



AgEcon SEARCH
RESEARCH IN AGRICULTURAL & APPLIED ECONOMICS

The World's Largest Open Access Agricultural & Applied Economics Digital Library

This document is discoverable and free to researchers across the globe due to the work of AgEcon Search.

Help ensure our sustainability.

Give to AgEcon Search

AgEcon Search
<http://ageconsearch.umn.edu>
aesearch@umn.edu

*Papers downloaded from **AgEcon Search** may be used for non-commercial purposes and personal study only. No other use, including posting to another Internet site, is permitted without permission from the copyright owner (not AgEcon Search), or as allowed under the provisions of Fair Use, U.S. Copyright Act, Title 17 U.S.C.*

California Department of Food and Agriculture

Agricultural Commissioners' Crop Reports

Amador County

1962-1972

California County Agricultural Commissioners' Reports from the California Department of Food and Agriculture. This collection consists of annual crop and livestock data from each of the 58 California Counties. The collection covers 1915-1981; digitization of the rest of the collection is forthcoming.

This digitization project was funded by the Giannini Foundation of Agricultural Economics,
<http://giannini.ucop.edu/>.

The work was completed by the staff of the Giannini Foundation Library, University of California, Berkeley, <http://are.berkeley.edu/library/>. **Please contact the Library to consult the originals.**

AMADOR COUNTY
1961-1962

LIVESTOCK AND POULTRY PRODUCTS: PRODUCTION AND VALUE

| Item | Year | Production | Unit | Value | |
|--------------------|------|------------|------|----------|------------|
| | | | | Per Unit | Total |
| Milk, Cow (All) | 1962 | 27,600 | Cwt. | 4.57 | \$ 126,000 |
| | 1961 | 27,800 | Cwt. | 4.50 | 125,000 |
| Market | 1962 | 24,400 | Cwt. | 4.76 | 116,000 |
| | 1961 | 24,200 | Cwt. | 4.69 | 113,000 |
| Manu- facturing | 1962 | 3,200 | Cwt. | 3.12 | 9,980 |
| | 1961 | 3,620 | Cwt. | 3.39 | 12,300 |
| Eggs, Chicken | 1962 | 595,000 | Doz. | .30 | 179,000 |
| | 1961 | 599,000 | Doz. | .336 | 201,000 |
| Mohair | 1962 | 7,500 | Lbs. | .595 | 4,460 |
| | 1961 | 7,320 | Lbs. | .745 | 5,450 |
| Wool | 1962 | 33,900 | Lbs. | .51 | 17,300 |
| | 1961 | 38,800 | Lbs. | .454 | 17,600 |
| TOTALS | 1962 | | | | \$ 326,760 |
| | 1961 | | | | 352,950 |

FRUIT AND NUT CROPS: ACREAGE, PRODUCTION AND VALUE

| Crop | Year | Bearing Acreage | Production | | Value | |
|--------------|------|--------------------|------------|-------|----------|-----------|
| | | | per acre | total | per ton | total |
| Apples | 1962 | 34 | 1.03 | 35. | \$120.00 | \$ 4,200 |
| | 1961 | 34 | .50 | 17. | 110.00 | 1,870 |
| Grapes, Wine | 1962 | 574 | 1.69 | 970. | 105.00 | 102,000 |
| | 1961 | 573 | 1.07 | 613. | 105.00 | 64,400 |
| Olives | 1962 | 11 | 1.05 | 11.5 | 75.00 | 863 |
| | 1961 | Not listed | | | | |
| Prunes | 1962 | 105 | .11 | 11.6 | 210.00 | 2,440 |
| | 1961 | 105 | .62 | 65.1 | 280.00 | 18,200 |
| Walnuts | 1962 | 225 | .084 | 19. | 440.00 | 8,360 |
| | 1961 | 221 | .135 | 29.8 | 450.00 | 13,400 |
| Misc. | 1962 | 18 | | | | 1,000 |
| | 1961 | 42 | | | | 10,000 |
| TOTALS | 1962 | 967 | | | | \$118,863 |
| | 1961 | 975 | | | | 107,870 |

AMADOR COUNTY
1961-1962

FIELD CROPS: ACREAGE, PRODUCTION AND VALUE

| Crop | Year | Harvested Acreage | Production | | Unit | Value | |
|--------------------------|------|----------------------|-------------|-------|------|-------------|-----------|
| | | | Per Acre | Total | | Per Unit | Total |
| Barley | 1962 | 621 | 1.15 | 714 | Ton | \$43.00 | \$ 30,700 |
| | 1961 | 645 | 1.0 | 645 | Ton | 42.00 | 27,100 |
| Beans (Dry) | 1962 | 248 | .96 | 238 | Ton | 160.00 | 38,100 |
| | 1961 | 250 | 1.0 | 250 | Ton | 167.00 | 41,700 |
| Hay (All) | 1962 | 3,272 | 2.17 | 7,120 | Ton | 20.87 | 148,600 |
| | 1961 | 2,683 | 1.78 | 4,775 | Ton | 17.97 | 85,800 |
| Alfalfa | 1962 | 320 | 3.4 | 1,090 | Ton | 22.00 | 24,000 |
| | 1961 | 373 | 2.64 | 985 | Ton | 20.50 | 20,200 |
| Grain | 1962 | 2,000 | 2.3 | 4,600 | Ton | 21.50 | 98,900 |
| | 1961 | 1,260 | 1.7 | 2,140 | Ton | 18.50 | 39,600 |
| Other | 1962 | 952 | 1.5 | 1,430 | Ton | 18.00 | 25,700 |
| | 1961 | 1,050 | 1.57 | 1,650 | Ton | 16.10 | 26,600 |
| Oats | 1962 | 165 | 1.11 | 183 | Ton | 44.00 | 8,050 |
| | 1961 | 454 | .857 | 389 | Ton | 45.00 | 17,500 |
| Pasture Irrigated | 1962 | 825 | | | Acre | 48.00 | 39,600 |
| | 1961 | 719 | | | Acre | 45.20 | 32,500 |
| Pasture & Range (Dry) | 1962 | 165,000 | | | Acre | 1.91 | 315,000 |
| | 1961 | 165,000 | | | Acre | 1.87 | 309,000 |
| Silage, Corn | 1962 | 73 | 13. | 950 | Ton | 7.00 | 6,650 |
| | 1961 | 112 | 7.5 | 834 | Ton | 7.00 | 5,840 |
| Sorghum, Grain | 1962 | 90 | .9 | 81 | Ton | 40.00 | 3,240 |
| | 1961 | 365 | 1.9 | 694 | Ton | 38.80 | 26,900 |
| Wheat | 1962 | 83 | 1.07 | 89 | Ton | 65.00 | 5,790 |
| | 1961 | 120 | 1.02 | 122 | Ton | 63.90 | 7,800 |
| TOTALS | 1962 | 170,377 | | | | | \$595,730 |
| | 1961 | 170,044 | | | | | 541,640 |

AMADOR COUNTY
1961-1962

MISCELLANEOUS PRODUCTION AND VALUE

| Item | Year | Acreage | Production | Unit | Value | |
|-----------------------|------|---------|------------|------|----------|----------|
| | | | | | Per Unit | Total |
| Honey | 1962 | | 4,500 | Lbs. | .11 | \$ 495 |
| | 1961 | | 16,500 | Lbs. | .11 | 1,810 |
| Vegetables (Fresh) | 1962 | 35 | 171 | Ton | | 13,200 |
| | 1961 | 35 | 198 | Ton | | 16,600 |
| TOTALS | 1962 | | | | | \$13,695 |
| | 1961 | | | | | 18,410 |

RECAPITULATION

| | | |
|-----------------------------------|--------------------|--------------|
| Field Crops..... | 170,377 Acres..... | \$ 595,730 |
| Fruit & Nut Crops..... | 967 Acres..... | 118,863 |
| Livestock & Poultry..... | | 1,414,300 |
| Livestock & Poultry Products..... | | 326,750 |
| Miscellaneous..... | | 13,695 |
| GRAND TOTAL..... | | \$ 2,469,348 |
| 1948..... | \$ 2,274,698 | |
| 1949..... | 2,358,153 | |
| 1950..... | 2,713,765 | |
| 1951..... | 3,960,864 | |
| 1952..... | 2,948,328 | |
| 1953..... | 1,987,049 | |
| 1954..... | 2,355,499 | |
| 1955..... | 2,342,185 | |
| 1956..... | 2,077,141 | |
| 1957..... | 2,119,784 | |
| 1958..... | 2,548,917 | |
| 1959..... | 2,675,125 | |
| 1960..... | 2,509,120 | |
| 1961..... | 2,416,870 | |
| 1962..... | 2,469,348 | |

JANUARY 1 INVENTORIES OF LIVESTOCK & POULTRY 1962-1963*
(In Number of Head)

| Item | January 1, 1962 | January 1, 1963 |
|--------------------------|-----------------|-----------------|
| Cattle & Calves (All) | 14,100 | 13,500 |
| Cows, Milk (2 years) | 500 | 500 |
| Sheep & Lambs | 5,200 | 4,700 |
| Hogs & Pigs | 1,100 | 1,000 |

*Source - California Crop & Livestock Reporting Service



1963

LIBRARY USE ONLY

Calif (Counties)

1963

AMADOR COUNTY

**ANNUAL CROP
AND
LIVESTOCK REPORT**

UNIVERSITY OF CALIFORNIA
MAY 25 1964
LIBRARY

Agricultural Commissioner

P. O. BOX 74

JACKSON, CALIFORNIA

AGRICULTURAL COMMISSIONER
AMADOR COUNTY
P. O. BOX 74
JACKSON, CALIFORNIA

Documents Department
Reference Dept.
University Library
University of California
Davis, California

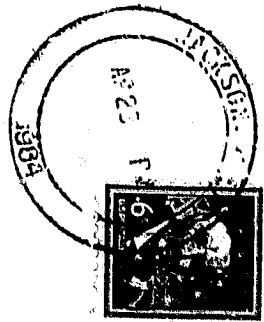

Handwritten mark, possibly initials or a signature.

**AMADOR
COUNTY**

~~XXXXXXXXXXXX~~
Agricultural Commissioner
County Sealer of Weights and Measures
PHONE JACKSON 787
P. O. BOX 74

JACKSON, CALIFORNIA

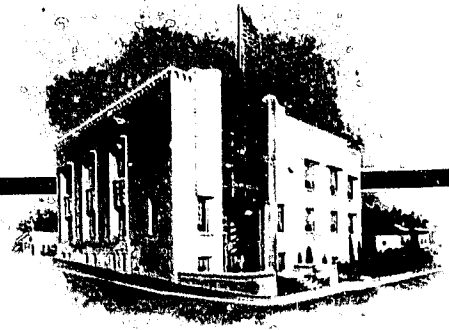

April 16, 1964

Mr. Charles Paul, Director
State Department of Agriculture

and

The Honorable Board of Supervisors
Amador County

Thomas E. Powelson, Chairman
Evelyn Garbarini H. Tilden Richards
Myron D. Questo Harold E. Colburn

Gentlemen:

This is the 1963 Agricultural Crop Report submitted in accordance with Section 65.5 of the California Agricultural Code.

The figures shown in this report represent gross value of production and do not intend to reflect net income to the grower.

I wish to express my appreciation to the many individuals, organizations, operators, and especially to the members of my staff for their help in compiling this report.

Respectfully submitted,

Richard D. Henderson
Richard D. Henderson
Agricultural Commissioner

RDH:ia

AMADOR COUNTY
GENERAL INFORMATION

Amador County is located on the eastern slope of the Sacramento Valley in the Sierra Nevada foothills. It ranges from an elevation of 200 feet at Ione to 8500 feet at the Kit Carson Pass on Highway 88. Its rolling hills are primarily used for the production of lumber and cattle. Shenandoah Valley produces much of the sheep, grapes and wine, fruit and nut crops, and some field crops. The balance of the field crops and nearly all of the milk are produced in the Ione and Jackson Valley areas. Amador County is also the center of the Angora goat raising industry. From these goats come the mohair.

Amador County abounds with recreational facilities. Pardee Reservoir Recreation Area is located near Ione. Also located in the southwest portion of the county is the Camanche Dam Recreational Area, a three county facility. To be completed in 1965, the thirty-three million dollar 155 foot high earth-filled dam will be one of California's finest recreation areas with swimming, boating, water skiing, fishing, camp facilities, et cetera. There are also Bear River and Silver Lake, both on Highway 88, for the camper, boater and fisherman. The hunting and fishing in the back country are excellent. For the winter sport enthusiast, Amador County rates high in the California picture.

The livelihood of the county from the standpoint of employment is derived from the following classifications of work: public work (Federal, State and County), lumbering, agriculture, hydro-electric power, manufacturing, mining and small businesses. In addition, there are the famed clay, silica sand and lignite deposits located in the Ione area. There are only two lignite deposits bearing Montan Wax in the world, the Ione plant and a plant in East Germany.

STATISTICAL INFORMATION

| | |
|------------------|---------------|
| Land Area | 380,000 acres |
| Cultivated Crops | 6,379 acres |
| Range Land | 165,000 acres |
| Private Forests | 124,283 acres |
| Federal Land | 77,170 acres |
| Farms | 263 |

AMADOR COUNTY
1962 - - 1963

LIVESTOCK AND POULTRY PRODUCTION AND VALUE

| Item | Year | Production | | Unit | Value | |
|--------------------------|------|-------------|------------------|------|----------|-------------|
| | | No. of Head | Total Liveweight | | Per Unit | Total |
| Cattle & Calves (all) | 1963 | 114,760 | 89,500 | Cwt. | 21.39 | \$1,921,000 |
| | 1962 | 9,420 | 55,200 | Cwt. | 21.81 | 1,204,000 |
| Calves | 1963 | 7,760 | 49,600 | Cwt. | 24.39 | 1,208,000 |
| | 1962 | 5,890 | 29,300 | Cwt. | 25.22 | 739,000 |
| Others | 1963 | 7,000 | 39,900 | Cwt. | 17.70 | 713,000 |
| | 1962 | 3,530 | 25,900 | Cwt. | 17.95 | 465,000 |
| Chickens (all) | 1963 | 143,000 | 5,104 | Cwt. | 14.51 | 74,080 |
| | 1962 | 172,200 | 6,673 | Cwt. | 15.75 | 105,000 |
| Broilers & Fryers | 1963 | 109,000 | 3,674 | Cwt. | 17.82 | 65,500 |
| | 1962 | 154,000 | 5,820 | Cwt. | 17.18 | 100,000 |
| Other Chickens | 1963 | 34,000 | 1,430 | Cwt. | 6.00 | 8,580 |
| | 1962 | 18,200 | 853 | Cwt. | 6.00 | 5,120 |
| Hogs & Pigs | 1963 | 960 | 1,488 | Cwt. | 17.40 | 25,900 |
| | 1962 | 1,000 | 1,470 | Cwt. | 18.50 | 27,200 |
| Sheep & Lambs | 1963 | 4,335 | 4,250 | Cwt. | 14.30 | 60,800 |
| | 1962 | 4,560 | 4,510 | Cwt. | 14.00 | 63,100 |
| Goats | 1963 | 1,042 | | Head | 9.00 | 9,380 |
| | 1962 | 1,000 | | Head | 9.00 | 9,000 |
| Misc. | 1963 | | | | | 5,000 |
| | 1962 | | | | | 6,000 |
| TOTAL VALUE | 1963 | | | | | \$2,096,160 |
| | 1962 | | | | | \$1,414,300 |

AMADOR COUNTY
1962 - 1963

LIVESTOCK AND POULTRY PRODUCTS: PRODUCTION AND VALUE

| Item | Year | Production | Unit | Value | |
|--------------------|--------|------------|------|----------|-----------|
| | | | | Per Unit | Total |
| Milk, Cow (All) | 1963 | 33,760 | Cwt. | 4.40 | \$148,500 |
| | 1962 | 27,300 | Cwt. | 4.54 | 123,980 |
| Market | 1963 | 24,900 | Cwt. | 4.82 | 120,000 |
| | * 1962 | 24,100 | Cwt. | 4.76 | 114,000 |
| Manufac- turing | 1963 | 8,860 | Cwt. | 3.22 | 28,500 |
| | 1962 | 3,200 | Cwt. | 3.12 | 9,980 |
| Eggs, chicken | 1963 | 595,200 | Doz. | .315 | 187,500 |
| | 1962 | 595,000 | Doz. | .30 | 179,000 |
| Mohair | 1963 | 5,680 | Lbs. | .754 | 4,300 |
| | 1962 | 7,500 | Lbs. | .595 | 4,460 |
| Wool | 1963 | 32,100 | Lbs. | .546 | 16,200 |
| | 1962 | 33,900 | Lbs. | .51 | 17,300 |
| Total Value | 1963 | | | | \$356,500 |
| *Revised | * 1962 | | | | 326,760 |

FRUIT AND NUT CROPS: ACREAGE, PRODUCTION AND VALUE

| Crop | Year | Bearing Acreage | Production | | Value | |
|--------------|------|--------------------|------------|---------------|---------|-----------|
| | | | per acre | total tons | per ton | Total |
| Apples | 1963 | 35 | 2.10 | 74 | \$125 | \$ 9,250 |
| | 1962 | 34 | 1.03 | 35 | 120 | 4,200 |
| Grapes, wine | 1963 | 594 | 3.22 | 1913 | 105 | 200,365 |
| | 1962 | 574 | 1.69 | 970 | 105 | 102,000 |
| Olives | 1963 | 11 | .60 | 6.6 | 80 | 528 |
| | 1962 | 11 | 1.05 | 11.5 | 75 | 863 |
| Prunes | 1963 | 105 | 1.22 | 128.1 | 280 | 35,868 |
| | 1962 | 105 | .11 | 11.6 | 210 | 2,440 |
| Walnuts | 1963 | 225 | .314 | 70.7 | 450 | 31,815 |
| | 1962 | 225 | .084 | 19 | 440 | 8,360 |
| Misc. | 1963 | 22 | | | | 4,000 |
| | 1962 | 18 | | | | 1,000 |
| Totals | 1963 | 992 | | | | \$282,326 |
| | 1962 | 967 | | | | \$118,863 |

AMADOR COUNTY
1962 - 1963

FIELD CROPS: ACREAGE, PRODUCTION AND VALUE

| CROP | Year | Harvested Acreage | Production | | | Value | |
|-----------------------------|------|----------------------|-------------|-------|------|-------------|---------|
| | | | Per Acre | Total | Unit | Per Unit | Total |
| Barley | 1963 | 689 | .88 | 605 | Ton | 43.00 | 26,000 |
| | 1962 | 621 | 1.15 | 714 | Ton | 43.00 | 30,700 |
| Hay (all) | 1963 | 3,450 | 2.09 | 7,170 | Ton | 20.93 | 150,000 |
| | 1962 | 3,272 | 2.17 | 7,120 | Ton | 20.87 | 148,600 |
| Alfalfa | 1963 | 335 | 3.4 | 1,125 | Ton | 25.50 | 28,700 |
| | 1962 | 320 | 3.4 | 1,090 | Ton | 22.00 | 24,000 |
| Grain | 1963 | 2,020 | 2.0 | 4,080 | Ton | 21.00 | 85,700 |
| | 1962 | 2,000 | 2.3 | 4,600 | Ton | 21.50 | 98,900 |
| Other | 1963 | 1,095 | 1.82 | 1,970 | Ton | 19.50 | 36,100 |
| | 1962 | 952 | 1.5 | 1,430 | Ton | 18.00 | 25,700 |
| Pasture Irrigated | 1963 | 1,149 | | | Acre | 48.00 | 55,100 |
| | 1962 | 890 | | | Acre | 48.00 | 40,700 |
| Range & Pasture (dry) | 1963 | 165,000 | | | Acre | 2.25 | 371,000 |
| | 1962 | 165,000 | | | Acre | 1.91 | 315,000 |
| Corn Silage | 1963 | 107 | 10.8 | 1,155 | Ton | 7.00 | 8,090 |
| | 1962 | 73 | 13. | 950 | Ton | 7.00 | 6,650 |
| Sorghum (Grain) | 1963 | 75 | .25 | 38 | Ton | 40.00 | 1,520 |
| | 1962 | 90 | .9 | 81 | Ton | 40.00 | 3,240 |
| Wheat | 1963 | 67 | .92 | 62 | Ton | 65.00 | 4,030 |
| | 1962 | 83 | 1.07 | 89 | Ton | 65.00 | 5,790 |
| Oats | 1963 | 65 | 1.00 | 65 | Ton | 47.00 | 3,060 |
| | 1962 | 165 | 1.11 | 183 | Ton | 44.00 | 8,050 |
| Misc. Crops | 1963 | | | | | | 72,800 |
| | 1962 | | | | | | 38,100 |
| TOTALS | 1963 | | | | | | 692,100 |
| | 1962 | | | | | | 595,730 |

ORIGINAL DEFECTIVE

AMADOR COUNTY
1962 - 1963

MISCELLANEOUS PRODUCTION AND VALUE

| Item | Year | Acreage | Production | Unit | Value | |
|-----------------------|------|---------|------------|------|----------|----------|
| | | | | | Per Unit | Total |
| Honey | 1963 | | 6,200 | lbs. | .14 | \$ 888 |
| | 1962 | | 4,500 | lbs. | .11 | 495 |
| Vegetables (Fresh) | 1963 | 35 | 192 | tons | | 14,800 |
| | 1962 | 35 | 171 | tons | | 13,200 |
| TOTAL | 1963 | | | | | \$15,688 |
| | 1962 | | | | | \$13,695 |

RECAPITULATION

| | | |
|------------------------------|---------------|--------------|
| Field Crops | 174,052 Acres | \$ 692,100 |
| Fruit & Nut Crops | 992 Acres | 282,326 |
| Livestock & Poultry | | 2,096,160 |
| Livestock & Poultry Products | | 356,500 |
| Miscellaneous | | 15,688 |
| GRAND TOTAL | | \$ 3,427,744 |

TOTALS FOR PAST TEN YEARS

| | |
|------|-------------|
| 1954 | \$2,355,499 |
| 1955 | 2,342,185 |
| 1956 | 2,077,141 |
| 1957 | 2,119,784 |
| 1958 | 2,548,917 |
| 1959 | 2,675,125 |
| 1960 | 2,509,120 |
| 1961 | 2,416,870 |
| 1962 | 2,469,348 |
| 1963 | 3,427,744 |

JANUARY 1 INVENTORIES OF LIVESTOCK & POULTRY
 1963 - 1964*
 (In Number of Head)

| Item | January 1, 1963 | January 1, 1964 |
|--------------------------|------------------|------------------------------------|
| Cattle & Calves (All) | 13,000 (revised) | 13,700 |
| Cows, Milk (2 years) | 500 | ⁵⁰⁰ 5,000 |
| Sheep & Lambs | 4,700 | 4,300 |
| Hogs & Pigs | 1,000 | 900 |

*Source - California Crop & Livestock
 Reporting Service



1964

1 Calif. (County)

1964

AMADOR COUNTY, *Agric. Comm.*

ANNUAL CROP
AND
LIVESTOCK REPORT

UNIVERSITY OF CALIFORNIA
DAVIS
APR 1 1965
LIBRARY

Agricultural Commissioner

42-A SUMMIT ST.

JACKSON, CALIFORNIA 95642

AMADOR COUNTY

RICHARD D. HENDERSON
AGRICULTURAL COMMISSIONER
COUNTY SEALER OF
WEIGHTS AND MEASURES
42-A SUMMIT STREET
TELEPHONE 223-0535

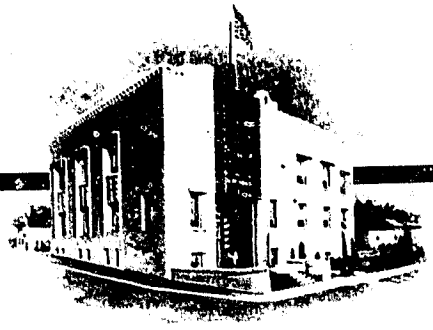

JACKSON, CALIFORNIA 95642

March 20, 1965

Mr. Charles Paul, Director
State Department of Agriculture

and

The Honorable Board of Supervisors
Amador County

Myron D. Questo, Chairman
Ione

Elgin R. Bowers
Sutter Creek

Harold E. Colburn
Plymouth

Frederick G. Geis
Jackson

Thomas E. Powelson
Pioneer

Gentlemen:

This is the 1964 Agricultural Crop Report for Amador County submitted in accordance with Section 65.5 of the Agricultural Code.

The figures shown in this report represent gross value of production and do not intend to reflect net income to growers.

As can be seen in this report, a general decline was felt in most all areas and the total was about \$400,000 below last year's figure. Even with this decline the 1964 figure is well above the ten-year average.

I wish to express my appreciation to the many individuals, organizations, operators and especially to members of my staff for their help in compiling this report.

Respectfully submitted,

Richard D. Henderson
Richard D. Henderson
Agricultural Commissioner

RDH:ia

AMADOR COUNTY
1963 - 1964

FIELD CROPS: ACREAGE, PRODUCTION AND VALUE

| CROP | YEAR | Harvested Acreage | PRODUCTION | | | VALUE | |
|------------------------|------|----------------------|-------------|-------|------|-------------|-----------|
| | | | Per Acre | Total | Unit | Per Unit | Total |
| Barley | 1964 | 641 | .94 | 586 | Ton | 44.00 | \$25,800 |
| | 1963 | 689 | .88 | 605 | Ton | 43.00 | 26,000 |
| Hay (all) | 1964 | 2506 | 1.89 | 4675 | Ton | 21.42 | 100,700 |
| | 1963 | 3450 | 2.09 | 7170 | Ton | 20.93 | 150,000 |
| (Alfalfa | 1964 | 544 | 2.6 | 1387 | Ton | 25.00 | 34,700) |
| | 1963 | 335 | 3.4 | 1125 | Ton | 25.50 | 28,700) |
| (Grain, Hay | 1964 | 1505 | 1.8 | 2665 | Ton | 20.60 | 54,800) |
| | 1963 | 2020 | 2.0 | 4080 | Ton | 21.00 | 85,700) |
| (Hay, other | 1964 | 457 | 1.3 | 623 | Ton | 18.00 | 11,200) |
| | 1963 | 1095 | 1.82 | 1970 | Ton | 19.50 | 36,100) |
| Pasture, Irrigated | 1964 | 1325 | | | Acre | 49.00 | 64,900 |
| | 1963 | 1149 | | | Acre | 48.00 | 55,100 |
| Pasture, Dry Seeded | 1964 | 330 | | | Acre | 19.00 | 6,300 |
| | 1963 | | | | Acre | | |
| Range and Pasture | 1964 | 165000 | | | Acre | 2.00 | 330,000 |
| | 1963 | 165000 | | | Acre | 2.25 | 371,000 |
| Corn Silage | 1964 | 127 | 12.6 | 1595 | Ton | 7.25 | 11,600 |
| | 1963 | 107 | 10.8 | 1155 | Ton | 7.00 | 8,090 |
| Other Grain Crop | 1964 | 160 | 1.15 | 185 | Ton | 52.25 | 9,700 |
| | 1963 | 207 | .72 | 165 | Ton | 52.10 | 8,610 |
| Misc. Crops | 1964 | | | | | | 4,300 |
| | 1963 | | | | | | 72,800 |
| TOTAL | 1964 | | | | | | \$553,300 |
| | 1963 | | | | | | \$692,100 |

AMADOR COUNTY
1963 - 1964

FRUIT AND NUT CROPS: ACREAGE, PRODUCTION AND VALUE

| CROP | YEAR | BEARING ACREAGE | PRODUCTION | | VALUE | |
|-----------------|------|--------------------|-------------|---------------|------------|----------|
| | | | Per Acre | Total Tons | Per Ton | Total |
| Apples | 1964 | 35 | .43 | 15 | \$100 | \$ 1500 |
| | 1963 | 35 | 2.10 | 74 | 125 | 9250 |
| Grapes, wine | 1964 | 599 | 2.5 | 1344 | 105 | 141100 |
| | 1963 | 594 | 3.22 | 1913 | 105 | 200865 |
| Olives | 1964 | 11 | .23 | 2.5 | 86 | 215 |
| | 1963 | 11 | .60 | 6.6 | 80 | 528 |
| Prunes | 1964 | 102 | .8 | 82 | 225 | 18450 |
| | 1963 | 105 | 1.22 | 128.1 | 280 | 35868 |
| Walnuts | 1964 | 236 | .35 | 84.2 | 445 | 37500 |
| | 1963 | 225 | .314 | 70.7 | 450 | 31815 |
| Misc. | 1964 | 22 | | | | 3250 |
| | 1963 | 22 | | | | 4000 |
| TOTAL | 1964 | 1005 | | | | \$202015 |
| | 1963 | 992 | | | | \$282326 |

AMADOR COUNTY
1963 - 1964

LIVESTOCK AND POULTRY PRODUCTION AND VALUE

| ITEM | YEAR | PRODUCTION | | UNIT | VALUE | |
|-----------------------------|---------|-------------|------------------|------|----------|--------------|
| | | No. of Head | Total Liveweight | | Per Unit | Total |
| Cattle & Calves (all) ** | 1964 | 14,971 | 78,747 | Cwt | 17.69 | \$1,393,300 |
| | 1963 | 14,760 | 78,674 | Cwt | 21.39 | 1,557,400 |
| (Calves ** | 1964 | 7,912 | 38,471 | Cwt | 19.84 | 762,600) |
| | 1963 | 7,760 | 38,774 | Cwt | 24.35 | 844,400) |
| (Other | 1964 | 7,059 | 40,276 | Cwt | 15.01 | 630,600) |
| | 1963 | 7,000 | 39,900 | Cwt | 17.70 | 713,000) |
| Chickens (all) | 1964 | 62,700 | 2,190 | Cwt | 13.29 | 29,100 |
| | 1963 | 143000 | 5,104 | Cwt | 14.51 | 74,100 |
| Hogs & Pigs | 1964 | 1,112 | 1,668 | Cwt | 17.00 | 28,300 |
| | 1963 | 960 | 1,488 | Cwt | 17.40 | 25,900 |
| Sheep & Lambs | 1964 | 4,500 | 4,200 | Cwt | 16.25 | 68,300 |
| | 1963 | 4,335 | 4,250 | Cwt | 14.30 | 60,800 |
| Goats | 1964 | 1,050 | | Head | 10.00 | 10,500 |
| | 1963 | 1,042 | | Head | 9.00 | 9,380 |
| Misc. * | 1964 | | | | | 12,000 |
| | 1963 | | | | | 5,000 |
| TOTAL | 1964 | | | | | \$ 1,541,500 |
| | ** 1963 | | | | | \$ 1,732,580 |

* Included:
Milk goats, horses, rabbits,
Ducks, pheasants

** Corrected

AMADOR COUNTY
1963 - 1964

LIVESTOCK AND POULTRY PRODUCTS: PRODUCTION AND VALUE

| ITEM | YEAR | PRODUCTION | UNIT | VALUE | |
|----------------------|------|------------|------|----------|-----------|
| | | | | Per unit | Total |
| Milk, Cow (all) * | 1964 | 33,070 | Cwt | 4.39 | \$145,500 |
| | 1963 | 33,360 | Cwt | | 146,500 |
| (Market *) | 1964 | 25,200 | Cwt | 4.80 | 121,000) |
| | 1963 | 24,500 | Cwt | 4.82 | 118,000) |
| (Manufacturing) | 1964 | 7,870 | Cwt | 3.11 | 24,500) |
| | 1963 | 8,860 | Cwt | 3.22 | 28,500) |
| Eggs, chicken | 1964 | 406,600 | Doz. | .318 | 129,300 |
| | 1963 | 595,200 | Doz. | .315 | 187,500 |
| Mohair | 1964 | 6,000 | Lbs. | .900 | 5,400 |
| | 1963 | 5,680 | Lbs. | .754 | 4,300 |
| Wool | 1964 | 32,658 | Lbs. | .565 | 18,400 |
| | 1963 | 32,100 | Lbs. | .546 | 16,200 |
| TOTAL * | 1964 | | | | \$298,600 |
| | 1963 | | | | \$354,500 |

* Revised

AMADOR COUNTY
1963 - 1964

MISCELLANEOUS PRODUCTION AND VALUE

| ITEM | YEAR | ACREAGE | PRODUCTION | UNIT | Per Unit | VALUE | |
|-----------------------|------|---------|------------|------|----------|-------|----------|
| | | | | | | | TOTAL |
| Honey | 1964 | | 3400 | Lbs | .145 | \$ | 493 |
| | 1963 | | 6200 | Lbs | .14 | | 888 |
| Vegetables (fresh) | 1964 | 31 | 144 | Tons | | | 11,710 |
| | 1963 | 35 | 192 | Tons | | | 14,800 |
| TOTAL | 1964 | | | | | | \$12,203 |
| | 1963 | | | | | | \$15,688 |

RECAPITULATION

| | | |
|------------------------------|---------------|-------------|
| Field Crops | 170,089 Acres | \$ 553,300 |
| Fruit & Nut Crops | 1,005 Acres | 202,015 |
| Livestock & Poultry | | 1,541,500 |
| Livestock & Poultry Products | | 298,600 |
| Miscellaneous | | 12,203 |
| GRAND TOTAL | | \$2,607,618 |

TOTALS FOR PAST TEN YEARS

| | |
|--------|-------------|
| 1955 | \$2,342,185 |
| 1956 | 2,077,141 |
| 1957 | 2,119,784 |
| 1958 | 2,548,917 |
| 1959 | 2,675,125 |
| 1960 | 2,509,120 |
| 1961 | 2,416,870 |
| 1962 | 2,469,348 |
| * 1963 | 3,077,194 |
| 1964 | 2,607,618 |

*Corrected

AMADOR COUNTY

JANUARY 1 INVENTORIES OF LIVESTOCK AND POULTRY

1964 - 1965 *
(In Number of Head)

| ITEM | January 1, 1964 | January 1, 1965 |
|--------------------------|-----------------|-----------------|
| Cattle & Calves (all) | 13,700 | 13,000 |
| Cows, Milk (2 years) | 500 | 700 |
| Sheep & Lambs | 4,300 | 4,400 |
| Hogs & Pigs | 900 | 900 |

* Source - California Crop & Livestock
Reporting Service

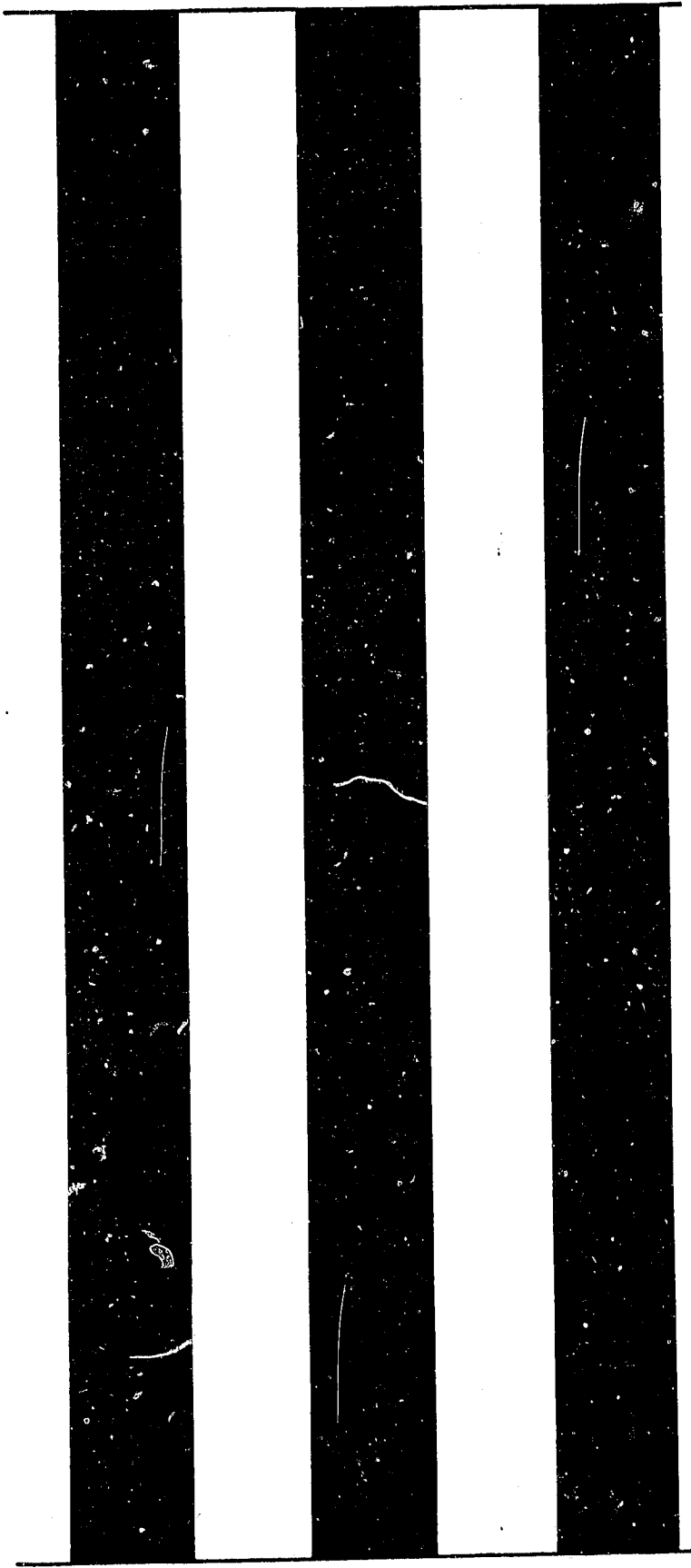

1965

California. Amador County. Agricultural
Commissioner.
Report (annual). 1965.

LIBRARY USE ONLY

1965 AMADOR COUNTY

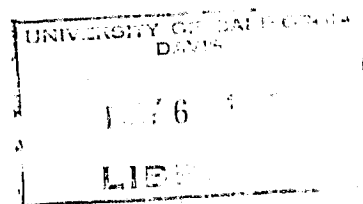

DEPARTMENT OF AGRICULTURE

ANNUAL

CROP AND LIVESTOCK REPORT

AGRICULTURAL COMMISSIONER
AMADOR COUNTY
42-A Summit St.
Jackson, Calif. 95642

University of California
Library - Documents Division
Davis, California 95616



AMADOR COUNTY

RICHARD D. HENDERSON
AGRICULTURAL COMMISSIONER
COUNTY SEALER OF
WEIGHTS AND MEASURES
42-A SUMMIT STREET
TELEPHONE 223-0333

JACKSON, CALIFORNIA 95642

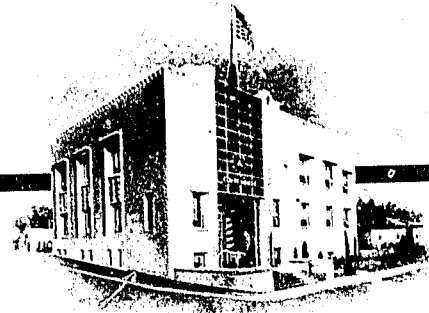

April 1, 1966

Mr. Charles Paul, Director
State Department of Agriculture

and

The Honorable Board of Supervisors
Amador County:

Myron D. Questo, Chairman
Ione

Elgin R. Bowers
Sutter Creek

Harold E. Colburn
Plymouth

Frederick G. Geis
Jackson

Thomas E. Powelson
Pioneer

Gentlemen:

It is my pleasure to submit the 1965 Agricultural Crop Report for Amador County in accordance with Section 65.5 of the Agricultural Code.

The values in this report represent the gross value of agricultural production in Amador County. They do not intend to reflect the net income to grower and do not take into consideration cost of production, harvesting, or marketing.

1965 was a record year for Amador County agriculture. This was brought about by a good feed year and abundant moisture for dry farm crops. This, combined with higher livestock prices and average prices for other crops made the record gross value possible.

I wish to express my appreciation to the many individuals, organizations, operators, and members of my staff for their help and cooperation in compiling this report.

Respectfully submitted,

Richard D. Henderson
Richard D. Henderson
Agricultural Commissioner

RDH:ia

AMADOR COUNTY

1964 - 1965

FIELD CROPS: ACREAGE, PRODUCTION AND VALUE

| CROP | YEAR | Harvested Acreage | PRODUCTION | | | VALUE | |
|------------------------|------|----------------------|-------------|-------|------|-------------|--------|
| | | | Per Acre | Total | Unit | Per Unit | Total |
| Barley | 1965 | 560 | .80 | 448 | Ton | 47.00 | 21000 |
| | 1964 | 641 | .94 | 586 | Ton | 44.00 | 25800 |
| Hay (all) | 1965 | 2501 | 2.81 | 7034 | Ton | 22.52 | 158400 |
| | 1964 | 2506 | 1.89 | 4675 | Ton | 21.42 | 100700 |
| (Alfalfa | 1965 | 467 | 5.0 | 2351 | Ton | 24.00 | 56400) |
| | 1964 | 544 | 2.6 | 1387 | Ton | 25.00 | 34700) |
| (Grain, Hay | 1965 | 1042 | 2.9 | 3320 | Ton | 22.50 | 74700) |
| | 1964 | 1505 | 1.8 | 2665 | Ton | 20.60 | 54800) |
| (Hay, Other | 1965 | 992 | 1.4 | 1363 | Ton | 20.00 | 27300) |
| | 1964 | 457 | 1.3 | 623 | Ton | 18.00 | 11200) |
| Pasture, Irrigated | 1965 | 1005 | | | Acre | 50.00 | 50300 |
| | 1964 | 1325 | | | Acre | 49.00 | 64900 |
| Pasture, Dry Seeded | 1965 | 434 | | | Acre | 22.00 | 9500 |
| | 1964 | 330 | | | Acre | 19.00 | 6300 |
| Range and Pasture | 1965 | 165000 | | | Acre | 2.50 | 412500 |
| | 1964 | 165000 | | | Acre | 2.00 | 330000 |
| Corn Silage | 1965 | 82 | 13.6 | 1121 | Ton | 7.50 | 8400 |
| | 1964 | 127 | 12.6 | 1595 | Ton | 7.25 | 11600 |
| Other Grain Crop * | 1965 | 361 | 1.7 | 612 | Ton | 49.00 | 30000 |
| | 1964 | 160 | 1.15 | 185 | Ton | 52.25 | 9700 |
| Misc. Crops | 1965 | | | | | | 4300 |
| | 1964 | | | | | | |
| Total | 1965 | | | | | | 690000 |
| | 1964 | | | | | | 553300 |

* Milo, wheat, corn, oats

AMADOR COUNTY

1964 - 1965

FRUIT AND NUT CROPS: ACREAGE, PRODUCTION AND VALUE

| CROP | YEAR | BEARING ACREAGE | PRODUCTION | | VALUE | |
|-----------------|------|--------------------|-------------|---------------|------------|---------|
| | | | Per Acre | Total Tons | Per Ton | TOTAL |
| Apples | 1965 | 38 | 2.21 | 84 | \$118. | \$ 9910 |
| | 1964 | 35 | .43 | 15 | 100 | 1500 |
| Grapes, wine | 1965 | 568 | 3.05 | 1734 | 98.50 | 174800 |
| | 1964 | 599 | 2.5 | 1344 | 105. | 141100 |
| Prunes | 1965 | 98 | .62 | 61 | 210. | 12810 |
| | 1964 | 102 | .80 | 82 | 225. | 18450 |
| Walnuts | 1965 | 236 | .37 | 92 | 420. | 38600 |
| | 1964 | 236 | .35 | 84.2 | 445 | 37500 |
| Misc.* | 1965 | 33 | | | | 4200 |
| | 1964 | 33 | | | | 3465 |
| Total | 1965 | | | | | 236320 |
| | 1964 | | | | | 202015 |

* Peaches, Cherries, Olives, Apricots, etc.

AMADOR COUNTY

1964 - 1965

LIVESTOCK AND POULTRY PRODUCTION AND VALUE

| ITEM | YEAR | PRODUCTION | | UNIT | VALUE | |
|-----------------|------|-------------|------------------|------|----------|--------------|
| | | No. of Head | Total Liveweight | | Per Unit | Total |
| Cattle & Calves | 1965 | 14,247 | 82,192 | Cwt | 22.30 | \$1,832,900 |
| | 1964 | 14,971 | 78,747 | Cwt | 17.69 | 1,393,300 |
| Horses | 1965 | 150 | | Head | 250.00 | 37,500 |
| | 1964 | | | | | |
| Hogs & Pigs | 1965 | 987 | 1,588 | Cwt | 21.20 | 33,700 |
| | 1964 | 1,112 | 1,668 | Cwt | 17.00 | 28,300 |
| Sheep & Lambs | 1965 | 4,753 | 4,500 | Cwt | 22.60 | 101,700 |
| | 1964 | 4,500 | 4,200 | Cwt | 16.25 | 68,300 |
| Goats (Angora) | 1965 | 1,025 | | Head | 10.00 | 10,250 |
| | 1964 | 1,050 | | Head | 10.00 | 10,500 |
| Misc. * | 1965 | | | | | 13,800 |
| | 1964 | | | | | 12,000 |
| Total | 1965 | | | | | \$ 2,029,850 |
| | 1964 | | | | | \$ 1,541,500 |

* Includes milk goats, poultry, rabbits, ducks, pheasants, fryers

AMADOR COUNTY

1964 - 1965

LIVESTOCK AND POULTRY PRODUCTS: PRODUCTION AND VALUE

| ITEM | YEAR | PRODUCTION | UNIT | VALUE | |
|----------------------------------|------|------------|------|----------|-----------|
| | | | | Per Unit | Total |
| Milk, Cow * | 1965 | 34,920 | Cwt | | \$155,500 |
| | 1964 | 33,320 | Cwt | | 148,600 |
| (Market * | 1965 | 26,500 | Cwt | 4.83 | 128,000 |
| | 1964 | 25,700 | Cwt | 4.82 | 124,000) |
| (Manufac- turing * | 1965 | 8,420 | Cwt | 3.27 | 27,500 |
| | 1964 | 7,620 | Cwt | 3.23 | 24,600) |
| Eggs, chicken xxxx | 1965 | 421,318 | Doz | .302 | 127,200 |
| | 1964 | 406,600 | Doz | .318 | 129,300 |
| Mohair ** | 1965 | 5,870 | Lbs | .50 | 2,940 |
| | 1964 | 6,000 | Lbs | .90 | 5,400 |
| Wool | 1965 | 30,700 | Lbs | .536 | 16,400 |
| | 1964 | 32,658 | Lbs | .565 | 18,400 |
| Total | 1965 | | | | \$302,000 |
| | 1964 | | | | \$301,700 |

* Revised

** Preliminary

AMADOR COUNTY

1964 - 1965

MISCELLANEOUS PRODUCTION AND VALUE

| ITEM | YEAR | ACREAGE | PRODUCTION | UNIT | VALUE | |
|-----------------------|------|---------|------------|------|----------|----------|
| | | | | | Per Unit | Total |
| Vegetables (fresh) | 1965 | 39 | | | | \$18,400 |
| | 1964 | 31 | | | | 11,710 |
| Honey | 1965 | | 2,700 | Lbs | .125 | 308 |
| | 1964 | | 3,400 | Lbs | .145 | 493 |
| Total | 1965 | | | | | \$18,708 |
| | 1964 | | | | | \$12,203 |

RECAPITULATION

| | | |
|---------------------------------|---------------|--------------------|
| Field Crops | 169,943 Acres | \$ 690,000 |
| Fruit & Nut Crops | 973 Acres | 236,320 |
| Livestock & Poultry | | 2,029,850 |
| Livestock & Poultry Products | | 302,000 |
| Miscellaneous | | 18,708 |
| <u>GRAND TOTAL</u> | | <u>\$3,276,878</u> |

TOTALS FOR PAST TEN YEARS

| | |
|--------|-------------|
| 1956 | \$2,077,141 |
| 1957 | 2,119,784 |
| 1958 | 2,548,917 |
| 1959 | 2,675,125 |
| 1960 | 2,509,120 |
| 1961 | 2,416,870 |
| 1962 | 2,469,348 |
| 1963 * | 3,077,194 |
| 1964 * | 2,609,718 |
| 1965 | 3,276,878 |

* Corrected

AMADOR COUNTY

JANUARY 1 INVENTORIES OF LIVESTOCK
AND POULTRY

1965 - 1966*
(In number of head)

| ITEM | January 1, 1965 | January 1, 1966 |
|--------------------------|-----------------|-----------------|
| Cattle & Calves (all) | 13,000 | 13,200 |
| Cows, Milk (2 years) | 700 | 700 |
| Sheep and Lambs | 4,400 | 4,000 |
| Hogs and Pigs | 900 | 800 |

* Source - California Crop & Livestock
Reporting Service



1966

Calif. Amador County. Agricultural
Commissioner.
Report (annual). 1966.

LIBRARY USE ONLY

1966 AMADOR COUNTY

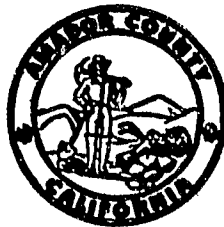

UNIVERSITY OF CALIFORNIA
DAVIS

JUN 2 1967

GOV'T DOCS. LIBRARY

DEPARTMENT OF AGRICULTURE ANNUAL CROP AND LIVESTOCK REPORT

AGRICULTURAL COMMISSIONER
AMADOR COUNTY
42-A SUMMIT STREET
JACKSON, CALIFORNIA 95642

Documents Librarian, Ref. Dept.
University Library
University of California
Davis, California



AMADOR COUNTY

RICHARD D. HENDERSON
AGRICULTURAL COMMISSIONER
COUNTY SEALER OF
WEIGHTS AND MEASURES
42-A SUMMIT STREET
TELEPHONE 223-0535

JACKSON, CALIFORNIA 95642

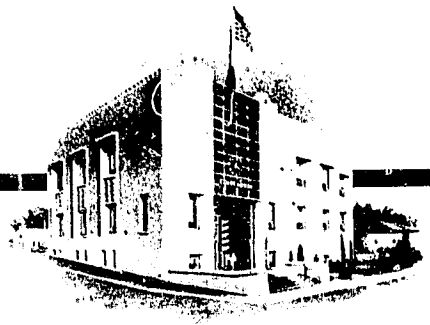

April 1, 1967

Mr. Earl Coke, Director
State Department of Agriculture

The Honorable Board of Supervisors
Amador County:

Frederick G. Geis, Chairman
Jackson

Elgin R. Bowers
Sutter Creek

Norman S. Waters
Plymouth

Myron D. Questo
Ione

Thomas E. Powelson
Pioneer

Gentlemen:

It is my pleasure to submit the 1966 Agricultural Crop Report for Amador County. This is in accordance with Section 65.5 of the California Agricultural Code.

The values in this report represent the gross value of Amador County agricultural production. To figure net value the cost of labor, equipment, fertilizer, seed, tax, etc. would have to be deducted.

Livestock production again leads in total value. Sheep and lambs show a reduction but this is made up by an increase in livestock production and the increased production of dairy replacement stock.

Field crops show an increase in 1966. This was possible by the beginning of production of a portion of the new Jackson Valley Irrigation District.

Fruit and nut crop remain about the same with new acres of walnuts coming into production to off-set lower yields in the wine grapes.

1966 was a record year for Amador County agriculture.

I wish to thank the many individuals and the members of my staff for their cooperation and help in compiling this report.

Respectfully submitted,

Richard D. Henderson
Agricultural Commissioner

RDH:hrs

AMADOR COUNTY

1965 - 1966

FIELD CROPS: ACERAGE, PRODUCTION AND VALUE

| <u>CROP</u> | <u>YEAR</u> | <u>HARVESTED ACERAGE</u> | <u>PRODUCTION</u> | | | <u>VALUE</u> | |
|---------------------|-------------|------------------------------|---------------------|--------------|-------------|---------------------|--------------|
| | | | <u>Per Acre</u> | <u>Total</u> | <u>Unit</u> | <u>Per Unit</u> | <u>Total</u> |
| Oats | 1966 | 318 | .51 | 162 | Ton | \$48.00 | \$ 7,780 |
| | 1965* | --- | --- | --- | --- | --- | --- |
| Barley | 1966 | 465 | .98 | 458 | Ton | 49.00 | 22,400 |
| | 1965 | 560 | .80 | 448 | Ton | 47.00 | 21,000 |
| Hay (all) | 1966 | 2193 | 2.80 | 6130 | Ton | 25.37 | 155,500 |
| | 1965 | 2501 | 2.81 | 7034 | Ton | 22.52 | 158,400 |
| Alfalfa | 1966 | 653 | 4.24 | 2770 | Ton | 27.60 | 76,500 |
| | 1965 | 467 | 5.03 | 2351 | Ton | 24.00 | 56,400 |
| Grain, Hay | 1966 | 1080 | 2.46 | 2660 | Ton | 23.80 | 63,300 |
| | 1965 | 1042 | 3.19 | 3320 | Ton | 22.50 | 74,700 |
| Hay, Other | 1966 | 460 | 1.52 | 700 | Ton | 22.40 | 15,700 |
| | 1965 | 992 | 1.37 | 1363 | Ton | 20.00 | 27,300 |
| Pasture, Irrigated | 1966 | 1430 | | | Acre | 45.00 | 64,400 |
| | 1965 | 1005 | | | Acre | 50.00 | 50,300 |
| Pasture, Dry Seeded | 1966 | 606 | | | Acre | 22.00 | 13,300 |
| | 1965 | 434 | | | Acre | 22.00 | 9,500 |
| Range and Pasture | 1966 | 196,000 | | | Acre | 2.50 | 490,000 |
| | 1965 | 165,000 | | | Acre | 2.50 | 412,500 |
| Corn Silage | 1966 | 84 | 13.5 | 1130 | Ton | 7.75 | 8,760 |
| | 1965 | 82 | 13.7 | 1121 | Ton | 7.50 | 8,400 |
| Other Grain Crop ** | 1966 | 238 | .89 | 213 | Ton | 53.90 | 11,500 |
| | 1965 | 361 | 1.70 | 612 | Ton | 49.00 | 30,000 |
| Misc, Crops *** | 1966 | | | | | | 27,500 |
| | 1965 | | | | | | ----- |
| Total | 1966 | | | | | | \$801,140 |
| | 1965 | | | | | | \$690,100 |

* Included with other grain crops
 ** Milo, wheat and corn
 *** Beans, seed crop, etc.

AMADOR COUNTY

1965 - 1966

FRUIT AND NUT CROPS: ACERAGE, PRODUCTION AND VALUE

| <u>ITEM</u> | <u>YEAR</u> | <u>BEARING ACRES</u> | <u>PRODUCTION</u> | | <u>VALUE</u> | |
|--------------|-------------|--------------------------|---------------------|-----------------------|--------------------|--------------|
| | | | <u>Per Acre</u> | <u>Total Tons</u> | <u>Per Ton</u> | <u>Total</u> |
| Apples | 1966 | 30 | 1.00 | 30 | \$112.00 | \$ 3,360 |
| | 1965 | 38 | 2.21 | 84 | 118.00 | 9,910 |
| Grapes, Wine | 1966 | 594 | 2.49 | 1480 | 99.20 | 147,000 |
| | 1965* | 568 | 3.05 | 1734 | 98.50 | 171,000 |
| Prunes | 1966 | 106 | 1.06 | 112 | 315.00 | 35,300 |
| | 1965 | 98 | .62 | 61 | 210.00 | 12,810 |
| Walnuts | 1966 | 301 | .395 | 119 | 408.00 | 48,600 |
| | 1965* | 236 | .390 | 92 | 420.00 | 38,600 |
| Misc. ** | 1966 | 26 | | | | 3,800 |
| | 1965 | 33 | | | | 4,200 |
| Total | 1966 | | | | | \$238,060 |
| | 1965* | | | | | \$236,520 |

* Revised

** Peaches, Cherries, Olives, Apricots, etc.

AMADOR COUNTY

1965 - 1966

LIVESTOCK AND POULTRY PRODUCTION AND VALUE

| <u>ITEM</u> | <u>YEAR</u> | <u>PRODUCTION</u> | | <u>UNIT</u> | <u>VALUE</u> | |
|---------------------------------------|-------------|------------------------|-----------------------------|-------------|---------------------|--------------|
| | | <u>No. Of Head</u> | <u>Total Liveweight</u> | | <u>Per Unit</u> | <u>Total</u> |
| Cattle & Calves | 1966 | 16,100 | 96,600 | Cwt | \$ 22.30 | \$2,154,000 |
| | 1965 | 14,247 | 82,192 | Cwt | 22.30 | 1,832,900 |
| Milk Cows & Replacement Heifers | 1966 | 700 | | Head | 238.00 | 167,000 |
| | 1965* | --- | | --- | --- | --- |
| Horses | 1966 | 175 | | Head | 250.00 | 43,800 |
| | 1965 | 150 | | Head | 250.00 | 37,500 |
| Hogs & Pigs | 1966 | 1,190 | 1,740 | Cwt | 25.90 | 45,100 |
| | 1965 | 987 | 1,588 | Cwt | 21.20 | 33,700 |
| Sheep & Lambs | 1966 | 3,100 | 2,950 | Cwt | 23.60 | 69,600 |
| | 1965 | 4,753 | 4,500 | Cwt | 22.60 | 101,700 |
| Goats (Angora) | 1966 | 985 | | Head | 10.00 | 9,850 |
| | 1965 | 1,025 | | Head | 10.00 | 10,250 |
| Misc. ** | 1966 | | | | | 14,300 |
| | 1965 | | | | | 13,800 |
| Total | 1966 | | | | | \$2,503,650 |
| | 1965 | | | | | \$2,029,850 |

* Not estimated separately in 1965

** Includes milk goats, poultry, rabbits, ducks, pheasants, fryers and fur bearing animals

AMADOR COUNTY

1965 - 1966

LIVESTOCK AND POULTRY PRODUCTS: PRODUCTION AND VALUE

| <u>ITEM</u> | <u>YEAR</u> | <u>PRODUCTION</u> | <u>UNIT</u> | <u>VALUE</u> | |
|-----------------|-------------|-------------------|-------------|-----------------|--------------|
| | | | | <u>Per Unit</u> | <u>Total</u> |
| Milk, Cow (all) | 1966** | 32,530 | Cwt | | \$150,100 |
| | 1965 * | 35,170 | Cwt | | 153,400 |
| (Market | 1966** | 26,500 | Cwt | \$4.84 | 128,000 |
| | 1965 * | 26,900 | Cwt | 4.72 | 127,000 |
| (Manufacturing | 1966** | 6,030 | Cwt | 3.66 | 22,100 |
| | 1965 * | 8,270 | Cwt | 3.19 | 26,400 |
| Eggs, Chicken | 1966** | 1,350,000 | Doz | .361 | 487,400 |
| | 1965 | 421,318 | Doz | .302 | 127,200 |
| Mohair | 1966** | 4,920 | Lbs | .58 | 2,850 |
| | 1965 | 5,870 | Lbs | .50 | 2,940 |
| Wool | 1966 | 23,700 | Lbs | .567 | 13,400 |
| | 1965 | 30,700 | Lbs | .536 | 16,400 |
| Total | 1966** | | | | \$653,750 |
| | 1965 * | | | | \$299,940 |

* Revised
 ** Preliminary

AMADOR COUNTY

1965 - 1966

MISCELLANEOUS PRODUCTION AND VALUE

| <u>ITEM</u> | <u>YEAR</u> | <u>ACERAGE</u> | <u>PRODUCTION</u> | <u>UNIT</u> | <u>VALUE</u> | |
|----------------------|-------------|----------------|-------------------|-------------|-----------------|--------------|
| | | | | | <u>Per Unit</u> | <u>Total</u> |
| Vegetables, fresh | 1966 | 74 | --- | --- | --- | \$20,700 |
| | 1965 | 39 | --- | --- | --- | 18,400 |
| Honey & Package Bees | 1966 | -- | --- | --- | --- | 4,550 |
| | 1965* | -- | 2700 | Lbs | .114 | 308 |
| Total | 1966 | | | | | \$25,250 |
| | 1965 | | | | | \$18,708 |

RECAPITULATION 1966

| | | |
|--------------------------------|-------|-------------|
| Field Crops | Acres | \$ 801,140 |
| Fruit and Nut Crops | Acres | 238,060 |
| Livestock and Poultry | | 2,503,650 |
| Livestock and Poultry Products | | 653,750 |
| Miscellaneous | | 25,250 |
| <u>GRAND TOTAL</u> | | \$4,221,850 |

TOTALS FOR PAST TEN YEARS

| | |
|-------|-------------|
| 1957 | \$2,119,784 |
| 1958 | 2,548,917 |
| 1959 | 2,675,125 |
| 1960 | 2,509,120 |
| 1961 | 2,416,870 |
| 1962 | 2,469,348 |
| 1963 | 3,077,194 |
| 1964 | 2,609,718 |
| 1965* | 3,275,118 |
| 1966 | 4,221,850 |

* Revised

AMADOR COUNTY

1965 - 1966

JANUARY 1 INVENTORIES OF LIVESTOCK AND POULTRY

(In number of head)

| <u>ITEM</u> | <u>January 1, 1966</u> | <u>January 1, 1967</u> |
|-----------------------|------------------------|------------------------|
| Cattle & Calves (all) | 19,100** | 19,100 |
| Cows, Milk (2 years) | 400** | 300 |
| Sheep & Lambs | 3,000** | 2,900 |
| Hogs & Pigs | 200** | 400 |

Source - California Crop and Livestock Reporting Service

** Revised



1967

1967 AMADOR COUNTY

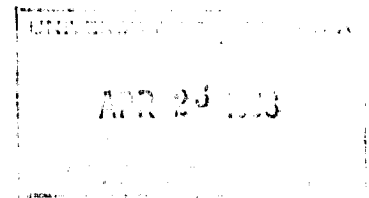

DEPARTMENT OF AGRICULTURE ANNUAL CROP AND LIVESTOCK REPORT

AGRICULTURAL COMMISSIONER
AMADOR COUNTY
P. O. BOX 74 / C
JACKSON, CALIFORNIA
95842

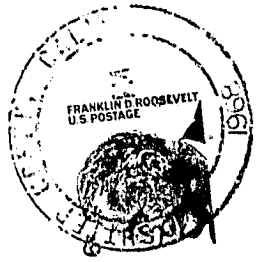

DOCUMENTS LIBRARIAN, REFERENCE DEPT.
UNIVERSITY LIBRARY
UNIVERSITY OF CALIFORNIA
DAVIS, CALIF.



RICHARD D. HENDERSON

AGRICULTURAL COMMISSIONER
COUNTY SEALER OF
WEIGHTS AND MEASURES

42-A SUMMIT STREET
TELEPHONE 223-0535

JACKSON, CALIFORNIA 95642

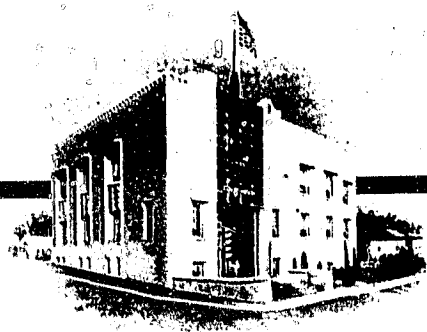

April 1, 1968

Mr. Earl Coke, Director
State Department of Agriculture

The Honorable Board of Supervisors
Amador County:

Elgin R. Bowers, Chairman
Sutter Creek

Frederick G. Geis
Jackson

Thomas E. Powelson
Pioneer

Myron D. Questo
Ione

Norman S. Waters
Plymouth

Gentlemen:

It is my pleasure to submit the 1967 Agricultural Crop Report for Amador County in accordance with Section 2279 of the California Agricultural Code.

The values in this report represent the gross value of Amador County agricultural production. To figure net value the cost of labor, transportation, growing and harvest cost, taxes, etc., would have to be deducted.

Livestock production again leads in total value. Sheep and lambs show a reduction, but this is made up by an increase in livestock production and the increased production of dairy replacement stock.

1967 was once again a record agricultural value year for Amador County. This is possible by the additional acreage being brought under irrigation by the Jackson Valley Irrigation Project and the introduction of new crops such as sugar beets and beans and increased acreage of alfalfa and irrigated pasture.

I wish to thank the many individual farmers and ranchers and the members of my staff for their cooperation and help in compiling this report.

Respectfully submitted,

Richard D. Henderson

Richard D. Henderson
Agricultural Commissioner

RDH:vmd

AMADOR COUNTY

1966 - 1967

FIELD CROPS: ACREAGE, PRODUCTION AND VALUE

| CROP | YEAR | HARVESTED ACREAGE | PRODUCTION | | | VALUE | |
|------------------------|------|----------------------|-------------|-------|------|-------------|-----------|
| | | | Per Acre | Total | Unit | Per Unit | Total |
| Oats* | 1967 | --- | --- | --- | --- | --- | --- |
| | 1966 | 318 | .51 | 162 | Ton | \$48.00 | \$ 7,780 |
| Barley | 1967 | 295 | 1.00 | 295 | Ton | 47.00 | 13,900 |
| | 1966 | 465 | .98 | 458 | Ton | 49.00 | 22,400 |
| Hay (all) | 1967 | 2,717 | 2.63 | 7181 | Ton | 25.46 | 188,700 |
| | 1966 | 2,193 | 2.80 | 6130 | Ton | 25.37 | 155,500 |
| Alfalfa | 1967 | 601 | 5.04 | 3029 | Ton | 29.60 | 89,700 |
| | 1966 | 653 | 4.24 | 2770 | Ton | 27.60 | 76,500 |
| Grain, Hay | 1967 | 1,293 | 2.33 | 3013 | Ton | 24.00 | 72,300 |
| | 1966 | 1,080 | 2.46 | 2660 | Ton | 23.80 | 63,300 |
| Hay, Other | 1967 | 862 | 1.55 | 1336 | Ton | 20.00 | 26,700 |
| | 1966 | 460 | 1.52 | 700 | Ton | 22.40 | 15,700 |
| Pasture, Irrigated | 1967 | 1,380 | | | Acre | 50.00 | 69,000 |
| | 1966 | 1,430 | | | Acre | 45.00 | 64,400 |
| Pasture, Dry Seeded | 1967 | 585 | | | Acre | 24.00 | 14,000 |
| | 1966 | 606 | | | Acre | 22.00 | 13,300 |
| Range and Pasture | 1967 | 196,000 | | | Acre | 3.00 | 588,200 |
| | 1966 | 196,000 | | | Acre | 2.50 | 490,000 |
| Corn Silage | 1967 | 87 | 16.0 | 1391 | Ton | 7.00 | 9,740 |
| | 1966 | 84 | 13.5 | 1130 | Ton | 7.75 | 8,760 |
| Other Grain Crop ** | 1967 | 449 | 2.17 | 758 | Ton | 42.88 | 32,500 |
| | 1966 | 238 | .89 | 213 | Ton | 53.90 | 11,500 |
| Misc. Crops *** | 1967 | 351 | | | | | 82,760 |
| | 1966 | | | | | | 27,500 |
| Total | 1967 | | | | | | \$998,800 |
| | 1966 | | | | | | \$801,140 |

* Included with other grain crops
 ** Milo, wheat, corn and oats
 *** Beans, seed crop, sugar beets

AMADOR COUNTY

1966 - 1967

FRUIT AND NUT CROPS: ACREAGE, PRODUCTION AND VALUE

| <u>ITEM</u> | <u>YEAR</u> | <u>BEARING ACRES</u> | <u>PRODUCTION</u> | | <u>VALUE</u> | |
|--------------|-------------|--------------------------|---------------------|-----------------------|--------------------|--------------|
| | | | <u>Per Acre</u> | <u>Total Tons</u> | <u>Per Ton</u> | <u>Total</u> |
| Apples | 1967 | 29 | 1.00 | 29 | \$115.00 | \$ 3,340 |
| | 1966 | 30 | 1.00 | 30 | 112.00 | 3,360 |
| Grapes, wine | 1967 | 614 | 2.72 | 1670 | 104.30 | 174,200 |
| | 1966 | 594 | 2.49 | 1480 | 99.20 | 147,000 |
| Prunes | 1967 | 106 | .55 | 58 | 255.00 | 14,800 |
| | 1966 | 106 | 1.06 | 112 | 315.00 | 35,300 |
| Walnuts | 1967 | 351 | .25 | 89 | 525.00 | 46,700 |
| | 1966 | 301 | .395 | 119 | 408.00 | 48,600 |
| Misc. * | 1967 | 24 | | | | 1,200 |
| | 1966 | 26 | | | | 3,800 |
| Total | 1967 | 1124 | | | | 240,240 |
| | 1966 | 1057 | | | | 238,060 |

* Peaches, cherries, olives, apricots, etc.

AMADOR COUNTY

1966-- 1967

LIVESTOCK AND POULTRY PRODUCTION AND VALUE

| ITEM | YEAR | PRODUCTION | | UNIT | VALUE | |
|---------------------------------|------|-------------|------------|------|----------|-------------|
| | | No. of Head | Liveweight | | Per Unit | Total |
| Cattle and Calves | 1967 | 17,300 | 115,900 | Cwt | \$ 22.50 | \$2,607,800 |
| | 1966 | 16,100 | 96,600 | Cwt | 22.30 | 2,154,000 |
| Milk Cows & Replacement Heifers | 1967 | 940 | --- | Head | 265.00 | 249,100 |
| | 1966 | 700 | --- | Head | 238.00 | 167,000 |
| Horses | 1967 | 230 | --- | Head | 250.00 | 57,500 |
| | 1966 | 175 | --- | Head | 250.00 | 43,800 |
| Hogs & Pigs | 1967 | 1,210 | 1,900 | Cwt | 22.30 | 42,370 |
| | 1966 | 1,190 | 1,740 | Cwt | 25.90 | 45,100 |
| Sheep & Lambs | 1967 | 2,890 | 2,830 | Cwt | 22.20 | 62,830 |
| | 1966 | 3,100 | 2,950 | Cwt | 23.60 | 69,600 |
| Goats (Angora) | 1967 | 910 | | Head | 10.00 | 9,100 |
| | 1966 | 985 | | Head | 10.00 | 9,850 |
| Misc. * | 1967 | | | | | 13,300 |
| | 1966 | | | | | 14,300 |
| Total | 1967 | | | | | 3,042,000 |
| | 1966 | | | | | 2,503,650 |

* Includes milk goats, poultry, rabbits, ducks, pigeons, pheasants, fryers, and fur bearing animals

AMADOR COUNTY

1966 - 1967

LIVESTOCK AND POULTRY PRODUCTS: PRODUCTION AND VALUE

| <u>ITEM</u> | <u>YEAR</u> | <u>PRODUCTION</u> | <u>UNIT</u> | <u>VALUE</u> | |
|----------------|-------------|-------------------|-------------|-----------------|--------------|
| | | | | <u>Per Unit</u> | <u>Total</u> |
| Milk Cow (all) | 1967 | 28,060 | Cwt | ----- | \$140,000 |
| | 1966 | 32,410 | Cwt | ----- | 150,700 |
| Market | 1967 | 25,200 | Cwt | \$ 5.11 | 129,000 |
| | 1966 | 26,500 | Cwt | 4.87 | 128,000 |
| Manufacturing | 1967 | 2,860 | Cwt | 3.85 | 11,000 |
| | 1966 | 5,910 | Cwt | 3.68 | 21,700 |
| Mohair | 1967 | 4,730 | Lbs. | .48 | 2,270 |
| | 1966 | 4,920 | Lbs. | .58 | 2,850 |
| Wool | 1967 | 26,970 | Lbs. | .379 | 10,200 |
| | 1966 | 23,700 | Lbs. | .567 | 13,400 |
| Miscellaneous | 1967 | --- | --- | --- | 96,900 |
| | 1966 | --- | --- | --- | 178,700 |
| Total | 1967 | | | | \$249,370 |
| | 1966 * | | | | \$345,650 |

* Revised

AMADOR COUNTY

1966 - 1967

MISCELLANEOUS PRODUCTION AND VALUE

| <u>ITEM</u> | <u>YEAR</u> | <u>ACREAGE</u> | <u>PRODUCTION</u> | <u>UNIT</u> | <u>VALUE</u> | |
|----------------------|-------------|----------------|-------------------|-------------|-----------------|--------------|
| | | | | | <u>Per Unit</u> | <u>Total</u> |
| Vegetables, fresh | 1967 | 77 | --- | -- | -- | \$22,670 |
| | 1966 | 74 | --- | -- | -- | 20,700 |
| Honey & Package Bees | 1967 | --- | --- | -- | --- | 4,350 |
| | 1966 | --- | --- | -- | --- | 4,550 |
| Total | 1967 | --- | --- | -- | --- | \$27,020 |
| | 1966 | --- | --- | -- | --- | \$25,250 |

RECAPITULATION 1967

| | |
|--------------------------------|--------------|
| Field Crops | \$ 998,800 |
| Fruit and Nut Crops | 240,240 |
| Livestock and Poultry | 3,042,000 |
| Livestock and Poultry Products | 249,370 |
| Miscellaneous | 27,020 |
| <u>GRAND TOTAL</u> | \$ 4,557,430 |

TOTALS FOR PAST TEN YEARS

| | |
|--------|--------------|
| 1958 | \$ 2,548,917 |
| 1959 | 2,675,125 |
| 1960 | 2,509,120 |
| 1961 | 2,416,870 |
| 1962 | 2,469,348 |
| 1963 | 3,077,194 |
| 1964 | 2,609,713 |
| 1965 | 3,275,118 |
| 1966 * | 3,913,750 |
| 1967 | 4,557,430 |

*Revised

AMADOR COUNTY

1966 - 1967

JANUARY 1 INVENTORIES OF LIVESTOCK AND POULTRY

(In number of head)

| <u>ITEM</u> | <u>January 1, 1967</u> | <u>January 1, 1968</u> |
|-----------------------|------------------------|------------------------|
| Cattle & Calves (all) | 19,100 | 20,100 |
| Cows, Milk (2 years) | 300 | 300 |
| Sheep & Lambs | 2,900 | 2,400 |
| Hogs & Pigs | 400 | 400 |

* Revised



1968

1968 AMADOR COUNTY



UNIVERSITY OF CALIFORNIA
DAVIS
MAY 1 1969
GOV'T. DOC'S. - LIBRARY

DEPARTMENT OF AGRICULTURE

ANNUAL CROP AND LIVESTOCK REPORT

From:
AGRICULTURAL COMMISSIONER
AMADOR COUNTY
P. O. Box 10
Jackson Calif. 95642

TO:

Government Documents Department
University of California Library
Davis, California 95616

U.S. POSTAGE
6c



AMADOR COUNTY

RICHARD D. HENDERSON
AGRICULTURAL COMMISSIONER
COUNTY DIRECTOR OF
WEIGHTS AND MEASURES
P. O. BOX 10
TELEPHONE 223-0533

JACKSON, CALIFORNIA

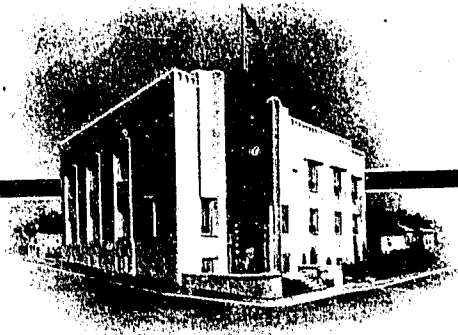

OFFICE:
AMADOR COUNTY AIRPORT BLDG.
SUTTER HILL

April 1, 1969

Mr. Jerry Fielder, Director
State Department of Agriculture

The Honorable Board of Supervisors
Amador County:

Norman S. Waters, Chairman, District 5
Marie C. Aiken, District 1
Edward T. Bamert, District 2
Thomas E. Powelson, District 3
Elgin R. Bowers, District 4

Gentlemen:

It is my pleasure to submit the 1968 Agricultural Crop Report for Amador County in accordance with Section 2279 of the California Agricultural Code.

The values in this report represent the gross value of Amador County Agricultural production. To figure net value the cost of labor, transportation, growing and harvest cost, taxes, etc. would have to be deducted.

Livestock production again leads in total value. Sheep and lambs show a reduction, but this is made up by an increase in livestock production and the increased production of dairy replacement stock.

1968 was once again a record agricultural value year for Amador County. This is possible by the additional acreage being brought under irrigation by the Jackson Valley Irrigation Project and the introduction of new crops such as sugar beets, beans, tomatoes, and increased acreage of alfalfa, milo and irrigated pasture. Wine grapes and prunes both show good increases in production, and walnut tonnage showed a good increase as young trees matured.

I wish to thank the many individual farmers and ranchers and the members of my staff for their cooperation and help in compiling this report.

Respectfully submitted,

Richard D. Henderson
Agricultural Commissioner

AMADOR COUNTY

1967 - 1968

FIELD CROPS: ACREAGE, PRODUCTION AND VALUE

| CROP | YEAR | HARVESTED ACREAGE | PRODUCTION | | | VALUE | |
|-----------------------|-------|----------------------|-------------|-------|-------|-------------|-----------|
| | | | PER ACRE | TOTAL | UNIT | PER UNIT | TOTAL |
| Barley | 1968 | 373 | 1.00 | 374 | Ton | 45.00 | \$ 16,800 |
| | 1967 | 295 | 1.00 | 295 | Ton | 47.00 | 13,900 |
| Hay (all) | 1968 | 2,577 | 2.63 | 6770 | Ton | 24.52 | 166,000 |
| | 1967 | 2,717 | 2.63 | 7181 | Ton | 25.46 | 188,700 |
| Alfalfa | 1968 | 584 | 5.45 | 3180 | Ton | 26.80 | 85,200 |
| | 1967 | 601 | 5.04 | 3029 | Ton | 29.60 | 89,700 |
| Grain, Hay | 1968 | 1,040 | 2.08 | 2160 | Ton | 23.50 | 50,800 |
| | 1967 | 1,293 | 2.33 | 3013 | Ton | 24.00 | 72,300 |
| Hay, Other | 1968 | 953 | 1.50 | 1430 | Ton | 21.00 | 30,000 |
| | 1967 | 862 | 1.55 | 1336 | Ton | 20.00 | 26,700 |
| Pasture, Irrigated | 1968 | 1,230 | | | Acre | 50.00 | 61,500 |
| | 1967 | 1,380 | | | Acre | 50.00 | 69,000 |
| Pasture, Dry Seeded | 1968 | 844 | | | Acre | 22.00 | 18,600 |
| | 1967 | 585 | | | Acre | 24.00 | 14,000 |
| Range and Pasture | 1968 | 196,000 | | | Acre | 3.50 | 686,000 |
| | 1967 | 196,000 | | | Acre | 3.00 | 588,200 |
| Milo | 1968 | 257 | 1.93 | 497 | Ton | 48.50 | 24,100 |
| | ----- | ----- | ----- | ----- | ----- | ----- | ----- |
| Corn Silage | 1968 | 108 | 15.8 | 1710 | Ton | 7.50 | 12,800 |
| | 1967 | 87 | 16.0 | 1391 | Ton | 7.00 | 9,740 |
| Other Grain Crops* | 1968 | 197 | 2.25 | 443 | Ton | 46.50 | 20,600 |
| | 1967 | 449 | 2.17 | 758 | Ton | 42.88 | 32,500 |
| Sugar Beets | 1968 | 342 | 25 | 8550 | Ton | 13.40 | 115,000 |
| | 1967 | ----- | --- | ----- | --- | ----- | ----- |
| Miscellaneous Crops** | 1968 | | | | | | 106,000 |
| | 1967 | 351 | | | | | 82,760 |
| Total | 1968 | | | | | | 1,227,400 |
| | 1967 | | | | | | 998,800 |

* Wheat and Oats

** Beans, seed crop, gross silage

AMADOR COUNTY

1967 - 1968

FRUIT AND NUT CROPS: ACREAGE, PRODUCTION AND VALUE

| ITEM | YEAR | BEARING ACRES | PRODUCTION | | VALUE | |
|----------------|------|------------------|-------------|---------------|------------|----------|
| | | | PER ACRE | TOTAL TONS | PER TON | TOTAL |
| Apples | 1968 | 29 | 1.8 | 52 | \$130.00 | \$ 6,760 |
| | 1967 | 29 | 1.00 | 29 | 115.00 | 3,340 |
| Grapes, wine | 1968 | 605 | 3.11 | 1880 | 106.00 | 199,000 |
| | 1967 | 614 | 2.72 | 1670 | 104.30 | 174,200 |
| Prunes | 1968 | 139 | .75 | 105 | 273.00 | 28,700 |
| | 1967 | 106 | .55 | 58 | 255.00 | 14,800 |
| Walnuts | 1968 | 357 | .35 | 125 | 525.00 | 65,600 |
| | 1967 | 351 | .25 | 89 | 525.00 | 46,700 |
| Miscellaneous* | 1968 | 24 | | | | 1,930 |
| | 1967 | 24 | | | | 1,200 |
| Total | 1968 | 1154 | | | | 301,990 |
| | 1967 | 1124 | | | | 240,240 |

* Peaches, cherries, olives, apricots, etc.

AMADOR COUNTY

1967 - 1968

LIVESTOCK AND POULTRY PRODUCTION AND VALUE

| ITEM | YEAR | PRODUCTION | | UNIT | VALUE | |
|-------------------|------|-------------|------------|------|----------|-------------|
| | | NO. OF HEAD | LIVEWEIGHT | | PER UNIT | TOTAL |
| Cattle and Calves | 1968 | 18,100 | 136,000 | Cwt | \$ 24.20 | \$3,291,000 |
| | 1967 | 17,300 | 115,900 | Cwt | 22.50 | 2,607,800 |
| Milk Cows* | 1968 | 374 | | Head | 330.00 | 123,000 |
| | 1967 | 940 | | Head | 265.00 | 249,100 |
| Horses | 1968 | 250 | | Head | 250.00 | 62,500 |
| | 1967 | 230 | | Head | 250.00 | 57,500 |
| Hogs and Pigs | 1968 | 1,360 | 2,440 | Cwt | 20.10 | 49,000 |
| | 1967 | 1,210 | 1,900 | Cwt | 22.30 | 42,370 |
| Sheep & Lambs | 1968 | 2,760 | 2,480 | Cwt | 24.30 | 60,300 |
| | 1967 | 2,890 | 2,830 | Cwt | 22.20 | 62,830 |
| Goats (Angora) | 1968 | 910 | | Head | 10.00 | 9,100 |
| | 1967 | 910 | | Head | 10.00 | 9,100 |
| Miscellaneous** | 1968 | | | | | 18,500 |
| | 1967 | | | | | 13,300 |
| Total | 1968 | | | | | 3,613,400 |
| | 1967 | | | | | 3,042,000 |

* Replacement Heifers included with Cattle and Calves.

** Includes milk goats, poultry, rabbits, ducks, pigeons, pheasants, fryers, and fur bearing animals

AMADOR COUNTY

1967 - 1968

LIVESTOCK AND POULTRY PRODUCTS: PRODUCTION AND VALUE

| <u>ITEM</u> | <u>YEAR</u> | <u>PRODUCTION</u> | <u>UNIT</u> | <u>VALUE</u> | |
|-----------------|-------------|-------------------|-------------|-----------------|--------------|
| | | | | <u>PER UNIT</u> | <u>TOTAL</u> |
| Milk, Cow (all) | 1968 | 27,330 | Cwt | \$ ----- | \$ 143,820 |
| | 1967 | 28,060 | Cwt | ----- | 140,000 |
| Market | 1968 | 24,900 | Cwt | 5.39 | 134,000 |
| | 1967 | 25,200 | Cwt | 5.10 | 129,000 |
| Manufacturing | 1968 | 2,430 | Cwt | 4.04 | 9,820 |
| | 1967 | 2,860 | Cwt | 3.85 | 11,000 |
| Wool & Mohair* | 1968 | 26,600 | Lbs. | .383 | 10,200 |
| | 1967 | 31,700 | Lbs. | .393 | 12,470 |
| Miscellaneous | 1968 | | | | 80,700 |
| | 1967 | | | | 96,900 |
| Total | 1968 | | | | 234,720 |
| | 1967 | | | | 249,370 |

* Shown separately in 1967, 1968 figure Preliminary

AMADOR COUNTY

1967 - 1968

MISCELLANEOUS PRODUCTION AND VALUE

| <u>ITEM</u> | <u>YEAR</u> | <u>ACREAGE</u> | <u>PRODUCTION</u> | <u>UNIT</u> | <u>UNIT</u> | <u>TOTAL</u> |
|-------------------------|-------------|----------------|-------------------|-------------|-------------|--------------|
| Vegetables, fresh | 1968 | 73 | ---- | -- | -- | \$ 18,500 |
| | 1967 | 77 | ---- | -- | -- | 22,670 |
| Vegetables, Processing* | 1968 | 310 | | | | 118,000 |
| Apiary** | 1968 | | | | | 2,400 |
| | 1967 | | | | | 4,350 |
| Total | 1968 | | | | | 136,500 |
| | 1967 | | | | | 27,020 |

- * Tomato and beans, snap
- ** Included honey and package bees

RECAPITULATION 1968

| | |
|--------------------------------|---------------------|
| Field Crops | \$ 1,227,400 |
| Fruit and Nut Crops | 301,990 |
| Livestock and Poultry | 3,613,400 |
| Livestock and Poultry Products | 234,720 |
| Miscellaneous | 138,900 |
| GRAND TOTAL | \$ 5,516,410 |

TOTALS FOR PAST TEN YEARS

| | |
|------|--------------|
| 1959 | \$ 2,675,125 |
| 1960 | 2,509,120 |
| 1961 | 2,416,870 |
| 1962 | 2,469,348 |
| 1963 | 3,077,194 |
| 1964 | 2,609,718 |
| 1965 | 3,275,118 |
| 1966 | 3,913,750 |
| 1967 | 4,557,430 |
| 1968 | 5,516,410 |

AMADOR COUNTY

1967 - 1968

JANUARY 1 INVENTORIES OF LIVESTOCK AND POULTRY*

| <u>ITEM</u> | <u>JANUARY 1, 1968</u> | <u>JANUARY 1, 1969</u> |
|-----------------------|------------------------|------------------------|
| Cattle & Calves (all) | 20,100 | 19,700 |
| Cows, Milk (2 years) | 300 | 300 |
| Sheep & Lambs | 2,400 | 2,200 |
| Hogs & Pigs | 400 | 300 |

* Figures from California Crop & Livestock Reporting Service



1969

LIBRARY USE ONLY

1969 AMADOR COUNTY

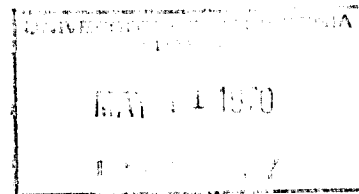

DEPARTMENT OF AGRICULTURE

ANNUAL CROP AND LIVESTOCK REPORT

From:
AGRICULTURAL COMMISSIONER
AMADOR COUNTY
P. O. Box 10
Jackson, Calif. 95642

TO:

Government Documents Dept.
University Library
University of California
Davis, Calif. 95616

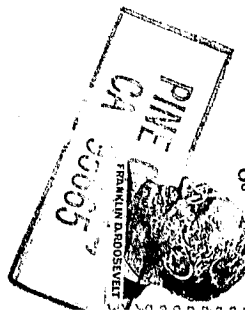

U.S. POSTAGE
6c

AMADOR COUNTY

RICHARD D. HENDERSON
AGRICULTURAL COMMISSIONER
COUNTY DIRECTOR OF
WEIGHTS AND MEASURES
P. O. BOX 10
TELEPHONE 223-0535

JACKSON, CALIFORNIA 95642

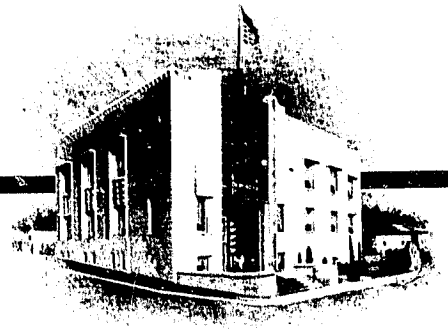

OFFICE:
AMADOR COUNTY AIRPORT BLDG.
SUTTER HILL

April 1, 1970

Mr. Jerry Fielder, Director
State Department of Agriculture

The Honorable Board of Supervisors
Amador County:

Thomas E. Powelson, Chairman
District 3

Marie C. Aiken, District 1 Elgin R. Bowers, District 4
Edward T. Bamert, District 2 Norman S. Waters, District 5

Gentlemen:

It is my pleasure to submit the 1969 Agricultural Crop Report for Amador County in accordance with Section 2279 of the California Agriculture Code.

1969 was once again a record agricultural value year for Amador County. Livestock production again leads in total values, showing a general increase in all classes. This was brought about by a good feed year and a substantial increase in prices.

Field crops also show an increase in crop value in 1969. The increase was caused by switching to higher value crops, a better price structure, and a slight increase in irrigated acreage.

The only decrease in the crop report was in fruit and nut crops, and this was caused by a very short prune crop and substantial reduction in prices for a slightly larger crop of walnuts.

The values in this crop report are only gross values and in no way tend to show a net return to farmers and ranchers in Amador County. To figure a net return, such things as cost of labor, transportation, production, harvesting, taxes, etc. would have to be deducted.

I wish to thank the many farmers, ranchers and other individuals, as well as the members of my staff for their cooperation and help in compiling this report.

Respectfully submitted,

Richard D. Henderson

Richard D. Henderson
Agricultural Commissioner

RDH:sh

AMADOR COUNTY

1968 - 1969

FIELD CROPS: ACREAGE, PRODUCTION AND VALUE

| CROP | HARVESTED | | PRODUCTION | | | VALUE | |
|------------------------|-----------|---------|------------|--------|------|----------|-------------|
| | YEAR | ACREAGE | PER ACRE | TOTAL | UNIT | PER UNIT | TOTAL |
| Hay (all) | 1969 | 2,826 | 2.71 | 7,660 | ton | 25.70 | \$ 196,900 |
| | 1968 | 2,577 | 2.63 | 6,770 | ton | 24.52 | 166,000 |
| Alfalfa | 1969 | 586 | 6.21 | 3,640 | ton | 28.50 | 104,000 |
| | 1968 | 584 | 5.45 | 3,180 | ton | 26.80 | 85,200 |
| Grain, Hay | 1969 | 1,080 | 2.00 | 2,160 | ton | 24.50 | 52,900 |
| | 1968 | 1,040 | 2.08 | 2,160 | ton | 23.50 | 50,800 |
| Hay, Other | 1969 | 1,160 | 1.60 | 1,860 | ton | 21.50 | 40,000 |
| | 1968 | 953 | 1.50 | 1,430 | ton | 21.00 | 30,000 |
| Pasture, Irrigated | 1969 | 1,190 | | | Acre | 50.00 | 59,500 |
| | 1968 | 1,230 | | | Acre | 50.00 | 61,500 |
| Pasture, Dry Seeded | 1969 | 677 | | | Acre | 23.50 | 15,900 |
| | 1968 | 844 | | | Acre | 22.00 | 18,600 |
| Range and Pasture | 1969 | 196,000 | | | Acre | 4.00 | 784,000 |
| | 1968 | 196,000 | | | Acre | 3.50 | 686,000 |
| Milo | 1969 | 467 | 1.96 | 915 | ton | 49.00 | 44,800 |
| | 1968 | 257 | 1.93 | 497 | ton | 48.50 | 24,100 |
| Corn Silage | 1969 | 91 | 14.9 | 1,360 | ton | 8.00 | 10,900 |
| | 1968 | 108 | 15.8 | 1,710 | ton | 7.50 | 12,800 |
| Other Grain Crops* | 1969 | 244 | 1.80 | 439 | ton | 47.50 | 20,900 |
| | 1968 | 197 | 2.25 | 443 | ton | 46.50 | 37,400 |
| Sugar Beets | 1969 | 606 | 20.0 | 12,100 | ton | 12.70 | 154,000 |
| | 1968 | 342 | 25.0 | 8,550 | ton | 13.40 | 115,000 |
| Miscellaneous Crops ** | 1969 | 370 | | | | | 54,600 |
| | 1968 | | | | | | 106,000 |
| TOTAL | 1969 | | | | | | \$1,341,500 |
| | 1968 | | | | | | 1,227,400 |

*Wheat, Oats, Barley

**Beans, Seed Crop, Field Corn

AMADOR COUNTY

1968 - 1969

FRUIT AND NUT CROPS: ACREAGE, PRODUCTION AND VALUE

| ITEM | YEAR | BEARING ACRES | PRODUCTION | | VALUE | |
|----------------|------|------------------|-------------|---------------|------------|---------|
| | | | PER ACRE | TOTAL TONS | PER TON | TOTAL |
| Grapes, wine | 1969 | 597 | 3.23 | 1930 | 109.00 | 210,400 |
| | 1968 | 605 | 3.11 | 1880 | 106.00 | 199,000 |
| Prunes | 1969 | 143 | .28 | 40 | 301.00 | 12,000 |
| | 1968 | 139 | .75 | 105 | 273.00 | 28,700 |
| Walnuts | 1969 | 418 | .31 | 130 | 450.00 | 58,500 |
| | 1968 | 357 | .35 | 125 | 525.00 | 65,600 |
| Miscellaneous* | 1969 | 53 | | | | 4,970 |
| | 1968 | 24 | | | | 1,930 |
| Total | 1969 | 1211 | | | | 285,870 |
| | 1968 | 1154 | | | | 301,990 |

* Peaches, cherries, olives, apricots, apples, etc.

LIVESTOCK AND POULTRY PRODUCTS: PRODUCTION AND VALUE

| ITEM | YEAR | PRODUCTION | UNIT | VALUE | |
|-----------------------------|------|------------|------|----------|-----------|
| | | | | PER UNIT | TOTAL |
| Milk, Cow (all) | 1969 | 26030 | cwt | -- | \$138,910 |
| | 1968 | 27330 | cwt | -- | 143,820 |
| Market | 1969 | 24700 | cwt | 5.41 | 134,000 |
| | 1968 | 24900 | cwt | 5.39 | 134,000 |
| Manufacturing | 1969 | 1330 | cwt | 3.69 | 4,910 |
| | 1968 | 2430 | cwt | 4.04 | 9,820 |
| Wool & Mohair and Eggs * | 1969 | | | | 139,600 |
| | 1968 | | | | 90,900 |
| Total | 1969 | | | | 278,510 |
| | 1968 | | | | 234,720 |

*(1969 figure preliminary)

AMADOR COUNTY

1968 - 1969

LIVESTOCK AND POULTRY PRODUCTION AND VALUE

| <u>ITEM</u> | <u>YEAR</u> | <u>PRODUCTION</u> | | | <u>VALUE</u> | |
|-------------------|-------------|-------------------|-------------------|-------------|-----------------|--------------|
| | | <u>NO OF HEAD</u> | <u>LIVEWEIGHT</u> | <u>UNIT</u> | <u>PER UNIT</u> | <u>TOTAL</u> |
| Cattle and Calves | 1969 | 18,900 | 132,300 | cwt | \$27.50 | \$3,638,800 |
| | 1968 | 18,100 | 136,000 | cwt | 24.20 | 3,291,000 |
| Milk Cows | 1969 | 374 | | Head | 375.00 | 140,300 |
| | 1968 | 374 | | Head | 330.00 | 123,000 |
| Horses | 1969 | 325 | | Head | 250.00 | 113,800 |
| | 1968 | 250 | | Head | 250.00 | 62,500 |
| Hogs and Pigs | 1969 | 1,380 | 2,620 | cwt | 24.50 | 64,200 |
| | 1968 | 1,360 | 2,440 | cwt | 20 10 | 49,000 |
| Sheep & Lambs | 1969 | 2,850 | 2,710 | cwt | 26.50 | 71,800 |
| | 1968 | 2,760 | 2,480 | cwt | 24.30 | 60,300 |
| Goats (angora) | 1969 | 1,000 | | Head | 10.00 | 10,000 |
| | 1968 | 910 | | Head | 10.00 | 9,100 |
| Miscellaneous* | 1969 | | | | | 60,200 |
| | 1968 | | | | | 18,500 |
| TOTAL | 1969 | | | | | 4,098,300 |
| | 1968 | | | | | 3,613,400 |

*Includes milk goats, poultry, rabbits, ducks, pigeons, replacement pullets, pheasants, fryars, and fur bearing animals.

JANUARY 1, INVENTORIES OF LIVESTOCK AND POULTRY*

| <u>ITEM</u> | <u>January 1, 1969</u> | <u>January 1, 1970</u> |
|-----------------------|------------------------|------------------------|
| Cattle & Calves (all) | 19,700 | 20,100 |
| Cows, Milk (2 years) | 300 | 300 |
| Sheep & Lambs | 2,200 | 2,300 |
| Hogs & Pigs | 300 | 400 |

*Figures from California Crop & Livestock Reporting Service

AMADOR COUNTY

1968 - 1969

MISCELLANEOUS PRODUCTION AND VALUE

| <u>ITEM</u> | <u>YEAR</u> | <u>ACREAGE</u> | <u>PRODUCTION</u> | <u>UNIT</u> | <u>VALUE</u> | |
|-------------------------------------|-------------|----------------|-------------------|-------------|-----------------|--------------|
| | | | | | <u>PER UNIT</u> | <u>TOTAL</u> |
| Vegetables, fresh | 1969 | 75 | -- | -- | -- | \$18,700 |
| | 1968 | 73 | -- | -- | -- | 18,500 |
| Vegetables, Processing | 1969 | -- | | | | -- |
| | 1968 | 310 | | | | 118,000 |
| Apiary | 1969 | | | | | 2,600 |
| | 1968 | | | | | 2,400 |
| Christmas Tree Cut Flowers, etc. | 1969 | | | | | 8,000 |
| | 1968 | -- | | | | -- |
| Total | 1969 | | | | | \$29,300 |
| | 1968 | | | | | 138,900 |

| <u>RECAPITULATION</u> | <u>1969</u> | <u>1968</u> |
|--------------------------------|-------------|-------------|
| Field Crops | \$1,341,500 | \$1,227,400 |
| Fruit and Nut Crops | 285,870 | 301,990 |
| Livestock and Poultry | 4,098,300 | 3,613,400 |
| Livestock and Poultry Products | 278,510 | 234,720 |
| Miscellaneous | 29,300 | 138,900 |
| GRAND TOTAL | 6,033,480 | 5,516,410 |

TOTALS FOR PAST TEN YEARS

| | |
|------|-------------|
| 1960 | \$2,509,120 |
| 1961 | 2,416,870 |
| 1962 | 2,469,348 |
| 1963 | 3,077,194 |
| 1964 | 2,609,718 |
| 1965 | 3,275,118 |
| 1966 | 3,913,750 |
| 1967 | 4,557,430 |
| 1968 | 5,516,410 |
| 1969 | 6,033,480 |



1970

California. Amador Co. Agricultural
Commissioner.
Report (Annual). 1970.

LIBRARY USE ONLY

DEPARTMENT OF AGRICULTURE
ANNUAL
CROP AND LIVESTOCK REPORT

1970

AMADOR COUNTY

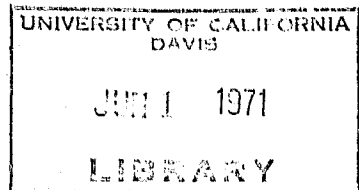

AMADOR COUNTY

RICHARD D. HENDERSON
AGRICULTURAL COMMISSIONER
COUNTY DIRECTOR OF
WEIGHTS AND MEASURES
P. O. BOX 10
TELEPHONE 223-0535

JACKSON, CALIFORNIA 95642

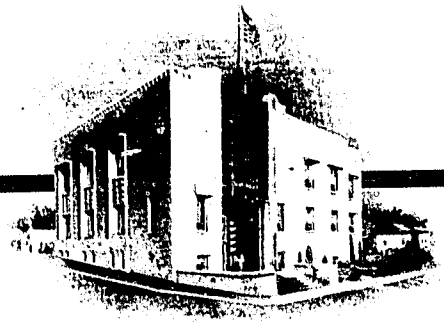

OFFICE:
AMADOR COUNTY AIRPORT BLDG.
SUTTER HILL

April 28, 1971

Mr. Jerry Fielder, Director
State Department of Agriculture

The Honorable Board of Supervisors
Amador County

| | | | |
|----------------|--|------------------|------------|
| | Edward T. Bamert, Chairman, District 2 | | |
| Marie C. Aiken | District 1 | Elgin R. Bowers | District 4 |
| H. Glenn Smith | District 3 | Norman S. Waters | District 5 |

Gentlemen:

It is my pleasure to submit the 1970 Agricultural Crop Report for Amador County in accordance with Section 2279 of the California Agriculture Code.

1970 was once again a record agricultural value year for Amador County. Livestock production again leads in total values, showing a general increase. This was brought about by a good feed year and a substantial increase in prices.

Field crops also show an increase in crop value in 1970. The increase was caused by switching to higher value crops, a better price structure, and a slight increase in irrigated acreage.

The only decrease is in fruit and nut crops and livestock and poultry products. The reduction in fruit and nuts was due to a light frost, and the reduction in livestock and poultry products was mainly caused from lower prices and a reduction in milk production.

The values in this crop report are only gross values and in no way tend to show a net return to farmers and ranchers in Amador County. To figure a net return, such things as cost of labor, transportation, production, harvesting, taxes, etc. would have to be deducted.

I wish to thank the many farmers, ranchers and other individuals, as well as the members of my staff for their cooperation and help in compiling this report.

Respectfully submitted.

Richard D. Henderson

Richard D. Henderson
Agricultural Commissioner

RDH:sh

AMADOR COUNTY
1969 - 1970
FIELD CROPS - ACREAGE, PRODUCTION AND VALUE

| CROP | HARVESTED | | PRODUCTION PER | | | VALUE PER | |
|-----------------------|-----------|---------|----------------|--------|------|-----------|-------------|
| | YEAR | ACREAGE | ACRE | TOTAL | UNIT | UNIT | TOTAL |
| Hay (all) | 1970 | 3,306 | 2.00 | 6,710 | ton | 28.45 | \$ 190,900 |
| | 1969 | 2,826 | 2.71 | 7,600 | ton | 25.70 | 196,900 |
| Alfalfa | 1970 | 769 | 3.55 | 2,746 | ton | 30.50 | 83,800 |
| | 1969 | 586 | 6.21 | 3,640 | ton | 28.50 | 104,000 |
| Grain, Hay | 1970 | 1,530 | 1.80 | 2,792 | ton | 28.50 | 79,600 |
| | 1969 | 1,080 | 2.00 | 2,160 | ton | 24.50 | 52,900 |
| Hay, Other | 1970 | 998 | 1.20 | 1,172 | ton | 23.50 | 27,500 |
| | 1969 | 1,160 | 1.60 | 1,860 | ton | 21.50 | 40,000 |
| Pasture, Irrigated | 1970 | 1,960 | | | acre | 50.00 | 98,000 |
| | 1969 | 1,190 | | | acre | 50.00 | 59,500 |
| Pasture, Dry Seeded | 1970 | 498 | | | acre | 25.50 | 12,700 |
| | 1969 | 677 | | | acre | 23.50 | 15,900 |
| Range and Pasture | 1970 | 196,000 | | | acre | 4.00 | 784,000 |
| | 1969 | 196,000 | | | acre | 4.00 | 784,000 |
| Milo | 1970 | 660 | 2.00 | 1,325 | ton | 50.00 | 66,300 |
| | 1969 | 467 | 1.96 | 915 | ton | 49.00 | 44,800 |
| Corn Silage | 1970 | 188 | 11.5 | 2,162 | ton | 10.00 | 21,600 |
| | 1969 | 91 | 14.9 | 1,360 | ton | 8.00 | 10,900 |
| Other Grain Crops * | 1970 | 230 | 1.40 | 322 | ton | 48.00 | 15,500 |
| | 1969 | 244 | 1.80 | 439 | ton | 47.50 | 20,900 |
| Sugar Beets | 1970 | 320 | 22.0 | 7,040 | ton | 14.50 | 102,000 |
| | 1969 | 606 | 20.0 | 12,100 | ton | 12.70 | 154,000 |
| Miscellaneous Crops** | 1970 | 210 | | | | | 63,500 |
| | 1969 | 370 | | | | | 54,000 |
| <u>TOTAL</u> | 1970 | | | | | | \$1,354,500 |
| | 1969 | | | | | | 1,341,500 |

*Wheat, Oats, Barley

**Beans, Seed Crop, Field Corn

AMADOR COUNTY

1969 - 1970

FRUIT AND NUT CROPS - ACREAGE, PRODUCTION AND VALUE

| <u>ITEM</u> | <u>YEAR</u> | <u>BEARING ACRES</u> | <u>PRODUCTION PER</u> | | <u>VALUE PER</u> | |
|----------------|-------------|--------------------------|-----------------------|-------------|------------------|--------------|
| | | | <u>ACRE</u> | <u>TONS</u> | <u>TON</u> | <u>TOTAL</u> |
| Grapes, wine | 1970 | 535 | 2.17 | 1,162 | 121.00 | 140,600 |
| | 1969 | 597 | 3.23 | 1,930 | 109.00 | 210,400 |
| Prunes | 1970 | 147 | .68 | 103 | 260.00 | 26,800 |
| | 1969 | 143 | .28 | 40 | 301.00 | 12,000 |
| Walnuts | 1970 | 474 | .30 | 142 | 410.00 | 58,200 |
| | 1969 | 418 | .31 | 130 | 450.00 | 58,500 |
| Miscellaneous* | 1970 | 58 | | | | 4,490 |
| | 1969 | 53 | | | | 4,970 |
| <u>TOTAL</u> | 1970 | 1,214 | | | | 230,090 |
| | 1969 | 1,211 | | | | 285,870 |

*Peaches, cherries, olives, apricots, apples, etc.

LIVESTOCK AND POULTRY PRODUCTS - PRODUCTION AND VALUE

| <u>ITEM</u> | <u>YEAR</u> | <u>PRODUCTION</u> | <u>UNIT</u> | <u>VALUE PER</u> | |
|-------------------------|-------------|-------------------|-------------|------------------|--------------|
| | | | | <u>UNIT</u> | <u>TOTAL</u> |
| Milk, Cow (all) | 1970 | 19,980 | cwt. | -- | \$101,910 |
| | 1969 | 26,030 | cwt. | -- | 138,910 |
| Market | 1970 | 19,500 | cwt. | 5.11 | 99,600 |
| | 1969 | 24,700 | cwt. | 5.41 | 134,000 |
| Manufacturing | 1970 | 480 | cwt. | 4.82 | 2,310 |
| | 1969 | 1,330 | cwt. | 3.69 | 4,910 |
| Wool & Mohair and Eggs* | 1970 | | | | 136,300 |
| | 1969 | | | | 139,600 |
| <u>TOTAL</u> | 1970 | | | | 238,210 |
| | 1969 | | | | 278,510 |

*(1970 figure preliminary)

AMADOR COUNTY1969 - 1970LIVESTOCK AND POULTRY - PRODUCTION AND VALUE

| <u>ITEM</u> | <u>YEAR</u> | <u>PRODUCTION</u> | | | <u>VALUE PER</u> | |
|-------------------|-------------|-------------------|-------------------|-------------|------------------|--------------|
| | | <u>NO.OF HEAD</u> | <u>LIVEWEIGHT</u> | <u>UNIT</u> | <u>UNIT</u> | <u>TOTAL</u> |
| Cattle and Calves | 1970 | 17,950 | 134,600 | cwt. | 29.30 | \$3,943,400 |
| | 1969 | 18,900 | 132,300 | cwt. | 27.50 | 3,638,800 |
| Milk Cows | 1970 | 380 | | head | 399.00 | 151,200 |
| | 1969 | 374 | | head | 375.00 | 140,300 |
| Horses | 1970 | 325 | | head | 250.00 | 113,800 |
| | 1969 | 325 | | head | 250.00 | 113,800 |
| Hogs and Pigs | 1970 | 1,510 | 3,440 | cwt. | 23.40 | 81,400 |
| | 1969 | 1,380 | 2,620 | cwt. | 24.50 | 64,200 |
| Sheep and Lambs | 1970 | 2,790 | 2,650 | cwt. | 26.40 | 70,000 |
| | 1969 | 2,850 | 2,710 | cwt. | 26.50 | 71,800 |
| Goats (angora) | 1970 | 1,000 | | head | 13.00 | 13,000 |
| | 1969 | 1,000 | | head | 10.00 | 10,000 |
| Miscellaneous* | 1970 | | | | | 63,900 |
| | 1969 | | | | | 60,200 |
| <u>TOTAL</u> | 1970 | | | | | \$4,436,700 |
| | 1969 | | | | | 4,098,300 |

*Includes milk goats, poultry, rabbits, ducks, pigeons, replacement pullets, pheasants, fryers, and fur bearing animals.

JANUARY 1, INVENTORIES OF LIVESTOCK AND POULTRY*

| <u>ITEM</u> | <u>January 1, 1970</u> | <u>January 1, 1971</u> |
|-----------------------|------------------------|------------------------|
| Cattle & Calves (all) | 20,100 | 18,900 |
| Cows, Milk (2 years) | 300 | 100 |
| Sheep & Lambs | 2,300 | 2,100 |
| Hogs & Pigs | 400 | 500 |

*Figures from California Crop & Livestock Reporting Service

AMADOR COUNTY

1969 - 1970

MISCELLANEOUS PRODUCTION AND VALUE

| <u>ITEM</u> | <u>YEAR</u> | <u>ACREAGE</u> | <u>PRODUCTION UNIT</u> | | <u>VALUE PER</u> | |
|--|-------------|----------------|------------------------|---|------------------|--------------|
| | | | | | <u>UNIT</u> | <u>TOTAL</u> |
| Vegetables, fresh | 1970 | 73 | - | - | - | 15,400 |
| | 1969 | 75 | - | - | - | 18,700 |
| Vegetables, Processing | 1970 | | | | | -- |
| | 1969 | | | | | -- |
| Apiary | 1970 | | | | | 2,400 |
| | 1969 | | | | | 2,600 |
| Christmas Tree Cut flowers, etc. and Nursery Stock | 1970 | | | | | 64,700 |
| | 1969 | | | | | 8,000 |
| <u>TOTAL</u> | 1970 | | | | | 82,500 |
| | 1969 | | | | | 29,300 |

| <u>RECAPITULATION</u> | <u>1969</u> | <u>1970</u> |
|--------------------------------|-------------|-------------|
| Field Crops | \$1,341,500 | \$1,354,500 |
| Fruit and Nut Crops | 285,870 | 230,090 |
| Livestock and Poultry | 4,098,300 | 4,436,700 |
| Livestock and Poultry Products | 278,510 | 238,210 |
| Miscellaneous | 29,300 | 82,500 |
| GRAND TOTAL | \$6,033,480 | \$6,342,000 |

TOTAL FOR PAST TEN YEARS

| | |
|------|-----------|
| 1961 | 2,416,870 |
| 1962 | 2,469,348 |
| 1963 | 3,077,194 |
| 1964 | 2,609,718 |
| 1965 | 3,275,118 |
| 1966 | 3,913,750 |
| 1967 | 4,557,430 |
| 1968 | 5,516,410 |
| 1969 | 6,033,480 |
| 1970 | 6,342,000 |

Government Documents Dept.
University Library
University of California
Davis, California 95316

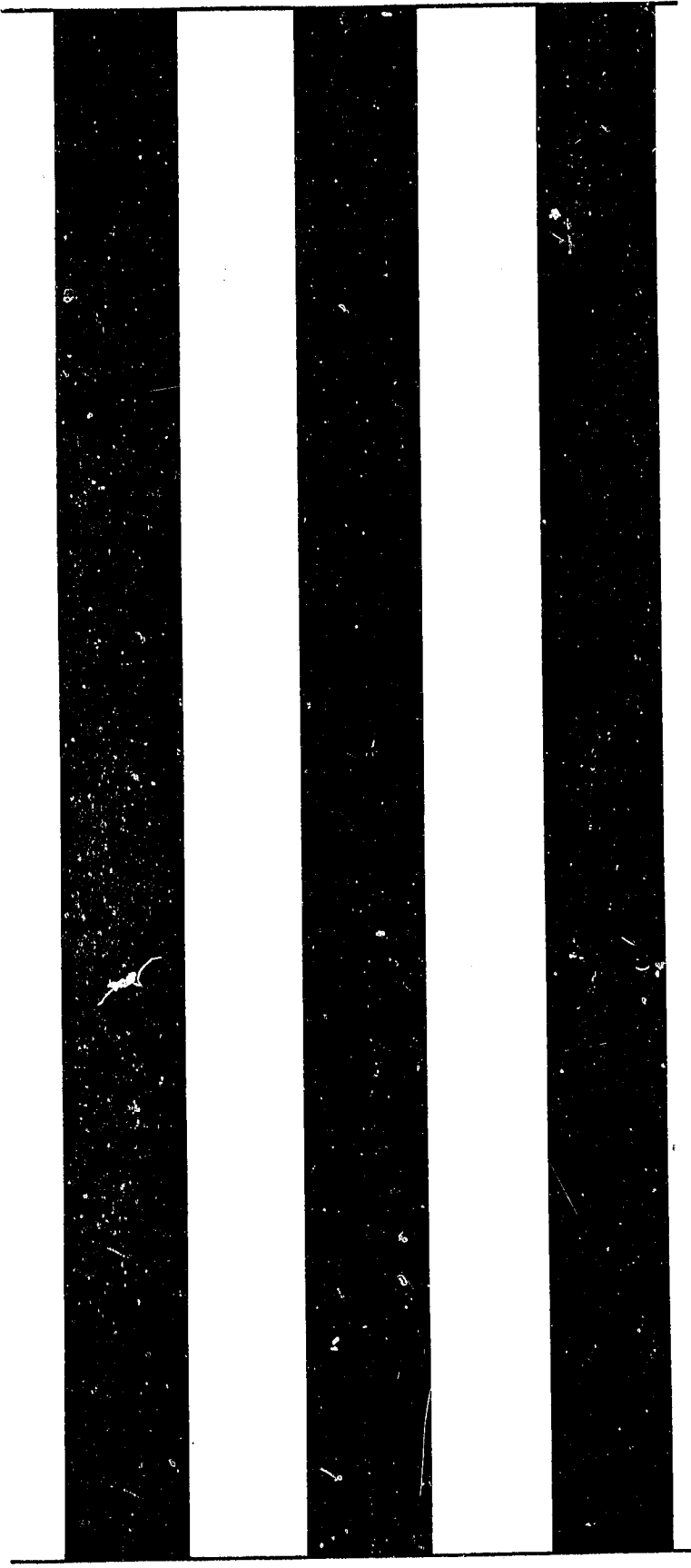

1971

LIBRARY USE ONLY



**AGRICULTURAL
CROP
REPORT**

1971

DAVIS

MAY 4 1972

GOV'T. DOCS. - LIBRARY

COUNTY OF AMADOR
DEPARTMENT OF AGRICULTURE

DAVID A. THOMPSON, JR.
AGRICULTURAL COMMISSIONER

A N N U A L C R O P R E P O R T
FOR YEAR 1971

B O A R D O F S U P E R V I S O R S

| | |
|--------------------------|------------|
| MARIE C. AIKEN, CHAIRMAN | DISTRICT 1 |
| EDWARD "TOM" BAMERT | DISTRICT 2 |
| HARRY "GLENN" SMITH | DISTRICT 3 |
| ELGIN R. BOWERS | DISTRICT 4 |
| NORMAN S. WATERS | DISTRICT 5 |



DAVID A. THOMPSON, JR.
AGRICULTURAL COMMISSIONER
COUNTY DIRECTOR OF
WEIGHTS AND MEASURES
P. O. BOX 10
TELEPHONE 223-0535

JACKSON, CALIFORNIA
95642

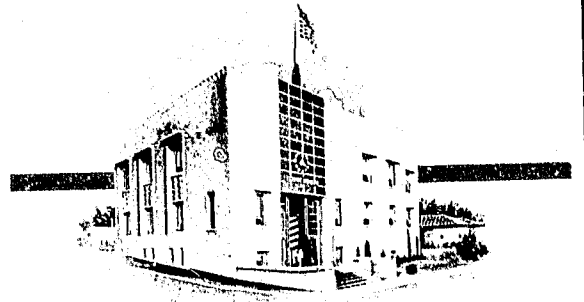

OFFICE:
AMADOR COUNTY AIRPORT BLDG.
SUTTER HILL

DIRECTOR
STATE DEPARTMENT OF AGRICULTURE

THE HONORABLE BOARD OF SUPERVISORS
AMADOR COUNTY

Gentlemen:

It is my pleasure to submit the 1971 Agricultural Crop Report for Amador County in accordance with Section 2279 of the California Agricultural Code.

The values in this report represent the gross values of commercial agricultural production in Amador County. On this basis the total value of farm production in the County amounted to \$6,751,800 for 1971 as compared to the revised figure of \$6,607,250 for 1970.

The tabulations enclosed indicate increased acreage under irrigation as well as a substantially greater value established for wine grape production.

Although the gross income indicated by this report is a new record, it is not a reflection of increased grower profit. Production and marketing costs have continued to rise, limiting net incomes.

I wish to thank the many growers and other individuals who have contributed to the preparation of this report.

Respectfully submitted,

David A. Thompson, Jr.
Agricultural Commissioner
Director of Weights and Measures

AMADOR COUNTY

1970 - 1971

FIELD CROPS - ACREAGE, PRODUCTION AND VALUE

| CROP | HARVESTED | | PRODUCTION PER | | | VALUE PER | |
|-----------------------|-----------|---------|----------------|--------|------|-----------|-------------|
| | YEAR | ACREAGE | ACRE | TOTAL | UNIT | UNIT | TOTAL |
| Hay (all) | 1971 | 2,913 | 2.32 | 6,460 | ton | 28.67 | \$189,600 |
| | 1970 | 3,306 | 2.00 | 6,710 | ton | 28.45 | 190,900 |
| Alfalfa | 1971 | 774 | 3.87 | 2,995 | ton | 32.00 | 95,700 |
| | 1970 | 769 | 3.55 | 2,746 | ton | 30.50 | 83,800 |
| Grain, Hay | 1971 | 1,367 | 1.80 | 2,461 | ton | 28.50 | 69,300 |
| | 1970 | 1,530 | 1.80 | 2,792 | ton | 28.50 | 79,600 |
| Hay, Other | 1971 | 972 | 1.30 | 1,004 | ton | 24.50 | 24,600 |
| | 1970 | 998 | 1.20 | 1,172 | ton | 23.50 | 27,500 |
| Pasture, Irrigated | 1971 | 2,000 | | | acre | 50.00 | 100,000 |
| | 1970 | 1,960 | | | acre | 50.00 | 98,000 |
| Pasture, Dry Seeded | 1971 | 2,112 | | | acre | 25.00 | 52,800 |
| | +1970 | 2,000 | | | acre | 25.50 | 51,000 |
| Range and Pasture | 1971 | 194,400 | | | acre | 3.75 | 729,000 |
| | 1970 | 196,000 | | | acre | 4.00 | 784,000 |
| Milo | 1971 | 431 | 2.22 | 957 | ton | 45.00 | 43,100 |
| | 1970 | 660 | 2.00 | 1,325 | ton | 50.00 | 66,300 |
| Corn Silage | 1971 | 152 | 12.0 | 1,824 | ton | 7.00 | 12,800 |
| | 1970 | 188 | 11.5 | 2,162 | ton | 10.00 | 21,600 |
| Other Grain Crops* | 1971 | 165 | 1.60 | 264 | ton | 50.00 | 13,200 |
| | 1970 | 230 | 1.40 | 322 | ton | 48.00 | 15,500 |
| Sugar Beets | 1971 | 480 | 25.0 | 11,800 | ton | 14.50 | 171,000 |
| | 1970 | 320 | 22.0 | 7,040 | ton | 14.50 | 102,000 |
| Miscellaneous Crops** | 1971 | 317 | | | | | 73,300 |
| | 1970 | 210 | | | | | 63,500 |
| TOTAL | 1971 | | | | | | \$1,574,400 |
| | +1970 | | | | | | 1,583,700 |

*Wheat, Oats, Barley

**Beans, Seed Crop, Field Corn

+ Revised

AMADOR COUNTY

1970 - 1971

FRUIT AND NUT CROPS - ACREAGE, PRODUCTION AND VALUE

| <u>ITEM</u> | <u>YEAR</u> | <u>BEARING ACRES</u> | <u>PRODUCTION PER</u> | | <u>VALUE PER</u> | |
|----------------|-------------|--------------------------|-----------------------|-------------|------------------|--------------|
| | | | <u>ACRE</u> | <u>TONS</u> | <u>TON</u> | <u>TOTAL</u> |
| Grapes, wine | 1971 | 551 | 3.84 | 2,116 | 210.00 | 444,400 |
| | 1970 | 535 | 2.17 | 1,162 | 160.00 | 185,900 |
| Prunes | 1971 | 147 | None | Produced | | |
| | 1970 | 147 | .68 | 103 | 260.00 | 26,800 |
| Walnuts | 1971 | 654 | .22 | 143 | 364.00 | 52,000 |
| | 1970 | 474 | .30 | 142 | 410.00 | 58,200 |
| Miscellaneous* | 1971 | 78 | | | | 6,500 |
| | 1970 | 58 | | | | 4,490 |
| TOTAL | 1971 | 1,430 | | | | 502,900 |
| | 1970 | 1,214 | | | | 275,190 |

*Peaches, cherries, olives, apricots, apples, etc.

+ Revised

LIVESTOCK AND POULTRY PRODUCTS - PRODUCTION AND VALUE

| <u>ITEM</u> | <u>YEAR</u> | <u>PRODUCTION UNIT</u> | | <u>VALUE PER</u> | |
|------------------------|-------------|------------------------|------|------------------|--------------|
| | | | | <u>UNIT</u> | <u>TOTAL</u> |
| Milk, Cow (all) | 1971 | 8,200 | cwt. | 4. | \$ 37,000 |
| | 1970 | 19,980 | cwt. | | 101,910 |
| Market | 1971 | 8,200 | cwt. | 4.53 | 37,000 |
| | 1970 | 19,500 | cwt. | 5.11 | 99,600 |
| Manufacturing | 1971 | - | - | - | - |
| | 1970 | 480 | cwt. | 4.82 | 2,310 |
| Wool, Mohair and Eggs* | 1971 | | | | 96,400 |
| | 1970 | | | | 136,300 |
| TOTAL | 1971 | | | | 170,400 |
| | 1970 | | | | 238,210 |

*(1970 figure preliminary)

AMADOR COUNTY

1970 - 1971

LIVESTOCK AND POULTRY - PRODUCTION AND VALUE

| <u>ITEM</u> | <u>YEAR</u> | <u>PRODUCTION</u> | | | <u>VALUE PER</u> | |
|-------------------|-------------|--------------------|-------------------|-------------|------------------|--------------|
| | | <u>NO. OF HEAD</u> | <u>LIVEWEIGHT</u> | <u>UNIT</u> | <u>UNIT</u> | <u>TOTAL</u> |
| Cattle and Calves | 1971 | 16,300 | 130,400 | cwt. | 31.20 | \$4,068,500 |
| | 1970 | 17,950 | 134,600 | cwt. | 29.30 | 3,943,400 |
| Milk Cows | 1971 | 100 | | head | 440.00 | 44,000 |
| | 1970 | 380 | | head | 399.00 | 151,200 |
| Horses | 1971 | 340 | | head | 250.00 | 85,000 |
| | +1970 | 325 | | head | 250.00 | 81,250 |
| Hogs and Pigs | 1971 | 1,260 | 1,550 | cwt. | 20.00 | 31,000 |
| | 1970 | 1,510 | 3,440 | cwt. | 23.40 | 81,400 |
| Sheep and Lambs | 1971 | 3,208 | 2,890 | cwt. | 26.00 | 75,140 |
| | 1970 | 2,790 | 2,650 | cwt. | 26.40 | 70,000 |
| Goats (angora) | 1971 | 950 | | head | 13.00 | 12,400 |
| | 1970 | 1,000 | | head | 13.00 | 13,000 |
| Miscellaneous* | 1971 | | | | | 46,500 |
| | 1970 | | | | | 63,900 |
| TOTAL | 1971 | | | | | \$4,362,500 |
| | +1970 | | | | | 4,404,150 |

*Includes milk goats, poultry, rabbits, ducks, pigeons, replacement pullets, pheasants, fryers, and fur bearing animals.

+Revised

JANUARY 1, INVENTORIES OF LIVESTOCK AND POULTRY*

| <u>ITEM</u> | <u>January 1, 1971</u> | <u>January 1, 1972</u> |
|-----------------------|------------------------|------------------------|
| Cattle & Calves (all) | 18,900 | 16,300 |
| Cows, Milk (2 years) | 100 | -- |
| Sheep & Lambs | 2,100 | 1,800 |
| Hogs & Pigs | 500 | 100 |

*Figures from California Crop & Livestock Reporting Service

AMADOR COUNTY

1970 - 1971

MISCELLANEOUS PRODUCTION AND VALUE

| <u>ITEM</u> | <u>YEAR</u> | <u>ACREAGE</u> | <u>PRODUCTION UNIT</u> | <u>VALUE PER</u> | |
|--------------------------------------|-------------|----------------|------------------------|------------------|--------------|
| | | | | <u>UNIT</u> | <u>TOTAL</u> |
| Vegetables, fresh | 1971 | 63 | - | | 14,300 |
| | 1970 | 73 | - | | 15,400 |
| Vegetables, Processing | 1971 | | | | - |
| | 1970 | | | | - |
| Apiary | 1971 | | | | 31,300 |
| | +1970 | | | | 25,900 |
| Christmas Trees and Nursery Stock | 1971 | | | | 96,000 |
| | 1970 | | | | 64,700 |
| TOTAL | 1971 | | | | 141,600 |
| | +1970 | | | | 106,000 |

| <u>RECAPITULATION</u> | <u>1970</u> | <u>1971</u> |
|--------------------------------|---------------|--------------|
| Field Crops | +\$ 1,583,700 | \$ 1,574,400 |
| Fruit and Nut Crops | + 275,190 | 502,900 |
| Livestock and Poultry | + 4,404,150 | 4,362,500 |
| Livestock and Poultry Products | 238,210 | 170,400 |
| Miscellaneous | + 106,000 | 141,600 |
| GRAND TOTAL | +\$ 6,607,250 | 6,751,800 |

TOTAL FOR PAST TEN YEARS

| | |
|-------|-----------|
| 1961 | 2,416,870 |
| 1962 | 2,469,348 |
| 1963 | 3,077,194 |
| 1964 | 2,609,718 |
| 1965 | 2,275,118 |
| 1966 | 3,913,750 |
| 1967 | 4,557,430 |
| 1968 | 5,516,410 |
| 1969 | 6,033,480 |
| +1970 | 6,607,250 |
| 1971 | 6,751,800 |

+Revised

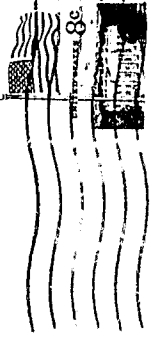

Government Documents Dept.
University of California
Davis, Calif. 95616



1972

DOCUMENTS
STACKS

LIBRARY USE ONLY

1972



AGRICULTURAL
CROP
REPORT

1972

UNIVERSITY OF CALIFORNIA
DAVIS
MAY 2 - 1973
GOV'T. DOCS. - LIBRARY

COUNTY OF AMADOR
DEPARTMENT OF AGRICULTURE

DAVID A. THOMPSON, JR.
AGRICULTURAL COMMISSIONER

A N N U A L C R O P R E P O R T
FOR YEAR 1972

B O A R D O F S U P E R V I S O R S

| | |
|-------------------------------|------------|
| ANGELO J. DE PAOLI | DISTRICT 1 |
| MYRON D. QUESTO | DISTRICT 2 |
| HARRY "GLENN" SMITH, CHAIRMAN | DISTRICT 3 |
| ROBERT KNUDSON | DISTRICT 4 |
| NORMAN S. WATERS | DISTRICT 5 |

* * * *

AMADOR COUNTY

DAVID A. THOMPSON, JR.
AGRICULTURAL COMMISSIONER
COUNTY DIRECTOR OF
WEIGHTS AND MEASURES
P. O. BOX 10
TELEPHONE 223-0535

JACKSON, CALIFORNIA
95642

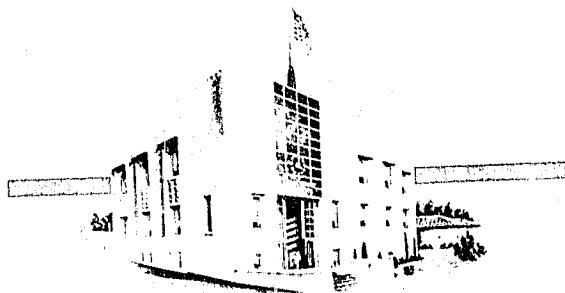

OFFICE:
AMADOR COUNTY AIRPORT BLDG.
SUTTER HILL

C.B. CHRISTENSEN, DIRECTOR
STATE DEPARTMENT OF AGRICULTURE
CALIFORNIA DEPARTMENT OF FOOD AND AGRICULTURE

THE HONORABLE BOARD OF SUPERVISORS
AMADOR COUNTY

Gentlemen:

It is my pleasure to submit the 1972 Agricultural Crop Report for Amador County in accordance with Section 2279 of the California Agricultural Code.

The values in this report represent the gross values of commercial agricultural production in Amador County. On this basis the total value of farm production in the County amounted to \$6,923,100 for 1972 as compared to \$6,751,800 for 1971.

Again severe weather conditions adversely affected fruit and nut crops. The prune crop was a complete loss, walnut production was down 30% and there was a 20% loss in grape production.

Although the gross income indicated by this report is a new record, it is not a reflection of increased grower profit. Production and marketing costs have continued to rise, limiting net incomes.

I wish to thank the many growers and other individuals who have contributed to the preparation of this report.

Respectfully submitted,

DAVID A. THOMPSON, JR.
Agricultural Commissioner
County Director of Weights and Measures

AMADOR COUNTY

1971 - 1972

FIELD CROPS - ACREAGE, PRODUCTION AND VALUE

| <u>CROP</u> | <u>HARVESTED</u> | | <u>PRODUCTION PER</u> | | | <u>VALUE PER</u> | |
|-----------------------|------------------|----------------|-----------------------|--------------|-------------|------------------|--------------|
| | <u>YEAR</u> | <u>ACREAGE</u> | <u>ACRE</u> | <u>TOTAL</u> | <u>UNIT</u> | <u>UNIT</u> | <u>TOTAL</u> |
| Hay, (all) | 1972 | 3,038 | 2.39 | 7,306 | ton | 33.08 | \$241,900 |
| | 1971 | 2,913 | 2.32 | 6,460 | ton | 28.67 | 189,600 |
| Alfalfa | 1972 | 983 | 3.96 | 3,893 | ton | 35.00 | 136,300 |
| | 1971 | 774 | 3.87 | 2,995 | ton | 32.00 | 95,700 |
| Grain, Hay | 1972 | 1,205 | 1.95 | 2,350 | ton | 32.50 | 76,400 |
| | 1971 | 1,367 | 1.80 | 2,461 | ton | 28.50 | 69,300 |
| Hay, Other | 1972 | 850 | 1.25 | 1,063 | ton | 27.50 | 29,200 |
| | 1971 | 972 | 1.30 | 1,004 | ton | 24.50 | 24,600 |
| Pasture, Irrigated | 1972 | 2,050 | | | acre | 50.00 | 102,500 |
| | 1971 | 2,000 | | | acre | 50.00 | 100,000 |
| Pasture, Dry Seeded | 1972 | 2,200 | | | acre | 25.00 | 55,000 |
| | 1971 | 2,112 | | | acre | 25.00 | 52,800 |
| Range and Pasture | 1972 | 194,400 | | | acre | 3.75 | 729,000 |
| | 1971 | 194,400 | | | acre | 3.75 | 729,000 |
| Milo | 1972 | 500 | 2.00 | 1,000 | ton | 55.00 | 55,000 |
| | 1971 | 431 | 2.22 | 957 | ton | 45.00 | 43,100 |
| Corn Silage | 1972 | 138 | 12.0 | 1,656 | ton | 7.50 | 12,400 |
| | 1971 | 152 | 12.0 | 1,824 | ton | 7.00 | 12,800 |
| Other Grain Crops* | 1972 | 195 | 1.55 | 302 | ton | 56.00 | 16,900 |
| | 1971 | 165 | 1.60 | 264 | ton | 50.00 | 13,200 |
| Sugar Beets | 1972 | 345 | 30.0 | 10,350 | ton | 14.30 | 148,000 |
| | 1971 | 480 | 25.0 | 11,800 | ton | 14.50 | 171,000 |
| Miscellaneous Crops** | 1972 | 230 | | | | | 124,000 |
| | 1971 | 317 | | | | | 73,300 |
| TOTAL | 1972 | | | | | | \$1,726,600 |
| | 1971 | | | | | | 1,574,400 |

*Wheat, Oats, Barley

**Beans, Seed Crop, Field Corn

AMADOR COUNTY

1971 - 1972

FRUIT AND NUT CROPS - ACREAGE, PRODUCTION AND VALUE

| <u>ITEM</u> | <u>YEAR</u> | <u>BEARING ACRES</u> | <u>PRODUCTION PER</u> | | <u>VALUE</u> | |
|----------------|-------------|--------------------------|-----------------------|-------------|--------------|--------------|
| | | | <u>ACRE</u> | <u>TONS</u> | <u>TON</u> | <u>TOTAL</u> |
| Grapes, Wine | 1972 | 556 | 2.82 | 1,568 | 345.00 | 541,000 |
| | 1971 | 551 | 3.84 | 2,116 | 210.00 | 444,400 |
| Prunes | 1972 | 119 | None Produced | | | |
| | 1971 | 147 | None Produced | | | |
| Walnuts | 1972 | 598 | .16 | 96 | 540.00 | 52,000 |
| | 1971 | 654 | .22 | 143 | 364.00 | 52,000 |
| Miscellaneous* | 1972 | 69 | | | | 2,000 |
| | 1971 | 78 | | | | 6,500 |
| TOTAL | 1972 | 1,342 | | | | \$595,000 |
| | 1971 | 1,430 | | | | \$502,900 |

*Apples, olives, pears and other nut crops.

LIVESTOCK AND POULTRY PRODUCTS - PRODUCTION AND VALUE

| <u>ITEM</u> | <u>YEAR</u> | <u>PRODUCTION UNIT</u> | | <u>VALUE PER</u> | |
|------------------------|-------------|------------------------|-------------|------------------|--------------|
| | | <u>UNIT</u> | <u>UNIT</u> | <u>UNIT</u> | <u>TOTAL</u> |
| Milk | 1972 | - | - | - | - |
| | 1971 | 8,200 | cwt. | 4. | \$ 37,000 |
| Wool, Mohair and Eggs* | 1972 | | | | 89,900 |
| | 1971 | | | | 96,400 |
| TOTAL | 1972 | | | | 89,900 |
| | 1971 | | | | 170,400 |

AMADOR COUNTY

1971 - 1972

LIVESTOCK AND POULTRY - PRODUCTION AND VALUE

| <u>ITEM</u> | <u>YEAR</u> | <u>PRODUCTION</u> | | <u>UNIT</u> | <u>VALUE PER</u> | |
|-------------------|-------------|--------------------|-------------------|-------------|------------------|--------------|
| | | <u>NO. OF HEAD</u> | <u>LIVEWEIGHT</u> | | <u>UNIT</u> | <u>TOTAL</u> |
| Cattle and Calves | 1972 | 14,200 | 113,600 | cwt. | 35.10 | \$3,987,400 |
| | 1971 | 16,300 | 130,400 | cwt. | 31.20 | 4,068,500 |
| Milk Cows | 1972 | 104 | | head | 500.00 | 52,000 |
| | 1971 | 100 | | head | 440.00 | 44,000 |
| Horses | 1972 | 275 | | head | 250.00 | 68,800 |
| | 1971 | 340 | | head | 250.00 | 85,000 |
| Hogs and Pigs | 1972 | 1,350 | 1,850 | cwt. | 29.50 | 54,000 |
| | 1971 | 1,260 | 1,550 | cwt. | 20.00 | 31,000 |
| Sheep and Lambs | 1972 | 2,600 | 2,340 | cwt. | 29.80 | 69,700 |
| | 1971 | 3,208 | 2,890 | cwt. | 26.00 | 75,140 |
| Goats (Angora) | 1972 | 950 | | head | 14.00 | 13,300 |
| | 1971 | 950 | | head | 13.00 | 12,400 |
| Miscellaneous | 1972 | | | | | 147,200 |
| | 1971 | | | | | 46,500 |
| TOTAL | 1972 | | | | | \$4,392,400 |
| | 1971 | | | | | \$4,362,540 |

*Includes milk goats, poultry, rabbits, pheasants, chukars, fish, and fur bearing animals.

* JANUARY 1, INVENTORIES OF LIVESTOCK AND POULTRY

| <u>ITEM</u> | <u>January 1, 1972</u> | <u>January 1, 1973</u> |
|-------------------------|------------------------|------------------------|
| Cattle and Calves (all) | 16,300 | 14,200 |
| Sheep and Lambs | 1,800 | 1,900 |
| Hogs and Pigs | 300 | 200 |

*Figures from California Crop & Livestock Reporting Service

AMADOR COUNTY

1971 - 1972

MISCELLANEOUS PRODUCTION AND VALUE

| <u>ITEM</u> | <u>YEAR</u> | <u>ACREAGE</u> | <u>PRODUCTION UNIT</u> | <u>VALUE PER</u> | |
|--------------------------------------|-------------|----------------|------------------------|------------------|--------------|
| | | | | <u>UNIT</u> | <u>TOTAL</u> |
| Vegetables, Fresh | 1972 | 40 | - | | 9,800 |
| | 1971 | 63 | - | | 14,300 |
| Apiary | 1972 | | | | 36,400 |
| | 1971 | | | | 31,300 |
| Christmas Trees and Nursery Stock | 1972 | | | | 73,000 |
| | 1971 | | | | 96,000 |
| TOTAL | 1972 | | | | \$119,200 |
| | 1971 | | | | \$141,600 |

| <u>RECAPITULATION</u> | <u>1971</u> | <u>1972</u> |
|-----------------------------------|-------------|-------------|
| Field Crops | \$1,574,400 | \$1,726,600 |
| Fruit and Nut Crops | 502,900 | 595,000 |
| Livestock and Poultry | 4,362,500 | 4,392,400 |
| Livestock and Poultry Products | 170,400 | 89,900 |
| Miscellaneous | 141,600 | 119,200 |
| GRAND TOTAL | \$6,751,800 | \$6,923,100 |

TOTAL FOR PAST TEN YEARS

| | |
|------|-----------|
| 1962 | 2,469,348 |
| 1963 | 3,077,194 |
| 1964 | 2,609,718 |
| 1965 | 3,275,118 |
| 1966 | 3,913,750 |
| 1967 | 4,557,430 |
| 1968 | 5,516,410 |
| 1969 | 6,033,480 |
| 1970 | 6,607,250 |
| 1971 | 6,751,800 |
| 1972 | 6,923,100 |

AMADOR COUNTY

GENERAL INFORMATION*

| | |
|--|--------------|
| County Seat..... | Jackson |
| Population | 12,861 |
| Total Assessed Valuation (71-72)..... | \$70,077,815 |
| County Tax Rate (71-72)..... | \$1.94 |
| Area of County (Acres) | 374,947 |
| Public Land..... | 76,827 |
| Urban Land | 5,300 |
| Surface Water Acres | 9,000 |
| Cropland Acres | 13,331 |
| Irrigated Acres | 4,355 |
| Rangelands (Woodlands and Forests) | 235,000 |
| County Road Miles | 398 |
| State Highway Miles | 135 |

*Sources of Information - Amador County Assessor s Office
California Soil and Water Conservation
Need Inventory
U.S.D.A. Census of Agriculture 1969
Amador County Department of Public Works
Amador County Chamber of Commerce