



**AgEcon** SEARCH  
RESEARCH IN AGRICULTURAL & APPLIED ECONOMICS

*The World's Largest Open Access Agricultural & Applied Economics Digital Library*

**This document is discoverable and free to researchers across the globe due to the work of AgEcon Search.**

**Help ensure our sustainability.**

Give to AgEcon Search

AgEcon Search

<http://ageconsearch.umn.edu>

[aesearch@umn.edu](mailto:aesearch@umn.edu)

*Papers downloaded from **AgEcon Search** may be used for non-commercial purposes and personal study only. No other use, including posting to another Internet site, is permitted without permission from the copyright owner (not AgEcon Search), or as allowed under the provisions of Fair Use, U.S. Copyright Act, Title 17 U.S.C.*

Agricultural Outlook Forum  
U.S. Department of Agriculture

Presented: February 26-27, 2009

USDA Pollinator Efforts Underway and an update on CCD

Kevin Hackett and Jeff Pettis  
USDA-ARS

Doug Holy  
USDA-NCRS

# *USDA Pollinator Efforts Underway and an update on CCD*

*Kevin Hackett and Jeff Pettis USDA-ARS  
Doug Holy USDA-NRCS*

- ***USDA Coordination of Response to Pollinator Decline***
- ***Federal Coordination of Response to CCD***



# USDA Pollinator Protection Committee

- *Mission: To more effectively mitigate pollinator decline by coordinating pollination research, conservation, and education among USDA agencies and their partners.*

# USDA Pollinator Protection Committee

- Agricultural Marketing Service
- Agricultural Research Service
- Animal and Plant Health Inspection Service
- Cooperative State Research, Education, and Extension Service
- Economic Research Service
- Foreign Agricultural Service
- Farm Service Agency
- Forest Service
- National Agricultural Statistics Service
- Natural Resources Conservation Service (chair)
- Risk Management Agency
- USDA Invasive Species Coordinator

# USDA Pollinator Protection Committee Activities

- Identified agency roles
- Raising awareness of importance of pollinators within the administration
- Coordinating response to NAS recommendations
- Sharing data
- Exchanging information on conservation programs
- Developing opportunities for collaboration with NGOs

# CCD Response

## CCD Steering Committee

- *Mission: To lead the federal and land grant university effort to find the cause(s) of and mitigate CCD with state, university, and private research cooperators.*

# CCD Response

## CCD Steering Committee

- Federal Agency
  - Department of Defense
  - EPA
  - USDA Agricultural Research Service (co-chair)
  - USDA Animal and Plant Health Inspection Service
  - USDA Cooperative State Research, Education, and Extension Service (co-chair)
  - USDA Natural Resources Conservation Service
- Land Grant University
  - Pennsylvania State University
  - Purdue University



# What is CCD?

- Colony collapse disorder is a syndrome in which:
  - Sudden loss of colonies
  - Bees disappear
  - Laying queens & attendants remain
  - Pollen stores and brood in cells

# Status of CCD: Occurrence in 2007 & 2008

- Losses\* nationwide were ~35 percent of managed hives between September 2007 and March 2008, compared to a 31 percent loss during the same period a year earlier.

\*All causes, not just losses from CCD.

- About 10 percent loss from CCD by self-reporting.

# Survey and Analysis and Our Understanding of the Cause(s) of CCD

- Chemicals
  - Pesticides
  - Toxins
  - Nutrients
- Pathogens
- Migratory Stress

# Major Migratory Routes of Honey Bee Colonies



California almonds require 1.2 million honey bee colonies from January through March each year; that represents almost half of all managed colonies in the U.S.

# Working Hypothesis for CCD

Migratory Stress



Varroa Mites



Management  
Nutrition  
Pesticides

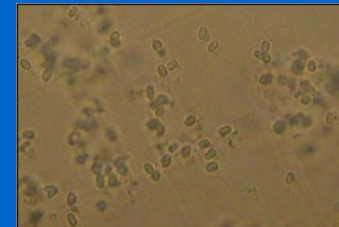

Nosema

Viruses



Fungi

Secondary Pathogens



# Future CCD Efforts

- Research and Demonstration Projects
  - CAP
  - Areawide
- Best Practices Guides
- Pesticide Sampling Protocol
- Websites, e.g., e-Xtension
- Develop Alternative Pollinators
- Revise Standards to Protect Pollinator Habitat
- Conduct a National Bee Health Survey

?

?

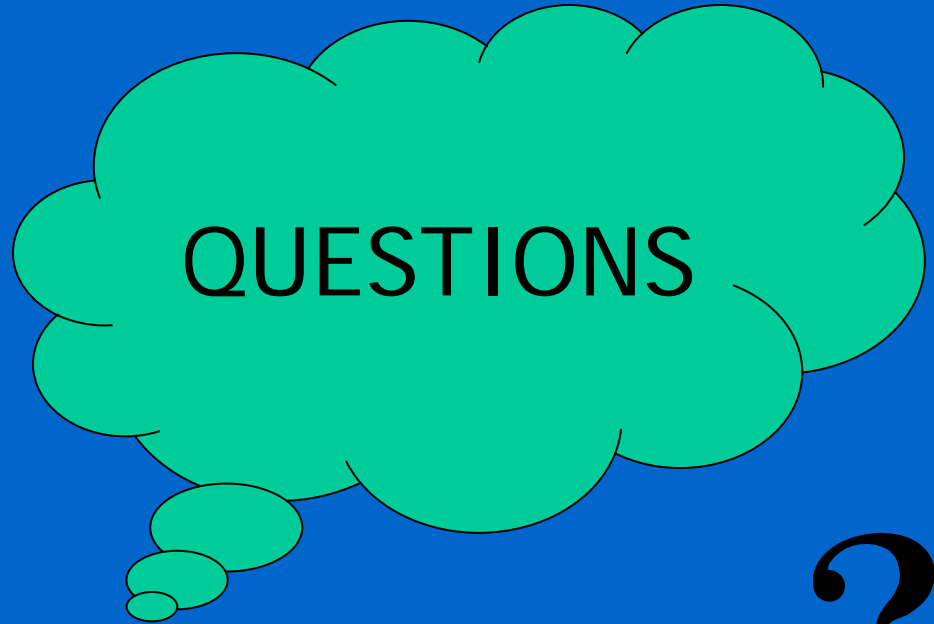

?

?



?

?