



AgEcon SEARCH
RESEARCH IN AGRICULTURAL & APPLIED ECONOMICS

The World's Largest Open Access Agricultural & Applied Economics Digital Library

This document is discoverable and free to researchers across the globe due to the work of AgEcon Search.

Help ensure our sustainability.

Give to AgEcon Search

AgEcon Search

<http://ageconsearch.umn.edu>

aesearch@umn.edu

*Papers downloaded from **AgEcon Search** may be used for non-commercial purposes and personal study only. No other use, including posting to another Internet site, is permitted without permission from the copyright owner (not AgEcon Search), or as allowed under the provisions of Fair Use, U.S. Copyright Act, Title 17 U.S.C.*

No endorsement of AgEcon Search or its fundraising activities by the author(s) of the following work or their employer(s) is intended or implied.

Compulsory Education Laws and Occupational Persistence in Agriculture

Jhih-Yun Liu
Department of Applied Economics, University of Minnesota
liu01004@umn.edu

***Selected Poster prepared for presentation at the 2024 Agricultural & Applied Economics Association
Annual Meeting, New Orleans, LA: July 28-30, 2024***

Copyright 2024 by Jhih-Yun Liu. All rights reserved. Readers may make verbatim copies of this document for non-commercial purposes by any means, provided that this copyright notice appears on all such copies.

Compulsory Education Laws and Occupational Persistence in Agriculture

Jhih-Yun Liu*, Department of Applied Economics, University of Minnesota



UNIVERSITY OF MINNESOTA

Background

- US passed compulsory education laws during 1850s to 1910s
- This paper investigates the impact of the US compulsory education laws on occupational persistence in agriculture

Data for Compulsory Education Laws

- US decennial full count census data from 1860 to 1910
- Sample limited to the population aged 15 to 65 in the labor force
- 19.8 million of individual-year observations
- 20% of sample are children from farm households
- Occupational persistence rate in agriculture is 70%

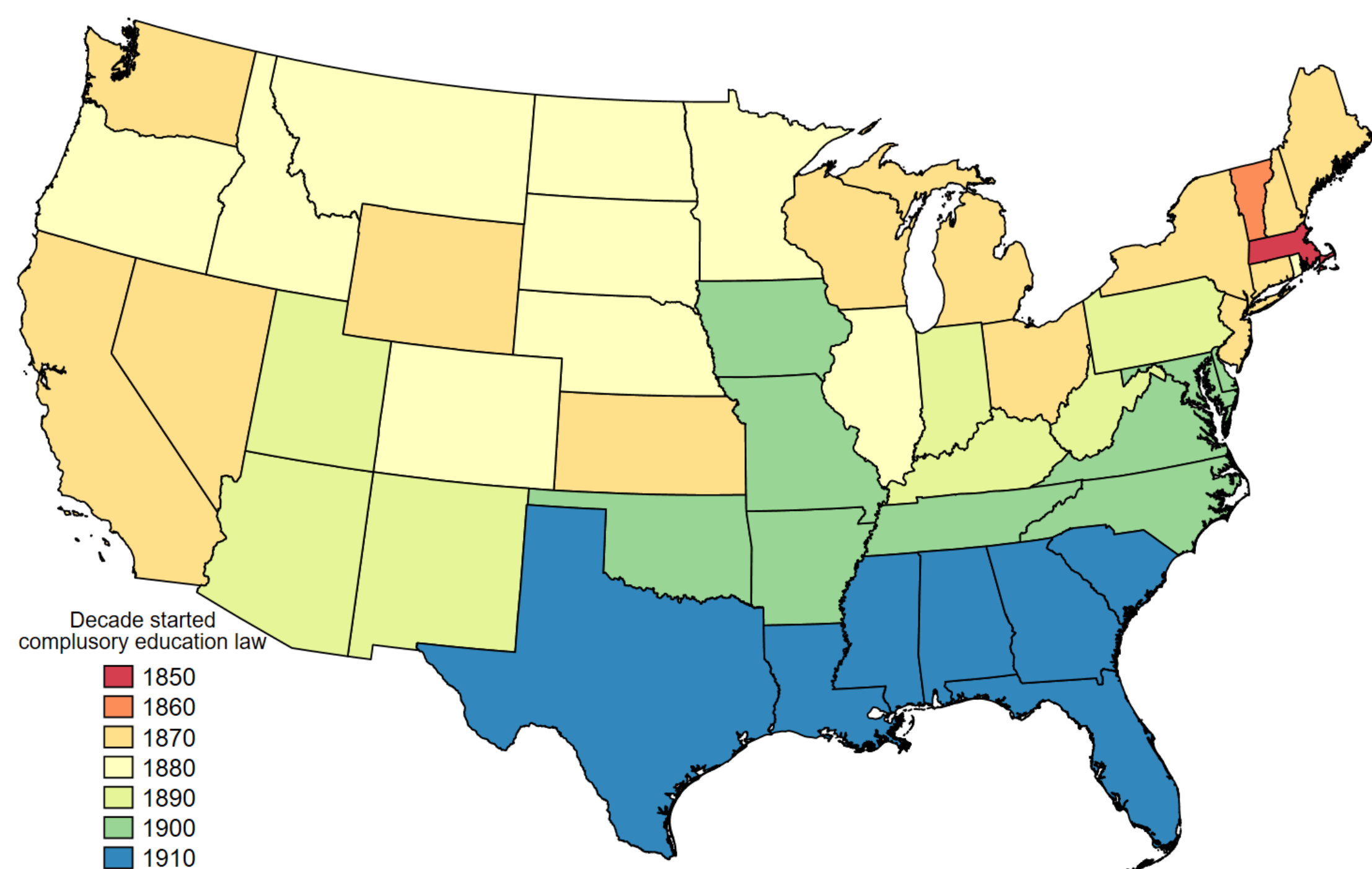

Figure 1. Timeline for Compulsory Education Laws

Acknowledgements

The author thanks my committee members, Marc F. Bellemare, Joleen Hadrich, Terrance Hurley, Jason Kerwin, Kathryn Grace for their support and feedback. *Jhih-Yun Liu (corresponding author). Email: liu01004@umn.edu

Method – Staggered Difference-in-Difference

$$Farmer_{ist} = \sum_{k=-40}^{-10} \delta_k D_{sk} + \sum_{k=0}^{30} \gamma_k D_{sk} + X_{it}\beta + \alpha_s + \varepsilon_{ist}$$

Identification Strategy:

The key assumption of DiD depends on parallel trends. That is, assume the average of occupational persistence rates in agriculture for treatment and comparison groups would have common paths over time in the absence of compulsory education laws.

Compulsory Education Decreases Occupational Persistence

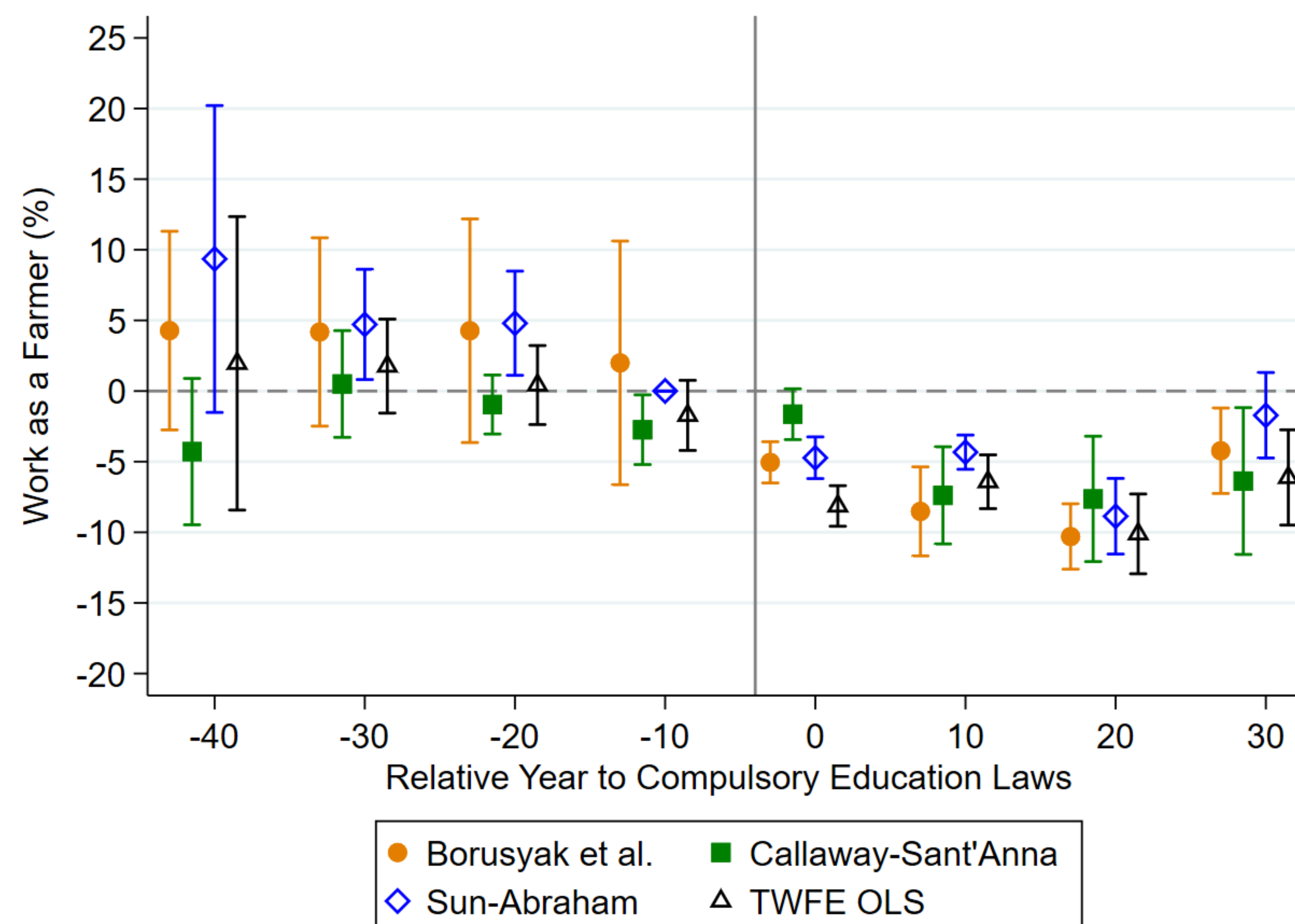
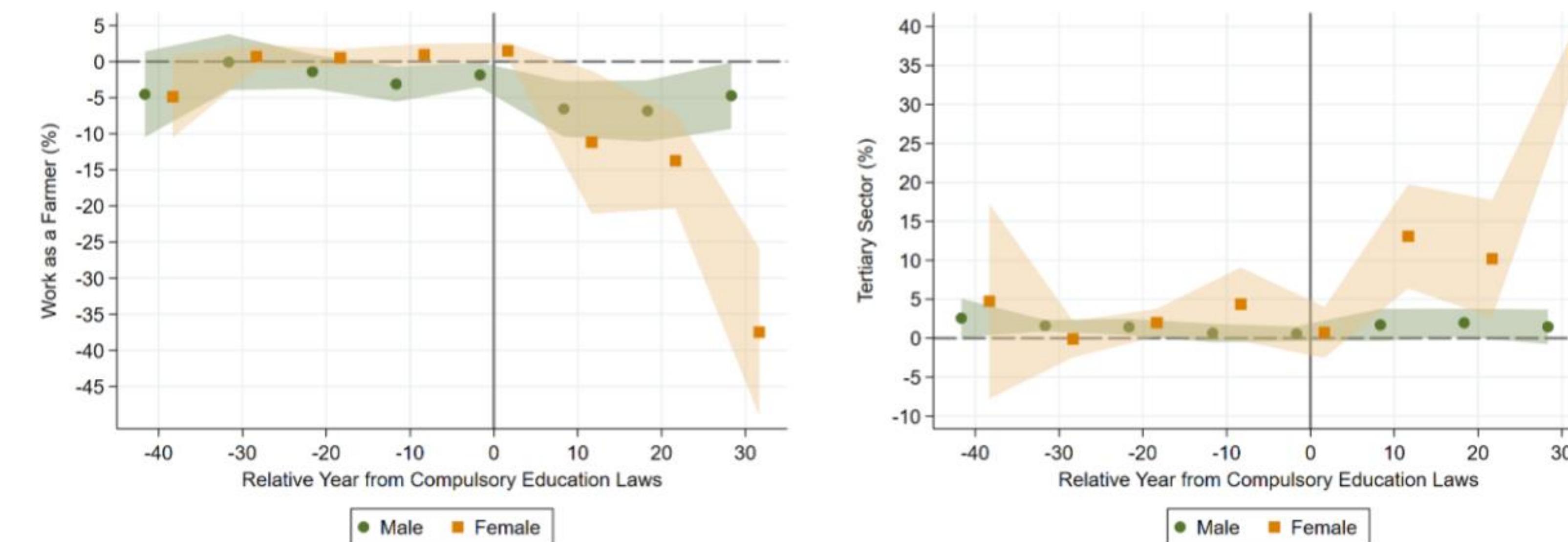

Figure 2. Event Study for the Effects of Compulsory Education Laws on the Probability of Working as a Farmer for Children from Farm Households.

Substantial Impact of Compulsory Education on Daughters



(A) Work as a Farmer

(D) Work in the Tertiary Sector

Figure 3. Effects of Compulsory Education Laws on Employment for Children of Farmers by Gender.

Compulsory Education Leads to Farm Consolidation

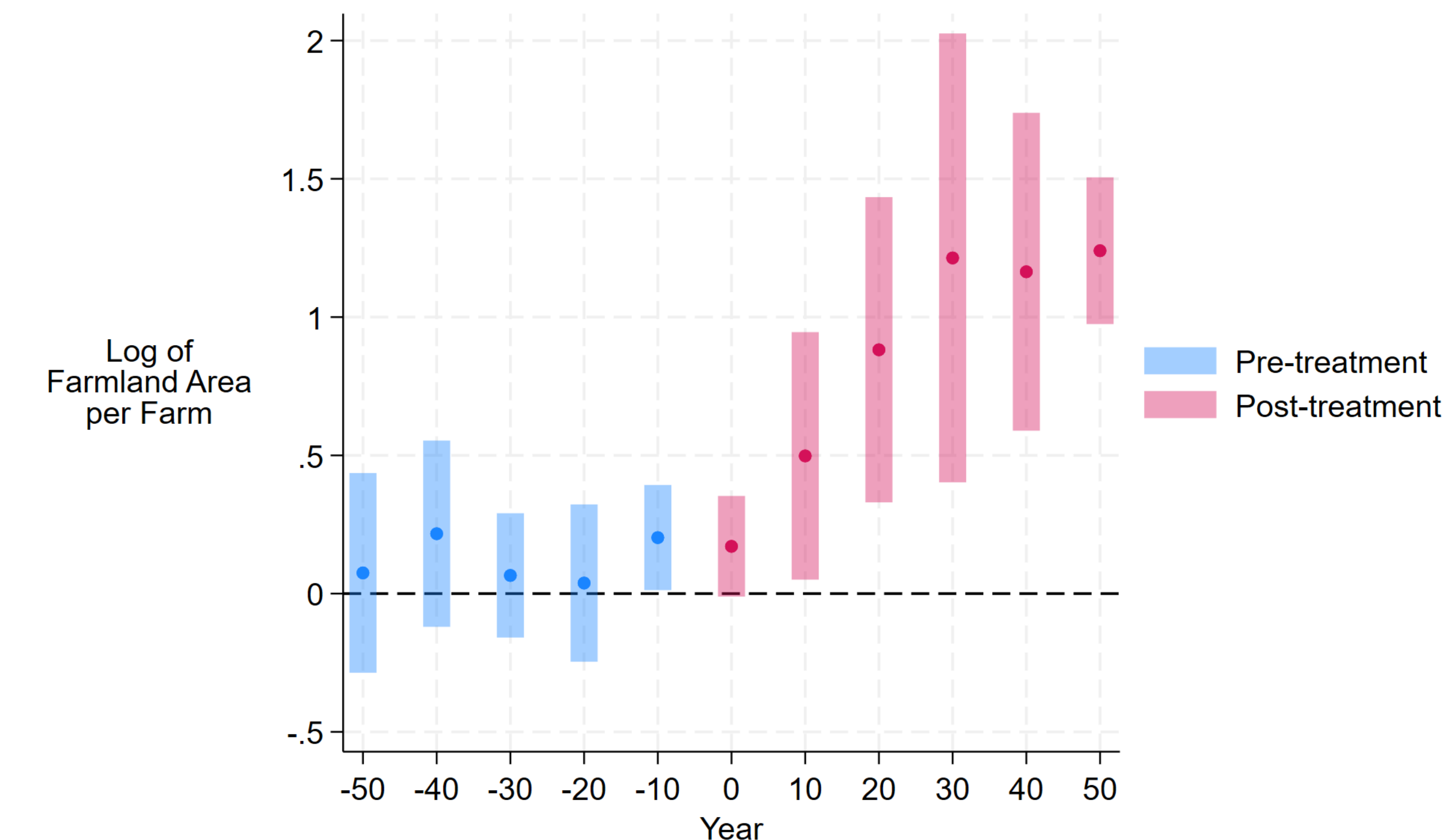

Figure 4. Effects of Compulsory Education Laws on US Farmland.