



**AgEcon** SEARCH  
RESEARCH IN AGRICULTURAL & APPLIED ECONOMICS

*The World's Largest Open Access Agricultural & Applied Economics Digital Library*

**This document is discoverable and free to researchers across the globe due to the work of AgEcon Search.**

**Help ensure our sustainability.**

Give to AgEcon Search

AgEcon Search

<http://ageconsearch.umn.edu>

[aesearch@umn.edu](mailto:aesearch@umn.edu)

*Papers downloaded from **AgEcon Search** may be used for non-commercial purposes and personal study only. No other use, including posting to another Internet site, is permitted without permission from the copyright owner (not AgEcon Search), or as allowed under the provisions of Fair Use, U.S. Copyright Act, Title 17 U.S.C.*

**An Agricultural Statistical Profile of  
Bangladesh, 1947-1999**

**Mohammad A.T. Chowdhury  
Harry Zulfikar**

## **The CGPRT Centre**

The Regional Co-ordination Centre for Research and Development of Coarse Grains, Pulses, Roots and Tuber Crops in the Humid Tropics of Asia and the Pacific (CGPRT Centre) was established in 1981 as a subsidiary body of UN/ESCAP.

### **Objectives**

In co-operation with ESCAP member countries, the Centre will initiate and promote research, training and dissemination of information on socio-economic and related aspects of CGPRT crops in Asia and the Pacific. In its activities, the Centre aims to serve the needs of institutions concerned with planning, research, extension and development in relation to CGPRT crop production, marketing and use.

### **Programmes**

In pursuit of its objectives, the Centre has two interlinked programmes to be carried out in the spirit of technical cooperation among developing countries:

1. Research and development which entails the preparation and implementation of projects and studies covering production, utilization and trade of CGPRT crops in the countries of Asia and the South Pacific.
2. Human resource development and collection, processing and dissemination of relevant information for use by researchers, policy makers and extension workers.

### **CGPRT Centre Working Papers currently available:**

Working Paper No. 40 *Effects of Trade Liberalization on Agriculture in Vietnam: Institutional and Structural Aspects*  
by Nguyen Trung Que

Working Paper No. 41 *Effects of Trade Liberalization on Agriculture in Indonesia: Institutional and Structural Aspects*  
by Erwidodo

Working Paper No. 42 *Effects of Trade Liberalization on Agriculture in China: Institutional and Structural Aspects*  
by Jikun Huang and Chunlai Chen

Working Paper No. 43 *Effects of Trade Liberalization on Agriculture in China: Commodity Aspects*  
by Jikun Huang and Chunlai Chen

Working Paper No. 44 *Effects of Trade Liberalization on Agriculture in Pakistan: Commodity Aspects*  
by Muhammad Ramzan Akhtar

Working Paper No. 45 *Effects of Trade Liberalization on Agriculture in India: Commodity Aspects*  
by Ramesh Chand

Working Paper No. 46 *Effects of Trade Liberalization on Agriculture in Malaysia: Commodity Aspects*  
by Tengku Mohd Ariff Tengku Ahmad and Ariffin Tawang

(Continued on inside back cover)

**An Agricultural Statistical Profile of  
Bangladesh, 1947-1999**

**“CGPRT Centre Works Towards Enhancing Sustainable Agriculture and  
Reducing Poverty in Asia and the Pacific”**



The designations employed and the presentation of material in this publication do not imply the expression of any opinion whatsoever on the part of the Secretariat of the United Nations concerning the legal status of any country, territory, city or area of its authorities, or concerning the delimitation of its frontiers or boundaries.

The opinions expressed in signed articles are those of the authors and do not necessarily represent the opinion of the United Nations.

**WORKING PAPER 54**

**An Agricultural Statistical Profile of  
Bangladesh, 1947-1999**

**Mohammad A.T. Chowdhury  
Harry Zulfikar**

**CGPRT Centre**  
Regional Co-ordination Centre for  
Research and Development of Coarse Grains,  
Pulses, Roots and Tuber Crops in the  
Humid Tropics of Asia and the Pacific





# Table of Contents

	Page
List of Tables .....	vii
List of Figures .....	xi
Conversions of Units .....	xiii
Foreword .....	xv
Acknowledgements .....	xvii
<b>1. Bangladesh: an Overview</b>	
1.1 Historical background .....	1
1.2 Area, location and the boundary .....	1
1.3 Administrative divisions .....	1
1.4 Physiography .....	1
1.5 Land use .....	2
1.6 Soil .....	2
1.7 Climate .....	3
1.8 Water resources and irrigation .....	3
1.9 Cropping patterns .....	4
1.10 Agricultural production regions .....	5
1.11 Socio-economic conditions .....	5
1.12 Food security .....	6
<b>2. The Agricultural Sector</b>	
2.1 Introduction .....	7
2.2 Structure of crop production .....	7
2.3 Review of past performance.....	7
2.4 Paddy/rice .....	8
2.5 Wheat .....	8
2.6 Coarse grains .....	9
2.7 Tuber crops .....	9
2.8 Other crops .....	9
2.9 Food deficiency .....	9
2.10 Food balance .....	10
2.11 Production constraints .....	10
2.12 Prospects .....	11
2.13 Government policy .....	12
2.14 Strategies .....	13
2.15 Policy suggestions .....	14
2.16 A perspective on agriculture .....	17
Tables	
1. General Indicators .....	21
2. Agricultural Census 1983/84 .....	29
3. Crop Statistics .....	35
3.1 National .....	37

3.2	District .....	51
3.2.1	Rice .....	53
3.2.2	Wheat .....	149
3.2.3	Coarse grains .....	167
3.2.4	Pulses and oilseeds .....	193
3.2.5	Roots and tubers .....	217
4.	Commodity Prices .....	227
5.	Food Balance .....	251
6.	Foodgrains Import .....	259
7.	Foodgrains Distribution .....	281
8.	Agricultural Inputs .....	291
9.	Agricultural Land-Use .....	329
9.1	National .....	331
9.2	District .....	341
10.	Meteorological Data .....	359
Figures .....		383
Notes .....		409
Bibliography .....		411

# List of Tables

	Page
<b>1. General Indicators</b>	
Table 1.1 Population: agriculture, non-agriculture and total, 1961 - 1998 .....	23
Table 1.2 Population by district, 1961 - 1990 .....	24
Table 1.3 Projected population, rate of growth and total fertility rate per woman, 1991 - 2010 .....	25
Table 1.4 Gross Domestic Product (GDP), 1989/90 - 1998/99 (constant prices in crore taka) .....	26
Table 1.5 Official exchange rates: Taka vs US Dollar, 1989 - 1998 .....	27
<b>2. Agricultural Census 1983/84</b>	
Table 2.1 Structure of agricultural holdings, 1983/84 .....	31
Table 2.2 Number of households by size and type of farm by district, 1983/84 .....	32
Table 2.3 Number and area of farm holdings by size and by district, 1983/84 .....	33
Table 2.4 Number of households owning land of different size classes by operated area, 1983/84 .....	34
<b>3. Crop Statistics</b>	
<b>3.1 National</b>	
Table 3.1 Growth rate of selected crop area, 1981-1985 - 1991-1998 .....	39
Table 3.2 Growth rate of selected crop production, 1981-1985 - 1991-1998 .....	40
Table 3.3 Growth rate of selected crop yield, 1981-1985 - 1991-1998 .....	41
Table 3.4 Area, production and yield of all rice crops, 1947/48 - 1995/96 .....	42
Table 3.5 Area, production and yield of wheat, 1947/48 - 1996/97 .....	43
Table 3.6 Area under rice, wheat and other cereal crops, 1970/71 - 1998/99 .....	44
Table 3.7 Production of rice, wheat and other cereal crops, 1970/71 - 1998/99 .....	45
Table 3.8 Yield of rice, wheat and other cereal crops, 1970/71-1998/99 .....	46
Table 3.9 Area under pulses, oilseeds, roots and tuber crops, 1970/71 - 1998/99 .....	47
Table 3.10 Production of pulses, oilseeds, roots and tuber crops, 1970/71 - 1998/99 .....	48
Table 3.11 Yield of pulses, oilseeds, roots and tuber crops, 1970/71 - 1998/99 .....	49
<b>3.2 District</b>	
<i>Rice</i>	
Table 3.12 Area under rice by district, 1989/90 - 1997/98 .....	55
Table 3.13 Production of rice by district, 1947/48 - 1997/98 .....	56
Table 3.14 Yield of rice by district, 1989/90 - 1997/98 .....	61
Table 3.15 Area under aus rice by district, 1947/48 - 1997/98 .....	62
Table 3.16 Production of aus rice by district, 1947/48 - 1997/98 .....	67
Table 3.17 Area under aus local varieties by district, 1968/69 - 1997/98 .....	72
Table 3.18 Production of aus local varieties by district, 1968/69 - 1997/98 .....	75
Table 3.19 Area under aus HYV by district, 1968/69 - 1997/98 .....	78
Table 3.20 Production of aus HYV by district, 1968/69 - 1997/98 .....	81
Table 3.21 Area under aman rice by district, 1947/48 - 1997/98 .....	84

Table 3.22	Production of aman rice by district, 1947/48 - 1997/98 .....	89
Table 3.23	Yield of aman rice by district, 1947/48 - 1997/98 .....	94
Table 3.24	Area under aman broadcast rice by district, 1969/70 - 1997/98 .....	99
Table 3.25	Production of aman broadcast rice by district, 1969/70 - 1997/98 .....	102
Table 3.26	Area under local transplant aman rice by district, 1969/70 - 1997/98 .....	105
Table 3.27	Production of local transplant aman rice by district, 1969/70 - 1997/98 .....	108
Table 3.28	Area under aman HYV by district, 1969/70 - 1997/98 .....	111
Table 3.29	Production of aman HYV by district, 1969/70 - 1997/98 .....	114
Table 3.30	Area under aman pajam by district, 1977/78 - 1997/98 .....	117
Table 3.31	Production of aman pajam by district, 1977/78 - 1997/98 .....	119
Table 3.32	Area under boro rice by district, 1947/48 - 1997/98 .....	121
Table 3.33	Production of boro rice by district, 1947/48 - 1997/98 .....	126
Table 3.34	Yield of boro rice by district, 1947/48 - 1997/98 .....	131
Table 3.35	Area under boro local varieties by district, 1968/69 - 1997/98 .....	136
Table 3.36	Production of boro local varieties by district, 1968/69 - 1997/98 .....	139
Table 3.37	Area under boro HYV rice by district, 1968/69 - 1997/98 .....	142
Table 3.38	Production of boro HYV rice by district, 1968/69 - 1997/98 .....	145

#### *Wheat*

Table 3.39	Area under wheat by district, 1947/48 - 1997/98 .....	151
Table 3.40	Production of wheat by district, 1947/48 - 1997/98 .....	156
Table 3.41	Yield of wheat by district, 1947/48 - 1997/98 .....	161

#### *Coarse Grains*

Table 3.42	Area under maize by district, 1947/48 - 1997/98 .....	169
Table 3.43	Production of maize by district, 1947/48 - 1997/98 .....	173
Table 3.44	Area under barley by district, 1947/48 - 1997/98 .....	177
Table 3.45	Production of barley by district, 1947/48 - 1997/98 .....	181
Table 3.46	Area under jowar by district, 1947/48 - 1997/98 .....	185
Table 3.47	Production of jowar by district, 1947/48 - 1997/98 .....	189

#### *Pulses and Oilseeds*

Table 3.48	Area harvested of gram by district, 1989/90 - 1997/98 .....	195
Table 3.49	Production of gram by district, 1989/90 - 1997/98 .....	196
Table 3.50	Area harvested of arhar by district, 1989/90 - 1997/98 .....	197
Table 3.51	Production of arhar by district, 1989/90 - 1997/98 .....	198
Table 3.52	Area harvested of masur by district, 1989/90 - 1997/98 .....	199
Table 3.53	Production of masur by district, 1989/90 - 1997/98 .....	200
Table 3.54	Area harvested of motor by district, 1989/90 - 1997/98 .....	201
Table 3.55	Production of motor by district, 1989/90 - 1997/98 .....	202
Table 3.56	Area harvested of mungbean by district, 1989/90 - 1997/98 .....	203
Table 3.57	Production of mungbean by district, 1989/90 - 1997/98 .....	204
Table 3.58	Area harvested of mashkhalai by district, 1989/90 - 1997/98 .....	205
Table 3.59	Production of mashkhalai by district, 1989/90 - 1997/98 .....	206
Table 3.60	Area harvested of kleshari by district, 1989/90 - 1997/98 .....	207
Table 3.61	Production of kleshari by district, 1989/90 - 1997/98 .....	208
Table 3.62	Area under til (rabi and kharif) by district, 1989/90 - 1997/98 .....	209
Table 3.63	Production of til (rabi and kharif) by district, 1989/90 - 1997/98 .....	210
Table 3.64	Area under rape and mustard by district, 1989/90 - 1997/98 .....	211
Table 3.65	Production of rape and mustard by district, 1989/90 - 1997/98 .....	212

Table 3.66	Area under groundnut (rabi and kharif) by district, 1989/90 - 1997/98 .....	213
Table 3.67	Production of groundnut (rabi and kharif) by district, 1989/90 - 1997/98 .....	214
Table 3.68	Area under linseed by district, 1989/90 - 1997/98 .....	215
Table 3.69	Production of linseed by district, 1989/90 - 1997/98 .....	216

#### *Roots and Tubers*

Table 3.70	Area harvested of potato (local) by district, 1989/90 - 1997/98 .....	219
Table 3.71	Production of potato (local) by district, 1989/90 - 1997/98 .....	220
Table 3.72	Area harvested of potato (HYV) by district, 1989/90 - 1997/98 .....	221
Table 3.73	Production of potato (HYV) by district, 1989/90 - 1997/98 .....	222
Table 3.74	Area harvested of potato (Indian) by district, 1989/90 - 1997/98 .....	223
Table 3.75	Production of potato (Indian) by district, 1989/90 - 1997/98 .....	224
Table 3.76	Area harvested of sweet potato by district, 1989/90-1997/98 .....	225
Table 3.77	Production of sweet potato by district, 1989/90-1997/98 .....	226

#### **4. Commodity Prices**

Table 4.1	Monthly wholesale price of aus rice, 1975 - 1990 .....	229
Table 4.2	Monthly wholesale price of aman fine rice, 1975 - 1990.....	230
Table 4.3	Monthly wholesale price of aman medium rice, 1975 - 1990 .....	231
Table 4.4	Monthly wholesale price of aman (coarse) rice, 1975 - 1990 .....	232
Table 4.5	Monthly wholesale price of boro rice, 1975 - 1990 .....	233
Table 4.6	Monthly wholesale price of all varieties of coarse rice, 1975 - 1990 .....	234
Table 4.7	Monthly wholesale price of wheat, 1975 - 1990 .....	235
Table 4.8	Monthly average price of selected crops, 1989 - 1998 .....	236
Table 4.9	Monthly average price of wheat by district, 1980/81 - 1985/86 .....	245

#### **5. Food Balance**

Table 5.1	Foodgrain production and requirement gap, 1980/81 - 1997/98 .....	253
Table 5.2	Food balance sheet, 1990 (population = 109,465,000) .....	254
Table 5.3	Food balance sheet, 1998 (population = 124,774,000) .....	255
Table 5.4	Summary of foodgrain loss due to natural calamities, 1972 - 1988 .....	256
Table 5.5	Foodgrain budget, 1964/65 - 1989/90 .....	257
Table 5.6	Stock position of rice and wheat by month, 1976/77 - 1989/90 .....	258

#### **6. Foodgrains Import**

Table 6.1	Import of foodgrains by source, 1975/76 - 1989/90 .....	261
Table 6.2	Annual import of foodgrains by type, 1975/76 - 1989/90 .....	276
Table 6.3	Monthly arrival of foodgrains (rice and wheat), 1975/76 - 1989/90 .....	277
Table 6.4	Import of rice by month, 1980/81 - 1989/90 .....	278
Table 6.5	Import of wheat by month, 1980/81 - 1989/90 .....	279

#### **7. Foodgrains Distribution**

Table 7.1	Public distribution of rice and wheat, 1955/56 - 1989/90 .....	283
Table 7.2	Public distribution of rice by different channels, 1975/76 - 1989/90 .....	284
Table 7.3	Public distribution of wheat by different channels, 1975/76 - 1989/90 .....	285
Table 7.4	Monthly off-take of foodgrains from government stocks, 1975/76 - 1989/90.	286

Table 7.5	Monthly off-take of rice from government stocks, 1977/78 - 1989/90 .....	287
Table 7.6	Monthly off-take of wheat from government stocks, 1977/78 - 1989/90 .....	288
Table 7.7	Share of different channels in public distribution of foodgrains, 1975/76 - 1989/90 .....	289

## 8. Agricultural Inputs

Table 8.1	Distribution of improved seeds by district, 1990/91 - 1996/97 .....	293
Table 8.2	Distribution of chemical fertilizer by district, 1990/91 .....	295
Table 8.3	Distribution of pesticides by district, 1976/77 - 1986/87 .....	296
Table 8.4	Distribution of power pumps, shallow tube-wells, and deep tube-wells in operation, 1992/93 .....	298
Table 8.5	Distribution of low lift pumps (up) and area irrigated by district, 1961/62 - 1989/90 .....	299
Table 8.6	Distribution of deep tube-wells and area irrigated by district, 1968/69 - 1989/90 .....	303
Table 8.7	Area irrigated by different methods by district, 1988/89 - 1997/98 .....	306
Table 8.8	Area irrigated under different crops by district, 1988/89 - 1997/98 .....	316
Table 8.9	Area irrigated under rice by district, 1974/75 - 1987/88 .....	326
Table 8.10	Area irrigated under wheat by district, 1974/75 - 1987/88 .....	327

## 9. Agricultural Land-Use

### 9.1 National

Table 9.1	Land utilization, 1947/48 - 1986/87 .....	333
Table 9.2	Cropping patterns, 1983/84 .....	334
Table 9.3	Cropping intensity, 1980/81 - 1996/97 .....	335
Table 9.4	Area under rice by variety, 1947/48 - 1989/90 .....	336
Table 9.5	Irrigated area under different crops, 1978/79 - 1997/98 .....	338
Table 9.6	Area irrigated by method, 1978/79 - 1997/98 .....	339

### 9.2 District

Table 9.7	Cropping intensity by district, 1990/91 - 1994/95 .....	343
Table 9.8	Area under major foodgrains by district, 1983/84 .....	345
Table 9.9	Area under cereal crops by district, 1983/84 .....	346
Table 9.10	Area under pulses and oilseeds by district, 1983/84 .....	347
Table 9.11	Land utilization by district, 1988/89 - 1997/98 .....	349

## 10. Meteorological Data

Table 10.1	Annual rainfall at selected stations, 1986 - 1996 .....	361
Table 10.2	Monthly rainfall by station, 1993 - 1996 .....	362
Table 10.3	Average maximum and minimum temperature by station, 1988 - 1996 .....	366
Table 10.4	Monthly average maximum temperature by station, 1994 - 1996 .....	367
Table 10.5	Monthly average minimum temperature by station, 1994 - 1996 .....	369
Table 10.6	Monthly average relative humidity by station, 1994 - 1996 .....	371
Table 10.7	Monthly temperature, humidity and rainfall by station, 1990 - 1992 .....	373

## List of Figures

	Page
Figure 1	Total population of Bangladesh, 1961 - 1998 ..... 385
Figure 2	Population in Bangladesh: agriculture and non-agriculture, 1961 - 1998 ..... 386
Figure 3	Area and production of rice in Bangladesh, 1970/71 - 1996/97 ..... 387
Figure 4	Yield of rice in Bangladesh, 1970/71 - 1996/97 ..... 388
Figure 5	Production of rice and wheat in Bangladesh, 1970/71 - 1995/96 ..... 389
Figure 6	Area and production of wheat in Bangladesh, 1970/71 - 1998/99 ..... 390
Figure 7	Production of barley and maize in Bangladesh, 1970/71 - 1998/99 ..... 391
Figure 8	Area under barley and maize in Bangladesh, 1970/71 - 1998/99 ..... 392
Figure 9	Production of pulses, oilseeds and roots and tubers in Bangladesh, 1970/71 - 1998/99 ..... 393
Figure 10	Area under pulses, oilseeds and roots and tubers in Bangladesh, 1970/71 - 1998/99 ..... 394
Figure 11	Administrative divisions of Bangladesh ..... 395
Figure 12	Production of rice by district, 1990/91 and 1997/98 ..... 396
Figure 13	Area under rice by district, 1990/91 and 1997/98 ..... 397
Figure 14	Yield of rice by district, 1990/91 and 1997/98 ..... 398
Figure 15	Production of boro rice by district, 1990/91 and 1997/98 ..... 399
Figure 16	Area under boro rice by district, 1990/91 and 1997/98 ..... 400
Figure 17	Yield of boro rice by district, 1990/91 and 1997/98 ..... 401
Figure 18	Production of wheat by district, 1990/91 and 1997/98 ..... 402
Figure 19	Area under wheat by district, 1990/91 and 1997/98 ..... 403
Figure 20	Yield of wheat by district, 1990/91 and 1997/98 ..... 404
Figure 21	Agroecological regions of Bangladesh (generalized) ..... 405
Figure 22	Soil reaction regions of Bangladesh ..... 406
Figure 23	Crop calender of Bangladesh ..... 407





## Conversions of Units

### Area

1 Acre	= 100	Decimals	= 3.025	Bigha
1 Acre	= 100	Decimals	= 0.40468	Hectare
1 Hectare	= 2.4711	Acres	= 10,000	Sq Meter
1 Bigha	= 0.3306	Decimal	= 0.13378	Hectare
1 Katha	= 80	Sq Yards	= 1.65289	Decimals
1 Chattach	= 5	Sq Yards	= 4. 160637	Sq Meters
1 Sq km	= 100	Hectares	= 0.386102	Sq Mile

### Linear

1 Yard	= 3	Feet	= 0.9143999 71	Meters
1 Chain	= 22	Yards	= 20.1168	Meters
1 Furlong	= 10	Chains	= 201.168	Meters
1 Mile	= 8	Furlongs	= 1609.344	Meters
1 Mile	= 1760	Yards	= 1.609344	Kilometers

### Mass

1 Quintal	= 100	kg	= 2.679228892	Maunds
1 Bale Cotton	= 392	Lb	= 177.8084205	Kilograms
1 Bale Jute	= 400	Lb	= 181.46695	Kilograms
1 Long Ton	= 2240	Lb	= 1.01605	Metric Tons
1 Metric Ton	= 2205	Lb	= 1000	Kilograms
1 Maund	= 40	Seers	= 37.324172	Kilograms
1 Chattack	= 5	Tolas	= 2.0571429	Ounces
1 Ounce	= 2.4306	Tolas	= 28.349523	Grams



# Foreword

Agriculture plays an important role in the growth and stability of the economy of Bangladesh. The great uniformity of the landmass, the fertile alluvial soil and the tropical monsoon climate provide excellent conditions for agricultural production. Although the share of agriculture in the gross domestic product is likely to decline, agriculture will remain the single largest contributor to the economy in the years to come. The food crop sub-sector dominates the agricultural scenario in Bangladesh, accounting for about three-quarter of the total agricultural output. Rice is the major cereal and largely determines the rate of progress in this sector.

An Agricultural Statistical Profile of Bangladesh, 1947-1999 is the seventh in the series of the CGPRT Centre's publications providing specific and wide-ranging agricultural data focusing on coarse grains, pulses, roots and tuber (CGPRT) crops in Asia. This volume covers 17 CGPRT crops and two major cereals showing area, production and yield.

The agro-statistical indicators are divided into a number of groups as follows:

- (1) General indicators: population, GDP and meteorological data;
- (2) Agricultural census: structure of agricultural holdings, households by size and type of farm;
- (3) Crop statistics: major cereals: rice and wheat; coarse grains: maize, barley and jowar; pulses: gram, arhar, masur, motor, mungbean, mashkhalai, khesheri and til; oilseeds: rape, mustard, groundnut and linseed; roots and tubers: sweet potato and potato;
- (4) Commodity prices: monthly wholesale price by commodity;
- (5) Food balance: foodgrain production and requirement gap; foodgrain budget and stock position;
- (6) Foodgrain import: foodgrain import by source and type; annual and monthly;
- (7) Foodgrain distribution: public distribution by channel; monthly off-take and shares;
- (8) Agricultural inputs: distribution of improved seeds, chemical fertilizer, pesticides and irrigation by method (low lift pump, deep tube-well etc.); and
- (9) Agricultural land use: land utilization, cropping patterns, cropping intensity, area irrigated by crop and method.

A brief introductory text and a rough interpretation are presented here along with general comments on the prospects of agriculture of Bangladesh.

The datasets stored in this volume were collected and compiled by Dr. Mohammad A.T. Chowdhury, Database Specialist, and Mr. Harry Zulfikar, Database Staff, of the Centre. I thank them for their devoted work in this regard.

My special gratitude should go to H.E. Dr. M. Afsarul Qader, Ambassador of Bangladesh to Indonesia, for his kind assistance in obtaining government statistics of Bangladesh.

It is hoped that these datasets will be useful to policy makers, researchers, students and those involved in formulation and implementation of research/development projects not only in Bangladesh but also in other countries.

February 2001

Haruo Inagaki  
Director  
CGPRT Centre

## Acknowledgements

We would like to express our sincere thanks to Dr. Haruo Inagaki, Director of the CGPRT Centre for his support, encouragement and guidance in the preparation and publication of this working paper. Thanks are also due to H.E. Dr. M. Afsarul Qader, Ambassador of Bangladesh to Indonesia, for his kind cooperation with the CGPRT Centre.

The statistical information contained in this publication was largely collected from the Bangladesh Bureau of Statistics (BBS) through the Bangladesh Agricultural Research Council (BARC), the Centre's partner organization. Mr. Assad Alam Siam, a diplomat of the Embassy of Bangladesh in Jakarta, kindly made available to us the "Handbook of Agricultural Statistics 1999" published by the Sector Monitoring Unit, Ministry of Agriculture, Government of the People's Republic of Bangladesh. We would like to acknowledge the cooperation of Mr. Siam and these agencies that have provided to us the valuable data.

In particular, we would also like to acknowledge Dr. Douglas R. Stoltz for his editing services, Mr. Mohammad Arif for his GIS support, particularly in creating the digital map file (boundry) of Bangladesh, Ms. Fransiska A. Wijaya for the graphic layout and Ms. Agustina Mardyanti for her typing services.

Mohammad A.T. Chowdhury  
Harry Zulfikar



# **1. Bangladesh: an Overview**

## **1.1 Historical background**

Bangladesh became a sovereign nation on 16 December 1971. The prior unification of East and West Pakistan into one nation was part of the partition of British India in 1947. Eventual polarization of policies and positions between the two regions culminated in difficulty in maintaining solidarity and resulted in separation.

## **1.2 Area, location and the boundary**

Bangladesh is the eighth largest country in the world in terms of population, but occupies a very small land area covering only 143,999 square kilometers or 55,598 square miles. The country is located in the northeastern part of South Asia between 20° 34" and 26° 38" north latitude and 88° 01" and 92° 41" east longitude, bordered by India in the west and north, India and Myanmar in the east and the Bay of Bengal in the south.

## **1.3 Administrative divisions**

The country is organized into four administrative divisions i.e. Chittagong, Dhaka, Khulna and Rajshahi (named for their capital cities, Figure 11). While there is some ecological variation among the four divisions, the differences are not conspicuous and certainly not of the magnitude found in other nations with a more varied geographical structure. Each division is sub-divided into zillas (district), thanas (sub-district/police station) and unions (village council). Presently, there are 69 districts (previously 21) in Bangladesh. Each district consists of several thanas (later named as upazila, total 464). Each thana consists of several unions (total 4,409). Each union is administered by a chairman, elected by the people.

## **1.4 Physiography**

Geographically, Bangladesh occupies a large part of the massive delta formed by the Ganges, the Bhramaputra, and the Meghna river systems through which rainfall from the catchment area and the melted snows of the Himalayas drain into the Bay of Bengal. Being essentially a delta, the nation is a flat, fertile, alluvial plain with a fairly homogeneous type of land resource. Elevation seldom exceeds 10 m above sea level, with major exceptions being the Chittagong Hill Tracts region in the southeast, the low hills of the Sylhet district in the northeast, the Barind Tract in the northern region and the Madhupur Tract in the central region (Figure 21).

A most impressive characteristic of the landscape is the profusion of rivers including the Padma, the Jumuna, the Meghna and the Karnafully and their numerous tributaries that traverse most regions of the country. Tropical monsoon rains drench the land and the rivers overflow their banks and cause flooding of low and outlying areas almost every year. As a result of frequent flooding, the land has been continuously enriched by heavy silt deposition during the rainy season.

## Chapter 1

However, there are other problems associated with these mighty rivers. Many of the lowland areas in the country, that are inundated during the high water season, have a limited production cycle of one crop annually. Further, a significant area of land is eroded by water movement, especially along unprotected riverbanks. The Bangladesh Water Development Board has estimated that about 1,200 km of riverbank are actively eroding and more than 500 km face severe problems related to erosion. Satellite image studies of the Ganges-Brahmaputra-Middle Meghna rivers between 1982 and 1992 show that 106,300 ha were lost to erosion, while only 19,300 ha were accreted. The net area of 87,000 ha lost, most of it agricultural land, is equivalent to an annual erosion rate of 8,700 ha (World Bank 1998).

### 1.5 Land use

The land resource of Bangladesh totals about 14.3 million ha, and the land is cultivated with moderate intensity. About 60% of the total land area is devoted to crop production in a given year. Cereals, mainly rice and wheat, account for two-thirds of agricultural production. Area under cereals accounted for 76% of the total cropped area in 1983/84. The area under pulses, oilseeds and vegetables was reported to be 6.6, 4.4 and 2.2% of the total cropped area, respectively, in the same year (Table 9.2). Forests occupy about 15% of the land area. Only 1.7% of land is considered waste and much of that is potentially reclaimable, but at a relatively high economic cost.

Changes in land utilization have not been significant since the independence of Bangladesh. The major increase in agricultural land use has been associated with rice, wheat and potatoes, while the area under jute cultivation has declined. Marginal increases in area have occurred with rape, mustard and masur or lintel. Land use for other crops has remained more or less stable, except in very limited cases, where irrigation and market access have encouraged small shifts to higher value cash crops. Apparently, some land has moved from “culturable waste” and “current fallow” to crop production over the years. A slight reduction in forest area and a minimal increase in “not available for cultivation” land are the only other changes in land use of any note.

From a regional perspective, there is a gross disparity in the distribution of culturable wasteland in Bangladesh. For instance, in 1988/89 the amounts of cultivable wasteland in Bandarban, Chittagong and Sylhet districts were 48,966, 14,163 and 65,963 ha, respectively. In 1997/98 these numbers, however, increased remarkably to 56,251, 94,290 and 116,548 ha. On the other hand, smaller districts such as Bogra and Tangail reported lower amounts of culturable wasteland (1,619 and 2,023 ha, respectively) and greater stability over time (Table 9.11). It has also been noted that, despite the overall decline in the area of current fallow land since 1988/89, Sylhet, Barisal, Rangpur and Rangamati districts still show a higher proportion of this category of land.

The current land use seems to reflect no major shifts in utilization pattern unless significant changes occur in the underlying technical and economic determinants of returns to the various uses of land. This does not, however, rule out changes within uses, especially in crop land, as farmers continue to make individual adjustments based on their best options.

### 1.6 Soil

Except for a few upland areas, virtually all the soils in Bangladesh are alluvial with little or no profile development. The entire Ganges Delta is geologically active with constant erosion and deposition. There are seventeen soil types in Bangladesh. These soils occur in six agro-ecological zones identified by their flooding characteristics. Many types of alluvial deposit



combine with small (a few centimetres) variations in profile to create fundamentally different moisture regimes that affect plant adaptability (Rahman 1990). The soil reaction characteristics in the agricultural production regions of Bangladesh are shown in Figure 22.

## **1.7 Climate**

Bangladesh enjoys a tropical monsoon climate characterized by three main seasons: (1) a hot and humid summer season from March to early May, (2) a hot and humid monsoon season from June through October, and (3) a cool and drier winter season from November to February. During the summer period, northwesterly airflow predominates, bringing moderate rainfall. This period is followed by the monsoon season with much heavier rainfall. Winter is quite pleasant with a minimum temperature around 10°C. Frost is nonexistent in the country and is not a risk factor in agricultural production.

Bangladesh is located at the edge of a tropical zone. Its temperature ranges from a mean of about 28°C in July to 18°C in February. The summer temperatures range from 32°C to 35°C, with readings of 40°C or higher immediately before the onset of the monsoon. The geographical differences in Bangladesh are not that great, but the higher temperatures tend to occur in the north and west. Temperatures as low as 4°C are experienced in the hill areas, although temperatures in most part of the country rarely fall below 10°C.

The monsoon period accounts for 80% of the total annual rainfall. The average annual rainfall varies from 1500 mm (60 inches) in the west to more than 3000 mm (120 inches) in the east, covering the coastal areas of Chittagong and the northern parts of Sylhet district. This is a very critical risk factor in agricultural production, since there is a high degree of rainfall variability in Bangladesh from year to year. A delay of seven to ten days in the arrival of monsoon rains can have a drastic impact on the total grain harvest. Floods and drought are common consequences of the extreme weather patterns found in Bangladesh, causing not only crop damage but also affecting the livelihood of the rural masses. The 1987 and 1988 floods caused widespread destruction of crops and loss of life. Other catastrophies can arise from the violence, which sometimes occurs with cyclones and other weather extremes. Cyclones have profound influence on the utilization of land in the coastal areas.

## **1.8 Water resources and irrigation**

One of Bangladesh's principal resource endowments is its water that holds the key to agricultural development. The intricate network of alluvial rivers carries a huge annual discharge to the Bay of Bengal amounting to 1.5 million cubic m per second at peak periods, which is double the flow of the Mississippi River. The flatness of the whole region however makes development of hydro-electric power impractical (except the Chittagong Hill Tracts), but irrigation potential is extremely good. Pumping directly from the river provides the most immediate opportunity due to the ease of access to water.

Additionally, the geological structure produces excellent supplies of groundwater throughout the country. Although the supply of groundwater has not yet been accurately determined, estimates indicate that sufficient amounts are available to meet most projected irrigation demands, although deficiencies may arise especially during the dry season. The answer to the question of availability of groundwater lies in the estimate of annual groundwater recharge. According to the Master Planning Organization (MPO) in 1991, the potential groundwater recharge (defined as the annual volume of surface water that could reach the aquifer) in Bangladesh was estimated at 72,000 million cubic m. Useable recharge constitutes 75% of the potential recharge or 54,000 million cubic m. Taking into account geographic and

## Chapter 1

physical constraints, MPO further reduced useable recharge to arrive at an estimate of available recharge at 21,100 million cubic m.

The 1991 estimate of groundwater availability indicated that by 2010 there would be a net surplus of nearly 1.4 billion cubic m after domestic, industrial and agricultural demands were met. The same year, MPO projected that the demand (on the basis of anticipated irrigation projects) for irrigation water in March 2018 would be 14,290 million cubic m. The needs of the agricultural sector account for 58.6% of the total water requirements (24,370 million cubic m) in the country. About 50% (11,740 million cubic m) of the anticipated supply will come from the main rivers and 23% from the ground source. It may be noted here that the supply of water from all sources was expected to be 23,490 million cubic m. Hence, there was a projected shortfall of 880 million cubic m of water (World Bank 1998). However, the assumptions of these projections will most likely change because of factors such as the 1997 water treaty with India.

The irrigation pattern shows that Bangladesh would be wise to depend on groundwater irrigation. Estimates from the National Minor-Irrigation Development Project indicate that in the 1994/95 irrigation year, a total of 2.2 million ha were irrigated by groundwater, and that there is enough to irrigate an incremental 5 million ha. The economic cost of groundwater extraction in the long run may be too high. Normally, shallow tube-wells can reach groundwater in most regions of the country at depths of about 12 m, but water is commonly available at less than 6 m.

In 1995/96 a total of 3.75 million ha of land was irrigated in Bangladesh. Minor irrigation equipment included shallow tube-wells, which covered about 60% of the total area under irrigation, low-lift pumps, which irrigated 17% of the total area and deep tube-wells, which irrigated 16% of the total area (World Bank 1998). It may be pointed out that all agricultural production regions of Bangladesh are suitable for shallow tube-well irrigation with the exception of the coastal belt bordering the Bay of Bengal, the Madhupur area northwest of Dhaka, the Barind area in North Bengal, and the entire Sylhet and Chittagong Hill Tracts region, where deep tube-wells are needed.

A look at the economics of irrigation in Bangladesh indicates that the low-lift pumps are the most cost-effective of all minor irrigation technologies in the country. For farmers, who used low-lift pumps in 1995/96, profits were extremely high with an internal rate of 64%. Shallow tube-well earned a rate of 61%. Deep tube-wells were found to be economically unviable. Their internal rate of return was 21%. According to World Bank estimates (1998) major irrigation schemes, which account for less than 10% of irrigated land in the country, appear to be the least viable of all modes of operation (the economic rate of return for such projects ranges between 11 and 12%). They are heavily subsidized and claim about 50% of development expenditure of the agriculture sector.

### 1.9 Cropping patterns

In general, the rainfall and temperature of Bangladesh provide excellent conditions for agricultural production. The climate and land resource endowment are capable of producing a wide variety of products year-round, although the agricultural sector of Bangladesh is basically a rice economy. The year-round growing season offers considerable potential for multiple crops, provided that cropping patterns and resource availability can be properly coordinated.

Cropping cycles are closely associated with rainfall and climatic patterns (Figure 23). Among the major crops, aman rice (particularly the broadcast aman), and to some extent aus rice have production cycles to take advantage of the monsoon rains. boro rice, on the other hand, has been developed to follow the heavy rains and requires winter irrigation for optimal

production. Wheat, potatoes and most of the pulses, oilseeds, and vegetable crops, which are grown during the winter months, can benefit from irrigation. However, irrigation is not widely applied to these crops.

### **1.10 Agricultural production regions**

The similarities in landscape and climate across most of Bangladesh make agricultural production reasonably homogenous. Still, one can identify four broad agricultural production regions in Bangladesh that coincide with the four administrative divisions (Figure 11). Most crops are produced in every geographic region; yet there are significant microclimatic and geographic variations that can influence production patterns. Rice dominates the production milieu in the agricultural sector. The lesser food crops include wheat, pulses, oilseeds and vegetables including potatoes. Livestock, fish and forestry are other important components of the agricultural sector.

The Chittagong region, with its higher rainfall, especially in its Sylhet and Chittagong Hill Tract Districts, contains the major portion of the forest regions of Bangladesh. This region produces a significant share of most crops. About 25% of the nation's acreage is committed to rice, fruits, spices, vegetables, oilseeds and potatoes. Sweet potatoes are mostly grown in Comilla District. Chittagong is also the major region for Boro rice cultivation.

The Dhaka Division is a wet plain region which produces a wide variety of agricultural products. Among the four divisions, Dhaka has the highest level of jute acreage. Boro rice, potatoes and oilseeds are also widely cultivated. Dhaka has 27% of the total land devoted to all classes of rice. Compared with other regions, Dhaka farmers are least involved in the production of wheat, fruits and vegetables.

The Khulna region in the southwest also tends to be a wet plains region, and is the least agriculturally involved of the nation's regions. Significant production of fruits, vegetables, sugarcane, and tobacco is noticed. Only 21% of the nation's rice area falls under this region, mostly Aman and Aus. Potatoes are scarcely grown, and spices and oilseeds are produced sparsely. Khulna region has a major mangrove forest.

The Rajshahi division is the "dry land" region in the north-west plains (assuming that about 60 inches of annual rainfall can be considered dry). It has the most diversified agricultural base among the four divisions. More than 50% of the nation's wheat acreage is located in Rajshahi, primarily in the Districts of Rangpur and Dinajpur. Acreage under sugarcane, pulses, tobacco, and potatoes exceeds 40% of the national total. The largest portion of rice acreage is also located in the Rajshahi region. Only sweet potatoes and Boro rice are not extensively grown in the region.

### **1.11 Socio-economic conditions**

With a population of 125 million half of whom are poor, over 30% of work force in rural areas unemployed, and a GDP per capita of US\$ 240, Bangladesh is one of the world's least developed countries (Choudhury 2000). The major economic resources of the country are the fertile lands, abundant water resources and ample labour force, but due to the lack of capital, technology and skilled human resources, the population cannot be gainfully utilized. The traditional farm sector encompasses a large segment of the population who are engaged in subsistence production and consumption. Low-level technology characterizes most small land holdings as well as low agricultural productivity.

The socio-economic conditions of Bangladesh have been characterized by high population growth rate; high unemployment rate; large scale absolute poverty; increasing

## *Chapter 1*

landlessness; widening disparities in income, wealth and opportunities; low educational level; high infant mortality; poor health and sanitation; malnutrition; vulnerability to natural disasters; severe inflationary pressure; and overwhelming dependence on foreign capital, and imported food and raw materials (Wennergren et al. 1984; Choudhury 2000).

### **1.12 Food security**

The bulk of the population does not have access to sufficient food due to lack of adequate purchasing power. Around 7.7 million rural households are virtually landless and can not produce the food they need for an active and healthy life. About 48% of the total population is income poor, while around 77% of them suffer from malnutrition because of more crippling poverty (Choudhury 2000). Furthermore, food crops are often affected by various natural calamities such as drought, flood and cyclone. There is, thus, a continued insecurity in the domestic food supply in Bangladesh that remains one of the major concerns for the country.

## **2. The Agricultural Sector**

### **2.1 Introduction**

Agriculture plays an important role in the growth and stability of the economy of Bangladesh, accounting for about one-third of GDP and nearly two-thirds of employment. Although the share of agriculture to GDP is likely declining, agriculture will remain the largest single contributor to the economy in the years to come. The sector will not only continue to play a vital role in achieving self-sufficiency in food production, but will also continue to be an important source of export earnings.

### **2.2 Structure of crop production**

The crop sub-sector, which was 79% of the total agricultural production in 1990/91, dominates the agricultural scenario in Bangladesh. Food crops alone account for about three-quarters of the total agricultural output. Rice is the major crop that covers around 75% of the total cropped area, and accounts for about 70% of the value of total crop output (Hossain 1999). Wheat, potato, pulses and oilseeds are the other principal food crops.

The dominance of rice in the crop sub-sector virtually assures stability in the structure of production. In fact, the entire growth in foodgrain production can be explained by the growth in rice production. While total cereal production increased from 11.1 million metric tons (t) in 1970/71 to 21.9 million t in 1998/99, rice production reported an increase from around 11 million t to nearly 19.9 million t during the period (Table 3.7; Figure 5).

Since rice is the main staple, development in rice production has a significant impact on the sector's performance. Major shifts in the crop diversification will be limited as long as rice is important to the diet of the nation. Options for crop diversification exist, and the arguments favouring a broader crop base are persuasive. But, over the past decade or so, there has been a shift in the composition of agriculture focusing on non-crop sectors. While the share of the crop sub-sector has declined from 79% in 1990/91 to 73.2% in 1995/96, livestock, fisheries and forestry have increased their share from 7.2%, 7.2% and 6.6% to 9.7%, 9.6% and 7.5%, respectively (Choudhury 2000). Hence, the approach during the Fifth Five Year Plan 1997-2002, (FFYP) is to develop an integrated agriculture including crops, livestock, fisheries and forestry through more efficient utilization of available land and water for sustainable agricultural growth.

### **2.3 Review of past performance**

Bangladesh made steady progress in agriculture in the post-Independence period. Between 1970/71 and 1996/97, the cropping intensity increased from 148% to 176% (Table 9.3) and food production almost doubled. The net foodgrain (rice and wheat) production increased from 10 million t in 1970/71 to 16.87 million t in 1989/90 (excluding 10% for seed, feed and wastage). The total cropped area increased from 12.14 million ha in 1970/71 to around 14.16 million ha in 1986/87, mainly due to more multiple cropping. While net cropped area increased slightly from 8.7 million ha to 8.9 million ha, area sown grew from 3.6 million to ha 4.5 million ha during the same period (Table 9.1). As regards performance of modern agricultural inputs, the irrigated area increased to about 3.8 million ha in 1997/98 from the level

## Chapter 1

of 1.5 million ha in 1978/79 (Table 9.5). Among other inputs, use of chemical fertilizer increased from 2 million t in 1990/91 to 3.02 million t in 1995/96 (Hossain 1999).

Food production increased substantially over the years following the introduction of high yielding varieties (HYVs) and application of modern inputs, but the dependence on weather continues to result in fluctuations of production. In 1993/94 and 1994/95, foodgrain production declined as a result of natural disasters, particularly floods and droughts in the northwest region, which had become a surplus grain production region. The average foodgrain production during these two years dropped to 18.71 million t from the average of 19.49 million t during the preceding three years 1990/91-1992/93 (Figure 5).

The decline in rice production in 1993/94 also reflected the farmers' response to the fall in rice price in the preceding year. This is evidenced by more than a 4% decline in fertilizer consumption, more than 2% reduction in area sown and a similar decline in irrigation command area (Hossain 1999). However, this trend started improving from 1995/96 with a foodgrain production of 19.06 million t (Choudhury 2000). The years 1996/97 through 1999/2000 are expected to witness an all time high production figure of over 20 million t, although flooding is a real challenge to achievement of the target.

### 2.4 Paddy/rice

Among the three major paddy varieties, aman paddy (sowing and planting: June to September; harvesting: December to January) is by far the most important in terms of both quantity produced and value of production (Figure 5). The aus paddy (sowing and planting: March to April; harvesting: July to August) is the next most important, but its significance has been declining since 1981/82 because of the popularity of boro paddy (sowing and planting: December to February; harvesting: April to June). With the expansion of irrigation facilities, boro paddy will become more important than aus paddy (Figure 5). It is evident that aus rice production decreased from 2.9 million t in 1970/71 to 1.6 million t in 1998/99, while aman rice production increased gradually from 5.9 million t to 7.7 million t. However, the most significant change recorded is in boro rice production, which increased astonishingly from 2 million t to 10.6 million t over the same period (Table 3.7).

This production trend can partly be explained by the area under different rice categories. While area under total rice (aus, aman and boro varieties) increased from 9.7 million ha in 1970/71 to 10.1 million ha in 1998/99, area under aus decreased gradually from 3.2 million ha to 1.4 million ha. It is mainly the expansion of boro rice area (from 0.8 million ha to 3.5 million ha) that has made a significant contribution towards increased rice production during the observation period (Table 3.6).

Progress in rice output can also be attributed to the increase in average yield (Figure 4). Between 1970/71 and 1998/99, the average rice yield increased from 1.13% to 1.97%. However, all HYV yields are declining, while all local rice yields are on the increase. For instance, yields of aus HYV and boro HYV declined from 3.27% and 3.42% in 1970/71 to 1.65% and 3.09% in 1998/99, respectively. This is also true for aman HYV yield, which declined from 2.75% in 1971/72 to 2.04% in 1997/98 (Table 3.8).

### 2.5 Wheat

Wheat output increased significantly in the last three decades, the most remarkable change among all crops. The 1970/71 production level represents about 110,000 mt, which increased to 1.9 million t in 1998/99 (Table 3.7; Figure 5). Area under wheat has also increased remarkably from 125,000 ha to 882,000 ha (Figure 6) with yield increase reporting 0.87% to

2.16% during the period (Tables 3.6 and 3.8). A major reason for this extraordinary expansion has been the adoption of HYVs. In addition, the expansion has been helped by new management practices of farmers.

## **2.6 Coarse grains**

Maize production has remained stable at around 3,000 t over the past three decades with minor exceptions (Table 3.7; Figure 7). Although area under maize decreased from 3.2 thousand ha in 1970/71 to 2.9 thousand ha in 1998/99, a moderate yield increase from 0.9 t to 1 t per ha has offset the area loss (Tables 3.6 and 3.8; Figure 8).

Barley production reports 21,000 t in 1971/72 but dropped to around 5,000 t in 1998/99 (Table 3.7; Figure 7). This is largely because of area reduction under barley from 37.2 thousand ha in 1970/71 to 8.6 thousand ha in 1998/99 (Table 3.6; Figure 8). Yield of barley increased modestly (from 0.5 to 0.6 t/ha), indicating little influence in productivity gain over the period (Table 3.8).

Production of total pulses remained almost stable between 1970/71 to 1981/82 around 271,000 t, but increased remarkably from 1982/83 leading to 499,000 t in 1998/99 (Table 3.10; Figure 9). This increase is mostly attributed by area expansion, since yield has changed very little (from 0.73 to 0.76 t/ha) over the period (Figure 10; Tables 3.9 and 3.11). Oilseeds too depict a similar picture.

## **2.7 Tuber crops**

Production of white potato increased from 849,000 t in 1970/71 to 2.8 million t in 1998/99 (Table 3.10; Figure 9). This is a combined effect of both area expansion and yield increase, showing 87,000 ha to 245,000 ha in area increase, and 9.8 t/ha to 11.3 t/ha in yield increase over the same period (Tables 3.9 and 3.11; Figure 10).

Production of sweet potato is somewhat different. Total production of sweet potato (849,000 t) was similar to that of white potato in 1970/71, but production declined to 383,000 t in 1998/99 (Table 3.10; Figure 9). This is mainly because of area reduction under sweet potato, which changed from 73,000 ha in 1970/71 to 41,000 ha in 1998/99 (Table 3.9). The influence of yield is minor, since there was only modest decline (from 11.3 t/ha to 9.3 t/ha) over the period (Table 3.11).

## **2.8 Other crops**

Production of jute, the golden fiber of Bangladesh, has been erratic since 1973, primarily because of the fluctuations of world market prices and the ease with which substitution between jute and aus rice can occur. Farmers traditionally alter their production between these crops depending on relative profitability. Production of jute fiber reached a high of 8.66 million bales in 1985/86. The production level declined to 4.92 million bales in 1992/93, and has been hovering around that level since. Sugarcane production has remained more or less around 7.5 million t since 1987/88 (Hossain 1999).

## **2.9 Food deficiency**

Despite significant production gains in the agricultural sector, Bangladesh is still a marginally food deficit country, and it will remain a food deficit country for years to come.

## Chapter 1

Although one of the largest producers of rice in the world, Bangladesh has also been one of the largest importers of rice and recipients of food aid since 1971. Food production has remained inadequate to meet the demand generated by the population growth. Between 1980/81 and 1997/98, domestic availability of major cereals (rice and wheat) increased from 13.2 million t to 18.6 million t, while actual food grain requirement increased from 14.9 million t to 20.9 million t during the period. This indicates an increase in total food gap from 1.7 million t in 1980/81 to 2.3 million t in 1997/98 (Table 5.1).

According to the Asian Productivity Organization report, between 1990/91 and 1997/98, the annual food deficiency in Bangladesh ranged from a low of 1.3 million t (1991/92) to a high of 3.4 million t (1994/95) or an annual average of 2.2 million t. This, however, was viewed primarily as a wheat gap rather than a rice gap (Choudhury 2000). The country seems to be approaching a closure of its rice gap, but its wheat gap has largely been filled by food aid that remains a permanent feature of its food supply. The magnitude of the food gap does widen occasionally as a result of natural calamities of various sizes and intensities. Consequently, the import of food grains also fluctuates in accordance with the frequency of natural disasters.

### 2.10 Food balance

The food balance situation is likely to change during the FFYP period (1997-2002). The projected food balance in the terminal year of the Plan vis-a-vis the base year is shown below:

#### Projected food balance in the Fifth Five Year Plan.

	1996/97 (Base Year)	2001/02 (Terminal Year)
Population (million)	123.80	132.50
Food requirement* (million tons)	20.50	21.94
Production of foodgrains (million tons)	20.39	25.12
Seed and wastage (10%)	2.04	2.51
Net production (million tons)	18.35	22.61
Food balance (million tons)	(-) 2.15	(+) 0.67

Source: Hossain 1999.

\* Total foodgrain requirement has been calculated on the basis of per capita daily requirement of 453.59 grams.

During the final year (2001/2002) of the Plan, the total size of the population is estimated to reach 132.50 million. In order to feed them the country will need 21.94 million t of foodgrains. Production of foodgrains has been estimated at 25.12 million t in 2001/02. Out of this, the target for rice production has been fixed at 23.40 million t compared to the estimated production of 18.82 million t in 1996/97. The targets of wheat and other coarse grain production have been set at 1.6 million t and 0.12 million t, respectively, in the final year of the Plan (Hossain 1999). It was estimated that after deducting for seed and wastage from the gross production, 22.61 million t of foodgrain will still be available for human consumption. Thus, if other things remain unchanged, the country will be able to attain food self-sufficiency with a surplus of 0.67 million t by the end of the Plan.

### 2.11 Production constraints

Bangladesh faces substantial obstacles in its effort to become self-reliant in food production. The main problem in increased food production is limited agricultural land and other scarce resources. The low productivity in agriculture is a result of the existence of a variety of factors - economic, social, technological and institutional - as well as gross dependence of the sector on nature. In the crop sub-sector, the following broad constraints exist:



- Absence of effective policy planning as reflected in adverse changes in land use and environment (e.g. unchecked urban expansion).
- Effects of saline intrusion in coastal areas.
- Limited agricultural diversification.
- Unwise changes in cropping patterns.
- Low growth rate in cropping intensity.
- Slow increase in yield level of various crops due to:
  - poor quality seeds and inappropriate seed rates;
  - poor tillage and land preparation;
  - use of fertilizer in unbalanced doses;
  - loss of organic matter in soil and sulfur/zinc deficiency;
  - delayed seed planting; poor weed and pest control; and
  - lack of certain socio-economic and institutional factors such as unfavorable input-output prices, inadequate credit supply and lack of infrastructure.
- Inadequate research base, low efficiency; lack of proper integration of the national agriculture research systems; weak research-extension-farmer linkages.
- Largely ineffective price policy interventions.
- Limited market services and standards.
- Inadequate access to inputs and markets relating to availability, adequacy and timeliness of input supply, and prices of inputs.
- Inadequate physical infrastructure.
- Absence of adequate institutional credit.
- Inadequate investment in human capital; low status of women.
- Lack of appropriate strategies for flood and drought prone areas.
- Absence of appropriate policy framework to sustain landless and small farmers.
- Problems associated with land ownership.
- Unchecked population growth.
- Limited mobilization of domestic resources.
- Deficient export base.
- Inadequate farm power.
- Lack of completeness in coordinating public services.
- Limited database and policy analysis.

## **2.12 Prospects**

Despite the constraints noted above, the natural resource endowment of Bangladesh provides a very optimistic base for expanding agricultural productivity. On the positive side, the topography of Bangladesh is largely uniform and climatic variation is not drastic. The temperatures are ideal for multiple cropping and year round production is possible in most regions. Rainfall patterns sustain an extensive rice production system during the monsoon, although annual flooding limits production alternatives in low-lying regions. The land base is still capable of supporting much higher crop production, particularly from expansion of multiple cropping and more intensive use of the land. Soil fertility and structure are generally good and reasonably homogenous. The massive supply of surface and groundwater for irrigation is economically available. The abundant supplies of natural gas can offer not only an economical source of power generation but also an inexpensive raw material for the production of urea fertilizer.

On the socio-economic side, an increasing number of Bangladeshi farmers are responding to new production opportunities by adopting more cost-effective technologies such

## *Chapter 1*

as chemical fertilizer, irrigation water and HYVs. Their numbers may not be that great, but the economic responsiveness among some farmers generates optimism that widespread changes can take place. The rapid increase in boro rice and wheat production due to the adoption of HYVs, fertilizer, and irrigation is one of the most visible of farmers' responses to new economic alternatives. Similar farmers' responses are also apparent in mustard and potato production. Moreover, the gradual shift of cropping structure between rice and jute illustrates the awareness of farmers to changing economic conditions.

The trend in farmers' acceptance of modern technologies in response to market forces constitutes a basis for optimism that they can become a model for more widespread adoption. The potential is high and, given the demonstrated response of farmers to economic incentives, the probability of significant production changes from adoption of already proven technologies is one of the sector's more promising strengths. However, the modern technological base will have to be more broadly diffused if it is to result in significant increases in agricultural production. The process can be enhanced by sustained government investment in programs to improve the availability of modern factors of production, institutional capacity building and human resource development including education, training, research and extension. Given the limited land base, agricultural production can only increase in Bangladesh with more efficient land use and greater land productivity, and this makes such investment urgent.

Toward this end, Bangladesh has already developed a promising technology base and national agricultural research system (NARS). The type of technology may vary from new and adapted crop varieties to innovative farm management and cultural practices. If given proper assistance, the NARS can grow into an effective system. Local scientists are making important contributions to new technical knowledge. An excellent physical infrastructure and an understanding of the scientific process are already in place. Definitely, development of a research capability will not have to start from scratch, and this can permit a more rapid advancement of institutional capacity to produce streams of necessary technical innovation.

Although Bangladesh has (at least relative to many other LDCs) a good-sized cadre of agricultural scientists and technicians to support the development of science-based agriculture, greater attention must be given to developing human capital. Scientific skills and environmental awareness are needed to produce new technical knowledge and information that will help farmers overcome constraints to production imposed by weather, disease, pests, soil erosion, nutrient deficiencies, and other environmental, economic and cultural conditions. The agronomic and socio-economic problems confronted in Bangladesh agriculture are dynamic and relatively complex, because of the tropical environment and multiple cropping system. Solutions to these problems require a viable institutional system with competent scientists to sustain a continuing flow of updated information and new technical knowledge. Fortunately, Bangladesh has passed the initial stages in its quest for this capability. The modernization of agriculture will advance much more rapidly because of it, especially if the related institutional deficiencies are given appropriate attention and if the base of human capital is improved further.

Most important, agriculture has been accorded a priority position in the national development strategy since Independence. The support of successive governments has been a significant contributing force to the development of Bangladesh. Fortunately, this support has never diminished over time.

### **2.13 Government policy**

Reforms in the agriculture sector have been quite visible and pronounced in the past decade or so. Various policies that have been implemented in this sector include privatization of input distribution, withdrawal of input and food subsidies, trade liberalization and a broadening

of the scope of private investment in agriculture. In recent years, the coverage of policy reforms has substantially expanded to include minor irrigation equipment, agricultural machinery, seeds and agricultural trade. Sustainability of high yield and environmental protection have remained the major public concerns.

The approach during the FFYP 1997-2002 is to develop an integrated agriculture, including crops, livestock, fisheries and forestry through more efficient utilization of available land and water for sustainable agricultural growth. The specific objectives of the FFYP are:

- To increase rural productivity and incomes of farming families on a sustainable basis;
- To attain self-sufficiency in foodgrain production including the development of secondary crops;
- To encourage development of exportable agro-commodities keeping in mind domestic needs;
- To promote adoption and practices of modern agricultural inputs in special areas such as dryland, wetland and coastal belts; and
- To ensure sustained agricultural growth through more efficient and balanced utilization of land, water, fertilizer and integrated pest management.

## **2.14 Strategies**

In order to achieve the above objectives, strategies/policies will be evolved and adopted to bring about the necessary technical changes. The most favoured strategies have been identified as follows:

### *Technology*

- Conservation and better utilization of genetic resources;
- Improvement of crop seeds; assurance of regular, sustained and sufficient supply of quality seeds, e.g. HYV in general and hybrid varieties in particular;
- Development of ecologically sound technologies such as integrated pest management, organic and bio-fertilizers;
- Development of appropriate technologies for reduction of post-harvest losses and transportation damage;
- Restoration/improvement of soil fertility through better management of soil organic matter;
- Development of rainfed, dryland and wetland farming systems to enhance their productivity.

### *Administrative regulation*

- Development of modern, irrigated and low risk agriculture with greater competitiveness;
- Low cost agricultural inputs; more public investment in areas that require supplement for private initiatives;
- Formulation of integrated and optimum land use policies;
- Balanced production of minor crops keeping in view human nutritional needs;
- Facilitation of access to markets and promotion of efficient marketing systems;

## Chapter 1

### *Infrastructure*

- Improvement in infrastructure such as irrigation/drainage systems, transportation systems, road networks, and storage facilities be undertaken to minimize the agricultural constraints.

### *Institutional arrangement*

- Strengthening of the agricultural research and extension systems focusing on development of new crop varieties, integrated farming systems, organic farming and crop processing;
- Necessary institutional restructuring to accommodate the changing needs;
- Assistance to small and marginal farmers in the establishment of self-help organizations which can (i) sustain agro-businesses on their own, (ii) channel more credit funds, and (ii) transfer technologies;
- Participation of NGOs in agricultural development programs.

### *Human resources*

- Development of human resources through education, training and motivation;
- Enhancement of the capability of women and youth to contribute more to agricultural and rural development.

## **2.15 Policy suggestions**

From the analysis and review, a number of policy packages have been identified for consideration.

### *Focus on under-developed areas*

The under-developed areas in the country should get priority for the production of suitable crops. Special development programs should be undertaken in the Barind and Madhupur Tracts, and also in extensive low-lying areas such as the Gopalganj-Khulna Bils, the Arial Bil, and the Sylhet Basin.

### *Promoting upland farming/rainfed agriculture*

Cropping patterns need to be reoriented and action for upland farming has to be strengthened in the north-eastern hilly region of Bangladesh. Related research and extension programs need to be undertaken immediately.

### *Regional approach to national agricultural research and planning*

There is significant disparity in the variation of cropping intensity in Bangladesh. For instance, in 1994/95, cropping intensity varied widely from 128% in Rangamati to 208% in Bogra district. Various studies suggest that there are also wide gaps between potential and realized yields for all crops. For instance, yield of potato in Bangladesh is only 11 t/ha although the yield potential, or achievable yield, has been reported to be as high as 40 t/ha (Rahman 1990). In another instance, the yield potential of the existing HYV of rice is more than 4 t/ha, but the average yield realized by the majority of farmers is only 2 t/ha. In the case of wheat, the gap is even wider. The yield potential of the HYV wheat is about 4 t/ha whereas the average yield at farm level is no more than 1.7 t/ha. Similarly, yield gaps also occur for other crops such as mustard, pulses and vegetables (Hossain 1999). Emphasis should be given to regional and short-term location-specific research that would involve exploration and identification of the

areas with great agricultural potential (intensification, diversification, etc.), rapid screening of local and improved varieties and development of production practices.

Technology interventions that are necessary to bridge the gaps in current and potential yields and to maintain production at a sustainable level are identified as follows:

*Seed quality*

The irony of seed quality is that today only 2-3% of the total requirement of seeds is met by certified seeds. With this amount, it is unlikely that the desired production can be achieved. National scientists believe that if 20-25% of the requirement can be provided through certified seeds, the volume of production could be increased substantially.

*Stimulating small-scale irrigation*

Irrigation is important for intensification of agricultural production. This is true especially for HYV, and is indispensable for accelerating boro rice cultivation during the dry season. Therefore, sufficient irrigation devices, including small-scale irrigation equipment, should be made available at the farmers' doorstep. For instance, small-scale, minimal cost, manually-operated irrigation systems could induce pulse farmers to provide partial irrigation to pulse fields.

*Provision of small agricultural credit*

Steps should be taken to provide adequate credit to farmers, particularly marginal, small and women farmers. Banking constraints with regard to timely sanctioning of credit have to be removed. For instance, the present pulse production in Bangladesh is solely dependent on traditional seeds, soil, land type, as well as time of planting. Further, since pulse production is not eligible for farm credit (Elias 1988), farmers have to depend on traditional practices and hesitate to use modern inputs such as fertilizer, irrigation and pesticides.

*Soil fertility*

Although Bangladesh is a fertile alluvial plain, soil fertility continues to decline due to a number of factors such as intensive cropping, low use of organic matter, and micronutrients and the unbalanced use of fertilizers. Scientists believe that production can be increased substantially through the balanced use of NPK, zinc and sulfur. The introduction of legumes and green manure into the cropping pattern and minimum tillage in combination with crop residues can contribute to a higher level of production and also improve soil fertility.

*Water resource management*

Bangladesh needs to adopt a balanced rational approach to flood management that combines both structural and nonstructural measures. Moreover, flood control and mitigation cannot be considered apart from other issues of water resource development. They should be part of an integrated water management plan embracing environmental concerns as well as various sectors of the economy. With better management of water resources, the gap between yield and production can be substantially reduced. The coverage of irrigation can be further expanded to dry areas. Considerable increase in yield is also possible under rainfed conditions in certain areas of Bangladesh.

## *Chapter 1*

### *Improved cultural practices*

Improved cultural practices are effective tools for further increase in production and yields. Timely planting is a critical factor for maximum yield realization in pulses and other crops.

### *Control of pests and diseases*

Management of pests and diseases is a prerequisite for increased production and crop productivity. The use of fertilizer, good seeds and irrigation together cannot ensure increased and sustainable production if timely measures for the control of different pests and diseases are not pursued.

### *Risk management technology*

Environment risks associated with the various agro-ecological zones such as frequent flood, drought, cyclones, tidal-bore, salinity, etc. constrain the potential of agricultural production. Technologies available for decreasing risks and measures to mitigate the losses from flood, drought and salinity can increase the production and yields.

### *Ensuring fair prices for products*

To provide fair prices for agricultural produce, a price support policy should be firmed up. Similar support may also be provided to farmers to increase the production of exportable agricultural commodities. A crop insurance policy may be helpful in this respect. For instance, most minor crops such as pulses, roots and tubers (e.g. sweet potato) are produced at the subsistence level. To increase the production of these nutritious crops, a cash cropping system is needed with an effective marketing system and infrastructure. In recent years, potatoes seem to have had a bright prospect in Bangladesh. But because of their perishable and bulky nature, farmers are often compelled to dispose of their produce immediately after harvest (the season of potato is very brief and the supply during the period of harvest always exceeds the demand, causing prices to drop). With the expansion of cold storage facilities, farmers can keep potatoes and wait for prices to rise.

### *Improving food habits*

The government should undertake a program by way of demonstration and propaganda through mass media to motivate the people to diversify their food habits.

### *Homestead gardening*

Homestead gardening and farming must be rigorously pursued to involve the maximum number of marginal farmers and small farmers to increase production of vegetables, fruits, spices, etc. in the homestead area.

### *Protection of productive agricultural land*

Agricultural land is being used for various industrial purposes in the country. Productive land needs to be protected from urban-industrial expansion.

### *Stabilizing population growth*

There are limits to the extent to which agricultural production can be increased, especially in the coming decade. It is important that population growth be stabilized if agricultural progress is to bring improved per capita welfare to Bangladesh.

## **2.16 A perspective on agriculture**

Considering the rapid population growth and limited non-farm opportunities in Bangladesh, agricultural growth will be the most viable alternative for broad-based participatory development. Export-led growth typical of many fast growing Asian countries may eventually pull the vast rural sector along, but the countries which have done well from the very beginning in providing food security for all are the ones with broad-based agricultural strategies. Since area expansion is no longer a feasible option in most parts of Bangladesh, future increase in local food production must come mainly from higher yields. Consequently, agricultural scientists and extension workers must find ways to further increase yields for crops. Failure to improve local varieties of rice with low-cost technology has also limited yield. In this respect, one avenue that remains open for attaining self-sufficiency in food is to improve the dietary habits of the people by favouring the foods made from animal products or derived from the nutritious crops such as pulses, roots and tubers. This will satisfy peoples' nutritional needs, while reducing the great dependency on cereal consumption. Hence, a crop diversification program should be adopted and minor crops should be considered.

This must be encouraged through renewed support to agricultural research. Sustainable innovations for productivity enhancement should receive prime attention. The development of bio-technology suitable for land-scarce conditions is a very important consideration in this regard. Crop varieties that are more resistant to pests and drought, and new varieties and hybrids better suited for various agro-ecological conditions will be in great demand. Farmers should be encouraged to adopt farming practices that are ecologically sound for their areas. Indigenous farming systems often contain a wealth of environmental knowledge, which needs to be assessed and adapted. More funds have to be allotted to smallholder needs and more incentives given to scientists.

Appropriate technology must help increase not only resource productivity but also labour productivity. This implies drastic changes in the priorities, location, content and coverage of current agricultural research. Measures need to be taken to reverse environmental degradation. Agricultural policies that vary from region to region should reflect different regional needs. Resource inventory and land-use potentials should provide answers to the particular regional needs. Classifying land according to best use will determine variations in infrastructure provision, support services, promotional measures, regulatory restrictions, fiscal subsidies and other incentives. A reorientation in public intervention should provide a framework for this.

The brief analysis of Bangladesh's agriculture presented in this chapter delineates a dominant sub-sector that is obviously struggling, but one which is making progress in its efforts to modernize. As such, any characterization of Bangladesh as a bad performer in achieving food self-sufficiency is inaccurate and misleading. It undermines the past achievements, distorts the realities of the present and discourages the future potential. We hope that under responsible leadership and with full support from the people, farmers and scientists, a modern productive agriculture for Bangladesh and improved welfare for its people are attainable. Of course, there are many serious constraints, but they should not be too difficult to overcome as they are not unique from those in other developing countries. There is now widespread consensus on what needs to be done, based on years of international agricultural development experience.

# **1. General Indicators**



**Table 1.1 Population: agriculture, non-agriculture and total, 1961 - 2001.**  
(*'000 persons*)

Year	Agriculture	Non-Agriculture	Total
1961	45,994	6,731	52,724
1962	46,928	7,125	54,053
1963	47,882	7,535	55,417
1964	48,869	7,963	56,832
1965	49,899	8,413	58,312
1966	50,974	8,884	59,859
1967	52,091	9,378	61,469
1968	53,248	9,895	63,143
1969	54,442	10,435	64,877
1970	55,671	11,000	66,671
1971	56,456	12,062	68,518
1972	57,247	13,172	70,419
1973	58,054	14,334	72,388
1974	58,885	15,554	74,439
1975	59,744	16,837	76,582
1976	60,631	18,187	78,819
1977	61,532	19,603	81,135
1978	62,422	21,079	83,501
1979	63,268	22,606	85,874
1980	64,047	24,174	88,221
1981	65,057	25,472	90,530
1982	66,007	26,794	92,801
1983	66,895	28,136	95,031
1984	67,725	29,497	97,222
1985	68,496	30,877	99,373
1986	69,213	32,274	101,487
1987	69,872	33,687	103,559
1988	70,470	35,114	105,585
1989	71,000	36,554	107,554
1990	71,460	38,005	109,465
1991	71,645	39,670	111,314
1992	71,751	41,363	113,114
1993	71,804	43,096	114,900
1994	71,836	44,886	116,722
1995	71,868	46,747	118,616
1996	71,909	48,686	120,594
1997	71,950	50,700	122,650
1998	71,985	52,789	124,774
1999	76,198	58,386	134,584
2000	76,472	60,968	137,439
2001	76,722	63,647	140,369

Source: Food and Agriculture Organization.

**Table 1.2 Population by district, 1961 - 1990.***('000 persons)*

District	1961	1974	1981	1982	1983	1984	1985	1986	1987	1988	1989	1990
Bandarban	-	-	178	183	188	193	198	206	208	213	218	224
Chittagong	3,201	4,683	5,729	5,874	6,023	6,176	6,332	6,480	6,635	6,791	6,951	7,122
Chittagong H.T.	414	547	606	621	637	653	669	689	701	717	734	752
Comilla	4,706	6,255	7,179	7,361	7,548	7,739	7,935	8,126	8,315	8,511	8,711	8,925
Noakhali	2,558	3,482	3,981	4,082	4,185	4,292	4,401	4,505	4,612	4,721	4,832	4,951
Sylhet	3,741	5,115	5,901	6,051	6,204	6,362	6,523	6,676	6,835	6,996	7,161	7,337
Dhaka	5,465	8,327	10,448	10,713	10,985	11,263	11,548	11,829	12,101	12,380	12,677	12,989
Faridpur	3,409	4,360	4,971	5,097	5,226	5,359	5,497	5,627	5,750	5,892	6,030	6,179
Jamalpur			2,659	2,641	2,691	2,759	2,829	2,890	2,964	3,034	3,105	3,181
Mymensingh	5,933	8,127	6,852	7,026	7,204	7,387	7,574	7,756	7,936	8,123	8,314	8,519
Tangail	1,592	2,226	2,549	2,613	2,679	2,747	2,816	2,890	2,951	3,020	3,091	3,167
Barisal	3,289	4,221	4,869	4,992	5,119	5,249	5,382	5,513	5,639	5,772	5,908	6,053
Jessore	2,351	3,574	4,194	4,300	4,409	4,521	4,636	4,742	4,858	4,972	5,089	5,214
Khulna	2,529	3,875	4,517	4,632	4,749	4,870	4,993	5,112	5,232	5,355	5,481	5,616
Kushtia	1,249	2,018	2,391	2,452	2,514	2,578	2,643	2,705	2,770	2,835	2,902	2,973
Patuakhali	1,281	1,617	1,923	1,972	2,022	2,073	2,125	2,170	2,227	2,219	2,333	2,391
Bogra	1,691	2,396	2,846	2,918	2,992	3,068	3,146	3,220	3,297	3,375	3,454	3,539
Dinajpur	1,832	2,758	3,338	3,423	3,510	3,599	3,690	3,775	3,867	3,960	4,053	4,153
Pabna	2,100	3,020	3,573	3,664	3,757	3,852	3,950	4,042	4,139	4,236	4,336	4,443
Rajshahi	3,116	4,583	5,498	5,637	5,780	5,927	6,077	6,223	6,367	6,517	6,670	6,834
Rangpur	4,074	5,847	6,792	6,964	7,141	7,322	7,507	7,684	7,866	8,051	8,240	8,443

Source: Bangladesh Bureau of Statistics.

**Table 1.3 Projected population, rate of growth and total fertility rate per woman, 1991 - 2010.**

Year	Population in July (million)	Population* in Jan (million)	CBR (‘000)	CDR (‘000)	Rate of growth (%)	TFR (per woman)
1991	116.7	115.5	35.20	13.50	2.17	4.29
1992	119.2	118.0	34.30	13.20	2.11	4.04
1993	121.6	120.5	33.30	12.90	2.04	3.76
1994	124.0	122.8	32.10	12.50	1.96	3.59
1995	126.3	125.2	31.30	12.20	1.91	3.45
1996	128.6	127.5	30.60	12.00	1.86	3.24
1997	130.9	129.8	29.50	11.70	1.78	3.07
1998	133.1	132.0	28.40	11.50	1.69	2.90
1999	135.1	134.2	27.30	11.20	1.61	2.83
2000	137.3	136.3	26.80	11.00	1.58	2.73
2001	139.4	138.4	26.00	10.70	1.53	2.63
2002	141.4	140.4	25.10	10.50	1.46	2.56
2003	143.4	142.4	24.30	10.30	1.40	2.50
2004	145.2	144.4	23.70	10.20	1.35	2.34
2005	146.9	146.1	22.10	9.9	1.22	2.21
2006	148.6	147.8	20.90	9.7	1.12	2.15
2007	150.1	149.4	20.20	9.6	1.06	2.08
2008	151.6	151.1	19.60	9.5	1.01	2.02
2009	153.0	152.3	19.00	9.4	0.96	2.00
2010	154.5	153.7	18.70	9.3	0.94	1.92

\*Population size and rate of growth are of January i.e., mid-year of the fiscal year.

CBR= Crude birth rate.

CDR= Crude death rate.

TFR= Total fertility rate.

Source: Population Development and Evaluation Unit (PDEU), Planning Commission.

**Table 1.4 Gross Domestic Product (GDP), 1989/90 - 1998/99 (contant prices in crore taka).**

Sector	1989/90	1990/91	1991/92	1992/93	1993/94	1994/95	1995/96	1996/97	1997/98	1998/99
1. Agriculture (total)	19,091.3	19,035.4	1,946.7	20,191.5	20,191.5	19,982.2	20,712.6	22,048.6	22,696.0	23,836.0
Crops	15,082.8	14,995.5	15,221.3	15,639.2	15,385.2	14,806.8	15,216.8	16,157.2	16,383.0	17,094.0
Forestry	1,258.6	1,298.7	1,327.2	1,353.6	1,407.7	1,471.2	1,533.8	1,598.0	1,667.0	1,733.0
Livestock	1,380.5	1,420.1	1,454.1	1,552.2	1,684.1	1,823.9	1,970.6	2,127.8	2,298.0	2,473.0
Fisheries	1,313.5	1,377.0	1,464.4	1,578.9	1,714.5	1,880.3	1,991.4	2,162.6	2,349.0	2,536.0
2. Industry	4,925.6	5,042.3	5,411.7	5,903.3	6,366.5	6,916.5	7,282.3	7,540.1	8,260.0	8,464.0
3. Construction	2,974.9	3,108.7	3,247.1	3,403.2	3,607.4	3,859.3	4,014.6	4,209.8	4,505.0	4,797.0
4. Utilities (power, gas etc)	556.1	670.4	787.6	893.3	1,018.4	1,133.4	1,246.0	1,266.8	1,305.0	1,335.0
5. Transport & Communication	5,902.4	6,084.0	6,334.9	6,641.6	7,008.9	7,420.8	7,788.9	8,294.9	8,859.0	9,391.0
6. Housing Services	3,803.0	3,931.6	4,065.6	4,218.7	4,379.2	4,545.7	4,720.4	4,903.9	5,097.0	5,275.0
7. Public Admn & Defence	2,036.3	2,232.4	2,418.4	2,624.2	2,848.4	3,096.2	3,353.3	3,634.4	3,947.0	4,263.0
8. Other (total)	10,519.0	11,031.7	11,587.4	12,214.8	12,963.7	13,825.2	15,126.0	16,125.3	17,600.0	18,211.0
Trade	4,496.5	4,570.7	4,856.1	5,063.1	5,328.4	5,666.9	6,454.4	6,879.7	7,741.0	7,759.0
Bank & Ins	952.3	975.5	1,000.2	1,030.2	1,066.3	1,109.0	1,147.8	1,191.4	1,236.0	1,281.0
Professional	5,063.6	5,377.5	5,721.7	6,110.8	6,556.9	7,035.6	7,506.4	8,031.8	8,594.0	9,135.0
Mining & quarrying	8.0	8.0	9.4	10.7	12.1	13.7	17.4	22.4	29.0	36.0
GDP	49,752.7	51,444.2	53,618.9	56,022.9	58,384.0	60,979.3	64,244.1	68,020.6	71,867.0	75,573.0

Source: Bangladesh Bureau of Statistics (Statistical Bulletin, January 1998).

Ministry of Agriculture (Handbook of Agricultural Statistics of Bangladesh 1999).

**Table 1.5 Official exchange rates: Taka vs US Dollar, 1989 - 2002.***(Taka per US Dollar)*

Mounth	1989	1990	1991	1992	1993	1994	1995	1996	1997	1998	1999	2000	2001	2002
January	32.31	32.32	34.84	38.76	39.05	40.07	40.25	41.00	42.45	45.45	48.50	51.00	54.00	57.73
February	32.31	32.32	35.84	38.76	39.05	40.07	40.25	41.00	42.45	45.45	48.50	51.00	54.00	57.90
March	32.32	32.32	35.84	38.93	39.05	40.13	40.25	41.00	42.75	46.30	48.50	51.00	54.00	57.90
April	32.32	33.93	35.84	38.89	39.05	40.25	40.11	41.75	43.20	46.30	48.50	51.00	54.72	57.90
May	32.32	34.22	35.84	39.09	39.05	40.25	40.10	41.75	43.65	46.30	48.50	51.00	57.00	57.90
June	32.32	34.90	35.84	39.09	39.85	40.25	40.10	41.90	43.65	46.30	48.50	51.00	57.00	57.90
July	32.32	34.90	35.84	39.09	39.85	40.25	40.10	41.90	43.65	47.10	49.50	51.00	57.00	57.90
August	32.32	34.90	36.42	39.08	39.77	40.25	40.10	41.90	44.10	47.10	49.50	52.85	57.00	57.90
September	32.32	35.59	36.74	39.09	39.85	40.25	40.10	42.15	44.55	47.10	49.50	54.00	57.00	57.90
October	32.32	35.69	37.42	39.09	39.85	40.25	40.25	42.45	45.55	48.50	49.50	54.00	57.00	57.90
November	32.32	35.69	37.47	39.05	39.85	40.25	40.75	42.45	45.00	48.50	51.00	54.00	57.00	57.90
December	32.32	35.76	38.14	39.05	39.85	40.25	40.75	42.45	45.45	48.50	51.00	54.00	57.00	57.90

Source: Bangladesh Bureau of Statistics, Monthly Indicator, Current Situation of Bangladesh.

Economic Trends, Statistics Departement. Bangladesh Bank.

Ministry of Agriculture (Handbook of Agricultural Statistics of Bangladesh, 1999).

## **2. Agricultural Census 1983/84**

**Table 2.1 Structure of agricultural holdings, 1983/84.**

Structure	Number	Total Households	%
Number of mauza	55,401	Farm households	72.70
Number of onion	4,409	Non farm households	27.30
Number of households			
<b><u>Number of households ('000)</u></b>		Owned area ('000 acres)	22,596
		Homestead area ('000 acres)	966
Farm households		Share of homestead area in owned area (%)	4.27
Small	7,066		
Medium	2,483	Operated area ('000 acres)	22,678
Large	496	Cultivated area ('000 acres)	20,139
<b>Total</b>	<b>10,045</b>		
Non farm households	3,773	Share of cultivated area in operated area (%)	88.80
<b>Total households</b>	<b>13,818</b>		

Source: Agriculture Census, 1983-1984.

**Table 2.3 Number and area of farm holdings by size and by district, 1983/84.**

(*'000*)

District	Small (0.05 acres to 2.49 acres)			Medium (2.49 acres to 7.49 acres)			Large (7.49 acres and above)			Total		
	Number	Area	Average	Number	Area	Average	Number	Area	Average	Number	Area	Average
Bandarban	10	13	1.3	13	60	4.6	3	31	10.3	26	104	4.0
Chittagong	343	316	0.9	78	306	3.9	9	104	11.5	430	726	1.6
Comilla	763	687	0.9	131	495	3.7	10	110	11.0	904	1,292	1.4
Noakhali	428	352	0.8	73	288	3.9	12	158	13.1	513	798	1.5
Rangamati	42	48	1.1	43	189	4.3	7	91	13.0	92	328	3.5
Sylhet	451	412	0.9	173	729	4.2	48	605	12.6	672	1,746	2.5
Dhaka	613	551	0.8	146	580	3.9	18	206	11.4	777	1,337	1.7
Faridpur	442	408	0.9	157	644	4.1	28	321	11.4	627	1,373	2.1
Jamalpur	209	194	0.9	78	314	4.0	13	154	11.8	300	662	2.2
Mymensingh	581	559	0.9	211	854	4.0	40	477	11.9	832	1,890	2.2
Tangail	222	216	0.9	75	304	4.0	10	117	11.7	307	637	2.0
Barisal	462	384	0.8	127	514	4.0	22	259	11.7	611	1,157	1.8
Jessore	278	278	1.0	158	670	4.2	34	386	11.3	470	1,334	2.8
Khulna	313	270	0.8	125	528	4.2	35	419	11.9	473	1,217	2.7
Kushtia	152	139	0.9	73	315	4.3	19	227	11.9	244	681	2.7
Patuakhali	156	127	0.8	61	260	4.2	17	220	12.9	234	607	2.5
Bogra	259	260	1.0	90	366	4.0	15	180	12.0	364	806	2.2
Dinajpur	212	235	1.1	160	674	4.2	40	463	11.5	412	1,372	3.3
Pabna	223	219	0.9	98	410	4.1	23	275	11.9	344	904	2.6
Rajshahi	370	372	1.0	192	820	4.2	52	609	11.7	614	1,801	2.9
Rangpur	537	533	0.9	221	906	4.0	41	467	11.3	799	1,906	2.3
Bangladesh	7,066	6,573	0.9	2,483	10,226	4.1	496	5,879	11.8	10,045	22,678	2.4

Source: Agriculture Census, 1983-1984.

Year Book of Agricultural Statistics of Bangladesh 1995.



**Table 2.4 Number of households owning land of different size classes by operated area, 1983/84.**

Operated area	All Households		0.01 - 0.04 acres	0.05 - 0.49 acres	0.50 - 0.99 acres	1.00 - 2.49 acres	2.50 - 4.99 acres	5.00 - 7.49 acres	7.49 - 14.99 acres	15.00 - 24.49 acres	25.00 acres and above
	Households	Owning No Land									
Total holdings	<b>13,817,646</b>	<b>1,198,156</b>	<b>1,305,266</b>	<b>3,895,449</b>	<b>1,660,082</b>	<b>3,109,992</b>	<b>1,597,588</b>	<b>649,992</b>	<b>415,346</b>	<b>89,047</b>	<b>27,728</b>
Number operated area	80,921	63,510	6,396	6,233	1,396	1,997	830	317	186	35	21
.01 to .04 acres	1,926,102	684,704	1,124,423	68,214	17,839	21,891	6,733	1,360	712	116	110
.05 to .49 acres	4,111,737	293,842	96,226	3,127,249	262,536	231,008	66,185	20,719	10,723	1,951	1,298
.50 to .99 acres	1,673,184	61,768	40,350	345,929	985,316	187,514	35,129	9,402	5,870	970	936
1.00 to 1.49 acres	1,350,245	35,513	18,168	156,784	183,443	897,940	38,070	11,249	6,951	1,273	854
1.50 to 2.99 acres	1,681,319	30,589	12,509	115,902	133,177	1,226,551	137,418	14,692	8,287	1,432	762
2.50 to 7.49 acres	2,496,137	26,206	6,824	71,076	72,696	397,745	1,291,455	545,940	75,800	6,381	2,014
7.50 acres and above	498,001	2,024	370	4,062	3,679	145,346	21,768	46,313	306,817	76,889	21,733

Source: Agriculture Census, 1983-1984.

Year Book of Agricultural Statistics of Bangladesh 1995.

### **3.1. Crop Statistics (National)**

**Table 3.1 Growth rate of selected crop area, 1981-1985 - 1991-1998.**

Crop	1981-1985	1981-1991	1981-1995	1991-1998
Paddy	-0.08	-0.06	-0.28	-0.27
Aus	-1.17	-3.59	-5.14	-3.91
Local	-1.13	-3.79	-5.87	-6.27
HYV	-0.25	-2.55	-2.00	3.81
Aman	-1.11	-0.91	-0.45	0.01
B. Aman	-5.53	-5.59	-4.74	-1.38
T. Aman	0.34	0.43	0.67	0.23
Local	-0.57	-2.06	-2.59	-2.04
HYV	3.45	6.67	7.51	2.96
Boro	7.09	8.30	6.72	1.63
Local	-5.40	-3.42	-3.28	-2.37
HYV	12.43	11.57	9.11	2.06
Wheat	2.57	0.74	0.92	4.18
Total Cereals	0.31	0.01	-0.22	-0.03
Pulses			5.58	-0.97
Gram			1.97	-0.90
Masur			6.14	-0.28
Khesari			8.35	-1.13
Groundnut		14.52	5.71	-1.44
Potato	1.99	1.38	1.72	1.25

Source: Ministry of Agriculture (Handbook of Agricultural Statistics of Bangladesh 1999).

**Table 3.2 Growth rate of selected crop production, 1981-1985 - 1991-1998.**

Crop	1981-1985	1981-1991	1981-1995	1991-1998
Paddy	1.61	2.27	2.29	0.95
Aus	-3.43	-2.89	-4.25	-3.22
Local	2.94	-2.04	-4.72	-6.92
HYV	-4.46	-4.98	-3.37	3.21
Aman	0.76	1.29	1.64	0.61
B. Aman	-4.33	-5.61	-4.69	-2.62
T. Aman	1.94	2.63	2.76	-3.39
Local	1.26	-0.57	-1.58	-3.80
HYV	3.43	7.66	8.49	2.11
Boro	8.91	7.90	7.10	4.41
Local	-4.59	-5.16	-4.22	-2.54
HYV	12.29	9.97	8.62	4.84
Wheat	8.90	-1.43	-0.82	7.23
Total Cereals	2.22	2.04	2.01	1.36
Pulses			0.07	0.15
Gram			-3.50	-1.27
Masur			0.30	1.12
Khesari			0.21	0.26
Groundnut		4.81	2.05	-0.54
Potato	4.00	0.90	2.04	2.76

Source: Ministry of Agriculture (Handbook of Agricultural Statistics of Bangladesh 1999).

**Table 3.3 Growth rate of selected crop yield, 1981-1985 - 1991-1998.**

Crop	1981-1985	1981-1991	1981-1995	1991-1998
Paddy	1.59	2.33	2.30	1.70
Aus	-2.29	0.72	1.04	0.93
Local	-1.63	1.62	1.41	-0.38
HYV	-4.22	-2.49	-1.39	-0.58
Aman	1.89	2.21	2.10	-0.60
B. Aman	1.27	0.09	0.06	-1.26
T. Aman	1.60	2.19	2.08	-0.61
Local	1.83	1.53	1.03	-1.82
HYV	-0.03	0.93	0.91	-0.84
Boro	1.71	-0.37	0.35	1.95
Local	0.85	-1.81	-0.98	-0.15
HYV	-0.12	-1.43	-0.45	1.91
Wheat	6.17	-2.16	-1.53	3.01
Total Cereals	1.91	2.03	2.24	1.17
Pulses				
Gram			0.45	-0.38
Masur			0.08	1.41
Khesari			1.90	1.52
Groundnut			-1.64	0.97
Potato	1.97	-0.48	0.50	1.50

Source: Ministry of Agriculture (Handbook of Agricultural Statistics of Bangladesh 1999).

**Table 3.4 Area, production and yield of all rice crops, 1947/48 - 1999/00.**

Year	Area ( '000 acres)	Production ( '000 tons)	Yield per Acre	
			(maunds)	( m. tons)
1947/48	18,606	6,844	9.85	0.37
1948/49	19,424	7,796	10.75	0.40
1949/50	19,528	7,495	10.28	0.38
1950/51	20,007	7,461	9.99	0.37
1951/52	20,301	7,146	9.43	0.35
1952/53	20,778	7,453	9.61	0.36
1953/54	22,010	8,377	10.20	0.38
1954/55	21,336	7,710	9.68	0.36
1955/56	19,495	6,488	8.92	0.33
1956/57	20,055	8,316	11.11	0.41
1957/58	20,235	7,720	10.22	0.38
1958/59	19,643	7,032	9.59	0.36
1959/60	21,151	8,618	10.92	0.41
1960/61	21,885	9,672	11.84	0.44
1961/62	20,963	9,617	12.29	0.46
1962/63	21,484	8,870	11.06	0.41
1963/64	22,259	10,624	12.79	0.48
1964/65	22,805	10,503	12.34	0.46
1965/66	23,130	11,461	13.27	0.50
1966/67	22,205	9,548	11.52	0.43
1967/68	24,437	11,162	12.24	0.46
1968/69	24,073	11,344	12.62	0.47
1969/70	25,486	12,006	12.62	0.47
1970/71	24,494	11,143	12.19	0.45
1971/72	22,975	9,931	11.58	0.43
1972/73	23,796	10,090	11.36	0.42
1973/74	24,409	11,909	13.07	0.49
1974/75	24,197	11,287	12.50	0.47
1975/76	25,525	12,763	13.40	0.50
1976/77	24,419	11,753	12.89	0.48
1977/78	24,778	12,970	14.02	0.52
1978/79	24,991	12,849	13.77	0.51
1979/80	25,104	12,740	13.60	0.51
1980/81	25,474	13,881	14.60	0.54
1981/82	25,847	13,630	14.13	0.53
1982/83	26,159	14,216	14.56	0.54
1983/84	26,064	14,508	14.91	0.56
1984/85	25,263	14,622	15.51	0.58
1985/86	25,696	15,041	15.68	0.59
1986/87	26,216	15,456	15.79	0.59
1987/88	25,507	15,662	16.45	0.61
1988/89	25,265	15,794	16.75	0.63
1989/90	25,893	17,461	18.07	0.67
1990/91	25,786	17,852	18.55	0.69
1991/92	25,317	18,252	19.31	0.72
1992/93	25,151	18,340	19.54	0.73
1993/94	24,664	18,042	19.60	0.73
1994/95	24,517	16,833	18.39	0.69
1995/96	24,567	17,687	19.29	0.72
1996/97	25,149	18,857	20.09	0.75
1997/98	25,359	18,808	19.87	0.74
1998/99	24,996	19,234	20.61	0.77
1999/00	27,058	23,067	22.84	0.85

Source: Directorate of Agriculture.  
Bangladesh Bureau of Statistics.

**Table 3.5 Area, production and yield of wheat, 1947/48 - 1999/00.**

Year	Area (‘000 acres)	Production (‘000 tons)	Yield per Acre	
			maunds)	(metric tons)
1947/48	85	20	6.30	0.24
1948/49	95	19	5.36	0.20
1949/50	96	23	6.42	0.24
1950/51	94	20	5.70	0.22
1951/52	96	23	6.42	0.24
1952/53	98	24	6.56	0.25
1953/54	98	24	6.56	0.25
1954/55	103	26	6.76	0.26
1955/56	94	22	6.27	0.24
1956/57	133	23	4.63	0.18
1957/58	107	22	5.51	0.21
1958/59	109	25	6.14	0.23
1959/60	138	29	5.63	0.21
1960/61	148	33	5.79	0.22
1961/62	145	40	7.21	0.27
1962/63	182	45	6.48	0.25
1963/64	142	35	6.41	0.24
1964/65	132	31	6.29	0.24
1965/66	136	36	6.89	0.26
1966/67	168	51	7.97	0.30
1967/68	192	59	8.09	0.31
1968/69	290	93	8.50	0.32
1969/70	296	105	9.32	0.35
1970/71	311	112	9.48	0.36
1971/72	315	115	9.61	0.36
1972/73	297	91	8.12	0.31
1973/74	305	111	9.57	0.36
1974/75	312	119	10.05	0.38
1975/76	371	222	15.74	0.60
1976/77	396	264	17.59	0.67
1977/78	467	354	25.13	0.76
1978/79	654	502	33.42	0.77
1979/80	1,071	836	47.21	0.78
1980/81	1,461	1,110	44.73	0.76
1981/82	1,320	983	24.19	0.74
1982/83	1,283	1,113	20.08	0.87
1983/84	1,300	1,212	24.58	0.93
1984/85	1,671	1,464	23.47	0.88
1985/86	1,335	1,041	21.47	0.78
1986/87	1,445	1,091	20.23	0.76
1987/88	1,476	1,048	19.02	0.71
1988/89	1,384	1,022	19.78	0.74
1989/90	1,463	879	16.10	0.60
1990/91	1,480	1,004	18.18	0.68
1991/92	1,420	1,065	20.09	0.75
1992/93	1,574	1,176	20.01	0.75
1993/94	1,520	1,131	19.93	0.74
1994/95	1,580	1,245	21.11	0.79
1995/96	1,732	1,369	21.17	0.79
1996/97	1,749	1,454	22.27	0.83
1997/98	1,988	1,803	24.29	0.91
1998/99	2,180	1,908	23.46	0.88
1999/00	2,057	1,840	23.96	0.89

Source: Directorate of Agriculture.  
Bangladesh Bureau of Statistics.

**Table 3.6 Area under rice, wheat and other cereal crops, 1970/71 - 2001/02.**

(*'000 hectares*)

Year	Total Rice	Aus			B. Aman		T. Aman			Boro			Other				Total Cereals
		Total	Local	HYV	Total Aman	B. Aman	Total	Local	HYV	Total	Local	HYV	Wheat	Barley	Maize	Cereals	
1970/71	9,738.7	3,190.5	3,158.1	32.4	5,739.7	1,824.1	3,915.6	3,834.7	80.9	808.5	461.7	346.8	125.8	37.2	3.2	80.7	9,985.6
1971/72	9,278.7	3,001.6	2,952.6	49.0	5,410.7	1,773.9	3,636.8	3,383.5	253.3	866.4	544.7	321.7	127.1	28.7	2.8	67.6	9,504.9
1972/73	9,646.4	2,930.0	2,863.6	66.4	5,713.8	1,870.2	3,843.6	3,285.6	558.0	1,002.6	562.4	440.2	120.2	25.9	2.8	45.5	9,840.8
1973/74	10,049.3	3,107.9	2,974.8	133.1	5,718.7	1,833.8	3,884.9	3,058.2	826.7	1,222.7	634.5	588.2	123.4	24.3	2.8	45.6	10,245.4
1974/75	9,790.2	3,179.1	2,896.3	282.8	5,449.9	1,638.3	3,811.6	3,310.3	501.3	1,161.2	502.1	659.1	125.8	25.5	2.6	69.7	10,013.8
1975/76	10,327.7	3,419.9	3,067.1	352.8	5,759.9	1,830.5	3,929.4	3,372.6	556.8	1,147.9	505.8	642.1	150.1	25.5	2.5	65.5	10,571.3
1976/77	9,877.7	3,217.1	2,852.6	364.5	5,806.4	1,739.9	4,066.5	3,645.3	421.2	854.2	313.2	541.0	159.8	23.5	2.4	63.5	10,126.9
1977/78	10,026.6	3,161.7	2,764.8	396.9	5,771.2	1,686.1	4,085.1	3,585.4	499.7	1,093.7	452.0	641.7	189.0	21.4	2.3	64.9	10,304.2
1978/79	10,111.5	3,234.6	2,808.5	426.1	5,805.1	1,680.8	4,124.3	3,438.5	685.8	1,071.8	404.6	667.2	264.6	19.8	2.2	57.0	10,455.1
1979/80	10,157.4	3,036.3	2,634.1	402.2	5,972.7	1,594.6	4,378.1	3,506.9	871.2	1,148.4	424.9	723.5	433.0	19.4	2.0	53.9	10,665.7
1980/81	10,307.0	3,111.2	2,625.6	485.6	6,035.8	1,574.4	4,461.4	3,500.0	961.4	1,160.0	413.5	746.5	591.2	18.2	1.9	54.0	10,972.3
1981/82	10,457.6	3,145.6	2,673.8	471.8	6,010.3	1,585.7	4,424.6	3,469.3	955.3	1,301.7	404.6	897.1	533.7	15.0	1.8	54.8	11,062.9
1982/83	10,583.0	3,158.1	2,682.7	475.4	5,992.1	1,546.0	4,446.1	3,373.0	1,073.1	1,432.8	352.8	1,080.0	519.1	12.5	1.6	44.8	11,161.0
1983/84	10,546.6	3,138.7	2,638.6	500.1	6,006.7	1,463.9	4,542.8	3,479.4	1,063.4	1,401.2	335.0	1,066.2	526.0	28.7	4.0	119.7	11,225.0
1984/85	10,222.2	2,937.6	2,471.9	465.7	5,710.2	1,232.9	4,477.3	3,397.3	1,080.0	1,574.4	344.3	1,230.1	676.1	24.7	3.6	134.7	11,061.3
1985/86	10,388.0	2,844.9	2,363.0	481.9	6,009.9	1,345.7	4,664.2	3,488.3	1,175.9	1,533.2	320.1	1,213.1	540.2	21.8	3.2	130.5	11,083.7
1986/87	10,597.7	2,903.6	2,360.6	543.0	6,042.4	1,348.6	4,693.8	3,445.5	1,248.3	1,651.7	312.0	1,339.7	584.7	19.4	3.2	108.2	11,313.2
1987/88	10,321.1	2,788.1	2,290.0	498.1	5,590.4	1,229.7	4,360.7	3,163.8	1,196.9	1,942.6	303.9	1,638.7	597.2	17.8	3.2	93.7	11,033.0
1988/89	10,222.6	2,683.5	2,266.3	417.2	5,100.8	934.3	4,166.5	2,812.6	1,353.9	2,438.3	307.1	2,131.2	560.0	18.6	3.6	94.9	10,899.7
1989/90	10,411.1	2,255.0	1,902.2	352.8	5,702.5	942.8	4,759.7	2,997.9	1,761.8	2,453.6	299.8	2,153.8	592.0	18.6	3.2	91.3	11,116.2
1990/91	10,430.5	2,107.3	1,742.7	364.6	5,775.3	937.5	4,837.8	2,872.5	1,965.3	2,547.9	282.0	2,265.9	598.9	17.8	3.2	90.7	11,141.1
1991/92	10,243.1	1,915.9	1,501.2	414.7	5,692.3	838.4	4,853.9	2,745.8	2,108.1	2,634.9	301.0	2,333.9	574.6	16.2	2.8	88.6	10,925.3
1992/93	10,177.3	1,735.1	1,362.8	372.3	5,843.7	907.2	4,936.5	2,606.2	2,330.3	2,598.5	248.0	2,350.5	636.9	12.1	2.8	86.6	10,915.7
1993/94	10,147.9	1,649.4	1,248.2	401.2	5,843.3	907.1	4,936.2	2,606.1	2,330.1	2,655.2	245.6	2,409.6	615.1	10.1	2.8	42.0	10,817.9
1994/95	10,027.0	1,663.6	1,248.8	414.8	5,603.2	965.4	4,637.8	2,491.8	2,146.0	2,760.2	254.0	2,506.2	639.4	9.3	2.8	62.7	10,741.2
1995/96	9,930.0	1,541.8	1,123.0	418.8	5,646.2	836.5	4,809.7	2,541.4	2,268.3	2,742.0	247.2	2,494.8	700.9	9.3	2.8	80.9	10,723.9
1996/97	10,354.7	1,592.4	1,116.5	475.9	5,802.7	839.7	4,963.0	2,491.4	2,471.6	2,959.6	287.8	2,671.8	707.8	9.3	1.6	78.9	11,152.3
1997/98	10,266.1	1,565.4	1,075.1	490.3	5,811.0	814.0	4,997.1	2,448.9	2,548.2	2,889.7	217.9	2,671.8	804.6	9.3	2.5	78.0	11,160.5
1998/99	10,119.4	1,424.3	983.1	441.2	5,166.8	601.3	4,565.6	2,101.3	2,464.3	3,528.3	245.7	3,282.6	882.4	8.6	2.8	60.3	11,073.5
1999/00	10,713.0	1,351.8	912.6	439.3	5,707.7	774.9	4,932.8	2,170.9	2,761.9	3,653.5	227.1	3,426.3	832.8	9.2	22.6	75.2	11,652.7
2000/01	10,801.6	1,325.9	859.5	466.4	5,712.6	770.0	4,942.5	2,144.5	2,798.0	3,763.2	201.6	3,561.5	772.9	5.7	26.0	72.9	11,679.0
2001/02	10,661.5	1,242.2	792.4	449.8	5,647.5	731.3	4,916.2	2,051.4	2,864.8	3,771.8	202.4	3,569.4	741.8	4.1	30.1	72.9	11,510.2

Source: Ministry of Agriculture (Handbook of Agricultural Statistics of Bangladesh 1999).



**Table 3.7 Production of rice, wheat and other cereal crops, 1970/71 - 2001/02.**

(*'000 metric tons*)

Year	Total Rice	Aus			B. Aman		T. Aman			Boro			Other				Total Cereals
		Total	Local	HYV	Total Aman	B. Aman	Total	Local	HYV	Total	Local	HYV	Wheat	Barley	Maize	Cereals	
1970/71	10,967.0	2,863.0	2,757.0	106.0	5,912.0	1,633.0	4,279.0	4,067.0	212.0	2,192.0	1,005.0	1,187.0	110.0	20.0	3.0	43.0	11,143.0
1971/72	9,774.0	2,341.0	2,212.0	129.0	5,695.0	1,507.0	4,188.0	3,492.0	696.0	1,738.0	772.0	966.0	113.0	21.0	2.2	51.0	9,961.2
1972/73	9,901.0	2,243.0	2,106.0	137.0	5,587.0	1,542.0	4,045.0	3,065.0	980.0	2,071.0	731.0	1,340.0	90.0	16.0	2.2	36.0	10,045.2
1973/74	11,720.0	2,801.0	2,420.0	381.0	6,699.0	1,615.0	5,084.0	3,127.0	1,957.0	2,220.0	609.0	1,611.0	109.0	15.0	2.3	36.0	11,882.3
1974/75	11,109.0	2,859.0	2,164.0	695.0	6,000.0	1,294.0	4,706.0	3,635.0	1,071.0	2,250.0	621.0	1,629.0	115.0	16.0	2.3	33.0	11,275.3
1975/76	12,560.0	3,229.0	2,372.0	857.0	7,045.0	1,793.0	5,252.0	4,044.0	1,208.0	2,286.0	653.0	1,633.0	215.0	17.0	2.2	47.0	12,841.2
1976/77	11,569.0	3,014.0	2,189.0	825.0	6,905.0	1,577.0	5,328.0	4,431.0	897.0	1,650.0	351.0	1,299.0	225.0	15.0	2.1	43.0	11,854.1
1977/78	12,764.0	3,103.0	2,199.0	904.0	7,422.0	1,699.0	5,723.0	4,578.0	1,145.0	2,239.0	637.0	1,602.0	343.0	13.0	1.9	42.0	13,163.9
1978/79	12,645.0	3,287.0	2,326.0	961.0	7,429.0	1,665.0	5,764.0	4,270.0	1,494.0	1,929.0	418.0	1,511.0	486.0	12.0	1.7	39.0	13,183.7
1979/80	12,539.0	2,809.0	1,979.0	830.0	7,303.0	1,474.0	5,829.0	4,121.0	1,708.0	2,427.0	545.0	1,882.0	827.0	12.0	1.0	37.0	13,416.0
1980/81	13,883.0	3,289.0	2,214.0	1,075.0	7,964.0	1,499.0	6,465.0	4,404.0	2,061.0	2,630.0	640.0	1,990.0	1,092.0	11.0	1.0	38.0	15,025.0
1981/82	13,631.0	3,270.0	2,248.0	1,022.0	7,209.0	1,635.0	5,574.0	3,907.0	1,667.0	3,152.0	637.0	2,515.0	966.0	10.0	1.0	38.0	14,646.0
1982/83	14,129.0	3,065.0	2,129.0	936.0	7,516.0	1,542.0	5,974.0	3,899.0	2,075.0	3,548.0	515.0	3,033.0	1,098.0	9.0	1.0	39.0	15,276.0
1983/84	14,415.0	3,222.0	2,215.0	1,007.0	7,843.0	1,539.0	6,304.0	4,255.0	2,049.0	3,350.0	518.0	2,832.0	1,229.0	18.0	3.0	75.0	15,740.0
1984/85	14,622.0	2,783.0	1,921.0	862.0	7,930.0	1,238.0	6,692.0	4,492.0	2,200.0	3,909.0	561.0	3,348.0	1,483.0	15.0	3.0	59.0	16,182.0
1985/86	15,041.0	2,828.0	1,906.0	922.0	8,542.0	1,424.0	7,118.0	4,680.0	2,438.0	3,671.0	452.0	3,219.0	1,060.0	14.0	3.0	59.0	16,177.0
1986/87	15,407.0	3,130.0	2,163.0	967.0	8,267.0	1,345.0	6,922.0	4,397.0	2,525.0	4,010.0	430.0	3,580.0	1,092.0	12.0	3.0	78.4	16,592.4
1987/88	15,414.0	2,993.0	2,102.0	891.0	7,690.0	1,123.0	6,567.0	4,117.0	2,450.0	4,731.0	437.0	4,294.0	1,048.0	11.0	3.0	71.4	16,547.4
1988/89	15,544.0	2,856.0	2,127.0	729.0	6,857.0	805.0	6,052.0	3,470.0	2,582.0	5,831.0	409.0	5,422.0	1,022.0	11.0	3.0	70.2	16,650.2
1989/90	17,710.0	2,475.0	1,866.0	609.0	9,202.0	1,040.0	8,162.0	4,306.0	3,856.0	6,033.0	361.0	5,672.0	890.0	12.0	3.0	64.1	18,679.1
1990/91	17,785.0	2,261.0	1,630.0	631.0	9,167.0	997.0	8,170.0	3,924.0	4,246.0	6,357.0	407.0	5,950.0	1,004.0	11.0	3.0	66.5	18,869.5
1991/92	18,255.0	2,179.0	1,409.0	770.0	9,269.0	854.0	8,415.0	3,759.0	4,656.0	6,807.0	437.0	6,370.0	1,065.0	12.0	3.0	65.0	19,400.0
1992/93	18,341.0	2,075.0	1,364.0	711.0	9,680.0	944.0	8,736.0	3,648.0	5,088.0	6,586.0	350.0	6,236.0	1,176.0	11.0	3.0	63.0	19,594.0
1993/94	18,041.6	1,850.2	1,130.9	719.3	9,419.2	876.2	8,543.0	3,592.0	4,951.0	6,772.2	353.2	6,419.0	1,131.0	6.2	3.0	35.9	19,217.7
1994/95	16,832.7	1,790.7	1,088.6	702.1	8,504.0	903.5	7,600.5	3,117.0	4,483.5	6,538.0	338.0	6,200.0	1,245.0	6.0	3.0	61.5	18,148.2
1995/96	17,687.0	1,676.0	974.0	702.0	8,790.0	789.0	8,001.0	3,320.0	4,681.0	7,221.0	370.0	6,851.0	1,369.0	6.0	3.0	61.0	19,126.0
1996/97	18,880.0	1,870.0	1,027.0	843.0	9,551.0	866.0	8,685.0	3,326.0	5,359.0	7,459.0	354.0	7,105.0	1,454.0	6.0	2.0	58.0	20,400.0
1997/98	18,861.7	1,874.6	1,003.1	871.5	8,849.8	780.0	8,069.8	2,863.9	5,205.9	8,137.3	341.5	7,795.8	1,802.8	6.0	2.7	57.2	20,730.4
1998/99	19,904.6	1,616.9	888.9	728.0	7,735.8	538.2	7,197.6	2,456.9	4,740.7	10,551.9	399.1	10,152.8	1,908.4	5.4	2.9	42.7	21,864.0
1999/00	23,067.0	1,734.0	936.0	798.0	10,306.0	858.0	9,448.0	3,202.0	6,246.0	11,027.0	356.0	10,671.0	1,840.0	5.8	53.2	53.2	25,019.2
2000/01	25,085.0	1,916.0	981.0	935.0	11,249.0	963.0	10,286.0	3,348.0	6,938.0	11,920.0	367.0	11,553.0	1,673.0	4.0	149.2	57.0	26,968.2
2001/02	29,256.0	1,808.0	905.0	903.0	15,682.0	898.0	14,784.0	3,018.0	11,766.0	11,766.0	354.0	11,412.0	1,606.0	3.0	172.4	57.0	31,094.4

Source: Ministry of Agriculture (Handbook of Agricultural Statistics of Bangladesh 1999).

**Table 3.8 Yield of rice, wheat and other cereal crops, 1970/71 - 2001/02.**

*(metric ton/hectare)*

Year	Average Rice	Aus			Total Aman Average	B. Aman	T. Aman			Boro			Other			Total Cereals	
		Average	Local	HYV			Average	Local	HYV	Average	Local	HYV	Wheat	Barley	Maize		Cereals
1970/71	1.13	0.90	0.87	3.27	0.90	0.90	1.09	1.06	2.62	2.71	2.18	3.42	0.87	0.54	0.94	0.53	1.12
1971/72	1.05	0.78	0.75	2.63	0.85	0.85	1.15	1.03	2.75	2.01	1.42	3.00	0.89	0.73	0.79	0.75	1.05
1972/73	1.03	0.77	0.74	2.06	0.82	0.82	1.05	0.93	1.76	2.07	1.30	3.04	0.75	0.62	0.79	0.79	1.02
1973/74	1.15	0.84	0.81	1.36	0.88	0.88	1.31	1.02	2.37	1.82	0.96	2.74	0.88	0.62	0.82	0.79	1.14
1974/75	1.13	0.90	0.75	2.46	0.79	0.79	1.23	1.10	2.14	1.94	1.24	2.47	0.91	0.63	0.88	0.47	1.13
1975/76	1.22	0.94	0.77	2.43	0.98	0.89	1.34	1.20	2.17	1.99	1.29	2.54	1.43	0.67	0.88	0.72	1.21
1976/77	1.17	0.98	0.77	2.26	0.91	0.91	1.31	1.22	2.13	1.93	1.12	2.40	1.60	0.64	0.88	0.68	1.17
1977/78	1.27	1.02	0.80	2.28	1.01	1.01	1.40	1.28	2.29	2.05	1.41	2.50	1.81	0.61	0.83	0.65	1.28
1978/79	1.25	0.93	0.83	2.26	0.99	0.99	1.40	1.24	2.18	1.80	1.03	2.26	1.84	0.61	0.77	0.68	1.26
1979/80	1.23	1.06	0.75	2.06	0.92	0.92	1.33	1.18	1.96	2.11	1.28	2.60	1.91	0.62	0.50	0.69	1.26
1980/81	1.35	1.04	0.84	2.21	0.95	0.95	1.45	1.26	2.14	2.27	1.55	2.67	1.85	0.60	0.53	0.70	1.37
1981/82	1.30	0.97	0.84	2.17	1.03	1.03	1.26	1.13	1.75	2.42	1.57	2.80	1.81	0.67	0.56	0.69	1.32
1982/83	1.33	1.03	0.79	1.97	1.00	1.00	1.34	1.16	1.93	2.48	1.46	2.81	2.12	0.72	0.63	0.87	1.37
1983/84	1.37	0.95	0.84	2.01	1.06	1.06	1.39	1.22	1.93	2.39	1.55	2.66	2.34	0.63	0.75	0.63	1.40
1984/85	1.43	0.99	0.78	1.85	1.00	1.00	1.49	1.32	2.04	2.48	1.63	2.72	2.19	0.61	0.83	0.44	1.46
1985/86	1.45	1.08	0.81	1.91	1.05	1.05	1.53	1.34	2.07	2.39	1.41	2.65	1.96	0.64	0.94	0.45	1.46
1986/87	1.45	1.07	0.92	1.78	1.00	1.00	1.47	1.27	2.02	2.43	1.38	2.67	1.87	0.62	0.94	0.72	1.47
1987/88	1.49	1.06	0.92	1.79	0.91	0.09	1.51	1.30	2.05	2.44	1.44	2.62	1.75	0.62	0.94	0.76	1.50
1988/89	1.52	1.10	0.94	1.75	0.86	0.86	1.45	1.23	1.91	2.39	1.33	2.54	1.83	0.59	0.83	0.74	1.53
1989/90	1.70	1.07	0.98	1.73	1.10	1.10	1.71	1.44	2.19	2.46	1.20	2.63	1.50	0.65	0.94	0.70	1.68
1990/91	1.71	1.14	0.94	1.73	1.06	1.06	1.69	1.37	2.16	2.37	1.44	2.63	1.68	0.62	0.94	0.73	1.60
1991/92	1.78	1.20	0.94	1.86	1.02	1.02	1.73	1.37	2.21	2.58	1.45	2.73	1.85	0.74	1.07	0.73	1.78
1992/93	1.80	1.12	1.00	1.91	1.04	1.04	1.77	1.40	2.18	2.53	1.41	2.65	1.85	0.91	1.07	0.73	1.79
1993/94	1.82	1.12	0.91	1.79	1.04	1.01	1.77	1.40	2.18	2.62	1.44	2.75	1.84	0.61	1.07	0.85	1.81
1994/95	1.70	1.08	0.87	1.69	0.94	0.94	1.64	1.25	2.09	2.45	1.33	2.57	1.50	0.65	1.07	0.98	1.67
1995/96	1.78	1.09	0.87	1.68	0.94	0.94	1.66	1.31	2.06	2.62	1.50	2.73	1.95	0.65	1.07	0.75	1.78
1996/97	1.86	1.17	0.92	1.77	1.03	1.03	1.75	1.33	2.17	2.68	1.23	2.85	2.05	0.65	1.25	0.74	1.86
1997/98	1.79	1.20	0.93	1.78	0.96	0.96	1.62	1.17	2.04	2.57	1.57	2.65	2.24	0.65	1.05	0.73	1.81
1998/99	1.97	1.14	0.90	1.65	0.90	0.90	1.58	1.17	1.92	2.99	1.62	3.09	2.16	0.63	1.03	0.71	1.97
1999/00	2.15	1.28	1.03	1.82	1.81	1.11	1.92	1.47	2.26	3.02	1.57	3.11	2.21	0.63	5.35	0.71	2.15
2001/01	2.32	1.45	1.14	2.00	1.97	1.25	2.08	1.56	2.48	3.17	1.82	3.24	2.16	0.71	5.74	0.78	2.31
2001/02	2.28	1.46	1.14	2.01	1.90	1.23	2.00	1.47	2.38	3.12	1.75	3.20	2.17	0.74	5.74	0.78	2.27

Source: Bangladesh Bureau of Statistics.

Ministry of Agriculture (Handbook of Agricultural Statistics of Bangladesh 1999).

**Table 3.9 Area under pulses, oilseeds, roots and tubers crops, 1970/71 - 2001/02.***( '000 hectares)*

Year	Gram	Mung	Masur	Khesari	Mashkalai	Other	Total Pulses	Mustard	Groundnut	Potato	S. Potato
1970/71	73.2	19.0	74.9	96.7	56.2	50.1	370.1	214.9	31.7	86.6	72.8
1971/72	71.6	19.0	71.6	96.9	52.6	47.0	358.7	188.6	26.7	74.0	67.2
1972/73	60.3	14.2	62.7	86.6	48.6	40.0	312.4	191.4	22.9	79.7	63.5
1973/74	55.8	10.5	60.3	74.5	47.3	34.5	282.9	176.4	20.8	80.1	60.7
1974/75	55.8	13.4	70.0	79.3	53.0	36.3	307.8	196.2	19.5	93.9	86.4
1975/76	54.2	13.8	65.5	81.7	53.4	34.9	303.5	193.0	22.2	95.9	71.6
1976/77	55.8	15.4	74.5	99.1	52.2	33.8	330.8	194.2	21.0	77.3	70.4
1977/78	57.1	16.6	79.3	98.7	51.8	34.4	337.9	205.6	23.5	89.9	72.0
1978/79	55.8	16.6	84.6	99.1	50.6	32.3	339.0	212.8	25.0	96.7	72.8
1979/80	57.9	16.6	85.0	93.1	47.3	31.4	331.3	195.0	22.9	96.3	72.4
1980/81	57.9	15.0	83.8	92.3	47.3	29.4	325.7	201.5	23.9	102.0	68.0
1981/82	53.4	15.4	74.9	91.0	42.9	27.1	304.7	183.0	21.9	107.6	66.4
1982/83	54.2	15.0	73.2	93.1	40.1	24.9	300.5	186.5	20.8	110.1	66.0
1983/84	113.3	59.9	240.3	203.0	84.2	28.7	729.4	364.2	20.0	110.1	65.1
1984/85	108.8	60.3	233.5	247.6	74.9	56.6	781.7	385.2	17.4	111.3	61.5
1985/86	103.6	59.5	222.5	232.3	69.2	56.6	743.7	389.4	18.6	108.4	55.8
1986/87	103.6	57.5	212.8	221.7	65.5	55.4	716.5	342.3	18.6	108.4	51.4
1987/88	103.2	57.9	216.5	231.0	70.4	58.3	737.3	317.6	38.4	123.4	51.0
1988/89	102.8	58.7	215.3	323.7	69.2	58.2	827.9	333.8	38.0	111.3	52.2
1989/90	102.8	60.3	209.2	242.4	70.0	53.4	738.1	338.3	38.4	116.5	52.2
1990/91	96.7	57.9	210.0	243.8	68.4	51.0	727.8	339.1	38.4	123.8	50.2
1991/92	92.3	55.4	208.8	248.0	68.0	50.6	723.1	339.9	38.8	127.9	48.6
1992/93	68.0	53.4	207.8	244.8	67.6	49.5	691.1	338.3	36.6	126.6	45.3
1993/94	85.6	53.7	207.5	246.8	67.7	49.9	711.2	336.5	36.5	131.2	44.8
1994/95	85.0	53.8	207.2	246.2	68.0	5.0	665.2	336.3	35.6	131.5	45.7
1995/96	85.0	55.0	205.6	238.4	65.2	49.0	698.2	336.3	35.6	132.3	45.3
1996/97	84.6	55.0	206.4	229.5	64.3	49.4	689.2	336.3	34.8	134.0	43.3
1997/98	84.0	55.0	205.7	226.0	64.2	30.5	665.4	343.6	34.7	136.3	41.7
1998/99	86.6	55.5	205.6	210.5	63.8	31.6	653.6	344.1	34.8	244.9	41.1
1999/00	16.6	55.1	166.8	202.0	28.7	29.2	498.4	328.7	34.0	243.3	40.9
2000/01	16.2	52.6	164.4	187.0	27.1	21.1	468.4	317.8	33.2	249.0	39.3
2001/02	15.4	45.3	157.0	181.7	26.3	22.0	447.7	330.1	25.9	237.6	38.1

Source: Bangladesh Bureau of Statistics.

Ministry of Agriculture (Handbook of Agricultural Statistics of Bangladesh 1999).

**Table 3.10 Production of pulses, oilseeds, roots and tubers crops, 1970/71 - 2001/02.**

(*'000 metric tons*)

Year	Gram	Mung	Masur	Khesari	Mashkalai	Other	Total pulses	Mustard	Groundnut	Potato	S. Potato
1970/71	60.0	13.3	55.8	78.4	46.8	17.1	271.4	136.0	46.1	849.0	819.0
1971/72	58.6	13.0	52.5	76.7	43.7	14.9	259.4	112.0	35.8	741.0	735.0
1972/73	40.0	9.0	42.9	63.9	37.6	12.1	205.5	108.0	30.9	747.0	680.0
1973/74	40.0	6.6	42.5	57.3	36.7	10.3	193.4	97.5	27.3	719.0	627.0
1974/75	38.7	8.4	46.6	61.3	41.7	17.2	213.9	114.4	25.9	866.0	707.0
1975/76	38.2	9.0	44.3	62.1	40.9	16.3	210.8	110.0	31.1	889.0	778.0
1976/77	40.2	9.5	48.1	69.7	38.4	21.8	227.7	112.4	23.0	724.0	744.0
1977/78	43.9	9.9	50.6	70.4	37.8	15.3	227.9	132.0	27.2	849.0	770.0
1978/79	42.3	9.1	49.6	68.1	34.9	14.1	218.1	135.0	27.6	895.0	782.0
1979/80	39.0	9.0	49.0	64.0	33.0	21.1	215.1	116.0	26.0	903.0	779.0
1980/81	38.0	7.0	50.0	63.0	33.0	25.7	216.7	122.0	25.0	963.0	693.0
1981/82	37.0	7.0	49.0	63.0	29.0	17.3	202.3	123.0	24.0	1035.0	692.0
1982/83	41.0	9.0	45.0	70.0	28.0	15.5	208.5	122.0	23.0	1149.0	713.0
1983/84	87.0	34.0	161.0	170.0	60.0	15.4	527.4	254.0	33.0	1166.0	713.0
1984/85	81.0	35.0	164.0	184.0	54.0	16.1	534.1	285.0	32.0	1159.0	683.0
1985/86	78.0	33.0	160.0	164.0	45.0	17.2	497.2	261.0	34.0	1102.0	612.0
1986/87	82.0	35.0	149.0	163.0	43.0	37.0	509.0	229.0	34.0	1069.0	548.0
1987/88	75.0	33.0	159.0	182.0	52.0	38.3	539.3	222.0	48.0	1276.0	558.0
1988/89	66.0	29.0	158.0	157.0	49.0	36.1	495.1	207.0	45.0	1089.0	544.0
1989/90	70.0	31.0	155.0	170.0	52.0	34.0	512.0	217.0	41.0	1066.0	512.0
1990/91	71.0	32.0	157.0	177.0	52.0	34.4	523.4	288.0	41.0	1237.0	483.0
1991/92	65.0	32.0	153.0	185.0	50.0	34.0	519.0	243.0	42.0	1379.0	470.0
1992/93	53.0	31.0	163.0	172.0	52.0	32.0	503.0	244.0	39.0	1384.0	434.0
1993/94	61.5	30.3	167.6	188.0	52.1	30.6	530.1	239.1	41.0	1438.1	426.9
1994/95	62.0	32.0	168.0	189.0	53.0	31.0	535.0	245.0	40.0	1468.0	435.0
1995/96	61.0	32.0	170.0	181.0	50.0	30.0	524.0	246.0	40.0	1492.0	435.0
1996/97	61.0	34.0	171.0	179.0	50.0	30.0	525.0	249.0	40.0	1508.0	406.0
1997/98	59.9	34.4	162.7	182.7	48.4	30.3	518.4	253.6	39.5	1553.1	397.6
1998/99	61.8	33.9	165.3	166.2	42.6	29.2	499.0	252.5	38.8	2761.9	382.6
1999/00	12.0	36.0	128.0	166.0	21.0	31.0	394.0	249.0	42.0	2933.0	378.0
2000/01	12.0	34.0	126.0	155.0	20.0	30.0	377.0	238.0	41.0	3216.0	357.0
2001/02	11.0	31.0	115.0	147.0	19.0	32.0	355.0	233.0	42.0	2994.0	346.0

Source: Bangladesh Bureau of Statistics.

Ministry of Agriculture (Handbook of Agricultural Statistics of Bangladesh 1999).

**Table 3.11 Yield of pulses, oilseeds, roots and tubers crops, 1970/71 - 2001/02.**

*(metric tons/hectare)*

Year	Gram	Mung	Masur	Khesari	Mashkalai	Other	Total pulses	Mustard	Groundnut	Potato	S. Potato
1970/71	0.82	0.70	0.74	0.81	0.83	0.34	0.71	0.63	1.5	9.8	11.3
1971/72	0.82	0.68	0.73	0.79	0.83	0.32	0.70	0.59	1.3	10.0	10.9
1972/73	0.66	0.63	0.06	0.74	0.77	0.30	0.53	0.56	1.4	9.4	10.7
1973/74	0.72	0.63	0.70	0.77	0.78	0.30	0.65	0.55	1.3	9.0	10.3
1974/75	0.69	0.69	0.67	0.77	0.79	0.47	0.68	0.58	1.3	9.2	8.2
1975/76	0.70	0.70	0.68	0.76	0.77	0.47	0.68	0.57	1.4	9.3	10.9
1976/77	0.72	0.72	0.65	0.70	0.74	0.64	0.70	0.58	1.1	9.4	10.6
1977/78	0.77	0.77	0.64	0.71	0.73	0.44	0.68	0.64	1.2	9.4	10.7
1978/79	0.76	0.76	0.59	0.69	0.69	0.44	0.66	0.63	1.1	9.3	10.7
1979/80	0.66	0.67	0.58	0.69	0.70	0.67	0.66	0.59	1.1	9.4	10.8
1980/81	0.76	0.66	0.60	0.68	0.70	0.87	0.71	0.61	1.1	9.4	10.2
1981/82	0.77	0.69	0.65	0.69	0.68	0.64	0.69	0.67	1.1	9.6	10.4
1982/83	0.74	0.76	0.61	0.75	0.70	0.62	0.70	0.65	1.1	10.4	10.8
1983/84	0.75	0.77	0.67	0.80	0.71	0.54	0.71	0.70	1.7	10.6	11.0
1984/85	0.79	0.74	0.70	0.71	0.72	0.28	0.66	0.74	1.8	10.4	11.1
1985/86	0.73	0.75	0.72	0.71	0.65	0.30	0.64	0.67	1.8	10.2	11.0
1986/87	0.64	0.79	0.70	0.74	0.66	0.67	0.70	0.67	1.8	9.9	10.7
1987/88	0.68	0.73	0.73	0.79	0.74	0.66	0.72	0.70	1.3	10.3	10.9
1988/89	0.73	0.64	0.73	0.67	0.74	0.62	0.69	0.62	1.2	9.8	10.4
1989/90	0.70	0.68	0.74	0.70	0.74	0.64	0.70	0.64	1.1	9.2	9.8
1990/91	0.78	0.73	0.75	0.73	0.76	0.67	0.74	0.67	1.1	10.0	9.6
1991/92	0.72	0.70	0.73	0.75	0.74	0.67	0.72	0.71	0.1	10.8	9.7
1992/93	0.73	0.78	0.78	0.70	0.77	0.65	0.74	0.72	1.1	10.9	9.5
1993/94	0.75	0.72	0.81	0.76	0.78	0.61	0.74	0.71	1.1	11.0	9.5
1994/95	0.75	0.73	0.81	0.77	0.78	0.62	0.74	0.73	1.1	11.2	9.5
1995/96	0.75	0.72	0.83	0.76	0.77	0.61	0.74	0.73	1.1	11.3	9.6
1996/97	0.76	0.72	0.83	0.78	0.78	0.61	0.75	0.74	1.2	11.3	9.4
1997/98	0.78	0.71	0.79	0.81	0.75	0.99	0.81	0.74	1.1	11.4	9.5
1998/99	0.76	0.71	0.80	0.79	0.67	0.92	0.78	0.73	1.1	11.3	9.3
1999/00	0.79	0.72	0.77	0.82	0.73	1.06	0.82	0.76	1.2	12.1	9.2
2000/01	0.80	0.74	0.77	0.83	0.74	1.42	0.88	0.75	1.2	12.9	9.1
2001/02	0.79	0.72	0.73	0.81	0.72	1.45	0.87	0.71	1.6	12.6	9.1

Source: Bangladesh Bureau of Statistics.

Ministry of Agriculture (Handbook of Agricultural Statistics of Bangladesh 1999).

## **3.2. Crop Statistics (Districts)**

**Table 3.12 Area under rice by district, 1989/90 - 1997/98.***(acres)*

District	1989/90	1990/91	1991/92	1992/93	1993/94	1996/97.	1995/96	1996/97	1997/98
Bandarban	23,650	49,000	51,080	51,490	53,030	53,900	58,260	60,370	62,570
Chittagong	960,120	1,078,760	1,074,460	1,043,880	1,022,560	989,740	907,090	968,920	1,015,730
Comilla	1,405,685	1,693,970	1,640,430	1,693,370	1,726,310	1,737,390	1,811,660	1,774,580	1,741,470
Khagrachhari	25,630	34,160	32,470	31,320	31,690	29,600	29,910	30,050	30,250
Noakhali	958,300	1,222,520	1,273,350	1,175,810	1,100,720	1,104,580	1,150,080	1,156,760	1,138,480
Rangamati	28,930	43,200	50,310	50,070	48,580	48,360	50,350	48,270	46,920
Sylhet	1,674,640	2,228,500	1,984,680	2,129,080	2,125,200	2,325,980	2,204,750	2,239,040	2,269,950
Dhaka	913,020	1,204,440	1,162,440	1,159,810	1,115,330	1,077,120	1,033,540	1,048,710	1,065,910
Faridpur	829,860	1,292,670	1,252,120	1,255,560	1,175,940	1,248,180	1,171,660	1,170,840	1,149,450
Jamalpur	619,110	775,900	791,890	824,310	849,730	825,700	847,360	859,870	874,230
Kishoreganj	526,260	1,237,720	1,231,220	1,257,080	1,261,000	1,298,450	1,334,890	1,340,130	1,351,680
Mymensingh	840,860	1,190,030	1,170,970	1,147,380	1,105,870	1,109,130	1,135,730	1,183,370	1,177,260
Tangail	529,440	708,100	615,010	696,490	670,030	650,330	636,640	677,800	672,810
Barisal	9,678,490	1,536,400	1,517,440	1,412,540	1,403,730	1,336,420	1,375,590	1,352,590	1,325,030
Jessore	986,040	1,317,040	1,421,230	1,359,250	1,301,150	1,329,020	1,369,730	1,358,550	1,473,060
Khulna	1,177,690	1,203,620	1,283,240	1,302,940	1,202,780	1,169,970	1,078,780	1,155,240	1,088,360
Kushtia	277,355	586,780	559,620	528,170	543,790	532,960	518,320	530,140	550,080
Patuakhali	773,820	971,780	964,060	939,490	932,650	929,050	1,027,230	1,039,260	1,051,090
Bogra	1,001,570	1,111,430	1,085,800	1,076,550	1,046,400	1,063,920	1,039,260	1,117,550	1,139,140
Dinajpur	1,238,620	1,425,510	1,404,240	1,291,610	1,297,480	1,059,940	1,370,300	1,397,910	1,414,840
Pabna	540,345	704,710	660,830	702,380	635,530	672,980	638,790	692,920	698,170
Rajshahi	1,435,315	1,771,560	1,711,710	1,735,830	1,718,770	1,667,680	1,631,660	1,747,400	1,792,790
Rangpur	1,889,880	2,338,460	2,376,120	2,287,010	2,295,230	2,046,560	2,145,650	2,229,040	2,229,880
Bangladesh	28,334,630	25,726,260	25,314,720	25,151,420	24,663,500	24,306,960	24,567,230	25,179,310	25,359,150

Source: Bangladesh Bureau of Statistics (Yearbook of Agricultural Statistics of Bangladesh, 1994, 1995, 1997 and 1998).

**Table 3.13 Production of rice by district, 1947/48 - 1997/98.***(metric tons)*

District	1947/48	1948/49	1949/50	1950/51	1951/52	1952/53	1953/54	1954/55	1955/56	1956/57	1957/58
Dinajpur	313,657	446,694	406,326	336,447	335,268	338,225	359,212	357,916	297,649	405,016	200,646
Rangpur	459,461	459,878	460,838	557,150	533,293	553,746	685,407	629,585	497,218	788,979	579,940
Bogra	306,036	343,478	247,684	301,190	271,612	273,004	300,794	234,140	222,938	300,316	205,467
Rajshahi	392,401	487,062	492,701	468,098	488,043	542,427	594,226	583,852	469,388	546,131	428,431
Pabna	266,105	260,644	255,269	330,407	279,980	247,247	314,018	156,341	224,193	285,588	294,138
Kushtia	139,809	15,292	185,659	208,089	152,210	157,128	174,427	192,644	163,164	211,939	184,318
Jessore	389,252	344,423	376,404	432,688	304,360	328,090	379,010	369,692	323,370	440,608	451,988
Khulna	507,114	656,165	641,401	474,062	377,475	447,990	551,795	530,585	198,248	370,002	292,828
Barisal	637,474	799,652	831,831	633,776	579,071	605,123	671,736	659,401	625,470	817,403	726,832
Patuakhali	-	-	-	-	-	-	-	-	-	-	-
Mymensingh	1,050,502	901,304	944,461	1,026,294	1,107,563	1,063,680	1,163,553	1,032,538	854,326	1,087,207	336,528
Kishoreganj	-	-	-	-	-	-	-	-	-	-	-
Jamalpur	-	-	-	-	-	-	-	-	-	-	-
Tangail	-	-	-	-	-	-	-	-	-	-	-
Dhaka	442,595	441,040	445,399	478,929	466,274	474,433	509,878	421,593	201,057	348,879	552,425
Faridpur	432,739	522,279	401,388	395,394	473,427	503,705	575,215	463,337	490,110	638,902	572,691
Sylhet	604,249	670,288	694,318	635,772	558,644	645,461	675,089	685,991	627,263	614,435	767,829
Comilla	524,082	570,592	486,661	562,505	531,113	532,099	652,995	596,441	507,033	650,429	668,738
Noakhali	202,602	323,172	233,830	285,979	286,457	315,608	343,458	359,608	227,881	318,600	375,088
Chittagong	135,440	330,823	328,877	274,285	347,212	363,444	356,519	366,400	499,128	423,716	390,456
Chit.H.T.Dists.	40,337	58,860	62,452	59,719	55,609	61,471	69,757	70,997	58,266	67,771	82,341
Bangladesh	6,843,857	7,631,647	7,495,501	7,460,782	7,147,613	7,452,882	8,377,088	7,711,062	6,486,703	8,315,921	7,110,684

Source: Directorate of Agriculture.

Bangladesh Bureau of Statistics.

*Continued...*



**Table 3.13 Production of rice by district, 1947/48 - 1997/98 (continued).**

(metric tons)

District	1958/59	1959/60	1960/61	1961/62	1962/63	1963/64	1964/65	1965/66	1966/67	1967/68	1968/69
Dinajpur	348,523	442,518	419,794	331,997	406,921	448,249	527,603	546,019	570,491	584,365	702,014
Rangpur	570,765	600,734	694,272	645,059	694,221	931,430	878,646	956,628	961,617	1,017,571	1,058,579
Bogra	274,015	278,720	311,350	315,826	237,707	442,010	405,722	464,734	399,168	384,608	438,012
Rajshahi	343,397	377,145	840,533	728,523	573,808	622,416	721,452	663,079	737,033	639,273	768,180
Pabna	204,568	253,268	272,974	365,689	250,184	336,025	329,655	337,443	280,142	289,576	322,171
Kushtia	137,503	185,517	244,402	173,944	207,621	228,227	273,533	263,128	185,786	224,122	169,453
Jessore	259,730	405,265	475,149	464,105	387,219	521,781	506,378	517,224	455,422	522,335	456,123
Khulna	325,164	461,834	543,377	552,969	476,480	595,659	580,326	438,297	569,068	689,293	561,367
Barisal	717,143	859,036	968,638	1,082,812	999,993	1,263,696	921,833	908,752	759,914	935,484	886,058
Patuakhali	-	-	-	-	-	-	-	-	-	-	-
Mymensingh	1,089,493	1,392,425	1,518,772	1,498,202	885,565	1,064,539	1,072,703	1,063,182	914,284	964,828	1,183,112
Kishoreganj	-	-	-	-	476,988	483,100	473,711	534,934	498,224	603,538	650,820
Jamalpur	-	-	-	-	-	-	-	-	-	-	-
Tangail	-	-	-	-	-	-	-	-	-	-	-
Dhaka	470,861	602,131	649,271	520,719	478,390	583,100	580,941	670,933	621,080	623,534	554,437
Faridpur	243,371	488,617	501,851	459,720	396,628	514,242	402,389	441,020	374,717	486,234	387,362
Sylhet	762,063	707,618	791,082	841,544	837,709	841,778	923,764	975,527	709,482	1,208,488	1,164,483
Comilla	530,214	719,313	688,745	742,215	660,539	725,475	802,010	784,081	603,086	818,709	873,134
Noakhali	300,169	319,616	367,650	364,714	386,102	450,449	451,663	469,510	473,020	517,102	512,591
Chittagong	379,939	423,295	331,489	443,992	445,622	498,915	582,399	390,583	377,892	553,599	533,588
Chit.H.T.Dists.	75,610	100,844	52,906	85,257	68,066	72,714	65,338	75,656	85,044	108,942	122,582
Bangladesh	7,032,529	8,617,893	9,672,256	9,617,287	8,869,764	10,623,804	10,500,063	10,500,729	9,575,472	11,171,601	11,344,067

Source: Directorate of Agriculture.

Bangladesh Bureau of Statistics.

Continued...

**Table 3.13 Production of rice by district, 1947/48 - 1997/98 (continued).**

(metric tons)

District	1969/70	1970/71	1971/72	1972/73	1973/74	1974/75	1975/76	1976/77	1977/78	1978/79	1979/80
Dinajpur	610,701	664,273	398,493	430,625	672,061	639,288	618,936	653,924	629,336	650,876	625,259
Rangpur	993,262	1,147,337	1,069,680	926,448	1,138,309	1,054,457	1,088,502	1,054,154	1,111,003	1,149,232	1,169,416
Bogra	405,229	472,878	381,900	389,074	452,867	488,510	435,223	443,072	491,523	535,127	530,319
Rajshahi	797,610	847,260	553,904	639,994	685,864	719,262	731,566	756,668	782,115	738,013	699,316
Pabna	402,440	295,149	260,146	277,175	265,862	296,232	385,142	371,526	415,644	408,465	340,866
Kushtia	167,594	191,466	99,426	157,362	200,585	226,743	195,134	198,670	214,576	247,517	188,601
Jessore	476,953	456,535	448,137	395,196	487,433	580,977	597,960	562,205	617,011	592,433	542,070
Khulna	528,766	339,881	293,829	311,142	455,361	499,169	564,969	545,608	572,955	565,517	591,335
Barisal	1,018,836	529,183	535,391	667,519	665,116	535,858	703,127	708,390	706,957	714,674	686,981
Patuakhali	62,518	242,792	298,365	339,770	243,010	297,517	385,096	367,960	404,111	392,132	379,271
Mymensingh	1,142,612	827,670	869,217	1,102,128	1,435,760	1,271,306	1,515,632	1,112,181	584,502	755,530	659,118
Kishoreganj	675,495	632,084	591,264	389,272	424,473	426,068	490,424	399,871	735,747	679,833	720,310
Jamalpur	-	-	-	-	-	-	-	252,323	428,913	293,143	430,689
Tangail	51,524	182,108	255,640	283,434	290,628	359,867	338,987	377,247	439,826	424,681	419,579
Dhaka	669,516	589,069	640,004	601,110	669,607	608,420	737,800	684,929	733,090	756,897	753,485
Faridpur	508,110	379,746	291,715	425,296	452,791	435,320	484,426	413,210	418,296	488,307	396,748
Sylhet	1,289,133	1,339,499	999,206	920,136	1,027,534	1,067,170	1,233,443	653,782	1,098,668	937,978	1,076,739
Comilla	909,188	864,101	750,333	727,710	1,004,545	563,480	908,233	809,732	927,361	925,344	670,037
Noakhali	552,689	470,221	515,222	521,842	603,558	504,894	667,697	748,977	769,699	740,076	667,864
Chittagong	612,992	568,835	584,055	499,875	740,655	715,198	720,573	643,449	785,108	754,285	810,195
Chit.H.T.Dists.	130,452	103,826	95,758	61,085	94,204	94,366	100,056	101,362	102,932	102,358	108,050
Bangladesh	12,005,622	11,143,914	9,931,686	10,066,194	12,010,224	11,384,102	12,902,926	11,859,240	12,969,372	12,852,418	12,740,583

Source: Directorate of Agriculture.  
Bangladesh Bureau of Statistics.

Continued...

**Table 3.13 Production of rice by district, 1947/48 - 1997/98 (continued).***(metric tons)*

District	1980/81	1981/82	1982/83	1983/84	1984/85	1985/86	1986/87	1987/88	1988/89
Dinajpur	718,644	640,780	656,415	737,976	764,960	768,424	742,000	738,000	899,000
Rangpur	1,237,975	1,272,551	1,314,907	1,294,176	1,344,849	1,501,819	1,474,000	1,508,000	1,500,000
Bogra	602,982	587,963	610,375	701,317	736,920	801,060	751,000	768,000	786,000
Rajshahi	738,628	822,816	768,748	931,145	863,853	950,613	968,000	844,000	959,000
Pabna	373,314	473,844	464,227	495,499	425,569	496,913	464,000	395,000	416,000
Kushtia	224,003	206,012	173,860	224,549	277,073	310,197	332,000	364,000	381,000
Jessore	551,767	544,524	549,738	585,393	616,039	653,152	738,000	798,000	975,000
Khulna	638,387	561,755	604,876	629,104	733,478	716,259	595,000	652,000	610,000
Barisal	780,651	658,486	716,645	730,921	714,571	753,340	787,000	828,000	734,000
Patuakhali	428,766	394,361	421,590	468,324	430,115	476,272	473,000	534,000	407,000
Mymensingh	695,659	683,156	720,712	712,531	744,222	777,914	765,000	789,000	692,000
Kishoreganj	854,365	894,727	895,070	829,228	954,463	826,395	880,000	1,003,000	902,000
Jamalpur	471,741	467,449	529,838	493,093	529,786	550,683	540,000	538,000	482,000
Tangail	449,194	504,317	583,174	524,085	466,197	484,095	502,000	444,000	341,000
Dhaka	807,387	823,059	865,442	814,004	754,202	697,381	790,000	696,000	687,000
Faridpur	378,779	463,020	512,115	493,470	464,962	549,022	630,000	653,000	769,000
Sylhet	1,287,512	1,168,132	1,155,613	1,182,562	1,116,738	1,124,867	1,169,000	1,107,000	1,032,000
Comilla	995,346	1,006,473	1,093,451	1,045,539	1,013,622	1,010,068	1,030,000	1,142,000	1,209,000
Noakhali	718,808	598,459	685,891	691,677	756,040	703,178	793,000	655,000	843,000
Chittagong	839,078	781,194	826,857	841,878	831,342	825,399	874,000	866,000	835,000
Chit.H.T.Dists.	115,849	104,179	102,445	106,832	112,307	115,241	109,000	92,000	85,000
Bangladesh	13,881,402	13,630,841	14,216,427	14,508,917	14,622,857	15,041,489	15,163,500	15,414,000	15,544,000

Source: Directorate of Agriculture.

Bangladesh Bureau of Statistics.

*Continued...*

**Table 3.13 Production of rice by district, 1947/48 - 1997/98 (continued).***(metric tons)*

District	1989/90	1990/91	1991/92	1992/93	1993/94	1994/95.	1995/96	1996/97	1997/98	1998/99
Bandarban	22,200	37,430	41,510	42,390	41,970	39,590	45,070	46,570	48,150	
Chittagong	816,730	822,060	967,160	953,230	941,610	931,960	882,750	863,160	910,440	
Comilla	1,260,590	1,344,440	1,317,670	1,348,650	1,335,180	1,254,970	1,353,160	1,377,570	1,325,780	
Khagrachhari	21,660	31,600	24,840	25,170	28,390	25,520	26,600	27,040	27,320	
Noakhali	694,210	753,470	840,430	726,030	700,060	855,450	738,540	777,600	739,680	
Rangamati	25,860	33,430	39,270	38,570	39,840	37,200	39,840	41,710	41,720	
Sylhet	970,660	1,363,270	1,298,140	1,345,210	1,341,140	1,445,750	1,453,200	1,563,450	1,594,530	
Dhaka	753,820	919,870	901,460	884,750	848,710	768,630	770,850	844,980	886,020	
Faridpur	546,560	682,970	677,760	695,880	557,910	582,980	557,780	638,510	608,970	
Jamalpur	464,380	539,560	578,040	577,900	586,210	565,840	573,580	656,850	676,620	
Kishoreganj	886,530	946,740	1,004,910	1,047,390	1,147,480	1,051,410	1,137,830	1,164,230	1,183,650	
Mymensingh	627,270	753,590	786,960	796,830	879,920	730,580	745,480	863,900	796,200	
Tangail	425,390	462,120	427,850	457,640	477,430	417,460	463,090	510,650	491,120	
Barisal	724,530	864,500	800,440	787,830	716,560	575,660	682,100	695,900	576,830	
Jessore	855,330	1,036,030	1,187,280	1,087,580	1,024,580	1,006,270	1,155,890	1,153,260	1,308,910	
Khulna	745,460	776,460	829,500	889,690	826,190	718,700	756,680	818,130	668,100	
Kushtia	229,750	412,790	398,220	395,470	367,730	369,060	373,260	404,710	438,870	
Patuakhali	397,920	417,640	469,680	497,950	511,390	439,080	542,400	500,030	415,890	
Bogra	898,560	984,240	1,006,670	1,046,520	1,030,180	1,015,680	920,280	1,018,710	1,042,410	
Dinajpur	929,240	1,051,860	996,100	957,070	1,005,030	821,460	960,750	1,005,510	1,009,030	
Pabna	446,170	522,170	515,070	516,430	441,220	446,960	492,750	531,960	544,910	
Rajshahi	1,094,390	1,380,830	1,388,960	1,454,810	1,436,900	1,290,890	1,317,280	1,455,320	1,555,570	
Rangpur	1,532,580	1,719,870	1,753,720	1,767,290	1,826,020	1,641,690	1,698,210	1,922,700	1,971,240	
Bangladesh	15,369,790	17,856,940	18,251,640	18,340,280	18,111,650	17,032,790	17,687,370	18,882,450	18,861,960	0

Source: Bangladesh Bureau of Statistics (Yearbook of Agricultural Statistics of Bangladesh, 1994, 1995, 1997 and 1998).

**Table 3.14 Yield of rice by district, 1989/90 - 1997/98.***(metric ton/acre)*

District	1989/90	1990/91	1991/92	1992/93	1993/94	1996/97.	1995/96	1996/97	1997/98
Bandarban	0.939	0.764	0.813	0.823	0.791	0.735	0.774	0.771	0.770
Chittagong	0.851	0.762	0.900	0.913	0.921	0.942	0.973	0.891	0.896
Comilla	0.897	0.794	0.803	0.796	0.773	0.722	0.747	0.776	0.761
Khagrachhari	0.845	0.925	0.765	0.804	0.896	0.862	0.889	0.900	0.903
Noakhali	0.724	0.616	0.660	0.617	0.636	0.774	0.642	0.672	0.650
Rangamati	0.894	0.774	0.781	0.770	0.820	0.769	0.791	0.864	0.889
Sylhet	0.580	0.612	0.654	0.632	0.631	0.622	0.659	0.698	0.702
Dhaka	0.826	0.764	0.775	0.763	0.761	0.714	0.746	0.806	0.831
Faridpur	0.659	0.528	0.541	0.554	0.474	0.467	0.476	0.545	0.530
Jamalpur	0.750	0.695	0.730	0.701	0.690	0.685	0.677	0.764	0.774
Kishoreganj	1.685	0.765	0.816	0.833	0.910	0.810	0.852	0.869	0.876
Mymensingh	0.746	0.633	0.672	0.694	0.796	0.659	0.656	0.730	0.676
Tangail	0.803	0.653	0.696	0.657	0.713	0.642	0.727	0.753	0.730
Barisal	0.075	0.563	0.527	0.558	0.510	0.431	0.496	0.514	0.435
Jessore	0.867	0.787	0.835	0.800	0.787	0.757	0.844	0.849	0.889
Khulna	0.633	0.645	0.646	0.683	0.687	0.614	0.701	0.708	0.614
Kushtia	0.828	0.703	0.712	0.749	0.676	0.692	0.720	0.763	0.798
Patuakhali	0.514	0.430	0.487	0.530	0.548	0.473	0.528	0.481	0.396
Bogra	0.897	0.886	0.927	0.972	0.984	0.955	0.886	0.912	0.915
Dinajpur	0.750	0.738	0.709	0.741	0.775	0.775	0.701	0.719	0.713
Pabna	0.826	0.741	0.779	0.735	0.694	0.664	0.771	0.768	0.780
Rajshahi	0.762	0.779	0.811	0.838	0.836	0.774	0.807	0.833	0.868
Rangpur	0.811	0.735	0.738	0.773	0.796	0.802	0.791	0.863	0.884
Bangladesh	18.162	16.292	16.780	16.938	17.106	16.340	16.857	17.450	17.280

Source: Bangladesh Bureau of Statistics.

**Table 3.15 Area under aus rice by district, 1947/48 - 1999/00.**

(acres)

District	1947/48	1948/49	1949/50	1950/51	1951/52	1952/53	1953/54	1954/55	1955/56	1956/57	1957/58
Dinajpur	150,900	160,000	150,000	180,000	190,000	190,000	220,000	220,000	180,000	152,800	154,500
Rangpur	500,000	518,000	500,000	700,000	750,000	700,000	820,000	813,000	807,000	895,000	825,000
Bogra	125,000	125,000	99,000	121,000	125,000	174,500	215,000	193,000	193,000	194,900	138,400
Rajshahi	250,000	240,000	300,000	290,000	350,300	345,000	398,000	396,000	332,400	347,300	254,700
Pabna	284,600	301,500	315,000	316,000	264,000	280,000	305,000	283,000	309,100	264,300	309,600
Kushtia	250,700	250,000	341,000	354,200	329,200	332,000	354,000	355,000	342,300	314,400	306,700
Jessore	400,000	400,000	343,800	399,500	369,500	355,000	396,000	395,000	419,600	447,100	449,300
Khulna	74,800	80,000	74,800	77,000	83,000	100,000	124,000	119,000	80,500	46,100	40,500
Barisal	240,000	230,000	200,000	200,000	190,000	191,000	228,000	228,000	229,000	247,900	269,100
Patuakhali	-	-	-	-	-	-	-	-	-	-	-
Mymensingh	987,000	851,600	850,000	911,300	910,000	928,000	1,100,000	998,000	822,000	821,900	809,500
Kishoreganj	-	-	-	-	-	-	-	-	-	-	-
Jamalpur	-	-	-	-	-	-	-	-	-	-	-
Tangail	-	-	-	-	-	-	-	-	-	-	-
Dhaka	278,500	280,000	277,100	280,000	277,500	277,200	337,000	280,000	194,000	305,500	361,700
Faridpur	280,000	250,000	200,000	300,700	364,000	375,000	430,000	384,000	555,900	705,300	422,400
Sylhet	177,000	166,900	185,200	199,600	200,000	201,000	225,000	205,000	203,000	184,700	272,900
Comilla	396,400	400,000	370,000	400,000	471,400	471,500	550,000	540,000	417,300	413,200	471,500
Noakhali	244,400	225,000	205,000	250,000	278,600	280,000	310,000	310,100	306,200	275,600	332,900
Chittagong	181,000	190,000	180,000	200,000	210,000	210,500	211,000	212,000	341,000	287,000	277,500
Chit.H.T.Dists.	80,000	85,000	82,000	80,000	85,600	88,000	101,000	102,000	87,600	89,300	90,300
<b>Bangladesh</b>	<b>4,900,300</b>	<b>4,753,000</b>	<b>4,672,900</b>	<b>5,259,300</b>	<b>5,448,100</b>	<b>5,498,700</b>	<b>6,324,000</b>	<b>6,033,100</b>	<b>5,819,900</b>	<b>5,992,300</b>	<b>5,786,500</b>

Source: Directorate of Agriculture.

Bangladesh Bureau of Statistics.

Continued...

**Table 3.15 Area under aus rice by district, 1947/48 - 1999/00 (continued).**

(acres)

District	1958/59	1959/60	1960/61	1961/62	1962/63	1963/64	1964/65	1965/66	1966/67	1967/68	1968/69
Dinajpur	159,000	221,500	199,300	199,000	204,000	222,000	337,300	364,260	392,400	410,990	507,660
Rangpur	640,700	694,100	778,300	668,600	794,800	810,500	451,100	868,650	837,580	901,670	965,310
Bogra	146,000	180,500	173,000	175,100	175,000	211,500	251,600	223,110	218,830	250,840	229,220
Rajshahi	334,800	297,800	481,000	327,100	325,800	295,600	389,500	417,830	441,050	439,690	430,540
Pabna	332,500	272,400	278,300	280,800	278,400	304,000	299,100	353,500	246,120	317,780	382,460
Kushtia	307,700	341,300	347,500	320,000	342,600	353,500	335,800	397,100	385,690	396,760	339,530
Jessore	442,400	489,600	494,600	492,700	491,000	499,500	363,200	517,830	527,660	609,800	571,420
Khulna	59,400	90,800	83,500	91,700	77,000	81,500	179,500	79,680	56,440	121,680	77,920
Barisal	298,000	374,100	480,000	511,700	522,500	538,000	416,200	378,470	399,340	650,030	585,470
Patuakhali	-	-	-	-	-	-	-	-	-	-	-
Mymensingh	878,900	950,700	1,007,200	966,400	780,300	832,000	896,200	1,002,530	927,320	1,100,320	1,061,050
Kishoreganj	-	-	-	-	222,400	247,000	177,600	211,450	181,860	260,770	176,230
Jamalpur	-	-	-	-	-	-	-	-	-	-	-
Tangail	-	-	-	-	-	-	-	-	-	-	-
Dhaka	300,000	325,800	319,400	276,200	288,600	357,000	452,800	452,400	405,950	442,170	299,710
Faridpur	317,600	395,500	359,500	313,600	376,700	444,000	509,400	506,060	561,080	607,320	509,370
Sylhet	266,200	267,300	262,900	266,600	274,800	303,600	306,200	307,000	100,000	367,350	216,240
Comilla	499,700	474,600	443,900	397,900	431,000	440,000	565,600	544,680	522,300	516,900	549,560
Noakhali	313,000	257,000	286,900	286,900	296,200	309,600	356,500	388,270	472,740	371,150	474,280
Chittagong	270,300	215,300	223,600	223,400	229,800	232,500	258,800	202,680	185,320	337,120	159,840
Chit.H.T.Dists.	79,400	96,700	81,300	76,000	80,800	103,900	98,600	101,111	103,000	119,320	121,520
Bangladesh	5,645,600	5,945,000	6,300,200	5,873,700	6,191,700	6,585,700	6,645,000	5,860,591	5,515,870	6,658,160	5,955,140

Source: Directorate of Agriculture.

Continued...

Bangladesh Bureau of Statistics.

**Table 3.15 Area under aus rice by district, 1947/48 - 1999/00 (continued).**

(acres)

District	1969/70	1970/71	1971/72	1972/73	1973/74	1974/75	1975/76	1976/77	1977/78	1978/79	1979/80
Dinajpur	484,460	489,920	303,370	274,650	422,110	455,420	475,230	498,780	458,780	497,925	441,720
Rangpur	906,800	916,840	916,865	827,775	882,970	989,475	1,045,000	994,935	976,000	996,550	884,060
Bogra	286,080	228,600	210,665	257,240	248,990	316,915	306,850	292,250	289,425	292,100	259,400
Rajshahi	474,080	463,400	442,885	437,000	451,420	425,855	454,860	497,060	477,060	483,970	429,340
Pabna	414,815	324,480	324,625	293,915	239,285	292,380	342,900	376,580	367,750	387,125	343,425
Kushtia	359,405	336,900	324,890	284,165	363,280	382,675	350,320	371,665	351,520	370,125	315,905
Jessore	636,155	637,010	626,820	561,830	607,925	689,660	710,400	676,210	637,130	619,325	597,205
Khulna	119,700	83,640	93,475	72,400	102,755	108,965	105,785	106,635	109,320	110,175	106,240
Barisal	470,150	508,750	461,215	475,530	497,085	470,405	482,430	477,135	402,265	457,465	441,125
Patuakhali	126,740	127,670	101,145	98,450	103,710	132,320	113,145	124,450	139,115	140,565	100,545
Mymensingh	1,089,970	709,830	720,025	729,060	759,010	767,605	782,910	752,800	714,730	722,490	400,835
Kishoreganj	218,880	231,180	240,585	220,290	273,055	266,980	320,755	251,410	233,025	205,575	221,670
Jamalpur	-	-	-	-	-	-	-	-	-	-	-
Tangail	-	198,640	199,870	282,070	205,305	302,880	309,360	301,480	289,310	290,100	290,300
Dhaka	499,125	400,750	406,315	360,745	385,775	428,705	417,945	406,025	394,620	380,420	376,830
Faridpur	577,015	479,420	435,560	539,500	489,225	572,305	585,000	599,775	554,605	551,100	531,140
Sylhet	360,260	355,030	329,135	248,635	342,630	395,310	469,030	200,000	350,000	387,890	374,035
Comilla	566,325	564,220	502,410	493,115	499,815	255,630	477,490	441,140	459,425	464,690	470,095
Noakhali	478,290	489,270	463,375	436,350	417,350	288,995	395,450	386,670	312,290	329,880	360,095
Chittagong	264,775	217,790	197,320	246,185	289,650	219,465	207,375	124,050	224,980	217,115	187,360
Chit.H.T.Dists.	128,710	121,610	117,335	101,890	99,170	93,770	103,130	72,855	37,560	90,685	77,445
Bangladesh	6,784,395	6,249,590	5,986,985	7,240,795	7,680,515	7,855,715	8,455,365	7,951,905	7,778,910	7,995,270	7,208,770

Source: Directorate of Agriculture.

Continued...

Bangladesh Bureau of Statistics.



**Table 3.15 Area under aus rice by district, 1947/48 - 1999/00 (continued).**

(acres)

District	1980/81	1981/82	1982/83	1983/84	1984/85	1985/86	1986/87	1987/88	1988/89	1989/90
Dinajpur	483,205	416,430	381,675	426,560	430,790	382,540	315,000	341,000	314,955	215,110
Rangpur	819,000	880,780	932,190	820,325	860,155	790,700	616,000	576,000	489,665	356,415
Bogra	258,430	263,170	254,580	246,355	210,950	178,675	188,000	78,000	57,730	40,500
Rajshahi	313,970	462,170	360,350	532,165	519,230	434,905	384,000	295,000	386,545	359,165
Pabna	350,110	339,990	380,260	368,205	371,170	340,350	262,000	206,000	197,150	145,870
Kushtia	340,566	360,130	360,230	308,445	320,490	327,915	399,000	419,000	389,420	306,975
Jessore	574,185	538,100	516,390	510,865	422,205	396,590	532,000	553,000	517,280	380,225
Khulna	176,710	114,030	124,055	124,525	76,445	83,680	84,000	103,000	123,975	102,320
Barisal	494,995	374,880	412,110	442,275	434,430	478,875	518,000	576,000	547,415	459,060
Patuakhali	179,930	168,495	157,170	183,135	172,865	207,760	258,000	298,000	288,825	175,100
Mymensingh	423,400	450,075	478,370	472,820	466,515	440,630	431,000	447,000	411,740	328,765
Kishoreganj	283,930	309,765	325,670	295,580	293,330	264,660	247,000	286,000	138,640	189,485
Jamalpur	332,705	301,530	316,910	304,010	299,955	283,310	233,000	204,000	171,525	157,090
Tangail	363,300	313,615	306,635	241,475	226,420	219,195	240,000	193,000	202,500	162,440
Dhaka	432,070	417,890	405,185	428,525	380,235	282,855	330,000	284,000	324,225	263,270
Faridpur	427,805	517,000	542,225	545,530	467,055	560,900	603,000	650,000	688,820	588,790
Sylhet	422,195	502,330	501,775	476,845	380,020	417,490	474,000	354,000	421,555	527,020
Comilla	460,645	468,535	488,145	478,180	423,935	413,310	430,000	454,000	356,485	309,255
Noakhali	297,360	261,970	306,995	307,440	299,225	314,540	441,000	358,000	464,220	372,485
Chittagong	178,215	217,485	189,495	183,810	184,990	160,170	144,000	170,000	99,940	113,005
Chit.H.T.Dists.	73,035	75,655	64,535	59,070	53,355	40,135	47,000	43,000	40,370	40,780
Bangladesh	7,685,761	7,754,025	7,804,950	7,756,140	7,293,765	7,019,185	7,176,000	6,888,000	6,632,980	5,593,125

Source: Directorate of Agriculture.

Bangladesh Bureau of Statistics.

*Continued.*

**Table 3.15 Area under aus rice by district, 1947/48 - 1999/00 (continued).**

(acres)

District	1990/91	1991/92	1992/93	1993/94	1996/97.	1995/96	1996/97	1997/98	1998/99	1999/00
Bogra	41,730	19,210	10,680	9,760	8,490	7,080	33,970	31,210	26,640	26,370
Dinajpur	215,360	180,670	114,240	15,790	110,150	97,590	95,090	90,370	83,890	72,270
Pabna	135,160	107,870	81,960	100,440	93,770	69,980	70,120	65,900	67,500	54,970
Rajshahi	340,160	305,210	289,300	285,680	219,490	171,450	227,220	229,670	177,290	174,110
Rangpur	372,690	372,720	287,510	263,500	212,060	174,080	165,250	144,570	127,930	46,500
Barisal	440,550	437,330	363,380	354,180	365,580	396,380	378,560	355,600	354,310	352,910
Jessore	324,580	357,200	239,010	246,370	231,240	198,550	200,840	237,110	247,250	247,890
Khulna	92,660	86,110	135,390	104,290	87,930	60,290	57,310	55,050	46,960	52,020
Kushtia	296,170	263,360	221,960	249,370	212,880	163,180	182,680	178,890	183,420	177,530
Patuakhali	196,730	176,960	163,390	149,300	132,040	193,520	202,020	209,680	213,640	223,510
Dhaka	224,780	188,450	167,650	169,980	161,180	150,340	138,610	141,200	117,430	123,520
Faridpur	497,050	420,190	421,220	433,360	448,740	408,990	408,260	393,480	378,610	373,810
Jamalpur	161,000	150,440	156,540	136,160	158,960	146,460	125,250	111,410	89,160	73,760
Kishoreganj	165,880	167,490	146,770	170,730	159,260	138,640	142,730	142,570	135,850	131,680
Mymensingh	316,070	316,670	280,740	252,440	258,460	252,220	262,340	243,370	216,520	194,930
Tangail	154,140	139,560	139,560	123,170	126,510	115,370	115,920	107,080	83,170	71,400
Bandarban	24,520	25,540	24,960	25,620	2,610	26,490	29,270	30,620	30,250	31,610
Chittagong	119,380	109,740	99,990	99,580	87,280	74,010	88,910	106,710	112,070	106,060
Comilla	306,800	282,430	265,390	237,870	217,770	276,470	308,210	307,570	240,240	218,400
Khagrachhari	5,330	5,870	4,430	4,090	3,950	3,920	4,190	3,930	3,040	2,700
Noakhali	293,110	275,600	241,480	175,820	242,260	238,430	241,090	225,370	195,890	221,980
Rangamati	13,300	14,170	14,900	14,930	14,000	14,490	11,210	10,230	10,740	11,370
Sylhet	479,180	332,370	416,780	356,370	503,190	432,110	445,670	446,380	373,120	349,950
Bangladesh	5,216,330	4,735,160	4,287,230	3,978,800	4,057,800	3,810,040	3,934,720	3,867,970	3,514,920	3,339,250

Source: Bangladesh Bureau of Statistics. (Yearbook of Agricultural Statistics of Bangladesh, 1994, 1995, 1997 and 1998).

**Table 3.16 Production of aus rice by district, 1947/48 - 1999/00.**

(metric tons)

District	1947/48	1948/49	1949/50	1950/51	1951/52	1952/53	1953/54	1954/55	1955/56	1956/57	1957/58
Dinajpur	42,979	64,926	44,219	58,240	57,936	58,398	72,125	72,135	48,237	58,931	40,419
Rangpur	162,671	136,050	143,366	240,739	228,694	215,160	308,866	273,202	216,258	326,540	282,926
Bogra	30,482	37,899	24,345	36,690	35,572	50,061	73,989	55,426	54,862	71,327	41,831
Rajshahi	71,226	72,851	92,116	87,935	99,690	106,046	120,769	129,847	80,965	126,626	92,532
Pabna	86,873	85,349	64,672	102,251	80,502	80,329	112,401	58,251	94,153	96,525	118,772
Kushtia	76,509	86,060	118,574	114,606	100,381	95,240	101,657	116,399	94,524	127,327	98,944
Jessore	146,312	137,574	98,568	161,772	112,671	123,659	145,936	137,549	153,420	172,206	181,503
Khulna	25,909	27,535	22,963	23,349	20,245	34,836	45,697	41,486	26,158	18,695	13,889
Barisal	68,381	65,129	49,197	64,718	54,075	54,796	70,113	79,400	83,728	100,793	108,703
Patuakhali	-	-	-	-	-	-	-	-	-	-	-
Mymensingh	301,363	206,361	209,115	331,941	277,480	292,838	378,522	335,375	277,135	283,277	277,612
Kishoreganj	-	-	-	-	-	-	-	-	-	-	-
Jamalpur	-	-	-	-	-	-	-	-	-	-	-
Tangail	-	-	-	-	-	-	-	-	-	-	-
Dhaka	90,632	84,942	68,157	101,992	84,617	87,477	114,601	91,816	47,252	105,441	146,114
Faridpur	79,760	75,798	41,069	91,176	96,185	107,580	143,904	110,293	169,326	242,985	162,046
Sylhet	50,396	50,600	60,628	64,586	56,920	57,661	75,595	71,383	70,098	67,568	99,142
Comilla	120,809	129,446	98,558	145,697	134,155	135,278	193,742	177,068	135,598	142,248	171,292
Noakhali	49,685	59,135	42,085	91,059	79,288	80,329	114,245	114,296	87,046	100,793	134,480
Chittagong	22,048	76,916	62,589	72,851	68,304	69,011	73,471	82,448	152,429	116,516	112,102
Chit.H.T.Dists.	29,262	34,444	33,510	29,141	31,325	33,179	41,328	41,745	32,026	36,273	36,476
Bangladesh	1,455,298	1,431,015	1,273,729	1,818,742	1,618,040	1,681,879	2,186,961	1,988,119	1,823,213	2,194,073	2,118,784

Source: Directorate of Agriculture.

Bangladesh Bureau of Statistics.

Continued...

**Table 3.16 Production of aus rice by district, 1947/48 - 1997/98 (continued).**

(metric tons)

District	1958/59	1959/60	1960/61	1961/62	1962/63	1963/64	1964/65	1965/66	1966/67	1967/68	1968/69
Dinajpur	38,564	89,967	74,436	76,357	74,701	90,317	124,802	139,373	152,337	167,954	230,493
Rangpur	238,809	211,325	309,694	294,621	307,185	346,232	181,559	353,100	337,971	366,797	394,708
Bogra	38,382	73,314	70,240	72,176	49,838	94,656	84,932	91,780	92,715	89,738	98,933
Rajshahi	81,183	105,203	197,267	150,793	119,295	114,245	168,239	211,645	189,820	146,373	143,427
Pabna	67,116	82,936	84,699	115,739	73,623	123,674	110,557	127,708	103,445	84,678	124,091
Kushtia	74,634	115,023	140,663	98,044	118,472	136,629	174,609	202,632	138,214	154,888	101,545
Jessore	98,304	180,934	210,263	203,079	159,805	213,372	178,288	224,030	212,722	252,165	214,713
Khulna	18,035	37,249	31,081	35,186	31,325	34,820	79,212	34,322	24,202	58,129	26,702
Barisal	96,520	126,077	194,301	173,441	170,057	218,879	148,883	110,049	154,583	279,710	157,397
Patuakhali	-	-	-	-	-	-	-	-	-	-	-
Mymensingh	284,684	397,751	459,227	437,641	301,586	372,344	285,817	394,799	322,608	430,961	411,574
Kishoreganj	-	-	-	-	95,001	100,488	58,159	78,694	76,367	90,124	56,147
Jamalpur	-	-	-	-	-	-	-	-	-	-	-
Tangail	-	-	-	-	-	-	-	-	-	-	-
Dhaka	88,631	133,657	137,828	123,949	111,543	159,765	170,921	173,095	176,835	178,054	119,986
Faridpur	57,646	139,723	121,500	93,533	114,947	162,569	146,119	181,529	162,315	179,517	128,887
Sylhet	86,228	98,786	88,681	100,127	107,326	117,344	123,238	117,456	40,317	171,094	82,697
Comilla	121,200	161,873	149,726	146,195	166,583	196,912	232,911	237,270	201,007	191,750	219,204
Noakhali	82,296	54,202	144,626	107,753	102,429	107,062	128,328	158,850	187,229	141,008	139,434
Chittagong	82,057	79,567	90,886	100,259	94,422	66,216	104,156	79,821	92,492	163,311	73,156
Chit.H.T.Dists.	30,558	40,851	32,382	36,893	39,443	44,381	40,500	48,974	51,921	62,345	59,043
Bangladesh	1,584,846	2,128,436	2,537,501	2,365,787	2,237,581	2,699,907	2,541,230	2,965,129	2,717,099	3,208,596	2,782,137

Source: Directorate of Agriculture.

Bangladesh Bureau of Statistics.

Continued...

**Table 3.16 Production of aus rice by district, 1947/48 - 1997/98 (continued).**

(metric tons)

District	1969/70	1970/71	1971/72	1972/73	1973/74	1974/75	1975/76	1976/77	1977/78	1978/79	1979/80
Dinajpur	190,191	192,187	104,700	84,165	165,135	170,118	181,087	201,718	169,727	205,137	169,205
Rangpur	330,203	373,691	280,919	251,329	298,817	300,321	332,835	339,800	334,506	354,812	281,774
Bogra	96,769	82,423	58,952	83,916	81,600	113,656	98,725	107,336	105,299	122,618	109,947
Rajshahi	176,652	173,482	134,658	145,139	152,947	156,549	166,161	180,619	184,348	173,781	136,050
Pabna	147,481	102,098	89,733	90,180	68,335	87,899	107,103	114,926	114,977	131,417	112,280
Kushtia	99,020	118,076	74,685	100,894	125,971	149,238	127,998	114,347	137,798	153,496	111,238
Jessore	217,888	230,152	206,473	178,877	216,136	268,112	280,325	257,489	277,500	265,465	214,597
Khulna	49,904	34,185	41,013	20,540	39,977	53,988	46,363	47,938	46,998	51,174	48,185
Barisal	184,064	188,748	130,817	169,682	176,631	120,581	200,824	225,351	147,135	178,953	163,300
Patuakhali	39,829	34,739	30,406	32,372	39,723	29,735	37,117	50,473	48,156	50,468	40,592
Mymensingh	386,163	321,186	290,166	270,901	382,281	421,242	473,843	448,035	412,580	419,190	225,252
Kishoreganj	55,248	79,557	64,327	68,985	101,082	97,079	140,454	105,956	212,229	86,460	81,381
Jamalpur	-	-	-	-	-	-	-	-	-	-	-
Tangail	-	61,461	68,995	81,066	65,907	102,515	95,083	109,968	116,532	123,004	122,784
Dhaka	188,006	147,633	152,698	106,244	140,561	156,894	154,542	156,585	165,551	162,630	154,308
Faridpur	167,573	144,763	119,488	155,457	140,480	179,100	174,681	145,957	120,103	152,795	126,976
Sylhet	167,609	159,546	134,201	83,708	146,902	204,212	255,645	62,254	176,906	185,705	161,121
Comilla	227,642	216,908	172,679	160,313	250,189	95,438	196,145	185,776	224,005	240,943	222,263
Noakhali	157,174	180,792	145,931	161,076	152,094	95,047	168,996	212,193	169,321	173,507	158,839
Chittagong	123,420	102,017	97,348	10,181	164,962	161,680	140,069	65,556	166,268	156,539	110,308
Chit.H.T.Dists.	61,126	45,072	45,133	31,411	38,382	38,544	44,427	33,469	35,308	39,098	28,183
Bangladesh	3,065,962	2,988,716	2,443,322	2,286,435	2,948,110	3,001,951	3,422,419	3,165,746	3,365,247	3,427,190	2,778,585

Source: Directorate of Agriculture.

Bangladesh Bureau of Statistics.

Continued...

**Table 3.16 Production of aus rice by district, 1947/48 - 1997/98 (continued).***(metric tons)*

District	1980/81	1981/82	1982/83	1983/84	1984/85	1985/86	1986/87	1987/88	1988/89	1989/90
Dinajpur	193,775	166,397	166,004	195,990	196,488	169,910	145,675	145,870	133,035	82,140
Rangpur	300,615	335,612	326,047	279,539	261,143	290,305	24,530	247,735	216,580	256,665
Bogra	138,249	122,707	119,976	112,675	85,667	84,285	90,920	39,455	31,165	20,965
Rajshahi	117,669	187,771	121,474	199,963	178,859	154,830	168,770	103,350	161,665	156,050
Pabna	131,838	142,234	102,370	107,732	105,796	103,930	97,380	75,185	62,715	55,260
Kushtia	146,111	129,747	98,425	136,508	159,340	170,345	197,805	209,570	193,475	149,965
Jessore	282,394	212,073	177,619	168,022	141,731	156,665	240,375	227,030	229,615	172,115
Khulna	83,023	47,664	59,289	57,989	30,183	32,150	37,430	50,760	58,115	46,045
Barisal	233,185	150,782	175,786	192,109	139,287	171,965	195,605	263,875	212,825	202,790
Patuakhali	76,251	60,987	70,324	82,218	45,973	70,645	88,220	118,330	90,675	68,270
Mymensingh	241,450	254,958	234,936	231,691	207,218	217,715	207,000	215,950	182,555	154,895
Kishoreganj	120,489	129,536	132,437	146,318	144,881	125,830	124,735	150,645	70,240	99,270
Jamalpur	139,323	122,098	142,342	130,051	114,550	119,840	107,455	87,000	69,625	60,625
Tangail	117,179	108,728	113,137	93,817	71,848	75,990	79,140	64,950	64,040	49,550
Dhaka	168,240	184,902	187,374	195,823	154,564	123,690	143,855	109,010	108,760	109,475
Faridpur	125,665	145,264	150,885	160,305	106,970	149,845	211,660	224,865	232,700	206,795
Sylhet	212,729	258,618	206,251	178,427	147,492	163,150	230,180	177,370	226,820	263,215
Comilla	224,256	236,665	241,037	239,774	197,423	160,545	202,280	208,785	209,070	161,980
Noakhali	183,317	147,881	144,407	164,212	146,537	149,770	204,515	157,905	224,765	172,705
Chittagong	122,165	140,655	118,454	118,081	116,333	103,565	80,500	87,850	54,785	73,215
Chit.H.T.Dists.	34,553	36,814	26,625	30,873	30,377	32,250	17,215	27,635	22,640	25,540
Bangladesh	3,392,474	3,322,093	3,115,200	3,221,631	2,782,661	2,827,220	3,129,360	2,993,125	2,855,865	2,487,530

Source: Directorate of Agriculture.

Bangladesh Bureau of Statistics.

*Continued...*

**Table 3.16 Production of aus rice by district, 1947/48 - 1999/00.***(metric tons)*

District	1990/91	1991/92	1992/93	1993/94	1994/95	1995/96	1996/97	1997/98	1998/99	1999/00	2000/01
Bogra	24,170	9,960	5,240	4,180	2,700	2,400	22,110	20,290	16,870	17,560	
Dinajpur	88,510	77,750	49,240	53,090	31,070	42,460	43,290	41,960	39,620	34,120	
Pabna	41,690	34,880	27,250	32,120	24,630	21,350	21,480	23,090	22,940	21,880	
Rajshahi	137,150	155,500	150,750	144,330	107,490	100,890	129,970	131,960	97,920	104,380	
Rangpur	154,960	152,660	120,350	113,490	77,750	67,520	65,250	62,350	55,250	21,440	
Barisal	186,510	169,760	154,200	121,660	130,140	124,060	129,920	134,800	125,450	170,860	
Jessore	150,680	189,030	130,450	112,100	116,180	103,690	110,800	143,420	143,410	134,770	
Khulna	48,270	57,100	86,610	64,210	56,650	41,260	36,250	36,060	32,120	32,200	
Kushtia	166,380	140,570	130,330	137,410	117,090	85,670	98,690	97,250	105,650	110,540	
Patuakhali	81,120	67,930	78,970	66,360	71,320	92,840	101,980	96,660	103,960	111,820	
Dhaka	90,050	73,170	65,770	61,690	55,010	47,040	49,120	45,980	37,160	40,990	
Faridpur	139,140	131,010	165,860	134,670	162,210	135,350	149,770	122,450	117,650	133,270	
Jamalpur	58,830	55,060	52,660	53,840	54,870	44,930	44,000	41,710	31,990	28,300	
Kishoreganj	87,710	93,530	87,470	104,860	81,100	69,760	77,710	79,940	61,650	81,420	
Mymensingh	141,370	148,400	125,870	122,270	105,170	109,650	131,170	134,620	106,660	100,660	
Tangail	47,250	37,600	40,130	38,680	34,490	37,650	32,180	29,350	20,430	26,660	
Bandarban	15,410	16,290	14,740	15,690	13,430	14,840	16,690	17,120	17,000	17,580	
Chittagong	87,790	92,890	89,250	76,110	54,700	49,400	58,230	63,990	76,720	80,160	
Comilla	177,220	173,430	151,930	126,790	100,090	129,940	162,080	163,930	118,520	117,650	
Khagrachhari	3,870	3,990	3,220	2,870	2,930	2,830	3,050	2,670	1,670	1,680	
Noakhali	128,080	106,980	98,310	70,400	99,010	107,780	117,480	105,670	82,860	125,550	
Rangamati	8,160	8,340	8,300	8,840	6,230	8,770	7,290	6,050	6,650	7,320	
Sylhet	268,980	182,690	237,990	184,600	286,410	235,940	262,240	273,410	191,480	212,600	
Bangladesh	2,333,300	2,178,520	2,074,890	1,850,260	1,790,670	1,676,020	1,870,750	1,874,730	1,613,630	1,733,410	0

Source: Directorate of Agriculture.

Bangladesh Bureau of Statistics (Yearbook of Agricultural Statistics of Bangladesh, 1994, 1995, 1997 and 1998).

**Table 3.17 Area under aus local varieties by district, 1968/69 - 1999/00.**

(acres)

District	1968/69	1969/70	1970/71	1971/72	1972/73	1973/74	1974/75	1975/76	1976/77	1977/78	1978/79
Dinajpur	499,660	478,500	484,310	298,850	267,530	411,945	435,640	446,440	469,130	439,630	468,540
Rangpur	965,145	905,100	915,535	913,545	825,685	880,605	969,955	1,012,260	948,025	940,000	954,290
Bogra	228,985	285,500	228,315	210,245	256,640	248,065	298,455	278,055	256,600	259,390	239,060
Rajshahi	430,195	473,400	462,740	442,275	436,485	450,365	421,295	436,355	476,245	460,780	465,670
Pabna	382,385	414,600	324,360	324,500	293,660	238,785	290,530	340,030	370,740	364,430	382,935
Kushtia	338,530	358,300	329,345	316,900	272,430	348,915	360,675	324,510	344,005	322,495	332,365
Jessore	570,795	634,400	631,415	621,930	547,315	591,695	654,270	672,655	625,155	591,570	577,575
Khulna	77,820	119,700	78,445	80,035	66,260	92,610	76,400	82,660	81,025	88,915	86,915
Barisal	585,245	468,100	507,300	457,585	469,635	474,710	412,745	418,235	404,750	344,770	396,565
Patuakhali	-	124,400	122,375	97,335	93,470	97,295	124,565	105,070	104,915	119,185	109,645
Mymensingh	1,060,265	1,081,300	701,400	701,760	708,380	723,570	657,485	655,935	599,725	576,825	579,845
Kishoreganj	176,130	218,200	229,955	235,750	210,375	254,260	240,270	282,400	218,515	198,810	169,150
Jamalpur	-	-	-	-	-	-	-	-	-	-	-
Tangail	-	-	198,130	199,200	281,290	199,230	293,465	296,155	282,320	272,310	273,820
Dhaka	297,710	479,100	398,970	396,150	346,650	366,620	402,580	383,090	369,765	346,130	333,215
Faridpur	509,370	577,000	479,420	435,560	539,435	489,160	570,605	585,000	599,775	553,480	546,575
Sylhet	215,600	356,700	345,420	317,750	243,470	321,035	289,200	349,785	150,000	265,000	309,625
Comilla	548,365	561,100	551,945	493,900	469,825	439,350	220,605	408,940	349,985	348,555	341,305
Noakhali	474,285	476,700	483,770	455,605	417,050	394,925	236,245	322,700	266,435	181,290	201,975
Chittagong	159,520	262,700	213,695	184,775	235,780	238,050	124,110	96,430	79,110	108,585	101,850
Chit.H.T.Dists.	121,365	126,000	118,230	113,550	95,680	90,690	78,820	83,385	54,080	51,395	70,155
Bangladesh	7,641,370	8,400,800	7,805,075	7,297,200	7,077,045	7,351,880	7,157,915	7,580,090	7,050,300	6,833,545	6,941,075

Source: Bangladesh Bureau of Statistics.

Continued...



**Table 3.17 Area under aus local varieties by district, 1968/69 - 1999/00 (continued).**

(acres)

District	1979/80	1980/81	1981/82	1982/83	1983/84	1984/85	1985/86	1986/87	1987/88	1988/89	1989/90
Dinajpur	413,585	442,355	371,460	336,915	375,320	371,350	320,725	265,000	280,000	256,315	182,675
Rangpur	837,145	776,970	806,995	867,685	756,610	755,945	705,935	535,000	442,000	400,945	292,705
Bogra	209,065	197,605	337,440	377,540	364,290	366,500	336,915	130,000	41,000	30,335	25,755
Rajshahi	414,980	303,395	449,335	341,840	507,620	490,200	403,880	354,000	265,000	356,745	299,940
Pabna	341,025	347,860	337,440	377,540	364,290	366,500	336,915	259,000	203,000	195,328	145,870
Kushtia	280,355	306,105	322,490	307,960	249,700	261,725	254,840	323,000	364,000	341,335	267,925
Jessore	537,205	519,990	484,120	458,070	452,835	386,025	330,735	461,000	497,000	476,480	334,110
Khulna	85,600	133,590	92,640	98,130	99,340	63,230	73,050	74,000	92,000	107,805	89,200
Barisal	393,125	409,830	314,540	342,135	365,275	363,610	403,025	433,000	486,000	508,280	414,465
Patuakhali	75,865	152,740	150,455	141,730	164,435	165,705	186,870	228,000	270,000	286,555	157,545
Mymensingh	271,480	284,725	307,555	330,345	336,035	328,960	295,815	281,000	302,000	342,430	267,485
Kishoreganj	180,260	242,890	264,910	268,670	231,180	207,895	201,810	169,000	199,000	91,085	128,145
Jamalpur	258,730	292,815	263,455	270,625	257,015	265,255	246,625	201,000	180,000	159,810	153,980
Tangail	272,000	344,940	295,565	287,790	225,980	211,250	241,615	226,000	183,000	202,170	159,250
Dhaka	323,835	375,830	360,895	342,195	361,570	324,190	269,570	273,000	244,000	304,875	238,580
Faridpur	524,170	419,905	509,915	534,835	538,100	461,125	554,835	592,000	639,000	688,360	588,130
Sylhet	314,035	348,375	422,410	424,645	402,550	308,910	333,435	312,000	220,000	225,580	398,300
Comilla	352,615	339,535	363,845	367,030	351,990	315,560	322,075	329,000	356,000	181,925	197,960
Noakhali	219,765	115,505	125,175	189,770	179,130	174,460	207,040	278,000	260,000	357,485	286,660
Chittagong	120,050	82,080	108,095	95,000	83,505	94,480	72,350	81,000	106,000	59,795	44,740
Chit.H.T.Dists.	65,370	51,550	54,580	49,935	42,860	32,530	27,550	30,000	31,000	27,695	27,670
Bangladesh	6,490,260	6,488,590	6,743,315	6,810,385	6,709,630	6,315,405	6,125,610	5,834,000	5,660,000	5,601,333	4,701,090

Source: Bangladesh Bureau of Statistics.

*Continued..*

**Table 3.17 Area under aus local varieties by district, 1968/69 - 1999/00.***(acres)*

District	1990/1991	1991/1992	1992/1993	1993/1994	1994/1995	1995/1996	1996/1997	1997/1998	1998/1999	1999/00	2000/01
Bogra	24,550	13,140	9,460	8,770	7,600	6,160	4,170	3,290	2,310	1,160	110
Dinajpur	168,760	129,460	74,110	26,220	66,150	44,830	41,190	37,600	34,790	32,400	10,460
Pabna	133,970	106,410	81,190	26,760	39,190	69,200	69,410	64,810	66,020	53,390	59,690
Rajshahi	301,640	213,090	213,890	91,500	142,330	88,570	137,560	132,450	102,570	95,160	85,810
Rangpur	328,740	315,330	234,310	86,320	169,510	122,810	104,770	84,640	79,670	28,490	19,290
Barisal	416,100	417,080	333,900	319,310	331,070	347,990	326,310	304,890	305,960	273,550	270,140
Jessore	278,580	289,400	199,050	206,310	195,730	160,810	150,230	158,170	168,760	181,910	141,740
Khulna	78,150	54,220	94,530	68,170	57,690	30,350	29,730	28,320	19,250	30,350	20,180
Kushtia	246,880	228,110	173,230	203,230	168,680	147,380	163,570	159,870	152,580	133,980	117,430
Patuakhali	163,570	142,550	142,820	124,010	128,230	158,700	163,760	167,330	167,270	179,760	212,410
Dhaka	203,670	157,800	152,560	150,910	149,710	135,180	123,170	125,250	104,800	111,820	105,550
Faridpur	490,690	414,380	418,930	430,410	446,640	407,690	406,870	392,890	377,730	373,770	317,670
Jamalpur	152,230	143,480	149,620	115,840	136,480	130,750	105,870	93,600	72,730	58,940	48,460
Kishoreganj	100,130	74,370	57,740	53,810	47,870	38,910	39,310	38,270	36,410	35,270	37,920
Mymensingh	240,510	224,450	208,170	160,270	162,770	152,920	134,810	118,440	103,620	96,950	72,100
Tangail	145,720	130,780	129,990	111,760	116,050	105,390	105,610	96,250	74,200	62,680	53,190
Bandarban	20,030	20,790	20,700	21,080	21,670	22,020	23,510	24,250	24,000	25,330	24,400
Chittagong	33,680	30,730	29,360	29,020	42,610	30,190	43,290	64,190	55,460	53,010	52,350
Comilla	191,050	13,920	161,260	136,330	121,100	15,890	179,010	175,790	141,590	114,900	95,240
Khagrachhari	1,710	2,000	1,190	950	980	1,220	1,370	990	810	810	490
Noakhali	233,320	201,180	170,130	106,330	154,130	141,920	132,270	122,380	106,310	128,790	135,390
Rangamati	7,810	8,420	9,150	9,510	9,850	10,240	7,240	6,810	6,260	6,830	6,870
Sylhet	345,650	256,420	302,280	246,870	325,400	265,900	265,610	256,450	226,240	175,390	236,210
Bangladesh	4,307,140	3,587,510	3,367,570	2,733,690	3,041,440	2,635,020	2,758,640	2,656,930	2,429,340	2,254,640	2,123,100

Source: Bangladesh Bureau of Statistics (Yearbook of Agricultural Statistics of Bangladesh, 1994, 1995, 1997 and 1998).

**Table 3.18 Production of aus local varieties by district, 1968/69 - 1999/00.**

(metric tons)

District	1968/69	1969/70	1970/71	1971/72	1972/73	1973/74	1974/75	1975/76	1976/77	1977/78	1978/79
Dinajpur	218,549	181,458	183,871	99,497	76,519	153,755	147,968	155,299	174,051	151,860	178,394
Rangpur	394,418	327,689	371,684	280,604	249,010	295,815	279,136	296,592	299,005	304,543	317,741
Bogra	98,451	95,906	81,950	58,540	83,240	80,736	97,582	77,424	78,729	50,661	78,170
Rajshahi	142,893	175,636	172,455	134,043	144,509	151,621	150,641	145,931	156,783	166,242	153,836
Pabna	124,015	147,166	101,921	89,626	90,886	67,111	85,776	103,816	108,489	111,197	126,504
Kushtia	100,315	97,623	106,798	64,464	87,752	110,176	127,891	101,987	95,804	116,349	125,305
Jessore	213,875	215,475	222,527	201,489	161,269	195,449	223,202	232,738	200,209	224,681	215,597
Khulna	26,575	49,904	27,489	26,260	15,449	30,212	24,269	24,497	25,193	29,176	32,509
Barisal	157,042	181,005	186,370	126,900	162,722	149,721	78,724	139,870	149,863	96,597	120,941
Patuakhali	-	36,588	27,525	25,650	26,788	33,012	23,943	30,512	32,854	31,792	26,438
Mymensingh	354,548	321,257	231,534	207,184	182,621	237,122	192,639	196,841	183,774	171,576	187,224
Kishoreganj	56,005	54,649	78,465	59,394	60,750	79,527	67,172	95,286	67,451	67,151	49,248
Jamalpur	-	-	-	-	-	-	-	-	-	-	-
Tangail	-	-	60,918	68,330	80,309	59,937	90,038	85,227	88,514	98,766	105,990
Dhaka	116,994	184,983	144,483	140,765	91,410	116,176	124,716	121,251	118,691	114,911	111,944
Faridpur	128,887	167,553	144,763	119,488	155,391	140,404	176,982	174,681	145,957	118,960	148,527
Sylhet	81,427	162,295	145,032	119,194	78,084	119,585	97,150	125,727	34,261	92,553	113,265
Comilla	217,548	220,525	200,311	163,885	136,136	171,201	68,589	136,914	116,913	131,102	139,251
Noakhali	138,773	155,330	174,427	137,742	140,978	128,389	59,607	103,582	103,323	58,449	64,083
Chittagong	72,927	121,292	98,197	85,242	90,556	109,109	56,793	35,095	23,623	48,969	44,671
Chit.H.T.Dists.	58,881	57,280	40,398	42,253	26,082	30,466	25,711	27,108	17,563	18,538	23,832
Bangladesh	2,702,122	2,953,612	2,801,117	2,250,551	2,140,461	2,459,523	2,198,529	2,410,377	2,221,050	2,204,071	2,363,471

Source: Bangladesh Bureau of Statistics.

Continued...

**Table 3.18 Production of aus local varieties by district, 1968/69 - 1999/00 (continued).**

(metric tons)

District	1979/80	1980/81	1981/82	1982/83	1983/84	1984/85	1985/86	1986/87	1987/88	1988/89	1989/90
Dinajpur	142,492	153,384	124,672	129,049	150,877	149,990	125,406	107,702	102,622	94,966	62,279
Rangpur	244,052	264,190	278,508	276,417	233,861	216,451	231,047	196,099	167,649	162,239	116,999
Bogra	66,877	81,569	71,865	76,639	57,526	48,648	38,061	47,755	14,225	12,965	11,583
Rajshahi	120,824	106,910	176,887	105,658	185,775	162,667	136,477	146,312	87,381	144,895	122,506
Pabna	108,200	127,368	139,491	100,227	106,380	103,551	102,601	96,525	74,172	62,371	56,147
Kushtia	85,603	114,367	101,146	70,073	43,641	104,718	102,819	133,103	162,569	158,154	122,740
Jessore	173,878	173,512	157,897	131,161	126,226	120,048	120,497	179,842	184,922	206,539	141,405
Khulna	31,635	46,967	31,444	42,052	39,744	21,219	25,349	31,498	42,674	47,363	37,076
Barisal	115,927	147,928	10,545	114,184	126,753	91,014	118,458	138,184	193,051	187,940	173,212
Patuakhali	20,164	51,936	47,471	57,784	67,348	42,417	11,420	73,156	102,622	90,632	55,624
Mymensingh	86,644	90,546	101,244	103,355	119,795	105,420	107,924	104,654	117,863	137,909	111,583
Kishoreganj	45,956	84,643	92,630	89,156	93,812	80,422	75,999	68,076	88,397	38,996	54,430
Jamalpur	80,644	94,539	86,028	105,507	92,114	88,020	85,578	88,397	73,156	63,636	59,795
Tangail	103,663	98,878	93,482	107,722	83,561	61,691	78,347	71,124	58,931	64,865	48,735
Dhaka	96,703	107,311	124,548	123,026	140,554	116,187	96,712	109,734	83,317	98,507	96,810
Faridpur	118,767	116,603	139,238	144,623	156,117	104,052	147,296	205,244	218,452	236,030	209,435
Sylhet	105,497	133,281	169,170	115,418	122,133	95,479	101,162	118,879	80,269	95,641	175,971
Comilla	128,856	122,039	133,705	148,241	148,174	122,071	104,192	128,023	133,103	71,754	76,199
Noakhali	66,613	44,707	46,665	66,574	65,217	62,522	70,667	104,654	92,461	147,501	125,778
Chittagong	48,263	33,393	43,822	41,613	32,776	41,566	32,379	35,562	42,674	24,741	21,906
Chit.H.T.Dists.	19,762	17,547	18,339	14,204	16,904	13,698	13,580	15,241	15,241	13,808	15,378
Bangladesh	2,011,021	2,211,616	2,188,799	2,162,684	2,209,287	1,951,853	1,925,971	2,199,763	2,135,752	2,161,453	1,895,592

Source: Bangladesh Bureau of Statistics.

Continued...

**Table 3.18 Production of aus local varieties by district, 1968/69 - 1999/00.***(metric tons)*

District	1990/1991	1991/1992	1992/1993	1993/1994	1994/1995	1995/1996	1996/1997	1997/1998	1998/1999	1999/2000	2000/01
Bogra	11,110	5,680	4,410	3,520	2,140	1,800	1,410	1,080	740	290	30
Dinajpur	58,070	47,890	26,220	23,840	11,510	14,610	12,020	11,070	10,610	10,340	3,400
Pabna	40,900	33,960	26,760	31,720	24,280	21,050	21,190	22,690	22,400	21,240	22,440
Rajshahi	110,110	81,850	91,500	86,570	51,640	36,760	57,410	55,030	40,970	42,880	40,840
Rangpur	124,910	113,700	86,320	73,450	57,960	41,170	33,240	30,990	29,980	10,970	6,700
Barisal	162,920	159,420	134,220	97,140	109,860	10,320	98,660	105,950	98,670	119,260	125,840
Jessore	112,500	131,680	97,100	84,480	88,770	69,990	65,670	72,320	80,570	81,280	72,430
Khulna	34,800	26,070	46,970	34,330	26,570	14,350	14,050	13,470	8,940	14,850	9,950
Kushtia	124,490	112,820	89,230	99,760	78,700	70,860	80,590	79,430	75,980	69,970	48,960
Patuakhali	58,240	48,210	64,870	51,200	48,530	68,180	73,350	64,960	64,250	76,630	108,860
Dhaka	75,940	53,130	56,310	49,290	46,930	39,510	40,500	37,640	30,710	34,940	36,330
Faridpur	133,330	125,910	163,870	132,540	160,380	134,220	148,530	121,870	117,030	133,240	132,810
Jamalpur	54,200	51,040	48,870	41,990	43,000	36,460	32,170	30,680	23,100	19,560	21,710
Kishoreganj	38,900	28,010	23,400	20,630	16,490	13,510	14,860	14,730	11,730	14,380	18,700
Mymensingh	87,430	80,930	69,930	49,350	37,120	43,780	40,960	44,430	36,320	37,060	33,450
Tangail	43,020	33,150	35,170	32,710	30,150	33,400	27,360	24,610	16,810	21,830	16,860
Bandarban	11,090	12,040	10,910	11,390	9,160	10,370	11,520	11,900	11,870	12,130	13,810
Chittagong	16,860	13,800	14,940	12,290	15,710	12,150	18,950	27,600	26,870	29,070	29,450
Comilla	82,650	63,990	68,370	53,030	33,770	44,980	66,080	65,620	51,210	44,090	53,720
Khagrachhari	990	1,040	770	550	550	660	720	460	340	350	290
Noakhali	85,950	59,480	56,130	29,050	46,080	46,830	44,530	41,620	31,270	58,940	63,830
Rangamati	3,420	3,940	4,410	4,910	3,080	5,090	3,710	3,540	3,310	3,890	4,030
Sylhet	158,170	120,890	14,350	107,170	146,240	113,250	119,970	121,480	95,260	78,630	116,210
Bangladesh	1,630,000	1,408,630	1,235,030	1,130,910	1,088,620	883,300	1,027,450	1,003,170	888,940	935,820	980,650

Source: Bangladesh Bureau of Statistics (Yearbook of Agricultural Statistics of Bangladesh, 1994, 1995, 1997 and 1998)

**Table 3.19 Area under aus HYV by district, 1968/69 - 1999/00 (continued).**

(acres)

District	1968/69	1969/70	1970/71	1971/72	1972/73	1973/74	1974/75	1975/76	1976/77	1977/78	1978/79
Dinajpur	8,000	5,960	5,610	4,520	7,120	10,165	19,780	29,650	28,790	19,150	27,250
Rangpur	165	1,700	1,305	3,320	2,090	2,365	19,480	46,910	32,740	36,000	42,260
Bogra	235	580	285	420	600	925	18,460	35,650	28,795	30,035	53,040
Rajshahi	345	680	660	610	515	1,055	4,560	20,815	18,505	16,280	18,300
Pabna	75	215	120	125	255	1,030	1,850	5,840	2,870	3,320	4,190
Kushtia	1,000	1,105	7,555	7,990	11,735	14,365	22,000	27,600	25,810	29,025	37,760
Jessore	625	1,755	5,595	4,890	14,515	16,230	35,390	51,055	37,745	45,560	41,750
Khulna	100	-	5,195	13,440	6,140	10,145	32,565	25,510	23,125	20,405	23,260
Barisal	225	2,050	1,450	3,630	5,895	22,375	57,660	72,385	64,195	57,495	60,900
Patuakhali	-	2,340	5,295	3,810	4,980	6,415	7,755	19,535	8,075	19,930	30,920
Mymensingh	785	8,670	8,430	18,315	20,680	35,440	110,120	153,075	126,975	134,580	138,080
Kishoreganj	100	680	1,225	4,835	9,915	18,795	26,710	32,895	38,355	31,065	35,680
Jamalpur	-	-	-	-	-	-	-	-	-	-	-
Tangail	-	-	510	670	780	6,075	9,415	19,160	13,205	17,000	16,280
Dhaka	2,000	2,025	1,780	10,165	14,095	19,155	26,125	36,260	31,855	44,960	43,050
Faridpur	-	15	-	-	65	65	1,700	-	-	1,125	4,525
Sylhet	640	3,560	9,610	11,385	5,165	21,595	107,110	50,000	119,245	80,000	75,055
Comilla	1,195	5,225	12,275	8,510	23,290	60,465	35,025	91,155	68,550	110,870	123,385
Noakhali	535	1,590	5,500	7,770	19,300	22,425	52,750	120,235	72,750	122,500	117,725
Chittagong	320	2,075	4,095	12,545	10,405	51,600	95,355	44,940	110,945	116,395	115,265
Chit.H.T.Dists.	155	2,710	3,380	3,785	6,210	8,480	14,950	18,775	19,745	17,800	17,100
Bangladesh	16,500	42,935	79,875	120,735	163,750	329,165	698,760	901,445	872,275	953,495	1,025,775

Source: Bangladesh Bureau of Statistics.

*Continued...*

**Table 3.19 Area under aus HYV by district, 1968/69 - 1999/00 (continued).**

(acres)

District	1979/80	1980/81	1981/82	1982/83	1983/84	1984/85	1985/86	1986/87	1987/88	1988/89	1989/90
Dinajpur	27,420	40,850	44,970	43,310	49,335	59,310	61,815	50,000	61,000	58,640	32,435
Rangpur	46,915	42,030	73,785	64,505	63,715	70,210	85,765	80,000	133,000	88,505	63,205
Bogra	50,335	60,825	60,930	58,380	71,000	50,610	57,020	59,000	37,000	27,395	14,745
Rajshahi	14,360	10,575	12,835	18,510	24,545	28,960	30,250	29,000	29,000	29,140	59,225
Pabna	2,400	2,250	2,550	2,720	3,915	4,670	3,435	3,000	3,000	1,820	
Kushtia	35,550	37,460	37,700	52,270	58,745	58,765	68,975	76,000	55,000	48,085	39,050
Jessore	40,000	54,195	53,980	58,320	58,030	36,180	57,855	71,000	56,000	39,880	46,115
Khulna	20,630	43,060	21,375	25,855	25,070	13,215	10,630	10,000	11,000	16,125	13,120
Barisal	48,000	85,135	60,340	69,975	77,000	70,820	75,850	86,000	90,000	39,135	34,410
Patuakhali	24,680	27,190	18,040	15,440	18,700	7,160	20,890	30,000	28,000	2,270	17,655
Mymensingh	123,365	130,825	132,860	136,735	131,420	132,170	139,570	145,000	141,000	69,315	60,825
Kishoreganj	37,450	41,040	429,650	55,500	63,005	70,045	62,850	78,000	87,000	47,555	61,340
Jamalpur	36,310	38,560	37,965	46,120	46,755	34,700	36,685	31,000	24,000	10,100	1,310
Tangail	18,300	18,360	18,050	18,845	15,495	15,170	13,325	14,000	10,000	330	3,190
Dhaka	48,790	52,485	53,425	60,245	63,740	53,955	58,730	54,000	37,000	18,680	24,345
Faridpur	6,970	7,900	7,085	7,390	7,430	5,930	6,065	11,000	11,000	460	660
Sylhet	57,000	69,050	75,000	71,130	68,825	66,765	79,845	149,000	126,000	190,335	127,950
Comilla	117,480	120,930	124,690	121,115	126,190	108,375	91,235	101,000	98,000	174,560	111,295
Noakhali	137,250	181,510	13,430	117,110	128,185	124,765	107,500	163,000	98,000	106,735	85,765
Chittagong	67,310	96,135	109,390	94,495	100,305	85,810	80,845	58,000	59,000	37,340	62,685
Chit.H.T.Dists.	9,705	19,060	18,710	13,030	14,645	18,295	19,415	15,000	14,000	11,400	12,665
Bangladesh	970,220	1,179,425	1,406,760	1,151,000	1,216,050	1,115,880	1,168,550	1,313,000	1,208,000	1,017,805	871,990

Source: Bangladesh Bureau of Statistics.

*Continued...*

**Table 3.19 Area under aus HYV by district, 1968/69 - 1999/00.***(acres)*

District	1990/91	1991/92	1992/93	1993/94	1994/95	1995/96	1996/97	1997/98	1998/99	1999/00
Bogra	17,180	6,070	1,220	990	890	920	29,800	27,920	24,330	25,210
Dinajpur	46,600	51,210	40,130	44,190	44,000	52,760	53,900	52,770	49,100	39,870
Pabna	1,190	1,460	770	710	580	780	710	1,090	1,480	1,580
Rajshahi	38,520	92,120	75,410	76,560	77,160	82,880	89,660	97,220	74,720	78,950
Rangpur	43,950	57,410	53,200	61,900	42,550	51,270	60,480	59,930	48,260	18,010
Barisal	24,480	20,250	29,480	34,870	34,570	48,390	52,250	50,710	48,350	79,360
Jessore	46,000	67,800	39,960	40,660	35,570	37,740	50,610	78,940	78,490	65,980
Khulna	14,510	31,890	40,860	36,120	36,240	29,940	27,580	26,730	27,710	21,670
Kushtia	49,290	35,250	48,730	46,140	4,420	15,800	19,110	19,020	30,840	43,550
Patuakhali	33,160	34,350	20,470	22,170	33,690	34,730	38,160	42,260	46,370	43,750
Dhaka	20,880	30,240	14,860	18,710	14,090	14,220	14,490	15,060	12,630	11,700
Faridpur	6,360	5,810	2,290	2,950	2,100	1,300	1,390	590	880	40
Jamalpur	8,400	6,490	6,560	20,170	21,930	15,460	19,270	17,730	16,430	14,820
Kishoreganj	65,750	93,120	89,030	116,920	111,390	99,730	103,420	104,300	99,440	96,410
Mymensingh	75,050	91,690	71,980	91,810	39,350	98,960	127,530	124,930	112,900	97,980
Tangail	8,420	8,780	9,570	11,410	10,460	9,980	10,310	10,830	8,970	8,720
Bandarban	4,490	4,750	4,260	4,540	4,450	4,470	5,760	6,370	6,250	6,280
Chittagong	79,840	76,310	69,040	69,050	43,780	42,780	44,780	41,660	56,610	53,050
Comilla	116,750	145,510	104,130	101,540	96,670	118,580	127,280	129,840	98,650	103,500
Khagrachhari	3,130	3,460	2,800	2,720	2,590	2,700	2,820	2,940	2,230	1,890
Noakhali	59,790	74,420	71,350	69,490	88,130	96,510	108,820	102,990	89,580	93,190
Rangamati	5,430	5,700	5,750	5,420	4,150	4,250	3,970	3,420	4,480	4,540
Sylhet	132,340	75,950	111,940	106,900	175,180	164,060	177,920	187,380	146,880	174,560
Bangladesh	901,510	1,020,040	913,790	985,940	923,940	1,028,210	1,170,020	1,204,630	1,085,580	1,084,610

Source: Bangladesh Bureau of Statistics (Yearbook of Agricultural Statistics of Bangladesh, 1994, 1995, 1997 and 1998).



**Table 3.20 Production of aus HYV by district, 1968/69 - 1999/00 (continued).**

(metric tons)

District	1968/69	1969/70	1970/71	1971/72	1972/73	1973/74	1974/75	1975/76	1976/77	1977/78	1978/79
Dinajpur	11,944	8,733	8,316	5,202	7,646	11,380	22,150	25,787	27,667	17,867	25,787
Rangpur	290	2,515	2,007	5,395	2,337	3,002	21,185	36,243	40,794	29,963	37,071
Bogra	483	864	472	412	676	864	16,074	21,301	28,607	24,157	44,447
Rajshahi	528	1,016	1,026	615	630	1,326	5,908	20,230	23,837	18,106	19,945
Pabna	71	315	178	107	310	1,224	2,124	3,287	6,437	3,780	4,913
Kushtia	1,229	1,397	11,278	10,221	13,143	15,794	21,347	26,011	18,543	21,449	28,190
Jessore	838	2,413	7,625	4,984	17,608	20,687	44,909	47,587	57,280	52,718	49,868
Khulna	122	-	6,696	14,753	5,090	9,764	29,719	21,865	22,744	17,822	18,665
Barisal	351	3,058	2,378	3,917	6,960	26,910	41,856	60,953	75,487	50,538	58,011
Patuakhali	-	3,241	7,214	4,755	5,583	6,711	5,791	6,604	17,618	16,363	24,030
Mymensingh	879	9,658	10,094	18,655	19,295	44,076	131,523	138,767	159,977	135,622	144,315
Kishoreganj	142	599	1,092	4,933	8,235	21,556	29,907	42,948	36,832	34,784	35,181
Jamalpur	-	-	-	-	-	-	-	-	-	-	-
Tangail	-	-	544	666	757	5,969	12,477	9,856	21,454	17,766	17,014
Dhaka	2,987	3,023	3,150	11,934	14,834	24,385	32,178	33,291	37,894	48,664	48,206
Faridpur	-	20	-	-	66	76	2,118	-	-	1,143	4,267
Sylhet	1,265	5,314	14,514	15,007	5,624	27,317	107,061	129,917	27,992	80,618	70,041
Comilla	1,651	7,117	16,597	8,794	24,177	78,988	26,849	59,231	68,863	92,903	101,691
Noakhali	660	1,844	6,366	8,189	20,097	23,704	35,440	65,413	108,870	105,161	102,387
Chittagong	229	2,129	3,820	12,106	11,070	55,852	104,887	104,973	41,932	117,298	111,867
Chit.H.T.Dists.	163	3,846	4,674	2,881	5,329	7,915	12,833	17,319	15,906	14,082	13,031
Bangladesh	23,831	57,102	108,042	133,524	169,467	387,501	706,338	871,583	838,734	900,805	958,928

Source: Bangladesh Bureau of Statistics.

Continued...

**Table 3.20 Production of aus HYV by district, 1968/69 - 1999/00 (continued).**

(metric tons)

District	1979/80	1980/81	1981/82	1982/83	1983/84	1984/85	1985/86	1986/87	1987/88	1988/89	1989/90
Dinajpur	23,745	37,330	41,057	35,387	46,182	48,814	46,492	40,000	45,000	39,570	20,845
Rangpur	33,271	31,675	56,185	48,829	49,347	48,087	62,906	52,000	82,000	56,785	41,235
Bogra	41,333	54,491	50,033	49,967	56,048	37,780	46,822	46,000	25,000	18,405	9,565
Rajshahi	13,077	8,901	10,704	15,560	17,104	18,699	19,926	25,000	18,000	18,770	35,480
Pabna	2,306	37,330	2,694	2,103	3,023	3,871	2,896	2,000	2,000	1,330	1,235
Kushtia	23,887	29,435	28,143	27,899	53,543	56,261	69,124	67,000	49,000	37,920	29,165
Jessore	37,330	54,420	53,310	45,715	43,774	23,566	43,297	63,000	45,000	25,760	32,945
Khulna	15,784	34,718	15,756	20,584	18,806	9,296	7,203	6,000	8,000	11,500	9,535
Barisal	44,793	81,574	45,314	60,620	67,340	49,698	55,347	60,000	74,000	27,855	27,855
Patuakhali	19,788	23,110	13,299	12,339	15,926	14,221	15,438	16,000	18,000	1,475	13,525
Mymensingh	131,472	142,105	145,105	122,489	110,764	100,391	108,621	101,000	98,000	46,825	44,835
Kishoreganj	31,172	31,909	35,027	41,493	53,005	55,585	51,024	58,000	64,000	31,860	45,700
Jamalpur	38,625	41,739	35,428	46,223	39,248	27,910	35,601	20,000	15,000	6,030	700
Tangail	17,181	16,450	15,001	16,063	11,567	11,125	10,343	9,000	7,000	200	1,585
Dhaka	52,814	55,878	57,470	61,839	55,789	39,172	44,389	34,000	26,000	11,345	14,000
Faridpur	6,203	7,077	5,923	6,157	6,640	4,552	5,014	10,000	10,000	400	670
Sylhet	51,062	72,170	83,983	54,717	54,793	50,836	61,097	105,000	93,000	129,365	89,495
Comilla	89,895	98,674	101,321	91,318	93,919	77,262	57,993	76,000	78,000	138,450	86,985
Noakhali	88,224	135,506	99,502	76,544	99,949	84,988	80,249	102,000	67,000	79,595	48,880
Chittagong	60,303	86,842	95,296	75,261	85,811	71,902	66,538	42,000	42,000	28,430	47,750
Chit.H.T.Dists.	6,736	15,190	16,734	11,273	12,786	15,448	16,952	14,000	11,000	8,090	10,130
Bangladesh	829,000	1,096,521	1,007,285	922,380	995,364	849,464	907,272	948,000	877,000	719,960	612,115

Source: Bangladesh Bureau of Statistics.

Continued...

**Table 3.20 Production of aus HYV by district, 1968/69 - 1999/00.***(metric tons)*

District	1990/91	1991/92	1992/93	1993/94	1994/95	1995/96	1996/97	1997/98	1998/99	1999/00
Bogra	13,060	4,280	830	660	560	600	20,700	19,210	16,130	17,270
Dinajpur	30,440	29,860	23,020	29,250	19,560	27,850	31,270	30,890	29,010	23,780
Pabna	790	920	490	400	350	300	290	400	540	640
Rajshahi	27,040	73,650	59,250	57,760	55,850	64,130	72,560	76,930	56,950	61,500
Rangpur	30,050	38,960	34,030	40,040	19,790	26,350	32,010	31,360	25,270	10,470
Barisal	18,590	10,340	19,980	24,520	20,280	22,740	31,260	28,850	26,780	51,600
Jessore	38,180	57,350	33,350	27,620	27,410	33,700	45,130	71,100	62,840	53,490
Khulna	13,470	31,030	39,640	29,880	30,140	26,910	22,200	22,290	23,180	17,350
Kushtia	41,890	22,750	41,100	37,650	38,390	14,810	18,100	17,820	29,670	40,570
Patuakhali	22,880	19,680	14,040	15,090	22,720	24,580	28,540	31,630	39,710	35,190
Dhaka	13,440	19,780	9,310	12,190	7,890	7,040	8,120	7,860	6,450	6,050
Faridpur	5,810	5,100	1,990	2,130	1,830	1,130	1,240	580	620	30
Jamalpur	4,400	3,770	3,600	11,780	11,690	8,420	11,760	10,980	8,890	8,740
Kishoreganj	48,810	65,520	64,070	84,230	64,610	56,250	62,850	65,210	49,920	67,040
Mymensingh	53,640	67,150	55,500	72,650	67,770	65,600	90,210	90,190	70,340	63,600
Tangail	4,230	4,450	4,960	5,970	4,340	4,250	4,820	4,740	3,620	4,830
Bandarban	4,320	4,250	3,830	4,300	4,270	4,470	5,170	5,220	5,130	5,450
Chittagong	65,530	76,340	72,720	62,450	37,810	36,390	38,580	35,700	49,850	51,090
Comilla	94,570	109,440	83,560	73,760	66,320	83,430	94,540	96,830	67,310	73,560
Khagrachhari	2,570	2,700	2,160	2,040	2,090	2,170	2,330	2,210	1,330	1,330
Noakhali	42,130	47,500	42,180	41,350	52,930	60,950	72,950	64,050	51,590	66,610
Rangamati	4,700	4,370	3,890	3,930	3,150	3,680	3,580	2,510	3,340	3,430
Sylhet	110,050	61,800	93,000	75,890	138,360	121,440	140,660	149,890	96,220	133,970
Bangladesh	690,590	760,990	706,500	715,540	698,110	697,190	838,870	866,450	724,690	797,590

Source: Bangladesh Bureau of Statistics (Yearbook of Agricultural Statistics of Bangladesh, 1994, 1995, 1997 and 1998).

**Table 3.21 Area under aman rice by district, 1947/48 - 1999/00.**

(acres)

District	1947/48	1948/49	1949/50	1950/51	1951/52	1952/53	1953/54	1954/55	1955/56	1956/57	1957/58
Dinajpur	730,000	750,000	780,000	750,000	750,000	755,000	770,000	770,000	720,700	751,500	627,200
Rangpur	800,000	775,000	850,000	850,000	820,000	855,000	935,000	900,000	922,000	1,002,000	915,000
Bogra	660,000	660,000	600,000	600,000	600,000	601,000	608,000	550,000	520,000	551,000	504,400
Rajshahi	900,000	875,000	1,050,000	1,000,000	1,025,000	1,150,000	1,170,000	1,195,000	1,028,000	1,054,100	936,900
Pabna	482,000	472,500	480,000	490,000	477,000	477,000	489,000	380,000	400,800	453,900	471,000
Kushtia	170,500	180,000	180,000	201,500	160,000	178,000	195,000	205,000	206,200	228,200	245,500
Jessore	550,200	595,000	596,200	614,000	550,000	550,000	587,000	587,000	558,400	582,500	614,900
Khulna	1,000,000	1,159,300	1,173,300	1,174,500	1,132,000	1,225,000	1,240,000	1,200,000	618,900	753,900	795,200
Barisal	1,442,300	1,510,000	1,530,000	1,530,000	1,510,000	1,580,000	1,610,000	1,620,000	1,461,000	1,550,000	1,565,000
Patuakhali	-	-	-	-	-	-	-	-	-	-	-
Mymensingh	1,770,000	1,591,300	1,650,000	1,650,000	1,645,000	1,655,000	1,700,000	1,538,000	1,547,500	1,650,500	1,499,400
Kishoreganj	-	-	-	-	-	-	-	-	-	-	-
Jamalpur	-	-	-	-	-	-	-	-	-	-	-
Tangail	-	-	-	-	-	-	-	-	-	-	-
Dhaka	776,000	800,000	816,000	840,000	850,000	855,000	875,000	800,000	502,400	608,000	920,900
Faridpur	890,600	1,039,100	976,900	826,400	1,040,000	1,080,000	1,105,000	1,096,000	1,090,000	825,800	859,600
Sylhet	1,104,400	1,201,000	1,160,700	1,160,700	1,150,000	1,152,000	1,160,000	1,188,000	971,300	1,066,700	1,186,400
Comilla	1,050,000	1,022,000	998,000	1,024,600	1,025,000	1,026,000	1,080,000	1,082,000	1,006,400	1,035,500	1,102,900
Noakhali	550,000	634,000	550,000	600,000	640,000	640,000	655,000	661,000	612,000	526,800	611,200
Chittagong	441,000	550,000	570,000	575,000	600,000	602,000	605,000	610,000	750,000	667,600	666,600
Chit.H.T.Dists.	30,000	44,000	52,000	60,000	52,500	61,000	61,000	63,000	62,500	68,100	110,100
Bangladesh	13,347,000	13,858,200	14,013,100	13,946,700	14,026,500	14,442,000	14,845,000	14,445,000	12,978,100	13,376,100	13,632,200

Source: Directorate of Agriculture.

Bangladesh Bureau of Statistics.

*Continued..*

**Table 3.21 Area under aman rice by district, 1947/48 - 1999/00 (continued).**

(acres)

District	1958/59	1959/60	1960/61	1961/62	1962/63	1963/64	1964/65	1965/66	1966/67	1967/68	1968/69
Dinajpur	706,600	756,600	768,900	670,700	717,400	790,000	822,300	902,250	885,300	811,190	864,720
Rangpur	947,900	1,099,100	992,800	829,300	859,500	1,103,000	1,238,200	1,317,050	1,362,800	1,301,240	1,237,610
Bogra	505,700	530,400	520,900	500,900	500,500	531,000	575,000	627,510	687,100	597,890	620,360
Rajshahi	767,500	967,000	1,201,400	1,150,700	1,094,500	1,173,000	1,158,000	1,116,360	1,161,100	1,162,820	1,066,420
Pabna	449,700	483,200	487,800	478,900	488,400	494,000	525,200	511,860	475,900	577,120	502,380
Kushtia	223,700	239,300	237,400	218,200	213,400	210,000	207,000	131,790	127,200	117,640	164,240
Jessore	493,700	580,100	613,300	580,600	544,900	626,000	630,000	601,160	525,300	577,840	492,110
Khulna	770,400	931,400	977,100	980,400	977,300	1,050,000	1,010,100	1,021,090	999,200	1,030,100	955,270
Barisal	1,562,000	1,570,700	1,600,000	1,617,400	1,700,600	1,702,000	1,688,800	1,511,930	1,588,400	1,590,040	1,603,200
Patuakhali	-	-	-	-	-	-	-	-	-	-	-
Mymensingh	1,582,800	1,734,900	1,745,900	1,776,200	1,331,000	1,387,000	1,532,700	1,453,890	1,380,300	1,324,460	1,362,040
Kishoreganj	-	-	-	-	508,400	450,000	561,700	561,580	501,600	547,650	517,130
Jamalpur	-	-	-	-	-	-	-	-	-	-	-
Tangail	-	-	-	-	-	-	-	-	-	-	-
Dhaka	900,000	902,700	864,700	834,300	774,000	738,000	807,100	811,020	756,000	768,180	780,810
Faridpur	678,200	947,700	1,020,000	877,500	910,200	866,000	785,500	771,440	758,800	805,820	792,710
Sylhet	1,146,400	1,144,100	1,172,600	1,180,400	1,164,100	1,118,000	1,122,000	1,131,570	727,600	1,256,260	1,187,600
Comilla	1,054,300	1,110,200	1,121,700	1,080,800	1,088,700	1,000,000	1,062,200	998,540	903,700	946,790	1,001,790
Noakhali	579,000	502,000	489,500	545,500	579,100	604,000	600,000	624,470	720,100	717,710	680,350
Chittagong	671,000	681,500	687,900	696,300	716,200	708,000	737,400	513,890	452,100	496,240	151,560
Chit.H.T.Dists.	107,500	108,500	76,300	64,200	52,800	54,000	44,200	44,600	46,500	52,580	55,870
Bangladesh	13,146,400	14,289,400	14,578,200	14,082,300	14,221,000	14,604,000	15,107,400	14,652,000	14,059,000	14,681,570	14,036,170

Source: Directorate of Agriculture.

Bangladesh Bureau of Statistics.

*Continued..*

**Table 3.21 Area under aman rice by district, 1947/48 - 1999/00 (continued).**

(acres)

District	1969/70	1970/71	1971/72	1972/73	1973/74	1974/75	1975/76	1976/77	1977/78	1978/79	1979/80
Dinajpur	888,530	893,380	629,830	741,400	876,485	850,805	802,370	808,620	805,740	807,740	850,635
Rangpur	1,209,490	1,286,790	1,294,500	1,298,620	1,298,830	1,276,235	1,317,170	1,302,095	1,307,100	1,289,800	1,341,590
Bogra	634,460	658,210	598,645	619,855	575,340	568,865	560,625	580,140	600,340	597,820	632,710
Rajshahi	1,111,420	1,142,560	928,840	1,114,080	973,630	1,074,320	1,069,450	1,085,795	1,064,535	1,061,840	1,045,610
Pabna	567,080	493,655	579,555	468,950	386,430	446,800	533,595	583,325	546,730	535,450	517,465
Kushtia	148,990	150,110	53,810	138,475	139,000	158,810	151,165	174,765	158,780	171,650	134,585
Jessore	552,400	516,210	222,240	536,915	590,930	606,000	604,170	621,995	653,325	660,790	654,155
Khulna	1,007,020	927,445	761,105	837,565	913,040	887,195	972,010	964,425	960,385	922,595	977,685
Barisal	1,598,910	840,860	830,515	902,450	904,500	863,065	872,170	928,285	914,520	917,765	962,920
Patuakhali		690,675	606,070	655,175	588,305	587,250	607,385	609,500	607,165	621,100	659,360
Mymensingh	1,501,670	1,050,810	1,045,000	1,082,500	1,075,255	977,645	1,068,510	1,071,275	1,084,605	604,850	640,370
Kishoreganj	580,140	539,180	559,415	564,695	554,765	477,000	525,385	509,760	504,745	505,210	583,460
Jamalpur	-	-	-	-	-	-	-	-	-	478,790	499,990
Tangail	-	242,360	361,820	378,125	370,810	409,695	405,820	451,525	442,260	454,415	437,225
Dhaka	765,390	674,300	682,250	737,720	726,700	693,315	703,365	730,900	111,320	734,595	696,170
Faridpur	786,200	686,010	592,870	742,260	728,655	667,230	716,635	753,500	710,095	724,100	660,130
Sylhet	1,223,850	1,241,590	1,075,590	1,038,635	1,117,485	941,960	1,110,660	907,990	905,000	947,345	1,098,550
Comilla	976,420	965,080	946,545	948,270	924,305	730,175	876,395	913,665	919,125	898,490	914,885
Noakhali	726,660	612,050	745,150	711,710	745,450	633,920	710,485	731,215	725,785	774,130	776,810
Chittagong	497,290	517,235	546,425	569,045	579,960	560,550	567,500	561,400	572,800	573,240	608,535
Chit.H.T.Dists.	57,280	54,810	58,840	33,940	62,990	58,195	60,840	64,875	66,015	65,440	69,010
Bangladesh	14,833,200	14,183,320	13,119,015	14,120,385	14,132,865	13,469,030	14,235,705	14,355,050	13,660,370	14,347,155	14,761,850

Source: Directorate of Agriculture.

Bangladesh Bureau of Statistics.

*Continued..*

**Table 3.21 Area under aman rice by district, 1947/48 - 1999/00 (continued).**

(acres)

District	1980/81	1981/82	1982/83	1983/84	1984/85	1985/86	1986/87	1987/88	1988/89	1989/90
Dinajpur	884,660	880,865	869,150	880,805	870,395	876,605	866,875	856,000	1,011,356	1,082,910
Rangpur	1,395,255	1,389,270	1,381,235	1,385,700	1,386,395	1,408,610	1,391,705	1,365,000	1,308,645	1,458,990
Bogra	623,220	620,545	636,145	644,675	617,840	657,855	638,080	530,000	487,065	581,050
Rajshahi	1,087,435	1,082,770	1,061,115	1,066,310	1,013,430	1,035,080	991,505	589,000	777,010	1,008,425
Pabna	533,160	530,875	520,260	519,180	414,165	458,100	470,540	54,000	251,465	297,125
Kushtia	141,075	140,470	143,845	143,805	161,975	198,125	191,825	137,000	204,990	228,875
Jessore	668,185	665,235	651,930	654,045	516,120	678,820	663,360	465,000	568,290	704,570
Khulna	989,470	985,225	989,990	1,003,265	1,011,125	1,039,360	1,010,110	881,000	972,330	1,072,710
Barisal	926,545	922,570	920,925	933,275	921,770	978,000	984,260	819,000	944,635	952,930
Patuakhali	685,735	682,795	688,520	607,755	721,875	751,210	775,400	776,000	786,065	769,080
Mymensingh	648,460	645,685	649,100	644,795	651,985	673,940	639,760	570,000	509,685	584,820
Kishoreganj	580,300	770,810	578,460	586,215	600,400	570,380	621,015	431,000	383,670	465,480
Jamalpur	537,575	535,210	512,042	497,220	467,500	460,810	468,645	383,000	326,255	365,090
Tangail	554,715	452,765	439,180	428,845	380,745	378,190	420,840	287,000	88,810	305,710
Dhaka	655,420	652,610	650,450	648,480	625,450	621,540	695,275	241,000	367,715	430,280
Faridpur	686,535	683,590	714,790	693,225	537,420	669,400	688,955	34,000	669,925	532,970
Sylhet	1,141,490	1,137,590	1,142,050	1,157,365	992,270	1,131,000	1,098,450	699,000	803,170	980,590
Comilla	915,980	912,050	925,195	926,855	977,415	936,750	938,715	410,000	712,680	885,545
Noakhali	848,135	737,990	715,000	724,245	733,905	741,080	731,965	552,000	674,335	657,420
Chittagong	554,020	551,645	549,115	556,480	552,520	544,560	620,580	643,000	702,605	673,750
Chit.H.T.Dists.	67,165	66,255	64,740	62,690	56,830	65,460	56,305	56,000	55,685	56,290
Bangladesh	15,124,535	15,046,820	14,803,237	14,765,230	14,211,530	14,874,875	14,964,165	10,778,000	12,606,386	14,094,610

Source: Directorate of Agriculture.

Bangladesh Bureau of Statistics.

*Continued..*

**Table 3.21 Area under aman rice by district, 1947/48 - 1999/00 (continued).**

(acres)

District	1990/91	1991/92	1992/93	1993/94	1994/95	1995/96	1996/97	1997/98	1998/99	1999/00
Bogra	619,240	607,990	615,730	588,950	582,220	558,400	605,280	616,610	570,800	579,900
Dinajpur	1,046,430	1,032,460	1,013,140	950,260	854,660	990,400	1,030,900	1,042,440	1,026,200	1,034,870
Pabna	219,040	174,610	244,970	186,240	200,840	324,570	372,020	378,660	317,800	365,320
Rajshahi	868,170	848,740	878,670	848,210	849,370	924,810	980,020	1,012,070	933,760	970,660
Rangpur	1,503,550	1,539,780	153,160	1,524,780	1,263,780	1,390,210	1,469,520	1,471,190	1,291,170	1,435,000
Barisal	939,650	931,550	930,230	949,770	894,440	480,630	477,870	872,290	821,190	876,760
Jessore	716,000	776,650	801,050	777,330	772,250	628,160	594,860	790,000	657,250	762,940
Khulna	997,570	6,059,780	1,011,220	974,020	962,060	594,910	647,200	901,160	893,970	922,940
Kushtia	233,800	231,770	239,530	243,000	243,080	196,900	213,370	259,720	259,010	266,600
Patuakhali	768,630	774,550	762,100	770,440	777,220	428,060	372,190	817,200	796,730	822,480
Dhaka	479,930	488,070	489,450	457,690	451,350	212,910	186,700	426,520	299,620	426,970
Faridpur	498,260	549,470	602,080	540,080	599,730	88,210	55,810	546,440	391,340	534,010
Jamalpur	369,140	392,950	410,070	472,450	402,950	428,310	451,120	468,930	341,340	422,720
Kishoreganj	466,260	436,420	478,800	427,710	466,690	492,530	510,890	511,210	437,390	515,480
Mymensingh	611,070	578,100	581,350	578,700	569,780	591,030	614,500	613,920	555,980	612,230
Tangail	339,330	257,520	335,570	425,410	304,780	227,430	226,280	308,300	172,670	313,510
Bandarban	18,730	19,330	19,990	20,610	20,910	23,550	22,540	22,620	21,910	19,250
Chittagong	660,810	658,900	636,490	644,450	625,790	555,150	615,910	613,570	614,340	61,440
Comilla	445,630	448,540	508,820	519,860	541,150	956,940	882,090	878,430	640,090	832,240
Khagrachhari	24,860	22,560	22,770	23,550	21,820	22,310	22,200	22,330	22,750	26,620
Noakhali	625,400	627,210	614,890	619,670	614,780	679,960	685,600	665,240	589,080	658,540
Rangamati	17,370	21,600	22,300	19,000	21,710	23,470	23,570	21,990	22,370	24,080
Sylhet	700,170	702,610	77,650	704,410	706,470	1,050,480	1,061,700	1,092,410	1,085,330	1,059,740
Bangladesh	13,169,040	18,181,160	11,450,030	13,266,590	12,747,830	11,869,330	12,122,140	14,353,250	12,762,090	13,544,300

Source: Bangladesh Bureau of Statistics (Yearbook of Agricultural Statistics of Bangladesh, 1994, 1995, 1997 and 1998).



**Table 3.22 Production of aman rice by district, 1947/48 - 1999/00.**

(metric tons)

District	1947/48	1948/49	1949/50	1950/51	1951/52	1952/53	1953/54	1954/55	1955/56	1956/57	1957/58
Dinajpur	266,200	375,400	356,185	273,720	272,800	275,265	282,410	281,065	245,270	340,315	157,175
Rangpur	291,700	317,310	310,715	310,215	298,300	331,205	368,565	349,050	275,970	454,420	291,800
Bogra	270,800	300,295	219,325	259,970	231,900	219,120	223,040	175,665	165,120	225,070	160,865
Rajshahi	307,700	398,110	383,820	364,960	372,800	419,280	455,855	436,195	373,255	405,530	320,135
Pabna	175,700	171,935	186,390	223,470	195,200	163,040	197,230	95,365	127,265	185,180	171,665
Kushtia	62,100	65,500	65,800	91,895	50,900	60,840	71,545	74,830	67,355	83,155	83,885
Jessore	238,200	202,955	272,250	266,035	187,600	200,525	228,715	227,655	167,140	264,030	266,130
Khulna	455,800	606,675	589,230	428,640	334,400	390,795	483,145	465,400	168,335	342,400	271,720
Barisal	558,800	721,415	768,365	558,385	514,900	540,050	590,655	569,155	530,480	703,000	606,045
Patuakhali	-	-	-	-	-	-	-	-	-	-	-
Mymensingh	645,500	615,280	603,150	602,180	710,800	641,110	662,400	568,415	463,205	711,225	546,490
Kishoreganj											
Jamalpur	-	-	-	-	-	-	-	-	-	-	-
Tangail	-	-	-	-	-	-	-	-	-	-	-
Dhaka	318,300	327,545	335,450	344,825	347,900	350,690	360,910	292,015	132,070	220,560	377,590
Faridpur	336,900	425,440	334,850	282,775	354,600	369,150	405,345	325,050	296,470	374,000	391,610
Sylhet	402,800	491,890	477,160	450,040	365,900	446,260	451,985	460,745	396,920	463,755	486,455
Comilla	382,900	418,440	364,815	397,270	373,900	374,065	435,540	394,950	342,495	468,800	467,285
Noakhali	150,400	259,585	188,520	191,645	203,700	231,335	225,350	241,275	138,580	214,065	236,685
Chittagong	110,600	275,295	260,290	196,755	272,900	288,070	277,075	278,325	340,645	302,095	273,325
Chit.H.T.Dists.	10,900	24,030	28,485	30,095	23,900	27,800	27,935	28,745	25,825	31,000	45,140
Bangladesh	4,985,300	5,997,100	5,744,800	5,272,875	5,112,400	5,328,600	5,747,700	5,263,900	4,256,400	5,788,600	5,154,000

Source: Directorate of Agriculture.

Bangladesh Bureau of Statistics.

Continued..

**Table 3.22 Production of aman rice by district, 1947/48 - 1999/00 (continued).**

(metric tons)

District	1958/59	1959/60	1960/61	1961/62	1962/63	1963/64	1964/65	1965/66	1966/67	1967/68	1968/69
Dinajpur	304,310	346,240	339,200	250,500	326,780	352,050	396,030	399,750	411,030	405,820	457,420
Rangpur	326,205	377,815	374,800	343,800	379,770	574,190	683,960	591,750	609,690	630,460	624,670
Bogra	231,610	201,655	236,900	239,600	184,670	341,580	314,620	365,390	297,300	280,020	314,030
Rajshahi	246,640	253,125	617,100	550,400	423,770	480,920	527,945	423,660	509,650	445,580	553,930
Pabna	134,265	166,100	184,100	244,300	171,300	205,800	211,670	203,280	169,030	194,530	178,270
Kushtia	61,700	69,180	101,900	74,500	87,480	89,880	97,070	59,170	46,260	65,580	63,950
Jessore	158,650	220,550	260,400	256,500	223,390	303,110	322,425	286,670	236,550	257,640	226,700
Khulna	300,210	413,510	499,400	500,200	431,820	546,220	487,980	390,130	523,360	603,860	494,320
Barisal	608,680	718,800	759,500	891,500	813,370	1,024,830	757,365	781,160	590,440	635,610	686,110
Patuakhali	-	-	-	-	-	-	-	-	-	-	-
Mymensingh	667,250	849,265	859,000	857,600	539,590	636,940	726,180	612,110	520,180	727,250	928,850
Kishoreganj					254,740	220,030	243,530	269,030	200,090	227,560	250,380
Jamalpur	-	-	-	-	-	-	-	-	-	-	-
Tangail	-	-	-	-	-	-	-	-	-	-	-
Dhaka	350,715	433,665	476,660	368,600	317,310	373,880	360,750	436,500	354,880	343,120	300,600
Faridpur	171,600	317,145	348,540	347,800	269,500	338,190	247,230	249,970	201,510	290,040	228,020
Sylhet	472,835	434,980	537,100	521,600	503,750	509,300	536,610	589,900	354,650	698,800	615,570
Comilla	386,825	533,345	509,200	571,100	471,120	505,140	541,640	517,980	353,510	544,950	514,480
Noakhali	212,430	257,170	215,800	251,000	276,980	335,510	316,905	302,140	262,910	353,680	334,900
Chittagong	292,035	336,710	234,500	336,200	342,550	422,670	467,205	295,460	251,420	304,200	315,340
Chit.H.T.Dists.	44,340	59,045	20,000	47,100	27,660	27,560	22,885	24,630	26,250	30,860	32,840
Bangladesh	4,970,300	5,988,300	6,574,100	6,652,300	6,045,550	7,287,800	7,262,000	6,798,680	5,918,710	7,039,560	7,120,380

Source: Directorate of Agriculture.

Bangladesh Bureau of Statistics.

*Continued..*

**Table 3.22 Production of aman rice by district, 1947/48 - 1999/00 (continued).***(metric tons)*

District	1969/70	1970/71	1971/72	1972/73	1973/74	1974/75	1975/76	1976/77	1977/78	1978/79	1979/80
Dinajpur	407,065	455,405	285,855	327,010	484,850	441,220	420,695	433,845	438,385	427,875	440,096
Rangpur	622,025	731,755	751,570	631,115	775,020	692,540	702,755	683,845	717,960	729,100	810,336
Bogra	280,905	350,460	297,250	265,960	325,880	330,010	292,430	310,745	324,910	344,630	354,681
Rajshahi	544,415	584,540	349,600	405,005	404,810	449,695	454,840	472,285	492,325	485,010	469,316
Pabna	132,810	163,220	140,690	143,400	134,545	147,320	216,385	226,230	259,180	247,910	199,944
Kushtia	64,600	67,520	21,740	50,920	68,615	70,465	62,145	78,635	72,810	90,055	74,701
Jessore	231,120	193,430	222,240	191,615	241,110	272,120	291,460	280,945	307,545	303,740	312,552
Khulna	437,665	255,935	217,995	247,690	377,210	403,025	481,750	471,210	485,360	475,495	503,260
Barisal	747,200	189,540	302,025	360,275	333,855	301,035	379,155	417,420	441,480	449,260	425,689
Patuakhali	-	139,215	221,715	233,550	136,430	232,465	299,115	303,550	325,435	311,795	308,646
Mymensingh	938,530	656,580	760,645	702,150	911,760	730,205	910,845	567,485	643,760	676,860	365,836
Kishoreganj	251,340	205,650	331,475	223,995	291,190	187,195	288,810	284,360	310,425	332,815	302,621
Jamalpur	-	-	-	-	-	-	-	248,335	233,135	243,620	259,060
Tangail	-	69,425	151,475	140,885	166,130	173,205	161,220	180,125	211,800	216,325	197,485
Dhaka	312,720	266,655	302,490	275,915	304,915	252,415	357,875	316,265	344,075	358,310	338,089
Faridpur	303,645	181,385	127,105	198,315	236,675	184,465	244,135	224,300	242,345	273,335	209,713
Sylhet	629,510	645,600	497,775	414,990	574,055	443,240	544,495	432,305	476,980	466,480	499,902
Comilla	508,305	452,930	431,115	407,610	515,140	240,635	481,915	437,065	505,045	475,120	192,247
Noakhali	332,125	218,300	281,485	277,315	297,315	259,475	320,755	395,385	452,260	435,940	362,240
Chittagong	319,075	258,050	299,685	298,870	372,250	343,390	383,375	383,330	400,395	371,815	429,306
Chit.H.T.Dists.	38,140	32,485	32,805	13,970	38,335	33,075	39,755	42,675	46,455	46,415	55,509
Bangladesh	7,101,195	6,118,080	6,026,735	5,810,555	6,990,090	6,187,195	7,333,910	7,190,340	7,732,065	7,761,905	7,111,229

Source: Directorate of Agriculture.

Bangladesh Bureau of Statistics.

*Continued..*

**Table 3.22 Production of aman rice by district, 1947/48 - 1999/00 (continued).***(metric tons)*

District	1980/81	1981/82	1982/83	1983/84	1984/85	1985/86	1986/87	1987/88	1988/89	1989/90
Dinajpur	505,567	449,931	460,934	506,151	529,000	545,785	525,100	505,000	624,425	746,700
Rangpur	824,901	834,664	866,308	885,997	927,940	930,040	887,800	868,000	844,570	1,047,710
Bogra	395,331	356,773	362,011	395,575	425,525	445,610	410,100	352,000	325,785	448,810
Rajshahi	524,088	521,879	516,407	560,487	525,265	557,255	510,100	420,000	450,810	661,070
Pabna	201,163	230,927	231,866	246,685	157,730	212,475	203,600	100,000	109,185	170,100
Kushtia	76,576	69,738	68,214	81,631	107,115	120,575	114,100	128,000	140,310	172,890
Jessore	297,744	271,922	295,788	333,024	322,345	412,170	380,700	361,000	343,025	527,000
Khulna	516,814	472,816	501,081	528,767	622,720	607,875	497,000	524,000	462,000	640,500
Barisal	462,712	411,795	430,814	463,174	482,515	531,460	546,500	519,000	453,095	560,900
Patuakhali	342,316	318,083	333,527	371,328	363,885	396,315	379,200	411,000	311,490	386,460
Mymensingh	385,171	317,978	356,565	348,310	373,395	435,315	709,500	379,000	289,265	377,100
Kishoreganj	399,315	312,136	330,967	286,415	324,940	344,050	327,035	315,000	234,970	306,330
Jamalpur	271,388	231,760	249,885	237,404	242,455	263,500	263,100	228,000	176,005	213,520
Tangail	200,985	187,594	204,155	205,069	158,900	177,945	193,500	161,000	39,530	166,700
Dhaka	342,986	320,218	319,893	317,083	301,180	309,690	335,500	257,000	148,600	236,400
Faridpur	196,698	213,639	230,683	241,534	185,825	255,720	258,800	212,000	174,735	190,960
Sylhet	577,566	517,180	534,167	573,446	505,570	582,750	552,600	579,000	373,735	563,560
Comilla	513,568	448,991	502,752	501,711	482,465	531,450	524,300	496,000	424,130	653,500
Noakhali	422,808	320,050	350,566	385,100	423,035	418,640	418,900	317,000	372,430	371,110
Chittagong	446,507	358,973	410,154	415,066	422,680	429,280	509,500	514,000	514,385	515,130
Chit.H.T.Dists.	59,426	42,896	46,289	49,581	50,659	54,225	46,900	44,000	44,665	47,500
Bangladesh	7,963,630	7,209,943	7,603,026	7,933,538	7,935,144	8,562,125	8,593,835	7,690,000	6,857,145	9,003,950

Source: Directorate of Agriculture.

Bangladesh Bureau of Statistics.

*Continued..*

**Table 3.22 Production of aman rice by district, 1947/48 - 1999/00 (continued).***(metric tons)*

District	1990/91	1991/92	1992/93	1993/94	1994/95	1995/96	1996/97	1997/98	1998/99	1999/00
Bogra	486,210	506,820	537,340	508,880	470,940	363,210	424,030	430,310	370,810	441,180
Dinajpur	788,770	709,690	730,040	681,840	515,630	624,450	671,870	653,820	518,490	630,180
Pabna	158,500	144,810	182,000	101,390	114,440	179,180	208,420	215,050	167,150	239,230
Rajshahi	674,160	668,360	724,770	658,340	574,360	576,970	676,540	729,640	740,300	800,330
Rangpur	1,102,940	1,120,280	1,122,660	1,151,350	947,690	968,300	1,169,040	1,155,730	772,380	1,181,190
Barisal	531,860	484,260	509,500	494,550	379,660	480,630	477,870	346,200	342,190	532,150
Jessore	529,220	630,830	591,260	586,980	525,490	628,160	594,860	572,230	476,340	691,260
Khulna	627,900	655,250	643,210	648,610	547,390	594,910	647,200	493,890	606,330	740,020
Kushtia	185,390	190,190	199,020	178,100	170,840	196,900	211,370	211,720	206,610	262,220
Patuakhali	332,770	391,020	406,720	430,490	348,230	428,060	372,190	290,720	425,410	518,740
Dhaka	249,020	261,330	266,390	242,210	231,800	188,060	243,080	231,030	123,790	241,720
Faridpur	194,890	246,230	266,490	204,900	220,370	202,560	245,790	234,920	136,720	265,530
Jamalpur	218,770	246,080	244,070	293,650	237,160	239,500	309,380	297,860	220,490	295,220
Kishoreganj	317,250	307,390	342,090	307,220	335,850	344,270	359,390	300,820	236,220	380,920
Mymensingh	339,460	344,280	379,660	402,510	368,540	346,300	400,240	289,670	285,490	467,410
Tangail	176,940	145,180	167,900	173,870	146,490	164,920	195,140	159,550	74,710	229,520
Bandarban	16,610	19,330	20,720	20,220	19,830	22,420	21,840	22,050	22,040	17,550
Chittagong	537,650	580,430	581,510	593,680	608,260	533,030	553,840	556,960	540,290	570,110
Comilla	389,420	361,060	414,250	423,540	429,190	609,490	579,340	520,980	386,410	538,360
Khagrachhari	24,710	17,290	18,310	21,900	20,010	20,540	20,560	20,850	19,910	23,800
Noakhali	291,260	362,170	372,330	383,870	561,030	398,220	416,310	371,300	374,990	466,820
Rangamati	15,070	17,970	18,650	16,580	19,770	18,970	20,900	20,980	21,170	21,560
Sylhet	459,610	481,440	525,320	474,840	467,860	661,280	732,580	723,620	667,610	750,870
Bangladesh	8,648,380	8,891,690	9,264,210	8,999,520	8,260,830	8,790,330	9,551,780	8,849,900	7,735,850	10,305,890

Source: Bangladesh Bureau of Statistics (Yearbook of Agricultural Statistics of Bangladesh, 1994, 1995, 1997 and 1998)

**Table 3.23 Yield of aman rice by district, 1947/48 - 1999/00.***(metric ton/acre)*

District	1947/48	1948/49	1949/50	1950/51	1951/52	1952/53	1953/54	1954/55	1955/56	1956/57	1957/58
Dinajpur	2.74	2.00	2.19	2.74	2.75	2.74	2.73	2.74	2.94	2.21	3.99
Rangpur	2.74	2.44	2.74	2.74	2.75	2.58	2.54	2.58	3.34	2.21	3.14
Bogra	2.44	2.20	2.74	2.31	2.59	2.74	2.73	3.13	3.15	2.45	3.14
Rajshahi	2.92	2.20	2.74	2.74	2.75	2.74	2.57	2.74	2.75	2.60	2.93
Pabna	2.74	2.75	2.58	2.19	2.44	2.93	2.48	3.98	3.15	2.45	2.74
Kushtia	2.75	2.75	2.74	2.19	3.14	2.93	2.73	2.74	3.06	2.74	2.93
Jessore	2.31	2.93	2.19	2.31	2.93	2.74	2.57	2.58	3.34	2.21	2.31
Khulna	2.19	1.91	1.99	2.74	3.39	3.13	2.57	2.58	3.68	2.20	2.93
Barisal	2.58	2.09	1.99	2.74	2.93	2.93	2.73	2.85	2.75	2.20	2.58
Patuakhali	-	-	-	-	-	-	-	-	-	-	-
Mymensingh	2.74	2.59	2.74	2.74	2.31	2.58	2.57	2.71	3.34	2.32	2.74
Kishoreganj	-	-	-	-	-	-	-	-	-	-	-
Jamalpur	-	-	-	-	-	-	-	-	-	-	-
Tangail	-	-	-	-	-	-	-	-	-	-	-
Dhaka	2.44	2.44	2.43	2.44	2.44	2.44	2.42	2.74	3.80	2.76	2.44
Faridpur	2.64	2.44	2.92	2.92	2.93	2.93	2.73	3.37	3.68	2.21	2.20
Sylhet	2.74	2.44	2.43	2.58	3.14	2.58	2.57	2.58	2.45	2.30	2.44
Comilla	2.74	2.44	2.74	2.58	2.74	2.74	2.48	2.74	2.94	2.21	2.36
Noakhali	3.66	2.44	2.92	3.13	3.14	2.77	2.91	2.74	4.42	2.46	2.58
Chittagong	3.99	2.00	2.19	2.92	2.20	2.09	2.18	2.19	2.20	2.21	2.44
Chit.H.T.Dists.	2.75	1.83	1.83	1.99	2.20	2.19	2.18	2.19	2.42	2.20	2.44
Average	2.68	2.31	2.44	2.64	2.74	2.71	2.58	2.74	3.05	2.31	2.64

Source: Directorate of Agriculture.  
Bangladesh Bureau of Statistics.

*Continued..*

**Table 3.23 Yield of aman rice by district, 1947/48 - 1999/00 (continued).**

(metric ton/acre)

District	1958/59	1959/60	1960/61	1961/62	1962/63	1963/64	1964/65	1965/66	1966/67	1967/68	1968/69
Dinajpur	2.65	2.02	2.16	2.45	2.63	2.87	2.91	3.21	3.61	2.38	5.50
Rangpur	3.25	3.46	3.20	2.67	2.88	3.33	3.36	3.77	4.94	2.86	4.24
Bogra	1.87	1.77	2.38	1.93	2.16	2.42	2.58	3.57	4.16	2.66	3.86
Rajshahi	2.49	2.43	3.13	3.15	2.94	2.80	2.54	2.56	3.11	2.87	3.33
Pabna	2.56	2.81	2.62	2.14	2.50	3.03	2.66	5.37	3.74	3.12	2.93
Kushtia	3.60	3.65	3.61	2.37	4.19	3.45	2.89	1.76	1.89	1.41	1.96
Jessore	2.07	2.86	2.25	2.18	2.90	3.12	2.75	2.64	3.14	2.19	1.85
Khulna	1.69	1.54	1.66	2.29	2.92	2.69	2.09	2.19	5.94	3.01	3.52
Barisal	2.80	2.18	2.08	2.90	3.30	3.15	2.86	2.66	2.99	2.26	2.65
Patuakhali	-	-	-	-	-	-	-	-	-	-	-
Mymensingh	2.45	2.82	2.89	2.95	1.87	2.16	2.31	2.56	2.98	1.86	2.49
Kishoreganj	-	-	-	-	-	-	-	-	-	-	-
Jamalpur	-	-	-	-	-	-	-	-	-	-	-
Tangail	-	-	-	-	-	-	-	-	-	-	-
Dhaka	2.83	2.76	2.58	2.42	2.22	2.10	2.24	2.78	5.72	3.48	2.07
Faridpur	2.01	2.23	3.05	3.10	2.57	2.35	1.94	2.37	2.56	2.15	2.02
Sylhet	2.85	2.33	2.46	2.62	3.18	2.51	2.48	2.46	1.83	2.71	2.44
Comilla	2.75	2.65	3.07	2.72	2.91	2.67	2.44	2.53	2.64	2.02	2.14
Noakhali	3.85	1.93	2.60	2.85	2.84	2.61	2.66	2.59	5.20	3.35	2.87
Chittagong	6.07	2.48	2.64	3.54	2.62	2.46	2.66	1.85	1.33	1.64	0.55
Chit.H.T.Dists.	9.86	4.52	2.68	2.13	2.21	1.94	1.58	1.55	1.80	1.70	1.24
Average	2.64	2.38	2.54	2.67	2.78	2.74	2.63	2.78	3.30	2.54	2.72

Source: Directorate of Agriculture.  
Bangladesh Bureau of Statistics.

Continued..

**Table 3.23 Yield of aman rice by district, 1947/48 - 1999/00 (continued).**

(metric ton/acre)

District	1969/70	1970/71	1971/72	1972/73	1973/74	1974/75	1975/76	1976/77	1977/78	1978/79	1979/80
Dinajpur	2.18	1.96	2.20	2.27	1.81	1.93	1.91	1.86	1.84	1.89	1.93
Rangpur	1.94	1.76	1.72	2.06	1.68	1.84	1.87	1.90	1.82	1.77	1.66
Bogra	2.26	1.88	2.01	2.33	1.77	1.72	1.92	1.87	1.85	1.73	1.78
Rajshahi	2.04	1.95	2.66	2.75	2.41	2.39	2.35	2.30	2.16	2.19	2.23
Pabna	4.27	3.02	4.12	3.27	2.87	3.03	2.47	2.58	2.11	2.16	2.59
Kushtia	2.31	2.22	2.48	2.72	2.03	2.25	2.43	2.22	2.18	1.91	1.80
Jessore	2.39	2.67	1.00	2.80	2.45	2.23	2.07	2.21	2.12	2.18	2.09
Khulna	2.30	3.62	3.49	3.38	2.42	2.20	2.02	2.05	1.98	1.94	1.94
Barisal	2.14	4.44	2.75	2.50	2.71	2.87	2.30	2.22	2.07	2.04	2.26
Patuakhali	-	4.96	2.73	2.81	4.31	2.53	2.03	2.01	1.87	1.99	2.14
Mymensingh	1.60	1.60	1.37	1.54	1.18	1.34	1.17	1.89	1.68	0.89	1.75
Kishoreganj	2.31	2.62	1.69	2.52	1.91	2.55	1.82	1.79	1.63	1.52	1.93
Jamalpur	-	-	-	-	-	-	-	0.00	0.00	1.97	1.93
Tangail	-	3.49	2.39	2.68	2.23	2.37	2.52	2.51	2.09	2.10	2.21
Dhaka	2.45	2.53	2.26	2.67	2.38	2.75	1.97	2.31	0.32	2.05	2.06
Faridpur	2.59	3.78	4.66	3.74	3.08	3.62	2.94	3.36	2.93	2.65	3.15
Sylhet	1.94	1.92	2.16	2.50	1.95	2.13	2.04	2.10	1.90	2.03	2.20
Comilla	1.92	2.13	2.20	2.33	1.79	3.03	1.82	2.09	1.82	1.89	4.76
Noakhali	2.19	2.80	2.65	2.57	2.51	2.44	2.22	1.85	1.60	1.78	2.14
Chittagong	1.56	2.00	1.82	1.90	1.56	1.63	1.48	1.46	1.43	1.54	1.42
Chit.H.T.Dists.	1.50	1.69	1.79	2.43	1.64	1.76	1.53	1.52	1.42	1.41	1.24
Average	2.09	2.32	2.18	2.43	2.02	2.18	1.94	2.00	1.77	1.85	2.08

Source: Directorate of Agriculture.  
Bangladesh Bureau of Statistics.

Continued..



**Table 3.23 Yield of aman rice by district, 1947/48 - 1999/00 (continued).***(metric ton/acre)*

District	1980/81	1981/82	1982/83	1983/84	1984/85	1985/86	1986/87	1987/88	1988/89	1989/90
Dinajpur	1.75	1.96	1.89	1.74	1.65	1.61	1.65	1.70	1.62	1.45
Rangpur	1.69	1.66	1.59	1.56	1.49	1.51	1.57	1.57	1.55	1.39
Bogra	1.58	1.74	1.76	1.63	1.45	1.48	1.56	1.51	1.50	1.29
Rajshahi	2.07	2.07	2.05	1.90	1.93	1.86	1.94	1.40	1.72	1.53
Pabna	2.65	2.30	2.24	2.10	2.63	2.16	2.31	0.54	2.30	1.75
Kushtia	1.84	2.01	2.11	1.76	1.51	1.64	1.68	1.07	1.46	1.32
Jessore	2.24	2.45	2.20	1.96	1.60	1.65	1.74	1.29	1.66	1.34
Khulna	1.91	2.08	1.98	1.90	1.62	1.71	2.03	1.68	2.10	1.67
Barisal	2.00	2.24	2.14	2.01	1.91	1.84	1.80	1.58	2.08	1.70
Patuakhali	2.00	2.15	2.06	1.64	1.98	1.90	2.04	1.89	2.52	1.99
Mymensingh	1.68	2.03	1.82	1.85	1.75	1.55	0.90	1.50	1.76	1.55
Kishoreganj	1.45	2.47	1.75	2.05	1.85	1.66	1.90	1.37	1.63	1.52
Jamalpur	1.98	2.31	2.05	2.09	1.93	1.75	1.78	1.68	1.85	1.71
Tangail	2.76	2.41	2.15	2.09	2.40	2.13	2.17	1.78	2.25	1.83
Dhaka	1.91	2.04	2.03	2.05	2.08	2.01	2.07	0.94	2.47	1.82
Faridpur	3.49	3.20	3.10	2.87	2.89	2.62	2.66	0.16	3.83	2.79
Sylhet	1.98	2.20	2.14	2.02	1.96	1.94	1.99	1.21	2.15	1.74
Comilla	1.78	2.03	1.84	1.85	2.03	1.76	1.79	0.83	1.68	1.36
Noakhali	2.01	2.31	2.04	1.88	1.73	1.77	1.75	1.74	1.81	1.77
Chittagong	1.24	1.54	1.34	1.34	1.31	1.27	1.22	1.25	1.37	1.31
Chit.H.T.Dists.	1.13	1.54	1.40	1.26	1.12	1.21	1.20	1.27	1.25	1.19
Average	1.96	2.13	1.98	1.88	1.85	1.76	1.80	1.33	1.93	1.62

Source: Directorate of Agriculture,  
Bangladesh Bureau of Statistics.

*Continued..*

**Table 3.23 Yield of aman rice by district, 1947/48 - 1999/00 (continued).***(metric ton/acre)*

District	1990/91	1991/92	1992/93	1993/94	1994/95	1995/96	1996/97	1997/98	1998/99	1999/00
Bogra	1.27	1.20	1.15	1.16	1.24	1.54	1.43	1.43	1.54	1.31
Dinajpur	1.33	1.45	1.39	1.39	1.66	1.59	1.53	1.59	1.98	1.64
Pabna	1.38	1.21	1.35	1.84	1.75	1.81	1.78	1.76	1.90	1.53
Rajshahi	1.29	1.27	1.21	1.29	1.48	1.60	1.45	1.39	1.26	1.21
Rangpur	1.36	1.37	0.14	1.32	1.33	1.44	1.26	1.27	1.67	1.21
Barisal	1.77	1.92	1.83	1.92	2.36	1.00	1.00	2.52	2.40	1.65
Jessore	1.35	1.23	1.35	1.32	1.47	1.00	1.00	1.38	1.38	1.10
Khulna	1.59	9.25	1.57	1.50	1.76	1.00	1.00	1.82	1.47	1.25
Kushtia	1.26	1.22	1.20	1.36	1.42	1.00	1.01	1.23	1.25	1.02
Patuakhali	2.31	1.98	1.87	1.79	2.23	1.00	1.00	2.81	1.87	1.59
Dhaka	1.93	1.87	1.84	1.89	1.95	1.13	0.77	1.85	2.42	1.77
Faridpur	2.56	2.23	2.26	2.64	2.72	0.44	0.23	2.33	2.86	2.01
Jamalpur	1.69	1.60	1.68	1.61	1.70	1.79	1.46	1.57	1.55	1.43
Kishoreganj	1.47	1.42	1.40	1.39	1.39	1.43	1.42	1.70	1.85	1.35
Mymensingh	1.80	1.68	1.53	1.44	1.55	1.71	1.54	2.12	1.95	1.31
Tangail	1.92	1.77	2.00	2.45	2.08	1.38	1.16	1.93	2.31	1.37
Bandarban	1.13	1.00	0.96	1.02	1.05	1.05	1.03	1.03	0.99	1.10
Chittagong	1.23	1.14	1.09	1.09	1.03	1.04	1.11	1.10	1.14	0.11
Comilla	1.14	1.24	1.23	1.23	1.26	1.57	1.52	1.69	1.66	1.55
Khagrachhari	1.01	1.30	1.24	1.08	1.09	1.09	1.08	1.07	1.14	1.12
Noakhali	2.15	1.73	1.65	1.61	1.10	1.71	1.65	1.79	1.57	1.41
Rangamati	1.15	1.20	1.20	1.15	1.10	1.24	1.13	1.05	1.06	1.12
Sylhet	1.52	1.46	0.15	1.48	1.51	1.59	1.45	1.51	1.63	1.41
Average	1.55	1.82	1.36	1.52	1.57	1.31	1.22	1.65	1.69	1.33

Source: Directorate of Agriculture.

Bangladesh Bureau of Statistics.

**Table 3.24 Area under aman broadcast rice by district, 1969/70 - 1999/00.**

(acres)

District	1969/70	1970/71	1971/72	1972/73	1973/74	1974/75	1975/76	1976/77	1977/78	1978/79	1979/80
Dinajpur	38,510	72,480	18,180	17,155	23,485	17,000	13,820	14,520	12,070	13,520	7,515
Rangpur	65,830	42,220	95,650	84,665	84,700	71,445	81,170	80,870	80,600	78,000	55,180
Bogra	21,220	1,120	22,145	21,700	10,170	8,325	10,500	9,115	7,915	4,050	2,380
Rajshahi	380,870	407,050	281,000	383,990	329,000	383,305	375,740	379,000	376,000	374,800	316,165
Pabna	453,310	360,410	374,410	344,230	269,880	340,675	40,559	411,840	373,480	35,080	321,000
Kushtia	119,210	122,740	35,970	100,715	94,500	105,380	100,545	115,414	95,220	102,900	61,600
Jessore	335,230	331,500	368,000	347,240	393,430	400,000	390,600	390,600	394,395	395,000	372,000
Khulna	188,390	154,760	63,055	123,805	109,490	64,000	107,400	103,565	97,060	94,285	98,375
Barisal	179,280	166,630	154,460	170,810	177,435	169,665	133,170	180,640	162,600	165,100	163,915
Patuakhali	-	-	-	-	-	-	-	-	-	-	-
Mymensingh	418,570	98,200	210,000	205,000	176,300	105,665	125,020	129,890	115,940	26,490	26,400
Kishoreganj	199,650	185,070	185,605	153,295	180,765	125,000	159,385	124,760	125,330	117,660	172,050
Jamalpur	-	-	-	-	-	-	-	-	-	84,225	81,130
Tangail	-	82,470	232,000	235,425	224,585	263,170	168,360	274,350	264,270	264,200	235,300
Dhaka	523,310	419,050	443,000	495,420	486,700	460,265	455,365	471,110	431,030	471,900	417,300
Faridpur	776,630	676,435	590,140	737,620	723,800	661,457	710,000	748,275	696,000	681,400	614,800
Sylhet	558,730	540,550	568,795	432,150	517,215	338,100	500,660	217,990	295,000	300,000	411,350
Comilla	635,800	657,440	582,605	598,460	565,335	453,855	572,250	537,885	543,185	526,760	520,270
Noakhali	205,330	184,435	153,680	166,065	162,900	80,300	113,365	111,950	95,285	102,085	63,385
Chittagong	52,240	2,980	2,960	2,540	-	-	-	-	-	-	-
Chit.H.T.Dists.	2,540	2,120	2,220	1,535	2,280	1,850	1,815	1,640	1,325	1,050	655
Bangladesh	5,154,650	4,507,660	4,383,875	4,621,820	4,531,970	4,049,457	4,059,724	4,303,414	4,166,705	3,838,505	3,940,770

Source: Bangladesh Bureau of Statistics.

Continued...

**Table 3.24 Area under aman broadcast rice by district, 1969/70 - 1999/00 (continued).**

(acres)

District	1980/81	1981/82	1982/83	1983/84	1984/85	1985/86	1986/87	1987/88	1988/89	1989/90
Dinajpur	8,355	4,210	3,500	3,365	2,830	2,210	2,035	2,000	5,325	5,540
Rangpur	54,280	56,065	47,655	45,795	40,330	29,475	27,345	17,000	5,700	7,165
Bogra	1,400	1,425	1,310	1,260	1,135	1,150	1,140	1,000	1,165	5,540
Rajshahi	365,175	365,480	346,500	333,055	305,715	286,215	274,995	269,000	123,100	148,940
Pabna	306,740	325,640	305,445	290,225	215,615	250,725	272,275	208,000	181,160	127,595
Kushtia	60,880	65,000	67,220	63,673	65,265	70,020	71,905	67,000	45,205	53,105
Jessore	328,600	349,135	311,255	293,655	166,680	241,695	226,340	186,000	212,735	145,435
Khulna	98,240	81,135	103,640	99,630	69,850	93,920	80,130	78,000	103,265	99,045
Barisal	169,130	178,380	176,380	169,560	147,240	163,135	161,940	159,000	127,480	154,185
Patuakhali	-	-	-	-	-	-	-	-	-	-
Mymensingh	26,990	27,295	27,045	26,000	17,920	13,760	8,710	7,000	4,255	6,710
Kishoreganj	94,300	90,390	84,380	81,115	66,845	57,610	59,590	50,000	450	13,960
Jamalpur	81,475	82,420	74,260	71,150	65,250	62,925	60,105	50,000	11,885	4,490
Tangail	235,785	239,405	190,225	176,105	140,200	135,535	136,110	100,000	9,905	89,585
Dhaka	411,060	418,560	413,600	389,045	378,225	378,770	360,125	333,000	221,395	229,725
Faridpur	639,325	620,900	650,580	598,905	504,785	642,825	660,210	653,000	651,825	485,165
Sylhet	411,350	422,000	433,450	416,690	318,350	378,660	396,720	349,000	166,840	264,760
Comilla	534,800	528,100	536,710	511,440	496,125	488,345	481,620	462,000	352,035	447,450
Noakhali	66,965	55,295	48,915	47,025	44,065	50,410	51,720	48,000	85,605	47,880
Chittagong	-	-	-	-	-	-	-	-	-	-
Chit.H.T.Dists.	625	475	565	545	300	250	185	0	60	60
Bangladesh	3,895,475	3,911,310	3,822,635	3,618,238	3,046,725	3,347,635	3,333,200	3,039,000	2,309,390	2,336,335

Source: Bangladesh Bureau of Statistics.

Continued...

**Table 3.24 Area under aman broadcast rice by district, 1969/70 - 1999/00 (continued).**

(acres)

District	1990/91	1991/92	1992/93	1993/94	1994/95	1995/96	1996/97	1997/98	1998/99	1999/00
Bogra	-	-	-	-	-	-	-	-	-	-
Dinajpur	11,170	10,630	14,930	7,470	7,060	-	-	-	-	-
Pabna	111,960	132,480	133,410	139,870	147,870	141,610	156,250	143,890	127,080	144,020
Rajshahi	143,100	130,080	119,140	115,800	91,590	92,660	98,000	101,210	79,140	84,930
Rangpur	19,430	20,240	19,330	16,630	14,880	14,010	14,700	14,710	1,150	1,790
Barisal	107,610	83,300	100,330	109,240	107,890	99,960	106,180	104,640	85,160	85,260
Jessore	141,280	174,640	164,510	174,970	180,310	171,810	188,870	197,290	178,460	177,190
Khulna	87,030	132,210	138,490	90,820	126,300	104,490	112,470	90,120	70,340	91,380
Kushtia	53,170	50,080	35,350	30,120	22,980	26,340	18,040	15,580	16,760	12,670
Patuakhali	-	-	-	-	-	-	-	-	-	-
Dhaka	266,550	247,070	254,940	238,780	244,580	192,830	179,180	187,670	156,350	212,080
Faridpur	451,300	442,670	492,160	437,430	498,890	470,700	488,910	485,450	330,060	460,500
Jamalpur	3,070	3,130	3,890	8,440	3,290	2,010	4,560	4,690	2,200	1,660
Kishoreganj	9,740	7,270	8,400	11,190	10,890	8,490	5,160	5,110	1,520	1,630
Mymensingh	340	350	340	620	520	540	570	540	470	-
Tangail	93,410	44,060	112,040	111,320	89,600	53,570	83,690	73,990	38,590	65,490
Chit.H.T.Dists.										
Bandarban	-	-	-	-	-	-	-	-	-	-
Chittagong	-	-	-	-	-	-	-	-	-	-
Comilla	442,530	365,980	357,830	417,440	412,150	346,260	379,300	351,370	190,500	341,240
Khagrachhari	-	-	-	-	-	-	-	-	-	-
Noakhali	34,750	26,540	36,240	32,670	32,480	52,370	27,420	26,610	8,440	9,510
Rangmati	50	-	-	-	-	40	50	30	-	-
Sylhet	340,730	201,060	250,380	312,440	369,900	289,520	212,340	207,560	201,930	224,560
<b>Bangladesh</b>	<b>2,317,220</b>	<b>2,071,790</b>	<b>2,241,710</b>	<b>2,255,250</b>	<b>2,361,180</b>	<b>2,067,210</b>	<b>2,075,690</b>	<b>2,010,460</b>	<b>1,488,150</b>	<b>1,913,910</b>

Source: Bangladesh Bureau of Statistics (Yearbook of Agricultural Statistics of Bangladesh, 1994, 1995, 1997 and 1998).

**Table 3.25 Production of aman broadcast rice by district, 1969/70 - 1999/00.**

(metric tons)

District	1969/70	1970/71	1971/72	1972/73	1973/74	1974/75	1975/76	1976/77	1977/78	1978/79	1979/80
Dinajpur	17,893	43,959	6,787	6,117	9,830	6,940	6,188	6,579	5,629	5,629	3,028
Rangpur	23,359	18,360	40,698	35,613	36,192	25,833	36,959	36,827	39,169	35,232	20,804
Bogra	9,586	539	9,917	9,292	4,542	3,739	5,101	4,613	3,632	1,641	904
Rajshahi	164,082	158,473	94,391	121,108	120,585	144,045	139,961	145,133	151,564	146,860	100,198
Pabna	182,462	106,538	96,703	94,818	73,882	93,644	148,658	145,727	156,822	141,251	98,973
Kushtia	51,885	51,813	13,427	31,127	40,449	38,905	34,449	46,200	36,461	43,787	21,454
Jessore	132,595	111,852	133,235	126,625	142,018	167,740	164,742	168,522	174,877	165,845	149,131
Khulna	67,191	63,137	20,616	33,225	38,986	23,400	42,171	48,770	47,094	42,760	35,582
Barisal	71,454	36,197	35,226	69,554	51,041	48,056	47,317	69,091	68,456	68,101	68,609
Patuakhali	-	-	-	-	-	-	-	-	-	-	-
Mymensingh	156,025	34,419	74,776	68,634	73,496	36,908	56,696	58,911	56,254	12,304	12,071
Kishoreganj	83,687	70,184	71,494	54,582	78,251	42,349	68,771	51,356	56,137	53,144	73,857
Jamalpur	-	-	-	-	-	-	-	-	-	38,940	37,137
Tangail	-	14,530	84,601	81,721	66,790	93,258	89,346	90,657	103,774	99,603	88,269
Dhaka	210,028	135,135	165,347	174,375	169,091	144,807	196,311	169,020	364,091	193,761	170,722
Faridpur	304,800	179,257	127,753	199,603	238,386	183,966	244,340	225,497	239,513	255,618	183,351
Sylhet	295,127	274,994	258,371	150,492	208,077	117,120	212,100	64,849	126,844	124,862	171,052
Comilla	321,661	295,691	240,723	251,965	236,674	119,513	286,424	218,364	259,911	220,219	236,735
Noakhali	72,251	61,542	54,491	56,467	52,123	24,075	41,465	51,707	39,194	41,343	25,787
Chittagong	33,875	1,453	1,362	1,138	-	-	-	-	-	-	-
Chit.H.T.Dists.	1,519	1,189	1,077	457	762	594	777	701	594	488	264
Bangladesh	2,199,479	1,659,260	1,530,994	1,566,912	1,641,175	1,314,893	1,821,778	1,602,524	1,930,017	1,691,388	1,497,927

Source: Bangladesh Bureau of Statistics.

Continued...

**Table 3.25 Production of aman broadcast rice by district, 1969/70 - 1999/00 (continued).**

(metric tons)

District	1980/81	1981/82	1982/83	1983/84	1984/85	1985/86	1986/87	1987/88	1988/89	1989/90
Dinajpur	1,839	1,758	1,448	1,295	1,179	1,001	960	3,000	2,775	2,160
Rangpur	27,941	29,423	23,302	22,052	17,297	13,696	13,595	2,000	2,315	3,250
Bogra	574	533	544	518	478	559	510	0	275	0
Rajshahi	93,202	168,062	151,963	153,528	123,464	120,289	108,900	42,000	41,985	56,150
Pabna	136,583	127,259	126,228	123,495	67,605	97,704	99,315	55,000	55,954	46,100
Kushtia	20,291	20,163	21,326	23,175	27,407	30,526	26,945	19,000	19,115	22,600
Jessore	123,882	105,720	113,264	143,043	157,516	184,225	87,265	99,000	98,935	62,920
Khulna	41,729	32,436	46,614	47,412	28,524	3,876	28,260	35,000	35,265	42,890
Barisal	77,713	76,703	77,881	77,531	67,325	76,723	69,325	55,000	54,955	81,610
Patuakhali	-	-	-	-	-	-	-	-	-	-
Mymensingh	12,289	16,698	12,111	10,190	6,690	6,441	3,915	2,000	1,990	2,880
Kishoreganj	42,100	38,628	36,535	38,151	29,317	27,137	27,065	0	120	6,260
Jamalpur	37,106	35,316	32,847	23,901	24,354	25,837	28,040	3,000	2,770	1,400
Tangail	92,674	91,770	83,429	73,289	47,254	51,095	51,815	3,000	2,505	33,070
Dhaka	181,975	202,006	186,797	175,707	162,350	168,524	159,410	58,000	57,925	93,300
Faridpur	169,914	182,392	199,121	20,747	169,570	239,939	243,455	167,000	166,895	162,630
Sylhet	188,863	177,988	184,440	184,307	140,096	163,952	172,205	78,000	78,025	140,830
Comilla	242,943	224,907	242,397	235,758	224,252	223,291	200,430	149,000	149,265	239,340
Noakhali	31,594	23,053	20,264	18,517	20,757	23,896	25,345	35,000	35,275	19,940
Chittagong	-	3,246	-	-	-	-	-	-	-	-
Chit.H.T.Dists.	284	213	249	264	163	381	100	-	25	30
Bangladesh	1,523,496	1,558,274	1,560,760	1,372,880	1,315,598	1,459,092	1,346,855	805,000	806,369	1,017,360

Source: Bangladesh Bureau of Statistics.

Continued...

**Table 3.25 Production of aman broadcast rice by district, 1969/70 - 1999/00 (continued).***(metric tons)*

District	1990/91	1991/92	1992/93	1993/94	1994/95	1995/96	1996/97	1997/98	1998/99	1999/00
Bogra	-	-	-	-	-	-	-	-	-	-
Dinajpur	4,690	3,930	5,390	2,890	2,620	-	-	-	-	-
Pabna	45,300	49,450	52,040	48,080	57,570	56,240	65,150	53,710	46,820	62,630
Rajshahi	56,810	42,390	42,070	50,090	35,620	32,510	37,170	39,590	26,260	38,710
Rangpur	9,290	8,900	9,330	7,670	6,150	5,870	6,880	6,430	400	710
Barisal	52,250	43,790	49,660	39,550	32,460	38,920	49,260	34,410	37,890	42,616
Jessore	56,890	70,600	72,950	76,150	74,300	80,610	79,880	84,910	81,140	90,940
Khulna	38,290	62,380	60,630	38,440	49,080	42,050	42,360	32,530	32,270	46,150
Kushtia	22,460	22,170	14,590	16,270	10,830	11,410	7,790	6,480	5,740	5,490
Patuakhali	-	-	-	-	-	-	-	-	-	-
Dhaka	101,550	89,730	99,060	89,390	91,290	51,970	56,380	64,100	46,220	75,130
Faridpur	163,880	171,850	191,740	143,020	162,390	151,980	189,980	191,900	99,050	209,360
Jamalpur	1,450	1,500	1,360	3,440	1,010	590	1,450	1,440	440	790
Kishoreganj	3,890	3,220	3,640	5,020	5,280	3,620	2,190	1,830	540	90
Mymensingh	150	160	160	310	220	210	230	200	160	-
Tangail	37,510	14,590	34,460	45,040	33,510	23,720	39,140	26,180	11,160	31,290
Chit.H.T.Dists.										
Bandarban	-	-	-	-	-	-	-	-	-	-
Chittagong	-	-	-	-	-	-	-	-	-	-
Comilla	222,440	167,210	172,040	154,400	154,920	128,340	16,990	123,020	58,880	130,430
Khagrachhari	-	-	-	-	-	-	-	-	-	-
Noakhali	12,530	6,630	9,430	7,400	9,370	19,020	12,690	12,240	3,190	4,420
Rmangmati	30	-	-	-	-	20	20	10	-	-
Sylhet	167,520	98,690	125,140	149,130	176,870	142,440	106,530	101,110	88,040	118,270
Bangladesh	996,930	857,190	943,690	876,290	903,490	789,520	714,090	780,090	538,200	857,026

Source: Bangladesh Bureau of Statistics (Yearbook of Agricultural Statistics of Bangladesh, 1994, 1995, 1997 and 1998).



**Table 3.26 Area under local transplant aman rice by district, 1969/70 - 1999/00.**

(acres)

District	1969/70	1970/71	1971/72	1972/73	1973/74	1974/75	1975/76	1976/77	1977/78	1978/79	1979/80
Dinajpur	847,230	787,760	591,650	610,275	637,000	705,275	717,730	750,575	761,310	751,500	785,300
Rangpur	1,140,220	1,220,830	1,088,530	1,053,210	944,000	1,036,480	1,089,260	1,126,320	1,146,520	1,133,330	1,069,355
Bogra	612,560	637,870	531,500	504,915	423,200	456,640	475,145	544,150	553,315	507,870	521,800
Rajshahi	729,590	733,840	635,390	692,135	575,000	636,795	637,215	677,875	667,310	660,235	697,225
Pabna	113,760	133,150	100,330	112,775	87,000	86,665	104,805	158,685	147,990	161,540	175,990
Kushtia	29,750	20,990	15,160	23,050	30,000	42,350	29,970	45,990	47,570	40,620	32,985
Jessore	215,190	175,400	190,000	160,835	170,000	187,370	185,395	217,255	231,005	226,500	211,415
Khulna	814,850	770,150	685,825	664,245	752,550	784,035	807,360	839,480	837,480	767,460	792,325
Barisal	1,416,375	665,938	619,345	626,510	618,765	628,300	671,055	717,795	728,060	672,890	726,685
Patuakhali	-	690,325	580,140	626,860	576,510	579,290	590,010	600,810	599,830	607,735	643,730
Mymensingh	1,081,000	931,610	744,000	692,685	655,520	744,130	779,080	828,880	820,680	386,210	375,460
Kishoreganj	387,660	352,295	356,210	343,255	259,000	327,960	275,595	300,410	277,065	239,630	302,890
Jamalpur	-	-	-	-	-	-	-	-	-	332,890	341,500
Tangail	-	157,820	120,350	124,390	124,510	128,525	116,815	164,470	142,780	139,850	147,775
Dhaka	241,060	242,700	203,750	191,025	175,000	203,000	192,110	213,585	198,445	175,915	185,730
Faridpur	9,530	9,514	2,590	4,285	4,645	5,540	6,635	5,000	12,560	36,055	37,330
Sylhet	664,610	689,510	483,295	498,455	445,960	496,380	542,600	663,525	548,180	584,145	612,200
Comilla	338,500	298,740	316,150	236,790	175,580	188,155	192,835	271,525	209,700	163,770	190,145
Noakhali	517,630	420,013	570,000	494,310	474,350	492,310	503,275	507,340	501,675	502,625	507,015
Chittagong	442,690	486,420	482,950	438,010	392,225	409,540	390,640	348,430	401,830	376,410	294,800
Chit.H.T.Dists.	54,180	51,945	44,970	21,940	37,040	41,815	26,895	26,925	28,015	28,810	14,945
Bangladesh	9,656,385	9,476,820	8,362,135	8,119,955	7,557,855	8,180,555	8,334,425	9,009,025	8,861,320	8,495,990	8,666,600

Source: Bangladesh Bureau of Statistics.

Continued...

**Table 3.26 Area under local transplant aman rice by district, 1969/70 - 1999/00 (continued).**

(acres)

District	1980/81	1981/82	1982/83	1983/84	1984/85	1985/86	1986/87	1987/88	1988/89	1989/90
Dinajpur	816,955	801,740	774,965	766,370	720,330	690,875	675,390	670,000	769,000	736,765
Rangpur	1,126,885	1,150,140	1,113,905	1,102,810	1,103,975	1,084,570	1,055,990	1,087,000	937,800	929,470
Bogra	501,550	499,330	495,150	492,465	476,880	510,195	465,835	393,000	247,665	267,050
Rajshahi	690,040	667,240	637,730	626,495	587,845	608,050	564,160	447,000	451,570	556,250
Pabna	206,170	186,785	178,485	175,355	167,220	153,595	160,775	39,000	30,865	103,825
Kushtia	42,995	38,325	25,020	20,130	17,655	56,710	41,205	50,000	15,630	14,490
Jessore	276,055	255,165	254,980	279,730	256,230	317,685	323,480	318,000	174,055	106,540
Khulna	799,145	801,165	776,255	793,385	840,845	852,310	847,245	793,000	751,100	843,505
Barisal	684,035	373,655	659,070	677,485	695,005	726,930	724,190	715,000	735,795	752,360
Patuakhali	668,215	665,875	659,545	667,820	703,095	730,910	755,660	756,000	768,370	740,970
Mymensingh	378,800	377,065	368,460	369,490	356,655	378,825	343,525	308,000	233,695	399,660
Kishoreganj	279,625	300,430	273,990	365,050	379,570	358,800	395,515	287,000	249,555	279,290
Jamalpur	375,975	384,150	359,480	327,610	322,495	311,055	312,720	290,000	218,995	272,330
Tangail	183,530	173,625	206,580	210,415	209,510	209,110	251,450	254,000	51,360	135,470
Dhaka	149,880	144,625	139,885	170,000	153,420	148,460	242,770	166,000	80,455	95,020
Faridpur	28,890	43,545	44,000	65,950	15,200	18,370	20,435	21,000	14,910	21,945
Sylhet	651,440	636,990	613,400	649,035	578,500	617,330	550,420	512,000	478,750	558,930
Comilla	130,525	109,340	105,770	184,285	149,510	197,420	173,135	118,000	107,215	85,345
Noakhali	442,880	466,325	456,600	472,030	484,340	480,770	450,345	370,000	428,405	395,570
Chittagong	212,015	187,585	184,300	174,085	168,400	159,895	180,000	220,000	110,450	109,200
Chit.H.T.Dists.	4,750	10,475	8,960	8,735	8,525	8,985	5,560	7,000	4,995	5,465
Bangladesh	8,650,355	8,273,575	8,336,530	8,598,730	8,395,205	8,620,850	8,539,805	7,821,000	6,860,635	7,409,450

Source: Bangladesh Bureau of Statistics.

Continued...

**Table 3.26 Area under local transplant aman rice by district, 1969/70 - 1999/00 (continued).***(acres)*

District	1990/1991	1991/1992	1992/1993	1993/1994	1994/1995	1995/1996	1996/1997	1997/1998	1998/1999	1999/00
Bogra	275,300	243,850	204,830	171,740	195,200	191,470	211,850	215,810	204,150	199,340
Dinajpur	645,020	594,130	486,020	523,490	511,820	545,920	546,380	542,070	520,550	522,070
Pabna	128,240	51,630	111,000	76,160	65,630	75,300	74,400	64,370	50,920	51,110
Rajshahi	439,380	396,630	353,780	357,200	432,510	427,320	441,010	445,310	115,410	90,800
Rangpur	868,340	836,210	758,420	780,110	597,060	667,570	543,720	544,340	446,300	450,290
Barisal	778,310	789,730	773,610	797,900	741,350	730,010	734,110	723,730	692,880	745,300
Jessore	104,390	85,320	49,970	47,430	55,880	697,850	78,700	63,130	84,180	28,660
Khulna	710,570	727,980	633,100	629,470	611,870	478,300	440,500	423,550	405,310	401,730
Kushtia	4,840	8,230	9,350	18,360	22,310	19,810	7,730	7,790	6,320	5,940
Patuakhali	749,270	753,690	712,080	701,110	704,770	733,740	733,510	735,480	714,960	724,780
Dhaka	81,380	116,220	109,040	93,640	78,450	104,590	85,330	81,040	50,780	123,510
Faridpur	19,040	19,760	16,100	14,180	16,150	18,650	11,240	5,450	4,310	7,570
Jamalpur	290,030	308,790	313,660	356,820	307,460	336,010	318,980	309,490	220,570	242,420
Kishoreganj	282,670	239,620	275,960	251,200	273,600	311,040	319,950	265,830	230,570	282,760
Mymensingh	429,860	361,470	335,770	343,390	345,690	352,160	365,140	361,890	310,610	341,440
Tangail	164,440	115,200	120,330	125,700	43,350	133,960	130,190	129,490	76,700	121,440
Chit.H.T.Dists.										
Bandarban	1,340	1,450	1,540	1,860	1,770	1,890	1,820	1,870	1,500	1,530
Chittagong	115,160	69,430	51,230	50,540	68,530	52,800	135,500	128,850	130,580	128,990
Comilla	106,450	114,400	143,290	121,350	124,200	147,800	123,490	114,200	99,030	107,770
Khagrachhari	2,560	2,620	2,430	2,420	1,560	1,430	1,310	1,280	1,260	2,030
Noakhali	412,310	439,730	417,140	405,670	394,320	394,520	425,070	445,710	386,320	430,950
Rangmati	1,980	2,640	2,540	2,460	2,350	2,650	1,540	1,060	910	680
Sylhet	488,120	507,210	559,620	498,290	474,480	483,450	424,670	436,960	436,090	350,660
Bangladesh	7,099,000	6,785,940	6,440,810	6,370,490	6,070,310	6,908,240	6,156,140	6,048,700	5,190,210	5,361,770

Source: Bangladesh Bureau of Statistics (Yearbook of Agricultural Statistics of Bangladesh, 1994, 1995, 1997 and 1998).

**Table 3.27 Production of local transplant aman rice by district, 1969/70 - 1999/00.**

(metric tons)

Districts	1969/70	1970/71	1971/72	1972/73	1973/74	1974/75	1975/76	1976/77	1977/78	1978/79	1979/80
Dinajpur	393,506	381,649	264,996	235,068	279,520	327,102	359,509	396,834	408,899	393,765	384,590
Rangpur	604,545	696,314	589,522	483,909	459,158	516,291	530,566	569,968	611,083	634,564	596,746
Bogra	274,892	334,026	238,254	204,663	206,436	241,977	237,817	288,924	289,544	260,663	253,205
Rajshahi	387,643	433,041	246,880	265,052	238,929	269,350	275,893	311,033	327,275	320,381	350,827
Pabna	54,074	59,190	40,855	41,587	37,782	40,007	50,853	72,749	76,503	83,214	84,744
Kushtia	13,717	9,896	5,842	8,520	15,667	23,481	11,243	22,582	23,613	20,621	15,922
Jessore	99,573	73,064	71,271	54,328	73,471	90,083	102,687	99,436	107,950	103,144	96,276
Khulna	371,382	193,471	187,375	197,378	304,078	347,489	392,353	409,915	421,986	386,739	394,238
Barisal	683,863	149,136	206,665	232,203	185,526	211,745	283,778	329,891	355,988	313,965	303,804
Patuakhali	-	141,211	200,944	219,700	130,999	229,546	288,269	300,405	323,510	303,982	294,350
Mymensingh	539,878	397,474	350,527	252,336	307,457	390,549	410,306	375,624	398,205	179,780	168,177
Kishoreganj	170,910	136,618	143,990	121,327	107,625	124,857	136,501	154,516	149,019	123,440	141,327
Jamalpur	-	-	-	-	-	-	-	-	-	155,745	159,342
Tangail	-	53,724	59,876	48,100	77,865	61,375	54,501	80,309	73,918	68,644	68,400
Dhaka	106,177	121,748	94,300	76,077	72,968	85,719	111,212	112,924	111,100	89,961	90,129
Faridpur	3,668	4,974	1,280	1,682	1,941	3,282	3,714	2,266	5,731	16,821	19,508
Sylhet	343,811	368,791	218,446	189,951	220,793	228,606	281,512	350,801	303,428	299,811	274,222
Comilla	191,683	153,987	143,370	89,087	90,281	72,521	110,912	143,553	112,629	88,640	96,530
Noakhali	260,998	151,752	209,555	188,188	137,624	185,297	215,646	23,430	296,788	269,228	214,615
Chittagong	287,192	241,464	253,444	196,347	193,649	224,410	238,096	210,531	239,971	210,754	171,225
Chit.H.T.Dists.	36,400	31,020	21,820	8,057	16,938	19,950	13,275	12,548	14,220	14,733	8,255
Bangladesh	4,823,911	4,132,550	3,549,210	3,113,558	3,158,706	3,693,636	4,108,642	4,268,238	4,651,360	4,338,594	4,186,431

Source: Bangladesh Bureau of Statistics.

Continued..

**Table 3.27 Production of local transplant aman rice by district, 1969/70 - 1999/00 (continued).**

(metric tons)

Districts	1980/81	1981/82	1982/83	1983/84	1984/85	1985/86	1986/87	1987/88	1988/89	1989/90
Dinajpur	453,153	393,817	390,500	403,332	387,167	384,145	368,035	356,000	440,290	465,600
Rangpur	643,155	643,946	634,050	648,315	683,616	657,470	606,175	618,000	553,050	585,990
Bogra	279,322	254,406	249,504	260,096	294,229	305,155	255,930	223,000	148,550	164,280
Rajshahi	359,057	318,536	307,066	320,365	303,891	314,715	270,365	207,000	252,140	336,370
Pabna	91,658	89,240	79,944	82,881	66,350	69,425	73,690	19,000	14,815	61,120
Kushtia	21,439	17,236	8,402	8,829	7,910	29,650	20,960	30,000	8,530	8,880
Jessore	119,945	105,720	113,264	143,043	137,516	184,225	199,935	170,000	97,640	62,710
Khulna	39,575	364,825	369,418	393,857	509,377	491,840	405,080	421,000	315,385	476,060
Barisal	318,654	280,111	282,900	317,358	346,319	379,775	388,680	372,000	336,970	435,010
Patuakhali	325,004	303,469	307,721	345,237	348,249	378,310	362,420	393,000	298,830	363,160
Mymensingh	180,984	140,741	151,282	159,979	155,224	184,575	160,120	164,000	160,805	222,280
Kishoreganj	129,739	117,744	109,936	149,200	182,479	176,855	187,770	162,000	123,975	152,940
Jamalpur	168,547	159,878	161,011	155,296	158,410	165,525	157,685	138,000	109,285	138,860
Tangail	85,496	68,438	84,816	99,350	90,947	101,290	117,125	105,000	16,160	69,230
Dhaka	82,295	65,695	66,309	83,444	75,702	75,760	113,170	87,000	38,075	51,250
Faridpur	12,995	17,587	17,983	24,618	6,589	8,735	9,960	8,000	5,325	8,160
Sylhet	326,116	285,313	283,901	320,990	295,387	317,520	269,120	273,000	193,335	298,550
Comilla	69,036	52,522	50,140	98,364	78,628	105,695	94,150	61,000	58,705	52,090
Noakhali	187,304	187,808	192,543	231,689	251,470	252,145	225,735	171,000	228,655	199,190
Chittagong	126,625	96,342	96,307	97,700	89,068	89,550	106,015	134,000	66,370	58,170
Chit.H.T.Dists.	2,784	5,141	4,613	4,191	5,019	5,340	3,230	4,000	2,880	3,490
Bangladesh	4,022,882	3,968,515	3,961,610	4,348,134	4,473,547	4,677,700	4,395,350	4,116,000	3,469,770	4,213,390

Source: Bangladesh Bureau of Statistics.

Continued..

**Table 3.27 Production of local transplant aman rice by district, 1969/70 - 1999/00 (continued).***(metric tons)*

Districts	1990/91	1991/92	1992/93	1993/94	1994/95	1995/96	1996/97	1997/98	1998/99	1999/00
Bogra	168,740	155,560	139,000	112,230	126,780	95,910	112,690	110,520	89,010	125,680
Dinajpur	414,980	333,100	276,120	328,460	249,130	287,330	290,630	287,120	220,340	261,520
Pabna	72,800	29,470	65,290	35,950	34,860	39,720	41,300	33,400	26,690	29,740
Rajshahi	278,830	246,060	221,860	203,860	218,270	215,180	236,060	261,630	66,560	47,990
Rangpur	520,360	499,420	460,600	446,420	332,290	364,560	292,870	282,430	183,080	248,930
Barisal	438,580	398,840	415,830	419,810	312,980	286,120	390,760	284,200	280,880	451,240
Jessore	61,440	46,500	27,680	23,680	25,570	38,140	45,000	39,660	52,190	16,200
Khulna	397,440	396,190	356,610	353,560	303,990	269,050	246,150	187,980	202,430	255,220
Kushtia	2,570	4,850	6,580	14,650	15,750	9,840	3,640	3,470	2,540	3,650
Patuakhali	321,080	376,140	367,340	381,510	302,270	373,580	319,800	249,550	371,490	439,090
Dhaka	46,320	63,160	58,080	49,870	38,450	53,020	47,870	43,800	21,490	78,010
Faridpur	8,390	9,510	7,610	4,900	5,610	7,270	6,480	3,030	1,590	5,050
Jamalpur	133,510	172,780	168,580	197,180	165,490	168,070	189,550	169,820	126,710	137,630
Kishoreganj	162,730	138,550	164,610	147,450	165,340	179,490	188,460	122,150	91,230	157,900
Mymensingh	208,890	181,480	181,340	206,760	188,520	173,120	203,900	133,190	124,990	218,450
Tangail	77,150	53,490	50,440	56,920	52,310	71,700	76,680	57,910	28,740	81,050
Chit.H.T.Dists.										
Bandarban	910	920	1,210	1,180	1,050	1,370	1,240	1,430	1,330	1,100
Chittagong	67,300	43,100	31,490	29,670	41,490	36,520	98,780	84,550	84,230	82,670
Comilla	6,370	69,950	89,800	71,040	66,760	76,130	72,050	57,290	49,900	68,470
Khagrachhari	1,970	1,870	1,790	1,690	1,010	920	830	860	750	1,290
Noakhali	169,320	236,200	231,210	218,190	208,860	200,720	209,920	205,300	197,560	273,950
Rangmati	1,050	1,520	1,500	1,760	1,650	1,680	1,020	730	610	460
Sylhet	283,790	300,650	323,750	284,960	258,580	270,690	250,300	243,840	232,610	216,630
Bangladesh	3,844,520	3,759,310	3,648,320	3,591,700	3,117,010	3,220,130	3,325,980	2,863,860	2,456,950	3,201,920

Source: Bangladesh Bureau of Statistics (Yearbook of Agricultural Statistics of Bangladesh, 1994, 1995, 1997 and 1998).

**Table 3.28 Area under aman HYV by district, 1969/70 - 1999/00.**

(acres)

District	1969/70	1970/71	1971/72	1972/73	1973/74	1974/75	1975/76	1976/77	1977/78	1978/79	1979/80
Dinajpur	2,790	33,140	20,000	113,970	216,000	128,530	70,820	43,525	29,975	32,680	47,530
Rangpur	2,440	23,740	110,320	160,745	270,130	168,310	146,740	94,905	69,665	67,675	183,515
Bogra	680	19,220	45,000	93,240	141,970	103,900	74,980	26,875	39,110	85,900	105,700
Rajshahi	960	1,670	12,450	37,955	69,630	54,220	56,495	28,920	21,185	26,715	31,820
Pabna	10	95	4,815	11,945	29,550	19,460	23,195	12,800	22,860	21,020	18,850
Kushtia	30	6,380	2,680	14,710	14,500	11,080	20,650	13,360	15,990	28,130	40,000
Jessore	1,980	9,310	16,785	28,840	27,500	18,630	28,175	17,710	27,925	39,290	54,000
Khulna	3,780	2,535	12,225	49,515	51,000	39,160	57,250	21,380	25,435	59,290	84,560
Barisal	3,255	8,295	56,710	105,130	108,250	65,100	67,945	29,850	22,415	79,405	70,275
Patuakhali	-	350	25,930	28,315	11,795	7,960	17,375	8,690	7,335	13,385	15,630
Mymensingh	2,100	22,000	91,000	184,815	243,435	127,850	164,410	112,505	54,785	74,550	94,625
Kishoreganj	830	1,815	17,600	68,145	115,000	24,040	90,405	84,590	29,380	52,805	31,270
Jamalpur	-	-	-	-	-	-	-	-	-	38,215	51,935
Tangail	-	2,070	9,470	18,310	21,715	18,000	20,645	12,705	22,460	24,365	25,150
Dhaka	1,020	12,550	35,500	51,275	65,000	30,050	55,890	46,205	39,415	51,750	39,205
Faridpur	40	60	140	355	210	240	-	225	630	425	1,600
Sylhet	510	11,530	23,500	108,030	154,310	107,480	67,400	26,475	19,320	11,330	20,000
Comilla	2,120	8,900	47,790	113,020	183,390	88,165	111,310	104,255	47,700	60,305	75,950
Noakhali	3,700	7,600	21,470	51,335	108,200	61,310	93,845	111,925	24,805	54,510	33,090
Chittagong	2,360	27,835	60,515	128,495	187,735	151,010	176,860	212,970	25,105	41,250	97,440
Chit.H.T.Dists.	560	745	11,650	10,465	23,670	14,530	31,130	36,310	21,010	21,520	33,685
Bangladesh	29,165	199,840	625,550	1,378,610	2,042,990	1,239,025	1,375,520	1,046,180	566,505	884,515	1,155,830

Source: Bangladesh Bureau of Statistics.

Continued...

**Table 3.28 Area under aman HYV by district, 1969/70 - 1999/00 (continued).**

(acres)

District	1980/81	1981/82	1982/83	1983/84	1984/85	1985/86	1986/87	1987/88	1988/89	1989/90
Dinajpur	49,580	55,010	77,915	87,320	117,340	149,975	153,365	147,000	193,185	278,105
Rangpur	158,900	145,405	182,305	194,465	196,465	235,945	248,395	229,000	321,445	433,810
Bogra	114,610	114,425	134,185	141,535	135,165	140,465	158,770	133,000	224,425	299,260
Rajshahi	31,820	47,990	72,750	101,975	113,685	137,075	147,115	137,000	197,685	301,960
Pabna	18,650	17,025	29,095	45,600	25,630	44,820	35,705	14,000	38,860	65,035
Kushtia	37,200	38,300	51,450	60,000	79,055	71,395	78,715	87,000	144,155	161,280
Jessore	50,850	45,040	74,275	72,960	85,160	112,250	108,985	144,000	179,285	450,785
Khulna	85,795	68,950	75,485	74,800	72,695	70,110	62,945	68,000	96,640	109,170
Barisal	71,250	67,370	82,165	82,575	79,525	87,935	98,130	104,000	80,325	45,860
Patuakhali	17,520	16,920	28,975	29,935	18,780	20,300	19,740	20,000	16,400	27,030
Mymensingh	96,055	95,770	101,995	126,020	136,575	135,635	135,740	118,000	79,985	99,230
Kishoreganj	45,390	46,100	48,400	41,755	48,435	49,435	56,710	56,000	57,765	65,170
Jamalpur	53,390	42,200	66,925	78,205	62,845	67,410	73,785	72,000	76,530	83,505
Tangail	15,800	20,580	22,950	17,865	16,305	17,210	17,360	23,000	25,045	67,155
Dhaka	39,700	37,135	46,865	40,275	52,815	54,085	52,895	43,000	51,190	91,940
Faridpur	6,320	6,865	7,510	6,825	6,100	8,205	7,125	12,000	3,190	16,595
Sylhet	22,700	28,600	39,400	41,340	51,525	74,825	103,775	141,000	123,500	127,480
Comilla	82,585	103,665	109,595	97,695	90,235	105,565	152,075	166,000	202,625	269,660
Noakhali	34,090	54,095	50,810	49,130	49,000	53,400	60,200	58,000	38,345	69,360
Chittagong	120,705	144,600	156,335	154,615	161,145	162,155	185,530	214,000	275,170	273,495
Chit.H.T.Dists.	40,205	33,255	34,230	32,760	31,600	39,550	35,055	33,000	33,685	35,000
Bangladesh	1,193,115	1,229,300	1,493,615	1,577,650	1,630,080	1,837,745	1,992,115	2,019,000	2,459,435	3,370,885

Source: Bangladesh Bureau of Statistics.

*Continued...*



**Table 3.28 Area under aman HYV by district, 1969/70 - 1999/00 (continued).**

(acres)

District	1990/91	1991/92	1992/93	1993/94	1994/95	1995/96	1996/97	1997/98	1998/99	1999/00
Bogra	307,760	346,370	390,920	395,060	361,070	342,840	363,170	363,800	325,750	380,560
Dinajpur	344,320	383,920	456,940	350,610	279,440	371,270	402,050	416,980	422,520	512,800
Pabna	86,290	115,810	130,220	108,690	133,790	106,050	137,650	166,610	135,940	170,190
Rajshahi	423,530	440,980	513,930	478,180	401,480	389,190	421,410	445,310	723,870	794,930
Rangpur	589,130	648,100	701,940	709,730	639,750	682,480	881,710	882,720	820,880	982,920
Barisal	53,470	58,180	55,930	42,180	44,790	66,720	44,240	43,600	42,920	46,200
Jessore	470,050	516,400	586,270	554,610	535,730	566,670	511,540	528,740	393,740	557,090
Khulna	177,510	179,460	222,220	228,550	203,270	303,510	374,900	378,490	411,280	429,830
Kushtia	175,790	173,460	194,830	194,520	197,790	223,120	231,980	236,350	235,930	247,990
Patuakhali	17,740	18,750	44,010	64,820	67,340	73,230	73,350	73,550	75,240	97,700
Dhaka	111,080	98,680	108,940	114,200	116,920	97,700	127,990	123,690	69,830	91,380
Faridpur	24,490	69,510	88,200	82,620	80,920	67,190	56,200	54,540	56,570	65,940
Jamalpur	64,480	72,770	84,100	93,010	79,550	77,060	109,360	131,300	100,340	178,640
Kishoreganj	67,100	86,130	95,220	91,010	95,660	109,950	118,690	148,250	130,630	231,090
Mymensingh	105,120	136,440	168,260	159,130	150,620	164,990	173,379	171,750	166,020	270,790
Tangail	70,480	89,560	93,910	78,620	73,930	79,650	83,690	92,490	47,590	126,580
Bandarban	111,050	11,500	11,850	12,320	12,390	15,080	15,710	16,320	16,490	17,720
Chittagong	298,220	357,210	344,300	388,540	371,170	35,840	307,960	319,060	324,430	485,450
Comilla	277,670	283,780	330,250	371,930	388,440	431,950	299,910	333,800	276,650	383,230
Khagrachhari	15,060	13,990	14,820	15,380	14,850	15,800	15,690	15,810	16,250	24,590
Noakhali	81,790	75,780	95,440	127,400	134,130	145,290	137,120	113,090	119,270	218,080
Rangmati	117,930	13,890	14,870	11,770	15,120	16,560	19,020	19,100	20,200	23,400
Sylhet	174,730	167,570	194,160	184,690	207,960	246,120	382,220	404,190	409,360	484,520
Bangladesh	4,164,790	4,358,240	4,941,530	4,857,570	4,606,110	4,628,260	5,288,939	5,479,540	5,341,700	6,821,620

Source: Bangladesh Bureau of Statistics (Yearbook of Agricultural Statistics of Bangladesh, 1994, 1995, 1997 and 1998).

**Table 3.29 Production of aman HYV by district, 1969/70 - 1999/00.**

(metric tons)

District	1969/70	1970/71	1971/72	1972/73	1973/74	1974/75	1975/76	1976/77	1977/78	1978/79	1979/80
Dinajpur	2,200	37,106	18,660	91,074	203,281	114,260	61,750	37,396	28,754	29,948	47,124
Rangpur	4,105	28,825	133,412	121,723	292,109	161,532	146,509	88,025	69,686	62,142	143,258
Bogra	935	21,520	53,851	56,274	120,133	89,590	54,206	22,196	36,949	87,858	98,638
Rajshahi	1,428	2,408	13,940	25,345	51,793	43,517	46,286	23,699	21,347	25,381	28,089
Pabna	10	112	5,390	9,297	25,041	16,033	20,346	11,385	27,728	24,990	14,697
Kushtia	36	6,894	3,002	12,091	13,600	9,210	17,451	10,709	13,935	27,093	37,330
Jessore	2,662	11,619	21,301	13,737	29,491	18,665	28,708	17,496	29,653	39,595	52,789
Khulna	6,117	3,434	13,503	21,093	40,200	38,605	54,958	20,087	23,735	52,230	71,301
Barisal	3,236	7,250	64,981	64,301	102,646	46,073	54,150	25,056	22,754	74,101	51,626
Patuakhali	-	-	24,329	17,598	7,620	6,650	15,647	8,017	7,148	12,817	14,311
Mymensingh	2,317	26,275	113,274	164,857	249,577	124,314	165,017	105,456	48,054	69,848	79,262
Kishoreganj	777	2,149	19,706	51,681	109,987	22,993	88,173	83,052	33,992	61,029	23,262
Jamalpur	-	-	-	-	-	-	-	-	-	35,171	43,502
Tangail	-	2,286	9,429	13,325	24,141	21,352	19,960	12,050	25,147	27,286	18,091
Dhaka	1,534	14,052	47,698	29,892	67,750	25,940	56,096	39,397	41,191	51,575	30,949
Faridpur	51	66	112	213	147	178	-	137	386	305	1,448
Sylhet	676	12,177	28,947	81,208	154,399	104,628	59,622	23,593	19,468	10,572	17,700
Comilla	3,119	10,521	53,942	73,100	196,453	52,464	92,313	82,264	44,955	55,939	54,633
Noakhali	4,206	8,509	21,957	37,111	94,051	54,267	68,792	92,903	30,553	50,869	28,048
Chittagong	3,129	19,274	49,690	106,182	184,576	124,492	151,432	178,952	25,300	39,265	85,729
Chit.H.T.Dists.	833	798	10,435	5,680	21,251	13,061	26,341	30,111	18,822	19,762	31,233
Bangladesh	37,370	215,276	707,562	995,783	1,988,247	1,087,824	1,227,759	911,981	569,557	857,775	973,020

Source: Bangladesh Bureau of Statistics.

Continued...

**Table 3.29 Production of aman HYV by district, 1969/70 - 1999/00 (continued).***(metric tons)*

District	1980/81	1981/82	1982/83	1983/84	1984/85	1985/86	1986/87	1987/88	1988/89	1989/90
Dinajpur	43,543	45,441	60,665	83,927	117,378	131,608	124,155	119,000	149,400	230,560
Rangpur	149,349	129,388	174,808	177,109	185,527	207,310	216,290	200,000	253,030	394,950
Bogra	111,227	98,232	108,433	128,636	127,742	135,529	149,270	125,000	169,960	273,790
Rajshahi	28,089	34,031	54,036	82,596	92,928	119,212	127,115	108,000	153,545	267,690
Pabna	14,794	13,111	22,047	37,018	21,534	40,234	29,545	11,000	38,930	62,460
Kushtia	34,851	32,268	38,410	49,627	71,820	60,411	66,190	72,000	112,665	141,410
Jessore	45,555	30,378	56,637	60,863	79,847	107,930	89,895	116,000	144,740	400,140
Khulna	73,659	55,951	61,900	62,398	64,958	59,273	51,190	53,000	94,105	105,130
Barisal	64,387	53,010	66,644	65,496	67,290	75,001	85,560	86,000	60,440	43,870
Patuakhali	17,329	14,615	25,804	26,091	15,626	18,009	16,820	18,000	11,735	22,730
Mymensingh	82,463	73,279	85,659	91,491	109,906	116,845	108,520	98,000	53,705	88,780
Kishoreganj	47,526	45,959	45,435	35,301	42,575	43,972	44,705	53,000	47,390	56,780
Jamalpur	45,834	23,058	45,039	51,669	51,491	57,871	59,870	63,000	51,730	69,950
Tangail	10,938	14,346	20,213	13,934	11,130	14,117	13,265	20,000	19,135	56,130
Dhaka	36,303	25,171	38,308	31,196	40,234	41,707	37,985	36,000	43,140	81,340
Faridpur	4,786	5,034	5,095	4,227	4,211	7,153	4,225	10,000	2,515	12,520
Sylhet	20,336	20,284	28,235	33,792	43,505	62,001	80,330	122,000	81,680	102,160
Comilla	74,385	71,003	84,922	82,774	80,935	100,239	141,045	142,000	191,715	287,070
Noakhali	35,262	32,085	36,088	34,935	39,543	44,069	53,540	42,000	30,325	50,610
Chittagong	121,652	118,577	135,026	144,856	151,933	157,063	179,415	200,000	198,735	234,900
Chit.H.T.Dists.	39,021	23,705	27,148	28,651	28,605	35,392	31,370	32,000	27,020	31,108
Bangladesh	1,101,286	958,926	1,220,552	1,326,587	1,448,718	1,634,946	1,710,300	1,726,000	1,935,640	3,014,078

Source: Bangladesh Bureau of Statistics.

*Continued...*

**Table 3.29 Production of aman HYV by district, 1969/70 - 1999/00 (continued).***(metric tons)*

District	1990/91	1991/92	1992/93	1993/94	1994/95	1995/96	1996/97	1997/98	1998/99	1999/00
Bogra	296,080	340,810	386,170	382,530	327,780	253,770	290,920	294,680	258,750	315,500
Dinajpur	330,870	340,070	410,640	301,530	228,750	290,610	327,310	313,320	252,660	368,660
Pabna	81,810	110,020	113,880	64,590	78,710	82,300	100,140	125,690	92,250	146,810
Rajshahi	391,950	415,800	496,340	445,560	347,830	321,490	392,780	419,050	639,840	713,630
Rangpur	549,640	584,230	626,880	681,910	599,390	583,130	852,090	850,430	578,800	931,550
Barisal	40,850	44,390	43,730	34,890	34,040	55,340	37,670	27,440	23,330	38,300
Jessore	410,680	513,510	490,380	486,910	425,340	509,140	464,190	447,030	342,300	584,120
Khulna	175,730	183,750	214,400	233,070	178,310	275,980	351,670	268,430	366,610	438,650
Kushtia	160,360	163,170	177,850	147,180	144,260	175,650	199,940	201,770	198,330	253,080
Patuakhali	10,840	13,700	35,850	46,090	43,360	50,600	47,560	37,830	51,030	79,650
Dhaka	86,840	89,950	98,240	95,780	94,220	76,110	114,090	99,730	44,210	88,580
Faridpur	19,730	51,270	63,300	53,290	49,750	41,910	45,040	39,430	35,920	51,120
Jamalpur	54,480	65,250	68,300	81,360	61,230	59,940	98,910	109,240	81,160	157,100
Kishoreganj	62,990	84,720	94,950	91,620	91,160	102,360	111,780	118,480	96,400	222,120
Mymensingh	79,900	107,770	141,240	139,880	127,060	125,700	143,410	109,370	111,050	248,960
Tangail	55,660	70,940	76,940	65,240	54,640	60,230	70,130	67,600	29,110	117,180
Bandarban	10,560	12,580	13,220	13,680	13,340	15,850	16,210	16,440	17,160	16,450
Chittagong	270,230	331,080	336,690	385,930	398,050	369,540	299,800	320,850	315,230	487,440
Comilla	274,190	251,150	296,420	329,590	338,560	381,320	274,270	281,970	226,260	339,460
Khagrachhari	15,720	11,180	12,490	15,650	14,770	16,000	15,940	16,150	14,980	22,510
Noakhali	56,940	59,970	77,650	103,620	97,030	115,570	122,430	95,530	104,180	188,450
Rangmati	11,330	12,530	13,760	10,460	14,260	14,110	17,530	18,790	19,570	21,190
Sylhet	148,830	158,880	182,690	173,110	190,960	223,150	341,560	343,990	319,050	415,970
Bangladesh	3,596,210	4,016,720	4,472,010	4,383,470	3,952,800	4,199,800	4,735,370	4,623,240	4,218,180	6,246,480

Source: Bangladesh Bureau of Statistics (Yearbook of Agricultural Statistics of Bangladesh, 1994, 1995, 1997 and 1998).

**Table 3.30 Area under aman pajam by district, 1977/78 - 1998/99.**

(acres)

District	1977/78	1978/79	1979/80	1980/81	1981/82	1982/83	1983/84	1984/85	1985/86	1986/87	1987/88	1988/89	1989/90
Dinajpur	2,105	8,040	10,290	13,500	19,905	18,770	23,750	29,895	33,545	36,085	39,000	43,815	62,500
Rangpur	9,395	10,795	63,540	55,190	37,660	37,370	42,630	45,625	58,620	59,975	49,000	43,680	88,545
Bogra	-	-	2,830	5,660	5,365	5,470	9,415	4,660	6,045	6,335	6,000	13,810	14,740
Rajshahi	40	190	400	400	2,060	4,135	4,785	6,185	3,740	5,235	5,000	4,655	1,275
Pabna	2,250	2,510	1,625	1,600	1,425	7,235	8,000	5,710	8,960	1,785	1,000	580	670
Kushtia	-	-	-	-	145	155	-	-	-	-	-	-	-
Jessore	-	-	16,740	12,680	15,895	11,420	7,700	8,050	7,190	4,555	3,000	2,215	1,810
Khulna	330	1,460	2,425	6,290	33,975	34,610	35,450	27,735	23,020	19,790	20,000	21,325	20,990
Barisal	1,445	370	2,040	2,130	3,165	3,310	3,655	-	-	-	-	1,035	525
Patuakhali	-	-	-	-	-	-	-	-	-	-	-	1,295	570
Mymensingh	93,200	141,060	143,885	146,615	145,555	151,600	123,285	140,835	145,720	151,785	144,000	101,750	79,220
Kishoreganj	72,970	95,515	77,250	160,985	140,890	171,690	98,295	105,550	104,535	109,200	88,000	75,900	107,060
Jamalpur	-	23,460	25,425	26,675	26,440	19,760	20,255	16,910	19,420	22,035	21,000	18,845	4,765
Tangail	12,750	26,000	2,900	19,600	19,155	19,425	24,460	14,730	16,335	15,920	10,000	2,500	13,500
Dhaka	42,430	35,030	53,935	54,780	52,290	50,100	49,060	40,990	40,225	39,425	32,000	14,675	13,595
Faridpur	905	6,220	6,400	12,000	12,280	12,700	11,545	10,335	-	1,185	1,000	-	9,265
Sylhet	42,500	51,870	55,000	57,000	50,000	55,800	50,300	43,895	60,185	47,535	46,000	34,100	29,420
Comilla	118,540	147,655	128,520	168,070	170,745	173,120	133,435	141,545	145,420	131,885	126,000	50,805	83,090
Noakhali	104,020	114,910	173,320	197,235	162,275	158,675	156,060	156,500	156,500	169,700	124,000	121,980	144,610
Chittagong	145,865	155,580	216,295	221,300	210,770	208,480	227,780	222,975	222,510	255,050	209,000	316,985	291,055
Chit.H.T.Dists.	15,665	14,065	19,725	20,960	22,050	20,985	20,650	16,405	16,675	15,505	15,000	16,745	15,765
Bangladesh	664,410	834,730	1,002,545	1,182,670	1,132,045	1,164,810	1,050,510	1,038,530	1,068,645	1,092,985	939,000	886,695	982,970

Source: Bangladesh Bureau of Statistics.

Continued...

**Table 3.30 Area under aman pajam by district, 1977/78 - 1998/99 (continued).**

(acres)

District	1990/91	1991/92	1992/93	1993/94	1994/95	1995/96	1996/97	1997/98	1998/99	1999/00
Bogra	3,620	17,770	19,980	22,150	25,950	24,090	30,260	37,000	40,900	
Dinajpur	57,090	54,410	70,180	76,160	63,400	73,210	82,470	83,390	83,130	
Pabna	4,510	7,170	3,750	1,390	1,420	1,610	3,720	3,790	3,860	
Rajshahi	5,260	11,130	10,960	15,830	15,380	15,640	19,600	20,240	18,340	
Rangpur	46,080	55,470	52,800	34,940	26,870	26,150	29,390	29,420	22,860	
Barisal	260	340	360	450	410	400	300	320	230	
Jessore	280	290	300	320	330	340	7,870	840	870	
Khulna	22,460	20,130	17,410	25,180	20,620	10,310	9,370	9,000	7,040	
Kushtia	-	-	-	-	-	-	-	-	-	
Patuakhali	1,620	2,110	6,010	4,510	5,110	5,520	8,150	8,170	6,530	
Dhaka	20,920	26,100	16,530	11,070	11,400	10,620	34,130	34,120	22,660	
Faridpur	3,430	17,530	5,620	5,850	3,770	2,370	5,620	1,000	380	
Jamalpur	11,560	8,260	8,420	14,180	12,650	15,240	22,780	23,450	18,230	
Kishoreganj	106,750	104,400	99,220	74,310	86,540	71,540	72,250	92,020	74,670	
Mymensingh	75,750	79,840	76,980	75,560	72,950	73,880	75,990	79,740	78,880	
Tangail	11,000	8,700	9,290	9,770	9,900	13,820	12,400	12,330	9,790	
Chit.H.T.Dists.										
Bandarban	-	-	-	-	-	6,580	5,010	4,430	3,920	
Chittagong	247,430	232,260	240,960	205,370	186,090	147,510	172,450	165,660	159,330	
Comilla	61,510	50,360	35,280	26,580	28,570	30,930	79,390	79,060	73,910	
Khagrachhari	-	-	-	-	-	5,080	5,200	5,240	5,240	
Noakhali	131,300	11,170	102,310	86,600	86,330	87,780	95,990	78,930	75,050	
Rangmati						4,220	2,960	1,800	1,260	
Sylhet	37,320	27,830	23,870	21,430	24,030	31,390	42,470	43,700	37,950	
<b>Bangladesh</b>	<b>848,150</b>	<b>735,270</b>	<b>800,230</b>	<b>711,650</b>	<b>681,720</b>	<b>658,230</b>	<b>817,770</b>	<b>813,650</b>	<b>745,030</b>	<b>0</b>

Source: Bangladesh Bureau of Statistics. (Yearbook of Agricultural Statistics of Bangladesh, 1994, 1995, 1997 and 1998).

**Table 3.31 Production of aman pajam by district, 1977/78 - 1998/99.***(metric tons)*

District	1977/78	1978/79	1979/80	1980/81	1981/82	1982/83	1983/84	1984/85	1985/86	1986/87	1987/88	1988/89	1989/90
Dinajpur	2,173	5,487	5,461	7,169	8,915	8,321	17,597	12,278	29,073	31,935	29,000	31,960	48,380
Rangpur	9,698	9,007	50,362	45,860	31,947	34,148	38,349	41,620	51,613	51,755	42,000	36,175	63,520
Bogra	-	-	1,982	4,295	3,602	3,531	6,325	3,216	4,379	4,360	4,000	7,000	10,740
Rajshahi	42	176	392	392	1,656	3,343	3,998	5,075	3,160	3,760	3,000	3,220	860
Pabna	2,323	2,472	1,564	1,542	1,316	3,647	4,359	2,250	5,105	1,015	1,000	335	420
Kushtia	-	-	-	-	71	76	-	-	-	-	-	-	-
Jessore	-	-	14,602	8,511	10,069	6,807	4,714	6,411	5,771	3,595	3,000	1,710	1,230
Khulna	340	1,419	2,199	5,698	19,604	23,150	25,100	10,709	17,358	12,490	17,000	17,245	16,420
Barisal	1,389	310	1,554	2,013	1,971	3,388	2,789	-	-	-	-	730	410
Patuakhali	-	-	-	-	-	-	-	-	-	-	-	925	570
Mymensingh	74,217	106,993	108,047	111,206	92,359	107,513	86,650	101,666	127,493	109,905	113,000	72,765	63,160
Kishoreganj	77,480	102,152	65,216	140,053	109,804	139,060	63,764	70,561	73,431	67,495	74,000	63,485	90,350
Jamalpur	-	17,957	19,284	20,234	13,508	10,988	9,581	5,204	14,295	17,520	11,000	12,220	3,310
Tangail	12,569	24,651	23,098	12,078	13,040	15,697	18,496	9,535	11,471	11,295	7,000	1,730	8,270
Dhaka	37,009	29,225	47,047	43,109	27,346	28,478	26,736	23,028	23,779	24,980	18,000	9,460	10,510
Faridpur	615	4,143	5,492	9,239	8,626	8,484	7,031	5,476	-	1,110	1,000	-	7,650
Sylhet	37,520	39,341	37,545	5,038	33,594	37,612	34,356	26,589	39,289	30,925	36,000	20,695	22,020
Comilla	101,315	119,794	104,305	129,266	100,559	125,293	84,816	98,689	102,205	88,700	89,000	78,215	75,000
Noakhali	94,471	82,801	95,308	171,368	77,104	101,630	99,959	111,277	98,547	114,325	88,000	24,445	101,370
Chittagong	143,816	129,807	175,130	201,424	139,720	178,821	172,420	181,767	182,714	224,085	180,000	249,280	222,060
Chit.H.T.Dists.	13,782	12,372	16,011	17,616	13,746	14,280	16,474	12,797	13,360	12,080	8,000	14,380	12,840
Bangladesh	608,758	688,109	774,597	936,111	708,557	854,267	723,514	728,148	803,043	811,330	724,000	645,975	759,090

Source: Bangladesh Bureau of Statistics.

*Continued....*

**Table 3.31 Production of aman pajam by district, 1977/78 - 1998/99 (continued).***(metric tons)*

District	1990/91	1991/92	1992/93	1993/94	1994/95	1995/96	1996/97	1997/98	1998/99	1999/00
Bogra	850	10,450	12,170	14,120	16,380	13,530	20,420	25,110	23,050	
Dinajpur	42,920	36,520	43,280	51,850	37,750	46,510	53,930	53,380	45,490	
Pabna	3,890	5,320	2,830	850	870	920	1,830	2,250	1,390	
Rajshahi	3,380	6,500	6,570	8,920	8,260	7,790	10,530	9,370	7,640	
Rangpur	32,940	36,630	35,180	23,020	16,010	14,740	17,200	16,440	10,100	
Barisal	180	240	280	300	180	250	180	150	90	
Jessore	210	220	250	240	280	270	5,790	630	710	
Khulna	16,440	12,930	11,570	23,540	16,010	7,830	7,020	4,950	5,020	
Kushtia	-	-	-	-	-	-	-	-	-	
Patuakhali	850	1,180	3,530	2,790	2,600	3,880	4,830	3,340	2,890	
Dhaka	14,310	18,490	11,010	7,170	7,840	6,960	24,740	23,400	11,870	
Faridpur	2,890	13,600	3,840	3,690	2,620	1,400	4,290	560	160	
Jamalpur	9,330	6,550	5,830	11,170	9,430	10,900	19,470	17,360	12,180	
Kishoreganj	87,640	80,900	78,890	63,130	74,070	58,800	56,960	58,360	48,050	
Mymensingh	50,520	54,870	56,920	65,560	52,740	47,270	52,700	46,910	49,290	
Tangail	6,620	6,160	6,060	6,670	6,030	9,270	9,190	7,860	5,700	
Chit.H.T.Dists.										
Bandarban	5,140	5,830	6,290	5,360	5,440	5,200	4,390	4,180	3,550	
Chittagong	200,120	206,250	213,330	178,080	168,720	126,970	155,260	151,560	140,830	
Comilla	49,860	39,960	28,090	22,910	23,870	23,700	63,830	58,700	51,370	
Khagrachhari	65,000	4,240	4,030	4,560	4,230	3,620	3,790	3,840	4,180	
Noakhali	65,000	66,000	63,470	62,060	55,140	62,910	71,270	58,230	70,060	
Rangmati	2,690	3,920	3,390	4,360	3,860	3,160	2,330	1,450	990	
Sylhet	26,990	21,910	18,880	16,770	18,320	25,000	34,190	34,680	27,910	
Bangladesh	687,770	638,670	615,690	577,120	530,650	480,880	624,140	582,710	522,520	0

Source: Bangladesh Bureau of Statistics (Yearbook of Agricultural Statistics of Bangladesh, 1994, 1995, 1997 and 1998).



**Table 3.32 Area under boro rice by district, 1947/48 - 1999/00.**

(acres)

District	1947/48	1948/49	1949/50	1950/51	1951/52	1952/53	1953/54	1954/55	1955/56	1956/57	1957/58
Dinajpur	500	900	500	300	500	400	400	500	500	600	1,600
Rangpur	1,000	3,800	5,000	3,000	3,500	4,500	4,500	4,000	1,300	1,500	1,300
Bogra	1,300	1,300	1,400	1,000	1,100	1,000	600	600	600	600	500
Rajshahi	26,000	25,500	30,000	28,400	29,000	29,000	29,000	30,000	30,000	29,600	26,400
Pabna	2,300	2,400	3,000	3,100	3,000	3,300	3,200	3,100	1,800	2,000	2,500
Kushtia	500	500	500	300	300	200	200	500	400	400	400
Jessore	2,500	2,500	3,000	2,000	2,500	1,800	1,800	2,000	300	400	200
Khulna	42,000	40,100	41,100	40,000	43,000	42,000	40,000	41,000	2,500	7,500	7,100
Barisal	3,600	4,000	4,100	4,500	4,500	4,500	4,500	4,800	5,400	5,400	5,500
Patuakhali	-	-	-	-	-	-	-	-	-	-	-
Mymensingh	230,000	250,000	255,000	250,800	250,000	260,000	260,000	262,000	230,000	230,000	250,000
Kishoreganj	-	-	-	-	-	-	-	-	-	-	-
Jamalpur	-	-	-	-	-	-	-	-	-	-	-
Tangail	-	-	-	-	-	-	-	-	-	-	-
Dhaka	75,000	76,500	80,000	75,000	74,000	75,000	75,200	81,000	55,000	45,000	50,000
Faridpur	30,000	40,000	47,900	47,700	47,700	48,500	48,000	51,600	48,000	42,000	33,800
Sylhet	300,000	315,000	320,000	300,000	320,000	321,000	325,000	328,500	263,000	250,000	384,900
Comilla	40,000	45,000	46,000	40,000	42,000	41,000	44,000	44,000	48,000	70,000	50,000
Noakhali	300	800	600	600	600	600	600	400	100	600	400
Chittagong	4,000	4,000	4,000	4,000	4,000	4,000	4,000	3,800	1,000	500	1,400
Chit.H.T.Dists.	100	100	100	-	-	100	100	100	-	-	-
Bangladesh	759,100	812,400	842,200	800,700	825,700	836,900	841,100	857,900	687,900	686,100	816,000

Source: Directorate of Agriculture.

Bangladesh Bureau of Statistics.

*Continued..*

**Table 3.32 Area under boro rice by district, 1947/48 - 1999/00 (continued).**

(acres)

District	1958/59	1959/60	1960/61	1961/62	1962/63	1963/64	1964/65	1965/66	1966/67	1967/68	1968/69
Dinajpur	2,000	2,000	2,000	2,500	500	600	1,100	1,080	1,070	3,583	5,615
Rangpur	1,350	16,000	8,600	2,500	2,300	3,200	4,100	4,250	6,870	12,083	28,670
Bogra	600	1,100	1,100	600	600	600	2,000	3,420	7,300	14,523	24,910
Rajshahi	30,500	33,000	33,100	33,200	41,000	40,500	34,600	53,000	59,000	63,615	83,810
Pabna	2,900	3,500	3,500	4,400	6,600	6,400	7,200	7,380	10,700	8,586	20,310
Kushtia	500	500	500	500	600	600	610	800	1,130	2,755	2,600
Jessore	600	600	800	1,000	1,000	1,000	1,000	4,020	5,130	7,459	10,895
Khulna	5,900	11,800	12,800	25,100	16,800	14,400	12,900	17,800	27,000	25,541	40,325
Barisal	5,700	6,200	6,700	10,900	11,500	11,600	10,200	14,100	14,500	18,058	22,970
Patuakhali	-	-	-	-	-	-	-	-	-	-	5,475
Mymensingh	277,900	278,900	321,600	338,800	82,800	88,700	87,600	93,980	105,600	130,187	159,530
Kishoreganj	-	-	-	-	275,700	281,200	281,500	298,060	320,850	343,853	407,795
Jamalpur	-	-	-	-	-	-	-	-	-	-	-
Tangail	-	-	-	-	-	-	-	-	-	-	-
Dhaka	63,800	60,900	61,000	67,500	103,000	90,100	83,200	90,910	138,200	124,080	154,595
Faridpur	32,000	53,000	64,000	31,400	23,800	24,400	15,100	16,680	18,650	18,987	29,415
Sylhet	385,300	395,700	424,500	438,500	453,200	453,000	456,000	456,890	509,160	523,067	648,175
Comilla	35,000	41,300	51,600	36,600	37,600	37,700	35,900	37,900	63,840	94,729	157,550
Noakhali	5,000	9,200	10,500	7,600	6,800	7,000	3,600	10,490	29,410	28,892	41,995
Chittagong	2,400	3,300	4,600	5,200	6,900	7,700	7,900	23,570	61,710	98,445	139,320
Chit.H.T.Dists.	-	-	400	700	700	500	2,500	2,960	10,170	15,354	31,460
Bangladesh	851,450	917,000	1,007,300	1,007,000	1,071,400	1,069,200	1,047,010	1,137,290	1,390,290	1,533,797	2,015,415

Source: Directorate of Agriculture.

Bangladesh Bureau of Statistics.

Continued..

**Table 3.32 Area under boro rice by district, 1947/48 - 1999/00 (continued).**

(acres)

District	1969/70	1970/71	1971/72	1972/73	1973/74	1974/75	1975/76	1976/77	1977/78	1978/79	1979/80
Dinajpur	6,995	13,350	3,685	11,500	13,195	21,965	11,870	12,485	14,680	12,845	17,420
Rangpur	32,570	35,000	29,995	37,270	55,860	58,800	55,660	31,040	58,760	80,085	79,310
Bogra	30,320	36,600	30,065	38,855	46,645	59,695	54,035	24,065	54,570	55,670	57,445
Rajshahi	90,360	95,000	84,240	97,435	125,005	126,005	129,060	105,800	104,650	92,665	95,605
Pabna	21,090	26,435	29,435	42,370	64,700	71,160	65,410	30,135	38,580	37,400	36,880
Kushtia	2,850	4,980	3,590	5,050	5,930	7,800	5,520	5,265	3,565	3,405	4,540
Jessore	19,480	23,670	14,830	19,235	26,270	34,160	22,170	18,640	23,550	17,190	20,815
Khulna	41,865	53,695	47,675	51,765	47,955	53,970	44,700	31,175	44,885	44,520	53,360
Barisal	56,190	116,110	84,245	109,670	144,425	112,060	119,600	66,255	118,075	88,000	107,090
Patuakhali	18,900	53,485	38,065	56,410	64,285	28,540	42,620	11,460	27,450	31,770	31,930
Mymensingh	129,880	139,000	135,030	149,745	162,530	162,505	177,240	154,410	174,235	106,840	109,055
Kishoreganj	427,595	445,000	420,240	452,010	444,915	445,000	450,000	357,910	408,140	413,000	444,100
Jamalpur	-	-	-	-	-	-	-	-	-	67,695	75,665
Tangail	49,800	51,500	41,100	54,045	54,750	75,785	76,565	76,810	97,235	102,000	100,555
Dhaka	178,455	179,600	186,300	206,735	205,780	240,985	231,935	233,820	238,700	254,850	255,180
Faridpur	31,696	46,300	43,760	57,335	60,540	73,305	66,545	42,625	51,345	55,530	58,250
Sylhet	656,240	669,400	578,675	628,865	491,435	650,845	650,250	300,000	634,000	558,550	645,000
Comilla	168,750	187,455	167,470	174,750	241,720	248,585	239,990	208,290	208,600	241,330	240,530
Noakhali	44,760	52,235	68,296	69,950	136,110	169,555	175,475	153,390	175,430	141,545	144,480
Chittagong	143,445	167,445	157,270	151,495	184,040	204,655	195,320	220,335	219,450	223,760	240,500
Chit.H.T.Dists.	31,520	29,190	21,365	19,600	19,590	25,670	20,650	28,050	25,420	20,745	21,080
Bangladesh	2,182,761	2,425,450	2,185,331	2,434,090	2,595,680	2,871,045	2,834,615	2,111,960	2,721,320	2,649,395	2,838,790

Source: Directorate of Agriculture.

Bangladesh Bureau of Statistics.

*Continued..*

**Table 3.32 Area under boro rice by district, 1947/48 - 1999/00 (continued).**

(acres)

District	1980/81	1981/82	1982/83	1983/84	1984/85	1985/86	1986/87	1987/88	1988/89	1989/90
Dinajpur	18,155	23,405	28,190	30,850	34,930	57,325	74,000	86,615	150,990	155,710
Rangpur	71,735	101,490	119,240	127,040	152,565	254,670	329,000	394,157	458,555	430,890
Bogra	58,995	91,830	110,890	170,155	188,960	219,390	233,000	348,308	387,410	420,520
Rajshahi	85,165	112,885	128,290	151,915	143,320	226,790	271,000	293,341	379,345	426,890
Pabna	41,655	90,595	103,765	127,625	138,320	141,850	151,000	215,500	223,340	243,220
Kushtia	5,200	8,840	10,060	8,555	9,575	16,545	16,000	23,747	41,260	48,480
Jessore	31,005	59,510	70,235	75,745	122,080	65,910	96,000	158,700	325,800	281,470
Khulna	53,885	53,545	54,925	50,095	87,730	84,325	66,000	79,590	105,940	104,980
Barisal	104,110	99,075	114,930	78,875	98,565	59,030	49,000	49,561	72,310	149,360
Patuakhali	14,185	19,440	21,385	24,295	35,425	15,365	12,000	10,890	6,720	4,740
Mymensingh	113,070	140,590	156,405	154,770	175,745	148,895	194,000	215,522	233,660	256,040
Kishoreganj	451,445	554,155	460,990	447,170	481,775	426,045	435,000	549,964	591,875	601,780
Jamalpur	77,665	109,275	119,425	124,560	172,615	141,445	164,000	219,325	252,770	254,420
Tangail	121,315	179,350	212,735	185,365	193,530	175,560	193,000	204,707	220,720	223,730
Dhaka	260,075	283,635	319,215	269,945	273,800	241,985	261,000	345,988	440,640	482,740
Faridpur	68,540	94,310	107,115	97,285	142,295	123,475	144,000	182,018	342,290	296,890
Sylhet	654,930	628,755	626,800	601,690	623,875	624,245	606,000	555,183	697,730	694,050
Comilla	250,315	265,520	298,795	280,435	283,695	288,665	283,000	395,225	523,485	520,140
Noakhali	121,820	147,160	171,555	153,570	182,465	147,265	182,000	186,574	275,450	300,880
Chittagong	244,555	232,815	280,130	275,430	320,695	304,860	291,000	262,853	274,660	286,370
Chit.H.T.Dists.	19,305	22,265	26,745	27,295	29,325	26,770	32,000	22,685	20,760	21,920
Bangladesh	2,867,125	3,318,445	3,541,820	3,462,665	3,891,285	3,790,410	4,082,000	4,800,453	6,025,710	6,205,220

Source: Directorate of Agriculture.

Bangladesh Bureau of Statistics.

*Continued..*

**Table 3.32 Area under boro rice by district, 1947/48 - 1999/00 (continued).**

(acres)

District	1990/91	1991/92	1992/93	1993/94	1994/95	1995/96	1996/97	1997/98	1998/99	1999/00
Bogra	450,460	458,600	450,140	447,690	473,210	473,780	478,300	491,320	571,510	583,460
Dinajpur	152,550	180,480	149,300	223,960	268,070	282,310	271,920	282,030	463,090	493,730
Pabna	238,550	245,870	242,040	208,980	230,500	244,240	250,780	253,610	352,300	361,850
Rajshahi	420,130	427,680	448,720	469,080	507,230	535,400	540,160	551,050	688,350	728,620
Rangpur	442,790	443,380	467,010	490,320	555,840	581,360	594,270	614,120	823,910	801,070
Barisal	156,200	148,560	118,930	99,780	76,400	82,120	89,200	97,140	157,880	159,660
Jessore	276,460	287,380	319,190	276,850	325,530	362,610	370,730	445,950	347,370	616,730
Khulna	113,390	138,350	156,330	124,470	119,980	121,880	160,690	132,150	193,360	205,900
Kushtia	56,810	64,490	66,680	51,420	77,000	85,870	89,710	111,470	124,240	174,110
Patuakhali	6,420	12,550	14,000	15,910	19,790	21,220	22,230	24,210	13,400	3,230
Dhaka	499,730	485,920	502,710	487,660	464,590	477,460	483,470	498,190	518,440	573,180
Faridpur	297,360	282,460	232,260	202,500	199,710	203,760	200,610	209,530	248,380	323,200
Jamalpur	245,760	248,500	257,700	241,120	263,790	270,580	278,940	293,890	380,390	349,460
Kishoreganj	605,580	627,310	631,510	662,560	672,500	695,230	681,350	697,900	767,450	791,260
Mymensingh	262,890	276,200	285,290	274,730	280,890	291,940	305,960	319,970	442,450	478,340
Tangail	214,630	217,930	221,360	221,450	219,040	240,270	251,910	257,430	305,020	323,240
Bandarban	5,750	6,210	6,540	6,800	6,870	8,220	8,560	9,330	9,260	6,920
Chittagong	298,570	305,820	307,400	278,530	276,670	277,930	264,100	295,450	352,130	328,010
Comilla	499,010	543,480	561,330	551,140	566,320	578,250	584,280	555,470	637,500	658,750
Khagrachhari	3,970	4,040	4,120	4,050	3,830	3,680	3,660	3,990	3,790	10,110
Noakhali	329,260	344,000	283,200	272,560	215,060	231,690	230,070	247,870	251,120	256,650
Rangmati	12,480	14,540	12,870	14,650	12,650	12,390	13,490	14,700	14,790	13,110
Sylhet	708,420	748,640	684,270	751,980	746,420	722,160	731,670	731,160	848,410	783,590
Bangladesh	6,297,170	6,512,390	6,422,900	6,378,190	6,581,890	6,804,350	6,906,060	7,137,930	8,514,540	9,024,180

Source: Bangladesh Bureau of Statistics (Yearbook of Agricultural Statistics of Bangladesh, 1993, 1994, 1995, 1997 and 1998).

**Table 3.33 Production of boro rice by district, 1947/48 - 1999/00.**

(metric tons)

District	1947/48	1948/49	1949/50	1950/51	1951/52	1952/53	1953/54	1954/55	1955/56	1956/57	1957/58
Dinajpur	203	340	203	91	152	142	142	203	203	305	528
Rangpur	406	1,422	1,768	1,214	1,509	2,063	2,058	1,727	559	721	528
Bogra	406	462	493	356	417	305	183	229	305	305	188
Rajshahi	8,535	9,708	10,603	9,343	9,566	10,369	10,283	10,806	9,175	7,463	10,623
Pabna	711	599	1,214	1,097	1,143	1,260	1,219	1,194	732	909	945
Kushtia	203	152	229	112	122	71	76	213	203	122	142
Jessore	914	635	1,214	610	1,077	686	686	833	127	132	81
Khulna	18,086	12,213	19,747	15,190	17,461	16,084	15,195	16,226	1,052	3,409	2,855
Barisal	1,321	1,524	1,931	1,707	1,829	1,605	1,483	1,707	2,743	2,322	2,352
Patuakhali	-	-	-	-	-	-	-	-	-	-	-
Mymensingh	93,274	69,783	122,511	82,504	107,870	119,438	111,995	119,620	106,549	81,285	113,285
Kishoreganj	-	-	-	-	-	-	-	-	-	-	-
Jamalpur	-	-	-	-	-	-	-	-	-	-	-
Tangail	-	-	-	-	-	-	-	-	-	-	-
Dhaka	28,551	23,293	36,405	26,575	28,170	30,634	28,572	33,073	19,615	19,336	22,658
Faridpur	10,669	14,210	20,093	16,902	16,948	21,048	19,457	22,775	19,554	15,911	12,746
Sylhet	144,585	119,900	148,868	113,920	129,949	134,374	140,251	146,465	153,872	75,666	174,421
Comilla	14,225	15,988	17,430	13,158	17,055	16,750	16,719	18,081	23,451	31,853	22,658
Noakhali	102	284	198	198	198	229	244	163	30	305	122
Chittagong	1,524	1,626	1,819	1,519	1,626	1,737	1,524	1,158	584	254	640
Chit.H.T.Dists.	-	-	-	-	-	46	46	46	-	-	-
Bangladesh	323,716	272,141	384,725	284,496	335,091	356,839	350,133	374,519	338,754	240,298	364,775

Source: Directorate of Agriculture.

Bangladesh Bureau of Statistics.

Continued..

**Table 3.33 Production of boro rice by district, 1947/48 - 1999/00 (continued).**

(metric tons)

District	1958/59	1959/60	1960/61	1961/62	1962/63	1963/64	1964/65	1965/66	1966/67	1967/68	1968/69
Dinajpur	762	752	711	1,118	193	229	412	478	1,087	4,074	6,757
Rangpur	513	5,527	3,759	1,118	1,168	1,788	2,144	2,276	4,166	10,191	29,171
Bogra	305	513	406	203	234	290	1,118	1,697	4,379	10,354	20,006
Rajshahi	11,614	14,753	16,257	18,492	23,938	19,529	16,790	20,971	29,379	40,165	61,929
Pabna	1,031	1,565	1,219	1,727	2,510	3,246	4,029	3,190	4,953	7,244	16,948
Kushtia	178	203	203	203	264	274	295	376	569	2,601	2,931
Jessore	229	239	305	406	437	432	488	1,920	2,352	8,393	11,070
Khulna	2,098	4,435	4,877	9,551	6,401	5,847	5,299	7,580	13,102	17,608	32,407
Barisal	2,169	2,616	2,642	3,556	3,505	3,531	3,424	4,999	5,411	9,957	24,904
Patuakhali	-	-	-	-	-	-	-	-	-	-	6,630
Mymensingh	126,845	131,772	186,751	189,190	35,725	45,027	49,045	46,444	63,143	116,278	138,321
Kishoreganj	-	-	-	-	123,156	157,016	168,112	182,890	218,554	282,200	340,273
Jamalpur	-	-	-	-	-	-	-	-	-	-	-
Tangail	-	-	-	-	-	-	-	-	-	-	-
Dhaka	25,894	27,845	27,129	22,252	44,442	43,452	43,477	54,329	83,667	96,851	129,024
Faridpur	11,370	26,656	26,214	12,802	7,854	8,052	5,070	5,507	7,656	12,020	26,793
Sylhet	195,408	166,867	156,676	211,442	218,544	206,956	255,300	258,698	308,820	327,374	456,332
Comilla	15,978	15,530	21,642	15,749	15,271	15,312	18,761	20,514	42,893	73,258	131,188
Noakhali	2,032	4,115	3,759	1,931	2,245	2,489	1,341	3,668	18,660	16,734	32,880
Chittagong	1,158	1,610	2,337	2,134	3,150	3,241	3,536	10,557	29,943	81,203	140,028
Chit.H.T.Dists.	-	-	203	508	518	330	1,585	1,656	6,452	15,241	30,172
Bangladesh	397,583	405,000	455,092	492,381	489,557	517,041	580,225	627,751	845,187	1,131,746	1,637,762

Source: Directorate of Agriculture.

Bangladesh Bureau of Statistics.

Continued..

**Table 3.33 Production of boro rice by district, 1947/48 - 1999/00 (continued).**

(metric tons)

District	1969/70	1970/71	1971/72	1972/73	1973/74	1974/75	1975/76	1976/77	1977/78	1978/79	1979/80
Dinajpur	6,909	9,368	3,348	14,199	14,291	20,865	10,399	11,395	14,184	10,994	19,052
Rangpur	31,046	30,141	25,122	33,870	52,027	50,476	41,628	19,529	47,008	53,612	81,567
Bogra	23,044	34,368	20,926	34,927	40,155	39,545	39,372	20,001	56,097	62,345	66,092
Rajshahi	67,802	79,852	64,032	83,347	121,607	105,797	103,262	96,180	97,536	71,434	66,092
Pabna	18,411	27,210	27,464	41,293	60,821	58,647	58,179	26,738	37,325	25,158	29,495
Kushtia	2,936	4,786	2,652	4,730	4,897	5,908	3,993	4,425	2,799	2,520	3,494
Jessore	24,233	29,847	15,856	21,627	26,316	36,375	21,495	19,259	27,027	18,350	18,030
Khulna	34,170	45,651	31,320	38,935	32,118	35,684	29,120	18,894	32,803	31,213	39,937
Barisal	75,574	147,852	97,699	131,778	149,269	109,409	117,060	58,916	111,253	79,247	102,333
Patuakhali	22,689	66,603	42,685	70,098	64,667	31,584	44,061	9,063	25,295	24,863	31,173
Mymensingh	113,473	127,871	105,716	117,802	127,078	108,134	116,318	87,549	128,475	71,292	72,317
Kishoreganj	364,871	343,575	291,746	320,287	323,391	328,989	349,971	293,915	316,243	256,041	341,610
Jamalpur	-	-	-	-	-	-	-	-	-	45,611	51,639
Tangail	51,524	50,107	32,737	59,221	55,924	81,366	80,096	84,262	108,093	81,879	102,235
Dhaka	163,768	170,500	179,959	214,520	219,235	195,058	219,636	207,001	217,939	230,203	267,852
Faridpur	32,016	50,686	43,081	68,340	71,835	68,792	61,690	39,352	51,956	57,788	62,788
Sylhet	481,906	523,986	359,237	414,775	297,359	412,601	424,560	152,282	437,123	278,303	423,946
Comilla	165,079	186,990	139,616	153,242	230,945	223,543	222,435	179,873	190,201	201,652	252,439
Noakhali	58,058	67,624	83,286	78,998	149,376	146,206	172,796	135,049	140,856	121,597	152,144
Chittagong	165,384	204,624	182,210	186,025	197,466	204,614	190,973	188,408	212,016	219,961	276,896
Chit.H.T.Dists.	30,573	25,747	17,293	15,480	16,872	22,216	15,236	24,533	20,423	16,099	23,466
Bangladesh	1,933,466	2,227,386	1,765,984	2,103,493	2,255,647	2,285,807	2,322,280	1,676,622	2,274,653	1,960,163	2,484,599

Source: Directorate of Agriculture.

Bangladesh Bureau of Statistics.

Continued..



**Table 3.33 Production of boro rice by district, 1947/48 - 1999/00 (continued).***(metric tons)*

District	1980/81	1981/82	1982/83	1983/84	1984/85	1985/86	1986/87	1987/88	1988/89	1989/90
Dinajpur	21,344	25,955	31,726	35,181	38,397	52,585	21,300	87,211	140,575	160,810
Rangpur	77,877	107,468	126,925	128,200	154,526	280,740	340,900	391,777	388,105	447,070
Bogra	72,199	110,130	129,638	192,989	225,086	270,505	249,700	376,010	428,770	424,860
Rajshahi	72,199	110,130	129,638	192,989	225,086	270,505	249,700	319,758	342,610	405,400
Pabna	42,162	102,443	130,273	140,256	161,322	180,655	162,800	219,167	239,035	263,630
Kushtia	4,151	7,321	9,028	6,868	10,247	19,375	21,100	26,908	45,605	51,370
Jessore	26,795	63,275	79,450	78,104	151,234	80,995	115,300	210,309	400,935	306,620
Khulna	40,412	41,150	44,884	42,400	79,984	74,915	59,600	78,398	76,545	87,970
Barisal	89,517	97,886	112,497	75,106	94,483	49,010	45,300	45,117	59,705	146,460
Patuakhali	10,799	16,023	18,187	13,381	19,462	8,785	5,300	4,289	3,970	2,860
Mymensingh	73,014	114,453	132,534	132,280	162,858	123,590	175,000	193,960	171,620	234,160
Kishoreganj	385,170	454,962	432,614	396,397	484,565	379,455	428,000	537,147	530,055	555,130
Jamalpur	63,785	115,134	131,487	117,852	172,414	140,640	169,500	222,365	221,300	238,300
Tangail	134,915	209,743	266,454	223,922	235,084	229,510	229,800	217,278	233,005	246,870
Dhaka	302,846	320,854	360,459	301,244	298,546	263,980	309,900	330,768	399,590	495,860
Faridpur	57,322	106,096	132,838	90,840	171,824	142,780	160,000	215,736	314,060	340,160
Sylhet	508,264	395,960	418,191	430,008	464,035	378,180	386,900	350,994	206,090	382,129
Comilla	249,275	308,651	336,191	287,542	317,724	302,110	304,000	436,746	570,545	573,770
Noakhali	117,070	132,407	193,360	151,442	186,527	135,655	170,800	179,716	227,950	304,880
Chittagong	275,430	283,443	299,054	308,432	292,196	292,510	284,400	264,849	263,625	280,990
Chit.H.T.Dists.	20,916	23,405	28,333	27,178	29,500	26,945	31,400	22,276	18,565	20,490
Bangladesh	2,645,462	3,146,889	3,543,761	3,372,611	3,975,100	3,703,425	3,920,700	4,730,779	5,282,260	5,969,789

Source: Directorate of Agriculture.

Bangladesh Bureau of Statistics.

*Continued..*

**Table 3.33 Production of boro rice by district, 1947/48 - 1999/00 (continued).***(metric tons)*

District	1990/91	1991/92	1992/93	1993/94	1994/95	1995/96	1996/97	1997/98	1998/99	1999/00
Bogra	473,860	489,890	503,940	517,120	542,040	554,670	572,570	591,810	705,100	708,770
Dinajpur	169,890	204,730	172,400	267,210	272,140	293,840	290,350	313,250	510,420	547,180
Pabna	276,680	285,930	255,140	259,630	250,320	292,220	302,060	306,770	469,890	458,180
Rajshahi	512,710	522,410	537,220	584,140	573,420	639,420	648,810	693,970	914,850	955,430
Rangpur	452,680	471,880	514,950	553,510	610,100	662,390	688,410	753,160	1,044,940	1,015,910
Barisal	146,130	146,420	124,130	100,350	65,860	77,410	88,110	95,830	194,350	206,120
Jessore	356,130	367,420	365,870	325,500	364,600	424,040	447,600	593,260	732,810	811,770
Khulna	100,290	117,150	159,870	113,370	114,660	120,510	134,680	138,150	214,930	234,800
Kushtia	61,020	67,460	66,120	52,220	81,130	90,690	94,650	129,900	165,940	242,990
Patuakhali	3,750	10,730	12,260	14,540	19,530	21,500	25,860	28,510	13,660	3,730
Dhaka	580,800	366,960	552,590	544,810	481,820	53,750	522,780	609,010	694,900	736,570
Faridpur	348,940	300,520	263,530	218,340	200,400	219,870	242,950	251,600	342,800	456,050
Jamalpur	261,960	276,900	281,170	238,720	273,810	289,150	303,470	337,050	470,060	419,870
Kishoreganj	541,780	603,990	617,830	735,400	634,460	723,800	727,130	802,890	921,610	960,670
Mymensingh	272,760	294,280	291,300	285,140	256,870	289,530	332,490	371,910	535,390	602,130
Tangail	237,930	245,070	249,610	264,880	236,480	260,520	283,330	302,220	387,930	388,080
Bandarban	5,410	5,890	6,930	6,060	6,330	7,810	8,040	8,980	9,270	7,210
Chittagong	196,620	293,840	282,470	271,820	269,000	300,320	251,090	289,490	376,170	362,880
Comilla	555,360	615,970	610,430	630,450	570,770	613,730	636,150	640,870	806,420	849,410
Khagrachhari	3,020	3,560	3,640	3,620	2,580	3,230	3,430	3,800	4,030	10,200
Noakhali	321,600	364,650	245,960	238,390	186,040	232,540	24,810	262,710	321,060	326,330
Rangmati	10,170	12,960	11,620	14,420	11,200	12,100	13,520	14,690	14,280	12,930
Sylhet	467,160	535,320	45,670	532,570	514,610	555,980	568,630	597,500	701,090	709,800
Bangladesh	6,356,650	6,603,930	6,174,650	6,772,210	6,538,170	6,739,020	7,210,920	8,137,330	10,551,900	11,027,010

Source: Bangladesh Bureau of Statistics (Yearbook of Agricultural Statistics of Bangladesh, 1994, 1995, 1997 and 1998).

**Table 3.34 Yield of boro rice by district, 1947/48 - 1999/00.***(metric ton/acre)*

District	1947/48	1948/49	1949/50	1950/51	1951/52	1952/53	1953/54	1954/55	1955/56	1956/57	1957/58
Dinajpur	0.41	0.38	0.41	0.30	0.30	0.36	0.36	0.41	0.41	0.51	0.33
Rangpur	0.41	0.37	0.35	0.40	0.43	0.46	0.46	0.43	0.43	0.48	0.41
Bogra	0.31	0.36	0.35	0.36	0.38	0.30	0.30	0.38	0.51	0.51	0.38
Rajshahi	0.33	0.38	0.35	0.33	0.33	0.36	0.35	0.36	0.31	0.25	0.40
Pabna	0.31	0.25	0.40	0.35	0.38	0.38	0.38	0.39	0.41	0.45	0.38
Kushtia	0.41	0.30	0.46	0.37	0.41	0.36	0.38	0.43	0.51	0.30	0.36
Jessore	0.37	0.25	0.40	0.30	0.43	0.38	0.38	0.42	0.42	0.33	0.41
Khulna	0.43	0.30	0.48	0.38	0.41	0.38	0.38	0.40	0.42	0.45	0.40
Barisal	0.37	0.38	0.47	0.38	0.41	0.36	0.33	0.36	0.51	0.43	0.43
Patuakhali	-	-	-	-	-	-	-	-	-	-	-
Mymensingh	0.41	0.28	0.48	0.33	0.43	0.46	0.43	0.46	0.46	0.35	0.45
Kishoreganj	-	-	-	-	-	-	-	-	-	-	-
Jamalpur	-	-	-	-	-	-	-	-	-	-	-
Tangail	-	-	-	-	-	-	-	-	-	-	-
Dhaka	0.38	0.30	0.46	0.35	0.38	0.41	0.38	0.41	0.36	0.43	0.45
Faridpur	0.36	0.36	0.42	0.35	0.36	0.43	0.41	0.44	0.41	0.38	0.38
Sylhet	0.48	0.38	0.47	0.38	0.41	0.42	0.43	0.45	0.59	0.30	0.45
Comilla	0.36	0.36	0.38	0.33	0.41	0.41	0.38	0.41	0.49	0.46	0.45
Noakhali	0.34	0.36	0.33	0.33	0.33	0.38	0.41	0.41	0.30	0.51	0.30
Chittagong	0.38	0.41	0.45	0.38	0.41	0.43	0.38	0.30	0.58	0.51	0.46
Chit.H.T.Dists.	-	-	-	-	-	0.46	0.46	0.46	0.00	0.00	0.00
Average	0.29	0.26	0.32	0.27	0.29	0.32	0.31	0.33	0.34	0.32	0.31

Source: Directorate of Agriculture.  
Bangladesh Bureau of Statistics.

*Continued..*

**Table 3.34 Yield of boro rice by district, 1947/48 - 1999/00 (continued).**

(metric ton/acre)

District	1958/59	1959/60	1960/61	1961/62	1962/63	1963/64	1964/65	1965/66	1966/67	1967/68	1968/69
Dinajpur	0.38	0.38	0.36	0.45	0.39	0.38	0.37	0.44	1.02	1.14	1.20
Rangpur	0.38	0.35	0.44	0.45	0.51	0.56	0.52	0.54	0.61	0.84	1.02
Bogra	0.51	0.47	0.37	0.34	0.39	0.48	0.56	0.50	0.60	0.71	0.80
Rajshahi	0.38	0.45	0.49	0.56	0.58	0.48	0.49	0.40	0.50	0.63	0.74
Pabna	0.36	0.45	0.35	0.39	0.38	0.51	0.56	0.43	0.46	0.84	0.83
Kushtia	0.36	0.41	0.41	0.41	0.44	0.46	0.48	0.47	0.50	0.94	1.13
Jessore	0.38	0.40	0.38	0.41	0.44	0.43	0.49	0.48	0.46	1.13	1.02
Khulna	0.36	0.38	0.38	0.38	0.38	0.41	0.41	0.43	0.49	0.69	0.80
Barisal	0.38	0.42	0.39	0.33	0.30	0.30	0.34	0.35	0.37	0.55	1.08
Patuakhali	-	-	-	-	-	-	-	-	-	-	1.21
Mymensingh	0.46	0.47	0.58	0.56	0.43	0.51	0.56	0.49	0.60	0.89	0.87
Kishoreganj	-	-	-	-	0.45	0.56	0.60	0.61	0.68	0.82	0.83
Jamalpur	-	-	-	-	-	-	-	-	-	-	-
Tangail	-	0.00	0.00	0.00	0.00	0.00	0.00	0.00	0.00	0.00	0.00
Dhaka	0.41	0.46	0.44	0.33	0.43	0.48	0.52	0.60	0.61	0.78	0.83
Faridpur	0.36	0.50	0.41	0.41	0.33	0.33	0.34	0.33	0.41	0.63	0.91
Sylhet	0.51	0.42	0.37	0.48	0.48	0.46	0.56	0.57	0.61	0.63	0.70
Comilla	0.46	0.38	0.42	0.43	0.41	0.41	0.52	0.54	0.67	0.77	0.83
Noakhali	0.41	0.45	0.36	0.25	0.33	0.36	0.37	0.35	0.63	0.58	0.78
Chittagong	0.48	0.49	0.51	0.41	0.46	0.42	0.45	0.45	0.49	0.82	1.01
Chit.H.T.Dists.	0.00	-	0.51	0.73	0.74	0.66	0.63	0.56	0.63	0.99	0.96
Average	0.31	0.33	0.34	0.35	0.37	0.39	0.42	0.41	0.49	0.69	0.84

Source: Directorate of Agriculture.  
Bangladesh Bureau of Statistics.

*Continued..*

**Table 3.34 Yield of boro rice by district, 1947/48 - 1999/00 (continued).**

(metric ton/acre)

District	1969/70	1970/71	1971/72	1972/73	1973/74	1974/75	1975/76	1976/77	1977/78	1978/79	1979/80
Dinajpur	0.99	0.70	0.91	1.23	1.08	0.95	0.88	0.91	0.97	0.86	1.09
Rangpur	0.95	0.86	0.84	0.91	0.93	0.86	0.75	0.63	0.80	0.67	1.03
Bogra	0.76	0.94	0.70	0.90	0.86	0.66	0.73	0.83	1.03	1.12	1.15
Rajshahi	0.75	0.84	0.76	0.86	0.97	0.84	0.80	0.91	0.93	0.77	0.69
Pabna	0.87	1.03	0.93	0.97	0.94	0.82	0.89	0.89	0.97	0.67	0.80
Kushtia	1.03	0.96	0.74	0.94	0.83	0.76	0.72	0.84	0.79	0.74	0.77
Jessore	1.24	1.26	1.07	1.12	1.00	1.06	0.97	1.03	1.15	1.07	0.87
Khulna	0.82	0.85	0.66	0.75	0.67	0.66	0.65	0.61	0.73	0.70	0.75
Barisal	1.34	1.27	1.16	1.20	1.03	0.98	0.98	0.89	0.94	0.90	0.96
Patuakhali	1.20	1.25	1.12	1.24	1.01	1.11	1.03	0.79	0.92	0.78	0.98
Mymensingh	0.87	0.92	0.78	0.79	0.78	0.67	0.66	0.57	0.74	0.67	0.66
Kishoreganj	0.85	0.77	0.69	0.71	0.73	0.74	0.78	0.82	0.77	0.62	0.77
Jamalpur	-	-	-	-	-	-	-	-	-	0.67	0.68
Tangail	1.03	0.97	0.80	1.10	1.02	1.07	1.05	1.10	1.11	0.80	1.02
Dhaka	0.92	0.95	0.97	1.04	1.07	0.81	0.95	0.89	0.91	0.90	1.05
Faridpur	1.01	1.09	0.98	1.19	1.19	0.94	0.93	0.92	1.01	1.04	1.08
Sylhet	0.73	0.78	0.62	0.66	0.61	0.63	0.65	0.51	0.69	0.50	0.66
Comilla	0.98	1.00	0.83	0.88	0.96	0.90	0.93	0.86	0.91	0.84	1.05
Noakhali	1.30	1.29	1.22	1.13	1.10	0.86	0.98	0.88	0.80	0.86	1.05
Chittagong	1.15	1.22	1.16	1.23	1.07	1.00	0.98	0.86	0.97	0.98	1.15
Chit.H.T.Dists.	0.97	0.88	0.81	0.79	0.86	0.87	0.74	0.87	0.80	0.78	1.11
Average	0.94	0.95	0.85	0.93	0.89	0.82	0.81	0.79	0.85	0.81	0.92

Source: Directorate of Agriculture.  
Bangladesh Bureau of Statistics.

Continued..

**Table 3.34 Yield of boro rice by district, 1947/48 - 1999/00 (continued).**

(metric ton/acre)

District	1980/81	1981/82	1982/83	1983/84	1984/85	1985/86	1986/87	1987/88	1988/89	1989/90
Dinajpur	1.18	1.11	1.13	1.14	1.10	0.92	0.29	1.01	0.93	1.03
Rangpur	1.09	1.06	1.06	1.01	1.01	1.10	1.04	0.99	0.85	1.04
Bogra	1.22	1.20	1.17	1.13	1.19	1.23	1.07	1.08	1.11	1.01
Rajshahi	0.85	0.98	1.01	1.27	1.57	1.19	0.92	1.09	0.90	0.95
Pabna	1.01	1.13	1.26	1.10	1.17	1.27	1.08	1.02	1.07	1.08
Kushtia	0.80	0.83	0.90	0.80	1.07	1.17	1.32	1.13	1.11	1.06
Jessore	0.86	1.06	1.13	1.03	1.24	1.23	1.20	1.33	1.23	1.09
Khulna	0.75	0.77	0.82	0.85	0.91	0.89	0.90	0.99	0.72	0.84
Barisal	0.86	0.99	0.98	0.95	0.96	0.83	0.92	0.91	0.83	0.98
Patuakhali	0.76	0.82	0.85	0.55	0.55	0.57	0.44	0.39	0.59	0.60
Mymensingh	0.65	0.81	0.85	0.85	0.93	0.83	0.90	0.90	0.73	0.91
Kishoreganj	0.85	0.82	0.94	0.89	1.01	0.89	0.98	0.98	0.90	0.92
Jamalpur	0.82	1.05	1.10	0.95	1.00	0.99	1.03	1.01	0.88	0.94
Tangail	1.11	1.17	1.25	1.21	1.21	1.31	1.19	1.06	1.06	1.10
Dhaka	1.16	1.13	1.13	1.12	1.09	1.09	1.19	0.96	0.91	1.03
Faridpur	0.84	1.12	1.24	0.93	1.21	1.16	1.11	1.19	0.92	1.15
Sylhet	0.78	0.63	0.67	0.71	0.74	0.61	0.64	0.63	0.30	0.55
Comilla	1.00	1.16	1.13	1.03	1.12	1.05	1.07	1.11	1.09	1.10
Noakhali	0.96	0.90	1.13	0.99	1.02	0.92	0.94	0.96	0.83	1.01
Chittagong	1.13	1.22	1.07	1.12	0.91	0.96	0.98	1.01	0.96	0.98
Chit.H.T.Dists.	1.08	1.05	1.06	1.00	1.01	1.01	0.98	0.98	0.89	0.93
Average	0.94	1.00	1.04	0.98	1.05	1.01	0.96	0.99	0.89	0.97

Source: Directorate of Agriculture.  
Bangladesh Bureau of Statistics.

*Continued..*

**Table 3.34 Yield of boro rice by district, 1947/48 - 1999/00 (continued).***(metric ton/acre)*

District	1990/91	1991/92	1992/93	1993/94	1994/95	1995/96	1996/97	1997/98	1998/99	1999/00
Bogra	1.05	1.07	1.12	1.16	1.15	1.17	1.20	1.20	1.23	1.21
Dinajpur	1.11	1.13	1.15	1.19	1.02	1.04	1.07	1.11	1.10	1.11
Pabna	1.16	1.16	1.05	1.24	1.09	1.20	1.20	1.21	1.33	1.27
Rajshahi	1.22	1.22	1.20	1.25	1.13	1.19	1.20	1.26	1.33	1.31
Rangpur	1.02	1.06	1.10	1.13	1.10	1.14	1.16	1.23	1.27	1.27
Barisal	0.94	0.99	1.04	1.01	0.86	0.94	0.99	0.99	1.23	1.29
Jessore	1.29	1.28	1.15	1.18	1.12	1.17	1.21	1.33	2.11	1.32
Khulna	0.88	0.85	1.02	0.91	0.96	0.99	0.84	1.05	1.11	1.14
Kushtia	1.07	1.05	0.99	1.02	1.05	1.06	1.06	1.17	1.34	1.40
Patuakhali	0.58	0.85	0.88	0.91	0.99	1.01	1.16	1.18	1.02	1.15
Dhaka	1.16	0.76	1.10	1.12	1.04	0.11	1.08	1.22	1.34	1.29
Faridpur	1.17	1.06	1.13	1.08	1.00	1.08	1.21	1.20	1.38	1.41
Jamalpur	1.07	1.11	1.09	0.99	1.04	1.07	1.09	1.15	1.24	1.20
Kishoreganj	0.89	0.96	0.98	1.11	0.94	1.04	1.07	1.15	1.20	1.21
Mymensingh	1.04	1.07	1.02	1.04	0.91	0.99	1.09	1.16	1.21	1.26
Tangail	1.11	1.12	1.13	1.20	1.08	1.08	1.12	1.17	1.27	1.20
Bandarban	0.94	0.95	1.06	0.89	0.92	0.95	0.94	0.96	1.00	1.04
Chittagong	0.66	0.96	0.92	0.98	0.97	1.08	0.95	0.98	1.07	1.11
Comilla	1.11	1.13	1.09	1.14	1.01	1.06	1.09	1.15	1.26	1.29
Khagrachhari	0.76	0.88	0.88	0.89	0.67	0.88	0.94	0.95	1.06	1.01
Noakhali	0.98	1.06	0.87	0.87	0.87	1.00	0.11	1.06	1.28	1.27
Rangmati	0.81	0.89	0.90	0.98	0.89	0.98	1.00	1.00	0.97	0.99
Sylhet	0.66	0.72	0.07	0.71	0.69	0.77	0.78	0.82	0.83	0.91
Average	1.03	1.06	1.04	1.09	1.02	1.05	1.07	1.17	1.28	1.26

Source: Bangladesh Bureau of Statistics (Yearbook of Agricultural Statistics of Bangladesh, 1994, 1995, 1997 and 1998).

**Table 3.35 Area under boro local varieties by district, 1968/69 - 1999/00.**

(acres)

District	1968/69	1969/70	1970/71	1971/72	1972/73	1973/74	1974/75	1975/76	1976/77	1977/78	1978/79
Dinajpur	1,350	2,650	2,000	1,080	2,000	1,790	2,400	1,410	2,535	1,925	1,750
Rangpur	20,400	17,530	15,500	14,605	12,960	15,170	14,500	14,325	12,500	16,125	15,520
Bogra	18,725	22,690	20,440	18,030	17,095	17,480	15,290	8,670	3,540	5,140	2,530
Rajshahi	73,205	75,100	72,200	56,905	55,900	53,140	53,140	54,400	45,800	42,550	32,620
Pabna	14,320	12,450	13,680	15,035	18,270	31,275	29,805	21,460	14,100	13,960	15,800
Kushtia	1,690	1,480	1,835	2,060	2,335	2,055	3,100	2,185	1,725	1,410	1,190
Jessore	5,060	6,070	6,170	4,895	6,045	6,990	9,655	7,060	7,000	5,275	685
Khulna	36,165	33,315	33,490	34,390	32,395	32,685	36,850	26,360	19,025	21,745	23,655
Barisal	10,075	13,585	12,400	13,490	13,770	14,080	16,680	17,000	16,830	20,075	20,000
Patuakhali	1,025	3,600	3,500	1,805	1,300	1,070	510	4,815	4,880	6,215	6,470
Mymensingh	122,625	104,540	95,000	91,920	101,700	99,395	96,120	94,595	97,165	102,985	55,890
Kishoreganj	356,285	366,095	363,000	344,490	335,695	300,990	285,000	312,000	165,100	245,400	236,900
Jamalpur	-	-	-	-	-	-	-	-	-	-	34,735
Tangail	-	31,420	31,200	23,315	23,815	19,230	22,525	19,740	18,540	15,700	13,500
Dhaka	117,750	108,740	109,000	96,202	84,725	70,000	72,555	67,400	68,410	64,500	60,180
Faridpur	20,300	19,395	18,300	16,760	19,390	17,615	23,720	26,530	17,625	16,345	19,750
Sylhet	624,230	601,785	609,400	523,040	517,825	374,330	476,980	490,650	220,000	485,000	408,000
Comilla	107,240	84,090	82,785	76,950	74,910	64,615	59,760	55,200	38,210	39,420	39,810
Noakhali	23,985	13,825	11,335	10,180	10,100	11,300	14,910	18,285	14,025	8,280	8,495
Chittagong	80,205	64,215	47,640	34,645	8,415	3,330	3,180	3,845	2,670	1,790	720
Chit.H.T.Dists.	21,035	20,990	19,500	10,310	7,155	4,900	4,910	4,125	4,625	2,780	1,365
Bangladesh	1,655,670	1,603,565	1,568,375	1,390,107	1,345,800	1,141,440	1,241,590	1,250,055	774,305	1,116,620	999,565

Source: Bangladesh Bureau of Statistics.

Continued...



**Table 3.35 Area under boro local varieties by district, 1968/69 - 1999/00 (continued).**

(acres)

District	1979/80	1980/81	1981/82	1982/83	1983/84	1984/85	1985/86	1986/87	1987/88	1988/89
Bogra	2,150	2,095	1,460	1,240	1,185	1,270	1,845	1,000	1,380	-
Dinajpur	1,875	1,530	1,490	1,265	1,130	2,230	2,540	2,000	1,495	1,430
Pabna	15,000	10,155	16,950	14,100	12,715	14,005	19,345	21,000	22,885	7,260
Rajshahi	30,170	15,980	24,030	20,425	18,685	14,370	19,370	18,000	17,715	2,755
Rangpur	11,850	14,575	10,885	9,250	11,930	9,400	11,085	13,000	14,110	3,660
Barisal	17,820	17,800	14,545	12,365	9,350	20,680	14,545	9,000	9,340	13,420
Kushtia	1,360	1,700	6,050	1,545	1,295	1,030	1,795	2,000	2,365	-
Jessore	4,300	4,880	5,420	4,605	3,570	2,850	2,390	2,000	2,380	610
Khulna	25,525	24,510	26,355	22,400	15,195	21,785	24,000	22,000	22,270	30,045
Patuakhali	6,000	5,645	1,820	5,140	14,310	21,875	9,590	9,000	9,460	430
Dhaka	54,085	48,240	41,960	35,665	44,485	26,490	31,310	34,000	36,899	42,770
Faridpur	20,750	19,500	20,125	17,105	17,150	21,330	29,010	18,000	25,790	88,865
Jamalpur	41,000	32,305	35,645	30,300	35,675	37,910	32,015	26,000	26,383	16,915
Kishoreganj	207,400	205,900	180,075	153,060	150,960	154,780	128,430	117,000	133,388	75,005
Mymensingh	56,825	57,705	58,375	49,620	43,135	47,500	36,280	32,000	37,105	21,285
Tangail	13,375	20,725	19,895	16,910	7,700	7,605	7,530	13,000	11,792	2,175
Chit.H.T.Dists.	330	505	315	265	540	360	300	-	365	-
Chittagong	1,000	50	1,940	-	-	500	520	-	548	-
Comilla	37,160	37,210	36,085	30,670	26,155	23,095	29,790	29,000	23,625	9,500
Noakhali	17,540	16,050	19,815	16,840	6,935	10,205	4,070	4,000	6,004	22,940
Sylhet	485,000	485,000	477,650	429,540	406,180	411,785	385,605	399,000	345,360	420,000
Bangladesh	1,050,515	1,022,060	1,000,885	872,310	828,280	851,055	791,365	771,000	750,659	759,065

Source: Bangladesh Bureau of Statistics.

Continued...

**Table 3.35 Area under boro local varieties by district, 1968/69 - 1999/00 (continued).**

(acres)

District	1989/90	1990/91	1991/92	1992/93	1993/94	1994/95	1995/96	1996/97	1997/98	1998/99	1999/00
Bogra	980	500	580	590	570	500	580	700	750	750	740
Dinajpur	2,720	2,720	5,680	6,090	7,450	6,920	6,560	720	-	-	-
Pabna	6,590	5,830	4,980	5,080	5,320	5,280	5,070	5,390	4,040	3,960	3,520
Rajshahi	4,490	7,570	6,350	5,860	5,980	6,050	5,620	5,400	3,460	2,790	1,580
Rangpur	3,520	1,230	1,390	1,590	1,770	2,360	2,270	1,770	1,530	1,480	1,660
Barisal	13,280	10,580	12,010	12,760	12,910	10,330	9,970	9,290	10,130	9,240	7,820
Jessore	2,130	2,040	2,310	2,800	2,400	2,630	2,510	1,780	370	300	1,550
Khulna	26,890	27,500	51,040	21,020	19,290	17,240	15,440	17,080	17,750	19,950	19,700
Kushtia	-	1,510	800	930	900	790	730	680	450	310	20
Patuakhali	640	1,140	2,650	2,770	2,990	1,990	2,130	2,180	2,380	330	230
Dhaka	38,120	18,290	16,180	20,190	20,110	20,150	21,470	20,800	19,300	19,000	18,300
Faridpur	77,530	75,100	54,930	48,320	55,970	44,240	39,300	33,910	39,650	25,780	26,130
Jamalpur	22,340	25,250	10,390	11,930	11,240	10,760	11,350	1,250	14,480	14,650	14,070
Kishoreganj	88,610	106,720	136,260	124,810	99,560	120,870	135,730	116,530	78,440	74,510	73,350
Mymensingh	28,580	13,960	13,500	15,490	15,880	15,700	14,720	13,960	11,790	12,510	12,070
Tangail	2,880	2,630	2,750	2,800	3,030	2,690	2,720	2,700	1,920	2,750	2,660
Chit.H.T.Dists.											
Bandarban	-	-	-	-	-	-	-	-	-	100	-
Chittagong	-	360	410	480	350	330	90	90	100	90	90
Comilla	7,070	5,460	15,720	13,730	14,190	14,440	15,310	15,030	13,970	13,780	13,390
Khagrachhari	-	210	220	210	140	120	-	-	-	-	-
Noakhali	9,450	9,000	7,660	6,180	5,880	3,760	1,880	10	130	100	170
Rangmati	260	210	190	130	120	90	20	30	40		10
Sylhet	405,360	379,340	397,670	310,340	320,920	340,850	371,770	321,960	317,870	404,370	364,130
<b>Bangladesh</b>	<b>741,440</b>	<b>697,150</b>	<b>743,670</b>	<b>614,100</b>	<b>606,970</b>	<b>628,090</b>	<b>665,240</b>	<b>571,260</b>	<b>538,550</b>	<b>606,750</b>	<b>561,190</b>

Source : Bangladesh Bureau of Statistics (Yearbook of Agricultural Statistics of Bangladesh, 1993, 1994, 1995, 1997 and 1998).

**Table 3.36 Production of boro local varieties by district, 1968/69 - 1999/00.**

(metric tons)

District	1968/69	1969/70	1970/71	1971/72	1972/73	1973/74	1974/75	1975/76	1976/77	1977/78	1978/79
Dinajpur	879	1,392	894	498	1,001	732	1,102	615	1,184	899	803
Rangpur	16,927	10,856	10,125	9,180	7,981	8,347	6,289	5,355	4,430	7,224	6,081
Bogra	10,958	12,243	11,446	8,520	8,880	8,956	6,147	3,510	1,433	2,591	1,214
Rajshahi	46,830	44,401	45,814	32,432	25,706	29,283	26,438	25,401	23,933	23,821	13,493
Pabna	8,382	6,645	8,169	8,433	11,141	17,126	11,939	9,998	7,168	7,554	5,309
Kushtia	1,422	1,026	1,265	1,174	1,600	1,362	2,083	1,057	793	630	533
Jessore	2,952	4,054	4,374	3,068	3,627	3,978	5,700	3,993	4,054	3,150	305
Khulna	26,996	19,793	18,126	16,445	15,053	15,368	17,811	11,954	7,529	10,348	11,375
Barisal	3,698	6,554	4,628	5,715	5,314	4,664	8,911	8,951	7,834	9,739	8,809
Patuakhali	376	1,351	1,306	782	554	371	198	2,291	2,185	2,904	3,140
Mymensingh	85,038	77,332	63,823	52,083	60,811	57,752	42,694	40,672	36,268	56,696	26,077
Kishoreganj	265,829	271,240	230,328	198,526	180,928	184,738	160,521	195,290	97,978	150,685	95,163
Jamalpur	-	-	-	-	-	-	-	-	-	-	16,206
Tangail	-	21,154	19,798	13,036	15,972	12,048	12,106	8,596	8,306	8,203	6,045
Dhaka	70,011	57,915	65,093	56,696	50,533	42,552	32,549	29,811	35,745	38,524	31,447
Faridpur	10,166	9,663	8,880	7,798	12,101	10,404	13,270	14,555	9,043	8,845	11,044
Sylhet	423,109	403,636	432,162	296,148	288,365	179,343	241,408	259,133	82,112	289,661	163,411
Comilla	59,398	46,708	46,347	41,501	39,621	32,331	30,802	27,586	16,059	19,716	19,554
Noakhali	10,044	7,940	6,559	5,350	4,877	5,837	7,259	9,337	6,808	3,785	3,668
Chittagong	49,365	42,095	30,227	21,972	5,365	1,778	1,575	2,154	1,494	869	269
Chit.H.T.Dists.	15,551	14,682	11,644	4,918	2,936	2,027	2,271	2,022	2,245	1,336	559
Bangladesh	1,107,931	1,060,680	1,021,008	784,274	742,367	618,996	631,073	662,282	356,598	647,179	424,506

Source: Bangladesh Bureau of Statistics.

Continued...

**Table 3.36 Production of boro local varieties by district, 1968/69 - 1999/00 (continued).**

(metric tons)

District	1979/80	1980/81	1981/82	1982/83	1983/84	1984/85	1985/86	1986/87	1987/88	1988/89
Dinajpur	1,102	1,077	904	818	833	1,732	1,600	1,000	1,278	805
Rangpur	5,492	6,767	5,837	5,852	5,203	6,391	7,535	8,000	8,552	2,125
Bogra	1,062	1,265	833	711	681	757	1,060	1,000	502	-
Rajshahi	17,557	9,470	15,677	14,204	13,132	10,186	12,190	11,000	10,863	1,600
Pabna	5,781	8,936	11,543	10,063	8,865	7,976	10,080	11,000	14,666	4,285
Kushtia	589	889	2,093	930	787	696	1,440	1,000	1,538	-
Jessore	1,890	2,423	3,592	2,428	1,753	1,920	1,605	2,000	1,846	405
Khulna	12,721	8,398	15,108	12,238	7,991	11,822	10,480	12,000	12,077	14,010
Barisal	8,083	7,493	5,781	4,150	3,973	11,858	7,580	4,000	3,825	7,960
Patuakhali	2,195	1,844	1,113	2,129	4,892	8,697	4,035	3,000	3,118	140
Mymensingh	27,997	26,194	36,952	28,301	23,490	31,970	19,040	16,000	18,211	11,085
Kishoreganj	118,217	131,655	147,599	109,403	107,904	126,468	103,600	92,000	106,241	47,930
Jamalpur	19,894	17,532	25,837	22,200	26,487	28,073	22,410	18,000	17,951	8,790
Tangail	6,416	11,532	10,902	11,689	5,491	5,111	4,460	7,000	5,792	1,355
Dhaka	26,570	31,223	29,586	19,263	27,249	16,877	17,555	17,000	16,568	22,720
Faridpur	13,646	7,778	13,523	10,069	9,718	11,441	12,450	7,000	15,151	46,705
Sylhet	257,797	335,281	267,965	226,380	244,089	257,767	192,595	198,000	180,847	219,480
Comilla	16,963	22,140	28,301	23,007	18,567	14,458	19,815	20,000	14,135	5,400
Noakhali	8,509	8,078	11,682	11,425	4,450	6,665	2,175	2,000	3,216	13,665
Chittagong	523	15	1,463	-	-	305	310	-	394	-
Chit.H.T.Dists.	208	396	239	249	284	244	200	-	193	-
Bangladesh	553,214	640,386	636,530	515,509	515,839	561,414	452,215	431,000	436,964	408,460

Source: Bangladesh Bureau of Statistics.

Continued...

**Table 3.36 Production of boro local varieties by district, 1968/69 - 1999/00 (continued).**

(metric tons)

District	1989/90	1990/91	1991/92	1992/93	1993/94	1994/95	1995/96	1996/97	1997/98	1998/99	1999/00
Bogra	640	390	410	410	400	340	400	480	530	540	540
Dinajpur	2,070	2,120	4,090	4,270	6,250	6,300	5,250	700	-	-	-
Pabna	3,670	4,270	2,790	2,570	2,940	3,000	2,770	3,040	2,420	2,460	1,940
Rajshahi	2,750	5,530	4,510	4,090	3,940	3,510	3,570	3,580	2,110	1,800	970
Rangpur	2,300	810	900	920	1,050	1,410	1,400	1,180	1,020	990	1,060
Barisal	7,570	5,780	7,120	7,150	6,870	4,110	4,240	3,990	4,660	4,600	4,010
Jessore	1,250	1,300	1,190	1,560	1,770	1,810	1,710	1,250	320	260	1,400
Khulna	14,150	15,200	28,270	11,440	10,110	7,670	8,110	8,860	9,790	11,680	13,430
Kushtia	-	1,140	640	650	680	630	590	540	360	330	20
Patuakhali	220	500	1,050	1,150	1,240	850	920	1,040	1,210	160	130
Dhaka	20,510	10,010	8,770	10,670	10,410	9,000	10,450	10,900	10,960	10,990	11,230
Faridpur	34,710	38,320	24,830	22,620	27,510	22,240	23,430	21,680	26,170	18,910	13,270
Jamalpur	13,560	16,390	6,730	7,710	6,860	6,400	7,220	8,050	10,700	11,170	9,990
Kishoreganj	49,100	68,280	89,150	85,300	70,010	76,070	90,840	79,040	56,270	81,850	51,690
Mymensingh	14,760	7,170	8,280	8,680	9,190	7,470	7,810	7,520	8,080	8,150	6,890
Tangail	1,700	1,490	1,320	1,980	1,930	7,630	1,690	1,690	1,110	1,990	1,690
Chit.H.T.Dists.											
Bandarban	-	-	-	-	-	-	-	-	-	60	-
Chittagong	-	3,000	390	440	290	290	80	90	90	80	80
Comilla	5,130	4,050	10,610	8,050	8,210	6,570	10,030	10,410	9,920	10,180	7,720
Khagrachhari	-	110	120	140	90	80	-	-	-	-	-
Noakhali	4,900	4,480	4,740	3,190	3,570	1,080	570	10	80	50	60
Rangmati	190	120	140	90	80	70	20	20	30		10
Sylhet	182,250	218,910	230,800	166,450	179,810	176,980	188,360	190,480	195,660	254,030	229,430
Bangladesh	361,430	409,370	436,850	349,530	353,210	343,510	369,460	354,550	341,490	420,280	355,560

Source: Bangladesh Bureau of Statistics (Yearbook of Agricultural Statistics of Bangladesh, 1994, 1995, 1997 and 1998).

**Table 3.37 Area under boro HYV rice by district, 1968/69 - 1999/00.**

(acres)

District	1968/69	1969/70	1970/71	1971/72	1972/73	1973/74	1974/75	1975/76	1976/77	1977/78	1978/79
Dinajpur	4,265	4,345	11,350	2,605	9,500	11,405	19,565	10,460	9,950	12,755	11,095
Rangpur	8,270	15,040	19,500	15,390	24,310	40,690	44,300	41,335	18,540	42,635	62,565
Bogra	6,185	7,630	16,160	12,035	21,760	29,165	44,405	45,365	20,525	49,430	53,110
Rajshahi	10,605	15,260	22,800	27,335	41,535	71,865	72,865	74,660	60,000	62,100	60,045
Pabna	5,990	8,640	12,755	14,400	24,100	33,625	41,355	43,950	16,000	24,595	21,600
Kushtia	910	1,370	3,145	1,530	2,715	3,875	4,700	3,335	3,540	2,155	2,215
Jessore	5,835	13,770	17,500	9,935	13,190	19,280	24,505	15,110	11,640	18,275	16,505
Khulna	4,160	8,550	20,205	13,285	19,370	15,270	17,120	18,340	12,150	23,140	20,755
Barisal	12,895	42,605	103,710	70,755	95,900	130,345	95,380	102,600	49,425	98,000	68,000
Patuakhali	4,450	15,300	49,985	36,260	55,110	63,215	29,030	37,505	6,580	21,235	25,300
Mymensingh	36,905	25,340	44,000	43,110	48,045	63,135	66,385	82,645	55,590	67,560	45,185
Kishoreganj	51,510	61,500	82,000	75,750	116,315	143,925	160,000	138,000	122,760	104,740	110,300
Jamalpur	-	-	-	-	-	-	-	-	-	-	31,295
Tangail	-	18,380	20,300	17,785	30,230	35,520	53,260	59,825	57,380	79,450	84,500
Dhaka	36,845	69,715	70,600	90,280	122,010	135,780	168,430	164,538	157,500	160,000	169,450
Faridpur	9,115	12,300	28,000	27,000	37,945	42,925	49,585	40,015	25,000	35,000	35,780
Sylhet	23,945	54,455	60,000	55,635	111,040	117,105	173,865	159,600	70,000	134,000	130,730
Comilla	50,310	84,660	104,670	90,520	99,840	177,105	188,805	184,790	153,470	147,100	175,895
Noakhali	18,010	30,935	40,900	58,115	59,850	124,810	154,645	157,190	128,640	138,000	120,955
Chittagong	59,115	79,230	119,805	122,625	142,780	180,710	201,475	191,475	216,145	216,385	220,090
Chit.H.T.Dists.	10,425	10,530	9,690	11,055	12,445	14,690	20,760	16,525	20,025	18,720	14,985
Bangladesh	359,745	579,555	857,075	795,405	1,087,990	1,454,440	1,630,435	1,587,263	1,214,860	1,455,275	1,480,355

Source: Bangladesh Bureau of Statistics.

Continued...

**Table 3.37 Area under boro HYV rice by district, 1968/69 - 1999/00 (continued).**

(acres)

District	1979/80	1980/81	1981/82	1982/83	1983/84	1984/85	1985/86	1986/87	1987/88	1988/89
Dinajpur	15,545	16,625	21,885	26,550	29,370	32,345	54,100	72,000	83,555	147,515
Rangpur	67,460	61,580	90,605	109,990	115,110	143,165	230,945	290,000	351,986	401,495
Bogra	55,295	56,900	90,370	109,650	168,970	187,690	217,545	231,000	346,928	387,410
Rajshahi	65,435	69,185	88,855	107,810	132,710	128,515	206,540	252,000	274,551	374,635
Pabna	21,850	27,030	73,640	89,350	109,405	118,410	117,285	127,000	188,475	213,245
Kushtia	3,180	3,500	7,020	8,515	7,260	8,545	14,750	15,000	57,320	41,260
Jessore	16,515	26,125	54,090	65,630	72,175	119,230	63,520	94,000	156,320	325,190
Khulna	27,775	29,345	26,805	32,525	34,905	65,945	58,225	43,000	21,382	75,895
Barisal	89,270	86,310	84,530	102,565	69,525	77,885	44,485	40,000	40,221	58,890
Patuakhali	25,930	8,540	13,390	16,245	9,985	13,550	5,775	3,000	1,430	6,290
Mymensingh	44,620	46,955	72,815	88,350	89,315	101,755	80,875	123,000	121,942	170,855
Kishoreganj	110,300	119,045	190,650	240,955	211,820	229,250	225,435	233,000	318,364	496,510
Jamalpur	32,980	43,760	71,630	86,910	86,480	127,260	101,830	127,000	180,512	228,640
Tangail	79,460	92,240	150,725	182,875	164,065	169,275	151,715	162,000	174,451	215,250
Dhaka	170,955	180,780	209,330	253,990	193,310	205,495	174,290	192,000	270,534	386,140
Faridpur	37,500	49,040	74,185	90,010	80,135	120,965	94,465	127,000	156,228	253,425
Sylhet	140,000	149,930	127,805	169,290	165,400	188,475	210,760	176,000	175,664	270,250
Comilla	185,470	198,650	210,355	255,235	241,635	247,755	248,755	242,000	347,369	512,570
Noakhali	117,520	102,225	125,210	151,925	142,760	166,705	140,595	174,000	176,670	246,840
Chittagong	238,200	243,905	230,875	280,130	74,930	319,825	303,480	289,000	253,230	271,325
Chit.H.T.Dists.	19,324	17,680	21,080	25,575	25,340	28,220	25,460	31,000	21,670	20,760
Bangladesh	1,564,584	1,629,350	2,035,850	2,494,075	2,224,605	2,800,260	2,770,830	3,043,000	3,718,802	5,104,390

Source: Bangladesh Bureau of Statistics.

Continued...

**Table 3.37 Area under boro HYV rice by district, 1968/69 - 1999/00 (continued).**

(acres)

District	1989/90	1990/91	1991/92	1992/93	1993/94	1994/95	1995/96	1996/97	1997/98	1998/99	1999/00
Bogra	419,540	449,960	458,020	449,550	447,120	472,710	473,200	477,600	490,570	570,760	582,720
Dinajpur	149,580	148,640	173,700	142,410	215,590	260,640	275,340	270,820	281,880	463,010	493,730
Pabna	233,980	226,240	235,400	231,870	199,040	220,950	236,270	242,290	247,510	345,970	358,330
Rajshahi	420,230	410,820	419,160	411,250	461,470	499,510	528,110	533,060	546,260	685,530	727,040
Rangpur	384,610	407,530	425,510	453,470	476,320	539,930	565,710	579,810	601,960	813,400	799,410
Barisal	136,180	145,620	136,550	106,170	86,870	66,070	72,150	79,910	87,010	148,640	151,840
Jessore	279,340	274,420	285,070	316,390	274,450	322,900	360,100	368,950	445,580	547,270	615,180
Khulna	78,090	85,890	86,310	135,310	105,180	102,740	106,440	113,610	114,400	173,410	186,200
Kushtia	48,480	55,300	63,690	65,750	50,520	76,210	85,140	89,030	111,020	123,930	174,090
Patuakhali	4,100	5,280	9,900	11,230	12,920	17,800	19,090	20,050	21,830	13,070	3,000
Dhaka	42,740	465,360	455,810	466,020	454,980	430,760	442,130	448,630	464,540	485,440	554,880
Faridpur	219,360	222,260	227,530	183,940	146,530	155,470	164,460	166,700	169,880	222,600	297,070
Jamalpur	228,310	218,580	224,200	232,110	216,420	241,120	239,910	247,530	263,710	351,410	335,390
Kishoreganj	495,010	477,040	473,320	489,410	536,100	524,460	530,370	535,730	589,460	662,440	717,910
Mymensingh	195,870	211,070	243,880	250,780	237,740	242,970	250,870	264,700	275,360	394,440	466,270
Tangail	220,620	211,090	212,490	215,570	215,400	213,270	233,790	245,240	251,410	299,130	320,580
Chit.H.T.Dists.											
Bandarban	5,680	5,720	6,170	6,500	6,720	6,870	8,110	8,450	9,210	9,160	6,920
Chittagong	281,640	291,160	299,600	301,220	278,180	276,340	277,840	264,010	295,350	352,040	327,920
Comilla	511,400	490,130	525,420	545,540	535,390	550,410	561,470	567,880	536,130	620,610	645,360
Khagrachhari	3,580	3,590	3,670	3,790	3,800	3,620	3,680	3,660	3,990	3,790	10,110
Noakhali	286,610	320,200	336,340	277,020	263,160	211,300	230,510	230,060	247,740	251,020	256,480
Rangmati	12,000	11,900	13,980	12,330	14,050	12,240	11,850	12,850	13,820	14,050	13,100
Sylhet	281,630	322,020	343,000	365,640	422,960	399,050	389,840	394,210	397,290	426,900	419,460
Bangladesh	4,938,580	5,459,820	5,658,720	5,673,270	5,660,910	5,847,340	6,066,380	6,164,780	6,465,910	7,978,020	8,462,990

Source: Bangladesh Bureau of Statistics (Yearbook of Agricultural Statistics of Bangladesh, 1994, 1995, 1997 and 1998).



**Table 3.38 Production of boro HYV rice by district, 1968/69 - 1999/00.**

(metric tons)

District	1968/69	1969/70	1970/71	1971/72	1972/73	1973/74	1974/75	1975/76	1976/77	1977/78	1978/79
Dinajpur	5,878	5,517	8,474	2,850	13,199	13,559	19,762	9,785	10,211	13,285	10,191
Rangpur	12,243	20,189	20,016	15,942	25,889	43,680	44,183	36,273	15,099	39,784	47,536
Bogra	9,048	10,801	22,922	12,406	26,047	31,198	33,398	35,862	18,568	53,506	61,101
Rajshahi	15,099	23,400	34,038	31,599	57,641	92,324	79,359	77,860	72,247	73,715	57,941
Pabna	8,565	11,766	19,041	19,031	30,151	43,696	46,708	48,181	19,529	29,745	19,849
Kushtia	1,509	1,910	3,521	1,478	3,129	3,536	3,825	2,936	3,632	2,169	1,986
Jessore	8,118	20,179	25,473	12,787	17,999	22,338	30,675	17,502	15,205	23,877	18,045
Khulna	5,411	14,377	27,525	14,875	23,882	16,750	17,872	17,166	11,365	22,455	19,757
Barisal	21,205	69,021	143,223	91,984	126,464	144,605	100,498	108,108	51,082	101,514	70,438
Patuakhali	6,254	21,337	65,297	41,902	69,544	64,296	31,386	41,770	6,879	22,394	21,723
Mymensingh	53,282	36,141	64,047	53,018	56,991	69,326	65,439	74,833	49,797	68,467	40,480
Kishoreganj	74,441	93,630	113,245	93,218	139,357	138,651	168,467	154,679	132,875	110,567	103,262
Jamalpur	-	-	-	-	-	-	-	-	-	-	28,038
Tangail	-	30,370	30,309	19,701	43,248	44,153	69,260	71,500	74,960	97,867	72,546
Dhaka	59,013	105,853	105,406	123,263	163,987	176,682	162,508	189,825	164,683	167,223	177,104
Faridpur	16,628	22,353	41,806	35,283	56,239	61,431	55,522	47,135	30,309	43,111	46,744
Sylhet	33,220	78,267	91,821	63,087	126,408	118,015	171,190	165,424	62,706	135,049	103,795
Comilla	71,790	118,371	140,643	98,116	113,621	198,614	192,741	194,849	148,934	150,722	161,055
Noakhali	22,836	50,117	61,065	77,937	74,121	143,538	138,936	163,458	120,037	128,780	109,714
Chittagong	90,663	123,288	174,396	160,237	180,660	195,687	203,039	188,819	185,552	210,004	217,380
Chit.H.T.Dists.	14,621	15,891	14,103	12,376	12,543	14,845	19,945	13,214	19,432	16,770	12,752
Bangladesh	529,823	872,778	1,206,370	981,089	1,361,120	1,636,924	1,654,715	1,659,180	1,213,101	1,511,004	1,401,437

Source: Bangladesh Bureau of Statistics.

Continued...

**Table 3.38 Production of boro HYV rice by district, 1968/69 - 1999/00 (continued).**

(metric tons)

District	1979/80	1980/81	1981/82	1982/83	1983/84	1984/85	1985/86	1986/87	1987/88	1988/89
Dinajpur	17,649	19,930	25,030	30,619	34,063	36,207	50,145	70,000	84,513	140,575
Rangpur	74,787	69,879	101,630	121,073	120,996	148,135	260,870	305,000	355,890	388,105
Bogra	63,986	69,793	109,297	128,927	192,308	224,329	269,445	249,000	375,508	428,770
Rajshahi	68,000	88,112	99,502	117,913	156,091	148,181	224,820	277,000	307,810	342,610
Pabna	23,212	32,499	90,434	119,965	126,722	148,069	164,925	149,000	200,484	239,035
Kushtia	2,850	3,195	6,208	8,098	6,081	9,551	17,935	20,000	25,370	45,605
Jessore	15,856	23,948	59,683	77,022	76,351	149,313	79,390	114,000	208,463	400,935
Khulna	26,539	31,361	25,782	32,646	34,409	68,162	79,390	48,000	66,321	76,545
Barisal	92,634	80,629	92,105	108,347	71,134	82,625	41,430	41,000	41,192	59,705
Patuakhali	28,485	8,784	13,930	16,059	8,489	10,765	4,750	2,000	1,171	3,970
Mymensingh	38,757	40,261	71,535	91,846	93,517	107,005	76,470	125,000	123,158	171,620
Kishoreganj	106,554	123,624	226,661	266,856	227,870	257,833	218,545	262,000	337,580	530,055
Jamalpur	29,547	43,726	87,431	107,219	89,031	137,045	110,465	140,000	191,879	221,300
Tangail	87,559	112,762	190,504	243,832	205,771	211,486	205,755	203,000	192,859	233,005
Dhaka	210,837	-	264,341	317,892	244,975	240,164	209,495	253,000	285,449	399,590
Faridpur	48,151	48,639	92,572	122,769	81,121	160,384	130,330	153,000	200,585	314,060
Sylhet	140,785	146,739	109,388	169,477	161,339	186,293	166,240	165,000	144,240	206,090
Comilla	213,789	209,846	263,828	301,823	259,134	290,667	272,075	273,000	402,045	570,545
Noakhali	130,330	104,019	118,715	179,541	144,040	175,106	131,365	166,000	174,014	227,950
Chittagong	270,921	270,398	281,979	299,054	307,874	291,530	291,485	283,000	256,133	263,625
Chit.H.T.Dists.	21,749	19,102	22,475	27,311	25,568	28,692	25,905	30,000	21,425	18,565
Bangladesh	1,712,976	1,547,247	2,353,030	2,888,289	2,666,884	3,111,542	3,031,230	3,328,000	3,996,089	5,282,260

Source: Bangladesh Bureau of Statistics.

Continued...

**Table 3.38 Production of boro HYV rice by district, 1968/69 - 1999/00 (continued).**

(metric tons)

District	1989/90	1990/91	1991/92	1992/93	1993/94	1994/95	1995/96	1996/97	1997/98	1998/99	1999/00
Bogra	938,240	473,470	489,480	503,530	516,720	541,700	554,270	572,090	591,280	704,560	708,230
Dinajpur	161,210	166,670	199,620	167,490	260,170	265,310	288,190	289,320	313,130	510,360	547,180
Pabna	266,060	264,750	277,220	247,950	252,380	243,220	286,720	295,830	302,300	465,040	456,240
Rajshahi	413,690	505,130	515,500	531,460	578,600	568,310	634,170	643,490	690,620	913,020	954,460
Rangpur	416,880	419,090	455,650	503,700	340,860	596,160	648,280	675,040	741,720	1,035,040	1,014,850
Barisal	143,720	140,350	139,300	116,980	93,480	61,750	73,170	84,120	91,170	189,750	202,110
Jessore	315,490	345,830	366,230	364,310	323,730	362,790	422,330	446,350	592,940	732,550	810,370
Khulna	76,720	85,090	88,880	148,430	103,260	106,990	112,400	125,820	128,360	203,250	221,370
Kushtia	53,070	59,880	66,820	65,470	51,540	80,500	90,100	94,110	129,540	165,610	242,970
Patuakhali	2,740	3,250	9,680	11,110	13,300	18,680	20,580	24,820	27,300	13,500	3,600
Dhaka	473,730	555,510	544,960	526,860	521,720	462,110	514,250	528,340	581,240	667,190	725,340
Faridpur	316,680	310,620	275,690	240,910	190,830	178,160	169,440	221,270	225,430	323,890	442,780
Jamalpur	229,500	243,710	256,840	259,210	219,250	256,150	261,130	274,510	308,500	442,310	409,880
Kishoreganj	507,520	452,470	497,520	516,400	638,760	537,580	609,760	623,920	716,420	826,880	908,980
Mymensingh	196,670	230,610	267,910	264,420	254,420	231,630	259,390	299,480	330,450	483,960	595,240
Tangail	253,090	235,590	240,960	244,840	259,940	232,060	255,260	277,650	296,920	302,090	386,390
Chit.H.T.Dists.											
Bandarban	5,610	5,390	5,860	6,900	5,990	6,330	7,710	7,950	8,880	9,210	7,210
Chittagong	285,500	188,670	288,190	277,020	271,530	268,710	300,240	251,000	289,400	376,090	362,800
Comilla	586,050	548,130	603,280	600,470	620,720	562,740	602,130	624,270	625,180	792,730	841,690
Khagrachhari	2,860	2,790	3,330	3,410	3,450	2,440	3,230	3,430	3,800	4,030	10,200
Noakhali	307,120	317,090	359,910	242,770	233,300	184,960	231,970	243,800	262,630	321,010	326,270
Rangmati	112,230	9,820	12,620	11,340	14,100	10,980	11,790	13,160	14,200	13,870	12,920
Sylhet	207,950	243,290	298,570	284,540	347,180	333,060	355,790	364,780	387,800	432,320	480,370
<b>Bangladesh</b>	<b>6,272,330</b>	<b>5,807,200</b>	<b>6,264,020</b>	<b>6,139,520</b>	<b>6,115,230</b>	<b>6,112,320</b>	<b>6,712,300</b>	<b>6,984,550</b>	<b>7,659,210</b>	<b>9,928,260</b>	<b>10,671,450</b>

Source: Bangladesh Bureau of Statistics (Yearbook of Agricultural Statistics of Bangladesh, 1994, 1995, 1997 and 1998).

**Table 3.39 Area under wheat by district, 1947/48 - 1999/00.**

(acres)

District	1947/48	1948/49	1949/50	1950/51	1951/52	1952/53	1953/54	1954/55	1955/56	1956/57	1957/58
Bogra	2,400	2,400	2,700	2,400	2,600	2,600	2,400	2,600	2,200	2,700	3,000
Dinajpur	2,000	2,000	2,500	2,700	2,500	2,000	2,000	2,200	2,000	2,700	3,800
Pabna	11,000	11,000	13,000	11,000	11,000	11,000	11,000	11,600	13,000	20,725	12,000
Rajshahi	20,000	25,000	26,000	25,000	25,000	25,000	25,000	25,400	20,000	32,700	22,000
Rangpur	20,000	20,000	19,000	20,000	21,000	24,000	25,000	26,000	25,200	26,000	26,000
Barisal	-	-	-	-	-	-	-	-	-	100	-
Jessore	2,300	2,300	2,500	2,700	2,600	2,700	2,800	2,800	2,700	3,000	2,600
Khulna	100	100	100	-	-	-	-	100	-	100	-
Kushtia	12,500	17,400	14,900	15,000	15,900	16,000	15,500	16,500	13,100	20,000	12,200
Patuakhali	-	-	-	-	-	-	-	-	-	-	-
Mymensingh	2,800	2,800	3,000	2,500	2,500	2,000	2,000	2,200	2,500	7,600	4,900
Dhaka	8,000	8,000	8,100	7,900	7,900	8,100	8,100	8,000	8,000	5,700	8,100
Faridpur	3,700	3,900	3,900	3,900	4,200	4,200	4,200	5,100	5,500	8,100	7,700
Jamalpur	-	-	-	-	-	-	-	-	-	-	-
Kishoreganj	-	-	-	-	-	-	-	-	-	-	-
Tangail	-	-	-	-	-	-	-	-	-	-	-
Sylhet	-	-	-	-	-	-	-	-	-	300	300
Chit.H.T.Dists.	-	-	-	-	200	100	100	100	-	-	-
Chittagong	-	-	-	-	-	-	-	-	-	-	100
Comilla	-	100	600	300	300	200	100	200	200	3,500	4,200
Noakhali	-	100	100	100	100	100	100	100	-	100	400
Bangladesh	84,800	95,100	96,400	93,500	95,800	98,000	98,300	102,900	94,400	133,325	107,300

Source: Directorate of Agriculture and Bangladesh Bureau of Statistics.

*Continued...*

**Table 3.39 Area under wheat by district, 1947/48 - 1999/00 (continued).**

(acres)

District	1958/59	1959/60	1960/61	1961/62	1962/63	1963/64	1964/65	1965/66	1966/67	1967/68	1968/69
Dinajpur	3,900	4,400	4,500	5,300	5,100	4,000	3,300	3,700	3,710	4,375	7,645
Rangpur	24,000	24,300	22,900	26,200	26,700	16,200	11,300	12,200	12,950	13,015	14,215
Bogra	3,000	3,200	3,800	3,200	4,100	3,000	2,200	2,400	2,580	4,170	6,005
Rajshahi	22,100	24,600	26,600	26,200	26,400	26,400	33,200	31,700	30,490	30,300	38,100
Pabna	12,000	16,300	15,600	19,000	32,100	23,300	19,000	20,800	30,700	28,715	59,750
Kushtia	12,000	15,500	15,800	16,700	16,400	17,400	16,400	17,900	18,280	21,670	37,885
Jessore	3,000	6,100	5,100	4,800	6,600	5,500	4,500	4,500	6,860	7,125	11,410
Khulna	-	-	100	600	700	300	300	300	400	380	610
Barisal	-	100	-	200	24,100	200	100	200	340	500	150
Patuakhali	-	-	-	-	-	-	-	-	-	-	20
Mymensingh	4,300	10,800	9,200	7,900	21,200	7,100	7,000	6,600	6,710	7,150	9,375
Kishoreganj	-	-	-	-	1,800	800	900	800	1,510	1,085	1,235
Jamalpur	-	-	-	-	-	-	-	-	-	-	-
Tangail	-	-	-	-	-	-	-	-	-	-	-
Dhaka	4,900	5,500	6,500	6,200	8,100	7,600	7,600	7,600	13,700	16,000	16,500
Faridpur	6,200	19,000	22,100	22,800	24,100	21,900	18,300	19,100	42,000	49,000	71,610
Sylhet	-	1,100	1,100	300	400	300	300	300	310	275	285
Comilla	3,000	5,600	5,100	5,000	6,600	6,600	6,700	6,800	8,520	7,595	14,900
Noakhali	100	600	1,000	800	800	800	800	700	770	580	740
Chittagong	-	500	400	200	400	400	200	200	220	210	240
Chit.H.T.Dists.	-	-	-	-	-	-	-	-	-	-	-
Bangladesh	98,500	137,600	139,800	145,400	205,600	141,800	132,100	135,800	180,050	192,145	290,675

Source: Directorate of Agriculture and Bangladesh Bureau of Statistics.

Continued...

**Table 3.39 Area under wheat by district, 1947/48 - 1999/00 (continued).**

(acres)

District	1969/70	1970/71	1971/72	1972/73	1973/74	1974/75	1975/76	1976/77	1977/78	1978/79	1979/80	1980/81
Dinajpur	6,610	6,730	2,025	8,480	15,390	9,455	22,700	17,900	31,130	60,700	97,915	202,835
Rangpur	14,320	15,800	15,390	14,800	14,940	15,100	14,265	14,000	25,985	77,040	207,795	248,840
Bogra	5,645	5,690	6,210	7,010	7,375	8,080	14,780	22,610	31,085	33,720	43,810	76,945
Rajshahi	38,180	39,150	44,135	46,830	48,500	52,400	61,100	60,925	59,600	65,430	106,585	140,780
Pabna	60,315	61,315	60,280	61,700	62,580	63,845	59,000	42,000	48,000	53,375	80,025	103,645
Kushtia	37,525	38,880	43,455	14,575	42,600	34,320	39,300	51,900	60,960	93,255	105,330	135,810
Jessore	13,415	16,490	16,875	10,095	10,905	12,065	21,092	25,610	34,940	49,125	100,310	118,310
Khulna	620	585	775	385	330	805	1,384	2,245	4,270	12,525	14,895	11,330
Barisal	180	150	370	205	169	165	500	105	190	2,200	4,380	5,125
Patuakhali	65	35	20	12	-	-	-	-	-	-	-	175
Mymensingh	5,990	6,060	6,995	6,490	7,405	7,960	8,465	8,355	10,335	10,055	6,665	8,585
Kishoreganj	1,265	1,340	1,370	1,415	1,420	970	6,000	6,925	5,455	5,340	17,320	21,890
Jamalpur	-	-	-	-	-	-	-	-	-	-	7,885	10,660
Tangail	4,525	9,640	6,270	6,645	7,625	6,940	12,300	15,635	15,960	31,745	44,580	52,395
Dhaka	15,570	15,700	15,650	14,650	13,550	13,850	12,980	19,220	22,300	22,400	22,725	48,810
Faridpur	75,310	76,150	73,635	49,935	42,750	45,275	33,880	33,475	46,495	47,100	56,525	63,970
Sylhet	255	355	555	565	655	620	2,000	5,270	6,000	7,250	8,230	12,120
Comilla	15,590	16,505	19,710	25,650	28,465	38,965	55,500	66,895	63,455	81,550	142,950	194,990
Noakhali	775	710	730	465	365	525	5,430	1,800	560	1,270	2,065	2,690
Chittagong	75	45	55	7	-	230	230	570	65	40	320	585
Chit.H.T.Dists.	-	2	2	5	-	-	-	40	85	42	100	420
Bangladesh	296,230	311,332	314,507	269,919	305,024	311,570	370,906	395,480	466,870	654,162	1,070,410	1,460,910

Source: Directorate of Agriculture and Bangladesh Bureau of Statistics.

Continued...

**Table 3.39 Area under wheat by district, 1947/48 - 1999/00 (continued).**

(acres)

District	1981/82	1982/83	1983/84	1984/85	1985/86	1986/87	1987/88	1988/89	1989/90	1990/91
Dinajpur	202,835	183,240	140,460	166,010	155,490	117,355	140,000	142,585	149,710	187,310
Rangpur	248,840	165,005	193,830	195,575	235,470	130,400	186,000	186,775	173,105	162,160
Bogra	76,945	65,735	62,870	62,370	86,035	65,875	58,000	58,635	49,840	50,110
Rajshahi	140,780	99,910	142,080	123,830	184,055	144,580	130,000	128,065	115,260	119,770
Pabna	103,645	87,880	101,095	108,505	162,845	133,360	126,000	122,160	128,270	148,260
Kushtia	135,810	133,150	115,940	131,030	148,950	107,385	109,000	113,375	107,700	114,160
Jessore	118,310	116,025	77,490	60,645	101,120	75,200	88,000	110,190	110,000	113,280
Khulna	11,330	16,535	5,935	4,800	6,000	11,680	12,000	8,130	8,620	9,080
Barisal	5,125	5,410	7,305	4,590	7,805	9,755	11,000	18,215	12,750	16,830
Patuakhali	175	85	300	80	130	350	0	350	330	290
Mymensingh	8,585	10,830	15,525	19,190	28,795	31,510	30,000	29,425	27,950	29,680
Kishoreganj	21,890	26,070	24,320	20,160	23,945	28,150	31,000	28,285	27,720	26,070
Jamalpur	10,660	13,785	19,330	34,525	56,380	41,810	55,000	52,540	47,280	53,150
Tangail	52,395	45,115	42,525	38,570	52,450	56,695	66,000	60,735	51,620	54,900
Dhaka	48,810	56,805	59,690	59,945	92,890	98,225	94,000	91,910	75,720	79,510
Faridpur	63,970	94,215	98,200	100,560	144,370	104,955	110,000	120,880	119,490	121,380
Sylhet	12,120	10,255	15,675	9,865	17,565	13,480	20,000	16,360	15,540	16,930
Comilla	194,990	187,015	157,700	157,010	160,000	159,965	175,000	184,000	161,055	156,300
Noakhali	2,690	2,050	2,600	2,205	6,315	4,040	4,000	3,455	2,070	3,850
Chittagong	585	590	495	450	455	230	0	135	0	40
Chit.H.T.Dists.	420	30	75	40	55	140	0	85	0	0
Bangladesh	1,460,910	1,319,735	1,283,440	1,299,955	1,671,120	1,335,140	1,445,000	1,476,290	1,384,030	1,463,060

Source: Directorate of Agriculture and Bangladesh Bureau of Statistics.

Continued...

**Table 3.39 Area under wheat by district, 1947/48 - 1999/00 (continued).**

(acres)

District	1990/91	1991/92	1992/93	1993/94	1994/95	1995/96	1996/97	1997/98	1998/99	1999/00
Bogra	51,470	39,930	395,590	41,150	400,990	48,700	52,830	56,770	57,420	57,500
Dinajpur	206,970	184,920	230,760	213,690	221,290	230,650	247,920	310,560	345,170	364,160
Pabna	75,500	184,190	204,580	198,610	21,980	237,860	244,210	253,420	260,820	240,260
Rajshahi	125,510	142,500	149,520	150,310	151,210	180,590	178,450	200,800	217,610	241,260
Rangpur	172,440	163,940	177,730	163,420	166,620	180,560	182,460	228,340	273,260	240,870
Barisal	9,850	8,860	11,450	12,430	14,900	14,380	15,570	16,790	27,420	27,840
Jessore	106,010	103,040	122,510	125,000	148,550	161,840	148,040	16,500	164,060	148,520
Khulna	7,760	8,110	4,410	6,550	8,110	12,460	7,590	8,360	9,390	5,690
Kushtia	111,310	113,200	121,100	113,260	117,410	124,770	127,250	143,020	148,720	110,890
Patuakhali	540	190	760	1,250	5	5	-	2	60	20
Dhaka	79,530	76,450	79,740	77,320	80,430	84,420	89,640	97,810	105,630	102,700
Faridpur	112,820	110,100	112,350	94,180	102,500	124,690	132,660	141,040	153,260	151,430
Jamalpur	57,450	57,910	69,420	63,340	65,180	68,810	70,890	80,720	93,630	84,170
Kishoreganj	26,510	31,440	33,650	34,450	32,910	35,700	35,840	40,270	46,570	41,480
Mymensingh	30,600	25,290	33,010	31,800	29,340	35,740	27,690	33,450	35,630	31,090
Tangail	47,460	47,170	52,890	58,860	54,890	61,200	62,220	71,120	82,600	78,390
Chit.H.T.Dists.	-	-	-	-	-	-	-	-	-	-
Bandaran	-	15	120	-	-	-	-	-	-	-
Chittagong	-	15	30	40	140	260	325	350	370	200
Comilla	136,430	103,040	108,410	112,450	110,500	15,590	119,670	133,090	149,290	121,970
Khagrachhari	-	-	10	-	-	-	-	12	10	30
Noakhali	810	1,080	2,240	3,090	4,750	1,320	1,410	1,810	3,100	4,000
Rangmati	10	40	70	210	150	20	15	16	20	10
Sylhet	21,070	18,560	19,580	18,610	19,180	9,870	4,400	5,070	5,600	4,470
<b>Bangladesh</b>	<b>1,380,050</b>	<b>1,419,990</b>	<b>1,929,930</b>	<b>1,520,020</b>	<b>1,751,035</b>	<b>1,629,435</b>	<b>1,749,080</b>	<b>1,839,320</b>	<b>2,179,640</b>	<b>2,056,950</b>

Source: Bangladesh Bureau of Statistics (Yearbook of Agricultural Statistics of Bangladesh, 1994, 1995, 1997 and 1998).



**Table 3.40 Production of wheat by district, 1947/48 - 1999/00.**

(metric tons)

District	1947/48	1948/49	1949/50	1950/51	1951/52	1952/53	1953/54	1954/55	1955/56	1956/57	1957/58
Dinajpur	406	366	544	544	549	472	498	554	508	711	772
Rangpur	5,400	4,354	4,775	4,689	4,969	6,020	6,269	6,985	5,080	6,096	6,096
Bogra	483	483	635	523	564	650	605	655	554	544	666
Rajshahi	4,725	5,441	5,837	5,024	5,913	6,274	5,883	6,391	5,792	4,369	4,435
Pabna	2,225	2,027	3,048	2,393	2,825	2,764	2,774	2,921	2,743	4,064	2,215
Kushtia	2,540	2,911	3,846	3,363	4,034	4,013	3,907	4,212	3,455	2,687	2,459
Jessore	625	386	589	589	610	681	706	752	544	706	660
Khulna	25	25	36	-	-	-	-	25	-	25	-
Barisal	-	-	-	-	-	-	-	-	-	20	-
Patuakhali	-	-	-	-	-	-	-	-	-	-	-
Mymensingh	711	564	706	584	635	539	539	554	782	1,727	1,072
Kishoreganj	-	-	-	-	-	-	-	-	-	-	-
Jamalpur	-	-	-	-	-	-	-	-	-	-	-
Tangail	-	-	-	-	-	-	-	-	-	-	-
Dhaka	2,027	1,605	2,037	1,849	2,002	2,032	1,910	2,012	1,829	955	1,768
Faridpur	747	655	782	782	925	843	920	1,458	1,219	1,087	1,707
Sylhet	-	-	-	-	-	-	-	-	-	51	102
Comilla	-	15	137	61	71	46	20	46	51	711	711
Noakhali	-	15	20	20	20	25	25	30	-	20	81
Chittagong	-	-	-	-	-	-	-	-	-	-	-
Chit.H.T.Dists.	-	-	-	-	51	25	25	25	-	-	-
Bangladesh	19,915	18,848	22,993	20,423	23,166	24,385	24,081	26,621	22,556	23,776	22,744

Source: Directorate of Agriculture and Bangladesh Bureau of Statistics.

Continued...

**Table 3.40 Production of wheat by district, 1947/48 - 1999/00 (continued).**

(metric tons)

District	1958/59	1959/60	1960/61	1961/62	1962/63	1963/64	1964/65	1965/66	1966/67	1967/68	1968/69
Dinajpur	1,118	1,255	1,321	1,336	1,372	1,006	940	1,174	1,118	1,646	3,704
Rangpur	6,879	6,117	3,861	6,599	6,726	4,079	3,038	2,962	4,059	4,201	5,283
Bogra	864	803	1,036	701	965	757	813	762	859	1,712	2,774
Rajshahi	5,223	4,125	6,706	6,599	6,650	6,208	8,362	7,290	10,923	9,048	13,229
Pabna	3,658	3,556	3,963	4,786	8,088	5,624	5,426	6,208	11,573	10,028	18,137
Kushtia	2,632	3,119	3,444	5,329	4,130	4,674	4,130	5,009	5,802	6,589	11,725
Jessore	762	1,331	1,290	1,209	1,885	1,478	1,209	1,260	2,124	1,946	3,582
Khulna	-	66	20	173	188	81	97	97	132	102	188
Barisal	-	20	-	41	117	51	30	66	112	224	51
Patuakhali	-	-	-	-	-	-	-	-	-	224	10
Mymensingh	1,016	1,814	2,032	2,124	4,984	1,671	1,646	1,722	1,854	2,408	2,642
Kishoreganj	-	-	-	-	305	188	213	193	381	-	-
Jamalpur	-	-	-	-	-	-	-	-	-	-	-
Tangail	-	-	-	-	-	-	-	-	-	-	-
Dhaka	996	1,108	2,215	2,083	2,042	1,890	2,042	2,271	3,988	4,775	5,487
Faridpur	1,575	4,466	5,588	7,275	5,685	5,146	4,608	4,278	13,326	12,802	19,066
Sylhet	-	224	284	86	112	86	81	97	97	97	117
Comilla	762	940	864	1,092	1,661	1,773	1,798	2,032	2,703	3,043	7,458
Noakhali	20	132	234	163	163	173	203	183	203	132	173
Chittagong	-	86	61	86	97	51	51	61	66	71	71
Chit.H.T.Dists.	-	-	-	-	-	-	-	-	-	-	-
Bangladesh	25,503	29,161	32,920	39,682	45,169	34,937	34,688	35,664	59,317	59,048	93,696

Source: Directorate of Agriculture and Bangladesh Bureau of Statistics.

Continued...

**Table 3.40 Production of wheat by district, 1947/48 - 1999/00 (continued).**

(metric tons)

District	1969/70	1970/71	1971/72	1972/73	1973/74	1974/75	1975/76	1976/77	1977/78	1978/79	1979/80
Dinajpur	2,769	2,738	620	2,864	5,589	3,107	15,733	12,467	25,500	48,706	71,796
Rangpur	5,532	6,173	6,015	5,508	5,677	5,739	7,142	7,072	15,964	57,687	194,962
Bogra	3,135	2,764	3,424	3,465	3,691	3,924	9,928	20,131	28,248	29,978	39,839
Rajshahi	14,296	14,255	16,384	13,545	13,427	14,891	25,513	28,113	33,027	38,419	85,733
Pabna	21,261	22,252	22,912	23,248	23,233	23,891	27,568	29,526	35,493	40,269	64,146
Kushtia	13,925	14,474	16,252	7,628	19,588	19,707	39,634	39,106	65,226	91,974	89,310
Jessore	4,796	5,919	5,411	3,089	3,494	4,178	16,271	20,434	23,754	31,864	74,180
Khulna	208	193	279	97	82	244	902	1,948	4,355	13,442	12,992
Barisal	86	71	183	80	48	49	214	55	109	1,245	2,829
Patuakhali	20	12	5	3	-	-	-	-	-	-	47
Mymensingh	1,997	2,266	2,230	1,968	2,051	1,911	8,462	10,861	8,149	11,609	5,859
Kishoreganj	-	-	-	-	-	-	3,489	5,532	5,069	4,928	9,668
Jamalpur	-	-	-	-	-	-	-	-	-	-	6,013
Tangail	1,483	3,983	2,190	2,094	2,250	1,961	6,020	11,774	14,430	23,573	32,091
Dhaka	5,324	5,629	5,350	4,910	4,316	4,146	5,453	10,906	14,308	11,862	13,096
Faridpur	22,267	21,855	22,775	9,848	11,758	13,219	11,978	12,249	24,954	25,889	44,278
Sylhet	107	142	209	212	246	217	702	2,117	2,165	3,209	4,940
Comilla	7,529	8,713	10,587	12,288	15,382	19,381	39,260	51,390	48,200	63,794	76,524
Noakhali	198	188	183	113	98	149	3,243	1,008	213	473	687
Chittagong	30	15	2	2	-	-	151	271	37	21	201
Chit.H.T.Dists.	-	2	2	2	-	-	-	30	53	20	47
Bangladesh	104,964	111,643	115,013	90,964	110,930	116,715	221,665	264,991	349,254	498,962	829,237

Source: Directorate of Agriculture and Bangladesh Bureau of Statistics.

Continued...

**Table 3.40 Production of wheat by district, 1947/48 - 1999/00 (continued).**

(metric tons)

District	1980/81	1981/82	1982/83	1983/84	1984/85	1985/86	1986/87	1987/88	1988/89	1989/90
Dinajpur	150,968	13,913	112,959	143,136	119,185	88,565	114,800	95,500	110,010	132,840
Rangpur	202,065	127,392	169,914	173,582	196,160	108,420	165,300	131,100	133,315	115,550
Bogra	60,419	48,262	52,169	61,674	79,795	61,130	49,300	44,400	39,175	38,100
Rajshahi	120,849	72,302	109,302	112,314	154,430	108,380	109,800	93,200	87,160	77,610
Pabna	84,959	74,969	99,136	107,386	134,670	86,500	96,600	71,100	73,295	67,960
Kushtia	119,548	108,387	132,117	131,929	136,095	94,290	73,200	97,400	96,195	66,730
Jessore	68,900	75,178	56,335	59,337	100,530	58,635	70,800	104,500	91,245	65,460
Khulna	8,457	13,290	5,111	4,709	5,605	10,410	9,700	6,800	7,330	6,380
Barisal	2,875	8,946	4,506	1,783	4,430	6,705	4,000	14,000	8,950	8,570
Patuakhali	92	36	163	36	65	200	100	200	215	120
Mymensingh	8,434	10,608	17,623	20,219	26,340	22,270	21,000	20,000	20,705	18,730
Kishoreganj	12,703	11,425	14,469	19,950	21,445	20,890	20,000	19,000	21,470	16,600
Jamalpur	8,672	10,547	17,339	30,598	46,490	31,880	39,700	37,400	36,850	33,250
Tangail	42,131	36,674	38,153	39,839	46,540	49,540	47,100	39,700	37,030	31,310
Dhaka	32,334	38,163	47,165	50,477	77,940	75,475	51,600	64,100	51,550	47,780
Faridpur	51,557	76,377	94,112	100,467	140,215	65,720	62,900	74,500	82,420	56,320
Sylhet	8,012	8,260	13,849	8,840	15,800	9,270	11,500	10,500	11,195	8,380
Comilla	124,921	120,626	109,312	143,649	154,625	140,915	141,700	122,300	112,590	85,820
Noakhali	1,518	843	1,377	1,301	2,040	2,400	2,100	2,000	1,250	1,870
Chittagong	392	279	234	198	210	150	300	100	-	30
Chit.H.T.Dists.	253	10	30	15	20	80	-	-	-	-
Bangladesh	1,110,059	856,487	1,095,375	1,211,439	1,462,630	1,041,825	1,091,500	1,047,800	1,021,950	879,410

Source: Directorate of Agriculture and Bangladesh Bureau of Statistics.

Continued...

**Table 3.40 Production of wheat by district, 1947/48 - 1999/00 (continued).***(metric tons)*

District	1990/91	1991/92	1992/93	1993/94	1994/95	1995/96	1996/97	1997/98	1998/99	1999/00
Bogra	40,670	33,700	35,390	36,830	39,670	46,860	50,920	55,120	54,030	56,490
Dinajpur	156,600	146,390	171,450	152,900	158,840	168,750	197,850	293,870	316,180	351,820
Pabna	118,640	1,377,770	139,110	133,510	144,590	162,300	192,250	227,880	230,150	219,350
Rajshahi	92,290	104,670	124,400	119,220	122,480	154,100	152,540	183,640	187,070	227,570
Rangpur	122,490	134,690	112,860	109,060	136,830	145,920	157,800	21,510	249,900	229,260
Barisal	4,790	4,660	8,380	8,620	11,140	10,150	11,290	12,200	17,750	19,220
Jessore	74,230	75,490	98,250	95,500	133,520	141,540	134,780	155,150	152,240	136,810
Khulna	5,070	5,740	3,640	6,260	7,360	10,970	6,770	7,540	8,410	5,360
Kushtia	72,380	80,530	117,590	98,710	104,130	107,540	117,700	134,260	140,500	108,810
Patuakhali	240	80	220	610	3	3	-	1	40	10
Dhaka	50,230	61,290	57,410	57,660	59,920	69,240	71,440	84,850	88,080	82,530
Faridpur	67,550	72,980	64,380	71,850	69,060	89,640	101,610	118,820	123,860	118,930
Jamalpur	39,270	42,060	51,160	45,340	51,870	52,450	55,670	74,060	80,170	66,960
Kishoreganj	17,470	23,940	25,000	24,650	23,320	26,460	27,960	33,130	37,320	32,030
Mymensingh	20,300	19,390	23,600	22,250	19,770	24,490	17,990	25,100	26,270	22,610
Tangail	28,590	33,660	41,890	42,600	42,620	46,720	47,910	56,920	64,040	56,790
Chit.H.T.Dists.	-	-	-	-	-	-	-	-	-	-
Bandaran	-	10	70	-	-	-	-	-	-	-
Chittagong	-	10	10	20	70	130	160	220	230	90
Comilla	81,130	76,730	85,210	92,250	103,900	104,110	105,780	119,970	126,000	99,860
Khagrachhari	-	-	10	-	-	-	-	5	5	10
Noakhali	210	410	1,070	2,130	2,790	700	850	1,240	2,140	1,820
Rangmati	-	10	60	180	-	20	10	10	20	10
Sylhet	12,140	10,840	14,470	10,900	12,980	7,040	2,820	3,260	4,030	3,640
<b>Bangladesh</b>	<b>1,004,290</b>	<b>2,305,050</b>	<b>1,175,630</b>	<b>1,131,050</b>	<b>1,244,863</b>	<b>1,369,133</b>	<b>1,454,100</b>	<b>1,608,756</b>	<b>1,908,435</b>	<b>1,839,980</b>

Source: Bangladesh Bureau of Statistics (Yearbook of Agricultural Statistics of Bangladesh, 1994, 1995, 1997 and 1998).

**Table 3.41 Yield of wheat by district, 1947/48 - 1999/00.**

(metric ton/acre)

District	1947/48	1948/49	1949/50	1950/51	1951/52	1952/53	1953/54	1954/55	1955/56	1956/57	1957/58
Dinajpur	0.17	0.15	0.20	0.23	0.21	0.18	0.21	0.21	0.23	0.26	0.26
Rangpur	2.70	2.18	1.91	1.74	1.99	3.01	3.13	3.18	2.54	2.26	1.60
Bogra	0.04	0.04	0.05	0.05	0.05	0.06	0.05	0.06	0.04	0.03	0.06
Rajshahi	0.24	0.22	0.22	0.20	0.24	0.25	0.24	0.25	0.29	0.13	0.20
Pabna	0.11	0.10	0.16	0.12	0.13	0.12	0.11	0.11	0.11	0.16	0.09
Kushtia	-	-	-	-	-	-	-	-	-	26.87	-
Jessore	0.27	0.17	0.24	0.22	0.23	0.25	0.25	0.27	0.20	0.24	0.25
Khulna	0.25	0.25	0.36	-	-	-	-	0.25	-	0.25	-
Barisal	0.00	0.00	0.00	0.00	0.00	0.00	0.00	0.00	0.00	0.00	0.00
Patuakhali	-	-	-	-	-	-	-	-	-	-	-
Mymensingh	0.25	0.20	0.24	0.23	0.25	0.27	0.27	0.25	0.31	0.23	0.22
Kishoreganj	0.00	0.00	0.00	0.00	0.00	0.00	0.00	0.00	0.00	0.00	0.00
Jamalpur	0.00	0.00	0.00	0.00	0.00	0.00	0.00	0.00	0.00	0.00	0.00
Tangail	-	-	-	-	-	-	-	-	-	-	-
Dhaka	-	-	-	-	-	-	-	-	-	-	-
Faridpur	-	-	-	-	-	-	-	-	-	-	-
Sylhet	-	-	-	-	-	-	-	-	-	0.17	0.34
Comilla	-	-	-	-	0.36	0.46	0.20	0.46	-	-	-
Noakhali	-	-	-	-	-	-	-	-	-	-	0.81
Chittagong	-	0.00	0.00	0.00	0.00	0.00	0.00	0.00	0.00	0.00	0.00
Chit.H.T.Dists.	-	0.00	0.00	0.00	0.51	0.25	0.25	0.25	-	0.00	0.00
Bangladesh	0.23	0.20	0.24	0.22	0.24	0.25	0.24	0.26	0.24	0.18	0.21

Source: Directorate of Agriculture and Bangladesh Bureau of Statistics.

*Continued...*

**Table 3.41 Yield of wheat by district, 1947/48 - 1999/00 (continued).**

*(metric ton/acre)*

District	1958/59	1959/60	1960/61	1961/62	1962/63	1963/64	1964/65	1965/66	1966/67	1967/68	1968/69
Dinajpur	0.29	0.29	0.29	0.25	0.27	0.25	0.28	0.32	0.30	0.38	0.48
Rangpur	0.29	0.25	0.17	0.25	0.25	0.25	0.27	0.24	0.31	0.32	0.37
Bogra	0.29	0.25	0.27	0.22	0.24	0.25	0.37	0.32	0.33	0.41	0.46
Rajshahi	0.24	0.17	0.25	0.25	0.25	0.24	0.25	0.23	0.36	0.30	0.35
Pabna	0.30	0.22	0.25	0.25	0.25	0.24	0.29	0.30	0.38	0.35	0.30
Kushtia	0.22	0.20	0.22	0.32	0.25	0.27	0.25	0.28	0.32	0.30	0.31
Jessore	0.25	0.22	0.25	0.25	0.29	0.27	0.27	0.28	0.31	0.27	0.31
Khulna	-	-	0.20	0.29	0.27	0.27	0.32	0.32	0.33	0.27	0.31
Barisal	-	0.20	-	0.20	0.00	0.25	0.30	0.33	0.33	0.45	0.34
Patuakhali	-	-	-	-	-	-	-	-	-	-	0.51
Mymensingh	0.24	0.17	0.22	0.27	0.24	0.24	0.24	0.26	0.28	0.34	0.28
Kishoreganj	-	-	-	-	0.17	0.23	0.24	0.24	0.25	0.00	0.00
Jamalpur	-	-	-	-	-	-	-	-	-	-	-
Tangail	-	-	-	-	-	-	-	-	-	-	-
Dhaka	0.20	0.20	0.34	0.34	0.25	0.25	0.27	0.30	0.29	0.30	0.33
Faridpur	0.25	0.24	0.25	0.32	0.24	0.23	0.25	0.22	0.32	0.26	0.27
Sylhet	-	0.20	0.26	0.29	0.28	0.29	0.27	0.32	0.31	0.35	0.41
Comilla	0.25	0.17	0.17	0.22	0.25	0.27	0.27	0.30	0.32	0.40	0.50
Noakhali	0.20	0.22	0.23	0.20	0.20	0.22	0.25	0.26	0.26	0.23	0.23
Chittagong	-	0.17	0.15	0.43	0.24	0.13	0.25	0.30	0.30	0.34	0.30
Chit.H.T.Dists.	-	-	-	-	-	-	-	-	-	-	-
Bangladesh	0.26	0.21	0.24	0.27	0.22	0.25	0.26	0.26	0.33	0.31	0.32

Source: Directorate of Agriculture and Bangladesh Bureau of Statistics.

*Continued...*

**Table 3.41 Yield of wheat by district, 1947/48 - 1999/00 (continued).**

*(metric ton/acre)*

District	1969/70	1970/71	1971/72	1972/73	1973/74	1974/75	1975/76	1976/77	1977/78	1978/79	1979/80
Dinajpur	0.42	0.41	0.31	0.34	0.36	0.33	0.69	0.70	0.82	0.80	0.73
Rangpur	0.39	0.39	0.39	0.37	0.38	0.38	0.50	0.51	0.61	0.75	0.94
Bogra	0.56	0.49	0.55	0.49	0.50	0.49	0.67	0.89	0.91	0.89	0.91
Rajshahi	0.37	0.36	0.37	0.29	0.28	0.28	0.42	0.46	0.55	0.59	0.80
Pabna	0.35	0.36	0.38	0.38	0.37	0.37	0.47	0.70	0.74	0.75	0.80
Kushtia	0.37	0.37	0.37	0.52	0.46	0.57	1.01	0.75	1.07	0.99	0.85
Jessore	0.36	0.36	0.32	0.31	0.32	0.35	0.77	0.80	0.68	0.65	0.74
Khulna	0.34	0.33	0.36	0.25	0.25	0.30	0.65	0.87	1.02	1.07	0.87
Barisal	0.48	0.47	0.49	0.39	0.28	0.30	0.43	0.52	0.57	0.57	0.65
Patuakhali	0.31	0.35	0.25	0.25	-	-	-	-	-	-	-
Mymensingh	0.33	0.37	0.32	0.30	0.28	0.24	1.00	1.30	0.79	1.15	0.88
Kishoreganj	0.00	0.00	0.00	0.00	0.00	0.00	0.58	0.80	0.93	0.92	0.56
Jamalpur	-	-	-	-	-	-	-	-	-	-	0.76
Tangail	0.33	0.41	0.35	0.32	0.30	0.28	0.49	0.75	0.90	0.74	0.72
Dhaka	0.34	0.36	0.34	0.34	0.32	0.30	0.42	0.57	0.64	0.53	0.58
Faridpur	0.30	0.29	0.31	0.20	0.28	0.29	0.35	0.37	0.54	0.55	0.78
Sylhet	0.42	0.40	0.38	0.38	0.38	0.35	0.35	0.40	0.36	0.44	0.60
Comilla	0.48	0.53	0.54	0.48	0.54	0.50	0.71	0.77	0.76	0.78	0.54
Noakhali	0.26	0.26	0.25	0.24	0.27	0.28	0.60	0.56	0.38	0.37	0.33
Chittagong	0.41	0.34	0.04	0.29	-	0.00	0.66	0.48	0.56	0.53	0.63
Chit.H.T.Dists.	-	1.02	1.02	0.41	-	-	-	0.76	0.62	0.48	0.47
Bangladesh	0.35	0.36	0.37	0.34	0.36	0.37	0.60	0.67	0.75	0.76	0.77

Source: Directorate of Agriculture and Bangladesh Bureau of Statistics.

*Continued...*



**Table 3.41 Yield of wheat by district, 1947/48 - 1999/00 (continued).**

*(metric ton/acre)*

District	1980/81	1981/82	1982/83	1983/84	1984/85	1985/86	1986/87	1987/88	1988/89	1989/90
Dinajpur	0.74	0.08	0.80	0.86	0.77	0.75	0.82	0.67	0.73	0.71
Rangpur	0.81	0.77	0.88	0.89	0.83	0.83	0.89	0.70	0.77	0.71
Bogra	0.79	0.73	0.83	0.99	0.93	0.93	0.85	0.76	0.79	0.76
Rajshahi	0.86	0.72	0.77	0.91	0.84	0.75	0.84	0.73	0.76	0.65
Pabna	0.82	0.85	0.98	0.99	0.83	0.65	0.77	0.58	0.57	0.46
Kushtia	0.88	0.81	1.14	1.01	0.91	0.88	0.67	0.86	0.89	0.58
Jessore	0.58	0.65	0.73	0.98	0.99	0.78	0.80	0.95	0.83	0.58
Khulna	0.75	0.80	0.86	0.98	0.93	0.89	0.81	0.84	0.85	0.70
Barisal	0.56	1.65	0.62	0.39	0.57	0.69	0.36	0.77	0.70	0.51
Patuakhali	0.53	0.42	0.54	0.45	0.50	0.57	-	0.57	0.65	0.41
Mymensingh	0.98	0.98	1.14	1.05	0.91	0.71	0.70	0.68	0.74	0.63
Kishoreganj	0.58	0.44	0.59	0.99	0.90	0.74	0.65	0.67	0.77	0.64
Jamalpur	0.81	0.77	0.90	0.89	0.82	0.76	0.72	0.71	0.78	0.63
Tangail	0.80	0.81	0.90	1.03	0.89	0.87	0.71	0.65	0.72	0.57
Dhaka	0.66	0.67	0.79	0.84	0.84	0.77	0.55	0.70	0.68	0.60
Faridpur	0.81	0.81	0.96	1.00	0.97	0.63	0.57	0.62	0.69	0.46
Sylhet	0.66	0.81	0.88	0.90	0.90	0.69	0.58	0.64	0.72	0.49
Comilla	0.64	0.65	0.69	0.91	0.97	0.88	0.81	0.66	0.70	0.55
Noakhali	0.56	0.41	0.53	0.59	0.32	0.59	0.53	0.58	0.60	0.49
Chittagong	0.67	0.47	0.47	0.44	0.46	0.65	-	0.74	-	0.75
Chit.H.T.Dists.	0.60	0.33	0.40	0.38	0.36	0.57	-	0.00	-	-
Bangladesh	0.76	0.65	0.85	0.93	0.88	0.78	0.76	0.71	0.74	0.60

Source: Directorate of Agriculture and Bangladesh Bureau of Statistics.

*Continued...*

**Table 3.41 Yield of wheat by district, 1947/48 - 1999/00 (continued).**

*(metric ton/acre)*

District	1990/91	1991/92	1992/93	1993/94	1994/95	1995/96	1996/97	1997/98	1998/99	1999/00
Bogra	0.79	0.84	0.09	0.90	0.10	0.96	0.96	0.97	0.94	0.98
Dinajpur	0.76	0.79	0.74	0.72	0.72	0.73	0.80	0.95	0.92	0.97
Pabna	1.57	7.48	0.68	0.67	6.58	0.68	0.79	0.90	0.88	0.91
Rajshahi	0.74	0.73	0.83	0.79	0.81	0.85	0.85	0.91	0.86	0.94
Rangpur	0.71	0.82	0.64	0.67	0.82	0.81	0.86	0.09	0.91	0.95
Barisal	0.49	0.53	0.73	0.69	0.75	0.71	0.73	0.73	0.65	0.69
Jessore	0.70	0.73	0.80	0.76	0.90	0.87	0.91	9.40	0.93	0.92
Khulna	0.65	0.71	0.83	0.96	0.91	0.88	0.89	0.90	0.90	0.94
Kushtia	0.65	0.71	0.97	0.87	0.89	0.86	0.92	0.94	0.94	0.98
Patuakhali	0.44	0.42	0.29	0.49	0.60	0.60	-	0.50	0.67	0.50
Dhaka	0.63	0.80	0.72	0.75	0.74	0.82	0.80	0.87	0.83	0.80
Faridpur	0.60	0.66	0.57	0.76	0.67	0.72	0.77	0.84	0.81	0.79
Jamalpur	0.68	0.73	0.74	0.72	0.80	0.76	0.79	0.92	0.86	0.80
Kishoreganj	0.66	0.76	0.74	0.72	0.71	0.74	0.78	0.82	0.80	0.77
Mymensingh	0.66	0.77	0.71	0.70	0.67	0.69	0.65	0.75	0.74	0.73
Tangail	0.60	0.71	0.79	0.72	0.78	0.76	0.77	0.80	0.78	0.72
Chit.H.T.Dists.	-	-	-	-	-	-	-	-	-	-
Bandaran	-	0.67	0.58	-	-	-	-	-	-	-
Chittagong	-	0.67	0.33	0.50	0.50	0.50	0.49	0.63	0.62	0.45
Comilla	0.59	0.74	0.79	0.82	0.94	6.68	0.88	0.90	0.84	0.82
Khagrachhari	-	-	1.00	-	-	-	-	-	-	-
Noakhali	0.26	0.38	0.48	0.69	0.59	0.53	0.60	0.69	0.69	0.46
Rangmati	0.00	0.25	0.86	0.86	0.00	1.00	0.67	0.63	1.00	1.00
Sylhet	0.58	0.58	0.74	0.59	0.68	0.71	0.64	0.64	0.72	0.81
Bangladesh	0.73	1.62	0.61	0.74	0.71	0.84	0.83	0.87	0.88	0.89

Source: Bangladesh Bureau of Statistics (Yearbook of Agricultural Statistics of Bangladesh, 1994, 1995, 1997 and 1998).

**Table 3.42 Area under maize by district, 1947/48 - 1999/00.**

(acres)

District	1947/48	1948/49	1949/50	1950/51	1951/52	1952/53	1953/54	1954/55	1955/56	1956/57	1957/58	1958/59	1959/60	1960/61
Dinajpur	700	1,000	3,000	3,000	3,000	2,500	2,500	2,500	2,500	1,100	1,400	1,400	1,850	4,600
Rangpur	1,200	300	300	1,000	1,100	1,000	1,100	1,000	1,000	1,100	1,100	300	550	1,700
Bogra	200	200	100	100	200	100	100	100	100	50	50	100	100	800
Rajshahi	2,200	1,700	2,500	2,000	1,700	1,700	1,800	1,700	1,900	2,000	2,600	2,400	2,600	5,400
Pabna	300	300	3,500	3,500	300	300	300	200	200	200	200	40	100	600
Kushtia	500	500	400	400	400	400	400	300	400	100	200	200	250	1,200
Jessore	-	500	200	200	200	200	200	200	200	25	50	50	50	700
Khulna	-	-	-	-	-	-	-	-	-	-	-	-	20	400
Barisal	-	-	-	-	-	-	-	-	-	-	-	-	-	300
Patuakhali	-	-	-	-	-	-	-	-	-	-	-	-	-	-
Mymensingh	-	-	400	400	400	400	400	400	400	200	200	-	20	-
Kishoreganj	-	-	-	-	-	-	-	-	-	-	-	-	-	-
Jamalpur	-	-	-	-	-	-	-	-	-	-	-	-	-	-
Tangail	-	-	-	-	-	-	-	-	-	-	-	-	-	-
Dhaka	-	-	100	100	200	200	200	200	200	200	50	30	200	300
Faridpur	-	700	200	200	200	200	200	200	200	100	-	-	100	2,500
Sylhet	-	-	100	100	100	100	100	-	15	25	30	30	25	600
Comilla	-	-	-	-	-	-	-	-	-	-	-	-	-	300
Noakhali	-	-	-	-	-	700	700	700	700	300	-	-	10	100
Chittagong	20	200	200	200	200	20	20	200	200	100	-	-	10	900
Chit.H.T.Dists.	1,100	1,300	1,400	1,300	1,500	1,500	1,500	1,400	1,400	700	800	900	900	1,200
Bangladesh	6,220	6,700	12,400	12,500	9,500	9,320	9,520	9,100	9,415	6,200	6,680	5,450	6,785	21,600

Source: Bangladesh Bureau of Statistics.

Continued...

**Table 3.42 Area under maize by district, 1947/48 - 1999/00 (continued).**

(acres)

District	1961/62	1962/63	1963/64	1964/65	1965/66	1966/67	1967/68	1968/69	1969/70	1970/71	1971/72	1972/73	1973/74	1974/75
Dinajpur	3,950	3,400	2,400	2,190	2,090	2,090	2,605	2,555	2,395	2,520	815	1,385	1,445	1,482
Rangpur	3,000	2,700	1,500	1,130	1,310	1,330	1,350	1,390	1,400	1,300	1,265	1,135	1,145	1,150
Bogra	600	600	500	510	505	340	250	175	140	40	30	35	30	20
Rajshahi	5,400	3,000	2,000	1,450	1,380	1,530	1,645	1,575	1,715	2,110	2,130	2,190	2,183	2,210
Pabna	500	400	500	410	240	210	200	200	200	250	215	130	125	100
Kushtia	800	700	600	350	245	250	250	265	255	185	160	125	112	81
Jessore	800	500	400	260	210	180	160	130	125	120	115	70	76	65
Khulna	400	300	300	300	255	130	90	30	25	15	15	10	14	13
Barisal	500	700	500	400	300	-	-	-	-	-	-	-	-	-
Patuakhali	-	-	-	-	-	-	-	-	-	-	-	-	-	-
Mymensingh	-	-	-	-	-	-	-	-	-	-	-	125	44	30
Kishoreganj	-	100	100	-	-	-	-	-	-	-	-	-	-	-
Jamalpur	-	-	-	-	-	-	-	-	-	-	-	-	-	-
Tangail	-	-	-	-	-	-	-	-	115	30	30	20	-	-
Dhaka	300	300	300	270	275	270	310	200	165	150	175	165	140	128
Faridpur	2,900	2,400	2,000	1,550	1,600	1,500	795	200	60	20	10	15	8	-
Sylhet	250	200	100	20	50	20	25	40	35	25	25	25	30	27
Comilla	200	200	100	100	90	60	65	25	25	-	-	-	-	-
Noakhali	100	100	100	100	50	60	45	35	35	10	10	5	5	-
Chittagong	600	300	100	170	100	190	150	85	105	100	100	80	93	98
Chit.H.T.Dists.	900	1,000	1,000	870	890	980	1,160	1,210	1,240	1,205	1,345	1,205	1,280	1,160
Bangladesh	21,200	16,900	12,500	10,080	9,590	9,140	9,100	8,115	8,035	8,080	6,440	6,720	6,730	6,564

Source: Bangladesh Bureau of Statistics.

Continued...

**Table 3.42 Area under maize by district, 1947/48 - 1999/00 (continued).**

(acres)

District	1975/76	1976/77	1977/78	1978/79	1979/80	1980/81	1981/82	1982/83	1983/84	1984/85	1985/86	1986/87	1987/88	1988/89
Dinajpur	1,260	1,260	1,410	1,440	1,665	1,792	1,850	1,745	340	200	103	108	107	-
Rangpur	945	835	800	810	830	580	435	416	166	133	59	45	34	-
Bogra	15	15	15	20	35	19	14	19	19	22	20	25	16	-
Rajshahi	2,230	2,250	2,115	1,900	1,165	1,182	1,057	596	1,020	903	720	630	576	-
Pabna	50	55	115	90	80	46	35	46	71	29	46	43	46	-
Kushtia	85	90	80	80	70	40	35	30	64	33	23	4	31	-
Jessore	60	70	90	90	95	76	73	90	92	42	39	43	46	-
Khulna	15	15	20	5	-	-	-	-	-	-	-	-	-	-
Barisal	-	-	-	-	-	-	-	-	-	-	-	-	-	-
Patuakhali	-	-	-	-	-	-	-	-	-	-	-	-	-	-
Mymensingh	20	10	5	4	3	3	3	2	21	19	13	12	156	-
Kishoreganj	-	-	-	-	-	-	-	-	-	-	-	-	-	-
Jamalpur	-	-	-	-	3	-	-	-	-	-	-	-	-	-
Tangail	-	-	-	-	-	-	-	-	-	-	-	-	-	-
Dhaka	110	90	85	90	85	90	90	31	279	563	462	459	313	-
Faridpur	-	-	-	-	-	-	-	-	-	-	-	-	-	-
Sylhet	-	15	-	-	-	-	948	937	-	-	-	-	-	-
Comilla	-	-	-	-	-	-	-	-	-	-	-	-	-	-
Noakhali	-	-	-	-	-	-	-	-	-	-	-	-	-	-
Chittagong	70	75	80	85	86	83	8	12	136	134	114	132	146	-
Chit.H.T.Dists.	1,270	1,145	890	860	840	850	-	-	7,931	7,243	6,204	6,165	6,108	-
Bangladesh	6,130	5,925	5,705	5,474	4,957	4,761	4,548	3,924	10,139	9,321	7,803	7,666	7,579	0

Source: Bangladesh Bureau of Statistics.

Continued...

**Table 3.42 Area under maize by district, 1947/48 - 1999/00 (continued).**

(acres)

District	1989/90	1990/91	1991/92	1992/93	1993/94	1994/95	1995/96	1996/97	1997/98	1998/99	1999/00
Bogra	165	185	15	10	20	40	45	45	45	40	45
Dinajpur	90	220	200	260	330	340	385	385	485	615	735
Pabna	225	275	165	125	-	-	5	5	0	5	45
Rajshahi	790	735	675	585	485	440	415	410	435	455	430
Rangpur	115	75	130	105	110	120	155	155	330	505	530
Barisal	-	-	-	-	-	-	-	-	15	15	15
Jessore	125	75	40	40	55	55	70	70	60	55	175
Khulna	-	-	-	-	-	-	-	-	-	-	-
Kushtia	125	95	35	35	35	120	155	150	190	200	390
Patuakhali	-	-	-	-	-	-	-	-	-	-	-
Dhaka	300	195	0	25	30	35	40	45	40	120	175
Faridpur	120	100	20	10	-	-	-	-	-	-	305
Jamalpur	5	50	60	55	35	35	30	25	35	25	45
Kishoreganj	-	-	-	-	5	5	5	5	10	10	95
Mymensingh	50	60	20	40	45	40	35	40	50	75	95
Tangail	330	245	175	160	115	100	65	70	95	105	180
Bandarban	920	920	1,150	1,245	1,075	1,065	980	985	330	355	295
Chittagong	-	-	-	-	-	30	35	50	50	65	65
Comilla	50	-	-	-	-	-	-	-	6	-	40
Khagrachhari	130	130	130	130	125	90	65	65	65	70	165
Noakhali	-	-	-	-	-	-	-	-	-	-	-
Sylhet	4,825	4,360	4,410	4,375	4,245	4,185	4,065	4,065	4,080	4,245	3,985
Sylhet	-	-	-	-	-	-	-	-	-	-	-
Bangladesh	8,365	7,720	7,225	7,200	6,710	6,700	6,550	6,570	6,321	6,960	7,810

Source: Bangladesh Bureau of Statistics (Yearbook of Agricultural Statistics of Bangladesh, 1994, 1995, 1997 and 1998).

**Table 3.43 Production of maize by district, 1947/48 - 1999/00.**

(metric tons)

District	1947/48	1948/49	1949/50	1950/51	1951/52	1952/53	1953/54	1954/55	1955/56	1956/57	1957/58	1958/59	1959/60	1960/61	1961/62
Dinajpur	132	224	671	676	671	610	559	605	660	391	417	417	691	1,717	1,474
Rangpur	224	56	56	264	310	264	305	264	264	406	371	102	183	635	952
Bogra	51	51	20	20	46	25	25	20	25	15	15	36	36	224	168
Rajshahi	574	315	559	447	320	417	437	381	432	752	681	625	975	1,509	1,512
Pabna	66	56	655	787	66	81	71	41	41	56	56	10	30	163	112
Kushtia	142	137	91	91	61	76	81	56	122	30	56	51	66	381	290
Jessore	-	142	51	51	46	46	51	51	51	15	15	15	15	193	239
Khulna	-	-	-	-	-	-	-	-	-	-	-	-	-	127	134
Barisal	-	-	-	-	-	-	-	-	-	-	-	-	-	56	121
Patuakhali	-	-	-	-	-	-	-	-	-	-	-	-	-	-	-
Mymensingh	-	-	102	107	107	112	122	117	117	71	66	-	20	183	176
Kishoreganj	-	-	-	-	-	-	-	-	-	-	-	-	-	-	-
Jamalpur	-	-	-	-	-	-	-	-	-	-	-	-	-	-	-
Tangail	-	-	-	-	-	-	-	-	-	-	-	-	-	-	-
Dhaka	-	-	25	20	56	51	56	51	51	76	10	10	56	97	96
Faridpur	-	157	46	51	56	56	56	61	61	30	-	-	30	701	974
Sylhet	-	-	20	25	25	20	25	-	7	10	10	10	10	224	112
Comilla	-	-	-	-	-	-	-	-	-	-	-	-	-	61	67
Noakhali	-	-	-	-	-	132	157	168	168	86	-	-	2	20	18
Chittagong	46	56	46	56	56	51	51	51	51	30	-	-	2	284	134
Chit.H.T.Dists.	412	483	574	391	452	508	503	447	447	203	224	254	269	335	252
Bangladesh	1,646	1,676	2,916	2,987	2,271	2,449	2,500	2,312	2,496	2,174	1,920	1,529	2,387	6,909	6,830

Source: Directorate of Agriculture.

Bangladesh Bureau of Statistics.

Continued....

**Table 3.43 Production of maize by district, 1947/48 - 1999/00 (continued).**

(metric tons)

District	1962/63	1963/64	1964/65	1965/66	1966/67	1967/68	1968/69	1969/70	1970/71	1971/72	1972/73	1973/74	1974/75	1975/76	1976/77
Dinajpur	1,142	853	737	716	671	884	868	840	902	218	337	401	418	360	338
Rangpur	806	366	361	356	396	406	485	493	459	447	393	398	398	343	312
Bogra	156	122	132	152	107	71	56	60	20	7	6	7	3	3	3
Rajshahi	840	559	406	422	732	813	702	782	828	792	835	862	915	907	924
Pabna	89	122	102	61	51	41	44	45	60	51	29	28	22	11	13
Kushtia	223	188	107	81	91	81	104	100	62	42	35	33	21	22	21
Jessore	140	132	91	66	61	51	30	42	40	38	20	24	19	17	19
Khulna	78	86	86	51	30	25	10	8	4	4	2	4	3	4	4
Barisal	196	122	76	56	-	-	-	-	-	-	-	-	-	-	-
Patuakhali	-	-	-	-	-	-	-	-	-	-	-	-	-	-	-
Mymensingh	131	132	91	76	51	61	60	28	36	43	38	14	10	6	3
Kishoreganj	22	20	-	-	-	-	-	-	-	-	-	-	-	-	-
Jamalpur	-	-	-	-	-	-	-	-	-	-	-	-	-	-	-
Tangail	-	-	-	-	-	-	-	35	8	7	4	-	-	-	-
Dhaka	84	71	76	71	76	86	59	46	45	52	49	41	34	24	17
Faridpur	761	559	432	478	335	178	38	13	5	2	3	1	-	-	-
Sylhet	198	41	5	20	5	10	13	16	13	12	11	13	12	-	3
Comilla	67	20	20	25	20	20	7	7	-	-	-	-	-	-	-
Noakhali	24	25	25	15	15	10	9	9	3	3	1	1	-	-	-
Chittagong	168	20	36	25	56	46	21	30	29	23	20	28	31	23	26
Chit.H.T.Dists.	280	300	244	330	401	478	497	525	494	540	436	525	470	517	467
Bangladesh	5,407	3,739	3,028	3,002	3,099	3,262	3,002	3,080	3,009	2,280	2,220	2,382	2,358	2,239	2,152

Source: Directorate of Agriculture.

Bangladesh Bureau of Statistics.

Continued....



**Table 3.43 Production of maize by district, 1947/48 - 1999/00 (continued).***(metric tons)*

District	1977/78	1978/79	1979/80	1980/81	1981/82	1982/83	1983/84	1984/85	1985/86	1986/87	1987/88
Dinajpur	399	406	446	485	507	450	114	62	35	39	40
Rangpur	283	303	302	199	136	130	54	43	16	12	9
Bogra	4	1	10	6	4	7	7	9	9	12	7
Rajshahi	836	656	320	324	303	245	322	257	206	175	134
Pabna	29	23	21	12	8	10	17	5	12	10	12
Kushtia	19	15	13	6	5	4	7	7	5	1	12
Jessore	24	25	20	17	16	25	21	13	19	23	38
Khulna	5	1	-	-	-	-	-	-	-	-	-
Barisal	-	-	-	-	-	-	-	-	-	-	-
Patuakhali	-	-	-	-	-	-	-	-	-	-	-
Mymensingh	1	1	1	1	1	1	2	2	1	1	18
Kishoreganj	-	-	-	-	-	-	-	-	-	-	-
Jamalpur	-	-	-	-	-	-	-	-	-	-	-
Tangail	-	-	-	-	-	-	-	-	-	-	-
Dhaka	19	22	19	19	19	7	54	105	100	103	73
Faridpur	-	-	-	-	-	-	-	-	-	-	-
Sylhet	-	-	-	-	320	293	-	-	-	-	-
Comilla	-	-	-	-	-	-	-	-	-	-	-
Noakhali	-	-	-	-	-	-	-	-	-	-	-
Chittagong	30	35	36	34	3	3	41	39	37	44	53
Chit.H.T.Dists.	309	276	267	273	-	-	2,479	2,728	2,480	2,514	2,459
Bangladesh	1,961	1,766	1,456	1,377	1,322	1,175	3,118	3,270	2,920	2,934	2,855

Source: Directorate of Agriculture.

Bangladesh Bureau of Statistics.

*Continued....*

**Table 3.43 Production of maize by district, 1947/48 - 1999/00 (continued).***(metric tons)*

District	1989/90	1990/91	1991/92	1992/93	1993/94	1994/95	1995/96	1996/97	1997/98	1998/99	1999/00
Bogra	70	80	10	5	10	25	25	25	25	20	30
Dinajpur	35	75	55	85	110	105	120	120	155	230	435
Pabna	80	105	85	60	-	-	5	5	-	5	55
Rajshahi	200	190	180	155	130	125	125	125	170	175	175
Rangpur	40	20	35	30	35	40	50	50	180	240	250
Barisal	-	-	-	-	-	-	-	-	10	10	10
Jessore	125	75	30	30	40	40	55	55	55	50	165
Khulna	-	-	-	-	-	-	-	-	-	-	-
Kushtia	25	50	20	20	20	60	90	85	130	125	290
Patuakhali	-	-	-	-	-	-	-	-	-	-	-
Dhaka	145	70	-	15	15	20	20	25	20	75	185
Faridpur	25	25	5	2	-	-	-	-	-	-	300
Jamalpur	2	25	30	25	17	15	10	10	10	10	15
Kishoreganj	-	-	-	-	5	5	5	5	15	10	165
Mymensingh	5	10	5	15	15	15	15	15	20	25	30
Tangail	130	110	80	70	50	50	30	35	45	50	110
Bandarban	375	375	285	350	515	525	515	520	180	210	145
Chittagong	-	-	-	-	-	20	20	25	25	30	35
Comilla	20	-	-	-	-	-	-	-	-	-	35
Khagrachhari	35	35	35	35	30	15	15	15	20	20	45
Noakhali	-	-	-	-	-	-	-	-	-	-	-
Rangamati	4,825	1,795	1,870	1,830	1,795	1,620	1,575	1,580	1,600	1,690	1,600
Sylhet	-	-	-	-	-	-	-	-	-	-	-
Bangladesh	6,137	3,040	2,725	2,727	2,787	2,680	2,675	2,695	2,660	2,975	4,075

Source: Bangladesh Bureau of Statistics (Yearbook of Agricultural Statistics of Bangladesh, 1994, 1995, 1997 and 1998).

**Table 3.44 Area under barley by district, 1947/48 - 1999/00.**

(acres)

District	1947/48	1948/49	1949/50	1950/51	1951/52	1952/53	1953/54	1954/55	1955/56	1956/57	1957/58	1958/59	1959/60	1960/61
Dinajpur	5,000	8,000	8,000	8,000	8,000	9,000	8,000	95,000	9,200	4,000	4,700	3,100	2,500	2,500
Rangpur	11,200	12,000	12,000	10,000	10,500	11,000	11,000	11,300	11,200	20,000	20,000	18,000	23,900	18,200
Bogra	400	1,500	1,600	500	500	500	500	600	600	500	200	200	300	200
Rajshahi	10,500	11,900	12,000	12,000	12,000	12,300	12,000	13,300	13,000	16,600	8,800	8,800	7,200	21,900
Pabna	10,000	10,200	12,000	12,000	12,000	13,500	12,000	12,000	13,000	7,000	8,700	13,200	10,700	10,900
Kushtia	5,000	4,800	4,400	4,400	4,500	4,500	4,500	4,500	5,500	4,000	2,000	1,100	1,100	1,400
Jessore	3,000	3,000	3,000	1,300	1,300	1,300	1,400	1,600	1,700	1,800	2,000	2,000	2,600	1,900
Khulna	-	100	100	100	100	100	100	100	-	100	-	-	-	-
Barisal	-	-	-	-	-	-	-	-	-	-	-	-	-	-
Patuakhali	-	-	-	-	-	-	-	-	-	-	-	-	-	-
Mymensingh	5,000	10,000	10,000	10,000	11,000	11,000	11,000	10,600	11,000	6,000	2,700	4,700	4,900	5,500
Kishoreganj	-	-	-	-	-	-	-	-	-	-	-	-	-	-
Jamalpur	-	-	-	-	-	-	-	-	-	-	-	-	-	-
Tangail	-	-	-	-	-	-	-	-	-	-	-	-	-	-
Dhaka	12,300	12,300	12,300	12,300	11,000	11,000	11,000	10,800	10,000	2,000	2,000	2,400	3,700	3,900
Faridpur	10,000	9,100	9,100	9,300	9,200	9,500	9,500	9,900	10,000	10,000	6,200	6,400	7,400	7,900
Sylhet	-	-	-	-	-	-	-	-	-	-	-	-	-	-
Comilla	-	100	100	100	100	-	500	500	500	500	100	200	100	50
Noakhali	-	-	-	-	-	-	-	-	-	-	-	-	-	-
Chittagong	1,000	2,000	2,000	2,000	2,000	2,000	2,000	2,000	2,000	-	-	-	-	-
Chit.H.T.Dists.	-	-	-	-	-	-	-	-	-	-	-	-	-	-
Bangladesh	73,400	85,000	86,600	82,000	82,200	85,700	83,500	172,200	87,700	72,500	57,400	60,100	64,400	74,350

Source: Bangladesh Bureau of Statistics.

Continued....

**Table 3.44 Area under barley by district, 1947/48 - 1999/00 (continued).**

(acres)

District	1961/62	1962/63	1963/64	1964/65	1965/66	1966/67	1967/68	1968/69	1969/70	1970/71	1971/72	1972/73	1973/74	1974/75
Dinajpur	2,700	2,300	2,200	2,010	1,800	4,580	4,855	3,850	4,060	4,490	1,345	2,565	3,105	3,100
Rangpur	20,200	16,200	9,600	4,300	4,800	4,780	4,790	5,075	5,515	5,590	5,200	5,110	5,130	5,200
Bogra	200	600	200	220	300	980	710	815	1,010	990	930	730	770	725
Rajshahi	26,100	17,600	14,700	14,750	17,100	16,650	16,610	17,360	18,080	18,100	19,130	14,950	14,930	17,670
Pabna	12,500	14,500	11,300	9,350	9,500	10,550	10,560	16,640	15,100	15,600	15,665	15,550	15,530	15,325
Kushtia	1,300	1,200	1,200	1,140	1,200	1,240	1,780	2,445	2,720	2,445	2,490	2,315	2,305	2,340
Jessore	2,100	2,500	2,500	2,350	1,700	1,010	17,400	2,750	2,605	1,810	1,740	1,305	1,245	1,230
Khulna	-	15	-	-	-	-	-	-	-	-	-	-	-	-
Barisal	-	-	-	-	-	-	-	-	-	-	-	-	-	-
Patuakhali	-	-	-	-	-	-	-	-	-	-	-	-	-	-
Mymensingh	6,300	9,500	6,300	5,540	5,600	5,330	5,555	5,630	1,905	1,945	2,325	1,510	540	500
Kishoreganj	-	-	-	-	-	-	-	-	-	-	-	-	-	-
Jamalpur	-	-	-	-	-	-	-	-	-	-	-	-	-	-
Tangail	-	-	-	-	-	-	-	-	5,430	23,965	6,775	6,715	6,430	6,360
Dhaka	3,100	2,900	2,300	2,320	2,300	2,350	2,355	2,320	2,800	2,830	2,725	2,830	2,835	2,700
Faridpur	8,300	8,700	8,900	9,000	9,500	8,210	12,155	13,340	13,700	14,435	12,705	10,440	7,605	7,985
Sylhet	-	-	-	-	-	-	-	-	-	-	-	-	-	-
Comilla	15	-	-	-	-	-	-	-	-	-	-	-	-	-
Noakhali	-	-	-	-	-	-	-	-	-	-	-	-	-	-
Chittagong	-	-	-	-	-	-	-	-	-	-	-	-	-	-
Chit.H.T.Dists.	-	-	-	-	-	-	-	-	-	-	-	-	-	-
Bangladesh	82,815	76,015	59,200	50,980	53,800	55,680	76,770	70,225	72,925	92,200	71,030	64,020	60,425	63,135

Source: Bangladesh Bureau of Statistics.

Continued....

**Table 3.44 Area under barley by district, 1947/48 - 1999/00 (continued).**

(acres)

District	1975/76	1976/77	1977/78	1978/79	1979/80	1980/81	1981/82	1982/83	1983/84	1984/85	1985/86	1986/87	1987/88
Dinajpur	3,190	3,150	3,295	2,940	2,495	2,520	2,500	1,271	1,858	1,697	1,451	1,337	1,287
Rangpur	4,500	4,545	4,585	4,320	3,400	2,595	2,485	2,490	2,589	2,135	770	141	127
Bogra	650	575	365	340	170	175	70	60	260	270	226	217	208
Rajshahi	18,580	15,100	14,950	12,380	12,575	11,295	4,965	3,799	20,329	20,194	19,334	17,785	17,294
Pabna	15,670	15,800	10,775	10,700	10,665	9,885	9	9,155	9,608	7,778	7,056	6,948	6,292
Kushtia	2,540	2,100	1,745	1,780	1,788	1,700	1,680	1,675	6,610	5,364	4,767	3,993	3,689
Jessore	1,350	1,225	1,160	1,028	950	985	323	6	5,230	4,150	4,060	4,614	3,625
Khulna	-	-	-	-	-	-	38	40	175	134	99	59	50
Barisal	-	-	-	-	-	-	-	-	-	-	-	-	-
Patuakhali	-	-	-	-	-	-	-	-	-	-	-	-	-
Mymensingh	410	405	360	285	2	2	2	-	-	-	-	-	-
Kishoreganj	-	-	-	-	-	-	-	-	-	-	-	-	-
Jamalpur	-	-	-	-	275	280	302	305	2,849	2,785	2,629	915	833
Tangail	5,715	5,110	4,965	4,850	4,845	4,560	4,530	2,988	3,504	2,906	2,581	2,311	2,464
Dhaka	2,500	2,200	2,230	2,260	2,250	2,235	2,195	1,469	4,062	3,971	3,065	1,635	164
Faridpur	8,030	7,820	8,270	8,420	8,910	9,115	9,169	7,393	14,011	9,714	8,315	8,228	8,224
Chit.H.T.Dists.	-	-	-	-	-	-	-	-	-	-	-	-	-
Chittagong	-	-	-	-	-	-	-	-	-	-	-	-	-
Comilla	-	-	-	-	-	-	-	-	-	-	-	-	-
Noakhali	-	-	-	-	-	-	-	-	-	-	-	-	-
Sylhet	-	-	-	-	-	-	-	-	-	-	-	-	-
Bangladesh	63,135	58,030	52,700	49,303	48,325	45,347	28,268	30,651	71,085	61,098	54,353	48,183	44,257

Source: Bangladesh Bureau of Statistics.

Continued....

**Table 3.44 Area under barley by district, 1947/48 - 1999/00 (continued).**

(acres)

District	1989/90	1990/91	1991/92	1992/93	1993/94	1994/95	1995/96	1996/97	1997/98	1998/99	1999/00
Bogra	-	5	-	-	-	-	-	-	-	-	-
Dinajpur	1,845	415	375	175	950	570	535	670	630	600	405
Pabna	6,910	2,530	1,960	1,160	4,045	3,910	3,420	3,440	3,425	2,915	2,715
Rajshahi	17,395	3,855	4,570	3,955	12,685	12,575	13,340	13,445	13,465	13,270	10,235
Rangpur	55	15	15	10	25	25	25	20	15	5	
Barisal	-	-	-	-	-	-	50	55	-	55	-
Jessore	3,500	475	0	15	50	45	-	-	55	75	75
Khulna	-	-	-	-	-	-	-	-	-	-	-
Kushtia	3,885	1,055	920	615	2,265	2,095	2,100	2,160	1,780	765	490
Patuakhali	-	-	-	-	-	-	-	-	-	-	-
Dhaka	-	-	-	-	-	-	-	25	45	40	150
Faridpur	8,395	1,520	1,500	910	2,630	1,970	1,640	1,475	1,500	1,485	1,490
Jamalpur	1,160	325	245	165	630	460	270	270	2,750	220	125
Kishoreganj	-	-	-	-	-	-	-	-	-	-	-
Mymensingh	-	-	-	-	-	-	-	-	-	-	-
Tangail	2,830	605	245	565	1,610	1,535	1,735	1,685	1,715	1,800	1,720
Chit.H.T.Dists.	-	-	-	-	-	-	-	-	-	-	-
Chittagong	-	-	-	-	-	-	-	-	-	-	-
Comilla	-	-	-	-	-	-	-	-	-	-	-
Noakhali	-	-	-	-	-	-	-	-	-	-	-
Rangamati	-	-	-	-	-	-	-	-	-	-	-
Sylhet	-	-	-	-	-	-	-	-	-	-	-
Bangladesh	45,975	10,800	9,830	7,570	24,890	23,185	23,115	23,245	25,380	21,230	17,405

Source: Bangladesh Bureau of Statistics (Yearbook of Agricultural Statistics of Bangladesh, 1994, 1995, 1997 and 1998).

**Table 3.45 Production of barley by district, 1947/48 - 1999/00.**

(metric tons)

District	1947/48	1948/49	1949/50	1950/51	1951/52	1952/53	1953/54	1954/55	1955/56	1956/57	1957/58	1958/59	1959/60	1960/61
Dinajpur	970	1,560	1,544	1,443	1,565	1,732	1,753	1,981	2,052	793	1,047	701	747	630
Rangpur	2,347	2,164	2,317	1,798	2,240	2,276	2,469	2,428	2,642	5,964	4,460	4,887	4,283	4,054
Bogra	76	269	335	112	107	102	102	127	142	132	41	41	76	36
Rajshahi	2,042	2,144	2,388	2,337	2,383	2,185	2,337	2,520	2,337	3,709	1,961	1,991	1,290	4,557
Pabna	1,946	1,839	2,139	2,159	2,418	2,596	2,149	2,327	2,134	1,250	1,676	2,804	1,915	2,428
Kushtia	899	864	782	793	808	803	808	874	1,168	356	386	234	198	249
Jessore	671	630	625	234	213	290	295	284	396	406	417	452	660	483
Khulna	-	20	20	20	20	20	20	20	-	20	-	-	-	-
Barisal	-	-	-	-	-	-	-	-	-	-	-	-	-	-
Patuakhali	-	-	-	-	-	-	-	-	-	-	-	-	-	-
Mymensingh	1,047	2,103	2,078	1,951	2,149	2,439	2,306	2,276	2,464	1,179	599	1,138	879	1,057
Kishoreganj	-	-	-	-	-	-	-	-	-	-	-	-	-	-
Jamalpur	-	-	-	-	-	-	-	-	-	-	-	-	-	-
Tangail	-	-	-	-	-	-	-	-	-	-	-	-	-	-
Dhaka	3,124	2,586	2,738	2,581	2,347	2,439	2,306	2,413	2,088	528	442	579	996	1,158
Faridpur	1,793	1,367	1,890	1,397	1,382	1,687	1,707	2,068	1,793	1,626	1,290	1,351	1,438	1,758
Sylhet	-	-	-	-	-	-	-	-	-	-	-	-	-	-
Comilla	-	20	20	15	20	-	112	107	117	91	20	46	15	51
Noakhali	-	-	-	-	-	-	-	-	-	-	-	-	-	-
Chittagong	224	422	447	300	300	300	300	356	447	-	-	-	-	-
Chit.H.T.Dists.	-	-	-	-	-	-	-	-	-	-	-	-	-	-
Bangladesh	15,139	15,988	17,324	15,139	15,952	16,867	16,663	17,781	17,781	16,054	12,340	14,225	12,498	16,460

Source: Directorate of Agriculture.

Bangladesh Bureau of Statistics.

Continued...

**Table 3.45 Production of barley by district, 1947/48 - 1999/00 (continued).**

(metric tons)

District	1961/62	1962/63	1963/64	1964/65	1965/66	1966/67	1967/68	1968/69	1969/70	1970/71	1971/72	1972/73	1973/74	1974/75
Dinajpur	605	513	493	539	493	1,128	1,428	1,113	1,260	1,326	290	579	759	758
Rangpur	4,222	3,627	2,149	1,092	1,433	1,372	1,397	1,544	1,702	1,793	1,661	1,622	1,532	1,553
Bogra	36	132	51	51	71	213	208	295	386	330	290	228	246	240
Rajshahi	5,456	3,678	3,510	3,526	4,471	4,659	4,897	4,562	4,816	4,730	6,142	3,767	3,510	4,617
Pabna	3,170	3,033	2,195	1,956	2,129	2,916	2,759	4,466	4,181	4,537	4,715	4,672	4,725	4,691
Kushtia	290	249	213	239	295	300	412	579	671	584	467	432	503	603
Jessore	564	559	447	493	447	264	559	691	655	452	417	297	262	248
Khulna	-	-	-	-	-	-	-	-	-	-	-	-	-	-
Barisal	-	-	-	-	-	-	-	-	-	-	-	-	-	-
Patuakhali	-	-	-	-	-	-	-	-	-	-	-	-	-	-
Mymensingh	1,224	1,986	1,316	1,240	1,356	1,453	1,631	1,870	660	716	869	451	136	143
Kishoreganj	-	-	-	-	-	-	-	-	-	-	-	-	-	-
Jamalpur	-	-	-	-	-	-	-	-	-	-	-	-	-	-
Tangail	-	-	-	-	-	-	-	-	1,895	7,717	2,012	1,617	1,440	1,389
Dhaka	554	650	518	518	518	559	564	544	757	757	762	819	815	756
Faridpur	2,108	2,296	2,124	2,286	2,484	2,113	2,606	2,662	3,018	3,317	3,231	1,843	1,491	1,371
Sylhet	-	-	-	-	-	-	-	-	-	-	-	-	-	-
Comilla	15	-	-	-	-	-	-	-	-	-	-	-	-	-
Noakhali	-	-	-	-	-	-	-	-	-	-	-	-	-	-
Chittagong	-	-	-	-	-	-	-	-	-	-	-	-	-	-
Chit.H.T.Dists.	-	-	-	-	-	-	-	-	-	-	-	-	-	-
Bangladesh	18,243	16,724	13,016	11,939	13,696	14,977	16,460	18,325	20,001	26,260	20,855	16,325	15,419	16,368

Source: Directorate of Agriculture.

Bangladesh Bureau of Statistics.

Continued...



**Table 3.45 Production of barley by district, 1947/48 - 1999/00 (continued).**

(metric tons)

District	1975/76	1976/77	1977/78	1978/79	1979/80	1980/81	1981/82	1982/83	1983/84	1984/85	1985/86	1986/87	1987/88
Dinajpur	792	741	772	686	544	631	671	322	513	490	392	359	341
Rangpur	1,463	1,416	1,386	1,290	1,054	749	778	793	859	689	237	39	34
Bogra	202	161	96	76	40	42	14	11	54	56	49	52	51
Rajshahi	5,548	3,855	3,795	3,145	3,028	2,631	1,122	949	5,684	5,201	4,994	4,547	4,428
Pabna	4,796	4,930	3,600	3,607	3,622	3,026	3,051	3,319	3,482	2,677	2,312	2,168	1,980
Kushtia	663	490	406	465	473	381	432	462	1,851	1,464	1,242	1,017	971
Jessore	264	267	238	192	163	190	53	102	781	809	888	939	728
Khulna	-	-	-	-	-	-	14	15	50	31	21	8	8
Barisal	-	-	-	-	-	-	-	-	-	-	-	-	-
Patuakhali	-	-	-	-	-	-	-	-	-	-	-	-	-
Mymensingh	115	113	101	77	1	1	1	-	-	-	-	-	-
Kishoreganj	-	-	-	-	-	-	-	-	-	-	-	-	-
Jamalpur	-	-	-	-	74	76	78	79	748	790	742	239	208
Tangail	1,280	1,240	1,298	1,267	1,447	1,596	1,556	1,048	1,287	1,059	961	776	874
Dhaka	560	493	542	590	359	531	527	358	1,172	1,253	913	477	58
Faridpur	1,443	1,039	1,241	1,257	1,706	1,786	1,849	1,248	1,810	972	1,322	1,606	1,768
Sylhet	-	-	-	-	-	-	-	-	-	-	-	-	-
Comilla	-	-	-	-	-	-	-	-	-	-	-	-	-
Noakhali	-	-	-	-	-	-	-	-	-	-	-	-	-
Chittagong	-	-	-	-	-	-	-	-	-	-	-	-	-
Chit.H.T.Dists.	-	-	-	-	-	-	-	-	-	-	-	-	-
Bangladesh	17,126	14,744	13,473	12,653	12,510	11,640	10,146	8,706	18,291	15,491	14,073	12,227	11,449

Source: Directorate of Agriculture.

Continued...

Bangladesh Bureau of Statistics.

**Table 3.45 Production of barley by district, 1947/48 - 1999/00 (continued).**

(metric tons)

District	1989/90	1990/91	1991/92	1992/93	1993/94	1994/95	1995/96	1996/97	1997/98	1998/99	1999/00
Bogra	-	5	-	-	-	-	-	-	-	-	-
Dinajpur	435	415	375	175	160	95	85	110	145	140	95
Pabna	1,990	2,530	1,960	1,160	1,135	1,125	980	1,010	1,035	910	860
Rajshahi	4,470	3,855	4,570	3,955	3,070	3,030	3,400	3,240	3,285	3,200	2,845
Rangpur	15	15	15	10	5	5	10	5	5	2	
Barisal	-	-	-	-	-	-	10	15	-	15	-
Jessore	490	475	-	15	15	10	-	-	15	20	20
Khulna	-	-	-	-	-	-	-	-	-	-	-
Kushtia	1,030	1,055	920	615	565	535	495	590	440	165	140
Patuakhali	-	-	-	-	-	-	-	-	-	-	-
Dhaka	-	-	-	-	-	-	-	10	20	15	50
Faridpur	1,920	1,520	1,500	910	580	445	355	345	395	245	240
Jamalpur	315	325	245	165	115	115	65	65	70	55	30
Kishoreganj	-	-	-	-	-	-	-	-	-	-	-
Mymensingh	-	-	-	-	-	-	-	-	-	-	-
Tangail	1,020	605	615	565	590	570	615	595	70	640	570
Chit.H.T.Dists.	-	-	-	-	-	-	-	-	-	-	-
Chittagong	-	-	-	-	-	-	-	-	-	-	-
Comilla	-	-	-	-	-	-	-	-	-	-	-
Noakhali	-	-	-	-	-	-	-	-	-	-	-
Rangamati	-	-	-	-	-	-	-	-	-	-	-
Sylhet	-	-	-	-	-	-	-	-	-	-	-
Bangladesh	11,685	10,800	10,200	7,570	6,235	5,930	6,015	5,985	5,480	5,407	4,850

Source: Bangladesh Bureau of Statistics (Yearbook of Agricultural Statistics of Bangladesh, 1994, 1995, 1997 and 1998).

**Table 3.46 Area under jowar by district, 1947/48 - 1999/00.**

(acres)

District	1947/48	1948/49	1949/50	1950/51	1951/52	1952/53	1953/54	1954/55	1955/56	1956/57	1957/58	1958/59	1959/60	1960/61
Dinajpur	-	-	-	-	-	-	-	-	-	-	-	-	-	200
Rangpur	800	200	200	300	600	-	-	-	50	100	100	100	150	700
Bogra	-	-	-	-	-	600	500	500	500	500	500	800	600	-
Rajshahi	-	-	-	100	100	100	100	200	200	200	200	200	150	200
Pabna	-	-	-	-	-	50	50	50	50	20	-	10	10	-
Kushtia	-	-	-	-	-	-	-	-	50	250	500	300	300	300
Jessore	100	100	100	100	100	100	100	100	100	100	20	50	50	300
Khulna	-	-	-	100	100	200	-	-	-	-	-	-	-	-
Barisal	-	-	-	-	-	100	100	100	100	50	-	-	-	-
Patuakhali	-	-	-	-	-	-	-	-	-	-	-	-	-	-
Mymensingh	-	-	-	-	-	-	-	-	-	-	-	-	-	-
Kishoreganj	-	-	-	-	-	-	-	-	-	-	-	-	-	-
Jamalpur	-	-	-	-	-	-	-	-	-	-	-	-	-	-
Tangail	-	-	-	-	-	-	-	-	-	-	-	-	-	-
Dhaka	-	-	-	-	-	-	-	-	-	-	-	-	-	-
Faridpur	-	-	-	-	-	-	-	-	-	-	-	10	-	200
Sylhet	-	-	-	-	-	-	-	-	-	-	-	-	-	-
Comilla	200	200	200	100	100	100	200	200	200	-	-	-	-	-
Noakhali	-	-	-	-	-	-	-	-	-	-	-	-	-	-
Chittagong	-	-	-	-	-	-	-	-	-	-	-	-	-	-
Chit.H.T.Dists.	-	-	-	-	-	-	-	-	-	-	-	-	-	35
Bangladesh	1,100	500	500	700	1,000	1,250	1,050	1,150	1,250	1,220	1,320	1,470	1,260	1,935

Source: Bangladesh Bureau of Statistics

Continued...

**Table 3.46 Area under jowar by district, 1947/48 - 1999/00 (continued).**

(acres)

District	1961/62	1962/63	1963/64	1964/65	1965/66	1966/67	1967/68	1968/69	1969/70	1970/71	1971/72	1972/73	1973/74	1974/75
Dinajpur	300	300	200	180	300	330	290	300	245	310	140	200	211	224
Rangpur	800	800	600	680	750	775	745	805	810	760	715	675	680	690
Bogra	-	-	-	-	-	-	-	-	15	35	45	55	29	20
Rajshahi	200	200	200	210	175	155	115	155	165	190	175	180	160	130
Pabna	-	300	250	230	200	210	190	170	170	260	205	100	60	45
Kushtia	300	300	400	390	415	420	400	440	450	415	670	675	570	461
Jessore	300	100	50	50	30	10	20	15	20	17	15	10	11	7
Khulna	-	-	-	-	-	-	-	-	-	-	-	-	-	-
Barisal	-	-	-	-	-	-	-	-	-	-	-	-	-	-
Patuakhali	-	-	-	-	-	-	-	-	-	-	-	-	-	-
Mymensingh	-	-	-	-	15	15	15	30	30	30	30	40	17	15
Kishoreganj	-	-	-	-	-	-	-	-	-	-	-	-	-	-
Jamalpur	-	-	-	-	-	-	-	-	-	-	-	-	-	-
Tangail	-	-	-	-	-	-	-	-	10	45	40	30	25	5
Dhaka	-	-	-	-	-	-	-	-	-	-	-	-	-	-
Faridpur	300	100	50	50	75	60	45	35	40	55	25	30	14	-
Sylhet	-	-	-	-	-	-	-	-	-	-	-	-	-	-
Comilla	-	-	-	-	-	-	-	-	-	-	-	-	-	-
Noakhali	-	-	-	-	-	-	-	-	-	-	-	-	-	-
Chittagong	-	-	-	-	-	-	-	-	-	-	-	-	-	-
Chit.H.T.Dists.	35	40	50	30	40	40	30	25	40	30	30	40	55	53
Bangladesh	2,235	2,140	1,800	1,820	2,000	2,015	1,850	1,975	1,995	2,147	2,090	2,035	1,832	1,650

Source: Bangladesh Bureau of Statistics

Continued...

**Table 3.46 Area under jowar by district, 1947/48 - 1999/00 (continued).**

(acres)

District	1975/76	1976/77	1977/78	1978/79	1979/80	1980/81	1981/82	1982/83	1983/84	1984/85	1985/86	1986/87	1987/88	1987/89
Dinajpur	125	100	105	110	90	88	122	120	922	931	867	805	781	-
Rangpur	545	540	500	505	512	320	265	252	991	947	1,022	781	823	-
Bogra	3	3	3	2										-
Rajshahi	190	185	160	115	55	55	71	39	160	77	79	52	51	-
Pabna	15	20	15	10	7		10	23	82	49	56	57	56	-
Kushtia	430	345	380	295	275	240	215	200	41	42	32	14	13	-
Jessore	5	4	5	6	10	10	22	12	81	66	73	-	-	-
Khulna	-	-	-	-	-	-	-	-	-	-	-	-	-	-
Barisal	-	-	-	-	-	-	-	-	-	-	-	-	-	-
Patuakhali	-	-	-	-	-	-	-	-	-	-	-	-	-	-
Mymensingh	10	10	10	6	2	2	2	2	103	102	-	-	-	-
Kishoreganj	-	-	-	-	-	-	-	-	-	-	-	-	-	-
Jamalpur	-	-	-	-	2	2	2	2	-	-	-	-	-	-
Tangail	2	2	-	-	-	-	16	3	308	160	200	170	222	-
Dhaka	-	-	-	-	-	-	-	7	-	-	-	-	-	-
Faridpur	-	-	-	-	-	-	-	-	70	59	63	56	46	-
Sylhet	-	1	-	-	-	-	-	116	-	-	-	-	-	-
Comilla	-	-	-	-	-	-	-	-	-	-	-	-	-	-
Noakhali	-	-	-	-	-	-	-	-	59	65	47	17	-	-
Chittagong	-	-	-	-	-	-	-	-	-	-	-	-	-	-
Chit.H.T.Dists.	60	70	55	-	85	89	-	-	1,477	1,695	1,854	1,761	1,714	-
Bangladesh	1,385	1,280	1,233	1,049	1,038	806	725	776	4,294	4,193	4,293	3,713	3,706	0

Source: Bangladesh Bureau of Statistics

Continued...

**Table 3.46 Area under jowar by district, 1947/48 - 1999/00 (continued).**

(acres)

District	1989/90	1990/91	1991/92	1992/93	1993/94	1994/95	1995/96	1996/97	1997/98	1997/99	1997/100
Bogra	-	-	-	-	-	-	-	-	-	-	-
Dinajpur	350	50	2	-	-	-	-	-	-	-	-
Pabna	10	0	10	10	10	5	5	5	-	-	-
Rajshahi	40	10	15	10	10	20	20	-	-	-	-
Rangpur	850	660	650	575	515	455	475	450	455	525	540
Barisal	-	-	-	-	-	-	-	-	-	-	-
Jessore	-	-	-	-	-	-	-	-	-	-	-
Khulna	-	-	-	-	-	-	-	-	-	-	-
Kushtia	15	5	25	5	5	5	5	5	-	-	-
Patuakhali	-	-	-	-	-	-	-	-	-	-	-
Dhaka	-	-	20	10	10	10	10	10	-	-	-
Faridpur	50	-	-	-	-	-	-	-	-	-	-
Jamalpur	15	15	25	25	25	25	20	20	30	-	-
Kishoreganj	-	-	-	-	-	-	-	-	-	-	-
Mymensingh	-	1	5	5	-	5	5	5	-	-	-
Tangail	185	155	180	165	45	65	75	80	90	300	305
Bandarban	620	415	450	440	430	450	485	485	520	505	580
Chittagong	15	15	15	15	-	-	-	1	-	-	-
Comilla	-	-	-	-	-	-	-	-	-	-	-
Khagrachhari	65	-	-	-	10	10	10	10	-	15	25
Noakhali	-	-	-	-	-	-	-	-	-	-	-
Rangamati	285	110	95	80	85	85	105	105	140	80	215
Sylhet	-	-	-	-	-	-	-	-	-	-	-
<b>Bangladesh</b>	<b>2,500</b>	<b>1,436</b>	<b>1,492</b>	<b>1,340</b>	<b>1,145</b>	<b>1,135</b>	<b>1,215</b>	<b>1,176</b>	<b>1,235</b>	<b>1,425</b>	<b>1,665</b>

Source: Bangladesh Bureau of Statistics (Yearbook of Agricultural Statistics of Bangladesh, 1994, 1995, 1997 and 1998).

**Table 3.47 Production of jowar by district, 1947/48 - 1999/00.**

(metric tons)

District	1947/48	1948/49	1949/50	1950/51	1951/52	1952/53	1953/54	1954/55	1955/56	1956/57	1957/58	1958/59	1959/60	1960/61
Dinajpur	-	-	-	-	-	-	-	-	-	-	-	-	-	46
Rangpur	178	36	51	66	66	-	-	-	10	36	25	20	36	229
Bogra	-	-	-	-	-	147	142	132	142	198	168	264	198	-
Rajshahi	-	-	-	25	25	25	25	41	46	61	46	46	36	51
Pabna	-	-	-	-	-	10	13	10	9	5	-	5	5	-
Kushtia	-	-	-	-	-	-	-	-	10	76	147	76	86	91
Jessore	25	25	30	25	25	25	25	25	25	36	5	15	15	86
Khulna	-	-	-	25	25	-	-	-	-	-	-	-	51	-
Barisal	-	-	-	-	-	25	25	25	25	15	-	-	-	-
Patuakhali	-	-	-	-	-	-	-	-	-	-	-	-	-	-
Mymensingh	-	-	-	-	-	-	-	-	-	-	-	-	-	-
Kishoreganj	-	-	-	-	-	-	-	-	-	-	-	-	-	-
Jamalpur	-	-	-	-	-	-	-	-	-	-	-	-	-	-
Tangail	-	-	-	-	-	-	-	-	-	-	-	-	-	-
Dhaka	-	-	-	-	-	-	-	-	-	-	-	-	-	-
Faridpur	-	-	-	-	-	-	-	-	-	-	-	5	-	36
Sylhet	-	-	-	-	-	-	-	-	-	-	-	-	-	-
Comilla	51	51	51	30	20	20	46	46	46	-	-	-	-	-
Noakhali	-	-	-	-	-	-	-	-	-	-	-	-	-	-
Chittagong	-	-	-	-	-	-	-	-	-	-	-	-	-	-
Chit.H.T.Dists.	-	-	-	-	-	-	-	-	-	-	-	-	-	10
Bangladesh	254	112	132	173	163	254	277	279	314	427	-	5	-	46

Source: Directorate of Agriculture.

Bangladesh Bureau of Statistics.

Continued...

**Table 3.47 Production of jowar by district, 1947/48 - 1999/00 (continued).**

(metric tons)

District	1961/62	1962/63	1963/64	1964/65	1965/66	1966/67	1967/68	1968/69	1969/70	1970/71	1971/72	1972/73	1973/74	1974/75
Dinajpur	96	84	61	56	81	81	86	88	87	111	37	47	49	53
Rangpur	254	209	147	188	213	274	279	294	318	298	282	261	267	257
Bogra	-	-	-	-	-	-	-	-	3	11	10	10	4	3
Rajshahi	56	56	51	56	41	56	36	60	57	68	66	68	63	47
Pabna	-	51	61	56	51	61	41	31	31	49	39	18	11	8
Kushtia	101	96	127	107	137	142	117	155	157	139	175	151	112	91
Jessore	73	24	15	15	10	3	5	4	5	5	4	2	3	2
Khulna	-	-	-	-	-	-	-	-	-	-	-	-	-	-
Barisal	-	-	-	-	-	-	-	-	-	-	-	-	-	-
Patuakhali	-	-	-	-	-	-	-	-	-	-	-	-	-	-
Mymensingh	-	-	-	-	5	5	5	8	9	9	10	11	5	4
Kishoreganj	-	-	-	-	-	-	-	-	-	-	-	-	-	-
Jamalpur	-	-	-	-	-	-	-	-	-	-	-	-	-	-
Tangail	-	-	-	-	-	-	-	-	2	9	8	6	5	1
Dhaka	-	-	-	-	-	-	-	-	-	-	-	-	-	-
Faridpur	84	24	10	15	20	15	5	6	7	12	4	7	2	-
Sylhet	-	-	-	-	-	-	-	1	1	-	-	-	-	-
Comilla	-	-	-	-	-	-	-	-	-	-	-	-	-	-
Noakhali	-	-	-	-	-	-	-	-	-	-	-	-	-	-
Chittagong	-	-	-	-	-	-	-	-	-	-	-	-	-	-
Chit.H.T.Dists.	5	6	15	10	5	10	5	5	10	7	7	9	13	11
Bangladesh	89	30	25	25	25	25	10	12	18	19	11	16	534	478

Source: Directorate of Agriculture.

Bangladesh Bureau of Statistics.

Continued...



**Table 3.47 Production of jowar by district, 1947/48 - 1999/00 (continued).**

(metric tons)

District	1975/76	1976/77	1977/78	1978/79	1979/80	1980/81	1981/82	1982/83	1983/84	1984/85	1985/86	1986/87	1987/88	1987/89
Dinajpur	30	24	24	25	16	18	25	25	321	319	301	279	248	-
Rangpur	188	201	182	191	182	111	77	75	308	304	308	227	249	-
Bogra	1	1	47	45	-	-	-	-	-	-	-	-	-	-
Rajshahi	75	66	55	39	16	16	20	8	49	22	22	14	13	-
Pabna	3	4	3	-	2	1	2	5	22	9	14	13	12	-
Kushtia	1	1	99	56	52	39	32	30	5	5	4	2	2	-
Jessore	84	74	1	1	2	2	6	4	23	16	19	-	-	-
Khulna	-	-	-	-	-	-	-	-	-	-	-	-	-	-
Barisal	-	-	-	-	-	-	-	-	-	-	-	-	-	-
Patuakhali	-	-	-	-	-	-	-	-	-	-	-	-	-	-
Mymensingh	2	2	2	1	38	38	1	1	19	26	-	-	-	-
Kishoreganj	-	-	-	-	-	-	-	-	-	-	-	-	-	-
Jamalpur	-	-	-	-	38	38	1	1	-	-	-	-	-	-
Tangail	1	1	-	-	-	-	6	1	138	66	76	61	76	-
Dhaka	-	-	-	-	-	-	-	2	-	-	-	-	-	-
Faridpur	-	-	-	-	-	-	-	-	12	9	12	12	10	-
Sylhet	-	-	-	-	-	-	30	31	-	-	-	-	-	-
Comilla	-	-	-	-	-	-	-	-	-	-	-	-	-	-
Noakhali	-	-	-	-	-	-	-	-	17	19	10	3	-	-
Chittagong	-	-	-	-	-	-	-	-	-	-	-	-	-	-
Chit.H.T.Dists.	14	21	16	14	19	90	-	-	358	491	579	548	540	-
Bangladesh	400	396	429	372	365	353	200	183	1,272	1,286	1,345	1,159	1,150	1,150

Source: Directorate of Agriculture.

Bangladesh Bureau of Statistics.

Continued...

**Table 3.47 Production of jowar by district, 1947/48 - 1999/00 (continued).**

(metric tons)

District	1989/90	1990/91	1991/92	1992/93	1993/94	1994/95	1995/96	1996/97	1997/98	1998/99	1999/00
Bogra	-	-	-	-	-	-	-	-	-	-	-
Dinajpur	105	20	3	-	-	-	-	-	-	-	-
Pabna	2	-	2	2	2	1	1	1	-	-	-
Rajshahi	10	2	5	2	5	5	5	-	-	-	-
Rangpur	305	230	235	220	210	185	205	210	210	275	285
Barisal	-	-	-	-	5	-	-	-	-	-	-
Jessore	-	-	-	-	-	-	-	-	-	-	-
Khulna	-	-	-	-	-	-	-	-	-	-	-
Kushtia	1	1	5	1	1	1	1	1	-	-	-
Patuakhali	-	-	-	-	-	-	-	-	-	-	-
Dhaka	-	-	10	5	5	5	5	5	-	-	-
Faridpur	10	-	-	-	-	-	-	-	-	-	-
Jamalpur	5	10	15	15	10	10	10	10	10	-	-
Kishoreganj	-	-	-	-	-	-	-	-	-	-	-
Mymensingh	-	-	1	1	-	1	1	1	-	-	-
Tangail	55	45	55	50	15	20	25	25	30	100	105
Bandarban	170	120	130	155	155	190	205	210	240	245	280
Chittagong	5	5	5	5	-	-	-	0.37	-	-	-
Comilla	-	-	-	-	-	-	-	-	-	-	-
Khagrachhari	15	-	-	-	-	5	5	2	-	5	5
Noakhali	-	-	-	-	-	-	-	-	-	-	-
Rangamati	140	60	40	350	55	30	30	30	40	20	65
Sylhet	-	-	-	-	-	-	-	-	-	-	-
Bangladesh	823	493	505	806	463	453	493	496	530	645	740

Source: Bangladesh Bureau of Statistics (Yearbook of Agricultural Statistics of Bangladesh, 1994, 1995, 1997 and 1998).

## **Pulses and Oilseeds**

**Table 3.48 Area harvested of gram by district, 1989/90 - 1999/00.**

(acres)

District	1989/90	1990/91	1991/92	1992/93	1993/94	1994/95	1995/96	1996/97	1997/98	1998/99	1999/00
Bandarban	-	-	-	-	-	-	-	-	-	-	-
Chittagong	240	240	215	225	255	250	250	225	260	70	70
Comilla	515	490	490	335	345	295	300	265	275	30	25
Khagrachhari	-	-	-	-	-	-	-	-	-	-	-
Noakhali	585	365	315	330	350	355	375	380	385	135	135
Rangamati	-	-	-	-	-	-	-	-	-	-	-
Sylhet	5	5	5	5	10	-	-	-	-	-	-
Dhaka	4,915	4,885	3,165	2,990	3,030	3,040	2,930	2,960	2,825	125	115
Faridpur	70,270	67,855	6,425	61,700	58,660	58,340	58,565	58,860	58,710	8,285	8,215
Jamalpur	1,415	1,275	1,285	1,115	975	785	835	865	860	20	15
Kishoreganj	1,805	2,020	2,050	1,845	1,970	1,850	1,860	1,865	1,720	3 (-2.1)	
Mymensingh	4,060	4,235	3,950	3,830	3,600	3,475	3,570	3,590	3,685	85	130
Tangail	1,755	1,620	1,585	1,475	1,415	1,335	1,340	1,370	1,310	20	25
Barisal	9,300	9,425	9,035	9,505	10,085	9,915	9,650	9,800	9,595	1,205	1,230
Jessore	79,485	74,920	69,270	71,075	64,575	64,260	65,580	64,940	65,230	14,280	13,550
Khulna	6,955	7,050	9,670	8,690	9,040	885	8,520	8,290	8,350	490	450
Kushtia	21,910	18,225	111,345	19,120	19,540	19,675	19,580	19,290	18,930	5,680	5,630
Patuakhali	6,650	4,965	4,500	3,590	3,265	3,205	3,390	3,320	3,465	1,570	1,685
Bogra	2,505	2,220	1,955	1,850	1,790	1,660	1,590	1,660	1,620	35	45
Dinajpur	8,850	9,015	8,740	8,625	8,710	8,735	8,320	8,285	8,085	210	200
Pabna	8,565	8,925	8,725	8,330	6,780	6,850	6,395	6,185	5,965	630	580
Rajshahi	22,375	19,455	18,595	17,315	15,665	15,430	15,265	15,080	15,040	8,150	8,415
Rangpur	2,005	11,300	17,115	1,610	1,535	1,520	1,470	1,355	1,315	105	105
Bangladesh	254,165	248,490	278,435	223,560	211,595	201,860	209,785	208,585	207,625	41,128	40,620

Source: Bangladesh Bureau of Statistics.

Yearbook of Agricultural Statistics of Bangladesh, 1993, 1994, 1995, 1997 and 1998.

**Table 3.49 Production of gram by district, 1989/90 - 1999/00.***(metric tons)*

District	1989/90	1990/91	1991/92	1992/93	1993/94	1994/95	1995/96	1996/97	1997/98	1998/99	1999/00
Bandarban	-	-	-	-	-	-	-	-	-	-	-
Chittagong	90	90	90	95	105	100	100	100	105	30	30
Comilla	125	120	115	70	75	60	65	60	60	5	5
Khagrachhari	-	-	-	-	-	-	-	-	-	-	-
Noakhali	135	90	65	75	80	85	90	90	95	35	40
Rangamati	-	-	-	-	-	-	-	-	-	-	-
Sylhet	(2)	2	-2	-2	5	-	-	-	-	-	-
Dhaka	1,640	1,720	1,055	985	1,035	1,035	1,010	1,025	975	40	40
Faridpur	8,270	17,370	15,240	16,165	13,670	14,175	14,465	13,420	13,270	1,930	2,005
Jamalpur	420	370	360	315	235	230	280	260	260	5	5
Kishoreganj	445	560	620	565	585	580	610	610	580	1	1
Mymensingh	1,740	1,475	1,340	1,210	1,105	1,065	1,085	1,105	1,150	25	40
Tangail	450	420	405	380	360	335	350	340	320	5	5
Barisal	2,315	2,420	2,040	1,855	1,965	1,885	1,890	2,370	2,285	285	300
Jessore	18,680	23,750	19,740	22,745	19,760	19,855	19,475	20,065	19,440	4,385	4,010
Khulna	2,325	2,135	3,345	3,355	3,365	3,255	2,950	2,925	3,090	170	150
Kushtia	10,275	8,330	8,110	8,565	9,185	9,325	9,340	9,575	8,710	2,440	2,385
Patuakhali	1,430	1,080	915	785	770	755	755	770	885	385	495
Bogra	855	735	670	650	675	610	580	605	590	10	15
Dinajpur	2,630	2,725	2,620	2,595	2,490	2,535	2,365	2,345	2,330	65	60
Pabna	2,790	2,490	2,520	1,890	1,200	1,220	1,175	1,145	1,135	120	100
Rajshahi	4,880	4,475	4,870	4,605	4,400	4,475	4,455	4,285	4,240	2,280	2,265
Rangpur	625	5,110	560	490	470	455	440	390	380	30	30
Bangladesh	60,120	75,467	64,678	67,393	61,535	62,035	61,480	61,485	59,900	12,246	11,981

Source: Bangladesh Bureau of Statistics.

Yearbook of Agricultural Statistics of Bangladesh, 1993, 1994, 1995, 1997 and 1998.

**Table 3.50 Area harvested of arhar by district, 1989/90 - 1999/00.***(acres)*

District	1989/90	1990/91	1991/92	1992/93	1993/94	1994/95	1995/96	1996/97	1997/98	1998/99	1999/00
Bandarban	45	40	45	45	60	70	65	70	75	75	75
Chittagong	70	-	-	-	50	70	75	75	90	100	95
Comilla	945	1,135	1,500	1,595	1,750	1,615	1,600	1,630	1,585	1605	1590
Khagrachhari	245	275	275	320	300	285	300	260	280	280	195
Noakhali	600	485	515	350	375	380	395	390	365	385	465
Rangamati	220	230	220	210	225	210	220	150	150	125	140
Sylhet	10	-	-	-	10	-	-	-	-	-	-
Dhaka	135	125	105	130	135	140	80	90	90	85	100
Faridpur	305	270	405	540	400	375	390	400	395	365	365
Jamalpur	120	120	55	55	55	55	60	65	60	60	55
Kishoreganj	30	-	25	21	15	30	35	30	25	30	25
Mymensingh	25	45	50	85	90	100	115	120	120	130	125
Tangail	630	675	620	685	720	635	605	590	600	605	585
Barisal	1,880	1,810	1,470	-	-	-	-	-	15	20	20
Jessore	-	-	-	1,355	1,685	1,665	1,580	1585	1565	1425	1340
Khulna	-	-	20	75	75	55	65	70	70	70	65
Kushtia	5,435	5,040	6,010	6,140	6,160	6,025	5,795	5585	5550	5500	4995
Patuakhali	-	-	-	-	-	-	-	-	-	-	-
Bogra	35	80	95	90	85	80	85	85	85	80	85
Dinajpur	285	225	190	165	210	275	345	365	370	350	275
Pabna	120	165	185	190	185	155	150	150	145	150	150
Rajshahi	1,890	2,240	2,250	1,950	1,995	1,935	1,950	1,905	1,930	1705	1610
Rangpur	335	325	305	285	295	335	350	395	410	365	265
Bangladesh	13,360	13,285	14,340	14,286	14,875	14,490	14,260	14,010	13,975	13,510	12,620

Source: Bangladesh Bureau of Statistics.

Yearbook of Agricultural Statistics of Bangladesh, 1993, 1994, 1995, 1997 and 1998.

**Table 3.51 Production of arhar by district, 1989/90 - 1999/00.***(metric tons)*

District	1989/90	1990/91	1991/92	1992/93	1993/94	1994/95	1995/96	1996/97	1997/98	1998/99	1999/00
Bandarban	15	10	15	15	20	30	25	25	30	30	30
Chittagong	20	-	-	-	20	30	30	30	35	40	40
Comilla	115	160	180	180	310	270	220	290	295	265	280
Khagrachhari	40	60	60	70	65	60	55	45	50	45	30
Noakhali	175	135	215	145	160	165	170	165	150	160	200
Rangamati	80	75	85	80	90	80	80	55	55	45	55
Sylhet	5	-	-	-	5	-	-	-	-	-	-
Dhaka	35	30	25	30	30	40	20	25	25	25	30
Faridpur	60	80	120	160	110	85	95	100	95	80	95
Jamalpur	45	35	15	15	15	15	15	20	15	15	15
Kishoreganj	5	-	5	5	5	5	10	10	5	10	5
Mymensingh	8	15	15	25	30	30	35	35	35	40	40
Tangail	185	210	210	260	275	245	240	235	235	235	220
Barisal	665	530	310	-	-	-	-	-	5	5	5
Jessore	-	-	-	290	305	305	390	400	405	380	350
Khulna	-	-	5	20	20	15	25	25	30	30	30
Kushtia	1,025	880	960	940	910	850	865	820	850	805	765
Patuakhali	-	-	-	-	-	-	-	-	-	-	-
Bogra	10	20	25	25	25	20	25	25	25	20	25
Dinajpur	85	55	40	35	40	50	65	65	70	65	50
Pabna	30	35	25	25	25	25	25	25	25	20	20
Rajshahi	500	495	510	440	465	455	455	425	420	370	380
Rangpur	95	90	854	80	80	95	95	110	115	95	70
Bangladesh	3,198	2,915	3,674	2,840	3,005	2,870	2,940	2,930	2,970	2,780	2,735

Source: Bangladesh Bureau of Statistics.

Yearbook of Agricultural Statistics of Bangladesh, 1993, 1994, 1995, 1997 and 1998.

**Table 3.52 Area harvested of masur by district, 1989/90 - 1999/00.***(acres)*

District	1989/90	1990/91	1991/92	1992/93	1993/94	1994/95	1995/96	1996/97	1997/98	1998/99	1999/00
Bandarban	35	80	75	80	90	80	100	110	120	125	55
Chittagong	1,490	1,485	1,450	1,560	1,640	1,740	1,750	1775	1,730	1,755	860
Comilla	11,830	11,985	11,935	10,660	10,780	10,900	10,630	10620	10,420	10,220	14,125
Khagrachhari	170	205	220	225	250	210	210	260	260	260	900
Noakhali	17,510	17,160	16,625	16,100	15,835	15,780	15,735	15885	15,765	16,000	5,815
Rangamati	70	75	95	105	120	125	140	50	150	160	225
Sylhet	2,010	2,175	2,330	2,370	2,350	2,285	2,415	2385	2,380	2,180	2,190
Dhaka	25,030	25,490	25,640	25,165	24,510	24,580	24,140	24340	24,220	24,035	15,110
Faridpur	122,365	123,910	123,200	122,755	122,825	121,925	121,735	121920	121,625	121,285	120,110
Jamalpur	4,590	4,460	4,295	4,120	4,125	4,000	4,325	4345	4,265	4,660	2,495
Kishoreganj	1,710	1,820	1,875	1,910	1,880	1,975	1,880	1925	2,160	2,095	4,675
Mymensingh	2,135	2,150	2,195	225	2,270	2,290	2,275	2265	2,240	2,270	6,895
Tangail	2,385	2,435	2,280	2,450	2,445	2,380	2,410	2360	2,400	2,370	7,110
Barisal	14,330	14,360	14,115	14,670	14,740	14,590	14,095	13755	13,855	12,075	20,580
Jessore	132,315	132,510	131,800	136,415	136,180	137,245	135,880	136545	136,110	137,725	77,995
Khulna	14,035	15,540	15,955	14,970	14,910	14,550	14,370	14500	14,830	14,675	8,530
Kushtia	76,080	77,495	77,585	74,340	75,385	75,165	74,460	74695	74,245	74,460	39,545
Patuakhali	1,515	1,465	1,560	1,550	1,695	1,730	1,685	1735	1,670	1,835	6,600
Bogra	3,105	3,060	3,100	2,795	2,860	2,830	2,850	2740	2,760	2,655	1,390
Dinajpur	6,980	7,120	7,050	7,100	7,070	7,215	7,285	7280	7,150	7,225	5,910
Pabna	34,670	33,730	33,320	32,820	32,945	32,930	32,655	32910	32,815	32,495	34,810
Rajshahi	38,975	37,170	36,045	35,060	34,920	34,585	34,435	34275	34,165	33,925	26,660
Rangpur	3,335	3,225	3,195	3,140	3,050	3,060	3,035	3130	3,135	3,290	9,365
Bangladesh	516,670	519,105	515,940	510,585	512,875	512,170	508,495	509,805	508,470	507,775	411,950

Source: Bangladesh Bureau of Statistics.

Yearbook of Agricultural Statistics of Bangladesh, 1993, 1994, 1995, 1997 and 1998.



**Table 3.53 Production of masur by district, 1989/90 - 1999/00.***(metric tons)*

District	1989/90	1990/91	1991/92	1992/93	1993/94	1994/95	1995/96	1996/97	1997/98	1998/99	1999/00
Bandarban	10	20	15	20	20	20	25	25	30	30	10
Chittagong	165	165	185	205	225	240	240	245	240	235	115
Comilla	7,890	7,970	7,640	7,080	7,600	6,975	6,985	6,520	5,470	4,345	5,030
Khagrachhari	35	50	50	50	50	40	40	50	50	45	155
Noakhali	3,205	3,210	2,660	2,820	3,165	3,315	3,225	3,430	3,375	3,090	1,180
Rangamati	35	40	50	55	60	60	65	75	65	55	85
Sylhet	440	580	570	540	610	670	645	670	695	660	670
Dhaka	7,910	6,245	6,820	7,375	7,600	7,495	7,695	7,835	7,630	6,610	4,005
Faridpur	46,620	38,290	39,300	40,755	41,885	42,675	43,215	40,845	39,530	40,265	39,035
Jamalpur	1,400	1,235	1,140	1,020	1,025	990	1,080	1,100	1,090	1,260	660
Kishoreganj	265	275	325	460	440	495	430	510	580	525	1,345
Mymensingh	675	640	650	645	660	660	665	675	670	675	2,070
Tangail	695	695	640	640	675	665	710	730	785	645	1,855
Barisal	3,855	4,350	4,180	4,035	3,565	3,355	3,100	3,025	3,380	2,690	4,940
Jessore	38,240	42,405	39,540	45,425	47,935	49,135	51,225	53,525	50,360	54,950	30,105
Khulna	3,005	3,090	3,225	3,845	3,875	3,755	3,250	3,770	3,485	3,420	2,260
Kushtia	17,955	25,650	23,430	242	24,650	24,430	24,570	24,500	22,275	24,570	11,825
Patuakhali	235	285	330	395	465	440	390	380	390	320	1,280
Bogra	765	785	855	785	805	805	815	780	780	750	410
Dinajpur	1,705	1,045	1,565	1,685	1,685	1,695	1,815	1,805	1,825	1,830	1,470
Pabna	10,020	10,290	9,895	11,355	10,540	10,440	10,125	10,465	10,500	9,130	9,815
Rajshahi	8,965	8,365	8,760	9,080	9,185	8,680	8,745	8,635	8,680	8,245	6,690
Rangpur	1,030	1,000	995	920	895	910	890	910	890	970	2,765
Bangladesh	155,120	156,680	152,820	139,432	167,615	167,945	169,945	170,505	162,775	165,315	127,775

Source: Bangladesh Bureau of Statistics.

Yearbook of Agricultural Statistics of Bangladesh, 1993, 1994, 1995, 1997 and 1998.

**Table 3.54 Area harvested of motor by district, 1989/90 - 1999/00.***(acres)*

District	1989/90	1990/91	1991/92	1992/93	1993/94	1994/95	1995/96	1996/97	1997/98	1998/99	1999/00
Bandarban	15	25	30	25	25	30	30	25	30	35	40
Chittagong	260	275	270	270	280	275	270	275	280	280	280
Comilla	4,520	4,400	4,370	4,295	4,570	4,535	4,320	4370	4,415	4,080	3,735
Khagrachhari	35	35	40	45	40	35	40	40	40	45	50
Noakhali	2,815	2,775	2,765	2,800	2,805	2,825	2,790	2795	2,815	2,910	2,670
Rangamati	170	175	190	200	220	225	240	245	240	260	300
Sylhet	25	-	-	-	-	-	-	-	(2.04)	(2.45)	(5)
Dhaka	5,345	5,510	5,325	5,280	5,310	5,395	5,345	5375	5,275	5,145	4,595
Faridpur	15,050	15,025	15,035	15,085	15,280	15,220	15,245	15260	15,275	15,120	16,195
Jamalpur	265	220	230	230	225	215	215	210	200	200	185
Kishoreganj	1,500	1,430	1,380	1,335	1,235	1,160	1,110	1170	1,120	1,080	1,045
Mymensingh	445	440	485	505	520	535	530	540	595	640	575
Tangail	320	305	300	295	265	260	255	245	225	195	180
Barisal	840	765	825	910	815	725	725	670	685	825	825
Jessore	3,015	3,025	3,005	2,980	2,960	285	2,915	2955	2,915	3,035	3,020
Khulna	1,200	1,225	1,165	1,205	1,215	1,280	1,230	1240	1,270	1,190	900
Kushtia	3,800	3,890	3,940	3,880	3,920	3,385	3,990	4035	4,080	4,370	4,455
Patuakhali	40	25	30	35	30	35	45	45	50	35	30
Bogra	85	65	65	65	65	65	65	65	60	60	55
Dinajpur	365	310	305	300	310	305	315	320	350	360	365
Pabna	1,600	1,580	1,550	1,510	1,530	1,495	1,515	1520	1,505	1,130	1,250
Rajshahi	3,745	3,735	3,785	3,820	3,820	3,850	3,865	3870	3,850	3,700	3,585
Rangpur	240	330	305	300	295	300	295	295	300	290	290
Bangladesh	45,695	45,565	45,395	45,370	45,735	42,435	45,350	45,565	45,575	44,985	44,625

Source: Bangladesh Bureau of Statistics.

Yearbook of Agricultural Statistics of Bangladesh, 1993, 1994, 1995, 1997 and 1998.

**Table 3.55 Production of motor by district, 1989/90 - 1999/00.***(metric tons)*

District	1989/90	1990/91	1991/92	1992/93	1993/94	1994/95	1995/96	1996/97	1997/98	1998/99	1999/00
Bandarban	5	15	15	15	15	20	20	15	20	25	25
Chittagong	95	115	115	120	120	120	120	120	120	125	125
Comilla	1,580	1,695	1,510	1,570	1,880	1,805	1,760	1890	1,890	1,665	1,385
Khagrachhari	10	10	10	10	10	10	10	10	10	10	10
Noakhali	565	775	790	875	965	980	960	975	1,020	960	885
Rangamati	50	45	50	55	60	65	65	65	65	70	80
Sylhet	5	-	-	-	-	-	-	-	(0.45)	(0.49)	(1.05)
Dhaka	1,975	2,125	1,885	1,970	1,975	2,060	2,045	2065	2,050	1,950	1,810
Faridpur	3,870	4,645	4,810	4,780	4,830	4,970	4,925	4870	4,750	4,535	5,180
Jamalpur	100	85	85	85	80	80	75	75	70	70	65
Kishoreganj	285	265	260	255	205	195	195	200	190	185	185
Mymensingh	150	140	150	150	155	160	160	165	185	200	180
Tangail	105	100	120	115	95	95	90	85	75	70	80
Barisal	210	190	210	225	170	145	140	125	125	120	125
Jessore	755	810	795	800	820	790	785	810	775	760	750
Khulna	220	275	270	265	270	305	295	300	270	250	190
Kushtia	985	865	970	980	930	920	940	960	935	1,010	1,020
Patuakhali	15	10	10	10	10	10	10	10	15	10	5
Bogra	35	20	20	20	20	20	23	20	15	15	15
Dinajpur	125	105	95	90	30	85	95	95	105	110	115
Pabna	385	420	390	365	415	405	395	395	385	300	310
Rajshahi	800	860	870	900	905	905	955	950	970	920	915
Rangpur	105	105	95	90	85	90	85	85	90	85	85
Bangladesh	12,430	13,675	13,525	13,745	14,045	14,235	14,148	14,285	14,130	13,445	13,540

Source: Bangladesh Bureau of Statistics.

Yearbook of Agricultural Statistics of Bangladesh, 1993, 1994, 1995, 1997 and 1998.

**Table 3.56 Area harvested of mungbean by district, 1989/90 - 1999/00.***(acres)*

District	1989/90	1990/91	1991/92	1992/93	1993/94	1994/95	1995/96	1996/97	1997/98	1998/99	1999/00
Bandarban	25	25	25	25	25	25	25	25	20	25	20
Chittagong	2,360	2,400	2,075	2,090	2,190	2,130	2,080	2,110	2,180	2,205	2,285
Comilla	5,340	4,415	4,150	3,695	3,595	3,410	3,215	3,260	3,230	3,115	3,055
Khagrachhari	60	70	60	70	70	55	60	60	65	75	60
Noakhali	20,345	18,665	18,765	17,445	17,125	17,405	18,455	18,585	18,465	19,120	18,710
Rangamati	10	-	2	2	2	-	-	-	-	-	-
Sylhet	65	80	75	75	80	75	55	55	55	45	60
Dhaka	2,220	2,180	2,120	2,245	2,350	2,590	2,495	2,640	2,605	2,805	2,775
Faridpur	10,495	10,005	9,065	8,995	10,150	11,400	11,680	11,450	11,470	11,165	11,305
Jamalpur	270	245	350	315	275	285	270	280	275	280	250
Kishoreganj	1,055	1,070	915	765	725	610	450	455	450	455	415
Mymensingh	590	605	545	530	555	670	665	650	655	645	630
Tangail	260	305	280	290	295	250	250	245	245	225	180
Barisal	39,045	40,140	40,145	41,010	41,895	40,535	40,220	41,525	40,760	40,955	40,605
Jessore	8,780	7,075	6,590	6,325	6,385	5,330	5,090	5,085	4,925	4,880	4,900
Khulna	1,325	1,485	1,565	1,695	1,935	2,065	1,965	1,945	2,175	2,200	2,040
Kushtia	4,780	4,860	4,915	4,430	4,345	4,955	5,355	5,565	5,795	6,600	6,805
Patuakhali	46,045	43,615	39,930	35,810	35,080	36,035	37,880	36,935	37,035	37,000	37,060
Bogra	110	140	110	110	115	110	85	90	80	80	70
Dinajpur	4,050	4,335	4,400	4,350	4,385	4,170	4,050	4,145	4,120	4,075	3,960
Pabna	325	395	400	485	375	355	325	335	330	275	295
Rajshahi	335	315	310	290	285	290	295	295	300	290	330
Rangpur	620	605	595	540	590	640	600	615	625	630	630
Bangladesh	148,510	143,030	137,387	131,587	132,827	133,390	135,565	136,350	135,860	137,145	136,440

Source: Bangladesh Bureau of Statistics.

Yearbook of Agricultural Statistics of Bangladesh, 1993, 1994, 1995, 1997 and 1998.

**Table 3.57 Production of mungbean by district, 1989/90 - 199/00.***(metric tons)*

District	1989/90	1990/91	1991/92	1992/93	1993/94	1994/95	1995/96	1996/97	1997/98	1998/99	1999/00
Bandarban	10	10	10	10	10	10	10	10	10	10	10
Chittagong	1,055	1,065	775	805	675	575	550	560	580	545	650
Comilla	1,195	1,005	930	1,025	1,000	885	80	865	835	775	790
Khagrachhari	10	15	10	15	20	15	10	10	15	15	10
Noakhali	5,170	4,945	54,130	5,005	3,235	5,120	5,500	5,610	5,615	5,830	6,045
Rangamati	2	-	0	0	-	-	-	-	-	-	-
Sylhet	15	20	20	20	25	20	15	15	15	10	15
Dhaka	596	565	530	525	515	575	535	575	560	535	590
Faridpur	2,675	2,530	2,450	2,435	2,670	3,100	3,400	2,570	2,570	2,700	2,850
Jamalpur	70	65	90	95	80	80	75	95	95	100	85
Kishoreganj	195	210	235	285	220	190	140	135	135	145	135
Mymensingh	200	205	175	170	180	215	215	210	215	215	205
Tangail	60	80	75	75	75	60	60	60	60	55	45
Barisal	4,805	6,020	7,385	6,275	5,320	5,230	5,065	6,770	6,930	5,900	6,580
Jessore	2,750	2,475	1,825	1,870	1,785	1,635	1,565	1,560	1,430	1,415	1,400
Khulna	205	270	370	420	510	600	520	565	590	695	605
Kushtia	1,345	1,355	1,495	1,460	1,375	1,620	1,810	1,835	1,860	2,185	2,225
Patuakhali	9,210	8,940	8,785	8,990	11,015	10,340	10,415	10,895	11,445	11,320	12,415
Bogra	25	30	25	25	30	30	20	20	20	20	20
Dinajpur	1,330	1,380	1,320	1,275	1,255	1,120	1,085	1,110	1,100	1,090	1,060
Pabna	95	115	110	140	90	85	75	80	80	75	70
Rajshahi	85	60	65	60	60	65	65	65	70	65	80
Rangpur	190	190	185	160	170	175	165	170	175	180	180
Bangladesh	31,293	31,550	80,995	31,140	30,315	31,745	31,375	33,785	34,405	33,880	36,065

Source: Bangladesh Bureau of Statistics.

Yearbook of Agricultural Statistics of Bangladesh, 1993, 1994, 1995, 1997 and 1998.

**Table 3.58 Area harvested of mashkhalai by district, 1989/90 - 1999/00.***(acres)*

District	1989/90	1990/91	1991/92	1992/93	1993/94	1994/95	1995/96	1996/97	1997/98	1998/99	1999/00
Bandarban	105	120	125	135	140	135	130	130	130	230	205
Chittagong	430	400	415	420	410	280	275	275	270	15	15
Comilla	3,275	2,035	2,000	1,875	1,970	2,130	2,185	2,185	2,180	1,570	1,640
Khagrachhari	65	35	40	40	45	45	45	35	50	(1)	(0.9)
Noakhali	4,085	4,210	4,140	4,260	4,230	4,240	4,420	4,210	4,425	65	70
Rangamati	10	-	30	30	30	30	25	20	15	-	(5)
Sylhet	450	405	520	495	570	580	475	605	640	125	25
Dhaka	10,170	9,615	9,085	8,980	9,395	9,620	10,120	10,140	10,665	12,105	12,185
Faridpur	9,005	7,930	81,115	8,335	7,560	7,745	7,305	7,135	6,925	5,070	5,070
Jamalpur	3,085	3,220	3,010	2,830	2,820	2,955	2,900	3,095	3,310	605	620
Kishoreganj	6,110	6,900	7,230	7,440	6,885	6,905	6,865	6,945	6,480	1,165	1,345
Mymensingh	8,165	8,145	7,010	6,425	6,905	6,975	6,975	6,975	6,925	3,450	3,405
Tangail	15,115	14,410	12,705	12,420	11,855	11,635	14,000	14,630	14,235	3,820	3,760
Barisal	260	230	265	280	320	310	320	250	195	70	80
Jessore	13,655	13,725	14,265	14,015	13,050	13,250	13,210	13,660	12,820	1,825	1,785
Khulna	455	-	460	470	320	535	415	500	555	40	35
Kushtia	7,315	7,335	7,035	7,385	7,675	7,960	7,125	7,510	7,320	4,185	4,260
Patuakhali	-	-	-	-	-	-	-	-	-	-	-
Bogra	3,240	3,090	3,155	3,165	3,120	3,270	2,915	3,160	3,270	100	100
Dinajpur	14,325	13,560	12,895	12,560	12,700	13,210	11,365	11,575	11,870	3,485	3,460
Pabna	14,645	15,210	15,130	14,650	14,285	14,180	13,530	12,025	11,690	11,230	10,780
Rajshahi	50,195	51,090	52,955	53,255	54,155	54,505	48,910	47,375	47,380	20,020	19,900
Rangpur	7,565	7,675	7,695	7,480	7,320	7,310	7,080	7,000	7,410	1,820	1,765
Bangladesh	171,725	169,340	241,280	166,945	165,760	167,805	160,590	159,435	158,760	70,995	70,505

Source: Bangladesh Bureau of Statistics.

Yearbook of Agricultural Statistics of Bangladesh, 1993, 1994, 1995, 1997 and 1998.

**Table 3.59 Production of mashkhalai by district, 1989/90 - 1999/00.***(metric tons)*

District	1989/90	1990/91	1991/92	1992/93	1993/94	1994/95	1995/96	1996/97	1997/98	1998/99	1999/00
Bandarban	25	30	30	40	45	45	45	45	45	70	50
Chittagong	150	135	140	150	150	85	90	100	115	10	10
Comilla	705	550	575	520	535	585	600	570	645	445	470
Khagrachhari	10	5	5	5	10	10	10	10	15 (0.30)	(0.18)	
Noakhali	1,120	1,140	1,045	1,075	1,100	1,145	1,190	1,130	1,250	15	20
Rangamati	1	-	5	5	5	5	5	5	5 -	(0.75)	
Sylhet	145	120	165	170	180	200	180	220	275	45	40
Dhaka	2,785	2,885	2,790	2,720	2,855	2,840	3,145	3,195	3,560	3,295	3,935
Faridpur	1,810	2,345	2,430	2,390	2,125	2,565	2,065	2,020	2,195	1,405	1,495
Jamalpur	1,335	1,045	995	980	925	990	1,025	1,150	1,130	205	210
Kishoreganj	1,780	2,515	2,350	2,420	2,285	2,325	2,300	2,375	1,685	290	375
Mymensingh	2,800	2,810	2,385	2,005	2,380	2,425	2,425	2,385	2,410	1,200	1,150
Tangail	5,320	5,795	4,460	3,875	3,700	3,630	5,055	5,045	3,685	1,025	995
Barisal	65	65	80	85	100	85	100	85	60	20	25
Jessore	3,920	4,405	4,750	5,115	4,905	4,650	4,650	5,435	5,015	695	690
Khulna	95	-	130	145	100	170	120	175	205	15	15
Kushtia	2,360	2,385	1,950	2,195	2,255	2,410	2,135	2,285	2,260	1,230	1,585
Patuakhali	-	-	-	-	-	-	-	-	-	-	-
Bogra	960	955	1,035	1,040	1,025	1,075	955	1,060	1,105	35	35
Dinajpur	4,300	4,555	4,270	3,780	3,835	3,935	3,195	3,250	2,955	700	695
Pabna	4,890	4,320	3,065	3,720	4,870	4,905	4,560	3,585	4,045	3,270	3,180
Rajshahi	14,605	12,925	14,775	16,030	16,140	15,915	13,940	13,690	13,455	5,645	5,730
Rangpur	2,470	2,725	2,740	2,640	2,585	2,545	2,435	2,385	2,450	600	585
Bangladesh	51,651	51,710	50,170	51,105	52,110	52,540	50,225	50,200	48,565	20,215	21,290

Source: Bangladesh Bureau of Statistics.

Yearbook of Agricultural Statistics of Bangladesh, 1993, 1994, 1995, 1997 and 1998.

**Table 3.60 Area harvested of kheshari by district, 1989/90 - 1999/00.***(acres)*

District	1989/90	1990/91	1991/92	1992/93	1993/94	1994/95	1995/96	1996/97	1997/98	1998/99	1999/00
Bandarban	20	35	35	40	40	35	35	35	(35)	(0.33)	(05)
Chittagong	14,790	15,015	15,195	15,410	16,190	17,625	14,935	13,745	14,445	11,405	11,665
Comilla	26,490	28,520	26,370	25,795	26,280	28,425	26,285	28,520	28,400	28,085	27,905
Khagrachhari	25	35	40	40	45	45	25	35	-	-	15
Noakhali	41,740	39,385	41,495	42,595	43,405	43,920	41,710	40,855	41,640	39,245	40,570
Rangamati	20	15	-	-	-	-	-	-	-	-	-
Sylhet	315	330	390	440	485	480	450	435	320	305	280
Dhaka	73,735	72,565	7,330	72,855	73,245	78,370	101,335	101,250	99,950	88,970	85,395
Faridpur	83,215	817,110	83,700	80,260	73,970	69,355	62,345	68,040	70,920	67,545	67,580
Jamalpur	4,605	4,170	3,845	3,595	3,195	3,370	3,020	2,920	2,950	2,885	2,270
Kishoreganj	7,960	7,520	6,870	6,230	5,790	5,150	4,790	4,695	4,880	4,240	4,085
Mymensingh	5,015	5,990	6,075	5,235	5,480	5,635	5,705	5,600	6,065	6,215	5,870
Tangail	17,775	19,020	18,820	18,130	18,380	17,705	18,595	19,200	19,460	19,695	18,655
Barisal	115,955	123,380	127,920	134,920	139,540	140,470	139,540	114,160	101,800	94,010	78,910
Jessore	33,820	35,755	36,050	36,550	36,855	34,485	30,990	30,980	31,805	27,510	30,200
Khulna	5,110	5,005	6,440	6,550	6,710	7,530	6,480	6,950	7,460	7,480	5,905
Kushtia	12,790	12,160	12,670	13,700	14,325	14,990	15,035	15,300	13,705	15,060	13,210
Patuakhali	85,665	83,390	80,975	76,485	76,640	76,550	62,245	62,330	63,630	60,195	62,005
Bogra	860	735	855	790	690	670	640	595	530	560	370
Dinajpur	5,455	5,725	5,430	5,485	5,355	5,150	4,975	4,640	4,550	4,140	3,985
Pabna	18,335	17,180	17,060	16,550	16,980	16,505	16,445	13,900	13,930	14,320	14,335
Rajshahi	31,375	30,085	30,045	29,405	29,015	28,855	20,415	20,560	20,055	16,520	15,435
Rangpur	14,205	13,905	-	13,640	13,290	13,175	12,615	19,285	12,000	11,480	10,220
Bangladesh	599,275	1,337,030	527,610	604,700	605,905	608,495	588,610	574,030	558,495	519,865	498,865

Source: Bangladesh Bureau of Statistics.

Yearbook of Agricultural Statistics of Bangladesh, 1993, 1994, 1995, 1997 and 1998.



**Table 3.61 Production of kheshari by district, 1989/90 - 1999/00.***(metric tons)*

District	1989/90	1990/91	1991/92	1992/93	1993/94	1994/95	1995/96	1996/97	1997/98	1998/99	1999/00
Bandarban	1	1	1	1	1	1	1	(1)	(1)	(1.02)	(1.63)
Chittagong	4,705	5,015	4,800	4,745	5,020	5,410	3,825	3,575	3,985	2,465	2,475
Comilla	6,200	7,130	6,700	6,835	7,095	8,785	8,200	9,125	9,540	9,745	9,545
Khagrachhari	5	10	15	15	15	15	10	10	-	-	10
Noakhali	11,305	12,330	12,990	13,760	14,280	11,900	11,180	11,725	12,240	11,735	12,130
Rangamati	5	5	-	-	-	-	-	-	-	-	-
Sylhet	95	103	110	145	165	145	145	140	95	85	80
Dhaka	22,635	21,770	21,925	22,440	23,365	24,610	31,920	34,630	31,985	27,490	27,240
Faridpur	29,290	30,015	28,205	27,210	25,520	23,580	20,825	22,725	26,240	24,990	28,520
Jamalpur	1,760	1,425	1,305	1,135	1,040	1,070	990	955	935	950	765
Kishoreganj	2,015	2,015	2,075	2,150	2,030	1,805	1,755	1,880	1,815	1,655	1,480
Mymensingh	1,705	2,120	2,025	1,730	1,830	1,865	1,875	1,850	1,965	2,030	1,945
Tangail	3,965	4,610	4,500	4,335	4,595	4,090	4,390	4,760	5,000	5,260	3,990
Barisal	33,975	35,780	40,425	39,800	41,305	40,735	41,165	31,965	29,825	27,920	23,675
Jessore	8,995	10,835	12,270	13,120	12,935	15,345	10,755	10,780	11,100	9,520	11,265
Khulna	1,020	1,075	1,630	1,605	1,720	1,890	1,510	1,805	1,725	1,750	1,830
Kushtia	3,745		3,270	3,780	4,010	4,240	4,435	4,665	4,070	4,335	4,400
Patuakhali	16,960	20,430	21,700	21,185	21,460	22,350	17,865	18,575	21,505	18,780	21,950
Bogra	315	275	330	300	260	245	235	220	195	205	140
Dinajpur	14	1,745	1,630	1,765	1,655	1,560	1,500	1,395	1,375	1,245	1,210
Pabna	5,355	4,295	5,135	6,240	6,450	5,775	5,625	4,895	6,560	5,255	5,220
Rajshahi	8,785	7,010	8,865	8,350	8,415	8,195	8,310	8,575	8,305	6,690	5,030
Rangpur	5,555	5,450	5,440	5,290	5,145	4,955	4,580	4,420	4,285	11,075	3,595
Bangladesh	168,405	173,444	185,346	185,936	188,311	188,566	181,096	178,670	182,745	173,180	166,495

Source: Bangladesh Bureau of Statistics.

Yearbook of Agricultural Statistics of Bangladesh, 1993, 1994, 1995, 1997 and 1998.

**Table 3.62 Area under til (rabi and kharif) by district, 1989/90 - 1999/00.***(acres)*

District	1989/90	1990/91	1991/92	1992/93	1993/94	1994/95	1995/96	1996/97	1997/98	1998/99	1999/00
Bandarban	7,145	6,610	6,545	6,700	7,815	7,890	7,940	7,960	7,965	1,285	1,315
Chittagong	150	100	110	120	-	5	10	15	15	50	50
Comilla	1,950	9,605	9,690	8,750	8,765	8,735	8,770	8,790	8,830	2,005	2,020
Khagrachhari	6,190	5,190	5,135	4,890	4,365	4,115	4,080	3,985	4,020	375	420
Noakhali	1,830	2,520	2,455	3,700	3,530	3,235	3,380	3,325	3,285	525	545
Rangamati	24,045	25,640	24,250	26,405	26,415	26,465	26,465	26,540	26,605	15,005	14,935
Sylhet	970	1,040	1,025	995	980	600	460	540	560	30	30
Dhaka	11,905	8,965	10,040	9,050	9,985	10,475	10,030	9,575	9,370	1,730	1,680
Faridpur	51,055	51,390	48,660	49,420	47,885	48,400	48,305	48,250	48,225	3,975	3,930
Jamalpur	1,150	1,105	1,300	1,265	1,240	1,245	1,260	1,280	1,365	305	910
Kishoreganj	1,080	1,005	1,050	1,015	1,780	1,815	1,790	1,795	1,775	220	225
Mymensingh	9,385	9,015	7,965	9,010	10,150	10,195	9,670	10,020	9,835	215	255
Tangail	5,290	5,035	4,365	3,140	3,095	3,125	3,115	3,115	3,115	765	740
Barisal	23,465	24,685	24,075	24,280	23,570	23,585	23,795	23,690	23,690	1,040	980
Jessore	6,775	6,345	5,925	5,855	5,725	5,645	5,615	5,370	5,095	11,695	11,795
Khulna	11,205	10,415	10,830	11,435	8,600	8,805	8,785	8,790	8,785	12,920	13,480
Kushtia	2,955	2,650	2,490	2,160	2,460	2,545	2,590	2,580	2,635	530	540
Patuakhali	6,390	6,335	4,940	4,450	3,995	4,025	4,075	4,070	4,085	1,805	1,840
Bogra	815	705	555	560	570	540	540	515	505	75	85
Dinajpur	12,985	13,220	13,410	14,890	12,000	12,250	12,200	12,165	12,580	26,015	26,965
Pabna	13,395	8,450	9,110	10,665	9,235	9,240	9,080	9,365	9,240	4,835	4,865
Rajshahi	5,275	4,425	4,255	4,095	3,870	3,840	3,820	3,885	3,895	3,485	3,960
Rangpur	860	865	890	980	1,060	1,125	1,120	1,300	1,350	375	360
Bangladesh	206,265	205,315	199,070	203,830	197,090	197,900	196,895	196,920	196,825	89,260	91,925

Source: Bangladesh Bureau of Statistics.

Yearbook of Agricultural Statistics of Bangladesh, 1993, 1994, 1995, 1997 and 1998.

**Table 3.63 Production of til (rabi and kharif) by district, 1989/90 - 1999/00.***(metric tons)*

District	1989/90	1990/91	1991/92	1992/93	1993/94	1994/95	1995/96	1996/97	1997/98	1998/99	1999/00
Bandarban	1,990	1,290	2,105	2,200	2,700	2,870	2,940	2,900	2,975	485	465
Chittagong	45	35	40	45	-	1	7	2	5	5	5
Comilla	2,075	2,155	1,880	1,735	1,655	675	1,710	1,725	1,730	385	570
Khagrachhari	1,445	1,200	1,195	1,120	885	845	790	780	765	70	75
Noakhali	365	525	515	790	750	685	785	805	795	125	135
Rangamati	6,240	6,970	6,515		7,125	7,175	6,810	6,830	6,910	3,810	3,805
Sylhet	160	170	160	165	155	90	80	115	120	5	5
Dhaka	3,155	2,510	2,630	2,470	2,305	2,550	2,415	2,220	2,120	390	385
Faridpur	9,635	10,160	8,795	11,230	9,945	10,345	10,550	10,530	10,450	865	905
Jamalpur	265	285	340	345	330	315	320	320	355	75	445
Kishoreganj	275	255	365	255	380	400	385	385	375	45	60
Mymensingh	3,970	3,655	2,710	3,210	3,785	3,860	3,725	3,845	3,855	85	95
Tangail	895	865	735	560	580	580	575	565	560	140	125
Barisal	4,950	6,050	5,490	5,975	6,715	6,885	6,590	6,730	6,730	280	290
Jessore	1,920	1,720	1,555	1,415	1,320	1,315	1,355	1,300	1,245	2,870	2,895
Khulna	2,330	1,970	2,370	2,755	2,415	2,420	2,240	2,250	2,285	3,385	2,695
Kushtia	640	550	450	425	515	525	540	545	570	105	85
Patuakhali	1,565	1,415	980	900	765	830	865	870	880	380	425
Bogra	200	155	115	125	125	120	120	115	115	15	15
Dinajpur	2,345	2,500	2,830	3,185	2,410	2,555	2,545	2,555	2,640	5,240	6,280
Pabna	3,225	2,315	2,295	2,510	2,315	2,280	2,170	2,255	2,255	1,230	1,245
Rajshahi	1,345	995	975	945	930	900	875	885	885	775	895
Rangpur	255	265	270	260	355	375	360	400	410	110	105
Bangladesh	49,290	48,010	45,315	42,620	48,460	48,596	48,752	48,927	49,030	20,875	22,005

Source: Bangladesh Bureau of Statistics.

Yearbook of Agricultural Statistics of Bangladesh, 1993, 1994, 1995, 1997 and 1998.

**Table 3.64 Area under rape and mustard by district, 1989/90 - 1999/00.***(acres)*

District	1989/90	1990/91	1991/92	1992/93	1993/94	1994/95	1995/96	1996/97	1997/98	1998/99	1999/00
Bandarban	3,020	3,110	2,795	2,775	3,030	2,480	2,990	2,960	2,960	2,845	2,735
Chittagong	1,335	1,320	1,365	1,320	1,355	1,385	1,400	1,420	1,440	1,385	980
Comilla	116,770	116,135	116,120	104,220	109,710	101,820	111,700	111,485	111,615	111,840	111,575
Khagrachhari	3,030	2,980	2,920	3,025	33	2,910	3,200	3,200	3,175	3,115	3,390
Noakhali	11,920	9,220	8,720	8,660	8,615	8,815	8,630	8,415	9,095	8,820	8,870
Rangamati	1,040	1,330	800	810	1,325	785	1,175	1,180	1,180	1,130	1,125
Sylhet	19,495	19,940	20,175	20,050	20,250	20,025	18,410	18,920	18,805	19,220	19,665
Dhaka	17,490	21,270	20,795	20,775	21,065	20,975	21,140	21,155	21,160	21,020	21,385
Faridpur	88,175	87,270	86,260	86,430	87,020	84,965	85,720	85,680	85,845	85,695	85,695
Jamalpur	21,900	29,895	29,880	29,710	30,670	29,825	30,650	30,670	30,735	30,845	16,510
Kishoreganj	26,755	25,205	24,645	24,705	25,535	24,900	25,335	25,295	25,385	25,350	25,255
Mymensingh	14,085	14,430	3,005	3,010	13,695	3,105	13,740	13,870	13,780	13,965	14,255
Tangail	150,195	149,575	148,485	148,040	148,445	148,115	148,920	148,870	148,795	148,875	125,585
Barisal	19,385	24,750	19,945	20,265	21,910	19,725	21,015	20,950	20,570	21,330	21,360
Jessore	103,280	103,915	86,435	86,140	104,695	87,515	104,445	104,515	104,435	104,610	105,280
Khulna	14,895	14,895	14,920	14,940	15,330	15,525	16,060	15,930	15,840	15,795	16,155
Kushtia	21,555	22,805	21,230	21,275	21,330	19,860	21,145	21,165	39,225	39,400	39,870
Patuakhali	1,115	950	930	905	880	885	875	865	880	845	880
Bogra	8,655	8,045	6,195	6,200	8,420	6,360	8,715	8,760	8,815	8,660	9,070
Dinajpur	41,700	41,835	35,595	35,635	44,910	35,620	45,075	45,130	45,050	45,295	42,945
Pabna	65,125	64,715	65,300	65,235	65,240	65,300	65,355	65,300	65,265	65,230	65,525
Rajshahi	54,355	51,250	36,415	36,460	51,285	36,430	51,175	51,365	51,285	50,715	50,305
Rangpur	23,745	23,160	22,255	22,120	23,615	22,405	23,360	23,405	23,775	23,990	23,990
Bangladesh	829,020	838,000	775,185	762,705	828,363	759,730	830,230	830,505	849,110	849,975	812,405

Source: Bangladesh Bureau of Statistics.

Yearbook of Agricultural Statistics of Bangladesh, 1993, 1994, 1995, 1997 and 1998.

**Table 3.65 Production of rape and mustard by district, 1989/90 - 1999/00.***(metric tons)*

District	1989/90	1990/91	1991/92	1992/93	1993/94	1994/95	1995/96	1996/97	1997/98	1998/99	1999/00
Bandarban	870	1,060	975	980	1,130	1,010	1,240	1,245	1,265	1,195	1,180
Chittagong	365	370	390	390	415	430	440	450	455	430	265
Comilla	35,380	34,520	35,650	34,185	27,820	24,435	28,570	29,180	28,675	27,755	31,800
Khagrachhari	1,010	1,020	1,000	1,160	1,165	980	1,080	980	940	870	970
Noakhali	2,565	1,945	1,685	1,750	1,810	1,915	1,780	1,760	1,910	1,735	1,825
Rangamati	275	410	255	255	405	245	335	340	335	330	325
Sylhet	5,265	55,050	5,425	5,555	6,035	5,965	5,900	6,005	5,880	6,140	6,775
Dhaka	5,865	6,505	6,155	6,335	6,440	6,985	7,015	6,960	6,685	6,575	7,035
Faridpur	7,510	32,050	36,835	36,645	37,530	39,510	40,020	40,780	39,065	38,735	41,450
Jamalpur	7,885	8,130	8,155	8,705	9,265	8,710	9,855	9,910	9,785	10,220	4,060
Kishoreganj	6,495	6,055	6,730	6,325	7,300	7,070	6,480	6,585	6,715	6,440	7,315
Mymensingh	3,215	3,495	870	865	5,160	905	5,130	5,110	5,045	5,125	5,015
Tangail	24,030	21,955	24,205	24,425	23,870	24,885	24,075	24,800	24,195	24,365	19,560
Barisal	3,065	4,725	3,590	3,525	3,820	3,315	3,595	3,900	3,885	4,020	3,905
Jessore	30,145	31,330	25,760	24,550	33,035	25,115	31,790	32,265	31,500	31,480	32,310
Khulna	2,770	2,990	3,195	3,110	3,275	3,430	4,255	4,270	3,875	3,835	3,555
Kushtia	5,930	6,665	7,195	7,555	7,655	8,065	8,600	8,575	16,355	16,640	16,305
Patuakhali	130	120	115	115	115	115	115	115	115	105	130
Bogra	2,425	2,510	1,770	1,920	2,850	2,035	3,050	3,070	3,090	3,030	2,890
Dinajpur	11,260	11,425	10,325	9,870	13,065	10,260	13,450	13,720	14,125	14,215	14,500
Pabna	1,995	21,810	22,660	21,725	22,835	24,160	24,310	23,770	23,885	23,680	23,915
Rajshahi	14,800	15,760	11,945	12,070	17,130	12,420	17,735	18,570	18,655	18,460	16,860
Rangpur	6,160	6,275	5,855	5,995	6,955	6,765	7,075	6,995	7,205	7,135	7,135
Bangladesh	179,410	276,175	220,740	218,010	239,080	218,725	245,895	249,355	253,640	252,515	249,080

Source: Bangladesh Bureau of Statistics.

Yearbook of Agricultural Statistics of Bangladesh, 1993, 1994, 1995, 1997 and 1998.

**Table 3.66 Area under groundnut (rabi and kharif) by district, 1989/90 - 1999/00.***(acres)*

District	1989/90	1990/91	1991/92	1992/93	1993/94	1994/95	1995/96	1996/97	1997/98	1998/99	1999/00
Bandarban	335	915	485	505	525	750	150	150	155	110	85
Chittagong	2,430	2,845	2,490	2,480	2,445	2,500	2,585	2,500	2,560	2,805	2,915
Comilla	4,625	4,030	4,555	4,340	4,745	-	4,795	4,775	4,600	4,985	4,905
Khagrachhari	35	30	60	60	55	-	55	30	45	55	50
Noakhali	30,185	27,560	27,725	22,175	22,120	21,800	22,025	24,090	24,190	23,785	20,885
Rangamati	30	25	25	30	25	30	30	35	40	40	35
Sylhet	3,670	3,720	3,570	3,565	3,575	3,565	3,505	3,225	3,270	3,270	3,280
Dhaka	7,770	7,575	8,175	8,055	8,555	9,215	9,500	9,605	9,760	9,555	10,610
Faridpur	10,505	12,460	11,800	11,520	7,945	7,030	6,825	5,835	5,350	4,840	4,905
Jamalpur	2,665	2,995	2,905	2,965	2,530	2,415	2,560	2,450	2,575	2,655	2,255
Kishoreganj	7,015	7,545	7,740	6,790	6,800	7,455	7,910	8,325	8,465	8,230	7,995
Mymensingh	1,645	1,670	1,610	1,485	1,505	1,565	1,535	1,545	1,510	1,545	1,580
Tangail	490	285	310	335	340	355	380	410	420	395	405
Barisal	2,520	4,595	4,705	5,155	5,650	5,795	5,645	5,185	5,390	6,240	6,260
Jessore	810	880	960	945	765	785	825	815	630	525	505
Khulna	-	-	-	-	20	-	-	-	25	30	25
Kushtia	455	460	485	390	405	480	535	565	555	505	490
Patuakhali	4,065	3,255	3,070	3,095	3,090	3,040	2,990	3,015	3,050	3,115	3,135
Bogra	2,600	2,505	2,805	2,555	4,310	4,255	4,050	3,495	3,530	3,560	3,565
Dinajpur	115	115	105	110	140	140	160	140	180	205	200
Pabna	885	890	1,000	1,270	1,265	1,325	1,175	1,180	1,170	870	915
Rajshahi	435	420	460	465	460	505	540	565	580	590	705
Rangpur	10,045	10,720	11,350	10,050	10,425	10,120	10,045	7,620	7,730	8,090	8,095
Bangladesh	93,330	95,495	96,390	88,340	87,695	83,125	87,820	85,555	85,780	86,000	83,800

Source: Bangladesh Bureau of Statistics.

Yearbook of Agricultural Statistics of Bangladesh, 1993, 1994, 1995, 1997 and 1998.

**Table 3.67 Production of groundnut (rabi and kharif) by district, 1989/90 - 1999/00.***(metric tons)*

District	1989/90	1990/91	1991/92	1992/93	1993/94	1994/95	1995/96	1996/97	1997/98	1998/99	1999/00
Bandarban	105	1,200	145	235	275	380	85	90	100	75	50
Chittagong	1,430	1,405	1,370	1,395	1,505	1,595	1,720	1,560	1,610	1,770	1,710
Comilla	2,385	2,510	2,390	2,575	2,970	-	2,525	2,470	2,525	1,985	2,660
Khagrachhari	15	20	20	15	15	15	20	10	15	25	15
Noakhali	8,510	9,565	10,010	8,005	8,470	9,310	9,480	10,360	1,500	11,085	9,250
Rangamati	10	10	5	5	7	7	7	10	10	15	10
Sylhet	1,615	1,740	1,590	1,710	1,705	1,675	1,655	1,935	1,715	1,725	1,755
Dhaka	3,390	3,605	4,065	2,745	2,970	3,125	3,380	3,185	3,210	2,700	3,475
Faridpur	6,715	6,370	6,155	5,625	3,255	2,775	2,315	1,900	1,545	1,290	1,255
Jamalpur	1,205	1,205	1,190	1,260	1,095	925	1,005	1,055	1,310	1,275	1,255
Kishoreganj	3,795	3,700	4,005	3,660	4,630	4,785	4,800	5,130	5,230	5,030	8,825
Mymensingh	710	710	665	720	735	820	805	860	835	855	905
Tangail	160	100	110	125	130	130	135	145	155	145	145
Barisal	2,325	1,515	1,620	1,760	1,910	1,880	2,175	2,360	2,200	2,235	2,230
Jessore	380	430	335	365	280	280	340	275	230	195	185
Khulna	-	-	-	-	5	-	-	-	40	45	25
Kushtia	200	170	190	160	170	210	230	250	230	225	215
Patuakhali	1,390	1,130	1,095	1,080	1,255	350	1,335	1,345	1,380	1,320	1,425
Bogra	1,855	1,935	1,610	1,470	3,025	2,995	2,895	2,060	2,070	2,105	2,110
Dinajpur	30	812	25	30	35	40	65	60	80	90	85
Pabna	530	410	525	785	745	765	555	705	690	475	505
Rajshahi	215	710	220	1,410	1,390	240	310	345	355	405	435
Rangpur	4,095	4,280	4,570	4,200	4,680	4,400	4,505	3,415	3,505	3,685	3,685
Bangladesh	41,065	43,532	41,910	39,335	41,257	36,702	40,342	39,525	30,540	38,755	42,210

Source: Bangladesh Bureau of Statistics.

Yearbook of Agricultural Statistics of Bangladesh, 1993, 1994, 1995, 1997 and 1998.

**Table 3.68 Area under linseed by district, 1989/90 - 1999/00.**

(acres)

District	1989/90	1990/91	1991/92	1992/93	1993/94	1994/95	1995/96	1996/97	1997/98	1998/99	1999/00
Bandarban	40	45	45	45	55	55	60	65	65	65 (5)	-
Chittagong	-	-	-	-	-	-	-	-	-	40	-
Comilla	1,160	1,100	1,275	1,305	1,135	1,220	1,265	1,355	1,395	1,115	185
Khagrachhari	15	-	-	5	5	-	-	-	-	-	-
Noakhali	2,190	1,780	1,860	1,820	1,835	1,970	1,695	1,610	1,705	1,670	290
Rangamati	2,690	-	-	-	-	-	-	-	-	-	-
Sylhet	-	2,985	3,065	2,925	3,050	3,210	3,465	3,355	2,905	3,635	420
Dhaka	2,730	2,810	2,505	2,270	2,560	2,775	2,825	3,030	3,170	3,130	25
Faridpur	45,545	96,065	44,420	41,150	3,907	36,430	30,840	29,230	29,480	24,495	1,570
Jamalpur	870	710	670	695	635	620	775	670	765	815	70
Kishoreganj	1,010	805	900	935	1,000	1,365	1,705	1,705	1,775	1,600	285
Mymensingh	105	120	95	105	115	135	145	155	160	150	70
Tangail	1,115	1,330	1,270	1,305	1,360	1,435	1,500	1,580	1,675	4,840	140
Barisal	47,260	48,800	48,900	52,660	53,330	53,830	52,510	49,040	51,105	48,195	470
Jessore	58,680	59,865	54,645	53,410	52,935	51,020	50,375	53,150	51,310	46,035	1,180
Khulna	590	505	465	530	500	435	510	545	515	515	55
Kushtia	8,835	72,525	7,605	7,865	8,150	8,370	8,105	8,320	8,090	8,170	870
Patuakhali	295	370	365	375	315	280	250	260	245	265	710
Bogra	245	235	220	175	170	155	145	125	95	85	20
Dinajpur	2,235	2,410	2,515	2,720	2,930	2,650	2,495	3,060	3,445	3,560	2,230
Pabna	7,925	6,470	7,525	7,325	7,525	7,320	6,755	6,575	6,130	4,805	400
Rajshahi	5,190	5,570	5,620	5,600	5,590	5,720	6,445	6,775	6,425	6,545	2,010
Rangpur	1,740	1,770	1,655	1,780	1,895	2,075	2,045	2,120	2,070	2,180	245
Bangladesh	190,465	306,270	185,620	185,000	148,997	181,070	173,910	172,725	172,525	161,910	11,245

Source: Bangladesh Bureau of Statistics.

Yearbook of Agricultural Statistics of Bangladesh, 1993, 1994, 1995, 1997 and 1998.



**Table 3.69 Production of linseed by district, 1989/90 - 1999/00.***(metric tons)*

District	1989/90	1990/91	1991/92	1992/93	1993/94	1994/95	1995/96	1996/97	1997/98	1998/99	1999/00
Bandarban	10	10	10	10	15	15	15	20	20	20 (1.02)	
Chittagong	-	-	-	-	-	-	-	-	-	5	-
Comilla	315	295	300	290	280	295	255	275	295	305	40
Khagrachhari	5	-	-	1	1	-	-	-	-	-	-
Noakhali	295	230	275	290	280	245	245	230	235	230	40
Rangamati	485	-	-	-	-	-	-	-	-	-	-
Sylhet	-	535	640	620	685	695	710	700	615	980	120
Dhaka	890	935	655	630	720	765	770	805	840	835	5
Faridpur	10,340	11,100	10,215	9,380	2,260	9,505	8,480	8,710	8,785	7,350	500
Jamalpur	185	155	150	115	95	90	150	130	150	180	15
Kishoreganj	125	95	180	215	220	235	350	320	330	240	55
Mymensingh	15	20	15	15	20	25	25	25	30	25	10
Tangail	455	400	340	315	335	345	350	385	415	450	40
Barisal	13,940	18,640	15,795	17,165	16,210	17,385	15,910	18,930	19,880	18,075	175
Jessore	13,730	15,865	14,590	13,460	13,340	12,500	12,290	13,075	12,570	11,050	280
Khulna	100	95	90	100	105	95	115	120	115	115	10
Kushitia	2,270	1,980	1,755	2,060	2,135	2,160	2,140	2,355	2,170	2,240	240
Patuakhali	55	60	75	75	75	70	50	55	50	55	165
Bogra	70	65	50	40	40	35	30	30	20	20	5
Dinajpur	485	535	595	515	570	335	310	425	480	525	325
Pabna	2,600	1,820	1,945	1,955	1,995	1,785	1,575	1,275	1,190	965	80
Rajshahi	1,185	1,185	1,300	1,295	1,290	1,340	1,500	1,625	1,575	1,585	505
Rangpur	535	20	495	570	650	735	670	705	660	700	80
Bangladesh	48,090	54,040	49,470	49,116	41,321	48,655	45,940	50,195	50,425	45,950	2,690

Source: Bangladesh Bureau of Statistics.

Yearbook of Agricultural Statistics of Bangladesh, 1993, 1994, 1995, 1997 and 1998.

## **Roots and Tubers**

**Table 3.70 Area harvested of potato (local) by district, 1989/90 - 1997/98.***(acres)*

District	1989/90	1990/91	1991/92	1992/93	1993/94	1994/95	1995/96	1996/97	1997/98
Bandarban	705	755	580	590	545	575	575	580	550
Chittagong	4,425	493	5,055	5,040	5,140	5,159	5,185	5,235	5,685
Comilla	2,210	2,325	2,010	1,535	1,330	1,550	1,600	1,580	1,750
Khagrachhari	190	235	205	200	205	275	270	285	275
Noakhali	150	280	300	335	400	520	505	510	480
Rangamati	340	355	300	295	310	315	325	335	345
Sylhet	7,200	7,425	7,285	6,915	6,415	6,010	6,030	5,995	6,015
Dhaka	1,240	1,330	1,805	2,855	2,860	2,780	2,805	2,815	2,770
Faridpur	1,290	1,550	1,260	1,155	1,090	1,130	1,180	1,190	1,170
Jamalpur	1,335	1,985	2,025	2,005	1,960	2,015	2,090	2,100	2,165
Kishoreganj	8,270	9,125	9,165	8,505	8,005	7,345	7,325	7,335	7,015
Mymensingh	6,460	6,905	7,020	7,555	7,835	8,110	8,270	8,305	8,395
Tangail	4,585	5,125	4,850	4,870	5,000	5,250	5,255	5,270	5,280
Barisal	2,300	-	-	-	-	-	-	1,960	1,335
Jessore	355	475	380	250	115	245	240	250	255
Khulna	150	-	20	145	290	350	800	775	305
Kushtia	735	380	390	425	415	385	345	340	300
Patuakhali	-	-	-	-	-	-	-	-	815
Bogra	22,965	22,370	21,005	21,805	22,405	22,610	22,520	22,490	23,035
Dinajpur	15,680	15,150	15,665	16,080	16,260	16,450	16,300	16,000	16,080
Pabna	8,850	9,015	8,500	80,550	7,280	6,035	5,995	5,980	5,685
Rajshahi	13,600	14,470	14,220	14,090	14,135	14,020	14,110	14,150	14,145
Rangpur	9,215	9,080	9,185	9,180	9,290	9,305	9,270	9,305	9,690
Bangladesh	112,250	108,828	111,225	184,380	111,285	110,434	110,995	112,785	113,540

Source: Bangladesh Bureau of Statistics.

Yearbook of Agricultural Statistics of Bangladesh, 1993, 1994, 1995, 1997 and 1998.

**Table 3.71 Production of potato (local) by district, 1989/90 - 1997/98.***(metric tons)*

District	1989/90	1990/91	1991/92	1992/93	1993/94	1994/95	1995/96	1996/97	1997/98
Bandarban	3,515	3,835	3,220	3,275	3,045	3,220	3,260	3,285	2,895
Chittagong	22,120	21,860	22,500	22,195	22,660	22,665	22,490	22,305	24,165
Comilla	7,100	7,560	6,830	8,935	3,905	3,780	3,570	3,615	5,150
Khagrachhari	380	475	350	355	360	490	460	505	490
Noakhali	295	825	795	865	1,000	1,310	1,300	1,245	1,175
Rangamati	860	985	885	795	810	815	835	885	905
Sylhet	25,195	27,080	277,700	22,700	18,220	17,920	17,705	17,230	17,135
Dhaka	3,760	5,825	8,050	11,615	12,470	11,340	11,325	11,280	11,090
Faridpur	4,040	4,715	3,830	3,235	3,030	3,175	3,365	3,395	3,470
Jamalpur	3,685	5,695	5,715	5,630	5,760	5,800	5,780	5,135	5,350
Kishoreganj	16,745	25,175	23,280	19,690	20,510	18,905	18,410	18,410	18,015
Mymensingh	13,820	15,350	15,395	16,000	16,455	16,795	17,045	17,225	17,505
Tangail	12,385	13,605	12,480	12,615	10,060	11,760	11,350	11,390	11,295
Barisal	9,720	-	-	-	-	-	-	5,645	5,080
Jessore	1,610	1,520	1,270	975	480	810	795	830	905
Khulna	165	-	580	485	945	1,045	2,395	2,340	1,050
Kushtia	2,225	1,545	1,740	2,030	1,880	1,775	1,555	1,590	1,070
Patuakhali	-	-	-	-	-	-	-	-	2,100
Bogra	59,410	62,835	58,680	60,095	62,195	63,265	63,100	65,200	66,915
Dinajpur	49,625	43,725	41,745	90,745	40,585	41,800	41,125	39,505	40,310
Pabna	24,355	25,530	20,570	19,640	18,485	15,580	15,490	15,380	14,955
Rajshahi	36,585	38,185	38,280	37,875	37,995	37,350	37,545	37,370	37,370
Rangpur	20,125	24,215	22,455	22,125	22,350	22,315	21,930	21,560	21,405
Bangladesh	317,720	330,540	566,350	361,875	303,200	301,915	300,830	305,325	309,800

Source: Bangladesh Bureau of Statistics.

Yearbook of Agricultural Statistics of Bangladesh, 1993, 1994, 1995, 1997 and 1998.

**Table 3.72 Area harvested of potato (HYV) by district, 1989/90 - 1997/98.***(acres)*

	1989/90	1990/91	1991/92	1992/93	1993/94	1994/95	1995/96	1996/97	1997/98
Bandarban	205	290	365	365	415	430	445	460	475
Chittagong		2,525	2,600	2,355	2,315	4,205	2,415	2,455	2,530
Comilla	43,595	49,830	45,630	43,825	41,810	39,915	39,965	40,075	40,045
Khagrachhari	-	-	245	245	240	185	190	200	185
Noakhali	2,015	1,590	1,680	1,690	1,825	1,970	2,040	2,060	2,190
Rangamati	175	155	280	245	255	245	270	280	290
Sylhet	4,695	5,420	5,525	6,165	6,365	6,340	6,375	6,390	6,385
Dhaka	38,510	40,015	51,955	57,285	62,990	63,485	63,535	65,550	65,570
Faridpur	775	930	780	705	725	785	855	875	890
Jamalpur	4,750	4,810	4,875	3,315	3,310	3,335	3,575	3,590	3,600
Kishoreganj	4,520	5,110	5,280	4,875	5,110	4,975	4,980	5,020	5,060
Mymensingh	1,615	1,775	1,850	1,855	1,605	1,690	1,760	1,800	2,035
Tangail	3,675	4,380	4,650	4,645	4,995	5,255	5,285	5,275	5,280
Barisal	930	1,345	1,910	1,950	2,230	2,375	2,345	2,340	2,510
Jessore	5,695	6,185	5,895	6,120	6,140	6,185	6,210	6,265	6,610
Khulna	3,605	3,670	4,940	5,210	5,165	5,275	5,125	5,145	8,320
Kushtia	2,250	2,610	3,090	3,110	3,615	3,770	9,945	3,955	4,100
Patuakhali	1,320	940	765	790	780	780	765	785	-
Bogra	12,420	14,840	15,495	15,980	15,935	17,080	17,100	17,150	18,030
Dinajpur	12,375	13,160	13,230	13,895	14,045	13,935	13,985	14,190	14,385
Pabna	3,380	3,580	3,140	3,035	2,665	2,840	2,925	2,995	3,045
Rajshahi	11,875	11,025	11,015	11,450	10,895	11,060	11,105	11,110	11,190
Rangpur	13,655	14,290	14,440	14,630	14,810	15,400	15,375	15,355	15,720
Bangladesh	172,035	188,475	199,635	203,740	208,240	211,515	216,570	213,320	218,445

Source: Bangladesh Bureau of Statistics.

Yearbook of Agricultural Statistics of Bangladesh, 1993, 1994, 1995, 1997 and 1998.

**Table 3.73 Production of potato (HYV) by district, 1989/90 - 1997/98.***(metric tons)*

	1989/90	1990/91	1991/92	1992/93	1993/94	1994/95	1995/96	1996/97	1997/98
Bandarban	750	1,165	1,685	1,725	2,085	2,180	2,285	2,350	2,925
Chittagong	-	14,655	14,660	12,935	12,940	13,440	13,455	13,585	14,185
Comilla	235,065	256,725	235,860	224,210	210,220	204,205	203,500	204,560	218,285
Khagrachhari	-	-	515	550	545	425	400	395	370
Noakhali	7,710	6,665	7,285	7,715	7,750	7,990	8,280	8,585	9,355
Rangamati	485	605	1,140	915	1,070	970	1,040	1,085	1,010
Sylhet	17,200	19,335	20,575	22,550	25,395	23,450	23,485	23,465	23,925
Dhaka	193,360	261,620	424,730	455,530	515,890	538,670	559,740	571,005	570,195
Faridpur	3,845	4,485	3,825	3,150	3,235	3,530	3,800	3,890	3,770
Jamalpur	19,210	21,380	22,185	16,195	15,960	16,120	17,345	15,865	16,010
Kishoreganj	13,890	19,875	22,040	20,215	22,825	23,460	23,760	23,350	23,220
Mymensingh	6,200	6,930	7,060	6,635	5,810	6,090	6,250	6,395	7,205
Tangail	13,290	17,150	17,380	16,660	16,990	17,125	16,510	16,460	16,420
Barisal	3,285	5,005	7,645	7,955	9,775	10,195	9,730	9,585	10,690
Jessore	23,760	34,850	32,825	35,700	38,500	38,710	39,115	38,390	43,215
Khulna	11,300	11,885	16,470	18,415	17,685	20,815	22,300	22,450	37,105
Kushtia	8,920	11,430	13,640	13,400	16,210	17,600	18,315	18,365	20,145
Patuakhali	2,990	2,360	2,020	2,075	2,100	1,970	1,930	1,990	-
Bogra	41,285	51,540	53,615	5,490	55,725	59,810	59,850	50,075	63,230
Dinajpur	42,260	43,640	45,888	47,940	46,040	47,420	46,455	47,975	48,350
Pabna	10,665	13,455	10,810	9,160	7,870	9,155	8,975	8,710	9,415
Rajshahi	38,060	33,990	34,710	34,375	34,700	35,390	35,955	35,240	35,115
Rangpur	43,995	55,115	53,255	50,445	50,800	52,520	52,720	54,250	55,050
Bangladesh	737,525	893,860	1,049,818	1,013,940	1,120,120	1,151,240	1,175,195	1,178,020	1,229,190

Source: Bangladesh Bureau of Statistics.

Yearbook of Agricultural Statistics of Bangladesh, 1993, 1994, 1995, 1997 and 1998.

**Table 3.74 Area harvested of potato (Indian) by district, 1989/90 - 1997/98.***(acres)*

	1989/90	1990/91	1991/92	1992/93	1993/94	1994/95	1995/96	1996/97	1997/98
Bandarban	-	-	-	-	-	-	-	-	-
Chittagong	-	-	-	-	-	-	-	-	-
Comilla	-	-	-	-	-	-	-	-	-
Khagrachhari	-	-	-	-	-	-	-	-	-
Noakhali	-	-	-	-	-	-	-	-	-
Rangamati	-	-	-	-	-	-	-	-	-
Sylhet	-	-	-	-	-	-	-	-	-
Dhaka	-	-	-	-	-	-	-	-	-
Faridpur	-	-	-	-	-	-	-	-	-
Jamalpur	-	-	-	-	-	-	-	-	-
Kishoreganj	-	-	-	-	-	-	-	-	-
Mymensingh	-	-	-	-	-	-	-	-	-
Tangail	-	-	-	-	-	-	-	-	-
Barisal	-	-	-	-	-	-	-	-	-
Jessore	-	-	-	-	-	-	-	-	-
Khulna	-	-	-	-	-	-	-	-	-
Kushtia	110	305	325	255	280	280	245	240	250
Patuakhali	-	-	-	-	-	-	-	-	-
Bogra	-	-	-	-	-	-	-	-	-
Dinajpur	440	160	1,645	1,765	1,930	2,095	2,035	1,915	1,895
Pabna	-	-	-	-	-	-	-	-	-
Rajshahi	3,070	825	2,780	2,615	2,585	2,095	2,780	2,795	2,610
Rangpur	-	-	-	-	-	-	-	-	-
Bangladesh	3,620	1,290	4,750	4,635	4,795	4,470	5,060	4,950	4,755

Source: Bangladesh Bureau of Statistics.

Yearbook of Agricultural Statistics of Bangladesh, 1993, 1994, 1995, 1997 and 1998.

**Table 3.3.70 Area harvested of potato by district, 1989/90 - 1997/98.***(acres)*

	1989/90	1990/91	1991/92	1992/93	1993/94	1994/95	1995/96	1996/97	1997/98
Bandarban	910	1,045	945	955	960	1,005	1,020	1,040	1,025
Chittagong	4,425	3,018	7,655	7,395	7,455	9,364	7,600	7,690	8,215
Comilla	45,805	52,155	47,640	45,360	43,140	41,465	41,565	41,655	41,795
Khagrachhari	190	235	450	445	445	460	460	485	460
Noakhali	2,165	1,870	1,980	2,025	2,225	2,490	2,545	2,570	2,670
Rangamati	515	510	580	540	565	560	595	615	635
Sylhet	11,895	12,845	12,810	13,080	12,780	12,350	12,405	12,385	12,400
Dhaka	39,750	41,345	53,760	60,140	65,850	66,265	66,340	68,365	68,340
Faridpur	2,065	2,480	2,040	1,860	1,815	1,915	2,035	2,065	2,060
Jamalpur	6,085	6,795	6,900	5,320	5,270	5,350	5,665	5,690	5,765
Kishoreganj	12,790	14,235	14,445	13,380	13,115	12,320	12,305	12,355	12,075
Mymensingh	8,075	8,680	8,870	9,410	9,440	9,800	10,030	10,105	10,430
Tangail	8,260	9,505	9,500	9,515	9,995	10,505	10,540	10,545	10,560
Barisal	3,230	1,345	1,910	1,950	2,230	2,375	2,345	4,300	3,845
Jessore	6,050	6,660	6,275	6,370	6,255	6,430	6,450	6,515	6,865
Khulna	3,755	3,670	4,960	5,355	5,455	5,625	5,925	5,920	8,625
Kushtia	3,095	3,295	3,805	3,790	4,310	4,435	10,535	4,535	4,650
Patuakhali	1,320	940	765	790	780	780	765	785	815
Bogra	35,385	37,210	36,500	37,785	38,340	39,690	39,620	39,640	41,065
Dinajpur	28,495	28,470	30,540	31,740	32,235	32,480	32,320	32,105	32,360
Pabna	12,230	12,595	11,640	83,585	9,945	8,875	8,920	8,975	8,730
Rajshahi	28,545	26,320	28,015	28,155	27,615	27,175	27,995	28,055	27,945
Rangpur	22,870	23,370	23,625	23,810	24,100	24,705	24,645	24,660	25,410
Bangladesh	287,905	298,593	315,610	392,755	324,320	326,419	332,625	331,055	336,740

Source: Bangladesh Bureau of Statistics.

Yearbook of Agricultural Statistics of Bangladesh, 1993, 1994, 1995, 1997 and 1998.



**Table 3.75 Production of potato (Indian) by district, 1989/90 - 1997/98.***(metric tons)*

	1989/90	1990/91	1991/92	1992/93	1993/94	1994/95	1995/96	1996/97	1997/98
Bandarban	-	-	-	-	-	-	-	-	-
Chittagong	-	-	-	-	-	-	-	-	-
Comilla	-	-	-	-	-	-	-	-	-
Khagrachhari	-	-	-	-	-	-	-	-	-
Noakhali	-	-	-	-	-	-	-	-	-
Rangamati	-	-	-	-	-	-	-	-	-
Sylhet	-	-	-	-	-	-	-	-	-
Dhaka	-	-	-	-	-	-	-	-	-
Faridpur	-	-	-	-	-	-	-	-	-
Jamalpur	-	-	-	-	-	-	-	-	-
Kishoreganj	-	-	-	-	-	-	-	-	-
Mymensingh	-	-	-	-	-	-	-	-	-
Tangail	-	-	-	-	-	-	-	-	-
Barisal	-	-	-	-	-	-	-	-	-
Jessore	-	-	-	-	-	-	-	-	-
Khulna	-	-	-	-	-	-	-	-	-
Kushtia	320	1,130	1,235	1,140	1,255	1,255	1,115	1,075	1,180
Patuakhali	-	-	-	-	-	-	-	-	-
Bogra	-	-	-	-	-	-	-	-	-
Dinajpur	1,140	3,505	4,320	4,715	6,170	6,565	6,345	5,610	5,565
Pabna	-	-	-	-	-	-	-	-	-
Rajshahi	8,975	7,770	7,680	7,245	7,310	7,495	8,070	8,135	7,445
Rangpur	-	-	-	-	-	-	-	-	-
Bangladesh	10,435	12,405	13,235	13,100	14,735	15,315	15,530	14,820	14,190

Source: Bangladesh Bureau of Statistics.

Yearbook of Agricultural Statistics of Bangladesh, 1993, 1994, 1995, 1997 and 1998.

**Table 3.71 Production of potato by district, 1989/90 - 1997/98.***( metric tons )*

	1989/90	1990/91	1991/92	1992/93	1993/94	1994/95	1995/96	1996/97	1997/98
Bandarban	4,265	5,000	4,905	5,000	5,130	5,400	5,545	5,635	5,820
Chittagong	22,120	36,515	37,160	35,130	35,600	36,105	35,945	35,890	38,350
Comilla	242,165	264,285	242,690	233,145	214,125	207,985	207,070	208,175	223,435
Khagrachhari	380	475	865	905	905	915	860	900	860
Noakhali	8,005	7,490	8,080	8,580	8,750	9,300	9,580	9,830	10,530
Rangamati	1,345	1,590	2,025	1,710	1,880	1,785	1,875	1,970	1,915
Sylhet	42,395	46,415	298,275	45,250	43,615	41,370	41,190	40,695	41,060
Dhaka	197,120	267,445	432,780	467,145	528,360	550,010	571,065	582,285	581,285
Faridpur	7,885	9,200	7,655	6,385	6,265	6,705	7,165	7,285	7,240
Jamalpur	22,895	27,075	27,900	21,825	21,720	21,920	23,125	21,000	21,360
Kishoreganj	30,635	45,050	45,320	39,905	43,335	42,365	42,170	41,760	41,235
Mymensingh	20,020	22,280	22,455	22,635	22,265	22,885	23,295	23,620	24,710
Tangail	25,675	30,755	29,860	29,275	27,050	28,885	27,860	27,850	27,715
Barisal	13,005	5,005	7,645	7,955	9,775	10,195	9,730	15,230	15,770
Jessore	25,370	36,370	34,095	36,675	38,980	39,520	39,910	39,220	44,120
Khulna	11,465	11,885	17,050	18,900	18,630	21,860	24,695	24,790	38,155
Kushtia	11,465	14,105	16,615	16,570	19,345	20,630	20,985	21,030	22,395
Patuakhali	2,990	2,360	2,020	2,075	2,100	1,970	1,930	1,990	2,100
Bogra	100,695	114,375	112,295	65,585	117,920	123,075	122,950	115,275	130,145
Dinajpur	93,025	90,870	91,953	143,400	92,795	95,785	93,925	93,090	94,225
Pabna	35,020	38,985	31,380	28,800	26,355	24,735	24,465	24,090	24,370
Rajshahi	83,620	79,945	80,670	79,495	80,005	80,235	81,570	80,745	79,930
Rangpur	64,120	79,330	75,710	72,570	73,150	74,835	74,650	75,810	76,455
Bangladesh	1,065,680	1,236,805	1,629,403	1,388,915	1,438,055	1,468,470	1,491,555	1,498,165	1,553,180

Source: Bangladesh Bureau of Statistics.

Yearbook of Agricultural Statistics of Bangladesh, 1993, 1994, 1995, 1997 and 1998.

**Table 3.76 Area harvested of sweet potato by district, 1989/90 - 1997/98.***(acres)*

District	1989/90	1990/91	1991/92	1992/93	1993/94	1994/95	1995/96	1996/97	1997/98
Bandarban	440	355	360	415	310	320	385	395	395
Chittagong	4,845	4,940	5,010	4,375	4,490	3,670	6,455	7,560	7,355
Comilla	18,385	14,170	13,170	12,060	12,215	12,815	12,945	12,960	12,790
Khagrachhari	510	525	565	575	580	555	570	540	535
Noakhali	9,925	9,190	8,310	7,595	7,825	7,790	7,860	7,715	7,730
Rangamati	555	570	485	495	510	520	525	545	535
Sylhet	3,640	3,320	3,055	3,105	3,215	3,860	3,325	4,050	4,150
Dhaka	14,310	114,290	13,155	10,270	10,080	10,400	10,185	6,475	6,310
Faridpur	8,165	8,195	7,880	7,225	6,725	6,060	5,865	2,180	2,055
Jamalpur	7,080	6,585	6,550	6,350	5,990	5,470	5,565	5,770	6,090
Kishoreganj	6,285	7,380	7,455	7,550	7,340	9,240	7,205	7,170	4,620
Mymensingh	4,870	4,830	4,970	4,425	4,095	4,095	4,065	4,020	3,980
Tangail	2,250	2,585	2,750	2,770	3,085	3,305	3,245	3,055	2,915
Barisal	12,590	113,010	13,770	12,205	12,205	12,305	12,205	12,580	11,195
Jessore	1,700	1,600	1,565	1,495	1,480	1,393	1,440	1,490	1,470
Khulna	1,405	1,215	970	1,180	1,255	1,280	1,350	1,410	1,190
Kushtia	1,295	1,125	1,095	1,080	965	985	985	930	945
Patuakhali	12,585	114,585	14,435	14,280	13,800	13,965	14,160	14,015	14,110
Bogra	5,190	3,185	3,235	3,150	3,220	3,280	3,195	3,050	3,145
Dinajpur	1,915	2,040	1,995	1,905	1,990	2,035	1,900	2,025	2,140
Pabna	3,360	3,360	3,210	3,120	2,970	2,425	2,445	2,590	2,660
Rajshahi	2,800	2,795	2,410	2,280	2,255	2,090	1,980	1,785	1,715
Rangpur	4,505	4,065	4,030	4,025	4,020	4,080	4,050	4,450	5,040
Bangladesh	128,605	423,915	120,430	111,930	110,620	111,938	111,905	106,760	103,070

Source: Bangladesh Bureau of Statistics.

Yearbook of Agricultural Statistics of Bangladesh, 1993, 1994, 1995, 1997 and 1998.

**Table 3.77 Production of sweet potato by district, 1989/90 - 1997/98.***(metric tons)*

District	1989/90	1990/91	1991/92	1992/93	1993/94	1994/95	1995/96	1996/97	1997/98
Bandarban	1,910	1,650	1,575	1,845	1,430	1,585	1,950	2,420	2,095
Chittagong	11,280	11,840	11,075	10,730	10,720	21,105	21,520	25,750	25,550
Comilla	74,680	57,125	60,055	52,220	54,220	53,080	55,520	52,565	47,180
Khagrachhari	955	1,205	1,555	1,545	1,705	1,695	1,650	1,520	1,445
Noakhali	34,795	33,120	27,190	25,270	26,465	23,785	24,130	22,595	21,860
Rangamati	2,460	2,495	1,945	1,925	1,840	4,875	1,875	1,975	1,900
Sylhet	13,965	13,460	12,395	13,385	14,440	15,890	13,180	15,395	16,415
Dhaka	70,850	66,650	64,315	49,555	49,785	49,700	49,750	33,510	32,565
Faridpur	36,275	37,370	35,820	31,935	27,140	23,435	21,795	7,260	7,470
Jamalpur	43,380	39,040	37,840	37,190	33,810	27,840	27,730	27,580	28,365
Kishoreganj	28,560	32,700	33,750	35,290	34,395	33,030	33,860	34,675	30,105
Mymensingh	28,130	27,590	27,820	23,770	21,910	21,790	21,345	21,175	20,770
Tangail	7,675	9,055	9,100	9,085	10,480	11,115	10,620	10,150	9,730
Barisal	43,840	39,940	42,935	35,920	35,920	45,420	45,645	45,185	42,955
Jessore	6,535	6,165	5,770	5,505	5,445	4,870	5,010	5,115	5,300
Khulna	3,600	3,175	2,145	3,685	3,905	4,415	4,675	4,715	4,740
Kushtia	3,540	3,005	3,385	3,295	3,020	3,140	3,170	2,920	3,090
Patuakhali	36,985	45,430	43,275	43,740	42,365	44,645	46,630	45,425	46,180
Bogra	20,050	12,280	11,455	11,165	11,595	11,845	11,560	11,015	11,360
Dinajpur	5,600	5,830	5,780	5,705	5,900	5,520	5,380	5,780	5,905
Pabna	12,350	10,500	9,850	10,370	10,055	9,050	9,010	9,580	11,400
Rajshahi	10,715	9,490	9,120	8,445	8,250	7,575	7,030	6,210	5,820
Rangpur	13,570	13,270	12,040	11,970	12,140	12,255	12,070	13,355	15,420
Bangladesh	511,700	482,385	470,190	433,545	426,935	437,660	435,105	405,870	397,620

Source: Bangladesh Bureau of Statistics.

Yearbook of Agricultural Statistics of Bangladesh, 1993, 1994, 1995, 1997 and 1998.

## **4. Commodity Prices**

**Table 4.1 Monthly wholesale price of aus rice, 1975 -1990.***(taka/metric ton)*

Month	1975	1976	1977	1978	1979	1980	1981	1982	1983	1984	1985	1986	1987	1988	1989	1990
January	-	-	-	-	-	-	-	-	-	-	-	-	-	-	-	-
February	-	-	-	-	-	-	-	-	-	-	-	-	-	-	-	-
March	-	-	-	-	-	-	-	-	-	-	-	-	-	-	-	-
April	-	-	-	-	-	-	-	-	-	-	-	-	-	-	-	-
May	-	-	-	-	-	-	-	-	-	-	-	-	-	-	-	-
June	2,974	1,447	2,143	2,009	2,009	-	-	-	-	-	-	-	-	-	-	-
July	2,840	1,420	2,197	1,956	3,403	2,331	2,599	3,215	3,456	4,421	3,724	4,314	4,769	4,742	4,689	5,332
August	2,304	1,420	2,197	2,009	3,376	2,331	2,599	3,429	3,617	4,501	3,938	4,421	5,117	4,957	5,117	-
September	2,170	1,554	2,331	2,277	3,269	2,518	2,840	4,180	4,019	4,930	4,340	4,849	5,868	5,492	5,439	-
October	1,875	1,715	2,385	2,331	3,215	2,626	3,295	4,421	4,153	5,144	4,528	5,466	5,868	5,734	5,787	-
November	1,527	1,634	2,224	2,251	3,054	2,652	3,510	3,938	-	4,930	4,742	5,707	5,680	5,787	5,546	-
December	1,715	1,581	-	-	-	3,751	-	-	-	-	-	-	-	-	-	-
Average	2,201	1,539	2,246	2,139	3,054	2,702	2,969	3,837	3,811	4,785	4,255	4,951	5,460	5,342	5,316	5,332

Source: Directorate of Agricultural Marketing.

**Table 4.2 Monthly wholesale price of aman fine rice, 1975 - 1990.***(taka/metric ton)*

Month	1975	1976	1977	1978	1979	1980	1981	1982	1983	1984	1985	1986	1987	1988	1989	1990
January	6,189	3,322	3,054	3,965	4,126	5,734	5,037	6,403	7,046	7,743	9,056	8,172	9,886	10,985	11,440	11,333
February	6,832	3,295	3,269	3,965	4,287	5,680	5,171	7,368	7,046	7,770	8,815	8,279	10,449	11,467	11,655	11,762
March	7,341	3,135	3,563	4,099	4,635	5,680	5,305	7,609	7,207	8,145	8,868	8,788	11,360	11,681	11,869	11,976
April	6,966	3,188	3,805	4,340	5,198	6,109	5,707	8,198	7,288	8,788	9,056	9,351	11,949	11,467	12,834	12,030
May	6,966	3,403	3,965	4,314	3,242	5,948	6,055	7,931	7,636	9,217	8,815	9,351	11,976	11,172	12,967	11,976
June	6,296	3,376	4,367	4,394	6,725	5,841	6,001	7,770	7,609	9,592	8,600	9,913	11,896	11,440	13,075	0
July	6,216	3,429	5,010	4,394	6,082	5,707	6,028	7,850	7,984	10,369	8,815	10,369	12,057	11,842	12,780	0
August	5,680	3,563	5,091	4,394	7,448	5,894	6,189	8,091	8,172	10,771	8,895	10,663	12,860	11,923	12,726	0
September	4,983	3,590	5,091	4,635	7,636	5,787	6,377	8,520	8,520	10,878	9,136	11,092	13,503	12,378	12,941	0
October	4,314	3,644	4,957	4,689	7,234	5,358	6,725	8,707	8,600	10,637	9,377	12,244	12,994	12,110	13,101	0
November	3,322	3,295	4,019	4,448	6,511	5,010	6,377	7,663	7,073	9,243	8,895	11,440	11,628	11,280	11,949	0
December	3,188	3,001	3,751	3,965	5,439	0	6,162	6,725	7,234	9,056	8,225	9,458	10,663	11,280	10,583	0
Average	5,691	3,354	4,162	4,300	5,713	5,704	5,928	7,736	7,618	9,351	8,879	9,927	11,769	11,585	12,327	11,815

Source: Directorate of Agricultural Marketing.

**Table 4.3 Monthly wholesale price of aman medium rice, 1975 - 1990.***(taka/metric ton)*

Month	1975	1976	1977	1978	1979	1980	1981	1982	1983	1984	1985	1986	1987	1988	1989	1990
January	5,894	3,215	2,867	3,778	3,938	5,492	4,635	6,082	6,671	7,288	8,574	7,609	9,243	10,074	10,529	0
February	6,564	3,135	3,135	3,751	4,099	5,492	4,876	7,100	6,671	7,421	8,413	7,770	10,342	10,717	10,797	10,261
March	7,154	3,001	3,403	3,992	4,448	5,439	5,037	7,395	6,912	7,823	8,493	8,332	10,717	10,985	11,092	10,985
April	6,725	3,054	3,724	4,233	4,983	5,868	5,439	7,931	6,886	8,466	8,707	8,600	11,280	10,663	12,164	11,280
May	6,028	3,215	3,805	4,126	5,439	5,841	5,707	7,448	7,261	8,761	8,306	9,163	11,012	10,181	12,083	11,038
June	5,894	3,188	4,072	4,180	6,430	5,626	5,626	7,261	7,154	8,922	8,091	9,243	10,824	10,529	11,949	10,958
July	6,001	3,242	4,635	4,153	7,073	5,492	5,680	7,314	7,395	9,618	8,332	9,752	11,280	10,878	11,949	0
August	5,439	3,295	4,689	4,153	7,180	5,385	5,707	7,636	7,636	9,806	8,413	9,913	12,057	10,878	11,976	0
September	4,796	3,322	4,635	4,367	7,261	5,492	5,921	8,011	8,011	10,101	8,600	10,127	12,351	11,065	11,923	0
October	4,072	3,349	4,528	4,394	6,725	5,358	6,269	7,984	8,011	9,913	8,600	11,092	11,628	10,797	11,923	0
November	3,135	3,135	3,510	4,099	5,814	4,876	5,975	6,859	6,644	8,493	8,172	10,020	10,503	10,235	10,637	0
December	3,028	2,813	3,563	3,724	5,091	4,501	5,787	6,243	6,886	8,466	7,529	8,788	9,886	10,422	9,511	0
Average :	5,394	3,164	3,880	4,079	5,707	5,405	5,555	7,272	7,178	8,757	8,352	9,201	10,927	10,619	11,378	10,904

Source: Directorate of Agricultural Marketing.



**Table 4.4 Monthly wholesale price of aman (coarse) rice, 1975 - 1990.***(taka/metric ton)*

	1975	1976	1977	1978	1979	1980	1981	1982	1983	1984	1985	1986	1987	1988	1989	1990
January	5,680	3,001	2,706	3,590	3,724	5,198	4,314	5,868	6,350	7,073	8,038	7,100	8,627	9,324	9,672	9,029
February	6,403	2,974	2,974	3,563	3,885	5,251	4,581	6,886	6,377	7,020	7,931	7,261	9,109	10,047	10,047	9,672
March	7,207	2,813	3,242	3,778	4,260	5,278	5,278	7,261	6,618	7,475	8,118	7,904	10,181	10,181	10,261	10,208
April	6,484	2,867	3,563	4,046	4,742	5,600	5,091	7,823	6,511	8,064	8,198	8,493	10,663	9,726	11,306	10,395
May	5,734	3,001	3,322	3,912	5,117	5,466	5,332	7,046	6,832	8,225	7,770	8,627	10,235	9,297	11,012	10,047
June	5,519	2,974	3,938	3,992	6,135	5,251	5,198	6,698	6,698	8,440	7,582	8,627	10,047	9,618	11,172	9,940
July	5,653	3,563	4,421	3,912	6,752	5,144	5,224	6,778	6,912	9,136	7,850	9,029	10,529	10,101	11,306	0
August	4,957	3,054	4,340	3,885	6,832	4,930	5,224	6,886	7,180	9,270	7,877	9,217	11,065	10,208	11,414	0
September	4,394	3,108	4,260	4,153	6,618	5,010	5,492	7,582	7,502	9,645	8,145	9,297	11,360	10,529	11,280	0
October	3,778	3,108	4,126	4,099	6,269	4,849	5,814	7,529	7,475	9,297	8,091	10,020	10,797	10,261	11,655	0
November	2,813	2,813	3,403	3,751	5,305	4,421	5,600	6,350	6,511	7,904	7,582	9,136	9,511	9,618	9,056	0
December	2,813	2,626	3,403	3,563	5,064	4,180	5,492	5,841	6,591	7,984	6,993	7,984	9,002	9,592	8,681	0
Average	5,120	2,992	3,642	3,854	5,392	5,048	5,220	6,879	6,796	8,294	7,848	8,558	10,094	9,875	10,572	9,882

Source: Directorate of Agricultural Marketing.

**Table 4.5 Monthly wholesale price of boro rice, 1975 - 1990.***(taka/metric ton)*

Month	1975	1976	1977	1978	1979	1980	1981	1982	1983	1984	1985	1986	1987	1988	1989	1990
January	-	-	-	-	-	-	-	-	-	-	-	-	-	-	-	-
February	-	-	-	-	-	-	-	-	-	-	-	-	-	-	-	-
March	-	-	-	-	-	-	-	-	-	-	-	-	-	-	-	-
April	5,814	2,599	3,403	3,644	4,206	5,144	4,769	7,502	-	7,743	8,011	8,225	9,752	8,547	10,476	-
May	5,091	2,652	3,349	3,537	4,662	4,903	4,662	6,189	6,377	7,448	6,939	7,931	9,002	8,252	9,377	-
June	5,144	2,652	3,617	3,617	5,600	4,796	4,528	6,028	6,296	7,663	6,859	8,064	9,002	8,868	9,458	9,484
July	5,224	2,813	3,858	3,537	6,243	4,608	4,662	6,243	6,537	8,306	7,180	8,734	9,270	9,458	9,833	9,565
August	4,394	2,813	3,617	3,563	6,189	4,421	4,608	6,457	6,618	8,225	7,207	8,895	10,529	9,377	9,860	10,288
September	4,206	2,867	3,751	3,858	6,296	4,635	4,823	7,368	7,395	8,734	7,797	8,949	10,744	10,422	9,913	-
October	3,537	3,028	3,805	3,912	6,082	4,555	5,600	7,395	-	8,547	8,038	9,967	10,556	9,940	9,940	-
November	2,679	3,081	-	3,724	-	4,394	-	6,752	-	8,198	-	9,994	-	10,101	9,645	-
December	-	-	-	-	-	-	-	-	-	-	-	-	-	10,904	-	-
Average	4,511	2,813	3,628	3,674	5,611	4,682	4,807	6,742	6,644	8,108	7,433	8,845	9,837	9,541	9,813	9,779

Source: Directorate of Agricultural Marketing.

**Table 4.6 Monthly wholesale price of all varieties of coarse rice, 1975 - 1990.***(taka/metric ton)*

Month	1975	1976	1977	1978	1979	1980	1981	1982	1983	1984	1985	1986	1987	1988	1989	1990
January	5,680	3,028	2,706	3,563	3,724	5,198	4,314	5,868	6,377	7,100	8,038	7,100	8,627	9,297	9,672	8,975
February	6,403	3,028	2,974	3,563	3,885	5,251	4,581	6,912	6,403	7,073	7,984	7,234	9,109	10,047	10,047	9,752
March	6,993	2,867	3,161	3,831	4,260	5,278	4,796	7,288	6,644	7,502	8,118	7,904	10,181	10,181	10,261	10,342
April	6,296	2,786	3,483	3,938	4,715	5,466	5,091	7,823	6,644	7,689	8,145	8,466	10,610	9,726	10,690	10,395
May	5,412	2,813	3,456	3,671	4,903	5,091	4,849	6,269	6,644	7,582	7,261	8,198	9,538	8,681	10,101	9,699
June	5,171	2,706	3,724	3,510	5,814	4,769	4,608	5,948	6,269	7,663	6,805	7,823	9,217	8,788	9,351	9,217
July	5,278	2,813	4,019	3,483	6,243	4,448	4,715	6,001	6,323	8,091	6,993	8,332	9,056	9,056	9,404	9,860
August	4,287	2,786	3,805	3,456	6,028	4,314	4,635	6,082	6,243	7,931	6,939	8,279	9,806	9,083	9,484	0
September	4,099	2,840	3,885	3,724	5,894	4,340	4,849	6,993	6,912	8,386	7,395	8,466	9,806	9,806	0	0
October	3,483	2,947	3,885	3,724	5,466	4,340	5,492	7,100	6,966	8,172	7,475	9,351	9,618	9,484	9,592	0
November	2,813	2,867	3,456	3,671	5,198	4,287	5,573	6,323	6,457	7,770	7,582	9,243	9,351	9,484	9,002	0
December	2,840	2,626	3,349	3,537	4,876	4,180	5,492	5,841	6,618	7,957	6,993	7,931	8,922	9,511	8,681	0
Average	4,896	2,842	3,492	3,639	5,084	4,747	4,916	6,537	6,542	7,743	7,477	8,194	9,487	9,429	9,662	9,749

Source: Directorate of Agricultural Marketing.

**Table 4.7 Monthly wholesale price of wheat, 1975-1990.***(taka/metric ton)*

Month	1975	1976	1977	1978	1979	1980	1981	1982	1983	1984	1985	1986	1987	1988	1989	1990
January	3,885	1,795	2,009	2,492	2,331	3,135	3,054	3,590	4,715	5,037	5,064	5,198	5,680	5,653	6,189	6,296
February	4,287	1,983	2,009	2,679	2,492	3,456	3,161	4,287	4,581	4,983	4,769	4,876	5,680	5,948	6,296	6,296
March	4,260	1,608	2,036	2,385	2,277	3,135	2,813	4,233	4,019	4,046	4,126	4,421	5,439	5,921	5,894	6,243
April	3,992	1,581	2,170	2,251	2,277	2,974	2,813	4,180	3,778	4,019	4,180	4,608	5,305	5,251	5,734	6,001
May	3,697	1,768	2,465	2,251	2,492	3,028	2,920	4,206	4,099	4,099	4,019	4,662	5,466	5,091	5,734	6,109
June	3,590	1,822	2,786	2,331	3,108	3,028	2,894	3,992	4,072	4,448	3,938	4,635	5,519	5,385	5,626	6,350
July	3,858	1,956	3,001	2,304	4,448	2,920	2,894	4,206	4,180	4,555	4,260	5,144	5,841	5,653	5,760	6,564
August	2,974	2,009	2,626	2,304	3,992	2,894	2,947	4,448	4,421	4,715	4,715	5,466	6,109	5,948	6,296	0
September	2,277	2,036	2,304	2,545	3,617	3,028	3,161	5,144	4,876	5,091	5,037	5,653	6,296	6,323	6,430	0
October	1,929	2,009	2,652	2,599	3,376	3,028	3,295	4,608	4,903	5,091	5,224	6,216	5,921	6,296	6,537	0
November	1,581	1,929	2,492	2,572	2,867	3,001	3,269	4,260	4,501	4,876	5,385	6,055	5,760	6,216	6,323	0
December	1,500	1,956	2,143	2,331	2,706	2,733	3,376	4,260	4,474	4,769	5,224	5,546	5,680	6,216	6,162	0
Average	3,153	1,871	2,391	2,420	2,999	3,030	3,050	4,285	4,385	4,644	4,662	5,207	5,725	5,825	6,082	6,266

Source: Directorate of Agricultural Marketing.

**Table 4.8 Monthly average price of selected crops, 1989 - 2000.**

(taka/maund)

Crop	1989					1990						Average	
	Jul	Aug	Sep	Oct	Nov	Dec	Jan	Feb	Mar	Apr	May		Jun
<b>Paddy</b>													
Local Aus	179	191	203	216	207	-	-	-	-	-	-	-	199
Local Aman	-	-	-	-	195	197	216	234	252	255	243	236	229
H.Y.V Aman	-	-	-	-	190	197	216	238	256	256	239	227	227
Pajam Aman	-	-	-	-	202	211	230	250	266	275	262	241	-
<b>Total Aman</b>	-	-	-	-	587	605	662	722	774	786	744	704	698
Local Boro	217	220	223	-	-	-	-	-	-	206	109	222	200
H.Y.V Boro	205	218	219	217	210	-	-	-	-	-	-	199	210
Pajam Boro	230	239	240	237	228	-	-	-	-	-	220	223	231
<b>Total Boro</b>	652	679	682	454	438	-	-	-	-	-	329	644	554
<b>Clean Rice</b>													
Local Aus	341	342	346	353	-	-	-	-	-	-	-	366	350
H.Y.V Aman	-	-	-	-	329	324	344	368	392	389	375	370	361
Pajam Aman	-	-	-	-	372	363	391	411	438	447	443	448	414
Local Boro	367	368	370	371	-	-	-	-	-	-	354	357	365
H.Y.V Boro	344	350	351	353	340	-	-	-	-	-	346	333	345
Pajam Boro	425	427	429	428	413	-	-	-	-	-	412	414	421
Wheat	215	235	240	244	236	230	235	235	233	224	220	237	232
<b>Pulses</b>													
Masur	617	631	611	607	609	621	627	622	531	581	589	577	602
Mung	710	699	689	666	679	629	647	636	655	653	679	664	667
Gram	584	589	586	586	592	604	608	589	585	609	573	564	589
Kheshari	500	522	502	515	574	563	557	433	365	389	359	336	468
Mashkali	463	477	493	460	419	407	411	419	446	484	504	511	458
Motor	633	622	608	621	508	579	544	547	626	590	589	559	586
Arhar	573	530	537	566	871	797	308	273	323	380	405	403	493
<b>Oil Seeds</b>													
Mustard	644	679	685	680	673	666	579	433	489	547	545	548	597
Groundnut	503	539	580	557	561	562	568	559	546	543	513	498	544

Source: Directorate of Agricultural Marketing.

*Continued...*

Yearbook of Agricultural Statistics of Bangladesh, 1994, 1997, 1998.

**Table 4.8 Monthly average price of selected crops, 1989 - 2000 (continued).**

(taka/maund)

Crop	1990						1991						Average
	Jul	Aug	Sep	Oct	Nov	Dec	Jan	Feb	Mar	Apr	May	Jun	
<b>Paddy</b>													
Local Aus	199	286	220	243	-	-	-	-	-	-	-	-	237
Local Aman	-	-	-	-	232	231	253	264	276	266	258	262	255
H.Y.V Aman	232	-	-	-	221	236	253	265	276	289	256	255	254
Pajam Aman	-	-	-	-	237	247	271	280	293	286	267	271	269
<b>Total Aman</b>	232	-	-	-	690	714	777	809	845	841	781	788	720
Local Boro	235	244	265	-	-	-	-	-	-	208	205	217	239
H.Y.V Boro	215	228	236	254	-	-	-	-	-	-	210	219	227
Pajam Boro	250	255	260	277	-	-	-	-	-	-	227	237	251
<b>Total Boro</b>	700	727	761	531	-	-	-	-	-	208	642	673	606
<b>Clean Rice</b>													
Local Aus	361	369	404	418	-	-	-	-	-	-	-	402	391
H.Y.V Aman	367	-	-	-	385	365	386	398	418	407	409	402	393
Pajam Aman	453	-	-	-	437	428	450	458	475	472	484	490	461
Local Boro	382	387	392	490	-	-	-	-	-	377	377	390	399
H.Y.V Boro	360	370	385	409	419	-	-	-	-	-	379	380	386
Pajam Boro	436	449	451	472	471	-	-	-	-	-	456	454	451
Wheat	242	252	262	287	313	305	301	290	254	221	228	233	266
<b>Pulses</b>													
Masur	587	618	604	628	637	668	733	644	574	571	605	628	625
Mung	686	736	729	800	1,103	754	826	910	868	802	675	699	774
Gram	572	576	622	653	702	708	691	673	640	564	558	670	636
Kheshari	324	335	336	-363	403	395	414	392	322	276	278	270	342
Mashkali	518	538	556	585	538	494	557	587	578	593	626	695	572
Motor	532	553	581	632	631	575	584	596	539	514	510	525	566
Arhar	371	382	353	336	411	401	408	401	378	357	387	405	383
<b>Oil Seeds</b>													
Mustard	569	550	554	550	557	572	525	460	498	505	547	695	544
Groundnut	511	536	553	577	608	681	718	755	750	650	690	663	641

Source: Directorate of Agricultural Marketing.

*Continued...*

Yearbook of Agricultural Statistics of Bangladesh, 1994, 1997, 1998.

**Table 4.8 Monthly average price of selected crops, 1989 - 2000 (continued).**

(taka/maund)

Crop	1991						1992						Average
	Jul	Aug	Sep	Oct	Nov	Dec	Jan	Feb	Mar	Apr	May	Jun	
<b>Paddy</b>													
Local Aus	220	225	239	255	245	-	-	-	-	-	-	-	237
Local Aman	271	271	276	233	231	238	254	272	280	287	272	273	263
H.Y.V Aman	261	271	275	219	228	238	258	276	285	258	268	270	262
Pajam Aman	278	290	299	238	244	258	277	292	305	317	301	299	283
<b>Total Aman</b>	810	832	860	690	703	734	789	840	870	902	841	842	809
Local Boro	253	259	267	273	263	-	-	-	233	225	235	-	251
H.Y.V Boro	248	250	259	266	255	-	-	-	243	224	236	-	248
Pajam Boro	269	275	279	261	262	-	-	-	-	250	256	-	264
<b>Total Boro</b>	770	784	805	800	780	-	-	-	476	699	727	-	730
<b>Clean Rice</b>													
Local Aus	393	413	422	404	-	-	-	-	-	-	-	-	408
H.Y.V Aman	425	432	442	433	378	385	404	422	432	451	427	429	422
Pajam Aman	513	517	513	510	441	449	468	485	496	516	511	516	495
Local Boro	424	418	437	442	425	-	-	-	-	417	388	398	419
H.Y.V Boro	407	407	422	427	410	-	-	-	-	423	386	387	409
Pajam Boro	489	494	499	504	510	-	-	-	-	-	474	462	490
Wheat	243	254	293	298	275	266	275	317	303	258	255	257	273
<b>Pulses</b>													
Masur	690	650	675	718	722	691	696	463	584	591	626	625	686
Mung	700	720	725	732	783	754	756	754	754	690	684	696	729
Gram	630	650	676	683	687	705	700	687	669	601	589	593	656
Kheshari	295	298	300	304	317	310	390	337	275	248	260	280	301
Mashkali	700	710	754	765	677	621	601	562	560	567	550	586	638
Motor	390	600	605	626	641	629	662	663	571	547	534	602	606
Arhar	400	415	425	440	450	460	-	-	-	-	-	-	432
<b>Oil Seeds</b>													
Mustard	625	650	660	667	665	685	615	620	520	539	618	578	620
Groundnut	695	700	715	727	722	745	620	600	638	640	655	709	681

Source: Directorate of Agricultural Marketing.

Continued...

Yearbook of Agricultural Statistics of Bangladesh, 1994, 1997, 1998.

**Table 4.8 Monthly average price of selected crops, 1989 - 2000 (continued).**

(taka/maund)

Crop	1992						1993						Average
	Jul	Aug	Sep	Oct	Nov	Dec	Jan	Feb	Mar	Apr	May	Jun	
<b>Paddy</b>													
Local Aus	207	231	215	213	195	-	-	-	-	-	-	-	209
Local Aman	290	273	273	-	187	185	196	194	198	203	192	187	216
H.Y.V Aman	286	288	-	-	-	183	196	196	200	203	189	180	213
Pajam Aman	-	-	-	-	-	210	226	223	229	233	233	206	221
<b>Total Aman</b>													
Local Boro	250	247	244	241	212	-	-	-	-	166	165	176	213
H.Y.V Boro	250	243	238	225	205	-	-	-	-	170	162	163	207
Pajam Boro	269	268	265	250	230	-	-	-	-	-	204	195	240
<b>Total Boro</b>													
<b>Clean Rice</b>													
Local Aus	367	380	368	353	323	-	-	-	-	-	-	-	360
H.Y.V Aman	432	421	393	371	317	304	313	306	309	319	317	314	343
Pajam Aman	525	517	504	488	393	397	392	389	393	400	407	416	434
Local Boro	419	407	393	389	365	-	-	-	-	303	308	315	362
H.Y.V Boro	408	397	385	367	341	-	-	-	-	305	301	290	349
Pajam Boro	480	477	469	455	438	-	-	-	-	-	393	375	441
Wheat	269	274	275	290	274	273	277	281	22B	200	193	190	251
<b>Pulses</b>													
Masur	627	635	666	710	680	609	638	612	612	569	634	580	631
Mung	738	739	753	775	871	304	824	839	933	811	822	822	769
Gram	700	617	650	670	644	644	657	629	728	643	795	671	671
Kheshari	305	328	379	385	400	414	459	415	370	333	392	379	390
Mashkali	592	558	630	671	528	487	449	444	474	483	480	479	523
Motor	700	605	635	708	709	705	770	744	775	615	672	732	697
Arhar	-	-	-	-	-	-	-	-	-	-	-	-	-
<b>Oil Seeds</b>													
Mustard	588	595	640	645	631	554	540	523	541	596	608	560	585
Groundnut	715	730	738	765	606	608	612	622	652	607	587	708	662

Source: Directorate of Agricultural Marketing.

Continued...

Yearbook of Agricultural Statistics of Bangladesh, 1994, 1997, 1998.



**Table 4.8 Monthly average price of selected crops, 1989 - 2000 (continued).**

(taka/maund)

Crop	1993						1994						Average
	Jul	Aug	Sep	Oct	Nov	Dec	Jan	Feb	Mar	Apr	May	Jun	
<b>Paddy</b>													
Local Aus	135	149	145	184	205	-	-	-	-	-	-	-	164
Local Aman	180	184	199	198	199	200	219	246	267	271	266	261	224
H.Y.V Aman	164	174	189	192	194	197	222	252	270	275	261	249	220
Pajam Aman	198	199	215	202	210	214	217	249	270	290	296	289	237
<b>Total Aman</b>													
Local Boro	173	181	196	219	254	-	-	-	-	213	213	233	210
H.Y.V Boro	157	168	191	199	213	213	-	-	-	228	213	233	201
Pajam Boro	199	212	224	258	263	-	-	-	-	-	236	247	234
<b>Total Boro</b>													
<b>Clean Rice</b>													
Local Aus	259	277	310	322	348	-	-	-	-	-	-	-	303
H.Y.V Aman	311	309	340	345	336	319	347	387	412	422	416	412	363
Pajam Aman	414	417	418	428	405	389	404	437	466	477	480	478	434
Local Boro	307	317	341	358	378	-	-	-	-	391	378	391	358
H.Y.V Boro	279	291	324	329	347	341	-	-	-	402	375	347	337
Pajam Boro	358	377	392	409	417	417	-	-	-	-	448	445	409
Wheat	180	183	210	217	226	233	240	255	261	215	291	230	223
<b>Pulses</b>													
Masur	600	606	625	648	649	635	647	614	619	597	608	601	621
Mung	776	745	800	816	800	776	797	735	797	773	752	731	773
Gram	648	664	693	743	752	782	787	785	795	743	752	731	740
Kheshari	388	412	439	456	479	497	495	485	419	333	347	344	416
Mashkali	493	511	513	509	467	453	455	665	448	480	492	536	461
Motor	723	620	673	770	738	778	885	747	820	729	667	668	735
<b>Arhar</b>													
<b>Oil Seeds</b>													
Mustard	630	642	660	647	660	605	520	551	563	615	560	659	609
Groundnut	698	509	533	569	616	625	705	707	690	689	662	569	631

Source: Directorate of Agricultural Marketing.

Continued...

Yearbook of Agricultural Statistics of Bangladesh, 1994, 1997, 1998.

**Table 4.8 Monthly average price of selected crops, 1989 - 2000 (continued).**

(taka/maund)

Crop	1994					1995							Average
	Jul	Aug	Sep	Oct	Nov	Dec	Jan	Feb	Mar	Apr	May	Jun	
<b>Paddy</b>													
Local Aus	213	220	246	285	275	-	-	-	-	-	-	-	248
Local Aman	275	275	283	285	258	276	293	306	338	344	329	343	300
H.Y.V Aman	265	262	268	282	250	275	296	307	336	340	314	280	290
Pajam Aman	301	301	308	-	268	297	319	327	355	361	351	347	321
<b>Total Aman</b>													
Local Boro	244	256	255	257	288	-	-	-	-	271	252	274	262
H.Y.V Boro	237	253	269	279	284	-	-	-	-	292	258	265	267
Pajam Boro	257	278	289	296	307	-	-	-	-	-	276	288	284
<b>Total Boro</b>													
<b>Clean Rice</b>													
Local Aus	381	391	420	437	444	-	-	-	-	-	-	-	415
H.Y.V Aman	415	429	445	450	443	435	456	465	507	503	491	480	460
Pajam Aman	474	490	502	506	494	508	-	532	567	575	576	582	528
Local Boro	405	418	439	454	479	-	-	-	-	472	448	455	446
H.Y.V Boro	388	409	429	443	452	448	-	-	-	477	451	445	438
Pajam Boro	455	474	489	499	508	-	-	-	-	-	539	538	500
Wheat	236	265	283	300	311	317	334	335	316	283	296	290	296
<b>Pulses</b>													
Masur	603	627	647	648	626	664	684	640	659	687	720	767	664
Mung	731	703	741	747	738	800	765	831	853	875	895	844	794
Gram	731	703	741	747	738	800	802	775	776	785	793	762	763
Kheshari	339	329	347	349	407	312	327	357	355	265	297	308	333
Mashkali	568	614	751	743	643	603	546	566	606	644	686	708	646
Motor	644	697	741	687	699	659	681	650	600	601	823	695	681
Arhar	-	731	760	756	790	825	850	790	804	781	806	510	791
<b>Oil Seeds</b>													
Mustard	662	677	698	715	717	673	-	-	-	-	-	-	690
Groundnut	776	696	625	691	620	653	-	-	-	-	-	-	677

Source: Directorate of Agricultural Marketing.

*Continued...*

Yearbook of Agricultural Statistics of Bangladesh, 1994, 1997, 1998.

**Table 4.8 Monthly average price of selected crops, 1989 - 2000 (continued).**

(taka/maund)

Crop	1995					1996						Average	
	Jul	Aug	Sep	Oct	Nov	Dec	Jan	Feb	Mar	Apr	May		Jun
<b>Paddy</b>													
Local Aus	227	252	266	270	263	-	-	-	-	-	-	-	256
Local Aman	-	-	-	-	247	269	286	299	310	295	273	268	281
H.Y.V Aman	-	-	-	-	241	254	285	297	307	293	258	241	273
Pajam Aman	-	-	-	-	266	291	308	318	327	319	290	293	302
<b>Total Aman</b>													
Local Boro													
H.Y.V Boro	295	300	297	300	285	-	-	-	-	227	220	241	271
Pajam Boro	287	296	292	297	272	275	-	-	-	224	216	225	264
<b>Total Boro</b>	<b>319</b>	<b>328</b>	<b>327</b>	<b>325</b>	<b>300</b>	<b>-</b>	<b>-</b>	<b>-</b>	<b>-</b>	<b>247</b>	<b>238</b>	<b>252</b>	<b>292</b>
<b>Clean Rice</b>													
Local Aus	446	466	455	445	431	-	-	-	-	-	-	-	360
H.Y.V Aman	507	513	509	493	437	429	447	454	471	454	434	421	464
Pajam Aman	582	597	604	604	540	515	536	543	559	549	538	531	508
Local Boro	491	491	491	489	476	-	-	-	-	405	392	404	455
H.Y.V Boro	474	480	475	464	449	453	-	-	-	424	391	381	443
Pajam Boro	559	561	562	572	556	542	-	-	-	-	487	481	540
Wheat	300	316	330	330	328	322	326	315	290	273	278	281	307
<b>Pulses</b>													
Masur	924	902	873	851	847	887	858	771	708	848	790	930	799
Mung	979	899	1,049	951	987	968	932	932	895	900	956	956	873
Gram	802	775	776	785	793	762	932	895	858	715	731	729	796
Kheshari	362	366	355	355	360	379	450	447	447	412	482	518	411
Mashkali	759	780	789	784	729	672	691	634	671	698	698	721	719
Motor	674	645	670	675	696	689	671	672	671	627	643	644	662
Arhar	815	-	-	-	-	-	560	-	-	-	-	-	688
<b>Oil Seeds</b>													
Mustard	695	690	676	685	697	701	656	671	640	638	690	669	676
Groundnut	629	639	670	676	684	688	690	671	708	705	656	649	672

Source: Directorate of Agricultural Marketing.

Continued...

Yearbook of Agricultural Statistics of Bangladesh, 1994, 1997, 1998.

**Table 4.8 Monthly average price of selected crops, 1989 - 2000 (continued).***(taka/maund)*

Crop	1996						1997						Average
	Jul	Aug	Sep	Oct	Nov	Dec	Jan	Feb	Mar	Apr	May	Jun	
<b>Paddy</b>													
Local Aus	205	185	187	195	199	187	-	-	-	-	-	-	193
Local Aman	258	0	238	211	194	196	206	219	233	243	248	244	229
H.Y.V Aman	237	224	209	190	187	192	205	221	235	244	245	239	213
Pajam Aman	287	277	269	249	226	219	228	247	259	271	270	260	236
<b>Total Aman</b>													
Local Boro	241	229	210	198	200	187	-	-	-	214	200	199	209
H.Y.V Boro	239	220	209	196	203	204	-	-	-	219	201	195	210
Pajam Boro	258	253	243	247	234	-	-	-	-	-	229	235	243
<b>Total Boro</b>													
<b>Clean Rice</b>													
Local Aus	396	376	350	335	339	346	-	-	-	-	-	-	357
H.Y.V Aman	417	396	370	331	339	328	331	350	366	388	398	393	367
Pajam Aman	535	530	525	512	466	424	525	437	445	469	493	496	488
Local Boro	416	398	331	364	362	370	-	-	-	406	368	359	375
H.Y.V Boro	395	379	360	342	346	353	-	-	-	389	353	343	363
Pajam Boro	498	491	477	453	455	450	-	-	-	-	447	447	469
Wheat	296	313	322	371	384	390	393	353	315	290	300	303	336
<b>Pulses</b>													
Masur	972	1,026	1,075	1,088	1,060	1,058	1,002	978	845	842	869	855	973
Mung	998	1,052	1,060	1,160	1,075	1,032	1,028	1,008	1,034	1,053	931	917	1029
Gram	752	814	914	824	842	820	795	756	672	659	726	738	776
Kheshari	569	625	672	709	767	799	708	704	410	409	456	441	606
Mashkali	794	826	858	860	784	725	695	678	672	659	679	690	743
Motor	758	758	777	782	828	805	835	814	697	670	716	753	766
Arhar	700	1,063	1,175	1,045	1,055	1,092	-	-	-	-	-	-	857
<b>Oil Seeds</b>													
Mustard	677	694	699	720	742	739	691	608	558	635	675	676	676
Groundnut	681	661	690	689	731	745	767	783	765	794	753	646	725

Source: Directorate of Agricultural Marketing.

*Continued...*

Yearbook of Agricultural Statistics of Bangladesh, 1994, 1997, 1998.

**Table 4.8 Monthly average price of selected crops, 1989 - 2000 (continued).***(taka/maund)*

Crop	1997						1998						Average
	Jul	Aug	Sep	Oct	Nov	Dec	Jan	Feb	Mar	Apr	May	Jun	
<b>Paddy</b>													
Local Aus	186	182	190	216	210	-	-	-	-	-	-	-	197
Local Aman	230	248	246	238	206	251	281	322	334	352	308	283	275
H.Y.V Aman	221	216	213	218	208	249	282	323	335	316	310	263	263
Pajam Aman	251	248	254	246	228	271	304	345	355	372	347	291	293
<b>Total Aman</b>	<b>888</b>	<b>894</b>	<b>903</b>	<b>918</b>	<b>852</b>	<b>771</b>	<b>867</b>	<b>990</b>	<b>1,024</b>	<b>1,040</b>	<b>965</b>	<b>837</b>	
Local Boro	203	211	210	233	-	-	-	-	-	263	235	244	228
H.Y.V Boro	196	199	201	229	-	-	-	-	-	276	240	245	226
Pajam Boro	240	244	249	264	-	-	-	-	-	-	281	275	259
<b>Total Boro</b>	<b>639</b>	<b>654</b>	<b>660</b>	<b>726</b>	<b>-</b>	<b>-</b>	<b>-</b>	<b>-</b>	<b>-</b>	<b>539</b>	<b>756</b>	<b>764</b>	
<b>Clean Rice</b>													
Local Aus	338	340	344	371	379	-	-	-	-	-	-	-	354
H.Y.V Aman	380	374	367	378	365	421	456	498	510	535	485	478	397
Pajam Aman	496	498	503	519	477	500	556	587	595	624	606	606	547
Local Boro	367	371	373	391	402	-	-	-	-	510	440	428	410
H.Y.V Boro	343	346	350	374	381	-	-	-	-	505	445	422	396
Pajam Boro	456	463	470	481	484	-	-	-	-	-	536	536	489
Wheat	301	302	319	331	329	342	349	353	336	318	316	318	326
<b>Pulses</b>													
Masur	809	810	791	782	762	731	730	742	689	680	861	682	741
Mung	906	862	876	872	850	848	923	949	1,010	1,004	908	897	909
Gram	764	815	857	878	836	969	1,047	996	989	926	938	939	913
Kheshari	419	400	389	375	399	396	407	403	352	339	328	343	379
Mashkali	867	668	700	700	717	626	639	594	613	624	613	688	656
Motor	660	680	707	720	702	731	675	704	661	644	622	787	691
Arhar	-	-	-	-	-	-	900	992	746	928	-	-	892
<b>Oil Seeds</b>													
Mustard	678	691	688	690	706	718	607	604	611	670	700	634	666
Groundnut	192	200	200	203	206	215	745	724	748	728	653	643	455

Source: Directorate of Agricultural Marketing.

Yearbook of Agricultural Statistics of Bangladesh, 1994, 1997, 1998.

**Table 4.8 Monthly average price of selected crops, 1989 - 2000 (continued).**

(taka/maund)

Crop	1998						1999						Average
	Jul	Aug	Sep	Oct	Nov	Dec	Jan	Feb	Mar	Apr	May	Jun	
<b>Paddy</b>													
Local Aus	697	709	748	811	821	-	-	-	-	-	-	-	-
Local Aman	833	-	-	820	838	869	904	920	924	948	878	827	876
H.Y.V Aman	-	-	-	819	832	891	914	943	936	910	777	694	857
Pajam Aman	907	-	-	818	907	997	987	1,000	1,000	1,001	860	770	924
<b>Total Aman</b>	<b>2,437</b>	<b>709</b>	<b>748</b>	<b>3,268</b>	<b>3,398</b>	<b>2,757</b>	<b>2,805</b>	<b>2,863</b>	<b>2,860</b>	<b>2,859</b>	<b>2,515</b>	<b>2,291</b>	<b>2,657</b>
Local Boro	762	808	844	885	858	-	-	-	-	643	634	650	761
H.Y.V Boro	741	812	891	914	819	-	-	-	-	643	639	662	765
Pajam Boro	845	916	1,032	1,039	1,003	-	-	-	-	682	731	723	871
<b>Total Boro</b>	<b>2,348</b>	<b>2,536</b>	<b>2,767</b>	<b>2,838</b>	<b>2,680</b>	<b>0</b>	<b>0</b>	<b>0</b>	<b>0</b>	<b>1,968</b>	<b>2,004</b>	<b>2,035</b>	<b>2,397</b>
<b>Clean Rice</b>													
Local Aus	1,233	1,260	1,360	1,383	1,407	-	-	-	-	-	-	-	1,328
H.Y.V Aman	1,276	1,342	1,429	1,420	1,390	1,435	1,421	1,467	1,459	1,413	1,332	1,332	1,393
Pajam Aman	1,646	1,699	1,804	1,802	1,664	1,705	1,703	1,705	1,705	1,707	1,669	1,721	1,711
Local Boro	1,268	1,359	1,440	1,455	1,486	-	-	-	-	1,189	1,156	1,169	1,315
H.Y.V Boro	1,237	1,332	1,432	1,428	1,440	1,505	-	-	-	1,239	1,175	1,177	1,329
Pajam Boro	1,510	1,644	1,727	1,736	1,731	1,775	-	-	-	1,343	1,362	1,409	1,581
Wheat	869	922	964	952	952	981	965	969	911	854	838	830	917
<b>Pulses</b>													
Masur	674	771	823	821	984	907	881	895	751	834	872	906	843
Mung	854	941	1,005	1,042	1,060	1,018	1,071	1,070	1,069	1,060	1,080	1,150	1,035
Gram	961	912	954	952	997	1,063	1,036	1,002	942	931	992	997	978
Kheshari	324	385	372	375	379	456	389	399	342	390	417	452	390
Mashkali	609	644	650	685	699	717	668	643	600	647	645	705	659
Motor	600	632	627	619	608	593	574	560	564	555	616	607	596
Arhar	-	-	-	-	-	-	-	-	-	-	-	-	-
<b>Oil Seeds</b>													
Mustard	696	736	755	786	789	796	746	642	634	642	687	707	718
Groundnut	622	681	734	767	784	783	790	819	772	778	714	693	745

Source: Directorate of Agricultural Marketing.

Yearbook of Agricultural Statistics of Bangladesh, 1994, 1997, 1998.

**Table 4.8 Monthly average price of selected crops, 1989 - 2000 (continued).***(taka/maund)*

Crop	1999						2000						Average
	Jul	Aug	Sep	Oct	Nov	Dec	Jan	Feb	Mar	Apr	May	Jun	
<b>Paddy</b>													
Local Aus	-	634	637	356	-	-	-	-	-	-	-	-	542
Local Aman	800	-	-	-	625	653	704	751	795	777	748	827	742
H.Y.V Aman	728	-	-	-	615	634	684	726	781	760	720	694	705
Pajam Aman	965	-	-	-	675	678	745	800	848	841	825	770	794
<b>Total Aman</b>	<b>2,493</b>	<b>634</b>	<b>637</b>	<b>356</b>	<b>1,915</b>	<b>1,965</b>	<b>2,133</b>	<b>2,277</b>	<b>2,424</b>	<b>2,378</b>	<b>2,293</b>	<b>2,291</b>	<b>2,783</b>
Local Boro	674	700	737	740	699	694	717	730	-	-	615	662	697
H.Y.V Boro	639	694	733	719	699	690	709	741	735	674	600	750	699
Pajam Boro	745	758	771	763	772	695	736	775	762	701	640	723	737
<b>Total Boro</b>	<b>2,058</b>	<b>2,152</b>	<b>2,241</b>	<b>2,222</b>	<b>-</b>	<b>-</b>	<b>-</b>	<b>-</b>	<b>-</b>	<b>1,375</b>	<b>1,855</b>	<b>2,135</b>	<b>2,133</b>
<b>Clean Rice</b>													
Local Aus	-	1,176	1,184	1,187	-	-	-	-	-	-	-	-	1,182
H.Y.V Aman	1,327	1,305	1,336	1,303	1,152	1,155	1,152	1,166	1,210	1,207	1,189	1,270	1,231
Pajam Aman	1,683	1,662	1,696	1,696	1,576	1,492	1,414	1,443	1,488	1,485	1,505	1,721	1,572
Local Boro	1,193	1,260	1,273	1,273	1,269	1,280	1,322	1,349	1,412	1,479	1,218	1,177	1,292
H.Y.V Boro	1,181	1,216	1,238	1,243	1,184	1,160	1,189	1,203	1,227	1,214	1,121	1,169	1,195
Pajam Boro	1,460	1,486	1,498	1,493	1,490	1,325	1,469	1,538	1,528	1,515	1,429	1,409	1,470
Wheat	852	882	890	901	910	951	868	873	886	811	811	830	872
<b>Pulses</b>													
Masur	2,393	2,428	2,387	2,546	2,540	2,398	2,409	2,332	2,253	2,287	2,284	2,218	2,373
Mung	2,698	2,798	2,567	2,658	2,712	2,567	2,622	2,535	2,585	2,548	2,506	2,379	2,598
Gram	2,567	2,618	2,594	2,551	2,479	2,588	2,489	2,455	2,437	-	2,287	2,310	2,489
Kheshari	1,227	1,257	1,278	1,240	1,283	1,262	1,243	1,218	1,042	945	923	1,055	1,164
Mashkali	2,120	2,007	2,170	2,162	2,162	2,270	2,012	1,918	1,937	2,007	2,019	2,069	2,071
Motor	1,570	1,677	1,731	1,744	1,886	1,876	1,688	1,554	1,545	1,635	1,539	1,460	1,659
Arhar	-	-	-	-	-	-	-	-	-	-	1,642	1,678	1,660
<b>Oil Seeds</b>													
Mustard	1,911	1,924	1,862	1,911	1,889	1,889	1,780	1,506	1,523	1,539	1,553	1,557	1,737
Groundnut	1,870	1,967	1,953	1,975	1,945	1,994	2,479	1,967	2,043	2,170	2,112	1,905	2,032

Source: Directorate of Agricultural Marketing.

Yearbook of Agricultural Statistics of Bangladesh, 1994, 1997, 1998.





**Table 4.9 Monthly average wholesale price of wheat by district, 1980/1981 - 1985/86.**

(taka/metric ton)

Year: 1980/81	Jul	Aug	Sep	Oct	Nov	Dec	Jan	Feb	Mar	Apr	May	Jun	Average
Dinajpur	2,920	2,813	2,974	3,215	3,188	3,000	3,081	3,188	2,652	2,893	2,920	2,840	2,974
Rangpur	2,813	2,893	3,161	3,349	3,161	2,840	2,947	3,161	2,652	2,786	2,867	2,867	2,958
Bogra	2,867	2,867	3,000	3,000	3,027	2,786	3,000	3,188	2,706	2,813	2,786	2,733	2,898
Rajshahi	3,054	3,000	3,054	3,054	3,081	3,027	3,134	3,268	2,974	2,920	3,000	3,054	3,052
Pabna	2,840	2,759	2,974	2,920	2,947	2,974	3,108	-	2,759	2,893	2,867	2,786	2,893
Kushtia	2,813	2,813	2,920	2,920	2,974	3,027	3,215	3,429	3,027	2,867	3,108	3,161	3,023
Jessore	3,108	3,027	3,054	3,027	3,027	3,000	3,081	3,295	2,813	2,813	3,000	3,161	3,034
Khulna	3,054	3,054	3,081	3,054	3,027	2,947	3,054	3,027	3,027	3,081	3,081	3,108	3,050
Barisal	-	-	-	-	-	-	-	-	-	2,491	2,545	-	2,518
Patuakhali	2,974	2,974	-	-	-	-	-	-	-	2,545	2,920	2,706	2,824
Jamalpur	2,733	-	-	-	-	-	-	-	2,518	2,813	2,867	2,733	2,733
Mymensingh	3,054	2,974	3,081	3,161	3,081	3,000	3,134	3,349	3,081	2,706	2,840	3,000	3,038
Tangail	-	-	-	-	-	-	-	-	2,786	2,920	2,867	2,706	2,820
Dhaka	2,974	2,867	2,974	3,081	3,054	2,920	3,161	3,268	2,786	2,759	2,759	2,840	2,954
Faridpur	3,000	2,947	2,974	3,000	2,893	2,947	3,027	3,000	2,867	2,893	2,974	2,974	2,958
Sylhet	-	-	-	-	-	-	-	-	-	-	-	-	-
Comilla	2,572	2,625	2,733	2,545	2,545	3,027	2,706	2,733	2,599	2,679	2,786	2,759	2,692
Noakhali	-	-	-	-	-	-	-	-	-	2,947	2,974	2,947	2,956
Chittagong	-	-	-	-	-	-	-	-	-	-	-	-	-
Chit.H.T.Dists.	-	-	-	-	-	-	-	-	3,081	-	-	-	3,081
Average	1,992	1,832	1,737	1,743	1,727	1,710	1,767	1,669	2,088	2,365	2,434	2,291	2,604

Source: Directorate of Agricultural Marketing.

Continued.....

**Table 4.9 Monthly average wholesale price of wheat by district, 1980/1981 - 1985/86 (continued).** (taka/metric ton)

Year: 1981/82	Jul	Aug	Sep	Oct	Nov	Dec	Jan	Feb	Mar	Apr	May	Jun	Average
Dinajpur	2,706	2,920	3,134	3,188	3,108	3,295	3,402	3,965	3,885	3,563	4,099	3,885	3,429
Rangpur	2,867	3,000	3,268	3,376	3,108	3,188	3,376	3,911	3,617	3,590	3,992	3,751	3,420
Bogra	2,813	2,920	3,134	3,188	3,161	3,268	3,456	3,617	3,724	3,938	3,885	3,938	3,420
Rajshahi	3,134	3,108	3,188	3,536	3,376	3,268	3,643	4,286	3,885	3,858	4,394	4,179	3,655
Pabna	2,786	2,840	3,081	3,215	3,322	3,161	3,402	4,420	3,992	4,152	4,126	3,911	3,534
Kushtia	3,188	3,108	3,242	3,402	3,456	3,590	3,670	4,769	4,340	4,313	4,313	4,394	3,815
Jessore	2,813	3,188	3,215	3,242	-	-	-	-	4,072	4,608	4,474	4,528	3,767
Khulna	3,108	3,081	3,134	3,483	3,322	3,322	3,402	4,045	4,554	4,420	4,045	3,804	3,643
Barisal	-	-	-	-	-	-	-	-	-	4,688	-	-	4,688
Patuakhali	2,759	-	-	-	-	-	-	-	-	-	-	-	2,759
Jamalpur	2,679	2,813	-	-	-	-	-	-	4,420	4,474	4,340	4,152	3,813
Mymensingh	2,840	3,108	3,242	3,402	3,429	3,563	3,804	5,090	5,170	4,688	4,233	4,126	3,891
Tangail	2,947	2,733	3,134	3,242	3,429	-	-	-	4,367	4,769	3,831	3,724	3,575
Dhaka	2,893	2,867	3,161	3,242	3,349	3,402	3,617	4,367	4,045	4,340	4,206	4,019	3,626
Faridpur	3,000	3,000	3,027	3,081	3,215	3,081	-	-	4,474	4,152	4,099	4,152	3,528
Sylhet	-	-	-	-	-	-	-	-	-	-	-	-	-
Comilla	2,786	2,733	2,867	3,242	3,563	3,509	3,349	-	-	4,447	3,992	3,617	3,410
Noakhali	-	-	-	-	-	-	-	-	-	-	-	3,751	3,751
Chittagong	-	-	-	-	-	-	-	-	-	-	-	3,215	3,215
Chit.H.T.Dists.	-	-	-	-	-	-	-	-	-	-	-	-	-
Average	2,138	2,026	1,984	2,087	1,933	1,755	1,669	1,816	2,666	3,181	2,838	3,119	3,237

Source: Directorate of Agricultural Marketing.

Continued.....

**Table 4.9 Monthly average wholesale price of wheat by district, 1980/1981 - 1985/86 (continued).** (taka/metric ton)

Year: 1982/83	Jul	Aug	Sep	Oct	Nov	Dec	Jan	Feb	Mar	Apr	May	Jun	Average
Dinajpur	3,965	4,420	5,090	4,501	4,447	4,367	4,501	4,420	3,885	3,590	3,965	3,831	4,248
Rangpur	4,019	4,581	5,412	4,528	3,965	3,911	4,501	4,447	3,885	4,152	3,965	3,885	4,271
Bogra	4,206	4,340	5,117	4,179	3,724	4,099	4,581	4,501	3,804	3,697	3,885	4,179	4,193
Rajshahi	4,447	4,661	4,876	4,420	4,528	4,474	4,849	4,769	4,072	4,072	4,367	4,394	4,494
Pabna	4,233	3,804	4,956	4,286	4,233	4,528	4,822	4,528	3,751	3,643	3,885	4,126	4,233
Kushtia	4,635	4,822	5,438	5,224	4,742	4,742	3,858	4,769	4,152	3,858	4,233	4,179	4,554
Jessore	4,260	4,206	4,769	4,447	4,501	4,206	-	-	3,831	3,751	3,885	4,152	4,201
Khulna	4,260	4,554	4,795	5,090	4,152	3,885	4,340	4,528	3,831	3,885	4,206	4,313	4,320
Barisal	4,099	-	-	-	-	3,590	-	-	3,885	4,072	-	-	3,911
Patuakhali	-	-	-	-	-	-	-	-	-	-	-	-	-
Jamalpur	-	-	-	-	-	-	-	-	3,911	3,697	3,885	-	3,831
Mymensingh	4,045	4,420	5,170	5,197	4,286	-	-	-	-	3,804	4,126	3,965	4,377
Tangail	3,751	-	5,385	4,929	-	-	-	-	4,367	4,126	4,313	4,019	4,413
Dhaka	4,126	4,367	5,251	5,170	4,286	4,233	4,474	4,501	3,911	3,911	4,045	3,992	4,356
Faridpur	4,233	4,447	5,090	-	-	-	-	-	3,911	4,019	4,045	4,179	4,260
Sylhet	-	-	3,885	-	-	-	-	-	-	-	-	-	3,885
Comilla	3,965	4,045	5,358	5,492	-	-	-	-	3,751	3,751	3,911	3,777	4,256
Noakhali	4,019	4,286	-	4,367	4,126	4,072	4,420	4,099	-	3,751	4,795	4,099	4,203
Chittagong	-	-	-	-	-	-	-	-	-	-	-	-	-
Chit.H.T.Dists.	-	-	-	-	-	-	-	-	-	-	-	-	-
Average	3,113	2,848	3,530	3,092	2,349	2,305	2,017	2,028	2,747	3,089	3,075	2,854	3,600

Source: Directorate of Agricultural Marketing.

Continued.....

**Table 4.9 Monthly average wholesale price of wheat by district, 1980/1981 - 1985/86 (continued).** (taka/metric ton)

Year: 1983/84	Jul	Aug	Sep	Oct	Nov	Dec	Jan	Feb	Mar	Apr	May	Jun	Average
Dinajpur	3,911	4,233	4,528	4,742	4,447	4,528	4,929	4,661	3,965	3,724	3,670	3,590	4,244
Rangpur	3,992	3,965	4,795	5,010	4,420	4,501	5,090	4,876	3,938	3,724	3,777	3,751	4,320
Bogra	4,179	4,554	5,331	5,492	4,876	4,661	5,197	5,090	4,152	3,885	3,831	3,777	4,586
Rajshahi	4,528	4,661	4,876	5,010	4,903	4,661	4,983	5,090	4,179	4,045	4,045	4,045	4,586
Pabna	3,992	4,099	4,635	4,528	4,099	4,045	4,956	4,929	4,019	3,885	4,099	4,152	4,286
Kushtia	4,313	4,554	4,983	5,331	4,795	4,795	5,331	5,117	4,233	4,126	3,965	4,019	4,630
Jessore	4,340	4,367	4,581	4,367	4,152	4,206	4,903	-	-	4,072	3,965	4,179	4,313
Khulna	4,447	4,260	4,822	4,474	4,126	4,019	-	-	-	3,885	-	-	4,290
Barisal	-	-	-	-	-	-	-	-	3,965	4,179	4,554	-	4,233
Patuakhali	-	-	-	-	-	-	-	-	-	-	-	-	-
Jamalpur	-	-	-	-	-	-	-	-	3,938	3,858	3,938	-	3,911
Mymensingh	-	-	-	-	-	-	-	-	4,206	4,152	4,045	-	4,135
Tangail	4,179	4,501	-	4,394	-	-	-	-	4,233	4,045	4,260	4,152	4,252
Dhaka	4,045	4,126	4,608	4,286	4,045	4,206	4,822	4,715	4,501	4,286	4,313	4,528	4,373
Faridpur	4,233	4,688	4,769	-	-	-	-	-	3,965	4,045	4,286	4,313	4,328
Sylhet	-	-	-	-	-	-	-	-	-	-	-	-	-
Comilla	3,831	4,206	4,661	4,635	4,260	-	-	-	4,233	4,072	4,233	4,233	4,263
Noakhali	-	-	-	-	-	-	-	-	-	-	-	-	-
Chittagong	-	-	-	-	-	-	-	-	-	-	-	-	-
Chit.H.T.Dists.	-	-	-	-	-	-	-	-	-	-	-	-	-
Average	2,500	2,611	2,629	2,613	2,206	1,981	2,011	1,724	2,676	2,999	2,849	2,237	3,238

Source: Directorate of Agricultural Marketing.

Continued.....

**Table 4.9 Monthly average wholesale price of wheat by district, 1980/1981 - 1985/86 (continued).** (taka/metric ton)

Year: 1984/85	Jul	Aug	Sep	Oct	Nov	Dec	Jan	Feb	Mar	Apr	May	Jun	Average
Dinajpur	3,965	4,260	-	4,608	5,304	4,501	4,769	4,769	4,152	4,152	4,045	3,965	4,408
Rangpur	4,233	4,340	4,956	4,822	5,465	4,876	4,822	4,340	4,206	4,206	3,965	4,019	4,521
Bogra	4,206	4,394	4,956	4,688	5,331	4,956	4,822	4,554	4,286	4,286	3,938	3,697	4,510
Rajshahi	4,367	4,608	4,528	5,090	5,144	4,956	4,956	4,822	4,260	4,260	4,179	3,992	4,597
Pabna	4,501	4,474	4,929	5,358	5,170	5,679	5,626	4,956	4,340	4,340	4,099	3,697	4,764
Kushtia	4,688	4,474	5,358	5,947	5,037	5,117	5,224	5,010	4,152	4,420	4,179	4,045	4,804
Jessore	4,849	4,769	4,849	5,733	4,688	4,528	5,090	4,903	3,911	3,911	3,777	3,777	4,565
Khulna	-	-	-	-	-	-	-	-	3,885	3,885	3,804	3,911	3,871
Barisal	-	-	-	-	-	-	-	-	3,697	3,697	3,885	-	3,760
Patuakhali	-	-	-	-	-	-	-	-	-	-	-	-	-
Jamalpur	-	-	-	-	-	-	-	-	4,260	4,260	3,724	3,456	3,925
Mymensingh	-	5,090	-	-	-	-	-	-	4,099	4,099	3,911	3,858	4,211
Tangail	4,661	4,956	-	-	-	-	-	-	4,152	4,152	4,019	3,456	4,233
Dhaka	4,876	4,849	5,010	4,983	4,661	4,661	4,688	4,795	4,340	4,340	4,394	4,260	4,655
Faridpur	4,876	4,822	4,956	-	4,956	4,554	4,822	-	4,179	4,179	4,072	4,072	4,549
Sylhet	-	-	-	-	-	4,876	4,795	-	3,965	3,965	-	3,751	4,270
Comilla	4,420	4,367	4,554	-	-	-	-	-	4,233	4,233	4,045	4,019	4,267
Noakhali	-	-	-	-	4,152	4,420	4,554	-	-	-	-	-	4,376
Chittagong	-	-	-	-	-	-	-	-	-	-	4,554	-	4,554
Chit.H.T.Dists.	-	-	-	-	-	-	-	-	-	-	-	-	-
Average	2,482	2,770	2,205	2,061	2,495	2,656	2,708	1,907	3,306	3,319	3,400	2,899	3,942

Source: Directorate of Agricultural Marketing.

Continued.....

**Table 4.9 Monthly average wholesale price of wheat by district, 1980/1981 - 1985/86 (continued).** (taka/metric ton)

Year: 1985/86	Jul	Aug	Sep	Oct	Nov	Dec	Jan	Feb	Mar	Apr	May	Jun	Average
Dinajpur	4,019	4,795	5,170	5,492	5,572	5,117	5,037	4,394	4,045	4,661	4,822	4,795	4,827
Rangpur	3,992	4,608	5,010	5,304	5,438	4,822	4,849	4,447	4,152	4,608	4,822	4,715	4,731
Bogra	3,858	4,286	4,635	5,117	5,438	5,304	4,929	4,661	4,233	4,769	4,474	4,313	4,668
Rajshahi	4,099	4,581	4,715	4,742	5,304	5,331	5,465	5,331	4,688	4,715	4,822	4,903	4,891
Pabna	3,992	4,635	5,010	5,117	5,304	5,358	4,956	4,688	4,313	4,608	4,822	4,581	4,782
Kushtia	4,340	4,795	5,385	5,546	5,572	5,385	5,438	5,010	4,394	4,340	4,501	4,528	4,936
Jessore	4,206	4,501	5,224	5,438	5,278	4,849	4,635	4,313	3,992	4,394	4,474	4,474	4,648
Khulna	-	4,795	-	-	-	-	5,251	5,090	4,126	4,554	4,635	4,661	4,730
Barisal	-	-	-	-	-	-	-	-	3,911	4,045	4,394	-	4,117
Patuakhali	-	-	-	-	-	-	5,358	-	-	-	-	-	5,358
Jamalpur	3,724	-	-	-	-	-	-	-	4,179	4,635	4,528	4,420	4,297
Mymensingh	-	-	-	-	-	-	-	-	4,795	4,983	5,037	4,769	4,896
Tangail	4,260	4,635	4,956	5,224	5,224	5,170	5,144	4,822	4,367	4,635	4,474	4,367	4,773
Dhaka	4,528	5,117	5,251	5,492	5,840	5,894	5,787	5,599	4,688	4,769	4,795	4,956	5,226
Faridpur	4,447	4,849	5,572	5,278	5,331	5,224	5,331	5,117	4,688	4,528	4,635	4,635	4,970
Sylhet	4,179	-	4,501	-	-	-	-	-	4,474	4,608	4,608	-	3,728
Comilla	4,420	5,063	5,090	5,224	5,760	-	-	-	4,581	4,715	4,742	4,849	4,938
Noakhali	-	-	-	-	-	-	-	-	-	-	-	-	-
Chittagong	-	-	-	-	-	-	-	-	-	-	-	-	-
Chit.H.T.Dists.	-	-	-	-	-	-	-	5,626	-	-	-	-	5,626
Average	2,703	2,833	5,043	5,270	5,460	5,245	5,182	4,925	4,352	4,598	4,387	4,331	4,786

Source: Directorate of Agricultural Marketing.

## **5. Food Balance**

**Table 5.1 Foodgrain production and requirement gap, 1980/81 - 1997/98.**

Year	Mid - year	Requirement @	Domestic Availability	Requirement	Import
	Population	16.0 oz per day/head	( rice + wheat)	Gap	( rice + wheat)
	Million	('000 m tons)	('000 m tons)	('000 m tons)	('000 m tons)
1980/81	89.90	14,884.00	13,241.00	1,643.00	1,077.00
1981/82	91.90	15,215.00	12,907.00	2,308.00	1,225.00
1982/83	93.90	15,545.00	13,464.00	2,081.00	1,844.00
1983/84	96.00	15,894.00	13,832.00	2,062.00	2,058.00
1984/85	98.10	16,242.00	14,240.00	2,002.00	2,588.00
1985/86	100.30	16,606.00	14,237.00	2,369.00	1,201.00
1986/87	102.50	16,970.00	14,588.00	2,382.00	1,769.00
1987/88	104.70	17,334.00	14,556.00	2,778.00	2,919.00
1988/89	106.80	17,662.00	14,648.00	3,014.00	2,138.00
1989/90	108.90	18,030.00	16,446.00	1,583.00	1,534.00
1990/91	111.00	18,377.00	16,975.00	1,402.00	1,577.00
1991/92	113.00	18,708.00	17,083.00	1,626.00	1,563.00
1992/93	115.00	19,040.00	17,257.00	1,783.00	1,183.00
1993/94	117.00	19,371.00	17,183.00	2,188.00	966.00
1994/95	119.00	19,702.00	15,670.00	4,032.00	2,566.00
1995/96	122.10	20,215.00	17,150.00	3,065.00	1,584.00
1996/97	124.30	20,779.00	18,301.00	2,478.00	730.00
1997/98	127.20	20,943.00	18,598.00	2,345.00	849.00

Source: Bangladesh Bureau of Statistics and Ministry of Food.

Ministry of Agriculture (Handbook of Agricultural Statistics 1999).



**Table 5.2 Food balance sheet, 1990 (population = 109,465,000)**

(*'000 metric tons*)

Product	Domestic Supply				Domestic Utilization						Per Caput Supply				
	Production	Imports	Stock changes	Exports	Total supply	Feed	Seed	Pro-cessing	Waste	Other uses	Food	PC supply (kg/year)	Pcap/Day Calories	Pcap/Day Protein (gr)	Pcap/day fat (gr)
Wheat	890	1157.45	365.28	0	2,412.73		59.9	0	87.16	0.07	2,265.59	20.7	176.59	5.15	0.82
Barley	11.68	4.33		0	16.01	2.38	1.23		1.19		11.21	0.1	0.8	0.02	0
Maize	3.35	2.02			5.37	0.18	0.19		0.18	1.77	3.05	0.03	0.27	0.01	0
Oats		0.03			0.03		0				0.03	0	0	0.01	0
Millet	62.92				62.92		1.8				61.11	0.56	5.2	0.15	0.05
Sorghum	0.82	0			0.82	0.04	0.02		0.04		0.72	0.01	0.06	0	0.01
Potatoes	1,065.68	5.8		0.03	1,071.45		123.84		106.87	2.74	838	7.66	14.68	0.36	0.02
Cassava		9.47			9.47					1.44	8.03	0.07	0.18	0	0
Sweet Potatoes	511.69	0		0	511.69				51.17		460.52	4.21	10.95	0.1	0.03
Beans	83.26	4.43			87.69		4.95		4.39		78.36	0.72	6.65	0.42	0.03
Peas	27.65	147.47			175.11						175.11	1.6	15.16	0.99	0.08
Pulses, Other	401.52	32.41		0	433.93	1.5	11.3		21.66		399.47	3.65	34.31	2.08	0.2
Oilcrops	457	171		0	628		12	571	12	0	32	0.3	3	0.2	0.2
Groundnuts (Shelled Eq)	29.21	0		0	29.21		3.5	21.35	0.58		3.77	0.03	0.52	0.02	0.04
Rape and Mustardseed	217.41	52.26		0	269.67		5.09	233.3	7.37		23.91	0.22	2.81	0.15	0.17
Sesameseed	48.61			0	48.61		1.21	46.43	0.97						
Rice (Milled Equivalent)	17,860.86	382.2	301.55	0	18,544.61		546.65	0.01	893.04	3.84	17,101.08	156.22	1,556.37	29.24	3.44

Source: F.A.O (Food and Agriculture Organization).

**Table 5.3 Food balance sheet, 1998 (population = 124,774,000)**

(*'000 metric tons*)

Product	Domestic Supply				Domestic Utilization						Per Caput Supply				
	Production	Imports	Stock changes	Exports	Total supply	Feed	Seed	Pro- cessing	Waste	Other uses	Food	PC supply (kg/year)	Pcap/Day Calories	Pcap/Day Protein (gr)	Pcap/day fat (gr)
Wheat	1,802.81	1,043.20	-81.76	0.19	2,764.07		84.5	0	109.29	0.13	2,570.15	20.6	175.95	5.13	0.82
Barley	6.04	0.59		0	6.63	1.32	0.65		0.66		3.99	0.03	0.29	0.01	0
Maize	2.66	9.3			11.96	0.45	0.15		0.45	2.92	7.98	0.06	0.62	0.02	0.01
Oats		0.17			0.17	0.06					0.11	0.01	0.01	0	0.01
Millet	57.16				57.16		1.56				55.6	0.45	4.15	0.12	0.04
Sorghum	0.5	0.04			0.54	0.03	0.01		0.03		0.47	0	0.04	0	0
Cereals, Other		0.35		0	0.34						0.34	0	0.02	0.01	0
Potatoes	1,553.18	15.09		0	1,568.27		149		155.36	14.59	1,249.31	10.01	19.2	0.47	0.03
Cassava		53.74			53.74					21.66	32.07	0.26	0.64	0.01	0.01
Sweet Potatoes	397.62	0		0	397.62				39.76		357.86	2.87	7.46	0.07	0.02
Beans	85	0			85		4.8		4.25		75.95	0.61	5.65	0.36	0.02
Peas	14.13	69.67			83.8						83.8	0.67	6.37	0.41	0.03
Pulses, Other	411.6	38.26		0	449.86	1.64	10.65		22.49		415.07	3.33	31.29	1.9	0.19
Oilcrops	493	581		0	1074		13	934	18	1	109	0.9	11	0.6	0.7
Soyabeans		0			0						0	0	0	0	0
Groundnuts (Shelled Eq)	27.68	0		0	27.68		3.16	20.37	0.55		3.59	0.03	0.43	0.02	0.04
Rape and Mustardseed	253.64	275.19		0	528.83		5.15	409.95	12.84		100.89	0.81	10.39	0.55	0.64
Sesameseed	49			0	49			47	1						
Rice (Milled Equivalent)	18,871.39	1,119.33	194.34	0.1	20,184.95		558.7	-0.01	949.19	0.46	18,676.63	149.68	1,491.69	28.03	3.31

Source: F.A.O (Food and Agriculture Organization).

**Table 5.4 Summary of foodgrain loss due to natural calamities, 1972-1988\****(metric tons)*

Year	LV	HYV	Total
1972	171,045	380	244,820
1973	777,175	115,970	895,145
1974	1,089,545	272,085	1,361,630
1975	63,323	29,397	92,720
1976	465,445	216,406	681,851
1977	228,834	106,061	334,895
1978	78,725	52,059	130,784
1979	53,085	7,397	60,482
1980	278,307	3,504	281,811
1981	97,539	61,351	158,890
1982	142,645	20,848	163,493
1983	197,612	124,276	321,288
1984	742,079	515,398	1,257,477
1985	43,039	15,929	58,968
1986	56,132	84,391	140,523
1987	919,348	408,021	1,327,369
1988	1,419,054	859,527	2,351,581
Average	401,349	170,176	580,219

Source: Bangladesh Bureau of Statistics.

\*(flood, hailstorm, cyclone and heavy rainfall).

**Table 5.5 Foodgrain budget, 1964/65 - 1989/90.**

Year 1	Population (million) 2	Gross Production			Net Production*			Require- ment++ 9	Internal Procurement 10	Total Offtake 11	Total Availability** 12	Per Capita Avail- ability (oz/day) 13	Food Gap 14
		Rice 3	Wheat 4	Total 5	Rice 6	Wheat 7	Total 8						
1964/65	61.28	10,503	35	10,538	9,453	31	9,484	9,829	13	520	9,991	15.76	345
1965/66	62.95	10,501	36	10,537	9,451	32	9,483	10,096	93	952	10,342	15.88	614
1966/67	64.72	9,548	59	9,607	8,593	53	8,646	10,380	7	1,051	9,690	14.47	1,734
1967/68	66.31	11,162	59	11,221	10,046	53	10,099	10,635	22	896	10,973	15.99	536
1968/69	68.33	11,344	93	11,438	10,210	84	10,294	10,959	9	906	11,191	15.83	665
1969/70	70.17	12,006	105	12,110	10,805	94	10,899	11,255	6	1,011	11,904	16.39	355
1970/71	71.21	11,143	112	11,255	10,029	101	10,129	11,421	6	1,338	11,462	15.55	1,292
1971/72	72.60	9,931	115	10,046	8,938	103	9,041	11,644	10	1,763	10,794	14.37	2,603
1972/73	74.30	10,090	91	10,182	9,081	82	9,164	11,917	1	2,660	11,823	15.38	2,753
1973/74	76.40	11,909	111	12,020	10,718	100	10,818	12,254	71	1,755	12,502	15.81	1,436
1974/75	78.20	11,287	117	11,404	10,159	105	10,264	12,542	129	1,785	11,920	14.73	2,279
1975/76	80.00	12,763	218	12,981	11,486	197	11,683	12,831	422	1,722	12,983	15.68	1,148
1976/77	81.90	11,753	105	11,857	10,577	94	10,672	13,136	319	1,486	11,839	13.97	2,464
1977/78	83.90	12,970	356	13,326	11,673	320	11,993	13,457	560	1,908	13,341	15.37	1,464
1978/79	85.90	12,849	494	13,343	11,564	444	12,009	13,777	361	1,854	13,502	15.19	1,769
1979/80	87.80	12,740	823	13,563	11,466	741	12,207	14,082	355	2,498	14,350	15.80	1,875
1980/81	90.00	13,881	1,097	14,979	12,493	988	13,481	14,435	1,032	1,571	14,020	15.05	954
1981/82	92.10	13,630	967	14,597	12,267	870	13,138	14,772	303	2,102	14,937	15.67	1,634
1982/83	94.10	14,216	1,095	15,311	12,794	986	13,780	15,093	194	1,965	15,551	15.97	1,313
1983/84	96.10	14,508	1,211	15,719	13,057	1,090	14,147	15,413	266	2,083	15,964	16.05	1,266
1984/85	98.00	14,622	1,464	16,086	13,160	1,318	14,477	15,718	349	2,603	16,732	16.50	1,241
1985/86	100.30	15,041	1,042	16,083	13,537	938	14,474	16,087	349	1,566	15,691	15.12	1,613
1986/87	102.30	15,406	1,091	16,497	13,865	982	14,847	16,408 +	188	2,121	16,780	15.85	1,561
1987/88	104.10	15,414	1,050	16,464	13,873	945	14,818	16,697 +	375	2,503	16,946	15.73	1,879
1988/89	109.50	15,544	834	16,378	13,990	751	14,740	17,563 +	416	2,941	17,265	15.24	2,823
1989/90	111.90	17,867	879	18,746	16,080	791	16,871	18,526 +	959	2,163	18,075	15.61	1,655

Note : Production expressed in terms of rice

\* Net production = col 5 - 10 % from gross production (for seed, feed and wastage)

Total Availability= col ( 8 + 11 ) - col 10

Food Gap = col 9 - col 8

++Calculated @ 15.5 oz/person/day

+Calculated @ 16 oz/person/day

\*\*Excluding minor crop:

Source: Planning Commission, BBS and Ministry of Food

**Table 5.6 Stock position of rice and wheat by month, 1976/77 - 1989/90.***('000 metric tons)*

Month	1976/77	1977/78	1978/79	1979/80	1980/81	1981/82	1982/83	1983/84	1984/85	1985/86	1986/87	1987/88	1988/89	1989/90
July	819	480	615	426	1,059	1,270	705	761	752	1,065	954	1,079	1,494	1,056
August	776	617	601	655	1,259	1,240	796	819	667	1,038	928	948	1,376	1,276
September	716	742	612	906	1,331	1,364	773	811	536	1,085	1,094	852	1,153	1,410
October	574	674	727	788	1,350	1,296	656	679	595	1,027	913	952	981	1,455
November	460	634	891	772	1,326	1,128	659	506	744	910	906	1,208	1,155	1,399
December	471	828	925	826	1,322	1,001	814	455	793	885	790	1,196	1,381	1,430
January	559	888	869	759	1,388	906	845	585	837	824	597	1,151	1,236	1,331
February	568	834	787	619	1,350	695	752	521	936	723	452	1,199	1,078	1,177
March	479	764	618	688	1,260	647	607	567	930	673	357	1,055	965	938
April	377	724	493	618	1,266	574	497	554	1,095	784	387	1,074	826	842
May	376	748	391	695	1,165	495	522	775	1,023	837	471	1,195	960	951
June	382	678	212	791	1,249	616	611	800	1,017	976	751	1,417	962	1,148

Source: World Food Programme.

**Table 5.7 Storage capacity for foodgrains by type, 1985-1986.***(metric tons)*

District	SILO		CSD		LSD		Total Capacity
	Number	Capacity	Number	Capacity	Number	Capacity	
Dhaka	1.00	50,500.00	3.00	67,750.00	36.00	63,620.00	181,870.00
Mymensingh			1.00	28,560.00	47.00	78,340.00	106,900.00
Faridpur					32.00	65,420.00	65,420.00
Tangail					13.00	32,140.00	32,140.00
Jamalpur					13.00	31,640.00	31,640.00
Sub-Total	1.00	50,500.00	4.00	96,310.00	141.00	271,160.00	417,970.00
Sylhet					52.00	71,060.00	71,060.00
Comilla	1.00	50,500.00	1.00	14,000.00	34.00	60,440.00	124,940.00
Noakhali					22.00	45,450.00	45,450.00
Chittagong	1.00	100,500.00	2.00	123,880.00	24.00	54,120.00	278,500.00
C.H.T.Dists					27.00	16,800.00	16,800.00
Sub-Total	2.00	151,000.00	3.00	137,880.00	159.00	247,870.00	536,750.00
Dinajpur					41.00	104,093.00	104,093.00
Pabna			1.00	35,060.00	18.00	42,780.00	77,840.00
Bogra	1.00	25,000.00	1.00	40,200.00	24.00	45,668.00	110,868.00
Rangpur					42.00	83,716.00	83,716.00
Rajshahi					45.00	83,170.00	83,170.00
Sub-Total	1.00	25,000.00	2.00	75,260.00	170.00	359,427.00	459,687.00
Kushtia					16.00	36,030.00	36,030.00
Jessore					30.00	52,950.00	52,950.00
Barisal			1.00	22,780.00	41.00	67,725.00	90,505.00
Patuakhali					35.00	58,780.00	58,780.00
Khulna	1.00		2.00	135,800.00	28.00	45,440.00	181,240.00
Sub-Total	1.00	0.00	3.00	158,580.00	150.00	260,925.00	419,505.00
Grand Total	5.00	226,500.00	12.00	468,030.00	620.00	1,139,382.00	1,833,912.00

Source: Ministry of Food.

## **6. Foodgrains Import**

**Table 6.1 Import of foodgrains by source, 1975/76 - 1989/90.** *(metric tons)*

Source	Type	Item	Quantity
<b>BACK-LOG</b>			
1. a) P.L.480-1	Grant	Wheat	165,148
b) P.L.480-1	Grant	Rice	174,310
2. Japan (KR)	Grant	Rice	5,886
3. U.N.E.O (Australia)	Grant	Wheat	20,503
	<b>Sub-Total</b>		<b>368,807</b>
<b>CURRENT YEAR 1975/76</b>			
1. a) E.E.C.	Grant	Wheat	39,600
b) E.E.C.	Grant	Flour	13,000
<b>BILATERAL</b>			
1. Netherland	Grant	Wheat	6,007
2. Belgium	Grant	Wheat	5,000
3. Denmark	Grant	Wheat	6,000
4. F.R.G	Grant	Wheat	39,971
5. France	Grant	Wheat	12,500
6. U.K.	Grant	Wheat	20,000
	<b>Sub-Total</b>		<b>139,478</b>
7. a) Australia	Grant	Wheat	59,762
b) Australia	Grant	Rice	500
8. Pakistan	Grant	Rice	50,791
9. Japan (HR)	Grant	Rice	4,467
10. PL-480-1	Grant	Wheat	393,579
11. PL-480-1	Grant	Rice	138,986
12. W.F.P	Grant	Wheat	122,348
13. Canada	Grant	Wheat	15,520
	<b>Sub-Total</b>		<b>1,323,877</b>
<b>CASH</b>			
1. Kotinghokers	Cash	Wheat	55,400
2. Continental	Cash	Wheat	90,548
	<b>Sub-Total</b>		<b>145,948</b>
	<b>Grand Total</b>		<b>1,469,825</b>

**S U M M A R Y**

Source	Rice	Wheat	Flour	Total
Aid	61,644	360,211	10,000	431,855
PL-480-1	333,296	558,726		892,022
Cash		145,948		145,948
<b>Total</b>	<b>394,940</b>	<b>1,064,885</b>	<b>10,000</b>	<b>1,469,825</b>

Source: Directorate General of Food.

*Continued....*



**Table 6.1 Import of foodgrains by source, 1975/76 - 1989/90 (continued).** *(metric tons)*

Source	Type	Item	Quantity
<b>BACK-LOG</b>			
1. PL-480-1	Grant	Rice	73,040
2. Japan (K.R)	Grant	Rice	33,951
3. Canada (Advance)	Grant	Wheat	115,117
	Sub-Total		222,111
<b>CURRENT YEAR 1976/77</b>			
1. E.E.C.	Grant	Wheat	125,970
2. F.R.G.	Grant	Wheat	19,975
3. France	Grant	Wheat	12,000
4. Belgium	Grant	Wheat	2,402
5. China	Loan	Wheat	10,000
6. Pakistan	Grant	Rice	3,068
7. W.F.P	Grant	Wheat	107,774
8. W.F.P	Grant	Wheat	33,675
9. Australia	Grant	Wheat	50,000
10. PL-480-11(Care)	Grant	Wheat	42,800
11. PL-480-1	Grant	Wheat	42,000
12. Yugoslavia (UNE-3)	Grant	Rice	1,180
13. Yugoslavia (UNE-3)	Grant	Flour	1,400
	Sub-Total		452,244
	Grand Total		674,337
<b>PURCHASE</b>			
1. Australia	Cash	Wheat	51,585
2. Burma	Cash	Rice	40,156
3. Thailand	Cash	Rice	44,010
	Sub-Total		135,751
	Grand Total		810,090

**S U M M A R Y**

Source	Rice	Wheat	Flour	Total
Grant	111,242	551,659	1,400	664,337
Loan		10,000		10,000
Purchase		51,585		135,753
Total	111,242	613,244	1,400	810,090

Source: Directorate General of Food.

*Continued....*

**Table 6.1 Import of foodgrains by source, 1975/76 - 1989/90 (continued).** *(metric tons)*

Source	Type	Item	Quantity
<b>BACK-LOG</b>			
1. E.E.C.	Grant	Wheat	124,030
2. Canada		Wheat	170,357
3. F.R.G.		Wheat	34,693
4. U.K.		Wheat	20,000
5. Italy		Rice	5,179
6. a) PL-480-1		Wheat	238,597
b) PL-480-1		Rice	82,335
7. PL-480-11 (Care)		Wheat	56,371
8. W.F.P.		Wheat	31,784
<b>Sub-Total</b>			<b>763,346</b>
<b>CURRENT YEAR 1977/78</b>			
1. Japan (Care)		Rice	16,818
2. Canada		Wheat	91,479
3. Australia		Wheat	50,000
4. F.R.G.		Wheat	50,000
5. PL-480-1		Wheat	98,689
6. PL-480-11		Wheat	66,302
7. PL-480-11		Sorghum	6,111
8. W.F.P.		Wheat	173,985
9. Finland		Wheat	6,996
10. U.K.		Wheat	18,720
11. France		Wheat	7,496
<b>Sub-Total</b>			<b>586,596</b>
<b>BACKLONG</b>			
1. Thailand	Purchase	Rice	15,990
2. Burma		Rice	1,000
3. Thailand		Rice	53,012
4. Nepal		Rice	30,000
5. Australia		Wheat	96,764
<b>Sub-Total</b>			<b>296,766</b>
<b>Grand Total</b>			<b>1,644,978</b>

**S U M M A R Y**

Source	Rice	Wheat	Flour	Total
Grant	104,332	1,234,769	9,111	1,348,212
Purchase	200,002	96,764	-	296,766
<b>Total</b>	<b>304,334</b>	<b>1,331,533</b>	<b>9,111</b>	<b>1,644,978</b>

Source: Directorate General of Food.

*Continued....*

**Table 6.1 Import of foodgrains by source, 1975/76 - 1989/90 (continued).** *(metric tons)*

Source	Type	Item	Quantity
<b><u>BACK-LOG</u></b>			
1. E.E.C.	Grant	Wheat	113,146
2. PL-480-1	Grant	Wheat	97,692
3. Turkey	Grant	Wheat	4,921
	Sub-total		215,759
<b><u>CURRENT YEAR 1978/79</u></b>			
1. PL-480-11 (Care)	Grant	Wheat	123,683
2. PL-480-111	Grant	Wheat	190,176
3. Canada	Grant	Wheat	203,944
4. a) W.F.P.	Grant	Wheat	199,216
b) Additional	Grant	Wheat	13,965
5. F.R.G.	Grant	Wheat	39,370
6. U.K.	Grant	Wheat	20,096
7. Australia	Grant	Wheat	51,112
8. Japan (K.R.)	Grant	Rice	15,597
9. Nepal (Saudi Grant)	Grant	Rice	19,281
10. Thailand (Saudi Grant)	Grant	Rice	15,425
<b><u>CASH/BARTER &amp; LOAN</u></b>			
1. China	Cash & Barter	Wheat	23,750
2. India	Loan		20,395
3. Burma	Cash	Rice	4,133
	Sub-Total		94,013
	Grand Total		1,155,902

**S U M M A R Y**

Source	Wheat	Flour	Total
Grant	50,303	1,057,321	1,107,624
Cash/Barter/Laon	4,133	44,145	48,278
Total	54,439	1,101,466	1,155,902

Source: Directorate General of Food.

*Continued....*

**Table 6.1 Import of foodgrains by source, 1975/76 - 1989/90 (continued).** (metric tons)

Source	Type	Item	Quantity
<b>BACK-LOG</b>			
1. E.E.C.	Grant	Wheat	100,000
2. PL-480-111	Grant	Wheat	348,350
3. France	Grant	Wheat	6,314
4. Italy	Grant	Wheat	6,620
5. Australia (Additional)	Grant	Wheat	21,070
6. Nepal (Saudi Grant)	Purchase	Wheat	10,500
	Sub-Total		492,845
7. Australia (Cash)	Purchase	Wheat	312,607
8. Japan (Long term Credit)	Purchase	Rice	200,636
9. India	Loan	Rice	149,495
10. India	Loan	Wheat	28,453
11. Burma (Cash & Barter)	Purchase	Rice	96,112
12. Thailand (Cash & Barter)	Purchase	Rice	99,480
13. Pakistan (Cash & Barter)	Purchase	Rice	97,826
14. China (Cash & Barter)	Purchase	Wheat	23,555
	Sub-Total		1,008,164
<b>CURRENT YEAR 1979/80</b>			
1. PL-480-11	Grant	Wheat	77,656
2. PL-480-11	Grant	Sorghum	10,000
3. PL-480-111	Grant	Wheat	316,607
4. Canada	Grant	Wheat	156,016
5. France	Grant	Wheat	4,500
6. W.F.P.	Grant	Wheat	154,044
7. West Germany	Grant	Wheat	34,996
8. U.K.	Grant	Wheat	20,000
9. Australia	Grant	Wheat	69,800
10. Belgium	Grant	Wheat	4,941
11. Japan (K.R.)	Grant	Rice	24,000
12. Sweden	Grant	Wheat	4,700
	Sub-Total		877,314
13. Burma	Purchase	Rice	34,398
		Wheat	369,789
	Sub-Total		404,187
	Grand Total		2,782,519

## S U M M A R Y

Source	Wheat	Rice	Total
Grant	1,307,994	81,174	1,389,168
Cash Purchase	399,789	134,000	533,789
Barter/Loan	287,162	193,816	480,978
Credit/Commodities	28,453	149,495	177,948
Long-term Credit	-	200,636	200,636
Total	2,023,398	759,121	2,782,519

Source: Directorate General of Food.

Continued....

**Table 6.1 Import of foodgrains by source, 1975/76 - 1989/90 (continued).** *(metric tons)*

Source	Type	Item	Quantity
<b>BACK-LOG</b>			
1. France (F.F.W.)	Grant	Wheat	3,000
2. Netherland	Grant	Wheat	35,500
3. PL-480-111	Grant	Wheat	111,478
4. W.F.P.	Grant	Wheat	19,334
			157,312
5. Cash (Continantal & Phillips Brothers)	Purchase	Wheat	260,116
	<b>Sub-Total</b>		417,428
<b>IMPORTS FOR 1980/81</b>			
1. Australia	Grant	Wheat	78,294
2. Belgium	Grant	Wheat	5,000
3. France	Grant	Wheat	10,000
4. U.K.	Grant	Wheat	28,000
5. E.E.C. (Programme for 1980)	Grant	Wheat	104,992
6. West German (FRG)	Grant	Wheat	24,938
7. Canada	Grant	Wheat	141,172
8. Japan (K.R.)	Grant	Rice	18,619
9. PL-480-11	Grant	Wheat	162,357
10. PL-480-111	Grant	Wheat	-
11. W.F.P.	Grant	Wheat	20,000
	<b>Sub-Total</b>		593,372
<b>LONG-TERM CREDIT</b>			
1. Japan		Rice	65,539
	<b>Grand Total</b>		1,076,339

**S U M M A R Y**

Source	Rice	Wheat	Total
Grand	118,619	632,065	750,684
Cash Purchase	-	260,116	260,116
Long-Term Credit	65,539	-	65,539
<b>Total</b>	184,158	892,181	1,076,339

Source: Directorate General of Food.

*Continued....*

**Table 6.1 Import of foodgrains by source, 1975/76 - 1989/90 (continued).** *(metric tons)*

Source	Type	Item	Quantity
<b>BACK-LOG</b>			
1. PL-480-Title-111	Grant	Wheat	217,076
<b>GRANT (CURRENT YEAR) 1981/82</b>			
1. E.E.C (Multilaterel)	Grant	Wheat	130,438
2. Canada	Grant	Wheat	100,084
3. W.F.P.	Grant	Wheat	279,225
4. W.F.P	Grant	Rice	13,000
5. U.S.A.			
PL.-480-Title-111	Grant	Wheat	171,785
6. Australia	Grant	Wheat	112,060
7. PL-480-Title-11	Grant	Wheat	62,754
8. France	Grant	Wheat	12,500
9. Japan (K.B.)	Grant	Rice	17,002
10. F.R.G.	Grant	Wheat	25,000
<b>COMMERCIAL PURCHASE (CASH)</b>			
1. Burma	Grant	Rice	15,129
2. Pakistan	Grant	Rice	98,500
		Sub-Total	113,629
		Grand Total	1,254,553

**S U M M A R Y**

Source	Rice	Wheat	Total
Grant	30,002	1,110,922	1,140,924
Cash	113,629	-	113,629
Total	143,631	1,110,922	1,254,553

Source: Directorate General of Food.

*Continued...*

**Table 6.1 Import of foodgrains by source, 1975/76 - 1989/90 (continued).** *(metric tons)*

Source	1982/83	Type	Item	Quantity
1.	Australia	Aid/Grant	Wheat	49,475
2.	Canada	Aid/Grant	Wheat	250,588
3.	E.E.C.	Aid/Grant	Wheat	150,000
4.	France	Aid/Grant	Wheat	14,000
5.	W.F.P.	Aid/Grant	Wheat	45,986
6.	U.S.A. Title-111	Aid/Grant	Wheat	87,048
7.	U.S.A. Title-111	Aid/Grant	Wheat	227,626
	U.S.A. Title-111	Aid/Grant	Rice	90,119
8.	Japan (K.R.)	Aid/Grant	Rice	41,270
9.	U.K.	Aid/Grant	Wheat	4,900
10.	F.R.C.	Aid/Grant	Wheat	25,000
		Sub-Total		976,012
<b>LOAN/CREDIT/CASH PURCHASE</b>				
1.	Japan (LTC)	Credit	Rice	100,646
2.	India (Loan)	Loan	Wheat	103,425
3.	USA (Cash Purchase)	Cash	Wheat	99,652
4.	GOB Commercial (DP)	Cash	Wheat	217,089
5.	GOB Commercial (Cash)	Cash	Wheat	198,022
6.	GOB Commercial (BCP)	Cash	Wheat	64,345
7.	GOB Commercial (Burma)	Cash	Rice	45,019
8.	GOB Commercial (Thailand)	Cash	Rice	40,246
		Sub-Total		868,444
		Grand Total		1,844,456

## S U M M A R Y

Source	Rice	Wheat	Total
AID/Grand	131,389	844,623	976,012
L.T.C/Loan	100,646	103,425	204,071
Commercial Purchase/Cash	85,265	579,108	664,373
Total	317,300	1,527,156	1,844,456

Source: Directorate General of Food.

*Continued....*

**Table 6.1 Import of foodgrains by source, 1975/76 - 1989/90 (continued).** *(metric tons)*

Source	1983/84	Type	Item	Quantity
1. Australia		Aid/Grant	Rice	17,241
2. Australia		Aid/Grant	Wheat	60,000
3. Canada		Aid/Grant	Wheat	434,502
4. E.E.C.		Aid/Grant	Wheat	139,924
5. Japan (K.R.)		Aid/Grant	Rice	43,917
6. U.S.A. PL 480 II		Aid/Grant	Wheat	241,045
7. U.S.A. PL 480 -III		Aid/Grant	Wheat	220,522
8. U.S.A. PL 480 -III		Aid/Grant	Rice	55,781
9. U.K.		Aid/Grant	Wheat	3,000
10 W.F.P.		Aid/Grant	Wheat	224,792
		<b>Sub-Total</b>		<b>1,440,724</b>
<b>L.T.C./COMMERCIAL PURCHASE/BARTER/CREDIT</b>				
1. Japan (LTC)		Credit	Rice	45,172
2. GOB Commercial (BCP)		Cash	Wheat	140,965
3. GOB Commercial (CF)		Cash	Wheat	234,203
4. GOB Commercial (DP)		Cash	Wheat	177,873
5. GOB Commercial (Barter)		Cash	Wheat	17,471
		<b>Sub-Total</b>		<b>615,684</b>
		<b>Grand Total</b>		<b>2,056,408</b>

## S U M M A R Y

Source	Rice	Wheat	Total
AID/Grant	116,939	1,324	1,440,724
L.T.C.	45,172		45,172
Cash	17,471	553,041	570,512
<b>Total</b>	<b>179,582</b>	<b>1,876,826</b>	<b>2,056,408</b>

Source: Directorate General of Food.

*Continued....*



**Table 6.1 Import of foodgrains by source, 1975/76 - 1989/90 (continued).** *(metric tons)*

Source	1984/85	Type	Item	Quantity
1.	Australia	AID/Grant	Wheat	55,000
2.	China	AID/Grant	Rice	5,000
3.	Japan (KR)	AID/Grant	Rice	86,631
4.	U.S.A. PL - 480 - III	AID/Grant	Rice	86,631
5.	Canada	AID/Grant	Wheat	143,608
6.	E.E.C.	AID/Grant	Wheat	129,608
7.	France	AID/Grant	Wheat	28,033
8.	F.R.G.	AID/Grant	Wheat	20,000
9.	Netherlands	AID/Grant	Wheat	27,000
10.	Saudia Arabia	AID/Grant	Wheat	50,000
11.	United Kingdom (U.K.)	AID/Grant	Wheat	26,026
12.	U.S.A. PL- 480 III	AID/Grant	Wheat	373,333
13.	W.F.P.	AID/Grant	Wheat	328,178
Sub-Total				1,305,179
<b>COMMERCIAL PURCHASE/CREDIT</b>				
1.	GOB Commercial Purchase	Cash	Rice	60,248
2.	GOB Commercial (China)	Cash	Wheat	64,868
3.	GOB Commercial (Thailand)	Cash	Wheat	439,948
4.	GOB Commercial (US Cr)	Cash	Wheat	513,714
5.	GOB Commercial (Cash)	Cash	Wheat	99,636
6.	GOB Commercial (US Cr)	Credit	Wheat	104,499
Sub - Total				1,282,913
Grand Total				2,588,703

## S U M M A R Y

Source	Rice	Item	Total
AID/Grant	124,941	1,180,849	1,305,790
Cash	565,064	717,849	1,282,913
Total	690,005	1,898,698	2,588,703

Source: Directorate General of Food.

*Continued...*

**Table 6.1 Import of foodgrains by source, 1975/76 - 1989/90 (continued).** *(metric tons)*

Source	1985/86	Type	Item	Quantity
1.	Japan (KR)	Aid/Grant	Rice	23,792
2.	Pakistan	Aid/Grant	Rice	2,271
3.	Thailand	Aid/Grant	Rice	500
4.	Canada	Aid/Grant	Wheat	436,398
5.	E.E.C.	Aid/Grant	Wheat	70,000
6.	F.R.G.	Aid/Grant	Wheat	19,991
7.	Saudia Arabia	Aid/Grant	Wheat	29,733
8.	Sweden	Aid/Grant	Wheat	15,000
9.	U.S.A. PL-480 II	Aid/Grant	Wheat	140,000
10.	U.S.A. PL-480 III	Aid/Grant	Wheat	124,168
11.	W.F.P.	Aid/Grant	Wheat	222,187
12.	N.G.O.	Aid/Grant	Wheat	2,500
Sub-Total				1,086,540
<b>COMMERCIAL PURCHASE/CREDIT</b>				
1.	GOB Commercial (Burma)	Cash	Rice	9,701
2.	GOB Commercial (US Cr)	Credit	Wheat	103,522
Sub - Total				113,223
Grand Total				1,199,763

**S U M M A R Y**

Source	Rice	Item	Total
AID/Grant	26,563	1,059,977	1,086,540
Cash	9,701	103,522	113,223
Total	36,264	1,163,499	1,199,763

Source: Directorate General of Food.

*Continued....*

**Table 6.1 Import of foodgrains by source, 1975/76 - 1989/90 (continued).** *(metric tons)*

Source	1986/87	Type	Item	Quantity
1.	Japan (KR)	Aid/Grant	Rice	44,996
2.	U.S.A. PL-480 III	Aid/Grant	Rice	63,414
3.	Australia	Aid/Grant	Wheat	100,000
4.	Canada	Aid/Grant	Wheat	314,480
5.	E.E.C.	Aid/Grant	Wheat	69,970
6.	France	Aid/Grant	Wheat	14,000
7.	F.R.G.	Aid/Grant	Wheat	19,995
8.	Japan	Aid/Grant	Wheat	53,511
9.	Saudia Arabia	Aid/Grant	Wheat	10,000
10.	U.K.	Aid/Grant	Wheat	38,508
11.	U.S.A. PL-480 II	Aid/Grant	Wheat	83,738
12.	U.S.A. PL-480 III	Aid/Grant	Wheat	381,617
13.	W.F.P.	Aid/Grant	Wheat	230,423
		Sub-Total		1,218,672
<b>COMMERCIAL PURCHASE/CASH</b>				
1.	GOB Commercial (Thailand)	Cash	Rice	50,000
2.	GOB Commercial (Pakistan)	Cash	Rice	102,767
3.	GOB Commercial	Cash	Wheat	189,902
		Sub - Total		342,749
		Grand Total		1,371,439

**S U M M A R Y**

Source	Rice	Wheat	Total
AID/Grant	108,410	1,316,242	1,424,652
Cash	152,767	189,902	342,669
Total	261,177	1,506,144	1,767,321

Source: Directorate General of Food.

*Continued....*

**Table 6.1 Import of foodgrains by source, 1975/76 - 1989/90 (continued).** *(metric tons)*

Source	1987/88	Type	Item	Quantity
1. Denmark		Aid/Grant	Rice	20,000
2. Japan		Aid/Grant	Rice	18,779
3. Thailand		Aid/Grant	Rice	1,530
4. Austria		Aid/Grant	Wheat	2,000
5. Australia		Aid/Grant	Wheat	56,300
6. Belgium		Aid/Grant	Wheat	4,000
7. Canada		Aid/Grant	Wheat	216,977
8. E.E.C.		Aid/Grant	Wheat	271,489
9. France		Aid/Grant	Wheat	38,174
10. F.R.G.		Aid/Grant	Wheat	12,500
11. Japan (KR)		Aid/Grant	Wheat	36,250
12. Norway		Aid/Grant	Wheat	11,930
13. Pakistan		Aid/Grant	Wheat	3,000
14. Sweden		Aid/Grant	Wheat	22,000
15. U.S.A. PL 480 II		Aid/Grant	Wheat	79,736
16. U.S.A. PL 480 III		Aid/Grant	Wheat	289,393
17. U.K.		Aid/Grant	Wheat	50,000
18. W.F.P.		Aid/Grant	Wheat	222,180
		Sub-Total		1,356,238

**COMMERCIAL PURCHASE/CASH FROM**

1. Pakistan	Cash	Rice	21,147
2. EEP/GSM	Cash	Wheat	478,510
3. Hungarian Barter	Cash	Wheat	67,763
4. Bulgarian Barter	Cash	Wheat	135,902
5. Turkey	Cash	Wheat	79,062
	Sub-Total		782,384
	Grand Total		2138622

**S U M M A R Y**

Source	Rice	Wheat	Total
AID/Grant	40,309	1,315,929	1,356,238
Cash	21,147	761,237	782,384
Total	61,456	2,077,166	2,138,622

Source: Directorate General of Food.

*Continued....*

**Table 6.1 Import of foodgrains by source, 1975/76 - 1989/90 (continued).** *(metric tons)*

Source	1988/89	Type	Item	Quantity
1. Denmark		Aid/Grant	Rice	20,000
2. U.S.A. PL-480 III		Aid/Grant	Rice	115,000
3. Italy		Aid/Grant	Rice	2,000
4. Kuwait		Aid/Grant	Rice	2,000
5. Netherlands		Aid/Grant	Rice	13,000
6. Norway		Aid/Grant	Rice	10,000
7. Japan		Aid/Grant	Rice	25,000
8. W. F. P.		Aid/Grant	Rice	5,000
9. Australia		Aid/Grant	Wheat	63,000
10. Canada		Aid/Grant	Wheat	160,000
11. E.E.C.		Aid/Grant	Wheat	329,000
12. France		Aid/Grant	Wheat	17,000
13. West Germany		Aid/Grant	Wheat	20,000
14. Japan (KR)		Aid/Grant	Wheat	136,000
15. Sweden		Aid/Grant	Wheat	51,000
16. U.K.		Aid/Grant	Wheat	50,000
17. U.S.A. PL 480 II		Aid/Grant	Wheat	112,000
18. U.S.A. PL 480 III		Aid/Grant	Wheat	347,000
19. W.F.P.		Aid/Grant	Wheat	333,000
20. NGO		Aid/Grant	Wheat	2,000
Sub-Total				1,812,000

**COMMERCIAL PURCHASE/CASH FROM**

1. Bulgarian Barter	Cash	Rice	10,000
2. Pakistan	Cash	Rice	134,000
3. Thailand	Cash	Rice	156,000
4. Thailand (Govt to Govt)	Cash	Rice	101,000
5. Australia	Cash	Wheat	129,000
6. Bulgaria	Cash	Wheat	206,000
7. Canada	Cash	Wheat	104,000
8. U.S.A.	Cash	Wheat	295,000
Sub Total			1,131,000
Grand Total			2,922,000

**S U M M A R Y**

Source	Rice	Wheat	Total
AID/Grant	192,000	1,595,000	1,787,000
Cash	401,000	734,000	1,135,000
Total	593,000	2,329,000	2,922,000

Source: Directorate General of Food.

*Continued....*

**Table 6.1 Import of foodgrains by source, 1975/76 - 1989/1990.***(metric tons)*

Source	1989/90	Type	Item	Quantity
1.	Australia	Aid/Grant	Wheat	50,000
2.	Canada	Aid/Grant	Wheat	176,000
3.	E.E.C.	Aid/Grant	Wheat	168,000
4.	France	Aid/Grant	Wheat	17,000
5.	F.R.G.	Aid/Grant	Wheat	20,000
6.	Japan	Aid/Grant	Rice	12,000
7.	Japan	Aid/Grant	Wheat	21,000
8.	U.K.	Aid/Grant	Wheat	10,000
9.	U.S.A. PL-480--II	Aid/Grant	Wheat	35,000
10.	U.S.A. PL-480--III	Aid/Grant	Rice	29,000
11.	U.S.A. PL-480--III	Aid/Grant	Wheat	234,000
12.	W.F.P.	Aid/Grant	Wheat	176,000
13.	N.G.O.	Aid/Grant	Wheat	1,000
Sub-Total				949,000
<b>CASH/COMMERCIAL PURCHASE/BARTER/CREDIT</b>				
1.	Czechoslovakia	Barter	Rice	51,000
2.	Thailand	Cash	Rice	208,000
3.	Japan	Credit	Wheat	59,000
4.	U.S.A.	Cash	Wheat	110,000
5.	Hungary	Barter	Wheat	59,000
6.	U.S.A.	Credit	Wheat	98,000
Sub-Total				585,000
Grand Total				1,534,000

Source: Directorate General of Food.

**Table 6.2 Annual import of foodgrains by type, 1975/76-1989/90.**

(metric tons)

Year	Grant/AID			Loan/Credit			Cash			Grand Total		
	Rice	Wheat	Total	Rice	Wheat	Total	Rice	Wheat	Total	Rice	Wheat	Total
1975/76	394,940	918,937	1,313,977	0	0	0	0	145,948	145,948	394,940	1,064,885	1,459,825 *
1976/77	111,242	551,695	662,937	0	10,000	10,000	84,168	51,585	135,753	195,410	613,280	808,690 **
1977/78	104,332	1,243,880	1,348,212	0	0	0	200,002	96,764	296,766	304,334	1,340,644	1,644,978
1978/79	50,303	1,057,321	1,107,624	0	20,395	20,395	4,133	23,750	27,883	54,436	1,101,466	1,155,902
1979/80	24,000	1,335,668	1,359,668	149,495	28,453	177,948	538,952	705,951	1,244,903	712,447	2,070,072	2,782,519 ***
1980/81	118,619	632,065	750,684	65,539	0	65,539	0	260,116	260,116	184,158	892,181	1,076,339
1981/82	30,002	1,110,922	1,140,924	0	0	0	113,629	0	113,629	143,631	1,110,922	1,254,553
1982/83	90,164	844,133	934,297	141,916	103,425	245,341	85,393	579,408	664,801	317,473	1,526,966	1,844,439
1983/84	73,022	1,323,784	1,396,806	91,515	0	91,515	15,351	552,796	568,147	179,888	1,876,580	2,056,468
1984/85	124,941	1,180,700	1,305,641	0	617,989	617,989	566,611	99,636	666,247	691,552	1,898,325	2,589,877
1985/86	26,563	1,059,977	1,086,540	0	103,522	103,522	9,701	0	9,701	36,264	1,163,499	1,199,763
1986/87	108,000	1,317,000	1,425,000	0	0	0	153,000	190,000	343,000	261,000	1,507,000	1,768,000
1987/88	192,000	1,595,000	1,787,000	0	0	0	401,000	734,000	1,135,000	593,000	2,329,000	2,922,000
1988/89	40,000	1,315,000	1,355,000	0	0	0	21,000	761,000	782,000	61,000	2,076,000	2,137,000
1989/90	41,000	908,000	949,000	0	0	0	259,000	326,000	585,000	300,000	1,234,000	1,534,000

\*Excluding 10,000 tons flour

\*\*Excluding 1,400 tons flour

\*\*\*Including 10,000 tons sorghum

Source: Directorate General of Food.

**Table 6.3 Monthly arrival of foodgrains (rice and wheat), 1975/76-1989/90.**

('000 metric tons)

Month	1975/76	1976/77	1977/78	1978/79	1979/80	1980/81	1981/82	1982/83	1983/84	1984/85	1985/86	1986/87	1987/88	1988/89	1989/90
July	178	97	258	100	417	309	72	212	215	182	102	70	467	55	224
August	216	55	308	77	458	232	30	228	146	185	58	89	97	0	348
September	94	45	312	143	503	128	252	180	163	171	174	323	207	34	258
October	216	0	137	269	157	92	164	171	89	352	115	66	400	93	216
November	82	0	103	273	199	57	31	169	0	417	22	194	507	429	103
December	292	56	148	56	129	30	0	223	41	287	64	0	194	143	28
January	122	83	13	16	57	15	9	198	279	293	40	0	151	162	0
February	97	67	6	63	27	0	10	103	155	314	21	76	289	196	2
March	27	0	57	3	246	18	175	50	278	144	96	153	106	221	12
April	6	44	107	7	75	78	167	25	161	211	197	258	177	142	71
May	52	131	133	56	194	0	102	163	392	11	175	215	143	341	176
June	133	213	123	102	309	117	244	121	138	23	136	323	184	28	96
Total	1,515	791	1,705	1,165	2,771	1,076	1,256	1,843	2,057	2,590	1,200	1,767	2,922	1,844	1,534
Average	126	66	142	97	231	90	105	154	171	216	100	147	244	154	128

Source: Directorate General of Food.



**Table 6.4 Import of rice by month, 1980/81-1989/90.***(metric tons)*

	1980/81	1981/82	1982/83	1983/84	1984/85	1985/86	1986/87	1987/88	1988/89	1989/90
July	0	0	11	0	49	2	0	99	21	22
August	0	0	11	17	160	10	0	18	0	165
September	0	0	63	0	69	0	0	46	0	46
October	10	0	125	0	67	0	23	137	0	13
November	10	0	61	0	57	0	40	88	1	34
December	30	0	0	20	44	0	0	89	1	8
January	15	9	0	15	52	9	0	0	20	0
February	0	10	0	24	74	0	16	0	0	0
March	18	45	20	55	38	15	53	19	19	12
April	78	62	25	17	60	0	28	16	0	0
May	0	20	0	3	11	0	49	24	0	0
June	0	24	0	28	8	0	52	57	0	0
Total	161	170	316	179	689	36	261	593	62	300

Source: Directorate General of Food.

**Table 6.5 Import of wheat by month, 1980/81-1989/90.***(metric tons)*

Month	1980/81	1981/82	1982/83	1983/84	1984/85	1985/86	1986/87	1987/88	1988/89	1989/90
July	309	72	201	215	132	100	70	368	34	202
August	232	30	217	129	25	48	89	79	0	183
September	128	252	117	163	102	174	323	161	24	212
October	82	164	46	90	285	115	43	263	93	203
November	47	32	109	0	360	22	154	419	428	69
December	0	0	223	21	243	64	0	105	446	20
January	0	0	198	264	241	31	0	151	142	0
February	0	0	103	131	240	21	60	289	196	2
March	0	120	30	223	106	81	100	87	202	0
April	0	115	0	143	151	197	220	162	142	71
May	0	81	163	389	0	175	166	119	341	176
June	117	220	121	110	14	136	271	127	28	96
Total	915	1,086	1,528	1,878	1,899	1,164	1,496	2,330	2,076	1,234

Source: Directorate General of Food.

## **7. Foodgrains Distribution**

**Table 7.1 Public distribution of rice and wheat, 1955/56 - 1989/90.***(metric tons)*

Year	Rice	Wheat	Total
1955/56	495,836	48,771	544,607
1956/57	366,797	70,108	436,905
1957/58	475,515	78,236	553,751
1958/59	605,570	125,991	731,561
1959/60	380,005	187,971	567,976
1960/61	322,090	176,794	498,884
1961/62	456,210	435,889	892,098
1962/63	503,964	663,485	1,167,450
1963/64	140,216	380,005	520,221
1964/65	369,845	582,201	952,046
1965/66	520,221	530,382	1,050,603
1966/67	351,556	544,607	896,162
1967/68	323,106	583,217	906,323
1968/69	333,267	677,710	1,010,977
1969/70	399,310	970,335	1,369,645
1970/71	502,948	763,059	1,266,007
1971/72	741,722	1,838,048	2,579,769
1972/73	429,000	2,232,000	2,661,000
1973/74	125,000	1,630,000	1,755,000
1974/75	183,000	1,603,000	1,786,000
1975/76	517,000	1,170,000	1,687,000
1976/77	798,000	693,000	1,491,000
1977/78	606,000	1,271,000	1,877,000
1978/79	571,000	1,255,000	1,826,000
1979/80	702,000	1,738,000	2,440,000
1980/81	515,000	1,031,000	1,546,000
1981/82	772,000	1,295,000	2,067,000
1982/83	496,000	1,439,000	1,935,000
1983/84	503,000	1,548,000	2,051,000
1984/85	400,000	2,162,000	2,562,000
1985/86	373,000	1,167,000	1,540,000
1986/87	495,000	1,626,000	2,121,000
1987/88	468,000	2,035,000	2,503,000
1988/89	719,000	2,239,000	2,958,000
1989/90	674,000	1,489,000	2,164,000

Source: Directorate General of Food.

**Table 7.2 Public distribution of rice by different channels, 1975/76-1989/90.**

(*'000 metric tons*)

Channel	1975/76	1976/77	1977/78	1978/79	1979/80	1980/81	1981/82	1982/83	1983/84	1984/85	1985/86	1986/87	1987/88	1988/89	1989/90
Statutory Rationing	216	269	284	250	250	145	109	88	81	62	26	27	-	-	7
Modified Rationing	206	221	113	103	178	94	267	210	163	124	21	103	147	182	386*
Essential Priority	33	59	68	55	38	54	62	60	66	68	70	70	76	81	95
Other Priority	31	141	133	159	215	154	146	95	102	92	35	109	102	93	62
Large Employee	10	28	-	-	-	-	1	-	2	1	8	3	-	-	1
Marketing Operation	10	32	-	-	15	-	62	-	31	1	8	24	-	-	18
Open Market Sale	-	-	-	-	-	-	49	37	25	44	9	109	125	168	-
Flour Mill	-	-	-	-	-	-	-	-	-	-	-	-	-	-	-
Free Sale	-	-	-	-	-	-	-	-	-	-	72	11	-	-	3
Food for Work	5	48	6	-	7	64	72	6	28	4	94	11	-	21	28
Vulnerable Group Feeding	-	-	-	-	-	-	-	-	1	-	2	0.4	-	5	6
Canal Digging	-	-	-	-	-	3	1	-	-	-	-	-	-	-	-
Gratuity Relief	6	2	1	1	-	-	3	-	4	2	3	5	-	63	71
T.R.	-	-	-	-	-	-	-	-	-	-	24	22	14	78	-
<b>Total</b>	<b>517</b>	<b>800</b>	<b>605</b>	<b>568</b>	<b>703</b>	<b>514</b>	<b>772</b>	<b>496</b>	<b>503</b>	<b>398</b>	<b>369</b>	<b>494.4</b>	<b>464</b>	<b>691</b>	<b>675</b>

\*=Palli Rationing

\*\*=Village Wheat Crusher

Source: Directorate General of Food.

**Table 7.3 Public distribution of wheat by different channels, 1975/76-1989/90.***('000 metric tons)*

Channel	1975/76	1976/77	1977/78	1978/79	1979/80	1980/81	1981/82	1982/83	1983/84	1984/85	1985/86	1986/87	1987/88	1988/89	1989/90
Statutory Rationing	138	116	174	174	249	202	203	219	212	204	134	183	188	203	149
Modified Rationing	298	72	245	213	213	87	224	158	237	340	84	154	167	151	46*
Essential Priority	65	38	56	41	25	35	40	39	42	44	47	48	51	56	46
Other Priority	216	90	199	240	332	208	236	248	242	296	175	280	298	330	217
Large Employee	77	33	90	76	108	31	56	77	58	62	27	35	38	40	34
Marketing Operation	1	27	6	9	19	-	31	-	20	7	-	5	-	-	31
Open Market Sale	-	-	-	54	113	-	14	81	81	157	48	110	82	87	-
Flour Mill	164	170	218	186	181	127	125	128	128	148	100	123	110	125	168
Free Sale	-	-	-	-	-	-	-	-	-	-	-	-	-	-	-
Food for Work	107	121	253	218	437	282	296	404	413	567	374	469	555	590	429
Vulnerable Group Feeding	-	-	-	-	8	22	39	67	93	231	152	176	310	501	181
Canal Digging	-	-	-	-	3	6	3	1	-	1	-	-	-	-	-
Gratuity Relief	112	32	30	44	50	27	28	17	23	107	13	12	51	72	77
T.R.	-	-	-	-	-	-	-	-	-	-	11	32	181	96	-
<b>Total</b>	<b>1,178</b>	<b>699</b>	<b>1,271</b>	<b>1,255</b>	<b>1,738</b>	<b>1,027</b>	<b>1,295</b>	<b>1,439</b>	<b>1,549</b>	<b>2,164</b>	<b>1,165</b>	<b>1,627</b>	<b>2,031</b>	<b>2,251</b>	<b>1,489</b>

\* = Palli Rationing

\*\* = Village Wheat Crusher

Source: Directorate General of Food.

**Table 7.4 Monthly off-take of foodgrains from government stocks, 1975/76-1989/90.***(’000 metric tons)*

Month	1975/76	1976/77	1977/78	1978/79	1979/80	1980/81	1981/82	1982/83	1983/84	1984/85	1985/86	1986/87	1987/88	1988/89	1989/90
July	166	116	163	119	203	107	90	116	87	218	84	92	166	112	144
August	168	99	171	119	229	107	89	131	99	254	93	109	219	148	162
September	191	105	189	147	252	134	163	196	171	286	125	151	295	248	151
October	208	145	205	163	218	145	249	281	214	286	165	240	292	279	187
November	153	114	153	123	218	125	190	171	175	262	133	196	217	256	173
December	118	69	117	116	171	90	163	123	129	236	115	121	217	235	148
January	138	108	145	156	177	110	156	178	162	251	148	197	204	316	243
February	141	109	157	169	185	142	214	191	218	222	155	220	234	342	225
March	119	150	169	182	197	161	214	187	232	196	159	246	249	329	257
April	104	158	151	166	203	160	232	140	227	152	161	243	187	299	191
May	97	138	129	170	165	144	182	140	202	122	138	171	121	238	152
June	89	143	129	193	152	121	126	81	135	72	65	135	78	140	123
Total	1,692	1,454	1,878	1,823	2,370	1,546	2,068	1,935	2,051	2,557	1,541	2,121	2,479	2,942	2,156

Source: Directorate General of Food.

**Table 7.5 Monthly off-take of rice from government stocks, 1977/78-1989/90.***('000 metric tons)*

Month	1977/78	1978/79	1979/80	1980/81	1981/82	1982/83	1983/84	1984/85	1985/86	1986/87	1987/88	1988/89	1989/90
July	66	46	67	41	41	38	24	39	24	24	41	21	45
August	53	51	67	40	35	42	21	51	22	29	66	34	49
September	54	50	66	47	60	66	52	62	25	43	69	91	36
October	58	58	70	46	116	78	67	45	66	100	67	58	37
November	50	45	60	38	72	40	31	41	42	33	44	47	31
December	34	43	47	36	70	24	23	38	16	11	30	54	42
January	35	44	52	31	54	37	30	34	16	13	25	51	50
February	44	38	55	39	57	36	33	21	18	21	37	57	52
March	53	49	66	56	67	40	46	21	32	55	38	74	103
April	57	44	60	52	101	35	78	18	51	81	25	92	104
May	53	47	48	50	60	33	57	17	43	46	12	63	67
June	50	57	44	41	38	27	41	13	18	39	13	50	59
Total	607	572	702	517	771	496	503	400	373	495	467	692	675

Source: Directorate General of Food.



**Table 7.6 Monthly off-take of wheat from government stocks, 1977/78-1989/90.**

Month	1977/78	1978/79	1979/80	1980/81	1981/82	1982/83	1983/84	1984/85	1985/86	1986/87	1987/88	1988/89	1989/90
July	96	75	136	65	50	78	63	178	60	68	126	91	100
August	117	70	162	67	55	89	78	203	71	80	153	114	114
September	135	99	186	87	103	130	119	224	100	11	224	157	123
October	147	104	211	100	133	203	148	241	99	14	224	221	150
November	103	78	166	88	118	131	144	221	91	16	187	201	142
December	83	73	123	54	93	99	106	198	99	11	187	181	106
January	110	113	125	80	103	141	132	217	132	18	179	265	193
February	114	130	130	104	158	155	185	201	137	20	196	286	173
March	116	134	131	105	147	147	185	175	127	19	210	255	154
April	95	122	143	108	130	106	149	135	110	16	162	208	87
May	76	123	116	94	122	107	145	105	95	12	109	175	84
June	80	136	108	80	88	55	94	64	47	97	66	91	64
Total	1,272	1,257	1,737	1,032	1,300	1,441	1,548	2,162	1,168	382	2,023	2,245	1,490

Source: Directorate General of Food.

**Table 7.7 Share of different channels in public distribution of foodgrains, 1975/76-1989/90.**

(*'000 metric tons*)

Channel	1975/76		1976/77		1977/78		1978/79		1979/80		1980/81		1981/82		1982/83	
	off-take	%	off-take	%	off-take	%	off-take	%	off-take	%	off-take	%	off-take	%	off-take	%
Statutory Rationing	354	21	385	26	458	24	424	23	499	20	347	23	312	15	307	16
Modified Rationing	504	30	293	1	358	19	316	17	391	16	181	12	491	24	368	19
Essential Priority	98	6	97	7	124	7	96	5	63	3	90	6	102	5	99	5
Other Priority	247	14	231	15	332	18	399	22	547	23	362	24	382	19	343	18
Large Employee	87	5	61	4	90	5	76	4	108	5	31	2	57	3	77	4
Marketing Operation	11	1	59	4	6	-	9	1	34	1	-	-	83	4	-	-
Open Market Sale	-	-	-	-	-	-	54	3	113	5	-	-	63	3	118	6
Flour Mill	164	10	170	11	218	12	186	10	181	7	127	8	125	6	128	7
Free Sale	-	-	-	-	-	-	-	-	-	-	-	-	-	-	-	-
Food for Work	112	6	169	11	259	14	219	12	444	18	346	22	368	18	410	21
Vulnerable Group Feeding	-	-	-	-	-	-	-	-	8	-	22	1	39	2	67	3
Canal Digging	-	-	-	-	-	-	-	-	43	-	9	-	4	0.19	1	0
Gratuity Relief Relief & T.R.	118	7	34	2	31	1	45	3	50	2	27	2	31	2	17	1
<b>Total</b>	<b>1,695</b>	<b>100</b>	<b>1,499</b>	<b>81</b>	<b>1,876</b>	<b>100</b>	<b>1,824</b>	<b>100</b>	<b>2,481</b>	<b>100</b>	<b>1,542</b>	<b>100</b>	<b>2,057</b>	<b>100</b>	<b>1,935</b>	<b>100</b>

Source: Directorate General of Food.

*Continued...*

**Table 7.7 Share of different channels in public distribution of foodgrains, 1975/76-1989/90 (continued).**

(*'000 metric tons*)

Channel	1983/84		1984/85		1985/86		1986-87		1987/88		1988/89		1989/90	
	off-take	%	off-take	%	off-take	%	off-take	%	off-take	%	off-take	%	off-take	%
Statutory Rationing	293	14	266	10	160	10	210	10	189	8	203	7	156	7
Modified Rationing	400	19	464	18	105	7	257	12	316	13	333	11	432	20*
Essential Priority	108	5	112	4	117	8	118	6	125	5	137	5	141	7
Other Priority	344	17	388	15	210	14	389	18	456	18	423	14	279	13
Large Employee	60	3	63	2	36	2	39	2	35	1	40	1	35	2
Marketing Operation	51	2	8	0	8	1	29	1	-	-	-	-	-	-
Open Market Sale	106	5	201	8	57	4	217	10	257	10	255	9	47	2
Flour Mill	128	6	148	6	100	6	123	6	110	4	125	4	168	8
Free Sale	-	-	-	-	76	5	11	1	-	-	-	-	-	-
Food for Work	441	21	571	22	468	30	480	23	555	22	611	21	457	21
Vulnerable Group Feeding	94	5	231	9	154	10	176	8	410	16	506	17	187	9
Canal Digging	-	-	1	0	-	-	-	-	-	-	-	-	-	-
Gratuity Relief	27	1	109	4	50	3	71	3	51	2	309	11	124	6
Relief & T.R.													24	1
Total	2,052	100	2,562	100	1,541	100	2,120	100	2,495	100	2,942	100	2,050	75

Source: Directorate General of Food.

\* Palli Rationing \*\* Palli Chakki

## **8. Agricultural Inputs**

**Table 8.1 Distribution of improved seeds by district, 1990/91 - 1996/97.***(kilograms)*

Year: 1990/91 District	Aus	Aman	Boro	Wheat	Potato	Mustard	Winter Vegetable	Summer Vegetable
Bandarban	6,326	13,540	5,700	-	6,000	175	68	57
Chittagong	65,090	154,510	72,775	9,380	85,120	1,171	340	2,683
Comilla	106,390	311,355	133,835	1,114,200	976,520	3,205	540	417
Khagrachhari								
Rangamati	9,600	34,080	38,960	5,000	11,940	210	188	278
Noakhali	62,350	98,542	62,360	115,240	70,000	1,168	425	138
Sylhet	51,884	215,580	234,841	308,147	198,150	2,417	353	119
Dhaka	62,815	170,189	73,340	731,220	620,728	2,044	365	180
Faridpur	29,580	39,570	20,910	599,600	82,880	2,761	206	100
Jamalpur	68,990	89,605	93,630	778,120	290,320	1,705	225	160
Kishoreganj	53,700	11,516	56,090	1,494,415	136,851	783	146	67
Mymensingh	77,190	76,191	67,850	992,510	32,080	2,379	285	157
Tangail	35,965	81,072	25,665	772,100	110,000	3,062	216	95
Barisal	21,410	37,718	86,630	256,500	37,920	665	241	814
Jessore	36,350	250,100	58,160	1,217,813	860,880	3,551	289	141
Khulna	14,960	299,290	42,520	204,500	439,060	1,293	193	112
Kushtia	57,190	197,230	68,745	798,700	624,334	1,524	282	123
Patuakhali	7,400	13,170	48,830	5,000	11,320	890	208	84
Bogra	18,380	333,220	39,560	435,830	298,920	3,960	284	142
Dinajpur	8,824	244,915	54,760	1,211,385	151,720	5,690	235	88
Pabna	15,710	27,050	35,330	785,960	50,800	4,180	188	124
Rajshahi	54,205	74,072	30,270	1,079,240	486,640	1,837	177	98
Rangpur	28,413	253,030	82,072	3,676,467	674,680	4,963	399	258
Bangladesh	892,722	3,025,545	1,432,833	16,591,327	6,256,863	49,633	5,853	6,435

Source: Bangladesh Agriculture Development Corporation.

*Continued...*

Handbook of Agricultural Statistics of Bangladesh, 1994, 1995, 1997, 1998.

**Table 8.1 Distribution of improved seeds by district, 1990/91 - 1996/97 (continued).***(kilograms)*

Year:1996/97 District	Aus	Aman	Boro	Wheat	Potato	Mustard	Winter Vegetable	Summer Vegetable
Bandarban	14,000	9,000	5,130	-	-	350	62	7
Chittagong	30,104	139,290	73,830	36,080	39,000	585	241	147
Comilla	23,685	398,280	45,670	1,204,800	584,280	7,840	1,003	219
Khagrachhari								
Rangamati	-	6,000	15,690	1,000	-	-	25	-
Noakhali	20,130	95,000	44,350	113,500	28,000	1,850	171	40
Sylhet	39,260	137,316	196,412	398,175	100,000	2,290	865	171
Dhaka	11,920	225,990	273,558	925,140	2,029,040	11,725	2,474	226
Faridpur	4,670	59,550	494,845	575,940	581,000	9,309	216	52
Jamalpur	14,599	84,740	196,400	629,000	741,920	3,279	998	146
Kishoreganj	5,060	16,840	74,130	2,255,300	667,600	626	272	64
Mymensingh	19,200	121,000	313,650	2,174,740	11,000	3,369	680	98
Tangail	1,040	67,590	50,420	477,000	20,000	4,557	76	65
Barisal	2,570	43,440	81,540	321,540	8,000	1,230	410	81
Jessore	20,715	394,750	63,935	1,523,553	782,880	6,165	636	142
Khulna	3,680	283,220	118,015	356,000	26,600	1,690	581	89
Kushtia	40,600	358,109	84,155	999,200	214,797	1,371	431	102
Patuakhali	1,430	9,000	940	2,000	16,000	850	98	106
Bogra	6,880	557,950	81,450	800,180	544,280	27,758	680	7
Dinajpur	3,340	194,460	17,540	1,048,340	374,480	13,969	501	86
Pabna	4,000	47,640	104,760	577,080	-	5,005	797	108
Rajshahi	14,780	346,070	98,900	1,198,540	390,120	11,840	487	143
Rangpur	50,215	937,320	399,705	2,818,180	411,840	14,093	1,266	321
Direct sale to DHP/ASC/NGOs			-	-	-	-	1,867	4,242
Bangladesh	317,878	4,523,555	2,829,895	18,435,288	7,570,837	129,401	14,775	6,655

Source: Bangladesh Agriculture Development Corporation.

Handbook of Agricultural Statistics of Bangladesh, 1994, 1995, 1997, 1998.







**Table 8.2 Distribution of chemical fertilizer by district, 1990/91***(tons)*

District	Urea	TSP (G&P)	DAP	MP	NPK	SP	Zinc	PS TP & other	Total
Bandaran	1,312	731	69	-	-	-	-	4	2,116
Chittaagong	5,408	185,318	35,086	-	-	-	282	2,074	228,168
Comila	10,283	7,688	450	-	-	-	146	350	18,917
Khagrachhari	11,044	2,665	531	-	-	-	104	134	14,478
Noakhali				-	-	-			
Rangamati	1,979	969	174	-	-	-	-	-	3,122
Sylhet	2,731	7,273	2,973	-	-	-	23	447	13,444
Dhaka	135	692	2,088	-	-	-	66		3,037
Faridpur	2,718	2,204	2,868	-	-	-	58	7	7,355
Jamalpur	71	3,186	2,394	-	-	-	142	690	6,483
Kishoreganj	1,979	3,955	1,031	-	-	-	57	273	7,195
Mymensingh	2,552	4,158	1,906	-	-	-	100	261	8,977
Tangail	2,916	337	342	-	-	-	28	229	3,852
Barisal	6,514	2,886	817	-	-	-	195	125	10,537
Jessore	3,127	535	1,009	-	-	-	74	83	4,828
Khulna	1,808	217,026	47,528	-	-	-	73	659	267,094
Kushtia	6,483	4,504	2,948	-	-	-	77	799	14,811
Patuakhali	2,346	1,733	925	-	-	-	8	83	5,095
Bogra	10,872	7,974	5,628	-	-	-	87	66	24,527
Dinajpur	6,309	17,671	9,809	-	-	-	345	1,259	35,393
Pabna	1,210	13,779	13,623	-	-	-	41	386	29,039
Rajshashi	16,823	10,782	9,004	-	-	-	330	1,646	38,585
Rangpur	5,676	17,738	6,222	-	-	-	282	936	30,854
Other BCIC	1,218,768			-	-	-	-		1,313,201
Bangladesh	1,323,064	513,804	147,425	0	0	0	2,518	10,511	2,091,108

Note: G&amp;P - Grannular and powder

Source: Bangladesh Agricultural Development Corporation and Bangladesh Bureau of Statistics.

**Table 8.3 Distribution of pesticides by district, 1976/77 - 1986/87.**

(metric tons)

District	Conventional								Granular							
	1976/77	1977/78	1978/79	1979/80	1982/83	1983/84	1984/85	1986/87	1976/77	1977/78	1978/79	1979/80	1982/83	1983/84	1984/85	1986/87
Dinajpur	3.60	10.35	6.75	17.46	6.00	26.00	22.00	16.00	37.35	23.40	11.25	38.17	52.00	147.00	130.00	108.00
Rangpur	10.35	35.10	12.15	37.69	23.00	24.00	14.00	26.00	46.35	73.80	14.85	73.44	85.00	125.00	170.00	142.00
Bogra	12.15	18.90	9.90	17.10	15.00	13.00	18.00	36.00	117.90	59.40	50.85	86.06	70.00	102.00	95.00	162.00
Rajshahi	9.00	22.95	8.55	19.59	27.00	25.00	17.00	22.00	101.70	67.05	49.50	51.43	95.00	140.00	110.00	157.00
Pabna	2.25	8.10	5.40	20.51	0.00	5.00	10.00	9.00	28.80	31.35	14.40	13.34	0.00	105.00	60.00	124.00
Kushtia	7.65	13.95	7.20	32.07	6.00	7.00	10.00	10.00	40.05	40.05	36.45	43.97	45.00	52.00	65.00	60.00
Jessore	13.05	26.10	11.70	12.50	22.50	21.00	26.00	32.00	74.25	75.15	22.95	30.66	112.00	128.00	170.00	130.00
Khulna	13.95	15.30	9.00	10.60	19.50	21.00	16.00	15.00	68.40	32.85	35.10	66.70	80.00	95.00	180.00	110.00
Barisal	8.55	5.85	13.05	9.83	5.50	6.00	8.00	24.00	187.65	163.35	97.85	30.69	115.00	138.00	160.00	166.00
Patuakhali	4.95	15.75	14.40	11.34	5.00	7.00	7.00	10.00	25.00	7.65	36.45	39.66	70.00	80.00	35.00	90.00
Mymensingh	3.60	14.85	3.15	7.03	17.00	15.00	18.00	23.00	104.85	106.20	50.40	53.30	130.00	147.00	140.00	160.00
Jamalpur																
Kishoreganj	3.60	4.05	6.30	11.03	4.00	5.00	6.00	7.00	127.35	48.60	30.15	42.55	50.00	65.00	20.00	75.00
Tangail	2.70	7.20	4.05	9.53	11.00	10.00	13.00	14.00	37.80	12.15	23.40	66.02	85.00	110.00	75.00	115.00
Dhaka	9.00	21.60	7.20	18.23	15.00	14.00	25.00	25.00	200.25	18.00	93.15	10.30	120.00	120.00	170.00	140.00
Faridpur	4.50	14.40	10.35	13.51	5.00	6.00	5.00	10.00	68.40	37.35	40.05	28.14	10.00	15.00	70.00	20.00
Sylhet	4.95	7.20	4.50	12.57	5.00	4.00	7.00	7.00	74.25	55.80	19.35	87.03	20.00	25.00	26.50	40.00
Comilla	32.85	50.40	5.85	22.05	34.00	36.00	35.00	52.00	389.70	192.60	94.95	190.07	230.00	250.00	182.00	296.00
Noakhali	19.80	23.40	9.90	15.46	15.00	17.00	15.00	27.00	311.40	161.10	177.30	57.82	130.00	160.00	140.00	190.00
Chittagong	60.75	70.05	13.50	11.79	22.00	20.00	23.00	40.00	283.50	212.85	217.35	159.55	225.00	260.00	215.00	340.00
Chit.H.T.Dists.	3.60	3.60	2.25	4.79	2.00	3.00	5.00	7.00	13.50	8.10	10.35	11.70	5.00	7.00	25.00	27.00
Bangladesh	230.85	389.10	165.15	314.68	259.50	285.00	300.00	412.00	2338.45	1426.80	1126.10	1180.60	1729.00	2271.00	2238.50	2652.00

Source: Directorate of Plant Protection & Pesticide Association of Bangladesh.

Continued...

**Table 8.3 Distribution of pesticides by district, 1976/77 - 1986/87 (continued).** (metric tons)

District	Others							
	1976/77	1977/78	1978/79	1979/80	1982/83	1983/84	1984/85	1986/87
Dinajpur	14.85	21.15	8.55	29.12	9.78	19.17	27.25	37.90
Rangpur	34.65	48.60	7.65	17.59	22.76	15.63	23.70	42.60
Bogra	43.20	72.90	7.65	30.10	20.80	24.16	23.00	41.50
Rajshahi	32.85	33.75	9.45	31.54	19.60	18.63	24.50	50.80
Pabna	14.85	75.75	8.10	23.83	0.00	17.67	18.00	28.60
Kushtia	32.40	25.65	10.35	40.59	10.11	10.62	13.90	28.50
Jessore	45.45	36.90	13.05	32.47	21.63	22.66	25.30	47.80
Khulna	17.10	28.35	5.40	19.94	20.10	19.11	18.40	18.70
Barisal	17.55	45.45	14.40	17.27	21.61	16.63	13.20	24.80
Patuakhali	6.75	17.55	29.70	5.96	8.21	13.65	9.30	10.10
Mymensingh	21.15	24.75	6.30	17.03	34.50	27.30	20.20	31.70
Jamalpur								
Kishoreganj	15.75	20.70	8.55	32.22	15.10	9.20	15.25	22.70
Tangail	12.15	10.35	6.75	21.51	21.62	15.65	24.75	21.20
Dhaka	40.50	121.50	18.00	142.60	43.00	41.30	45.30	32.70
Faridpur	13.95	22.50	17.10	41.15	13.60	9.50	9.75	25.80
Sylhet	35.10	33.75	1.00	28.06	33.00	25.20	94.30	36.20
Comilla	84.60	91.80	4.50	22.22	24.65	30.90	34.00	40.40
Noakhali	32.40	52.20	13.95	16.09	21.70	22.80	22.60	41.10
Chittagong	40.50	69.90	8.55	16.40	18.12	33.80	28.70	41.60
Chit.H.T.Dists.	9.90	5.40	2.25	7.00	5.70	4.20	10.10	14.50
<b>Total</b>	<b>565.65</b>	<b>858.90</b>	<b>201.25</b>	<b>592.69</b>	<b>385.59</b>	<b>397.78</b>	<b>501.50</b>	<b>639.20</b>

Source: Directorate of Plant Protection & Pesticide Association of Bangladesh.

**Table 8.4 Distribution of power pumps, shallow tube-wells and deep tube-wells in operation, 1992/93.**

District	Power Pumps	Shallow Tube-wells	Deep Tube-wells
Bandarban	235		
Chittaagong	2,528	1,808	167
Comila	8,325	7,559	2,423
Khagrachhari	339	2	
Noakhali	6,707	581	155
Rangamati	372		
Sylhet	4,673	404	194
Dhaka	3,582	17,418	2,314
Faridpur	3,805	1,225	467
Jamalpur	458	19,910	1,247
Kishoreganj	3,946	9,226	1,216
Mymensingh	1,025	7,647	2,865
Tangail	350	20,093	1,505
Barisal	4,249		
Jessore	998	40,381	1,596
Khulna	1,658	12,477	699
Kushtia	664	16,698	893
Patuakhali	526		
Bogra	222	39,945	1,183
Dinajpur	242	28,983	1,735
Pabna	336	27,835	1,139
Rajshashi	3,587	46,939	3,058
Rangpur	598	38,718	1,203
Bangladesh	49,425	337,849	24,059

Source: Department of Agriculture Extension.

According to census report of minor irrigation in Bangladesh 1992-1993.

**Table 8.5 Distribution of low lift pumps (up) and area irrigated by district, 1961/62 - 1989/90.**

(area in acres)

District	1961/62		1962/63		1963/64		1964/65		1965/66		1966/67		1967/68	
	Number of fields	Area irrigated	Number of fields	Area irrigated	Number of fields	Area irrigated	Number of fields	Area irrigated	Number of fields	Area irrigated	Number of fields	Area irrigated	Number of fields	Area irrigated
Dinajpur	-	-	-	-	1	3	16	104	1	39	-	-	-	-
Rangpur	-	-	-	-	1	125	-	-	1	50	19	703	132	3,564
Bogra	-	-	14	-	13	632	15	1,226	59	1,962	74	2,589	220	5,946
Rajshahi	-	-	119	-	131	4,967	84	4,996	210	9,455	252	11,015	395	16,540
Pabna	-	-	24	-	21	1,501	19	727	32	1,368	44	2,002	67	3,068
Kushtia	-	-	-	-	2	171	4	555	7	162	19	308	25	660
Jessore	-	-	3	-	3	267	8	332	68	1,845	67	2,000	127	3,613
Khulna	-	-	-	-	-	-	-	-	15	510	27	774	69	2,433
Barisal	-	-	2	-	-	-	-	-	7	26	8	74	64	1,518
Patuakhali	-	-	-	-	-	-	-	-	-	-	-	-	-	-
Mymensingh	-	-	754	-	1,063	65,667	891	52,018	1,288	68,125	1,380	83,564	1,900	99,684
Kishoreganj	-	-	-	-	-	-	-	-	-	-	-	-	-	-
Jamalpur	-	-	-	-	-	-	-	-	-	-	-	-	-	-
Tangail	-	-	-	-	-	-	-	-	-	-	-	-	-	-
Dhaka	-	-	191	-	220	10,753	165	9,084	382	18,968	474	24,845	701	31,796
Faridpur	-	-	8	-	2	236	6	250	14	250	23	376	105	2,118
Sylhet	-	-	416	-	445	33,745	365	26,717	468	468	612	44,121	692	44,694
Comilla	-	-	330	-	373	30,522	389	24,720	433	433	500	28,566	1,029	48,611
Noakhali	-	-	5	-	29	1,228	29	2,173	28	28	41	1,789	80	3,394
Chittagong	-	-	148	-	157	6,638	204	7,808	344	344	358	18,081	807	43,001
Chit.H.T.Dists.	-	-	10	-	16	293	44	1,552	63	63	92	4,298	145	7,263
Total:	1,555	73,922	2,024	133,043	2,477	156,748	2,239	132,262	3,420	104,096	3,990	225,105	6,558	317,903

Source: Bangladesh Agriculture Development Corporation.

Continued...

**Table 8.5 Distribution of low lift pumps (up) and area irrigated by district, 1961/62-1989/90 (continued).**

(area in acres)

District	1968/69		1969/70		1970/71		1971/72		1972/73		1973/74		1974/75	
	Number of fields	Area irrigated	Number of fields	Area irrigated	Number of fields	Area irrigated	Number of fields	Area irrigated	Number of fields	Area irrigated	Number of fields	Area irrigated	Number of fields	Area irrigated
Dinajpur	90	1,240	148	3,780	237	3,439	209	5,546	303	11,379	332	14,506	420	18,354
Rangpur	331	7,173	503	14,165	623	16,443	623	19,797	788	24,285	832	31,210	937	33,270
Bogra	393	12,625	491	15,845	572	18,430	545	16,399	600	23,693	692	24,933	837	27,757
Rajshahi	747	36,987	1,090	43,105	1,252	42,254	1,124	38,141	1,443	54,354	1,487	63,916	1,558	53,843
Pabna	165	6,182	334	12,098	455	17,485	471	17,732	645	22,937	729	27,150	857	31,348
Kushtia	87	1,578	116	2,568	170	3,268	180	4,590	255	8,365	260	8,527	339	7,968
Jessore	249	6,416	413	12,768	440	12,890	420	11,643	528	14,535	581	20,295	588	17,090
Khulna	231	5,413	353	8,743	597	20,118	593	20,289	1,327	36,810	1,362	46,789	986	26,043
Barisal	405	11,908	1,188	36,903	2,636	99,891	2,938	86,659	4,433	132,533	5,209	158,936	3,772	97,705
Patuakhali	165	4,371	522	14,945	1,249	49,009	1,152	40,098	1,775	59,837	1,959	65,532	1,133	35,122
Mymensingh	2,454	109,970	3,547	136,255	4,434	183,119	4,258	162,105	5,297	216,836	5,293	215,380	5,661	234,425
Kishoreganj	-	-	-	-	-	-	-	-	-	-	-	-	-	-
Jamalpur														
Tangail	-	-	704	26,834	818	34,072	811	29,166	835	30,011	913	34,312	980	34,043
Dhaka	893	33,786	1,673	57,712	2,203	73,712	2,548	100,279	3,245	123,313	3,330	129,836	3,700	134,714
Faridpur	323	8,933	624	11,243	976	19,430	969	27,708	1,242	40,191	1,441	42,565	1,660	52,248
Sylhet	1,004	51,282	1,900	85,320	2,286	85,620	1,913	84,602	3,439	156,275	3,516	151,393	3,858	175,957
Comilla	1,415	59,308	1,862	66,804	2,158	74,330	2,162	88,854	2,946	109,848	3,322	134,613	3,577	147,720
Noakhali	192	6,753	320	13,939	734	29,012	674	25,807	788	31,301	1,055	43,087	1,146	44,595
Chittagong	1,375	55,158	1,716	68,459	2,281	89,631	2,326	95,607	2,671	112,947	2,712	109,838	3,162	121,060
Chit.H.T.Dists.	333	10,969	372	11,266	362	7,654	327	8,919	357	9,317	318	7,993	333	7,245
Total:	10,852	430,052	17,876	642,752	24,483	879,807	24,243	883,941	32,917	1,218,767	35,343	1,330,811	35,504	1,300,507

Source: Bangladesh Agriculture Development Corporation.

Continued...

**Table 8.5 Distribution of low lift pumps (up) and area irrigated by district, 1961/62 - 1989/90 (continued).**

(area in acres)

District	1975/76		1976/77		1977/78		1978/79		1979/80		1980/81		1981/82	
	Number of fields	Area irrigated	Number of fields	Area irrigated	Number of fields	Area irrigated	Number of fields	Area irrigated	Number of fields	Area irrigated	Number of fields	Area irrigated	Number of fields	Area irrigated
Dinajpur	381	9,211	223	5,200	324	10,959	348	12,417	329	13,683	450	15,703	260	8,867
Rangpur	950	29,454	504	14,198	868	29,357	997	39,087	1,026	46,016	1,133	43,728	838	33,070
Bogra	835	24,566	549	16,195	680	21,713	693	22,256	635	23,651	642	18,511	479	16,804
Rajshahi	1,543	52,731	1,341	48,472	1,618	60,737	1,742	68,287	1,827	69,585	1,914	74,057	1,380	58,718
Pabna	831	29,164	571	18,100	664	27,180	690	25,235	707	12,164	650	21,380	680	16,204
Kushtia	371	3,933	450	22,946	524	29,188	603	34,815	717	47,084	886	48,864	605	36,221
Jessore	534	14,934	485	14,195	695	27,819	795	35,676	994	48,382	918	38,005	767	39,501
Khulna	946	23,277	653	21,357	1,007	32,719	1,000	33,838	1,038	34,996	996	29,202	536	25,595
Barisal	4,489	123,027	2,162	61,183	4,554	123,750	3,749	110,114	4,033	124,785	3,082	89,211	1,787	63,053
Patuakhali	2,134	64,570	1,005	30,608	2,094	57,275	2,043	66,998	1,989	70,779	1,007	31,033	866	33,695
Mymensingh	1,830	68,663	1,201	47,890	1,584	59,221	1,685	60,176	1,632	58,527	899	33,669	720	27,226
Kishoreganj	3,860	180,889	3,600	151,315	3,973	176,542	4,049	196,982	4,142	211,965	4,062	196,606	3,799	204,252
Jamalpur	-	-	-	-	-	-	-	-	-	-	680	20,330	579	16,002
Tangail	853	29,613	651	22,064	922	32,559	917	32,556	852	30,765	826	29,014	456	22,720
Dhaka	3,649	126,890	2,943	85,309	3,347	121,047	3,392	127,144	3,493	134,542	3,769	141,884	2,914	119,238
Faridpur	1,485	42,202	929	30,492	1,595	50,418	1,625	53,676	1,738	55,844	1,483	48,396	1,156	37,692
Sylhet	3,583	165,562	3,490	162,314	3,789	155,682	3,417	150,956	3,524	153,153	3,379	137,784	2,982	131,524
Comilla	3,348	144,299	3,082	116,880	3,405	130,988	3,349	137,631	6,325	156,582	4,040	165,840	3,253	160,420
Noakhali	1,183	48,427	1,068	48,129	1,187	51,884	989	88,556	982	37,977	1,074	42,034	760	32,806
Chittagong	3,263	125,268	3,058	112,606	3,616	138,060	3,505	129,806	3,771	152,013	3,734	141,349	2,917	112,004
Chit.H.T.Dists.	303	5,887	259	4,875	284	6,572	307	7,523	335	8,466	428	9,411	499	11,709
Total:	36,371	1,312,567	28,224	1,034,328	36,730	1,343,670	35,895	1,433,729	40,089	1,490,959	36,052	1,376,011	28,233	1,207,321

Source: Bangladesh Agriculture Development Corporation.

Continued...

**Table 8.5 Distribution of low lift pumps (up) and area irrigated by district, 1960/61 - 1989/90 (continued).**

(area in acres)

District	1982/83		1983/84		1984/85		1985/86*		1986/87*		1987/88*		1989/90	
	Number of fields	Area irrigated	Number of fields	Area irrigated	Number of fields	Area irrigated	Number of fields	Area irrigated	Number of fields	Area irrigated	Number of fields	Area irrigated	Number of fields	Area irrigated
Dinajpur	659	16,693	385	10,180	959	23,016	-	-	-	-	-	-	1,443	34,632
Rangpur	1,476	44,114	1,526	47,989	2,162	51,888	2,921	70,104	3,226	77,424	3,309	79,416	4,018	96,432
Bogra	1,262	27,415	1,042	24,174	2,010	48,240	2,933	70,392	3,188	76,512	3,290	78,960	2,787	66,888
Rajshahi	3,237	92,722	3,128	74,139	4,519	108,456	3,104	74,496	3,409	81,816	3,548	85,152	6,042	145,008
Pabna	1,572	31,992	1,563	28,751	2,324	55,776	2,159	51,816	2,487	59,688	2,543	61,032	3,410	81,840
Kushtia	717	24,357	830	22,185	1,250	30,000	-	-	-	-	-	-	1,989	47,736
Jessore	1,290	33,176	1,170	25,466	1,693	40,632	4,140	99,360	4,569	109,656	4,833	115,992	3,304	79,296
Khulna	1,836	27,218	1,531	12,870	2,894	69,456	-	-	-	-	-	-	2,879	69,096
Barisal	2,686	69,380	1,046	19,498	3,071	73,704	6,191	148,584	6,343	152,232	6,850	164,400	5,345	128,280
Patuakhali	1,135	31,070	826	9,709	1,618	38,832	-	-	-	-	-	-	2,918	70,032
Mymensingh	1,003	33,752	3,005	94,278	3,936	94,464	3,031	72,744	3,265	78,360	3,426	82,224	5,778	138,672
Kishoreganj	4,071	198,830	2,623	108,379	2,551	61,224	4,552	109,248	4,901	117,624	5,040	120,960	3,829	91,896
Jamalpur	839	22,054	990	22,879	1,402	33,648	-	-	-	-	-	-	1,973	47,352
Tangail	1,481	31,518	1,762	76,287	2,017	48,408	2,367	56,808	2,533	60,792	2,734	65,616	2,393	57,432
Dhaka	3,806	133,119	3,998	128,617	4,481	107,544	3,696	88,704	4,307	103,368	4,547	109,128	6,676	160,224
Faridpur	1,359	37,184	1,246	26,755	2,395	57,480	2,306	55,344	2,555	61,320	2,744	65,856	4,019	96,456
Sylhet	3,749	156,713	3,475	89,028	4,221	101,304	4,146	99,504	4,479	107,496	4,649	111,576	6,485	155,640
Comilla	4,477	172,623	4,324	151,290	4,340	104,160	6,372	152,928	6,272	150,528	6,489	155,736	6,041	144,984
Noakhali	1,046	30,828	1,101	25,192	1,583	37,992	-	-	-	-	-	-	2,182	52,368
Chittagong	3,929	137,684	4,075	102,276	2,715	65,160	3,116	74,784	3,903	93,672	4,330	103,920	3,337	80,088
Chit.H.T.Dists.	551	9,964	-	-	817	19,608	-	-	-	-	-	-	591	14,184
Total:	42,181	1,362,406	39,646	1,099,942	52,958	1,270,992	51,034	1,224,816	55,437	1,330,488	58,332	1,302,578	77,439	1,858,536

\*Circlewise cumulative sale of LLP

Source: Bangladesh Agriculture Development Corporation.



**Table 8.6 Distribution of deep tube-wells and area irrigated by district, 1968/69-1989/90.**

*(area in acres)*

District	1968/69		1969/70		1970/71		1971/72		1972/73		1973/74		1974/75	
	Number in Operation	Area Irrigated	Number in Operation	Area Irrigated	Number in Operation	Area Irrigated	Number in Operation	Area Irrigated	Number in Operation	Area Irrigated	Number in Operation	Area Irrigated	Number in Operation	Area Irrigated
Dinajpur	22	-	70	2,310	39	1,250	46	973	70	1,203	54	2,341	70	2,391
Rangpur	45	-	88	2,536	89	1,723	57	1,430	82	1,430	87	3,261	91	3,902
Bogra	24	-	52	1,261	34	1,124	45	1,403	52	1,659	52	2,271	118	4,317
Rajshahi	25	-	121	3,195	88	2,409	107	2,822	119	3,222	119	4,707	85	2,426
Pabna	22	-	74	2,136	69	3,485	76	2,970	74	2,770	71	3,229	78	2,868
Kushtia	-	-	13	339	8	464	17	600	72	1,750	72	4,056	138	2,385
Jessore	22	-	63	2,203	35	2,018	47	2,470	126	2,838	129	4,754	173	6,020
Khulna	-	-	-	-	-	-	-	-	-	-	-	-	4	186
Barisal	-	-	-	-	-	-	-	-	-	-	-	-	-	-
Patuakhali	-	-	-	-	-	-	-	-	-	-	-	-	-	-
Mymensingh	51	-	91	3,001	89	4,415	102	3,605	104	3,195	236	11,901	464	26,998
Kishoreganj	-	-	-	-	-	-	-	-	-	-	11	690	83	5,263
Jamalpur	-	-	-	-	-	-	-	-	-	-	-	-	-	-
Tangail	-	-	15	453	9	446	15	525	14	520	85	6,287	353	18,359
Dhaka	17	-	49	1,360	53	590	38	425	63	2,235	149	3,647	423	17,800
Faridpur	26	-	30	921	13	118	26	357	21	424	32	535	55	1,923
Sylhet	-	-	-	-	-	-	-	-	4	200	3	80	4	118
Comilla	116	-	292	11,632	262	13,692	316	11,362	401	15,381	352	13,060	478	19,989
Noakhali	10	-	22	720	8	327	14	388	20	525	27	602	46	1,530
Chittagong	-	-	-	-	-	-	-	-	15	424	15	1,017	36	1,389
Chit.H.T.Dists.	-	-	-	-	-	-	-	-	-	-	-	-	-	-
<b>Total</b>	<b>380</b>	<b>0</b>	<b>980</b>	<b>32,067</b>	<b>796</b>	<b>32,061</b>	<b>906</b>	<b>29,330</b>	<b>1,237</b>	<b>37,776</b>	<b>1,494</b>	<b>62,438</b>	<b>2,699</b>	<b>117,864</b>

Source: Bangladesh Agriculture Development Corporation.

*Continued...*

**Table 8.6 Distribution of deep tube-wells and area irrigated by district, 1968/69-1989/90 (continued).**

(area in acres)

District	1975/76		1976/77		1977/78		1978/79		1979-80		1980/81		1981/82	
	Number in Operation	Area Irrigated	Number in Operation	Area Irrigated	Number in Operation	Area Irrigated	Number in Operation	Area Irrigated	Number in Operation	Area Irrigated	Number in Operation	Area Irrigated	Number in Operation	Area Irrigated
Dinajpur	62	2,001	75	2,555	376	12,882	619	33,669	652	37,793	654	40,762	692	63,097
Rangpur	83	2,667	73	2,224	371	17,430	858	40,108	914	54,404	955	57,036	1,119	71,744
Bogra	115	3,415	152	5,139	520	27,807	245	11,398	865	59,885	858	57,079	984	67,428
Rajshahi	90	3,119	129	3,808	482	20,977	579	31,501	598	33,403	542	27,653	613	29,201
Pabna	68	2,893	62	2,118	156	5,149	802	44,586	280	16,261	271	13,421	509	29,765
Kushtia	116	6,653	141	6,565	245	15,299	318	24,780	362	28,827	436	39,945	470	52,168
Jessore	136	4,223	295	10,879	386	21,842	460	30,384	515	36,390	535	49,630	594	60,486
Khulna	10	459	16	564	22	1,107	44	3,160	45	3,562	64	4,548	96	8,871
Barisal	-	-	-	-	-	-	-	-	-	-	-	-	-	-
Patuakhali	-	-	-	-	-	-	-	-	-	-	-	-	-	-
Mymensingh	789	35,670	833	33,316	1,193	57,641	1,250	74,061	1,270	80,523	1,937	45,991	965	74,191
Kishoreganj	213	11,353	252	12,419	459	26,298	984	9,698	550	35,658	551	39,382	595	45,328
Jamalpur													657	56,757
Tangail	620	26,966	700	23,088	906	40,786	544	34,331	1,012	53,817	1,122	74,313	1,154	64,526
Dhaka	858	29,766	945	26,245	1,315	46,202	1,483	65,012	1,531	71,490	1,590	84,165	1,647	89,597
Faridpur	92	3,407	81	3,008	124	7,041	211	11,633	235	13,544	236	12,559	250	17,297
Sylhet	1	75	3	21	12	570	416	10,521	22	1,538	38	2,285	41	2,701
Comilla	479	18,724	609	25,753	774	32,800	791	43,103	809	48,631	832	48,732	946	56,325
Noakhali	53	1,413	55	2,009	64	2,591	75	43,103	79	3,974	51	2,668	77	3,824
Chittagong	43	943	34	1,552	48	2,052	50	2,356	56	2,598	60	2,635	82	4,880
Chit.H.T.Dists.	-	-	-	-	-	-	-	-	-	-	-	-	-	-
<b>Total</b>	<b>3,828</b>	<b>153,747</b>	<b>4,455</b>	<b>161,263</b>	<b>7,453</b>	<b>338,474</b>	<b>9,729</b>	<b>513,404</b>	<b>9,795</b>	<b>582,298</b>	<b>10,732</b>	<b>602,804</b>	<b>11,491</b>	<b>798,186</b>

Source: Bangladesh Agriculture Development Corporation.

Continued...

**Table 8.6 Distribution of deep tube-wells and area irrigated by district, 1968/69-1989/90 (continued).**

(area in acres)

District	1982/83		1983/84		1984/85		1985/86		1986/87		1987/88		1989/90	
	Number in Operation	Area Irrigated	Number in Operation	Area Irrigated	Number in Operation	Area Irrigated	Number in Operation	Area Irrigated	Number in Operation	Area Irrigated	Number in Operation	Area Irrigated	Ready for Operation+	Area to be Irrigated++
Dinajpur	815	61,711	936	55,710	1,019	68,032	1,024	44,301	1,186	54,065	1,109	59,843	1,334	68,434
Rangpur	1,576	90,326	1,619	89,506	1,671	92,506	1,732	79,775	1,550	66,979	1,836	106,103	2,311	118,554
Bogra	1,194	120,220	1,500	102,905	1,659	108,399	1,703	87,869	1,733	91,618	1,744	104,028	1,909	97,932
Rajshahi	649	49,374	690	32,887	741	45,731	818	37,353	1,189	78,867	1,804	100,696	3,361	172,419
Pabna	1,072	79,712	1,190	72,666	1,190	81,449	1,217	61,452	1,185	58,380	1,281	67,478	1,450	74,385
Kushtia	501	57,228	-	-	717	76,155	782	49,212	781	48,947	810	40,841	929	47,658
Jessore	708	57,872	801	55,176	881	84,393	1,183	38,834	976	47,631	1,073	61,317	1,317	67,562
Khulna	130	13,225	148	7,488	220	9,324	262	14,816	285	13,519	323	16,688	409	20,982
Barisal	-	-	-	-	-	-	-	-	-	-	-	-	-	-
Patuakhali	-	-	-	-	-	-	-	-	-	-	-	-	-	-
Mymensingh	1,201	87,850	1,494	97,678	1,654	109,253	1,891	99,811	2,039	113,252	2,225	117,125	3,409	174,882
Kishoreganj	591	48,424	604	40,482	663	44,253	715	36,969	844	45,338	913	45,837	726	37,244
Jamalpur	264	17,362	321	17,509	1,005	61,050	373	20,298	1,119	64,145	1,172	65,351	1,348	69,152
Tangail	1,214	73,855	1,380	84,428	1,488	81,760	1,500	70,693	1,521	74,136	1,550	68,981	1,745	89,519
Dhaka	1,770	102,063	1,881	92,104	1,994	109,401	2,147	95,800	2,172	91,923	2,196	91,862	2,247	115,271
Faridpur	778	56,457	877	54,089	363	22,124	1,050	61,150	399	21,729	432	22,017	585	30,011
Sylhet	68	4,148	84	4,453	109	6,125	129	7,441	142	7,162	185	10,150	362	18,571
Comilla	1,100	71,205	1,226	73,696	1,315	77,962	1,375	67,994	1,387	68,170	1,450	77,733	1,932	99,112
Noakhali	72	3,746	79	4,505	84	5,576	82	4,584	86	4,849	85	5,301	123	6,310
Chittagong	91	5,145	106	5,540	128	6,674	154	7,416	35	1,745	39	1,963	58	2,975
Chit.H.T.Dists.	-	-	-	-	-	-	-	-	115	5,097	121	5,089	138	7,079
<b>Total</b>	<b>13,794</b>	<b>999,923</b>	<b>14,936</b>	<b>890,822</b>	<b>16,901</b>	<b>1,090,167</b>	<b>18,137</b>	<b>885,768</b>	<b>18,744</b>	<b>957,552</b>	<b>20,348</b>	<b>1,068,403</b>	<b>25,693</b>	<b>1,318,051</b>

Source: Bangladesh Agriculture Development Corporation.

Note : + Ready for operation as on June 1990

++ Area calculated at the rate of 51.3 acres/DTW (BADC annual report 1987-88)

**Table 8.7 Area irrigated by different methods by district, 1988/89 - 1999/00**

(acres)

Year: 1988/89. District	Power Pump	Tube-well				Canal	Traditional	
		Deep	Shallow	Hand	Total		Methods	Total
Bandarban	2,534	-	405	-	405	2,505	6,980	12,424
Chittagong	187,401	10,819	16,301	4,293	31,413	53,744	61,177	333,735
Comilla	181,208	102,821	88,423	7,526	198,770	16,681	104,373	501,032
Khagrachhari	1,910	-	-	-	-	4,690	1,930	8,530
Noakhali	90,339	5,461	7,278	448	13,187	2,313	19,091	124,930
Rangamati	4,973	-	-	90	90	4,023	4,512	13,598
Sylhet	166,453	18,300	10,027	2,770	21,097	79,676	224,463	501,089
Dhaka	123,420	114,489	77,484	4,209	196,182	10,887	40,884	371,373
Faridpur	99,849	28,725	93,886	214	122,895	3,177	7,619	233,540
Jamalpur	36,905	81,210	112,992	13,715	207,917	2,759	10,236	257,817
Kishoreganj	222,785	58,029	811,447	19,922	166,398	9,641	84,841	483,665
Mymensingh	36,290	122,445	60,575	310	1,133,320	8,890	22,055	250,555
Tangail	7,780	94,705	162,940	1,770	259,415	-	8,230	275,425
Barisal	65,990	-	-	-	-	23,383	57,993	147,366
Jessore	79,678	83,733	262,940	1,574	348,247	61,337	6,342	495,604
Khulna	18,203	22,356	52,232	1,453	76,041	9,506	15,381	119,131
Kushtia	32,208	53,053	92,742	1,574	147,369	100,475	7,292	287,344
Patuakhali	6,095	-	-	-	-	-	1,794	7,889
Bogra	18,736	132,289	252,228	7,362	391,879	6,506	19,447	436,568
Dinajpur	37,163	99,563	89,280	12,449	201,292	6,970	21,654	267,379
Pabna	32,598	62,361	159,960	6,131	228,452	1,031	7,582	269,663
Rajshahi	123,542	191,550	241,724	4,745	43,819	-	1,133,999	675,560
Rangpur	48,821	125,405	351,919	14,581	49,105	11,837	137,403	689,966
<b>Total</b>	<b>1,624,881</b>	<b>1,407,314</b>	<b>2,944,783</b>	<b>105,136</b>	<b>3,837,293</b>	<b>420,031</b>	<b>2,005,278</b>	<b>6,764,183</b>

Source: Bangladesh Bureau of Statistics .

*Continued...*

Handbook of Agricultural Statistics of Bangladesh, 1994, 1995, 1997, 1998.

**Table 8.7 Area irrigated by different methods by district, 1988/89 - 1999/00. (continued).**

(acres)

Year: 1989/90. District	Power Pump	Tube-well				Canal	Traditional	
		Deep	Shallow	Hand	Total		Methods	Total
Bandarban	2,885	-	60	-	60	1,660	3,770	8,375
Chittagong	181,070	8,095	18,360	3,740	30,195	50,180	82,950	344,395
Comilla	181,750	115,040	83,985	10,255	209,280	23,955	106,945	521,930
Khagrachhari	2,200	-	-	-	-	5,395	2,070	9,665
Noakhali	104,170	6,345	8,340	650	15,335	3,855	18,110	141,470
Rangamati	5,310	-	-	-	-	4,020	4,140	13,470
Sylhet	177,375	23,805	9,840	4,215	37,860	77,495	241,520	534,250
Dhaka	134,995	119,285	116,490	4,870	240,645	10,865	39,050	925,555
Faridpur	120,255	44,630	127,600	400	172,630	5,350	9,480	307,715
Jamalpur	30,405	85,630	149,415	15,115	250,160	9,140	18,260	305,965
Kishoreganj	201,705	60,945	106,440	2,130	169,515	7,665	104,360	483,245
Mymensingh	33,765	130,800	81,180	425	212,405	8,455	20,605	275,230
Tangail	4,635	93,435	198,430	705	292,570	-	8,650	305,855
Barisal	72,110	-	-	-	-	27,410	62,405	161,925
Jessore	72,020	85,350	289,290	3,550	378,190	61,555	5,510	517,875
Khulna	16,005	17,200	65,775	2,380	85,355	4,535	19,020	124,915
Kushtia	22,255	61,580	104,685	1,640	167,905	101,980	7,365	299,505
Patuakhali	15,860	-	-	-	-	7,155	1,020	24,635
Bogra	27,825	141,050	292,610	6,970	440,630	5,310	15,485	489,250
Dinajpur	40,385	115,945	98,465	11,210	225,620	7,660	21,720	295,385
Pabna	19,975	65,670	215,650	2,270	283,590	1,565	8,425	313,555
Rajshahi	108,715	169,190	256,830	6,490	432,510	-	113,495	654,720
Rangpur	48,010	122,950	358,935	14,385	496,270	12,295	139,710	696,285
<b>Total</b>	<b>1,623,680</b>	<b>1,466,945</b>	<b>2,582,380</b>	<b>91,400</b>	<b>4,140,725</b>	<b>437,500</b>	<b>1,054,065</b>	<b>7,755,170</b>

Source: Bangladesh Bureau of Statistics .

*Continued...*

Handbook of Agricultural Statistics of Bangladesh, 1994, 1995, 1997, 1998.

**Table 8.7 Area irrigated by different methods by district, 1988/89 - 1999/00. (continued).**

(acres)

Year: 1990/91. District	Power Pump	Tube-well				Canal	Traditional	
		Deep	Shallow	Hand	Total		Methods	Total
Bandarban	3,250	-	-	-	-	1,305	3,470	8,025
Chittagong	174,910	8,730	15,845	2,690	27,265	45,045	74,685	321,905
Comilla	182,390	115,065	83,995	10,495	209,555	23,990	106,225	522,160
Khagrachhari	4,760	-	-	-	-	5,650	2,345	12,755
Noakhali	116,540	6,200	8,790	1,630	16,620	2,045	16,245	151,450
Rangamati	5,675	-	-	-	-	3,020	4,660	13,355
Sylhet	193,855	19,130	14,975	3,975	38,080	79,760	227,450	539,145
Dhaka	133,575	123,065	133,495	5,180	261,740	22,430	27,945	445,690
Faridpur	127,125	45,345	140,335	290	185,970	2,920	7,030	323,045
Jamalpur	24,660	80,995	155,835	12,435	249,265	5,405	17,295	296,625
Kishoreganj	198,060	61,205	113,215	535	174,955	7,605	104,550	485,170
Mymensingh	28,685	131,815	70,215	305	202,335	8,845	24,330	264,195
Tangail	7,085	89,625	195,055	835	285,515	-	8,795	301,395
Barisal	80,910	-	-	-	-	28,010	63,615	172,535
Jessore	68,035	115,815	287,460	2,620	405,895	57,890	5,170	536,990
Khulna	15,120	24,645	68,500	2,005	95,150	9,685	14,920	1,341,575
Kushtia	20,525	67,465	111,820	1,625	180,910	101,410	7,420	310,265
Patuakhali	26,280	-	-	-	-	350	920	27,550
Bogra	27,310	144,675	325,450	6,620	476,745	5,570	14,420	524,045
Dinajpur	37,570	124,190	128,855	10,315	263,360	5,030	21,480	327,420
Pabna	17,135	52,425	216,405	1,500	270,330	2,295	12,335	302,095
Rajshahi	125,330	174,255	287,320	5,410	466,985	-	100,865	693,180
Rangpur	48,645	136,130	437,190	20,285	593,605	8,880	114,195	765,325
<b>Total</b>	<b>1,667,430</b>	<b>1,520,775</b>	<b>2,794,755</b>	<b>88,750</b>	<b>4,404,280</b>	<b>427,140</b>	<b>980,365</b>	<b>8,685,895</b>

Source: Bangladesh Bureau of Statistics .

*Continued...*

Handbook of Agricultural Statistics of Bangladesh, 1994, 1995, 1997, 1998.

**Table 8.7 Area irrigated by different methods by district, 1988/89 - 1999/00. (continued).**

(acres)

Year: 1991/92. District	Power Pump	Tube-well				Canal	Traditional Methods	Total
		Deep	Shallow	Hand	Total			
Bandarban	3,255	50	1,940	3,070	8,315			11,385
Chittagong	177,635	28,825	42,285	67,005	315,750			382,755
Comilla	215,730	249,835	16,577	96,275	578,417			674,692
Khagrachhari	4,775	-	5,505	2,625	12,905			15,530
Noakhali	125,730	17,200	1,745	15,250	159,925			175,175
Rangamati	5,970	-	6,665	3,835	16,470			20,305
Sylhet	213,260	43,945	79,180	232,240	568,625			800,865
Dhaka	134,610	267,705	22,285	27,320	451,920			479,240
Faridpur	125,240	194,095	3,240	6,590	329,165			335,755
Jamalpur	23,465	257,585	5,765	17,335	304,150			321,485
Kishoreganj	196,035	173,635	7,885	112,920	490,475			603,395
Mymensingh	32,460	234,705	8,795	25,515	301,475			326,990
Tangail	4,720	293,130	5,020	4,355	307,225			311,580
Barisal	99,110	-	31,110	34,425	164,645			199,070
Jessore	47,125	492,845	38,725	12,960	591,655			604,615
Khulna	18,275	109,640	10,225	14,135	152,275			166,410
Kushtia	17,570	193,945	102,565	7,465	321,545			329,010
Bogra	14,085	578,168	6,430	10,560	609,243			619,803
Dinajpur	34,930	314,040	5,310	20,965	375,245			396,210
Pabna	17,165	318,530	1,935	10,535	348,165			358,700
Rajshahi	125,495	474,275	-	103,325	703,095			806,420
Rangpur	45,795	654,960	7,270	107,520	815,545			923,065
Patuakhali	9,630	-	11,075	2,660	23,365			26,025
<b>Total</b>	<b>1,692,065</b>	<b>4,897,113</b>	<b>421,532</b>	<b>938,885</b>	<b>7,949,595</b>	<b>0</b>	<b>0</b>	<b>8,888,480</b>

Source: Bangladesh Bureau of Statistics .

*Continued...*

Handbook of Agricultural Statistics of Bangladesh, 1994, 1995, 1997, 1998.

**Table 8.7 Area irrigated by different methods by district, 1988/89 - 1999/00. (continued).**

(acres)

Year: 1992/93. District	Power Pump	Tube-well				Canal	Traditional	
		Deep	Shallow	Hand	Total		Methods	Total
Bandarban	3,349	-	-	55	55	1,883	3,300	8,587
Chittagong	180,922	9,637	16,961	2,532	29,130	43,015	67,506	320,573
Comilla	224,665	159,223	107,671	3,770	270,664	17,100	90,860	603,289
Khagrachhari	4,775	-	-	-	-	5,495	2,705	12,975
Noakhali	139,526	10,181	10,159	1,396	21,736	1,663	15,985	178,910
Rangamati	8,698	-	-	-	-	4,723	6,811	20,232
Sylhet	224,355	25,085	14,622	3,595	43,302	68,713	233,038	569,408
Dhaka	128,108	125,678	158,524	6,699	290,901	21,396	22,817	463,222
Faridpur	118,519	32,364	149,183	483	182,030	4,255	7,630	312,434
Jamalpur	20,473	73,721	191,163	9,609	274,493	4,694	16,729	316,389
Kishoreganj	207,267	66,845	118,335	954	186,134	3,752	109,862	507,015
Mymensingh	30,912	151,617	83,029	529	235,175	9,160	28,937	304,184
Tangail	4,669	75,286	178,975	827	255,088	4,744	3,254	267,755
Barisal	99,110	-	-	-	-	31,112	64,426	194,648
Jessore	97,799	111,777	346,710	1,620	460,107	33,848	12,067	603,821
Khulna	15,305	34,935	79,270	1,135	115,340	12,356	14,407	157,408
Kushtia	16,679	79,216	140,861	1,978	222,055	90,117	8,256	337,107
Patuakhali	8,741	-	-	8	8	10,692	3,027	22,468
Bogra	12,804	140,067	442,539	4,739	587,345	6,953	15,735	622,837
Dinajpur	30,617	115,451	181,079	10,205	306,735	4,984	18,091	360,427
Pabna	16,603	62,681	267,049	1,814	331,544	2,187	11,602	361,936
Rajshahi	111,471	177,480	321,265	6,681	505,426	1,595	106,904	725,396
Rangpur	40,532	143,252	491,858	17,230	652,340	7,632	112,610	813,114
Total	1,745,899	1,594,496	3,299,253	75,859	4,969,608	392,069	976,559	8,084,135

Source: Bangladesh Bureau of Statistics .

Continued...

Handbook of Agricultural Statistics of Bangladesh, 1994, 1995, 1997, 1998.



**Table 8.7 Area irrigated by different methods by district, 1988/89 - 1999/00. (continued).**

(acres)

Year: 1993/94. District	Power Pump	Tube-well				Canal	Traditional	
		Deep	Shallow	Hand	Total		Methods	Total
Bandarban	3,463	-	-	54	54	1,680	2,973	8,170
Chittagong	192,734	11,997	16,312	1,672	29,981	37,500	62,260	322,475
Comilla	229,692	170,531	124,241	3,270	298,042	15,280	85,672	628,686
Khagrachhari	5,101	-	-	-	-	6,706	2,108	13,915
Noakhali	140,075	11,120	10,315	506	21,941	788	13,001	175,805
Rangamati	7,546	-	-	-	-	4,311	7,546	19,403
Sylhet	218,345	24,404	16,075	3,625	44,104	78,843	238,401	579,693
Dhaka	128,296	119,809	168,405	7,656	295,870	20,849	21,007	466,022
Faridpur	119,476	30,782	154,929	687	186,398	4,235	9,271	319,380
Jamalpur	18,102	70,414	191,832	8,360	270,606	5,114	15,885	309,707
Kishoreganj	202,585	72,712	145,704	607	219,023	3,408	95,819	520,835
Mymensingh	27,549	147,262	84,117	568	231,947	9,817	27,666	296,979
Tangail	4,825	73,542	187,116	930	261,588	4,858	3,098	274,369
Barisal	89,079	-	-	172	172	20,442	15,115	124,808
Jessore	43,440	103,182	364,645	1,512	469,339	30,883	11,743	555,405
Khulna	15,665	33,655	71,949	1,358	106,962	9,965	14,355	146,947
Kushtia	15,564	78,780	170,474	1,855	251,109	91,111	11,947	369,731
Patuakhali	6,570	-	-	510	510	12,181	2,632	21,893
Bogra	10,816	142,618	442,847	4,313	589,778	5,232	15,892	621,718
Dinajpur	27,417	120,243	207,414	9,820	337,477	4,733	18,095	387,722
Pabna	15,380	56,356	277,859	1,922	336,137	2,259	11,213	364,989
Rajshahi	90,899	179,748	367,824	6,957	554,529	5,221	93,615	744,264
Rangpur	38,265	138,559	530,289	20,440	689,288	7,480	113,853	848,886
Total	1,650,884	1,585,714	3,532,347	76,794	5,194,855	382,896	893,167	8,121,802

Source: Bangladesh Bureau of Statistics .

Continued...

Handbook of Agricultural Statistics of Bangladesh, 1994, 1995, 1997, 1998.

**Table 8.7 Area irrigated by different methods by district, 1988/89 - 1999/00. (continued).**

(acres)

Year: 1994/95. District	Power Pump	Tube-well				Canal	Traditional	
		Deep	Shallow	Hand	Total		Methods	Total
Bandarban	2,949	-	-	49	49	2,340	3,664	9,002
Chittagong	180,925	11,365	20,660	2,507	34,532	35,875	61,647	312,979
Comilla	230,982	176,123	126,524	3,188	305,835	13,688	82,505	633,010
Khagrachhari	5,101	-	-	-	-	6,706	2,156	13,963
Noakhali	124,751	9,085	8,901	372	18,358	223	11,209	154,541
Rangamati	8,552	-	-	-	-	4,166	6,380	19,098
Sylhet	219,583	24,352	17,097	3,525	44,974	77,914	248,068	590,539
Dhaka	134,005	118,730	187,371	7,780	313,881	20,962	16,237	485,085
Faridpur	125,374	25,976	149,930	657	176,563	5,725	11,407	319,069
Jamalpur	17,485	63,643	210,058	8,944	282,645	4,820	14,622	319,572
Kishoreganj	204,445	76,746	153,202	617	230,565	3,438	98,063	536,511
Mymensingh	25,679	151,768	89,622	827	242,217	9,673	25,542	303,111
Tangail	4,837	67,691	168,098	1,048	236,837	4,781	3,153	249,608
Barisal	86,864	-	-	210	210	26,207	18,525	131,806
Jessore	50,146	114,261	413,058	1,555	528,874	29,271	6,691	614,982
Khulna	13,339	35,082	77,912	1,304	114,298	10,977	14,919	153,533
Kushtia	15,543	75,918	167,171	1,409	244,498	92,046	9,881	361,968
Patuakhali	5,582	-	-	510	510	12,949	2,386	21,427
Bogra	9,915	149,769	460,356	3,814	613,939	4,192	14,393	642,439
Dinajpur	23,640	144,831	314,816	9,504	469,151	4,798	17,914	515,503
Pabna	14,277	50,459	280,750	1,514	332,723	3,141	11,744	361,885
Rajshahi	85,744	222,830	395,248	8,692	626,770	12,362	118,330	843,206
Rangpur	32,855	131,628	570,736	16,871	719,235	6,765	119,168	878,023
Total	1,622,573	1,650,257	3,811,510	74,897	5,536,664	393,019	918,604	8,470,860

Source: Bangladesh Bureau of Statistics .

*Continued...*

Handbook of Agricultural Statistics of Bangladesh, 1994, 1995, 1997, 1998.

**Table 8.7 Area irrigated by different methods by district, 1988/89 - 1999/00. (continued).**

(acres)

Year: 1995/96. District	Power Pump	Tube-well				Canal	Traditional	
		Deep	Shallow	Hand	Total		Methods	Total
Bandarban	3,025	-	-	50	50	2,373	3,714	9,162
Chittagong	184,241	11,234	21,473	12,648	45,355	35,430	60,284	325,310
Comilla	236,991	174,310	129,315	3,940	307,565	13,325	82,154	640,035
Khagrachhari	5,696	3	-	-	3	7,389	2,082	15,170
Noakhali	130,639	11,281	9,782	410	21,473	226	11,657	163,995
Rangamati	8,935	-	-	-	-	4,351	6,589	19,875
Sylhet	227,304	27,881	16,510	2,790	47,181	79,199	255,666	609,350
Dhaka	134,973	120,254	221,445	6,652	348,351	20,561	16,145	520,030
Faridpur	125,838	25,745	158,640	709	185,094	7,089	9,209	327,230
Jamalpur	15,678	62,173	232,428	8,460	303,061	4,722	14,769	338,230
Kishoreganj	204,416	81,440	162,936	3,644	248,020	3,384	95,700	551,520
Mymensingh	24,200	150,126	97,545	781	248,452	9,372	24,036	306,060
Tangail	4,530	70,839	189,246	1,085	261,170	4,781	3,614	274,095
Barisal	122,620	-	-	120	120	24,748	18,222	165,710
Jessore	41,630	114,839	443,784	1,510	560,133	28,589	6,318	636,670
Khulna	14,339	37,947	77,690	2,232	117,869	11,072	15,155	158,435
Kushtia	16,051	72,885	184,825	11,874	269,584	80,750	16,337	382,722
Patuakhali	6,797	-	-	500	500	12,770	1,653	21,720
Bogra	8,255	150,302	471,946	2,965	625,213	3,873	12,329	649,670
Dinajpur	19,410	153,860	342,073	10,557	506,490	4,300	16,200	546,400
Pabna	14,299	48,556	282,453	1,519	332,528	3,113	10,800	360,740
Rajshahi	94,242	230,808	404,361	8,146	643,315	8,456	103,257	849,270
Rangpur	30,066	127,826	618,110	15,290	761,226	8,115	117,483	916,890
Total	1,674,175	1,672,309	4,064,562	95,882	5,832,753	377,988	903,373	8,788,289

Source: Bangladesh Bureau of Statistics .

Continued...

Handbook of Agricultural Statistics of Bangladesh, 1994, 1995, 1997, 1998.

**Table 8.7 Area irrigated by different methods by district, 1988/89 - 1999/00. (continued).**

(acres)

Year: 1996/97. District	Power Pump	Tube-well				Canal	Traditional	
		Deep	Shallow	Hand	Total		Methods	Total
Bandarban	3,006	-	-	50	50	2,430	3,974	9,460
Chittagong	188,120	11,546	21,812	2,509	35,867	33,729	58,179	315,895
Comilla	238,641	177,442	131,738	4,032	313,212	13,845	83,757	649,455
Khagrachhari	5,646	-	-	-	-	8,005	2,339	15,990
Noakhali	132,231	10,451	10,493	1,120	22,064	256	12,109	166,660
Rangamati	9,933	-	-	-	-	4,379	7,408	21,720
Sylhet	269,142	17,431	20,516	3,403	41,350	81,134	246,304	637,930
Dhaka	140,775	119,664	241,796	6,535	367,995	20,546	15,909	545,225
Faridpur	129,088	25,169	179,322	1,476	205,967	7,257	7,758	350,070
Jamalpur	14,730	52,957	250,044	7,921	310,922	5,617	15,766	347,035
Kishoreganj	206,194	79,480	170,962	792	251,234	3,591	97,581	558,600
Mymensingh	23,713	150,682	109,264	935	260,881	10,612	25,009	320,215
Tangail	3,970	69,469	202,361	1,175	273,005	5,117	3,823	285,915
Barisal	109,767	-	-	225	225	18,531	19,257	147,780
Jessore	45,356	131,259	501,458	1,637	634,354	33,480	6,050	719,240
Khulna	17,740	39,090	78,421	2,482	119,993	11,658	15,884	165,275
Kushtia	14,993	70,360	197,677	2,624	270,661	87,599	9,647	382,900
Patuakhali	6,740	-	-	810	810	11,914	2,951	22,415
Bogra	8,225	147,232	484,854	2,921	635,007	3,171	12,147	658,550
Dinajpur	19,219	154,235	377,093	10,989	542,317	4,253	16,096	581,885
Pabna	13,800	47,924	287,710	1,455	337,089	3,049	10,632	364,570
Rajshahi	91,410	249,218	429,537	9,153	687,908	8,897	106,040	894,255
Rangpur	25,573	120,988	675,494	16,773	813,255	6,215	118,221	963,264
<b>Total</b>	<b>1,718,012</b>	<b>1,674,597</b>	<b>4,370,552</b>	<b>79,017</b>	<b>6,124,166</b>	<b>385,285</b>	<b>896,841</b>	<b>9,124,304</b>

Source: Bangladesh Bureau of Statistics .

*Continued...*

Handbook of Agricultural Statistics of Bangladesh, 1994, 1995, 1997, 1998.

**Table 8.7 Area irrigated by different methods by district, 1988/89 - 1999/00. (continued).**

(acres)

Year: 1997/98. District	Power Pump	Tube-well				Canal	Traditional	
		Deep	Shallow	Hand	Total		Methods	Total
Bandarban	3,078	-	-	101	101	2,563	4,084	9,826
Chittagong	185,241	13,110	24,098	2,891	40,099	39,618	57,817	322,775
Comilla	248,843	167,954	134,994	4,792	307,740	14,028	82,009	652,620
Khagrachhari	5,717	-	-	-	-	8,307	2,696	16,720
Noakhali	130,480	9,800	12,052	1,153	23,005	275	12,635	166,395
Rangamati	9,024	-	-	-	-	4,811	4,455	18,290
Sylhet	240,690	44,258	25,915	3,970	74,143	80,587	247,480	642,900
Dhaka	139,058	118,306	258,032	6,543	382,881	20,128	16,273	558,340
Faridpur	125,418	23,155	182,350	1,353	206,858	7,137	7,202	346,615
Jamalpur	15,538	50,229	270,379	7,490	328,098	6,002	15,377	365,015
Kishoreganj	223,290	79,999	213,447	847	294,293	4,227	71,860	593,670
Mymensingh	24,379	149,392	129,268	1,044	279,704	10,497	24,640	339,220
Tangail	3,950	69,128	224,210	1,199	294,537	6,158	4,155	308,800
Barisal	128,721	-	-	365	365	14,996	20,028	164,110
Jessore	60,513	123,702	545,860	1,428	670,990	35,283	5,724	772,510
Khulna	19,051	38,892	83,338	2,106	124,336	11,003	15,035	169,425
Kushtia	17,879	61,357	233,874	2,285	297,516	98,038	9,277	422,710
Patuakhali	7,605	-	-	1,111	1,111	11,460	3,954	24,130
Bogra	7,900	143,050	490,736	2,418	636,204	3,163	11,433	658,700
Dinajpur	16,687	140,181	426,251	10,740	577,172	4,619	15,927	614,405
Pabna	13,304	48,473	300,438	1,373	350,284	2,983	10,369	376,940
Rajshahi	99,827	271,432	511,405	8,960	791,797	9,581	101,510	1,002,715
Rangpur	19,086	113,416	716,806	17,464	847,686	6,315	91,743	964,830
<b>Total</b>	<b>1,745,279</b>	<b>1,665,834</b>	<b>4,783,453</b>	<b>79,633</b>	<b>6,528,920</b>	<b>401,779</b>	<b>835,683</b>	<b>9,511,661</b>

Source: Bangladesh Bureau of Statistics .

Handbook of Agricultural Statistics of Bangladesh, 1994, 1995, 1997, 1998.

**Table 8.7 Area irrigated by different methods by district, 1988/89 - 1999/00. (continued).***(acres)*

Year: 1998/99. District	Power	Tube-well				Canal	Traditional	Total
	Pump	Deep	Shallow	Hand	Total		Methods	
Bandarban	3	-	-	0	0	3	4	10
Chittagong	192	15	24	5	44	38	58	332
Comilla	246	172	141	4	318	13	70	641
Khagrachhari	8	-	-	-	-	7	2	17
Noakhali	138	10	9	1	20	-	14	172
Rangamati	6	9.00	9.00	-	-	5	4	15
Sylhet	237	25	60	3	88	78	252	655
Dhaka	136	112	286	6	404	23	15	578
Faridpur	138	23	202	1	227	7	7	380
Jamalpur	13	44	300	6	350	5	14	383
Kishoreganj	228	76	230	1	307	4	74	614
Mymensingh	22	153	151	1	305	12	25	363
Tangail	3	68	259	1	329	5	41	341
Barisal	154	-	-	-	-	16	23	193
Jessore	58	122	526	1	650	36	75	743
Khulna	21	42	99	3	144	12	16	193
Kushtia	16	54	279	2	335	114	9	474
Patuakhali	5	-	-	1	1	11	4	21
Bogra	8	144	504	2	650	3	11	672
Dinajpur	15	143	455	15	613	4	16	649
Pabna	13	50	327	1	378	3	10	405
Rajshahi	89	271	488	9	768	7	96	960
Rangpur	18	409	792	19	919	6	82	1,025
Total	1,767	1,942	5,141	82	6,850	412	922	9,836

Source: Bangladesh Bureau of Statistics .

Handbook of Agricultural Statistics of Bangladesh, 1994, 1995, 1997, 1998.

**Table 8.7 Area irrigated by different methods by district, 1988/89 - 1999/00. (continued).**

(acres)

Year: 1999/00. District	Power Pump	Tube-well				Canal	Traditional Methods	Total
		Deep	Shallow	Hand	Total			
Bandarban	4	-	-	-	-	3	4	11
Chittagong	187	15	24	5	44	39	58	328
Comilla	254	174	147	5	326	13	63	656
Khagrachhari	8	-	-	-	-	9	2	19
Noakhali	140	10	11	1	22	0	15	177
Rangamati	8	-	-	-	-	5	5	18
Sylhet	256	18	57	4	79	84	239	658
Dhaka	138	111	297	6	414	23	14	589
Faridpur	161	26	215	1	242	9	7	419
Jamalpur	17	47	321	6	374	6	15	412
Kishoreganj	241	76	247	1	324	5	63	633
Mymensingh	22	159	160	1	320	13	23	378
Tangail	5	64	286	1	351	5	4	365
Barisal	169	-	-	-	-	18	28	215
Jessore	32	111	607	1	719	34	5	790
Khulna	28	42	108	2	152	11	20	211
Kushtia	15	50	318	2	370	114	8	507
Patuakhali	7	-	-	0	0	12	3	22
Bogra	8	145	509	2	656	3	11	678
Dinajpur	13	145	524	12	681	4	18	716
Pabna	13	52	342	1	395	3	11	422
Rajshahi	89	292	528	10	830	6	84	1,009
Rangpur	18	104	881	18	1,003	7	84	1,112
<b>Total</b>	<b>1,833</b>	<b>1,641</b>	<b>5,582</b>	<b>79</b>	<b>7,302</b>	<b>426</b>	<b>784</b>	<b>10,345</b>

Source: Bangladesh Bureau of Statistics .

Handbook of Agricultural Statistics of Bangladesh, 1994, 1995, 1997, 1998.

**Table 8.8 Area irrigated under different crops by district, 1988/89 - 1999/00**

(acres)

Year: 1988/89 District	Aus	Aman	Boro	Wheat	Other cereals	Pulses	Oil seed	Potato	Others	Total
Bandaran	1,058	1,041	5,378	-	62	81	347	1,133	925	10,025
Chittaagong	9,476	35,350	245,456	51	187	315	103	8,493	9,652	309,083
Comila	20,924	15,813	352,435	49,922	2,725	50	1,632	29,633	12,186	485,320
Khagrachhari	830	1,255	5,775	11	5	-	50	145	52	8,123
Noakhali	-	-	111,330	3,275	-	-	663	1,347	1,247	117,862
Rangamati	210	910	11,386	-	60	-	15	261	296	13,138
Sylhet	7,260	12,615	448,695	5,167	335	195	-	6,745	6,461	487,473
Dhaka	5,499	21,945	305,899	5,599	173	1,163	592	23,511	3,204	367,585
Faridpur	4,825	9,660	184,827	32,412	-	-	-	494	115	232,333
Jamalpur	13,160	12,153	203,556	11,464	-	-	1,249	4,710	7,229	253,521
Kishoreganj	946	1,273	464,091	8,273	5	-	250	3,032	3,052	480,922
Mymensingh	8,300	7,380	211,310	10,070	-	-	710	2,950	1,515	242,235
Tangail	2,115	11,770	247,290	9,075	-	-	-	690	850	271,790
Barisal	46,435	-	80,294	2,561	-	-	-	4,056	-	133,346
Jessore	45,647	121,429	215,084	74,961	427	1,833	6,395	6,162	4,673	476,611
Khulna	1,639	1,229	87,017	5,668	195	380	1,286	7,852	3,644	108,910
Kushtia	57,736	76,976	23,035	102,162	58	270	2,357	3,089	12,038	277,721
Patuakhali	4,744	-	1,416	-	-	-	-	64	897	7,121
Bogra	3,600	6,859	338,079	37,450	458	375	2,306	27,088	11,501	427,716
Dinajpur	34,224	13,573	89,431	90,151	849	1,074	4,088	19,534	3,642	256,566
Pabna	2,210	16,970	225,077	18,785	25	22	1,002	461	1,854	266,406
Rajshashi	21,914	133,701	379,031	91,000	1,198	2,790	5,079	19,917	7,227	661,857
Rangpur	64,218	20,311	372,979	85,735	3,710	635	2,135	18,060	106,698	73,593
<b>Bangladesh</b>	<b>356,970</b>	<b>522,213</b>	<b>4,608,871</b>	<b>643,792</b>	<b>10,472</b>	<b>9,183</b>	<b>30,259</b>	<b>189,427</b>	<b>198,958</b>	<b>5,969,257</b>

Source: Bangladesh Bureau of Statistics.

Handbook of Agricultural Statistics of Bangladesh, 1994, 1995, 1997, 1998.

Continued....



**Table 8.8 Area irrigated under different crops by district, 1988/89 - 1997/98 (continued).**

(acres)

Year: 1989/90	Aus	Aman	Boro	Wheat	Other cereals	Pulses	Oil seed	Potato	Others	Total
District										
Bandaran	925	625	4,830	-	15	25	10	610	275	7,315
Chittaagong	3,830	4,320	285,360	35	40	725	40	8,085	6,955	309,390
Comila	17,440	12,920	382,565	42,425	3,215	85	795	29,700	15,805	504,950
Khagrachhari	1,005	1,460	6,480	30	5	-	55	155	125	9,315
Noakhali	100	1,450	128,100	800	-	-	470	1,045	765	132,730
Rangamati	260	880	11,275	-	60	-	20	190	260	12,945
Sylhet	7,095	12,460	484,035	4,335	335	-	-	6,955	2,140	517,355
Dhaka	5,905	24,565	340,855	11,395	100	135	605	25,230	3,620	412,410
Faridpur	4,330	27,415	245,125	29,240	-	-	-	305	30	306,445
Jamalpur	10,660	12,275	252,740	14,315	25	-	950	4,770	6,020	301,755
Kishoreganj	1,200	645	468,230	7,055	30	-	230	1,495	2,300	481,185
Mymensingh	5,870	5,490	235,455	11,890	-	-	935	2,730	2,450	264,820
Tangail	1,395	8,435	284,660	6,080	-	-	-	410	880	301,860
Barisal	50,160	-	90,035	3,010	-	-	-	4,500	-	147,705
Jessore	43,935	145,180	224,030	60,550	1,135	3,370	6,905	6,310	3,100	494,515
Khulna	715	1,210	87,055	7,500	120	175	1,440	8,540	7,080	113,835
Kushtia	58,525	82,700	27,565	100,305	-	220	2,205	3,665	12,600	287,785
Patuakhali	15,880	130	7,170	40	-	-	-	270	500	23,990
Bogra	2,810	5,915	388,615	39,570	305	265	1,325	30,575	11,380	480,760
Dinajpur	38,615	14,515	110,140	91,250	1,170	1,320	4,555	17,355	4,220	283,140
Pabna	2,050	22,305	260,530	18,920	250	20	3,085	1,570	2,330	311,060
Rajshahi	26,105	126,420	369,040	88,985	550	1,130	5,410	22,150	5,775	645,565
Rangpur	51,100	17,040	372,330	147,685	1,580	460	1,610	16,945	77,375	73,593
<b>Bangladesh</b>	<b>349,910</b>	<b>528,355</b>	<b>5,066,220</b>	<b>685,415</b>	<b>8,935</b>	<b>7,930</b>	<b>30,645</b>	<b>193,560</b>	<b>165,985</b>	<b>6,424,423</b>

Source: Bangladesh Bureau of Statistics

Handbook of Agricultural Statistics of Bangladesh, 1994, 1995, 1997, 1998.

Continued....

**Table 8.8 Area irrigated under different crops by district, 1988/89 - 1997/98 (continued).**

(acres)

Year: 1990/91	Aus	Aman	Boro	Wheat	Other cereals	Pulses	Oil seed	Potato	Others	Total
District										
Bandaran	560	500	5,075	-	10	25	15	585	280	7,050
Chittaagong	3,175	4,875	265,935	175	45	380	115	8,815	8,015	291,530
Comila	8,405	12,835	395,835	40,130	2,620	15	795	32,270	12,760	505,665
Khagrachhari	1,145	1,325	9,235	-	-	10	5	250	220	12,190
Noakhali	50	525	139,055	530	-	-	280	1,365	1,380	143,185
Rangamati	265	680	10,910	-	65	-	25	275	535	12,755
Sylhet	6,990	10,240	472,750	19,450	295	-	-	7,805	5,005	522,535
Dhaka	6,875	27,070	335,295	12,490	235	120	945	23,410	6,125	412,565
Faridpur	1,715	22,970	262,845	33,635	-	-	-	325	135	321,625
Jamalpur	7,875	8,905	246,230	15,950	25	490	110	5,140	6,660	291,385
Kishoreganj	1,190	1,635	469,480	7,030	185	-	245	1,925	1,335	483,025
Mymensingh	5,480	11,395	223,095	9,220	15	-	610	2,205	2,205	254,225
Tangail	1,590	7,935	274,765	9,495	-	-	-	535	2,245	296,565
Barisal	54,200	-	92,225	3,100	-	-	-	4,900	-	154,425
Jessore	45,770	139,305	255,645	46,820	1,240	1,210	8,040	6,470	3,945	508,445
Khulna	900	680	100,990	3,700	200	-	1,070	8,280	5,680	121,500
Kushtia	59,980	87,990	35,000	96,315	-	210	2,135	3,545	12,475	297,650
Patuakhali	18,725	-	7,555	-	-	-	-	535	255	27,070
Bogra	3,745	5,400	427,535	36,515	410	225	1,350	31,155	10,465	516,800
Dinajpur	41,645	21,205	128,835	95,600	1,010	1,330	4,895	16,455	3,645	314,620
Pabna	1,755	20,430	259,445	11,970	235	20	1,930	1,665	2,265	299,715
Rajshahi	21,520	113,585	429,020	83,445	460	960	6,320	22,735	5,845	683,890
Rangpur	46,380	27,200	391,050	172,395	3,020	1,015	1,090	21,520	88,895	73,593
<b>Bangladesh</b>	<b>339,935</b>	<b>526,685</b>	<b>5,237,805</b>	<b>697,965</b>	<b>10,070</b>	<b>6,010</b>	<b>29,975</b>	<b>202,165</b>	<b>180,370</b>	<b>6,552,008</b>

Source: Bangladesh Bureau of Statistics

Handbook of Agricultural Statistics of Bangladesh, 1994, 1995, 1997, 1998.

Continued....

**Table 8.8 Area irrigated under different crops by district, 1988/89 - 1997/98 (continued).**

(acres)

Year: 1991/92	Aus	Aman	Boro	Wheat	Other cereals	Pulses	Oil seed	Potato	Others	Total
District										
Bandaran	50	420	5,420	20	-	20	15	640	430	7,015
Chittaagong	570	1,450	268,310	75	50	440	110	8,680	8,895	288,580
Comila	17,395	9,595	463,070	29,345	2,630	5	580	28,350	11,305	562,275
Khagrachhari	1,195	1,480	9,005	-	-	10	5	415	240	12,350
Noakhali	70	470	147,660	520	-	-	270	1,410	1,505	151,905
Rangamati	255	685	13,590	-	-	-	170	350	570	15,620
Sylhet	6,375	12,835	521,635	2,200	170	-	195	7,370	2,565	553,345
Dhaka	7,850	26,485	361,795	12,280	850	130	850	22,490	6,040	438,770
Faridpur	1,585	24,835	264,305	34,610	-	-	-	440	1,960	327,735
Jamalpur	7,870	12,260	255,263	16,550	25	-	780	2,740	5,855	301,343
Kishoreganj	1,215	1,600	472,705	8,380	185	-	255	1,220	1,595	487,155
Mymensingh	2,465	8,540	271,023	6,250	-	-	603	1,235	2,170	292,286
Tangail	1,255	8,780	281,460	8,380	-	-	-	530	2,150	302,555
Barisal	63,515	-	99,110	39,010	1,720	155	8,045	6,010	-	217,565
Jessore	51,520	144,345	310,110	39,010	1,720	155	8,045	7,060	3,935	565,900
Khulna	760	520	115,520	2,585	160	-	2,016	7,945	7,635	137,141
Kushtia	56,390	96,000	47,645	87,250	-	280	1,985	4,295	14,665	308,510
Patuakhali	17,155	530	43,360	5	-	-	20	250	420	61,740
Bogra	5,855	34,950	472,725	41,470	450	290	1,960	32,650	10,830	601,180
Dinajpur	31,965	26,420	184,350	92,660	1,020	1,170	5,200	15,770	3,925	362,480
Pabna	1,750	33,055	280,490	24,180	290	15	1,960	16,650	2,295	360,685
Rajshashi	23,210	113,670	433,960	86,165	465	1,020	6,295	22,360	6,280	693,425
Rangpur	77,710	25,585	436,995	146,705	2,850	630	1,315	22,585	90,635	73,593
<b>Bangladesh</b>	<b>377,980</b>	<b>584,510</b>	<b>5,759,506</b>	<b>677,650</b>	<b>12,585</b>	<b>4,320</b>	<b>40,674</b>	<b>211,445</b>	<b>185,900</b>	<b>7,123,153</b>

Source: Bangladesh Bureau of Statistics

Handbook of Agricultural Statistics of Bangladesh, 1994, 1995, 1997, 1998.

Continued....

**Table 8.8 Area irrigated under different crops by district, 1988/89 - 1997/98 (continued).**

(acres)

Year: 1992/93	Aus	Aman	Boro	Wheat	Other cereals	Pulses	Oil seed	Potato	Others	Total
District										
Bandaran	40	75	5,658	15,00	-	20	-	696	547	7,051
Chittaagong	446	150	275,222	114	49	175	87	8,527	10,533	295,303
Comila	11,121	9,035	508,964	18,873	1,626	10	399	29,095	8,739	587,862
Khagrachhari	1,193	1,482	9,007	-	-	10	3	420	240	12,355
Noakhali	100	447	165,910	532	-	-	360	1,400	1,268	170,017
Rangamati	900.00	2,200.00	14,166	1.00	-	-	192	336	1,496	19,291
Sylhet	6,874	13,674	518,988	2,294	165	-	200	7,548	3,189	552,932
Dhaka	5,886	20,661	387,968	9,032	873	120	868	20,179	5,173	450,760
Faridpur	1,518	18,363	257,786	30,016	-	-	-	627	2,412	310,722
Jamalpur	8,375	14,022	262,863	17,954	30	-	1,069	2,947	6,078	313,338
Kishoreganj	537	1,770	490,992	7,250	5.00	-	410	1,830	1,697	504,491
Mymensingh	4,604	7,890	272,643	3,984	-	-	310	994	2,913	293,338
Tangail	1,120	6,838	242,777	9,008	-	-	50	500	2,153	262,446
Barisal	63,515	-	99,110	4,100	-	-	-	6,013	-	172,738
Jessore	48,266	138,737	274,669	45,311	1,780	158	8,122	7,283	4,108	528,434
Khulna	930	610	118,347	1,810	150.00	-	2,275	7,954.00	5,410	137,486
Kushtia	50,273	108,766	51,944	93,620	-	270	1,830	4,101	13,112	323,916
Patuakhali	16,270	440	4,024	2.00	-	-	20	308	664	21,728
Bogra	8,291	39,416	479,291	37,625	403	244	2,233	34,133	11,306	612,942
Dinajpur	26,560	27,602	150,965	111,698	973	933	5,771	16,270	4,303	345,075
Pabna	2,520	33,832	287,669	28,459	592	5	1,575	1,780	2,791	359,223
Rajshashi	25,422	188,696	417,293	112,305	366	1,089	8,665	25,974	6,167	785,977
Rangpur	75,191	30,863	437,676	138,743	2,825	590	1,448	24,628	88,284	800,248
<b>Bangladesh</b>	<b>359,952</b>	<b>665,569</b>	<b>5,733,932</b>	<b>672,746</b>	<b>9,837</b>	<b>3,624</b>	<b>35,887</b>	<b>203,543</b>	<b>182,583</b>	<b>7,867,673</b>

Source: Bangladesh Bureau of Statistics

Handbook of Agricultural Statistics of Bangladesh, 1994, 1995, 1997, 1998.

Continued....

**Table 8.8 Area irrigated under different crops by district, 1988/89 - 1997/98 (continued).**

(acres)

Year: 1993/94	Aus	Aman	Boro	Wheat	Other cereals	Pulses	Oil seed	Potato	Others	Total
District										
Bandaran	20	20	5,271	-	-	20	-	766	605	6,702
Chittaagong	301	180	271,801	220	41	214	86	8,597	12,489	293,929
Comila	9,410	7,550	522,424	21,749	1,484	8	435	31,228	12,371	606,659
Khagrachhari	1,303	2,502	9,029	-	-	-	-	398	83	13,315
Noakhali	125	397	162,202	504	-	-	310	1,502	1,181	166,221
Rangamati	720	2,120	12,824	7	-	-	224	393	1,972	18,260
Sylhet	12,871	38,140	498,884	2,053	165	-	200	7,813	3,274	563,400
Dhaka	5,682	21,864	386,206	8,836	885	95	842	24,080	4,447	452,937
Faridpur	838	28,201	258,754	27,156	-	-	-	1,058	1,947	317,954
Jamalpur	8,105	12,823	254,013	18,399	145	150	957	3,528	7,600	305,720
Kishoreganj	665	1,782	499,881	7,239	5	-	18	4,785	1,431	515,806
Mymensingh	4,045	7,141	265,958	5,248	-	-	231	1,058	2,458	286,139
Tangail	972	7,087	247,556	9,646	-	-	50	676	2,212	268,199
Barisal	12,347	6,158	96,357	1,017	45	-	-	2,055	273	118,252
Jessore	44,386	146,640	256,547	46,856	1,905	144	9,166	7,218	4,138	517,000
Khulna	840	625	104,093	1,984	-	-	2,899	8,745	4,973	124,159
Kushtia	45,437	118,273	59,831	100,690	50	3,934	1,507	5,193	17,031	351,946
Patuakhali	16,461	606	2,545	1	-	-	35	459	828	20,935
Bogra	7,786	40,901	473,999	36,797	380	313	1,996	3,656	11,283	577,111
Dinajpur	27,750	29,719	175,169	114,445	1,043	1,170	5,614	15,124	3,229	373,263
Pabna	2,325	40,830	282,343	27,921	918	-	1,570	2,129	3,332	361,368
Rajshahi	43,256	102,037	429,522	110,450	399	776	9,821	28,105	6,988	731,354
Rangpur	73,367	33,427	465,641	130,306	2,575	398	1,977	26,338	102,192	836,221
<b>Bangladesh</b>	<b>319,012</b>	<b>649,023</b>	<b>5,740,850</b>	<b>671,524</b>	<b>10,040</b>	<b>7,222</b>	<b>37,938</b>	<b>184,904</b>	<b>206,337</b>	<b>7,826,850</b>

Source: Bangladesh Bureau of Statistics

Handbook of Agricultural Statistics of Bangladesh, 1994, 1995, 1997, 1998.

Continued....

**Table 8.8 Area irrigated under different crops by district, 1988/89 - 1997/98 (continued).**

(acres)

Year: 1994/95	Aus	Aman	Boro	Wheat	Other cereals	Pulses	Oil seed	Potato	Others	Total
District										
Bandaran	35	30	5,625	-	-	19	-	859	443	7,011
Chittaagong	311	170	261,291	410	42	378	220	9,191	12,879	284,892
Comila	8,850	7,015	528,433	21,380	1,304	10	225	32,888	11,559	611,664
Khagrachhari	1,303	2,502	9,029	-	-	-	-	398	83	13,315
Noakhali	150	421	138,479	630	-	-	553	1,400	1,530	143,163
Rangamati	20	-	13,816	2	-	-	161	399	3,339	17,737
Sylhet	7,000	25,375	528,274	1,666	165	-	250	8,124	2,977	573,831
Dhaka	5,568	17,801	413,089	8,062	871	81	831	23,186	3,990	473,479
Faridpur	510	25,429	254,528	31,118	-	-	-	1,766	3,489	316,840
Jamalpur	7,890	16,238	255,043	25,397	185	104	1,467	3,810	5,972	316,106
Kishoreganj	622	1,925	515,023	7,499	5	-	70	4,803	1,480	531,427
Mymensingh	3,748	8,752	269,342	6,125	-	-	223	1,149	2,340	291,679
Tangail	2,441	9,166	218,707	9,819	-	-	70	790	2,280	243,273
Barisal	24,652	7,659	86,864	1,183	45	-	-	3,503	395	124,301
Jessore	46,550	154,637	299,961	50,617	1,848	195	12,614	8,042	4,059	578,523
Khulna	781	412	108,618	2,701	-	-	3,000	7,937	4,422	127,871
Kushtia	32,417	116,942	70,420	101,942	238	4,085	1,738	5,068	8,370	341,220
Patuakhali	16,482	469	2,287	-	-	-	39	569	478	20,324
Bogra	8,693	58,289	473,210	35,983	223	379	3,601	40,559	7,607	628,544
Dinajpur	26,631	91,924	224,155	130,659	991	1,172	5,655	16,567	3,223	500,977
Pabna	2,249	47,640	274,317	27,367	694	52	1,305	2,131	3,091	358,846
Rajshashi	45,927	163,671	462,883	107,967	512	1,165	7,982	36,135	6,867	833,109
Rangpur	64,666	37,531	497,004	128,845	2,361	495	3,748	27,726	97,137	859,513
<b>Bangladesh</b>	<b>307,496</b>	<b>793,998</b>	<b>5,910,398</b>	<b>699,372</b>	<b>9,484</b>	<b>8,135</b>	<b>43,752</b>	<b>237,000</b>	<b>188,010</b>	<b>8,197,645</b>

Source: Bangladesh Bureau of Statistics

Handbook of Agricultural Statistics of Bangladesh, 1994, 1995, 1997, 1998.

Continued....

**Table 8.8 Area irrigated under different crops by district, 1988/89 - 1997/98 (continued).**

(acres)

Year: 1995/96	Aus	Aman	Boro	Wheat	Other cereals	Pulses	Oil seed	Potato	Others	Total
District										
Bandaran	36	32	5,457	-	-	50	-	872	456	6,903
Chittaagong	301	227	262,954	335	44	409	197	10,160	11,813	286,440
Comila	8,972	7,375	535,042	19,883	1,173	87	228	32,071	13,300	618,131
Khagrachhari	1,601	3,479	8,797	-	-	-	-	465	102	14,444
Noakhali	50	374	146,654	689	-	-	215	1,895	2,012	151,889
Rangamati	30	-	14,344	-	-	17	196	422	3,568	18,577
Sylhet	7,900	21,438	546,374	1,760	160	-	145	8,698	5,380	591,855
Dhaka	5,367	17,687	447,100	7,916	873	75	836	24,996	4,039	508,889
Faridpur	464	27,455	259,540	32,284	-	-	-	1,868	3,649	325,260
Jamalpur	7,695	7,750	270,580	38,396	-	-	1,237	3,363	4,923	333,944
Kishoreganj	661	1,824	530,145	7,080	5	-	33	4,828	1,840	546,416
Mymensingh	5,057	7,285	269,985	7,059	-	-	225	1,292	2,432	293,335
Tangail	2,090	12,415	239,348	10,350	-	-	80	670	2,387	267,340
Barisal	17,597	13,158	122,167	830	50	-	-	2,430	2,098	158,330
Jessore	43,742	156,199	325,559	52,365	1,155	253	13,857	9,196	4,029	606,355
Khulna	781	400	113,620	4,459	-	-	2,179	8,452	3,464	133,355
Kushtia	33,255	131,060	74,217	98,085	222	475	2,290	5,124	15,570	360,298
Patuakhali	17,300	589	1,561	-	-	-	44	590	417	20,501
Bogra	7,542	39,783	499,275	40,734	233	307	2,716	40,878	7,343	638,811
Dinajpur	27,271	64,806	260,294	143,682	1,022	1,257	8,244	17,625	2,879	527,080
Pabna	2,090	44,230	278,383	25,049	570	60	1,305	2,090	3,787	357,564
Rajshashi	38,707	136,439	490,981	115,307	376	541	9,312	38,735	9,031	839,429
Rangpur	55,261	36,329	549,539	134,905	3,201	501	3,429	31,823	83,142	898,130
<b>Bangladesh</b>	<b>283,770</b>	<b>730,334</b>	<b>6,251,916</b>	<b>741,168</b>	<b>9,084</b>	<b>4,032</b>	<b>46,768</b>	<b>248,543</b>	<b>187,661</b>	<b>8,503,276</b>

Source: Bangladesh Bureau of Statistics

Handbook of Agricultural Statistics of Bangladesh, 1994, 1995, 1997, 1998.

Continued....

**Table 8.8 Area irrigated under different crops by district, 1988/89 -1999/00**

(acres)

Year: 1996/97	Aus	Aman	Boro	Wheat	Other cereals	Pulses	Oil seed	Potato	Others	Total
Bandaran	38	32	5,678	-	-	40	-	872	527	7,187
Chittaagong	296	150	261,657	327	44	456	141	10,174	12,960	286,205
Comila	8,762	6,912	542,041	1,476	1,193	10	225	32,208	4,955	597,782
Khagrachhari	1,651	4,060	8,806	-	-	-	-	497	134	15,148
Noakhali	60	223	14,866	751	10	50	185	2,078	1,734	19,957
Rangamati	-	-	15,236	-	-	33	203	429	4,416	20,317
Sylhet	6,735	25,255	572,666	1,661	160	150	260	8,833	4,022	619,742
Dhaka	4,808	27,439	462,770	6,478	601	75	850	27,844	3,417	534,282
Faridpur	851	38,721	261,156	38,762	-	-	-	2,140	5,645	347,275
Jamalpur	1,184	8,259	266,917	42,277	104	600	3,679	3,780	5,187	331,987
Kishoreganj	668	1,783	536,726	7,371	-	-	40	5,022	1,825	553,435
Mymensingh	4,803	5,268	285,544	7,174	-	-	225	1,416	2,692	307,122
Tangail	2,303	13,074	248,895	11,103	-	-	50	690	2,396	278,511
Barisal	14,396	6,993	112,506	922	35	61	-	2,689	1,966	139,568
Jessore	43,801	159,121	331,564	59,169	1,665	332	16,168	9,439	64,683	685,942
Khulna	889	560	115,397	5,690	-	-	3,335	8,826	3,279	137,976
Kushtia	28,599	117,965	87,985	103,606	15	3,479	1,235	5,225	14,313	362,422
Patuakhali	17,610	532	1,754	-	-	-	40	749	443	21,128
Bogra	7,646	41,407	499,236	43,219	236	252	3,930	43,800	6,977	646,703
Dinajpur	26,300	63,241	275,264	161,846	1,054	1,229	8,407	19,772	3,628	560,741
Pabna	1,895	43,156	281,217	25,513	415	80	1,300	2,099	5,692	361,367
Rajshashi	34,474	149,964	509,106	123,440	363	516	10,617	47,330	8,138	883,948
Rangpur	57,794	38,001	602,240	133,011	4,110	440	2,450	32,359	73,593	943,998
<b>Bangladesh</b>	<b>265,563</b>	<b>752,116</b>	<b>6,299,227</b>	<b>773,796</b>	<b>10,005</b>	<b>7,803</b>	<b>53,340</b>	<b>268,271</b>	<b>232,622</b>	<b>8,662,743</b>

Source: Bangladesh Bureau of Statistics

Handbook of Agricultural Statistics of Bangladesh, 1994, 1995, 1997, 1998.

Continued....



**Table 8.8 Area irrigated under different crops by district, 1988/98 - 1999/00***(acres)*

Year: 1997/98	Aus	Aman	Boro	Wheat	Other cereals	Pulses	Oil seed	Potato	Others	Total
District										
Bandaran	40	100	5,972	-	-	50	-	914	657	7,733
Chittaagong	56	1,002	256,812	214	45	532	119	10,556	19,792	289,128
Comila	8,753	8,767	544,064	18,874	1,319	10	423	33,097	13,050	628,357
Khagrachhari	1,655	3,926	9,404	-	-	-	-	490	140	15,615
Noakhali	15	35	147,802	1,014	-	-	100	2,089	1,798	152,853
Rangamati	-	-	15,600	-	-	41	181	481	531	16,834
Sylhet	7,717	27,450	591,019	1,565	170	-	264	9,786	4,145	642,116
Dhaka	3,675	27,804	476,980	6,006	603	75	875	27,391	3,354	546,763
Faridpur	743	30,066	251,620	37,964	-	-	-	2,435	7,064	329,892
Jamalpur	8,293	8,701	285,120	44,953	32	800	3,041	4,540	4,115	359,595
Kishoreganj	585	2,528	570,862	7,263	-	-	34	5,350	1,874	588,496
Mymensingh	3,067	5,238	306,243	7,287	-	-	275	1,107	2,691	325,908
Tangail	3,326	22,884	258,419	12,627	-	-	50	665	2,628	300,599
Barisal	15,135	6,313	127,589	818	37	85	-	3,065	2,587	155,629
Jessore	48,465	157,759	355,873	56,344	1,470	236	16,914	9,383	91,425	737,869
Khulna	902	452	116,842	5,602	-	72	4,122	9,255	3,309	140,556
Kushtia	22,656	127,129	101,314	109,614	-	3,312	9,710	5,993	15,158	394,886
Patuakhali	18,509	521	1,465	-	-	-	45	813	560	21,913
Bogra	6,511	39,722	495,998	45,340	227	349	5,095	45,148	7,639	646,029
Dinajpur	21,518	62,110	282,890	188,273	1,319	1,535	7,860	22,073	4,001	591,579
Pabna	1,835	42,718	290,792	28,429	459	90	1,195	2,170	6,244	373,932
Rajshashi	47,365	229,643	518,501	129,187	356	511	10,325	47,810	7,891	991,589
Rangpur	39,482	31,920	612,282	152,645	2,110	678	2,133	35,482	72,201	948,933
<b>Bangladesh</b>	<b>260,303</b>	<b>836,788</b>	<b>6,623,463</b>	<b>854,019</b>	<b>8,147</b>	<b>8,376</b>	<b>62,761</b>	<b>280,093</b>	<b>272,854</b>	<b>9,206,804</b>

Source: Bangladesh Bureau of Statistics

Handbook of Agricultural Statistics of Bangladesh, 1994, 1995, 1997, 1998.

**Table 8.8 Area irrigated under different crops by district, 1988/98 - 1999/00***(acres)*

Year: 1998/99	Aus	Aman	Boro	Wheat	Other cereals	Pulses	Oil seed	Potato	Others	Total
District										
Bandaran	0		6	-	-	-	-	1	2	-
Chittaagong		-	260	-	-	1	-	11	35	4
Comila	7	7	543	19	1	-	-	34	21	2
Khagrachhari	2	4	10	-	-	-	-	-	1	-
Noakhali	-		152	1	-	-	-	2	13	1
Rangamati	-	-	13	-	-	-	-	1	1	0
Sylhet	5	24	589	1	-	-		10	20	-
Dhaka	3	28	492	4	-	-	1	33	12	-
Faridpur	1	41	275	43	0	0		3	4	-
Jamalpur	3	8	304	46	-	1	5	5	5	-
Kishoreganj	1	3	590	8	-	-	-	5	5	0
Mymensingh	3	6	329	8	-	-	-	1	10	4
Tangail	2	16	295	16	-	-	-	1	7	-
Barisal	17	2	156	1	1	0	-	4	9	1
Jessore	49	144	438	52	1	-	18	10	24	5
Khulna	11		143	5	-	-	4	8	27	1
Kushtia	24	133	132	114	-	4	14	7	14	3
Patuakhali	15	1	1	-	-	-	-	1	3	-
Bogra	6	38	504	48	-	-	7	48	11	1
Dinajpur	19	65	312	188	2	2	8	25	9	15
Pabna	1	43	319	29	-	-	1	2	3	-
Rajshashi	46	133	549	150	1	1	10	50	7	5
Rangpur	32	25	676	162	2	1	3	37	15	3
<b>Bangladesh</b>	<b>247</b>	<b>721</b>	<b>7,088</b>	<b>895</b>	<b>8</b>	<b>10</b>	<b>71</b>	<b>299</b>	<b>258</b>	<b>45</b>

Source: Bangladesh Bureau of Statistics

Handbook of Agricultural Statistics of Bangladesh, 1994, 1995, 1997, 1998.

**Table 8.8 Area irrigated under different crops by district, 1988/98 - 1999/00**

(acres)

Year: 1997/98	Aus	Aman	Boro	Wheat	Other cereals	Pulses	Oil seed	Potato	Others	Total
District										
Bandaran	0	0	6	-	-	-	-	2	2	12
Chittaagong	0	0	261	0	-	1	-	8	21	329
Comila	7	7	555	19	1	0	-	34	8	657
Khagrachhari	2	4	11	-	-	-	-	1	0	20
Noakhali	0	0	161	1	-	-	-	1	1	176
Rangamati	-	-	15	-	-	-	-	0	0	16
Sylhet	7	25	587	1	-	-	-	10	7	657
Dhaka	3	30	501	4	-	-	1	34	4	590
Faridpur	0	46	303	49	-	-	-	3	14	420
Jamalpur	8	8	336	40	0	1	2	7	14	412
Kishoreganj	1	4	608	6	-	-	-	3	14	641
Mymensingh	2	5	345	8	-	-	0	1	3	378
Tangail	2	20	314	15	-	-	0	1	3	364
Barisal	31	7	156	1	1	0	-	6	2	217
Jessore	45	143	477	52	1	-	22	11	4	793
Khulna	1	1	164	4	-	-	4	8	3	212
Kushtia	26	141	153	106	1.00	3	17	8	21	505
Patuakhali	18	2	1	-	-	-	-	1	0	24
Bogra	5	38	521	44	-	-	8	46	7	680
Dinajpur	14	65	364	200	2	2	9	29	6	719
Pabna	1	40	320	31	-	-	1	2	5	403
Rajshashi	38	131	585	160	-	1	12	59	8	1,007
Rangpur	27	26	762	155	2	1	3	43	74	1,113
<b>Bangladesh</b>	<b>238</b>	<b>743</b>	<b>7,506</b>	<b>896</b>	<b>8</b>	<b>9</b>	<b>79</b>	<b>318</b>	<b>221</b>	<b>10,345</b>

Source: Bangladesh Bureau of Statistics

Handbook of Agricultural Statistics of Bangladesh, 1994, 1995, 1997, 1998.

**Table 8.9 Area irrigated under rice by district, 1974/75-1987/88.**

(acres)

District	1974/75	1975/76	1976/77	1977/78	1978/79	1979/80	1980/81	1981/82	1982/83	1983/84	1984/85	1985/86	1986/87	1987/88
Dinajpur	84,640	82,400	50,210	49,595	58,200	45,650	54,350	58,260	59,860	72,380	75,335	80,815	90,875	145,560
Rangpur	77,900	71,600	46,540	51,440	81,167	121,495	111,270	155,882	165,380	181,680	243,340	287,725	323,795	378,605
Bogra	64,300	56,000	25,915	56,180	63,100	73,870	80,500	108,439	107,240	191,760	200,345	220,905	227,800	499,511
Rajshahi	223,000	189,100	162,395	180,445	179,815	153,280	143,665	145,749	199,070	237,635	93,685	272,195	345,480	426,199
Pabna	68,800	53,980	44,150	49,465	40,930	45,895	56,060	83,748	119,875	110,500	138,690	142,535	147,125	149,840
Kushtia	56,200	46,076	79,445	79,040	102,800	113,075	70,550	103,064	111,040	116,470	134,385	157,960	174,020	128,844
Jessore	50,970	49,404	65,860	65,005	93,703	70,585	77,675	98,701	108,215	161,925	147,610	207,530	212,355	273,307
Khulna	62,880	56,696	41,195	62,010	55,365	67,055	68,355	77,148	88,110	57,070	91,485	60,905	57,405	80,299
Barisal	153,060	143,363	106,395	166,525	136,000	173,390	187,280	157,868	165,135	66,435	125,340	100,575	94,210	118,585
Patuakhali	28,030	45,500	23,350	36,700	50,000	49,610	21,615	23,025	31,685	33,675	20,660	13,485	23,650	1,998
Mymensingh	175,000	187,170	162,370	115,545	116,790	117,055	118,490	119,145	160,465	172,110	195,980	192,825	201,975	166,675
Jamalpur	-	-	-	-	71,795	72,575	71,590	92,438	97,515	147,400	195,330	176,815	181,105	198,365
Kishoreganj	370,000	392,800	362,900	363,800	365,470	382,345	438,000	440,241	441,570	454,895	400,555	393,245	411,130	495,618
Tangail	84,460	80,875	82,450	104,535	104,800	101,785	104,755	135,610	212,070	192,445	198,850	190,730	199,395	234,725
Dhaka	277,670	238,520	234,415	240,000	226,735	230,795	240,720	239,897	252,095	281,610	313,345	279,980	286,045	363,345
Faridpur	80,020	58,465	46,600	55,890	54,260	56,390	57,420	54,380	50,150	67,500	82,950	84,455	87,295	98,600
Sylhet	650,840	626,000	290,875	590,000	521,500	525,000	525,505	523,000	487,500	462,645	429,665	449,335	449,945	406,806
Comilla	244,340	238,773	216,170	205,705	218,577	232,080	238,985	250,550	281,210	231,965	295,205	305,390	316,500	342,592
Noakhali	170,100	176,100	153,515	152,690	130,150	144,480	148,445	147,948	139,865	110,605	91,405	69,480	78,620	107,222
Chittagong	204,650	195,320	20,335	219,450	220,460	240,500	275,625	269,152	302,970	276,075	280,915	276,020	305,975	193,234
Chit.H.T.Dists.	26,060	20,132	27,245	24,110	24,683	20,895	19,305	24,565	25,430	-	-	-	-	-
Bandarban	-	-	-	-	-	-	-	3,100	3,315	6,285	8,255	7,822	-	-
Khagrachari	10,270	12,420	12,650	8,645	5,704	-	-	-	-	-	-	-	-	-
Rangamati	10,010	9,260	8,725	11,950	11,230	-	-	-	-	-	-	-	-	-
Bangladesh	3,173,200	3,029,954	2,263,705	2,888,725	2,933,234	3,037,805	3,110,160	3,311,910	3,609,765	3,633,065	3,763,330	3,970,727	4,214,700	4,809,930

Source: Bangladesh Bureau of Statistics

**Table 8.10 Area irrigated under wheat by district, 1974/75-1987/88.**

(acres)

District	1974/75	1975/76	1976/77	1977/78	1978/79	1979/80	1980/81	1981/82	1982/83	1983/84	1984/85	1985/86	1986/87	1987/88
Dinajpur	1,750	17,000	13,510	25,515	37,250	48,250	45,500	46,280	47,280	48,470	77,375	76,090	72,475	49,054
Rangpur	2,540	6,500	6,300	7,300	43,855	60,840	74,415	61,636	62,000	83,895	119,620	89,615	105,975	52,456
Bogra	2,000	12,000	22,000	30,000	32,000	43,810	55,000	60,059	60,110	53,235	49,545	58,565	47,175	73,897
Rajshahi	6,000	20,050	20,135	20,875	30,150	34,940	73,260	73,487	84,170	47,475	77,110	75,455	84,700	61,508
Pabna	2,220	8,390	18,970	22,810	14,275	10,150	9,880	14,909	15,940	37,775	40,085	40,000	29,295	19,508
Kushtia	10,300	20,401	31,615	39,685	82,000	105,330	102,330	94,334	108,570	104,455	123,310	99,195	101,115	40,923
Jessore	3,830	6,278	10,265	15,005	32,333	34,910	32,380	25,230	33,030	44,305	59,720	57,905	49,860	53,144
Khulna	110	898	1,630	1,845	7,660	8,855	5,430	4,078	5,935	3,730	3,640	4,475	3,985	3,757
Barisal	160	181	100	140	2,200	4,380	4,085	4,747	6,520	4,590	5,520	6,500	7,815	2,561
Patuakhali	-	-	-	-	-	90	90	68	100	80	130	265	285	-
Mymensingh	-	3,500	5,500	720	3,050	3,575	4,020	4,550	5,660	6,900	10,110	8,715	9,730	9,750
Jamalpur	-	-	-	-	2,890	3,220	3,450	3,940	4,235	16,310	19,325	17,665	13,320	15,515
Kishoreganj	-	2,100	1,500	1,000	1,110	1,115	5,000	4,964	4,980	7,040	8,635	8,130	7,760	9,403
Tangail	1,000	1,692	505	675	680	2,550	1,700	5,858	621	9,745	15,370	19,000	14,375	10,409
Dhaka	640	595	2,525	8,000	10,000	8,800	9,180	9,408	9,315	7,755	11,550	14,220	15,375	4,434
Faridpur	1,180	-	14,600	10,315	11,000	12,020	12,030	13,840	13,230	10,000	22,150	23,675	32,035	40,000
Sylhet	-	-	1,525	3,000	1,920	-	-	-	-	1,820	4,455	1,060	4,135	3,027
Comilla	13,560	15,332	26,125	43,450	18,790	42,315	47,710	39,681	39,005	39,290	49,745	56,620	49,960	32,942
Noakhali	150	2,980	1,800	570	860	1,015	1,090	1,236	1,665	2,400	2,420	2,305	1,885	1,129
Chittagong	-	-	-	-	-	-	580	142	155	135	105	165	90	112
Chit.H.T.Dists	2	-	15	20	4	60	190	30	115	-	-	-	-	-
Bandarban	-	-	-	-	-	-	-	-	5	5	-	2	-	-
Khagrachari	5	25	30	-	-	-	-	-	-	-	-	-	-	-
Rangamati	5	-	30	5	1,500	-	-	-	-	-	-	-	-	-
Bangladesh	45,452	117,922	178,680	230,930	333,527	426,225	487,320	468,477	502,641	529,410	699,920	659,622	651,345	483,529

Source: Bangladesh Bureau of Statistics.

**Distribution of improved seed by district, 1991-1992.**

(kilogram)

	Aus	Aman	Boro	Wheat	Potato	Mustard	Win Veg	Sum Veg
Bandarban	2,930	12,260	10,000	800	11,000	300	158	70
Chittagong	49,660	318,930	120,230	18,320	102,400	2,500	426	202
Comilla	117,170	358,279	198,445	1,213,887	1,042,680	13,689	467	398
Khagrachhari								
Rangamati	6,060	31,180	69,330	4,700	15,000	350	266	99
Noakhali	44,860	162,000	720,000	108,900	80,000	2,238	430	190
Sylhet	42,034	184,875	332,101	456,870	216,000	3,500	300	126
Dhaka	51,765	168,176	112,860	754,460	767,470	3,555	400	248
Faridpur	16,385	33,840	74,305	232,125	63,520	3,677	203	144
Jamalpur	53,950	115,235	142,000	810,060	308,000	7,355	323	157
Kishoreganj	35,490	18,630	112,600	218,008	106,215	1,500	197	54
Mymensingh	71,260	94,190	102,870	1,869,790	35,000	5,000	432	133
Tangail	30,100	76,630	50,000	792,500	75,520	4,000	131	44
Barisal	20,580	57,200	119,370	331,300	82,600	1,500	596	90
Jessore	20,330	231,020	92,280	558,920	838,680	3,959	190	97
Khulna	8,360	233,770	44,790	125,480	389,280	1,025	179	104
Kushtia	61,170	194,530	100,620	488,050	547,992	4,300	243	49
Patuakhali	7,100	25,200	2,300	1,500	21,320	1,000	569	198
Bogra	13,300	301,200	98,880	247,228	303,320	4,500	336	124
Dinajpur	20,270	159,710	81,670	1,181,578	642,531	5,000	212	155
Pabna	27,230	28,780	59,050	573,332	40,000	5,000	298	92
Rajshahi	44,470	89,760	75,050	1,193,360	454,400	3,000	225	103
Rangpur	36,465	230,970	86,010	3,141,092	379,440	5,838	408	276
Bangladesh	780,939	3,126,365	2,804,761	14,322,260	6,522,368	82,786	6,989	3,153

Source: Bangladesh Agriculture Development Corporation.

Handbook of Agricultural Statistics of Bangladesh, 1994, 1995, 1997, 1998.

**Distribution of improved seed by district, 1992-1993.***(kilogram)*

	Aus	Aman	Boro	Wheat	Potato	Mustard	Win Veg	Sum Veg
Bandarban	870	11,220	2,670	1,000	5,000	200	59.420	54.700
Chittagong	84,875	170,410	63,915	11,040	73,000	920	295.120	279.000
Comilla	11,637	294,190	52,793	713,831	1,050,024	5,076	544.110	580.000
Noakhali	25,190	114,350	34,260	100,680	67,080	1,589	181.700	74.660
Khagrachhari	0	0	0	0	0	0	0	0
Rangamati	9,150	20,830	3,620	9,800	5,000	220	115.680	94.000
Sylhet	50,138	169,300	149,023	310,812	161,880	2,595	46,974	180.000
Dhaka	46,798	137,600	59,873	368,048	707,520	3,366	302.220	205.000
Faridpur	6,395	40,710	20,571	49,205	105,840	1,374	293.400	125.000
Jamalpur	19,153	135,920	39,833	416,322	374,400	971	254.000	157.000
Kishoreganj	27,022	24,220	52,311	2,454,620	92,440	975	176.960	144.000
Mymensingh	20,290	144,580	29,820	2,295,640	53,000	4,463	258.810	90.740
Tangail	5,450	96,660	2,425	446,140	41,435	1,617	85.440	72.000
Barisal	19,885	54,780	22,180	312,740	90,000	960	212.740	57.000
Jessore	11,240	459,420	26,235	341,160	813,160	2,636	175.150	109.800
Khulna	9,290	325,060	62,410	94,020	477,000	1,152	150.510	100.000
Kushtia	34,553	251,930	32,920	99,660	575,880	961	287.970	68.270
Patuakhali	7,634	9,200	1,366	3,800	20,000	971	126.500	119.820
Bogra	3,279	346,796	18,292	94,251	255,240	2,873	183.330	314.760
Dinajpur	2,345	175,890	4,355	278,800	401,320	8,588	144.650	67.000
Pabna	1,580	29,830	7,095	97,437	36,000	2,083	157.510	97.660
Rajshahi	10,140	92,400	35,060	214,300	495,600	3,800	161.210	190.500
Rangpur	7,280	454,935	99,793	1,024,290	442,545	3,220	346.000	381.000
	414,194	3,560,231	820,820	9,737,596	6,343,364	50,610	51,486	3,562

Source: Bangladesh Agriculture Development Corporation.

Handbook of Agricultural Statistics of Bangladesh, 1994, 1995, 1997, 1998.

**Distribution of improved seed by district, 1993-1994.**

(kilogram)

	Aus	Aman	Boro	Wheat	Potato	Mustard	Win Veg	Sum Veg	Jute
Bandarban	1,080	7,770	3,510	-	-	200	74	32	-
Chittagong	37,625	140,902	79,250	6,140	32,000	393	492	225	-
Comilla	191,075	275,170	146,140	930,862	794,840	9,963	1,483	600	18,935
Noakhali	18,865	80,100	75,300	102,880	24,000	1,984	222	110	1,171
Khagrachhari									
Rangamati	1,000	16,190	57,810	3,000	-	207	130	29	-
Sylhet	27,195	67,258	351,995	373,625	89,960	3,722	440	174	225
Dhaka	32,980	92,718	75,615	229,820	447,160	4,850	556	340	58,183
Faridpur	6,490	30,055	41,940	15,728	186,520	2,822	341	140	42,940
Jamalpur	8,725	76,985	46,405	367,672	578,400	2,878	359	215	43,482
Kishoreganj	17,520	19,110	231,600	2,091,723	327,880	2,500	958	360	49,265
Mymensingh	24,747	100,165	587,180	1,913,484	48,240	3,518	327	160	45,198
Tangail	11,690	40,710	20,355	255,440	36,000	5,260	100	104	41,578
Barisal	18,335	43,784	40,255	334,080	63,240	1,449	288	76	3,000
Jessore	7,990	396,135	27,990	255,480	820,440	4,800	221	90	20,605
Khulna	3,650	256,140	25,340	96,000	339,960	1,020	155	56	1,996
Kushtia	16,050	227,800	17,580	75,700	364,280	2,510	198	77	6,655
Patuakhali	3,920	8,000	19,080	-	26,000	525	214	98	-
Bogra	3,250	322,810	28,685	67,720	437,000	7,429	493	210	58,204
Dinajpur	760	126,260	11,115	471,560	996,560	10,550	185	82	11,291
Pabna	1,620	15,740	28,040	53,700	32,400	5,521	340	123	20,006
Rajshahi	41,680	48,760	55,750	53,720	471,480	7,650	224	181	34,184
Rangpur	4,980	561,431	74,710	1,045,254	553,880	8,400	697	435	125,320
	481,227	2,953,993	2,045,645	8,743,588	6,670,240	88,151	8,497	3,917	582,238

Source: Bangladesh Agriculture Development Corporation.

Handbook of Agricultural Statistics of Bangladesh, 1994, 1995, 1997, 1998.



**Distribution of improved seed by district, 1994-1995.***(kilogram)*

	Aus	Aman	Boro	Wheat	Potato	Mustard	Win Veg
Bandarban	-	7,000	5,000	-	-	300	62
Chittagong	33,000	103,000	89,000	4,000	50,000	1,000	928
Chittagong H.T	-	7,000	3,000	1,000	-	300	20
Comilla	104,000	256,000	184,000	1,053,000	597,000	7,776	575
Noakhali	37,000	62,000	31,000	120,000	33,000	2,300	100
Sylhet	3,000	121,000	325,000	286,000	110,000	2,301	361
Dhaka	42,000	106,000	105,000	421,000	601,000	5,050	600
Faridpur	10,000	29,000	286,000	334,000	204,000	3,800	181
Jamalpur	27,000	61,000	143,000	451,000	924,000	5,000	248
Kishoreganj	15,000	16,000	170,000	1,783,000	734,000	1,325	228
Mymensingh	72,000	96,000	272,000	1,557,000	42,000	4,747	304
Tangail	39,000	39,000	50,000	392,000	27,000	5,227	83
Barisal	17,000	32,000	40,000	317,000	62,000	2,000	241
Jessore	9,000	384,000	194,000	1,685,000	926,000	7,500	231
Khulna	6,000	190,000	43,000	330,000	67,000	1,500	97
Kushtia	25,000	220,000	121,000	738,000	214,000	3,200	223
Patuakhali	5,000	4,000	5,000	1,000	31,000	700	55
Bogra	7,000	487,000	130,000	170,000	666,000	15,647	214
Dinajpur	1,000	154,000	30,000	1,495,000	165,000	23,390	172
Pabna	5,000	22,000	61,000	462,000	12,000	4,540	129
Rajshahi	34,000	53,000	166,000	897,000	506,000	18,321	214
Rangpur	32,000	649,000	385,000	2,958,000	734,000	34,364	587
Direct sale to DHP/ASC/ NGOS	-	-	-	-	-	-	3,858
	523,000	3,098,000	2,838,000	15,455,000	6,705,000	150,288	9,711

Source: Bangladesh Agriculture Development Corporation.

Handbook of Agricultural Statistics of Bangladesh, 1994, 1995, 1997, 1998.

**Distribution of improved seed by district, 1995-1996.**

(kilogram)

	Aus	Aman	Boro	Wheat	Potato	Mustard	Win Veg	Sum Veg	Jute
Bandarban	-	2,020	11,000	1,000	-	400	4,900	21	-
Chittagong	34,800	125,030	109,960	30,720	48,000	238	137	135	-
Chittagong H.T	40,880	315,700	193,725	1,389,727	574,400	7,660	503	236	9,344
Comilla	-	9,650	3,300	1,000	-	177	18	20	-
Noakhali	24,750	102,200	79,700	120,000	28,000	2,000	113	20	-
Sylhet	33,253	125,868	273,179	327,871	110,000	1,966	418	101	-
Dhaka	15,990	16,127	522,507	1,594,984	535,960	15,926	2,374	223	45,664
Faridpur	2,760	50,060	430,460	1,770,467	715,560	13,006	169	42	1,570
Jamalpur	15,800	100,240	201,080	439,500	892,360	3,663	526	47	24,434
Kishoreganj	2,640	26,860	264,500	2,068,520	733,520	2,487	226	36	15,096
Mymensingh	39,110	114,140	274,070	2,280,500	34,200	5,538	739	51	14,400
Tangail	2,690	46,044	96,980	664,800	20,000	10,752	135	60	26,658
Barisal	3,110	265,000	48,890	302,140	20,000	2,630	172	74	1,000
Jessore	9,070	426,270	196,470	1,246,700	947,840	6,565	269	95	-
Khulna	6,000	257,620	83,790	281,500	10,000	2,090	99	58	-
Kushtia	28,570	253,130	136,420	882,357	221,560	2,980	283	57	65,360
Patuakhali	5,000	6,000	7,000	20,000	10,000	1,000	135	44	-
Bogra	1,150	602,750	290,650	771,940	522,120	36,665	420	117	24,482
Dinajpur	3,000	193,860	32,910	119,400	253,120	25,907	249	37	5,883
Pabna	4,660	43,570	290,650	490,000	26,160	5,500	162	47	12,996
Rajshahi	117,470	116,590	335,710	1,809,565	519,440	23,555	298	62	43,442
Rangpur	30,000	822,930	580,100	2,639,900	480,400	15,793	800	340	63,271
Direct sale to DH NGOS	-	-	-	-	-	1,867	4,242	3,858	-
	420,703	4,021,659	4,463,051	19,252,591	6,702,640	188,365	17,387	5,781	353,600

Source: Bangladesh Agriculture Development Corporation.

Handbook of Agricultural Statistics of Bangladesh, 1994, 1995, 1997, 1998.

**Distribution of improved seed by district, 1996-1997.**
*(kilogram)*

	Aus	Aman	Boro	Wheat	Potato	Mustard	Win Veg	Sum Veg	Jute
Bandarban	14,000	9,000	5,130	-	-	350	62	7	-
Chittagong	30,104	139,290	73,830	36,080	39,000	585	241	147	-
Comilla	23,685	398,280	45,670	1,204,800	584,280	7,840	1,003	219	18,393
Khagrachhari									
Rangamati	-	6,000	15,690	1,000	-	-	25	-	-
Noakhali	20,130	95,000	44,350	113,500	28,000	1,850	171	40	-
Sylhet	39,260	137,316	196,412	398,175	100,000	2,290	865	171	975
Dhaka	11,920	225,990	273,558	925,140	2,029,040	11,725	2,474	226	46,407
Faridpur	4,670	59,550	494,845	575,940	581,000	9,309	216	52	20,235
Jamalpur	14,599	84,740	196,400	629,000	741,920	3,279	998	146	34,820
Kishoreganj	5,060	16,840	74,130	2,255,300	667,600	626	272	64	30,803
Mymensingh	19,200	121,000	313,650	2,174,740	11,000	3,369	680	98	32,968
Tangail	1,040	67,590	50,420	477,000	20,000	4,557	76	65	28,006
Barisal	2,570	43,440	81,540	321,540	8,000	1,230	410	81	992
Jessore	20,715	394,750	63,935	1,523,553	782,880	6,165	636	142	13,961
Khulna	3,680	283,220	118,015	356,000	26,600	1,690	581	89	822
Kushtia	40,600	358,109	84,155	999,200	214,797	1,371	431	102	6,435
Patuakhali	1,430	9,000	940	2,000	16,000	850	98	106	-
Bogra	6,880	557,950	81,450	800,180	544,280	27,758	680	7	28,105
Dinajpur	3,340	194,460	17,540	1,048,340	374,480	13,969	501	86	3,169
Pabna	4,000	47,640	104,760	577,080	-	5,005	797	108	10,766
Rajshahi	14,780	346,070	98,900	1,198,540	390,120	11,840	487	143	25,221
Rangpur	50,215	937,320	399,705	2,818,180	411,840	14,093	1,266	321	110,784
Direct sale to DHP/ASC/ NGOS	-	-	-	-	-	-	1,867	4,242	0
	317,878	4,523,555	2,829,895	18,435,288	7,570,837	129,401	14,775	6,655	412,862

Source: Bangladesh Agriculture Development Corporation.

Handbook of Agricultural Statistics of Bangladesh, 1994, 1995, 1997, 1998.

Area irrigated of aus rice by district, 1974/75-1987/88.

(acres)

District	1974/75	1975/76	1976/77	1977/78	1978/79	1979/80	1980/81	1981/82	1982/83	1983/84	1984/85	1985/86	1986/87	1987/88
Dinajpur	25,490	28,700	27,210	19,150	22,000	10,100	12,300	12,400	12,500	25,950	34,955	32,635	30,670	22,408
Rangpur	860	900	500	500	2,790	4,250	12,090	21,382	35,380	35,905	37,740	49,735	53,100	49,267
Bogra	6,200	500	850	1,200	2,500	1,125	3,500	4,795	4,835	7,910	5,150	5,885	10,615	13,156
Rajshahi	32,000	18,000	14,000	13,780	14,250	14,215	15,690	11,208	18,510	20,355	18,900	23,170	20,145	16,386
Pabna	1,940	1,975	1,850	1,885	1,870	1,085	4,090	12,125	2,720	2,300	2,500	2,800	3,175	3,068
Kushtia	17,620	25,000	35,700	33,610	35,500	35,550	33,470	50,529	51,385	48,875	60,590	68,435	78,390	35,873
Jessore	6,050	20,394	31,520	29,550	37,936	17,370	25,285	19,860	17,815	43,860	23,990	35,445	32,710	22,067
Khulna	7,760	14,846	9,945	12,095	9,880	10,695	10,530	14,780	18,885	3,585	2,200	1,930	2,105	1,237
Barisal	57,680	42,100	31,025	57,495	48,000	67,300	84,750	60,340	62,570	7,700	70,820	75,125	70,825	39,720
Patuakhali	-	8,000	16,770	15,465	24,700	24,680	13,225	11,405	15,440	18,700	7,160	11,965	20,080	1,169
Mymensingh	-	-	-	-	-	-	-	-	10,315	7,370	15,190	20,935	14,760	4,070
Jamalpur	-	-	-	-	-	-	-	268	335	25,260	21,510	21,610	16,000	14,640
Kishoreganj	10,000	15,100	15,000	20,000	20,550	20,600	20,700	20,500	20,560	2,275	1,430	1,300	815	29
Tangail	1,500	550	505	-	-	-	-	625	3,300	3,575	3,980	3,830	3,525	8,535
Dhaka	7,880	3,955	2,510	5,500	7,180	18,025	18,800	18,230	12,715	10,275	12,225	9,415	5,180	5,385
Faridpur	1,700	-	-	-	-	-	-	6,780	7,390	2,000	4,120	2,435	2,485	5,000
Sylhet	-	-	-	-	-	-	-	-	-	17,480	17,360	22,200	14,025	2,440
Comilla	890	1,600	1,600	800	1,000	1,005	9,870	895	1,555	2,670	4,520	12,640	19,020	43,947
Noakhali	450	525	75	-	-	-	17,000	88	3,700	500	610	580	460	-
Chittagong	-	-	-	-	-	-	14,420	13,000	9,655	600	750	900	4,415	114
Chit.H.T.Dists	-	-	-	-	215	-	-	120	50	-	-	-	-	-
Bandarban	-	-	-	-	-	-	-	-	165	1,990	1,865	3,450	-	-
Khagrachari	1,850	1,590	1,640	640	1,201	-	-	-	-	-	-	-	-	-
Rangamati	-	-	-	205	250	-	-	-	-	-	-	-	-	-
Bangladesh	179,870	183,735	190,700	211,875	229,822	226,000	295,720	279,330	309,780	289,135	347,565	406,420	402,500	288,511

Source: Bangladesh Bureau of Statistics

**Area irrigated of aman rice by district, 1974/75-1987/88.**

(acres)

	1974/75	1975/76	1976/77	1977/78	1978/79	1979/80	1980/81	1981/82	1982/83	1983/84	1984/85	1985/86	1986/87	1987/88
Dinajpur	41,430	43,700	13,285	20,295	25,200	20,250	25,550	27,360	27,860	20,430	5,450	6,980	9,545	10,475
Rangpur	18,240	16,200	15,000	16,000	8,970	47,625	31,835	40,341	35,000	35,775	53,035	35,875	24,025	43,464
Bogra	2,500	1,500	1,000	480	5,000	15,000	18,450	24,390	23,080	14,625	6,235	8,710	10,020	3,855
Rajshahi	68,000	50,000	48,260	38,760	40,350	43,460	44,675	48,036	72,750	77,280	60,420	61,295	81,785	108,112
Pabna	6,370	9,225	12,310	15,970	9,420	7,930	11,330	30,579	21,665	18,200	9,430	10,475	18,785	19,640
Kushtia	31,460	16,656	39,060	39,465	64,300	72,985	31,890	47,729	51,450	61,705	67,190	75,240	80,395	52,360
Jessore	18,510	16,950	21,975	18,635	35,772	32,400	33,895	47,947	45,195	65,055	60,310	109,030	98,400	65,810
Khulna	1,180	150	125	1,030	2,510	1,000	4,760	8,900	14,300	4,430	1,855	1,630	2,425	35
Barisal	-	-	21,975	-	-	-	-	-	-	-	-	-	-	-
Patuakhali	-	-	-	-	-	-	-	-	-	-	-	-	-	-
Mymensingh	12,500	13,000	13,150	6,115	7,300	8,000	8,645	9,000	21,500	21,090	18,130	24,890	21,605	2,345
Jamalpur	-	-	-	-	5,910	6,175	7,870	9,270	10,080	12,140	14,160	15,205	11,365	11,224
Kishoreganj	30,000	20,100	20,500	24,000	24,600	25,100	55,000	56,000	56,170	5,620	5,495	5,000	1,140	2,355
Tangail	7,180	3,325	7,380	7,600	7,800	5,525	2,640	17,525	8,680	5,835	7,720	12,900	14,365	16,037
Dhaka	28,810	9,565	3,955	4,500	4,885	13,255	13,835	14,010	14,040	13,155	27,320	30,565	26,285	25,351
Faridpur	5,020	-	4,500	5,400	5,100	5,150	5,420	10,620	4,500	500	3,360	3,995	4,165	5,000
Sylhet	-	-	-	-	-	-	-	-	-	18,155	18,965	24,125	19,350	6,198
Comilla	2,750	7,400	7,800	1,850	1,900	13,900	17,595	25,145	18,070	4,295	6,990	7,335	15,065	14,046
Noakhali	100	100	50	-	-	-	10,000	600	9,180	1,610	2,000	1,925	1,845	6,643
Chittagong	-	-	-	-	-	-	23,550	35,490	45,245	17,500	14,280	30,060	25,965	135
Chit.H.T.Dists	1,200	132	20	860	2,422	-	-	2,495	1,285	-	-	-	-	-
Bandarban	-	-	-	-	-	-	-	-	80	640	715	655	-	-
Khagrachari	3,880	3,210	3,280	1,905	638	-	-	-	-	-	-	-	-	-
Rangamati	200	220	450	955	500	-	-	-	-	-	-	-	-	-
<b>Bangladesh</b>	<b>279,330</b>	<b>211,433</b>	<b>234,075</b>	<b>203,820</b>	<b>252,577</b>	<b>317,755</b>	<b>346,940</b>	<b>455,437</b>	<b>480,130</b>	<b>398,040</b>	<b>383,060</b>	<b>465,890</b>	<b>466,530</b>	<b>393,085</b>

Source: Bangladesh Bureau of Statistics

Area irrigated of boro rice by district, 1974/75-1987/88.

(acres)

Continued...	1974/75	1975/76	1976/77	1977/78	1978/79	1979/80	1980/81	1981/82	1982/83	1983/84	1984/85	1985/86	1986/87	1987/88
Dinajpur	17,720	10,000	9,715	10,150	11,000	15,300	16,500	18,500	19,500	26,000	34,930	41,200	50,660	112,677
Rangpur	58,800	54,500	31,040	34,940	69,407	69,620	67,345	94,159	95,000	110,000	152,565	202,115	246,670	285,874
Bogra	55,600	54,000	24,065	54,500	55,600	57,745	58,550	79,254	79,325	169,225	188,960	206,310	207,165	482,500
Rajshahi	123,000	121,100	100,135	127,905	125,215	95,605	83,300	86,505	107,810	140,000	14,365	187,730	243,550	301,701
Pabna	60,490	42,780	29,990	31,610	29,640	36,880	40,640	41,044	95,490	90,000	126,760	129,260	125,165	127,132
Kushtia	7,120	4,420	4,685	5,965	3,000	4,540	5,190	4,806	8,205	5,890	6,605	14,285	15,235	40,611
Jessore	26,410	12,060	12,365	16,820	19,995	20,815	18,495	30,894	45,205	53,010	63,310	63,055	81,245	185,430
Khulna	53,940	41,700	31,125	48,885	42,975	55,360	53,065	53,468	54,925	49,055	87,430	57,345	52,875	79,027
Barisal	95,380	101,263	53,395	109,030	88,000	106,090	102,530	97,528	102,565	58,735	54,520	25,450	23,385	78,865
Patuakhali	28,030	37,500	6,580	21,235	25,300	24,930	8,390	11,620	16,245	14,975	13,500	1,520	3,570	829
Mymensingh	162,500	174,170	149,220	109,430	109,490	109,055	109,845	110,145	128,650	143,650	162,660	147,000	165,610	160,260
Jamalpur	-	-	-	-	65,885	66,400	63,720	82,900	87,100	110,000	159,660	140,000	153,740	172,501
Kishoreganj	330,000	357,600	327,400	319,800	320,320	336,645	362,300	363,741	364,840	447,000	393,630	386,945	409,175	493,234
Tangail	75,780	77,000	74,565	96,935	97,000	96,260	102,115	117,460	200,090	183,035	187,150	174,000	181,505	210,153
Dhaka	240,980	225,000	227,950	230,000	214,670	199,515	208,085	207,657	225,340	258,180	273,800	240,000	254,580	332,609
Faridpur	73,300	58,465	42,100	50,490	49,160	51,240	52,000	36,980	38,260	65,000	75,470	78,025	80,645	88,600
Sylhet	650,840	626,000	290,875	590,000	521,500	525,000	525,505	523,000	487,500	427,010	393,340	403,010	416,570	398,168
Comilla	240,700	229,773	206,770	203,055	215,677	217,175	211,520	224,510	261,585	225,000	283,695	285,415	282,415	284,599
Noakhali	169,550	175,475	153,390	152,690	130,150	144,480	121,445	147,260	126,985	108,495	88,795	66,975	76,315	100,579
Chittagong	204,650	195,320	20,335	219,450	220,460	240,500	237,655	220,662	248,070	257,975	265,885	245,060	275,595	192,985
Chit.H.T.Dists	24,860	20,000	27,225	23,250	22,046	20,895	19,305	21,950	24,095	-	-	-	-	-
Bandarban	-	-	-	-	-	-	-	3,100	3,070	3,655	5,675	3,717	-	-
Khagrachari	4,540	7,620	7,730	6,100	3,865	-	-	-	-	-	-	-	-	-
Rangamati	9,810	9,040	8,275	10,790	10,480	-	-	-	-	-	-	-	-	-
Bangladesh	2,714,000	2,634,786	1,838,930	2,473,030	2,450,835	2,494,050	2,467,500	2,577,143	2,819,855	2,945,890	3,032,705	3,098,417	3,345,670	4,128,334

Source: Bangladesh Bureau of Statistics

Area irrigated of wheat by district, 1974/75-1987/88.

(acres)

Continued...	1974/75	1975/76	1976/77	1977/78	1978/79	1979/80	1980/81	1981/82	1982/83	1983/84	1984/85	1985/86	1986/87	1987/88
Dinajpur	1,750	17,000	13,510	25,515	37,250	48,250	45,500	46,280	47,280	48,470	77,375	76,090	72,475	49,054
Rangpur	2,540	6,500	6,300	7,300	43,855	60,840	74,415	61,636	62,000	83,895	119,620	89,615	105,975	52,456
Bogra	2,000	12,000	22,000	30,000	32,000	43,810	55,000	60,059	60,110	53,235	49,545	58,565	47,175	73,897
Rajshahi	6,000	20,050	20,135	20,875	30,150	34,940	73,260	73,487	84,170	47,475	77,110	75,455	84,700	61,508
Pabna	2,220	8,390	18,970	22,810	14,275	10,150	9,880	14,909	15,940	37,775	40,085	40,000	29,295	19,508
Kushtia	10,300	20,401	31,615	39,685	82,000	105,330	102,330	94,334	108,570	104,455	123,310	99,195	101,115	40,923
Jessore	3,830	6,278	10,265	15,005	32,333	34,910	32,380	25,230	33,030	44,305	59,720	57,905	49,860	53,144
Khulna	110	898	1,630	1,845	7,660	8,855	5,430	4,078	5,935	3,730	3,640	4,475	3,985	3,757
Barisal	160	181	100	140	2,200	4,380	4,085	4,747	6,520	4,590	5,520	6,500	7,815	2,561
Patuakhali	-	-	-	-	-	90	90	68	100	80	130	265	285	-
Mymensingh	-	3,500	5,500	720	3,050	3,575	4,020	4,550	5,660	6,900	10,110	8,715	9,730	9,750
Jamalpur	-	-	-	-	2,890	3,220	3,450	3,940	4,235	16,310	19,325	17,665	13,320	15,515
Kishoreganj	-	2,100	1,500	1,000	1,110	1,115	5,000	4,964	4,980	7,040	8,635	8,130	7,760	9,403
Tangail	1,000	1,692	505	675	680	2,550	1,700	5,858	621	9,745	15,370	19,000	14,375	10,409
Dhaka	640	595	2,525	8,000	10,000	8,800	9,180	9,408	9,315	7,755	11,550	14,220	15,375	4,434
Faridpur	1,180	-	14,600	10,315	11,000	12,020	12,030	13,840	13,230	10,000	22,150	23,675	32,035	40,000
Sylhet	-	-	1,525	3,000	1,920	-	-	-	-	1,820	4,455	1,060	4,135	3,027
Comilla	13,560	15,332	26,125	43,450	18,790	42,315	47,710	39,681	39,005	39,290	49,745	56,620	49,960	32,942
Noakhali	150	2,980	1,800	570	860	1,015	1,090	1,236	1,665	2,400	2,420	2,305	1,885	1,129
Chittagong	-	-	-	-	-	-	580	142	155	135	105	165	90	112
Chit.H.T.Dists	2	-	15	20	4	60	190	30	115	-	-	-	-	-
Bandarban	-	-	-	-	-	-	-	-	5	5	-	2	-	-
Khagrachari	5	25	30	-	-	-	-	-	-	-	-	-	-	-
Rangamati	5	-	30	5	1,500	-	-	-	-	-	-	-	-	-
Bangladesh	45,452	117,922	178,680	230,930	333,527	426,225	487,320	468,477	502,641	529,410	699,920	659,622	651,345	483,529

Source: Bangladesh Bureau of Statistics

## **9. Agricultural Land Use**



**Table 9.1 Land utilization, 1947/48-1986/1987.**

('000 acres)

Year	Forest Not Available		Culturable Waste (a)	Current Fallow (b)	Net Cropped Area	Area Sown, More than Once	Total Cropped Area
	Cultivation						
1947/48	2,982	5,351	4,289	2,602	19,428	5,865	25,293
1948/49	2,982	5,098	4,230	2,962	19,649	6,093	25,742
1949/50	2,982	5,004	4,336	2,252	20,096	5,564	25,660
1950/51	3,151	4,761	4,506	1,693	20,542	5,708	26,250
1951/52	3,151	4,770	4,481	1,552	20,696	6,080	26,776
1952/53	3,151	4,797	4,394	1,401	20,908	6,574	27,482
1953/54	3,151	4,770	4,396	1,445	20,889	6,909	27,798
1954/55	2,961	5,008	2,007	1,165	20,958	6,572	27,530
1955/56	5,456	5,546	1,994	1,203	20,452	5,509	25,961
1956/57	5,461	5,585	1,963	1,187	20,455	5,468	25,923
1957/58	5,465	5,598	1,936	1,345	20,307	5,620	25,927
1958/59	5,465	5,607	1,923	1,777	19,878	5,366	25,244
1959/60	5,465	5,610	1,916	1,084	20,575	5,902	26,477
1960/61	5,465	5,616	1,898	811	20,861	6,732	27,593
1961/62	5,477	6,004	1,857	1,001	20,942	6,453	27,395
1962/63	5,477	6,076	1,790	1,037	20,899	6,796	27,695
1963/64	5,478	6,078	1,780	859	21,082	7,095	28,177
1964/65	5,400	6,072	1,767	939	21,103	7,434	28,537
1965/66	5,400	6,294	1,255	730	21,601	7,940	29,541
1966/67	5,283	6,447	1,121	1,317	21,113	7,926	29,039
1967/68	5,540	6,240	1,030	720	21,750	9,690	31,440
1968/69	5,545	6,496	825	791	21,624	9,511	31,135
1969/70	5,544	6,500	742	731	21,763	11,078	32,841
1970/71	5,496	6,565	740	1,119	21,361	9,013	30,374
1971/72	5,507	6,566	734	2,101	20,371	7,798	28,169
1972/73	5,507	6,572	681	1,679	20,840	8,199	29,039
1973/74	5,507	6,575	672	1,550	20,977	8,447	29,424
1974/75	5,466	6,576	670	2,009	20,559	8,078	28,637
1975/76	5,438	6,622	662	1,591	20,968	8,718	29,686
1976/77	5,449	6,626	661	2,100	20,445	8,534	28,979
1977/78	5,425	6,669	665	1,838	20,693	9,009	29,702
1978/79	5,423	6,674	623	1,760	20,801	9,436	31,846
1979/80	5,427	6,686	615	1,706	20,873	9,483	31,973
1980/81	5,416	6,712	619	1,404	21,158	9,701	32,521
1981/82	5,298	6,837	611	1,350	21,212	9,974	32,637
1982/83	5,296	6,876	572	1,190	21,276	9,974	33,130
1983/84	5,205	7,156	855	1,136	21,378	9,852	32,742
1984/85	5,297	7,193	721	1,221	21,353	9,671	32,496
1985/86	5,237	7,220	670	997	21,661	10,150	33,459
1986/87	4,910	8,141	660	973	21,878	11,097	34,883

Note : (a) Culturable waste = Area suitable for cultivation, but lying fallow for more than a year.

(b) Current fallow = Area already brought under cultivation, but not cultivated during the year.

(c) Total cropped area = Sum of the net cropped area and the area sown more than once.

Source: Directorate of Agriculture and Bangladesh Bureau of Statistics.

**Table 9.2 Cropping patterns, 1983/84.**

Item	Area in Acres	Percentage of Gross Cropped Area
Number of households	13,817,646	
Operated area	23,020,359	
Net temporary cropped area	19,090,472	
Gross temporary area	32,609,156	
<b>Crops by group</b>		
Area under cereals	24,733,902	75.85
Area under pulses	2,139,416	6.56
Area under oil seed	1,439,024	4.41
Area under cash crops	2,395,870	7.35
Area under vegetables	1,135,921	2.23
Area under spices	727,116	0.09
Area under crops for fuel	29,014	0.03
<b>Major crops</b>		
Local aus	6,783,708	20.8
H.Y.V Aus	810,820	2.49
Pajam Aus	110,535	0.34
Total Aus	7,705,065	23.63
Local aman	10,393,822	31.87
H.Y.V aman	853,865	2.63
Pajam aman	743,981	2.28
Total aman	11,994,670	36.78
Local boro	1,000,691	1.87
H.Y.V boro	1,918,946	2.18
Pajam boro	219,510	4.06
Total boro	3,139,147	2.23
Local wheat	611,119	1.87
HYV wheat	711,450	2.18
Total wheat	1,322,568	4.06
Khesari	728,578	2.23
Rape and mustard	893,797	2.74
Jute	1,751,147	5.37
Sugarcane	396,339	1.22
Potato	329,979	1.01
Chillies	377,707	1.16
Intensity of cropping		1.71

Source: Agriculture Census, 1983-1984.

Bangladesh Bureau of Statistics. (Yearbook of Agricultural Statistics of Bangladesh, 1997).

**Table 9.3 Cropping intensity, 1980/81 - 1996/97.**

Year	Total Land Area of the Country	Net Cultivable Land	Share of Net Cultivable Land in terms of Total Area (%)	Net Area Sown	Total Cropped Area	Cropping Intensity
1980/81	14.29	9.38	65.65	8.56	13.16	153.37
1981/82	14.29	9.38	65.63	8.58	13.20	153.84
1982/83	14.29	9.36	65.63	8.65	13.00	150.35
1983/84	14.15	9.46	65.41	8.68	13.36	153.96
1984/85	14.48	9.43	65.10	8.64	13.15	152.22
1985/86	14.70	9.44	65.19	8.75	13.54	154.48
1986/87	14.84	9.51	64.68	8.85	13.34	150.73
1987/88	14.84	9.82	66.22	8.29	13.82	166.75
1988/89	14.84	9.84	66.33	8.15	13.71	168.19
1989/90	14.84	9.78	65.95	8.35	14.06	168.44
1990/91	14.84	9.72	65.50	8.17	14.03	171.70
1991/92	14.84	9.09	61.25	7.98	13.81	173.02
1992/93	14.84	8.75	58.99	7.85	13.70	174.35
1993/94	14.84	8.75	52.02	7.72	13.48	174.52
1994/95	14.84	8.77	52.16	7.74	13.52	174.64
1995/96	14.84	8.72	52.56	7.80	13.51	173.18
1996/97	14.85	8.24	52.86	7.85	13.80	175.71

Source: Bangladesh Bureau Statistics.

Ministry of Agriculture (Handbook of Agricultural Statistics of Bangladesh, 1999).

**Table 9.4 Area under rice by variety, 1947/48 - 1989/90.**

(*'000 acres*)

Yecar	Aus			Aman					Boro			Total		
	Local	HYV	Total	B.Aman	LT Aman	HYV	Pajam	Total	Local	HYV	Total	Local*	HYV**	Total
1947/48	4,500	-	4,500	13347	-	-	-	13,347	759	-	759	18,606	-	18,606
1948/49	4,753	-	4,753	13859	-	-	-	13,859	812	-	812	19,424	-	19,424
1949/50	4,673	-	4,673	14013	-	-	-	14,013	842	-	842	19,528	-	19,528
1950/51	5,259	-	5,259	13947	-	-	-	13,947	801	-	801	20,001	-	20,001
1951/52	5,448	-	5,448	14027	-	-	-	14,027	826	-	826	20,301	-	20,301
1952/53	5,499	-	5,499	14442	-	-	-	14,442	837	-	837	20,778	-	20,778
1953/54	6,324	-	6,324	14845	-	-	-	14,845	841	-	841	22,010	-	22,010
1954/55	6,033	-	6,033	14445	-	-	-	14,445	858	-	858	21,336	-	21,336
1955/56	5,820	-	5,820	12987	-	-	-	12,987	688	-	688	19,495	-	19,495
1956/57	5,992	-	5,992	13377	-	-	-	13,377	686	-	686	20,055	-	20,055
1957/58	5,787	-	5,787	13632	-	-	-	13,632	816	-	816	20,235	-	20,235
1958/59	5,646	-	5,646	13146	-	-	-	13,146	851	-	851	19,643	-	19,643
1959/60	5,945	-	5,945	14289	-	-	-	14,289	917	-	917	21,151	-	21,151
1960/61	6,300	-	6,300	14578	-	-	-	14,578	1,007	-	1,007	21,885	-	21,885
1961/62	5,874	-	5,874	14082	-	-	-	14,082	1,007	-	1,007	20,963	-	20,963
1962/63	6,192	-	6,192	14221	-	-	-	14,221	1,071	-	1,071	21,484	-	21,484
1963/64	6,586	-	6,586	14604	-	-	-	14,604	1,069	-	1,069	22,259	-	22,259
1964/65	6,645	-	6,645	15107	-	-	-	15,107	1,053	-	1,053	22,805	-	22,805
1965/66	7,321	-	7,321	14672	-	-	-	14,672	1,137	-	1,137	23,130	-	23,130
1966/67	6,965	-	6,965	14059	-	-	-	14,059	1,181	-	1,181	22,205	-	22,205
1967/68	8,221	-	8,221	14682	-	-	-	14,682	1,378	156	1,534	24,281	156	24,437
1968/69	7,641	17	7,658	14400	-	-	-	14,400	1,655	360	2,015	23,696	877	24,573
1969/70	8,419	43	8,462	5,155	9,657	29	-	14,841	1,603	580	2,183	24,834	652	25,486
1970/71	7,805	80	7,885	4,508	9,477	200	-	14,184	1,568	857	2,425	23,358	1,137	24,495
1971/72	7,297	121	7,418	4,384	8,362	626	-	13,372	1,390	795	2,185	21,433	1,542	22,975

\* Local varieties also includes broadcasting Aman and LT Aman.

\*\* HYV also includes Pajam varieties.

Source: Bangladesh Bureau of Statistics.

*Continued....*

**Table 9.4 Area rice of by variety, 1947/48 - 1989/90 (continued).**

(*'000 acres*)

Year	Aus			Aman					Boro			Total		
	Local	HYV	Total	B.Aman	LT Aman	HYV	Pajam	Total	Local	HYV	Total	Local*	HYV**	Total
1972/73	7,077	164	7,241	4,622	8,120	1,379	-	14,121	1,346	1,088	2,434	21,165	2,631	23,796
1973/74	7,352	329	7,681	4,532	7,558	2,043	-	14,133	1,141	1,454	2,595	20,583	3,826	24,409
1974/75	7,158	699	7,857	4,049	8,181	1,239	1,239	13,469	1,242	1,629	2,871	20,630	4,806	25,436
1975/76	7,580	872	8,452	4,525	8,335	1,376	1,376	14,236	1,250	1,587	2,837	21,690	5,211	26,901
1976/77	7,050	902	7,952	4,300	9,009	1,046	1,046	14,355	897	1,215	2,112	21,256	4,209	25,465
1977/78	6,833	981	7,814	4,167	8,861	567	666	14,261	1,248	1,455	2,703	21,109	3,669	24,778
1978/79	6,941	1,054	7,995	4,154	8,498	884	811	14,347	1,167	1,482	2,649	20,760	4,231	24,991
1979/80	6,509	995	7,504	3,941	8,667	1,126	1,029	14,761	1,274	1,565	2,839	20,391	4,715	25,106
1980/81	6,489	1,200	7,689	3,891	8,650	1,193	1,183	14,918	1,238	1,629	2,867	20,268	5,205	25,473
1981/82	6,608	1,166	7,774	3,919	8,574	1,229	1,132	14,854	1,183	2,036	3,219	20,284	5,563	25,847
1982/83	6,630	1,175	7,805	3,823	8,336	1,488	1,165	14,812	1,048	2,494	3,542	19,837	6,322	26,159
1983/84	6,521	1,235	7,756	3,618	8,599	1,578	1,051	14,845	1,038	2,425	3,463	19,776	6,289	26,065
1984/85	6,109	1,151	7,260	3,047	8,396	1,630	1,039	14,112	1,091	2,800	3,891	18,643	6,620	25,263
1985/86	5,923	1,108	7,031	3,348	8,621	1,838	1,069	14,876	791	2,998	3,789	18,683	7,013	25,696
1986/87	5,834	1,342	7,176	3,333	8,540	1,992	1,090	14,958	771	3,311	4,082	18,478	7,735	26,213
1987/88	5,660	1,231	6,891	3,039	7,819	2,019	939	13,816	750	4,050	4,800	17,268	8,239	25,507
1988/89	5,615	1,018	6,633	2,309	6,951	2,459	887	12,606	759	5,666	6,325	15,634	10,030	25,664
1989/90+	4,701	872	5,573	2,331	7,409	3,371	983	14,095	741	5,463	6,204	15,182	11,430	26,612

\* Local Varieties also includes Broadcasting Aman and LT Aman.

\*\* HYV also includes Pajam Varieties.

Source: Bangladesh Bureau of Statistics.

**Table 9.5 Irrigated area under different crops, 1978/79 - 1997/98.***('000 hectares)*

Year	Aus	Aman	Boro	Wheat	Potato	Vegetables	Others	Total
1978/79	92.4	97.7	986.0	142.4	66.6	49.1	22.7	1456.9
1979/80	91.9	128.6	1008.4	172.5	64.6	40.0	63.2	1569.2
1980/81	119.7	140.4	998.6	184.8	71.4	43.5	70.6	1629.0
1981/82	113.0	184.3	1041.7	189.6	76.9	46.9	73.3	1725.7
1982/83	125.3	194.3	1139.9	193.5	73.1	50.1	71.7	1847.9
1983/84	145.0	158.8	1197.8	214.5	73.8	44.4	85.9	1920.2
1984/85	140.0	156.2	1285.3	283.3	69.8	49.2	86.4	2070.2
1985/86	164.5	190.0	1258.9	237.0	67.8	53.4	96.0	2067.6
1986/87	164.0	190.2	1363.1	253.6	68.4	57.3	92.0	2188.6
1987/88	118.7	159.8	1678.0	196.3	56.6	33.7	104.2	2347.3
1988/89	144.5	211.3	1865.2	260.5	76.6	62.6	118.7	2739.4
1989/90	141.5	213.8	2050.3	277.4	78.4	70.2	104.5	2936.1
1990/91	137.6	237.4	2127.8	282.2	81.8	73.6	86.4	3026.8
1991/92	152.8	235.5	2314.7	260.1	79.9	71.2	107.6	3221.8
1992/93	145.7	241.1	2320.1	272.2	82.4	81.1	109.8	3252.4
1993/94	132.4	262.7	2323.0	271.8	88.1	88.2	125.3	3291.5
1994/95	124.4	321.3	2391.9	283.0	95.9	89.1	122.8	3428.4
1995/96	114.8	295.6	2530.1	299.9	100.6	82.3	135.3	3558.6
1996/97	111.9	157.0	2801.9	357.5	108.6	93.2	63.6	3693.7
1997/98	116.8	203.1	2895.5	369.4	112.4	94.1	26.4	3817.7

Source: Bangladesh Bureau of Statistics and National Irrigation Development Project.  
Ministry of Agriculture (Handbook of Agricultural Statistics, 1999).

**Table 9.6 Area irrigated by method, 1978/79 - 1997/98.***(’000 hectares)*

Year	Low Lift	Deep	Shallow	Canal	Traditional	Total
	Pumps	Tube-well	Tube-well			
1978/79	580.5	204.1	53.2	99.7	567.3	1504.8
1979/80	621.4	180.5	55.1	122.2	589.9	1569.1
1980/81	665.8	259.5	99.2	150.3	464.2	1639.0
1981/82	704.2	323.4	202.1	163.3	332.8	1725.8
1982/83	746.5	390.1	298.7	160.3	252.4	1848.0
1983/84	666.7	415.4	303.5	134.0	400.4	1920.0
1984/85	680.5	441.2	300.4	147.5	503.1	2072.7
1985/86	608.7	358.5	534.5	163.1	432.9	2097.7
1986/87	659.6	387.5	521.2	155.5	475.2	2199.0
1987/88	527.2	432.3	868.5	115.2	404.2	2347.4
1988/89	657.7	501.9	899.1	169.7	509.0	2737.4
1989/90	657.3	428.1	1045.1	176.2	629.3	2936.0
1990/91	674.8	615.5	1131.0	172.9	432.7	3026.9
1991/92	684.7	656.0	1293.4	170.6	424.1	3228.8
1992/93	686.2	645.2	1336.2	158.8	425.8	3252.2
1993/94	627.6	641.7	1431.1	154.9	341.2	3196.5
1994/95	656.6	667.8	1542.8	159.1	371.8	3398.1
1995/96	677.5	676.8	1644.9	153.0	365.6	3517.8
1996/97	570.3	475.4	2158.7	358.6	185.6	3748.6
1997/98	621.7	464.9	2181.9	298.9	201.2	3768.6

Source : Bangladesh Bureau of Statistics and National Irrigation Development Project.  
Ministry of Agriculture (Handbook of Agricultural Statistics, 1999).

**Table 9.7 Cropping intensity by district, 1990/91-1994/95.**

(*'000 acres*)

District	Total Cropped Area					Net Area Sown (%)				
	1990/91	1991/92	1992/93	1993/94	1994/95	1990/91	1991/92	1992/93	1993/94	1994/95
Bandaran	1,107	1,107	1,107	1,107	1,107	63	59	63	67	71
Chittagong	2,035	2,035	2,035	2,035	2,035	662	661	649	640	618
Comila	1,660	1,660	1,660	1,660	1,660	1,129	1,089	1,122	1,138	1,137
Khagrachhari	667	667	667	667	667	42	42	41	41	39
Noakhali	1,525	1,525	1,525	1,525	1,525	881	871	800	778	758
Rangamati	1,511	1,511	1,511	1,511	1,511	109	92	93	95	96
Sylhet	3,113	3,113	3,113	3,113	3,113	1,693	1,523	1,637	1,631	1,770
Dhaka	1,838	1,838	1,838	1,838	1,838	947	930	935	918	934
Faridpur	1,726	1,726	1,726	1,726	1,726	1,273	1,237	1,217	1,159	1,195
Jamalpur	839	839	839	839	839	538	546	547	556	553
Kishoreganj	1,380	1,380	1,380	1,380	1,380	892	891	908	893	912
Mymensingh	1,078	1,078	1,078	1,078	1,078	703	697	685	667	678
Tangail	844	844	844	844	844	664	572	618	600	601
Barisal	2,040	2,040	2,040	2,040	2,040	1,344	1,333	1,150	1,120	1,090
Jessore	1,623	1,623	1,623	1,623	1,623	1,130	1,194	1,145	1,129	1,149
Khulna	3,062	3,062	3,062	3,062	3,062	1,038	1,099	1,108	1,038	1,018
Kushtia	861	861	861	861	861	572	563	535	547	544
Patuakhali	1,245	1,245	1,245	1,245	1,245	839	786	765	790	807
Bogra	960	960	960	960	960	663	619	613	595	611
Dinajpur	1,644	1,644	1,644	1,644	1,644	1,149	1,097	1,039	1,021	984
Pabna	1,201	1,201	1,201	1,201	1,201	649	631	644	612	651
Rajshashi	2,333	2,333	2,333	2,333	2,333	1,622	1,580	1,560	1,540	1,499
Rangpur	2,377	2,377	2,377	2,377	2,377	1,596	1,604	1,544	1,515	1,418
Bangladesh	36,669	36,669	36,669	36,669	36,669	20,198	19,716	19,418	19,090	19,133

Source : Bangladesh Bureau of Statistics.

*Continued...*



**Table 9.7 Cropping intensity by district, 1990/91-1994/95 (continued).**

(*'000 acres*)

District	Total cropped area					Intensity of cropping				
	1990/91	1991/92	1992/93	1993/94	1994/95	1990/91	1991/92	1992/93	1993/94	1994/95
Bandaran	90	83	93	97	106	142.86	149.15	147.62	144.78	149.30
Chittagong	1,200	1,199	1,165	1,149	1,110	181.27	181.24	179.51	179.53	179.61
Comila	2,238	2,131	2,178	2,192	2,216	197.79	195.59	194.12	192.62	194.90
Khagrachhari	64	64	62	64	61	152.38	152.38	151.22	156.10	156.41
Noakhali	1,513	1,522	1,420	1,352	1,342	171.74	174.58	177.50	173.78	177.04
Rangamati	146	124	125	124	123	133.94	133.70	134.41	130.51	128.13
Sylhet	2,484	2,238	2,383	2,376	2,579	146.72	146.82	145.57	145.68	145.71
Dhaka	1,736	1,696	1,698	1,646	1,640	183.32	182.58	181.60	179.30	175.59
Faridpur	2,271	2,236	2,208	2,104	2,186	178.40	180.60	181.43	181.54	182.93
Jamalpur	1,056	1,063	1,093	1,117	1,104	196.28	194.69	199.82	196.58	199.64
Kishoreganj	1,443	1,432	1,457	1,445	1,492	161.77	160.49	160.46	161.11	163.60
Mymensingh	1,385	1,361	1,325	1,285	1,304	197.01	195.41	193.43	192.65	192.33
Tangail	1,133	1,040	1,122	1,094	1,092	170.63	182.17	181.55	182.33	181.70
Barisal	2,004	1,987	1,897	1,907	1,823	149.11	149.14	164.95	170.27	167.25
Jessore	2,150	2,250	2,171	2,147	2,211	190.27	188.44	189.61	190.17	192.43
Khulna	1,374	1,462	1,474	1,381	1,358	132.37	133.21	133.03	133.04	133.40
Kushtia	1,094	1,085	1,037	1,065	1,065	191.26	192.36	193.83	194.70	195.77
Patuakhali	1,189	1,172	1,137	1,130	1,153	141.72	149.11	148.63	143.03	142.87
Bogra	1,339	1,295	1,281	1,245	1,272	201.96	209.05	208.97	209.24	208.18
Dinajpur	1,980	1,929	1,847	1,839	1,800	172.32	175.93	177.77	180.12	182.93
Pabna	1,214	1,186	1,225	1,163	1,232	187.06	188.27	190.22	190.03	189.25
Rajshashi	2,418	2,364	2,377	2,366	2,318	149.08	149.56	152.37	153.64	154.64
Rangpur	3,164	3,197	3,081	3,027	2,826	198.25	199.38	199.55	199.80	199.29
Bangladesh	34,685	34,116	33,856	33,315	33,413	170.76	172.34	173.36	173.07	173.60

Source : Bangladesh Bureau of Statistics.

**Table 9.8 Area under major foodgrains by district, 1983/84.**

(acres)

District	Aus				Aman				Boro				Wheat			
	Local	HYV	Pajam	Total	Broadcast	Local	HYV	Pajam	Total	Local	HYV	Pajam	Total	Local	HYV	Total
Bandaran	30,385	4,102	1,859	36,346	1,854	3,396	4,790	8,935	18,975	2,067	5,812	479	8,558	60	196	256
Chittagong	151,746	84,555	21,145	527,446	22,359	206,583	79,222	181,996	490,160	21,014	161,572	11,447	194,032	135	64	199
Comila	370,536	92,728	11,966	475,231	409,758	108,082	93,609	103,338	714,788	36,321	22,927	17,651	283,244	86,277	73,974	160,251
Noakhali	314,672	40,729	5,477	360,878	88,904	377,189	20,842	66,742	553,678	9,981	66,667	3,232	79,880	4,128	624	4,752
Rangamati	44,547	14,364	3,673	62,583	6,213	22,195	14,902	8,864	52,173	12,731	21,515	1,440	35,687	157	65	223
Sylhet	405,047	59,896	8,251	473,199	316,947	369,475	29,362	28,722	744,506	412,461	115,477	18,137	546,075	7,339	2,723	10,062
Dhaka	359,573	26,246	8,938	394,758	315,528	120,535	18,719	30,109	484,892	62,165	198,952	29,594	290,712	52,627	22,999	75,625
Faridpur	583,346	14,564	1,366	599,276	634,021	14,638	3,667	1,557	653,883	33,989	29,605	620	64,214	90,131	26,718	116,849
Mymensingh	245,013	18,437	3,989	267,438	29,637	270,545	20,127	19,423	339,732	37,713	78,890	7,442	124,045	23,680	16,847	40,527
Tangail	540,783	95,797	14,081	650,660	88,866	623,964	57,993	153,768	924,590	226,532	224,079	110,072	560,683	31,495	8,350	39,844
Tangail	196,587	4,797	1,431	202,815	101,996	109,816	7,026	16,230	235,068	10,780	143,391	7,359	161,531	20,100	13,294	33,395
Barisal	467,786	49,211	3,753	520,750	220,232	622,514	19,614	6,398	868,758	13,928	26,738	676	41,343	6,066	1,266	7,332
Jessore	487,629	24,795	980	513,404	282,025	183,281	56,595	1,751	523,652	8,715	24,988	551	34,253	43,177	35,015	78,192
Khulna	137,712	8,272	1,207	147,190	125,219	725,223	12,566	6,269	869,276	19,886	24,014	413	44,313	3,091	2,907	5,997
Kushtia	253,161	39,842	301	293,305	94,107	18,669	47,879	320	160,975	2,082	1,983	108	4,173	20,581	74,211	94,792
Patuakhali	144,962	12,396	382	157,740	9,422	485,519	5,179	549	500,668	2,527	1,784	88	4,400	208	45	252
Bogra	139,380	43,447	972	183,799	10,705	407,227	102,410	4,475	524,816	8,510	204,141	930	213,581	18,086	42,739	60,825
Dinajpur	431,783	35,005	2,124	468,911	27,226	760,963	66,514	32,004	887,006	6,998	37,922	845	45,765	50,114	90,695	140,809
Pabna	288,053	12,065	1,646	301,764	247,430	88,632	13,500	1,911	351,473	9,768	104,397	2,750	116,914	44,757	64,641	109,398
Rajshashi	466,464	26,900	1,727	495,360	268,595	572,069	44,498	2,531	887,693	47,153	170,347	1,543	219,043	53,566	96,742	150,308
Rangpur	724,277	102,675	15,200	842,211	69,717	993,837	76,265	68,089	1,207,907	15,370	47,399	4,132	66,901	55,345	137,335	192,681
Bangladesh	6,783,442	810,823	110,468	7,975,064	3,370,761	7,084,352	795,279	743,981	11,994,669	1,000,691	1,712,600	219,509	3,139,347	611,120	711,450	1,322,569

Source: Bangladesh Bureau of Statistics.

**Table 9.9 Area under cereal crops by district, 1983/84.***(acres)*

District	Rice	Wheat	Kaon	Jab	Barley	Chenna	Bhutta	Bajra	Joar	Other Cereals	Total
Bandaran	63,679	256	2,076	124	18	232	6,391	12	1,078	45	74,541
Chittagong	941,638	199	107	122	19	785	75	38	108	199	943,290
Comila	1,473,263	160,251	45,191	638	27	1,046	102	235	106	741	1,681,600
Noakhali	994,436	4,752	3,493	218	24	523	72	62	60	252	1,003,892
Rangamati	150,443	223	1,413	581	9	707	2,726	44	45	267	156,458
Sylhet	1,763,780	10,062	1,413	167	80	467	50	228	132	474	1,776,853
Dhaka	1,170,362	75,625	10,687	4,025	40	3,217	496	259	182	555	1,265,448
Faridpur	1,317,373	116,849	12,901	16,115	541	14,420	113	180	90	895	1,479,477
Mymensingh	731,215	40,527	26,074	2,714	26	7,260	74	217	73	379	808,559
Tangail	2,135,933	39,844	3,611	309	90	280	119	205	189	223	2,180,803
Tangail	599,414	33,395	3,677	4,094	42	14,078	36	134	95	579	655,544
Barisal	1,430,851	7,332	9,755	191	50	1,642	208	76	76	337	1,450,518
Jessore	1,071,309	78,192	1,159	7,307	692	6,176	97	86	74	498	1,165,590
Khulna	1,060,779	5,997	120	131	40	638	17	49	48	229	1,068,048
Kushtia	458,453	94,792	7,987	9,622	173	2,378	88	135	46	803	574,477
Patuakhali	662,808	252	23	98	13	32	223	16	44	171	663,680
Bogra	922,196	60,825	7,461	230	24	2,128	28	46	158	150	993,246
Dinajpur	1,401,682	140,809	108,270	2,436	38	1,036	801	185	907	3,786	1,659,950
Pabna	770,151	109,398	14,488	15,701	78	16,777	83	217	70	837	927,800
Rajshashi	1,602,096	150,308	4,291	23,748	181	7,802	1,090	545	164	1,448	1,791,673
Rangpur	2,117,019	192,681	89,284	2,629	87	7,493	206	330	946	1,779	2,412,454
Bangladesh	22,838,880	1,322,569	353,481	91,200	2,292	89,117	13,095	3,299	4,691	14,647	24,733,901

Source: Bangladesh Bureau of Statistics.

**Table 9.10 Area under pulses and oilseeds by district, 1983/84.***(acres)*

District	Gram	Arhar	Mung	Musur	Mashkalai	Garikalai	Khesari	Motor	Other Pulses	Total
Bandaran	97	660	56	40	111	3	17	27	259	1,270
Chittagong	225	66	2,748	856	495	168	14,416	322	8,052	27,348
Comila	146	260	6,178	11,981	6,025	598	28,892	5,052	667	59,799
Noakhali	679	627	15,040	12,034	3,361	408	61,382	3,699	14,358	111,588
Rangamati	48	515	69	298	256	45	217	370	144	1,962
Sylhet	76	43	358	1,555	730	47	2,296	111	68	5,284
Dhaka	4,135	123	3,060	22,189	13,734	1,381	67,677	12,124	1,649	126,072
Faridpur	79,297	354	11,777	129,457	8,350	997	118,138	18,022	1,426	367,818
Jamalpur	1,675	118	413	4,986	5,962	121	12,413	372	172	26,232
Mymensingh	3,602	126	2,316	34,877	18,068	237	23,572	2,064	712	85,574
Tangail	1,718	198	644	13,406	12,329	2,385	32,301	834	460	64,275
Barisal	11,963	278	41,399	19,803	1,004	809	114,299	1,114	14,481	205,150
Jessore	90,307	2,386	9,272	118,243	12,894	4,782	36,431	3,255	1,083	278,653
Khulna	5,761	198	1,451	15,135	765	418	13,972	1,361	464	39,525
Kushtia	33,150	7,864	5,043	62,308	15,526	5,248	13,320	3,290	396	146,145
Patuakhali	3,105	93	37,649	3,487	325	326	47,453	232	3,874	96,544
Bogra	3,633	90	122	4,264	3,704	86	1,906	169	114	14,088
Dinajpur	10,352	708	5,900	6,981	19,774	1,843	5,976	176	2,239	53,949
Pabna	11,796	635	533	56,257	23,058	1,038	60,842	2,747	717	157,623
Rajshashi	27,751	2,222	448	57,513	58,879	3,256	42,741	4,818	459	198,087
Rangpur	3,000	506	721	21,727	14,569	551	30,317	353	655	72,399
Bangladesh	292,516	18,070	145,197	597,397	219,919	24,747	728,578	60,512	52,449	2,139,385

Source: Bangladesh Bureau of Statistics.

*Continued..*

**Table 9.10 Area under pulses and oilseeds by district, 1983/84 (continued).***(acres)*

District	Sesamun	Lin seed	Rape & Mustard	Groundnut	Soybean	Sun Flower	Castor	Other Oilseed	Total
Bandaran	18,317	84	3,567	681	6	13	7	45	22,720
Chittagong	287	137	2,694	2,793	75	35	35	50	6,106
Comila	21,148	1,517	127,172	5,110	382	57	51	95	155,532
Noakhali	2,576	3,649	4,602	11,027	213	62	47	155	22,331
Rangamati	9,939	104	3,981	328	26	19	11	20	14,428
Sylhet	1,699	3,250	16,340	5,819	225	237	58	61	27,689
Dhaka	20,010	1,416	105,523	13,314	530	92	114	128	141,127
Faridpur	27,793	79,194	79,652	12,746	583	44	88	336	200,436
Jamalpur	3,097	681	20,516	1,834	90	39	27	26	26,310
Mymensingh	8,247	1,525	57,516	15,174	266	121	57	61	82,967
Tangail	9,440	951	95,318	554	164	62	72	111	106,672
Barisal	30,532	6,745	11,113	3,373	96	133	76	92	52,160
Jessore	12,609	55,759	85,800	1,302	241	116	116	329	156,272
Khulna	29,929	1,571	22,334	122	88	139	47	65	54,295
Kushtia	3,038	12,403	22,268	1,142	240	18	17	58	39,184
Patuakhali	5,310	1,328	630	1,563	12	88	30	10	8,971
Bogra	805	381	10,133	48	73	69	18	6	11,533
Dinajpur	14,253	1,604	59,800	112	246	143	40	94	76,292
Pabna	25,042	12,074	75,302	2,040	315	23	45	55	114,896
Rajshahi	12,373	8,579	59,136	690	206	100	27	84	81,195
Rangpur	2,633	1,320	30,408	2,947	205	203	99	117	37,932
Bangladesh	259,077	194,272	893,805	82,719	4,282	1,813	1,082	1,998	1,439,048

Source: Bangladesh Bureau of Statistics.

**Table 9.11 Land utilization by district, 1988/89 - 1999/00.***('000 acres)*

Year: 1988/89	Total	Not Available	Forest	Culturable	Current	Single Cropped	Double Cropped	Triple Cropped	Net Cropped	Total Cropped
District	Area	for Cultivation	Area	Waste	Fallow	Area	Area	Area	Area	Area
Bandarban	1,107	574	305	121	39	57	8	2	68	80
Chittagong	2,035	605	569	35	140	268	327	91	686	1,195
Comila	1,660	269	2	52	216	318	592	211	1,122	2,137
Khagrachhari	667	169	371	20	55	40	10	2	53	68
Noakhali	1,525	392	65	85	11	407	429	136	973	1,675
Rangamati	1,511	11	1,382	21	14	57	22	4	83	114
Sylhet	3,113	925	187	163	507	589	651	91	1,331	2,163
Dhaka	1,838	416	65	53	312	466	376	150	992	1,668
Faridpur	1,726	236		13	39	422	806	211	1,439	2,665
Jamalpur	839	154	30	13	132	119	292	100	510	1,002
Kishoreganj	1,380	308	2	38	281	253	431	66	750	1,313
Mymensingh	1,078	223	39	13	123	177	495	68	681	1,313
Tangail	844	36	123	5	157	211	223	89	523	924
Barisal	2,041	429	43	29	92	966	380	102	1,448	2,033
Jessore	1,623	207		26	85	557	602	145	1,305	2,198
Khulna	3,062	522	1,427	30	59	712	268	45	1,024	1,381
Kushtia	861	132		14	126	158	342	89	589	1,108
Patuakhali	1,245	200	56	14	8	675	255	37	968	1,297
Bogra	960	233		4	88	215	319	102	636	1,168
Dinajpur	1,644	295	25	30	91	561	496	146	1,202	1,990
Pabna	1,201	285		24	243	274	237	138	650	1,163
Rajshashi	2,333	513	7	37	216	1,040	413	108	1,561	2,189
Rangpur	2,377	514	6	48	252	342	933	282	1,557	3,053
Bangladesh	36,670	7,648	4,704	888	3,286	8,884	8,907	2,415	20,151	33,897

Source: Bangladesh Bureau of Statistics.

*Continued.....*

Yearbook Agricultural Statistics of Bangladesh 1994 and 1997.

**Table 9.11 Land utilization by district, 1988/89 - 1999/00. (continued).***(‘000 acres)*

Year: 1989/90	Total	Not Available	Forest	Culturable	Current	Single Cropped	Double Cropped	Triple Cropped	Net Cropped	Total Cropped
District	Area	for Cultivation	Area	Waste	Fallow	Area	Area	Area	Area	Area
Bandarban	1,107	589	305	106	36	57	10	3	70	85
Chittagong	2,035	601	569	38	153	236	353	85	674	1,195
Comila	1,660	273	2	50	168	287	648	231	1,167	2,277
Khagrachhari	667	168	371	23	58	36	10	2	48	62
Noakhali	1,525	391	65	80	47	405	409	127	942	1,606
Rangamati	1,511	11	1,382	21	6	65	22	4	91	121
Sylhet	3,113	942	187	152	270	782	668	111	1,561	2,452
Dhaka	1,838	426	65	52	330	401	395	170	966	1,701
Faridpur	1,726	351		18	57	445	686	191	1,322	2,389
Jamalpur	839	158	30	12	103	118	323	96	536	1,049
Kishoreganj	1,380	309	2	42	154	359	447	66	873	1,452
Mymensingh	1,078	222	39	14	99	118	522	64	704	1,353
Tangail	844	37	123	4	15	293	289	83	665	1,120
Barisal	2,041	430	43	31	58	997	380	103	1,479	2,065
Jessore	1,623	211		25	100	531	614	143	1,287	2,187
Khulna	3,062	475	1,427	31	23	799	264	43	1,107	1,458
Kushtia	861	138		14	129	156	334	90	580	1,094
Patuakhali	1,245	205	56	11	121	564	256	32	852	1,172
Bogra	960	234		4	16	246	348	112	705	1,276
Dinajpur	1,644	299	25	30	122	526	474	167	1,167	1,975
Pabna	1,201	287		23	243	257	251	141	648	1,181
Rajshashi	2,333	520	7	36	121	965	569	114	1,648	2,445
Rangpur	2,377	526	6	44	258	338	920	285	1,543	3,033
Bangladesh	36,670	7,803	4,704	861	2,687	8,981	9,192	2,463	20,635	34,748

Source: Bangladesh Bureau of Statistics.

*Continued.....*

Yearbook Agricultural Statistics of Bangladesh 1994 and 1997.

**Table 9.11 Land utilization by district, 1988/89 - 1999/00. (continued).***('000 acres)*

Year: 1990/91 District	Total Area	Not Available for Cultivation	Forest Area	Culturable Waste	Current Fallow	Single Cropped Area	Double Cropped Area	Triple Cropped Area	Net Cropped Area	Total Cropped Area
Bandarban	1,107	580	305	117	42	41	17	5	63	90
Chittagong	2,035	601	569	64	139	210	366	86	662	1,200
Comila	1,660	281	2	77	171	246	662	221	1,129	2,238
Khagrachhari	667	167	371	40	47	24	14	4	24	64
Noakhali	1,525	402	65	117	60	374	382	125	881	1,513
Rangamati	1,511	8	1,371	15	8	78	25	6	109	146
Sylhet	3,113	863	187	143	227	1,001	593	99	1,693	2,484
Dhaka	1,838	455	65	261	110	293	519	135	947	1,736
Faridpur	1,726	338		39	76	467	614	192	1,273	2,271
Jamalpur	839	166	30	28	77	101	356	81	538	1,056
Kishoreganj	1,380	326	2	77	83	405	423	64	892	1,443
Mymensingh	1,078	259	39	31	46	115	494	94	703	1,385
Tangail	844	36	123	9	12	293	273	98	664	1,133
Barisal	2,040	493	43	26	135	800	428	116	1,344	2,004
Jessore	1,623	218		40	235	286	669	175	1,130	2,150
Khulna	3,062	481	1,427	37	79	743	254	41	1,038	1,374
Kushtia	861	149		41	99	129	364	79	572	1,094
Patuakhali	1,245	207	56	46	97	523	281	35	839	1,189
Bogra	960	238		6	53	122	406	135	663	1,339
Dinajpur	1,644	312	25	60	98	463	541	145	1,149	1,980
Pabna	1,201	299		71	182	189	355	105	649	1,214
Rajshashi	2,333	535	7	53	116	937	574	111	1,622	2,418
Rangpur	2,377	544	6	44	187	300	1,024	272	1,596	3,164
Bangladesh	36,669	7,958	4,693	1,442	2,379	8,140	9,634	2,424	20,180	34,685

Source: Bangladesh Bureau of Statistics.

*Continued.....*

Yearbook Agricultural Statistics of Bangladesh 1994 and 1997.



**Table 9.11 Land utilization by district, 1988/89 - 1999/00. (continued).***('000 acres)*

Year: 1991/92	Total	Not Available	Forest	Culturable	Current	Single Cropped	Double Cropped	Triple Cropped	Net Cropped	Total Cropped
District	Area	for Cultivation	Area	Waste	Fallow	Area	Area	Area	Area	Area
Bandarban	1,107	152	463	386	47	35	19	5	59	88
Chittagong	2,035	613	654	78	29	206	372	83	661	1,199
Comila	1,660	506	2	23	40	225	626	208	1,089	2,131
Khagrachhari	667	173	359	67	26	24	14	4	42	64
Noakhali	1,525	414	103	88	49	345	397	127	871	1,522
Rangamati	1,511	133	1,100	159	27	65	22	5	92	124
Sylhet	3,113	909	190	267	224	891	549	83	1,523	2,238
Dhaka	1,838	759	65	34	50	295	504	1,313	930	1,696
Faridpur	1,726	420		20	49	424	627	186	1,237	2,236
Jamalpur	839	238	17	30	8	111	353	82	546	1,063
Kishoreganj	1,380	374	3	54	58	414	413	64	891	1,432
Mymensingh	1,078	320	51	7	3	110	510	77	697	1,361
Tangail	844	137	120	10	5	199	278	95	572	1,040
Barisal	2,040	620	62	18	7	794	424	115	1,333	1,987
Jessore	1,623	395		26	8	315	702	177	1,194	2,250
Khulna	3,062	484	1,426	37	16	779	277	43	1,099	1,462
Kushtia	861	253		18	27	122	360	81	563	1,085
Patuakhali	1,245	408	21	17	13	448	290	48	786	1,172
Bogra	960	320	1	7	13	80	402	137	619	1,295
Dinajpur	1,644	418	25	57	47	415	532	150	1,097	1,929
Pabna	1,201	484		53	33	180	247	104	631	1,186
Rajshashi	2,333	673	6	37	37	906	564	110	1,580	2,364
Rangpur	2,377	682	6	39	46	287	1,041	276	1,604	3,197
Bangladesh	36,669	9,885	4,674	1,532	862	7,670	9,523	3,573	19,716	34,121

Source: Bangladesh Bureau of Statistics.

*Continued.....*

Yearbook Agricultural Statistics of Bangladesh 1994 and 1997.

**Table 9.11 Land utilization by district, 1988/89 - 1999/00. (continued).***('000 acres)*

Year: 1992/93	Total	Not Available	Forest	Culturable	Current	Single Cropped	Double Cropped	Triple Cropped	Net Cropped	Total Cropped
District	Area	for Cultivation	Area	Waste	Fallow	Area	Area	Area	Area	Area
Bandarban	1,107	157	463	378	46	38	20	5	63	93
Chittagong	2,035	564	654	124	44	214	354	81	649	1,165
Comila	1,660	482	2	16	38	267	654	201	1,122	2,178
Khagrachhari	667	176	359	69	22	24	13	4	41	62
Noakhali	1,525	479	103	87	56	302	376	122	800	1,420
Rangamati	1,511	140	1,100	137	41	66	22	5	93	125
Sylhet	3,113	826	190	263	197	978	572	87	1,637	2,383
Dhaka	1,838	762	65	43	92	302	503	130	935	1,698
Faridpur	1,726	443		20	46	406	631	180	1,217	2,208
Jamalpur	339	237	17	27	11	96	356	95	547	1,093
Kishoreganj	1,380	361	3	47	61	423	421	64	908	1,457
Mymensingh	1,078	333	51	7	2	123	484	78	685	1,325
Tangail	844	95	120	8	3	218	296	104	618	1,122
Barisal	2,040	746	62	27	55	564	425	161	1,150	1,897
Jessore	1,623	440		24	14	289	686	170	1,145	2,171
Khulna	3,062	471	1,426	91	16	786	278	44	1,108	1,474
Kushtia	861	280		20	26	112	344	79	535	1,037
Patuakhali	1,245	432	21	18	9	440	278	47	765	1,137
Bogra	960	325	1	7	14	79	400	134	613	1,281
Dinajpur	1,644	458	25	58	64	380	510	149	1,039	1,847
Pabna	1,201	502		22	33	180	347	117	644	1,225
Rajshashi	2,333	692	6	37	38	854	595	111	1,560	2,377
Rangpur	2,377	736	6	41	50	275	1,001	268	1,544	3,081
Bangladesh	36,169	10,137	4,674	1,571	978	7,416	9,566	2,436	19,418	33,856

Source: Bangladesh Bureau of Statistics.

*Continued....*

Yearbook Agricultural Statistics of Bangladesh 1994 and 1997.

**Table 9.11 Land utilization by district, 1988/89 - 1999/00. (continued).**

(*'000 acres*)

Year: 1993/94	Total	Not Available	Forest	Culturable	Current	Single Cropped	Double Cropped	Triple Cropped	Net Cropped	Total Cropped
District	Area	for Cultivation	Area	Waste	Fallow	Area	Area	Area	Area	Area
Bandarban	1,107	156	463	375	46	42	20	5	67	97
Chittagong	2,035	570	654	126	45	209	353	78	640	1,149
Comila	1,660	468	2	21	31	282	658	198	1,138	2,192
Khagrachhari	667	160	359	80	27	22	15	4	41	64
Noakhali	1,525	508	103	84	52	318	346	114	778	1,352
Rangamati	1,511	139	1,100	134	43	70	21	4	95	124
Sylhet	3,113	814	190	245	233	967	583	81	1,631	2,376
Dhaka	1,838	778	65	26	51	313	482	123	918	1,646
Faridpur	1,726	499		23	45	387	599	173	1,159	2,104
Jamalpur	839	231	17	27	8	93	365	98	556	1,117
Kishoreganj	1,380	363	3	58	63	405	424	64	893	1,445
Mymensingh	1,078	351	51	7	2	124	468	75	667	1,285
Tangail	844	112	120	9	3	204	298	98	600	1,094
Barisal	2,040	756	62	52	50	486	481	153	1,120	1,907
Jessore	1,623	454		30	10	280	680	169	1,129	2,147
Khulna	3,062	509	1,426	71	18	736	261	41	1,038	1,381
Kushtia	861	273		19	22	109	358	80	547	1,065
Patuakhali	1,245	412	21	13	9	487	266	37	790	1,130
Bogra	960	342	1	7	15	75	390	130	595	1,245
Dinajpur	1,644	460	25	60	78	352	520	149	1,021	1,839
Pabna	1,201	530		24	35	172	329	111	612	1,163
Rajshashi	2,333	708	6	32	47	824	606	110	1,540	2,366
Rangpur	2,377	762	6	43	51	272	974	269	1,515	3,027
Bangladesh	36,669	10,355	4,674	1,566	984	7,229	9,497	2,364	19,090	33,315

Source: Bangladesh Bureau of Statistics.

*Continued....*

Yearbook Agricultural Statistics of Bangladesh 1994 and 1997.

**Table 9.11 Land utilization by district, 1988/89 - 1999/00. (continued).***('000 acres)*

Year: 1994/95	Total	Not Available	Forest	Culturable	Current	Single Cropped	Double Cropped	Triple Cropped	Net Cropped	Total Cropped
District	Area	for Cultivation	Area	Waste	Fallow	Area	Area	Area	Area	Area
Bandarban	1,107	212	407	387	30	42	23	6	71	106
Chittagong	2,035	607	535	242	33	200	344	74	618	1,110
Comila	1,660	470	2	18	33	265	665	207	1,137	2,216
Khagrachhari	667	112	437	58	21	21	14	4	39	61
Noakhali	1,525	442	243	48	34	295	342	121	758	1,342
Rangamati	1,511	142	1,219	9	45	73	19	4	96	123
Sylhet	3,113	770	189	207	177	1,056	619	95	1,770	2,579
Dhaka	1,838	776	65	24	39	343	476	115	936	1,640
Faridpur	1,726	479		20	32	393	613	189	1,195	2,186
Jamalpur	839	224	30	21	11	98	359	96	553	1,104
Kishoreganj	1,380	360	2	52	54	402	440	70	912	1,492
Mymensingh	1,078	354	39	6	1	130	470	78	678	1,304
Tangail	844	104	123	10	6	205	301	95	601	1,092
Barisal	2,040	775	32	73	70	492	463	135	1,090	1,823
Jessore	1,623	440		28	6	264	708	177	1,149	211
Khulna	3,062	492	1,426	70	56	719	258	41	1,018	1,358
Kushtia	861	268		35	14	105	357	82	544	1,065
Patuakhali	1,245	350	71	10	7	496	276	35	807	1,153
Bogra	960	328	1	4	16	77	407	127	611	1,272
Dinajpur	1,644	474	26	75	85	324	504	156	984	1,800
Pabna	1,201	490		41	19	185	351	115	651	1,232
Rajshashi	2,333	714	7	45	68	788	603	108	1,499	2,318
Rangpur	2,377	745	7	64	143	255	918	245	1,418	2,826
Bangladesh	36,669	10,128	4,861	1,547	1,000	7,228	9,530	2,375	19,135	31,413

Source: Bangladesh Bureau of Statistics.

*Continued....*

Yearbook Agricultural Statistics of Bangladesh 1994 and 1997.

**Table 9.11 Land utilization by district, 1988/89 - 1999/00. (continued).***('000 acres)*

Year: 1995/96	Total	Not Available	Forest	Culturable	Current	Single Cropped	Double Cropped	Triple Cropped	Net Cropped	Total Cropped
District	Area	for Cultivation	Area	Waste	Fallow	Area	Area	Area	Area	Area
Bandarban	1,107	96	743	155	30	63	17	3	83	106
Chittagong	2,035	610	538	268	33	233	267	86	586	1,025
Comila	1,660	439	2	11	18	296	672	222	1,190	2,306
Khagrachhari	667	110	441	52	18	39	11	2	46	61
Noakhali	1,525	415	243	46	30	355	292	144	791	1,371
Rangamati	1,511	38	1,328	9	44	61	28	3	92	126
Sylhet	3,113	768	189	247	191	1,056	566	96	1,718	2,476
Dhaka	1,838	775	68	23	33	403	396	140	939	1,615
Faridpur	1,726	475		28	57	413	562	191	1,166	2,110
Jamalpur	839	217	30	20	9	112	355	96	563	1,110
Kishoreganj	1,380	355	2	42	43	421	443	74	939	1,529
Mymensingh	1,078	344	39	4	1	155	438	97	690	1,322
Tangail	844	78	123	10	1	252	316	64	632	1,076
Barisal	2,040	780	32	80	75	488	424	161	1,073	1,819
Jessore	1,623	434		19	6	285	687	192	1,164	2,235
Khulna	3,062	495	1,426	89	76	728	206	42	976	1,266
Kushtia	861	275		30	2	131	303	102	536	1,043
Patuakhali	1,245	330	72	10	7	520	267	39	526	1,171
Bogra	960	340	1	4	21	94	354	146	594	1,240
Dinajpur	1,644	480	25	33	44	384	470	208	1,062	1,948
Pabna	1,201	487		40	35	243	238	158	639	1,193
Rajshashi	2,333	707	8	29	53	842	574	120	1,536	2,350
Rangpur	2,377	740	7	65	124	307	816	318	1,441	2,893
Bangladesh	36,669	9,788	5,317	1,314	951	7,881	8,702	2,704	18,982	33,391

Source: Bangladesh Bureau of Statistics.

*Continued....*

Yearbook Agricultural Statistics of Bangladesh 1994 and 1997.

**Table 9.11 Land utilization by district, 1988/89 - 1999/00. (continued).***('000 acres)*

Year: 1996/97	Total	Not Available	Forest	Culturable	Current	Single Cropped	Double Cropped	Triple Cropped	Net Cropped	Total Cropped
District	Area	for Cultivation	Area	Waste	Fallow	Area	Area	Area	Area	Area
Bandarban	1,107	137	637	232	30	42	23	6	71	106
Chittagong	2,035	561	675	140	34	236	301	88	625	1,102
Comila	1,660	451	2	14	20	273	695	205	1,173	2,278
Khagrachhari	667	194	357	57	20	21	13	5	39	62
Noakhali	1,525	395	243	56	80	241	356	154	751	1,415
Rangamati	1,511	28	1,380	9		70	19	5	94	123
Sylhet	3,113	765	185	239	233	993	609	89	1,691	2,478
Dhaka	1,838	779	64	23	32	395	400	145	940	1,630
Faridpur	1,726	470		33	65	363	615	189	1,158	2,133
Jamalpur	839	196	30	28	5	112	378	90	580	1,138
Kishoreganj	1,380	355	2	42	42	414	451	74	939	1,538
Mymensingh	1,078	324	39	9	4	128	496	81	705	1,363
Tangail	844	64	124	9	5	250	311	81	642	1,115
Barisal	2,040	770	35	86	80	431	464	156	1,051	1,827
Jessore	1,623	449		19	12	246	718	179	1,143	2,219
Khulna	3,062	490	1,426	96	75	675	260	40	975	1,315
Kushtia	861	270		30	13	107	362	79	548	1,068
Patuakhali	1,245	292	72	10	7	544	281	39	864	1,223
Bogra	960	318		80	7	72	428	131	631	1,321
Dinajpur	1,644	467	26	12	37	330	596	156	1,082	1,990
Pabna	1,201	490		75	19	180	357	120	657	1,254
Rajshashi	2,333	696	7	13	50	810	629	114	1,553	2,410
Rangpur	2,377	720	7	7	96	263	960	266	1,489	2,981
Bangladesh	36,669	9,681	5,311	1,319	966	7,196	9,722	2,492	19,401	34,089

Source: Bangladesh Bureau of Statistics.

*Continued....*

Yearbook Agricultural Statistics of Bangladesh 1994 and 1997.

**Table 9.11 Land utilization by district, 1988/89 - 1999/00. (continued).***('000 acres)*

Year: 1997/98	Total	Not Available	Forest	Culturable	Current	Single Cropped	Double Cropped	Triple Cropped	Net Cropped	Total Cropped
District	Area	for Cultivation	Area	Waste	Fallow	Area	Area	Area	Area	Area
Bandarban	1,107	95	779	139	0	45	23	6	68	109
Chittagong	2,035	525	544	288	35	214	350	79	599	1,151
Comila	1,660	454	1	15	20	283	679	208	982	2,265
Khagrachhari	667	55	573	0	0	21	13	5	34	62
Noakhali	1,525	409	244	45	80	241	358	148	679	1,401
Rangamati	1,511	28	1,383	0	0	77	20	3	97	126
Sylhet	3,113	765	189	233	225	985	622	94	1,832	2,511
Dhaka	1,838	769	68	25	30	340	489	117	859	1,669
Faridpur	1,726	498	0	30	60	317	633	188	1,010	2,147
Jamalpur	839	179	30	30	10	111	373	106	494	1,175
Kishoreganj	1,380	344	2	40	40	419	459	76	918	1,565
Mymensingh	1,078	320	39	5	1	129	499	85	629	1,382
Tangail	844	67	123	10	5	227	341	71	573	1,122
Barisal	2,040	780	37	97	90	434	545	148	1,069	1,786
Jessore	1,623	367	0	20	10	270	757	199	1,037	2,381
Khulna	3,062	516	1,426	90	75	662	252	41	989	1,289
Kushtia	861	237	0	30	10	112	382	90	504	1,146
Patuakhali	1,245	285	73	10	7	544	285	41	836	1,237
Bogra	960	306	0	4	7	71	439	133	517	1,348
Dinajpur	1,644	420	26	33	35	338	632	160	1,005	2,082
Pabna	1,201	473	0	35	18	183	368	124	569	1,291
Rajshashi	2,333	675	8	27	50	789	668	116	1,507	2,473
Rangpur	2,377	701	7	35	90	271	998	275	1,359	3,092
Bangladesh	36,669	9,268	5,552	1,241	898	7,083	10,185	2,513	18,166	34,810

Source: Bangladesh Bureau of Statistics.

Yearbook Agricultural Statistics of Bangladesh 1994 and 1997.

**Table 9.11 Land utilization by district, 1988/89 - 1999/00. (continued).***('000 acres)*

Year: 1998/99	Total	Not Available	Forest	Culturable	Current	Single Cropped	Double Cropped	Triple Cropped	Net Cropped	Total Cropped
District	Area	for Cultivation	Area	Waste	Fallow	Area	Area	Area	Area	Area
Bandarban	1,107	96	799	139	-	45	22	6	73	107
Chittagong	2,035	530	544	231	35	236	372	87	695	1,241
Comila	1,660	526	1	14	24	292	615	188	1,095	2,086
Khagrachhari	667	56	573	-	-	20	12	6	38	62
Noakhali	1,525	465	244	43	76	235	324	138	697	1,297
Rangamati	1,511	16	1,383	-	-	87	21	4	112	141
Sylhet	3,313	768	189	185	215	1,030	632	94	1,756	2,576
Dhaka	1,838	780	68	24	96	310	454	106	870	1,536
Faridpur	1,726	500	-	30	157	341	540	158	1,039	1,895
Jamalpur	839	180	30	28	14	138	347	102	587	1,138
Kishoreganj	1,380	351	2	40	42	419	449	77	945	1,548
Mymensingh	1,078	305	39	4	-	127	518	85	730	1,418
Tangail	844	80	123	7	5	301	281	47	629	1,004
Barisal	2,040	778	37	85	90	448	458	144	1,050	1,796
Jessore	1,623	370	-	18	74	249	724	188	1,161	2,261
Khulna	3,062	497	1,426	85	70	662	277	45	984	1,351
Kushtia	861	240	-	30	21	111	369	90	570	1,119
Patuakhali	1,245	290	73	9	32	510	286	45	841	1,217
Bogra	960	279	-	4	4	70	466	137	673	1,413
Dinajpur	1,644	333	26	31	33	341	706	174	1,221	2,275
Pabna	1,201	470	-	34	15	183	372	127	682	1,308
Rajshashi	2,333	560	8	25	65	964	620	91	1,675	2,477
Rangpur	2,377	671	7	34	47	289	1,049	280	1,618	3,227
Bangladesh	36,869	9,141	5,572	1,100	1,115	7,408	9,914	2,419	19,741	34,493

Source: Bangladesh Bureau of Statistics.

Yearbook Agricultural Statistics of Bangladesh 1994 and 1997.



**Table 9.11 Land utilization by district, 1988/89 - 1999/00. (continued).***('000 acres)*

Year: 1999/00	Total	Not Available	Forest	Culturable	Current	Single Cropped	Double Cropped	Triple Cropped	Net Cropped	Total Cropped
District	Area	for Cultivation	Area	Waste	Fallow	Area	Area	Area	Area	Area
Bandarban	1,107	96	799	139	4	43	20	6	69	101
Chittagong	2,035	562	660	75	39	247	387	65	699	1,216
Comila	1,660	458	2	13	18	292	683	194	1,169	2,240
Khagrachhari	667	67	554	-	-	24	15	7	46	75
Noakhali	1,525	314	456	-	-	251	364	140	755	1,399
Rangamati	1,511	12	1,400	-	-	61	32	6	99	143
Sylhet	3,113	808	189	185	352	986	603	90	1,679	2,462
Dhaka	1,838	740	65	26	30	357	518	102	977	1,699
Faridpur	1,726	470	-	30	94	371	589	172	1,132	2,065
Jamalpur	839	192	30	32	11	114	358	102	574	1,136
Kishoreganj	1,380	306	2	39	42	427	476	88	991	1,643
Mymensingh	1,078	269	39	4	-	135	542	89	766	1,486
Tangail	844	70	123	7	4	234	331	75	640	1,121
Barisal	2,040	544	367	45	43	444	454	143	1,041	1,781
Jessore	1,623	411	-	18	25	271	710	188	1,169	2,255
Khulna	3,062	454	1,484	45	77	673	288	41	1,002	1,372
Kushtia	861	278	-	6	31	106	358	82	546	1,068
Patuakhali	1,245	100	279	10	6	508	292	50	850	1,242
Bogra	960	268	1	4	4	73	472	138	683	1,431
Dinajpur	1,644	318	26	31	28	346	726	169	1,241	2,305
Pabna	1,201	474	-	16	18	186	379	128	693	1,328
Rajshashi	2,333	529	7	23	53	994	625	102	1,721	2,550
Rangpur	2,377	695	7	33	83	252	1,025	283	1,559	3,149
Bangladesh	36,669	8,435	6,490	781	962	7,395	10,247	2,460	20,101	35,267

Source: Bangladesh Bureau of Statistics.

Yearbook Agricultural Statistics of Bangladesh 1994 and 1997.

## **10. Meteorological Data**

**Table 10.1 Annual rainfall at selected stations, 1986-1998.***(millimetres)*

Station	1986	1987	1988	1989	1990	1991	1992	1993	1994	1995	1996	1997	1998
Chittagong	2,784	3,310	3,126	2,584	2,985	2,698	2,274	3,360	2,260	2,445	2,890	2,687	3,863
Cox's Bazar	2,855	4,684	3,995	3,050	4,086	4,298	2,901	3,522	3,451	3,502	3,855	3,378	3,914
Kutubdia	2,669	3,701	3,201	2,480	3,556	3,158	2,888	na	2,809	3,056	3,506	2,811	4,672
Sandwip	3,216	3,297	2,705	2,765	3,552	2,906	2,983	na	2,432	2,399	3,322	3,118	4,139
Sitakunda	2,796	3,769	3,733	3,685	3,773	3,317	2,327	na	2,570	2,442	2,798	2,924	4,435
Teknaf	3,708	4,194	-	2,884	3,556	5,155	3,701	na	5,414	4,340	4,422	3,817	4,245
Rangamati	2,442	2,990	3,043	2,595	2,681	3,023	1,728	3,832	1,611	2,403	2,891	2,644	3,216
Comilla	2,045	1,042	1,944	1,497	2,217	2,809	1,240	2,866	1,384	2,102	2,026	2,134	2,518
Majdicourt	2,980	3,727	2,686	2,521	3,454	3,422	2,035	3,374	2,697	2,582	2,872	2,707	3,368
Feni	4,204	3,898	2,925	3,118	3,851	4,217	1,749	na	2,022	2,975	2,632	2,741	-
Hatiya	2,703	3,215	2,079	2,440	1,429	3,434	2,765	na	1,727	-	-	-	-
Sylhet	3,290	4,842	5,412	5,283	4,338	4,619	3,504	4,585	3,568	3,903	3,780	3,649	4,388
Dhaka	2,479	2,186	2,478	1,627	2,153	2,850	1,169	2,819	1,540	1,752	2,044	1,931	2,312
Faridpur	2,316	1,981	2,242	1,629	1,963	2,149	1,336	2,256	1,342	2,006	1,808	1,546	1,819
Madaripur	4,055	2,207	2,028	1,297	2,131	2,582	1,402	na	1,661	2,174	1,636	2,063	2,200
Mymensingh	3,053	2,239	2,405	2,457	2,364	3,411	1,584	3,215	1,604	2,574	1,620	2,232	-
Barisal	2,110	1,650	2,364	1,990	2,378	2,486	1,439	2,586	1,777	2,258	1,918	1,760	2,858
Bhola	2,597	2,310	2,337	1,955	2,254	2,759	1,627	na	1,840	2,037	2,080	2,360	2,548
Jessore	2,099	2,059	1,805	1,344	1,687	1,584	1,333	1,714	1,260	1,397	1,752	1,537	1,490
Khulna	2,416	1,922	1,780	1,418	1,921	1,754	1,224	1,954	1,159	1,961	1,471	1,817	1,994
Khepupara	2,786	2,908	2,238	2,283	3,064	3,038	2,214	na	2,451	2,790	3,035	2,934	3,217
Patuakhali	2,590	2,446	2,089	1,769	2,769	2,562	2,273	na	2,701	-	2,702	2,506	2,852
Bogra	2,146	1,941	2,185	1,734	2,080	2,291	1,369	1,914	1,391	2,248	1,674	1,292	2,601
Dinajpur	1,983	2,925	2,144	1,927	2,080	1,963	1,648	2,179	1,145	2,609	1,987	1,810	2,391
Ishwardi	1,484	1,607	1,116	1,430	2,091	1,642	1,062	na	1,043	1,182	1,385	1,872	1,636
Rajshahi	1,516	1,515	1,963	1,318	1,805	1,606	849	1,617	1,142	1,432	1,269	2,063	1,540
Rangpur	2,310	3,242	2,497	1,878	2,488	2,225	2,006	2,440	1,301	2,811	2,036	1,968	2,365
Saidpur	1,927	1,981	2,137	1,618	1,887	1,868	1,594	na	1,244	2,829	1,778	1,923	3,139

- = not available.

Source: Bangladesh Meteorological Department.

**Table 10.2 Monthly rainfall by station, 1993 - 1998.***(millimetres)*

Station	1993											
	Jan	Feb	Mar	Apr	May	Jun	Jul	Aug	Sep	Oct	Nov	Dec
Chittagong	17	71	223	100	667	791	437	638	273	129	14	-
Cox's Bazar	34	86	96	96	508	835	677	736	248	165	39	-
Comilla	1	129	81	174	642	506	540	287	245	219	40	-
Maijdicourt	1	77	317	128	496	557	502	732	328	228	8	-
Rangamati	-	151	201	89	475	784	972	721	278	152	9	-
Srimangal	38	-	-	142	362	778	490	367	339	114	30	-
Sylhet	46	138	96	261	587	1099	1172	471	630	83	2	-
Dhaka	-	52	83	113	556	504	421	432	417	217	19	-
Faridpur	-	57	48	179	154	514	223	352	409	320	-	-
Mymensingh	69	13	44	183	350	811	512	478	526	229	-	-
Barisal	1	35	235	216	413	390	410	493	238	134	21	-
Jessore	-	33	115	147	142	294	327	213	336	103	4	-
Khulna	17	52	127	67	211	569	289	290	203	124	15	-
Satkhira	17	57	57	71	203	293	259	234	430	163	29	-
Bogra	65	8	14	58	268	466	432	266	240	95	2	-
Dinajpur	42	-	29	82	308	495	218	565	361	64	15	-
Rajshahi	-	5	55	70	65	477	241	177	316	157	54	-
Rangpur	49	-	30	62	190	615	499	551	357	61	26	-

- = not available.

*Continued...*

Source: Bangladesh Meteorological Department.

**Table 10.2 Monthly rainfall by station, 1993 - 1998 (continued).***(millimetres)*

Station	1994											
	Jan	Feb	Mar	Apr	May	Jun	Jul	Aug	Sep	Oct	Nov	Dec
Chittagong	7	8	194	264	205	581	380	397	100	101	20	-
Cox's Bazar	5	18	239	237	309	979	768	511	265	88	32	-
Kutubdia	9	10	327	262	205	618	764	379	172	58	23	-
Sandwip	4	-	111	230	215	633	405	393	328	107	6	-
Sitakunda	12	50	246	385	203	504	316	533	232	88	1	-
Teknaf	-	-	121	125	364	1379	1475	1007	350	122	70	1
Rangamati	5	6	153	207	96	243	316	266	198	109	12	-
Comilla	10	11	124	150	185	431	116	245	91	20	1	-
Majdicourt	6	9	135	430	88	980	397	437	199	4	10	-
Feni	2	15	56	357	182	534	208	363	230	59	16	-
Hatiya	-	10	49	105	152	821	590	-	-	-	-	-
Sylhet	23	43	514	346	342	584	757	573	277	155	4	-
Dhaka	13	54	115	201	254	266	153	246	169	55	14	-
Faddpur	11	31	44	134	197	258	246	248	105	65	2	-
Madaripur	12	15	95	166	304	399	262	204	174	30	-	-
Mymensingh	6	59	123	77	202	251	227	323	202	132	-	-
Barisal	4	13	92	101	178	571	202	378	114	87	7	-
Bhola	2	13	110	113	230	560	328	355	-	40	5	-
Jessore	10	31	1	51	175	3	225	253	83	64	2	-
Khulna	1	15	8	105	115	242	219	217	168	64	5	-
Khepupara	1	2	100	228	185	671	457	495	111	172	28	-
Bogra	14	25	4	32	156	305	175	208	267	199	5	-
Dirajpur	23	22	-	50	146	294	151	122	248	89	-	-
Ishurdi	24	45	6	31	155	336	115	150	99	80	2	-
Rajshahi	18	36	5	31	115	237	171	206	171	130	22	-
Rangpur	16	29	28	49	212	427	202	97	135	106	-	-
Saidur	19	40	21	49	143	224	176	75	255	242	-	-

- = not available.

*Continued...*

Source: Bangladesh Meteorological Department.

**Table 10.2 Monthly rainfall by station, 1993 - 1998 (continued).***(millimetres)*

Station	1995											
	Jan	Feb	Mar	Apr	May	Jun	Jul	Aug	Sep	Oct	Nov	Dec
Chittagong	-	12	18	51	268	359	685	546	130	53	323	-
Cox's Bazar	-	3	6	24	230	625	966	566	463	46	471	-
Kutubdia	-	-	45	35	399	583	811	387	285	70	441	-
Sandwip	1	26	84	25	255	410	537	298	278	158	327	-
Sitakunda	3	16	82	51	275	519	554	397	197	74	274	-
Taknaf	-	3	-	63	258	1161	1282	622	539	47	365	-
Rangamati	1	17	27	44	490	339	607	351	171	146	220	-
Comilla	-	29	12	114	318	329	529	452	124	48	147	-
Majdicourt	2	19	13	54	25	468	739	648	495	64	254	-
Feni	1	71	54	86	341	638	620	553	319	48	244	-
Hatiya	-	-	-	-	-	-	-	-	-	-	-	-
Sylhet	10	27	80	176	329	941	879	832	423	104	102	-
Dhaka	6	31	-	88	264	237	351	361	205	91	112	1
Faridpur	7	8	-	45	281	395	507	336	256	42	97	2
Madaripur	5	30	-	72	214	605	343	509	210	57	99	-
Mymensingh	10	19	29	81	254	565	668	528	209	100	101	-
Barisal	1	-	6	12	144	657	517	3	208	156	153	-
Bogra	1	52	2	50	173	531	401	281	304	60	182	-
Jessore	17	25	18	5	83	196	279	288	270	95	113	3
Khultia	8	104	34		182	306	356	427	278	86	162	-
Khepupara	-	15	-	5	134	546	784	393	338	273	301	-
Patuakhali	-	-	-	-	-	-	-	-	-	-	-	-
Bogra	16	15	14	-	111	462	524	438	477	17	70	1
Dinajpur	3	12	10	-	54		474	593	1026	70	74	5
Ishurdi	8	24	20	1	10	215	221	257	345	8	70	3
Raishahi	17	31	9	8	91	291	287	270	370	13	44	1
Rangpur	3	-	4	-	158	369	759	551	804	51	109	3
Saidpur	5	10	11	-	30	576	509	420	1103	80	81	4

- = not available.

*Continued...*

Source: Bangladesh Meteorological Department.

**Table 10.2 Monthly rainfall by station, 1993 - 1998 (continued).***(millimetres)*

Station	1996											
	Jan	Feb	Mar	Apr	May	Jun	Jul	Aug	Sep	Oct	Nov	Dec
Chittagong	-	106	91	234	251	472	465	584	340	343	3	1
Cox's Bazar	-	83	2	77	273	696	940	702	528	546	8	-
Kutubdia	-	33	53	48	192	684	730	751	454	547	14	-
Sandwip	-	44	25	114	289	453	430	1087	406	447	24	-
Sitakunda	2	20	197	99	294	361	401	668	313	383	60	-
Taknaf	-	88	-	83	261	649	1212	866	458	687	18	-
Rangamati	10	17	251	77	440	455	509	431	379	246	72	4
Comilla	12	-	114	102	449	376	308	152	178	322	12	1
Majdicourt	-	21	66	112	264	491	711	567	213	369	56	2
Feni	3	10	271	109	281	442	466	554	198	298	-	-
Hatiya												
Sylhet	2	76	230	252	759	518	745	745	379	281	-	-
Dhaka	-	21	54	199	208	343	257	361	244	357	-	-
Faridpur	-	15	28	182	283	316	210	447	115	212	-	-
Madaripur	12	27	36	160	237	410	230	51	224	192	57	-
Mymensingh	-	14	18	42	171	210	291	276	307	291	-	-
Barisal	-	19	12	230	98	446	314	322	202	270	4	1
Bogra	-	8	51	138	126	0.05	292	401	221	299	6	2
Jessore	21	20	22	90	146	350	271	380	195	257	-	-
Khultia	1	17	1	64	117	453	223	275	70	242	8	-
Khepupara	-	32	4	67	176	617	641	913	185	399	1	-
Patuakhali	3	20	4	188	150	739	448	585	217	291	57	-
Bogra	3	28	7	104	184	283	338	185	366	176	-	-
Dinajpur	16	4	-	29	76	318	428	346	695	75	-	-
Ishurdi	-	25	17	105	67	294	155	271	269	182	-	-
Raishahi	-	21	4	73	95	284	106	270	298	118	-	-
Rangpur	13	-	-	39	232	416	479	353	345	159	-	-
Saidpur	18	6	-	10	188	269	501	217	468	101	-	-

- = not available.

Source: Bangladesh Meteorological Department.

**Table 10.2 Monthly rainfall by station, 1993 - 1998 (continued).***(millimetres)*

Station	1997											
	Jan	Feb	Mar	Apr	May	Jun	Jul	Aug	Sep	Oct	Nov	Dec
Chittagong	0	32	118	40	5	507	1,038	379	530	100	49	4
Cox's Bazar	0	20	40	28	283	390	1,277	613	640	17	37	33
Kutubdia	0	43	39	39	119	428	924	447	710	19	19	24
Sandwip	1	23	79	81	234	405	983	666	568	48	18	12
Sitakunda	0	0	158	99	282	301	1,085	515	484	0	0	0
Taknaf	0	48	33	49	243	585	1,353	752	666	23	49	16
Rangamati	1	14	251	33	209	508	657	481	443	13	19	15
Comilla	8	1	117	160	199	360	671	278	279	20	1	30
Majdicourt	20	4	108	71	218	185	1,078	376	552	76	0	19
Feni	8	24	115	92	239	323	744	700	452	30	0	16
Hatiya												
Sylhet	1	27	112	170	347	797	678	492	947	31	23	19
Dhaka	2	7	82	159	151	249	549	230	440	30	10	22
Faridpur	11	26	20	156	137	266	337	294	162	66	53	18
Madaripur	5	14	86	234	224	258	344	419	434	6	17	22
Mymensingh	1	12	31	172	131	410	524	424	488	8	11	20
Barisal	1	30	79	205	235	205	406	191	378	7	11	12
Bogra	1	43	92	169	258	112	920	291	429	38	0	7
Jessore	9	39	51	64	116	231	393	240	348	12	15	19
Khultia	10	22	99	80	181	218	456	321	364	44	2	20
Khepupara	0	72	72	241	304	246	920	354	666	37	13	9
Patuakhali	19	27	147	206	237	283	689	411	460	19	1	7
Bogra	10	11	9	140	102	199	298	245	220	29	2	27
Dinajpur	19	11	3	64	90	501	460	341	284	3	0	34
Ishurdi	3	43	42	110	134	198	488	292	474	54	15	19
Raishahi	8	35	19	55	53	242	765	468	348	4	44	22
Rangpur	19	14	3	113	230	276	523	338	467	16	2	27
Saidpur	25	7	0	66	200	345	676	260	272	44	2	26

- = not available.

Source: Bangladesh Meteorological Department.



**Table 10.2 Monthly rainfall by station, 1993 - 1998 (continued).***(millimetres)*

Station	1998											
	Jan	Feb	Mar	Apr	May	Jun	Jul	Aug	Sep	Oct	Nov	Dec
Chittagong	37	103	97	184	387	131	1,291	1,194	224	122	93	0
Cox's Bazar	15	19	16	152	81	365	1,257	1,105	328	184	87	0
Kutubdia	15	31	41	167	387	220	1,975	1,332	310	117	77	0
Sandwip	41	30	128	197	466	381	975	1,296	374	218	33	0
Sitakunda	9	72	108	353	457	309	1,138	1,192	532	139	126	0
Taknaf	2	0	13	88	429	486	1,195	1,474	320	159	79	0
Rangamati	21	79	137	157	658	294	977	485	287	102	19	0
Comilla	27	54	109	249	342	100	854	336	281	48	118	0
Majdicourt	19	24	203	204	285	177	892	897	313	184	170	0
Feni	35	17	150	407	423	248	931	858	-	91	197	0
Hatiya												
Sylhet	7	15	239	548	366	858	1,245	665	313	90	42	0
Dhaka	49	4	83	178	405	91	521	552	246	100	83	0
Faridpur	49	22	69	122	205	202	357	341	283	74	95	0
Madaripur	35	40	152	232	221	146	607	285	273	101	108	0
Mymensingh	0	11	68	131	299	176	745	517	270	50	31	0
Barisal	148	54	273	251	179	208	616	516	254	89	270	0
Bogra	50	48	193	187	264	255	500	483	263	171	124	6
Jessore	44	26	141	130	216	163	181	209	174	88	118	0
Khultia	59	91	213	105	161	175	343	258	300	157	132	0
Khepupara	19	40	108	162	231	202	946	684	355	411	59	0
Patuakhali	22	84	93	124	234	280	804	618	362	134	97	0
Bogra	10	13	26	84	143	367	749	503	283	353	10	0
Dinajpur	2	17	24	148	152	237	566	548	317	380	0	0
Ishurdi	16	12	68	109	269	101	413	225	285	96	42	0
Raishahi	16	5	52	33	129	92	404	268	310	198	33	0
Rangpur	0	12	50	173	202	333	473	458	255	409	0	0
Saidpur	0	10	23	148	217	322	725	838	472	381	0	3

- = not available.

Source: Bangladesh Meteorological Department.

**Table 10.3 Average maximum and minimum temperature by station, 1988 - 1998.**

(°C)

Station	1988		1989		1990		1991		1992		1993		1994		1995		1996		1997		1998	
	Max.	Min.	Max.	Min.	Max.	Min.	Max.	Min.	Max.	Min.	Max.	Min.	Max.	Min.	Max.	Min.	Max.	Min.	Max.	Min.	Max.	Min.
Chittagong	31.7	20.7	32.8	18.3	32.5	19.4	30	21.7	32.7	18.7	30.5	18.4	32.8	14	33.1	13.2	30.8	22.1	32.5	13.5	31.0	22.4
Comilla	33.6	17.8	32.8	17.5	31.5	15.4	29.7	20.7	33.2	19.2	46.5	17.7	33.1	10.6	33.4	9.8	30.4	20.8	33.2	11.2	30.0	21.1
Cox's Bazar	32.7	20.1	30.2	21.8	32.9	19.5	30.1	22.1	30.5	20.6	32.4	19.3	32.7	15.8	33.3	15.2	30.6	22.4	32.5	14.8	31.6	22.6
MajidCourt	32.6	20.5	33.0	18.6	32.3	18.6	29.4	22.1	29.7	22	5	19.1	32.9	14.2	33.7	12.4	30.5	22.2	33.4	13.3	30.3	22.5
Rangamati	33.4	19.1	30.1	20.9	33.1	17.6	30.1	20.8	30.5	20.6	32.9	14.6	33.8	12	35.5	11.5	29.9	20.4	33.3	11.1	30.6	21.2
Sandwip	31.7	19.8	29.3	22.1	31.4	15.0	28.9	21.9	31.7	19.7	31.5	19.6	-	-	-	-	-	-	31.0	15.0	-	-
Sylhet	33.5	18.0	33.1	16.9	33.4	17.6	29.1	19.8	33	16.9	32.8	17.9	33.3	13.6	32.9	11.8	30.2	20.7	32.6	12.1	30.1	21.0
Dhaka	33.3	20.4	34.6	18.1	32.6	18.6	30.1	22	33.6	18.3	33	17.5	33.6	12.5	36.4	11.3	31.7	21.5	34.5	11.5	30.8	22.0
Faridpur	33.1	18.5	34.1	17.8	32.4	17.1	30.2	21	31.1	20	33.1	17	33.9	12.9	37	11.4	31.0	21.5	33.6	11.4	30.4	21.8
Mymensingh	31.6	20.4	33.3	17.0	34.0	29.0	29.6	18.9	33.8	17.3	32.5	17.5	32.5	11.8	33.5	10.7	30.5	21.1	32.1	10.6	29.9	21.4
Barisal	32.8	18.0	32.9	17.4	33.0	17.4	32.5	21.2	30.8	21.3	32.9	17.3	32.6	12	35.6	10.7	31.2	21.2	33.4	10.7	30.6	21.1
Bhola	32.6	19.4	30.1	21.4	32.9	13.3	30.3	21.7	32.9	18.7	32.3	18.1	-	-	-	-	-	-	32.7	11.6	-	-
Jessore	33.3	19.8	34.6	16.7	34.0	16.6	31.6	20.9	31.7	20.7	33.8	17	37.6	11.3	37.9	10.1	31.7	20.6	35.9	10.2	31.3	21.4
Khulna	33.1	17.9	31.2	21.1	33.6	17.4	30.9	21.5	34.3	17.5	33.8	17.8	34.7	12.1	36.6	11.2	31.7	21.4	34.3	11.0	31.1	22.1
Patuakhali	32.3	18.4	30.0	21.9	32.6	14.0	30	21.5	33.2	18.5	32.5	13.6	-	-	-	-	-	-	33.3	12.1	-	-
Bogra	33.0	18.1	34.9	16.5	33.6	15.2	30.5	20.4	34.1	16.9	33.6	17.2	33.5	12.8	34.7	10.7	31.1	21.1	33.8	11.2	30.7	21.4
Dinajpur	33.0	17.5	33.6	16.0	33.2	15.6	29.5	19.6	34.1	15.6	33	16.6	34.6	10.5	36.1	8.5	30.4	19.8	34.6	9.7	29.9	20.6
Ishwardi	31.3	21.5	31.2	26.3	33.7	9.9	30.9	20.2	34.5	16.4	34	16.3	-	-	-	-	-	-	33.9	9.6	-	-
Rajshahi	34.0	17.5	35.0	15.8	34.0	15.2	31.3	19.8	35.2	16	34.6	16.7	36.2	11.1	-	9.2	31.5	20.4	36.3	9.8	30.9	21.1
Rangpur	32.8	17.9	33.2	12.8	32.6	15.6	29.3	19.9	33.1	16.6	32.8	16.6	33.2	10.9	37.7	9.6	-	-	32.9	10.0	29.6	20.5

Source: Bangladesh Meteorological Department.

**Table 10.4 Monthly average maximum temperature by station, 1994 - 1998.***(<sup>o</sup> C)*

Station	1994											
	Jan	Feb	Mar	Apr	May	Jun	Jul	Aug	Sep	Oct	Nov	Dec
Chittagong	26.7	27.8	30.3	31.0	32.8	31.7	31.5	31.8	32.5	31.5	29.8	27.2
Cox's Bazar	27.6	29.0	29.7	32.3	32.7	30.6	29.8	31.7	31.6	31.9	30.5	28.0
Rangamati	26.8	28.4	32.3	33.3	33.8	32.0	32.0	32.0	32.7	32.7	32.0	26.9
Comilla	26.1	26.1	30.4	32.6	33.1	31.7	32.2	31.9	32.4	32.0	29.7	27.2
Maiidicourt	26.6	26.7	30.5	32.7	32.9	30.5	30.7	30.5	31.7	31.9	29.5	26.8
Sylhet	25.3	26.1	28.8	31.1	32.2	31.3	33.3	32.7	33.1	31.0	28.9	26.0
Dhaka	26.1	26.5	31.9	339.0	33.6	31.9	32.1	31.9	32.8	32.7	30.2	27.7
Faridpur	26.1	26.1	32.7	33.9	33.9	31.8	31.7	31.7	32.2	32.2	29.9	26.6
Mymensingh	25.6	25.5	30.5	32.1	32.5	31.0	32.0	31.9	31.8	31.3	29.0	26.5
Barisal	26.4	27.4	32.6	32.3	31.6	30.3	31.0	31.0	32.1	31.8	29.0	29.9
Jessore	26.4	27.1	34.3	35.8	37.6	32.6	32.5	33.6	31.1	33.3	29.6	29.4
Khulna	26.3	31.6	33.9	34.7	34.7	32.5	32.6	31.8	32.9	32.9	29.6	27.2
Dinajpur	25.4	25.3	31.1	34.6	34.5	32.9	32.2	33.6	32.4	31.2	28.8	25.8
Rajshahi	24.9	26.2	31.2	35.9	36.2	32.7	32.2	32.7	32.5	32.1	28.9	26.0
Rangpur	24.4	25.0	30.2	32.6	32.2	31.6	33.0	33.0	32.5	30.7	27.0	25.5
Srimangal	26.0	26.2	30.7	32.2	33.3	32.3	33.3	32.7	32.8	31.4	29.1	26.9
Satkhira	26.6	27.6	34.1	35.0	35.8	33.1	32.7	32.1	33.3	33.1	29.9	28.1
Bogra	26.5	26.4	31.8	33.5	35.0	32.7	33.4	332.0	31.5	32.7	29.1	26.9

Source: Bangladesh Meteorological Department.

*Continued....***Table 10.4 Monthly average maximum temperature by station, 1994 - 1996 (continued).***(<sup>o</sup> C)*

Station	1995											
	Jan	Feb	Mar	Apr	May	Jun	Jul	Aug	Sep	Oct	Nov	Dec
Chittagong	26.1	27.7	32.0	32.8	33.1	31.2	31.2	0.0	31.8	32.8	28.8	27.8
Cox's Bazar	27.0	28.4	32.6	33.3	33.2	31.1	30.3	30.9	31.1	32.6	28.7	27.8
Rangamati	26.0	28.3	32.9	35.5	34.7	32.5	31.5	32.0	32.5	32.2	28.7	27.3
Comilla	24.9	27.2	31.9	33.4	33.2	31.8	30.8	32.0	31.8	32.1	28.7	26.1
Maijdicourt	24.8	27.2	32.4	33.7	33.0	31.2	31.2	31.2	30.0	33.0	28.7	26.3
Sylhet	24.8	26.3	31.3	32.9	32.7	31.3	31.5	31.6	31.8	31.9	29.3	26.2
Dhaka	25.3	28.0	33.8	36.4	35.0	32.3	31.8	32.5	32.4	32.9	29.8	27.0
Faridpur	24.0	27.2	33.0	37.0	34.6	34.2	31.0	31.6	31.5	31.7	23.5	26.0
Mymensingh	23.9	26.0	30.4	33.4	33.5	31.2	30.6	31.0	31.9	32.0	28.9	25.7
Barisal	24.9	27.8	33.0	35.6	33.7	31.5	30.9	31.9	31.9	32.0	29.0	27.3
Jessore	24.9	27.9	33.5	37.9	36.7	33.7	31.6	31.2	33.4	32.7	29.3	26.1
Khulna	4.5	28.3	33.4	36.6	34.8	33.0	32.0	32.3	32.1	32.7	29.0	27.1
Dinajpur	23.7	26.6	31.8	35.8	36.1	32.6	31.4	32.0	31.1	31.9	28.6	25.2
Rajshahi	24.3	2.8	31.5	36.9	37.7	33.7	32.2	31.3	31.0	32.1	28.6	29.1
Rangpur	23.0	25.8	31.0	34.0	31.7	33.9	30.8	31.8	30.9	31.4	27.9	25.8
Srimangal	24.7	26.6	32.0	34.3	34.1	32.4	32.2	32.1	32.3	32.0	28.9	26.3
Satkhira	25.0	29.3	33.5	37.2	35.8	33.4	32.0	32.7	32.1	12.5	29.2	27.3
Boqra	24.0	26.4	30.5	34.5	34.7	32.6	31.4	31.9	32.0	31.2	29.6	26.4

Source: Bangladesh Meteorological Department.

*Continued....*

**Table 10.4 Monthly average maximum temperature by station, 1994 - 1996 (continued).** (<sup>o</sup> C)

Station	1996											
	Jan	Feb	Mar	Apr	May	Jun	Jul	Aug	Sep	Oct	Nov	Dec
Chittagong	26.2	28.9	30.8	32.2	33.3	32.6	32.0	30.8	32.4	32.1	30.8	28.6
Cox's Bazar	27.0	29.0	30.7	32.8	32.9	31.2	31.2	31.1	31.5	31.6	30.6	28.8
Rangamati	25.3	28.9	32.2	32.9	33.3	32.3	31.6	30.7	34.6	31.4	29.4	26.2
Comilla	24.5	26.5	30.5	31.5	33.5	33.0	32.5	31.8	31.9	32.5	29.5	27.5
Maijdicourt	25.2	28.1	31.8	33.0	33.2	31.9	31.2	29.9	32.2	31.7	29.9	27.7
Sylhet	25.1	28.5	30.8	31.0	31.2	31.5	31.0	31.4	33.0	31.2	29.8	27.8
Dhaka	25.8	29.7	34.4	35.0	34.6	32.5	32.8	31.8	33.8	32.8	30.3	27.5
Faridpur	24.6	28.4	33.5	35.4	35.0	32.0	32.0	31.0	32.8	31.3	29.8	26.5
Mymensingh	24.3	27.5	32.3	33.4	32.7	31.6	31.4	31.6	33.0	31.5	29.8	27.2
Barisal	25.8	29.1	33.1	34.1	34.3	32.0	32.0	31.0	33.0	32.0	30.3	27.1
Jessore	25.1	28.5	34.2	36.1	36.0	32.9	32.5	31.7	33.7	32.2	30.6	26.8
Khulna	26.1	30.5	34.5	35.1	35.1	33.0	32.8	31.0	33.4	32.0	30.2	27.0
Dinajpur	22.8	27.3	31.4	35.3	34.1	31.8	32.0	32.3	32.2	30.9	28.1	26.3
Rajshahi	24.4	27.9	33.9	36.6	36.7	32.9	32.9	32.5	33.3	31.1	29.5	26.1
Rangpur	-	-	-	-	-	-	-	-	-	-	-	-
Srimangal	25.1	28.7	32.6	33.4	33.0	32.5	32.1	32.1	33.2	32.1	30.0	27.6
Satkhira	26.0	2.9	34.0	35.3	36.0	33.5	32.7	31.3	33.3	32.0	30.4	26.9
Boqra	24.6	27.7	32.3	34.6	34.6	32.2	32.3	32.2	33.0	31.7	30.3	27.2

Source: Bangladesh Meteorological Department.

**Table 10.4 Monthly average maximum temperature by station, 1994 - 1998.** (<sup>o</sup> C)

Station	1997											
	Jan	Feb	Mar	Apr	May	Jun	Jul	Aug	Sep	Oct	Nov	Dec
Chittagong	13.5	15.6	20.8	22.2	25.1	25.4	25.6	26.4	25.3	23.2	20.4	15.1
Cox's Bazar	14.8	16.2	21.5	21.8	24.3	24.9	25.3	25.5	24.8	23.7	21.4	17.9
Rangamati	11.1	13.4	19.1	20.2	23.8	23.7	24.9	25.9	24.0	21.7	18.9	14.3
Comilla	11.2	14.5	19.9	19.6	23.3	24.3	24.9	24.7	24.4	21.9	18.0	13.3
Maiidicourt	13.3	15.5	21.2	21.0	24.8	25.9	25.9	26.3	25.8	24.0	21.3	16.1
Sylhet	12.1	13.9	19.0	19.5	22.4	23.8	25.4	25.5	23.8	21.7	18.9	14.9
Dhaka	11.5	14.5	21.1	21.1	24.5	25.8	26.4	26.6	25.5	22.1	18.9	18.7
Faridpur	11.4	14.1	20.3	20.6	24.2	24.8	25.8	26.0	25.4	22.7	19.8	14.6
Mymensingh	10.6	13.6	19.4	20.2	23.4	24.9	26.1	26.4	24.8	21.8	18.1	13.8
Barisal	10.7	14.7	21.1	20.7	24.3	25.3	25.5	26.6	24.5	22.0	18.9	13.4
Jessore	10.2	14.2	20.6	21.2	24.4	25.3	26.1	26.2	25.2	21.6	18.6	13.5
Khulna	11.0	14.7	20.8	21.4	24.3	25.5	25.8	26.0	25.2	22.6	20.0	13.8
Dinajpur	9.7	11.4	17.7	20.2	23.4	25.2	-	26.4	25.3	21.0	17.3	12.9
Rajshahi	9.8	12.1	18.7	20.4	24.4	25.4	25.3	26.4	25.2	22.7	18.6	13.5
Rangpur	10.0	11.9	17.3	19.2	22.9	24.6	26.1	26.3	24.8	20.6	17.3	13.3
Srimangal	-	-	-	-	-	-	-	-	-	-	-	-
Satkhira	-	-	-	-	-	-	-	-	-	-	-	-
Bogra	11.2	13.4	19.6	20.7	24.1	25.3	26.4	26.5	25.4	21.9	18.8	14.0

Source: Bangladesh Meteorological Department.

Continued...

**Table 10.4 Monthly average maximum temperature by station, 1994 - 1998.***(<sup>o</sup> C)*

Station	1998											
	Jan	Feb	Mar	Apr	May	Jun	Jul	Aug	Sep	Oct	Nov	Dec
Chittagong	14.1	17.1	19.4	23.4	25.5	26.9	25.8	25.8	25.8	25.4	22.8	16.9
Cox's Bazar	15.6	18.0	19.8	23.3	25.3	26.8	25.7	24.9	25.5	25.6	23.7	17.6
Rangamati	13.2	14.9	17.8	22.1	24.1	25.7	25.2	25.1	24.7	24.3	21.8	15.2
Comilla	11.7	15.3	17.4	21.4	24.3	26.3	24.5	25.9	25.8	25.0	20.7	14.5
Maiidicourt	13.9	16.8	18.7	23.2	25.4	27.4	25.9	26.0	26.2	25.8	22.6	17.5
Sylhet	12.5	15.4	17.1	21.4	23.7	24.8	25.0	25.4	25.4	24.6	20.7	15.7
Dhaka	12.7	16.1	18.3	22.9	25.3	28.1	26.4	26.8	26.3	25.4	20.6	14.8
Faridpur	12.1	15.9	17.6	22.7	24.9	27.2	26.0	26.6	26.4	25.5	21.3	15.5
Mymensingh	11.6	15.2	17.5	22.1	24.8	26.6	26.2	26.2	26.2	25.3	20.2	14.5
Barisal	11.8	15.4	17.9	22.5	24.5	25.8	25.1	25.2	25.2	24.8	20.9	14.2
Jessore	11.0	15.5	17.4	23.1	25.6	27.4	26.7	26.5	25.7	24.7	20.2	13.3
Khulna	12.0	16.5	19.0	23.4	26.1	27.6	26.5	26.4	26.2	25.2	21.2	15.0
Dinajpur	9.8	13.3	16.3	21.0	24.5	26.4	26.3	26.5	25.7	24.3	19.0	13.2
Rajshahi	10.4	13.9	16.2	22.1	24.9	26.7	26.5	26.8	26.2	25.0	20.3	14.0
Rangpur	10.3	13.1	15.8	20.8	24.9	24.6	26.1	26.3	26.3	25.7	24.0	13.9
Srimangal	10.3	12.8	15.2	10.7	23.4	25.3	25.2	25.3	25.2	23.7	18.9	12.2
Satkhira	12.1	16.9	18.7	23.9	25.9	27.6	26.4	26.2	25.4	24.6	20.0	13.0
Bogra	11.0	15.0	17.6	22.1	24.4	27.0	26.5	26.6	26.4	24.4	20.7	14.8

Source: Bangladesh Meteorological Department.

**Table 10.5 Monthly average minimum temperature by station, 1994 - 1998.***(<sup>o</sup> C)*

Station	1994											
	Jan	Feb	Mar	Apr	May	Jun	Jul	Aug	Sep	Oct	Nov	Dec
Chittagong	14.0	15.6	20.6	23.3	25.5	25.8	25.5	25.4	25.5	24.1	20.2	14.6
Cox's Bazar	15.9	17.3	21.4	23.9	26.2	25.8	25.2	25.3	25.3	24.0	20.9	15.8
Rangamati	12.0	14.0	19.2	22.0	24.5	25.2	24.7	24.6	24.5	22.7	19.2	13.4
Comilla	13.1	14.1	20.6	99.2	24.9	25.6	25.4	25.2	24.9	22.4	17.9	10.6
Majdicourt	14.3	15.2	21.4	23.7	26.1	26.3	26.1	26.0	26.1	24.7	20.7	14.2
Sylhet	14.2	13.6	18.2	20.8	23.4	24.8	25.3	25.8	25.1	92.3	18.7	13.8
Dhaka	13.1	14.3	21.0	99.8	25.1	26.4	26.6	26.3	25.8	23.3	18.8	12.5
Faridpur	12.9	14.2	20.9	29.7	24.8	25.6	26.1	26.1	25.4	23.6	19.0	13.2
Mymensingh	12.8	13.1	19.2	22.6	24.3	25.8	26.2	26.2	25.4	22.6	18.1	11.8
Barisal	12.2	14.6	21.3	23.1	25.1	25.4	26.4	25.6	25.2	23.3	18.7	12.0
Jessore	11.3	13.3	20.3	23.0	25.7	26.2	25.4	26.0	25.0	99.0	17.8	11.5
Khulna	12.1	18.8	21.2	23.0	25.3	26.6	26.4	26.3	26.1	24.3	19.0	13.0
Dinaipur	12.2	12.5	17.3	21.2	24.1	25.6	26.2	26.5	25.0	21.3	15.7	10.5
Rajshahi	11.7	12.5	18.2	29.5	24.4	25.9	2.0	26.2	24.7	29.3	17.7	11.1
Rangpur	10.9	12.5	17.4	21.2	24.0	25.3	26.0	26.0	24.9	21.7	17.2	11.8
Srimangal	10.6	11.2	18.7	20.7	23.9	25.0	25.4	25.4	24.8	21.8	17.6	10.2
Satkhira	12.5	15.7	22.2	23.9	26.2	26.6	26.5	26.3	25.7	23.7	18.4	12.5
Bogra	12.8	13.6	19.2	22.1	24.6	25.8	26.3	26.3	25.2	22.0	18.5	12.9

Source: Bangladesh Meteorological Department.

*Continued....***Table 10.5 Monthly average minimum temperature by station, 1994 - 1998 (continued).***(<sup>o</sup> C)*

Station	1995											
	Jan	Feb	Mar	Apr	May	Jun	Jul	Aug	Sep	Oct	Nov	Dec
Chittagong	13.2	16.4	19.1	24.4	26.1	2.6	25.7	25.9	25.9	25.1	21.8	16.0
Cox's Bazar	15.2	17.2	21.1	24.7	26.9	25.7	25.3	25.5	25.3	25.2	22.5	16.0
Rangamati	11.5	14.4	18.3	23.5	25.9	25.5	24.7	24.9	24.8	23.8	21.2	15.1
Comilla	9.8	14.6	18.0	22.7	24.7	24.7	25.6	25.8	25.5	23.9	19.9	12.9
Majdicourt	12.4	14.8	19.4	24.4	26.5	25.6	26.0	26.1	26.3	25.7	22.3	16.2
Sylhet	11.8	13.5	17.7	19.2	23.4	25.0	22.8	25.3	25.3	23.6	20.0	14.5
Dhaka	11.3	15.7	19.3	24.6	26.3	26.9	26.3	26.5	26.3	24.0	19.9	13.3
Faridpur	11.0	14.6	18.1	24.3	26.0	26.4	25.7	27.2	26.1	24.6	19.9	14.4
Mymensingh	10.7	14.5	17.6	22.9	25.1	26.0	25.8	26.1	25.9	23.4	19.5	13.5
Barisal	10.7	15.0	19.3	24.7	26.5	25.6	24.4	25.5	25.0	23.9	19.4	13.2
Jessore	10.1	14.2	18.5	24.1	26.9	26.6	26.1	26.1	25.7	23.5	18.5	12.3
Khulna	11.2	15.2	19.5	24.6	26.7	26.2	26.2	26.0	25.7	23.2	19.1	13.5
Dinaipur	8.8	11.8	16.8	21.4	24.4	25.9	25.5	25.5	24.6	22.3	17.3	12.4
Rajshahi	9.2	12.8	17.2	22.9	25.6	25.6	25.0	26.0	25.4	23.7	16.1	12.4
Rangpur	9.6	12.9	16.5	212.0	25.0	25.7	25.8	25.7	25.3	22.9	18.1	13.4
Srimangal	8.6	12.1	15.2	21.5	24.5	25.1	24.8	25.2	25.1	22.9	19.1	11.3
Satkhira	11.0	16.2	19.8	25.1	26.2	26.5	26.0	26.0	25.3	23.5	18.6	13.1
Bogra	10.7	14.4	18.3	23.5	24.8	27.6	26.1	26.4	26.1	-3.2	19.5	13.5

Source: Bangladesh Meteorological Department.

*Continued....*

**Table 10.5 Monthly average minimum temperature by station, 1994 - 1998 (continued).***(°C)*

Station	1996											
	Jan	Feb	Mar	Apr	May	Jun	Jul	Aug	Sep	Oct	Nov	Dec
Chittagong	14.1	16.3	22.2	24.0	25.4	25.4	25.7	25.4	25.7	24.0	20.5	16.9
Cox's Bazar	16.3	17.7	22.5	24.1	25.4	25.2	25.5	24.9	25.0	24.5	20.9	17.5
Rangamati	12.6	14.7	20.5	22.6	24.1	24.1	24.8	24.5	32.2	22.5	19.2	15.3
Comilla	11.8	15.0	19.9	23.4	24.3	25.1	25.7	25.3	25.4	22.2	17.5	13.6
Majdicourt	14.6	16.4	22.4	23.7	25.4	25.7	26.0	25.7	26.4	24.3	19.9	16.4
Sylhet	12.8	14.7	19.9	22.0	22.8	24.3	25.1	25.1	25.3	22.6	18.8	14.8
Dhaka	12.1	15.2	22.2	24.0	25.6	25.4	26.7	26.2	26.2	22.9	18.2	14.0
Faridpur	12.7	15.4	21.8	23.0	25.1	25.6	26.0	25.8	26.3	22.8	18.8	14.2
Mymensingh	12.0	14.9	20.1	22.9	24.3	25.4	26.3	26.2	25.9	22.6	18.0	13.3
Barisal	12.4	15.1	22.3	23.5	25.3	25.5	25.7	25.3	25.3	23.0	18.3	13.4
Jessore	11.5	14.2	21.1	22.8	25.2	25.2	25.3	25.7	25.5	21.6	17.0	12.1
Khulna	12.6	14.4	22.2	23.6	25.5	25.1	26.2	25.7	26.1	23.2	18.6	13.0
Dinaipur	10.7	13.4	18.1	20.5	23.4	25.0	26.3	24.4	25.7	21.5	15.9	11.1
Rajshahi	10.6	13.0	19.3	22.4	25.3	24.3	26.3	26.0	26.2	22.8	17.0	12.0
Rangpur												
Srimangal	9.4	12.0	19.3	22.1	23.2	24.1	25.2	24.4	24.8	21.4	16.4	11.6
Satkhira	12.6	15.1	99.6	24.0	26.2	25.4	26.1	25.7	25.6	22.4	17.3	12.4
Bogra	12.3	15.0	20.2	23.0	24.6	25.6	26.5	26.3	26.2	23.0	17.5	13.2

Source: Bangladesh Meteorological Department.

**Table 10.5 Monthly average minimum temperature by station, 1994 - 1998 (continued).***(°C)*

Station	1997											
	Jan	Feb	Mar	Apr	May	Jun	Jul	Aug	Sep	Oct	Nov	Dec
Chittagong	72.0	74.0	81.0	78.0	81.0	83.0	89.0	85.0	86.0	80.0	78.0	79.0
Cox's Bazar	69.0	72.0	79.0	77.0	79.0	97.0	91.0	87.0	87.0	79.0	75.0	74.0
Rangamati	75.0	71.0	75.0	77.0	79.0	84.0	88.0	86.0	87.0	83.0	83.0	83.0
Comilla	76.0	75.0	82.0	82.0	83.0	86.0	88.0	86.0	86.0	82.0	82.0	84.0
Majdicourt	77.0	78.0	80.0	80.0	81.0	84.0	89.0	86.0	86.0	80.0	80.0	83.0
Sylhet	74.0	73.0	70.0	74.0	80.0	88.0	89.0	85.0	89.0	80.0	79.0	82.0
Dhaka	70.0	64.0	67.0	74.0	77.0	82.0	86.0	84.0	86.0	77.0	75.0	80.0
Faridpur	75.0	72.0	71.0	75.0	77.0	85.0	88.0	86.0	88.0	80.0	80.0	83.0
Mymensingh	75.0	70.0	71.0	78.0	81.0	86.0	88.0	86.0	87.0	80.0	80.0	83.0
Barisal	79.0	79.0	81.0	84.0	84.0	86.0	90.0	89.0	89.0	84.0	85.0	89.0
Jessore	77.0	76.0	76.0	77.0	75.0	84.0	89.0	89.0	88.0	81.0	70.0	84.0
Khulna	75.0	74.0	75.0	76.0	78.0	83.0	87.0	86.0	89.0	79.0	76.0	80.0
Dinaipur	80.0	74.0	65.0	74.0	72.0	81.0	-	86.0	88.0	81.0	80.0	86.0
Rajshahi	76.0	71.0	66.0	72.0	71.0	82.0	90.0	88.0	89.0	81.0	81.0	86.0
Rangpur	81.0	78.0	71.0	79.0	80.0	85.0	87.0	86.0	89.0	84.0	83.0	86.0
Srimangal												
Satkhira												
Bogra	75.0	70.0	69.0	81.0	76.0	63.0	88.0	86.0	89.0	79.0	78.0	84.0

Source: Bangladesh Meteorological Department.

**Table 10.5 Monthly average minimum temperature by station, 1994 - 1996 (continued).***(°C)*

Station	1998											
	Jan	Feb	Mar	Apr	May	Jun	Jul	Aug	Sep	Oct	Nov	Dec
Chittagong	81.0	76.0	71.0	81.0	82.0	83.0	89.0	89.0	84.0	82.0	82.0	78.0
Cox's Bazar	78.0	76.0	70.0	79.0	81.0	85.0	90.0	90.0	85.0	82.0	78.0	74.0
Rangamati	82.0	75.0	70.0	77.0	81.0	84.0	80.0	88.0	86.0	85.0	86.0	82.0
Comilla	83.0	77.0	78.0	84.0	85.0	85.0	90.0	88.0	85.0	84.0	82.0	80.0
Maijdicourt	84.0	81.0	79.0	84.0	84.0	85.0	90.0	90.0	86.0	84.0	80.0	80.0
Sylhet	79.0	72.0	71.0	79.0	81.0	89.0	93.0	91.0	86.0	84.0	77.0	74.0
Dhaka	77.0	68.0	64.0	75.0	78.0	81.0	87.0	86.0	85.0	82.0	78.0	77.0
Faridpur	84.0	77.0	73.0	78.0	81.0	86.0	89.0	87.0	85.0	83.0	80.0	78.0
Mymensingh	78.0	71.0	72.0	81.0	82.0	86.0	90.0	90.0	86.0	85.0	80.0	78.0
Barisal	88.0	79.0	75.0	81.0	84.0	86.0	92.0	91.0	89.0	87.0	85.0	83.0
Jessore	83.0	78.0	73.0	79.0	80.0	83.0	88.0	88.0	86.0	85.0	84.0	81.0
Khulna	82.0	78.0	74.0	77.0	78.0	83.0	87.0	87.0	86.0	85.0	81.0	79.0
Dinaipur	85.0	72.0	72.0	78.0	79.0	84.0	89.0	89.0	87.0	87.0	82.0	81.0
Rajshahi	84.0	75.0	69.0	74.0	76.0	82.0	90.0	89.0	88.0	86.0	84.0	79.0
Rangpur	86.0	75.0	75.0	79.0	81.0	87.0	90.0	90.0	88.0	88.0	82.0	81.0
Srimangal	84.0	73.0	72.0	79.0	81.0	84.0	87.0	87.0	86.0	86.0	85.0	82.0
Satkhira	82.0	79.0	77.0	80.0	78.0	82.0	86.0	87.0	87.0	86.0	84.0	79.0
Bogra	82.0	71.0	71.0	78.0	79.0	85.0	89.0	89.0	86.0	86.0	79.0	77.0

Source: Bangladesh Meteorological Department.



**Table 10.6 Monthly average relative humidity by station, 1994 - 1996.***(%)*

Station	1994											
	Jan	Feb	Mar	Apr	May	Jun	Jul	Aug	Sep	Oct	Nov	Dec
Chiftagong	74	65	76	78	60	65	85	86	83	82	79	75
Cox's Bazar	72	67	78	81	82	88	90	88	84	81	76	71
Rangamati	76	66	73	73	79	84	84	85	83	86	82	79
Comilla	81	80	84	82	85	89	87	88	87	86	84	77
Majdicourt	78	75	78	77	81	97	86	88	83	81	80	78
Sylhet	77	71	75	76	80	88	84	84	82	84	78	72
Dhaka	78	68	67	70	76	82	80	-	78	76	75	71
Faridpur	79	77	71	72	80	88	86	86	82	80	78	76
Mymensingh	76	73	73	77	81	87	84	85	84	83	79	76
Barisal	79	76	78	80	84	91	89	90	86	85	85	84
Jessore	81	78	69	70	76	87	88	88	84	81	80	75
Khulna	77	76	75	75	80	88	88	88	84	82	85	77
Dinajpur	82	77	-	61	74	85	81	82	84	83	80	78
Rajshahi	81	78	64	64	75	88	87	87	82	75	76	70
Rangpur	85	89	71	63	76	85	83	84	85	86	81	80
Srimangal	79	74	74	77	81	84	84	85	83	86	84	79
Satkhira	76	76	70	73	76	87	86	87	83	81	79	73
Bogra	77	74	71	70	77	97	84	85	85	81	80	76

Source: Bangladesh Meteorological Departement.

*Continued....***Table 10.6 Monthly average relative humidity by station, 1994 - 1996 (continued).***(%)*

Station	1995											
	Jan	Feb	Mar	Apr	May	Jun	Jul	Aug	Sep	Oct	Nov	Dec
Chiftagong	68	74	68	78	79	84	85	86	84	82	85	78
Cox's Bazar	69	75	70	78	79	87	89	87	87	82	85	75
Rangamati	72	71	68	68	74	83	85	85	85	84	87	82
Comilla	76	80	74	84	86	89	87	90	89	87	88	86
Majdicourt	76	80	72	77	81	87	89	87	85	83	85	80
Sylhet	74	72	64	71	79	89	88	83	87	81	82	81
Dhaka	67	69	57	65	76	82	84	83	84	81	80	77
Faridpur	75	76	61	65	80	86	38	87	97	33	81	80
Mymensingh	73	73	68	72	79	87	87	57	86	83	82	81
Barisal	81	80	71	77	85	90	90	89	91	88	86	82
Jessore	76	77	65	69	75	85	89	88	88	35	83	81
Khulna	76	77	69	73	81	87	89	86	89	65	84	79
Dinajpur	75	69	58	53	72	81	88	88	89	84	82	82
Rajshahi	76	77	62	59	72	85	90	89	89	84	83	80
Rangpur	79	76	67	67	80	88	89	87	89	85	83	85
Srimangal	78	77	68	73	78	85	84	87	86	85	86	85
Satkhira	74	75	69	71	76	85	88	87	87	85	82	77
Bogra	74	73	66	67	79	88	89	88	88	80	80	84

Source: Bangladesh Meteorological Departement.

*Continued....*

**Table 10.6 Monthly average relative humidity by station, 1994 - 1996 (continued).***(%)*

Station	1996											
	Jan	Feb	Mar	Apr	May	Jun	Jul	Aug	Sep	Oct	Nov	Dec
Chiftagong	75	72	80	80	80	82	85	88	85	82	82	77
Cox's Bazar	70	71	81	78	81	85	97	89	86	82	79	75
Rangamati	76	69	72	75	79	84	86	87	86	84	81	81
Comilla	81	78	84	85	83	85	97	88	86	84	82	79
Majdicourt	79	76	82	80	81	86	90	91	86	83	82	80
Sylhet	77	69	77	77	84	86	91	89	84	84	77	75
Dhaka	73	64	67	70	78	83	84	85	83	73	76	72
Faridpur	78	74	69	68	80	86	88	89	85	81	79	75
Mymensingh	75	72	73	74	81	86	88	87	86	83	82	77
Barisal	80	76	77	82	84	87	88	91	88	86	84	82
Jessore	80	75	71	73	78	85	88	89	87	84	80	78
Khulna	78	79	77	81	81	80	88	87	86	81	79	75
Dinajpur	81	73	63	61	78	84	97	85	89	85	82	81
Rajshahi	79	76	64	62	72	86	88	88	86	85	79	75
Rangpur	-	-	-	-	-	-	-	-	-	-	-	-
Srimangal	81	73	72	76	80	84	97	86	97	85	85	82
Satkhira	77	76	73	73	76	83	86	88	86	84	79	75
Bogra	77	75	67	68	78	84	86	85	86	83	78	73

Source: Bangladesh Meteorological Departement.

**Table 10.7 Monthly temperature, humidity and rainfall by station, 1990 - 1992.**

Station	January 1990				February 1990			
	Max. Temp °C	Min. Temp °C	Average humidity in %	Rainfall in mm	Max. Temp °C	Min. Temp °C	Average Humidity in %	Rainfall in mm
Chittagong	28.4	11.4	77	0	30.6	16.3	75	31
Cox's Bazar	29.5	11.8	77	0	32.0	1.7	78	69
Comilla	28.3	7.5	81	0	30.5	14.5	78	21
Majdicourt	28.5	10.6	84	0	30.2	16.0	82	83
Rangamati	29.4	9.6	77	0	30.1	15.2	72	22
Srimangal	29.4	6.5	81	0	30.5	10.8	77	19
Sylhet	29.2	8.0	83	2	31.1	14.2	73	47
Dhaka	28.1	10.7	77	0	30.4	15.0	60	33
Faridpur	29.5	9.2	80	0	30.3	12.2	76	36
Mymensingh	28.5	7.4	79	0	29.5	12.0	72	83
Barisal	29.9	8.0	83	0	31.7	13.7	81	69
Jessore	30.5	7.4	79	0	32.0	12.0	75	54
Khulna	30.5	7.7	77	0	31.6	13.1	73	62
Satkhira	31.2	8.2	75	0	32.3	14.5	75	70
Bogra	29.5	7.2	80	0	30.4	10.7	77	27
Dinaipur	29.0	7.2	82	0	28.5	3.8	72	5
Rajshahi	29.7	6.0	81	0	30.0	9.5	77	34
Rangpur	28.6	7.5	84	1	27.8	8.4	77	57

Source: Bangladesh Meteorological Department

*Continued...***Table 10.7 Monthly temperature, humidity and rainfall by station, 1990 - 1992 (continued).**

Station	March 1990				April 1990			
	Max. Temp °C	Min. Temp °C	Average humidity in %	Rainfall in mm	Max. Temp °C	Min. Temp °C	Average Humidity in %	Rainfall in mm
Chittagong	33.5	16.4	75	85	33.2	17.8	77	198
Cox's Bazar	31.2	15.5	76	174	33.2	17.8	80	135
Comilla	34.1	13.0	82	181	32.6	16.5	84	228
Majdicourt	33.5	14.4	81	256	33.5	16.7	82	235
Rangamati	35.1	13.5	74	115	34.6	15.9	76	336
Srimangal	35.3	10.4	74	185	33.8	15.0	77	255
Sylhet	34.7	12.2	73	199	32.8	16.2	81	544
Dhaka	34.3	15.0	73	152	34.5	15.5	77	154
Faridpur	34.7	15.4	77	215	35.0	15.0	80	157
Mymensingh	34.7	12.5	75	66	33.6	15.4	80	116
Barisal	33.6	14.5	83	182	34.6	16.0	83	139
Jessore	35.7	14.4	77	183	37.0	14.7	77	75
Khulna	35.0	13.5	79	212	36.7	15.8	79	53
Satkhira	35.2	15.2	78	196	36.1	15.6	75	213
Bogra	34.5	13.4	78	24	36.0	15.0	80	53
Dinaipur	34.0	9.6	69	41	35.5	14.6	72	158
Rajshahi	36.4	11.9	75	46	40.0	13.8	71	97
Rangpur	33.5	9.7	73	82	35.0	15.0	80	134

Source: Bangladesh Meteorological Department

*Continued...*

**Table 10.7 Monthly temperature, humidity and rainfall by station, 1990 - 1992 (continued).**

Station	May 1990				June 1990			
	Max. Temp °C	Min. Temp °C	Average humidity in %	Rainfall in mm	Max. Temp °C	Min. Temp °C	Average Humidity in %	Rainfall in mm
Chittagong	33.5	23.0	74	303	34.5	23.8	83	532
Cox's Bazar	34.5	23.2	80	233	33.7	24.5	88	12
Comilla	35.0	21.0	84	331	34.0	23.0	83	333
Majdicourt	35.0	21.0	82	429	33.0	24.0	97	651
Rangamati	35.5	22.3	80	365	34.4	23.2	83	383
Sdmangal	34.8	20.5	81	555	34.6	23.0	85	349
Sylhet	35.3	20.0	80	622	36.3	22.0	88	475
Dhaka	35.4	20.9	79	202	34.2	23.5	84	229
Faridpur	35.5	20.5	83	315	34.4	22.4	87	288
Mymensingh	35.7	20.6	83	390	38.8	21.2	83	445
Barisal	35.0	20.5	85	352	34.9	22.0	90	336
Jessore	36.6	21.9	80	152	35.2	22.5	85	335
Khulna	36.3	21.7	81	251	36.0	22.4	86	261
Satkhira	36.6	2.2	77	256	35.2	23.4	85	540
Bogra	36.8	20.2	82	282	35.0	22.0	87	377
Dinaipur	35.0	20.8	81	245	36.4	22.4	84	355
Rajshahi	36.2	19.3	83	301	35.4	21.6	87	263
Rangpur	35.2	20.8	83	354	35.5	21.5	87	393

Source: Bangladesh Meteorological Department

*Continued...*

**Table 10.7 Monthly temperature, humidity and rainfall by station, 1990 - 1992 (continued).**

Station	July 1990				August 1990			
	Max. Temp °C	Min. Temp °C	Average humidity in %	Rainfall in mm	Max. Temp °C	Min. Temp °C	Average Humidity in %	Rainfall in mm
Chittagong	33.4	24.1	88	1016	34.2	24.0	82	174
Cox's Bazar	32.4	23.6	100	1201	33.1	24.0	85	246
Comilla	33.0	24.0	90	307	36.0	24.0	97	252
Majdicourt	31.5	25.0	90	752	34.0	24.7	85	522
Rangamati	33.5	28.9	82	659	34.5	23.5	83	174
Sdmangal	34.6	23.2	84	203	35.5	24.7	84	283
Sylhet	35.0	22.5	88	603	35.4	23.3	86	556
Dhaka	32.7	25.0	88	567	35.3	24.7	83	227
Faridpur	33.8	22.8	89	403	34.4	24.0	84	140
Mymensingh	33.2	23.8	89	480	35.5	24.2	86	244
Barisal	32.5	24.5	92	457	34.0	24.0	87	299
Jessore	34.0	27.7	89	369	35.0	24.4	85	137
Khulna	35.0	24.6	89	435	34.5	24.8	85	206
Satkhira	33.9	25.1	87	1059	34.5	25.0	85	351
Bogra	34.0	24.6	90	499	36.0	23.0	88	265
Dinaipur	33.0	23.8	87	479	36.2	24.6	85	251
Rajshahi	33.7	24.2	90	462	36.4	24.0	76	238
Rangpur	34.0	24.7	88	302	36.0	21.5	87	296

Source: Bangladesh Meteorological Department

*Continued...*

**Table 10.7 Monthly temperature, humidity and rainfall by station, 1990 - 1992 (continued).**

Station	September 1990				October 1990			
	Max. Temp °C	Min. Temp °C	Average humidity in %	Rainfall in mm	Max. Temp °C	Min. Temp °C	Average Humidity in %	Rainfall in mm
Chittagong	33.5	23.2	82	188	33.4	21.2	81	273
Cox's Bazar	32.8	24.0	85	259	33.0	21.0	81	294
Comilla	35.0	22.5	88	227	33.5	17.0	86	239
Majdicourt	33.0	24.0	87	239	34.5	20.4	83	397
Rangamati	34.1	23.5	84	197	35.1	18.8	83	129
Sdmangal	34.6	22.3	87	360	34.2	25.5	85	234
Sylhet	34.6	22.0	0	1036	34.5	19.1	84	201
Dhaka	38.8	24.0	85	247	34.0	19.6	78	181
Faridpur	34.4	22.8	86	189	33.0	18.0	82	168
Mymensingh	35.5	21.5	87	319	34.4	16.3	84	213
Barisal	34.0	24.0	90	190	33.5	16.5	87	194
Jessore	35.5	23.0	88	197	34.4	16.4	85	99
Khulna	35.0	24.2	88	204	34.5	18.4	85	156
Satkhira	34.6	23.7	88	330	33.0	16.9	84	440
Bogra	37.5	23.0	89	320	34.0	15.7	89	227
Dinaipur	36.0	23.3	86	352	31.8	15.3	85	193
Rajshahi	35.9	22.0	87	180	33.2	14.5	85	127
Rangpur	35.8	23.1	89	439	32.6	16.0	83	325

Source: Bangladesh Meteorological Department

*Continued...*

**Table 10.7 Monthly temperature, humidity and rainfall by station, 1990 - 1992 (continued).**

Station	November 1990				December 1990			
	Max. Temp °C	Min. Temp °C	Average humidity in %	Rainfall in mm	Max. Temp °C	Min. Temp °C	Average Humidity in %	Rainfall in mm
Chittagong	32.0	16.3	81	127	29.2	14.2	78	58
Cox's Bazar	33.0	17.0	80	255	30.0	14.8	77	19
Comilla	33.0	13.5	83	71	28.8	12.0	79	7
Majdicourt	32.0	16.2	82	99	28.5	14.5	81	49
Rangamati	32.0	13.5	84	91	28.4	13.0	83	54
Srimangal	32.6	14.0	83	54	28.0	10.3	82	7
Sylhet	33.0	18.0	78	40	28.5	13.9	75	3
Dhaka	32.8	15.7	75	103	28.6	13.2	71	6
Faridpur	32.5	13.6	78	48	29.0	11.0	79	4
Mymensingh	34.0	11.6	79	7	29.0	10.0	77	1
Barisal	33.0	14.5	85	70	29.2	11.2	82	30
Jessore	33.4	12.0	81	126	30.2	3.5	79	10
Khulna	32.5	13.0	0	77	29.3	10.2	79	4
Satkhira	33.6	13.4	78	47	30.0	9.0	76	50
Bogra	35.2	12.2	78	6	30.6	9.8	76	0
Dinaipur	32.2	12.0	77	0	27.8	9.0	78	0
Rajshahi	32.7	9.5	79	17	29.2	6.6	78	0
Rangpur	31.6	12.2	79	0	27.0	9.4	80	0

Source: Bangladesh Meteorological Department

*Continued...*

**Table 10.7 Monthly temperature, humidity and rainfall by station, 1990 - 1992.**

Station	January 1991				February 1991			
	Max. Temp °C	Min. Temp °C	Average humidity in %	Rainfall in mm	Max. Temp °C	Min. Temp °C	Average Humidity in %	Rainfall in mm
Chittagong	28.0	11.5	77	19	31.4	14.3	75	0
Cox's Bazar	29.4	13.0	72	6	32.5	16.0	73	0
Comilla	28.5	8.4	80	11	32.4	13.8	81	50
Majdicourt	28.5	10.8	80	17	32.0	14.1	79	66
Rangamati	28.7	9.0	78	9	33.5	11.0	71	5
Srimangal	29.4	6.5	79	17	33.0	11.0	78	93
Sylhet	29.0	8.5	73	10	31.6	12.6	75	54
Dhaka	28.0	10.7	71	27	33.0	14.2	63	8
Faridpur	28.2	8.6	78	27	34.0	13.0	74	58
Mymensingh	28.7	6.0	73	2	32.0	9.4	74	15
Barisal	28.6	9.5	82	10	332.0	13.0	80	35
Jessore	29.3	7.2	79	24	352.0	11.8	74	10
Khulna	29.2	8.2	79	10	33.7	13.0	76	54
Satkhira	29.6	8.5	77		342.0	12.6	74	47
Bogra	29.5	6.7	75	4	32.4	11.6	71	14
Dinaipur	28.0	6.6	77	27	31.3	10.7	69	1
Rajshahi	29.3	5.3	76	6	34.0	10.2	72	15
Rangpur	27.5	7.0	80	38	31.3	10.3	73	1

Source: Bangladesh Meteorological Department.

*Continued...***Table 10.7 Monthly temperature, humidity and rainfall by station, 1990 - 1992 (continued).**

Station	March 1991				April 1991			
	Max. Temp °C	Min. Temp °C	Average humidity in %	Rainfall in mm	Max. Temp °C	Min. Temp °C	Average Humidity in %	Rainfall in mm
Chittagong	35.4	19.5	75	43				
Cox's Bazar	36.0	20.6	76	22	33.7	20.6	79	281
Comilla	35.8	16.5	80	37	36.8	1.9	84	269
Majdicourt	35.2	18.4	78	13	36.0	45.5	78	199
Rangamati	35.6	16.0	67	19	36.5	19.0	73	174
Srimangal	35.5	132.0	71	33	36.4	16.8	79	258
Sylhet	35.0	15.6	69	60	35.0	182.0	77	405
Dhaka	36.8	18.4	66	46	37.8	19.0	70	53
Faridpur	37.2	17.4	71	59	39.0	18.0	75	103
Mymensingh	37.0	12.7	70	44	37.3	16.5	76	77
Barisal	36.2	18.0	78	37	36.0	18.6	80	151
Jessore	38.5	16.5	72	47	38.2	18.8	71	54
Khulna	37.4	18.5	74	35	37.0	18.7	76	38
Satkhira	38.0	18.9	73	190	37.9	19.4	73	67
Bogra	36.0	14.4	70	8	38.0	17.8	69	48
Dinaipur	37.2	11.6	60	1	38.0	16.6	64	19
Rajshahi	38.8	13.2	67	19	40.2	17.2	62	25
Rangpur	36.3	12.6	66	7	36.6	16.0	72	34

Source: Bangladesh Meteorological Department.

*Continued...*

**Table 10.7 Monthly temperature, humidity and rainfall by station, 1990 - 1992 (continued).**

Station	May 1991				June 1991			
	Max. Temp °C	Min. Temp °C	Average humidity in %	Rainfall in mm	Max. Temp °C	Min. Temp °C	Average Humidity in %	Rainfall in mm
Chittagong	33.8	27.3	78		33.2	26.7	85	774
Cox's Bazar	33.0	21.4	83	222	33.0	22.5	89	1300
Comilla	32.4	20.0	89	495	34.0	22.5	91	323
Maijdicourt	33.0	21.0	84	337	32.5	22.8	88	804
Rangamati	34.4	202.0	79	578	34.5	23.6	85	618
Srimangal	33.4	19.0	87	861	34.4	22.2	97	-
Sylhet	32.6	17.5	88	1063	33.8	21.0	69	1203
Dhaka	34.2	20.0	85	529	34.0	22.8	86	320
Faridpur	35.5	19.7	85	265	34.5	22.0	88	332
Mymensingh	33.0	152.0	87	679	34.0	21.0	88	603
Barisal	33.6	20.5	86	191	34.4	22.4	90	683
Jessore	38.4	20.6	78	67	36.0	22.2	85	407
Khulna	36.5	20.8	81	100	2.0	23.0	88	421
Satkhira	37.5	23.3	77	28	36.3	23.3	85	516
Bogra	38.0	20.4	88	416	34.9	22.4	87	240
Dinaipur	37.0	19.8	84	400	34.6	20.0	87	332
Rajshahi	40.2	19.0	79	157	35.2	222.0	85	253
Rangpur	34.5	18.0	87	298	34.7	21.4	87	592

Source: Bangladesh Meteorological Department.

*Continued...*

**Table 10.7 Monthly temperature, humidity and rainfall by station, 1990 - 1992 (continued).**

Station	July 1991				August 1991			
	Max. Temp °C	Min. Temp °C	Average humidity in %	Rainfall in mm	Max. Temp °C	Min. Temp °C	Average Humidity in %	Rainfall in mm
Chittagong	34.2	27.0	85	822	35.4	23.5	85	357
Cox's Bazar	33.3	23.5	88	877	33.5	24.0	89	781
Comilla	34.6	24.5	84	317	36.0	23.5	87	405
Maijdicourt	33.6	24.4	86	626	35.6	23.9	87	430
Rangamati	35.0	24.0	85	474	37.3	24.0	85	606
Srimangal	34.8	24.0	85	-	36.0	24.5	84	215
Sylhet	36.6	23.5	85	352	36.1	23.0	85	437
Dhaka	35.0	24.6	84	318	36.2	24.6	84	345
Faridpur	34.4	24.3	88	305	34.4	23.8	86	186
Mymensingh	36.2	23.0	86	322	36.5	22.0	85	237
Barisal	33.3	24.2	88	358	35.5	21.5	89	324
Jessore	36.0	23.8	87	202	36.0	23.6	87	336
Khulna	34.8	25.0	87	229	35.5	24.0	97	318
Satkhira	35.0	24.8	86	342	36.2	24.2	87	325
Bogra	35.1	23.8	97	404	37.0	24.1	36	207
Dinaipur	36.0	24.8	85	177	36.1	23.6	85	286
Rajshahi	35.3	24.0	88	304	36.1	23.2	87	96
Rangpur	35.6	24.9	86	163	36.7	24.9	85	230

Source: Bangladesh Meteorological Department.

*Continued...*

**Table 10.7 Monthly temperature, humidity and rainfall by station, 1990 - 1992 (continued).**

Station	September 1991				October 1991			
	Max. Temp °C	Min. Temp °C	Average humidity in %	Rainfall in mm	Max. Temp °C	Min. Temp °C	Average Humidity in %	Rainfall in mm
Chittagong	33.9	26.8	85	360	34.2	27.0	83	221
Cox's Bazar	33.5	23.8	97	497	33.5	23.0	83	221
Comilla	34.7	23.0	91	387	34.4	20.8	89	350
Majdicourt	33.0	24.4	88	441	34.1	21.6	85	428
Rangamati	33.7	23.0	85	335	34.7	19.5	84	103
Srimangal	34.4	23.0	88	357	35.0	17.8	86	244
Sylhet	33.6	0.0	90	781	34.3	21.0	85	172
Dhaka	34.5	24.5	88	692	34.5	21.6	83	392
Faridpur	33.8	23.1	89	360	35.0	21.2	85	350
Mymensingh	32.6	21.4	92	835	34.8	17.8	85	520
Barisal	33.2	23.5	90	232	33.5	20.6	89	445
Jessore	35.0	24.2	89	216	0.4	19.0	87	145
Khulna	35.0	24.0	89	342	34.5	21.0	97	159
Satkhira	34.8	24.9	88	213	35.0	19.8	86	103
Bogra	33.8	23.0	91	733	34.4	19.8	85	105
Dinaipur	34.0	22.4	90	650	34.3	18.0	83	29
Rajshahi	35.3	0.2	90	515	35.0	18.0	85	124
Rangpur	33.4	22.8	90	725	34.2	19.5	86	106

Source: Bangladesh Meteorological Department.

*Continued...*

**Table 10.7 Monthly temperature, humidity and rainfall by station, 1990 - 1992 (continued).**

Station	November 1991				December 1991			
	Max. Temp °C	Min. Temp °C	Average humidity in %	Rainfall in mm	Max. Temp °C	Min. Temp °C	Average Humidity in %	Rainfall in mm
Chittagong	30.2	22.4	80	99	29.3	18.5	76	13
Cox's Bazar	31.2	16.5	77	88	29.5	13.0	74	13
Comilla	29.8	11.8	85	50	29.5	9.0	82	115
Majdicourt	29.5	16.2	80	45	28.6	11.0	81	16
Rangamati	30.0	14.5	82	88	28.3	10.0	81	14
Srimangal	30.5	10.5	82	41	28.4	6.6	0	163
Sylhet	30.6	14.2	78	3	29.0	8.0	78	79
Dhaka	30.2	15.4	72	14	29.3	10.3	75	106
Faridpur	31.0	13.0	80	1	28.3	8.6	0	103
Mymensingh	31.0	13.5	78	0	30.0	9.2	79	77
Barisal	30.5	13.0	83	4	29.4	8.5	83	16
Jessore	31.6	10.0	79	0	28.6	8.5	81	76
Khulna	30.6	13.0	80	0	29.8	8.5	80	47
Satkhira	31.8	13.0	77	5	29.0	10.1	79	37
Bogra	32.7	13.1	77	0	29.0	9.3	81	112
Dinaipur	31.0	11.7	76	0	27.8	9.0	81	43
Rajshahi	32.0	10.5	78	0	29.0	7.5	81	92
Rangpur	31.4	12.3	82	2	27.5	7.8	83	29

Source: Bangladesh Meteorological Department.

*Continued...*



**Table 10.7 Monthly temperature, humidity and rainfall by station, 1990 - 1992.**

Station	January 1992				February 1992			
	Max. Temp °C	Min. Temp °C	Average humidity in %	Rainfall in mm	Max. Temp °C	Min. Temp °C	Average Humidity in %	Rainfall in mm
Chittagong	28.8	11.5	78	1	27.6	13.5	76	109
Cox's Bazar	29.5	12.6	75	1	28.6	14.0	77	34
Comilla	24.3	11.9	83	0	25.4	14.6	81	63
Majdicourt	24.4	13.6	84	0	25.3	16.4	83	90
Rangamati	24.9	12.6	75	0	26.0	14.7	75	93
Srimangal	24.3	10.4	0	0	25.9	11.9	77	40
Sylhet	28.1	8.8	80	0	26.8	10.0	75	93
Dhaka	27.4	10.8	76	1	28.0	13.0	71	47
Faridpur	23.3	10.8	82	4	26.8	14.3	76	61
Mymensingh	28.2	9.5	80	6	27.2	10.8	74	36
Barisal	24.5	11.7	82	4	26.2	15.5	82	98
Jessore	24.7	11.3	0	27	27.8	15.1	77	77
Khulna	28.5	8.0	81	13	30.2	10.6	79	203
Satkhira	28.3	7.1	79	9	30.4	11.8	75	115
Bogra	27.9	9.0	81	0	28.7	10.5	75	14
Dinaipur	27.1	6.5	84	5	27.2	8.0	75	6
Rajshahi	27.5	7.2	82	1	28.5	8.5	77	33
Rangpur	27.5	10.0	85	13	26.3	8.8	77	10

Source: Bangladesh Meteorological Department.

*Continued...*

**Table 10.7 Monthly temperature, humidity and rainfall by station, 1990 - 1992 (continued).**

Station	March 1992				April 1992			
	Max. Temp °C	Min. Temp °C	Average humidity in %	Rainfall in mm	Max. Temp °C	Min. Temp °C	Average Humidity in %	Rainfall in mm
Chittagong	31.7	19.5	83	0	36.6	21.5	78	25
Cox's Bazar	36.0	19.5	82	0	35.0	22.0	78	1
Comilla	30.9	21.5	82	0	33.9	23.6	81	10
Majdicourt	30.7	22.8	69	2	33.3	24.3	68	0
Rangamati	31.4	21.2	75	4	34.5	23.3	72	31
Srimangal	31.2	20.5	71	33	34.9	22.4	72	117
Sylhet	33.5	13.8	74	172	35.5	17.0	76	129
Dhaka	36.6	17.8	63	0	39.2	20.2	69	25
Faridpur	33.2	19.8	64	0	37.3	23.5	66	5
Mymensingh	36.5	14.3	69	0	38.1	18.7	68	20
Barisal	32.4	22.3	78	0	34.6	25.1	80	1
Jessore	33.5	20.1	69	0	38.6	24.0	65	1
Khulna	36.5	16.2	74	0	38.8	20.2	75	2
Satkhira	36.9	14.4	69	0	39.6	21.2	68	8
Bogra	37.3	14.6	64	0	39.2	17.4	65	30
Dinaipur	37.3	12.5	57	1	41.0	17.0	60	5
Rajshahi	39.5	12.6	57	0	42.7	17.5	53	16
Rangpur	37.3	13.2	62	0	39.7	16.4	66	89

Source: Bangladesh Meteorological Department.

*Continued...*

**Table 10.7 Monthly temperature, humidity and rainfall by station, 1990 - 1992 (continued).**

Station	May 1992				June 1992			
	Max. Temp °C	Min. Temp °C	Average humidity in %	Rainfall in mm	Max. Temp °C	Min. Temp °C	Average Humidity in %	Rainfall in mm
Chittagong	34.8	18.6	79	88	34.8	21.6	84	562
Cox's Bazar	34.3	20.4	81	149	36.0	29.5	84	757
Comilla	32.9	22.9	83	154	32.9	25.0	86	767
Majdicourt	33.5	242.0	0	240	31.7	26.0	64	226
Rangamati	34.1	232.0	74	137	32.6	25.2	82	428
Srimangal	31.1	22.0	80	354	30.7	24.7	83	238
Sylhet	34.3	18.0	82	544	36.1	36.1	85	666
Dhaka	36.2	19.0	86	153	35.8	23.0	80	132
Faridpur	32.7	22.1	78	216	38.3	24.8	84	233
Mymensingh	35.0	17.7	80	156	36.2	21.6	82	428
Barisal	33.2	24.0	83	205	32.5	26.3	88	190
Jessore	34.8	23.9	77	223	34.6	25.8	81	303
Khulna	37.4	19.4	80	192	37.2	22.2	82	160
Satkhira	40.4	20.3	75	134	37.5	23.3	79	203
Bogra	36.8	17.3	78	140	36.2	20.5	82	202
Dinaipur	36.0	16.5	77	87	38.7	20.0	80	212
Rajshahi	40.6	18.0	70	121	39.6	22.4	78	85
Rangpur	33.5	19.0	81	245	35.7	21.5	85	348

Source: Bangladesh Meteorological Department.

*Continued...*

**Table 10.7 Monthly temperature, humidity and rainfall by station, 1990 - 1992 (continued).**

Station	July 1992				August 1992			
	Max. Temp °C	Min. Temp °C	Average humidity in %	Rainfall in mm	Max. Temp °C	Min. Temp °C	Average Humidity in %	Rainfall in mm
Chittagong	34.7	23.2	86	401	34.5	21.5	84	222
Cox's Bazar	34.0	23.5	89	824	33.5	23.5	97	451
Comilla	32.1	25.3	90	259	32.9	25.5	67	128
Majdicourt	29.7	25.8	88	515	30.6	20.0	85	456
Rangamati	31.5	24.0	83	341	32.4	24.1	83	239
Srimangal	32.0	24.6	86	244	32.8	24.7	85	344
Sylhet	35.4	19.3	89	901	35.8	99.5	82	374
Dhaka	33.8	24.0	84	386	35.2	24.3	82	182
Faridpur	31.7	24.3	97	387	31.2	25.0	86	209
Mymensingh	34.6	24.2	88	380	35.3	23.4	85	155
Barisal	30.8	25.5	90	299	34.3	25.5	91	326
Jessore	32.5	25.4	88	307	32.5	25.8	87	152
Khulna	35.4	22.2	88	193	35.0	23.3	86	111
Satkhira	35.4	23.4	86	407	34.4	23.9	85	284
Bogra	34.6	23.8	87	289	0.0	24.0	84	159
Dinaipur	35.0	23.0	97	535	35.6	23.4	84	288
Rajshahi	36.5	23.9	88	250	36.0	23.2	86	185
Rangpur	35.2	24.3	89	247	35.6	23.5	87	367

Source: Bangladesh Meteorological Department.

*Continued...*

**Table 10.7 Monthly temperature, humidity and rainfall by station, 1990 - 1992 (continued).**

Station	September 1992				October 1992			
	Max. Temp °C	Min. Temp °C	Average humidity in %	Rainfall in mm	Max. Temp °C	Min. Temp °C	Average Humidity in %	Rainfall in mm
Chittagong	33.7	22.6	83	362	33.5	20.2	84	446
Cox's Bazar	34.5	23.0	86	326	35.4	20.8	84	237
Comilla	32.3	25.1	89	128	32.2	23.2	87	197
Majdicourt	31.0	25.7	86	272	31.6	24.5	84	182
Rangamati	32.2	23.6	84	274	31.7	22.4	85	154
Srimangal	32.4	23.9	85	188	31.1	21.3	85	179
Sylhet	35.5	20.5	86	459	34.6	19.3	82	203
Dhaka	35.0	23.6	80	158	34.6	19.0	79	83
Faridpur	31.8	24.6	85	95	31.1	21.9	83	121
Mymensingh	36.3	23.1	85	318	35.5	18.9	83	241
Barisal	31.8	25.4	88	210	31.8	23.5	88	95
Jessore	32.5	24.9	87	204	32.9	22.4	85	36
Khulna	36.6	22.2	86	111	34.5	19.6	84	90
Satkhira	35.6	22.6	85	247	34.8	18.4	82	95
Bogra	35.6	22.4	85	424	34.3	18.9	83	108
Dinaipur	34.8	21.0	85	483	33.4	16.4	35	76
Rajshahi	35.8	21.7	82	124	35.0	15.8	83	29
Rangpur	35.1	21.5	89	552	33.8	13.5	90	129

Source: Bangladesh Meteorological Department.

*Continued...*

**Table 10.7 Monthly temperature, humidity and rainfall by station, 1990 - 1992 (continued).**

Station	November 1992				December 1992			
	Max. Temp °C	Min. Temp °C	Average humidity in %	Rainfall in mm	Max. Temp °C	Min. Temp °C	Average Humidity in %	Rainfall in mm
Chittagong	33.0	17.0	79	0	28.2	13.3	79	25
Cox's Bazar	32.8	17.2	79	103	29.0	11.0	75	6
Comilla	30.1	17.9	83	2	26.6	11.2	81	1
Majdicourt	29.0	19.9	81	5	25.1	14.7	83	5
Rangamati	29.2	19.4	81	12	25.3	13.7	82	15
Srimangal	29.0	15.7	83	1	25.5	9.8	81	1
Sylhet	32.8	14.2	76	3	27.4	11.5	75	0
Dhaka	33.5	15.0	74	2	27.8	10.2	75	0
Faridpur	29.8	17.1	77	0	25.8	11.3	78	0
Mymensingh	34.8	14.5	77	1	28.4	10.3	76	1
Barisal	29.2	18.7	83	8	26.4	12.1	92	3
Jessore	27.6	11.7	79	3	28.4	16.4	78	0
Khulna	33.2	15.5	81	0	28.2	10.5	79	0
Satkhira	34.0	14.3	76	1	28.5	9.1	74	0
Bogra	34.0	14.0	78	3	28.5	10.6	77	0
Dinaipur	31.5	13.0	79	6	31.0	9.3	81	4
Rajshahi	32.8	13.4	78	5	27.9	7.8	76	0
Rangpur	31.0	14.0	80	4	26.3	8.8	82	2

Source: Bangladesh Meteorological Department.

Figure 1 Total population of Bangladesh, 1961-1998.

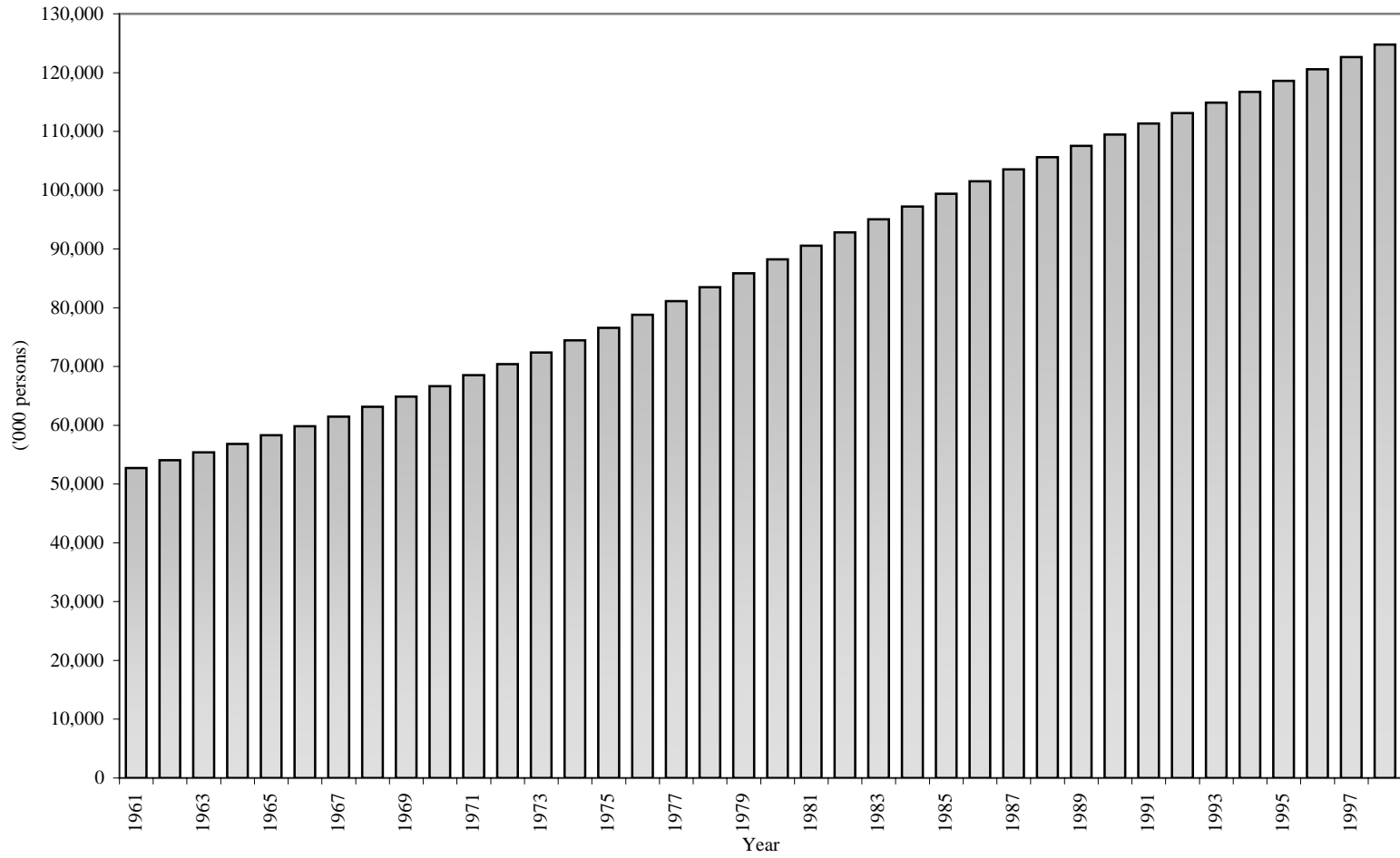

Figure 2 Population in Bangladesh: agriculture and non-agriculture, 1961-1998.

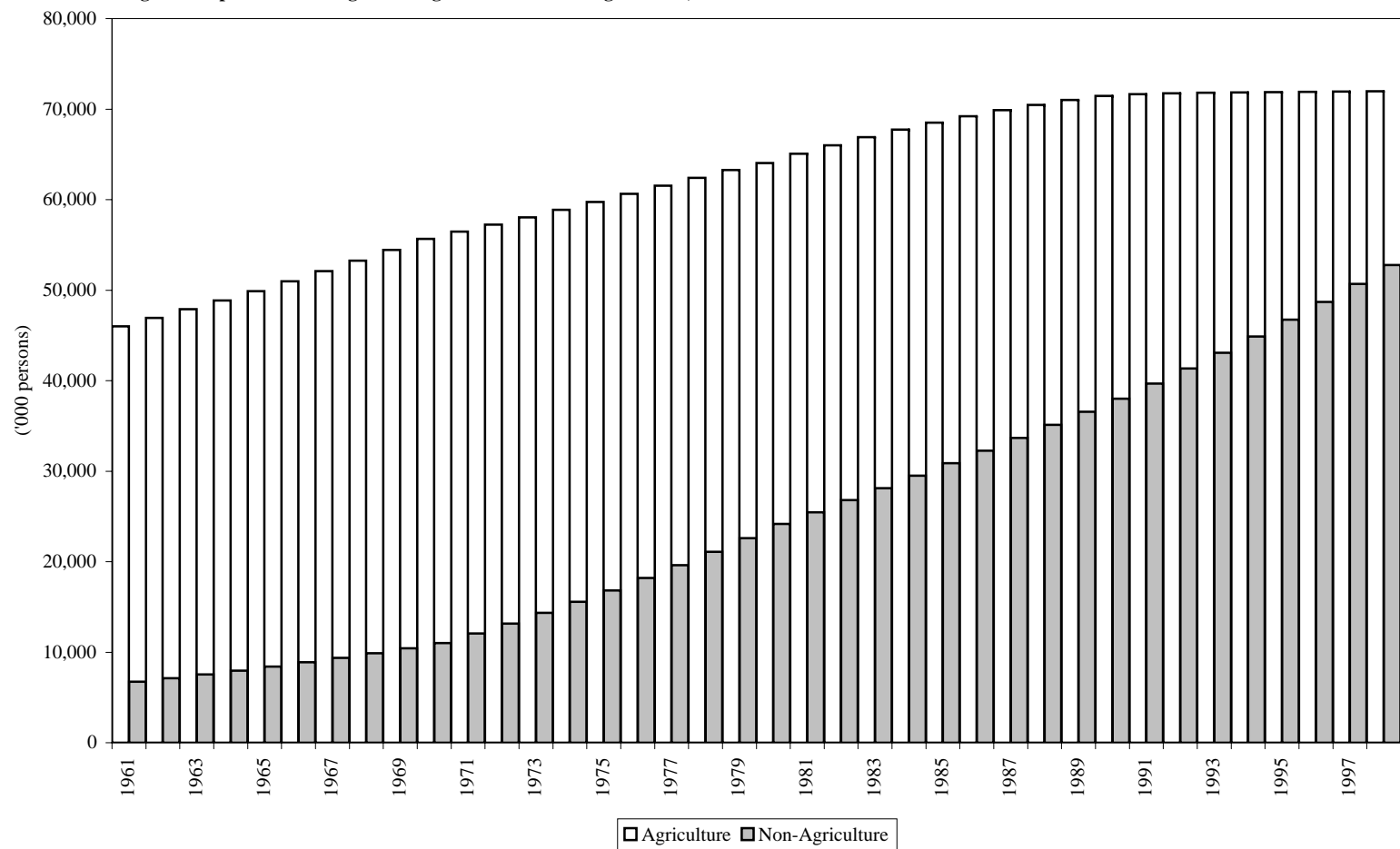

Figure 3 Area and production of rice in Bangladesh, 1970/71 - 1996/97.

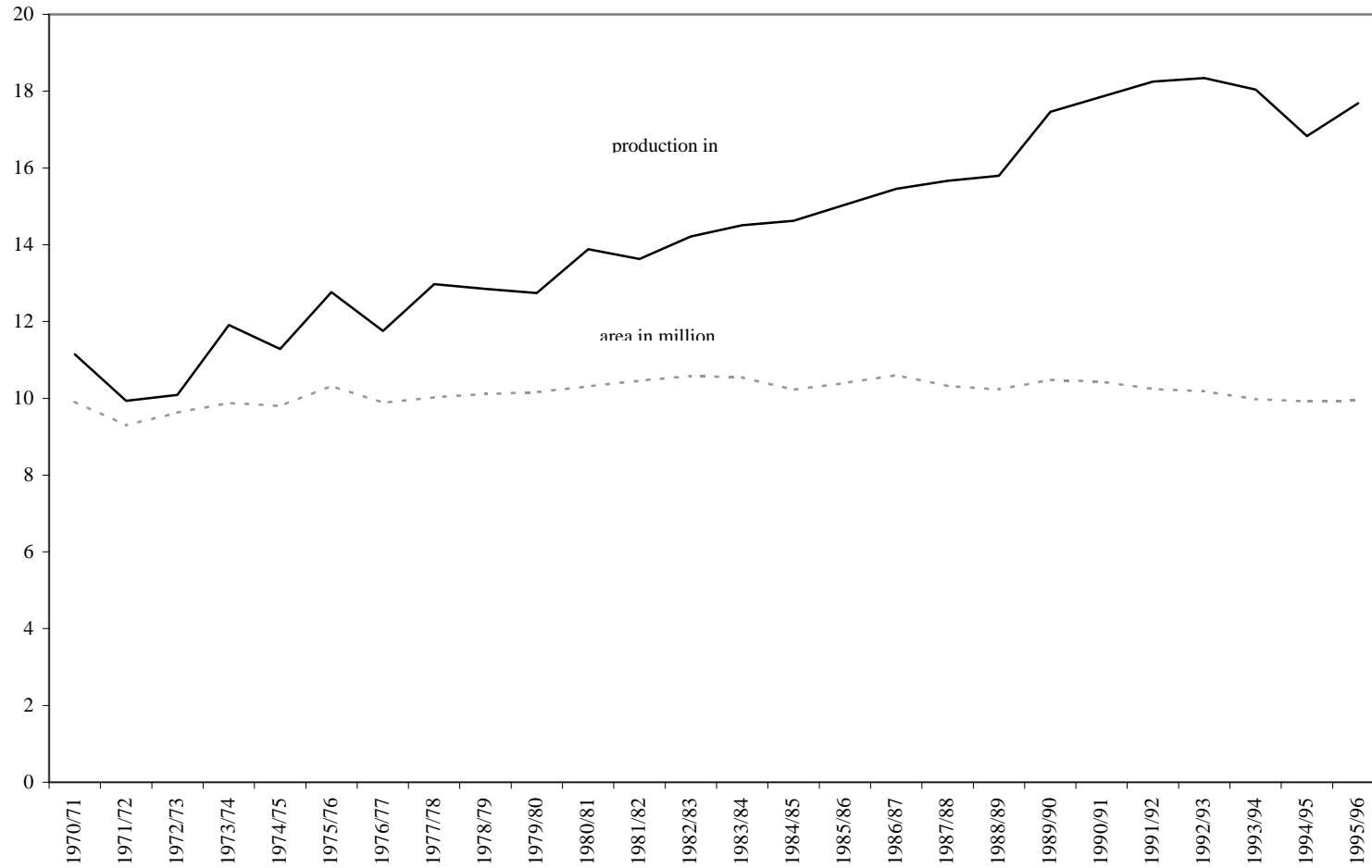

Figure 4 Yield of rice in Bangladesh, 1970/71 - 1995/96.

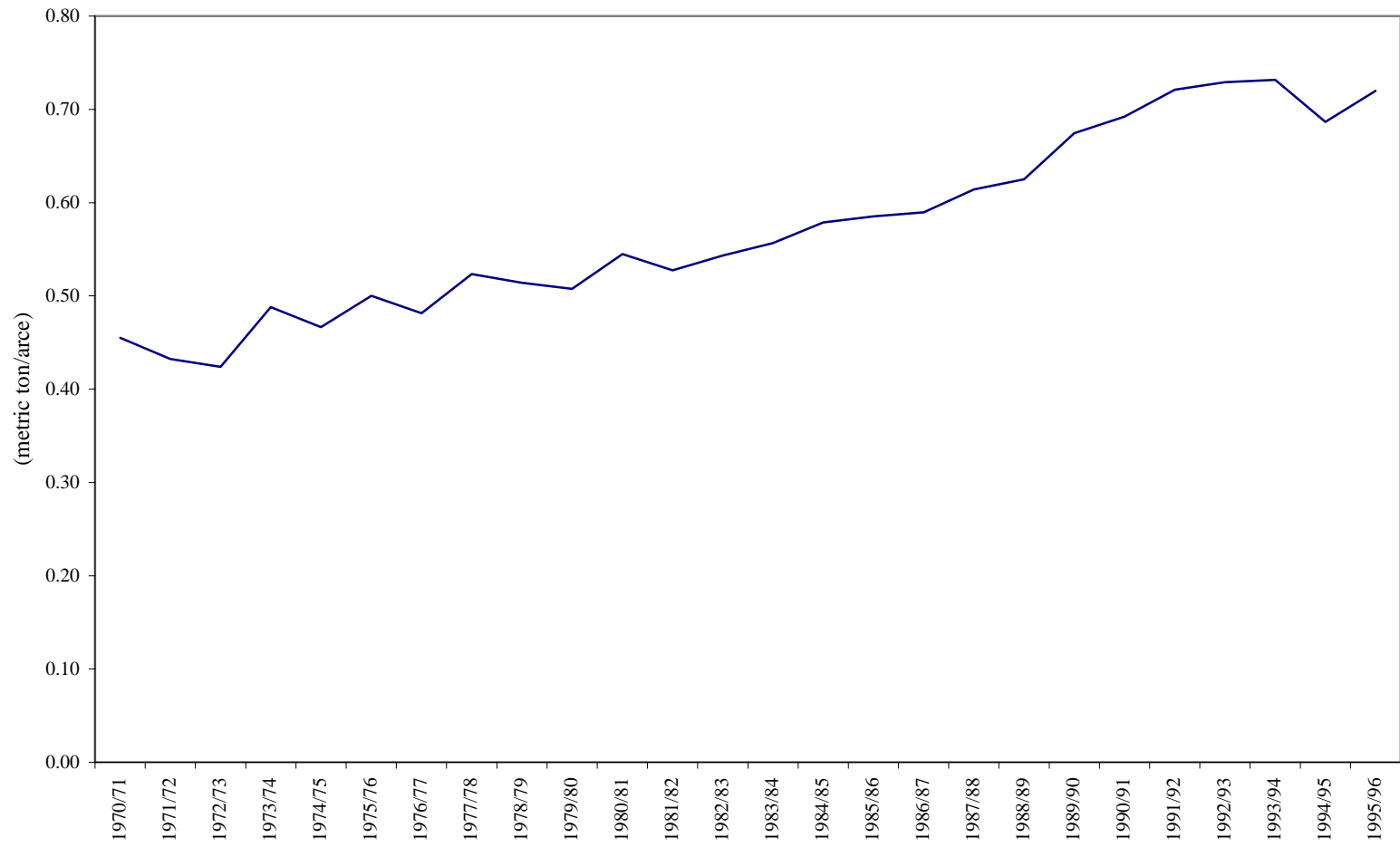

Figure 5 Production of rice and wheat in Bangladesh, 1970/71 - 1995/96.

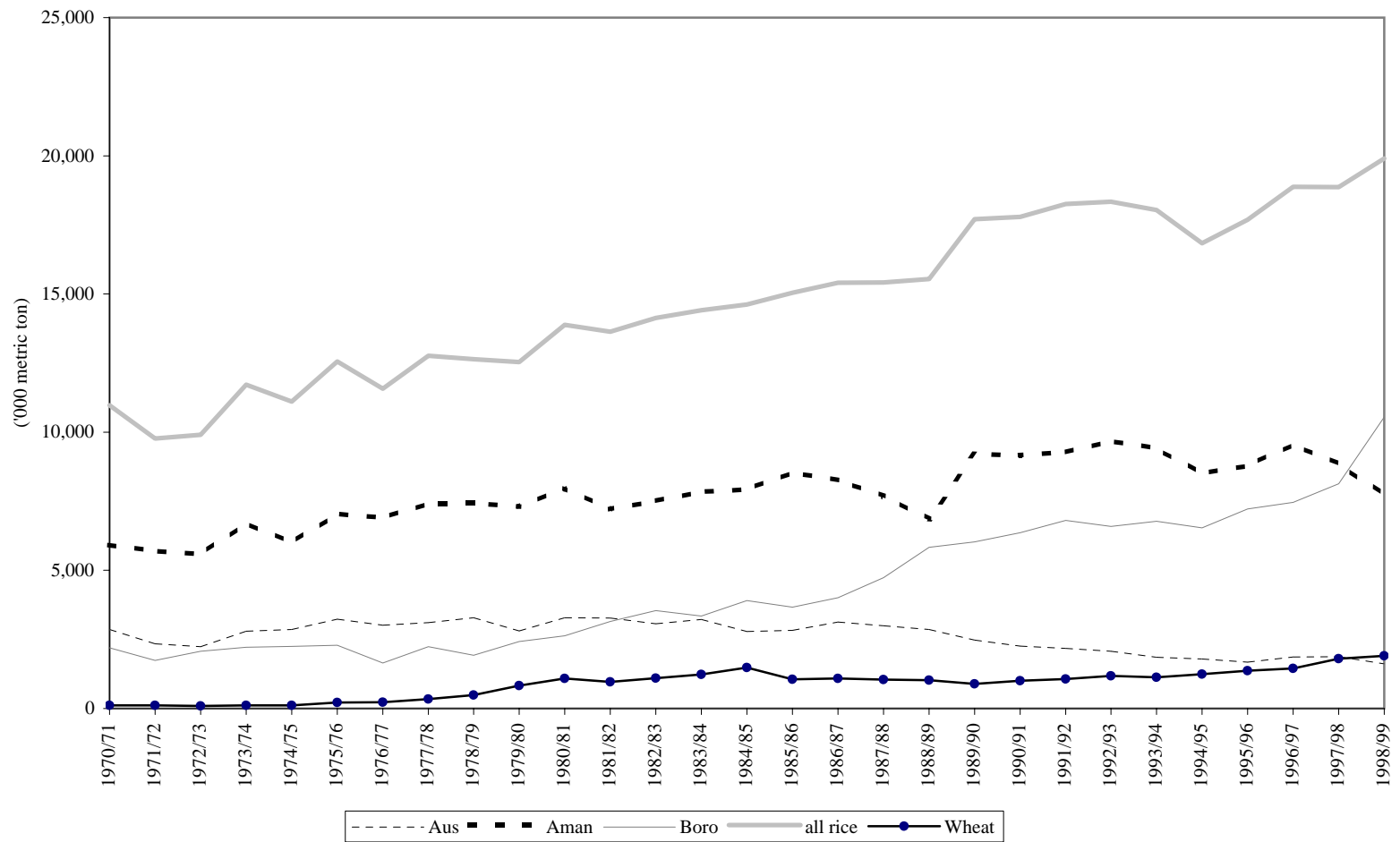



Figure 6 Area and production of wheat in Bangladesh, 1970/71 - 1998/99.

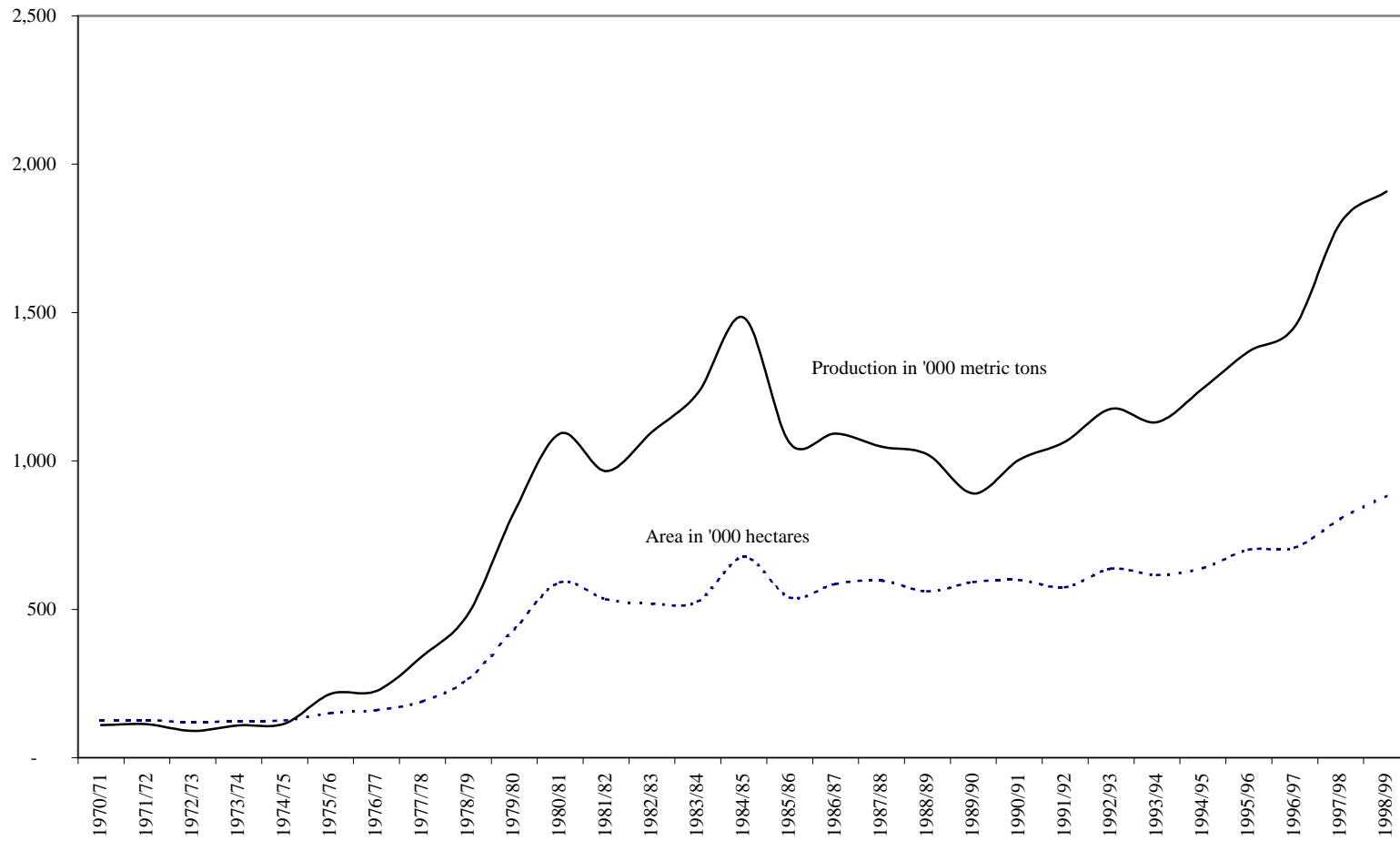

Figure 7 Production of barley and maize in Bangladesh, 1970/71 - 1998/99.

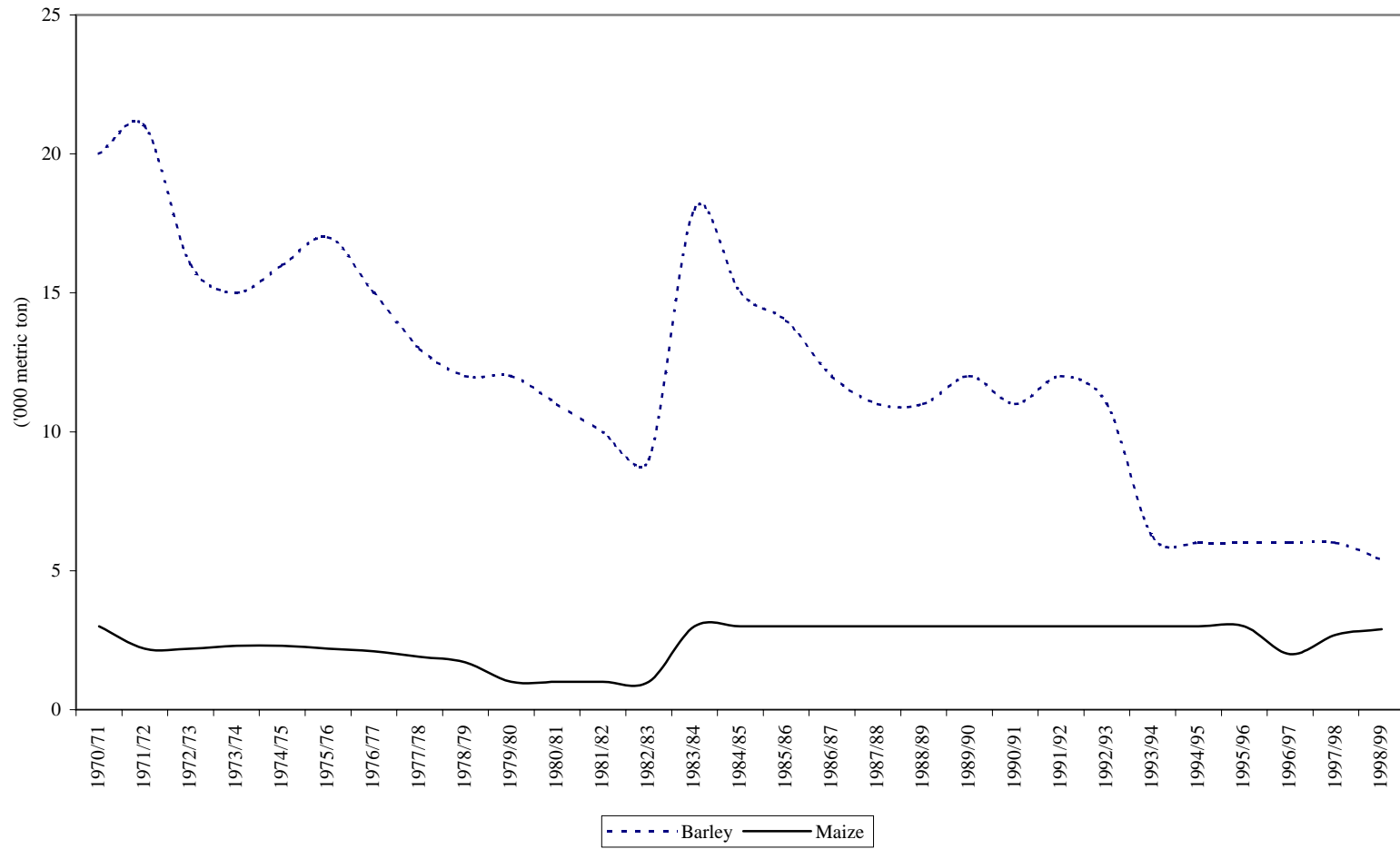

Figure 8 Area under barley and maize in Bangladesh, 1970/71 - 1998/99.

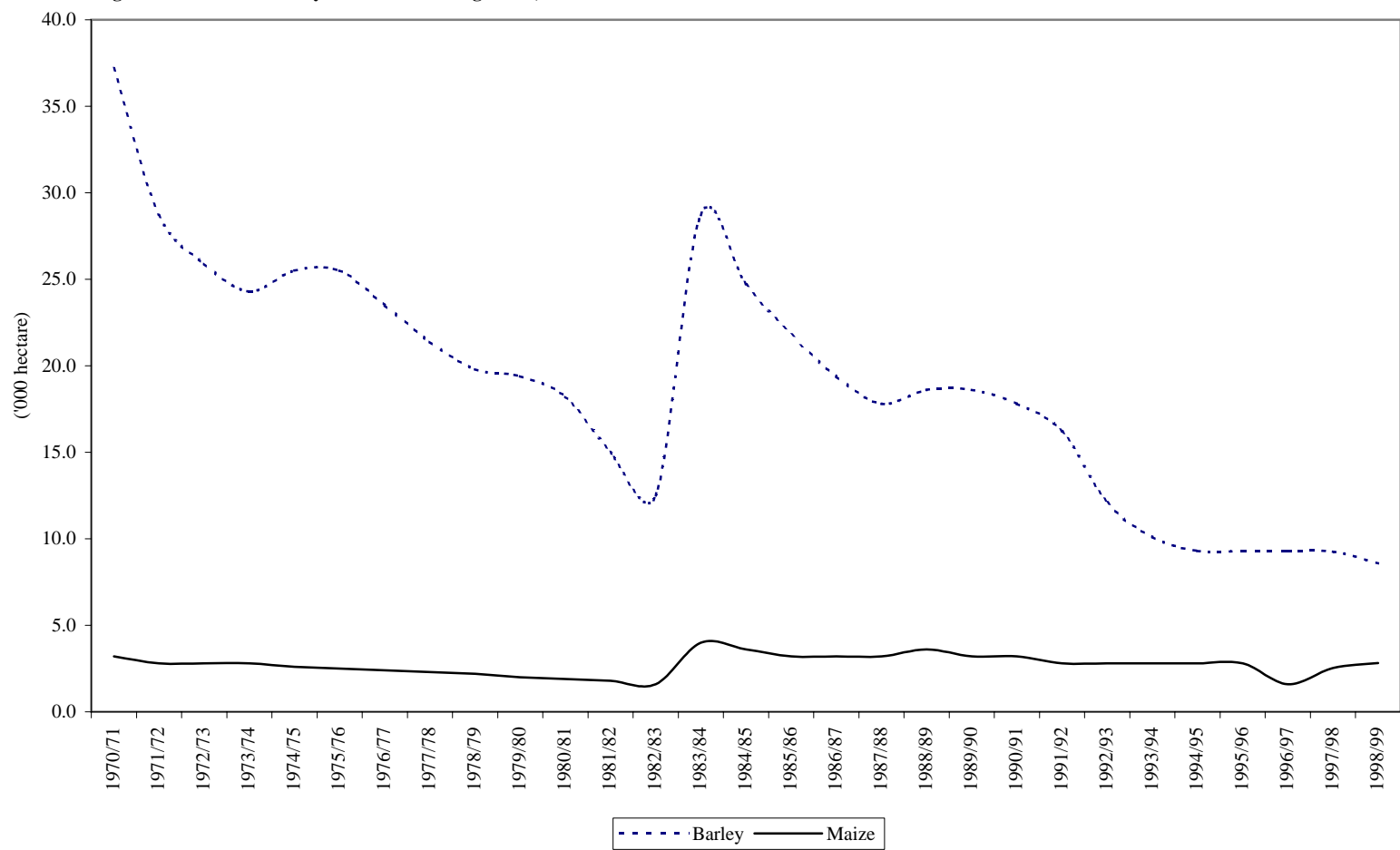

Figure 9 Production of pulses, oilseeds, roots and tubers in Bangladesh, 1970/71 - 1998/99.

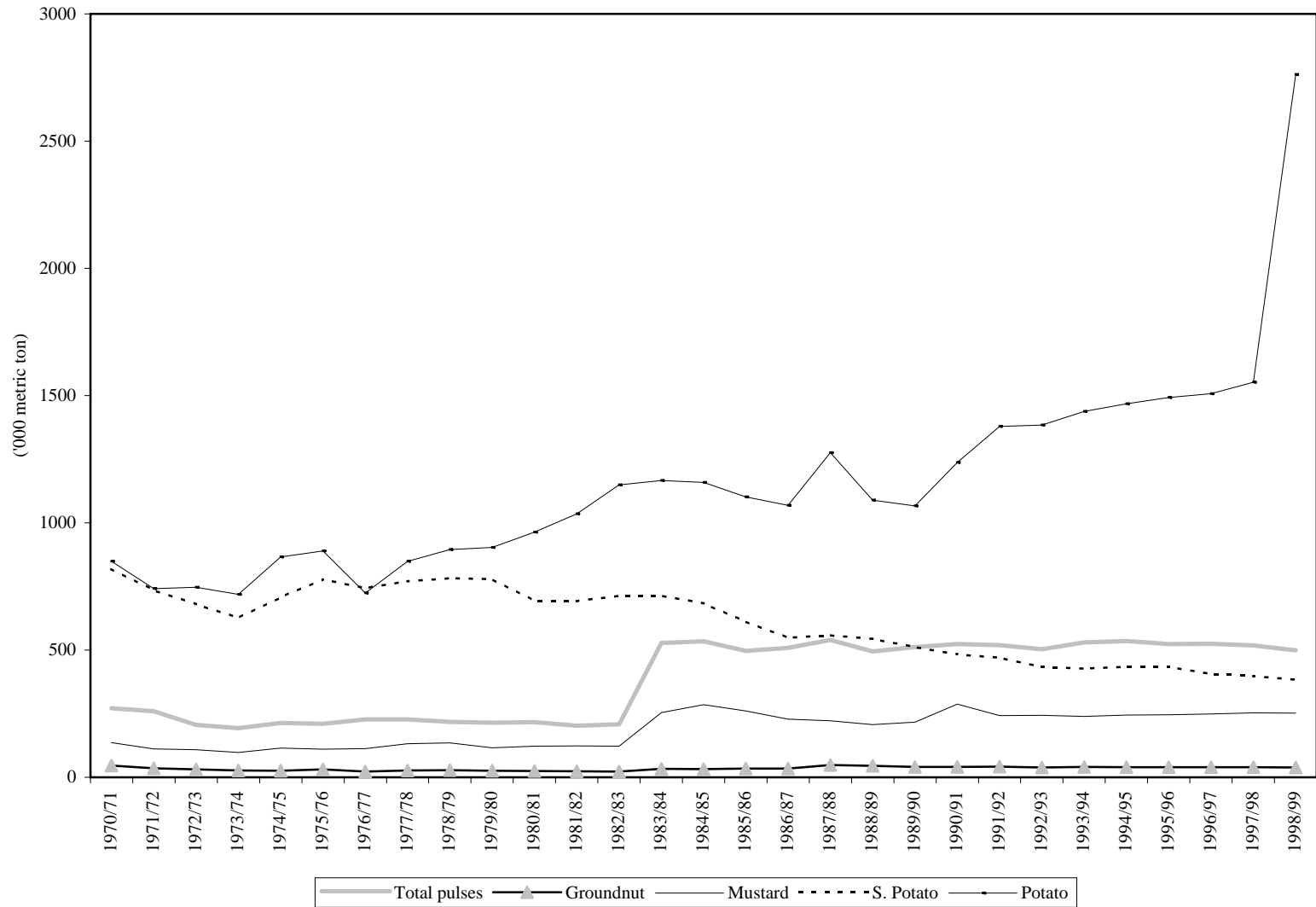

Figure 10 Area under pulses, oilseeds and roots and tubers in Bangladesh, 1970/71 - 1998/99.

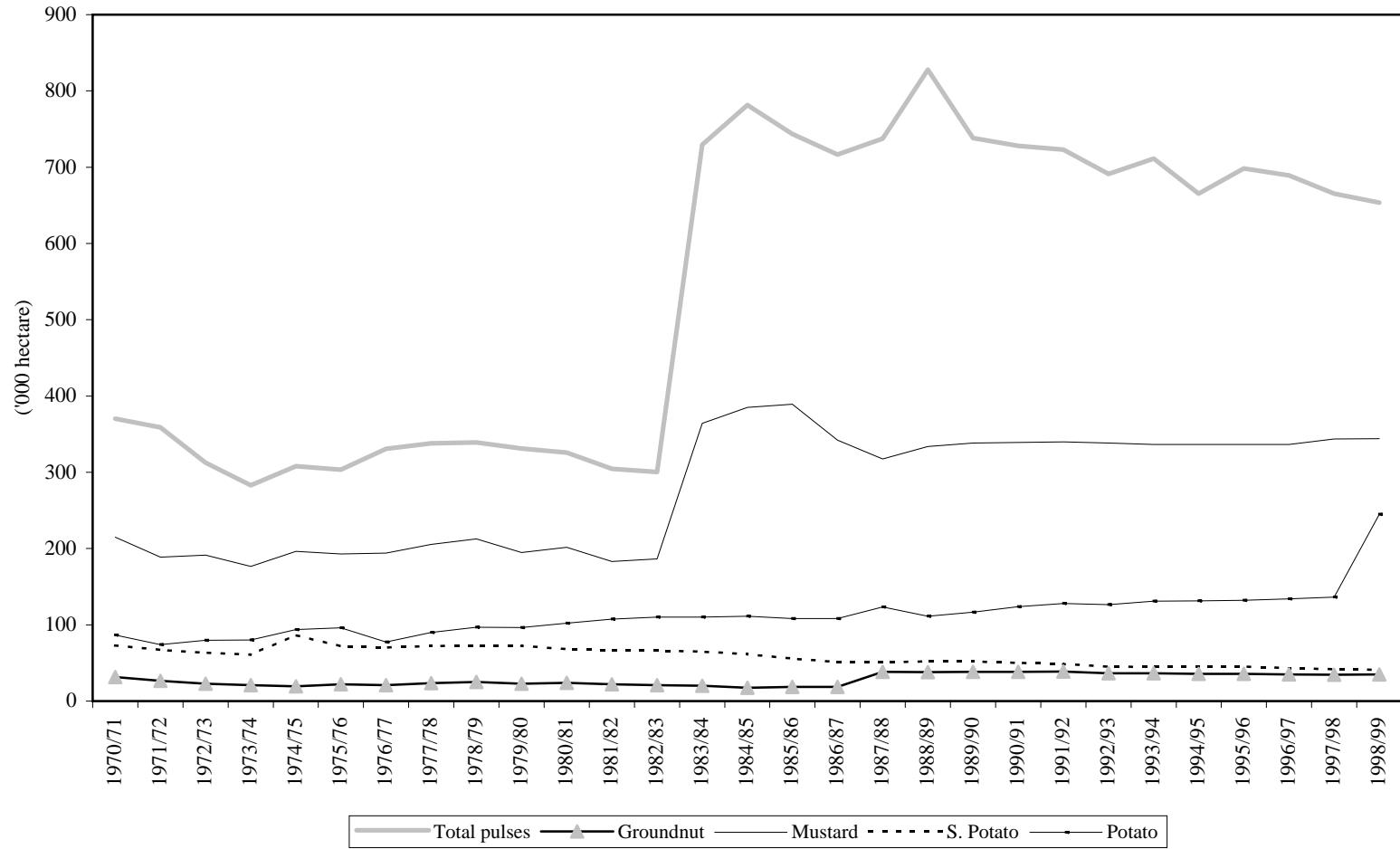
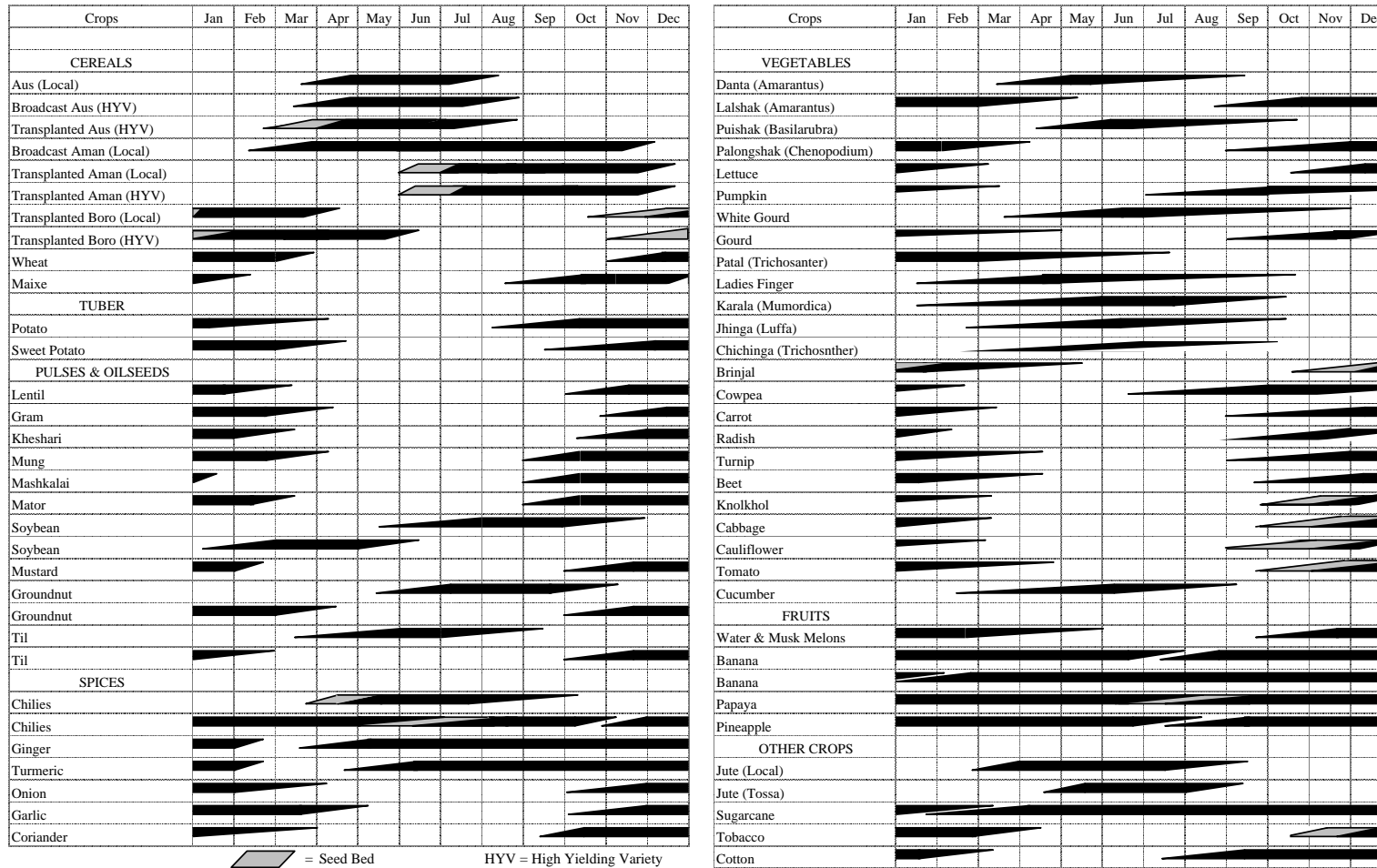

Figure 23 Crop Calendar of Bangladesh.



Source: Bangladesh Bureau Statistics (Yearbook of Agricultural Statistics of Bangladesh, 1998). Prepared by National Data Bank.