



AgEcon SEARCH
RESEARCH IN AGRICULTURAL & APPLIED ECONOMICS

The World's Largest Open Access Agricultural & Applied Economics Digital Library

This document is discoverable and free to researchers across the globe due to the work of AgEcon Search.

Help ensure our sustainability.

Give to AgEcon Search

AgEcon Search
<http://ageconsearch.umn.edu>
aesearch@umn.edu

*Papers downloaded from **AgEcon Search** may be used for non-commercial purposes and personal study only. No other use, including posting to another Internet site, is permitted without permission from the copyright owner (not AgEcon Search), or as allowed under the provisions of Fair Use, U.S. Copyright Act, Title 17 U.S.C.*

Improving NASS Estimates of Planted Acres

Linda J Young

USDA National Agricultural Statistics Service

February 20, 2020



2019 Planted Acres and Those That Could Not be Planted as Planned

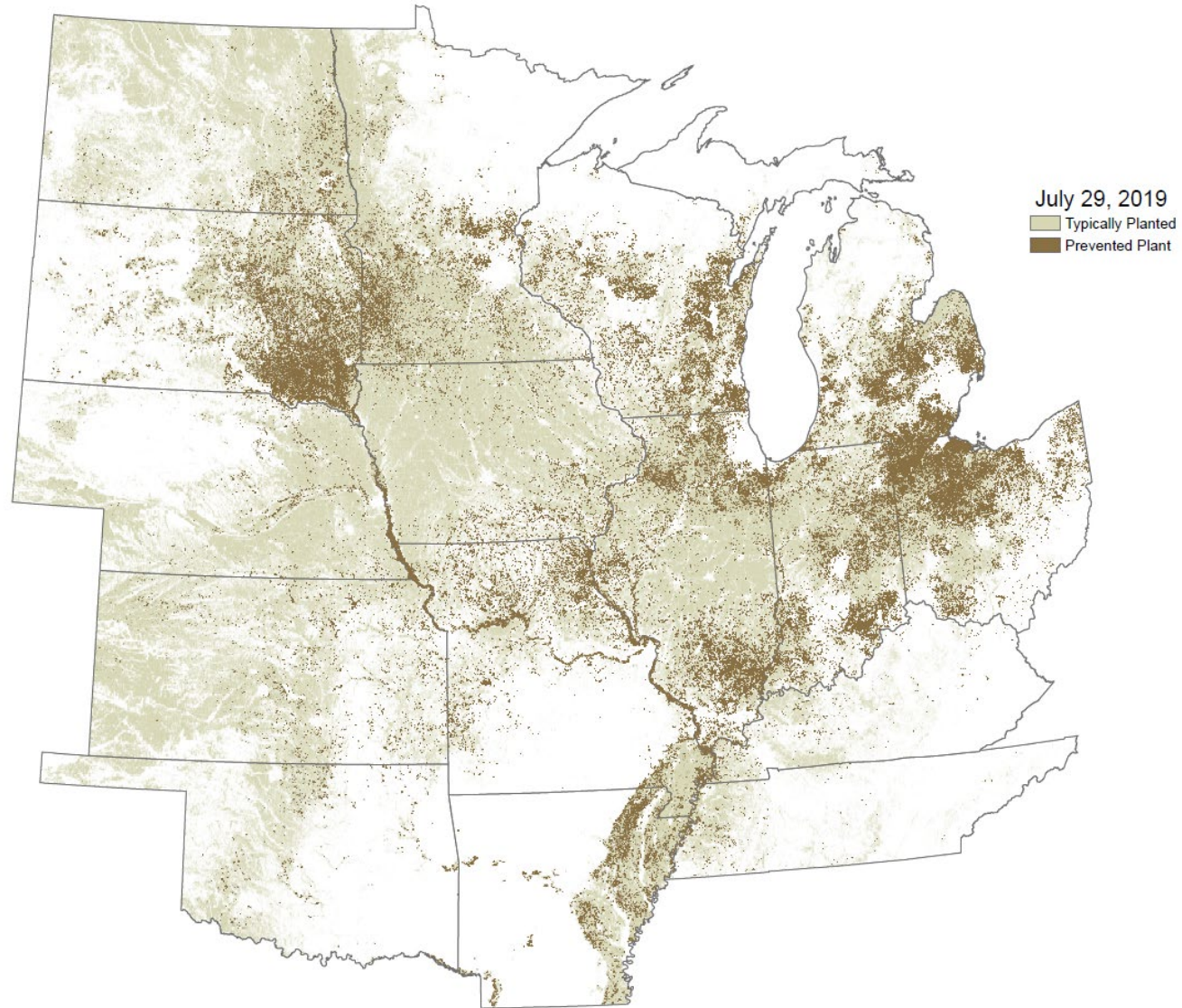

Illinois Pilot Study: Paradigm Shift

- Historical Approach to Estimating Planted Acreage
 - Primary Source: Surveys
 - Secondary Sources: Non-survey data, e.g., remote sensing, administrative, and weather data
- Possible New Approach to Estimating Planted Acreage
 - Primary Sources: Non-survey data
 - Secondary Source: Survey data

Cropland Data Layer

Annual national coverage since 2008
A raster, crop-specific, land cover data set produced using
satellite data for acreage estimation

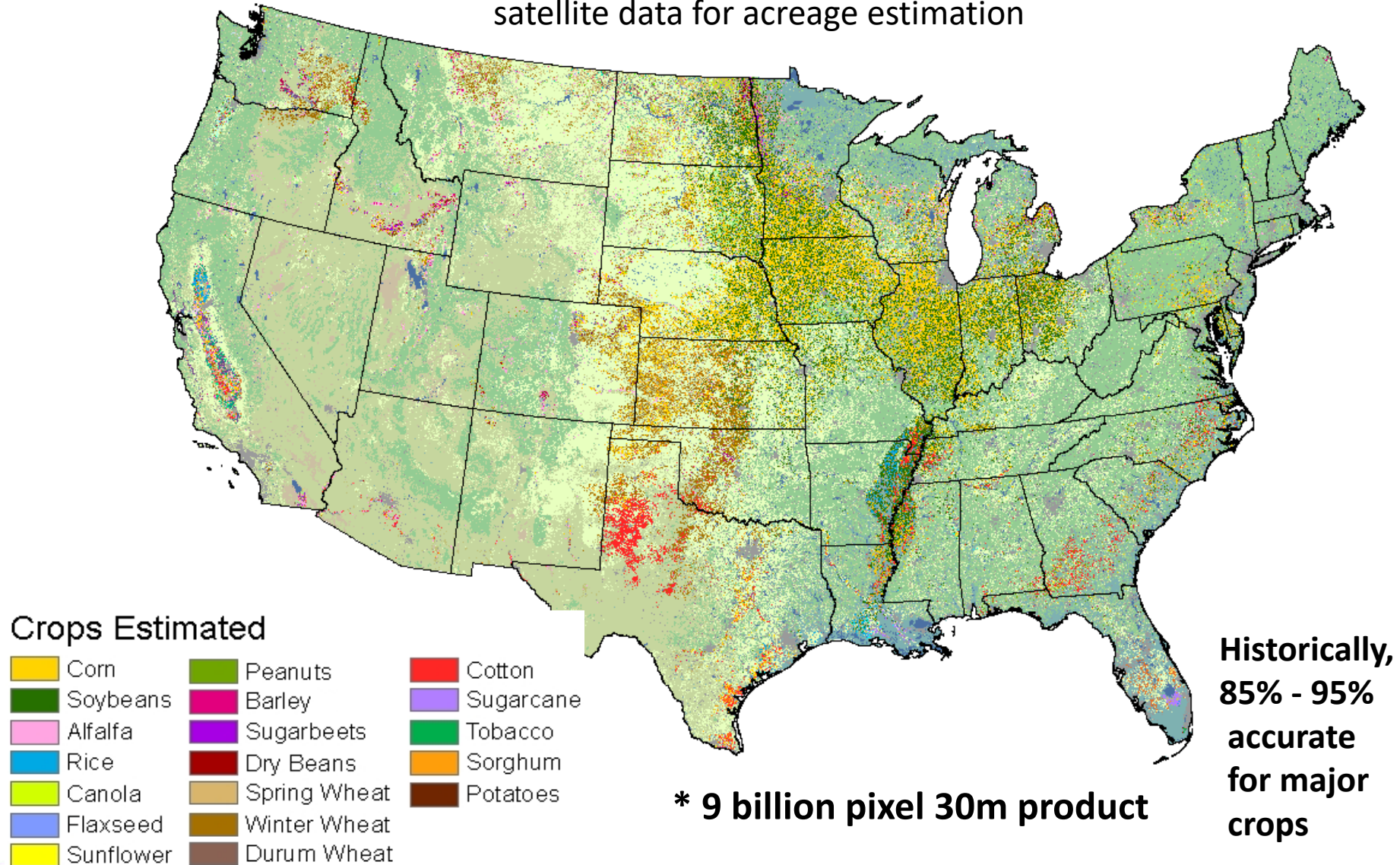

Preseason Prediction of Land Planted to Corn and Soybeans

Predicted 2018 June CDL - GEE

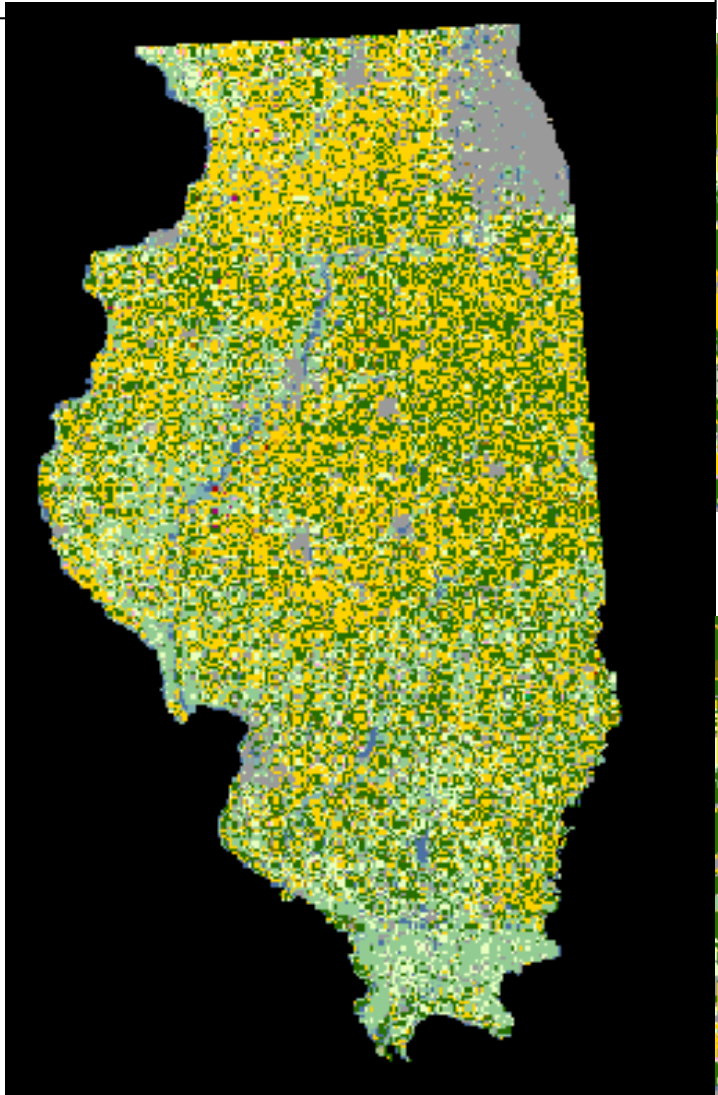

Predicted 2018 June CDL - GEE

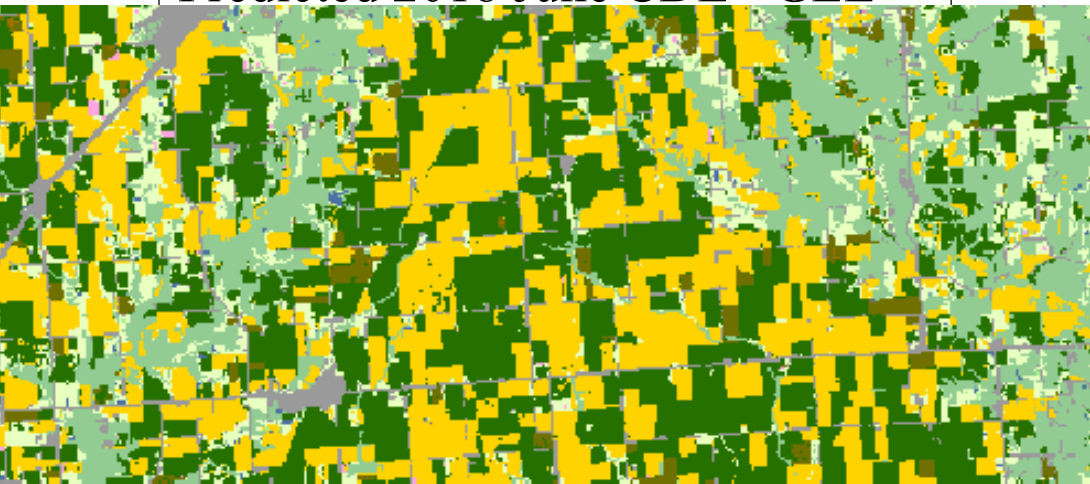

2018 Final CDL

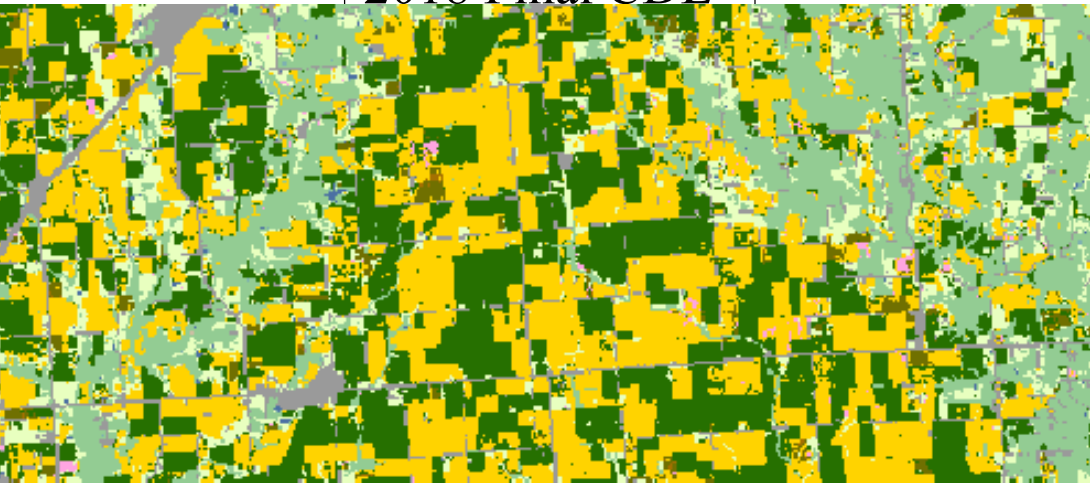

Remote Sensing: Finer Resolution

Puerto Rico, Hurricane Maria 2017

Before

After



- Daily 3m imagery
- Provides data on inundated areas
- Information?
 - Time of planting
 - Crop planted

What is the Value of High Resolution Imagery?

30-meter

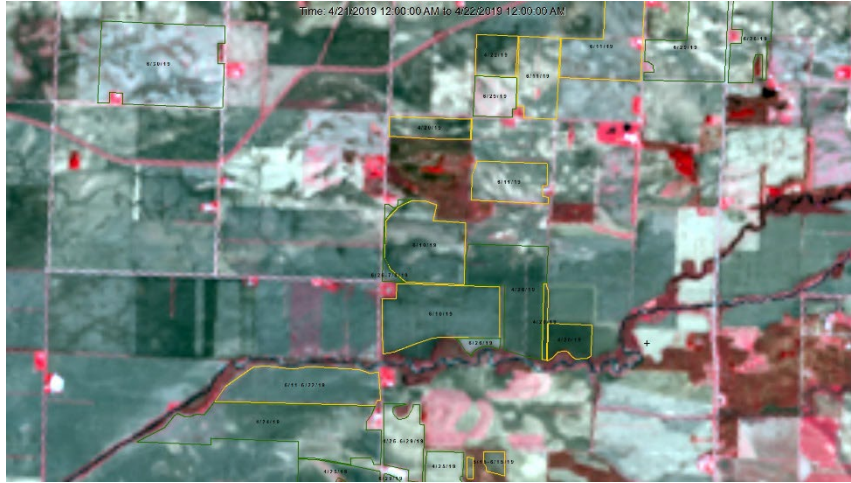

10-meter

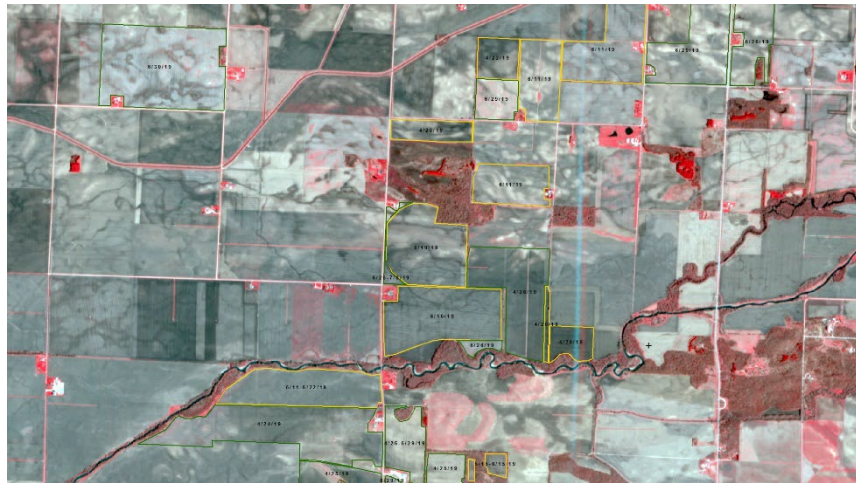
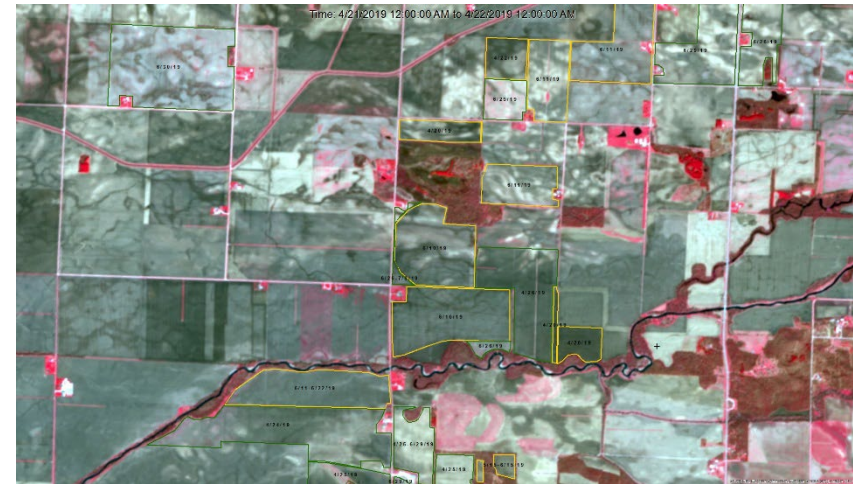

3-meter

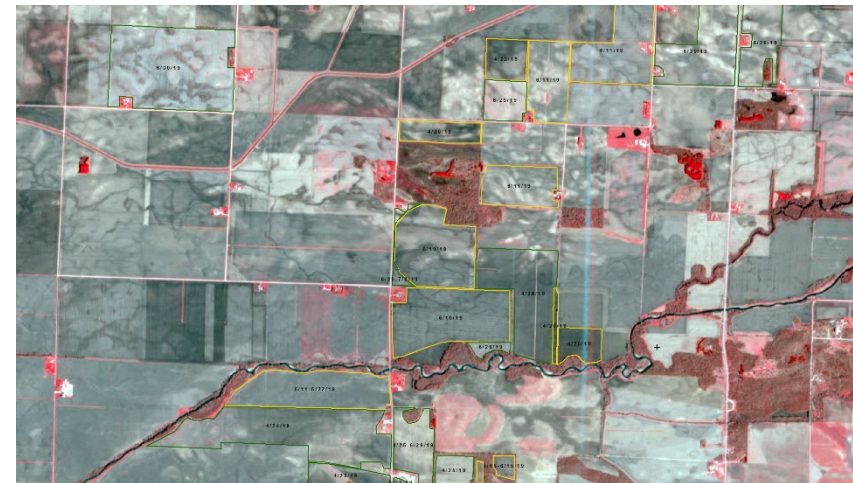

3-meter

Farm Services Agency (FSA) Data

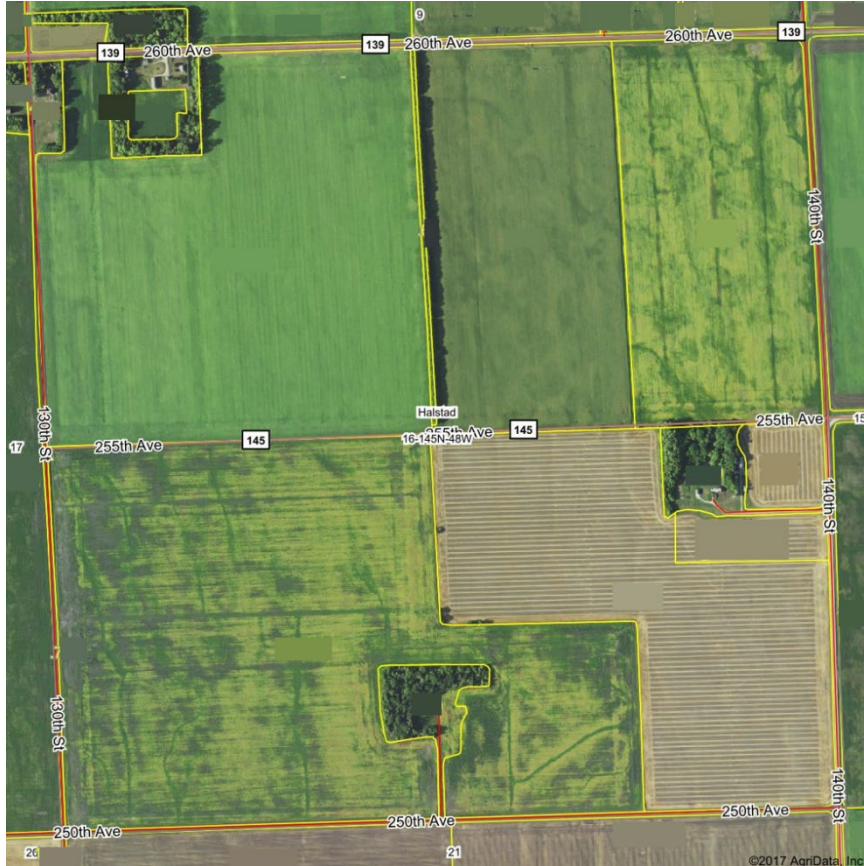

- FSA Common Land Units
- FSA-578 Form
 - Available for all land associated with a USDA program in a calendar year
 - Provides crop information
- Need: Link survey data to the land
 - FSA and NASS farm definitions differ
 - Have linked farms with simple farm structures—working on the rest

[https://www.agridatainc.com/Home/Products/Mapping%20Features/Land%20Resource%20Intelligence/FSA%20Field%20Boundaries%20\(CLU\)](https://www.agridatainc.com/Home/Products/Mapping%20Features/Land%20Resource%20Intelligence/FSA%20Field%20Boundaries%20(CLU))

Quantifying Soil Moisture: GRACE

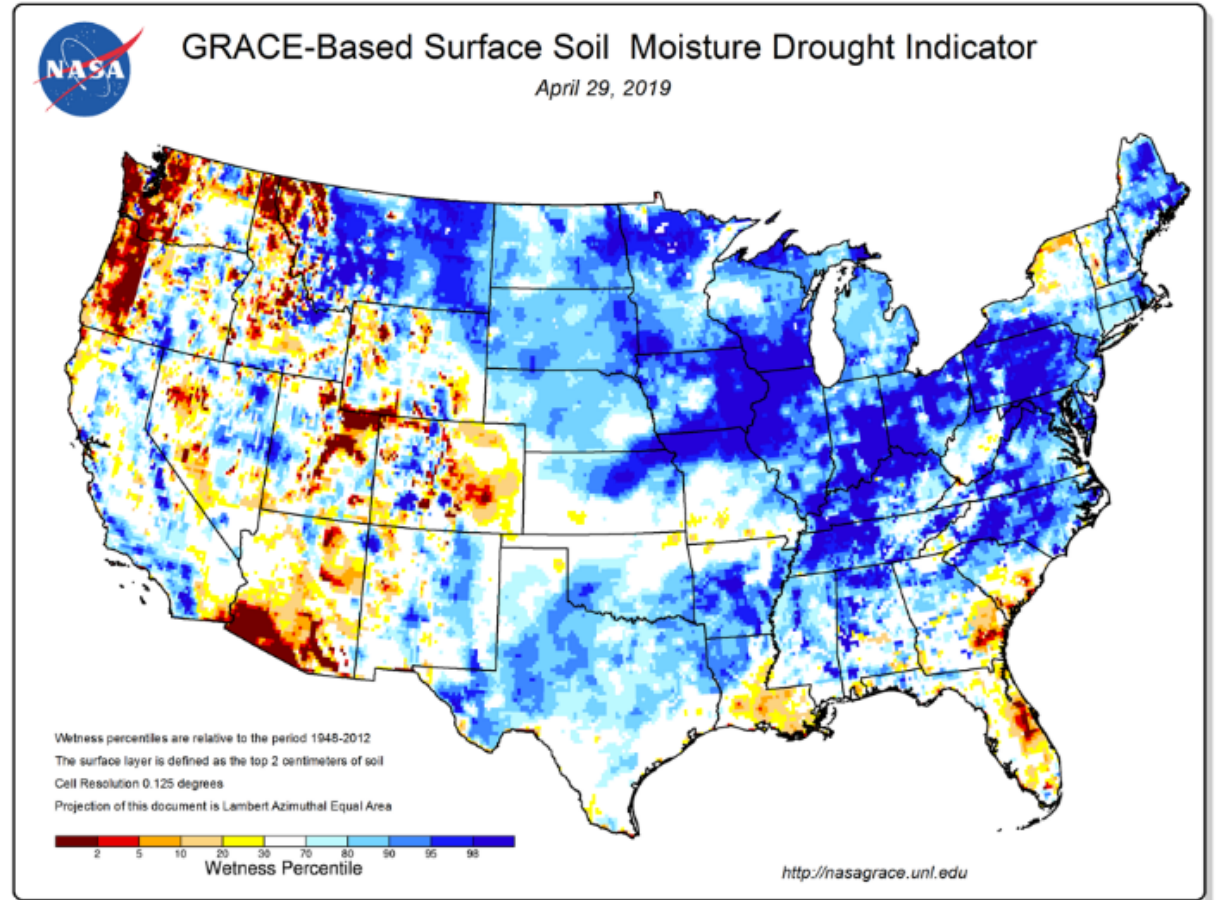
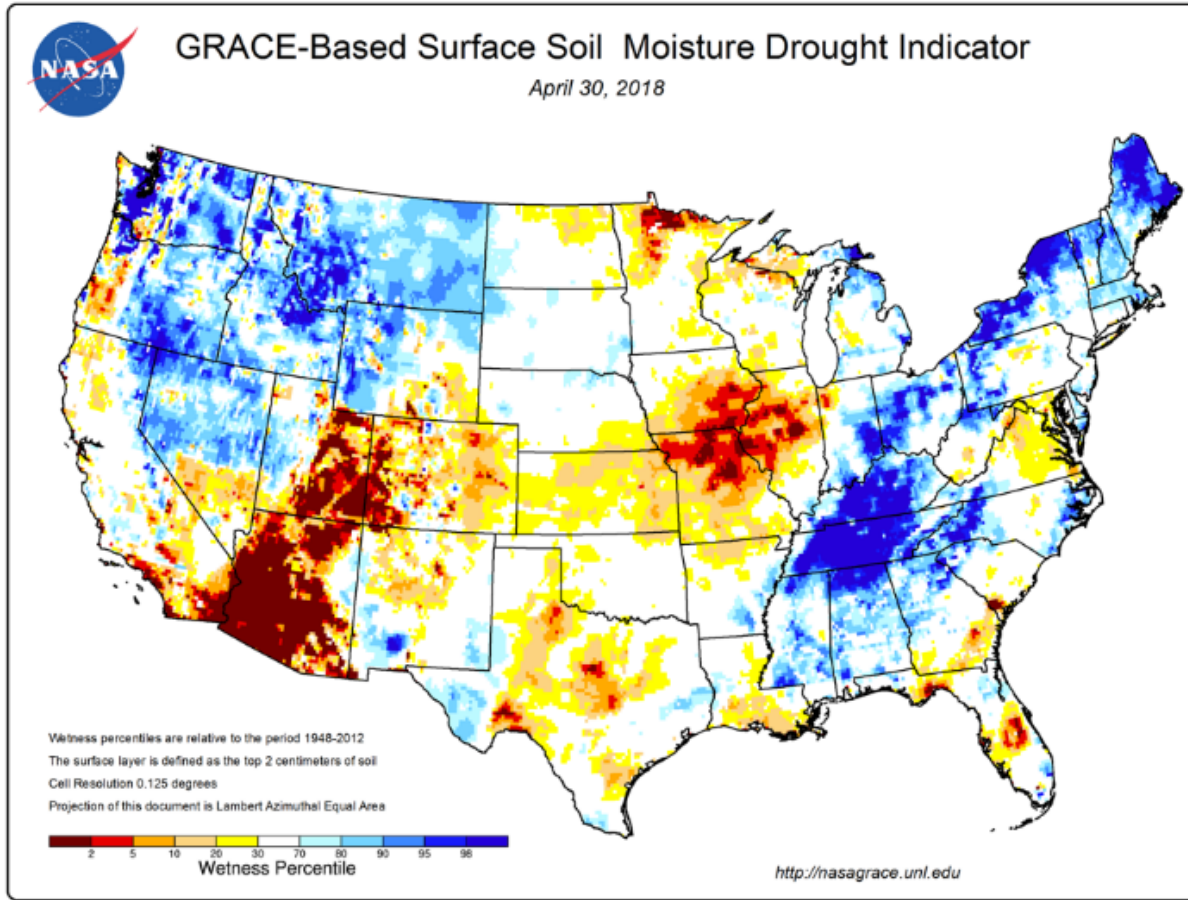

Soil Moisture Monitoring Prototype

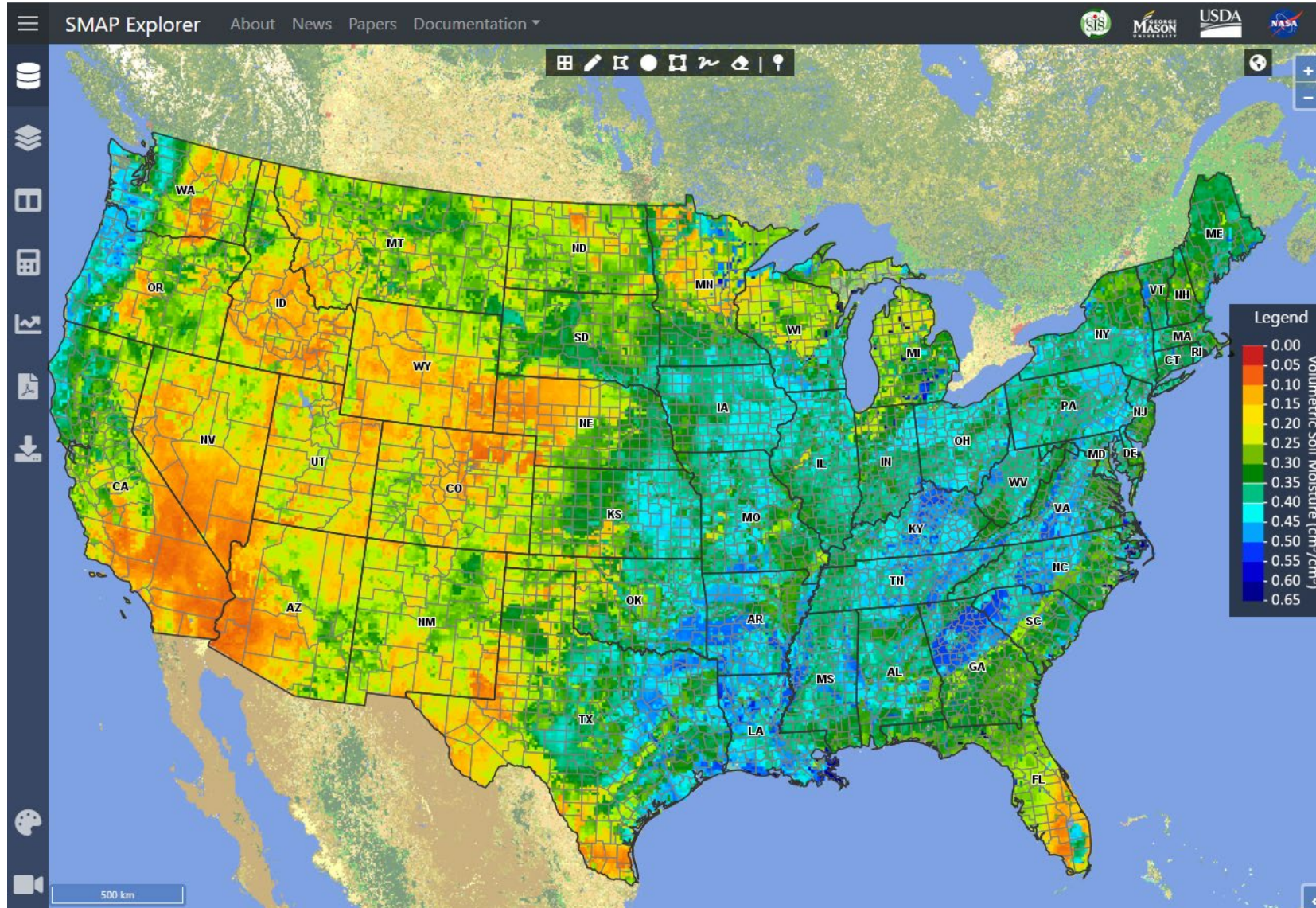

Provide qualitative and quantitative top and sub soil moisture measurements



Pre-Planting and Planting Weeks

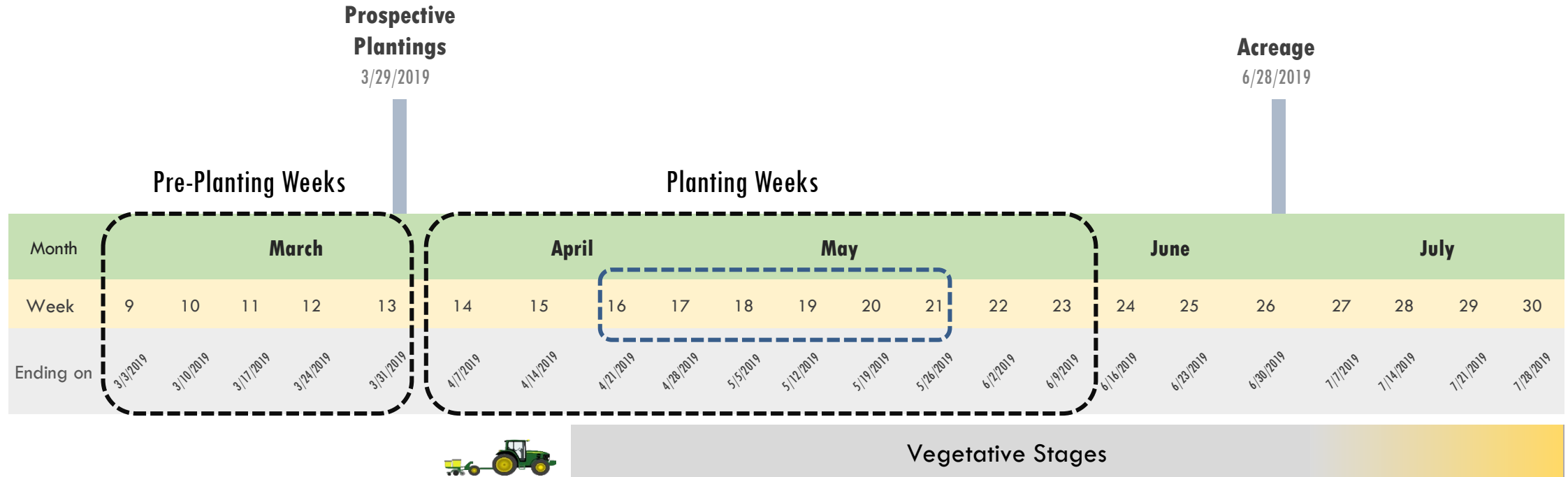

Usual planting dates: April 14 to June 5

Most active planting dates: April 14 to June 5



Source: <https://downloads.usda.library.cornell.edu/usda-esmis/files/vm40xr56k/dv13zw65p/w9505297d/planting-10-29-2010.pdf>





Time of Planting and Precipitation



Percent of Corn Planted

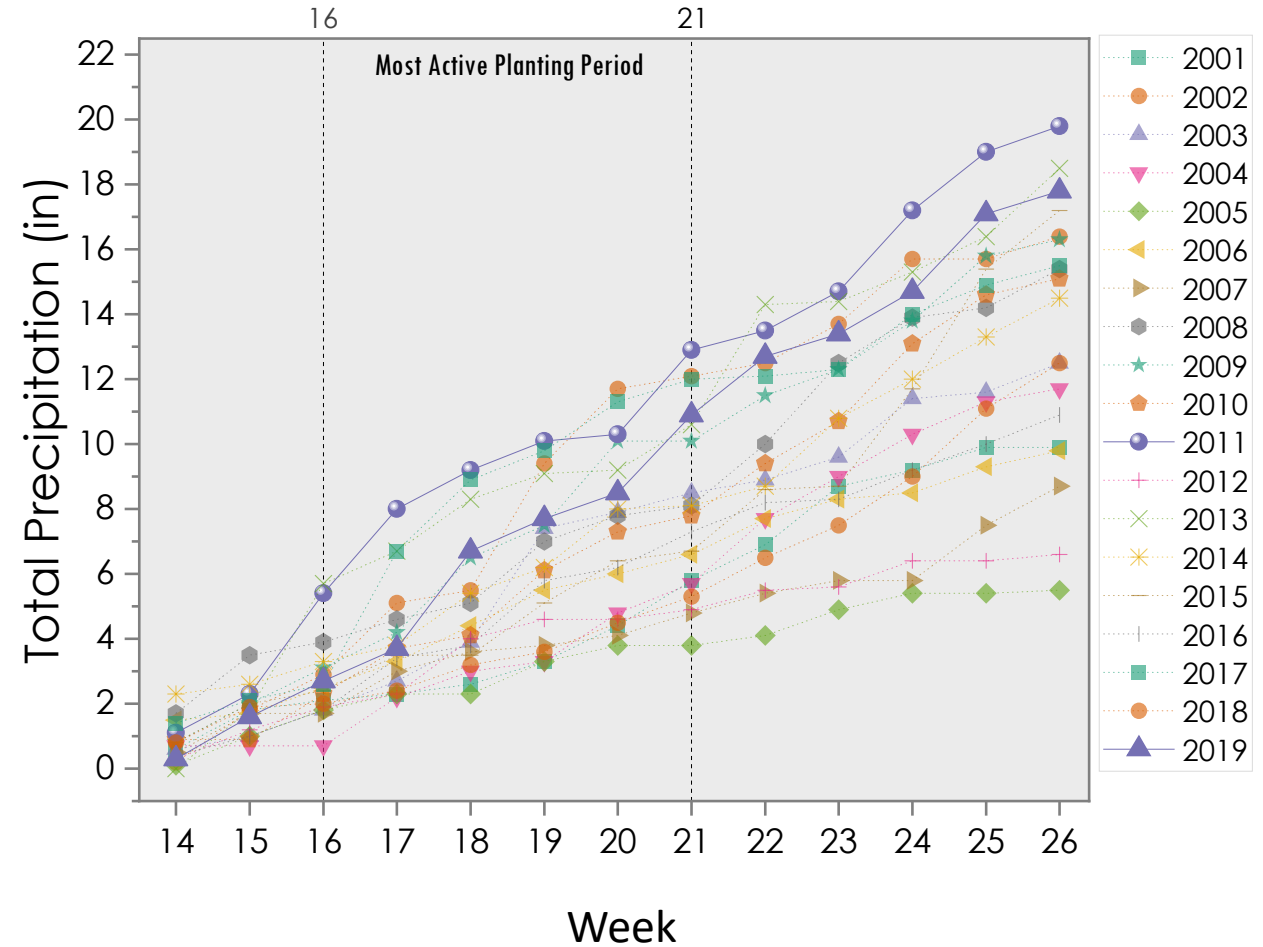
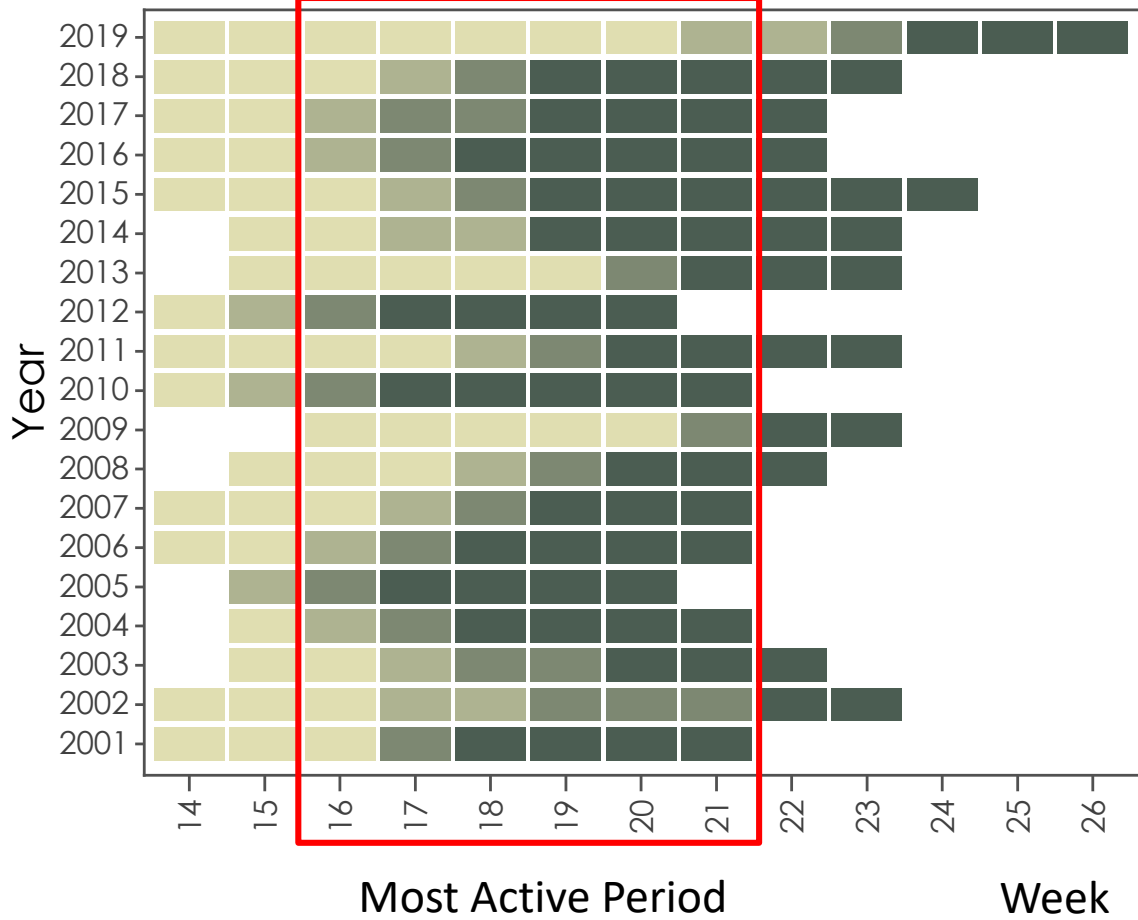
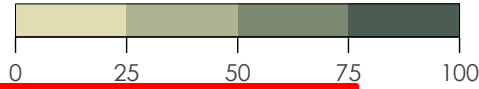

Source: <https://quickstats.nass.usda.gov/>

Statewide Average Precipitation



Pre-Planting: GRACE-Based Root Zone Soil Moisture Drought Indicator

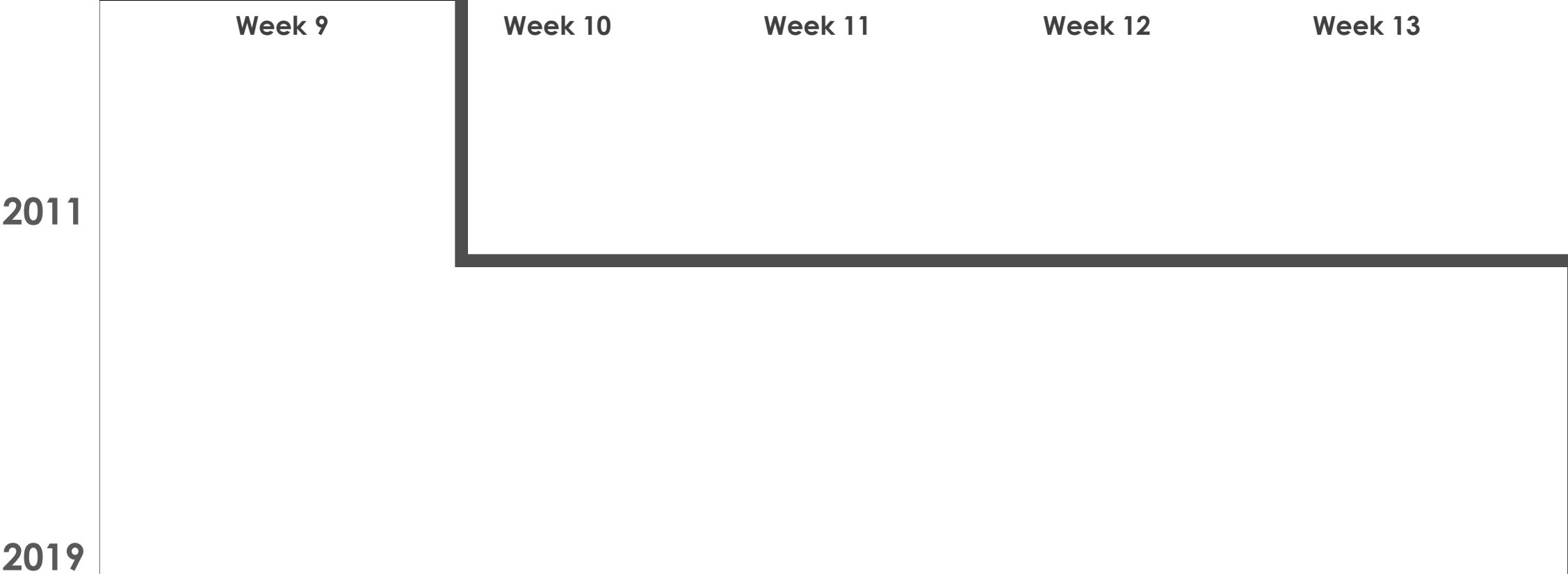

Planting: GRACE-Based Root Zone Soil Moisture Drought Indicator



Final Thoughts

- Focus: Providing estimates that make sense agronomically
- Opportunity to add data as it becomes available
 - Want to compare 30-m vs 10-m vs 3-m remote sensing data
- Potential outcomes:
 - Reduction in respondent burden
 - Releasing estimates on a finer temporal and spatial scale
- Illinois Pilot Study is a proof-of-concept test
 - All methods are scalable
 - A phased approach

Thank you!

Linda.J.Young@usda.gov

