



AgEcon SEARCH
RESEARCH IN AGRICULTURAL & APPLIED ECONOMICS

The World's Largest Open Access Agricultural & Applied Economics Digital Library

This document is discoverable and free to researchers across the globe due to the work of AgEcon Search.

Help ensure our sustainability.

Give to AgEcon Search

AgEcon Search

<http://ageconsearch.umn.edu>

aesearch@umn.edu

*Papers downloaded from **AgEcon Search** may be used for non-commercial purposes and personal study only. No other use, including posting to another Internet site, is permitted without permission from the copyright owner (not AgEcon Search), or as allowed under the provisions of Fair Use, U.S. Copyright Act, Title 17 U.S.C.*

No endorsement of AgEcon Search or its fundraising activities by the author(s) of the following work or their employer(s) is intended or implied.

PROCEEDINGS —

Twenty-third Annual Meeting

Volume XXIII • Number 1

1982



TRANSPORTATION RESEARCH FORUM

PROCEEDINGS —

Twenty-third Annual Meeting

Theme:
“Developing Concinnity in Transportation”

October 28-30, 1982
Fairmont Hotel
New Orleans, LA



Volume XXIII • Number 1

1982

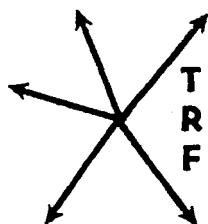

TRANSPORTATION RESEARCH FORUM

APPENDIX

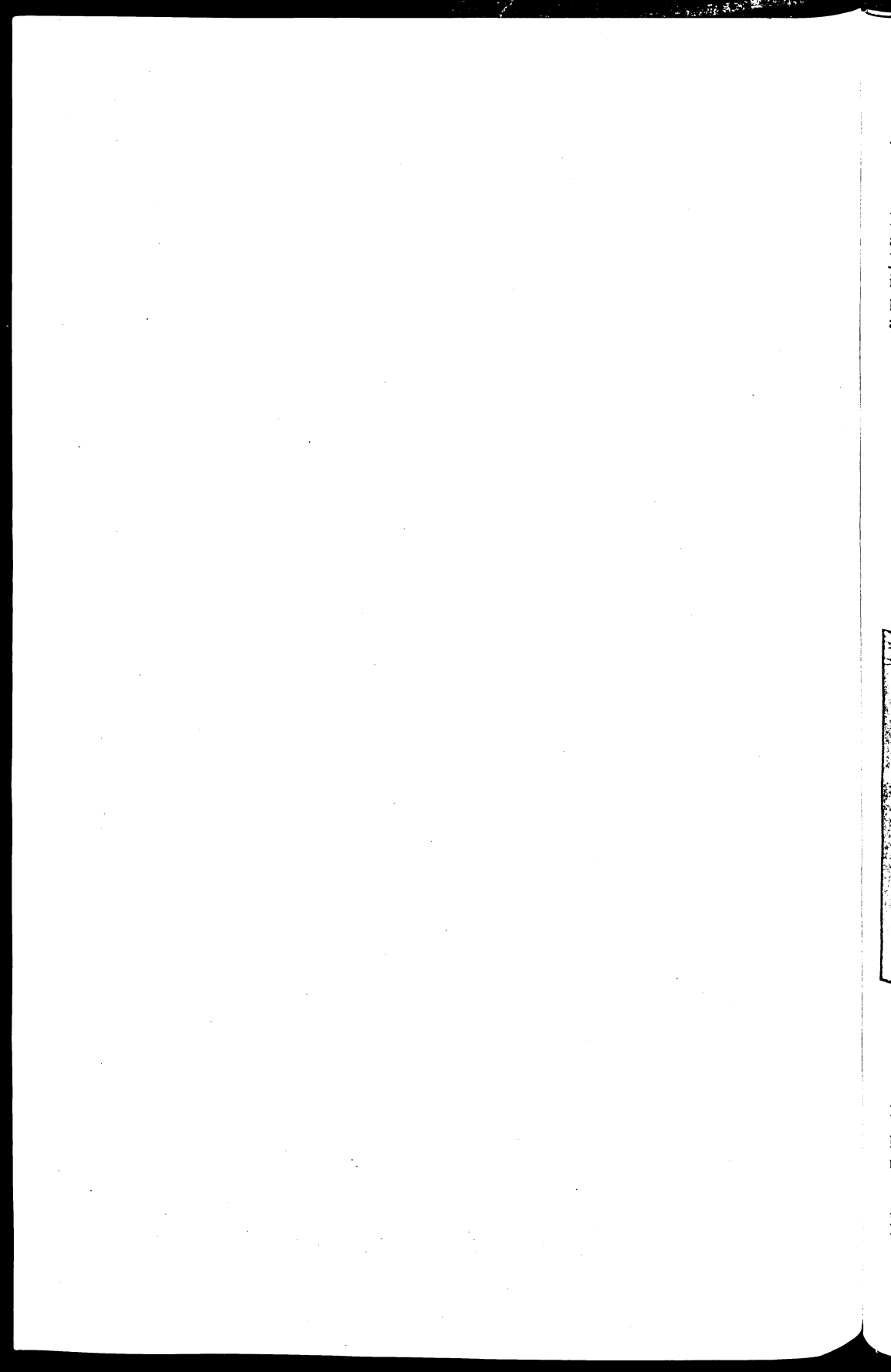

TRF Award For Distinguished Transportation Research

This award is made to those whom the TRF Council, representing the membership, wishes to honor for their outstanding research contribution to the field of transportation. The first such award was made to Louis Sillcox in 1977, followed by the awards to James R. Nelson in 1978 and to James C. Nelson in 1979. The current award to Dr. Deming is the fourth one conferred. It is intended that every award be accompanied by a life membership in TRF and that the recipient's picture and biographical sketch be published in the *Annual Proceedings* volume for the year the award is conferred.

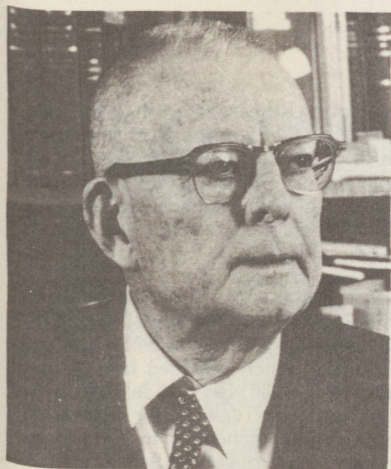

DR. W. EDWARDS DEMING

The Transportation Research Forum in 1982 proudly confers its Distinguished Transportation Research Award on Dr. W. Edwards Deming for his work in the application of statistical methods to transportation problems. The award also recognizes Dr. Deming's contributions to quality control and productivity enhancement.

Dr. Deming is best known for his work in educating Japanese industry in the application of statistical science to industrial processes. He showed the Japanese how the principles of sampling, properly employed by management, could result in improvements in both quality control and productivity. In 1952, the Japanese Union of Scientists and Engineers established the Deming Prize, awarded annually for outstanding contributions to the use of statistical theory in quality control.

In 1960, Dr. Deming received the Second Order Medal of the Sacred Treasure from the Emperor of Japan.

Dr. Deming's career spans a period of more than 60 years. He has served with the U. S. Department of Agriculture and the Bureau of the Census, and he has taught at Yale University, New York University, University of Colorado, Colorado School of Mines, and the University of Wyoming. He has also been a consultant to many rail and motor carriers, and has served as statistical advisor to numerous transportation trade associations.

He received the Bachelor of Science degree from the University of Wyoming in 1921, the Master of Science degree from the University of Colorado in 1924, and the Ph.D. degree from Yale University in 1928. He is the author or co-author of eight books and brochures and over 160 papers.

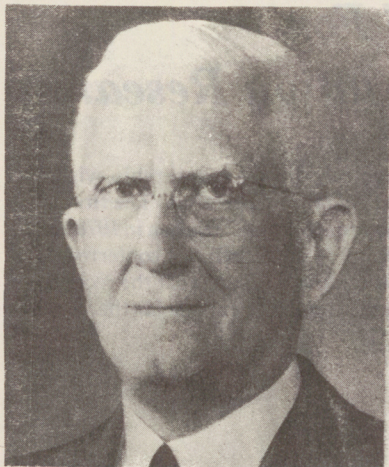

LEWIS KETCHAM SILLCOX

Lewis Ketcham Sillcox, 1977 recipient: Born in 1886 in Germantown, PA. Dr. Sillcox received his early education in New York City and graduated from L'Ecole Polytechnique, Brussels, Belgium in 1903. He began his railroading career with the New York Central and Hudson River Railroad that same year. In succeeding years, he served in various foundry shops, as mechanical engineer with the Canadian Northern Railway System and the Illinois Central Railroad System, and as general superintendent of motive power for the Chicago, Milwaukee, St. Paul and Pacific Railroad. The bulk of his career, however, has been with the New York Air Brake Co., which he joined in 1927 and from which he retired in 1959 as Vice Chairman and member of the Board of Directors. From there he went to become the first Director of New York State's Office of Transportation. Dr. Sillcox is recognized as one of the country's foremost authorities on railway transportation and mechanical and electrical engineering, and since his retirement has devoted most of his time to lecturing at leading universities and colleges. He has been published extensively in the professional literature in transportation.



JAMES RODNEY NELSON

The Transportation Research Forum takes pride in presenting its Award for Distinguished Transportation Research to James Rodney (Jim, East Coast) Nelson, a long-time member of the Forum and a past Council Member, for his distinguished career as a scholar, educator, economist, author, humorist, adviser, and friend.

Jim Nelson was born July 7, 1915, in Bisbee, North Dakota, the son of Edward Lawrence and Jessie (Uhl) Nelson. After a boyhood spent in Iowa, he entered Oberlin (Ohio) College which awarded him an AB degree in Economics in 1936. He was selected as a Rhodes Scholar, and received a BA degree in Philosophy, Politics, and Economics in 1938 from Oxford University, England. In 1947 Harvard University awarded him his Ph.D. in Economics. Amherst College awarded him a Master of Arts (Honorary) degree in 1951.

At Oberlin College, Jim taught as an Instructor in Economics, 1941-42; Assistant Professor, 1947-49; and Associate Professor, 1949-50.

In the Federal Government he served as an economist in the Office of Price Administration, 1942-44; and in the Foreign Economic Administration, 1944. From 1945-46, he was an investment counselor with the firm of Scudder, Stevens and Clark in Boston.

Jim was Chief of the United Kingdom, Ireland, and Iceland Branch of the Economic Cooperation Administration, 1948-50; and Director, Office of Economics, U.S. Department of Transportation, 1967-68.

From 1963-64, he served as Chairman, Board of Economic Advisors to the Governor of the Commonwealth of Massachusetts.

At Amherst College, Jim taught as Assistant Professor of Economics, 1946-47; Associate Professor of Economics, 1950-51; and has been Charles E. Merrill Professor of Economics since 1951.

Jim is a prolific author and has written or edited five books, and over thirty book chapters and articles in the fields of transportation and public utility economics. He has been called the Shakespeare of the transportation economists because of his use of the English language. He is fluent in French and has a working knowledge of several other languages. His expansive vocabulary is attested to by his craze for cross-word puzzles.

Jim's fields of professional specialization include both transportation and public utility economics as well as industrial organization and control. He is recognized as an authority in the United States on marginal cost pricing in these fields.

He is a member of the American Economic Association, American Association of University Professors, Phi Beta Kappa and Transportation Research Forum.

Jim is a frequent speaker at professional meetings and witness in proceedings involving economic issues before government regulatory agencies and other groups. He is well known for his expert testimony, as well as his wit and humor.

Jim married Jane Louise Elwell on June 28, 1941. They have two children, Dr. Eric Reed Nelson and Ingrid Elinor Nelson.

One of the greatest of Jim's achievements is the large number of his students who have gone forward to graduate school and further careers in economics. He is known throughout the transportation research profession for his sound and unselfish advice and valued friendship.



JAMES CECIL NELSON

James Cecil Nelson, the 1979 recipient is a charter member of the Forum and a past Council member. Born in Bickleton, Washington, in 1908, he received his A.B. degree in Economics and History in 1930 from the University of Washington. An M.A. degree followed in 1931 from Ohio State University, and a Ph.D. degree from the University of Virginia in 1934, both in Economics. In 1956-58, he was a Senior Staff Member, Brookings Institution, which published his book *Railroad Transportation and Public Policy*, 1959. At Washington State University, Jim was Professor of Economics from 1947 until his retirement in 1974.

Jim's career in the Federal Government was studded with accomplishments. It started in 1938 at the U.S. Department of Agriculture. Then in 1940-41, he was Principal Transportation Economist, National Resources Planning Board. At the NRPB, in his paper on "New Concepts of Transportation Regulation" published in 1942 in *Transportation and National Policy*, Jim broke new ground in recommending complete deregulation of interstate trucking and re-application of the anti-trust laws. Between 1941 and 1944, at the Board of Investigation and Research, Jim

directed and largely authored the earliest comprehensive investigation of motor carrier entry control. Between 1944 and 1947, he served in leading capacities at the Office of Defense Transportation and the Transportation Division, U.S. Department of Commerce.

In the 1970's, Jim has focused attention on transport policy abroad, teaching in Australia and Canada. He co-authored, with Professor Trevor D. Heaver, *Railway Pricing Under Commercial Freedom: The Canadian Experience*, 1977. His contributions in the professional literature have been very extensive.

TRANSPORTATION RESEARCH FORUM

Chapters

301 NORTHERN CA
302 SACRAMENTO
303 SOUTHERN CA
304 CHICAGO
305 LAKE ERIE
306 NEW ENGLAND
307 NEW YORK

308 PHILADELPHIA
309 WASHINGTON
345 CANADA — CTRF
346 INTERNATIONAL
348 AT LARGE
351 AGRICULTURAL
352 INT'L TRANSP. & DEVEL.

TRF Officers & Council 1982

PRESIDENT

MICHAEL S. BRONZINI
(615) 974-5255
Transportation Center
University of Tennessee
Knoxville, TN 37916

GENERAL COUNSEL

FRITZ R. KAHN
(202) 452-7484
Verner, Liipfert, Bernhardt
1660 L Street, NW
Washington, DC 20036

EXECUTIVE VICE PRESIDENT

WILLIAM B. TYE
(617) 492-6900
Putnam, Hayes & Bartlett, Inc.
50 Church Street
Cambridge, MA 02138

ADMINISTRATIVE VICE PRESIDENT

GRANT C. VIETSCH
(609) 645-1639
The Tyler Group
P.O. Box AA
Northfield, NJ 08225

PROGRAM VICE PRESIDENT

DOUGLAS J. McKELVEY
(202) 426-0153
Federal Highway Admin., HHP-31
400 7th Street, SW
Washington, DC 20590

ACADEMIC VICE PRESIDENT

ALLAN D. SCHUSTER
(512) 471-3676
Department of Management
University of Texas
Austin, TX 78712

SECRETARY

ARTHUR W. TODD
(216) 481-8100
Lincoln Electric Co.
22801 St. Clair Avenue
Cleveland, OH 44117

CHAPTER RELATIONS VICE PRESIDENT

JAMES R. CARMAN
(202) 426-4357
US Dept. Transportation
400 7th Street, SW
Washington DC 20590

TREASURER

DONALD G. WOODEN
(802) 524-6035
105 High Street
St. Albans, VT 05478

INTERNATIONAL VICE PRESIDENT

TILLMAN H. NEUNER
(202) 334-8184
World Bank
1818 H Street, NW
Washington, DC 20433

MEMBERSHIP VICE PRESIDENT

H. WADE GERMAN
 (402) 271-4766
 Union Pacific Railroad
 1416 Dodge Street
 Omaha, NB 68179

JOHN R. SUMMERFIELD
 (213) 451-1922
 Summerfield Associates
 1326 Goucher Street
 Pacific Palisades, CA 90272

PUBLIC RELATIONS VICE PRESIDENT

BARBARA T. HARDER
 (215) 299-8467
 Day & Zimmerman, Inc.
 1818 Market Street
 Philadelphia, PA 19103

JACK S. VENTURA
 (202) 275-0810
 Interstate Commerce Commission
 12th & Constitution Avenue, NW
 Washington, DC 20423

PAST PRESIDENT

JAY A. SMITH, JR.
 (904) 646-2860
 Department of Transportation
 University of North Florida
 Jacksonville, FL 32216

COUNCIL MEMBERS AT LARGE

W. BRUCE ALLEN
 (215) 243-7696
 University of Pennsylvania
 3718 Locust Walk
 Philadelphia, PA 19104

CLARENCE H. BRADDOCK, JR.
 (301) 587-8750
 Automated Sciences Group, Inc.
 700 Roeder Road
 Silver Spring, MD 20910

ROBERT CASHMAN
 (213) 646-4073
 Flying Tiger Lines
 1401 World Way West
 Los Angeles, CA 90009

JOHN W. DRAKE
 (317) 494-5141
 1815 Woodland Avenue
 West Lafayette, IN 47906

HENRY A. FAHL
 (203) 629-4692
 The Bi-Modal Corporation
 200 Railroad Avenue
 Greenwich, CT 06836-0767

JOSEPHINE E. OLSON
 (412) 624-5029
 School of Business
 University of Pittsburgh
 Pittsburgh, PA 15260

**NORTHERN CALIFORNIA
CHAPTER (301) OFFICERS****PRESIDENT**

BERTRAM E. RIFAS, JR.
 (415) 788-4143
 Manalytics, Inc.
 625 Third Street
 San Francisco, CA 94107

VICE PRESIDENT — MEMBERSHIP

ROBERT H. PIPER
 (415) 848-4134
 1420 Addison Street
 Berkeley, CA 94702

VICE PRESIDENT — PROGRAM

CAROL E. HOLCOMB
 (415) 541-2897
 Southern Pacific Transp.
 One Market Plaza
 San Francisco, CA 94123

SECRETARY — TREASURER

BRUCE BERNHARD
 S.F. Public Utilities Comm.
 425 Mason Street
 San Francisco, CA 94102

**SOUTHERN CALIFORNIA
CHAPTER (303) OFFICERS**

PRESIDENT

FREDERIC I. ENFIELD
(213) 646-5493
The Flying Tiger Line
7401 World Way West
Los Angeles, CA 90009

SECRETARY — TREASURER

ROBERT J. CASHMAN
(213) 379-3984
Tiger Distribution
824 First Street
Hermosa Beach, CA 90254

**CHICAGO CHAPTER
(304) OFFICERS**

PRESIDENT

RICHARD R. GILL
(312) 346-0424
DeLeuw, Cather & Co.
165 West Wacker Drive
Chicago, IL 60601

EXECUTIVE VICE PRESIDENT

ANTHONY PAGANO
(312) 966-5552
Dept. of Management-2026 UH
University of Illinois
Circle Campus
Chicago, IL 60680

PROGRAM VICE PRESIDENT

DeMARIS A. BERRY
(312) 346-8922
Traffic World
22 West Madison Street
Chicago, IL 60602

MEMBERSHIP VICE PRESIDENT

TRENHAM S. TURTON
(312) 321-4230
United States Gypsum Co.
101 South Wacker Drive
Chicago, IL 60605

SECRETARY — TREASURER

PAUL T. OMIECINSKI
(312) 471-7118
Chessie System
20 North Clark Street
Chicago, IL 60602

PAST PRESIDENT

DAVID L. PHILLIPS
(312) 664-7200
Chicago Transit Authority
Merchandise Mart Plaza
Chicago, IL 60650

DIRECTORS

WILLIAM J. HAUGH
(312) 346-8630
College of Advanced Traffic
22 West Madison Street
Chicago, IL 60602

WALLY HEIN

(312) 565-1600
Illinois Central Gulf RR
233 N. Michigan Avenue
Chicago, IL 60601

TOM G. HOBACK

(312) 565-1600
Illinois Central Gulf RR
233 N. Michigan Avenue
Chicago, IL 60601

J. A. SCHWINKENDORF

(312) 648-3469
Milwaukee Road
516 W. Jackson Blvd.
Chicago, IL 60606

DAVID R. WRIGHT

(312) 431-5461
Transamerica Dist. Serv.
175 W. Jackson Blvd.
Chicago, IL 60604

MEMBERSHIP LIST

ROBERT L. BENTON
(312) 640-7000
Railcar
2550 Golf Road
Rolling Meadows, IL 60008

**LAKE ERIE
CHAPTER (305) OFFICERS**

PRESIDENT

ARTHUR W. TODD
(216) 481-8100
Lincoln Electric Co.
22801 St. Clair Avenue
Cleveland, OH 44117

VICE PRESIDENT

JAMES H. ELDER
(216) 252-7300
American Greetings Corp.
10500 American Road
Cleveland, OH 44144

SECRETARY — TREASURER

ANNE K. BUTLER
(216) 621-3300
Greater Cleveland Growth Assn.
690 Union Commerce Bldg.
Cleveland, OH 44115

**NEW ENGLAND
CHAPTER (306) OFFICERS**

PRESIDENT

PETER J. METZ
(617) 864-5770-ext. 2885
Arthur D. Little, Inc.
Acorn Park
Cambridge, MA 02140

VICE PRESIDENT — PROGRAM

JOHN E. GBUR
(617) 227-6000
Boston & Maine Corporation
Iron Horse Park
N. Billerica, MA 01862

VICE PRESIDENT — MEMBERSHIP

WENDY STERN
(617) 232-8535
77 Mason Terrace
Brookline, MA 02146

SECRETARY

THOMAS N. HARVEY
(617) 494-2374
US DOT Transportation Systems Center
Cambridge, MA 02142

TREASURER

JAMES L. NEWKIRK
(617) 862-8569
DNS Associates
1762 Massachusetts Avenue
Lexington, MA 02173

**NEW YORK
CHAPTER (307) Officers**

PRESIDENT

PHILIP A. HABIB
(212) 988-8737
Polytechnic Institute of NY
333 Jay Street
Brooklyn, NY 11202

SECRETARY

CHRIS O'BRIAN
(212) 561-2064
NY Chamber of Commerce
200 Madison Avenue
New York, NY 10016

TREASURER

PAUL ROSHKIND
(212) 466-8311
One World Trade Center
New York, NY 10048

**PHILADELPHIA
CHAPTER (308) OFFICERS**

PRESIDENT

ALAN J. MONTGOMERY
(215) 977-1328
Conrail
836 Six Penn Center
Philadelphia, PA 19104

VICE PRESIDENT — PROGRAMS

W. BRUCE ALLEN
 (215) 243-7696
 University of Pennsylvania
 3718 Locust Walk
 Philadelphia, PA 19104

VICE PRESIDENT — MEMBERSHIP

JAMES R. BAUER
 (215) 893-6179
 Conrail
 1528 Walnut Street
 Philadelphia, PA 19102

TREASURER

JOELL L. KELLY
 (215) 299-8153
 Day & Zimmerman
 1818 Walnut Street
 Philadelphia, PA 19103

SECRETARY

JEFFREY P. PRICE
 (609) 665-6190
 Janney Montgomery Scott, Inc.
 Five Penn Center Plaza
 Philadelphia, PA 19103

**WASHINGTON
 CHAPTER (309) OFFICERS**
PRESIDENT

ROBIN O. BARDWELL
 (202) 466-7973
 DNS Associates, Inc.
 1129 20th St., NW
 Washington, DC 20036

EXECUTIVE VICE PRESIDENT

DANIEL L. DORNAN
 (202) 223-9525
 Peat, Marwick, Mitchell & Co.
 1990 K Street, NW
 Washington, DC 20006

VICE PRESIDENT — PROGRAM

H. CHRIS NUCKOLS, JR.
 (202) 383-4346
 Southern Railway System
 P.O. Box 1808
 Washington, DC 20013

VICE PRESIDENT — MEMBERSHIP

GEORGE T. PAPPAS
 (202) 862-3657
 Deloitte, Haskins & Sells
 1101 15th Street, NW
 Washington, DC 20005

SECRETARY

DAMIAN J. KULASH
 (202) 226-2951
 Congressional Budget Office
 2nd & D Streets, SW
 Washington, DC 20515

TREASURER

JOEDY CAMBRIDGE
 (202) 872-9230
 Simat, Helliesen & Eichner, Inc.
 1019 19th Street, NW
 Washington, DC 20036

PAST PRESIDENT

JAMES R. CARMAN
 (202) 426-4357
 US Dept. Transportation
 400 7th Street, SW
 Washington, DC 20590

DIRECTORS

ROBERT T. BEARD
 (202) 797-5276
 Regular Common Carrier Conf.
 1616 P Street, NW
 Washington, DC 20036

THOMAS CORSI

(301) 454-5582
 University of Maryland
 College Park, MD 20742

JOHN W. COULTER, JR.

(703) 821-5900
 Informatics, Inc.
 7926 Jones Branch Drive
 McLean, VA 22101

GINGER LEVIN

(202) 472-1024
 5762 N. 6th Street
 Arlington, VA 22205

TILLMAN NEUNER

(202) 334-8184
 The World Bank
 1818 H. Street, NW
 Washington, DC 20433

PORTER K. WHEELER
(202) 342-6500
Management Analysis Center, Inc.
2828 Pennsylvania Avenue, NW
Washington, DC 20007

JANET E. HINCHCLIFFE
(202) 223-9525
Peat, Marwick, Mitchell & Co.
1990 K Street, NW
Washington, DC 20006

AGRICULTURE CHAPTER (351) OFFICERS

PRESIDENT

JAMES R. SNITZLER
(202) 447-6235
US Dept. Agriculture
Room 1405 - Auditors Bldg.
Washington, DC 20250

EXECUTIVE VICE PRESIDENT

KENNETH L. CASAVANT
(509) 335-1905
Dept. Agricultural Economics
Washington State University
Pullman, WA 99164

VICE PRESIDENT — PROGRAM

DONALD FREDERICK
(202) 659-1525
National Council Farmer Co-ops
1800 Mass. Ave., NW
Washington, DC 20036

VICE PRESIDENT — MEMBERSHIP

C. PHILLIP BAUMEL
(515) 294-7318
Dept. of Economics
Iowa State University
Ames, IA 50011

SECRETARY — TREASURER

JOANNE F. CASEY
(202) 659-9871
Motor Common Carrier Assn.
918 16th St., NW
Washington, DC 20006

COUNCIL MEMBERS

RICHARD BEILOCK
(904) 392-1881
Food & Resource Econ. Dept.
University of Florida
120 McCarty Hall
Gainesville, FL 32611

RICHARD STEAD
Chief Transportation and
Distribution Section
Agriculture Canada
Ottawa, Ontario, Canada K1A 0C5

ROBERT J. TOSTERUD
(202) 447-7423
Office of Transportation
US Dept. Agriculture
Washington, DC 20250

KATHERINE D. VENTRES
(212) 883-8194
Garnac Grain Co., Inc.
245 Park Avenue
New York, NY 10167

INTERNATIONAL TRANSPORTATION & DEVELOPMENT CHAPTER (352) OFFICERS

PRESIDENT

HENRY M. STEINER
(202) 676-3666
Engineering Administration
George Washington University
Washington, DC 20052

SECRETARY & TREASURER

JAMES W. FAY
(202) 393-2700
Robert Nathan Associates
1301 Pennsylvania Ave., NW
Washington, DC 20004

CANADIAN TRANSPORTATION RESEARCH FORUM

Officers & Council 1982-83

PRESIDENT

NEAL A. IRWIN
(416) 596-1930
IBI Group
156 Front Street West
Toronto, Ontario, M5J 2L6

VICE PRESIDENT — ORGANIZATION & DEVELOPMENT

ROD B. TAYLOR
(416) 363-7261
Canadian Manufacturers' Ass'n.
One Yonge Street
Toronto, Ontario, M5E 1J9

EXECUTIVE VICE PRESIDENT

RAY J. J. ROHR
(403) 420-3879
Transport Canada—Air Administration
9820 - 107 Street
Edmonton, Alberta, T5K 1G3

VICE PRESIDENT — PROGRAM & PUBLICATIONS

ALLAN D. McLEOD
(306) 569-4475
Saskatchewan Wheat Pool
2625 Victoria Avenue
Regina, Saskatchewan, S4P 2Y6

TREASURER

W. G. PEARCE
(506) 382-0551, Ext. 291
CN Rail
1234 Main Street
Moncton, N. B., E1C 1H7

IMMEDIATE PAST PRESIDENT

J. W. TELFORD
(403) 253-9628
James W. Telford & Associates
P.O. Box 5023, Stn. "A"
Calgary, Alberta, T2H 1X1

SECRETARY

CRAIG S. DICKSON
(506) 855-0031
Atlantic Provinces Transportation Comm.
P.O. Box 577
Moncton, N. B., E1C 8L9

COUNCILLORS

E. G. ABBOT
(613) 236-6945
Canadian Railway Labour Ass'n.
Suite 513, Variette Building
130 Albert Street
Ottawa, Ontario, K1P 5G4

VICE PRESIDENT — EXTERNAL AFFAIRS

RICHARD LANDE
(514) 395-7676
CP Rail
Room 309, Windsor Station
Montreal, Quebec, H3C 3E4

G. E. BENNETT
(604) 684-0211
Council of Forest Industries
of British Columbia
1500 - 1055 West Hastings Street
Vancouver, B. C., V6E 2H1

VICE PRESIDENT — MEETINGS

ROGER P. COUTURIER
(306) 565-4758
Planning Branch
Dept. of Highways & Transportation
Province of Saskatchewan
1855 Victoria Avenue
Regina, Saskatchewan, S4P 3V5

D. LESLIE BURKE
(902) 426-6240
Fisheries & Oceans
P.O. Box 550
Halifax, N. S., B3J 2S7

PIERRE H. B. CASGRAIN
(514) 877-5070
CN Rail
P.O. Box 8100
Montreal, Quebec, H3C 3N4

K. J. COOKSLEY
(403) 267-4910
Alberta Wheat Pool
P.O. Box 2700
Calgary, Alberta, T2P 2P5

KAREN D. HECKS
(613) 995-7353
Shipping Policy
Transport Canada, DMSH/M
17th Floor, Tower "A"
Place de Ville
Ottawa, Ontario, K1A 0N7

GRAHAM H. KEDGLEY
(604) 669-3223
Kitac Enterprises Limited
P.O. Box 11597
930 - 650 West Georgia Street
Vancouver, B. C., V6B 4N8

R. W. LAKE
(613) 593-5696
Strategic Policy Directorate
Transport Canada
26th Floor, Tower "C"
Place de Ville
Ottawa, Ontario, K1A 0N5

M. R. LISTER
(416) 248-3634
Ministry of Transportation & Comm.
1201 Wilson Avenue
Downsview, Ontario, M3M 1J8

RONALD G. RICE
(604) 734-4846
Greater Vancouver Regional District
2024 West 12th Avenue
Vancouver, B. C., V6J 2G2

FRANK TROTTER
(613) 235-9556
TASK Consulting Inc.
Suite 607, 75 Albert Street
Ottawa, Ontario, K1P 5E7

DR. FRANK R. WILSON
(506) 453-4570
University of New Brunswick
Sir Edmund Head Hall
P.O. Box 4400
Fredericton, N. B., E3B 5A3

What is TRF?

The primary purpose of the Transportation Research Forum is to provide an outlet for the expression of ideas whose time has come. It is a unique organization of professionals in the field of transportation. Its purpose is to provide a common meeting ground for both those who use research—carrier managers, shippers, labor unions, legislators, and governmental policy makers and program managers at all levels—and those who conduct research—whether in government, industry, consulting firms or universities. Thus the TRF provides a forum for the discussion of issues and research applicable to economic, management, public policy, and broad technological problems involving transportation.

TRF encompasses the entire range of disciplines relevant to transportation, and all forms of transport. Among its membership are those interested in the transportation aspects of:

- Economics, Marketing, and Pricing
- Financial Controls and Analysis
- Labor and Employee Relations
- Carrier Management, Organization and Planning
- Technology and Engineering
- Urban Planning
- Federal, State and Metropolitan Policy
- Economic Development
- Equipment Supply
- Regulation
- Safety
- Environment and Energy
- Education

History of TRF

A small group of transportation researchers in New York started the New York Transportation Forum in March 1958. Monthly luncheon meetings were established at that time and still continue.

In December 1959 at the meeting of the American Economic Association in Washington, D.C., it was decided to hold an organization meeting of the American Transportation Research Forum the following year.

The first organizing meeting of the American Transportation Research Forum was held in St. Louis, Missouri in December 1960 in conjunction with the Annual Meeting of the American Economic Association and the Allied Social Sciences. The New York Transportation Research Forum sponsored the meeting and became the founding chapter of the TRF.

The Lake Erie, Washington and Chicago chapters were organized soon after the ATRF was organized. All have been functioning since that time and have now been

joined by three chapters in California, centered in San Francisco, Los Angeles, and Sacramento, together with one each in New England and Philadelphia.

Area of interest chapters were initiated in the US during the year 1981, with the activation of an Agricultural Transport Research Chapter and an International chapter on Transport and Development; other such chapters have been proposed for Personal Computer Users, Transport Data, Transport Accounting and Costing, and Transport Legal Research.

The name was shortened to Transportation Research Forum because of the intense interest in Transportation Research in Canada. The Canadian Transportation Research Forum has over 300 members. A TRF organization has been established in Australia, and interest in similar Transportation Research Forum organizations has been expressed in other countries.

How Active is TRF?

In addition to monthly meetings of the local chapters, annual meetings have been held ever since that first meeting of one session in 1960. Now three-day meetings of 25 to 35 sessions are held annually in various locations in the U.S. and Canada, usually in late October or early November. In addition, the Canadian TRF holds an annual meeting, usually in the spring.

The TRF 1983 Annual Meeting, scheduled for Washington, DC during the first week of November, will be organized as a TRF Silver Jubilee International Meeting. The international theme has been adopted to emphasize the expanding international concerns in US transport over the past quarter century; to offer transport specialists in the US and in other countries a chance to learn from each other; and to provide an opportunity for spreading the TRF concept to transport professionals throughout the world.

TRF has adopted four innovations for its meetings:

1. Prepublication of the papers (before the meeting, not after) so those interested may read them in advance and come prepared to discuss and critique.
2. Speakers typically summarize (not read) their papers, then discuss their points with the audience.
3. Those in the audience are encouraged to participate actively in any session; time is allowed for discussion of each paper.
4. In addition to formal, prepared paper sessions, many sessions are planned as debates or panel discussions, in order that current and emerging issues and research results may be included in the meetings.

Beginning with the 1961 meeting in New York City which contained nine papers for the three sessions, the annual Proceedings have been published before each meeting. The current TRF PROCEEDINGS contain over 70 papers, in some 750 pages, as a doubled columned, hard bound volume. Each volume is widely recognized as an indispensable resource document in transportation.

Copies of all prior TRF PROCEEDINGS are available. Before each Annual Meeting, a copy of the current TRF PROCEEDINGS is mailed to each member.

Past Presidents

Transportation Research Forum

- 1982 Michael S. Bronzini
- 1981 Jay A. Smith, Jr.
- 1980 Samuel E. Eastman
- 1979 Lana R. Batts
- 1978 Carl J. Libra
- 1977 Gerald Kraft
- 1976 Edward Morlok
- 1975 Barry A. Brune
- 1974 Richard Shackson
- 1973 Harvey M. Romoff
- 1972 Arthur W. Todd
- 1971 Herbert E. Bixler
- 1970 Paul H. Banner
- 1969 George W. Wilson
- 1968 Donald P. MacKinnon
- 1967 David L. Glickman
- 1966 Edward Margolin
- 1965 Robert A. Bandeen
- 1964 Gayton Germane
- 1963 Herbert O. Whitten
- 1962 Herbert O. Whitten
- 1961 Herbert O. Whitten
- 1960 Herbert O. Whitten



