



AgEcon SEARCH
RESEARCH IN AGRICULTURAL & APPLIED ECONOMICS

The World's Largest Open Access Agricultural & Applied Economics Digital Library

This document is discoverable and free to researchers across the globe due to the work of AgEcon Search.

Help ensure our sustainability.

Give to AgEcon Search

AgEcon Search

<http://ageconsearch.umn.edu>

aesearch@umn.edu

*Papers downloaded from **AgEcon Search** may be used for non-commercial purposes and personal study only. No other use, including posting to another Internet site, is permitted without permission from the copyright owner (not AgEcon Search), or as allowed under the provisions of Fair Use, U.S. Copyright Act, Title 17 U.S.C.*

**CORN PRODUCTION INDICATORS REPORT:
APPENDIX I**



**Saleem Shaik, Professor and Director
Kwame Asiam Addey, MS and PhD.**

**Center for Agricultural Policy & Trade Studies
Agribusiness and Applied Economics
North Dakota State University
Fargo, ND-58108, USA**

Acknowledgments

The authors express their gratitude to the North Dakota Corn Utilization Council and North Dakota Corn Growers' Association for their support, suggestions, comments and several days of discussion during the project. Reviews and suggestions provided by Dr. Bill Wilson and Dr. Frayne Olson are greatly appreciated. Thanks to Ellen Crawford and Edie Nelson for their editorial revisions. All views expressed in this publication are those of the authors and do not reflect the opinions and interest of the supporting organizations or NDSU.

Table of Contents

| | |
|--|----------|
| Section I: World countries trend and risk | 1 |
| Figure 1: Global Harvested Acreage, Annual Trends..... | 2 |
| Figure 2: Global Harvested Acreage, Decadal Changes..... | 3 |
| Table 1: Global Harvested Acreage, Descriptive Statistics..... | 4 |
| Figure 3: Global Production and Yield, Annual Trends | 5 |
| Figure 4: Global Production, Decadal Changes..... | 6 |
| Table 2: Global Production, Descriptive Statistics..... | 7 |
| Figure 5: Global Yield, Decadal Changes | 8 |
| Table 3: Global Yield, Descriptive Statistics | 9 |
| Figure 6: Global Revenue, Annual Trends | 10 |
| Figure 7: Global Revenue, Decadal Changes | 11 |
| Table 4: Global Revenue, Descriptive Statistics | 12 |
| Figure 8: Global Price, Annual Trends..... | 13 |
| Figure 9: Global Price, Decadal Changes | 14 |
| Table 5: Global Price, Descriptive Statistics..... | 15 |
| Table 6: Global Production Indicators, Annual Trends..... | 16 |
| Figure 10: Top 15 Countries Harvested Acreage, 1980 to 1989..... | 17 |
| Table 7: Top 15 Countries Harvested Acreage, Descriptive Statistics for 1980 to 1989..... | 18 |
| Figure 11: Top 15 Countries Harvested Acreage, 1990 to 1999..... | 19 |
| Table 8: Top 15 Countries Harvested Acreage, Descriptive Statistics for 1990 to 1999..... | 20 |
| Figure 12: Top 15 Countries Harvested Acreage, 2000 to 2009..... | 21 |
| Table 9: Top 15 Countries Harvested Acreage, Descriptive Statistics for 2000 to 2009..... | 22 |
| Figure 13: Top 15 Countries Harvested Acreage, 2010 to 2019..... | 23 |
| Table 10: Top 15 Countries Harvested Acreage, Descriptive Statistics for 2010 to 2019..... | 24 |
| Figure 14: Top 5 Countries Harvested Acreage, Annual Trends..... | 25 |
| Figure 15: Top 6 to 10 Countries Harvested Acreage, Annual Trends..... | 26 |
| Figure 16: Top 11 to 15 Countries Harvested Acreage, Annual Trends..... | 27 |
| Table 11: Top 15 Countries Harvested Acreage, Annual Trends..... | 28 |
| Table 12: Top 15 Countries Harvested Acreage Share, Annual Trends | 29 |
| Figure 17: Top 15 Countries Production, 1980 to 1989 | 30 |
| Table 13: Top 15 Countries Production, Descriptive Statistics for 1980 to 1989 | 31 |
| Figure 18: Top 15 Countries Production, 1990 to 1999 | 32 |
| Table 14: Top 15 Countries Production, Descriptive Statistics for 1990 to 1999 | 33 |
| Figure 19: Top 15 Countries Production, 2000 to 2009 | 34 |
| Table 15: Top 15 Countries Production, Descriptive Statistics for 2000 to 2009 | 35 |
| Figure 20: Top 15 Countries Production, 2010 to 2019 | 36 |
| Table 16: Top 15 Countries Production, Descriptive Statistics for 2010 to 2019 | 37 |
| Figure 21: Top 5 Countries Production, Annual Trends..... | 38 |
| Figure 22: Top 6 to 10 Countries Production, Annual Trends..... | 39 |
| Figure 23: Top 11 to 15 Countries Production, Annual Trends..... | 40 |

| | |
|---|----|
| Table 17: Top 15 Countries Production, Annual Trends..... | 41 |
| Table 18: Top 15 Countries Production Share, Annual Trends..... | 42 |
| Figure 24: Top 15 Countries Yield, 1980 to 1989 | 43 |
| Table 19: Top 15 Countries Yield, Descriptive Statistics for 1980 to 1989 | 44 |
| Figure 25: Top 15 Countries Yield, 1990 to 1999 | 45 |
| Table 20: Top 15 Countries Yield, Descriptive Statistics for 1990 to 1999 | 46 |
| Figure 26: Top 15 Countries Yield, 2000 to 2009 | 47 |
| Table 21: Top 15 Countries Yield, Descriptive Statistics for 2000 to 2009 | 48 |
| Figure 27: Top 15 Countries Yield, 2010 to 2019 | 49 |
| Table 22: Top 15 Countries Yield, Descriptive Statistics for 2010 to 2019 | 50 |
| Figure 28: Top 5 Countries Yield, Annual Trends | 51 |
| Figure 29: Top 6 to 10 Countries Yield, Annual Trends | 52 |
| Figure 30: Top 11 to 15 Countries Yield, Annual Trends | 53 |
| Table 23: Top 15 Countries Yield, Annual Trends | 54 |
| Table 24: Top 15 Countries Revenue, Descriptive Statistics for 1990 to 1999 | 55 |
| Figure 31: Top 15 Countries Revenue, 2000 to 2009 | 56 |
| Table 25: Top 15 Countries Revenue, Descriptive Statistics for 2000 to 2009 | 57 |
| Figure 32: Top 15 Countries Revenue, 2010 to 2019 | 58 |
| Table 26: Top 15 Countries Revenue, Descriptive Statistics for 2010 to 2019 | 59 |
| Figure 33: Top 5 Countries Revenue, Annual Trends | 60 |
| Figure 34: Top 6 to 10 Countries Revenue, Annual Trends | 61 |
| Figure 35: Top 11 to 15 Countries Revenue, Annual Trends | 62 |
| Table 27: Top 15 Countries Revenue, Annual Trends | 63 |
| Table 28: Top 15 Countries Revenue, Annual Trends | 64 |
| Figure 36: Top 15 Countries Price, 1990 to 1999..... | 65 |
| Table 29: Top 15 Countries Price, Descriptive Statistics for 1990 to 1999..... | 66 |
| Figure 37: Top 15 Countries Price, 2000 to 2009..... | 67 |
| Table 30: Top 15 Countries Price, Descriptive Statistics for 2000 to 2009..... | 68 |
| Figure 38: Top 15 Countries Price, 2010 to 2019..... | 69 |
| Table 31: Top 15 Countries Price, Descriptive Statistics for 2010 to 2019..... | 70 |
| Figure 39:Top 5 Countries Price, Annual Trends..... | 71 |
| Figure 40: Top 6 to 10 Countries Price, Annual Trends..... | 72 |
| Figure 41: Top 11 to 15 Countries Price, Annual Trends..... | 73 |
| Table 32: Top 15 Countries Price, Annual Trends | 74 |

Section I: World countries trend and risk

Figure 1: Global Harvested Acreage, Annual Trends



Center for Agricultural Policy & Trade Studies(CAPTS) - SS



Figure 2: Global Harvested Acreage, Decadal Changes

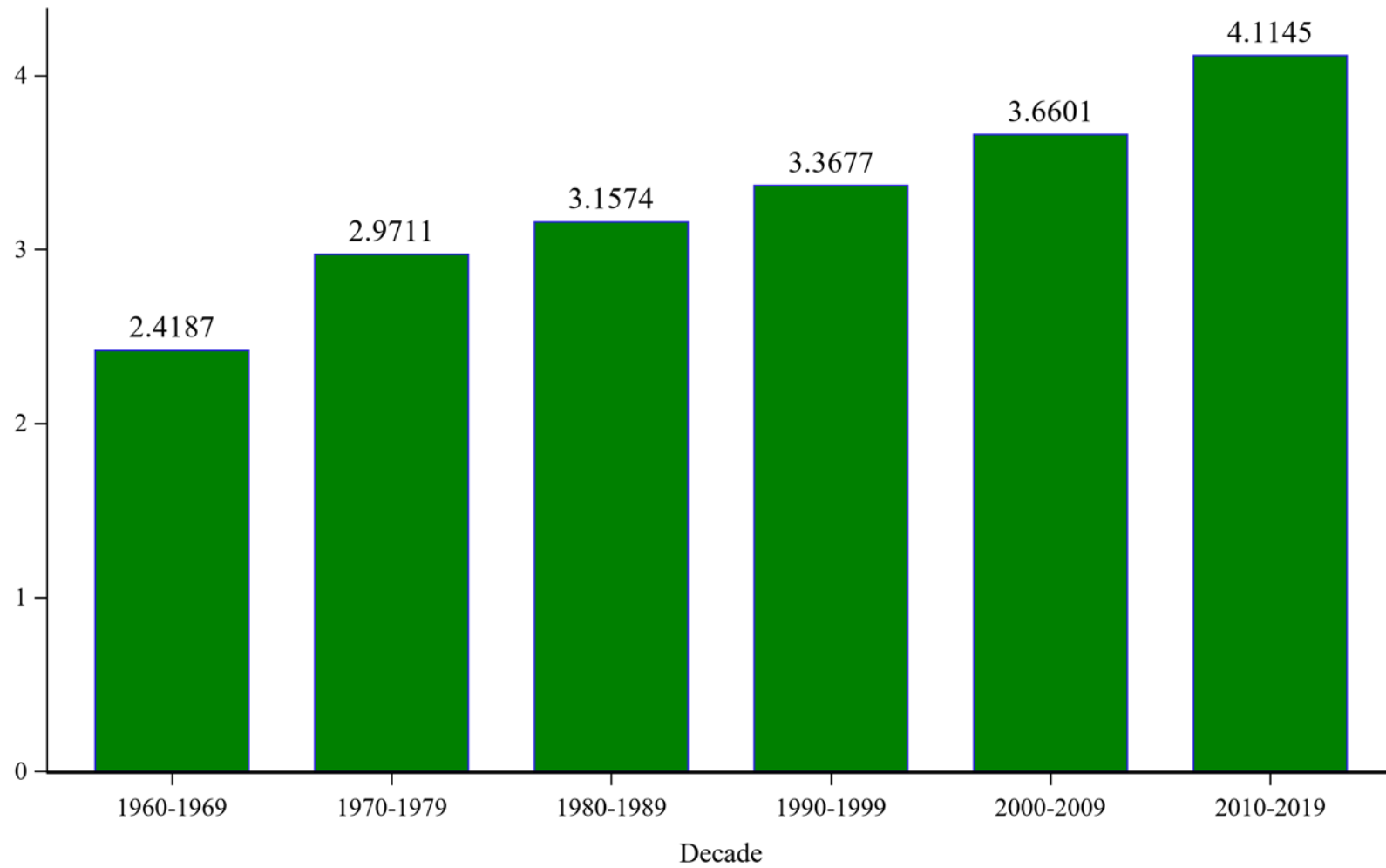

Center for Agricultural Policy & Trade Studies(CAPTS) - SS

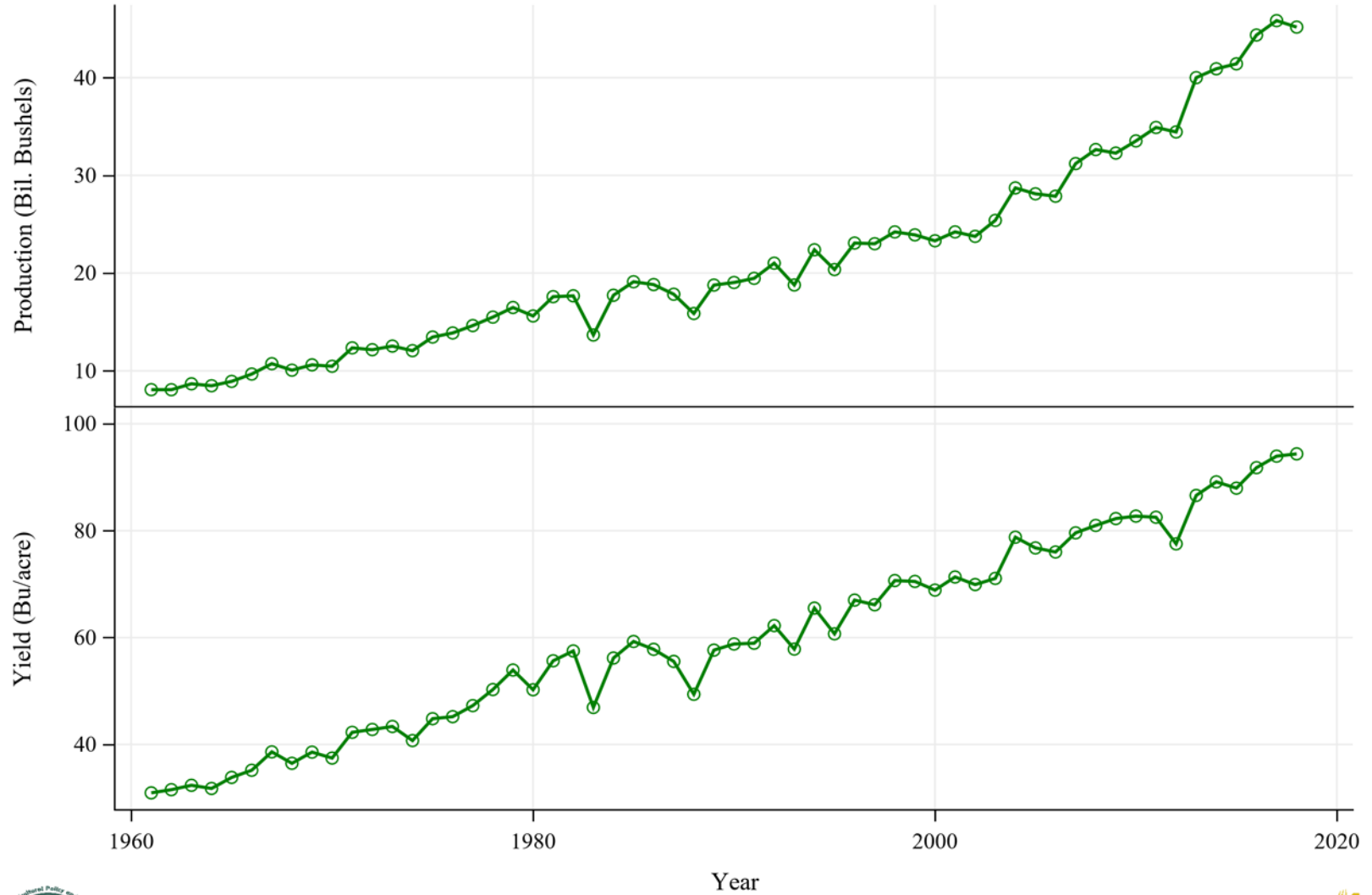

Table 1: Global Harvested Acreage, Descriptive Statistics

| Decade | Harvested (Acres) | | | | |
|-----------|-------------------|---------------|-------------|------------|--------------------------|
| | N | Sum | Mean | Risk | Coefficient of Variation |
| 1960-1969 | 9 | 2,418,664,793 | 268,740,533 | 7,719,886 | 2.9 |
| 1970-1979 | 10 | 2,971,132,403 | 297,113,240 | 10,704,660 | 3.6 |
| 1980-1989 | 10 | 3,157,398,250 | 315,739,825 | 10,535,896 | 3.3 |
| 1990-1999 | 10 | 3,367,735,857 | 336,773,586 | 8,180,481 | 2.4 |
| 2000-2009 | 10 | 3,660,089,118 | 366,008,912 | 23,544,410 | 6.4 |
| 2010-2019 | 9 | 4,114,515,337 | 457,168,371 | 28,136,981 | 6.2 |

Center for Agricultural Policy & Trade Studies(CAPTS) - SS

Figure 3: Global Production and Yield, Annual Trends



Center for Agricultural Policy & Trade Studies(CAPTS) - SS



Figure 4: Global Production, Decadal Changes

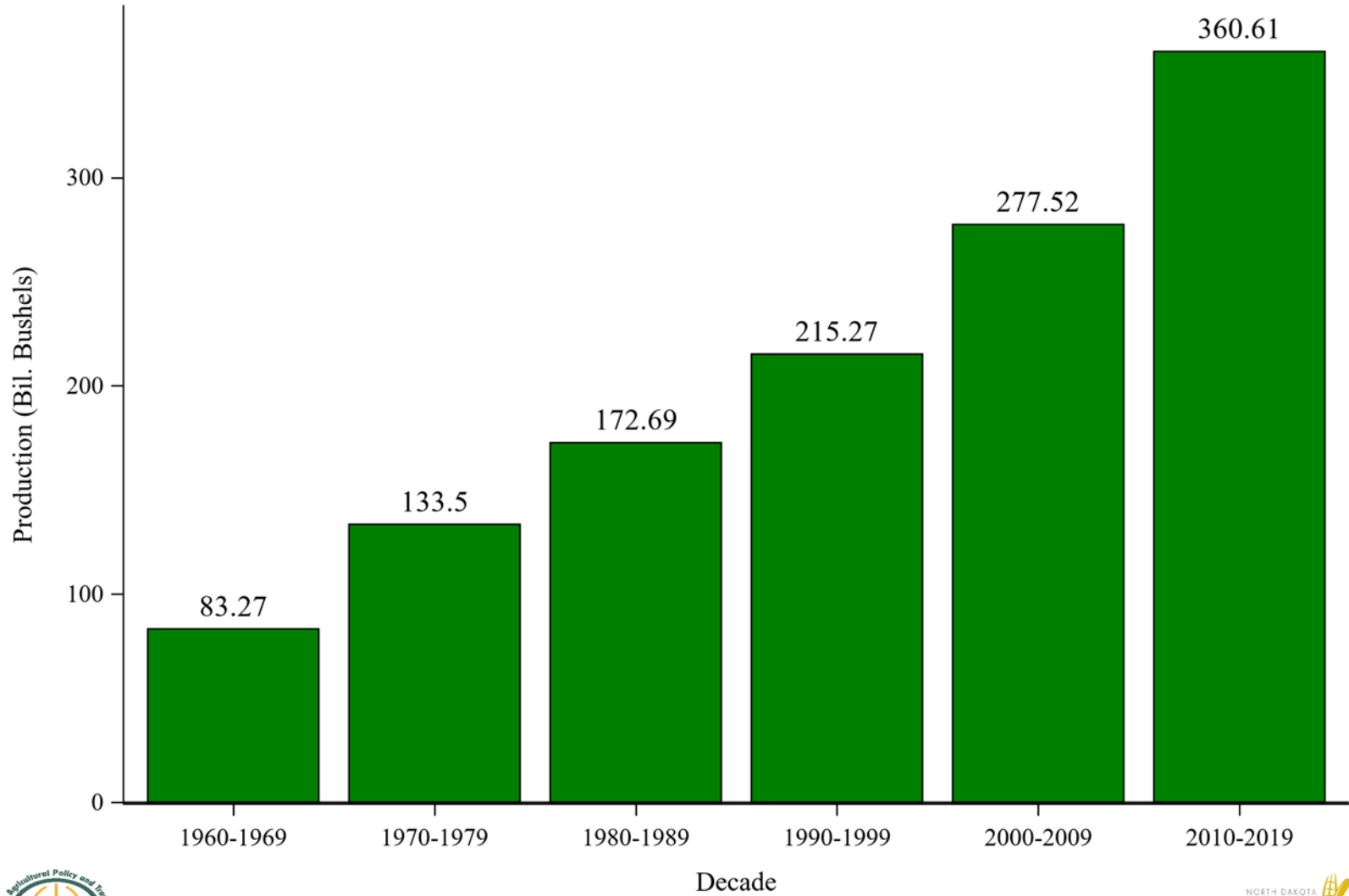

Center for Agricultural Policy & Trade Studies(CAPTS) - SS

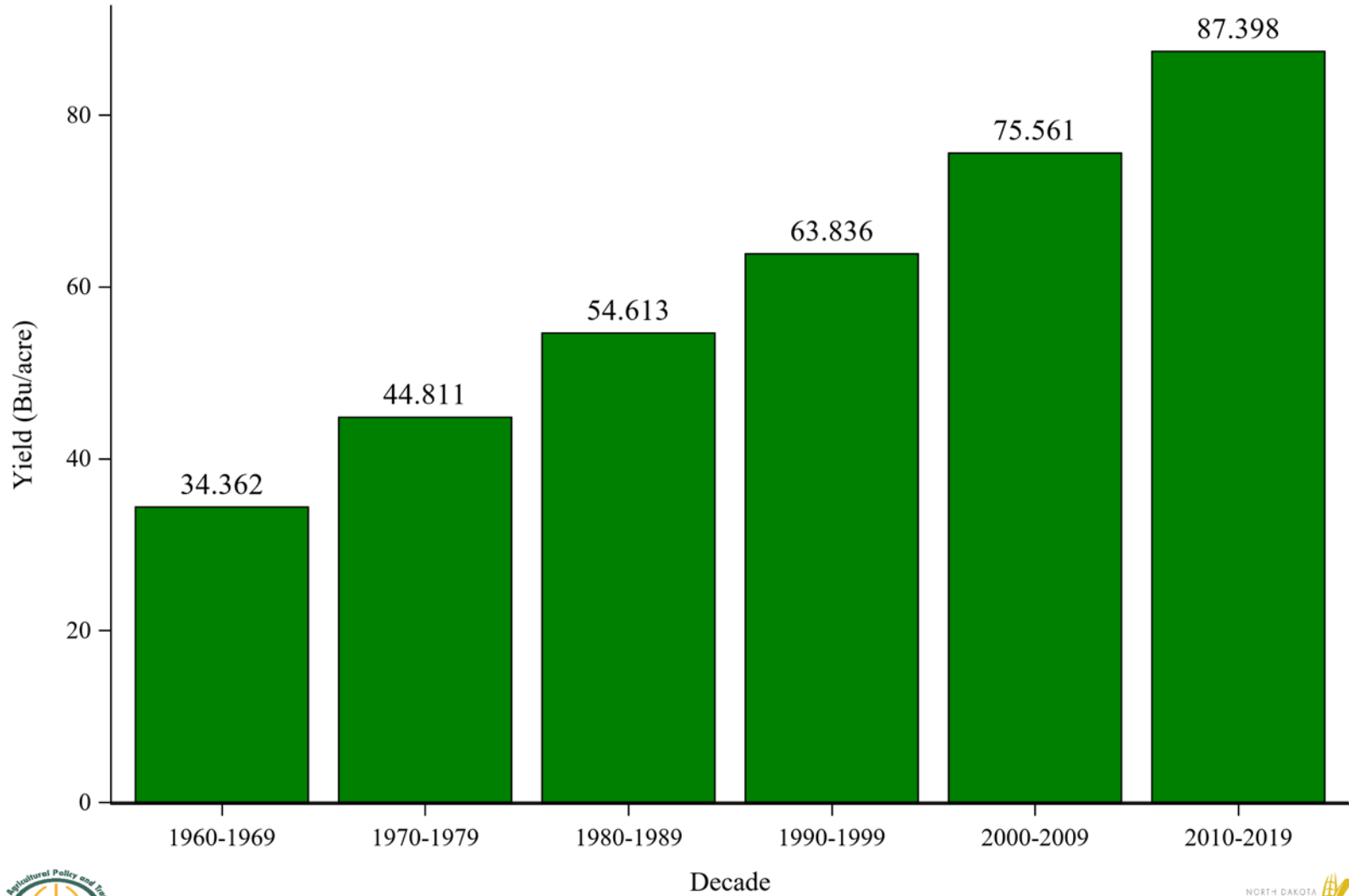

Table 2: Global Production, Descriptive Statistics

| Decade | Production (Bushels) | | | | |
|-----------|----------------------|-----------------|----------------|---------------|--------------------------|
| | N | Sum | Mean | Risk | Coefficient of Variation |
| 1960-1969 | 9 | 83,270,169,560 | 9,252,241,062 | 1,044,248,559 | 11.3 |
| 1970-1979 | 10 | 133,495,397,882 | 13,349,539,788 | 1,807,323,075 | 13.5 |
| 1980-1989 | 10 | 172,691,852,452 | 17,269,185,245 | 1,718,990,102 | 10.0 |
| 1990-1999 | 10 | 215,267,218,999 | 21,526,721,900 | 2,049,706,361 | 9.5 |
| 2000-2009 | 10 | 277,524,330,863 | 27,752,433,086 | 3,515,956,134 | 12.7 |
| 2010-2019 | 9 | 360,609,849,739 | 40,067,761,082 | 4,762,492,828 | 11.9 |

Center for Agricultural Policy & Trade Studies(CAPTS) - SS

Figure 5: Global Yield, Decadal Changes



Center for Agricultural Policy & Trade Studies(CAPTS) - SS

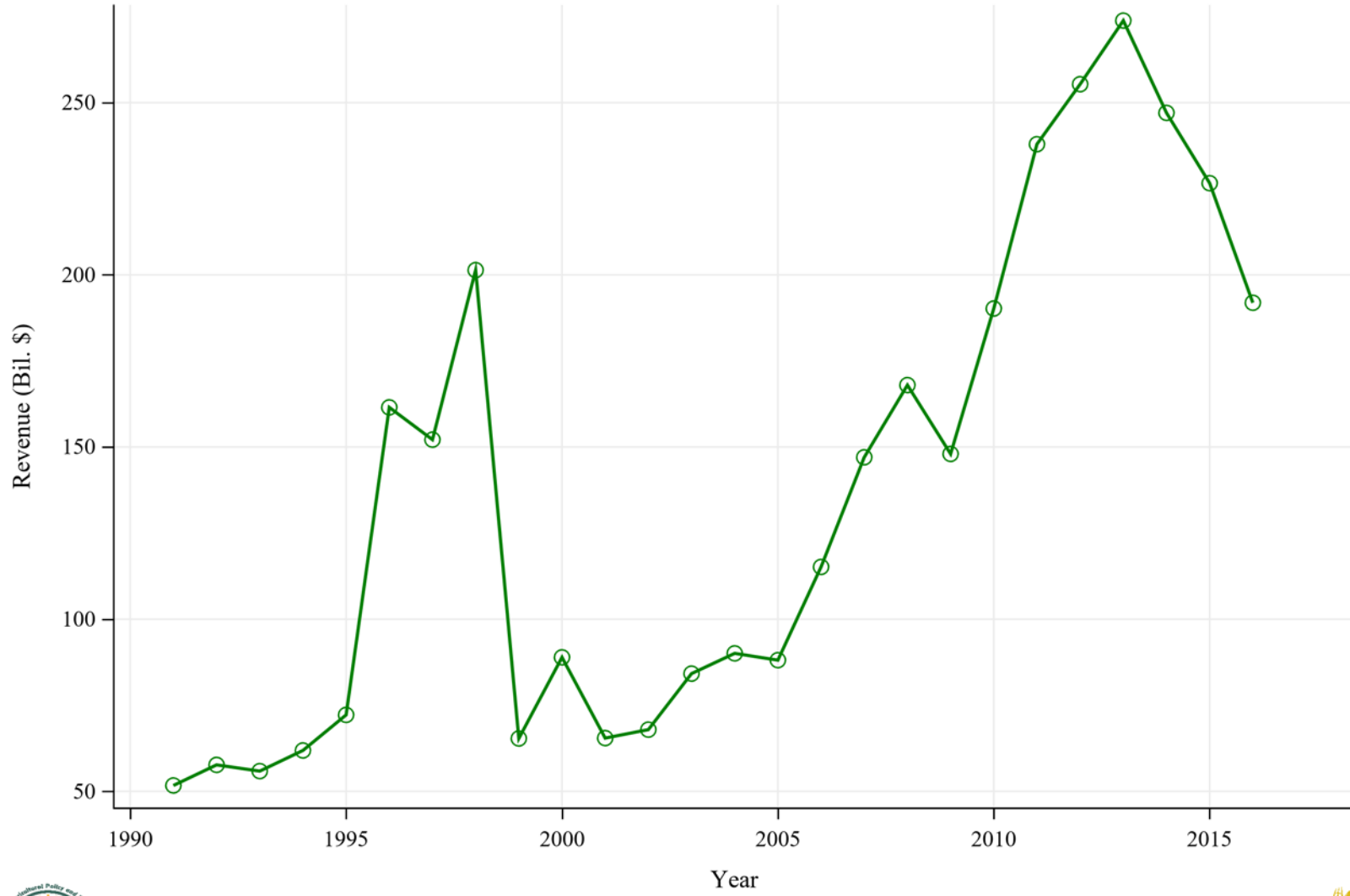

Table 3: Global Yield, Descriptive Statistics

| Decade | Yield (Bu/acre) | | | |
|-----------|-----------------|-------|------|--------------------------|
| | N | Mean | Risk | Coefficient of Variation |
| 1960-1969 | 9 | 34.36 | 2.99 | 8.7 |
| 1970-1979 | 10 | 44.81 | 4.74 | 10.6 |
| 1980-1989 | 10 | 54.61 | 4.21 | 7.7 |
| 1990-1999 | 10 | 63.84 | 4.80 | 7.5 |
| 2000-2009 | 10 | 75.56 | 4.91 | 6.5 |
| 2010-2019 | 9 | 87.40 | 5.68 | 6.5 |

Center for Agricultural Policy & Trade Studies(CAPTS) - SS

Figure 6: Global Revenue, Annual Trends



Center for Agricultural Policy & Trade Studies(CAPTS) - SS



Figure 7: Global Revenue, Decadal Changes

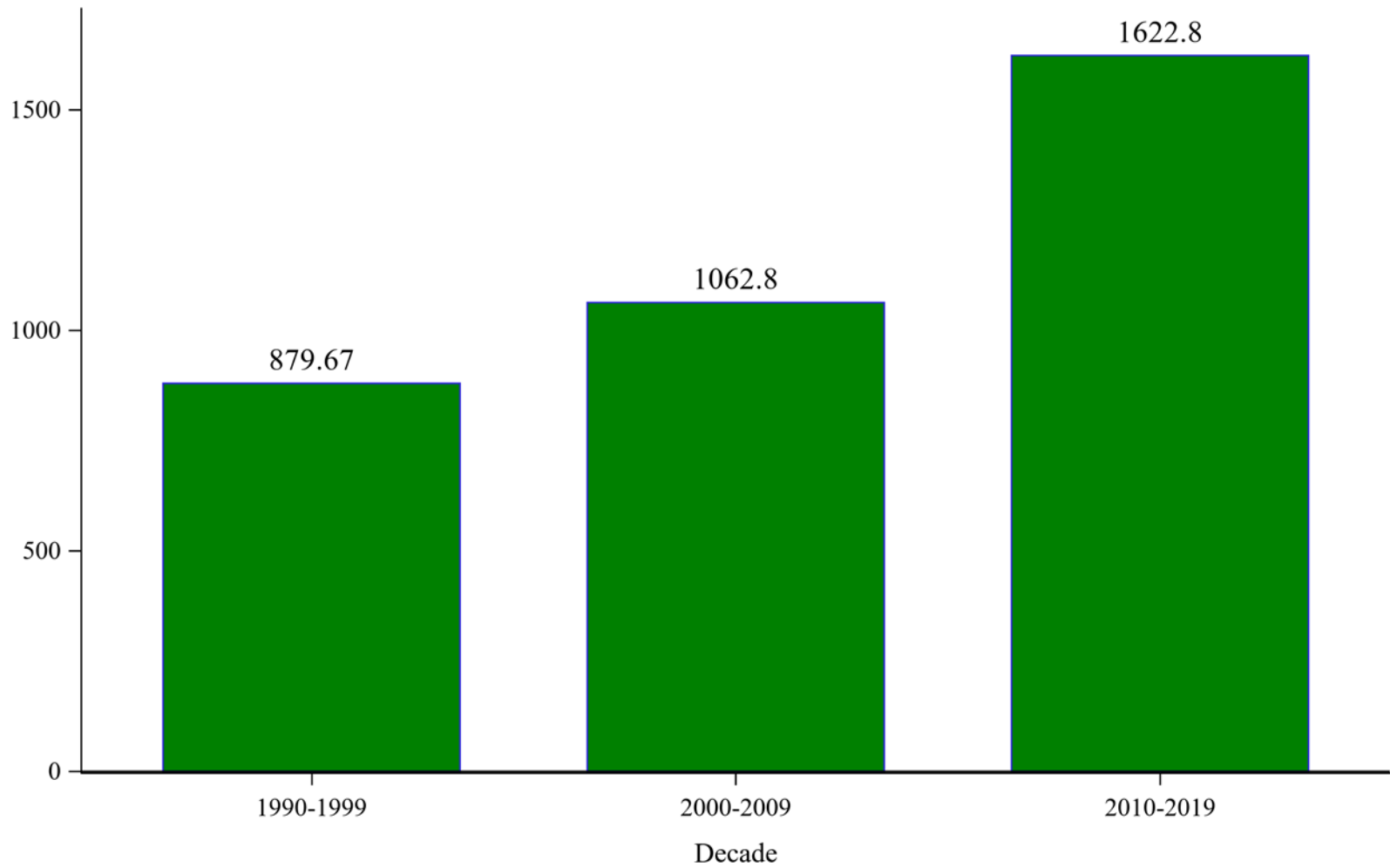

Group ■ Revenue (Bil. \$)

Center for Agricultural Policy & Trade Studies(CAPTS) - SS

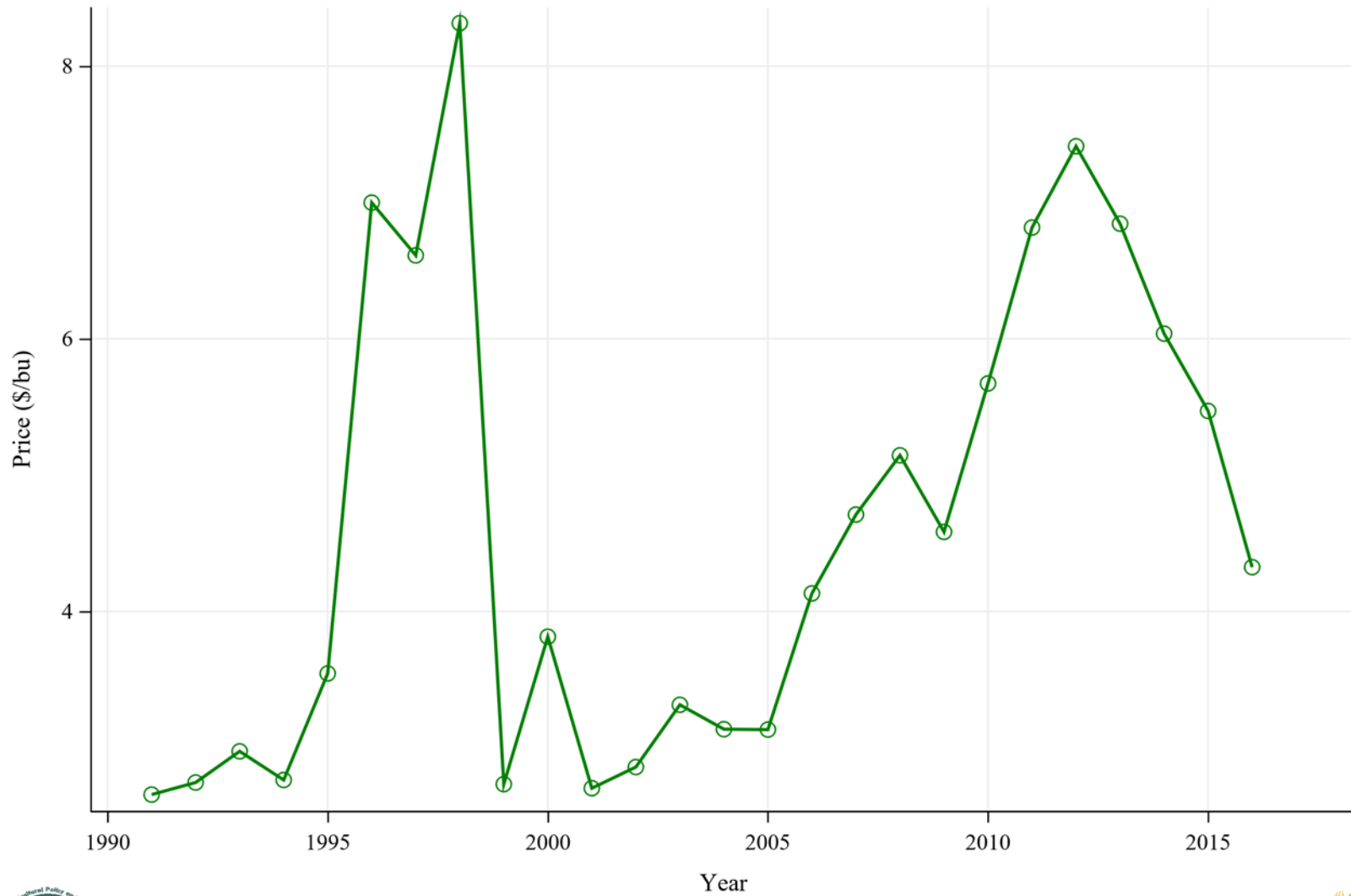

Table 4: Global Revenue, Descriptive Statistics

| Decade | Revenue (\$) | | | | |
|-----------|--------------|-------------------|-----------------|----------------|--------------------------|
| | N | Sum | Mean | Risk | Coefficient of Variation |
| 1990-1999 | 9 | 879,667,493,642 | 97,740,832,627 | 57,258,050,235 | 58.6 |
| 2000-2009 | 10 | 1,062,774,516,968 | 106,277,451,697 | 36,216,261,958 | 34.1 |
| 2010-2019 | 7 | 1,622,849,975,166 | 231,835,710,738 | 31,467,976,394 | 13.6 |

Center for Agricultural Policy & Trade Studies(CAPTS) - SS

Figure 8: Global Price, Annual Trends



Center for Agricultural Policy & Trade Studies(CAPTS) - SS



Figure 9: Global Price, Decadal Changes

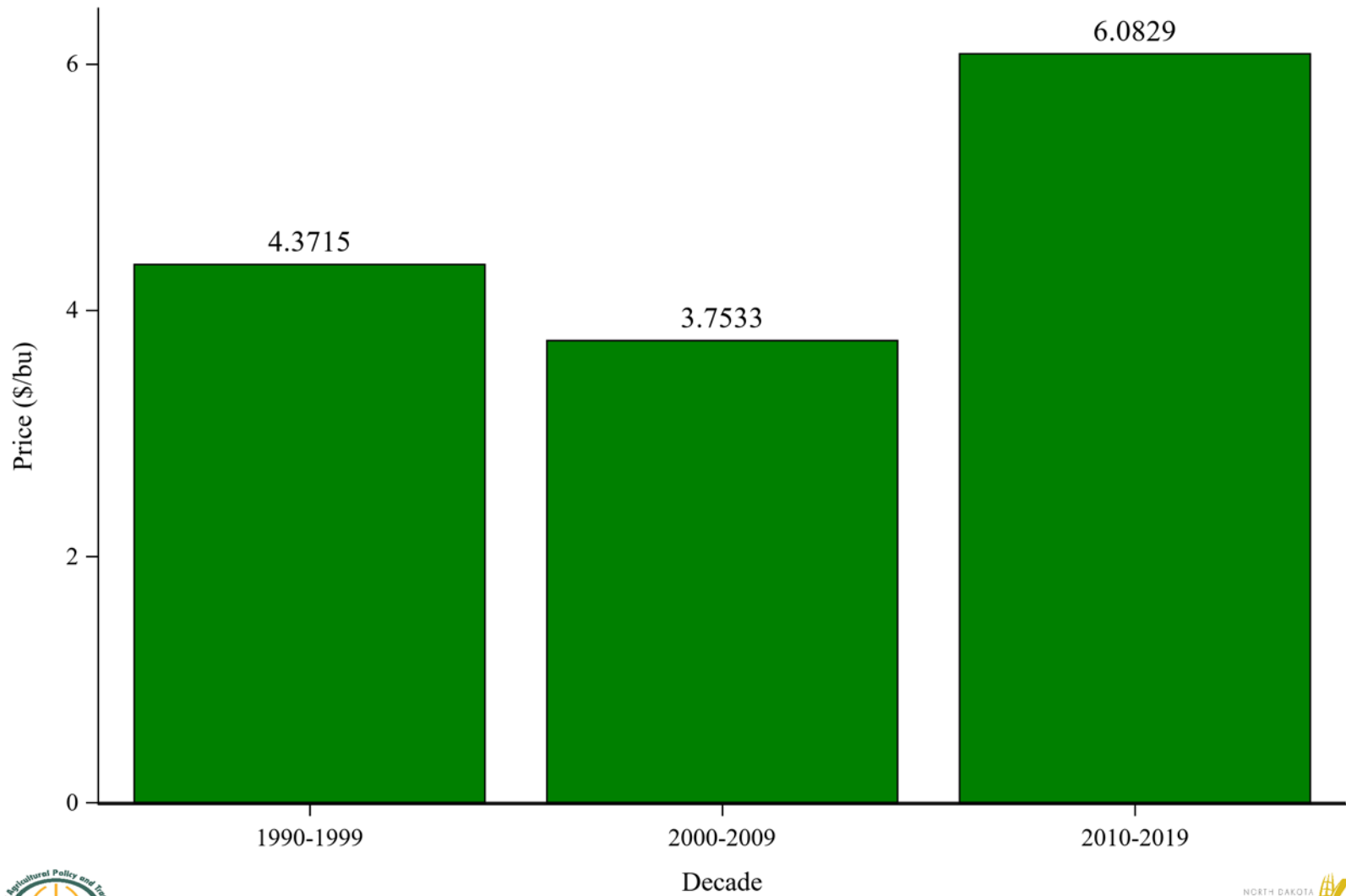

Center for Agricultural Policy & Trade Studies(CAPTS) - SS



Table 5: Global Price, Descriptive Statistics

| Decade | Price (\$/bu) | | | |
|-----------|---------------|------|------|--------------------------|
| | N | Mean | Risk | Coefficient of Variation |
| 1990-1999 | 9 | 4.37 | 2.26 | 51.8 |
| 2000-2009 | 10 | 3.75 | 0.85 | 22.7 |
| 2010-2019 | 7 | 6.08 | 1.04 | 17.1 |

Center for Agricultural Policy & Trade Studies(CAPTS) - SS

Table 6: Global Production Indicators, Annual Trends

| Year | Harvested (Acres) | Production (Bushels) | Revenue (\$) | Yield (Bu/acre) | Price (\$/bu) |
|-------------|--------------------------|-----------------------------|---------------------|------------------------|----------------------|
| 2010 | 405,301,658 | 33,528,919,304 | 190,202,678,205 | 82.7 | 5.67 |
| 2011 | 423,049,876 | 34,906,841,113 | 237,934,722,359 | 82.5 | 6.82 |
| 2012 | 444,274,957 | 34,448,541,651 | 255,361,070,902 | 77.5 | 7.41 |
| 2013 | 461,981,192 | 40,006,044,341 | 273,825,272,131 | 86.6 | 6.84 |
| 2014 | 458,963,462 | 40,912,274,954 | 247,034,022,131 | 89.1 | 6.04 |
| 2015 | 470,922,172 | 41,420,150,617 | 226,606,386,732 | 88.0 | 5.47 |
| 2016 | 483,348,668 | 44,367,365,350 | 191,885,822,706 | 91.8 | 4.32 |
| 2017 | 487,948,018 | 45,840,131,954 | . | 93.9 | . |
| 2018 | 478,725,333 | 45,179,580,455 | . | 94.4 | . |

Center for Agricultural Policy & Trade Studies(CAPTS) - SS

Figure 10: Top 15 Countries Harvested Acreage, 1980 to 1989

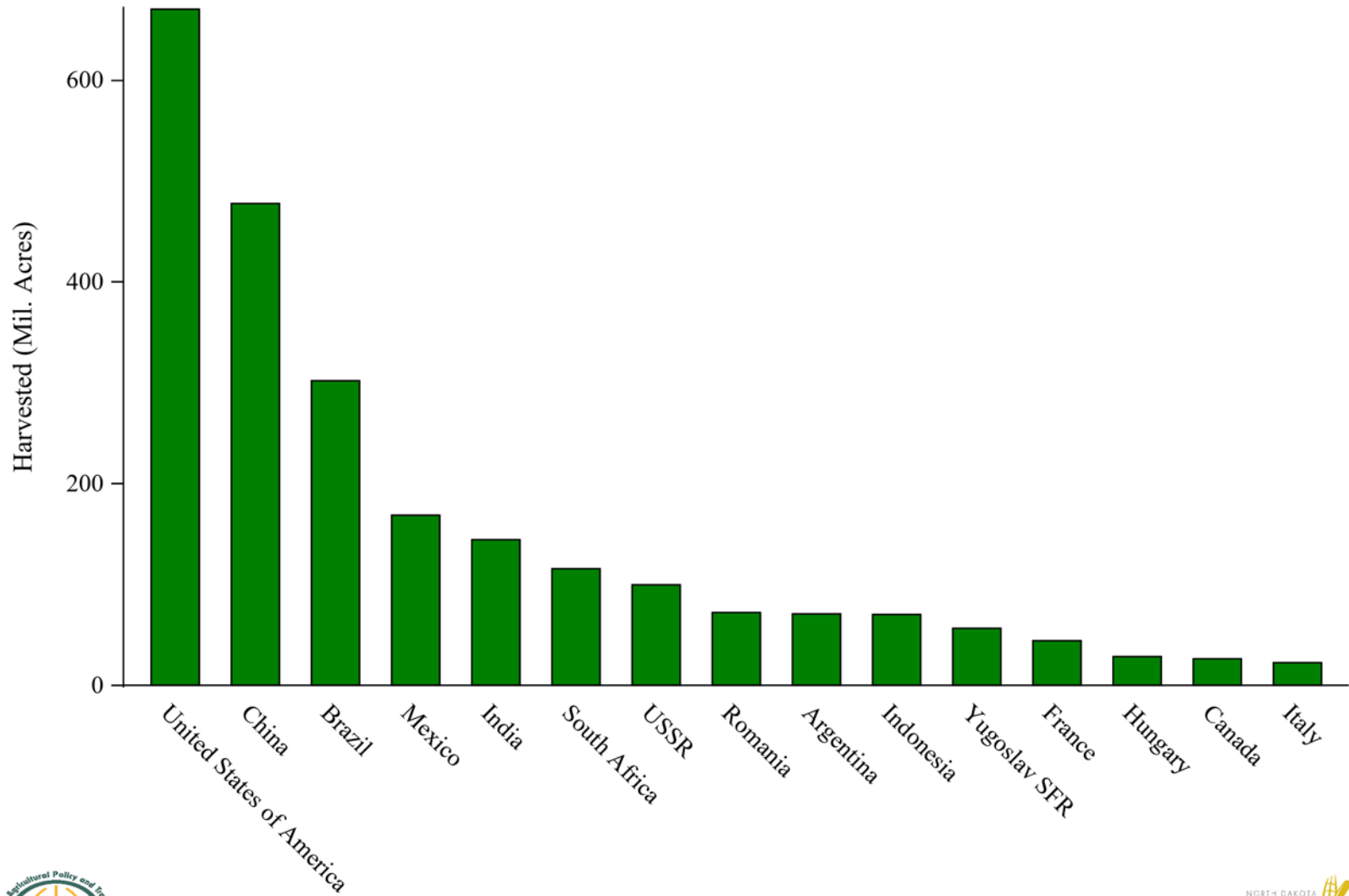

Center for Agricultural Policy & Trade Studies(CAPTS) - SS

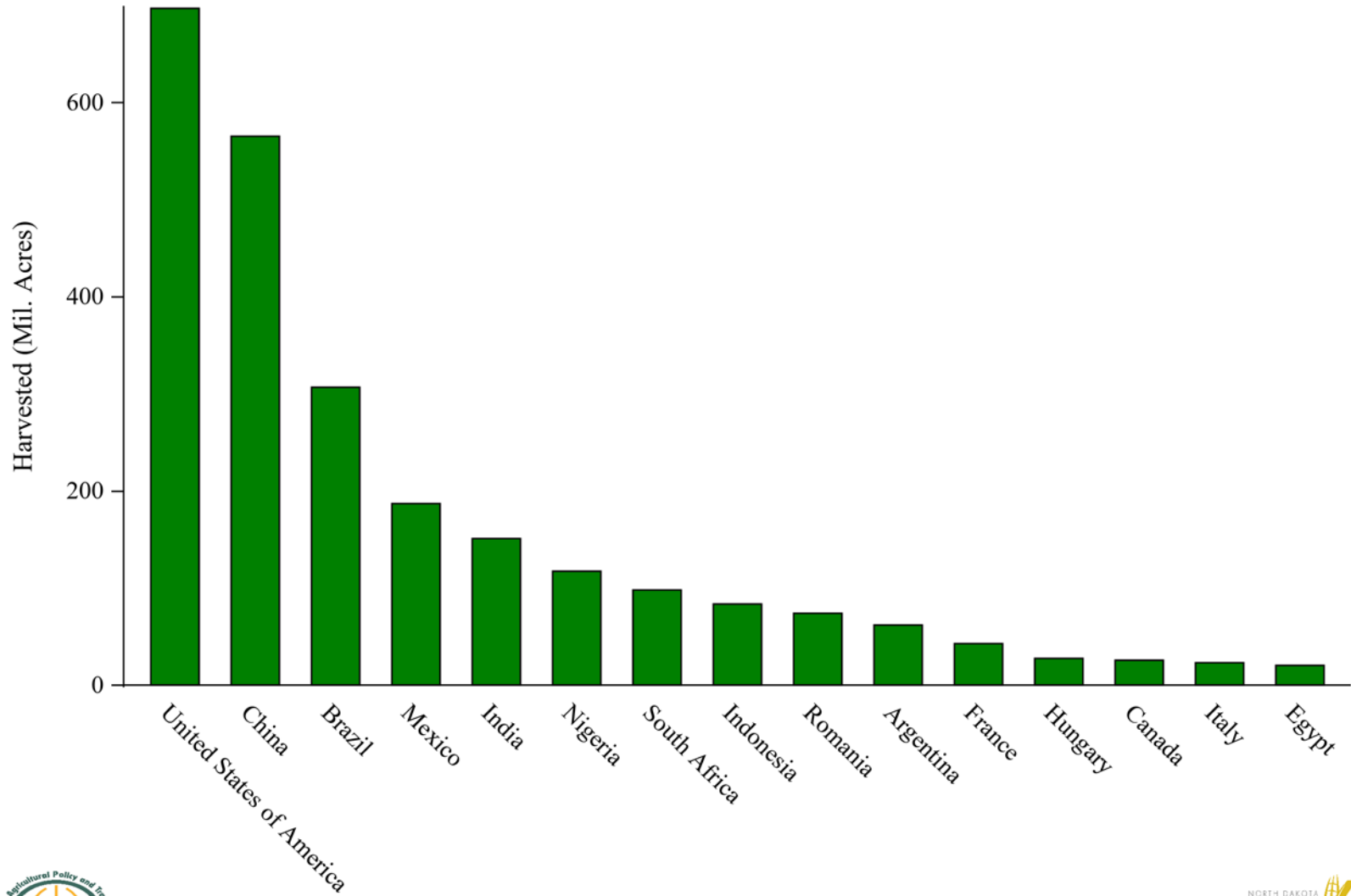

Table 7: Top 15 Countries Harvested Acreage, Descriptive Statistics for 1980 to 1989

| Country | Harvested (Acres) | | | | | Share |
|--------------------------|-------------------|-------------|------------|-----------|--------------------------|-------|
| | N | Sum | Mean | Risk | Coefficient of Variation | |
| United States of America | 10 | 670,225,936 | 67,022,594 | 8,153,304 | 12.2 | 21.2 |
| China | 10 | 477,620,381 | 47,762,038 | 2,222,645 | 4.7 | 15.1 |
| Brazil | 10 | 301,899,234 | 30,189,923 | 2,157,249 | 7.1 | 9.56 |
| Mexico | 10 | 168,588,392 | 16,858,839 | 1,528,623 | 9.1 | 5.34 |
| India | 10 | 144,337,243 | 14,433,724 | 316,805 | 2.2 | 4.57 |
| South Africa | 10 | 115,541,356 | 11,554,136 | 495,183 | 4.3 | 3.66 |
| USSR | 10 | 99,617,910 | 9,961,791 | 1,198,035 | 12.0 | 3.15 |
| Romania | 10 | 72,163,548 | 7,216,355 | 530,501 | 7.4 | 2.28 |
| Argentina | 10 | 70,773,343 | 7,077,334 | 1,299,509 | 18.4 | 2.24 |
| Indonesia | 10 | 70,174,012 | 7,017,401 | 955,616 | 13.6 | 2.22 |
| Yugoslav SFR | 10 | 56,509,370 | 5,650,937 | 158,540 | 2.8 | 1.79 |
| France | 10 | 44,177,679 | 4,417,768 | 351,199 | 7.9 | 1.40 |
| Hungary | 10 | 28,443,439 | 2,844,344 | 117,201 | 4.1 | 0.90 |
| Canada | 10 | 26,264,296 | 2,626,430 | 159,288 | 6.1 | 0.83 |
| Italy | 10 | 22,399,888 | 2,239,989 | 207,906 | 9.3 | 0.71 |

Center for Agricultural Policy & Trade Studies(CAPTS) - SS

Figure 11: Top 15 Countries Harvested Acreage, 1990 to 1999



Center for Agricultural Policy & Trade Studies(CAPTS) - SS

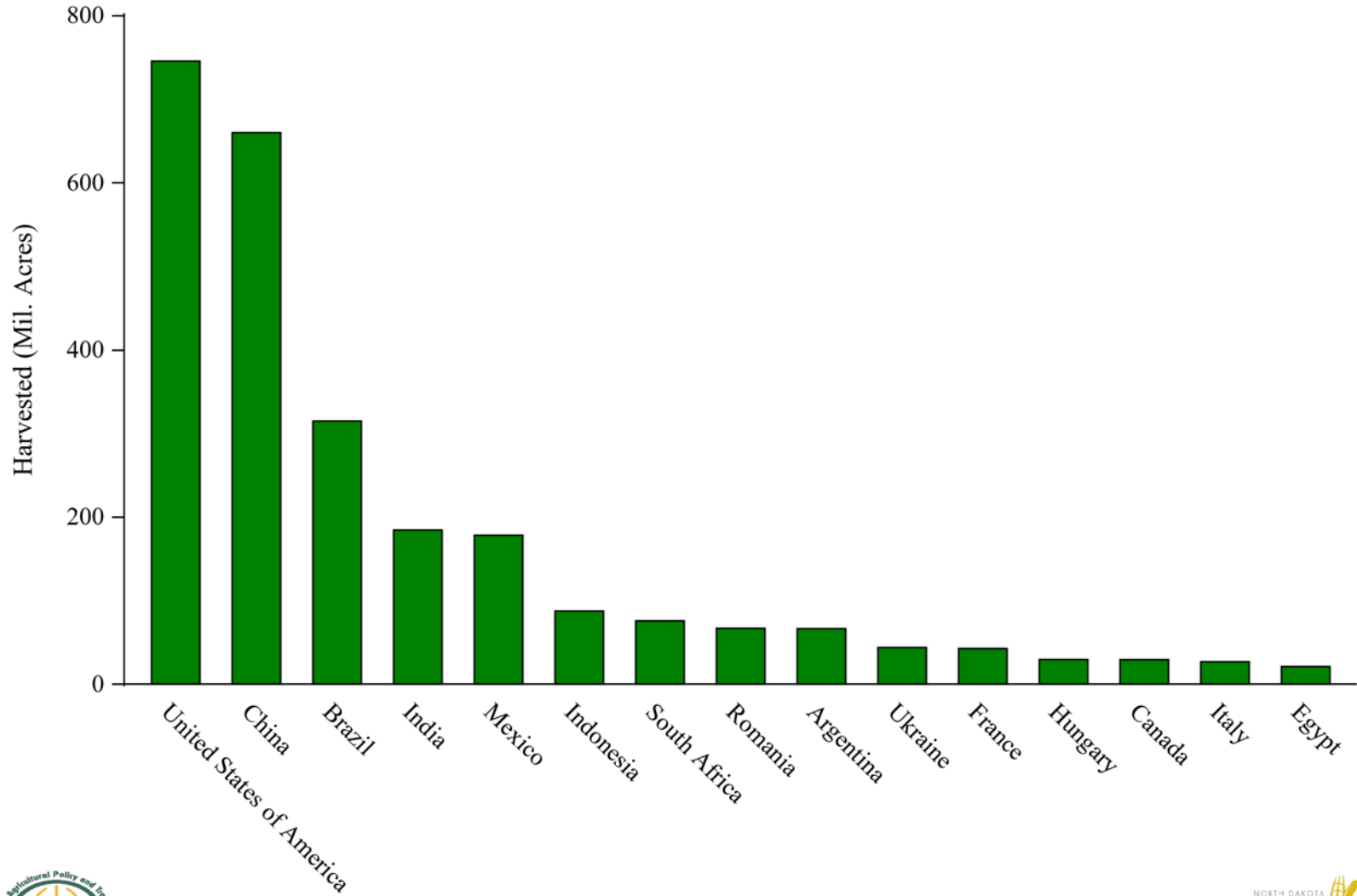

Table 8: Top 15 Countries Harvested Acreage, Descriptive Statistics for 1990 to 1999

| Country | Harvested (Acres) | | | | | Share |
|--------------------------|-------------------|-------------|------------|-----------|--------------------------|-------|
| | N | Sum | Mean | Risk | Coefficient of Variation | |
| United States of America | 10 | 696,905,413 | 69,690,541 | 3,563,772 | 5.1 | 20.7 |
| China | 10 | 565,198,146 | 56,519,815 | 4,705,675 | 8.3 | 16.8 |
| Brazil | 10 | 306,710,005 | 30,671,001 | 2,730,738 | 8.9 | 9.10 |
| Mexico | 10 | 186,920,472 | 18,692,047 | 1,072,337 | 5.7 | 5.55 |
| India | 10 | 150,938,653 | 15,093,865 | 483,593 | 3.2 | 4.48 |
| Nigeria | 10 | 117,267,137 | 11,726,714 | 1,810,941 | 15.4 | 3.48 |
| South Africa | 10 | 97,920,775 | 9,792,078 | 945,914 | 9.7 | 2.91 |
| Indonesia | 10 | 83,487,590 | 8,348,759 | 831,412 | 10.0 | 2.48 |
| Romania | 10 | 73,926,257 | 7,392,626 | 678,687 | 9.2 | 2.19 |
| Argentina | 10 | 61,800,503 | 6,180,050 | 1,321,490 | 21.4 | 1.83 |
| France | 10 | 42,716,429 | 4,271,643 | 237,297 | 5.6 | 1.27 |
| Hungary | 10 | 27,474,730 | 2,747,473 | 183,260 | 6.7 | 0.82 |
| Canada | 10 | 25,610,456 | 2,561,046 | 213,704 | 8.3 | 0.76 |
| Italy | 10 | 23,024,184 | 2,302,418 | 216,921 | 9.4 | 0.68 |
| Egypt | 10 | 20,280,434 | 2,028,043 | 119,277 | 5.9 | 0.60 |

Center for Agricultural Policy & Trade Studies(CAPTS) - SS

Figure 12: Top 15 Countries Harvested Acreage, 2000 to 2009



Center for Agricultural Policy & Trade Studies(CAPTS) - SS

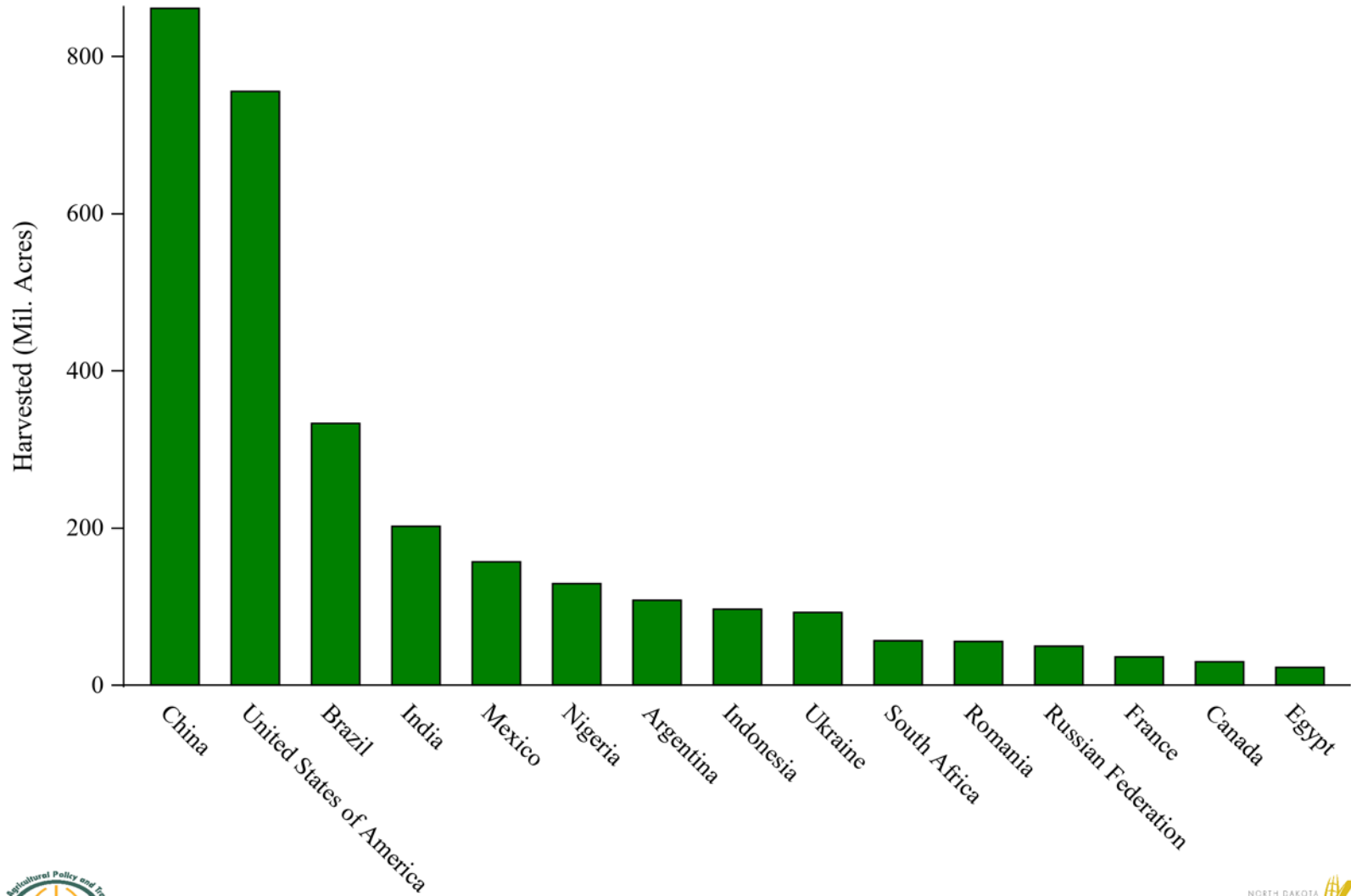

Table 9: Top 15 Countries Harvested Acreage, Descriptive Statistics for 2000 to 2009

| Country | Harvested (Acres) | | | | | Share |
|--------------------------|-------------------|-------------|------------|-----------|--------------------------|-------|
| | N | Sum | Mean | Risk | Coefficient of Variation | |
| United States of America | 10 | 745,454,874 | 74,545,487 | 5,562,323 | 7.5 | 20.4 |
| China | 10 | 659,925,065 | 65,992,506 | 7,025,847 | 10.6 | 18.0 |
| Brazil | 10 | 314,792,217 | 31,479,222 | 2,363,707 | 7.5 | 8.60 |
| India | 10 | 184,431,265 | 18,443,126 | 1,642,338 | 8.9 | 5.04 |
| Mexico | 10 | 178,115,804 | 17,811,580 | 1,188,691 | 6.7 | 4.87 |
| Indonesia | 10 | 87,460,944 | 8,746,094 | 805,557 | 9.2 | 2.39 |
| South Africa | 10 | 75,671,505 | 7,567,151 | 1,502,149 | 19.9 | 2.07 |
| Romania | 10 | 66,734,605 | 6,673,460 | 798,362 | 12.0 | 1.82 |
| Argentina | 10 | 66,273,082 | 6,627,308 | 913,424 | 13.8 | 1.81 |
| Ukraine | 10 | 43,714,110 | 4,371,411 | 1,138,225 | 26.0 | 1.19 |
| France | 10 | 42,526,170 | 4,252,617 | 321,778 | 7.6 | 1.16 |
| Hungary | 10 | 29,286,694 | 2,928,669 | 116,277 | 4.0 | 0.80 |
| Canada | 10 | 29,110,699 | 2,911,070 | 257,643 | 8.9 | 0.80 |
| Italy | 10 | 26,754,142 | 2,675,414 | 202,019 | 7.6 | 0.73 |
| Egypt | 10 | 20,983,657 | 2,098,366 | 172,546 | 8.2 | 0.57 |

Center for Agricultural Policy & Trade Studies(CAPTS) - SS

Figure 13: Top 15 Countries Harvested Acreage, 2010 to 2019



Center for Agricultural Policy & Trade Studies(CAPTS) - SS

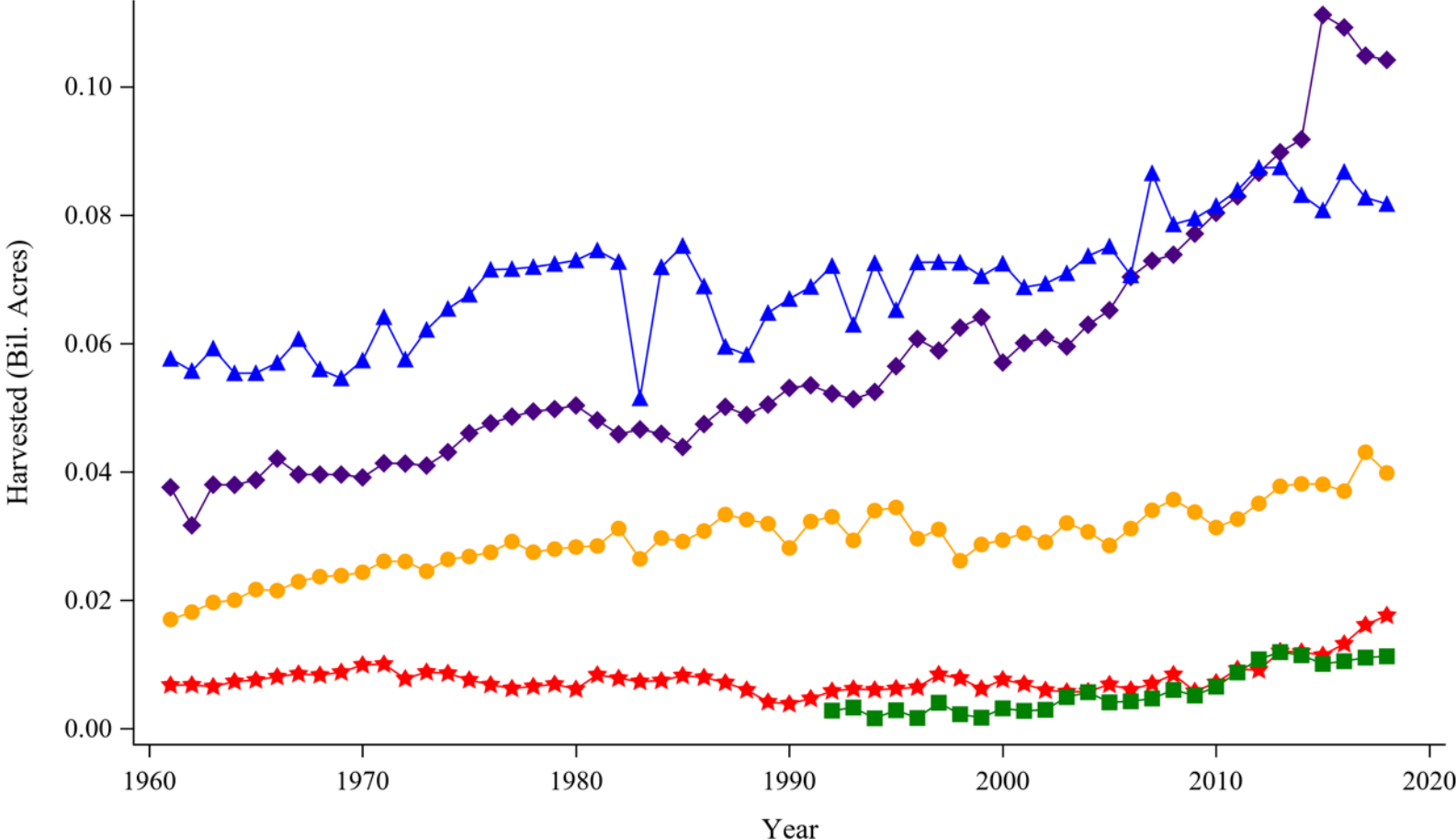

Table 10: Top 15 Countries Harvested Acreage, Descriptive Statistics for 2010 to 2019

| Country | Harvested (Acres) | | | | | Share |
|--------------------------|-------------------|-------------|------------|------------|--------------------------|-------|
| | N | Sum | Mean | Risk | Coefficient of Variation | |
| China | 9 | 860,930,092 | 95,658,899 | 11,780,009 | 12.3 | 20.9 |
| United States of America | 9 | 755,253,971 | 83,917,108 | 2,628,883 | 3.1 | 18.4 |
| Brazil | 9 | 332,936,482 | 36,992,942 | 3,578,238 | 9.7 | 8.09 |
| India | 9 | 201,986,592 | 22,442,955 | 1,076,061 | 4.8 | 4.91 |
| Mexico | 9 | 156,776,360 | 17,419,596 | 1,024,537 | 5.9 | 3.81 |
| Nigeria | 9 | 129,015,080 | 14,335,009 | 2,164,830 | 15.1 | 3.14 |
| Argentina | 9 | 107,963,622 | 11,995,958 | 3,348,657 | 27.9 | 2.62 |
| Indonesia | 9 | 96,513,656 | 10,723,740 | 1,847,903 | 17.2 | 2.35 |
| Ukraine | 9 | 92,411,339 | 10,267,927 | 1,670,294 | 16.3 | 2.25 |
| South Africa | 9 | 56,413,948 | 6,268,216 | 674,324 | 10.8 | 1.37 |
| Romania | 9 | 55,466,444 | 6,162,938 | 436,887 | 7.1 | 1.35 |
| Russian Federation | 9 | 49,450,324 | 5,494,480 | 1,465,187 | 26.7 | 1.20 |
| France | 9 | 35,819,160 | 3,979,907 | 396,638 | 10.0 | 0.87 |
| Canada | 9 | 29,642,222 | 3,293,580 | 262,113 | 8.0 | 0.72 |
| Egypt | 9 | 22,459,149 | 2,495,461 | 162,769 | 6.5 | 0.55 |

Center for Agricultural Policy & Trade Studies(CAPTS) - SS

Figure 14: Top 5 Countries Harvested Acreage, Annual Trends



Center for Agricultural Policy & Trade Studies(CAPTS) - SS



Figure 15: Top 6 to 10 Countries Harvested Acreage, Annual Trends

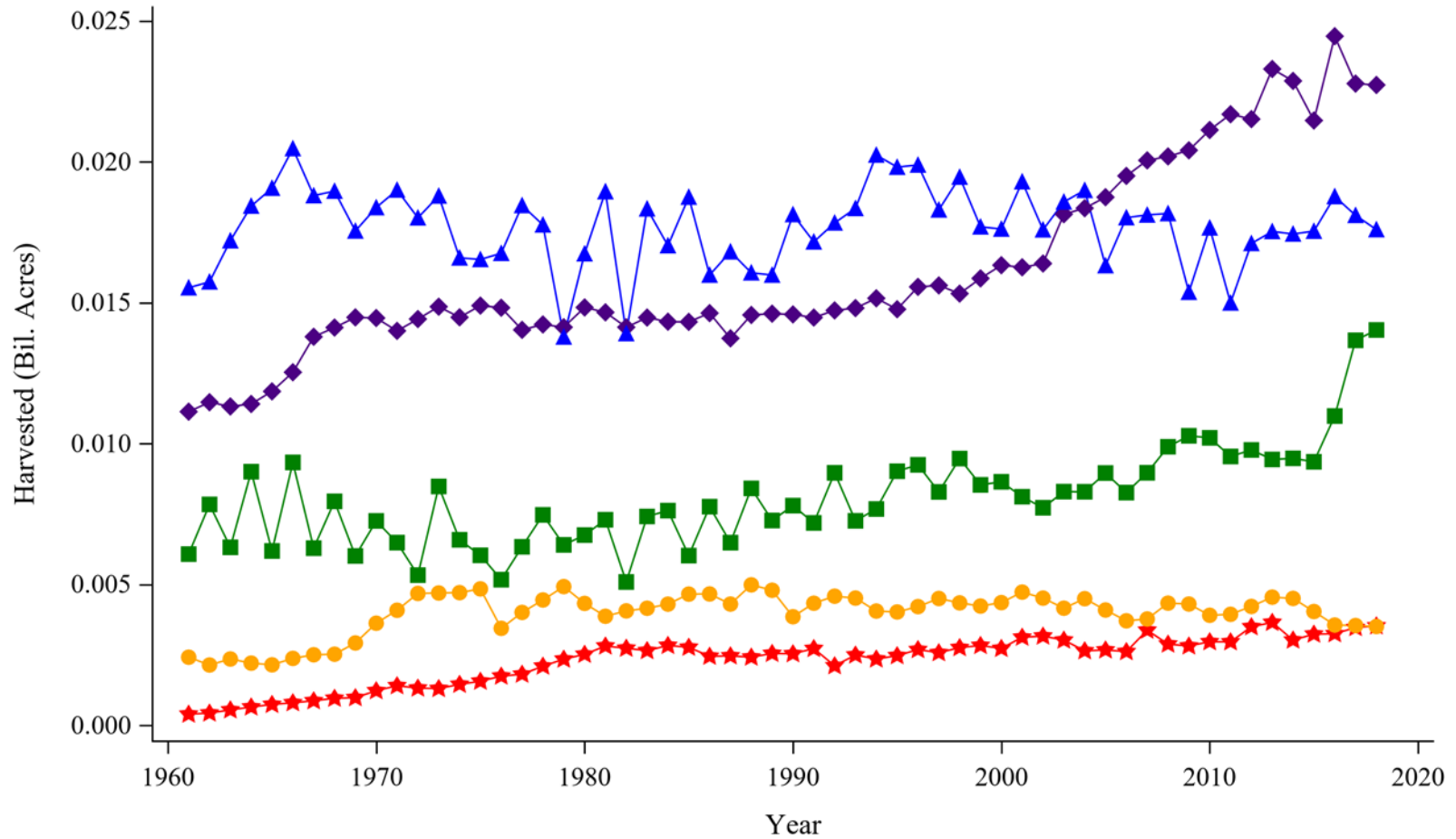

Center for Agricultural Policy & Trade Studies(CAPTS) - SS



Figure 16: Top 11 to 15 Countries Harvested Acreage, Annual Trends

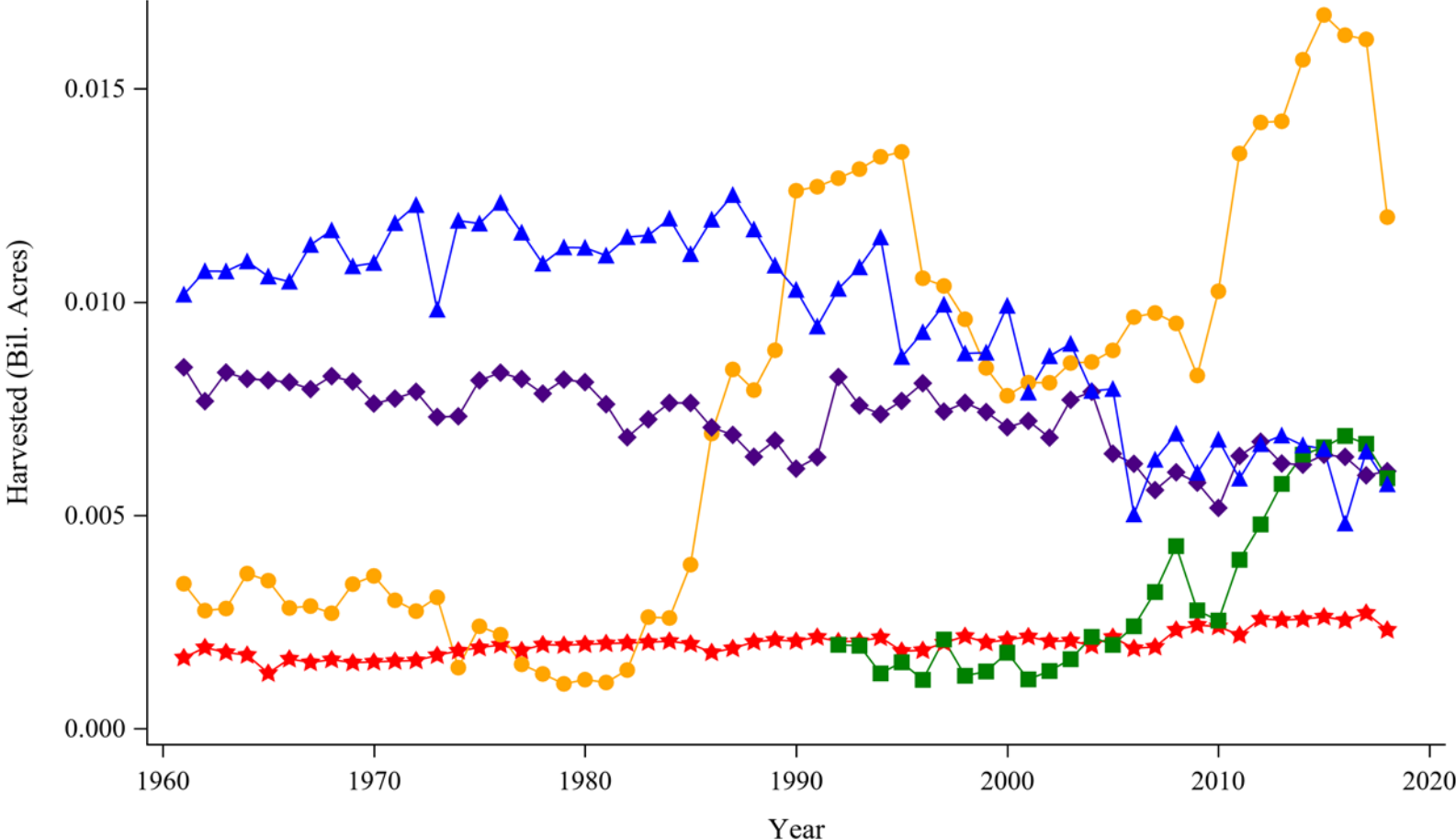

Center for Agricultural Policy & Trade Studies(CAPTS) - SS



Table 11: Top 15 Countries Harvested Acreage, Annual Trends

| Country | Harvested (Acres) | | | | | | | | |
|--------------------------|-------------------|------------|------------|------------|------------|-------------|-------------|-------------|-------------|
| | 2010 | 2011 | 2012 | 2013 | 2014 | 2015 | 2016 | 2017 | 2018 |
| United States of America | 81,446,747 | 83,879,768 | 87,365,801 | 87,451,819 | 83,136,772 | 80,749,738 | 86,748,805 | 82,733,769 | 81,740,753 |
| China | 80,353,574 | 82,928,102 | 86,601,567 | 89,796,502 | 91,800,484 | 111,186,743 | 109,241,021 | 104,845,115 | 104,176,985 |
| Brazil | 31,330,134 | 32,664,543 | 35,085,194 | 37,756,784 | 38,135,490 | 38,071,821 | 36,992,859 | 43,063,497 | 39,836,160 |
| Argentina | 7,176,016 | 9,261,095 | 9,133,742 | 12,018,695 | 11,951,616 | 11,433,252 | 13,211,699 | 16,137,620 | 17,639,887 |
| Ukraine | 6,542,352 | 8,756,660 | 10,803,183 | 11,927,511 | 11,433,301 | 10,090,533 | 10,507,399 | 11,072,034 | 11,278,366 |
| India | 21,135,385 | 21,695,819 | 21,522,846 | 23,302,002 | 22,876,981 | 21,473,425 | 24,463,395 | 22,783,081 | 22,733,660 |
| Mexico | 17,663,177 | 14,997,030 | 17,109,303 | 17,533,657 | 17,446,293 | 17,543,773 | 18,775,495 | 18,107,061 | 17,600,573 |
| Indonesia | 10,209,578 | 9,549,847 | 9,779,415 | 9,443,127 | 9,481,466 | 9,358,773 | 10,982,258 | 13,672,737 | 14,036,454 |
| France | 3,910,998 | 3,945,553 | 4,225,337 | 4,555,324 | 4,509,965 | 4,045,309 | 3,565,243 | 3,547,684 | 3,513,747 |
| Canada | 2,972,426 | 2,969,461 | 3,503,702 | 3,658,142 | 3,030,990 | 3,241,276 | 3,256,103 | 3,474,791 | 3,535,331 |
| South Africa | 6,775,619 | 5,862,072 | 6,669,858 | 6,872,484 | 6,642,677 | 6,555,325 | 4,810,517 | 6,495,402 | 5,729,994 |
| Romania | 5,174,994 | 6,392,858 | 6,726,643 | 6,216,028 | 6,188,545 | 6,421,352 | 6,371,659 | 5,938,670 | 6,035,695 |
| Russian Federation | 2,533,274 | 3,960,127 | 4,787,763 | 5,737,432 | 6,423,571 | 6,597,849 | 6,862,153 | 6,677,827 | 5,870,328 |
| Nigeria | 10,253,152 | 13,483,383 | 14,211,750 | 14,239,920 | 15,682,645 | 16,731,947 | 16,258,748 | 16,160,667 | 11,992,868 |
| Egypt | 2,393,259 | 2,195,105 | 2,573,216 | 2,546,019 | 2,568,016 | 2,621,774 | 2,539,454 | 2,709,951 | 2,312,354 |

Center for Agricultural Policy & Trade Studies(CAPTS) - SS

Table 12: Top 15 Countries Harvested Acreage Share, Annual Trends

| Country | Share(percentages) | | | | | | | | |
|--------------------------|---------------------------|-------------|-------------|-------------|-------------|-------------|-------------|-------------|-------------|
| | 2010 | 2011 | 2012 | 2013 | 2014 | 2015 | 2016 | 2017 | 2018 |
| United States of America | 20.09 | 19.82 | 19.66 | 18.93 | 18.11 | 17.14 | 17.94 | 16.95 | 17.07 |
| China | 19.82 | 19.60 | 19.49 | 19.43 | 20.00 | 23.61 | 22.60 | 21.48 | 21.76 |
| Brazil | 7.73 | 7.72 | 7.90 | 8.17 | 8.31 | 8.08 | 7.65 | 8.82 | 8.32 |
| Argentina | 1.77 | 2.19 | 2.06 | 2.60 | 2.60 | 2.43 | 2.73 | 3.31 | 3.68 |
| Ukraine | 1.61 | 2.07 | 2.43 | 2.58 | 2.49 | 2.14 | 2.17 | 2.27 | 2.36 |
| India | 5.21 | 5.13 | 4.84 | 5.04 | 4.98 | 4.56 | 5.06 | 4.67 | 4.75 |
| Mexico | 4.36 | 3.54 | 3.85 | 3.79 | 3.80 | 3.72 | 3.88 | 3.71 | 3.68 |
| Indonesia | 2.52 | 2.26 | 2.20 | 2.04 | 2.07 | 1.99 | 2.27 | 2.80 | 2.93 |
| France | 0.96 | 0.93 | 0.95 | 0.99 | 0.98 | 0.86 | 0.74 | 0.73 | 0.73 |
| Canada | 0.73 | 0.70 | 0.79 | 0.79 | 0.66 | 0.69 | 0.67 | 0.71 | 0.74 |
| South Africa | 1.67 | 1.39 | 1.50 | 1.49 | 1.45 | 1.39 | 1.00 | 1.33 | 1.20 |
| Romania | 1.28 | 1.51 | 1.51 | 1.35 | 1.35 | 1.36 | 1.32 | 1.22 | 1.26 |
| Russian Federation | 0.62 | 0.94 | 1.08 | 1.24 | 1.40 | 1.40 | 1.42 | 1.37 | 1.23 |
| Nigeria | 2.53 | 3.19 | 3.20 | 3.08 | 3.42 | 3.55 | 3.36 | 3.31 | 2.50 |
| Egypt | 0.59 | 0.52 | 0.58 | 0.55 | 0.56 | 0.56 | 0.53 | 0.56 | 0.48 |

Center for Agricultural Policy & Trade Studies(CAPTS) - SS

Figure 17: Top 15 Countries Production, 1980 to 1989

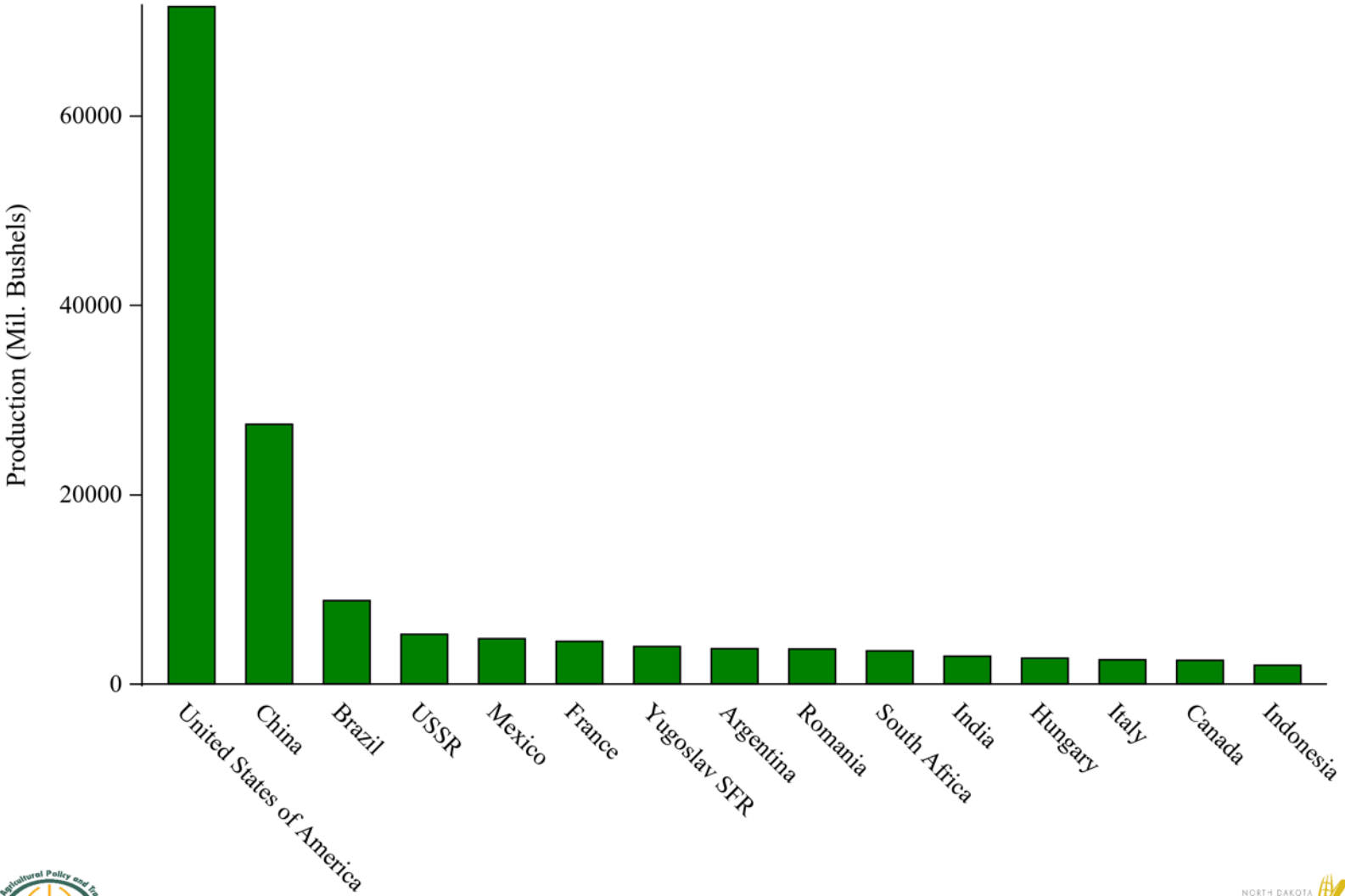

Center for Agricultural Policy & Trade Studies(CAPTS) - SS

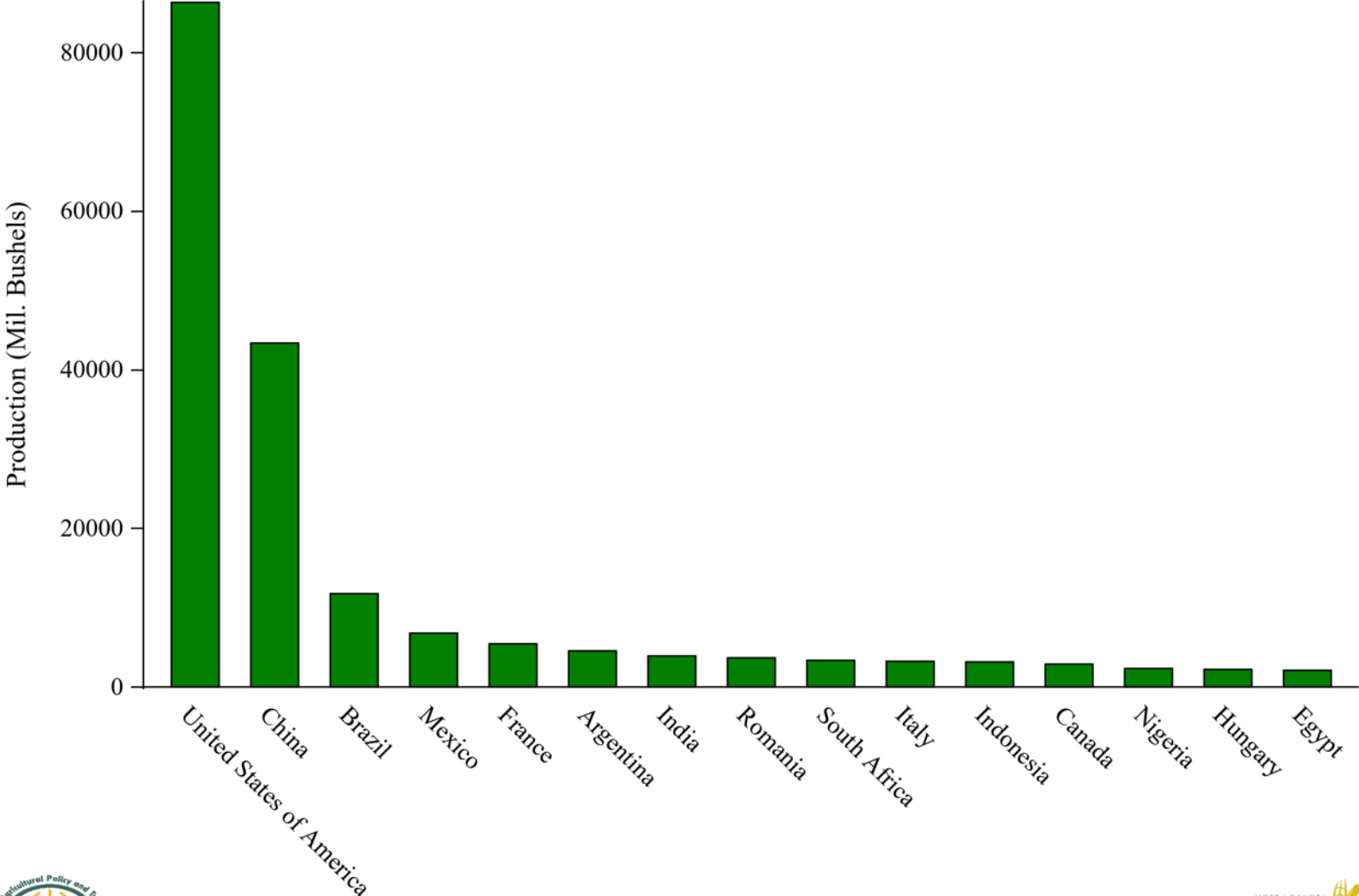

Table 13: Top 15 Countries Production, Descriptive Statistics for 1980 to 1989

| Country | Production (Bushels) | | | | | Share |
|--------------------------|----------------------|----------------|---------------|---------------|--------------------------|-------|
| | N | Sum | Mean | Risk | Coefficient of Variation | |
| United States of America | 10 | 71,532,050,940 | 7,153,205,094 | 1,517,288,589 | 21.2 | 41.4 |
| China | 10 | 27,426,543,219 | 2,742,654,322 | 306,008,431 | 11.2 | 15.9 |
| Brazil | 10 | 8,814,979,741 | 881,497,974 | 107,393,662 | 12.2 | 5.10 |
| USSR | 10 | 5,255,076,848 | 525,507,685 | 90,511,461 | 17.2 | 3.04 |
| Mexico | 10 | 4,788,101,230 | 478,810,123 | 54,206,898 | 11.3 | 2.77 |
| France | 10 | 4,505,821,135 | 450,582,114 | 70,493,391 | 15.6 | 2.61 |
| Yugoslav SFR | 10 | 3,964,209,537 | 396,420,954 | 54,587,458 | 13.8 | 2.29 |
| Argentina | 10 | 3,730,118,000 | 373,011,800 | 97,546,749 | 26.2 | 2.16 |
| Romania | 10 | 3,696,529,222 | 369,652,922 | 70,408,594 | 19.0 | 2.14 |
| South Africa | 10 | 3,502,728,432 | 350,272,843 | 126,554,894 | 36.1 | 2.03 |
| India | 10 | 2,937,018,146 | 293,701,815 | 44,843,871 | 15.3 | 1.70 |
| Hungary | 10 | 2,728,422,664 | 272,842,266 | 19,091,350 | 7.0 | 1.58 |
| Italy | 10 | 2,555,254,839 | 255,525,484 | 14,912,815 | 5.8 | 1.48 |
| Canada | 10 | 2,499,986,104 | 249,998,610 | 22,285,841 | 8.9 | 1.45 |
| Indonesia | 10 | 1,982,562,717 | 198,256,272 | 41,339,702 | 20.9 | 1.15 |

Center for Agricultural Policy & Trade Studies(CAPTS) - SS

Figure 18: Top 15 Countries Production, 1990 to 1999



Center for Agricultural Policy & Trade Studies(CAPTS) - SS

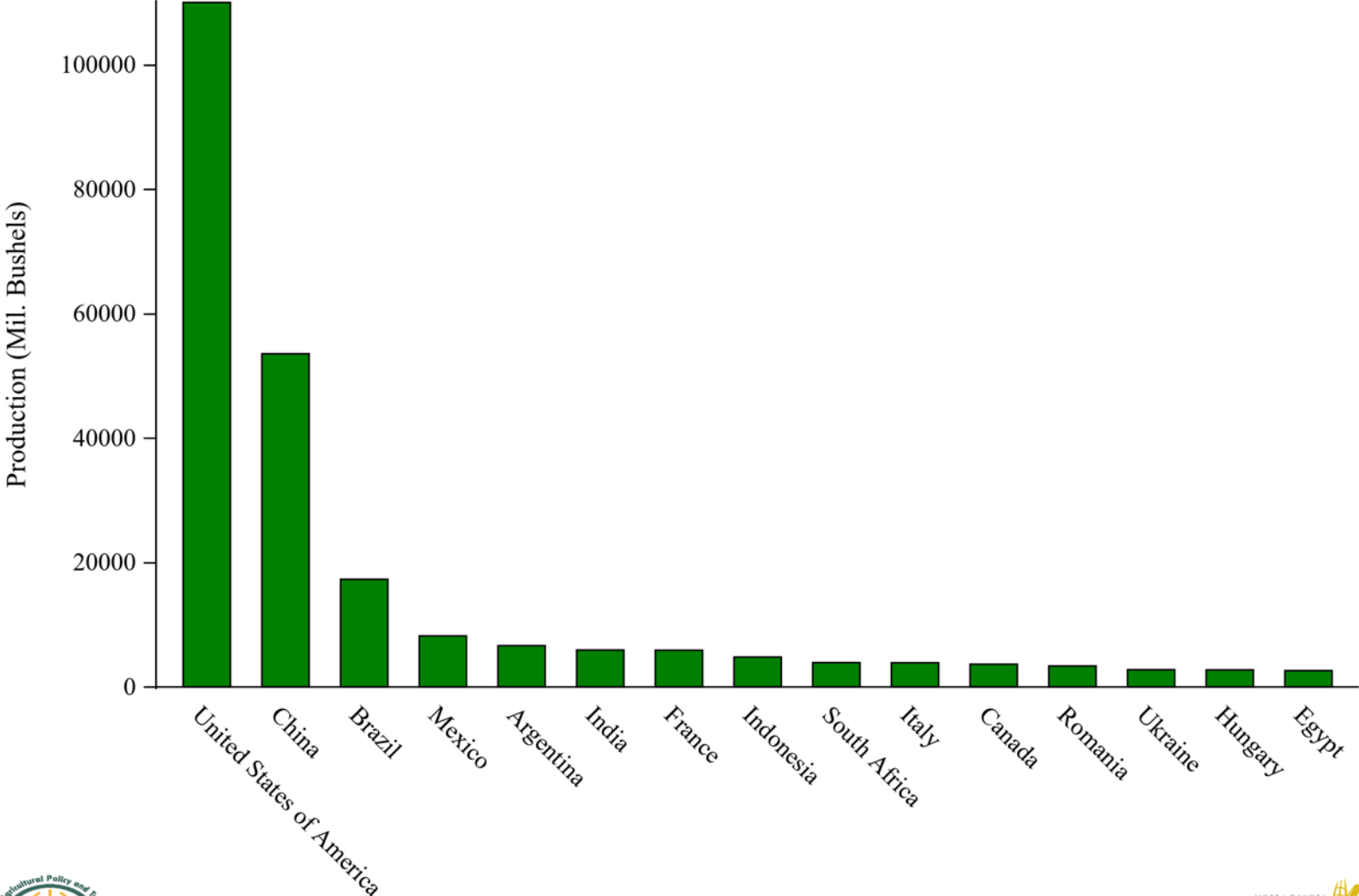

Table 14: Top 15 Countries Production, Descriptive Statistics for 1990 to 1999

| Country | Production (Bushels) | | | | | Share |
|--------------------------|----------------------|----------------|---------------|---------------|--------------------------|-------|
| | N | Sum | Mean | Risk | Coefficient of Variation | |
| United States of America | 10 | 86,301,833,967 | 8,630,183,397 | 1,244,169,267 | 14.4 | 40.1 |
| China | 10 | 43,355,116,634 | 4,335,511,663 | 566,489,996 | 13.1 | 20.1 |
| Brazil | 10 | 11,760,422,836 | 1,176,042,284 | 173,624,614 | 14.8 | 5.46 |
| Mexico | 10 | 6,785,909,362 | 678,590,936 | 60,571,409 | 8.9 | 3.15 |
| France | 10 | 5,442,244,682 | 544,224,468 | 78,791,944 | 14.5 | 2.53 |
| Argentina | 10 | 4,541,894,309 | 454,189,431 | 153,666,850 | 33.8 | 2.11 |
| India | 10 | 3,908,451,103 | 390,845,110 | 44,009,024 | 11.3 | 1.81 |
| Romania | 10 | 3,670,745,033 | 367,074,503 | 72,528,416 | 19.8 | 1.70 |
| South Africa | 10 | 3,352,382,040 | 335,238,204 | 111,679,379 | 33.3 | 1.56 |
| Italy | 10 | 3,230,088,970 | 323,008,897 | 58,130,508 | 18.0 | 1.50 |
| Indonesia | 10 | 3,149,900,999 | 314,990,100 | 53,813,836 | 17.1 | 1.46 |
| Canada | 10 | 2,874,127,766 | 287,412,777 | 47,098,346 | 16.4 | 1.33 |
| Nigeria | 10 | 2,325,270,920 | 232,527,092 | 24,538,602 | 10.6 | 1.08 |
| Hungary | 10 | 2,214,220,130 | 221,422,013 | 51,754,698 | 23.4 | 1.03 |
| Egypt | 10 | 2,091,510,389 | 209,151,039 | 23,044,143 | 11.0 | 0.97 |

Center for Agricultural Policy & Trade Studies(CAPTS) - SS

Figure 19: Top 15 Countries Production, 2000 to 2009



Center for Agricultural Policy & Trade Studies(CAPTS) - SS

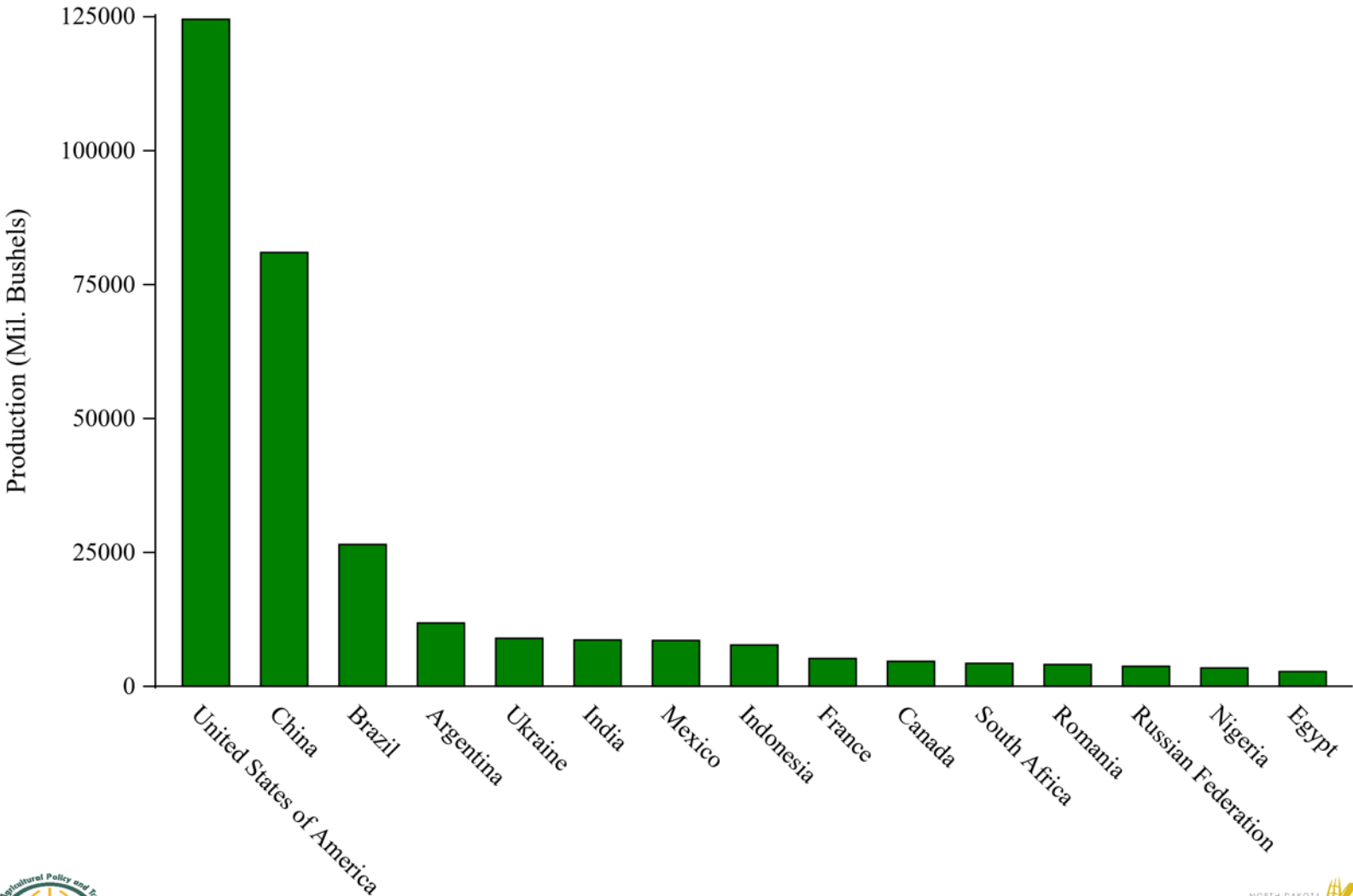

Table 15: Top 15 Countries Production, Descriptive Statistics for 2000 to 2009

| Country | Production (Bushels) | | | | | Share |
|--------------------------|----------------------|-----------------|----------------|---------------|--------------------------|-------|
| | N | Sum | Mean | Risk | Coefficient of Variation | |
| United States of America | 10 | 110,068,093,610 | 11,006,809,361 | 1,444,582,910 | 13.1 | 39.7 |
| China | 10 | 53,573,701,553 | 5,357,370,155 | 856,938,585 | 16.0 | 19.3 |
| Brazil | 10 | 17,317,178,636 | 1,731,717,864 | 332,977,981 | 19.2 | 6.24 |
| Mexico | 10 | 8,210,911,992 | 821,091,199 | 80,321,728 | 9.8 | 2.96 |
| Argentina | 10 | 6,640,171,428 | 664,017,143 | 129,443,306 | 19.5 | 2.39 |
| India | 10 | 5,933,726,053 | 593,372,605 | 108,729,709 | 18.3 | 2.14 |
| France | 10 | 5,902,405,148 | 590,240,515 | 63,461,344 | 10.8 | 2.13 |
| Indonesia | 10 | 4,806,663,833 | 480,666,383 | 111,458,193 | 23.2 | 1.73 |
| South Africa | 10 | 3,906,103,078 | 390,610,308 | 82,186,889 | 21.0 | 1.41 |
| Italy | 10 | 3,881,418,200 | 388,141,820 | 39,545,020 | 10.2 | 1.40 |
| Canada | 10 | 3,656,881,710 | 365,688,171 | 49,227,359 | 13.5 | 1.32 |
| Romania | 10 | 3,369,295,005 | 336,929,501 | 115,214,879 | 34.2 | 1.21 |
| Ukraine | 10 | 2,769,830,123 | 276,983,012 | 105,896,896 | 38.2 | 1.00 |
| Hungary | 10 | 2,740,465,375 | 274,046,537 | 74,216,507 | 27.1 | 0.99 |
| Egypt | 10 | 2,620,167,553 | 262,016,755 | 21,332,480 | 8.1 | 0.94 |

Center for Agricultural Policy & Trade Studies(CAPTS) - SS

Figure 20: Top 15 Countries Production, 2010 to 2019



Center for Agricultural Policy & Trade Studies(CAPTS) - SS

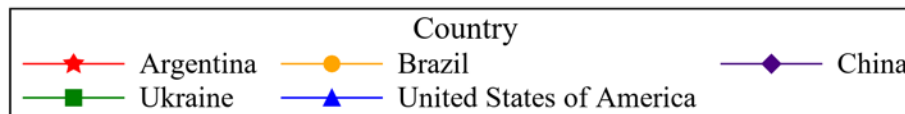
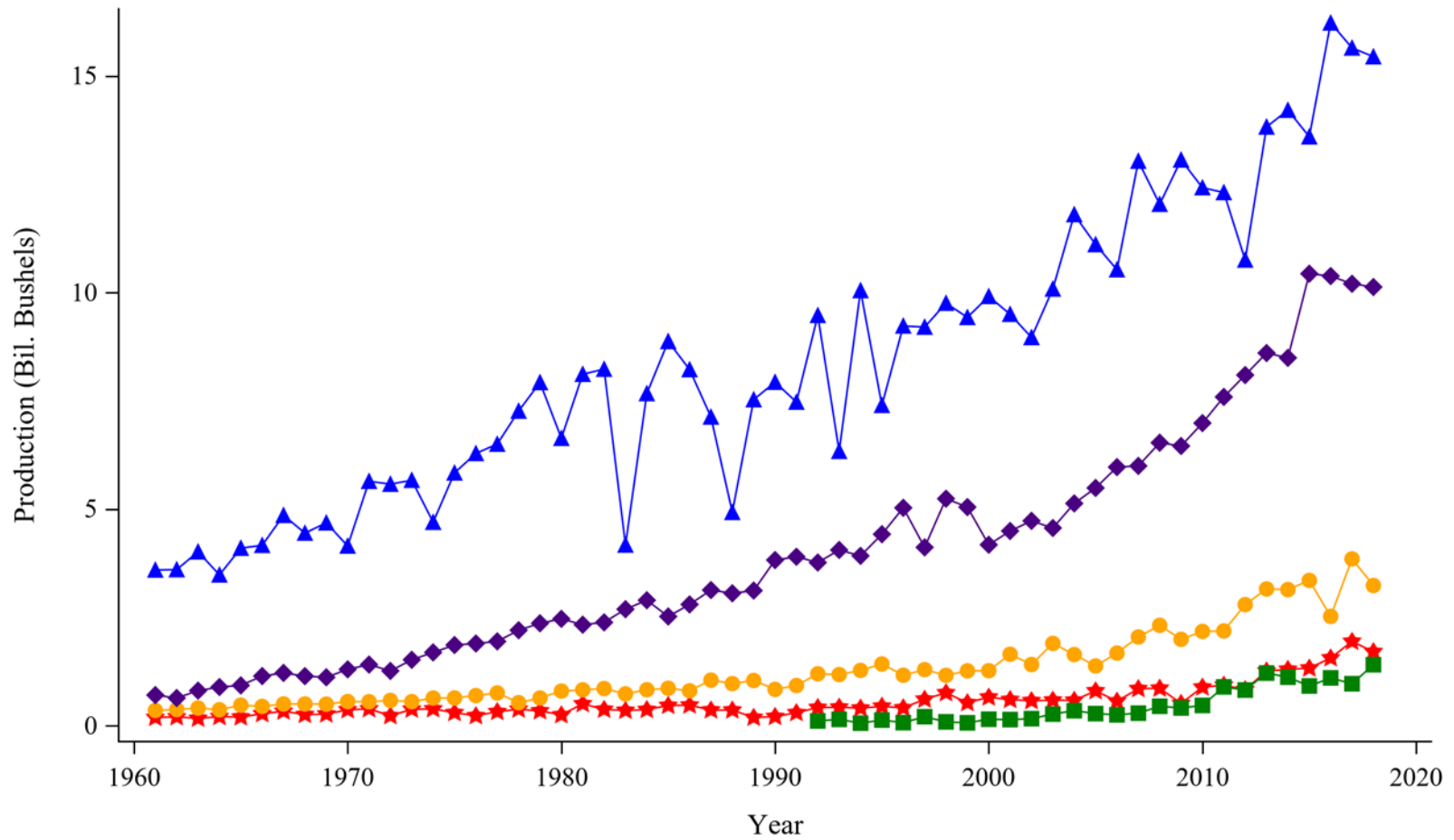

Table 16: Top 15 Countries Production, Descriptive Statistics for 2010 to 2019

| Country | Production (Bushels) | | | | | Share |
|--------------------------|----------------------|-----------------|----------------|---------------|--------------------------|-------|
| | N | Sum | Mean | Risk | Coefficient of Variation | |
| United States of America | 9 | 124,472,343,655 | 13,830,260,406 | 1,790,081,815 | 12.9 | 34.5 |
| China | 9 | 80,946,053,539 | 8,994,005,949 | 1,321,020,715 | 14.7 | 22.4 |
| Brazil | 9 | 26,452,242,854 | 2,939,138,095 | 561,295,570 | 19.1 | 7.33 |
| Argentina | 9 | 11,787,360,035 | 1,309,706,671 | 383,377,546 | 29.3 | 3.27 |
| Ukraine | 9 | 8,939,313,019 | 993,257,002 | 266,782,153 | 26.9 | 2.48 |
| India | 9 | 8,630,068,324 | 958,896,480 | 103,199,873 | 10.8 | 2.39 |
| Mexico | 9 | 8,535,814,876 | 948,423,875 | 131,836,768 | 13.9 | 2.37 |
| Indonesia | 9 | 7,686,483,424 | 854,053,714 | 188,715,610 | 22.1 | 2.13 |
| France | 9 | 5,173,959,714 | 574,884,413 | 75,075,236 | 13.1 | 1.43 |
| Canada | 9 | 4,637,857,470 | 515,317,497 | 44,310,275 | 8.6 | 1.29 |
| South Africa | 9 | 4,268,268,954 | 474,252,106 | 102,226,846 | 21.6 | 1.18 |
| Romania | 9 | 4,045,630,828 | 449,514,536 | 141,321,686 | 31.4 | 1.12 |
| Russian Federation | 9 | 3,712,748,799 | 412,527,644 | 147,893,483 | 35.9 | 1.03 |
| Nigeria | 9 | 3,402,060,559 | 378,006,729 | 48,885,492 | 12.9 | 0.94 |
| Egypt | 9 | 2,735,728,577 | 303,969,842 | 21,351,177 | 7.0 | 0.76 |

Center for Agricultural Policy & Trade Studies(CAPTS) - SS

Figure 21: Top 5 Countries Production, Annual Trends



Center for Agricultural Policy & Trade Studies(CAPTS) - SS



Figure 22: Top 6 to 10 Countries Production, Annual Trends

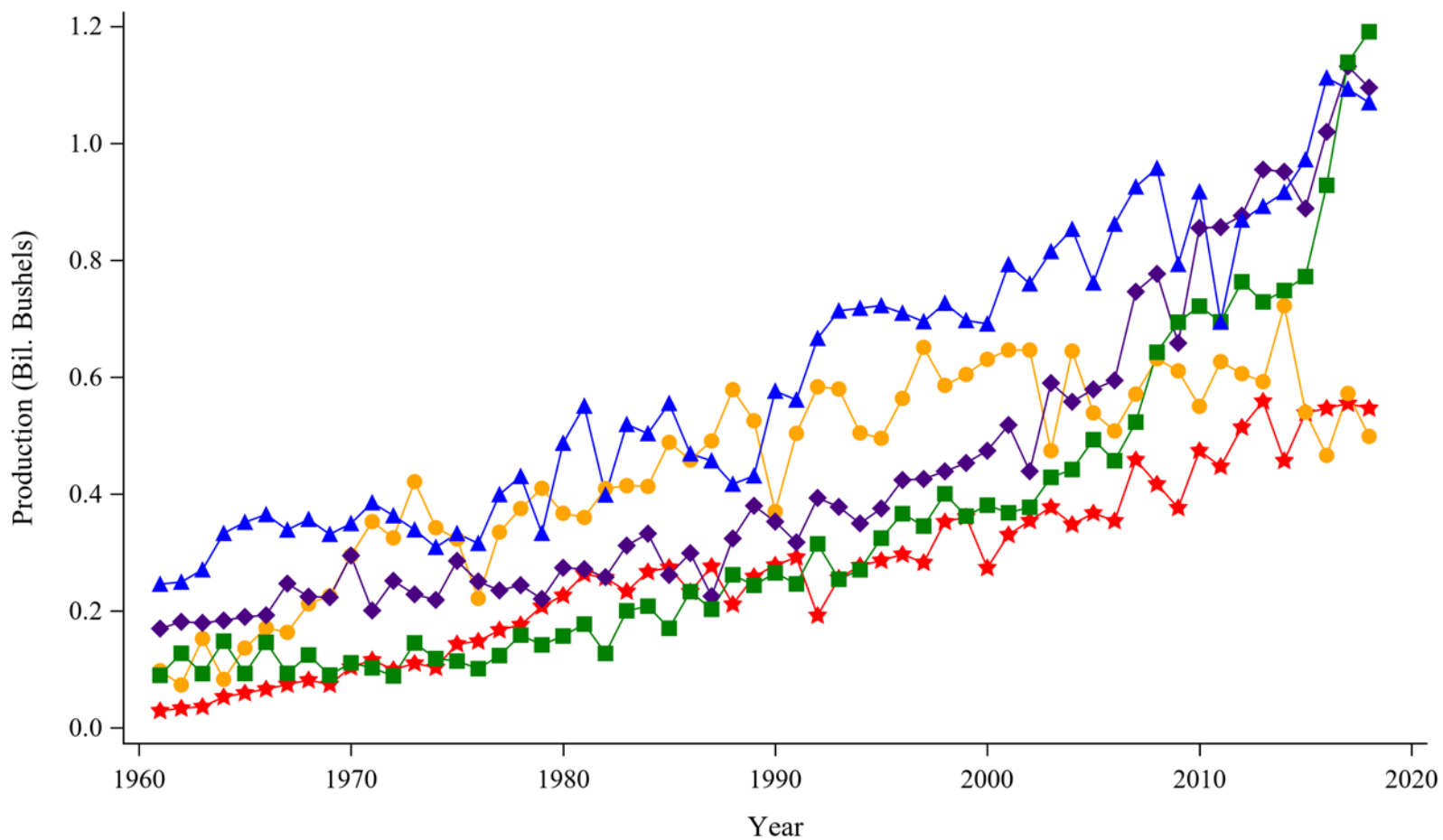

Center for Agricultural Policy & Trade Studies(CAPTS) - SS



Figure 23: Top 11 to 15 Countries Production, Annual Trends

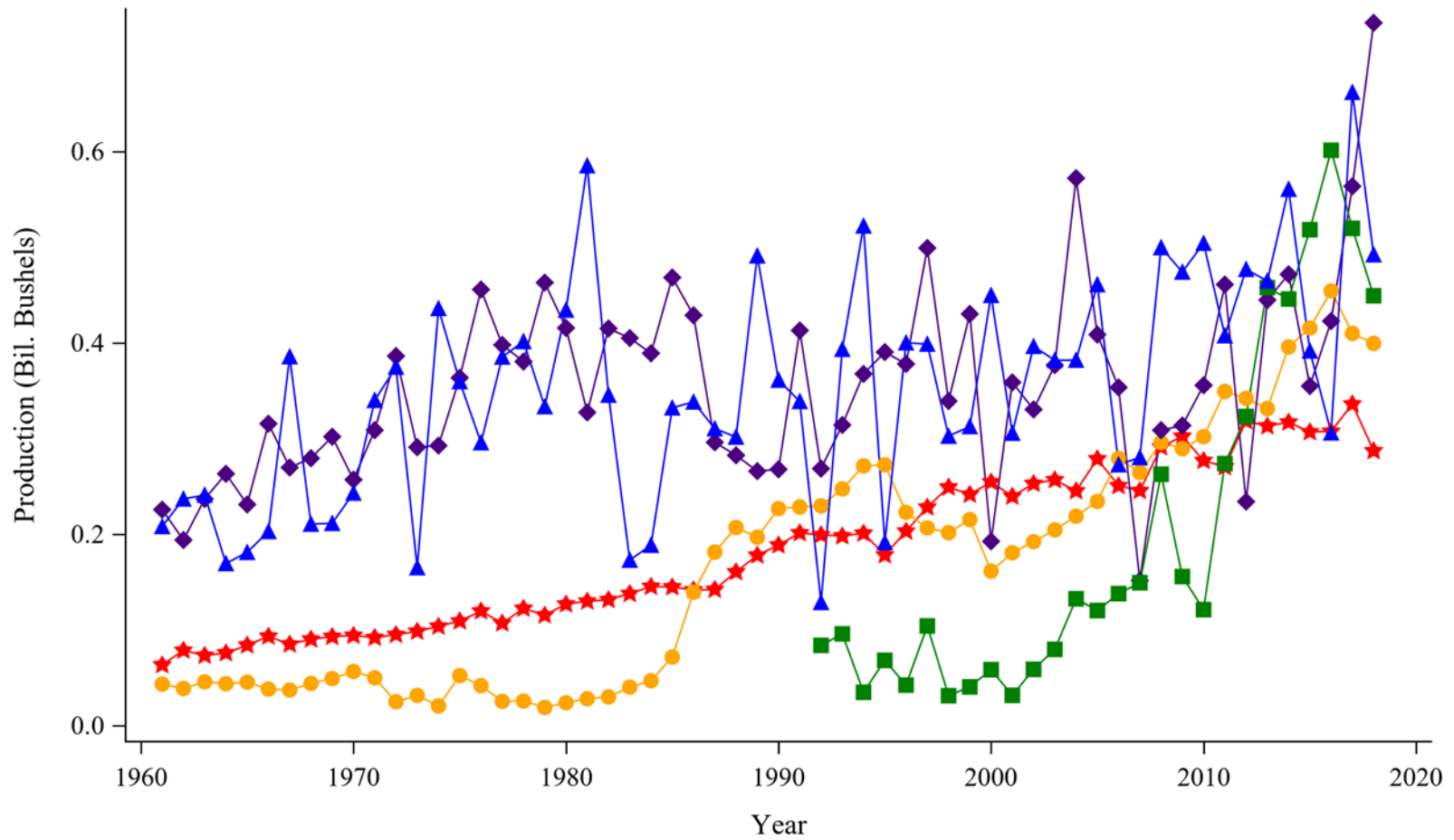

Center for Agricultural Policy & Trade Studies(CAPTS) - SS



Table 17: Top 15 Countries Production, Annual Trends

| Country | Production(Bushels) | | | | | | | | |
|--------------------------|---------------------|----------------|----------------|----------------|----------------|----------------|----------------|----------------|----------------|
| | 2010 | 2011 | 2012 | 2013 | 2014 | 2015 | 2016 | 2017 | 2018 |
| United States of America | 12,425,246,275 | 12,313,873,022 | 10,755,038,403 | 13,828,870,978 | 14,215,436,000 | 13,601,106,233 | 16,229,937,502 | 15,652,830,574 | 15,450,004,669 |
| China | 6,989,425,742 | 7,594,253,805 | 8,098,756,773 | 8,606,707,156 | 8,496,090,753 | 10,438,712,862 | 10,384,402,462 | 10,206,401,979 | 10,131,302,008 |
| Brazil | 2,179,580,621 | 2,191,232,131 | 2,797,994,384 | 3,160,194,235 | 3,144,779,380 | 3,357,424,057 | 2,526,965,546 | 3,854,546,784 | 3,239,525,716 |
| Argentina | 892,200,724 | 936,951,707 | 834,469,205 | 1,264,469,099 | 1,302,575,512 | 1,331,336,946 | 1,566,565,076 | 1,947,767,034 | 1,711,024,732 |
| Ukraine | 470,565,704 | 899,082,447 | 825,204,458 | 1,218,421,884 | 1,121,862,416 | 918,359,776 | 1,105,241,246 | 971,159,350 | 1,409,415,736 |
| India | 855,301,294 | 856,647,680 | 876,331,680 | 955,048,390 | 951,524,560 | 888,535,760 | 1,019,631,200 | 1,131,830,000 | 1,095,217,760 |
| Mexico | 917,348,372 | 694,271,096 | 868,822,391 | 892,234,502 | 916,221,582 | 972,155,203 | 1,112,152,299 | 1,092,981,776 | 1,069,627,655 |
| Indonesia | 721,522,374 | 694,579,466 | 763,228,282 | 728,774,629 | 748,323,715 | 772,102,341 | 928,234,963 | 1,138,680,623 | 1,191,037,031 |
| France | 550,179,020 | 626,507,116 | 606,011,190 | 592,142,985 | 722,139,822 | 539,973,378 | 466,106,451 | 572,209,825 | 498,689,928 |
| Canada | 474,120,634 | 447,169,302 | 514,150,017 | 558,659,478 | 456,920,755 | 538,534,556 | 546,782,152 | 554,903,770 | 546,616,806 |
| South Africa | 504,500,920 | 407,852,480 | 477,165,985 | 464,959,701 | 560,994,000 | 391,908,440 | 306,223,988 | 662,169,760 | 492,493,680 |
| Romania | 355,966,716 | 461,298,122 | 234,371,562 | 445,058,980 | 471,965,355 | 355,154,593 | 423,063,763 | 563,989,787 | 734,761,951 |
| Russian Federation | 121,424,730 | 274,097,259 | 323,326,392 | 458,044,436 | 446,123,609 | 518,606,317 | 601,605,793 | 519,976,284 | 449,543,979 |
| Nigeria | 302,222,231 | 349,527,056 | 342,300,823 | 331,583,673 | 396,001,452 | 415,806,784 | 454,620,877 | 410,214,560 | 399,783,103 |
| Egypt | 277,193,985 | 270,712,989 | 318,630,656 | 313,235,153 | 317,302,379 | 307,195,708 | 307,764,852 | 336,306,455 | 287,386,400 |

Center for Agricultural Policy & Trade Studies(CAPTS) - SS

Table 18: Top 15 Countries Production Share, Annual Trends

| Country | Share(percentages) | | | | | | | | |
|--------------------------|---------------------------|-------------|-------------|-------------|-------------|-------------|-------------|-------------|-------------|
| | 2010 | 2011 | 2012 | 2013 | 2014 | 2015 | 2016 | 2017 | 2018 |
| United States of America | 37.05 | 35.27 | 31.22 | 34.56 | 34.74 | 32.83 | 36.57 | 34.14 | 34.19 |
| China | 20.84 | 21.75 | 23.51 | 21.51 | 20.76 | 25.20 | 23.40 | 22.26 | 22.42 |
| Brazil | 6.50 | 6.28 | 8.12 | 7.90 | 7.69 | 8.10 | 5.69 | 8.41 | 7.17 |
| Argentina | 2.66 | 2.68 | 2.42 | 3.16 | 3.18 | 3.21 | 3.53 | 4.25 | 3.79 |
| Ukraine | 1.40 | 2.58 | 2.40 | 3.05 | 2.74 | 2.22 | 2.49 | 2.12 | 3.12 |
| India | 2.55 | 2.45 | 2.54 | 2.39 | 2.33 | 2.14 | 2.30 | 2.47 | 2.42 |
| Mexico | 2.74 | 1.99 | 2.52 | 2.23 | 2.24 | 2.35 | 2.51 | 2.38 | 2.37 |
| Indonesia | 2.15 | 1.99 | 2.22 | 1.82 | 1.83 | 1.86 | 2.09 | 2.48 | 2.64 |
| France | 1.64 | 1.79 | 1.76 | 1.48 | 1.76 | 1.30 | 1.05 | 1.25 | 1.10 |
| Canada | 1.41 | 1.28 | 1.49 | 1.40 | 1.12 | 1.30 | 1.23 | 1.21 | 1.21 |
| South Africa | 1.50 | 1.17 | 1.38 | 1.16 | 1.37 | 0.95 | 0.69 | 1.44 | 1.09 |
| Romania | 1.06 | 1.32 | 0.68 | 1.11 | 1.15 | 0.86 | 0.95 | 1.23 | 1.63 |
| Russian Federation | 0.36 | 0.79 | 0.94 | 1.14 | 1.09 | 1.25 | 1.36 | 1.13 | 0.99 |
| Nigeria | 0.90 | 1.00 | 0.99 | 0.83 | 0.97 | 1.00 | 1.02 | 0.89 | 0.88 |
| Egypt | 0.83 | 0.78 | 0.92 | 0.78 | 0.78 | 0.74 | 0.69 | 0.73 | 0.64 |

Center for Agricultural Policy & Trade Studies(CAPTS) - SS

Figure 24: Top 15 Countries Yield, 1980 to 1989

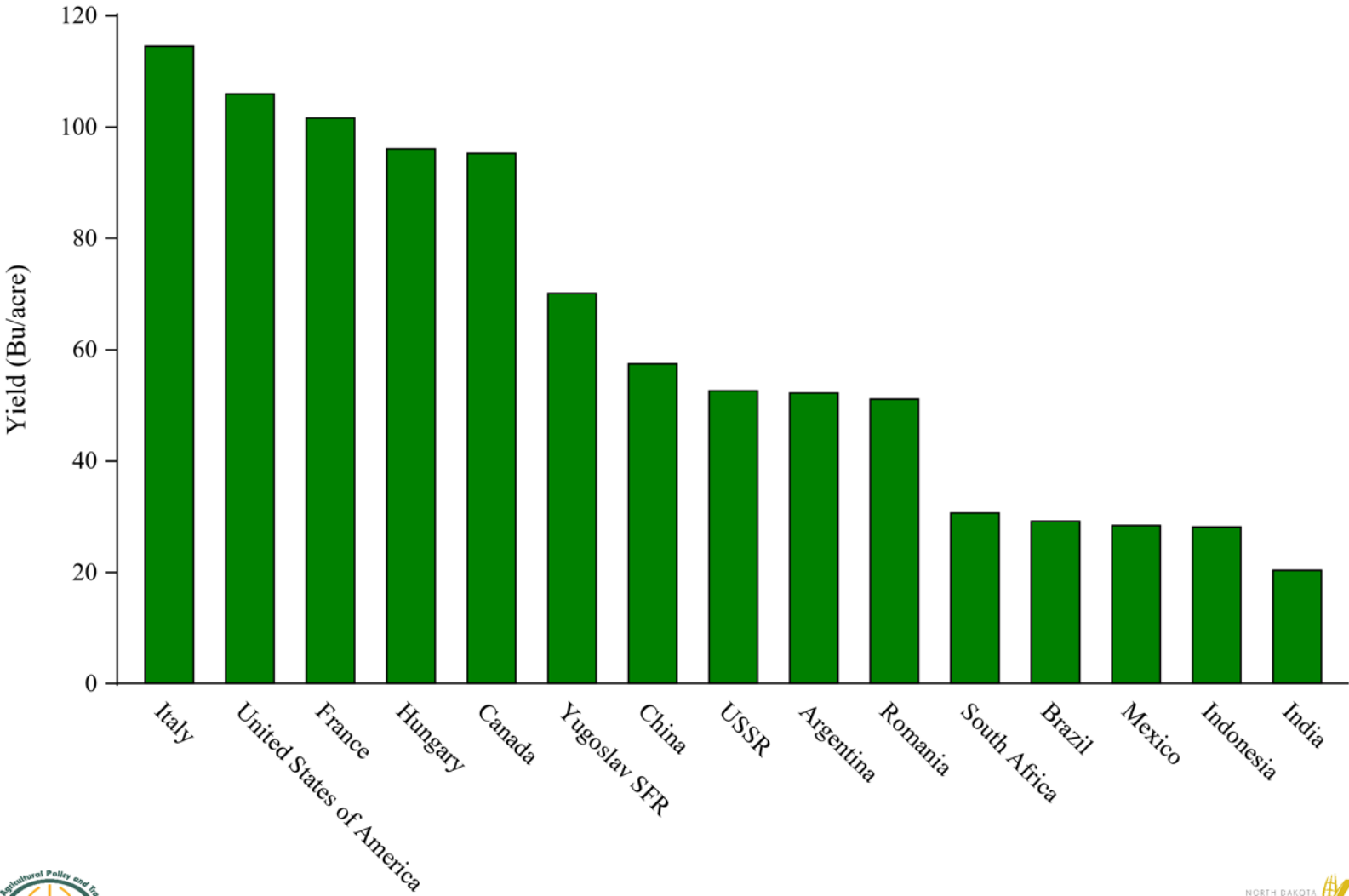

Center for Agricultural Policy & Trade Studies(CAPTS) - SS

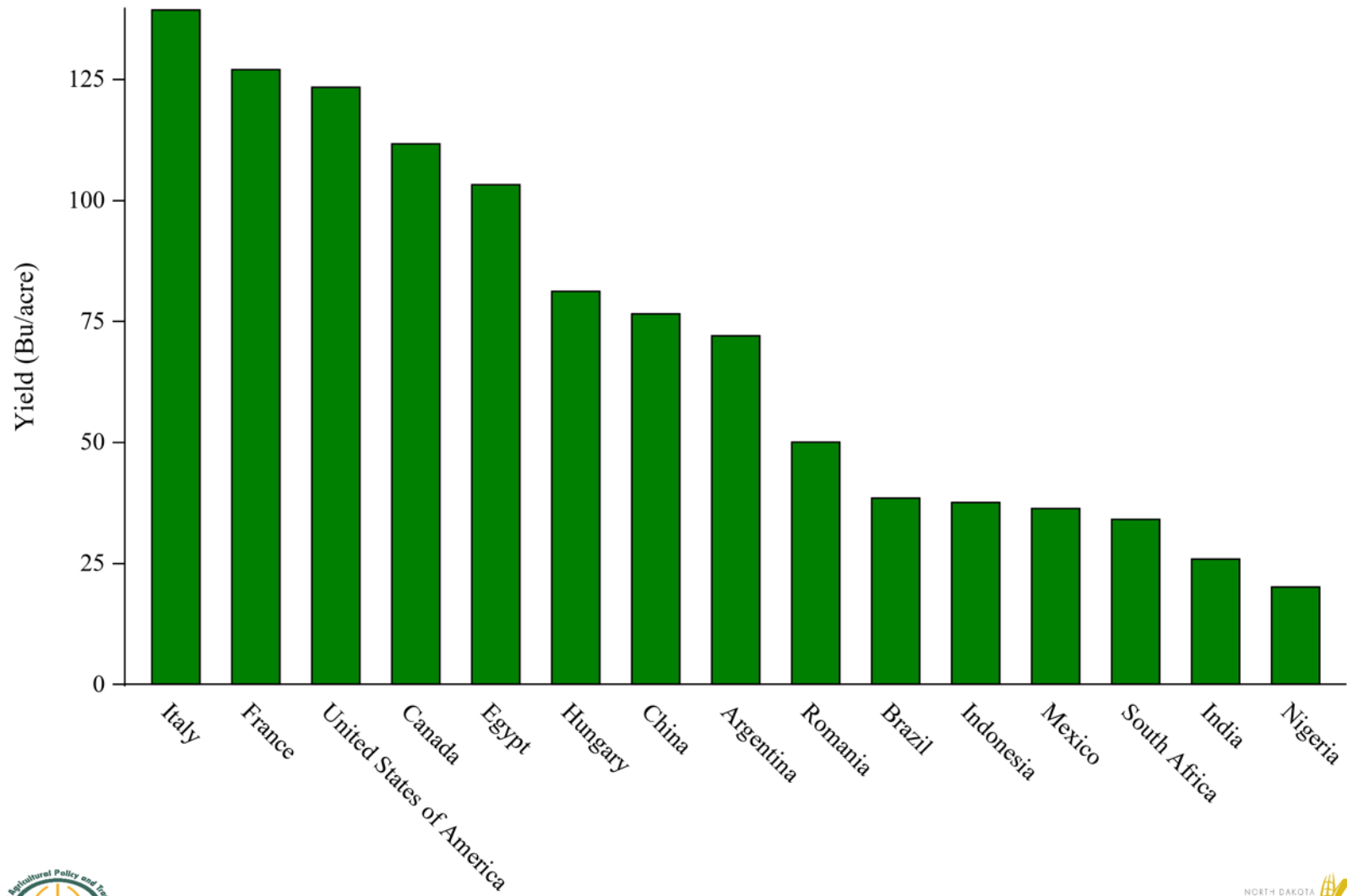

Table 19: Top 15 Countries Yield, Descriptive Statistics for 1980 to 1989

| Country | Yield (Bu/acre) | | | |
|--------------------------|-----------------|---------|--------|--------------------------|
| | N | Mean | Risk | Coefficient of Variation |
| Italy | 10 | 114.516 | 6.445 | 5.6 |
| United States of America | 10 | 105.909 | 14.853 | 14.0 |
| France | 10 | 101.598 | 9.659 | 9.5 |
| Hungary | 10 | 96.050 | 7.447 | 7.8 |
| Canada | 10 | 95.234 | 7.317 | 7.7 |
| Yugoslav SFR | 10 | 70.082 | 8.824 | 12.6 |
| China | 10 | 57.414 | 5.619 | 9.8 |
| USSR | 10 | 52.570 | 5.101 | 9.7 |
| Argentina | 10 | 52.180 | 6.728 | 12.9 |
| Romania | 10 | 51.087 | 8.350 | 16.3 |
| South Africa | 10 | 30.624 | 12.000 | 39.2 |
| Brazil | 10 | 29.136 | 1.959 | 6.7 |
| Mexico | 10 | 28.369 | 1.254 | 4.4 |
| Indonesia | 10 | 28.104 | 3.358 | 11.9 |
| India | 10 | 20.324 | 2.913 | 14.3 |

Center for Agricultural Policy & Trade Studies(CAPTS) - SS

Figure 25: Top 15 Countries Yield, 1990 to 1999



Center for Agricultural Policy & Trade Studies(CAPTS) - SS

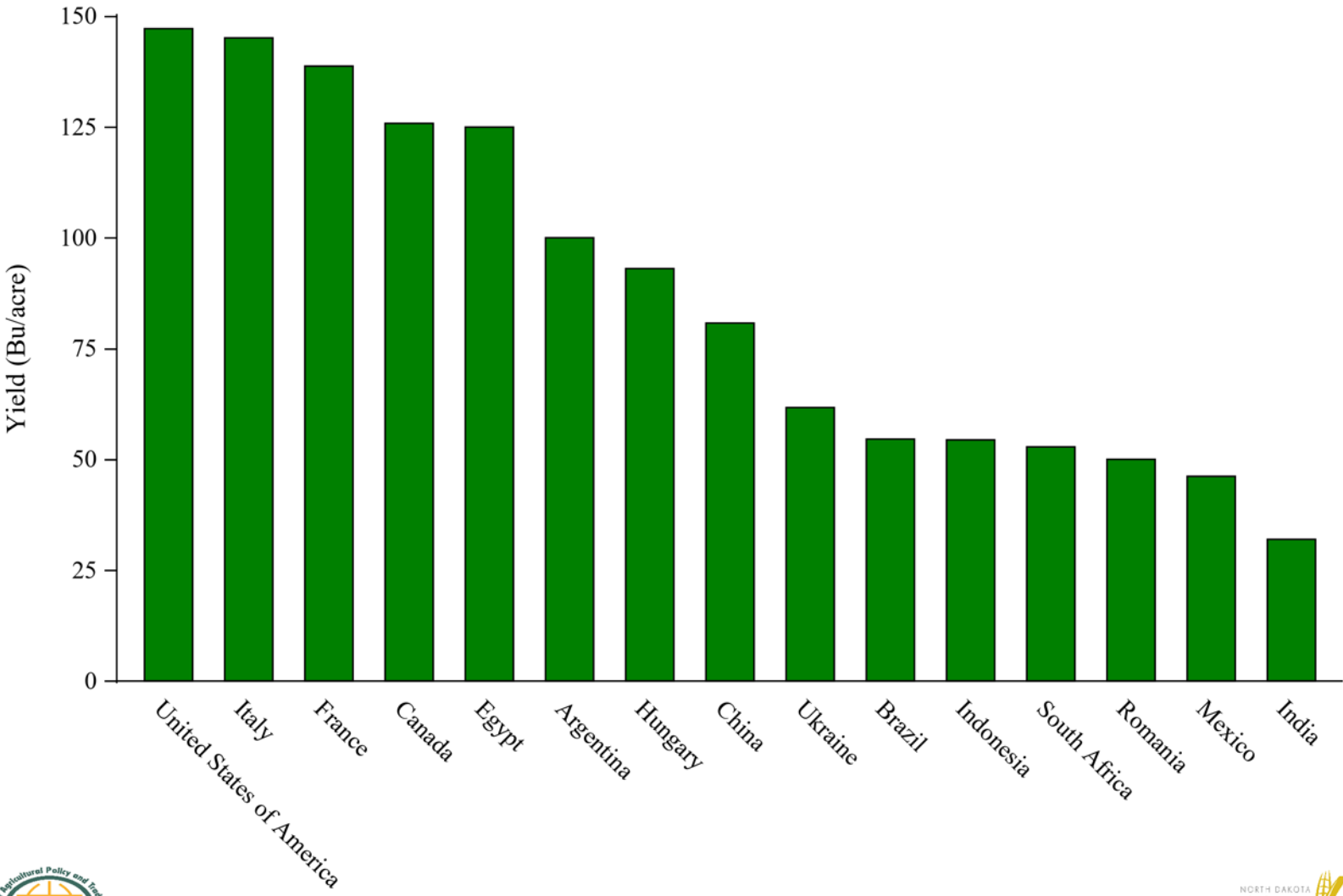

Table 20: Top 15 Countries Yield, Descriptive Statistics for 1990 to 1999

| Country | Yield (Bu/acre) | | | |
|--------------------------|-----------------|---------|--------|--------------------------|
| | N | Mean | Risk | Coefficient of Variation |
| Italy | 10 | 139.306 | 13.241 | 9.5 |
| France | 10 | 126.986 | 13.994 | 11.0 |
| United States of America | 10 | 123.338 | 12.502 | 10.1 |
| Canada | 10 | 111.647 | 11.055 | 9.9 |
| Egypt | 10 | 103.210 | 10.379 | 10.1 |
| Hungary | 10 | 81.172 | 20.385 | 25.1 |
| China | 10 | 76.512 | 4.803 | 6.3 |
| Argentina | 10 | 71.991 | 11.680 | 16.2 |
| Romania | 10 | 50.012 | 10.729 | 21.5 |
| Brazil | 10 | 38.446 | 5.448 | 14.2 |
| Indonesia | 10 | 37.545 | 3.514 | 9.4 |
| Mexico | 10 | 36.296 | 2.491 | 6.9 |
| South Africa | 10 | 34.050 | 9.826 | 28.9 |
| India | 10 | 25.847 | 2.258 | 8.7 |
| Nigeria | 10 | 20.071 | 2.273 | 11.3 |

Center for Agricultural Policy & Trade Studies(CAPTS) - SS

Figure 26: Top 15 Countries Yield, 2000 to 2009



Center for Agricultural Policy & Trade Studies(CAPTS) - SS

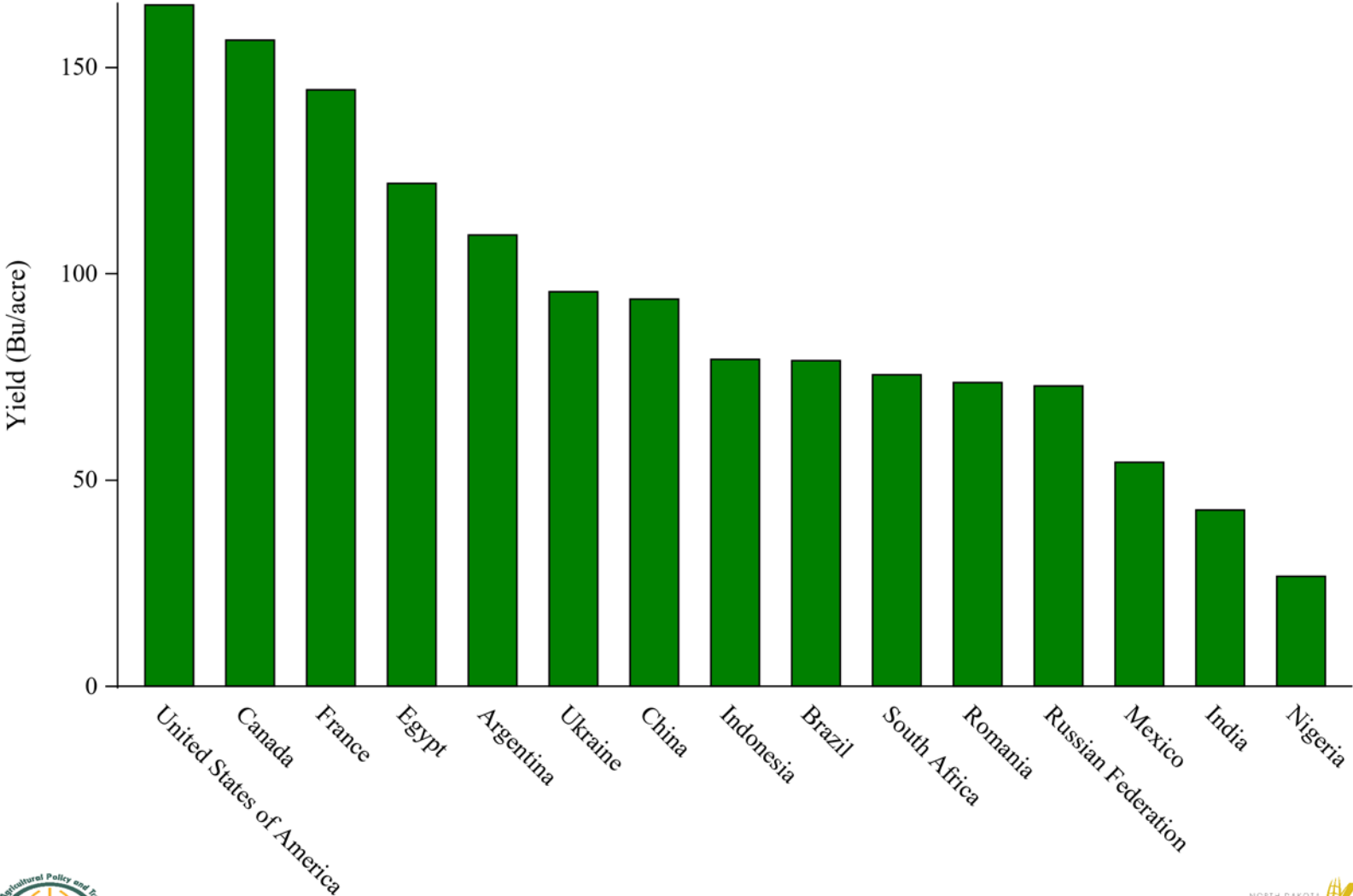

Table 21: Top 15 Countries Yield, Descriptive Statistics for 2000 to 2009

| Country | Yield (Bu/acre) | | | |
|--------------------------|-----------------|---------|--------|--------------------------|
| | N | Mean | Risk | Coefficient of Variation |
| United States of America | 10 | 147.227 | 10.819 | 7.3 |
| Italy | 10 | 145.134 | 10.632 | 7.3 |
| France | 10 | 138.766 | 10.302 | 7.4 |
| Canada | 10 | 125.858 | 14.957 | 11.9 |
| Egypt | 10 | 125.007 | 5.835 | 4.7 |
| Argentina | 10 | 100.040 | 12.157 | 12.2 |
| Hungary | 10 | 93.084 | 23.562 | 25.3 |
| China | 10 | 80.785 | 4.926 | 6.1 |
| Ukraine | 10 | 61.728 | 10.141 | 16.4 |
| Brazil | 10 | 54.602 | 6.554 | 12.0 |
| Indonesia | 10 | 54.421 | 7.668 | 14.1 |
| South Africa | 10 | 52.841 | 13.343 | 25.3 |
| Romania | 10 | 50.029 | 14.137 | 28.3 |
| Mexico | 10 | 46.203 | 4.581 | 9.9 |
| India | 10 | 31.981 | 3.519 | 11.0 |

Center for Agricultural Policy & Trade Studies(CAPTS) - SS

Figure 27: Top 15 Countries Yield, 2010 to 2019



Center for Agricultural Policy & Trade Studies(CAPTS) - SS

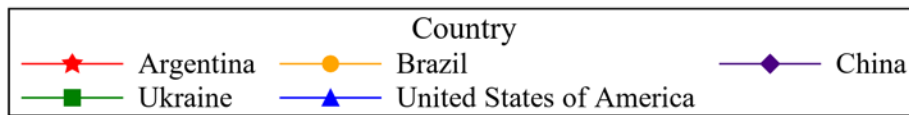
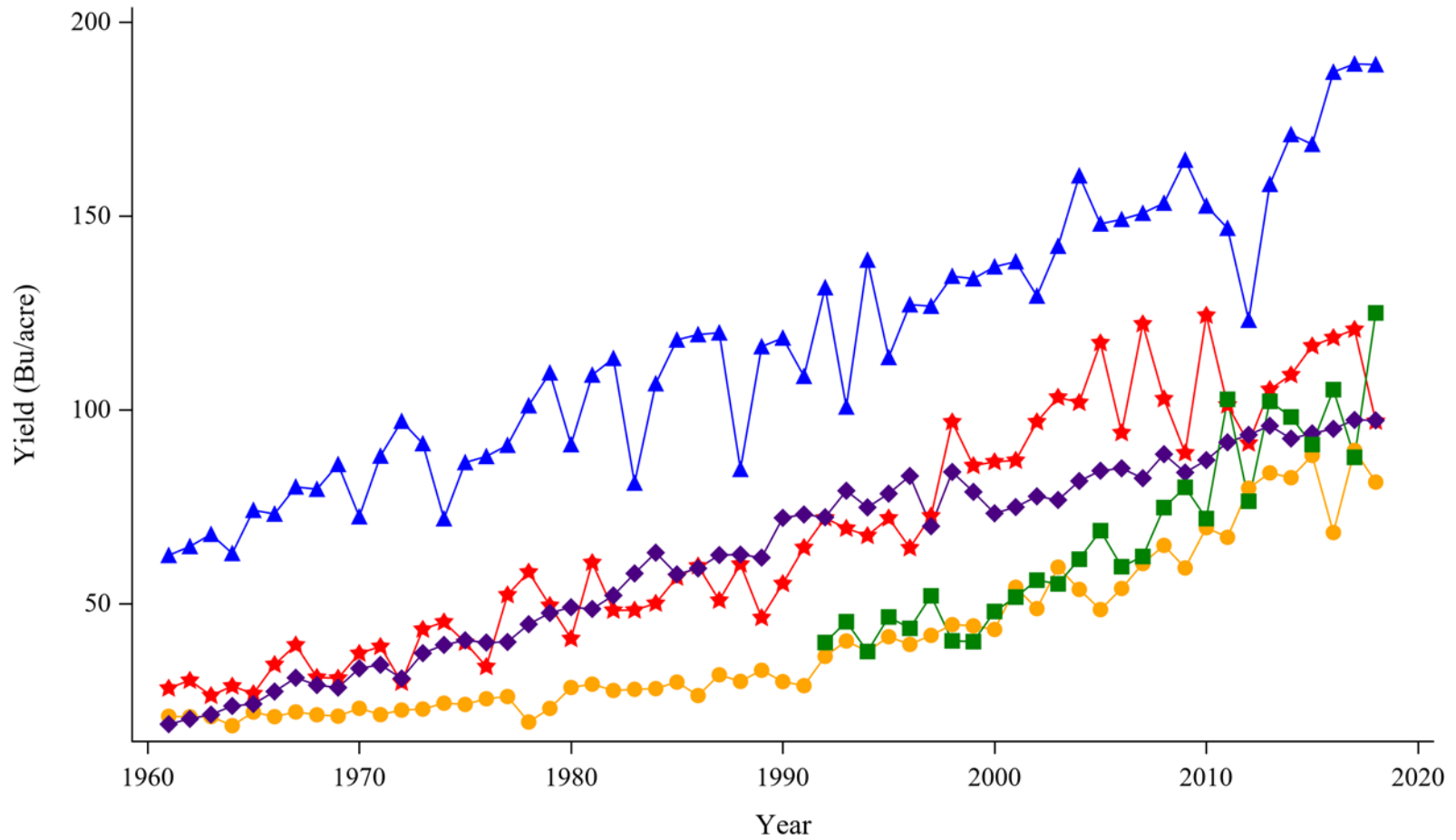

Table 22: Top 15 Countries Yield, Descriptive Statistics for 2010 to 2019

| Country | Yield (Bu/acre) | | | |
|--------------------------|-----------------|---------|--------|--------------------------|
| | N | Mean | Risk | Coefficient of Variation |
| United States of America | 9 | 165.035 | 22.322 | 13.5 |
| Canada | 9 | 156.521 | 7.279 | 4.7 |
| France | 9 | 144.492 | 12.619 | 8.7 |
| Egypt | 9 | 121.812 | 3.163 | 2.6 |
| Argentina | 9 | 109.308 | 11.451 | 10.5 |
| Ukraine | 9 | 95.571 | 16.072 | 16.8 |
| China | 9 | 93.780 | 3.227 | 3.4 |
| Indonesia | 9 | 79.189 | 5.098 | 6.4 |
| Brazil | 9 | 78.876 | 8.514 | 10.8 |
| South Africa | 9 | 75.446 | 13.178 | 17.5 |
| Romania | 9 | 73.562 | 24.235 | 32.9 |
| Russian Federation | 9 | 72.742 | 11.261 | 15.5 |
| Mexico | 9 | 54.244 | 5.014 | 9.2 |
| India | 9 | 42.684 | 3.621 | 8.5 |
| Nigeria | 9 | 26.617 | 3.155 | 11.9 |

Center for Agricultural Policy & Trade Studies(CAPTS) - SS

Figure 28: Top 5 Countries Yield, Annual Trends



Center for Agricultural Policy & Trade Studies(CAPTS) - SS



Figure 29: Top 6 to 10 Countries Yield, Annual Trends

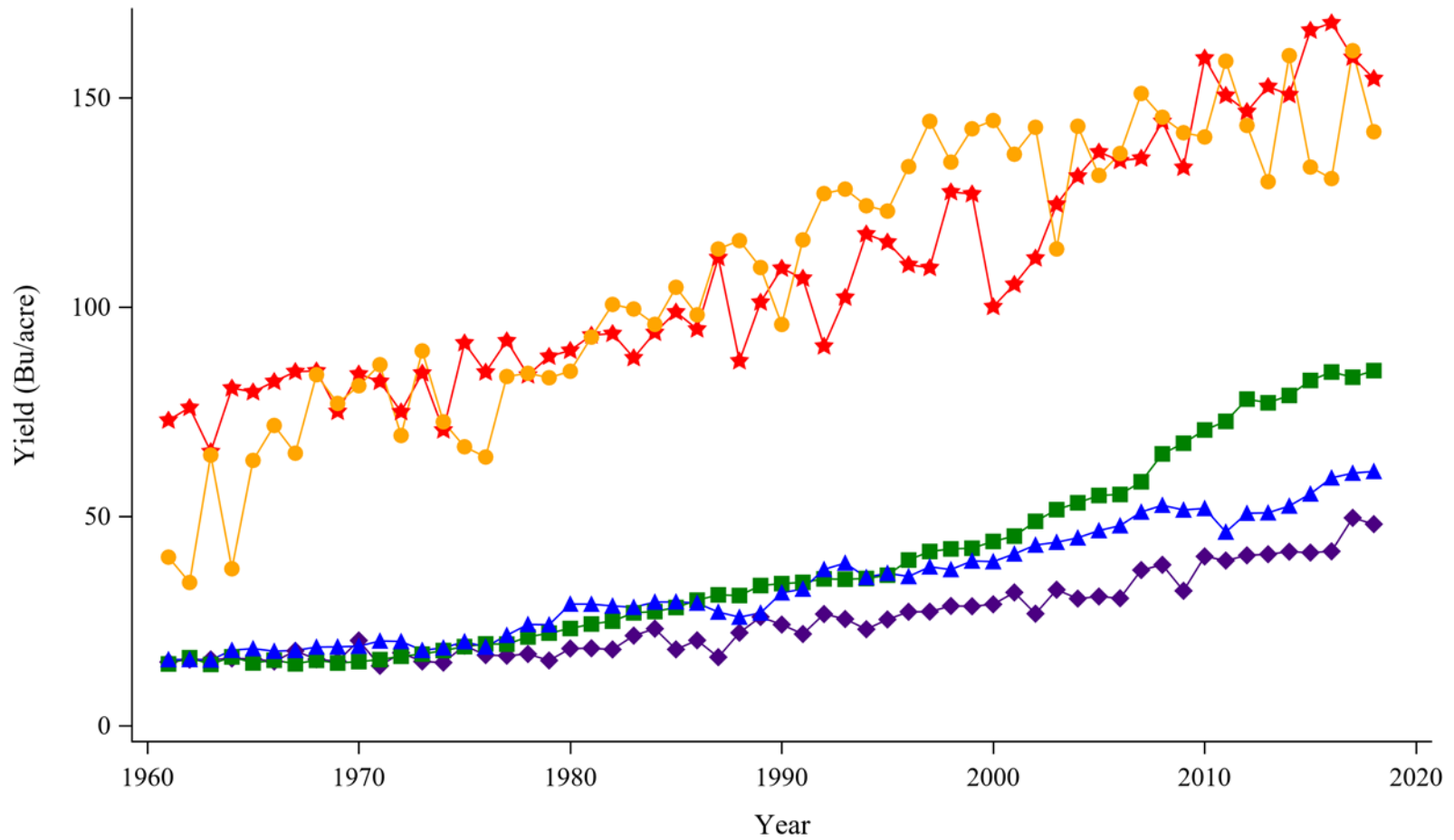

Center for Agricultural Policy & Trade Studies(CAPTS) - SS



Figure 30: Top 11 to 15 Countries Yield, Annual Trends

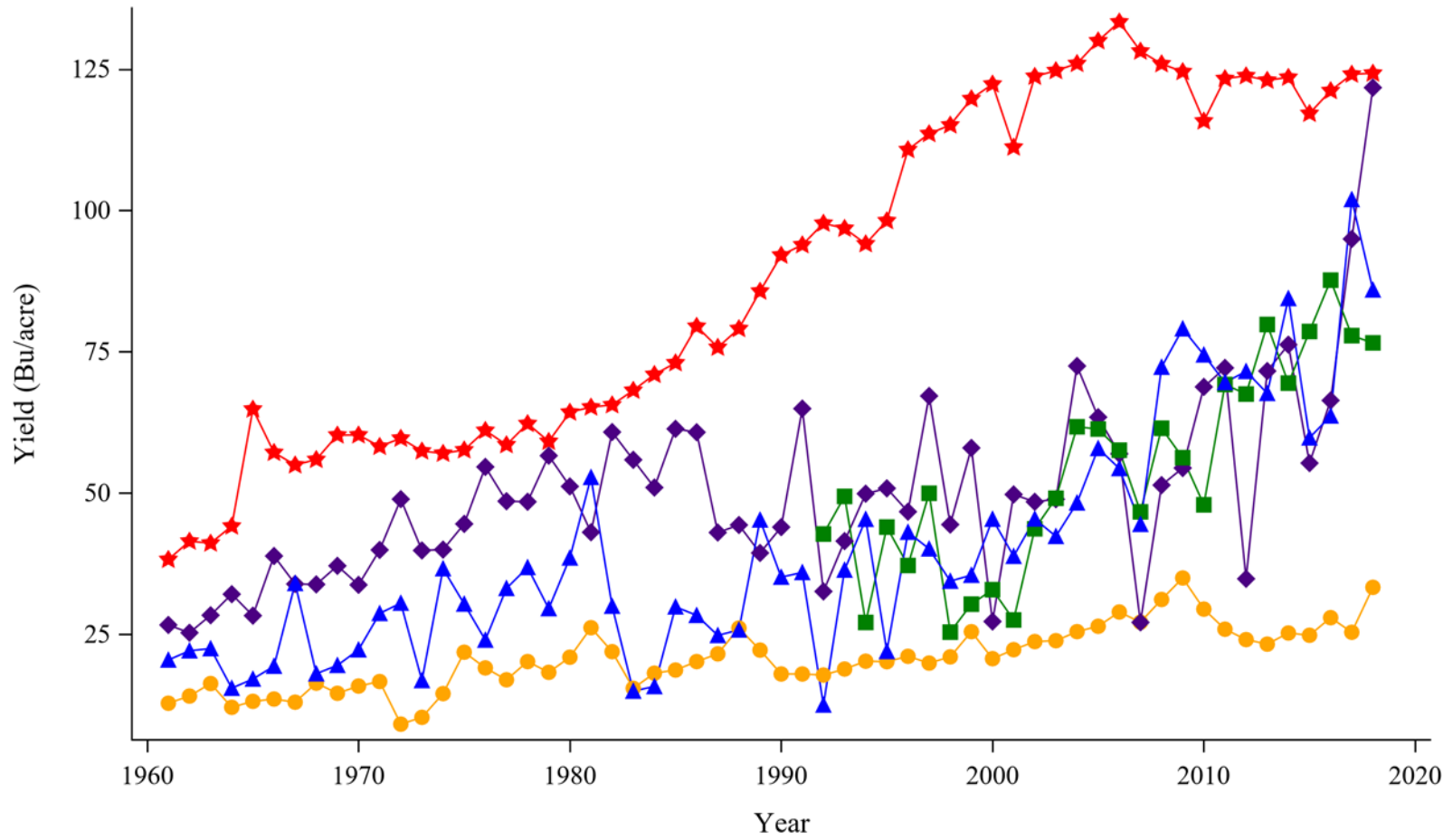

Center for Agricultural Policy & Trade Studies(CAPTS) - SS



Table 23: Top 15 Countries Yield, Annual Trends

| Country | Yield (Bu acre) | | | | | | | | |
|--------------------------|--------------------|--------|--------|--------|--------|--------|--------|--------|--------|
| | 2010 | 2011 | 2012 | 2013 | 2014 | 2015 | 2016 | 2017 | 2018 |
| United States of America | 152.56 | 146.80 | 123.10 | 158.13 | 170.99 | 168.44 | 187.09 | 189.20 | 189.01 |
| China | 86.98 | 91.58 | 93.52 | 95.85 | 92.55 | 93.88 | 95.06 | 97.35 | 97.25 |
| Brazil | 69.57 | 67.08 | 79.75 | 83.70 | 82.46 | 88.19 | 68.31 | 89.51 | 81.32 |
| Argentina | 124.33 | 101.17 | 91.36 | 105.21 | 108.99 | 116.44 | 118.57 | 120.70 | 97.00 |
| Ukraine | 71.93 | 102.67 | 76.39 | 102.15 | 98.12 | 91.01 | 105.19 | 87.71 | 124.97 |
| India | 40.47 | 39.48 | 40.72 | 40.99 | 41.59 | 41.38 | 41.68 | 49.68 | 48.18 |
| Mexico | 51.94 | 46.29 | 50.78 | 50.89 | 52.52 | 55.41 | 59.23 | 60.36 | 60.77 |
| Indonesia | 70.67 | 72.73 | 78.04 | 77.18 | 78.92 | 82.50 | 84.52 | 83.28 | 84.85 |
| France | 140.67 | 158.79 | 143.42 | 129.99 | 160.12 | 133.48 | 130.74 | 161.29 | 141.93 |
| Canada | 159.51 | 150.59 | 146.74 | 152.72 | 150.75 | 166.15 | 167.93 | 159.69 | 154.62 |
| South Africa | 74.46 | 69.57 | 71.54 | 67.66 | 84.45 | 59.78 | 63.66 | 101.94 | 85.95 |
| Romania | 68.79 | 72.16 | 34.84 | 71.60 | 76.26 | 55.31 | 66.40 | 94.97 | 121.74 |
| Russian Federation | 47.93 | 69.21 | 67.53 | 79.83 | 69.45 | 78.60 | 87.67 | 77.87 | 76.58 |
| Nigeria | 29.48 | 25.92 | 24.09 | 23.29 | 25.25 | 24.85 | 27.96 | 25.38 | 33.34 |
| Egypt | 115.82 | 123.33 | 123.83 | 123.03 | 123.56 | 117.17 | 121.19 | 124.10 | 124.28 |

Center for Agricultural Policy & Trade Studies(CAPTS) - SS

Table 24: Top 15 Countries Revenue, Descriptive Statistics for 1990 to 1999

| Country | Revenue (\$) | | | | | Share |
|--------------------------|--------------|-----------------|----------------|---------------|--------------------------|-------|
| | N | Sum | Mean | Risk | Coefficient of Variation | |
| United States of America | 9 | 191,083,959,850 | 21,231,551,094 | 5,165,012,318 | 24.3 | 21.7 |
| China | 9 | 150,453,800,470 | 16,717,088,941 | 8,734,350,134 | 52.2 | 17.1 |
| Brazil | 9 | 31,310,683,575 | 3,478,964,842 | 725,698,588 | 20.9 | 3.56 |
| Mexico | 9 | 30,671,348,575 | 3,407,927,619 | 580,751,358 | 17.0 | 3.49 |
| France | 9 | 20,436,426,299 | 2,270,714,033 | 389,093,418 | 17.1 | 2.32 |
| Italy | 9 | 16,100,678,033 | 1,788,964,226 | 242,591,266 | 13.6 | 1.83 |
| Nigeria | 9 | 13,902,318,249 | 1,544,702,028 | 379,593,313 | 24.6 | 1.58 |
| Argentina | 9 | 11,358,328,488 | 1,262,036,499 | 413,864,430 | 32.8 | 1.29 |
| Indonesia | 9 | 10,748,590,159 | 1,194,287,795 | 362,276,451 | 30.3 | 1.22 |
| India | 9 | 10,629,742,659 | 1,181,082,518 | 99,951,411 | 8.5 | 1.21 |
| South Africa | 9 | 9,405,802,946 | 1,045,089,216 | 312,697,990 | 29.9 | 1.07 |
| Romania | 7 | 8,750,275,218 | 1,250,039,317 | 293,900,935 | 23.5 | 0.99 |
| Egypt | 9 | 7,422,274,032 | 824,697,115 | 172,828,459 | 21.0 | 0.84 |
| Canada | 9 | 7,130,262,893 | 792,251,433 | 225,505,454 | 28.5 | 0.81 |
| Hungary | 9 | 4,713,983,191 | 523,775,910 | 132,093,351 | 25.2 | 0.54 |

Center for Agricultural Policy & Trade Studies(CAPTS) - SS

Figure 31: Top 15 Countries Revenue, 2000 to 2009

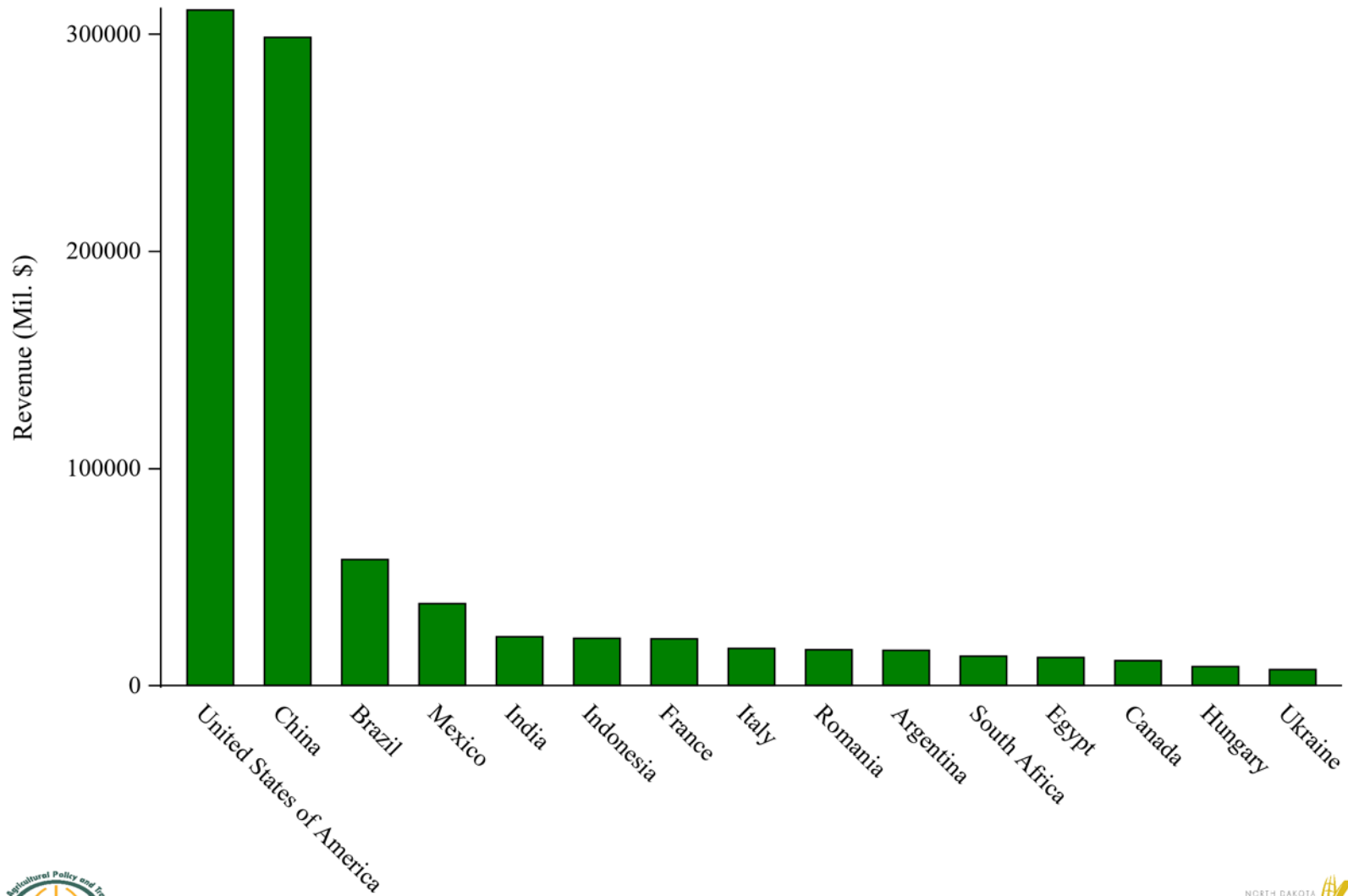

Center for Agricultural Policy & Trade Studies(CAPTS) - SS

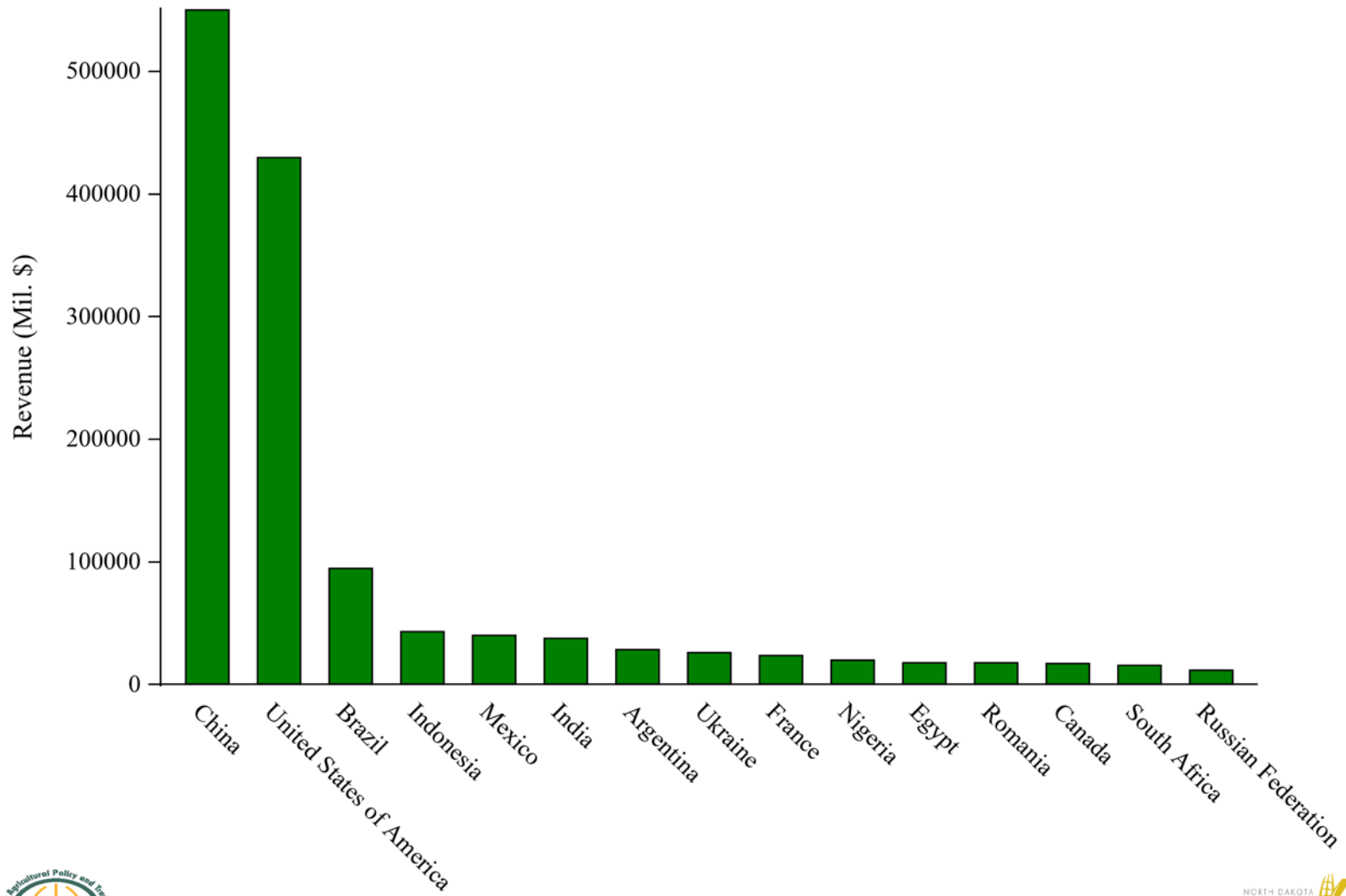

Table 25: Top 15 Countries Revenue, Descriptive Statistics for 2000 to 2009

| Country | Revenue (\$) | | | | | Share |
|--------------------------|--------------|-----------------|----------------|----------------|--------------------------|-------|
| | N | Sum | Mean | Risk | Coefficient of Variation | |
| United States of America | 10 | 311,029,291,200 | 31,102,929,120 | 13,741,289,380 | 44.2 | 29.3 |
| China | 10 | 298,428,374,245 | 29,842,837,425 | 9,185,829,726 | 30.8 | 28.1 |
| Brazil | 10 | 57,989,386,897 | 5,798,938,690 | 3,140,972,854 | 54.2 | 5.46 |
| Mexico | 10 | 37,680,482,661 | 3,768,048,266 | 1,143,093,302 | 30.3 | 3.55 |
| India | 10 | 22,441,421,232 | 2,244,142,123 | 1,002,387,973 | 44.7 | 2.11 |
| Indonesia | 10 | 21,701,004,128 | 2,170,100,413 | 1,259,820,723 | 58.1 | 2.04 |
| France | 10 | 21,470,471,990 | 2,147,047,199 | 724,250,504 | 33.7 | 2.02 |
| Italy | 10 | 17,055,666,999 | 1,705,566,700 | 488,680,476 | 28.7 | 1.61 |
| Romania | 10 | 16,464,086,560 | 1,646,408,656 | 776,970,055 | 47.2 | 1.55 |
| Argentina | 10 | 16,178,176,221 | 1,617,817,622 | 663,645,001 | 41.0 | 1.52 |
| South Africa | 10 | 13,506,851,164 | 1,350,685,116 | 519,758,406 | 38.5 | 1.27 |
| Egypt | 10 | 12,874,386,647 | 1,287,438,665 | 431,328,138 | 33.5 | 1.21 |
| Canada | 10 | 11,453,305,102 | 1,145,330,510 | 439,965,158 | 38.4 | 1.08 |
| Hungary | 10 | 8,714,815,957 | 871,481,596 | 343,626,567 | 39.4 | 0.82 |
| Ukraine | 10 | 7,311,526,694 | 731,152,669 | 444,423,166 | 60.8 | 0.69 |

Center for Agricultural Policy & Trade Studies(CAPTS) - SS

Figure 32: Top 15 Countries Revenue, 2010 to 2019



Center for Agricultural Policy & Trade Studies(CAPTS) - SS

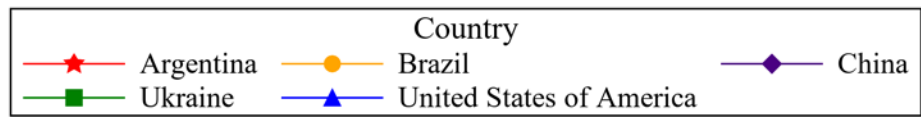
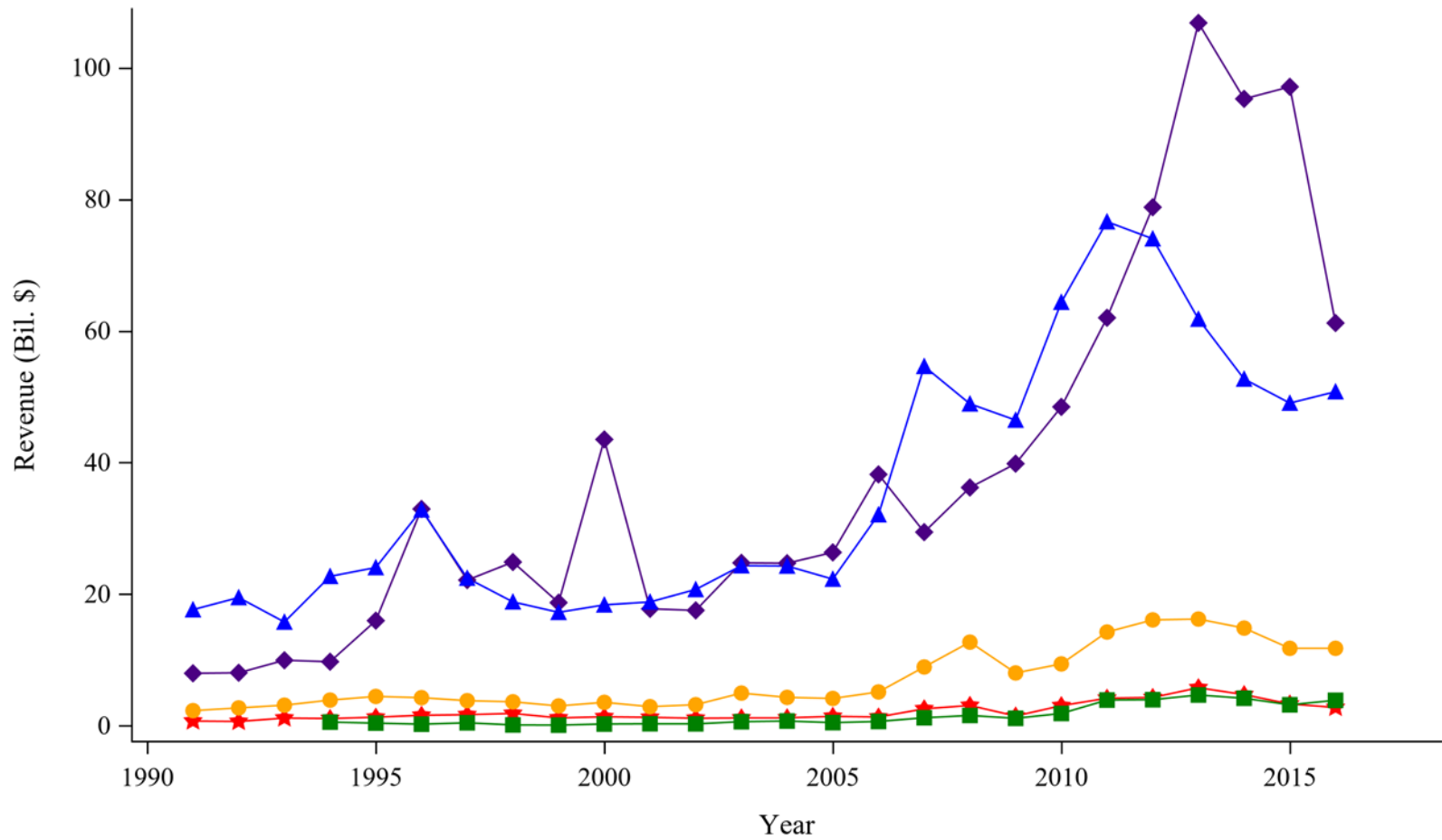

Table 26: Top 15 Countries Revenue, Descriptive Statistics for 2010 to 2019

| Country | Revenue (\$) | | | | | Share |
|--------------------------|--------------|-----------------|----------------|----------------|--------------------------|-------|
| | N | Sum | Mean | Risk | Coefficient of Variation | |
| China | 7 | 549,855,287,386 | 78,550,755,341 | 22,001,204,448 | 28.0 | 33.9 |
| United States of America | 7 | 429,447,371,450 | 61,349,624,493 | 11,112,971,543 | 18.1 | 26.5 |
| Brazil | 7 | 94,402,354,912 | 13,486,050,702 | 2,557,773,517 | 19.0 | 5.82 |
| Indonesia | 7 | 42,841,981,850 | 6,120,283,121 | 405,133,057 | 6.6 | 2.64 |
| Mexico | 7 | 39,807,062,717 | 5,686,723,245 | 531,831,874 | 9.4 | 2.45 |
| India | 7 | 37,370,812,205 | 5,338,687,458 | 275,868,646 | 5.2 | 2.30 |
| Argentina | 7 | 28,201,611,066 | 4,028,801,581 | 1,055,855,217 | 26.2 | 1.74 |
| Ukraine | 7 | 25,706,438,273 | 3,672,348,325 | 906,790,332 | 24.7 | 1.58 |
| France | 7 | 23,336,113,185 | 3,333,730,455 | 804,680,264 | 24.1 | 1.44 |
| Nigeria | 7 | 19,559,576,994 | 2,794,225,285 | 601,182,089 | 21.5 | 1.21 |
| Egypt | 7 | 17,433,683,027 | 2,490,526,147 | 301,005,528 | 12.1 | 1.07 |
| Romania | 7 | 17,427,783,957 | 2,489,683,422 | 848,853,547 | 34.1 | 1.07 |
| Canada | 7 | 16,845,516,557 | 2,406,502,365 | 646,528,097 | 26.9 | 1.04 |
| South Africa | 7 | 15,341,144,347 | 2,191,592,050 | 454,825,425 | 20.8 | 0.95 |
| Russian Federation | 7 | 11,396,221,598 | 1,628,031,657 | 591,790,140 | 36.4 | 0.70 |

Center for Agricultural Policy & Trade Studies(CAPTS) - SS

Figure 33: Top 5 Countries Revenue, Annual Trends



Center for Agricultural Policy & Trade Studies(CAPTS) - SS



Figure 34: Top 6 to 10 Countries Revenue, Annual Trends

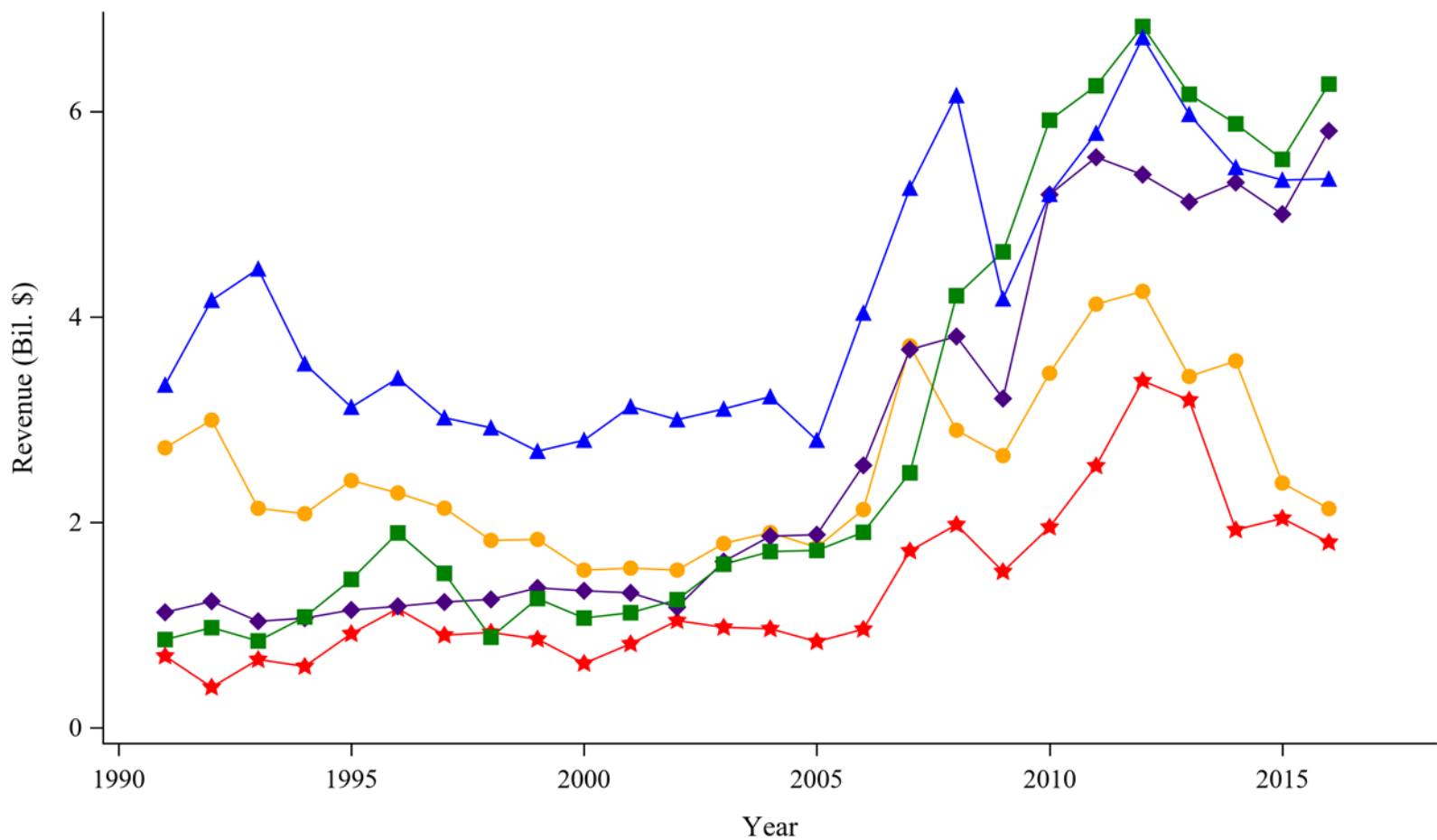

Center for Agricultural Policy & Trade Studies(CAPTS) - SS



Figure 35: Top 11 to 15 Countries Revenue, Annual Trends

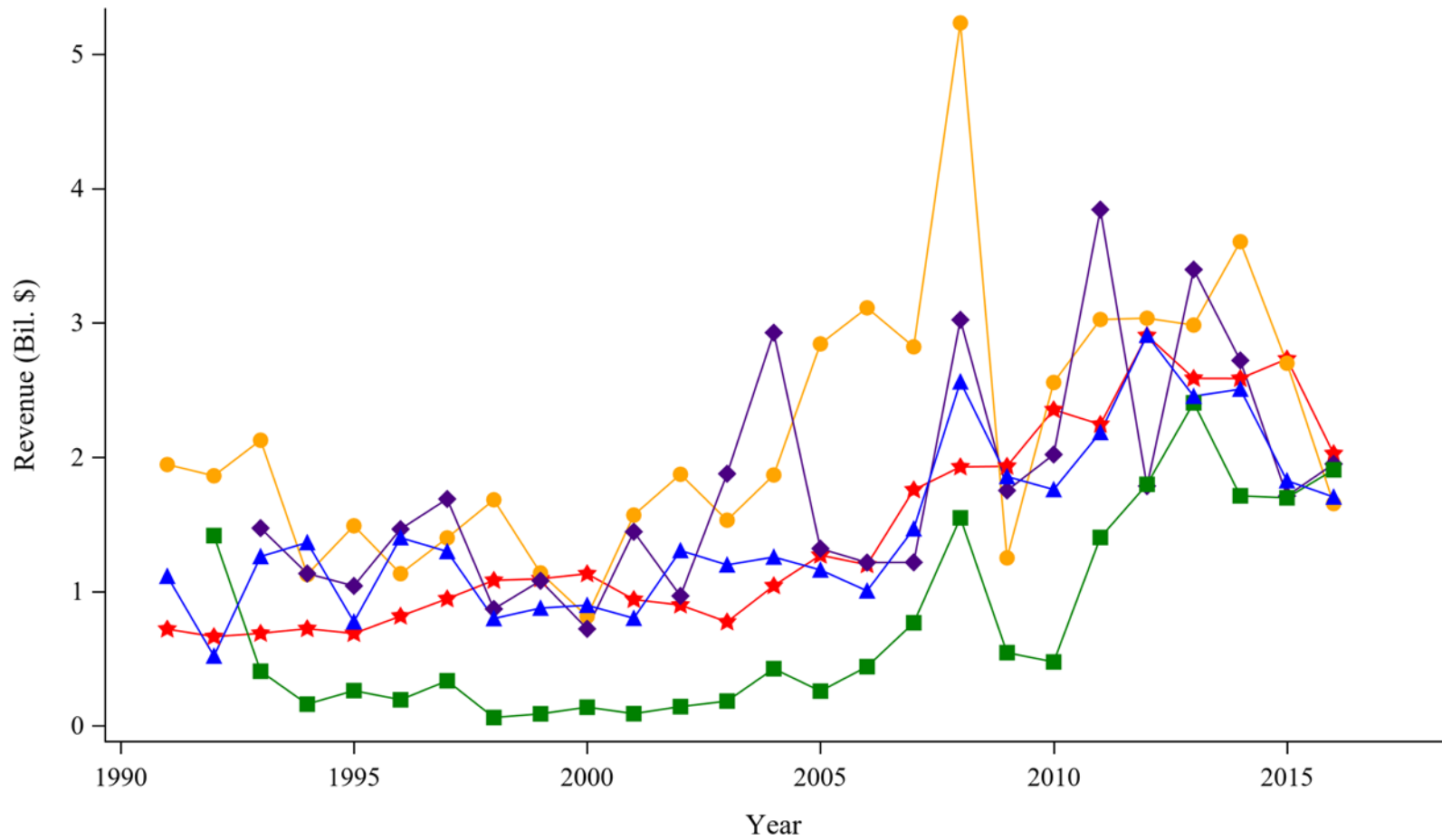

Center for Agricultural Policy & Trade Studies(CAPTS) - SS



Table 27: Top 15 Countries Revenue, Annual Trends

| Country | Revenue (\$) | | | | | | |
|--------------------------|----------------|----------------|----------------|-----------------|----------------|----------------|----------------|
| | 2010 | 2011 | 2012 | 2013 | 2014 | 2015 | 2016 |
| United States of America | 64,386,055,680 | 76,633,278,050 | 74,035,140,400 | 61,823,849,120 | 52,719,306,440 | 49,059,060,280 | 50,790,681,480 |
| China | 48,482,009,889 | 62,028,027,213 | 78,827,611,859 | 106,850,789,366 | 95,301,700,377 | 97,138,448,862 | 61,226,699,820 |
| Brazil | 9,409,769,036 | 14,251,987,190 | 16,102,720,737 | 16,226,349,700 | 14,852,919,515 | 11,777,866,576 | 11,780,742,158 |
| Argentina | 3,061,670,855 | 4,196,213,410 | 4,305,637,943 | 5,790,968,514 | 4,739,190,268 | 3,317,097,653 | 2,790,832,423 |
| Ukraine | 1,876,778,570 | 3,915,447,177 | 3,974,002,369 | 4,685,219,004 | 4,183,423,762 | 3,192,968,612 | 3,878,598,779 |
| India | 5,190,798,915 | 5,554,721,813 | 5,385,128,583 | 5,119,963,262 | 5,308,860,163 | 5,000,565,287 | 5,810,774,182 |
| Mexico | 5,193,866,645 | 5,788,603,570 | 6,719,249,843 | 5,972,626,275 | 5,455,688,558 | 5,333,250,839 | 5,343,776,987 |
| Indonesia | 5,915,161,135 | 6,250,129,342 | 6,827,921,627 | 6,167,892,535 | 5,880,123,431 | 5,534,010,539 | 6,266,743,241 |
| France | 3,452,039,655 | 4,124,566,745 | 4,249,415,364 | 3,420,606,495 | 3,572,141,056 | 2,383,722,533 | 2,133,621,337 |
| Canada | 1,954,192,928 | 2,549,977,913 | 3,378,124,836 | 3,190,100,944 | 1,927,439,247 | 2,039,857,639 | 1,805,823,050 |
| South Africa | 1,759,142,814 | 2,184,392,146 | 2,908,378,023 | 2,453,850,442 | 2,506,598,484 | 1,824,976,185 | 1,703,806,253 |
| Romania | 2,020,152,528 | 3,843,586,883 | 1,785,215,985 | 3,397,048,704 | 2,720,461,093 | 1,711,641,744 | 1,949,677,020 |
| Russian Federation | 475,430,956 | 1,402,091,996 | 1,797,851,917 | 2,405,038,616 | 1,712,207,169 | 1,697,635,070 | 1,905,965,874 |
| Nigeria | 2,556,429,750 | 3,025,462,565 | 3,034,683,717 | 2,983,856,246 | 3,604,787,940 | 2,699,775,894 | 1,654,580,882 |
| Egypt | 2,353,318,989 | 2,243,930,299 | 2,905,451,935 | 2,587,218,037 | 2,586,190,854 | 2,731,174,500 | 2,026,398,413 |

Center for Agricultural Policy & Trade Studies(CAPTS) - SS

Table 28: Top 15 Countries Revenue, Annual Trends

| Country | Share(percentages) | | | | | | |
|--------------------------|---------------------------|-------------|-------------|-------------|-------------|-------------|-------------|
| | 2010 | 2011 | 2012 | 2013 | 2014 | 2015 | 2016 |
| United States of America | 33.86 | 32.21 | 29.00 | 22.58 | 21.34 | 21.65 | 26.47 |
| China | 25.49 | 26.07 | 30.87 | 39.03 | 38.58 | 42.87 | 31.91 |
| Brazil | 4.95 | 5.99 | 6.31 | 5.93 | 6.01 | 5.20 | 6.14 |
| Argentina | 1.61 | 1.76 | 1.69 | 2.12 | 1.92 | 1.46 | 1.45 |
| Ukraine | 0.99 | 1.65 | 1.56 | 1.71 | 1.69 | 1.41 | 2.02 |
| India | 2.73 | 2.33 | 2.11 | 1.87 | 2.15 | 2.21 | 3.03 |
| Mexico | 2.73 | 2.43 | 2.63 | 2.18 | 2.21 | 2.35 | 2.79 |
| Indonesia | 3.11 | 2.63 | 2.67 | 2.25 | 2.38 | 2.44 | 3.27 |
| France | 1.82 | 1.73 | 1.66 | 1.25 | 1.45 | 1.05 | 1.11 |
| Canada | 1.03 | 1.07 | 1.32 | 1.17 | 0.78 | 0.90 | 0.94 |
| South Africa | 0.93 | 0.92 | 1.14 | 0.90 | 1.01 | 0.81 | 0.89 |
| Romania | 1.06 | 1.62 | 0.70 | 1.24 | 1.10 | 0.76 | 1.02 |
| Russian Federation | 0.25 | 0.59 | 0.70 | 0.88 | 0.69 | 0.75 | 0.99 |
| Nigeria | 1.34 | 1.27 | 1.19 | 1.09 | 1.46 | 1.19 | 0.86 |
| Egypt | 1.24 | 0.94 | 1.14 | 0.94 | 1.05 | 1.21 | 1.06 |

Center for Agricultural Policy & Trade Studies(CAPTS) - SS

Figure 36: Top 15 Countries Price, 1990 to 1999

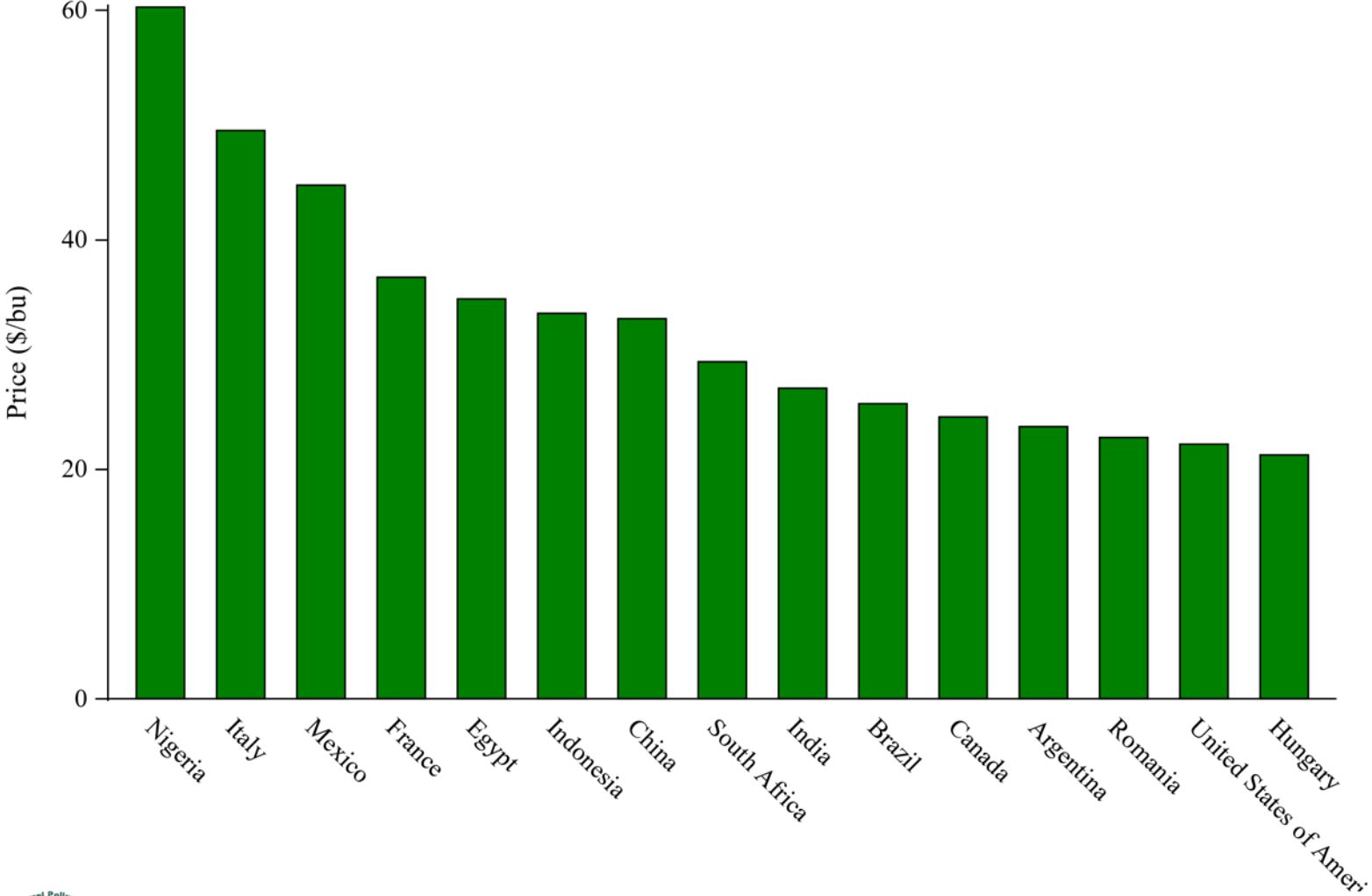

Center for Agricultural Policy & Trade Studies(CAPTS) - SS

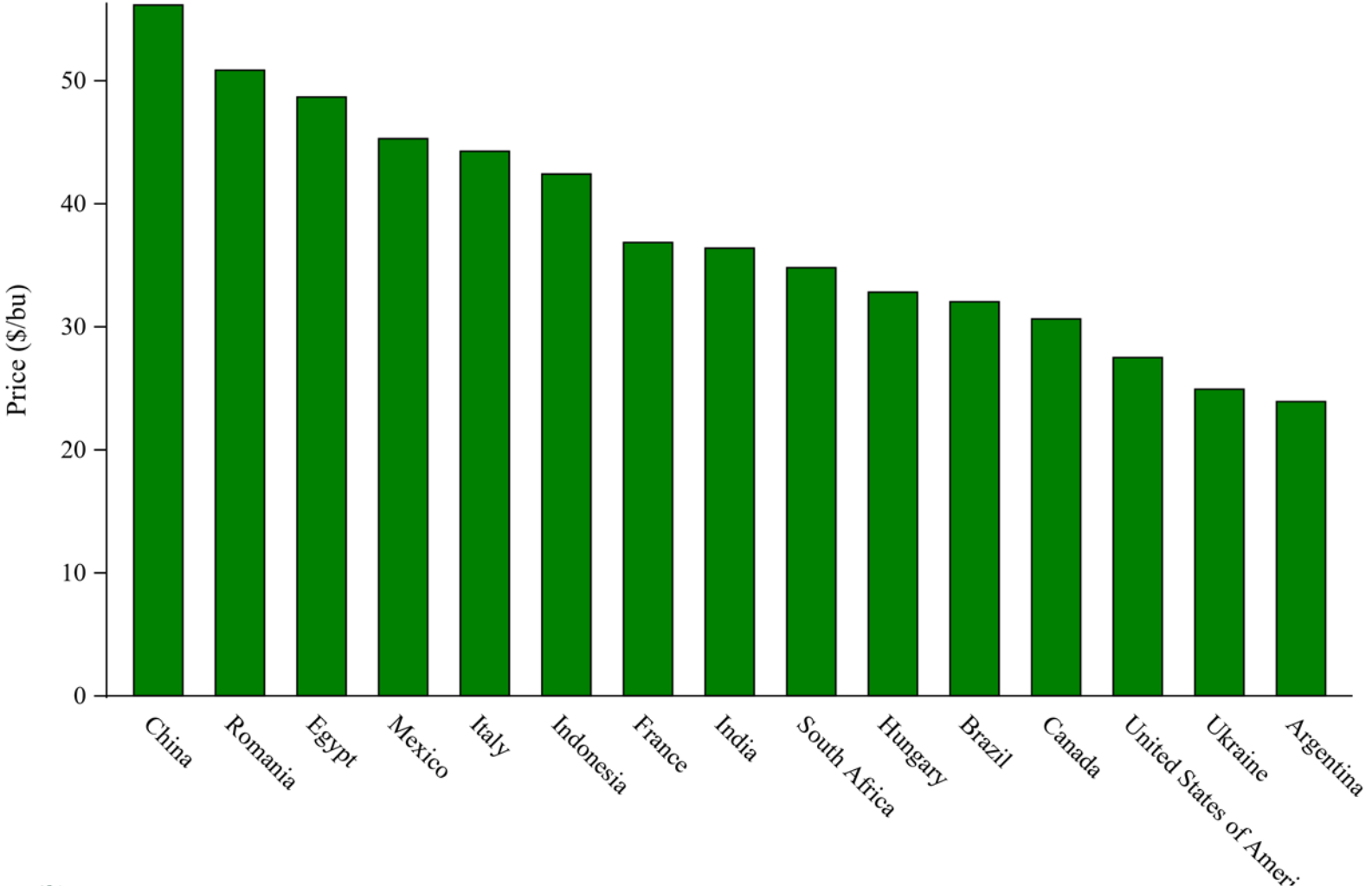

Table 29: Top 15 Countries Price, Descriptive Statistics for 1990 to 1999

| Country | Price (\$/bu) | | | |
|--------------------------|---------------|-------|-------|--------------------------|
| | N | Mean | Risk | Coefficient of Variation |
| Nigeria | 9 | 6.695 | 1.738 | 26.0 |
| Italy | 9 | 5.501 | 1.227 | 22.3 |
| Mexico | 9 | 4.971 | 0.950 | 19.1 |
| France | 9 | 4.079 | 0.888 | 21.8 |
| Egypt | 9 | 3.870 | 0.413 | 10.7 |
| Indonesia | 9 | 3.730 | 0.873 | 23.4 |
| China | 9 | 3.679 | 1.590 | 43.2 |
| South Africa | 9 | 3.262 | 0.533 | 16.3 |
| Romania | 7 | 3.250 | 0.800 | 24.6 |
| India | 9 | 3.006 | 0.241 | 8.0 |
| Brazil | 9 | 2.856 | 0.448 | 15.7 |
| Canada | 9 | 2.727 | 0.598 | 21.9 |
| Argentina | 9 | 2.634 | 0.612 | 23.2 |
| United States of America | 9 | 2.464 | 0.583 | 23.7 |
| Hungary | 9 | 2.360 | 0.509 | 21.6 |

Center for Agricultural Policy & Trade Studies(CAPTS) - SS

Figure 37: Top 15 Countries Price, 2000 to 2009



Center for Agricultural Policy & Trade Studies(CAPTS) - SS

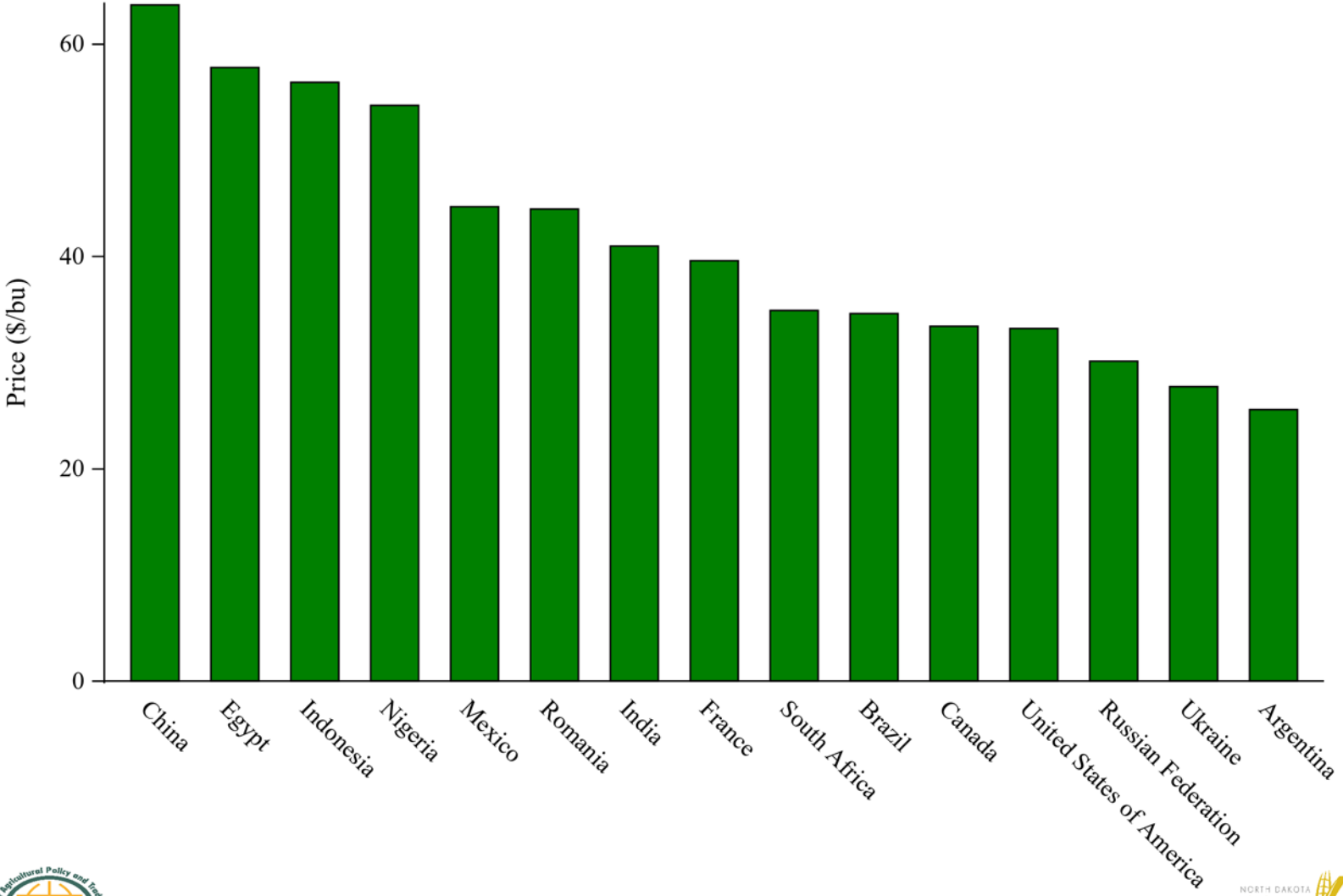

Table 30: Top 15 Countries Price, Descriptive Statistics for 2000 to 2009

| Country | Price (\$/bu) | | | |
|--------------------------|---------------|-------|-------|--------------------------|
| | N | Mean | Risk | Coefficient of Variation |
| China | 10 | 5.613 | 1.892 | 33.7 |
| Romania | 10 | 5.083 | 2.229 | 43.8 |
| Egypt | 10 | 4.865 | 1.388 | 28.5 |
| Mexico | 10 | 4.527 | 0.955 | 21.1 |
| Italy | 10 | 4.425 | 1.299 | 29.4 |
| Indonesia | 10 | 4.240 | 1.367 | 32.2 |
| France | 10 | 3.683 | 1.297 | 35.2 |
| India | 10 | 3.637 | 1.005 | 27.6 |
| South Africa | 10 | 3.478 | 1.057 | 30.4 |
| Hungary | 10 | 3.280 | 1.330 | 40.6 |
| Brazil | 10 | 3.202 | 1.108 | 34.6 |
| Canada | 10 | 3.062 | 0.833 | 27.2 |
| United States of America | 10 | 2.748 | 0.899 | 32.7 |
| Ukraine | 10 | 2.491 | 0.808 | 32.4 |
| Argentina | 10 | 2.390 | 0.574 | 24.0 |

Center for Agricultural Policy & Trade Studies(CAPTS) - SS

Figure 38: Top 15 Countries Price, 2010 to 2019



Center for Agricultural Policy & Trade Studies(CAPTS) - SS

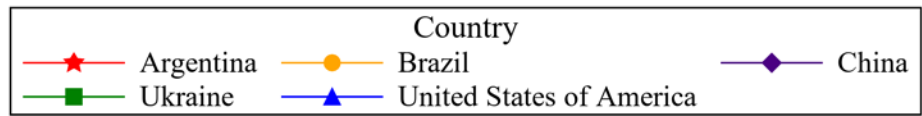
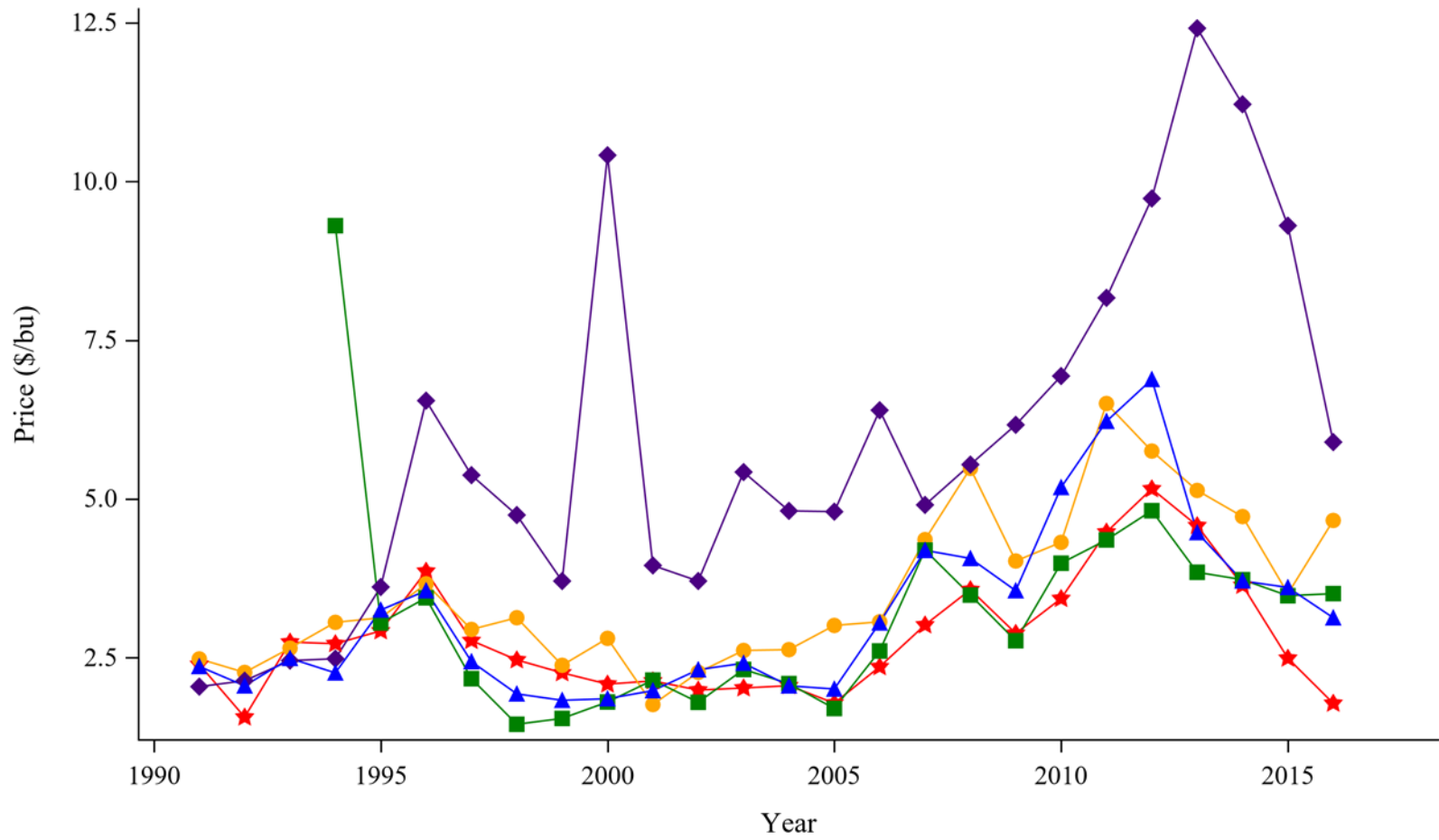

Table 31: Top 15 Countries Price, Descriptive Statistics for 2010 to 2019

| Country | Price (\$/bu) | | | |
|--------------------------|---------------|-------|-------|--------------------------|
| | N | Mean | Risk | Coefficient of Variation |
| China | 7 | 9.096 | 2.300 | 25.3 |
| Egypt | 7 | 8.255 | 0.817 | 9.9 |
| Indonesia | 7 | 8.055 | 0.856 | 10.6 |
| Nigeria | 7 | 7.745 | 2.018 | 26.1 |
| Mexico | 7 | 6.382 | 1.274 | 20.0 |
| Romania | 7 | 6.350 | 1.492 | 23.5 |
| India | 7 | 5.852 | 0.392 | 6.7 |
| France | 7 | 5.655 | 1.025 | 18.1 |
| South Africa | 7 | 4.986 | 0.857 | 17.2 |
| Brazil | 7 | 4.943 | 0.976 | 19.7 |
| Canada | 7 | 4.773 | 1.214 | 25.4 |
| United States of America | 7 | 4.744 | 1.415 | 29.8 |
| Russian Federation | 7 | 4.303 | 0.988 | 23.0 |
| Ukraine | 7 | 3.960 | 0.482 | 12.2 |
| Argentina | 7 | 3.652 | 1.205 | 33.0 |

Center for Agricultural Policy & Trade Studies(CAPTS) - SS

Figure 39: Top 5 Countries Price, Annual Trends



Center for Agricultural Policy & Trade Studies(CAPTS) - SS



Figure 40: Top 6 to 10 Countries Price, Annual Trends

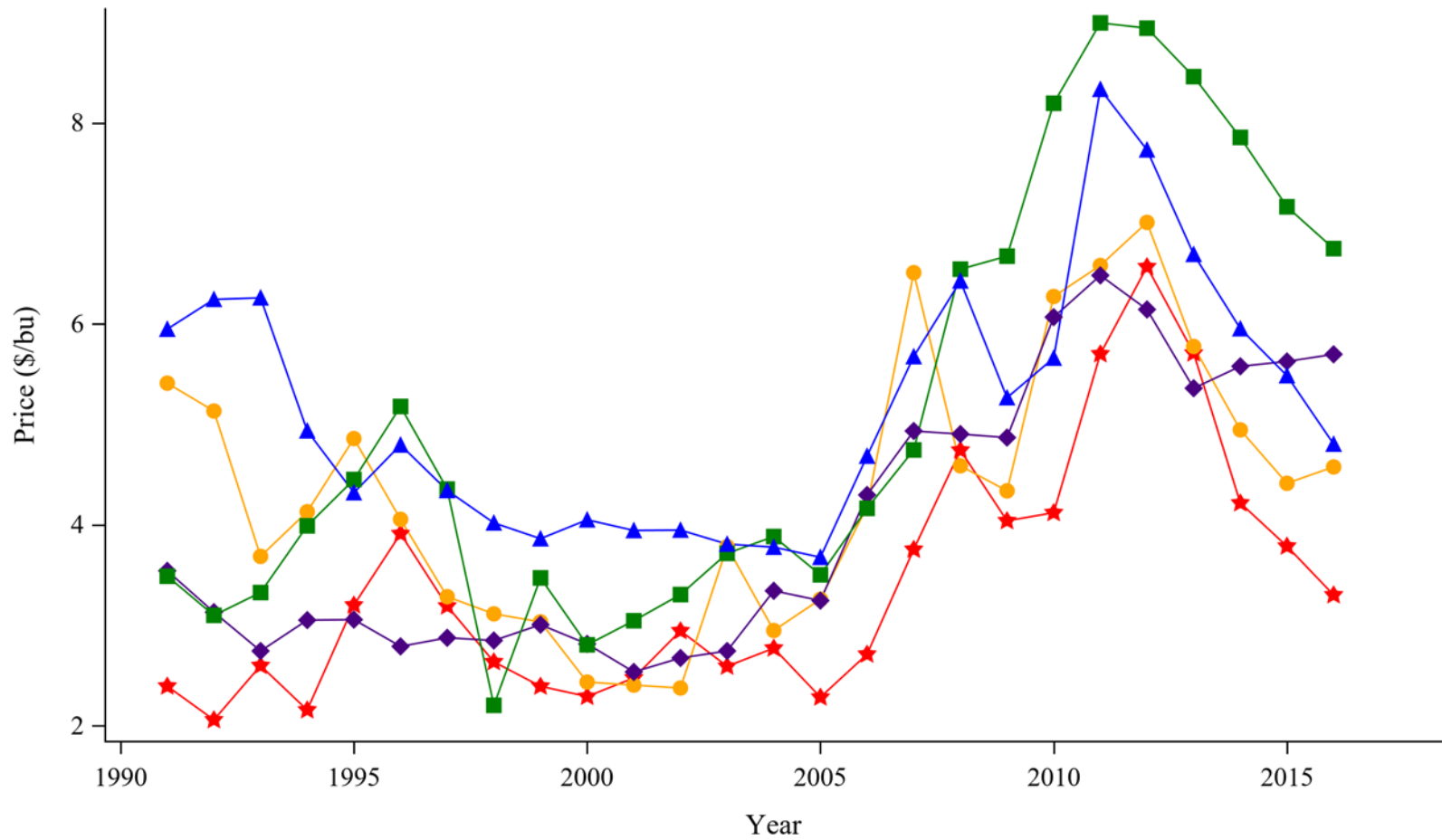

Center for Agricultural Policy & Trade Studies(CAPTS) - SS



Figure 41: Top 11 to 15 Countries Price, Annual Trends

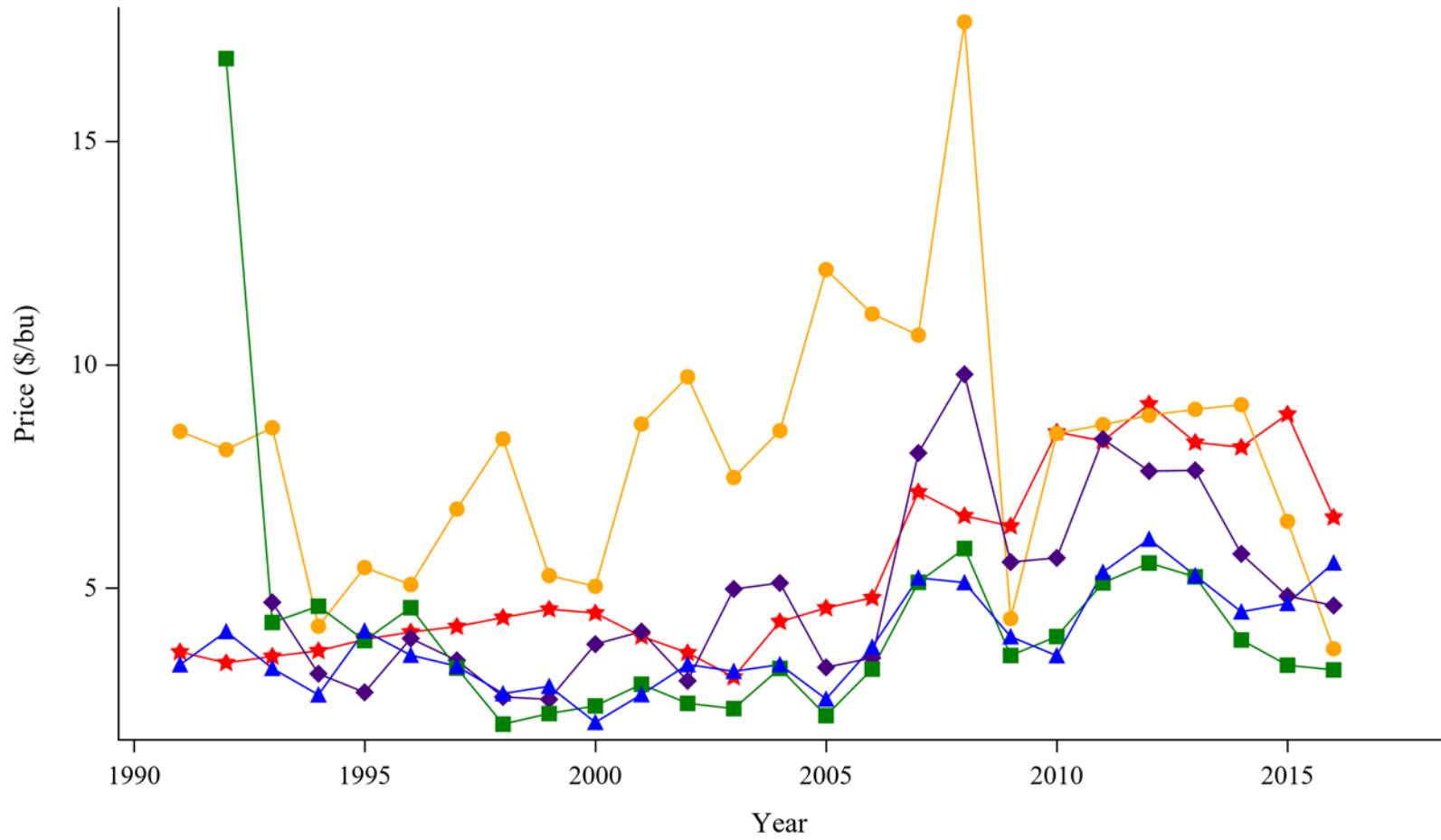

Center for Agricultural Policy & Trade Studies(CAPTS) - SS



Table 32: Top 15 Countries Price, Annual Trends

| | Price (\$ bu) | | | | | | |
|--------------------------|------------------|------|------|-------|-------|------|------|
| Country | 2010 | 2011 | 2012 | 2013 | 2014 | 2015 | 2016 |
| United States of America | 5.18 | 6.22 | 6.88 | 4.47 | 3.71 | 3.61 | 3.13 |
| China | 6.94 | 8.17 | 9.73 | 12.41 | 11.22 | 9.31 | 5.90 |
| Brazil | 4.32 | 6.50 | 5.76 | 5.13 | 4.72 | 3.51 | 4.66 |
| Argentina | 3.43 | 4.48 | 5.16 | 4.58 | 3.64 | 2.49 | 1.78 |
| Ukraine | 3.99 | 4.35 | 4.82 | 3.85 | 3.73 | 3.48 | 3.51 |
| India | 6.07 | 6.48 | 6.15 | 5.36 | 5.58 | 5.63 | 5.70 |
| Mexico | 5.66 | 8.34 | 7.73 | 6.69 | 5.95 | 5.49 | 4.80 |
| Indonesia | 8.20 | 9.00 | 8.95 | 8.46 | 7.86 | 7.17 | 6.75 |
| France | 6.27 | 6.58 | 7.01 | 5.78 | 4.95 | 4.41 | 4.58 |
| Canada | 4.12 | 5.70 | 6.57 | 5.71 | 4.22 | 3.79 | 3.30 |
| South Africa | 3.49 | 5.36 | 6.10 | 5.28 | 4.47 | 4.66 | 5.56 |
| Romania | 5.68 | 8.33 | 7.62 | 7.63 | 5.76 | 4.82 | 4.61 |
| Russian Federation | 3.92 | 5.12 | 5.56 | 5.25 | 3.84 | 3.27 | 3.17 |
| Nigeria | 8.46 | 8.66 | 8.87 | 9.00 | 9.10 | 6.49 | 3.64 |
| Egypt | 8.49 | 8.29 | 9.12 | 8.26 | 8.15 | 8.89 | 6.58 |

Center for Agricultural Policy & Trade Studies(CAPTS) - SS