



AgEcon SEARCH
RESEARCH IN AGRICULTURAL & APPLIED ECONOMICS

The World's Largest Open Access Agricultural & Applied Economics Digital Library

This document is discoverable and free to researchers across the globe due to the work of AgEcon Search.

Help ensure our sustainability.

Give to AgEcon Search

AgEcon Search
<http://ageconsearch.umn.edu>
aesearch@umn.edu

*Papers downloaded from **AgEcon Search** may be used for non-commercial purposes and personal study only. No other use, including posting to another Internet site, is permitted without permission from the copyright owner (not AgEcon Search), or as allowed under the provisions of Fair Use, U.S. Copyright Act, Title 17 U.S.C.*

HOW WILL COVID-19 AFFECT HALLOWEEN?

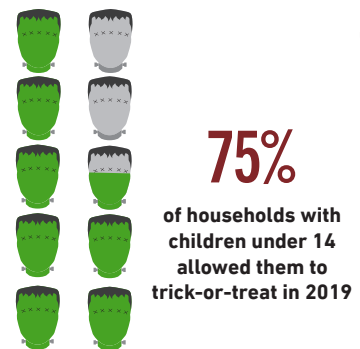

ONLY **59%** OF THOSE HOUSEHOLDS are likely to allow their children to trick-or-treat in 2020

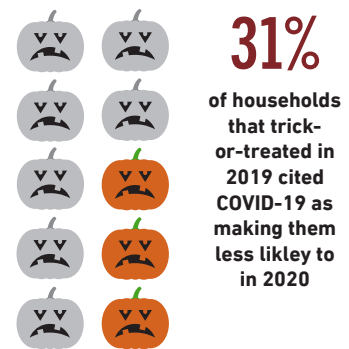
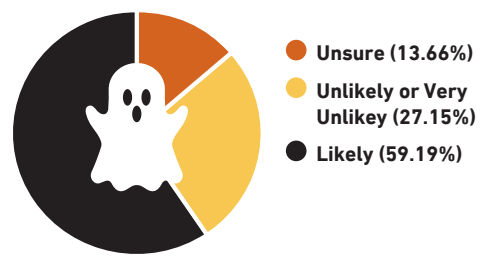

49% of households handed out candy in 2019



AND ONLY **50%** OF THOSE HOUSEHOLDS plan to hand out candy in 2020

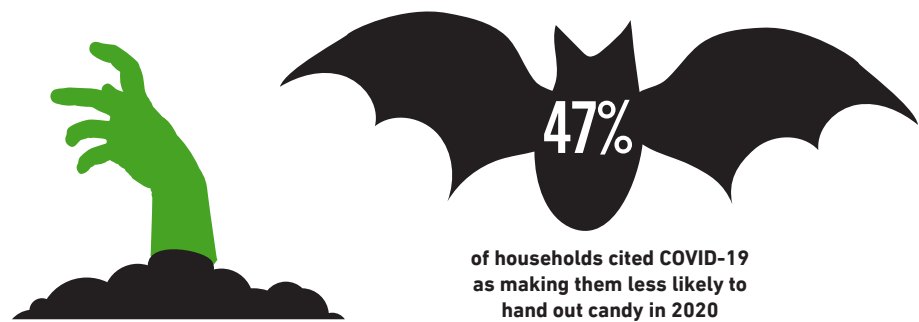

OVERALL, ONLY **26%** of households are likely to participate in Halloween activities in 2020

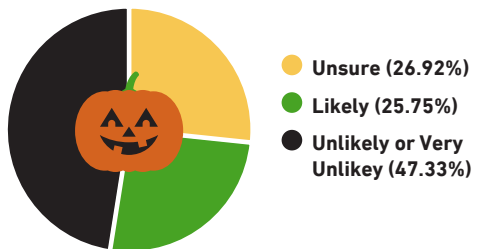

42% of households expect to consume less Halloween candy in 2020

