



**AgEcon** SEARCH  
RESEARCH IN AGRICULTURAL & APPLIED ECONOMICS

*The World's Largest Open Access Agricultural & Applied Economics Digital Library*

**This document is discoverable and free to researchers across the globe due to the work of AgEcon Search.**

**Help ensure our sustainability.**

Give to AgEcon Search

AgEcon Search

<http://ageconsearch.umn.edu>

[aesearch@umn.edu](mailto:aesearch@umn.edu)

*Papers downloaded from **AgEcon Search** may be used for non-commercial purposes and personal study only. No other use, including posting to another Internet site, is permitted without permission from the copyright owner (not AgEcon Search), or as allowed under the provisions of Fair Use, U.S. Copyright Act, Title 17 U.S.C.*

Reserve  
aHC110  
.P63R44  
1982

States  
ment of  
ture

nic  
rch  
3

Economic  
Development  
Division

November 1982

# Federal Funds in 1980

## Geographic Distribution and Recent Trends

J. Norman Reid  
Eleanor Whitehead

**United States  
Department of  
Agriculture**

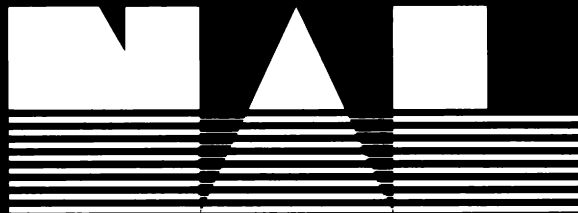

**National Agricultural Library**

FEDERAL FUNDS IN 1980: GEOGRAPHIC DISTRIBUTION AND RECENT TRENDS, by J. Norman Reid and Eleanor Whitehead, Economic Development Division, Economic Research Service, U.S. Department of Agriculture. Washington, D. C. November 1982. ERS Staff Report No. AGES820927.

ABSTRACT

This report summarizes the distribution of Federal dollars in 1980 and assesses recent trends. Federal per capita funding remains unevenly divided among the regions; however, the advantage of the West and South may be moderating somewhat. The spread of some Federal programs into more rural counties may have peaked and there is evidence that the nonmetro funding gap has widened. Major differences remain in the way specific categories of programs are allocated. Nonmetro areas are behind urban areas in defense funding, but lead in agricultural and income security programs. Poorer nonmetro counties are especially reliant on public assistance programs.

ACKNOWLEDGMENTS

The authors would like to thank those who helped in the preparation of this report. John Baumgartner and Joyce Su provided invaluable programming assistance in preparing the data files and detailed data tables. Linda Zelder, Joan Bazemore, and Jim Morrison of the Visual Planning Unit, Economic Management Service, prepared the graphics and aided in preparation of the camera copy. Special thanks is due to Lucy Marshall, who skillfully typed the final copy and prepared the report for publication.

Keywords: Federal outlays, Federal spending, Federal aid, Federal programs, expenditure analysis, public policy, program analysis, rural development, urban policy.

\*\*\*\*\*  
\*This paper was produced for limited distribution to the \*  
\*research community outside the U.S. Department of Agriculture.\*  
\*\*\*\*\*

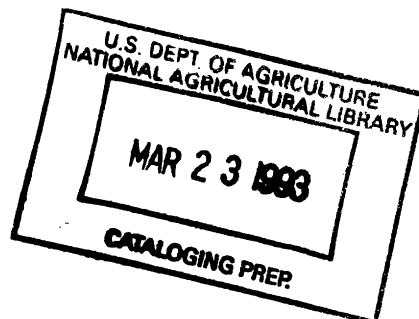

CONTENTS

Page

SUMMARY.....iii

INTRODUCTION.....1  
    The Data.....1  
    Interpretation of Federal Funds Data.....3

FEDERAL AGENCY ROLES.....5

TYPES OF FEDERAL FUNDS.....9

REGIONAL DISTRIBUTION OF FUNDS.....9

FEDERAL FUNDS TO LOW-INCOME AREAS.....12

METRO-NONMETRO DISTRIBUTION OF FUNDS.....18  
    Trends in Metro-Nonmetro Funding.....18  
    Distribution Among Program Types.....20  
    Distribution Among Functions.....22

LITERATURE CITED.....62

## SUMMARY

This report analyzes the distribution of Federal dollars among county areas during fiscal 1980 and assesses major trends that have occurred in recent years. The report is organized around several major themes: the changing roles of individual Federal agencies; the types of programs providing Federal assistance; the allocation of dollars among regions of the country; the division of funds according to the income level of nonmetro counties; and the distribution of funds among metro and nonmetro areas.

The report is based on data reported by the Community Services Administration (CSA), which is the most complete base of data on the distribution of Federal dollars. Even these data, however, are not always accurately reported at the county level, and only 85 percent of the Federal funds reported by CSA could be used in this report.

It is easy to draw misleading conclusions from figures on the distribution of Federal funds. Many programs have benefits that accrue to areas broader than those represented in the data. Some programs buy useful services or facilities for a community, while others may only contribute to local payrolls or purchases. Some funds may escape the receiving community without having either sort of benefit.

In 1980 over half of all Federal funds were concentrated in the Department of Health and Human Services and the Defense Department. Most other departments made up under five percent of the total.

Transfer payments make up over a third of Federal funds and have increased in importance in recent years. Loan programs, which have grown rapidly in recent years, declined slightly between 1979 and 1980. Grants-in-aid also declined in both dollar amount and relative importance.

Regional distribution of Federal funds remains uneven, with the West and South leading the Nation in per capita receipts. These differences among regions are narrowing, but slowly.

The Nation's nonmetro areas include a disproportionately high number of low income counties, most of which are found in the South. Except for the high income counties, which have the highest funding, nonmetro counties receive nearly identical average per capita dollar amounts regardless of their income level. The functional makeup of funding varies among income levels, however. The poorest counties rely more on agriculture, public assistance, and community development programs. Wealthier counties rely more on defense, retirement, and energy funds.

While the gap in metro-nonmetro funding levels narrowed slightly in recent years, this trend seems to have been reversed since 1978. While the most rural counties are still funded above the national average, central counties of large metro areas remain the best funded areas.

Nonmetro counties rely more heavily on loans and transfer payments; metro areas obtain more of their funds from contracts (especially defense) and from salaries and administrative expenses. Defense funds are much less important to nonmetro counties than metro areas. Income security programs are somewhat more important in nonmetro areas. Not surprisingly, agricultural and natural resources programs are most significant in the most rural counties, where they greatly outrank defense dollars in importance as a source of funds.

## FEDERAL FUNDS IN 1980: GEOGRAPHIC DISTRIBUTION AND RECENT TRENDS

J. Norman Reid and Eleanor Whitehead \*/

### INTRODUCTION

This report describes the geographic distribution of Federal funds within the United States. While the allocation of funds has been widely discussed in recent years, most attention has focused on broad regions, rather than on smaller areas, such as counties or urban-rural groupings. This report attempts to fill the remaining gap by comparing patterns of funding among urban and rural and high and low income areas.

### The Data

This report uses counties as the fundamental unit of analysis, grouping them by metropolitan status and per capita income as well as region. The analysis uses data from the Geographic Distribution of Federal Funds reported by the U.S. Community Services Administration. 1/ This data series has several important advantages. First, the data are more comprehensive than any other base of data on Federal funding, extending to most executive branch programs and including loans, loan guarantees, and insurance, in addition to grants-in-aid, transfer payments, contracts, salaries, and other administrative expenditures. Second, it is highly detailed, with separate entries for over 1,900 program categories in 1980. Third, it is the only source that presents figures on total Federal funding to each of the Nation's counties and its cities over 25,000 population.

Of the \$629.5 billion in funds reported for fiscal 1980, \$532.4 billion or 85 percent were judged to be reliable for county level analysis (table 1). More detail on the criteria used in selecting the programs may be found in 9. 2/ The 1,683 programs analyzed in this report are grouped in six general functions and further divided into 28 specific subfunctions (table 1). While these functions are closely related to those used in an earlier report (9, 10), some changes should be noted. Defense and space programs, in particular, are identified as a separate function category. Environmental protection programs are included with the community resources function, rather than the national functions. And the subcategories within the human resources function have been restructured. Food and nutrition programs are reported as a separate category, as are education and social services programs.

---

\*/ State and Local Government Section, Economic Development Division, Economic Research Service.

1/ The Community Services Administration was abolished in 1981 and its report on fiscal year 1980 funds was the final report in the annual series, formerly known as the Federal Outlays reports.

2/ Underscored numbers refer to items in the Literature Cited section at the end of this report.



Table 1--Federal funds acceptably reported at the county level, fiscal 1980

Function	:Number of programs.		Federal funds		
	: Total	: Acceptably:	Total	: Acceptably	
	: reported	: reported	: Total	: reported	
	: -Number-		-Billion Dollars-	-Percent-	
Total acceptably reported funds	: 1963	1683	629.5	532.4	85
<u>Agriculture and Natural Resources</u>	: 252	211	25.4	23.5	93
Agricultural Assistance	: 22	21	14.8	14.1	95
Agricultural Research and Services	: 39	36	2.5	2.5	100
Forest and Land Management	: 88	64	3.8	2.9	76
Water and Recreational Resources	: 103	90	4.3	4.1	95
	:				
<u>Community Resources</u>	: 402	363	103.7	98.8	95
Business Assistance	: 44	43	6.3	6.2	98
Community Facilities	: 20	16	13.2	13.1	99
Community and Regional Development	: 70	60	10.9	10.8	99
Environmental Protection	: 52	50	1.1	1.1	100
Housing (other than Veterans)	: 38	38	27.9	27.9	100
Housing--Veterans	: 7	7	15.6	15.6	100
Native Americans	: 36	36	1.4	1.4	100
Revenue Sharing	: 2	1	6.8	4.5	66
Transportation	: 133	112	20.5	18.2	89
	:				
<u>Defense and Space</u>	: 57	57	132.6	132.6	100
Aeronautics and Space	: 13	13	5.3	5.3	100
Defense Contracts	: 38	38	75.9	75.9	100
Defense Payrolls and Administration	: 6	6	51.4	51.4	100
	:				
<u>Human Resources</u>	: 259	189	29.6	16.7	56
Elementary and Secondary Education	: 57	44	6.5	4.5	69
Food and Nutrition	: 27	8	5.6	0.2	04
Health Services	: 73	57	3.2	2.6	81
Social Services	: 70	55	5.0	0.8	16
Training and Employment	: 32	25	9.3	8.6	92
	:				
<u>Income Security</u>	: 57	48	232.8	209.2	90
Medical and Hospital Benefits	: 5	5	54.0	54.0	100
Public Assistance and Unemployment	: 26	20	27.3	19.1	70
Retirement, Disability and Survivors	: 26	23	151.5	136.1	90
	:				
<u>National Functions</u>	: 936	815	105.4	51.6	49
Criminal Justice and Law Enforcement	: 60	58	1.0	0.8	80
Energy	: 291	286	8.2	8.0	98
Higher Education and Research	: 310	295	12.8	12.3	96
All Other	: 275	176	83.4	30.5	37
	:				

Note: Detail may not agree with totals due to rounding.

Interpretation of  
Federal Funds Data

Some caution should be observed in interpreting data on the geographic distribution of Federal funds. Though one is drawn to the conclusion that areas with the highest total funds receive the most benefits, there are several reasons why this may not always be true.

Areas Served

The benefits from Federal programs are not always limited to the communities where the funds are spent (and where they are reported). Flood control projects constructed in upstream counties have obvious benefits for downstream counties as well, even though no funds may be spent in them. Defense purchases made in manufacturing centers benefit the entire Nation.

In other cases, benefits are more localized. The construction of housing or health clinics, for instance, mainly benefits the community where the funds are spent or loans made.

The Federal funds data themselves indicate only the area in which the dollars are spent or loaned. How general or how localized program benefits may be is impossible to determine without careful examination of individual programs.

Income and Employment  
Effects

Not only do Federal funds buy a service or public good (such as energy research, a highway, or physical therapy) but they may also contribute to the level of economic activity in the area that receives the funds. Federal funds are used to pay salaries, purchase equipment, and construct facilities, often raising local incomes and leading to higher employment levels. These funds may be respent within the same community, thus having a multiplier effect within the area.

Like program benefits, however, these secondary economic benefits are not always localized. While some programs may pay local salaries or increase local incomes by purchasing locally-produced goods, others are used to hire workers from outside the community (typical on many construction jobs) or to buy products made elsewhere, even in another State. To the extent that Federal funds are spent outside the community, the income and employment benefits from the funds will spill over local boundaries into other areas. Since this is more likely to happen for some programs (purchases of manufactured goods, construction) than for others (salaries or retirement benefits), one cannot assume that each area's economic benefits are proportional to its share of funds, especially since the mix of Federal programs varies significantly from place to place (7).

## Loans and Grants

Federal funds are transferred to local areas by several methods. A major distinction can be made between spending and loans. Spending includes transfers such as contracts, grants-in-aid, salaries of Federal employees, retirement and welfare payments, and various purchases. Expenditures usually need not be returned to the Federal Treasury. Loans, on the other hand, must be repaid (federally-guaranteed loans are repaid to private lenders). Because of this, the value of a loan to a community may be much less than that of an equivalent expenditure for the same purpose (7).

Loans also vary in value, since they differ in both repayment period and amount of interest subsidy. Thus, areas that receive the same gross amount of loans may derive different levels of benefits. A forty-year loan is worth more to a community than a fifteen-year loan. Likewise, a 5-percent interest rate carries a higher subsidy than a 10-percent loan.

These distinctions are important since there is considerable variation from place to place in the ratio of spending to loans. Nonmetropolitan areas generally receive a larger percentage of their funding from loans (including both direct loans and loan guarantees), thus overstating somewhat the level of benefits these areas receive from the Federal funding process (figure 1). There are also some important differences

**Figure 1--Types of Federal Funds to Metropolitan and Nonmetropolitan Areas, Fiscal 1980**

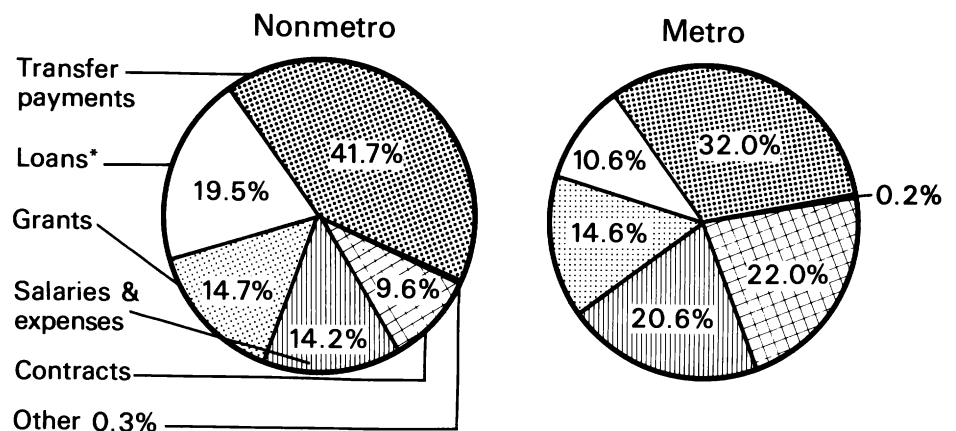

\*Includes both direct loans and loan guarantees.

among the Nation's regions (figure 2). Since the data reported here give only the face value of loans and not their true value to the receiving community, comparisons of the benefits among individual areas are difficult.

**Figure 2--Types of Federal Funds, by Region, Fiscal 1980**

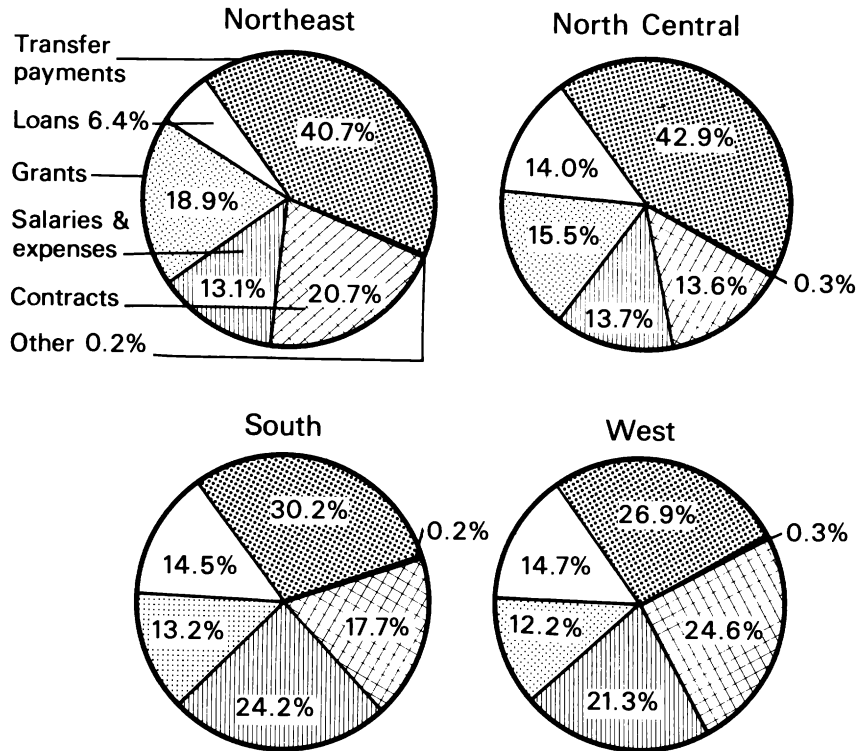

**FEDERAL AGENCY ROLES**

The amount of funds distributed by individual Federal departments is one measure of their relative importance in the public economy. Such a comparison is made in table 2, which reports funding by major department or agency for the fiscal years 1970, 1975, and 1980. Because the figures include property transfers, loans, and loan guarantees, they give a more complete picture of each department's fiscal activity than is provided by looking at expenditures alone.

The entire decade from 1970 through 1980 saw a concentration of Federal funding in two departments: Health and Human Services (formerly Health, Education, and Welfare) and Defense, whose combined funding accounted for over half of the total.

Table 2--Federal funds by department, 1970-1980

Federal department	Fiscal 1970		Fiscal 1975		Fiscal 1980		Change, 1970-80	
	Billion \$	Percent	Billion \$	Percent	Billion \$	Percent	Billion \$	Percent
Agriculture	14.1	6.8	21.5	6.1	49.3	7.7	35.2	250.0
Commerce	1.2	.6	2.3	.7	4.1	0.6	2.9	241.7
Defense	57.7	28.0	77.9	22.2	127.1	19.8	69.4	120.3
Education	--	--	--	--	12.1	1.9	--	--
Energy	--	--	--	--	10.7	1.7	10.7	--
Health, Education & Welfare <u>1/</u>	52.5	25.5	112.1	32.0	--	--	--	--
Health & Human Services	--	--	--	--	195.0	30.3	--	--
Housing & Urban Dev. <u>2/</u>	11.9	5.8	8.0	2.3	31.0	4.8	19.1	160.5
Interior	2.4	1.2	3.5	1.0	5.7	0.9	3.3	137.5
Justice	.6	.2	1.5	.4	1.7	0.3	1.1	183.3
Labor	2.4	1.2	6.8	1.9	15.2	2.4	12.8	533.3
State	.4	.2	.6	.2	1.8	0.3	1.4	350.0
Transportation	7.2	3.5	13.0	3.7	19.6	3.0	12.4	172.2
Treasury	16.0	7.7	30.9	8.8	54.4	8.4	38.4	240.0
Veterans Administration	13.4	6.5	25.4	7.2	37.4	5.8	24.0	179.1
All other agencies	26.3	12.8	47.4	13.5	78.2	12.2	51.9	197.3
TOTAL	206.0	100.0	350.9	100.0	643.3	100.0	437.3	212.3

Note: Columns may not total to 100 percent due to rounding. Table based on 100 percent of Federal funds reported by the Community Services Administration, including programs that have been excluded from the remainder of the report.

-- Not applicable or none.

1/ The Department of Health, Education and Welfare was subsequently divided into the Department of Education and the Department of Health and Human Services.

2/ Figures for the Department of Housing and Urban Development may be understated somewhat due to the omission of some of its programs from the Federal funds reports for some years.

Source: U.S. Community Services Administration Federal Outlays reports for fiscal 1970, 1975; Geographic Distribution of Federal Funds report for fiscal 1980.

Significant growth in funding levels occurred for many Federal departments during the seventies. The fastest growth, however, was by the Labor Department, whose funding grew to more than five times its 1970 level. The State Department, tiny by comparison with other departments, grew 350 percent. Agriculture, Commerce, and Treasury each expanded about two and a half times during the period.

The five largest agencies, Health and Human Services (which, together with the Department of Education, made up the former Department of Health, Education, and Welfare), Defense, Treasury, Agriculture, and the Veterans Administration, had dollar increases over the past ten years of \$322 billion or 74 percent of the total dollar increase in Federal funding. Health and Human Services and Education, which grew by \$155 billion, accounted for about 35 percent of that increase.

The increases in funding also brought new roles for many Federal agencies. For example, USDA's programs have traditionally concentrated on farmer assistance and related support programs. In 1970, nearly three-fourths of USDA's budget went for these programs (figure 3). During the past decade, USDA assumed new responsibilities in the areas of community and economic development and food and nutrition. In fiscal year 1980, these programs accounted for over half of the department's budget, while only about a third went for farm-oriented programs.

**Figure 3--USDA Funding by Function, 1970 and 1980**

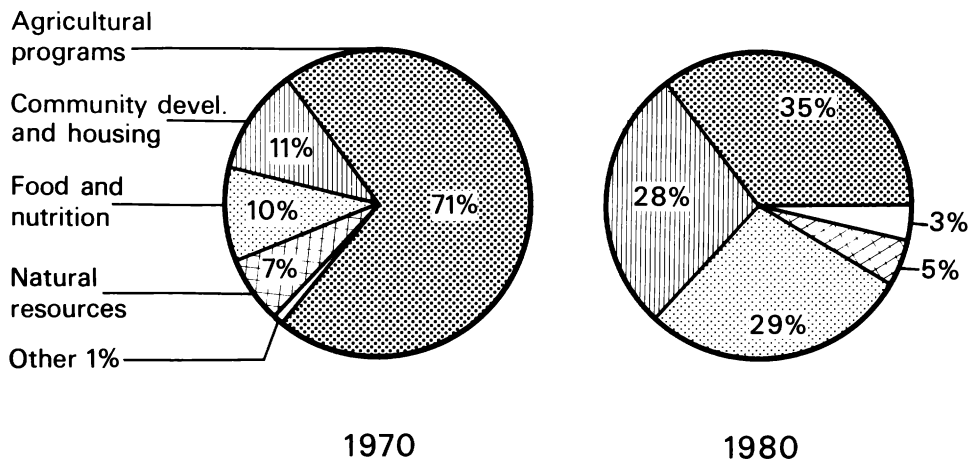

Table 3--Federal funds by program type, fiscal 1979 and 1980

Program type	Fiscal 1979		Fiscal 1980		Change 1979-1980
	Billion \$	Percent	Billion \$	Percent	Percent
Transfer payments	161.2	33.4	182.9	34.4	13.5
Salaries & expenses	88.5	18.3	101.4	19.0	14.6
Contracts	84.0	17.4	100.8	18.9	20.0
Grants	78.6	16.3	77.9	14.6	- 0.01
Direct, guaranteed loans	69.3	14.3	67.9	12.8	- 0.02
All other	1.3	.3	1.4	.3	0.08
<b>TOTAL</b>	<b>482.8</b>	<b>100.0</b>	<b>532.4</b>	<b>100.0</b>	<b>10.3</b>

Note: Totals may not add due to rounding.

Source: U.S. Community Services Administration, national analysis summaries for 1979 and 1980, unpublished.

TYPES OF  
FEDERAL FUNDS

Trends in the distribution of Federal funds among program types have been relatively consistent during the past several years (table 3). Transfer payments, which include benefits from social security and other entitlement programs, have grown steadily and now make up over a third of all Federal funds. Contracts and salaries and expenses have increased so that each now comprises just under 20 percent of the total. There was virtually no change in the other program types, signalling a leveling off of grant and loan assistance programs during fiscal 1980. This is especially significant for loans and guaranteed loans, which had been one of the fastest growing parts of the budget during much of the sixties.

REGIONAL  
DISTRIBUTION  
OF FUNDS

Federal funds are distributed rather unevenly among the Nation's regions (table 4). On a per capita basis, most funding goes to the West (\$2,858) and South (\$2,674). Consistent with longstanding patterns, the Northeast is a distant third (\$2,209), following by the North Central

Table 4--Federal funds by Census region, fiscal 1980

Region	Federal funds		1979 population
	Total	Per capita	
	<u>Bil. Dol.</u>	<u>Dollars</u>	<u>Millions</u>
Northeast	108.2	2209	49.0
North Central	115.3	1975	58.4
South	191.3	2674	71.6
West	117.6	2858	41.1

States (\$1,975). With the exception of the South, which has increased its position in relation to the other regions, the regional averages have moved closer to the national average during the period (figure 4).



**Figure 4--Regional Differences in Per Capita Funding**

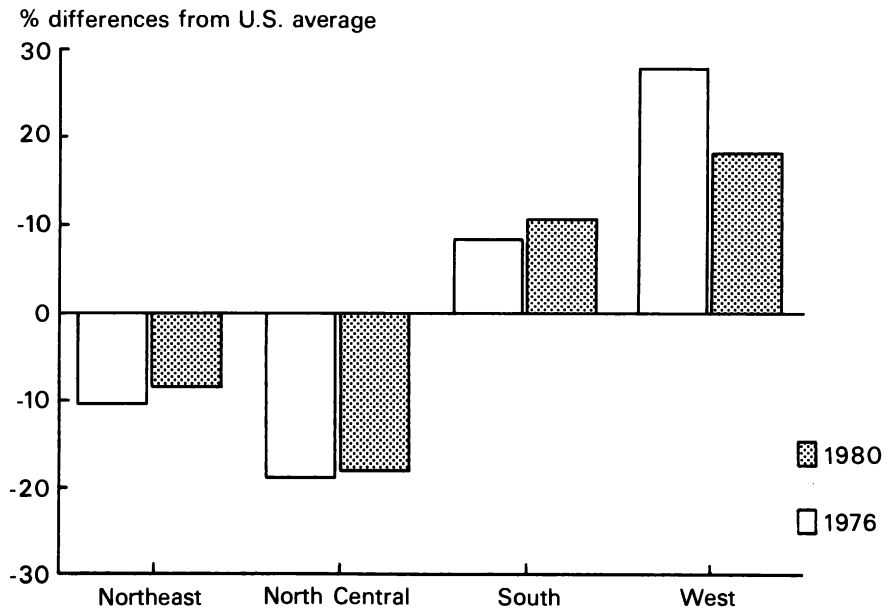

The allocation of funds among functions varies significantly among the regions (table 5). Funding levels for most functions were higher in the West and South than in the Northeast and North Central regions. This is especially notable for community resources programs, which average more than \$200 more per capita in the "sunbelt" States than in their more northerly and easterly cousins. Defense and space funding levels are also higher in the sunbelt, especially in the West where they exceed the national average by more than 50 percent. Defense and space funding is especially low in the North Central region, where it is about 55 percent of the U.S. per capita average.

The primary exception to the general pattern is income security; funding for this function is highest in the Northeast and lowest in the West. The North Central States--which ordinarily rank low in funding levels--are nearly equal to the South and just under the national average. They are above the national average in agriculture and natural resources funding, mainly due to high levels of agricultural assistance.

Table 5--Per capita Federal funds, by region, fiscal 1980

Function	: United States :	: Northeast :	: North Central :	: South :	: West :
			--Dollars--		
<u>Agriculture and Natural Resources</u>	: 107	23	133	124	140
Agricultural Assistance	: 64	11	109	68	56
Agricultural Research and Services	: 11	3	9	21	6
Forest and Land Management	: 13	3	6	11	40
Water and Recreational Resources	: 19	6	9	23	38
	:				
<u>Community Resources</u>	: 449	315	344	559	566
Business Assistance	: 28	18	26	36	29
Community Facilities	: 59	32	56	84	55
Community and Regional Development	: 49	44	30	82	24
Environmental Protection	: 5	2	3	9	3
Housing (other than Veterans)	: 127	84	101	141	190
Housing--Veterans	: 71	23	47	93	126
Native Americans	: 6	0.3	4	3	23
Revenue Sharing	: 21	23	19	19	21
Transportation	: 83	88	59	93	93
	:				
<u>Defense and Space</u>	: 602	509	328	690	950
Aeronautics and Space	: 24	7	5	30	60
Defense Contracts	: 345	393	216	313	526
Defense Payrolls and Administration	: 234	109	107	347	364
	:				
<u>Human Resources</u>	: 76	80	60	84	80
Elementary and Secondary Education	: 21	18	16	25	23
Food and Nutrition	: 1	0.4	0.9	2	1
Health Services	: 12	14	8	15	9
Social Services	: 4	3	3	5	3
Training and Employment	: 39	45	32	38	43
	:				
<u>Income Security</u>	: 951	1060	929	944	864
Medical and Hospital Benefits	: 246	299	237	223	235
Public Assistance and Unemployment	: 87	81	79	107	70
Retirement Disability and Survivors	: 619	681	614	614	559
	:				
<u>National Functions</u>	: 234	221	180	273	259
Criminal Justice and Law Enforcement	: 4	3	3	5	3
Energy	: 37	19	22	43	66
Higher Education and Research	: 56	64	42	61	57
All other	: 138	136	113	164	132
	:				
All Functions	: 2419	2209	1975	2674	2858
	:		--Million--		
Population 1979	: 220.1	49	58.4	71.6	41.1

Note: Detail may not add to totals due to rounding.

The regions also differ in the types of programs that make up their funding (figure 2). While transfer payments are the most widely used program types nationally, they are much more important to the Northeast and North Central regions--where they make up over 40 percent of all funds--than in the South and West, where they account for 30 and 27 percent respectively. Federal employee salaries, on the other hand, are more significant to Southern and Western States, and they make up almost twice as large a percentage as in the "frostbelt" States. Contracts--mainly for defense purchases--are a very important part of Federal funding in the West; they are less critical, though still significant. to the other regions.

#### FEDERAL FUNDS TO LOW-INCOME AREAS

There are a number of reasons to expect Federal funding to treat low-income areas differently from higher-income areas. For a number of years, Federal policy has included a range of grant and loan programs to induce economic and community development in the Nation's most depressed counties. These programs have supported such activities as business assistance, development planning, and job creation through public works projects.

Higher concentrations of social welfare expenditures are also expected in depressed counties, since these areas tend to experience higher concentrations of poor and dependent residents. Low-income areas should have higher levels of funding for such programs as social security, public assistance, job training, and health care. Because of this, higher spending totals for all programs might be likely in the poorer areas as well.

In this section we review the record of funding to nonmetropolitan counties to see how funding varies among areas with differing levels of income. The analysis concentrates on the Nation's 2,503 counties (or equivalent areas) that lie outside the boundaries of Standard Metropolitan Statistical Areas (SMSA's). <sup>3/</sup> Income differences are measured by average per capita income; in order to avoid errors caused by annual fluctuations in farm prices, an average for 1978 and 1979 was used. <sup>4/</sup> The income categories are shown in table 6.

---

<sup>3/</sup> The difference in number of county areas from the figure used in earlier reports results from the combination of two South Dakota counties and the restructuring of county-equivalent areas in Alaska into fewer units.

<sup>4/</sup> Residence-adjusted personal income, as reported by the Bureau of Economic Analysis, U.S. Department of Commerce.

Table 6--Distribution of nonmetropolitan counties by region and income level

Per Capita, Income 1978-1979	Census region				
	U.S.	Northeast	North Central	South	West
			<u>Percent</u>		
\$0-4499	4.9	0.0	2.3	8.0	2.9
\$4500-5999	28.3	18.0	16.3	42.6	16.3
\$6000-7499	42.3	64.1	46.2	36.5	43.6
\$7500-8999	20.0	17.1	30.6	10.1	25.9
\$9000 & above	4.5	0.8	4.6	2.7	11.2
TOTAL	100.0	100.0	100.0	100.0	100.0
			<u>Number</u>		
Number of counties	2503	117	876	1136	374

Note: Figures may not add to 100 percent due to rounding.

Most low-income counties are located in the South, which has 75 percent of the poorest counties and 68 percent of those in the \$4,500-\$6,000 category (table 6). In part this is because the South has more counties than any other region. But the South also has the greatest concentration of low income residents. The largest number of higher income counties is found in the North Central region, which also has the second largest number of very poor counties. Relatively large proportions of the county areas in the North Central and Western regions have average per capita incomes over \$7,500.

The distribution of counties and population by metropolitan status is shown in table 7. Being adjacent to an SMSA does not seem to relate to county income, but degree of urbanization does. The more urbanized nonmetro counties (with 20,000 or more "urban" residents in 1970) are far more likely to average \$6,000 or more per capita in income than the less urbanized nonmetro counties (with 2,500 to 20,000 urban residents). These in turn have higher average incomes than the totally rural counties.

Table 7--Distribution of nonmetropolitan counties and 1979 population by metro status and per capita income

Per Capita Income 1978-1979	All nonmet counties	Metropolitan status of county 1/												
		Urbanized				Less Urbanized				Totally Rural				
		Adjacent		Not Adjacent		Adjacent		Not adjacent		Adjacent		Not adjacent		
		to SMSA		to SMSA		to SMSA		to SMSA		to SMSA		to SMSA		
	Counties	Pop.	Counties	Pop.	Counties	Pop.	Counties	Pop.	Counties	Pop.	Counties	Pop.	Counties	Pop.
\$0-4499	4.9	2.3	0.0	0.0	0.0	0.0	1.9	1.5	2.5	1.9	8.9	9.8	11.4	12.8
\$4500-5999	28.3	21.4	9.8	8.3	10.6	9.4	22.9	21.6	28.7	29.9	44.7	45.4	36.1	43.2
\$6000-7499	42.3	48.7	51.3	53.5	53.2	55.5	48.7	52.0	44.2	46.1	33.3	33.4	32.4	28.7
\$7500-8999	20.0	24.5	34.7	35.4	31.9	31.2	23.3	22.3	20.3	18.8	9.8	9.4	13.3	10.9
\$9000 and above	4.5	3.1	4.2	2.8	4.3	3.8	3.2	2.7	4.3	3.3	3.3	2.0	6.9	4.4
TOTAL	100.0	100.0	100.0	100.0	100.0	100.0	100.0	100.0	100.0	100.0	100.0	100.0	100.0	100.0

Note: Figures may not add to 100 percent due to rounding.

1/ The county classification system is explained in 5.

With the exception of the highest income category, per capita levels of Federal funding are remarkably even across the income categories (table 8). Counties with average incomes

Table 8--Per Capita Federal funds by income level, nonmetro areas, fiscal 1980

Per Capita Income 1978-1979	:	Total Federal Funds
	:	<u>Dollars</u>
\$0-4499	:	2,159
	:	
\$4500-5999	:	2,117
	:	
\$6000-7499	:	2,132
	:	
\$7500-8999	:	2,075
	:	
\$9000 & above	:	2,891
	:	
TOTAL	:	2,139

over \$9,000 received high levels of funding for defense and space, community resources, national functions, and agriculture and natural resources (table 9). Overall, they received 35 percent more funds than the average for all nonmetro counties. The other nonmetro county groups received nearly equal per capita funding. In no case did the overall totals for these groups differ by more than \$85, or 4 percent of the total.

Despite their overall equality, each income group relies on different programs for its funding (figure 5). Income security programs make up the largest source of funds for all income groups and average 46 percent for all nonmetro counties. However, the highest income counties derive the least from these programs, which comprise only 30 percent of their total funds. Public assistance programs are most important in the lowest income counties, where they make up nearly 10 percent of the total. Retirement programs tend to be more important among the higher income categories.

Community resources programs are the second largest source of funds for nonmetro counties generally but total less than half as much as income security programs. They are most important to the highest and lowest income groups, declining in significance as income rises among the middle income categories. Community facilities programs generally rise in importance as income drops, although the highest per capita funding for these programs is for the counties with income at \$9,000 and above.

Table 9--Per capita Federal funds to nonmetro areas, by income level and function, fiscal 1980

Function	Per Capita Income, 1978-1979					
	All nonmetro counties	\$0-4499	\$4500-5999	\$6000-7499	\$7500-8999	\$9000 & above
				--Dollars--		
<u>Agriculture and Natural Resources</u>	235	338	232	209	264	367
Agricultural Assistance	173	242	177	150	197	264
Agricultural Research and Services	8	4	9	9	8	7
Forest and Land Management	23	23	19	23	24	48
Water and Recreational Resources	31	70	27	27	35	48
<u>Community Resources</u>	440	605	482	417	381	857
Business Assistance	40	46	36	39	46	39
Community Facilities	126	213	187	107	84	283
Community and Regional Development	35	28	45	38	20	42
Environmental Protection	1	0	0	1	1	2
Housing (other than Veterans)	102	107	99	103	92	169
Housing--Veterans	35	12	21	37	39	88
Native Americans	16	133	24	11	5	39
Revenue Sharing	20	24	21	20	19	19
Transportation	65	42	49	61	74	175
<u>Defense and Space</u>	287	58	244	332	231	495
Aeronautics and Space	2	0	2	4	1	1
Defense Contracts	115	26	78	137	84	321
Defense Payrolls and Administration	170	32	164	191	147	174
<u>Human Resources</u>	51	99	53	46	51	63
Elementary and Secondary Education	23	61	34	21	15	28
Food and Nutrition	1	5	1	0	1	0
Health Services	7	7	5	8	7	8
Social Services	2	2	1	2	2	2
Training and Employment	18	23	12	16	27	26
<u>Income Security</u>	978	968	975	983	986	879
Medical and Hospital Benefits	241	260	246	239	241	216
Public Assistance and Unemployment	89	198	133	81	62	57
Retirement, Disability, and Survivors	648	510	596	662	683	606
<u>National Functions</u>	148	91	131	145	161	229
Criminal Justice and Law Enforcement	2	0	2	2	1	1
Energy	39	6	33	33	52	96
Higher Education and Research	33	16	31	37	31	25
All Other	74	69	65	73	77	108
<u>All Functions</u>	2139	2159	2117	2132	2075	2891

Note: Detail may not add to totals due to rounding.

**Figure 5--Functional Makeup of Federal Funding, by Income Level, and Nonmetro Areas, Fiscal 1980**

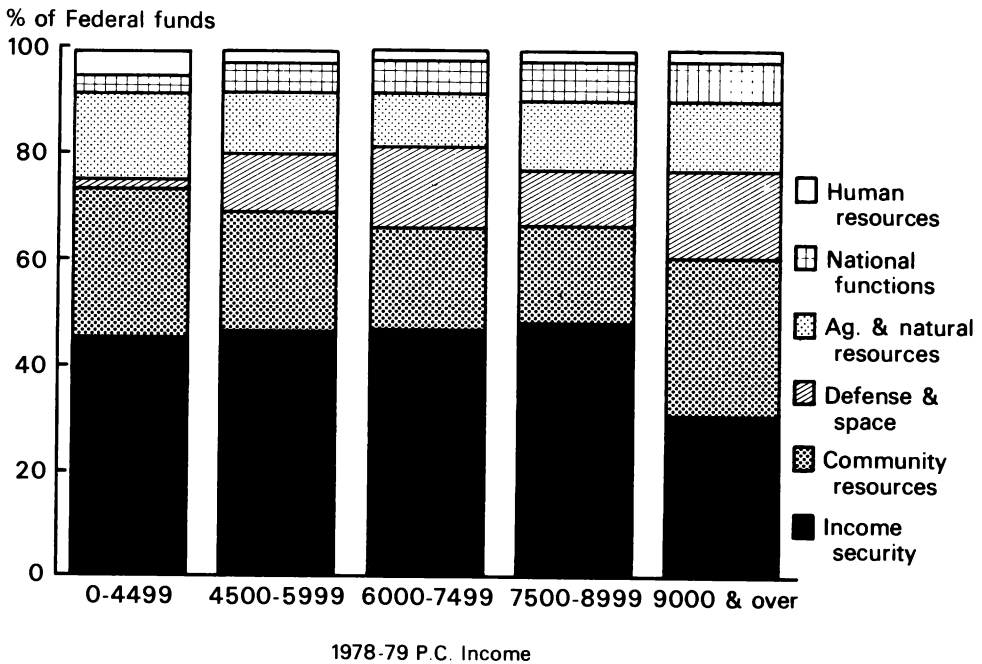

Revenue sharing programs tend to favor lower income places. Also, native Americans programs are heavily concentrated in the poorest counties. Housing programs, on the other hand, grow in importance for higher income counties, and transportation programs are much more significant for the highest income category.

Defense and space programs make up about 13 percent of nonmetro funding. In general, most of this money goes to the highest income counties. Areas with under \$4,500 per capita income derive less than three percent of their funds from these programs.

Agriculture and natural resource programs are nearly as important to nonmetro areas as defense funds. In the lowest income counties they make up 16 percent of the total, but somewhat less among higher income counties. Agricultural assistance levels per capita are highest among the high and low



income categories; the same is true for water and recreational programs, which are most important in the poorest counties.

National functions result in progressively higher per capita funding levels for higher income counties. In particular, energy programs favor higher income places, while higher education and research funds are fairly evenly distributed. "Other" programs strongly favor the highest income category.

Human services programs, which make up the smallest category, are most important in the poorest counties, where they make up just under five percent of the total. Elementary and secondary education funds in particular are highest in these counties. The other programs are rather evenly distributed among income groups.

#### METRO-NONMETRO DISTRIBUTION OF FUNDS

On average, metropolitan counties receive more Federal funds per capita than nonmetropolitan counties (table 10). Metropolitan counties received an average of \$2,529 per capita in fiscal 1980, about five percent above the national average, while nonmetropolitan counties averaged \$2,139, almost 12 percent less than the U.S. average.

There are significant differences among the individual metro status categories, however. The central counties of the largest SMSA's receive by far the largest amounts of funding, more than 20 percent above the U.S. per capita average amount. The second highest funding level is found in the totally rural counties not adjacent to a metropolitan area (six percent above the national average). Counties in medium sized SMSA's are also slightly above the national average. All other groups of counties are below the U.S. average.

On the whole, metro counties receive more uniformly high levels of Federal funding than nonmetro counties. Only fringe counties of the largest SMSA's, which received 81 percent of the U.S. average, fall significantly below that average. By contrast, nonmetro counties, with the exception of one category (totally rural, not adjacent to an SMSA) are well below the national average per capita. Three of the six groups were 11 percent or more below that average.

#### Trends in Metro- Nonmetro Funding

Between 1976 and 1980, the share of Federal funds going to nonmetro counties rose in relation to metro area levels (table 10). Nonmetro area counties gained more than two percentage points relative to the U.S. per capita average, while metro counties lost just under one point overall. The largest gainers were the totally rural counties (nearly 13

Table 10--Federal funds per capita, by metropolitan status, fiscal years 1976, 1978, 1980

Metropolitan status <u>1/</u>	1976		1978		1980	
	Dollars per capita	Percent of U.S.	Dollars per capita	Percent of U.S.	Dollars per capita	Percent of U.S.
Metropolitan	1555	105.4	2069	103.1	2529	104.6
Greater	1600	108.4	2148	107.0	2601	107.5
Core	1778	120.5	2401	119.6	2917	120.6
Fringe	1202	81.4	1619	80.7	1958	81.0
Medium	1474	99.9	1951	97.2	2460	101.7
Lesser	1558	105.6	2019	100.6	2384	98.6
Nonmetropolitan	1271	86.1	1845	91.9	2139	88.4
Urbanized	1421	93.6	1910	95.2	2175	89.9
Adjacent to SMSA	1361	92.2	1756	87.5	2083	86.1
Not adjacent to SMSA	1532	103.8	2191	109.2	2345	96.9
Less Urbanized	1163	78.8	1716	85.5	2030	83.9
Adjacent to SMSA	1098	74.4	1613	80.4	1911	79.0
Not Adjacent to SMSA	1228	83.2	1818	90.6	2149	88.8
Totally Rural	1306	88.5	2145	106.9	2450	101.3
Adjacent to SMSA	1177	79.7	1912	95.3	2225	92.0
Not Adjacent to SMSA	1374	93.1	2272	113.2	2573	106.4
United States	1476	100.0	2007	100.0	2419	100.0

1/ The county classification system is explained in 5.

points), while the biggest losers were the smallest SMSA's 1980. Among metro area counties, only those in the smallest SMSA's continued to lose funding in relation to the national average.

#### Distribution Among Program Types

There are some important differences in the mixture of program types used to fund metro and nonmetro counties (table 11). Transfer payments, the leading type of program, account for nearly 42 percent of nonmetro funds but only 32 percent in metro areas. In percentage terms, loans and loan guarantees are nearly twice as important in nonmetro as in metro areas. In metro areas, contracts (especially for defense projects) are more than twice as frequent; salaries and expenses also comprise a larger share of metro funding totals. Grants are about equal between metro and nonmetro areas.

There is much variation among the individual metro status categories as well. Loans are much more common in the most rural county areas, where they make up between one-fourth and one-third of all Federal funds. By contrast, none of the metro groups rely as much as 15 percent on loans. This difference is significant. Since loans and loan guarantees--unlike the other methods of funding--must be repaid, including them in overall funding totals overstates the amount of permanent transfers of Federal dollars to an area. As these figures reveal, this overstatement is greatest for the most rural counties and is least for the most urban ones.

Transfer payments comprise a fairly even percentage of funds to metro counties; there is greater fluctuation among nonmetro county groups, but the variations do not seem to adhere to any regular pattern. Grant payments are the most significant to core counties of large SMSA's, but except for the fringes of these same areas, grants make up a fairly even percent of funding across the other county groups, declining slightly among the more rural counties. Salaries tend to be more significant to the smaller SMSA's and the more urbanized nonmetro counties. They are considerably less important to the more rural counties, probably because Federal administrative offices are less likely to be located in these areas. Likewise, contracts are less important in the more rural nonmetro counties; they are most important in the largest SMSA's.

A few minor shifts have occurred since 1978 in the types of programs used to aid metro and nonmetro areas (the 1978 figures are reported in 4, p. 3). Transfer payments have grown slightly as a percent of total in both metro and nonmetro areas. In nonmetro areas this was offset by slight declines in the importance of loans and salaries. In metro areas grants

Table 11---Federal funding by program type and metropolitan status, fiscal 1980

Metropolitan status	Total	Transfer payments	Loans	Grants	Salaries & expenses	Contracts	Other
				--Percent--			
Metropolitan	100.0	32.0	10.6	14.6	20.6	22.0	0.2
Greater	100.0	31.1	9.4	15.0	19.7	24.6	0.3
Core	100.0	30.3	7.8	16.6	19.6	25.5	0.2
Fringe	100.0	33.6	14.1	10.1	20.2	21.7	0.4
Medium	100.0	32.7	12.1	14.1	21.0	19.9	0.2
Lesser	100.0	34.1	12.1	14.3	23.8	15.1	0.2
Nonmetropolitan	100.0	41.7	19.5	14.7	14.2	9.6	0.3
Urbanized	100.0	38.8	12.7	14.8	20.4	13.1	0.3
Adjacent	100.0	41.3	11.9	15.0	18.4	13.2	0.3
Non Adjacent	100.0	34.7	14.1	14.6	23.6	13.1	0.3
Less Urbanized	100.0	45.2	22.1	14.9	10.6	6.9	0.3
Adjacent	100.0	46.8	20.8	14.1	10.6	7.4	0.3
Non Adjacent	100.0	43.8	23.3	15.5	10.6	6.5	0.3
Totally Rural	100.0	38.6	29.1	13.8	9.5	7.9	0.3
Adjacent	100.0	39.4	24.6	13.1	9.8	11.5	0.2
Non Adjacent	100.0	38.3	31.3	14.1	9.4	6.3	0.4
United States	100.0	34.4	12.8	14.6	19.0	18.9	0.3

Note: Figures may not total 100 percent due to rounding.

declined by three points, while both contracts and loans grew in importance.

Distribution Among Functions

There are significant differences in the metro-nonmetro distribution of funding for individual functions. Per capita funding levels for six functions and 28 subfunctions are shown in table 12. The relative importance of each function to the various metro status groups is shown in figure 6. Table 13

**Figure 6--Relative Importance of Federal Funds by Function and Metro Status, Fiscal 1980**

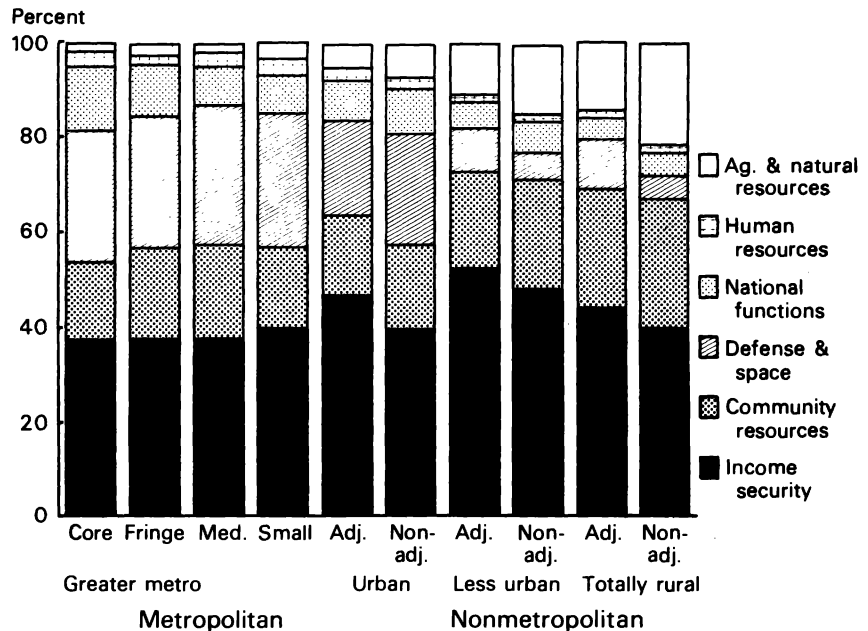

at the end of the report shows the metro-nonmetro distribution of funds for individual programs making up each function category.

**Agriculture and Natural Resources**

Federal funding for agricultural and natural resource programs totalled \$107 per capita in fiscal 1980, making it the fifth largest function. About three-fifths of the funding for this function consists of agricultural assistance payments; the remainder is largely comprised of resource management and recreational programs, with a smaller share devoted to research.

Table 12--Per capita Federal funds in metropolitan and nonmetropolitan counties, fiscal 1980 1/

Function	U.S.		Metropolitan					Nonmetropolitan						
	total	Total	Greater Total	Core	Fringe	Medium	Lesser	Total	Urbanized	Less Urbanized	Totally Rural			
								Adjacent	Nonadjacent	Adjacent	Nonadjacent	Adjacent	Nonadjacent	
Dollars per capita														
<u>Agriculture and Natural Resources</u>	107	57	52	51	53	54	87	235	106	168	214	313	323	541
Agricultural Assistance	64	21	14	13	16	25	45	173	65	92	172	236	213	443
Agricultural Research and Services	11	12	14	18	7	8	14	8	12	11	5	7	5	9
Forest and Land Management	13	9	11	8	16	6	11	23	11	28	15	32	35	47
Water and Recreational Resources	19	14	12	12	14	15	17	31	18	38	21	38	69	41
<u>Community Resources</u>	449	452	445	481	372	480	414	440	351	421	390	489	551	694
Business Assistance	28	23	22	24	19	23	29	40	28	44	39	50	38	44
Community Facilities	59	33	29	29	29	35	48	126	61	68	119	153	212	325
Community and Regional Development	49	54	47	61	18	76	32	35	24	33	37	38	83	30
Environmental Protection	5	7	8	11	2	2	10	1	2	2	2/	2/	2/	2/
Housing (other than Veterans)	127	136	131	128	137	154	117	102	94	115	92	113	96	100
Housing--Veterans	71	85	84	77	98	89	82	35	46	59	28	24	32	16
Native Americans	6	3	2	3	1	3	3	16	6	14	9	18	8	67
Revenue Sharing	21	21	22	25	15	19	19	20	19	21	19	21	19	22
Transportation	83	90	100	124	52	79	74	65	70	64	46	71	62	88
<u>Defense and Space</u>	602	725	729	814	557	735	680	287	434	565	185	135	244	141
Aeronautics and Space	24	32	45	57	20	13	27	2	3	0.5	5	2/	2/	6
Defense Contracts	345	435	501	584	331	383	274	115	172	178	80	59	141	85
Defense Payrolls and Administration	234	258	184	173	206	339	380	170	259	387	100	76	103	51
<u>Human Resources</u>	76	86	86	108	41	86	87	51	63	61	34	49	34	59
Elementary and Secondary Education	21	20	20	25	11	18	20	23	19	26	20	25	23	36
Food and Nutrition	1	1	2	2	2/	0.6	0.5	1	2/	0.8	2/	0.7	2/	3
Health Services	12	14	16	20	8	11	12	7	7	11	4	8	4	3
Social Services	4	4	5	6	2	3	3	2	2	3	1	2	0.8	1
Training and Employment	39	47	43	54	20	52	51	18	34	20	7	15	6	16
<u>Income Security</u>	951	940	957	1074	720	916	923	978	959	907	985	1025	963	1010
Medical and Hospital Benefits	246	247	269	325	155	219	222	241	231	206	248	260	240	256
Public Assistance and Unemployment	87	86	91	112	48	77	82	89	76	86	91	97	102	102
Retirement, Disability, and Survivors	619	607	597	636	518	619	618	648	652	615	646	668	621	652
<u>National Functions</u>	234	268	331	389	214	189	192	148	171	222	104	137	110	128
Criminal Justice and Law Enforcement	4	4	5	6	3	3	5	2	2	2	1	2/	4	2
Energy	37	36	42	38	51	22	41	39	56	83	17	31	21	14
Higher Education and Research	56	65	75	87	51	51	54	33	48	50	22	28	13	20
All Other	138	164	209	259	109	112	93	74	65	88	64	78	71	93
<u>All Functions</u>	2419	2529	2601	2917	1958	2460	2384	2139	2083	2345	1911	2149	2225	2573

1/ The county classification system is explained in Fred K. Hines, David L. Brown, and John Zimmer, *Social and Economic Characteristics of the Population in Metro and Nonmetro Counties, 1970*. AER-272. U.S. Dept. Agr., Econ. Res. Serv., Mar. 1975.

2/ Less than 0.5.

Note: Detail may not agree with totals due to rounding.

As might be expected, per capita funding levels for agriculture and natural resource programs are much higher in nonmetro counties than in metro areas. Only funding for research programs is concentrated in metro areas. Funding levels for the remaining categories are especially high in the more rural counties and in those not adjacent to a metro area.

Federal funding for programs supporting community, business, and regional development programs amounted to \$449 per capita in fiscal 1980, making this the third largest of the functions. Overall funding totals for these programs are nearly equal between metropolitan and nonmetropolitan areas. More significant differences exist between individual metropolitan status groupings, however. Among nonmetro counties, community resources programs are most important in the totally rural counties where they greatly exceed the U.S. per capita average and make up more than a quarter of all Federal funds these counties receive. These programs decline in importance among more urbanized nonmetro counties and those located close to an SMSA. Among metro counties per capita funding is more nearly equal; it is highest for the core counties of the largest SMSA's and for medium-sized metro areas. Fringe counties of large SMSA's receive the lowest level of any metro area county group.

Housing programs, mainly operated by the Departments of Agriculture, Housing and Urban Development, and the Veterans Administration, are the largest component of this function nationally. Housing programs are more important in metro areas, where they make up nearly nine percent of all Federal funds; housing funds account for 6.4 percent of the nonmetro total and on a per capita basis they make up three-fifths as much as in SMSA's.

These figures may somewhat understate the level of housing aid going to nonmetro residents. Data on housing loans can be traced to the county of the financial institution handling the loan. Many times, however, the lender is located in a different county than the borrower. For example, in less urbanized areas, home buyers may seek loans in nearly urban counties. Where this occurs, loans that benefit rural residents will be credited to urban counties. The size of this bias is not known.

Programs supporting community facilities are also significant in nonmetro areas, where they nearly equal funding for housing. These programs are most important in totally rural counties. Business assistance programs also operate at higher levels in nonmetro areas. They are offset, however, by transportation

programs, which provide a third more funding per resident in metro areas.

## Defense and Space

Programs for defense and space make up the second largest function, with a national total of \$602 per capita. These programs are vastly more significant in metro areas where they average \$725 per capita, or two and a half times the nonmetro average. They make up 29 percent of metro area funds, but only 13 percent of nonmetro funding.

There are wide differences in funding levels between metro status groups. The most rural nonmetro counties get little funding from these programs. The most urbanized counties, on the other hand, receive more than twice as much as more rural areas, though they remain below the level received by most metro area groupings. Defense and space funding is highest in the core counties of large metro areas.

Defense contracts account for most of the metro area advantage. Defense payroll and administration, on the other hand, provide more dollars per capita to urbanized nonmetro counties than to some metro area categories. Aeronautics and space programs, almost exclusively concentrated in metro areas, make up only one percent of all funds and do not have a major effect on funding totals.

The figures on the distribution of defense contracts may overstate the metro area advantage. The Defense Department reports its contracts to the location of the prime contractor for each contract. Most of these are subcontracted to smaller suppliers who may be located in different counties. The eventual distribution of subcontracts is not known, but it is likely that small firms in nonmetro areas receive a larger share than is reflected by the figures on prime contracts.

## Human Resources

As defined for this study, human resource programs include Federal support for education, food and nutrition, social services, health, job training, and employment. The category excludes income security programs such as public aid, social security, disability, unemployment compensation, and medical assistance; these are classified separately. It also excludes a number of formula grants to States, including the Title XX Social Services Program, whose funds could not be traced to individual county areas.

Human resource programs make up the smallest of the functions, totalling \$76 per capita or about three percent of all Federal funds. They are much more important in metro counties, where



they average \$86 per capita, compared with \$51 in nonmetro areas. Human resource programs are most important in the central counties of major metro areas. In nonmetro areas they are most important in the more urbanized counties.

Training and employment programs make up over half the national total for this function. These funds are highly concentrated in metro areas, and in nonmetro counties they are less significant than education programs. Health services programs are also more highly concentrated in metro counties.

#### Income Security

Programs providing various forms of income security make up the largest function nationally, totalling \$951 per capita or nearly 40 percent of all Federal funds. However, these programs are even more significant for nonmetro areas, where they average \$978 per capita and account for over four of every ten Federal dollars. On a per capita basis, the most income security dollars go to central counties of large SMSA's. The next largest shares go to the less urbanized and totally rural counties, especially those not adjacent to a metropolitan area.

Retirement and disability programs make up nearly two-thirds of funds for this function. These programs are somewhat more concentrated in nonmetro areas where they make up 30 percent of all Federal dollars. Fringe counties of large metro areas receive the least from these programs on a per capita basis.

Medical and hospital benefits are slightly weighted to metro areas. The largest per capita amounts go to core counties of large metro areas. All other metro categories receive far less than the national average of \$246. The most urbanized nonmetro counties are also below the national average, while the most rural nonmetro categories are funded at or above \$240 per capita.

Public assistance programs make up the smallest part of this function, averaging \$87 per capita, below the \$99 level in fiscal 1979. Central counties of large SMSA's receive the most per capita from this function (\$112). Nonmetro areas overall average more than metro areas, and funding in the most rural counties approaches the average for core counties of large SMSA's. The suburban fringes receive the fewest public assistance dollars.

#### National Functions

The remaining programs tend to have national rather than localized program benefits; they average \$234 per capita nationally and thus rank fourth in size among the function

categories. Included are programs for criminal justice, energy, higher education, basic research, and national administrative functions. Funding levels in metro areas average \$268 per capita, or 80 percent more than in nonmetro counties. Funding is highest in the core counties of large metro areas and lowest in less urbanized and totally rural counties. Energy program funding slightly favors nonmetro areas, particularly urbanized counties. Higher education and research funds are uniformly higher in metro areas. Twice as much funding for other functions goes to metro as nonmetro counties on a per capita basis.

TABLE 13: DISTRIBUTION OF FEDERAL FUNDS, FISCAL 1980

BROAD FUNCTION, FUNCTION, AGENCY, AND PROGRAM	CFDA NUMBER 1/	TYPE CODE 2/	UNITED STATES 3/	METROPOLITAN COUNTIES						NONMETROPOLITAN COUNTIES						
				TOTAL	GREATER		MEDIUM		LESSER	TOTAL	URBANIZED		LESS		TOTALLY RURAL	
					TOTAL	CORE	FRINGE	TOTAL			ADJA-	ADJA-	ADJA-	ADJA-		
																ADJA-
PERCENT	PERCENT	PERCENT	PERCENT	PERCENT	PERCENT	PERCENT	PERCENT	PERCENT	PERCENT	PERCENT	PERCENT	PERCENT				
			-MIL DOLS-	-----PERCENTAGE OF U.S. TOTAL-----												
POPULATION, 1979	--	--	4/	72.0	39.9	26.7	13.1	23.1	9.0	26.0	7.1	3.9	6.8	6.8	1.2	2.3
AGRICULTURE AND NATURAL RESOURCES	--	--	23516.5	38.3	19.3	12.7	6.6	11.7	7.3	61.7	7.1	6.1	13.5	20.0	3.7	11.4
AGRICULTURAL ASSISTANCE	--	--	14*54.2	24.1	8.9	5.6	3.3	9.1	6.3	75.9	7.2	5.5	18.2	25.1	4.1	15.6
DEPARTMENT OF AGRICULTURE	--	--	14*54.2	24.1	8.9	5.6	3.3	9.1	6.3	75.9	7.2	5.5	18.2	25.1	4.1	15.6
COMMODITY INVENTORY OPERATIONS, CCC	11.051	4	2557.7	50.9	31.6	25.5	6.1	11.5	7.8	49.1	9.9	3.8	9.4	15.7	1.1	9.2
COMMODITY LOANS, CCC	11.051	5	4001.9	25.4	6.5	2.1	4.5	10.8	8.1	74.6	6.4	5.5	18.6	23.7	4.0	16.5
COTTON PRODUCTION STABILIZATION, CCC	11.052	4	104.0	12.3	1.1	0.0	1.0	3.4	7.8	87.7	8.9	3.0	21.6	45.8	3.5	5.1
*CROP INSURANCE INDEMNITY PAYMENTS, FCIC	11.053	6	75.9	12.7	0.8	0.1	0.7	3.2	8.8	87.3	7.6	8.4	13.5	27.3	5.2	25.3
DAIRY & BEEKEEPER INDEMNITY PAYMENTS, ASCS	11.060	4	3.3	39.8	8.7	7.4	1.3	12.5	18.5	61.2	8.5	26.0	5.8	12.2	0.9	6.8
ECONOMIC EMERGENCY LOANS, FMHA	11.0428	4	2174.8	14.6	2.9	0.7	2.3	7.2	4.6	85.4	7.4	6.3	21.5	27.4	5.3	17.5
EMERGENCY CONSERVATION MEASURES, ASCS	11.054	2	21.9	37.4	3.6	2.6	1.0	27.7	6.0	62.6	4.8	1.3	13.8	16.8	6.8	10.1
EMERGENCY DISASTER LOANS, FMHA	11.0404	0	2258.9	16.1	1.9	0.8	1.1	9.5	4.6	84.3	6.3	7.0	21.9	29.9	5.1	13.8
EMERGENCY FEED PROGRAM, CCC	11.066	4	23.8	9.1	0.5	0.1	0.4	2.7	5.9	91.9	1.6	5.9	13.1	28.3	12.4	29.7
FARM OPERATING LOANS, FMHA	11.0406	0	867.4	13.4	2.9	0.4	2.5	5.7	4.9	86.6	8.7	6.1	22.1	28.3	5.2	16.8
FARM OWNERSHIP LOANS, FMHA	11.0407	0	934.5	12.2	2.0	0.4	1.6	5.9	4.3	87.8	6.7	6.0	20.8	28.2	6.2	19.9
FARM OWNERSHIP ACFFARM ENTERPRISE LNS, FMHA	11.0407	0	7.6	12.1	1.5	0.0	1.5	5.3	5.2	87.9	6.6	6.7	15.8	19.6	10.2	28.8
FEED GRAIN PRODUCTION STABILIZATION, CCC	11.055	4	192.1	11.8	2.3	0.3	2.1	4.2	5.2	88.2	4.4	3.3	18.9	36.8	4.8	25.9
GRAIN RESERVE PROGRAM, CCC	11.067	4	259.8	7.9	1.8	0.1	1.7	3.0	3.2	92.1	4.3	4.5	18.1	36.2	3.9	25.0
GRAZING ASSOCIATION LOANS, FMHA	11.048	4	4.2	0.0	0.0	0.0	0.0	0.0	0.0	100.0	0.0	0.0	0.0	41.1	0.0	58.9
NATIONAL WOOL ACT PAYMENTS, CCC	11.059	4	28.1	14.0	2.3	0.9	1.3	6.3	5.4	86.0	6.3	9.7	7.9	30.8	7.6	23.7
RICE PRODUCTION STABILIZATION, CCC	11.065	4	1.6	46.5	18.7	2.6	16.1	16.4	11.4	53.5	3.3	7.3	43.9	4.7	1.1	0.3
SOIL AND WATER LOANS TO INDIVIDUALS, FMHA	11.0416	0	54.3	8.5	1.0	0.2	0.8	4.3	3.2	91.5	5.7	5.3	16.8	35.2	6.3	22.3
STORAGE FACILITY AND EQUIPMENT LOANS, CCC	11.056	5	362.8	13.6	3.1	0.2	3.0	5.9	4.6	86.4	7.8	4.7	21.0	31.0	5.1	16.8
WHEAT PRODUCTION STABILIZATION, CCC	11.058	4	97.1	6.2	0.8	0.1	0.7	1.5	4.0	93.8	1.5	4.0	10.1	27.1	5.0	46.1
1977 CROP SUGAR PRICE-SUPPORT PAYMENT, CCC	--	4	23.3	66.7	28.0	28.0	0.0	9.1	29.7	33.3	5.5	12.4	8.8	5.0	1.6	0.0
AGRICULTURAL RESEARCH AND SERVICES	--	--	2464.4	79.1	51.3	42.8	8.5	16.5	11.3	28.9	7.6	3.6	3.1	4.2	0.6	1.8
DEPARTMENT OF AGRICULTURE	--	--	2453.8	79.1	51.2	42.7	8.5	16.5	11.3	28.9	7.6	3.7	3.1	4.2	0.6	1.8
*ADMINISTRATIVE & OPERATING EXPENSES, FCIC	--	8	26.6	66.5	38.0	29.0	9.3	14.4	14.0	33.5	2.7	6.3	7.1	13.1	1.5	5.9
AGRICULTURAL PRODUCT GRADING, AMS	11.0150	8	23.9	89.9	31.1	30.3	0.8	32.3	26.5	17.1	1.7	6.3	0.0	2.2	0.0	0.0
AGRICULTURAL RESEARCH-BUILDINGS & FAC, SEA	--	7	31.8	98.6	64.3	64.3	0.0	19.4	14.9	1.4	1.4	0.0	0.0	0.0	0.0	0.0
AGRICULTURAL RESEARCH-CONSTRUCTION, SEA	--	7	5.3	33.4	7.4	7.4	0.0	23.4	2.6	66.6	0.0	62.8	3.6	0.0	0.0	0.0
AGRICULTURAL RESEARCH, SEA	--	8	373.0	71.1	45.3	19.8	25.5	13.3	12.6	22.9	10.1	7.2	2.4	6.8	0.6	1.8
*COMMODITY CREDIT CORPORATION FUND	--	8	3.1	94.2	64.1	63.8	0.3	13.9	16.2	5.8	1.3	0.1	1.2	0.0	3.2	1.1
COOPERATIVE RESEARCH, SEA	--	8	182.2	56.6	14.6	11.0	3.6	22.9	19.1	43.4	24.8	7.0	4.6	5.1	0.0	1.9
DEPARTMENTAL ADMINISTRATION, USDA	--	8	16.5	100.0	100.0	100.0	0.0	0.0	0.0	0.0	0.0	0.0	0.0	0.0	0.0	0.0
EXP & REFUNDS, INSP & GRADING OF FARM PROD	--	8	51.4	98.9	65.0	56.1	8.9	19.1	14.7	1.1	1.0	1.1	0.0	0.0	0.0	0.0
*EXTENSION ACTIVITIES, SEA	11.0881	1	280.5	64.2	21.6	19.2	2.4	23.3	22.3	35.8	21.7	7.9	1.1	4.8	0.0	1.2
FOREIGN AGRICULTURAL SERVICE	--	8	26.3	100.0	100.0	100.0	0.0	0.0	0.0	0.0	0.0	0.0	0.0	0.0	0.0	0.0
FUNDS FOR STRENGTH MKTS, INC, & SUPP, FSGS	--	8	392.7	100.0	100.0	100.0	0.0	0.0	0.0	0.0	0.0	0.0	0.0	0.0	0.0	0.0
INSPECTION & GRADING OF FARM PRODUCTS, AMS	--	8	0.4	100.0	85.0	85.0	0.0	14.2	0.8	0.0	0.0	1.0	0.0	0.0	0.0	0.0
INSPECTION AND WEIGHING SERVICES, FGIS	--	8	30.6	75.6	51.0	42.1	7.9	17.1	8.6	24.4	5.3	1.8	17.1	0.3	0.0	0.0
LIVESTOCK & POULTRY MARKET SUFVR+AMS	11.0157	8	8.4	100.0	74.3	52.7	21.6	20.5	5.3	0.0	0.0	0.0	0.0	0.0	0.0	0.0
MARKET NEWS, AMS	11.0153	8	14.3	93.2	69.8	65.8	4.1	15.3	8.0	6.8	2.0	1.9	1.4	1.5	0.0	0.0
MARKET SUPERVISION, AMS	11.0154	8	7.4	100.0	78.9	64.8	14.1	15.1	6.0	0.0	0.0	0.0	0.0	0.0	0.0	0.0
MARKETING AGREEMENTS AND ORDERS, AMS	11.0155	8	4.5	100.0	92.9	92.5	0.4	3.6	3.5	0.0	0.0	0.0	0.0	0.0	0.0	0.0
MEAT AND POULTRY INSPECTION, FSGS	11.0477	8	279.8	96.2	52.2	45.4	6.8	30.9	13.1	3.8	0.1	0.3	3.4	0.0	0.0	0.0
MISCELLANEOUS CONTRIBUTED FUNDS, SEA	--	8	1.0	78.2	34.7	11.9	23.7	27.7	15.8	21.8	4.0	1.8	0.0	3.4	3.6	0.0
*MISCELLANEOUS TRUST FUNDS, APHS	--	8	1.6	91.4	73.1	70.1	3.0	6.7	1.6	18.6	13.2	0.0	1.0	4.3	0.1	0.0
OFFICE OF THE GENERAL COUNSEL, USDA	--	8	1.0	98.6	87.4	81.5	5.9	7.5	3.7	1.4	0.0	1.4	0.0	0.0	0.0	0.0
OFFICE OF THE INSPECTOR GENERAL, USDA	--	8	30.6	100.0	89.6	51.6	38.0	0.1	19.4	0.0	0.0	0.0	0.0	0.0	0.0	0.0
OFFICE OF THE SECRETARY, USDA	--	8	4.3	100.0	100.0	100.0	0.0	0.0	0.0	0.0	0.0	0.0	0.0	0.0	0.0	0.0

SEE FOOTNOTES AT END OF TABLE

--CONTINUED

TABLE 13: DISTRIBUTION OF FEDERAL FUNDS, FISCAL 1987--CONTINUED

BROAD FUNCTION, FUNCTION, AGENCY, AND PROGRAM	CFDA NUMBER 1/	TYPE CODE 2/	UNITED STATES 3/	METROPOLITAN COLLECTIVITIES						NONMETROPOLITAN COUNTIES						
				TOTAL	GREATER		MEDIUM	LESSER	TOTAL	URBANIZED		TOTAL	RURAL			
					CORE	FRINGE				URBAN	SUBURBAN		RURAL	TOTAL		
															ADJUA	ADJAB
				-MIL DOLS-												
				-----PERCENTAGE OF U.S. TOTAL-----												
POPULATION, 1979	--	--	4/	72.1	39.9	26.7	13.1	23.1	9.0	29.0	7.1	3.9	6.8	6.8	1.2	2.3
PERISHABLE AGRIC COMMODITIES ACT FUND, AMS	--	8	2.3	100.0	91.5	91.1	0.4	8.5	0.0	0.0	0.0	0.0	0.0	0.0	0.0	0.0
PLANT & ANIMAL DISEASE & PEST CONT., APHIS	10.025	8	196.3	84.5	25.0	14.4	11.6	39.1	19.5	15.5	11.5	1.9	0.7	1.4	0.0	0.0
S & E, ASCS	--	8	271.6	42.6	21.7	16.1	5.6	12.7	8.2	57.4	5.1	5.0	13.4	18.0	4.2	11.8
S & E, ECONOMICS, STATISTICS, & CO-OPS SVC	--	8	70.2	95.9	67.9	60.6	7.3	22.2	5.7	4.1	1.2	3.0	0.0	0.0	0.0	0.0
S & E, FEDERAL GRAIN INSPECTION SERVICE	--	8	22.7	93.4	74.1	71.7	2.4	15.5	3.8	6.6	1.1	1.0	4.1	0.3	0.0	0.0
S & E, OFFICE OF INTERNATL CO-OP AND DEV	--	8	28.8	100.0	100.0	100.0	0.0	0.0	0.0	0.0	0.0	0.0	0.0	0.0	0.0	0.0
S & E, OFFICE OF TRANSPORTATION, USDA	--	8	1.8	100.0	100.0	100.0	0.0	0.0	0.0	0.0	0.0	0.0	0.0	0.0	0.0	0.0
TECHNICAL INFORMATION SYSTEMS, SFA	11.883	8	7.8	100.0	100.0	0.1	59.9	0.0	0.0	0.0	0.0	0.0	0.0	0.0	0.0	0.0
WORKING CAPITAL FUND, USDA	--	8	45.0	100.0	100.0	91.1	8.9	0.0	0.0	0.0	0.0	0.0	0.0	0.0	0.0	0.0
WORLD FOOD & AGRIC OUTLOOK & SITUATION RD	--	8	1.0	100.0	100.0	100.0	0.0	0.0	0.0	0.0	0.0	0.0	0.0	0.0	0.0	0.0
OTHER PROGRAMS	--	--	0.0	100.0	100.0	100.0	0.0	0.0	0.0	0.0	0.0	0.0	0.0	0.0	0.0	0.0
OTHER AGENCIES	--	--	10.6	96.3	80.2	72.1	8.2	14.1	2.0	3.7	0.5	1.1	0.5	1.1	0.4	0.1
FOREST AND LAND MANAGEMENT	--	--	2913.4	50.6	32.5	16.1	16.3	10.4	7.7	49.4	5.8	8.1	7.7	16.6	3.3	8.1
DEPARTMENT OF AGRICULTURE	--	--	2127.7	38.9	22.1	15.1	7.0	8.4	8.4	61.1	5.7	9.3	10.1	20.7	4.4	10.8
ABANDONED MINE RECLAMATION FUND	--	8	7.9	43.2	9.4	5.6	3.8	19.2	14.7	56.8	7.9	11.6	16.6	14.8	1.8	4.9
*ACQ. OF LANDS FOR NAT'L FORESTS, SPEC ACTS	--	7	0.3	95.7	85.6	85.6	0.0	6.4	3.8	4.3	4.3	0.0	0.0	0.0	0.0	0.0
*ACQ. OF LANDS TO COMPLETE LAND EXC., FS	--	7	0.1	100.0	0.0	0.0	0.0	0.0	69.5	0.0	0.0	0.0	0.0	0.0	0.0	0.0
AGRICULTURAL CONSERVATION PROGRAM, ASCS	10.063	2	184.5	21.6	4.4	1.3	3.1	9.8	7.3	78.4	8.1	7.1	19.4	22.5	5.4	16.0
*BRUSH DISPOSAL, FS	--	8	88.2	37.1	32.0	31.4	0.6	1.3	3.8	62.9	6.5	5.4	6.4	19.0	20.1	5.5
CONSERVATION OPERATIONS, SCS	--	8	3.4	71.9	55.9	52.1	3.7	9.4	6.4	28.1	3.9	10.8	3.6	5.9	1.0	2.9
*CONSOLIDATED WORKING FUND, FS	--	8	1.7	71.7	21.9	21.6	0.3	27.4	22.4	29.3	5.3	14.5	1.6	1.6	4.2	1.1
*CONSTRUCTION AND LAND ACQUISITION, FS	--	7	398.5	49.6	40.0	17.3	22.7	4.7	4.9	51.4	3.9	5.7	12.4	16.7	1.3	10.3
*COOPERATIVE WORK, FS	--	8	89.5	24.0	10.8	9.7	1.0	2.8	10.4	76.0	9.0	13.3	9.1	25.2	7.9	11.5
*FOREST MANAGE, PROTECTION, AND UTILIZATION	--	8	463.2	37.6	18.3	14.2	3.5	9.3	10.0	62.4	5.4	11.3	7.4	23.0	3.9	11.4
*FOREST ROADS AND TRAILS, FS	--	8	1.0	22.6	7.1	4.3	2.8	4.4	11.1	77.4	8.5	12.3	15.1	22.4	5.2	13.9
*FOREST ROADS, FS	--	8	9.5	38.1	13.3	6.6	6.7	2.9	21.9	61.9	3.8	19.1	17.7	12.1	6.5	2.6
FORESTRY INCENTIVES PROGRAM, ASCS	10.064	2	17.6	13.9	2.2	0.3	1.9	5.8	6.0	86.1	7.0	6.9	25.1	25.3	9.0	12.8
GREAT PLAINS CONSERVATION PROGRAM, SCS	--	3	7.6	17.9	4.9	4.6	0.3	1.9	11.0	82.1	3.0	10.1	9.9	31.0	4.5	23.6
GRFAT PLAINS CONSERVATION, SCS	10.900	4	10.6	8.0	0.2	0.0	0.2	0.3	7.5	52.0	1.6	7.8	9.4	29.6	5.0	38.6
LAND INVENTORY AND MONITORING, SCS	10.908	8	11.4	44.6	17.9	11.5	6.4	15.4	11.3	55.4	8.4	7.3	10.5	17.5	3.5	8.2
MISC CONTR FUNDS (CONSERV & LAND MGT), SCS	--	8	1.1	86.0	3.8	1.9	1.8	45.3	16.9	34.0	10.2	1.5	8.7	13.6	0.0	0.1
MOUNT SAINT HELENS RESTORATION, SCS	10.912	8	0.3	98.6	10.4	8.2	2.2	34.5	13.7	41.4	13.6	6.7	4.1	15.6	1.0	0.5
OREGON AND CALIFORNIA GRANT LANDS	--	8	6.0	21.9	6.7	6.5	0.2	0.0	15.2	78.1	13.9	25.5	0.0	38.0	0.7	0.0
PLANT MATERIALS FOR CONSERVATION, SCS	10.915	8	2.9	39.1	10.8	6.4	4.3	15.5	12.9	61.9	10.7	11.9	16.6	14.5	4.9	3.2
*RANGELAND IMPROVEMENTS, FS	--	8	4.4	7.1	0.5	0.5	0.0	0.0	0.6	92.9	2.2	13.6	2.3	37.3	5.1	32.4
RESOURCE CCAS. AND DEVELOPMENT LOANS, FMHA	10.414	0	1.8	0.0	0.0	0.0	0.0	0.0	0.0	100.0	22.0	0.0	3.1	49.5	3.3	22.2
RESOURCE CONSERVATION AND DEVELOPMENT, SCS	10.971	2	16.1	11.8	2.9	0.8	2.1	3.7	5.2	88.2	4.2	10.2	11.9	36.3	8.2	17.4
RESOURCE CONSERVATION AND DEVELOPMENT, SCS	--	8	17.3	41.2	13.4	8.8	4.6	16.2	11.6	58.8	10.0	12.9	6.3	19.9	3.2	6.5
RURAL ABANDONED MINE PROGRAM, SCS	10.910	4	5.5	24.9	4.8	3.3	1.6	14.1	5.9	75.1	18.3	2.7	17.9	24.7	11.2	0.4
SOIL AND WATER CONSERVATION, SCS	10.912	8	199.1	34.9	11.3	6.8	4.6	13.8	9.8	65.1	7.9	9.3	14.7	20.2	3.7	13.0
SOIL SURVEY, SCS	10.913	8	44.9	47.0	17.0	10.8	6.3	16.4	14.4	52.1	6.8	7.4	10.4	19.1	2.0	6.4
*TIMBER SALVAGE SALES, FS	--	8	7.3	15.6	7.1	5.9	1.3	2.1	6.3	84.4	4.4	7.4	13.5	31.7	3.4	24.1
WORKING CAPITAL FUND, FS	--	8	117.7	67.6	49.6	45.2	4.5	10.1	7.8	32.4	1.9	11.6	2.7	8.8	4.4	4.0
*YOUTH CONSERVATION CORPS, FS	10.661	8	17.9	52.1	44.9	43.8	1.1	3.9	3.2	47.9	3.4	9.6	7.6	15.5	2.3	9.5
OTHER PROGRAMS	--	--	0.0	34.6	0.0	0.0	0.0	5.9	28.7	65.4	33.8	31.7	0.0	0.0	0.0	0.0
DEPARTMENT OF THE INTERIOR	--	--	777.9	81.9	60.3	18.1	42.2	15.8	5.8	18.1	5.9	4.9	1.1	5.5	0.2	0.5
ABANDONED MINE RECLAMATION FUND	--	2	4.1	85.1	4.9	1.6	3.3	75.9	4.3	14.9	0.0	0.0	1.1	13.7	0.0	0.0
ABANDONED MINE RECLAMATION FUND	--	7	7.6	70.0	56.4	11.7	45.3	7.2	6.4	30.0	5.1	14.0	2.0	8.7	0.0	0.0
ABANDONED MINE RECLAMATION FUND	--	8	14.2	100.0	60.2	56.4	9.8	39.8	0.0	0.0	0.0	0.0	0.0	0.0	0.0	0.0
ABANDONED MINE RECLAMATION FUND-FY 1978	--	2	0.5	100.0	18.9	18.9	0.0	1.2	79.9	0.0	0.0	0.0	0.0	0.0	0.0	0.0
ABANDONED MINE RECLAMATION FUND-FY 1978	--	7	0.4	81.4	27.6	26.6	0.9	53.3	0.5	18.6	18.6	0.0	0.0	0.0	0.0	0.0

SEE FOOTNOTES AT END OF TABLE

--CONTINUED

TABLE 13: DISTRIBUTION OF FEDERAL FUNDS, FISCAL 1980--CONTINUED

BROAD FUNCTION, FUNCTION, AGENCY, AND PROGRAM	CFDA NUMBER 1/	TYPE CODE 2/	UNITED STATES 3/	METROPOLITAN COUNTIES						NONMETROPOLITAN COUNTIES						
				TOTAL	GREATER		MEDIUM	LESSER	TOTAL	LESS		TOTALLY				
					URBANIZED	URBANIZED	URBANIZED	URBANIZED		URBANIZED	URBANIZED	RURAL				
					ADJA- CENT	ADJA- CENT	ADJA- CENT	ADJA- CENT		ADJA- CENT	ADJA- CENT	ADJA- CENT				
				-----PERCENTAGE OF U.S. TOTAL-----												
POPULATION, 1979	--	--	4/	72.0	39.9	26.7	13.1	23.1	9.0	28.0	7.1	3.9	6.8	6.8	1.2	2.3
ABANDONED MINE RECLAMATION, SMRE	:15-252	1	0.3	190.0	0.0	0.0	0.0	100.0	0.0	0.0	0.0	0.0	0.0	0.0	0.0	0.0
ABANDONED MINE RECLAMATION, SMRE	:15-252	2	31.9	55.0	13.7	13.7	0.0	33.3	8.0	45.0	20.5	7.8	4.7	12.1	0.0	0.0
ABANDONED MINE RECLAMATION, SMRE	:15-252	7	10.1	26.8	1.2	0.0	1.2	25.4	0.2	73.2	61.7	0.0	2.4	9.1	0.0	0.0
ASSISTANCE TO STATES FOR TREE IMPROVEMENT	: --	8	0.3	30.3	30.3	30.3	0.0	0.0	0.0	69.7	0.0	0.0	0.0	37.3	0.0	32.4
CONSOLIDATED WORKING FUND, BUREAU OF MINES	: --	7	5.2	80.1	78.6	70.6	0.0	1.5	0.0	19.9	0.7	14.4	0.0	4.8	0.0	0.0
CONSOLIDATED WORKING FUND, BUREAU OF MINES	: --	8	7.2	96.2	82.4	36.5	45.9	11.7	2.1	3.8	3.1	0.0	0.0	0.0	0.0	0.0
CONTRIBUTED FUNDS, BUREAU OF MINES	: --	7	0.0	100.0	62.1	0.0	62.1	37.5	0.0	0.0	0.0	0.0	0.0	0.0	0.0	0.0
CONTRIBUTED FUNDS, BUREAU OF MINES	: --	8	0.4	89.3	1.9	1.9	0.0	49.6	37.8	1.7	0.7	0.0	0.0	10.0	0.0	0.0
*FOREST MANAGE., PROTECTION, AND UTILIZATION	: --	8	1.8	71.3	25.0	10.9	14.1	29.1	17.2	28.7	3.5	8.1	5.0	6.9	0.1	5.2
*GEOL. MIN & MTR RES INVEST & TOPO MAP, GS	: --	8	469.6	86.8	69.5	7.5	61.9	11.3	6.0	13.2	2.7	5.4	0.5	4.3	0.1	0.2
MINERAL INSTITUTE PROGRAM DIRECTION, SMRE	:15-251	2	12.1	40.6	16.3	13.6	2.7	14.9	9.5	59.4	13.2	17.5	0.0	28.7	0.0	0.0
MINES AND MINERALS	: --	7	55.5	88.3	67.8	50.0	17.8	17.2	3.5	11.7	4.8	0.2	0.6	3.1	0.0	0.1
MINES AND MINERALS	: --	8	68.9	89.0	68.5	54.4	14.1	14.6	5.9	11.0	6.2	0.0	0.0	4.8	0.0	0.0
NATIONAL WILDLIFE REFUGE FUND	: --	1	5.5	19.0	5.5	1.3	4.2	6.5	7.1	81.0	6.4	5.8	9.0	28.5	11.3	19.9
*NATIONAL WILDLIFE REFUGE FUND	: --	8	1.2	42.0	24.7	18.1	6.6	2.1	15.1	59.0	4.2	6.9	14.1	21.6	6.1	5.1
REG SURFACE MIN & SRP FFF UNDRGRD MN, SMRE	:15-250	1	32.9	65.6	11.6	11.6	0.0	45.4	8.8	34.2	27.7	4.6	0.0	1.9	0.0	0.0
REGULATION AND TECHNOLOGY, SMRE	: --	2	1.9	100.0	99.3	13.6	0.2	0.0	0.0	0.0	0.0	0.0	0.0	0.0	0.0	0.0
REGULATION AND TECHNOLOGY, SMRE	: --	7	8.1	91.5	79.8	36.5	43.3	11.4	0.3	0.5	8.1	0.4	0.0	0.0	0.0	0.0
REGULATION AND TECHNOLOGY, SMRE	: --	8	19.7	82.5	51.1	42.9	8.2	29.7	1.7	17.5	0.0	2.4	4.2	8.5	0.0	2.3
*YOUTH CONSERVATION CORPS, FS	: --	7	18.3	43.3	24.0	18.0	6.0	10.9	8.5	56.7	7.6	11.8	10.0	18.0	2.0	7.3
YOUTH CONSERVATION CORPS, FS	: --	8	0.5	100.0	100.0	100.0	0.0	0.0	0.0	0.0	0.0	0.0	0.0	0.0	0.0	0.0
OTHER PROGRAMS	: --	--	0.1	68.9	24.7	24.7	0.0	24.5	19.8	31.1	0.0	31.1	0.0	0.0	0.0	0.0
GENERAL SERVICES ADMINISTRATION	: --	--	1.3	100.0	0.0	0.0	0.0	0.0	12.0	0.0	0.0	0.0	0.0	0.0	0.0	0.0
CONSTRUCTION AND LAND ACQUISITION, FS	: --	7	0.2	100.0	0.0	0.0	0.0	0.0	100.0	0.0	0.0	0.0	0.0	0.0	0.0	0.0
MINES AND MINERALS	: --	7	1.1	100.0	0.0	0.0	0.0	100.0	0.0	0.0	0.0	0.0	0.0	0.0	0.0	0.0
OTHER AGENCIES	: --	--	6.6	100.0	100.0	100.0	0.0	0.0	0.0	0.0	0.0	0.0	0.0	0.0	0.0	0.0
WATER AND RECREATIONAL RESOURCES	: --	--	4784.5	53.6	26.4	16.8	9.6	19.1	8.1	46.4	7.1	7.9	7.8	14.0	4.6	5.0
DEPARTMENT OF AGRICULTURE	: --	--	293.2	40.4	12.2	8.9	3.3	18.5	9.7	59.6	7.9	8.1	12.2	21.5	3.3	6.6
*CONST. & OPERATION OF RECREATION FAC., FS	: --	8	0.2	23.2	4.3	2.9	1.4	18.2	0.8	76.8	1.3	22.3	5.9	12.8	1.3	27.2
EMERGENCY WATERSHED OPERATIONS, SCS	:10-904	2	8.0	24.2	3.0	1.9	1.1	7.1	14.1	75.8	23.4	5.5	21.0	16.0	8.3	1.1
FLOOD PREVENTION, SCS	:10-904	2	13.8	24.9	1.1	0.0	1.1	18.8	5.0	75.1	0.5	1.0	15.1	27.2	1.1	30.3
IRRIG/DRAIN & OTHER S & W CONS LOANS, FMHA	:10-409	0	0.5	62.0	0.0	0.0	0.0	62.0	0.0	38.0	0.0	0.0	1.0	24.6	8.3	4.1
*LAND AND WATER CONSERVATION FUND, HCRS	: --	7	62.6	26.8	17.0	15.7	1.3	6.0	3.8	73.2	3.5	13.2	9.8	35.5	3.6	7.7
RECREATION FACILITY LOANS, FMFA	:10-413	0	2.3	16.6	8.2	8.2	0.0	3.9	4.5	83.4	13.3	0.0	20.4	20.2	12.0	17.5
RIVER BASIN SURVEYS & INVESTIGATIONS, SCS	:10-906	8	14.8	77.3	29.6	20.4	0.2	27.3	20.4	22.7	4.8	7.9	2.8	5.3	0.5	1.3
RURAL CLEAN WATER, SCS	: --	8	0.3	92.3	92.3	92.3	0.0	0.0	0.0	0.0	0.0	0.0	0.0	0.0	0.0	0.0
SNOW SURVEY & WATER SUPP. FORECASTING, SCS	:10-907	8	2.7	62.6	35.9	35.1	0.8	13.0	13.5	37.4	0.7	11.7	1.9	14.2	2.5	6.5
WATER BANK PROGRAM, ASCS	:10-062	2	8.1	7.9	2.1	1.5	0.7	2.5	3.3	92.1	5.1	0.5	5.8	29.0	3.4	45.2
WATERSHED AND FLOOD PREVENTION OPER., SCS	: --	8	74.0	55.3	18.1	12.0	6.1	24.5	12.6	44.7	7.5	7.6	10.7	14.3	1.4	3.3
WATERSHED PLANNING, SCS	: --	8	10.5	76.8	21.5	14.1	7.4	32.0	23.3	23.2	4.7	9.3	4.1	3.6	0.7	0.7
WATERSHED PROTECTION LOANS, FMFA	:10-419	0	9.9	49.9	0.0	0.0	0.0	48.7	1.2	51.1	12.6	17.2	16.6	3.5	0.0	0.1
WATERSHED WORKS OF IMPROVEMENT, SCS	:10-904	2	85.6	32.3	3.5	1.4	2.2	18.8	9.9	87.7	12.3	5.5	16.8	23.7	5.6	3.9
DEPARTMENT OF COMMERCE	: --	--	15.5	97.9	65.7	26.7	39.0	24.7	7.5	0.1	0.5	1.5	0.0	0.1	0.0	0.0
*RIVER AND FLOOD FORECASTS, NWS	: --	8	15.5	97.9	65.7	26.7	39.0	24.7	7.5	0.1	0.5	1.5	0.0	0.1	0.0	0.0
OTHER PROGRAMS	: --	--	0.0	100.0	100.0	100.0	0.0	0.0	0.0	0.0	0.0	0.0	0.0	0.0	0.0	0.0
DEPARTMENT OF DEFENSE	: --	--	1778.4	46.4	20.2	12.0	8.2	18.6	7.6	53.6	9.0	6.7	9.2	16.0	8.3	4.4
*CIVIL FUNCTIONS PRIME CONTRACTS	: --	7	1778.4	46.4	20.2	12.0	8.2	18.6	7.6	53.6	9.0	6.7	9.2	16.0	8.3	4.4

SEE FOOTNOTES AT END OF TABLE

--CONTINUED

TABLE 13: DISTRIBUTION OF FEDERAL FUNDS, FISCAL 1980--CONTINUED

FEDERAL FUNCTION, FUNCTION, AGENCY, AND PROGRAM	CFDA NUMBER 1/	TYPE CODE 2/	UNITED STATES 3/	METROPOLITAN COUNTIES						NONMETROPOLITAN COUNTIES						
				TOTAL	GREATER		MEDIUM	LESSER	TOTAL	URBANIZED		TOTAL	LESS		RURAL	
					CORE	FRINGE				ADJA	ADJA		ADJA	ADJA		
																PERCENT
				-----MIL DOLS-----PERCENTAGE OF U.S. TOTAL-----												
POPULATION, 1979	--	--	4/	72.7	39.9	26.7	13.1	23.1	9.3	24.6	7.1	3.9	6.8	6.8	1.2	2.3
DEPARTMENT OF THE INTERIOR	--	--	1985.8	61.3	33.3	21.6	11.6	19.9	8.3	38.7	5.3	9.1	6.9	11.4	1.6	5.3
*ANIMAL DAMAGE CONTROL, FWS	15.601	8	8.9	68.7	15.2	13.1	2.1	42.1	11.4	31.3	7.4	14.7	1.4	7.9	0.0	0.0
*COLORADO RIVER BASIN PROJECT	--	7	124.7	72.8	0.0	0.0	0.0	72.7	3.3	27.2	0.0	0.0	27.2	1.0	0.0	3.0
*COLORADO RIVER BASIN PROJECT	--	8	11.5	90.4	29.3	0.0	29.3	61.1	1.3	9.6	1.0	9.6	0.0	1.0	0.0	0.0
*COLORADO RIVER BASIN SALINITY CONTROL PROJ	--	7	25.8	3.1	0.0	0.0	0.0	3.1	0.0	96.9	0.0	96.9	0.0	4.9	0.0	1.9
*COLORADO RIVER BASIN SALINITY CONTROL PROJ	--	8	4.4	46.4	36.4	0.3	38.1	8.7	0.0	53.6	0.0	45.2	0.0	6.1	0.0	2.4
*CONSOLIDATED WORKING FUND, FWS	--	8	14.1	73.7	46.6	20.0	26.5	12.7	14.4	26.3	11.3	3.2	1.3	8.8	1.8	0.0
*CONSOLIDATED WORKING FUND, WPRS	--	8	1.2	83.0	75.4	59.3	16.1	7.6	0.0	17.0	14.6	0.1	2.4	0.0	0.0	0.0
*CONSOLIDATED WORKING FUND, WPRS	--	7	6.7	6.6	0.5	0.5	0.0	4.4	1.8	93.4	7.7	85.4	0.0	0.0	0.0	0.0
*CONSOLIDATED WORKING FUND, WPRS	--	8	4.4	95.2	84.8	12.1	72.7	9.8	0.7	4.8	3.5	1.2	0.0	0.1	0.0	0.0
*CONSTRUCTION AND ANADROMOUS FISH	--	2	0.1	100.0	100.0	99.9	0.1	0.0	0.0	0.0	0.0	0.0	0.0	0.0	0.0	0.0
*CONSTRUCTION AND ANADROMOUS FISH	--	7	62.7	93.4	81.0	29.2	51.8	9.7	2.8	6.6	0.1	5.7	0.9	3.4	0.6	3.8
*CONSTRUCTION AND REHABILITATION, WPRS	--	6	11.2	7.1	0.0	0.0	0.0	0.0	7.1	92.9	0.0	15.4	0.7	73.3	0.0	4.2
*CONSTRUCTION AND REHABILITATION, WPRS	--	7	215.0	52.2	11.8	10.9	0.9	31.1	9.3	47.8	7.2	10.0	5.7	18.7	3.0	3.3
*CONSTRUCTION AND REHABILITATION, WPRS	--	8	84.2	65.0	30.1	4.7	25.4	16.4	18.4	35.0	0.5	19.8	4.2	7.2	1.6	2.7
*CONSTRUCTION, CORPS OF ENGINEERS-CIVIL	--	8	1.6	0.0	0.0	0.0	0.0	0.0	0.0	100.0	0.0	0.0	100.0	0.0	0.0	0.0
*CONSTRUCTION, NATIONAL PARK SERVICE	--	8	106.7	63.7	55.5	35.4	20.1	5.4	2.8	34.3	2.7	14.6	3.4	10.3	0.7	5.2
*CONTRIBUTED FUNDS, FWS	--	8	2.5	21.9	12.3	10.1	2.2	1.2	8.4	79.1	0.0	46.9	19.0	12.1	0.0	0.0
*CONTRIBUTION TO DELAWARE RIVER BASIN COMM.	--	8	0.1	100.0	100.0	100.0	0.0	0.0	0.0	0.0	0.0	0.0	0.0	0.0	0.0	0.0
*DEVELOPMENT AND OPER-RECREATIONAL FAC, FWS	--	6	0.1	24.0	4.0	0.0	4.0	2.1	18.0	76.0	17.2	3.9	4.8	9.2	1.7	39.2
*EMERGENCY FUND, WPRS	--	7	0.2	57.8	0.0	0.0	0.0	0.0	57.8	42.2	40.9	0.0	0.2	1.2	0.0	0.0
*EMERGENCY FUND, WPRS	--	8	0.0	40.1	1.3	1.3	0.0	0.0	38.8	59.9	1.6	0.0	7.3	52.6	0.0	0.0
*ENDANGERED SPECIES CONSERVATION, FWS	15.612	8	0.2	130.0	99.8	65.6	34.1	0.2	0.0	0.0	0.0	0.0	0.0	0.0	0.0	0.0
*ENVIRONMENTAL CONTAMINANT EVALUATION, FWS	15.637	8	9.0	97.2	54.7	14.4	40.4	2.8	39.7	2.8	1.1	0.1	0.0	1.1	0.0	0.5
*FARM FISH POND MANAGEMENT, FWS	15.603	8	0.7	2.6	0.0	0.0	0.0	2.6	0.0	97.4	4.7	22.5	38.3	27.7	0.0	4.2
*FEDERAL AID IN WILDLIFE RESTORATION	--	8	0.6	68.3	31.0	15.7	15.3	37.3	0.0	31.7	1.8	1.6	0.2	29.2	0.0	7.0
*FEDERAL AID-FISH RESTORATION & MANAGEMENT	--	8	0.2	79.1	61.6	61.6	0.0	0.0	17.5	20.9	0.0	0.0	20.9	0.0	0.0	0.0
*FISH RESTORATION (CJ), FWS	15.605	8	1.1	100.0	66.4	40.5	26.0	12.2	21.3	0.0	0.0	0.0	0.0	0.0	0.0	0.0
*FISHERY RESEARCH INFORMATION, FWS	15.604	8	10.9	49.3	12.7	12.6	0.1	6.3	21.4	59.7	14.7	3.9	25.2	14.9	0.0	1.9
*GENERAL ADMINISTRATIVE EXPENSES, WPRS	--	7	4.1	100.0	10.6	10.6	0.0	39.1	50.3	0.0	0.0	0.0	0.0	0.0	0.0	0.0
*GENERAL ADMINISTRATIVE EXPENSES, WPRS	--	8	20.6	99.9	65.3	30.7	34.6	19.3	15.2	0.1	0.0	0.0	0.0	0.1	0.0	0.0
*GENERAL INVESTIGATIONS, WPRS	--	7	9.7	55.9	3.8	0.6	3.3	23.6	28.5	44.1	1.2	8.6	0.4	33.3	0.1	0.4
*GENERAL INVESTIGATIONS, WPRS	--	8	22.3	62.2	40.4	2.2	38.2	16.5	5.3	37.8	9.0	21.8	0.0	6.8	0.0	3.2
*IRRIGATION SYSTEMS REHAB & BETTERMNT, WPRS	15.502	5	1.7	68.2	0.0	0.0	0.0	54.1	14.1	31.8	1.0	0.0	0.0	31.8	0.0	0.0
*IRRIGATION SYSTEMS REHAB & BETTERMNT, WPRS	15.502	7	2.2	56.4	0.0	0.0	0.0	0.0	56.4	43.6	0.0	0.0	0.0	4.8	0.0	38.8
*LAND AND WATER CONSERVATION PLAN, FCRS	--	7	122.1	64.3	44.9	41.5	3.4	17.3	2.1	35.7	16.6	1.4	3.3	8.5	1.3	4.5
*LOAN PROGRAM, WPRS	--	7	0.1	100.0	0.0	0.0	0.0	1.2	98.8	0.0	0.0	0.0	0.0	0.0	0.0	0.0
*LOAN PROGRAM, WPRS	--	8	0.3	99.0	57.0	0.0	57.0	24.4	17.6	1.0	0.0	0.0	0.7	0.3	0.0	0.0
*MIGRATORY BIRD BANDING & DATA ANALYS., FWS	15.676	8	3.4	100.0	100.0	37.4	62.6	0.0	0.0	0.0	0.0	0.0	0.0	0.0	0.0	0.0
*MIGRATORY BIRD CONSERVATION ACCOUNT	--	8	6.1	74.2	52.5	37.8	14.7	11.5	10.1	25.8	0.3	7.9	3.2	13.8	0.5	3.1
*MISC. PERMANENT APPROPRIATIONS, NPS	--	8	0.3	0.1	0.1	0.1	0.0	0.0	0.0	99.5	0.0	0.0	0.0	92.5	0.0	7.4
*MISCELLANEOUS TRUST FUNDS, NPS	--	8	1.9	91.3	55.7	23.2	32.6	23.0	12.6	8.7	0.2	0.9	1.1	4.2	0.0	2.2
*OPERATION AND MAINTENANCE, WPRS	--	7	35.3	47.9	16.4	11.2	5.2	27.5	4.0	52.1	2.5	28.8	4.9	12.9	0.1	2.8
*OPERATION AND MAINTENANCE, WPRS	--	8	61.9	40.8	14.6	7.2	7.4	22.0	4.2	59.2	8.6	31.2	3.4	11.9	2.1	2.0
*OPERATION OF THE NATIONAL PARK SYSTEM	--	8	333.2	60.0	46.0	37.4	8.6	9.1	4.9	41.0	6.3	5.4	5.7	12.9	1.3	8.2
*OUTDOOR RECREATION-AQUIST, DEV & PLG, FCRS	15.403	2	292.4	65.6	32.0	15.0	17.0	24.2	9.5	34.4	5.7	3.5	6.8	9.1	4.2	5.1
*PLANNING, DEV. & OPER. OF REC. FACCS., NPS	--	8	14.6	21.0	14.6	11.2	3.4	4.8	1.6	79.0	6.5	12.4	18.4	12.4	3.7	25.5
*RECLAMATION TRUST FUNDS	--	7	5.1	20.1	0.0	0.0	0.0	11.7	8.4	79.9	0.0	6.0	0.0	73.8	0.0	0.0
*RECLAMATION TRUST FUNDS	--	8	1.6	72.8	69.6	1.0	68.6	1.4	1.8	27.2	4.3	1.5	0.5	20.9	0.0	0.0
*RECREATIONAL & FISH & WILDLIFE FACILITIES	--	7	9.7	76.3	0.0	0.0	0.0	0.1	76.2	23.7	0.0	7.6	1.3	0.3	0.0	14.6
*RECREATIONAL & FISH & WILDLIFE FACILITIES	--	8	0.3	76.4	0.7	0.0	0.7	0.1	75.6	23.6	0.0	7.5	1.3	0.3	0.0	14.5
*RESOURCE MANAGEMENT, FWS	--	8	143.5	61.5	36.6	27.9	10.6	11.7	11.2	38.5	7.3	4.9	5.8	13.4	2.0	5.1
*ROAD CONSTRUCTION, NATIONAL PARK SERVICE	--	8	0.7	56.5	52.7	3.2	45.4	3.8	0.0	43.5	1.0	0.5	2.0	32.4	0.0	7.6
S & E, ADV. COUNCIL-HISTORIC PRESERVATION	--	8	1.3	100.0	100.0	100.0	0.0	0.0	0.0	0.0	0.0	0.0	0.0	0.0	0.0	0.0
S & E, DELAWARE RIVER BASIN COMMISSION	--	8	0.1	100.0	100.0	100.0	0.0	0.0	0.0	0.0	0.0	0.0	0.0	0.0	0.0	0.0

SEE FOOTNOTES AT END OF TABLE

--CONTINUED

TABLE 13: DISTRIBUTION OF FEDERAL FUNDS, FISCAL 1980--CONTINUED

BROAD FUNCTION, FUNCTIONAL AGENCY, AND PROGRAM	CFDA NUMBER 1/	TYPE CODE 2/	UNITED STATES 3/	METROPOLITAN COUNTIES						NONMETROPOLITAN COUNTIES						
				TOTAL	GREATER		MEDIUM		LESSER	TOTAL	URBANIZED		NON-URBANIZED		TOTALLY RURAL	
					CORE	FRINGE					CENT	CENT	CENT	CENT		
																ADJA-
				PERCENTAGE OF U.S. TOTAL												
POPULATION, 1979	--	--	4/	72.1	39.9	26.7	13.1	23.1	9.0	28.0	7.1	3.9	6.8	6.8	1.2	2.5
S & E, OFFICE WATER RESEARCH & TECHNOLOGY	--	8	17.3	95.6	94.1	94.1	6.0	6.2	1.4	4.4	3.5	6.2	0.3	0.7	0.0	0.0
*SMALL RECLAMATION PROJECTS, WPRS	15.503	5	11.8	56.8	23.7	23.7	0.0	14.1	23.9	41.2	5.1	0.0	15.2	29.9	0.0	0.0
*SMALL RECLAMATION PROJECTS, WPRS	15.503	7	1.9	6.0	6.0	0.0	0.0	0.0	0.0	100.0	6.2	0.0	0.0	93.8	0.0	0.0
*SMALL RECLAMATION PROJECTS, WPRS	15.503	8	0.5	63.8	63.8	0.0	63.8	0.0	0.0	36.2	0.0	36.2	0.0	0.0	0.0	0.0
*SPORT FISH TECHNICAL ASSISTANCE, FWS	15.608	8	0.9	21.7	4.2	0.5	3.6	12.3	5.3	78.3	2.6	7.8	19.2	46.6	2.0	0.0
*UPPER COLORADO RIVER STORAGE PROJECT	--	7	68.4	24.1	0.0	0.0	0.0	0.0	23.5	75.5	0.8	14.6	0.6	27.6	0.0	32.2
*UPPER COLORADO RIVER STORAGE PROJECT	--	8	15.8	48.1	31.2	0.1	31.2	0.9	15.8	52.0	0.5	9.8	1.3	18.6	0.0	21.8
URBAN PARK AND RECREATION FUND	15.417	2	57.2	97.5	61.4	57.4	4.5	26.0	10.1	2.5	0.7	1.9	0.0	0.0	0.0	0.0
*WILDLIFE RESEARCH INFORMATION, FWS	15.618	8	11.8	69.7	43.1	12.9	30.2	11.0	5.8	47.9	13.4	6.6	0.1	19.4	0.0	0.5
*WILDLIFE RESTORATION, FWS	15.611	8	2.4	130.1	88.7	65.0	23.7	7.7	3.6	6.0	0.0	0.0	0.0	0.0	0.0	0.0
*WILDLIFE TECHNICAL ASSISTANCE, FWS	15.609	8	0.4	59.5	16.2	5.1	5.1	23.9	25.5	41.5	7.5	6.6	3.9	18.4	1.3	2.7
OTHER PROGRAMS	--	--	0.2	61.6	58.1	11.0	47.1	3.5	0.0	38.4	6.0	1.8	3.9	0.1	32.6	0.0
DEPARTMENT OF JUSTICE	--	--	3.2	100.0	100.0	100.0	0.0	0.0	0.0	0.0	0.0	0.0	0.0	0.0	0.0	0.0
*LAND AND WATER CONSERVATION FUND, HCRS	--	8	3.2	100.0	100.0	100.0	0.0	0.0	0.0	0.0	0.0	0.0	0.0	0.0	0.0	0.0
WATER RESOURCES COUNCIL	--	--	8.4	100.0	100.0	100.0	0.0	0.0	0.0	0.0	0.0	0.0	0.0	0.0	0.0	0.0
WATER RESOURCES PLANNING	--	8	8.4	100.0	100.0	100.0	0.0	0.0	0.0	0.0	0.0	0.0	0.0	0.0	0.0	0.0
COMMUNITY RESOURCES	--	--	98786.6	72.5	39.6	28.7	10.9	24.7	9.3	27.5	5.6	3.6	5.9	7.4	1.5	3.4
BUSINESS ASSISTANCE	--	--	6151.2	59.8	31.7	23.0	8.7	18.6	9.4	40.2	7.2	6.1	9.4	12.2	1.7	3.5
DEPARTMENT OF AGRICULTURE	--	--	1769.0	24.3	6.8	0.4	6.4	11.4	6.2	75.7	10.4	12.5	21.9	22.3	3.1	5.4
BUSINESS AND INDUSTRIAL LOANS, FMHA	10.422	0	1759.4	24.4	6.8	0.4	6.4	11.4	6.2	75.6	10.4	12.6	21.9	22.3	3.1	5.3
INDUSTRIAL DEVELOPMENT GRANTS, FMHA	10.424	2	9.6	17.2	5.0	0.7	4.3	8.0	4.2	82.8	11.2	5.1	22.0	26.3	8.9	9.3
DEPARTMENT OF COMMERCE	--	--	278.4	85.5	62.7	58.7	3.9	17.8	5.1	14.5	5.4	3.4	1.3	3.6	0.1	0.6
ECON DEV-BUSINESS DEVELOPMENT ASST, EDA	11.301	5	91.7	86.9	59.6	56.6	3.0	18.9	8.3	13.1	3.6	2.1	1.5	4.5	0.0	1.4
ECON DEV-TRADE ADJUSTMENT ASSISTANCE, EDA	11.309	0	26.6	95.9	95.9	95.9	0.0	0.0	0.0	4.1	4.1	0.0	0.0	5.0	0.0	0.0
ECON DEV-TRADE ADJUSTMENT ASSISTANCE, EDA	11.309	2	51.6	63.7	44.3	38.8	5.6	17.7	1.7	36.3	13.4	14.4	2.3	6.0	0.2	0.0
ECON DEV-TRADE ADJUSTMENT ASSISTANCE, EDA	11.309	5	44.4	87.7	51.8	45.0	6.8	28.4	7.5	12.3	6.8	0.0	1.8	3.7	0.0	0.0
ECON DEV-TRADE ADJUSTMENT ASSISTANCE, EDA	11.309	7	3.6	92.0	91.4	91.1	0.3	0.1	0.6	8.0	6.5	1.0	0.6	0.6	0.0	0.0
*FISHING VESSEL AND GEAR DAMAGE COMP FUND	--	8	3.8	100.0	100.0	100.0	0.0	0.0	0.0	0.0	0.0	0.0	0.0	0.0	0.0	0.0
MINORITY BUSINESS ENTERPRISE, OMBE	11.800	2	44.1	94.8	67.4	64.2	3.3	22.1	5.2	5.2	1.4	0.6	0.7	1.7	0.2	0.6
MINORITY BUSINESS ENTERPRISE, OMBE	11.800	7	2.1	81.5	67.2	63.0	4.2	14.3	0.0	18.5	0.0	0.0	0.0	18.5	0.0	0.0
MINORITY BUSINESS ENTERPRISE, OMBE	11.800	8	10.6	100.0	95.9	89.3	6.6	4.1	0.0	0.0	0.0	0.0	0.0	0.0	0.0	0.0
SMALL BUSINESS ADMINISTRATION	--	--	4893.8	66.2	35.5	25.9	9.5	20.3	10.4	33.8	6.6	4.9	7.1	10.5	1.5	3.3
AIR POLLUTION CONTROL LOANS	55.025	0	2.3	59.1	31.9	31.9	0.7	27.2	0.0	40.9	38.5	0.0	0.0	2.4	0.0	0.0
AIR POLLUTION CONTROL LOANS	55.025	5	3.9	40.5	3.2	1.9	1.3	34.4	2.9	59.5	0.8	6.9	2.9	38.8	6.3	3.9
BASE CLOSING ECONOMIC INJURY LOANS	55.021	0	0.9	0.0	0.0	0.1	0.0	0.0	0.0	100.0	0.0	100.0	0.0	0.0	0.0	0.0
BASE CLOSING ECONOMIC INJURY LOANS	55.021	5	0.4	0.0	0.0	0.0	0.0	0.0	0.0	100.0	0.0	100.0	0.0	0.0	0.0	0.0
CONSUMER PROTECTION LOANS	55.017	0	0.1	0.0	0.0	0.0	0.0	0.0	0.0	100.0	0.0	100.0	0.0	0.0	0.0	0.0
CONSUMER PROTECTION LOANS	55.017	5	1.6	61.1	17.3	17.3	0.0	25.2	18.6	39.0	0.0	31.4	0.0	0.0	0.0	7.5
DISPLACED BUSINESS LOANS	55.011	0	2.8	81.7	32.8	32.8	0.0	43.4	5.5	19.3	1.9	4.9	0.0	16.3	0.0	0.0
DISPLACED BUSINESS LOANS	55.011	5	31.5	84.2	41.7	29.3	12.4	33.6	8.9	15.8	2.4	4.9	1.5	5.4	1.4	0.2
ECONOMIC DISLOCATION LOANS	55.027	0	1.9	5.2	0.7	0.7	0.0	5.2	0.0	54.8	0.0	11.6	12.8	58.2	0.0	12.1
ECONOMIC DISLOCATION LOANS	55.027	5	54.5	46.2	11.9	6.8	5.0	16.5	15.9	57.8	8.4	9.1	8.0	17.8	1.5	9.0
ECONOMIC INJURY DISASTER LOANS	55.002	0	5.3	15.3	0.0	0.0	0.0	0.0	15.3	84.7	0.0	11.3	7.0	34.0	3.6	28.8
ECONOMIC INJURY DISASTER LOANS	55.002	5	72.2	65.5	12.8	7.2	5.5	16.5	36.3	34.5	4.7	2.2	6.5	16.0	2.3	3.0
ECONOMIC OPPORTUNITY LOANS	55.003	0	21.9	64.3	32.9	25.8	7.0	19.5	12.0	35.7	7.7	5.0	6.9	11.2	0.5	4.4

SEE FOOTNOTES AT END OF TABLE

--CONTINUED

TABLE 13: DISTRIBUTION OF FEDERAL FUNDS, FISCAL 1984--CONTINUED

BROAD FUNCTION, FUNCTION, AGENCY, AND PROGRAM	CFDA NUMBER 1/	TYPE CODE 2/	UNITED STATES 3/	METROPOLITAN COUNTIES						NONMETROPOLITAN COUNTIES																	
				TOTAL	GREATER		MEDIUM	LESSER		TOTAL	URBANIZED		LESS URBANIZED	TOTALLY RURAL													
					TOTAL	CORE		FRINGE	TOTAL		ADJUA- CENT	ADJUA- CENT		ADJUA- CENT	ADJUA- CENT	ADJUA- CENT											
																	ADJUA- CENT	ADJUA- CENT	ADJUA- CENT	ADJUA- CENT							
				-MIL DOLS-												-----PERCENTAGE OF U.S. TOTAL-----											
POPULATION, 1979	--	--	4/	72.0	39.9	26.7	13.1	23.1	9.0	26.0	7.1	3.9	6.8	6.8	1.2	2.3											
ECONOMIC OPPORTUNITY LOANS	59.003	5	56.9	80.7	48.2	38.7	9.4	23.1	9.4	19.3	4.4	3.2	3.1	5.9	0.8	1.9											
EMERGENCY ENERGY SHORTAGE LOANS	59.022	0	0.1	0.0	0.0	0.0	0.0	0.0	0.0	10.0	0.0	0.0	0.0	0.0	0.0	39.4											
EMERGENCY ENERGY SHORTAGE LOANS	59.022	5	1.9	43.7	13.0	5.2	7.9	12.3	18.3	56.3	5.1	13.6	16.0	15.3	0.0	6.3											
HANDICAPPED ASSISTANCE LOANS	59.021	0	1.4	38.7	17.3	17.3	0.0	12.7	8.7	61.3	24.4	17.1	9.4	3.1	5.5	1.9											
HANDICAPPED ASSISTANCE LOANS	59.021	5	18.6	79.1	30.6	21.0	5.6	29.7	9.8	29.9	5.9	5.9	3.5	8.8	1.5	4.4											
OCCUPATIONAL SAFETY AND HEALTH LOANS	59.018	0	1.8	93.2	70.7	70.7	0.0	22.5	0.0	6.8	6.8	0.0	0.0	0.0	0.0	0.0											
OCCUPATIONAL SAFETY AND HEALTH LOANS	59.018	5	6.9	61.6	48.3	47.5	0.8	6.7	6.7	32.4	38.4	0.0	0.0	0.0	0.0	0.0											
PHYSICAL DISASTER LOANS	59.008	5	976.1	60.8	31.2	24.7	6.4	16.4	13.2	39.2	7.2	4.5	8.4	12.6	2.6	4.0											
REGULATORY-OTHER LOANS	59.128	5	4.8	99.3	93.3	91.2	2.1	1.9	4.2	0.7	0.0	0.0	0.0	0.0	0.0	0.0											
S & E, SMALL BUSINESS ADMINISTRATION	--	8	211.0	97.7	78.1	71.5	6.6	15.5	4.1	2.3	1.8	1.0	0.0	0.4	0.0	0.0											
SMALL BUSINESS ENERGY LOANS	59.030	0	11.5	57.1	15.1	8.5	6.7	18.4	23.6	42.9	2.0	1.3	11.2	9.1	2.4	7.9											
SMALL BUSINESS ENERGY LOANS	59.030	5	13.9	64.6	44.9	37.7	7.2	17.6	2.1	5.3	2.0	1.2	3.8	1.2	0.0	0.0											
SMALL BUSINESS INVESTMENT COMPANIES	59.011	5	186.8	74.7	78.1	71.9	6.2	14.6	2.1	35.4	12.2	6.4	9.3	7.1	0.0	0.4											
SMALL BUSINESS LOANS	59.012	0	2842.6	62.6	30.5	19.3	11.3	22.2	9.9	37.4	7.4	5.6	8.0	11.5	1.4	3.5											
SMALL BUSINESS LOANS	59.012	5	201.0	79.7	46.3	36.5	9.8	23.1	10.3	20.3	4.7	3.8	5.0	4.8	1.0	1.8											
STATE AND LOCAL DEVELOPMENT COMPANY LOANS	59.013	0	35.4	81.8	67.6	55.7	11.9	10.2	4.1	18.2	2.0	6.0	2.4	5.0	0.5	2.3											
STATE AND LOCAL DEVELOPMENT COMPANY LOANS	59.013	5	42.9	80.6	55.3	45.1	10.2	19.6	5.7	19.4	2.5	4.7	4.8	3.4	1.9	2.8											
WATER POLLUTION CONTROL LOANS	59.024	0	0.1	0.0	0.0	0.0	0.0	0.0	0.0	10.0	0.0	0.0	0.0	0.0	0.0	100.0											
WATER POLLUTION CONTROL LOANS	59.024	5	2.8	54.6	29.4	3.6	25.8	25.2	6.0	45.4	34.4	5.4	1.8	0.0	0.0	3.8											
COMMUNITY FACILITIES	--	--	13793.2	40.6	19.5	13.0	6.5	13.8	7.2	59.5	7.3	4.4	13.5	17.7	4.4	12.2											
DEPARTMENT OF AGRICULTURE	--	--	8241.0	21.6	5.3	0.5	4.8	8.9	7.4	78.4	7.3	3.9	18.2	24.2	6.5	18.3											
COMMUNITY FACILITIES LOANS, FMHA	10.423	0	233.0	27.2	4.3	3.4	1.8	14.1	8.9	72.8	6.8	5.2	14.9	25.5	6.4	14.0											
ECONOMIC DEVELOPMENT FACILITIES GRTS, FMHA	11.317	2	4.3	8.9	0.0	0.0	0.0	1.8	7.1	91.1	0.0	3.8	9.6	49.6	1.4	20.7											
*RURAL ELECTRIC LOANS & LN. GUARANTEES, REA	10.850	0	6560.8	20.9	5.6	0.3	5.3	8.1	7.3	79.1	6.6	3.3	17.5	24.8	6.7	20.2											
*RURAL TELEPHONE BANK LOANS, REA	10.852	5	169.0	18.0	2.6	1.0	1.5	13.2	2.2	82.0	6.1	4.7	24.6	23.0	11.4	15.2											
*RURAL TELEPHONE LNS. & LN. GUARANTEES, REA	10.851	0	277.5	19.1	0.3	0.0	0.3	12.7	6.1	81.0	5.7	4.2	14.4	30.8	5.5	16.5											
WATER & SEWER GRTS-APPALACHIAN SUPP, FMHA	20.022	2	24.0	7.9	1.7	0.0	1.7	4.2	2.0	92.1	14.5	6.3	19.0	21.1	11.3	19.8											
WATER & SEWER GRTS-APPALACHIAN SUPP, FMHA	20.022	2	24.0	7.9	1.7	0.0	1.7	4.2	2.0	92.1	14.5	6.3	19.0	21.1	11.3	19.8											
WATER AND WASTE DISP. SYSTEMS LOANS, FMHA	10.418	0	686.2	28.5	5.7	1.4	4.3	13.2	9.6	71.5	13.3	6.2	23.6	17.4	3.8	7.2											
WATER AND WASTE DISPOSAL GRANTS, FMHA	10.418	2	288.3	22.1	5.0	1.2	3.8	9.7	8.1	77.9	11.4	4.8	24.2	20.8	6.8	9.9											
OTHER PROGRAMS	--	--	0.0	81.5	67.1	63.6	3.6	7.3	7.1	18.5	1.8	5.4	0.0	8.6	3.4	0.0											
DEPARTMENT OF COMMERCE	--	--	236.1	60.2	31.1	27.4	3.7	23.0	6.2	39.8	4.2	8.4	6.9	11.3	2.8	6.1											
ECON DEV-GRANTS & LOANS-PUBLIC WORKS, EDA	11.300	2	198.7	61.8	31.8	27.8	4.1	24.3	5.7	38.2	4.2	8.2	7.0	10.7	3.0	5.1											
ECON DEV-GRANTS & LOANS-PUBLIC WORKS, EDA	11.300	5	0.0	100.0	0.0	0.0	0.0	100.0	0.0	0.0	0.0	0.0	0.0	0.0	0.0	0.0											
ECON DEV-PUBLIC WORKS IMPACT PROJECTS, EDA	11.304	2	37.4	51.7	27.1	25.5	1.6	15.7	8.9	48.3	4.1	9.6	6.6	14.3	1.8	11.9											
ENVIRONMENTAL PROTECTION AGENCY	--	--	4416.1	73.3	44.2	34.6	5.7	22.1	7.0	26.7	7.3	5.2	5.4	6.4	0.7	1.5											
CONST GRTS FOR WASTEWATER TREAT WORKS, WWM	06.418	2	4603.2	73.3	44.2	34.5	5.7	22.1	7.0	26.7	7.4	5.2	5.4	6.5	0.8	1.5											
*DRINKING WATER SUPPLY-TECHNICAL ASST., WWM	06.425	7	0.3	100.0	100.0	94.5	5.5	0.0	0.0	0.0	0.0	0.0	0.0	0.0	0.0	0.0											
SAFE DRINKING WATER RES & DEMO GRANTS, RD	06.506	2	12.6	92.2	61.5	52.4	9.1	17.4	13.2	7.8	5.7	5.8	0.8	0.5	0.0	0.0											
COMMUNITY AND REGIONAL DEVELOPMENT	--	--	17763.6	79.9	38.2	33.3	4.9	35.8	5.8	20.1	3.5	2.6	5.1	5.3	2.1	1.4											
DEPARTMENT OF AGRICULTURE	--	--	277.3	45.3	27.1	24.8	3.1	10.4	7.8	54.7	7.1	7.2	12.6	17.6	3.2	7.1											
APPALACHIAN REGIONAL DEV. PROGRAM, ASCS	23.011	4	0.5	23.4	1.5	0.0	1.5	9.2	12.6	76.6	0.5	4.3	18.6	11.3	18.0	23.9											
APPALACHIAN REGIONAL DEVELOPMENT PROGRAMS	23.011	2	0.1	0.0	0.0	0.0	0.0	0.0	0.0	100.0	0.0	0.0	0.0	0.0	0.0	0.0											
COMMUNITY ECONOMIC DEVELOPMENT, FMHA	09.011	2	0.4	0.0	0.0	0.0	0.0	0.0	0.0	100.0	0.0	0.0	0.0	0.0	0.0	0.0											
REGIONAL DEVELOPMENT PRG (4 CORNERS), ASCS	08.003	4	0.2	0.0	0.0	0.0	0.0	0.0	0.0	100.0	0.0	0.0	0.0	0.0	0.0	0.0											
REGIONAL DEVELOPMENT PROGRAMS	08.001	2	0.1	0.0	0.0	0.0	0.0	0.0	0.0	100.0	0.0	0.0	0.0	0.0	0.0	0.0											
RURAL DEVELOPMENT PLANNING GRANTS, FMHA	10.426	2	6.0	41.3	7.3	5.9	1.5	16.7	18.0	58.7	10.3	15.2	10.1	14.3	5.0	3.7											

SEE FOOTNOTES AT END OF TABLE

--CONTINUED



TABLE 13: DISTRIBUTION OF FEDERAL FUNDS, FISCAL 1985--CONTINUED

PROGRAM FUNCTION, FUNCTION, AGENCY, AND PROGRAM	CFDA NUMBER 1/	TYPE CODE 2/	UNITED STATES 3/	METROPOLITAN COUNTIES						NONMETROPOLITAN COUNTIES						
				TOTAL	GREATER		MEDIUM	LESSER	TOTAL	URBANIZED		LESS		TOTALLY		
					TOTAL	CORE	FRINGE	TOTAL		ADJUA- CENT	ADJA- CENT	ADJA- CENT	ADJA- CENT	ADJA- CENT	ADJA- CENT	KURAL
				-----PERCENTAGE OF U.S. TOTAL-----												
POPULATION, 1979	--	--	4/	72.0	39.9	26.7	13.1	23.1	9.0	28.0	7.1	3.9	6.8	6.8	1.2	2.3
S & E, FARMERS HOME ADMINISTRATION	--	8	243.2	49.5	21.9	18.6	3.3	10.8	7.8	59.5	7.7	7.5	13.7	19.3	3.4	7.9
S & E, RURAL ELECTRIFICATION ADMIN.	--	8	26.8	91.3	79.7	77.8	1.9	5.9	5.7	8.7	0.9	2.5	2.6	1.7	0.6	1.5
DEPARTMENT OF COMMERCE	--	--	183.9	67.8	35.0	31.1	3.9	22.9	9.1	33.0	7.9	7.0	4.9	8.5	1.4	3.3
*APPALACHIAN DEVELOPMENT HIGHWAY SYS., O/S	23.003	2	0.2	188.1	100.0	100.0	0.0	0.0	0.0	0.0	0.0	0.0	0.0	0.0	0.0	0.0
*APPALACHIAN LOCAL DEV. DISTRICT ASST., O/S	23.009	2	6.1	39.2	16.5	13.7	2.8	8.6	5.2	69.8	6.9	3.3	19.4	15.4	8.2	16.7
APPALACHIAN REGIONAL ECON DEV PROGRAM, ARC	23.001	2	7.4	33.2	7.6	0.0	7.6	25.7	0.0	66.8	16.9	1.4	12.2	28.2	0.0	8.1
*APPALACHIAN STATE RES, TECH ASST & DEM, O/S	23.011	2	19.4	79.6	20.1	11.4	8.7	46.9	12.6	20.4	5.1	4.0	0.6	4.4	0.5	1.7
CONSOLIDATED WORKING FUND, ARC	--	2	3.5	81.2	61.8	55.4	6.4	18.7	1.3	18.8	8.3	3.0	1.2	4.1	0.2	2.1
ECON DEV-SPECIAL ECON DEV & ADJ ASST, EDA	11.307	2	47.7	70.7	46.8	46.1	0.7	18.5	5.4	29.3	4.8	6.5	6.2	8.6	1.9	1.3
ECON DEV-STATE & LOCAL ECON DEV PLNGG, EDA	11.305	2	16.7	91.4	41.0	37.9	3.0	43.6	6.8	8.6	4.8	1.4	0.5	1.2	0.0	0.7
ECON DEV-SUPPORT FOR PLANNING ORGS, EDA	11.302	2	16.7	27.9	3.3	2.2	1.1	13.1	11.5	72.1	12.8	13.6	9.7	24.0	2.3	9.6
ECON DEV-TECHNICAL ASSISTANCE, EDA	11.303	2	12.9	79.9	57.5	56.2	1.3	15.5	6.9	21.1	7.4	5.0	3.7	2.3	0.3	1.4
ECON DEV-TECHNICAL ASSISTANCE, EDA	11.303	7	9.5	97.3	97.3	97.3	0.0	0.0	9.0	2.7	0.0	1.0	2.7	0.0	0.0	0.0
MISCELLANEOUS TRUST FUNDS, ARC	--	2	5.0	99.9	96.7	93.0	3.7	3.1	0.0	0.1	0.0	0.0	0.0	0.1	0.0	0.0
*REGIONAL ACTION PLANNING COMMISSIONS, O/S	--	2	42.2	65.5	26.1	18.7	7.4	22.1	17.3	34.5	10.9	11.6	3.3	5.7	4.7	2.3
REGIONAL ECONOMIC DEVELOPMENT PROGRAM	--	2	2.4	8.2	0.0	0.0	0.0	0.0	7.3	91.8	2.5	19.3	6.3	27.2	14.2	22.3
S & E, APPALACHIAN REGIONAL COMMISSION	--	8	3.1	99.7	99.7	99.7	0.0	0.0	0.0	0.0	0.0	0.0	0.0	0.0	0.0	0.0
OTHER PROGRAMS	--	--	0.1	100.0	0.0	0.0	0.0	100.0	0.0	0.0	0.0	0.0	0.0	0.0	0.0	0.0
DEPARTMENT OF EDUCATION	--	--	6.4	69.2	26.8	17.6	9.2	24.8	17.6	30.8	11.2	1.2	18.4	0.0	0.0	0.0
APPALACHIAN REGIONAL DEVELOPMENT PROGRAMS	--	8	0.5	100.0	29.5	29.5	0.0	22.9	47.6	0.0	0.0	0.0	0.0	0.0	0.0	0.0
APPALACHIAN SUPP TO FEDERAL GRANT-IN-AID	23.002	2	3.4	55.4	17.7	0.0	17.7	22.1	15.6	44.6	9.5	0.0	35.1	0.0	0.0	0.0
ECONOMIC DEVELOPMENT GRANTS AND LOANS	11.300	2	2.5	81.2	38.4	38.4	0.0	26.9	14.0	19.8	15.7	3.1	0.0	0.0	0.0	0.0
DEPARTMENT OF HEALTH AND HUMAN SERVICES	--	--	26.1	55.3	19.5	13.8	5.8	23.1	12.7	44.7	13.7	2.6	12.1	18.3	1.3	4.7
APPALACHIAN HEALTH PROGRAMS, HSA	23.004	2	15.9	51.5	14.2	5.8	8.4	20.6	16.7	48.5	13.4	2.3	8.4	15.5	2.2	6.7
APPALACHIAN REGIONAL DEVELOPMENT PROGRAMS	--	8	0.7	100.0	100.0	100.0	0.0	0.0	0.0	0.0	0.0	0.0	0.0	0.0	0.0	0.0
APPALACHIAN REGIONAL DEVELOPMENT, OS	23.001	2	7.9	53.7	12.3	10.2	2.1	34.6	6.9	46.3	15.0	4.0	22.7	2.5	0.0	2.0
COMMUNITY SERVICES PROGRAM	--	8	0.8	100.0	100.0	100.0	0.0	0.0	0.0	0.0	0.0	0.0	0.0	0.0	0.0	0.0
PACIFIC NW REGIONAL ECONOMIC DEV, CDC	76.001	2	0.6	62.0	47.8	47.8	0.0	0.0	14.5	37.7	37.7	0.0	0.0	0.0	0.0	0.0
OTHER PROGRAMS	--	--	0.1	100.0	100.0	100.0	0.0	0.0	0.0	0.0	0.0	0.0	0.0	0.0	0.0	0.0
DEPARTMENT OF HOUSING AND URBAN DEVELOPMENT	--	--	4700.4	84.1	54.4	45.3	9.2	22.3	7.4	15.9	3.7	2.6	3.7	4.3	0.6	1.1
COMM DEV BLOCK GRNTS-ENTITLEMENT, CPD	14.218	1	2611.2	98.9	64.7	52.5	12.2	25.9	8.4	1.1	0.7	0.2	0.0	0.1	0.0	0.0
COMM DEV BLOCK GRNTS-SMALL CITIES/DISC, CPD	14.219	2	924.8	29.9	9.6	3.5	6.0	12.2	8.2	7.1	15.5	10.6	16.8	20.3	2.4	5.3
S & E (INCLUDING TRANSFER OF FUNDS), HUD	--	6	557.1	99.8	85.6	83.5	2.2	13.4	0.8	0.2	0.0	0.0	0.0	0.0	0.0	0.0
URBAN DEVELOPMENT ACTION GRANTS, CPD	14.221	2	607.2	38.5	50.9	42.9	7.1	30.4	9.1	11.5	1.7	3.2	4.1	1.6	0.6	0.4
DEPARTMENT OF THE INTERIOR	--	--	5.3	77.8	9.0	3.9	5.0	59.5	9.3	22.2	0.0	5.0	3.7	1.8	5.6	6.1
APPALACHIAN MINE AREA RESTORATION, BM	23.010	1	2.0	100.0	0.0	0.0	0.0	100.0	0.0	0.0	0.0	0.0	0.0	0.0	0.0	0.0
APPALACHIAN REGIONAL DEVELOPMENT PROGRAMS	--	7	0.4	100.0	74.1	5.0	68.2	1.0	25.9	0.0	0.0	0.0	0.0	0.0	0.0	0.0
APPALACHIAN REGIONAL DEVELOPMENT PROGRAMS	--	8	0.2	100.0	43.7	41.5	2.2	56.3	0.0	0.0	0.0	0.0	0.0	0.0	0.0	0.0
APPALACHIAN REGIONAL DEVELOPMENT, HCRS	23.001	2	2.3	61.7	0.0	0.0	0.0	44.6	17.0	39.3	0.0	9.0	8.5	0.0	12.7	9.1
REGIONAL ACTION PLANNING COMMISSION, HCRS	--	2	0.4	25.6	25.6	25.6	0.0	0.0	0.0	74.4	0.0	15.2	0.0	24.3	0.0	34.9
DEPARTMENT OF TRANSPORTATION	--	--	246.5	34.6	1.7	0.1	1.6	19.7	13.2	65.4	14.6	1.6	2.8	19.1	12.8	6.4
APPALACHIAN REGIONAL DEVELOPMENT PROGRAMS	23.001	2	0.3	46.1	0.0	0.0	0.0	0.0	46.1	53.9	0.0	21.5	0.0	19.5	13.0	0.0
DEVELOPMENT HIGHWAY SYSTEM-APPL PEG, FHWA	23.003	1	245.1	34.7	1.7	0.1	1.6	19.8	13.2	65.3	14.6	1.6	2.8	19.0	12.9	6.4
REGIONAL DEVELOPMENT PROGRAMS	--	1	0.1	27.0	0.0	0.0	0.0	27.0	0.0	73.0	0.0	0.0	0.0	0.0	0.0	0.0
REGIONAL DEVELOPMENT PROGRAMS	--	2	0.9	21.0	0.0	0.0	0.0	0.0	21.8	78.2	0.0	19.1	1.9	57.2	0.0	0.0

SEE FOOTNOTES AT END OF TABLE

--CONTINUED

TABLE 13: DISTRIBUTION OF FEDERAL FUNDS, FISCAL 1990--CONTINUED

BROAD FUNCTION, FUNCTION, AGENCY, AND PROGRAM	CFDA NUMBER 1/	TYPE CODE 2/	UNITED STATES 3/	TOTAL	METROPOLITAN COUNTIES			NONMETROPOLITAN COUNTIES					TOTALLY			
					TOTAL	GREATER	MEDIUM	LESSER	TOTAL	URBANIZED		LESS		RURAL		
										ADJA- CENT	ADJA- CENT	ADJA- NON-			ADJA- NON-	
																ADJA- CENT
				-MIL DOLS-	-----PERCENTAGE OF U.S. TOTAL-----											
POPULATION, 1979	--	--	4/	72.0	39.9	26.7	13.1	23.1	9.0	29.0	7.1	3.9	6.8	6.2	1.2	2.3
OTHER PROGRAMS	--	--	0.5	100.0	0.0	0.0	0.0	100.0	0.0	0.0	0.0	0.0	0.0	0.0	0.0	0.0
COMMUNITY SERVICES ADMINISTRATION	--	--	496.9	72.8	44.2	39.1	5.1	19.2	9.3	27.2	5.4	5.1	6.2	7.9	0.7	1.9
COMMUNITY ACTION	45.002	2	393.6	70.8	39.9	34.7	5.1	21.2	9.7	29.2	6.4	4.6	7.2	8.7	0.8	1.4
COMMUNITY ACTION	45.072	7	0.7	31.8	31.8	31.8	0.0	0.0	3.0	69.2	0.0	0.0	0.0	0.0	0.0	68.2
COMMUNITY ECONOMIC DEVELOPMENT	49.011	2	39.6	79.8	58.8	58.8	0.0	13.4	7.6	21.2	0.0	0.0	4.0	2.1	0.0	5.9
COMMUNITY ECONOMIC DEVELOPMENT	49.011	7	0.2	99.2	99.2	99.2	0.0	0.0	0.0	0.0	0.0	0.0	0.0	0.0	0.0	0.0
COMMUNITY SERVICES PROGRAM	--	7	1.9	97.2	94.5	47.6	46.8	1.9	0.8	2.8	0.4	0.2	0.2	0.2	0.4	1.4
COMMUNITY SERVICES PROGRAM	--	8	28.3	100.0	100.0	86.2	13.8	0.0	0.0	0.0	0.0	0.0	0.0	0.0	0.0	0.0
HOUSING AND COMMUNITY DEVELOPMENT	49.018	2	5.3	57.9	24.1	18.9	1.2	28.8	9.1	42.1	8.2	3.2	5.3	24.2	0.6	0.8
RESEARCH AND DEMONSTRATION	--	2	7.3	94.1	60.1	57.5	2.6	32.3	1.7	5.9	3.4	0.6	1.6	0.3	0.0	0.0
RESEARCH AND DEMONSTRATION	--	7	0.7	55.5	54.5	53.8	0.7	0.6	0.4	44.5	43.4	0.0	0.2	0.9	0.0	0.0
RURAL DEVELOPMENT, LOAN FUND	49.017	5	20.0	52.7	17.2	17.2	0.0	13.0	22.5	47.2	4.0	18.8	2.9	14.0	0.0	7.5
PENNSYLVANIA AVENUE DEVELOPMENT CORPORATION	--	--	26.5	100.0	100.0	100.0	0.0	0.0	0.0	0.0	0.0	0.0	0.0	0.0	0.0	0.0
LAND ACQUISITION AND DEVELOPMENT FUND	--	8	7.9	100.0	100.0	100.0	0.0	0.0	0.0	0.0	0.0	0.0	0.0	0.0	0.0	0.0
PUBLIC DEVELOPMENT	--	8	18.3	100.0	100.0	100.0	0.0	0.0	0.0	0.0	0.0	0.0	0.0	0.0	0.0	0.0
S & E, PENNSYLVANIA AV. DEVELOPMENT CORP.	--	8	0.2	100.0	100.0	100.0	0.0	0.0	0.0	0.0	0.0	0.0	0.0	0.0	0.0	0.0
TENNESSEE VALLEY AUTHORITY	--	--	4799.3	81.3	24.2	23.1	1.1	53.9	3.2	16.7	2.2	1.6	6.1	4.6	3.2	0.9
TENNESSEE VALLEY AUTHORITY FUND	--	7	4799.3	81.3	24.2	23.1	1.1	53.9	3.2	16.7	2.2	1.6	6.1	4.6	3.2	0.9
ENVIRONMENTAL PROTECTION	--	--	1789.6	95.1	65.0	60.9	4.1	11.2	18.9	4.9	2.5	1.3	0.4	0.6	0.0	0.1
DEPARTMENT OF TRANSPORTATION	--	--	60.8	93.4	73.1	69.8	3.3	16.9	3.4	6.6	0.9	0.3	0.8	4.5	0.0	0.0
ABATEMENT, CONTRL, AND COMPLIANCE, EPA	--	1	37.8	98.9	73.9	71.3	2.6	20.9	4.1	1.1	0.1	0.4	0.6	0.0	0.0	0.0
POLLUTION FUND, CG	--	7	23.0	84.4	71.7	67.2	4.4	10.3	2.4	15.6	2.3	0.2	1.3	11.8	0.1	0.0
ENVIRONMENTAL PROTECTION AGENCY	--	--	1728.8	95.2	64.6	60.4	4.1	10.8	19.8	4.8	2.6	1.4	0.4	0.3	0.0	0.1
ABATEMENT, CONTRL, AND COMPLIANCE, EPA	--	2	28.6	82.4	36.6	31.1	5.5	36.7	9.1	17.6	11.4	3.7	0.1	1.3	0.0	1.1
*ABATEMENT, CONTRL, AND COMPLIANCE, EPA	--	7	132.8	100.0	75.0	72.8	2.2	0.4	24.6	0.0	0.0	0.0	0.0	0.0	0.0	0.0
*ABATEMENT, CONTRL, AND COMPLIANCE, EPA	--	8	1.5	100.0	99.9	56.8	43.1	0.0	0.1	0.0	0.0	0.0	0.0	0.0	0.0	0.0
AIR POLLUTION CONTRL PROGRAM GRANTS, ANR	66.031	2	69.2	89.1	32.4	30.5	1.9	46.0	8.6	10.9	8.0	2.6	0.0	0.3	0.0	0.0
AIR POLLUTION CONTRL RESEARCH GRANTS, RD	66.501	2	10.9	89.2	46.9	37.3	9.6	13.1	29.2	15.8	13.4	0.4	0.0	0.0	0.0	0.0
*AIR POLLUTION CONTRL-TECH INFO SVCS, ANR	66.009	7	0.1	100.0	0.0	0.0	0.0	0.0	100.0	0.0	0.0	0.0	0.0	0.0	0.0	0.0
*AIR POLLUTION CONTRL-TECHNICAL ASST., ANR	66.008	7	7.7	100.0	9.5	9.5	0.0	0.0	90.5	0.0	0.0	0.0	0.0	0.0	0.0	0.0
*AIR POLLUTION CONTRL-TECHNICAL ASST., ANR	66.008	8	0.7	100.0	82.8	55.9	26.9	0.0	17.2	0.0	0.0	0.0	0.0	0.0	0.0	0.0
*AIR POLLUTION CONTRL-TECHNICAL TRNG., ANR	66.006	7	0.6	100.0	0.0	0.0	0.0	0.0	100.0	0.0	0.0	0.0	0.0	0.0	0.0	0.0
AIR POLLUTION MANPOWER TRNG. GRANTS, ANR	66.003	2	1.1	53.2	25.4	25.4	0.0	12.0	15.9	46.8	46.8	0.0	0.0	0.0	0.0	0.0
AREAWIDE WASTE TREAT MGT PLAN GRANTS, WMM	66.426	2	37.3	89.1	28.6	21.4	7.3	42.3	18.3	10.9	5.2	1.8	1.3	2.2	0.0	0.3
*BUILDINGS AND FACILITIES, EPA	--	7	1.4	100.0	100.0	100.0	0.0	0.0	0.0	0.0	0.0	0.0	0.0	0.0	0.0	0.0
*BUILDINGS AND FACILITIES, EPA	--	8	0.2	100.0	100.0	100.0	0.0	0.0	0.0	0.0	0.0	0.0	0.0	0.0	0.0	0.0
CONSOLIDATED GRANTS-PROGRAM SUPPORT, CPM	66.600	2	7.4	56.3	23.0	0.0	23.0	0.0	33.3	43.7	43.7	0.0	0.0	0.0	0.0	0.0
CONSOLIDATED RESEARCH GRANTS, RD	66.500	2	20.4	84.7	44.8	42.6	2.2	21.0	18.9	15.3	10.1	3.9	0.0	1.3	0.0	3.0
*NOISE POLLUTION CONTRL-TECH. ASST., ANR	66.030	7	5.0	100.0	100.0	99.8	0.2	0.0	0.0	0.0	0.0	0.0	0.0	0.0	0.0	0.0
*NOISE POLLUTION CONTRL-TECH. ASST., ANR	66.030	8	3.5	100.0	100.0	56.6	3.4	0.0	0.0	0.0	0.0	0.0	0.0	0.0	0.0	0.0
OPERATIONS, RESEARCH, AND FACILITIES, EPA	--	2	0.0	100.0	100.0	100.0	0.0	0.0	0.0	0.0	0.0	0.0	0.0	0.0	0.0	0.0
OPERATIONS, RESEARCH, AND FACILITIES, EPA	--	7	0.6	100.0	100.0	100.0	0.0	0.0	0.0	0.0	0.0	0.0	0.0	0.0	0.0	0.0
OPERATIONS, RESEARCH, AND FACILITIES, EPA	--	8	0.1	100.0	100.0	100.0	0.0	0.0	0.0	0.0	0.0	0.0	0.0	0.0	0.0	0.0
PESTICIDES CONTRL RESEARCH GRANTS, RD	66.002	2	5.4	98.6	6.2	6.2	0.0	11.9	89.5	1.4	1.4	0.0	0.0	0.0	0.0	0.0
*RESEARCH AND DEVELOPMENT, EPA	--	2	0.4	96.2	62.3	45.8	16.4	7.7	26.3	3.8	3.8	0.0	0.0	0.0	0.0	0.0
*RESEARCH AND DEVELOPMENT, EPA	--	7	100.2	98.1	40.9	40.9	0.0	2.2	55.0	1.9	0.0	1.9	0.0	0.0	0.0	0.0

SEE FOOTNOTES AT END OF TABLE

--CONTINUED

TABLE 13: DISTRIBUTION OF FEDERAL FUNDS, FISCAL 1990--CONTINUED

BROAD FUNCTION, FUNCTIONAL AGENCY, AND PROGRAM	CFDA NUMBER 1/	TYPE CODE 2/	UNITED STATES 3/	METROPOLITAN COUNTIES						NONMETROPOLITAN COUNTIES							
				TOTAL	GREATER		MEDIUM	LESSER	TOTAL	URBANIZED		TOTAL	LESS		TOTALLY		
					TOTAL	CORE				FRINGE	URBAN		SUBURBAN	RURAL		URBAN	RURAL
				-MIL DOLS-													
				-----PERCENTAGE OF U.S. TOTAL-----													
POPULATION, 1979	--	--	4/	72.0	39.9	26.7	17.1	23.1	9.0	28.0	7.1	3.9	6.8	6.8	1.2	2.3	
*RESEARCH AND DEVELOPMENT, EPA	--	8	0.2	100.0	73.4	73.4	0.0	0.2	26.4	0.0	0.0	0.0	0.0	0.0	0.0	0.0	
*REVOLVING FUND-CERTIF. & OTHER SVCS., EPA	--	8	0.6	100.0	100.0	100.0	0.0	0.0	0.0	0.0	0.0	0.0	0.0	0.0	0.0	0.0	
*S & E, ENVIRONMENTAL PROTECTION AGENCY	--	1	3.7	100.0	100.0	100.0	0.0	0.0	0.0	0.0	0.0	0.0	0.0	0.0	0.0	0.0	
S & E, ENVIRONMENTAL PROTECTION AGENCY	--	2	3.7	69.2	46.0	43.8	2.2	10.2	13.0	30.8	27.3	1.1	3.4	0.0	0.0	0.0	
*S & E, ENVIRONMENTAL PROTECTION AGENCY	--	7	79.2	99.2	74.5	73.2	1.3	2.3	22.5	0.9	0.0	0.4	0.4	0.0	0.0	0.0	
*S & E, ENVIRONMENTAL PROTECTION AGENCY	--	8	373.9	98.3	83.2	77.5	5.7	1.8	13.3	1.7	0.0	0.9	0.6	0.0	0.0	0.1	
SOLID & HAZ WASTE MGMT SUPPORT GRANTS, WWM	66.451	2	36.9	69.0	32.9	28.2	4.9	42.8	13.3	11.0	4.3	3.2	0.9	2.5	0.0	0.1	
SOLID WASTE DISPOSAL RESEARCH GRANTS, RD	66.454	2	2.1	91.1	37.4	37.4	0.0	35.1	18.6	8.9	8.9	1.0	0.0	0.0	0.0	0.0	
*SOLID WASTE MANAGEMENT DEMO. GRANTS, WWM	66.452	2	0.1	100.0	100.0	100.0	0.0	0.0	0.0	0.0	0.0	0.0	0.0	0.0	0.0	0.0	
*SOLID WASTE MANAGEMENT TRAINING GRANTS, WWM	66.453	2	1.6	100.0	82.2	76.6	5.6	15.3	2.4	0.0	0.0	0.0	0.0	0.0	0.0	0.0	
TOXIC SUBSTANCE RESEARCH GRANTS, RD	66.457	2	8.1	81.6	46.4	46.4	6.0	25.3	9.4	19.4	13.9	3.3	0.0	1.2	0.0	0.0	
*UNITED STATES REGULATORY COUNCIL	--	7	0.0	100.0	100.0	100.0	0.0	0.0	0.0	0.0	0.0	0.0	0.0	0.0	0.0	0.0	
*UNITED STATES REGULATORY COUNCIL	--	8	0.1	100.0	100.0	100.0	0.0	0.0	0.0	0.0	0.0	0.0	0.0	0.0	0.0	0.0	
*WAT QUAL CON INF SYS-ORIEN & TRNG SEM, WWM	66.423	7	38.7	100.0	98.6	98.4	0.3	0.7	1.4	0.0	0.0	0.0	0.0	0.0	0.0	0.0	
WATER POLL CON-LAKE RESTOR DEMO GRTS, WWM	66.435	2	22.4	81.3	36.7	21.0	15.7	40.2	4.4	19.7	13.0	2.6	2.1	1.0	0.0	0.0	
WATER POLL CON-STATE & LOCAL MAMP DEV, WWM	66.420	2	1.8	70.9	46.1	45.7	0.4	20.0	4.8	29.1	13.7	0.6	1.1	13.8	0.0	0.0	
WATER POLLUTION CON RES, DEV, DEMO GRTS, RD	66.455	2	22.1	79.5	44.5	37.6	6.9	23.1	12.5	20.5	10.4	8.2	1.3	1.5	0.0	0.0	
WATER POLLUTION CONTROL FELLOWSHIPS, WWM	66.430	2	0.3	92.3	81.2	81.2	0.0	6.0	5.2	7.7	2.9	0.0	1.8	3.0	0.0	0.0	
*WATER POLLUTION CONTROL-DIRECT TRNG., WWM	66.417	7	0.2	100.0	100.0	100.0	0.0	0.0	0.0	0.0	0.0	0.0	0.0	0.0	0.0	0.0	
WATER POLLUTION CONTROL-PRO TRNG GRTS, WWM	66.428	2	1.9	54.1	75.9	73.5	2.4	8.1	19.1	6.0	1.6	4.4	0.0	1.0	0.0	0.0	
OTHER PROGRAMS	--	--	0.0	100.0	100.0	100.0	0.0	0.0	0.0	0.0	0.0	0.0	0.0	0.0	0.0	0.0	
HOUSING (OTHER THAN VETERANS)	--	--	27871.3	77.5	41.1	26.9	14.2	26.1	8.3	22.5	5.3	3.5	4.9	6.1	0.9	1.8	
DEPARTMENT OF AGRICULTURE	--	--	3668.0	23.7	5.7	1.6	4.1	11.4	6.6	76.3	11.9	6.4	20.6	24.6	4.5	8.3	
ABOVE MODERATE INCOME HOUSING LOANS, FMHA	10.429	0	18.9	25.5	1.6	0.1	1.6	21.0	1.9	74.5	12.5	6.1	19.7	23.0	5.1	8.0	
FARM LABOR HOUSING GRANTS, FMHA	10.405	2	22.3	46.3	7.9	6.1	1.8	25.4	13.0	53.7	33.6	2.9	9.1	8.1	0.0	0.0	
FARM LABOR HOUSING LOANS, FMHA	10.405	0	24.6	47.7	9.9	7.9	2.1	31.6	6.2	52.3	16.7	7.2	13.9	9.4	1.7	3.3	
LOW TO MODERATE INCOME HOUSING LOANS, FMHA	10.411	0	2690.9	23.9	5.4	1.3	4.0	11.6	7.3	76.1	11.6	5.7	20.5	24.5	4.5	8.4	
RURAL HOUSING SITE LOANS, FMHA	10.411	0	0.0	27.4	0.0	0.0	0.0	27.4	0.0	72.6	0.0	15.1	0.0	8.5	11.0	38.0	
RURAL HOUSING SUPERVISORY ASST GRTS, FMHA	--	2	1.5	15.0	0.0	0.0	0.0	5.0	10.0	85.0	6.7	10.0	20.0	38.3	5.0	5.0	
RURAL RENTAL HOUSING LOANS, FMHA	10.415	0	861.2	22.1	6.7	2.1	4.7	11.1	5.3	77.9	12.4	5.6	21.6	25.6	4.6	8.1	
RURAL SELF-HELP HOUSING TECH. ASST., FMHA	10.427	2	5.8	23.6	2.5	0.0	2.5	13.7	7.4	76.4	13.2	11.1	18.2	25.0	1.8	7.2	
SELF-HELP HOUSING LAND DEV. LOANS, FMHA	10.411	5	0.4	75.3	0.0	0.0	0.0	75.3	0.0	24.7	1.2	23.5	0.0	0.0	0.0	0.0	
VERY LOW-INCOME HOUSING REPAIR GRTS., FMHA	10.417	2	22.3	17.2	3.7	1.5	2.2	8.1	5.4	82.8	8.6	4.9	22.2	27.9	6.1	14.9	
VERY LOW-INCOME HOUSING REPAIR LOANS, FMHA	10.417	5	19.3	13.1	2.3	0.5	1.7	6.2	4.6	86.9	8.3	5.0	20.6	31.8	6.5	14.7	
DEPARTMENT OF HOUSING AND URBAN DEVELOPMENT	--	--	24203.3	85.6	46.5	33.8	15.7	30.6	8.5	14.4	4.3	3.1	2.5	3.3	0.4	0.8	
HOUSING FOR THE ELDERLY OR HANDICAPPED, H	14.157	5	894.6	76.1	45.8	35.5	10.4	22.6	7.7	23.9	8.4	5.3	4.2	5.1	0.3	0.5	
MOBILE HOME LOAN INSURANCE, H	14.110	0	332.6	53.8	17.2	7.9	9.3	22.1	14.6	46.2	8.2	4.9	15.1	16.7	3.2	4.2	
MORTGAGE INSURANCE-CONDOMINIUM HOMES, H	14.133	0	73.9	92.9	58.6	47.4	11.2	27.5	6.8	7.1	4.2	1.7	0.6	0.4	0.0	1.3	
MORTGAGE INSURANCE-HOME OWNERSHIP PRG, H	14.161	0	152.1	89.8	55.8	29.8	26.0	22.1	11.9	10.2	6.8	1.5	1.3	1.4	0.1	0.0	
MORTGAGE INSURANCE-HOMES, H	14.117	0	9714.2	86.3	42.5	26.6	15.9	35.7	8.4	17.7	3.7	3.4	2.2	3.3	0.4	0.8	
MORTGAGE INSURANCE-REDFVELOPMENT HOMES, H	14.122	0	0.3	100.0	89.4	23.3	64.0	0.0	10.6	0.0	0.0	0.0	0.0	0.0	0.0	0.0	
MTGE INS-CONDOMINIUM HOUSING PROJECTS, H	14.112	0	29.7	97.5	57.5	34.5	23.1	24.8	15.2	2.5	0.0	1.9	0.0	0.6	0.0	0.0	
MTGE INS-GRADUATED PAYMENT MORTGAGE PRG, H	14.159	0	5761.5	91.7	50.8	30.9	10.9	32.1	7.9	9.3	4.1	2.1	1.4	1.2	0.2	0.3	
MTGE INS-HOMES FOR SPECIAL CREDIT RISKS, H	14.147	0	0.6	100.0	82.0	56.8	26.0	14.9	2.2	0.0	0.0	0.0	0.0	0.0	0.0	0.0	
MTGE INS-HOMES IN DECLINING AREAS, H	14.123	0	107.5	96.0	70.9	62.8	8.0	21.0	4.1	4.0	1.8	0.6	0.5	3.7	0.0	0.4	
MTGE INS-HOMES IN OUTLYING AREAS, H	14.121	0	1.0	55.3	0.0	0.0	0.0	43.3	12.1	44.7	22.9	2.2	7.3	3.1	0.0	9.2	
MTGE INS-HOUSING PROJES-DECLINING AREAS, H	14.123	0	650.0	96.4	97.7	97.1	1.6	0.6	0.0	1.6	0.0	0.0	0.5	1.5	0.0	0.6	
MTGE INS-LAND DEVELOPMENT & NEW COMMUN, H	14.125	0	34.1	100.0	70.7	43.2	27.5	29.3	0.0	0.0	0.0	0.0	0.0	0.0	0.0	0.0	
MTGE INS-LCW/PCD INC POLS-MKT INT RATE, H	14.137	0	2324.7	82.4	49.2	30.3	18.8	23.6	9.4	17.8	5.0	7.4	3.0	5.2	0.7	0.5	
MTGE INS-LCW/MODERATE INCOME FAM HOMES, H	14.120	0	435.0	91.3	46.5	31.8	14.7	37.6	7.2	8.7	3.2	1.7	1.5	1.8	0.1	0.5	
MTGE INS-LOWER INCOME FAMILY HOMES, H	14.105	0	855.2	81.6	15.0	7.4	7.7	47.3	19.3	10.4	6.2	6.0	2.3	3.2	0.2	0.5	
MTGE INS-MULTIFAMILY SUPPLEMENTAL LOANS, H	14.151	0	0.0	100.0	50.8	41.7	6.1	49.2	0.0	0.0	0.0	0.0	0.0	0.0	0.0	0.0	

SEE FOOTNOTES AT END OF TABLE

--CONTINUED

TABLE 13: DISTRIBUTION OF FEDERAL FUNDS, FISCAL 1980--CONTINUED

BROAD FUNCTION, FUNCTION, AGENCY, AND PROGRAM	CFDA NUMBER 1/	TYPE CODE 2/	UNITED STATES 3/	TOTAL	METROPOLITAN COUNTIES			NONMETROPOLITAN COUNTIES								
					TOTAL	GREATER		TOTAL	URBANIZED		URBANIZED		TOTAL	RURAL		
						LESS	TOTALLY		LESS	TOTALLY						
									GREATER	MEDIUM	LESSER	URBANIZED	URBANIZED		URBANIZED	RURAL
				TOTAL	CORE	FRINGE		ADJA	ADJA	ADJA	ADJA	ADJA	ADJA			
								CENT	CENT	CENT	CENT	CENT	CENT			
POPULATION, 1979	--	--	4/	72.0	39.9	26.7	13.1	23.1	9.0	28.0	7.1	3.9	6.8	6.8	1.2	2.3
MTGE INS-PROJECTS WITH 2-YR OPER LOSSES, H	--	0		1.9	88.2	17.8	4.8	13.0	70.4	0.0	11.8	1.2	1.0	0.0	0.0	0.0
MTGE INS-PURCHASE/REFIN EXISTING HOUS, H	14.155	0		154.6	99.3	61.0	27.5	34.4	37.4	1.0	0.7	0.7	0.0	0.0	0.0	0.0
MTGE INS-REDEVELOPMENT HOUSING PROJECTS, H	14.139	0		154.4	106.0	75.6	72.4	3.2	13.6	10.7	0.0	0.0	0.0	0.0	0.0	0.0
MTGE INS-RENTAL HOUSING ASST PROJECTS, H	14.103	0		11.9	100.0	100.0	100.0	0.0	0.0	1.0	0.0	0.0	0.0	0.0	0.0	0.0
MTGE INS-RENTAL HOUSING FOR THE ELDERLY, H	14.138	0		37.4	100.0	43.8	43.8	0.0	53.8	2.4	0.0	0.0	0.0	0.0	0.0	0.0
PROPERTY IMPROVEMENT LOAN INSURANCE, F	14.142	0		1237.0	77.2	50.7	34.0	16.8	18.6	7.9	22.8	5.2	3.6	4.7	6.5	0.8
PUBLIC HOUSING ASSISTANCE PROGRAM, F	14.146	2		1117.5	74.2	41.7	34.7	7.0	24.3	8.1	25.8	6.1	3.8	6.0	6.8	0.7
SECTION 312 REHABILITATION LOANS, CPD	14.220	5		147.7	86.6	36.6	28.9	7.8	34.5	15.5	13.2	6.1	2.5	2.0	2.2	0.0
OTHER PROGRAMS	--	--		0.0	100.0	30.7	0.0	30.7	69.3	0.0	0.0	0.0	0.0	0.0	0.0	0.0
HOUSING--VETERANS	--	--		15649.0	86.1	46.9	28.8	18.2	26.9	10.3	13.9	4.6	3.2	2.7	2.3	0.6
DEPARTMENT OF HOUSING AND URBAN DEVELOPMENT	--	--		369.7	85.9	25.6	16.5	9.1	51.1	9.2	14.1	4.9	4.7	2.1	1.6	0.3
MORTGAGE INSURANCE-SERVICEMEN'S HOMES, H	--	0		80.8	77.4	24.1	14.9	9.2	42.6	10.7	22.6	8.3	0.2	2.4	2.4	0.3
MTGE INS-HOMES FOR CERTIFIED VETERANS, H	14.118	0		288.9	88.3	26.0	16.9	9.0	53.5	8.8	11.7	4.0	3.7	2.0	1.3	0.2
VETERANS ADMINISTRATION	--	--		15279.3	86.1	47.5	29.1	18.4	28.2	10.4	13.9	4.6	3.2	2.7	2.3	0.6
DISABLED VETS DIRECT HOME LOANS	14.118	5		0.7	29.3	5.0	0.0	5.0	19.3	5.0	71.7	10.0	10.0	31.2	14.8	4.6
MOBILE HOME LOANS	14.119	0		162.1	58.0	19.6	9.4	10.2	23.3	15.0	42.0	8.8	6.2	12.0	9.8	2.0
*SPECIALLY ADAPTED HOUSING, DISABLED VETS	14.106	4		19.5	75.8	39.9	29.0	10.9	25.6	10.3	24.2	6.5	3.6	5.5	5.8	1.0
VETERANS DIRECT LOANS	14.113	5		39.1	25.2	21.4	20.2	1.2	1.2	2.6	74.8	7.2	11.2	11.6	30.4	3.9
VETERANS GUARANTEED AND INSURED LOANS	14.114	0		15757.9	86.5	47.8	29.3	18.5	28.4	10.3	13.5	4.6	3.1	2.6	2.2	0.5
NATIVE AMERICANS	--	--		1412.5	36.5	14.8	12.9	1.9	11.8	3.8	69.5	6.9	8.4	9.9	18.8	1.5
DEPARTMENT OF AGRICULTURE	--	--		6.4	0.0	0.0	0.0	0.0	0.0	0.0	100.0	0.0	0.0	0.0	47.0	6.0
INDIAN TRIBES & TRIBAL CORP. LOANS, FMA	14.421	0		6.4	0.0	0.0	0.0	0.0	0.0	3.0	100.0	0.0	0.0	0.0	47.0	6.0
DEPARTMENT OF EDUCATION	--	--		50.2	37.2	17.2	14.5	2.7	14.2	5.9	62.8	8.7	9.5	9.7	15.6	1.4
INDIAN ED-FELLOWSHIPS FOR INDIAN STUDENTS	14.087	2		1.5	70.7	31.3	30.0	1.3	32.8	6.6	29.3	14.7	6.3	2.8	5.1	0.0
INDIAN ED-GRANTS TO LOCAL EDUCATIONAL AGCY	14.060	1		31.9	46.1	18.6	16.2	2.4	14.2	7.3	59.9	10.7	8.0	9.1	12.5	1.2
INDIAN ED-GRANTS TO INDIAN CONTROLLED SCHOOLS	14.072	2		4.7	18.7	1.4	1.4	0.9	13.7	3.5	81.3	1.7	3.7	22.1	27.1	1.6
INDIAN ED-SPECIAL PROGRAMS AND PROJECTS	14.061	2		5.4	46.5	27.5	27.5	0.0	13.1	5.9	53.5	8.2	12.9	7.2	13.1	1.6
INDIAN EDUCATION	--	8		0.7	91.8	82.4	16.1	66.3	7.2	2.2	8.2	2.8	1.1	0.8	1.1	0.0
VOCATIONAL ED-GRANTS FOR INDIAN TRIBES & ORGS	14.101	2		5.9	13.3	1.4	0.0	1.4	11.9	0.0	86.7	3.5	21.0	8.3	29.5	2.7
DEPARTMENT OF ENERGY	--	--		0.6	100.0	100.0	100.0	0.0	0.0	0.0	0.0	0.0	0.0	0.0	0.0	0.0
*INDIAN AFFAIRS-INTERGOVMTL & INST REL	--	2		0.6	100.0	100.0	100.0	0.0	0.0	0.0	0.0	0.0	0.0	0.0	0.0	0.0
DEPARTMENT OF HEALTH AND HUMAN SERVICES	--	--		105.5	27.0	14.4	6.0	8.4	10.6	2.0	73.6	5.0	5.7	9.3	20.6	2.5
INDIAN HEALTH FACILITIES, HSA	--	8		31.1	0.4	0.2	0.2	0.0	0.0	0.2	99.6	0.7	0.4	13.0	21.2	4.7
INDIAN HEALTH SERVICES-HLTH MGT & DEV, HSA	13.228	4		13.4	69.0	62.4	3.6	58.7	4.2	2.4	31.0	4.7	3.9	2.7	13.7	0.0
INDIAN HEALTH SERVICES, HSA	--	8		19.8	18.5	1.9	1.4	0.5	16.0	0.0	81.5	9.4	15.4	10.1	24.6	3.2
INDIAN HLTH SVCS-SANITATION MANAG PRG, HSA	13.229	3		1.3	0.0	0.0	0.0	0.0	0.0	0.0	100.0	0.0	0.0	0.0	0.0	0.0
NATIVE AMERICAN PROGRAMS, OS	13.612	2		34.2	42.4	18.7	16.1	2.6	19.1	4.6	57.6	6.9	5.1	6.0	15.8	0.7
SOCIAL & NUTRITION SVCS-OLDER INDIANS, OS	13.655	2		5.8	16.7	1.1	1.1	0.0	13.4	2.2	83.3	4.2	10.7	23.2	30.0	5.8
DEPARTMENT OF THE INTERIOR	--	--		1133.6	30.3	15.4	14.1	1.4	11.1	3.8	69.7	7.1	9.1	9.9	19.0	1.3
ALASKA NATIVE FUND	--	8		30.0	100.0	100.0	100.0	0.0	0.0	0.0	0.0	0.0	0.0	0.0	0.0	0.0
CLAIMS AND TREATY OBLIGATIONS, BIA	--	8		0.8	1.4	1.4	1.4	0.0	0.0	0.0	98.6	0.0	0.0	3.9	0.0	0.0

SEE FOOTNOTES AT END OF TABLE

--CONTINUED

TABLE 13: DISTRIBUTION OF FEDERAL FUNDS, FISCAL 1981--CONTINUED

FEDERAL FUNCTION, FUNCTION, AGENCY, AND PROGRAM	CFDA NUMBER 1/	TYPE CODE 2/	UNITED STATES 3/	TOTAL	METROPOLITAN COUNTIES			NONMETROPOLITAN COUNTIES									
					TOTAL	GREATER CORE	MEDIUM FRINGE	LESSER	TOTAL	LESS		TOTALLY					
										URBANIZED	RURAL	URBANIZED		RURAL			
												ADJA- CENT	ADJA- CENT	ADJA- CENT	ADJA- CENT	ADJA- CENT	ADJA- CENT
				-MIL DOLS-													
				-----PERCENTAGE OF U.S. TOTAL-----													
POPULATION, 1979	--	--	4/	72.1	39.9	26.7	13.1	23.1	9.0	28.0	7.1	3.9	6.8	6.8	1.2	2.3	
CONSOLIDATED WORKING FUND, BIA	--	8		27.0	14.5	2.7	2.3	0.4	9.6	2.1	85.5	4.2	10.6	12.9	19.5	3.5	34.7
*CONSTRUCTION, BUREAU OF INDIAN AFFAIRS	--	7		16.5	34.6	17.1	8.1	5.1	8.8	8.7	65.4	62.4	3.6	0.1	2.3	0.0	0.0
CONSTRUCTION, BUREAU OF INDIAN AFFAIRS	--	8		114.6	29.3	10.6	2.2	8.4	17.4	1.3	71.7	8.1	13.3	6.7	17.5	0.0	25.0
EASTERN INDIAN LAND CLAIMS SETTLEMENT FUND	--	8		6.1	100.0	35.3	35.3	0.0	64.7	0.0	0.0	0.0	0.0	0.0	0.0	0.0	0.0
INDIAN ACTION TEAM PROGRAM, BIA	:15:127	8		22.5	99.9	99.9	99.8	0.0	0.1	0.0	0.1	0.0	0.0	0.1	0.0	0.0	0.0
INDIAN EMPLOYMENT ASSISTANCE, BIA	:15:108	2		40.5	32.9	10.6	10.1	0.5	13.6	8.7	67.1	7.6	13.3	8.6	19.3	0.7	17.6
INDIAN HOUSING ASSISTANCE, BIA	:15:141	2		28.0	22.7	9.4	7.5	1.9	9.6	3.7	77.3	6.3	14.9	12.6	23.7	2.1	17.7
INDIAN LOAN GUARANTY & INSURANCE FUND, BIA	--	0		5.5	4.0	3.1	3.1	0.0	1.1	0.0	96.0	11.8	0.0	2.1	36.6	0.0	45.5
INDIAN LOANS-ECONOMIC DEVELOPMENT, BIA	:15:124	2		12.7	10.7	5.5	4.9	0.7	2.6	2.5	89.3	0.6	41.0	6.8	14.4	0.0	26.5
INDIAN SOCIAL SERVICES-CHILD WELFARE, BIA	:15:133	4		16.6	16.0	6.3	6.3	0.0	15.7	0.7	94.0	3.4	3.5	5.8	23.6	1.0	46.7
INDIAN SOCIAL SERVICES-GENERAL ASST., BIA	:15:113	4		90.5	24.2	5.7	5.6	0.0	13.3	5.3	75.8	4.0	4.2	4.5	23.1	0.6	39.3
OPERATION & MAINTENANCE, INDIAN IRRIG SYS	--	8		11.3	36.3	0.0	0.0	0.0	7.8	28.5	63.7	18.5	23.4	1.3	20.4	0.0	0.1
OPERATION OF INDIAN PROGRAMS, BIA	--	8		619.7	28.2	13.3	12.7	0.6	11.2	3.6	71.8	6.2	8.5	13.0	20.8	1.7	21.6
POWER SYSTEMS, INDIAN IRRIGATION PROJECT	--	8		16.5	0.0	0.0	0.0	0.0	0.0	0.0	100.0	36.6	33.1	0.0	0.0	0.0	30.2
REVOLVING FUND FOR LOANS, BIA	--	5		3.1	10.5	0.0	0.0	0.0	1.5	0.0	89.5	13.5	0.0	15.7	29.6	0.0	31.7
ROAD CONSTRUCTION, BIA	--	8		74.8	14.4	1.8	1.8	0.0	6.7	6.0	85.6	4.8	6.7	11.6	23.3	2.7	36.3
S & E, NAVAJO-PCPI RELOCATION COMMISSION	--	8		8.6	99.5	99.3	99.3	0.0	0.2	0.0	0.5	0.0	0.5	0.0	0.0	0.0	0.0
OTHER PROGRAMS	--	--		0.0	0.0	0.0	0.0	0.0	0.0	0.0	100.0	0.0	0.0	0.0	0.0	0.0	0.0
DEPARTMENT OF LABOR	--	--		116.2	33.7	8.6	7.8	0.9	19.8	5.3	66.3	6.8	5.7	10.4	14.6	2.0	26.8
*INDIAN EMPLOYMENT & TRAINING PROGRAM, ETA	:17:234	1		116.2	33.7	8.6	7.8	0.9	19.8	5.3	66.3	6.8	5.7	10.4	14.6	2.0	26.8
REVENUE SHARING	--	--		4516.1	72.6	42.7	32.9	9.8	21.8	8.2	27.4	6.7	3.9	6.3	6.9	1.2	2.4
DEPARTMENT OF THE TREASURY	--	--		4516.1	72.6	42.7	32.9	9.8	21.8	8.2	27.4	6.7	3.9	6.3	6.9	1.2	2.4
STATE AND LOCAL GOV FISCAL ASST TRUST FUND	--	1		4516.1	72.6	42.7	32.9	9.8	21.8	8.2	27.4	6.7	3.9	6.3	6.9	1.2	2.4
TRANSPORTATION	--	--		18235.1	78.1	48.2	40.0	8.3	21.9	8.0	21.9	6.0	3.0	3.7	5.9	0.9	2.3
DEPARTMENT OF AGRICULTURE	--	--		15.6	43.6	31.0	30.8	0.2	11.8	0.9	56.4	3.5	4.2	17.8	28.5	0.4	1.9
*FEDERAL AID HIGHWAYS (TRUST FLND)	--	8		15.5	43.8	31.2	31.0	0.2	11.8	0.9	56.1	3.6	4.2	17.9	28.2	0.4	1.9
OTHER PROGRAMS	--	--		0.1	0.0	0.0	0.0	0.0	0.0	0.0	100.0	0.0	0.0	0.0	100.0	0.0	0.0
DEPARTMENT OF COMMERCE	--	--		63.8	97.4	78.3	66.5	11.8	14.3	4.8	2.6	0.9	0.2	0.0	1.5	0.0	0.0
ADMIN. OF CAPITAL CONSTRUCTION FUND, MAR	:11:508	8		0.2	100.0	100.0	100.0	0.0	0.0	0.0	0.0	0.0	0.0	0.0	0.0	0.0	0.0
AID TO STATE MARINE SCHOOLS, MAR	:11:506	2		12.1	87.9	63.6	60.5	3.1	13.4	11.0	12.1	4.8	0.0	0.0	8.0	0.0	0.0
DOMESTIC WATERBORNE TRANSPORT SYSTEMS, MAR	:11:509	8		9.4	100.0	100.0	100.0	0.0	0.0	0.0	0.0	0.0	0.0	0.0	0.0	0.0	0.0
OPFR. OF U.S. MERCHANT MARINE ACADEMY, MAR	:11:537	2		8.2	97.9	76.3	33.9	42.4	20.9	0.7	2.1	0.7	1.3	0.1	0.0	0.0	0.0
OPERATIONS AND TRAINING, MAR	--	8		41.8	99.9	82.1	74.3	7.8	13.8	4.1	0.1	0.1	0.0	0.0	0.0	0.0	0.0
PORTS & INTERMODAL TRANSPORT SYSTEMS, MAR	:11:511	6		6.7	100.0	100.0	100.0	0.0	0.0	0.0	0.0	0.0	0.0	0.0	0.0	0.0	0.0
SPECIAL STUDIES, SERVICES, & PROJECTS, MAR	--	4		0.4	100.0	95.2	0.0	55.2	4.8	0.0	0.0	0.0	0.0	0.0	0.0	0.0	0.0
DEPARTMENT OF THE INTERIOR	--	--		0.8	68.9	6.5	6.0	6.5	0.0	62.4	31.1	0.2	1.1	2.1	27.4	0.0	0.2
FEDERAL AID HIGHWAYS (TRUST FLND)	--	8		0.8	68.9	6.5	6.0	6.5	0.0	62.4	31.1	0.2	1.1	2.1	27.4	0.0	0.2
DEPARTMENT OF TRANSPORTATION	--	--		18939.8	78.1	47.8	39.5	8.3	22.1	8.1	22.0	6.1	3.0	3.7	5.5	0.9	2.4
ACQUISITION, CONSTRUCTION & IMPROVE., CG	--	7		293.3	95.6	20.0	18.1	1.8	75.1	0.7	4.4	2.5	0.2	0.1	1.5	0.0	0.1
AIRPORT DEVELOPMENT AID PROGRAM, FAA	:20:102	2		636.4	75.4	37.5	34.2	3.3	27.0	10.9	24.6	4.3	5.6	2.8	9.3	0.2	2.4
AIRPORT PLANNING GRANT PROGRAM, FAA	:20:103	2		27.6	74.5	16.3	14.0	2.3	9.3	48.9	25.5	2.1	6.6	1.1	6.4	0.4	9.0
ALASKA RAILROAD REVOLVING FLND, FRA	--	8		67.8	53.3	0.5	0.5	0.0	0.1	52.9	46.7	0.0	11.7	0.0	8.0	9.1	17.9
ALTERATION OF BRIDGES, CG	--	7		17.9	34.2	27.8	20.7	7.1	0.4	0.0	68.8	0.0	13.7	3.5	48.6	0.0	0.0

SEE FOOTNOTES AT END OF TABLE

--CONTINUED

TABLE 13: DISTRIBUTION OF FEDERAL FUNDS, FISCAL 1980--CONTINUED

BROAD FUNCTION, FUNCTION, AGENCY, AND PROGRAM	CFDA NUMBER 1/	TYPE CODE 2/	UNITED STATES 3/	METROPOLITAN COUNTIES						NONMETROPOLITAN COUNTIES							
				TOTAL	GREATER			MEDIUM-LESSER			TOTAL	URBANIZED			RURAL		
					TOTAL	CORE	FRINGE	TOTAL	ADJA- CENT	ADJA- CENT		ADJA- CENT	ADJA- CENT	ADJA- CENT	ADJA- CENT		
																LESS	TOTALLY
				-----PERCENTAGE OF U.S. TOTAL-----													
POPULATION, 1979	--	--	4/	72.0	39.9	26.7	13.1	23.1	9.0	28.0	7.1	3.9	6.8	6.8	1.2	2.7	
CAPITAL IMPROVEMENT GRANTS, UMTA	:20.503	1		2334.9	98.9	86.0	83.5	2.5	11.8	1.1	1.1	0.7	0.4	0.0	0.1	0.0	
COAST GUARD SUPPLY FUND	: --	7		52.8	92.2	81.0	75.9	5.1	8.3	2.8	7.8	1.7	0.8	2.7	2.2	0.1	
COAST GUARD YARD FUND	: --	8		28.1	98.6	94.8	89.6	5.2	3.3	0.5	1.4	1.0	0.1	0.1	0.0	0.0	
CONSOLIDATED WORKING FUND, TSC, RSPA	: --	7		54.0	99.0	91.6	81.1	0.6	6.7	1.6	1.0	0.4	0.2	0.4	0.0	0.0	
CONSTRUCTION, WMA, FAA	: --	7		5.0	85.7	28.7	9.7	19.0	42.4	14.7	14.3	14.3	0.0	0.0	0.0	0.0	
FACILITIES AND EQUIPMENT, A/A TRUST FUND	: --	7		221.7	86.9	41.7	24.2	17.5	30.9	14.3	13.1	3.7	3.5	1.0	2.3	0.3	
FACILITIES, ENGINEERING & DEVELOPMENT, FAA	: --	7		14.5	100.0	21.8	15.5	6.3	19.1	59.1	8.3	0.0	0.0	0.0	0.0	0.0	
FORMULA GRANTS PROGRAM, UMTA	:20.567	1		1535.4	99.8	69.6	66.0	3.5	20.9	9.4	0.2	0.1	0.0	0.0	0.0	0.0	
HIGHWAY BEAUTIFICATION, FHWA	:20.214	1		11.0	67.6	6.6	5.3	1.3	45.6	15.3	32.4	23.6	1.3	0.6	4.4	0.2	
HIGHWAY PLANNING AND CONSTRUCTION, FHWA	:20.235	1		8757.8	65.4	33.7	23.2	10.6	23.0	8.6	34.6	7.5	4.4	7.2	9.6	1.8	
HIGHWAY PLANNING AND CONSTRUCTION, FHWA	:20.205	7		25.6	99.5	97.0	96.7	0.3	0.6	2.0	0.5	0.0	0.5	0.0	0.0	0.0	
HIGHWAY RELATED SAFETY GRANTS, FHWA	: --	1		26.0	92.0	19.7	19.7	0.0	53.9	18.3	8.0	4.1	2.6	0.6	0.7	0.0	
HIGHWAY STUDIES, FHWA	:20.205	1		38.9	92.7	69.7	66.0	3.7	16.7	7.0	7.3	5.0	1.0	0.3	1.0	0.0	
MANAGERIAL TRAINING PROGRAM, UMTA	:20.503	1		0.5	97.3	75.4	68.9	6.5	20.1	1.8	2.7	0.0	1.8	0.0	0.0	0.0	
MASS TRANSPORTATION TECHNOLOGY, UMTA	:20.504	1		47.9	98.8	92.2	85.5	6.7	3.2	3.4	1.2	0.0	1.2	0.0	0.0	0.0	
NORTHEAST CORRIDOR IMPROVEMENT PROGRAM	: --	7		333.3	22.0	21.9	21.6	0.2	0.1	0.0	78.0	78.0	0.0	0.0	0.0	0.0	
OFFICE OF THE ADMINISTRATOR, FRA	: --	7		7.5	100.0	97.5	94.7	2.8	2.1	0.5	0.0	0.0	0.0	0.0	0.0	0.0	
OPERATING EXPENSES, CG	: --	8		926.3	79.5	50.4	45.2	5.2	21.3	7.8	20.5	5.9	2.3	0.7	10.5	0.2	
OPERATION AND MAINTENANCE, LMA, FAA	: --	8		24.0	96.9	72.6	7.0	65.6	19.2	4.5	3.1	3.1	0.0	0.0	0.0	0.0	
OPERATIONS AND RESEARCH, NHTSA	: --	7		34.7	98.8	66.9	42.3	24.5	23.3	8.6	1.2	0.7	0.4	0.1	0.1	0.0	
OPERATIONS AND RESEARCH, NHTSA	: --	8		59.4	100.0	97.3	97.2	0.1	0.1	2.6	0.0	0.0	0.0	0.0	0.0	0.0	
OPERATIONS, FAA	: --	8		1814.0	93.1	56.3	36.3	14.0	31.3	11.5	6.9	1.2	3.0	0.3	1.5	0.1	
PLANNING METHODS RESEARCH AND DEVELOPMENT	:20.510	1		3.7	100.0	93.0	86.0	7.0	5.4	1.6	0.0	0.0	0.0	0.0	0.0	0.0	
RAIL SERVICE ASSISTANCE, FRA	: --	7		94.6	100.0	91.9	90.1	1.7	1.2	6.9	0.0	0.0	0.0	0.0	0.0	0.0	
RAIL SERVICE OPERATING, UMTA	: --	1		1.6	100.0	100.0	100.0	0.0	0.0	0.0	0.0	0.0	0.0	0.0	0.0	0.0	
RAILROAD RESEARCH AND DEVELOPMENT, FRA	: --	1		1.4	2.5	2.5	0.0	2.5	0.0	0.0	57.5	57.5	0.0	0.0	0.0	0.0	
RAILROAD RESEARCH AND DEVELOPMENT, FRA	: --	7		45.0	98.4	59.7	41.3	18.4	32.9	5.8	1.6	0.2	0.1	0.0	0.0	0.0	
RAILROAD SAFETY, FRA	: --	1		0.5	33.9	0.0	0.0	0.0	0.0	33.9	66.1	66.1	0.0	0.0	0.0	0.0	
RAILROAD SAFETY, FRA	: --	7		20.3	99.4	93.3	91.2	2.1	5.4	0.7	0.6	0.3	0.0	0.1	0.1	0.0	
RESEARCH AND SPECIAL PRGS., TRANSPORTATION	: --	7		5.0	100.0	100.0	100.0	0.0	0.0	0.0	0.0	0.0	0.0	0.0	0.0	0.0	
RESEARCH AND SPECIAL PRGS., TRANSPORTATION	: --	8		7.6	100.0	100.0	100.0	0.0	0.0	0.0	0.0	0.0	0.0	0.0	0.0	0.0	
RESEARCH, DEV., TESTING, & EVALUATION, CG	: --	7		17.5	99.4	65.7	61.6	4.2	4.8	28.9	0.6	0.4	0.2	0.0	0.0	0.0	
RESEARCH, ENGINEERING & DEV-A/A TRUST FUND	: --	7		63.9	99.8	44.4	22.4	22.0	12.8	42.6	0.2	0.2	0.0	0.0	0.0	0.0	
RETIRED PAY, CG	: --	4		209.8	71.3	38.3	26.9	11.5	20.9	12.1	28.7	7.7	3.9	4.4	7.5	1.1	
S & E, OFFICE OF INSPECTOR GENERAL, D.C.T.	: --	7		0.6	100.0	98.9	89.5	1.4	9.1	0.0	0.0	0.0	0.0	0.0	0.0	0.0	
S & E, OFFICE OF INSPECTOR GENERAL, D.C.T.	: --	8		14.2	100.0	92.3	86.7	5.6	7.7	0.0	0.0	0.0	0.0	0.0	0.0	0.0	
S & E, OFFICE OF SECRETARY, TRANSPORTATION	: --	7		2.8	100.0	100.0	100.0	0.0	0.0	0.0	0.0	0.0	0.0	0.0	0.0	0.0	
S & E, OFFICE OF SECRETARY, TRANSPORTATION	: --	8		22.3	100.0	100.0	99.9	0.1	0.0	0.0	0.0	0.0	0.0	0.0	0.0	0.0	
SERVICE METHODS AND DEMONSTRATION, UMTA	:20.506	1		22.2	100.0	83.4	81.9	1.5	16.6	0.0	0.0	0.0	0.0	0.0	0.0	0.0	
ST LAWRENCE SEAWAY DEVELOPMENT CORPORATION	: --	8		8.6	5.5	5.5	5.5	0.0	0.0	0.0	94.5	94.5	0.0	0.0	0.0	0.0	
TECHNICAL STUDIES PROGRAM, UMTA	:20.505	1		54.9	98.3	74.4	69.8	4.5	18.0	6.3	1.7	0.8	0.3	0.2	0.1	0.1	
TRANSPORTATION PLANNING, RESEARCH, & DEV.	: --	7		4.6	100.0	100.0	100.0	0.0	0.0	0.0	0.0	0.0	0.0	0.0	0.0	0.0	
TRANSPORTATION PLANNING, RESEARCH, & DEV.	: --	8		2.2	100.0	100.0	100.0	0.0	0.0	0.0	0.0	0.0	0.0	0.0	0.0	0.0	
UNIVERSITY RESEARCH AND TRAINING, UMTA	:20.502	1		2.3	80.8	60.1	58.6	1.5	17.7	3.0	19.2	3.7	15.4	0.0	0.0	0.0	
WORKING CAPITAL FUND, A/S, TRANSPORTATION	: --	7		21.7	100.0	100.0	100.0	0.0	0.0	0.0	0.0	0.0	0.0	0.0	0.0	0.0	
WORKING CAPITAL FUND, A/S, TRANSPORTATION	: --	8		17.1	100.0	100.0	100.0	0.0	0.0	0.0	0.0	0.0	0.0	0.0	0.0	0.0	
OTHER PROGRAMS	: --	--		0.1	98.9	84.1	21.6	62.6	5.3	9.5	1.1	0.0	0.0	0.0	1.1	0.0	
PANAMA CANAL COMMISSION	: --	--		7.4	100.0	100.0	100.0	0.0	0.0	0.0	0.0	0.0	0.0	0.0	0.0	0.0	
PANAMA CANAL COMMISSION	: --	8		7.4	100.0	100.0	100.0	0.0	0.0	0.0	0.0	0.0	0.0	0.0	0.0	0.0	
OTHER AGENCIES	: --	--		107.7	100.0	97.2	97.1	0.2	2.7	0.1	0.0	0.0	0.0	0.0	0.0	0.0	

66

TABLE 13: DISTRIBUTION OF FEDERAL FUNDS, FISCAL 1986--CONTINUED

BROAD FUNCTION, FUNCTION, AGENCY, AND PROGRAM	CFDA NUMBER 1/	TYPE CODE 2/	UNITED STATES 3/	METROPOLITAN COUNTIES						NONMETROPOLITAN COUNTIES						
				TOTAL	GREATER		MEDIUM	LESSER	TOTAL	LESS		TOTALLY				
					TOTAL	CORE				FRINGE	URBANIZED		URBANIZED	RURAL		
															ADJA- CENT	ADJA- CENT
-----MIL DOLS-----													-----PERCENTAGE OF U.S. TOTAL-----			
POPULATION, 1979	--	--	4/	72.0	39.9	26.7	13.1	23.1	9.0	28.0	7.1	3.9	6.8	6.8	1.2	2.3
DEFENSE AND SPACE	--	--	132581.8	86.6	48.3	36.1	12.2	28.2	10.1	13.4	5.1	3.6	2.1	1.5	0.5	0.5
AERONAUTICS AND SPACE	--	--	5278.9	97.2	74.6	63.4	11.2	12.7	9.9	2.8	0.9	0.1	1.3	0.1	0.0	0.5
NATIONAL AERONAUTICS AND SPACE ADMINISTRATION	--	--	5278.9	97.2	74.6	63.4	11.2	12.7	9.9	2.8	0.9	0.1	1.3	0.1	0.0	0.5
CONST OF FAC-AIR TRANSPORTION	--	7	69.5	99.3	73.7	66.0	7.6	25.6	0.3	0.7	0.5	0.0	0.2	0.0	0.0	0.0
CONST OF FAC-SPACE FLIGHT	--	7	24.9	98.0	45.8	44.5	1.3	1.5	50.7	2.0	2.0	0.0	0.0	0.0	0.0	0.0
CONST OF FAC-SPACE SCIENCE, AFPL & TECH	--	7	1.5	100.0	36.2	26.6	3.6	0.0	69.8	0.0	0.0	0.0	0.0	0.0	0.0	0.0
CONST OF FAC-SUPPORTING SPACE ACTIVITIES	--	7	52.2	89.7	56.3	48.0	10.3	19.8	11.6	10.3	0.1	1.0	4.0	0.0	0.2	6.1
RES & PROG MAN-AIR TRANSPORTATION	--	8	175.2	98.0	55.8	41.1	14.8	29.0	13.2	2.0	0.2	0.0	0.0	0.0	0.0	1.8
RES & PROG MAN-SPACE FLIGHT	--	8	368.9	98.0	55.8	41.1	14.8	29.0	13.2	2.0	0.2	0.0	0.0	0.0	0.0	1.8
RES & PROG MAN-SPACE SCIENCE, AFPL & TECH	--	8	332.0	98.0	55.8	41.1	14.8	29.0	13.2	2.0	0.2	0.0	0.0	0.0	0.0	1.8
RES & PROG MAN-SUPPORTING SPACE ACTIVITIES	--	8	46.1	98.0	55.8	41.1	14.8	29.0	13.2	2.0	0.2	0.0	0.0	0.0	0.0	1.8
RESEARCH & DEV-AIR TRANSPORTION	--	7	318.2	97.8	72.6	68.2	4.3	24.0	1.2	2.2	1.6	0.1	0.1	0.2	0.0	0.3
RESEARCH & DEV-SPACE FLIGHT	--	7	2440.9	96.7	77.9	76.5	1.5	4.4	14.4	3.3	0.7	0.0	2.6	0.0	0.0	0.0
RESEARCH & DEV-SPACE SCIENCE, AFPL & TECH	--	7	1144.3	97.8	79.5	61.7	17.8	16.0	2.2	2.2	1.5	0.2	0.1	0.1	0.0	0.3
RESEARCH & DEV-SUPPORTING SPACE ACTIVITIES	--	7	281.2	37.0	94.6	28.4	66.3	2.3	0.1	3.0	1.3	0.2	0.0	0.1	0.0	1.3
TECHNOLOGY UTILIZATION	43.022	7	23.8	96.9	85.6	77.3	8.4	5.7	5.6	3.1	0.3	1.0	1.8	0.0	0.0	0.0
DEFENSE CONTRACTS	--	--	75898.0	90.7	57.0	45.3	12.6	25.7	7.1	9.3	3.6	2.0	1.6	1.2	0.5	0.5
DEPARTMENT OF DEFENSE	--	--	72810.7	91.3	59.0	46.1	12.9	25.2	7.0	8.7	3.7	1.9	1.2	1.2	0.2	0.6
*MILITARY PRIME CONSTRUCTION CONTRACTS	--	7	1454.5	68.2	18.5	13.2	5.3	32.9	16.8	31.8	8.6	11.4	4.6	1.1	0.2	5.9
*MILITARY PRIME RDTL CONTRACTS	--	7	9341.0	95.8	72.0	59.9	13.0	20.0	2.9	4.2	2.8	1.5	0.5	0.4	0.0	0.8
*MILITARY PRIME SERVICE CONTRACTS	--	7	12369.4	87.2	56.1	40.8	15.4	22.7	8.4	12.8	4.9	3.6	2.0	0.7	0.1	1.4
*MILITARY PRIME SUPPLY CONTRACTS	--	7	43131.1	92.2	66.8	47.7	13.1	25.1	6.3	7.8	3.3	1.2	1.0	1.6	0.3	0.4
*PRIME CONTRACTS OF LESS THAN \$10,000	--	7	6514.6	92.0	41.0	33.2	8.7	37.2	12.9	8.0	3.7	2.4	1.0	0.8	0.0	0.0
DEPARTMENT OF ENERGY	--	--	3087.3	75.8	30.8	24.5	6.2	35.5	9.5	24.2	0.9	5.1	10.3	5.0	8.0	0.0
*DEFENSE NUCLEAR WASTE-ENERGY TECHNOLOGY	--	1	0.1	100.0	100.0	100.0	0.0	0.0	0.0	0.0	0.0	0.0	0.0	0.0	0.0	0.0
*DEFENSE NUCLEAR WASTE-ENERGY TECHNOLOGY	--	2	0.0	100.0	0.0	0.0	0.0	0.0	0.0	100.0	100.0	0.0	0.0	0.0	0.0	0.0
*DEFENSE NUCLEAR WASTE-ENERGY TECHNOLOGY	--	7	315.8	76.1	3.3	1.7	1.6	41.0	30.9	23.9	5.0	16.6	1.8	0.0	0.4	0.0
*DEFENSE NUCLEAR WASTE-ENERGY TECHNOLOGY	--	8	1.5	100.0	99.2	0.0	99.2	0.0	0.0	0.0	0.0	0.0	0.0	0.0	0.0	0.0
*DEFENSE NUCLEAR WASTE-ENERGY TECHNOLOGY	--	4	0.5	0.0	0.0	0.0	0.0	0.0	0.0	100.0	100.0	0.0	0.0	0.0	0.0	0.0
*INERTIAL CONFINEMENT FUSION-DEFENSE PROGS	81.049	7	171.6	70.0	48.7	47.1	1.6	16.2	5.1	30.0	0.0	0.0	30.0	0.0	0.0	0.0
*INERTIAL CONFINEMENT FUSION-DEFENSE PROGS	81.049	1	0.0	100.0	0.0	0.0	0.0	100.0	0.0	0.0	0.0	0.0	0.0	0.0	0.0	0.0
*INERTIAL CONFINEMENT FUSION-DEFENSE PROGS	81.049	2	0.0	100.0	81.8	81.8	0.0	0.0	18.2	0.0	0.0	0.0	0.0	0.0	0.0	0.0
*INERTIAL CONFINEMENT FUSION-DEFENSE PROGS	81.049	8	0.8	100.0	100.0	0.0	100.0	0.0	0.0	0.0	0.0	0.0	0.0	0.0	0.0	0.0
*NAVAL REACTORS-ENERGY TECHNOLOGY	--	7	232.0	78.2	36.9	36.9	0.0	41.4	0.0	21.8	0.0	21.8	0.0	0.0	0.0	0.0
*NAVAL REACTORS-ENERGY TECHNOLOGY	--	8	7.5	100.0	72.6	33.5	35.1	27.4	0.0	0.0	0.0	0.0	0.0	0.0	0.0	0.0
*NUCLEAR MATERIALS PRODUCTION-DEFENSE PRG	--	7	416.9	85.0	5.3	5.3	0.0	52.7	27.1	15.0	1.6	12.6	0.8	0.1	0.0	0.0
*NUCLEAR MATERIALS PRODUCTION-DEFENSE PRG	--	8	0.9	100.0	100.0	0.0	100.0	0.0	0.0	0.0	0.0	0.0	0.0	0.0	0.0	0.0
*NUCLEAR MTL SECURITY & SAFEGUARDS-DEF PRG	--	7	38.5	62.3	13.1	3.9	9.2	48.9	0.2	37.7	8.0	3.2	25.5	0.0	1.0	0.0
*NUCLEAR MTL SECURITY & SAFEGUARDS-DEF PRG	--	2	0.1	100.0	100.0	100.0	0.0	0.0	0.0	0.0	0.0	0.0	0.0	0.0	0.0	0.0
*NUCLEAR MTL SECURITY & SAFEGUARDS-DEF PRG	--	8	3.5	100.0	100.0	0.0	100.0	0.0	0.0	0.0	0.0	0.0	0.0	0.0	0.0	0.0
*OTHER COSTS AND CREDITS	--	7	200.8	38.5	26.4	19.1	7.3	9.9	2.2	61.5	0.0	0.0	42.1	0.0	19.4	0.0
*SECURITY INVESTIGATIONS-DEFENSE PROGRAMS	--	7	16.4	100.0	100.0	0.0	100.0	0.0	0.0	0.0	0.0	0.0	0.0	0.0	0.0	0.0
*VERIFICATION & CONTROL TECH-DEFENSE PROGS	--	7	34.4	72.9	25.9	23.5	2.4	45.1	1.9	27.1	0.4	0.0	17.7	0.0	9.0	0.0
*VERIFICATION & CONTROL TECH-DEFENSE PROGS	--	8	1.5	110.0	100.0	0.0	100.0	0.0	0.0	0.0	0.0	0.0	0.0	0.0	0.0	0.0
*WEAPONS ACTIVITIES-DEFENSE PROGRAMS	--	1	6.5	0.0	0.0	0.0	0.0	0.0	0.0	99.7	0.0	0.0	0.0	0.0	99.7	0.0
*WEAPONS ACTIVITIES-DEFENSE PROGRAMS	--	4	0.1	89.7	0.0	0.0	0.0	89.7	0.0	1.3	0.0	0.0	10.3	0.0	0.0	0.0
*WEAPONS ACTIVITIES-DEFENSE PROGRAMS	--	7	1604.4	78.1	40.4	32.0	8.4	33.5	4.2	21.9	0.0	0.0	9.8	0.0	12.2	1.0
*WEAPONS ACTIVITIES-DEFENSE PROGRAMS	--	8	34.1	91.6	11.1	2.0	5.1	80.4	0.0	0.4	0.0	0.0	3.9	0.0	4.5	0.0

TABLE 13: DISTRIBUTION OF FEDERAL FUNDS, FISCAL 1980--CONTINUED

BROAD FUNCTION, FUNCTION, AGENCY, AND PROGRAM	CFDA NUMBER	TYPE CODE	UNITED STATES	METROPOLITAN COUNTIES						NONMETROPOLITAN COUNTIES						
				TOTAL	GREATER		MEDIUM		LESSER	TOTAL	LESS		TOTAL			
					URBANIZED	URBANIZED	URBANIZED	URBANIZED			URBANIZED	URBANIZED				
														LESS	LESS	LESS
1/	2/	3/	TOTAL	CORE	FRINGE	TOTAL	ADJA-CENT	ADJA-CENT	ADJA-CENT	ADJA-CENT	ADJA-CENT	ADJA-CENT				
				-----PERCENTAGE OF U.S. TOTAL-----												
POPULATION, 1979	--	--	4/	72.0	39.9	26.7	13.1	23.1	9.0	28.0	7.1	3.9	6.8	6.8	1.2	2.3
DEFENSE PAYROLLS AND ADMINISTRATION	--	--	51404.9	79.6	31.4	19.8	11.6	33.6	14.6	20.4	7.9	6.4	2.9	2.2	0.5	0.5
DEPARTMENT OF DEFENSE	--	--	51384.4	79.5	31.4	19.8	11.6	33.6	14.6	20.5	7.9	6.4	2.9	2.2	0.5	0.5
*CIVILIAN PAY	--	8	17714.7	83.0	37.3	20.8	16.5	35.3	11.2	16.2	8.3	3.3	2.7	1.4	1.0	0.3
*MILITARY ACTIVE DUTY PAY	--	8	20289.3	77.3	25.8	17.4	8.4	33.8	17.8	22.7	8.5	10.1	2.9	1.0	0.1	0.2
*MILITARY CONSTRUCTION, ARMY NATIONAL GUARD	12-400	2	17.2	33.1	10.2	9.0	1.2	21.7	1.1	66.9	15.1	0.3	24.2	18.6	4.4	4.3
*MILITARY RESERVE AND NATIONAL GUARD PAY	--	8	2902.2	72.4	32.8	22.0	10.9	27.6	12.0	27.6	6.9	5.7	5.7	7.8	0.5	1.1
*MILITARY RETIRED PAY	--	8	10461.7	78.8	32.0	22.3	9.7	32.0	14.8	21.2	6.5	4.8	3.7	4.4	0.7	1.2
SELECTIVE SERVICE SYSTEM	--	--	20.4	100.0	100.0	91.6	8.4	0.0	0.0	0.0	0.0	0.0	0.0	0.0	0.0	0.0
*S & E, SELECTIVE SERVICE SYSTEM	--	8	20.4	100.0	100.0	91.6	8.4	0.0	0.0	0.0	0.0	0.0	0.0	0.0	0.0	0.0
HUMAN RESOURCES	--	--	16736.8	81.3	45.0	37.9	7.1	26.1	10.3	18.7	5.9	3.1	3.0	4.4	0.6	1.8
ELEMENTARY AND SECONDARY EDUCATION	--	--	4538.2	68.3	38.8	31.9	6.5	20.6	8.8	31.7	6.6	4.9	6.7	8.2	1.4	4.0
DEPARTMENT OF EDUCATION	--	--	3843.8	68.5	39.4	32.4	7.0	20.5	8.6	31.5	6.5	4.8	6.6	8.1	1.5	4.2
ADULT EDUCATION PROGRAM FOR IMMIGRANTS	84-113	2	1.3	68.0	0.0	0.0	0.0	68.0	0.0	31.2	0.0	0.0	31.2	0.0	0.0	0.0
AMERICAN PRINTING HOUSE FOR THE BLIND	--	8	1.2	100.0	0.0	0.0	0.0	100.0	0.0	0.0	0.0	0.0	0.0	0.0	0.0	0.0
BASIC SKILLS IMPROVEMENT	84-175	2	30.4	86.9	56.7	51.4	5.3	23.7	6.4	13.1	2.9	3.5	2.6	2.7	0.1	1.2
BILINGUAL VOCATIONAL TRAINING	84-077	2	1.8	100.0	93.0	93.0	0.0	6.1	0.0	0.0	0.0	0.0	0.0	0.0	0.0	0.0
CAREER EDUCATION STATE ALLOTMENT PROGRAM	84-104	1	14.1	87.7	21.2	19.4	1.8	51.1	15.5	12.3	7.7	3.7	3.0	3.9	0.0	0.0
CIVIL RIGHTS TECHNICAL ASST. AND TRAINING	84-304	2	45.2	84.8	44.3	40.2	4.1	30.5	13.0	15.2	6.7	5.4	1.6	1.8	0.2	0.4
COMMUNITY EDUCATION	84-081	2	3.0	78.0	32.7	29.3	3.4	34.7	10.7	22.0	7.3	2.5	2.7	7.2	1.4	0.9
CONSUMERS' EDUCATION	84-382	2	3.5	94.0	76.4	53.2	23.1	12.9	4.8	6.0	1.1	1.9	2.0	0.0	0.0	1.0
EDUC DEPRIVED CHILDREN-LEA'S	84-011	1	2371.3	64.6	36.5	30.0	6.5	19.8	8.3	35.4	6.7	4.3	8.7	9.8	2.0	4.0
EDUC RES & TRNG ACTIVITIES OVERSEAS (SFCP)	--	8	0.8	88.5	51.7	51.7	0.0	11.9	24.9	11.5	11.5	0.0	0.0	0.0	0.0	0.0
EDUCATION FOR THE HANDICAPPED	--	8	1.1	99.9	74.2	18.0	55.3	18.3	7.4	0.1	0.0	0.1	0.0	0.0	0.0	0.0
ELEMENTARY & SECONDARY SCH ED IN THE ARTS	84-384	2	3.5	91.5	77.5	77.5	0.0	14.4	0.0	0.1	1.7	0.0	1.4	3.4	0.0	1.6
ESAA-BASIC GRNTS TO LOCAL EDUCATIONAL AGENCIES	84-056	2	106.1	83.2	46.1	38.8	7.2	25.1	8.1	16.8	3.5	2.8	3.2	3.9	1.0	2.5
ESAA-EDUCATIONAL TELEVISION AND RADIO	84-058	2	6.4	98.0	90.6	88.8	1.7	1.2	6.2	2.0	2.0	0.0	0.0	0.0	0.0	0.0
ESAA-EVALUATION CONTRACTS	84-143	7	0.6	100.0	91.5	91.5	0.1	0.0	8.5	0.0	0.0	0.0	0.0	0.0	0.0	0.0
ESAA-GRANTS TO NON-PROFIT ORGANIZATIONS	84-357	2	5.0	96.1	63.1	63.1	0.0	28.1	5.0	3.9	3.9	0.0	0.0	0.0	0.0	0.0
ESAA-MAGNET SCHOOLS UNIVERSITY/BUSINESS	84-102	2	27.8	92.6	60.3	53.6	6.7	27.1	5.2	7.4	6.8	0.4	0.0	0.0	0.0	0.2
ESAA-SPECIAL PROGRAMS AND PROJECTS	84-059	2	75.9	98.0	74.3	65.4	8.9	24.8	2.9	2.1	0.4	0.5	0.0	2.0	0.1	3.5
ETHNIC HERITAGE STUDIES PROGRAM	84-070	2	2.9	91.2	64.8	51.0	13.8	21.3	5.2	8.8	3.5	0.0	0.0	5.3	0.0	0.0
FOLLOW THROUGH	84-014	2	41.6	75.8	41.6	35.2	6.4	24.6	7.6	24.2	4.7	4.7	5.0	5.0	1.2	3.6
HANDICAPPED EARLY CHILDHOOD ASSISTANCE	84-024	2	19.3	82.7	42.5	35.9	6.6	24.9	15.2	17.3	7.9	4.9	1.3	3.3	0.0	1.0
HANDICAPPED INNOV PROG-DEAF-BLIND CENTERS	84-025	2	17.1	85.9	36.5	36.5	0.0	31.2	18.1	14.1	13.1	0.0	0.0	1.0	0.0	0.0
HANDICAPPED MEDIA SVCS AND CAPTIONED FILM	84-026	4	14.9	93.3	70.6	44.7	25.5	10.9	11.8	6.7	4.4	1.9	0.4	0.0	0.0	0.0
HANDICAPPED PERSONNEL PREPARATION	84-029	2	54.4	75.8	38.4	32.1	6.5	25.1	12.1	24.2	11.9	6.9	1.0	3.9	0.0	0.5
HANDICAPPED REGIONAL RESOURCE CENTERS	84-028	2	8.7	90.0	32.5	27.4	5.1	39.0	19.5	17.0	5.5	4.5	0.0	0.0	0.0	0.0
HANDICAPPED RESEARCH AND DEMONSTRATION	84-023	2	20.0	82.3	58.5	48.4	10.2	14.7	9.1	17.7	7.6	8.4	3.0	0.6	0.6	0.5
HANDICAPPED TEACHER RECRUITMENT AND INFO	84-030	2	0.6	100.0	100.0	100.0	0.0	0.0	0.0	0.0	0.0	0.0	0.0	0.0	0.0	0.0
INNOVATIVE PGS-SEVERELY HANDICAP CHILDREN	84-086	2	5.2	81.0	35.0	39.9	0.0	21.7	19.4	19.5	10.5	8.4	0.0	0.0	0.0	0.0
NAT DIFFUSION PRG (NAT DIFFUSION NETWORK)	84-073	2	0.9	82.5	43.2	19.7	23.5	17.5	11.8	17.5	5.5	2.9	4.2	3.4	0.5	1.1
REGIONAL ED PRGS-DEAF AND OTHER HANDICAP	84-078	2	2.5	100.0	100.0	100.0	0.0	0.0	0.0	0.0	0.0	0.0	0.0	0.0	0.0	0.0
S & E, DEPARTMENTAL MANAGEMENT, ED	--	8	149.6	99.5	97.9	95.4	2.4	1.0	0.6	0.5	0.2	0.1	0.1	0.1	0.0	0.0
SAFA-MAINTENANCE AND OPERATION	84-041	1	728.4	60.8	26.7	17.2	0.5	22.8	11.2	32.2	8.3	8.4	4.9	8.7	0.9	8.1
SCHOOL IMPROVEMENT PROGRAMS	--	8	6.0	100.0	76.0	75.9	0.1	16.8	7.2	0.0	0.0	0.0	0.0	0.0	0.0	0.0
TEACHER CENTERS	84-006	2	12.8	78.2	42.3	30.5	11.8	23.8	12.1	21.8	4.8	6.0	2.7	5.7	0.0	2.6
TEACHER CORPS-OPERATIONS AND TRAINING	84-045	2	28.4	75.4	38.2	34.8	7.4	28.2	9.0	24.6	7.7	6.8	3.4	5.1	1.1	0.9
TELECOM DEMOS-HLTH, ED, AND OTHER SOC SVCS	84-134	2	1.0	85.0	43.4	43.4	0.0	20.1	26.4	10.2	10.2	0.0	0.0	0.0	0.0	0.0

SEE FOOTNOTES AT END OF TABLE

--CONTINUED



TABLE 13: DISTRIBUTION OF FEDERAL FUNDS, FISCAL 1980--CONTINUED

BROAD FUNCTION, FUNCTION, AGENCY, AND PROGRAM	CFDA NUMBER 1/	TYPE CODE 2/	UNITED STATES 3/	METROPOLITAN COUNTIES						NONMETROPOLITAN COUNTIES						
				TOTAL	GREATER		MEDIUM		LESSER	TOTAL	LESS		TOTALLY			
					URBANIZED		URBANIZED		RURAL		URBANIZED		RURAL			
					NON-	ADJA-	NON-	ADJA-	ADJA-		NON-	ADJA-	NON-	ADJA-		
				TOTAL	CORE	FRINGE			CENT	CENT	CENT	CENT	CENT	CENT		
				-MIL DOLS-				-----PERCENTAGE OF U.S. TOTAL-----								
POPULATION, 1979	--	--	47	72.0	39.9	26.7	13.1	23.1	9.0	28.0	7.1	3.9	6.8	6.8	1.2	2.3
VOCATIONAL AND ADULT EDUCATION	--	8	1.6	100.0	89.7	73.8	15.9	1.7	13.3	0.0	0.0	7.0	0.0	0.0	0.0	0.0
VOCATIONAL ED-PROGRAM IMPROVEMENT PROJECTS	84.751	2	9.2	91.6	81.3	76.9	3.4	3.7	6.7	9.4	7.9	1.6	0.0	1.5	0.0	0.0
WOMEN'S EDUCATIONAL EQUITY	84.183	2	9.7	86.6	71.0	61.5	5.4	11.0	4.7	13.4	4.1	1.2	1.0	6.0	0.0	1.1
OTHER PROGRAMS	--	--	0.1	16.7	16.7	16.7	0.0	0.0	0.0	83.3	0.0	0.0	0.0	83.3	0.0	0.0
DEPARTMENT OF HEALTH AND HUMAN SERVICES	--	--	694.4	67.4	35.8	29.4	6.4	21.6	10.1	32.6	7.0	5.7	7.2	9.1	0.7	2.9
AMERICAN PRINTING HOUSE FOR BLIND-GRTS, OS	--	2	2.1	100.0	0.0	0.0	0.0	100.0	0.0	0.0	0.0	0.0	0.0	0.0	0.0	0.0
CHILD DEVELOPMENT-HEAD START, OS	13.611	2	692.3	67.3	35.9	29.4	6.4	21.4	10.1	32.7	7.0	5.7	7.2	9.1	0.7	2.9
OTHER PROGRAMS	--	--	0.0	100.0	100.0	100.0	0.0	0.0	0.0	0.0	0.0	0.0	0.0	0.0	0.0	0.0
DEPARTMENT OF LABOR	--	--	0.1	100.0	100.0	100.0	0.0	0.0	0.0	0.0	0.0	0.0	0.0	0.0	0.0	0.0
OTHER PROGRAMS	--	--	0.1	100.0	100.0	100.0	0.0	0.0	0.0	0.0	0.0	0.0	0.0	0.0	0.0	0.0
FOOD AND NUTRITION	--	--	227.8	82.9	64.1	59.4	4.8	14.3	4.4	17.1	1.6	3.1	2.1	4.4	0.5	5.5
DEPARTMENT OF AGRICULTURE	--	--	200.4	85.4	69.2	64.3	4.9	13.2	2.9	14.6	0.7	2.6	1.7	3.5	0.3	5.8
*CHILD NUTRITION PROGRAM ADMIN., FNS	--	8	14.6	100.0	80.0	71.3	5.0	19.1	3.0	5.0	0.0	0.0	0.0	0.0	0.0	0.0
*FOOD DISTRIBUTION TO NEEDY FAMILIES, FNS	11.550	9	21.3	4.5	0.0	0.0	0.0	3.9	0.6	95.5	0.4	1.0	3.5	3.0	3.1	50.9
*FOOD DONATION PROGRAM ADMINISTRATION, FNS	--	8	13.9	100.0	83.4	61.2	22.1	16.6	0.0	0.0	0.0	0.0	0.0	0.0	0.0	0.0
FOOD PROGRAM ADMINISTRATION, FNS	--	8	84.1	100.0	100.0	100.0	0.0	0.0	0.0	0.0	0.0	0.0	0.0	0.0	0.0	0.0
NUTRITIONAL TRAINING AND EDUCATION, FNS	--	2	2.0	100.0	87.9	87.4	0.4	12.1	0.0	0.0	0.0	0.0	0.0	0.0	0.0	0.0
PURCHASES FOR CHILD NUTRITION PRGS., FNS	11.550	7	57.8	84.4	44.2	35.6	8.5	30.2	10.0	15.6	2.3	4.9	5.7	1.2	0.0	1.4
*WOMEN, INFANT, CHILD SUPP FOOD PRG AD, FNS	--	8	6.8	100.0	58.8	52.3	6.4	41.2	0.0	0.0	0.0	0.0	0.0	0.0	0.0	0.0
COMMUNITY SERVICES ADMINISTRATION	--	--	27.3	64.8	26.8	23.2	3.6	22.8	15.2	35.2	8.4	7.4	4.6	10.4	1.3	3.1
COMMUNITY FOOD AND NUTRITION	49.005	2	27.3	64.8	26.8	23.2	3.6	22.8	15.2	35.2	8.4	7.4	4.6	10.4	1.3	3.1
HEALTH SERVICES	--	--	2619.2	84.1	54.6	45.8	8.8	20.9	8.7	15.9	4.5	3.5	2.4	4.4	0.4	0.6
DEPARTMENT OF HEALTH AND HUMAN SERVICES	--	--	1592.3	83.9	55.5	46.4	9.1	20.1	8.3	16.1	4.4	4.0	2.8	3.5	0.6	0.8
BUILDINGS AND FACILITIES, FDA	--	8	3.4	100.0	100.0	100.0	0.0	0.0	0.0	0.0	0.0	0.0	0.0	0.0	0.0	0.0
CANCER CENTERS SUPPORT, NIH	13.397	2	67.1	98.6	70.9	70.9	0.0	21.7	5.9	1.4	1.2	1.2	3.0	0.0	0.0	0.0
CHILDHOOD LEAD-BASED POISONING PREVNT, CDC	13.266	2	11.1	98.3	61.2	58.3	2.9	32.0	4.2	1.7	1.7	1.0	0.0	0.0	0.0	1.0
COAL MINERS RESPIRATORY TREATMENT, HSA	13.965	2	4.5	87.9	12.2	11.4	0.9	17.3	8.2	12.2	1.7	3.7	0.0	6.8	0.0	0.0
COMM MENTAL HLTH CTRS-COMP SVC SUPP, ADMHA	13.295	2	241.5	71.8	37.7	28.9	8.8	24.0	9.1	29.2	8.8	7.0	6.5	6.6	0.0	3.4
COMMUNITY HEALTH CENTERS, HSA	13.224	2	310.3	75.0	46.0	40.9	5.1	21.7	7.3	25.8	3.5	3.7	5.9	6.4	2.6	3.1
COMP. HEMOPHILIA DIAG. & TREAT. CTRS., HSA	13.296	2	3.0	94.7	55.0	47.0	8.0	36.4	3.3	5.3	5.3	1.0	0.0	0.0	0.0	0.0
DENTAL TEAM PRACTICE, HRA	13.319	2	2.0	93.7	88.1	73.4	14.7	0.0	5.6	6.3	6.3	0.0	0.0	0.0	0.0	0.0
HEALTH FACILITIES CONSTRUCTION-GRANTS, HRA	13.887	2	0.5	100.0	100.0	100.0	0.0	0.0	0.0	0.0	0.0	0.0	0.0	0.0	0.0	0.0
HEALTH FINANCING RES. DEMO AND EXPR, HCFA	13.766	2	13.8	64.3	29.2	26.7	2.6	29.6	5.5	35.7	13.0	10.3	1.8	8.5	0.0	1.6
HEALTH MAINTENANCE ORGANIZATION DEV., ASH	13.256	2	32.9	93.8	50.6	35.6	15.0	34.7	8.5	6.2	0.8	2.4	1.2	1.5	0.0	9.2
HEALTH PLANNING-HEALTH SYSTEMS AGCIES, HRA	13.294	2	120.9	84.4	41.3	35.7	5.6	33.2	9.8	15.6	4.1	5.3	1.4	4.3	0.3	0.2
HEALTH RESOURCES, HRA	--	8	4.3	100.0	100.0	100.0	0.0	0.0	0.0	0.0	0.0	0.0	0.0	0.0	0.0	0.0
HEALTH SERVICES, HSA	--	8	43.3	77.2	67.4	66.8	0.6	5.7	4.2	22.3	6.7	5.8	2.8	4.1	1.2	2.2
HOPE HEALTH SERVICES GRANT PROGRAM, HSA	13.888	2	5.0	54.4	23.3	23.3	2.9	25.6	5.6	45.6	14.4	4.8	10.9	10.0	2.0	3.4
INVESTIGATIONS & TECHNICAL ASSISTANCE, CDC	13.283	8	28.9	94.8	62.6	38.7	23.9	24.4	7.8	5.2	4.9	1.0	1.1	1.0	0.1	0.0
MENTAL HLTH-COMMUNITY MENTAL HLTH CTS, ADMHA	13.295	2	28.5	78.7	38.1	35.2	2.9	22.8	17.9	21.3	8.2	5.8	0.7	6.4	0.2	0.0
MENTAL HLTH-HOSPITAL IMPROVEMENT GRNTS, ADMHA	--	2	0.4	48.1	22.1	22.1	0.0	26.1	0.0	51.9	26.0	26.0	0.0	0.0	0.0	0.0
MENTAL HEALTH-CHILDREN'S SERVICES, ADMHA	--	2	12.8	75.4	35.5	34.6	0.9	28.6	11.3	24.6	4.1	11.1	2.8	6.6	0.0	0.0
MIGRANT HEALTH GRANTS, HSA	13.246	2	33.7	62.8	10.5	10.3	0.2	25.2	27.1	37.2	20.9	3.0	5.0	7.0	1.0	0.2
NATIONAL HEALTH SERVICE CORPS, HSA	13.258	4	5.4	100.0	100.0	1.6	98.4	0.0	0.0	0.0	0.0	0.0	0.0	0.0	0.0	0.0
NHS CORPS PRIVATE PRACTICE GRANTS, HSA	13.973	2	0.1	100.0	100.0	0.0	100.0	0.0	0.0	0.0	0.0	0.0	0.0	0.0	0.0	0.0

SEE FOOTNOTES AT END OF TABLE

--CONTINUED

TABLE 13: DISTRIBUTION OF FEDERAL FUNDS, FISCAL 1981--CONTINUED

BROAD FUNCTION, FUNCTION, AGENCY, AND PROGRAM	CFDA NUMBER	TYPE CODE	UNITED STATES 3/	METROPOLITAN COUNTIES						NONMETROPOLITAN COUNTIES						
				TOTAL	GREATER		MEDIUM		LESSER	TOTAL	LESS		TOTALLY			
					URBANIZED		URBANIZED		URBANIZED		RURAL		RURAL			
					ADJA- CENT	ACJA- CENT	ADJA- CENT	ACJA- CENT	ADJA- CENT		ACJA- CENT	ADJA- CENT	ACJA- CENT			
				-----PERCENTAGE OF U.S. TOTAL-----												
POPULATION, 1979	--	--	4/	72.0	39.9	26.7	13.1	23.1	9.3	29.0	7.1	3.9	6.8	6.8	1.2	2.3
PREVENTIVE HEALTH SERVICES, CDC	--	8	95.4	89.7	87.1	25.1	62.8	2.1	0.5	1.3	2.1	8.2	0.0	0.0	0.0	0.0
PRIMARY CARE RESEARCH & DEMO PROJCTS, HSA	:13.823	2	1.3	39.6	89.6	11.4	78.2	0.0	3.0	18.4	10.4	0.0	0.0	0.0	0.0	0.0
PROFESSIONAL STANDARDS REVIEW ORCS, HCFA	:13.776	2	94.6	88.3	46.9	34.9	12.7	32.4	9.0	11.7	4.7	6.3	0.1	0.6	0.0	0.0
RESIDENCY TRNG-GEN DENTISTRY PRACTICE, HRA	:12.897	2	4.0	100.0	68.1	57.8	10.3	31.4	0.4	0.0	0.0	0.0	0.0	0.0	0.0	0.0
S & E, ASSISTANT SECRETARY FOR HEALTH	--	8	7.7	100.0	100.0	100.0	0.0	0.0	0.0	0.0	0.0	0.0	0.0	0.0	0.0	0.0
S & E, FOOD AND DRUG ADMINISTRATION	--	8	275.4	100.0	94.8	88.9	1.9	1.1	8.2	0.0	0.0	0.0	0.0	0.0	0.0	0.0
STATE HEALTH PLANNING & DEV. AGENCIES, HRA	:13.293	2	30.6	92.3	16.6	15.5	1.1	50.2	15.5	17.7	9.2	5.2	0.6	2.7	0.0	0.0
STATE HLTH CARE PROVIDER SURVEY CERT, HCFA	:13.777	1	36.1	64.1	34.0	28.5	5.4	20.4	9.8	35.9	6.3	4.3	9.5	10.6	1.7	3.4
STATE HLTH CARE PROVIDER SURVEY CERT, HCFA	:13.777	2	57.5	90.9	44.1	40.9	3.2	38.7	8.8	9.1	5.9	2.3	0.3	0.7	0.0	0.0
SUDDEN INFANT DEATH SYNDROME INFO PRG, HSA	:13.292	2	2.8	93.8	56.9	52.3	4.5	23.6	13.3	6.2	4.1	7.6	0.0	1.5	0.0	0.0
URBAN RAT CONTROL, CDC	:13.267	2	13.4	130.0	50.4	48.0	2.3	42.1	7.6	0.0	0.0	0.0	0.0	0.0	0.0	0.0
DEPARTMENT OF HOUSING AND URBAN DEVELOPMENT	--	--	280.9	94.1	59.8	42.6	17.2	20.9	13.5	5.9	1.1	.3	0.0	3.2	0.0	1.2
MORTGAGE INSURANCE-HOSPITALS, H	:14.128	0	205.8	97.6	64.2	47.8	16.4	16.5	14.9	2.4	0.0	.0	0.0	2.4	0.0	0.0
MORTGAGE INSURANCE-NURSING HOMES, H	:14.129	0	70.8	85.0	45.7	25.1	20.6	29.3	10.0	15.0	4.5	0.0	0.0	5.9	0.0	4.6
MTGE INS-GROUF PRACTICE FACILITIES, H	:14.116	0	4.3	79.1	79.1	79.1	0.0	0.0	0.0	0.0	0.0	0.0	0.0	0.0	0.0	0.0
DEPARTMENT OF LABOR	--	--	163.5	89.6	67.7	61.2	6.4	16.9	5.3	10.4	0.4	1.8	3.9	4.5	0.8	0.0
*MINE HLTH & SAFETY COUNSELING & T/A, MSHA	:17.691	7	4.7	99.4	40.7	25.6	15.1	1.9	46.9	10.6	0.0	0.0	10.6	0.0	0.0	0.0
*MINE HLTH & SAFETY COUNSELING & T/A, MSHA	:17.601	8	9.6	100.0	100.0	39.5	60.5	1.1	0.0	0.0	0.0	0.0	0.0	0.0	0.0	0.0
*MINE HLTH & SAFETY EDUCATION & TRNG, MSHA	:17.692	7	8.8	63.7	42.2	33.8	8.4	12.2	9.2	36.3	3.2	0.0	30.7	2.4	0.0	0.0
*MINE HLTH & SAFETY EDUCATION & TRNG, MSHA	:17.602	8	1.8	91.5	28.1	15.0	13.0	55.6	7.8	8.5	0.0	4.1	0.6	3.5	0.0	0.0
*S & E, MINE SAFETY & HEALTH ADMINISTRATION	--	8	17.7	37.5	16.4	15.3	1.1	17.4	3.6	62.5	2.5	5.1	12.4	37.4	5.2	7.0
S & E, OCCUPATIONAL SAFETY & HEALTH ADMIN.	--	8	120.8	98.2	76.1	73.8	2.3	18.5	3.6	1.8	0.0	0.3	0.7	0.3	0.4	0.0
NUCLEAR SAFETY OVERSIGHT COMMITTEE	--	--	0.6	100.0	100.0	100.0	0.0	0.0	0.0	0.0	0.0	0.0	0.0	0.0	0.0	0.0
OTHER PROGRAMS	--	--	0.0	100.0	100.0	100.0	0.0	0.0	0.0	0.0	0.0	0.0	0.0	0.0	0.0	0.0
PRESIDENT'S COMMISSION ON MEDICAL ETHICS	--	--	0.4	100.0	100.0	100.0	0.0	0.0	0.0	0.0	0.0	0.0	0.0	0.0	0.0	0.0
HEALTH SERVICES, HSA	--	8	0.4	100.0	100.0	100.0	0.0	0.0	0.0	0.0	0.0	0.0	0.0	0.0	0.0	0.0
VETERANS ADMINISTRATION	--	--	571.7	78.0	44.7	40.2	4.6	24.4	8.8	22.0	7.8	4.5	2.3	7.4	0.0	0.0
COMMUNITY NURSING HOME CARE	:64.002	8	113.3	82.2	47.2	40.4	6.7	23.1	11.9	17.8	8.0	3.8	1.9	4.1	0.0	0.0
CONSTRUCTION OF MEDICAL FACILITIES	--	7	280.6	83.7	43.5	38.1	5.5	30.6	9.6	16.3	5.2	1.4	2.7	7.0	0.0	0.0
EXCHANGE OF MEDICAL INFORMATICA	:64.004	2	0.8	45.9	44.1	44.1	0.0	0.0	5.8	50.1	0.0	0.0	0.0	50.1	0.0	0.0
GRANTS FOR CONST - STATE EXTENDED CARE FAC	:64.005	2	14.2	33.7	31.2	15.6	15.6	0.0	2.5	66.3	47.0	7.2	0.0	19.1	0.0	0.0
MEDICAL ADMIN. & MISC. OPERATING EXPENSES	--	8	47.8	96.9	87.9	86.3	1.6	7.3	1.7	3.1	1.0	0.5	1.1	0.6	0.0	0.0
VETERANS DCPICILIARY PROGRAM	:64.008	8	80.7	46.8	21.5	21.5	0.0	15.4	9.9	53.2	15.0	19.2	3.9	15.1	0.0	0.0
VETERANS STATE DCPICILIARY CARE	:64.014	2	10.7	86.6	67.9	67.9	0.0	13.5	5.3	13.4	1.7	3.9	0.0	7.8	0.0	0.0
VETERANS STATE HOSPITAL CARE	:64.016	2	3.6	97.1	80.5	80.5	0.0	16.6	0.0	2.9	2.9	0.0	0.0	0.0	0.0	0.0
VETERANS STATE NURSING HOME CARE	:64.015	2	20.8	79.4	31.8	31.8	0.0	45.3	2.3	20.6	5.6	7.4	0.0	7.6	0.0	0.0
OTHER AGENCIES	--	--	9.3	100.0	100.0	100.0	0.0	0.0	0.0	0.0	0.0	0.0	0.0	0.0	0.0	0.0
SOCIAL SERVICES	--	--	775.9	86.2	54.5	47.5	7.3	22.8	8.9	13.8	4.5	3.1	2.1	3.1	0.3	0.8
DEPARTMENT OF EDUCATION	--	--	97.6	87.9	52.5	47.3	5.2	27.2	8.2	12.1	4.7	4.9	1.5	0.6	0.0	0.4
ALCOHOL AND DRUG ABUSE EDUCATION PROGRAM	:64.008	2	3.1	100.0	72.8	55.5	17.3	27.2	6.0	0.0	0.0	0.0	0.0	0.0	0.0	0.0
CENTERS FOR INDEPENDENT LIVING	:64.132	2	12.2	94.3	22.2	18.9	3.3	43.8	18.3	15.7	5.6	8.4	0.0	1.6	0.0	0.0
NATIONAL INSTITUTE OF HANDICAPPED RESEARCH	:64.133	2	29.5	92.6	67.2	61.9	5.3	17.9	7.6	7.4	2.2	2.3	2.9	0.0	0.0	0.0
REHAB SERVICES AND HANDICAPPED RESEARCH	--	8	0.1	100.0	100.0	100.0	0.0	0.0	0.0	0.0	0.0	0.0	0.0	0.0	0.0	0.0

SEE FOOTNOTES AT END OF TABLE

--CONTINUED

TABLE 13: DISTRIBUTION OF FEDERAL FUNDS, FISCAL 1980--CONTINUED

BROAD FUNCTION, FUNCTION, AGENCY, AND PROGRAM	CFDA NUMBER 1/	TYPE CODE 2/	UNITED STATES 3/	TOTAL	METROPOLITAN COUNTIES			NONMETROPOLITAN COUNTIES								
					TOTAL	GREATER	MEDIUM	LESSE	URBANIZED		URBANIZED		RURAL			
									ADJA-	ADJA-	ADJA-	ADJA-	ADJA-	ADJA-		
									CENT	CENT	CENT	CENT	CENT	CENT		
POPULATION, 1979	--	--	4/	72.0	39.9	26.7	13.1	23.1	9.0	29.0	7.1	3.5	6.8	6.8	1.2	2.3
REHABILITATION SERVICES-SPECIAL PROJECTS	13.128	2	26.5	89.1	50.4	44.4	6.1	32.7	6.1	11.0	2.9	6.3	1.5	0.3	0.0	1.1
REHABILITATION TRAINING	13.129	2	26.7	81.8	49.6	45.9	7.7	24.7	7.5	18.2	9.2	5.4	2.1	1.1	0.0	0.4
DEPARTMENT OF HEALTH AND HUMAN SERVICES	--	--	403.2	92.5	62.4	56.7	5.7	21.6	8.5	7.5	3.8	1.8	0.5	1.0	0.0	0.4
ADMIN-CHILD, YCLTH & FAM-ADCPION OPP, OS	13.652	2	5.0	93.8	57.8	52.0	5.7	16.7	19.3	6.2	0.0	6.2	0.0	0.0	0.0	0.0
ALCOHOL ABUSE & ALCOHOLISM PREVENT., ADMHA	13.899	2	2.7	98.3	66.4	57.4	9.0	11.3	10.6	11.7	7.3	0.0	2.6	1.8	0.0	0.0
ALCOHOL CLINICAL TRAINING PROGRAMS, ADMHA	13.274	2	5.5	88.3	50.5	38.3	12.2	31.0	7.7	11.7	3.4	1.6	2.6	4.0	0.0	0.0
ALCOHOL COMMUNITY SERVICE PROGRAMS, ADMHA	13.252	2	2.0	100.0	100.0	0.0	100.0	0.0	0.0	0.0	0.0	0.0	0.0	0.0	0.0	0.0
ALCOHOLISM DEMONSTRATION PROGRAMS, ADMHA	13.898	2	1.9	94.7	35.6	35.6	0.0	39.2	19.9	9.3	0.0	2.6	2.6	0.0	0.0	0.0
CHILD ABUSE & NEGLECT PREV & TREATMENT, OS	13.628	2	22.7	89.6	50.5	47.7	2.7	31.3	7.9	10.4	6.3	3.3	0.0	0.3	0.0	0.6
CHILD WELFARE RESEARCH AND DEMO GRANTS, OS	13.608	2	15.1	90.7	73.1	67.7	5.4	10.9	6.8	0.3	3.7	1.4	0.0	3.8	0.0	0.5
CHILD WELFARE SERVICES TRAINING GRANTS, OS	13.648	2	7.5	91.3	50.8	46.4	4.4	28.0	12.5	8.7	4.1	2.2	0.6	1.1	0.0	0.8
DEV DISABILITIES-SPECIAL PROJECTS, OS	13.631	2	4.5	94.0	66.8	66.8	0.0	13.0	14.1	6.0	1.6	3.3	0.0	1.1	0.0	0.0
DEV DISABILITIES-UNIV AFFILIATED PROGS, OS	13.632	2	7.0	67.7	42.3	36.6	5.7	14.6	10.8	32.3	17.3	11.0	0.0	2.1	0.0	1.8
DOMESTIC VIOLENCE PROGRAM, OS	--	2	1.5	100.0	82.2	72.6	9.6	15.1	2.7	0.0	0.0	0.0	0.0	0.0	0.0	0.0
DRUG ABUSE CLINICAL TRAINING FRGS, ADMHA	13.280	2	7.4	95.1	69.3	19.3	5.0	23.2	2.6	4.9	1.9	1.0	0.6	1.4	0.0	0.0
DRUG ABUSE DEMONSTRATION PROGRAMS, ADMHA	13.254	2	2.7	99.7	85.4	69.9	15.5	12.3	2.0	0.3	0.3	0.0	0.0	0.0	0.0	0.0
FAMILY PLANNING PROJECTS, HSA	13.217	2	153.1	89.2	41.4	37.1	4.3	34.6	13.2	10.8	5.9	2.3	0.9	1.1	0.0	0.4
FAMILY PLANNING SERVICES-TRNG GRANTS, HSA	13.260	2	4.9	100.0	100.0	47.9	52.1	0.0	0.0	0.0	0.0	0.0	0.0	0.0	0.0	0.0
FAMILY PLANNING SVCS DELIVERY IMPROVE, HSA	13.974	2	3.9	100.0	95.0	95.0	0.0	1.7	3.3	0.0	0.0	0.0	0.0	0.0	0.0	0.0
GRTS TO STATES-SOCIAL & CHILD WELFARE SVCS	--	8	10.4	100.0	100.0	100.0	0.0	0.0	0.0	0.0	0.0	0.0	0.0	0.0	0.0	0.0
HUMAN DEVELOPMENT SERVICES, OS, HHS	--	8	67.3	100.0	100.0	100.0	0.0	0.0	0.0	0.0	0.0	0.0	0.0	0.0	0.0	0.0
OFFICE OF CONSUMER AFFAIRS, HHS	--	8	1.5	100.0	100.0	100.0	0.0	0.0	0.0	0.0	0.0	0.0	0.0	0.0	0.0	0.0
PROG FOR AGING-DISCRETIONARY PRG & PRG, OS	13.634	2	22.8	93.2	61.5	59.7	1.8	22.7	9.8	6.8	3.7	0.4	0.2	1.8	0.2	0.5
PROG FOR AGING-MULTIDISCIPLINARY CTRS., OS	13.638	2	3.8	99.9	66.3	62.1	4.2	25.4	8.3	0.1	0.0	0.1	0.0	0.0	0.0	0.0
PROG FOR AGING-RESEARCH & DEVELOPMENT, OS	13.636	2	7.5	97.0	79.2	76.1	3.1	8.6	9.2	3.0	0.0	0.2	0.7	0.0	0.0	0.0
PROG FOR AGING-TRAINING, OS	13.637	2	14.7	89.9	55.9	47.4	0.5	24.3	9.7	1.1	4.6	3.1	0.6	1.6	0.2	0.0
REHABILITATION RESEARCH AND DEMOS, OS	13.654	2	1.5	100.0	100.0	100.0	0.0	0.0	0.0	0.0	0.0	0.0	0.0	0.0	0.0	0.0
REHABILITATION TRAINING, OS	13.629	2	0.2	100.0	97.6	97.6	0.0	2.4	0.0	0.0	0.0	0.0	0.0	0.0	0.0	0.0
RUNAWAY YCLTH, OS	13.623	2	10.9	87.5	43.0	34.4	8.6	31.6	12.9	12.5	2.9	3.7	1.9	3.3	0.0	0.6
SOCIAL SERVICES RESEARCH AND DEMO, OS	13.647	2	5.4	96.8	47.3	34.3	13.0	43.0	6.5	3.2	1.8	0.2	1.2	0.0	0.0	0.0
SPECIAL PROGRAM FOR THE AGING, OS	13.650	3	1.5	90.3	90.3	65.3	25.0	0.0	0.0	9.7	9.7	0.0	0.0	0.0	0.0	0.0
VOC REHAB SVC SS DISABIL BENEFICIARIES, OS	13.625	4	11.1	100.0	100.0	100.0	0.0	0.0	0.0	0.0	0.0	0.0	0.0	0.0	0.0	0.0
OTHER PROGRAMS	--	--	0.1	100.0	100.0	100.0	0.0	0.0	0.0	0.0	0.0	0.0	0.0	0.0	0.0	0.0
DEPARTMENT OF LABOR	--	--	0.4	100.0	100.0	100.0	0.0	0.0	0.0	0.0	0.0	0.0	0.0	0.0	0.0	0.0
*DRUG ABUSE COMMUNITY SERVICE PROGRAMS, FTA	13.235	1	0.3	100.0	100.0	100.0	0.0	0.0	0.0	0.0	0.0	0.0	0.0	0.0	0.0	0.0
OTHER PROGRAMS	--	--	0.1	100.0	100.0	100.0	0.0	0.0	0.0	0.0	0.0	0.0	0.0	0.0	0.0	0.0
ACTION	--	--	146.4	79.9	47.4	42.4	5.0	23.1	9.4	2.1	4.9	4.0	3.2	6.7	0.4	1.0
FOSTER GRANDPARENTS PROGRAM	172.001	2	45.9	73.1	27.7	21.8	5.8	32.4	13.1	26.9	6.5	6.8	4.7	7.2	0.0	1.7
NATIONAL STUDENT VOLUNTEER PROGRAM	172.005	2	0.5	100.0	100.0	97.4	2.6	0.0	0.0	0.0	0.0	0.0	0.0	0.0	0.0	0.0
OPERATING EXPENSES, DOMESTIC PROGRAMS	--	8	29.4	98.1	89.5	85.9	3.6	6.8	1.8	1.9	0.9	0.4	0.2	0.4	0.0	0.0
RETIRED SENIOR VOLUNTEER PROGRAM	172.002	2	25.9	61.1	29.0	20.9	8.1	0.3	11.7	39.9	9.3	6.7	7.5	12.1	1.3	2.7
SENIOR COMPANION PROGRAM	172.038	2	9.9	70.1	35.3	31.8	4.2	21.4	13.4	3.0	6.3	4.1	1.6	15.8	0.9	1.1
SPECIAL VOLUNTEER PROGRAMS	172.012	2	4.1	83.4	40.6	37.9	2.7	28.9	14.0	16.6	7.0	1.8	0.5	3.9	3.0	0.3
UNIVERSITY YEAR FOR ACTION	172.004	2	2.2	86.7	42.6	28.1	14.5	15.2	28.9	13.3	0.1	0.0	0.0	13.1	0.0	0.0
VOLUNTEERS IN SERVICE TO AMERICA	172.003	2	28.5	91.1	57.0	54.9	2.1	21.2	6.0	8.9	2.2	1.3	0.9	4.1	0.1	0.3
OTHER PROGRAMS	--	--	0.0	100.0	100.0	100.0	0.0	0.0	0.0	0.0	0.0	0.0	0.0	0.0	0.0	0.0
COMMUNITY SERVICES ADMINISTRATION	--	--	23.9	72.7	50.8	22.6	20.3	14.1	7.8	27.3	4.5	5.9	5.7	8.7	1.0	1.4
NATIONAL YOUTH SPORTS PROGRAM	149.016	2	6.0	100.0	100.0	0.0	100.0	0.0	0.0	0.0	0.0	0.0	0.0	0.0	0.0	0.0
OLDER PERSONS OPPORTUNITIES AND SERVICES	149.010	2	8.7	60.6	36.7	33.2	3.5	14.5	9.4	39.4	5.0	6.4	8.3	12.7	2.0	2.0

SEE FOOTNOTES AT END OF TABLE

--CONTINUED

44

TABLE 13: DISTRIBUTION OF FEDERAL FUNDS, FISCAL 1980--CONTINUED

BROAD FUNCTION, FUNCTION, AGENCY, AND PROGRAM	CFDA NUMBER 1/	TYPE CODE 2/	UNITED STATES 3/	TOTAL	METROPOLITAN COUNTIES			NONMETROPOLITAN COUNTIES								
					TOTAL	GREATER CORE	MEDIUM FRINGE	LESSER	TOTAL	URBANIZED		NON-		RURAL		
										ADJA- CENT	ADJA- CENT	ADJA- CENT	ADJA- CENT		ADJA- CENT	ADJA- CENT
				-----PERCENTAGE OF U.S. TOTAL-----												
POPULATION, 1979	--	--	4/	72.0	39.9	26.7	13.1	23.1	9.0	28.0	7.1	3.9	6.8	6.8	1.2	2.3
SUMMER YOUTH RECREATION	49.015	2	9.2	66.3	32.1	27.1	5.0	22.9	11.3	33.7	7.0	6.6	7.0	16.6	9.9	1.7
VETERANS ADMINISTRATION	--	--	98.9	71.0	35.1	23.3	11.8	25.2	10.7	29.0	7.0	4.4	6.7	7.4	1.2	2.4
*AUTOS & SPECIAL EQUIPMENT, DISABLED VETS	64.100	4	12.3	73.8	37.7	27.3	10.4	26.8	9.3	26.2	6.5	4.1	6.7	6.5	1.0	2.1
*VOCATIONAL REHAB. TRNG. FOR DISABLED VETS.	64.116	4	86.6	70.6	34.7	22.7	12.0	25.1	10.9	29.4	7.0	4.5	6.7	7.5	1.2	2.4
OTHER AGENCIES	--	--	0.5	100.0	100.0	100.0	0.0	0.0	0.0	0.0	0.0	0.0	0.0	0.0	0.0	0.0
TRAINING AND EMPLOYMENT	--	--	8581.8	86.8	44.0	37.2	6.8	31.1	11.7	13.2	6.2	2.0	1.3	2.5	0.2	1.9
DEPARTMENT OF AGRICULTURE	--	--	106.0	24.1	16.6	11.2	5.4	7.4	0.1	75.9	10.6	4.9	11.4	26.3	1.6	21.1
EMPLOYMENT & TRAINING R & D PROJECTS, FMHA	17.233	2	2.0	0.0	0.0	0.0	0.0	0.0	0.0	100.0	0.0	0.0	50.0	50.0	0.0	0.0
*EMPLOYMENT AND TRAINING ASSISTANCE	--	7	104.0	24.5	16.9	11.4	5.5	7.5	0.1	75.5	10.8	5.0	10.6	25.9	1.6	21.5
DEPARTMENT OF EDUCATION	--	--	3.5	79.6	19.2	16.6	2.6	48.1	12.4	20.4	13.8	0.0	0.0	6.5	0.0	0.0
COMPREHENSIVE EMPLOYMENT AND TRAINING PRGS	17.232	1	3.5	79.6	19.2	16.6	2.6	48.1	12.4	20.4	13.8	0.0	0.0	6.5	0.0	0.0
DEPARTMENT OF HEALTH AND HUMAN SERVICES	--	--	0.0	100.0	100.0	100.0	0.0	0.0	0.0	0.0	0.0	0.0	0.0	0.0	0.0	0.0
OTHER PROGRAMS	--	--	0.0	100.0	100.0	100.0	0.0	0.0	0.0	0.0	0.0	0.0	0.0	0.0	0.0	0.0
DEPARTMENT OF THE INTERIOR	--	--	169.9	61.1	15.0	12.8	2.2	31.0	15.0	38.9	9.3	7.0	7.0	9.9	1.3	4.5
*EMPLOYMENT AND TRAINING ASSISTANCE	--	7	25.4	34.2	8.6	8.6	0.0	7.5	18.1	65.8	0.0	17.5	10.1	14.9	8.6	14.7
EMPLOYMENT AND TRAINING ASSISTANCE	--	8	1.2	100.0	100.0	100.0	0.0	0.0	0.0	0.0	0.0	0.0	0.0	0.0	0.0	0.0
*YOUNG ADULT CONS CORPS-GRTS TC STATE, O/S	10.663	2	143.3	65.5	15.4	12.8	2.6	35.5	14.6	34.5	11.1	5.2	6.5	9.1	0.0	2.7
DEPARTMENT OF LABOR	--	--	8293.7	98.2	45.0	38.0	6.9	31.4	11.8	11.8	6.1	1.8	1.0	2.1	0.2	0.6
*COMPREHENSIVE EMPL. & TRNG. PROGRAMS, ETA	17.232	1	5529.1	89.7	43.7	36.5	7.2	33.6	12.4	10.3	6.4	1.5	0.4	1.5	0.0	0.5
EMPLOYMENT AND TRAINING ASSISTANCE	--	8	1.2	100.0	100.0	100.0	0.0	0.0	0.0	0.0	0.0	0.0	0.0	0.0	0.0	0.0
EMPLOYMENT SERVICES (CETA-LMI), ETA	17.207	1	707.2	72.1	36.8	29.7	7.1	24.0	11.3	27.9	7.5	5.9	5.0	7.8	0.6	1.0
*JOB CORPS, ETA	17.211	2	333.4	80.5	44.5	39.9	4.6	25.8	10.3	19.5	3.4	1.4	6.8	4.2	1.8	1.0
PROGRAM ADMINISTRATION, ETA	--	8	101.2	100.0	100.0	96.0	4.0	0.0	0.0	0.0	0.0	0.0	0.0	0.0	0.0	0.0
*RESEARCH AND DEVELOPMENT PROJECTS, ETA	17.233	2	17.5	96.6	81.0	65.3	15.7	12.4	3.2	3.4	3.2	0.0	0.0	0.2	0.0	0.0
*SPECIAL PRGS/ACTIVITIES-DISADVANTAGED, ETA	17.243	2	158.0	97.2	73.7	67.6	6.0	19.9	3.6	2.8	1.9	0.4	0.2	0.3	0.0	0.0
*SUMMER YOUTH EMPLOYMENT PROGRAMS, ETA	17.232	1	667.8	90.1	45.9	40.2	5.7	31.9	12.4	9.9	5.9	1.5	0.5	1.2	0.0	0.7
WORK INCENTIVES	--	8	19.7	100.0	100.0	100.0	0.0	0.0	0.0	0.0	0.0	0.0	0.0	0.0	0.0	0.0
*YOUTH COMMUNITY CONSERVATION & IMPROV, ETA	17.232	1	101.6	88.6	49.0	39.3	5.7	29.5	10.1	11.4	5.1	2.4	0.5	2.2	0.0	1.2
*YOUTH EMPLOYMENT & TRAINING PROGRAMS, ETA	17.232	1	640.4	89.4	44.7	37.4	7.3	32.0	12.7	10.6	6.0	1.8	0.5	1.5	0.0	0.8
*YOUTH INCENTIVE ENTITLEMENT PILOT PRJ, ETA	17.241	1	25.5	99.8	77.3	77.3	0.0	22.5	0.0	0.0	0.0	0.0	0.0	0.0	0.0	0.0
OTHER PROGRAMS	--	--	0.0	77.7	77.7	77.7	0.0	0.0	0.0	22.3	22.3	0.0	0.0	0.0	0.0	0.0
ACTION	--	--	1.6	99.8	27.2	26.5	0.8	72.5	0.0	0.2	0.0	0.1	0.1	0.0	0.0	0.0
YOUTH EMPLOYMENT SUPPORT	--	2	1.6	99.8	27.2	26.5	0.8	72.5	0.0	0.2	0.0	0.1	0.1	0.0	0.0	0.0
COMMUNITY SERVICES ADMINISTRATION	--	--	7.0	72.9	6.9	6.9	0.0	49.0	17.0	27.1	0.0	27.1	0.0	0.0	0.0	0.0
EMPLOYMENT & TRNG RESEARCH & DEV PROJECTS	17.232	2	7.0	72.9	6.9	6.9	0.0	49.0	17.0	27.1	0.0	27.1	0.0	0.0	0.0	0.0

SEE FOOTNOTES AT END OF TABLE

--CONTINUED

TABLE 13: DISTRIBUTION OF FEDERAL FUNDS, FISCAL 1990--CONTINUED

BROAD FUNCTION, FUNCTION, AGENCY, AND PROGRAM	CFDA NUMBER 1/	TYPE CODE 2/	UNITED STATES 3/	METROPOLITAN COUNTIES						NONMETROPOLITAN COUNTIES											
				TOTAL	GREATER		MEDIUM	LESSER	TOTAL	LESS		TOTAL									
					TOTAL	CORE				FRINGE	URBANIZED		URBANIZED	RURAL							
															ADJUA- CENT	ADJUA- CENT	ADJUA- CENT	ADJUA- CENT	ADJUA- CENT	ADJUA- CENT	
				-MIL DOLS-												PERCENTAGE OF U.S. TOTAL					
POPULATION, 1979	--	--	4/	72.0	39.9	26.7	13.1	23.1	9.0	28.0	7.1	3.9	6.8	6.8	1.2	2.3					
EDUCATIONAL DEVELOPMENT, LEAA	:16.533	2	0.5	61.3	0.0	0.0	0.0	61.3	0.0	38.7	13.1	0.0	25.5	0.0	0.0	0.0					
*FEDERAL PRISON INDUSTRIES, INCORPORATED	: --	8	2.6	82.5	10.5	10.5	0.0	27.0	45.0	17.5	0.0	0.0	0.0	0.0	8.5	0.0					
*FEES AND EXPENSES OF WITNESSES	: --	8	26.5	98.7	64.9	60.3	4.7	24.9	9.7	1.3	0.5	0.6	0.9	0.1	0.0	0.0					
GRADUATE RESEARCH FELLOWSHIPS, NIJ	:16.562	2	0.2	93.7	66.2	60.7	5.5	27.5	0.0	6.3	6.3	0.0	0.0	0.0	0.0	0.0					
JJDP-SPECIAL EMPHASIS AND TECH ASST, LEAA	:16.541	2	35.1	88.8	45.3	39.3	5.5	25.2	18.4	11.2	4.0	3.0	2.0	0.6	0.0	1.5					
JJDP-SPECIAL EMPHASIS AND TECH ASST, LEAA	:16.541	3	0.6	100.0	100.0	100.0	0.0	0.0	0.0	0.0	0.0	0.0	0.0	0.0	0.0	0.0					
JJDP-SPECIAL EMPHASIS AND TECH ASST, LEAA	:16.541	7	3.2	100.0	100.0	58.3	41.7	0.0	0.0	0.0	0.0	0.0	0.0	0.0	0.0	0.0					
JJDP-SPECIAL EMPHASIS AND TECH ASST, LEAA	:16.541	8	0.1	100.0	100.0	24.4	75.6	0.0	0.0	0.0	0.0	0.0	0.0	0.0	0.0	0.0					
JUSTICE RESEARCH & DEVELOPMENT PROJ GTS, NIJ	:16.567	2	17.2	89.4	70.4	51.3	19.2	13.2	5.8	16.6	9.6	1.0	0.0	0.0	0.0	0.0					
JUSTICE RESEARCH & DEVELOPMENT PROJ GTS, NIJ	:16.567	3	0.0	100.0	100.0	67.0	33.0	0.0	0.0	0.0	0.0	0.0	0.0	0.0	0.0	0.0					
JUSTICE RESEARCH & DEVELOPMENT PROJ GTS, NIJ	:16.567	7	7.4	100.0	98.5	41.2	57.3	0.5	1.0	0.0	0.0	0.0	0.0	0.0	0.0	0.0					
JUSTICE RESEARCH & DEVELOPMENT PROJ GTS, NIJ	:16.567	8	0.0	100.0	100.0	100.0	0.0	0.0	0.0	0.0	0.0	0.0	0.0	0.0	0.0	0.0					
LEPP-STUDENT FINANCIAL AID, LEAA	: --	4	0.4	90.2	58.2	48.6	9.6	27.4	4.5	9.8	7.9	0.6	0.1	1.2	0.0	0.0					
MANAGEMENT OPERATIONS, BJS-AIC	: --	8	19.7	96.2	96.1	94.9	1.2	0.0	0.0	3.8	0.0	0.0	0.1	0.0	3.8	0.0					
NATIONAL INSTITUTE FOR JJDP, LEAA	:16.542	2	9.4	100.0	73.8	57.1	16.6	6.7	19.5	0.0	0.0	0.0	0.0	0.0	0.0	0.0					
NATIONAL INSTITUTE FOR JJDP, LEAA	:16.542	7	1.0	100.0	100.0	66.7	33.3	0.0	0.0	0.0	0.0	0.0	0.0	0.0	0.0	0.0					
*NATIONAL INSTITUTE OF CORRECTIONS	: --	2	0.9	100.0	100.0	100.0	0.0	0.0	0.0	0.0	0.0	0.0	0.0	0.0	0.0	0.0					
OFFICE OF COMMUNITY ANTI-CRIME PROGS, LEAA	:16.535	2	12.3	96.0	66.8	57.5	9.3	24.3	4.9	4.0	0.2	1.1	0.0	1.6	0.0	1.1					
OFFICE OF COMMUNITY ANTI-CRIME PROGS, LEAA	:16.535	7	0.4	100.0	100.0	100.0	0.0	0.0	0.0	0.0	0.0	0.0	0.0	0.0	0.0	0.0					
PART E-NATIONAL PRIORITY PRG GRANTS, LEAA	:16.532	2	26.2	95.3	55.0	33.0	22.1	35.7	4.5	4.7	3.9	0.5	0.0	0.3	0.0	0.0					
PART E-NATIONAL PRIORITY PRG GRANTS, LEAA	:16.532	7	1.5	100.0	100.0	100.0	0.0	0.0	0.0	0.0	0.0	0.0	0.0	0.0	0.0	0.0					
PART F-DISCRETIONARY GRANTS, LEAA	:16.531	2	60.2	94.8	49.5	39.6	9.8	29.8	15.5	5.2	1.9	0.1	0.2	0.9	0.0	0.2					
PART F-DISCRETIONARY GRANTS, LEAA	:16.531	7	3.2	100.0	99.8	84.5	15.3	6.2	0.0	0.0	0.0	0.0	0.0	0.0	0.0	0.0					
PART F-DISCRETIONARY GRANTS, LEAA	:16.531	8	0.2	100.0	100.0	99.2	0.8	0.0	0.0	0.0	0.0	0.0	0.0	0.0	0.0	0.0					
PRIVACY & SECURITY-CRIMINAL JUST SYS, BJS	:16.553	2	0.9	100.0	44.1	43.4	0.8	55.9	0.0	0.0	0.0	0.0	0.0	0.0	0.0	0.0					
PRIVACY & SECURITY-CRIMINAL JUST SYS, BJS	:16.553	7	0.4	100.0	100.0	100.0	0.0	0.0	0.0	0.0	0.0	0.0	0.0	0.0	0.0	0.0					
PUBLIC SAFETY OFFICERS' BENEFITS PRG, LEAA	:16.538	4	11.6	100.0	100.0	77.2	22.8	0.0	0.0	0.0	0.0	0.0	0.0	0.0	0.0	0.0					
*S & E, BUREAU OF PRISONS	: --	8	284.2	74.2	34.6	23.6	11.0	21.9	17.9	25.8	7.7	4.8	7.1	0.8	3.4	2.0					
*S & E, UNITED STATES ATTORNEYS & MARSHALS	: --	8	191.8	98.4	67.2	62.9	4.3	23.5	7.6	1.6	0.6	0.5	0.0	0.5	0.0	0.0					
*S & E, UNITED STATES PAROLE COMMISSION	: --	8	4.9	100.0	100.0	70.8	29.2	0.0	0.0	0.0	0.0	0.0	0.0	0.0	0.0	0.0					
STATISTICS ON CRIME AND CRIMINAL JUST, BJS	:16.551	2	1.5	99.7	52.7	7.5	45.1	19.7	27.3	0.3	0.0	0.0	0.3	0.0	0.0	0.0					
STATISTICS ON CRIME AND CRIMINAL JUST, BJS	:16.551	7	1.1	100.0	100.0	93.1	6.9	0.0	0.0	0.0	0.0	0.0	0.0	0.0	0.0	0.0					
*SUPPORT OF UNITED STATES PRISONERS	: --	8	18.6	99.1	54.5	47.0	7.4	37.1	7.6	0.9	0.3	0.5	0.0	0.1	0.0	0.0					
TRAINING, LEAA	:16.534	2	1.5	62.6	61.0	61.0	0.0	0.0	1.0	37.2	37.2	0.0	0.0	0.0	0.0	0.0					
TRAINING, LEAA	:16.534	7	0.0	100.0	100.0	100.0	0.0	0.0	0.0	0.0	0.0	0.0	0.0	0.0	0.0	0.0					
URBAN CRIME PREVENTION, LEAA	:16.537	2	0.4	100.0	100.0	100.0	0.0	0.0	0.0	0.0	0.0	0.0	0.0	0.0	0.0	0.0					
VISITING FELLOWSHIPS, NIJ	:16.561	2	0.2	100.0	79.2	35.8	34.4	29.8	0.0	0.0	0.0	0.0	0.0	0.0	0.0	0.0					
OTHER PROGRAMS	: --	--	0.0	0.0	0.0	0.0	0.0	0.0	0.0	100.0	6.1	0.0	53.9	0.0	0.0	0.0					
DEPARTMENT OF THE TREASURY	: --	--	0.5	0.0	0.0	0.0	0.0	0.0	0.0	100.0	0.0	100.0	0.0	0.0	0.0	0.0					
CONSTRUCTION, FED LAW ENFORCEMENT TRNG CTR	: --	2	0.5	0.0	0.0	0.0	0.0	0.0	0.0	100.0	0.0	100.0	0.0	0.0	0.0	0.0					
ACTION	: --	--	0.1	100.0	100.0	96.1	3.8	0.0	0.0	0.0	0.0	0.0	0.0	0.0	0.0	0.0					
CRIME PREVENTION PROGRAM, LEAA	: --	2	0.1	100.0	100.0	96.1	3.8	0.0	0.0	0.0	0.0	0.0	0.0	0.0	0.0	0.0					
GENERAL SERVICES ADMINISTRATION	: --	--	3.3	45.2	14.2	14.2	0.0	0.0	30.9	54.8	54.8	0.0	0.0	0.0	0.0	0.0					
BUILDINGS & FACILITIES, BUREAU OF PRISONS	: --	7	2.3	21.6	20.6	20.6	0.0	0.0	0.0	79.4	79.4	0.0	0.0	0.0	0.0	0.0					
CONSTRUCTION, FED LAW ENFORCEMENT TRNG CTR	: --	7	1.0	100.0	0.0	0.0	0.0	0.0	100.0	0.0	0.0	0.0	0.0	0.0	0.0	0.0					
OTHER AGENCIES	: --	--	0.0	100.0	100.0	100.0	0.0	0.0	0.0	0.0	0.0	0.0	0.0	0.0	0.0	0.0					

TABLE 13: DISTRIBUTION OF FEDERAL FUNDS, FISCAL 1980--CONTINUED

BROAD FUNCTION, FUNCTION, AGENCY, AND PROGRAM	CFDA NUMBER 1/	TYPE CODE 2/	UNITED STATES 3/	TOTAL	METROPOLITAN COUNTIES					NONMETROPOLITAN COUNTIES						
					GREATER	MEDIUM	LESSER	TOTAL	LESS		TOTALLY		RURAL			
									URBANIZED	URBANIZED	URBANIZED	URBANIZED				
									ADJA- CENT	ADJA- CENT	ADJA- CENT	ADJA- CENT				
POPULATION, 1979	--	--	4/	72.7	39.9	26.7	13.1	23.1	9.9	28.0	7.1	3.9	6.8	6.8	1.2	2.3
ENERGY	--	--	844.2	70.1	45.9	27.6	18.3	14.1	10.2	31.0	10.9	8.7	3.1	5.7	1.7	0.8
DEPARTMENT OF AGRICULTURE	--	--	20.4	11.1	5.5	2.5	3.0	2.3	3.4	88.9	7.9	7.1	13.8	39.0	2.3	18.8
ENERGY CONSERVATION	--	2	20.4	11.1	5.5	2.5	3.0	2.3	3.4	88.9	7.9	7.1	13.8	39.0	2.3	18.8
DEPARTMENT OF ENERGY	--	--	7462.9	68.9	48.4	28.7	15.6	12.6	7.9	31.1	11.4	9.2	3.1	5.9	0.8	0.7
*ADVANCED NUCLEAR SYSTEMS-ENERGY TECHNOLOGY	--	1	9.0	100.0	100.0	100.0	0.0	0.0	0.0	0.0	0.0	0.0	0.0	0.0	0.0	0.0
*ADVANCED NUCLEAR SYSTEMS-ENERGY TECHNOLOGY	--	2	51.6	79.4	45.9	37.9	8.0	31.3	2.1	21.6	11.3	1.0	9.3	0.0	0.0	0.0
*ADVANCED NUCLEAR SYSTEMS-ENERGY TECHNOLOGY	--	7	0.0	100.0	100.0	100.0	0.0	0.0	0.0	0.0	0.0	0.0	0.0	0.0	0.0	0.0
*ADVANCED NUCLEAR SYSTEMS-ENERGY TECHNOLOGY	--	8	1.0	100.0	100.0	0.0	100.0	0.0	0.0	0.0	0.0	0.0	0.0	0.0	0.0	0.0
*ALTERNATE FUELS PRODUCTION-RESOURCE APPLIC	--	2	9.2	79.6	54.2	51.1	3.0	16.7	8.7	20.4	10.8	1.4	1.8	3.6	0.0	2.8
*ALTERNATE FUELS PRODUCTION-RESOURCE APPLIC	--	7	17.3	95.8	95.5	82.5	13.9	0.2	0.1	4.2	0.2	4.1	0.0	0.0	0.0	0.0
*BASIC ENERGY SCIENCES-ENERGY RESEARCH	81.049	4	0.1	0.0	0.0	0.0	0.0	0.0	0.0	100.0	100.0	0.0	0.0	0.0	0.0	0.0
*BASIC ENERGY SCIENCES-ENERGY RESEARCH	81.049	7	234.5	71.2	58.2	24.2	34.0	8.1	5.0	28.8	24.1	1.5	3.1	0.2	0.0	0.0
*BASIC ENERGY SCIENCES-ENERGY RESEARCH	81.049	1	0.3	100.0	100.0	0.0	0.0	100.0	0.0	0.0	0.0	0.0	0.0	0.0	0.0	0.0
*BASIC ENERGY SCIENCES-ENERGY RESEARCH	81.049	2	0.8	78.3	35.6	16.0	19.6	27.5	14.8	21.7	13.3	0.4	0.0	0.0	0.0	0.0
*BASIC ENERGY SCIENCES-ENERGY RESEARCH	81.049	8	2.0	100.0	100.0	0.0	100.0	0.0	0.0	0.0	0.0	0.0	0.0	0.0	0.0	0.0
*BLDG & COMMUNITY SYS-CONSER & SOLAR APPLIC	81.059	2	3.4	96.1	72.2	71.0	1.3	16.9	4.9	3.9	3.2	6.7	0.0	0.0	0.0	0.0
*BLDG & COMMUNITY SYS-CONSER & SOLAR APPLIC	81.059	7	72.5	81.4	75.5	40.9	34.6	2.5	3.5	18.6	17.9	0.1	0.6	0.0	0.0	0.0
*BLDG & COMMUNITY SYS-CONSER & SOLAR APPLIC	81.059	9	0.0	100.0	0.0	0.0	0.0	100.0	0.0	0.0	0.0	0.0	0.0	0.0	0.0	0.0
*BLDG & COMMUNITY SYS-CONSER & SOLAR APPLIC	81.059	1	0.6	69.5	43.6	43.6	0.0	12.9	13.0	30.5	7.1	0.0	0.0	3.2	0.0	23.2
*BLDG & COMMUNITY SYS-CONSER & SOLAR APPLIC	81.059	4	0.2	100.0	26.3	20.3	0.0	0.0	79.7	0.0	0.0	0.0	0.0	0.0	0.0	0.0
*BREEDER-ENERGY TECHNOLOGY	--	7	731.8	82.1	29.2	16.5	12.7	27.4	25.4	17.9	6.1	1.4	1.4	0.0	0.0	0.0
*BREEDER-ENERGY TECHNOLOGY	--	1	4.9	100.0	0.4	0.4	0.0	95.6	0.0	0.0	0.0	0.0	0.0	0.0	0.0	0.0
*BREEDER-ENERGY TECHNOLOGY	--	2	0.1	100.0	95.5	85.0	10.5	4.5	3.0	0.0	0.0	0.0	0.0	0.0	0.0	0.0
*BREEDER-ENERGY TECHNOLOGY	--	8	9.6	100.0	56.3	0.0	56.3	14.9	28.8	0.0	0.0	0.0	0.0	0.0	0.0	0.0
*CAPITAL EQUIPMENT-FED ENERGY REG COMM	--	7	0.1	100.0	100.0	3.4	56.6	1.0	0.0	0.0	0.0	0.0	0.0	0.0	0.0	0.0
*COAL UTILIZATION-ECONOMIC REGULATORY ADMIN	--	2	0.1	100.0	100.0	0.0	0.0	0.0	0.0	0.0	0.0	0.0	0.0	0.0	0.0	0.0
*COAL UTILIZATION-ECONOMIC REGULATORY ADMIN	--	7	12.2	82.0	66.1	1.7	64.4	0.0	15.9	18.0	18.0	0.0	0.0	0.0	0.0	0.0
*COAL-ENERGY TECHNOLOGY	81.057	7	595.8	76.4	53.1	35.7	17.5	19.5	3.8	23.6	9.8	13.2	0.2	0.2	0.0	0.1
*COAL-ENERGY TECHNOLOGY	81.057	1	6.7	97.7	96.5	96.5	0.0	0.0	1.2	2.3	2.2	0.0	0.0	0.0	0.0	0.0
*COAL-ENERGY TECHNOLOGY	81.057	2	17.5	30.5	66.4	62.5	3.9	17.6	6.6	9.5	4.2	3.6	0.0	1.6	0.0	0.0
*COAL-ENERGY TECHNOLOGY	81.057	4	31.1	99.9	99.9	99.9	0.0	0.0	0.0	0.1	0.0	0.1	0.0	0.0	0.0	0.0
*COAL-RESOURCE APPLICATIONS	81.056	1	7.1	100.0	100.0	100.0	0.0	0.0	0.0	0.0	0.0	0.0	0.0	0.0	0.0	0.0
*COAL-RESOURCE APPLICATIONS	81.056	7	0.3	100.0	89.0	59.1	29.9	11.0	0.0	0.0	0.0	0.0	0.0	0.0	0.0	0.0
*COLLECT PROD AND DISSEM-ENERGY INFO ADMIN	81.039	1	0.7	100.0	100.0	100.0	0.0	0.0	0.0	0.0	0.0	0.0	0.0	0.0	0.0	0.0
*COLLECT PROD AND DISSEM-ENERGY INFO ADMIN	81.039	2	0.1	100.0	100.0	100.0	0.0	0.0	0.0	0.0	0.0	0.0	0.0	0.0	0.0	0.0
*COLLECT PROD AND DISSEM-ENERGY INFO ADMIN	81.039	7	22.9	99.4	76.7	7.5	69.2	22.6	0.0	1.6	0.6	0.0	0.0	0.0	0.0	0.0
*COMMERCIAL NUCLEAR WASTE-ENERGY TECHNOLOGY	--	7	206.7	86.5	9.0	5.3	3.7	5.1	72.4	13.5	1.9	2.2	0.7	0.0	8.6	0.0
*COMMERCIAL NUCLEAR WASTE-ENERGY TECHNOLOGY	--	1	0.0	0.0	0.0	0.0	0.0	0.0	0.0	100.0	100.0	0.0	0.0	0.0	100.0	0.0
*COMMERCIAL NUCLEAR WASTE-ENERGY TECHNOLOGY	--	2	0.2	70.9	70.9	70.9	0.0	0.0	0.0	29.1	29.1	0.0	0.0	0.0	0.0	0.0
*COMMERCIAL NUCLEAR WASTE-ENERGY TECHNOLOGY	--	8	1.4	99.9	97.4	0.0	97.4	0.0	2.5	0.1	0.0	0.2	0.0	0.0	0.1	0.0
*COMPLIANCE-ECONOMIC REGULATORY ADMIN	--	1	3.2	99.6	76.7	76.6	0.1	20.3	2.7	1.4	3.4	0.6	0.0	0.0	0.0	0.0
*COMPLIANCE-ECONOMIC REGULATORY ADMIN	--	4	0.2	100.0	100.0	100.0	0.0	0.0	0.0	0.0	0.0	0.0	0.0	0.0	0.0	0.0
*COMPLIANCE-ECONOMIC REGULATORY ADMIN	--	7	66.5	99.8	99.7	30.0	69.7	0.2	3.0	0.2	0.2	0.0	0.0	0.0	0.0	0.0
*CONSUMER AFFAIRS-INTERGOVMTL & INST REL	--	2	0.1	82.8	82.8	82.8	0.0	0.0	0.0	17.2	4.7	0.0	2.3	0.0	0.0	10.2
*CONSUMER AFFAIRS-INTERGOVMTL & INST REL	--	7	0.3	38.5	86.7	58.6	28.2	1.8	0.0	11.5	6.0	0.0	0.0	5.5	0.0	0.0
*CONTRACT SVC AND SUPP-FED ENERGY REG COMM	--	1	0.1	100.0	100.0	100.0	0.0	0.0	0.0	0.0	0.0	0.0	0.0	0.0	0.0	0.0
*CONTRACT SVC AND SUPP-FED ENERGY REG COMM	--	4	1.5	100.0	100.0	100.0	0.0	0.0	0.0	0.0	0.0	0.0	0.0	0.0	0.0	0.0
*CONTRACT SVC AND SUPP-FED ENERGY REG COMM	--	7	9.6	99.5	96.0	22.1	75.9	1.1	1.3	0.5	0.3	0.0	0.3	0.0	0.0	0.0
*CONVERTER-ENERGY TECHNOLOGY	--	7	154.7	66.0	49.8	45.1	4.6	13.1	3.2	34.0	11.2	2.4	20.4	0.0	0.0	0.0
*CONVERTER-ENERGY TECHNOLOGY	--	1	0.7	100.0	100.0	100.0	0.0	0.0	0.0	0.0	0.0	0.0	0.0	0.0	0.0	0.0
*CONVERTER-ENERGY TECHNOLOGY	--	2	0.0	100.0	100.0	100.0	0.0	0.0	0.0	0.0	0.0	0.0	0.0	0.0	0.0	0.0
*CONVERTER-ENERGY TECHNOLOGY	--	8	1.9	100.0	100.0	0.0	100.0	0.0	0.0	0.0	0.0	0.0	0.0	0.0	0.0	0.0

SEE FOOTNOTES AT END OF TABLE

--CONTINUED

TABLE 13: DISTRIBUTION OF FEDERAL FUNDS, FISCAL 1980--CONTINUED

BROAD FUNCTION, FUNCTION, AGENCY, AND PROGRAM	CFDA NUMBER 1/	TYPE CODE 2/	UNITED STATES 3/	METROPOLITAN COUNTIES						NONMETROPOLITAN COUNTIES							
				TOTAL	GREATER			LESSER			TOTAL	URBANIZED		LESS		RURAL	
					TOTAL	CORE	FRINGE	TOTAL	URBAN	SUBURBAN		TOTAL	URBAN	RURAL	TOTAL	URBAN	RURAL
PERCENT	PERCENT	PERCENT	PERCENT	PERCENT	PERCENT	PERCENT	PERCENT	PERCENT	PERCENT	PERCENT	PERCENT	PERCENT	PERCENT	PERCENT			
POPULATION, 1979	--	--	4/	72.0	39.9	26.7	13.1	23.1	9.9	28.9	7.1	3.9	6.8	6.8	1.2	2.3	
*COST OF WORK FOR OTHERS-DEPARTMENTAL ADMIN	--	1		0.3	0.0	0.0	0.0	0.0	0.0	100.0	0.0	0.0	0.0	0.0	100.0	0.0	
*COST OF WORK FOR OTHERS-DEPARTMENTAL ADMIN	--	7		66.8	41.1	17.4	6.7	10.7	22.0	1.7	58.9	18.6	1.1	0.1	3.7	35.4	
*DATA INFORMATION SERVICES-ENERGY INFO ADM	:F1-038	1		1.2	100.0	99.9	0.0	99.9	0.1	0.0	0.0	0.0	0.0	0.0	0.0	0.0	
*DATA INFORMATION SERVICES-ENERGY INFO ADM	:F1-038	2		0.0	52.4	52.4	52.4	0.0	0.0	0.0	47.6	47.6	0.0	0.0	0.0	0.0	
*DATA INFORMATION SERVICES-ENERGY INFO ADM	:F1-038	7		30.6	100.0	99.9	12.8	87.1	1.1	0.0	0.0	0.0	0.0	0.0	0.0	0.0	
*ED BUS & LABOR AFF-INTERGOVMTL & INST REL	--	7		6.5	94.9	73.0	47.7	22.4	21.8	3.0	5.1	4.3	0.9	0.0	0.0	0.0	
*ED BUS & LABOR AFF-INTERGOVMTL & INST REL	--	1		9.0	0.0	0.0	0.0	0.0	0.0	100.0	100.0	0.0	0.0	0.0	0.0	0.0	
*ED BUS & LABOR AFF-INTERGOVMTL & INST REL	--	2		2.2	89.5	57.0	41.8	15.2	16.1	5.4	19.5	5.7	3.5	1.3	6.8	0.0	
*ED BUS & LABOR AFF-INTERGOVMTL & INST REL	--	4		0.0	100.0	82.9	0.0	82.9	17.1	0.0	0.0	0.0	0.0	0.0	0.0	0.0	
*ELECTRIC ENERGY SYSTEMS-ENERGY TECHNOLOGY	--	1		0.6	100.0	100.0	93.6	6.4	0.0	0.0	0.0	0.0	0.0	0.0	0.0	0.0	
*ELECTRIC ENERGY SYSTEMS-ENERGY TECHNOLOGY	--	7		32.8	81.6	58.0	37.1	20.9	7.6	16.0	18.4	13.7	1.1	4.7	0.0	0.0	
*ELECTRIC ENERGY SYSTEMS-ENERGY TECHNOLOGY	--	2		0.0	100.0	100.0	100.0	0.0	0.0	0.0	0.0	0.0	0.0	0.0	0.0	0.0	
*ELECTRIC ENERGY SYSTEMS-ENERGY TECHNOLOGY	--	4		0.0	100.0	0.0	0.0	0.0	100.0	0.0	0.0	0.0	0.0	0.0	0.0	0.0	
*ELECTRIC ENERGY SYSTEMS-ENERGY TECHNOLOGY	--	8		0.7	100.0	100.0	0.0	100.0	0.0	0.0	0.0	0.0	0.0	0.0	0.0	0.0	
*EMERGENCY PREPAREDNESS-ECONOMIC REG ADMIN	--	2		0.0	100.0	100.0	100.0	0.0	0.0	0.0	0.0	0.0	0.0	0.0	0.0	0.0	
*EMERGENCY PREPAREDNESS-ECONOMIC REG ADMIN	--	4		0.1	100.0	100.0	100.0	0.0	0.0	0.0	0.0	0.0	0.0	0.0	0.0	0.0	
*EMERGENCY PREPAREDNESS-ECONOMIC REG ADMIN	--	7		5.2	91.1	81.7	10.1	71.6	0.3	9.1	8.9	6.9	0.0	2.0	0.0	0.0	
*EMERGENCY PREPAREDNESS-STRATEGIC PETRO RES	--	8		8.8	100.0	100.0	81.0	19.0	0.0	0.0	0.0	0.0	0.0	0.0	0.0	0.0	
*EMERGENCY PREPAREDNESS-STRATEGIC PETRO RES	--	1		1.1	100.0	85.3	85.3	0.0	14.7	0.0	0.0	0.0	0.0	0.0	0.0	0.0	
*EMERGENCY PREPAREDNESS-STRATEGIC PETRO RES	--	4		1.2	99.9	98.9	98.9	0.0	1.0	0.0	0.1	0.0	0.0	0.1	0.0	0.0	
*EMERGENCY PREPAREDNESS-STRATEGIC PETRO RES	--	7		340.1	100.0	98.4	96.7	1.7	1.6	0.0	0.0	0.0	0.0	0.0	0.0	0.0	
*ENERGY APPLIED ANALYSIS-ENERGY INFO ADMIN	:F1-038	1		0.2	100.0	100.0	100.0	0.0	0.0	0.0	0.0	0.0	0.0	0.0	0.0	0.0	
*ENERGY APPLIED ANALYSIS-ENERGY INFO ADMIN	:F1-038	2		0.2	100.0	100.0	70.4	29.6	0.0	0.0	0.0	0.0	0.0	0.0	0.0	0.0	
*ENERGY APPLIED ANALYSIS-ENERGY INFO ADMIN	:F1-038	7		9.4	96.5	94.6	21.5	75.1	0.0	1.0	3.5	3.5	0.0	0.0	0.0	0.0	
*ENERGY IMPACT ASSESS-INTERGOV AND INST REL	--	1		0.2	0.0	0.0	0.1	0.0	0.0	0.0	100.0	0.0	0.0	0.0	0.0	100.0	
*ENERGY IMPACT ASSESS-INTERGOV AND INST REL	--	7		6.3	100.0	100.0	100.0	0.0	0.0	0.0	0.0	0.0	0.0	0.0	0.0	0.0	
*ENERGY STORAGE SYSTEMS-ENERGY TECHNOLOGY	--	7		64.7	94.9	77.9	39.5	38.4	3.9	12.2	6.0	3.1	0.0	2.9	0.0	0.0	
*ENERGY STORAGE SYSTEMS-ENERGY TECHNOLOGY	--	1		0.2	100.0	37.2	37.2	0.0	62.8	0.0	0.0	0.0	0.0	0.0	0.0	0.0	
*ENERGY STORAGE SYSTEMS-ENERGY TECHNOLOGY	--	2		0.2	97.0	10.0	8.8	2.1	5.5	80.6	3.0	0.0	0.0	0.0	0.0	0.0	
*ENERGY STORAGE SYSTEMS-ENERGY TECHNOLOGY	--	4		0.7	100.0	61.2	61.2	0.0	0.0	39.8	0.0	0.0	0.0	0.0	0.0	0.0	
*ENERGY STORAGE SYSTEMS-ENERGY TECHNOLOGY	--	8		1.1	100.0	100.0	0.0	100.0	0.0	0.0	0.0	0.0	0.0	0.0	0.0	0.0	
*ENVIRONMENTAL RESEARCH AND DEV-ENVIRONMENT	:F1-028	2		1.1	97.9	77.9	76.9	1.0	20.0	0.0	2.1	0.1	1.4	0.7	0.0	0.0	
*ENVIRONMENTAL RESEARCH AND DEV-ENVIRONMENT	:F1-028	7		213.3	77.7	45.1	30.9	18.2	14.9	13.7	22.3	13.2	1.7	5.0	0.2	2.3	
*ENVIRONMENTAL RESEARCH AND DEV-ENVIRONMENT	:F1-028	1		1.0	100.0	93.8	93.8	0.0	6.2	0.0	0.0	0.0	0.0	0.0	0.0	0.0	
*ENVIRONMENTAL RESEARCH AND DEV-ENVIRONMENT	:F1-028	4		0.0	100.0	83.4	83.4	0.0	16.6	0.0	0.0	0.0	0.0	0.0	0.0	0.0	
*ENVIRONMENTAL RESEARCH AND DEV-ENVIRONMENT	:F1-028	8		8.5	100.0	100.0	0.0	100.0	0.0	0.0	0.0	0.0	0.0	0.0	0.0	0.0	
*FOSSIL ENERGY PROGRAM DIRECTION-ENERGY TEC	--	8		9.7	100.0	100.0	0.0	100.0	0.0	0.0	0.0	0.0	0.0	0.0	0.0	0.0	
*FUELS REGULATION-ECONOMIC REGULATORY ADMIN	--	1		0.1	100.0	100.0	100.0	0.0	0.0	0.0	0.0	0.0	0.0	0.0	0.0	0.0	
*FUELS REGULATION-ECONOMIC REGULATORY ADMIN	--	7		8.7	100.0	100.0	12.7	87.3	0.0	0.0	0.0	0.0	0.0	0.0	0.0	0.0	
*GAS-ENERGY TECHNOLOGY	--	2		0.0	95.0	39.9	39.9	0.0	55.1	0.0	5.0	0.0	5.0	0.0	0.0	0.0	
*GAS-ENERGY TECHNOLOGY	--	4		0.8	100.0	100.0	0.0	100.0	0.0	0.0	0.0	0.0	0.0	0.0	0.0	0.0	
*GAS-ENERGY TECHNOLOGY	--	7		32.6	77.2	40.7	23.9	16.7	35.8	0.7	22.8	0.3	18.5	2.2	1.6	0.0	
*GENERAL PURPOSE FACILITIES	--	7		2.8	100.0	100.0	83.2	16.8	0.0	0.0	0.0	0.0	0.0	0.0	0.0	0.0	
*GEOTHERMAL-ENERGY TECHNOLOGY	--	7		121.9	64.9	36.4	32.0	4.4	24.9	3.6	35.1	3.3	11.3	15.5	1.6	2.4	
*GEOTHERMAL-ENERGY TECHNOLOGY	--	2		0.8	88.3	6.8	66.8	0.0	27.5	0.0	11.7	0.0	11.7	0.0	0.0	0.0	
*GEOTHERMAL-ENERGY TECHNOLOGY	--	8		1.3	100.0	100.0	0.0	100.0	0.0	0.0	0.0	0.0	0.0	0.0	0.0	0.0	
*GEOTHERMAL-RESOURCE APPLICATIONS	:F1-058	7		1.4	80.7	72.7	61.2	11.4	7.4	0.6	19.3	0.0	15.3	0.0	0.0	0.0	
*GEOTHERMAL-RESOURCE APPLICATIONS	:F1-058	8		0.1	100.0	100.0	0.0	100.0	0.0	0.0	0.0	0.0	0.0	0.0	0.0	0.0	
*GEOTHERMAL/HYDROTHERMAL-RESOURCE APPLIC	--	1		0.7	54.1	67.2	67.2	0.0	16.8	0.0	15.9	0.0	0.0	0.0	0.0	14.7	
*GEOTHERMAL/HYDROTHERMAL-RESOURCE APPLIC	--	2		0.7	70.5	21.3	21.3	0.0	31.7	17.6	27.5	5.5	27.9	0.0	0.0	0.0	
*GEOTHERMAL/HYDROTHERMAL-RESOURCE APPLIC	--	7		5.4	67.8	49.4	36.3	13.1	12.6	5.8	32.2	15.0	15.6	0.7	1.9	0.0	
*GEOTHERMAL/HYDROTHERMAL-RESOURCE APPLIC	--	8		0.5	100.0	100.0	0.0	100.0	0.0	0.0	0.0	0.0	0.0	0.0	0.0	0.0	
*HEARINGS & APPEALS-ECONOMIC REG ADMIN	--	7		0.0	100.0	100.0	100.0	0.0	0.0	0.0	0.0	0.0	0.0	0.0	0.0	0.0	
*HEARINGS & APPEALS-ECONOMIC REG ADMIN	--	7		4.7	100.0	100.0	2.9	97.1	0.0	0.0	0.0	0.0	0.0	0.0	0.0	0.0	
*HIGH ENERGY PHYSICS-ENERGY RESEARCH	:F1-049	7		319.9	39.3	94.2	12.1	82.0	3.3	1.8	1.7	0.6	0.0	0.1	0.0	0.0	
*HIGH ENERGY PHYSICS-ENERGY RESEARCH	:F1-049	2		0.0	56.3	33.4	33.4	0.0	23.0	0.0	43.7	0.0	43.7	0.0	0.0	0.0	
*HIGH ENERGY PHYSICS-ENERGY RESEARCH	:F1-049	4		0.1	100.0	0.0	0.0	0.0	33.4	56.6	0.0	0.0	0.0	0.0	0.0	0.0	

TABLE 13: DISTRIBUTION OF FEDERAL FUNDS, FISCAL 1987--CONTINUED

BROAD FUNCTION, FUNCTION, AGENCY, AND PROGRAM	CFDA NUMBER 1/	TYPE CODE 2/	UNITED STATES 3/	METROPOLITAN COUNTIES						NONMETROPOLITAN COUNTIES						
				TOTAL	GREATER			MEDIUM/LESSER			TOTAL	URBANIZED		URBANIZED		RURAL
					TOTAL	CORE	FRINGE	TOTAL	URBAN	NON-URBAN		TOTAL	URBAN	NON-URBAN		
															ADJA	
-MIL DOLS-				-PERCENTAGE OF U.S. TOTAL-												
POPULATION, 1979	--	--	4/	72.0	39.9	26.7	12.1	23.1	9.1	28.0	7.1	3.9	6.8	6.8	1.2	2.3
*HIGH ENERGY PHYSICS-ENERGY RESEARCH	:81.049	8	0.7	130.0	100.0	0.0	100.0	0.0	0.0	0.0	0.0	0.0	0.0	0.0	0.0	0.0
*HYDROPOWER-RESOURCE APPLICATIONS	:81.055	1	0.0	17.1	17.1	17.1	0.0	0.0	0.0	82.9	0.0	0.0	0.0	82.9	0.0	0.0
*HYDROPOWER-RESOURCE APPLICATIONS	:81.055	2	0.2	54.4	54.4	54.4	0.0	0.0	0.0	45.6	0.0	0.0	0.0	45.6	0.0	0.0
*HYDROPOWER-RESOURCE APPLICATIONS	:81.055	4	0.3	100.0	100.0	0.0	100.0	0.0	0.0	0.0	0.0	0.0	0.0	0.0	0.0	0.0
*HYDROPOWER-RESOURCE APPLICATIONS	:81.055	7	10.5	26.7	10.1	7.9	2.3	11.1	5.5	73.3	14.6	43.4	3.8	10.2	0.3	3.8
*HYDROPOWER-RESOURCE APPLICATIONS	:81.055	8	0.3	100.0	100.0	0.0	100.0	0.0	0.0	0.0	0.0	0.0	0.0	0.0	0.0	0.0
*IN-HOUSE ENERGY MANAGEMENT-DEPARTMENTAL ADMIN	:--	7	8.2	51.6	32.1	18.1	14.1	9.2	10.3	48.4	0.3	41.6	2.8	1.0	2.8	0.0
*INDUSTRIAL ENERGY CONS-CONS & SOLAR APPLIC	:--	1	0.1	100.0	94.7	94.7	0.0	0.0	5.3	0.0	0.0	0.0	0.0	0.0	0.0	0.0
*INDUSTRIAL ENERGY CONS-CONS & SOLAR APPLIC	:--	2	0.6	100.0	40.9	39.3	1.6	0.0	59.1	0.0	0.0	0.0	0.0	0.0	0.0	0.0
*INDUSTRIAL ENERGY CONS-CONS & SOLAR APPLIC	:--	4	0.1	100.0	0.0	0.0	0.0	100.0	0.0	0.0	0.0	0.0	0.0	0.0	0.0	0.0
*INDUSTRIAL ENERGY CONS-CONS & SOLAR APPLIC	:--	7	24.4	90.7	59.1	40.1	19.0	19.9	11.7	9.3	3.7	5.5	0.0	0.0	0.0	0.0
*INFORMATICA VALIDATION-ENERGY INFO ADMIN	:81.038	7	8.4	41.0	37.7	4.3	33.4	3.3	0.0	59.0	59.0	0.0	0.0	0.0	0.0	0.0
*INTERGOVMTL AFFAIRS-INTERGOVMTL & INST REL	:--	1	0.0	0.0	0.0	0.0	0.0	0.0	0.0	100.0	100.0	0.0	0.0	0.0	0.0	0.0
*INTERGOVMTL AFFAIRS-INTERGOVMTL & INST REL	:--	2	0.4	85.8	67.1	67.1	0.0	0.0	18.7	14.2	0.0	0.0	14.2	0.0	0.0	0.0
*INTERGOVMTL AFFAIRS-INTERGOVMTL & INST REL	:--	7	8.1	95.7	3.6	3.3	0.3	92.1	0.0	4.3	0.0	0.0	4.3	0.0	0.0	0.0
*INTERNATIONAL AFFAIRS	:--	2	0.0	100.0	100.0	100.0	0.0	0.0	0.0	0.0	0.0	0.0	0.0	0.0	0.0	0.0
*INTERNATIONAL AFFAIRS	:--	7	4.4	99.3	97.5	11.3	86.2	1.8	0.0	0.7	0.7	0.0	0.0	0.0	0.0	0.0
*INVENTORS PROGRAM-INTERGOVMTL & INST REL	:81.036	2	1.3	55.0	28.2	28.2	0.0	20.1	6.7	45.0	25.9	18.5	0.0	0.0	0.0	0.0
*INVENTORS PROGRAM-INTERGOVMTL & INST REL	:81.036	7	0.5	74.8	48.1	43.1	5.1	26.6	0.0	25.2	0.0	18.1	0.0	7.2	0.0	0.0
*LIFE SCIENCES RES & BIOMEDICAL APPLIC-ENV	:--	7	42.3	71.8	60.1	37.6	22.5	9.7	2.0	29.2	17.4	7.5	9.8	0.5	0.0	0.0
*LIFE SCIENCES RES & BIOMEDICAL APPLIC-ENV	:--	2	0.0	100.0	100.0	25.0	75.0	0.0	0.0	0.0	0.0	0.0	0.0	0.0	0.0	0.0
*LIFE SCIENCES RES & BIOMEDICAL APPLIC-ENV	:--	8	0.2	100.0	100.0	0.0	100.0	0.0	0.0	0.0	0.0	0.0	0.0	0.0	0.0	0.0
*LIGHT WATER REACTOR FACILITIES-ENVIRONMENT	:--	7	2.1	0.0	0.0	0.0	0.0	0.0	0.0	100.0	0.0	100.0	0.0	0.0	0.0	0.0
*MAGNETIC FUSION-ENERGY TECHNOLOGY	:81.049	1	0.1	100.0	100.0	0.0	100.0	0.0	0.0	0.0	0.0	0.0	0.0	0.0	0.0	0.0
*MAGNETIC FUSION-ENERGY TECHNOLOGY	:81.049	2	4.5	100.0	99.7	99.7	0.0	0.3	0.0	0.0	0.0	0.0	0.0	0.0	0.0	0.0
*MAGNETIC FUSION-ENERGY TECHNOLOGY	:81.049	7	411.5	81.6	37.9	35.7	2.2	38.7	4.9	18.4	13.3	0.2	4.9	0.0	0.0	2.0
*MAGNETIC FUSION-ENERGY TECHNOLOGY	:81.049	8	2.6	100.0	100.0	0.0	100.0	0.0	0.0	0.0	0.0	0.0	0.0	0.0	0.0	0.0
*MANAGEMENT & SUPPORT-DEPARTMENTAL ADMIN	:--	7	2.0	97.7	96.1	8.6	77.5	7.4	4.2	2.3	0.0	1.1	0.0	0.0	1.2	0.0
*MANAGEMENT & SUPPORT-DEPARTMENTAL ADMIN	:--	0	0.0	100.0	100.0	100.0	0.0	0.0	0.0	0.0	0.0	0.0	0.0	0.0	0.0	0.0
*MANAGEMENT & SUPPORT-DEPARTMENTAL ADMIN	:--	1	0.6	95.7	95.7	73.7	22.0	0.0	0.0	4.3	0.0	4.3	0.0	0.0	0.0	0.0
*MANAGEMENT & SUPPORT-DEPARTMENTAL ADMIN	:--	2	0.6	100.0	84.4	11.3	73.1	15.6	0.0	0.0	0.0	0.0	0.0	0.0	0.0	0.0
*MANAGEMENT & SUPPORT-DEPARTMENTAL ADMIN	:--	4	8.8	100.0	100.0	48.5	51.4	0.0	0.0	0.0	0.0	0.0	0.0	0.0	0.0	0.0
*MANAGEMENT & SUPPORT-DEPARTMENTAL ADMIN	:--	2	253.6	96.2	80.3	12.1	68.2	11.6	4.3	3.8	0.0	0.4	0.0	0.4	0.0	0.0
*MULTI-PROGRAMS-CCSERV & SOLAR APPLICATION	:--	7	5.4	71.8	32.4	32.0	0.4	29.1	10.3	28.2	8.9	5.8	1.7	8.3	1.2	2.3
*MULTI-PROGRAMS-CCSERV & SOLAR APPLICATION	:--	7	5.5	99.2	98.7	78.1	20.6	0.4	0.0	0.8	0.1	0.4	0.0	0.0	0.3	0.0
*MULTI-PROGRAMS-CCSERV & SOLAR APPLICATION	:--	1	1.2	65.2	36.4	17.8	18.6	25.7	3.1	34.8	21.3	8.4	0.0	3.1	1.9	0.1
*MULTI-PROGRAMS-CCSERV & SOLAR APPLICATION	:--	4	0.0	73.3	0.0	0.0	0.0	57.7	15.6	26.7	13.6	13.1	0.0	0.0	0.0	0.0
*MULTI-RESOURCE-RESOURCE APPLICATIONS	:--	2	0.3	100.0	0.0	0.0	0.0	100.0	0.0	0.0	0.0	0.0	0.0	0.0	0.0	0.0
*MULTI-RESOURCE-RESOURCE APPLICATIONS	:--	7	7.0	94.1	92.3	84.8	7.5	0.0	1.8	5.9	2.9	0.0	3.0	0.0	0.0	0.0
*NUCLEAR PHYSICS-ENERGY RESEARCH	:81.049	1	1.5	100.0	0.0	0.0	0.0	100.0	0.0	0.0	0.0	0.0	0.0	0.0	0.0	0.0
*NUCLEAR PHYSICS-ENERGY RESEARCH	:81.049	2	0.1	100.0	48.8	48.8	0.0	0.0	51.2	0.0	0.0	0.0	0.0	0.0	0.0	0.0
*NUCLEAR PHYSICS-ENERGY RESEARCH	:81.049	7	99.1	59.4	55.8	42.1	13.6	2.7	1.0	40.6	8.9	0.5	31.2	0.0	0.0	0.0
*NUCLEAR PHYSICS-ENERGY RESEARCH	:81.049	8	0.1	100.0	100.0	0.0	100.0	0.0	0.0	0.0	0.0	0.0	0.0	0.0	0.0	0.0
*OIL-RESOURCE APPLICATIONS	:81.061	1	0.2	37.4	0.0	0.0	0.0	37.4	0.0	62.6	0.0	62.6	0.0	0.0	0.0	0.0
*OIL-RESOURCE APPLICATIONS	:81.061	2	0.5	79.6	60.6	60.6	0.0	19.0	0.0	20.4	14.4	0.0	0.0	0.0	0.0	6.1
*OIL-RESOURCE APPLICATIONS	:81.061	4	0.1	100.0	100.0	0.0	100.0	0.0	0.0	0.0	0.0	0.0	0.0	0.0	0.0	0.0
*OIL-RESOURCE APPLICATIONS	:81.061	7	123.7	99.8	75.2	54.2	21.0	24.6	0.0	0.2	0.0	0.2	0.0	0.0	0.0	0.0
*OTHER COSTS AND CREDITS	:--	2	0.1	0.0	0.0	0.0	0.0	0.0	0.0	100.0	0.0	100.0	0.0	0.0	0.0	0.0
*OTHER COSTS AND CREDITS	:--	7	46.5	74.3	14.0	4.5	9.5	40.9	19.5	25.7	23.4	2.3	0.0	0.0	0.0	0.0
*OTHER COSTS AND CREDITS	:--	1	0.0	100.0	0.0	0.0	0.0	100.0	0.0	0.0	0.0	0.0	0.0	0.0	0.0	0.0
*PERSONAL SERVICES-FED ENERGY REG COMM	:--	7	41.7	100.0	100.0	0.0	100.0	0.0	0.0	0.0	0.0	0.0	0.0	0.0	0.0	0.0
*PERSONNEL BENEFITS-FED ENERGY REG COMM	:--	7	3.8	100.0	100.0	0.0	100.0	0.0	0.0	0.0	0.0	0.0	0.0	0.0	0.0	0.0
*PETROLEUM-ENERGY TECHNOLOGY	:--	1	3.8	0.0	0.0	0.0	0.0	0.0	0.0	100.0	0.0	99.7	0.0	1.3	0.0	0.0
*PETROLEUM-ENERGY TECHNOLOGY	:--	2	0.0	99.3	99.3	59.3	0.0	0.0	0.0	0.7	0.0	0.7	0.0	0.0	0.0	0.0
*PETROLEUM-ENERGY TECHNOLOGY	:--	4	0.0	100.0	100.0	100.0	0.0	0.0	0.0	0.0	0.0	0.0	0.0	0.0	0.0	0.0
*PETROLEUM-ENERGY TECHNOLOGY	:--	7	69.1	64.7	15.7	14.1	1.7	47.2	1.8	35.3	0.4	32.8	2.0	0.1	0.0	0.0
*PLANT ENGINEERING AND DESIGN	:--	1	0.0	100.0	100.0	100.0	0.0	0.0	0.0	0.0	0.0	0.0	0.0	0.0	0.0	0.0

SEE FOOTNOTES AT END OF TABLE

--CONTINUED



TABLE 13: DISTRIBUTION OF FEDERAL FUNDS, FISCAL 1980--CONTINUED

BROAD FUNCTION, FUNCTION, AGENCY, AND PROGRAM	CFDA NUMBER	TYPE CODE	UNITED STATES 3/	TOTAL	METROPOLITAN COUNTIES			NONMETROPOLITAN COUNTIES									
					GREATER	MEDIUM	LESSER	TOTAL	LESS		TOTALLY	RURAL					
									URBANIZED	URBANIZED							
													ADJA--	ADJA--			
ADJA--	ADJA--	ADJA--	ADJA--	ADJA--	ADJA--	ADJA--	ADJA--										
				-MIL DOLS-	-----PERCENTAGE OF U.S. TOTAL-----												
POPULATION, 1979	--	--	4/	72.6	39.9	26.7	13.1	23.1	9.0	20.0	7.1	3.9	6.8	6.8	1.2	2.3	
*PLANT ENGINEERING AND DESIGN	--	7		4.6	85.1	43.2	26.5	16.7	23.7	18.1	14.9	3.7	3.9	4.0	3.4	0.0	0.0
*POLICY ANALYSIS & SYS STUDIES-POLICY & EVA	81.048	1		0.0	100.0	100.0	100.0	0.0	0.0	0.0	0.0	0.0	0.0	0.0	0.0	0.0	0.0
*POLICY ANALYSIS & SYS STUDIES-POLICY & EVA	81.048	2		0.2	100.0	97.2	91.6	5.5	0.0	2.8	0.0	0.0	0.0	0.0	0.0	0.0	0.0
*POLICY ANALYSIS & SYS STUDIES-POLICY & EVA	81.148	4		6.1	100.0	69.0	69.0	0.0	31.0	0.0	0.0	0.0	0.0	0.0	0.0	0.0	0.0
*POLICY ANALYSIS & SYS STUDIES-POLICY & EVA	81.048	7		10.5	92.9	85.2	54.0	31.2	7.7	0.0	7.1	3.9	0.0	3.3	0.0	0.0	0.0
*POWER MARKETING-RESOURCE APPLICATIONS	--	7		441.0	59.7	38.2	28.1	10.2	5.2	16.3	40.3	4.2	3.3	14.2	5.7	1.4	11.4
*POWER MARKETING-RESOURCE APPLICATIONS	--	8		92.6	85.1	76.5	47.3	29.2	3.7	4.9	14.9	3.6	3.2	3.1	2.8	0.1	2.0
*PROGRAM ADMINISTRATION-ECONOMIC REG ADMIN	--	1		0.0	100.0	97.2	97.2	0.0	2.8	0.0	0.0	0.0	0.0	0.0	0.0	0.0	0.0
*PROGRAM ADMINISTRATION-ECONOMIC REG ADMIN	--	7		2.6	100.0	100.0	12.8	87.2	0.0	0.0	0.0	0.0	0.0	0.0	0.0	0.0	0.0
*PROGRAM DIRECTION-CONSERV & SOLAR APPLIC	--	8		19.3	100.0	100.0	28.4	71.6	0.0	0.0	0.0	0.0	0.0	0.0	0.0	0.0	0.0
*PROGRAM DIRECTION-CONSERV & SOLAR APPLIC	--	0		0.0	100.0	100.0	100.0	0.0	0.0	0.0	0.0	0.0	0.0	0.0	0.0	0.0	0.0
*PROGRAM DIRECTION-CONSERV & SOLAR APPLIC	--	1		0.3	98.2	90.2	90.2	0.0	0.0	0.0	1.8	0.0	1.8	0.0	0.0	0.0	0.0
*PROGRAM DIRECTION-RESOURCE APPLICATIONS	--	2		0.2	100.0	0.0	0.0	0.0	100.0	0.0	0.0	0.0	0.0	0.0	0.0	0.0	0.0
*PROGRAM DIRECTION-RESOURCE APPLICATIONS	--	8		8.4	97.1	83.5	3.8	82.8	13.6	3.0	2.9	0.0	2.9	0.0	0.0	0.0	0.0
*PUBLIC AFFAIRS-INTERGOVMTL & INST REL	--	4		0.1	100.0	24.9	24.9	0.0	75.1	0.0	0.0	0.0	0.0	0.0	0.0	0.0	0.0
*PUBLIC AFFAIRS-INTERGOVMTL & INST REL	--	4		2.4	100.0	31.0	6.2	24.8	65.2	3.8	0.0	0.0	0.0	0.0	0.0	0.0	0.0
*PUBLIC AFFAIRS-INTERGOVMTL & INST REL	--	1		0.0	100.0	0.0	0.0	100.0	0.0	0.0	0.0	0.0	0.0	0.0	0.0	0.0	0.0
*REGULATION DEVELOPMENT-ECONOMIC REG ADMIN	--	4		0.1	100.0	100.0	100.0	0.0	0.0	0.0	0.0	0.0	0.0	0.0	0.0	0.0	0.0
*REGULATION DEVELOPMENT-ECONOMIC REG ADMIN	--	7		3.0	100.0	99.1	8.1	51.1	0.0	0.0	0.0	0.0	0.0	0.0	0.0	0.0	0.0
*RENT UTIL & COMMUN-FED ENERGY REG COMM	--	7		5.5	100.0	100.0	0.0	100.0	0.0	0.0	0.0	0.0	0.0	0.0	0.0	0.0	0.0
*SOLAR APPLICATIONS-CONSERV & SOLAR APPLIC	--	7		127.7	95.4	83.0	54.2	28.8	10.4	2.0	4.6	1.3	1.5	2.4	0.3	0.0	0.1
*SOLAR APPLICATIONS-CONSERV & SOLAR APPLIC	--	0		0.0	100.0	0.0	0.0	0.0	0.0	100.0	0.0	0.0	0.0	0.0	0.0	0.0	0.0
*SOLAR APPLICATIONS-CONSERV & SOLAR APPLIC	--	1		0.5	86.1	61.6	61.6	0.0	18.9	5.6	13.9	13.9	0.0	0.0	0.0	0.0	0.0
*SOLAR APPLICATIONS-CONSERV & SOLAR APPLIC	--	2		7.9	76.6	66.9	66.5	2.4	5.0	1.8	23.4	0.1	1.0	18.9	2.2	1.0	1.4
*SOLAR APPLICATIONS-CONSERV & SOLAR APPLIC	--	4		0.1	97.9	97.0	97.9	0.0	0.0	0.0	2.1	0.0	0.0	0.0	0.0	0.0	2.1
*SOLAR APPLICATIONS-CONSERV & SOLAR APPLIC	--	8		2.3	100.0	100.0	0.0	100.0	0.0	0.0	0.0	0.0	0.0	0.0	0.0	0.0	0.0
*SOLAR TECHNOLOGY-ENERGY TECHNOLOGY	--	7		391.1	97.0	83.6	53.0	30.6	11.6	2.8	3.0	1.3	1.1	0.2	0.4	0.0	0.0
*SOLAR TECHNOLOGY-ENERGY TECHNOLOGY	--	0		0.0	100.0	100.0	100.0	0.0	0.0	0.0	0.0	0.0	0.0	0.0	0.0	0.0	0.0
*SOLAR TECHNOLOGY-ENERGY TECHNOLOGY	--	1		0.1	100.0	100.0	100.0	0.0	0.0	0.0	0.0	0.0	0.0	0.0	0.0	0.0	0.0
*SOLAR TECHNOLOGY-ENERGY TECHNOLOGY	--	2		5.3	61.2	36.3	36.3	0.0	17.5	7.5	34.8	14.4	3.9	19.4	1.1	0.0	0.0
*SOLAR TECHNOLOGY-ENERGY TECHNOLOGY	--	4		0.0	0.0	0.0	0.0	0.0	0.0	0.0	0.0	0.0	64.0	36.0	0.0	0.0	0.0
*SOLAR TECHNOLOGY-ENERGY TECHNOLOGY	--	8		3.0	100.0	100.0	0.0	100.0	0.0	0.0	0.0	0.0	0.0	0.0	0.0	0.0	0.0
*SPENT NUCLEAR FUEL-ENERGY TECHNOLOGY	--	7		4.5	42.7	29.4	29.0	0.5	12.1	1.1	57.3	1.2	0.0	56.2	0.0	0.0	0.0
*SPENT NUCLEAR FUEL-ENERGY TECHNOLOGY	--	8		10.9	83.6	12.1	4.9	7.1	57.1	14.6	16.4	9.3	2.1	3.0	0.0	2.0	1.0
*STATE & LOCAL-CONSERV & SOLAR APPLICATION	81.052	7		63.4	99.8	87.6	86.4	1.2	5.1	7.2	0.2	0.1	1.1	1.0	0.0	0.0	0.0
*TECH INFO SVC-INTERGOVMTL AND INST REL	81.023	7		11.9	78.9	15.7	7.1	8.6	83.2	3.0	1.1	0.3	0.0	0.0	0.0	0.0	0.0
*TECH INFO SVC-INTERGOVMTL AND INST REL	81.023	1		0.0	100.0	100.0	100.0	0.0	0.0	0.0	0.0	0.0	0.0	0.0	0.0	0.0	0.0
*TECH INFO SVC-INTERGOVMTL AND INST REL	81.023	2		0.0	100.0	100.0	100.0	0.0	0.0	0.0	0.0	0.0	0.0	0.0	0.0	0.0	0.0
*TECH INFO SVC-INTERGOVMTL AND INST REL	81.023	4		0.1	100.0	0.0	0.0	0.0	100.0	0.0	0.0	0.0	0.0	0.0	0.0	0.0	0.0
*TECH PRCG AND POLICY ANALYSIS-ENERGY RES	--	8		2.0	100.0	100.0	0.0	100.0	0.0	0.0	0.0	0.0	0.0	0.0	0.0	0.0	0.0
*TECHNICAL ASSESSMENT PROJECTS-ENERGY RES	--	2		0.3	100.0	65.6	65.6	0.0	32.0	1.6	0.1	0.0	0.0	0.0	0.0	0.0	0.0
*TECHNICAL ASSESSMENT PROJECTS-ENERGY RES	--	7		7.6	87.3	85.7	37.9	47.9	0.4	1.2	12.7	0.5	0.0	12.2	0.0	0.0	0.0
*TECHNICAL ASSESSMENT PROJECTS-ENERGY RES	--	8		0.2	100.0	100.0	0.0	100.0	0.0	0.0	0.0	0.0	0.0	0.0	0.0	0.0	0.0
*TRANS ENERGY CONSER-CONSER & SOLAR APPLIC	81.061	2		0.3	94.6	90.1	88.0	2.1	1.5	3.0	5.4	2.1	3.3	0.0	0.0	0.0	0.0
*TRANS ENERGY CONSER-CONSER & SOLAR APPLIC	81.061	7		82.7	97.1	91.5	64.1	27.4	4.9	0.8	2.9	1.9	0.0	0.6	0.0	0.4	0.0
*TRAV & TRANS PERSONS-FED ENERGY REG COMM	--	7		1.8	100.0	100.0	1.0	98.4	0.0	0.0	0.0	0.0	0.0	0.0	0.0	0.0	0.0
*UNIVERSITY RESEARCH SUPPORT-ENERGY RESRCH	--	2		0.4	92.1	26.1	17.1	11.0	12.1	51.9	7.9	7.8	0.1	0.0	0.0	0.0	0.0
*UNIVERSITY RESEARCH SUPPORT-ENERGY RESRCH	--	7		2.2	35.3	11.9	7.9	4.0	1.4	22.0	64.7	0.0	64.7	0.0	0.0	0.0	0.0
*UNIVERSITY RESEARCH SUPPORT-ENERGY RESRCH	--	8		0.1	100.0	100.0	0.0	100.0	0.0	0.0	0.0	0.0	0.0	0.0	0.0	0.0	0.0
*URANIUM ENRICHMENT-RESOURCE APPLICATIONS	81.029	4		5.5	47.6	11.0	11.0	0.0	36.6	0.0	52.4	11.1	0.0	0.0	41.3	0.0	0.0
*URANIUM ENRICHMENT-RESOURCE APPLICATIONS	81.029	7		132.0	3.2	2.1	2.0	0.0	1.1	0.0	94.8	35.2	31.2	0.3	30.1	0.0	0.0
*URANIUM ENRICHMENT-RESOURCE APPLICATIONS	81.029	1		2.4	100.0	100.0	100.0	0.0	0.0	0.0	0.0	0.0	0.0	0.0	0.0	0.0	0.0
*URANIUM ENRICHMENT-RESOURCE APPLICATIONS	81.029	8		6.4	43.7	34.4	0.0	34.4	0.0	0.0	56.3	0.0	56.3	0.0	0.0	0.0	0.0
*UTILITY PRCG & REG INTERVEN-ECON REG ADMIN	81.054	1		0.0	100.0	97.6	97.6	0.0	2.4	0.0	0.0	0.0	0.0	0.0	0.0	0.0	0.0
*UTILITY PRCG & REG INTERVEN-ECON REG ADMIN	81.054	7		12.3	90.7	73.5	34.4	39.1	9.3	7.8	5.3	7.0	1.0	2.1	0.2	0.0	0.0
*OTHER PROGRAMS	--	--		0.0	100.0	100.0	100.0	0.0	0.0	0.0	0.0	0.0	0.0	0.0	0.0	0.0	0.0

SEE FOOTNOTES AT END OF TABLE

--CONTINUED

TABLE 13: DISTRIBUTION OF FEDERAL FUNDS, FISCAL 1980--CONTINUED

BROAD FUNCTION, FUNCTION, AGENCY, AND PROGRAM	CFDA NUMBER 1/	TYPE CODE 2/	UNITED STATES 3/	TOTAL	METROPOLITAN COUNTIES			NONMETROPOLITAN COUNTIES			TOTAL RURAL	ADJA- CENT	ADJA- CENT	ADJA- CENT	ADJA- CENT	ADJA- CENT		
					GREATER	MEDIUM	LESSER	URBANIZED	URBANIZED	LESS							TOTALLY	
					CORE	FRINGE		ADJA- CENT	ADJA- CENT	ADJA- CENT							ADJA- CENT	ADJA- CENT
					PERCENTAGE OF U.S. TOTAL													
POPULATION, 1979	--	--	4/	72.0	39.9	26.7	13.1	23.1	9.0	28.0	7.1	3.9	6.8	6.8	1.2	2.3		
DEPARTMENT OF THE INTERIOR	--	--	159.6	100.0	0.0	0.0	0.0	0.0	100.0	0.0	0.0	0.0	0.0	0.0	0.0	0.0		
*EXPL OF NAT'L PETRO RESERVE IN ALASKA, GS OTHER PROGRAMS	--	8	159.6	100.0	0.0	0.0	0.0	0.0	100.0	0.0	0.0	0.0	0.0	0.0	0.0	0.0		
	--	--	0.0	42.7	0.0	0.0	0.0	0.0	42.7	57.3	0.0	0.0	0.0	57.3	0.0	0.0		
DEPARTMENT OF TRANSPORTATION	--	--	0.1	94.9	16.9	16.9	0.0	54.8	23.2	5.1	5.1	0.0	0.0	0.0	0.0	0.0		
HIGHWAY PLANNING AND CONSTRUCTION, FWA	20.205	1	0.1	94.9	16.9	16.9	0.0	54.8	23.2	5.1	5.1	0.0	0.0	0.0	0.0	0.0		
COMMUNITY SERVICES ADMINISTRATION	--	--	397.9	80.2	19.1	18.8	0.4	47.1	14.0	19.8	6.9	3.8	3.8	2.8	0.2	2.3		
EMERGENCY ENERGY CONSERVATION SERVICES	49.014	2	397.9	80.2	19.1	18.8	0.4	47.1	14.0	19.8	6.9	3.8	3.8	2.8	0.2	2.3		
EMERGENCY ENERGY CONSERVATION SERVICES	49.014	7	0.0	75.9	75.9	0.0	75.9	0.0	0.0	24.1	24.1	0.0	0.0	0.0	0.0	0.0		
NATIONAL ALCOHOL AND FUELS COMMISSION	--	--	2.2	100.0	100.0	100.0	0.0	0.0	0.0	0.0	0.0	0.0	0.0	0.0	0.0	0.0		
ENERGY SUPPLY, RESEARCH & DEV-OP EXPENSES	--	8	2.2	100.0	100.0	100.0	0.0	0.0	0.0	0.0	0.0	0.0	0.0	0.0	0.0	0.0		
NUCLEAR SAFETY OVERSIGHT COMMITTEE	--	--	0.0	100.0	100.0	100.0	0.0	0.0	0.0	0.0	0.0	0.0	0.0	0.0	0.0	0.0		
ENERGY SUPPLY, RESEARCH & DEV-OP EXPENSES	--	8	0.0	100.0	100.0	100.0	0.0	0.0	0.0	0.0	0.0	0.0	0.0	0.0	0.0	0.0		
OTHER AGENCIES	--	--	1.1	100.0	100.0	100.0	0.0	0.0	0.0	0.0	0.0	0.0	0.0	0.0	0.0	0.0		
HIGHER EDUCATION AND RESEARCH	--	--	12304.7	93.3	53.6	41.6	12.0	21.1	8.6	16.7	6.1	3.4	2.6	3.4	0.3	0.8		
DEPARTMENT OF EDUCATION	--	--	4376.1	76.4	40.2	33.6	6.7	25.7	10.5	23.6	8.4	5.2	3.7	5.4	0.2	0.6		
ACAD FAC RECON & RENOV-REMOVAL ARCH BARRS	84.001	1	24.3	78.8	42.9	31.7	11.2	24.6	11.3	21.2	10.6	3.4	3.9	3.3	0.0	0.0		
BASIC EDUCATIONAL OPPORTUNITY GRANT PROG	84.063	2	1936.5	75.1	36.3	39.0	6.4	27.1	11.6	24.9	8.9	5.8	3.7	5.7	0.2	0.5		
CAPACITY BLDG FOR STATISTICAL ACTIVITIES	84.114	2	7.2	99.8	91.7	77.0	14.6	1.0	7.2	0.2	0.0	0.0	0.0	0.0	0.0	0.0		
COLLEGE LIBRARY RESOURCES	84.005	2	4.9	62.5	30.9	21.5	5.4	20.5	11.1	37.5	9.8	7.1	7.9	10.7	0.6	1.4		
COLLEGE WRK-STUDY PROGRAM	84.033	2	50.0	73.9	45.8	40.8	5.0	18.8	9.3	26.1	11.4	4.7	4.1	5.7	0.1	0.2		
DOMESTIC MINING & MINERAL FUEL CONSERV PRG	84.085	2	4.4	59.5	31.1	22.9	7.2	18.6	10.8	40.5	18.8	11.3	0.0	10.4	0.0	0.0		
EDUCATIONAL OPPORTUNITY CENTERS	84.066	2	7.5	85.2	44.4	36.7	7.7	40.9	0.0	14.8	0.0	8.5	4.5	1.8	0.0	0.0		
EDUCATIONAL TV AND RADIO (PROGRAMMING)	84.065	2	3.5	100.0	23.1	20.3	2.5	76.7	0.1	0.0	0.0	0.0	0.0	0.0	0.0	0.0		
FOREIGN LANGUAGE AND AREA STUDIES-RESEARCH	84.017	3	0.9	51.3	64.2	61.1	3.2	16.2	10.8	8.7	8.7	0.0	0.0	0.0	0.0	0.0		
FULBRIGHT-HAYS TRNG GTS-FACULTY RES ABROAD	84.019	2	2.5	85.5	59.0	54.1	4.8	18.8	7.7	14.5	12.9	1.6	0.0	0.0	0.0	0.0		
GALLAUDET COLLEGE	--	8	6.7	100.0	100.0	100.0	0.0	0.0	0.0	0.0	0.0	0.0	0.0	0.0	0.0	0.0		
GALLAUDET COLLEGE-CONSTRUCTION	--	2	0.9	100.0	100.0	100.0	0.0	0.0	0.0	0.0	0.0	0.0	0.0	0.0	0.0	0.0		
GRADUATE AND PROFESSIONAL OPPORTUNITIES	84.094	2	8.7	84.7	41.3	39.2	2.0	31.2	13.2	15.3	10.1	2.2	1.1	2.0	0.0	0.0		
HIGHER ED-STRENGTHENING DEVELOPING INSTITS	84.031	2	23.2	55.0	23.1	22.0	1.1	17.6	14.4	45.0	6.9	15.0	9.7	12.3	0.0	1.0		
HIGHER ED-VEIS CCST OF INSTRUCTION PROGRAM	84.064	4	14.3	79.2	38.2	29.8	8.4	28.1	12.9	20.8	6.8	6.6	3.0	4.0	0.2	0.2		
HIGHER EDUCATION ACT INSURED LOANS	84.032	0	663.1	80.0	45.8	36.7	9.1	26.5	7.6	20.0	5.3	3.6	3.9	5.4	0.5	1.4		
HIGHER EDUCATION-COOPERATIVE EDUCATION	84.055	2	14.2	73.6	40.2	31.6	8.5	26.2	7.3	26.4	7.1	7.0	3.8	7.6	0.3	0.5		
HOUSING FOR EDUCATIONAL INSTITUTIONS	84.142	5	43.4	86.0	56.3	55.6	0.7	23.1	6.5	14.6	3.1	6.9	4.1	5.0	0.0	0.0		
HOWARD UNIVERSITY	--	8	22.7	100.0	100.0	100.0	0.0	0.0	0.0	0.0	0.0	0.0	0.0	0.0	0.0	0.0		
HOWARD UNIVERSITY, ACADEMIC PROGRAM	--	2	1.7	100.0	100.0	100.0	0.0	0.0	0.0	0.0	0.0	0.0	0.0	0.0	0.0	0.0		
INSTITUTE OF MUSEUM SERVICES	84.115	2	10.3	32.8	46.6	39.7	6.9	25.6	10.7	17.2	5.4	2.5	2.9	4.4	1.0	0.9		
INSTITUTE OF MUSEUM SERVICES	--	8	0.1	96.0	83.1	76.0	7.1	10.7	2.3	4.0	1.7	1.9	0.5	0.4	0.2	0.4		
INTERNATIONAL STUDIES PROGRAMS	84.016	2	11.0	83.0	51.3	46.6	4.6	19.2	12.5	17.0	8.3	5.7	1.2	1.6	0.0	0.0		
INTL STUDIES CTR & FOR LANG ST-FELLOWSHIPS	84.015	2	4.3	86.4	53.1	53.0	0.1	21.7	13.6	11.6	9.9	1.7	0.0	0.0	0.0	0.0		
LAW ENFORCEMENT EDUCATION PROGRAM	--	2	17.6	85.5	52.6	42.1	0.6	24.1	8.8	14.5	7.5	2.6	2.5	1.7	0.0	0.1		
LAW SCHOOL CLINICAL EXPERIENCE PROGRAM	84.097	2	3.9	87.6	56.5	52.8	3.7	22.0	9.2	12.4	4.0	5.8	0.0	2.6	0.0	0.0		
LAW-RELATED EDUCATION PROGRAM	84.123	2	1.0	93.6	62.4	45.1	17.3	29.6	1.6	6.4	1.6	3.5	1.4	0.0	0.0	0.0		
LEGAL TRAINING FOR THE DISADVANTAGED	84.136	2	1.0	100.0	100.0	100.0	0.0	0.0	0.0	0.0	0.0	0.0	0.0	0.0	0.0	0.0		

SEE FOOTNOTES AT END OF TABLE

--CONTINUED

TABLE 13: DISTRIBUTION OF FEDERAL FUNDS, FISCAL 1980--CONTINUED

BROAD FUNCTION, FUNCTION, AGENCY, AND PROGRAM	CFDA NUMBER	TYPE CODE	UNITED STATES	METROPOLITAN COUNTIES						NONMETROPOLITAN COUNTIES						
				TOTAL	GREATER		MEDIUM		LESSER	TOTAL	URBANIZED		LESS		TOTALLY	
					CORE		FRINGE		CENT		ADJUA	ADJUA	ADJUA	ADJUA	ADJUA	RURAL
					ADJUA	ADJUA	ADJUA	ADJUA			ADJUA	ADJUA	ADJUA	ADJUA	ADJUA	
				-----MIL DOLS-----						-----PERCENTAGE OF U.S. TOTAL-----						
POPULATION, 1979	--	--	47	72.0	39.9	26.7	13.1	23.1	9.0	28.0	7.1	3.9	6.8	6.8	1.2	2.3
LIBRARY RESEARCH AND DEMONSTRATION	:84.039	2	6.3	170.0	170.0	44.9	55.1	0.0	0.0	0.0	0.0	0.0	0.0	0.0	0.0	0.0
LIBRARY TRAINING	:84.036	2	0.7	79.4	42.2	30.9	11.3	12.2	25.0	27.6	13.6	5.1	0.0	1.9	0.0	0.0
MINORITY INSTITUTIONS SCIENCE IMPROVEMENT	:84.120	2	4.8	130.0	100.0	110.0	0.0	0.0	7.0	7.0	0.0	0.0	0.0	0.0	0.0	0.0
NATIONAL DEFENSE/DIRECT STUDENT LOANS	:84.038	2	570.0	73.5	37.2	31.0	6.2	25.1	11.2	26.5	9.6	6.1	4.0	6.1	0.2	0.5
NATIONAL TECHNICAL INSTITUTE FOR THE DEAF	: --	8	6.2	115.0	0.0	0.0	0.0	100.0	0.0	1.0	0.0	0.0	0.0	0.0	0.0	0.0
NATL DEFENSE/DIR STUDENT LN CANCELLATIONS	:84.037	2	278.6	80.7	42.6	37.8	4.9	27.9	19.2	19.3	8.0	4.1	2.7	3.9	0.0	0.5
PUBLIC SVC ED-INSTITUTIONAL GTS & FELLOWSH	:84.075	2	3.8	85.9	45.0	41.3	3.7	30.1	10.9	14.1	4.8	4.7	3.0	4.7	0.0	1.0
RESEARCH AND RELATED ACTIVITIES, ED	: --	8	76.8	94.4	69.3	59.4	5.5	17.2	8.9	5.6	3.0	3.9	4.4	1.1	0.0	0.3
S & E, NAT'L COMM LIBRARIES & INFO SCIENCE	: --	8	2.0	130.0	100.0	110.0	0.0	0.0	0.0	0.0	0.0	0.0	0.0	0.0	0.0	0.0
SPECIAL SVCS FOR DISADVANTAGED STUDENTS	:84.042	2	57.1	63.1	29.6	25.1	4.5	22.4	11.1	36.9	11.2	7.7	6.5	9.9	0.4	1.1
STRENGTHENING RESEARCH LIBRARY RESOURCES	:84.091	2	6.0	89.7	45.3	45.3	0.0	23.5	20.9	11.3	10.3	0.0	0.0	0.0	0.0	0.0
STUDENT FINANCIAL ASSISTANCE	: --	8	35.7	66.1	53.9	34.8	19.1	6.1	0.2	39.9	39.9	0.0	0.0	0.0	0.0	0.0
SUPPLEMENTAL EDUCATIONAL OPPORTUNITY GRTS	:84.007	2	369.1	75.4	38.9	32.2	6.7	24.5	12.0	24.6	9.3	5.6	3.7	5.3	0.1	0.6
TALENT SEARCH	:84.044	2	14.9	73.3	45.7	42.5	3.2	18.6	9.0	26.7	3.0	7.8	6.5	8.6	0.0	1.0
UPWARD BOUND	:84.047	2	60.9	66.5	33.3	27.7	5.6	22.3	19.9	33.5	8.7	9.0	5.8	9.3	0.3	1.4
DEPARTMENT OF HEALTH AND HUMAN SERVICES	: --	--	4649.3	94.6	72.3	51.7	20.6	15.8	6.5	5.4	3.1	1.5	0.2	0.5	0.0	0.0
ACADEMIC PROGRAM, HOWARD UNIVERSITY, OS	: --	2	52.3	130.0	100.0	100.0	0.0	0.0	0.0	0.0	0.0	0.0	0.0	0.0	0.0	0.0
AGING RESEARCH, NIH	:13.866	2	52.1	93.5	70.8	63.1	7.7	15.4	7.3	6.5	4.0	1.2	0.0	1.3	0.0	0.0
ALCOHOL NAT RESEARCH-SERVICE AWARDS, ADMHA	:13.272	2	1.2	110.0	78.0	76.0	2.8	16.7	4.5	0.0	0.0	0.0	0.0	0.0	0.0	0.0
ALCOHOL RESEARCH CENTER GRANTS, ADMHA	:13.891	2	6.1	130.0	81.5	73.5	8.1	18.5	5.0	0.0	0.0	0.0	0.0	0.0	0.0	0.0
ALCOHOL RESEARCH DEVELOPMENT AWARDS, ADMHA	:13.271	2	0.8	130.0	66.0	56.5	9.5	20.4	13.6	0.0	0.0	0.0	0.0	0.0	0.0	0.0
ALCOHOL RESEARCH PROGRAMS, ADMHA	:13.273	2	11.4	89.3	58.0	52.8	5.3	17.3	13.9	11.7	7.3	1.5	1.2	0.6	0.0	0.0
ALCOHOL, DRUG ABUSE, AND MENTAL HEALTH	: --	8	26.2	100.0	100.0	39.6	69.4	0.0	0.0	0.0	0.0	0.0	0.0	0.0	0.0	0.0
ALCOHOLISM TREATMENT AND REHAB PRGS, ADMHA	:13.252	2	61.4	92.4	46.6	34.1	12.5	27.0	8.7	17.6	4.8	6.2	1.7	4.2	0.0	0.8
ALLERGIC & IMMUNOLOGIC DISEASES RES., NIH	:13.855	2	63.8	96.7	80.3	77.8	2.5	10.9	5.4	3.3	1.5	1.0	0.1	0.7	0.0	0.0
ALLIED HLTH PROFESS-SPECIAL PROJ GRTS, HRA	: --	2	5.3	33.1	64.4	58.4	6.1	21.7	6.9	6.9	3.9	1.2	0.3	0.9	0.0	0.6
ALLIED HLTH PROFESSIONS-TRAINEESHIPS, HRA	: --	2	0.0	93.3	78.3	78.3	0.0	15.1	0.0	6.7	2.9	3.8	0.0	0.0	0.0	0.0
ARTHRITIS, BONE & SKIN DISEASES RES., NIH	:13.846	2	55.9	95.0	71.4	70.2	1.2	14.7	9.6	5.0	2.9	2.1	0.0	0.0	0.0	0.0
BIOMEDICAL COMMUNICATIONS RESEARCH, NIH	: --	3	3.5	99.6	86.5	59.2	27.3	6.3	6.8	1.4	0.4	0.0	0.0	0.0	0.0	0.0
BIOMEDICAL RESEARCH SUPPORT, NIH	:13.337	2	47.9	96.1	60.2	56.2	4.0	22.2	7.7	9.9	5.5	2.6	1.5	1.3	0.0	0.0
BIOTECHNOLOGY RESEARCH, NIH	:13.371	2	17.8	97.6	79.6	75.4	4.2	14.2	9.8	2.4	0.0	0.8	1.5	0.0	0.0	0.0
BLOOD DISEASES AND RESOURCES RESEARCH, NIH	:13.839	2	72.1	97.2	78.3	76.1	2.2	13.2	5.7	2.8	1.9	0.8	0.1	0.0	0.0	0.0
BUILDINGS AND FACILITIES, NIH	: --	8	13.5	130.0	100.0	0.0	100.0	0.0	0.0	0.0	0.0	0.0	0.0	0.0	0.0	0.0
CANCER BIOLOGY RESEARCH, NIH	:13.396	2	99.9	93.2	74.7	62.7	11.3	14.9	4.4	6.8	3.7	1.8	0.1	1.2	0.0	0.0
CANCER CAUSE AND PREVENTION RESEARCH, NIH	:13.393	2	227.3	95.4	78.6	46.1	32.5	13.2	3.6	4.6	3.4	0.6	0.1	0.5	0.0	0.0
CANCER CONSTRUCTION, NIH	:13.392	2	15.4	98.9	88.9	73.8	15.1	10.0	0.0	1.1	1.1	0.0	0.0	0.0	0.0	0.0
CANCER CONTRCL, NIH	:13.399	2	60.9	96.6	79.4	67.4	11.9	13.1	4.2	3.4	2.1	1.2	0.0	0.0	0.0	0.1
CANCER DETECTION & DIAGNOSIS RESEARCH, NIH	:13.394	2	32.0	93.7	68.0	63.5	4.6	21.3	4.4	6.3	5.5	1.8	0.0	0.8	0.0	0.0
CANCER RESEARCH MANPOWER, NIH	:13.398	2	43.4	94.0	63.0	69.4	2.6	22.8	8.2	6.0	3.5	2.0	0.0	0.5	0.0	0.0
CANCER TREATMENT RESEARCH, NIH	:13.395	2	145.3	96.3	68.4	59.3	5.1	23.1	4.9	7.7	2.4	0.8	0.3	0.1	0.0	0.0
CARIES RESEARCH, NIH	:13.843	2	9.1	95.2	67.5	53.7	13.8	19.7	8.7	4.8	4.2	0.6	0.0	0.0	0.0	0.0
CATARACT RESEARCH, NIH	:13.869	2	8.5	93.7	77.1	66.3	10.8	11.4	5.2	6.3	3.2	1.5	0.0	1.5	0.0	0.0
CELLULAR & MOLECULAR BASIS OF DIS RES, NIH	:13.863	2	104.9	90.3	62.2	59.8	2.4	17.5	10.6	9.7	6.4	3.9	0.0	0.4	0.0	0.0
CLINICAL RESEARCH, NIH	:13.333	2	56.4	95.9	72.0	72.0	0.0	14.2	9.6	4.1	2.5	1.6	0.0	0.0	0.0	0.0
COMMUNICATIVE DISORDERS RESEARCH, NIH	:13.851	2	34.8	95.5	62.1	61.1	0.9	21.0	12.5	4.5	3.2	1.3	0.0	0.0	0.0	0.0
CORNEAL DISEASES RESEARCH, NIH	:13.868	2	14.9	97.8	85.6	84.4	1.2	6.5	5.8	2.2	0.5	0.4	0.0	1.2	0.0	0.0
CRANIOFACIAL ANOMALIES RESEARCH, NIH	:13.842	2	8.7	32.6	66.7	63.6	3.1	7.7	18.3	7.4	7.1	0.3	0.0	0.0	0.0	0.0
DENTAL RESEARCH INSTITUTES, NIH	:13.845	2	8.0	130.0	37.2	37.2	0.0	25.1	37.6	0.0	0.0	0.0	0.0	0.0	0.0	0.0
DIABETES, ENDOCRINOLOGY & METAB. RES., NIH	:13.847	2	121.4	91.2	66.2	63.4	2.7	17.3	7.7	8.8	4.5	3.9	0.0	0.4	0.0	0.0
DIGESTIVE DISEASES AND NUTRITION RES., NIH	:13.848	2	52.4	94.2	69.9	67.3	2.6	17.5	6.7	5.8	4.5	1.1	0.0	0.2	0.0	0.0
DRUG ABUSE NAT RESEARCH SVC AWARDS, ADMHA	:13.278	2	1.0	130.0	76.0	62.4	13.6	16.2	7.8	0.0	0.0	0.0	0.0	0.0	0.0	0.0
DRUG ABUSE RESEARCH DEVELOP. AWARDS, ADMHA	:13.277	2	1.2	130.0	82.2	82.2	0.0	11.6	6.2	0.0	0.0	0.0	0.0	0.0	0.0	0.0
DRUG ABUSE RESEARCH PROGRAMS, ADMHA	:13.279	2	40.4	94.4	62.1	57.5	4.6	15.9	16.4	5.6	4.2	0.4	0.1	0.9	0.0	0.0
ENVIRONMENTAL HEALTH RESEARCH & DEV., NIH	:13.894	2	16.5	89.3	66.3	59.2	1.2	22.7	6.9	1.7	1.1	0.6	0.0	0.1	0.0	0.0
EXPANDED FUNCTION DENTAL AUX TRNG PRG, HRA	:13.889	2	1.9	85.4	53.8	40.8	12.9	24.7	6.9	14.6	0.0	14.6	0.0	0.0	0.0	0.0

SEE FOOTNOTES AT END OF TABLE

--CONTINUED

TABLE 13: DISTRIBUTION OF FEDERAL FUNDS, FISCAL 1981--CONTINUED

FUND FUNCTION, FUNCTION, AGENCY, AND PROGRAM	CFDA NUMBER	TYPE CODE	UNITED STATES	METROPOLITAN COUNTIES						NONMETROPOLITAN COUNTIES						
				TOTAL	GREATER		MEDIUM		LESSER	TOTAL	URBANIZED		URBANIZED		TOTAL RURAL	
					CORE		FRINGE		CENT		CENT		CENT			
					ADJA	ADJA	ADJA	ADJA			ADJA	ADJA	ADJA	ADJA		
				--MIL DOLS--						-----PERCENTAGE OF U.S. TOTAL-----						
POPULATION, 1979	--	--	47	72.4	39.9	26.7	13.1	23.1	9.0	28.4	7.1	3.9	6.8	6.8	1.2	2.3
FOOD AND DRUG RESEARCH GRANTS, FDA	:13.103	2	1.8	97.4	84.2	72.1	12.1	5.7	7.4	2.6	2.0	0.6	0.0	0.0	0.0	0.0
FUNDAMENTAL NEUROSCIENCES RESEARCH, NIH	:13.854	2	35.4	91.7	63.7	61.3	2.4	18.7	10.7	9.3	6.1	1.8	0.1	1.5	0.0	0.0
GALLAUDET COLLEGE-CONSTRUCTION, OS	: --	2	13.4	100.0	100.0	100.0	0.0	0.0	0.0	0.0	0.0	0.0	0.0	0.0	0.0	0.0
GENETICS RESEARCH, NIH	:13.862	2	108.7	92.3	60.5	55.3	5.2	22.9	9.1	7.7	4.6	2.3	1.1	0.7	0.0	0.0
GEOGRAPHIC MISMATCH AND AFEC, FRA	: --	2	39.3	91.2	61.7	53.1	8.6	19.7	9.8	9.8	1.7	3.6	0.5	2.1	0.6	0.3
GLAUCOMA RESEARCH, NIH	:13.870	2	15.1	96.3	72.2	69.6	2.5	16.1	8.2	7.7	1.5	1.1	0.8	2.1	0.0	0.0
GRANTS FOR TRNG IN EMERGENCY MED SVCS, HRA	:13.287	2	2.9	94.7	65.2	56.1	0.2	21.5	8.3	6.0	1.8	2.5	0.5	0.8	0.0	0.0
GRTS FOR GRADUATE TRNG IN FAMILY MED, FRA	:13.379	2	9.3	84.4	40.3	35.8	4.5	37.8	6.3	15.6	3.7	9.8	0.0	2.1	0.0	0.0
GTS RES TRG-GEN INT MED AND/OR PEDIAT, HRA	:13.884	2	18.9	92.8	57.7	55.8	2.0	27.2	7.9	7.2	2.3	3.8	0.0	1.1	0.0	0.0
HEALTH PRCF TEACHING FAC CONST GRANTS, HRA	: --	2	0.5	100.0	100.0	100.0	0.0	0.0	0.0	0.0	0.0	0.0	0.0	0.0	0.0	0.0
HEALTH PROFESSIONS-CAPITATION GRANTS, HRA	:13.339	2	72.1	91.2	61.0	59.5	1.6	22.6	7.6	8.8	3.7	2.8	0.3	1.7	0.0	0.0
HEALTH PROFESSIONS-FIN. DISTRESS GRTS, HRA	:13.381	2	7.3	89.7	19.7	19.7	0.0	70.0	0.0	10.3	0.0	10.3	0.0	0.0	0.0	0.0
HEALTH PROFESSIONS-START-UP ASST., HRA	:13.384	2	23.4	80.4	41.1	31.7	9.4	27.5	11.8	19.6	8.1	5.4	2.5	3.4	0.1	0.2
HEALTH PROFESSIONS-STUDENT LOANS, HRA	:13.342	2	16.3	92.1	63.1	60.6	2.5	23.1	5.9	7.9	3.0	2.5	0.9	1.0	0.3	0.2
HEALTH SERVICES RESEARCH AND DEV., ASF	:13.226	2	16.3	91.7	67.7	52.8	14.1	16.4	13.6	5.0	2.5	6.5	0.1	0.0	0.0	0.0
HEALTH STATISTICS TRNG. & TECH. ASST., ASF	:13.227	8	10.4	95.2	22.3	8.4	13.8	13.2	59.8	4.8	2.9	1.5	0.3	0.0	0.0	0.0
HEART AND VASCULAR DISEASES RESEARCH, NIH	:13.837	2	308.2	93.8	68.9	65.8	3.1	16.3	6.7	6.2	4.5	1.4	0.1	0.1	0.0	0.0
JOHN E FOGARTY INTL CTR ADV STUDY HLTH SCI	: --	8	7.9	100.0	100.0	0.0	100.0	0.0	0.0	0.0	0.0	0.0	0.0	0.0	0.0	0.0
KIDNEY DISEASES, UROLOGY & HEMAT RES, NIH	:13.849	2	53.5	96.1	70.2	68.2	2.0	17.9	8.0	4.0	1.7	1.5	0.1	0.8	0.0	0.0
LAB. ANIMAL SCIENCES AND PRIMATE RES., NIH	:13.316	2	24.5	96.3	65.9	61.9	4.1	27.1	3.3	3.7	2.9	0.0	0.0	0.8	0.0	0.0
LUNG DISEASES RESEARCH, NIH	:13.838	2	74.7	93.5	71.3	66.7	2.5	14.4	7.8	6.5	2.1	4.1	0.1	0.3	0.0	0.0
MANAGEMENT FUND, NIH	: --	8	131.7	100.0	100.0	0.0	100.0	0.0	0.0	0.0	0.0	0.0	0.0	0.0	0.1	0.0
MATERNAL AND CHILD HEALTH RESEARCH, HSA	:13.231	2	4.8	96.9	72.3	66.7	5.6	11.3	14.2	3.1	1.7	2.0	0.0	1.4	0.0	0.0
MATERNAL AND CHILD HEALTH TRAINING, HSA	:13.233	2	25.9	99.6	76.7	69.2	7.5	18.7	4.9	5.4	0.4	0.0	0.0	0.0	0.0	0.0
MECHANISMS-ENVIRON DISFSES & DISORD, NIH	:13.893	2	15.6	93.8	56.9	52.7	4.9	26.0	10.9	6.2	4.1	0.8	0.0	1.2	0.0	0.0
MEDICAL LIBRARY ASSISTANCE, NIH	:13.879	2	9.9	93.6	67.0	64.6	2.4	15.8	10.8	6.4	1.8	2.7	0.8	0.9	0.0	0.1
MENT HLTH NATL RESEARCH SVC AWARDS, ADMHA	:13.282	2	16.1	94.0	67.3	64.5	2.7	15.5	11.1	6.0	5.7	1.3	0.0	0.0	0.0	0.0
MENTAL HEALTH DISASTER PROGRAMS, ADMHA	:13.932	2	0.3	100.0	0.0	0.0	0.0	29.7	70.3	0.0	0.0	0.0	0.0	0.0	0.0	0.0
MENTAL HEALTH RESEARCH GRANTS, ADMHA	:13.242	2	85.0	95.2	69.3	63.3	6.0	17.6	8.3	4.8	3.9	1.6	0.0	1.1	0.0	0.2
MENTAL HEALTH TRAINING GRANTS, ADMHA	:13.244	2	71.1	90.5	57.8	52.9	4.9	26.1	6.6	9.5	3.6	3.6	0.5	1.5	0.0	0.3
MICROBIOLOGY AND INFECTIOUS DIS. RES., NIH	:13.856	2	101.6	92.0	59.3	55.5	3.9	24.7	8.7	8.0	5.0	2.4	0.2	0.5	0.0	0.0
MINORITY ACCESS TO RESEARCH CAREERS, NIH	:13.880	2	4.0	89.8	49.4	42.8	6.6	26.5	13.9	1.2	5.1	0.0	5.0	0.0	0.0	0.0
MINORITY BIOMEDICAL SUPPORT, NIH	:13.375	2	22.6	84.5	42.3	32.9	5.4	32.1	10.1	15.5	6.9	0.0	5.0	2.9	0.0	0.8
NAT INST ALLERGY AND INFECTIOUS DISEASES	: --	8	29.5	100.0	100.0	0.0	100.0	0.0	0.0	0.0	0.0	0.0	0.0	0.0	0.0	0.0
NAT INST ARTHRITIS, METAB & DIGESTIVE DIS	: --	8	28.6	100.0	100.0	0.0	100.0	0.0	0.0	0.0	0.0	0.0	0.0	0.0	0.0	0.0
NAT INST CHILD HEALTH AND HUMAN DEV, NIH	: --	8	17.1	100.0	100.0	0.0	100.0	0.0	0.0	0.0	0.0	0.0	0.0	0.0	0.0	0.0
NAT INST ENVIRONMENTAL HLTH SCIENCES, NIH	: --	8	26.4	100.0	100.0	0.0	100.0	0.0	0.0	0.0	0.0	0.0	0.0	0.0	0.0	0.0
NAT INST NEUROLOGICAL DIS AND STROKE, NIH	: --	8	28.3	100.0	100.0	0.0	100.0	0.0	0.0	0.0	0.0	0.0	0.0	0.0	0.0	0.0
NAT INST OF GENERAL MEDICAL SCIENCES, NIH	: --	8	4.4	100.0	100.0	0.0	100.0	0.0	0.0	0.0	0.0	0.0	0.0	0.0	0.0	0.0
NATIONAL CANCER INSTITUTE, NIH	: --	8	118.2	100.0	100.0	0.0	100.0	0.0	0.0	0.0	0.0	0.0	0.0	0.0	0.0	0.0
NATIONAL EYE INSTITUTE, NIH	: --	8	7.3	100.0	100.0	0.0	100.0	0.0	0.0	0.0	0.0	0.0	0.0	0.0	0.0	0.0
NATIONAL HEART, LUNG, AND BLOOD INSTITUTE	: --	8	35.0	100.0	100.0	0.0	100.0	0.0	0.0	0.0	0.0	0.0	0.0	0.0	0.0	0.0
NATIONAL INSTITUTE OF AGING, NIH	: --	8	13.8	100.0	100.0	0.0	100.0	0.0	0.0	0.0	0.0	0.0	0.0	0.0	0.0	0.0
NATIONAL INSTITUTE OF DENTAL RESEARCH, NIH	: --	8	12.9	100.0	100.0	0.0	100.0	0.0	0.0	0.0	0.0	0.0	0.0	0.0	0.0	0.0
NATIONAL LIBRARY OF MEDICINE, NIH	: --	8	23.9	100.0	100.0	0.0	100.0	0.0	0.0	0.0	0.0	0.0	0.0	0.0	0.0	0.0
NATIONAL RESEARCH SERVICE AWARDS, HRA	:13.297	2	1.0	97.5	79.1	75.6	3.4	12.7	5.7	2.5	2.0	0.0	0.0	0.0	0.0	0.0
NATIONAL TECHNICAL INST FOR DEAF-GRTS, OS	: --	2	9.2	100.0	0.0	0.0	0.0	100.0	0.0	0.0	0.0	0.0	0.0	0.0	0.0	0.0
NEUROLOGICAL DISORDERS RESEARCH, NIH	:13.852	2	79.2	95.4	74.6	71.4	3.2	13.9	7.0	4.6	2.9	1.6	0.0	0.0	0.0	0.0
NHS CORPS SCHOLARSHIP PROGRAM, FRA	:13.288	2	0.2	100.0	79.7	79.7	0.0	20.3	0.0	0.0	0.0	0.0	0.0	0.0	0.0	0.0
NURSE TRNG. IMPROVEMENT-SPECIAL PROJ., HRA	:13.359	2	13.9	80.0	50.4	44.3	6.1	20.1	9.6	20.0	7.6	5.1	1.1	5.4	0.0	0.8
NURSING RESEARCH PROJECT GRANTS, HRA	:13.361	2	5.0	98.6	65.4	65.4	0.0	24.2	9.0	1.4	0.6	1.4	0.0	0.0	0.0	0.0
NURSING SCHOLARSHIPS, HRA	:13.363	2	8.8	79.9	40.6	31.5	5.1	28.1	11.2	20.1	8.0	5.6	2.5	3.4	0.1	1.4
NURSING STUDENT LOANS, HRA	:13.364	2	13.1	80.4	42.3	34.5	7.7	28.1	10.0	19.6	7.8	5.5	2.2	3.5	0.1	0.5
OCCUPATIONAL SAFETY & HLTH RES GRANTS, CDC	:13.262	2	7.0	90.4	59.4	58.8	0.7	11.1	20.0	9.6	2.9	6.7	0.0	0.0	0.0	0.0
OCCUPATIONAL SAFETY & HLTH TRG GRANTS, CDC	:13.263	2	12.8	96.2	67.2	66.7	0.5	19.1	9.9	3.8	2.6	0.7	0.5	0.0	0.0	0.0
OFFICE OF THE DIRECTOR, NIH	: --	8	18.7	100.0	100.0	0.0	100.0	0.0	0.0	0.0	0.0	0.0	0.0	0.0	0.0	0.0
PAIN CONTRL AND BEHAVIORAL STUDIES, NIH	:13.844	2	2.6	97.2	71.5	68.1	3.5	9.3	16.3	2.8	2.0	0.9	0.0	0.0	0.0	0.0

SEE FOOTNOTES AT END OF TABLE

--CONTINUED

TABLE 13: DISTRIBUTION OF FEDERAL FUNDS, FISCAL 1987--CONTINUED

BROAD FUNCTION, FUNCTION, AGENCY, AND PROGRAM	CFDA NUMBER	TYPE CODE	UNITED STATES 3/	METROPOLITAN COUNTIES						NONMETROPOLITAN COUNTIES									
				TOTAL	GREATER		MEDIUM	LESSER	TOTAL	URBANIZED		LESS URBANIZED	TOTAL	LESS		TOTAL			
					CORE					FRINGE	CENT			CENT	CENT		CENT	CENT	CENT
					ADJA-	ADJA-													
1/	2/	3/	TOTAL	CORE	FRINGE	TOTAL	URBANIZED	FRINGE	TOTAL	URBANIZED	FRINGE	TOTAL	URBANIZED	FRINGE	TOTAL				
POPULATION, 1979	--	--	4/	72.1	39.9	26.7	13.1	23.1	9.0	28.0	7.1	3.9	6.8	6.8	1.2	2.3			
PERIODONTAL DISEASES RESEARCH, NIH	113.841	2	7.8	97.7	75.3	68.2	7.1	15.7	6.7	2.3	1.4	0.8	0.0	0.2	0.0	0.0			
PHARMACLOGY-TOXICOLOGY RESEARCH, NIH	113.859	2	39.1	87.4	57.9	55.7	2.2	20.9	8.7	12.6	11.1	1.3	0.0	0.2	0.0	0.0			
PHS-VD RESEARCH, DEMOS, INFO, AND ED, CDC	113.978	2	0.5	100.0	100.0	100.0	0.0	0.0	0.0	0.0	0.0	0.0	0.0	0.0	0.0	0.0			
PHYSIOLOGY AND BIOMEDICAL ENGINEERING, NIH	113.821	2	45.3	95.8	66.2	64.6	1.7	19.6	10.0	4.2	2.4	1.5	0.0	0.3	0.0	0.0			
POPULATION RESEARCH, NIH	113.864	2	73.3	94.5	61.5	54.2	7.3	21.1	11.9	5.5	3.9	1.4	0.0	0.3	0.0	0.0			
PREDICTION, DETECTION & ASSES OF DIS, NIH	113.892	2	23.4	93.2	56.9	47.2	9.7	27.3	8.9	6.8	5.2	1.2	0.0	0.5	0.0	0.0			
RESEARCH FOR MOTHERS AND CHILDREN, NIH	113.865	2	100.3	92.4	65.0	62.3	2.7	19.4	8.0	7.6	5.6	1.7	0.0	0.3	0.0	0.0			
RESEARCH RESOURCES, NIH	--	8	3.1	100.0	100.0	0.0	100.0	0.0	0.0	0.0	0.0	0.0	0.0	0.0	0.0	0.0			
RESTORATIVE MATERIALS RESEARCH, NIH	113.843	2	4.2	97.2	64.8	64.1	0.7	18.5	13.9	2.8	1.7	2.8	0.0	0.0	0.0	0.0			
RETINAL & CHOROIDAL DISEASES RESEARCH, NIH	113.867	2	40.7	96.2	72.6	69.5	3.2	16.0	7.5	3.8	2.3	1.5	0.0	0.0	0.0	0.0			
SCHOLARSHIPS-EXCEPTIONAL FINANCIAL ND, HRA	113.820	2	9.8	91.8	66.1	57.4	2.7	25.6	6.0	8.2	3.4	2.5	0.2	1.6	0.1	0.3			
SENSORY-MOTOR DISORDERS & REHAB. RES., NIH	113.871	2	20.1	98.1	72.7	67.1	5.6	20.0	5.4	1.9	1.4	0.4	0.0	0.1	0.0	0.0			
SOFT TISSUE STOMATOLOGY-NUTRITION RES, NIH	113.878	2	6.5	100.0	100.0	0.0	100.0	0.0	0.0	0.0	0.0	0.0	0.0	0.0	0.0	0.0			
SOFT TISSUE STOMATOLOGY-NUTRITION RES, NIH	113.878	2	6.5	94.1	66.1	61.4	4.6	18.4	9.6	5.9	5.9	0.0	0.0	0.0	0.0	0.0			
STROKE, NERVOUS SYSTEM TRAUMA RES., NIH	113.853	2	41.7	97.6	65.4	61.4	4.0	15.8	16.4	2.4	1.6	0.8	0.0	0.0	0.0	0.0			
TRAINING OF PHYSICIAN ASSISTANTS, HRA	113.886	2	8.3	93.0	54.6	49.0	5.6	29.1	9.3	7.0	4.2	1.2	0.0	1.6	0.0	0.0			
DEPARTMENT OF THE INTERIOR	--	--	4.1	100.0	100.0	99.5	0.5	0.0	0.0	0.0	0.0	0.0	0.0	0.0	0.0	0.0			
*J.F. KENNEDY CTR. FOR PERFORMING ARTS, NPS	--	8	3.9	100.0	100.0	99.4	0.6	0.0	0.0	0.0	0.0	0.0	0.0	0.0	0.0	0.0			
S & E, COMMISSION OF FINE ARTS	--	8	0.2	100.0	100.0	100.0	0.0	0.0	0.0	0.0	0.0	0.0	0.0	0.0	0.0	0.0			
NATIONAL ENDOWMENT FOR THE ARTS	--	--	168.1	95.9	80.1	76.3	3.8	12.1	3.7	4.1	1.7	0.5	0.6	0.5	0.0	0.8			
ARCHITECTURE, PLANNING AND DESIGN	145.001	9	3.0	100.0	100.0	100.0	0.0	0.0	0.0	0.0	0.0	0.0	0.0	0.0	0.0	0.0			
ARCHITECTURE, PLANNING AND DESIGN	145.001	2	3.3	91.6	74.5	70.1	4.4	15.0	6.8	8.4	2.9	2.0	0.0	2.5	0.0	1.0			
ARCHITECTURE, PLANNING AND DESIGN	145.001	7	0.6	100.0	100.0	81.3	18.7	0.0	0.0	0.0	0.0	0.0	0.0	0.0	0.0	0.0			
ARCHITECTURE, PLANNING AND DESIGN	145.001	8	0.0	100.0	100.0	0.0	100.0	0.0	0.0	0.0	0.0	0.0	0.0	0.0	0.0	0.0			
ARTIST IN SCHOOLS	145.003	7	0.6	84.2	78.6	77.3	1.3	5.6	0.0	15.8	7.6	0.0	0.2	0.0	0.0	0.0			
CHALLENGE GRANTS PROGRAMS	145.013	9	25.3	96.3	78.8	74.8	3.5	13.3	4.2	3.7	1.5	0.0	0.7	0.0	0.0	1.4			
CHALLENGE GRANTS PROGRAMS	145.013	2	25.1	96.3	78.7	74.7	4.0	13.3	4.3	3.7	1.5	0.0	0.7	0.0	0.0	1.4			
CHALLENGE GRANTS PROGRAMS	145.013	7	0.0	100.0	100.0	100.0	0.0	0.0	0.0	0.0	0.0	0.0	0.0	0.0	0.0	0.0			
DANCE PROGRAMS	145.002	2	7.8	97.7	79.0	74.8	4.2	13.6	5.2	2.3	0.5	0.4	0.0	0.2	0.0	1.0			
DANCE PROGRAMS	145.002	7	0.1	100.0	100.0	100.0	0.0	0.0	0.0	0.0	0.0	0.0	0.0	0.0	0.0	0.0			
DANCE PROGRAMS	145.002	9	0.6	100.0	90.3	87.1	3.1	9.7	0.0	0.0	0.0	0.0	0.0	0.0	0.0	0.0			
EXPANSION ARTS PROGRAMS	145.010	2	7.7	92.9	74.3	70.9	3.4	15.4	3.2	7.1	1.9	1.0	0.9	2.1	0.2	1.1			
EXPANSION ARTS PROGRAMS	145.010	7	0.3	100.0	100.0	100.0	0.0	0.0	0.0	0.0	0.0	0.0	0.0	0.0	0.0	0.0			
EXPANSION ARTS PROGRAMS	145.010	5	0.2	94.0	78.6	73.7	4.8	0.0	15.4	6.4	6.0	1.0	0.0	0.0	0.0	0.0			
FOLK ARTS PROGRAMS	145.015	2	2.1	73.7	42.1	39.8	2.4	18.0	13.6	26.3	5.9	7.1	2.0	5.9	0.3	5.1			
FOLK ARTS PROGRAMS	145.015	7	0.0	100.0	100.0	100.0	0.0	0.0	0.0	0.0	0.0	0.0	0.0	0.0	0.0	0.0			
INTERNATIONAL FELLOWSHIP PROGRAM	145.020	2	0.3	93.6	70.9	65.5	5.4	16.1	6.5	6.4	3.7	2.8	0.0	0.0	0.0	0.0			
LITERATURE PROGRAMS	145.004	2	4.7	89.6	72.1	67.7	4.4	13.3	4.2	10.4	5.0	0.9	1.7	2.2	0.0	0.6			
LITERATURE PROGRAMS	145.004	9	0.0	100.0	0.0	0.0	0.0	100.0	0.0	0.0	0.0	0.0	0.0	0.0	0.0	0.0			
MEDIA ARTS PROGRAMS	145.006	2	7.2	97.6	92.2	89.6	2.6	3.6	1.9	2.4	1.0	0.6	0.4	0.3	0.0	0.0			
MEDIA ARTS PROGRAMS	145.006	7	1.3	100.0	100.0	100.0	0.0	0.0	0.0	0.0	0.0	0.0	0.0	0.0	0.0	0.0			
MEDIA ARTS PROGRAMS	145.006	9	1.3	100.0	100.0	100.0	0.0	0.0	0.0	0.0	0.0	0.0	0.0	0.0	0.0	0.0			
MUSEUM PROGRAMS	145.012	9	1.4	100.0	92.2	92.2	0.0	7.5	0.3	0.0	0.0	0.0	0.0	0.0	0.0	0.0			
MUSEUM PROGRAMS	145.012	2	11.2	94.7	73.2	69.6	3.7	16.5	4.9	5.3	3.3	0.6	1.2	0.2	0.0	0.0			
MUSIC PROGRAMS	145.005	9	6.3	98.9	77.0	73.9	3.1	20.6	1.3	1.1	0.3	0.0	0.0	0.1	0.0	0.8			
MUSIC PROGRAMS	145.005	2	13.3	97.2	74.7	68.9	5.0	19.3	3.2	2.8	0.7	0.5	0.0	0.5	0.0	1.1			
MUSIC PROGRAMS	145.005	7	0.2	100.0	93.8	29.8	64.0	6.2	0.0	0.0	0.0	0.0	0.0	0.0	0.0	0.0			
NATIONAL ENDOWMENT FOR THE ARTS	--	2	0.0	100.0	59.3	59.3	0.0	40.7	0.0	0.0	0.0	0.0	0.0	0.0	0.0	0.0			
NATIONAL ENDOWMENT FOR THE ARTS	--	7	1.0	100.0	91.1	73.8	16.3	5.6	4.3	0.0	0.0	0.0	0.0	0.0	0.0	0.0			
NATIONAL ENDOWMENT FOR THE ARTS	--	8	12.2	95.0	99.7	99.4	0.3	0.0	1.1	0.1	0.0	0.0	0.0	0.1	0.0	0.0			
OPERA AND MUSICAL THEATRE PROGRAMS	145.014	9	3.5	97.3	91.6	87.4	4.1	5.7	0.0	2.7	2.7	0.0	0.0	0.0	0.0	0.0			
OPERA AND MUSICAL THEATRE PROGRAMS	145.014	2	5.5	94.7	86.3	82.0	4.3	7.5	0.9	5.3	5.2	0.0	0.1	0.0	0.0	0.0			
PARTNERSHIP COORDINATION	145.007	2	0.5	100.0	100.0	100.0	0.0	0.0	0.0	0.0	0.0	0.0	0.0	0.0	0.0	0.0			

SEE FOOTNOTES AT END OF TABLE

--CONTINUED

TABLE 13: DISTRIBUTION OF FEDERAL FUNDS, FISCAL 1980--CONTINUED

BROAD FUNCTION, FUNCTION, AGENCY, AND PROGRAM	CFDA NUMBER 1/	TYPE CODE 2/	UNITED STATES 3/	METROPOLITAN COUNTIES						NONMETROPOLITAN COUNTIES						
				TOTAL	GREATER		MEDIUM		LESSER	TOTAL	URBANIZED		LESS		TOTALLY	
					CORE	FRINGE					URBANIZED	URBANIZED	RURAL			
														NON-	ADJA-	ADJA-
				CENT	CENT	CENT	CENT	CENT	CENT	CENT	CENT	CENT	CENT	CENT		
				-MIL DOLS-----PERCENTAGE OF U.S. TOTAL-----												
POPULATION, 1979	--	--	4/	72.0	39.9	26.7	13.1	23.1	9.0	28.0	7.1	3.9	6.8	6.8	1.2	2.3
PARTNERSHIP COORDINATION	:45.007	7	6.1	100.0	100.0	83.1	16.9	0.0	0.0	0.0	0.0	0.0	0.0	0.0	0.0	0.0
SPECIAL PROJECTS	:45.011	2	3.2	96.7	78.4	73.0	5.4	6.0	12.4	3.3	0.7	0.0	0.6	1.2	0.0	0.0
SPECIAL PROJECTS	:45.011	7	0.9	100.0	92.5	92.1	0.4	7.5	0.0	0.0	0.0	0.0	0.0	0.0	0.0	0.0
SPECIAL PROJECTS	:45.011	9	1.1	100.0	68.7	68.7	0.0	13.8	17.5	0.0	0.0	0.0	0.0	0.0	0.0	0.0
THEATRE PROGRAMS	:45.008	2	8.2	97.4	78.1	76.1	2.0	14.0	5.4	2.6	1.9	1.5	0.5	2.6	0.0	0.1
THEATRE PROGRAMS	:45.008	7	0.2	100.0	100.0	100.0	0.0	0.0	0.0	0.0	0.0	0.0	0.0	0.0	0.0	0.0
THEATRE PROGRAMS	:45.008	9	3.1	98.7	77.3	76.3	1.0	16.8	4.6	1.3	0.0	1.3	0.0	0.0	0.0	0.0
VISUAL ARTS PROGRAMS	:45.009	2	6.9	88.5	70.5	63.6	6.9	14.7	3.3	11.5	4.5	1.5	1.5	2.6	0.3	1.2
VISUAL ARTS PROGRAMS	:45.009	7	0.3	100.0	99.0	99.1	0.0	0.0	0.0	0.0	0.0	0.0	0.0	0.0	0.0	0.0
OTHER PROGRAMS	: --	--	0.0	100.0	100.0	100.0	0.0	0.0	0.0	0.0	0.0	0.0	0.0	0.0	0.0	0.0
NATIONAL ENDOWMENT FOR THE HUMANITIES	: --	--	193.6	87.7	58.2	52.6	5.6	21.2	8.2	12.3	5.2	3.0	1.4	2.2	0.0	0.5
BASIC RESEARCH	:45.140	2	8.2	95.2	77.1	74.5	2.5	15.8	2.4	4.8	2.9	1.0	0.9	0.0	0.0	0.0
CENTERS OF RESEARCH	:45.124	2	10.5	91.5	77.5	76.4	1.1	10.5	3.4	0.5	5.2	1.0	0.7	0.9	0.0	0.7
DIVISION OF STATE PROGRAMS	:45.129	2	25.6	81.8	35.7	30.7	4.9	32.8	13.4	18.2	5.8	8.6	0.0	2.2	0.0	1.6
EDUCATION DEVELOPMENT	:45.139	2	2.7	90.4	54.7	46.7	8.0	6.2	29.5	9.6	7.2	3.0	0.0	2.4	0.0	0.0
EDUCATION PILOT	:45.132	2	3.4	73.9	43.7	35.3	8.4	22.4	7.9	26.1	11.2	7.8	1.4	5.7	0.0	0.0
ELEMENTARY AND SECONDARY EDUCATION PROGRAM	:45.127	2	5.5	91.7	63.4	57.6	5.7	15.4	12.9	8.3	3.2	0.0	0.2	4.9	0.0	0.0
FELLOWSHIPS & STIPENDS FOR THE PROFESSIONS	:45.109	2	2.0	93.4	57.8	52.0	5.5	12.1	23.5	6.6	4.4	2.2	0.0	0.0	0.0	0.0
FELLOWSHIPS AT CENTERS FOR ADVANCED STUDY	:45.122	2	2.6	97.4	62.7	60.5	2.2	32.4	2.3	2.6	2.6	0.0	0.0	0.0	0.0	0.0
FELLOWSHIPS FOR COLLEGE TEACHERS	:45.143	2	2.9	81.0	46.7	38.7	8.0	18.9	15.3	19.0	6.0	6.3	4.1	1.9	0.0	0.7
FELLOWSHIPS FOR INDEPENDENT STUDY AND RES	:45.142	2	3.2	89.4	62.0	52.1	9.9	18.5	8.9	1.6	6.7	2.8	0.0	1.1	0.0	0.0
HIGHER EDUCATION PROJECTS	:45.111	2	5.9	92.2	72.8	64.2	8.5	18.5	0.9	7.8	4.5	1.0	0.3	2.9	0.0	0.0
HUMANITIES CHALLENGE GRANTS	:45.130	4	53.5	82.9	51.2	41.7	9.5	24.2	7.5	17.1	8.0	2.1	3.8	2.8	0.0	0.4
MEDIA GRANTS	:45.104	2	10.6	98.3	76.4	75.2	1.3	12.3	9.5	1.7	0.4	0.2	0.0	1.0	0.0	0.0
MUSEUMS & HISTORICAL ORGANIZATION PROGRAMS	:45.125	2	11.0	90.0	69.1	64.4	4.7	15.0	6.7	9.1	3.9	2.2	0.3	2.0	0.1	0.7
NATIONAL BOARD OF CONSULTANTS	:45.123	2	0.7	63.4	32.1	20.3	11.8	20.4	10.9	36.6	14.5	9.7	5.2	7.1	0.0	1.1
NATIONAL ENDOWMENT FOR THE HUMANITIES	: --	8	10.2	100.0	100.0	100.0	0.0	0.0	0.0	0.0	0.0	0.0	0.0	0.0	0.0	0.0
PLANNING AND ASSESSMENT STUDIES	:45.128	2	0.3	100.0	85.1	77.7	7.5	0.0	14.9	0.0	0.0	0.0	0.0	0.0	0.0	0.0
PROGRAM DEVELOPMENT	:45.113	2	6.6	94.1	71.7	69.7	2.0	14.8	7.7	5.9	1.4	0.0	1.3	2.4	0.0	0.8
PUBLIC LIBRARY PROGRAM	:45.137	2	3.4	74.1	22.8	22.0	0.8	46.1	5.3	25.9	6.9	5.0	0.0	13.4	0.0	0.0
RESEARCH CONFERENCES	:45.134	2	0.6	94.0	63.2	63.6	2.6	18.8	12.0	6.0	4.3	1.8	0.0	0.0	0.0	0.0
RESEARCH MATERIALS-PUBLICATIONS	:45.132	2	0.4	84.1	48.3	45.3	3.0	28.6	7.2	15.9	7.8	8.1	0.0	0.0	0.0	0.0
RESEARCH MATERIALS/EDITIONS	:45.146	2	2.7	83.4	47.7	43.2	4.5	21.2	14.6	16.6	7.2	9.4	0.0	0.0	0.0	0.0
RESEARCH MATERIALS/TOOLS & REFERENCE WORKS	:45.145	2	5.8	96.4	48.7	45.6	3.1	33.8	7.9	9.6	1.6	7.1	0.0	0.9	0.0	0.0
RESEARCH MATERIALS/TRANSLATIONS	:45.147	2	1.5	91.8	53.2	42.4	10.9	23.2	15.4	8.2	3.8	3.6	0.0	0.8	0.0	0.0
RESIDENTIAL FELLOWSHIPS-COLLEGE TEACHERS	:45.144	2	1.4	77.5	33.4	23.3	10.1	29.0	15.2	22.5	12.1	3.3	6.0	1.2	0.0	0.0
SPECIAL PROJECTS	:45.131	2	2.4	98.0	85.6	85.6	0.0	12.4	0.0	2.1	0.0	0.0	0.0	0.0	0.0	0.0
STATE, LOCAL, & REGIONAL HISTORY RESEARCH	:45.141	2	2.1	75.5	37.1	29.8	7.3	29.2	9.2	24.5	5.2	6.5	2.5	10.2	0.0	0.0
SUMMER SEMINARS FOR COLLEGE TEACHERS	:45.116	2	5.1	94.4	54.2	49.3	4.5	28.6	11.6	5.6	3.7	2.0	0.0	0.0	0.0	0.0
SUMMER STIPENDS	:45.121	2	0.7	83.3	50.0	38.3	11.7	22.7	10.7	16.7	7.4	4.5	2.1	2.4	0.0	0.3
YOUTH GRANTS	:45.115	2	0.4	78.7	50.0	37.7	12.6	19.2	9.2	21.3	9.6	1.1	5.0	4.5	0.0	1.1
YOUTH PROJECTS	:45.135	2	1.6	82.4	56.5	48.6	7.8	22.7	3.3	17.6	8.5	3.2	1.7	3.4	0.2	4.6
OTHER PROGRAMS	: --	--	0.1	100.0	82.3	82.3	0.0	17.7	0.0	0.0	0.0	0.0	0.0	0.0	0.0	0.0
NATIONAL SCIENCE FOUNDATION	: --	--	102.3	84.4	59.4	50.5	8.9	16.7	8.2	15.6	9.3	2.5	0.6	0.8	0.1	2.2
APPLIED SCIENCE AND RESEARCH APPLICATIONS	:47.041	2	9.3	86.4	55.6	50.2	5.4	19.9	10.9	13.6	9.9	1.4	0.8	1.5	0.0	0.1
APPLIED SCIENCE AND RESEARCH APPLICATIONS	:47.041	7	2.6	100.0	90.1	76.6	13.5	0.0	9.9	0.0	0.0	0.0	0.0	0.0	0.0	0.0
ASTRO., ATMOS., EARTH AND OCEAN SCIENCES	:47.051	2	158.6	74.4	50.4	41.9	8.5	15.9	8.1	25.6	17.9	5.4	1.0	1.1	0.1	0.2
ASTRO., ATMOS., EARTH AND OCEAN SCIENCES	:47.051	7	150.5	93.1	72.1	43.4	28.7	10.0	0.7	16.9	3.6	0.0	0.0	0.0	0.0	13.3
BIOLOGICAL, BEHAVIORAL, & SOCIAL SCIENCES	:47.051	2	167.1	84.9	51.1	46.0	4.1	21.5	13.3	15.1	9.4	4.8	0.4	0.4	0.0	0.1
BIOLOGICAL, BEHAVIORAL, & SOCIAL SCIENCES	:47.051	7	0.2	76.9	76.9	72.3	4.7	0.0	0.0	23.1	23.1	0.0	0.0	0.0	0.0	0.0
CONSOLIDATED WORKING FUND, NSF	: --	2	0.1	79.4	21.7	21.7	0.0	57.7	0.0	21.6	20.6	0.0	0.0	0.0	0.0	0.0
CONSOLIDATED WORKING FUND, NSF	: --	7	0.7	100.0	100.0	100.0	0.0	0.0	0.0	0.0	0.0	0.0	0.0	0.0	0.0	0.0
DONATIONS, NATIONAL SCIENCE FOUNDATION	: --	2	0.0	100.0	0.0	0.0	0.0	100.0	0.0	0.0	0.0	0.0	0.0	0.0	0.0	0.0

SEE FOOTNOTES AT END OF TABLE

--CONTINUED

TABLE 13: DISTRIBUTION OF FEDERAL FUNDS, FISCAL 1981 --CONTINUED

BROAD FUNCTION, FUNCTION, AGENCY, AND PROGRAM	CFDA NUMBER 1/	TYPE CODE 2/	UNITED STATES 3/	METROPOLITAN COUNTIES						NONMETROPOLITAN COUNTIES						
				TOTAL	GREATER		MEDIUM	LESSER	TOTAL	URBANIZED		LESS	TOTALLY			
					URBAN	SUBURBAN	RURAL	URBAN		RURAL	URBAN	RURAL				
					ADJ- CENT	ADJ- CENT	ADJ- CENT	ADJ- CENT		ADJ- CENT	ADJ- CENT	ADJ- CENT				
				-----PERCENTAGE OF U.S. TOTAL-----												
POPULATION, 1979	--	--	4/	72.0	39.9	26.7	13.1	23.1	9.0	28.0	7.1	3.9	6.8	6.8	1.2	2.3
DONATIONS, NATIONAL SCIENCE FOUNDATION	--	7	4.8	100.0	100.0	100.0	0.0	0.0	0.0	0.0	0.0	0.0	0.0	0.0	0.0	0.0
INTERGOVERNMENTAL PROGRAMS	47.036	2	4.7	88.2	43.7	40.9	2.8	41.5	3.1	11.8	4.3	2.0	5.5	0.0	0.0	0.0
INTERGOVERNMENTAL PROGRAMS	47.036	7	1.1	100.0	100.0	100.0	0.0	0.0	0.0	0.0	0.0	0.0	0.0	0.0	0.0	0.0
MATHEMATICAL & PHYSICAL SCIENCE & ENGINEER	47.049	2	213.7	87.7	53.1	47.5	5.6	22.9	11.7	12.3	9.2	1.5	2.9	0.6	0.0	0.1
MATHEMATICAL & PHYSICAL SCIENCE & ENGINEER	47.049	7	13.2	46.1	45.9	45.9	0.0	0.1	0.0	53.9	53.9	0.0	0.0	0.0	0.0	0.0
RESEARCH AND RELATED ACTIVITIES, NSF	--	8	78.4	100.0	100.0	100.0	0.0	0.0	0.0	0.0	0.0	0.0	0.0	0.0	0.0	0.0
SCIENCE AND SOCIETY PROGRAM	47.039	2	7.0	87.7	69.1	63.4	5.7	15.0	3.6	12.3	0.7	3.4	0.8	1.2	2.8	3.4
SCIENCE AND SOCIETY PROGRAM	47.038	7	6.1	100.0	100.0	100.0	0.0	0.0	0.0	0.0	0.0	0.0	0.0	0.0	0.0	0.0
SCIENCE ED RES & DEV % RESOURCES IMPROVE	47.042	2	52.8	76.4	40.6	33.1	7.5	23.6	12.2	23.6	8.4	5.3	3.5	4.6	0.2	1.5
SCIENCE ED RES & DEV % RESOURCES IMPROVE	47.042	7	1.4	100.0	99.5	84.2	15.3	0.1	0.5	0.0	0.0	0.0	0.0	0.0	0.0	0.0
SCIENTIFIC ACTIVITIES (SFCP), NSF	--	2	2.8	75.1	47.1	46.8	0.3	25.7	2.3	24.9	16.9	5.1	0.9	1.0	0.0	1.0
SCIENTIFIC ACTIVITIES (SFCP), NSF	--	7	1.0	100.0	100.0	33.7	66.3	0.0	0.0	0.0	0.0	0.0	0.0	0.0	0.0	0.0
SCIENTIFIC PERSONNEL IMPROVEMENT	47.009	2	17.1	85.9	56.7	54.1	2.6	19.5	9.6	14.1	5.8	2.2	1.9	1.5	0.3	2.6
SCIENTIFIC PERSONNEL IMPROVEMENT	47.009	7	1.4	70.9	69.9	68.5	1.5	1.0	0.0	29.1	0.0	29.1	0.0	0.0	0.0	0.0
SCIENTIFIC, TECHNOLOGICAL, & INTL. AFFAIRS	47.053	2	15.8	88.7	53.1	44.5	8.6	22.0	13.6	11.3	8.3	1.2	1.4	3.2	0.0	0.1
SCIENTIFIC, TECHNOLOGICAL, & INTL. AFFAIRS	47.053	7	12.8	100.0	98.9	87.5	11.4	1.1	0.0	0.0	0.0	0.0	0.0	0.0	0.0	0.0
OTHER PROGRAMS	--	--	0.0	100.0	100.0	100.0	0.0	0.0	0.0	0.0	0.0	0.0	0.0	0.0	0.0	0.0
NUCLEAR SAFETY OVERSIGHT COMMITTEE	--	--	0.1	100.0	100.0	100.0	0.0	0.0	0.0	0.0	0.0	0.0	0.0	0.0	0.0	0.0
OTHER PROGRAMS	--	--	0.1	100.0	100.0	100.0	0.0	0.0	0.0	0.0	0.0	0.0	0.0	0.0	0.0	0.0
SMITHSONIAN INSTITUTION	--	--	112.0	100.0	100.0	98.1	1.9	0.0	0.0	0.0	0.0	0.0	0.0	0.0	0.0	0.0
CONSTRUCT & IMPROVE NAT'L ZOOLOGICAL PARK	--	7	6.3	100.0	100.0	100.0	0.0	0.0	0.0	0.0	0.0	0.0	0.0	0.0	0.0	0.0
CONSTRUCT, SMITHSONIAN INSTITUTION	--	7	3.6	100.0	100.0	100.0	0.0	0.0	0.0	0.0	0.0	0.0	0.0	0.0	0.0	0.0
REST. & RENOVATION OF BLDG., SMITHSONIAN	--	7	3.3	100.0	100.0	100.0	0.0	0.0	0.0	0.0	0.0	0.0	0.0	0.0	0.0	0.0
S & E, SMITHSONIAN INSTITUTION	--	8	100.1	100.0	100.0	97.9	2.1	0.0	0.0	0.0	0.0	0.0	0.0	0.0	0.0	0.0
S & E, WOODROW WILSON INT'L CTR SCHOLARS	--	8	1.6	100.0	100.0	100.0	0.0	0.0	0.0	0.0	0.0	0.0	0.0	0.0	0.0	0.0
VETERANS ADMINISTRATION	--	--	2399.9	74.5	39.7	29.5	17.2	25.2	9.5	25.5	6.1	4.1	6.0	6.4	1.1	1.9
ASSISTANCE TO NEW STATE MEDICAL SCHOOLS	--	2	13.8	76.2	0.0	0.0	0.0	60.9	15.3	23.8	0.0	23.8	0.0	0.0	0.0	0.0
GRANTS TO AFFILIATED MEDICAL SCHOOLS	--	2	23.8	75.9	43.0	42.1	0.9	22.5	11.3	24.1	0.6	13.9	2.0	7.7	0.0	0.0
MEDICAL AND PROSTHETIC RESEARCH	--	8	147.0	97.2	68.7	66.2	2.6	22.9	5.6	2.8	2.1	0.0	0.1	0.6	0.0	1.0
*SONS, DAUGHTERS, WIVES & WIDOWS EDUCATION	64.117	4	184.7	72.8	36.3	25.8	10.5	26.3	18.1	27.2	6.4	4.2	6.5	6.8	1.2	2.1
*VETERANS READJUSTMENT TRAINING	64.111	4	229.8	72.9	38.1	27.3	15.9	25.1	9.7	27.1	6.4	4.2	6.5	6.8	1.1	2.1
ALL OTHER	--	--	3450.4	95.1	60.4	50.0	10.4	18.7	6.3	14.9	3.3	2.4	3.1	3.8	0.6	1.5
DEPARTMENT OF COMMERCE	--	--	1647.3	87.9	63.7	37.3	26.4	16.5	7.7	12.1	3.0	2.1	1.6	3.4	0.4	1.6
CENSUS SPECIAL TABULATIONS AND SERVICES	11.005	7	1.3	21.6	0.0	0.0	0.0	21.6	0.0	78.4	0.0	78.4	0.0	0.0	0.0	0.0
CENSUS SPECIAL TABULATIONS AND SERVICES	11.005	8	3.8	98.3	96.1	9.9	86.3	1.7	0.4	1.7	0.3	0.3	0.3	0.5	0.1	0.2
CONSOLIDATED WORKING FUND, CENSUS	--	7	4.5	100.0	100.0	0.0	100.0	0.0	0.0	0.0	0.0	0.0	0.0	0.0	0.0	0.0
CONSOLIDATED WORKING FUND, CENSUS	--	8	51.6	94.8	72.0	23.7	46.3	20.1	1.9	6.0	1.4	1.4	1.2	1.5	0.2	0.5
*CONSOLIDATED WORKING FUND, NOAA	--	8	72.9	68.6	51.2	31.1	19.1	23.7	14.9	11.2	2.7	2.6	0.2	4.1	0.2	1.4
*CONSTRUCTION, NOAA	--	8	6.2	100.0	100.0	90.8	9.2	0.0	0.0	0.0	0.0	0.0	0.0	0.0	0.0	0.0
CURRENT STATISTICAL PROGRAMS, CENSUS	--	7	0.6	97.9	96.3	96.3	0.0	1.7	0.0	0.1	1.5	0.5	0.0	0.0	0.0	0.0
CURRENT STATISTICAL PROGRAMS, CENSUS	--	8	42.9	97.6	76.8	11.8	65.8	20.2	0.6	2.4	0.4	0.6	0.4	0.6	0.1	0.2
*FISHERIES LOAN FUND	--	8	0.1	100.0	100.0	100.0	0.0	0.0	0.0	0.0	0.0	0.0	0.0	0.0	0.0	0.0
*FISHERY PRODUCTS INSPECTION & CERTIF, NMFS	11.413	8	2.0	95.6	95.6	95.6	0.0	0.0	0.0	4.4	4.4	0.0	0.0	0.0	0.0	0.0
*GEODEIC CONTRL SURVEYS, NOAA	11.400	8	13.6	96.5	95.3	5.2	95.1	0.0	1.2	3.5	0.1	0.0	0.5	0.0	2.9	0.0
MISCELLANEOUS TRUST FUNDS, COMMERCE	--	8	18.2	100.0	99.7	90.6	9.1	0.3	0.0	0.0	0.0	0.0	0.0	0.0	0.0	0.0
MISCELLANEOUS TRUST FUNDS, ITA	--	8	5.7	100.0	100.0	100.0	0.0	0.0	0.0	0.0	0.0	0.0	0.0	0.0	0.0	0.0
*NAUTICAL CHARTS AND RELATED DATA, NOAA	11.401	8	12.9	100.0	75.7	19.4	56.3	22.2	2.1	0.0	0.0	0.0	0.0	0.0	0.0	0.0
*OPERATIONS, RESEARCH, AND FACILITIES, NOAA	--	8	474.4	86.4	65.6	29.4	36.2	14.1	8.7	11.6	3.5	1.4	0.2	4.0	0.1	2.3

SEE FOOTNOTES AT END OF TABLE

--CONTINUED

TABLE 13: DISTRIBUTION OF FEDERAL FUNDS, FISCAL 1980--CONTINUED

EROCAC FUNCTION, FUNCTION, AGENCY, AND PROGRAM	CFDA NUMBER 1/	TYPE CODE 2/	UNITED STATES 3/	METROPOLITAN COUNTIES						NONMETROPOLITAN COUNTIES						
				TOTAL	GREATER		MEDIUM		LESSE	TOTAL	URBANIZED		RURAL			
					URBAN	SUBURBAN	CENTRAL	PERIPHERAL	URBAN		SUBURBAN	CENTRAL	PERIPHERAL			
					ADJA- CENT	SADJA- CENT	ADJA- CENT	SADJA- CENT	ADJA- CENT		SADJA- CENT	ADJA- CENT	SADJA- CENT			
				-----PERCENTAGE OF U.S. TOTAL-----												
POPULATION, 1979	--	--	4/	72.0	39.0	26.7	13.1	23.1	9.1	28.0	7.1	3.9	6.8	6.8	1.2	2.3
PATENT & TRADEMARK TECH INFO DISSEMINATION	:11.930	7		23.0	99.7	99.4	55.5	43.5	0.2	0.0	1.3	0.2	0.0	0.0	0.0	0.0
PATENT & TRADEMARK TECH INFO DISSEMINATION	:11.900	8		64.4	100.0	100.0	0.0	0.0	0.0	0.0	0.0	0.0	0.0	0.0	0.0	0.0
PERIODIC CENSUSES	: --	7		11.5	39.7	61.4	61.4	0.0	2.9	17.5	0.3	0.0	0.0	0.0	0.2	0.0
PERIODIC CENSUSES	: --	8		625.7	82.3	54.4	33.6	20.8	21.9	7.0	17.7	4.1	2.5	3.7	4.4	0.8
*PROMOTE AND DEVELOP FISHERY PRODUCTS, NOAA	: --	8		19.0	95.9	62.5	57.6	4.9	2.9	30.6	4.1	3.0	1.3	0.0	1.7	0.0
PROMOTION OF TRAVEL FROM ABROAD, USTS	: --	7		0.3	100.0	90.7	86.3	4.5	9.3	1.6	0.0	0.0	0.0	0.0	0.0	0.0
PROMOTION OF TRAVEL FROM ABROAD, USTS	: --	8		1.6	100.0	100.0	100.0	0.0	0.0	0.0	0.0	0.0	0.0	0.0	0.0	0.0
PUBLIC TELECOMMUNICATIONS SVCS PRG, NTIA	:11.551	2		23.8	66.8	15.7	11.7	3.9	25.4	25.7	33.2	7.9	6.0	3.9	12.6	0.1
S & E, BUREAU OF ECONOMIC ANALYSIS	: --	7		1.9	100.0	98.7	90.6	8.1	1.3	0.0	0.0	0.0	0.0	0.0	0.0	0.0
S & E, BUREAU OF ECONOMIC ANALYSIS	: --	8		21.2	100.0	100.0	100.0	0.0	0.0	0.0	0.0	0.0	0.0	0.0	0.0	0.0
S & E, GENERAL ADMINISTRATION, COMMERCE	: --	8		43.7	99.4	99.4	99.4	0.0	0.0	0.0	0.6	0.0	0.0	0.5	0.0	0.0
*SPECIAL STUDIES, SERVICES & PROJECTS, NOAA	: --	8		5.3	100.0	95.4	42.7	52.7	0.0	4.6	0.0	0.0	0.0	0.0	0.0	0.0
SPECIAL STUDIES, SERVICES & PROJECTS, BEA	: --	8		9.2	100.0	100.0	100.0	0.0	0.0	0.0	0.0	0.0	0.0	0.0	0.0	0.0
*WEATHER & RIVER FORECASTS & WARNINGS, NWS	: --	8		101.3	89.2	48.5	27.2	21.7	25.4	14.9	19.8	1.2	4.9	0.3	2.9	0.4
OTHER PROGRAMS	: --	--		0.0	100.0	100.0	100.0	0.0	0.0	0.0	0.0	0.0	0.0	0.0	0.0	0.0
DEPARTMENT OF EDUCATION	: --	--		20.4	100.0	97.5	96.7	0.8	0.0	2.4	0.0	0.0	0.0	0.0	0.0	0.0
S & E, OFFICE OF CIVIL RIGHTS, ED	: --	8		20.4	100.0	97.5	96.7	0.8	0.0	2.4	0.0	0.0	0.0	0.0	0.0	0.0
DEPARTMENT OF HEALTH AND HUMAN SERVICES	: --	--		966.5	99.8	99.3	98.3	1.0	0.3	0.2	0.2	0.2	0.0	0.0	0.0	0.0
EMERGENCY REFUGEE AND MIGRATION ASST. FUND	: --	8		0.4	100.0	100.0	100.0	0.0	0.0	0.0	0.0	0.0	0.0	0.0	0.0	0.0
GENERAL DEPARTMENTAL MANAGEMENT, OS	: --	8		114.0	100.0	100.0	100.0	0.0	0.0	0.0	0.0	0.0	0.0	0.0	0.0	0.0
OFFICE FOR CIVIL RIGHTS, HHS	: --	8		29.2	100.0	100.0	100.0	0.0	0.0	0.0	0.0	0.0	0.0	0.0	0.0	0.0
OFFICE OF THE INSPECTOR GENERAL, HHS	: --	8		26.3	100.0	100.0	100.0	0.0	0.0	0.0	0.0	0.0	0.0	0.0	0.0	0.0
POLICY RESEARCH PROGRAM, OS	: --	8		25.3	92.3	79.4	77.8	1.6	7.4	5.6	7.7	7.7	0.0	0.0	0.0	0.0
POLICY RESEARCH, OS	: --	8		1.8	100.0	100.0	100.0	0.0	0.0	0.0	0.0	0.0	0.0	0.0	0.0	0.0
PROGRAM MANAGEMENT, HCFA	: --	8		769.4	100.0	99.8	98.6	1.2	1.1	0.0	1.0	0.0	0.0	0.0	0.0	0.0
DEPARTMENT OF THE INTERIOR	: --	--		219.1	52.9	32.4	30.8	1.6	0.8	11.7	47.1	3.9	8.4	5.9	15.2	2.8
DEPARTMENTAL MANAGEMENT, C/S, INTERIOR	: --	7		0.0	97.2	17.8	17.2	0.6	1.3	78.1	2.8	0.8	1.7	0.0	0.0	0.0
DEPARTMENTAL MANAGEMENT, C/S, INTERIOR	: --	8		45.3	99.9	90.2	89.9	0.3	6.1	3.5	0.1	0.0	0.0	0.1	0.0	0.0
HELIUM FUND, BUREAU OF MINES	: --	4		7.5	99.2	66.3	65.6	0.6	22.2	10.7	0.8	0.0	0.3	0.2	0.1	0.0
HELIUM FUND, BUREAU OF MINES	: --	7		0.5	21.5	1.0	1.0	0.0	1.9	18.6	78.5	0.0	0.0	78.1	0.4	0.0
HELIUM FUND, BUREAU OF MINES	: --	8		5.4	51.7	1.8	1.8	0.0	0.0	49.9	48.3	0.0	0.0	24.1	0.0	24.1
*MISC. PERMANENT APPROPRIATIONS, WPRS	: --	2		0.1	0.0	0.0	0.0	0.0	0.0	100.0	0.0	0.0	14.1	0.0	85.9	0.0
*MISC. PERMANENT APPROPRIATIONS, WPRS	: --	7		0.6	47.2	0.0	0.0	0.0	47.2	0.0	52.8	0.0	4.2	47.2	1.0	0.0
PAYMENT IN LIEU OF TAXES, BLM	: --	1		101.7	15.4	4.3	3.1	1.3	7.9	3.3	94.6	6.8	15.3	9.1	28.3	5.3
*S & E, (SFCP), INTERIOR	: --	8		0.6	100.0	100.0	100.0	0.0	0.0	0.0	0.0	0.0	0.0	0.0	0.0	0.0
S & E, OFFICE OF THE SOLICITOR, INTERIOR	: --	8		14.9	95.0	75.5	71.7	3.7	13.7	5.9	5.0	1.5	0.5	0.7	1.7	0.0
WORKING CAPITAL FUND, C/S, INTERIOR	: --	7		33.9	62.4	6.4	4.1	2.3	13.1	42.8	37.6	3.9	7.5	4.6	12.3	2.4
WORKING CAPITAL FUND, C/S, INTERIOR	: --	8		8.4	98.6	77.6	70.6	7.0	0.5	20.5	1.4	0.2	0.5	0.0	0.0	0.0
DEPARTMENT OF JUSTICE	: --	--		585.4	89.1	76.3	75.5	0.8	9.1	3.8	11.9	1.0	5.4	0.8	2.8	0.2
*S & E, COMMUNITY RELATIONS SERVICE	: --	8		4.1	100.0	100.0	86.7	13.3	0.0	0.0	0.0	0.0	0.0	0.0	0.0	0.0
*S & E, DRUG ENFORCEMENT ADMINISTRATION	: --	8		155.7	97.9	84.5	83.7	0.2	1.0	3.3	2.1	0.4	1.4	0.2	0.1	0.0
*S & E, GENERAL ADMINISTRATION, JUSTICE	: --	8		29.1	100.0	100.0	100.0	0.0	0.0	0.0	0.0	0.0	0.0	0.0	0.0	0.0
*S & E, GENERAL LEGAL ACTIVITIES	: --	8		93.8	100.0	100.0	99.6	0.4	0.0	0.0	0.0	0.0	0.0	0.0	0.0	0.0
*S & E, IMMIGRATION AND NATURALIZATION SVC	: --	8		280.2	78.5	59.0	58.2	0.9	13.4	6.0	21.5	1.9	10.6	1.5	5.7	0.3
*WORKING CAPITAL FUND, JUSTICE	: --	8		22.5	100.0	100.0	100.0	0.0	0.0	0.0	0.0	0.0	0.0	0.0	0.0	0.0
DEPARTMENT OF LABOR	: --	--		389.8	99.6	90.0	86.8	3.2	8.7	0.9	0.4	0.0	0.1	0.3	0.0	0.0
S & E, BUREAU OF LABOR STATISTICS	: --	8		62.2	100.0	100.0	96.0	4.0	0.0	0.0	0.0	0.0	0.0	0.0	0.0	0.0

SEE FOOTNOTES AT END OF TABLE

--CONTINUED



TABLE 13: DISTRIBUTION OF FEDERAL FUNDS, FISCAL 1990--CONTINUED

BROAD FUNCTION, FUNCTION, AGENCY, AND PROGRAM	CFDA NUMBER 1/	TYPE CODE 2/	UNITED STATES 3/	METROPOLITAN COUNTIES						NONMETROPOLITAN COUNTIES						
				TOTAL	GREATER		MEDIUM		LESSER	TOTAL	LESS		TOTALLY RURAL			
					URBANIZED	URBANIZED	URBANIZED	URBANIZED			URBANIZED	URBANIZED				
														NON-	NON-	NON-
ADJA-	ADJA-	ADJA-	ADJA-	ADJA-	ADJA-											
				-----PERCENTAGE OF U.S. TOTAL-----												
POPULATION, 1979	--	--	4/	72.1	39.9	26.7	13.1	23.1	9.9	28.0	7.1	3.9	6.8	6.8	1.2	2.3
S & E, DEPARTMENTAL MANAGEMENT, LABOR	--	8	98.2	100.0	98.9	98.1	9.8	1.1	0.5	0.0	0.0	0.0	0.0	0.0	0.0	0.0
S & E, EMPLOYMENT STANDARDS ADMINISTRATION	--	8	144.9	98.9	74.2	68.8	5.4	22.4	2.3	1.1	0.1	1.2	0.8	0.0	0.0	0.0
S & E, LABOR-MANAGEMENT SERVICES ADMIN.	--	8	43.3	100.0	98.2	95.0	3.1	1.8	0.0	0.0	0.0	0.0	0.0	0.0	0.0	0.0
SFCP, DEPARTMENTAL MANAGEMENT, LABOR	--	8	0.1	100.0	100.0	100.0	0.0	0.0	0.0	0.0	0.0	0.0	0.0	0.0	0.0	0.0
WORKING CAPITAL FUND, LABOR	--	8	41.8	100.0	100.0	100.0	0.0	0.0	0.0	0.0	0.0	0.0	0.0	0.0	0.0	0.0
OTHER PROGRAMS	--	--	0.1	100.0	100.0	98.0	2.0	0.0	0.0	0.0	0.0	0.0	0.0	0.0	0.0	0.0
DEPARTMENT OF THE TREASURY	--	--	4074.6	95.8	71.3	62.1	9.2	18.9	5.7	4.2	6.9	2.0	0.2	0.9	0.0	0.1
ADMINISTERING THE PUBLIC DEBT	--	8	11.5	99.8	78.4	77.1	1.3	19.6	1.8	0.2	0.0	0.0	0.0	0.0	0.0	0.0
BUREAU OF ENGRAVING AND PRINTING FUND	--	8	108.8	100.0	88.7	88.7	0.0	0.0	11.3	0.0	0.0	0.0	0.0	0.0	0.0	0.0
*CHRYSLER CORPORATION LOAN GUARANTEE PROG	--	8	1.4	100.0	100.0	100.0	0.0	0.0	0.0	0.0	0.0	0.0	0.0	0.0	0.0	0.0
CLAIMS, JUDGMENTS, AND RELIEF ACTS	--	4	239.2	97.3	83.3	43.5	38.8	11.4	2.6	2.7	1.5	0.4	0.2	0.3	0.1	1.1
COINAGE PROFIT FUND	--	8	3.9	100.0	100.0	100.0	0.0	0.0	0.0	0.0	0.0	0.0	0.0	0.0	0.0	0.0
COMPENSATION OF THE PRESIDENT	--	8	0.3	100.0	100.0	100.0	0.0	0.0	0.0	0.0	0.0	0.0	0.0	0.0	0.0	0.0
*EXAMINATIONS AND APPEALS, IRS	--	8	837.2	93.9	62.8	56.3	6.5	23.5	7.6	6.1	1.7	3.1	0.2	1.1	0.0	0.0
INTERNATIONAL AFFAIRS	--	8	18.8	100.0	100.0	100.0	0.0	0.0	0.0	0.0	0.0	0.0	0.0	0.0	0.0	0.0
*INVESTIGATIONS AND COLLECTIONS, IRS	--	8	503.5	94.5	62.7	55.4	7.2	24.1	7.7	5.5	1.8	2.6	0.2	0.9	0.0	0.0
*NEW YORK CITY LOAN GUARANTEE PROGRAM	--	8	0.7	100.0	100.0	100.0	0.0	0.0	0.0	0.0	0.0	0.0	0.0	0.0	0.0	0.0
*REFUNDING INTERNAL REVENUE COLLECTIONS-INT	--	8	496.4	98.7	70.9	69.0	1.9	24.4	3.5	1.3	0.3	1.0	0.0	0.0	0.0	0.0
REFUNDS, TRANSFERS, AND EXPENSES, CUSTOMS	--	8	4.5	100.0	100.0	100.0	0.0	0.0	0.0	0.0	0.0	0.0	0.0	0.0	0.0	0.0
S & E, (CENTRAL FISCAL OPERATIONS), BGFO	--	8	72.2	100.0	94.9	94.9	0.0	4.9	8.2	0.0	0.0	0.0	0.0	0.0	0.0	0.0
*S & E, BUREAU ALCOHOL, TOBACCO & FIREARMS	--	8	113.0	95.4	69.7	60.5	9.1	20.3	5.4	4.6	1.3	1.7	0.7	0.9	0.0	0.0
S & E, BUREAU OF THE MINT	--	8	88.4	99.3	99.3	99.3	0.0	0.0	0.0	0.0	0.0	0.0	0.0	0.0	0.0	0.0
S & E, FEDERAL LAW ENFORCEMENT TRNG CENTER	--	8	14.6	0.5	0.5	0.5	0.0	0.0	1.0	59.5	0.0	95.5	0.0	0.0	0.0	0.0
*S & E, INTERNAL REVENUE SERVICE	--	8	148.4	99.8	93.4	90.4	3.1	5.6	0.8	0.2	0.0	0.2	0.0	0.0	0.0	0.0
S & E, OFFICE OF REVENUE SHARING	--	8	6.4	100.0	100.0	100.0	0.0	0.0	0.0	0.0	0.0	0.0	0.0	0.0	0.0	0.0
S & E, OFFICE OF THE SECRETARY, TREASURY	--	8	32.6	100.0	100.0	100.0	0.0	0.0	0.0	0.0	0.0	0.0	0.0	0.0	0.0	0.0
S & E, UNITED STATES CUSTOMS SERVICE	--	8	422.9	89.9	76.0	74.3	1.6	9.4	4.5	15.1	1.0	4.0	1.3	2.7	0.1	0.9
*S & E, UNITED STATES SECRET SERVICE	--	8	153.1	99.3	87.2	83.7	3.5	11.6	1.5	0.7	0.0	0.2	0.0	0.0	0.5	0.0
*TAXPAYER SERVICE AND RETURNS PROCESSING	--	8	796.8	97.9	64.2	45.1	15.1	25.8	7.9	2.1	0.2	1.4	0.0	1.4	0.0	0.0
OTHER PROGRAMS	--	--	0.0	89.2	48.9	48.9	0.0	40.4	0.0	0.0	0.0	0.0	0.0	10.8	0.0	0.0
AGENCY FOR INTERNATIONAL DEVELOPMENT	--	--	132.1	100.0	100.0	100.0	0.0	0.0	0.0	0.0	0.0	0.0	0.0	0.0	0.0	0.0
*OPERATING EXPENSES, AID	--	8	132.1	100.0	100.0	100.0	0.0	0.0	0.0	0.0	0.0	0.0	0.0	0.0	0.0	0.0
COMMISSION ON CIVIL RIGHTS	--	--	9.6	100.0	96.2	91.0	5.2	3.9	0.0	0.0	0.0	0.0	0.0	0.0	0.0	0.0
S & E, COMMISSION ON CIVIL RIGHTS	--	8	9.6	100.0	96.2	91.0	5.2	3.9	0.0	0.0	0.0	0.0	0.0	0.0	0.0	0.0
EQUAL EMPLOYMENT OPPORTUNITY COMMISSION	--	--	99.5	100.0	87.3	87.3	0.0	12.7	0.0	0.0	0.0	0.0	0.0	0.0	0.0	0.0
*S & E, EQUAL EMPLOYMENT OPPORTUNITY COMM.	30.001	8	99.5	100.0	87.3	87.3	0.0	12.7	0.0	0.0	0.0	0.0	0.0	0.0	0.0	0.0
FEDERAL HOME LOAN BANK BOARD	--	--	232.0	91.7	55.1	54.7	0.3	35.8	0.9	8.3	0.2	0.0	0.0	8.0	0.0	0.0
*FEDERAL HOME LOAN BANK BD, REVOLVING FUND	--	8	19.9	100.0	100.0	100.0	0.0	0.0	0.0	0.0	0.0	0.0	0.0	0.0	0.0	0.0
*FEDERAL SAVINGS & LOAN INSURANCE CORP FUND	--	8	31.2	98.5	65.8	63.4	2.4	26.4	6.4	1.5	0.7	0.1	0.2	0.4	0.0	0.1
*LIQUIDATION AND OTHER EXPENSES	--	8	5.9	98.7	95.7	95.5	0.1	3.1	0.0	1.3	0.7	0.0	0.0	0.6	0.0	0.0
LOANS TO INSURED INSTITUTIONS	--	5	157.3	88.2	45.9	45.9	0.0	42.3	0.0	11.8	0.0	0.0	0.0	11.8	0.0	0.0
PROVISION FOR CONTR. TO INSURED INST.	--	4	17.5	99.4	52.7	52.7	0.0	46.7	0.0	0.6	0.6	0.0	0.0	0.0	0.0	0.0
*PURCHASE OF EQUIPMENT	--	8	0.2	100.0	100.0	100.0	0.0	0.0	0.0	0.0	0.0	0.0	0.0	0.0	0.0	0.0
OTHER PROGRAMS	--	--	0.0	100.0	83.6	81.1	2.5	9.3	7.1	0.0	0.0	0.0	0.0	0.0	0.0	0.0

SEE FOOTNOTES AT END OF TABLE

--CONTINUED

TABLE 13: DISTRIBUTION OF FEDERAL FUNDS, FISCAL 1980--CONTINUED

BROAD FUNCTION, FUNCTION, AGENCY, AND PROGRAM	CFDA NUMBER 1/	TYPE CODE 2/	UNITED STATES 3/	METROPOLITAN COUNTIES						NONMETROPOLITAN COUNTIES						
				TOTAL	GREATER		MEDIUM	LESSER	TOTAL	URBANIZED		LESS	TOTALLY			
					ADJA-	ADJA-	ADJA-	ADJA-		ADJA-	ADJA-	ADJA-	ADJA-			
					CENT	CENT	CENT	CENT		CENT	CENT	CENT	CENT			
				-----PERCENTAGE OF U.S. TOTAL-----												
POPULATION, 1979	--	--	4/	72.6	39.9	26.7	13.1	23.1	9.0	28.0	7.1	3.9	6.8	6.8	1.2	2.3
GENERAL SERVICES ADMINISTRATION	--	--	3756.4	92.4	73.6	56.9	16.7	15.6	3.2	7.6	2.3	1.7	1.5	1.8	0.1	0.2
ALLOWANCES AND STAFF FOR FORMER PRESIDENTS	--	8	0.4	100.0	100.0	100.0	0.0	0.0	0.0	0.0	0.0	0.0	0.0	0.0	0.0	0.0
AUTOMATIC DATA PROCESSING FUND	--	8	48.1	100.0	63.6	53.8	9.8	36.4	0.0	0.0	0.0	0.0	0.0	0.0	0.0	0.0
CONSTRUCTION, NOAA	--	7	2.2	100.0	100.0	100.0	0.0	0.0	0.0	0.0	0.0	0.0	0.0	0.0	0.0	0.0
CONSUMER INFORMATION CENTER	--	8	0.8	100.0	100.0	100.0	0.0	0.0	0.0	0.0	0.0	0.0	0.0	0.0	0.0	0.0
DISPOSAL OF FEDERAL SURPLUS REAL PROPERTY	39.002	9	3.2	99.2	25.8	2.2	23.6	65.6	7.8	0.8	0.0	0.5	0.0	0.3	0.0	0.0
DONATION OF FEDERAL SURPLUS PERSONAL PROP.	39.003	9	5.4	70.7	20.0	13.9	6.1	32.5	18.1	29.3	8.3	15.6	2.5	1.6	0.1	1.2
EXPENSES, DISF SURPL REAL & REL PERS PROP	--	8	0.7	100.0	88.7	88.7	0.0	11.3	0.0	0.0	0.0	0.0	0.0	0.0	0.0	0.0
FEDERAL BUILDINGS FUND	--	7	1543.9	96.5	83.2	71.4	11.8	10.9	2.5	3.5	0.9	1.0	0.4	1.1	0.0	0.1
FEDERAL TELECOMMUNICATIONS FUND	--	7	507.5	98.2	84.7	67.9	16.8	10.0	3.6	1.8	0.4	1.0	0.3	0.2	0.0	0.1
GENERAL SUPPLY FUND, PERSONAL PROPERTY ACT	--	7	1290.0	83.0	54.4	31.8	22.6	24.0	4.6	17.0	5.4	3.4	3.9	3.7	0.2	0.5
NATIONAL ARCHIVES GIFT FUND	--	8	0.3	99.7	99.0	99.0	0.0	0.6	0.2	0.3	0.0	0.0	0.0	0.3	0.0	0.0
NATIONAL ARCHIVES TRUST FUND	--	8	8.0	97.6	92.7	92.6	0.1	2.9	0.1	2.4	0.0	0.0	1.0	1.4	0.0	0.0
NATL HISTORIC PUBLICATIONS & RECORDS GRTS.	39.006	2	34.5	98.0	91.3	90.2	1.1	6.0	0.7	2.0	1.1	0.6	0.2	0.1	0.0	0.0
OFFICE OF INSPECTOR GENERAL, GSA	--	8	13.2	100.0	95.7	91.4	4.3	4.3	0.0	0.0	0.0	0.0	0.0	0.1	0.0	0.0
OPER EXP-AUTO DATA & TELECOMMUNICATIONS SV	--	8	8.0	100.0	97.4	97.4	0.0	2.6	0.0	0.0	0.0	0.0	0.0	0.0	0.0	0.0
OPER EXP, FEDERAL PROPERTY RESOURCES ACT.	--	8	25.5	100.0	77.9	57.3	20.6	21.3	0.0	0.0	0.0	0.0	0.0	0.0	0.0	0.0
OPER EXP, TRANSPORTATION & PUBLIC UTIL SVC	--	8	11.6	100.0	97.3	39.3	52.0	2.7	0.0	0.0	0.0	0.0	0.0	0.0	0.0	0.0
OPERATING EXPENSES, FEDERAL SUPPLY SERVICE	--	8	111.5	100.0	85.5	42.9	42.6	13.0	1.5	0.0	0.0	0.0	0.0	0.0	0.0	0.0
OPERATING EXPENSES, NARS	--	8	22.1	96.1	86.5	84.2	2.3	8.3	1.3	3.9	0.0	0.0	1.7	2.2	0.0	0.0
PUBLIC SERVICES	--	8	4.7	100.0	84.8	84.8	0.0	14.4	0.7	0.0	0.0	0.0	0.0	0.0	0.0	0.0
RARE SILVER COLLAR PROGRAM	--	8	0.7	100.0	100.0	38.3	61.7	0.0	0.0	0.0	0.0	0.0	0.0	0.0	0.0	0.0
RECORDS DECLASSIFICATION, NARS	--	8	2.1	96.8	94.1	94.1	0.0	2.6	0.0	0.0	0.0	0.0	0.0	0.0	0.0	0.0
REFUNDS UNDER RENEGOTIATION ACT	--	8	2.4	100.0	100.0	100.0	0.0	0.0	0.0	0.0	0.0	0.0	0.0	0.0	0.0	0.0
S & E, ADMIN. & STAFF SUPPORT SVCS., GSA	--	8	87.1	100.0	93.7	93.7	0.0	6.3	0.0	0.0	0.0	0.0	0.0	0.0	0.0	0.0
S & E, GENERAL MANAGEMENT & AGCY OPER, GSA	--	8	5.1	100.0	97.5	97.5	0.0	2.5	0.0	0.0	0.0	0.0	0.0	0.0	0.0	0.0
SALE OF FEDERAL SURPLUS PERSONAL PROPERTY	39.007	9	3.3	85.8	11.6	11.6	0.0	72.7	1.5	14.2	2.6	9.1	0.7	1.2	0.3	0.3
WORKING CAPITAL FUND, GEN ACTIVITIES, GSA	--	8	13.3	95.9	75.1	74.4	4.7	16.0	0.8	4.1	0.0	0.0	0.0	4.1	0.0	0.0
OTHER PROGRAMS	--	--	0.0	100.0	100.0	100.0	0.0	0.0	0.0	0.0	0.0	0.0	0.0	0.0	0.0	0.0
OFFICE OF PERSONNEL MANAGEMENT	--	--	173.5	99.7	92.8	90.5	2.4	6.1	0.7	0.3	0.1	0.1	0.1	0.0	0.0	0.0
REVOLVING FUND, CPM	--	8	44.2	99.5	91.6	86.4	5.1	7.2	0.8	0.5	0.2	0.0	0.2	0.0	0.0	0.0
S & E, OFFICE OF PERSONNEL MANAGEMENT	--	8	129.3	99.8	93.3	91.8	1.5	5.8	0.7	1.2	0.1	0.1	0.0	0.0	0.0	0.0
POSTAL SERVICE	--	--	17054.0	78.5	49.2	39.4	9.8	22.0	7.3	21.5	4.8	3.0	4.9	5.5	1.0	2.3
*POSTAL SERVICE FUND	--	8	17054.0	78.5	49.2	39.4	9.8	22.0	7.3	21.5	4.8	3.0	4.9	5.5	1.0	2.3
UNITED STATES-JAPAN ECONOMIC RELATIONS GROUP	--	--	0.2	100.0	100.0	100.0	0.0	0.0	0.0	0.0	0.0	0.0	0.0	0.0	0.0	0.0
UNANTICIPATED NEEDS OF THE PRESIDENT	--	8	0.2	100.0	100.0	100.0	0.0	0.0	0.0	0.0	0.0	0.0	0.0	0.0	0.0	0.0
VETERANS ADMINISTRATION	--	--	605.3	96.8	76.2	75.0	1.2	14.3	6.3	3.2	1.9	0.7	0.3	0.6	0.0	0.0
GENERAL OPERATING EXPENSES	--	8	599.2	96.8	76.0	74.7	1.2	14.5	6.4	3.2	1.9	0.7	0.0	0.6	0.0	0.0
GENERAL POST FUND	--	8	6.2	100.0	100.0	100.0	0.0	0.0	0.0	0.0	0.0	0.0	0.0	0.0	0.0	0.0
OTHER AGENCIES	--	--	485.0	99.7	93.2	92.2	1.1	6.2	0.3	0.3	0.1	0.1	0.1	0.0	0.0	0.0

-- = NONE OR NOT APPLICABLE.

\* = ESTIMATED DISTRIBUTION.

1/ INDICATES THE PROGRAM IDENTIFICATION NUMBER, IF ANY, AS GIVEN IN THE U.S. OFFICE OF MANAGEMENT AND BUDGET, CATALOG OF FEDERAL DOMESTIC ASSISTANCE.

2/ PROGRAM TYPES ARE INDICATED BY THE FOLLOWING CODES: (1) FORMULA GRANTS; (2) PROJECT GRANTS; (3) OTHER GRANTS; (4) DIRECT PAYMENTS; (5) DIRECT LOANS; (6) INSURANCE; (7) CONTRACTUAL PROCUREMENT; (8) SALARIES AND EXPENSES; (9) DONATION OF PROPERTY; (10) GUARANTEED AND INSURED LOANS.

3/ PROGRAMS LESS THAN \$50,000 ARE ROUNDED TO ZERO.

4/ 220.1 MILLION.

SOURCE: COMMUNITY SERVICES ADMINISTRATION.

LITERATURE CITED

- (1) Advisory Commission on Intergovernmental Relations. Regional Growth: Flows of Federal Funds, 1952-76. A-75. Washington, D.C.: U.S. Government Printing Office, June 1980.
- (2) Advisory Commission on Intergovernmental Relations. Regional Growth: Historic Perspective. A-74. Washington, D.C.: U.S. Government Printing Office, June 1980.
- (3) Anton, Thomas J., Jerry P. Cawley, and Kevin L. Kramer. Moving Money: An Empirical Analysis of Federal Expenditure Patterns. Cambridge, Mass.: Oelgeschlager, Gunn & Hain, Publishers, Inc., 1980.
- (4) Hendler, Charles I., and J. Norman Reid. Federal Outlays in Fiscal 1978: A Comparison of Metropolitan and Nonmetropolitan Areas. RDRR-25. U.S. Dept. Agr., Econ. Stat. Coop. Serv., Sept. 1980.
- (5) Hines, Fred K., David L. Brown, and John M. Zimmer. Social and Economic Characteristics of the Population in Metro and Nonmetro Counties, 1970. AER-272. U.S. Dept. Agr., Econ. Res. Serv., Mar. 1975.
- (6) Reid, J. Norman. "Understanding Federal Programs: The Need for a Coordinated Data System," State and Local Government Review, 11 (May 1979): 42-47.
- (7) Reid, J. Norman, and William F. Fox. "Interregional Benefits from Federal Spending: A New Look at an Old Issue," Policy Studies Journal, 9 (Autumn, 1980): 95-102.
- (8) Reid, J. Norman, W. Maureen Godsey, and Fred K. Hines. Federal Outlays in Fiscal 1976: A Comparison of Metropolitan and Nonmetropolitan Areas. RDRR-1. U.S. Dept. Agr., Econ. Stat. Coop. Serv., Aug. 1978.
- (9) Reid, J. Norman, Charles I. Hendler, and Eleanor Whitehead. Federal Funds in 1979: Geographic Distribution and Recent Trends. ERS Staff Report No. AGES820105. U.S. Dept. Agr., Econ. Stat. Coop. Serv., Apr. 1982.
- (10) Reid, J. Norman, and Eleanor Whitehead. Federal Funds in Nonmetro Areas: Patterns and Trends. ERS-678. U.S. Dept. Agr., Econ. Res. Serv., Apr. 1982.
- (11) U.S. Congressional Budget Office. Troubled Local Economies and the Distribution of Federal Dollars. Washington, D.C.: U.S. Govt. Print. Off., Aug. 1977.