



AgEcon SEARCH

RESEARCH IN AGRICULTURAL & APPLIED ECONOMICS

The World's Largest Open Access Agricultural & Applied Economics Digital Library

This document is discoverable and free to researchers across the globe due to the work of AgEcon Search.

Help ensure our sustainability.

Give to AgEcon Search

AgEcon Search

<http://ageconsearch.umn.edu>

aesearch@umn.edu

*Papers downloaded from **AgEcon Search** may be used for non-commercial purposes and personal study only. No other use, including posting to another Internet site, is permitted without permission from the copyright owner (not AgEcon Search), or as allowed under the provisions of Fair Use, U.S. Copyright Act, Title 17 U.S.C.*

No endorsement of AgEcon Search or its fundraising activities by the author(s) of the following work or their employer(s) is intended or implied.

Vol XXXIX
No. 3

ISSN 0019-5014

CONFERENCE
NUMBER

JULY-
SEPTEMBER
1984

INDIAN JOURNAL OF AGRICULTURAL ECONOMICS



INDIAN SOCIETY OF
AGRICULTURAL ECONOMICS,
BOMBAY

ARTHA VIJNANA

Journal of the Gokhale Institute of Politics and Economics,
Pune 411 004

Vol. 26, No. 3

Contents

September 1984

Articles

Hindu-Muslim Differentials in Fertility and Population Growth in India: Role of Proximate Variables—*K. Balasubramanian*.

An Analysis of the Disequilibrium in the Supply of Rail Freight Services—*T. V. S. Ramamohan Rao and S. Sriraman*.

Are the Union Excise Duties Regressive—An Analysis of Their Burden by Income Class—*T. Divakara Rao*.

Review Article

Beteille on Inequality—*B. Debroy*

Book Reviews

Revised Subscription Rates (inclusive of ordinary postage):

Annual: Rs. 90, \$ 30, £ 15. Single issue: Rs. 30, \$ 10, £ 5.

Please address all correspondence relating to academic matters (e.g., articles, book reviews, etc.) to **Dr. B. G. Bapat, Managing Editor, Artha Vijnana** and other correspondence (e.g., subscription, etc.) to the **Editorial Assistant, Artha Vijnana, Gokhale Institute of Politics and Economics, Pune 411 004 (India)**.

AGRICULTURAL SITUATION IN INDIA

A Monthly Journal of the Directorate of Economics and Statistics, Ministry of Agriculture.

Main features:

- * Articles from experts to enable critical appreciation of current trends and prospects.
- * Extensive commentary on the agricultural development in India and abroad.
- * Reviews on important agricultural commodities.
- * Comprehensive statistical tables—crop production, wages, prices, import and export, rainfall and crop estimates.

Commanding a wide and influential readership in India and abroad, **Agricultural Situation in India** is an invaluable guide to business executives, administrators and students of agricultural economics.

Subscription { Single copy : Rs. 4.00 or £ 0.47 or \$ 1.44
 Annual : Rs. 48.00 or £ 5.60 or \$17.28

Available from:

The Controller of Publications, Civil Lines, Delhi-110 054.

CANADIAN JOURNAL OF AGRICULTURAL ECONOMICS

Volume 32 Number 2

July 1984

Articles "United States and Canadian Rail Freight-Rate Structures: A Comparative Analysis" by *Koo and Uhm*. "An Economic Evaluation of Public Wheat Research and Extension Expenditures in Canada" by *Zentner and Peterson*. "An Analysis of Public Agricultural Research in the Canadian Prairie Provinces" by *Brooks and Furtan*. "A Simultaneous Equation Model of Futures Trading" by *Behr and Ward*. "Determination of Economic Thresholds for Horn Fly Control in Western Canada: A Farm Level Simulation Approach" by *Gordon, Haufe and Klein*.

plus **Invited Papers, Note, Comment, Book Reviews**

Editors: Om P. Tangri, R. M. Josephson, G. E. Calthorpe, Department of Agricultural Economics, University of Manitoba, Winnipeg, Manitoba, R3T 2N2.

The *Canadian Journal of Agricultural Economics* is published by the Canadian Agricultural Economics and Farm Management Society three times yearly in March, July and November. Requests for subscriptions or membership applications should be addressed to the Treasurer, Canadian Agricultural Economics Society, Suite 907, 151 Slater Street, Ottawa, Canada, K1P 5H4.

OVER THE YEARS

Over the years we have been
creating, developing and implementing
excellent new ideas in banking.

Concepts like the Pigmy Deposit, All Women's
Branches, Gobar Gas Projects, Farm Clinics,
Rural Branch Banking,
Farm Information Exchange Clubs, and
now Social Forestry

We are proud of our past,
but we are not satisfied.

We have to do much more.

Help us mobilise resources for national development.



SYNDICATE BANK

Dedicated to the needs of the nation.

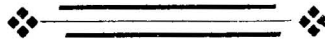

A FEW BOOKS OF YOUR INTEREST BY CONCEPT

- TWENTIETH CENTURY SOIL SALINITY RESEARCH IN INDIA: An Annotated Bibliography, *I. C. Gupta, K. N. Pahwa and J. S. P. Yadav*, 1983, Rs. 350, \$ 70.
- SCIENCE AND THE CONQUEST OF HUNGER, *M. S. Swaminathan*, 1983, Rs. 160, \$ 32.
- THIRTY YEARS OF INDIAN JOURNAL OF AGRICULTURAL ECONOMICS: Cumulative Index to Volume 1—XXX (1946-75), *R. N. Sharma*, 1977, Rs. 200, \$ 40.
- SCIENCE AND INTEGRATED RURAL DEVELOPMENT, *M. S. Swaminathan*, 1982, Rs. 100, \$ 20.
- AGRICULTURAL PRODUCTIVITY AND REGIONAL IMBALANCES, *Mohammad Shafi*, 1984, Rs. 120 (Tent.), \$ 24.
- SOIL PRODUCTIVITY AND CROP POTENTIALS, *Pratibha Mishra*, 1984, Rs. 125, \$ 25.
- FOOD SECURITY SYSTEM OF INDIA: Evolution of the Buffer Stocking Policy and its Evaluation, *K. C. S. Acharya*, 1983, Rs. 100, \$ 20.
- PERSPECTIVES IN AGRICULTURAL GEOGRAPHY (5 Vols.), *Noor Mohammad* (Ed.), (Concept's International Series in Geography No. 1), 1981, Rs. 1,000 (Per set), \$ 200.
- BUREAUCRACY AND THE NEW AGRICULTURAL STRATEGY, *Kuldeep Mathur*, 1982, Rs. 60, \$ 12.
- AGRICULTURE AND RURAL DEVELOPMENT IN INDIA: A Case Study on the Dignity of Labour, *M. L. Dewan*, 1982, Rs. 75, \$ 15.
- CRITICAL STUDY OF AGRICULTURAL PRODUCTIVITY IN UTTAR PRADESH, 1951-1975, *Som Nath Pandit*, 1983, Rs. 90, \$ 18.
- RURAL INDIA AND MALNUTRITION: Implications, Problems and Prospects, *Syed Sajid Husain Zaidi*, 1982, Rs. 90, \$ 18.
- VANASPATI INDUSTRY IN INDIA, *M. M. Mathur*, 1981, Rs. 50, \$ 10.
- CROP COMBINATIONS IN INDIA: A Study, *Majid Husain*, 1982, Rs. 100, \$ 20.
- SITUATION OF AGRICULTURE, FOOD AND NUTRITION IN RURAL INDIA, *Ali Mohammad*, 1978, Rs. 50, \$ 10.

Please order from :

Phone: 503967

CONCEPT PUBLISHING COMPANY
H-13, Bali Nagar, Post Box No. 6274
NEW DELHI-110 015 (INDIA)

INDIAN JOURNAL OF INDUSTRIAL RELATIONS

A Quarterly devoted to advancement of knowledge in the field of industrial relations including relevant aspects of labour economics, sociology, industrial psychology, personnel management and labour laws. The Journal also welcomes communications from managers and trade union leaders reflecting their experiences and insights. All manuscripts intended for publication and books for review should be sent in duplicate to the editor.

Editor : C. K. Johri
Associate Editor : Kuriakose Mamkoottam

Vol. 20 No. 2 October 1984

Organizational Goals and Lower Management Job Satisfaction.	<i>Pradip N. Khandwalla and Gautam Raj Jain Omer Bin Sayeed</i>
Variables in Redesign Jobs: A comparative study of job diagnostic survey and two factor theory constructs.	
Workers' Influence in Managerial decision-making: A Study in Bangladesh.	<i>M. A. Mannan</i>
Occupational stress, security-insecurity and job involvement of first-level Industrial supervisors.	<i>A. P. Singh and H. C. Singh</i>
Productivity per worker under 'disguised' unemployment in rural Uttar Pradesh.	<i>V. N. Misra</i>
Poverty, Literacy and life expectancy: A Taxonomic Analysis.	<i>C. K. Johri and B. K. Jain</i>
<i>Communications</i>	
Sharing of productivity gains in Indian Sugar Industry: An empirical study.	<i>M. P. Singh and Nar Singh</i>
Changing pattern of Industrial employment in Haryana.	<i>K. K. Tandon</i>
Social Power in Indian Organizations.	<i>Mahfooz A. Ansari, Alka Kapoor and Rehana</i>

Index of Articles (Based on the SRC Library).

Subscription Rate: Rs 60.00 a year; Rs. 115.00 for two years; Rs. 170.00 for three years; Rs. 15.00 for single copy.

Cheques payable to Shri Ram Centre for Industrial Relations and Human Resources may be sent to Shri Ram Centre for Industrial Relations & Human Resources, 5-Sadhu Vaswani Marg, New Delhi-110 005 (India).

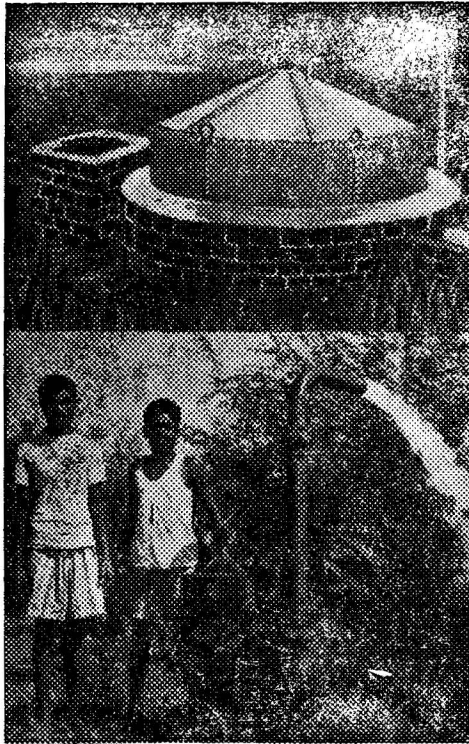

Imageads/BOB/8229-1C



ग्राम
विकास केंद्र

An integral part of integrated rural development

Since October 2, 1977, Bank of Baroda has been fostering allround integrated rural development through its network of over 160 Gram Vikas Kendras.

Bank of Baroda provides financial assistance for a wide range of productive activities like agriculture and allied activities such as poultry farming, dairying, sheep breeding, sericulture etc. and rural crafts and trades.



Bank of Baroda

(A Government of India Undertaking)

The Businesslike Bank.

WITH THE BEST COMPLIMENTS OF

AGRICULTURAL FINANCE CORPORATION LIMITED

(Regd. Office: Dhanraj Mahal, CSM Marg, Bombay 400 039)

Tel: 2028924

An Institution extending project consultancy services to individuals, institutions, commercial banks, state governments, World Bank, Asian Development Bank, Food and Agriculture Organization, International Fund for Agricultural Development, Islamic Development Bank, African Development Bank, etc.

Techno-economic surveys and project formulation for agricultural and rural development.

- Regional Offices:** — Eastern Region : Calcutta
Northern Region : Lucknow
Southern Region : Madras
- Branch Offices:** — Patna, Kota, Shillong, Ahme-
dabad, Trivandrum, Chandi-
garh, Hyderabad, Bhopal
- Project Office:** — New Delhi

V. M. BHIDE
CHAIRMAN

GHULAM GHOUSE
MANAGING DIRECTOR



**Contributing
to increased
efficiency
in fertilizer use**

MTM - MFL - 2638

Fertilizer being an expensive input forms a sizeable percentage of a farmer's total cultivation cost. Therefore, it is of critical importance to use every unit of fertilizer effectively.

Towards this, in all our field programs as well as mass media programs, we have been communicating to farmers the following practices designed to enhance fertilizer use efficiency.

- Soil testing to determine fertilizer needs for each field and crop.
- Placement of fertilizers.

- Split application of nitrogen.
- Conservation and efficient utilization of organic wastes.
- Use of neem cake treated urea for top dressing of paddy.
- Use of high yielding varieties, proper water management and timely control of weeds and other pests.

MFL-at the service of farmers

Madras Fertilizers Limited,
Manali, Madras 600 068



COMMONWEALTH AGRICULTURAL BUREAUX

**Rural Extension, Education
and Training Abstracts (REETA)**

- a quarterly abstracting journal from the Commonwealth Bureau of Agricultural Economics.
- subject coverage includes: *education for rural development*, theory, policy and planning; *formal and informal education* at all levels; curriculum development; *extension methodology and practice*, personnel, attitudes and adoption, case studies from *all fields of rural extension* (family programmes, agriculture etc.)
- about 1,500 abstracts per year.
- full current author, subject and geographical indexing.
- the database is available online as a subfile of CAB abstracts via DIALOG ESA QUEST and DIMDI.

1984 Subscription Rate..... £44.25 (US \$ 89.00)

SPECIAL OFFER—35% DISCOUNT to all new subscribers

Obtainable from.

Commonwealth Agricultural Bureaux (Central Sales)

Farnham House, Farnham Royal, Slough SL2 3BN, UK.

Tel: Farnham Common (02814) 2662 Telex: 847964 Cables: Comag, Slough

*For a wider understanding of labour and social policy and administration
throughout the world subscribe to the*

INTERNATIONAL LABOUR REVIEW

The oldest international journal publishing articles, comparative studies and original research reports on employment and unemployment, inflation and living standards, wages and other conditions of work, industrial relations, workers' participation and collective bargaining, occupational safety and health, etc., by scholars and practitioners of outstanding merit from all countries as well as by the international staff of the ILO.

Recent articles include:

- Negotiating over technological change in banking and insurance *E. Epstein*
- Labour migration from South and South-East Asia: Some policy issues *M. Abella*
- Migration, employment and the urban labour market: A study in the Indian Punjab *A. S. Oberai and K. Manmohan Singh*
- The restructuring of the petroleum refining sector and its social consequences *P. Drouet*
- Working conditions in the industrial nations: What lies ahead? *G. Spyropoulos*

Annual subscription (1985); Sw. frs. 50; US \$ 28.50

INTERNATIONAL LABOUR OFFICE

7, Sardar Patel Marg, Chanakyapuri,
New Delhi-21.

GUIDELINES FOR SUBMISSION OF PAPERS BY AUTHORS

1. Subjects: The objective of the *Journal* is to provide a forum for dissemination and exchange of findings of research on agricultural economics. Purely descriptive material is not appropriate for such a journal. Papers dealing with (i) new developments in research and methods of analysis, or (ii) which apply existing empirical research methods and techniques to new problems or situations, or (iii) which attempt to test new hypotheses/ theoretical formulations or modifications of existing theories or policies to explain economic phenomena especially in the Indian context, or (iv) papers based on research done by the authors bringing out new facts or data presented in an analytical frame will be preferred. Younger economists are advised to seek guidance from their seniors in the preparation of the paper for the *Journal*. A one-page statement indicating the author's own assessment of the importance and relevance of the findings reported in his paper in the context of recent researches would be welcome.

2. Size of Paper : In view of the exorbitant increase in the cost of printing, it has become necessary to restrict the length of the papers accepted for publication to 20 (double space) typed pages (of the size 8 $\frac{1}{2}$ -by-11 inches) including tables and appendices (with margins on all sides of at least 1 $\frac{1}{2}$ inches). Papers exceeding this size limit will be returned to the authors. The authors may however send along with their papers such "supporting material" as may be of help to the referees in evaluating them. Abstracts not exceeding 100 words should be submitted in duplicate along with the paper.

3. Copies : Two copies of each paper should be submitted along with a processing fee of Rs. 15/- either by M.O. or crossed I.P.O. (\$ 4.00 or £ 2.50) drawn in the name of the Indian Society of Agricultural Economics, to meet partly the postage and other incidental charges.

4. Author's identification : To protect the anonymity of authors while referring the Papers for expert opinion on their merits, authors are advised to avoid disclosing their identity in the text and to attach a separate page showing the name(s) and affiliation(s) of the author(s) along with any footnotes containing bibliographical information or acknowledgements.

5. Mathematical notations : Only essential mathematical notations may be used; it is prohibitively costly to typeset such notations. All statistical formulae should be neatly typed.

6. Figures-Charts and Tables : Professional assistance should be availed of while presenting figures and charts. They should be drawn in black ink which can be easily reproduced by photographic process. Typescript is not suitable for reproduction. Roman numerals may be used for tables.

7. Footnotes : Footnotes should be numbered consecutively in plain arabic superscripts.

8. References and citations : Only cited works should be included in the reference list. Please follow the style of citations as in previous issues of this *Journal*.

9. General : While sending papers the authors should state that the material has not been published elsewhere or is not being published or being considered for publication elsewhere.

10. Reprints : Ten free reprints of the paper would be given to the author; additional reprints, if required, are supplied at cost which may be ascertained from the Editor.

Printer : Shri G.R. Shetty; Type-setting on Postscript laser printer at Indian School of Political Economy, Arhabodhi, Pune - 411 016; Place of printing : Mudra, 383 Narayan Peth, Pune - 411 030; *Publisher :* Shri G.R.Shetty; Place of Publication and Owners : The Indian Society of Agricultural Economics, 46-48, Esplanade Mansions, Mahatma Gandhi Road, Fort, Bombay-400 001.

*SOME OF THE
PUBLICATIONS OF THE INDIAN SOCIETY OF
AGRICULTURAL ECONOMICS*

1. INDIAN JOURNAL OF AGRICULTURAL ECONOMICS 1940-1964-SELECTED READINGS (1966)	25.00
2. EVALUATION OF LAND REFORMS (with special reference to the Western Region of India) by Prof. M.L. Dantwala and Dr. C.H. Shah (1971)	15.00
3. COMPARATIVE EXPERIENCE OF AGRICULTURAL DEVELOPMENT IN DEVELOPING COUNTRIES OF ASIA AND THE SOUTH-EAST SINCE WORLD WAR II (1972)	Cloth bound \$ 9.00, £ 3.60 Card bound 30.00
4. INDIAN AGRICULTURAL DEVELOPMENT SINCE INDEPENDENCE (1986)	135.00
5. AGRICULTURAL DEVELOPMENT IN INDIA: THE NEXT STAGE (1988)	190.00
6. AGRICULTURAL DEVELOPMENT POLICY: ADJUSTMENTS AND REORIENTATION (1990)	250.00

SEMINAR SERIES

7. No. IV. SEMINAR-CUM-WORKSHOP ON PROBLEMS OF FARM PRODUCTION PLANNING AND PROGRAMMING (1964)	10.00
8. No. VI. SEMINAR ON FARM PRODUCTION PLANNING AND PROGRAMMING (1965)	8.00
9. No. VIII. SEMINAR ON FOODGRAINS BUFFER STOCKS IN INDIA (1969)	12.00
10. No. XII. SEMINAR ON RURAL DEVELOPMENT FOR WEAKER SECTIONS (1974)	25.00
11. No. XIII. SEMINAR ON THE ROLE OF IRRIGATION IN THE DEVELOPMENT OF INDIA'S AGRICULTURE (1976)	30.00
12. No. XV. SEMINAR ON CROP INSURANCE (1983)	60.00
13. TECHNOLOGY OPTIONS AND ECONOMIC POLICY FOR DRYLAND AGRICULTURE: POTENTIAL AND CHALLENGE Edited by Dr. N.S. Jodha (1989)	250.00
14. LIVESTOCK ECONOMY OF INDIA (1989)	95.00

Nos. 4, 6 and 14 can be had from:
OXFORD & IBH PUBLISHING CO. PVT. LTD.,
66, JANPATH, NEW DELHI-110001.

No. 5 from:
HIMALAYA PUBLISHING HOUSE,
Ramdoot, Dr. Bhalerao Marg, Girgaon, Bombay-400 004.

No. 13 from:
CONCEPT PUBLISHING COMPANY,
A-15-16, Commercial Block,
Mohan Garden,
New Delhi-110 059.

The rest can be had from:
THE INDIAN SOCIETY OF AGRICULTURAL ECONOMICS,
46-48, Esplanade Mansions,
Mahatma Gandhi Road, Fort, Bombay-400 001.