



**AgEcon** SEARCH  
RESEARCH IN AGRICULTURAL & APPLIED ECONOMICS

*The World's Largest Open Access Agricultural & Applied Economics Digital Library*

**This document is discoverable and free to researchers across the globe due to the work of AgEcon Search.**

**Help ensure our sustainability.**

Give to AgEcon Search

AgEcon Search  
<http://ageconsearch.umn.edu>  
[aesearch@umn.edu](mailto:aesearch@umn.edu)

*Papers downloaded from **AgEcon Search** may be used for non-commercial purposes and personal study only. No other use, including posting to another Internet site, is permitted without permission from the copyright owner (not AgEcon Search), or as allowed under the provisions of Fair Use, U.S. Copyright Act, Title 17 U.S.C.*

Vol XXXVII  
No. 3

ISSN 0019-5014

CONFERENCE  
NUMBER

JULY-  
SEPTEMBER  
1982

# INDIAN JOURNAL OF AGRICULTURAL ECONOMICS



INDIAN SOCIETY OF  
AGRICULTURAL ECONOMICS,  
BOMBAY



**Contributing  
to increased  
efficiency  
in fertilizer use**

HTM-MFL-2638

Fertilizer being an expensive input forms a sizeable percentage of a farmer's total cultivation cost. Therefore, it is of critical importance to use every unit of fertilizer effectively.

Towards this, in all our field programs as well as mass media programs, we have been communicating to farmers the following practices designed to enhance fertilizer use efficiency.

- Soil testing to determine fertilizer needs for each field and crop.
- Placement of fertilizers.

- Split application of nitrogen.
- Conservation and efficient utilization of organic wastes.
- Use of neem cake treated urea for top dressing of paddy.
- Use of high yielding varieties, proper water management and timely control of weeds and other pests.

**MFL-at the service of farmers**

Madras Fertilizers Limited,  
Manali, Madras 600 068



**COMMONWEALTH AGRICULTURAL BUREAUX  
Rural Extension, Education and Training Abstracts  
(REETA)**

- a quarterly abstracting journal from the Commonwealth Bureau of Agricultural Economics.
- subject coverage includes: *education for rural development, theory, policy and planning; formal and informal education at all levels; curriculum development; extension methodology and practice, personnel, attitudes and adoption, case studies from all fields of rural extension (family) programmes, agriculture etc).*
- about 1,500 abstracts per year.
- full current author, subject and geographical indexing.
- CAB ABSTRACTS is available online from DIALOG and the Euronet-Diane hosts-ESA/IRS and DIMDI.

**1982 subscription rates, paper or micro-form £40 (£24 for new subscribers).**

Obtainable from:

Commonwealth Agricultural Bureaux (Central Sales)  
Farnham House, Farnham Royal, Slough SL2 3BN, UK.  
Tel: Farnham Common (02814) 2281 Telex: 847964  
Cables: Comag, Slough.

**DOCUMENTED INDEX OF ARTICLES RELATING  
TO AGRICULTURAL ECONOMICS**

A documented index of over 19,400 articles relating to Agricultural Economics published in Indian and foreign periodicals, covering the period 1951-80, classified according to the Dewey Decimal System and computer-printed is available for sale to Universities and research institutions at cost (Rs. 600 per set).

A similar index of articles covering over 870 titles relating to the year 1981 is being computer-printed. It is supplied at a subsidised cost of Rs. 25 per set (excluding forwarding charges) to enable a larger number of research institutions and Universities to avail of this facility. This service is rendered on non-profit basis. Orders for the supply of these indexes may be placed with the Hon. Secretary, The Indian Society of Agricultural Economics, 46-48, Esplanade Mansions, Mahatma Gandhi Road, Bombay-400 023.



*Publications of*  
**Food and Agriculture Organization**  
of the United Nations

**OPERATIONAL EFFICIENCY OF AGRICULTURAL  
CO-OPERATIVES IN DEVELOPING COUNTRIES**

*E. Dulfer*

\$ 6.50

**FAO COMMODITY REVIEWS**

An annual that summarizes developments in international commodity markets and provides a detailed analysis of both situation and outlook for all major agricultural commodities including fishery and forestry products.

1979/80

\$ 12.00

**FAO MONTHLY BULLETIN OF STATISTICS**

A source of current facts and data on World food and agricultural conditions, with an analysis of the factors influencing them.

*Annual Subscription*

\$ 8.00

**FAO STUDIES IN AGRICULTURAL ECONOMICS  
AND STATISTICS 1952-1977**

\$ 15.00

**FAO ECONOMIC AND SOCIAL DEVELOPMENT**

1979/80

\$ 12.00

*The Current Good Offices Committee*

*Conversion rate is Rs. 9.90 to a*

*US Dollar*

*Order from:*

**OXFORD BOOK & STATIONERY CO.,**

17 Park Street

Calcutta 700016

Scindia House

New Delhi 110001

## **ARTHA VIJNANA**

Quarterly Journal of Gokhale Institute of Politics and  
Economics, Pune 411 004.

---

Vol. 24, No. 1

Contents

March 1982

---

Technological Change and Functional Income Distribution  
Effects in Indian Agriculture: An Economic Analysis

**S. Bisaliah**

Farm Size, Irrigation and Intensity of Land Use in Indian  
Agriculture

**G. K. Chadha and R. K. Sharma**

Consumption Pattern in Vijayawada

**N. J. M. Rao, Raj Vir Singh and R. K. Patel**

On Specification of the Pattern of Income Redistribution  
in a Demand Projection Exercise

**L. R. Jain**

Profitability in Corporate Sector

**(Mrs.) Vishnu Kanta Purohit**

Pattern of Maratha Trade in the Konkan Region,  
c 1600-1800 A. D.

**V. D. Divekar**

**Book Reviews**

---

Revised Subscription Rates (inclusive of ordinary postage):

*Annual:* Rs. 50, \$16, £8

*Single issue:* Rs. 15, \$5, £2.50

Please address all correspondence relating to academic matters  
(e.g., articles, book reviews, etc.) to **Dr. B. G. Bapat, Managing  
Editor, Artha Vijnana** and other correspondence (e.g. subscription,  
etc.) to the **Editorial Assistant, Artha Vijnana**, Gokhale Institute  
of Politics and Economics, Pune 411 004 (India).

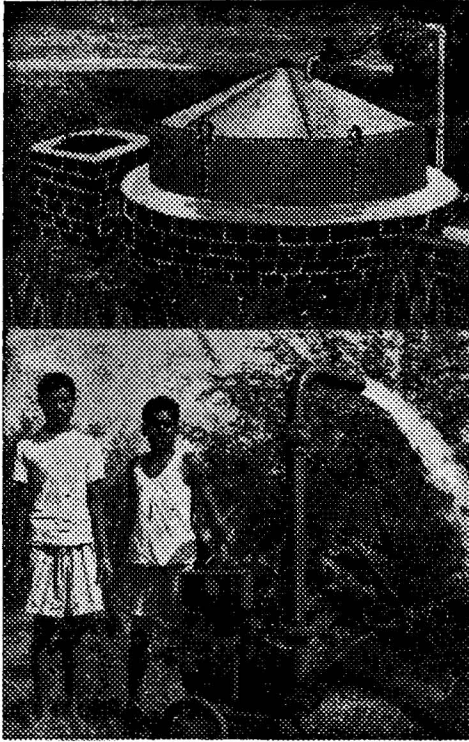

Imageads/BOB/8229-1C



ग्राम  
विकास केंद्र

## An integral part of integrated rural development

Since October 2, 1977, Bank of Baroda has been fostering allround integrated rural development through its network of over 160 Gram Vikas Kendras.

Bank of Baroda provides financial assistance for a wide range of productive activities like agriculture and allied activities such as poultry farming, dairying, sheep breeding, sericulture etc. and rural crafts and trades.



## Bank of Baroda

(A Government of India Undertaking)

### The Businesslike Bank.

## WE SOW SELF RELIANCE THROUGH CO-OPERATIVE ENDEAVOUR

As you sow, so you reap. We made multisided efforts to sow self reliance in Rural and Urban Maharashtra through Primary Agricultural Co-operative Credit Societies, Marketing Societies, Artisans and Jungle Kamgar Societies, Co-operative Hospitals, Industrial Societies, Urban Banks and Salary Earners Societies.

### AND WE SEE

*The face of Rural and Urban Maharashtra is changed.*

## The Maharashtra State Co-operative Bank Limited

9, Nagindas Master Road Extension, Fort, Bombay-400 023.

A BANK WITH A MISSION

**CANADIAN JOURNAL OF AGRICULTURAL ECONOMICS**

Volume 30

Number 1

March 1982

**Articles**

Economies of Size in Grain Farming in Saskatchewan and the Potential Impact of Rail Rationalization Proposals/*M. S. Fleming and I. H. Uhm*

Social Costs of Supply Restricting Marketing Boards/*M. M. Veeman*

A Dynamic Regression Model of the U. S. Hog Market/*J. S. Shonkwiler and T. H. Spreen*

**Notes**

An Econometric Demand Model for Canadian Salmon/*D. DeVoretz*

An Economic Model of the Colombian Beef Sector: 1950-1970/*M. F. Gutierrez, A. J. De Boer and E. Ospina*

Elasticity of Substitution: Some Confusion/*J. C. Headley*

**Book Reviews, Publications Received, etc.**

Editors: Professors S. N. Kulshreshtha and R. C. Nicholson, Department of Agricultural Economics, University of Saskatchewan, Saskatoon, Saskatchewan, Canada, S7N 0W0.

The *Canadian Journal of Agricultural Economics* is published by the Canadian Agricultural Economics Society three times yearly in March, July and November. Requests for subscriptions or membership applications should be addressed to: The Treasurer, Canadian Agricultural Economics Society, Suite 907, 151 Slater Street, Ottawa, Canada, K1P 5H4.

*For a wider understanding of labour and social policy  
and administration throughout the world subscribe to the*

**INTERNATIONAL LABOUR REVIEW**

The oldest international journal publishing articles, comparative studies and original research reports on employment and unemployment, inflation and living standards, wages and other conditions of work, industrial relations, workers' participation and collective bargaining, occupational safety and health, etc., by scholars and practitioners of outstanding merit from all countries as well as by the international staff of the ILO.

**Recent articles include:**

- Migration, production and technology in agriculture: a case study in the Indian Punjab *A. S. Oberai and K. M. Singh*
- Structural change and employment in developing countries *S. A. Kuzmin*
- Vocation guidance in Latin America *A. Agudelo Mejia*
- The ILO's freedom of association standards and machinery: a summing up *A. J. Pouyat*
- State of the art: recent legislation on workers' health and safety *L. Parmeggiani*

Annual subscription (1982)

Sw. frs. 45; US \$ 25.50

INTERNATIONAL LABOUR OFFICE  
7, Sardar Patel Marg, Chanakyapuri, New Delhi-21.



## **50 FARM "CLINICS" IN 7 STATES**

FARM CLINIC is unique experiment by Syndicate Bank in integrated rural development. The success of this experiment in HOSALA Village in Dakshina Kannada District of Karnataka inspired the Bank to multiply this experiment in 50 rural places of the 7 States of the Country.

The clinics will benefit 20 thousand families of small and marginal farmers and landless labourers.

Clinics' effort is to raise the productivity of small holdings of drylands through multiple crops. It meets the needs of small people from reclaiming the land to marketing the produce, from education to better health.

**SYNDICATE BANK**

**The Bank that Goes to People**

**THE AHMEDABAD DISTRICT CO-OPERATIVE  
BANK LIMITED**

Near Gandhi Bridge, Ahmedabad-380 009.

Tel. No. 446597; 446698; 446799

Date of Establishment—9-3-1925

Share Capital above Rs. 5.00 crores.

Reserve & other funds above Rs. 8.75 crores.

Deposits above Rs. 105.00 crores.

Advances above Rs. 91.00 crores.

Working Capital above Rs. 118.75 crores.

Branches 91.

The Bank advances loans to the different types of Co-operative Societies and Urban Banks in Ahmedabad and Gandhinagar Districts for the last 56 years.

Contact the nearest Branch of the Bank for Rate of Interest on Deposits and Advances.

V. K. PATEL  
*Manager*

RATNABHAI M. BHARWAD  
*Vice-Chairman*

JASHBHAI U. PATEL  
*Chairman*

**WITH THE BEST COMPLIMENTS OF  
AGRICULTURAL FINANCE  
CORPORATION LIMITED**

*Regd. Office :*

**DHANRAJ MAHAL, CSM MARG, BOMBAY 400 039**

An Institution extending project consultancy services to individuals, institutions, Commercial Banks, State Governments, World Bank, Asian Development Bank, Food and Agriculture Organization etc.

**FOR**

Techno-economic surveys & project formulation for agricultural and rural development.

**REGIONAL OFFICES :** — Eastern Region : Calcutta  
Northern Region : Lucknow  
Southern Region : Madras

**Branch Offices :** — Patna, Kota, Shillong, Surat,  
Trivandrum, Chandigarh, Bhopal.

**V. M. BHIDE**  
*CHAIRMAN*

**GHULAM GHOUSE**  
*MANAGING DIRECTOR &  
CHAIRMAN, FAO  
BANKERS' PROGRAMME*

**SOME OF THE  
PUBLICATIONS OF THE INDIAN SOCIETY OF  
AGRICULTURAL ECONOMICS**

	Rs. P.
1. THE INDIAN RURAL PROBLEM, 7th Revised Edition (1970) by Sir Manilal B. Nanavati and Shri J. J. Anjaria .. .. .	20.00
2. CONDITIONS OF ECONOMIC PROGRESS OF FARMERS—An Analysis of Thirty-Six Case Studies (1960) by Dr. C. H. Shah ..	5.00
3. CO-OPERATION IN KARJAN (A Report on the Working of the Co-operative Movement in Karjan Taluka) (1961) by Dr. M. B. Desai..	5.00
4. FIFTY YEARS OF CO-OPERATION IN KODINAR TALUKA : A CASE STUDY (1964) by Sir Manilal B. Nanavati .. .. .	2.50
5. INDIAN JOURNAL OF AGRICULTURAL ECONOMICS 1940-1964—SELECTED READINGS (1966) .. .. .	25.00
6. EVALUATION OF LAND REFORMS (with special reference to the Western region of India) by Prof. M. L. Dantwala and Dr. C. H. Shah (1971) .. .. .	15.00
7. COMPARATIVE EXPERIENCE OF AGRICULTURAL DEVELOPMENT IN DEVELOPING COUNTRIES OF ASIA AND THE SOUTH-EAST SINCE WORLD WAR II (1972) Cloth bound : \$9.00; £3.60 Card bound :	45.00 30.00

**SEMINAR SERIES**

8. No. IV. SEMINAR-CUM-WORKSHOP ON PROBLEMS OF FARM PRODUCTION PLANNING AND PROGRAMMING (1964) ..	10.00
9. No. VI. SEMINAR ON FARM PRODUCTION PLANNING AND PROGRAMMING (1965) .. .. .	8.00
10. No. VII. SEMINAR ON PROBLEMS OF SMALL FARMERS (1968)	10.00
11. No. VIII. SEMINAR ON FOODGRAINS BUFFER STOCKS IN INDIA (1968) .. .. .	12.00
12. No. XII. SEMINAR ON RURAL DEVELOPMENT FOR WEAKER SECTIONS (1974) .. .. .	25.00
13. No. XIII. SEMINAR ON THE ROLE OF IRRIGATION IN THE DEVELOPMENT OF INDIA'S AGRICULTURE (1976) .. ..	30.00
14. No. XIV. SEMINAR ON DATA BASE AND METHODOLOGY FOR THE STUDY OF GROWTH RATES IN AGRICULTURE .. ..	30.00

No. 1 can be had from:

**VORA & CO., PUBLISHERS (PRIVATE) LTD.**  
3, Round Building, Kalbadevi Road, Bombay-400 002

No. 13 is available from:

**Allied Publishers Pvt. Ltd.,**  
15, J. N. Heredia Marg, Ballard Estate, Bombay-400 038

The rest can be had from :

**THE INDIAN SOCIETY OF AGRICULTURAL ECONOMICS**  
46-48, Esplanade Mansions  
Mahatma Gandhi Road, Fort, Bombay-400 023.

GUIDELINES FOR SUBMISSION OF PAPERS BY AUTHORS

1. *Subjects:* The objective of the *Journal* is to provide a forum for dissemination and exchange of findings of research on agricultural economics. Purely descriptive material is not appropriate for such a *Journal*. Papers dealing with new developments in research and methods of analysis or which apply existing methods and techniques to new problems and situations with particular reference to India will be preferred. Papers should be based on original research done by the author(s). A one-page statement indicating the author's own assessment of the importance and relevance of the findings reported in his paper in the context of recent researches would be welcome.

2. *Size of Papers:* In view of the exorbitant increase in the cost of printing, it has become necessary to restrict the length of the papers accepted for publication to 20 (double space) typed pages (of the size 8½-by-11 inches) including tables and appendices (with margins on all sides of at least 1½ inches). Papers exceeding this size limit will be returned to the authors. The authors may, however, send along with their papers such "supporting material" as may be of help to the referees in evaluating them. Abstracts not exceeding 100 words should be submitted in duplicate along with the paper.

3. *Copies:* Two copies of each paper should be submitted.

4. *Author's identification:* To protect the anonymity of authors while referring the Papers for expert opinion on their merits, authors are advised to avoid disclosing their identity in the text and to attach a separate page showing the name(s) and affiliation(s) of the author(s) along with any footnotes containing bibliographical information or acknowledgements.

5. *Mathematical notations:* Only essential mathematical notations may be used; it is prohibitively costly to typeset such notations.

6. *Figures—Charts and Tables:* Professional assistance should be availed of while presenting figures and charts. They should be drawn in black ink which can be easily reproduced by photographic process. Typescript is not suitable for reproduction. Roman numerals may be used for numbering tables.

7. *Footnotes:* Footnotes should be numbered consecutively in plain arabic superscripts.

8. *References and citations:* Only cited works should be included in the reference list. Please follow the style of citations as in previous issues of this *Journal*.

9. *General:* While sending papers the authors should state that the material has not been published elsewhere or is not being published or being considered for publication elsewhere.

10. *Reprints:* Twenty-five free reprints of the paper would be given to the author; additional reprints, if required, are supplied at cost which may be ascertained from the Editor.

## Roads will follow

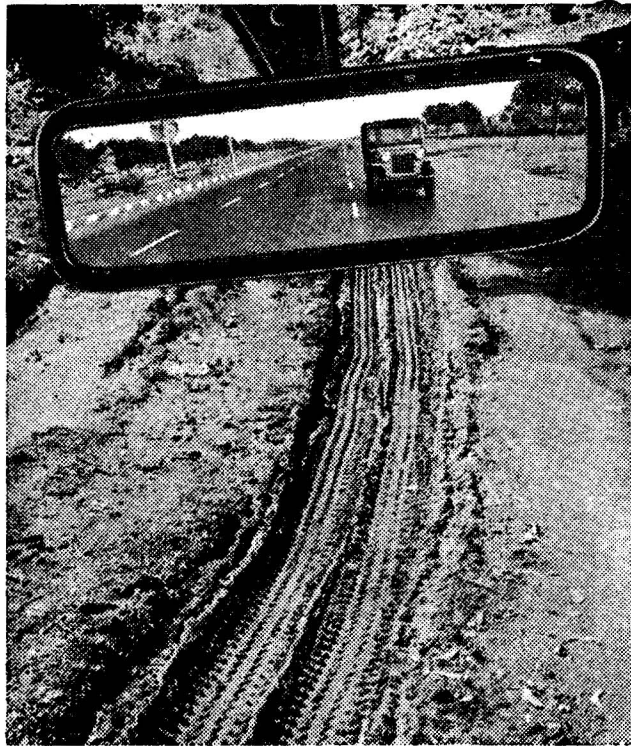

*We must go on and ahead  
without waiting for a road to be built.  
Because progress cannot wait.  
Mahindra vehicles help  
over a hundred institutions  
engaged in the field of health,  
social welfare, education  
and rural development  
in their effort to bring the city  
a little closer to the countryside.  
To free the villages  
from the grip of isolation.  
And to draw them  
into the main stream  
of India's life and thrust  
towards a better  
tomorrow.*

**Mahindra**

*Because progress cannot wait*

*Mahindra and Mahindra Limited*

The larger we grow,  
the closer we get!



In 1973, State Bank opened its 3000th office. And now, just nine years later, our office network is 6000 strong.

Over the years State Bank has always been close to the farmer. Taking banking services to the most remote corners of the country. Helping farmers and others involved in agriculture with liberal schemes of financial assistance.

Today, over 75% of our branches are in rural and semi-urban areas. Our advances to small scale industries have crossed Rs.1000 crores and the

advances to agriculture have exceeded Rs.1400 crores.

And now, with a network of over 6000 offices, our involvement with people grows deeper. As we look ahead to even closer ties.

  
**State Bank**  
Let's come closer



#1TB-SBI-8513

## GUIDELINES FOR SUBMISSION OF PAPERS BY AUTHORS

1. **Subjects:** The objective of the *Journal* is to provide a forum for dissemination and exchange of findings of research on agricultural economics. Purely descriptive material is not appropriate for such a journal. Papers dealing with (i) new developments in research and methods of analysis, or (ii) which apply existing empirical research methods and techniques to new problems or situations, or (iii) which attempt to test new hypotheses/ theoretical formulations or modifications of existing theories or policies to explain economic phenomena especially in the Indian context, or (iv) papers based on research done by the authors bringing out new facts or data presented in an analytical frame will be preferred. Younger economists are advised to seek guidance from their seniors in the preparation of the paper for the *Journal*. A one-page statement indicating the author's own assessment of the importance and relevance of the findings reported in his paper in the context of recent researches would be welcome.

2. **Size of Paper :** In view of the exorbitant increase in the cost of printing, it has become necessary to restrict the length of the papers accepted for publication to 20 (double space) typed pages (of the size 8½-by-11 inches) including tables and appendices (with margins on all sides of at least 1½ inches). Papers exceeding this size limit will be returned to the authors. The authors may however send along with their papers such "supporting material" as may be of help to the referees in evaluating them. Abstracts not exceeding 100 words should be submitted in duplicate along with the paper.

3. **Copies :** Two copies of each paper should be submitted along with a processing fee of Rs. 15/- either by M.O. or crossed I.P.O. (\$ 4.00 or £ 2.50) drawn in the name of the Indian Society of Agricultural Economics, to meet partly the postage and other incidental charges.

4. **Author's identification :** To protect the anonymity of authors while referring the Papers for expert opinion on their merits, authors are advised to avoid disclosing their identity in the text and to attach a separate page showing the name(s) and affiliation(s) of the author(s) along with any footnotes containing bibliographical information or acknowledgements.

5. **Mathematical notations :** Only essential mathematical notations may be used; it is prohibitively costly to typeset such notations. All statistical formulae should be neatly typed.

6. **Figures-Charts and Tables :** Professional assistance should be availed of while presenting figures and charts. They should be drawn in black ink which can be easily reproduced by photographic process. Typescript is not suitable for reproduction. Roman numerals may be used for tables.

7. **Footnotes :** Footnotes should be numbered consecutively in plain arabic superscripts.

8. **References and citations :** Only cited works should be included in the reference list. Please follow the style of citations as in previous issues of this *Journal*.

9. **General :** While sending papers the authors should state that the material has not been published elsewhere or is not being published or being considered for publication elsewhere.

10. **Reprints :** Ten free reprints of the paper would be given to the author; additional reprints, if required, are supplied at cost which may be ascertained from the Editor.

---

*Printer :* Shri G.R. Shetty; Type-setting on Postscript laser printer at Indian School of Political Economy, Arhabodhi, Pune - 411 016; Place of printing : Mudra, 383 Narayan Peth, Pune - 411 030; *Publisher :* Shri G.R.Shetty; Place of Publication and Owners : The Indian Society of Agricultural Economics, 46-48, Esplanade Mansions, Mahatma Gandhi Road, Fort, Bombay-400 001.

*SOME OF THE  
PUBLICATIONS OF THE INDIAN SOCIETY OF  
AGRICULTURAL ECONOMICS*

1. INDIAN JOURNAL OF AGRICULTURAL ECONOMICS 1940-1964-SELECTED READINGS (1966)	25.00
2. EVALUATION OF LAND REFORMS (with special reference to the Western Region of India) by Prof. M.L. Dantwala and Dr. C.H. Shah (1971)	15.00
3. COMPARATIVE EXPERIENCE OF AGRICULTURAL DEVELOPMENT IN DEVELOPING COUNTRIES OF ASIA AND THE SOUTH-EAST SINCE WORLD WAR II (1972)	Cloth bound \$ 9.00, £ 3.60 Card bound 30.00
4. INDIAN AGRICULTURAL DEVELOPMENT SINCE INDEPENDENCE (1986)	135.00
5. AGRICULTURAL DEVELOPMENT IN INDIA: THE NEXT STAGE (1988)	190.00
6. AGRICULTURAL DEVELOPMENT POLICY: ADJUSTMENTS AND REORIENTATION (1990)	250.00

SEMINAR SERIES

7. No. IV. SEMINAR-CUM-WORKSHOP ON PROBLEMS OF FARM PRODUCTION PLANNING AND PROGRAMMING (1964)	10.00
8. No. VI. SEMINAR ON FARM PRODUCTION PLANNING AND PROGRAMMING (1965)	8.00
9. No. VIII. SEMINAR ON FOODGRAINS BUFFER STOCKS IN INDIA (1969)	12.00
10. No. XII. SEMINAR ON RURAL DEVELOPMENT FOR WEAKER SECTIONS (1974)	25.00
11. No. XIII. SEMINAR ON THE ROLE OF IRRIGATION IN THE DEVELOPMENT OF INDIA'S AGRICULTURE (1976)	30.00
12. No. XV. SEMINAR ON CROP INSURANCE (1983)	60.00
13. TECHNOLOGY OPTIONS AND ECONOMIC POLICY FOR DRYLAND AGRICULTURE: POTENTIAL AND CHALLENGE Edited by Dr. N.S. Jodha (1989)	250.00
14. LIVESTOCK ECONOMY OF INDIA (1989)	95.00

Nos. 4, 6 and 14 can be had from:  
OXFORD & IBH PUBLISHING CO. PVT. LTD.,  
66, JANPATH, NEW DELHI-110001.

No. 5 from:  
HIMALAYA PUBLISHING HOUSE,  
Ramdoot, Dr. Bhalerao Marg, Girgaon, Bombay-400 004.

No. 13 from:  
CONCEPT PUBLISHING COMPANY,  
A-15-16, Commercial Block,  
Mohan Garden,  
New Delhi-110 059.

The rest can be had from:  
THE INDIAN SOCIETY OF AGRICULTURAL ECONOMICS,  
46-48, Esplanade Mansions,  
Mahatma Gandhi Road, Fort, Bombay-400 001.