



AgEcon SEARCH
RESEARCH IN AGRICULTURAL & APPLIED ECONOMICS

The World's Largest Open Access Agricultural & Applied Economics Digital Library

This document is discoverable and free to researchers across the globe due to the work of AgEcon Search.

Help ensure our sustainability.

Give to AgEcon Search

AgEcon Search
<http://ageconsearch.umn.edu>
aesearch@umn.edu

*Papers downloaded from **AgEcon Search** may be used for non-commercial purposes and personal study only. No other use, including posting to another Internet site, is permitted without permission from the copyright owner (not AgEcon Search), or as allowed under the provisions of Fair Use, U.S. Copyright Act, Title 17 U.S.C.*

Vol XXXVII
No. 2

ISSN 0019-5014

APRIL-
JUNE
1982

INDIAN JOURNAL OF AGRICULTURAL ECONOMICS



INDIAN SOCIETY OF
AGRICULTURAL ECONOMICS,
BOMBAY

CANADIAN JOURNAL OF AGRICULTURAL ECONOMICS

Volume 29

Number 3

November 1981

Articles

The Function of the C.A.E.S Workshop: Past Performance and Suggestions for the Future/*S. Sinclair*

An Econometric Model of the Canadian Economy/*M. W. L. Chan*

An Econometric Analysis of Yield Variability in Paddy Production/*K. Kalirajan*

Notes

The Effect of Energy Price Increases on the U. S. Livestock Sector/*J. F. Yanagida and R. K. Conway*

Economic Considerations in Grasshopper Control for Protection of Small Grain Crops/*O. O. Olfert, M. R. Olfert, M. K. Mukerji and S. H. Gage*

The Relationship between Farm Size and Economic Efficiency: An Analysis of Farm-Level Data from Haryana (India)/*F. S. Bagi*

Economic Analysis of the Use of Canola Meal in Diets for Broiler Chickens/*K. K. Klein, R. E. Salmon and E. E. Gardiner*

CAES Undergraduate Prize Essay (1981)

The Determinants of Off-Farm Employment of Saskatchewan Farmers/*M. Thurmeier*

Comments, Book Reviews, Publications Received, etc. Index to Volume 29

EDITORS: Professors S. N. Kulshreshtha and R. C. Nicholson, Department of Agricultural Economics, University of Saskatchewan, Saskatoon, Sask., Canada, S7N 0W0

The *Canadian Journal of Agricultural Economics* is published by the Canadian Agricultural Economics Society three times yearly in March, July and November. Requests for subscriptions or membership applications should be addressed to: The Treasurer, Canadian Agricultural Economics Society, Suite 907, 151 Slater Street, Ottawa, Canada, K1P 5H4.

COMMONWEALTH AGRICULTURAL BUREAUX

RURAL DEVELOPMENT ABSTRACTS

- a quarterly journal from the Commonwealth Bureau of Agricultural Economics.
- subject coverage includes: *Rural development theory, policy and planning, physical resources* (land, settlements and housing, roads and transport, water and energy); *human resources* (population, social structure, communities, groups, families behaviour and attitudes); *economic utilization of resources* (employment, income and investment, technology and innovation, primary, secondary and tertiary sectors); *public services* (local government, extension etc., health and welfare, other government services); *projects and surveys* (case studies).
- about 2 600 abstracts per year.
- full current author, subject and geographical indexing.
- CAB ABSTRACTS is available online from DIALOG, SDC-ORBIT and ESA-IRS.

1982 subscription rates, paper or micro-form £ 43.00.

Obtainable from:

Commonwealth Agricultural Bureaux (Central Sales)

Farnham House, Farnham Royal, Slough SL2 3BN, UK.

Tel: Farnham Common (02814) 2281 Telex: 847964 Cables: Comag, Slough.

WE BROUGHT THEM TOGETHER

Small farmers and the Agriculture Scientists. Our Agriculture Extension activity brought them together to detect the bottlenecks in farm productivity.

Meet the Scientists Programme, Farm Information Exchange Clubs, Future Farmers Clubs, Farm Clinics, Seminars on Agriculture and Animal Husbandry, training in bee keeping, poultry keeping, sheep rearing, hundreds of activities connected with Agriculture and allied occupations. Syndicate Bank blazed a new trail in educating the farmers on the profitability of Agriculture.

170 Farm Information Clubs, 280 Future Farmers Clubs are buzzing with activity—a wonder for many—but a normal activity for us. 50 Farm Clinics in 7 States are working to bring about integrated rural development. No wonder we are both pioneers and leaders in Agriculture Finance.

SYNDICATE BANK

The Bank that Goes to People

LOANS

for dairy farming:
up to 90% of the total project cost
excluding cost of land

- Central Bank will advance you a loan either to set up your own dairy farm or to expand an existing one provided you have a technically feasible and economically viable project and adequate experience in the line.
- Hypothecation of assets created out of bank loan and mortgage of land or third party guarantee, wherever necessary will be accepted as security.
- The loan shall be repayable within four years in suitable instalments.

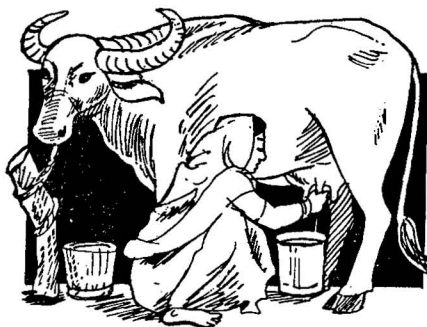

 **Central Bank of India**
(A Government of India Undertaking)
The bank that moves out to people and places

AGRICULTURAL SITUATION IN INDIA

A Monthly Journal of the Directorate of Economics and Statistics, Ministry of Agriculture.

Main features:

- * Articles from experts to enable critical appreciation of current trends and prospects.
- * Extensive commentary on the agricultural development in India and abroad.
- * Reviews on important agricultural commodities.
- * Comprehensive statistical tables—crop production, wages, prices, import and export, rainfall and crop estimates.

Commanding a wide and influential readership in India and abroad, **Agricultural Situation in India** is an invaluable guide to business executives, administrators and students of agricultural economics.

Subscription { Single copy : Rs. 4.00 or £ 0.47 or \$ 1.44
Annual : Rs. 48.00 or £ 5.60 or \$ 17.28

Available from:

The Controller of Publications, Civil Lines, Delhi-110006.

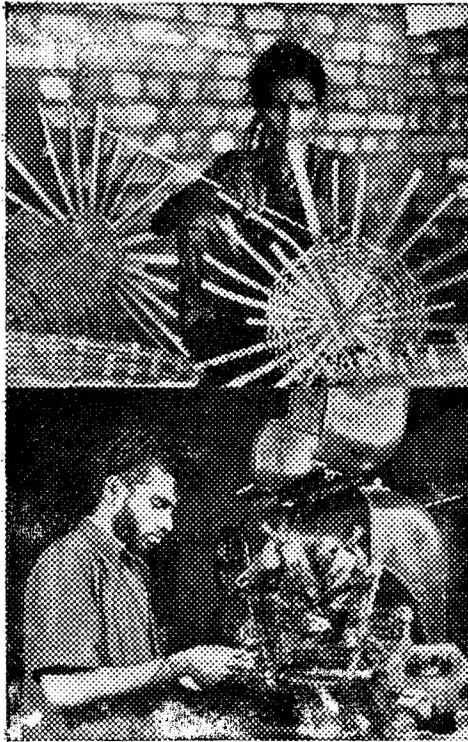

Imageads/BOB/8229-2C

**You can
do-it-yourself
better, with
Bank of Baroda's help.**

If you have the skill and the initiative to be self-employed, Bank of Baroda can help you with the finance.

Bank of Baroda has been extending financial assistance to people engaged in self-employed activities like: Cobblers, Carpenters, Weavers, Transport operators, Small Scale Industrialists, Cottage Industries and Retailers.



Bank of Baroda
(A Government of India Undertaking)

The Businesslike Bank

**WE SOW SELF RELIANCE THROUGH
CO-OPERATIVE ENDEAVOUR**

As you sow, so you reap. We made multisided efforts to sow self reliance in Rural and Urban Maharashtra through Primary Agricultural Co-operative Credit Societies, Marketing Societies, Artisans and Jungle Kamgar Societies, Co-operative Hospitals, Industrial Societies, Urban Banks and Salary Earners Societies.

AND WE SEE

The face of Rural and Urban Maharashtra is changed.

**The Maharashtra State
Co-operative Bank Limited**

9, Nagindas Master Road Extension, Fort, Bombay-400 023.

A BANK WITH A MISSION

**SOME OF THE
PUBLICATIONS OF THE INDIAN SOCIETY OF
AGRICULTURAL ECONOMICS**

	Rs. P.
1. THE INDIAN RURAL PROBLEM, 7th Revised Edition (1970) by Sir Manilal B. Nanavati and Shri J. J. Anjaria	20.00
2. CONDITIONS OF ECONOMIC PROGRESS OF FARMERS—An Analysis of Thirty-Six Case Studies (1960) by Dr. C. H. Shah ..	5.00
3. CO-OPERATION IN KARJAN (A Report on the Working of the Co-operative Movement in Karjan Taluka) (1961) by Dr. M. B. Desai..	5.00
4. FIFTY YEARS OF CO-OPERATION IN KODINAR TALUKA : A CASE STUDY (1964) by Sir Manilal B. Nanavati	2.50
5. INDIAN JOURNAL OF AGRICULTURAL ECONOMICS 1940-1964—SELECTED READINGS (1966)	25.00
6. EVALUATION OF LAND REFORMS (with special reference to the Western region of India) by Prof. M. L. Dantwala and Dr. C. H. Shah (1971)	15.00
7. COMPARATIVE EXPERIENCE OF AGRICULTURAL DEVELOPMENT IN DEVELOPING COUNTRIES OF ASIA AND THE SOUTH-EAST SINCE WORLD WAR II (1972) Cloth bound : \$9.00; £3.60 Card bound:	45.00 30.00

SEMINAR SERIES

8. No. IV. SEMINAR-CUM-WORKSHOP ON PROBLEMS OF FARM PRODUCTION PLANNING AND PROGRAMMING (1964) ..	10.00
9. No. VI. SEMINAR ON FARM PRODUCTION PLANNING AND PROGRAMMING (1965)	8.00
10. No. VII. SEMINAR ON PROBLEMS OF SMALL FARMERS (1968)	10.00
11. No. VIII. SEMINAR ON FOODGRAINS BUFFER STOCKS IN INDIA (1969)	12.00
12. No. XII. SEMINAR ON RURAL DEVELOPMENT FOR WEAKER SECTIONS (1974)	25.00
13. No. XIII. SEMINAR ON THE ROLE OF IRRIGATION IN THE DEVELOPMENT OF INDIA'S AGRICULTURE (1976)	30.00
14. No. XIV. SEMINAR ON DATA BASE AND METHODOLOGY FOR THE STUDY OF GROWTH RATES IN AGRICULTURE	30.00

No. 1 can be had from:

VORA & CO., PUBLISHERS (PRIVATE) LTD.
3, Round Building, Kalbadevi Road, Bombay-400 002

No. 13 is available from:

Allied Publishers Pvt. Ltd.,
15, J. N. Heredia Marg, Ballard Estate, Bombay-400 038

The rest can be had from :

THE INDIAN SOCIETY OF AGRICULTURAL ECONOMICS
46-48, Esplanade Mansions
Mahatma Gandhi Road, Fort, Bombay-400 023.

**WITH THE BEST COMPLIMENTS OF
AGRICULTURAL FINANCE
CORPORATION LIMITED**

Regd. Office :

DHANRAJ MAHAL, CSM MARG, BOMBAY 400 039

An Institution extending project consultancy services to individuals, institutions, Commercial Banks, State Governments, World Bank, Asian Development Bank, Food and Agriculture Organization etc.

FOR

Techno-economic surveys & project formulation for agricultural and rural development.

REGIONAL OFFICES : — Eastern Region : Calcutta
Northern Region : Lucknow
Southern Region : Madras

Branch Offices : — Patna, Kota, Shillong, Surat,
Trivandrum, Chandigarh, Bhopal.

V. M. BHIDE
CHAIRMAN

GHULAM GHOUSE
*MANAGING DIRECTOR &
CHAIRMAN, FAO
BANKERS' PROGRAMME*

**INDIAN JOURNAL OF AGRICULTURAL
ECONOMICS—REPRINTS**

Many back issues/volumes of the Indian Journal of Agricultural Economics are currently out of print. Enquiries have been received by the Society for the supply of the back volumes of the Journal. With a view to enabling the interested readers, agricultural universities, colleges and other research institutions to complete their holdings of the back issues/volumes of the Journal, the Society has entered into an agreement with the Researchco Reprints, Delhi whereby the Researchco Reprints has been given full rights of reprinting of all the issues of Volumes 1 to 29 of the Journal which are out of print now. The Researchco Reprints is presently preparing the reprints of the abovesaid volumes. Kindly direct your orders and enquiries for back issues/volumes of the Journal (including reprints) to the Researchco Reprints, 1865 Trinagar, Delhi-110 035 (India).

GUIDELINES FOR SUBMISSION OF PAPERS BY AUTHORS

1. *Subjects:* The objective of the *Journal* is to provide a forum for dissemination and exchange of findings of research on agricultural economics. Purely descriptive material is not appropriate for such a *Journal*. Papers dealing with new developments in research and methods of analysis or which apply existing methods and techniques to new problems and situations with particular reference to India will be preferred. Papers should be based on original research done by the author(s). A one-page statement indicating the author's own assessment of the importance and relevance of the findings reported in his paper in the context of recent researches would be welcome.

2. *Size of Papers:* In view of the exorbitant increase in the cost of printing, it has become necessary to restrict the length of the papers accepted for publication to 20 (double space) typed pages (of the size 8½-by-11 inches) including tables and appendices (with margins on all sides of at least 1½ inches). Papers exceeding this size limit will be returned to the authors. The authors may, however, send along with their papers such "supporting material" as may be of help to the referees in evaluating them. Abstracts not exceeding 100 words should be submitted in duplicate along with the paper.

3. *Copies:* Two copies of each paper should be submitted.

4. *Author's identification:* To protect the anonymity of authors while referring the Papers for expert opinion on their merits, authors are advised to avoid disclosing their identity in the text and to attach a separate page showing the name(s) and affiliation(s) of the author(s) along with any footnotes containing bibliographical information or acknowledgements.

5. *Mathematical notations:* Only essential mathematical notations may be used; it is prohibitively costly to typeset such notations.

6. *Figures—Charts and Tables:* Professional assistance should be availed of while presenting figures and charts. They should be drawn in black ink which can be easily reproduced by photographic process. Typescript is not suitable for reproduction. Roman numerals may be used for numbering tables.

7. *Footnotes:* Footnotes should be numbered consecutively in plain arabic superscripts.

8. *References and citations:* Only cited works should be included in the reference list. Please follow the style of citations as in previous issues of this *Journal*.

9. *General:* While sending papers the authors should state that the material has not been published elsewhere or is not being published or being considered for publication elsewhere.

10. *Reprints:* Twenty-five free reprints of the paper would be given to the author; additional reprints, if required, are supplied at cost which may be ascertained from the Editor.

Roads will follow

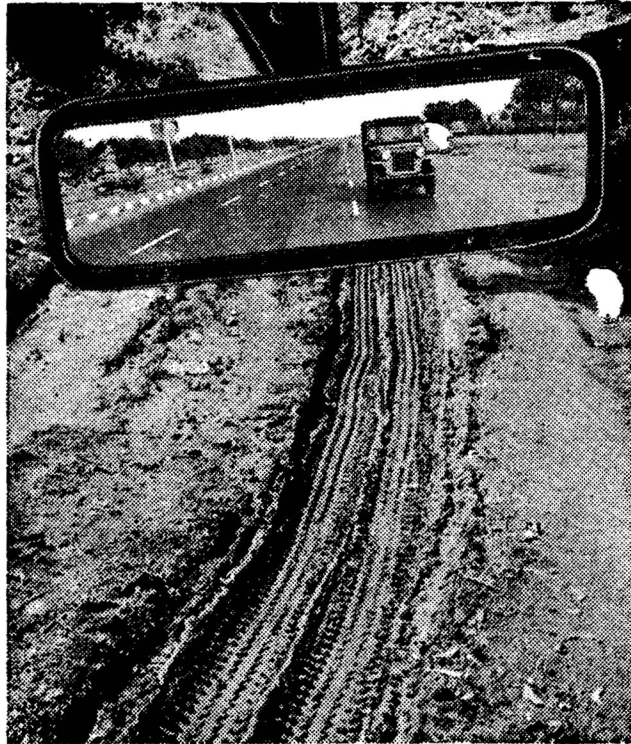

*We must go on and ahead
without waiting for a road to be built.
Because progress cannot wait.
Mahindra vehicles help
over a hundred institutions
engaged in the field of health,
social welfare, education
and rural development
in their effort to bring the city
a little closer to the countryside.
To free the villages
from the grip of isolation.
And to draw them
into the main stream
of India's life and thrust
towards a better
tomorrow.*

Mahindra

Because progress cannot wait

Mahindra and Mahindra Limited

How State Bank changed the fortunes of an entire village

Once there was a deserted village, solitary and sad. Today it thrives, progressive and prosperous. Thanks to State Bank's Gramodaya Project.

Under this Project, State Bank now covers about 300 villages all over the country. It does not

just finance economically viable schemes, but also sponsors a number of social activities.

These include organising literacy classes, constructing and repairing village roads and drains, providing drinking water and medical facilities,

assisting in low-cost housing for scheduled castes, organising programmes for rehabilitation of tribals and constructing open-air auditoria.

By motivating local leadership and active involvement of the villagers, Government and other voluntary

agencies, State Bank aims to ultimately transform these villages totally. So they will serve as models for others to emulate.

In this, as in many other ways, State Bank plays the all important role of a catalyst in the process of intensive rural development.



State Bank
Let's come closer

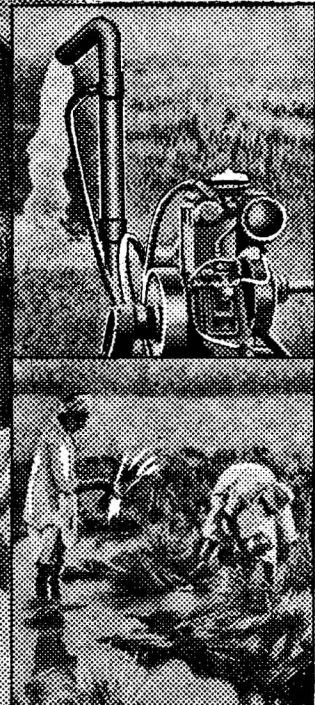
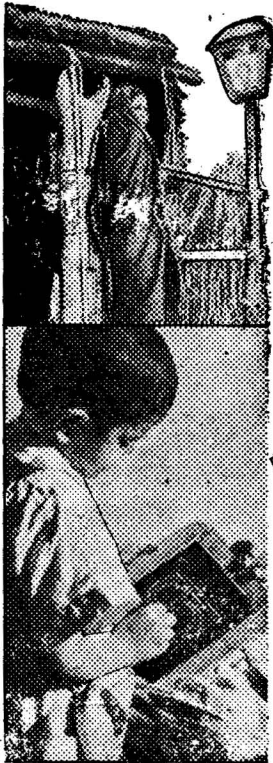

GUIDELINES FOR SUBMISSION OF PAPERS BY AUTHORS

1. **Subjects:** The objective of the *Journal* is to provide a forum for dissemination and exchange of findings of research on agricultural economics. Purely descriptive material is not appropriate for such a journal. Papers dealing with (i) new developments in research and methods of analysis, or (ii) which apply existing empirical research methods and techniques to new problems or situations, or (iii) which attempt to test new hypotheses/ theoretical formulations or modifications of existing theories or policies to explain economic phenomena especially in the Indian context, or (iv) papers based on research done by the authors bringing out new facts or data presented in an analytical frame will be preferred. Younger economists are advised to seek guidance from their seniors in the preparation of the paper for the *Journal*. A one-page statement indicating the author's own assessment of the importance and relevance of the findings reported in his paper in the context of recent researches would be welcome.

2. **Size of Paper :** In view of the exorbitant increase in the cost of printing, it has become necessary to restrict the length of the papers accepted for publication to 20 (double space) typed pages (of the size 8 $\frac{1}{2}$ -by-11 inches) including tables and appendices (with margins on all sides of at least 1 $\frac{1}{2}$ inches). Papers exceeding this size limit will be returned to the authors. The authors may however send along with their papers such "supporting material" as may be of help to the referees in evaluating them. Abstracts not exceeding 100 words should be submitted in duplicate along with the paper.

3. **Copies :** Two copies of each paper should be submitted along with a processing fee of Rs. 15/- either by M.O. or crossed I.P.O. (\$ 4.00 or £ 2.50) drawn in the name of the Indian Society of Agricultural Economics, to meet partly the postage and other incidental charges.

4. **Author's identification :** To protect the anonymity of authors while referring the Papers for expert opinion on their merits, authors are advised to avoid disclosing their identity in the text and to attach a separate page showing the name(s) and affiliation(s) of the author(s) along with any footnotes containing bibliographical information or acknowledgements.

5. **Mathematical notations :** Only essential mathematical notations may be used; it is prohibitively costly to typeset such notations. All statistical formulae should be neatly typed.

6. **Figures-Charts and Tables :** Professional assistance should be availed of while presenting figures and charts. They should be drawn in black ink which can be easily reproduced by photographic process. Typescript is not suitable for reproduction. Roman numerals may be used for tables.

7. **Footnotes :** Footnotes should be numbered consecutively in plain arabic superscripts.

8. **References and citations :** Only cited works should be included in the reference list. Please follow the style of citations as in previous issues of this *Journal*.

9. **General :** While sending papers the authors should state that the material has not been published elsewhere or is not being published or being considered for publication elsewhere.

10. **Reprints :** Ten free reprints of the paper would be given to the author; additional reprints, if required, are supplied at cost which may be ascertained from the Editor.

Printer : Shri G.R. Shetty; Type-setting on Postscript laser printer at Indian School of Political Economy, Arhabodhi, Pune - 411 016; Place of printing : Mudra, 383 Narayan Peth, Pune - 411 030; *Publisher :* Shri G.R.Shetty; Place of Publication and Owners : The Indian Society of Agricultural Economics, 46-48, Esplanade Mansions, Mahatma Gandhi Road, Fort, Bombay-400 001.

*SOME OF THE
PUBLICATIONS OF THE INDIAN SOCIETY OF
AGRICULTURAL ECONOMICS*

1. INDIAN JOURNAL OF AGRICULTURAL ECONOMICS 1940-1964-SELECTED READINGS (1966)	25.00
2. EVALUATION OF LAND REFORMS (with special reference to the Western Region of India) by Prof. M.L. Dantwala and Dr. C.H. Shah (1971)	15.00
3. COMPARATIVE EXPERIENCE OF AGRICULTURAL DEVELOPMENT IN DEVELOPING COUNTRIES OF ASIA AND THE SOUTH-EAST SINCE WORLD WAR II (1972)	Cloth bound \$ 9.00, £ 3.60 Card bound 30.00
4. INDIAN AGRICULTURAL DEVELOPMENT SINCE INDEPENDENCE (1986)	135.00
5. AGRICULTURAL DEVELOPMENT IN INDIA: THE NEXT STAGE (1988)	190.00
6. AGRICULTURAL DEVELOPMENT POLICY: ADJUSTMENTS AND REORIENTATION (1990)	250.00

SEMINAR SERIES

7. No. IV. SEMINAR-CUM-WORKSHOP ON PROBLEMS OF FARM PRODUCTION PLANNING AND PROGRAMMING (1964)	10.00
8. No. VI. SEMINAR ON FARM PRODUCTION PLANNING AND PROGRAMMING (1965)	8.00
9. No. VIII. SEMINAR ON FOODGRAINS BUFFER STOCKS IN INDIA (1969)	12.00
10. No. XII. SEMINAR ON RURAL DEVELOPMENT FOR WEAKER SECTIONS (1974)	25.00
11. No. XIII. SEMINAR ON THE ROLE OF IRRIGATION IN THE DEVELOPMENT OF INDIA'S AGRICULTURE (1976)	30.00
12. No. XV. SEMINAR ON CROP INSURANCE (1983)	60.00
13. TECHNOLOGY OPTIONS AND ECONOMIC POLICY FOR DRYLAND AGRICULTURE: POTENTIAL AND CHALLENGE Edited by Dr. N.S. Jodha (1989)	250.00
14. LIVESTOCK ECONOMY OF INDIA (1989)	95.00

Nos. 4, 6 and 14 can be had from:
OXFORD & IBH PUBLISHING CO. PVT. LTD.,
66, JANPATH, NEW DELHI-110001.

No. 5 from:
HIMALAYA PUBLISHING HOUSE,
Ramdoot, Dr. Bhalerao Marg, Girgaon, Bombay-400 004.

No. 13 from:
CONCEPT PUBLISHING COMPANY,
A-15-16, Commercial Block,
Mohan Garden,
New Delhi-110 059.

The rest can be had from:
THE INDIAN SOCIETY OF AGRICULTURAL ECONOMICS,
46-48, Esplanade Mansions,
Mahatma Gandhi Road, Fort, Bombay-400 001.