



AgEcon SEARCH
RESEARCH IN AGRICULTURAL & APPLIED ECONOMICS

The World's Largest Open Access Agricultural & Applied Economics Digital Library

This document is discoverable and free to researchers across the globe due to the work of AgEcon Search.

Help ensure our sustainability.

Give to AgEcon Search

AgEcon Search
<http://ageconsearch.umn.edu>
aesearch@umn.edu

*Papers downloaded from **AgEcon Search** may be used for non-commercial purposes and personal study only. No other use, including posting to another Internet site, is permitted without permission from the copyright owner (not AgEcon Search), or as allowed under the provisions of Fair Use, U.S. Copyright Act, Title 17 U.S.C.*

Vol XXXVI
No. 3

ISSN 0019-5014

JULY-
SEPTEMBER
1981

INDIAN JOURNAL OF AGRICULTURAL ECONOMICS



INDIAN SOCIETY OF
AGRICULTURAL ECONOMICS,
BOMBAY

The leaves in our books are turning green.



State Bank's advances to agriculture cross the Rs. 1000-crore mark.

Our advances to agriculture (both direct and indirect) have grown. From Rs. 120 crores in 1970 to over Rs. 1000 crores in 1980.

That's just the book value of our involvement, at the moment, in the nation's vital economic sector.

Over the years, State Bank has always been close to the farmer. Taking banking services even to the most remote corners of the country. Helping farmers and others involved in agriculture and allied activities with liberal schemes of financial assistance through a large network of branches including over 300 Agricultural Development branches specially geared to act as catalysts in the process of intensive rural development.

As the country's largest bank, State Bank is involved in all aspects of the economy—from agriculture and industry to power generation and mining. And in the aspirations of individuals, big or small.

Wherever you are, we are close to you.

With over 5,500 offices criss-crossing the country.



State Bank
Let's come closer

AGRICULTURAL SITUATION IN INDIA

A Monthly Journal of the Directorate of Economics and Statistics, Ministry of Agriculture.

Main features:

- * Articles from experts to enable critical appreciation of current trends and prospects.
- * Extensive commentary on the agricultural development in India and abroad.
- * Reviews on important agricultural commodities.
- * Comprehensive statistical tables—crop production, wages, prices, import and export, rainfall and crop estimates.

Commanding a wide and influential readership in India and abroad, **Agricultural Situation in India** is an invaluable guide to business executives, administrators and students of agricultural economics.

Subscription { Single copy : Rs. 4.00 or £ 0.47 or \$ 1.44
 Annual : Rs. 48.00 or £ 5 60 or \$ 17.28

Available from:

The Controller of Publications, Civil Lines, Delhi-110 006.

THE BANGLADESH DEVELOPMENT STUDIES

Quarterly Journal of
The Bangladesh Institute of Development Studies

Volume VII

Monsoon 1979

Number 3

Articles

- | | |
|--|--|
| <i>Md. Anisur Rahman</i> | : Transition to Collective Agriculture and Peasant Participation—North Viet Nam, Tanzania and Ethiopia |
| <i>M. Asaduzzaman</i> | : Adoption of HYV Rice in Bangladesh |
| <i>Mohammad Sohail</i> | : Differentials in Cummulative Fertility and Child Survivorship in Rural Bangladesh |
| <i>Sharifa Begum and Armindo Miranda</i> | : The Defectiveness of the 1974 Population Census of Bangladesh |

Note

- | | |
|-----------------------|--|
| <i>Rizwanul Islam</i> | : Uniqueness of Ranking Given by Various Measures of Capital Intensity |
|-----------------------|--|

Published four times a year: Winter, Summer, Monsoon and Autumn. Annual subscription: inland Tk. 30, foreign US \$ 15 or UK £6.

Reprints of articles are available in limited quantity; inland Tk. 2, foreign US \$ 1.

Books for review should be sent in duplicate to the Executive Editor. Manuscripts in duplicate and editorial correspondence should be addressed to the Executive Editor, **The Bangladesh Development Studies**, Adamjee Court, Motijheel Commercial Area, Dacca-2, Bangladesh. Rejected manuscripts are not returned.

STATE BANK OF MYSORE

IN THE SERVICE OF SMALL SCALE INDUSTRIES
TELL US ABOUT

- a) Your project
- b) The Technical base for the project
- c) The market for your product

WE WILL SUPPLEMENT YOUR EFFORT BY PROVIDING TECHNICAL AND FINANCIAL ASSISTANCE THROUGH THE NET WORK OF OVER 380 BRANCHES.

NO PROJECT IS TOO SMALL FOR US.

HEAD OFFICE
BANGALORE-560009

M. B. DESHMUKH
MANAGING DIRECTOR

RADEUS/CBI/(6-4)

LOANS

for unemployed
agricultural graduates:
up to Rs. 50,000

- Loans to unemployed agricultural graduates for agriculture, dairy, poultry, fishery business; custom service units, purchase of land up to 10 acres valued at not more than Rs. 25,000/- or 50% of the total assistance under the scheme whichever is less.
- Hypothecation of crops, machinery, equipments and mortgage of land wherever essential, or third party guarantee will be accepted as security.
- The loan shall be repayable within a period of 1 to 1½ years in case of crop loans and 3 to 7 years in case of medium term loans.



 **Central Bank of India**
(A Government of India Undertaking)
The bank that moves out to people and places

COMMONWEALTH AGRICULTURAL BUREAUX

INFORMATION FROM CBAE 1981**ABSTRACT JOURNALS:**

World Agricultural Economics & Rural Sociology Abstracts (monthly)	£135 per year (£80 in CAB countries).
Rural Development Abstracts (quarterly)	£40 per year.
Rural Extension, Education & Training Abstracts (quarterly)	£37 per year.
Leisure, Recreation & Tourism Abstracts (quarterly)	£40 per year.

COMPUTER SEARCHES:

Records from 1973 in these journals now form part of the CAB ABSTRACTS data-base, which is available on line on Lockheed DIALOG, SDC-ORBIT and on ESA-IRS and DIMDI of Euronet-Diane. Ask your librarian about your nearest terminal, or have CBAE carry out your search (£25 per search + 10p per item retrieved).

Journal Orders from:

Central Sales
Commonwealth Agricultural Bureaux,
Farnham House,
Farnham Common,
SLOUGH SL2 3BN.

Computer searches and information from:

Commonwealth Bureau of
Agricultural Economics,
Dartington House,
Little Clarendon Street,
OXFORD, OXI 2HH.

DOCUMENTED INDEX OF ARTICLES RELATING TO AGRICULTURAL ECONOMICS

A documented index of over 19,400 articles relating to Agricultural Economics published in Indian and foreign periodicals, covering the period 1951-79, classified according to the Dewey Decimal System and computer-printed is available for sale to Universities and research institutions at cost (Rs. 575 per set).

A similar index of articles covering 1,000 titles relating to the year 1980 is being computer-printed. It is supplied at a subsidised cost of Rs. 25 per set (excluding forwarding charges) to enable a larger number of research institutions and Universities to avail of this facility. This service is rendered on non-profit basis. Orders for the supply of these indexes may be placed with the Hon. Secretary, The Indian Society of Agricultural Economics, 46-48, Esplanade Mansions, Mahatma Gandhi Road, Bombay-400 023.

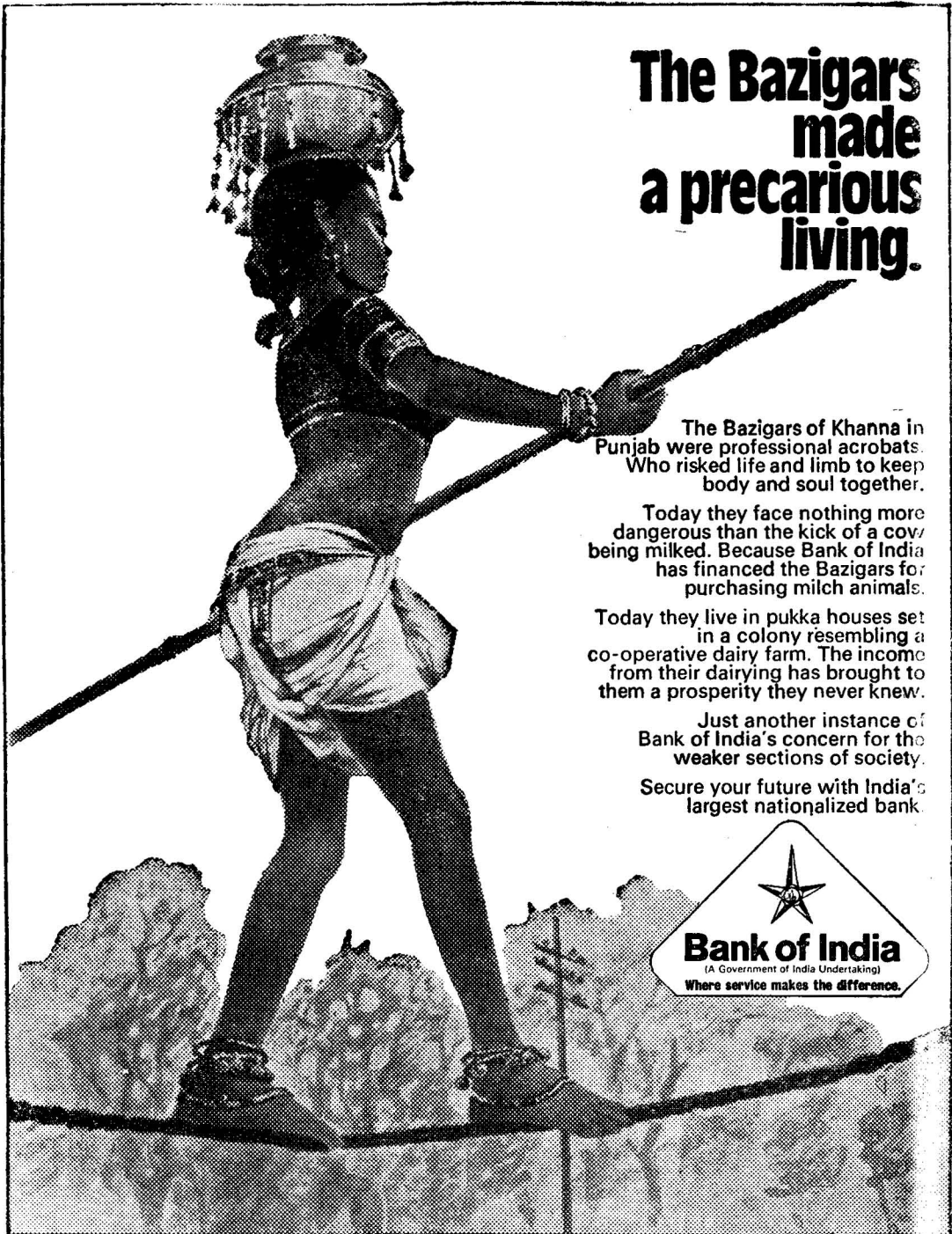

The Bazigars made a precarious living.

The Bazigars of Khanna in Punjab were professional acrobats. Who risked life and limb to keep body and soul together.

Today they face nothing more dangerous than the kick of a cow being milked. Because Bank of India has financed the Bazigars for purchasing milch animals.

Today they live in pukka houses set in a colony resembling a co-operative dairy farm. The income from their dairying has brought to them a prosperity they never knew.

Just another instance of Bank of India's concern for the weaker sections of society.

Secure your future with India's largest nationalized bank.



AGRICULTURAL FINANCE CORPORATION LIMITED

EXTENDS PROJECT CONSULTANCY SERVICES

TO

COMMERCIAL BANKS

STATE GOVERNMENTS

INSTITUTIONS

INDIVIDUALS

WORLD BANK

ASIAN DEVELOPMENT BANK

FOOD AND AGRICULTURAL ORGANISATION

FOR

**TECHNO-ECONOMIC SURVEYS & PROJECT FORMULATION
IN BACKWARD AREAS FOR AGRICULTURAL &
RURAL DEVELOPMENT**

PROJECT INVESTMENT SURVEYS FOR WEAKER SECTIONS

**PROJECT FORMULATION, ANALYSIS & EVALUATION
IN AGRICULTURE, FORESTRY, HORTICULTURE,
AGRO-INDUSTRIES-DAIRY & LIVESTOCK PROJECTS**

V. M. BHIDE

GHULAM GHOUSE

Chairman

Managing Director

REGISTERED OFFICE:

REGIONAL OFFICES:

**Dhanraj Mahal, C. S. M. Marg,
BOMBAY 400 039**

**Eastern Region: CALCUTTA
Nothern Region: LUCKNOW**

Branch Offices: PATNA, KOTA, SHILLONG, SURAT

Telephone : 242924

Telex : 5849 AFC

WE SOW SELF RELIANCE THROUGH CO-OPERATIVE ENDEAVOUR

As you sow, so you reap. We made multisided efforts to sow self reliance in Rural and Urban Maharashtra through Primary Agricultural Co-operative Credit Societies, Marketing Societies, Artisans and Jungle Kamgar Societies, Co-operative Hospitals, Industrial Societies, Urban Banks and Salary Earners Societies.

AND WE SEE

The face of Rural and Urban Maharashtra is changed.

The Maharashtra State Co-operative Bank Limited

9, Nagindas Master Road Extension, Fort, Bombay-400 023.

A BANK WITH A MISSION

SAVING IS THE FINEST EXPRESSION OF ECONOMIC CONSCIOUSNESS

ANDHRA BANK HAS DEVISED SCHEMES TO HELP YOU EXPRESS THIS CONSCIOUSNESS IN MANY WAYS: OUR SCHEMES ARE TAILOR-MADE TO SUIT EVERY NEED TO HELP YOU THROUGH THE YEARS AHEAD.

GRUHAKALPA	:	A SWEET HOME FOR EVERYONE
KIDDY BANK	:	THE MONEY-MAKING TOY FOR CHILDREN
KARSHAKA SAHAYA	:	FARMERS—WATCH YOUR INPUTS GROW
SOCIAL SECURITY FOR WOMEN	:	A WOMAN'S RIGHT TO ECONOMIC INDEPENDENCE
JANA SAHAYA	:	A TIDY SUM FOR HOUSEHOLD NEEDS
KALPATHARUVU	:	AN EYE ON FUTURE COMMITMENTS

and many such other schemes.....

ANDHRA BANK—the bank responsive to people's needs

ANDHRA BANK

(A Govt. of India Undertaking)

Central Office: SULTAN BAZAR
HYDERABAD 500 001.

INDIAN JOURNAL OF INDUSTRIAL RELATIONS

Editor: S. M. PANDEY

An interdisciplinary journal devoted to the scientific study and advancement of knowledge in the fields of industrial relations and human resources including rural labour and social policy issues. It is published in July, October, January and April every year.

APPEARED IN THE JULY 1981 ISSUE

The Nature of Managerial Role Conflict	<i>B. Singh, U.N. Agarwala, & N. K. Malhan</i>
Wage Policy and Industrial Relations: A Case Study of Brazil, 1964-80	<i>R. L. Chawla</i>
Determinants of Earnings of Professional Workers: An Exploratory Analysis	<i>K. V. Easwara Prasad</i>
Least Preferred Co-Worker (LPC) and Four Factory Theory of Leadership: Scales Analysis & Conceptual Relationships	<i>Omer Bin Sayeed & N. B. Mathur</i>
Mobility of Small-Scale Entrepreneurs: Some Hypotheses based on Kerala Experience.. .. .	<i>M. A. Oommen</i>
Managerial Motivation—Why Indian Managers Leave Their Job	<i>S. K. Kalra</i>
The Urban Informal Sector	<i>C. A. Francis</i>
Trends in Performance Appraisal	<i>S. K. Bhatia</i>

Subscription Rates: Rs. 12.00 single copy; Rs. 45.00 for one year; Rs. 85.00 for two years; Rs. 125.00 for three years.

All manuscripts intended for publication and books for review should be sent in duplicate. Make cheques payable to Shri Ram Centre for Industrial Relations and Human Resources.

SHRI RAM CENTRE FOR INDUSTRIAL RELATIONS AND HUMAN RESOURCES
5, Sadhu Vaswani Marg, New Delhi—110 005, INDIA.

INDIAN JOURNAL OF AGRICULTURAL ECONOMICS—REPRINTS

Many back issues/volumes of the Indian Journal of Agricultural Economics are currently out of print. Enquiries have been received by the Society for the supply of the back volumes of the Journal. With a view to enabling the interested readers, agricultural universities, colleges and other research institutions to complete their holdings of the back issues/volumes of the Journal, the Society has entered into an agreement with the Researchco Reprints, Delhi whereby the Researchco Reprints has been given full rights of reprinting of all the issues of Volumes 1 to 29 of the Journal which are out of print now. The Researchco Reprints is presently preparing the reprints of the abovesaid volumes. Kindly direct your orders and enquiries for back issues/volumes of the Journal (including reprints) to the Researchco Reprints, 1865 Trinagar, Delhi-110 035 (India).

GUIDELINES FOR SUBMISSION OF PAPERS BY AUTHORS

1. Subjects: The objective of the *Journal* is to provide a forum for dissemination and exchange of findings of research on agricultural economics. Purely descriptive material is not appropriate for such a journal. Papers dealing with (i) new developments in research and methods of analysis, or (ii) which apply existing empirical research methods and techniques to new problems or situations, or (iii) which attempt to test new hypotheses/ theoretical formulations or modifications of existing theories or policies to explain economic phenomena especially in the Indian context, or (iv) papers based on research done by the authors bringing out new facts or data presented in an analytical frame will be preferred. Younger economists are advised to seek guidance from their seniors in the preparation of the paper for the *Journal*. A one-page statement indicating the author's own assessment of the importance and relevance of the findings reported in his paper in the context of recent researches would be welcome.

2. Size of Paper : In view of the exorbitant increase in the cost of printing, it has become necessary to restrict the length of the papers accepted for publication to 20 (double space) typed pages (of the size 8½-by-11 inches) including tables and appendices (with margins on all sides of at least 1½ inches). Papers exceeding this size limit will be returned to the authors. The authors may however send along with their papers such "supporting material" as may be of help to the referees in evaluating them. Abstracts not exceeding 100 words should be submitted in duplicate along with the paper.

3. Copies : Two copies of each paper should be submitted along with a processing fee of Rs. 15/- either by M.O. or crossed I.P.O. (\$ 4.00 or £ 2.50) drawn in the name of the Indian Society of Agricultural Economics, to meet partly the postage and other incidental charges.

4. Author's identification : To protect the anonymity of authors while referring the Papers for expert opinion on their merits, authors are advised to avoid disclosing their identity in the text and to attach a separate page showing the name(s) and affiliation(s) of the author(s) along with any footnotes containing bibliographical information or acknowledgements.

5. Mathematical notations : Only essential mathematical notations may be used; it is prohibitively costly to typeset such notations. All statistical formulae should be neatly typed.

6. Figures-Charts and Tables : Professional assistance should be availed of while presenting figures and charts. They should be drawn in black ink which can be easily reproduced by photographic process. Typescript is not suitable for reproduction. Roman numerals may be used for tables.

7. Footnotes : Footnotes should be numbered consecutively in plain arabic superscripts.

8. References and citations : Only cited works should be included in the reference list. Please follow the style of citations as in previous issues of this *Journal*.

9. General : While sending papers the authors should state that the material has not been published elsewhere or is not being published or being considered for publication elsewhere.

10. Reprints : Ten free reprints of the paper would be given to the author; additional reprints, if required, are supplied at cost which may be ascertained from the Editor.

Printer : Shri G.R. Shetty; Type-setting on Postscript laser printer at Indian School of Political Economy, Arhabodh, Pune - 411 016; Place of printing : Mudra, 383 Narayan Peth, Pune - 411 030; *Publisher :* Shri G.R.Shetty; Place of Publication and Owners : The Indian Society of Agricultural Economics, 46-48, Esplanade Mansions, Mahatma Gandhi Road, Fort, Bombay-400 001.

*SOME OF THE
PUBLICATIONS OF THE INDIAN SOCIETY OF
AGRICULTURAL ECONOMICS*

1. INDIAN JOURNAL OF AGRICULTURAL ECONOMICS 1940-1964-SELECTED READINGS (1966)	25.00
2. EVALUATION OF LAND REFORMS (with special reference to the Western Region of India) by Prof. M.L. Dantwala and Dr. C.H. Shah (1971)	15.00
3. COMPARATIVE EXPERIENCE OF AGRICULTURAL DEVELOPMENT IN DEVELOPING COUNTRIES OF ASIA AND THE SOUTH-EAST SINCE WORLD WAR II (1972)	Cloth bound \$ 9.00, £ 3.60 Card bound 30.00
4. INDIAN AGRICULTURAL DEVELOPMENT SINCE INDEPENDENCE (1986)	135.00
5. AGRICULTURAL DEVELOPMENT IN INDIA: THE NEXT STAGE (1988)	190.00
6. AGRICULTURAL DEVELOPMENT POLICY: ADJUSTMENTS AND REORIENTATION (1990)	250.00

SEMINAR SERIES

7. No. IV. SEMINAR-CUM-WORKSHOP ON PROBLEMS OF FARM PRODUCTION PLANNING AND PROGRAMMING (1964)	10.00
8. No. VI. SEMINAR ON FARM PRODUCTION PLANNING AND PROGRAMMING (1965)	8.00
9. No. VIII. SEMINAR ON FOODGRAINS BUFFER STOCKS IN INDIA (1969)	12.00
10. No. XII. SEMINAR ON RURAL DEVELOPMENT FOR WEAKER SECTIONS (1974)	25.00
11. No. XIII. SEMINAR ON THE ROLE OF IRRIGATION IN THE DEVELOPMENT OF INDIA'S AGRICULTURE (1976)	30.00
12. No. XV. SEMINAR ON CROP INSURANCE (1983)	60.00
13. TECHNOLOGY OPTIONS AND ECONOMIC POLICY FOR DRYLAND AGRICULTURE: POTENTIAL AND CHALLENGE Edited by Dr. N.S. Jodha (1989)	250.00
14. LIVESTOCK ECONOMY OF INDIA (1989)	95.00

Nos. 4, 6 and 14 can be had from:
OXFORD & IBH PUBLISHING CO. PVT. LTD.,
66, JANPATH, NEW DELHI-110001.

No. 5 from:
HIMALAYA PUBLISHING HOUSE,
Ramdoot, Dr. Bhalerao Marg, Girgaon, Bombay-400 004.

No. 13 from:
CONCEPT PUBLISHING COMPANY,
A-15-16, Commercial Block,
Mohan Garden,
New Delhi-110 059.

The rest can be had from:
THE INDIAN SOCIETY OF AGRICULTURAL ECONOMICS,
46-48, Esplanade Mansions,
Mahatma Gandhi Road, Fort, Bombay-400 001.