



**AgEcon** SEARCH  
RESEARCH IN AGRICULTURAL & APPLIED ECONOMICS

*The World's Largest Open Access Agricultural & Applied Economics Digital Library*

**This document is discoverable and free to researchers across the globe due to the work of AgEcon Search.**

**Help ensure our sustainability.**

Give to AgEcon Search

AgEcon Search  
<http://ageconsearch.umn.edu>  
[aesearch@umn.edu](mailto:aesearch@umn.edu)

*Papers downloaded from **AgEcon Search** may be used for non-commercial purposes and personal study only. No other use, including posting to another Internet site, is permitted without permission from the copyright owner (not AgEcon Search), or as allowed under the provisions of Fair Use, U.S. Copyright Act, Title 17 U.S.C.*



281.8  
Ag 835  
c2

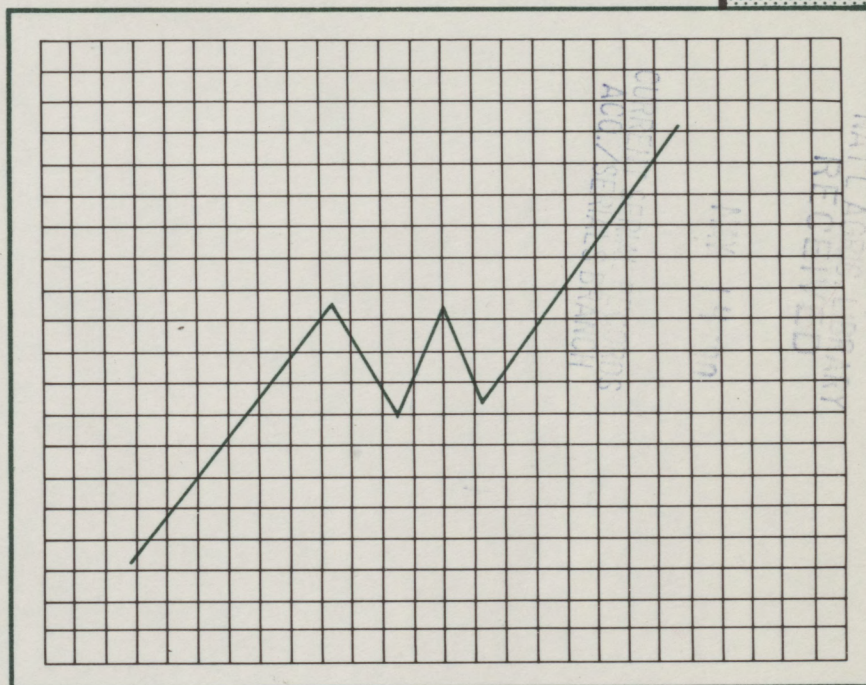

# AGREKON

FOUR-MONTHLY JOURNAL  
ON AGRICULTURAL ECONOMICS

Vol. 28 No. 2  
JUNE 1989

Price R5,00  
(plus GST)



## **AGREKON EDITORIAL COMMITTEE**

Mr J.S.G. Joubert (Chairman)  
Mr C.J. Bester  
Prof J.A. Groenewald  
Mr B.J. van Wyk  
Mr S.P. van Wyk  
Miss A.M. Visagie (Editor)  
Miss M.A. Fourie (Technical editing)

*Agrekon* is obtainable from: The Distributors: Agrekon  
Directorate of Agricultural Information  
Private Bag X144  
PRETORIA  
0001

*Agrekon* is published in February, June and October.

*Agrekon* is published in Afrikaans and English.

# AGREKON

**VOL. 28 No. 2**

**JUNE 1989**

issued by the

**DEPARTMENT OF AGRICULTURAL ECONOMICS  
AND MARKETING**

---

*Opinions expressed in Agrekon do not necessarily reflect the views of the Editorial Committee or the Department of Agricultural Economics and Marketing*

G.P.-S.

*Printed in the Republic of South Africa by the Government Printer, Pretoria*

ISSN 0303-1861

# CONTENTS

	Page
<b>I. ARTICLES .....</b>	<b>1</b>
1. Financial evaluation of tillage systems for maize on sandy soils in the North-Western Free State — J. Hough and J.A. Groenewald .....	1
2. Risk analysis of maize cultivation systems in the North-Western Free State — J. Hough and J.A. Groenewald .....	6
3. Factors influencing crop insurance participation in maize farming — E.M. Jarvie and W.L. Nieuwoudt .....	11
4. Consideration of the sugar-cane stubble replacement decision at Mhlume, Swaziland — J.N.S. Hill .....	17
5. Inter-relationships between financial ratios for summer crop producers: A note — K.G. Fuller and M.A.G. Darroch .....	22
<b>II. ANNOUNCEMENTS, COMMENTS AND NOTES .....</b>	<b>27</b>
1. Reply to comment: Testing for stochastic dominance — J. van Zyl and J.A. Groenewald .....	27
2. Research note: The Dendrogram: An exploratory technique for analysis of quantitative and qualitative data sets — J. Behr, C.F. Smit and J.A. Groenewald .....	31