



AgEcon SEARCH
RESEARCH IN AGRICULTURAL & APPLIED ECONOMICS

The World's Largest Open Access Agricultural & Applied Economics Digital Library

This document is discoverable and free to researchers across the globe due to the work of AgEcon Search.

Help ensure our sustainability.

Give to AgEcon Search

AgEcon Search
<http://ageconsearch.umn.edu>
aesearch@umn.edu

*Papers downloaded from **AgEcon Search** may be used for non-commercial purposes and personal study only. No other use, including posting to another Internet site, is permitted without permission from the copyright owner (not AgEcon Search), or as allowed under the provisions of Fair Use, U.S. Copyright Act, Title 17 U.S.C.*

Vol XXX
No. 2

ISSN 0019-5014

APRIL-
JUNE
1975

INDIAN JOURNAL OF AGRICULTURAL ECONOMICS



INDIAN SOCIETY OF
AGRICULTURAL ECONOMICS,
BOMBAY

PUBLICATIONS RECEIVED

Amble, V. N., *Statistical Methods in Animal Sciences*, Indian Society of Agricultural Statistics, New Delhi, 1975. Pp. v + 380. Rs. 30.00.

Borkar, V. V. and Nadkarni, M.V., *Impact of Drought on Rural Life*, Popular Prakashan, Bombay, 1975. Pp. 64. Rs. 18.00.

Drilon, Jr., J. D., et al., *Southeast Asian Agribusiness : Advanced Agribusiness, Course & Seminar Materials*, Agribusiness Management Resource Materials, Vol. III, Asian Productivity Organization, Tokyo, Japan, 1975. Pp iv+326. \$ 11.25.

Gokhale Institute of Politics and Economics, *Writings and Speeches of Professor D. R. Gadgil on Co-operation*, Poona-4, Orient Longman Ltd., Bombay, 1975. Pp. viii + 296. Rs. 30.00.

Heady, Earl O. and Srivastava, Uma K. (Eds.), *Spatial Sector Programming Models in Agriculture*, Iowa State University Press, Ames, Iowa, U.S.A., 1975. Pp. xx + 484. \$ 12.95.

International Association of Agricultural Economists, *The Future of Agriculture : Technology, Policies and Adjustment—Papers and Reports*, Fifteenth International Conference of Agricultural Economists, Sao Paulo, Brazil, 19-30 August, 1973, Oxford Agricultural Economics Institute, Oxford, Great Britain, 1974. Pp. xx + 537.

International Bank for Reconstruction and Development, *The Assault on World Poverty: Problems of Rural Development, Education and Health*, The Johns Hopkins University Press, Baltimore and London, 1975. Pp. xi + 425. \$ 5.95.

Jannuzi, F. Tomasson, *Agrarian Crisis in India : The Case of Bihar*, Sangam Books, Orient Longman Ltd., Bombay, 1974. Pp. x + 233. Rs. 33.00.

Joshi, P. C., *Land Reforms in India : Trends and Perspectives*, Studies in Economic Growth No. 19, Institute of Economic Growth, Delhi, Allied Publishers Pvt. Ltd., New Delhi, 1975. Pp. xiii + 181. Rs. 15.00.

Kapur, Sudarshan Kumar, *Bharatiya Krishi-Artha Vyavastha* (Economics of Agricultural Development in India) (in Hindi), Rajasthan Hindi Granth Academy, Jaipur, 1974. Pp. 367. Rs. 16.00.

Kerala, Government of, *Minor Irrigation in Kerala—An Evaluation Study*, Evaluation Series No. 22, Evaluation Division, State Planning Board, Trivandrum, 1975. Pp. 74.

Mehta, Uday, *Agrarian Strategy in India*, Vora & Co., Publishers Pvt. Ltd., Bombay-2, 1975. Pp. xiv + 200. Rs. 30.00.

Noma, Kaizo, *World Population—Food Crisis*, Institute of World Food and Agriculture Development, Inc., Tokyo, Japan, 1974. Pp. 313.

Subramanian, V., *Parched Earth : The Maharashtra Drought 1970-73*, Government of Maharashtra, Orient Longman Ltd., Bombay, 1975. Pp. xvi+640. Rs. 75.00.

ANNOUNCEMENTS

SEMINAR ON "TEACHING OF AGRICULTURAL ECONOMICS AT ALL LEVELS"

It is proposed to organize a Seminar on "Teaching of Agricultural Economics at all Levels" at Ludhiana in November, 1975. The Department of Economics and Sociology of the Punjab Agricultural University, Ludhiana has kindly agreed to organize the Seminar on behalf of the Society.

Given the diverse roles that the agricultural economists are expected to play and the differences in the background of the students at the point of commencement of their training in the subject, three levels of teaching, *viz.*, introductory, analytical and specialisation levels, are distinguished for the purpose of discussion. The discussion in the Seminar would focus on the courses at Introductory and Analytical levels. Another issue for discussion relates to the adequacy of existing textbooks in Agricultural Economics and the needs, if any, for new types of textbooks and teaching aids.

Key papers would be invited from a few selected scholars covering the issues outlined for discussion at the Seminar.

INTERNATIONAL ASSOCIATION OF AGRICULTURAL ECONOMISTS:

Competition for Contributed Papers at 1976 Conference

A competition for contributed papers is being arranged in connection with the 1976 Conference. Entries are invited from members or non-members on topics in any field of agricultural economics. Closing date for submission of papers is February 15, 1976. Further particulars are available from IAAE country correspondent or direct from Dr. Kenneth R. Farrell, Deputy Administrator, Economic Research Service, United States Department of Agriculture, Washington, D.C. 20250, U.S.A.

INDIAN JOURNAL OF AGRICULTURAL ECONOMICS—REPRINTS

Many back issues/volumes of the Indian Journal of Agricultural Economics are currently out of print. Enquiries have been received by the Society for the supply of the back volumes of the Journal. With a view to enabling the interested readers, agricultural universities, colleges and other research institutions to complete their holdings of the back issues/volumes of the Journal, the Society has entered into an agreement with the Researchco Reprints, Delhi whereby the Researchco Reprints has been given full rights of reprinting of all the issues of Volumes 1 to 29 of the Journal which are out of print now. The Researchco Reprints is presently preparing the reprints of the above-said volumes of the Journal. Kindly direct your orders and enquiries for back issues/volumes of the Journal (including reprints) to the Researchco Reprints, 1865 Trinagar, Delhi-110 035 (India).

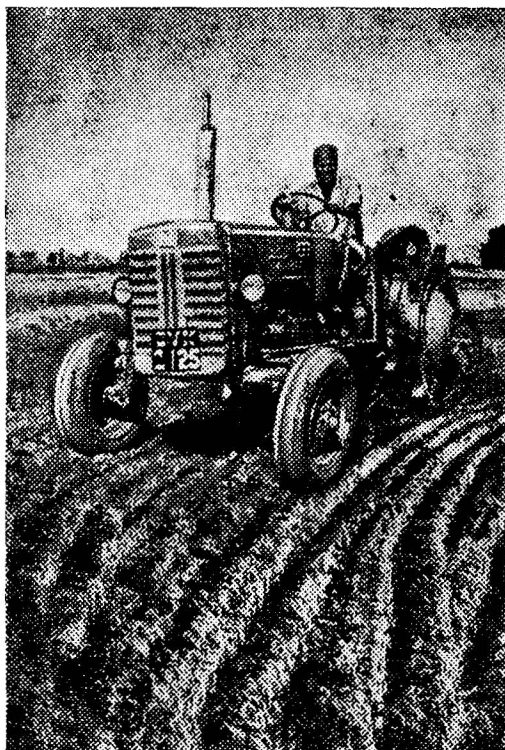

Do you need money for:

- Modernising irrigation systems
- Providing chemical fertilisers and improved seeds
- Mechanising the farming system with tractors, power tillers and other modern implements
- Diversifying farm activities into dairy farming, poultry farming, horticulture or pisciculture
- Development of marketing facilities like warehousing, market yard etc., and marketing services like cold-storages, transport etc.?

**Increase
your
Agricultural
production**



LBT

Bank of India
HELP YOU.

RAAM/158B

SOCIAL AND ECONOMIC STUDIES

Published by
INSTITUTE OF SOCIAL AND ECONOMIC RESEARCH
UNIVERSITY OF THE WEST INDIES
JAMAICA, WEST INDIES

A journal devoted to the publication of research and discussion on agricultural, anthropological, demographic, economic, educational, monetary, political and sociological questions, with emphasis on the problems of the developing territories, particularly those in the Caribbean.

VOL. 24, No. 1, MARCH 1975

ADLITH BROWN	Planning as Political Activity: Some Aspects of the Jamaican Experience
LASCELLES ANDERSON	Manpower and Economic Planning: A Linear Programming Model for Tanzania
ARTHUR J. MANN	Public Expenditure Patterns in the Dominican Republic and Puerto Rico 1930-1970
MILTON A. IYOHA	The Inflationary Effect of a Government Deficit in a Developing Economy
RONALD G. PARRIS	The Chen-Young Report on Foreign Investment and the Opinions of Barbadian Readers: Myth and Realities
CARLTON G. DAVIS	Agricultural Research and Agricultural Development in Small Plantation Economies: The Case of the West Indies

Subscription Rates:

Per volume: J\$6.00, W. I. & T.T. \$14.40, £3.00, U.S. \$7.50.
Single number: J\$2.00, W.I. & T.T. \$4.80, £ 1.00, U.S. \$2.50.

Subscriptions and orders for back numbers should be addressed to: The Publications Editor, **Social and Economic Studies**, Institute of Social and Economic Research, University of West Indies, Mona, Kingston 7, Jamaica W.I.

THE INDIAN SOCIETY OF

Balance Sheet as at

Previous Year Rs.	LIABILITIES	Rs.	Rs.
	CAPITAL FUND :		
1,05,262	As per last Account	1,05,662	
400	Add: Life Membership Fees received during the year	3,360	
—	Add: Donation	101	
	Transferred from Income & Expenditure Account in terms of the Resolution of the Annual General Body Meeting held on 25th October, 1970	10,000	
		10,000	1,19,123
5,000	SETH MAFATLAL GAGALBHAI LIBRARY FUND		5,000
	GRANT FROM AGRICULTURAL DEVELOPMENT COUNCIL, INC., U.S.A. :		
	To enable the Society to supervise a three-year programme for improving the Research Competence of Agricultural Economists in Indian Agricultural Colleges and Universities :		
4,035	Balance as per last Balance Sheet	4,035	
—	<i>Less : To Depreciation on Farm Management Training Course Furniture and Equipments</i>		
—		Rs.	
—	for the year 1973-74	306	
—	for the year 1974-75	262	
		568	3,467
	STAFF PROVIDENT FUND :		
67,966	Provident Fund Balance as on 31st March, 1975	Rs. 78,591	
1,328	Unpaid Society's Contribution	1,329	
4,536	Interest on Staff Provident Fund	7,834	
73,830		87,754	
50,500	<i>Less : Staff Provident Fund Investments</i>	45,500	
6,407	Balance in Post-Office Savings Bank Account	25,879	
16,923		71,379	16,375
1,31,620	Carried Over		1,43,965

AGRICULTURAL ECONOMICS

31st March, 1975

Previous Year Rs.	A S S E T S	Rs.	Rs.
	FURNITURE & FIXTURES (at book value) :		
7,216	As per last Account	7,216	
5,640	Less : Depreciation to date	5,798	
<u>1,576</u>			1,418
	FURNITURE & FIXTURES (at cost) :		
	Out of Grant received from Agricultural Development Council, Inc., U.S.A. :		
691	As per last Account	691	
393	Less : Depreciation to date	423	
<u>298</u>			268
	OFFICE EQUIPMENTS (at book value) :		
15,862	As per last Account	15,862	
14,158	Less : Depreciation to date	14,413	
<u>1,704</u>			1,449
	FARM MANAGEMENT TRAINING COURSE EQUIPMENTS (at cost) :		
	Out of Grant received from Agricultural Develop- ment Council, Inc., U.S.A. : ..		
3,344	As per last Account	3,344	
1,795	Less : Depreciation to date	2,028	
<u>1,549</u>			1,316
	SETH MAFATLAL GAGALBHAI LIBRARY :		
	Library Furniture (at cost) :		
3,897	As per last Account	4,477	
580	Additions during the year	—	
<u>4,477</u>		4,477	
2,533	Less : Depreciation to date	2,727	
<u>1,944</u>			1,750
	LIBRARY BOOKS (at book value) :		
34,009	As per last Account	36,806	
2,797	Additions during the year	915	
<u>36,806</u>		37,721	
1,912	Less : Depreciation upto 31st March, 1954	1,912	
<u>34,894</u>			35,809
	STOCK OF PUBLICATIONS ON HAND (at cost) :		
15,104	As Certified and valued by the Hon. Secretary and Treasurer		8,337
<u>57,069</u>	Carried Over		<u>50,347</u>

AGRICULTURAL ECONOMICS

31st March, 1975

Previous Year Rs.	A S S E T S	Rs.	Rs.
57,069	Brought Over		50,347
	STOCK OF COMPUTER STATIONERY ON HAND (at cost) :		
—	As Certified and valued by the Hon. Secretary ..		3,866
	BOOK DEBTS (unsecured, good) :		
25,209	Due by Sundry Persons for Publications, Sales, Sub- scription, Advertisements, etc.		5,106
12,672	INTEREST ACCRUED ON STAFF PROVIDENT FUND IN- VESTMENTS		15,550
	ADVANCES & DEPOSITS (unsecured, good) :		
700	To Employees	—	
90	Electricity Deposit with B.E.S.T.	90	
30	Deposit with Indian Post & Telegraph Department	30	120
8,750	LOAN TO EMPLOYEES (Provident Fund)		5,750
	INVESTMENT (at cost) :		
7,500	12-Year National Defence Certificates		—
	CASH & BANK BALANCES :		
1,50,000	In Fixed Deposit with the Bank	1,80,000	
48,010	In Current & Savings Account with the Bank ..	43,403	
335	Cash and Stamps on hand	—	
—	Deposit with Reserve Bank of India A.E.C.D. Em- ployees Wages	2,430	2,25,833
<u>3,10,365</u>	Total		<u>3,06,572</u>

THE INDIAN SOCIETY OF

Income and Expenditure Account

<i>Previous Year</i> Rs.	E X P E N D I T U R E	Rs.	Rs.
19,151	Salaries	15,380	
778	Add : Contribution to Staff Provident Fund	562	15,942
1,020	Rent		1,165
1,639	Printing and Stationery		2,339
4,074	Postage, Telegrams and Telephones		3,425
285	Insurance Charges		285
1,422	Sundry Expenses		1,416
260	Electricity Charges		296
28	Travelling and Conveyance		229
141	Bank Charges		143
35	Repairs to Office Equipments		22
998	Depreciation		608
—	Staff Medical Benefit		1,000
—	Income-tax for the Assessment Year 1974-75		4,051
RESEARCH EXPENSES :			
36,284	Salaries	37,944	
2,190	Add : Contribution to Staff Provident Fund	2,218	40,162
46,272	Journal Printing and Other Expenses		59,797
—	Seminar Expenses		10,670
4,968	Publication Expenses of the Seminar Report on Rural Development for Weaker Sections		—
307	Library Books and Journal Binding Charges		184
2,546	Conference Expenses		2,989
1,22,398	Carried Over		1,44,723

AGRICULTURAL ECONOMICS

for the Year ended 31st March, 1975

<i>Previous Year</i> Rs.	I N C O M E	Rs.	Rs.
50,323	Subscription		41,932
11,297	Interest		19,635
9,078	Publication Sales	6,248	
15,104	Add : Stock of Publications on 31st March, 1975 ..	8,337	
24,182		14,585	
24,270	Less : Stock of Publications on 1st April, 1974	15,104	
	Less : Obsolete Stock of Publications written off in terms of the Resolution of the General Body Meeting dated 25th October, 1970 ..	3,326	
4,293		11,778	
19,997			2,807
4,205			
5,834	Receipts from Advertisements in Publications		3,864
57,000	Grant-in-aid from Government of India, New Delhi ..		57,000
—	Grant-in-aid from Indian Council of Social Science Research, New Delhi		10,000
7,268	Miscellaneous Receipts		4,288
	Receipts from Sale of (Donated Books/Pamphlets) :		
5,080	(a) Index of Articles on Agricultural Economics ..	65	
953	(b) Evaluation of Land Reforms	292	
773	(c) Emerging Problems of Marketing of Agricultural Commodities	261	
11,832	(d) Comparative Experience of Agricultural Development in Developing Countries	4,078	
			4,696
1,54,565	Carried Over		1,44,222

THE INDIAN SOCIETY OF

Income and Expenditure Account for

<i>Previous Year Rs.</i>	E X P E N D I T U R E	Rs.	Rs.
1,22,398	Brought Over		1,44,723
	Compilation and Printing of Index of Articles on Agricultural Economics :		
3,183	For 1972	—	
—	For 1973	6,116	
		—————	6,116
84	XV International Conference		—
15	Irrecoverable Outstandings Written off		120
4,293	Obsolete Stock of Publications written off in terms of the Resolution of the General Body Meeting dated 25th October, 1970		3,326
24,592	BALANCE, being Excess of Income over Expenditure during the year (before providing for Depreciation on Library Books)		—
<u>1,54,565</u>	Total		<u>1,54,285</u>

Bombay, 5th June, 1975

DALAL & SHAH
Sd/-
Chartered Accountants

AGRICULTURAL ECONOMICS

the Year ended 31st March, 1975

<i>Previous Year</i> Rs.	I N C O M E	Rs.
1,54,565	Brought Over	1,44,222
—	BALANCE, being Excess of Expenditure over Income during the year (before providing for Depreciation on Library Books)	10,063

1,54,565

1,54,285

THE MALAYAN ECONOMIC REVIEW

Vol. XIX No. 2

OCTOBER 1974

ARTICLES

Growth, International Co-operation and the Response of Interest Rates to Mundellian Policy	<i>Harold Votey Jr.</i>
A Gradient Method of the Competitive Interregional Model ..	<i>Hong K. Sohn</i>
The Prospects for Manufacturing Exports of Asean Countries—An Exploratory Study	<i>Udom Kerdpibule</i>
Housing Conditions and Housing Needs in Singapore ..	<i>Stephen H. K. Yeh</i>
Recent Trends in the Balance of Payments of Malaysia and Singapore	<i>S. Y. Lee</i>
Household Savings and Demographic Change in the Philippines	<i>Peter Peek</i>
The Supply Response of Liberian Rubber Farmers	<i>Animesh Ghoshal</i>

This **Journal** is published twice a year, in April and October. The annual subscription is \$25. Subscription should be sent direct to : The Editorial Board, **Malayan Economic Review**, C/o Economic Research Centre, University of Singapore, Singapore 10.

CANADIAN JOURNAL OF AGRICULTURAL ECONOMICS

Vol. 23, No. 2

July/juillet, 1975

Articles

Land Valuation for Tax Assessment and Land Use Planning— The Search for and Use of Appropriate Measures	<i>W. van Vuuren</i>
Price Stabilization through Deficiency Payments	<i>George Kennedy and Wilfred Candler</i>
Cattle Feeding Economies of Size Revisited	<i>Joseph C. Meisner and V. James Rhodes</i>
Resource Allocation in Agricultural Research Using Socio- Economic Evaluation and Mathematical Models	<i>D. G. Russell</i>

Note

The Use of Zero Constraints in Polynomial Distributed Lags ..	<i>Karl D. Meilke</i>
---	-----------------------

Book Review

The Canadian Journal of Agricultural Economics is published by **The Canadian Agricultural Economics Society** three times yearly in February, July, and November. Requests for subscriptions (\$15.00 annually), or membership applications (regular membership, \$10.00 annually; student membership, \$5.00 annually) should be addressed to The Secretary, Canadian Agricultural Economics Society, Suite 907, 151 Slater Street, Ottawa, Ontario, Canada, K1P 5H4.

A GIFT THAT GROWS WITH TIME AND WINS YOU A PRIZE

Buy our **Golden Jubilee Certificates**—the most ideal gifts for all occasions. They are doubly blessed, as they not only grow with time but may fetch you attractive cash prizes too. If your children's education, daughter's marriage or your own future security is worrying you, buy our **Golden Jubilee Certificates** to make provision for these occasions and win attractive cash prizes too.

They are also best suited for medium term investment as they fetch you the benefit of interest compounded every month.

Our **Golden Jubilee Certificates** come in denominations of Rs. 100/-, 1,000/-, 5,000/-, and 10,000/-.

A certificate of Rs. 1,000/- will fetch Rs. 1,658.50 after 61 months.

MANY MANY PRIZES TO BE WON

From Rs. 250/- to Rs. 10,000/-

Enquire about our attractive cash prizes at our nearest Branch

SYNDICATE BANK

50 years of progressive banking

Head Office:
Manipal (Karnataka)

K. K. PAI
Managing Director

THE AUSTRALIAN JOURNAL OF AGRICULTURAL ECONOMICS

Published by the Australian Agricultural Economics Society

Vol. 19	April 1975	No. 1
---------	------------	-------

JOHN O. S. KENNEDY	<i>Using Regression Analysis to Reduce Aggregation Bias in Linear Programming Supply Models</i>
R. R. PIGGOTT	<i>A Linear Programming Solution to Some Market Allocation Problems</i>
JAMES G. RYAN	<i>Using Input Demand and Production Function Models to Assess the Net Benefits of Dairy-Herd Improvement</i>
ALLAN N. RAE and HOY F. CARMAN	<i>A Model of New Zealand Apple Supply Response to Technological Change</i>
CAROLYN TANNER	<i>A Survey of Students' Attitudes to Methods of Teaching Farm Management</i>

Book Reviews

Editors: Dr. A. S. Watson and Dr. I. R. Wills, c/- School of Agriculture and Forestry, University of Melbourne, Parkville, Victoria, 3052

Membership: \$12 (Australian) from the Secretary, Mr. H. J. Plunkett, Bureau of Agricultural Economics, P. O. Box 1563, Canberra City, A.C.T., 2601, Australia.

THE AHMEDABAD DISTRICT CO-OPERATIVE BANK LTD.

Near Gandhi Bridge, Opp. Income Tax Office,
Ahmedabad-380 009,

Tel. No.: 79203
79204
79205

Paid up Share Capital	..	Rs.	2,38,92,000
Reserve and other Funds	..	Rs.	2,23,84,000
Deposits	..	Rs.	26,12,08,000
Working Capital	..	Rs.	38,48,14,000

72 Branches of the Bank in Ahmedabad and Gandhinagar Districts

"ATTRACTIVE RATES OF INTEREST ON FIXED DEPOSITS"

91 days	6 %	For 3 years	9½%
6 months	6½%	Above 5 years	10½%
1 year	8½%		

Saving Deposit 6%

CONTACT TO THE NEAREST BRANCH

V. K. Patel
MANAGER

Maheshbhai Shah
VICE-CHAIRMAN

Jashbhai U. Patel
CHAIRMAN

AGRICULTURAL SITUATION IN INDIA

A Monthly Journal of the Directorate of Economics and Statistics,
Ministry of Agriculture.

Main features:

- * Articles from experts to enable critical appreciation of current trends and prospects.
- * Extensive commentary on the agricultural development in India and abroad.
- * Reviews on important agricultural commodities.
- * Comprehensive statistical tables—crop production, wages, prices, import and export, rainfall and crop estimates.

Commanding a wide and influential readership in India and abroad, **Agricultural Situation in India** is an invaluable guide to business executives, administrators and students of agricultural economics.

Subscription { Single copy : Rs. 4.00 or £ 0.47 or \$1.44
Annual : Rs. 48.00 or £ 5.60 or \$17.28

Available from:

The Controller of Publications, Civil Lines, Delhi-110 006.

WORLD AGRICULTURAL ECONOMICS AND RURAL SOCIOLOGY ABSTRACTS (WAERSA)

£30.00 per year, or £15.00 to subscribers
in countries contributing to CAB

from: Commonwealth Agricultural Bureaux, Central Sales,
Farnham House, Farnham Royal, Slough, SL2 3BN,
England

Computerized monthly production now provides even greater current
awareness of all economic, sociological and policy aspects of
world agriculture.

Recent Bibliographies from CBAE

16. EEC Agricultural Policy: III International Trade	£2.00	(\$5.50)
17. Tourism and the Leisure Industry: International Problems and Prospects	£2.65	(\$6.85)
18. Agriculture and Industry in Economic Development	£1.50	(\$4.10)
21. Economic and Social Issues of Pollution Control	£3.25	(\$8.75)
23. Oil Exploration and Land	£2.50	(\$6.50)
25. Oilseeds	£1.25	(\$3.25)
26. Papua New Guinea: Development Problems	£1.25	(\$3.25)
27. Arid Land Agriculture	£1.25	(\$3.25)
28. Women in Chinese Society	£2.00	(\$5.50)
29. EEC Agricultural Policy: IV Reform Proposals in the Enlarged Community	£2.00	(\$5.50)
30. Chinese Agriculture and Society	£3.00	(\$8.25)
31. Mechanization of Vegetable Harvesting	£1.00	(\$2.75)
32. Tourism: New Serials	£2.65	(\$6.85)
33. Land and Population in Agricultural Development	£2.25	(\$5.85)

Special Series also available and in preparation on Africa,
Asia, South America and the Caribbean

Orders and full list of Bibliographies from:

Commonwealth Bureau of Agricultural Economics

Dartington House, Little Clarendon Street,
Oxford, OX1 2HH, England.

STATE BANK OF MYSORE

AT YOUR
SERVICE
FOR
ALL YOUR
BANKING NEEDS

ARTHA VIJNANA

Quarterly Journal of the Gokhale Institute of Politics and Economics, Poona-4 - India.

Volume 17, No. 3

CONTENTS

September 1975

**SELECTED RAILWAY STATISTICS FOR THE INDIAN SUBCONTINENT
(INDIA, PAKISTAN AND BANGLADESH), 1853—1946-47
MORRIS DAVID MORRIS and CLYDE B. DUDLEY**

TABLE

- I Total Miles of Railway Track Open at Year-end, 1853—1946-47.
- II Capital Outlay at Year-end and Employment.
- III Passengers Carried.
- IV Goods Carried.
- V Principal Commodities Carried.

Subscription Rates
(inclusive of postage)

Annual: Rs. 25; \$ 7.50; 45s.
Single issue: Rs. 7.50; \$ 2; 15s.

Contributors should send *three copies* of their
article intended for publication in
Artha Vijnana

Please address all
correspondence to:

The Editor,
Artha Vijnana,
Gokhale Institute of
Politics and Economics,
Poona-4 (INDIA)

ADVERTISEMENT TARIFF
FOR
INDIAN JOURNAL OF AGRICULTURAL ECONOMICS
(Quarterly)

Mechanical Data

Size of printed page: $19\frac{1}{2}$ cms. \times $12\frac{1}{2}$ cms.

No. of columns: One

Width of column: $12\frac{1}{2}$ cms.

Average No. of pages per issue:

about 300 for Conference Number;
 about 120 to 140 for other numbers
 on fine quality printing paper.

RATES

	<i>Per issue</i>	<i>Per Annum (4 issues)</i>
Half page	Rs. 150/-	Rs. 500/-
Full page (ordinary)	Rs. 300/-	Rs. 1,000/-
Inside Back Cover page	Rs. 400/-	Rs. 1,400/-
Back Outer Cover page	Rs. 500/-	Rs. 1,800/-

Membership Fee per Annum: Rs. 25/- or £3.50 or \$8.00.

Annual Subscription: Rs. 40.00 or £5.00 or \$12.00
 —post free.

Student Concessional Subscription per Annum: Rs. 15.00
 —post free.

For further particulars please contact:

The Honorary Secretary

THE INDIAN SOCIETY OF AGRICULTURAL ECONOMICS

46-48, Esplanade Mansions, Mahatma Gandhi Road
Fort, Bombay 400 023 (India)

GUIDELINES FOR SUBMISSION OF PAPERS BY AUTHORS

1. Subjects: The objective of the *Journal* is to provide a forum for dissemination and exchange of findings of research on agricultural economics. Purely descriptive material is not appropriate for such a journal. Papers dealing with (i) new developments in research and methods of analysis, or (ii) which apply existing empirical research methods and techniques to new problems or situations, or (iii) which attempt to test new hypotheses/ theoretical formulations or modifications of existing theories or policies to explain economic phenomena especially in the Indian context, or (iv) papers based on research done by the authors bringing out new facts or data presented in an analytical frame will be preferred. Younger economists are advised to seek guidance from their seniors in the preparation of the paper for the *Journal*. A one-page statement indicating the author's own assessment of the importance and relevance of the findings reported in his paper in the context of recent researches would be welcome.

2. Size of Paper : In view of the exorbitant increase in the cost of printing, it has become necessary to restrict the length of the papers accepted for publication to 20 (double space) typed pages (of the size 8½-by-11 inches) including tables and appendices (with margins on all sides of at least 1½ inches). Papers exceeding this size limit will be returned to the authors. The authors may however send along with their papers such "supporting material" as may be of help to the referees in evaluating them. Abstracts not exceeding 100 words should be submitted in duplicate along with the paper.

3. Copies : Two copies of each paper should be submitted along with a processing fee of Rs. 15/- either by M.O. or crossed I.P.O. (\$ 4.00 or £ 2.50) drawn in the name of the Indian Society of Agricultural Economics, to meet partly the postage and other incidental charges.

4. Author's identification : To protect the anonymity of authors while referring the Papers for expert opinion on their merits, authors are advised to avoid disclosing their identity in the text and to attach a separate page showing the name(s) and affiliation(s) of the author(s) along with any footnotes containing bibliographical information or acknowledgements.

5. Mathematical notations : Only essential mathematical notations may be used; it is prohibitively costly to typeset such notations. All statistical formulae should be neatly typed.

6. Figures-Charts and Tables : Professional assistance should be availed of while presenting figures and charts. They should be drawn in black ink which can be easily reproduced by photographic process. Typescript is not suitable for reproduction. Roman numerals may be used for tables.

7. Footnotes : Footnotes should be numbered consecutively in plain arabic superscripts.

8. References and citations : Only cited works should be included in the reference list. Please follow the style of citations as in previous issues of this *Journal*.

9. General : While sending papers the authors should state that the material has not been published elsewhere or is not being published or being considered for publication elsewhere.

10. Reprints : Ten free reprints of the paper would be given to the author; additional reprints, if required, are supplied at cost which may be ascertained from the Editor.

Printer : Shri G.R. Shetty; Type-setting on Postscript laser printer at Indian School of Political Economy, Arhabodhi, Pune - 411 016; Place of printing : Mudra, 383 Narayan Peth, Pune - 411 030; *Publisher :* Shri G.R.Shetty; Place of Publication and Owners : The Indian Society of Agricultural Economics, 46-48, Esplanade Mansions, Mahatma Gandhi Road, Fort, Bombay-400 001.

*SOME OF THE
PUBLICATIONS OF THE INDIAN SOCIETY OF
AGRICULTURAL ECONOMICS*

1. INDIAN JOURNAL OF AGRICULTURAL ECONOMICS 1940-1964-SELECTED READINGS (1966)	25.00
2. EVALUATION OF LAND REFORMS (with special reference to the Western Region of India) by Prof. M.L. Dantwala and Dr. C.H. Shah (1971)	15.00
3. COMPARATIVE EXPERIENCE OF AGRICULTURAL DEVELOPMENT IN DEVELOPING COUNTRIES OF ASIA AND THE SOUTH-EAST SINCE WORLD WAR II (1972)	Cloth bound \$ 9.00, £ 3.60 Card bound 30.00
4. INDIAN AGRICULTURAL DEVELOPMENT SINCE INDEPENDENCE (1986)	135.00
5. AGRICULTURAL DEVELOPMENT IN INDIA: THE NEXT STAGE (1988)	190.00
6. AGRICULTURAL DEVELOPMENT POLICY: ADJUSTMENTS AND REORIENTATION (1990)	250.00

SEMINAR SERIES

7. No. IV. SEMINAR-CUM-WORKSHOP ON PROBLEMS OF FARM PRODUCTION PLANNING AND PROGRAMMING (1964)	10.00
8. No. VI. SEMINAR ON FARM PRODUCTION PLANNING AND PROGRAMMING (1965)	8.00
9. No. VIII. SEMINAR ON FOODGRAINS BUFFER STOCKS IN INDIA (1969)	12.00
10. No. XII. SEMINAR ON RURAL DEVELOPMENT FOR WEAKER SECTIONS (1974)	25.00
11. No. XIII. SEMINAR ON THE ROLE OF IRRIGATION IN THE DEVELOPMENT OF INDIA'S AGRICULTURE (1976)	30.00
12. No. XV. SEMINAR ON CROP INSURANCE (1983)	60.00
13. TECHNOLOGY OPTIONS AND ECONOMIC POLICY FOR DRYLAND AGRICULTURE: POTENTIAL AND CHALLENGE Edited by Dr. N.S. Jodha (1989)	250.00
14. LIVESTOCK ECONOMY OF INDIA (1989)	95.00

Nos. 4, 6 and 14 can be had from:
OXFORD & IBH PUBLISHING CO. PVT. LTD.,
66, JANPATH, NEW DELHI-110001.

No. 5 from:
HIMALAYA PUBLISHING HOUSE,
Ramdoot, Dr. Bhalerao Marg, Girgaon, Bombay-400 004.

No. 13 from:
CONCEPT PUBLISHING COMPANY,
A-15-16, Commercial Block,
Mohan Garden,
New Delhi-110 059.

The rest can be had from:
THE INDIAN SOCIETY OF AGRICULTURAL ECONOMICS,
46-48, Esplanade Mansions,
Mahatma Gandhi Road, Fort, Bombay-400 001.