



AgEcon SEARCH
RESEARCH IN AGRICULTURAL & APPLIED ECONOMICS

The World's Largest Open Access Agricultural & Applied Economics Digital Library

This document is discoverable and free to researchers across the globe due to the work of AgEcon Search.

Help ensure our sustainability.

Give to AgEcon Search

AgEcon Search
<http://ageconsearch.umn.edu>
aesearch@umn.edu

*Papers downloaded from **AgEcon Search** may be used for non-commercial purposes and personal study only. No other use, including posting to another Internet site, is permitted without permission from the copyright owner (not AgEcon Search), or as allowed under the provisions of Fair Use, U.S. Copyright Act, Title 17 U.S.C.*

378.756

A64
20

library

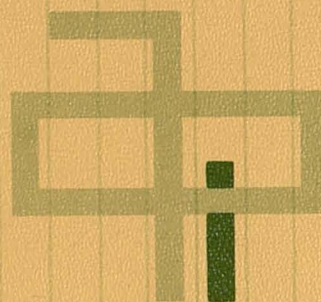

Policies Affecting Rural People

SPONSORED BY THE
AGRICULTURAL POLICY INSTITUTE
NORTH CAROLINA STATE UNIVERSITY
AND THE
CENTER FOR AGRICULTURAL AND ECONOMIC DEVELOPMENT
IOWA STATE UNIVERSITY
APRIL 1966

WAITE MEMORIAL BOOK COLLECTION
DEPT. OF AG. AND APPLIED ECONOMICS
1994 BUFORD AVE. - 232 COB
UNIVERSITY OF MINNESOTA
ST. PAUL, MN 55108 U.S.A.

378 756
~~578~~
AC 4
20

Sixth Annual
REVIEW CONFERENCE OF
POLICIES AFFECTING RURAL PEOPLE

Raleigh, N. C. / December 1965

This special report contains papers presented at the Sixth Annual Review Conference of Policies Affecting Rural People, held in Raleigh, North Carolina, December 2-3, 1965. The major topics used as a guide to the presentation of papers and discussions were as follows:

Agriculture--Midway of the 1960's

Costs and Benefits of Past Agricultural Programs

New and Emerging Public Policy Orientations and Rural People

Agricultural
Policy
Institute

Series
20

April 1966

Sponsored by the
Agricultural Policy Institute
North Carolina State University

and the

Center for Agricultural and Economic Development
Iowa State University

PREFACE

The papers in this report were presented at the Sixth Annual Review Conference of Public Policies Affecting Rural People. This conference, which was co-sponsored by the Agricultural Policy Institute at North Carolina State University and the Center for Agricultural and Economic Development at Iowa State University, was held in Raleigh, North Carolina, December 2-3, 1965. It was one of several educational activities in the field of agricultural policy conducted by the sponsoring agencies during 1965. It was made possible by financial assistance from the W. K. Kellogg Foundation.

The primary purpose of the conference was to bring together civic, business and government officials from across the nation to take a close look at recent developments in policies affecting rural people and to appraise the effects of current and alternative policies and programs on resource use and distribution of income within the rural sector. Attending the two-day conference were more than 125 people including members of Congress and the staffs of congressional committees concerned with problems of rural America, representatives of major farm organizations and other organizations that have an interest in specific policies being discussed, a selected group of lay leaders including farmers, businessmen and educators.

The conference reviewed emerging public programs affecting rural life, including emphasis on education, training and job opportunity, and health. Also considered were programs in economic development. Special attention was given to costs and benefits of past agricultural programs.

The planning committee for the conference included: W. G. Stucky, Wallace Ogg, A. A. Paulson and L. V. Mayer from Iowa State University and C. E. Bishop, James G. Maddox and E. Walton Jones from North Carolina State University.

TABLE OF CONTENTS

	Page
AGRICULTURE--MIDWAY THE 1960's	
J. Carroll Bottum and Leo V. Mayer	1
AGRICULTURE--MIDWAY IN THE 1960's: COMMENT	
Vernon W. Ruttan	13
COMMENT ON AGRICULTURE--MIDWAY THE 1960's	
Rex F. Daly	19
COSTS AND BENEFITS OF PAST AGRICULTURAL PROGRAMS	
J. C. Williamson, Jr.	29
EVALUATING THE COSTS AND BENEFITS OF PAST FARM PROGRAMS	
Donald C. Horton	51
EMERGING PUBLIC POLICY ORIENTATIONS AND NEW PROGRAMS IN RURAL LIFE	
James T. Bonnen	59
EMERGING PUBLIC POLICY ORIENTATIONS AND NEW PROGRAMS IN RURAL LIFE: A DISCUSSION	
John L. Fischer	77