



**AgEcon** SEARCH  
RESEARCH IN AGRICULTURAL & APPLIED ECONOMICS

*The World's Largest Open Access Agricultural & Applied Economics Digital Library*

**This document is discoverable and free to researchers across the globe due to the work of AgEcon Search.**

**Help ensure our sustainability.**

Give to AgEcon Search

AgEcon Search

<http://ageconsearch.umn.edu>

[aesearch@umn.edu](mailto:aesearch@umn.edu)

*Papers downloaded from **AgEcon Search** may be used for non-commercial purposes and personal study only. No other use, including posting to another Internet site, is permitted without permission from the copyright owner (not AgEcon Search), or as allowed under the provisions of Fair Use, U.S. Copyright Act, Title 17 U.S.C.*

378.764  
T35  
IR-90-3



# *TAMRC REPORT*

## **MEXICAN AGRICULTURE DATABOOK**

Kent D. Hall  
Carlos Livas-Hernandez\*

TAMRC Information Report No. IR-3-90  
September 1990

## **TEXAS AGRICULTURAL MARKET RESEARCH CENTER REPORT**

**Department of Agricultural Economics  
Texas Agricultural Experiment Station  
Texas Agricultural Extension Service  
Texas A&M University  
College Station, Texas**

**WAITE MEMORIAL BOOK COLLECTION  
DEPT. OF AG. AND APPLIED ECONOMICS  
1994 BUFORD AVE. - 232 COB  
UNIVERSITY OF MINNESOTA  
ST. PAUL, MN 55108 U.S.A.**

378.764  
T35  
IR-90-3

**MEXICAN AGRICULTURE DATABOOK**

**Kent D. Hall  
Carlos Livas-Hernandez\***

**TAMRC Information Report No. IR-3-90  
September 1990**

\* TAMRC Research Associate and Visiting Professor from Universidad Autónoma Agraria Antonio Narro in Saltillo, Coahuila, Mexico, respectively. Texas Agricultural Market Research Center, Department of Agricultural Economics, Texas A&M University, College Station, Texas 77843-2124.

---

## MEXICAN AGRICULTURE DATABOOK

---

Databook prepared as a part of ongoing research on Mexican agricultural markets and policy and the interaction between the U.S. and Mexican agricultural sectors. Texas Agricultural Market Research Center, Information Report No. IR-3-90 by Kent D. Hall, TAMRC Research Associate and Carlos Livas-Hernandez, Visiting Professor from Universidad Autónoma Agraria Antonio Narro in Saltillo, Coahuila, Mexico, Texas Agricultural Market Research Center, Department of Agricultural Economics, Texas A&M University.

**ABSTRACT:** This databook contains tables and figures of historical data on Mexican agriculture. It is divided into ten sections: General; Field Crops; Oil Crops and Related Products; Cotton Lint and Henequen; Vegetables; Annual Fruits; Perennial Fruits; Specialty Crops; Livestock; Production Value, Prices and Receipts; and Inputs. The supply/demand data for crops and livestock reported by the U.S. Embassy in Mexico City and obtained through the U.S. Department of Agriculture (USDA) were different than those reported by the Mexican Department of Agriculture, SARH (Secretaria de Agricultura y Recursos Hidraulicos). Consequently, two sets of supply/demand tables are presented for some crops and livestock. The titles of the tables and figures clearly indicate the source of the data used (SARH, USDA, or other).

*The Texas Agricultural Market Research Center (TAMRC) has been providing timely, unique, and professional research on a wide range of issues relating to agricultural markets and commodities of importance to Texas and the nation for more than two decades. TAMRC is a market research service of the Texas Agricultural Experiment Station and the Texas Agricultural Extension Service. The main TAMRC objective is to conduct research leading to expanded and more efficient markets for Texas and U.S. agricultural products. Major TAMRC research divisions include International Market Research, Consumer and Survey Research, Commodity Market Research, and Contemporary Market Issues Research.*

## TABLE OF CONTENTS

<u>Section</u>	<u>Page</u>
General.....	1
Field Crops.....	20
Oil Crops and Related Products.....	35
Cotton Lint and Henequen.....	60
Vegetables.....	65
Annual Fruits.....	70
Perennial Fruits.....	76
Specialty Crops.....	84
Livestock.....	90
Production Value, Prices and Receipts.....	121
Inputs.....	152

## LIST OF TABLES

<u>Table</u>	<u>Page</u>
<b>GENERAL</b>	
G1. Mexico: Macroeconomic Indicators, Consumption Indicators, Factors of Production, Production Values and Production Indices. 1961-1988.....	2 - 4
G2. Mexico: Production and Area Harvested of Selected Crops, 1961-1988.....	5 - 7
G3. Mexico: Yields of Selected Crops and Livestock Products and Trade, 1961-1988.....	8 - 10
G4. Mexico: Agricultural Exports and Imports, 1961-1988.....	11 - 13
G5. Mexico: Trade Balance, 1965-1989.....	14
G6. Mexico: Percent Foreign Trade With Economic Blocks and Countries, 1988.....	15
G7. Mexico: Structure of Agriculture, 1987.....	16
G8. Mexico: Area Harvested: Irrigated, Rainfed, and Total, 1965-1988.....	17
<b>FIELD CROPS</b>	
CB1. Mexico: Corn Supply and Demand 1958-1989, SARH.....	21
CB2. Mexico: Corn Supply and Demand 1960-1989, USDA.....	22
CB3. Mexico: Dry Beans Supply and Demand 1958-1989, SARH.....	23
CB4. Mexico: Wheat Supply and Demand 1958-1989, SARH.....	24
CB5. Mexico: Wheat Supply and Demand 1960-1989, USDA.....	25
CB6. Mexico: Rice Supply and Demand 1958-1989, SARH.....	26
CB7. Mexico: Rice Supply and Demand 1960-1989, USDA.....	27
CB8. Mexico: Barley Supply and Demand 1958-1989, SARH.....	28
CB9. Mexico: Barley Supply and Demand 1960-1989, USDA.....	29
CB10. Mexico: Oat Supply and Demand 1958-1989, SARH.....	30
CB11. Mexico: Sorghum Supply and Demand 1958-1989, SARH.....	31
CB12. Mexico: Sorghum Supply and Demand 1960-1989, USDA.....	32
CB13. Mexico: Alfalfa Supply and Demand 1958-1989, SARH.....	33
<b>OIL CROPS AND RELATED PRODUCTS</b>	
CO1. Mexico: Soybeans Supply and Demand 1958-1989, SARH.....	36
CO2. Mexico: Soybeans Supply and Demand 1964-1989, USDA.....	37
CO3. Mexico: Soyoil Supply and Demand 1964-1989, USDA.....	38
CO4. Mexico: Soymeal Supply and Demand 1964-1989, USDA.....	39
CO5. Mexico: Safflower Supply and Demand 1960-1989, SARH.....	40
CO6. Mexico: Sesame Supply and Demand 1958-1989, SARH.....	41
CO7. Mexico: Sunflower Supply and Demand 1971-1989, SARH.....	42
CO8. Mexico: Sunflower Oil Supply and Demand 1972-1989, USDA.....	43
CO9. Mexico: Sunflower Meal Supply and Demand 1972-1989, USDA.....	44
CO10. Mexico: Copra Supply and Demand 1958-1989, SARH.....	45
CO11. Mexico: Coconut Oil Supply and Demand 1964-1989, USDA.....	46
CO12. Mexico: Coconut Meal Supply and Demand 1964-1989, USDA.....	47
CO13. Mexico: Cottonseed Supply and Demand 1960-1989, SARH.....	48
CO14. Mexico: Cottonseed Supply and Demand 1969-1989, USDA.....	49
CO15. Mexico: Cottonseed Oil Supply and Demand 1969-1989, USDA.....	50
CO16. Mexico: Cottonseed Meal Supply and Demand 1969-1989, USDA.....	51
CO17. Mexico: Flaxseed Supply and Demand 1964-1989, USDA.....	52
CO18. Mexico: Peanuts Supply and Demand 1972-1989, USDA.....	53
CO19. Mexico: Rapeseed Supply and Demand 1964-1989, USDA.....	54
CO20. Mexico: Rapeseed Meal Supply and Demand 1964-1989, USDA.....	55
CO21. Mexico: Linseed Meal Supply and Demand 1964-1989, USDA.....	56
CO22. Mexico: Fishoil Supply and Demand 1964-1989, USDA.....	57
CO23. Mexico: Fishmeal Supply and Demand 1964-1989, USDA.....	58

## COTTON AND HENEQUEN

CI1.	Mexico: Cotton Lint Supply and Demand 1958-1989, SARH.....	61
CI2.	Mexico: Cotton Lint Supply and Demand 1964-1989, USDA.....	62
CI3.	Mexico: Henequen Supply and Demand 1958-1989, SARH.....	63

## VEGETABLES

CV1.	Mexico: Tomato Supply and Demand 1960-1989, SARH.....	66
CV2.	Mexico: Green Chile Supply and Demand 1958-1989, SARH.....	67
CV3.	Mexico: Potatoes Supply and Demand 1958-1989, SARH.....	68

## ANNUAL FRUITS

CS1.	Mexico: Strawberry Supply and Demand 1958-1989, SARH.....	71
CS2.	Mexico: Watermelon Supply and Demand 1958-1989, SARH.....	72
CS3.	Mexico: Cantaloupe Supply and Demand 1958-1989, SARH.....	73
CS4.	Mexico: Pineapple Supply and Demand 1958-1989, SARH.....	74

## PERENNIAL FRUITS

CL1.	Mexico: Oranges Supply and Demand 1958-1989, SARH.....	77
CL2.	Mexico: Lemon Supply and Demand 1958-1989, SARH.....	78
CL3.	Mexico: Bananas Supply and Demand 1958-1989, SARH.....	79
CL4.	Mexico: Apples Supply and Demand 1958-1989, SARH.....	80
CL5.	Mexico: Grapes Supply and Demand 1958-1989, SARH.....	81
CL6.	Mexico: Avocado Supply and Demand 1958-1989, SARH.....	82

## SPECIALTY CROPS

CT1.	Mexico: Coffee Supply and Demand 1958-1989, SARH.....	85
CT2.	Mexico: Sugar Cane Supply and Demand 1958-1989, SARH.....	86
CT3.	Mexico: Cacao Supply and Demand 1958-1989, SARH.....	87
CT4.	Mexico: Tobacco Supply and Demand 1958-1989, SARH.....	88

## LIVESTOCK

L1.	Mexico: Cattle and Beef Supply and Demand 1972-1989, SARH.....	91
L2.	Mexico: Cattle and Beef Supply and Demand 1960-1990, USDA.....	92
L3.	Mexico: Cattle Stocks by State, 1972-1987.....	93
L4.	Mexico: Total Value of Cattle by State, 1972-1985.....	94
L5.	Mexico: All Dairy Cattle Stocks and Value by State, 1972-1985.....	95
L6.	Mexico: Milk Producing Dairy Cattle Stocks and Value by State, 1972-1985.....	96
L7.	Mexico: Dual Purpose Dairy Cattle Stocks and Value by State, 1972-1985.....	97
L8.	Mexico: Milk Production and Value by Dairy Cattle Class and Powered Milk Imports, 1972-1987.....	98
L9.	Mexico: Sheep and Lamb and Mutton Supply and Demand, 1979-19.....	99
L10.	Mexico: Sheep and Goats Supply and Demand, 1960-1990, USDA.....	100
L11.	Mexico: Sheep Stocks by State, 1972-1987.....	101
L12.	Mexico: Sheep Value by State, 1972-1985.....	102
L13.	Mexico: Goats and Goat Meat Supply, 1972-1989.....	103



**Table****Page****LIVESTOCK (cont'd)**

L14.	Mexico: Goat Stocks by State, 1972-1987.....	104
L15.	Mexico: Goat Value by State, 1972-1985.....	105
L16.	Mexico: Hogs and Pork Supply and Demand, 1972-1989, SARH.....	106
L17.	Mexico: Hogs and Pork Supply and Demand, 1960-1990, USDA.....	107
L18.	Mexico: Hog Stocks by State, 1972-1987.....	108
L19.	Mexico: Hog Value by State, 1972-1985.....	109
L20.	Mexico: Poultry Stocks, Slaughter and Production 1979-1989, SARH.....	110
L21.	Mexico: Poultry Meat Supply and Demand, 1964-1991, USDA.....	111
L22.	Mexico: Broiler/Fryer Stocks by State, 1972-1987.....	112
L23.	Mexico: Broiler/Fryer Value by State, 1972-1985.....	113
L24.	Mexico: Laying Hen Stocks by State, 1972-1987.....	114
L25.	Mexico: Layer Hen Value by State, 1972-1985.....	115
L26.	Mexico: Turkey Stocks by State, 1972-1986.....	116
L27.	Mexico: Rabbit Stocks by State, 1972-1983.....	117
L28.	Mexico: Beehive Stocks by State, 1972-1987.....	118
L29.	Mexico: Beehive Value by State, 1972-1985.....	119

**PRODUCTION VALUE, PRICES AND RECEIPTS**

P1.	Mexico: Total Value of Crop Production, Various Crops, 1958-1989.....	122 - 9
P2.	Mexico: Farm Prices Various Crops 1960-1989.....	130 - 5
P3.	Mexico: Crop Guarantee Prices, 1960-1988.....	136
P4.	Mexico: Farm, Guarantee, and Consumer Corn and Dry Bean Prices 1960-1988.....	137
P5.	Mexico: Farm, Guarantee, and Consumer Wheat and Rice Prices 1960-1988.....	138
P6.	Mexico, U.S. and Texas Corn and Wheat Farm Price and Mexico and U.S. Dry Beans Farm Price, 1960-1988.....	139
P7.	Mexico, U.S. and Texas Rice, Soybeans and Sorghum Farm Price 1960-1988.....	140
P8.	Mexico: Area Harvested, Production Value and Gross Returns per Acre for Selected Crops and Five Year Average Gross Returns Per Acre (Highest to Lowest), 1984-1988.....	141 - 2
P9.	Mexico: Gross Receipts Per Acre for several Crops in Order of Highest to Lowest, 1985.....	143
P10.	Mexico: Livestock product Prices in U.S. Dollars, 1972-1985.....	144

**INPUTS**

I1.	Mexico: Area Fertilized and Fertilizer Use, 1960-1986.....	153
I2.	Mexico: Fertilizer Consumption by State, 1975, 1980 and 1986.....	154
I3.	Mexico: National Production of Fertilizer, 1960-1986.....	155
I4.	Mexico: Fertilizer Prices 1972-1989, SARH.....	156
I5.	Mexico: Production of Certified Seed 1979-1989.....	157
I6.	Mexico: Fall-Winter Crop Production Costs vs Guarantee Prices, 1984-1988.....	158
I7.	Mexico: Spring-Summer Crop Production Costs vs Guarantee Prices, 1984-1988.....	159
I8.	Mexico: Return on Investment of Principal Crops, 1983-1987.....	160



## LIST OF FIGURES

<u>Figure</u>		<u>Page</u>
1.	United States: Economy Total and Agriculture Trade Balance, 1962-1987.....	18
2.	Mexico: Economy and Agriculture Trade Balance, 1961-1987.....	19
3.	Mexico: Corn, Wheat and Dry Beans Production, 1958-1989, SARH.....	34
4.	Mexico: Soybean, Sesame and Safflower Production, 1960-1989, SARH.....	59
5.	Mexico: Cotton Lint and Henequen Production, 1958-1989, SARH.....	64
6.	Mexico: Tomato, Green Chile and Potato Production, 1960-1989, SARH.....	69
7.	Mexico: Strawberry Production, 1958-1989, SARH.....	75
8.	Mexico: Orange and Banana Production, 1958-1989, SARH.....	83
9.	Mexico: Coffee Production, 1958-1989, SARH.....	89
10.	Mexico: Meat Production, 1982-1985, SARH.....	120
11.	Mexico, U.S. and Texas Corn Farm Price, 1960-1988.....	145
12.	Mexico and U.S. Dry Beans Farm Price, 1960-1988.....	146
13.	Mexico, U.S. and Texas Wheat Farm Price, 1960-1988.....	147
14.	Mexico, U.S. and Texas Rice Farm Price, 1960-1988.....	148
15.	Mexico, U.S. and Texas Soybean Farm Price, 1960-1988.....	149
16.	Mexico, U.S. and Texas Sorghum Farm Price, 1960-1988.....	150
17.	Mexico: Five Year Average Gross Returns per Acre for Several Crops in Order of Highest to Lowest, 1984-1988, SARH.....	151
18.	Mexico: Area Fertilized, 1965-1986, FETIMEX.....	161

**GENERAL**

Table G1. Mexico: Macroeconomic Indicators, Consumption Indicators, Factors of Production, Production Values and Production Indices, 1961-1988.

Item and Year	Units	1961	1962	1963	1964	1965	1966	1967	1968	1969	1970
<b>Macroeconomic indicators:</b>											
Population	Million	39.8	41.1	42.4	43.8	45.1	46.5	48	49.5	51.1	52.8
Rate of growth	Pct./year	...	3.2	3.2	3.2	3.1	3.1	3.1	3.2	3.2	3.3
Agriculture population	Percent	52.1	51.1	50.2	49.3	48.4	47.6	46.7	45.7	44.8	43.9
Pop./sq.km of tot.area	No.	20	21	22	22	23	24	24	25	26	27
Total labor force	Percent	28.8	28.6	28.4	28.3	28.1	28.1	28	28	28	27.9
Agric. labor force	Percent	15.6	15.2	14.8	14.5	14.1	13.8	13.5	13.2	12.9	12.6
GNP total	Mil. curr.\$	...	...	...	...	...	22804	24958	28226	31178	36415
Rate of growth	Pct./year	...	...	...	...	...	...	9.4	13.1	10.5	16.8
GNP per capita	\$/person	...	...	...	...	...	490	520	570	610	690
GDP in agriculture	Percent	...	...	...	...	...	13	13	12	12	11
Consumer Price Index	1980=100	16	17	17	17	18	18	19	19	20	21
Energy cons., coal equiv.	1,000 MT	...	...	...	...	...	...	...	...	...	53130
Energy cons./person	Kg.person	...	...	...	...	...	...	...	...	...	1007
Energy per \$1000 GNP	Kg. coal	...	...	...	...	...	...	...	...	...	1459
<b>Consumption indicators:</b>											
Per capita util.-cereals	Kg./year	210	212	222	226	235	245	244	263	268	275
Calorie intake/person/day	Calories	2457	2446	2470	2537	2546	2585	2612	2632	2620	2627
Protein intake/person/day	Grams	63	62	62	64	64	66	67	67	67	67
<b>Factors of production:</b>											
Total land	1,000 ha	197255	197255	197255	197255	197255	197255	197255	197255	197255	197255
Arable & perm. cropland	1,000 ha	23745	23680	23610	23550	23480	23415	23340	23270	23210	23138
Permanent pastures	1,000 ha	74499	74499	74499	74499	74499	74499	74499	74499	74499	74499
Irrigated area	1,000 ha	3000	3050	3100	3150	3200	3250	3300	3400	3500	3583
Agric. labor force/1000 ha	Number	262	264	267	269	272	275	278	281	285	288
Tractors/1000 ha	No.	2	3	3	3	3	3	3	4	4	4
Tractors/1000 ag. workers	No.	9	10	10	11	11	12	12	13	13	14
Fertilizer use	Kg./ha	8	9	12	12	14	17	19	21	24	23
<b>Production, values:</b>											
Total agriculture	Mil. int. \$	6683	7147	7433	8096	8627	9168	9316	9646	9468	9790
Total crop	Mil. int. \$	4134	4362	4648	5319	5692	5953	5972	6181	5828	6145
Total livestock	Mil. int. \$	2548	2785	2786	2777	2934	3215	3344	3465	3639	3645
Crop production/ha	Int. \$	174	184	197	226	242	254	256	266	251	266
Ag. production/ag. worker	Int. \$	1076	1143	1181	1277	1351	1424	1435	1474	1434	1469
<b>Production, indices (1979-81=100):</b>											
Total agriculture	Index	49.5	52.9	54.8	59.7	63.6	67.3	68.4	69.9	68.2	69.9
Total ag. per capita	Index	89.8	93	93.3	98.5	101.5	104	102.4	101.3	95.6	94.8
Total crop	Index	50.5	53.3	56.8	65.1	69.7	73	73.3	75.9	71.5	75.4
Total livestock	Index	39.6	43.3	43.3	43.1	45.6	50	52	53.9	56.6	56.6
Crop production/ha	Index	52.6	55.6	59.5	68.3	73.1	76.7	77.3	80.4	75.8	80.4
Ag. production/ag. worker	Index	53.3	56.7	58.5	63.3	67	70.6	71.1	73.1	71.1	72.8

Source: World Agricultural Trends and Indicators Central America. USDA/ERS, (floppy disks, Lotus) 1989.

Table G1. Mexico: Macroeconomic Indicators, Consumption Indicators, Factors of Production, Production Values and Production Indices 1961-1988 (continued).

Item and Year	Units	1971	1972	1973	1974	1975	1976	1977	1978	1979	1980
<b>Macroeconomic indicators:</b>											
Population	Million	54.5	56.3	58	59.7	61.5	63.2	64.9	66.6	68.4	70.1
Rate of growth	Pct./year	3.4	3.2	3.1	3	2.9	2.8	2.7	2.7	2.6	2.5
Agriculture population	Percent	42.9	42	41.1	40.3	39.6	38.8	38	37.2	36.4	35.7
Pop./sq.km of tot.area	No.	28	29	29	30	31	32	33	34	35	36
Total labor force	Percent	27.9	27.9	28	28.1	28.2	28.3	28.4	28.4	28.5	28.5
Agric. labor force	Percent	12.3	12.1	11.8	11.6	11.4	11.2	11	10.7	10.5	10.3
GNP total	Mil. curr.\$	39819	45579	48139	65701	81736	92872	94764	103292	121026	157049
Rate of growth	Pct./year	9.3	14.5	5.6	36.5	24.4	13.6	2	9	17.2	29.8
GNP per capita	\$/person	730	810	830	1100	1330	1470	1460	1550	1770	2240
GDP in agriculture	Percent	12	11	10	10	10	9	10	9	8	8
Consumer Price Index	1980=100	22	23	26	33	38	44	57	67	79	100
Energy cons., coal equiv.	1,000 MT	...	...	...	...	73173	...	...	...	...	117123
Energy cons./person	Kg.person	...	...	...	...	1191	...	...	...	...	1671
Energy per \$1000 GNP	Kg. coal	...	...	...	...	895	...	...	...	...	746
<b>Consumption indicators:</b>											
Per capita util.-cereals	Kg./year	267	271	285	288	312	289	311	308	309	351
Calorie intake/person/day	Calories	2610	2652	2694	2722	2798	2773	2822	2891	2950	3024
Protein intake/person/day	Grams	68	69	69	70	71	70	72	74	75	79
<b>Factors of production:</b>											
Total land	1,000 ha	197255	197255	197255	197255	197255	197255	197255	197255	197255	197255
Arable & perm. cropland	1,000 ha	23280	23420	23560	23690	23840	23990	24120	24260	24390	24530
Permanent pastures	1,000 ha	74499	74499	74499	74499	74499	74499	74499	74499	74499	74499
Irrigated area	1,000 ha	3750	4000	4127	4293	4479	4816	4855	4900	4940	4980
Agric. labor force/1000 ha	Number	289	290	291	293	294	295	295	295	295	294
Tractors/1000 ha	No.	4	4	4	4	4	4	4	5	5	5
Tractors/1000 ag. workers	No.	14	14	14	14	14	14	14	15	16	16
Fertilizer use	Kg./ha	26	29	33	37	45	47	44	44	47	51
<b>Production, values:</b>											
Total agriculture	Mil. int. \$	10157	10643	10971	11296	11607	11699	12928	13927	13454	14571
Total crop	Mil. int. \$	6487	6502	6779	6926	6833	6399	7187	7871	7420	8133
Total livestock	Mil. int. \$	3670	4141	4192	4371	4774	5300	5741	6056	6034	6438
Crop production/ha	Int. \$	279	278	288	292	287	267	298	324	304	332
Ag. production/ag. worker	Int. \$	1510	1567	1598	1628	1654	1654	1816	1946	1871	2023
<b>Production, indices (1979-81=100):</b>											
Total agriculture	Index	72.9	76.5	78.2	80.2	81.8	83.2	90.9	98.8	94.3	100.4
Total ag. per capita	Index	95.8	97.3	96.3	95.6	94.4	93.2	98.9	104.5	96.9	100.5
Total crop	Index	79.7	79.9	83.4	85.1	84.1	78.6	88.4	97	91.3	100
Total livestock	Index	56.9	64.3	65.1	67.8	74.2	82.4	89.3	94.2	93.8	100.3
Crop production/ha	Index	84.3	84	87	88.2	86.7	80.7	90	97.9	91.8	100.3
Ag. production/ag. worker	Index	74.9	77.7	79.2	80.7	82	82	90	96.5	92.7	100.3

Source: World Agricultural Trends and Indicators Central America. USDA/ERS, (floppy disks, Lotus) 1989.

Table G1. Mexico: Macroeconomic Indicators, Consumption Indicators, Factors of Production, Production Values and Production Indices 1961-1988 (continued).

Item and Year	Units	1981	1982	1983	1984	1985	1986	1987	1988
<b>Macroeconomic indicators:</b>									
Population	Million	71.9	73.6	75.3	76.9	78.6	80.2	81.9	83.5
Rate of growth	Pct./year	2.5	2.4	2.3	2.2	2.1	2.1	2.1	2
Agriculture population	Percent	34.9	34.1	33.4	32.7	32.1	...	...	...
Pop./sq.km of tot.area	No.	36	37	38	39	40	41	41	42
Total labor force	Percent	28.6	28.7	28.8	28.9	29.1	...	...	...
Agric. labor force	Percent	10.1	9.8	9.6	9.4	9.3	...	...	...
GNP total	Mil. curr.\$	206928	197194	164837	156933	164989	148377	...	...
Rate of growth	Pct./year	31.8	-4.7	-16.4	-4.8	5.1	-10.1	...	...
GNP per capita	\$/person	2880	2680	2190	2040	2100	1850	...	...
GDP in agriculture	Percent	8	8	9	9	9	9	...	...
Consumer Price Index	1980=100	127	203	410	679	1071	1994	4624	...
Energy cons., coal equiv.	1,000 MT	...	...	...	...	132814	129848	...	...
Energy cons./person	Kg.person	...	...	...	...	1690	1619	...	...
Energy per \$1000 GNP	Kg. coal	...	...	...	...	805	875	...	...
<b>Consumption indicators:</b>									
Per capita util.-cereals	Kg./year	394	359	373	386	423	360	...	...
Calorie intake/person/day	Calories	3080	3123	3136	3158	3172	3157	...	...
Protein intake/person/day	Grams	81	81	82	82	83	82	...	...
<b>Factors of production:</b>									
Total land	1,000 ha	197255	197255	197255	197255	197255	197255	197255	197255
Arable & perm. cropland	1,000 ha	24688	24688	24688	24700	24750	24755	...	...
Permanent pastures	1,000 ha	74499	74499	74499	74499	74499	74499	74500	74500
Irrigated area	1,000 ha	5020	5053	4845	4882	4890	4900	4900	4900
Agric. labor force/1000 ha	Number	293	293	294	294	294	...	...	...
Tractors/1000 ha	No.	6	6	6	6	6	7	...	...
Tractors/1000 ag. workers	No.	20	20	21	21	22	...	...	...
Fertilizer use	Kg./ha	63	74	60	67	69	74	...	...
<b>Production, values:</b>									
Total agriculture	Mil. int. \$	15593	14977	15843	16015	16366	16017	16105	16487
Total crop	Mil. int. \$	8802	7923	8448	8692	9023	8625	8537	8732
Total livestock	Mil. int. \$	6790	7054	7395	7323	7343	7393	7568	7755
Crop production/ha	Int. \$	357	321	342	352	365	348	...	...
Ag. production/ag. worker	Int. \$	2158	2068	2183	2203	2249	...	...	...
<b>Production, indices (1979-81=100):</b>									
Total agriculture	Index	105.2	102.6	108.6	108.2	108.2	110.9	111.5	114.1
Total ag. per capita	Index	102.5	97.3	100.4	97.5	95.1	95.2	93.5	93.3
Total crop	Index	108.5	97.4	104	107	111.1	106.1	104.9	107.4
Total livestock	Index	105.8	109.8	115.2	114	114.2	114.9	117.7	120.6
Crop production/ha	Index	107.9	97	103.3	106.3	110.3	105.1	...	...
Ag. production/ag. worker	Index	107	102.5	108.2	109.2	111.5	...	...	...

Source: World Agricultural Trends and Indicators Central America. USDA/ERS, (floppy disks, Lotus) 1989.

Table G2. Mexico: Production and Area Harvested of Selected Corps, 1961-1988.

Item and Year	Units	1961	1962	1963	1964	1965	1966	1967	1968	1969	1970
<b>Production:</b>											
Cereals--total	1,000 MT	8517	8606	9539	11711	12488	12988	13069	13926	13843	15006
Rate of growth	Pct./year	...	1	10.8	22.8	6.6	4	0.6	6.6	-0.6	8.4
Wheat	1,000 MT	1402	1455	1703	2203	2150	1647	2122	2081	2326	2677
Rice, paddy	1,000 MT	333	289	296	274	378	372	418	347	395	405
Maize	1,000 MT	6246	6337	6870	8454	8936	9272	8603	9062	8411	8879
Barley	1,000 MT	174	151	186	171	193	220	203	253	213	238
Oats	1,000 MT	68	74	79	80	81	63	48	43	29	43
Sorghum	1,000 MT	291	296	402	526	747	1411	1667	2133	2456	2747
Soybeans	1,000 MT	20	57	56	60	58	95	131	275	287	215
Rapeseed	1,000 MT	4	2	3	2	4	5	5	5	5	6
Cottonseed	1,000 MT	767	825	908	932	953	858	811	966	637	548
Peanuts, in shell	1,000 MT	94	95	93	95	80	90	74	82	73	90
Sunflower	1,000 MT	...	...	...	...	...	...	...	...	...	...
Palm oil	1,000 MT	20	23	19	21	21	21	19	20	15	11
Sugar, centrifugal raw	1,000 MT	1469	1519	1686	1900	2071	2102	2476	2327	2549	2354
Roots and tubers	1,000 MT	448	540	603	610	500	565	623	608	695	742
Pulses	1,000 MT	890	824	821	1063	1043	1214	1194	1079	1055	1149
Fruits	1,000 MT	2629	2914	3258	3358	4299	4499	4662	4625	4358	4479
Vegetables	1,000 MT	1248	1509	1552	1581	1777	1758	1810	1848	1848	2097
Coffee	1,000 MT	127	140	137	157	162	183	225	213	173	185
Cocoa	1,000 MT	27	30	30	20	21	23	25	27	27	29
Cotton lint	1,000 MT	425	461	510	565	577	521	495	592	397	334
Meat	1,000 MT	1002	1084	1112	1142	1168	1187	1218	1237	1269	1290
Milk	1,000 MT	2502	2464	2425	2457	2531	3437	3647	3741	3931	4113
Eggs	1,000 MT	141	152	177	176	203	227	274	276	309	343
Wool, greasy	1,000 MT	7	6	7	8	8	8	9	9	8	7
Hides and skins	1,000 MT	75	87	90	94	96	97	99	101	103	100
<b>Area harv., selected crops:</b>											
Cereals--total	1,000 ha	7708	7653	8441	8994	9351	10068	9529	9736	9274	9740
Rate of growth	Pct./year	...	-0.7	10.3	6.6	4	7.7	-5.4	2.2	-4.7	5
Wheat	1,000 ha	837	748	819	818	858	731	778	791	841	886
Rice	1,000 ha	146	134	135	133	138	153	168	139	153	150
Maize	1,000 ha	6288	6372	6963	7461	7718	8287	7611	7676	7104	7440
Barley	1,000 ha	233	193	232	212	226	241	239	252	245	224
Oats	1,000 ha	85	86	91	91	92	78	54	42	38	54
Sorghum	1,000 ha	117	118	198	277	314	576	673	830	883	971
Soybean	1,000 ha	10	27	27	31	27	54	70	133	163	112
Rapeseed	1,000 ha	6	4	5	4	6	7	7	7	7	6
Peanuts	1,000 ha	75	75	75	76	61	63	60	64	54	65
Sunflower	1,000 ha	...	...	...	...	...	...	...	...	...	...
Seed cotton	1,000 ha	794	787	847	809	813	695	662	705	513	411

Source: World Agricultural Trends and Indicators Central America. USDA/ERS, (floppy disks, Lotus) 1989.

Table G2. Mexico: Production and Area Harvested of Selected Crops, 1961-1988 (continued).

Item and Year	Units	1971	1972	1973	1974	1975	1976	1977	1978	1979	1980
<b>Production:</b>											
Cereals--total	1,000 MT	14806	14394	14864	14619	16626	16478	17968	18898	15653	20887
Rate of growth	Pct./year	-1.3	-2.8	3.3	-1.6	13.7	-0.9	9	5.2	-17.2	33.4
Wheat	1,000 MT	1831	1809	2091	2789	2798	3363	2456	2785	2287	2785
Rice, paddy	1,000 MT	369	403	451	492	717	463	567	402	494	445
Maize	1,000 MT	9786	9223	8609	7848	8449	8017	10138	10930	8458	12374
Barley	1,000 MT	270	310	392	250	440	549	418	505	368	530
Oats	1,000 MT	26	27	39	51	88	48	49	60	50	60
Sorghum	1,000 MT	2516	2612	3270	3183	4126	4027	4325	4193	3988	4689
Soybeans	1,000 MT	256	377	586	491	599	303	516	334	707	322
Rapeseed	1,000 MT	6	6	5	6	6	6	6	6	3	3
Cottonseed	1,000 MT	624	670	596	826	320	349	659	576	553	572
Peanuts, in shell	1,000 MT	80	70	59	63	69	56	61	110	60	73
Sunflower	1,000 MT	27	15	5	4	2	2	2	7	7	6
Palm oil	1,000 MT	12	10	11	11	8	12	6	6	7	7
Sugar, centrifugal raw	1,000 MT	2554	2517	2763	2829	2722	2732	2728	3072	3039	2763
Roots and tubers	1,000 MT	693	828	820	775	864	871	813	1092	1205	1156
Pulses	1,000 MT	1169	1145	1283	1253	1271	864	1082	1221	1081	1186
Fruits	1,000 MT	5456	5301	5677	5529	5925	6219	6552	7120	6884	7413
Vegetables	1,000 MT	2559	3022	3001	3061	2682	2715	3214	3984	4395	3974
Coffee	1,000 MT	188	204	222	221	228	212	182	242	220	220
Cocoa	1,000 MT	26	38	33	35	34	31	25	42	38	36
Cotton lint	1,000 MT	397	417	392	513	206	224	418	366	349	373
Meat	1,000 MT	1315	1411	1472	1589	1784	2014	2206	2296	2330	2537
Milk	1,000 MT	4283	5300	5624	5964	6236	6344	6636	6978	7121	7232
Eggs	1,000 MT	350	401	406	388	424	459	509	554	601	644
Wool, greasy	1,000 MT	7	6	6	6	6	6	6	6	7	7
Hides and skins	1,000 MT	99	115	120	125	135	138	143	150	161	170
<b>Area harv., selected crops:</b>											
Cereals--total	1,000 ha	9677	9510	9898	9059	9528	9526	10098	9850	7791	9542
Rate of growth	Pct./year	-0.6	-1.7	4.1	-8.5	5.2	...	6	-2.4	-20.9	22.5
Wheat	1,000 ha	614	687	641	774	778	894	709	760	584	724
Rice	1,000 ha	154	156	150	173	257	159	181	121	151	128
Maize	1,000 ha	7692	7292	7606	6717	6694	6783	7470	7191	5581	6777
Barley	1,000 ha	221	217	263	173	287	364	249	296	250	319
Oats	1,000 ha	55	42	47	60	59	66	64	65	54	48
Sorghum	1,000 ha	936	1109	1185	1156	1445	1251	1413	1399	1164	1543
Soybean	1,000 ha	129	222	312	300	345	172	314	217	380	154
Rapeseed	1,000 ha	6	6	5	6	6	6	6	6	3	3
Peanuts	1,000 ha	59	48	43	48	62	43	45	76	64	62
Sunflower	1,000 ha	51	16	6	3	2	3	3	11	7	5
Seed cotton	1,000 ha	458	523	425	578	227	235	420	350	375	355

Source: World Agricultural Trends and Indicators Central America. USDA/ERS, (floppy dists, Lotus) 1989.



Table G3. Mexico: Yields of Selected Crops and Livestock Products and Trade, 1961-1988.

Item and Year	Units	1961	1962	1963	1964	1965	1966	1967	1968	1969	1970
Yields, selected crops:											
Wheat	Kg/ha.	1676	1946	2079	2692	2506	2254	2727	2632	2765	3020
Rice, paddy	Kg/ha.	2275	2158	2199	2070	2734	2439	2482	2503	2582	2703
Maize	Kg/ha.	993	995	987	1133	1158	1119	1130	1181	1184	1194
Barley	Kg/ha.	747	784	799	806	854	914	853	1004	867	1060
Oats	Kg/ha.	809	864	868	875	878	808	903	1007	769	794
Sorghum	Kg/ha.	2491	2516	2036	1901	2376	2450	2475	2570	2781	2830
Soybean	Kg/ha.	1985	2076	2051	1966	2109	1749	1875	2069	1757	1920
Rapeseed	Kg/ha.	667	500	600	500	667	714	714	714	714	1000
Peanuts	Kg/ha.	1250	1259	1239	1261	1328	1435	1239	1283	1359	1388
Sunflower	Kg/ha.	...	...	...	...	...	...	...	...	...	...
Seed cotton	Kg/ha.	1500	1634	1675	1852	1924	1985	1979	2212	2038	2165
Yields, livestock products:											
Cattle	Kg/an.	166	166	166	166	166	166	166	166	166	168
Pigs	Kg/an.	71	71	71	71	71	71	71	71	71	71
Sheep	Kg/an.	16	16	16	16	16	16	16	16	16	16
Milk	Kg/an.	1108	1088	1088	1089	1088	1089	1089	1089	1089	1089
Eggs	Kg/an.	5	5	6	5	6	7	9	9	11	13
Trade											
Self-sufficiency ratio:											
Cereals	Percent	102	95	111	112	113	109	108	107	94	107
Food	Percent	...	...	...	...	...	...	...	...	...	105
Agriculture	Percent	...	...	...	...	...	...	...	...	...	...
Exchange rate	Local/\$	12.5	12.5	12.5	12.5	12.5	12.5	12.5	12.5	12.5	12.5
Total debt	Million \$	...	...	...	...	...	...	...	...	...	...
Total debt service	Million \$	...	...	...	...	...	...	...	...	...	...
Debt service ratio	Percent	...	...	...	...	...	...	...	...	...	...
Value of total exports	Million \$	826	931	969	1030	1120	1198	1135	1253	1429	1403
Value of total imports	Million \$	1138	1143	1239	1493	1559	1605	1745	1960	2078	2460
Trade balance	Million \$	-312	-212	-270	-463	-439	-407	-610	-707	-649	-1057
Value of ag. exports	Million \$	457	527	516	592	679	696	642	672	768	695
Value of ag. imports	Million \$	87	91	133	118	132	118	122	125	132	222
Trade balance	Million \$	370	436	383	474	547	578	520	547	636	473
U.S. total exports	Million \$	...	739	781	1026	1056	1131	1190	1328	1404	1674
U.S. total imports	Million \$	...	539	549	607	638	750	749	890	1029	1219
U.S. agricultural exports	Million \$	...	64	85	74	89	75	72	83	93	157
U.S. agricultural imports	Million \$	...	276	257	297	282	336	332	402	455	527

Source: World Agricultural Trends and Indicators Central America. USDA/ERS, (floppy disks, Lotus) 1989.

Table G3. Mexico: Yields of Selected Crops and Livestock Products and Trade, 1961-1988 (continued).

Item and Year	Units	1981	1982	1983	1984	1985	1986	1987	1988
Yields, selected crops:									
Wheat	Kg/ha.	3704	4412	4037	4360	4284	3970	4469	4111
Rice, paddy	Kg/ha.	3583	3331	3305	3845	3731	3460	3813	3600
Maize	Kg/ha.	1812	1759	1760	1827	1858	1827	1705	1765
Barley	Kg/ha.	2038	1764	1837	2187	1911	1952	2069	1700
Oats	Kg/ha.	1109	1027	1868	1547	1392	1000	1000	1000
Sorghum	Kg/ha.	3562	3699	3193	3066	3543	3152	3398	3056
Soybean	Kg/ha.	1885	1726	1754	1762	1951	1865	1770	1177
Rapeseed	Kg/ha.	1000	1000	1000	1000	1000	1000	1000	1000
Peanuts	Kg/ha.	1186	1171	1199	1203	1144	1512	1333	1375
Sunflower	Kg/ha.	1846	758	722	757	1310	620	800	833
Seed cotton	Kg/ha.	2707	2663	2793	2616	3070	2615	3173	3044
Yields, livestock products:									
Cattle	Kg/an.	184	179	194	195	199	198	198	198
Pigs	Kg/an.	73	73	74	73	73	74	74	72
Sheep	Kg/an.	16	16	16	16	15	16	16	16
Milk	Kg/an.	1362	1359	1327	1327	1342	1169	1190	1188
Eggs	Kg/an.	14	13	13	13	13	13	13	13
Trade									
Self-sufficiency ratio:									
Cereals	Percent	81	63	75	81	84	81	80	76
Food	Percent	...	...	...	...	89	...	...	...
Agriculture	Percent	91	...	...	...	93	...	...	...
Exchange rate	Local/\$	24.51	56.4	120.09	167.83	256.87	611.77	1378.18	2273.1
Total debt	Million \$	87313	85899	91704	94076	97216	99062	102739	...
Total debt service	Million \$	16351	15505	13964	16618	15571	12779	12683	...
Debt service ratio	Percent	83	73	64	68	70	79	61	...
Value of total exports	Million \$	19646	21214	21818	24407	22108	16237	20887	...
Value of total imports	Million \$	24068	15127	8023	11788	13993	11997	12730	...
Trade balance	Million \$	-4422	6087	13795	12619	8115	4240	8157	...
Value of ag. exports	Million \$	1684	1591	1195	1739	1773	2513	2096	...
Value of ag. imports	Million \$	3508	1912	2196	2522	2370	1671	1806	...
Trade balance	Million \$	-1824	-321	-1001	-783	-597	842	290	...
U.S. total exports	Million \$	17296	11026	8755	11459	12851	11923	14049	...
U.S. total imports	Million \$	14007	15685	17014	18250	19352	17539	20511	...
U.S. agricultural exports	Million \$	2430	1151	1937	2010	1431	1066	1193	...
U.S. agricultural imports	Million \$	1207	1234	1317	1346	1509	2099	1960	...

Source: World Agricultural Trends and Indicators Central America. USDA/ERS, (floppy disks, Lotus) 1989.

Table G4. Mexico: Agricultural Exports and Imports, 1961-1988.

Item and Year	Units	1961	1962	1963	1964	1965	1966	1967	1968	1969	1970
<b>Agricultural exports:</b>											
Cereals	1,000	\$ 210	9517	5262	52098	118927	53498	113780	57596	58905	5524
Oilcrops & products	1,000	\$ 5134	6008	12297	7722	5352	4740	7917	2531	2233	1691
Vegetable oils	1,000	\$ 3	2	89	83	4	8	165	44	...	...
Fibers	1,000	\$ 168708	229296	206098	178747	221233	231041	152781	178588	205510	133074
Cotton lint	1,000	\$ 159932	218281	195569	170138	212147	221938	143634	170317	196017	123731
Other	1,000	\$ 8776	11015	10529	8609	9086	9103	9147	8271	9493	9343
Tobacco and products	1,000	\$ 701	2642	5625	4508	3580	6539	5798	4914	9020	11566
Vegetables, fruits, & nuts	1,000	\$ 37055	42156	53200	69101	71874	107236	84232	94798	115940	140370
Sugar	1,000	\$ 68670	43400	59641	76756	58940	57083	67243	85437	91426	90410
Beverages	1,000	\$ 77600	77993	57851	99710	79249	90649	66662	84919	81738	94125
Coffee, green & roasted	1,000	\$ 75017	73160	50396	97724	75364	86118	62998	80684	76570	89800
Cocoa beans	1,000	\$ 2253	4425	7027	1365	3343	3918	2975	3354	4196	3257
Tea & mate	1,000	\$ ...	...	...	...	...	...	...	...	...	...
Wine & beer	1,000	\$ 330	408	428	621	542	613	689	881	972	1068
Fruit & vegetable juices	1,000	\$ 1841	1226	2098	3506	384	1278	1129	783	393	738
Live animals	1,000	\$ 42109	51643	36800	22887	38145	42343	38005	56742	68814	79184
Meat products	1,000	\$ 16419	22701	28441	19558	18320	28475	25503	36017	42448	46108
Dairy products & eggs	1,000	\$ 27	3	38	28	4	768	3	2	6	27
Farm inputs	1,000	\$ 990	1580	1330	6180	3230	2802	3022	3934	11928	9724
Tractors	1,000	\$ 150	170	60	50	140	140	154	188	125	31
Total fertilizers	1,000	\$ ...	590	400	4710	450	1048	1039	1795	4884	8051
Pesticides	1,000	\$ 210	80	240	660	1610	1420	1182	1385	6498	938
<b>Agricultural imports:</b>											
Cereals	1,000	\$ 7339	15696	46187	12611	15689	7951	2020	5824	4306	64231
Oilcrops & products	1,000	\$ 1962	2253	1546	4049	3154	2767	1432	2482	3411	17428
Vegetable oils	1,000	\$ 7297	1227	1064	1710	7708	2173	333	1976	1115	5293
Fibers	1,000	\$ 10477	11672	12757	21070	23565	20583	22138	21021	22012	14550
Wool	1,000	\$ 9980	11410	12440	20560	22710	19975	21746	20339	21187	13589
Cotton lint	1,000	\$ 330	250	220	450	700	546	306	661	478	878
Other	1,000	\$ 167	12	97	60	155	62	86	21	347	83
Tobacco and products	1,000	\$ 6617	7197	6817	6847	6673	3939	1210	1287	219	810
Vegetables, fruits, & nuts	1,000	\$ 3321	2238	3367	3493	2233	2638	2457	2373	3200	6144
Sugar	1,000	\$ 10	4	6	5	3	2	2	...	4	5
Beverages	1,000	\$ 269	358	381	632	351	388	584	595	520	641
Coffee, green & roasted	1,000	\$ 13	3	5	6	6	5	5	10	10	5
Cocoa beans	1,000	\$ ...	...	...	...	...	...	...	...	...	...
Tea & mate	1,000	\$ 8	3	11	22	17	20	23	36	29	23
Wine & beer	1,000	\$ 248	352	365	604	328	363	556	549	481	613
Fruit & vegetable juices	1,000	\$ ...	...	...	...	...	...	...	...	...	...
Live animals	1,000	\$ 4665	5788	6615	7600	7342	8857	10073	9928	9974	9144
Meat products	1,000	\$ 1497	1455	1753	2221	2090	2676	3531	3547	3971	5192
Dairy products & eggs	1,000	\$ 5685	5571	10889	11252	5927	9466	17054	10976	12257	18165
Farm inputs	1,000	\$ 48822	46109	48589	62685	53403	57957	64088	82372	75697	76879
Tractors	1,000	\$ 16180	15850	22610	33230	29020	27769	30290	41627	35225	44895
Total fertilizers	1,000	\$ 22841	14683	12815	16498	11962	7788	8993	12982	7164	5758
Pesticides	1,000	\$ 9288	14261	11163	10878	9986	4417	5342	7323	8691	3645

Source: World Agricultural Trends and Indicators Central America. USDA/ERS, (floppy disks, Lotus) 1989.

Table G4. Mexico: Agricultural Exports and Imports, 1961-1988 (continued).

Item and Year	Units	1971	1972	1973	1974	1975	1976	1977	1978	1979	1980
<b>Agricultural exports:</b>											
Cereals	1,000	\$ 30994	26432	4351	5616	12182	4332	10172	19478	6029	8208
Oilcrops & products	1,000	\$ 2490	7321	6815	6156	9224	15396	8301	22389	89926	51621
Vegetable oils	1,000	\$ ...	...	...	...	...	6	1867	...	...	444
Fibers	1,000	\$ 128324	157768	167775	182110	173478	282062	183303	290616	358970	321744
Cotton lint	1,000	\$ 117610	147921	165954	181852	173182	281654	182827	290138	351554	317292
Other	1,000	\$ 10714	9847	1821	258	296	408	476	478	7416	4452
Tobacco and products	1,000	\$ 12517	15652	24547	34174	25570	27146	23363	40575	39495	48206
Vegetables, fruits, & nuts	1,000	\$ 126788	150956	190301	154535	181157	206241	322986	359542	355682	369722
Sugar	1,000	\$ 90663	102081	114673	192017	117607	415	...	18	23646	...
Beverages	1,000	\$ 89563	104036	176131	168492	205039	429146	505991	401201	620428	471019
Coffee, green & roasted	1,000	\$ 86146	93870	167727	160808	193650	401012	479275	375674	593236	443159
Cocoa beans	1,000	\$ 1866	8024	5455	2892	5485	17078	15625	12863	6875	4396
Tea & mate	1,000	\$ ...	...	5	40	12	...	34	10	...	10
Wine & beer	1,000	\$ 1551	2142	2944	4752	5892	11056	11057	12654	20317	23454
Fruit & vegetable juices	1,000	\$ 1309	4442	6932	8003	3872	7316	21553	21566	19953	12629
Live animals	1,000	\$ 74649	116739	91181	56397	29052	84501	76914	168071	120594	98350
Meat products	1,000	\$ 45239	59297	57315	33444	9470	35210	45892	73191	39460	15529
Dairy products & eggs	1,000	\$ 1606	14	1577	15	176	870	856	127	81	41
Farm inputs	1,000	\$ 11296	17372	17072	25468	7700	7965	17398	16578	26083	27688
Tractors	1,000	\$ 111	258	61	218	725	390	2111	1060	1615	1980
Total fertilizers	1,000	\$ 9929	15555	15066	20702	1548	2871	9460	6709	12647	12440
Pesticides	1,000	\$ 354	721	958	1273	1744	1722	1926	3770	4870	5838
<b>Agricultural imports:</b>											
Cereals	1,000	\$ 17801	82066	226400	507328	578735	123684	323593	359005	508924	1145699
Oilcrops & products	1,000	\$ 24622	5209	36710	125994	12472	134776	184996	257253	240502	339967
Vegetable oils	1,000	\$ 718	2691	41004	63024	18960	10058	14027	37725	4297	55385
Fibers	1,000	\$ 14206	10096	11886	14219	11449	14308	13222	19988	27583	34099
Wool	1,000	\$ 12690	9393	11033	12340	10169	12351	11971	17614	25788	32479
Cotton lint	1,000	\$ 1375	203	401	777	241	974	164	1478	219	318
Other	1,000	\$ 141	500	452	1102	1039	983	1087	896	1576	1302
Tobacco and products	1,000	\$ 152	297	9	1	281	...	20	81	133	1159
Vegetables, fruits, & nuts	1,000	\$ 4372	6594	10362	39206	73071	6956	17175	14097	18454	264243
Sugar	1,000	\$ ...	...	4	30	1	...	2	4	2	553124
Beverages	1,000	\$ 2026	3248	4068	4790	4020	5717	4642	5761	13718	20395
Coffee, green & roasted	1,000	\$ ...	...	...	1	9	22	7	1	...	4
Cocoa beans	1,000	\$ ...	...	...	...	...	...	...	...	...	...
Tea & mate	1,000	\$ 47	32	27	107	135	116	155	164	199	406
Wine & beer	1,000	\$ 1979	3216	4041	4682	3876	5579	4480	5596	13519	19985
Fruit & vegetable juices	1,000	\$ ...	...	79	205	276	298	122	154	202	568
Live animals	1,000	\$ 12050	15407	22888	27932	24817	24336	22133	29689	37439	32558
Meat products	1,000	\$ 5269	4640	6673	11044	10180	14269	10883	17058	29469	47120
Dairy products & eggs	1,000	\$ 29905	42931	42401	104744	35628	54923	58842	62789	101910	235208
Farm inputs	1,000	\$ 70372	88100	96809	179413	306824	261212	198318	400153	417780	390355
Tractors	1,000	\$ 35374	41908	50164	67485	120425	91404	51846	186577	183996	75296
Total fertilizers	1,000	\$ 5576	12616	13217	23184	75565	63828	42079	72095	74776	68147
Pesticides	1,000	\$ 7128	7239	7245	10321	11390	9979	17370	11408	13308	19741

Source: World Agricultural Trends and Indicators Central America. USDA/ERS, (floppy disks, Lotus) 1989.

Table G4. Mexico: Agricultural Exports and Imports, 1961-1988 (continued).

Item and Year	Units	1981	1982	1983	1984	1985	1986	1987	1988
<b>Agricultural exports:</b>									
Cereals	1,000	\$ 2967	1283	2686	1225	725	...	...	...
Oilcrops & products	1,000	\$ 45919	30799	17253	48774	30938	35471	24086	...
Vegetable oils	1,000	\$ 447	6	94	182	315	284	284	...
Fibers	1,000	\$ 314077	213339	102281	215170	102680	80137	75647	...
Cotton lint	1,000	\$ 308992	206559	94390	208166	95657	74114	71624	...
Other	1,000	\$ 5085	6780	7891	7004	7023	6023	4023	...
Tobacco and products	1,000	\$ 53406	53578	17172	30490	28667	32656	20229	...
Vegetables, fruits, & nuts	1,000	\$ 386952	266458	194243	357704	318496	591598	411379	...
Sugar	1,000	\$ ...	6097	6816	21	9926	29765	79445	...
Beverages	1,000	\$ 371587	458900	387975	522350	643414	999131	743740	...
Coffee, green & roasted	1,000	\$ 344983	419772	345451	475419	569110	878962	524310	...
Cocoa beans	1,000	\$ 69	7411	19651	8605	3331	3000	2750	...
Tea & mate	1,000	\$ 27	8	...	48	51	...	...	...
Wine & beer	1,000	\$ 26508	31709	22873	38278	70922	117169	216680	...
Fruit & vegetable juices	1,000	\$ 11113	23898	30214	41471	37775	36340	53348	...
Live animals	1,000	\$ 71233	127442	118075	114321	143830	265364	192830	...
Meat products	1,000	\$ 14693	9359	14977	15900	14289	7946	25636	...
Dairy products & eggs	1,000	\$ 276	349	50	128	195	160	20	...
Farm inputs	1,000	\$ 20928	22815	38576	33071	22519	31485	33750	...
Tractors	1,000	\$ 5601	9826	9000	9300	14056	15000	15500	...
Total fertilizers	1,000	\$ 4851	2426	20404	18589	3261	10260	11450	...
Pesticides	1,000	\$ 2223	2359	2400	2535	3096	2650	2800	...
<b>Agricultural imports:</b>									
Cereals	1,000	\$ 1161971	398319	1138447	832303	600908	269090	382783	...
Oilcrops & products	1,000	\$ 563142	401895	422134	730373	533615	364728	411553	...
Vegetable oils	1,000	\$ 5449	77910	48396	118349	127809	132638	61531	...
Fibers	1,000	\$ 37486	26088	11143	18101	28364	19059	43901	...
Wool	1,000	\$ 35733	25387	9025	18030	28106	15439	11901	...
Cotton lint	1,000	\$ 766	385	2116	40	200	3600	32000	...
Other	1,000	\$ 987	316	2	31	58	20	...	...
Tobacco and products	1,000	\$ 96	34	...	29	5974	28	4828	...
Vegetables, fruits, & nuts	1,000	\$ 394535	128571	13920	41151	111270	107408	44301	...
Sugar	1,000	\$ 381251	179885	127596	76048	1273	18	...	...
Beverages	1,000	\$ 23452	36111	11452	5156	1501	5480	9395	...
Coffee, green & roasted	1,000	\$ 5	26	74	1	...	...	...	...
Cocoa beans	1,000	\$ ...	2	...	...	14	...	...	...
Tea & mate	1,000	\$ 342	239	3	123	398	80	95	...
Wine & beer	1,000	\$ 23105	35844	11375	5032	1089	5400	9300	...
Fruit & vegetable juices	1,000	\$ 2467	213	2198	17176	21101	21101	21101	...
Live animals	1,000	\$ 68444	57881	12859	59282	162980	76655	41017	...
Meat products	1,000	\$ 97825	67847	32758	68790	134518	88296	109150	...
Dairy products & eggs	1,000	\$ 247590	181777	147248	144302	172638	171036	190582	...
Farm inputs	1,000	\$ 542303	322798	242667	352197	450017	427010	496700	...
Tractors	1,000	\$ 100000	59659	65000	75000	108384	115000	120000	...
Total fertilizers	1,000	\$ 101838	106287	59610	111290	120784	77074	120100	...
Pesticides	1,000	\$ 17933	8459	10000	7657	9531	10000	11000	...

Source: World Agricultural Trends and Indicators Central America. USDA/ERS, (floppy disks, Lotus) 1989.

Table G5. Mexico: Trade Balance, 1965-1989.

Years	Exports				Imports				Balance	
	Economy		Agriculture		Economy		Agriculture		Economy	Agriculture
	Total	Total Growth 1/ Share 2/	Total	Total Growth 1/ Share 2/	Total	Total Growth 1/ Share 2/	Total	Total Growth 1/ Share 2/	Total	Total
	----- 1,000 Dollars -----	--- Percent ---		----- 1,000 Dollars -----	--- Percent ---		----- 1,000 Dollars -----	--- Percent ---		----- 1,000 Dollars -----
1965-1969	5,946,200	2,852,000	4.90	48.0	8,951,200	338,000	2.0	3.80	-3,005,000	2,514,000
1970-1974	9,246,500	4,082,000	0.10	44.10	18,598,600	1,833,000	29.10	9.90	-9,352,100	2,249,000
1975-1979	26,302,500	7,193,000	13.20	27.30	40,147,200	3,649,000	8.40	9.10	-13,844,700	3,544,000
1980-1984	103,351,677	6,893,028	0.90	6.70	77,087,212	9,147,633	1.50	11.90	26,274,475	-2,254,605
1985-1989	101,680,970	8,395,850	3.80	8.30	79,175,300	7,415,053	4.30	9.40	22,505,670	980,797

1/ Average annual growth rate for agriculture.

2/ Agriculture share of the economy total.

Source: 1965-1987, Factores de la Balanza Comercial Agropecuaria. Reconstructed by Yunez N. Antonio, Comercio Exterior, Vol. 39, Num 8, p 675, Mexico, August 1989.

1988-1989, Comercio Exterior, Vol. 40, Num 6, pp 5840-587, Mexico, June 1990.

Table G6. Mexico: Percent Foreign Trade With Economic Blocks and Countries, 1988.

Economic Blocks and Countries	Exports	Imports
North America	77.1	67.8
Canada	1.3	1.8
United States	65.8	65.9
Central American Common Market	1.5	0.2
Latin American Integration Association	4.0	3.0
Andean Group	1.7	0.5
Caribbean Common Market	0.2	0.03
Other American Countries	2.0	0.7
European Economic Community	12.7	14.9
European Free Commerce Association	0.3	2.4
Mutual Economics Assistance Council	0.5	0.3
Japan	6.0	6.1
Other Countries	4.1	4.1
Total	100.0	100.0

Source: Comercio Exterior. Sumario Estadístico, Vol. 40, Num. 6,  
pp 590-591, Mexico, June 1990.



Table G7. Mexico: Structure of Agriculture, 1987.

Number of Ejidos	27,080 Million Hectares
Total Surface Area	196 Million Hectares
Ejidal and Comunal Surface Area	105 Million Hectares
Private Property Surface Area	69 Million Hectares
Free National Land Surface Area	8.5 Million Hectares
Federal, State and Municipal Surface Area	13 Million Hectares
Number of Farm Heads of Housholds	3 Million
Number of Colonies	731
Number of Colonos	59 Million People
Surface Area Ocupied by Colonos	5.7 Million Hectares
Number of Private Property Owners	2.3 Million
Ejidal and Comunal Surface Area Regularized	20 Million Hectares
Pending Ejidal and Comunal Surface Area to be Regularized	16 Million Hectares
Pending Private Property Surface Area to be Regularized	50 Million Hectares

Source: Indicadores del Sector Agropecuario y Forestal. Subsecretaria de Politica Sectorial y Concertacion, Direccion General de Politica Sectorial, Direccion de Politica Sectorial, Suabdireccion de Politica, Departamento de Politica del Desarrollo Economico y Social del Sector, Secretaria de la Reforma Agraria.

Table G8. Mexico: Area Harvested: Irrigated, Rainfed and Total, 1965-1988.

Year	Irrigated		Rainfed		Total
	Hectares	Percent	Hectares	Percent	Hectares
1965	2,200,000	13.9	13,600,000	86.1	15,800,000
1966	1,900,000	12.8	12,900,000	87.2	14,800,000
1967	2,300,000	15.2	12,800,000	84.8	15,100,000
1968	2,700,000	18.6	11,800,000	81.4	14,500,000
1969	2,050,000	13.8	12,850,000	86.2	14,900,000
1970	2,100,000	13.8	13,100,000	86.2	15,200,000
1971	2,100,000	14.0	12,900,000	86.0	15,000,000
1972	2,800,000	17.6	13,100,000	82.4	15,900,000
1973	1,600,000	11.0	13,000,000	89.0	14,600,000
1974	1,800,000	12.0	13,200,000	88.0	15,000,000
1975					
1976					
1977	5,238,458	29.6	12,487,390	70.4	17,725,848
1978	5,445,206	31.3	11,938,974	68.7	17,384,180
1979	5,668,127	35.8	10,177,537	64.2	15,845,664
1980	5,581,461	31.3	12,235,639	68.7	17,817,100
1981	5,170,263	24.7	15,730,501	75.3	20,900,764
1982	4,973,625	31.9	10,614,401	68.1	15,588,026
1983	4,812,061	22.9	16,199,248	77.1	21,011,309
1984	4,849,746	23.4	15,872,120	76.6	20,721,866
1985	5,285,000	25.0	15,836,000	75.0	21,121,000
1986	5,176,000	26.4	14,413,000	73.6	19,589,000
1987a	5,084,000	24.8	15,415,000	75.2	20,499,000
1988a	4,028,000	23.9	12,829,000	76.1	16,857,000
Rate of Growth Pct/Yr	2.7		-0.2		0.3

a Preliminary.

Source: 1965-1984, Factores Determinantes de la Balanza Comercial Agropecuaria de Mexico, 1965-1987. Yunez Antonio. Comercio Exterior, Vol. 39, no. 8, Mexico, Page 681, August 1989.

1985-1988, Carlos Salinas de Gortari, Primer Informe de Gobierno 1989, Anexo.

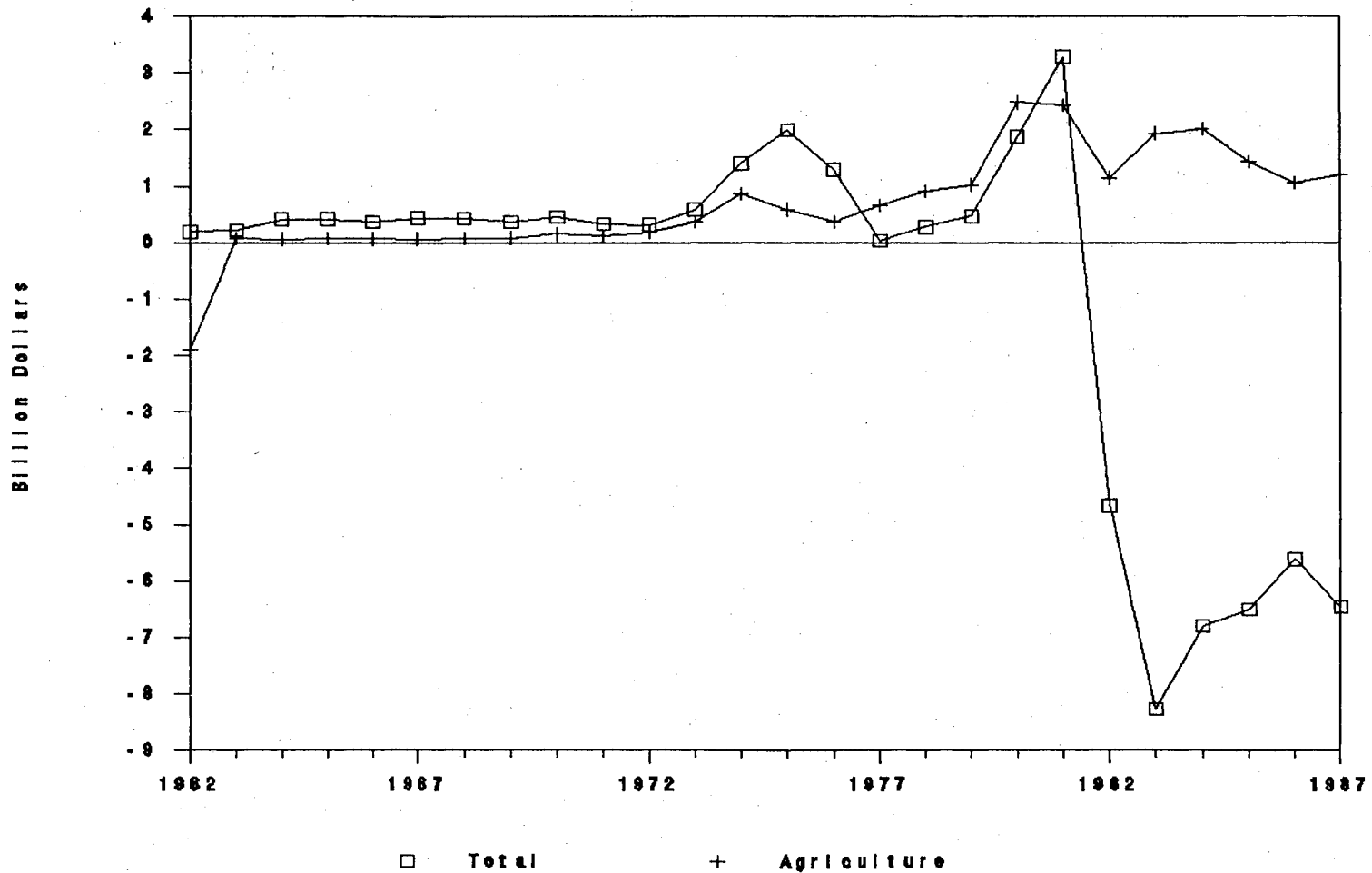

Figure 1. United States: Economy Total and Agriculture Trade Balance, 1962-1987.

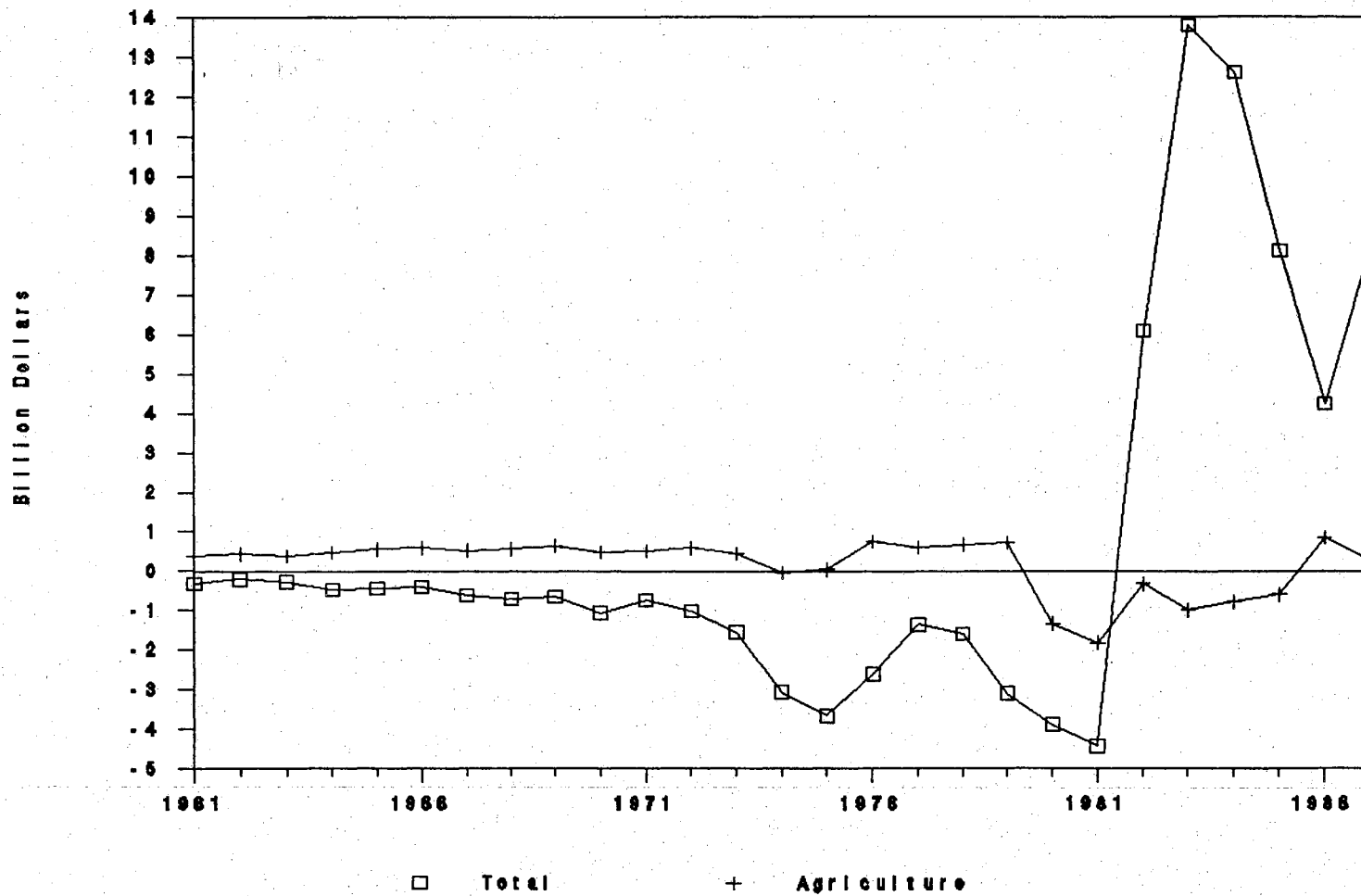

Figure 2. Mexico: Economy Total and Agriculture Trade Balance, 1961-1987.

## **FIELD CROPS**

Table CB1. Mexico: Corn Supply and Demand 1958-1989, SARH.

Year	Total Imports 1,000 MT	Area Harvested 1,000 Ha	Yield Kg/Ha	Production	Total Supply	Domestic Disappearance 1,000 MT	Total Exports
1958	810	6,372	828	5,277	6,087	6,087	0
1959	49	6,324	880	5,563	5,612	5,611	1
1960	28	5,558	975	5,420	5,448	4,991	457
1961	34	6,288	993	6,246	6,280	6,280	0
1962	18	6,372	995	6,337	6,355	6,351	4
1963	476	6,963	987	6,870	7,346	7,346	0
1964	46	7,461	1,133	8,454	8,500	8,218	283
1965	12	7,718	1,158	8,936	8,948	7,601	1,347
1966	5	8,287	1,119	9,272	9,277	8,424	852
1967	5	7,611	1,130	8,603	8,608	7,354	1,254
1968	6	7,676	1,181	9,062	9,068	8,171	897
1969	8	7,104	1,184	8,411	8,419	7,630	789
1970	762	7,440	1,194	8,879	9,641	9,639	3
1971	18	7,692	1,272	9,786	9,804	9,530	274
1972	204	7,292	1,265	9,223	9,427	9,001	426
1973	1,145	7,606	1,132	8,609	9,754	9,723	32
1974	1,282	6,717	1,168	7,848	9,130	9,128	2
1975	2,661	6,694	1,262	8,449	11,110	11,103	6
1976	914	6,783	1,182	8,017	8,931	8,927	4
1977	1,986	7,470	1,357	10,138	12,124	12,122	1
1978	1,419	7,191	1,520	10,930	12,349	12,347	2
1979	746	5,581	1,515	8,458	9,204	9,203	1
1980	4,187	6,766	1,826	12,374	16,561	16,561	0
1981	2,955	7,669	1,897	14,550	17,505	17,504	1
1982	250	5,643	1,795	10,129	10,379	10,378	1
1983	4,645	7,421	1,760	13,061	17,706	17,706	0
1984	2,428	7,076	1,828	12,932	15,360	15,360	0
1985	1,674	7,590	1,858	14,103	15,777	15,776	1
1986	1,675	6,417	1,827	11,721	13,396	13,396	0
1987a	3,572	6,802	1,706	11,607	15,179	15,179	0
1988a	3,125	6,506	1,639	10,666	13,791	13,791	0
1989b		6,175	2,291	14,145			

Notes:

1) Domestic disappearance is total supply less total exports.

a Preliminary.

b The 1989 production and area harvested correspond to the agricultural year program of SARH.

Source: 1958-1980, Consumos Aparentes de Productos Agrícolas 1925-1982. Econotecnia Agrícola, Vol, 7 September 1983, No. 9, SARH.

1981-1989 Carlos Salinas de Gortari Primer Informe de Gobierno 1989 Anexo.  
(Instituto Nacional de Estadística, Geografía e Informática. SARH)

Table CB2. Mexico Corn Supply and Demand 1960-1989, USDA.

Year	Beginning Stocks	Total Imports	Area Harvested	Yield	Production	Total Supply	Domestic Disappearance	Total Exports	Ending Stocks
	--- 1,000 MT ---	--- 1,000 Ha ---	Kg/Ha			----- 1,000 MT -----			
1960	289	61	5,415	990	5,386	5,736	5,399	53	284
1961	284	20	6,391	870	5,561	5,865	5,497	3	365
1962	365	450	6,400	850	5,450	6,265	5,700	0	565
1963	565	117	6,700	1,000	6,690	7,372	6,000	66	1,306
1964	1,306	20	7,200	1,040	7,500	8,826	6,500	1,170	1,156
1965	1,156	14	7,500	1,070	8,000	9,170	7,010	1,105	1,055
1966	1,055	15	7,500	1,090	8,200	9,270	7,410	1,055	805
1967	805	25	7,500	1,070	8,000	8,830	7,520	921	389
1968	389	18	7,600	1,120	8,500	8,907	7,810	938	159
1969	159	780	7,250	900	6,500	7,439	7,300	61	78
1970	78	139	8,000	1,110	8,900	9,117	8,300	293	524
1971	524	37	8,000	1,140	9,100	9,661	9,092	469	100
1972	100	1,300	7,500	1,080	8,100	9,500	9,254	96	150
1973	150	1,200	7,900	1,140	9,000	10,350	9,800	0	550
1974	550	2,100	7,700	1,010	7,780	10,430	9,980	0	450
1975	450	1,450	7,900	1,180	9,300	11,200	10,570	4	626
1976	626	1,500	7,870	1,220	9,600	11,726	10,980	40	706
1977	706	1,690	7,920	1,220	9,700	12,096	11,300	0	796
1978	796	630	8,000	1,270	10,200	11,626	11,400	0	226
1979	226	3,870	7,600	1,210	9,200	13,296	12,700	0	596
1980	596	3,833	8,100	1,280	10,400	14,829	12,800	0	2,029
1981	2,029	571	8,150	1,530	12,500	15,100	13,518	0	1,582
1982	1,582	4,003	6,000	1,170	7,000	12,585	12,300	0	285
1983	285	2,459	6,500	1,430	9,300	12,044	11,600	0	444
1984	444	1,684	6,300	1,570	9,900	12,028	11,800	0	228
1985	228	1,736	6,200	1,690	10,500	12,464	11,986	0	478
1986	478	3,400	6,000	1,670	10,000	13,878	13,250	0	628
1987	628	3,150	6,000	1,650	9,900	13,678	13,275	0	403
1988	403	3,000	6,000	1,680	10,100	13,503	13,100	0	403
1989	403	3,300	6,100	1,690	10,300	14,003	13,550	0	453

Source: PS&D View (Corps). Webb, Alan and Gudmunds, Karl, USDA/ERS, Sept. 1989.  
(computer program)



Table CB3. Mexico: Dry Beans Supply and Demand 1958-1989, SARH.

Year	Total Imports	Area Harvested	Yield	Production	Total Supply	Domestic Disappearance	Total Exports
	1,000 MT	1,000 Ha	Kg/Ha		1,000 MT		
1958	32	1,349	378	510	542	542	0
1959	41	1,411	412	581	622	623	0
1960	25	1,326	398	528	553	553	0
1961	10	1,617	447	723	733	733	0
1962	3	1,674	392	656	659	656	2
1963	9	1,711	396	677	686	654	32
1964	8	2,091	426	892	900	880	20
1965	0	2,117	406	860	860	844	17
1966	1	2,240	452	1,013	1,014	912	102
1967	0	1,930	508	980	980	924	56
1968	0	1,791	479	857	857	777	80
1969	0	1,656	504	835	835	781	54
1970	8	1,747	530	925	933	922	11
1971	0	1,965	485	954	954	954	0
1972	3	1,687	515	870	873	834	39
1973	18	1,870	540	1,009	1,027	998	29
1974	39	1,552	626	972	1,011	1,010	1
1975	104	1,753	586	1,027	1,131	1,132	0
1976	0	1,316	562	740	740	698	42
1977	29	1,631	472	770	799	669	130
1978	1	1,580	600	949	950	906	44
1979	7	1,051	603	641	648	646	1
1980	443	1,551	609	935	1,378	1,376	2
1981	490	1,991	670	1,331	1,821	1,957	2
1982	146	1,581	600	943	1,089	1,069	20
1983	1	1,996	640	1,282	1,283	1,242	41
1984	119	1,725	550	974	1,093	963	130
1985	144	1,782	510	912	1,056	1,056	0
1986	178	1,820	596	1,085	1,263	1,263	0
1987a	39	1,787	572	1,023	1,062	1,040	22
1988a	31	1,947	440	857	888	880	8
1989b		1,293	829	1,072	1,072		

Notes:

1) Domestic disappearance is total supply less total exports.

a Preliminary.

b The 1989 production and area harvested correspond to the agricultural year program of SARH.

Source: 1958-1980, Consumos Aparentes de Productos Agrícolas 1925-1982. Econotecnia Agrícola, Vol, 7 September 1983, No. 9, SARH.

1981-1989 Carlos Salinas de Gortari Primer Informe de Gobierno 1989 Anexo. (Instituto Nacional de Estadística, Geografía e Informática. SARH)

Table CB4. Mexico: Wheat Supply and Demand 1958-1989, SARH.

Year	Total Imports	Area Harvested	Yield	Production	Total Supply	Domestic Disappearance	Total Exports
	1,000 MT	1,000 HA	Kg/Ha	-----	1,000 MT	-----	
1958	0	840	1,592	1,337	1,337	1,337	0
1959	4	937	1,351	1,266	1,270	1,257	12
1960	4	840	1,417	1,190	1,194	1,194	0
1961	8	837	1,676	1,402	1,410	1,409	0
1962	27	748	1,946	1,455	1,482	1,481	1
1963	46	819	2,079	1,703	1,749	1,677	73
1964	62	818	2,692	2,203	2,265	1,689	576
1965	13	858	2,506	2,150	2,163	1,478	685
1966	1	731	2,254	1,647	1,648	1,601	48
1967	1	778	2,727	2,122	2,123	1,845	279
1968	2	791	2,632	2,081	2,083	2,079	3
1969	1	841	2,765	2,326	2,327	2,074	253
1970	1	886	3,020	2,677	2,678	2,636	42
1971	177	614	2,981	1,831	2,008	1,922	86
1972	641	687	2,635	1,809	2,450	2,434	17
1973	720	641	3,265	2,091	2,811	2,798	12
1974	977	774	3,602	2,789	3,766	3,745	20
1975	89	778	3,596	2,798	2,887	2,842	45
1976	5	894	3,762	3,363	3,368	3,348	21
1977	456	709	3,464	2,456	2,912	2,887	25
1978	506	760	3,666	2,785	3,291	3,264	27
1979	1,169	584	3,914	2,287	3,456	3,434	22
1980	923	724	3,848	2,785	3,708	3,684	24
1981	1,130	860	3,713	3,193	4,323	4,317	6
1982	311	1,011	4,413	4,462	4,773	4,771	2
1983	401	857	4,037	3,460	3,861	3,853	8
1984	344	1,033	4,362	4,506	4,850	4,839	11
1985	320	1,217	4,284	5,214	5,534	5,520	14
1986	224	1,201	3,972	4,770	4,994	4,994	0
1987	402	988	4,469	4,415	4,817	4,817	0
1988a	1,189	912	4,019	3,665	4,854	4,750	104
1989b		1,135	4,132	4,690			

Notes:

1) Domestic disappearance is total supply less total exports.

a Preliminary.

b The 1989 production and area harvested correspond to the agricultural year program of SARH.

Source: 1958-1980, Consumos Aparentes de Productos Agrícolas 1925-1982. Econotecnia Agrícola, Vol, 7 September 1983, No. 9, SARH.

1981-1989 Carlos Salinas de Gortari Primer Informe de Gobierno 1989 Anexo.

Table CB5. Mexico Wheat Supply and Demand 1960-1989, USDA.

Year	Beginning Stocks	Total Imports	Area Harvested	Yield	Production	Total Supply	Domestic Disappearance	Total Exports	Ending Stocks
	-- 1,000 MT --	-- 1,000 Ha	Kg/Ha			----- 1,000 MT -----			
1960	150	7	840	1,420	1,190	1,347	1,253	0	94
1961	94	20	837	1,680	1,402	1,516	1,305	0	211
1962	211	36	748	1,950	1,455	1,702	1,435	0	267
1963	267	54	819	2,080	1,703	2,024	1,469	282	273
1964	273	31	816	2,210	1,800	2,104	1,553	406	145
1965	145	7	847	2,470	2,088	2,240	1,600	477	163
1966	163	1	727	2,220	1,612	1,776	1,650	30	96
1967	96	1	751	2,740	2,061	2,158	1,750	175	233
1968	233	1	705	2,520	1,780	2,014	1,800	0	214
1969	214	49	783	2,450	1,915	2,178	1,850	262	66
1970	66	5	763	2,820	2,148	2,219	2,100	40	79
1971	79	409	697	2,900	2,019	2,507	2,342	65	100
1972	100	650	680	2,500	1,700	2,450	2,390	16	44
1973	44	790	720	2,780	2,000	2,834	2,729	10	95
1974	95	832	790	3,040	2,400	3,327	2,873	19	435
1975	435	1	802	3,620	2,900	3,336	2,990	31	315
1976	315	1	885	3,790	3,350	3,666	3,180	40	446
1977	446	625	775	2,970	2,300	3,371	3,155	17	199
1978	199	1,055	760	3,090	2,350	3,604	3,400	15	189
1979	189	1,005	620	3,680	2,280	3,474	3,400	15	59
1980	59	1,235	740	3,580	2,650	3,944	3,500	10	434
1981	434	938	850	3,590	3,050	4,422	4,000	5	417
1982	417	50	950	4,420	4,200	4,667	4,093	10	564
1983	564	566	840	3,810	3,200	4,330	4,100	2	228
1984	228	491	950	4,420	4,200	4,919	4,350	5	564
1985	564	92	1,050	4,190	4,400	5,056	4,640	6	410
1986	410	463	1,075	4,190	4,500	5,373	5,000	3	370
1987	370	752	900	4,110	3,700	4,822	4,300	52	470
1988	470	1,000	800	4,000	3,200	4,670	4,095	190	385
1989	385	400	950	4,110	3,900	4,685	4,250	100	335

Source: PS&D View (Crops). Webb, Alan and Gudmunds, Karl, USDA/ERS, Sept. 1989.  
(computer program)

Table CB6. Mexico: Rice Supply and Demand 1958-1988, SARH.

Year	Total Area		Yield	Production		Total Domestic	Total Exports	
	Imports	Harvested		Milled	Rough	Supply Disappearance		
	1,000 MT	1,000 Ha	Kg/Ha	-----		1,000 MT	-----	
1958	1	121	2,079	167	252	168	159	8
1959	1	127	2,052	172	261	173	161	12
1960	22	143	2,297	216	328	238	236	2
1961	0	146	2,275	220	333	220	217	3
1962	0	134	2,158	191	289	191	128	63
1963	2	135	2,199	195	296	197	197	0
1964	0	133	2,070	181	274	181	181	0
1965	18	138	2,734	249	378	267	267	0
1966	12	153	2,439	246	372	257	257	0
1967	0	168	2,482	276	418	276	276	0
1968	9	139	2,503	229	347	238	193	46
1969	5	153	2,582	261	395	266	266	0
1970	16	150	2,703	267	405	284	284	0
1971	1	154	2,404	244	369	244	244	0
1972	1	156	2,582	266	403	267	255	12
1973	38	150	2,996	298	451	336	323	12
1974	71	173	2,843	325	492	396	392	4
1975	0	257	2,792	473	717	473	473	0
1976	0	159	2,907	306	463	306	306	0
1977	0	181	3,144	374	567	374	371	3
1978	0	121	3,312	265	402	265	206	60
1979	36	151	3,265	326	494	362	361	1
1980	95	127	3,494	294	445	389	389	0
1981	93	175	3,723	430	652	523	523	0
1982	22	156	3,273	337	511	359	359	0
1983	0	133	3,133	275	417	275	274	1
1984	170	126	3,836	319	483	489	489	0
1985	156	216	3,739	533	808	689	689	0
1986	1	158	3,452	360	545	361	361	0
1987a	18	155	3,812	390	591	408	407	1
1988a	1	126	3,608	300	455	301	298	3
1989b		150	3,222	319	483			

Notes:

- 1) The yield refers to the rough production.
- 2) Domestic disappearance is total supply less total exports.
- 3) From 1981-1989 rough production was calculated, (milled production/0.66)

a Preliminary.

b The 1989 production and area harvested correspond to the agricultural year program of SARH.

Source: 1958-1980, Consumos Aparentes de Productos Agrícolas 1925-1982. Econotecnia Agrícola, Vol, 5 September 1983, No. 9, SARH.

1981-1989 Carlos Salinas de Gortari Primer Informe de Gobierno 1989 Anexo. (Instituto Nacional de Estadística, Geografía e Informática. SARH)

Table CB7. Mexico Rice Supply and Demand 1960-1989, USDA.

Year	Beginning	Total	Area	Yield	Production		Total	Domestic	Total	Ending
	Stocks	Imports	Harvested		Milled	Rough	Supply	Disappearance	Exports	
	-- 1,000 MT	-- 1,000 Ha	Kg/Ha	----- 1,000 MT -----						
1960	40	0	143	1,530	219	328	259	216	3	40
1961	40	0	146	1,520	222	333	262	159	63	40
1962	40	2	134	1,440	193	289	235	195	0	40
1963	40	0	135	1,460	197	296	237	197	0	40
1964	40	17	133	1,380	183	274	240	200	0	40
1965	40	12	138	1,830	252	378	304	264	0	40
1966	40	0	153	1,620	248	372	288	248	0	40
1967	40	0	168	1,650	278	417	318	232	46	40
1968	40	5	138	1,670	231	346	276	236	0	40
1969	40	5	153	1,720	263	394	308	303	0	5
1970	5	18	150	1,800	270	405	293	263	0	30
1971	30	0	153	1,600	245	367	275	270	0	5
1972	5	9	165	1,700	280	420	294	294	0	0
1973	0	72	170	1,710	290	435	362	307	0	55
1974	55	30	173	1,880	325	487	410	325	0	85
1975	85	1	214	2,240	480	720	566	355	0	211
1976	211	1	145	2,070	300	450	512	329	3	180
1977	180	1	170	2,060	350	525	531	351	60	120
1978	120	13	125	2,200	275	412	408	360	0	48
1979	48	65	160	2,000	320	480	433	380	0	53
1980	53	140	130	2,000	260	390	453	370	0	83
1981	83	17	180	2,170	390	585	490	380	0	110
1982	110	0	170	2,000	340	510	450	390	0	60
1983	60	106	170	1,710	290	435	456	410	0	46
1984	46	203	120	2,420	291	436	540	425	0	115
1985	115	23	192	2,590	498	747	636	436	0	200
1986	200	0	125	2,810	351	526	551	445	0	106
1987	106	0	150	2,530	380	570	486	440	0	46
1988	46	130	120	2,330	280	420	456	425	0	31
1989	31	50	160	2,500	400	600	481	450	0	31

Source: PD&D View (Crops). Webb, Alan and Gudmunds, Karl, USDA/ERS, Sept., 1989.  
(computer program)

Table CB8. Mexico: Barley Supply and Demand 1958-1988, SARH.

Year	Total Imports	Area Harvested	Yield	Production	Total Domestic Supply	Domestic Disappearance	Total Exports
	1,000 MT	1,000 Ha	Kg/Ha	----- 1,000 MT -----			
1958	35	240	745	178	213	213	0
1959	33	240	746	179	212	212	0
1960	57	240	752	180	237	237	0
1961	33	233	747	174	207	207	0
1962	34	193	784	151	185	185	0
1963	13	232	799	186	199	198	0
1964	39	212	806	171	210	209	0
1965	87	226	854	193	280	280	0
1966	34	241	914	220	254	254	0
1967	2	239	853	203	205	205	0
1968	4	252	1,004	253	257	256	0
1969	3	245	867	213	216	215	0
1970	4	224	1,060	238	242	241	0
1971	4	221	1,222	270	274	274	1
1972	5	217	1,426	310	315	295	20
1973	57	263	1,495	392	449	437	12
1974	124	173	1,444	250	374	372	1
1975	155	287	1,537	440	595	594	2
1976	5	364	1,511	549	554	551	3
1977	0	249	1,681	418	418	365	53
1978	83	296	1,705	505	588	587	5
1979	45	250	1,468	368	413	413	0
1980	174	319	1,659	530	704	704	0
1981	91	274	2,011	551	642	642	0
1982	27	225	1,760	396	423	423	0
1983	87	303	1,838	557	644	644	0
1984	88	283	2,187	619	707	685	22
1985	38	281	1,907	536	574	551	23
1986	3	264	1,951	515	518	518	0
1987a	0	286	2,157	617	617	617	0
1988a	7	246	1,423	350	357	357	0
1989b		259	1,799	466			

Notes:

1) Domestic disappearance is total supply less total exports.

a Preliminary.

b The 1989 production and area harvested correspond to the agricultural year program of SARH.

Source: 1958-1980, Consumos Aparentes de Productos Agrícolas 1925-1982. Econotecnia Agrícola, Vol, 7 September 1983, No. 9, SARH.

1981-1989 Carlos Salinas de Gortari Primer Informe de Gobierno 1989 Anexo. (Instituto Nacional de Estadística, Geografía e Informática. SARH)

Table CB9. Mexico Barley Supply and Demand 1960-1989, USDA.

Year	Beginning Stocks	Total Imports	Area Harvested	Yield	Production	Total Supply	Dom Total	Disapp Feed Use	Total Exports	Ending Stocks
	-- 1,000 MT	-- 1,000 Ha		Kg/Ha			1,000 MT			
1960	0	42	240	750	180	222	222	31	0	0
1961	0	25	233	750	174	199	199	27	0	0
1962	0	24	193	780	151	175	175	24	0	0
1963	0	8	232	800	186	194	194	27	0	0
1964	0	85	212	810	171	256	256	43	0	0
1965	0	62	226	850	193	255	255	35	0	0
1966	0	36	241	910	220	256	256	40	0	0
1967	0	2	238	850	203	205	205	30	0	0
1968	0	3	252	1,000	253	256	196	37	0	60
1969	60	3	245	870	212	275	215	29	0	60
1970	60	2	224	1,060	238	300	181	22	0	119
1971	119	4	234	970	227	350	256	40	20	74
1972	74	27	210	1,000	210	311	257	30	0	54
1973	54	165	190	1,420	270	489	425	175	0	64
1974	64	206	195	1,350	263	533	453	185	0	80
1975	80	30	279	1,470	410	520	430	150	0	90
1976	90	3	340	1,560	530	623	448	152	45	130
1977	130	3	280	1,430	400	533	470	155	0	63
1978	63	103	300	1,550	465	631	540	190	0	91
1979	91	174	280	1,210	340	605	490	120	0	115
1980	115	70	300	1,470	440	625	490	150	0	135
1981	135	100	250	1,280	320	555	440	80	0	115
1982	115	0	240	1,330	320	435	370	40	0	65
1983	65	85	250	1,640	410	560	440	140	0	120
1984	120	83	260	1,620	420	623	515	200	0	108
1985	108	30	250	1,680	420	558	500	180	0	58
1986	58	5	260	1,850	480	543	500	185	0	43
1987	43	41	300	1,700	510	594	515	185	0	79
1988	79	120	270	1,720	465	664	575	190	0	89
1989	89	100	300	1,670	500	689	585	195	0	104

Source: PS&D View (Crops). Webb, Alan and Gudmunds, Karl, USDA/ERS, Sept., 1989.  
(computer program)



Table CB10. Mexico: Oat Supply and Demand 1958-1988, SARH.

Year	Total Imports	Area Harvested	Yield	Production	Total Domestic Supply	Domestic Disappearance	Total Exports
	1,000 MT	1,000 Ha	Kg/Ha	----- 1,000 MT -----			
1958	6	98	857	84	90	90	0
1959	3	96	833	80	83	83	0
1960	6	80	843	68	74	74	0
1961	5	85	800	68	73	73	0
1962	5	86	860	74	79	79	0
1963	4	91	868	79	83	82	1
1964	4	91	879	80	84	82	2
1965	12	92	880	81	93	93	0
1966	11	78	808	63	74	74	0
1967	3	54	889	48	51	51	0
1968	4	42	1,024	43	47	47	0
1969	7	38	763	29	36	36	0
1970	26	54	796	43	69	69	0
1971	14	55	473	26	40	40	0
1972	18	42	643	27	45	45	0
1973	4	47	830	39	43	43	0
1974	5	60	850	51	56	56	0
1975	8	59	1,492	88	96	96	0
1976	1	66	727	48	49	49	0
1977	0	64	766	49	49	49	0
1978	0	65	923	60	60	60	0
1979	0	54	926	50	50	50	0
1980	5	48	1,250	60	65	65	0
1981	21	70	1,100	77	98	98	0
1982	1	69	1,029	71	72	72	0
1983		134	1,873	251			
1984		117	1,547	181			
1985		99	1,394	138			
1986		100	1,000	100			
1987		100	1,000	100			
1988		100	1,000	100			

Notes:

1) Domestic disappearance is total supply less total exports.

Source: Area harvested and production, World Agricultural Trends and Indicators Central America. USDA/ERS, 1989. (diskettes, Lotus)

Imports and Exports, Consumos Aparentes de Productos Agrícolas 1925-1982. Econotecnia Agrícola, Vol, 7 September 1983, No. 9, SARH.

Table CB11. Mexico: Sorghum Supply and Demand 1958-1989, SARH.

Year	Total Imports	Area Harvested	Yield Production	Total Domestic Supply	Domestic Disappearance	Total Exports	
	1,000 MT	1,000 Ha		Kg/Ha	-----	1,000 MT	-----
1958	4	120	1,304	156	160	160	0
1959	7	107	1,672	179	186	185	0
1960	9	116	1,797	209	219	219	0
1961	31	117	2,491	291	322	322	0
1962	59	118	2,516	296	355	355	0
1963	138	198	2,036	402	540	540	0
1964	21	277	1,901	526	547	546	0
1965	34	314	2,376	747	781	781	0
1966	23	576	2,450	1,411	1,434	1,399	35
1967	5	673	2,475	1,667	1,672	1,278	393
1968	61	830	2,570	2,133	2,194	2,027	166
1969	12	883	2,781	2,456	2,468	2,424	43
1970	26	971	2,830	2,747	2,773	2,729	44
1971	17	936	2,689	2,516	2,533	2,475	58
1972	246	1,109	2,355	2,612	2,858	2,858	0
1973	14	1,185	2,760	3,270	3,284	3,283	1
1974	427	1,156	2,754	3,183	3,610	3,926	0
1975	835	1,445	2,855	4,126	4,961	4,961	0
1976	45	1,251	3,219	4,027	4,072	4,071	0
1977	715	1,413	3,060	4,325	5,040	5,039	0
1978	753	1,399	2,997	4,193	4,946	4,945	1
1979	1,263	1,164	3,428	3,988	5,251	5,253	0
1980	2,254	1,543	3,039	4,689	6,943	6,941	2
1981	2,631	1,684	3,614	6,086	8,717	8,717	0
1982	1,641	1,275	3,700	4,717	6,358	6,350	8
1983	3,330	1,518	3,192	4,846	8,176	8,176	0
1984	2,311	1,623	3,065	4,974	7,285	7,285	0
1985	2,255	1,862	3,543	6,597	8,852	8,852	0
1986	756	1,533	3,153	4,833	5,589	5,582	7
1987a	742	1,853	3,399	6,298	7,040	7,040	0
1988a	1,523	1,800	3,275	5,895	7,418	7,003	415
1989b		1,545	3,655	5,647			

Notes:

1) Domestic disappearance is total supply less total exports.

a Preliminary.

b The 1989 production and area harvested correspond to the agricultural year program of SARH.

Source: 1958-1980, Consumos Aparentes de Productos Agrícolas 1925-1982. Econotecnia Agrícola, Vol, 7 September 1983, No. 9, SARH.

1981-1989 Carlos Salinas de Gortari Primer Informe de Gobierno 1989 Anexo. (Instituto Nacional de Estadística, Geografía e Informática. SARH)

Table CB12. Mexico Sorghum Supply and Demand 1960-1989, USDA.

Year	Beginning Stocks	Total Imports	Area Harvested	Yield	Production	Total Supply	Domestic Total	Disappearance Feed Use	Total Exports	Ending Stocks
	-- 1,000 MT --	-- 1,000 MT --		Kg/Ha		----- 1,000 MT -----				
1960	10	27	116	2,000	209	246	237	232	0	9
1961	9	41	117	2,000	291	341	334	329	0	7
1962	7	173	118	3,000	296	476	450	445	1	25
1963	25	13	198	2,000	402	440	427	422	2	11
1964	11	56	276	2,000	526	593	555	545	0	38
1965	38	56	314	2,000	747	841	825	815	0	16
1966	16	25	576	2,000	1,411	1,452	1,120	1,110	21	311
1967	311	85	665	2,000	1,605	2,001	1,545	1,530	170	286
1968	286	31	857	2,000	2,128	2,445	1,900	1,885	175	370
1969	370	26	900	2,000	2,200	2,596	2,100	2,085	250	246
1970	246	22	940	3,000	2,350	2,618	2,200	2,181	200	218
1971	218	84	900	2,000	2,200	2,502	2,402	2,285	0	100
1972	100	186	900	2,000	1,800	2,086	1,876	1,850	0	210
1973	210	200	1,160	3,000	2,900	3,310	3,010	2,965	0	300
1974	300	583	1,137	2,000	2,760	3,643	3,123	3,070	0	520
1975	520	300	1,200	3,000	3,400	4,220	3,670	3,610	0	550
1976	550	800	1,170	3,000	3,200	4,550	3,950	3,860	0	600
1977	600	570	1,000	3,000	2,800	3,970	3,950	3,900	0	20
1978	20	1,405	1,100	3,000	3,200	4,625	4,220	4,150	0	405
1979	405	2,290	900	2,000	2,000	4,695	4,280	4,200	0	415
1980	415	3,193	1,100	3,000	3,800	7,408	5,200	5,100	0	2,208
1981	2,208	945	1,400	3,000	4,000	7,153	6,758	6,633	0	395
1982	395	3,227	1,100	3,000	2,800	6,422	6,100	6,000	0	322
1983	322	3,329	1,400	3,000	4,000	7,651	6,300	6,100	0	1,351
1984	1,351	2,481	1,300	3,000	4,100	7,932	6,425	6,200	0	1,507
1985	1,507	627	1,300	3,000	3,700	5,834	5,702	5,477	0	132
1986	132	810	1,350	3,000	4,300	5,242	5,110	5,110	0	132
1987	132	850	1,375	3,000	4,000	4,982	4,828	4,850	0	154
1988	154	2,100	1,250	3,000	3,650	5,904	5,440	5,400	0	464
1989	464	1,200	1,375	3,000	4,100	5,764	5,250	5,200	0	514

Source: PS&D View (Crops). Webb, Alan and Gudmunds, Karl, USDA/ERS, Sept. 1989.  
(computer program)

Table CB13. Mexico: Alfalfa Supply and Demand 1958-1988, SARH.

Year	Total Imports	Area Harvested	Yeild	Production	Total Supply	Domestic Disappearance	Total Exports
	MT	Ha	Kg/Ha	-----	MT	-----	
1958	0	91,633	46,686	4,277,955	4,277,955	4,277,937	18
1959	0	93,425	46,690	4,362,032	4,362,032	4,362,016	16
1960	0	90,121	47,052	4,240,381	4,240,381	4,240,349	32
1961	0	90,973	46,498	4,230,095	4,230,095	4,226,076	4,019
1962	0	101,086	50,352	5,089,922	5,089,922	5,085,069	4,853
1963	0	101,893	50,367	5,132,074	5,132,074	5,132,074	0
1964	0	107,015	51,693	5,531,878	5,531,878	5,531,842	36
1965	66,612	106,252	53,503	5,684,781	5,751,393	5,751,393	0
1966	65,360	108,131	52,961	5,726,754	5,792,114	5,792,114	0
1967	47,117	121,897	62,620	7,633,238	7,680,355	7,680,355	0
1968	85,270	119,924	63,746	7,644,718	7,729,988	7,729,207	781
1969	74,168	142,763	58,224	8,312,209	8,386,377	8,386,377	0
1970	51,011	152,509	60,589	9,240,409	9,291,420	9,291,368	52
1971	22,756	163,832	59,138	9,688,759	9,711,515	9,693,489	18,026
1972	57,152	167,898	62,144	10,433,785	10,490,937	10,456,079	34,858
1973	24,910	180,657	61,761	11,157,609	11,182,519	11,153,702	28,817
1974	304,016	201,078	66,035	13,278,194	13,582,210	13,582,210	0
1975	96,281	207,459	68,735	14,259,602	14,355,883	14,355,883	0
1976	17,563	200,303	67,315	13,483,318	13,500,881	13,500,881	0
1977	7,498	209,650	74,336	15,584,528	15,592,026	15,592,026	0
1978	57,282	220,887	80,705	17,826,683	17,883,965	17,883,965	0
1979	4,998	227,761	70,784	16,121,774	16,126,772	16,126,772	0
1980	105,935	241,079	67,147	16,187,704	16,293,639	16,293,639	0
1981	44,417	251,992	66,661	16,797,973	16,842,390	16,842,390	0
1982	8,333	260,589	65,376	17,036,313	17,044,646	17,044,646	0
1983	0	246,592	58,246	14,362,945	14,362,945	14,362,945	0
1984	53,801	237,216	61,918	14,687,900	14,741,701	14,741,701	0
1985	48,740	247,899	55,571	13,775,980	13,824,720	13,824,720	0
1986		257,820	53,938	13,906,399			
1987		262,653	47,685	12,524,517			
1988		257,853	57,266	14,766,181			

Notes:

1) Domestic disappearance is total supply less total exports.

Source: 1958-1979, Consumos Aparentes de Productos Agricolas 1925-1982. Econotecnia Agricola, Vol, 7 September 1983, No. 9, SARH.

1979-1985 imports and exports, Subdireccion de Estadisticas - Depto. de Diseno de Integracion. DGEIES/SARH.

1980-1988 area harvested and production, Direccion General de Politica Sectorial, S.P.S. y C. SARH.

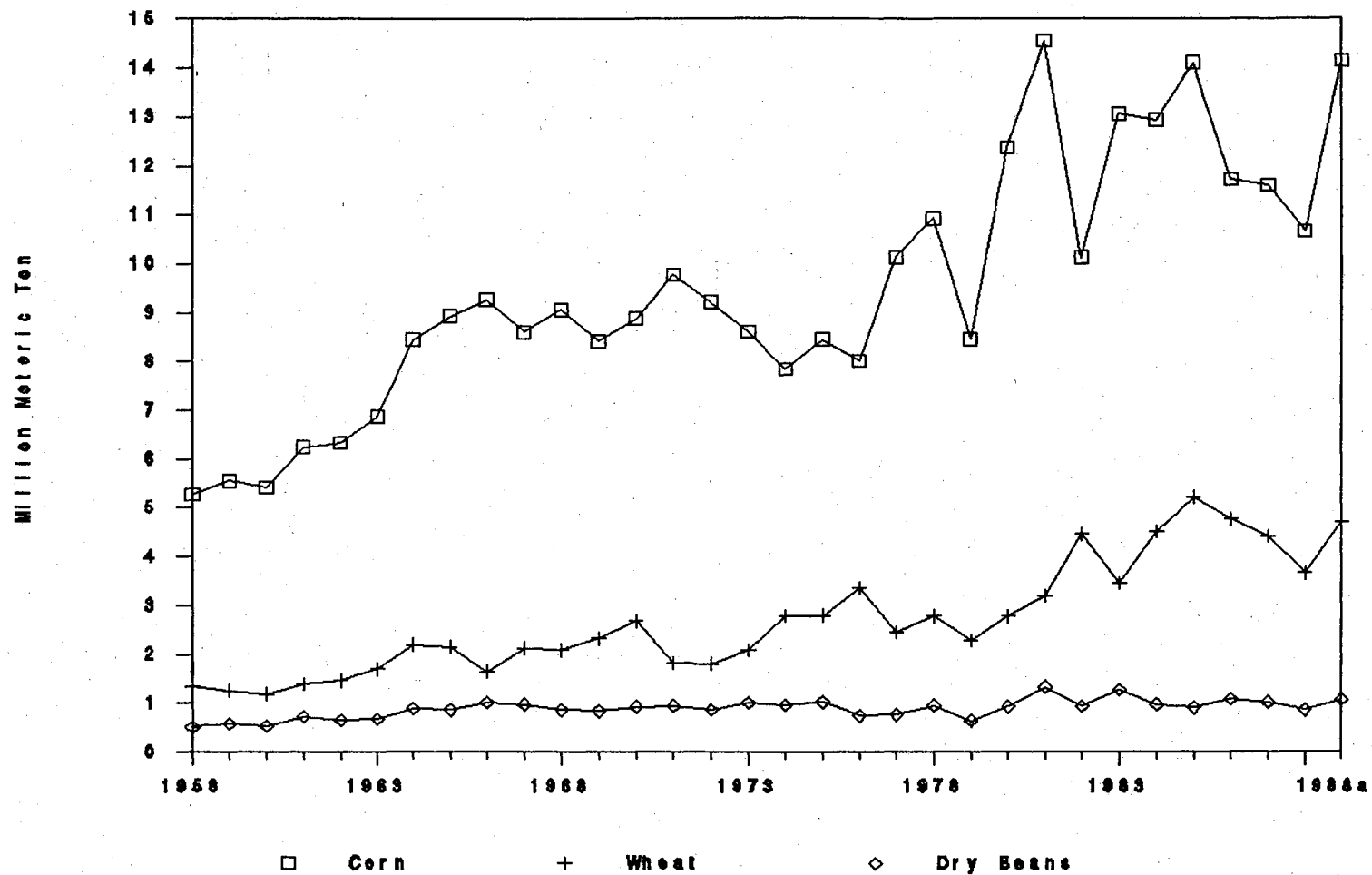

Figure 3. Mexico: Corn, Wheat and Dry Beans Production, 1958-1989, SARH.

## **OIL CROPS AND RELATED PRODUCTS**

Table C01. Mexico: Soybeans Supply and Demand 1960-1989, SARH.

Year	Total Imports	Area Harvested	Yield	Production	Total Domestic Supply	Domestic Disappearance	Total Exports
	1,000 MT	1,000 Ha	Kg/Ha		1,000 MT		
1960	0	4	1,230	5	5	5	0
1961	0	10	1,985	20	20	20	0
1962	2	27	2,076	57	59	59	0
1963	1	27	2,051	56	57	57	0
1964	2	31	1,966	60	62	62	0
1965	3	27	2,109	58	61	61	0
1966	5	54	1,749	95	100	100	0
1967	5	70	1,875	131	136	136	0
1968	12	133	2,069	275	287	287	0
1969	16	163	1,757	287	303	302	0
1970	102	112	1,920	215	317	316	0
1971	68	129	1,985	256	324	324	0
1972	11	222	1,700	377	388	388	0
1973	42	312	1,877	586	628	628	0
1974	435	300	1,636	491	926	926	0
1975	22	345	1,738	599	621	621	0
1976	348	172	1,755	303	651	650	0
1977	525	314	1,643	516	1,041	1,041	0
1978	681	217	1,542	334	1,015	1,015	0
1979	589	379	1,864	707	1,296	1,296	0
1980	522	154	2,092	322	844	844	0
1981	1,110	362	1,953	707	1,817	1,817	0
1982	481	375	1,728	648	1,129	1,129	0
1983	883	391	1,754	686	1,569	1,569	0
1984	1,313	389	1,761	685	1,998	1,998	0
1985	1,219	476	1,952	929	2,148	2,148	0
1986	824	381	1,861	709	1,533	1,533	0
1987a	1,065	470	1,762	828	1,893	1,893	0
1988a	989	139	1,626	226	1,215	1,215	0
1989b		480	1,633	784			

Notes:

1) Domestic disappearance is total supply less total exports.

a Preliminary.

b The 1989 production and area harvested correspond to the agricultural year program of SARH.

Source: 1958-1980, Consumos Aparentes de Productos Agrícolas 1925-1982. Econotecnia Agrícola, Vol, 7 September 1983, No. 9, SARH.  
 1981-1989 Carlos Salinas de Gortari Primer Informe de Gobierno 1989 Anexo.  
 (Instituto Nacional de Estadística, Geografía e Informática. SARH)

Table C02. Mexico Soybeans Supply and Demand 1964-1989, USDA.

Year	Beginning Stocks	Total Imports	Area Harvested	Yield	Production	Total Supply	Domestic Total	Disappearance Crush	Feed&Seed	Total Exports	Ending Stocks
	-- 1,000 MT --	-- 1,000 Ha --	Kg/Ha					----- 1,000 MT -----			
1964	0	3	16	2,250	36	39	39	36	3	0	0
1965	0	5	25	2,400	60	65	65	59	6	0	0
1966	0	7	50	2,000	100	107	107	100	7	0	0
1967	0	8	60	2,020	121	129	129	116	13	0	0
1968	0	22	135	2,000	270	292	268	248	20	0	24
1969	24	133	170	1,760	300	457	419	400	19	0	38
1970	38	62	140	1,710	240	340	312	294	18	0	28
1971	28	18	155	1,610	250	296	271	246	25	0	25
1972	25	50	240	1,560	375	450	412	380	32	0	38
1973	38	271	306	1,670	510	819	751	718	33	0	68
1974	68	118	255	1,650	420	606	555	520	35	0	51
1975	51	135	312	2,000	625	811	736	705	31	0	75
1976	75	498	170	1,650	280	853	773	744	29	0	80
1977	80	551	300	1,570	470	1,101	1,001	972	29	0	100
1978	100	589	215	1,530	330	1,019	919	882	37	0	100
1979	100	711	380	1,790	680	1,491	1,241	1,210	31	0	250
1980	250	1,370	150	1,870	280	1,900	1,530	1,500	30	0	370
1981	370	566	370	1,840	680	1,616	1,530	1,500	30	0	86
1982	86	1,070	350	1,570	550	1,706	1,480	1,450	30	0	226
1983	226	1,442	350	1,710	600	2,268	1,990	1,950	40	0	278
1984	278	1,430	350	1,570	550	2,258	2,040	2,000	40	0	218
1985	218	1,000	370	1,920	710	1,928	1,765	1,730	35	0	163
1986	163	1,088	340	1,940	660	1,911	1,740	1,700	40	0	171
1987	171	950	390	1,920	750	1,871	1,740	1,700	40	0	131
1988	131	1,250	145	2,070	300	1,681	1,585	1,550	35	0	96
1989	96	1,000	380	1,890	720	1,816	1,740	1,700	40	0	76

Source: PS&D View (Crops). Webb, Alan and Gudmunds, Karl, USDA/ERS, Sept. 1989.  
(computer program)



Table C03. Mexico Soyoil Supply and Demand 1964-1989, USDA.

Year	Oilseed Crushed	Beginning Yield	Total Stocks	Total Imports	Produc- tion	Total Supply	Domestic Disappearance	Total Exports	Ending Stocks
	1,000 MT	Kg/Ha	-----			1,000 MT	-----		
1964	36	170	0	1	6	7	7	0	0
1965	59	190	0	0	11	11	11	0	0
1966	100	180	0	0	18	18	18	0	0
1967	116	170	0	5	20	25	25	0	0
1968	248	180	0	2	44	46	46	0	0
1969	400	180	0	8	71	79	79	0	0
1970	294	180	0	0	52	52	52	0	0
1971	246	180	0	0	44	44	44	0	0
1972	380	180	0	20	68	88	88	0	0
1973	718	180	0	61	127	188	188	0	0
1974	520	180	0	54	92	146	146	0	0
1975	705	180	0	3	127	130	130	0	0
1976	744	180	0	15	134	149	149	0	0
1977	972	180	0	34	175	209	179	0	30
1978	882	180	30	5	159	194	169	0	25
1979	1,210	180	25	31	218	274	239	0	35
1980	1,500	180	35	25	270	330	320	0	10
1981	1,500	180	10	80	265	355	324	0	31
1982	1,450	180	31	26	261	318	290	0	28
1983	1,950	180	28	67	350	445	395	0	50
1984	2,000	180	50	49	360	459	420	0	39
1985	1,730	180	39	50	310	399	375	0	24
1986	1,700	180	24	25	305	354	335	0	19
1987	1,700	180	19	49	305	373	340	0	33
1988	1,550	180	33	55	280	368	333	0	35
1989	1,700	180	35	55	305	395	355	0	40

Source: PS&D View (Crops). Webb, Alan and Gudmunds, Karl, USDA/ERS, Sept. 1989.  
(computer program)

Table CO4. Mexico Soymeal Supply and Demand 1964-1989, USDA.

Year	Oilseed Crushed	Yield	Beginning Stocks	Total Imports	Produc- tion	Total Supply	Domestic Disappearance	Total Exports	Ending Stocks
	1,000 MT	Kg/Ha	-----			1,000 MT	-----		
1964	36	780	0	27	28	55	55	0	0
1965	59	780	0	18	46	64	64	0	0
1966	100	800	0	14	80	94	94	0	0
1967	116	790	0	2	92	94	94	0	0
1968	248	800	0	1	198	199	189	0	10
1969	400	790	10	3	318	331	311	0	20
1970	294	800	20	105	234	359	339	0	20
1971	246	800	20	58	196	274	274	0	0
1972	380	790	0	13	302	315	300	0	15
1973	718	800	15	36	571	622	587	0	35
1974	520	790	35	25	413	473	468	0	5
1975	705	780	5	7	550	562	545	0	17
1976	744	780	17	190	580	787	752	0	35
1977	972	780	35	95	758	888	798	0	90
1978	882	780	90	91	688	869	835	0	34
1979	1,210	780	34	169	944	1,147	1,057	0	90
1980	1,500	810	90	150	1,210	1,450	1,222	0	228
1981	1,500	790	228	41	1,192	1,461	1,372	0	89
1982	1,450	730	89	180	1,060	1,329	1,122	0	207
1983	1,950	730	207	50	1,425	1,682	1,445	0	237
1984	2,000	730	237	78	1,460	1,775	1,500	0	275
1985	1,730	730	275	65	1,265	1,605	1,345	0	260
1986	1,700	720	260	90	1,225	1,575	1,293	0	282
1987	1,700	720	282	150	1,225	1,657	1,400	0	257
1988	1,550	730	257	200	1,125	1,582	1,310	0	272
1989	1,700	720	272	170	1,225	1,667	1,450	0	217

Source: PS&D View (Crops). Webb, Alan and Gudmunds, Karl, USDA/ERS, Sept. 1989.  
(computer program)

Table C05. Mexico: Safflower Supply and Demand 1960-1989, SARH.

Year	Total Area		Yield	Production	Total Domestic		Total Exports
	Imports	Harvested			Supply	Disappearance	
	MT	Ha	Kg/Ha	----- MT -----			
1960	0	25,680	1,248	32,046	32,046	32,046	0
1961	0	32,861	1,260	41,394	41,394	41,394	0
1962	0	36,826	1,270	46,777	46,777	46,777	0
1963	0	36,326	1,298	47,159	47,159	47,159	0
1964	0	35,597	1,325	47,150	47,150	47,150	0
1965	0	58,805	1,354	79,626	79,626	79,624	2
1966	0	164,933	1,432	236,243	236,243	185,636	50,607
1967	0	100,314	1,486	149,043	149,043	127,221	21,822
1968	0	85,748	1,191	102,145	102,145	102,145	0
1969	0	144,782	1,443	208,872	208,872	208,872	0
1970	0	175,391	1,645	288,493	288,493	288,213	0
1971	0	261,039	1,576	411,523	411,523	364,142	280
1972	0	198,837	1,364	271,285	271,285	258,623	47,381
1973	0	197,992	1,506	298,171	298,171	298,171	12,662
1974	0	191,654	1,421	272,429	272,429	266,647	0
1975	0	363,051	1,466	532,297	532,297	532,229	5,782
1976	0	184,937	1,299	240,318	240,318	240,299	68
1977	0	403,713	1,284	518,444	518,444	518,444	19
1978	2	429,062	1,435	615,556	615,558	615,441	0
1979	45	528,357	1,201	634,724	634,769	634,769	117
1980	4	416,250	1,152	479,692	479,696	479,696	0
1981	3	398,820	849	338,570	338,573	338,566	0
1982	455	189,045	1,168	220,773	221,228	221,228	7
1983		348,889	793	276,796			
1984		226,622	922	209,000			
1985		234,004	648	151,585			
1986		204,000	789	161,000			
1987a		277,000	791	219,000			
1988a		200,000	1,235	247,000			
1989b		144,000	1,222	176,000			

Notes:

1) Domestic disappearance is total supply less total exports.

a Preliminary.

b The 1989 production and area harvested correspond to the agricultural year program of SARH.

Source: 1958-1980, Consumos Aparentes de Productos Agrícolas 1925-1982. Econotecnia Agrícola, Vol, 7 September 1983, No. 9, SARH.

1981-1989 Carlos Salinas de Gortari Primer Informe de Gobierno 1989 Anexo. (Instituto Nacional de Estadística, Geografía e Informática. SARH)

Table C06. Mexico: Sesame Supply and Demand 1958-1989, SARH.

Year	Total Imports	Area Harvested	Yield	Production	Total Supply	Domestic Disappearance	Total Exports
	MT	Ha	Kg/Ha		MT		
1958	3	199,898	583	116,612	116,615	116,615	0
1959	30	205,285	611	125,442	125,472	125,472	0
1960	1	203,111	636	129,227	129,228	129,228	0
1961	1	216,670	678	146,826	146,827	146,827	0
1962	3	238,270	662	157,849	157,852	155,986	1,866
1963	2	250,677	675	169,268	169,270	146,544	22,726
1964	0	261,276	657	171,697	171,697	170,020	1,677
1965	0	267,234	578	154,401	154,401	154,023	378
1966	1	252,109	661	166,669	166,670	163,716	2,954
1967	52	270,764	574	155,323	155,375	133,370	22,005
1968	523	258,991	614	159,060	159,583	157,368	2,215
1969	93	264,070	663	174,965	175,058	172,138	2,920
1970	828	273,768	655	179,444	180,272	176,639	3,633
1971	0	281,172	641	180,293	180,293	174,497	5,796
1972	28	276,495	581	160,573	160,601	137,297	23,304
1973	11	255,166	698	178,168	178,179	161,084	17,095
1974	39	240,257	665	159,865	159,904	153,030	6,874
1975	0	218,660	506	110,725	110,725	98,740	11,985
1976	0	197,959	428	84,777	84,777	64,492	20,285
1977	0	204,701	593	121,318	121,318	107,712	13,606
1978	206	243,903	549	133,921	134,127	103,483	30,644
1979	0	304,813	525	160,037	160,037	50,945	109,092
1980	0	263,999	518	136,636	136,636	91,553	45,083
1981	0	143,483	470	67,374	67,374	15,281	52,093
1982	0	91,000	352	32,000	32,000	4,000	28,000
1983	0	164,000	529	86,769	86,769	58,769	28,000
1984	0	135,000	452	61,000	61,000	4,000	57,000
1985	0	142,031	525	74,607	74,607	39,607	35,000
1986	0	102,000	578	59,000	59,000	6,000	53,000
1987a	0	89,000	573	51,000	51,000	18,000	33,000
1988a	0	77,000	442	34,000	34,000	34,000	0
1989b		68,000	632	43,000	43,000	43,000	

Notes:

1) Domestic disappearance is total supply less total exports.

a Preliminary.

b The 1989 production and area harvested correspond to the agricultural year program of SARH.

Source: 1958-1980, Consumos Aparentes de Productos Agrícolas 1925-1982. Econotecnía Agrícola, Vol. 7 September 1983, No. 9, SARH.

1981-1989 Carlos Salinas de Gortari Primer Informe de Gobierno 1989 Anexo. (Instituto Nacional de Estadística, Geografía e Informática. SARH)

Table C07. Mexico: Sunflower Supply and Demand 1971-1989, SARH.

Year	Total Imports	Area Harvested	Yeild	Production	Total Supply	Domestic Disappearance	Total Exports
	MT	Ha	Kg/Ha	----- MT -----			
1971	0	50,776	528	26,832	26,832	26,832	0
1972	41	16,300	923	15,049	15,090	15,090	0
1973	57	6,231	655	4,082	4,139	4,139	0
1974	91	2,870	1,302	3,737	3,828	3,828	0
1975	0	1,745	1,316	2,296	2,296	2,240	56
1976	0	2,533	749	1,897	1,897	1,587	310
1977	18	3,389	661	2,240	2,258	2,217	41
1978	44,150	11,276	619	6,980	51,130	51,120	10
1979	42,655	7,173	1,001	7,180	49,835	49,813	22
1980	24,544	5,344	1,029	5,498	30,042	29,917	125
1981	14,227	2,529	1,802	4,557	18,784	18,585	199
1982	91,355	23,186	647	14,990	106,345	106,343	2
1983		6,377	722	4,604			
1984		5,169	644	3,330			
1985		14,917	1,954	19,543			
1986		10,004	609	6,213			
1987		10,207	799	8,151			
1988		16,357	727	11,887			
1989		3,000	667	2,000			

Notes:

1) Domestic disappearance is total supply less total exports.

Source: 1958-1980, Consumos Aparentes de Productos Agricolas 1925-1982. Econotecnia Agricola, Vol, 7 September 1983, No. 9, SARH.

1981-1988 area harvested and production, Direccion General de Politica Sectorial, S. P. S. y C. SARH.

1989 area harvested and production, Subsecretaria de Planeacion, Direccion General de Estadistica, SARH.

Table C08. Mexico Sunflower Oil Supply and Demand 1972-1989, USDA.

Year	Oilseed Crushed	Yield	Beginning Stocks	Total Imports	Produc- tion	Total Supply	Domestic Disappearance	Total Exports	Ending Stocks
	1,000 MT	Kg/Ha	-----			1,000 MT	-----		
1972	15	400	0	0	6	6	6	0	0
1973	3	330	0	0	1	1	1	0	0
1974	3	330	0	0	1	1	1	0	0
1975	3	330	0	0	1	1	1	0	0
1976	2	500	0	0	1	1	1	0	0
1977	71	410	0	0	29	29	24	0	5
1978	263	400	5	0	105	110	103	0	7
1979	205	400	7	4	82	93	88	0	5
1980	316	340	5	6	109	120	116	0	4
1981	500	350	4	0	175	179	170	0	9
1982	535	370	9	83	197	289	260	0	29
1983	500	370	29	8	185	222	210	0	12
1984	650	370	12	34	241	287	265	0	22
1985	375	370	22	150	140	312	270	0	42
1986	370	370	42	33	137	212	202	0	10
1987	210	380	10	185	80	275	250	0	25
1988	185	370	25	190	68	283	265	0	18
1989	200	380	18	190	75	283	265	0	18

Source: PS&D View (Crops). Webb, Alan and Gudmunds, Karl, USDA/ERS, Sept. 1989.  
(computer program)

Table C09. Mexico Sunflower Meal Supply and Demand 1972-1989, USDA.

Year	Oilseed Crushed 1,000 MT	Yield Kg/Ha	Beginning Stocks	Total Imports	Produc- tion	Total Supply	Domestic Disappearance	Total Exports	Ending Stocks
			-----			1,000 MT	-----		
1972	15	600	0	0	9	9	9	0	0
1973	3	670	0	0	2	2	2	0	0
1974	3	670	0	0	2	2	2	0	0
1975	3	670	0	0	2	2	2	0	0
1976	2	500	0	0	1	1	1	0	0
1977	71	420	0	0	30	30	25	0	5
1978	263	420	5	0	111	116	106	0	10
1979	205	420	10	0	86	96	66	0	30
1980	316	440	30	0	140	170	140	0	30
1981	500	450	30	0	225	255	220	0	35
1982	535	450	35	0	241	276	227	0	49
1983	500	430	49	0	215	264	240	0	24
1984	650	430	24	0	280	304	285	0	19
1985	375	430	19	0	160	179	160	0	19
1986	370	420	19	0	157	176	157	0	19
1987	210	430	19	0	90	109	100	0	9
1988	185	430	9	0	80	89	85	0	4
1989	200	430	4	0	86	90	85	0	5

Source: PS&D View (Crops). Webb, Alan and Gudmunds, Karl, USDA/ERS, Sept. 1989.  
(computer program)

Table C010. Mexico: Copra Supply and Demand 1958-1989, SARH.

Year	Coconut			Copra					
	Area Harvested	Yield Production		Total Imports	Yield	Production	Total Supply	Domestic Disappearance	Total Exports
	Ha	Kg/Ha	000 MT	000 MT	Kg/Ha	MT 000			
1958	69,980	12,837	898,304	0	2,437	170,535	170,535	170,535	0
1959	70,664	12,770	902,358	0	2,420	170,990	170,990	170,129	861
1960	73,895	12,897	953,019	0	2,436	179,993	179,993	179,993	0
1961	79,854	13,266	1,059,317	0	2,490	198,799	198,799	198,799	0
1962	80,977	13,716	1,110,675	0	2,518	203,873	203,873	203,873	0
1963	80,895	11,071	895,591	0	2,038	164,845	164,845	142,064	22,781
1964	80,314	11,526	925,671	0	2,117	170,022	170,022	162,697	7,325
1965	84,531	11,670	986,493	0	2,141	181,000	181,000	181,000	0
1966	86,214	12,817	1,104,992	0	2,340	201,731	201,731	201,731	0
1967	86,365	11,644	1,005,658	0	2,138	184,628	184,628	184,628	0
1968	89,837	11,902	1,069,245	0	2,181	195,979	195,979	195,979	0
1969	99,321	7,955	790,116	0	1,426	141,617	141,617	141,617	0
1970	113,645	7,138	811,157	0	1,271	144,439	144,439	144,439	0
1971	126,163	6,688	843,730	0	1,206	152,167	152,167	152,167	0
1972	129,861	6,266	813,740	0	1,128	146,537	146,537	146,537	0
1973	131,823	5,985	788,968	0	1,090	143,730	143,730	143,730	0
1974	138,083	5,644	779,272	0	1,025	141,523	141,523	141,523	0
1975	140,642	5,999	843,768	0	1,045	147,034	147,034	146,989	45
1976	153,332	5,998	919,679	0	1,044	160,099	160,099	160,038	61
1977	153,108	5,743	879,308	0	1,037	158,829	158,829	158,829	0
1978	154,870	5,831	903,082	0	1,037	160,675	160,675	160,492	183
1979	151,276	5,365	811,615	0	920	139,110	139,110	138,304	806
1980	132,917	6,694	889,800	0	1,263	167,897	167,897	167,777	120
1981	136,445	7,254	989,840	0	1,283	175,113	175,113	175,113	0
1982	154,037	7,954	1,225,194	0	1,258	193,734	193,734	193,734	0
1983	184,154	5,914	1,089,133		1,065	196,044			
1984	162,456	5,670	921,206		1,021	165,817			
1985	167,029	5,616	938,072		1,011	168,853			
1986	160,374	6,436	1,032,156		1,158	185,788			
1987	156,458	6,296	985,017		1,133	177,303			50
1988	170,650	6,534	1,115,056		1,176	200,710			
1989	165,000	6,599	1,088,889		1,188	196,000			

Notes:

- 1) Domestic disappearance is total supply less total exports.
- 2) Coconut production for 1983-1989 was unavailable; it was calculated by deviding copra production by 0.18 which was the average yield of copra from coconut.

Source: 1958-1979, Consumos Aparentes de Productos Agricolas 1925-1982. Econotecnia Agricola, Vol, 7 September 1983, No. 9, SARH.

1980-1988 area harvested and production, Direccion General de Politica Sectorial, S.P.S. y C. SARH.

1987 exports, Anuario Estadistico del comercio Exterior de los Estados Unidos Mexicanos 1987, Instituto Nacional de Estadistica Geografia e Informatica.

1989 area harvested and production, Subsecretaria de Planeacion,



Table C011. Mexico Coconut Oil Supply and Demand 1964-1989, USDA.

Year	Oilseed Crushed	Beginning Yield	Total Stocks	Total Imports	Produc- tion	Total Supply	Domestic Total	Disappearance Industri	Food Use	Total Exports	Ending Stocks
	1,000 MT	Kg/Ha	-- 1,000 MT --				----- 1,000 MT -----				
1964	158	630	0	0	100	100	100	60	40	0	0
1965	140	630	0	0	88	88	88	53	35	0	0
1966	125	630	0	0	79	79	79	47	32	0	0
1967	136	630	0	0	86	86	86	52	34	0	0
1968	126	630	0	0	79	79	79	47	32	0	0
1969	118	630	0	0	74	74	74	44	30	0	0
1970	135	630	0	0	85	85	85	51	34	0	0
1971	140	630	0	0	88	88	88	53	35	0	0
1972	139	620	0	11	86	97	97	58	39	0	0
1973	135	630	0	1	85	86	86	52	34	0	0
1974	140	630	0	0	88	88	88	53	35	0	0
1975	125	630	0	9	79	88	88	52	36	0	0
1976	120	630	0	6	76	82	82	49	33	0	0
1977	135	630	0	18	85	103	103	62	41	0	0
1978	120	630	0	0	76	76	71	36	35	0	5
1979	120	630	5	15	76	96	90	45	45	0	6
1980	130	630	6	0	82	88	83	42	41	0	5
1981	100	540	5	7	54	66	64	32	32	0	2
1982	110	640	2	4	70	76	74	70	4	0	2
1983	110	650	2	8	71	81	78	73	5	0	3
1984	100	640	3	0	64	67	66	63	3	0	1
1985	100	640	1	0	64	65	60	55	5	0	5
1986	110	640	5	21	70	96	90	45	45	0	6
1987	130	640	6	20	83	109	105	70	35	0	4
1988	130	640	4	23	83	110	105	70	35	0	5
1989	125	640	5	25	80	110	105	70	35	0	5

Source: PS&D View (Crops). Webb, Alan and Gudmunds, Karl, USDA/ERS, disketts, Sept. 1989.

Table C012. Mexico Coconut Meal Supply and Demand 1964-1989, USDA.

Year	Oilseed Crushed	Yield	Beginning Stocks	Total Imports	Produc- tion	Total Supply	Domestic Disappearance	Total Exports	Ending Stocks
	1,000 MT	Kg/Ha	-----			1,000 MT	-----		
1964	158	350	0	0	55	55	55	0	0
1965	140	350	0	0	49	49	49	0	0
1966	125	350	0	0	44	44	44	0	0
1967	136	350	0	0	47	47	47	0	0
1968	126	350	0	0	44	44	44	0	0
1969	118	350	0	0	41	41	41	0	0
1970	135	350	0	0	47	47	47	0	0
1971	140	350	0	0	49	49	49	0	0
1972	139	350	0	0	49	49	49	0	0
1973	135	350	0	0	47	47	47	0	0
1974	140	350	0	0	49	49	49	0	0
1975	125	350	0	0	44	44	44	0	0
1976	120	350	0	0	42	42	42	0	0
1977	135	350	0	0	47	47	42	0	5
1978	120	350	5	0	42	47	42	0	5
1979	120	350	5	0	42	47	42	0	5
1980	130	350	5	0	46	51	46	0	5
1981	100	350	5	0	35	40	40	0	0
1982	110	350	0	0	39	39	39	0	0
1983	110	350	0	0	39	39	39	0	0
1984	100	350	0	0	35	35	35	0	0
1985	100	350	0	0	35	35	35	0	0
1986	110	350	0	0	38	38	38	0	0
1987	130	350	0	0	45	45	45	0	0
1988	130	350	0	0	45	45	45	0	0
1989	125	340	0	0	43	43	43	0	0

Source: PS&D View (Crops). Webb, Alan and Gudmunds, Karl, USDA/ERS, disketts, Sept. 1989.

Table C013. Mexico: Cottonseed Supply and Demand 1960-1989, SARH.

Year	Total Imports 1,000 MT	Area Harvested 1,000 Ha	Yield Kg/Ha	Production ----- 1,000 MT	Total Domestic Supply	Domestic Disappearance	Total Exports
1960		899	876	787			
1961		794	965	767			
1962		787	1,048	825			
1963		847	1,072	908			
1964		809	1,152	932			
1965		813	1,172	953			
1966		695	1,234	858			
1967		662	962	637			
1968		705	1,370	966			
1969		513	1,236	634			
1970		411	NA	NA			
1971		458	1,361	624			
1972	0	523	1,281	670	670	670	0
1973	0	425	1,401	595	595	595	0
1974	35	578	1,429	826	861	861	0
1975	3	227	1,410	320	323	323	0
1976	108	235	1,485	349	457	457	0
1977	40	420	1,568	659	699	699	0
1978	45	350	1,645	576	621	621	0
1979	2	375	1,475	553	555	553	2
1980	143	355	1,611	572	715	715	0
1981	13	349	1,453	507	520	520	0
1982	4	200	1,445	289	293	292	1
1983	33	232	1,530	355	388	388	0
1984	56	316	1,380	436	492	492	0
1985	65	197	1,611	317	382	382	0
1986	14	157	1,433	225	239	192	47
1987a	20	222	1,865	414	434	397	37
1988a	44	298	1,648	491	535	427	108
1989b		181	1,470	266			

Notes:

1) Domestic disappearance is total supply less total exports.

a Preliminary.

b The 1989 production and area harvested correspond to the agricultural year program of SARH.

NA Not Available.

Source: 1960-1971 area harvested, Consumos Aparentes de Productos Agricolas 1925-1982. Econotecnica Agricola, Vol 7, September 1983, No. 9, p 14, SARH.

1960-1971 production, Base de Datos Agricola. Subsecretaria de Planeacion, Direccion General de Estudios, Informacion y Estadistica Sectorial, SARH. Nov. 1, 1989. (computer program)

1972-1978 imports, area harvested, production and exports, Jose Lopez Portillo Sexto Informe de Gobierno, Anexo I-Estadistico Historico, 1982. (Direccion General de Economia Agricola, SARH)

1979-1989 imports, area harvested, production, and exports, Carlos Salinas de Gortari, Primer Informe de Gobierno, Anexo, 1989. (Instituto Nacional de Estadistica, Geografia e Informatica. SARH)

Table C014. Mexico Cottonseed Supply and Demand 1969-1989, USDA.

Year	Beginning	Total	Area	Yield	Production	Total	Domestic	Disappearance		Total	Ending
	Stocks	Imports	Harvested					Total	Crush		
	-- 1,000 MT --	-- 1,000 Ha	Kg/Ha	----- 1,000 MT -----							
1969	0	33	542	1,410	762	795	795	725	70	0	0
1970	0	38	422	1,500	631	669	669	618	51	0	0
1971	0	1	461	1,620	745	746	746	683	63	0	0
1972	0	4	500	1,470	735	739	739	674	65	0	0
1973	0	49	431	1,510	650	699	699	641	58	0	0
1974	0	1	585	1,500	875	876	801	731	70	0	75
1975	75	92	235	1,450	340	507	487	457	30	0	20
1976	20	63	246	1,570	386	469	445	410	35	0	24
1977	24	30	389	1,520	590	644	612	581	31	2	30
1978	30	16	350	1,640	575	621	596	549	47	0	25
1979	25	42	380	1,470	560	627	607	558	49	0	20
1980	20	110	360	1,640	590	720	705	653	52	0	15
1981	15	30	355	1,480	525	570	563	517	46	0	7
1982	7	1	204	1,530	313	321	314	268	46	0	7
1983	7	45	245	1,540	377	429	423	375	48	0	6
1984	6	70	320	1,430	459	535	530	480	50	0	5
1985	5	50	213	1,670	355	410	405	365	40	0	5
1986	5	20	150	1,620	243	268	263	210	53	0	5
1987	5	36	230	1,610	370	411	400	350	50	0	11
1988	11	10	255	2,010	512	533	500	430	70	0	33
1989	33	50	190	1,710	324	407	394	350	44	0	13

Source: PS&D View (Crops). Webb, Alan and Gudmunds, Karl, USDA/ERS, Sept. 1989.  
(computer program)

Table C015. Mexico Cottonseed Oil Supply and Demand 1969-1989, USDA.

Year	Oilseed Crushed	Yield	Beginning Stocks	Total Imports	Produc- tion	Total Supply	Domestic Disappearance	Total Exports	Ending Stocks
	1,000 MT	Kg/Ha	-----			1,000 MT -----			
1969	725	160	0	15	116	131	131	0	0
1970	618	160	0	3	99	102	102	0	0
1971	683	160	0	0	109	109	109	0	0
1972	674	160	0	18	111	129	129	0	0
1973	641	160	0	15	103	118	118	0	0
1974	731	160	0	0	117	117	117	0	0
1975	457	160	0	0	75	75	75	0	0
1976	410	170	0	0	68	68	68	0	0
1977	581	170	0	0	96	96	91	0	5
1978	549	170	5	0	91	96	91	0	5
1979	558	160	5	0	92	97	90	0	7
1980	653	170	7	0	108	115	114	0	1
1981	517	160	1	0	85	86	85	0	1
1982	268	160	1	7	44	52	50	0	2
1983	375	160	2	0	60	62	60	0	2
1984	480	150	2	0	74	76	70	0	6
1985	365	160	6	10	60	76	60	0	16
1986	210	160	16	5	33	54	50	0	4
1987	350	160	4	5	55	64	60	0	4
1988	430	160	4	5	67	76	67	0	9
1989	350	160	9	10	55	74	64	0	10

Source: PS&D View (Crops). Webb, Alan and Gudmunds, Karl, USDA/ERS, disketts, Sept. 1989.

Table C016. Mexico Cottonseed Meal Supply and Demand 1969-1989, USDA.

Year	Oilseed Crushed	Beginning Yield	Total Stocks	Total Imports	Produc- tion	Total Supply	Domestic Disappearance	Total Exports	Ending Stocks
	1,000 MT	Kg/Ha	-----			1,000 MT	-----		
1969	725	460	0	2	337	339	339	0	0
1970	618	460	0	16	287	303	303	0	0
1971	683	470	0	0	318	318	315	3	0
1972	674	460	0	1	313	314	314	0	0
1973	641	460	0	43	298	341	341	0	0
1974	731	470	0	3	340	343	342	1	0
1975	457	470	0	4	213	217	217	0	0
1976	410	470	0	3	191	194	194	0	0
1977	581	460	0	5	270	275	265	0	10
1978	549	460	10	1	255	266	256	0	10
1979	558	460	10	35	259	304	289	0	15
1980	653	470	15	74	304	393	374	0	19
1981	517	460	19	36	240	295	283	0	12
1982	268	470	12	0	125	137	134	0	3
1983	375	460	3	0	172	175	165	0	10
1984	480	460	10	3	220	233	213	0	20
1985	365	470	20	10	170	200	185	0	15
1986	210	450	15	3	95	113	110	0	3
1987	350	460	3	0	160	163	155	0	8
1988	430	470	8	0	200	208	200	0	8
1989	350	460	8	0	160	168	160	0	8

Source: PS&D View (Crops). Webb, Alan and Gudmunds, Karl, USDA/ERS, disketts, Sept. 1989.

Table C017. Mexico: Flaxseed Supply and Demand 1964-1989, USDA.

Year	Beginning	Total	Area	Yield	Production	Total	Domestic	Disappearance		Total	Ending
	Stocks	Imports	Harvested			Supply	Total	Crush	Feed & Seed	Exports	
	-- 1,000 MT	-- 1,000 Ha	Kg/Ha			----- 1,000 MT -----					
1964	0	0	24	790	19	19	19	17	2	0	0
1965	0	0	24	830	20	20	20	19	1	0	0
1966	0	0	12	1,170	14	14	14	13	1	0	0
1967	0	0	12	1,250	15	15	15	14	1	0	0
1968	0	1	12	830	10	11	11	9	2	0	0
1969	0	0	13	770	10	10	10	8	2	0	0
1970	0	0	20	1,500	30	30	30	29	1	0	0
1971	0	0	24	1,670	40	40	40	39	1	0	0
1972	0	0	10	1,000	10	10	10	9	1	0	0
1973	0	0	11	1,000	11	11	11	10	1	0	0
1974	0	1	14	1,430	20	21	21	20	1	0	0
1975	0	0	19	1,420	27	27	27	26	1	0	0
1976	0	0	12	670	8	8	8	7	1	0	0
1977	0	0	12	1,500	18	18	18	15	3	0	0
1978	0	7	11	1,360	15	22	22	17	5	0	0
1979	0	17	8	1,250	10	27	27	27	0	0	0
1980	0	16	6	1,330	8	24	24	24	0	0	0
1981	0	0	10	1,200	12	12	12	11	1	0	0
1982	0	0	1	1,000	1	1	1	1	0	0	0
1983	0	4	9	1,110	10	14	14	14	0	0	0
1984	0	1	9	1,110	10	11	11	11	0	0	0
1985	0	7	3	1,330	4	11	11	11	0	0	0
1986	0	3	3	1,000	3	6	6	6	0	0	0
1987	0	0	3	1,000	3	3	3	3	0	0	0
1988	0	0	3	1,000	3	3	3	3	0	0	0
1989	0	0	3	1,000	3	3	3	3	0	0	0

Source: PS&D View (Crops). Webb, Alan and Gudmunds, Karl, USDA/ERS, Sept. 1989.  
(computer program)

Table C018. Mexico Peanuts Supply and Demand 1972-1989, USDA.

Year	Beginning	Total	Area	Yield	Production	Total	Domestic Disappearance			Total	Ending	
	Stocks	Imports	Harvested				Total	Crush	Food			Feed & Seed
	-- 1,000 MT	-- 1,000 Ha	Kg/Ha	----- 1,000 MT -----								
1972	0	0	30	1,000	30	30	29	5	22	2	1	0
1973	0	0	40	1,250	50	50	48	3	43	2	2	0
1974	0	0	40	1,250	50	50	48	5	40	3	2	0
1975	0	0	42	1,330	56	56	54	6	46	2	2	0
1976	0	0	38	1,370	52	52	51	3	46	2	1	0
1977	0	0	38	1,890	72	72	61	3	55	3	3	8
1978	8	0	42	1,600	67	75	62	2	57	3	2	11
1979	11	3	38	1,450	55	69	63	2	57	4	1	5
1980	5	9	40	1,500	60	74	69	2	63	4	1	4
1981	4	0	47	1,550	73	77	70	2	64	4	1	6
1982	6	0	45	1,110	50	56	53	1	49	3	1	2
1983	2	0	45	1,330	60	62	58	1	54	3	1	3
1984	3	0	40	1,380	55	58	56	1	54	1	1	1
1985	1	10	43	1,510	65	76	66	1	65	0	1	9
1986	9	1	45	1,330	60	70	66	1	65	0	1	3
1987	3	1	90	1,220	110	114	111	1	110	0	1	2
1988	2	4	85	1,210	103	109	106	1	105	0	1	2
1989	2	4	85	1,180	100	106	104	1	103	0	1	1

Source: PS&D View (Crops). Webb, Alan and Gudmunds, Karl, USDA/ERS, Sept. 1989.  
(computer program)



Table C019. Mexico Rapeseed Supply and Demand 1964-1989, USDA.

Year	Beginning Stocks	Total Imports	Area Harvested	Yield	Production	Total Supply	Domestic Total	Disappear Crush	Total Exports	Ending Stocks
	-- 1,000 MT	-- 1,000 Ha		Kg/Ha	----- 1,000 MT -----					
1964	0	0	7	1	7	7	7	7	0	0
1965	0	0	7	1	7	7	7	7	0	0
1966	0	0	9	1	9	9	9	9	0	0
1967	0	0	7	1	7	7	7	7	0	0
1968	0	0	7	1	7	7	7	7	0	0
1969	0	13	6	1	6	19	19	19	0	0
1970	0	0	6	1	6	6	6	6	0	0
1971	0	0	6	1	6	6	6	6	0	0
1972	0	23	6	1	6	29	29	29	0	0
1973	0	29	5	1	5	34	34	34	0	0
1974	0	0	6	1	6	6	6	6	0	0
1975	0	0	6	1	6	6	6	6	0	0
1976	0	0	5	1	5	5	5	5	0	0
1977	0	1	6	1	6	7	7	7	0	0
1978	0	0	6	1	6	6	6	6	0	0
1979	0	8	3	1	3	11	11	11	0	0
1980	0	19	2	1	2	21	21	21	0	0
1981	0	22	2	1	2	24	23	23	0	1
1982	1	0	2	0.5	1	2	2	2	0	0
1983	0	43	1	1	1	44	40	40	0	4
1984	4	65	0	0	0	69	65	65	0	4
1985	4	125	0	0	0	129	125	125	0	4
1986	4	362	0	0	0	366	350	350	0	16
1987	16	195	0	0	0	211	200	200	0	11
1988	11	250	0	0	0	261	250	250	0	11
1989	11	250	0	0	0	261	250	250	0	11
							0	0	0	0

Source: PS&D View (Crops). Webb, Alan and Gudmunds, Karl, USDA/ERS, Sept. 1989.  
(computer program)

Table C020. Mexico Rapeseed Meal Supply and Demand 1964-1989, USDA.

Year	Oilseed Crushed	Beginning Yield	Total Stocks	Total Imports	Produc- tion	Total Supply	Domestic Disappearance	Total Exports	Ending Stocks
	1,000 MT	Kg/Ha	-----			1,000 MT	-----		
1964	7	570	0	0	4	4	4	0	0
1965	7	570	0	0	4	4	4	0	0
1966	9	560	0	0	5	5	5	0	0
1967	7	570	0	0	4	4	4	0	0
1968	7	570	0	0	4	4	4	0	0
1969	19	580	0	0	11	11	11	0	0
1970	6	670	0	0	4	4	4	0	0
1971	6	670	0	0	4	4	4	0	0
1972	29	590	0	0	17	17	17	0	0
1973	34	590	0	0	20	20	20	0	0
1974	6	670	0	0	4	4	4	0	0
1975	6	670	0	0	4	4	4	0	0
1976	5	600	0	0	3	3	3	0	0
1977	7	570	0	0	4	4	4	0	0
1978	6	670	0	0	4	4	4	0	0
1979	11	640	0	0	7	7	7	0	0
1980	21	620	0	0	13	13	13	0	0
1981	23	610	0	0	14	14	14	0	0
1982	2	500	0	0	1	1	1	0	0
1983	40	570	0	0	23	23	23	0	0
1984	65	600	0	0	39	39	39	0	0
1985	125	560	0	2	70	72	72	0	0
1986	350	570	0	0	200	200	190	0	10
1987	200	570	10	0	115	125	120	0	5
1988	250	580	5	0	145	150	145	0	5
1989	250	580	5	0	145	150	145	0	5

Source: PS&D View (Crops). Webb, Alan and Gudmunds, Karl, USDA/ERS, Sept. 1989.

Table C021. Mexico Linseed Meal Supply and Demand 1964-1989, USDA.

Year	Oilseed Crushed	Yield	Beginning Stocks	Total Imports	Produc- tion	Total Supply	Domestic Disappearance	Total Exports	Ending Stocks
	1,000 MT	Kg/Ha	-----			1,000 MT	-----		
1964	17	710	0	0	12	12	12	0	0
1965	19	630	0	0	12	12	12	0	0
1966	13	620	0	0	8	8	8	0	0
1967	14	640	0	0	9	9	9	0	0
1968	9	670	0	0	6	6	6	0	0
1969	8	750	0	0	6	6	6	0	0
1970	29	620	0	0	18	18	18	0	0
1971	39	640	0	0	25	25	25	0	0
1972	9	670	0	0	6	6	6	0	0
1973	10	700	0	0	7	7	7	0	0
1974	20	550	0	0	11	11	11	0	0
1975	26	580	0	0	15	15	15	0	0
1976	7	570	0	0	4	4	4	0	0
1977	15	530	0	0	8	8	8	0	0
1978	17	590	0	0	10	10	10	0	0
1979	27	520	0	0	14	14	14	0	0
1980	24	500	0	0	12	12	12	0	0
1981	11	640	0	0	7	7	7	0	0
1982	1	1000	0	0	1	1	1	0	0
1983	14	640	0	0	9	9	9	0	0
1984	11	640	0	0	7	7	7	0	0
1985	11	640	0	0	7	7	7	0	0
1986	6	670	0	0	4	4	4	0	0
1987	3	670	0	0	2	2	2	0	0
1988	3	670	0	0	2	2	2	0	0
1989	3	670	0	0	2	2	2	0	0

Source: PS&D View (Crops). Webb, Alan and Gudmunds, Karl, USDA/ERS, Sept. 1989.

Table C022. Mexico: Fishoil Supply and Demand 1969-1989, USDA.

Year	Beginning Stocks	Total Imports	Production	Total Supply	Domestic Disappearance	Total Exports	Ending Stocks
----- 1,000 MT -----							
1964	0	1	1	2	2	0	0
1965	0	1	0	1	1	0	0
1966	0	1	0	1	1	0	0
1967	0	2	1	3	3	0	0
1968	0	3	1	4	4	0	0
1969	0	2	1	3	3	0	0
1970	0	2	1	3	3	0	0
1971	0	2	1	3	3	0	0
1972	0	2	1	3	3	0	0
1973	0	2	2	4	4	0	0
1974	0	2	2	4	4	0	0
1975	0	2	3	5	5	0	0
1976	0	2	9	11	11	0	0
1977	0	2	12	14	13	0	1
1978	1	2	15	18	17	0	1
1979	1	1	18	20	19	0	1
1980	1	0	20	21	20	0	1
1981	1	0	15	16	15	0	1
1982	1	0	15	16	15	0	1
1983	1	0	27	28	27	0	1
1984	1	0	24	25	25	0	0
1985	0	0	28	28	28	0	0
1986	0	0	23	23	23	0	0
1987	0	0	23	23	23	0	0
1988	0	0	22	22	22	0	0
1989	0	0	25	25	25	0	0

Source: PS&D View (Crops). Webb, Alan and Gudmunds, Karl, USDA/ERS, Sept. 1989.

Table C023. Mexico Fishmeal Supply and Demand 1964-1989, USDA.

Year	Beginning Stocks	Total Imports	Production	Total Supply	Domestic Disappearance	Total Exports	Ending Stocks
----- 1,000 MT -----							
1964	0	32	7	39	39	0	0
1965	0	49	10	59	59	0	0
1966	0	52	10	62	62	0	0
1967	0	71	11	82	82	0	0
1968	0	70	15	85	85	0	0
1969	0	78	19	97	97	0	0
1970	0	104	22	126	126	0	0
1971	0	85	25	110	110	0	0
1972	0	14	26	40	40	0	0
1973	0	27	25	52	52	0	0
1974	0	48	35	83	83	0	0
1975	0	31	41	72	72	0	0
1976	0	14	54	68	68	0	0
1977	0	24	59	83	75	2	6
1978	6	42	75	123	114	1	8
1979	8	27	102	137	127	0	10
1980	10	64	90	164	154	0	10
1981	10	20	100	130	125	0	5
1982	5	10	110	125	115	0	10
1983	10	24	100	134	125	0	9
1984	9	10	90	109	100	0	9
1985	9	10	100	119	110	0	9
1986	9	1	85	95	85	0	10
1987	10	1	85	96	86	0	10
1988	10	11	80	101	100	0	1
1989	1	10	90	101	100	0	1

Source: PS&D View (Crops). Webb, Alan and Gudmunds, Karl, USDA/ERS, Sept. 1989.

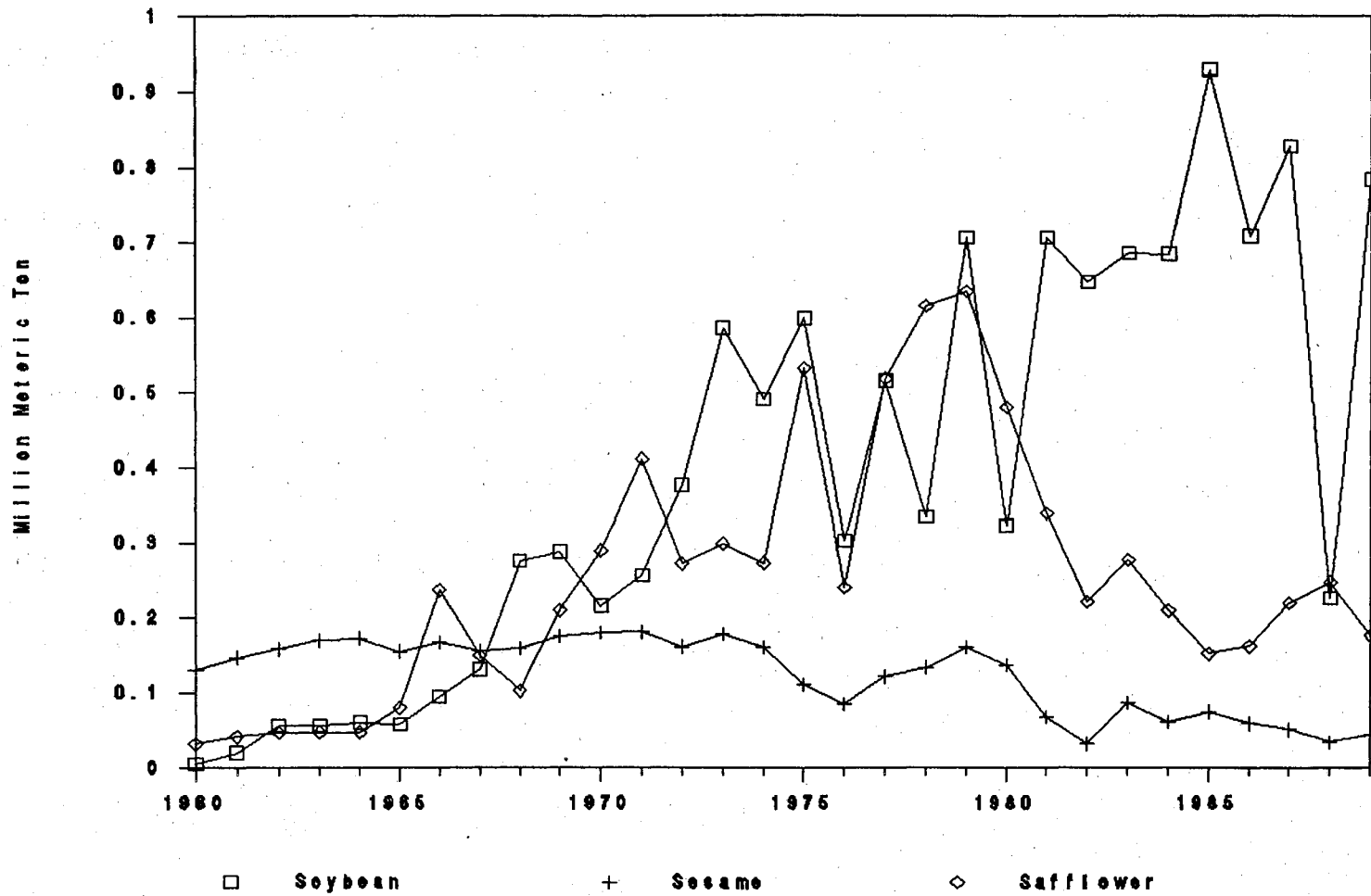

Figure 4. Mexico: Soybean, Sesame and Safflower Production, 1960-1989, SARH.

## **COTTON AND HENEQUEN**

Table CI1. Mexico Cotton Lint Supply and Demand 1958-1988, SARH.

Year	Total Imports	Area Harvested	Yield Production Kg/Ha	Total Domestic		Total Exports	
	1,000 MT	1,000 Ha		Supply	Disappearance		
1958	1	1,028	512	526	527	186	341
1959	0	751	506	380	380	NA	405
1960	1	899	523	470	471	147	324
1961	1	794	566	450	451	135	316
1962	1	787	617	486	487	53	434
1963	2	847	632	535	537	158	379
1964	2	809	699	565	567	240	327
1965	5	813	710	577	582	310	278
1966	5	695	750	521	526	67	459
1967	6	662	747	495	501	216	284
1968	6	705	839	592	598	274	324
1969	7	513	774	397	404	25	378
1970	7	411	812	334	341	118	223
1971	7	458	866	397	404	226	178
1972	6	523	796	417	423	200	222
1973	9	425	922	392	401	183	218
1974	8	578	887	513	521	317	204
1975	11	227	907	206	217	179	38
1976	92	235	953	224	316	137	179
1977	21	420	997	418	439	287	153
1978	14	350	1,048	366	380	268	213
1979	0	375	931	349	349	81	268
1980	0	355	1,050	373	373	195	178
1981	0	355	943	335	335	144	191
1982	0	201	975	196	196	165	31
1983	29	232	987	229	258	253	5
1984	10	216	1,296	280	290	158	132
1985	12	198	1,111	220	232	150	82
1986		157	917	144			
1987		222	982	218			
1988		230	1,100	253			

Notes:

1) Domestic disappearance is total supply less total exports.

NA Not Available.

Source: 1958-1982, Consumos Aparentes de Productos Agrícolas 1925-1982. Econotecnía Agrícola, Vol 7, September 1983, No. 9, p 14, SARH.

1982-1988 area harvested and production, World Agricultural Trends and Indicators, Central America. USDA/ERS, 1989. (Lotus discs)

1982-1985 imports and exports, Subdirección de Estadísticas Especiales - Depto. de Diseño e Integración. DGEIES/SHAR.



Table C12. Mexico Cotton Lint Supply and Demand 1964-1989, USDA.

Year	Beginning Stocks	Total Imports	Area Harvested	Yield	Production	Total Supply	Domestic Consum.	Disapp. Loss	Total Exports	Ending Stocks
	-- 1,000 MT	-- 1,000 Ha	Kg/Ha	----- 1,000 MT -----						
1964	75	0	783	667	523	598	131	2	352	113
1965	113	0	793	721	572	685	136	3	463	82
1966	82	0	701	699	490	573	152	4	331	86
1967	86	0	689	632	435	522	152	2	289	79
1968	79	0	720	741	533	612	152	3	357	100
1969	100	1	542	703	381	482	147	2	276	57
1970	57	1	422	748	316	374	146	3	175	50
1971	50	0	461	807	372	423	155	3	206	59
1972	59	0	500	779	390	449	172	2	205	71
1973	71	0	431	743	320	391	172	1	167	51
1974	51	0	585	830	486	536	158	0	194	184
1975	184	0	235	837	196	381	174	2	117	88
1976	88	0	246	889	219	307	158	2	118	30
1977	30	0	389	901	351	381	160	3	130	88
1978	88	0	350	964	337	425	158	0	210	57
1979	57	0	380	859	327	384	163	0	199	22
1980	22	0	360	965	347	370	160	0	178	32
1981	32	0	350	885	310	341	135	0	165	42
1982	42	3	204	921	188	233	136	0	86	11
1983	11	2	245	890	218	230	112	1	103	14
1984	14	0	320	844	270	284	120	1	125	38
1985	38	4	213	992	211	253	146	1	83	24
1986	24	39	150	926	139	202	120	1	48	33
1987	33	3	230	956	220	256	131	1	82	43
1988	43	11	255	1,178	300	354	142	2	109	102
1989	102	22	190	917	174	298	147	0	103	47

Source: Special Report, Cotton situation: Mexico. World Cotton Situation, USDA/FAS, Circular Series, FC 12-89, Dec. 1989.

Table C13. Mexico: Henequen Supply and Demand 1958-1989, SARH.

Year	Total Imports	Area Harvested	Yield	Production	Total Domestic Supply	Domestic Disappearance	Total Exports
	MT	Ha	Kg/Ha		MT		
1958	0	159,728	773	123,391	123,391	98,985	24,406
1959	0	162,068	919	148,881	148,881	18,861	130,020
1960	0	173,998	895	155,761	155,761	69,907	85,854
1961	0	174,343	895	156,005	156,005	54,877	101,128
1962	0	177,152	883	156,445	156,445	44,844	111,601
1963	0	183,804	934	171,681	171,681	71,565	100,116
1964	0	211,670	923	195,444	195,444	118,647	76,797
1965	0	202,392	734	148,535	148,535	63,612	84,923
1966	0	205,406	695	142,664	142,664	58,421	84,243
1967	0	208,786	711	148,399	148,399	65,130	83,269
1968	0	185,565	739	137,052	137,052	66,895	70,157
1969	0	188,845	729	137,735	137,735	74,105	63,630
1970	0	178,770	816	145,911	145,911	76,818	69,093
1971	0	183,041	788	144,320	144,320	46,279	98,041
1972	0	202,086	733	148,152	148,152	51,359	96,793
1973	0	199,950	737	147,456	147,456	54,941	92,515
1974	0	198,950	775	154,228	154,228	84,515	69,713
1975	0	190,750	736	140,439	140,439	112,902	27,537
1976	0	190,100	702	133,359	133,359	74,367	58,992
1977	0	175,276	577	101,197	101,197	47,328	53,869
1978	0	165,849	593	98,273	98,273	48,752	49,521
1979	0	149,719	585	87,561	87,561	53,939	33,622
1980	0	146,124	611	89,254	89,254	70,558	18,696
1981	0	146,531	647	94,767	94,767	67,770	26,997
1982	0	131,173	560	73,495	73,495	53,161	20,334
1983	0	122,446	583	71,441	71,441	42,320	29,121
1984	0	109,600	520	57,026	57,026	25,199	31,827
1985	0	109,000	459	50,031	50,031	34,283	15,748
1986		119,158	582	69,406			
1987		81,532	394	32,148			
1988		53,849	813	43,760			
1989		82,000	537	44,000			

Notes:

1) Domestic disappearance is total supply less total exports.

Source: 1958-1980, Consumos Aparentes de Productos Agrícolas 1925-1982. Econotecnía Agrícola, Vol, 7 September 1983, No. 9, SARH.

1980-1985 imports and exports, Subdirección de Estadísticas - Depto. de Diseño de Integración. DGEIES/SARH.

1980-1988 area harvested and production, Dirección General de Política Sectorial, S.P.S. y C. SARH.

1989 area harvested and production, Subsecretaría de Planeación, Dirección General de Estadística, SARH.

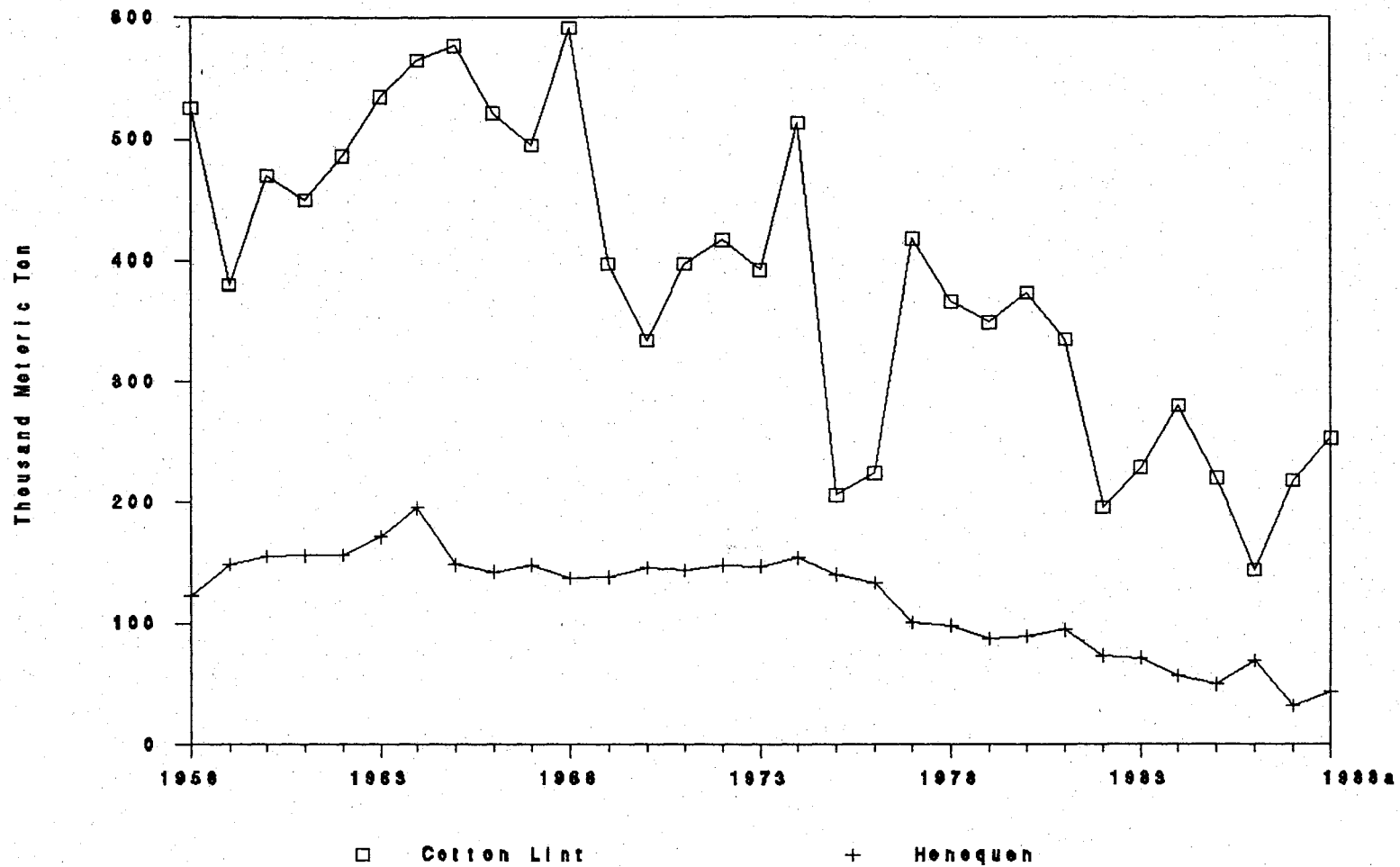

Figure 5. Mexico: Cotton Lint and Henequen Production, 1958-1989, SARH.

## **VEGETABLES**

Table CV1. Mexico: Tomato Supply and Demand 1960-1989, SARH.

Year	Total Imports	Area Harvested	Yield	Production	Total Supply	Domestic Disappearance	Total Exports
	MT	Ha	Kg/Ha	-----	MT	-----	-----
1960	443	63,805	6,091	388,648	389,091	230,043	159,048
1961	2,027	61,719	7,342	453,125	455,152	350,579	104,573
1962	186	60,355	7,188	433,819	434,005	276,978	157,027
1963	71	60,540	7,312	442,682	442,753	300,402	142,351
1964	71	61,142	7,278	444,971	445,042	289,266	155,776
1965	112	45,023	12,303	553,938	554,050	389,010	165,040
1966	78	45,246	12,271	555,213	555,291	324,146	231,145
1967	28	46,137	13,416	618,956	618,984	403,384	215,600
1968	91	52,338	12,795	669,677	669,768	375,859	293,909
1969	556	55,164	12,960	714,911	715,467	436,436	279,031
1970	4	63,721	14,486	923,063	923,067	555,768	367,299
1971	18	61,784	15,191	938,584	938,602	623,906	314,696
1972	1,557	71,714	16,785	1,203,700	1,205,257	872,974	332,283
1973	344	69,408	15,719	1,091,001	1,091,345	666,543	424,802
1974	869	62,577	17,911	1,120,846	1,121,715	815,611	306,104
1975	235	59,361	17,796	1,056,403	1,056,638	724,874	331,764
1976	196	48,359	16,684	806,829	807,025	449,802	357,223
1977	25	61,695	15,792	974,258	974,283	538,990	435,293
1978	304	65,421	21,305	1,393,827	1,394,131	922,265	471,866
1979	396	77,407	20,213	1,564,617	1,565,013	1,158,597	406,416
1980	284	69,472	19,010	1,320,628	1,320,912	940,547	380,365
1981	506	61,224	21,399	1,310,151	1,310,657	1,014,232	296,425
1982	250	61,479	21,798	1,340,112	1,340,362	997,032	343,330
1983	178	62,336	23,507	1,465,357	1,465,535	1,254,652	210,883
1984	903	72,508	23,276	1,687,676	1,688,579	1,228,400	460,179
1985	1,022	69,329	23,315	1,616,394	1,617,416	1,129,573	487,843
1986		55,470	26,206	1,453,623			
1987		68,285	24,482	1,671,787			
1988		71,616	27,649	1,980,113			
1989		75,000	25,200	1,890,000			

Notes:

1) Domestic disappearance is total supply less total exports.

Source: 1960-1985 area harvested and production, Base de Datos Agricola. Subsecretaria de Planeacion, Direccion General de Estudios, Informacion y Estadistica Sectorial, SARH. Nov. 1, 1989. (computer program)

1986-1988 area harvested and production, Direccion General de Politica Sectorial, S.P.S. y C. SARH.

1989 area harvested and production, Subsecretaria de Planeacion, Direccion General de Estadistica, SARH.

1960-1982 imports and exports, Econotecnia Agricola - Consumo Aparente de Productos Agricolas. DGEA/SARH.

1983-1985 imports and exports, Subdireccion de Estadisticas Especiales - Dept. de Diseno e Integracion, DGEIES/SARH.

Table CV2. Mexico: Green Chile Supply and Demand 1958-1989, SARH.

Year	Total Area		Yield Production	Total Domestic		Total Exports	
	Imports	Harvested		Supply	Disappearance		
	MT	Ha	Kg/Ha	----- MT -----			
1958	11	30,111	2,673	80,495	80,506	73,018	7,488
1959	39	32,747	2,700	88,415	88,454	78,161	10,293
1960	11	33,287	2,719	90,492	90,503	78,710	11,793
1961	18	34,117	2,837	96,798	96,816	86,882	9,934
1962	13	37,409	2,919	109,206	109,219	100,260	8,959
1963	1	40,129	3,058	122,701	122,702	114,671	8,031
1964	8	41,517	3,218	133,619	133,627	126,523	7,104
1965	5	41,751	3,220	134,440	134,445	124,605	9,840
1966	1	42,502	3,932	167,129	167,130	149,382	17,748
1967	0	37,801	5,278	199,522	199,522	181,873	17,649
1968	2	38,259	5,011	191,721	191,723	176,012	15,711
1969	1	35,588	5,012	178,384	178,385	153,915	24,470
1970	1	36,291	5,258	190,835	190,836	151,277	39,559
1971	1	44,949	6,901	310,202	310,203	261,106	49,097
1972	122	60,787	7,157	435,070	435,192	393,511	41,681
1973	57	56,876	7,024	399,511	399,568	335,623	63,945
1974	65	55,765	7,453	415,614	415,679	360,202	55,477
1975	0	40,192	6,796	273,149	273,149	260,744	12,405
1976	0	40,246	8,421	338,930	338,930	321,412	17,518
1977	0	49,821	9,668	481,682	481,682	473,342	8,340
1978	0	55,911	9,502	531,286	531,286	519,482	11,804
1979	0	57,909	8,595	497,719	497,719	481,777	15,942
1980	0	60,652	8,748	530,573	530,573	514,972	15,601
1981	0	45,106	9,072	409,190	409,190	394,824	14,366
1982	0	61,880	8,233	509,474	509,474	508,363	1,111
1983	0	47,762	9,383	448,169	448,169	427,625	20,544
1984	0	50,935	10,292	524,217	524,217	495,925	28,292
1985	0	79,329	8,359	663,082	663,082	633,767	29,315
1986		63,489	8,435	535,541			
1987		63,383	10,227	648,192			
1988		77,940	8,391	654,000			
1989		72,000	8,764	631,000			

Notes:

1) Domestic disappearance is total supply less total exports.

Source: 1958-1980, Consumos Aparentes de Productos Agricolas 1925-1982. Econotecnia Agricola, Vol, 7 September 1983, No. 9, SARH.

1981-1985 Base de Datos Agricola. Subsecretaria de Planeacion, Direccion General de Estudios, Informacion y Estadistica Sectorial, SARH. Nov. 1, 1989. (computer program)

1981-1988 area harvested and production, Direccion General de Politica Sectorial, S.P.S. y C. SARH.

1989 area harvested and production, Subsecretaria de Planeacion, Direccion General de Estadistica, SARH.

Table CV3. Mexico: Potatoes Supply and Demand 1958-1985, SARH.

Year	Total Imports	Area Harvested	Yeild	Production	Total Supply	Domestic Disappearance	Total Exports
	MT	Ha	Kg/Ha	-----	MT	-----	-----
1958	6,121	44,714	5,012	224,088	230,209	230,209	0
1959	4,415	48,110	5,198	250,070	254,485	254,485	0
1960	199	43,832	6,710	294,118	294,317	294,317	0
1961	18	45,689	6,639	303,311	303,329	303,329	0
1962	75	46,083	8,236	379,542	379,617	379,617	0
1963	100	50,017	8,276	413,955	414,055	414,054	1
1964	286	48,384	8,540	413,203	413,489	413,485	4
1965	979	39,075	8,156	318,688	319,667	319,657	10
1966	31	40,924	8,515	348,478	348,509	348,509	0
1967	196	40,692	9,801	398,838	399,034	399,014	20
1968	2,177	42,374	9,797	415,147	417,324	417,294	30
1969	859	46,373	10,354	480,142	481,001	480,972	29
1970	2,071	48,180	10,546	508,092	510,163	510,162	1
1971	4,884	43,465	11,022	479,065	483,949	483,924	25
1972	5,426	53,788	11,099	597,015	602,441	599,201	3,240
1973	3,496	55,226	11,596	640,384	643,880	643,850	30
1974	7,906	54,439	11,073	602,804	643,880	643,850	5,223
1975	899	57,108	12,130	692,726	610,710	605,487	6,609
1976	2,325	55,806	12,312	687,093	693,625	687,016	32,688
1977	6,387	54,063	11,675	631,178	689,418	656,730	13,206
1978	4,510	69,481	13,288	923,230	637,565	624,359	1,967
1979	16,672	87,075	12,097	1,053,386	927,740	925,773	1,438
1980	30,142	80,165	13,284	1,064,905	1,070,058	1,068,620	1,622
1981	24,911	67,520	12,248	826,952	1,095,047	1,093,425	381
1982	8,733	68,138	13,829	942,275	851,863	851,482	81
1983	817	73,519	11,263	828,016	951,008	950,927	216
1984	21,377	71,362	14,263	1,017,861	828,833	828,617	1,223
1985	15,762	71,872	13,766	989,402	1,039,238	1,038,015	1,075

Notes:

1) Domestic disappearance is total supply less total exports.

Source: 1958-1982, Consumos Aparentes de Productos Agricolas 1925-1982. Econotecnia Agricola, Vol, 7 September 1983, No. 9, SARH.

1983-1985 Subdireccion de Estadisticas Especiales - Depto. de Diseno e Integracion.

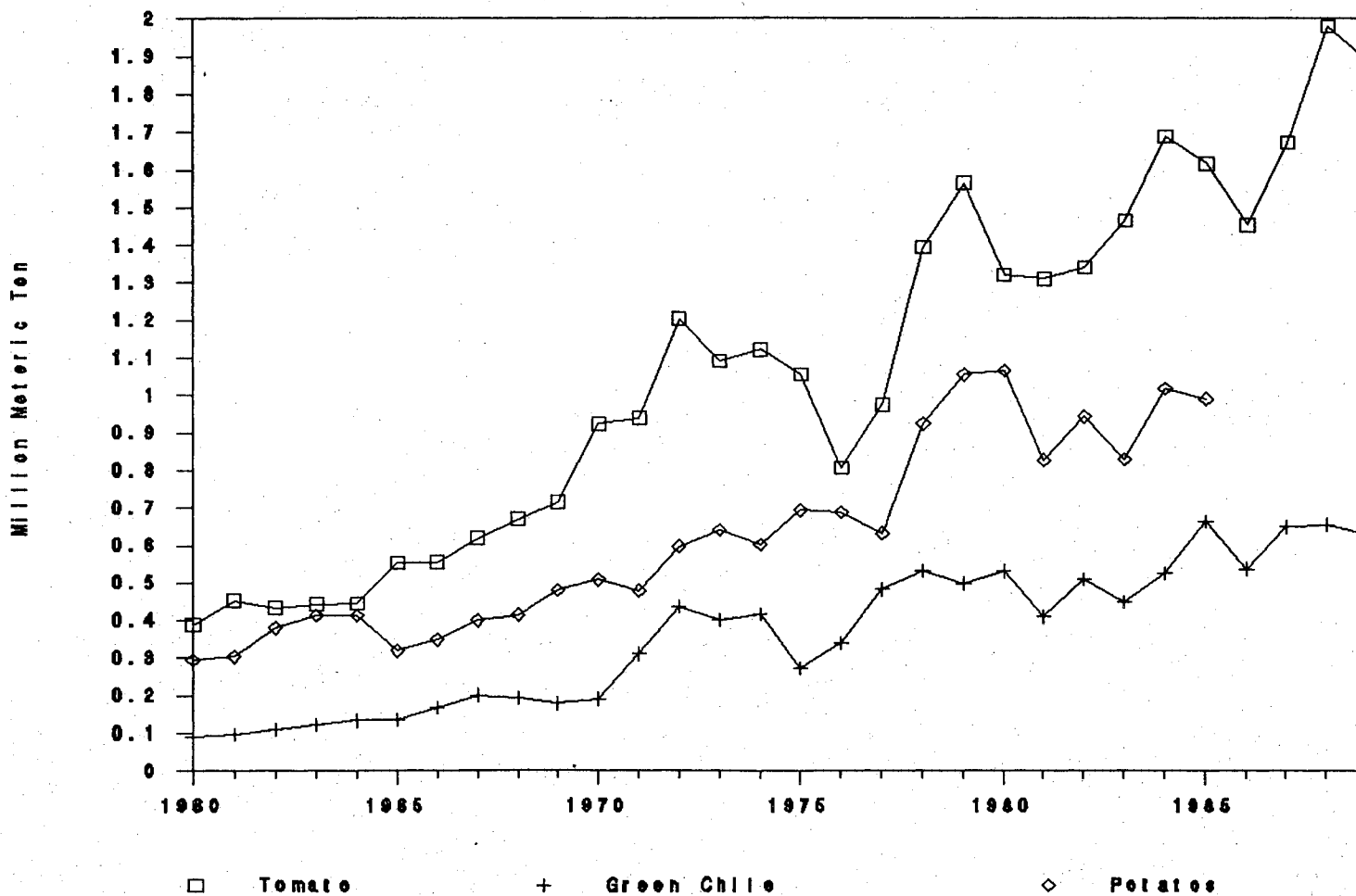

Figure 6. Mexico: Tomato, Green Chile and Potato Production, 1960-1989, SARH.



**ANNUAL FRUITS**

Table CS1. Mexico: Strawberry Supply and Demand 1958-1989, SARH.

Year	Total Imports	Area Harvested	Yeild	Production	Total Domestic Supply	Domestic Disappearance	Total Exports
	MT	Ha	Kg/Ha			MT	
1958	0	4,265	4,285	18,274	18,274	11,313	6,961
1959	0	4,770	4,498	21,456	21,456	11,243	10,213
1960	0	4,883	4,762	23,254	23,254	9,993	13,261
1961	0	5,284	4,719	24,936	24,936	9,691	15,245
1962	0	6,559	5,233	34,323	34,323	16,267	18,056
1963	0	6,280	5,276	33,133	33,133	14,084	19,049
1964	0	5,215	13,746	71,684	71,684	49,724	21,960
1965	0	6,395	13,690	87,546	87,546	57,162	30,384
1966	0	8,832	16,270	143,695	143,695	97,316	46,379
1967	0	8,302	15,396	127,820	127,820	81,417	46,403
1968	0	6,989	16,481	115,188	115,188	68,482	46,706
1969	0	6,576	15,845	104,194	104,194	32,094	72,100
1970	0	7,873	16,122	126,926	126,926	35,617	91,309
1971	0	6,903	14,985	103,440	103,440	41,600	61,840
1972	0	5,758	15,539	89,474	89,474	23,811	65,663
1973	0	6,681	15,723	105,044	105,044	31,393	73,651
1974	0	5,659	17,987	101,789	101,789	12,937	88,852
1975	0	5,406	12,764	69,001	69,001	7,705	61,296
1976	0	5,380	16,602	89,321	89,321	51,328	37,993
1977	0	5,631	18,476	104,040	104,040	34,980	69,060
1978	0	6,237	15,934	99,379	99,379	28,657	70,722
1979	0	8,025	15,022	120,550	120,550	37,516	83,034
1980	0	6,133	12,737	78,119	78,119	33,759	44,360
1981	0	3,706	14,547	53,911	53,911	24,635	29,276
1982	0	2,454	14,832	36,398	36,398	18,937	17,461
1983	0	2,561	21,629	55,392	55,392	55,392	
1984	0	4,477	14,210	63,616	63,616	63,616	
1985	0	4,401	12,875	56,665	56,665	56,665	
1986		4,000	11,250	45,000			
1987a		4,000	17,750	71,000			14,515
1988a		5,000	15,600	78,000			
1989b				105,000			

Notes:

1) Domestic disappearance is total supply less total exports.

a Preliminary.

b The 1989 production and area harvested correspond to the agricultural year program of SARH.

Source: 1958-1980, Consumos Aparentes de Productos Agricolas 1925-1982. Econotecnia Agricola, Vol, 7 September 1983, No. 9, SARH.

1981-1989 production, Carlos Salinas de Gortari Primer Informe de Gobierno 1989 Anexo.

(Instituto Nacional de Estadística, Geografía e Informática. SARH)

1981-1985 all, excluding production, Subdirección de Estadísticas - Depto. de Diseño de Integración. DGEIES/SARH.

1986-1988 area harvested, Dirección General de Política Sectorial, con datos de Dirección General de Estudios, Información Y Estadística Sectorial. SARH.

1987 exports, Anuario Estadístico del comercio Exterior de los Estados Unidos Mexicanos 1987, Instituto Nacional de Estadística Geografía e Informática.

Table CS2. Mexico: Watermelon Supply and Demand 1958-1985, SARH.

Year	Total Imports	Area Harvested	Yeild	Production	Total Supply	Domestic Disappearance	Total Exports
	MT	Ha	Kg/Ha	-----	MT	-----	-----
1958	0	17,330	7,182	124,461	124,461	104,675	19,786
1959	0	18,187	6,957	126,524	126,524	100,769	25,770
1960	0	19,744	6,762	133,500	133,500	99,039	34,461
1961	0	24,924	7,960	198,407	198,407	177,810	20,597
1962	0	30,206	11,164	337,213	337,213	317,494	19,719
1963	0	30,608	11,123	340,459	340,459	314,285	26,174
1964	0	30,238	11,244	339,994	339,994	317,394	22,600
1965	0	28,712	11,549	331,581	331,581	305,524	26,057
1966	0	28,944	11,657	337,405	337,405	308,830	28,575
1967	0	21,922	9,235	202,458	202,458	173,945	28,513
1968	0	19,219	9,636	185,187	185,187	152,635	32,552
1969	0	18,503	10,822	200,242	200,242	161,304	38,938
1970	0	19,636	10,369	203,606	203,606	153,340	50,266
1971	0	24,823	10,876	269,965	269,965	212,565	57,400
1972	0	25,593	11,000	281,529	281,529	210,902	70,627
1973	0	31,956	9,716	310,481	310,481	240,997	69,484
1974	0	25,939	12,052	312,623	312,623	246,551	66,072
1975	0	20,995	13,030	273,568	273,568	209,721	63,847
1976	0	23,663	13,782	326,118	326,118	244,614	81,504
1977	0	28,185	13,232	372,955	372,955	302,732	70,223
1978	0	33,134	14,319	474,435	474,435	393,893	80,542
1979	0	35,587	15,514	552,098	552,098	459,354	92,744
1980	0	29,320	15,232	446,598	446,598	362,226	84,372
1981	0	23,704	14,256	337,919	337,919	282,265	55,654
1982	0	31,147	13,394	417,194	417,194	316,238	100,956
1983	0	28,837	12,144	350,189	350,189	350,189	
1984	0	37,437	12,882	482,259	482,259	482,259	
1985	0	34,617	12,183	421,753	421,753	421,753	

Notes:

1) Domestic disappearance is total supply less total exports.

Source: 1958-1980, Consumos Aparentes de Productos Agricolas 1925-1982. Econotecnia Agricola, Vol, 7 September 1983, No. 9, SARH.

1981-1985 area harvested and production, Base de Datos Agricola. Subsecretaria de Planeacion, Direccion General de Estudios, Informacion y Estadistica Sectorial, SARH. Nov. 1, 1989. (computer program)

Table CS3. Mexico: Cantaloupe Supply and Demand 1958-1989, SARH.

Year	Total Imports	Area Harvested	Yeild	Production	Total Domestic Supply	Domestic Disappearance	Total Exports
	MT	Ha	Kg/Ha	-----	MT	-----	-----
1958	0	12,337	5,453	67,275	67,275	42,244	25,031
1959	0	12,433	5,328	66,245	66,245	35,721	30,524
1960	0	15,639	5,162	80,728	80,728	35,036	45,692
1961	0	18,930	5,001	94,667	94,667	47,124	47,543
1962	0	21,778	8,573	186,694	186,694	137,098	49,596
1963	0	20,873	8,831	184,326	184,326	130,751	53,575
1964	0	21,009	8,971	188,475	188,475	127,242	61,233
1965	0	17,889	14,594	261,078	261,078	190,243	70,835
1966	0	15,884	13,436	213,425	213,425	150,178	63,247
1967	0	18,301	11,605	212,391	212,391	150,969	61,422
1968	0	16,753	11,936	199,968	199,968	159,828	40,140
1969	0	17,609	9,569	168,499	168,499	109,382	59,117
1970	0	16,621	9,814	163,113	163,113	84,030	79,083
1971	0	17,693	9,897	175,109	175,109	82,595	92,514
1972	0	17,231	12,008	206,912	206,912	122,559	84,353
1973	0	18,030	11,813	212,981	212,981	125,686	87,295
1974	0	18,532	11,666	216,195	216,195	123,175	93,020
1975	0	13,705	12,443	170,525	170,525	96,613	73,912
1976	0	15,647	11,975	187,370	187,370	109,797	77,573
1977	0	17,940	13,882	249,040	249,040	147,045	101,995
1978	0	26,321	13,459	354,264	354,264	239,945	114,319
1979	0	25,629	13,792	353,476	353,476	238,943	114,533
1980	0	27,052	11,827	319,952	319,952	217,450	102,502
1981	0	21,901	14,695	321,831	321,831	233,993	87,838
1982	0	24,379	12,019	293,000	293,000	184,335	108,665
1983		23,178	13,590	315,000	315,000		
1984		27,140	12,122	329,000	329,000		
1985		26,056	12,742	332,000	332,000		
1986				348,000			
1987a				389,000			133,112
1988a				457,000			
1989b				412,000			

Notes:

1) Domestic disappearance is total supply less total exports.

a Preliminary.

b The 1989 production and area harvested correspond to the agricultural year program of SARH.

Source: 1958-1980, Consumos Aparentes de Productos Agricolas 1925-1982. Econotecnica Agricola, Vol, 7 September 1983, No. 9, SARH.

1981-1985 area harvested and production, Base de Datos Agricola. Subsecretaria de Planeacion, Direccion General de Estudios, Informacion y Estadistica Sectorial, SARH. Nov. 1, 1989. (computer program)

1987 exports, Anuario Estadistico del comercio Exterior de los Estados Unidos Mexicanos 1987, Instituto Nacional de Estadistica Geografia e Informatica.

1982-1989 Carlos Salinas de Gortari Primer Informe de Gobierno 1989 Anexo. (Instituto Nacional de Estadistica, Geografia e Informatica. SARH)

Table CS4. Mexico: Pineapple Supply and Demand 1958-1989, SARH.

Year	Total Imports	Area Harvested	Yeild	Production	Total Supply	Domestic Disappearance	Total Exports
	MT	Ha	Kg/Ha		MT		
1958	0	7,850	23,207	182,178	182,178	163,131	19,047
1959	5	8,247	23,108	190,573	190,578	170,119	20,459
1960	18	7,820	23,083	180,508	180,526	156,012	24,514
1961	7	7,753	22,878	177,376	177,383	148,819	28,564
1962	1	7,908	22,497	177,903	177,904	143,597	34,307
1963	0	8,731	22,143	193,330	193,330	150,830	42,500
1964	1	8,930	22,145	197,759	197,760	162,154	35,606
1965	0	10,667	25,205	268,858	268,858	236,707	32,151
1966	0	10,443	25,680	268,175	268,175	238,746	29,429
1967	0	10,252	25,305	259,424	259,424	239,699	19,725
1968	0	10,397	24,625	256,029	256,029	236,069	19,960
1969	0	9,166	26,248	240,589	240,589	216,047	24,542
1970	0	9,838	25,287	248,771	248,771	227,368	21,403
1971	0	8,460	35,136	297,251	297,251	272,154	25,097
1972	0	6,070	35,941	218,164	218,164	190,063	28,101
1973	0	7,169	37,427	268,314	268,314	242,817	25,497
1974	0	10,215	38,941	397,781	397,781	374,293	23,488
1975	0	9,896	37,519	371,288	371,288	345,504	25,784
1976	0	11,593	38,089	441,564	441,564	410,930	30,634
1977	0	12,950	39,382	510,003	510,003	466,217	43,786
1978	0	14,496	39,207	568,344	568,344	513,762	54,582
1979	0	12,751	39,659	505,686	505,686	436,928	68,758
1980	0	14,754	42,207	622,729	622,729	567,890	54,839
1981	0	9,836	48,092	473,031	473,031	433,665	39,366
1982	0	9,038	49,126	444,000	444,000	419,728	24,272
1983				430,000			
1984				453,000			
1985				320,000			
1986				329,000			
1987a				389,000			
1988a				395,000			
1989b				277,000			

Notes:

1) Domestic disappearance is total supply less total exports.

a Preliminary.

b The 1989 production and area harvested correspond to the agricultural year program of SARH.

Source: 1958-1982, Consumos Aparentes de Productos Agricolas 1925-1982. Econotecnia Agricola, Vol, 7 September 1983, No. 9, SARH.

1981-1989 Carlos Salinas de Gortari Primer Informe de Gobierno 1989 Anexo. (Instituto Nacional de Estadística, Geografía e Informática. SARH)

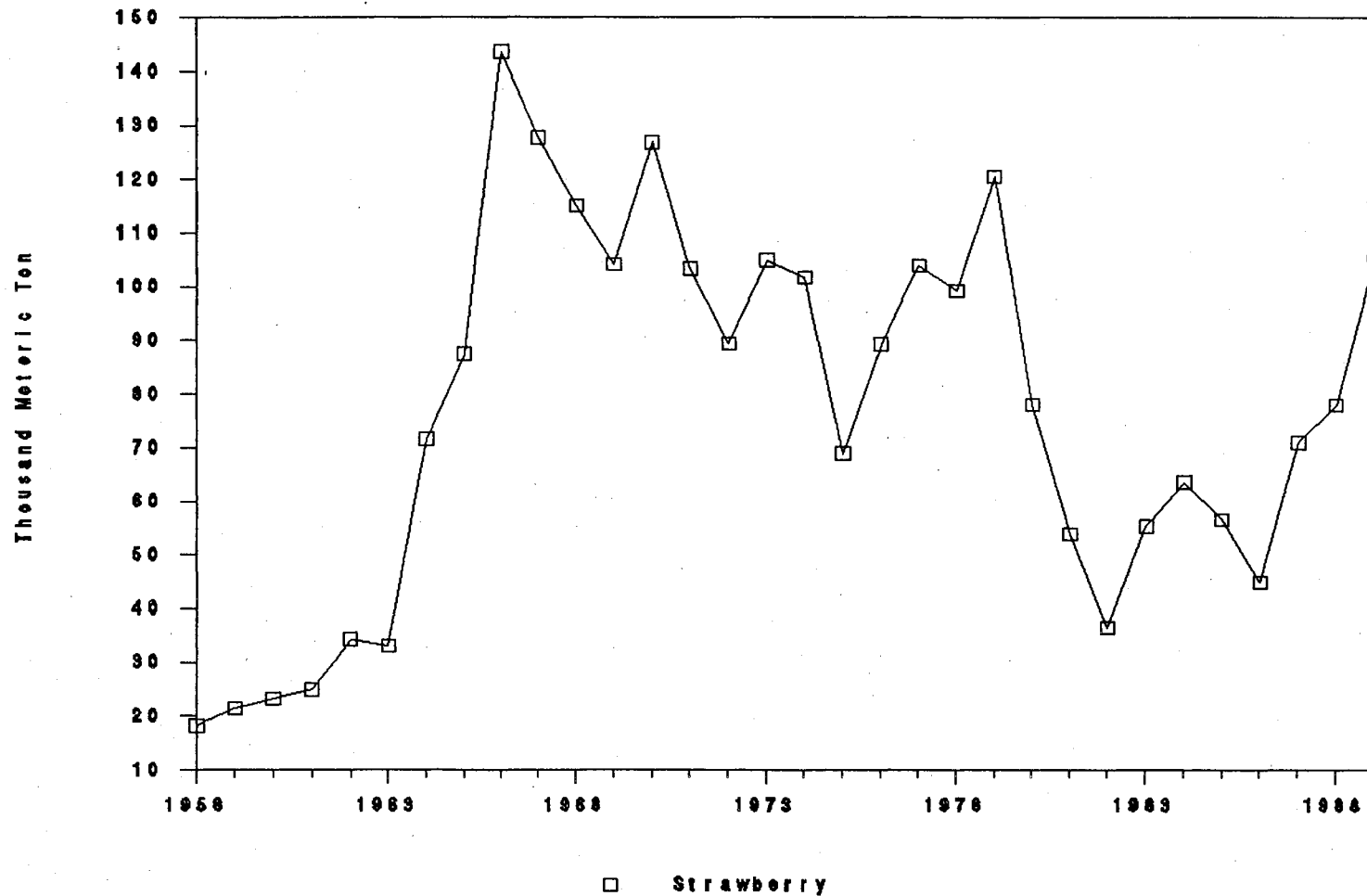

Figure 7. Mexico: Strawberry Production, 1958-1989, SARH.

## **PERENNIAL FRUITS**

Table CL1. Mexico: Oranges Supply and Demand 1958-1989, SARH.

Year	Total Imports	Area Harvested	Yeild	Production	Total Domestic Supply	Domestic Disappearance	Total Exports
	MT	Ha	Kg/Ha		MT		
1958	3,055	62,698	10,555	661,782	664,837	613,048	51,789
1959	5,298	64,277	10,484	673,883	679,181	648,950	30,231
1960	68	72,264	10,607	766,473	766,541	737,536	29,005
1961	15	72,532	10,649	772,382	772,397	735,390	37,007
1962	0	79,094	11,158	882,524	882,524	862,944	19,580
1963	1	78,107	10,945	854,844	854,845	807,340	47,505
1964	3	78,151	10,816	845,308	845,311	777,237	68,074
1965	3,630	89,547	15,643	1,400,765	1,404,395	1,323,718	80,677
1966	6,003	99,379	15,469	1,537,248	1,543,251	1,516,670	26,581
1967	3,827	139,038	12,982	1,805,030	1,808,857	1,778,721	30,136
1968	6,701	142,973	12,038	1,721,132	1,727,833	1,664,161	63,672
1969	754	143,427	11,339	1,626,256	1,627,010	1,593,788	33,222
1970	1,252	154,237	8,135	1,254,682	1,255,934	1,227,164	28,770
1971	429	150,936	10,375	1,565,947	1,566,376	1,518,925	47,451
1972	739	154,559	10,438	1,613,267	1,614,006	1,509,866	104,140
1973	17,249	167,230	10,751	1,797,819	1,815,068	1,740,085	74,983
1974	437	160,969	8,824	1,420,360	1,420,797	1,318,300	102,497
1975	749	166,580	9,697	1,615,336	1,616,085	1,592,331	23,754
1976	844	160,639	11,127	1,787,499	1,788,343	1,752,956	35,387
1977	60,102	164,718	11,272	1,856,764	1,916,866	1,809,448	107,418
1978	4,054	164,588	11,557	1,902,209	1,906,263	1,864,128	42,135
1979	12,014	168,409	11,295	1,902,196	1,914,210	1,871,008	43,202
1980	15,053	161,937	10,765	1,743,212	1,758,265	1,731,124	27,141
1981	13,607	166,914	10,717	1,788,781	1,802,388	1,786,197	16,191
1982	124,159	169,591	11,761	1,994,571	2,118,730	2,074,706	44,024
1983	356	187,498	11,034	2,068,862	2,069,218	2,028,507	40,711
1984	5,443	152,096	11,306	1,719,545	1,724,988	1,635,191	89,797
1985	14,578	127,247	13,912	1,770,208	1,784,786	1,773,636	11,150
1986		131,458		1,909,008			
1987a		164,081		1,933,540			12,605
1988a		163,917		2,099,158			
1989b				1,890,000			

Notes:

1) Domestic disappearance is total supply less total exports.

a Preliminary.

b The 1989 production and area harvested correspond to the agricultural year program of SARH.

Source: 1958-1980, Consumos Aparentes de Productos Agricolas 1925-1982. Econotecnica Agricola, Vol, 7 September 1983, No. 9, SARH.

1981-1985 Base de Datos Agricola. Subsecretaria de Planeacion, Direccion General de Estudios, Informacion y Estadistica Sectorial, SARH. Nov. 1, 1989. (computer program)

1986-1988 area harvested and production, Direccion General de Politica Sectorial, S.P.S y C. SARH.

1987 exports, Anuario Estadistico del comercio Exterior de los Estados Unidos Mexicanos 1987, Instituto Nacional de Estadistica Geografia e Informatica.

1989 production Carlos Salinas de Gortari Primer Informe de Gobierno 1989 Anexo. (Instituto Nacional de Estadistica, Geografia e Informatica. SARH)



Table CL2. Mexico: Lemon Supply and Demand 1958-1989, SARH.

Year	Total Imports	Area Harvested	Yield	Production	Total Domestic Supply	Domestic Disappearance	Total Exports
	MT	Ha	Kg/Ha		MT		
1958	0	12,698	6,839	86,838	86,838	85,710	1,128
1959	0	13,137	6,991	91,835	91,835	80,612	11,223
1960	2	14,162	7,026	99,509	99,511	85,526	13,985
1961	2	14,469	7,147	103,412	103,414	75,869	27,545
1962	1	15,223	7,769	118,267	118,268	63,912	54,356
1963	0	16,466	8,842	145,593	145,593	91,299	54,294
1964	8	18,842	8,815	166,089	166,097	146,660	19,437
1965	4,024	19,182	9,536	182,915	186,939	124,640	62,299
1966	4,449	19,714	9,696	191,138	195,587	133,398	62,189
1967	5,598	19,118	9,578	183,111	188,709	104,658	84,051
1968	4,451	19,018	9,611	182,783	187,234	112,137	75,097
1969	4,037	20,612	9,383	193,402	197,439	166,942	30,497
1970	3,762	22,698	9,283	210,714	214,476	148,725	65,751
1971	3,270	48,286	10,240	494,439	497,709	393,272	104,437
1972	3,958	48,304	9,336	450,990	454,948	367,495	87,453
1973	15,164	48,122	9,445	454,536	469,700	353,264	116,436
1974	11,428	47,871	9,164	438,673	450,101	297,484	152,617
1975	23,365	47,733	9,211	439,650	463,015	341,108	121,907
1976	25,016	45,246	9,413	425,895	450,911	334,335	116,576
1977	27,550	49,680	8,939	444,114	471,664	266,820	204,844
1978	31,468	47,059	8,739	411,254	442,722	182,169	260,553
1979	52,081	51,403	9,103	467,917	519,998	255,901	264,097
1980	39,463	57,311	9,858	564,972	604,435	343,898	260,537
1981	42,926	61,943	10,154	629,000	671,926	579,773	92,153
1982a	11,798	70,536	11,540	814,008	825,806	764,509	61,297
1983a	38,325	72,899	9,223	672,332	710,657	567,660	142,997
1984a	3,512	69,875	11,831	826,658	830,170	804,291	25,879
1985	32,794	70,053	12,393	868,158	900,952	855,306	45,646
1986		69,000	10,768	743,000			
1987a		67,000	67,000	682,000			43,905
1988a		65,000	10,154	660,000			
1989b				660,000			

Notes:

1) Domestic disappearance is total supply less total exports.

a Preliminary.

b The 1989 production and area harvested correspond to the agricultural year program of SARH.

Source: 1958-1980, Consumos Aparentes de Productos Agricolas 1925-1982. Econotecnica Agricola, Vol, 7 September 1983, No. 9, SARH.

1981-1989 production, Carlos Salinas de Gortari Primer Informe de Gobierno 1989 Anexo.  
(Instituto Nacional de Estadística, Geografía e Informática. SARH)

1981-1985 all, excluding production, Subdirección de Estadísticas - Depto. de Diseño de Integración. DGEIES/SARH.

1986-1988 area harvested, Dirección General de Política Sectorial, con datos de Dirección General de Estudios, Información Y Estadística Sectorial. SARH.

1987 exports, Anuario Estadístico del comercio Exterior de los Estados Unidos Mexicanos 1987, Instituto Nacional de Estadística Geografía e Informática.

Table CL3. Mexico: Bananas Supply and Demand 1958-1989, SARH.

Year	Total Area		Yield	Production	Total Domestic		Total Exports
	Imports	Harvested			Supply	Disappearance	
	MT	Ha	Kg/Ha	----- MT -----			
1958	0	46,002	10,315	474,509	474,509	438,801	35,708
1959	0	48,684	10,910	531,163	531,163	490,578	40,585
1960	0	54,925	11,170	613,516	613,516	602,148	11,368
1961	0	56,180	11,511	646,661	646,661	622,544	24,117
1962	0	58,874	12,066	710,375	710,375	700,494	9,881
1963	0	73,845	12,726	939,740	939,740	926,103	13,637
1964	0	74,483	12,738	948,768	948,768	930,238	18,530
1965	0	75,102	13,782	1,035,080	1,035,080	1,018,051	17,029
1966	0	80,682	13,108	1,057,573	1,057,573	1,043,586	13,987
1967	0	71,294	12,845	915,777	915,777	907,900	7,877
1968	0	70,724	12,786	904,285	904,285	891,830	12,455
1969	0	57,951	12,443	721,073	721,073	719,102	1,971
1970	0	74,407	12,973	965,252	965,252	963,653	1,599
1971	0	81,650	13,731	1,121,124	1,121,124	1,120,571	553
1972	0	74,245	14,728	1,093,511	1,093,511	1,091,755	1,756
1973	0	66,841	15,911	1,063,538	1,063,538	1,062,366	1,172
1974	0	70,554	15,562	1,097,954	1,097,954	1,097,233	721
1975	0	74,842	15,964	1,194,802	1,194,802	1,191,241	3,561
1976	0	73,392	16,343	1,199,427	1,199,427	1,188,992	10,435
1977	0	67,677	18,854	1,276,006	1,276,006	1,260,212	15,794
1978	0	71,918	19,370	1,393,080	1,393,080	1,373,802	19,278
1979	0	66,116	19,321	1,277,403	1,277,403	1,258,920	18,483
1980	0	73,343	19,603	1,437,765	1,437,765	1,420,241	17,524
1981	0	74,635	21,315	1,590,868	1,590,868	1,583,552	7,316
1982	0	77,369	20,323	1,572,403	1,572,403	1,565,416	6,987
1983	0	72,126	22,744	1,640,462	1,640,462	1,609,663	30,799
1984	0	74,714	28,016	2,093,217	2,093,217	2,060,789	32,428
1985	0	79,116	25,228	1,995,956	1,995,956	1,951,843	44,113
1986		71,637		1,472,774			
1987a		79,695		1,769,880			94,578
1988a		71,122		1,565,661			
1989b				1,500,000			

Notes:

1) Domestic disappearance is total supply less total exports.

a Preliminary.

b The 1989 production and area harvested correspond to the agricultural year program of SARH.

Source: 1958-1980, Consumos Aparentes de Productos Agrícolas 1925-1982. Econotecnia Agrícola, Vol, 7 September 1983, No. 9, SARH.

1981-1985 Base de Datos Agrícola. Subsecretaría de Planeación, Dirección General de Estudios, Información y Estadística Sectorial, SARH. Nov. 1, 1989. (computer program)

1986-1988 area harvested and production, Dirección General de Política Sectorial, S.P.S y C. SARH.

1987 exports, Anuario Estadístico del comercio Exterior de los Estados Unidos Mexicanos 1987, Instituto Nacional de Estadística Geografía e Informática.

1989 production Carlos Salinas de Gortari Primer Informe de Gobierno 1989 Anexo. (Instituto Nacional de Estadística, Geografía e Informática. SARH)

Table CL4. Mexico: Apples Supply and Demand 1958-1989, SARH.

Year	Total Area		Yeild Production	Total Domestic		Total Exports	
	Imports	Harvested		Supply	Disappearance		
	MT	Ha	Kg/Ha	----- MT -----			
1958	3,084	5985	11,122	66,565	69,649	69,649	0
1959	2,331	5985	10,397	62,229	64,560	64,560	0
1960	1,874	6,183	10,418	64,415	66,289	66,289	0
1961	1,763	7,809	10,209	79,723	81,486	81,438	48
1962	3,183	8,544	11,169	95,429	98,612	98,612	0
1963	2,581	10,305	11,530	118,820	121,401	121,275	126
1964	1,363	10,531	11,727	123,501	124,864	124,863	1
1965	5,099	11,588	11,757	136,238	141,337	141,264	73
1966	5,186	11,821	11,827	139,805	144,991	144,911	80
1967	4,649	11,191	10,288	115,129	119,778	119,745	33
1968	5,171	12,000	10,534	126,408	131,579	131,579	0
1969	3,872	15,321	9,496	145,485	149,357	149,310	47
1970	6,232	15,662	9,297	145,615	151,847	151,844	3
1971	7,014	22,140	10,504	232,565	239,579	239,452	127
1972	7,581	29,850	7,601	226,897	234,478	233,828	650
1973	4,597	33,437	5,692	190,339	194,936	190,435	4,501
1974	5,372	34,873	6,662	232,313	237,685	234,260	3,425
1975	5,417	32,087	6,046	193,987	199,404	199,394	10
1976	7,351	34,310	9,602	329,431	336,782	336,782	0
1977	5,597	40,040	4,662	186,667	192,264	192,258	6
1978	4,280	41,282	6,892	284,535	288,815	288,413	402
1979	1,921	41,889	6,613	277,000	278,921	278,896	25
1980	5,191	45,017	5,531	249,000	254,191	254,168	23
1981	2,470	55,511	6,954	386,000	388,470	388,460	10
1982a	156	45,008	6,504	292,750	292,906	292,882	24
1983a	17	46,689	6,163	287,766	287,783	287,748	35
1984a	27	48,607	9,433	458,503	458,530	458,390	140
1985	40	52,222	8,101	423,071	423,111	423,069	42
1986		49,000	9,143	448,000			
1987a		41,000	11,854	486,000			11
1988a		51,000	9,941	507,000			
1989b				400,000			

Notes:

1) Domestic disappearance is total supply less total exports.

a Preliminary.

b The 1989 production and area harvested correspond to the agricultural year program of SARH.

Source: 1958-1978, Consumos Aparentes de Productos Agricolas 1925-1982. Econotecnia Agricola, Vol, 7 September 1983, No. 9, SARH.

1979-1989 production, Carlos Salinas de Gortari Primer Informe de Gobierno 1989 Anexo.

(Instituto Nacional de Estadística, Geografía e Informática. SARH)

1979-1985 all, excluding production, Subdirección de Estadísticas - Depto. de Diseño de Integración. DGEIES/SARH.

1986-1988 area harvested, Dirección General de Política Sectorial, con datos de Dirección General de Estudios, Información Y Estadística Sectorial. SARH.

1987 exports, Anuario Estadístico del comercio Exterior de los Estados Unidos Mexicanos 1987, Instituto Nacional de Estadística Geografía e Informática.

Table CL5. Mexico: Grapes Supply and Demand 1958-1989, SARH.

Year	Total Imports	Area Harvested	Yield	Production	Total Supply	Domestic Disappearance	Total Exports
	MT	Ha	Kg/Ha		MT		
1958	2,337	10,797	6,156	66,463	68,800	68,800	0
1959	4,970	11,121	5,898	65,593	70,563	70,259	304
1960	2,532	10,706	5,917	63,349	65,881	65,855	26
1961	1,465	12,176	5,975	72,756	74,221	74,025	196
1962	1,714	11,872	5,937	70,487	72,201	70,916	1,285
1963	1,856	13,101	6,232	81,650	83,506	82,671	835
1964	2,455	13,370	6,500	86,905	89,360	88,014	1,346
1965	6,580	13,731	7,128	97,879	104,459	103,061	1,398
1966	7,834	14,501	7,302	105,892	113,726	111,291	2,435
1967	4,579	14,796	6,935	102,606	107,185	106,369	816
1968	5,969	14,894	7,419	110,506	116,475	114,606	1,869
1969	7,850	17,160	6,886	118,158	126,008	122,340	3,668
1970	10,237	19,675	9,071	178,467	188,704	183,739	4,965
1971	17,735	21,438	8,503	182,280	200,015	195,219	4,796
1972	24,221	21,469	8,895	190,977	215,198	211,052	4,146
1973	21,353	23,848	9,125	217,619	238,972	235,116	3,856
1974	23,253	25,724	9,242	237,744	260,997	256,519	4,478
1975	18,344	24,537	10,069	247,072	265,416	260,659	4,757
1976	27,304	29,098	9,714	282,669	309,973	302,348	7,625
1977	23,381	31,929	9,390	299,808	323,189	307,951	15,238
1978	24,966	40,404	10,571	427,113	452,079	436,866	15,213
1979	323	38,777	10,611	411,467	411,790	393,705	18,085
1980	260	46,273	9,585	443,516	443,776	423,244	20,532
1981	2,036	54,274	9,514	516,385	518,421	505,044	13,377
1982a	640	57,355	10,419	597,569	598,209	556,039	42,170
1983a		56,013	10,768	603,169			
1984a		63,397	8,505	539,219			
1985		61,704	9,606	592,750			
1986				584,000			
1987a				632,000			32,293
1988a				632,000			
1989b				569,000			

Notes:

1) Domestic disappearance is total supply less total exports.

a Preliminary.

b The 1989 production and area harvested correspond to the agricultural year program of SARH.

Source: 1958-1982, Consumos Aparentes de Productos Agricolas 1925-1982. Econotecnica Agricola, Vol, 7 September 1983, No. 9, SARH.

1981-1984 area harvested and production, El Sector Alimentario en Mexico, 1986. INEGI.

Agenda Estadistica 1989. INEGI.

1985-1989 area harvested and production, Carlos Salinas de Gortari Primer Informe de Gobierno 1989 Anexo.

(Instituto Nacional de Estadistica, Geografia e Informatica. SARH)

1987 exports, Anuario Estadistico del comercio Exterior de los Estados Unidos Mexicanos 1987, Instituto Nacional de Estadistica Geografia e Informatica.

Table CL6. Mexico: Avocado Supply and Demand 1958-1989, SARH.

Year	Total Imports	Area Harvested	Yeild	Production	Total Supply	Domestic Disappearance	Total Exports
	MT	Ha	Kg/Ha		MT		
1958	0	8,365	12,272	102,657	102,657	102,657	0
1959	0	8,544	11,976	102,321	102,321	102,321	0
1960	0	8,349	12,114	101,138	101,138	101,133	5
1961	0	8,723	12,388	108,057	108,057	108,057	0
1962	0	8,898	12,692	112,934	112,934	112,934	0
1963	44	9,972	13,041	130,046	130,090	130,090	0
1964	176	10,055	13,100	131,721	131,897	131,897	0
1965	0	12,181	13,292	161,910	161,910	161,909	1
1966	0	13,660	12,409	169,510	169,510	169,510	0
1967	0	15,034	11,567	173,899	173,899	173,899	0
1968	0	16,031	11,996	192,307	192,307	192,307	0
1969	1	17,104	11,795	201,738	201,739	201,739	0
1970	51	19,111	11,827	226,034	226,085	226,084	1
1971	20	23,797	9,950	236,791	236,811	235,812	999
1972	0	26,864	8,721	234,270	234,270	233,943	327
1973	0	31,324	9,145	286,443	286,443	286,200	243
1974	0	33,555	7,775	260,890	260,890	260,840	50
1975	0	37,453	7,222	270,470	270,470	270,444	26
1976	0	36,942	7,591	280,421	280,421	280,414	7
1977	0	45,243	7,363	333,112	333,112	333,069	43
1978	0	51,450	7,681	395,168	395,168	394,110	1,058
1979	0	48,861	7,490	365,957	365,957	365,802	155
1980	0	54,498	8,106	441,768	441,768	440,812	956
1981	0	55,640	8,141	452,973	452,973	452,256	717
1982	0	55,553	8,184	454,656	454,656	454,315	341
1983	0	57,485	7,830	450,123	450,123	449,468	655
1984	0	56,897	7,723	439,433	439,433	439,185	248
1985	0	73,015	7,758	566,451	566,451	565,739	712
1986		63,439	7,064	448,104			
1987a		46,801	8,266	386,868			4,857
1988a		42,311	7,911	334,741			
1989b				500,000			

Notes:

1) Domestic disappearance is total supply less total exports.

a Preliminary.

b The 1989 production and area harvested correspond to the agricultural year program of SARH.

Source: 1958-1980, Consumos Aparentes de Productos Agricolas 1925-1982. Econotecnica Agricola, Vol, 7 September 1983, No. 9, SARH.

1981-1985 Base de Datos Agricola. Subsecretaria de Planeacion, Direccion General de Estudios, Informacion y Estadistica Sectorial, SARH. Nov. 1, 1989. (computer program)

1986-1988 area harvested and production, Direccion General de Politica Sectorial, S.P.S y C. SARH.

1987 exports, Anuario Estadistico del comercio Exterior de los Estados Unidos Mexicanos 1987, Instituto Nacional de Estadistica Geografia e Informatica.

1989 production Carlos Salinas de Gortari Primer Informe de Gobierno 1989 Anexo. (Instituto Nacional de Estadistica, Geografia e Informatica. SARH)

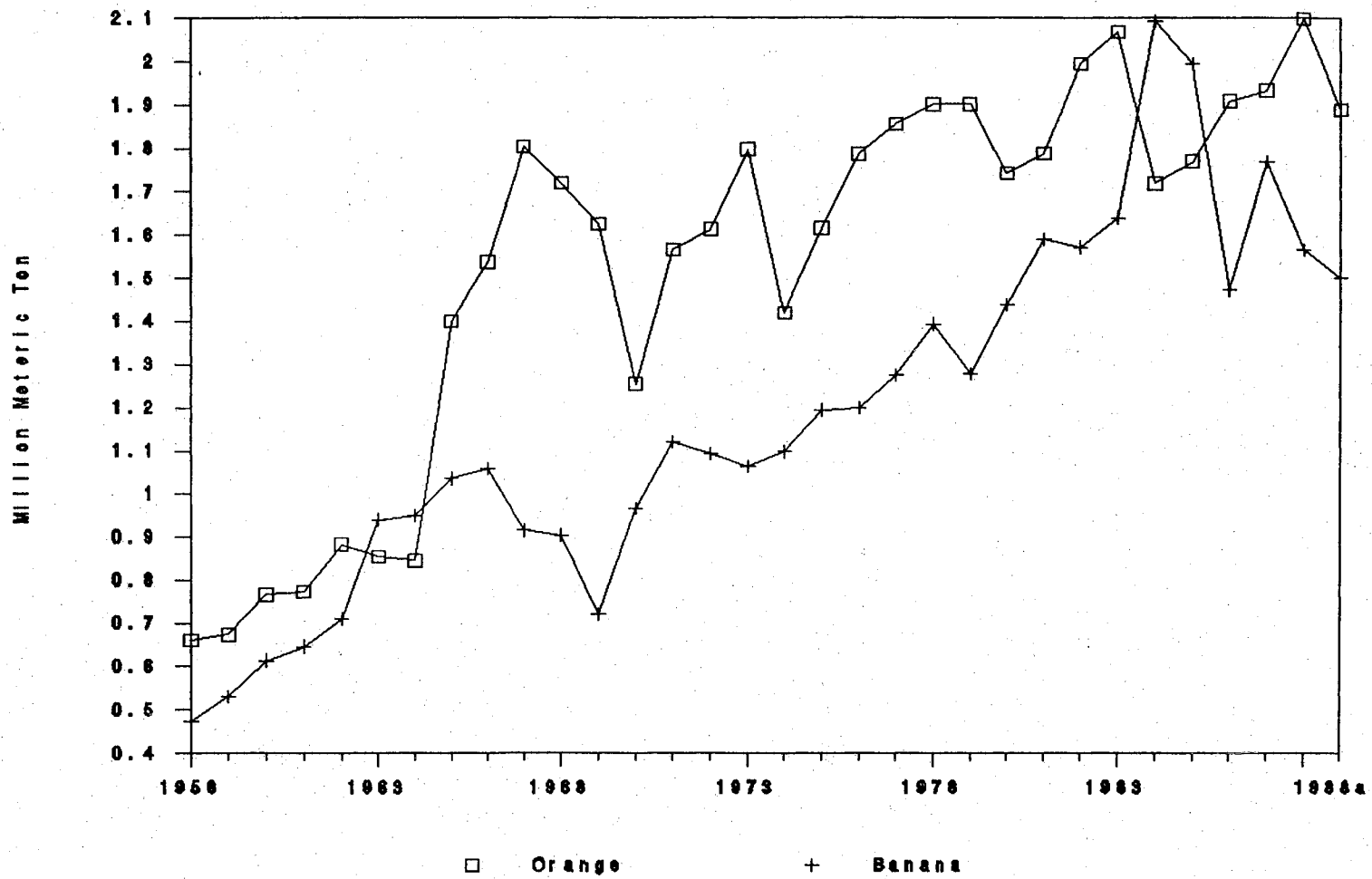

Figure 8. Mexico: Orange and Banana Production, 1958-1989, SARH.

## **SPECIALTY CROPS**

Table CT1. Mexico: Coffee Supply and Demand 1958-1989, SARH.

Year	Total Imports	Area Harvested	Yield	Production	Total Supply	Domestic Disappearance	Total Exports
	1,000 MT	1,000 Ha	Kg/Ha	-----	1,000 MT	-----	
1958	0	284	429	122	122	43	78
1959	0	285	342	98	98	22	76
1960	0	304	408	124	124	40	84
1961	0	307	412	127	127	32	95
1962	0	314	445	140	140	42	98
1963	0	323	425	137	137	66	71
1964	0	349	448	157	157	50	107
1965	0	350	463	162	162	80	82
1966	0	354	517	183	183	85	98
1967	0	388	579	225	225	145	79
1968	0	384	554	213	213	101	111
1969	0	308	561	173	173	73	99
1970	0	329	564	185	185	98	86
1971	0	381	493	188	188	87	100
1972	0	374	544	204	204	99	104
1973	0	379	586	222	222	80	142
1974	0	373	591	221	221	99	122
1975	0	374	611	228	228	82	146
1976	0	370	573	212	212	39	173
1977	0	389	467	182	182	73	109
1978	0	393	614	242	242	122	120
1979	0	402	545	220	220	39	181
1980	2	476	463	220	222	85	137
1981	0	419	513	263	263	119	125
1982	0	532	550	313	313	101	118
1983		581	537	312			174
1984		516	469	242			162
1985		456	570	260			178
1986		568	660	375			197
1987a		626	923	578			232
1988a		674	1,304	879			154
1989b		549	767	421			

Notes:

1) Domestic disappearance is total supply less total exports.

a Preliminary.

b The 1989 production and area harvested correspond to the agricultural year program of SARH.

Source: 1958-1978, Consumos Aparentes de Productos Agrícolas 1925-1982. Econotecnia Agrícola, Vol, 7 September 1983, No. 9, SARH.

1979-1989 Carlos Salinas de Gortari Primer Informe de Gobierno 1989 Anexo. (Instituto Nacional de Estadística, Geografía e Informática. SARH)



Table CT2. Mexico Sugar Cane Supply and Demand 1958-1988, SARH.

Year	Sugar Cane			Sugar					
	Area	Yield	Production	Total Imports	Yield	Production	Total Domestic Supply	Domestic Disappearance	Total Exports
	1,000 Ha	Kg/Ha	1,000 MT	1,000 MT	Kg/Ha	1,000 MT	1,000 MT	1,000 MT	1,000 MT
1958	282	57,585	16,252	0	3,979	1,123	1,123	954	169
1959	315	56,321	17,765	0	4,008	1,264	1,264	1,116	149
1960	346	56,432	19,542	0	4,325	1,498	1,498	1,044	454
1961	348	55,143	19,168	0	3,992	1,388	1,388	819	569
1962	362	58,394	21,116	0	3,948	1,427	1,427	1,068	360
1963	378	59,074	22,327	0	4,281	1,618	1,618	1,221	397
1964	446	60,576	26,990	0	4,075	1,815	1,815	1,288	527
1965	470	65,883	30,956	1	4,302	1,983	1,984	1,450	534
1966	488	66,097	32,229	1	4,125	2,011	2,012	1,530	482
1967	489	65,638	32,107	1	4,758	2,327	2,328	1,778	550
1968	505	62,761	31,683	1	4,349	2,196	2,197	1,555	641
1969	526	61,740	32,446	1	4,555	2,394	2,395	1,791	604
1970	547	63,381	34,651	1	4,039	2,208	2,209	1,631	578
1971	481	68,017	32,715	1	4,975	2,393	2,394	1,848	546
1972	465	69,317	32,252	2	5,070	2,359	2,361	1,784	577
1973	502	65,452	32,861	2	5,163	2,592	2,594	1,987	607
1974	491	68,159	33,499	1	5,390	2,649	2,650	2,222	429
1975	498	72,013	35,841	0	5,120	2,548	2,548	2,387	162
1976	496	73,245	31,387	1	5,131	2,547	2,548	2,547	0
1977	464	63,411	29,397	1	5,481	2,541	2,542	2,541	0
1978	537	66,040	35,475	2	5,305	2,849	2,851	2,850	1
1979	538	64,228	34,587	0	5,355	2,881	2,881	2,787	93
1980	537	66,875	35,081	363	4,847	2,603	2,966	2,966	0
1981	529	66,885	33,165	901	4,474	2,367	3,268	3,268	0
1982	523	67,693	36,990	433	6,514	3,407	3,840	3,123	0
1983	556	55,953	31,110						
1984	523	66,864	34,970						
1985	488	70,492	34,400						
1986	469	74,414	34,900						
1987	519	76,152	39,523						
1988	415	71,552	29,694						

Source: 1958-1979, Consumos Aparentes de Productos Agrícolas 1925-1982. Econotecnia Agrícola, Vol, 7 September 1983, No. 9, SARH.

1980-1988 sugar cane area harvested and production, Direccion General de Politica Sectorial, S.P.S. y C. SARH.

1978-1982 sugar production and imports, Subdireccion de Estadísticas - Depto de Diseño e Integración DGIES/SARH.

Table CT3. Mexico: Cacao Supply and Demand 1958-1988, SARH.

Year	Total Imports	Area Harvested	Yeild	Production	Total Domestic Supply	Domestic Disappearance	Total Exports
	MT	Ha	Kg/Ha	-----	MT	-----	-----
1958	362	45,434	364	16,544	16,906	11,873	5,033
1959	742	66,577	324	21,598	22,340	16,452	5,888
1960	615	67,240	353	23,736	24,351	21,204	3,147
1961	359	67,994	396	26,938	27,297	20,942	6,355
1962	529	68,073	433	29,473	30,002	17,643	12,359
1963	550	68,512	439	30,067	30,617	12,391	18,226
1964	472	68,500	293	20,100	20,572	16,999	3,573
1965	36	69,756	303	21,140	21,176	11,770	9,406
1966	221	70,015	335	23,429	23,650	14,150	9,500
1967	49	68,951	365	25,160	25,209	14,048	11,161
1968	565	69,894	380	26,580	27,145	7,980	19,165
1969	385	72,907	375	27,368	27,753	6,951	20,802
1970	459	75,934	380	28,823	29,282	18,046	11,236
1971	372	78,358	334	26,141	26,513	16,435	10,078
1972	500	78,365	485	38,032	38,532	11,040	27,492
1973	466	80,316	409	32,814	33,280	15,157	18,123
1974	407	82,373	423	34,811	35,218	19,088	16,130
1975	444	72,364	464	33,588	34,032	21,975	12,057
1976	301	72,377	428	31,011	31,312	9,194	22,118
1977	192	64,412	395	25,442	25,634	13,236	12,398
1978	125	64,891	650	42,159	42,284	26,701	15,583
1979	132	66,328	569	37,754	37,886	23,190	14,696
1980	107	68,529	530	36,306	36,413	20,792	15,621
1981	80	67,333	452	30,407	30,487	(19,581)	50,068
1982	2	65,842	623	41,010	41,012	29,494	11,518
1983	43	59,085	567	33,496	33,539	7,963	25,576
1984	106	71,163	508	36,141	36,247	20,939	15,308
1985	179	72,022	708	50,985	51,164	34,014	17,150
1986		74,087	635	47,025			
1987		67,755	605	41,018			
1988		74,722	769	57,484			

Notes:

1) Domestic disappearance is total supply less total exports.

Source: 1958-1979, Consumos Aparentes de Productos Agricolas 1925-1982. Econotecnia Agricola, Vol, 7 September 1983, No. 9, SARH.

1979-1985 imports and exports, Subdireccion de Estadisticas - Depto. de Diseno de Integracion. DGEIES/SARH.

1980-1988 area harvested and production, Direccion General de Politica Sectorial, S.P.S. y C. SARH.

Table CT4. Mexico: Tobacco Supply and Demand 1958-1989, SARH.

Year	Total Area		Yield	Production	Total Domestic		Total Exports
	Imports	Harvested			Supply	Disappearance	
	MT	Ha	Kg/Ha	----- MT -----			
1958	342	51,947	1,364	70,871	71,213	70,832	381
1959	3,816	53,006	1,356	71,865	75,681	74,794	887
1960	3,145	53,759	1,340	72,035	75,180	73,855	1,325
1961	3,291	52,462	1,276	66,922	70,213	68,852	1,361
1962	3,669	51,926	1,298	67,387	71,056	66,596	4,460
1963	3,389	51,953	1,301	67,581	70,970	58,477	12,493
1964	3,092	51,735	1,310	67,767	70,859	61,856	9,003
1965	3,339	40,381	1,441	58,173	61,512	56,313	5,199
1966	2,001	39,608	1,427	56,521	58,522	48,324	10,198
1967	698	32,103	1,410	45,255	45,953	38,849	7,104
1968	1,069	35,362	1,364	48,223	49,292	44,754	4,538
1969	159	41,206	1,671	68,842	69,001	60,646	8,355
1970	782	43,085	1,591	68,569	69,351	58,406	10,945
1971	114	50,198	1,544	77,526	77,640	66,653	10,987
1972	179	38,676	1,602	61,976	62,155	47,413	14,742
1973	6	39,055	1,562	60,991	60,997	42,600	18,397
1974	2	42,619	1,701	72,506	72,508	46,045	26,463
1975	98	40,221	1,694	68,153	68,251	50,639	17,612
1976	0	39,919	1,682	67,139	67,139	49,484	17,655
1977	4	40,439	1,361	55,026	55,030	36,661	18,369
1978	43	44,522	1,568	69,816	69,859	43,648	26,211
1979	3	46,374	1,551	71,904	71,907	60,793	11,114
1980	7	42,104	2,231	93,941	93,948	76,140	17,808
1981	155	36,000	1,611	58,000	58,155	46,353	11,802
1982	583	40,000	1,675	67,000	67,583	30,459	37,124
1983		37,000	1,432	53,000			11,000
1984		31,000	1,323	41,000			13,000
1985		39,000	1,231	48,000			9,000
1986		44,000	1,455	64,000			15,000
1987a		48,000	979	47,000			1,000
1988a		45,000	1,533	69,000			10,000
1989b		31,000	1,710	53,000			

Notes:

1) Domestic disappearance is total supply less total exports.

a Preliminary.

b The 1989 production and area harvested correspond to the agricultural year program of SARH.

Source: 1958-1978, Consumos Aparentes de Productos Agrícolas 1925-1982. Econotecnia Agrícola, Vol, 7 September 1983, No. 9, SARH.

1979-1989, Carlos Salinas de Gortari Primer Informe de Gobierno 1989 Anexo. SARH.

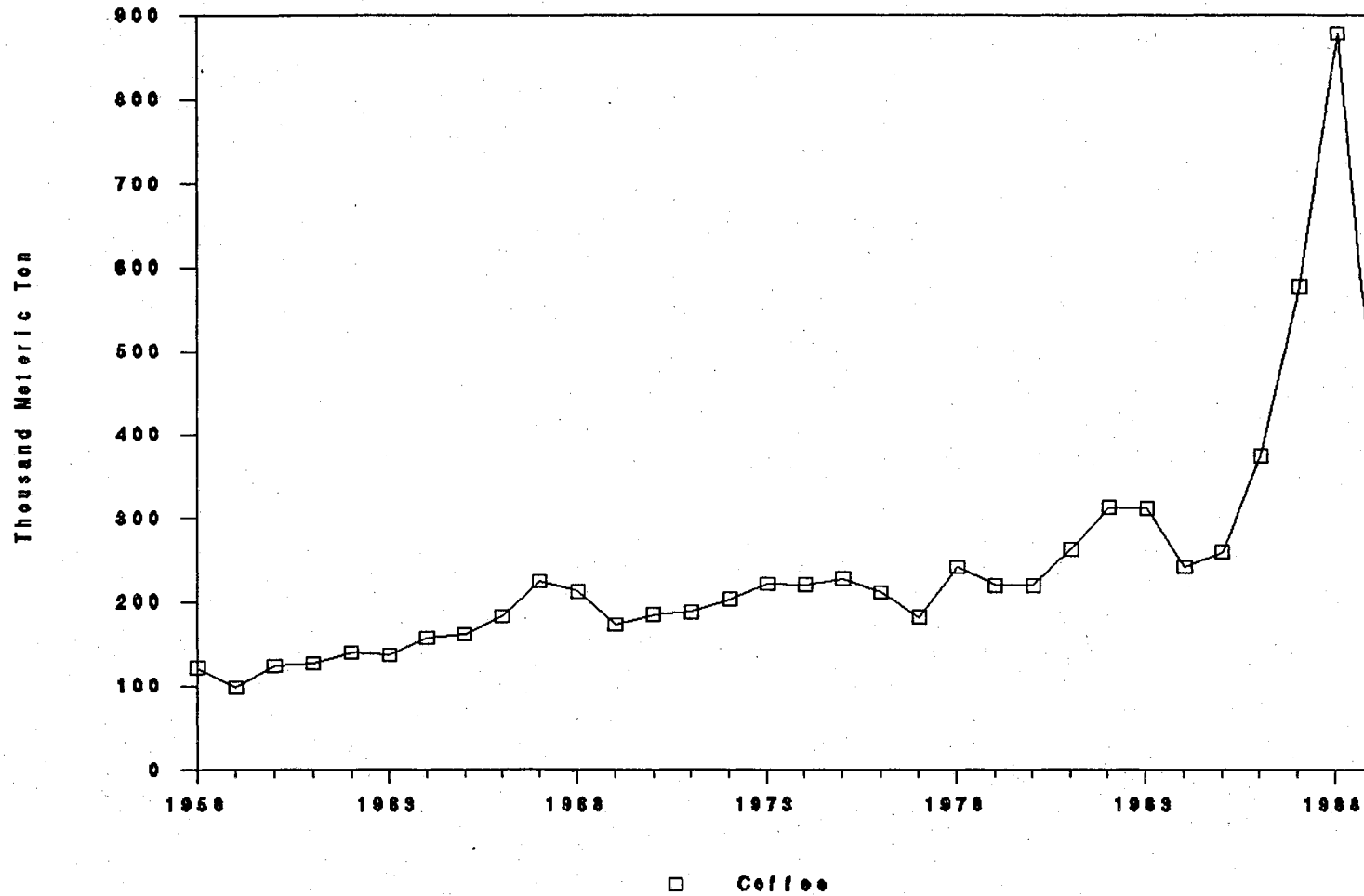

Figure 9. Mexico: Coffee Production, 1958-1989, SARH.

## **LIVESTOCK**

Table L1. Mexico: Cattle and Beef Supply and Demand, 1972-1985, SARH.

Year	Cattle		Beef and Veal					Consumption per capita Kg/person
	Stocks	Slaughter	Production	Yield	Imports	Exports	Consumption	
	--- 1,000 Hd ---		1,000 MT	Kg/Hd	-----	1,000 MT	-----	
1972	27,335	3,391	610	180	0	51	560	10.33
1973	28,103	3,737	680	182	0	27	653	11.67
1974	28,815	3,891	716	184	0	16	700	12.09
1975	29,602	3,995	744	186	0	56	738	12.34
1976	30,461	4,214	793	188	0	16	777	12.57
1977	31,410	4,387	834	190	0	36	798	12.50
1978	32,439	4,493	858	191	0	42	816	12.40
1979	33,545	4,887	949	194	2	1	949	13.98
1980	34,590	5,255	1,031	196	0	1	1,031	14.86
1981	35,689	5,733	1,131	197	16	1	1,146	16.10
1982	37,191	5,787	1,146	198	17	0	1,163	15.93
1983	37,523	4,872	965	198	0	1	964	12.89
1984	30,479	4,751	925	195	0	1	924	12.03
1985	31,489	4,664	927	199	18	1	944	12.02

Source: Compendio Historico Estadistico del Subsector Pecuario, 1972-1985. DGEIES/SARH.

Table L2. Mexico: Cattle and Beef Supply and Demand, 1960-1990, USDA.

Year	Live Cattle	Beef and Veal			
	Slaughter	Production	Imports	Consumption	Exports
	1,000 Hd	1,000 MT			
1960	2,377	354	0	354	0
1961	2,500	375	0	339	36
1962	2,572	396	0	357	39
1963	2,764	428	0	382	46
1964	2,821	440	0	408	32
1965	2,986	463	0	432	31
1966	3,029	469	0	430	39
1967	2,998	474	1	444	30
1968	3,146	500	0	455	46
1969	3,359	534	1	485	50
1970	3,598	590	1	539	52
1971	3,499	581	1	533	49
1972	3,473	625	1	568	58
1973	3,646	664	1	627	38
1974	3,803	700	0	680	20
1975	4,097	1,038	1	1,018	21
1976	7,207	1,079	1	1,045	35
1977	4,333	990	1	946	45
1978	4,547	1,038	1	994	45
1979	4,902	1,116	2	1,112	6
1980	5,200	1,209	1	1,209	1
1981	5,500	1,271	9	1,279	1
1982	7,191	1,381	18	1,386	13
1983	6,400	1,229	12	1,228	13
1984	6,890	1,323	0	1,323	0
1985	6,900	1,339	7	1,346	0
1986	5,770	1,200	1	1,200	1
1987	5,849	1,205	1	1,206	0
1988	8,468	1,754	14	1,768	0
1989	10,702	2,140	20	2,159	1
1990	9,018	1,904	20	1,922	2

Note: 1989 preliminary, 1990 forecast.

Source: Mexico: Livestock Data PS&D View, USDA/ERS, Feb. 1990.

Table L3. Mexico: Cattle Stocks by State, 1972-1987.

State	1972	1975	1980	1985	1986	1987
	----- Head -----					
Aguascalientes	151,847	162,175	186,637	165,564	133,185	135,753
Baja California	139,361	160,590	210,571	194,856	224,821	229,155
Baja California Sur	146,564	151,987	164,133	145,063	164,954	168,134
Campeche	253,764	296,017	398,539	381,153	567,924	578,872
Coahuila	653,067	694,193	783,708	695,169	908,966	926,488
Colima	167,796	190,913	247,732	225,261	291,081	296,692
Chipas	1,922,487	2,199,627	2,934,720	2,983,206	3,078,796	3,138,145
Chihuahua	2,042,780	2,177,213	2,437,393	2,169,525	2,318,540	2,363,234
Distrito Federal	75,227	80,846	78,892	62,465	40,025	40,797
Durango	923,645	986,532	1,112,659	983,206	1,312,632	1,337,934
Guanajuato	874,728	928,893	1,048,456	933,188	1,179,977	1,202,723
Guerrero	1,023,126	1,092,463	1,237,156	1,106,474	1,764,266	1,186,710
Hidalgo	550,641	579,713	632,104	556,319	476,086	485,263
Jalisco	2,164,001	2,351,443	2,765,018	2,597,056	2,954,151	3,011,098
Mexico	830,952	911,012	1,078,512	971,258	1,198,876	1,221,987
Michoacan	1,099,264	1,227,498	1,558,843	1,473,195	2,313,827	2,358,430
Morelos	186,127	195,878	214,234	188,506	198,665	202,495
Nayarit	518,887	585,303	746,544	684,271	774,149	789,072
Nuevo Leon	576,475	619,103	712,124	648,550	684,894	698,097
Oaxaca	1,046,066	1,123,231	1,277,122	1,131,000	1,529,704	1,559,191
Puebla	874,000	930,953	1,039,461	934,681	733,052	747,183
Queretaro	265,168	284,470	322,063	286,008	224,041	228,360
Quintana Roo	22,836	28,695	45,872	47,112	63,832	65,063
San Luis Potosi	818,723	879,776	1,012,661	899,231	939,033	957,134
Sinaloa	838,501	901,561	1,029,892	939,668	1,500,000	1,528,915
Sonora	1,757,057	1,862,766	2,117,225	1,876,272	1,826,618	1,861,829
Tabasco	1,153,885	1,281,626	1,581,146	1,456,585	1,771,731	1,805,884
Tamaulipas	1,244,052	1,342,337	1,555,085	1,369,954	1,133,012	1,154,853
Tlaxcala	91,043	98,033	102,266	94,219	141,176	143,897
Veracruz	3,303,403	3,558,073	4,039,357	3,552,032	3,912,818	3,978,206
Yucatan	710,891	756,473	849,692	746,906	894,584	909,534
Zacatecas	908,360	962,872	1,070,586	990,839	1,244,745	1,265,546
Mexico Total	27,334,724	29,602,265	34,590,403	31,488,792	36,500,161	36,576,678

Source: Base de Datos Pecuaria. Subsecretaria de Planeacion, Direccion General de Estudios, Informacion y Estadistica Sectorial, SARH, Nov. 1, 1989. (computer program)



Table L4. Mexico: Total Value of Cattle by State, 1972-1985.

State	1972	1975	1980	1985
	----- 1,000 Dollars -----			
Aguascalientes	18,525	42,217	90,676	68,441
Baja California	20,068	40,674	114,204	104,087
Baja California Sur	23,450	40,623	88,095	52,434
Campeche	22,331	75,662	223,512	154,304
Coahuila	53,708	156,610	397,284	249,936
Colima	26,579	64,926	146,502	96,935
Chipas	244,079	683,116	1,627,587	1,974,095
Chihuahua	265,398	500,759	1,220,502	935,201
Distrito Federal	11,802	24,571	44,118	41,363
Durango	103,448	252,947	611,696	426,617
Guanajuato	94,751	260,462	557,349	531,252
Guerrero	130,305	341,810	653,941	553,612
Hidalgo	34,140	150,122	327,014	270,821
Jalisco	281,320	654,077	1,443,954	1,086,285
Mexico	63,352	258,290	568,627	462,794
Michoacan	146,950	367,169	836,205	595,964
Morelos	16,290	56,930	116,947	105,960
Nayarit	74,637	129,001	383,161	225,072
Nuevo Leon	34,450	146,356	397,455	411,886
Oaxaca	167,371	350,089	724,036	518,653
Puebla	101,384	244,357	593,331	429,218
Queretaro	29,699	88,072	168,132	131,216
Quintana Roo	1,681	8,225	26,414	17,330
San Luis Potosi	79,907	217,481	544,984	565,924
Sinaloa	96,059	295,856	576,201	419,467
Sonora	170,224	503,841	1,045,420	495,236
Tabasco	138,466	318,356	803,870	707,530
Tamaulipas	142,320	317,543	827,481	431,629
Tlaxcala	6,555	24,046	50,416	56,823
Veracruz	264,272	804,124	2,344,411	1,437,985
Yucatan	68,246	204,006	427,623	221,473
Zacatecas	132,766	290,556	644,078	404,512
Mexico Total	3,133,653	7,862,362	18,626,065	14,541,105

Source: Base de Datos Pecuaria. Subsecretaria de Planeacion, Direccion General de Estudios, Informacion y Estadistica Sectorial, SARH, Nov. 1, 1989. (computer program)

Table L5. Mexico: All Dairy Cattle Stocks and Value by State, 1972-1985.

State	Stocks				Value			
	1972	1975	1980	1985	1972	1975	1980	1985
	1,000 Hd				1,000 Dollars			
Aguascalientes	41,464	45,581	48,848	45,127	5,059	11,866	23,732	18,655
Baja California	33,425	40,911	49,980	28,501	4,813	10,362	27,107	15,224
Baja California Su	15,848	16,845	15,941	15,691	2,536	4,502	8,556	5,672
Campeche	42,216	47,685	64,230	63,049	3,715	12,188	36,022	25,524
Coahuila	148,971	168,715	172,512	189,040	12,251	38,062	87,451	67,966
Colima	23,064	28,067	29,748	33,121	3,653	9,545	17,592	14,253
Chipas	325,885	370,314	485,938	523,387	41,374	115,005	269,500	346,344
Chihuahua	356,367	380,246	393,241	324,278	46,299	87,457	196,912	139,784
Distrito Federal	62,055	44,729	41,365	28,429	9,735	13,594	23,132	18,825
Durango	192,908	207,834	211,393	182,068	21,606	53,289	116,215	79,000
Guanajuato	175,673	188,997	205,695	209,196	19,029	52,995	109,345	119,093
Guerrero	131,825	142,923	163,868	156,466	16,789	44,718	86,618	78,286
Hidalgo	81,439	99,165	105,238	96,080	5,049	25,680	54,444	46,773
Jalisco	516,852	566,453	598,932	550,946	67,191	157,565	312,776	230,447
Mexico	220,157	237,165	256,193	247,790	16,785	67,241	135,073	118,069
Michoacan	225,827	249,136	262,924	253,484	30,189	74,522	141,040	102,544
Morelos	26,732	28,266	31,759	25,320	2,340	8,215	17,337	14,233
Nayarit	79,784	91,626	110,701	126,163	11,476	20,194	56,817	41,498
Nuevo Leon	56,687	60,936	47,554	40,845	3,388	14,405	26,541	25,940
Oaxaca	112,223	122,974	139,872	149,534	17,956	38,329	79,297	68,573
Puebla	187,212	200,629	191,848	194,595	21,717	52,661	109,508	89,361
Queretaro	64,982	69,807	76,511	59,036	7,278	21,612	39,942	27,085
Quintana Roo	3,165	4,030	6,636	8,034	233	1,155	3,821	2,955
San Luis Potosi	118,247	130,092	141,228	137,004	11,541	32,159	76,005	86,222
Sinaloa	108,177	120,334	129,777	128,549	12,393	39,489	72,607	57,384
Sonora	153,750	168,248	160,955	152,036	14,895	45,508	79,475	40,129
Tabasco	188,904	210,809	265,096	237,060	22,668	52,365	134,777	115,148
Tamaulipas	145,609	159,289	230,335	213,535	16,658	37,681	122,564	67,278
Tlaxcala	31,506	37,437	34,715	37,519	2,268	9,183	17,114	22,627
Veracruz	558,550	595,544	677,293	698,216	44,684	134,593	393,096	282,662
Yucatan	93,696	99,982	57,637	56,397	8,995	26,963	29,007	16,723
Zacatecas	126,312	136,565	139,323	134,075	18,462	41,210	83,818	54,736
Mexico Total	4,649,511	5,071,334	5,547,286	5,344,571	533,020	1,346,946	2,987,075	2,468,052

Source: Base de Datos Pecuaría. Subsecretaría de Planeación, Dirección General de Estudios, Información y Estadística Sectorial, SARH, Nov. 1, 1989. (computer program)

Table L6. Mexico: Milk Producing Dairy Cattle Stocks and Value by State, 1972-1985.

State	Stocks				Value			
	1972	1975	1980	1985	1972	1975	1980	1985
	1,000 Hd				1,000 Dollars			
Aguascalientes	20,565	22,992	24,119	30,776	2,509	5,985	11,718	12,722
Baja California	14,633	18,796	22,235	23,006	2,107	4,761	12,059	12,289
Baja California Su	1,306	1,408	1,528	2,383	209	376	820	861
Campeche	2,202	3,415	3,741	3,139	194	873	2,098	1,271
Coahuila	57,807	71,686	68,112	81,328	4,754	16,172	34,528	29,240
Colima	7,155	10,264	9,177	9,121	1,133	3,491	5,427	3,925
Chipas	3,840	4,548	4,894	5,658	488	1,412	2,714	3,744
Chihuahua	45,211	47,965	44,373	46,264	5,874	11,032	22,219	19,943
Distrito Federal	58,645	41,058	37,710	25,350	9,200	12,478	21,088	16,786
Durango	54,388	57,384	49,028	46,027	6,091	14,713	26,954	19,971
Guanajuato	57,596	65,195	69,535	67,713	6,239	18,281	36,964	38,548
Guerrero	8,931	11,508	11,871	12,361	1,137	3,601	6,275	6,185
Hidalgo	8,919	22,747	27,106	31,151	553	5,891	14,023	15,165
Jalisco	119,688	128,471	133,133	134,904	15,559	35,736	69,525	56,427
Mexico	121,375	130,055	120,131	123,675	9,254	36,873	63,337	58,930
Michoacan	78,302	86,098	50,572	50,582	10,467	25,754	27,128	20,462
Morelos	2,197	2,422	2,980	3,075	192	704	1,627	1,729
Nayarit	3,755	4,084	4,724	4,860	540	900	2,425	1,599
Nuevo Leon	24,234	24,629	15,310	13,358	1,448	5,822	8,545	8,483
Oaxaca	15,600	17,072	30,348	29,328	2,496	5,321	17,205	13,449
Puebla	65,405	70,708	50,300	54,879	7,587	18,559	28,712	25,201
Queretaro	34,521	37,074	39,841	44,748	3,866	11,478	20,799	20,530
Quintana Roo	95	99	100	121	7	28	58	45
San Luis Potosi	10,803	12,533	14,222	15,110	1,054	3,098	7,654	9,509
Sinaloa	5,258	5,369	5,114	6,730	602	1,762	2,861	3,004
Sonora	10,112	11,171	13,527	16,465	980	3,022	6,679	4,346
Tabasco	5,025	5,805	2,784	3,015	603	1,442	1,415	1,465
Tamaulipas	5,397	5,295	6,391	6,919	617	1,253	3,401	2,180
Tlaxcala	23,052	28,424	24,995	24,620	1,660	6,972	12,322	14,848
Veracruz	10,244	12,172	13,090	13,116	820	2,751	7,597	5,310
Yucatan	1,889	2,160	2,741	2,702	181	582	1,379	801
Zacatecas	16,518	17,801	19,504	20,476	2,414	5,372	11,734	8,359
Mexico Total	894,668	980,408	923,236	952,960	102,565	260,396	497,139	440,064

Source: Base de Datos Pecuaria. Subsecretaria de Planeacion, Direccion General de Estudios, Informacion y Estadistica Sectorial, SARH, Nov. 1, 1989. (computer program)

Table L7. Mexico: Dual Purpose Dairy Cattle Stocks and Value by State, 1972-1985.

State	Stocks				Value			
	1972	1975	1980	1985	1972	1975	1980	1985
	1,000 Hd				1,000 Dollars			
Aguascalientes	20,899	22,589	24,729	14,351	2,550	5,880	12,014	5,932
Baja California	18,792	22,115	27,745	5,495	2,706	5,601	15,048	2,935
Baja California Sur	14,542	15,437	14,413	13,308	2,327	4,126	7,736	4,810
Campeche	40,014	44,270	60,489	59,910	3,521	11,315	33,924	24,254
Coahuila	91,164	97,029	104,400	107,712	7,497	21,890	52,923	38,726
Colima	15,909	17,803	20,571	24,000	2,520	6,054	12,165	10,328
Chipas	322,045	365,766	481,044	517,729	40,887	113,592	266,786	342,600
Chihuahua	311,156	332,281	348,868	278,014	40,425	76,425	174,692	119,841
Distrito Federal	3,410	3,671	3,655	3,079	535	1,116	2,044	2,039
Durango	138,520	150,450	162,365	136,041	15,514	38,575	89,262	59,029
Guanajuato	118,077	123,802	136,160	141,483	12,790	34,714	72,381	79,994
Guerrero	122,894	131,415	151,997	144,105	15,652	41,117	80,343	72,101
Hidalgo	72,520	76,418	78,132	64,929	4,496	19,789	40,421	31,608
Jalisco	397,164	437,982	465,799	416,042	51,631	121,829	243,251	174,020
Mexico	98,782	107,110	136,062	124,115	7,531	30,368	71,736	59,139
Michoacan	147,525	163,038	212,352	202,902	19,721	48,768	113,911	82,082
Morelos	24,535	25,844	28,779	22,245	2,147	7,511	15,710	12,504
Nayarit	76,029	87,542	105,977	121,303	10,936	19,294	54,392	39,899
Nuevo Leon	32,452	36,307	32,244	27,487	1,939	8,583	17,996	17,457
Oaxaca	96,623	105,902	109,524	120,206	15,460	33,008	62,092	55,124
Puebla	121,807	129,921	141,548	139,716	14,130	34,102	80,796	64,127
Queretaro	30,461	32,733	36,670	14,288	3,412	10,134	19,143	6,555
Quintana Roo	3,070	3,931	6,536	7,913	226	1,127	3,764	2,911
San Luis Potosi	107,444	117,559	127,006	121,894	10,487	29,061	68,351	76,713
Sinaloa	102,919	114,965	124,663	121,819	11,790	37,727	69,746	54,380
Sonora	143,638	157,077	147,428	135,571	13,916	42,486	72,795	35,784
Tabasco	183,879	205,004	262,312	234,045	22,066	50,923	133,362	113,686
Tamaulipas	140,212	153,994	223,944	206,616	16,040	36,429	119,164	65,098
Tlaxcala	8,454	9,013	9,720	12,899	609	2,211	4,792	7,779
Veracruz	548,306	583,372	664,203	685,100	43,864	131,842	385,498	277,352
Yucatan	91,806	97,822	54,896	53,695	8,813	26,381	27,627	15,922
Zacatecas	109,794	118,764	119,819	113,599	16,048	35,838	72,085	46,377
Mexico Total	3,754,843	4,090,926	4,624,050	4,391,611	430,455	1,086,550	2,489,935	2,027,987

Source: Base de Datos Pecuaría. Subsecretaría de Planeación, Dirección General de Estudios, Información y Estadística Sectorial, SARH, Nov. 1, 1989. (computer program)

Table LB. Mexico: Milk Production and Value by Dairy Cattle Type, and Powdered Milk Imports, 1972-1987, SARH.

Year	All Dairy Cattle		Milk Cattle Only		Dual Purpose Cattle		Powered Milk
	Production 1,000 gal	Value 1,000 Dollars	Production 1,000 gal	Value 1,000 Dollars	Production 1,000 gal	Value 1,000 Dollars	Imports 1,000 gal
1972	1,298,473	774,635	727,004	433,712	571,469	340,923	103,134
1973	1,380,405	1,015,807	780,214	574,141	600,191	441,666	114,863
1974	1,466,286	1,376,508	845,586	793,813	620,700	582,696	255,933
1975	1,534,537	1,793,754	893,061	1,043,919	641,475	749,835	38,887
1976	1,560,574	1,554,364	910,321	906,699	650,252	647,665	133,910
1977	1,632,851	1,391,192	952,315	811,374	680,536	579,818	204,022
1978	1,719,673	1,652,415	997,329	958,322	722,345	694,093	200,482
1979	1,754,625	1,901,430	937,439	1,015,872	817,186	885,558	207,325
1980	1,780,947	2,449,868	994,414	1,367,914	786,533	1,081,954	213,902
1981	1,811,293	3,121,893	1,001,834	1,726,732	809,460	1,395,161	220,322
1982	1,829,044	1,896,627	998,730	1,035,633	830,314	860,994	226,477
1983	1,788,043	1,556,563	971,060	845,347	816,983	711,216	255,774
1984	1,851,787	2,400,760	1,005,695	1,303,838	846,082	1,096,907	274,742
1985	1,894,915	2,498,389	1,045,038	1,377,851	849,877	1,120,538	353,995
1986	1,683,695						
1987	1,981,088						

Note: The imported powdered milk was converted to liquid equivalent using the formula: 10 liters per kilogram of powdered milk.

Source: Base de Datos Pecuaria. Subsecretaria de Planeacion, Direccion General de Estudios, Informacion y Estadistica Sectorial, SARH, Nov. 1, 1989. (computer program)

Compendio Historico Estadistico del Subsector Pecuario, 1972-1985. DGIES/SARH.

Table L9. Mexico: Sheep and Lamb and Mutton Supply and Demand, 1979-1989, SARH.

Year	Sheep		Lamb & Mutton		
	Stocks	Slaughter	Production	Yield	Imports
	-- 1,000 Hd ---		MT	Kg/Hd	MT
1979	5,946	1,292	20,185	16	500
1980	6,019	1,288	20,672	16	500
1981	6,097	1,325	21,396	16	500
1982	6,164	1,360	22,038	16	500
1983	5,880	1,298	21,086	16	500
1984	5,739	1,267	20,581	16	500
1985	5,544	1,336	21,165	16	650
1986	5,699	1,392	24,999	18	850
1987	5,674	1,478	23,539	16	1,372
1988	5,761	1,498	23,814	16	1,735
1989	5,703	1,283	20,145	16	

Note: The number for imports is the carcas equivalent for animals imported on the hoof. Yield is production divided by slaughter.

Source: 1979-1989, Carlos Salinas de Gortari Primer Informe de Gobierno 1989 Anexo. SARH.

Table L10. Mexico: Sheep and Goats Supply and Demand, 1960-1990, USDA.

Year	Live	Lamb, Mutton and Goat Meat			
	Sheep & Goats	Total		Total	
	Slaughter	Production	Imports	Consumption	Exports
	1,000 Hd	1,000 MT			
1960	4,701	56	0	56	0
1961	4,845	58	0	58	0
1962	4,829	57	0	57	0
1963	4,854	58	0	58	0
1964	4,985	60	0	60	0
1965	5,088	61	0	61	0
1966	5,104	61	0	61	0
1967	5,100	57	0	57	0
1968	5,070	57	0	57	0
1969	5,060	57	0	57	0
1970	5,036	56	0	56	0
1971	4,880	54	1	55	0
1972	3,780	48	1	49	0
1973	3,703	48	1	49	0
1974	3,708	48	0	48	0
1975	3,711	49	0	49	0
1976	3,721	49	0	49	0
1977	3,740	49	0	49	0
1978	3,802	49	0	49	0
1979	3,921	50	0	50	0
1980	4,084	52	0	52	0
1981	1,400	46	0	46	0
1982	1,500	40	0	40	0
1983	4,634	79	3	82	0
1984	4,460	76	1	77	0
1985	4,390	75	15	90	0
1986	4,400	75	4	79	0
1987	4,300	73	2	75	0
1988	4,300	73	3	76	0
1989	4,400	75	4	79	0
1990	4,500	76	5	81	0

Note: 1989 preliminary, 1990 forecast.

Source: Mexico: Livestock Data, PS&D View, USDA/ERS, Feb. 1990.

Table L11. Mexico: Sheep Stocks by State, 1972-1987.

State	1972	1975	1980	1985	1986	1987
	----- Head -----					
Aguascalientes	35,704	35,481	36,067	39,855	32,876	34,188
Baja California	91,572	84,125	81,427	89,701	0	0
Baja California Sur	137	145	157	212	9,860	10,254
Campeche	3,012	4,434	6,742	9,167	14,916	15,511
Coahuila	371,914	363,564	363,168	403,848	155,950	162,176
Colima	599	871	1,246	1,866	5,585	5,808
Chipas	254,675	276,928	320,390	386,588	312,858	325,347
Chihuahua	191,589	186,231	186,172	209,460	105,872	110,098
Distrito Federal	73,355	68,783	61,875	61,833	31,200	32,445
Durango	238,336	231,656	231,529	258,831	165,732	152,270
Guanajuato	209,966	214,734	223,626	264,205	208,140	216,449
Guerrero	104,241	105,799	111,433	127,830	39,560	41,139
Hidalgo	586,628	575,478	589,416	676,105	627,893	652,959
Jalisco	191,718	191,768	196,676	224,893	146,200	152,036
Mexico	747,064	717,191	727,123	816,755	863,236	897,695
Michoacan	190,751	201,832	222,650	264,904	196,484	201,207
Morelos	12,634	12,963	13,780	15,985	26,829	27,900
Nayarit	5,076	5,445	6,258	7,137	6,610	6,874
Nuevo Leon	183,362	188,602	196,067	221,783	76,362	79,410
Oaxaca	469,928	466,595	477,111	532,894	454,310	472,445
Puebla	457,673	430,815	420,476	475,381	343,957	357,687
Queretaro	89,431	85,340	84,072	94,033	90,828	94,454
Quintana Roo	421	581	765	1,061	12,555	13,056
San Luis Potosi	498,223	440,660	415,226	474,714	716,976	745,596
Sinaloa	53,703	56,329	61,359	72,174	22,672	23,577
Sonora	25,742	31,168	40,435	53,083	5,962	6,200
Tabasco	14,105	23,927	46,857	58,758	39,169	40,733
Tamaulipas	126,560	134,553	147,577	169,333	105,210	109,410
Tlaxcala	202,423	205,286	213,905	239,228	119,417	124,215
Veracruz	283,321	285,515	293,836	326,694	412,150	428,602
Yucatan	12,625	14,485	17,412	22,321	35,897	37,300
Zacatecas	709,712	688,816	687,367	772,595	335,537	348,931
Mexico Total	6,436,200	6,330,100	6,482,200	7,373,227	5,698,527	5,926,000

Source: Base de datos Pecuaria. Subsecretaria de Planeacion, Direccion General de estudios, Informacion y Estadistica Sectorial, SARH, Nov. 1, 1989. (computer Program)



Table L12. Mexico: Sheep Value by State, 1972-1985.

State	1972	1975	1980	1985
	----- 1,000 Dollars -----			
Aguascalientes	463	1,260	2,452	1,819
Baja California	1,663	2,625	5,290	5,935
Baja California Sur	2	4	10	11
Campeche	55	151	485	631
Coahuila	7,438	9,453	23,578	19,891
Colima	13	31	83	88
Chipas	6,927	13,226	21,080	24,002
Chihuahua	3,602	6,704	12,833	12,167
Distrito Federal	3,151	3,582	4,368	3,397
Durango	6,483	7,876	16,041	12,433
Guanajuato	5,258	8,418	14,801	14,849
Guerrero	2,001	4,477	8,594	9,413
Hidalgo	5,960	19,842	41,092	32,666
Jalisco	3,650	5,906	12,658	11,035
Mexico	11,116	25,016	51,643	48,315
Michoacan	3,662	6,216	14,242	13,703
Morelos	223	333	926	1,244
Nayarit	132	205	410	511
Nuevo Leon	3,227	6,760	12,413	12,788
Oaxaca	13,196	20,829	33,471	51,402
Puebla	8,238	15,096	31,110	20,085
Queretaro	1,717	3,564	5,773	5,153
Quintana Roo	4	21	57	82
San Luis Potosi	9,367	17,380	27,139	29,468
Sinaloa	988	1,978	4,096	4,666
Sonora	395	985	2,639	2,791
Tabasco	226	1,045	1,154	3,385
Tamaulipas	1,822	5,382	9,999	9,276
Tlaxcala	2,915	7,587	14,931	8,717
Veracruz	6,233	10,073	20,421	21,395
Yucatan	186	415	1,306	1,610
Zacatecas	12,832	24,191	44,267	38,509
Mexico Total	123,060	230,416	442,597	434,300

Source: Base de datos Pecuaria. Subsecretaria de Planeacion, Direccion General de estudios, Informacion y Estadistica Sectorial, SARH, Nov. 1, 1989. (computer Program)

Table L13. Mexico: Goats and Goat Meat Supply, 1972-1989.

Year	Goats		Goat Meat	
	Stocks	Slaughter	Production	Yield
	----- ----- 1,000 Hd -----		MT	Kg/Hd
1960	9,732			
1970	9,152			
1972	9,232	2,409	27,780	12
1973	9,177	2,410	27,814	12
1974	9,122	2,412	27,882	12
1975	9,067	2,415	27,969	12
1976	9,013	2,420	28,075	12
1977	8,995	2,433	28,248	12
1978	9,112	2,477	28,801	12
1979	9,303	2,558	29,595	12
1980	9,638	2,696	30,305	11
1981	10,004	2,893	32,579	11
1982	10,290	2,893	33,719	12
1983	9,809	2,859	32,338	11
1984	9,553	2,755	31,176	11
1985	9,829	3,089	37,514	12
1986	10,079	3,197	37,738	12
1987	9,901	3,114	38,102	12
1988	10,086	2,798	38,727	14
1989	10,152	2,250	31,143	14

Note: Yield is production divided by slaughter.

Source: 1960-1970, Censos Agrícola, ganadero y Ejidal. Secretaria de Industria y Comercio.

1972-1978, Compendio Historico Estadistico del Subsector Pecuario. DGEIES/SARH.

1979-1989, Carlos Salinas de Gortari Primer Informe de Gobierno 1989 Anexo. (Instituto Nacional de Estadistica, Geografia e Informatica. SARH)

Table L14. Mexico: Goat Stocks by State, 1972-1987.

State	1972	1975	1980	1985	1986	1987
	----- Head -----					
Aguascalientes	45,083	47,400	54,605	61,317	54,140	56,085
Baja California	57,120	61,735	71,998	81,019	31,240	32,362
Baja California Sur	179,916	178,047	184,585	204,351	156,200	161,812
Campeche	892	960	1,153	3,605	8,280	8,578
Coahuila	995,116	925,601	948,524	1,097,117	1,194,100	327,357
Colima	32,451	33,406	39,972	47,336	47,153	48,847
Chipas	39,341	40,755	44,786	51,380	56,330	58,354
Chihuahua	407,999	398,310	415,206	472,458	473,413	490,423
Distrito Federal	13,122	12,995	13,137	13,880	4,600	4,765
Durango	364,085	352,555	367,745	417,167	411,521	426,307
Guanajuato	298,340	307,629	347,336	400,875	413,670	428,533
Guerrero	537,328	529,730	556,416	607,703	559,536	579,640
Hidalgo	306,598	311,185	347,616	396,016	347,088	359,559
Jalisco	469,610	435,326	431,813	490,927	452,000	468,241
Mexico	195,619	193,317	205,769	237,670	241,344	250,016
Michoacan	298,725	311,601	356,693	422,050	440,422	456,247
Morelos	41,305	40,095	42,258	48,306	70,088	72,606
Nayarit	30,995	30,692	32,718	38,201	38,247	39,621
Nuevo Leon	545,481	540,419	571,337	625,355	1,010,323	1,046,624
Oaxaca	851,208	834,306	878,585	1,028,390	1,187,268	1,229,927
Puebla	605,802	602,596	646,827	738,321	422,447	437,626
Queretaro	140,117	141,600	155,183	175,956	171,580	177,745
Quintana Roo	549	739	1,829	2,384	1,433	1,484
San Luis Potosi	859,683	856,707	937,473	1,065,241	984,942	1,020,331
Sinaloa	67,342	71,107	82,278	98,570	119,008	123,284
Sonora	81,619	82,575	89,243	102,398	89,555	92,773
Tabasco	6,719	8,620	13,046	15,313	0	0
Tamaulipas	493,915	511,101	575,861	646,555	220,597	228,523
Tlaxcala	40,097	40,362	42,388	46,897	59,356	61,489
Veracruz	361,701	354,192	369,289	416,087	286,585	269,882
Yucatan	5,290	5,361	5,482	15,239	0	0
Zacatecas	859,222	806,159	806,849	914,344	526,975	545,909
Mexico Total	9,232,390	9,067,185	9,638,000	10,982,428	10,079,391	9,504,950

Source: Base de datos Pecuaria. Subsecretaria de Planeacion, Direccion General de estudios, Informacion y Estadistica Sectorial, SARH, Nov. 1, 1989. (computer Program)

Table L15. Mexico: Goat Value by State, 1972-1985.

State	1972	1975	1980	1985
----- 1,000 Dollars -----				
Aguascalientes	494	1,820	4,069	4,489
Baja California	1,005	1,896	3,765	6,451
Baja California Sur	1,281	3,205	16,215	20,138
Campeche	12	30	108	263
Coahuila	10,986	23,547	77,494	90,071
Colima	519	1,101	2,628	3,072
Chipas	544	1,715	3,159	3,592
Chihuahua	4,570	11,886	32,927	40,701
Distrito Federal	326	542	1,094	1,199
Durango	4,078	9,110	36,855	28,615
Guanajuato	3,174	10,656	28,755	35,339
Guerrero	4,342	20,384	46,477	48,888
Hidalgo	3,238	10,232	27,809	29,301
Jalisco	5,523	12,572	26,868	28,605
Mexico	1,972	5,258	14,866	14,184
Michoacan	3,346	10,395	32,841	35,228
Morelos	849	991	2,994	4,508
Nayarit	496	862	3,326	2,206
Nuevo Leon	6,546	15,218	40,753	37,465
Oaxaca	14,641	31,770	65,387	64,690
Puebla	9,693	21,019	55,523	62,017
Queretaro	2,040	4,916	7,032	14,702
Quintana Roo	5	23	149	203
San Luis Potosi	12,379	32,829	66,297	69,616
Sinaloa	1,395	1,894	6,421	5,621
Sonora	1,254	2,140	6,335	6,754
Tabasco	50	335	1,024	1,134
Tamaulipas	5,137	14,515	44,388	47,222
Tlaxcala	468	1,240	3,121	2,533
Veracruz	11,430	12,326	30,991	32,390
Yucatan	77	132	392	737
Zacatecas	13,266	27,732	59,310	67,763
Mexico Total	124,822	291,601	752,142	827,423

Source: Base de datos Pecuaría. Subsecretaría de Planeación, Dirección General de estudios, Información y Estadística Sectorial, SARH, Nov. 1, 1989. (computer Program)

Table L16. Mexico: Hogs and Pork Supply and Demand, 1972-1989, SARH.

Year	Hogs		Pork					
	Stocks	Slaughter	Production	Yield	Domestic			
	000 Hd	000 Hd			MT	Kg/Hd	Imports	Disappearance
1960	5,988							
1970	9,462							
1972	11,372	8,291	572,894	69	89,178	662,051	21	
1973	11,743	9,190	641,441	70	8,512	649,428	525	
1974	12,313	10,199	719,037	71	7,517	726,538	16	
1975	13,179	11,345	810,019	71	9,725	819,440	304	
1976	14,097	12,629	909,310	72	7,368	916,678	2265	
1977	14,814	13,891	1,009,890	73	23,099	1,032,988	2296	
1978	15,534	14,876	1,084,622	73	23,948	1,108,570	1069	
1979	16,233	16,757	1,223,000	73	31,933	1,198,252	584	
1980	16,890	17,134	1,250,800	73	31,176	1,283,592	22	
1981	17,562	17,899	1,306,617	73	41,956	1,348,492	81	
1982	18,096	18,704	1,365,414	73	37,972	1,403,384	2	
1983	19,364	20,355	1,485,882	73	105,540	1,590,550	872	
1984	19,393	19,936	1,455,304	73	41,406	1,496,517	193	
1985	18,597	13,326	973,000	73	57,580	1,350,801	NA	
1986	17,779	13,141	959,000	73			307	
1987	15,693	11,564	856,000	74			973	
1988	14,548	11,484	827,000	72			770	
1989	15,275	9,785	714,000	73				

Note: NA = Not Available.

Source: 1960-1970, Censos Agricola, ganadero y Ejidal. Secretaria de Industria y Comercio.

1972-1978, Compendio Historico Estadistico del Subsector Pecuario. DGEIES/SARH.

1979-1989, Carlos Salinas de Gortari Primer Informe de Gobierno 1989 Anexo. (Instituto Nacional de Estadistica, Geografia e Informatica. SARH)

Table L17. Mexico: Hogs and Pork Supply and Demand, 1960-1990, USDA.

Year	Live Hogs	Pork			
	Slaughter	Production	Imports	Consumption	Exports
	1,000 Hd	1,000 MT			
1960	2,744	170	0	170	0
1961	2,759	166	0	166	0
1962	2,991	188	0	188	0
1963	3,120	197	0	197	0
1964	2,127	197	0	197	0
1965	3,466	222	0	222	0
1966	3,566	232	0	232	0
1967	4,069	271	0	271	0
1968	4,303	275	0	275	0
1969	4,517	290	0	290	0
1970	4,843	317	0	317	0
1971	5,278	351	0	351	0
1972	8,291	573	0	573	0
1973	9,190	641	11	651	1
1974	10,199	719	12	731	0
1975	8,646	810	1	811	0
1976	10,202	735	2	735	2
1977	9,028	650	5	653	2
1978	10,736	773	9	781	1
1979	11,494	828	11	838	1
1980	12,633	910	11	921	0
1981	11,613	836	16	852	0
1982	13,864	998	11	1,009	0
1983	16,981	1,136	1	1,136	1
1984	13,080	942	1	942	1
1985	12,010	865	1	865	1
1986	12,800	910	1	911	0
1987	13,200	950	0	950	0
1988	13,200	964	13	977	0
1989	12,900	942	24	966	0
1990	10,600	773	27	800	0

Note: 1989 preliminary, 1990 forecast.

Source: Mexico: Livestock Data, PS&D View, USDA/ERS, Feb. 1990.

Table L18. Mexico: Hog Stocks by State, 1972-1987.

State	1972	1975	1980	1985	1986	1987
	----- Head -----					
Aguascalientes	28,684	32,903	40,102	41,468	54,708	55,675
Baja California	56,784	66,094	90,479	93,934	74,676	75,995
Baja California Sur	28,431	34,991	48,839	49,322	20,950	21,320
Campeche	91,016	105,446	126,325	123,763	127,670	129,926
Coahuila	133,540	146,287	169,023	169,269	75,359	133,162
Colima	61,685	68,230	74,031	71,233	78,673	80,063
Chipas	436,856	491,387	670,262	686,923	1,151,225	1,171,565
Chihuahua	157,083	212,180	299,988	320,023	346,386	352,506
Distrito Federal	111,274	121,425	128,460	127,425	145,500	148,071
Durango	281,992	306,802	323,991	324,333	236,301	184,005
Guanajuato	602,747	662,971	708,013	762,161	1,058,472	1,077,174
Guerrero	517,105	589,867	682,611	685,201	780,288	794,075
Hidalgo	429,205	477,156	525,041	553,347	482,882	491,414
Jalisco	1,720,337	1,942,340	2,467,848	2,655,240	2,966,800	3,019,220
Mexico	778,837	857,584	966,291	978,944	1,966,617	2,001,365
Michoacan	991,844	1,346,056	1,994,107	1,987,844	1,490,689	1,517,028
Morelos	126,284	138,257	157,491	155,134	181,062	184,261
Nayarit	164,892	178,990	210,996	205,492	102,090	103,894
Nuevo Leon	134,966	150,994	164,706	164,438	231,419	235,508
Oaxaca	486,706	532,266	609,749	631,421	868,063	883,401
Puebla	509,845	584,836	674,206	691,835	830,441	845,114
Queretaro	322,682	431,114	756,528	740,956	146,699	149,291
Quintana Roo	36,360	44,898	63,561	66,594	68,355	69,563
San Luis Potosi	271,182	298,159	337,106	352,216	285,091	290,128
Sinaloa	382,893	428,450	571,811	569,200	434,786	442,468
Sonora	494,667	673,251	1,111,005	1,136,845	1,471,359	1,497,356
Tabasco	294,213	323,679	392,292	400,898	451,676	459,657
Tamaulipas	205,211	231,168	278,472	276,179	197,922	201,419
Tlaxcala	128,705	149,562	180,451	185,451	215,300	219,104
Veracruz	929,596	1,015,103	1,341,463	1,305,217	1,206,245	1,227,557
Yucatan	116,534	141,119	199,980	202,686	281,093	286,060
Zacatecas	339,955	395,812	524,772	517,899	367,954	379,455
Mexico Total	11,372,111	13,179,377	16,890,000	17,232,891	18,396,751	18,721,800

Source: Base de Datos Pecuaria. Subsecretaria de Planeacion, Direccion General de Estudios, Informacion y Estadistica Sectorial, SARH, Nov. 1, 1989, (computer program)

Table L19. Mexico: Hog Value by State, 1972-1985.

State	1972	1975	1980	1985
	----- 1,000 Dollars -----			
Aguascalientes	1,037	2,474	5,469	4,653
Baja California	3,698	7,376	14,520	9,086
Baja California Sur	1,958	3,731	8,040	4,576
Campeche	4,165	8,824	18,682	11,166
Coahuila	3,825	9,163	24,709	21,372
Colima	3,139	6,414	12,164	5,095
Chipas	16,950	47,724	102,365	77,567
Chihuahua	3,519	11,152	47,253	25,986
Distrito Federal	7,317	14,270	21,270	14,514
Durango	8,392	25,624	42,705	29,203
Guanajuato	29,848	69,108	121,118	104,430
Guerrero	14,810	32,372	96,577	75,543
Hidalgo	16,894	34,928	76,182	63,800
Jalisco	94,412	177,297	367,650	312,975
Mexico	37,883	70,459	144,165	105,790
Michoacan	51,179	148,712	292,121	208,673
Morelos	6,688	10,850	21,644	19,522
Nayarit	8,706	16,639	30,532	15,449
Nuevo Leon	3,736	8,021	24,006	24,619
Oaxaca	19,312	38,749	97,241	72,831
Puebla	28,184	50,951	102,938	98,957
Queretaro	14,198	35,282	102,552	78,304
Quintana Roo	1,614	4,845	10,303	7,258
San Luis Potosi	8,092	15,838	45,535	35,322
Sinaloa	15,009	34,687	83,467	55,283
Sonora	27,266	66,894	160,430	104,816
Tabasco	14,522	28,173	55,741	44,197
Tamaulipas	8,537	17,772	37,494	18,389
Tlaxcala	5,200	11,714	24,571	25,691
Veracruz	34,804	75,930	200,197	148,472
Yucatan	5,743	15,534	28,755	23,434
Zacatecas	20,207	42,431	76,052	55,370
Mexico Total	520,388	1,134,481	2,496,335	1,855,907

Source: Base de Datos Pecuaria. Subsecretaria de Planeacion, Direccion General de Estudios, Informacion y Estadistica Sectorial, SARH, Nov. 1, 1989, (computer program)



Table L20. Mexico: Poultry Stocks, Slaughter and Production 1979-1989.

Year	Broiler/Fryers			Laying Hens		Turkey		
	Stocks	Slaughter	Meat Prod	Stocks	Egg Prod	Stocks	Slaughter	Meat Prod
	--- 1,000 Hd ---		MT	1,000 Hd	MT	--- 1,000 Hd ---		MT
1979	68,221	283,223	390,849	60,622	844			
1980	69,684	289,297	399,231	62,241	866			
1981	73,844	304,055	426,285	63,691	886			
1982	77,715	318,811	446,907	67,627	841	3,586	4,103	24,071
1983	79,308	334,319	468,607	73,037	1,016	3,637	4,161	24,414
1984	82,087	349,493	489,917	79,975	1,113	3,719	4,255	24,964
1985	92,379	393,033	550,951	76,709	1,067	3,791	4,337	25,447
1986	93,617	420,317	581,197	70,840	985	3,876	4,435	26,018
1987	103,935	466,971	654,598	68,069	946	3,943	4,511	26,467
1988	112,365	485,305	680,297	63,026	876	3,995	4,571	26,817
1989	118,192	379,537	531,352	67,060	815	4,050	2,962	14,396

Source: 1979-1989, Carlos Salinas de Gortari Primer Informe de Gobierno 1989 Anexo.  
(Instituto Nacional de Estadística, Geografía e Informática. SARH)

Table L21. Mexico: Poultry Meat Supply and Demand, 1964-1991, USDA.

Year	Beginning Stocks	Production	Total Imports	Total Exports	Consumption	Ending Stocks
----- 1,000 MT -----						
1964	1	83	1	0	84	1
1965	1	86	0	0	86	1
1966	1	90	1	0	91	1
1967	1	96	1	0	97	1
1968	1	105	0	0	105	1
1969	1	118	1	0	118	2
1970	2	143	1	0	144	2
1971	2	201	1	0	202	2
1972	2	244	2	0	246	2
1973	2	264	1	0	265	2
1974	2	356	2	0	358	2
1975	2	317	5	0	322	2
1976	2	348	6	0	354	2
1977	2	353	5	0	360	0
1978	0	373	7	0	380	0
1979	0	405	11	0	416	0
1980	0	496	13	0	509	0
1981	0	533	20	0	553	0
1982	0	561	12	0	573	0
1983	0	538	5	0	543	0
1984	0	646	11	0	657	0
1985	0	627	13	0	640	0
1986	0	590	14	0	604	0
1987	0	515	13	0	528	0
1988	0	592	54	0	646	0
1989	0	635	51	0	686	0
1990	0	670	55	0	725	0
1991	0	665	56	0	721	0

Note: 1990 preliminary, 1991 forecast.

Source: Mexico: Livestock Data, PS&D View, USDA/ERS, Feb. 1990.

1989-1991, Poultry Annual - PS&D Tables. American Embassy  
Mexico City, USDA/FAS, AGR no. MX0100, May 30, 1990.

Table L22. Mexico: Broiler/Fryer Stocks by State, 1972-1987.

State	1972	1975	1980	1985	1986	1987
	----- Head -----					
Aguascalientes	638,187	682,906	797,762	1,004,883	1,391,500	1,429,351
Baja California	379,137	411,776	472,477	540,837	505,722	519,478
Baja California Sur	279,295	322,038	408,942	502,400	285,000	292,752
Campeche	744,121	796,659	891,393	1,245,601	793,252	814,830
Coahuila	1,777,488	2,085,189	2,719,462	2,916,863	4,192,614	4,306,660
Colima	229,742	279,321	374,027	406,707	426,085	437,675
Chipas	1,132,530	1,390,922	1,881,925	2,710,530	2,153,602	2,212,184
Chihuahua	411,044	432,850	496,432	1,071,820	447,534	459,708
Distrito Federal	129,292	157,406	208,569	302,899	318,529	327,193
Durango	1,709,398	1,833,610	2,141,884	2,829,774	3,175,129	3,261,498
Guanajuato	4,177,998	5,153,739	7,208,849	8,789,902	8,400,880	8,629,398
Guerrero	1,829,743	2,007,281	2,157,492	2,942,288	3,066,170	3,149,575
Hidalgo	1,005,243	1,151,784	1,555,402	2,606,129	5,645,263	5,798,823
Jalisco	10,733,864	11,875,933	14,327,696	14,468,342	4,701,068	4,828,945
Mexico	6,920,067	8,118,317	10,315,400	16,185,656	9,835,578	10,103,122
Michoacan	6,455,254	7,918,776	10,745,218	13,318,915	5,171,905	5,312,589
Morelos	1,679,897	1,858,918	2,459,333	2,942,226	3,138,820	3,224,201
Nayarit	856,634	904,655	987,791	1,192,878	2,641,586	2,713,441
Nuevo Leon	5,005,927	5,351,649	6,725,703	8,878,192	7,134,201	7,328,263
Oaxaca	374,206	399,404	480,228	1,497,325	1,021,380	1,049,163
Puebla	3,432,340	4,202,086	6,065,433	7,537,722	7,514,924	7,719,342
Queretaro	4,839,618	6,026,883	8,104,472	11,727,198	4,354,800	4,473,258
Quintana Roo	330,123	358,176	394,679	508,440	444,210	456,293
San Luis Potosi	1,860,367	2,023,033	2,344,870	3,037,171	2,558,052	2,627,635
Sinaloa	981,120	1,168,612	1,521,708	1,393,804	3,115,677	3,200,428
Sonora	5,174,328	5,489,906	7,095,396	6,617,595	3,419,416	3,512,430
Tabasco	711,226	769,194	912,109	1,840,578	3,093,579	3,177,729
Tamaulipas	1,307,431	1,577,136	2,037,745	4,964,110	1,684,016	1,729,824
Tlaxcala	35,493	49,146	60,924	336,300	1,046,771	1,075,245
Veracruz	5,677,800	6,791,576	9,010,094	10,094,198	7,368,338	7,568,769
Yucatan	1,264,242	1,412,824	1,764,915	2,250,699	3,129,584	3,214,710
Zacatecas	681,473	731,225	890,753	1,105,797	569,976	585,480
Mexico Total	72,764,628	83,732,930	107,559,083	137,767,281	102,745,161	105,540,000

Source: Base de Datos Pecuaria. Subsecretaria de Planeacion, Direccion General de Estudios, Informacion y Estadistica Sectorial, SARH, Nov. 1, 1989, (computer program)

Table L23. Mexico: Broiler/Fryer Value by State, 1972-1985.

State	1972	1975	1980	1985
----- 1,000 Dollars -----				
Aguascalientes	940	1,544	2,086	2,394
Baja California	616	850	1,226	1,200
Baja California Sur	400	880	1,105	1,330
Campeche	1,104	1,814	2,221	3,390
Coahuila	3,303	4,924	6,309	10,048
Colima	411	760	1,038	1,227
Chipas	1,700	3,197	5,684	9,496
Chihuahua	700	984	1,379	2,335
Distrito Federal	232	359	600	348
Durango	2,864	4,687	5,366	6,318
Guanajuato	7,387	12,757	20,342	25,877
Guerrero	3,397	4,980	6,654	9,258
Hidalgo	1,666	2,672	4,886	10,648
Jalisco	19,501	32,369	55,850	63,372
Mexico	12,512	20,114	23,413	47,256
Michoacan	11,289	19,493	31,636	42,181
Morelos	2,830	4,808	6,075	7,092
Nayarit	1,438	2,042	2,875	2,644
Nuevo Leon	10,052	13,306	18,894	22,837
Oaxaca	669	1,011	1,427	3,941
Puebla	6,521	10,515	17,388	17,470
Queretaro	8,584	14,431	21,171	48,521
Quintana Roo	681	813	1,183	2,070
San Luis Potosi	3,703	4,765	5,256	14,569
Sinaloa	1,682	2,512	3,833	3,150
Sonora	11,694	13,966	16,522	25,759
Tabasco	1,264	1,860	2,826	7,685
Tamaulipas	2,455	3,631	6,150	15,635
Tlaxcala	67	119	160	874
Veracruz	10,279	17,120	27,034	30,235
Yucatan	2,513	3,324	3,634	5,146
Zacatecas	1,275	1,781	2,165	3,467
Mexico Total	120,848	207,457	268,452	407,339

Source: Base de Datos Pecuaria. Subsecretaria de Planeacion, Direccion General de Estudios, Informacion y Estadistica Sectorial, SARH, Nov. 1, 1989, (computer program)

Table L24. Mexico: Laying Hen Stocks by State, 1972-1987.

State	1972	1975	1980	1985	1986	1987
	----- Head -----					
Aguascalientes	162,922	153,194	200,036	231,226	319,303	337,432
Baja California	1,316,620	1,305,569	1,857,597	2,162,748	2,986,570	3,156,143
Baja California Sur	51,192	89,807	216,107	248,024	342,500	361,946
Campeche	133,702	130,738	177,965	207,460	286,484	302,751
Coahuila	1,069,374	1,152,641	1,747,946	1,930,128	4,374,474	2,816,676
Colima	112,312	156,426	301,658	335,372	463,120	489,415
Chipas	220,382	239,870	368,353	424,183	585,760	619,019
Chihuahua	1,042,707	968,883	1,250,932	1,362,759	1,881,854	1,988,702
Distrito Federal	101,723	109,947	166,211	186,410	257,416	272,631
Durango	1,561,334	1,676,690	2,484,675	2,868,305	3,622,737	4,185,776
Guanajuato	1,755,353	1,885,660	2,811,246	3,042,056	4,200,820	4,439,335
Guerrero	717,541	933,856	1,677,647	1,818,202	2,510,782	2,653,339
Hidalgo	629,062	638,561	901,440	1,042,107	1,439,061	1,520,768
Jalisco	3,846,047	4,570,879	7,618,975	8,943,486	12,350,193	13,051,414
Mexico	2,190,968	2,329,025	3,426,480	3,925,454	5,420,717	5,728,496
Michoacan	1,877,786	1,997,418	2,951,315	3,306,128	4,565,481	4,824,700
Morelos	1,271,126	1,390,146	2,125,429	2,406,640	3,323,365	3,512,059
Nayarit	559,655	531,183	703,244	797,158	1,100,807	1,163,308
Nuevo Leon	5,055,557	4,917,036	6,586,758	7,625,277	10,529,858	11,127,725
Oaxaca	268,026	282,524	411,069	459,226	634,152	670,158
Puebla	4,825,940	5,181,733	7,737,921	9,137,858	12,618,604	13,335,065
Queretaro	15,909	20,556	39,571	46,444	64,135	67,776
Quintana Roo	65,652	71,803	110,677	129,884	179,358	189,542
San Luis Potosi	9,260	11,404	20,574	23,737	32,778	34,640
Sinaloa	2,863,778	2,910,229	4,130,669	4,805,114	6,635,453	7,012,203
Sonora	8,582,430	9,240,087	14,116,014	16,422,857	22,678,567	23,966,216
Tabasco	205,515	225,569	410,878	464,737	641,762	678,200
Tamaulipas	694,726	746,091	1,122,767	1,229,949	1,698,454	1,794,890
Tlaxcala	6,620	6,730	9,186	10,613	14,655	15,487
Veracruz	1,752,800	1,906,351	2,873,912	3,232,091	4,463,242	4,716,657
Yucatan	484,808	701,975	1,407,419	1,599,725	2,209,084	2,334,511
Zacatecas	495,363	464,114	611,093	690,941	954,130	1,008,304
Mexico Total	43,946,190	46,946,695	70,575,764	81,116,299	112,014,706	118,374,700

Source: Base de Datos Pecuaria. Subsecretaria de Planeacion, Direccion General de Estudios, Informacion y Estadistica Sectorial, SARH, Nov. 1, 1989, (computer program)

Table L25. Mexico: Layer Hen Value by State, 1972-1985.

State	1972	1975	1980	1985
	----- 1,000 Dollars -----			
Aguascalientes	240	346	523	551
Baja California	2,138	2,695	4,822	4,799
Baja California Sur	73	245	584	656
Campeche	198	298	443	565
Coahuila	1,987	2,722	4,055	6,649
Colima	201	426	838	1,012
Chipas	331	551	1,113	1,486
Chihuahua	1,775	2,203	3,475	2,968
Distrito Federal	183	251	478	214
Durango	2,616	4,286	6,225	6,404
Guanajuato	3,103	4,667	7,933	8,956
Guerrero	1,332	2,317	5,174	5,721
Hidalgo	1,043	1,481	2,832	4,258
Jalisco	6,988	12,458	29,699	39,173
Mexico	3,961	5,770	7,777	11,462
Michoacan	3,284	4,917	8,689	10,470
Morelos	2,142	3,595	5,250	5,801
Nayarit	943	1,199	2,047	1,767
Nuevo Leon	10,152	12,226	18,503	19,614
Oaxaca	479	715	1,221	1,209
Puebla	9,169	12,967	22,182	21,179
Queretaro	28	49	103	192
Quintana Roo	135	163	332	529
San Luis Potosi	18	27	46	114
Sinaloa	4,910	6,256	10,405	10,861
Sonora	19,396	23,507	32,870	63,927
Tabasco	365	545	1,273	1,939
Tamaulipas	1,304	1,718	3,388	3,874
Tlaxcala	12	16	24	28
Veracruz	3,173	4,806	8,623	9,681
Yucatan	964	1,652	2,898	3,657
Zacatecas	927	1,130	1,485	2,166
Mexico Total	72,986	116,315	176,147	239,838

Source: Base de Datos Pecuaría. Subsecretaría de Planeación, Dirección General de Estudios, Información y Estadística Sectorial, SARH, Nov. 1, 1989, (computer program)

Table L26. Mexico: Turkey Stocks by State, 1972-1986.

State	1972	1975	1980	1985	1986
	Head				
Aguascalientes	16,567	21,533	25,445	28,369	12,353
Baja California	15,002	18,893	22,843	25,999	0
Baja California Sur	4,542	5,635	6,120	8,136	0
Campeche	67,709	87,450	102,626	117,667	0
Coahuila	41,499	51,698	61,810	71,253	2,114
Colima	9,880	12,507	14,580	16,695	15,405
Chipas	538,284	708,988	512,375	579,005	0
Chihuahua	214,903	269,156	308,085	363,335	334,381
Distrito Federal	75,866	94,971	108,427	128,226	178,918
Durango	58,785	73,100	83,759	92,789	9,801
Guanajuato	143,818	182,160	222,717	252,455	128,601
Guerrero	225,317	294,013	350,254	395,191	155,350
Hidalgo	303,194	387,080	442,260	493,330	117,905
Jalisco	116,699	150,070	179,432	208,851	0
Mexico	742,530	950,010	1,128,370	1,361,269	565,315
Michoacan	277,160	355,055	415,380	491,216	192,277
Morelos	58,366	74,472	88,574	101,545	26,031
Nayarit	43,440	55,533	67,071	77,558	0
Nuevo Leon	20,286	25,833	28,584	35,623	0
Oaxaca	598,757	802,621	993,946	1,155,234	249,872
Puebla	716,282	895,631	1,071,960	1,213,878	623,728
Queretaro	67,931	85,000	96,601	107,690	55,401
Quintana Roo	22,756	26,603	39,200	44,732	0
San Luis Potosi	150,713	192,906	223,243	258,358	11,803
Sinaloa	71,104	89,390	109,216	135,463	0
Sonora	115,090	144,885	171,594	209,478	466,262
Tabasco	470,407	612,235	728,965	827,041	343,185
Tamaulipas	68,108	88,224	107,896	128,105	65,549
Tlaxcala	161,088	214,262	305,522	339,880	14,390
Veracruz	841,476	1,094,266	1,290,613	1,442,346	0
Yucatan	145,800	189,409	221,351	253,000	163,698
Zacatecas	69,639	92,548	113,716	131,423	0
Mexico Total	6,472,998	8,348,145	9,642,535	11,095,137	3,732,339

Source: Base de Datos Pecuaria. Subsecretaria de Planeacion, Direccion General de Estudios, Informacion y Estadistica Sectorial, SARH, Nov. 1, 1989, (computer program)

Table L27. Mexico: Rabbit Stocks by State, 1972-1983.

State	1972	1975	1980	1983
	----- Head -----			
Aguascalientes	1,158	8,413	15,293	14,857
Baja California	493	3,235	5,945	9,296
Baja California Sur	1,174	8,409	15,341	12,732
Campeche	1,650	10,507	19,714	18,923
Coahuila	804	5,154	9,098	10,341
Colima	1,761	11,283	20,928	23,283
Chipas	24,174	159,189	311,147	11,467
Chihuahua	591	3,815	7,200	8,496
Distrito Federal	1,349	9,263	16,471	18,845
Durango	17,841	112,644	207,858	13,697
Guanajuato	646	5,126	8,827	15,043
Guerrero	1,311	8,794	16,305	25,905
Hidalgo	5,880	40,851	74,199	107,538
Jalisco	1,138	7,276	13,535	32,071
Mexico	36,337	204,878	358,042	552,629
Michoacan	1,502	9,937	18,199	25,705
Morelos	901	5,982	10,621	20,098
Nayarit	720	4,507	8,454	8,396
Nuevo Leon	1,615	10,905	19,723	28,158
Oaxaca	1,114	9,031	16,281	33,489
Puebla	1,064	8,190	14,862	17,632
Queretaro	953	6,327	11,177	10,244
Quintana Roo	1,387	9,754	19,099	15,999
San Luis Potosi	1,276	8,354	15,341	37,871
Sinaloa	805	5,335	11,823	12,555
Sonora	185	1,120	2,122	2,223
Tabasco	1,175	7,678	14,096	12,892
Tamaulipas	1,880	12,305	22,867	24,792
Tlaxcala	617	5,290	9,696	7,136
Veracruz	844	5,539	9,709	11,618
Yucatan	629	4,195	7,880	7,455
Zacatecas	478	4,247	7,205	7,239
Mexico Total	113,452	717,550	1,319,058	1,158,625

Source: Base de Datos Pecuaria. Subsecretaria de Planeacion, Direccion General de Estudios e Informacion y Estadistica Sectorial, SARH, Nov. 1, 1989, (computer program)



Table L28. Mexico: Behive Stocks by State, 1972-1987.

State	1972	1975	1980	1985	1986	1987
	----- Head -----					
Aguascalientes	5,347	6,148	6,708	3,099	5,000	4,374
Baja California	5,239	5,829	6,835	3,233		
Baja California Sur	2,644	2,985	3,359	1,526	2,700	18,108
Campeche	159,942	181,006	227,968	123,807	180,574	157,966
Coahuila	15,726	16,535	19,511	9,082	2,638	2,622
Colima	16,919	18,565	21,598	10,216	58,669	51,324
Chipas	24,909	29,455	39,001	19,017	61,130	53,476
Chihuahua	28,042	30,482	33,198	16,351	38,000	33,242
Distrito Federal	4,237	3,575	2,518	1,091	2,373	2,076
Durango	25,917	28,267	31,755	14,606	11,830	10,035
Guanajuato	27,863	30,405	33,034	15,030	36,929	32,305
Guerrero	71,502	78,517	91,233	44,003	91,427	79,980
Hidalgo	46,101	50,147	54,871	28,315	79,366	69,429
Jalisco	194,800	216,529	237,998	127,532	266,252	232,917
Mexico	114,904	126,272	146,931	75,419	136,943	119,798
Michoacan	159,517	177,064	205,243	110,588	59,915	52,414
Morelos	46,058	46,004	50,177	23,233	52,440	45,874
Nayarit	22,794	25,019	30,839	14,688	30,831	26,971
Nuevo Leon	22,525	24,747	29,184	13,393	22,042	19,282
Oaxaca	56,457	61,729	72,586	34,483	91,045	79,655
Puebla	87,249	96,036	103,965	52,183	113,997	99,724
Queretaro	21,388	23,892	28,115	12,825	27,320	23,899
Quintana Roo	78,497	89,459	112,312	59,641	87,500	76,545
San Luis Potosi	69,556	75,027	85,930	35,814	23,434	20,500
Sinaloa	31,633	33,889	40,221	21,090	53,491	46,794
Sonora	24,021	25,810	30,205	16,060	78,844	68,973
Tabasco	21,770	25,870	32,515	16,884	30,000	26,244
Tamaulipas	40,581	43,603	48,840	22,386	34,956	30,579
Tlaxcala	12,019	13,731	13,994	6,770	2,735	2,393
Veracruz	165,337	178,898	207,724	113,189	209,016	182,847
Yucatan	200,328	215,030	247,124	137,230	453,549	0
Zacatecas	72,374	77,907	85,108	38,944	77,773	60,036
Mexico Total	1,876,196	2,059,012	2,380,600	1,221,728	2,422,719	2,119,400

Source: Base de Datos Pecuaria. Subsecretaria de Planeacion, Direccion General de Estudios, Informacion y Estadistica Sectorial, SARH, Nov. 1, 1989, (computer program)

Table L29. Mexico: Behive Value by State, 1972-1985.

State	1972	1975	1980	1985
	----- 1,000 Dollars -----			
Aguascalientes	49	136	227	112
Baja California	50	133	245	121
Baja California Sur	26	70	117	63
Campeche	1,725	4,684	8,900	3,723
Coahuila	161	405	815	410
Colima	174	457	828	387
Chipas	256	727	1,411	787
Chihuahua	281	733	1,290	701
Distrito Federal	43	87	108	42
Durango	263	688	1,238	613
Guanajuato	285	747	1,270	596
Guerrero	687	1,811	3,280	1,475
Hidalgo	464	1,211	2,125	1,112
Jalisco	1,848	4,931	8,047	4,407
Mexico	1,104	2,912	5,692	2,874
Michoacan	1,514	4,032	7,154	3,871
Morelos	425	1,019	1,675	909
Nayarit	213	561	1,019	576
Nuevo Leon	214	564	1,066	515
Oaxaca	576	1,512	2,812	1,262
Puebla	891	2,353	4,122	2,111
Queretaro	214	574	1,068	518
Quintana Roo	766	2,094	3,504	2,102
San Luis Potosi	723	1,873	3,538	1,590
Sinaloa	329	846	1,639	867
Sonora	212	546	927	502
Tabasco	198	564	942	505
Tamaulipas	349	900	1,364	648
Tlaxcala	116	317	491	266
Veracruz	1,664	4,321	7,214	4,261
Yucatan	1,714	4,415	5,685	3,435
Zacatecas	765	1,976	3,341	1,678
Mexico Total	18,306	48,212	83,155	45,939

Source: Base de Datos Pecuaría. Subsecretaría de Planeación, Dirección General de Estudios, Información y Estadística Sectorial, SARH, Nov. 1, 1989, (computer program)

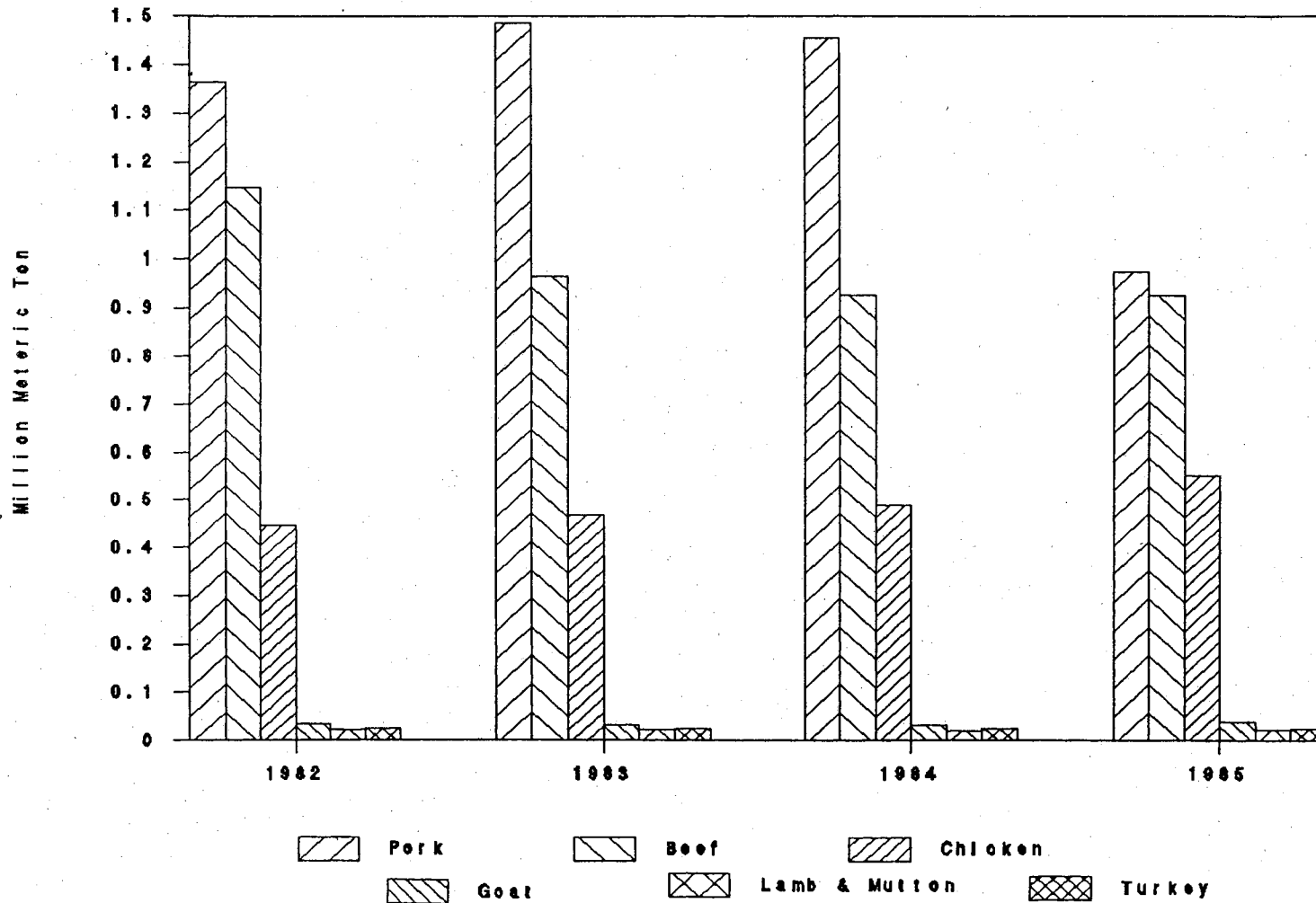

Figure 10. Mexico: Meat Production, 1982-1985, SARH.

**PRODUCTION VALUE, PRICES AND RECEIPTS**

Table P1. Mexico: Total Value of Crop Production, Various Crops, 1958-1989.

Year	Corn	Dry Beans	Wheat	Rice	Sorghum	Barley
----- 1,000 Dollars -----						
1958	299,445	52,101	92,224	17,347	6,657	9,793
1959	318,269	62,144	88,834	18,233	8,096	10,056
1960	315,898	56,718	82,657	23,348	10,644	10,304
1961	374,377	90,517	102,274	24,719	13,104	10,425
1962	386,256	86,396	103,981	23,298	13,205	8,117
1963	517,523	91,711	124,674	25,029	18,781	10,577
1964	639,210	123,072	114,820	23,653	25,256	10,131
1965	685,383	119,924	125,173	34,330	37,754	12,256
1966	680,669	145,091	113,378	33,501	72,122	14,193
1967	646,972	137,586	139,947	36,721	82,612	13,316
1968	677,335	120,510	120,885	31,819	82,076	17,127
1969	601,587	120,209	158,023	37,488	116,690	14,647
1970	642,770	136,746	180,383	38,589	141,922	15,927
1971	704,588	144,317	126,140	36,145	137,590	18,197
1972	665,449	141,312	123,260	36,343	153,745	21,858
1973	763,785	241,493	148,881	57,956	221,870	31,636
1974	918,497	435,436	299,764	105,839	355,079	24,963
1975	1,259,018	432,329	385,837	161,416	519,497	55,493
1976	1,125,925	225,320	378,969	90,877	433,098	62,910
1977	1,274,508	185,396	231,463	75,700	382,844	38,507
1978	1,397,881	309,945	318,549	62,163	413,671	57,291
1979	1,308,778	267,315	299,335	88,538	437,265	48,557
1980	2,706,186	615,999	443,335	114,081	712,099	87,375
1981	3,918,965	900,467	617,006	181,629	983,150	124,015
1982	1,753,972	325,319	545,798	83,759	570,993	57,039
1983	2,202,465	333,422	404,488	72,565	492,773	79,592
1984	2,693,462	290,489	676,722	112,479	719,374	113,909
1985	2,886,859	555,298	754,173	184,266	877,178	100,852
1986	1,744,356	480,407	484,398	88,514	646,111	60,214
1987	1,966,844	364,212	446,950	93,928	700,276	61,302
1988	1,822,689	367,421	505,040	88,203	857,409	53,988
1989	2,246,202	424,327	596,848	57,004	758,480	66,457

Note: 1987 and 1988 are preliminary and 1989 is an estimate.

Source: 1958-1980, Consumos Aparentes de Productos Agrícolas 1925-1982. Econotecnia Agrícola, Vol, 7 September 1983, No. 9, SARH.

1981-1989, Carlos Salinas de Gortari Primer Informe de Gobierno 1989 Anexo.

Table P1. Mexico: Total Value of Crop Production, Various Crops, 1958-1989. (continued)

Year	Oats	Alfalfa	Cotton Lint	Henequen	Soybeans	Cottonseed
----- 1,000 Dollars -----						
1958	5,642	27,335	254,658	16,925	0	50,353
1959	5,426	28,841	182,514	20,881	0	36,743
1960	5,024	31,008	227,864	21,931	481	46,028
1961	5,424	34,273	231,483	22,514	2,008	52,244
1962	4,837	45,619	243,755	22,896	5,907	53,545
1963	5,453	47,743	270,242	25,928	6,172	61,139
1964	5,788	54,838	287,779	31,378	6,711	63,917
1965	1,516	59,837	295,557	17,331	6,524	66,098
1966	4,327	60,358	267,016	16,516	10,828	59,871
1967	3,424	73,272	252,315	16,870	16,786	57,077
1968	3,119	76,423	302,209	15,618	35,193	69,899
1969	2,075	88,911	199,696	14,873	36,681	50,935
1970	3,091	100,344	175,639	15,698	28,077	49,986
1971	1,886	107,778	239,293	15,580	33,823	60,344
1972	1,893	108,702	278,498	20,393	54,036	59,921
1973	3,436	120,534	436,993	26,722	188,324	89,313
1974	5,988	174,336	462,161	57,526	129,511	124,008
1975	12,678	253,439	198,642	67,462	160,467	60,589
1976	7,665	184,350	393,584	50,033	81,380	67,537
1977	16,077	182,625	511,876	26,698	119,215	94,286
1978	8,964	297,945	489,767	29,129	83,990	84,422
1979	6,983	274,959	476,252	36,157	201,304	91,244
1980	10,093	346,556	629,468	58,312	107,970	126,606
1981	26,437	433,500	468,273	66,803	311,026	133,211
1982	12,851	260,485	233,507	29,383	176,631	52,394
1983	33,884	234,101	109,217	14,938	187,602	58,143
1984	21,968	301,957	206,345	10,162	243,272	98,856
1985	27,229	259,330	204,930	12,853	311,222	58,840
1986		197,094		24,361	189,567	19,173
1987		197,401		6,415	278,834	24,437
1988		607,362		7,248	77,260	73,167
1989					247,170	36,634

Note: 1987 and 1988 are preliminary and 1989 is an estimate.

Source: 1958-1980, Consumos Aparentes de Productos Agrícolas 1925-1982. Econotecnia Agrícola, Vol, 7 September 1983, No. 9, SARH.

1981-1989, Soybeans and Cottonseed, Carlos Salinas de Gortari Primer Informe de Gobierno 1989 Anexo.

1981-1988, Alfalfa and Henequen, 1981, Dirección General de Economía Agrícola, SARH; 1982-1983 and 1986-1988, Dirección General de Política Sectorial S.P.S. y C., SARH; 1984-1985, Dirección General de Estudios, Información y Estadística Sectorial, SARH.

1981-1985, Oats and Cotton Lint, Base de Datos Agrícola 1960-1985. Dirección de Estudios de Desarrollo Rural. DGEIES/SARH.

Table P1. Mexico: Total Value of Crop Production, Various Crops, 1958-1989. (continued)

Year	Safflower	Sesame	Sunflower	Green Chilli	Potatoes	Tomatoes
----- 1,000 Dollars -----						
1958		17,093		5,639	10,941	24,947
1959		18,713		6,437	12,499	24,026
1960	3,191	19,800		6,499	13,358	23,496
1961	4,354	23,663		7,560	16,610	34,252
1962	4,748	25,023		9,093	22,826	33,301
1963	4,936	27,578		10,595	27,532	35,067
1964	5,203	28,400		12,995	28,813	37,552
1965	8,722	25,810		13,577	22,744	47,965
1966	26,272	28,013		16,620	24,533	47,222
1967	17,408	30,510		19,513	26,505	51,014
1968	12,074	31,253		19,322	28,668	56,776
1969	25,135	35,231		20,375	34,525	63,356
1970	35,591	36,106		20,913	39,600	87,589
1971	51,165	37,281	3,826	34,924	38,208	103,415
1972	34,192	36,062	2,156	68,459	41,751	145,754
1973	45,221	50,853	749	67,242	57,829	143,161
1974	81,686	70,210	1,140	66,740	70,544	178,345
1975	143,308	50,591	729	64,564	79,856	211,142
1976	56,783	35,281	532	84,984	86,175	212,754
1977	96,152	43,954	495	95,864	75,726	209,718
1978	152,665	63,547	1,847	119,535	166,314	261,009
1979	156,421	87,680	1,886	153,730	161,556	368,828
1980	150,140	70,806	1,730	171,345	222,142	314,762
1981	107,303	42,365	1,998	229,607	340,238	390,268
1982	46,365	19,929	1,682	154,186	205,756	336,864
1983	50,500	42,556	1,082	108,947	157,216	302,203
1984	44,404	38,558	1,177	173,057	196,034	392,188
1985	37,715	41,701	7,334	215,763	119,396	334,167
1986	42,323	26,749	1,700	198,285		292,996
1987	35,824	13,392	1,170	195,578		371,185
1988	52,357	16,523	3,262	253,674		633,649
1989	34,433	19,536				

Note: 1987 and 1988 are preliminary and 1989 is an estimate.

Source: 1958-1980, Consumos Aparentes de Productos Agricolas 1925-1982. Econotecnia Agricola, Vol, 7 September 1983, No. 9, SARH.

1981-1989, Safflower and Sesame, Carlos Salinas de Gortari Primer Informe de Gobierno 1989 Anexo.

1981-1988, Sunflower, Chilli and Tomatoes, 1981, Direccion General de Economia Agricola, SARH; 1982-1983 and 1986-1988, Direccion General de Politica Sectorial S.P.S. y C., SARH; 1984-1985, Direccion General de Estudios, Informacion y Estadistica Sectorial, SARH.

1981-1985, Potatoes, Base de Datos Agricola 1960-1985. Direccion de Estudios de Desarrollo Rural. DGEIES/SARH.

Table P1. Mexico: Total Value of Crop Production, Various Crops, 1958-1989. (continued)

Year	Broccoli	Asparagus	Onion	Chickpea	Dry Chilli	Cucumber
----- 1,000 Dollars -----						
1958						
1959						
1960			2,509	8,976	8,022	
1961			2,995	11,905	8,793	
1962			4,584	13,476	8,657	
1963			5,538	10,920	9,972	
1964			6,702	13,916	11,328	
1965			6,834	15,184	12,457	
1966			6,746	15,196	12,280	
1967			9,539	15,205	11,571	
1968			10,531	16,722	12,961	
1969			8,715	18,081	13,515	
1970			9,882	19,105	12,616	
1971			15,980	12,358	12,843	
1972			16,550	24,471	19,601	
1973			22,587	41,242	25,307	19,732
1974	1,008	6,262	27,607	42,384	29,442	16,449
1975	1,488	10,129	21,954	46,991	34,300	15,093
1976	1,494	11,493	23,137	18,123	48,857	22,936
1977	2,720	11,196	36,797	71,680	44,413	11,569
1978	237	10,264	39,197	81,600	50,032	27,602
1979	1,311	10,112	44,867	163,595	53,756	38,210
1980	992	11,069	59,934	68,816	55,645	34,896
1981	2,466	9,506	124,553	42,610	73,447	41,680
1982	1,861	6,271	85,788	51,132	31,088	41,799
1983	1,821	438	65,842	48,849	23,342	38,320
1984	5,009		122,267	43,582	53,982	75,212
1985	9,699		79,797	39,434	69,921	49,447
1986						
1987						
1988						
1989						

Source: 1958-1980, Consumos Aparentes de Productos Agrícolas 1925-1982. Econotecnía Agrícola, Vol, 7 September 1983, No. 9, SARH.

1981-1985, Base de Datos Agrícola 1960-1985. Subsecretaría de Planeación, Dirección General de Estudios, Información y Estadística Sectorial, SARH, Nov. 1, 1989. (computer program)



Table P1. Mexico: Total Value of Crop Production, Various Crops, 1958-1989. (continued)

Year	Strawberry	Pineapple	Avocado	Watermelon	Cantaloupe	Oranges
----- 1,000 Dollars -----						
1958		4,744	10,418	5,014	2,653	29,354
1959		5,471	10,925	5,407	2,734	31,282
1960	3,399	5,455	11,954	6,870	3,408	38,551
1961	3,904	6,623	14,247	10,624	4,828	48,804
1962	5,637	9,075	17,159	16,910	8,734	85,332
1963	5,673	11,119	17,328	18,229	8,962	56,396
1964	12,454	11,510	18,476	18,591	9,428	59,698
1965	15,315	16,524	23,358	18,528	13,200	89,849
1966	23,094	13,319	24,858	17,104	10,770	99,843
1967	20,729	10,208	26,162	10,105	10,722	116,002
1968	18,986	10,374	29,607	9,174	10,414	113,311
1969	19,434	10,304	31,070	10,390	8,962	110,879
1970	23,025	12,346	36,721	10,755	8,777	90,757
1971	20,326	13,270	41,302	19,035	9,845	72,541
1972	18,822	8,064	56,515	13,915	11,697	64,111
1973	22,976	11,922	93,844	17,530	15,169	77,639
1974	21,677	17,262	89,255	21,209	16,456	68,085
1975	16,412	24,568	117,350	23,092	20,433	84,506
1976	26,361	26,566	109,553	22,822	23,190	74,607
1977	20,707	22,515	101,922	26,721	25,472	82,467
1978	26,606	25,971	137,311	41,743	35,459	117,104
1979	41,115	40,475	145,475	60,695	52,862	199,459
1980	26,796	56,181	238,552	59,822	56,431	219,697
1981	40,346	41,811	301,254	57,165	65,927	284,702
1982	25,515	32,453	191,627	41,394	49,009	224,991
1983	40,929	1,533	140,162	47,553	59,302	228,408
1984	31,404	3,334	172,203	74,624	69,595	257,997
1985	54,864	33,361	186,287	57,819	61,343	175,971
1986	29,946		130,907			207,183
1987	39,070		93,330			102,460
1988	45,947		140,843			208,491
1989						

Source: 1958-1980, Consumos Aparentes de Productos Agrícolas 1925-1982. Econotecnia Agrícola, Vol. 7 September 1983, No. 9, SARH.

1981-1988, Avocado, Orange and Lemon, 1981, Dirección General de Economía Agrícola, SARH; 1982-1983 and 1986-1988, Dirección General de Política Sectorial S.P.S. y C., SARH; 1984-1985, Dirección General de Estudios, Información y Estadística Sectorial, SARH.

1981-1985, Pineapple, Watermelon, and Cantaloupe, Base de Datos Agrícola 1960-1985. Subsecretaría de Planeación, Dirección General de Estudios, Información y Estadística Sectorial, SARH, Nov. 1, 1989. (computer program)

Table P1. Mexico: Total Value of Crop Production, Various Crops, 1958-1989. (continued)

Year	Lemon	Grapefruit	Bananas	Grapes	Apple	Peach
----- 1,000 Dollars -----						
1958	5,113		19,278	8,680	6,253	4,156
1959	5,574		23,063	8,781	6,225	4,821
1960	6,699	229	29,477	8,762	6,906	5,115
1961	6,348	293	32,319	10,447	9,375	6,007
1962	9,587	470	37,422	10,043	12,114	5,877
1963	9,341	440	51,683	12,154	14,011	6,647
1964	10,694	466	53,531	13,217	14,631	6,775
1965	10,668	562	58,151	14,867	16,027	7,167
1966	11,632	622	59,703	16,250	16,424	7,654
1967	11,023	756	49,810	17,409	12,707	7,671
1968	11,555	752	50,435	18,546	15,197	8,242
1969	12,380	1,751	40,022	19,926	17,009	8,112
1970	14,383	1,538	52,670	31,370	17,930	19,866
1971	13,761	2,242	49,130	29,344	30,564	28,431
1972	23,372	1,730	43,876	21,483	34,179	37,057
1973	27,842	2,835	100,304	29,960	29,097	46,169
1974	33,883	2,666	55,969	41,623	43,879	43,009
1975	37,891	3,817	74,242	54,696	52,830	56,340
1976	35,465	3,642	75,835	57,863	93,302	46,592
1977	40,662	5,134	83,605	54,427	35,983	40,876
1978	57,826	4,286	95,249	86,024	70,697	40,938
1979	57,408	8,583	85,968	100,153	92,094	50,054
1980	170,098	15,976	161,819	133,872	97,412	89,108
1981	255,066	33,353	228,659	190,206	159,272	94,759
1982	73,901	11,097	163,026	120,679	99,834	58,650
1983	87,066		173,084		135,983	
1984	160,616		238,658		110,602	
1985	115,533		155,696		121,304	
1986	107,889		61,708		110,171	
1987	72,352		110,851		71,082	
1988	180,278		234,168		173,129	
1989						

Source: 1958-1980, Consumos Aparentes de Productos Agrícolas 1925-1982. Econotecnia Agrícola, Vol, 7 September 1983, No. 9, SARH.

1981-1985, Base de Datos Agrícola 1960-1985. Subsecretaria de Planeacion, Direccion General de Estudios, Informacion y Estadistica Sectorial, SARH, Nov. 1, 1989. (computer program)

1980-1988, Banana and Apple, 1981, Direccion General de Economia Agrícola, SARH; 1982-1983 and 1986-1988, Direccion General de Politica Sectorial S.P.S. y C., SARH; 1984-1985, Direccion General de Estudios, Informacion y Estadistica Sectorial, SARH.

Table P1. Mexico: Total Value of Crop Production, Various Crops, 1958-1989. (continued)

Year	Papaya	Mango	Encarcelada		Peanut	Coffee
			Guayaba	Nut		
----- 1,000 Dollars -----						
1958	1,490	5,611	3,140	1,100		87,072
1959	1,664	6,681	3,562	1,190		61,919
1960	1,802	8,052	3,404	1,129	7,529	75,671
1961	1,961	12,128	4,026	1,430	8,427	80,513
1962	2,690	14,241	6,390	1,596	9,235	85,508
1963	3,929	13,841	5,082	1,909	9,504	87,992
1964	4,187	14,987	5,483	2,078	10,003	101,116
1965	6,888	18,178	6,855	3,305	8,766	102,734
1966	7,178	20,034	7,545	3,430	9,636	116,850
1967	7,117	20,394	7,063	3,124	8,195	135,801
1968	7,974	21,052	7,673	3,446	9,243	129,659
1969	6,703	21,261	8,842	3,808	8,748	113,246
1970	7,238	28,026	7,709	5,907	10,651	139,810
1971	6,545	30,224	8,952	7,741	9,684	127,019
1972	7,907	32,566	9,490	12,659	10,259	138,513
1973	9,655	46,904	12,419	18,149	12,334	166,100
1974	11,443	49,587	19,002	23,159	17,655	196,583
1975	24,865	65,840	19,833	24,809	20,001	255,159
1976	16,730	65,179	15,758	22,814	19,894	648,197
1977	19,070	61,192	12,169	21,268	21,764	373,456
1978	22,220	83,333	21,353	31,027	40,276	516,664
1979	26,121	112,121	19,578	43,130	22,272	459,222
1980	36,488	172,905	45,931	41,325	50,902	443,742
1981	40,974	222,317	30,443	71,236	65,368	533,275
1982	28,793	173,502	26,615	51,223	40,075	404,917
1983		59,126	4,155	20,566	37,623	309,829
1984					66,769	265,290
1985					64,736	638,807
1986						174,970
1987						96,804
1988						690,294
1989						

Source: 1958-1980, Consumos Aparentes de Productos Agrícolas 1925-1982. Econotecnia Agrícola, Vol. 7 September 1983, No. 9, SARH.

1981-1985, Base de Datos Agrícola 1960-1985. Subsecretaría de Planeación, Dirección General de Estudios, Información y Estadística Sectorial, SARH, Nov. 1, 1989. (computer program)

1980-1988, Coffee and Sugar Cane, 1981, Dirección General de Economía Agrícola, SARH; 1982-1983 and 1986-1988, Dirección General de Política Sectorial S.P.S. y C., SARH; 1984-1985, Dirección General de Estudios, Información y Estadística Sectorial, SARH.

Table P1. Mexico: Total Value of Crop Production, Various Crops, 1958-1989. (continued)

Year	Sugar Cane	Cacao	Copra	Tobacco
----- 1,000 Dollars -----				
1958	62,857	6,992	24,328	
1959	68,076	10,040	24,856	
1960	77,025	10,120	27,045	20,077
1961	81,749	12,012	34,395	20,530
1962	95,511	13,094	33,237	20,630
1963	110,746	13,489	29,661	21,667
1964	134,102	9,130	31,087	22,638
1965	154,810	8,278	33,092	19,856
1966	161,395	9,217	37,105	24,243
1967	166,528	11,100	34,458	19,815
1968	166,681	18,077	37,087	21,785
1969	173,885	11,417	26,870	32,098
1970	188,440	15,429	27,787	33,724
1971	209,010	14,032	29,848	38,670
1972	213,851	23,463	32,029	35,613
1973	222,199	23,174	42,592	48,761
1974	264,596	37,049	58,722	55,578
1975	332,698	38,161	62,334	60,345
1976	344,522	37,546	60,002	64,987
1977	442,028	42,034	51,029	42,873
1978	381,410	82,284	51,985	65,187
1979	400,308	77,861	59,753	79,144
1980	568,966	81,337	78,848	88,442
1981	695,763	72,732	110,028	90,805
1982	528,456	47,702	63,292	64,213
1983	538,127	55,108	68,994	10,815
1984	476,448	48,517	126,600	35,788
1985	573,645	82,035	94,024	47,955
1986	458,065	23,091	64,507	
1987	520,354	10,580	79,930	
1988	2,126,702	64,627	53,897	
1989				

Source: 1958-1980, Consumos Aparentes de Productos Agricolas 1925-1982. Econotecnica Agricola, Vol, 7 September 1983, No. 9, SARH.

1981-1985, Base de Datos Agricola 1960-1985. Subsecretaria de Planeacion, Direccion General de Estudios, Informacion y Estadistica Sectorial, SARH, Nov. 1, 1989. (computer program)

1981-1988, Cacao, 1981, Direccion General de Economia Agricola, SARH; 1982-1983 and 1986-1988, Direccion General de Politica Sectorial, S.P.S.y C., SARH; 1984-1985, Direccion General de Estudios, Informacion y Estadistica Sectorial, SARH.

Table P2. Mexico: Farm Prices Various Crops 1960-1989.

Year	Corn	Dry Beans	Wheat	Rice	Sorghum	Barley	Oats	Alfalfa
----- Dollars per Metric Ton -----								
1958	57	102	69	69	43	55	67	6
1959	57	106	70	70	45	56	68	7
1960	58	107	69	71	51	57	74	7
1961	60	125	73	74	45	60	79	8
1962	61	132	71	81	45	54	65	9
1963	75	135	73	84	47	57	69	9
1964	76	138	75	86	48	59	72	10
1965	77	140	76	91	51	63	76	11
1966	73	143	71	90	51	64	69	11
1967	75	140	68	88	50	65	71	10
1968	75	141	69	92	38	68	73	10
1969	72	144	68	95	48	69	71	11
1970	72	148	67	95	52	67	72	11
1971	72	158	69	98	54	67	72	11
1972	72	162	68	90	59	70	71	10
1973	89	239	71	129	68	81	87	11
1974	117	448	108	215	101	100	117	13
1975	149	421	138	225	126	126	145	18
1976	140	305	113	196	108	115	161	14
1977	126	241	94	133	89	92	131	12
1978	128	327	114	155	99	113	146	17
1979	155	417	131	272	110	132	137	17
1980	219	659	159	388	152	165	157	21
1981	269	677	193	422	162	225	282	26
1982	173	345	122	249	121	144	191	15
1983	169	260	117	264	102	143	193	16
1984	208	298	150	353	145	184	122	21
1985	205	609	145	346	133	188	198	19
1986	149	443	102	246	134	117		14
1987	169	356	101	241	111	99		16
1988	172	429	138	294	145	154		41
1989	159	396	127	179	134	143		

Note: 1987 and 1988 are preliminary and 1989 is an estimate.

Source: 1958-1980, Consumos Aparentes de Productos Agrícolas 1925-1982. Econotecnia Agrícola, Vol, 7 September 1983, No. 9, SARH.

1981-1989, Carlos Salinas de Gortari Primer Informe de Gobierno 1989 Anexo.

1981-1988, Alfalfa, 1981, Dirección General de Economía Agrícola, SARH;  
 1982-1983 and 1986-1988, Dirección General de Política Sectorial  
 S.P.S. y C., SARH; 1984-1985, Dirección General de Estudios, Información y  
 Estadística Sectorial, SARH.

1981-1985, Oats, Base de Datos Agrícola 1960-1985. Dirección de Estudios  
 de Desarrollo Rural. DGEIES/SARH.

Table P2. Mexico: Farm Prices Various Crops 1960-1989. (continued)

Year	Cotton				Safflower	Sesame	Sunflower	Green Chilli
	Lint	Henequen	Soybeans	Cottonseed				
----- Dollars per Metric Ton -----								
1958	484	137				147		70
1959	480	140				149		73
1960	484	141	97		100	153		72
1961	515	144	102		105	161		78
1962	502	146	104		102	159		83
1963	505	151	110		105	163		86
1964	509	161	111		110	165		97
1965	512	117	113		110	167		101
1966	512	116	114		111	168		99
1967	510	114	128		117	196		98
1968	511	114	128		118	196		101
1969	503	108	128		120	201		107
1970	526	108	131		123	201		110
1971	603	108	133		124	207	143	113
1972	669	138	143		126	225	143	157
1973	1,114	181	242		152	285	183	168
1974	901	373	264		300	439	305	161
1975	965	480	268		269	457	317	236
1976	1,757	375	269		236	416	281	251
1977	1,223	264	231		185	362	221	199
1978	1,337	296	251		248	475	265	225
1979	1,364	413	285	165	246	548	263	309
1980	1,688	653	335	221	313	517	315	323
1981	1,457	705	440	263	317	632	438	561
1982	1,283	400	273	181	210	623	335	269
1983	511	209	273	164	182	489	235	242
1984	975	178	355	227	212	632	353	333
1985	933	257	335	186	248	556	375	325
1986		351	267	85	263	453	274	
1987		200	337	59	164	263	144	
1988		166	342	383	212	486	274	
1989			315	138	196	454		

Note: 1987 and 1988 are preliminary and 1989 is an estimate.

Source: 1958-1980, Consumos Aparentes de Productos Agrícolas 1925-1982. Econotecnía Agrícola, Vol, 7 September 1983, No. 9, SARH.

1981-1989, Soybeans, Cottonseed, Safflower and Sesame, Carlos Salinas de Gortari Primer Informe de Gobierno 1989 Anexo.

1981-1988, Henequen, Sunflower and Green Chilli, 1981, Dirección General de Economía Agrícola, SARH; 1982-1983 and 1986-1988, Dirección General de Política Sectorial S.P.S. y C., SARH; 1984-1985, Dirección General de Estudios, Información y Estadística Sectorial, SARH.

1981-1985, Cotton Lint, Base de Datos Agrícola 1960-1985. Subsecretaría de Planeación, y Dirección General de Estudios, Información y Estadística Sectorial, SARH, Nov 1, 1989. (computer program)

Table P2. Mexico: Farm Prices Various Crops 1960-1989. (continued)

Year	Potatoes	Tomatoes	Broccoli	Asparagus	Onion	Chickpea	Dry	
							Chilli	Cucumbrer
----- Dollars per Metric Ton -----								
1958	49	70			45	72	413	
1959	50	64			46	75	439	
1960	45	60			41	78	477	
1961	55	76			47	88	512	
1962	60	77			55	104	524	
1963	67	79			58	112	538	
1964	70	84			66	112	549	
1965	71	87			66	112	556	
1966	70	85			62	100	546	
1967	66	82			59	92	552	
1968	69	85			62	93	560	
1969	72	89			64	99	592	
1970	78	95			71	103	606	
1971	80	110			71	74	617	
1972	70	121			62	107	691	
1973	90	131			66	182	776	162
1974	117	159	106	257	82	170	849	145
1975	115	200	126	300	90	241	1,171	177
1976	125	264	98	290	80	247	1,677	247
1977	120	215	123	235	117	264	1,185	90
1978	180	187	146	383	111	379	1,207	175
1979	153	236	182	492	116	460	1,445	174
1980	209	238	234	562	158	449	1,978	166
1981	411	298	268	574	371	288	2,414	251
1982	218	231	151	349	185	346	1,521	152
1983	190	204				337		
1984	223	232				210		
1985	121	207				283		
1986		202						
1987		222						
1988		320						
1989								

Note: 1987 and 1988 are preliminary and 1989 is an estimate.

Source: 1958-1980, Consumos Aparentes de Productos Agrícolas 1925-1982. Econotecnia Agrícola, Vol, 7 September 1983, No. 9, SARH.

1981-1988, Tomatoes, 1981, Dirección General de Economía Agrícola, SARH; 1982-1983 and 1986-1988, Dirección General de Política Sectorial S.P.S. y C., SARH; 1984-1985, Dirección General de Estudios, Información y Estadística Sectorial, SARH.

1981-1985, All of the above except Tomatoes, Base de Datos Agrícola 1960-1985. Subsecretaría de Planeación, y Dirección General de Estudios, Información y Estadística Sectorial, SARH, Nov 1, 1989. (computer program)

Table P2. Mexico: Farm Prices Various Crops 1960-1989. (continued)

Year	Strawberry	Pineapple	Avocado	Water- melon	Can- taloupe	Orange	Lemon	Grape- fruit
----- Dollars per Metric Ton -----								
1958	136	26	102	40	39	44	59	
1959	138	29	107	43	41	46	61	
1960	146	30	118	51	42	50	67	38
1961	157	37	132	54	51	63	61	44
1962	164	58	152	50	47	97	81	46
1963	171	58	133	54	49	66	64	47
1964	174	61	140	55	50	71	64	50
1965	175	50	144	56	51	64	58	52
1966	161	39	147	51	50	65	61	54
1967	162	40	150	50	50	64	60	57
1968	165	43	154	50	52	66	63	56
1969	187	50	154	52	53	68	64	57
1970	181	45	162	53	54	72	68	57
1971	197	37	174	71	56	46	44	58
1972	210	44	241	49	57	16	52	56
1973	219	43	328	56	71	43	61	54
1974	213	66	342	68	76	48	78	65
1975	238	74	420	84	120	52	86	80
1976	295	65	391	70	124	42	83	63
1977	199	46	306	72	102	44	92	48
1978	268	80	347	88	100	62	141	58
1979	341	50	398	110	150	105	123	94
1980	343	91	540	134	176	126	166	123
1981	748	90	654	169	205	156	229	170
1982	483	42	399	99	156	108	147	108
1983	526	25	313			108	129	
1984	451	125	392			156	194	
1985	968	104	329			99	133	
1986	662		292			109	145	
1987	552		241			53	106	
1988	585		421			99	273	
1989								

Source: 1958-1980, Consumos Aparentes de Productos Agrícolas 1925-1982. Econotecnia Agrícola, Vol, 7 September 1983, No. 9, SARH.

1981-1988, Strawberry, Avocado, Oranges and Lemon, 1981, Dirección General de Economía Agrícola, SARH; 1982-1983 and 1986-1988, Dirección General de Política Sectorial, S.P.S. y C., SARH; 1984-1985, Dirección General de Estudios, Información y Estadística Sectorial, SARH.

1981-1985, Pineapple, Watermelon, Cantaloupe and Grapefruit, Base de Datos Agrícola 1960-1985. Subsecretaría de Planeación, y Dirección General de Estudios, Información y Estadística Sectorial, SARH, Nov 1, 1989. (computer program)



Table P2. Mexico: Farm Prices Various Crops 1960-1988. (continued)

Year	Banana	Grape	Apple	Peach	Payaya	Mango	Guayaba	Encarcela Nut
----- Dollars per Metric Ton -----								
1958	41	131	94	70	50	42	45	187
1959	43	134	100	80	51	45	48	192
1960	48	138	107	86	53	51	49	201
1961	50	144	118	85	55	69	54	244
1962	53	142	127	88	56	75	76	331
1963	55	149	118	89	58	72	59	341
1964	56	152	118	92	60	75	63	349
1965	56	152	118	93	58	75	67	353
1966	56	153	117	97	59	76	71	358
1967	54	170	110	97	60	78	64	362
1968	56	168	120	100	62	78	65	348
1969	56	169	117	103	56	77	77	387
1970	55	176	123	112	58	91	74	413
1971	43	161	131	126	45	97	79	440
1972	40	112	151	155	47	119	86	846
1973	94	138	153	190	52	157	101	1,044
1974	51	175	189	208	65	143	115	1,141
1975	62	221	107	239	95	169	145	1,244
1976	63	205	283	262	75	152	130	1,292
1977	66	182	193	212	68	152	104	1,248
1978	68	37	248	232	78	154	119	1,288
1979	68	243	310	314	125	200	126	1,525
1980	113	302	392	471	187	271	161	1,981
1981	142	318	413	482	181	396	91	2,430
1982	97	178	269	293	116	253	116	1,552
1983	107		463	583			125	791
1984	114		240					
1985	78		287					
1986	42		246					
1987	63		106					
1988	147		342					

Source: 1958-1982, Grape, Papaya and Mango, Consumos Aparentes de Productos Agrícolas 1925-1982. Econotecnia Agrícola, Vol, 7 September 1983, No. 9, SARH.

1958-1980, Banana, Apple, Peach, Guayaba and Encarcelada Nut, Consumos Aparentes de Productos Agrícolas 1925-1982. Econotecnia Agrícola, Vol, 7 September 1983, No. 9, SARH.

1981-1988, Banana and Apple, 1981, Direccion General de Economia Agrícola, SARH; 1982-1983 and 1986-1988, Direccion General de Ploítica Sectorial, S.P.S. y C., SARH; 1984-1985, Direccion General de Estudios, Informacion y Estadística Sectorial, SARH.

1981-1983, Peach, Guayaba and Encarcelada Nut, Base de Datos Agrícola 1960-1985. Subsecretaria de Planeacion, y Direccion General de Estudios, Informacion y Estadística Sectorial, SARH, Nov 1, 1989. (computer program)

Table P2. Mexico: Farm Prices Various Crops 1960-1988. (continued)

Year	Peanut	Coffee	Sugar		Cacao	Copra	Tobacco
			Cane				
----- Dollars per Metric Ton -----							
1958	75	716	4		423	143	234
1959	80	635	4		465	145	250
1960	84	609	4		426	150	279
1961	90	636	4		446	173	307
1962	97	612	5		444	163	306
1963	102	642	5		449	180	321
1964	105	646	5		454	183	334
1965	109	634	5		392	183	341
1966	107	639	5		393	184	429
1967	111	605	5		441	187	469
1968	112	610	5		680	189	452
1969	120	656	5		417	190	466
1970	119	755	5		535	192	492
1971	122	677	6		537	196	499
1972	147	681	7		617	219	575
1973	207	749	7		706	296	799
1974	281	890	8		1,064	415	767
1975	290	1,118	9		1,136	423	885
1976	357	3,055	11		1,211	375	968
1977	358	2,052	10		1,652	321	779
1978	367	2,138	11		1,952	280	934
1979	374	2,086	12		2,062	430	1,101
1980	697	2,017	16		2,237	671	941
1981	748	2,028	21		2,392	752	1,566
1982	574	1,213	14		1,163	749	961
1983	377	701	16		1,645	1,067	881
1984	635	1,099	14		1,342	805	865
1985	567	2,455	17		1,609	827	1,003
1986		467	13		491	1,016	
1987		167	13		258	443	
1988							

Source: 1958-1980, Consumos Aparentes de Productos Agricolas 1925-1982. Econotecnica Agricola, Vol, 7 September 1983, No. 9, SARH.

1981-1988, Coffee, Sugar Cane, Cacao and Copra, 1981, Direccion General de Economia Agricola, SARH; 1982-1983 and 1986-1988, Direccion General de Politica Sectorial, S.P.S. y C., SARH; 1984-1985, Direccion General de Estudios, Informacion y Estadistica Sectorial, SARH.

1981-1985, Peanut and Tobacco, Base de Datos Agricola 1960-1985. Subsecretaria de Planeacion, y Direccion General de Estudios, Informacion y Estadistica Sectorial, SARH, Nov 1, 1989. (computer program)

Table P3. Mexico: Crop Guarantee Prices, 1960-1988.

Year	Corn	Dry		Wheat	Sesame	Safflower	Soybeans	Cottonseed	Sorghum
		Beans	Rice						
----- Pesos per Metric Ton -----									
1960	800	1,500	850	913					
1961	800	1,750	900	913					559
1962	800	1,750	900	913					559
1963	940	1,750	1,050	913					574
1964	940	1,750	1,100	913					574
1965	940	1,750	1,100	800		1,500			625
1966	940	1,750	1,100	800	2,500	1,500	1,600	900	625
1967	940	1,750	1,100	800	2,500	1,500	1,600	900	625
1968	940	1,750	1,100	800	2,500	1,500	1,600	900	625
1969	940	1,750	1,100	800	2,500	1,500	1,450	900	625
1970	940	1,750	1,100	800	2,500	1,500	1,300	900	625
1971	940	1,750	1,100	800	2,500	1,500	1,600	900	625
1972	940	1,750	1,100	800	3,000	1,500	1,800	900	725
1973	1,225	2,300	1,100	800	3,000	1,600	2,700	900	770
1974	1,500	6,000	3,000	870	5,000	3,000	3,300	2,200	1,100
1975	1,900	6,000	3,000	1,300	6,000	3,500	3,500	2,200	1,600
1976	2,340	5,000	3,000	1,750	6,600	3,300	3,500	2,650	1,760
1977	2,900	5,000	3,100	2,050	7,540	4,000	4,000	2,650	2,030
1978	2,900	6,250	3,100	2,600	7,540	4,600	5,500	2,650	2,030
1979	3,480	7,600	3,720	3,000	9,050	5,000	6,400	3,900	2,335
1980	4,450	10,000	4,500	3,550	11,500	6,000	8,000	5,000	2,900
1981	6,550	16,000	6,500	4,600	15,525	7,800	10,800	6,750	3,930
1982									
F-W	8,850	21,100	8,600	6,390	20,900	11,150	14,300	8,800	5,200
S-S	10,200	21,100	9,400	7,675	20,900	15,000	15,300	9,600	5,200
1983									
F-W	16,000	29,500	17,600	14,000	37,800	22,600	27,700	16,000	10,500
S-S	19,200	33,000	21,000	18,200	50,000	26,400	33,000	19,900	13,600
1984									
F-W	25,500	40,000	21,000	25,000	75,000	35,000		19,900	19,000
S-S	33,450	52,800	34,100	27,300	110,000	38,500	56,000	32,100	23,000
1985									
F-W	43,500	85,000	34,100	37,000		63,000			28,700
S-S	53,300	155,000	53,800		150,000		88,000	48,000	32,000
1986									
F-W	75,000	187,500		58,000		113,100			50,000
S-S	96,000	217,000	98,000		276,700		165,000	81,400	70,000
1987									
F-W	160,000	350,000		120,000		225,000			117,000
S-S	245,000	525,000		120,000	700,000	225,000	408,000	220,000	155,000
1988									
F-W		680,000		310,000					225,000
S-S	370,000								
1989									
F-W				355,000					
S-S									

Note: F-W is Fall-Winter; S-S is Spring-Summer. Starting in 1982 guarantee prices were given by cropping seasons.

Source: 1960-1978, Krajewski, Ricardo, USDA/ERS, correspondence, March 1990.

1979-1989, Carlos Salinas de Gortari Primer Informe de Gobierno 1989 Anexo.

*Mexico: Consumer Prices*  
*All source of information*  
*on prices come from price of...*

Table P4. Mexico: Farm, Guarantee, and Consumer Corn and Dry Bean Prices 1960-1988.

Year	WPI 1970=100	CORN				DRY BEANS			
		Farm Price		Guarantee	Consumer	Farm Price		Guarantee	Consumer
		Nominal	Deflated			Nominal	Deflated		
		----- Pesos per Metric Ton -----				----- Pesos per Metric Ton -----			
1960	0.79	729	923	800	1,010	1,342	1,699	1,500	2,570
1961	0.80	749	936	800	1,040	1,564	1,955	1,750	2,530
1962	0.81	762	941	800	1,050	1,647	2,033	1,750	2,310
1963	0.81	942	1,163	940	1,080	1,693	2,090	1,750	2,520
1964	0.85	945	1,112	940	1,110	1,726	2,031	1,750	2,560
1965	0.87	959	1,102	940	1,150	1,744	2,005	1,750	2,490
1966	0.88	918	1,043	940	1,150	1,790	2,034	1,750	2,660
1967	0.90	940	1,044	940	1,150	1,755	1,950	1,750	2,570
1968	0.92	934	1,015	940	1,150	1,758	1,911	1,750	2,740
1969	0.94	894	951	940	1,150	1,800	1,915	1,750	2,870
1970	1.00	905	905	940	1,150	1,848	1,848	1,750	3,530
1971	1.04	900	865	940	1,150	1,976	1,900	1,750	2,990
1972	1.07	902	843	940	1,150	2,031	1,898	1,750	2,890
1973	1.23	1,109	902	1,225	1,150	2,992	2,433	2,150	4,150
1974	1.51	1,463	969	1,500	1,800	5,602	3,710	6,000	6,920
1975	1.67	1,863	1,116	1,900	2,200	5,260	3,150	4,750	7,740
1976	2.04	2,167	1,062	2,340	3,600	4,699	2,303	5,000	7,650
1977	2.88	2,837	985	2,900	3,600	5,434	1,887	5,000	7,230
1978	3.34	2,912	872	2,900	3,600	7,439	2,227	6,250	7,450
1979	3.95	3,530	894	3,480	4,200	9,520	2,410	7,750	10,600
1980	4.92	5,019	1,020	4,450	4,200	15,117	3,073	12,000	16,500
1981	6.12	6,602	1,079	6,550	5,500	16,578	2,709	16,000	19,900
1982	9.55	9,766	1,023		7,970	19,451	2,037		22,870
F-W				8,850				21,100	
S-S				10,200				21,100	
1983	19.81	20,252	1,022		13,250	31,243	1,577		32,000
F-W				16,000				29,500	
S-S				19,200				33,000	
1984	33.74	34,950	1,036		19,620	50,067	1,484		47,330
F-W				25,500				40,000	
S-S				33,450				52,800	
1985	51.81	52,587	1,015		32,000	156,421	3,019		105,580
F-W				43,500				85,000	
S-S				53,300				155,000	
1986	97.04	91,050	938		69,580	270,888	2,792		264,170
F-W				75,000				187,500	
S-S				96,000				217,000	
1987	229.97	240,005	1,044		175,830	487,708	2,121		486,000
F-W				160,000				350,000	
S-S				245,000				525,000	
1988	477.95	690,000	1,444		275,000	1,156,000	2,419		704,000
F-W								680,000	
S-S				370,000					

Note: Starting in 1982 guarantee prices were given by cropping season; F-W is Fall-Winter; S-S is Spring-Summer.

Source: 1960-1978, Krajewski, Ricardo, USDA/ERS, correspondence, March 1990.

1979-1989, Carlos Salinas de Gortari Primer Informe de Gobierno 1989 Anexo.

Table P5. Mexico: Farm, Guarantee, and Consumer Wheat and Rice Prices 1960-1988.

Year	WPI 1970=100	WHEAT				RICE			
		Farm Price		Guarantee	Consumer	Farm Price		Guarantee	Consumer
		Nominal	Deflated			Nominal	Deflated		
		----- Pesos per Metric Ton -----				----- Pesos per Metric Ton -----			
1960	0.79	868	1,099	913	2,650	891	1,128	850	3,200
1961	0.80	912	1,140	913	2,570	928	1,160	900	3,380
1962	0.81	893	1,102	913	2,560	1,008	1,244	900	3,390
1963	0.81	915	1,130	913	2,580	1,056	1,304	1,050	3,420
1964	0.85	936	1,101	913	2,640	1,077	1,267	1,100	3,450
1965	0.87	944	1,085	800	2,650	1,137	1,307	1,100	3,480
1966	0.88	882	1,002	800	2,630	1,125	1,278	1,100	3,660
1967	0.90	849	943	800	2,500	1,098	1,220	1,100	3,760
1968	0.92	857	932	800	2,500	1,145	1,245	1,100	3,820
1969	0.94	849	903	800	2,500	1,187	1,263	1,100	3,980
1970	1.00	842	842	800	2,500	1,190	1,190	1,100	4,080
1971	1.04	861	828	800	2,500	1,226	1,179	1,100	4,110
1972	1.07	852	796	800	2,500	1,127	1,053	1,100	4,360
1973	1.23	890	724	800	2,500	1,608	1,307	1,100	5,170
1974	1.51	1,344	890	870	3,560	2,691	1,782	3,000	8,900
1975	1.67	1,724	1,032	1,300	4,850	2,816	1,686	3,000	9,910
1976	2.04	1,739	852	1,750	5,700	3,025	1,483	3,000	9,820
1977	2.88	2,127	739	2,050	6,660	3,012	1,046	3,100	10,660
1978	3.34	2,605	780	2,600	7,140	3,548	1,062	3,100	10,780
1979	3.95	3,000	759	3,000	7,140	4,070	1,030	3,720	14,500
1980	4.92	3,653	742	3,550	7,140	5,879	1,195	4,500	14,500
1981	6.12	4,736	774	4,600	7,140	6,886	1,125	6,500	20,580
1982	9.55	6,899	722		10,120	9,242	968		24,750
F-W				6,930				8,600	
S-S				7,675				9,400	
1983	19.81	14,039	709		21,430	20,967	1,058		
F-W				14,000				17,600	
S-S				18,200				21,000	
1984	33.74	25,203	747		39,290	38,995	1,156		
F-W				25,000				21,000	
S-S				27,300				34,100	
1985	51.81	37,159	717		71,430	58,659	1,132		
F-W				37,000				34,100	
S-S								53,800	
1986	97.04	62,129	640		211,860	99,363	1,024		
F-W				58,000					
S-S								98,000	
1987	229.97	120,000	522		516,710	243,583	1,059		
F-W				120,000					
S-S				120,000					
1988	477.95	356,000	745		900,000	465,375	974		
F-W				310,000					
S-S									

Note: Starting in 1982 guarantee prices were given by cropping season; F-W is Fall-Winter; S-S is Spring-Summer.

Source: 1960-1978, Krajewski, Ricardo, USDA/ERS, correspondence, March 1990.

1979-1989, Carlos Salinas de Gortari Primer Informe de Gobierno 1989 Anexo.

Table P6. Mexico, U.S. and Texas Corn and Wheat Farm Price and Mexico and U.S. Dry Beans Farm Price, 1960-1988.

Year	Corn						Dry Beans			Wheat			
	MEXICO		US	TEXAS		MEXICO		US	MEXICO		US	TEXAS	
	Pesos/\$	Pesos/MT	-----	\$/Bu	-----	Pesos/MT	---	\$/cwt	--	Pesos/MT	-----	\$/Bu	-----
1960	12.5	729	1.48	1.00	1.14	1,342	4.87	7.14		868	1.89	1.76	1.70
1961	12.5	749	1.52	1.10	1.16	1,564	5.68	6.91		912	1.99	1.74	1.80
1962	12.5	762	1.55	1.12	1.17	1,647	5.98	7.79		893	1.94	1.83	2.08
1963	12.5	942	1.91	1.11	1.28	1,693	6.14	6.99		915	1.99	2.04	1.91
1964	12.5	945	1.92	1.17	1.26	1,726	6.26	7.57		936	2.04	1.85	1.53
1965	12.5	959	1.95	1.16	1.27	1,744	6.33	8.68		944	2.06	1.37	1.34
1966	12.5	918	1.87	1.24	1.43	1,790	6.50	7.17		882	1.92	1.35	1.66
1967	12.5	940	1.91	1.03	1.32	1,755	6.37	9.26		849	1.85	1.63	1.46
1968	12.5	934	1.90	1.08	1.15	1,758	6.38	8.18		857	1.87	1.39	1.26
1969	12.5	894	1.82	1.16	1.29	1,800	6.53	7.60		849	1.85	1.24	1.25
1970	12.5	905	1.84	1.33	1.42	1,848	6.71	9.21		842	1.83	1.25	1.30
1971	12.5	900	1.83	1.08	1.34	1,976	7.17	10.90		861	1.87	1.33	1.45
1972	12.5	902	1.83	1.57	1.53	2,031	7.37	11.00		852	1.86	1.76	1.56
1973	12.5	1,109	2.25	2.55	2.57	2,992	10.86	27.30		890	1.94	3.95	3.04
1974	12.5	1,463	2.97	3.02	3.09	5,602	20.33	19.80		1,344	2.93	4.09	3.87
1975	12.5	1,863	3.79	2.54	2.66	5,260	19.09	20.10		1,724	3.75	3.55	3.38
1976	15.4	2,167	3.57	2.15	2.33	4,699	13.81	15.50		1,739	3.07	2.73	3.04
1977	22.6	2,837	3.19	2.02	2.16	5,434	10.92	20.20		2,127	2.56	2.33	2.15
1978	22.8	2,912	3.25	2.25	2.45	7,439	14.82	17.30		2,605	3.11	2.97	2.93
1979	22.8	3,530	3.93	2.52	2.82	9,520	18.93	22.80		3,000	3.58	3.78	3.83
1980	23.0	5,019	5.56	3.11	3.44	15,117	29.88	27.60		3,653	4.33	3.91	3.71
1981	24.5	6,602	6.84	2.50	2.88	16,578	30.68	21.00		4,736	5.26	3.66	3.65
1982	56.4	9,766	4.40	2.68	3.09	19,451	15.64	14.20		6,899	3.33	3.55	3.68
1983	120.1	20,252	4.28	3.21	3.39	31,243	11.80	22.40		14,039	3.18	3.51	3.55
1984	167.8	34,950	5.29	2.63	3.03	50,067	13.53	18.70		25,203	4.09	3.39	3.39
1985	256.9	52,587	5.20	2.23	2.55	156,421	27.62	17.60		37,159	3.94	3.08	2.97
1986	611.8	91,050	3.78	1.50	1.87	270,888	20.08	19.10		62,129	2.76	2.42	2.32
1987	1,378.2	240,005	4.42	1.94	2.17	487,708	16.05	16.50		120,000	2.37	2.57	2.36
1988	2,273.1	690,000	7.71	2.55	2.70	1,156,000	23.07	30.30		356,000	4.26	3.72	3.40

Source: Mexico Producer Prices fo Agricultural Products 1960-1988, correspondence, Krawewski, Ricardo, USDA/ERS, received March 1990.

Consumos Aparentes de Productos agricolas 1925-1982. Econotecnica Agricola, SARH, Sept., 1983.

Agricultural Statistics. USDA, various issues.

Agricultural Prices. USDA, various issues.

Cash Receipts, Prices Received and Paid by Farmers. Tx. Dept. of Ag.

Table P7. Mexico, U.S. and Texas Rice, Soybeans and Sorghum Farm Price 1960-1988.

Year	RICE						SOYBEANS				SORGHUM				
	MEXICO		US		TEXAS	MEXICO		US		TEXAS	MEXICO		US		TEXAS
	Pesos/\$	Pesos/MT	-----	\$/cwt	-----	Pesos/MT	-----	\$/Bu	-----	Pesos/MT	-----	\$/Bu	-----		
1960	12.5	891	3.23	4.55	4.88	1,210	2.63	2.13	1.84	636	1.29	0.84	0.85		
1961	12.5	928	3.37	5.14	5.31	1,272	2.77	2.28	2.13	564	1.15	1.01	1.02		
1962	12.5	1,008	3.66	5.04	5.03	1,302	2.83	2.34	2.16	558	1.13	1.02	1.04		
1963	12.5	1,056	3.83	5.01	5.09	1,371	2.99	2.51	2.48	584	1.19	0.98	0.99		
1964	12.5	1,077	3.91	4.90	4.94	1,392	3.03	2.62	2.45	601	1.22	1.05	1.04		
1965	12.5	1,137	4.13	4.93	5.04	1,409	3.07	2.54	2.24	632	1.28	0.98	0.98		
1966	12.5	1,125	4.08	4.95	5.13	1,427	3.11	2.75	2.60	639	1.30	1.02	1.00		
1967	12.5	1,098	3.98	4.97	4.94	1,601	3.49	2.49	2.36	620	1.26	0.99	1.01		
1968	12.5	1,145	4.15	5.00	4.97	1,599	3.48	2.43	2.33	622	1.26	0.95	0.95		
1969	12.5	1,187	4.31	4.95	4.88	1,599	3.48	2.35	2.18	639	1.30	1.07	1.10		
1970	12.5	1,190	4.32	5.17	5.25	1,635	3.56	2.85	2.61	646	1.31	1.14	1.13		
1971	12.5	1,226	4.45	5.34	5.35	1,658	3.61	3.03	2.95	681	1.38	1.05	1.14		
1972	12.5	1,127	4.09	6.73	6.44	1,793	3.90	4.37	4.12	736	1.50	1.37	1.34		
1973	12.5	1,608	5.84	13.80	14.80	3,030	6.60	5.68	5.30	848	1.72	2.14	2.09		
1974	12.5	2,691	9.76	11.20	10.90	3,297	7.18	6.64	6.65	1,268	2.58	2.77	2.74		
1975	12.5	2,816	10.22	8.35	8.81	3,350	7.29	4.92	4.20	1,574	3.20	2.36	2.40		
1976	15.4	3,025	8.89	7.02	7.21	4,151	7.32	6.81	6.10	1,660	2.73	2.03	2.18		
1977	22.6	3,012	6.05	9.49	9.55	5,212	6.28	5.88	5.35	1,998	2.25	1.82	1.95		
1978	22.8	3,548	7.07	8.16	9.27	5,727	6.85	6.66	6.25	2,246	2.51	2.01	2.14		
1979	22.8	4,070	8.09	10.50	11.60	6,493	7.75	6.28	5.60	2,501	2.79	2.35	2.55		
1980	23.0	5,879	11.62	12.80	12.80	7,691	9.12	7.57	7.69	3,485	3.86	2.94	2.98		
1981	24.5	6,886	12.74	9.05	10.40	10,782	11.97	6.04	5.69	3,959	4.10	2.38	2.56		
1982	56.4	9,242	7.43	8.11	8.94	15,373	7.42	5.67	5.40	6,827	3.07	2.52	2.53		
1983	120.1	20,967	7.92	8.57	9.97	32,844	7.44	7.83	7.43	12,213	2.58	2.73	2.92		
1984	167.8	38,995	10.54	8.04	8.90	59,593	9.67	5.84	5.46	24,268	3.67	2.32	2.58		
1985	256.9	58,659	10.36	6.53	7.38	86,064	9.12	5.05	4.71	34,159	3.38	1.93	2.22		
1986	611.8	99,363	7.37	3.75	4.22	163,578	7.28	4.78	4.42	81,790	3.40	1.37	1.60		
1987	1,378.2	243,583	8.02	7.27	8.07	464,117	9.17	5.55	5.15	153,242	2.82	1.70	1.67		
1988	2,273.1	465,375	9.29	6.70	7.24	777,080	9.30	7.55	7.10	330,615	3.69	2.28	2.55		

Source: Mexico Producer Prices for Agricultural Products 1960-1988, correspondence, Krajewski, Ricardo, USDA/ERS, received March 1990.

Consumos Aparentes de Productos agricolas 1925-1982. Econotecnica Agricola, SARH, Sept., 1983.

Carlos Salinas de Gortari Primer Informe de Gobierno 1989 Anexo.

Agricultural Statistics. USDA, various issues.

Agricultural Prices. USDA, various issues.

Cash Receipts, Prices Received and Paid by Farmers. Tx. Dept. of Ag.

Table P8. Mexico: Area Harvested, Production Value and Gross Returns per Acre for Selected Crops, and Five Year Average Gross Returns Per Acre (Highest to Lowest), 1984-1988.

Crop	1984			1985			1986		
	Area Harvested	Production Value	Gross Returns per Acre	Area Harvested	Production Value	Gross Returns per Acre	Area Harvested	Production Value	Gross Returns per Acre
	Acre	1,000 Dollars	Dollars per Ac	Acre	1,000 Dollars	Dollars per Ac	Acre	1,000 Dollars	Dollars per Ac
Corn	17,484,796	2,693,462	154	18,754,890	4,154,134	221	15,856,407	4,430,704	279
Dry Beans	4,262,475	290,489	68	4,403,322	555,298	126	4,497,220	480,407	107
Wheat	2,552,543	676,722	265	3,007,207	754,173	251	2,967,671	484,398	163
Rice	311,346	112,479	361	533,736	184,266	345	390,418	88,514	227
Sorghum	4,010,433	719,374	179	4,601,002	877,178	191	3,788,043	646,111	171
Barley	699,293	113,909	163	694,351	100,852	145	652,344	60,214	92
Alfalfa	586,161	301,957	515	612,558	259,330	423	637,073	197,094	309
Henequen	270,822	10,162	38	269,339	12,853	48	294,439	24,361	83
Soybeans	961,219	243,272	253	1,176,196	311,222	265	941,451	189,567	201
Cottonseed	780,836	98,856	127	486,787	58,840	121	387,947	19,173	49
Safflower	559,983	44,404	79	578,224	37,715	65	504,084	42,323	84
Sesame	333,585	38,558	116	350,959	41,701	119	252,042	26,749	106
Sunflower	12,773	1,177	92	36,860	7,334	199	24,720	1,700	69
Green Chilli	125,860	173,057	1,375	196,022	215,763	1,101	156,881	198,285	1,264
Tomatoes	179,167	392,188	2,189	171,312	334,167	1,951	137,066	292,996	2,138
Avocado	140,592	172,203	1,225	180,420	186,287	1,033	156,758	130,907	835
Oranges	375,829	257,997	686	314,427	175,971	560	324,833	207,183	638
Lemon	172,661	160,616	930	173,101	115,533	667	170,499	107,889	633
Coffee	1,275,036	265,290	208	1,126,776	638,807	567	1,403,528	174,970	125
Sugar Cane	1,292,333	476,448	369	1,205,848	573,645	476	1,158,899	458,065	395
Cacao	175,844	48,517	276	177,966	82,035	461	183,069	23,091	126
Banana	184,618	238,658	1,293	195,496	155,696	796	177,015	61,708	349
Apple	120,108	110,602	921	129,041	121,304	940	121,079	110,171	910
Strawberry	11,120	31,404	2,824	10,875	54,864	5,045	9,481	29,946	3,158
Copra	401,429	126,600	315	412,729	94,024	228	396,284	64,507	163

Source: Base de Datos Agricola. Subsecretaria de Planeacion, Direccion General de Estudios, Informacion y Estadistica Sectorial, SARH. Nov. 1, 1989. (computer Program)



Table P8. Mexico: Area Harvested, Production Value and Gross Returns per Acre for Selected Crops, and Five Year Average Gross Returns Per Acre (Highest to Lowest), 1984-1988, (continued).

Crop	1987			1988			Five Year Average Gross Returns Per Acre (Highest to Lowest)	
	Area Harvested	Production Value	Gross Returns per Acre	Area Harvested	Production Value	Gross Returns per Acre	Crop	Gross Returns per Acre
	Acre	1,000 Dollars	Dollars per Ac	Acre	1,000 Dollars	Dollars per Ac		Dollars per Ac
Corn	16,807,742	3,006,207	179	16,076,326	2,432,372	151	Strawberry	3,615
Dry Beans	4,415,677	364,212	82	4,811,037	367,421	76	Tomatoes	2,412
Wheat	2,441,348	446,950	183	2,253,552	505,040	224	Green Chilli	1,261
Rice	383,005	93,928	245	311,346	88,203	283	Avocado	1,049
Sorghum	4,578,763	700,276	153	4,447,800	857,409	193	Apple	969
Barley	706,706	61,302	87	607,866	53,988	89	Banana	867
Alfalfa	649,016	197,401	304	637,155	607,362	953	Lemon	758
Henequen	201,466	6,415	32	133,061	7,248	54	Sugar Cane	744
Soybeans	1,161,370	278,834	240	343,469	77,260	225	Oranges	530
Cottonseed	548,562	24,437	45	736,358	73,167	99	Alfalfa	501
Safflower	684,467	35,824	52	494,200	52,357	106	Rice	292
Sesame	219,919	13,392	61	190,267	16,523	87	Coffee	275
Sunflower	25,221	1,170	46	40,418	3,262	81	Cacao	255
Green Chilli	156,619	195,578	1,249	192,590	253,674	1,317	Soybeans	237
Tomatoes	168,732	371,185	2,200	176,963	633,649	3,581	Wheat	217
Avocado	115,645	93,330	807	104,550	140,843	1,347	Copra	208
Oranges	405,444	102,460	253	405,039	208,491	515	Corn	197
Lemon	165,557	72,352	437	160,615	180,278	1,122	Sorghum	177
Coffee	1,546,846	96,804	63	1,665,454	690,294	414	Barley	115
Sugar Cane	1,282,449	520,354	406	1,025,465	2,126,702	2,074	Sesame	98
Cacao	167,423	10,580	63	184,638	64,627	350	Sunflower	97
Banana	196,926	110,851	563	175,742	234,168	1,332	Dry Beans	92
Apple	101,311	71,082	702	126,021	173,129	1,374	Cottonseed	88
Strawberry	10,475	39,070	3,730	13,855	45,947	3,316	Safflower	77
Copra	386,608	79,930	207	421,676	53,897	128	Henequen	51

Source: Base de Datos Agricola. Subsecretaria de Planeacion, Direccion General de Estudios, Informacion y Estadistica Sectorial, SARH. Nov. 1, 1989. (computer Program)

Table P9. Mexico: Gross Receipts Per Acre for Several Crops in Order of Highest to Lowest, 1985.

Crop	Gross Receipts Per Acre	Crop	Gross Receipts Per Acre	Crop	Gross Receipts Per Acre
	Dollars		Dollars		Dollars
Strawberry	5,045	Flowers	764	Artichoke	241
Eggplant	3,692	Tender Squash	752	Corn Hay	233
Chyote	3,421	Yuca (Cassava)	695	Cumin	224
Pineapple	1,957	Watermelon	676	Oat Hay	222
Tomatoes	1,951	Potato	672	Anise	218
Gladiola	1,644	Zempoalxochitl	654	Huazontle	199
Poro	1,542	Brussel Sprouts	651	Sunflower	196
Jicama	1,521	Epazote	644	Lintils	194
Garlic	1,493	Beets	642	Jamaica	192
Dry Chilli	1,488	Cauliflower	623	Canary Grass	191
Cucumber	1,428	Mustard	605	Sorghum	187
Carrots	1,378	Albahaca	599	Broom Sorghum	180
Parsley	1,375	Tobacco	591	Ebo	154
Estropajo	1,356	Sugerbeet Fodder	558	Corn	146
Sweet Potato	1,326	Green Beans	490	Barley	143
Nard	1,311	Cilantro	484	Arvejon	138
Green Chilli	1,101	Amaranth	477	Triticale	135
Turnip	1,008	Sweet Corn	451	Sauash	126
Onion	1,007	Romeritos	441	Dry Beans	121
Radish	990	Salt-wort	395	Chickpea	120
Quelite	964	Palm Corn	361	Wheat Hay	118
Broccoli	960	Camomile	348	Sesame	111
Cantaloupe	953	Rice	345	Oats	104
Rapini	929	Peas	315	Linseed	92
Nabo (turnip)	918	Papalo	279	Chickpea Animal	91
Cabbage	913	Soybean	264	Higuerilla	86
Lettuce	883	Squash Seed	264	Barley Hay	65
Green Tomato	867	Peanuts	263	Safflower	52
Celery	859	Sorghum Hay	258	Summer Rape	25
Ocra	856	Kidney Bean	257		
Spinach	838	Wheat	251		

Source: Base de Datos Agricola. Subsecretaria de Planeacion, Direccion General de Estudios, Informacion y Estadistica Sectorial, SARH. Nov. 1, 1989. (computer program)

Table P10. Mexico: Livestock Product Prices in U.S. Dollars, 1972-1985.

Year	Beef	Goat	Lamb &	Pork	Chicken	Eggs	Honey	Milk
		Meat	Mutton					
		----- Dollars/cwt -----					----- Dollars/Gal.	
1972	44.23	43.22	34.11	40.68	58.89	52.44	24.39	0.60
1973	55.56	60.38	59.98	54.21	70.80	41.95	27.18	0.74
1974	69.16	76.46	82.77	69.93	80.30	44.42	33.28	0.94
1975	78.24	83.97	83.61	75.41	86.58	57.99	40.35	1.17
1976	68.02	73.23	73.32	67.00	81.55	48.98	40.92	1.00
1977	55.07	86.94	74.72	56.71	62.32	36.56	33.52	0.85
1978	81.87	112.89	105.28	84.74	74.68	41.65	34.54	0.96
1979	98.30	119.31	121.04	93.26	85.21	45.30	42.48	1.08
1980	106.43	130.17	125.19	91.29	94.10	48.38	46.13	1.38
1981	114.70	169.39	174.35	93.68	98.84	56.63	54.13	1.72
1982	82.03	114.04	118.16	90.88	88.90	36.64	67.40	1.04
1983	68.04	92.64	86.61	66.61	66.38	35.18	52.38	0.87
1984	72.17	111.10	115.70	88.93	80.63	37.41	73.88	1.30
1985	96.87	127.66	133.65	97.82	71.27	37.34	70.18	1.32

Note: The exchange rates for converting pesos to dollars were taken from "International Financial Statistics".

Source: Base de Datos Pecuario. Subsecretaria de Planeacion, Direccion General de Estudios, Informacion y Estadistica Sectorial, SARH. Nov. 1, 1989. (computer Program)

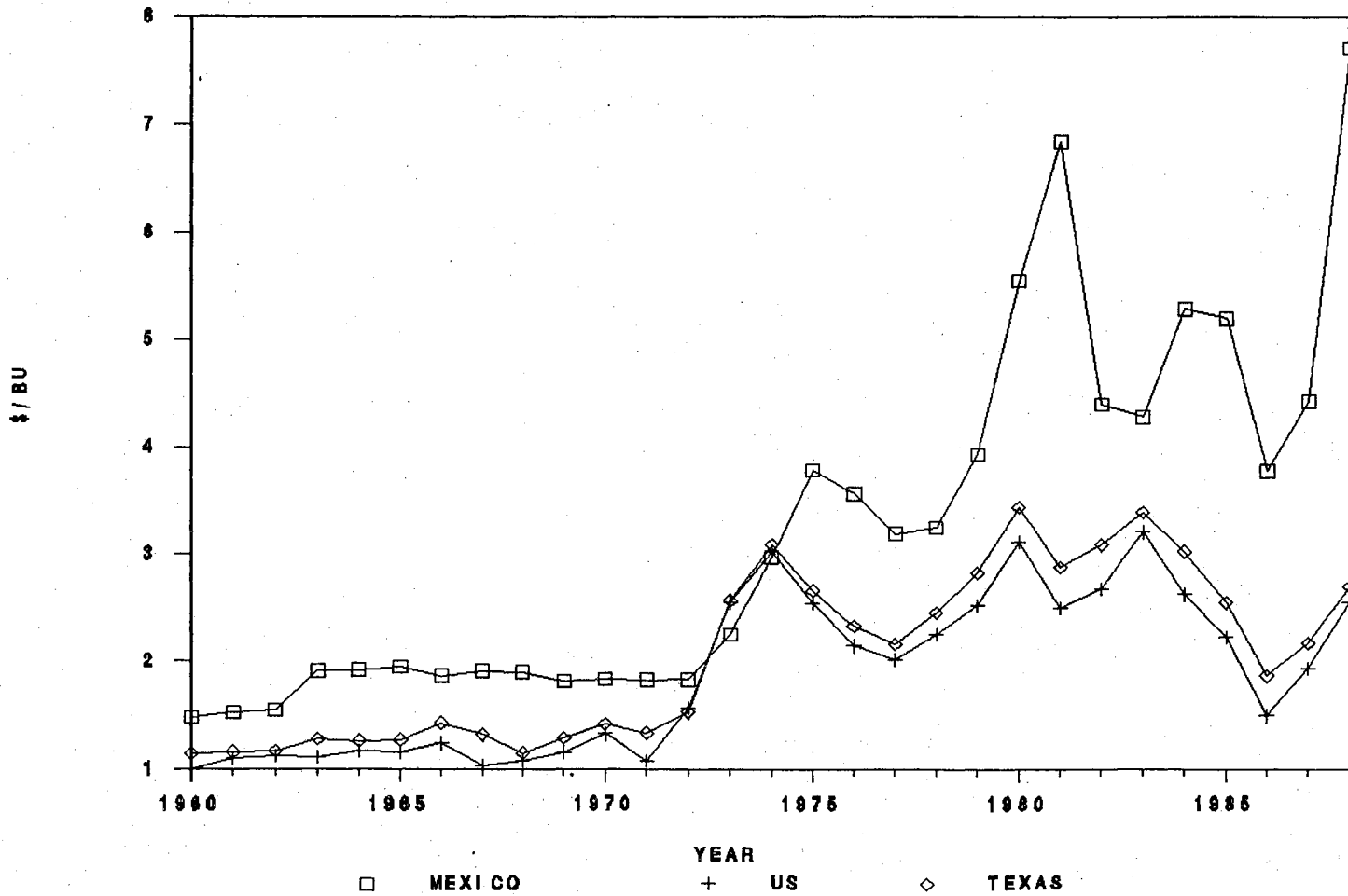

Figure 11. Mexico, U.S. and Texas Corn Farm Price, 1960-1988.

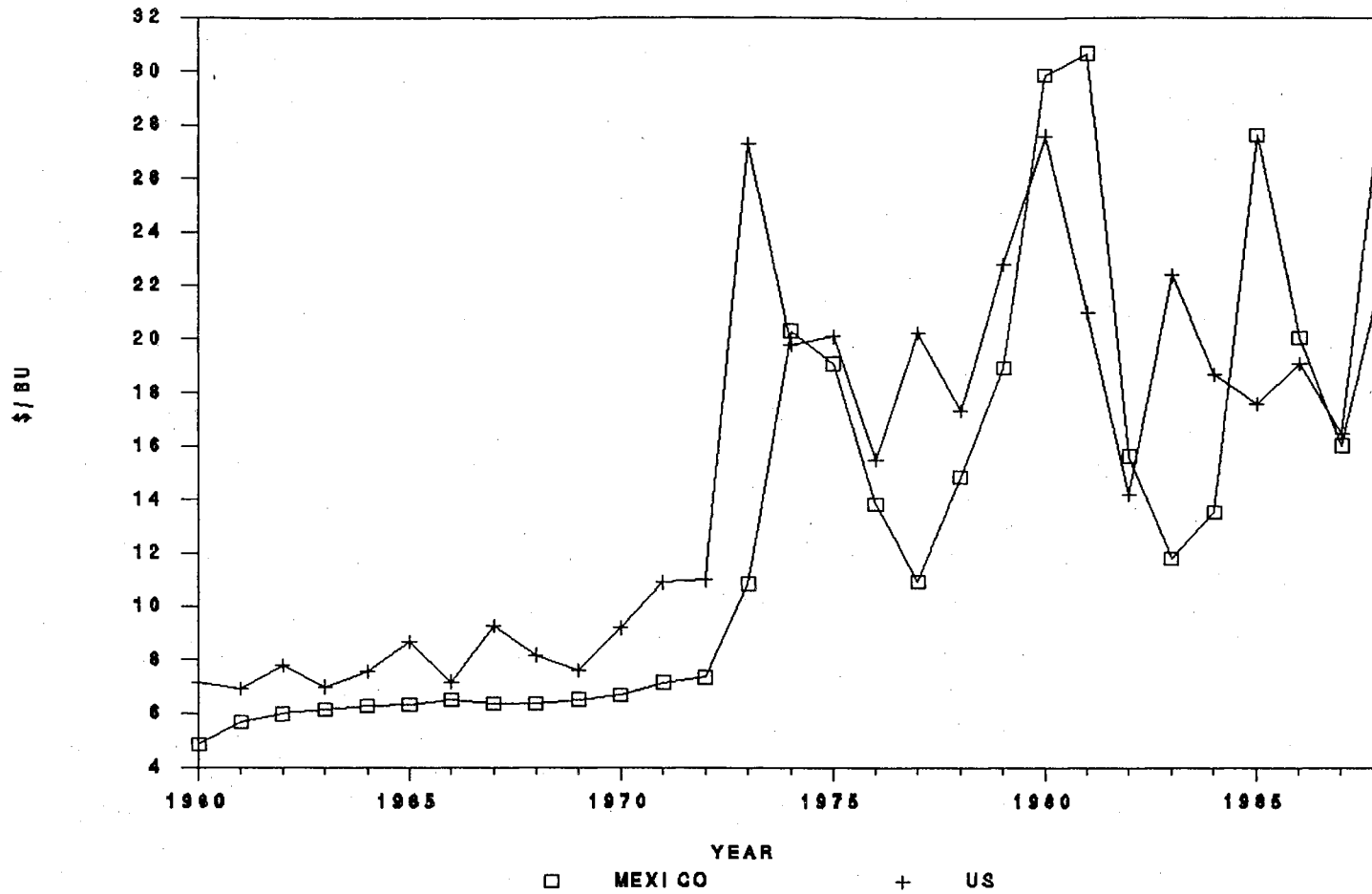

Figure 12. Mexico and U. S. Dry Beans Farm Price, 1960-1988.

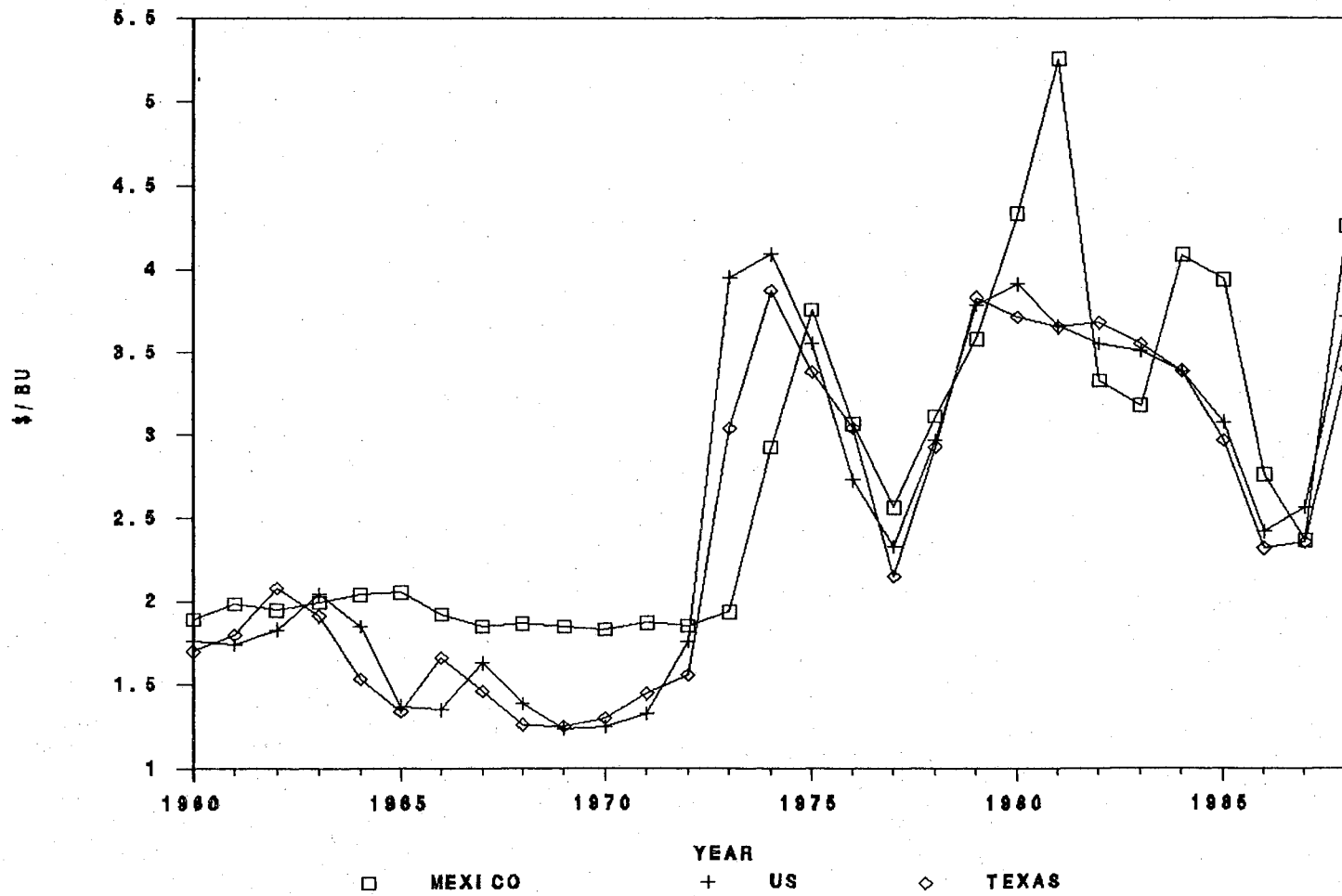

Figure 13. Mexico, U.S. and Texas Wheat Farm Price, 1960-1988.

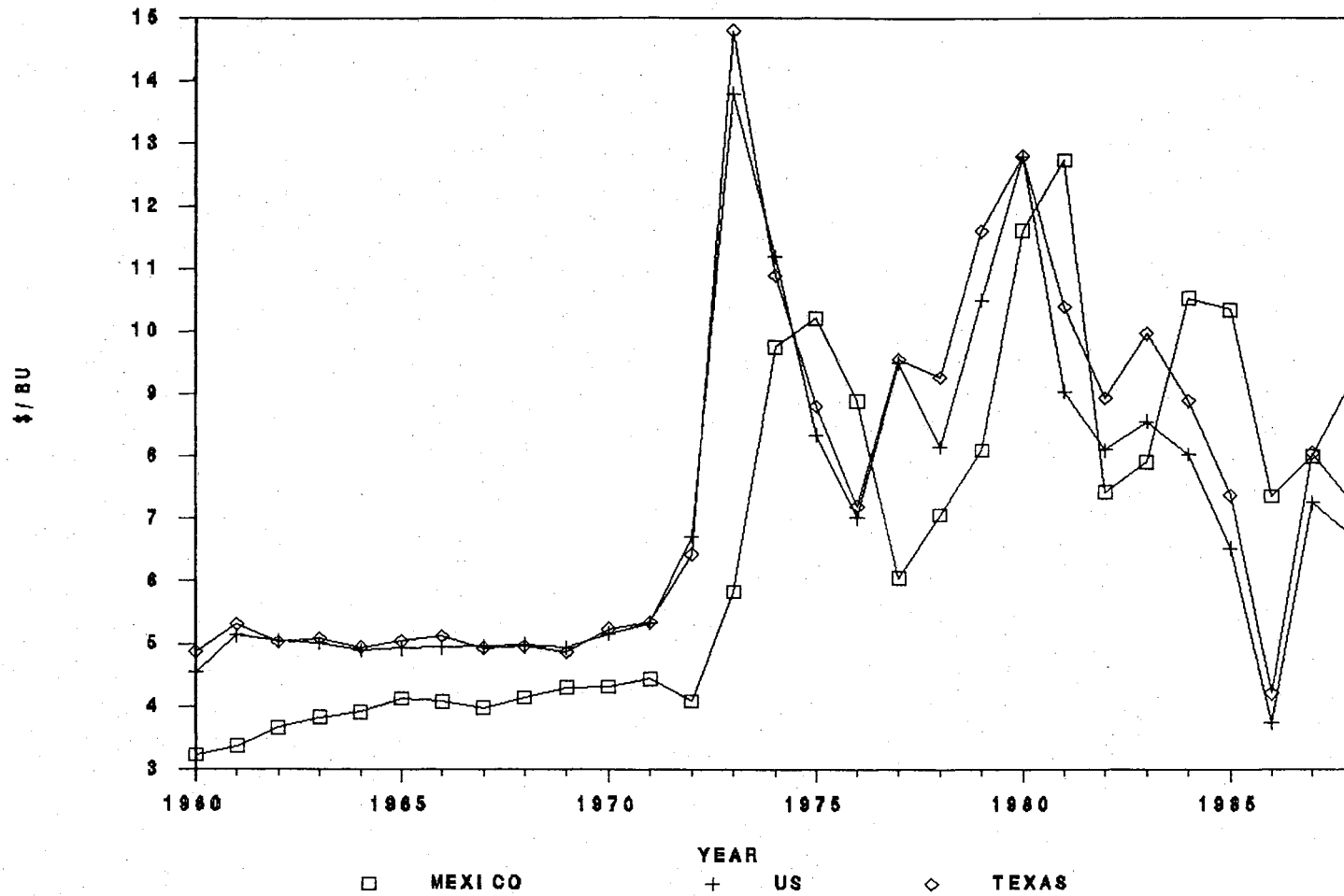

Figure 14. Mexico, U.S. and Texas Rice Farm Price, 1960-1988.

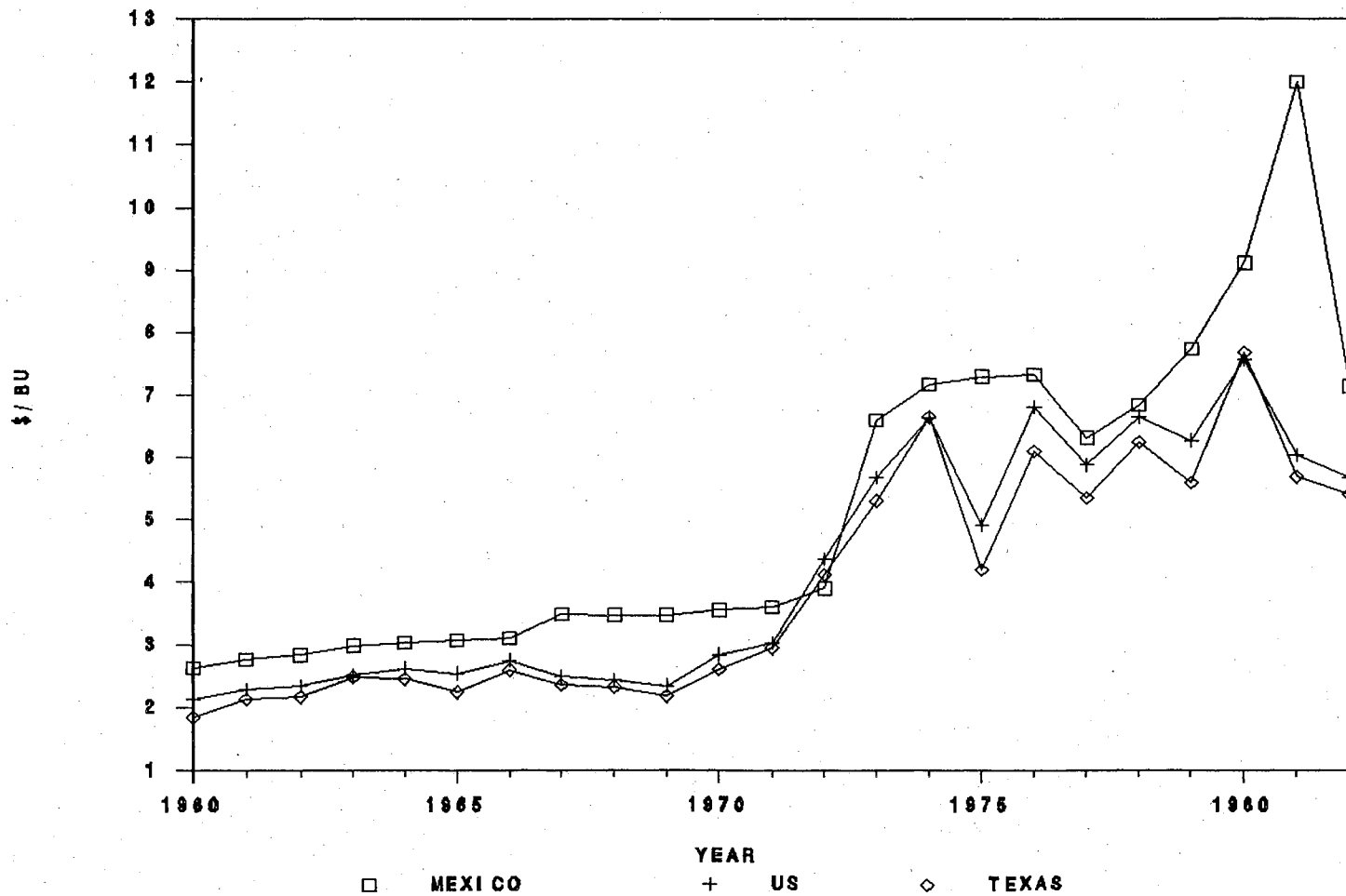

Figure 15. Mexico, U.S. and Texas Soybean Farm Price, 1960-1988.



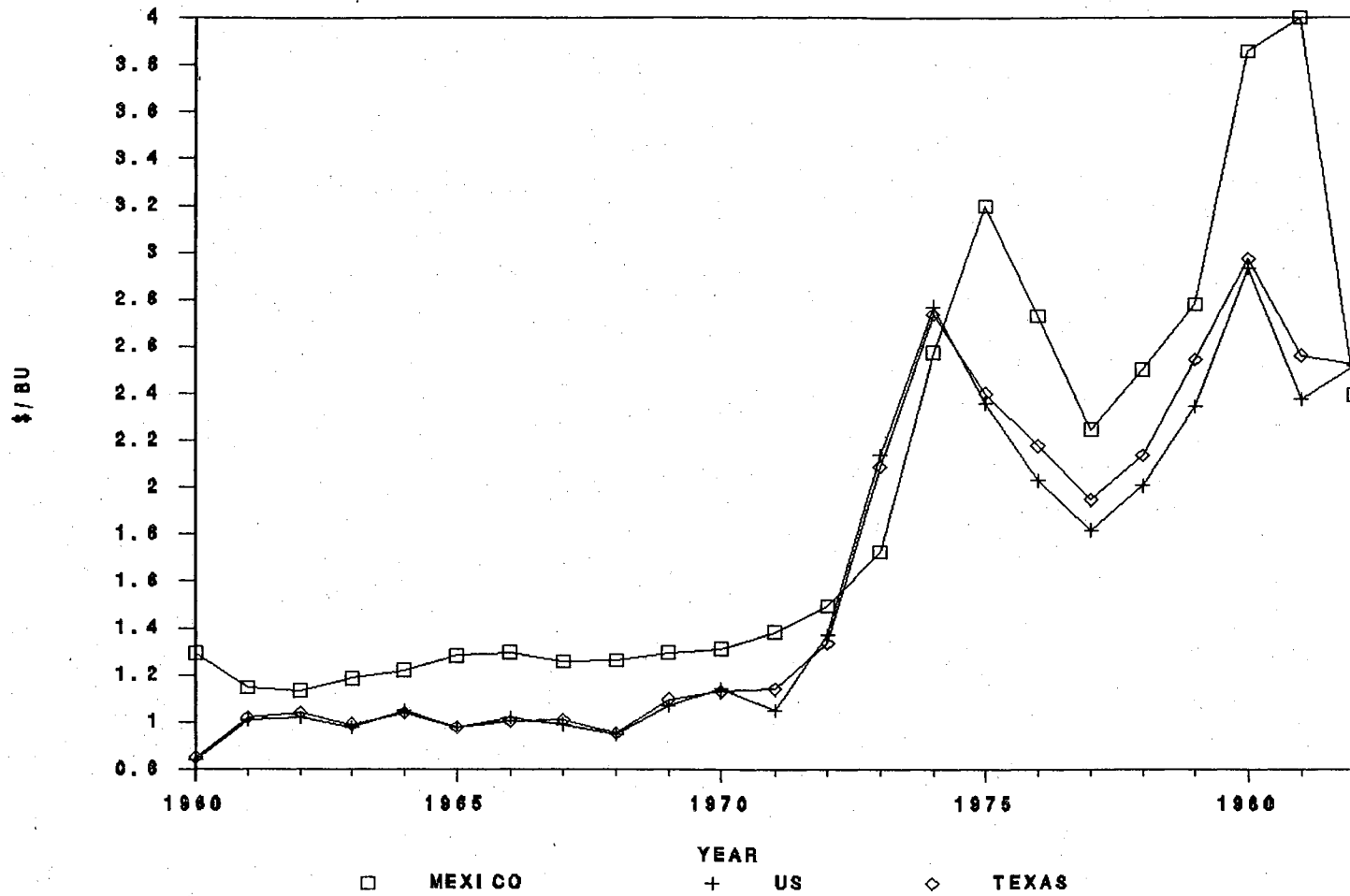

Figure 16. Mexico, U.S. and Texas Sorghum Farm Price, 1960-1988.

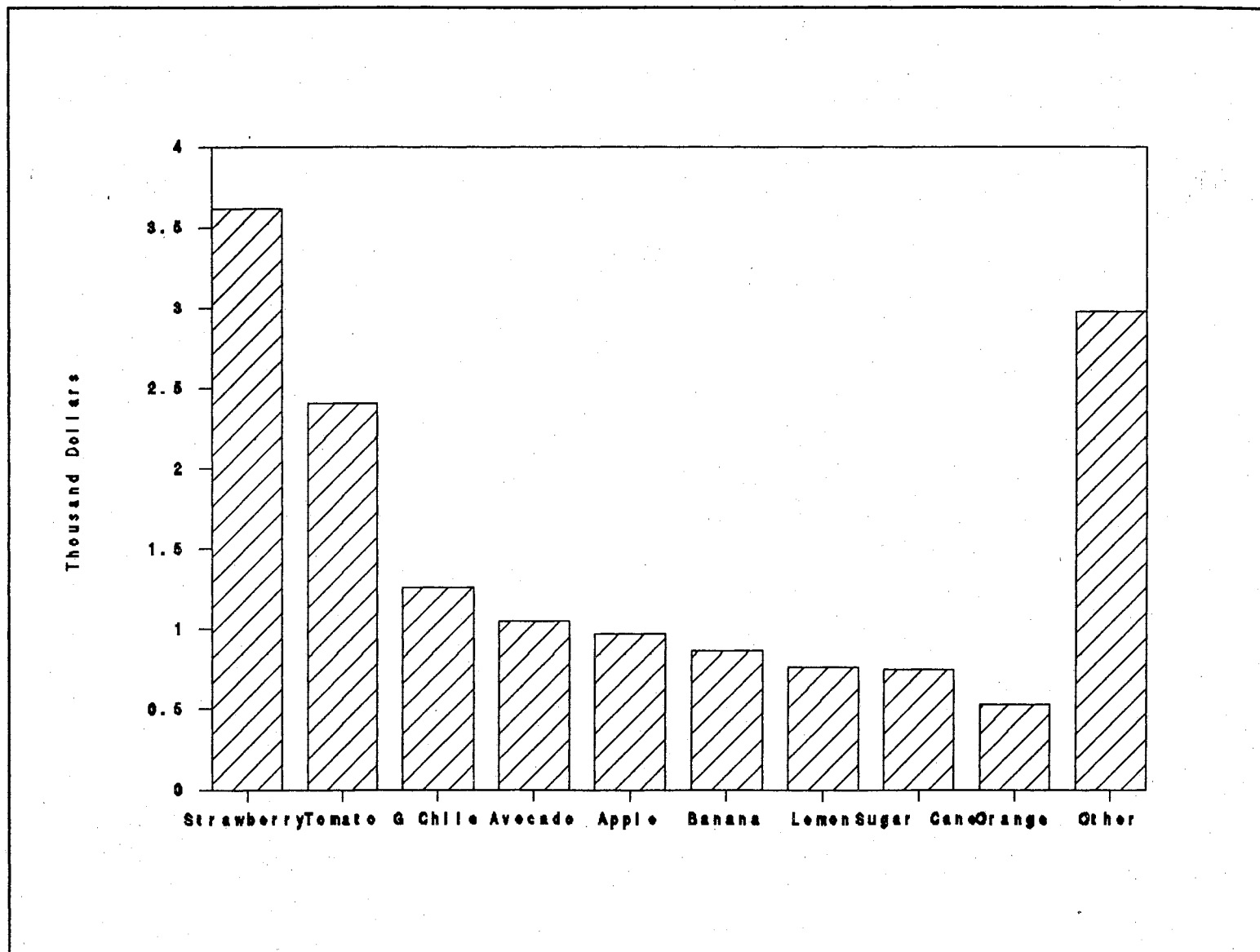

Figure 17. Mexico: Five Year Average Gross Returns per Acre for Several Crops in Order of Highest to Lowest, 1984-1988, SARH.

## **INPUTS**

Table I1. Mexico: Area Fertilized and Fertilizer Use, 1960-1986.

Year	Area	Fertilizer Use			Total	Use per
	Fertilized	Nitrogen	Phosphorus	Potassium		Hectare
	1,000 Ha	MT				Kg/Ha
1960		97,119	24,786	7,596	129,501	
1961		108,319	27,857	9,342	145,518	
1962		141,075	42,461	14,752	198,288	
1963		196,587	63,352	13,082	273,021	
1964		231,863	68,829	15,386	316,078	
1965	14,660	215,236	72,527	11,559	299,322	20
1966	15,693	264,033	89,816	10,388	364,237	23
1967	14,712	295,033	101,538	16,557	413,128	28
1968	15,015	363,078	116,460	24,220	503,758	34
1969	14,261	397,328	139,000	22,523	558,851	39
1970	15,129	404,271	111,123	21,693	537,087	36
1971	15,487	434,606	152,723	27,619	614,948	40
1972	15,243	484,709	156,462	35,462	676,633	44
1973	15,864	555,422	178,013	40,468	773,903	49
1974	14,905	593,333	230,976	34,012	858,321	58
1975	15,360	732,620	276,398	63,851	1,072,869	70
1976	15,685	830,214	239,256	67,347	1,136,817	72
1977	16,734	779,333	218,022	34,255	1,031,610	62
1978	15,554	730,636	258,677	72,209	1,061,522	68
1979	16,260	824,498	245,139	75,363	1,145,000	70
1980	16,966	922,144	288,952	110,230	1,321,326	78
1981	19,509	1,106,513	369,823	66,691	1,543,027	79
1982	16,445	1,178,600	411,300	76,900	1,666,800	101
1983	20,808	1,049,600	334,700	66,400	1,450,700	70
1984	20,010	1,195,000	381,400	99,900	1,676,300	84
1985	20,330	1,298,900	413,900	110,900	1,823,700	90
1986	20,650	1,272,600	391,400	93,600	1,757,600	85

Source: Plan de Desarrollo de la Industria Mexicana de los Fertilizantes. Vol. II Productos Terminados/FERTIMEX.

Table 12. Mexico: Fertilizer Consumption by State, 1975, 1980 and 1986.

State	1975			1980			1986		
	Nitrogen	Phosphorus	Potassium	Nitrogen	Phosphorus	Potassium	Nitrogen	Phosphorus	Potassium
	----- 1,000 MT -----								
Aguascalientes	4	3.2	0.5	8.7	5.4	0.5	10.4	5.6	0.3
Baja California	28.4	2.3	0.2	4.7	8.7	1.1	51.6	11.7	1.3
Baja California Sur	3.8	0.2	0	0.2	0	0	10.2	0.4	0.2
Campeche	1.6	2	0.4	3.3	7.8	1.5	2.6	5.7	0.9
Coahuila	2.4	1.9	0.2	15.8	6.2	0.5	2.9	2.8	1
Colima	6.5	2.1	1.1	10.6	1.6	2	17.1	1.8	1.2
Chipas	11.32	5.3	1.7	27.8	12.9	3.7	47.4	22	7.9
Chihuahua	22.8	14.3	0.5	34.9	21.4	0.5	44	27	3.1
Distrito Federal	12.5	2.9	0.8	6.8	0.8	0.1	1.9	0.2	0.2
Durango	20.3	7.1	0.3	21.3	8.4	0.1	11.6	11.1	2.2
Guanajuato	72.9	23.7	2.1	93.3	24.7	1.9	156.5	42.4	4.5
Guerrero	8.1	3.1	1.8	13.8	6.1	0.9	25.4	4.2	4.5
Hidalgo	5.8	3.1	0.8	7.6	2.9	0.5	11.3	3.9	0.8
Jalisco	63.4	2.8	3.1	102.1	22.8	5.6	153	32.2	6.9
Mexico	40.8	16.6	2.5	66.1	27.7	4.2	58	29.4	5.6
Michoacan	45.6	16.1	3.3	68.1	22.7	6.7	106.2	30.7	6.3
Morelos	10.4	4.1	1.1	18.7	7.1	2	14	4.1	1.3
Nayarit	8.9	4.8	0.5	16.7	7.6	2	21.4	6.6	2.6
Nuevo Leon	6.8	1.6	0.1	11	3.2	0.2	3.5	1.1	0.2
Oaxaca	6.2	1.9	0.9	11.9	5.4	3.1	22	9.8	2.5
Puebla	22	8.8	1.2	33.6	14.6	2.7	58.2	21.2	5
Queretaro	5	3.3	0.3	9.1	3.8	0.4	14.9	7.6	0.4
Quintana Roo	0.4	0.8	0				0.9	1.4	0.2
San Luis Potosi	3	1.9	1	6.1	2.8	1.5	4.2	2.2	0.5
Sinaloa	65.7	13.3	1.3	98.8	17.5	3.5	149.5	24.1	9
Sonora	115.9	15.1	0.1	104	11.4	0.7	108.8	13.8	0.9
Tabasco	3	1.7	1.4	3.9	1.3	2.1	6.5	3.3	2.1
Tamaulipas	39.2	3.5	1.5	30.8	2	1.6	44.9	14.1	1.6
Tlaxcala	9.8	6	0.6	13.2	4.9	0.4	15.1	5.8	0.7
Veracruz	31.7	18.5	140	54	25.8	17.9	68.9	27.2	18.1
Yucatan	0.4	0.5	0.1	2.2	1.1	0.2	1.5	3.3	0.9
Zacatecas	4.5	2.8	0.2	10.2	7.4	0.1	16.8	6	0.1
National Total	683.12	195.3	169.6	909.3	296	68.2	1261.2	382.7	93

Source: Fertilizantes Mexicanos, S. A.

Table 13. Mexico: National Production of Fertilizer, 1960-1986.

Year	Ammonium		Super	Super	Diammonium	Anhydrous
	Urea	Nitrate	Triple	Simple		
			Phosphate	Phosphate	Phosphate	Ammonium
----- MT -----						
1960		53,825	147,185		94,095	19,423
1961		52,334	152,517		110,694	38,072
1962		123,076	157,259	15,168	117,044	3,573
1963	38,938	122,733	159,029	45,309	124,355	12,461
1964	81,748	127,278	166,956	40,423	136,969	17,819
1965	96,221	94,319	205,478	33,857	145,189	31,125
1966	104,022	146,788	229,932	47,809	120,611	38,644
1967	196,369	162,707	241,224	44,572	176,376	57,704
1968	118,355	164,221	346,786	51,307	209,459	54,548
1969	161,032	160,032	399,693	151,006	237,108	62,492
1970	158,578	149,655	387,995	191,273	174,877	74,692
1971	214,425	157,558	348,050	199,200	202,079	111,879
1972	342,287	150,548	403,552	186,900	270,703	104,442
1973	363,717	150,896	472,756	229,790	262,905	120,057
1974	336,602	147,777	650,279	254,455	254,060	128,719
1975	335,891	153,559	694,296	242,614	282,171	137,879
1976	351,469	147,177	810,356	216,148	289,839	147,405
1977	389,305	153,546	815,451	272,079	283,576	159,110
1978	339,221	110,146	658,714	222,716	281,969	71,982
1979	300,796	133,984	865,371	186,442	363,343	69,852
1980	401,511	117,104	1,069,339	114,494	275,260	111,521
1981	513,721	104,248	1,402,381	148,846	366,497	121,969
1982	829,573	107,370	1,671,001	120,569	383,656	165,496
1983	972,920	112,777	1,290,493	259,694	301,034	82,714
1984	1,048,513	111,171	1,504,317	248,035	228,809	82,378
1985	1,366,036	111,080	1,614,657	253,550	313,732	90,837
1986	1,288,392	103,279	1,478,726	217,218	219,566	153,105

Source: 1960-1977, Estados historicos de produccion U.A.D.I./ FERTIMEX.

1978-1986, Plan de Desarrollo de la Industria Mexicana de los Fertilizantes, vol.II Productos Terminados/FERTIMEX.

Table 14. Mexico: Fertilizer Prices 1972-1989, SARH.

Year	Nitrogen Phosphorus Potassium			Nitrogen Phosphorus Potassium		
	----- Pesos/MT -----			----- Dollars/MT -----		
1972	2,224	2,312	1,194	178	185	96
1973	2,238	2,319	1,374	179	186	110
1974	2,497	2,978	1,472	200	238	118
1975	3,039	3,425	1,505	243	274	120
1976	3,789	4,460	2,212	246	289	143
1977	4,554	5,300	2,200	202	235	97
1978	5,229	5,228	2,447	230	230	107
1979	5,880	6,824	3,639	258	299	160
1980	NA	NA	NA	NA	NA	NA
1981	NA	NA	NA	NA	NA	NA
1982	17,050	18,570	13,804	302	329	245
1983	16,800	21,300	16,500	140	177	137
1984	22,300	29,800	25,700	133	178	153
1985	52,700	62,500	71,400	205	243	278
1986	55,750	78,100	172,500	91	128	282
1987a	119,917	165,556	329,963	87	120	239
1988a	331,522	314,753	204,176	146	138	90
1989b	334,516	314,723	212,181	136	128	86

a Preliminary.

b Estimated.

Source: 1972-1980, Jose Lopez Portillo Sexto Informe de Gobierno Anexo Estadistico Historico, 1982.

1981-1989, Carlos Salinas de Gortari Primer Informe de Gobierno 1989 Anexo. SARH.

Table 15. Mexico: Production of Certified Seed, 1979-1989.

Year	Sesame	Cotton	Dry								Wheat	Others
			Rice	Safflower	Barley	Beans	Corn	Sorghum	Soybean			
----- Metric Ton -----												
1979	110	2,835	12,374	1,830	387	5,300	8,034	2,142	7,850	45,305	3,149	
1980	98	2,597	15,515	2,234	612	24,333	25,926	925	15,920	65,965	2,156	
1981	55	778	23,085	2,096	134	40,204	43,999	1,453	27,031	93,210	3,201	
1982	50	326	17,899	3,890	805	31,502	17,116	1,020	11,932	126,355	4,572	
1983	39	2	15,910	1,582	773	16,178	21,337	2,940	13,363	62,865	2,636	
1984	62	1,803	12,500	1,597	475	8,195	13,522	2,315	9,512	68,749	4,969	
1985	NA	1,331	21,885	1,531	1,679	5,509	7,809	137	17,920	56,040	6,693	
1986	27	0	11,065	1,807	1,621	15,780	18,490	1,637	8,228	41,723	1,428	
1987a	9	1,002	10,223	1,927	4,026	12,441	15,558	1,715	5,741	45,960	5,809	
1988a	32	1,113	8,021	2,082	717	6,740	12,111	1,953	4,318	35,659	4,502	
1989b	53	828	15,139	2,216	195	9,531	14,495	2,527	18,528	38,924		

a Preliminary.

b Estimate.

Source: Carlos salinas de Gortari Primer Informe de Gobierno 1989 Anexo. SARH.  
(Producta Nacional de Semillas)

Table 16. Mexico: Prices of Improved Seed in Dollars, 1979-1987, SARH.

Year	Sesame	Dry						
		Rice	Beans	Safflower	Corn	Sorghum	Soybean	Wheat
----- Dollars/cwt -----								
1979	70	26	48	26	34	44	31	13
1980	69	26	40	26	38	43	32	12
1981	68	31	59	31	52	52	35	17
1982	32	15	27	24	26	25	22	11
1983	45	20	17	25	38	42	17	14
1984	32	21	21	18	30	45	28	11
1985	33	18	17	19	23	34	24	14
1986	21	11	20	13	16	29	17	9
1987a	16	10	21	10	14	33	15	7

a Preliminary.

Source: Carlos salinas de Gortari Primer Informe de Gobierno 1989 Anexo. SARH.  
(Producta Nacional de Semillas)



Table 16. Mexico: Fall-Winter Crop Production Costs vs Guarantee Prices, 1984-1988.

Crop	83/84		84/85		85/86		86/87		87/88	
	Costs	G.P.	Costs	G.P.	Costs	G.P.	Costs	G.P.	Costs	G.P.
----- Pesos per Metric Ton -----										
Corn					45,341	75,000	103,308	175,000	237,524	409,000
Dry Beans	34,141	40,000	76,174	85,000		187,500	197,851	350,000		680,000
Wheat	21,262	25,000	28,444	37,000	41,176	58,000	80,042	120,000	223,179	310,000
Sorghum	16,087	19,000	25,857	28,700	27,093	50,000	69,492	117,000	157,201	279,000
Barley	18,736	26,400	24,880					152,000	239,968	358,000
Sesame	27,496	35,000	46,914	63,000	84,000	113,100	119,190	225,000	325,456	486,000
Copra		79,500	850,075	135,000		155,000				

Note: G.P. is for guarantee price. The 87/88 numbers are based on the SARH proposed guarantee prices.

Source: Indicadores del Sector Agropecuario Y Forestal. Subsecretaria de Politica Sectorial y Concertacion, Direccion General de Politica Sectorial, Direccion de Politica Sectorial, Subdireccion de Politica, Departamento de Politica del Desarrollo Economico y Social del Sector, Cuadro Elaborado por la Direccion General de Politica Sectorial SARH., con Datos del V Informe de Gobierno 1987 y Gabinete Agropecuario.

Table 17. Mexico: Spring-Summer Crop Production Costs vs Guarantee Prices, 1984-1988.

Crop	83/83		84/84		85/85		86/86		87/87	
	Costs	G.P.	Costs	G.P.	Costs	G.P.	Costs	G.P.	Costs	G.P.
----- Pesos per Metric Ton -----										
Corn	15235	19200	21039	33450	40,613	53,300	78,920	96,000	147,843	245,000
Dry Beans	30,435	33,000	34,141	52,800	82,758	155,000	134,663	217,000	301,139	525,000
Rice	16,641	21,000	18,903	34,100	37,725	53,800	73,997	98,000	166,144	238,000
Sorghum	12,104	13,600	16,087	23,000	20,341	32,000	44,278	70,000	97,437	155,000
Soybeans	25,747	33,000	37,382	56,000	72,607	88,000	111,295	165,000	284,856	408,000
Cottonseed	15,202	19,900	20,000	32,100	33,728	48,000				
Sunflower	25,836	30,600			90,965	115,000				
Sesame	38,569	50,000			123,313	150,000				

Note: G.P. is for guarantee price. The 87/88 numbers are based on the SARH proposed guarantee prices.

Source: Indicadores del Sector Agropecuario Y Forestal. Subsecretaria de Politica Sectorial y Concertacion, Direccion General de Politica Sectorial, Direccion de Politica Sectorial, Subdireccion de Politica, Departamento de Politica del Desarrollo Economico y Social del Sector, Cuadro Elaborado por la Direccion General de Politica Sectorial SARH., con Datos del V Informe de Gobierno 1987 y Gabinete Agropecuario.

Table 18. Mexico: Return on Investment of Principal Crops, 1983-1987.

Crops	Fall-Winter				Spring-Summer				
	83/84	84/85	85/86	86/87	83/83	84/84	85/85	86/86	87/87
	----- percent -----								
Corn			165	169	126	159	131	122	166
Dry Beans	117	112		177	108	155	187	161	174
Wheat	118	130	141	150					
Sorghum	118	111	185	168	112	143	157	158	159
Barley	141								
Safflower	127	134	135	189					
Copra		159							
Rice					126	180	143	132	143
Soybeans					128	150	121	148	143
Cottonseed					131	161	142		
Sunflower					118		126		
Sesame					130		122		

Note: Percentages are based on production costs and guarantee prices given in tables 16 and 17.

Source: Indicadores del Sector Agropecuario Y Forestal. Subsecretaria de Politica Sectorial y Concertacion, Direccion General de Politica Sectorial, Direccion de Politica Sectorial, Subdireccion de Politica, Departamento de Politica del Desarrollo Economico y Social del Sector, Cuadro Elaborado por la Direccion General de Politica Sectorial SARH.

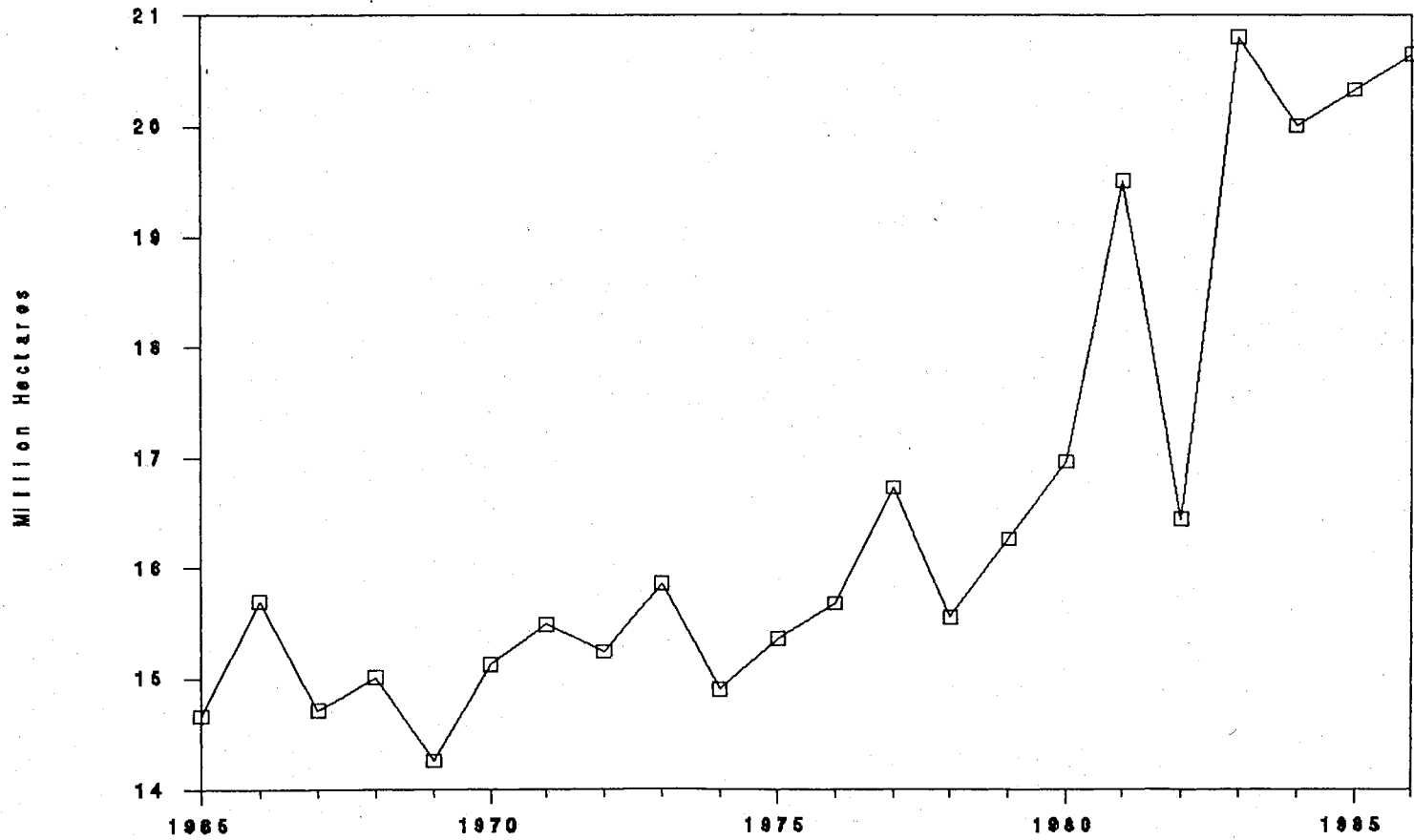

Figure 18. Mexico: Area Fertilized, 1965-1986, FERTIMEX.

