



AgEcon SEARCH
RESEARCH IN AGRICULTURAL & APPLIED ECONOMICS

The World's Largest Open Access Agricultural & Applied Economics Digital Library

This document is discoverable and free to researchers across the globe due to the work of AgEcon Search.

Help ensure our sustainability.

Give to AgEcon Search

AgEcon Search
<http://ageconsearch.umn.edu>
aesearch@umn.edu

*Papers downloaded from **AgEcon Search** may be used for non-commercial purposes and personal study only. No other use, including posting to another Internet site, is permitted without permission from the copyright owner (not AgEcon Search), or as allowed under the provisions of Fair Use, U.S. Copyright Act, Title 17 U.S.C.*

Vol XXV
No. 4

ISSN 0019-5014

OCTOBER-
DECEMBER
1970

INDIAN JOURNAL OF AGRICULTURAL ECONOMICS



INDIAN SOCIETY OF
AGRICULTURAL ECONOMICS,
BOMBAY

PUBLICATIONS RECEIVED

Bhatia, B. M., *India's Food Problem and Policy Since Independence*, Somaiya Publications Pvt. Ltd., Bombay, 1970. Pp. ix + 251. Rs. 25.00.

Bressler, Jr., Raymond G. and King, Richard A., *Markets, Prices, and Inter-regional Trade*, John Wiley & Sons, Inc., New York, U.S.A., 1970. Pp. xviii + 426. \$13.95.

Chawdhari, T. P. S. and Sharma, J. N. *Crop Loan System: A Study in Andhra Pradesh and Punjab*, National Institute of Community Development, Hyderabad, 1970. Pp. vii + 101. Rs. 12.00.

Choudhary, Manmohan, *Freedom for the Masses*, Navachetna Prakashan, Varanasi, 1970. Pp. 72. Rs. 2.50.

Dayal, Rajeshwar, *Panchayati Raj in India*, Metropolitan Book Co. Pvt. Ltd., Delhi, 1970. Pp. xi + 315. Rs. 20.00.

Dinesh, C., *Agricultural Finance by a Commercial Bank—A Pilot Study*, Studies in Co-operation No. 8, Vaikunth Mehta National Institute of Co-operative Management, Poona, 1970. Pp. v + 113. Rs. 4.00.

Dinesh, C., *Co-operative Leadership and Management*, Studies in Co-operation No. 9, Vaikunth Mehta National Institute of Co-operative Management, Poona, 1970. Pp. 92. Rs. 8.00.

Duckham, A. N. and Masfield, G. B., *Farming Systems of the World*, Chatto & Windus Ltd., London, 1970. Pp. xviii + 542. 120s.

Ehrlich, Paul R. and Ehrlich, Anne H., *Population Resources Environment: Issues in Human Ecology*, W. H. Freeman and Company, San Francisco, California, U.S.A., 1970. Pp. 383. \$8.95.

Gaikwad, V. R. and Tripathy, R. N., *Socio-Psychological Factors Influencing Industrial Entrepreneurship in Rural Areas: A Case Study in Tanuku Region of West Godavari, Andhra Pradesh*, National Institute of Community Development, Hyderabad, 1970. Pp. ix + 139. Rs. 6.00.

Haldipur, R. N. and Paramahamsa, V. R. K. (Eds.), *Local Government Institutions in Rural India: Some Aspects*, Proceedings of the Seminar on Panchayati Raj, National Institute of Community Development, Hyderabad, 1970. Pp. xvi + 346. Rs. 30.00.

The Indian Merchants' Chamber, *Taxation of Agriculture in India*, Research Publication Series-8, Economic Research & Training Foundation, Bombay, 1970. Pp. viii + 115. Rs. 20.00.

Jain, Netra Pal, *Rural Reconstruction in India and China (A Comparative Study)*, Writers & Publishers Corporation and Sterling Publishers (P) Ltd., New Delhi, 1970. Pp. xx + 370. Rs. 30.00.

Janick, Jules, Schery, Robert W., Woods, Frank W. and Ruttan, Vernon W. (Selected and Introduced by), *Plant Agriculture, Readings from Scientific American*, W. H. Freeman and Company, San Francisco, California, U.S.A., 1970. Pp. viii + 246. Cloth bound, \$10.00; Paper bound \$4.95.

Mathur, S. C. (Ed.), *Agricultural Policy and Food Self-Sufficiency*, Associated Publishing House, New Delhi, 1970. Pp. xi + 171. Rs. 21.00.

Narasimham, M. (Ed.), *Banking and Development: Report of an International Seminar*, Reserve Bank of India, Bombay, 1970. Pp. xii + 253. Rs. 8.00.

Narayana, D. L., *Studies in Rural Development*, Sri Venkateswara University, Tirupati, 1970. Pp. x+234+xii. Rs. 10.00.

National Council of Applied Economic Research, *Projections of Demand and Supply of Agricultural Commodities*, New Delhi, 1970. Pp. vii + 92. Rs. 18.00.

Pant, Y. P., and Jain, S. C., *Agricultural Development in Nepal*, Vora & Co., Publishers Private Ltd., Bombay, 1969. Pp. xi + 248. Rs. 20.00.

Parthasarathy, Gogula, *Agricultural Development and Small Farmers: A Study of Andhra Pradesh*, Vikas Publications, Delhi, 1971. Pp. 123. Rs. 16.50.

Parthasarathy, G. and Rao, B. Prasada, *Implementation of Land Reforms in Andhra Pradesh*, Research Programmes Committee, Planning Commission, Government of India, Department of Co-operation and Applied Economics, Andhra University, Waltair, Scientific Book Agency, Calcutta, 1969. Pp. xii+392. Rs. 20.00.

Pavaskar, M. G. and Radhakrishnan, V., *Cost of Marketing Cotton*, Department of Economics, University of Bombay, 1970. Pp. viii + 55. Rs. 6.00.

Reserve Bank of India, *Studies in Agricultural Credit*, Bombay, 1970. Pp. iv + 210. Rs. 14.00.

Shen, T. H., *The Sino-American Joint Commission on Rural Reconstruction: Twenty Years of Co-operation for Agricultural Development*, Cornell University Press, Ithaca, U.S.A., and London, 1970. Pp. xiv+278.

Streeter, Carroll P., *A Partnership to Improve Food Production in India—A Report from the Rockefeller Foundation*, The Rockefeller Foundation, New Delhi, 1969. Pp. iv + 137.

Takahashi, Akira, *Land and Peasants in Central Luzon: Socio-Economic Structure of a Philippine Village*, East-West Centre Press, Honolulu, Hawaii in co-operation with the Institute of Developing Economies, Tokyo, Japan, 1969. Pp. xii + 168. \$9.00.

Vaughan, J.G., *The Structure and Utilization of Oil Seeds*, Chapman and Hall Ltd., London, 1970. Pp. vi+279. £5.

Wanmali, Sudhir, *Regional Planning for Social Facilities: An Examination of Central Place Concepts and Their Application—A Case Study of Eastern Maharashtra*, National Institute of Community Development, Hyderabad, 1970. Pp. viii + 94. Rs. 12.00.

Wharton, Jr., Clifton R. (Ed.), *Subsistence Agriculture and Economic Development*, Aldine Publishing Company, Chicago, U.S.A., 1969. Pp. xiii + 481. £2-19-4.

Yang, Martin M.C., *Socio-Economic Results of Land Reform in Taiwan*, East-West Centre Press, Honolulu, Hawaii, 1970. Pp. xii + 555. \$12.00.

ANNOUNCEMENTS

SUBJECTS SELECTED AND THE VENUE FOR THE NEXT CONFERENCE OF THE SOCIETY

The Thirty-first Annual Conference of the Society will be held sometime in December, 1971 under the auspices of Banaras Hindu University, Varanasi.

The following subjects are selected for discussion at the Conference:

1. Problems of Dry Farming.
2. Agricultural Prices : Problems and Policies.
3. Institutional Credit for Agriculture.

Those desirous of submitting papers for discussion at the Conference, are requested to send in their papers *in triplicate* along with the summary (500 words) so as to reach the Society's Office latest by 31st July, 1971.

SYNOPSSES

(1) *Problems of Dry Farming*

The extent of dry farming—the prospects for converting dry areas into irrigated areas—the cost and returns of converting dry areas into irrigated areas.

The twin problems of instability and growth:

The problems of instability—measures of instability—incidence of uncertainty—adjustment of production and resource-use to uncertainty—selection of production processes—selection of products—diversification of cropping pattern—diversification through mixed farming—product and resource-use flexibility—liquidity and assets structure—crop insurance—forward contracts.

Resource conservation measures—institutional implications of conservation measures—the financial implications of conservation—reorientation of extension set-up.

Relative profitability of different enterprises—optimum crop combination—economics of fallowing—maximizing returns in dry areas—the micro and macro aspects—green revolution and dry areas—long-term strategy for the development of dry areas.

(2) *Agricultural Prices: Problems and Policies*

Objectives of Price Policy; the precise meaning of the formula; prices should be fair to producers as well as consumers.

Criteria for judging the 'right' price level for individual crops and agricultural commodity group; Parity formulas, Input-Output Price ratios and profitability; Cost of living; Impact on prices of industrial products with implications for export.

Response of production to prices—for individual and/or substitutable crops and for aggregate sector production; market supply responses.

Price policy in the context of inflation.

Price policy in conjunction with marketing policies:

- (a) Scarcity Situation—Statutory price control, rationing, zonal transport restrictions, compulsory procurement, public distribution, buffer-stocks, consumer subsidies.
- (b) Excess supply, buffer-stocks, support prices, stimulating demand through lower prices.

Price policy for modernization of agriculture/technological transformation.

Cob-Web phenomenon—special case of sugarcane.

(3) *Institutional Credit for Agriculture*

Recent trends in institutional credit—co-operative credit for short, medium and long-term—multi-agency approach—entry of commercial banks—trends in supply of credit by banks.

Assessment of credit requirements—short and long-term.

Green revolution and short and long-term credit needs for production and investment.

Self-finance and borrowings.

Problems relating to expansion of credit within (a) the co-operative sector and (b) commercial banks sector—competition between banks and co-operative agencies—utilization by borrowers—recovery—mobilization of rural savings—integration of credit and marketing.

Interest rates—structure—differential rates for different types of borrowers and purposes—real rate of interest paid by borrowers—margins of lending agencies.

Role of Reserve Bank in supply of credit to agriculture. Agricultural Refinance Corporation.

Terms and conditions of finance—repaying capacity of borrowers—mortgage of land and movable assets—guarantee corporations—group finance.

Special types of finance—financing agricultural projects—Agricultural Finance Corporation—financing supplies of inputs, machineries, etc., to producers.

Fertilizer Corporation—Irrigation Corporation—Problems of small farmers : Small Farmers Development Agency.

Refinancing facilities—Technical problems—Evaluation of projects—Economic and financial feasibility—Security documents—Supervision.

Organizational problems. Lead Bank Programme—Three-tier or two-tier co-operative structure, etc.

INTERNATIONAL SEMINAR ON "INDIAN EXPERIENCE OF AGRICULTURAL DEVELOPMENT"

The Society proposes to hold an International Seminar on "Indian Experience of Agricultural Development" sometime in 1971. A guideline statement of the main theme of the Seminar is given below. It is proposed to bring out a Volume containing a collection of a few selected papers already published by eminent authors on the main theme of the Seminar, which would serve as a basis for discussion at the Seminar. Papers based on the main theme of the Seminar prepared by Indian scholars will also be considered on merit for discussion at the Seminar. The Papers should be sent to the Hon. Secretary of the Society not later than June 30, 1971.

GUIDELINE STATEMENT ON THE MAIN THEME OF THE SEMINAR

Growth rates in the agricultural sector have varied a great deal from country to country in South-East Asia. Judged by this as well as some other criteria, some countries are regarded as having succeeded and others as having failed in their agricultural strategy.

Can we identify the elements of agricultural strategy which have contributed to the success in some countries and failure in others? Most of us do not know enough about the agricultural strategies in other countries. But from our own experience and with such acquaintance as we have regarding other countries, we can examine the various facets of agricultural policy in our country over the last 15 years and give our evaluation of the role that they have played in stimulating or retarding agricultural developments.

In the outline given below, the various facets of the agricultural strategy have been divided in six major groups and the topics falling under each have been indicated.

International experience on factors which promote or retard agricultural development

I. Economic Policy

1. Social and Economic Ideology: Approach to Agricultural Development in National Plans.
2. Investment Priorities in Planning.
3. Agricultural Price Policy: Regarding Input Prices as well as Output Prices; Relative Price and Terms of Trade; Support Prices.
4. Other Economic Incentives and Disincentives: Taxation, Export Subsidies/Agricultural Taxation; Distribution Controls and Procurement, Zonal Restrictions.
5. Intensive Area Approach; IADP-HYVP Programme.

II. Institutional Reforms

1. Institutional Arrangements to Reduce Risk and Uncertainty in Agriculture.
2. Land Tenure Reform.
3. Institutional Credit; Marketing; Factor and Product Markets.
4. Rural/District Administration Departmental Agencies, Panchayati Raj, Block Development Organization, Extension Personnel, Voluntary Organizations, Class Organizations, Political Party Cadres.

III. Technology

1. Assessment of the Role of Technology in Green Revolution; Mechanization of Agriculture—Economic Implication.
2. Next Steps in Technology, Research, International Co-operation.

IV. Evaluation of Social and Economic Progress

1. Impact of Increase in Production and Agricultural Incomes on Rural Welfare with special emphasis on Income Distributional Aspect Embracing Various Cross-Sections of the Agricultural Population: Regional Disparities—Small Farmers, Landless Labour, Share-Croppers, Backward Regions, Tribal Areas.
2. Trends in Rural Employment/Unemployment; Impact of New Technology on Employment.

V. International Academic Co-operation: Scholars, Universities, Research Centres, Professional Societies.

AGRICULTURAL SITUATION IN INDIA

(A Monthly Journal of the Directorate of Economics and Statistics,
Ministry of Food, Agriculture, Community Development & Co-operation)

Main features:

- * A newsletter on a leading current topic.
- * Articles from experts to enable critical appreciation of current trends and prospects.
- * Extensive commentary on the agricultural developments in India and Abroad.
- * Reviews on important agricultural commodities.
- * Comprehensive statistical tables—crop production, wages, prices, import and export, rainfall and crop estimates.

Commanding a wide and influential readership in India and abroad, **Agricultural Situation in India** is an invaluable guide to business executives, administrators and students of agricultural economics.

Subscription: { Single copy : Rs. 2.00 or 4sh. 8d. or 72 cents.
 Annual : Rs. 24.00 or 56sh. or \$8.64.

Available from :

The Manager of Publications, Civil Lines, Delhi-6.

CHARY PUBLICATIONS

Read and Advertise in India's Topmost Technical Periodicals

- * **AGRICULTURE AND AGRO-INDUSTRIES JOURNAL**
- * **ELECTRICAL INDIA**
- * **MACHINE BUILDING INDUSTRY**
- * **INDUSTRIAL ENGINEERING AND MANAGEMENT**
- * **MBI'S INDIAN INDUSTRIES JOURNAL**
- * **TEXTILE MACHINERY, ACCESSORIES & STORES**
- * **INDIAN DRUGS & PHARMACEUTICALS INDUSTRY**
- * **CIVIL ENGINEERING, CONSTRUCTION AND PUBLIC WORKS JOURNAL**
- * **INDEXPORT * CHEMICALS & PETRO-CHEMICALS JOURNAL**

For details, contact :

CHARY PUBLICATIONS (Publishers)

City Office :
18, Military Square Lane,
2nd Floor,
Kalaghoda, Bombay-1.

Regd. Office :
14, Sidh Prasad,
Ghatkopar Mahul Road,
Tilak Nagar P. O., Bombay-89.

Tel : 257714-255060

RUNNING WATER FOR THE THIRSTY LAND WITH THE HELP OF **DENA BANK**

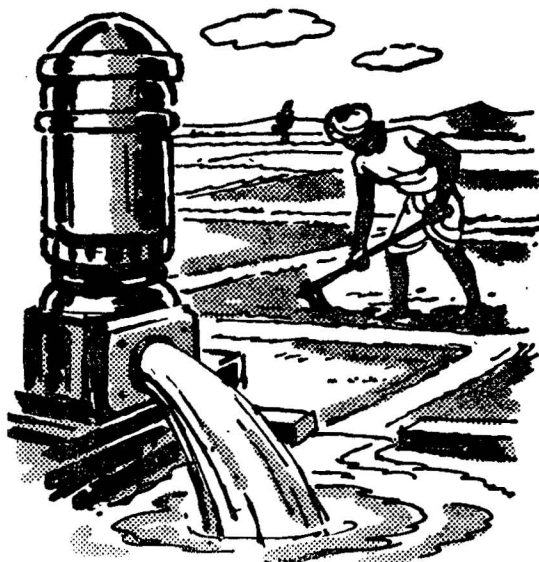

DENA BANK Gives Agricultural Loans

ON EASY-TO-PAY-BACK TERMS

To Farmers

TO BUY MODERN EQUIPMENT, SUCH AS :
TRACTORS, POWER PUMPS, GENERAL
AGRICULTURAL IMPLEMENTS, BETTER SEEDS,
CHEMICAL FERTILISERS, PESTICIDES, ETC.

To improve their produce

- Contact Dena Bank's Branch nearest to you.
- Correspond in your own language.



DENA BANK

Head Office: Devkaran Nanjee Buildings,
17, Horniman Circle, Fort, Bombay-1.

RATAN BATRA

DB/E/ 81-B

THE PAKISTAN DEVELOPMENT REVIEW

Quarterly Journal of the Pakistan Institute of Development Economics,
Karachi, Pakistan

Vol. X

Winter 1970

No. 4

CONTENTS

Articles

- | | |
|--|-----------------------|
| Price Incentives for the Production of High-Yielding Mexican Varieties of Wheat | Sayed Mushtaq Hussain |
| Overinvoicing and Distorted Industrial Growth under Artificial Exchange Rates | Gordon C. Winston |
| Suggested Approach to Agricultural Taxation Policy in West Pakistan | Javed Hamid |

Review Article

- | | |
|--|-------------|
| International Economic Assistance in the 1970's—A Critique of Partners in Development | Nurul Islam |
|--|-------------|

Notes and Comments

- | | |
|---|-------------|
| On Capital Allocation and the Real Cost of Labour ... | F. E. Banks |
|---|-------------|

BOOK REVIEWS — BOOKS RECEIVED

Subscription : Rs. 12.00 or US \$5.00 per annum or equivalent in other currencies
Individual copies : Rs. 3.00 or US \$1.50 each.

Manuscripts and editorial correspondence should be addressed to the Managing Editor, **The Pakistan Development Review**, Old Sind Assembly Building, M. A. Jinnah Road, Karachi-1. Style Instructions for guidance in preparing manuscripts in acceptable form will be provided upon request to the Managing Editor. Books for review should be sent to the Book Review Editor. Rejected manuscripts will not be returned.

CANADIAN JOURNAL OF AGRICULTURAL ECONOMICS

Volume 18, No. 2

July/juillet 1970

ARTICLES

- | | |
|---|---------------------|
| From War-Chess to Farm Management Games | J. W. Longworth |
| Information and the Farmer in Southern Saskatchewan | B. Lyster |
| Socio-Economic Factors in Land Classification | G. Dickinson and |
| | B. Kloosterman |
| Location and Outdoor Recreation | J. H. Bondurant and |
| | J. d. Wright |
| An Empirical Study of Metropolitan Market Conduct | D. G. Devine and |
| in Food Retailing | M. H. Hawkins |
| Demand for Major Fruits & Vegetables in Canada | S. N. Kulshreshtha |
| Program for a Farm Population Data Base : The 1971 | |
| Census | R. P. Shaw |
| A Master Sampling Plan for Canadian Agriculture | J. E. Graham |
| Effect of Tenure Relationship on Resource Efficiency | L. N. Langemeier |
| An Evaluation of Ontario's Farm Assessment Proposals | |
| for Property Taxation | W. van Vuuren |
| User Cost in Renewable Natural Resources | J. C. Nautiyal |

NOTES

- | | |
|---|-------------------------------|
| Wheat and the Prairie Farmer | J. J. Richter |
| The Use of Field Consultants in Farm Management | |
| Research and Extension | K. H. Thomas and H. R. Jensen |
| Project Evaluation Methods | L. Bodnar |
| Anatomy of a Livestock Auction Mechanism | L. S. Fan and A. G. Madse |

With Book Reviews and Announcements

The Canadian Journal of Agricultural Economics is published by the Canadian Agricultural Economics Society. Annual dues or subscriptions are \$10.00. Address editorial communications to M. L. Lerohl, Editor, Agricultural Economics Research Council of Canada, 55 Parkdale Avenue, Ottawa 3, Canada.

THE AUSTRALIAN JOURNAL OF AGRICULTURAL ECONOMICS

Published by the Australian Agricultural Economics Society

Vol. 14

December, 1970

No. 2

Contents :

- | | |
|--|---------------|
| Some Current Policy Issues | A. G. Lloyd |
| Farm Adjustment and the Role of Government | S. F. Harris |
| The Commonwealth Drought Bond | T. E. Glau |
| Future Australia-Japan Trade Relations | K. Bieda |
| Elasticity of Supply and the Incentive for Collusive | |
| Buying | R. R. Piggott |
| Empirical Cost Functions for Labour-Intensive | A. Y. Lin and |
| Paddy Farms in Formosa | E. O. Heady |
| A Graphical Illustration of the Duloy Paradox | A. Powell |

Published thrice yearly

Editor : Warren F. Musgrave, Faculty of Agricultural Economics, University of New England, Armidale, N. S. W. 2351 Australia.

Membership \$5 or \$ U. S. 6.00 from the Secretary, Mr. W. R. Bates, Bureau of Agricultural Economics, Dept. of Primary Industry, Canberra, A. C. T. 2600, Australia.

A plough today

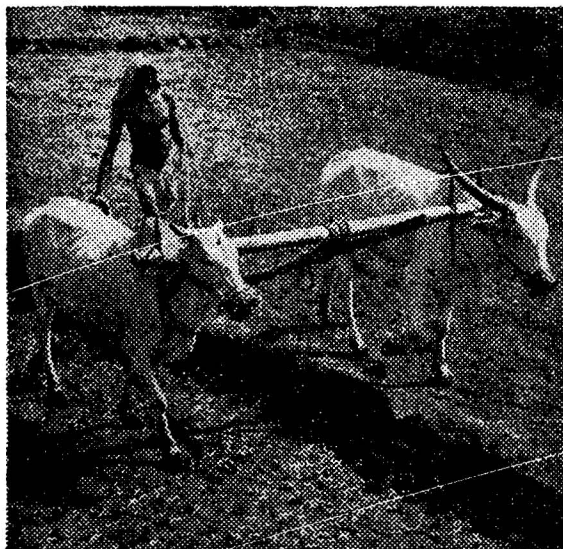

**Improve your agriculture
with special
low-interest loans
from Bank of Baroda**

A tractor tomorrow?

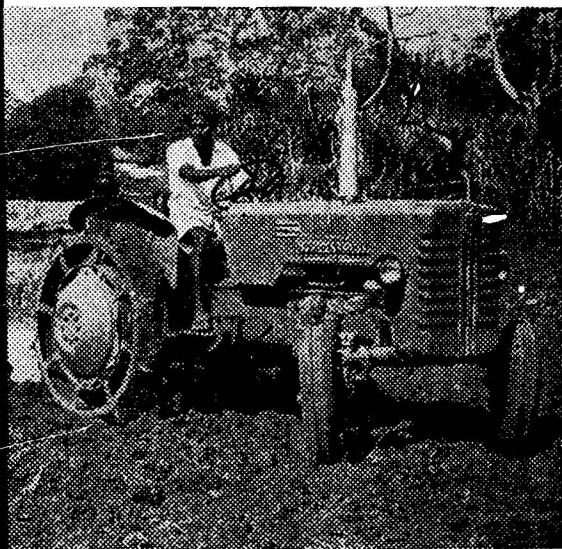

Thou shalt forever be prosperous with

Bank of Baroda

Head Office: Mandvi, Baroda
Over 400 branches in India and abroad

Shilpi 10A/69

THE INDIAN ECONOMIC JOURNAL

The Quarterly Journal of the Indian Economic Association

Volume XVII

April-June, 1970

Numbers 4 & 5

(Special Number in Monetary Economics)

The Quantity Theory of Money	Milton Friedman
The Demand for Real Money Balance and Complete Keynesian System: A Graphical Exposition	Roger N. Waud
The Bank for International Settlements	Henry H. Schloss
Price-Stability and Money Supply during Fourth Five Year Plan	Balbir Singh
Money in a Classical Model	D. C. Srivastava
A Test of Friedman's Theory of Demand for Money with Indian Data	Thampy Mammen
Household Savings in Financial Assets—A Case Study of India Saving Behaviour in India	K. L. Gupta
The Concept of Variable Ceilings as a Technique of Selective Monetary Management	V. H. Joshi
A Primer on Fiscal and Monetary Policy for Internal and External Balance	N. N. Shrivastava
A Phillips Macro-model for Analyzing Economic Growth and Stability	Richard I. Leighton
A Note on Macroeconomics	Ronald S. Koot and
Bibliographical Abstracts—II	David A. Walker
Monetary Theory and Policy	M. Chacholiades
	Sampath S. Iyengar and
	Dev Nathan

All Communications should be addressed to: The Assistant Editor

THE INDIAN ECONOMIC JOURNAL

Department of Economics, University of Bombay, Bombay-32 (INDIA)

Per copy: Rs. 7.00 or 12/6d.
or \$ 1.50—post free.

Per annum: Rs. 30.00 or £2-10-0
or \$ 6.00—post free.

ARTHA VIJNANA

Quarterly Journal of the Gokhale Institute of Politics and Economics,
Poona-4 — INDIA

Vol. 12, No. 3

September, 1970

CONTENTS

On the Efficiency of Grouped Regression Estimators Based on Indian Data	B. M. Mahajan
How Does a Region Grow? — Analysis of Secular Trends In Development	Madhusudan Dattatraya Sathe S. M. Vidwans
On Measuring Pace of Development — A Critique ...	
Demographic Effectiveness of Sterilization Programme in India	O. P. Vig
Production Estimates of Foodgrains and Pulses in India, 1920-21 to 1964-65	Rajendra Chakrabarti
A Time-Dependent Distribution for the Number of Conceptions	K. B. Pathak
Cardinal and Ordinal Utility: A Pedagogical Note ...	David R. Kamerschen
Marriage Age Pattern in India — A Criticism	U. P. Sinha
Book Reviews	

Vol. 12, No. 4

December, 1970

Land Reforms in Andhra Pradesh — Some Problems of Implementations of Tenancy Reforms	P. T. George
Why Regional Input-Output Analysis	B. M. Mahajan
A Regional Approach to the Consumption Patterns of India ...	R. Radhakrishna and G. K. Misra
The Finance Commission	P. K. Bhargava
Input and Capital Structures as Parameters of Instantaneous Production Functions of Firms and Technological Processes in Steel Forgings Industry in India	V. V. N. Somayajulu
Concept of Unemployment in Indian Statistics	J. P. Saxena
Regulation of Business in India	M. V. Namjoshi
Book Reviews	

Subscription Rates

(Inclusive of postage)

Annual: Rs. 25; \$ 7.50; 45s.

Single issue: Rs. 7.50; \$ 2.00; 15s.

Please address all correspondence to:

The Editor, Artha Vijnana,
Gokhale Institute of Politics and
Economics, Poona-4 — INDIA

They saved the ancient banyan tree and now their daring knows no bounds

'Let it stand,' someone said of the banyan tree as the site was being cleared for the Hindustan Lever Research Centre, at Andheri.

So the tree still stands—and it stands for quite a lot. For one thing, the tree signifies that we can't easily get away from what is home-grown.

Appropriately, therefore, the Centre will tackle problems rooted in India—the kind that can only be solved here:

Can we discover and exploit hitherto unused *local* sources of oil, thus cutting imports and saving foreign exchange? Can we develop milk foods that are ideally suited to *Indian* needs? How can we improve the nutritive value of protein-poor foods? Can we develop processes for the preservation of Indian type food dishes?

Research on all this can only begin at home. It has, at the Hindustan Lever Research Centre in Andheri. The sweep and thrust of the studies are daring. The scientists are producing new devices for old, making traditional things happen in new ways.

They have, of course, left the banyan tree alone to grow by itself.

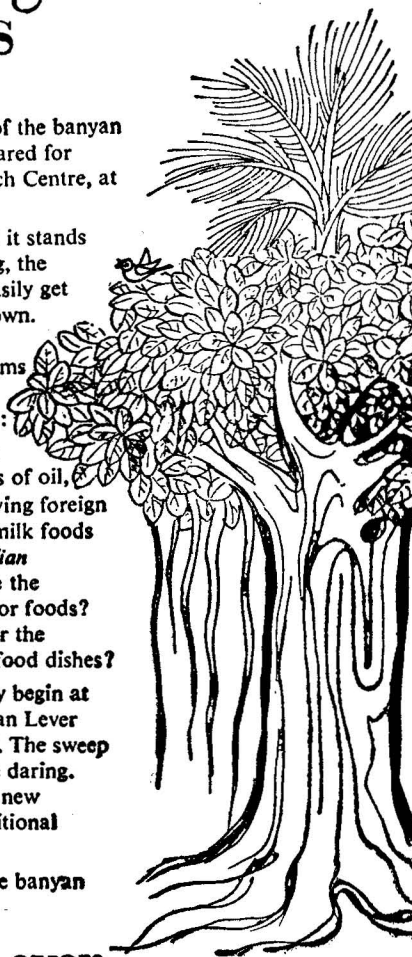

Hindustan Lever

Lintos-HLL. PR. 9A-77

KORDEK***for Cleaner Castings**

For Foundry work, use
KORDEK—a cereal binder
 especially developed in
 the Corn Products Laboratories.
 Among its many advantages
 are:

- Uniform cores & moulds
- Complete bond control
- Greater binding strength
- Forms no blowholes
- Reduces baking time & rejects
- Cleaner Castings

KORDEK*—the best binder of all**ATTENTION**

For: BETTER GREEN STRENGTH
 PERFECT DRY STRENGTH
 UNIFORM POROSITY
 IMPROVED COLLAPSIBILITY
 UNPARALLELED PERMEABILITY
INSIST ON

**COPROCO CEEBEE Core Binder or GLOBE brand
 Maize Yellow Dextrine**

For further technical information please contact:
INDUSTRIAL PRODUCTS DEPARTMENT

CORN PRODUCTS CO. INDIA (PRIVATE) LTD.

Post Box No. 994, BOMBAY-1.

INTERNATIONAL LABOUR REVIEW

Published monthly in English, French and Spanish by the International Labour Office, Geneva. Articles and information on topics relating to labour, human resources utilisation, incomes policy, industrial relations and other current issues affecting conditions of life and work in all countries.

Annual Subscription: (January to December) : Rs. 48.75; single copy Rs. 4.90

Just Published: _____

TOWARDS FULL EMPLOYMENT

Unemployment is now as big a problem for most of the world as it was in the 1930's.

This is the programme for eliminating unemployment drawn up by an International team of 27 development specialists.

This pilot mission sent to Colombia, at the invitation of President Carlos Lleras Restrepo, prepared—with the UN and the help of 11 other international agencies—this thought-provoking report which forms part of the World Employment Programme launched by the ILO last year.

About 500 pp.

US \$ 4; Rs. 30.

Orders may be addressed to all major bookshops or to:

**ILO Publications, CH 1211 Geneva, 22 Switzerland,
 or to ILO Branch Office, Mandi House, New Delhi-1
 Telephone: 44481 and 47567.**

THE GUJARAT STATE CO-OPERATIVE LAND DEVELOPMENT BANK LIMITED

(Registered Office: Ahmedabad)

Estd. 1951

Telegram: 'KHETIBANK'

Telephone: } Ahmedabad: 50515/50539
 } Rajkot: 23608/23788

489, Ashram Road, Navrangpura, **AHMEDABAD-9**

The Bank is playing an important role in increasing Agricultural Production by advancing productive loans for Wells, Oil Engines and Electric Motors, Tractors and Farm Machinery, Bundings, Farm Houses, Horticultural Development, Reclamation of land, etc.

Branches: 181. **Authorised Share Capital:** Rs. 10.00 crores
Membership: 7,99,000. **Debentures raised :** Rs. 104.00 crores

LOANS ADVANCED AS ON 30-9-1970

Sr. No.	Purpose	Number	Amount in crores
1.	New Wells	1,68,227	Rs. 40.65
2.	Repairs to Wells	35,829	Rs. 3.66
3.	Oil Engines & Electric Motors	1,49,531	Rs. 53.96
4.	Tractors	3,447	Rs. 6.43
5.	Advances under Land Reforms Act	56,947	Rs. 2.63
6.	Other purposes	—	Rs. 13.26

TOTAL ADVANCES : Rs. 120.59 Crores

Maganbhai R. Patel

Vice-Chairman

H. H. Trivedi, I.A.S. (Retd.)

Managing Director

**Udaybhansinhji
Yuvaraj of Porbandar**

Chairman

WORLD AGRICULTURAL ECONOMICS AND RURAL SOCIOLOGY ABSTRACTS (WAERSA)

provides the comprehensive coverage of world literature essential for all those concerned with agricultural research, policy, or advisory services and for all specialized agricultural and economic libraries. Each quarterly number includes more than 1,000 abstracts classified in ten sections :

**Policy (International, National and Regional, Agrarian Reform, Land Use, etc.)
Supply, Demand and Prices
Marketing
International Trade
Finance**

**Production Economics (Land, Labour, Capital and Other Inputs, Management and Planning)
Co-operatives and Collectives
Education, Advisory Services and Research Institutions
Rural Sociology
Research Methods**

Current author, subject and geographical indexes in each number make it simple to locate references by subject, product or country. Titles are in the original language and English and full bibliographical data are included. Periodic review articles on specialized subjects provide informative surveys and comprehensive bibliographies of world literature. Recent articles still available as offprints have dealt with : The Adoption and Diffusion of Agricultural Practices; The Evaluation of Extra-Market Benefits; The Growth of Work Study and Allied Techniques in Agriculture; Human Factors and Farm Management; Social and Economic Development in Chinese Communist Agriculture; Organization and Planning in Soviet Agriculture.

Heavy subsidies contributed by Governments of the British Commonwealth and the Republic of Ireland have kept subscriptions down to £5.15s. per year for subscribers in contributing countries and £11.5s. (\$29.50) for those in other countries.

Produced quarterly by:

**Commonwealth Bureau of
Agricultural Economics,
31A St. Giles, OXFORD**

Orders and Subscriptions to:

**C. A. B. Central Sales,
Farnham Royal, Near Slough,
Bucks, ENGLAND**

A compassion for the down-trodden and the underprivileged permeates all our activities in the Spheres of Agriculture, Agro-industries and Co-operation.

THE MAHARASHTRA STATE CO-OPERATIVE BANK LIMITED

Head Office :
9, Bakehouse Lane,
Fort, Bombay-I.



Regional Office :
Mahal,
Nagpur.

Total Deposits over Rs. 81 crores.
Working Funds exceed Rs. 170 crores.
Loans Advanced aggregate Rs. 129 crores.

The Bank which puts
Social Purpose Foremost

**FOR ALL YOUR GENERAL INSURANCE BUSINESS
CONTACT**

THE UNION CO-OPERATIVE INSURANCE SOCIETY LTD.

(Incorporating The Maharashtra State Co-operative General Insurance Society Ltd.)

Head Office:
Union Co-operative Insurance Building,
23, Sir P. M. Road,
Fort, Bombay-I.
Phone: 290606

Zonal Office:
592 (New) Sadashiv Peth,
Bank of India Building,
Laxmi Road, Poona-30.
Phone : 58054/64

BRANCHES ALL OVER INDIA

INDIA'S BIGGEST CO-OPERATIVE INSURANCE SOCIETY
Insure with us and Share in our Profits

ADVERTISEMENT TARIFF

FOR

INDIAN JOURNAL OF AGRICULTURAL ECONOMICS

(Quarterly)

Mechanical Data

Size of printed page: $19\frac{1}{2}$ cms. \times $12\frac{1}{2}$ cms.

No. of columns : One

Width of column: $12\frac{1}{2}$ cms.

Average No. of pages per issue :

about 300 for Conference Number ;
about 120 to 140 for other numbers
on fine quality printing paper.

RATES

	<i>Per Issue</i>	<i>Per Annum (4 Issues)</i>
Half page	Rs. 100/-	Rs. 360/-
Full page (ordinary)	Rs. 200/-	Rs. 700/-
Inside Back Cover page	Rs. 300/-	Rs. 1,050/-
Back Outer Cover page	Rs. 400/-	Rs. 1,400/-

Membership Fee per Annum: Rs. 20.00 or £2-10-0 or \$6.00.

Annual Subscription: Rs. 20.00 or £2-10-0 or \$6.00—post free.

Student Concessional Subscription per Annum : Rs. 15.00.

Conference Number: Single copy: Rs. 7.00 or 18s. or \$2.00
—postage extra.

Other Issues: Single copy: Rs. 5.00 or 12s. or \$1.50—postage extra.

The Honorary Secretary

THE INDIAN SOCIETY OF AGRICULTURAL ECONOMICS

46-48, Esplanade Mansions, Mahatma Gandhi Road,
BOMBAY I.

GUIDELINES FOR SUBMISSION OF PAPERS BY AUTHORS

1. Subjects: The objective of the *Journal* is to provide a forum for dissemination and exchange of findings of research on agricultural economics. Purely descriptive material is not appropriate for such a journal. Papers dealing with (i) new developments in research and methods of analysis, or (ii) which apply existing empirical research methods and techniques to new problems or situations, or (iii) which attempt to test new hypotheses/ theoretical formulations or modifications of existing theories or policies to explain economic phenomena especially in the Indian context, or (iv) papers based on research done by the authors bringing out new facts or data presented in an analytical frame will be preferred. Younger economists are advised to seek guidance from their seniors in the preparation of the paper for the *Journal*. A one-page statement indicating the author's own assessment of the importance and relevance of the findings reported in his paper in the context of recent researches would be welcome.

2. Size of Paper : In view of the exorbitant increase in the cost of printing, it has become necessary to restrict the length of the papers accepted for publication to 20 (double space) typed pages (of the size 8½-by-11 inches) including tables and appendices (with margins on all sides of at least 1½ inches). Papers exceeding this size limit will be returned to the authors. The authors may however send along with their papers such "supporting material" as may be of help to the referees in evaluating them. Abstracts not exceeding 100 words should be submitted in duplicate along with the paper.

3. Copies : Two copies of each paper should be submitted along with a processing fee of Rs. 15/- either by M.O. or crossed I.P.O. (\$ 4.00 or £ 2.50) drawn in the name of the Indian Society of Agricultural Economics, to meet partly the postage and other incidental charges.

4. Author's identification : To protect the anonymity of authors while referring the Papers for expert opinion on their merits, authors are advised to avoid disclosing their identity in the text and to attach a separate page showing the name(s) and affiliation(s) of the author(s) along with any footnotes containing bibliographical information or acknowledgements.

5. Mathematical notations : Only essential mathematical notations may be used; it is prohibitively costly to typeset such notations. All statistical formulae should be neatly typed.

6. Figures-Charts and Tables : Professional assistance should be availed of while presenting figures and charts. They should be drawn in black ink which can be easily reproduced by photographic process. Typescript is not suitable for reproduction. Roman numerals may be used for tables.

7. Footnotes : Footnotes should be numbered consecutively in plain arabic superscripts.

8. References and citations : Only cited works should be included in the reference list. Please follow the style of citations as in previous issues of this *Journal*.

9. General : While sending papers the authors should state that the material has not been published elsewhere or is not being published or being considered for publication elsewhere.

10. Reprints : Ten free reprints of the paper would be given to the author; additional reprints, if required, are supplied at cost which may be ascertained from the Editor.

Printer : Shri G.R. Shetty; Type-setting on Postscript laser printer at Indian School of Political Economy, Arhabodh, Pune - 411 016; Place of printing : Mudra, 383 Narayan Peth, Pune - 411 030; *Publisher :* Shri G.R.Shetty; Place of Publication and Owners : The Indian Society of Agricultural Economics, 46-48, Esplanade Mansions, Mahatma Gandhi Road, Fort, Bombay-400 001.

*SOME OF THE
PUBLICATIONS OF THE INDIAN SOCIETY OF
AGRICULTURAL ECONOMICS*

1. INDIAN JOURNAL OF AGRICULTURAL ECONOMICS 1940-1964-SELECTED READINGS (1966)	25.00
2. EVALUATION OF LAND REFORMS (with special reference to the Western Region of India) by Prof. M.L. Dantwala and Dr. C.H. Shah (1971)	15.00
3. COMPARATIVE EXPERIENCE OF AGRICULTURAL DEVELOPMENT IN DEVELOPING COUNTRIES OF ASIA AND THE SOUTH-EAST SINCE WORLD WAR II (1972)	
Cloth bound \$ 9.00, £ 3.60	45.00
Card bound	30.00
4. INDIAN AGRICULTURAL DEVELOPMENT SINCE INDEPENDENCE (1986)	135.00
5. AGRICULTURAL DEVELOPMENT IN INDIA: THE NEXT STAGE (1988)	190.00
6. AGRICULTURAL DEVELOPMENT POLICY: ADJUSTMENTS AND REORIENTATION (1990)	250.00

SEMINAR SERIES

7. No. IV. SEMINAR-CUM-WORKSHOP ON PROBLEMS OF FARM PRODUCTION PLANNING AND PROGRAMMING (1964)	10.00
8. No. VI. SEMINAR ON FARM PRODUCTION PLANNING AND PROGRAMMING (1965)	8.00
9. No. VIII. SEMINAR ON FOODGRAINS BUFFER STOCKS IN INDIA (1969)	12.00
10. No. XII. SEMINAR ON RURAL DEVELOPMENT FOR WEAKER SECTIONS (1974)	25.00
11. No. XIII. SEMINAR ON THE ROLE OF IRRIGATION IN THE DEVELOPMENT OF INDIA'S AGRICULTURE (1976)	30.00
12. No. XV. SEMINAR ON CROP INSURANCE (1983)	60.00
13. TECHNOLOGY OPTIONS AND ECONOMIC POLICY FOR DRYLAND AGRICULTURE: POTENTIAL AND CHALLENGE Edited by Dr. N.S. Jodha (1989)	250.00
14. LIVESTOCK ECONOMY OF INDIA (1989)	95.00

Nos. 4, 6 and 14 can be had from:
OXFORD & IBH PUBLISHING CO. PVT. LTD.,
66, JANPATH, NEW DELHI-110001.

No. 5 from:
HIMALAYA PUBLISHING HOUSE,
Ramdoot, Dr. Bhalerao Marg, Girgaon, Bombay-400 004.

No. 13 from:
CONCEPT PUBLISHING COMPANY,
A-15-16, Commercial Block,
Mohan Garden,
New Delhi-110 059.

The rest can be had from:
THE INDIAN SOCIETY OF AGRICULTURAL ECONOMICS,
46-48, Esplanade Mansions,
Mahatma Gandhi Road, Fort, Bombay-400 001.