



**AgEcon** SEARCH  
RESEARCH IN AGRICULTURAL & APPLIED ECONOMICS

*The World's Largest Open Access Agricultural & Applied Economics Digital Library*

**This document is discoverable and free to researchers across the globe due to the work of AgEcon Search.**

**Help ensure our sustainability.**

Give to AgEcon Search

AgEcon Search

<http://ageconsearch.umn.edu>

[aesearch@umn.edu](mailto:aesearch@umn.edu)

*Papers downloaded from **AgEcon Search** may be used for non-commercial purposes and personal study only. No other use, including posting to another Internet site, is permitted without permission from the copyright owner (not AgEcon Search), or as allowed under the provisions of Fair Use, U.S. Copyright Act, Title 17 U.S.C.*

378.784  
U664  
81



**THE  
UPPER  
GREAT PLAINS  
TRANSPORTATION  
INSTITUTE**

**NORTH DAKOTA GRAIN AND OILSEED  
TRANSPORTATION STATISTICS  
1988-89**

by

**Barry M. Olsen  
and  
Daniel L. Zink**

**UGPTI Publication No. 81  
DECEMBER 1989**

North Dakota State University  
Fargo, North Dakota

**NDSU**

WAITE MEMORIAL BOOK COLLECTION  
DEPT. OF AG. AND APPLIED ECONOMICS  
1994 BUFORD AVE. - 232 COB  
UNIVERSITY OF MINNESOTA  
ST. PAUL, MN 55108 U.S.A.

UPPER GREAT PLAINS TRANSPORTATION INSTITUTE  
NORTH DAKOTA STATE UNIVERSITY  
FARGO, NORTH DAKOTA

NORTH DAKOTA GRAIN AND OILSEED  
TRANSPORTATION STATISTICS  
1988-89

UGPTI PUBLICATION NO. 81  
DECEMBER 1989

Barry M. Olsen  
Student Research Assistant

and

Daniel L. Zink  
Transportation Economist

in cooperation with

NORTH DAKOTA WHEAT COMMISSION  
BISMARCK, NORTH DAKOTA

and

NORTH DAKOTA PUBLIC SERVICE COMMISSION  
BISMARCK, NORTH DAKOTA

WAITE MEMORIAL BOOK COLLECTION  
DEPT. OF AG. AND APPLIED ECONOMICS  
1994 BUFORD AVE. - 232 COB  
UNIVERSITY OF MINNESOTA  
ST. PAUL, MN 55108 U.S.A.

## PREFACE

The 1988-89 North Dakota Grain and Oilseed Transportation Statistics Report was prepared by Barry M. Olsen, Student Research Assistant, and Daniel L. Zink, Transportation Economist, Upper Great Plains Transportation Institute.

This report represents a continuation of analysis concerned with the patterns and methods of distributing grains and oilseeds from North Dakota. This series began with the analysis of 1956-57 data and was published in Agricultural Economics Report 14, Department of Agricultural Economics, North Dakota State University. Subsequent years' data were analyzed in Agricultural Economics Reports 15, 17, 44 and 56, and Agricultural Experiment Station Bulletin 462. The compilation and analysis of data for the year 1967-68 in this series was assumed by the Upper Great Plains Transportation Institute. Also, the data representing the 1967-68 period were the first results of the requirements of the North Dakota Public Service Commission that all North Dakota elevators report monthly movements of grains and oilseeds by truck and rail. Prior to 1967-68, these data had been estimated from questionnaires completed by a small portion of sample of country elevators.

### North Dakota State Wheat Commission

Willard Peterson, Chairman  
Sharold Geist, Vice Chairman  
Ed Volk, Knox  
Elmer Dockter, Streeter

George Howe, Casselton  
Henry Neshem, Berthold  
Cecil Watson, Cavalier

Melvin G. Maier, Administrator  
Neal Fisher, Deputy Administrator  
Mike Jones, Marketing Specialist  
Margie L. Martin, Product Promotion Specialist

### North Dakota Public Service Commission

Commissioners: Dale V. Sandstrom, President  
Bruce Hagen  
Leo M. Reinbold

Transportation Division: Robert Senger, Director

Grain Elevator Division: Jon H. Mielke, Director

# TABLE OF CONTENTS

	<u>Page</u>
PREFACE .....	i
North Dakota State Wheat Commission .....	i
North Dakota Public Service Commission .....	i
NORTH DAKOTA GRAIN AND OILSEED TRANSPORTATION STATISTICS .....	iii
Objective of Report .....	iii
Scope of Report .....	iii
Source of Data .....	iii
Organization of the Remainder of the Report .....	iv
TOTAL GRAIN AND OILSEED SHIPMENTS .....	1
HARD RED SPRING WHEAT .....	12
DURUM .....	19
BARLEY .....	27
SUNFLOWER .....	34
OATS .....	41
SOYBEANS .....	48
FLAX .....	55
CORN .....	62

# NORTH DAKOTA GRAIN AND OILSEED TRANSPORTATION STATISTICS 1988-89

## Objective of Report

The report represents a continuation of analysis concerned with the patterns and methods of distributing grain from North Dakota. The collection and compilation of this type of data began in 1956-57. The objectives of this report, like prior reports, is to provide the necessary data base for identifying trends in the distribution of grain and oilseeds from North Dakota.

## Scope of Report

Data were tabulated according to major characteristics which typically describe commodity flows. The major shipment characteristics considered were: destination, mode, origin, time, and commodity. These characteristics were defined as follows:

**Destination:** Minneapolis-St. Paul, Duluth-Superior, West, (ID, OR, WA) and miscellaneous markets. Miscellaneous markets consist of Other Minnesota/Wisconsin, Midland/Southwest States (AR, AZ, CA, CO, IA, KS, LA, MO, MT, NE, NM, NV, OK, SD, TX, and WY), North Dakota and other destinations.

**Mode:** Rail or truck. Rail includes Commodity Credit Corporation shipments.

**Origin:** The nine crop reporting districts in North Dakota (Figure 1).

**Time:** By month, from July 1988 to June 1989, and previous years.

**Commodity:** Hard red spring wheat, durum, barley, sunflower, oats, soybeans, flax and corn.

## Source of Data

The data used to analyze North Dakota grain distribution patterns for the period July 1988 through June 1989 were obtained from all country elevators in North Dakota. The data source is the North Dakota Public Service Commission's "Grain Movement Report." Every country elevator in North Dakota is required under state statute to assemble and submit a "Grain Movement Report" to the Public Service Commission on a monthly basis.

## Organization of the Remainder of the Report

The same general commodity flow characteristics are considered in this report as in previous reports of this nature. Flow patterns for each type of grain are described in separate sections in the following order: (1) Total grain and oilseed shipments, (2) Hard red spring wheat, (3) Durum, (4) Barley, (5) Sunflower, (6) Oats, (7) Soybeans, (8) Flax, and (9) Corn.

Some small inconsistencies in totals may be noted when comparing tables and graphs due to rounding error.

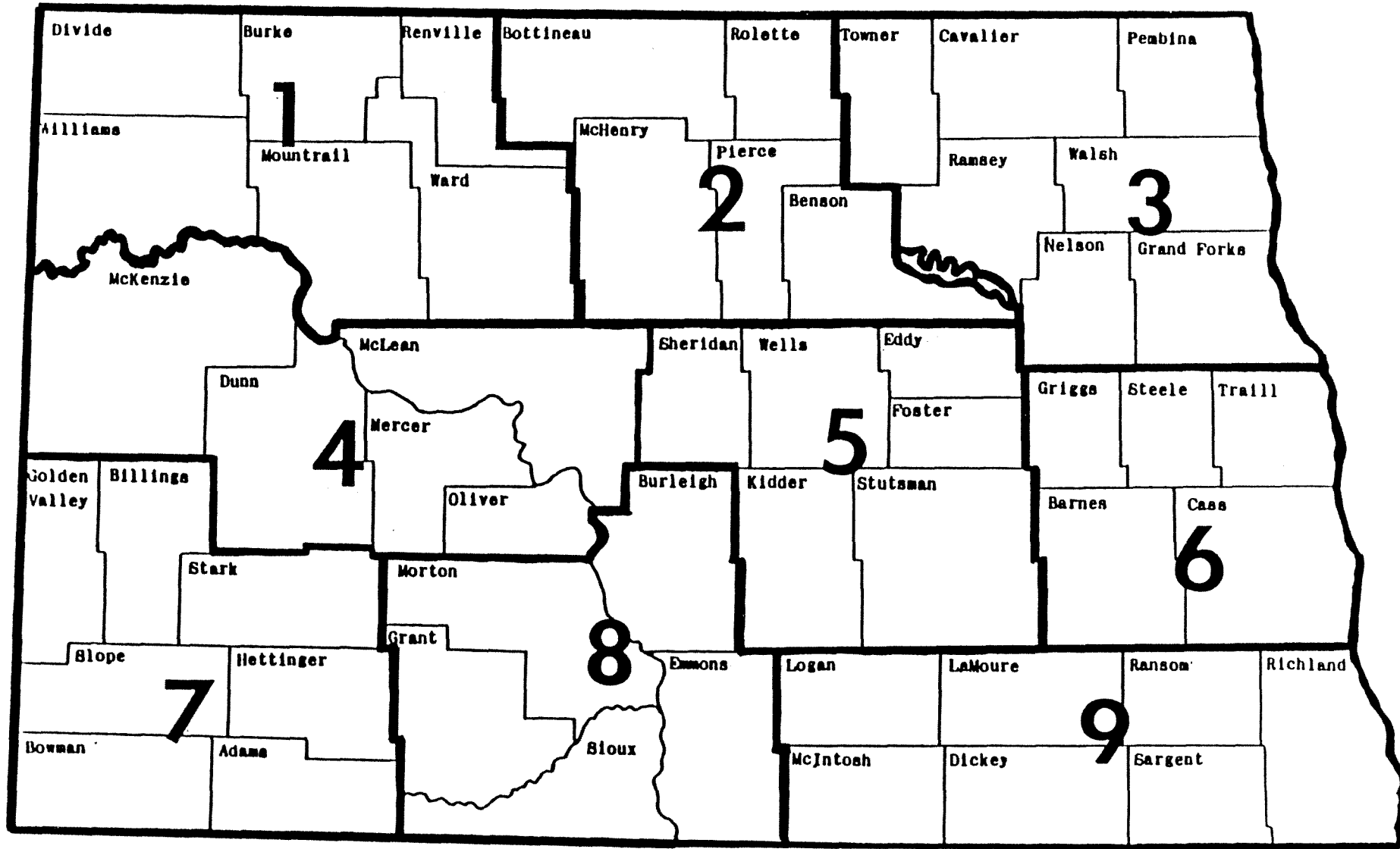

Figure 1. North Dakota Crop Reporting Districts and Counties.

**TOTAL  
GRAIN AND OILSEED  
SHIPMENTS**



NORTH DAKOTA GRAIN AND OILSEED SHIPMENTS  
1976-77 to 1988-89

YEAR	HARD RED SPRING	DURUM	BARLEY	SUNFLOWERS	OATS	SOYBEANS	FLAXSEED	MISC.	CORN	TOTAL
(thousand bu.)										
1976-77	123,976 (41%)	65,024 (21%)	73,314 (24%)	15,622 (5%)	12,158 (4%)	1,941 (1%)	4,883 (2%)	8,994 (3%)	N.A.	305,912 (100%)
1977-78	127,953 (36%)	88,366 (25%)	63,115 (18%)	51,278 (14%)	10,492 (3%)	1,776 (1%)	6,174 (2%)	9,450 (3%)	N.A.	358,604 (100%)
1978-79	184,923 (41%)	88,659 (19%)	69,648 (15%)	79,253 (17%)	12,087 (3%)	2,943 (1%)	4,541 (1%)	14,180 (3%)	N.A.	456,234 (100%)
1979-80	169,573 (36%)	94,581 (20%)	78,621 (17%)	95,940 (20%)	7,959 (2%)	5,452 (1%)	4,580 (1%)	19,358 (4%)	N.A.	476,064 (100%)
1980-81	126,115 (31%)	63,193 (16%)	62,672 (15%)	114,866 (28%)	3,515 (1%)	3,109 (1%)	4,176 (1%)	9,498 (2%)	13,941 (3%)	401,085 (100%)
1981-82	148,169 (32%)	81,881 (17%)	79,801 (17%)	111,496 (24%)	8,379 (2%)	5,801 (1%)	3,644 (0.8%)	12,232 (3%)	10,460 (2%)	461,862 (100%)
1982-83	178,800 (36%)	79,132 (16%)	70,106 (14%)	121,744 (25%)	10,583 (2%)	7,687 (2%)	4,883 (1%)	8,219 (2%)	10,518 (2%)	491,671 (100%)
1983-84	163,305 (30%)	84,941 (16%)	106,645 (20%)	103,449 (19%)	21,261 (4%)	12,504 (2%)	4,235 (1%)	10,014 (2%)	32,463 (6%)	538,818 (100%)
1984-85	183,109 (36%)	80,670 (16%)	106,030 (21%)	77,412 (15%)	11,232 (2%)	14,292 (3%)	4,098 (1%)	12,389 (2%)	22,623 (4%)	511,855 (100%)
1985-86	181,089 (38%)	87,344 (18%)	105,436 (22%)	53,541 (11%)	7,706 (2%)	12,116 (3%)	5,503 (1%)	12,261 (3%)	13,394 (3%)	478,390 (100%)
1986-87	193,962 (34%)	104,968 (18%)	146,342 (26%)	61,067 (11%)	9,387 (2%)	9,990 (2%)	6,666 (1%)	12,500 (2%)	26,437 (5%)	571,319 (100%)
1987-88	187,835 (36%)	77,395 (17%)	104,399 (20%)	63,418 (12%)	15,577 (3%)	18,415 (4%)	6,110 (1%)	14,263 (3%)	30,426 (6%)	517,838 (100%)
1988-89	135,640 (36%)	43,906 (12%)	92,715 (24%)	39,056 (10%)	4,297 (1%)	12,160 (3%)	2,013 (1%)	13,243 (4%)	29,344 (7%)	372,376 (100%)

**ALL SHIPMENTS**  
**BY COMMODITY, 1988-89**

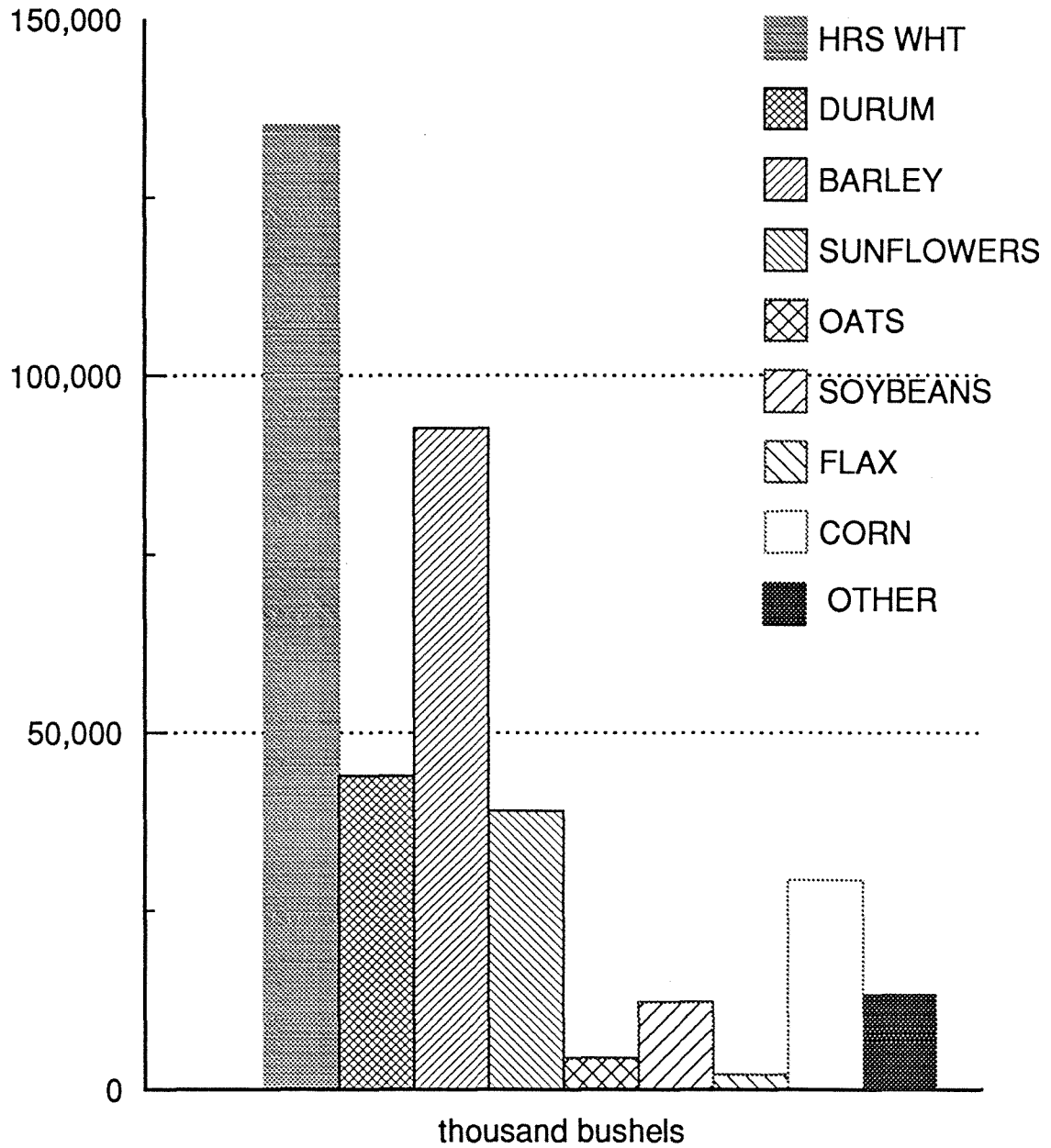

NORTH DAKOTA GRAIN AND OILSEED SHIPMENTS  
BY DESTINATION  
1976-77 to 1988-89

YEAR	MINNEAPOLIS-ST. PAUL	DULUTH-SUPERIOR	WEST	MISC. MARKETS	TOTAL
	(thousand bu.)				
1976-77	109,620 (36%)	128,044 (42%)	20,823 (7%)	47,425 (16%)	305,912 (100%)
1977-78	85,231 (24%)	192,925 (54%)	29,031 (8%)	51,417 (14%)	358,604 (100%)
1978-79	93,353 (20%)	250,653 (55%)	46,413 (10%)	65,814 (14%)	456,233 (100%)
1979-80	119,711 (25%)	230,544 (48%)	46,954 (10%)	78,856 (17%)	476,065 (100%)
1980-81	81,487 (20%)	184,825 (46%)	39,975 (10%)	94,798 (24%)	401,085 (100%)
1981-82	92,099 (20%)	230,899 (50%)	37,006 (8%)	101,859 (22%)	461,862 (100%)
1982-83	122,745 (25%)	201,427 (41%)	45,240 (9%)	122,259 (25%)	491,671 (100%)
1983-84	134,312 (25%)	195,942 (36%)	59,203 (11%)	149,362 (28%)	538,818 (100%)
1984-85	129,455 (25%)	178,299 (35%)	61,002 (12%)	143,099 (28%)	511,856 (100%)
1985-86	131,879 (28%)	109,232 (23%)	44,812 (9%)	192,467 (40%)	478,391 (100%)
1986-87	121,620 (21%)	119,016 (21%)	92,923 (16%)	237,761 (42%)	571,319 (100%)
1987-88	124,984 (24%)	92,320 (18%)	64,727 (12%)	235,805 (46%)	522,515 (100%)
1988-89	85,561 (23%)	50,767 (14%)	67,862 (18%)	168,187 (45%)	372,376 (100%)

# ALL COMMODITY SHIPMENTS

1979-80 to 1988-89

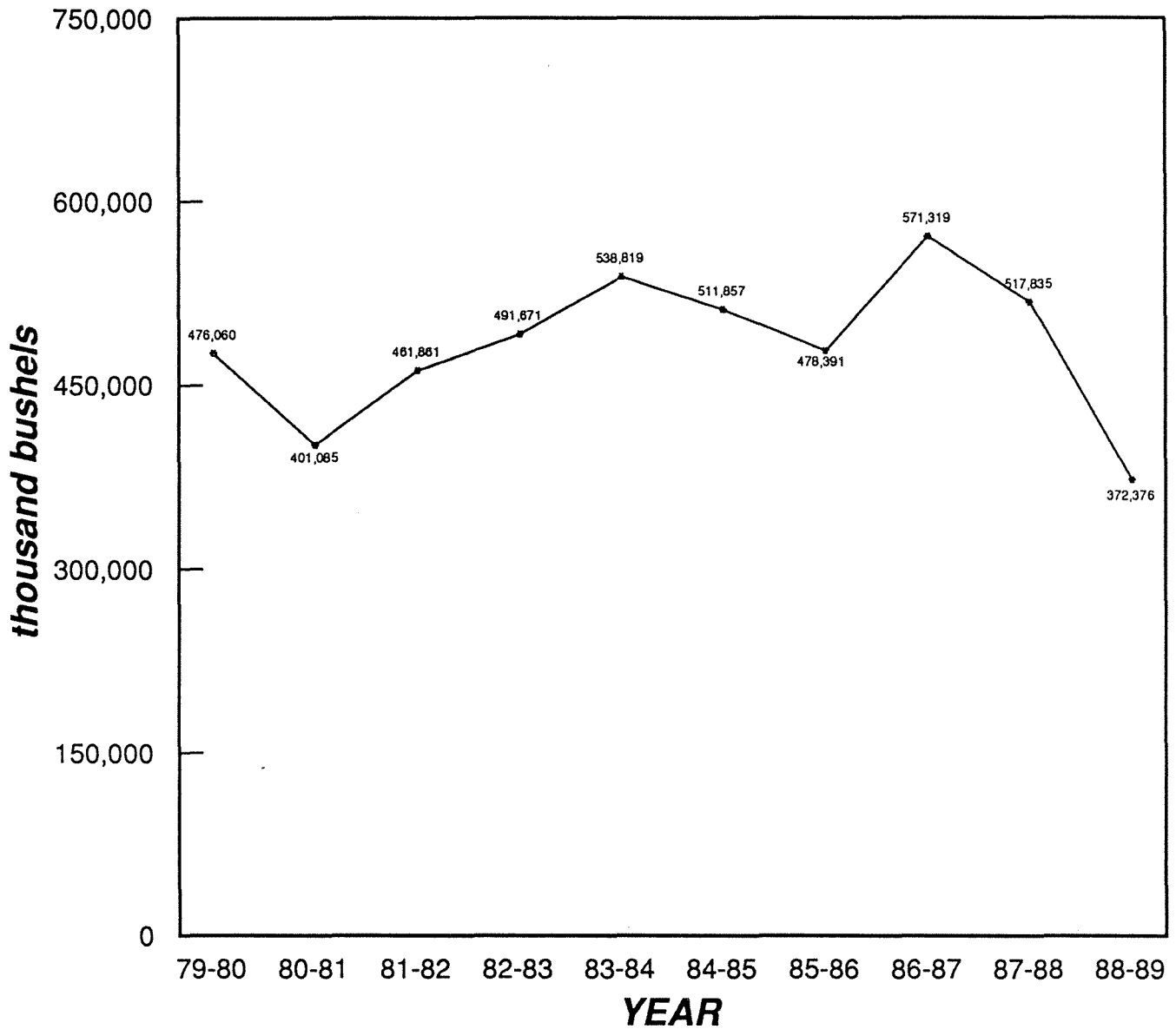

NORTH DAKOTA GRAIN AND OILSEED SHIPMENTS BY RAIL AND TRUCK AND DESTINATION

YEAR	MINNEAPOLIS-ST. PAUL		DULUTH-SUPERIOR		WEST		MISC. MARKETS		TOTAL	
	Rail	Truck	Rail	Truck	Rail	Truck	Rail	Truck	Rail	Truck
(thousand bu.)										
1976-77	82,764 (76%)	26,856 (24%)	80,207 (63%)	47,837 (37%)	11,703 (56%)	9,120 (44%)	30,455 (64%)	16,970 (36%)	205,129 (67%)	100,783 (33%)
1977-78	60,859 (71%)	24,372 (29%)	121,899 (63%)	71,025 (37%)	19,386 (67%)	9,645 (33%)	33,034 (64%)	18,384 (36%)	235,178 (66%)	123,426 (34%)
1978-79	61,186 (66%)	32,168 (34%)	140,112 (56%)	110,541 (44%)	33,461 (72%)	12,952 (28%)	36,310 (55%)	29,504 (45%)	271,069 (59%)	185,165 (41%)
1979-80	79,040 (60%)	40,672 (40%)	138,313 (66%)	92,225 (34%)	31,878 (68%)	15,076 (32%)	45,106 (57%)	33,750 (43%)	294,342 (62%)	181,724 (38%)
1980-81	54,815 (67%)	26,672 (33%)	117,168 (63%)	67,657 (37%)	25,549 (64%)	14,426 (36%)	54,406 (57%)	40,392 (43%)	251,938 (63%)	149,147 (37%)
1981-82	60,345 (66%)	31,753 (34%)	170,762 (74%)	60,136 (26%)	24,165 (65%)	12,841 (35%)	62,032 (61%)	39,827 (39%)	317,304 (69%)	144,558 (31%)
1982-83	81,525 (66%)	41,220 (34%)	158,282 (78%)	43,145 (21%)	30,108 (67%)	15,132 (33%)	70,546 (58%)	51,713 (42%)	340,461 (69%)	151,210 (31%)
1983-84	94,392 (70%)	39,920 (30%)	150,766 (77%)	45,176 (23%)	49,055 (83%)	10,148 (17%)	98,897 (66%)	50,465 (34%)	393,110 (73%)	145,709 (27%)
1984-85	90,807 (70%)	38,648 (30%)	145,495 (82%)	32,804 (18%)	51,786 (85%)	9,217 (15%)	86,921 (61%)	56,179 (39%)	375,009 (73%)	136,847 (27%)
1985-86	99,046 (75%)	32,833 (25%)	88,796 (81%)	20,436 (19%)	38,091 (85%)	6,722 (15%)	129,454 (67%)	63,013 (33%)	355,387 (74%)	123,004 (26%)
1986-87	96,166 (79%)	25,454 (21%)	101,009 (85%)	18,008 (15%)	87,738 (94%)	5,185 (6%)	165,655 (70%)	72,105 (30%)	450,569 (79%)	120,750 (21%)
1987-88	97,285 (78%)	27,699 (22%)	72,835 (79%)	19,485 (21%)	59,834 (92%)	4,893 (8%)	160,318 (68%)	75,487 (32%)	390,272 (75%)	127,564 (25%)
1988-89	67,358 (79%)	18,203 (21%)	37,044 (73%)	13,723 (27%)	62,570 (92%)	5,291 (8%)	103,988 (62%)	64,199 (38%)	270,961 (73%)	101,416 (27%)

**ALL SHIPMENTS TO MPLS**  
1979-80 to 1988-89

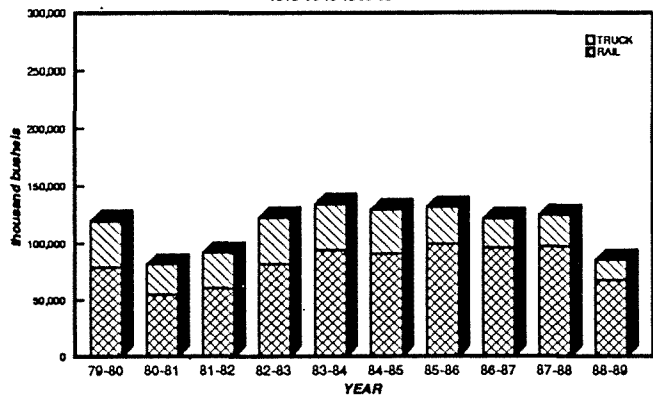

**ALL SHIPMENTS TO D/S**  
1979-80 to 1988-89

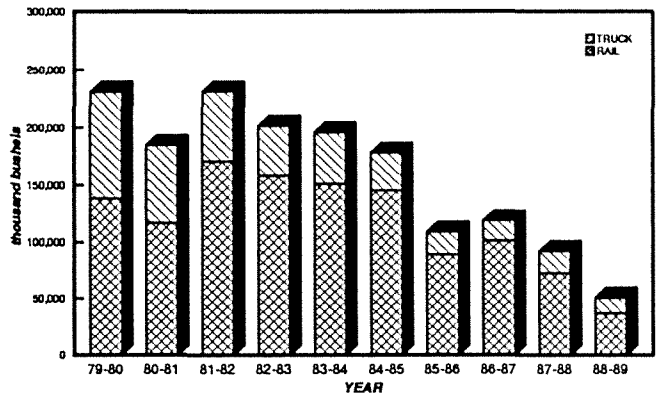

**ALL SHIPMENTS TO WEST**  
1979-80 to 1988-89

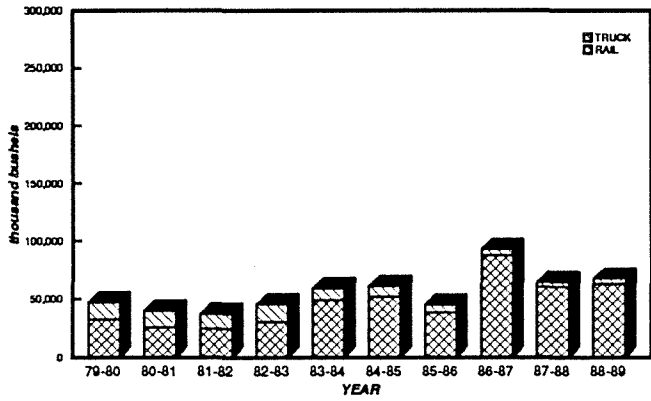

**ALL SHIPMENTS TO OTHER DESTINATIONS**  
1979-80 to 1988-89

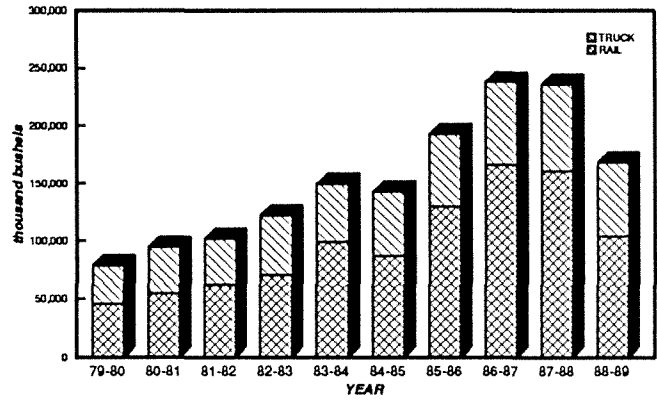

**ALL COMMODITY SHIPMENTS**  
1979-80 to 1988-89

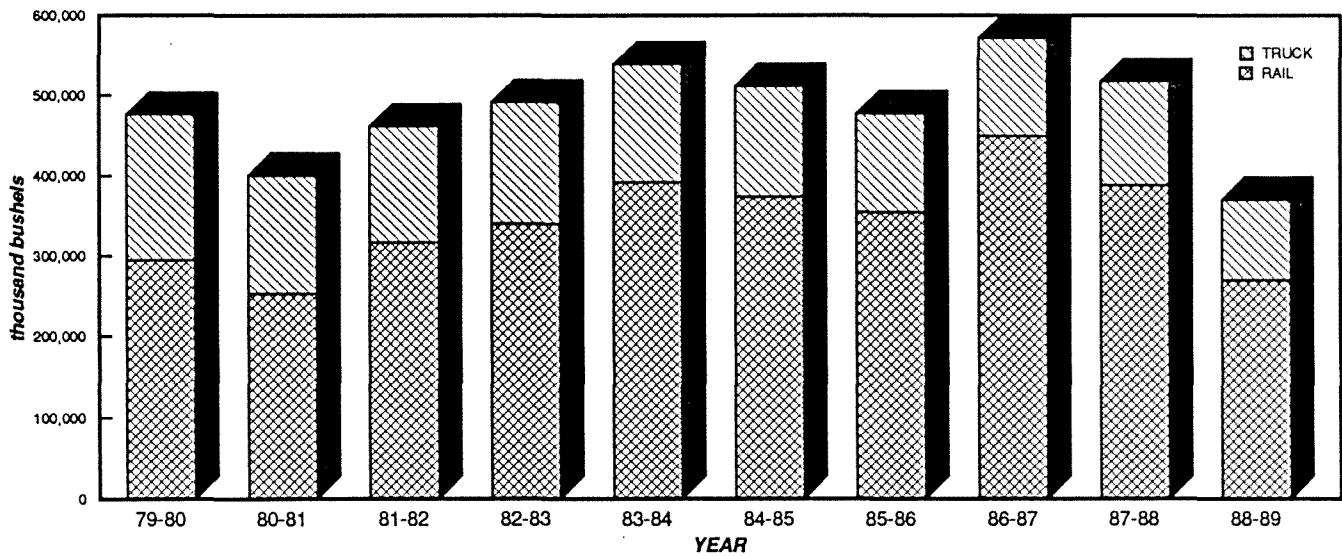

NORTH DAKOTA GRAIN AND OILSEED MOVEMENT BY MONTH  
 July, 1988 - June, 1989  
 (thousand bushels)

MONTH	HRS	DURUM	SOYBEANS	FLAX	BARLEY	OATS	CORN	SUNFLOWERS	MISC.	TOTAL
July	10,291	3,639	740	196	12,615	527	1,813	2,321	1,317	33,458
August	12,080	4,890	296	301	8,382	1,241	1,733	1,157	1,043	31,123
September	7,606	3,642	2,274	488	6,252	568	2,463	2,602	997	26,895
October	10,114	3,635	1,771	369	7,556	328	2,408	8,371	1,818	36,372
November	10,658	4,396	1,662	175	8,274	365	1,769	4,892	1,120	33,312
December	12,118	3,408	923	154	5,444	227	4,389	4,579	1,125	32,368
January	11,552	2,513	1,034	73	5,058	154	2,536	3,281	917	27,119
February	8,713	2,819	321	42	5,936	86	2,621	2,760	974	24,272
March	13,584	3,307	839	43	8,623	227	2,654	2,811	1,016	33,104
April	11,531	3,288	553	44	9,293	193	2,157	2,410	1,218	30,688
May	11,906	3,655	715	53	7,046	118	1,065	1,592	648	26,800
June	15,487	4,713	1,032	73	8,236	263	3,734	2,280	1,047	36,865
<b>Total</b>	<b>135,640</b>	<b>43,906</b>	<b>12,160</b>	<b>2,013</b>	<b>92,716</b>	<b>4,298</b>	<b>29,344</b>	<b>39,056</b>	<b>13,243</b>	<b>372,376</b>

# ALL COMMODITY SHIPMENTS

## BY MONTH, 1987-88 & 1988-89

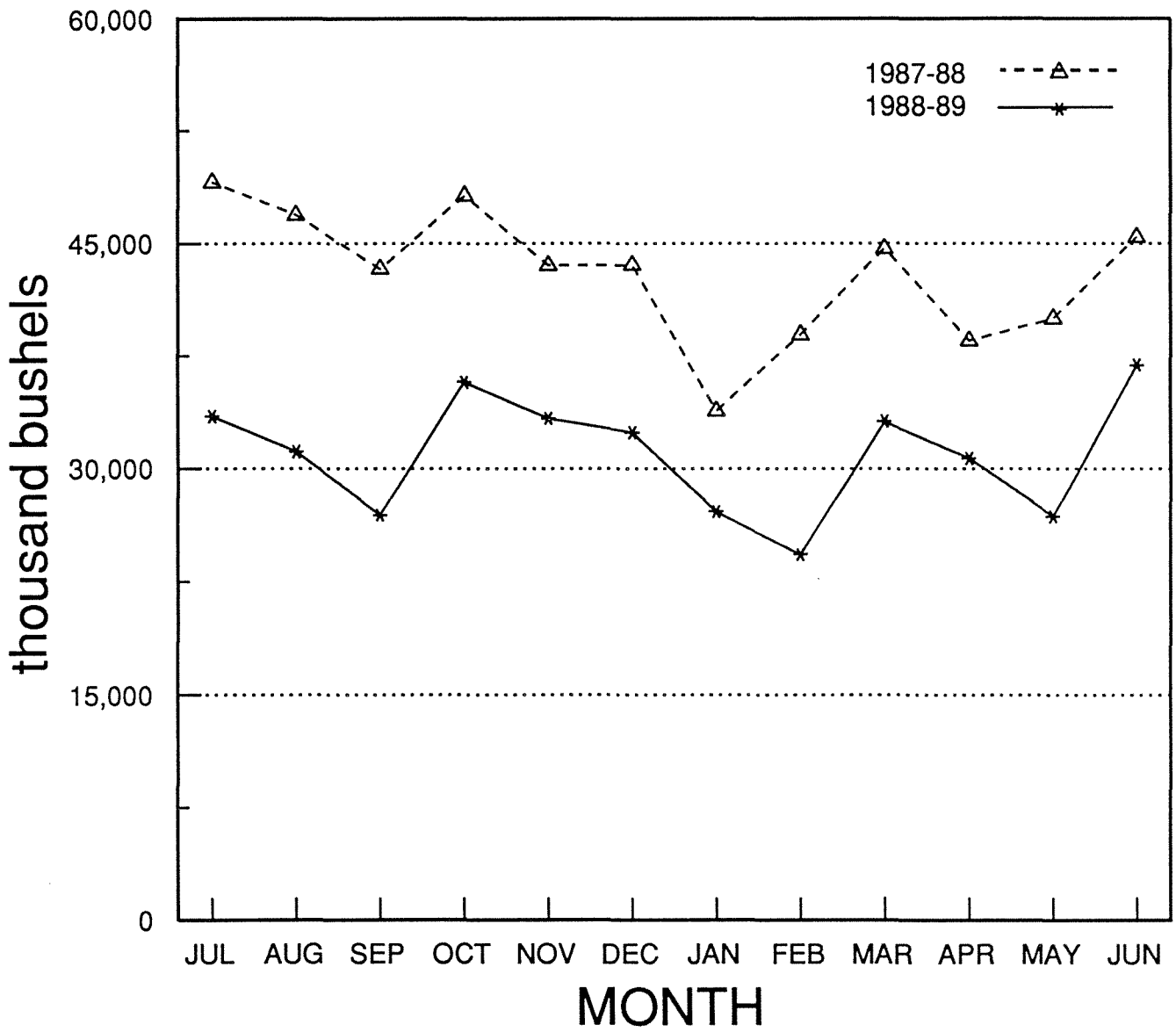



NORTH DAKOTA GRAIN AND OILSEED SHIPMENTS  
BY CROP REPORTING DISTRICT ORIGIN

YEAR	Crop Reporting District									TOTAL
	1	2	3	4	5	6	7	8	9	
	(thousand bu.)									
1976-77	38,628 (13%)	29,421 (10%)	80,085 (26%)	13,315 (4%)	29,763 (10%)	58,924 (19%)	17,044 (6%)	9,454 (3%)	29,280 (10%)	305,914 (100%)
1977-78	47,881 (13%)	32,552 (9%)	92,607 (26%)	14,323 (4%)	32,575 (9%)	74,423 (21%)	14,150 (4%)	6,373 (2%)	43,721 (12%)	358,605 (100%)
1978-79	55,802 (12%)	38,668 (8%)	103,393 (23%)	17,394 (4%)	49,133 (11%)	97,722 (21%)	23,776 (5%)	12,099 (3%)	58,249 (13%)	456,236 (100%)
1979-80	55,571 (12%)	39,278 (8%)	116,150 (24%)	18,722 (4%)	44,364 (9%)	97,513 (20%)	24,865 (5%)	12,761 (3%)	66,843 (14%)	476,067 (100%)
1980-81	41,942 (10%)	32,879 (8%)	94,203 (24%)	12,540 (3%)	44,670 (11%)	88,147 (22%)	12,060 (3%)	7,864 (2%)	66,779 (17%)	401,085 (100%)
1981-82	49,664 (11%)	43,480 (9%)	111,527 (24%)	15,078 (3%)	54,129 (12%)	95,952 (20%)	13,820 (3%)	11,984 (2%)	66,228 (14%)	461,862 (100%)
1982-83	64,835 (13%)	47,675 (10%)	103,975 (21%)	18,459 (4%)	54,562 (11%)	96,897 (20%)	21,755 (4%)	15,245 (3%)	68,266 (14%)	491,671 (100%)
1983-84	69,142 (13%)	46,862 (9%)	127,082 (24%)	17,675 (3%)	59,256 (11%)	100,845 (19%)	29,322 (5%)	15,796 (3%)	72,839 (14%)	538,818 (100%)
1984-85	56,106 (11%)	40,973 (9%)	119,549 (23%)	16,346 (3%)	51,963 (10%)	101,475 (20%)	28,236 (5%)	16,856 (3%)	80,352 (15%)	511,856 (100%)
1985-86	62,459 (13%)	39,674 (8%)	104,951 (22%)	19,241 (4%)	51,713 (11%)	86,015 (18%)	27,497 (6%)	15,567 (3%)	71,301 (15%)	478,391 (100%)
1986-87	88,714 (16%)	53,092 (9%)	123,222 (22%)	23,220 (4%)	59,899 (10%)	100,863 (18%)	29,473 (5%)	14,906 (3%)	77,929 (14%)	571,319 (100%)
1987-88	59,183 (11%)	32,984 (6%)	131,537 (25%)	16,035 (3%)	50,741 (10%)	104,169 (20%)	27,701 (5%)	14,721 (3%)	80,764 (16%)	517,835 (100%)
1988-89	41,877 (11%)	23,012 (6%)	91,616 (25%)	8,148 (2%)	34,629 (9%)	88,380 (24%)	16,943 (5%)	6,565 (2%)	61,205 (16%)	372,376 (100%)

# ALL GRAIN AND OILSEED SHIPMENTS BY CROP REPORTING DISTRICT

(thousand bushels)

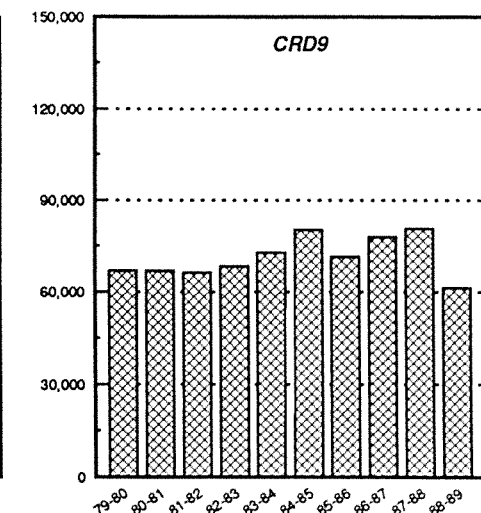
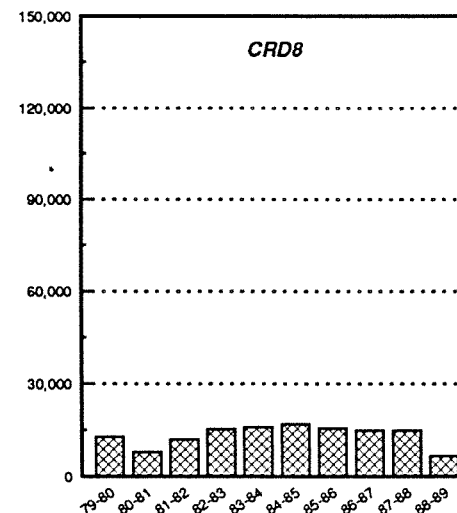
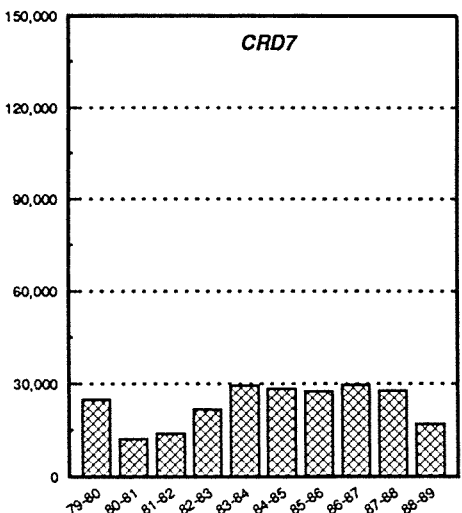
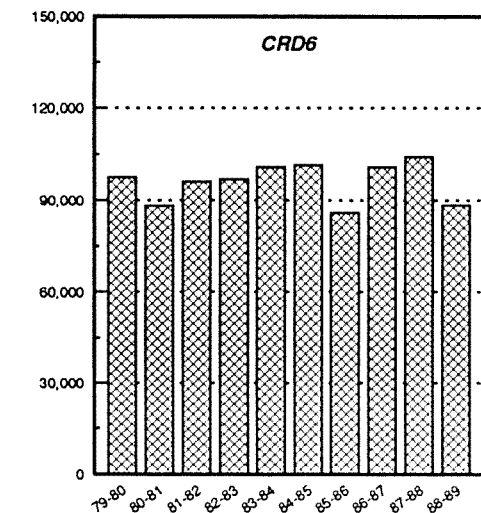
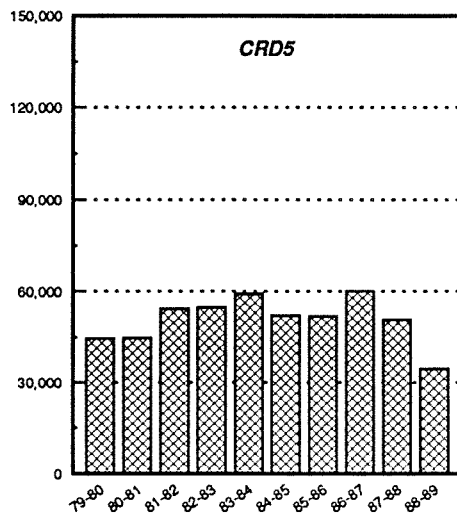
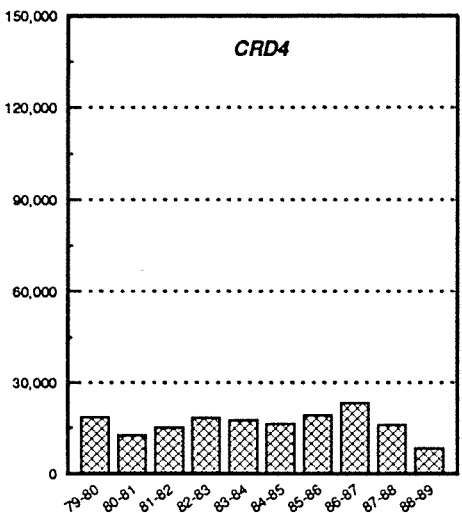
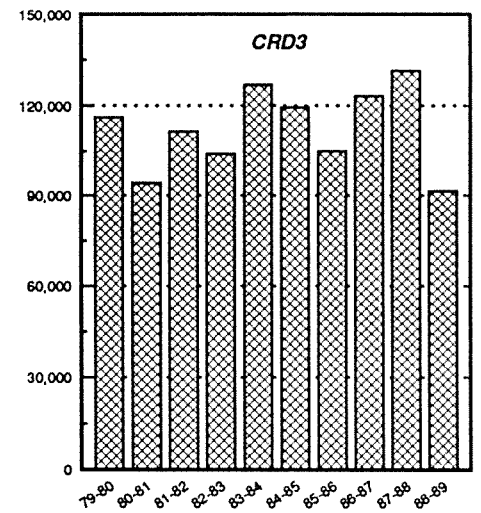
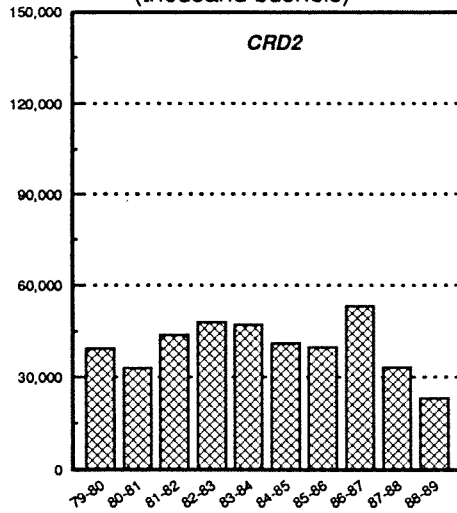
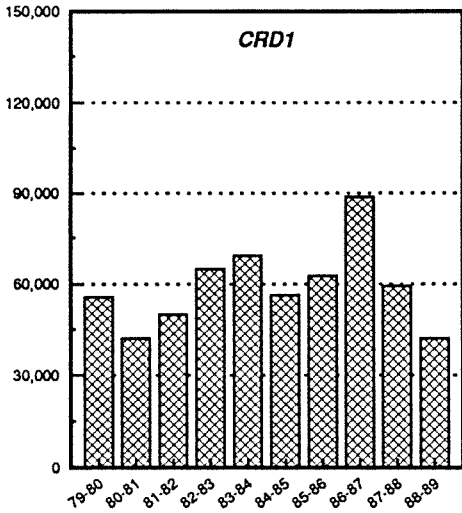

**HARD RED SPRING  
WHEAT**

NORTH DAKOTA HARD RED SPRING WHEAT SHIPMENTS  
BY DESTINATION

YEAR	MINNEAPOLIS-ST. PAUL	DULUTH-SUPERIOR	WEST	MISC. MARKETS	TOTAL
(thousand bu.)					
1976-77	38,230 (31%)	53,419 (43%)	16,675 (13%)	15,651 (13%)	123,975 (100%)
1977-78	28,199 (22%)	65,832 (51%)	21,502 (17%)	12,402 (10%)	127,953 (100%)
1978-79	28,846 (16%)	108,717 (59%)	34,818 (19%)	12,542 (7%)	184,923 (100%)
1979-80	44,031 (26%)	76,887 (45%)	31,377 (19%)	17,278 (10%)	169,573 (100%)
1980-81	27,981 (22%)	62,608 (50%)	23,074 (18%)	12,453 (10%)	126,116 (100%)
1981-82	31,584 (21%)	77,113 (52%)	25,325 (17%)	14,146 (10%)	148,168 (100%)
1982-83	49,562 (28%)	79,160 (44%)	34,527 (19%)	15,550 (9%)	178,800 (100%)
1983-84	48,696 (30%)	66,518 (41%)	29,091 (18%)	19,000 (12%)	163,305 (100%)
1984-85	66,796 (36%)	56,002 (31%)	28,452 (16%)	31,859 (17%)	183,109 (100%)
1985-86	68,458 (38%)	48,723 (27%)	21,311 (12%)	42,597 (24%)	181,088 (100%)
1986-87	59,020 (30%)	51,564 (27%)	24,446 (13%)	58,933 (30%)	193,962 (100%)
1987-88	62,463 (33%)	36,755 (20%)	23,549 (13%)	65,069 (34%)	187,836 (100%)
1988-89	42,265 (31%)	26,239 (19%)	29,789 (29%)	37,347* (28%)	135,640 (100%)

\* Miscellaneous markets for hard red spring wheat include Midland/Southwest States (11,528,641 bushels or 9%), Other Minnesota/Wisconsin (12,759,478 bushels or 9%), North Dakota destinations (3,222,412 bushels or 2%), and all other miscellaneous destinations (9,836,317 bushels or 7%).

# WHEAT SHIPMENTS (EXCL DURUM)

1979-80 to 1988-89

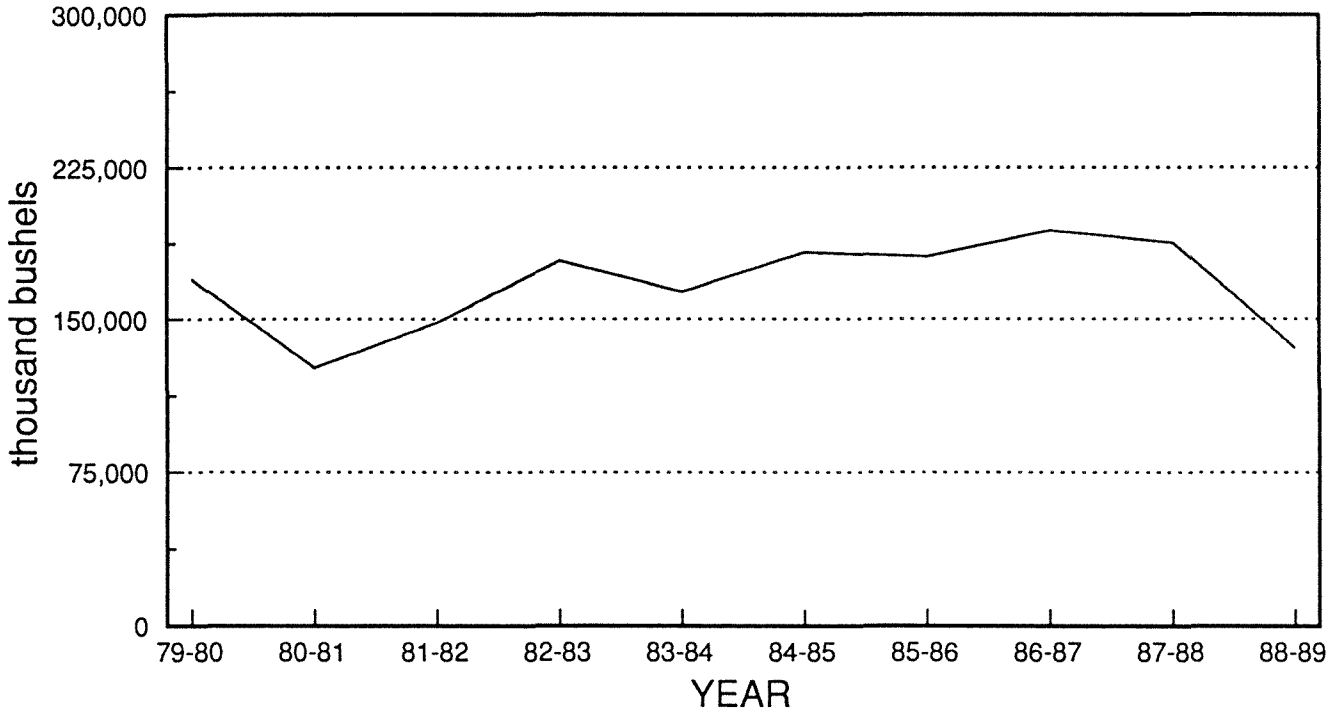

# WHEAT SHIPMENTS (EXCL DURUM)

BY MONTH, 1987-88 and 1988-89

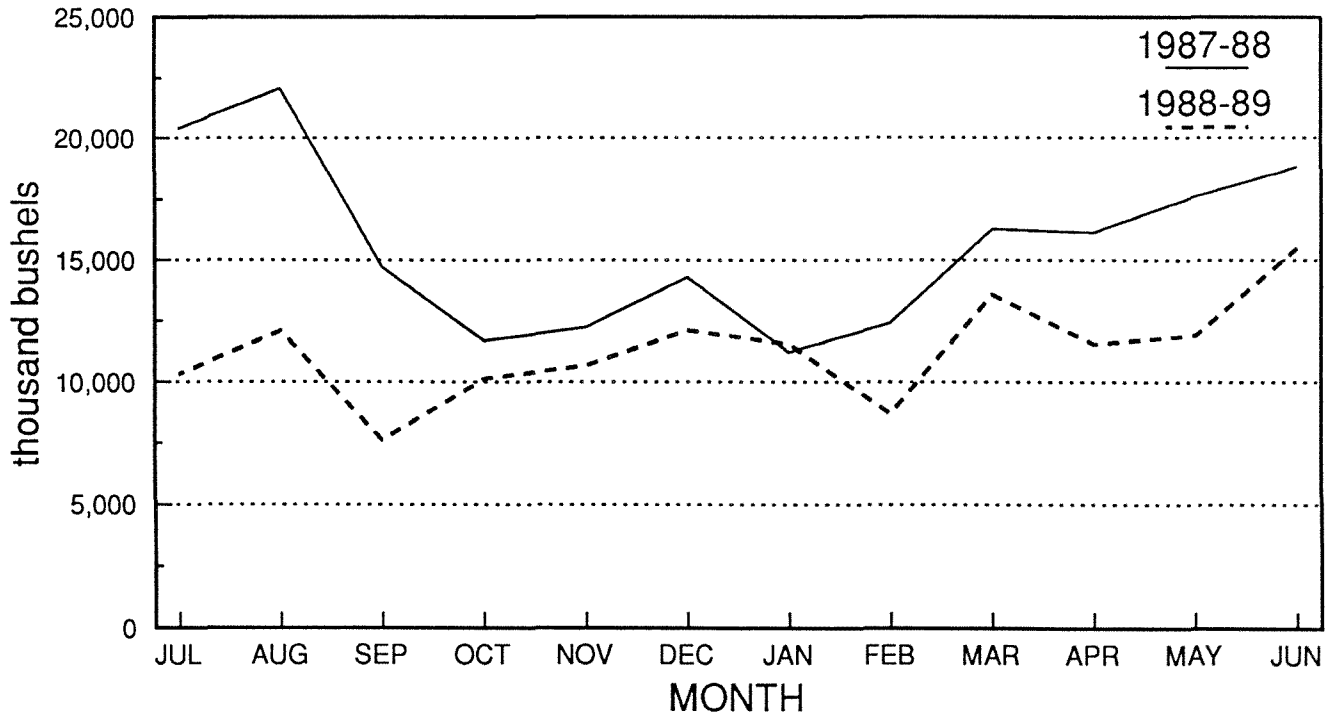

NORTH DAKOTA HARD RED SPRING WHEAT SHIPMENTS BY RAIL AND TRUCK AND DESTINATION

YEAR	MINNEAPOLIS-ST. PAUL		DULUTH-SUPERIOR		WEST		MISC. MARKETS		TOTAL	
	Rail	Truck	Rail	Truck	Rail	Truck	Rail	Truck	Rail	Truck
	(thousand bu.)									
1976-77	22,206 (58%)	16,024 (42%)	37,140 (70%)	16,280 (30%)	10,629 (64%)	6,047 (36%)	12,249 (78%)	3,402 (22%)	82,224 (66%)	41,753 (33%)
1977-78	16,211 (57%)	11,988 (43%)	46,283 (70%)	19,548 (30%)	14,630 (68%)	6,873 (32%)	9,385 (76%)	3,035 (24%)	86,509 (68%)	41,444 (32%)
1978-79	12,762 (44%)	16,084 (56%)	64,230 (59%)	44,487 (41%)	24,389 (70%)	10,429 (30%)	7,429 (59%)	5,114 (41%)	108,810 (59%)	76,114 (41%)
1979-80	22,476 (51%)	21,555 (49%)	51,970 (67%)	24,917 (33%)	19,337 (62%)	12,040 (38%)	12,481 (72%)	4,796 (28%)	106,265 (63%)	63,308 (37%)
1980-81	15,942 (57%)	12,039 (43%)	44,702 (71%)	17,906 (29%)	12,444 (54%)	10,630 (46%)	9,670 (78%)	2,783 (22%)	82,758 (66%)	43,358 (34%)
1981-82	18,080 (57%)	13,504 (43%)	57,821 (74%)	19,292 (26%)	15,709 (62%)	9,616 (38%)	9,709 (68%)	4,436 (32%)	101,319 (68%)	46,848 (32%)
1982-83	27,413 (55%)	22,149 (45%)	58,601 (74%)	20,559 (26%)	23,371 (68%)	11,156 (32%)	9,798 (63%)	5,752 (37%)	119,183 (67%)	59,616 (33%)
1983-84	20,087 (49%)	20,609 (51%)	50,383 (76%)	16,136 (24%)	20,523 (71%)	8,568 (29%)	13,020 (69%)	5,980 (31%)	112,013 (69%)	51,292 (31%)
1984-85	42,183 (63%)	24,613 (37%)	43,780 (78%)	12,223 (22%)	21,322 (75%)	7,130 (25%)	22,765 (71%)	9,094 (29%)	130,049 (71%)	53,061 (29%)
1985-86	46,269 (68%)	22,189 (32%)	37,313 (77%)	11,409 (23%)	16,478 (77%)	4,832 (23%)	31,648 (74%)	10,948 (26%)	131,709 (73%)	49,379 (27%)
1986-87	41,857 (71%)	17,163 (29%)	41,516 (81%)	10,048 (19%)	20,491 (84%)	3,955 (16%)	49,533 (84%)	9,399 (16%)	153,397 (79%)	40,565 (21%)
1987-88	43,082 (69%)	19,381 (31%)	27,911 (76%)	8,844 (24%)	20,068 (85%)	3,481 (15%)	49,838 (77%)	15,231 (23%)	140,899 (75%)	46,937 (25%)
1988-89	29,566 (70%)	12,700 (30%)	16,414 (63%)	9,825 (37%)	25,688 (86%)	4,100 (14%)	27,697 (74%)	9,650 (26%)	99,365 (73%)	36,275 (27%)

**WHEAT TO MPLS**  
1979-80 to 1988-89

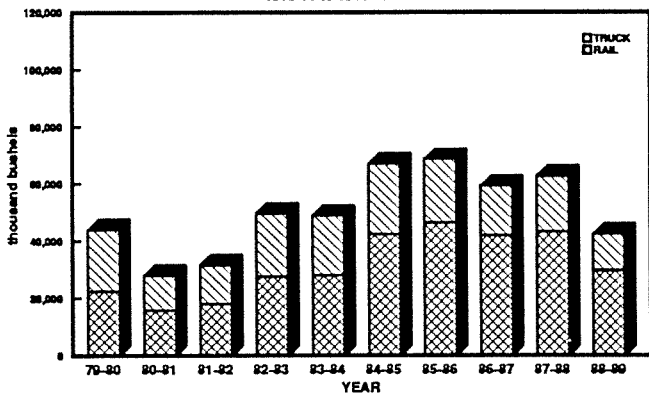

**WHEAT TO D/S**  
1979-80 to 1988-89

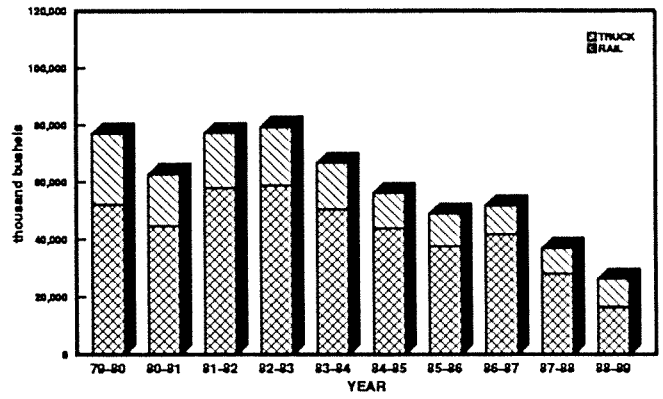

**WHEAT TO WEST**  
1979-80 to 1988-89

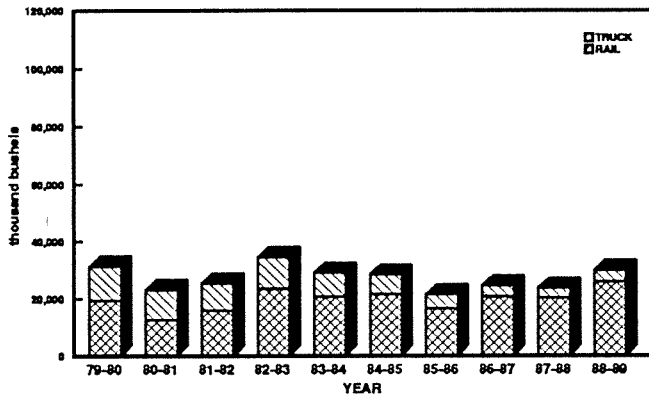

**WHEAT TO MISC**  
1979-80 to 1988-89

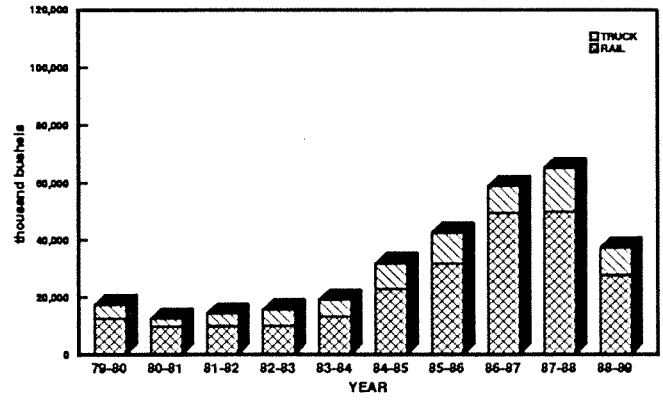

**WHEAT SHIPMENTS**  
1979-80 to 1988-89

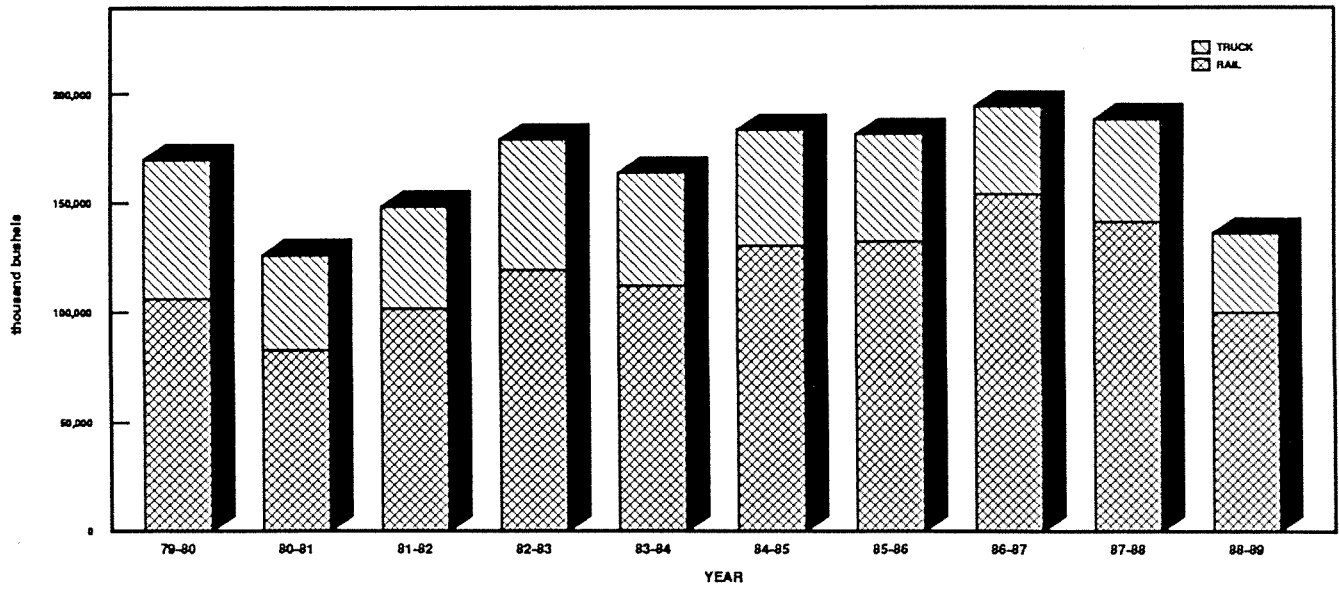

**DURUM**



NORTH DAKOTA DURUM SHIPMENTS  
BY DESTINATION

YEAR	MINNEAPOLIS-ST. PAUL	DULUTH-SUPERIOR	WEST	MISC. MARKETS	TOTAL
(thousand bu.)					
1976-77	17,024 (26%)	35,537 (55%)	1,636 (3%)	10,827 (17%)	65,024 (100%)
1977-78	16,478 (19%)	61,990 (70%)	1,339 (2%)	8,559 (10%)	88,366 (100%)
1978-79	18,797 (21%)	60,973 (69%)	1,545 (2%)	7,345 (8%)	88,660 (100%)
1979-80	26,712 (28%)	57,379 (61%)	1,506 (2%)	8,985 (9%)	94,582 (100%)
1980-81	15,046 (24%)	38,502 (61%)	483 (1%)	9,160 (14%)	63,191 (100%)
1981-82	19,768 (24%)	49,242 (60%)	621 (1%)	12,250 (15%)	81,881 (100%)
1982-83	22,010 (28%)	42,820 (54%)	735 (1%)	13,567 (17%)	79,132 (100%)
1983-84	23,842 (28%)	43,143 (51%)	1,379 (2%)	16,578 (20%)	84,941 (100%)
1984-85	18,352 (23%)	48,137 (60%)	1,420 (2%)	12,761 (16%)	80,670 (100%)
1985-86	23,498 (27%)	38,026 (44%)	2,925 (3%)	22,895 (26%)	87,344 (100%)
1986-87	17,350 (17%)	46,150 (44%)	2,969 (3%)	38,498 (37%)	104,968 (100%)
1987-88	15,347 (20%)	28,215 (36%)	1,183 (2%)	32,649 (42%)	77,394 (100%)
1988-89	10,665 (24%)	10,033 (23%)	1,437 (3%)	21,769 <sup>a</sup> (50%)	43,905 (100%)

<sup>a</sup> Miscellaneous markets for durum include Midland/Southwest States (4,637,907 bushels or 11%), Other Minnesota/Wisconsin (6,556,618 bushels or 15%), North Dakota destinations (6,565,045 or 15%), and all other miscellaneous destinations (4,009,586 bushels or 9%)

# DURUM SHIPMENTS

1979-80 to 1988-89

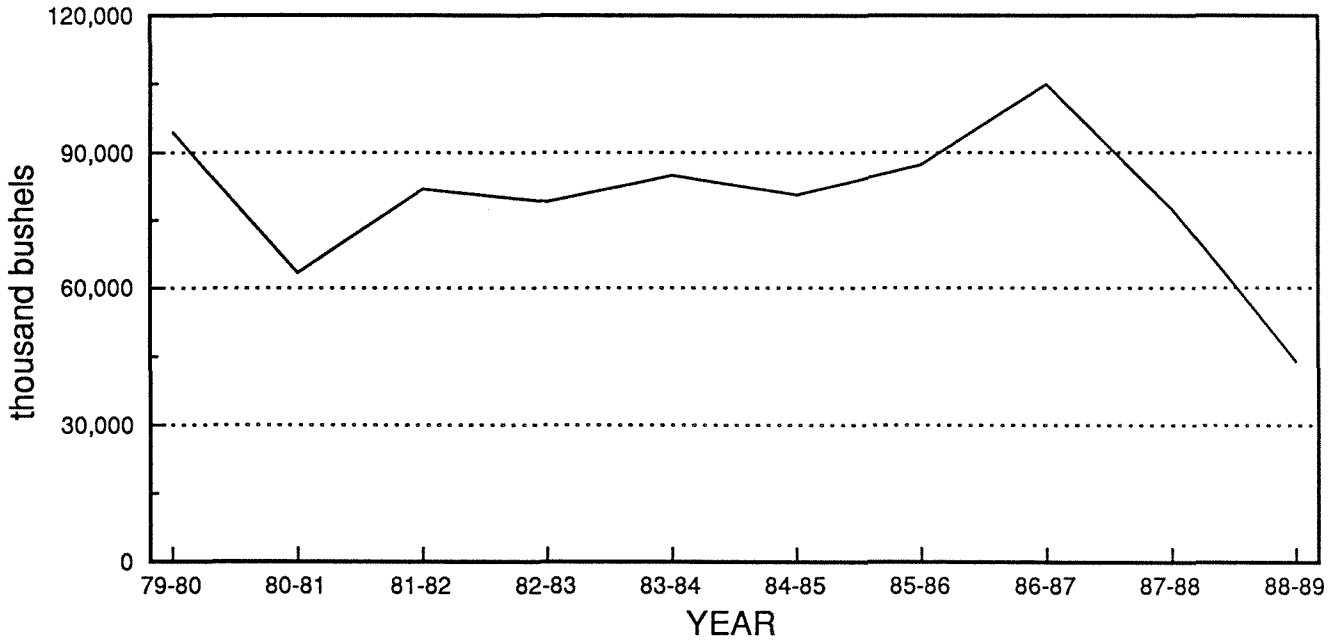

# DURUM SHIPMENTS

1979-80 to 1988-89

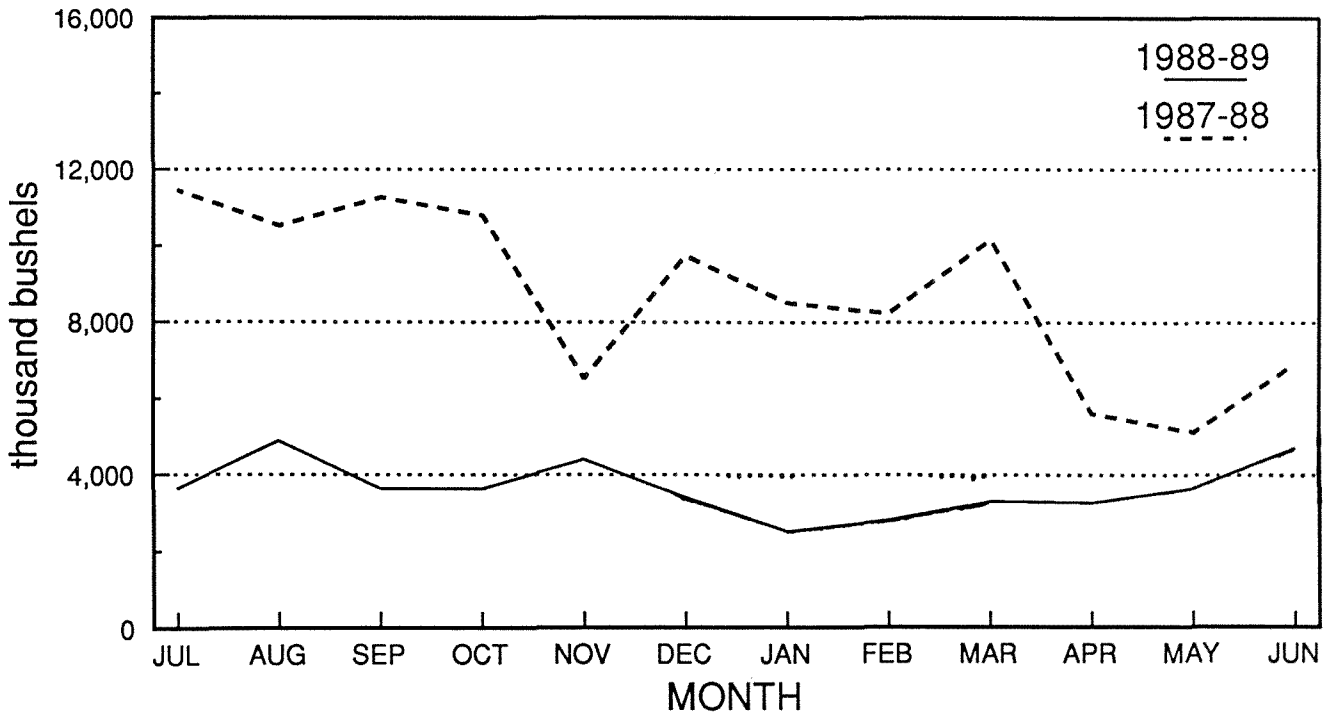

NORTH DAKOTA DURUM SHIPMENTS BY RAIL AND TRUCK AND DESTINATION

YEAR	MINNEAPOLIS-ST. PAUL		DULUTH-SUPERIOR		WEST		MISC. MARKETS		TOTAL	
	Rail	Truck	Rail	Truck	Rail	Truck	Rail	Truck	Rail	Truck
(thousand bu.)										
1976-77	14,664 (86%)	2,360 (14%)	29,747 (84%)	5,790 (16%)	481 (29%)	1,155 (71%)	9,681 (89%)	1,147 (11%)	54,573 (84%)	10,452 (16%)
1977-78	14,576 (88%)	1,902 (12%)	52,552 (85%)	9,438 (15%)	871 (65%)	468 (35%)	7,419 (87%)	1,139 (13%)	75,418 (85%)	12,947 (15%)
1978-79	15,950 (85%)	2,847 (15%)	47,950 (79%)	13,023 (21%)	1,341 (87%)	203 (13%)	5,797 (79%)	1,548 (21%)	71,038 (80%)	17,621 (20%)
1979-80	22,408 (81%)	4,304 (19%)	48,415 (84%)	8,964 (16%)	1,254 (83%)	252 (17%)	7,178 (80%)	1,807 (20%)	79,255 (84%)	15,327 (16%)
1980-81	13,599 (90%)	1,447 (10%)	33,852 (88%)	4,650 (12%)	353 (73%)	130 (27%)	7,834 (86%)	1,326 (14%)	55,638 (88%)	7,553 (12%)
1981-82	17,013 (86%)	2,754 (14%)	43,972 (89%)	5,271 (11%)	443 (71%)	177 (29%)	10,662 (87%)	1,588 (13%)	72,090 (88%)	9,790 (12%)
1982-83	19,464 (88%)	2,546 (12%)	36,670 (86%)	6,149 (14%)	541 (73%)	194 (26%)	10,034 (74%)	3,533 (26%)	66,710 (84%)	12,422 (16%)
1983-84	20,380 (86%)	3,462 (14%)	36,166 (84%)	6,976 (16%)	1,322 (96%)	56 (4%)	14,546 (88%)	2,032 (12%)	72,415 (85%)	12,527 (15%)
1984-85	14,652 (80%)	3,700 (20%)	42,238 (88%)	5,899 (12%)	1,241 (87%)	180 (13%)	9,856 (77%)	2,905 (23%)	67,987 (84%)	12,684 (16%)
1985-86	21,191 (90%)	2,307 (10%)	33,330 (88%)	4,695 (12%)	2,850 (97%)	75 (3%)	18,695 (82%)	4,200 (18%)	76,067 (87%)	11,278 (13%)
1986-87	14,679 (85%)	2,671 (15%)	42,543 (92%)	3,608 (8%)	2,932 (99%)	37 (1%)	34,843 (91%)	3,656 (9%)	94,996 (91%)	9,972 (9%)
1987-88	13,662 (89%)	1,685 (11%)	25,969 (92%)	2,246 (6%)	1,110 (94%)	73 (6%)	26,542 (81%)	6,107 (19%)	67,283 (87%)	10,111 (13%)
1988-89	9,421 (88%)	1,244 (12%)	8,995 (90%)	1,037 (10%)	1,426 (99%)	10 (1%)	15,444 (71%)	6,324 (29%)	35,288 (80%)	8,617 (20%)

**DURUM TO MPLS**  
1979-80 to 1988-89

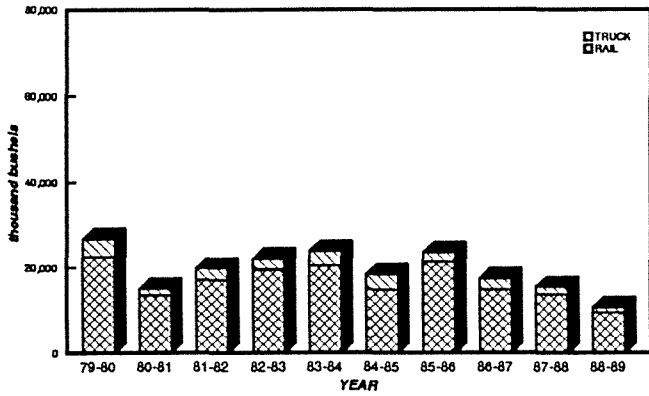

**DURUM TO D/S**  
1979-80 to 1988-89

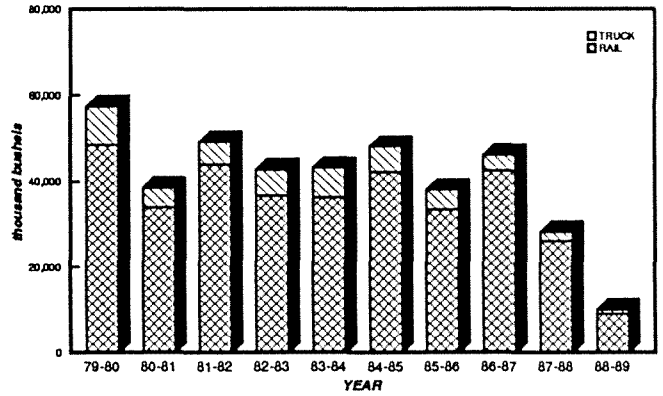

**DURUM TO WEST**  
1979-80 to 1988-89

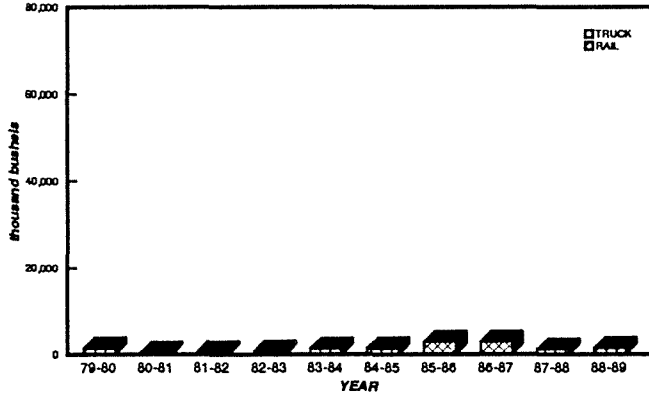

**DURUM TO MISC**  
1979-80 to 1988-89

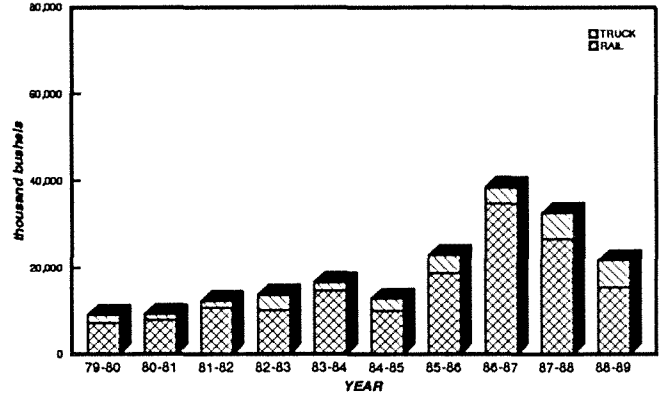

**DURUM SHIPMENTS**

1979-80 to 1988-89

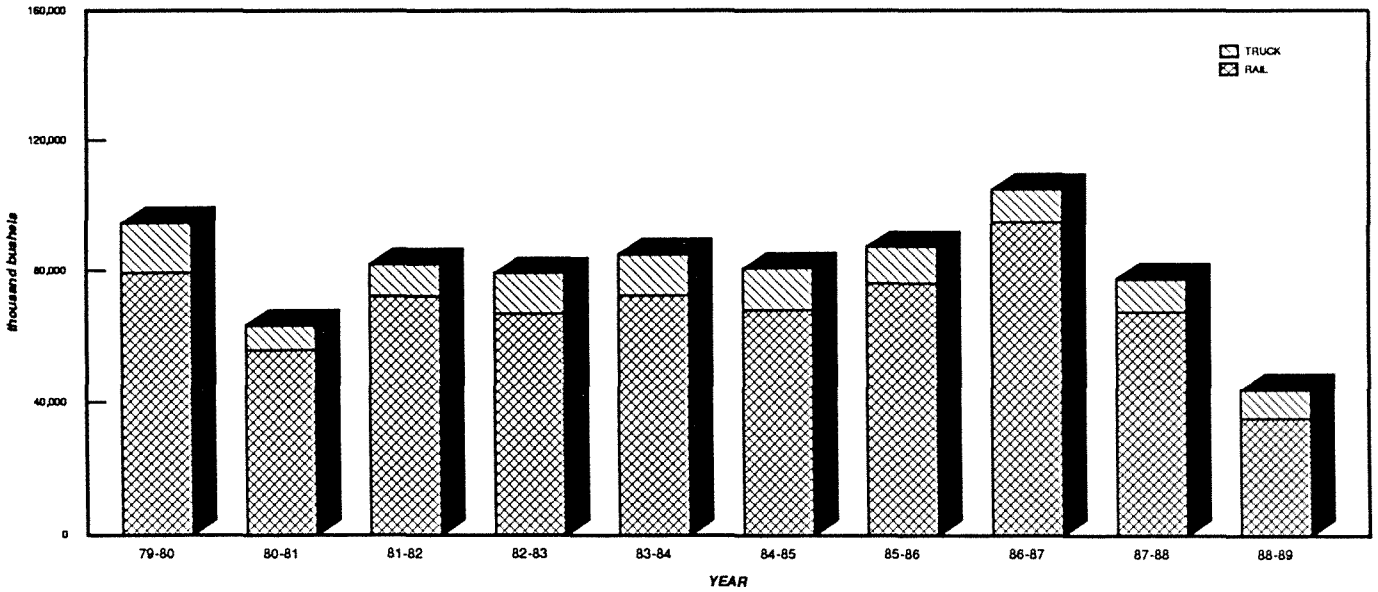

NORTH DAKOTA DURUM SHIPMENTS  
BY CROP REPORTING DISTRICT ORIGIN

YEAR	Crop Reporting District									TOTAL
	1	2	3	4	5	6	7	8	9	
	(thousand bu.)									
1976-77	19,420 (30%)	11,279 (17%)	18,168 (28%)	3,728 (6%)	4,960 (8%)	2,573 (4%)	2,013 (3%)	760 (1%)	2,123 (3%)	65,024 (100%)
1977-78	26,813 (30%)	16,378 (19%)	25,707 (29%)	4,449 (5%)	5,945 (7%)	3,269 (4%)	2,071 (2%)	469 (1%)	3,266 (4%)	88,367 (100%)
1978-79	27,496 (31%)	16,256 (18%)	22,902 (26%)	4,808 (5%)	7,269 (8%)	3,251 (4%)	2,755 (3%)	728 (1%)	3,197 (4%)	88,662 (100%)
1979-80	29,060 (31%)	16,472 (17%)	24,453 (26%)	5,512 (6%)	7,670 (8%)	3,432 (4%)	3,619 (4%)	800 (1%)	3,565 (4%)	94,583 (100%)
1980-81	19,774 (31%)	10,223 (16%)	15,644 (25%)	3,129 (5%)	5,817 (9%)	3,150 (5%)	2,177 (3%)	503 (1%)	2,774 (4%)	63,191 (100%)
1981-82	23,105 (28%)	13,973 (17%)	22,807 (28%)	4,467 (5%)	7,272 (9%)	4,238 (5%)	2,045 (2%)	448 (1%)	3,525 (4%)	81,881 (100%)
1982-83	26,387 (33%)	13,835 (17%)	18,509 (23%)	3,906 (5%)	6,237 (8%)	4,446 (6%)	2,268 (3%)	616 (1%)	2,929 (4%)	79,132 (100%)
1983-84	26,080 (31%)	12,612 (15%)	23,621 (28%)	4,405 (5%)	7,531 (9%)	3,644 (4%)	3,349 (4%)	629 (1%)	3,070 (4%)	84,941 (100%)
1984-85	19,441 (24%)	14,079 (17%)	19,872 (25%)	4,423 (5%)	9,092 (11%)	5,115 (6%)	3,341 (4%)	795 (1%)	4,511 (6%)	80,670 (100%)
1985-86	25,555 (29%)	15,786 (18%)	21,760 (25%)	5,956 (7%)	6,383 (7%)	4,246 (5%)	2,192 (3%)	553 (1%)	4,915 (6%)	87,344 (100%)
1986-87	37,163 (35%)	20,465 (19%)	22,148 (21%)	7,038 (7%)	7,989 (7%)	3,536 (3%)	3,421 (3%)	505 (0%)	2,703 (3%)	104,968 (100%)
1987-88	21,414 (28%)	13,049 (17%)	20,479 (26%)	3,272 (4%)	6,993 (9%)	3,455 (4%)	3,552 (5%)	472 (1%)	4,707 (6%)	77,393 (100%)
1988-89	13,346 (30%)	6,820 (16%)	12,607 (29%)	1,671 (4%)	2,919 (7%)	2,596 (6%)	1,394 (3%)	229 (1%)	2,320 (5%)	43,902 (100%)

# DURUM SHIPMENTS BY CROP REPORTING DISTRICT

(thousand bushels)

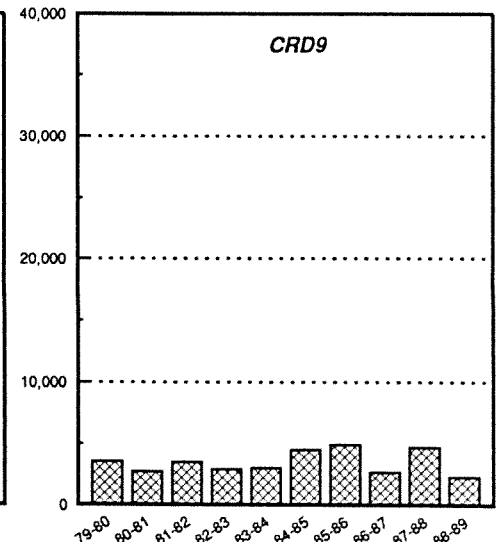
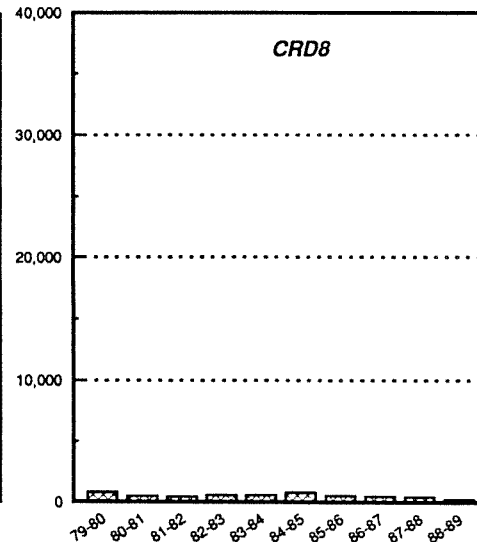
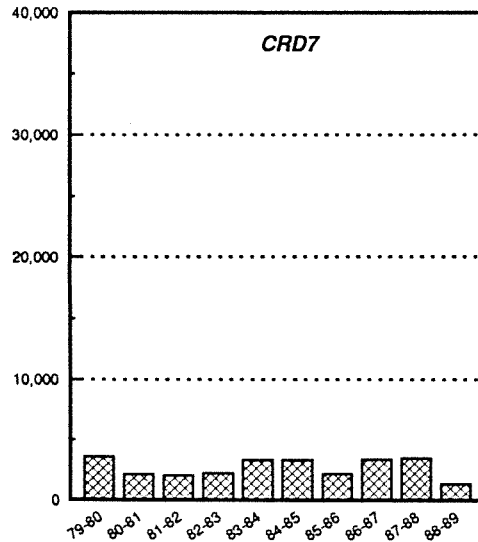
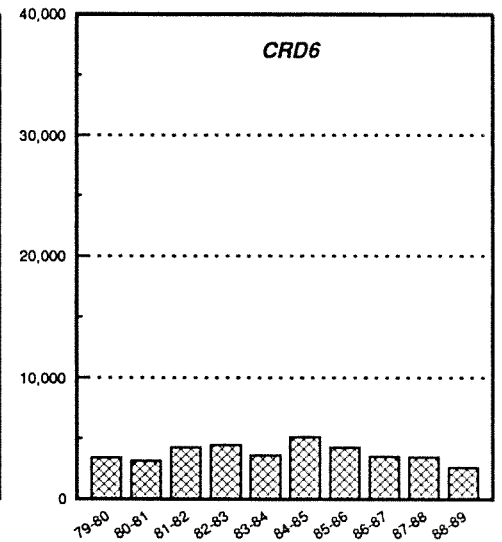
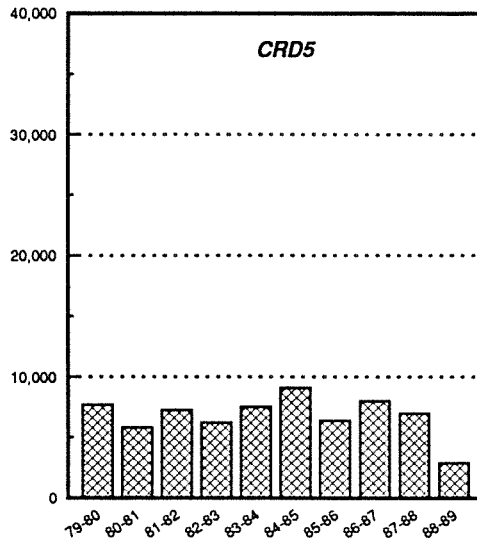
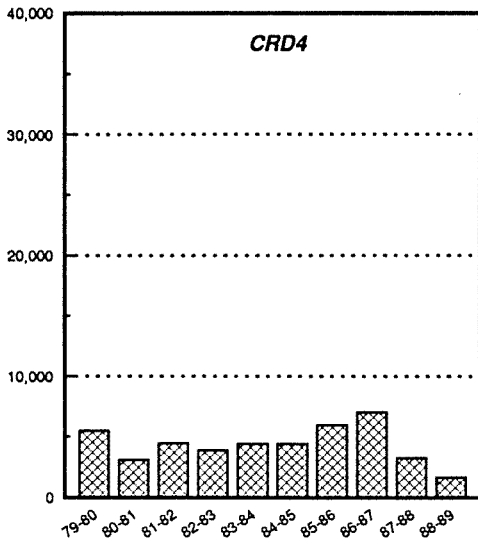
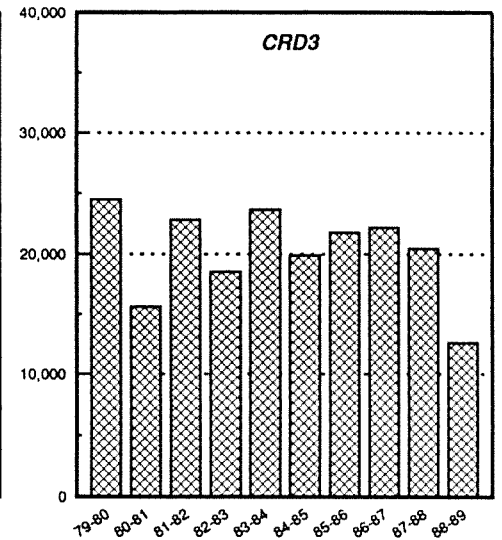
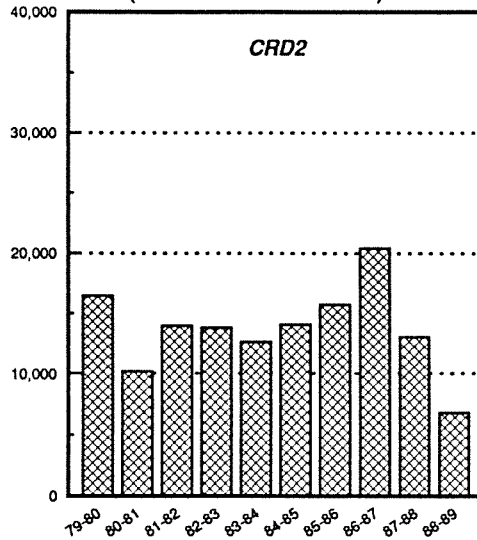
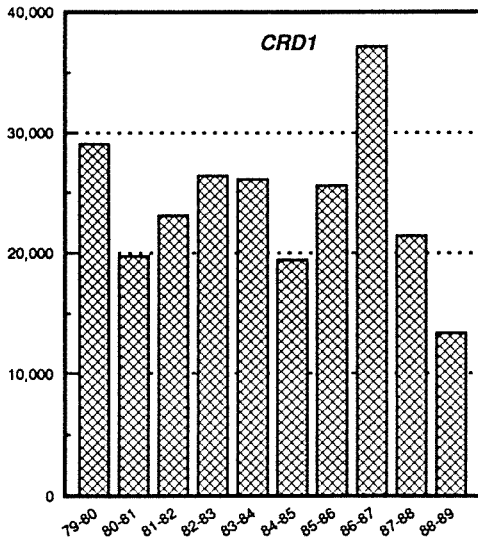

**BARLEY**

NORTH DAKOTA BARLEY SHIPMENTS  
BY DESTINATION

YEAR	MINNEAPOLIS-ST. PAUL	DULUTH-SUPERIOR	WEST	MISC. MARKETS	TOTAL
	(thousand bu.)				
1976-77	39,728 (54%)	26,672 (36%)	126 (1%)	6,788 (9%)	73,314 (100%)
1977-78	25,006 (40%)	22,394 (35%)	792 (1%)	14,923 (24%)	63,115 (100%)
1978-79	27,092 (39%)	12,786 (18%)	1,204 (2%)	28,566 (41%)	69,648 (100%)
1979-80	29,169 (37%)	22,643 (29%)	753 (1%)	26,056 (33%)	78,621 (100%)
1980-81	20,034 (32%)	14,214 (23%)	2,147 (3%)	26,277 (42%)	62,672 (100%)
1981-82	19,942 (25%)	31,671 (40%)	1,156 (1%)	27,032 (34%)	79,801 (100%)
1982-83	20,857 (30%)	12,544 (18%)	1,766 (3%)	34,939 (50%)	70,106 (100%)
1983-84	21,394 (20%)	38,578 (36%)	4,290 (4%)	42,383 (40%)	106,645 (100%)
1984-85	22,827 (22%)	26,665 (25%)	9,473 (9%)	47,064 (44%)	106,030 (100%)
1985-86	20,434 (19%)	8,175 (8%)	9,554 (9%)	67,273 (64%)	105,436 (100%)
1986-87	29,521 (20%)	10,136 (7%)	42,849 (29%)	63,836 (44%)	146,342 (100%)
1987-88	27,230 (26%)	16,112 (15%)	5,625 (5%)	55,432 (53%)	104,399 (100%)
1988-89	22,691 (24%)	9,735 (11%)	6,850 (7%)	53,438* (58%)	92,715 (100%)

\* Miscellaneous markets for barley include Other Minnesota/Wisconsin (18,725,673 bushels or 20%), Midland/Southwest States (12,485,502 bushels or 13%), North Dakota destinations (16,714,792 bushels or 18%), and all other miscellaneous destinations (5,512,409 bushels or 6%).



# BARLEY SHIPMENTS

1979-80 to 1988-89

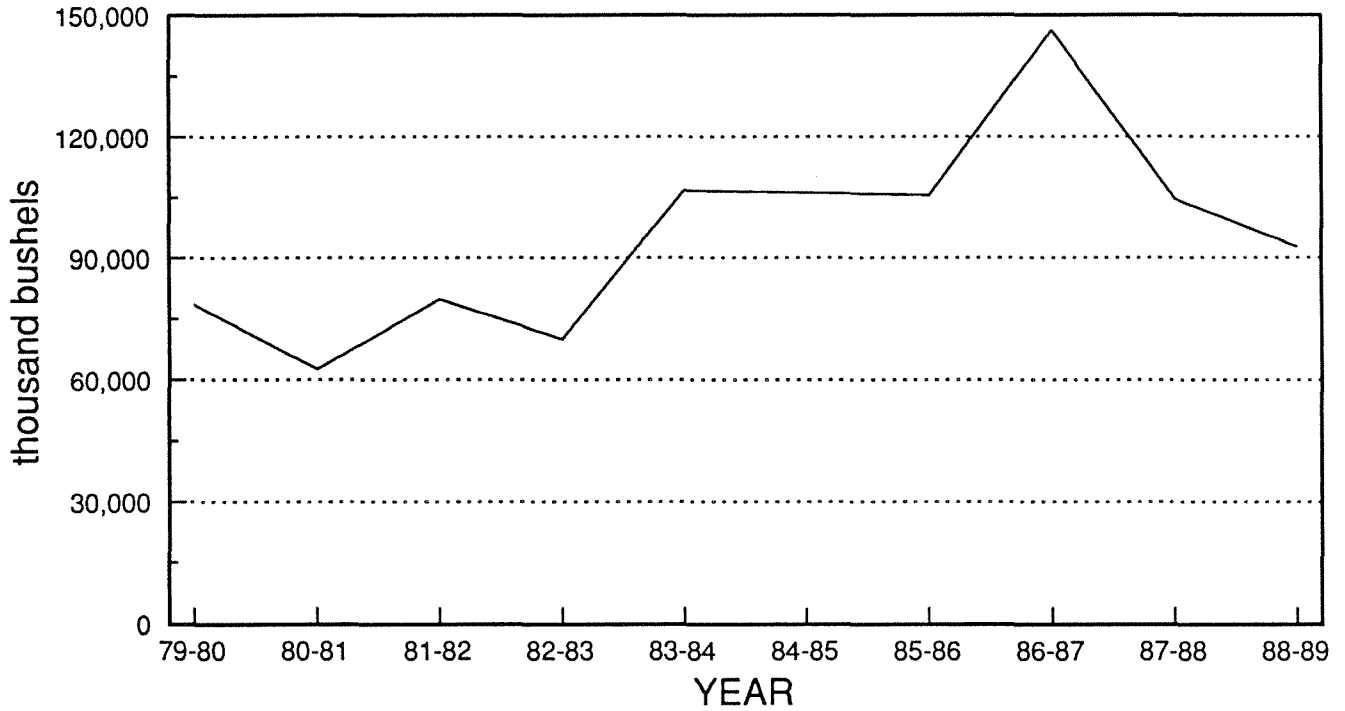

# BARLEY SHIPMENTS

BY MONTH, 1987-88 and 1988-89

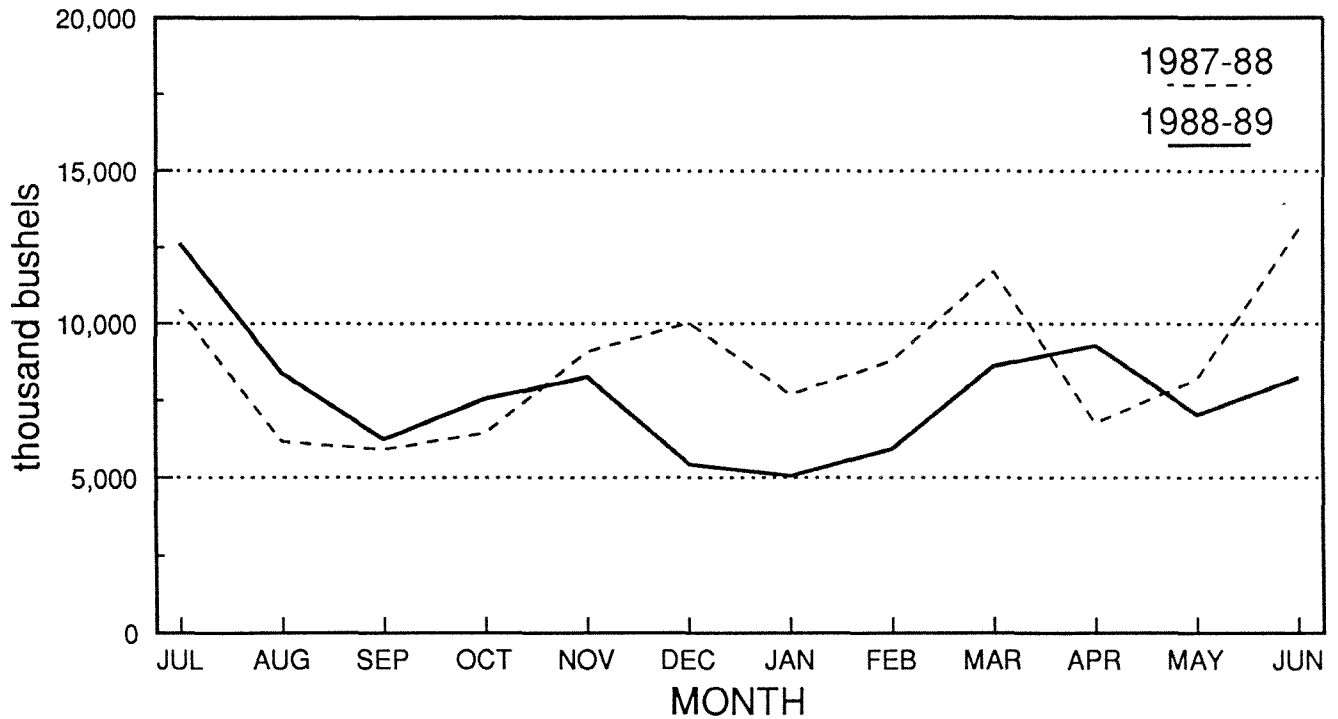

NORTH DAKOTA BARLEY SHIPMENTS BY RAIL AND TRUCK AND DESTINATION

YEAR	MINNEAPOLIS-ST. PAUL		DULUTH-SUPERIOR		WEST		MISC. MARKETS		TOTAL	
	Rail	Truck	Rail	Truck	Rail	Truck	Rail	Truck	Rail	Truck
	(thousand bu.)									
1976-77	37,974 (96%)	1,753 (4%)	5,792 (22%)	20,880 (78%)	74 (58%)	52 (42%)	4,329 (64%)	2,459 (36%)	48,169 (66%)	25,144 (34%)
1977-78	23,111 (92%)	1,895 (8%)	6,145 (27%)	16,249 (73%)	323 (41%)	469 (59%)	11,583 (78%)	3,340 (22%)	41,162 (65%)	21,953 (35%)
1978-79	25,414 (94%)	1,678 (6%)	7,578 (59%)	5,210 (41%)	677 (56%)	527 (44%)	18,656 (65%)	9,910 (35%)	52,325 (75%)	17,325 (25%)
1979-80	27,963 (96%)	1,206 (4%)	15,697 (69%)	6,945 (31%)	301 (40%)	452 (60%)	17,728 (68%)	8,328 (32%)	61,689 (79%)	16,931 (21%)
1980-81	19,535 (98%)	499 (2%)	9,025 (63%)	5,189 (37%)	92 (4%)	2,055 (96%)	19,133 (73%)	7,144 (27%)	47,785 (76%)	14,887 (24%)
1981-82	18,619 (93%)	1,323 (7%)	20,889 (66%)	10,782 (34%)	247 (21%)	910 (79%)	20,189 (75%)	6,844 (25%)	59,943 (75%)	19,858 (25%)
1982-83	17,680 (85%)	3,176 (15%)	8,484 (68%)	4,060 (32%)	179 (10%)	1,586 (90%)	28,994 (83%)	5,946 (17%)	55,337 (79%)	14,768 (21%)
1983-84	18,763 (88%)	2,631 (12%)	27,896 (72%)	10,682 (28%)	3,782 (88%)	509 (12%)	36,784 (87%)	5,599 (13%)	87,225 (82%)	19,420 (18%)
1984-85	20,821 (91%)	2,006 (9%)	20,822 (78%)	5,843 (22%)	8,508 (90%)	965 (10%)	37,750 (80%)	9,314 (20%)	87,901 (83%)	18,128 (17%)
1985-86	17,888 (88%)	2,546 (12%)	7,610 (93%)	565 (7%)	8,444 (88%)	1,110 (12%)	57,775 (86%)	9,498 (14%)	91,717 (87%)	13,719 (13%)
1986-87	27,731 (94%)	1,789 (6%)	8,429 (83%)	1,707 (17%)	42,590 (99%)	259 (1%)	57,444 (90%)	6,392 (10%)	136,194 (93%)	10,148 (7%)
1987-88	23,958 (88%)	3,272 (12%)	8,827 (55%)	7,285 (45%)	5,310 (94%)	315 (6%)	45,453 (82%)	9,979 (18%)	83,548 (80%)	20,851 (20%)
1988-89	20,908 (92%)	1,782 (8%)	7,395 (76%)	2,340 (24%)	6,531 (95%)	318 (5%)	41,631 (78%)	11,806 (22%)	76,467 (82%)	16,248 (18%)

**BARLEY TO MPLS**  
1979-80 to 1988-89

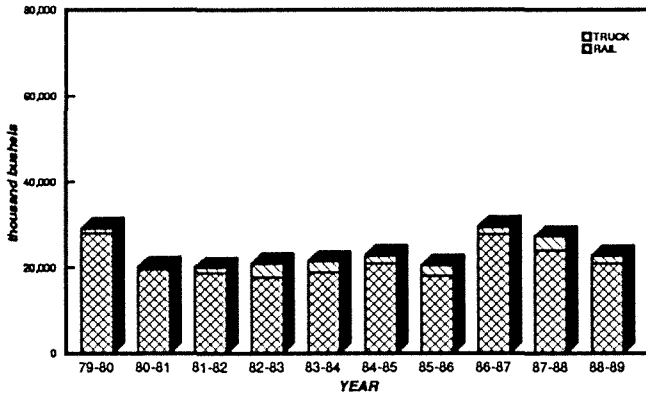

**BARLEY TO D/S**  
1979-80 to 1988-89

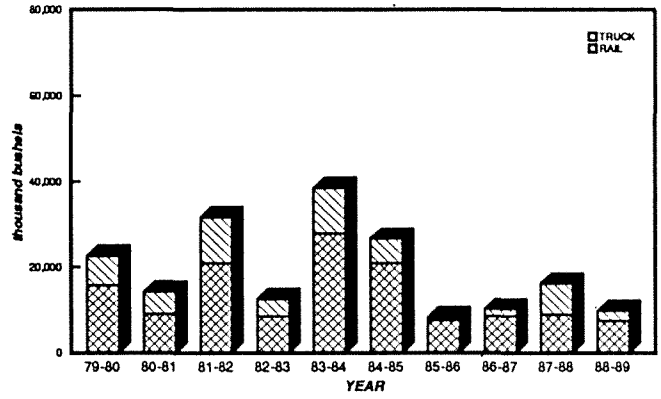

**BARLEY TO WEST**  
1979-80 to 1988-89

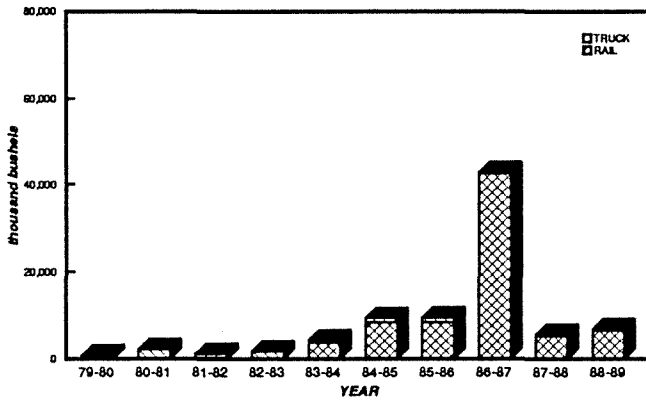

**BARLEY TO MSC**  
1979-80 to 1988-89

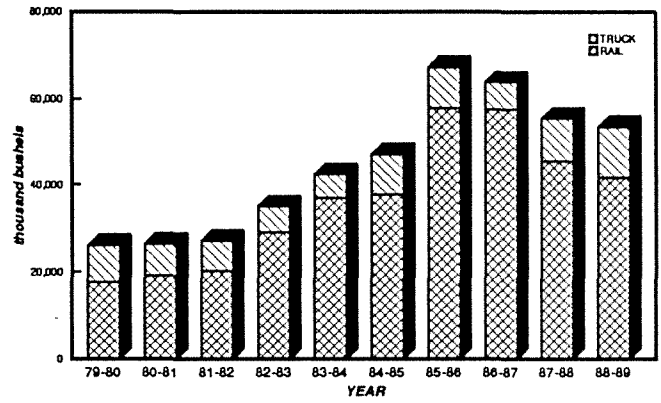

**ALL BARLEY SHIPMENTS**  
1979-80 to 1988-89

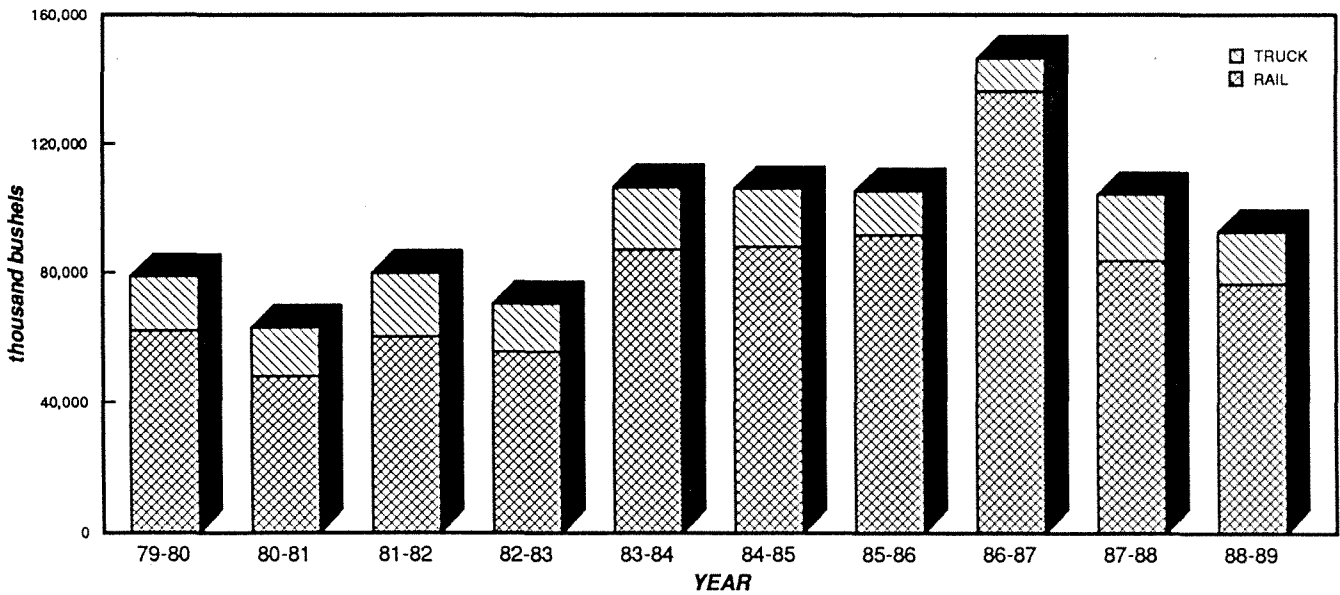

NORTH DAKOTA BARLEY SHIPMENTS  
BY CROP REPORTING DISTRICT ORIGIN

YEAR	Crop Reporting District									TOTAL
	1	2	3	4	5	6	7	8	9	
	(thousand bu.)									
1976-77	3,229 (4%)	7,761 (11%)	30,727 (42%)	345 (1%)	4,773 (7%)	22,440 (31%)	300 (0%)	237 (0%)	3,501 (5%)	73,313 (100%)
1977-78	2,502 (4%)	5,220 (8%)	25,417 (40%)	175 (0%)	3,682 (6%)	20,258 (32%)	94 (0%)	20 (0%)	5,747 (9%)	63,115 (100%)
1978-79	3,515 (5%)	6,930 (10%)	23,449 (34%)	164 (0%)	5,423 (8%)	22,739 (33%)	120 (0%)	122 (0%)	7,185 (10%)	69,647 (100%)
1979-80	2,355 (3%)	6,267 (8%)	30,625 (39%)	214 (0%)	4,697 (6%)	25,247 (32%)	130 (0%)	106 (0%)	8,980 (11%)	78,621 (100%)
1980-81	2,162 (3%)	4,217 (7%)	21,561 (36%)	56 (0%)	3,782 (6%)	21,812 (35%)	13 (0%)	21 (0%)	9,049 (14%)	62,673 (100%)
1981-82	2,175 (3%)	5,571 (7%)	28,506 (36%)	89 (0%)	5,504 (7%)	29,773 (37%)	12 (0%)	63 (0%)	8,108 (10%)	79,801 (100%)
1982-83	4,304 (6%)	6,458 (9%)	21,380 (30%)	139 (0%)	5,028 (7%)	24,481 (35%)	57 (0%)	113 (0%)	8,146 (12%)	70,105 (100%)
1983-84	9,304 (9%)	10,838 (10%)	35,568 (33%)	612 (1%)	8,891 (8%)	30,281 (28%)	1,125 (1%)	672 (1%)	9,354 (9%)	106,645 (100%)
1984-85	9,245 (9%)	10,420 (10%)	32,002 (30%)	692 (1%)	8,587 (8%)	29,904 (28%)	1,386 (1%)	1,006 (1%)	12,789 (12%)	106,030 (100%)
1985-86	11,790 (11%)	10,918 (10%)	29,931 (28%)	1,328 (1%)	10,275 (10%)	28,258 (27%)	1,232 (1%)	611 (1%)	11,092 (11%)	105,436 (100%)
1986-87	22,443 (15%)	17,501 (12%)	40,032 (27%)	2,698 (2%)	15,079 (10%)	33,828 (23%)	3,883 (3%)	945 (1%)	9,931 (7%)	146,342 (100%)
1987-88	8,070 (8%)	7,713 (7%)	36,026 (35%)	658 (1%)	9,370 (9%)	32,593 (31%)	1,053 (1%)	497 (1%)	8,419 (8%)	104,399 (100%)
1988-89	7,472 (8%)	7,135 (8%)	27,618 (30%)	413 (0%)	10,072 (11%)	33,502 (36%)	535 (1%)	211 (0%)	5,752 (6%)	92,710 (100%)

# BARLEY SHIPMENTS BY CROP REPORTING DISTRICT

(thousand bushels)

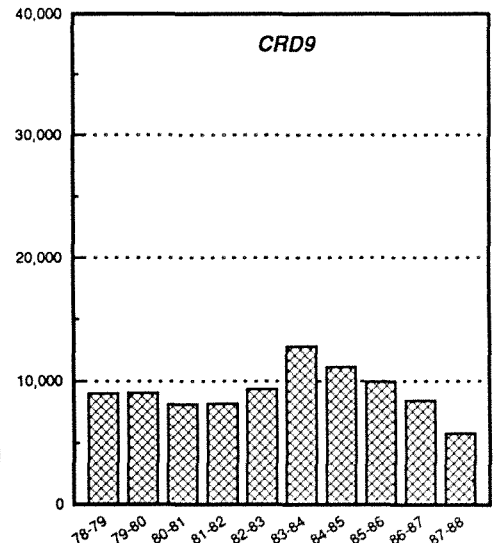
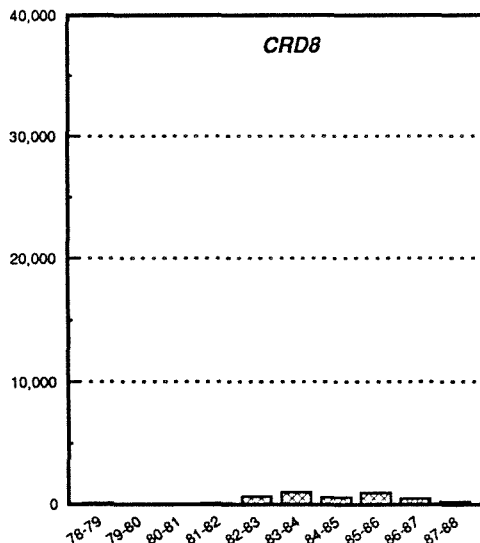
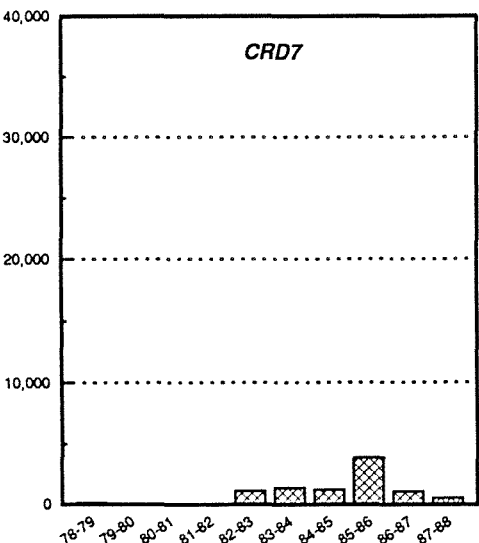
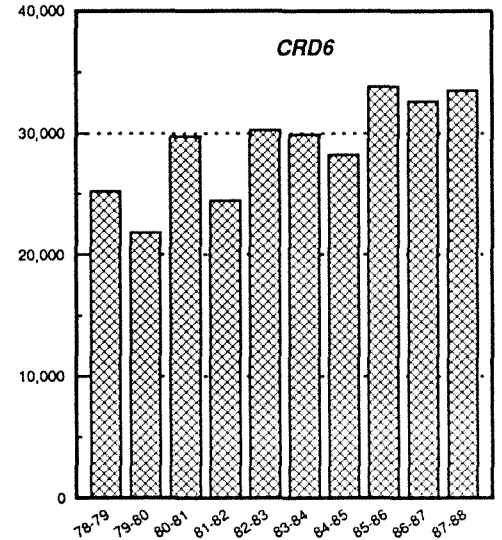
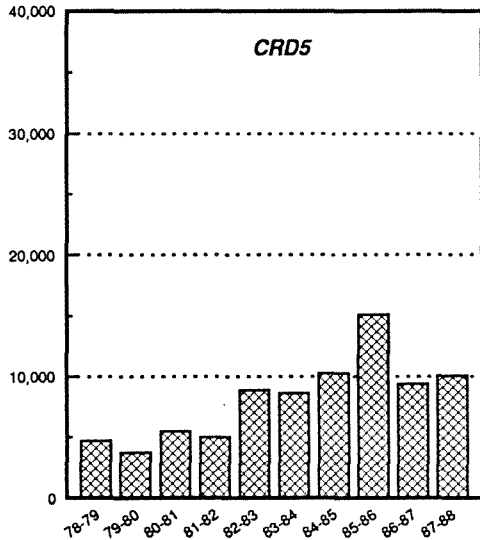
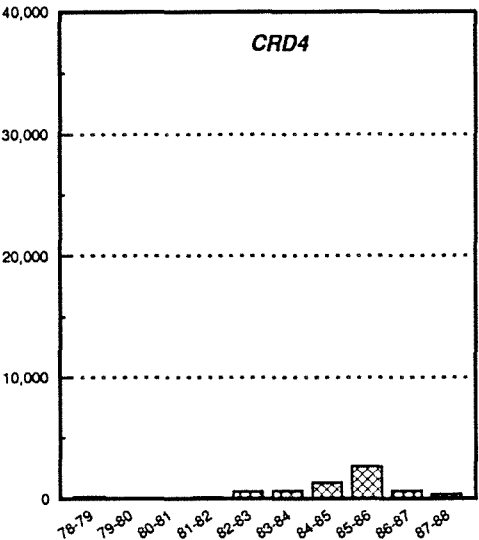
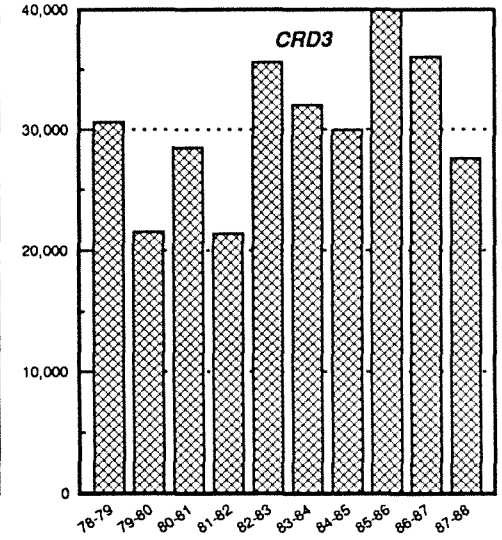
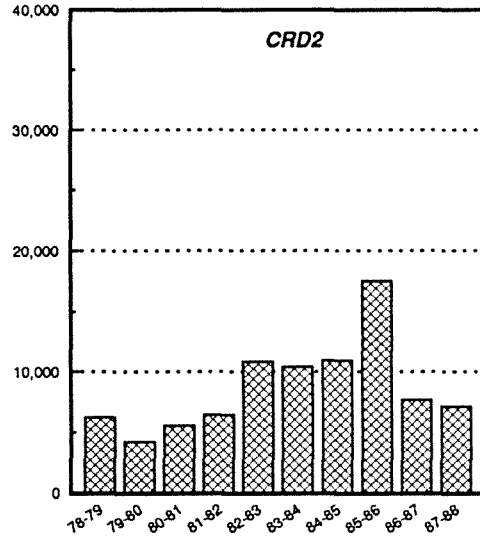
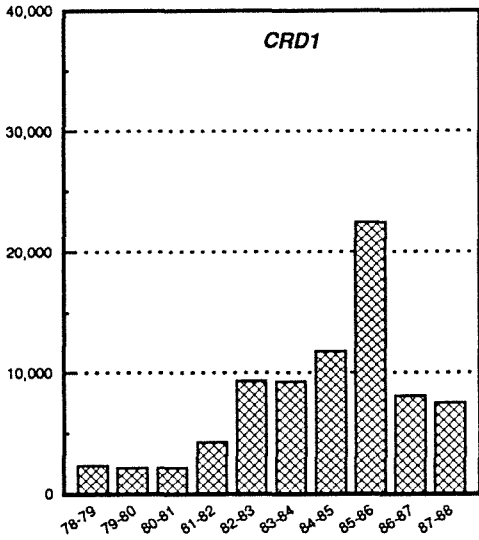

**SUNFLOWER**

NORTH DAKOTA SUNFLOWER SEED SHIPMENTS BY DESTINATION

YEAR	MINNEAPOLIS-ST. PAUL	DULUTH-SUPERIOR	OTHER MINN.	MISC. MARKETS	TOTAL
	(thousand bu.)				
1976-77	863 (6%)	8,693 (56%)	1,369 (9%)	4,697 (30%)	15,622 (100%)
1977-78	2,992 (6%)	38,019 (74%)	3,220 (6%)	7,047 (14%)	51,278 (100%)
1978-79	4,790 (6%)	63,178 (80%)	5,608 (7%)	5,677 (7%)	79,253 (100%)
1979-80	6,154 (6%)	69,422 (72%)	8,215 (9%)	12,149 (13%)	95,740 (100%)
1980-81	10,167 (9%)	67,277 (59%)	8,398 (9%)	29,024 (25%)	114,866 (100%)
1981-82	6,664 (6%)	70,391 (63%)	3,479 (3%)	30,962 (28%)	111,496 (100%)
1982-83	14,374 (12%)	64,849 (53%)	9,282 (8%)	33,240 (27%)	121,744 (100%)
1983-84	11,741 (11%)	40,560 (39%)	3,486 (3%)	47,661 (46%)	103,449 (100%)
1984-85	5,636 (7%)	42,875 (55%)	5,806 (8%)	23,094 (30%)	77,412 (100%)
1985-86	3,623 (7%)	12,659 (24%)	2,413 (5%)	34,846 (65%)	53,541 (100%)
1986-87	3,142 (5%)	9,705 (16%)	2,903 (5%)	45,316 (74%)	61,067 (100%)
1987-88	4,085 (6%)	7,629 (12%)	6,248 (10%)	45,457 (72%)	63,419 (100%)
1988-89	2,496 (6%)	105 (0%)	4,934 (13%)	31,519 <sup>*</sup> (81%)	39,056 (100%)

\* Miscellaneous markets for sunflower seed include North Dakota destinations (5,833,655 bushels or 53%), Midland/Southwest States (316,778 bushels or 3%), West States (28,853 bushels or less than 1%), and all other miscellaneous destinations (1,381,692 bushels or 13%).

# SUNFLOWER SHIPMENTS

1979-80 to 1988-89

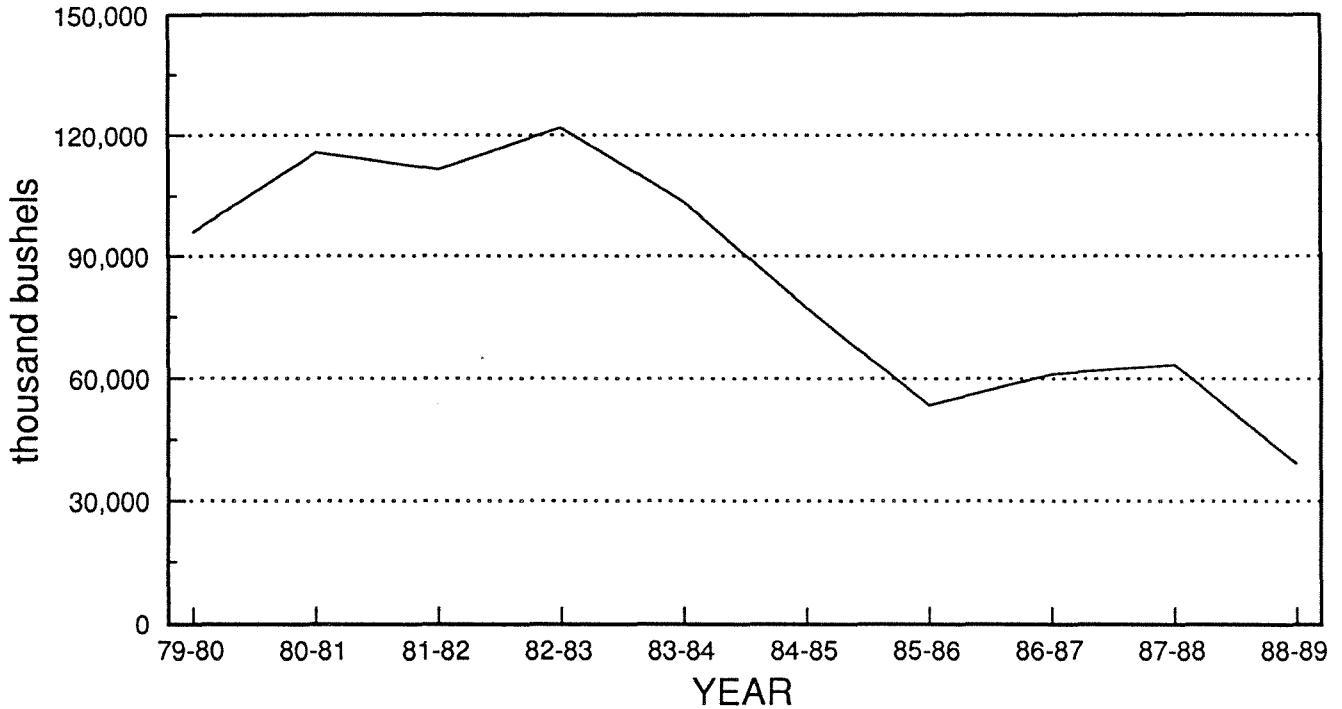

# SUNFLOWER SHIPMENTS

BY MONTH, 1987-88 and 1988-89

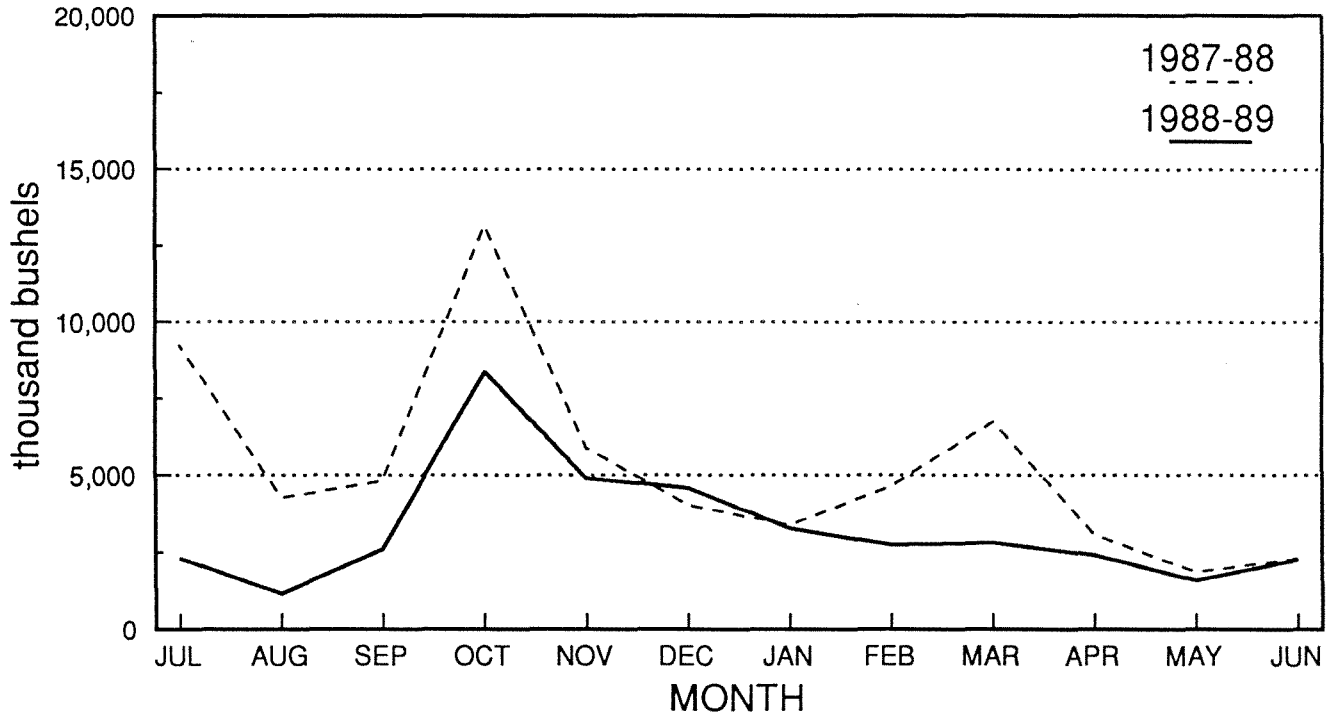



NORTH DAKOTA SUNFLOWER SEED SHIPMENTS  
BY RAIL, TRUCK AND DESTINATION

YEAR	MINNEAPOLIS-ST. PAUL		DULUTH-SUPERIOR		OTHER MINN.		MISC. MARKETS		TOTAL	
	Rail	Truck	Rail	Truck	Rail	Truck	Rail	Truck	Rail	Truck
	(thousand bu.)									
1976-77	700 (81%)	163 (19%)	5,598 (64%)	3,095 (36%)	256 (19%)	1,114 (81%)	1,966 (42%)	2,730 (58%)	8,520 (55%)	7,102 (45%)
1977-78	770 (26%)	2,223 (74%)	14,820 (39%)	23,199 (61%)	367 (11%)	2,853 (89%)	2,614 (37%)	4,433 (63%)	18,571 (36%)	32,708 (64%)
1978-79	489 (10%)	4,301 (90%)	18,830 (30%)	44,348 (70%)	465 (8%)	5,143 (92%)	1,708 (30%)	3,969 (70%)	21,492 (27%)	57,761 (73%)
1979-80	1,395 (23%)	4,759 (77%)	20,419 (29%)	49,003 (71%)	144 (2%)	8,070 (98%)	5,329 (44%)	6,822 (56%)	27,287 (28%)	68,654 (72%)
1980-81	3,621 (36%)	6,545 (64%)	28,607 (43%)	38,670 (57%)	357 (4%)	8,041 (96%)	13,859 (45%)	15,859 (55%)	45,750 (40%)	69,116 (60%)
1981-82	3,563 (53%)	3,101 (47%)	47,223 (67%)	23,168 (33%)	389 (11%)	3,090 (89%)	14,278 (46%)	16,684 (54%)	65,453 (59%)	46,043 (41%)
1982-83	11,367 (79%)	3,007 (21%)	53,207 (82%)	11,641 (18%)	6,241 (67%)	3,041 (33%)	9,286 (28%)	23,954 (72%)	80,101 (66%)	41,643 (34%)
1983-84	9,650 (82%)	2,090 (18%)	30,672 (76%)	9,888 (24%)	2,049 (59%)	1,437 (41%)	23,336 (49%)	24,325 (51%)	65,708 (64%)	37,742 (36%)
1984-85	3,617 (64%)	2,019 (36%)	34,912 (81%)	7,963 (19%)	4,080 (70%)	1,726 (30%)	6,009 (26%)	17,085 (74%)	48,618 (63%)	28,793 (37%)
1985-86	1,690 (47%)	1,932 (53%)	9,286 (73%)	3,373 (27%)	1,445 (60%)	968 (40%)	10,189 (29%)	24,657 (71%)	22,610 (42%)	30,931 (58%)
1986-87	1,925 (61%)	1,217 (39%)	7,521 (77%)	2,185 (23%)	1,430 (49%)	1,473 (51%)	8,226 (18%)	37,090 (82%)	19,101 (31%)	41,965 (69%)
1987-88	3,214 (79%)	871 (21%)	6,842 (90%)	787 (10%)	3,323 (53%)	2,925 (47%)	16,948 (37%)	28,509 (63%)	30,327 (48%)	33,092 (52%)
1988-89	1,227 (49%)	1,269 (51%)	70 (67%)	35 (33%)	2,230 (45%)	2,704 (55%)	9,017 (29%)	22,502 (71%)	12,545 (32%)	26,510 (68%)

**SUNFLOWERS TO MPLS**  
1979-80 to 1988-89

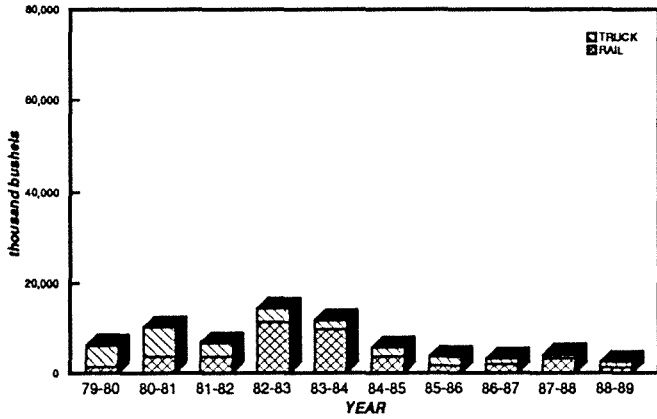

**SUNFLOWERS TO D/S**  
1979-80 to 1988-89

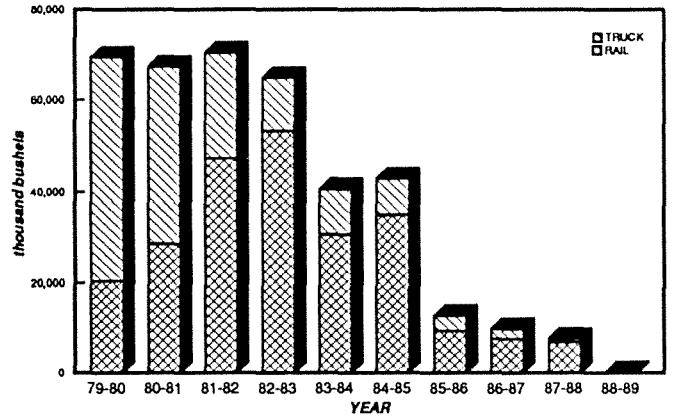

**SUNFLOWERS TO WEST**  
1979-80 to 1988-89

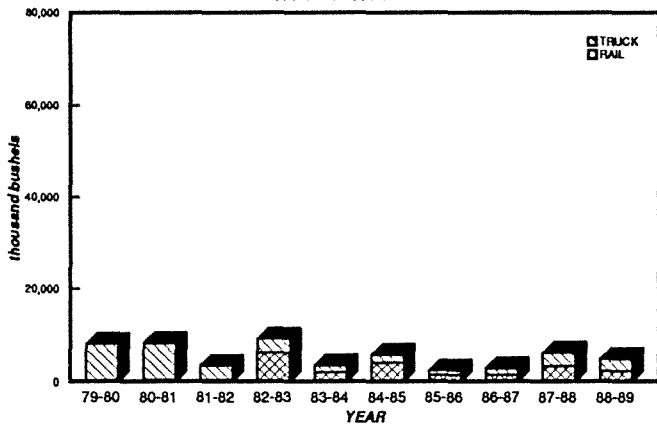

**SUNFLOWERS TO MISC**  
1979-80 to 1988-89

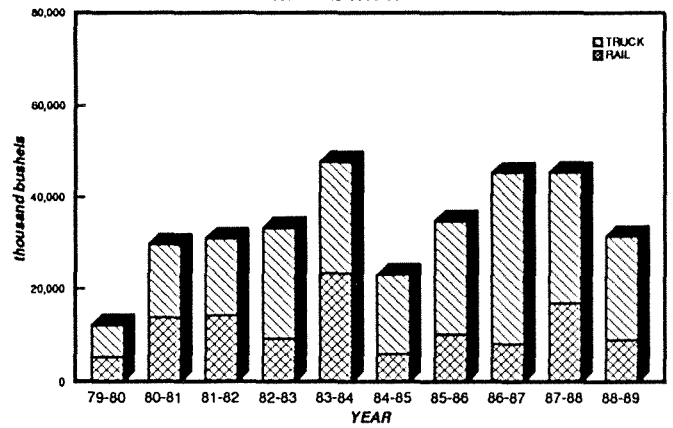

**ALL SUNFLOWERS SHIPMENTS**  
1979-80 to 1988-89

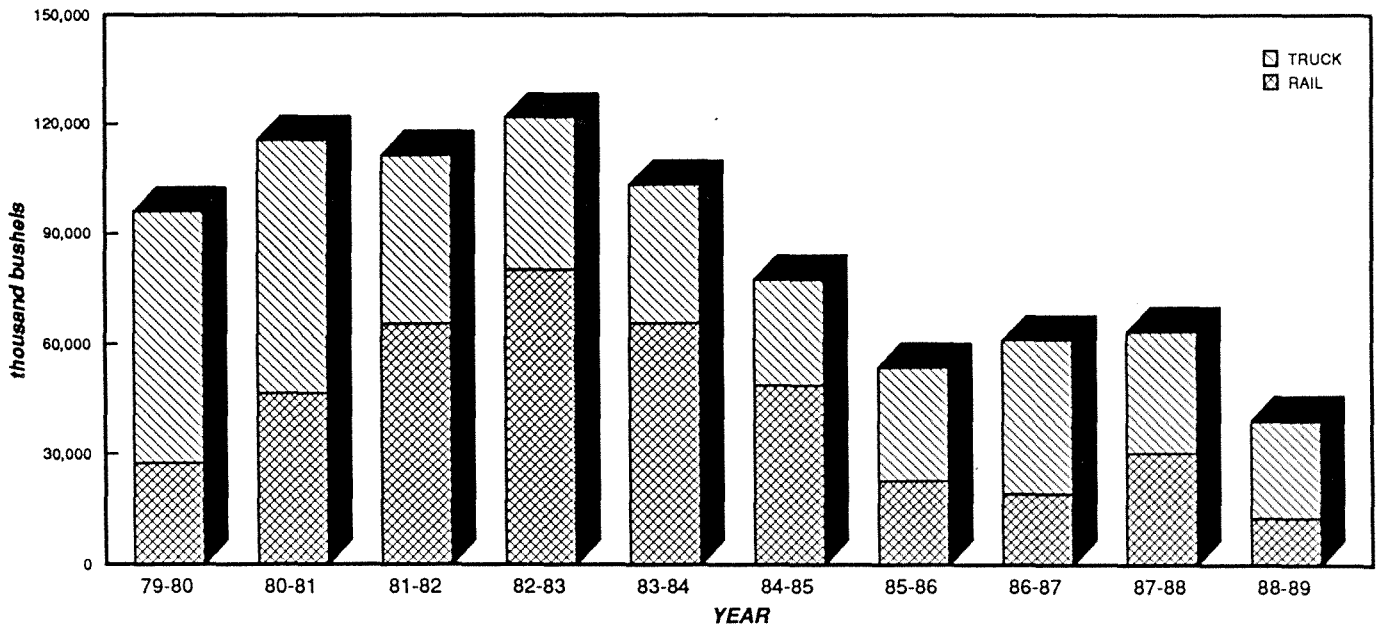

NORTH DAKOTA SUNFLOWER SEED SHIPMENTS  
BY CROP REPORTING DISTRICT ORIGIN

YEAR	Crop Reporting District									TOTAL
	1	2	3	4	5	6	7	8	9	
	(thousand bu.)									
1976-77	7 (0%)	26 (0%)	2,184 (14%)	20 (0%)	1,788 (11%)	7,861 (50%)	25 (0%)	0 (0%)	3,711 (24%)	15,622 (100%)
1977-78	771 (2%)	1,267 (2%)	10,469 (20%)	179 (0%)	9,087 (18%)	20,710 (40%)	225 (0%)	129 (0%)	8,442 (16%)	51,279 (100%)
1978-79	2,233 (3%)	2,839 (4%)	14,803 (19%)	336 (0%)	15,560 (20%)	30,050 (38%)	485 (1%)	225 (0%)	12,722 (16%)	79,253 (100%)
1979-80	4,317 (5%)	6,101 (6%)	21,814 (23%)	819 (1%)	12,706 (13%)	30,333 (32%)	1,550 (2%)	1,045 (1%)	17,254 (18%)	95,939 (100%)
1980-81	6,422 (6%)	9,970 (9%)	24,165 (21%)	1,668 (1%)	20,114 (18%)	30,871 (27%)	1,528 (1%)	1,256 (1%)	18,872 (16%)	114,866 (100%)
1981-82	8,702 (8%)	13,245 (12%)	18,996 (17%)	2,106 (2%)	23,244 (21%)	24,067 (22%)	1,219 (1%)	1,831 (2%)	18,086 (16%)	111,496 (100%)
1982-83	10,434 (9%)	15,728 (13%)	17,391 (14%)	4,084 (3%)	25,906 (21%)	24,230 (20%)	1,510 (1%)	2,206 (2%)	20,253 (17%)	121,744 (100%)
1983-84	9,188 (9%)	11,780 (11%)	19,429 (19%)	4,037 (4%)	20,200 (20%)	20,522 (20%)	3,023 (3%)	2,604 (3%)	12,666 (12%)	103,449 (100%)
1984-85	10,002 (13%)	7,761 (10%)	13,053 (17%)	3,701 (5%)	13,962 (18%)	12,943 (17%)	3,573 (5%)	2,277 (3%)	10,140 (13%)	77,412 (100%)
1985-86	3,899 (7%)	4,208 (8%)	8,722 (16%)	2,894 (5%)	9,382 (18%)	10,994 (21%)	2,077 (4%)	2,153 (4%)	9,211 (17%)	53,541 (100%)
1986-87	3,582 (6%)	5,414 (9%)	7,336 (12%)	2,753 (5%)	10,284 (17%)	14,437 (24%)	830 (1%)	1,875 (3%)	14,556 (24%)	61,067 (100%)
1987-88	7,305 (12%)	5,414 (9%)	11,280 (18%)	3,031 (5%)	11,429 (18%)	9,926 (16%)	1,543 (2%)	2,371 (4%)	11,120 (18%)	63,419 (100%)
1988-89	3,608 (9%)	3,631 (9%)	3,983 (10%)	1,554 (4%)	7,228 (19%)	11,054 (28%)	1,076 (3%)	1,019 (3%)	5,899 (15%)	39,052 (100%)

# SUNFLOWER SHIPMENTS BY CROP REPORTING DISTRICT

(thousand bushels)

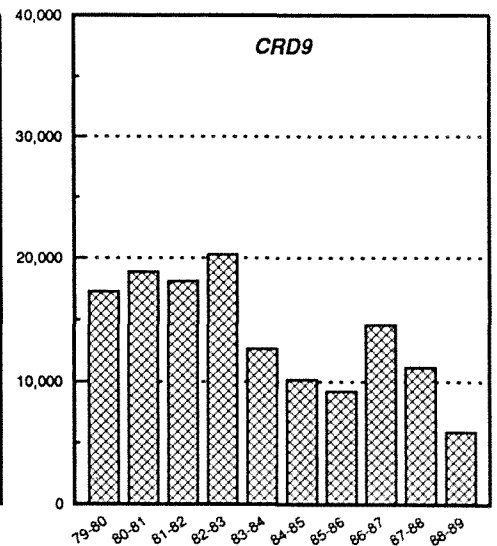
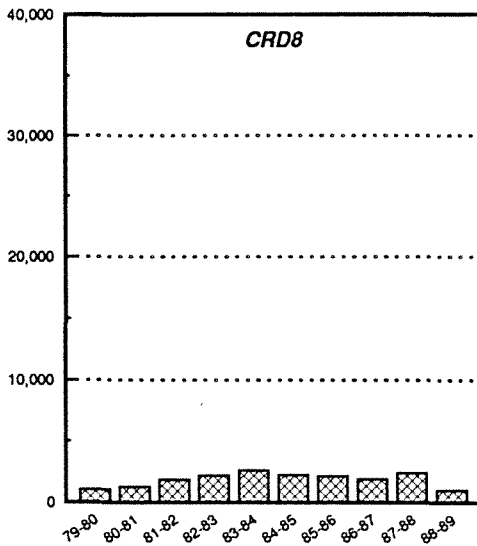
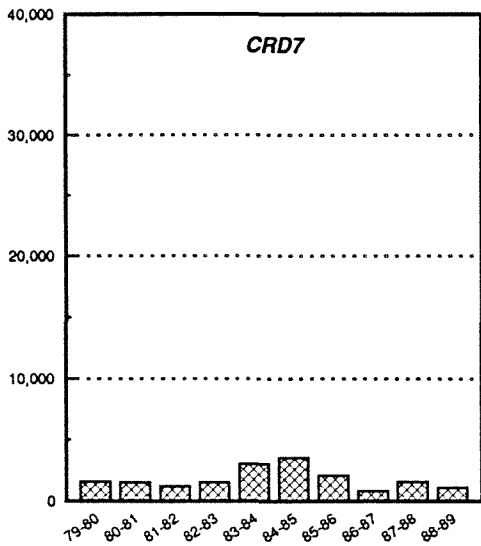
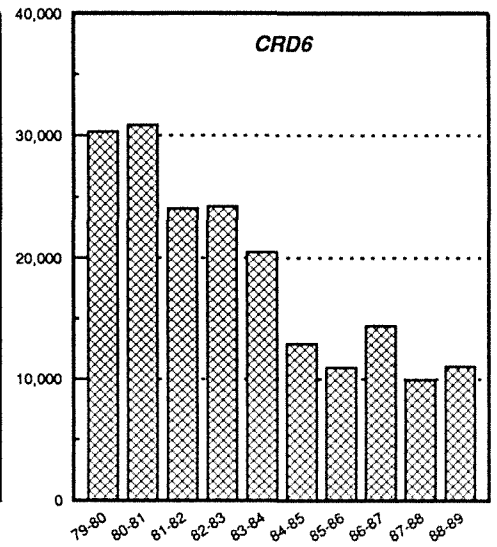
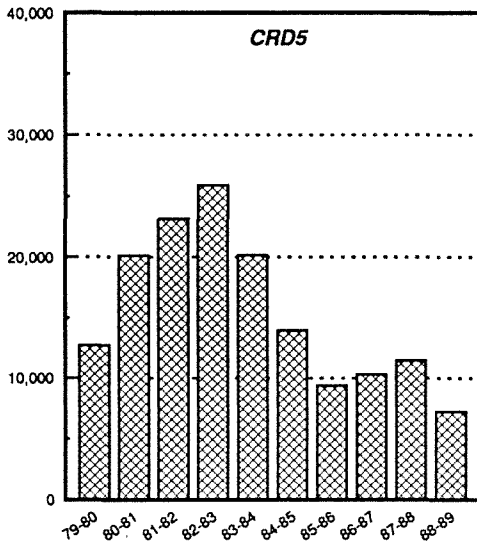
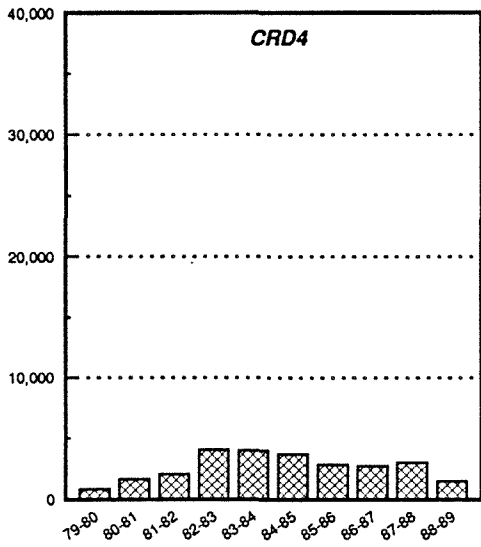
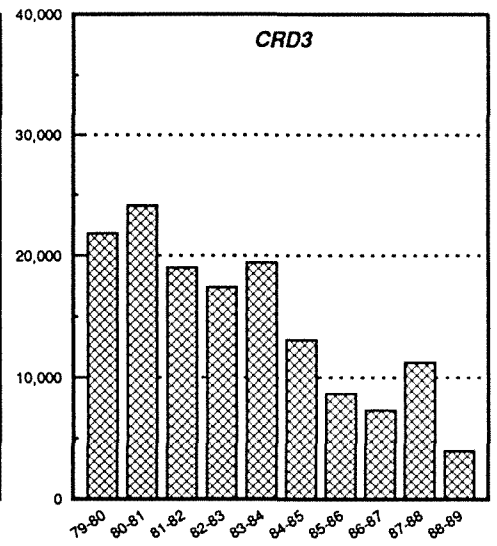
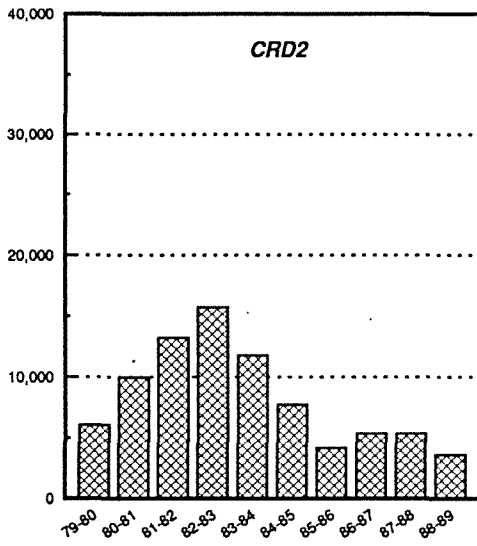
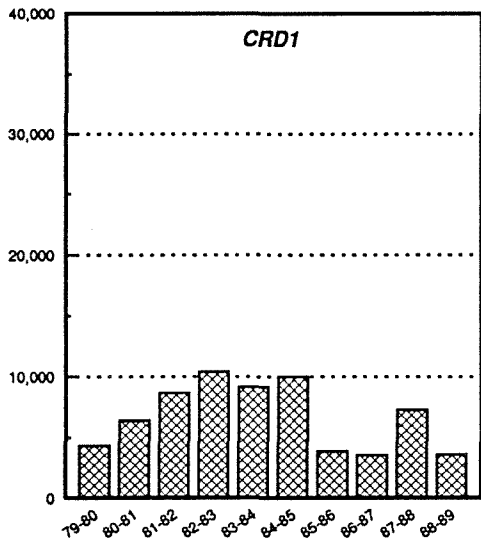

**OATS**

NORTH DAKOTA OATS SHIPMENTS  
BY DESTINATION

YEAR	MINNEAPOLIS-ST. PAUL	DULUTH-SUPERIOR	WEST	MISC. MARKETS	TOTAL
	(thousand bu.)				
1976-77	6,769 (56%)	1,932 (16%)	1,427 (12%)	2,031 (17%)	12,159 (100%)
1977-78	5,860 (56%)	2,385 (23%)	851 (8%)	1,396 (13%)	10,492 (100%)
1978-79	6,969 (58%)	2,078 (17%)	1,200 (10%)	1,839 (15%)	12,086 (100%)
1979-80	4,298 (54%)	346 (4%)	1,580 (20%)	1,735 (22%)	7,959 (100%)
1980-81	1,269 (36%)	299 (8%)	936 (27%)	1,011 (29%)	3,515 (100%)
1981-82	5,491 (65%)	722 (9%)	630 (8%)	1,536 (18%)	8,379 (100%)
1982-83	7,045 (67%)	410 (4%)	675 (6%)	2,453 (23%)	10,583 (100%)
1983-84	14,984 (70%)	588 (3%)	400 (2%)	5,289 (25%)	21,261 (100%)
1984-85	6,467 (58%)	166 (1%)	437 (4%)	4,163 (37%)	11,233 (100%)
1985-86	4,029 (52%)	115 (1%)	431 (6%)	3,131 (41%)	7,706 (100%)
1986-87	4,690 (50%)	74 (1%)	193 (2%)	4,430 (47%)	9,387 (100%)
1987-88	8,272 (53%)	25 (0%)	96 (1%)	7,183 (46%)	15,576 (100%)
1988-89	2,999 (70%)	83 (2%)	17 (0%)	1,197* (28%)	4,297 (100%)

\* Miscellaneous markets for oats include Midland/Southwest States (422,009 bushels or 10%), Other Minnesota/Wisconsin (354,451 bushels or 8%), North Dakota destinations (158,671 bushels or 4%), and all other miscellaneous destinations (262,139 bushels or 6%).

# OATS SHIPMENTS

1979-80 to 1988-89

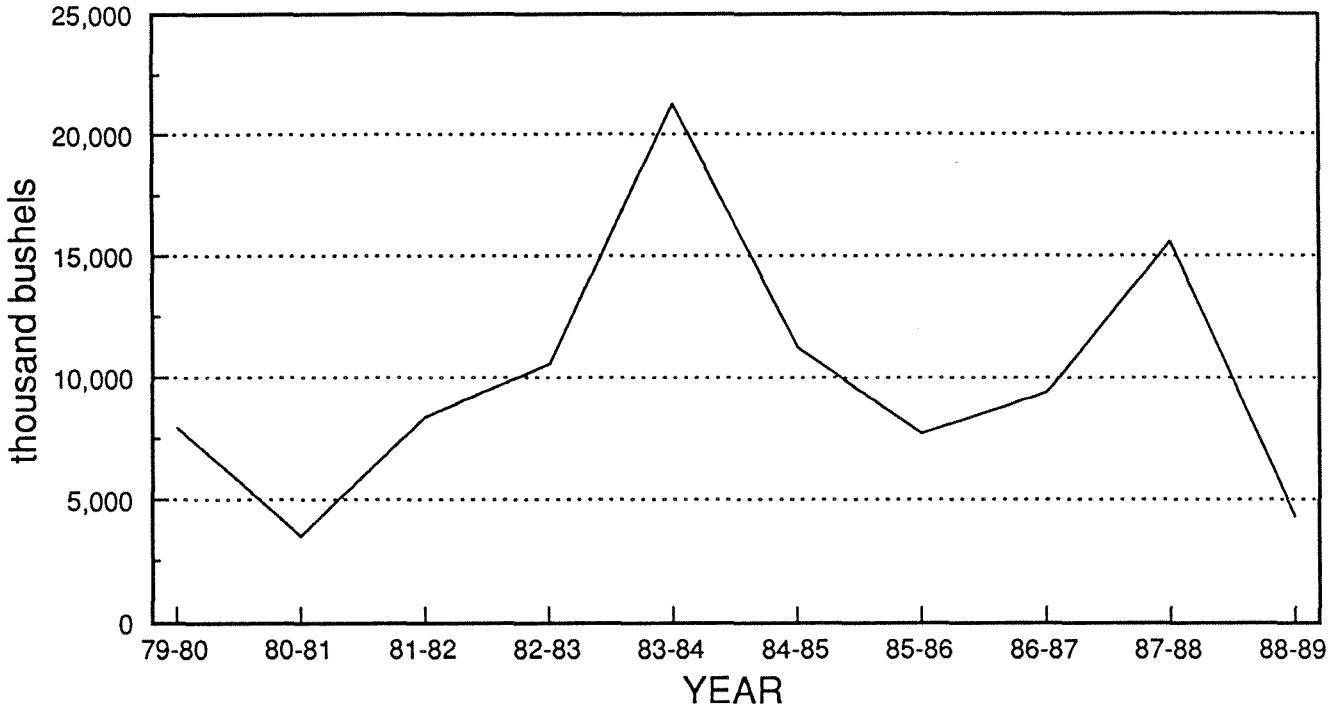

# OATS SHIPMENTS

BY MONTH, 1987-88 and 1988-89

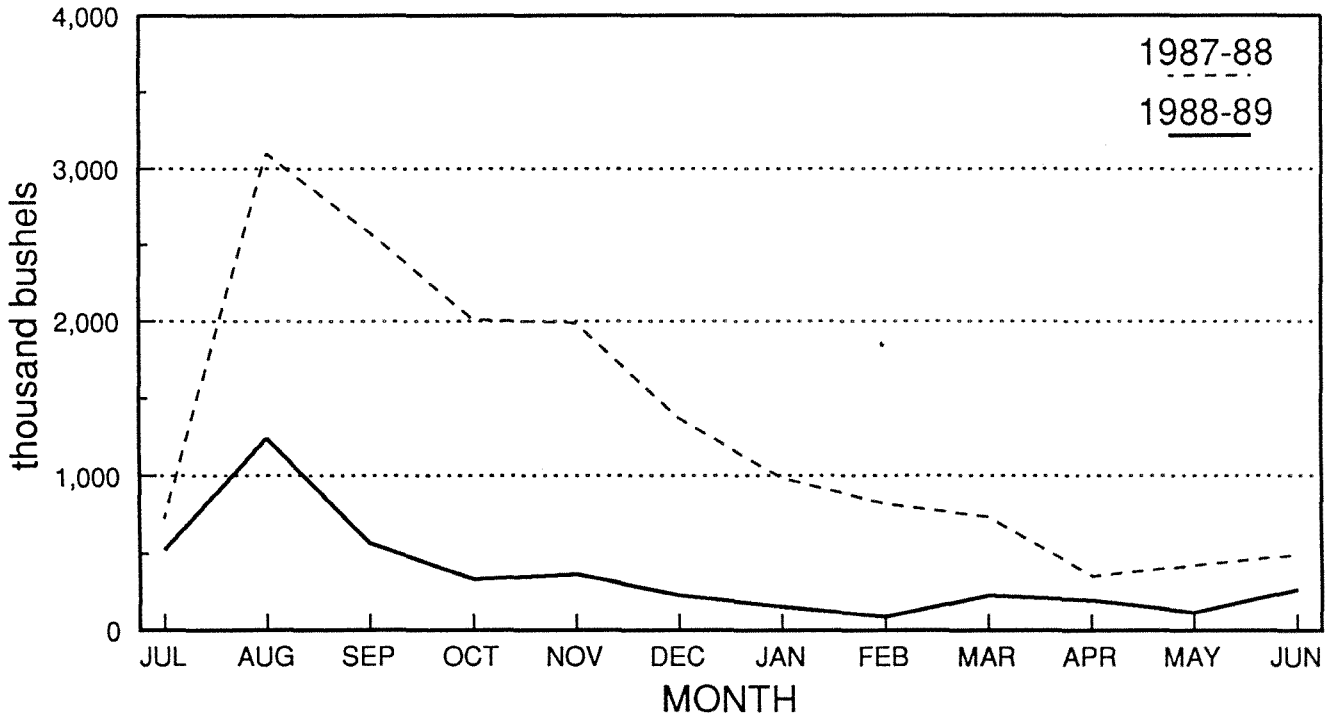

NORTH DAKOTA OATS SHIPMENTS BY RAIL AND TRUCK AND DESTINATION

YEAR	MINNEAPOLIS-ST. PAUL		DULUTH-SUPERIOR		WEST		MISC. MARKETS		TOTAL	
	Rail	Truck	Rail	Truck	Rail	Truck	Rail	Truck	Rail	Truck
(thousand bu.)										
1976-77	4,602 (68%)	2,166 (32%)	761 (39%)	1,171 (61%)	121 (8%)	1,306 (92%)	231 (11%)	1,800 (89%)	5,715 (47%)	6,443 (53%)
1977-78	4,244 (72%)	1,616 (28%)	869 (36%)	1,516 (64%)	12 (1%)	839 (99%)	255 (18%)	1,142 (82%)	5,380 (51%)	5,113 (49%)
1978-79	4,767 (68%)	2,202 (32%)	623 (30%)	1,455 (70%)	185 (16%)	1,016 (84%)	252 (14%)	1,587 (86%)	5,827 (48%)	6,260 (52%)
1979-80	3,077 (72%)	1,220 (28%)	184 (53%)	162 (47%)	91 (5%)	1,489 (95%)	338 (19%)	1,397 (81%)	3,690 (46%)	4,268 (54%)
1980-81	913 (72%)	356 (28%)	99 (33%)	200 (67%)	11 (1%)	925 (99%)	74 (7%)	939 (93%)	1,097 (31%)	2,418 (69%)
1981-82	2,167 (39%)	3,324 (61%)	349 (48%)	373 (52%)	35 (6%)	596 (94%)	285 (19%)	1,251 (81%)	2,835 (34%)	5,544 (66%)
1982-83	3,848 (55%)	3,197 (45%)	319 (78%)	91 (22%)	19 (3%)	656 (97%)	877 (38%)	1,576 (64%)	5,063 (48%)	5,520 (52%)
1983-84	11,547 (77%)	3,436 (23%)	503 (85%)	86 (15%)	99 (25%)	301 (75%)	2,645 (50%)	2,643 (50%)	14,794 (70%)	6,466 (30%)
1984-85	4,481 (69%)	1,986 (31%)	137 (83%)	29 (17%)	30 (7%)	407 (93%)	1,406 (34%)	2,757 (66%)	6,054 (51%)	5,179 (49%)
1985-86	3,796 (94%)	233 (6%)	109 (95%)	6 (5%)	190 (44%)	241 (56%)	1,237 (40%)	1,894 (60%)	5,333 (69%)	2,373 (31%)
1986-87	4,287 (91%)	403 (9%)	73 (98%)	1 (2%)	55 (28%)	139 (72%)	2,659 (60%)	1,771 (40%)	7,074 (75%)	2,313 (25%)
1987-88	7,525 (91%)	747 (9%)	24 (96%)	1 (4%)	61 (64%)	35 (36%)	6,005 (84%)	1,178 (16%)	13,615 (87%)	1,961 (13%)
1988-89	2,810 (94%)	189 (6%)	82 (98%)	1 (2%)	8 (51%)	8 (49%)	736 (61%)	461 (39%)	3,637 (85%)	660 (15%)



**OATS TO MPLS**  
1979-80 to 1988-89

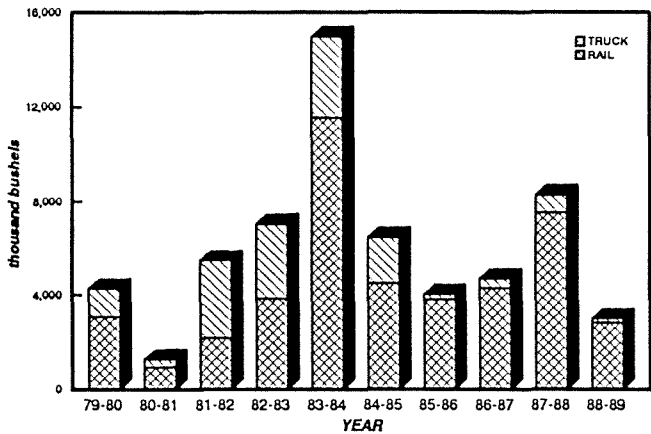

**OATS TO D/S**  
1979-80 to 1988-89

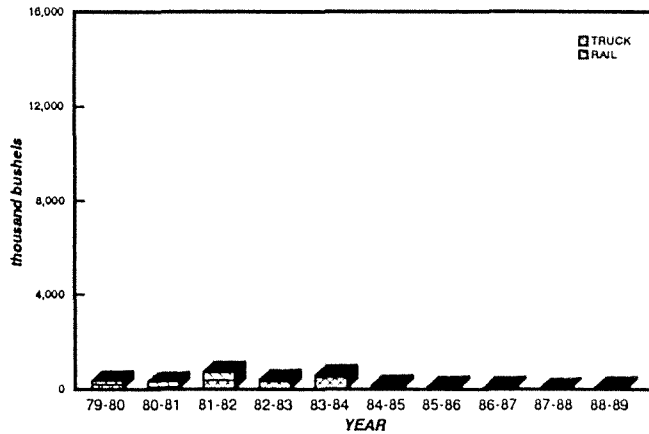

**OATS TO WEST**  
1979-80 to 1988-89

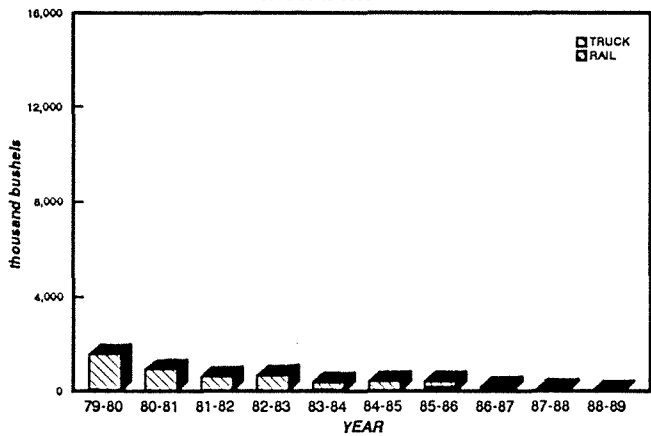

**OATS MISC**  
1979-80 to 1988-89

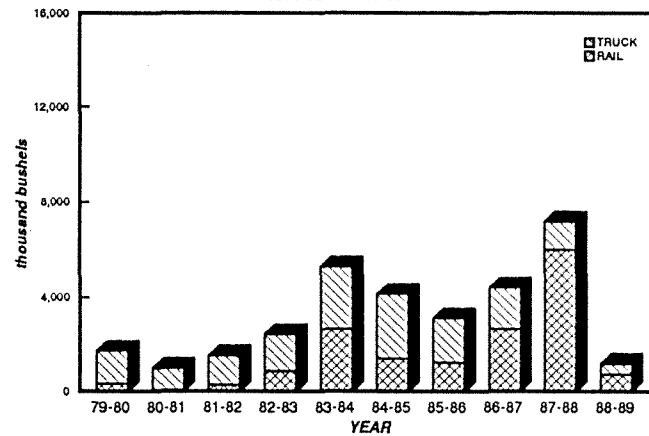

**ALL OATS SHIPMENTS**  
1979-80 to 1988-89

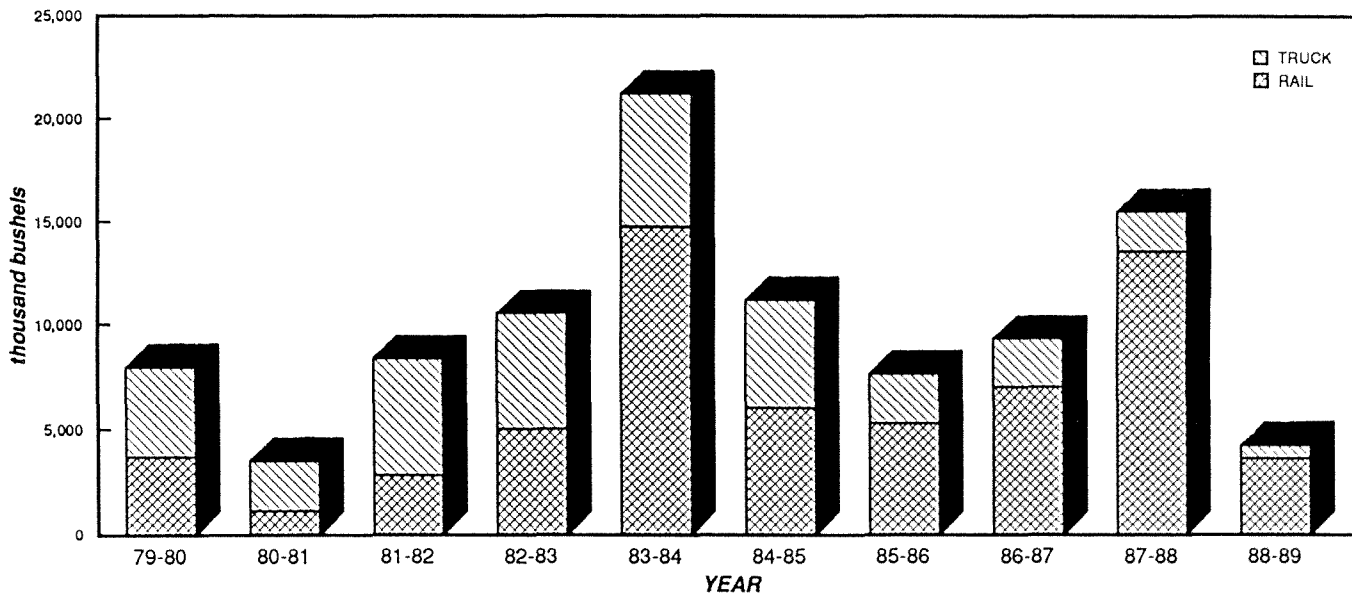

# **SOYBEANS**

NORTH DAKOTA SOYBEAN SHIPMENTS  
BY DESTINATION

YEAR	MINNEAPOLIS-ST. PAUL	DULUTH-SUPERIOR	WEST	MISC. MARKETS	TOTAL
	(thousand bu.)				
1976-77	389 (20%)	72 (4%)	21 (1%)	1,459 (75%)	1,941 (100%)
1977-78	367 (21%)	311 (18%)	29 (2%)	1,068 (60%)	1,776 (100%)
1978-79	1,020 (35%)	773 (26%)	10 (0%)	1,139 (39%)	2,943 (100%)
1979-80	3,469 (64%)	674 (12%)	20 (0%)	1,289 (24%)	5,452 (100%)
1980-81	1,762 (57%)	337 (11%)	22 (1%)	988 (32%)	3,109 (100%)
1981-82	3,758 (65%)	310 (5%)	317 (5%)	1,416 (24%)	5,801 (100%)
1982-83	5,639 (73%)	185 (2%)	952 (12%)	910 (12%)	7,687 (100%)
1983-84	7,625 (61%)	1,430 (11%)	2,418 (19%)	1,030 (8%)	12,504 (100%)
1984-85	4,361 (31%)	491 (3%)	6,825 (48%)	2,615 (18%)	14,292 (100%)
1985-86	5,739 (47%)	184 (2%)	3,631 (30%)	2,563 (21%)	12,116 (100%)
1986-87	4,933 (49%)	166 (2%)	2,144 (21%)	2,747 (27%)	9,990 (100%)
1987-88	4,666 (25%)	2,800 (15%)	7,797 (42%)	3,150 (17%)	18,413 (100%)
1988-89	2,315 (19%)	2,347 (19%)	5,375 (44%)	2,121* (17%)	12,160 (100%)

\* Miscellaneous markets for soybeans include North Dakota destinations (1,444,902 bushels or 11%), Midland/Southwest States (52,329 bushels or less than 1%), Other Minnesota/Wisconsin (377,888 bushels or 3%), and all other miscellaneous destinations (246,495 bushels or 2%).

# SOYBEAN SHIPMENTS

1979-80 to 1988-89

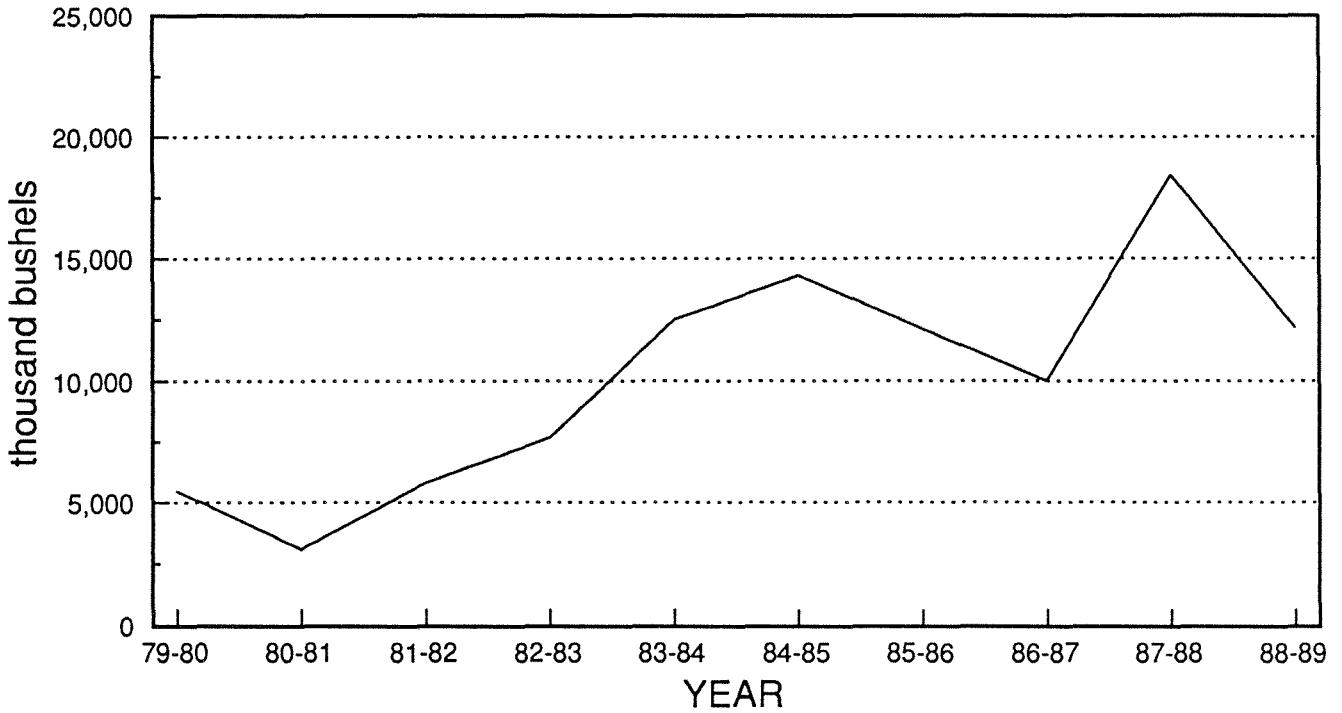

# SOYBEAN SHIPMENTS

BY MONTH, 1987-88 and 1988-89

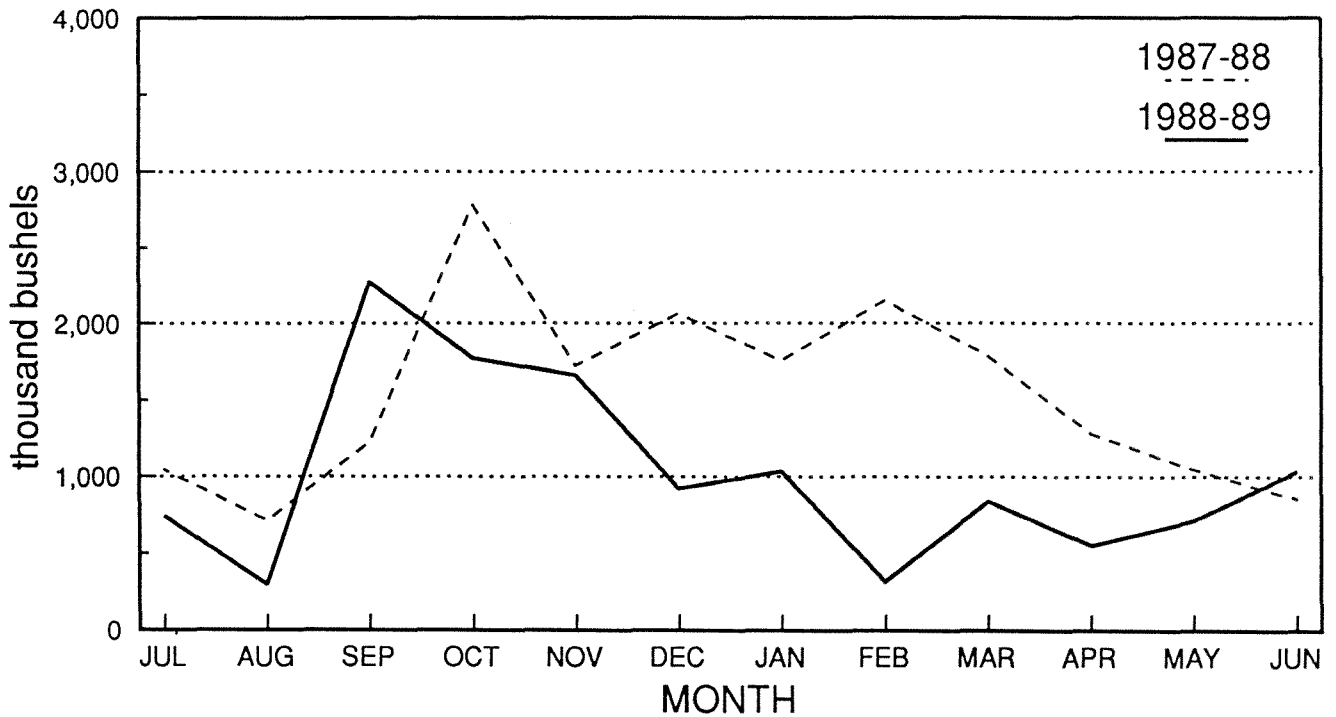

NORTH DAKOTA SOYBEAN SHIPMENTS  
BY RAIL, TRUCK AND DESTINATION

YEAR	MINNEAPOLIS-ST. PAUL		DULUTH-SUPERIOR		WEST		MISC. MARKETS		TOTAL	
	Rail	Truck	Rail	Truck	Rail	Truck	Rail	Truck	Rail	Truck
	(thousand bu.)									
1976-77	15 (4%)	373 (96%)	59 (83%)	12 (17%)	1 (4%)	20 (96%)	22 (1%)	1,438 (99%)	97 (5%)	1,844 (95%)
1977-78	28 (8%)	339 (92%)	35 (11%)	276 (89%)	3 (12%)	26 (88%)	10 (1%)	1,058 (99%)	77 (4%)	1,699 (96%)
1978-79	90 (9%)	930 (91%)	114 (15%)	659 (85%)	4 (35%)	7 (65%)	26 (2%)	1,113 (98%)	233 (8%)	2,709 (92%)
1979-80	147 (4%)	3,322 (96%)	196 (29%)	478 (71%)	10 (47%)	11 (53%)	5 (1%)	1,285 (99%)	357 (7%)	5,095 (93%)
1980-81	51 (3%)	1,711 (97%)	93 (28%)	244 (72%)	13 (61%)	8 (39%)	4 (1%)	983 (99%)	162 (5%)	2,947 (95%)
1981-82	243 (6%)	3,515 (94%)	38 (12%)	272 (88%)	229 (72%)	88 (28%)	43 (3%)	1,374 (97%)	553 (10%)	5,249 (90%)
1982-83	1,137 (20%)	4,502 (80%)	69 (37%)	117 (63%)	872 (92%)	80 (8%)	79 (9%)	831 (91%)	2,158 (28%)	5,529 (72%)
1983-84	2,482 (33%)	5,143 (67%)	804 (56%)	626 (44%)	2,370 (98%)	48 (2%)	368 (36%)	663 (64%)	6,023 (48%)	6,480 (52%)
1984-85	2,162 (50%)	2,199 (50%)	212 (43%)	279 (57%)	6,788 (99%)	37 (1%)	255 (10%)	2,361 (90%)	9,417 (66%)	4,876 (34%)
1985-86	4,434 (77%)	1,305 (23%)	112 (61%)	72 (39%)	3,532 (97%)	100 (3%)	175 (7%)	2,388 (93%)	8,252 (68%)	3,864 (32%)
1986-87	4,137 (84%)	797 (16%)	123 (74%)	42 (26%)	2,132 (99%)	12 (1%)	1,532 (56%)	1,215 (44%)	7,924 (79%)	2,066 (21%)
1987-88	3,979 (85%)	687 (15%)	2,645 (94%)	155 (6%)	7,778 (100%)	19 (0%)	1,692 (54%)	1,458 (46%)	16,094 (87%)	2,319 (13%)
1988-89	1,732 (75%)	583 (25%)	1,931 (82%)	416 (18%)	5,162 (96%)	213 (4%)	468 (22%)	1,652 (78%)	9,294 (76%)	2,865 (24%)

**SOYBEAN TO MPLS**  
1979-80 to 1988-89

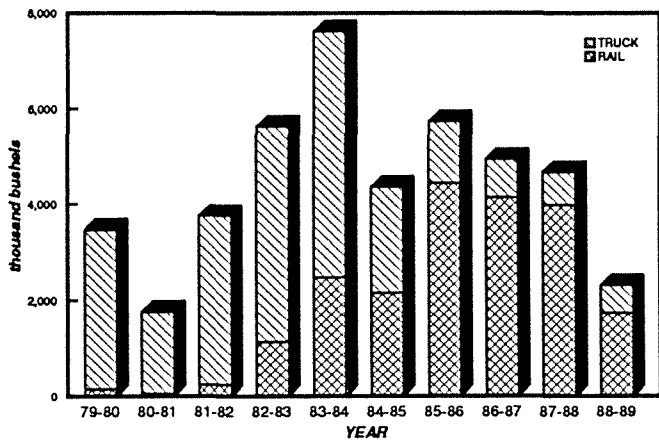

**SOYBEAN TO D/S**  
1979-80 to 1988-89

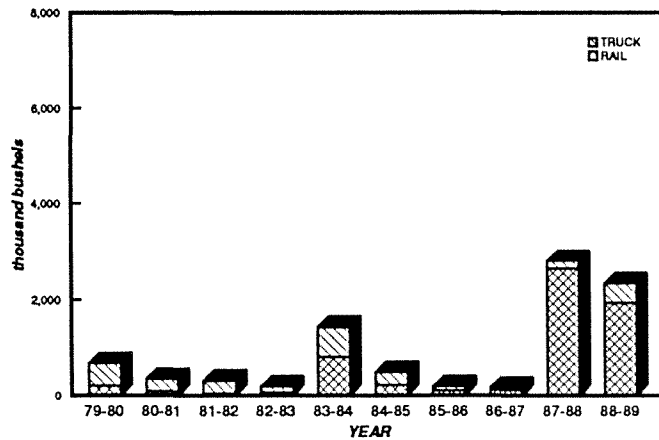

**SOYBEAN TO WEST**  
1979-80 to 1988-89

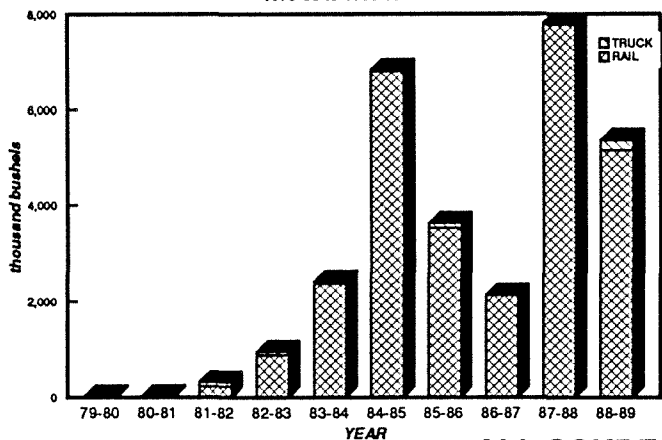

**SOYBEAN TO MISC**  
1979-80 to 1988-89

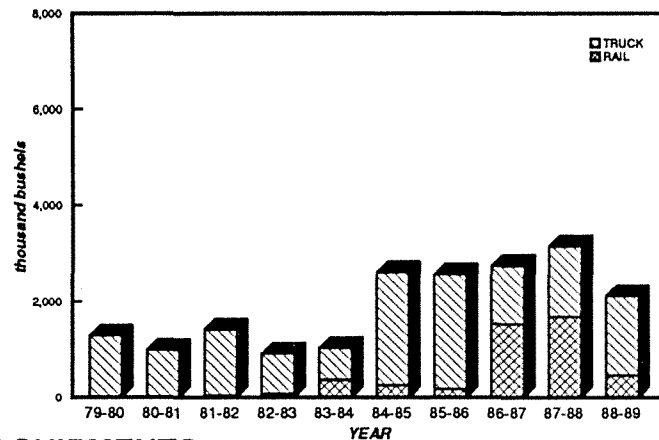

**ALL SOYBEAN SHIPMENTS**  
1979-80 to 1988-89

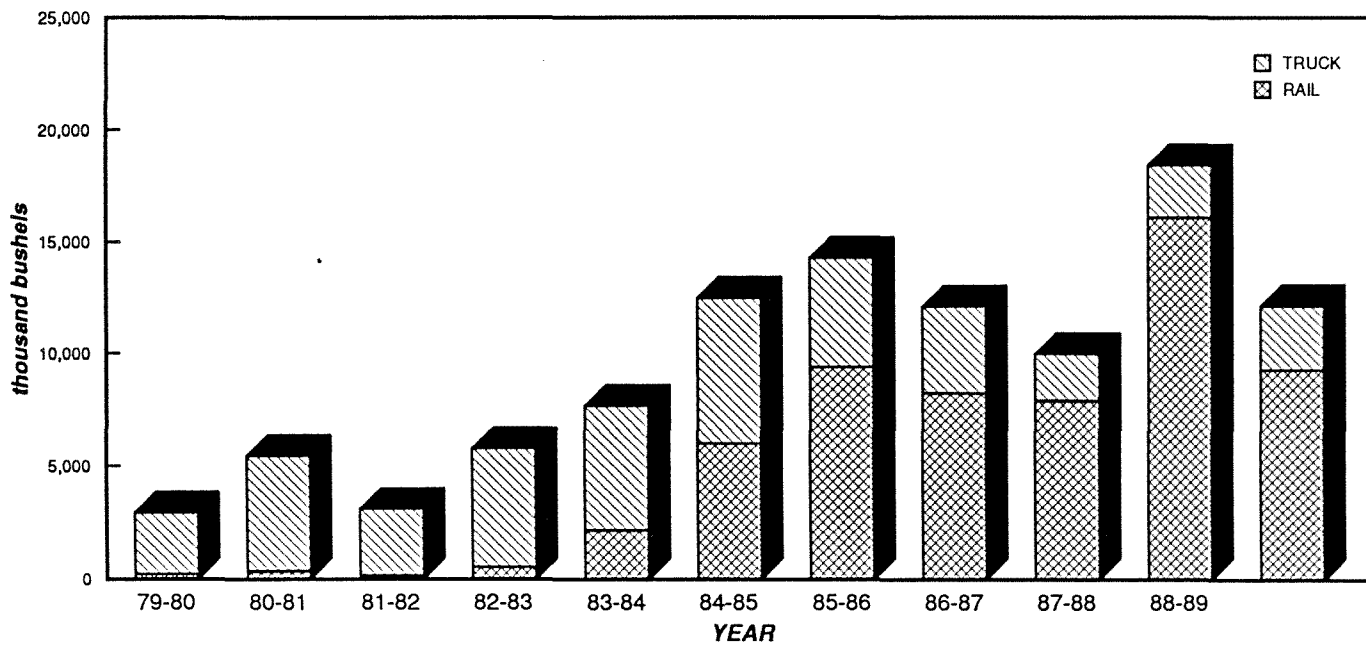

NORTH DAKOTA SOYBEAN SHIPMENTS  
BY CROP REPORTING DISTRICT ORIGIN

YEAR	Crop Reporting District									TOTAL
	1	2	3	4	5	6	7	8	9	
(thousand bu.)										
1976-77	0 (0%)	0 (0%)	9 (1%)	0 (0%)	1 (0%)	1,093 (56%)	0 (0%)	0 (0%)	838 (43%)	1,941 (100%)
1977-78	0 (0%)	0 (0%)	39 (2%)	4 (0%)	0 (0%)	997 (36%)	0 (0%)	0 (0%)	736 (41%)	1,776 (100%)
1978-79	3 (0%)	0 (0%)	89 (3%)	3 (0%)	94 (3%)	1,608 (55%)	0 (0%)	0 (0%)	1,145 (39%)	2,943 (100%)
1979-80	11 (0%)	0 (0%)	155 (3%)	0 (0%)	8 (0%)	3,845 (71%)	0 (0%)	0 (0%)	1,434 (26%)	5,452 (100%)
1980-81	2 (0%)	0 (0%)	182 (6%)	0 (0%)	1 (0%)	1,678 (54%)	0 (0%)	0 (0%)	1,246 (40%)	3,109 (100%)
1981-82	0 (0%)	2 (0%)	722 (12%)	0 (0%)	37 (1%)	3,250 (56%)	0 (0%)	0 (0%)	1,790 (31%)	5,801 (100%)
1982-83	0 (0%)	3 (0%)	1,206 (16%)	0 (0%)	36 (1%)	4,164 (54%)	2 (0%)	0 (0%)	2,277 (30%)	7,687 (100%)
1983-84	2 (0%)	20 (0%)	2,665 (21%)	2 (0%)	112 (1%)	6,683 (53%)	4 (0%)	0 (0%)	3,016 (24%)	12,504 (100%)
1984-85	2 (0%)	2 (0%)	3,954 (28%)	5 (0%)	145 (1%)	6,736 (47%)	18 (0%)	7 (0%)	3,424 (24%)	14,292 (100%)
1985-86	43 (0%)	4 (0%)	2,114 (17%)	15 (0%)	44 (0%)	5,575 (46%)	0 (0%)	5 (0%)	4,317 (36%)	12,116 (100%)
1986-87	0 (0%)	9 (0%)	958 (10%)	0 (0%)	11 (0%)	4,540 (45%)	0 (0%)	3 (0%)	4,469 (45%)	9,990 (100%)
1988-89	7 (0%)	6 (0%)	2,331 (19%)	0 (0%)	35 (0%)	5,502 (45%)	0 (0%)	18 (0%)	4,258 (35%)	12,157 (100%)

# SOYBEAN SHIPMENTS BY CROP REPORTING DISTRICT

(thousand bushels)

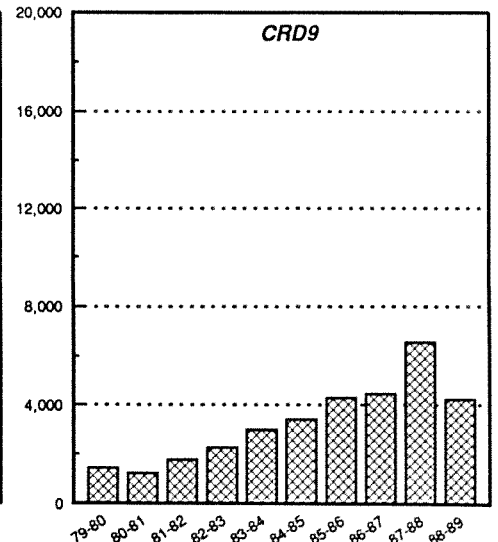
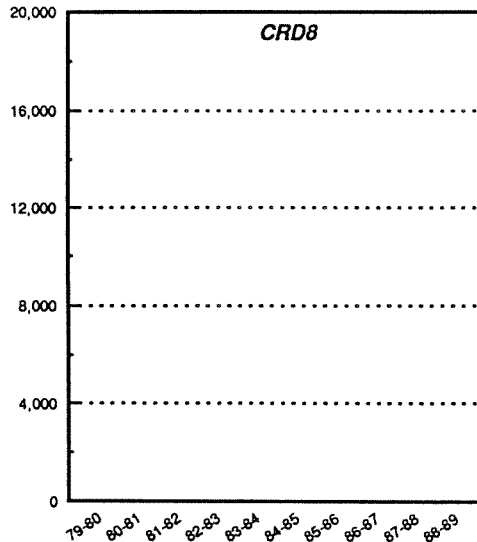
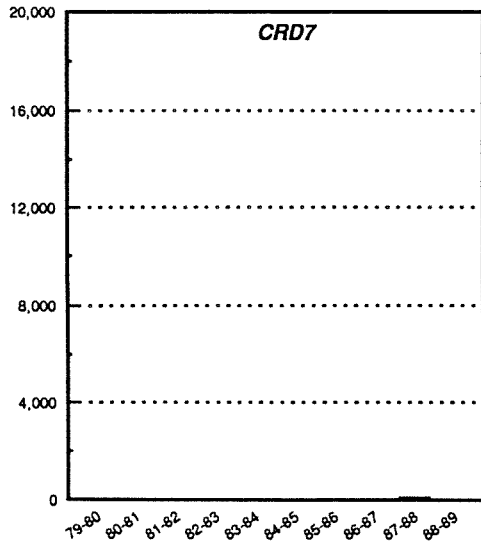
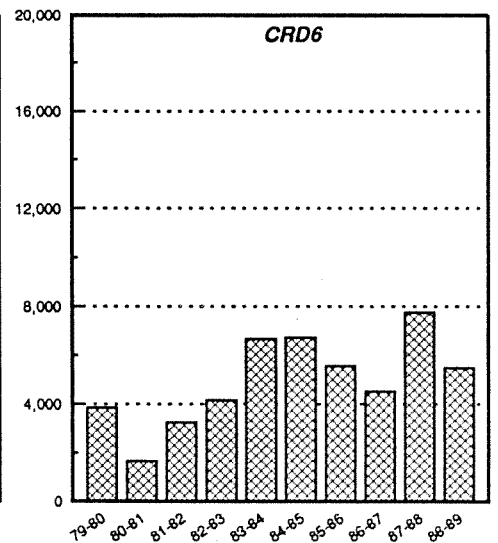
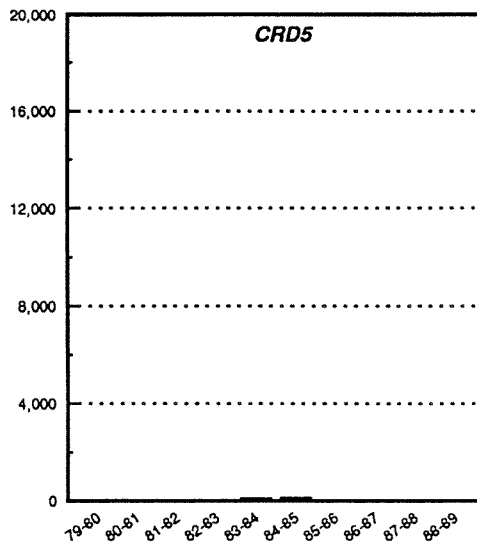
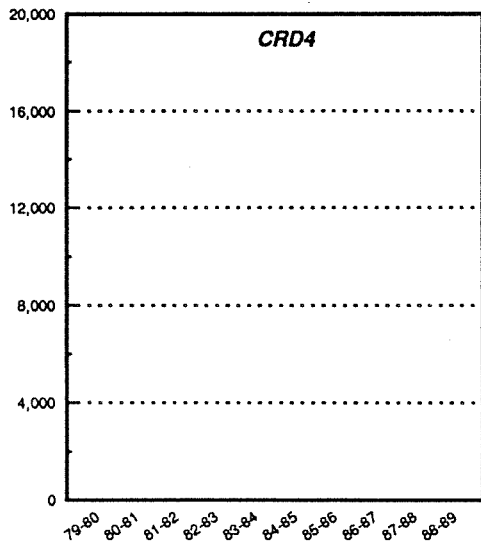
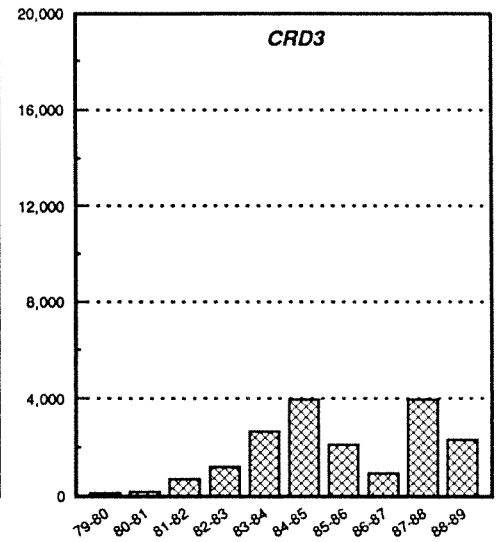
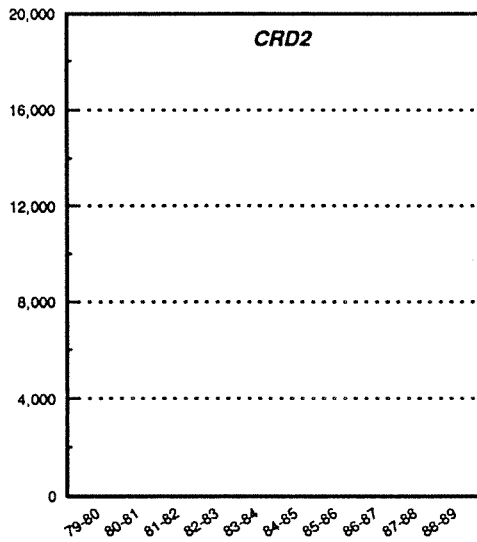
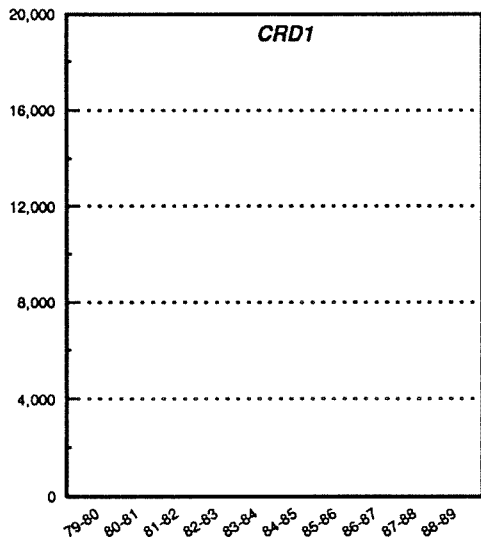



**FLAX**

NORTH DAKOTA FLAXSEED SHIPMENTS BY DESTINATION

YEAR	MINNEAPOLIS-ST. PAUL	DULUTH-SUPERIOR	WEST	MISC. MARKETS	TOTAL
	(thousand bu.)				
1976-77	4,260 (87%)	284 (6%)	59 (1%)	279 (6%)	4,882 (100%)
1977-78	4,941 (80%)	748 (12%)	72 (1%)	413 (7%)	6,174 (100%)
1978-79	4,054 (89%)	153 (3%)	21 (1%)	313 (7%)	4,541 (100%)
1979-80	4,114 (90%)	195 (4%)	10 (1%)	263 (6%)	4,582 (100%)
1980-81	3,874 (98%)	89 (2%)	14 (1%)	199 (5%)	4,176 (100%)
1981-82	3,207 (88%)	118 (3%)	4 (0%)	314 (8%)	3,644 (100%)
1982-83	1,820 (37%)	497 (10%)	8 (0%)	2,558 (52%)	4,883 (100%)
1983-84	1,598 (38%)	85 (2%)	52 (1%)	2,501 (59%)	4,235 (100%)
1984-85	1,555 (38%)	166 (4%)	121 (3%)	2,256 (55%)	4,098 (100%)
1985-86	2,171 (39%)	30 (0%)	6 (0%)	3,296 (60%)	5,503 (100%)
1986-87	1,055 (16%)	381 (6%)	19 (0%)	5,211 (78%)	6,666 (100%)
1987-88	1,202 (20%)	17 (0%)	640 (10%)	4,251 (70%)	6,110 (100%)
1988-89	214 (11%)	0 (0%)	73 (4%)	1,723* (86%)	2,013 (100%)

\* Miscellaneous markets for flaxseed include North Dakota destinations (649,626 bushels or 32%), Other Minnesota/Wisconsin (848,563 bushels or 42%), Midland/Southwest States (74,919 bushels or 4%), and all other miscellaneous destinations (150,829 bushels or 7%).

# FLAX SHIPMENTS

1979-80 to 1988-89

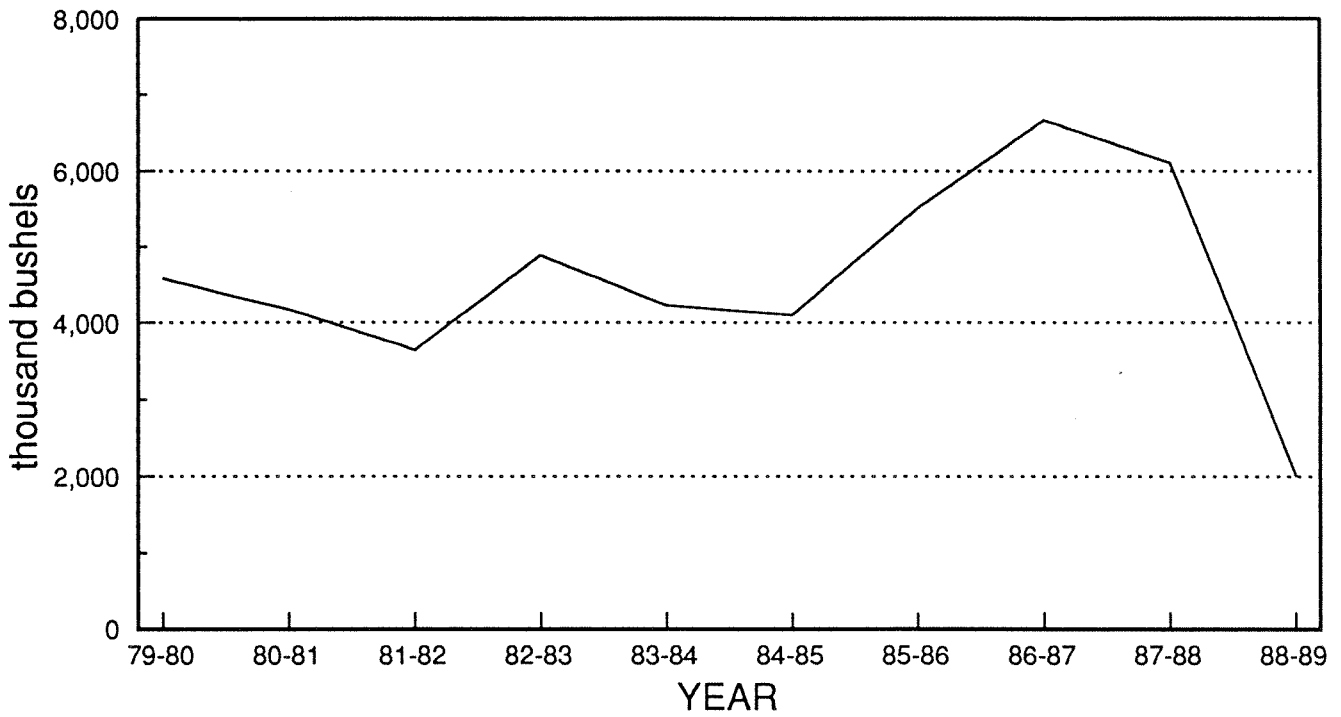

# FLAX SHIPMENTS BY MONTH, 1987-88 and 1988-89

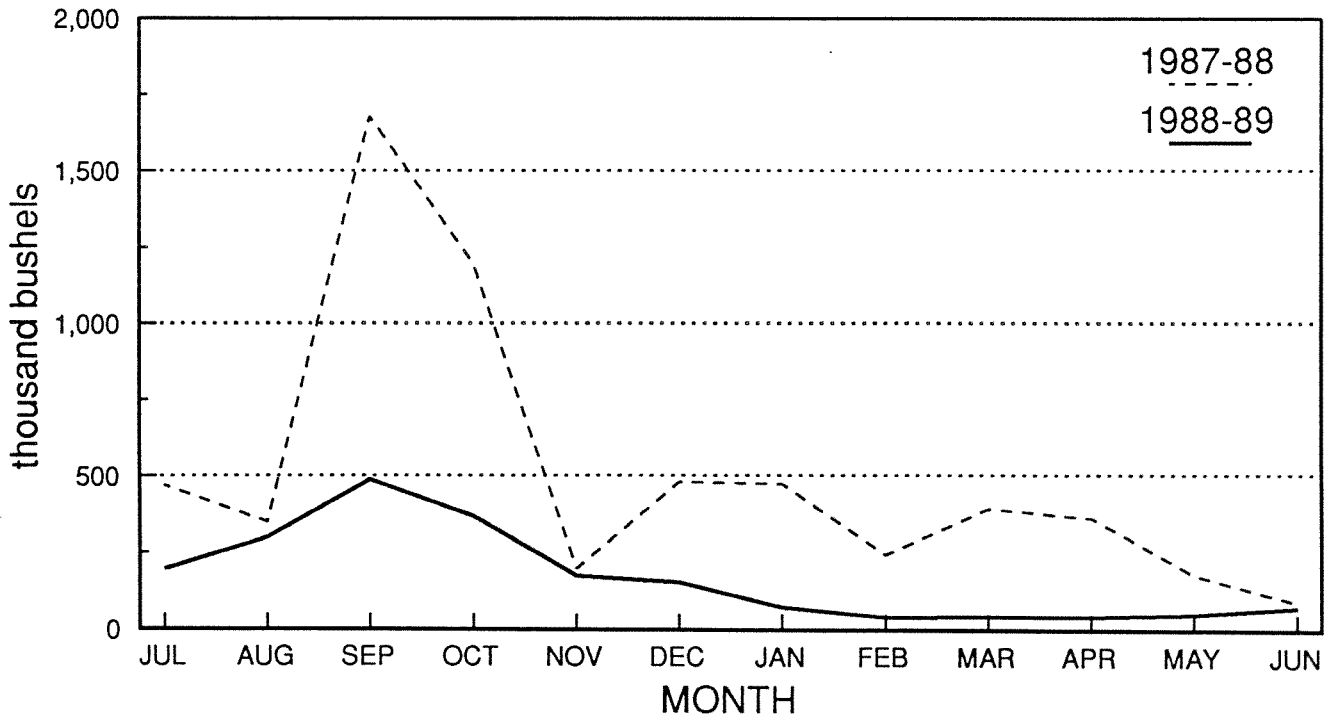

NORTH DAKOTA FLAXSEED SHIPMENTS  
BY RAIL, TRUCK AND DESTINATION

YEAR	MINNEAPOLIS-ST. PAUL		DULUTH-SUPERIOR		WEST		MISC. MARKETS		TOTAL	
	Rail	Truck	Rail	Truck	Rail	Truck	Rail	Truck	Rail	Truck
(thousand bu.)										
1976-77	1,046 (25%)	3,214 (75%)	102 (36%)	183 (64%)	0 (0%)	59 (100%)	206 (74%)	74 (26%)	1,354 (28%)	3,530 (72%)
1977-78	987 (20%)	3,954 (80%)	226 (30%)	522 (70%)	0 (0%)	72 (100%)	74 (18%)	339 (82%)	1,287 (21%)	4,887 (79%)
1978-79	541 (13%)	3,513 (87%)	18 (12%)	135 (88%)	2 (10%)	19 (90%)	32 (10%)	281 (90%)	593 (15%)	3,948 (85%)
1979-80	555 (13%)	3,558 (87%)	53 (27%)	141 (73%)	0 (0%)	10 (100%)	45 (17%)	218 (83%)	653 (14%)	3,927 (86%)
1980-81	358 (9%)	3,516 (91%)	7 (8%)	82 (92%)	0 (0%)	14 (100%)	100 (50%)	99 (50%)	465 (11%)	3,711 (89%)
1981-82	203 (6%)	3,004 (94%)	10 (9%)	108 (91%)	0 (0%)	4 (100%)	15 (5%)	299 (95%)	228 (6%)	3,415 (94%)
1982-83	184 (10%)	1,635 (90%)	240 (48%)	257 (52%)	0 (0%)	8 (100%)	325 (13%)	2,233 (87%)	749 (15%)	4,134 (92%)
1983-84	455 (29%)	1,143 (71%)	5 (6%)	80 (94%)	13 (25%)	39 (75%)	311 (12%)	2,190 (88%)	785 (19%)	3,451 (81%)
1984-85	480 (31%)	1,075 (69%)	51 (31%)	114 (69%)	95 (78%)	27 (22%)	370 (16%)	1,887 (84%)	996 (24%)	3,103 (76%)
1985-86	813 (37%)	1,358 (63%)	15 (50%)	15 (50%)	0 (0%)	6 (100%)	939 (29%)	2,356 (71%)	1,768 (32%)	3,736 (68%)
1986-87	478 (45%)	577 (55%)	253 (66%)	128 (34%)	0 (0%)	19 (100%)	2,165 (42%)	3,046 (58%)	2,897 (43%)	3,769 (57%)
1987-88	721 (60%)	481 (40%)	12 (71%)	5 (29%)	117 (18%)	523 (82%)	1,873 (44%)	2,378 (56%)	2,723 (45%)	3,387 (55%)
1988-89	101 (47%)	112 (53%)	0 (0%)	1 (100%)	42 (57%)	31 (43%)	414 (24%)	1,309 (76%)	558 (28%)	1,454 (72%)

**FLAX TO MPLS**  
1979-80 to 1988-89

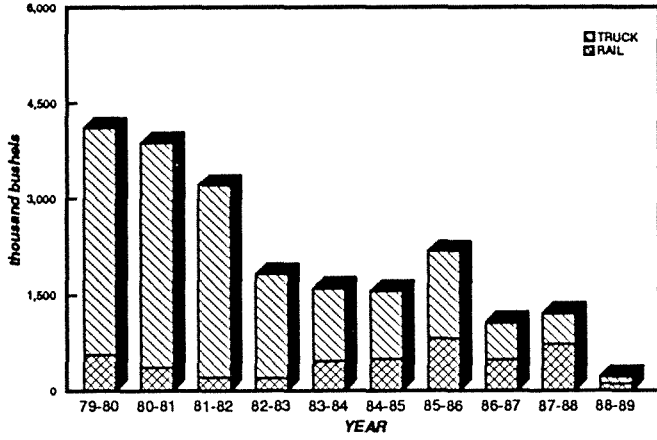

**FLAX TO D/S**  
1979-80 to 1988-89

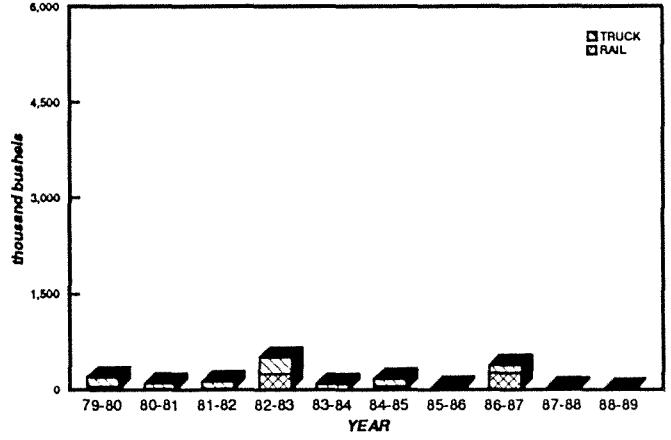

**FLAX TO WEST**  
1979-80 to 1988-89

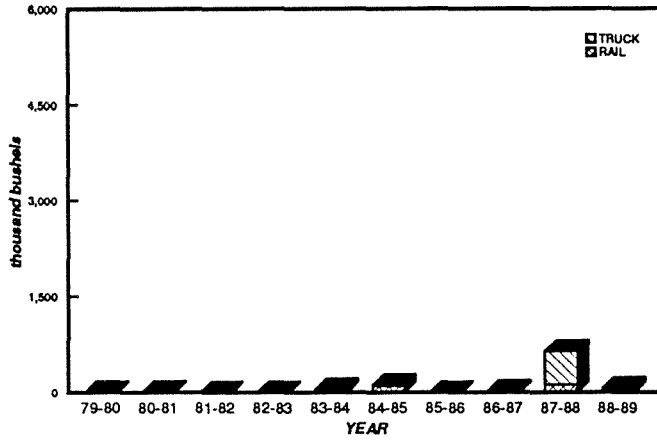

**FLAX TO MISC**  
1979-80 to 1988-89

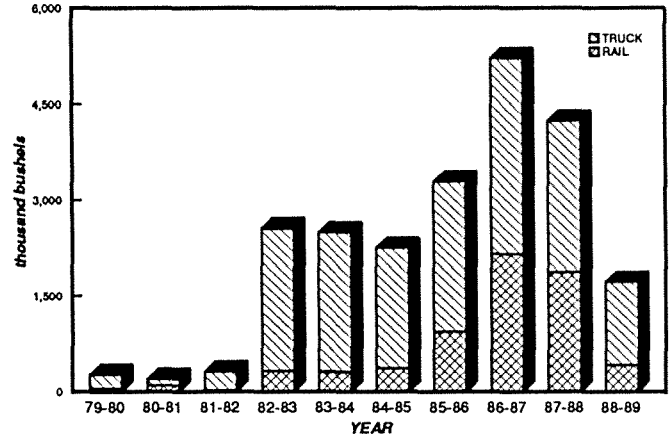

**ALL FLAX SHIPMENTS**  
1979-80 to 1988-89

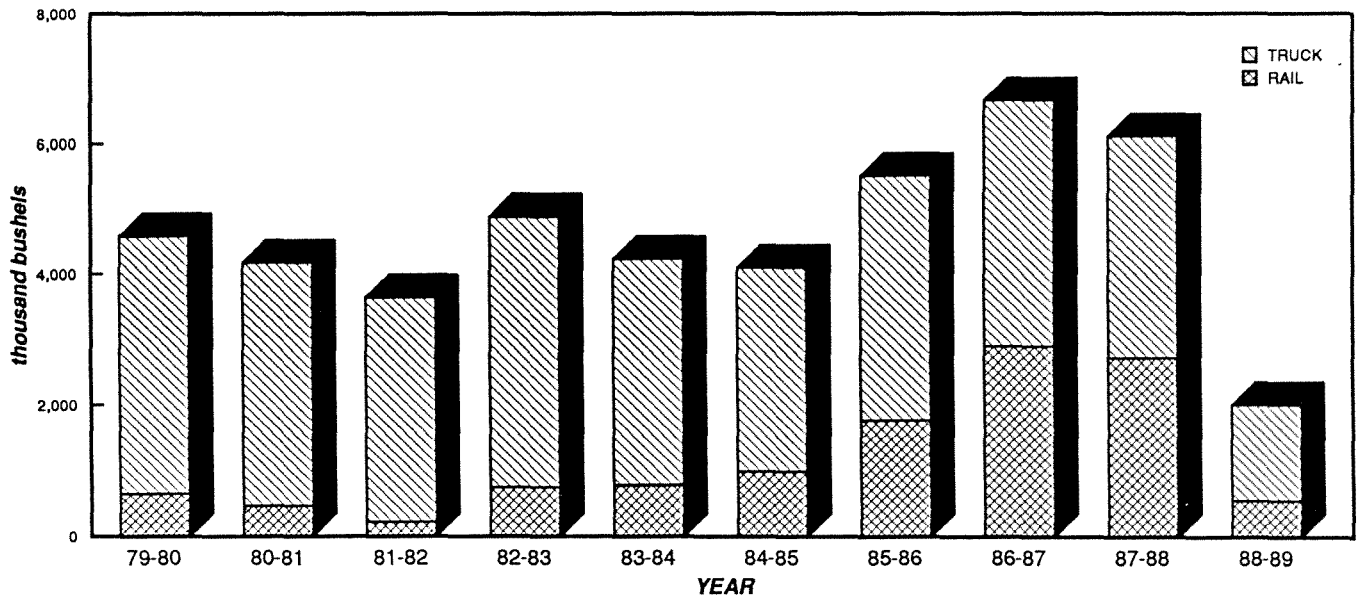

NORTH DAKOTA FLAXSEED SHIPMENTS  
BY CROP REPORTING DISTRICT ORIGIN

YEAR	Crop Reporting District									TOTAL
	1	2	3	4	5	6	7	8	9	
	(thousand bu.)									
1976-77	450 (9%)	794 (16%)	656 (13%)	307 (6%)	829 (17%)	491 (10%)	98 (2%)	323 (7%)	935 (19%)	4,883 (100%)
1977-78	678 (11%)	1,022 (17%)	1,054 (17%)	203 (3%)	679 (11%)	1,024 (17%)	74 (1%)	145 (2%)	1,295 (21%)	6,174 (100%)
1978-79	515 (11%)	765 (17%)	547 (12%)	254 (6%)	474 (10%)	533 (12%)	57 (1%)	295 (6%)	1,102 (24%)	4,542 (100%)
1979-80	398 (9%)	752 (16%)	682 (15%)	207 (5%)	438 (10%)	641 (14%)	59 (1%)	203 (4%)	1,202 (26%)	4,582 (100%)
1980-81	348 (8%)	648 (16%)	707 (17%)	194 (4%)	481 (12%)	609 (15%)	22 (1%)	138 (3%)	1,029 (25%)	4,176 (100%)
1981-82	195 (5%)	530 (15%)	996 (27%)	178 (5%)	475 (13%)	377 (10%)	14 (0%)	147 (4%)	731 (20%)	3,644 (100%)
1982-83	319 (7%)	617 (13%)	1,235 (25%)	323 (7%)	654 (13%)	655 (13%)	67 (1%)	223 (5%)	780 (16%)	4,883 (100%)
1983-84	441 (10%)	579 (14%)	1,062 (25%)	349 (8%)	602 (14%)	227 (5%)	149 (4%)	239 (6%)	587 (14%)	4,235 (100%)
1984-85	217 (5%)	443 (11%)	1,097 (27%)	266 (6%)	541 (13%)	249 (6%)	204 (5%)	265 (6%)	816 (20%)	4,098 (100%)
1985-86	336 (6%)	518 (9%)	1,587 (29%)	373 (7%)	1,188 (22%)	573 (10%)	45 (1%)	247 (4%)	635 (12%)	5,503 (100%)
1986-87	780 (12%)	697 (10%)	2,132 (32%)	454 (7%)	803 (12%)	759 (11%)	62 (1%)	282 (4%)	697 (11%)	6,666 (100%)
1987-88	1,026 (17%)	918 (15%)	1,548 (25%)	545 (9%)	835 (14%)	436 (7%)	54 (1%)	244 (4%)	503 (8%)	6,109 (100%)
1988-89	494 (25%)	268 (13%)	525 (26%)	169 (8%)	187 (9%)	112 (6%)	19 (1%)	67 (3%)	168 (8%)	2,009 (100%)

# FLAX SHIPMENTS BY CROP REPORTING DISTRICT

(thousand bushels)

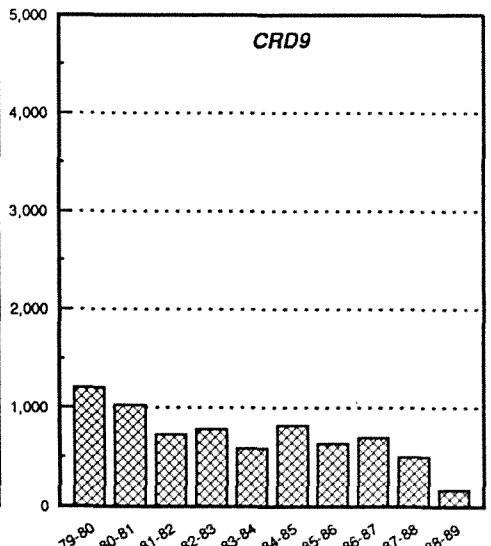
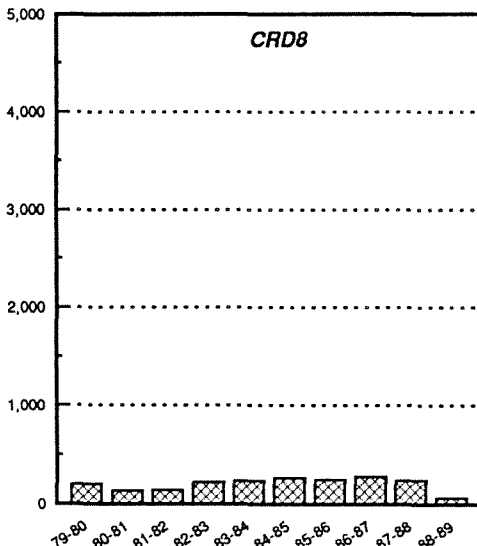
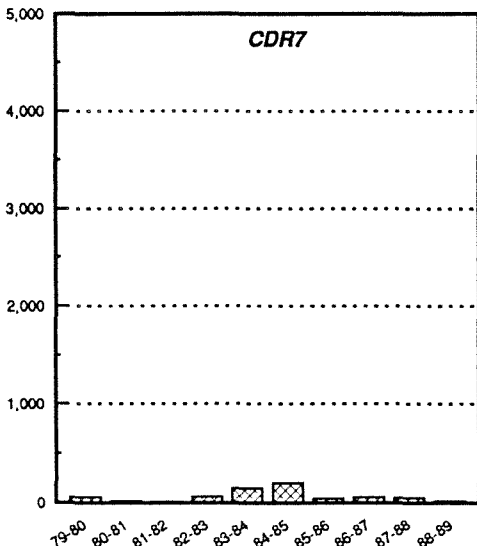
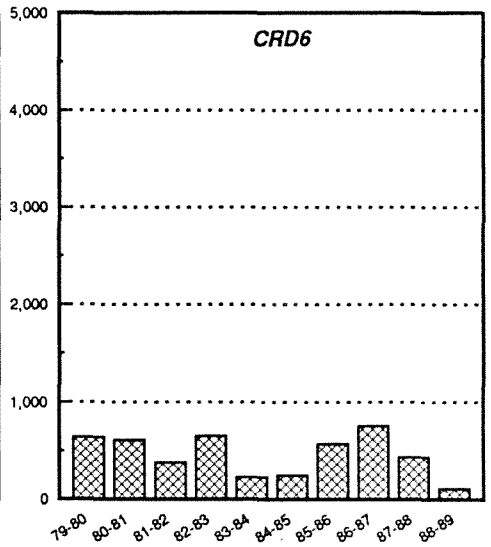
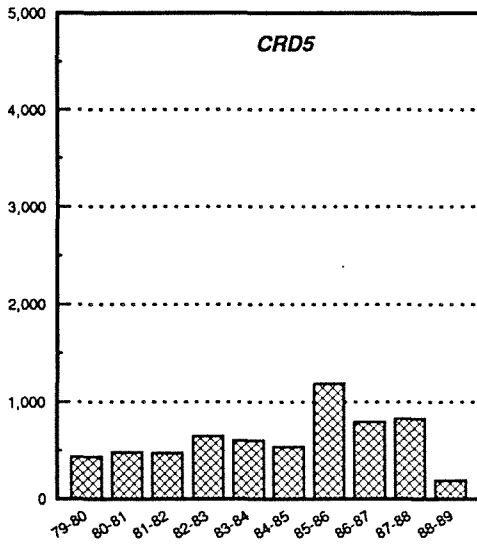
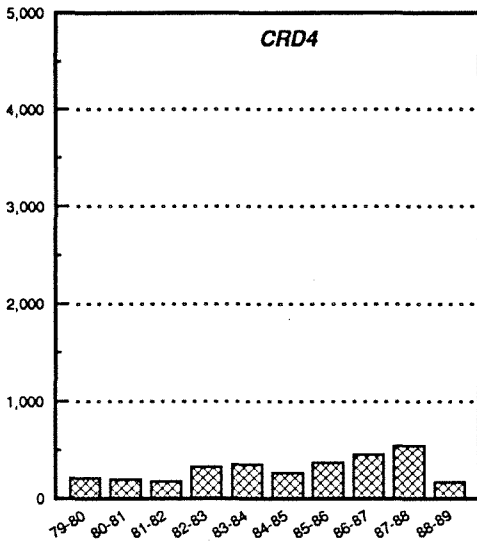
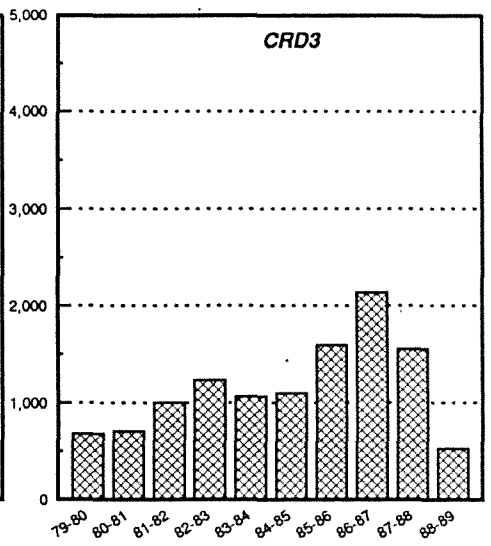
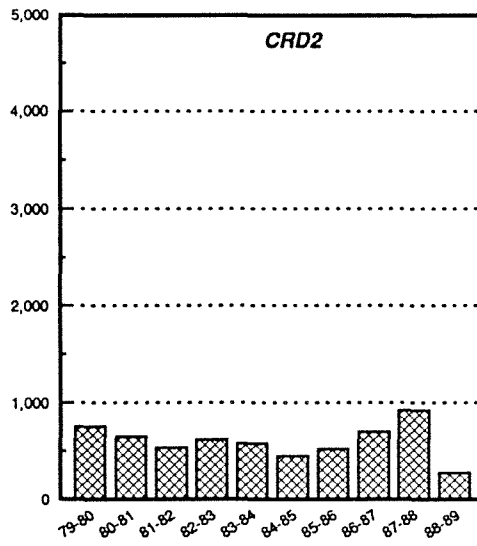
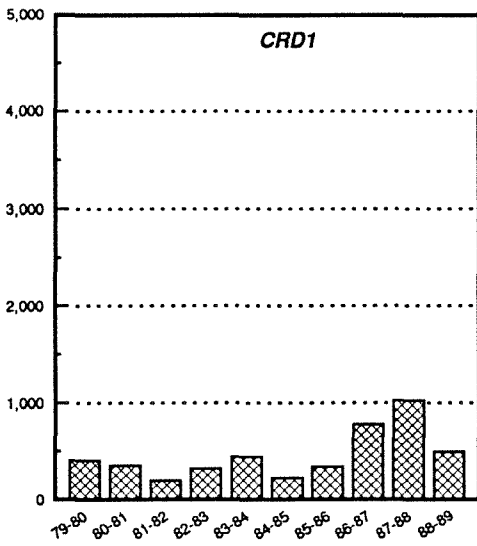

**CORN**



NORTH DAKOTA CORN SHIPMENTS  
BY DESTINATION

YEAR	MINNEAPOLIS-ST. PAUL	DULUTH-SUPERIOR	WEST	MISC. MARKETS	TOTAL
	(thousand bu.)				
1978-79	157 (2%)	262 (3%)	6,373 (82%)	1,019 (13%)	7,808 (100%)
1979-80	265 (2%)	270 (2%)	9,802 (88%)	786 (7%)	11,123 (100%)
1980-81	406 (3%)	154 (1%)	11,409 (82%)	2,013 (14%)	13,942 (100%)
1981-82	514 (5%)	243 (2%)	7,247 (69%)	2,457 (23%)	10,460 (100%)
1982-83	296 (3%)	350 (3%)	5,474 (52%)	4,397 (42%)	10,518 (100%)
1983-84	2,735 (8%)	4,175 (13%)	20,323 (63%)	5,229 (16%)	32,463 (100%)
1984-85	1,189 (5%)	2,859 (13%)	13,659 (60%)	4,916 (22%)	22,623 (100%)
1985-86	1,254 (9%)	68 (1%)	6,488 (48%)	5,584 (42%)	13,394 (100%)
1986-87	359 (1%)	59 (0%)	18,952 (72%)	7,067 (27%)	26,437 (100%)
1987-88	312 (1%)	55 (0%)	23,742 (79%)	6,080 (20%)	30,425 (100%)
1988-89	603 (2%)	1,741 (6%)	21,861 (74%)	5,138* (18%)	29,344 (100%)

\* Miscellaneous markets for corn include Midland/Southwest States (1,347,642 bushels or 5%), North Dakota destinations (595,206 bushels or 2%), Other Minnesota/Wisconsin (274,507 bushels or less than 1%), and all other miscellaneous destinations (2,921,283 bushels or 10%).

# CORN SHIPMENTS

1979-80 to 1988-89

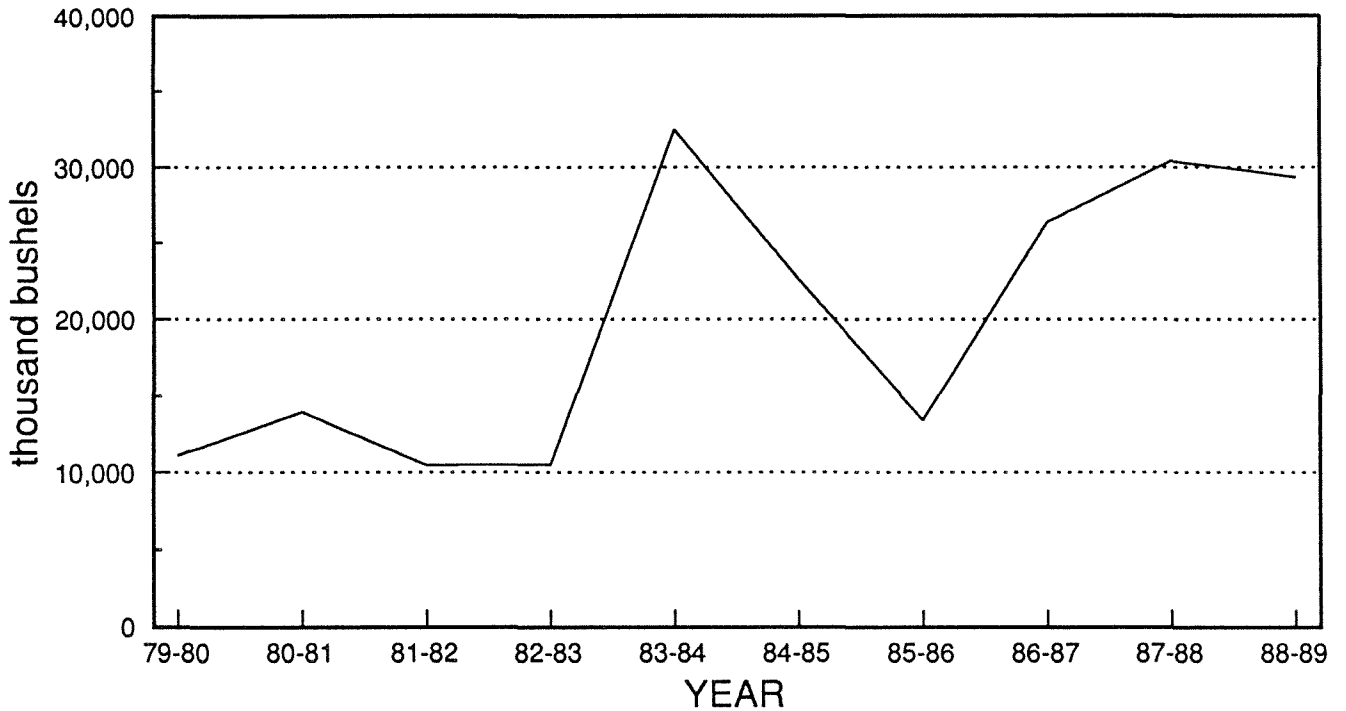

# CORN SHIPMENTS

BY MONTH, 1987-88 and 1988-89

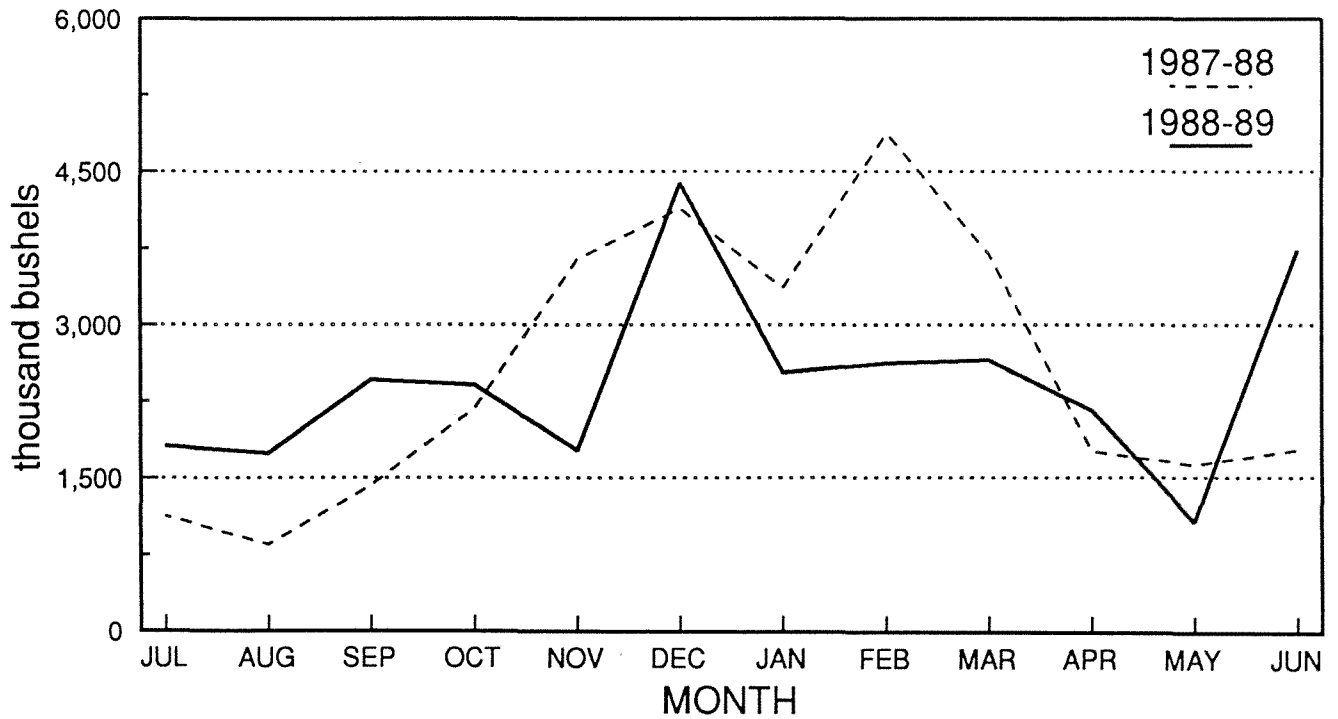

NORTH DAKOTA CORN SHIPMENTS  
BY RAIL, TRUCK AND DESTINATION

YEAR	MINNEAPOLIS-ST. PAUL		DULUTH-SUPERIOR		WEST		MISC. MARKETS		TOTAL	
	Rail	Truck	Rail	Truck	Rail	Truck	Rail	Truck	Rail	Truck
(thousand bu.)										
1977-78*	0	0	0	0	0	0	0	0	0	0
1978-79	132 (84%)	25 (16%)	117 (45%)	142 (55%)	6,233 (98%)	140 (2%)	785 (77%)	234 (23%)	7,267 (93%)	541 (7%)
1979-80	221 (83%)	44 (17%)	150 (56%)	120 (44%)	9,752 (99%)	50 (1%)	525 (71%)	261 (29%)	10,648 (96%)	475 (4%)
1980-81	322 (79%)	84 (21%)	100 (53%)	54 (47%)	11,220 (98%)	189 (2%)	815 (40%)	1,198 (60%)	12,417 (89%)	1,525 (11%)
1981-82	278 (54%)	236 (46%)	74 (31%)	169 (69%)	6,465 (89%)	782 (11%)	256 (10%)	2,201 (90%)	7,072 (68%)	3,388 (32%)
1982-83	155 (52%)	141 (48%)	196 (56%)	154 (44%)	4,748 (87%)	726 (13%)	1,731 (39%)	2,666 (61%)	6,831 (65%)	3,687 (35%)
1983-84	2,332 (85%)	404 (15%)	3,737 (90%)	438 (10%)	20,133 (99%)	190 (1%)	3,034 (58%)	2,195 (42%)	29,236 (90%)	3,228 (10%)
1984-85	1,057 (89%)	132 (11%)	2,579 (90%)	280 (10%)	13,623 (100%)	36 (0%)	1,156 (24%)	3,759 (76%)	18,415 (81%)	4,207 (19%)
1985-86	1,185 (95%)	69 (5%)	43 (64%)	24 (36%)	6,305 (97%)	183 (3%)	2,815 (50%)	2,769 (50%)	10,348 (77%)	3,046 (23%)
1986-87	287 (80%)	71 (20%)	56 (95%)	3 (5%)	18,407 (97%)	544 (3%)	2,703 (38%)	4,364 (62%)	21,454 (81%)	4,982 (19%)
1987-88	291 (93%)	21 (7%)	14 (25%)	41 (75%)	23,742 (99%)	236 (1%)	2,524 (42%)	3,556 (58%)	26,571 (87%)	3,854 (13%)
1988-89	570 (95%)	32 (5%)	1,727 (99%)	13 (1%)	2,149 (98%)	36 (2%)	2,175 (42%)	2,962 (58%)	25,972 (89%)	3,371 (11%)

\*Prior to 1978-79, corn movements were reported as "miscellaneous".

**CORN TO MPLS**  
1979-80 to 1988-89

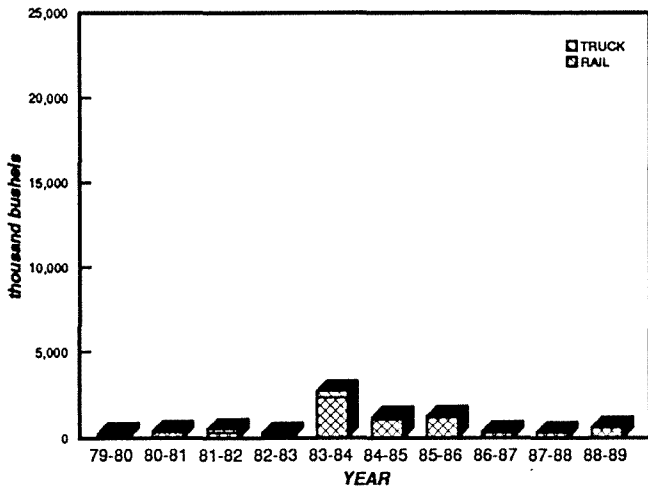

**CORN TO D/S**  
1979-80 to 1988-89

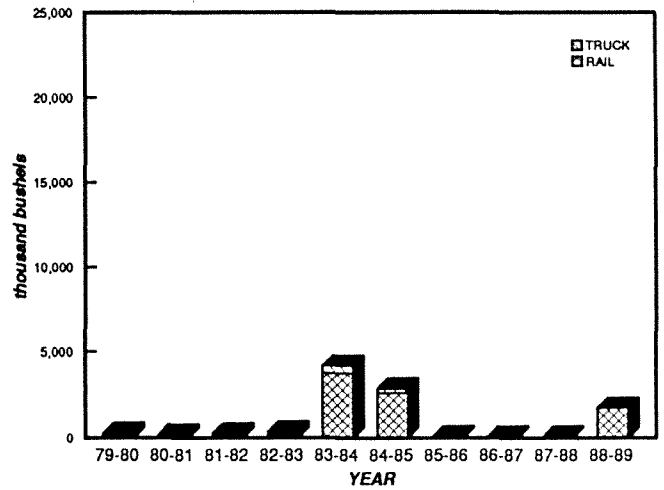

**CORN TO WEST**  
1979-80 to 1988-89

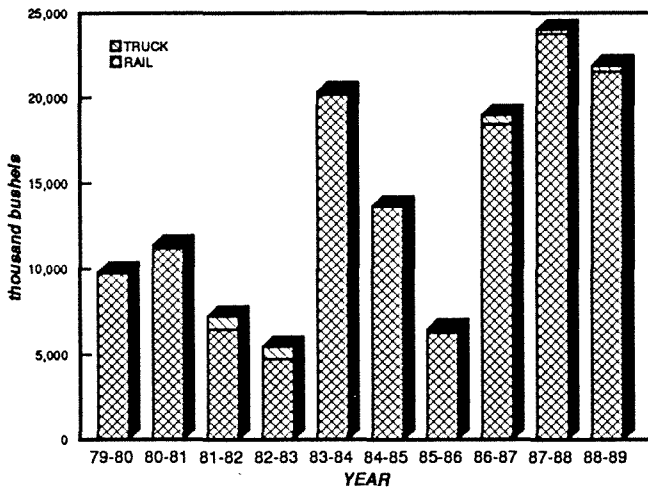

**CORN TO MISC**  
1979-80 to 1988-89

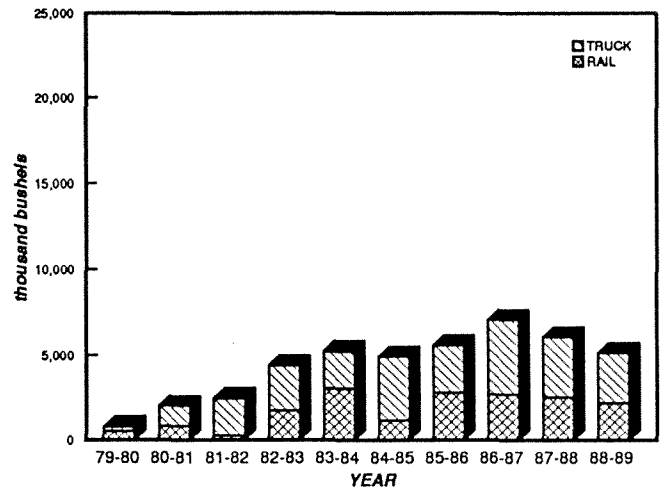

**ALL CORN SHIPMENTS**  
1979-80 to 1988-89

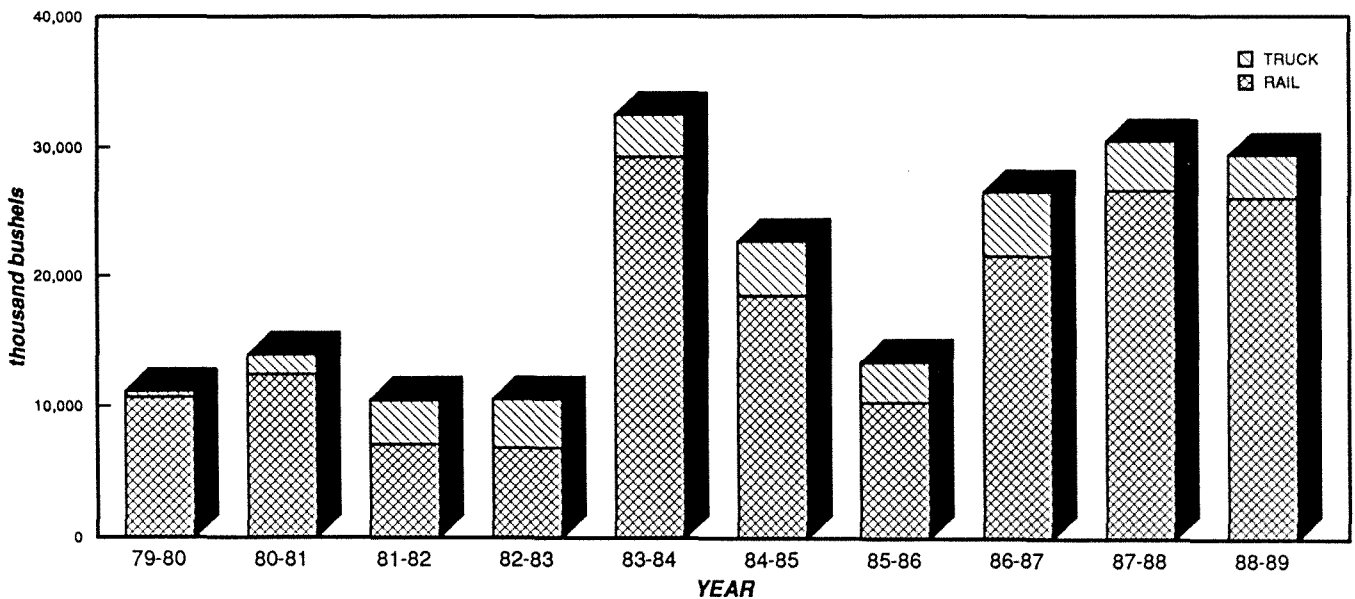

NORTH DAKOTA CORN SHIPMENTS  
BY CROP REPORTING DISTRICT ORIGIN

YEAR	Crop Reporting District									TOTAL
	1	2	3	4	5	6	7	8	9	
	(thousand bu.)									
1976-77*	0 (0%)	0 (0%)	0 (0%)	0 (0%)	0 (0%)	0 (0%)	0 (0%)	0 (0%)	0 (0%)	0 (0%)
1977-78*	0 (0%)	0 (0%)	0 (0%)	0 (0%)	0 (0%)	0 (0%)	0 (0%)	0 (0%)	0 (0%)	0 (0%)
1978-79	0 (0%)	0 (0%)	424 (5%)	0 (0%)	64 (1%)	1,388 (18%)	0 (0%)	3 (0%)	5,929 (76%)	7,808 (100%)
1979-80	0 (0%)	0 (0%)	384 (3%)	0 (0%)	53 (0%)	2,527 (23%)	0 (0%)	0 (0%)	8,159 (73%)	11,123 (100%)
1980-81	2 (0%)	0 (0%)	382 (3%)	0 (0%)	88 (1%)	2,329 (17%)	0 (0%)	0 (0%)	11,141 (80%)	13,942 (100%)
1981-82	0 (0%)	0 (0%)	769 (7%)	3 (0%)	35 (0%)	1,982 (19%)	0 (0%)	0 (0%)	7,671 (73%)	10,460 (100%)
1982-83	121 (1%)	6 (0%)	791 (8%)	33 (0%)	137 (1%)	3,132 (30%)	5 (0%)	0 (0%)	6,293 (60%)	10,518 (100%)
1983-84	12 (0%)	139 (0%)	1,997 (6%)	242 (1%)	1,159 (4%)	9,477 (29%)	249 (1%)	224 (1%)	18,963 (58%)	32,463 (100%)
1984-85	0 (0%)	20 (0%)	1,109 (5%)	49 (0%)	600 (3%)	6,800 (30%)	496 (2%)	304 (1%)	13,246 (59%)	22,623 (100%)
1985-86	1 (0%)	9 (0%)	334 (2%)	12 (0%)	162 (1%)	3,181 (24%)	12 (0%)	11 (0%)	9,671 (72%)	13,394 (100%)
1986-87	0 (0%)	129 (0%)	1,394 (5%)	95 (0%)	383 (1%)	9,360 (35%)	54 (0%)	12 (0%)	15,008 (57%)	26,437 (100%)
1987-88	14 (0%)	26 (0%)	1,591 (5%)	127 (0%)	582 (2%)	8,516 (28%)	9 (0%)	116 (0%)	19,445 (64%)	30,426 (100%)
1988-89	12 (0%)	0 (0%)	648 (2%)	40 (0%)	173 (1%)	6,926 (23%)	0 (0%)	0 (0%)	21,542 (73%)	29,341 (100%)

\*Prior to 1978-79, corn movements were reported as "miscellaneous".

# CORN SHIPMENTS BY CROP REPORTING DISTRICT

(thousand bushels)

