



The World's Largest Open Access Agricultural & Applied Economics Digital Library

This document is discoverable and free to researchers across the globe due to the work of AgEcon Search.

Help ensure our sustainability.

Give to AgEcon Search

AgEcon Search

<http://ageconsearch.umn.edu>

aesearch@umn.edu

*Papers downloaded from **AgEcon Search** may be used for non-commercial purposes and personal study only. No other use, including posting to another Internet site, is permitted without permission from the copyright owner (not AgEcon Search), or as allowed under the provisions of Fair Use, U.S. Copyright Act, Title 17 U.S.C.*

No endorsement of AgEcon Search or its fundraising activities by the author(s) of the following work or their employer(s) is intended or implied.

EFFECTS OF IMPORTS ON SHRIMP PRICES IN THE GULF & SOUTH ATLANTIC



Graham Soley
&
Wuyang Hu

University of
Kentucky

INTRODUCTION

- Importance of Shrimp Industry in Gulf & South Atlantic: \$545 Million (2013)
- Domestic Wild-Caught vs. Foreign Cultured
- Downward Pressure on Ex-Vessel \$
- Previous Research on Market Integration
- New Approach: Weighted Prices, CPI, & State Analysis
- Differences in both Domestic & International Markets

www.shrimpnfishflorida.com

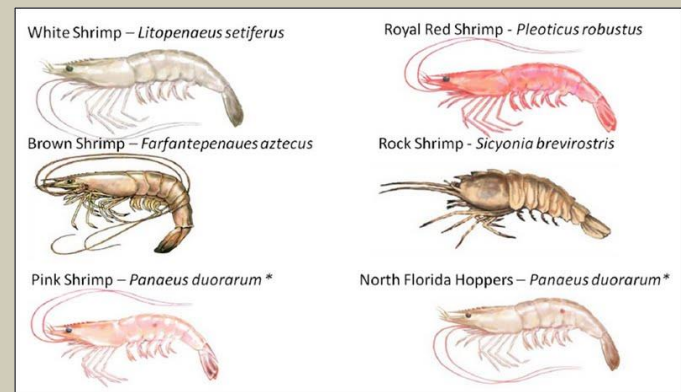

DATA: NMFS COMMERCIAL STATS

VARIABLE	DESCRIPTION
Year	1990-2103
Month	1-12 representing occurring month
Year_Month	Ex. 1990_01
State	Alabama, Louisiana, Texas, Mississippi, Florida, Georgia, South Carolina, North Carolina
Import	1 = Import 0 = Domestic Landing
Species	Brown, White, Rock, Pink & All Import Products
Pounds	Pounds Landed or Imported
\$_Nominal	Unadjusted Total Value of Landings or Imports
\$_Real	Adjusted Total Value of Landings or Imports
\$/lb_Nom	Weighted-Average of Inflated Price/Per Pound
\$/lb_Real	Weighted Average of Real Price/Per Pound

DOMESTIC INDUSTRY

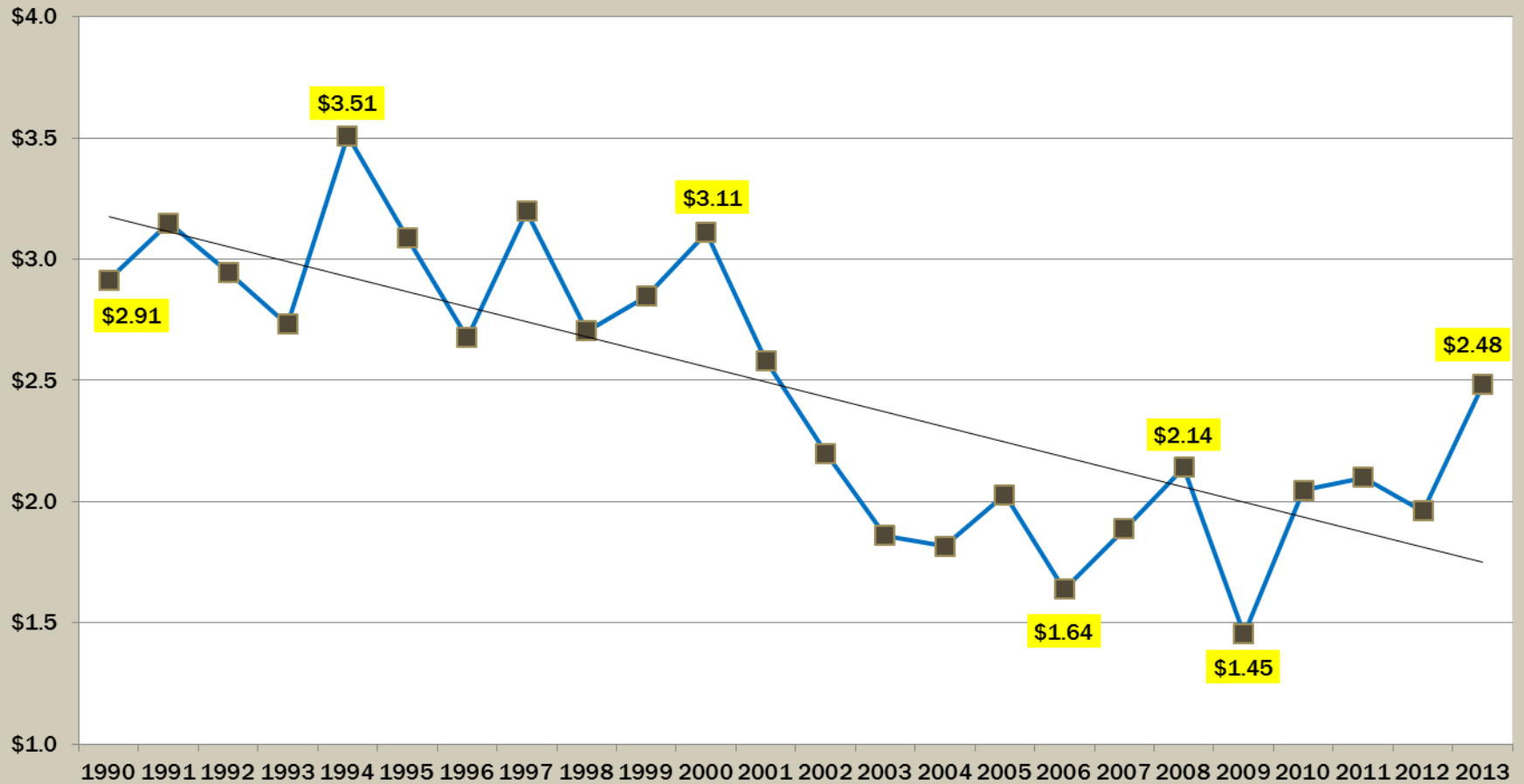

DOMESTIC INDUSTRY

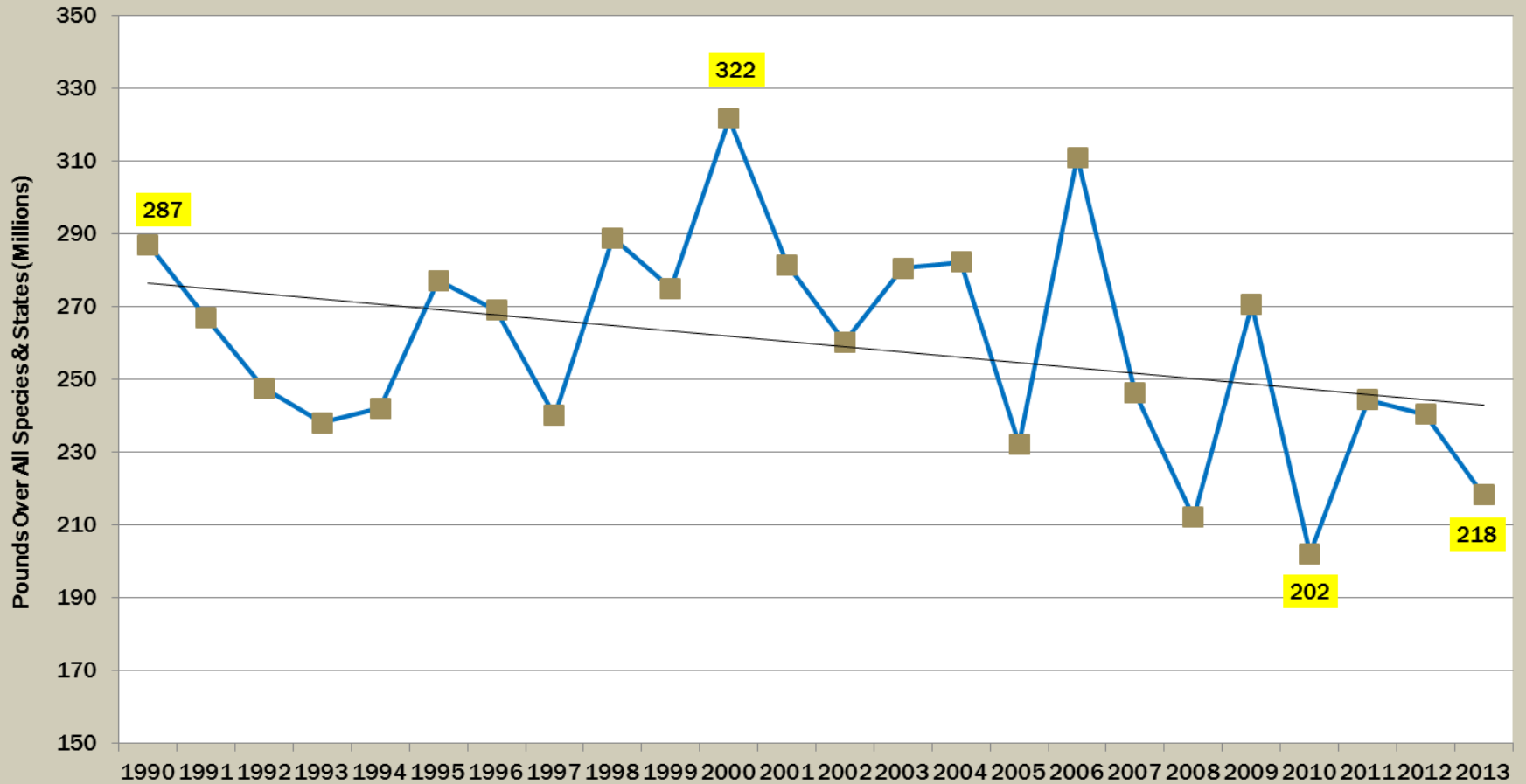

STATE BY STATE COMPARISON

2009-2013: % of Total Landings

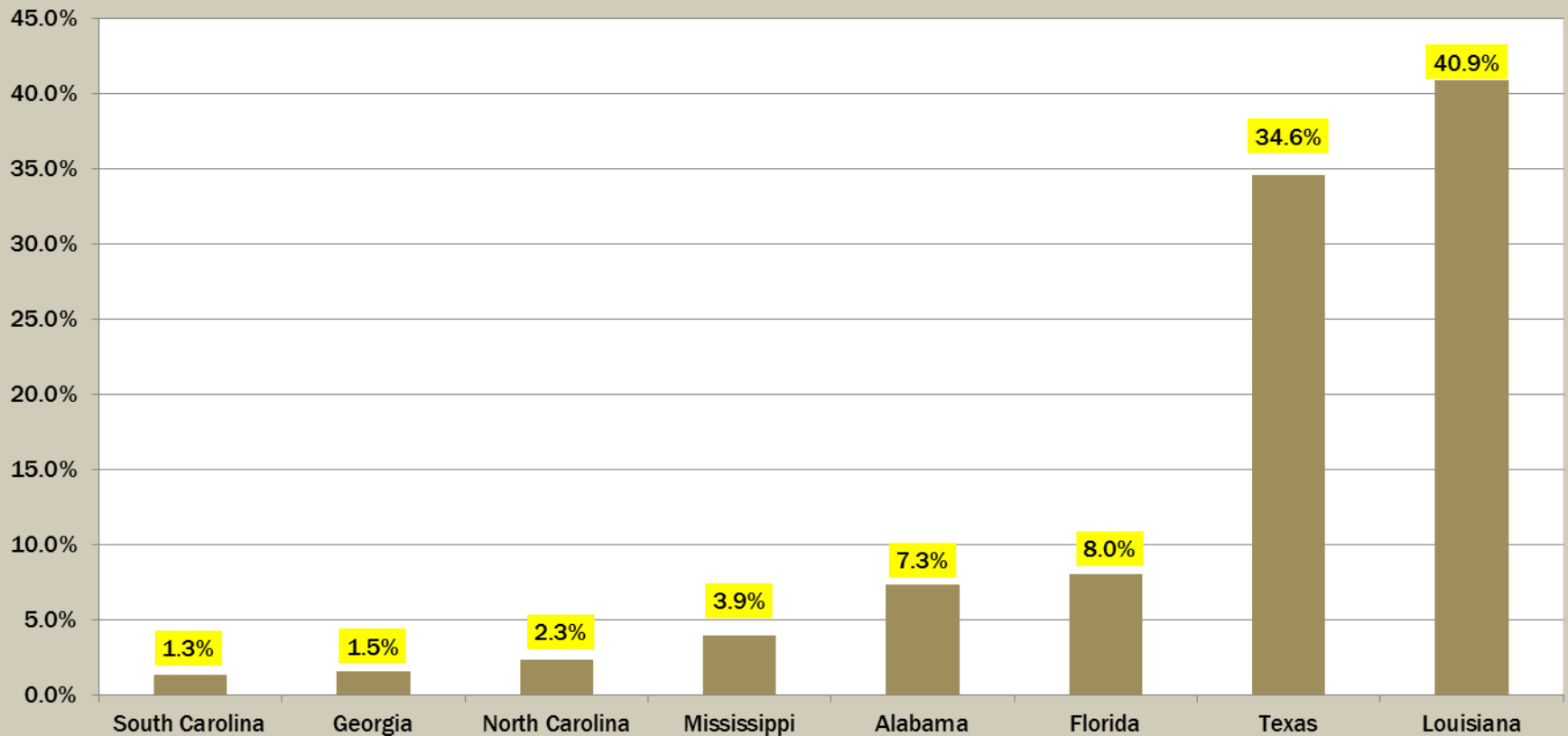

STATE BY STATE COMPARISON

1990-2013 Weighted-Average Real \$/lb

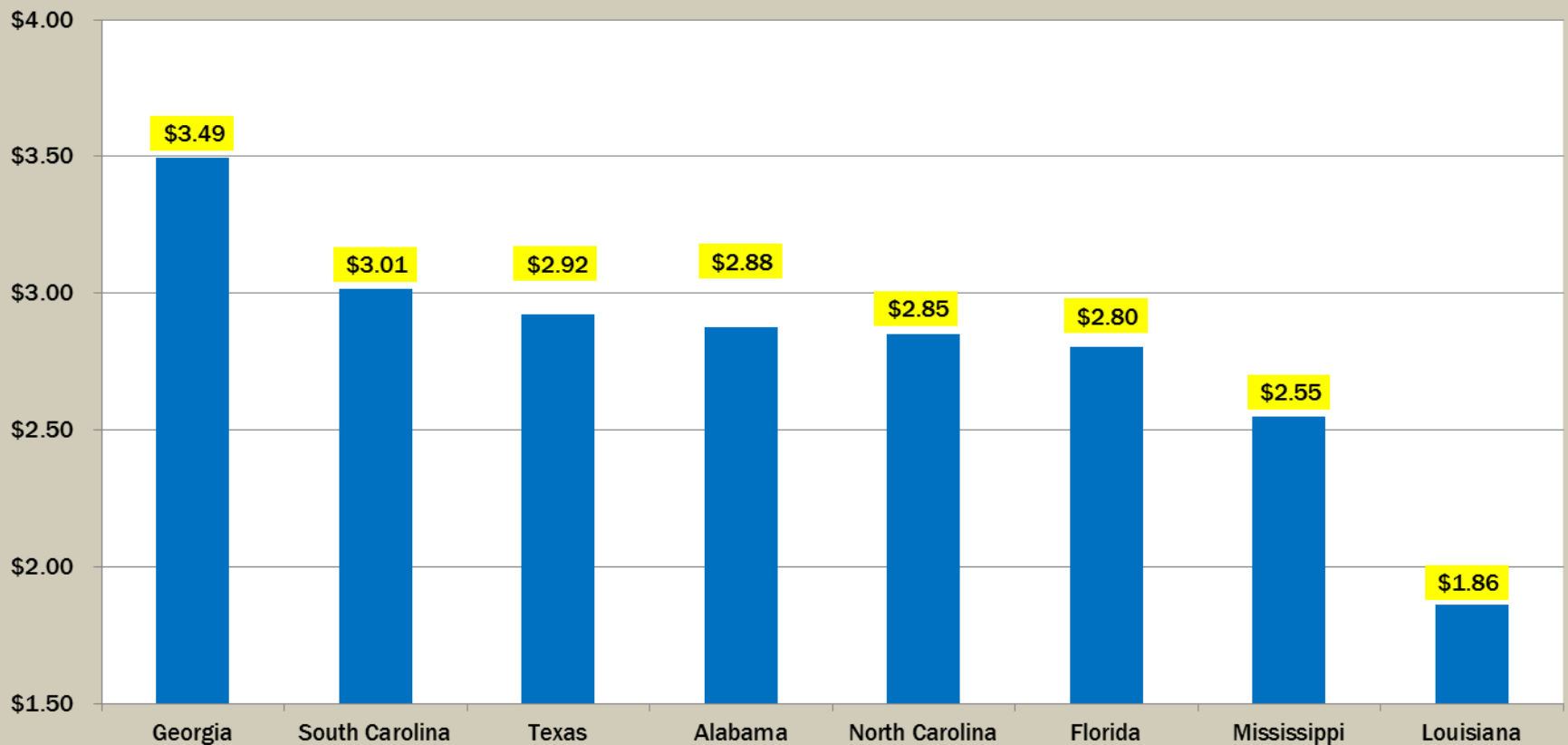

SPECIES ANALYSIS BY STATE

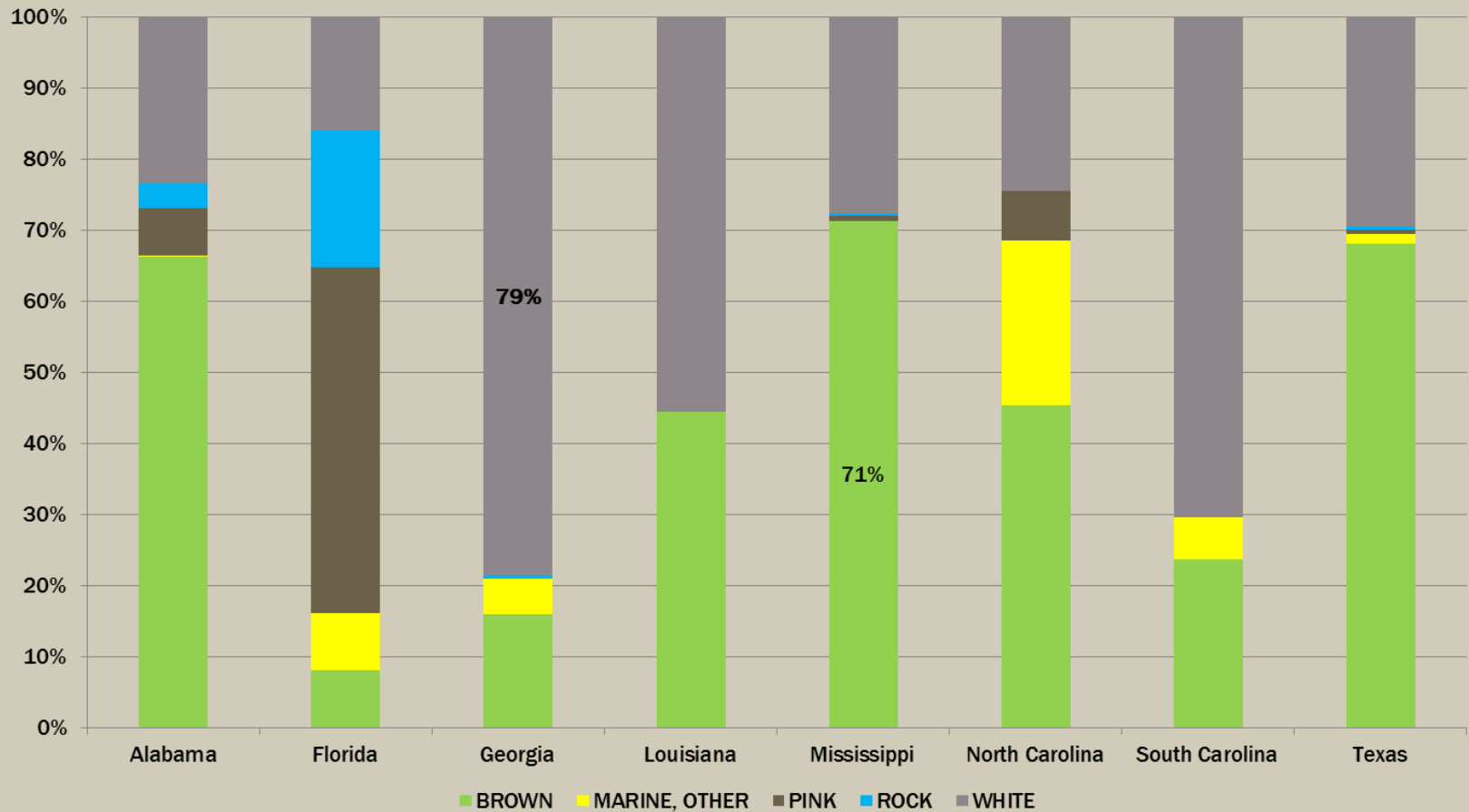

SPECIES \$/LB BY STATE

State	BROWN	WHITE	WHITE PREMIUM
Alabama	\$ 2.82	\$ 3.22	14%
Florida	\$ 2.80	\$ 3.27	17%
Georgia	\$ 2.81	\$ 3.61	29%
Louisiana	\$ 1.57	\$ 2.20	40%
Mississippi	\$ 2.24	\$ 3.32	48%
North Carolina	\$ 2.59	\$ 2.71	5%
South Carolina	\$ 2.36	\$ 3.20	35%
Texas	\$ 2.91	\$ 3.13	8%

YELLOW = HIGHEST \$/lb or Premium

GREEN = LOWEST \$/lb or Premium

LOUISIANA & TEXAS \$ COMPARISON

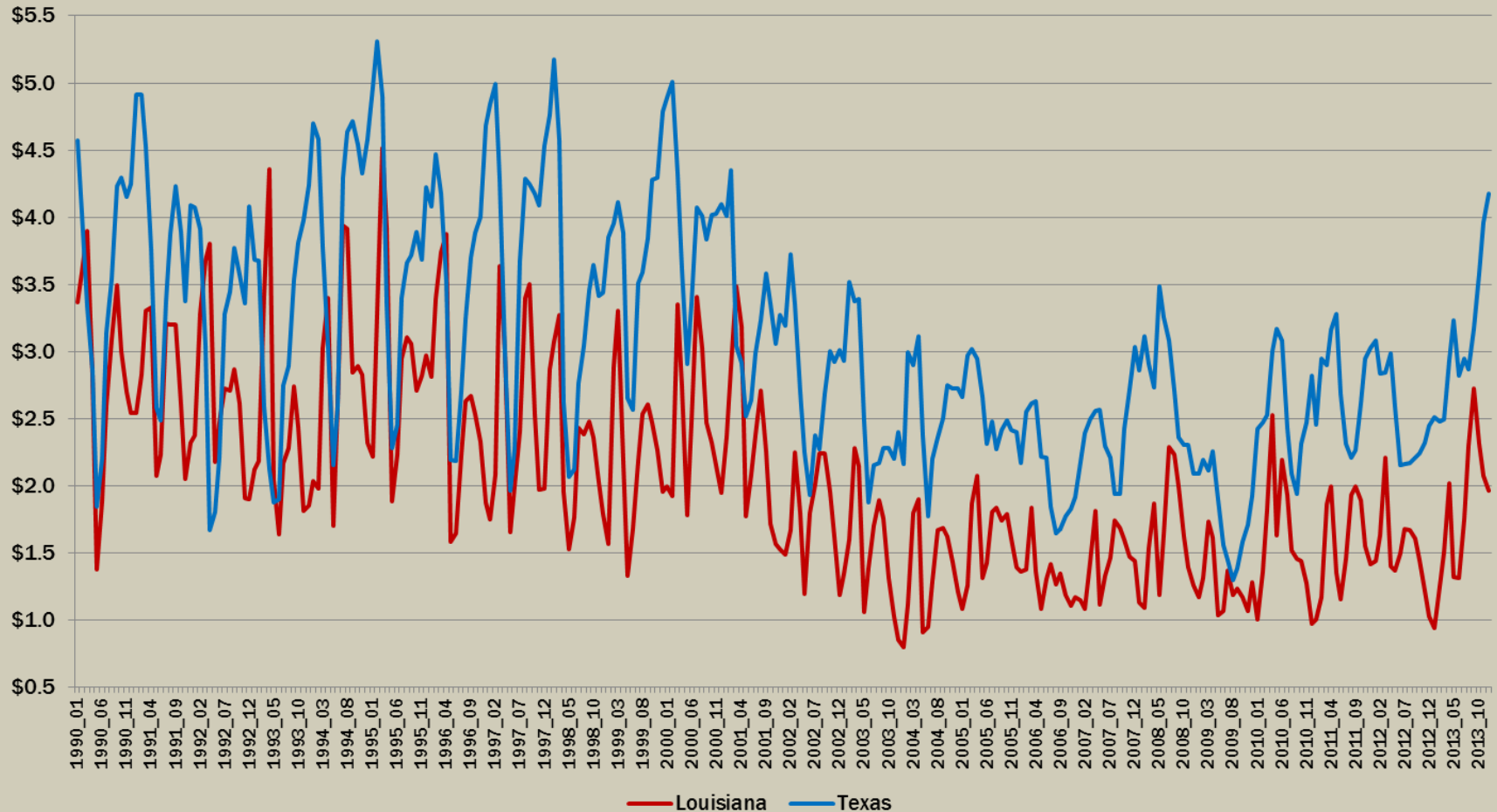

IMPORT \$/LB

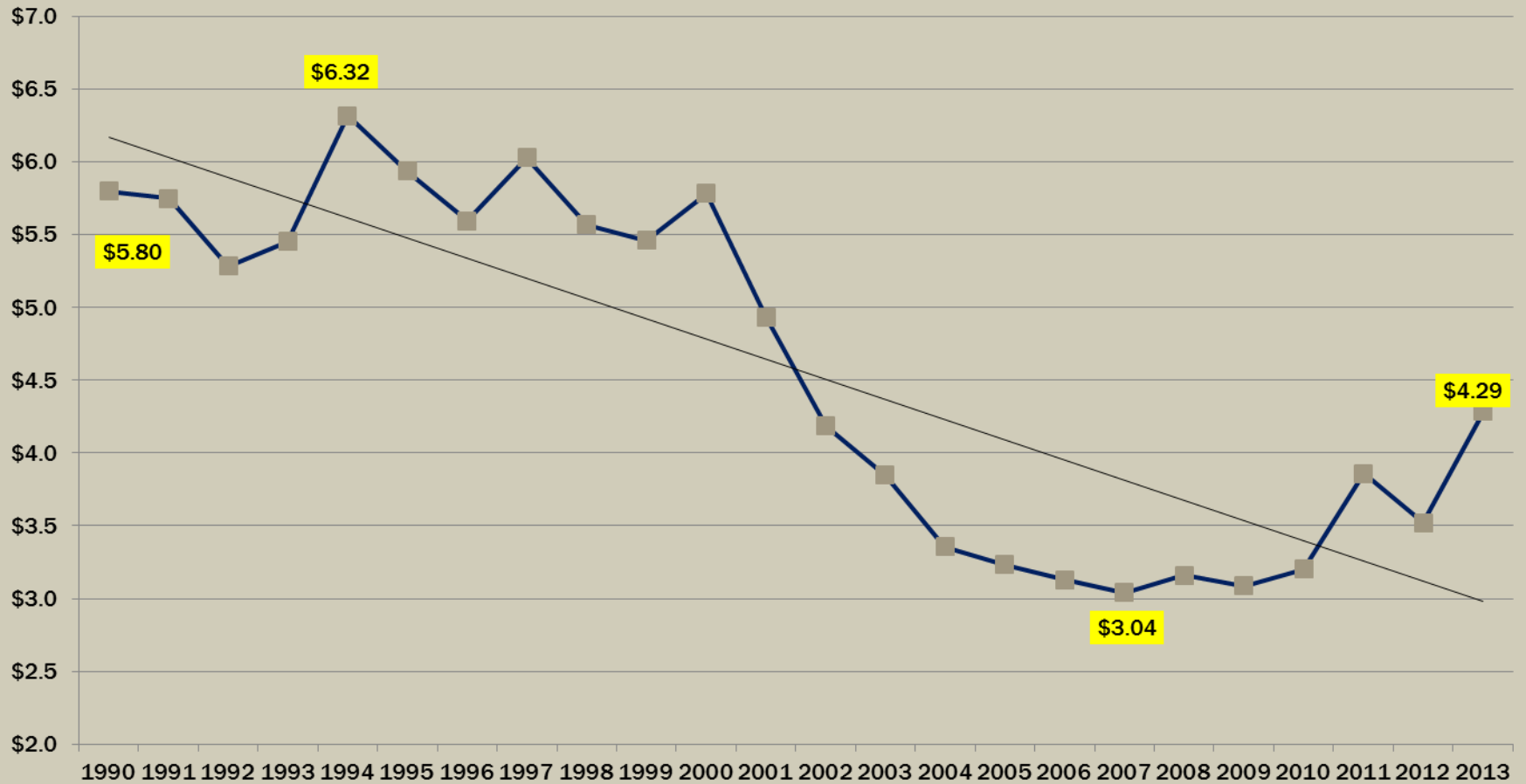

IMPORT POUNDS FOR 7 DISTRICTS

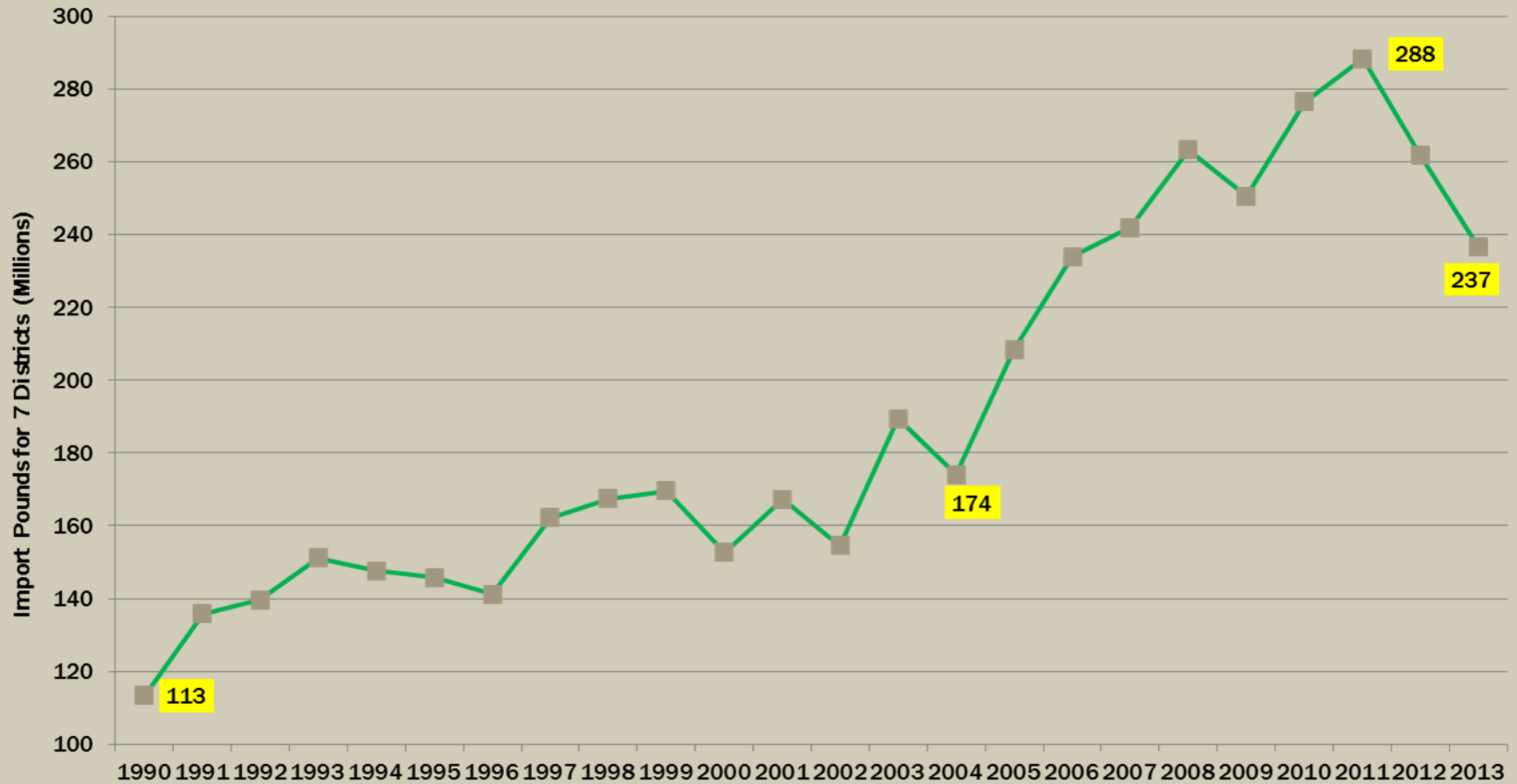

IMPORT DISTRICTS

2009-2013 Imports %

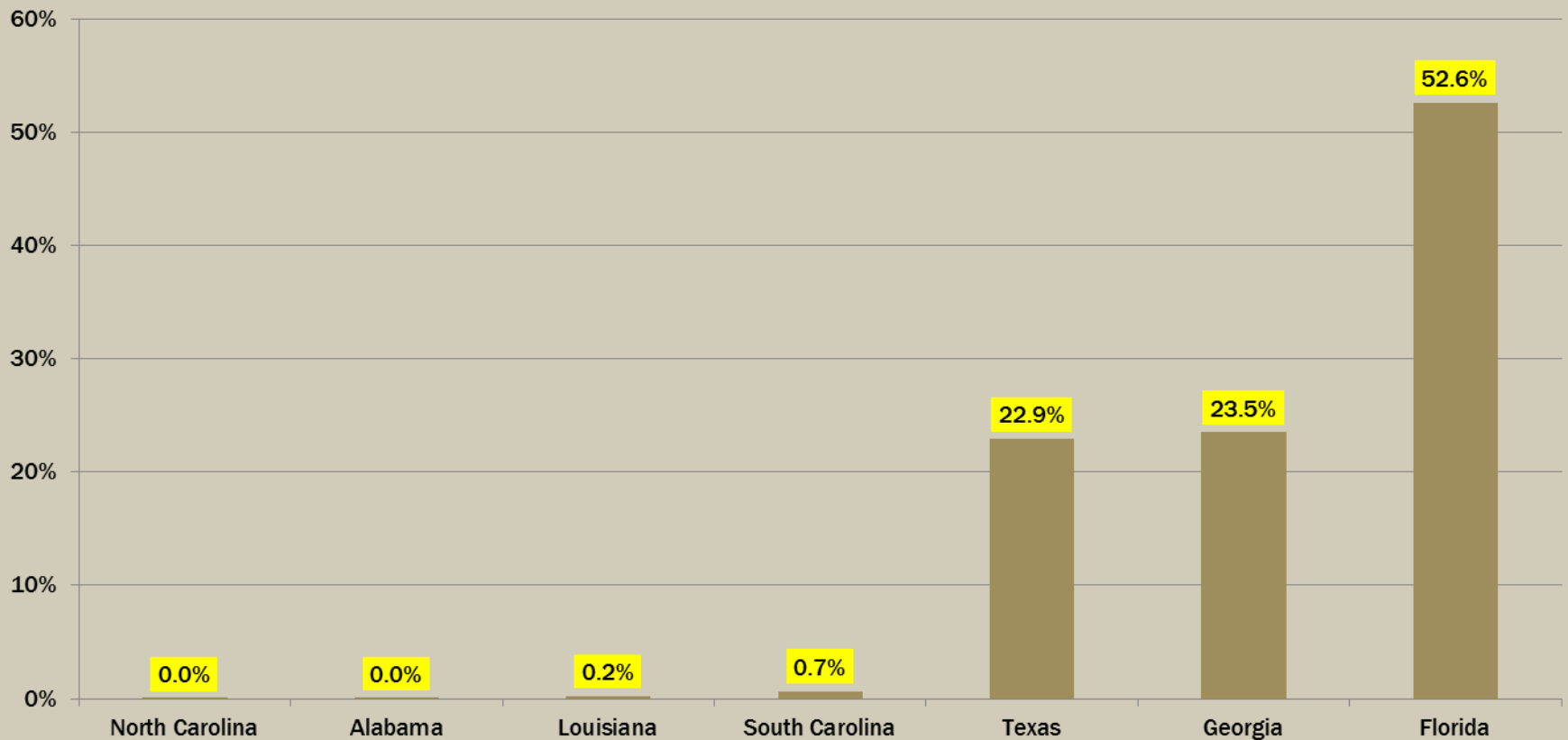

IMPORTS & DOMESTIC \$/LB

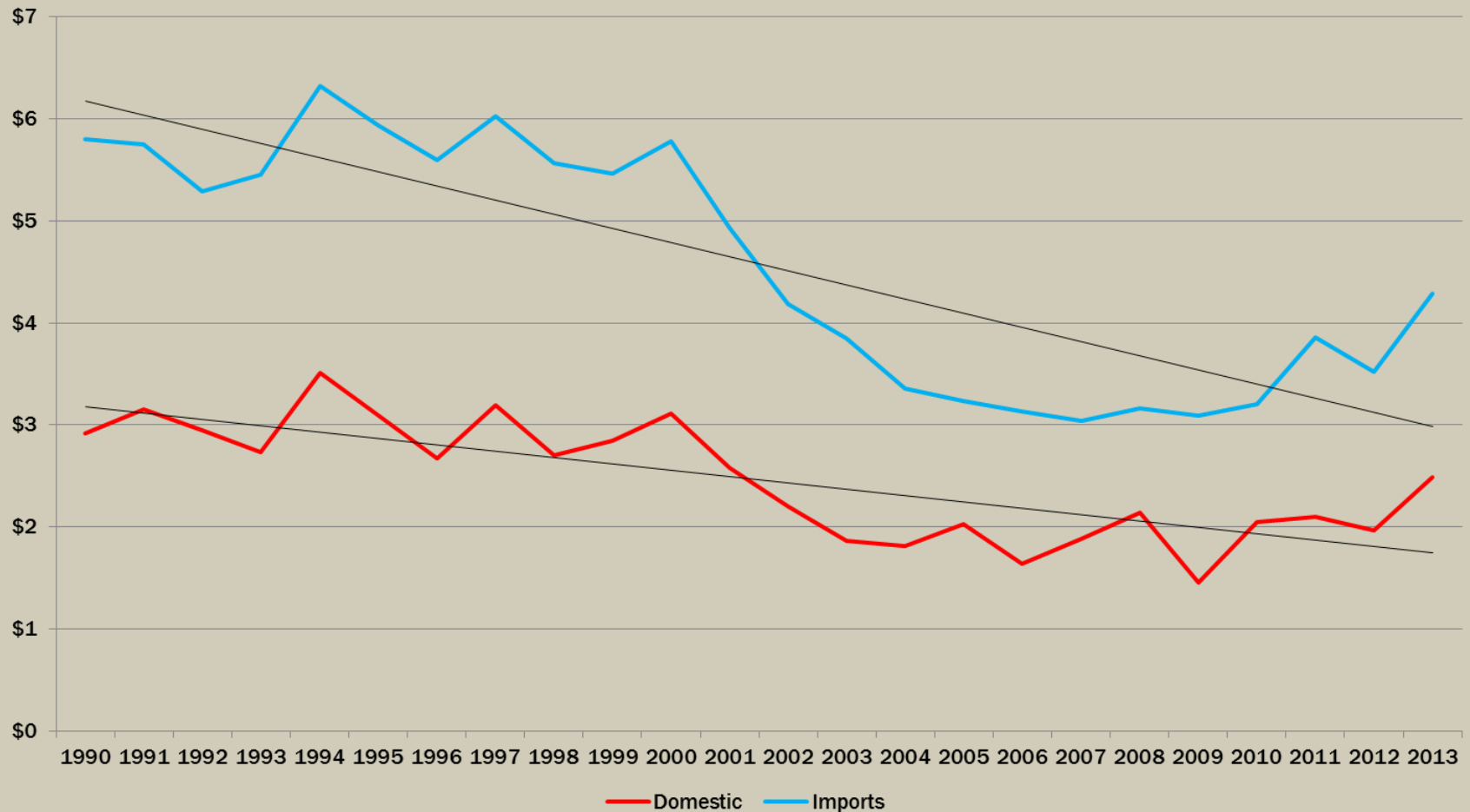

IMPLICATIONS

- Supports Previous Research
- World Shrimp Markets
- Have Trade Restrictive Policies Been Effective?
- Segmenting the Market
- Local Food Systems
- New Branding & Labeling
- Wild American Shrimp & Gulf Seafood Trace

