



**AgEcon** SEARCH  
RESEARCH IN AGRICULTURAL & APPLIED ECONOMICS

*The World's Largest Open Access Agricultural & Applied Economics Digital Library*

**This document is discoverable and free to researchers across the globe due to the work of AgEcon Search.**

**Help ensure our sustainability.**

Give to AgEcon Search

AgEcon Search  
<http://ageconsearch.umn.edu>  
[aesearch@umn.edu](mailto:aesearch@umn.edu)

*Papers downloaded from **AgEcon Search** may be used for non-commercial purposes and personal study only. No other use, including posting to another Internet site, is permitted without permission from the copyright owner (not AgEcon Search), or as allowed under the provisions of Fair Use, U.S. Copyright Act, Title 17 U.S.C.*

ULIUBEK/NOVEMBER/DECEMBER 1996 THE UNITED STATES (FATUS),  
RESEARCH SERVICE, WASHINGTON, DC. (QUARTERLY REPT.) ECONOMIC  
DIV. 1996 1430 COMMERCIAL AGRICULTURE

01/02



**AIM**

**Association for Information and Image Management**

1100 Wayne Avenue, Suite 1100  
Silver Spring, Maryland 20910  
301/587-8202

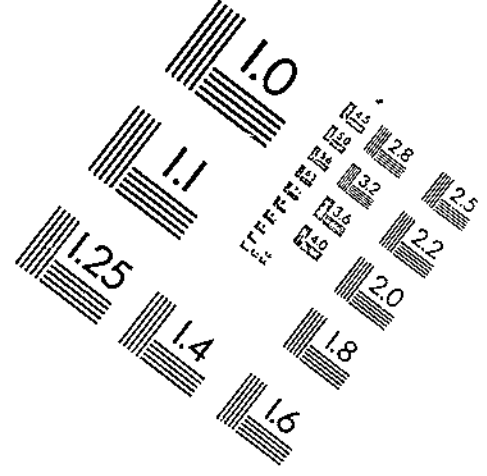
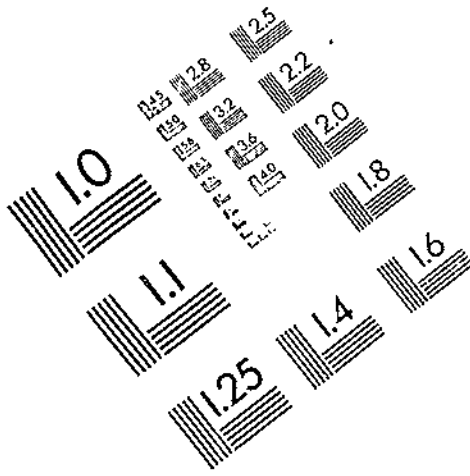

Centimeter

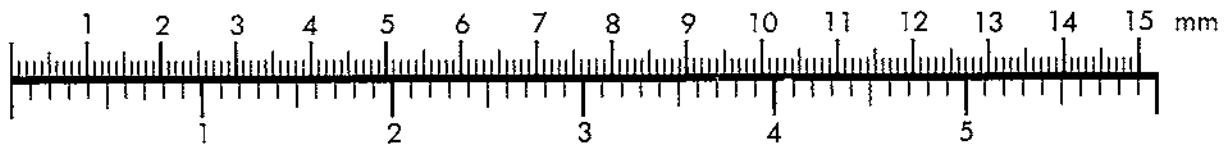

Inches

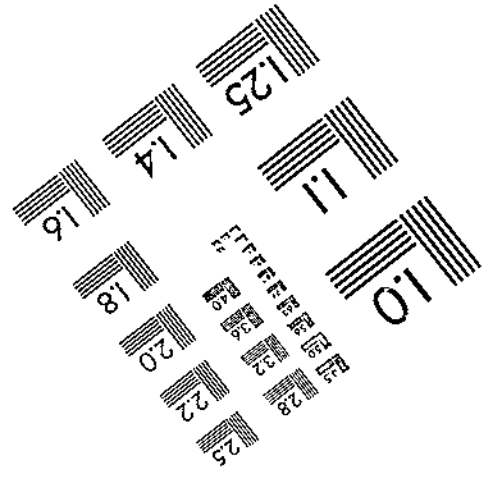
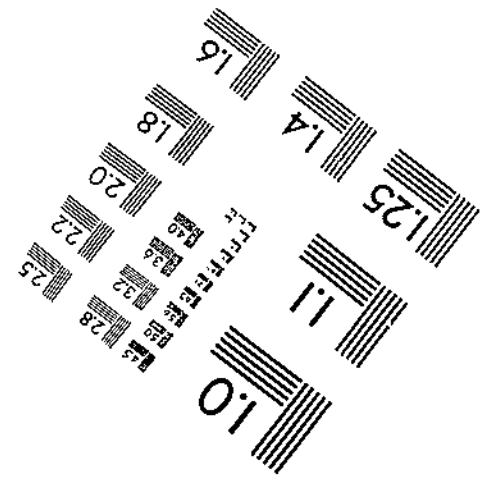
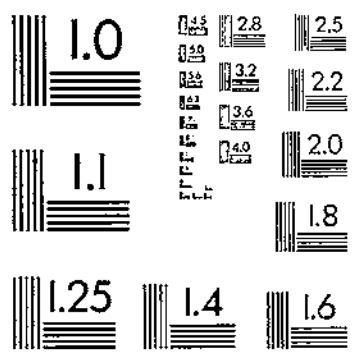

MANUFACTURED TO AIM STANDARDS  
BY APPLIED IMAGE, INC.



PB97-129514

**NTIS**  
Information is our business.

---

---

**FOREIGN AGRICULTURAL TRADE OF THE  
UNITED STATES (FATUS)  
OCTOBER/NOVEMBER/DECEMBER 1996**

(U.S.) ECONOMIC RESEARCH SERVICE, WASHINGTON, DC

1996

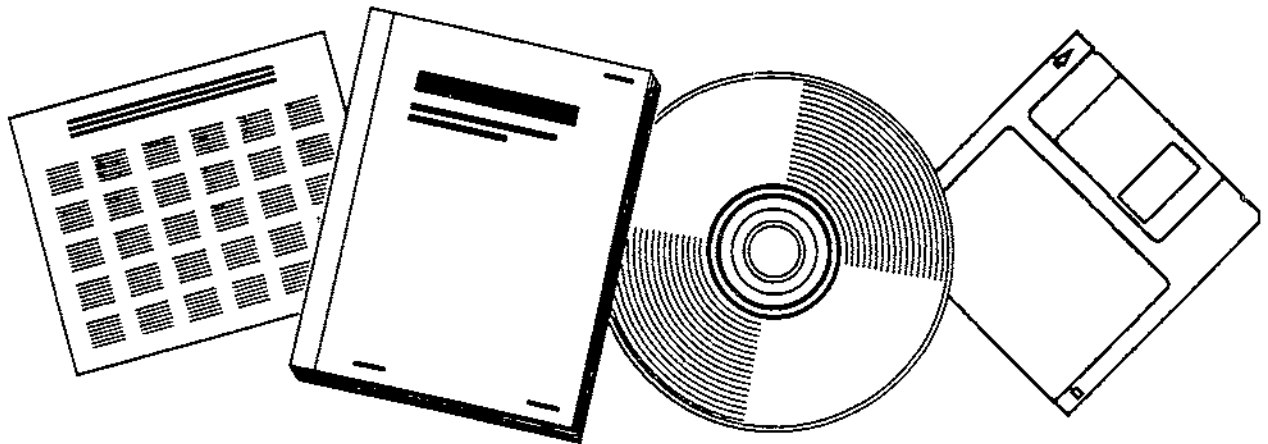

U.S. DEPARTMENT OF COMMERCE  
National Technical Information Service

---



United States  
Department of  
Agriculture



An Economic Research Service Report



PB97-129514

# Foreign Agricultural Trade of the United States

## FATUS

October/November/December 1996

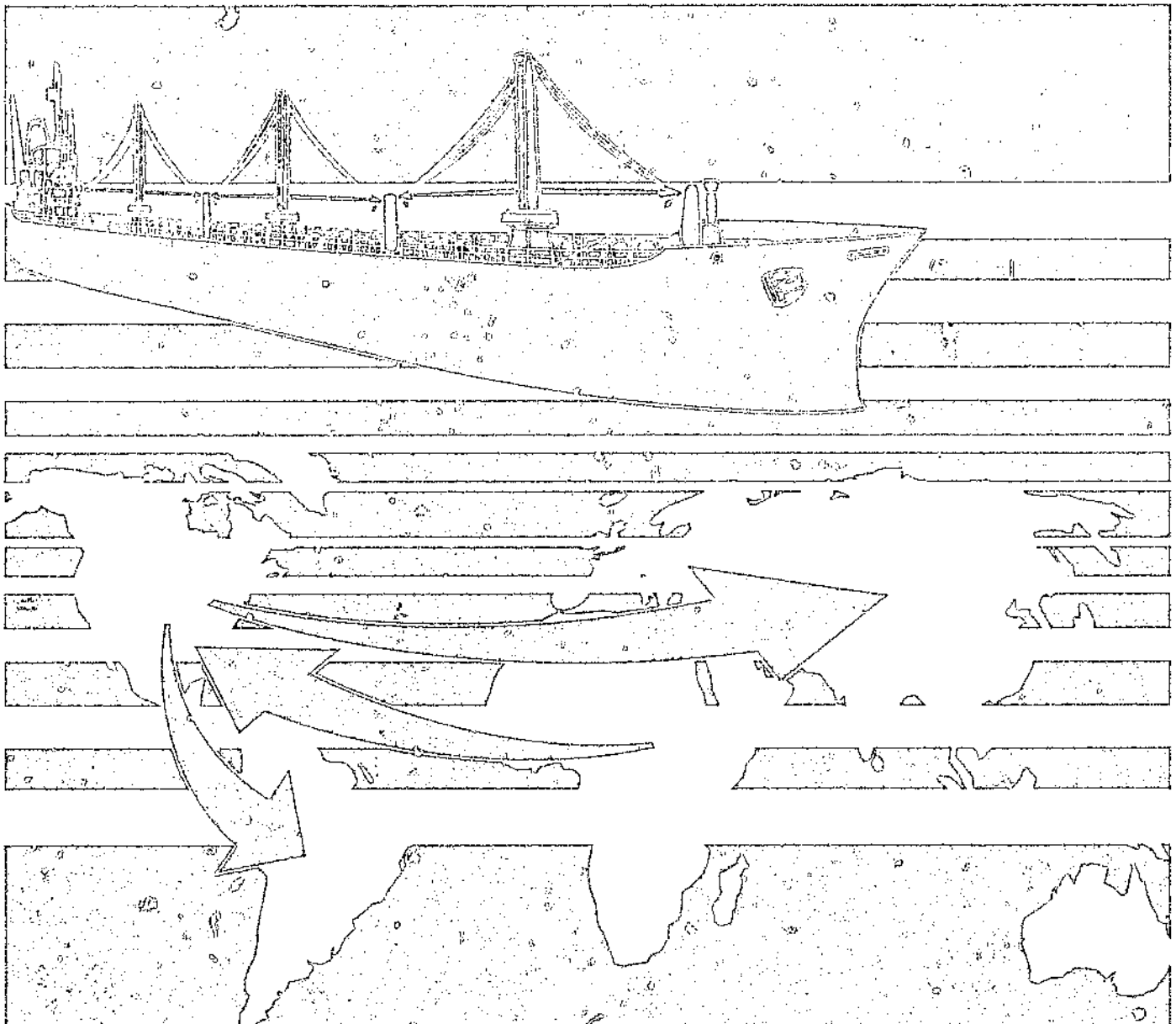

## Sales Information

*Foreign Agricultural Trade of the United States* is available on a subscription basis. Subscription includes four quarterly issues and two annual supplements.

check or money order payable to "ERS-NASS" to:

. Send

ERS-NASS  
341 Victory Drive  
Herndon, VA 22070

For faster service or more information, call 1-800-999-6779.

---

### List of Abbreviations

Abbreviation	Description	Abbreviation	Description
Ag	Agricultural	MT	Metric tons
Anhyd	Anhydrous	NA	Not applicable
Cent plan	Centrally planned	n.e.c.	Not elsewhere classified
Chill	Chilled	NO	Number
Devel	Developed	Nonag	Nonagricultural
Dol	Dollars	OC	Ocean
Evap	Evaporated	Pac	Pacific
Ex	Excluding	Parb	Parboiled
Ext	Extracts	Pen	Peninsula
Fr	Fresh	Prep	Preparations, prepared
Froz, Frz	Frozen	Pres	Preserved
HL	Hectoliters	Prod	Products
Incl	Including	Prop	Propelled
Is	Island(s)	Prot	Protein
Mach	Machinery	Terr	Territory
Mfg	Manufactured	Unmfg	Unmanufactured
Misc	Miscellaneous	Veg	Vegetable(s)

---

Prepared by the Trade Analysis Branch, Commercial Agriculture Division, Economic Research Service, U.S. Department of Agriculture. Principal coordinators are Joel L. Greene and Lilia E. George. Mrs. George also provides word processing and table formatting support. Editorial support is furnished by Martha R. Evans, Publishing and Communications Branch, Information Services Division, Economic Research Service. Data processing support is provided by Kenneth King, Information Technology Services, Information Services Division.

## Digest

**U.S. Exports Reach Record \$59.8 Billion in Fiscal 1996** (see p. 2)--U.S. agricultural exports reached a record \$59.8 billion in fiscal 1996, 10 percent higher than the previous year. Exports surged because of strong bulk commodities and continued growth in high-value products. However, exports slowed considerably during the last quarter of the fiscal year (July-September 1996) because of sluggish sales of red meat, feed grains, and cotton. Exports during the last quarter were only 3 percent higher than the same quarter a year earlier, compared with a 13-percent gain during the first three quarters. Despite the late-year slowdown, exports reached record levels to most major country markets.

**Imports Set Record at \$32.4 Billion in Fiscal 1996** (see p. 6)--U.S. agricultural imports reached \$32.4 billion in fiscal 1996, a 10-percent increase over fiscal 1995. Lower production of domestic fruits and vegetables, strong consumer demand for foreign beverages, appreciation of the U.S. dollar, and reduced trade impediments with NAFTA partners contributed to the increase in U.S. agricultural imports.

**U.S. Agricultural Trade Boosts Overall Economy** (see p. 8)--U.S. agricultural exports generate employment, income, and purchasing power in both the farm and nonfarm sectors. Each dollar received from agricultural exports in 1995 stimulated another \$1.38 (an additional \$77.1 billion) in supporting activities to produce U.S. exports. Agricultural exports generated an estimated 895,000 full-time civilian jobs, including 562,000 jobs in the nonfarm sector. Farmers' purchases of fuel, fertilizer, and other inputs to produce commodities for export spurred economic activity in the manufacturing, trade, and transportation sectors.

## Note to Subscribers

The Economic Research Service (ERS) will publish the Foreign Agricultural Trade of the United States (FATUS) quarterly, instead of bimonthly, and fiscal and calendar year supplements. The data published in the January/February/March issue will include calendar year totals; the April/May/June issue, data from the first 6 months of the fiscal year; the July/August/September issue, 9 months of fiscal year data; and the October/November/December issue will include fiscal year totals.

The export and import data files (tables A-2 and B-3 in the FATUS publication) are available each month on the CALL-ERS/NASS electronic bulletin board. Set your communications software to 9600 (or lower) baud, N-8-1, and dial 1-800-821-6229, or 1-202-219-0377 to access the bulletin board. Log on as a new user and follow the instructions. The tables are self extracting archives which are decompressed by typing the file name at the command prompt. The data files are available on ERS' homepage on the Internet. The Internet address is <http://www.econ.ag.gov/>. The files are located under Products and Services-ERS Publications-U.S. Agricultural Trade-U.S. Agricultural Trade Update.

ERS plans to phase out the printed issues of FATUS and merge FATUS and U.S. Agricultural Trade Update into a single subscription in 1997. Subscribers will receive the monthly newsletter, and have electronic monthly access to the FATUS data files, and the fiscal and calendar year supplements. Special articles, such as State export shares and export share of production, will be summarized in the monthly Update and made available electronically.

## U.S. Exports Reach Record \$59.8 Billion in Fiscal 1996

U.S. agricultural exports reached a record \$59.8 billion in fiscal 1996, 10 percent higher than the previous year. Exports surged because of strong bulk commodities and continued growth in high-value products. However, exports slowed considerably during the last quarter of the fiscal year (July-September 1996) because of sluggish sales of red meat, feed grains, and cotton. Exports during the last quarter were only 3 percent higher than the same quarter a year earlier, compared with a 13-percent gain during the first three quarters. Despite the late-year slowdown, exports reached record levels to most major country markets.

### Bulk Export Value Highest in 15 Years

The United States shipped 119 million tons of major bulk commodities (wheat, rice, feed grains, soybeans, tobacco, and cotton) in fiscal 1996, nearly 8 million fewer tons than the previous year. Tight global supplies of grain and soybeans boosted export prices sharply in 1996, and export value surged 19 percent to \$27.9 billion, the highest since fiscal 1981's \$29.2 billion.

Wheat exports reached 33.7 million tons, 5 percent higher than fiscal 1995. The value of wheat exports soared 39 percent to \$6.9 billion, the highest since fiscal 1982 when wheat exports were \$7.4 billion on shipments of nearly 45 million tons. World wheat prices soared on tight global stocks, pushing U.S. export prices to an average of \$204 per ton. South America was a growing market for U.S. wheat in 1996. Exports to Brazil reached 1.1 million tons, compared with 178,000 the previous year, and shipments to Peru rose 73 percent to 642,000 tons. Egypt was the leading market in 1996 with exports of 5.4 million tons, a 7-percent decline from 1995. Exports to Japan were 3 million tons, unchanged from a year earlier, and shipments to China were 2.3 million tons, 39 percent less than 1995.

Corn exports dropped 10 percent to 52.7 million tons, but value jumped 26 percent to \$8.4 billion on strong export prices. Corn export prices averaged \$159 per ton compared with \$113 in 1995. Corn shipments declined to most major markets, except for Mexico and Southeast Asia. Exports to Japan were 14.9 million tons, down 7 percent, and shipments to South Korea dropped 17 percent to 7.4 million tons. Mexico was the third leading corn market with shipments reaching a record 6.3-million

tons, as severe drought sharply raised demand for U.S. corn in 1996. Exports to Southeast Asia reached 2.3 million tons with record shipments of 1.4 million tons to Malaysia.

Soybean exports dipped 5 percent to 22.4 million tons but was valued at \$6.3 billion, a 20-percent rise from 1995. Lower world oilseed production and tight U.S. soybean supplies lifted export prices. Exports to the European Union (EU-15) fell 16 percent to 8.5 million tons, as EU-15 oilseed production increased in 1996. Shipments to Japan dropped 8 percent to 3.7 million tons. Increased U.S. exports to China, Mexico, and Southeast Asia partially offset declines to the EU-15 and Japan. Shipments to China were 490,000 tons, compared with no shipments in 1995. Exports to Mexico and Southeast Asia jumped 25 percent to 2.2 million tons, and 89 percent to 1.7 million tons, respectively.

Cotton exports declined 17 percent to 1.6 million tons and value fell 13 percent to \$3 billion. Increased foreign production and tight U.S. cotton supplies resulted in lower U.S. exports. China reduced its total cotton imports in 1996, dropping U.S. shipments 15 percent to 401,000 tons. Exports to Japan decreased 10 percent to 203,000 tons, and shipments to Indonesia fell 17 percent to 165,000 tons. U.S. cotton shipments to Mexico rose 41 percent to 146,000 tons.

### HVP Exports Top Previous Year

U.S. high-value product (HVP) exports increased 4 percent in fiscal 1996 to a record \$31.8 billion because of increased red meat, poultry meat, almond, and soybean meal exports. HVP growth was slower than in recent years because of a slowdown in meat shipments and reduced exports of intermediate products such as hides and skins and vegetable oil. Whole cattle hide export volume dipped 5 percent, but lower cattle hide prices reduced export value 16 percent to \$1.2 billion. Vegetable oil exports fell 66 percent to \$272 million largely because of a sharp decline in exports to China.

Red meat exports rose 9 percent to a record \$4.7 billion. Pork exports increased 22 percent to a record \$993 million, and variety meats increased 13 percent to \$778 million. Beef exports only gained 1.5 percent to \$2.6 billion, but were still a record. Shipments to Japan rose 14 percent to 356,000 tons, but value only increased 2 percent to \$1.7 billion because of lower export prices. Total U.S. beef exports in the last quarter of fiscal 1996



were 24 percent lower than a year earlier, and exports to Japan slowed even more at 31 percent less due to concerns about E. coli contamination in its food supplies.

Fruit, nut, and vegetable exports were \$8.1 billion, unchanged from the previous year. Nut exports, including peanuts, rose 17 percent to nearly \$1.6 billion because of a 25-percent rise to \$942 million in almond exports. Fruit exports, including juice, rose slightly to nearly \$3.3 billion. Fresh vegetable exports decreased 14 percent to \$934 million because of lower prices, especially for broccoli, cabbage, celery, lettuce, and peppers. Fresh vegetable shipments to Canada were up slightly, but export value dropped 15 percent to \$632 million, as average vegetable export prices were 16 percent lower than in 1995. Exports to Japan, the second largest fresh vegetable market, fell 19 percent to \$156 million as volume also fell 21 percent to 226,000 tons. Sharply lower onion shipments accounted for much of the decline.

The HVP commodity with the greatest increase in 1996 was poultry meat, which jumped 26 percent to almost \$2.4 billion. Russia remained the leading market for U.S. poultry meat exports, as shipments reached a record 910,000 tons valued at \$840

million. Demand for poultry meat imports in Russia remained strong in 1996 because of the continued contraction of the domestic industry. Hong Kong was a distant second, with U.S. exports of \$414 million.

#### **Japan Leading Market Again**

The United States exported a record \$11.8 billion worth of agricultural commodities to Japan. The EU-15 was second at \$9.2 billion, followed by Canada at nearly \$6 billion, Mexico at \$5 billion, South Korea at \$3.7 billion, Taiwan at \$2.9 billion, China at \$1.8 billion, the former Soviet Union at \$1.7 billion, and Egypt and Hong Kong at \$1.5 billion each. U.S. exports established a new record in each of these major markets, except for the EU-15 and China. Exports to China fell 24 percent, the largest decline of the major markets. Of the leading markets, Mexico was the fastest growing, as exports rebounded 36 percent compared with 1995. Seventy-six percent of U.S. agricultural exports were shipped to the top-ten markets, unchanged from the previous year. The top markets were leading destinations for both bulk and HVP exports. Seventy percent of U.S. bulk exports and 81 percent of HVP exports went to the top-ten markets. *(Joel Greene, Trade Analysis Branch, 202-219-0816)*

Table 1--Agricultural, nonagricultural, and total trade balance of exports and imports

Item	October-September		September	
	1994/95	1995/96	1995	1996
Million dollars				
Agricultural exports	54,160	59,761	4,728	4,376
Nonagricultural exports	480,088	513,129	41,731	42,366
Total exports	534,248	572,890	46,458	46,742
Agricultural imports	29,530	32,430	2,372	2,648
Nonagricultural imports	699,356	738,578	60,917	64,913
Total imports	728,886	771,008	63,289	67,561
Agricultural trade balance	24,630	27,331	2,356	1,728
Nonagricultural trade balance	-219,268	-225,449	-19,186	-22,547
Total trade balance	-194,637	-198,117	-16,831	-20,819

Table 2--U.S. agricultural exports: Quantity (1,000 tons) of selected commodities, October-September 1994/95 and 1995/96, and September 1995 and 1996

Commodity group	October-September		Change	September		Change
	1994/95	1995/96		1995	1996	
	---1,000 tons---		Percent	---1,000 tons---		Percent
Animal products	5,481	5,985	9	460	393	-15
Meats and meat products	1,633	2,076	27	154	127	-18
Poultry meats	1,911	2,343	23	164	186	13
Dairy products	169	146	-14	13	4	-69
Fats, oils, and greases	1,746	1,400	-20	128	75	-41
Other animal products 1/	22	20	-9	1	1	0
Grains and feeds	118,092	109,706	-7	12,183	7,747	-36
Wheat	32,088	33,708	5	3,510	3,399	-3
Wheat flour	1,191	477	-60	45	60	33
Rice	3,763	2,826	-25	216	251	16
Feed grains	65,670	58,656	-11	7,062	3,073	-56
Feeds and fodders	13,343	12,075	-10	1,189	809	-32
Fruit and preparations	3,143	3,107	-1	222	227	2
Nuts and preparations	633	678	7	62	59	-5
Vegetables and preparations	3,185	3,156	-1	202	229	13
Oilseeds and products	33,857	30,629	-10	2,535	1,702	-33
Oilcake and meal	6,686	5,753	-14	456	401	-12
Soybeans	23,584	22,372	-5	1,925	1,132	-41
Sunflowerseeds	253	183	-28	7	6	-14
Vegetable oils	2,668	1,797	-33	120	129	8
Tobacco, unmanufactured	197	218	11	11	13	18
Cotton, excl. linters	1,981	1,642	-17	53	37	-30
Cotton linters	87	61	-30	4	4	0
Essential oils	18	37	106	1	3	200
Seeds	532	659	24	83	55	-34
Sugar--cane or beet	423	289	-32	21	13	-38
Other 2/	41	44	7	3	4	33
Total	167,670	156,211	-7	15,840	10,486	-34

1/ Includes miscellaneous animal products, but excludes live animals, hides, and eggs.

2/ Includes miscellaneous vegetable products and beverage bases, but excludes fruit juices, nursery stock, and related sugar products.

Table 3--U.S. agricultural exports: Value by months,  
October 1993-September 1996

Month	FY 1994	FY 1995 <sup>1/</sup>	FY 1996
<u>Million dollars</u>			
October	3,872	4,363	5,137
November	3,902	4,654	5,222
December	4,083	5,033	5,345
October-December	11,857	14,050	15,704
January	3,737	4,469	5,526
February	3,481	4,819	5,297
March	3,916	5,037	5,470
January-March	11,134	14,325	16,294
April	3,449	4,510	5,107
May	3,552	4,231	4,825
June	3,298	3,966	4,375
April-June	10,298	12,706	14,306
July	3,148	3,966	4,456
August	3,514	4,385	4,625
September	3,559	4,728	4,376
July-September	10,221	13,079	13,457
Total <sup>2/</sup>	43,511	54,160	59,761
Monthly average	3,626	4,513	4,980

<sup>1/</sup> Revised.

<sup>2/</sup> Totals may not add due to rounding.

Table 4--U.S. agricultural imports: Value by months,  
October 1993-September 1996 <sup>1/</sup>

Month	FY 1994	FY 1995 <sup>2/</sup>	FY 1996
<u>Million dollars</u>			
October	2,109	2,282	2,565
November	2,077	2,381	2,551
December	2,407	2,384	2,394
October-December	6,593	7,046	7,509
January	2,173	2,522	2,694
February	2,033	2,508	2,648
March	2,419	2,780	2,843
January-March	6,625	7,810	8,186
April	2,216	2,489	3,029
May	2,179	2,582	2,883
June	2,191	2,453	2,672
April-June	6,586	7,524	8,584
July	1,972	2,411	2,765
August	2,221	2,367	2,739
September	2,369	2,372	2,648
July-September	6,562	7,150	8,152
Total <sup>3/</sup>	26,365	29,530	32,430
Monthly average	2,197	2,461	2,703

<sup>1/</sup> Customs value basis.

<sup>2/</sup> Revised.

<sup>3/</sup> Totals may not add due to rounding.

## Imports Set Record at \$32.4 Billion in Fiscal 1996

U.S. agricultural imports reached \$32.4 billion in fiscal 1996, a 10-percent increase over fiscal 1995. Lower production of domestic fruits and vegetables, strong consumer demand for foreign beverages, appreciation of the U.S. dollar, and reduced trade impediments with NAFTA partners contributed to the increase in U.S. agricultural imports.

Import growth in fiscal 1996 came largely from horticultural products which reached \$11.3 billion, a 14-percent increase compared with 1995. Fresh and frozen vegetables rose 17 percent to \$2 billion. Mexico and Canada supplied 85 percent of U.S. fresh vegetable imports in fiscal 1996. Domestic tomato yields and acreage decreased in 1996, and lower domestic production of fresh tomatoes was offset by tomato imports from Mexico. The volume of fresh tomato imports increased 29 percent to 725,000 tons, but higher import prices boosted the value 67 percent to \$680 million. The sudden increase in tomato imports from Mexico prompted an anti-dumping case by U.S. tomato growers. The case, however, was suspended in November by the U.S. Department of Commerce through a negotiated agreement. To prevent undercutting of fresh tomato prices in the United States, the negotiated agreement between the Commerce Department and Mexican exporters established a minimum price for fresh-market tomatoes imported from Mexico.

The value of imported beverages rose 23 percent in fiscal 1996, reaching \$2.8 billion. Wine imports were up 24 percent to \$1.4 billion. Growth in wine imports varied by foreign source. The largest increase was in Chilean wine imports where volume increased 84 percent. Chile supplied 12 percent of the total volume of U.S. wine imports in fiscal 1996. Price competitiveness and quality attributes were likely factors explaining increased imports from Chile. The unit value of Chilean wine imports was 60 percent less than the unit value for wine from the European Union (EU-15). Wine import volume from Italy, the largest supplier to the United States (37 percent), increased by 11 percent. Beer imports increased from \$1.1 billion to \$1.3 billion, a 17-percent increase. The EU-15 supplied 46 percent of total U.S. beer import volume, and import value rose 14 percent to \$750 million. Beer imports from Mexico accounted for 23 percent of import volume, and value jumped 34 percent to \$296 million.

Fruit juice imports rose 30 percent to \$819 million. While apple juice import volume fell 8 percent, a higher unit value pushed the import value up 27 percent to \$327 million. Similarly, orange juice import volume decreased while value increased 22 percent to \$221 million. Although domestic consumption of both apple and orange juice fell in 1996, growing foreign consumption and limited supplies contributed to higher import prices.

The value of live cattle imports fell 6 percent to \$1.6 billion in fiscal 1996. A larger share of live cattle imports was drawn from Canada as Mexico's cattle inventory was reduced. Imports of live cattle from Mexico fell sharply from \$553 million to \$184 million while imports from Canada increased from \$994 million to \$1.3 billion. Beef import volume fell 4 percent to 695,000 tons while value fell 12 percent to \$1.3 billion. The average unit value for imported beef dropped 9 percent to \$1,907 per ton in fiscal 1996 as a result of abundant supplies of lower grade beef in the world market.

In fiscal 1996, the United States imported an unprecedented volume of cotton. U.S. imports of raw cotton rose from 4,000 tons to 165,000 tons. Fundamentals of supply and demand and trade policy were factors that contributed to the surge in cotton imports. The U.S. stocks-to-use ratio declined in 1994/95, pushing domestic cotton prices up. In 1995/96, lower U.S. yields pushed domestic cotton prices up further while production rose in the leading cotton producing countries of Pakistan, India, and China. These conditions increased the price differential between the domestic and world price. Changes in the U.S. in-quota amounts for cotton imports are dependent on the price differential between the U.S. cotton price and an index of cotton import prices for delivery in northern Europe. A threshold price differential is established by the U.S. import policy. The objective of the import quota policy is to ensure the availability of competitively priced cotton for U.S. mills. In fiscal 1996, when the price differential exceeded the threshold level, import quotas in the United States were temporarily increased. Actual imports remained well below the size of quotas since the purchases were confined to the brief period of peak price differential.

Import prices of tropical products stabilized in fiscal 1996. The volume of coffee imports increased from 935,000 tons to 1.1 million tons, a 19-percent

increase. Part of the imported coffee helped replenish stock levels which had been reduced in fiscal 1995 when supplies from Brazil were reduced. Coffee prices fell in fiscal 1996, decreasing the value of imports 15 percent to \$2.9 billion. The volume of banana imports was up 3 percent,

reaching 4 million tons. The unit value for banana imports remained nearly unchanged, giving a total import value of \$1.2 billion, a 4-percent increase. *(Mark Gehlhar, Trade Analysis Branch, 202-501-8525).*

## U.S. Agricultural Trade Boosts Overall Economy

U.S. agricultural exports generate employment, income, and purchasing power in both the farm and nonfarm sectors. Each dollar received from agricultural exports in 1995 stimulated another \$1.38 (the \$55.8 billion of agricultural exports in 1995 stimulated an additional \$77.1 billion) in supporting activities to produce U.S. exports. Agricultural exports generated an estimated 895,000 full-time civilian jobs, including 562,000 jobs in the nonfarm sector. Farmers' purchases of fuel, fertilizer, and other inputs to produce commodities for export spurred economic activity in the manufacturing, trade, and transportation sectors.

U.S. agricultural export value rose (22 percent) in 1995 from 1994 levels (\$45.7 versus \$55.8 billion). Production from more than a third of U.S. cropland moved into export channels. The United States exported an estimated 57 percent of its wheat, 47 percent of its rice, 39 percent of its soybeans, 31 percent of its corn, and 37 percent of its cotton in the 1995 marketing year.

U.S. agricultural exports had reached an earlier peak in 1981 at \$43.3 billion after years of steady growth, but then declined 33 percent by 1986. That record was broken in 1994 when agricultural exports reached \$45.7 billion. Bulk and processed agricultural exports provided employment for 1.2 million workers in 1981. Employment from agricultural exports in 1995 required 895,000 workers. Exports in 1981 generated \$106.3 billion in business activity: \$43.3 billion for exports and \$63 billion for supporting activities. Exports generated \$132.9 billion in business activity in 1995: \$55.8 billion for exports and \$77.1 billion for supporting activities. Thus, each dollar received from agricultural exports produced a multiplier effect of more than 2. Net exports in 1995 contributed \$25.8 billion to the U.S. trade balance, an increase from \$18.9 billion in 1994.

### Exports Generate New Business, Add Jobs

The United States exported \$55.8 billion of agricultural products in 1995. The value of exported raw products was \$23.4 billion; processed commodities, \$21 billion; and transportation and trade services for raw and processed products, \$11.4 billion.

The \$77.1 billion in 1995 supporting activity included \$20 billion from the farm sector, \$6.3

billion from the food processing sector, \$15.5 billion from other manufacturing sectors, \$9.8 billion from trade and transportation, and \$25.5 billion from other services. Nonfarm sectors of the economy received about 74 percent of the additional economic activity.

Employment required to support 1995's agricultural exports added over 100,000 jobs to the level required in 1994. Various factors such as the export commodity mix, sectoral price changes, and increased volume of goods have contributed to the rise. Of the 895,000 full-time civilian jobs related to agricultural exports, more than 333,000 U.S. farmworkers, 10 percent of the farm labor force worked in the production of export commodities. In addition, 562,000 jobs in the nonfarm sector were directly or indirectly related to the assembling, processing, and distributing of agricultural products for export. About 84,000 of these were in food processing, 200,000 in trade and transportation, 71,000 in other manufacturing sectors, and 207,000 in other services.

### Bulk Export Levels Continue To Decline

Maintaining a trend begun in 1990, bulk agricultural exports (grains, oilseeds, and cotton) continued to provide a decreasing share of the total export mix. Non-bulk (fresh fruits and vegetables, semi-processed and high-value processed) products are worth more in the \$55.8 billion commodity mix of agricultural exports in 1995. Higher value agricultural exports accounted for \$31.7 billion, or 57 percent of all direct exports.

Bulk exports have a smaller proportional effect on the nonfarm economy than processed exports. Direct bulk exports generated an additional \$23.3 billion of business activity while direct non-bulk exports generated an additional \$53.8 billion (\$0.97 additional output per dollar of bulk exports compared with the \$1.38 for all agricultural exports and \$1.70 for higher value exports).

The additional business activity attributable to bulk exports was distributed differently across economic sectors (11 percent to farming, 25 percent to manufacturing, 50 percent to other services, and 14 percent to wholesale and retail trade, and transportation) than the additional business activity for higher value agricultural exports (32 percent to farming, 30 percent to manufacturing, 26 percent to other services, and 12 percent to wholesale and retail trade, and transportation). Of the 895,000 jobs related to

U.S. agricultural exports, 577,000 (64 percent) supported non-bulk exports. Bulk exports increased their share of total exports from 32 percent (\$17.1 billion) in 1994 to 36 percent (\$24.1 billion). Most of the export value increase in 1995 occurred in bulk commodities, \$7 billion versus \$3.1 billion in other or high value products.

#### **Agricultural Exports Bolster U.S. Trade Balance**

Agriculture's contribution to the U.S. trade balance increased substantially through the 1970's. Net U.S. agricultural exports (exports minus imports) rose to \$27 billion in 1981 from about \$1 billion in 1969. Net agricultural exports of \$25.8 billion partially offset a \$220-billion deficit in nonfarm trade in 1995, leaving the U.S. trade balance in deficit by \$194 billion.

#### **The Effect of Agricultural Imports on U.S. Output**

The United States imported \$30 billion in agricultural commodities in 1995. Some \$8.4 billion of this total was spent on items such as bananas, coffee, and tea, that did not compete directly with U.S. agriculture. The balance of \$21.6 billion was spent on imports such as meat, dairy products, fruits, nuts, vegetables, sugar, and wines that compete with U.S. products.

Noncompetitive farm product imports registered an increase over 2 consecutive years for the first time since 1986. Noncompetitive imports were 25 percent larger in 1995 than in 1994. They had been declining at an annual rate of nearly 2 percent until 1993, when led by coffee and rubber noncompetitive imports, increased rapidly. Competitive agricultural imports are growing annually by 5 percent. Only competitive imports were included in the input-output (I/O) analysis of the effects of imports on the economy.

Using the I/O model, ERS estimated that the equivalent domestic output effect of the \$21.6 billion of competitive imports in 1995 was \$53.6 billion. That is, each dollar spent on imports would have required roughly another \$1.48 in supporting goods and services if those imported items had been produced domestically, an output multiplier of about 2.48.

#### **Stimulating the U.S. Economy through Agricultural Trade**

Almost all of the positive trade balance or direct benefit comes from bulk agricultural exports. The

port value of other agricultural exports and total imports just about offset each other (table 5). The additional business activity needed to produce the supporting goods and services for exports and the output lost by importing competitive farm products shows the different sectoral effects of these activities. The economywide 1995 net business surplus for agricultural trade was an estimated \$70.9 billion, a result of \$132.9 billion of total output generated by farm exports minus \$62 billion stimulated by agricultural imports (including noncompetitive imports).

U.S. agricultural trade positively affects most sectors of the economy. The farm sector's \$43.4 billion of output associated with agricultural exports more than doubled the \$14.8 billion of farm output implicitly lost because of competitive agricultural imports. All manufacturing, including the food processing sectors, gained \$23.2 billion in total output, about 97,000 jobs and \$5.4 billion in income.

Some industrial sectors were examined for their net gain or loss due to trade. The following industries gained from trade in terms of income, employment, and output: dairy, except cheese; poultry and grain processing; fats and oils milling, except miscellaneous vegetable oil mills; chocolate makers; and miscellaneous foods. Agricultural trade was not beneficial to domestic candy and confectioners; cheese processors; wine and malt beverage makers; sugar processors; and bakers. The net effects of trade turned from unbeneficial in 1994 for sausage and prepared meat producers to beneficial in 1995 and from a negative for canners to a virtual wash in 1995 for canners.

The U.S. economy outside of farming and food processing directly accrued a net \$6.8 billion from agricultural trade and a net increase in output of \$37.8 billion after considering the output lost to competitive agricultural imports.

#### **Nonfarm Sector Receives Most Income Effects**

Some of the business activity stimulated by foreign trade includes inputs purchased from other sectors. Although \$1 of agricultural exports in 1995 generated \$2.38 in total (direct and supporting) economic activity, \$1 represented income to wage earners, profits, and taxes. Thus, the \$55.8 billion of agricultural exports in 1995 generated \$132.9 billion of total economic activity but \$55.8 billion of income in the form of wages, profits, and taxes.

This income is directly associated with agricultural trade. With this additional income earned from exports, U.S. farmers can purchase more household appliances, farm equipment, building supplies, and other capital and consumer goods. More purchasing power is spread throughout the total economy. The heightened activity, trade, and transportation can boost investment in plants and equipment. Because I/O analysis does not consider this additional spending, our estimates of the economywide influences of agricultural trade are conservative.

The distribution of these income effects showed a different pattern for exports and imports. The I/O analysis used in this article enables researchers to determine the impacts of imports on the economy had they been domestically produced. The following descriptions of income from imports is income which would have been realized had those commodities been produced in the United States.

In 1995, the share of total income attributed to agricultural exports and competitive imports to the nonfarm sector was 68 percent and 74 percent, respectively; with nonfarm, nonfood sectors of the

economy receiving 58 percent of income from agricultural exports and 57 percent of the income effects attributed to competitive imports. The distribution of the income remaining within the farm and food processing sectors differed markedly. The farm sector received 32 percent of the total income from agricultural exports, while the food processing sector received 10 percent, reflecting the importance of raw agricultural commodities in the export bill of goods. The total income effect of competitive imports (a lower level than exports) was less pronounced between the farm and food processing sectors, with the food processing sector at about 17 percent and the farm sector generating about 26 percent of all import income effects, reflecting the greater importance of processed food products in the competitive import bill of goods.

This analysis does not include additional spending that may result from higher levels of income, so these estimates of economywide influences of agricultural trade are conservative. (*William Edmondson, Rural Industry Branch, Rural Economy Division, (202-219-0777).*)



Table 5--U.S. economic activity triggered by agricultural trade

Item	1993			1994			1995		
	Total	Bulk	Other	Total	Bulk	Other	Total	Bulk	Other
	<u>Billion dollars</u>								
Economic activity generated by agricultural exports	101.3	34.3	67.0	109.5	34.1	75.4	132.9	47.4	85.5
Exports	42.6	17.0	25.6	45.7	17.1	28.6	55.8	24.1	31.7
Imports	25.0	1.3	23.7	26.8	1.3	25.5	30.0	1.3	28.7
Competitive	19.4	1.3	18.1	20.1	1.3	18.8	21.6	1.3	20.3
Noncompetitive	5.6	0.0	5.6	6.7	0.0	6.7	8.4	0.0	8.4
Trade balance	17.6	15.7	1.9	18.9	15.8	3.1	25.8	22.8	3.0
Supporting activities	58.7	17.3	41.4	63.8	17.0	46.8	77.1	23.3	53.8
Farm	15.3	1.8	13.5	16.9	1.8	15.1	20.0	2.5	17.5
Food processing	4.8	0.3	4.5	5.6	0.3	5.3	6.3	0.3	6.0
Other manufacturing	13.1	4.7	8.4	14.2	4.6	9.6	15.3	4.6	9.9
Trade and transportation	7.7	2.4	5.3	8.3	2.4	5.9	9.8	3.2	6.6
Other services	17.7	8.1	9.6	18.8	7.9	10.9	25.5	11.7	13.8
	<u>Percent</u>								
Nonfarm share	74	90	67	74	89	68	74	85	67
Multiplier (\$1 of exports generates x.xx additional business activity)	1.38	1.02	1.61	1.39	.99	1.64	1.38	.97	1.70
	<u>1,000 jobs</u>								
Employment due to exports:									
Total	768	263	505	791	250	541	895	318	577
Farm	308	108	200	305	100	205	333	121	212
Number of jobs per \$billion of exports	18.0	15.5	19.7	17.3	14.6	18.9	16.0	13.2	18.2
	<u>Percent</u>								
Percent of farm workforce	10	4	6	9	3	6	10	4	6
	<u>1,000 jobs</u>								
Nonfarm	460	155	305	485	149	336	562	197	365
Food processing	69	1	68	78	1	77	84	0	84
Other manufacturing	68	21	47	71	20	51	71	23	48
Trade and transportation	172	66	106	178	62	116	200	81	119
Other services	152	60	84	158	66	92	207	93	114
	<u>Billion dollars</u>								
Domestic equivalent of the economic activity generated by competitive imports	48.0	2.5	45.5	49.7	2.5	47.2	53.6	2.6	51.0
Net business surplus of agricultural trade	47.7	31.0	15.9	53.1	31.6	21.5	70.9	44.8	26.1
Nonfarm, nonfood processing sectors:									
Net direct benefit from exports	4.3	3.1	1.2	4.9	3.0	1.9	6.7	4.4	2.3
Net increased output from exports	38.6	15.3	23.3	41.3	14.9	26.4	37.8	13.8	14.0
	<u>Percent</u>								
Farm share of total income from exports	31	41	24	31	42	25	32	43	25
Trade and transportation share of total income from exports	21.9	21.5	22.1	21.8	21.6	22.0	21.7	21.7	21.2

## INDEX OF APPENDIX TABLES

Table	Exports	Page
A-1	U.S. agricultural exports: Quantity and value by commodity .....	A-2
A-2	U.S. agricultural exports: Quantity, value, and unit value by commodity and country, October-September 1994/95 and 1995/96, and September 1996 .....	A-5
A-3	U.S. wheat exports: Quantity (1,000 MT) by destination, October-September 1994/95 and 1995/96 .....	A-74
A-4	U.S. coarse grain exports: Quantity (1,000 MT) by destination, October-September 1994/95 and 1995/96 .....	A-75
A-5	U.S. soybean exports: Quantity (1,000 MT) by destination, October-September 1994/95 and 1995/96 .....	A-76
A-6	U.S. agricultural exports: Value (1,000 dol.) by destination, October-September 1994/95 and 1995/96 .....	A-77
<b>Imports</b>		
B-1	U.S. agricultural imports: Value (1,000 dol.) by country of origin, October-September 1994/95 and 1995/96, and September 1995 and 1996 .....	B-1
B-2	U.S. agricultural imports: Quantity and value by commodity .....	B-2
B-3	U.S. agricultural imports: Quantity, value, and unit value by commodity and country, October-September 1994/95 and 1995/96, and September 1996 .....	B-5
<b>Prices</b>		
C-1	Foreign currency units per U.S. dollar .....	C-1
C-2	Domestic and foreign wheat prices .....	C-2
C-3	Corn, sorghum, rice, and cotton prices .....	C-2
C-4	U.S. and northern European soybean and product prices .....	C-3
C-5	U.S. import prices .....	C-3



Appendix table A-1--U.S. agricultural exports: Quantity and value by commodity--continued

Commodity	October-September				September			
	Thousand units		Thousand dollars		Thousand units		Thousand dollars	
	1994/95	1995/96	1994/95	1995/96	1995	1996	1995	1996
Berries - fresh(MT):	62	69	108,259	112,944	7	5	11,955	11,779
Cherries - fresh(MT):	30	35	139,776	130,807	1	0	823	276
Grapes - fresh(MT):	205	240	250,678	303,291	57	64	60,037	75,276
Melons - fresh(MT):	213	223	85,470	80,507	19	19	8,128	7,621
Peaches - fresh(MT):	68	75	63,672	71,900	9	9	7,671	7,864
Pears - fresh(MT):	128	144	71,528	84,460	12	11	7,232	7,494
Plums - fresh(MT):	40	67	48,373	60,698	7	11	8,045	10,172
Other noncitrus - fresh(MT):	65	56	83,113	80,104	5	4	6,332	5,585
Fruits - dried(MT):	203	194	376,289	373,065	21	21	39,522	39,188
Raisins - dried(MT):	122	119	186,098	200,423	14	14	22,969	23,424
Prunes - dried(MT):	60	63	142,075	139,079	6	6	13,127	12,116
Other dried fruits(MT):	20	13	38,116	33,572	2	1	3,426	3,648
Fruits - canned ex juice(MT):	126	131	133,998	138,494	11	10	12,019	11,760
Fruits - froz ex juice(MT):	41	61	53,694	61,015	3	4	4,380	4,566
Other fruits - prep or pres(MT):	85	82	116,235	114,240	9	7	12,303	10,997
Fruit juices incl froz(HL):	8,007	8,678	567,143	582,146	669	787	46,124	45,989
Apple juice(HL):	523	585	70,719	73,766	39	32	4,884	3,716
Grape juice(HL):	663	804	57,528	61,770	89	100	6,249	7,145
Grapefruit juice(HL):	850	880	62,380	60,329	84	77	5,649	4,636
Orange juice(HL):	4,438	4,807	272,733	274,402	357	439	22,614	20,657
Other fruit juices(HL):	1,533	1,602	103,784	111,880	100	139	6,729	9,236
Wine(HL):	1,258	1,571	201,878	287,482	116	177	19,322	35,225
Nuts & prep(MT):	633	678	1,349,321	1,582,410	62	59	128,929	210,447
Almonds(shelled basis)(MT):	232	302	769,752	942,078	29	35	84,479	163,544
Filberts(MT):	8	14	14,588	26,863	0	1	400	1,528
Peanuts, shelled or prep(MT):	265	216	242,742	210,024	26	12	23,832	12,238
Pistachios(MT):	25	28	79,051	89,295	1	2	4,849	6,594
Walnuts, shelled/unshelled(MT):	72	83	148,189	185,790	3	8	6,308	19,175
Pecans, shelled or unshelled(MT):	8	12	41,488	48,688	1	1	4,524	4,313
Other nuts, shelled or prep(MT):	23	24	53,502	59,671	1	1	4,538	3,054
Vegetables & prep(NA):	--	--	4,123,591	3,850,622	--	--	278,768	307,043
Vegetables - fresh(MT):	1,758	1,730	1,078,196	932,533	96	112	53,921	57,130
Asparagus - fresh(MT):	19	14	66,818	51,666	0	0	1,138	423
Broccoli - fresh(MT):	117	129	91,261	84,418	7	8	6,007	5,989
Carrots - fresh(MT):	85	94	41,580	42,864	2	3	970	1,835
Cabbage - fresh(MT):	40	45	19,133	16,982	1	1	321	473
Celery - fresh(MT):	111	117	67,181	38,886	4	6	1,881	2,217
Cauliflower - fresh(MT):	89	107	73,676	71,619	9	10	5,716	6,190
Corn, sweet - fresh(MT):	46	44	20,451	18,754	1	1	435	298
Cucumbers - fresh(MT):	33	34	16,666	15,682	3	1	1,277	534
Garlic - fresh(MT):	9	9	10,906	11,164	1	2	888	2,419
Lettuce - fresh(MT):	276	286	184,044	132,876	15	22	8,800	9,001
Mushrooms - fresh(MT):	5	4	16,076	16,801	1	0	3,080	1,535
Onions and shallots - fresh(MT):	311	224	105,026	69,739	25	27	6,516	8,498
Peppers - fresh(MT):	50	59	48,727	46,467	1	2	1,144	1,248
Potatoes - fresh(MT):	266	275	81,640	84,837	8	12	2,807	3,126
Tomatoes - fresh(MT):	139	131	109,688	100,428	10	9	5,357	5,720
Other fresh vegetables(MT):	152	156	135,323	129,349	8	8	7,485	7,625
Vegetables - froz(MT):	519	519	411,723	406,682	39	43	31,693	33,749
Corn, sweet, frozen(MT):	65	59	57,478	50,829	5	4	4,408	3,948
Potatoes - frozen(MT):	364	359	268,780	262,912	27	31	20,225	22,555
Other frozen vegetables(MT):	90	100	85,464	92,941	7	8	7,060	7,246
Vegetables - canned(MT):	356	380	304,722	318,952	30	33	25,212	27,595
Pulses(MT):	538	515	279,542	268,229	36	40	18,288	22,993
Dried beans(MT):	378	346	211,671	201,127	18	31	10,542	18,954
Dried peas(MT):	87	117	39,908	42,605	8	4	3,223	1,831
Dried lentils(MT):	63	52	27,962	24,496	11	4	4,524	2,207
Hops, incl hop ext(MT):	14	12	127,237	107,512	1	1	4,043	6,732
Other veg - prep or pres(NA):	--	--	1,922,171	1,816,714	--	--	146,610	158,844
Oilseeds & prods(MT):	33,857	30,629	8,936,350	9,539,801	2,535	1,702	698,279	591,639
Oilcake & meal(MT):	6,686	5,753	1,152,905	1,353,442	456	401	86,371	105,446
Bran, hulls, legum. veg.(MT):	942	684	87,660	73,142	57	63	5,330	6,575
Corn oilcake & meal(MT):	336	118	39,506	17,974	24	0	3,112	5
Soybean meal(MT):	5,152	4,761	991,423	1,231,511	361	329	76,092	97,328
Other oilcake & meal(MT):	256	190	34,317	30,815	14	8	1,837	1,538
Oilseeds(MT):	24,503	23,079	5,860,375	6,843,723	1,958	1,172	520,824	386,775
Rapeseed(MT):	93	71	23,489	22,304	4	9	928	2,710
Safflower seeds(MT):	35	35	12,360	13,671	0	4	7	1,695
Soybeans(MT):	23,584	22,372	5,274,426	6,312,093	1,925	1,132	459,852	347,706
Sunflowerseeds(MT):	253	183	116,217	102,302	7	6	5,790	5,312
Peanuts, incl oilstock(MT):	88	58	67,854	39,098	4	1	3,608	1,081
Other oilseeds(MT):	322	212	82,193	64,929	6	7	2,382	2,601
Protein substances(MT):	128	148	293,836	289,325	12	13	48,256	25,669
Vegetable oils(MT):	2,668	1,797	1,923,070	1,342,636	120	129	91,084	99,419
Soybean oil(MT):	1,216	450	808,532	271,795	36	26	24,206	16,187
Cottonseed oil(MT):	153	104	101,384	66,088	10	5	6,859	3,214
Sunflower oil(MT):	444	285	281,720	176,186	23	7	14,917	4,105
Corn oil(MT):	393	439	270,878	281,567	16	56	10,683	36,756
Peanut oil(MT):	48	47	45,787	42,133	0	1	421	753
Rapeseed oil(MT):	70	67	44,680	38,460	3	2	1,517	1,472
Safflower oil(MT):	42	55	49,201	53,893	5	4	5,396	5,097
Other veg oils & waxes(MT):	303	350	320,889	402,521	27	28	26,985	31,835
Tobacco - unmf(MT):	197	218	1,329,050	1,382,705	11	13	74,790	91,138
Tobacco - light air-cured(MT):	49	51	375,022	391,116	3	2	24,116	15,760
Tobacco - flue cured(MT):	116	116	810,682	809,018	5	7	34,334	50,260
Other tobacco - unmf(MT):	33	51	143,346	198,571	3	3	15,840	25,117
Cotton, ex linters(MT):	1,981	1,642	3,465,653	2,999,683	53	37	98,026	65,138

See footnotes at end of table.

Appendix table A-1--U.S. agricultural exports: Quantity and value by commodity--continued

Commodity	October-September				September			
	Thousand units		Thousand dollars		Thousand units		Thousand dollars	
	1984/85	1985/86	1984/85	1985/86	1985	1986	1985	1986
Cotton linters(MT):	87	61	30,785	28,400	4	4	1,878	1,485
Essential oils(MT):	18	37	238,866	494,341	1	3	18,131	48,525
Seeds - field & garden(MT):	532	659	662,862	712,025	83	55	43,737	49,089
Sugar & tropical prods(NA):	--	--	1,219,476	1,339,538	--	--	108,226	123,421
Sugar & related prods(NA):	--	--	488,552	544,335	--	--	37,260	49,427
Sugar - cane or beet(MT):	423	289	163,812	108,256	21	13	8,002	5,422
Related sugar prods(NA):	--	--	324,740	436,079	--	--	29,258	44,005
Coffee(MT):	34	38	183,881	200,302	3	4	15,752	18,057
Cocoa(MT):	29	30	56,371	60,494	2	3	4,548	6,186
Chocolate & prep(MT):	95	105	295,724	321,410	10	11	28,657	32,437
Tea & mate(MT):	21	21	100,385	114,152	2	2	13,664	8,772
Spices(MT):	20	22	48,793	51,554	2	2	3,918	3,915
Rubber - crude natural(MT):	18	20	43,260	44,936	1	2	3,276	4,412
Fibers ex cotton(MT):	4	3	2,510	2,354	0	0	152	204
Other misc veg prods(MT):	41	44	314,291	391,902	3	4	28,964	33,787
Nursery & greenhouse prods(NA):	--	--	236,824	235,814	--	--	15,620	18,732
Beverages ex juices(NA):	--	--	880,852	909,100	--	--	81,792	57,739
Selected non-ag exports(NA):	--	--	16,234,525	16,186,850	--	--	1,436,899	1,329,413
Fertilizers(MT):	28	22	3,241,362	3,151,811	1	2	275,085	228,848
Nitrogen(MT):	12	10	3,215,108	3,128,104	0	1	272,931	226,581
Phosphate(MT):	15	12	26,254	23,707	1	1	2,154	2,367
Fish & shellfish(MT):	1,530	1,544	3,201,876	2,960,500	150	148	370,792	253,727
Fish - fr or prep(MT):	709	690	1,962,050	1,752,413	95	62	259,465	158,793
Shellfish(MT):	144	148	841,792	758,253	10	10	72,260	67,479
Other fish prods(MT):	677	705	398,034	449,834	45	75	39,067	27,455
Ag chemicals(MT):	298	340	1,534,564	1,581,248	22	19	113,227	120,242
Fungicides(MT):	28	30	159,790	164,819	2	2	10,378	12,305
Herbicides(MT):	123	137	728,368	720,705	7	7	45,793	44,370
Insecticides(MT):	70	74	341,599	350,855	9	4	31,132	30,943
Other pesticides(MT):	76	89	304,807	344,868	4	5	25,824	32,624
Farm machinery(NA):	--	--	2,717,728	3,221,162	--	--	224,014	239,623
Tractors & self-prop mach(NO):	39	47	984,012	1,390,699	3	3	91,689	99,598
Other ag machinery & parts(NA):	--	--	1,723,716	1,830,463	--	--	132,326	140,225
Tobacco - mfg(NA):	--	--	5,538,895	5,272,130	--	--	453,780	486,673

-- Not available.

Appendix table A-2--U.S. agricultural exports: Quantity, value, and unit value by commodity and country, October-September 1994/95 and 1995/96, and September 1996

Commodity and country	October-September						September 1996		
	Quantity		Value (1,000 dol)		Unit value (\$)		Quantity	Value (1,000 dol)	Unit value (\$)
	1994/95	1995/96	1994/95	1995/96	1994/95	1995/96			
<b>Total agricultural exports(NA):</b>	--	--	54,159,863	59,761,545	(1)	(1)	--	4,375,928	(1)
<b>World</b>	--	--	5,838,393	5,988,112	(1)	(1)	--	522,817	(1)
Canada	--	--	8,106,186	9,866,201	(1)	(1)	--	780,846	(1)
<b>Latin America</b>	--	--	3,700,684	5,017,588	(1)	(1)	--	355,696	(1)
Mexico	--	--	843,805	983,195	(1)	(1)	--	91,654	(1)
Central America	--	--	1,223,786	1,361,344	(1)	(1)	--	118,133	(1)
Caribbean	--	--	146,839	203,903	(1)	(1)	--	15,771	(1)
Jamaica	--	--	341,696	386,384	(1)	(1)	--	38,145	(1)
Dominican Republic	--	--	2,337,821	2,594,074	(1)	(1)	--	215,362	(1)
<b>S America</b>	--	--	423,286	610,619	(1)	(1)	--	45,109	(1)
Colombia	--	--	486,453	447,676	(1)	(1)	--	27,485	(1)
Venezuela	--	--	267,462	355,718	(1)	(1)	--	41,847	(1)
Peru	--	--	638,610	589,591	(1)	(1)	--	56,402	(1)
Brazil	--	--	15,087	19,877	(1)	(1)	--	1,275	(1)
Uruguay	--	--	8,784,010	9,526,276	(1)	(1)	--	676,873	(1)
<b>W Europe</b>	--	--	8,418,610	9,164,159	(1)	(1)	--	648,735	(1)
European Union	--	--	76,514	120,623	(1)	(1)	--	7,881	(1)
Finland	--	--	1,036,833	1,193,853	(1)	(1)	--	98,947	(1)
United Kingdom	--	--	2,101,535	2,206,055	(1)	(1)	--	116,187	(1)
Netherlands	--	--	601,154	693,472	(1)	(1)	--	74,807	(1)
Belgium and Luxembourg	--	--	524,183	498,004	(1)	(1)	--	31,234	(1)
France	--	--	1,182,078	1,431,739	(1)	(1)	--	169,041	(1)
Germany	--	--	1,223,769	1,130,126	(1)	(1)	--	43,230	(1)
Spain, incl Canary Is	--	--	265,265	317,381	(1)	(1)	--	3,905	(1)
Portugal	--	--	659,028	805,091	(1)	(1)	--	39,969	(1)
Italy	--	--	145,885	127,291	(1)	(1)	--	3,444	(1)
Greece	--	--	365,399	362,117	(1)	(1)	--	28,238	(1)
Other W Europe	--	--	119,181	144,262	(1)	(1)	--	10,043	(1)
Norway	--	--	10,088	22,312	(1)	(1)	--	2,190	(1)
Malta, Gozo	--	--	306,103	407,981	(1)	(1)	--	48,978	(1)
<b>E Europe</b>	--	--	78,548	206,842	(1)	(1)	--	28,747	(1)
Poland	--	--	84,788	82,968	(1)	(1)	--	10,430	(1)
Former Yugoslavia	--	--	87,232	55,262	(1)	(1)	--	7,806	(1)
Romania	--	--	1,158,024	1,665,497	(1)	(1)	--	119,993	(1)
Former Soviet Union	--	--	911,406	1,250,823	(1)	(1)	--	98,993	(1)
Russia	--	--	31,286	56,786	(1)	(1)	--	730	(1)
Ukraine	--	--	2,326	988	(1)	(1)	--	69	(1)
Kazakhstan	--	--	26,415,935	28,542,505	(1)	(1)	--	1,886,388	(1)
<b>Asia</b>	--	--	2,427,301	2,590,948	(1)	(1)	--	192,585	(1)
<b>W Asia (Mideast)</b>	--	--	512,319	620,393	(1)	(1)	--	42,632	(1)
Turkey	--	--	39,466	40,510	(1)	(1)	--	272	(1)
Cyprus	--	--	84,121	155,728	(1)	(1)	--	14,889	(1)
Lebanon	--	--	462,267	625,325	(1)	(1)	--	39,661	(1)
Israel, inc Gaza	--	--	138,161	185,147	(1)	(1)	--	8,202	(1)
Jordan	--	--	486,104	578,892	(1)	(1)	--	41,141	(1)
Saudi Arabia	--	--	875,948	728,204	(1)	(1)	--	80,304	(1)
<b>S Asia</b>	--	--	10,454,134	11,830,701	(1)	(1)	--	776,711	(1)
Japan	--	--	2,413,055	1,827,571	(1)	(1)	--	49,932	(1)
China	--	--	2,582,634	3,378,629	(1)	(1)	--	207,545	(1)
<b>Southeast Asia</b>	--	--	515,745	599,151	(1)	(1)	--	31,634	(1)
Thailand	--	--	376,680	627,934	(1)	(1)	--	52,416	(1)
Malaysia	--	--	706,832	908,257	(1)	(1)	--	21,486	(1)
Indonesia	--	--	675,013	904,701	(1)	(1)	--	75,920	(1)
Philippines	--	--	7,562,863	8,185,451	(1)	(1)	--	579,311	(1)
Other East Asia	--	--	3,576,122	3,729,181	(1)	(1)	--	251,705	(1)
Korea, Rep of	--	--	1,425,840	1,529,030	(1)	(1)	--	135,270	(1)
Hong Kong	--	--	2,552,871	2,926,105	(1)	(1)	--	192,319	(1)
Taiwan	--	--	562,498	475,470	(1)	(1)	--	48,254	(1)
<b>Oceania</b>	--	--	2,988,698	3,189,418	(1)	(1)	--	290,679	(1)
<b>Africa</b>	--	--	2,111,460	2,257,371	(1)	(1)	--	215,745	(1)
<b>N Africa</b>	--	--	198,796	276,474	(1)	(1)	--	5,130	(1)
Morocco	--	--	460,784	334,256	(1)	(1)	--	23,757	(1)
Algeria	--	--	133,263	114,598	(1)	(1)	--	13,192	(1)
Tunisia	--	--	1,378,617	1,532,043	(1)	(1)	--	173,665	(1)
Egypt	--	--	877,238	932,047	(1)	(1)	--	74,934	(1)
<b>Sub-Sahara</b>	--	--	8,202	7,831	(1)	(1)	--	1,427	(1)
Cameroon	--	--	52,521	63,204	(1)	(1)	--	6,351	(1)
Ghana	--	--	2,622	7,627	(1)	(1)	--	865	(1)
Togo	--	--	113,922	215,813	(1)	(1)	--	28,009	(1)
Nigeria	--	--	28,025	20,630	(1)	(1)	--	12	(1)
Mozambique	--	--	280,866	310,545	(1)	(1)	--	29,618	(1)
Rep S Africa	--	--	0	0	(1)	(1)	--	0	(1)
Unidentified country	--	--	26,317,957	28,683,591	(1)	(1)	--	2,089,816	(1)
Developed countries	--	--	24,240,047	27,549,476	(1)	(1)	--	2,115,291	(1)
Developing countries	--	--	3,601,859	3,528,478	(1)	(1)	--	170,820	(1)
Other countries	--	--					--		
<b>Animals &amp; animal prods(NA):</b>	--	--	10,637,688	11,377,995	(1)	(1)	--	855,027	(1)
<b>World</b>	--	--	1,043,551	1,077,451	(1)	(1)	--	92,573	(1)
Canada	--	--	1,539,423	1,562,955	(1)	(1)	--	134,008	(1)
<b>Latin America</b>	--	--	975,041	1,005,334	(1)	(1)	--	94,064	(1)
Mexico	--	--	107,355	96,176	(1)	(1)	--	5,366	(1)
Central America	--	--	191,814	220,239	(1)	(1)	--	15,389	(1)
Caribbean	--	--	265,214	241,206	(1)	(1)	--	19,188	(1)
S America	--	--					--		

See footnotes at end of table.

Appendix table A-2--U.S. agricultural exports: Quantity, value, and unit value by commodity and country, October-September 1994/95 and 1995/96, and September 1996--continued

Commodity and country	October-September						September 1996		
	Quantity		Value (1,000 dol)		Unit value (\$)		Quantity	Value (1,000 dol)	Unit value (\$)
	1994/95	1995/96	1994/95	1995/96	1994/95	1995/96			
Animals & animal prods(NA):									
W Europe	--	--	774,137	792,040	(1)	(1)	--	52,622	(1)
European Union	--	--	741,283	758,917	(1)	(1)	--	49,912	(1)
United Kingdom	--	--	136,479	141,121	(1)	(1)	--	6,926	(1)
Netherlands	--	--	116,232	113,194	(1)	(1)	--	5,537	(1)
Italy	--	--	111,615	116,954	(1)	(1)	--	9,283	(1)
E Europe	--	--	104,642	122,514	(1)	(1)	--	9,501	(1)
Former Soviet Union	--	--	762,157	1,165,052	(1)	(1)	--	103,052	(1)
Russia	--	--	706,747	1,023,547	(1)	(1)	--	90,781	(1)
Asia			6,051,337	6,433,104	(1)	(1)	--	449,566	(1)
W Asia (Mideast)			205,202	241,660	(1)	(1)	--	10,582	(1)
Turkey			83,598	118,463	(1)	(1)	--	5,422	(1)
Japan			3,300,325	3,618,223	(1)	(1)	--	244,008	(1)
China			188,798	200,109	(1)	(1)	--	15,030	(1)
Southeast Asia			209,144	270,608	(1)	(1)	--	18,030	(1)
Other East Asia			2,128,860	2,087,486	(1)	(1)	--	160,318	(1)
Korea, Rep of			1,197,407	1,073,465	(1)	(1)	--	78,684	(1)
Hong Kong			584,176	676,669	(1)	(1)	--	55,227	(1)
Taiwan			344,264	337,114	(1)	(1)	--	25,407	(1)
Africa			306,837	154,119	(1)	(1)	--	7,882	(1)
N Africa			219,807	92,923	(1)	(1)	--	3,693	(1)
Algeria			141,326	33,749	(1)	(1)	--	0	(1)
Developed countries			5,212,107	5,571,297	(1)	(1)	--	393,979	(1)
Developing countries			4,468,815	4,439,231	(1)	(1)	--	342,947	(1)
Other countries			956,766	1,367,467	(1)	(1)	--	118,101	(1)
Animals live - ex poultry(NA):									
World			396,703	438,586	(1)	(1)	--	42,039	(1)
Canada			111,529	84,620	(1)	(1)	--	7,960	(1)
Latin America			72,162	64,875	(1)	(1)	--	7,160	(1)
Mexico			60,319	56,774	(1)	(1)	--	6,782	(1)
S America			9,989	6,237	(1)	(1)	--	306	(1)
W Europe			102,190	111,508	(1)	(1)	--	11,866	(1)
European Union			102,026	111,010	(1)	(1)	--	11,833	(1)
United Kingdom			45,449	50,680	(1)	(1)	--	934	(1)
Ireland			17,235	23,181	(1)	(1)	--	9,422	(1)
Netherlands			5,216	5,652	(1)	(1)	--	293	(1)
France			19,961	21,346	(1)	(1)	--	66	(1)
Germany			4,504	4,984	(1)	(1)	--	247	(1)
Italy			5,356	1,565	(1)	(1)	--	145	(1)
Asia			101,958	161,877	(1)	(1)	--	14,098	(1)
W Asia (Mideast)			12,096	26,518	(1)	(1)	--	255	(1)
Turkey			0	14,285	(1)	(1)	--	0	(1)
United Arab Emir			9,382	10,719	(1)	(1)	--	220	(1)
Japan			74,017	111,638	(1)	(1)	--	11,115	(1)
Other East Asia			12,688	14,587	(1)	(1)	--	1,676	(1)
Korea, Rep of			6,348	6,443	(1)	(1)	--	802	(1)
Hong Kong			5,082	6,061	(1)	(1)	--	871	(1)
Oceania			8,146	11,841	(1)	(1)	--	756	(1)
Australia			8,048	6,697	(1)	(1)	--	756	(1)
New Zealand			98	4,944	(1)	(1)	--	0	(1)
Africa			289	4,741	(1)	(1)	--	180	(1)
Developed countries			296,496	320,317	(1)	(1)	--	31,732	(1)
Developing countries			89,423	114,843	(1)	(1)	--	9,810	(1)
Other countries			845	4,436	(1)	(1)	--	398	(1)
Cattle & calves - live(N0):									
World	137,976	149,175	114,835	108,352	832.28	726.34	14,421	8,511	590.20
Canada	84,106	45,559	65,197	36,852	775.18	908.88	2,264	1,808	798.57
Latin America	48,474	83,643	42,808	45,851	883.10	648.17	11,876	5,786	487.19
Mexico	44,569	80,759	37,680	41,790	845.43	517.47	11,610	5,549	477.95
S America	3,102	2,591	4,322	3,681	1,393.36	1,454.28	241	221	918.67
Colombia	844	1,355	1,027	1,403	1,217.34	1,035.40	139	103	738.93
Brazil	1,468	387	2,034	1,009	1,385.26	2,606.76	102	116	1,162.24
Asia	5,254	17,513	6,373	21,632	1,213.07	1,235.18	281	918	3,265.17
W Asia (Mideast)	727	13,677	1,703	14,889	2,341.95	1,088.63	0	0	.00
Turkey	0	13,492	0	14,279	.00	1,058.31	0	0	.00
Saudi Arabia	727	185	1,703	611	2,341.95	3,300.00	0	0	.00
Japan	1,033	1,746	1,847	3,133	1,788.22	1,794.41	0	0	.00
Southeast Asia	620	1,628	359	2,374	691.30	1,457.47	183	533	2,909.90
Philippines	0	1,396	0	1,727	.00	1,237.15	0	0	.00
Other East Asia	2,974	461	2,464	1,235	828.57	2,679.66	98	385	3,928.57
Korea, Rep of	2,503	426	2,091	1,207	835.24	2,832.45	98	385	3,928.57
Africa	37	1,957	87	3,788	2,631.05	1,840.81	0	0	.00
N Africa	0	1,827	0	3,739	.00	2,046.35	0	0	.00
Egypt	0	1,827	0	3,739	.00	2,046.35	0	0	.00
Developed countries	85,281	47,932	67,501	40,259	791.51	839.92	2,264	1,808	798.57
Developing countries	52,695	101,237	47,334	68,088	898.26	672.56	12,157	6,703	551.40
Horses, mules, burros-live(N0):									
World	81,478	52,347	223,395	272,248	2,741.78	5,200.83	3,298	28,836	8,744.28
Canada	30,924	27,350	33,356	34,063	1,078.64	1,245.46	2,522	5,364	2,126.71
Latin America	24,900	1,847	7,379	3,906	296.33	2,115.05	58	133	2,294.76
S America	748	634	4,952	2,122	6,620.39	3,346.92	26	67	2,565.23
Argentina	86	81	3,076	442	32,046.01	5,453.68	1	10	10,000.00
W Europe	13,788	17,384	95,407	104,441	6,919.03	6,007.90	524	11,261	21,490.92
European Union	13,773	17,317	95,360	104,285	6,923.66	6,022.11	513	11,243	21,915.68

See footnotes at end of table.

Appendix table A-2--U.S. agricultural exports: Quantity, value, and unit value by commodity and country, October-September 1994/95 and 1995/96, and September 1996--continued

Commodity and country	October-September						September 1996		
	Quantity		Value (1,000 dol)		Unit value (\$)		Quantity	Value (1,000 dol)	Unit value (\$)
	1994/95	1995/96	1994/95	1995/96	1994/95	1995/96			
Horses, mules, burros-live(NO):									
United Kingdom	4,436	7,003	44,709	48,980	10,078.68	7,137.00	34	903	26,570.18
Ireland	2,332	670	17,235	23,181	7,390.51	34,598.11	34	9,422	277,107.53
Netherlands	1,604	2,140	4,313	4,557	2,688.99	2,128.35	87	170	1,749.48
France	3,012	4,870	18,376	18,959	6,100.91	4,098.44	0	0	.00
Germany	759	1,473	3,398	3,882	4,477.13	2,635.35	21	132	6,285.71
Italy	1,165	258	4,630	888	3,973.83	3,443.31	3	0	7,000.00
Asia	11,529	5,087	81,319	118,689	7,053.41	23,333.81	60	11,148	185,800.55
W Asia (Mideast)	1,542	166	8,791	11,206	6,349.75	67,605.05	5	220	44,000.00
United Arab Emir	1,268	56	8,265	10,669	7,306.62	180,523.20	5	220	44,000.00
Japan	8,346	3,441	65,211	100,331	6,977.46	28,157.43	41	10,487	255,783.76
Other East Asia	277	958	5,314	6,166	18,184.07	6,436.23	5	408	81,600.00
Hong Kong	35	79	3,525	4,304	100,703.83	54,479.62	5	408	81,600.00
Oceania	253	423	5,687	10,253	22,478.79	24,239.74	33	753	22,809.09
Australia	127	391	5,627	5,315	44,308.13	13,593.88	33	753	22,809.09
New Zealand	126	32	60	4,838	476.19	154,317.72	0	0	.00
Developed countries	54,361	48,611	199,845	248,541	3,676.25	5,133.42	3,120	27,865	8,930.87
Developing countries	27,107	3,697	29,530	22,639	868.04	6,123.54	178	974	5,471.88
Swine - live(NO):									
World	91,401	49,939	10,274	8,040	112.41	160.99	1,076	147	136.87
Canada	2,510	1,854	756	706	301.27	380.78	0	0	.00
Latin America	80,928	36,335	7,554	3,712	83.34	102.15	976	107	109.28
Mexico	78,643	34,343	6,925	2,970	86.95	86.49	962	83	97.06
Central America	333	704	235	338	705.60	480.80	0	0	.00
Guatemala	89	118	50	129	505.86	1,093.54	0	0	.00
Honduras	147	462	130	122	881.68	264.38	0	0	.00
Costa Rica	51	124	32	87	625.00	704.03	0	0	.00
Caribbean	607	351	162	197	267.46	561.29	14	13	950.00
S America	345	837	232	206	671.65	219.67	0	0	.00
Chile	149	937	174	206	1,167.88	219.67	0	0	.00
Asia	7,854	11,549	1,940	3,578	246.88	308.80	100	41	406.00
Japan	3,058	1,986	690	459	225.74	230.93	0	0	.00
Southeast Asia	597	487	225	425	376.82	872.78	100	41	406.00
Vietnam	0	241	0	216	.00	896.20	0	0	.00
Philippines	537	135	175	83	326.65	612.89	100	41	406.00
Other East Asia	4,118	9,076	947	2,694	229.96	296.86	0	0	.00
Korea, Rep of	4,118	4,209	947	1,324	228.96	314.54	0	0	.00
Hong Kong	0	531	0	117	.00	219.96	0	0	.00
Taiwan	0	4,336	0	1,254	.00	288.10	0	0	.00
Developed countries	5,677	4,041	1,471	1,209	259.03	299.12	0	0	.00
Developing countries	85,643	45,657	8,726	6,615	101.89	144.88	1,076	147	136.87
Other countries	81	241	78	216	857.78	896.20	0	0	.00
Sheep, live(NO):									
World	418,772	253,189	16,622	11,416	37.21	45.09	21,705	868	39.97
Canada	25,050	27,221	2,005	2,439	80.03	89.60	1,413	106	75.22
Latin America	385,169	218,501	13,235	8,678	34.36	39.72	20,292	761	37.52
Mexico	375,493	218,501	12,848	8,678	34.22	38.72	20,292	761	37.52
S America	8,676	0	387	0	39.89	.00	0	0	.00
Peru	8,394	0	376	0	39.89	.00	0	0	.00
Asia	8,553	7,467	382	299	38.89	39.99	0	0	.00
S Asia	8,763	7,467	351	299	40.00	39.99	0	0	.00
India	8,763	7,467	351	299	40.00	39.99	0	0	.00
Developed countries	25,188	27,221	2,010	2,439	78.81	89.60	1,413	106	75.22
Developing countries	394,584	225,968	13,612	8,977	34.50	39.73	20,292	761	37.52
Other live animals(NA):									
World	--	--	32,678	39,540	(1)	(1)	--	3,675	(1)
Canada	--	--	10,215	10,560	(1)	(1)	--	682	(1)
Latin America	--	--	1,186	2,728	(1)	(1)	--	373	(1)
Mexico	--	--	1,048	2,457	(1)	(1)	--	343	(1)
W Europe	--	--	6,726	7,002	(1)	(1)	--	604	(1)
European Union	--	--	6,608	6,670	(1)	(1)	--	590	(1)
Denmark	--	--	541	147	(1)	(1)	--	0	(1)
United Kingdom	--	--	737	700	(1)	(1)	--	31	(1)
Netherlands	--	--	855	1,087	(1)	(1)	--	124	(1)
France	--	--	1,585	1,387	(1)	(1)	--	66	(1)
Germany	--	--	1,106	1,081	(1)	(1)	--	115	(1)
Spain, incl Canary Is	--	--	486	586	(1)	(1)	--	58	(1)
Italy	--	--	720	677	(1)	(1)	--	124	(1)
Asia	--	--	11,844	17,670	(1)	(1)	--	1,852	(1)
W Asia (Mideast)	--	--	602	423	(1)	(1)	--	35	(1)
Japan	--	--	6,263	7,715	(1)	(1)	--	628	(1)
China	--	--	500	4,102	(1)	(1)	--	391	(1)
Southeast Asia	--	--	509	767	(1)	(1)	--	55	(1)
Singapore	--	--	446	607	(1)	(1)	--	48	(1)
Other East Asia	--	--	3,964	4,492	(1)	(1)	--	883	(1)
Korea, Rep of	--	--	1,572	2,346	(1)	(1)	--	417	(1)
Hong Kong	--	--	1,558	1,611	(1)	(1)	--	463	(1)
Taiwan	--	--	835	534	(1)	(1)	--	3	(1)
Oceania	--	--	2,134	1,193	(1)	(1)	--	3	(1)
Australia	--	--	2,096	1,188	(1)	(1)	--	3	(1)
Developed countries	--	--	25,609	26,869	(1)	(1)	--	1,953	(1)
Developing countries	--	--	6,221	8,524	(1)	(1)	--	1,324	(1)
Other countries	--	--	747	4,147	(1)	(1)	--	398	(1)

See footnotes at end of table.









Appendix table A-2--U.S. agricultural exports: Quantity, value, and unit value by commodity and country, October-September 1984/85 and 1985/86, and September 1986--continued

Commodity and country	October-September						September 1986		
	Quantity		Value (1,000 dol)		Unit value (\$)		Quantity	Value (1,000 dol)	Unit value (\$)
	1984/85	1985/86	1984/85	1985/86	1984/85	1985/86			
<b>Poultry &amp; poultry prods(NA):</b>									
Caribbean	--	--	87,643	104,259	(1)	(1)	--	7,302	(1)
S America	--	--	55,516	57,446	(1)	(1)	--	5,370	(1)
W Europe	--	--	84,068	78,480	(1)	(1)	--	5,591	(1)
European Union	--	--	81,488	73,031	(1)	(1)	--	4,967	(1)
E Europe	--	--	60,151	72,111	(1)	(1)	--	6,804	(1)
Poland	--	--	35,008	62,170	(1)	(1)	--	5,582	(1)
Former Soviet Union	--	--	833,807	960,076	(1)	(1)	--	91,251	(1)
Russia	--	--	604,422	842,373	(1)	(1)	--	78,434	(1)
Asia	--	--	873,549	929,391	(1)	(1)	--	77,219	(1)
W Asia (Mideast)	--	--	66,899	63,852	(1)	(1)	--	2,177	(1)
Saudi Arabia	--	--	23,522	17,570	(1)	(1)	--	595	(1)
United Arab Emir	--	--	20,351	28,332	(1)	(1)	--	813	(1)
Japan	--	--	223,924	228,549	(1)	(1)	--	21,683	(1)
China	--	--	45,428	63,894	(1)	(1)	--	6,396	(1)
Southeast Asia	--	--	64,158	68,333	(1)	(1)	--	5,103	(1)
Singapore	--	--	36,794	41,930	(1)	(1)	--	3,584	(1)
Other East Asia	--	--	466,258	487,420	(1)	(1)	--	40,973	(1)
Korea, Rep of	--	--	39,264	33,680	(1)	(1)	--	2,407	(1)
Hong Kong	--	--	418,594	453,375	(1)	(1)	--	37,108	(1)
Africa	--	--	43,173	28,856	(1)	(1)	--	704	(1)
Sub-Sahara	--	--	37,077	26,509	(1)	(1)	--	652	(1)
Rep S Africa	--	--	35,471	24,627	(1)	(1)	--	539	(1)
Developed countries	--	--	574,350	573,477	(1)	(1)	--	51,030	(1)
Developing countries	--	--	1,054,017	1,129,443	(1)	(1)	--	92,071	(1)
Other countries	--	--	579,888	1,024,312	(1)	(1)	--	97,647	(1)
<b>Poultry - live(NA):</b>									
World	--	--	121,292	108,269	(1)	(1)	--	8,715	(1)
Canada	--	--	26,966	23,847	(1)	(1)	--	2,240	(1)
Latin America	--	--	37,927	33,391	(1)	(1)	--	3,134	(1)
Mexico	--	--	6,793	5,342	(1)	(1)	--	82	(1)
Central America	--	--	6,697	5,673	(1)	(1)	--	382	(1)
Guatemala	--	--	1,589	1,259	(1)	(1)	--	158	(1)
El Salvador	--	--	1,585	1,524	(1)	(1)	--	95	(1)
Panama	--	--	1,230	923	(1)	(1)	--	8	(1)
Caribbean	--	--	4,625	4,274	(1)	(1)	--	192	(1)
Dominican Republic	--	--	2,506	2,946	(1)	(1)	--	105	(1)
S America	--	--	19,822	18,102	(1)	(1)	--	2,478	(1)
Colombia	--	--	2,318	2,314	(1)	(1)	--	480	(1)
Ecuador	--	--	2,059	1,969	(1)	(1)	--	191	(1)
Peru	--	--	1,881	1,733	(1)	(1)	--	146	(1)
Brazil	--	--	10,009	9,353	(1)	(1)	--	1,521	(1)
Argentina	--	--	2,181	1,277	(1)	(1)	--	200	(1)
W Europe	--	--	9,229	8,197	(1)	(1)	--	474	(1)
European Union	--	--	9,175	8,154	(1)	(1)	--	474	(1)
Netherlands	--	--	3,887	3,225	(1)	(1)	--	26	(1)
Spain, incl Canary Is	--	--	2,848	2,404	(1)	(1)	--	300	(1)
Asia	--	--	41,935	38,845	(1)	(1)	--	2,727	(1)
W Asia (Mideast)	--	--	4,297	3,381	(1)	(1)	--	502	(1)
Turkey	--	--	1,292	1,280	(1)	(1)	--	110	(1)
S Asia	--	--	2,366	2,032	(1)	(1)	--	443	(1)
Japan	--	--	3,184	3,682	(1)	(1)	--	341	(1)
China	--	--	9,017	6,632	(1)	(1)	--	536	(1)
Southeast Asia	--	--	18,517	18,374	(1)	(1)	--	630	(1)
Thailand	--	--	4,876	3,862	(1)	(1)	--	0	(1)
Malaysia	--	--	2,858	2,400	(1)	(1)	--	464	(1)
Indonesia	--	--	5,702	5,886	(1)	(1)	--	0	(1)
Philippines	--	--	4,564	5,904	(1)	(1)	--	145	(1)
Other East Asia	--	--	4,544	4,745	(1)	(1)	--	276	(1)
Korea, Rep of	--	--	2,091	2,682	(1)	(1)	--	171	(1)
Taiwan	--	--	1,770	1,678	(1)	(1)	--	50	(1)
Africa	--	--	4,156	2,731	(1)	(1)	--	92	(1)
N Africa	--	--	2,159	2,096	(1)	(1)	--	38	(1)
Egypt	--	--	2,024	1,861	(1)	(1)	--	38	(1)
Sub-Sahara	--	--	1,987	636	(1)	(1)	--	54	(1)
Rep S Africa	--	--	1,552	387	(1)	(1)	--	54	(1)
Developed countries	--	--	41,685	36,638	(1)	(1)	--	3,110	(1)
Developing countries	--	--	70,089	64,730	(1)	(1)	--	5,070	(1)
Other countries	--	--	9,518	7,001	(1)	(1)	--	536	(1)
<b>Baby chicks(NO):</b>									
World	52,291,207	45,403,876	105,848	87,870	2.03	2.15	3,420,949	7,924	2.32
Canada	14,779,961	16,461,416	14,859	15,423	1.00	.94	1,664,671	1,558	.93
Latin America	23,372,453	17,907,747	36,878	32,351	1.58	1.81	910,190	3,054	3.35
Mexico	9,679,593	5,876,080	6,337	4,763	.65	.80	7,175	31	4.31
Central America	3,219,552	2,376,866	6,286	5,394	1.95	2.27	196,828	364	1.85
Guatemala	633,604	441,338	1,558	1,234	2.46	2.80	44,685	155	3.47
El Salvador	741,144	570,414	1,440	1,436	1.94	2.48	40,184	85	2.36
Costa Rica	686,342	484,293	1,115	875	1.60	1.97	101,384	83	.82
Panama	620,255	428,428	1,105	816	1.78	1.90	0	0	.00
Caribbean	4,080,953	4,428,155	4,468	4,183	1.09	.94	233,410	192	.82
Dominican Republic	1,287,484	2,433,411	2,457	2,912	1.81	1.20	54,810	105	1.91
S America	6,392,365	5,126,646	19,787	18,011	3.09	3.51	472,776	2,467	5.22
Colombia	650,161	604,937	2,283	2,246	3.51	3.71	97,578	469	4.80
Ecuador	1,052,213	788,244	2,059	1,968	1.96	2.50	53,700	131	2.44

See footnotes at end of table.





Appendix table A-2--U.S. agricultural exports: Quantity, value, and unit value by commodity and country, October-September 1994/95 and 1995/96, and September 1996--continued

Commodity and country	October-September						September 1996		
	Quantity		Value (1,000 dol)		Unit value (\$)		Quantity	Value (1,000 dol)	Unit value (\$)
	1994/95	1995/96	1994/95	1995/96	1994/95	1995/96			
<b>Other poultry - fr or froz(MT):</b>									
Saudi Arabia	83	78	194	186	2,341.54	2,383.06	2	3	1,549.00
Japan	386	283	1,032	778	2,674.48	2,747.65	39	103	2,552.20
Southeast Asia	1,192	1,173	1,917	2,128	1,608.55	1,814.40	67	169	2,525.27
Singapore	1,108	1,103	1,804	1,979	1,627.85	1,794.16	45	110	2,435.58
Other East Asia	2,539	1,268	3,124	2,391	1,230.45	1,885.98	130	232	1,782.50
Korea, Rep of	45	151	79	323	1,759.60	2,137.35	19	52	2,715.63
Hong Kong	2,494	1,117	3,045	2,069	1,220.90	1,852.00	111	180	1,622.77
Oceania	276	252	650	690	2,355.01	2,739.25	18	48	2,655.05
French Pacif Is	276	248	650	672	2,355.01	2,711.38	18	48	2,655.05
Africa	0	23	0	157	.00	6,847.38	0	0	.00
Sub-Sahara	0	23	0	157	.00	6,847.38	0	0	.00
Rep S Africa	0	23	0	157	.00	6,847.38	0	0	.00
Developed countries	3,932	1,939	6,361	3,823	1,617.71	1,971.70	121	279	2,307.44
Developing countries	6,729	3,728	8,965	6,734	1,332.36	1,806.44	220	458	2,083.29
Other countries	3,682	2,661	3,374	2,584	913.91	971.17	0	0	.00
<b>Poultry meats - prep or pres(MT):</b>									
World	76,619	86,386	158,423	173,735	2,067.67	2,011.15	5,865	12,987	2,214.25
Canada	15,372	15,915	64,649	68,701	4,205.64	4,316.75	1,264	5,494	4,346.53
Latin America	12,859	8,420	27,048	19,757	2,087.21	2,227.68	703	1,608	2,286.94
Mexico	11,001	5,838	22,150	12,259	2,013.42	2,088.83	486	1,127	2,318.48
S America	1,243	1,395	3,395	4,096	2,731.61	2,936.33	65	210	3,230.72
Colombia	620	755	1,855	2,232	2,891.99	2,856.65	0	0	.00
W Europe	699	746	2,261	1,866	3,234.56	2,634.74	260	286	1,101.31
European Union	695	743	2,244	1,941	3,228.17	2,611.74	260	286	1,101.31
E Europe	2,096	6,175	2,487	5,600	1,186.68	906.87	736	614	834.43
Poland	1,843	6,124	2,167	5,535	1,175.63	903.80	736	614	834.43
Former Soviet Union	22,848	41,669	22,972	45,863	1,005.41	1,100.64	1,598	2,022	1,265.42
Russia	20,847	37,395	21,225	39,917	1,013.26	1,067.44	1,232	1,578	1,281.35
Asia	12,555	12,847	29,514	31,379	2,350.75	2,442.51	1,301	2,945	2,263.64
W Asia (Mideast)	845	875	3,302	3,081	3,807.75	3,521.68	74	358	4,844.55
Japan	5,280	6,737	16,149	19,350	3,058.48	2,872.23	861	1,992	2,313.34
China	2,107	0	2,052	0	973.73	.00	0	0	.00
Southeast Asia	1,290	1,210	3,750	3,257	2,907.05	2,691.81	60	180	2,999.62
Singapore	1,155	854	3,274	2,343	2,834.21	2,743.04	58	170	2,823.83
Other East Asia	3,033	4,024	4,261	5,685	1,404.89	1,412.73	306	415	1,355.33
Hong Kong	2,824	3,914	3,869	5,376	1,370.09	1,373.55	287	364	1,268.99
Africa	10,043	589	9,374	1,402	833.43	2,379.58	2	13	6,496.00
Sub-Sahara	10,028	582	9,289	1,356	926.28	2,329.30	0	0	.00
Rep S Africa	10,028	582	9,289	1,356	926.28	2,329.30	0	0	.00
Developed countries	31,443	24,009	92,508	91,492	2,942.09	3,810.73	2,385	7,772	3,258.76
Developing countries	20,221	20,708	40,892	36,381	2,022.24	1,766.85	1,882	3,192	1,696.22
Other countries	24,955	41,669	25,023	45,863	1,002.74	1,100.64	1,598	2,022	1,265.42
<b>Feathers &amp; downs, crude(MT):</b>									
World	3,436	4,095	29,288	26,401	8,526.80	6,447.05	291	1,779	6,113.77
Canada	477	434	4,798	3,336	10,058.94	7,687.77	72	581	8,063.93
Latin America	71	97	381	501	5,510.56	5,169.06	16	139	6,698.38
W Europe	371	1,819	2,123	2,589	5,723.64	1,428.77	2	27	13,468.50
European Union	371	1,818	2,123	2,583	5,723.64	1,425.36	2	27	13,468.50
France	146	66	416	658	2,851.90	9,967.11	1	20	19,937.00
Germany	15	125	166	861	11,051.87	6,890.33	1	7	7,000.00
Italy	143	1,560	1,433	1,000	10,023.47	641.09	0	0	.00
Asia	2,467	1,724	21,610	19,515	8,759.56	11,316.78	201	1,032	5,136.28
S Asia	134	114	3,525	4,568	26,303.37	40,073.66	6	330	55,036.17
Bangladesh	134	114	3,525	4,568	26,303.37	40,073.66	6	330	55,036.17
Japan	165	134	3,912	2,264	23,711.85	16,895.57	21	22	1,047.38
China	406	441	2,163	3,588	5,328.80	8,135.47	82	238	2,898.36
Southeast Asia	118	123	2,112	2,102	17,899.36	17,085.51	1	7	6,510.00
Thailand	42	40	1,093	775	26,013.00	19,378.63	1	7	6,510.00
Singapore	14	17	231	305	16,500.00	17,926.47	0	0	.00
Indonesia	18	66	554	1,022	30,753.61	15,479.14	0	0	.00
Other East Asia	1,623	877	9,819	6,812	6,049.60	7,767.85	91	436	4,791.25
Korea, Rep of	88	31	1,815	479	18,523.11	15,466.29	0	0	.00
Hong Kong	630	505	4,128	5,257	6,553.08	10,410.01	43	285	6,858.07
Taiwan	883	341	3,862	1,076	4,373.96	3,155.12	48	141	2,939.73
Oceania	16	11	208	356	12,977.44	32,388.09	0	0	.00
Australia	16	11	208	352	12,977.44	32,032.54	0	0	.00
Developed countries	1,084	2,443	11,288	8,829	10,413.34	3,614.09	85	630	6,626.68
Developing countries	1,929	1,211	15,707	13,984	8,142.32	11,547.25	114	912	7,999.17
Other countries	423	441	2,303	3,588	5,445.57	8,135.47	82	238	2,898.36
<b>Eggs(NA):</b>									
World	--	--	165,585	208,328	(1)	(1)	--	19,036	(1)
Canada	--	--	31,535	40,863	(1)	(1)	--	5,180	(1)
Latin America	--	--	38,026	47,584	(1)	(1)	--	4,726	(1)
Mexico	--	--	14,508	21,943	(1)	(1)	--	2,168	(1)
Central America	--	--	3,891	3,570	(1)	(1)	--	271	(1)
Nicaragua	--	--	2,587	2,464	(1)	(1)	--	186	(1)
Caribbean	--	--	10,057	12,732	(1)	(1)	--	1,179	(1)
Jamaica	--	--	5,567	5,921	(1)	(1)	--	601	(1)
Trinidad-Tobago	--	--	1,273	2,326	(1)	(1)	--	307	(1)
S America	--	--	9,570	9,340	(1)	(1)	--	1,109	(1)
Colombia	--	--	4,359	2,888	(1)	(1)	--	196	(1)
Brazil	--	--	1,860	2,674	(1)	(1)	--	351	(1)
W Europe	--	--	15,672	18,988	(1)	(1)	--	1,259	(1)

See footnotes at end of table.

Appendix table A-2--U.S. agricultural exports: Quantity, value, and unit value by commodity and country, October-September 1994/95 and 1995/96, and September 1996--continued

Commodity and country	October-September						September 1996		
	Quantity		Value (1,000 dol)		Unit value (\$)		Quantity	Value (1,000 dol)	Unit value (\$)
	1994/95	1995/96	1994/95	1995/96	1994/95	1995/96			
<b>Eggs(NA):</b>									
European Union	--	--	15,224	17,662	(1)	(1)	--	1,012	(1)
United Kingdom	--	--	1,353	2,096	(1)	(1)	--	158	(1)
Netherlands	--	--	3,634	7,294	(1)	(1)	--	436	(1)
France	--	--	1,950	705	(1)	(1)	--	11	(1)
Germany	--	--	5,290	4,813	(1)	(1)	--	330	(1)
Asia	--	--	77,957	97,130	(1)	(1)	--	7,459	(1)
W Asia (Mideast)	--	--	9,211	10,027	(1)	(1)	--	385	(1)
United Arab Emir	--	--	5,483	7,642	(1)	(1)	--	124	(1)
Japan	--	--	40,204	47,223	(1)	(1)	--	3,940	(1)
Other East Asia	--	--	26,712	37,399	(1)	(1)	--	2,773	(1)
Korea, Rep of	--	--	2,226	3,384	(1)	(1)	--	143	(1)
Hong Kong	--	--	24,198	33,707	(1)	(1)	--	2,588	(1)
Developed countries	--	--	87,857	107,733	(1)	(1)	--	10,429	(1)
Developing countries	--	--	76,855	98,606	(1)	(1)	--	8,484	(1)
<b>Dairy prods(NA):</b>									
World	--	--	713,912	711,048	(1)	(1)	--	49,206	(1)
Canada	--	--	61,411	96,654	(1)	(1)	--	10,344	(1)
Latin America	--	--	213,537	200,973	(1)	(1)	--	14,123	(1)
Mexico	--	--	126,914	120,255	(1)	(1)	--	7,503	(1)
Central America	--	--	14,487	9,200	(1)	(1)	--	1,061	(1)
Caribbean	--	--	23,854	33,645	(1)	(1)	--	2,422	(1)
Jamaica	--	--	3,075	8,083	(1)	(1)	--	545	(1)
S America	--	--	48,273	37,873	(1)	(1)	--	3,138	(1)
Colombia	--	--	7,221	6,744	(1)	(1)	--	546	(1)
Brazil	--	--	17,458	10,257	(1)	(1)	--	990	(1)
W Europe	--	--	25,367	31,565	(1)	(1)	--	2,008	(1)
European Union	--	--	24,542	30,686	(1)	(1)	--	1,882	(1)
United Kingdom	--	--	5,544	7,905	(1)	(1)	--	300	(1)
Netherlands	--	--	5,349	10,389	(1)	(1)	--	1,176	(1)
E Europe	--	--	9,540	11,418	(1)	(1)	--	604	(1)
Poland	--	--	1,891	7,499	(1)	(1)	--	450	(1)
Former Soviet Union	--	--	64,595	39,117	(1)	(1)	--	414	(1)
Russia	--	--	41,630	19,624	(1)	(1)	--	397	(1)
Asia	--	--	202,748	287,980	(1)	(1)	--	20,521	(1)
W Asia (Mideast)	--	--	20,777	26,914	(1)	(1)	--	1,302	(1)
Saudi Arabia	--	--	7,957	11,246	(1)	(1)	--	714	(1)
Japan	--	--	93,413	102,152	(1)	(1)	--	8,566	(1)
Southeast Asia	--	--	24,404	39,479	(1)	(1)	--	2,469	(1)
Singapore	--	--	3,853	7,212	(1)	(1)	--	687	(1)
Philippines	--	--	11,661	17,301	(1)	(1)	--	621	(1)
Other East Asia	--	--	57,471	114,110	(1)	(1)	--	7,833	(1)
Korea, Rep of	--	--	21,437	33,339	(1)	(1)	--	2,515	(1)
Hong Kong	--	--	16,658	38,058	(1)	(1)	--	1,276	(1)
Taiwan	--	--	16,374	42,700	(1)	(1)	--	4,042	(1)
Oceania	--	--	5,342	8,561	(1)	(1)	--	786	(1)
Africa	--	--	131,370	34,780	(1)	(1)	--	396	(1)
N Africa	--	--	125,377	30,017	(1)	(1)	--	154	(1)
Algeria	--	--	108,212	19,235	(1)	(1)	--	0	(1)
Egypt	--	--	16,855	9,580	(1)	(1)	--	131	(1)
Developed countries	--	--	190,407	242,635	(1)	(1)	--	21,860	(1)
Developing countries	--	--	450,204	424,357	(1)	(1)	--	26,697	(1)
Other countries	--	--	73,300	44,056	(1)	(1)	--	649	(1)
<b>Evap &amp; condensed milk(MT):</b>									
World	11,978	69,317	8,806	35,435	735.21	511.20	936	551	588.68
Canada	584	392	813	406	1,368.98	1,034.69	0	0	.00
Latin America	9,821	61,898	6,668	26,362	678.97	425.62	654	355	542.95
Mexico	2,706	57,316	2,907	23,735	1,074.34	414.10	298	143	478.79
Caribbean	5,594	3,898	2,885	1,899	515.80	482.28	291	138	472.83
Bahamas	3,526	2,832	1,849	1,433	524.33	606.08	289	135	476.33
Leeward & Windward Is	352	22	142	10	403.41	466.50	0	0	.00
Trinidad-Tobago	1,199	332	539	134	449.48	404.24	0	0	.00
Neth Antilles	262	14	201	26	769.00	1,862.21	0	0	.00
S America	1,475	604	851	675	576.70	1,116.72	59	70	1,182.85
Colombia	612	150	326	111	532.04	741.38	0	0	.00
Peru	551	135	281	183	509.43	1,358.67	0	0	.00
Argentina	82	205	90	229	1,085.86	1,117.67	41	51	1,240.83
W Europe	306	91	304	64	994.62	702.64	30	33	1,093.33
European Union	306	91	304	64	994.62	702.64	30	33	1,093.33
Netherlands	268	60	108	28	403.95	462.63	0	0	.00
France	38	0	196	0	5,160.39	.00	0	0	.00
Former Soviet Union	142	5,930	170	7,765	1,195.06	1,309.37	72	74	1,034.68
Russia	139	173	162	131	1,167.41	759.64	72	74	1,034.68
Asia	938	796	646	636	688.71	788.75	171	73	428.34
W Asia (Mideast)	300	225	270	91	899.48	404.39	170	69	404.45
Saudi Arabia	184	225	121	91	656.34	404.39	170	69	404.45
United Arab Emir	107	0	141	0	1,317.93	.00	0	0	.00
Other East Asia	458	186	281	270	612.60	1,451.75	1	4	4,489.00
Korea, Rep of	287	4	116	4	403.36	1,044.25	0	0	.00
Taiwan	142	129	96	185	675.96	1,434.63	0	0	.00
Oceania	163	147	176	167	1,082.55	1,133.98	9	16	1,737.11
Micronesia	163	146	176	163	1,082.55	1,113.03	9	16	1,737.11
Developed countries	905	485	1,133	480	1,252.27	989.76	30	33	1,093.33
Developing countries	10,914	62,895	7,496	27,179	686.86	432.19	834	444	532.02
Other countries	159	5,847	177	7,776	1,111.21	1,307.58	72	74	1,034.68

See footnotes at end of table.





Appendix table A-2--U.S. agricultural exports: Quantity, value, and unit value by commodity and country, October-September 1984/85 and 1985/86, and September 1986--continued

Commodity and country	October-September						September 1986		
	Quantity		Value (1,000 dol)		Unit value (\$)		Quantity	Value (1,000 dol)	Unit value (\$)
	1984/85	1985/86	1984/85	1985/86	1984/85	1985/86			
<b>Cheese(MT):</b>									
Bermuda	228	242	1,096	1,158	4,806.51	4,784.80	29	135	4,651.86
Dominican Republic	277	388	1,080	1,473	3,889.65	3,795.63	35	110	3,137.17
S America	5,013	5,079	11,720	13,497	2,338.00	2,657.41	556	1,373	2,469.84
Venezuela	220	371	795	1,131	3,614.52	3,047.66	67	174	2,602.86
Brazil	2,675	2,528	5,541	6,059	2,071.49	2,386.59	284	704	2,385.09
Argentina	1,424	1,425	3,464	4,035	2,432.93	2,831.47	62	174	2,803.61
W Europe	522	1,678	1,709	5,422	3,274.81	3,231.28	113	380	3,366.76
European Union	515	1,655	1,677	5,357	3,256.19	3,236.76	111	376	3,390.46
United Kingdom	292	940	809	3,104	3,113.45	3,301.89	3	21	6,851.33
Asia	10,385	13,891	32,825	43,306	3,160.78	3,117.58	1,026	3,670	3,576.60
W Asia (Mideast)	1,826	2,693	5,239	8,576	2,869.32	3,184.62	146	470	3,217.15
Kuwait	478	492	1,284	1,718	2,686.45	3,482.68	51	211	4,138.21
Saudi Arabia	589	1,123	1,657	3,482	2,813.34	3,100.24	46	144	3,131.87
United Arab Emir	309	486	803	1,663	2,600.20	3,422.83	6	11	2,283.80
Japan	4,567	6,967	14,259	16,778	3,122.16	2,811.84	445	1,684	3,784.21
Southeast Asia	503	666	1,762	2,318	3,503.56	3,481.11	131	458	3,493.72
Philippines	231	390	850	1,280	3,680.09	3,282.75	56	212	3,785.21
Other East Asia	3,447	4,486	11,423	15,453	3,313.79	3,436.98	304	1,058	3,481.05
Korea, Rep of	2,866	3,654	9,448	13,338	3,296.70	3,460.90	273	921	3,373.93
Hong Kong	319	339	1,115	1,064	3,495.02	3,138.47	10	49	4,875.50
Taiwan	262	303	859	1,050	3,280.00	3,466.74	21	88	4,209.57
Africa	2,177	356	4,394	1,145	1,990.77	3,216.74	4	20	5,107.25
N Africa	2,111	235	4,174	843	1,977.43	3,587.68	4	20	5,107.25
Algeria	1,952	0	3,660	0	1,874.84	.00	0	0	.00
Developed countries	7,874	11,517	28,605	38,038	3,632.80	3,361.13	840	3,332	3,866.23
Developing countries	20,844	20,118	57,459	52,273	2,756.60	3,093.86	1,836	6,559	3,027.80
<b>Whey, fluid or dried(NA):</b>									
World	--	--	86,077	114,021	(1)	(1)	--	10,241	(1)
Canada	--	--	15,134	22,178	(1)	(1)	--	2,531	(1)
Latin America	--	--	19,400	28,162	(1)	(1)	--	2,135	(1)
Mexico	--	--	10,978	20,288	(1)	(1)	--	1,707	(1)
Central America	--	--	974	895	(1)	(1)	--	74	(1)
S America	--	--	6,729	6,316	(1)	(1)	--	305	(1)
Colombia	--	--	1,298	1,202	(1)	(1)	--	85	(1)
Venezuela	--	--	1,359	1,239	(1)	(1)	--	60	(1)
Peru	--	--	1,417	881	(1)	(1)	--	7	(1)
Brazil	--	--	1,389	1,422	(1)	(1)	--	31	(1)
W Europe	--	--	4,586	5,522	(1)	(1)	--	658	(1)
European Union	--	--	4,554	5,486	(1)	(1)	--	658	(1)
Netherlands	--	--	3,276	4,757	(1)	(1)	--	643	(1)
Asia	--	--	54,689	55,064	(1)	(1)	--	4,609	(1)
Japan	--	--	26,108	26,893	(1)	(1)	--	2,470	(1)
China	--	--	4,060	2,703	(1)	(1)	--	97	(1)
Southeast Asia	--	--	7,912	8,742	(1)	(1)	--	470	(1)
Thailand	--	--	1,202	1,985	(1)	(1)	--	91	(1)
Indonesia	--	--	1,519	1,112	(1)	(1)	--	105	(1)
Philippines	--	--	4,231	4,544	(1)	(1)	--	220	(1)
Other East Asia	--	--	16,184	16,082	(1)	(1)	--	1,544	(1)
Korea, Rep of	--	--	5,619	5,806	(1)	(1)	--	418	(1)
Hong Kong	--	--	3,727	3,224	(1)	(1)	--	306	(1)
Taiwan	--	--	6,837	7,551	(1)	(1)	--	820	(1)
Oceania	--	--	901	1,806	(1)	(1)	--	214	(1)
Australia	--	--	846	1,718	(1)	(1)	--	214	(1)
Africa	--	--	1,332	1,224	(1)	(1)	--	95	(1)
Sub-Sahara	--	--	1,297	1,171	(1)	(1)	--	84	(1)
Rep S Africa	--	--	1,167	1,093	(1)	(1)	--	30	(1)
Developed countries	--	--	48,057	57,985	(1)	(1)	--	5,931	(1)
Developing countries	--	--	43,340	52,791	(1)	(1)	--	4,203	(1)
Other countries	--	--	4,670	3,244	(1)	(1)	--	108	(1)
<b>Other dairy prods(NA):</b>									
World	--	--	298,299	370,670	(1)	(1)	--	28,588	(1)
Canada	--	--	32,131	58,870	(1)	(1)	--	6,532	(1)
Latin America	--	--	94,421	83,352	(1)	(1)	--	7,531	(1)
Mexico	--	--	63,498	43,433	(1)	(1)	--	4,316	(1)
Caribbean	--	--	13,868	22,333	(1)	(1)	--	1,482	(1)
Jamaica	--	--	2,573	7,082	(1)	(1)	--	430	(1)
S America	--	--	14,345	13,980	(1)	(1)	--	1,358	(1)
Colombia	--	--	4,329	4,139	(1)	(1)	--	379	(1)
Brazil	--	--	4,285	2,416	(1)	(1)	--	255	(1)
W Europe	--	--	17,162	19,401	(1)	(1)	--	924	(1)
European Union	--	--	16,402	18,625	(1)	(1)	--	814	(1)
United Kingdom	--	--	4,405	4,094	(1)	(1)	--	264	(1)
Netherlands	--	--	1,836	4,953	(1)	(1)	--	338	(1)
France	--	--	5,284	5,818	(1)	(1)	--	22	(1)
E Europe	--	--	4,771	11,311	(1)	(1)	--	586	(1)
Poland	--	--	1,870	7,486	(1)	(1)	--	450	(1)
Former Soviet Union	--	--	18,733	11,058	(1)	(1)	--	324	(1)
Russia	--	--	12,670	6,106	(1)	(1)	--	307	(1)
Asia	--	--	100,451	168,495	(1)	(1)	--	12,025	(1)
W Asia (Mideast)	--	--	9,705	12,011	(1)	(1)	--	709	(1)
Saudi Arabia	--	--	5,913	6,199	(1)	(1)	--	474	(1)
Japan	--	--	62,703	58,358	(1)	(1)	--	4,372	(1)
Southeast Asia	--	--	12,483	16,730	(1)	(1)	--	1,480	(1)

See footnotes at end of table.





Appendix table A-2--U.S. agricultural exports: Quantity, value, and unit value by commodity and country.  
October-September 1984/85 and 1985/86, and September 1986--continued

Commodity and country	October-September						September 1986		
	Quantity		Value (1,000 dol)		Unit value (\$)		Quantity	Value (1,000 dol)	Unit value (\$)
	1984/85	1985/86	1984/85	1985/86	1984/85	1985/86			
<b>Hides &amp; skins, incl furs(NA):</b>									
Japan	--	--	276,343	206,607	(1)	(1)	--	24,844	(1)
China	--	--	88,252	107,268	(1)	(1)	--	7,264	(1)
Southeast Asia	--	--	37,709	53,478	(1)	(1)	--	1,943	(1)
Thailand	--	--	33,198	42,065	(1)	(1)	--	1,085	(1)
Other East Asia	--	--	1,004,156	878,767	(1)	(1)	--	72,157	(1)
Korea, Rep of	--	--	723,493	625,785	(1)	(1)	--	53,644	(1)
Hong Kong	--	--	55,708	66,510	(1)	(1)	--	4,011	(1)
Taiwan	--	--	225,015	186,464	(1)	(1)	--	14,501	(1)
Developed countries	--	--	481,731	462,482	(1)	(1)	--	41,684	(1)
Developing countries	--	--	1,155,422	1,105,567	(1)	(1)	--	88,487	(1)
Other countries	--	--	81,266	108,144	(1)	(1)	--	7,264	(1)
<b>Bovine hides - whole(ND):</b>									
World	23,132,786	22,039,873	1,405,899	1,175,788	60.78	53.35	1,746,159	100,115	57.33
Canada	841,124	1,148,220	49,378	49,483	52.47	43.08	85,898	4,261	44.38
Latin America	887,139	2,020,172	59,941	97,508	60.72	48.27	202,385	9,804	48.44
Mexico	970,564	1,880,957	59,106	95,520	60.90	48.22	202,385	9,804	48.44
W Europe	976,528	1,222,497	48,706	56,561	49.88	46.27	45,176	2,341	51.82
European Union	976,231	1,221,957	48,685	56,522	49.87	46.25	44,636	2,302	51.57
Spain, incl Canary Is	197,861	252,331	11,693	12,899	59.09	49.17	8,547	444	51.92
Italy	606,201	711,826	28,125	30,764	46.39	43.22	32,153	1,625	50.53
Asia	20,120,569	17,541,230	1,241,943	866,769	61.72	55.11	1,402,600	83,709	59.68
Japan	3,975,490	3,051,782	260,527	182,532	65.53	59.81	368,462	23,363	63.40
China	1,332,136	1,771,319	77,721	91,001	58.34	51.37	118,112	6,369	53.92
Southeast Asia	618,101	779,939	31,989	38,864	51.75	49.83	28,232	1,480	52.78
Thailand	571,095	698,085	29,754	33,279	52.10	47.67	21,405	980	46.27
Other East Asia	14,162,457	11,899,149	870,081	652,144	61.44	54.90	886,784	52,419	59.11
Korea, Rep of	10,628,802	8,245,816	640,471	453,534	60.26	55.00	636,067	37,715	59.29
Hong Kong	541,270	711,541	28,184	31,633	52.07	44.46	37,136	1,751	47.15
Taiwan	2,992,285	2,941,792	201,437	166,977	67.32	56.76	213,591	12,953	60.64
Developed countries	5,803,518	5,430,064	359,119	288,852	60.83	53.21	509,636	29,955	56.80
Developing countries	15,870,202	14,825,139	867,258	795,078	60.95	53.63	1,118,411	63,781	57.03
Other countries	1,359,076	1,784,670	79,622	91,768	58.58	51.42	118,112	6,369	53.82
<b>Other cattle hides - pieces(NA):</b>									
World	--	--	50,874	151,704	(1)	(1)	--	14,994	(1)
Canada	--	--	5,216	1,141	(1)	(1)	--	110	(1)
Latin America	--	--	6,913	7,143	(1)	(1)	--	796	(1)
Mexico	--	--	3,154	3,875	(1)	(1)	--	194	(1)
S America	--	--	3,390	2,508	(1)	(1)	--	464	(1)
Colombia	--	--	2,875	2,199	(1)	(1)	--	464	(1)
W Europe	--	--	8,570	8,604	(1)	(1)	--	856	(1)
European Union	--	--	8,564	8,591	(1)	(1)	--	856	(1)
United Kingdom	--	--	127	2,361	(1)	(1)	--	0	(1)
Netherlands	--	--	905	1,252	(1)	(1)	--	56	(1)
Germany	--	--	591	1,029	(1)	(1)	--	61	(1)
Spain, incl Canary Is	--	--	1,828	818	(1)	(1)	--	51	(1)
Italy	--	--	4,494	2,887	(1)	(1)	--	646	(1)
Asia	--	--	29,425	134,479	(1)	(1)	--	13,167	(1)
W Asia (Mideast)	--	--	1,590	471	(1)	(1)	--	30	(1)
Israel, inc Gaza	--	--	1,538	417	(1)	(1)	--	30	(1)
Japan	--	--	4,490	5,077	(1)	(1)	--	173	(1)
China	--	--	897	4,160	(1)	(1)	--	296	(1)
Southeast Asia	--	--	2,843	7,570	(1)	(1)	--	139	(1)
Thailand	--	--	2,449	6,722	(1)	(1)	--	94	(1)
Other East Asia	--	--	19,482	117,094	(1)	(1)	--	12,621	(1)
Korea, Rep of	--	--	8,534	104,002	(1)	(1)	--	11,511	(1)
Hong Kong	--	--	8,010	6,177	(1)	(1)	--	504	(1)
Taiwan	--	--	2,948	6,915	(1)	(1)	--	506	(1)
Developed countries	--	--	20,201	15,286	(1)	(1)	--	1,173	(1)
Developing countries	--	--	29,876	132,224	(1)	(1)	--	13,525	(1)
Other countries	--	--	897	4,195	(1)	(1)	--	296	(1)
<b>Calf skins, whole(PC):</b>									
World	1,602,088	2,107,972	29,868	47,906	18.70	22.73	198,024	4,900	24.74
Latin America	152,858	164,885	2,575	3,085	16.84	18.69	33,288	717	21.55
Mexico	108,270	45,445	1,808	867	16.70	21.28	21,932	507	23.13
S America	43,264	106,251	738	1,856	17.06	17.46	11,356	210	18.50
Brazil	30,264	106,120	507	1,853	16.76	17.46	11,356	210	18.50
W Europe	1,162,490	1,715,314	20,114	38,590	17.30	22.50	154,519	3,763	24.35
European Union	1,162,490	1,711,444	20,114	38,359	17.30	22.41	154,519	3,763	24.35
Netherlands	257,520	237,081	1,892	1,848	7.73	7.78	0	0	.00
Spain, incl Canary Is	19,002	180,423	507	8,090	26.67	44.84	14,108	677	48.00
Portugal	1,335	40,242	26	1,492	19.68	37.08	7,855	207	26.37
Italy	878,104	1,204,028	17,415	26,038	19.83	21.63	132,301	2,874	21.72
Asia	274,093	226,845	7,099	6,207	25.90	27.36	9,389	385	42.05
W Asia (Mideast)	23,641	23,605	425	433	17.97	18.34	1,875	37	19.69
Israel, inc Gaza	19,088	15,311	357	281	18.69	18.37	1,875	37	19.69
Japan	153,213	78,757	4,465	2,002	29.14	25.09	3,825	233	60.78
China	37,285	33,501	734	1,214	19.69	36.23	0	0	.00
Other East Asia	54,877	60,828	1,333	1,790	24.90	29.43	3,699	125	34.00
Korea, Rep of	48,926	30,992	1,043	765	21.31	24.70	1,120	75	67.00
Taiwan	0	10,811	0	570	.00	52.74	0	0	.00
Developed countries	1,344,238	1,811,200	25,094	40,897	18.67	22.58	161,037	4,056	25.19
Developing countries	220,565	263,271	4,140	5,786	18.77	22.01	36,987	843	22.80
Other countries	37,285	33,501	734	1,214	19.69	36.23	0	0	.00

See footnotes at end of table.

Appendix table A-2--U.S. agricultural exports: Quantity, value, and unit value by commodity and country, October-September 1994/95 and 1995/96, and September 1996--continued

Commodity and country	October-September						September 1996		
	Quantity		Value (1,000 do\$)		Unit value (\$)		Quantity	Value (1,000 do\$)	Unit value (\$)
	1994/95	1995/96	1994/95	1995/96	1994/95	1995/96			
<b>Horse hides, whole(PC):</b>									
World	91,524	539,045	2,701	15,650	29.51	29.03	11,841	301	25.44
Canada	26,810	19,259	847	542	31.58	28.13	2,423	53	21.78
Latin America	6,008	6,570	191	133	31.73	20.20	0	0	.00
Mexico	4,456	6,570	138	133	30.89	20.20	0	0	.00
Caribbean	1,552	0	53	0	33.88	.00	0	0	.00
Haiti	1,458	0	49	0	33.88	.00	0	0	.00
W Europe	34,704	25,492	894	698	25.77	27.38	2,820	62	22.00
European Union	34,704	25,492	894	698	25.77	27.38	2,820	62	22.00
Netherlands	4,548	0	154	0	33.89	.00	0	0	.00
France	5,132	0	120	0	23.35	.00	0	0	.00
Italy	25,024	23,193	620	620	24.79	26.74	2,820	62	22.00
Asia	19,822	487,724	631	14,278	31.83	29.27	6,598	186	28.26
Japan	13,677	379,937	423	11,280	30.95	29.69	6,010	162	26.98
China	0	9,180	0	311	.00	33.91	0	0	.00
Other East Asia	6,145	98,033	208	2,689	33.78	27.23	588	24	41.31
Korea, Rep of	2,785	70,912	94	1,746	33.89	24.62	0	0	.00
Hong Kong	1,093	17,987	37	614	33.88	34.14	588	24	41.31
Taiwan	2,267	9,134	76	310	33.59	33.90	0	0	.00
Africa	4,022	0	133	0	33.00	.00	0	0	.00
Sub-Sahara	4,022	0	133	0	33.00	.00	0	0	.00
Rep S Africa	4,022	0	133	0	33.00	.00	0	0	.00
Developed countries	79,371	424,688	2,303	12,520	29.01	29.48	11,253	277	24.61
Developing countries	12,153	105,177	398	2,819	32.77	26.80	588	24	41.31
Other countries	0	9,180	0	311	.00	33.91	0	0	.00
<b>Sheep and lamb skins(PC):</b>									
World	3,579,602	3,187,597	29,758	34,671	8.31	10.88	192,448	2,365	12.29
Canada	286,557	337,102	1,626	1,788	5.67	5.30	35,218	182	5.15
Latin America	219,632	89,815	2,235	805	10.18	8.96	400	25	61.56
Mexico	160,752	86,281	1,738	787	10.81	9.13	400	25	61.56
S America	58,880	0	497	0	8.45	.00	0	0	.00
Brazil	58,037	0	490	0	8.44	.00	0	0	.00
W Europe	467,535	406,466	4,828	5,515	10.33	13.57	8,148	198	24.32
European Union	444,535	403,082	4,602	5,476	10.35	13.59	8,148	198	24.32
United Kingdom	15,112	15,168	148	441	9.78	29.05	873	38	44.08
France	93,668	17,413	723	132	7.71	7.60	0	0	.00
Germany	57,944	40,531	740	511	12.76	12.61	1,300	45	34.39
Spain, incl Canary Is	41,501	19,719	601	233	14.47	11.84	0	0	.00
Italy	208,227	305,798	2,115	4,043	10.15	13.22	5,975	115	19.25
E Europe	116,815	205,352	911	1,427	7.80	6.95	4,890	24	5.00
Poland	112,801	145,358	891	1,127	7.90	7.75	4,890	24	5.00
Former Soviet Union	113,170	73,091	566	365	5.00	5.00	0	0	.00
Russia	67,982	73,091	340	365	5.00	5.00	0	0	.00
Asia	2,290,118	2,050,251	18,864	24,579	8.24	11.89	143,792	1,936	13.46
W Asia (Mideast)	1,112,509	1,508,794	10,850	20,127	9.75	13.33	112,322	1,635	14.56
Turkey	1,112,509	1,508,794	10,850	20,127	9.75	13.33	112,322	1,635	14.56
Japan	530,038	75,481	2,990	907	5.64	12.01	5,241	92	17.60
Southeast Asia	78,469	38,658	392	193	5.00	5.00	0	0	.00
Other East Asia	522,650	413,912	4,290	3,290	8.21	7.95	26,229	209	7.97
Korea, Rep of	308,586	360,020	3,017	2,848	9.77	7.91	26,229	209	7.97
Hong Kong	177,011	50,298	951	251	5.37	5.00	0	0	.00
Taiwan	37,053	3,594	322	190	8.70	53.00	0	0	.00
Africa	60,073	19,752	433	99	7.21	5.00	0	0	.00
Sub-Sahara	60,073	19,752	433	99	7.21	5.00	0	0	.00
Rep S Africa	60,073	19,752	433	99	7.21	5.00	0	0	.00
Developed countries	1,369,905	844,569	10,173	8,402	7.42	9.95	48,507	472	9.71
Developing countries	2,082,267	2,260,546	18,936	25,857	9.09	11.44	143,841	1,893	13.16
Other countries	127,430	82,482	649	412	5.09	5.00	0	0	.00
<b>Other hides &amp; skins, ex furs(NA):</b>									
World	--	--	93,690	77,661	(1)	(1)	--	6,126	(1)
Latin America	--	--	7,132	9,437	(1)	(1)	--	989	(1)
Mexico	--	--	5,735	8,663	(1)	(1)	--	821	(1)
W Europe	--	--	19,397	22,460	(1)	(1)	--	2,088	(1)
European Union	--	--	18,863	22,157	(1)	(1)	--	2,088	(1)
France	--	--	12,558	11,310	(1)	(1)	--	754	(1)
Spain, incl Canary Is	--	--	724	986	(1)	(1)	--	67	(1)
Italy	--	--	4,613	9,045	(1)	(1)	--	1,190	(1)
E Europe	--	--	8,772	8,769	(1)	(1)	--	268	(1)
Former Yugoslavia	--	--	8,772	8,501	(1)	(1)	--	0	(1)
Asia	--	--	57,436	35,599	(1)	(1)	--	2,776	(1)
Japan	--	--	2,155	2,613	(1)	(1)	--	783	(1)
China	--	--	7,265	8,028	(1)	(1)	--	514	(1)
Southeast Asia	--	--	1,884	4,433	(1)	(1)	--	259	(1)
Thailand	--	--	728	1,666	(1)	(1)	--	0	(1)
Singapore	--	--	1,134	2,746	(1)	(1)	--	259	(1)
Other East Asia	--	--	45,862	20,038	(1)	(1)	--	1,201	(1)
Korea, Rep of	--	--	22,860	9,824	(1)	(1)	--	11	(1)
Hong Kong	--	--	2,758	4,860	(1)	(1)	--	158	(1)
Taiwan	--	--	20,149	11,354	(1)	(1)	--	1,032	(1)
Developed countries	--	--	22,505	25,434	(1)	(1)	--	2,876	(1)
Developing countries	--	--	63,820	44,199	(1)	(1)	--	2,796	(1)
Other countries	--	--	7,265	8,028	(1)	(1)	--	514	(1)

See footnotes at end of table.

Appendix table A-2--U.S. agricultural exports: Quantity, value, and unit value by commodity and country, October-September 1994/95 and 1995/96, and September 1996--continued

Commodity and country	October-September						September 1996		
	Quantity		Value (1,000 dol)		Unit value (\$)		Quantity	Value (1,000 dol)	Unit value (\$)
	1994/95	1995/96	1994/95	1995/96	1994/95	1995/96			
<b>Furskins(NA):</b>									
World	--	--	125,318	173,802	(1)	(1)	--	9,634	(1)
Canada	--	--	34,862	45,211	(1)	(1)	--	1,739	(1)
Latin America	--	--	1,561	6,777	(1)	(1)	--	411	(1)
Central America	--	--	354	5,225	(1)	(1)	--	324	(1)
Honduras	--	--	4	4,517	(1)	(1)	--	284	(1)
W Europe	--	--	14,190	21,223	(1)	(1)	--	863	(1)
European Union	--	--	13,048	20,334	(1)	(1)	--	863	(1)
United Kingdom	--	--	1,848	1,895	(1)	(1)	--	142	(1)
Germany	--	--	3,305	7,083	(1)	(1)	--	504	(1)
Italy	--	--	3,093	6,199	(1)	(1)	--	120	(1)
Greece	--	--	1,958	2,854	(1)	(1)	--	81	(1)
E Europe	--	--	1,673	1,976	(1)	(1)	--	224	(1)
Asia	--	--	70,434	94,957	(1)	(1)	--	6,185	(1)
W Asia (Mideast)	--	--	3,589	6,046	(1)	(1)	--	349	(1)
Turkey	--	--	3,064	5,973	(1)	(1)	--	332	(1)
Japan	--	--	1,292	2,197	(1)	(1)	--	39	(1)
China	--	--	1,551	2,516	(1)	(1)	--	85	(1)
Southeast Asia	--	--	517	1,944	(1)	(1)	--	55	(1)
Other East Asia	--	--	62,879	81,741	(1)	(1)	--	5,657	(1)
Korea, Rep of	--	--	47,314	59,065	(1)	(1)	--	4,123	(1)
Hong Kong	--	--	15,483	22,527	(1)	(1)	--	1,523	(1)
Oceania	--	--	1,650	2,273	(1)	(1)	--	206	(1)
New Zealand	--	--	1,441	1,912	(1)	(1)	--	174	(1)
Developed countries	--	--	52,336	70,992	(1)	(1)	--	2,864	(1)
Developing countries	--	--	70,893	98,594	(1)	(1)	--	6,684	(1)
Other countries	--	--	2,088	3,216	(1)	(1)	--	85	(1)
<b>Mink pelts(NO):</b>									
World	3,174,460	3,422,293	79,382	107,281	25.01	31.35	193,032	6,087	45.75
Canada	1,276,746	1,268,673	17,278	19,115	13.53	15.07	8,815	227	25.78
W Europe	274,707	287,405	6,274	8,787	22.84	30.57	4,773	157	32.88
European Union	234,666	265,552	5,429	8,135	23.14	30.63	4,773	157	32.88
United Kingdom	77,142	30,306	1,504	1,102	19.49	36.38	2,854	91	31.85
Germany	38,938	72,454	1,048	2,113	26.90	29.16	1,367	44	31.97
Italy	27,940	67,319	736	2,158	26.33	32.05	160	5	31.91
Greece	38,345	46,216	895	1,254	24.38	27.13	0	0	.00
Other W Europe	40,041	21,853	844	652	21.08	28.84	0	0	.00
Switzerland	39,737	20,777	834	618	21.00	29.73	0	0	.00
Asia	1,586,343	1,837,409	54,702	78,802	34.48	42.88	116,793	5,630	48.21
Japan	25,139	43,883	1,027	1,887	40.85	43.00	963	31	31.98
Other East Asia	1,536,075	1,750,696	52,871	76,070	34.42	43.25	112,646	5,528	49.07
Korea, Rep of	1,141,848	1,244,436	42,392	56,243	37.13	45.19	77,161	3,994	51.76
Hong Kong	392,658	511,158	10,429	19,768	26.56	38.67	34,477	1,523	44.18
Developed countries	1,589,365	1,626,709	24,978	30,254	15.71	18.60	16,302	459	28.13
Developing countries	1,560,161	1,791,524	54,254	76,850	34.33	42.90	116,730	5,628	48.22
<b>Other furskins(NA):</b>									
World	--	--	45,936	66,520	(1)	(1)	--	3,547	(1)
Canada	--	--	17,684	26,095	(1)	(1)	--	1,512	(1)
Latin America	--	--	930	6,680	(1)	(1)	--	371	(1)
Central America	--	--	7	5,171	(1)	(1)	--	284	(1)
Honduras	--	--	4	4,517	(1)	(1)	--	284	(1)
Caribbean	--	--	753	1,383	(1)	(1)	--	43	(1)
Dominican Republic	--	--	449	1,160	(1)	(1)	--	26	(1)
W Europe	--	--	7,917	12,435	(1)	(1)	--	706	(1)
European Union	--	--	7,619	12,189	(1)	(1)	--	706	(1)
Denmark	--	--	856	146	(1)	(1)	--	0	(1)
United Kingdom	--	--	444	793	(1)	(1)	--	50	(1)
Germany	--	--	2,258	4,970	(1)	(1)	--	461	(1)
Italy	--	--	2,357	4,035	(1)	(1)	--	114	(1)
Greece	--	--	1,023	1,600	(1)	(1)	--	81	(1)
E Europe	--	--	1,562	1,976	(1)	(1)	--	224	(1)
Former Czechoslovakia	--	--	720	973	(1)	(1)	--	74	(1)
Poland	--	--	565	856	(1)	(1)	--	123	(1)
Asia	--	--	15,733	16,155	(1)	(1)	--	555	(1)
W Asia (Mideast)	--	--	3,103	5,973	(1)	(1)	--	332	(1)
Turkey	--	--	3,010	5,973	(1)	(1)	--	332	(1)
S Asia	--	--	656	505	(1)	(1)	--	0	(1)
China	--	--	1,551	2,422	(1)	(1)	--	85	(1)
Southeast Asia	--	--	250	1,274	(1)	(1)	--	0	(1)
Indonesia	--	--	200	885	(1)	(1)	--	0	(1)
Other East Asia	--	--	10,008	5,671	(1)	(1)	--	129	(1)
Korea, Rep of	--	--	4,822	2,822	(1)	(1)	--	129	(1)
Hong Kong	--	--	5,054	2,760	(1)	(1)	--	0	(1)
Oceania	--	--	1,411	1,878	(1)	(1)	--	173	(1)
New Zealand	--	--	1,376	1,828	(1)	(1)	--	163	(1)
Africa	--	--	311	666	(1)	(1)	--	6	(1)
N Africa	--	--	237	666	(1)	(1)	--	0	(1)
Egypt	--	--	231	666	(1)	(1)	--	0	(1)
Developed countries	--	--	27,358	40,738	(1)	(1)	--	2,406	(1)
Developing countries	--	--	16,639	22,744	(1)	(1)	--	1,056	(1)
Other countries	--	--	1,899	3,038	(1)	(1)	--	85	(1)
<b>Wool &amp; mohair(MT):</b>									
World	6,154	4,757	42,177	29,435	6,853.65	4,926.33	440	1,686	3,831.33
Canada	122	139	462	498	3,786.61	3,584.24	4	13	3,351.25

See footnotes at end of table.

Appendix table A-2--U.S. agricultural exports: Quantity, value, and unit value by commodity and country.  
October-September 1984/85 and 1985/86, and September 1986--continued

Commodity and country	October-September						September 1986		
	Quantity		Value (1,000 dol)		Unit value (\$)		Quantity	Value (1,000 dol)	Unit value (\$)
	1984/85	1985/86	1984/85	1985/86	1984/85	1985/86			
Wool & mohair(MT):									
Latin America	1,222	1,205	5,677	5,663	4,645.59	4,699.30	107	397	3,707.94
Mexico	727	821	3,612	4,451	4,958.47	5,433.10	104	375	3,603.93
S America	440	345	1,836	1,035	4,171.67	2,999.24	0	0	.00
Colombia	325	77	1,295	286	3,883.90	3,709.95	0	0	.00
Uruguay	1	214	6	535	6,383.00	2,501.40	0	0	.00
W Europe	3,441	2,170	26,470	10,278	7,692.47	4,736.44	213	721	3,384.68
European Union	3,441	2,170	26,470	10,278	7,692.47	4,736.44	213	721	3,384.68
United Kingdom	2,416	1,557	19,666	7,880	8,139.81	5,060.70	97	451	4,647.28
Belgium and Luxembourg	231	78	3,320	360	14,371.68	4,615.20	0	0	.00
France	150	68	1,469	400	9,781.43	5,881.32	0	0	.00
Germany	394	237	1,181	758	2,995.91	3,198.73	42	101	2,414.28
Italy	101	208	579	852	5,733.24	4,086.83	74	169	2,280.40
Asia	1,253	836	8,554	4,845	6,827.01	5,795.28	113	522	4,622.47
W Asia (Mideast)	263	45	1,190	164	4,524.43	3,651.44	0	0	.00
Turkey	263	45	1,190	164	4,524.43	3,651.44	0	0	.00
S Asia	307	458	3,636	2,590	9,158.30	5,655.17	54	301	5,575.80
India	397	468	3,636	2,590	9,158.30	5,655.17	54	301	5,575.80
Japan	134	136	636	1,109	4,744.40	8,151.32	52	107	3,793.18
China	66	124	575	552	8,717.14	4,453.60	0	0	.00
Other East Asia	389	50	2,503	289	6,434.14	5,782.24	7	24	3,428.57
Korea, Rep of	275	25	1,716	196	6,241.63	7,847.96	0	0	.00
Taiwan	57	0	453	0	7,952.10	.00	0	0	.00
Africa	105	398	854	2,088	8,133.08	5,233.04	0	0	.00
Sub-Saharan	105	398	854	2,088	8,133.08	5,233.04	0	0	.00
Rep S Africa	105	398	854	2,088	8,133.08	5,233.04	0	0	.00
Developed countries	3,806	2,851	28,437	14,010	7,471.64	4,814.03	271	938	3,462.06
Developing countries	2,282	1,781	13,165	8,847	5,769.04	4,967.26	168	722	4,286.68
Other countries	66	125	575	578	8,717.14	4,623.77	1	26	25,725.00
Sausage casings(MT):									
World	13,450	11,134	39,136	46,466	2,909.77	4,173.35	764	3,887	5,087.37
Canada	616	665	4,561	5,319	7,403.59	7,998.75	40	308	7,694.02
Latin America	8,136	5,385	19,270	18,449	2,368.54	3,419.68	402	1,881	4,679.31
Mexico	7,385	4,656	15,702	14,584	2,126.16	3,132.37	335	1,466	4,375.90
Central America	84	91	530	472	6,312.78	5,187.63	2	20	9,771.50
S America	544	637	2,943	3,350	4,569.27	5,259.69	65	396	6,086.38
Colombia	353	357	1,509	1,959	4,275.68	5,487.88	50	278	5,557.20
Argentina	102	91	534	493	5,234.37	5,414.49	0	0	.00
W Europe	445	569	1,979	5,081	4,446.85	8,929.65	35	262	7,486.14
European Union	445	569	1,979	5,081	4,446.85	8,929.65	35	262	7,486.14
Netherlands	191	95	788	626	4,123.65	6,585.31	0	0	.00
Germany	73	181	432	3,125	5,915.75	17,262.70	22	189	9,036.36
E Europe	0	170	0	544	.00	3,200.45	0	0	.00
Asia	3,386	3,464	9,555	12,412	2,813.59	3,683.05	222	1,004	4,521.44
W Asia (Mideast)	39	44	469	243	12,032.00	5,530.48	0	0	.00
Turkey	39	18	469	124	12,032.00	6,909.99	0	0	.00
Japan	264	216	2,020	2,215	7,650.68	10,255.50	19	355	18,685.05
China	2,149	2,481	5,863	7,942	2,728.35	3,201.24	129	368	2,852.98
Other East Asia	898	583	1,082	1,750	1,204.79	2,562.63	69	262	3,601.64
Korea, Rep of	339	135	574	577	1,693.84	4,277.28	2	8	4,089.50
Taiwan	510	540	400	1,125	783.68	2,082.66	66	247	3,737.42
Oceania	437	466	2,151	3,022	4,821.21	6,485.87	65	432	6,642.77
Australia	204	291	1,029	2,049	5,045.27	7,040.19	31	212	6,829.38
New Zealand	233	175	1,121	974	4,812.60	5,564.38	34	220	6,472.62
Africa	405	349	1,534	1,520	3,787.69	4,356.58	0	0	.00
Sub-Saharan	404	349	1,531	1,520	3,788.86	4,356.58	0	0	.00
Rep S Africa	404	349	1,531	1,520	3,788.86	4,356.58	0	0	.00
Developed countries	2,166	2,265	12,241	17,158	5,651.20	7,575.38	159	1,357	8,534.10
Developing countries	9,120	6,332	20,946	21,247	2,295.68	3,355.57	476	2,162	4,541.59
Other countries	2,164	2,537	5,950	8,060	2,748.64	3,177.15	129	368	2,852.98
Bull semen(NA):									
World	--	--	68,824	63,640	(1)	(1)	--	5,554	(1)
Canada	--	--	2,057	1,871	(1)	(1)	--	147	(1)
Latin America	--	--	15,567	15,024	(1)	(1)	--	1,231	(1)
Mexico	--	--	2,787	2,981	(1)	(1)	--	238	(1)
Central America	--	--	894	710	(1)	(1)	--	78	(1)
S America	--	--	11,740	11,211	(1)	(1)	--	914	(1)
Colombia	--	--	713	666	(1)	(1)	--	14	(1)
Chile	--	--	1,349	929	(1)	(1)	--	25	(1)
Brazil	--	--	4,919	5,367	(1)	(1)	--	594	(1)
Argentina	--	--	3,036	2,848	(1)	(1)	--	210	(1)
W Europe	--	--	32,214	28,527	(1)	(1)	--	2,734	(1)
European Union	--	--	29,899	26,358	(1)	(1)	--	2,412	(1)
Sweden	--	--	898	584	(1)	(1)	--	48	(1)
Denmark	--	--	2,469	2,242	(1)	(1)	--	130	(1)
United Kingdom	--	--	7,484	5,917	(1)	(1)	--	912	(1)
Ireland	--	--	1,951	1,318	(1)	(1)	--	0	(1)
Netherlands	--	--	2,351	1,918	(1)	(1)	--	68	(1)
France	--	--	1,539	847	(1)	(1)	--	214	(1)
Germany	--	--	4,753	2,518	(1)	(1)	--	201	(1)
Spain, incl Canary Is	--	--	2,648	3,244	(1)	(1)	--	271	(1)
Portugal	--	--	731	795	(1)	(1)	--	32	(1)
Italy	--	--	4,427	5,168	(1)	(1)	--	465	(1)
Other W Europe	--	--	2,216	2,168	(1)	(1)	--	322	(1)

See footnotes at end of table.



Appendix table A-2--U.S. agricultural exports: Quantity, value, and unit value by commodity and country, October-September 1984/85 and 1985/86, and September 1986--continued

Commodity and country	October-September						September 1986		
	Quantity		Value (1,000 dol)		Unit value (\$)		Quantity	Value (1,000 dol)	Unit value (\$)
	1984/85	1985/86	1984/85	1985/86	1984/85	1985/86			
<b>Bull semen(NA):</b>									
Switzerland	--	--	2,216	2,169	(1)	(1)	--	322	(1)
<b>E Europe</b>									
Former Czechoslovakia	--	--	2,569	3,309	(1)	(1)	--	216	(1)
Hungary	--	--	1,200	2,030	(1)	(1)	--	82	(1)
<b>Asia</b>									
W Asia (Mideast)	--	--	943	759	(1)	(1)	--	79	(1)
Saudi Arabia	--	--	7,428	7,570	(1)	(1)	--	568	(1)
Japan	--	--	1,259	1,679	(1)	(1)	--	181	(1)
Other East Asia	--	--	915	1,264	(1)	(1)	--	134	(1)
Korea, Rep of	--	--	3,352	3,823	(1)	(1)	--	199	(1)
<b>Oceania</b>									
Australia	--	--	2,339	1,644	(1)	(1)	--	168	(1)
New Zealand	--	--	1,714	1,028	(1)	(1)	--	82	(1)
<b>Africa</b>									
Sub-Sahara	--	--	6,402	5,045	(1)	(1)	--	511	(1)
Rep S Africa	--	--	4,616	3,398	(1)	(1)	--	365	(1)
Developed countries	--	--	1,773	1,648	(1)	(1)	--	146	(1)
Developing countries	--	--	2,477	2,274	(1)	(1)	--	148	(1)
<b>Misc animal prods - other(NA):</b>									
World	--	--	2,329	2,003	(1)	(1)	--	146	(1)
Canada	--	--	1,954	1,628	(1)	(1)	--	123	(1)
Latin America	--	--	45,980	40,801	(1)	(1)	--	3,713	(1)
Mexico	--	--	22,735	22,691	(1)	(1)	--	1,841	(1)
S America									
Brazil	--	--	226,265	268,393	(1)	(1)	--	18,250	(1)
W Europe									
European Union	--	--	34,754	39,354	(1)	(1)	--	3,523	(1)
Denmark	--	--	28,825	39,655	(1)	(1)	--	3,270	(1)
United Kingdom	--	--	16,832	24,893	(1)	(1)	--	1,594	(1)
Netherlands	--	--	8,808	13,133	(1)	(1)	--	1,413	(1)
Belgium and Luxembourg	--	--	8,015	8,199	(1)	(1)	--	1,139	(1)
France	--	--	101,704	120,721	(1)	(1)	--	7,384	(1)
Germany	--	--	89,069	118,753	(1)	(1)	--	7,293	(1)
Other W Europe	--	--	4,202	5,427	(1)	(1)	--	161	(1)
Switzerland	--	--	27,413	27,258	(1)	(1)	--	2,193	(1)
Asia									
Japan	--	--	7,284	11,488	(1)	(1)	--	436	(1)
Southeast Asia	--	--	11,439	10,420	(1)	(1)	--	1,067	(1)
Thailand	--	--	14,588	16,335	(1)	(1)	--	1,030	(1)
Indonesia	--	--	28,833	40,685	(1)	(1)	--	2,205	(1)
Other East Asia	--	--	2,636	1,968	(1)	(1)	--	91	(1)
Korea, Rep of	--	--	2,605	1,287	(1)	(1)	--	91	(1)
Hong Kong	--	--	52,335	58,707	(1)	(1)	--	3,374	(1)
Taiwan	--	--	16,107	19,686	(1)	(1)	--	868	(1)
Oceania									
Australia	--	--	11,548	12,299	(1)	(1)	--	1,195	(1)
Developed countries	--	--	5,648	4,250	(1)	(1)	--	159	(1)
Developing countries	--	--	2,851	4,238	(1)	(1)	--	742	(1)
<b>Grains &amp; feeds(MT):</b>									
World	118,092,241	109,706,434	17,324,156	21,368,636	146.70	194.78	7,747,156	1,605,495	207.24
Canada	2,260,347	2,056,838	977,863	1,078,306	432.62	521.72	194,750	89,612	511.48
Latin America	18,281,008	21,693,665	2,905,325	4,348,775	158.82	200.46	1,728,913	356,918	206.44
Mexico	7,463,934	10,774,959	1,078,578	1,880,851	144.83	183.84	666,250	124,741	190.08
Central America	2,141,783	2,152,921	349,629	479,044	163.24	222.51	270,220	56,271	208.24
Caribbean	2,319,436	2,249,453	470,873	566,376	206.89	251.78	179,463	46,162	257.22
Jamaica	383,303	470,511	67,606	102,677	176.10	218.22	39,375	6,615	198.20
Dominican Republic	955,048	905,895	149,956	175,400	155.97	193.62	74,612	14,317	191.89
S America	6,365,855	6,516,238	896,244	1,322,504	156.50	202.95	622,980	129,744	208.26
Colombia	1,376,154	1,739,434	196,835	326,919	143.10	187.94	159,142	30,531	191.85
Venezuela	1,659,528	1,127,774	245,577	227,023	147.88	201.30	84,373	16,320	193.43
Peru	1,177,468	1,270,626	184,028	260,137	156.29	204.73	149,960	31,697	211.37
Brazil	855,207	1,178,613	169,982	260,459	177.95	220.99	166,298	34,380	206.74
Uruguay	17,175	28,549	3,273	6,541	190.58	229.13	228	181	793.70
W Europe	14,046,008	11,767,750	1,913,468	2,102,854	136.23	178.70	717,437	151,419	211.05
European Union	13,787,330	11,441,190	1,847,065	2,004,749	133.87	175.22	678,488	141,474	208.51
Finland	61,717	47,616	15,842	11,968	258.31	251.35	610	575	942.39
United Kingdom	1,243,881	1,011,510	215,570	221,372	173.30	218.85	120,258	26,379	219.35
Netherlands	3,232,486	2,520,473	401,916	400,209	124.34	158.78	197,716	34,467	174.28
Belgium and Luxembourg	522,206	643,585	90,835	143,895	174.13	223.74	47,563	15,191	319.39
Spain, incl Canary Is	4,151,916	2,651,613	485,935	406,136	117.04	159.17	52,236	9,721	186.11
Italy	714,395	1,029,407	115,546	210,481	161.88	204.47	44,056	12,012	272.66
Greece	97,833	24,126	18,788	6,209	192.15	257.38	128	76	589.24
Other W Europe	258,678	326,660	66,403	98,215	256.70	300.76	38,948	9,846	255.95
Malta, Gozo	65,135	102,595	8,951	18,803	137.43	183.27	12,015	2,156	179.41
E Europe	359,809	761,384	75,846	164,226	210.79	218.56	137,782	26,516	192.45
Poland	73,782	466,741	14,677	95,165	198.84	203.89	118,325	20,205	170.75
Former Yugoslavia	200,199	151,827	42,261	40,739	211.09	268.32	19,250	6,093	316.60
Former Soviet Union	1,064,575	1,043,639	181,650	240,500	170.63	230.44	18,512	4,569	246.79
Russia	426,763	314,586	74,334	75,886	174.18	241.22	1,307	894	584.19
Asia	66,642,066	58,483,292	9,107,029	10,751,306	136.65	183.83	3,523,723	693,801	196.92
W Asia (Mideast)	7,911,200	7,007,177	1,210,171	1,378,170	152.97	196.68	539,128	104,811	194.41
Turkey	847,702	1,386,338	140,697	275,844	165.97	198.97	97,767	19,826	203.81
Cyprus	295,358	186,161	27,081	32,668	115.11	175.48	179	23	126.07

See footnotes at end of table.



Appendix table A-2--U.S. agricultural exports: Quantity, value, and unit value by commodity and country, October-September 1984/85 and 1985/86, and September 1986--continued

Commodity and country	October-September						September 1986		
	Quantity		Value (1,000 dol)		Unit value (\$)		Quantity	Value (1,000 dol)	Unit value (\$)
	1984/85	1985/86	1984/85	1985/86	1984/85	1985/86			
<b>Wheat, unmilled(MT):</b>									
Egypt	5,771,877	5,357,136	789,741	1,016,339	138.55	189.72	781,762	142,708	182.55
Sub-Sahara	2,083,031	2,087,436	322,671	439,218	154.90	209.41	260,446	51,235	186.72
Cameroon	40,885	32,176	6,368	6,401	155.75	198.93	5,776	1,012	175.27
Ghana	107,737	156,117	29,762	33,893	150.51	217.10	7,399	1,611	217.77
Togo	0	32,572	0	6,758	.00	207.47	4,541	859	189.23
Nigeria	638,935	925,657	94,973	194,011	148.64	209.59	116,209	24,483	210.68
Mozambique	30,630	33,680	5,566	6,188	181.72	183.73	0	0	.00
Rep S Africa	681,952	433,633	108,030	89,709	158.41	206.88	111,820	20,657	184.74
Unidentified country	0	0	0	0	.00	.00	0	0	.00
Developed countries	5,007,987	4,916,955	846,804	1,062,228	169.09	216.03	592,607	118,624	200.21
Developing countries	22,545,600	25,587,295	3,478,495	5,191,544	154.29	202.89	2,795,480	536,079	191.76
Other countries	4,534,723	3,203,301	627,366	625,361	138.35	195.22	10,838	1,837	169.50
<b>Wheat flour(MT):</b>									
World	1,190,703	477,246	246,124	146,621	206.70	307.22	59,649	18,478	309.78
Canada	25,048	21,547	7,636	6,997	304.86	324.73	1,896	594	313.04
Latin America	225,478	258,239	62,029	80,447	275.10	311.52	29,569	9,170	310.11
Mexico	13,819	49,070	3,495	14,063	252.89	286.59	4,163	1,330	319.41
Caribbean	128,334	139,600	36,287	45,323	282.75	324.66	16,061	5,079	316.24
Haiti	113,036	121,711	30,969	39,293	273.97	322.83	14,982	4,626	321.68
Dominican Republic	11,060	12,326	3,795	4,185	343.09	339.53	804	226	280.84
S America	78,907	68,855	21,230	20,829	266.02	302.51	9,107	2,696	296.01
Peru	48,685	35,354	11,489	10,498	262.88	296.83	7,600	2,228	293.24
Bolivia	31,214	25,843	8,339	7,868	267.17	307.15	1,019	308	302.61
W Europe	3,501	5,052	880	1,533	282.40	303.42	114	87	760.89
European Union	3,384	5,016	845	1,519	279.17	302.80	114	87	760.89
E Europe	118,959	79,350	31,506	24,029	264.85	302.82	19,343	6,102	315.46
Former Yugoslavia	115,876	78,720	30,521	23,865	263.39	303.17	19,212	6,060	315.42
Former Soviet Union	190,340	33,111	33,765	10,873	177.39	326.38	6,259	1,796	286.99
Russia	4,201	3,711	1,160	1,488	273.82	400.85	273	102	482.07
Asia	385,876	18,632	69,882	5,284	176.78	283.68	2,279	642	281.84
W Asia (Mideast)	330,371	1,127	59,704	339	180.72	301.21	71	33	458.46
Yemen, Rep of	318,130	0	58,384	0	182.85	.00	0	0	.00
S Asia	40,608	2,981	6,088	815	148.91	272.51	1,866	509	272.73
Pakistan	40,000	0	5,840	0	148.49	.00	0	0	.00
Japan	22,641	1,419	3,484	586	153.90	412.93	342	101	294.87
Other East Asia	855	10,852	354	2,302	413.55	267.40	0	0	.00
Hong Kong	157	8,427	50	2,388	316.32	253.32	0	0	.00
Africa	228,806	58,229	39,146	16,319	171.09	280.25	41	17	406.10
N Africa	142,239	4,355	19,847	1,412	139.53	324.11	0	0	.00
Egypt	119,471	4,355	17,889	1,412	150.57	324.11	0	0	.00
Sub-Sahara	86,567	53,874	19,299	14,907	222.93	276.70	41	17	406.10
Sierra Leone	10,895	20,909	2,389	5,689	216.71	272.56	0	0	.00
Angola	12,514	6,480	3,611	2,173	288.59	335.41	0	0	.00
Liberia	14,800	14,093	3,353	3,736	225.01	265.06	0	0	.00
Former Ethiopia	18,934	4,850	3,534	1,379	177.29	284.37	0	0	.00
Developed countries	60,478	28,795	12,836	9,341	212.24	324.39	2,352	781	332.10
Developing countries	839,842	414,999	199,510	126,297	121.28	304.33	51,038	15,801	311.55
Other countries	190,383	33,452	33,777	10,983	177.42	328.32	6,259	1,796	286.99
<b>Bulgur wheat(MT):</b>									
World	16,359	7,513	2,682	1,549	163.93	206.23	3,211	548	170.77
Canada	549	0	86	0	174.19	.00	0	0	.00
Latin America	14,679	7,513	2,383	1,549	162.34	206.23	3,211	548	170.77
Mexico	219	225	32	17	145.62	76.85	0	0	.00
Caribbean	3,643	2,995	812	621	222.82	207.11	1,821	328	170.77
Haiti	3,500	2,896	787	621	224.95	207.11	1,921	328	170.77
S America	10,817	4,292	1,539	872	142.31	212.40	1,290	220	170.77
Peru	9,224	3,481	1,243	705	134.74	202.41	1,290	220	170.77
Bolivia	1,593	757	297	198	186.15	261.23	0	0	.00
W Europe	207	0	36	0	171.53	.00	0	0	.00
European Union	207	0	36	0	171.53	.00	0	0	.00
Germany	192	0	33	0	171.45	.00	0	0	.00
Asia	795	0	136	0	170.70	.00	0	0	.00
Southeast Asia	438	0	75	0	170.64	.00	0	0	.00
Singapore	439	0	75	0	170.64	.00	0	0	.00
Other East Asia	356	0	61	0	170.79	.00	0	0	.00
Taiwan	356	0	61	0	170.79	.00	0	0	.00
Africa	129	0	32	0	247.46	.00	0	0	.00
Sub-Sahara	129	0	32	0	247.46	.00	0	0	.00
Ghana	129	0	32	0	247.46	.00	0	0	.00
Developed countries	756	0	131	0	173.46	.00	0	0	.00
Developing countries	15,603	7,513	2,551	1,549	163.47	206.23	3,211	548	170.77
<b>Other wheat prods(MT):</b>									
World	47,946	54,832	49,115	54,343	1,024.37	981.07	4,743	5,160	1,087.81
Canada	24,617	28,062	29,523	31,035	1,199.29	1,105.93	2,454	2,787	1,139.64
Latin America	6,684	6,530	8,113	7,454	1,213.78	1,141.52	504	592	1,174.75
Mexico	3,499	2,021	4,302	1,668	1,229.62	825.30	207	205	988.20
Central America	429	443	481	719	1,121.71	1,611.24	55	86	1,559.07
Caribbean	1,611	1,920	1,744	1,671	1,082.82	870.18	112	126	1,129.25
S America	1,145	2,143	1,585	3,397	1,384.10	1,585.08	130	175	1,346.82
Brazil	771	1,851	1,077	2,896	1,397.47	1,564.50	122	162	1,324.57
W Europe	1,269	1,511	1,312	1,380	1,033.83	913.05	88	78	880.89
European Union	1,259	1,461	1,298	1,335	1,030.94	913.58	88	78	880.89
United Kingdom	692	670	522	530	754.84	791.16	34	17	510.85

See footnotes at end of table.







Appendix table A-2--U.S. agricultural exports: Quantity, value, and unit value by commodity and country, October-September 1994/95 and 1995/96, and September 1996--continued

Commodity and country	October-September						September 1996		
	Quantity		Value (1,000 dol)		Unit value (\$)		Quantity	Value (1,000 dol)	Unit value (\$)
	1994/95	1995/96	1994/95	1995/96	1994/95	1995/96			
<b>Grain sorghums(MT):</b>									
Africa	102,486	63,577	11,772	9,956	114.86	156.60	166	17	89.49
Sub-Sahara	100,578	44,034	11,591	6,742	115.13	153.12	166	17	89.48
Developed countries	2,834,265	2,894,421	316,321	444,301	107.80	153.50	175,165	28,070	160.25
Developing countries	2,710,920	1,862,634	309,232	291,002	114.07	156.23	222,885	34,491	154.75
<b>Oats(MT):</b>									
World	17,059	36,275	2,286	5,255	134.61	144.87	3,876	536	138.34
Canada	2,219	5,634	234	725	105.36	128.77	990	124	125.38
Latin America	13,496	24,059	1,888	3,704	139.90	153.84	2,666	379	142.28
Mexico	12,085	23,494	1,689	3,603	140.48	153.96	2,659	376	141.43
Caribbean	1,115	288	150	44	134.34	154.49	7	3	462.86
Bahamas	362	0	43	0	119.59	.00	0	0	.00
Jamaica	371	218	47	29	126.78	131.11	0	0	.00
Leeward & Windward Is	196	52	23	9	119.59	164.73	7	3	462.86
Trinidad-Tobago	186	18	36	7	193.66	408.05	0	0	.00
W Europe	599	264	72	31	119.62	118.77	200	24	118.77
European Union	599	264	72	31	119.62	118.77	200	24	118.77
Ireland	269	0	32	0	119.60	.00	0	0	.00
Belgium and Luxembourg	330	0	39	0	119.64	.00	0	0	.00
Asia	641	5,795	90	732	140.98	126.34	20	9	450.00
W Asia (Mideast)	245	400	29	48	119.80	119.78	0	0	.00
Israel, inc Gaza	245	400	29	48	119.80	119.78	0	0	.00
Japan	195	2,313	27	298	137.90	128.69	20	9	450.00
Other East Asia	167	3,082	24	387	146.39	125.43	0	0	.00
Taiwan	0	2,752	0	330	.00	119.90	0	0	.00
Oceania	104	523	12	63	119.47	119.51	0	0	.00
Australia	104	523	12	63	119.47	119.51	0	0	.00
Developed countries	3,362	9,134	374	1,165	111.28	127.54	1,210	157	129.65
Developing countries	13,697	27,141	1,922	4,090	140.34	150.70	2,666	379	142.28
<b>Rye(MT):</b>									
World	690	743	82	133	132.88	178.76	21	5	229.33
Latin America	442	149	35	15	79.90	100.76	21	5	229.33
Mexico	442	149	35	15	79.90	100.76	21	5	229.33
W Europe	120	594	24	118	203.05	198.32	0	0	.00
European Union	57	594	5	118	78.90	198.32	0	0	.00
Ireland	0	20	0	5	.00	242.00	0	0	.00
Netherlands	0	40	0	13	.00	331.55	0	0	.00
Belgium and Luxembourg	0	229	0	75	.00	329.56	0	0	.00
France	57	305	5	24	79.30	79.44	0	0	.00
Other W Europe	63	0	20	0	315.01	.00	0	0	.00
Switzerland	63	0	20	0	315.01	.00	0	0	.00
Asia	128	0	32	0	250.00	.00	0	0	.00
Japan	128	0	32	0	250.00	.00	0	0	.00
Developed countries	248	594	56	118	227.28	198.32	0	0	.00
Developing countries	442	149	35	15	79.90	100.76	21	5	229.33
<b>Feed grain prods(MT):</b>									
World	601,154	613,489	183,248	214,114	304.83	349.01	54,668	19,347	353.90
Canada	122,831	140,217	33,036	42,882	268.96	305.83	13,877	4,543	327.40
Latin America	228,227	205,642	70,968	78,438	308.32	381.43	16,687	5,223	313.02
Mexico	122,445	144,614	33,659	54,094	274.89	374.06	12,930	3,709	286.87
Central America	15,955	12,709	7,423	6,405	465.27	503.97	893	367	410.92
Honduras	6,378	5,850	2,549	2,461	399.73	420.62	237	79	335.05
Caribbean	46,288	27,861	15,661	10,197	338.35	366.01	1,622	643	396.56
Dominican Republic	31,343	14,136	8,848	4,988	314.21	352.83	221	129	583.62
S America	43,539	20,458	13,624	7,741	312.92	378.41	1,242	504	405.74
Colombia	17,091	1,488	5,063	822	286.23	552.48	113	62	545.60
Venezuela	3,491	10,409	1,178	3,745	337.51	359.78	644	287	445.07
Peru	7,889	250	2,127	115	269.59	460.47	3	7	2,217.57
Brazil	5,974	3,891	1,842	1,465	308.36	376.70	96	27	280.54
W Europe	32,424	28,285	13,959	13,237	430.52	467.83	2,275	1,109	487.35
European Union	32,088	27,838	13,796	12,975	429.94	466.08	2,264	1,097	484.44
United Kingdom	17,548	15,195	7,197	7,359	406.70	484.31	746	431	577.61
Netherlands	9,825	6,185	4,406	2,460	448.49	397.81	725	299	412.96
Former Soviet Union	1,737	7,215	810	3,088	466.58	427.84	206	114	552.02
Russia	1,405	4,832	729	2,381	518.84	492.70	206	114	552.02
Asia	133,063	137,933	41,808	47,996	314.20	347.97	8,814	3,768	427.50
W Asia (Mideast)	7,714	8,511	3,455	4,307	447.87	506.04	434	191	440.94
Israel, inc Gaza	3,150	5,302	2,089	3,210	663.24	605.47	115	105	912.64
Japan	29,824	48,422	12,073	17,462	404.80	360.62	3,330	1,430	429.36
Southeast Asia	42,531	54,809	10,431	15,793	245.25	288.15	4,468	1,806	404.14
Malaysia	6,579	4,635	2,266	2,066	344.40	445.67	946	419	443.43
Indonesia	5,524	8,835	1,723	2,836	311.88	321.04	1,912	876	459.26
Philippines	29,044	32,387	5,559	7,811	191.38	241.17	474	176	370.74
Other East Asia	50,623	20,934	14,921	8,551	294.75	408.47	474	270	570.29
Korea, Rep of	12,162	13,569	3,505	5,408	288.17	388.59	119	59	493.85
Hong Kong	4,178	3,245	1,862	1,603	445.72	494.12	259	106	410.45
Taiwan	34,283	4,120	9,554	1,539	278.69	373.55	96	105	1,086.28
Oceania	5,881	4,397	3,457	2,089	597.76	508.78	225	85	377.86
Australia	3,680	3,508	2,384	1,740	647.79	495.07	218	81	371.12
Africa	76,905	89,822	19,700	26,304	256.15	292.84	12,584	4,505	357.99
Sub-Sahara	76,792	89,552	19,614	26,105	255.42	291.62	12,584	4,505	357.99
Guinea	8,844	3,182	2,120	814	236.99	255.90	0	0	.00
Ivory Coast	13,939	0	3,422	0	245.48	.00	0	0	.00
Burkina (Upper Volta)	10,879	9,352	2,422	2,244	222.65	239.98	0	0	.00

See footnotes at end of table.

Appendix table A-2--U.S. agricultural exports: Quantity, value, and unit value by commodity and country, October-September 1994/95 and 1995/96, and September 1996--continued

Commodity and country	October-September						September 1996		
	Quantity		Value (1,000 dol)		Unit value (\$)		Quantity	Value (1,000 dol)	Unit value (\$)
	1994/95	1995/96	1994/95	1995/96	1994/95	1995/96			
<b>Feed grain prods(MT):</b>									
Rwanda	8,234	17,430	1,869	6,032	226.98	346.10	10,811	3,696	341.90
Rep S Africa	13,486	20,664	4,421	8,746	327.82	423.24	631	394	624.50
Developed countries	207,269	246,872	68,957	87,532	332.59	354.57	20,446	7,662	374.73
Developing countries	390,274	365,279	113,072	122,215	289.72	343.99	33,908	11,501	339.17
Other countries	3,611	11,339	1,298	4,367	342.96	385.20	314	185	587.90
<b>Popcorn(MT):</b>									
World	121,310	139,778	64,052	75,003	528.00	536.59	6,911	5,010	724.96
Canada	13,036	13,009	6,036	6,589	463.01	506.49	787	437	554.69
Latin America	33,673	51,576	13,947	23,076	414.20	447.42	2,511	1,979	788.15
Mexico	7,808	25,252	3,230	8,460	413.70	335.00	1,117	658	589.17
Central America	1,723	1,757	902	1,232	523.22	700.91	56	37	659.14
Caribbean	762	1,848	505	1,146	663.93	619.96	51	49	962.67
S America	23,380	22,719	9,310	12,240	398.19	538.74	1,287	1,235	959.54
Colombia	5,392	5,716	1,824	2,315	338.27	404.96	193	176	910.82
Ecuador	2,852	3,158	930	1,020	326.24	322.95	61	39	640.20
Peru	5,564	4,272	1,763	1,839	316.80	430.52	68	25	387.95
Brazil	8,100	7,701	4,079	6,003	503.57	779.47	946	985	1,040.80
W Europe	41,806	41,664	25,745	25,125	615.81	603.03	2,463	1,630	661.93
European Union	39,505	39,078	23,782	22,860	601.99	584.99	2,369	1,559	658.06
Sweden	5,152	4,370	4,121	2,962	799.81	677.90	313	188	633.99
Finland	986	877	814	778	825.86	886.77	63	68	1,085.60
Denmark	2,480	2,246	2,046	1,282	824.94	570.77	304	176	579.62
United Kingdom	7,291	6,948	3,650	3,333	500.64	479.71	310	216	685.47
Netherlands	2,259	1,576	1,142	845	505.37	536.17	26	21	789.61
France	1,148	1,395	637	789	555.23	565.65	46	27	582.19
Germany	6,377	5,092	3,566	3,024	559.16	593.91	329	201	609.51
Austria	1,266	2,085	1,348	1,724	1,064.42	826.84	222	115	515.98
Spain, incl Canary Is	6,898	7,220	3,830	4,308	555.17	596.63	436	299	686.66
Italy	3,254	3,548	1,411	1,776	433.57	500.48	88	83	938.54
Other W Europe	2,301	2,686	1,863	2,264	853.08	875.63	94	71	759.52
Switzerland	1,047	1,212	654	849	625.04	700.41	49	26	538.67
E Europe	3,051	2,910	1,501	1,546	492.04	531.11	256	154	602.64
Asia	23,796	27,239	13,828	16,888	585.31	620.00	685	672	980.84
W Asia (Mideast)	6,237	4,021	3,631	2,791	582.13	684.04	60	68	1,129.22
Lebanon	1,362	221	664	223	487.36	1,009.72	0	0	.00
Saudi Arabia	2,449	1,018	1,575	756	642.97	743.12	45	35	776.38
Japan	5,732	3,452	2,533	2,319	441.98	671.81	308	250	811.65
Southeast Asia	6,172	12,649	3,124	6,337	606.11	501.02	147	165	1,120.14
Thailand	2,027	6,519	1,121	2,947	552.85	452.09	41	29	717.61
Malaysia	731	2,346	333	1,039	455.84	442.86	0	0	.00
Philippines	1,232	1,362	577	987	468.18	724.79	79	66	935.49
Other East Asia	5,449	6,448	4,520	5,000	829.47	775.31	170	189	1,114.53
Korea, Rep of	4,090	4,632	3,075	3,399	751.93	733.81	129	110	852.83
Taiwan	870	1,541	909	1,100	937.34	713.92	36	68	1,892.57
Africa	5,012	2,747	2,420	1,352	482.87	492.18	83	55	660.46
N Africa	2,366	1,211	1,179	569	498.43	470.15	0	0	.00
Morocco	1,639	458	835	269	570.50	587.00	0	0	.00
Sub-Saharan	2,646	1,536	1,241	783	468.96	509.55	83	55	660.46
Rep S Africa	1,423	674	694	404	487.37	589.72	32	31	979.13
Developed countries	62,450	59,358	35,435	35,061	567.41	590.68	3,605	2,381	660.48
Developing countries	57,811	79,265	28,069	38,175	485.53	484.23	3,180	2,546	800.59
Other countries	1,049	1,155	548	767	522.42	663.79	126	83	661.36
<b>Blended food prods(MT):</b>									
World	258,665	235,041	71,608	74,955	276.84	318.90	16,221	5,889	363.07
Latin America	46,983	30,588	13,028	8,713	277.28	284.85	1,425	476	334.11
Central America	7,075	4,923	2,095	1,723	296.07	350.00	0	0	.00
Guatemala	4,295	2,673	1,245	953	289.92	356.56	0	0	.00
Honduras	2,567	1,697	764	578	297.52	340.35	0	0	.00
Caribbean	21,918	15,367	6,477	4,148	285.50	269.93	464	81	175.25
Haiti	14,512	5,725	5,012	2,028	345.39	354.32	18	3	177.50
S America	15,395	9,428	3,913	2,654	254.17	281.51	867	378	436.29
Peru	11,919	7,090	3,245	2,147	272.25	303.22	867	378	436.29
Asia	155,433	159,758	42,090	51,308	270.79	321.16	13,132	4,826	367.51
W Asia (Mideast)	324	7,103	100	1,931	308.20	271.79	768	423	550.30
Saudi Arabia	0	6,516	0	1,614	.00	247.74	392	253	645.89
S Asia	145,292	136,736	39,862	44,729	274.36	327.12	11,602	4,226	364.24
India	144,410	135,319	39,502	44,158	273.54	326.33	11,602	4,226	364.24
Southeast Asia	1,733	2,454	499	885	287.79	364.65	139	68	482.01
Philippines	1,148	2,276	291	850	253.04	373.47	69	54	780.14
Other East Asia	7,092	13,403	1,439	3,737	202.82	278.82	623	109	175.24
Korea, Rep of	4,715	6,379	835	1,993	177.15	312.39	0	0	.00
Taiwan	776	6,727	206	1,686	265.75	250.63	623	109	175.24
Africa	53,854	39,537	15,870	13,883	294.68	351.14	1,101	465	422.03
Sub-Saharan	53,752	39,537	15,745	13,883	292.91	351.14	1,101	465	422.03
Guinea	435	2,225	119	804	273.19	361.49	0	0	.00
Sierra Leone	1,704	3,376	544	1,055	318.54	312.54	0	0	.00
The Gambia	1,388	3,325	562	1,147	282.52	345.11	0	0	.00
Liberia	7,701	8,666	2,324	2,813	301.81	324.62	0	0	.00
Zaire	3,937	0	1,015	0	257.83	.00	0	0	.00
Rwanda	16,370	10,364	4,650	4,103	284.08	386.26	0	0	.00
Former Ethiopia	4,971	2,853	1,419	952	285.38	322.28	0	0	.00
Tanzania	2,652	503	793	191	299.13	378.80	503	191	379.80
Madagascar	3,402	2,771	960	934	282.31	337.04	0	0	.00

See footnotes at end of table.









Appendix table A-2--U.S. agricultural exports: Quantity, value, and unit value by commodity and country, October-September 1994/95 and 1995/96, and September 1996--continued

Commodity and country	October-September						September 1996		
	Quantity		Value (1,000 dol)		Unit value (\$)		Quantity	Value (1,000 dol)	Unit value (\$)
	1994/95	1995/96	1994/95	1995/96	1994/95	1995/96			
Grapefruit - fresh(MT):									
World	481,744	497,346	239,515	258,858	497.18	520.48	3,864	2,481	626.01
Canada	75,929	71,362	28,713	28,845	381.32	405.80	1,856	1,105	564.88
W Europe	117,030	139,026	51,476	61,583	439.85	442.86	162	81	501.51
European Union	116,533	138,387	51,230	61,266	439.61	442.71	162	81	501.51
United Kingdom	12,428	8,631	5,383	4,693	433.13	476.85	0	0	.00
Netherlands	34,171	46,980	15,393	20,803	450.48	442.81	83	43	517.35
Belgium and Luxembourg	9,797	11,107	4,155	5,099	424.10	458.12	58	28	486.62
France	43,436	53,938	19,039	23,733	438.33	440.01	21	10	480.00
Germany	15,250	14,648	6,545	6,109	428.21	417.03	0	0	.00
Asia	285,545	282,977	156,985	166,179	549.77	587.25	1,837	1,285	689.51
Japan	243,299	242,132	135,012	144,347	554.92	586.15	957	731	764.33
Other East Asia	41,191	39,254	21,268	20,686	516.33	526.97	874	550	629.74
Korea, Rep of	15,187	5,418	8,096	2,869	533.08	528.60	17	11	633.70
Hong Kong	4,427	10,430	2,593	6,165	585.61	591.13	545	404	741.62
Taiwan	21,577	23,406	10,580	11,651	490.32	487.77	312	135	434.09
Developed countries	437,369	454,658	216,877	235,319	495.87	518.77	3,075	1,918	623.61
Developing countries	44,178	42,588	22,536	22,473	510.11	527.68	889	564	634.28
Lemons & limes - fresh(MT):									
World	129,535	135,634	122,611	116,836	946.55	861.41	6,153	5,376	873.74
Canada	25,008	29,623	15,833	18,949	633.10	639.67	1,895	1,336	704.89
W Europe	1,918	4,570	1,189	3,294	619.89	720.75	8	17	2,187.13
European Union	1,918	4,570	1,189	3,294	619.89	720.75	8	17	2,187.13
United Kingdom	240	1,876	154	1,511	640.10	805.38	4	11	2,686.75
Asia	98,314	97,773	103,369	92,019	1,040.83	941.15	4,250	4,023	946.51
Japan	87,015	84,326	94,588	82,538	1,087.03	978.79	2,983	3,059	1,025.57
Other East Asia	11,816	12,729	8,364	8,952	707.83	703.26	1,255	953	759.32
Korea, Rep of	3,281	2,666	2,740	2,530	835.14	949.10	237	316	1,331.24
Hong Kong	8,448	9,973	5,514	6,335	652.74	635.25	999	615	616.03
Oceania	2,216	2,066	1,595	1,571	719.87	760.41	0	0	.00
Developed countries	116,157	120,585	113,205	106,352	974.58	881.86	4,886	4,413	903.14
Developing countries	12,822	14,312	8,953	8,808	688.22	685.26	1,267	963	760.36
Oranges & tangerines - fresh(MT):									
World	599,385	525,655	340,118	306,335	567.44	571.88	14,300	9,846	688.54
Canada	194,783	191,523	88,920	102,069	507.85	532.93	3,230	2,277	704.82
Asia	382,394	318,212	228,475	188,819	587.58	593.37	10,488	7,191	685.00
Japan	173,500	126,733	120,580	87,027	695.56	686.69	1,837	1,824	893.10
Southeast Asia	43,172	45,261	22,447	24,460	519.94	540.42	1,017	636	625.14
Malaysia	14,886	17,093	7,438	8,039	499.64	528.83	242	119	492.12
Singapore	18,065	16,649	9,786	9,504	541.70	570.86	567	396	697.93
Philippines	6,652	7,816	3,313	3,896	498.10	498.43	63	45	715.55
Other East Asia	165,023	145,615	85,005	76,885	515.11	528.00	7,628	4,725	619.47
Korea, Rep of	15,104	24,717	8,836	15,650	585.01	633.15	153	171	1,114.38
Hong Kong	127,661	105,921	64,884	53,823	599.04	508.14	7,124	4,383	615.28
Taiwan	22,258	14,877	11,184	7,413	502.49	484.95	351	172	488.82
Oceania	14,365	14,385	8,284	8,444	576.66	587.03	11	9	855.73
Australia	7,503	9,495	4,417	5,749	588.73	605.38	0	0	.00
New Zealand	6,683	4,782	3,707	2,602	554.67	544.18	0	0	.00
Developed countries	386,046	337,274	228,588	200,350	584.72	584.02	5,073	4,109	808.88
Developing countries	211,504	195,239	109,281	103,837	516.44	531.84	9,227	5,738	621.84
Other citrus - fresh(MT):									
World	2,238	4,809	2,592	3,956	1,158.36	822.53	70	78	1,107.48
Canada	574	427	833	527	1,462.03	1,234.84	13	10	785.69
Latin America	544	841	554	855	1,019.06	1,016.92	57	67	1,178.60
Caribbean	542	821	535	844	987.79	1,027.66	57	67	1,178.60
Dominican Republic	134	0	137	0	1,021.60	.00	0	0	.00
Leeward & Windward Is	0	271	0	292	.00	1,078.00	17	21	1,233.23
Neth Antilles	406	540	394	533	969.43	986.83	40	46	1,155.38
W Europe	103	545	137	383	1,328.78	702.17	0	0	.00
European Union	72	477	77	369	1,056.19	773.05	0	0	.00
United Kingdom	53	340	71	287	1,341.43	845.47	0	0	.00
Netherlands	0	115	0	61	.00	533.99	0	0	.00
Other W Europe	31	68	60	14	1,938.64	205.03	0	0	.00
Norway	7	0	39	0	5,512.57	.00	0	0	.00
Asia	1,012	973	1,052	907	1,039.24	931.93	0	0	.00
Japan	783	955	950	891	1,213.77	932.80	0	0	.00
Other East Asia	229	0	101	0	442.48	.00	0	0	.00
Taiwan	229	0	101	0	442.48	.00	0	0	.00
Oceania	0	2,005	0	1,259	.00	627.72	0	0	.00
Australia	0	2,005	0	1,259	.00	627.72	0	0	.00
Developed countries	1,460	3,932	1,921	3,059	1,315.56	778.07	13	10	785.69
Developing countries	773	859	656	871	848.25	1,014.18	57	67	1,178.60
Fruits - fr - noncitrus(MT):									
World	1,475,461	1,474,643	1,256,023	1,286,148	851.27	878.96	159,578	152,308	954.44
Canada	528,514	561,664	432,278	444,255	817.91	790.86	72,942	61,801	847.26
Latin America	259,472	241,333	151,837	146,610	585.18	607.50	14,279	10,099	707.27
Mexico	154,507	137,377	86,866	77,053	562.86	560.89	8,988	5,141	572.02
Central America	24,183	29,587	18,189	23,463	752.13	783.02	1,829	1,549	847.17
S America	69,288	63,890	37,037	37,209	534.54	581.48	3,178	3,114	879.56
Brazil	37,109	40,209	18,860	21,864	508.23	543.75	2,086	1,880	901.33
W Europe	98,468	97,939	84,117	106,761	854.26	1,090.07	5,615	4,491	1,242.27
European Union	94,641	93,613	79,642	101,270	841.52	1,081.80	3,538	4,318	1,220.34
United Kingdom	40,696	39,214	41,638	48,569	1,023.16	1,238.55	1,236	1,474	1,192.54
Netherlands	8,852	17,058	7,045	14,298	795.81	838.19	896	864	964.50

See footnotes at end of table.























Appendix table A-2--U.S. agricultural exports: Quantity, value, and unit value by commodity and country, October-September 1994/95 and 1995/96, and September 1996--continued

Commodity and country	October-September						September 1996		
	Quantity		Value (1,000 dol)		Unit value (\$)		Quantity	Value (1,000 dol)	Unit value (\$)
	1994/95	1995/96	1994/95	1995/96	1994/95	1995/96			
Pecans, shelled or unshelled(MT):									
Other East Asia	44	146	278	654	6,326.79	4,481.59	0	0	0.00
Oceania	16	96	76	506	4,753.88	5,272.27	0	0	.00
Developed countries	5,415	6,400	34,338	35,872	6,341.32	5,605.03	761	3,547	4,660.36
Developing countries	2,724	5,626	7,110	12,816	2,610.29	2,277.98	355	767	2,159.62
Other nuts, shelled or prep(MT):									
World	23,080	24,052	53,502	59,671	2,318.09	2,480.94	933	3,054	3,273.46
Canada	5,560	4,788	10,514	9,260	1,891.05	1,934.02	394	612	2,059.68
Latin America	4,157	3,886	7,982	8,068	1,920.10	2,076.25	195	358	1,833.90
Mexico	857	300	2,260	890	2,606.97	2,865.75	6	21	3,427.00
Central America	269	593	657	1,100	2,441.84	1,854.73	2	6	3,225.00
Caribbean	1,210	1,555	2,014	2,783	1,664.33	1,788.43	86	144	1,497.45
Trinidad-Tobago	548	750	458	1,018	835.19	1,356.70	60	51	849.35
S America	1,811	1,438	3,051	3,296	1,684.67	2,292.13	91	187	2,053.23
Brazil	1,193	489	1,732	1,188	1,451.72	2,379.77	70	127	1,820.54
W Europe	9,429	10,210	14,046	16,982	1,489.65	1,663.23	116	571	4,918.77
European Union	7,458	8,932	11,838	15,466	1,587.34	1,731.49	82	470	5,728.97
United Kingdom	866	1,977	1,693	2,412	1,955.00	1,219.86	31	158	5,084.19
Netherlands	1,689	3,428	1,898	5,844	1,117.22	1,704.26	5	32	6,360.40
Belgium and Luxembourg	136	158	494	992	3,632.50	6,277.64	0	0	.00
France	552	602	1,948	1,543	3,529.54	2,563.53	14	86	6,855.00
Germany	2,347	1,674	2,087	2,074	889.41	1,238.68	17	105	6,176.47
Spain, incl Canary Is	1,252	716	2,333	1,353	1,863.58	1,884.56	11	50	4,540.91
Italy	424	272	1,019	817	2,403.84	3,371.11	0	0	.00
Other W Europe	1,971	1,278	2,207	1,516	1,119.98	1,186.13	34	101	2,964.73
Norway	420	1,057	506	974	1,203.65	921.57	1	21	20,898.00
Switzerland	1,526	212	1,665	503	1,091.25	2,371.05	33	80	2,421.30
Former Soviet Union	195	297	870	1,478	4,459.75	4,976.36	31	143	4,603.55
Russia	193	267	845	1,308	4,376.05	4,900.20	31	143	4,603.55
Asia	3,316	3,931	19,001	21,845	5,730.05	5,557.16	176	1,081	6,140.87
W Asia (Mideast)	371	764	1,272	2,458	3,428.39	3,217.88	38	113	2,982.74
Israel, inc Gaza	193	310	768	1,674	3,979.61	5,401.23	38	113	2,982.74
Japan	1,415	1,463	9,838	10,997	6,952.78	7,516.42	54	366	6,773.37
Southeast Asia	308	569	1,169	3,188	3,784.84	5,603.38	18	59	3,286.39
Philippines	107	426	386	2,561	3,610.20	6,011.25	0	0	.00
Other East Asia	1,193	966	6,633	4,965	5,559.63	5,140.17	66	543	8,220.18
Korea, Rep of	280	169	1,738	946	6,207.00	5,007.03	2	41	20,668.50
Hong Kong	484	643	2,655	3,292	5,484.93	5,118.07	35	320	9,135.71
Taiwan	429	154	2,240	828	5,221.38	5,374.37	29	181	6,256.72
Oceania	413	908	1,040	1,826	2,518.83	2,010.82	20	86	4,322.25
Australia	162	730	165	1,234	1,139.71	1,690.48	19	80	4,211.58
New Zealand	198	70	624	179	3,151.80	2,564.16	1	3	2,825.00
Developed countries	16,863	17,573	36,007	40,331	2,122.65	2,295.03	622	1,944	3,125.47
Developing countries	5,903	6,112	16,548	17,724	2,803.27	2,898.88	280	967	3,454.96
Other countries	214	367	947	1,517	4,426.62	4,405.58	31	143	4,603.55
Vegetables & prep(NA):									
World	--	--	4,123,591	3,850,622	(1)	(1)	--	307,043	(1)
Canada	--	--	1,473,573	1,235,337	(1)	(1)	--	76,633	(1)
Latin America	--	--	553,160	560,291	(1)	(1)	--	54,863	(1)
Mexico	--	--	185,120	210,371	(1)	(1)	--	26,815	(1)
Central America	--	--	46,370	40,892	(1)	(1)	--	2,925	(1)
Caribbean	--	--	166,105	169,662	(1)	(1)	--	13,249	(1)
Bahamas	--	--	57,093	63,907	(1)	(1)	--	4,878	(1)
S America	--	--	155,565	139,367	(1)	(1)	--	11,874	(1)
Brazil	--	--	52,726	43,817	(1)	(1)	--	2,893	(1)
W Europe	--	--	490,316	457,593	(1)	(1)	--	31,784	(1)
European Union	--	--	460,930	428,103	(1)	(1)	--	30,470	(1)
United Kingdom	--	--	120,936	122,881	(1)	(1)	--	8,478	(1)
Netherlands	--	--	64,905	41,023	(1)	(1)	--	4,298	(1)
Belgium and Luxembourg	--	--	68,129	75,218	(1)	(1)	--	2,595	(1)
Germany	--	--	71,964	67,369	(1)	(1)	--	3,864	(1)
Former Soviet Union	--	--	44,364	57,696	(1)	(1)	--	2,872	(1)
Russia	--	--	34,210	48,134	(1)	(1)	--	2,401	(1)
Asia	--	--	1,404,755	1,410,820	(1)	(1)	--	132,549	(1)
W Asia (Mideast)	--	--	83,264	96,528	(1)	(1)	--	9,699	(1)
Israel, inc Gaza	--	--	22,062	47,838	(1)	(1)	--	6,235	(1)
Japan	--	--	758,716	739,395	(1)	(1)	--	60,937	(1)
Southeast Asia	--	--	161,862	173,724	(1)	(1)	--	15,066	(1)
Singapore	--	--	53,975	47,807	(1)	(1)	--	4,263	(1)
Philippines	--	--	45,858	53,558	(1)	(1)	--	4,822	(1)
Other East Asia	--	--	394,913	388,817	(1)	(1)	--	45,358	(1)
Korea, Rep of	--	--	106,034	129,549	(1)	(1)	--	14,176	(1)
Hong Kong	--	--	139,234	161,976	(1)	(1)	--	21,217	(1)
Taiwan	--	--	149,638	97,258	(1)	(1)	--	9,966	(1)
Oceania	--	--	62,896	64,626	(1)	(1)	--	5,487	(1)
Australia	--	--	43,819	45,692	(1)	(1)	--	4,054	(1)
Africa	--	--	77,670	51,320	(1)	(1)	--	1,690	(1)
Sub-Sahara	--	--	54,165	43,331	(1)	(1)	--	1,287	(1)
Developed countries	--	--	2,800,640	2,542,169	(1)	(1)	--	181,185	(1)
Developing countries	--	--	1,273,756	1,240,857	(1)	(1)	--	121,690	(1)
Other countries	--	--	49,196	67,596	(1)	(1)	--	4,158	(1)
Vegetables - fresh(MT):									
World	1,757,579	1,729,598	1,078,196	932,533	613.45	539.15	112,258	57,130	508.91
Canada	1,238,609	1,253,514	747,315	632,270	602.86	504.40	46,473	23,059	486.39

See footnotes at end of table.





Appendix table A-2--U.S. agricultural exports: Quantity, value, and unit value by commodity and country, October-September 1994/95 and 1995/96, and September 1996--continued

Commodity and country	October-September						September 1996		
	Quantity		Value (1,000 dol)		Unit value (\$)		Quantity	Value (1,000 dol)	Unit value (\$)
	1994/95	1995/96	1994/95	1995/96	1994/95	1995/96			
Celery - fresh(MT):									
Taiwan	4,118	3,418	2,106	1,533	511.39	448.52	503	277	549.86
Developed countries	91,784	95,442	47,178	29,743	514.01	311.63	1,841	578	313.88
Developing countries	19,368	20,802	10,003	8,900	516.44	427.83	3,521	1,541	437.74
Cauliflower - fresh(MT):									
World	99,329	107,461	73,676	71,619	741.74	566.47	9,660	6,190	640.78
Canada	38,463	42,858	31,781	28,692	826.27	569.46	1,006	539	535.80
Asia	60,021	63,109	41,308	42,013	688.22	665.72	8,284	5,445	657.34
Japan	56,671	56,393	38,621	37,082	681.49	657.74	5,290	3,618	684.00
Other East Asia	3,239	6,434	2,581	4,566	789.95	725.17	2,937	1,778	605.21
Korea, Rep of	1	2,348	3	1,310	2,758.00	557.88	2,262	1,258	556.72
Hong Kong	2,871	3,292	2,345	2,730	816.83	829.27	464	390	839.97
Developed countries	95,784	99,877	70,873	66,224	739.85	662.39	6,296	4,157	660.32
Developing countries	3,535	7,457	2,803	5,370	792.89	720.08	3,364	2,033	604.21
Corn, sweet - fresh(MT):									
World	45,629	43,726	20,451	18,754	448.21	428.90	528	288	563.49
Canada	33,270	33,608	13,184	13,238	396.58	393.89	245	77	315.90
Latin America	676	576	329	235	572.71	407.53	75	35	465.80
Mexico	38	491	28	210	736.38	427.71	75	35	465.80
Central America	500	12	262	9	524.51	714.58	0	0	.00
W Europe	2,979	2,757	1,795	1,783	502.71	646.84	0	0	.00
European Union	2,791	2,573	1,531	1,549	548.58	602.06	0	0	.00
United Kingdom	1,447	1,230	865	888	597.66	722.32	0	0	.00
Netherlands	643	0	298	0	462.85	.00	0	0	.00
France	354	417	164	198	462.31	474.69	0	0	.00
Spain, incl Canary Is	40	512	58	268	1,439.90	523.75	0	0	.00
Other W Europe	188	184	264	234	1,406.93	1,273.03	0	0	.00
Switzerland	155	184	235	234	1,516.01	1,273.03	0	0	.00
Asia	8,734	6,747	5,085	3,480	582.26	515.79	208	185	880.34
Japan	8,246	5,830	4,758	2,766	577.04	474.43	0	0	.00
China	0	347	0	319	.00	920.18	185	165	880.73
Other East Asia	436	315	303	195	694.75	619.42	23	20	887.17
Taiwan	306	178	210	89	684.72	554.07	0	0	.00
Developed countries	44,495	42,204	19,748	17,792	443.82	421.57	245	77	315.90
Developing countries	1,082	1,175	672	643	621.42	547.06	98	55	564.69
Other countries	52	347	31	319	699.83	920.18	185	165	880.73
Cucumbers - fresh(MT):									
World	32,775	34,311	16,666	15,682	508.49	457.07	1,103	534	484.19
Canada	32,282	33,496	16,489	15,359	510.79	458.54	1,103	534	484.19
Asia	363	450	121	175	334.63	391.68	0	0	.00
Developed countries	32,314	33,500	16,500	15,368	510.61	458.75	1,103	534	484.19
Developing countries	461	733	166	286	359.83	389.80	0	0	.00
Garlic - fresh(MT):									
World	9,471	9,357	10,906	11,164	1,151.56	1,193.11	1,938	2,419	1,248.00
Canada	1,207	1,319	2,781	2,743	2,309.65	2,079.51	145	259	1,787.21
Latin America	5,632	4,282	5,068	4,016	899.85	935.80	843	741	879.08
Mexico	4,618	3,387	4,511	2,999	976.62	885.63	825	714	864.90
Central America	828	189	264	194	318.68	1,028.28	16	23	1,437.50
Costa Rica	772	111	228	140	294.88	1,263.47	16	23	1,437.50
Caribbean	83	401	131	461	1,583.94	1,149.07	2	5	2,262.50
Dominican Republic	0	182	0	156	.00	855.93	0	0	.00
S America	101	315	161	362	1,597.48	1,149.35	0	0	.00
Brazil	0	226	0	284	.00	1,301.91	0	0	.00
W Europe	758	1,864	1,165	2,572	1,537.10	1,379.98	825	1,251	1,515.91
European Union	1,864	1,864	1,168	2,572	1,536.37	1,379.98	825	1,251	1,515.91
United Kingdom	357	521	610	624	1,708.72	1,197.64	0	0	.00
France	210	314	235	362	1,121.30	1,152.53	124	168	1,356.34
Spain, incl Canary Is	187	1,001	313	1,544	1,673.46	1,542.82	701	1,079	1,539.29
Asia	1,026	837	682	356	665.10	425.69	3	7	2,250.00
Japan	176	88	341	137	1,937.42	1,559.07	0	0	.00
Other East Asia	717	715	175	163	243.99	227.63	0	0	.00
Taiwan	717	715	175	163	243.99	227.63	0	0	.00
Oceania	803	987	1,118	1,359	1,392.19	1,376.90	103	131	1,269.42
Australia	518	635	705	875	1,361.28	1,377.23	76	83	1,223.68
French Pacif Is	154	169	217	233	1,407.17	1,376.41	16	27	1,680.63
Other Pac Is, n e c	131	182	196	249	1,456.79	1,368.92	10	8	800.00
Developed countries	2,730	3,836	5,094	6,406	1,865.87	1,627.53	1,049	1,610	1,534.33
Developing countries	6,721	5,396	5,771	4,729	853.71	876.30	889	809	810.12
Lettuce - fresh(MT):									
World	275,797	286,301	184,044	132,876	667.32	464.11	22,390	9,001	402.02
Canada	233,528	232,887	157,723	104,167	675.39	447.29	9,887	4,176	422.39
Latin America	12,104	18,141	5,099	7,200	421.27	396.87	8,692	2,688	309.24
Mexico	10,903	16,802	4,300	6,158	394.38	366.48	8,601	2,609	303.30
W Europe	2,336	3,936	1,829	2,363	782.96	600.47	0	3	.00
European Union	1,098	2,789	1,085	2,010	988.11	718.00	0	3	.00
United Kingdom	968	1,767	985	1,437	1,017.39	813.34	0	0	.00
Asia	27,820	31,288	19,388	19,127	696.89	611.14	3,811	2,134	560.07
Japan	4,607	3,254	4,566	3,528	980.98	1,084.11	54	118	2,190.72
Southeast Asia	3,745	3,964	2,716	2,536	725.17	639.72	545	269	492.80
Singapore	3,593	3,656	2,643	2,375	735.55	649.49	511	246	480.63
Other East Asia	18,378	23,938	11,228	12,881	610.92	538.09	3,210	1,745	543.50
Hong Kong	15,538	20,600	9,275	10,894	596.95	533.67	2,768	1,488	537.69
Taiwan	2,496	2,930	1,752	1,685	701.99	574.92	442	256	578.84
Developed countries	240,471	240,131	164,118	110,074	682.48	458.39	9,941	4,297	432.27
Developing countries	35,206	46,162	19,893	22,790	565.06	493.80	12,449	4,704	377.87

See footnotes at end of table.

Appendix table A-2--U.S. agricultural exports: Quantity, value, and unit value by commodity and country, October-September 1994/95 and 1995/96, and September 1996--continued

Commodity and country	October-September						September 1996		
	Quantity		Value (1,000 dol)		Unit value (\$)		Quantity	Value (1,000 dol)	Unit value (\$)
	1994/95	1995/96	1994/95	1995/96	1994/95	1995/96			
<b>Mushrooms - fresh(MT):</b>									
World	4,859	4,216	16,076	16,801	3,308.41	3,985.00	345	1,535	4,449.25
Canada	3,763	2,580	7,985	5,517	2,122.06	2,138.26	180	335	1,862.02
W Europe	594	459	3,789	4,291	6,378.48	9,347.58	37	258	6,874.38
European Union	345	394	2,622	3,478	7,600.31	8,826.27	35	234	6,672.34
Belgium and Luxembourg	9	24	133	315	14,793.78	13,117.38	0	5	.00
France	243	260	1,708	1,923	7,029.08	7,395.78	28	170	6,057.25
Germany	81	87	616	931	7,604.47	10,699.77	6	49	8,239.83
Other W Europe	249	65	1,167	813	4,685.58	12,607.52	2	25	12,260.00
Switzerland	245	64	1,128	785	4,604.17	12,261.01	2	22	11,000.00
Asia	501	1,160	4,298	6,964	8,579.13	6,003.57	128	942	7,357.63
Japan	485	1,141	4,197	6,854	8,654.21	6,007.30	126	932	7,399.78
Developed countries	4,842	4,195	15,871	16,688	3,298.52	3,978.04	343	1,526	4,447.78
<b>Onions and shallots - fresh(MT):</b>									
World	311,263	224,451	105,026	69,739	337.42	310.71	27,161	8,498	312.86
Canada	111,728	103,047	45,284	36,260	405.30	351.88	5,711	1,889	330.81
Latin America	19,750	12,846	6,368	3,888	322.45	302.70	4,905	1,428	291.12
Mexico	15,400	6,850	4,523	2,084	293.50	304.28	4,152	1,212	291.91
Central America	1,210	4,391	271	1,095	192.31	249.30	696	196	281.32
Caribbean	2,346	1,158	1,203	562	512.91	485.40	57	20	353.19
W Europe	848	1,408	707	1,277	745.91	906.63	0	0	.00
European Union	306	1,405	612	1,267	675.97	902.04	0	0	.00
United Kingdom	905	962	612	1,133	675.97	1,177.41	0	0	.00
Former Soviet Union	1,994	3,762	649	1,360	325.60	361.40	85	60	708.92
Russia	1,994	3,762	649	1,360	325.60	361.40	85	60	708.92
Asia	171,731	100,252	50,463	25,813	293.85	257.48	16,075	4,873	303.15
Japan	142,128	79,476	41,391	19,360	291.22	243.59	10,373	2,939	283.31
Other East Asia	26,453	18,460	8,084	5,727	305.60	310.24	5,645	1,914	339.01
Korea, Rep of	11,871	4,988	3,590	1,828	299.88	366.52	2,510	867	385.17
Hong Kong	5,304	3,715	1,648	1,115	310.66	300.11	556	189	340.19
Taiwan	9,178	8,757	2,846	2,784	310.13	285.32	2,579	758	293.83
Oceania	5,026	3,136	1,533	1,141	304.96	363.74	385	247	641.90
Australia	4,272	2,059	1,182	742	276.61	360.34	243	160	656.51
Developed countries	259,453	186,790	88,693	57,926	341.84	310.11	16,397	5,051	308.02
Developing countries	49,816	33,820	15,684	10,423	314.85	308.18	10,679	3,387	317.15
Other countries	1,994	3,841	649	1,391	325.60	362.11	85	60	708.92
<b>Peppers - fresh(MT):</b>									
World	50,146	58,505	48,727	46,467	871.70	794.25	1,646	1,248	758.09
Canada	48,619	57,140	47,094	45,128	868.64	789.78	1,388	865	695.46
Latin America	1,260	767	1,242	621	985.56	809.56	123	110	892.97
Mexico	1,080	415	846	227	875.66	547.70	58	39	668.22
Asia	219	479	321	601	1,466.75	1,254.64	135	173	1,279.07
Developed countries	48,863	57,600	47,412	45,705	970.31	793.48	1,438	1,048	728.86
Developing countries	1,264	905	1,261	763	997.68	842.78	208	200	860.18
<b>Potatoes - fresh(MT):</b>									
World	265,580	274,534	81,640	84,837	307.40	309.02	11,780	3,126	265.35
Canada	282,666	225,543	70,736	67,901	304.02	301.06	8,029	1,856	231.16
Latin America	22,352	33,908	7,480	11,826	334.66	348.77	3,111	1,052	338.18
Mexico	16,482	27,721	5,576	10,004	338.31	360.88	2,701	899	332.93
Caribbean	1,622	3,457	674	1,122	415.32	324.59	350	135	385.93
S America	3,785	474	1,021	247	269.63	520.17	0	0	.00
Former Soviet Union	4,717	5,956	1,013	1,780	214.78	298.87	141	54	382.98
Russia	4,717	5,936	1,013	1,776	214.78	299.16	141	54	382.98
Asia	4,271	6,294	1,699	2,887	397.81	348.08	473	144	304.63
Southeast Asia	1,475	4,496	530	1,701	359.06	378.37	229	80	351.09
Singapore	1,329	2,352	481	882	361.79	375.04	210	67	320.95
Other East Asia	1,878	3,379	714	1,083	361.18	320.57	214	51	235.98
Hong Kong	1,823	2,892	633	913	347.32	315.65	214	51	235.98
Developed countries	234,169	226,387	71,415	68,361	304.97	301.96	8,055	1,876	232.85
Developing countries	26,694	41,889	9,212	14,656	345.09	349.87	3,584	1,186	333.75
Other countries	4,717	6,258	1,013	1,820	214.78	290.84	141	54	382.98
<b>Tomatoes - fresh(MT):</b>									
World	139,477	131,288	109,688	100,428	786.42	764.94	9,301	5,720	614.97
Canada	125,878	125,569	100,431	94,640	797.84	753.69	8,786	5,077	577.75
Latin America	11,599	2,661	7,560	1,775	651.78	667.08	196	153	782.93
Mexico	11,158	1,913	7,180	1,237	643.53	646.78	174	125	716.20
W Europe	823	1,989	832	3,358	1,010.81	1,688.34	174	403	2,314.48
European Union	823	1,987	832	3,352	1,010.81	1,687.02	174	403	2,314.48
Belgium and Luxembourg	37	1,700	44	2,737	1,177.30	1,610.05	174	403	2,314.48
Developed countries	126,705	127,580	101,275	88,023	799.30	768.32	8,862	5,480	611.47
Developing countries	12,449	3,394	8,121	2,141	652.37	630.85	316	225	711.53
<b>Other fresh vegetables(MT):</b>									
World	152,131	166,218	135,323	129,349	889.51	828.00	8,466	7,625	900.72
Canada	106,146	111,307	92,016	89,980	866.88	808.39	4,667	4,408	944.45
Latin America	15,247	17,754	18,130	17,073	1,189.08	961.64	1,793	1,570	875.43
Caribbean	12,651	14,493	16,104	14,427	1,271.97	995.46	1,045	959	918.03
Bahamas	1,054	732	1,549	992	1,469.54	1,355.28	86	135	1,572.56
Bahamas	8,079	6,244	9,736	6,726	1,205.09	1,077.22	601	467	811.06
Dominican Republic	0	2,546	0	1,303	.00	511.66	81	68	838.51
Leeward & Windward Is	1,214	2,161	1,607	2,423	1,323.95	1,121.20	183	174	850.76
Neth Antilles	1,886	1,816	2,870	2,393	1,521.78	1,317.80	94	95	1,007.11
W Europe	6,714	3,810	5,689	2,807	847.34	736.64	191	139	726.64
European Union	6,042	3,705	5,070	2,713	839.07	732.34	175	124	710.93
Spain, incl Canary Is	2,728	1,651	1,750	812	641.50	492.11	114	60	525.52

See footnotes at end of table.

Appendix table A-2--U.S. agricultural exports: Quantity, value, and unit value by commodity and country, October-September 1994/95 and 1995/96, and September 1996--continued

Commodity and country	October-September						September 1996		
	Quantity		Value (1,000 dol)		Unit value (\$)		Quantity	Value (1,000 dol)	Unit value (\$)
	1994/95	1995/96	1994/95	1995/96	1994/95	1995/96			
Other fresh vegetables(MT):									
Asia	22,851	21,806	18,616	18,323	814.67	840.27	1,727	1,407	814.66
Japan	17,032	18,388	15,127	15,774	888.13	857.83	1,712	1,386	809.46
Other East Asia	5,332	3,075	3,032	2,161	568.67	702.65	13	14	1,085.15
Korea, Rep of	4,832	2,640	2,451	1,751	507.25	663.25	5	4	842.00
Developed countries	130,216	133,539	113,121	108,627	868.72	813.45	6,570	5,932	902.94
Developing countries	21,545	21,750	21,968	20,223	1,019.70	929.78	1,896	1,693	893.01
Vegetables - froz(MT):									
World	519,122	519,041	411,723	406,682	793.11	783.52	43,283	33,749	779.73
Canada	32,070	42,944	29,281	38,010	913.36	885.09	2,977	2,807	942.87
Latin America	52,815	55,104	40,618	39,212	769.06	711.59	5,025	3,462	689.05
Mexico	19,872	22,922	13,493	15,388	679.01	671.32	2,599	1,740	669.37
Central America	6,083	4,298	4,169	3,127	685.34	727.45	223	174	781.69
Caribbean	10,353	15,903	10,287	11,911	893.62	749.00	1,346	858	637.80
Bermuda	3,716	3,610	4,595	3,730	1,236.55	1,033.23	210	207	987.74
S America	15,507	11,981	12,669	8,786	767.48	733.30	857	690	805.10
Brazil	7,398	2,234	5,339	1,781	721.53	797.20	140	110	786.88
W Europe	53,215	10,665	38,473	9,289	722.88	870.97	568	505	889.73
European Union	52,058	9,487	37,481	8,287	719.89	873.49	545	489	897.67
Sweden	10,985	3,433	7,868	2,690	716.26	780.65	82	76	821.05
United Kingdom	13,728	2,822	8,784	2,767	639.88	880.37	78	94	1,204.35
Netherlands	20,594	716	16,529	618	802.61	863.58	164	132	806.72
Asia	365,103	400,171	280,566	310,643	795.84	776.27	34,406	26,690	775.73
W Asia (Mideast)	8,854	5,294	8,191	4,977	925.17	940.13	270	274	1,015.31
Japan	241,488	264,589	193,397	209,874	800.82	793.20	21,035	16,689	793.88
Southeast Asia	48,060	51,366	40,307	40,023	838.69	778.18	5,228	3,866	758.60
Thailand	5,471	6,002	3,863	4,686	724.36	780.82	873	669	766.03
Malaysia	11,685	12,154	11,632	9,290	994.64	764.36	863	690	716.37
Singapore	13,386	11,914	11,019	9,254	889.76	826.68	894	807	811.60
Indonesia	4,639	7,813	3,212	5,844	682.43	751.16	711	565	785.01
Philippines	12,825	14,057	9,540	10,807	743.87	768.80	1,687	1,235	732.27
Other East Asia	65,915	75,225	48,143	53,421	730.38	710.15	7,488	5,445	727.19
Korea, Rep of	21,979	25,347	16,611	18,893	755.77	745.37	2,644	2,089	789.95
Hong Kong	27,396	31,536	19,639	21,778	716.84	690.61	3,026	2,131	704.38
Taiwan	16,540	18,342	11,893	12,760	719.07	695.10	1,818	1,225	673.87
Oceania	11,896	8,195	10,490	7,872	881.82	960.61	303	278	916.78
Australia	9,764	5,662	8,708	5,896	891.82	1,041.30	211	193	916.49
Developed countries	338,529	325,293	271,239	263,987	801.23	811.54	24,791	20,205	815.01
Developing countries	177,391	189,152	138,756	139,439	782.20	737.18	18,151	13,275	731.35
Corn, sweet, frozen(MT):									
World	65,345	59,254	57,478	50,829	879.61	857.82	4,456	3,848	886.01
Canada	3,456	3,583	2,753	3,049	796.63	851.09	328	266	812.42
Latin America	5,240	2,084	2,714	1,223	517.86	586.87	245	127	519.17
Mexico	2,209	1,005	1,287	560	582.65	557.53	227	122	535.63
S America	1,443	634	899	433	692.10	682.92	0	0	.00
Colombia	1,178	126	823	97	698.89	769.30	0	0	.00
W Europe	3,524	2,673	2,765	1,936	784.52	724.37	119	87	734.13
European Union	2,856	1,879	2,313	1,329	782.38	707.07	119	87	734.13
Sweden	1,055	336	912	257	864.88	765.37	23	19	815.56
United Kingdom	1,196	677	886	472	741.18	687.42	19	16	864.68
Other W Europe	568	794	452	608	795.63	765.28	0	0	.00
Iceland	478	745	402	574	841.39	770.88	0	0	.00
Asia	48,649	49,411	45,641	43,451	938.16	879.39	3,755	3,459	921.20
W Asia (Mideast)	1,765	1,561	2,085	1,588	1,170.16	1,017.61	87	106	1,217.27
Kuwait	530	339	691	335	1,304.00	888.31	16	26	1,391.31
Saudi Arabia	833	663	844	725	1,012.84	1,089.42	46	56	1,145.26
Japan	38,776	41,255	37,042	36,806	955.27	892.15	3,121	2,944	943.44
Other East Asia	7,678	5,826	5,187	4,511	805.81	761.26	503	372	739.19
Hong Kong	3,873	4,201	3,133	3,001	808.85	714.24	368	261	708.38
Taiwan	3,323	1,300	2,671	1,181	803.84	908.34	82	69	843.10
Oceania	4,025	870	3,266	807	811.45	832.32	9	8	883.33
Australia	3,845	802	3,081	686	803.96	854.95	0	0	.00
Developed countries	49,898	48,591	45,888	42,647	819.63	877.68	3,568	3,288	924.42
Developing countries	15,273	10,300	11,465	7,903	750.69	767.25	864	633	732.64
Potatoes - frozen(MT):									
World	364,109	359,492	268,780	262,912	738.19	731.34	30,684	22,555	735.06
Canada	7,751	12,735	7,214	10,627	930.78	834.47	671	762	1,135.09
Latin America	32,239	31,930	22,986	21,783	712.97	682.20	2,728	1,920	703.98
Mexico	12,916	15,893	8,233	9,860	637.42	626.71	1,539	967	628.50
Caribbean	2,613	3,853	2,092	3,241	800.67	819.77	311	279	897.17
S America	13,203	8,637	10,294	6,240	779.66	722.43	728	578	794.19
Brazil	7,254	1,602	5,171	1,150	712.84	717.73	116	89	770.50
W Europe	43,772	4,594	30,824	3,182	706.48	692.67	308	227	735.87
European Union	43,374	4,410	30,623	3,018	706.02	684.32	309	227	735.87
Sweden	8,137	2,571	5,254	1,681	645.68	653.79	42	27	643.28
United Kingdom	11,790	651	7,273	433	616.89	665.82	0	0	.00
Netherlands	20,081	557	16,207	463	807.06	831.05	164	132	806.72
Asia	273,889	305,760	203,512	223,641	743.04	731.42	26,810	19,502	727.40
W Asia (Mideast)	5,925	3,019	4,695	2,311	792.41	765.46	109	77	703.49
Japan	168,620	187,679	124,860	139,858	741.08	745.19	15,107	11,145	737.76
Southeast Asia	46,237	49,476	37,266	36,912	805.97	746.07	5,069	3,657	721.46
Thailand	5,347	5,813	3,742	4,210	699.83	724.18	848	612	721.46
Malaysia	11,505	11,934	11,220	8,993	975.23	753.60	927	648	698.51
Singapore	12,071	10,099	9,678	7,391	801.77	731.88	952	681	714.92

See footnotes at end of table.

Appendix table A-2--U.S. agricultural exports: Quantity, value, and unit value by commodity and country, October-September 1994/95 and 1995/96, and September 1996--continued

Commodity and country	October-September						September 1996		
	Quantity		Value (1,000 dol)		Unit value (\$)		Quantity	Value (1,000 dol)	Unit value (\$)
	1994/95	1995/96	1994/95	1995/96	1994/95	1995/96			
Potatoes - frozen(MT):									
Indonesia	4,609	7,839	3,175	5,799	688.97	739.72	699	541	773.83
Philippines	12,671	13,745	9,409	10,477	742.60	762.26	1,643	1,176	715.99
Other East Asia	52,535	62,405	36,231	42,575	689.66	682.23	6,164	4,334	703.09
Korea, Rep of	20,661	23,909	14,934	16,994	722.79	710.76	2,392	1,837	768.11
Hong Kong	19,015	22,413	12,475	14,830	656.08	661.67	2,218	1,485	669.55
Taiwan	12,859	16,083	8,823	10,751	686.10	668.46	1,554	1,011	650.89
Oceania	3,990	4,056	3,105	3,282	778.18	809.15	164	140	851.11
Developed countries	223,643	208,037	165,907	156,146	741.84	750.57	16,177	12,213	754.99
Developing countries	137,944	148,444	101,864	104,786	738.44	705.90	14,192	10,091	711.04
Other frozen vegetables(MT):									
World	89,668	100,295	85,464	92,941	953.12	926.67	6,143	7,246	889.89
Canada	20,863	26,626	19,324	24,333	926.22	913.89	1,078	1,779	899.31
Latin America	15,336	21,090	14,919	16,206	972.79	768.42	2,052	1,415	689.48
Mexico	4,747	6,024	3,973	4,867	837.00	808.00	833	651	781.34
Central America	1,330	656	1,587	684	1,193.41	1,041.98	55	73	1,321.00
Guatemala	711	27	914	35	1,285.89	1,298.67	0	0	.00
Caribbean	7,398	11,700	7,982	8,542	1,078.94	730.08	1,035	579	559.86
Bermuda	3,668	3,544	4,553	3,668	1,241.15	1,034.99	207	201	969.50
Bahamas	1,923	6,476	1,694	2,801	880.73	432.48	749	259	359.66
S America	1,861	2,710	1,376	2,113	739.52	779.72	129	112	857.00
W Europe	5,910	3,398	4,785	4,171	808.33	1,227.49	140	191	1,361.58
European Union	5,728	3,198	4,546	3,940	783.59	1,232.14	117	174	1,491.32
Sweden	1,783	626	1,702	742	949.13	1,410.48	17	30	1,750.00
United Kingdom	742	1,494	625	1,861	841.87	1,245.65	59	78	1,313.73
Asia	42,565	45,000	41,413	43,551	972.84	967.79	3,841	3,729	870.87
W Asia (Mideast)	1,164	714	1,431	1,078	1,228.44	1,509.32	74	92	1,237.16
Japan	34,102	35,655	31,395	33,210	920.62	931.43	2,807	2,609	929.59
Southeast Asia	1,488	1,453	2,775	2,732	1,864.95	1,860.42	139	289	2,077.09
Singapore	1,124	891	2,086	1,785	1,856.18	1,800.88	30	123	3,163.26
Other East Asia	5,702	6,894	5,725	6,336	1,003.99	918.99	821	740	900.73
Korea, Rep of	836	1,013	1,284	1,569	1,548.31	1,549.20	199	209	1,051.89
Hong Kong	4,908	4,822	4,031	3,948	894.09	802.18	440	386	876.61
Oceania	3,881	3,169	4,119	3,783	1,061.36	1,193.73	130	130	1,001.95
Australia	3,095	2,723	3,324	3,254	1,073.91	1,195.18	121	114	944.78
Developed countries	64,988	68,665	59,444	65,194	914.70	949.45	5,046	4,693	930.07
Developing countries	24,174	30,408	25,427	26,750	1,051.83	879.69	3,095	2,551	824.08
Other countries	506	1,222	593	997	1,171.50	815.88	2	3	1,387.00
Vegetables - canned(MT):									
World	355,990	380,161	304,722	318,952	955.98	838.99	32,847	27,595	840.11
Canada	95,281	106,147	82,699	93,390	867.95	879.81	13,976	11,257	805.47
Latin America	31,465	36,868	27,348	27,841	869.15	753.10	2,702	2,258	835.57
Mexico	11,692	8,481	9,705	6,616	830.10	780.05	1,241	881	709.68
Central America	5,156	5,396	4,299	4,457	833.71	825.89	340	208	610.70
Caribbean	8,389	18,602	8,146	12,924	970.98	694.79	927	948	1,022.76
Haiti	3,268	3,545	2,926	3,298	895.40	913.28	350	429	1,225.57
S America	6,228	4,489	6,198	3,844	834.63	856.21	194	221	1,140.47
W Europe	60,560	64,199	48,829	49,712	806.29	774.34	3,684	2,895	783.80
European Union	53,768	56,394	43,259	43,645	804.55	773.93	3,223	2,536	786.85
Sweden	4,880	5,105	4,151	4,192	850.52	821.16	414	351	847.04
United Kingdom	14,877	15,086	12,434	12,481	835.78	827.32	1,187	1,026	863.88
Netherlands	2,411	4,721	1,762	3,477	730.96	736.45	990	700	706.86
Germany	17,217	16,726	12,888	12,833	748.57	767.23	369	255	692.31
Italy	7,531	7,781	5,693	4,892	755.90	628.77	3	7	2,272.33
Other W Europe	6,792	7,805	5,570	6,067	820.09	777.29	471	359	762.95
Norway	2,870	4,908	2,181	3,684	763.45	750.55	305	214	701.05
Asia	157,441	161,590	136,178	137,562	864.94	851.30	11,865	10,481	883.36
W Asia (Mideast)	6,112	4,609	5,239	4,099	857.10	876.24	742	358	496.30
Japan	86,519	80,882	71,823	65,876	830.14	814.36	4,372	3,937	900.58
Southeast Asia	12,076	13,463	9,986	11,778	827.77	874.81	1,824	1,606	880.70
Singapore	5,472	5,685	4,783	4,909	874.15	863.58	574	566	885.36
Philippines	5,693	6,122	4,901	5,082	790.63	830.17	1,052	848	806.40
Other East Asia	52,569	62,520	48,946	55,794	931.08	892.42	4,912	4,565	929.43
Korea, Rep of	16,781	16,645	17,327	16,181	1,032.51	972.10	1,867	1,846	988.77
Hong Kong	14,954	20,389	12,721	17,329	850.66	849.91	1,501	1,369	912.18
Taiwan	20,830	25,482	18,896	22,282	907.14	874.41	1,544	1,350	874.45
Oceania	2,831	4,114	2,877	4,759	1,016.10	1,156.77	526	615	1,168.51
Australia	1,706	2,909	1,887	3,610	1,106.18	1,240.97	452	547	1,209.35
Africa	5,725	2,862	4,533	2,355	791.82	822.98	22	26	1,147.32
Developed countries	248,818	256,761	207,237	214,642	839.63	835.96	22,531	18,664	828.35
Developing countries	107,221	119,886	95,766	101,447	893.17	846.20	10,254	8,870	865.05
Pulses(MT):									
World	637,933	615,443	279,542	268,229	519.65	520.38	39,581	22,993	580.90
Canada	10,068	12,380	6,805	7,203	675.93	581.83	1,089	554	509.02
Latin America	128,282	171,823	60,659	94,685	472.82	551.06	19,013	11,550	607.47
Mexico	26,193	89,726	15,337	55,500	585.53	619.66	11,711	7,608	648.61
Central America	4,091	6,484	2,479	4,110	605.94	633.88	405	251	620.16
Caribbean	50,747	27,133	20,895	13,494	411.74	497.32	2,054	1,262	614.56
Haiti	43,419	19,576	15,972	8,889	367.86	454.09	1,925	1,165	605.22
S America	47,261	48,480	21,849	21,481	464.41	443.10	4,843	2,429	501.49
Colombia	5,349	3,850	3,053	2,291	570.78	595.11	411	246	598.78
Venezuela	9,856	3,094	4,568	1,775	463.45	573.79	67	40	600.00
Peru	20,861	30,549	8,328	12,446	399.21	407.43	4,148	1,973	475.74
Brazil	7,685	6,024	4,307	2,413	559.68	400.60	0	0	.00

See footnotes at end of table.

Appendix table A-2--U.S. agricultural exports: Quantity, value, and unit value by commodity and country, October-September 1994/95 and 1995/96, and September 1996--continued

Commodity and country	October-September						September 1996		
	Quantity		Value (1,000 dol)		Unit value (\$)		Quantity	Value (1,000 dol)	Unit value (\$)
	1994/95	1995/96	1994/95	1995/96	1994/95	1995/96			
<b>Pulses(MT):</b>									
W Europe	171,902	154,144	82,105	82,097	535.80	532.60	13,916	7,495	538.60
European Union	170,591	152,920	81,339	81,399	535.43	532.26	13,861	7,464	538.49
United Kingdom	56,899	75,717	37,767	39,841	564.54	526.18	8,692	4,752	546.72
Netherlands	16,034	7,400	4,124	3,380	257.19	456.82	479	338	706.57
Belgium and Luxembourg	6,759	4,610	3,759	2,514	556.14	545.27	34	22	647.06
France	15,428	16,429	8,269	8,414	600.77	573.02	659	343	519.82
Spain, incl Canary Is	24,244	18,844	12,097	9,090	498.86	482.36	1,073	615	573.09
Portugal	4,405	2,600	2,849	1,510	646.86	604.07	108	74	688.64
Italy	21,741	19,385	12,843	11,111	595.39	573.15	1,991	1,740	526.80
Greece	7,957	3,969	4,424	2,253	555.96	567.73	735	219	298.26
E Europe	19,838	10,776	10,173	4,671	512.80	433.45	1,614	849	525.71
Former Yugoslavia	18,995	9,753	9,749	4,084	513.25	418.71	1,605	844	525.86
Former Soviet Union	10,479	7,661	7,067	4,362	674.39	569.37	325	198	608.29
Asia	64,039	61,610	36,243	33,650	565.85	546.18	2,719	1,761	647.67
W Asia (Mideast)	12,297	7,820	7,537	4,738	612.90	605.93	639	419	655.20
Japan	27,183	23,155	18,349	16,668	675.02	719.86	787	581	737.92
Southeast Asia	12,237	14,050	5,207	5,895	425.52	418.56	618	388	748.72
Philippines	9,714	11,771	3,570	4,396	367.46	373.61	403	316	783.34
Other East Asia	7,489	10,890	3,614	4,599	482.60	422.29	431	248	575.72
Oceania	5,927	6,368	3,989	4,446	674.64	698.21	276	202	731.45
Australia	4,561	4,659	3,054	3,200	669.64	686.80	177	124	702.86
Africa	127,388	90,681	62,491	37,114	490.56	490.28	629	384	610.85
N Africa	29,211	10,822	18,248	6,133	624.68	566.70	272	190	698.50
Algeria	28,791	9,782	18,102	5,529	628.73	565.20	0	0	.00
Sub-Sahara	98,177	79,859	44,244	30,981	450.65	387.95	367	194	543.30
Angola	12,568	14,992	5,941	7,162	472.72	477.74	0	0	.00
Zaire	17,953	0	9,021	0	502.46	.00	0	0	.00
Rwanda	28,829	48,254	12,057	16,754	418.23	347.21	350	185	529.14
Tanzania	8,075	0	3,871	0	479.41	.00	0	0	.00
Developed countries	217,780	196,895	122,366	110,569	561.88	561.56	16,285	8,924	647.98
Developing countries	309,378	310,803	149,866	153,258	484.73	493.10	22,871	13,871	603.85
Other countries	10,775	7,745	7,210	4,402	668.15	568.31	325	198	608.29
<b>Dried beans(MT):</b>									
World	377,773	345,892	211,671	201,127	560.31	581.31	31,153	18,954	608.41
Canada	7,117	8,099	4,854	5,175	696.03	639.02	580	355	611.98
Latin America	71,234	116,822	38,367	71,605	538.61	612.94	13,824	9,140	661.14
Mexico	21,707	83,539	13,187	52,372	607.60	626.92	11,368	7,442	654.62
Central America	3,423	6,262	2,121	3,941	619.69	629.28	405	251	620.16
Caribbean	27,765	20,611	13,082	11,029	471.16	535.11	1,392	1,014	728.26
Haiti	21,823	13,883	8,976	6,922	411.31	498.62	1,286	923	718.05
Dominican Republic	2,603	4,283	1,282	2,071	482.67	483.58	0	0	.00
S America	18,339	6,410	9,977	4,269	544.05	665.06	659	433	656.87
Venezuela	9,226	2,042	4,346	1,369	471.10	670.43	67	40	600.00
Brazil	5,601	1,922	3,664	1,260	636.35	655.80	0	0	.00
W Europe	142,828	133,179	77,992	72,311	546.05	542.96	12,703	6,843	538.71
European Union	142,051	132,441	77,445	71,796	545.19	542.10	12,668	6,820	538.39
United Kingdom	66,005	74,428	37,227	39,116	564.00	525.55	8,565	4,662	644.34
Netherlands	15,701	7,372	3,834	3,356	250.57	465.28	479	338	706.57
Belgium and Luxembourg	6,481	4,413	3,567	2,383	550.30	540.00	34	22	647.06
France	14,468	16,341	8,813	9,362	616.06	572.93	659	343	519.82
Germany	3,632	1,587	2,138	877	588.65	615.78	40	21	525.00
Spain, incl Canary Is	6,116	4,810	3,653	2,850	597.36	592.58	318	245	769.89
Italy	17,545	17,181	11,155	10,123	635.79	589.19	1,006	1,007	528.23
Greece	5,684	2,559	3,115	1,406	557.81	549.52	647	96	176.04
E Europe	9,513	7,122	6,181	3,411	649.75	478.98	1,614	849	525.71
Former Yugoslavia	8,997	6,412	5,887	3,083	654.33	480.87	1,605	844	525.86
Former Soviet Union	8,711	5,795	6,628	3,137	662.55	541.33	325	198	608.29
Asia	40,050	32,759	26,637	23,425	685.09	715.08	1,853	1,382	745.72
W Asia (Mideast)	8,834	5,150	5,258	3,111	595.23	604.13	603	392	649.38
Turkey	3,820	40	2,360	26	617.83	643.50	0	0	.00
Japan	23,995	19,816	16,746	15,337	687.88	770.10	611	506	828.62
Southeast Asia	3,802	4,390	2,561	3,085	673.63	702.84	498	374	750.68
Oceania	5,246	5,322	3,564	3,805	679.41	714.94	247	179	725.06
Australia	4,464	4,363	3,002	3,034	672.52	695.38	177	124	702.86
Africa	92,074	36,884	47,349	18,258	514.24	494.86	7	9	1,251.71
N Africa	23,737	10,168	15,088	5,734	635.65	563.90	0	0	.00
Algeria	23,497	9,782	15,006	5,529	638.63	565.20	0	0	.00
Sub-Sahara	68,337	26,726	32,260	12,524	472.08	468.60	7	9	1,251.71
Angola	10,676	14,285	5,272	6,850	493.78	479.21	0	0	.00
Liberia	4,846	5,032	2,097	2,251	424.03	447.35	0	0	.00
Zaire	17,953	0	9,021	0	502.46	.00	0	0	.00
Rwanda	11,987	3,890	5,264	1,871	439.14	480.97	0	0	.00
Tanzania	8,005	0	3,845	0	480.32	.00	0	0	.00
Developed countries	181,828	167,835	104,509	97,143	574.45	578.80	14,378	7,989	655.67
Developing countries	186,089	172,322	100,477	100,830	539.84	585.12	16,450	10,767	654.50
Other countries	8,756	5,835	6,686	3,155	685.30	540.71	325	198	608.29
<b>Dried peas(MT):</b>									
World	87,114	117,260	39,908	42,605	410.94	363.34	4,154	1,831	440.89
Canada	2,454	3,428	1,533	1,589	624.92	463.41	167	76	453.02
Latin America	44,654	37,442	16,897	14,571	377.10	389.15	2,659	1,044	392.47
Mexico	3,064	4,631	1,360	2,387	443.42	515.48	248	105	424.84
Caribbean	22,762	6,300	7,699	2,332	338.23	370.18	603	216	358.48
Haiti	21,526	5,634	6,965	1,935	323.66	343.36	580	209	360.82

See footnotes at end of table.

Appendix table A-2--U.S. agricultural exports: Quantity, value, and unit value by commodity and country, October-September 1984/85 and 1995/96, and September 1996--continued

Commodity and country	October-September						September 1996		
	Quantity		Value (1,000 dol)		Unit value (\$)		Quantity	Value (1,000 dol)	Unit value (\$)
	1984/85	1995/96	1984/85	1995/96	1984/85	1005/96			
Dried peas(MT):									
Trinidad-Tobago	828	137	561	96	604.24	703.51	0	0	0.00
S America	18,191	26,378	7,455	9,744	408.81	369.41	1,808	722	399.36
Colombia	3,778	2,678	2,094	1,576	554.97	588.45	36	22	622.22
Peru	10,800	17,401	3,956	6,191	366.26	355.80	1,772	700	394.84
Brazil	2,084	4,081	743	1,140	354.60	279.23	0	0	.00
W Europe	8,243	4,823	5,205	2,735	631.40	567.09	280	194	691.77
European Union	7,709	4,346	4,985	2,551	646.67	587.05	260	185	713.37
United Kingdom	884	1,289	541	726	604.70	562.85	127	90	706.95
Spain, incl Canary Is	2,281	1,302	1,718	771	753.02	592.05	0	0	.00
Portugal	989	73	820	50	828.88	689.59	18	14	755.55
Italy	1,368	602	723	295	528.29	489.25	0	0	.00
Greece	897	838	651	571	725.51	680.80	115	82	713.84
E Europe	8,898	2,895	3,405	848	382.68	283.13	0	0	.00
Former Yugoslavia	8,898	2,995	3,405	848	382.68	283.13	0	0	.00
Former Soviet Union	0	588	0	427	.00	725.78	0	0	.00
Asia	23,406	27,453	9,302	9,489	397.44	345.63	767	320	416.61
W Asia (Mideast)	3,319	2,224	2,188	1,388	662.13	624.28	0	0	.00
Saudi Arabia	1,039	448	691	295	664.85	657.72	0	0	.00
United Arab Emir	828	745	690	508	833.53	682.13	0	0	.00
S Asia	4,426	5,318	1,326	1,522	299.62	286.19	281	93	331.19
India	4,168	5,299	1,245	1,516	298.72	286.13	281	93	331.19
Japan	3,018	3,085	1,482	1,232	491.01	399.38	176	75	423.38
Southeast Asia	8,393	8,660	2,630	2,809	313.38	290.82	20	14	700.00
Philippines	7,841	8,524	2,354	2,742	296.41	287.85	20	14	700.00
Other East Asia	4,163	7,121	1,644	2,515	394.39	353.20	280	138	475.72
Korea, Rep of	522	1,318	205	457	393.31	346.36	84	28	330.69
Hong Kong	910	1,233	671	649	737.40	526.70	59	46	783.15
Taiwan	2,736	4,570	767	1,409	280.51	308.37	147	64	435.21
Africa	8,237	40,107	3,528	12,746	381.44	317.80	272	190	699.50
Sub-Sahara	8,040	39,835	3,447	12,556	381.27	315.19	0	0	.00
Rwanda	8,143	38,005	3,140	12,016	385.60	316.16	0	0	.00
Developed countries	14,347	11,808	8,502	5,780	592.57	489.47	632	353	557.92
Developing countries	82,684	104,820	31,383	36,377	379.56	347.04	3,522	1,478	418.88
Other countries	82	632	23	448	279.66	709.32	0	0	.00
Dried lentils(MT):									
World	63,047	52,191	27,862	24,486	443.52	469.36	4,274	2,207	516.48
Canada	498	852	319	439	639.81	514.68	342	124	391.74
Latin America	12,408	17,559	5,455	8,510	439.60	484.62	2,530	1,367	540.19
Mexico	1,420	1,556	790	841	556.60	540.17	95	61	637.58
S America	10,731	15,692	4,517	7,474	420.88	476.30	2,376	1,274	536.09
Peru	8,914	13,118	3,761	6,241	421.88	475.79	2,376	1,274	536.09
Bolivia	1,752	2,524	727	1,203	415.13	476.65	0	0	.00
W Europe	20,831	16,142	8,909	7,051	427.67	436.81	933	458	491.02
European Union	20,831	16,142	8,909	7,051	427.67	436.81	933	458	491.02
Germany	251	964	184	439	732.01	454.82	0	0	.00
Spain, incl Canary Is	15,847	12,732	6,726	5,469	424.41	429.51	755	370	490.20
Italy	2,827	1,602	1,055	693	376.70	432.59	85	42	494.59
Greece	1,476	572	658	277	445.93	483.55	73	41	559.44
E Europe	1,427	659	587	412	411.18	624.67	0	0	.00
Former Yugoslavia	1,100	346	457	152	415.60	440.45	0	0	.00
Bulgaria	327	313	130	259	396.33	828.11	0	0	.00
Former Soviet Union	768	1,278	438	798	571.23	624.54	0	0	.00
Asia	583	1,388	304	736	520.72	526.65	89	60	602.61
Oceania	455	623	332	441	730.15	707.23	20	14	702.50
French Pacif Is	454	519	329	382	724.79	736.20	20	14	702.50
Africa	26,077	13,680	11,618	6,111	445.67	446.70	350	185	529.14
N Africa	5,277	382	3,083	209	584.15	546.76	0	0	.00
Algeria	5,277	0	3,083	0	584.15	.00	0	0	.00
Sub-Sahara	20,800	13,298	8,537	5,902	410.42	443.82	350	185	529.14
Sudan	5,986	1,986	2,467	838	411.41	421.82	0	0	.00
Sierra Leone	0	2,090	0	924	.00	442.20	0	0	.00
Angola	1,088	697	426	512	387.84	447.60	0	0	.00
Rwanda	8,699	6,359	3,653	2,868	418.97	450.84	350	185	529.14
Somalia	1,988	1,999	811	886	405.84	443.42	0	0	.00
Former Ethiopia	2,154	150	835	69	387.83	461.23	0	0	.00
Kenya	955	0	344	0	402.80	.00	0	0	.00
Developed countries	21,505	17,252	9,356	7,647	435.04	443.24	1,275	582	456.34
Developing countries	40,605	33,661	18,105	16,051	445.89	476.85	2,999	1,626	542.04
Other countries	937	1,278	501	788	535.10	624.54	0	0	.00
Hops, incl hop ext(MT):									
World	14,066	12,168	127,237	107,512	8,045.74	8,835.66	595	6,732	11,314.56
Canada	1,403	1,519	8,210	10,163	6,564.76	6,690.84	98	674	6,873.57
Latin America	6,165	4,779	58,449	46,346	9,480.74	8,597.83	238	3,343	14,045.24
Mexico	969	934	17,575	15,933	18,137.29	17,058.44	12	169	14,089.58
Central America	205	84	2,549	776	12,436.38	8,253.45	0	0	.00
Honduras	106	4	1,536	27	14,489.78	6,805.00	0	0	.00
Caribbean	192	187	1,096	1,355	5,710.43	7,244.49	20	81	4,557.60
S America	4,789	3,564	37,228	28,283	7,757.42	7,835.70	206	3,083	14,863.79
Colombia	920	445	10,007	5,582	10,877.19	12,544.27	43	1,164	27,071.86
Venezuela	43	100	355	1,486	8,491.85	14,863.12	0	0	.00
Peru	157	110	2,170	1,271	13,820.51	11,553.10	0	0	.00
Brazil	3,382	2,577	20,929	16,102	6,188.29	6,248.25	132	1,405	10,648.69
Argentina	111	109	1,335	1,488	12,024.86	13,649.39	9	205	22,739.44

See footnotes at end of table.

Appendix table A-2--U.S. agricultural exports: Quantity, value, and unit value by commodity and country, October-September 1984/85 and 1985/86, and September 1986--continued

Commodity and country	October-September						September 1986		
	Quantity		Value (1,000 dol)		Unit value (\$)		Quantity	Value (1,000 dol)	Unit value (\$)
	1984/85	1985/86	1984/85	1985/86	1984/85	1985/86			
Hops, incl hop ext(MT):									
W Europe	4,537	4,077	42,751	35,675	9,422.64	8,750.36	163	1,768	10,846.86
European Union	4,514	4,055	42,378	35,366	9,388.11	8,721.65	163	1,768	10,846.86
United Kingdom	1,167	1,034	9,390	8,293	8,046.01	8,020.10	32	303	9,461.84
Ireland	143	162	1,344	1,581	9,401.15	9,758.30	0	0	.00
Netherlands	234	284	4,952	5,318	21,162.09	18,087.22	19	385	20,281.47
Belgium and Luxembourg	334	298	3,065	3,079	8,177.48	10,333.10	15	205	18,677.27
France	75	79	1,247	1,324	16,621.23	16,760.35	0	0	.00
Germany	2,415	2,073	20,135	14,229	8,333.86	6,863.75	87	785	8,090.21
Asia	1,653	1,384	14,249	11,645	8,619.78	8,413.88	63	621	11,717.89
Japan	642	484	4,022	2,285	6,265.44	4,721.98	0	0	.00
Southeast Asia	337	417	4,401	4,250	13,058.69	10,190.75	39	525	13,451.78
Philippines	184	185	2,650	2,086	13,661.14	11,277.58	23	246	10,705.30
Other East Asia	588	416	5,323	4,538	9,053.33	10,909.11	10	51	5,078.10
Korea, Rep of	372	187	3,787	2,656	10,207.09	14,203.87	0	0	.00
Hong Kong	212	228	1,470	1,882	6,935.07	8,218.63	10	51	5,078.10
Oceania	55	84	927	1,308	16,847.29	15,568.98	12	186	16,367.17
Australia	46	73	838	1,141	18,223.72	15,626.71	9	162	18,045.11
Developed countries	6,643	6,168	56,885	49,371	8,563.18	8,004.36	270	2,604	9,644.65
Developing countries	7,156	5,788	68,902	57,024	9,628.62	9,835.11	293	3,880	13,584.71
Other countries	267	202	1,450	1,118	5,428.80	5,632.20	32	148	4,518.47
Other veg - prep or pres(MT):									
World	--	--	1,822,171	1,816,714	(1)	(1)	--	158,844	(1)
Canada	--	--	588,252	454,302	(1)	(1)	--	38,272	(1)
Latin America	--	--	312,025	301,545	(1)	(1)	--	25,651	(1)
Mexico	--	--	89,415	90,689	(1)	(1)	--	9,560	(1)
Central America	--	--	31,472	26,085	(1)	(1)	--	1,984	(1)
Caribbean	--	--	105,424	110,828	(1)	(1)	--	8,791	(1)
Bahamas	--	--	43,854	51,171	(1)	(1)	--	3,922	(1)
S America	--	--	75,714	73,943	(1)	(1)	--	5,316	(1)
Brazil	--	--	19,232	22,285	(1)	(1)	--	1,357	(1)
W Europe	--	--	242,871	248,381	(1)	(1)	--	16,919	(1)
European Union	--	--	228,439	235,524	(1)	(1)	--	16,070	(1)
United Kingdom	--	--	46,028	50,233	(1)	(1)	--	3,159	(1)
Netherlands	--	--	35,808	26,762	(1)	(1)	--	2,686	(1)
Belgium and Luxembourg	--	--	50,175	66,074	(1)	(1)	--	1,871	(1)
Germany	--	--	33,256	35,638	(1)	(1)	--	2,750	(1)
Former Soviet Union	--	--	31,058	43,637	(1)	(1)	--	2,353	(1)
Russia	--	--	27,953	38,294	(1)	(1)	--	2,051	(1)
Asia	--	--	683,188	709,299	(1)	(1)	--	70,386	(1)
W Asia (Mideast)	--	--	58,497	79,863	(1)	(1)	--	8,332	(1)
Israel, inc Gaza	--	--	20,203	46,810	(1)	(1)	--	6,058	(1)
Japan	--	--	278,402	288,404	(1)	(1)	--	26,156	(1)
Southeast Asia	--	--	84,849	105,036	(1)	(1)	--	7,985	(1)
Malaysia	--	--	16,615	22,029	(1)	(1)	--	1,670	(1)
Singapore	--	--	30,289	27,981	(1)	(1)	--	2,338	(1)
Philippines	--	--	25,482	30,880	(1)	(1)	--	2,163	(1)
Other East Asia	--	--	248,247	229,037	(1)	(1)	--	27,177	(1)
Korea, Rep of	--	--	60,581	84,366	(1)	(1)	--	7,902	(1)
Hong Kong	--	--	79,089	93,135	(1)	(1)	--	13,843	(1)
Taiwan	--	--	108,572	51,507	(1)	(1)	--	5,432	(1)
Oceania	--	--	40,512	42,462	(1)	(1)	--	3,686	(1)
Australia	--	--	26,733	29,814	(1)	(1)	--	2,754	(1)
Developed countries	--	--	1,174,198	1,079,688	(1)	(1)	--	81,622	(1)
Developing countries	--	--	713,718	686,650	(1)	(1)	--	64,132	(1)
Other countries	--	--	34,255	50,376	(1)	(1)	--	3,090	(1)
Oilseeds & prods(MT):									
World	33,857,237	30,629,250	8,836,350	9,539,801	263.84	311.46	1,702,344	591,639	347.54
Canada	1,121,068	1,097,160	346,110	415,286	308.73	378.51	100,003	40,431	404.30
Latin America	5,464,854	5,111,094	1,536,034	1,674,637	281.07	327.65	252,383	96,871	384.22
Mexico	2,745,134	3,048,422	766,407	976,133	279.19	320.21	133,100	48,172	361.92
Central America	573,275	559,613	182,919	188,487	319.08	336.82	41,140	14,453	351.92
Caribbean	535,205	504,078	175,289	172,745	327.53	342.68	39,893	15,841	399.60
S America	1,611,240	988,981	411,409	337,272	255.34	337.62	39,250	18,405	481.17
Colombia	318,769	423,030	76,288	125,650	239.32	297.02	10,458	3,836	366.83
Venezuela	464,024	377,713	116,750	113,246	251.60	299.82	16,076	5,571	346.53
Brazil	681,977	8,069	159,258	13,486	232.06	1,672.55	1,165	1,853	1,676.72
W Europe	12,753,392	10,256,180	2,874,710	2,906,828	226.41	283.43	483,400	148,862	307.95
European Union	12,496,816	10,010,878	2,774,892	2,836,339	222.05	283.32	483,296	148,769	307.82
United Kingdom	488,005	471,632	112,294	137,895	230.11	292.69	1,641	1,596	972.87
Netherlands	5,281,746	4,347,809	1,099,341	1,185,569	208.14	272.67	171,060	45,921	268.45
Belgium and Luxembourg	830,089	645,089	218,240	210,023	262.91	325.67	84,027	31,573	335.78
France	570,884	257,353	122,686	71,494	214.90	277.80	49	138	2,845.94
Germany	1,383,524	1,379,510	337,108	404,725	243.66	293.38	194,104	60,586	312.13
Spain, incl Canary Is	2,049,834	1,380,303	454,685	393,028	221.81	284.74	1,453	1,201	826.82
Portugal	511,312	364,784	111,782	96,433	218.62	271.81	59	52	883.51
Italy	799,521	626,722	184,602	187,383	230.89	298.99	7,148	4,424	618.51
Greece	228,479	182,134	60,367	59,023	264.21	324.06	1,004	643	640.10
Other W Europe	256,577	245,212	89,818	70,589	389.04	287.87	104	94	901.18
Norway	248,003	240,476	55,353	65,184	223.19	271.10	56	46	818.68
E Europe	260,710	145,181	58,258	51,960	223.46	357.90	27,320	9,815	362.84
Romania	135,173	82,523	27,865	24,263	206.14	294.01	24,155	7,550	312.58
Asia	12,474,518	12,840,289	3,560,236	4,070,838	285.40	317.04	753,644	268,412	356.15
W Asia (Mideast)	1,443,459	1,410,253	490,406	508,778	338.74	360.77	63,664	36,234	569.14

See footnotes at end of table.















Appendix table A-2--U.S. agricultural exports: Quantity, value, and unit value by commodity and country, October-September 1994/95 and 1995/96, and September 1996--continued

Commodity and country	October-September						September 1996		
	Quantity		Value (1,000 dol)		Unit value (\$)		Quantity	Value (1,000 dol)	Unit value (\$)
	1994/95	1995/96	1994/95	1995/96	1994/95	1995/96			
<b>Soybean oil(MT):</b>									
Sub-Sahara	56,737	35,679	47,803	27,477	842.54	770.13	43	37	848.88
Angola	7,138	6,667	6,049	5,490	847.41	823.48	0	0	.00
Congo (Brazzaville)	3,730	3,682	2,995	3,000	802.94	814.77	0	0	.00
Liberia	2,650	4,594	2,307	3,538	870.71	770.16	0	0	.00
Rwanda	5,756	8,075	4,738	5,688	823.16	704.34	0	0	.00
Former Ethiopia	8,391	4,546	7,344	3,820	875.24	796.31	0	0	.00
Developed countries	52,181	61,190	33,740	30,569	646.59	498.57	3,990	1,941	486.51
Developing countries	604,207	250,723	409,617	162,081	677.94	646.45	21,401	13,959	852.25
Other countries	559,416	137,956	365,176	79,135	652.78	573.63	320	287	895.63
<b>Cottonseed oil(MT):</b>									
World	153,160	104,358	101,384	66,089	661.95	633.29	4,946	3,214	649.83
Canada	11,569	19,960	7,903	13,082	683.10	655.42	2,636	1,697	643.64
Latin America	71,320	41,441	45,384	25,051	636.34	604.49	809	541	668.02
Mexico	8,072	3,248	4,301	1,536	532.80	472.88	13	8	601.92
Central America	53,256	35,150	34,382	21,319	645.60	606.51	699	433	620.13
Guatemala	5,089	1,200	3,180	732	623.59	610.32	0	0	.00
El Salvador	35,227	27,636	22,630	16,803	642.40	608.02	699	433	620.13
Nicaragua	12,899	6,300	8,548	3,779	662.67	599.82	0	0	.00
Caribbean	630	874	629	870	998.30	995.48	97	100	1,030.35
S America	9,352	2,169	6,072	1,326	648.57	611.33	0	0	.00
Venezuela	4,259	8	2,590	4	608.17	441.50	0	0	.00
Chile	1,900	700	1,322	426	695.53	607.98	0	0	.00
Brazil	2,999	0	2,054	0	684.85	.00	0	0	.00
W Europe	2,589	8,146	1,869	4,563	721.89	560.19	1,000	600	600.23
European Union	2,589	8,146	1,869	4,563	721.89	560.19	1,000	600	600.23
United Kingdom	0	7,371	0	4,017	.00	544.88	1,000	600	600.23
Asia	50,787	34,282	36,129	22,987	711.38	670.53	501	376	750.37
W Asia (Mideast)	7,172	7,054	4,891	4,739	682.02	671.86	262	163	620.65
Turkey	0	2,000	0	1,382	.00	691.09	0	0	.00
Israel, inc Gaza	3,172	3,050	2,094	1,896	660.04	621.74	262	163	620.65
Saudi Arabia	4,000	0	2,798	0	699.46	.00	0	0	.00
Bahrain	0	2,000	0	1,455	.00	727.38	0	0	.00
S Asia	5,000	0	3,390	0	677.86	.00	0	0	.00
Pakistan	5,000	0	3,390	0	677.86	.00	0	0	.00
Japan	18,143	15,503	14,639	10,721	806.82	691.53	217	190	875.16
China	30	2,035	32	1,071	1,070.67	526.23	0	0	.00
Other East Asia	20,442	9,578	13,177	6,365	644.61	664.56	7	8	1,178.57
Korea, Rep of	20,427	9,560	13,161	6,353	644.29	664.58	0	0	.00
Africa	16,847	0	10,037	0	595.76	.00	0	0	.00
N Africa	16,847	0	10,037	0	595.76	.00	0	0	.00
Egypt	16,836	0	10,031	0	595.83	.00	0	0	.00
Developed countries	35,521	46,719	26,566	30,290	747.90	648.34	4,115	2,649	643.84
Developing countries	117,609	55,135	74,786	34,350	635.88	623.01	831	565	679.49
Other countries	30	2,604	32	1,450	1,070.67	578.90	0	0	.00
<b>Sunflower oil(MT):</b>									
World	443,638	284,660	281,720	176,186	635.02	618.94	6,688	4,105	613.74
Canada	10,348	16,395	8,041	11,876	777.06	724.89	1,181	880	744.89
Latin America	176,548	109,730	109,538	65,278	620.44	594.89	5,173	2,969	573.87
Mexico	140,921	102,542	86,514	61,044	613.81	595.30	4,834	2,769	572.74
Central America	20,937	6,509	13,217	3,789	631.27	582.05	339	200	589.95
Guatemala	20,411	6,503	12,852	3,782	628.64	581.62	339	200	589.95
S America	14,588	677	9,743	443	657.87	653.78	0	0	.00
Venezuela	10,998	0	7,191	0	659.87	.00	0	0	.00
W Europe	31,512	30,717	22,877	21,192	725.96	689.90	0	0	.00
European Union	31,512	30,717	22,877	21,192	725.96	689.90	0	0	.00
Netherlands	14,100	25,447	10,583	18,734	750.59	736.19	0	0	.00
Belgium and Luxembourg	8,158	0	5,849	0	716.94	.00	0	0	.00
Spain, incl Canary Is	6,075	0	3,903	0	642.51	.00	0	0	.00
Greece	2,859	5,248	2,280	2,422	787.36	461.38	0	0	.00
E Europe	7,493	6,980	4,524	4,390	603.81	628.93	0	0	.00
Former Yugoslavia	0	6,980	0	4,390	.00	628.93	0	0	.00
Albania	7,493	0	4,524	0	603.81	.00	0	0	.00
Asia	80,065	23,566	50,039	15,912	624.98	675.21	334	256	767.57
W Asia (Mideast)	68,837	17,235	42,726	11,384	611.80	660.52	277	196	706.91
Turkey	24,207	9,410	15,446	5,812	638.07	617.59	0	0	.00
Iran	35,000	0	20,930	0	598.00	.00	0	0	.00
United Arab Emir	2,775	3,253	2,047	2,293	737.62	704.93	0	0	.00
Japan	1,865	2,118	1,789	1,781	910.41	840.94	18	12	641.28
Southeast Asia	5,488	7	3,659	11	666.72	1,518.57	3	4	1,236.33
Other East Asia	2,775	4,206	1,865	2,736	672.16	650.52	36	45	1,258.39
Taiwan	2,769	3,662	1,857	2,374	670.70	648.17	36	45	1,258.39
Oceania	58	3,092	80	2,826	1,379.52	913.90	0	0	.00
Australia	15	3,062	24	2,777	1,577.47	906.91	0	0	.00
Africa	137,554	94,120	86,574	54,648	629.38	580.61	0	0	.00
N Africa	137,554	94,120	86,574	54,648	629.38	580.61	0	0	.00
Algeria	127,893	67,936	80,292	40,666	627.80	598.58	0	0	.00
Egypt	9,661	26,184	6,282	13,982	650.26	533.99	0	0	.00
Developed countries	49,168	52,585	35,195	37,855	715.81	719.87	1,462	1,071	732.35
Developing countries	394,410	231,567	246,478	137,967	624.93	595.79	6,226	3,034	580.56
<b>Corn oil(MT):</b>									
World	393,032	438,855	270,878	291,567	689.20	664.23	56,297	36,756	652.90
Canada	4,461	5,561	3,068	3,808	687.73	684.73	356	244	684.62
Latin America	55,993	36,497	39,065	26,239	697.67	718.95	1,897	1,425	751.22

See footnotes at end of table.

Appendix table A-2--U.S. agricultural exports: Quantity, value, and unit value by commodity and country, October-September 1994/95 and 1995/96, and September 1996--continued

Commodity and country	October-September						September 1996		
	Quantity		Value (1,000 do1)		Unit value (\$)		Quantity	Value (1,000 do1)	Unit value (\$)
	1994/95	1995/96	1994/95	1995/96	1994/95	1995/96			
<b>Corn oil(MT):</b>									
Mexico	35,684	20,351	24,287	13,358	680.61	656.40	645	398	729.48
Central America	8,147	4,236	5,570	3,178	689.72	750.32	401	286	714.18
Panama	5,073	1,638	3,186	1,149	627.93	701.44	305	193	632.69
Caribbean	3,391	4,892	3,183	4,639	938.68	829.26	779	574	736.87
S America	8,771	6,918	6,025	5,064	686.88	731.88	172	167	971.37
Venezuela	6,119	3,977	3,988	2,491	651.71	626.25	0	0	.00
W Europe	55,416	85,677	37,632	54,889	679.09	640.65	8,015	4,966	619.55
European Union	55,406	85,639	37,620	54,842	678.99	640.38	6,015	4,866	618.55
Spain, incl Canary Is	17,986	23,438	12,864	15,389	715.21	656.97	0	0	.00
Italy	18,491	42,470	11,748	26,803	635.31	631.11	6,989	4,301	614.46
Greece	17,275	15,017	11,874	9,474	687.33	630.87	899	639	639.87
Asia	260,449	289,019	180,231	197,864	692.00	661.71	45,862	30,008	654.32
W Asia (Mideast)	201,224	235,070	137,002	154,505	680.84	657.27	43,363	28,243	651.31
Turkey	63,300	84,274	41,561	52,467	656.57	622.57	22,964	14,728	641.37
Israel, inc Gaza	3,849	8,216	2,673	6,813	694.57	707.53	61	66	1,076.13
Jordan	8,240	35,362	5,518	23,306	669.62	659.07	0	0	.00
Kuwait	9,681	13,726	6,379	9,084	658.91	661.82	3,559	2,356	661.93
Saudi Arabia	82,399	61,033	55,732	40,660	676.37	666.20	11,999	7,731	644.39
United Arab Emir	16,463	14,455	12,366	10,306	751.16	713.00	2,530	1,764	697.14
Bahrain	15,999	13,985	11,317	9,376	670.36	670.40	1,999	1,309	655.07
Japan	6,257	4,363	5,408	3,681	864.29	845.89	379	327	862.28
China	0	5,249	0	3,195	.00	608.71	0	0	.00
Southeast Asia	21,474	14,145	14,990	9,499	699.03	671.54	2,069	1,374	664.08
Malaysia	8,895	5,546	6,149	3,759	691.32	677.80	0	0	.00
Singapore	12,483	8,305	8,711	5,409	697.83	651.31	1,999	1,290	645.49
Other East Asia	31,482	40,146	22,814	26,909	724.68	670.27	30	35	1,169.13
Korea, Rep of	19,858	29,164	13,768	18,913	693.30	648.52	0	0	.00
Hong Kong	10,964	10,007	8,512	7,182	776.35	717.74	10	13	1,274.80
Africa	15,798	9,657	10,028	6,201	634.78	642.10	0	0	.00
N Africa	15,798	9,644	10,028	6,180	634.78	640.77	0	0	.00
Egypt	15,798	7,544	10,028	4,815	634.78	638.21	0	0	.00
Developed countries	70,291	104,390	49,011	68,628	697.26	657.42	8,978	5,715	636.60
Developing countries	322,149	327,385	221,265	217,651	686.84	664.82	47,319	31,041	656.00
Other countries	592	7,180	602	5,287	1,016.53	736.42	0	0	.00
<b>Peanut oil(MT):</b>									
World	48,403	47,211	45,787	42,133	945.95	892.44	840	753	896.19
Canada	5,373	4,091	5,637	4,056	1,049.21	991.35	341	334	978.97
W Europe	22,249	29,365	20,506	25,803	921.66	878.70	0	0	.00
European Union	20,449	28,165	18,793	24,702	919.00	877.05	0	0	.00
Netherlands	12,723	15,444	11,685	13,431	918.38	869.66	0	0	.00
Belgium and Luxembourg	999	0	939	0	940.40	.00	0	0	.00
France	1,010	2,286	932	2,046	922.82	894.83	0	0	.00
Germany	521	4,400	502	3,970	963.63	902.17	0	0	.00
Italy	5,196	6,035	4,734	5,259	911.16	870.90	0	0	.00
Other W Europe	1,800	1,200	1,714	1,101	951.98	917.63	0	0	.00
Switzerland	1,800	1,200	1,714	1,101	951.98	917.63	0	0	.00
Asia	20,687	13,657	19,548	12,202	944.93	893.48	499	419	839.62
Southeast Asia	500	999	459	870	917.25	871.02	499	419	839.62
Singapore	500	999	459	870	917.25	871.02	499	419	839.62
Other East Asia	20,017	12,624	18,024	11,188	945.37	893.32	0	0	.00
Hong Kong	19,986	12,501	18,901	11,171	945.71	893.61	0	0	.00
Developed countries	27,778	33,529	26,291	29,915	946.48	892.21	341	334	978.97
Developing countries	20,625	13,682	19,496	12,218	945.24	893.02	499	419	839.62
<b>Rapeseed oil(MT):</b>									
World	69,678	66,689	44,680	38,460	642.15	576.62	2,321	1,472	634.13
Canada	9,042	24,514	5,231	11,675	678.56	476.27	115	62	537.90
Latin America	7,061	36,673	4,494	22,284	636.49	607.64	1,909	1,132	592.93
Mexico	5,732	35,946	3,500	21,776	610.62	605.80	1,573	903	574.07
Central America	285	690	259	470	910.13	691.10	335	221	659.70
El Salvador	285	674	259	462	910.13	684.86	335	221	659.70
S America	1,031	26	717	22	695.68	828.27	1	8	7,891.00
Brazil	1,000	0	669	0	663.32	.00	0	0	.00
W Europe	1	2,955	14	2,216	14,437.00	749.89	0	0	.00
European Union	1	2,955	14	2,216	14,437.00	749.89	0	0	.00
Netherlands	0	2,955	0	2,216	.00	749.89	0	0	.00
Asia	53,470	2,525	34,929	2,207	653.25	873.98	285	246	862.89
S Asia	1,357	0	1,032	0	760.93	.00	0	0	.00
Bangladesh	858	0	685	0	809.64	.00	0	0	.00
Japan	2,083	1,895	1,886	1,691	905.28	847.46	201	161	801.78
China	48,824	0	31,235	0	639.75	.00	0	0	.00
Other East Asia	1,150	374	703	326	611.42	870.60	57	47	816.53
Hong Kong	1,000	0	590	0	589.76	.00	0	0	.00
Developed countries	11,126	29,488	7,131	15,646	640.97	530.59	328	255	777.88
Developing countries	9,628	37,211	6,313	22,814	655.68	613.10	1,993	1,217	610.48
Other countries	48,824	0	31,235	0	639.75	.00	0	0	.00
<b>Safflower oil(MT):</b>									
World	42,288	55,367	49,201	53,893	1,163.47	973.38	4,195	5,097	1,215.03
Canada	535	764	439	647	820.11	846.69	102	86	841.20
W Europe	473	2,500	628	2,133	1,327.80	853.12	0	0	.00
European Union	473	2,500	628	2,133	1,327.80	853.12	0	0	.00
Netherlands	463	2,500	613	2,133	1,323.01	853.12	0	0	.00
Asia	40,936	51,904	47,669	50,810	1,164.48	978.92	4,063	4,967	1,222.49
Japan	40,753	50,833	47,468	49,784	1,164.77	977.45	4,061	4,964	1,222.28

See footnotes at end of table.











Appendix table A-2--U.S. agricultural exports: Quantity, value, and unit value by commodity and country, October-September 1984/85 and 1985/86, and September 1986--continued

Commodity and country	October-September						September 1986		
	Quantity		Value (1,000 dol)		Unit value (\$)		Quantity	Value (1,000 dol)	Unit value (\$)
	1984/85	1985/86	1984/85	1985/86	1984/85	1985/86			
Sugar & tropical prods(NA):									
Caribbean	--	--	69,183	72,530	(1)	(1)	--	5,742	(1)
Jamaica	--	--	15,545	20,665	(1)	(1)	--	1,487	(1)
Haiti	--	--	23,617	14,391	(1)	(1)	--	1,147	(1)
Dominican Republic	--	--	10,271	15,168	(1)	(1)	--	1,487	(1)
S America	--	--	67,025	60,126	(1)	(1)	--	7,089	(1)
Venezuela	--	--	13,205	9,625	(1)	(1)	--	818	(1)
Brazil	--	--	12,420	12,504	(1)	(1)	--	1,785	(1)
W Europe	--	--	94,750	121,739	(1)	(1)	--	11,568	(1)
European Union	--	--	89,477	115,693	(1)	(1)	--	11,017	(1)
Finland	--	--	9,697	24,496	(1)	(1)	--	2,821	(1)
United Kingdom	--	--	22,576	27,828	(1)	(1)	--	942	(1)
Germany	--	--	19,698	21,188	(1)	(1)	--	2,301	(1)
Former Soviet Union	--	--	36,357	30,728	(1)	(1)	--	1,717	(1)
Russia	--	--	32,831	27,517	(1)	(1)	--	1,582	(1)
Asia	--	--	290,398	339,764	(1)	(1)	--	27,344	(1)
W Asia (Mideast)	--	--	52,203	41,086	(1)	(1)	--	2,678	(1)
Turkey	--	--	15,886	8,917	(1)	(1)	--	29	(1)
Japan	--	--	79,812	101,149	(1)	(1)	--	8,138	(1)
Southeast Asia	--	--	40,304	55,066	(1)	(1)	--	6,719	(1)
Singapore	--	--	10,621	14,935	(1)	(1)	--	1,013	(1)
Philippines	--	--	19,736	23,738	(1)	(1)	--	4,303	(1)
Other East Asia	--	--	110,476	130,540	(1)	(1)	--	8,486	(1)
Korea, Rep of	--	--	42,283	56,094	(1)	(1)	--	3,403	(1)
Hong Kong	--	--	40,111	43,558	(1)	(1)	--	1,809	(1)
Taiwan	--	--	27,974	30,814	(1)	(1)	--	3,213	(1)
Oceania	--	--	21,478	27,147	(1)	(1)	--	2,724	(1)
Australia	--	--	16,428	22,068	(1)	(1)	--	2,185	(1)
Africa	--	--	2,791	14,774	(1)	(1)	--	508	(1)
Developed countries	--	--	678,299	750,496	(1)	(1)	--	69,408	(1)
Developing countries	--	--	497,856	547,375	(1)	(1)	--	51,234	(1)
Other countries	--	--	43,321	41,668	(1)	(1)	--	2,779	(1)
Sugar & related prods(NA):									
World	--	--	488,592	544,335	(1)	(1)	--	49,427	(1)
Canada	--	--	176,088	153,372	(1)	(1)	--	12,787	(1)
Latin America	--	--	147,437	175,101	(1)	(1)	--	19,567	(1)
Mexico	--	--	55,706	79,362	(1)	(1)	--	9,643	(1)
Central America	--	--	4,074	6,377	(1)	(1)	--	810	(1)
Caribbean	--	--	58,048	57,491	(1)	(1)	--	4,700	(1)
Jamaica	--	--	14,592	19,211	(1)	(1)	--	1,484	(1)
Haiti	--	--	23,263	13,815	(1)	(1)	--	1,084	(1)
Dominican Republic	--	--	7,971	10,541	(1)	(1)	--	1,042	(1)
S America	--	--	29,609	31,871	(1)	(1)	--	4,415	(1)
Colombia	--	--	3,217	5,878	(1)	(1)	--	757	(1)
Peru	--	--	10,266	8,070	(1)	(1)	--	135	(1)
Chile	--	--	7,042	577	(1)	(1)	--	307	(1)
Brazil	--	--	3,682	6,124	(1)	(1)	--	1,035	(1)
W Europe	--	--	38,167	55,724	(1)	(1)	--	3,247	(1)
European Union	--	--	35,132	52,842	(1)	(1)	--	3,085	(1)
Finland	--	--	2,996	6,784	(1)	(1)	--	9	(1)
United Kingdom	--	--	13,679	18,870	(1)	(1)	--	522	(1)
Germany	--	--	5,949	9,390	(1)	(1)	--	463	(1)
Former Soviet Union	--	--	11,242	3,670	(1)	(1)	--	161	(1)
Russia	--	--	11,163	3,185	(1)	(1)	--	161	(1)
Asia	--	--	101,725	126,761	(1)	(1)	--	11,771	(1)
W Asia (Mideast)	--	--	37,114	25,683	(1)	(1)	--	1,391	(1)
Turkey	--	--	15,840	8,856	(1)	(1)	--	22	(1)
Jordan	--	--	7,574	4,488	(1)	(1)	--	0	(1)
Japan	--	--	25,304	37,349	(1)	(1)	--	3,619	(1)
Southeast Asia	--	--	11,586	24,554	(1)	(1)	--	3,457	(1)
Philippines	--	--	5,174	12,135	(1)	(1)	--	2,178	(1)
Other East Asia	--	--	25,224	35,862	(1)	(1)	--	3,166	(1)
Korea, Rep of	--	--	10,951	17,840	(1)	(1)	--	1,273	(1)
Hong Kong	--	--	7,872	8,730	(1)	(1)	--	725	(1)
Taiwan	--	--	6,383	9,225	(1)	(1)	--	1,169	(1)
Oceania	--	--	12,528	15,868	(1)	(1)	--	1,605	(1)
Australia	--	--	9,357	12,695	(1)	(1)	--	1,289	(1)
Africa	--	--	1,170	12,909	(1)	(1)	--	254	(1)
N Africa	--	--	383	9,750	(1)	(1)	--	42	(1)
Tunisia	--	--	0	5,527	(1)	(1)	--	6	(1)
Developed countries	--	--	254,378	267,282	(1)	(1)	--	21,628	(1)
Developing countries	--	--	220,432	270,054	(1)	(1)	--	27,471	(1)
Other countries	--	--	13,741	7,000	(1)	(1)	--	327	(1)
Sugar - cane or beet(MT):									
World	422,833	289,327	163,812	108,256	387.41	374.17	12,796	5,422	423.75
Canada	134,440	29,300	48,390	9,582	359.94	327.03	648	211	324.88
Latin America	183,804	184,042	77,592	68,817	400.36	373.82	9,818	3,553	372.06
Mexico	22,004	37,805	7,707	14,542	350.25	384.67	1,669	583	371.52
Caribbean	124,498	116,350	50,483	44,112	405.49	379.14	7,163	2,684	374.72
Bahamas	5,554	4,716	2,912	2,510	524.34	532.14	556	291	513.33
Jamaica	33,357	44,052	12,825	17,611	384.47	399.77	3,012	1,284	426.40
Haiti	60,846	39,572	22,890	12,855	376.20	324.84	3,300	949	287.69
Dominican Republic	13,846	17,427	5,469	6,502	394.95	373.08	0	0	.00
Barbados	6,055	2,263	3,826	951	630.83	420.32	0	0	.00

See footnotes at end of table.

Appendix table A-2--U.S. agricultural exports: Quantity, value, and unit value by commodity and country, October-September 1984/85 and 1985/86, and September 1986--continued

Commodity and country	October-September						September 1986		
	Quantity		Value (1,000 dol)		Unit value (\$)		Quantity	Value (1,000 dol)	Unit value (\$)
	1984/85	1985/86	1984/85	1985/86	1984/85	1985/86			
Sugar - cane or beet(MT):									
Neth Antilles	3,563	4,294	1,861	2,045	522.41	476.16	205	119	579.13
S America	45,336	28,885	18,420	8,814	406.29	339.76	1,086	386	355.34
Peru	26,263	21,955	10,069	7,697	383.39	350.58	0	0	.00
Chile	13,634	4,669	6,714	240	482.47	511.73	469	240	511.73
W Europe	2,430	5,413	1,427	5,648	687.36	1,043.47	719	1,020	1,418.26
European Union	2,416	5,383	1,265	5,632	523.54	1,046.32	719	1,020	1,418.26
Finland	0	1,010	0	1,991	.00	1,071.43	203	407	2,004.17
Netherlands	1,068	1,392	693	1,838	648.69	1,320.71	415	675	1,385.68
Former Soviet Union	15,244	225	6,388	52	419.07	232.44	0	0	.00
Russia	15,244	225	6,388	52	419.07	232.44	0	0	.00
Asia	76,774	44,485	29,858	14,937	388.90	335.77	1,589	485	305.40
W Asia (Mideast)	67,894	40,838	26,807	13,282	394.83	325.22	1,099	255	231.60
Turkey	40,011	26,250	15,760	8,740	393.88	332.96	0	0	.00
Syria	10,577	0	3,435	0	324.75	.00	0	0	.00
Jordan	17,177	13,000	7,541	4,102	438.88	315.55	0	0	.00
Africa	77	25,634	103	9,085	1,343.64	364.81	4	11	2,845.00
N Africa	0	25,593	0	9,049	.00	353.95	0	0	.00
Tunisia	0	14,293	0	5,343	.00	373.79	0	0	.00
Egypt	0	11,300	0	3,701	.00	327.60	0	0	.00
Developed countries	140,530	35,190	50,960	16,452	362.63	439.10	1,558	1,361	873.76
Developing countries	266,896	253,869	106,342	92,711	388.44	365.18	11,218	4,058	361.76
Other countries	15,407	268	6,510	94	422.56	348.98	20	3	140.00
Related sugar prods(NA):									
World	--	--	324,740	436,079	(1)	(1)	--	44,005	(1)
Canada	--	--	127,688	143,790	(1)	(1)	--	12,577	(1)
Latin America	--	--	69,846	106,284	(1)	(1)	--	15,915	(1)
Mexico	--	--	47,999	64,819	(1)	(1)	--	9,060	(1)
Central America	--	--	3,092	6,029	(1)	(1)	--	810	(1)
Caribbean	--	--	7,565	13,379	(1)	(1)	--	2,016	(1)
S America	--	--	11,189	22,057	(1)	(1)	--	4,029	(1)
Colombia	--	--	3,101	5,813	(1)	(1)	--	757	(1)
Brazil	--	--	3,540	5,190	(1)	(1)	--	885	(1)
W Europe	--	--	36,740	50,076	(1)	(1)	--	2,228	(1)
European Union	--	--	33,867	47,210	(1)	(1)	--	2,065	(1)
Finland	--	--	2,996	4,793	(1)	(1)	--	173	(1)
United Kingdom	--	--	13,583	18,624	(1)	(1)	--	322	(1)
Belgium and Luxembourg	--	--	3,389	4,462	(1)	(1)	--	226	(1)
France	--	--	3,844	3,853	(1)	(1)	--	286	(1)
Germany	--	--	5,565	8,777	(1)	(1)	--	432	(1)
Former Soviet Union	--	--	4,853	3,818	(1)	(1)	--	161	(1)
Russia	--	--	4,775	3,133	(1)	(1)	--	161	(1)
Asia	--	--	71,867	111,825	(1)	(1)	--	11,285	(1)
W Asia (Mideast)	--	--	10,307	12,401	(1)	(1)	--	1,136	(1)
Saudi Arabia	--	--	4,378	4,455	(1)	(1)	--	319	(1)
Japan	--	--	24,210	37,242	(1)	(1)	--	3,531	(1)
Southeast Asia	--	--	10,878	23,704	(1)	(1)	--	3,373	(1)
Singapore	--	--	2,315	4,638	(1)	(1)	--	289	(1)
Philippines	--	--	5,128	12,055	(1)	(1)	--	2,152	(1)
Other East Asia	--	--	24,007	35,202	(1)	(1)	--	3,108	(1)
Korea, Rep of	--	--	10,251	17,309	(1)	(1)	--	1,232	(1)
Hong Kong	--	--	7,305	8,615	(1)	(1)	--	708	(1)
Taiwan	--	--	6,342	8,211	(1)	(1)	--	1,169	(1)
Oceania	--	--	12,475	15,752	(1)	(1)	--	1,563	(1)
Australia	--	--	9,957	12,611	(1)	(1)	--	1,246	(1)
Developed countries	--	--	203,418	251,830	(1)	(1)	--	20,268	(1)
Developing countries	--	--	114,091	177,343	(1)	(1)	--	23,413	(1)
Other countries	--	--	7,231	8,906	(1)	(1)	--	324	(1)
Coffee(MT):									
World	34,222	38,065	183,881	200,302	5,373.18	5,262.11	4,086	18,057	4,419.13
Canada	19,555	24,007	107,830	119,169	5,514.21	4,869.92	2,233	10,957	4,905.68
Latin America	3,255	1,438	12,282	6,799	3,773.38	4,727.82	95	353	3,713.08
Mexico	2,042	700	6,588	2,624	3,226.39	3,606.28	29	68	2,340.59
Caribbean	343	323	1,776	2,127	5,176.78	6,586.14	11	85	7,844.27
S America	794	146	3,584	1,019	4,513.73	6,881.12	7	44	6,285.14
Ecuador	577	5	2,145	62	3,716.86	10,476.80	0	0	.00
W Europe	3,662	634	13,812	3,980	3,771.78	6,277.71	44	300	6,808.48
European Union	3,641	616	13,736	3,805	3,772.47	6,339.22	44	300	6,808.48
Belgium and Luxembourg	1,547	0	5,186	0	3,358.78	.00	0	0	.00
Germany	1,486	64	6,061	685	4,078.85	9,135.66	0	0	.00
Former Soviet Union	1,127	2,397	5,820	15,364	5,252.71	6,405.62	186	688	3,700.85
Russia	801	2,205	4,210	14,379	5,256.00	6,521.09	177	630	3,558.79
Asia	6,106	9,281	42,244	53,615	6,818.48	5,776.85	1,475	5,542	3,757.05
W Asia (Mideast)	740	674	4,991	5,056	6,744.45	7,500.87	34	291	8,560.44
Saudi Arabia	371	348	2,555	2,740	6,887.44	7,874.95	14	128	8,107.50
Japan	2,236	2,164	15,247	16,736	6,818.75	7,733.95	193	1,480	7,667.60
China	7	1,606	38	2,804	5,469.71	1,746.03	461	655	1,420.09
Southeast Asia	592	1,472	4,474	9,545	7,557.11	6,484.84	176	1,387	7,878.44
Singapore	484	689	3,612	5,762	7,461.85	8,362.76	52	434	8,350.63
Philippines	11	355	58	2,338	5,270.45	6,585.55	115	903	7,855.38
Other East Asia	2,470	3,223	17,095	18,753	6,820.96	5,818.40	528	1,374	2,601.43
Korea, Rep of	1,589	2,383	10,048	12,151	6,283.89	5,077.56	462	852	1,843.83
Hong Kong	546	326	4,220	2,199	7,728.19	6,745.31	8	94	11,750.00
Taiwan	325	504	2,827	4,403	8,698.72	8,736.37	58	428	7,374.22

See footnotes at end of table.





Appendix table A-2--U.S. agricultural exports: Quantity, value, and unit value by commodity and country, October-September 1994/95 and 1995/96, and September 1996--continued

Commodity and country	October-September						September 1996		
	Quantity		Value (1,000 dol)		Unit value (\$)		Quantity	Value (1,000 dol)	Unit value (\$)
	1994/95	1995/96	1994/95	1995/96	1994/95	1995/96			
Fibers ex cotton(MT):									
World	3,937	2,636	2,510	2,364	637.65	893.00	221	204	924.92
Canada	597	404	269	290	432.63	717.09	10	15	1,524.70
Latin America	623	894	541	720	868.31	805.86	162	124	768.41
Mexico	239	185	222	143	929.93	774.57	27	3	105.92
Central America	71	416	145	300	2,044.31	721.84	56	78	1,395.64
Guatemala	2	56	21	78	10,701.00	1,386.64	56	78	1,395.64
El Salvador	32	0	27	0	847.66	.00	0	0	.00
Honduras	31	0	58	0	1,901.22	.00	0	0	.00
Costa Rica	5	203	28	178	5,507.60	874.65	0	0	.00
Panama	1	157	10	45	10,143.00	283.57	0	0	.00
Caribbean	31	40	34	56	1,087.13	1,408.82	0	5	.00
Jamaica	17	40	18	51	1,057.65	1,278.77	0	0	.00
S America	282	253	140	221	495.96	871.56	79	38	483.64
Colombia	168	33	91	22	575.35	675.76	33	22	575.76
Chile	2	159	5	169	2,744.50	1,065.04	0	0	.00
Brazil	109	0	29	0	269.43	.00	0	0	.00
W Europe	1,775	565	920	663	518.03	1,155.22	47	58	1,239.08
European Union	1,775	565	920	663	518.03	1,155.22	47	58	1,239.08
United Kingdom	735	48	278	193	378.76	4,027.25	1	9	9,368.00
Netherlands	1	63	5	74	5,858.00	1,166.73	0	0	.00
Belgium and Luxembourg	276	19	219	13	792.36	668.42	0	0	.00
France	52	37	115	77	2,208.90	2,086.49	0	0	.00
Germany	0	95	0	96	.00	1,007.14	18	11	632.11
Spain, incl Canary Is	4	55	62	97	15,016.75	1,755.69	28	37	1,338.93
Italy	0	164	4	53	.00	323.75	0	0	.00
Greece	685	84	213	40	311.38	471.68	0	0	.00
Asia	732	512	627	580	856.61	1,131.84	2	6	3,220.50
W Asia (Mideast)	116	126	58	81	487.06	646.48	0	0	.00
Israel, inc Gaza	110	0	29	0	267.74	.00	0	0	.00
Kuwait	6	40	21	52	3,565.67	1,304.75	0	0	.00
S Asia	43	12	56	3	1,292.02	261.92	0	0	.00
India	43	0	56	0	1,292.02	.00	0	0	.00
Japan	208	79	306	266	1,470.64	3,650.45	0	4	.00
China	31	3	55	12	1,772.58	4,000.00	0	0	.00
Southeast Asia	203	244	75	120	369.06	491.72	0	0	.00
Malaysia	0	20	0	24	.00	1,223.35	0	0	.00
Brunei	190	199	56	74	282.63	369.97	0	0	.00
Other East Asia	131	54	78	96	585.88	1,785.92	2	3	1,461.50
Korea, Rep of	125	52	44	94	355.01	1,788.40	0	0	.00
Hong Kong	5	2	26	3	5,272.80	1,461.50	2	3	1,461.50
Oceania	68	109	23	49	345.25	448.04	0	0	.00
Australia	68	107	23	35	345.25	328.70	0	0	.00
Africa	123	150	119	60	867.28	400.18	0	0	.00
N Africa	123	0	77	0	622.27	.00	0	0	.00
Egypt	123	0	77	0	622.27	.00	0	0	.00
Sub-Saharan	0	150	42	60	.00	400.18	0	0	.00
Togo	0	150	0	40	.00	266.67	0	0	.00
Rep S Africa	0	0	42	20	.00	.00	0	0	.00
Developed countries	2,758	1,149	1,579	1,264	572.53	1,100.16	57	77	1,350.91
Developing countries	1,148	1,482	859	1,075	748.62	725.45	164	127	776.86
Other countries	31	5	72	15	2,320.87	2,890.00	0	0	.00
Other misc veg prods(MT):									
World	40,916	43,944	314,291	391,902	7,681.38	8,918.20	4,258	33,787	7,934.83
Canada	7,406	8,529	39,488	44,372	5,391.86	5,202.50	665	3,297	4,958.31
Latin America	7,712	8,010	38,730	46,759	5,022.10	5,837.63	849	4,394	5,174.93
Mexico	2,585	3,899	16,421	23,122	6,352.28	5,930.30	518	2,029	3,917.56
Caribbean	753	353	2,714	4,122	3,604.63	11,678.27	12	716	59,683.08
S America	3,908	3,166	17,706	17,341	4,530.82	5,477.36	291	1,486	5,105.31
Brazil	867	537	4,688	4,608	5,406.58	8,581.61	43	326	7,577.51
Argentina	1,721	638	6,586	4,366	3,826.59	5,293.69	108	421	3,900.27
W Europe	13,629	19,259	97,483	154,758	7,162.60	8,035.63	1,839	13,760	7,482.31
European Union	13,389	18,968	95,387	151,424	7,124.30	7,983.14	1,834	13,621	7,427.11
Sweden	163	254	1,460	6,712	8,958.46	26,424.27	18	940	52,231.00
Finland	671	585	4,715	2,876	7,026.97	4,915.52	51	154	3,011.70
Denmark	3,968	7,781	23,219	50,545	5,851.62	5,495.91	1,167	2,753	2,358.99
United Kingdom	1,487	1,563	18,477	20,218	12,425.53	12,935.13	118	4,208	35,660.92
Netherlands	1,643	2,516	5,829	8,767	3,425.97	3,881.95	108	304	2,815.73
Belgium and Luxembourg	540	1,030	5,362	11,286	9,930.50	10,966.75	170	1,000	5,882.16
France	536	383	5,773	5,851	10,770.43	15,276.17	26	414	15,919.15
Germany	3,947	3,301	23,160	30,323	6,529.39	8,868.55	167	1,654	9,901.50
Italy	560	441	5,112	7,718	9,128.72	17,601.03	5	655	130,987.80
Asia	10,482	8,726	128,771	135,794	12,284.87	20,189.44	814	11,627	14,283.38
W Asia (Mideast)	444	437	4,618	7,986	10,402.72	18,273.81	118	1,898	16,082.45
Israel, inc Gaza	116	79	2,863	6,558	24,678.56	83,011.77	11	1,213	110,313.36
Japan	5,598	2,551	35,079	29,278	6,265.30	11,477.14	185	2,480	13,406.35
Southeast Asia	1,528	1,168	11,071	10,640	7,240.93	9,109.31	180	1,366	7,187.77
Singapore	260	234	3,657	5,171	14,064.88	22,086.40	21	363	17,276.57
Philippines	481	316	3,666	1,568	7,620.93	4,961.89	67	331	4,941.51
Other East Asia	2,564	2,259	75,191	83,305	29,325.58	36,876.94	278	5,312	18,107.27
Korea, Rep of	1,053	655	8,767	6,218	8,325.42	9,492.51	34	376	11,048.82
Hong Kong	1,036	1,142	60,857	72,905	58,742.03	63,839.63	151	4,518	28,922.30
Taiwan	475	462	5,567	4,183	11,720.83	9,053.13	93	418	4,493.49
Oceania	1,153	831	7,292	6,444	6,324.76	7,754.29	60	440	7,338.92

See footnotes at end of table.



Appendix table A-2--U.S. agricultural exports: Quantity, value, and unit value by commodity and country, October-September 1994/95 and 1995/96, and September 1996--continued

Commodity and country	October-September						September 1996		
	Quantity		Value (1,000 dol)		Unit value (\$)		Quantity	Value (1,000 dol)	Unit value (\$)
	1994/95	1995/96	1994/95	1995/96	1994/95	1995/96			
Other misc veg prods(MT):									
Australia	1,006	785	6,291	5,629	6,253.12	7,170.56	60	402	6,701.88
Developed countries	27,934	31,350	182,525	241,876	6,534.19	7,713.13	2,770	21,306	7,691.78
Developing countries	12,631	12,380	128,355	146,285	10,161.90	11,816.23	1,479	12,294	8,312.47
Other countries	351	205	3,410	3,741	9,716.35	18,247.13	9	186	20,683.78
Nursery & greenhouse prods(NA):									
World	--	--	236,824	235,814	(1)	(1)	--	18,732	(1)
Canada	--	--	108,463	105,007	(1)	(1)	--	6,212	(1)
Latin America	--	--	38,698	37,418	(1)	(1)	--	3,210	(1)
Mexico	--	--	25,334	25,788	(1)	(1)	--	2,361	(1)
Caribbean	--	--	3,111	4,080	(1)	(1)	--	217	(1)
S America	--	--	8,425	5,707	(1)	(1)	--	485	(1)
Venezuela	--	--	2,549	430	(1)	(1)	--	123	(1)
Ecuador	--	--	2,994	2,181	(1)	(1)	--	82	(1)
W Europe	--	--	50,952	66,770	(1)	(1)	--	5,214	(1)
European Union	--	--	48,877	65,138	(1)	(1)	--	5,143	(1)
United Kingdom	--	--	4,789	4,386	(1)	(1)	--	176	(1)
Netherlands	--	--	20,856	34,063	(1)	(1)	--	3,107	(1)
Belgium and Luxembourg	--	--	3,739	3,802	(1)	(1)	--	423	(1)
Germany	--	--	14,173	17,759	(1)	(1)	--	1,287	(1)
Italy	--	--	2,591	1,751	(1)	(1)	--	31	(1)
Asia	--	--	35,824	24,171	(1)	(1)	--	3,892	(1)
Japan	--	--	22,285	15,801	(1)	(1)	--	1,390	(1)
Other East Asia	--	--	9,703	5,623	(1)	(1)	--	2,063	(1)
Korea, Rep of	--	--	6,474	2,398	(1)	(1)	--	1,300	(1)
Developed countries	--	--	183,568	189,026	(1)	(1)	--	13,011	(1)
Developing countries	--	--	52,122	46,013	(1)	(1)	--	5,649	(1)
Beverages ex juices(NA):									
World	--	--	880,852	909,100	(1)	(1)	--	57,739	(1)
Canada	--	--	118,352	124,863	(1)	(1)	--	13,237	(1)
Latin America	--	--	204,652	225,541	(1)	(1)	--	17,709	(1)
Mexico	--	--	51,181	37,066	(1)	(1)	--	4,116	(1)
Central America	--	--	29,589	31,331	(1)	(1)	--	2,591	(1)
Guatemala	--	--	11,256	5,263	(1)	(1)	--	156	(1)
Honduras	--	--	2,239	9,174	(1)	(1)	--	1,437	(1)
Panama	--	--	10,070	9,795	(1)	(1)	--	594	(1)
Caribbean	--	--	22,808	32,852	(1)	(1)	--	1,900	(1)
S America	--	--	100,973	124,282	(1)	(1)	--	9,101	(1)
Ecuador	--	--	14,872	3,037	(1)	(1)	--	135	(1)
Brazil	--	--	41,327	61,547	(1)	(1)	--	2,484	(1)
Paraguay	--	--	18,120	23,904	(1)	(1)	--	2,372	(1)
Argentina	--	--	14,825	24,763	(1)	(1)	--	2,935	(1)
W Europe	--	--	62,262	88,523	(1)	(1)	--	5,740	(1)
European Union	--	--	58,403	84,368	(1)	(1)	--	5,413	(1)
Finland	--	--	515	25,262	(1)	(1)	--	25	(1)
United Kingdom	--	--	24,429	22,467	(1)	(1)	--	3,230	(1)
Ireland	--	--	8,551	10,735	(1)	(1)	--	892	(1)
Netherlands	--	--	7,036	9,439	(1)	(1)	--	178	(1)
Former Soviet Union	--	--	13,594	32,256	(1)	(1)	--	748	(1)
Russia	--	--	10,752	17,224	(1)	(1)	--	568	(1)
Asia	--	--	359,879	394,530	(1)	(1)	--	18,068	(1)
W Asia (Mideast)	--	--	46,561	53,176	(1)	(1)	--	4,890	(1)
Saudi Arabia	--	--	17,717	23,164	(1)	(1)	--	3,296	(1)
Japan	--	--	163,025	177,240	(1)	(1)	--	7,111	(1)
Southeast Asia	--	--	25,865	52,045	(1)	(1)	--	808	(1)
Malaysia	--	--	9,174	20,522	(1)	(1)	--	220	(1)
Singapore	--	--	9,124	8,622	(1)	(1)	--	141	(1)
Indonesia	--	--	1,899	12,438	(1)	(1)	--	22	(1)
Other East Asia	--	--	120,388	110,067	(1)	(1)	--	5,143	(1)
Hong Kong	--	--	60,142	56,701	(1)	(1)	--	2,588	(1)
Taiwan	--	--	55,235	46,401	(1)	(1)	--	2,195	(1)
Oceania	--	--	113,237	31,573	(1)	(1)	--	786	(1)
Australia	--	--	91,673	18,571	(1)	(1)	--	146	(1)
New Zealand	--	--	13,410	2,365	(1)	(1)	--	131	(1)
Developed countries	--	--	459,716	417,214	(1)	(1)	--	26,692	(1)
Developing countries	--	--	407,052	455,064	(1)	(1)	--	30,328	(1)
Other countries	--	--	20,084	36,822	(1)	(1)	--	819	(1)
Selected non-ag exports(NA):									
World	--	--	16,234,526	16,186,850	(1)	(1)	--	1,329,413	(1)
Fertilizers(MT):									
World	27,639	21,882	3,241,362	3,151,811	117,274.95	144,036.70	1,989	228,948	115,107.24
Nitrogen(MT):									
World	12,490	9,823	3,215,108	3,128,104	257,414.61	318,446.87	884	226,581	256,313.71
Phosphate(MT):									
World	15,149	12,059	26,254	23,707	1,733.05	1,955.85	1,105	2,367	2,142.05
Fish & shellfish(MT):									
World	1,530,086	1,544,225	3,201,876	2,860,500	2,092.61	1,817.14	148,083	253,727	1,713.41
Fish - fr or prep(MT):									
World	708,444	690,178	1,962,050	1,752,413	2,765.62	2,539.07	62,475	158,799	2,541.70
Shellfish(MT):									
World	143,507	149,483	841,792	758,253	5,865.86	5,072.50	10,409	67,479	6,486.52
Other fish prods(MT):									
World	677,135	704,564	398,034	449,834	587.82	638.46	75,205	27,455	365.07

See footnotes at end of table.

Appendix table A-2--U.S. agricultural exports: Quantity, value, and unit value by commodity and country, October-September 1994/95 and 1995/96, and September 1996--continued

Commodity and country	October-September						September 1996		
	Quantity		Value (1,000 dol)		Unit value (\$)		Quantity	Value (1,000 dol)	Unit value (\$)
	1994/95	1995/96	1994/95	1995/96	1994/95	1995/96			
Ag chemicals(MT):									
World	297,832	339,956	1,594,564	1,581,248	5,152.45	4,651.33	19,000	120,242	6,328.50
Fungicides(MT):									
World	28,293	29,981	159,790	164,819	5,647.69	5,497.45	2,074	12,305	5,932.86
Herbicides(MT):									
World	123,219	136,841	728,368	720,705	5,911.17	5,266.73	7,291	44,370	6,085.55
Insecticides(MT):									
World	69,892	74,022	341,599	350,855	4,887.53	4,739.88	4,237	30,943	7,303.12
Other pesticides(MT):									
World	76,428	99,112	304,807	344,868	3,988.16	3,479.68	5,398	32,624	6,043.66
Farm machinery(NA):									
World	--	--	2,717,728	3,221,162	(1)	(1)	--	239,823	(1)
Tractors & self-prop mach(ND):									
World	38,771	46,938	994,012	1,390,699	25,638.03	29,628.43	3,113	89,588	31,994.06
Other ag machinery & parts(NA):									
World	--	--	1,723,716	1,930,463	(1)	(1)	--	140,225	(1)
Tobacco - mfg(NA):									
World	--	--	5,538,995	5,272,130	(1)	(1)	--	486,673	(1)

-- Not available.

(1) Unit value cannot be computed.

Appendix table A-3--U.S. wheat exports: Quantity (1,000 MT) by destination, October-September 1994/95 and 1995/96

Destination	1994/95			1995/96			Percentage change of adjusted exports
	Direct exports	Transit Canada	Adjusted exports	Direct exports	Transit Canada	Adjusted exports	
World	32,088	--	32,088	33,708	--	33,708	5
Latin America	4,269	20	4,289	6,289	196	6,485	51
Mexico	699	--	699	1,486	--	1,486	113
Central America	849	--	849	885	--	885	4
Caribbean	524	0	524	556	28	584	11
Jamaica	97	0	97	168	28	196	103
S America	2,197	20	2,217	3,362	168	3,530	59
Colombia	468	0	468	525	64	579	24
Venezuela	622	20	642	569	21	590	-8
Peru	370	0	370	631	11	642	73
Brazil	178	0	178	1,050	57	1,108	521
W Europe	554	130	683	720	20	740	8
European Union	478	125	603	591	20	611	1
Finland	13	0	13	0	10	10	-23
Belgium and Luxembourg	116	58	174	123	0	123	-29
Spain, incl Canary Is	81	18	99	35	0	35	-65
Italy	150	37	187	337	10	348	86
Greece	65	11	76	21	0	21	-73
Other W Europe	76	5	81	129	0	129	60
Malta, Gozo	29	5	34	29	0	29	-15
E Europe	16	47	62	354	33	387	526
Poland	0	0	0	211	33	244	0
Former Yugoslavia	5	47	52	40	0	40	-23
Former Soviet Union	711	0	711	786	79	875	23
Russia	391	0	391	128	79	207	-47
Asia	17,534	9	17,542	15,842	199	16,041	-9
W Asia (Mideast)	2,099	9	2,098	2,519	146	2,665	27
Turkey	121	9	130	462	102	564	335
Lebanon	207	0	207	426	23	449	117
Israel, inc Gaza	641	--	641	702	--	702	10
Jordan	393	0	393	335	21	356	-9
Yemen, Rep of	567	--	567	459	--	459	-19
S Asia	3,715	--	3,715	2,784	--	2,784	-25
Pakistan	1,575	--	1,575	1,950	--	1,950	24
Bangladesh	1,237	--	1,237	287	--	287	-77
Sri Lanka	898	--	898	507	--	507	-44
Japan	2,998	--	2,998	3,034	--	3,034	1
China	3,823	0	3,823	2,275	53	2,328	-39
Southeast Asia	2,563	--	2,563	2,741	--	2,741	7
Thailand	350	--	350	298	--	298	-15
Indonesia	266	--	266	595	--	595	124
Philippines	1,792	--	1,792	1,599	--	1,599	-5
Other East Asia	2,345	--	2,345	2,489	--	2,489	6
Korea, Rep of	1,446	--	1,446	1,576	--	1,576	9
Taiwan	821	--	821	677	--	677	7
Africa	7,984	812	8,796	8,377	795	9,172	4
N Africa	6,179	534	6,713	6,538	537	7,075	5
Morocco	166	0	166	868	88	956	474
Algeria	280	76	356	393	45	438	23
Tunisia	304	115	419	308	16	324	-23
Egypt	5,429	343	5,772	4,969	388	5,357	-7
Sub-Saharan	1,805	278	2,083	1,839	258	2,097	1
Cameroon	21	20	41	11	21	32	-21
Ghana	123	74	198	156	0	156	-21
Togo	0	0	0	24	9	33	0
Nigeria	612	27	639	780	145	926	45
Mozambique	31	0	31	3	30	34	10
Rep S Africa	526	156	682	381	53	434	-36
Unidentified country	1,018	-1,018	0	1,323	-1,323	0	0
Developed countries	5,740	-732	5,008	6,166	-1,249	4,917	-2
Developing countries	21,814	732	22,546	24,470	1,118	25,587	13
Other countries	4,535	0	4,535	3,072	132	3,203	-29

-- Not applicable.

Appendix table A-4--U.S. coarse grain exports: Quantity (1,000 MT) by destination, October-September 1994/95 and 1995/96

Destination	1994/95			1995/96			Percentage change of adjusted exports
	Direct exports	Transit Canada	Adjusted exports	Direct exports	Transit Canada	Adjusted exports	
World	65,670	--	65,670	58,656	--	58,656	-11
Canada	1,120	27	1,146	756	15	772	-33
Latin America	11,040	0	11,040	12,660	20	12,680	15
Mexico	5,829	--	5,829	8,185	--	8,185	40
Central America	975	--	975	934	--	934	-4
Caribbean	974	0	974	998	20	1,018	4
Jamaica	186	0	186	191	3	194	4
Dominican Republic	633	0	633	644	17	660	4
S America	3,262	--	3,262	2,542	--	2,542	-22
Colombia	858	--	858	1,085	--	1,085	27
Venezuela	886	--	886	465	--	465	-45
W Europe	3,705	158	3,865	3,371	0	3,371	-13
European Union	3,642	159	3,802	3,283	0	3,283	-14
Spain, incl Canary Is	2,736	159	2,895	1,587	0	1,587	-45
E Europe	112	0	112	194	24	218	94
Poland	37	0	37	172	24	196	433
Former Soviet Union	123	0	123	57	8	65	-47
Russia	17	0	17	57	8	65	293
Asia	43,463	265	43,728	37,304	243	37,548	-14
W Asia (Mideast)	4,198	187	4,385	3,589	151	3,740	-15
Turkey	336	0	336	525	58	583	74
Cyprus	169	29	198	141	0	141	-28
Israel, inc Gaza	1,106	90	1,197	1,011	0	1,011	-16
Jordan	298	0	298	299	93	392	31
Saudi Arabia	999	68	1,067	1,217	0	1,217	14
Japan	18,378	78	18,456	16,797	0	16,797	-9
China	4,066	--	4,066	1,458	--	1,458	-64
Southeast Asia	1,566	--	1,566	2,321	--	2,321	48
Malaysia	569	--	569	1,448	--	1,448	154
Indonesia	736	--	736	273	--	273	-63
Other East Asia	15,234	0	15,234	13,139	83	13,221	-13
Korea, Rep of	8,936	0	8,936	7,443	83	7,535	-16
Taiwan	6,261	--	6,261	5,693	--	5,693	-9
Africa	4,762	449	5,211	3,437	512	3,949	-24
N Africa	3,972	449	4,421	2,794	512	3,305	-25
Morocco	544	41	585	221	136	357	-39
Algeria	861	84	945	507	60	567	-40
Tunisia	200	59	258	192	64	255	-1
Egypt	2,366	256	2,632	1,874	252	2,126	-19
Sub-Saharan	790	--	790	643	--	643	-19
Unidentified country	900	-900	0	822	-822	0	0
Developed countries	25,825	-545	25,279	23,140	-806	22,334	-12
Developing countries	35,609	546	36,155	33,968	789	34,756	-4
Other countries	4,236	0	4,236	1,548	8	1,556	-63

-- Not applicable.

Appendix table A-6--U.S. soybean exports: Quantity (1,000 MT) by destination,  
October-September 1984/85 and 1985/86

Destination	1984/85			1985/86			Percentage change of adjusted exports
	Direct exports	Transit Canada	Adjusted exports	Direct exports	Transit Canada	Adjusted exports	
World	23,584	--	23,584	22,372	--	22,372	-5
Latin America	3,055	--	3,055	2,765	--	2,765	-10
Mexico	1,783	--	1,783	2,223	--	2,223	25
S America	867	--	867	276	--	276	-71
Brazil	671	--	671	0	--	0	-100
W Europe	9,704	635	10,339	7,784	829	8,723	-16
European Union	9,518	573	10,092	7,552	829	8,482	-16
United Kingdom	276	56	332	317	76	393	18
Netherlands	4,037	94	4,130	3,233	473	3,706	-10
Belgium and Luxembourg	740	39	778	621	0	621	-20
France	428	12	441	178	0	178	-60
Germany	1,147	81	1,228	1,265	20	1,286	5
Spain, incl Canary Is	1,549	165	1,714	883	334	1,218	-29
Portugal	431	60	491	336	0	336	-32
Italy	664	44	708	439	25	464	-34
Greece	150	22	172	146	0	146	-15
Other W Europe	186	62	247	241	0	241	-2
Norway	186	62	247	239	0	239	-3
E Europe	73	83	156	104	0	104	-33
Romania	52	83	134	82	0	82	-39
Asia	9,555	11	9,566	10,484	0	10,484	10
W Asia (Mideast)	560	11	570	633	0	633	-7
Turkey	100	4	104	93	0	93	-11
Israel, inc Gaza	458	7	466	440	0	440	-6
Japan	4,061	--	4,061	3,730	--	3,730	-8
China	0	--	0	490	--	490	0
Southeast Asia	917	--	917	1,734	--	1,734	89
Thailand	115	--	115	368	--	368	218
Malaysia	413	--	413	545	--	545	32
Indonesia	264	--	264	661	--	661	150
Other East Asia	3,939	--	3,939	3,886	--	3,886	1
Korea, Rep of	1,352	--	1,352	1,355	--	1,355	0
Taiwan	2,586	--	2,586	2,631	--	2,631	2
Africa	188	23	210	147	0	147	-30
N Africa	93	23	116	123	0	123	6
Morocco	42	12	54	39	0	39	-28
Egypt	51	11	61	83	0	83	36
Unidentified country	75	-751	0	928	-928	0	0
Developed countries	15,221	-109	15,112	13,050	0	13,050	-14
Developing countries	8,256	109	8,365	8,805	0	8,805	5
Other countries	107	--	107	517	--	517	382

-- Not applicable.

Appendix table A-6--U.S. agricultural exports: Value (1,000 dol.) by destination, October-September 1994/95 and 1995/96

Destination	1994/95			1995/96			Percentage change of adjusted exports
	Direct exports	Transit Canada	Adjusted exports	Direct exports	Transit Canada	Adjusted exports	
World	54,159,863	--	54,159,863	59,761,545	--	59,761,545	10
Canada	5,836,109	2,285	5,838,393	5,985,250	2,862	5,988,112	3
Latin America	8,102,375	3,821	8,106,196	9,922,019	44,181	9,966,201	23
Mexico	3,700,684	--	3,700,684	5,017,588	--	5,017,588	36
Central America	843,805	--	843,805	993,195	--	993,195	18
Caribbean	1,223,786	0	1,223,786	1,352,658	8,686	1,361,344	11
Jamaica	146,939	0	146,939	187,538	6,365	203,903	39
Dominican Republic	341,696	0	341,696	384,063	2,321	386,384	13
S America	2,334,100	3,821	2,337,921	2,558,579	35,495	2,594,074	11
Colombia	423,286	0	423,286	599,520	11,098	610,619	44
Venezuela	492,632	3,821	496,453	442,873	4,702	447,576	-10
Peru	267,462	0	267,462	353,759	1,959	355,718	33
Brazil	638,610	0	638,610	576,615	12,976	589,591	-8
Uruguay	15,087	0	15,087	15,118	4,759	18,877	32
W Europe	8,611,237	172,773	8,784,010	9,278,800	247,376	9,526,276	8
European Union	8,260,516	158,095	8,418,610	8,916,783	247,376	9,164,159	9
Finland	76,514	0	76,514	118,164	2,459	120,623	58
United Kingdom	1,025,433	11,401	1,036,833	1,173,699	20,254	1,193,953	15
Netherlands	2,082,113	19,422	2,101,535	2,079,581	126,474	2,206,055	5
Belgium and Luxembourg	583,405	17,748	601,154	693,472	0	693,472	15
France	521,691	2,492	524,183	498,004	0	498,004	-5
Germany	1,174,165	17,913	1,192,078	1,425,901	5,838	1,431,739	20
Spain, incl Canary Is	1,168,880	54,889	1,223,769	1,045,602	84,525	1,130,126	-8
Portugal	259,032	12,233	265,265	317,381	0	317,381	20
Italy	643,987	15,041	659,028	797,266	7,825	805,091	22
Greece	139,030	6,955	145,985	127,291	0	127,291	-13
Other W Europe	350,721	14,678	365,399	362,117	0	362,117	-1
Norway	105,391	13,790	119,181	144,262	0	144,262	21
Malta, Gozo	9,200	888	10,088	22,312	0	22,312	121
E Europe	282,982	23,121	306,103	398,500	9,481	407,981	33
Poland	78,548	0	78,548	197,362	0,481	206,842	163
Former Yugoslavia	78,423	6,365	84,788	82,958	0	82,958	-2
Romania	70,476	16,756	87,232	55,262	0	55,262	-37
Former Soviet Union	1,158,024	0	1,158,024	1,649,970	15,528	1,665,497	44
Russia	911,406	0	911,406	1,235,295	15,528	1,250,823	37
Ukraine	31,266	--	31,266	56,796	--	56,796	81
Kazakhstan	2,326	--	2,326	988	--	988	-58
Asia	26,386,608	29,427	26,415,935	28,459,975	82,530	28,542,505	8
W Asia (Mideast)	2,404,988	22,314	2,427,301	2,537,442	53,505	2,590,948	7
Turkey	509,938	2,390	512,319	590,997	29,396	620,393	21
Cyprus	36,670	2,796	39,466	40,510	0	40,510	3
Lebanon	84,121	0	84,121	151,433	4,266	155,728	65
Israel, inc Gaza	451,957	10,300	462,267	625,325	0	625,325	35
Jordan	138,161	0	138,161	165,334	19,813	185,147	34
Saudi Arabia	479,267	6,837	486,104	579,692	0	579,692	19
S Asia	975,948	--	975,948	729,204	--	729,204	-25
Japan	10,447,021	7,113	10,454,134	11,930,701	0	11,930,701	13
China	2,413,055	0	2,413,055	1,816,626	10,945	1,827,571	-24
Southeast Asia	2,582,634	--	2,582,634	3,378,629	--	3,378,629	31
Thailand	515,745	--	515,745	599,151	--	599,151	16
Malaysia	376,680	--	376,680	627,934	--	627,934	57
Indonesia	706,832	--	706,832	908,257	--	908,257	28
Philippines	675,013	--	675,013	904,701	--	904,701	34
Other East Asia	7,562,863	0	7,562,863	8,167,371	18,080	8,185,451	8
Korea, Rep of	3,576,122	0	3,576,122	3,711,101	18,080	3,729,181	4
Hong Kong	1,425,940	--	1,425,940	1,529,030	--	1,529,030	7
Taiwan	2,552,871	--	2,552,871	2,926,105	--	2,926,105	15
Oceania	562,498	--	562,498	475,470	--	475,470	-15
Africa	2,805,926	182,772	2,988,698	2,952,323	237,095	3,189,418	7
N Africa	1,972,423	139,037	2,111,460	2,071,364	186,007	2,257,371	7
Morocco	131,685	7,111	138,796	239,373	37,101	276,474	99
Algeria	439,729	21,055	460,784	312,788	21,468	334,256	-27
Tunisia	106,973	26,290	133,263	100,617	13,981	114,598	-14
Egypt	1,294,037	84,581	1,378,617	1,419,586	113,457	1,532,043	11
Sub-Saharan	833,603	43,735	877,338	880,959	51,088	932,047	6
Cameroon	6,049	3,153	9,202	3,488	4,343	7,831	-15
Ghana	40,696	11,826	52,521	63,204	0	63,204	20
Yogo	2,622	0	2,622	5,695	1,932	7,627	191
Nigeria	109,992	3,929	113,922	186,825	28,988	215,813	89
Mozambique	28,025	0	28,025	15,122	5,508	20,630	-26
Rep S Africa	256,039	24,827	280,866	300,228	10,317	310,545	11
Unidentified country	414,197	-414,197	0	639,053	-639,053	0	0
Developed countries	25,614,956	-196,899	26,317,957	29,062,090	-378,498	28,683,591	9
Developing countries	24,043,148	196,899	24,240,047	27,197,450	352,026	27,549,476	14
Other countries	3,601,859	0	3,601,859	3,502,005	26,472	3,528,478	-2

-- Not applicable.

Appendix table B-1--U.S. agricultural imports: Value (1,000 dol.) by country of origin, October-September 1994/95 and 1995/96, and September 1995 and 1996

Region and country	October-September			September	
	1994/95	1995/96	Percentage change	1995	1996
World	29,529,596	32,430,162	10	2,372,285	2,647,952
Canada	5,358,875	6,462,682	21	481,194	582,476
Latin America	10,106,992	10,899,014	6	655,606	763,244
Mexico	3,715,620	3,715,814	0	172,547	163,426
Central America	1,809,886	1,955,270	8	122,157	131,382
Guatemala	653,023	659,814	0	37,969	39,239
Costa Rica	623,125	673,849	8	54,884	56,762
Caribbean	394,405	465,639	18	24,933	33,777
Dominican Republic	318,958	375,120	18	19,817	22,157
S America	4,277,081	4,702,292	10	335,958	434,659
Colombia	1,148,254	1,145,166	0	88,812	87,035
Ecuador	552,915	536,033	-3	50,688	55,083
Chile	536,746	696,140	30	15,414	31,724
Brazil	1,322,750	1,247,609	-6	91,375	123,045
Argentina	450,975	706,479	57	56,070	82,738
W Europe	5,884,769	6,448,818	10	540,239	525,870
European Union	5,713,043	6,273,338	10	526,764	511,711
Denmark	443,763	421,975	-5	43,781	38,868
United Kingdom	367,530	400,945	9	33,896	38,791
Netherlands	1,073,757	1,168,858	8	105,564	111,215
France	911,737	1,042,326	14	84,873	87,513
Germany	682,158	740,359	9	62,686	61,670
Spain, incl Canary Is	431,070	497,232	15	34,791	33,805
Italy	1,026,153	1,246,980	22	72,315	78,419
Asia	5,386,277	5,792,091	8	465,013	488,271
W Asia (Mideast)	317,840	420,499	32	24,725	32,320
S Asia	484,657	619,831	28	40,233	62,832
India	424,047	538,379	27	36,606	57,196
Japan	305,221	284,463	-7	20,498	23,231
China	482,073	544,575	13	30,879	45,520
Southeast Asia	3,491,017	3,588,854	3	324,743	293,483
Thailand	915,284	856,856	-6	66,227	61,735
Malaysia	468,812	429,015	-8	34,167	33,657
Indonesia	1,377,556	1,520,765	10	145,182	125,320
Philippines	541,012	556,182	3	58,645	63,829
Other East Asia	305,470	333,870	9	23,835	30,885
Oceania	1,749,518	1,634,668	-7	118,011	153,241
Australia	869,919	854,823	-2	66,721	89,003
New Zealand	763,950	736,732	-4	41,128	46,070
Africa	698,320	849,910	22	84,029	80,494
Sub-Saharan	628,156	775,851	23	78,460	76,481
Developed countries	13,340,143	14,869,061	12	1,177,442	1,287,545
Developing countries	15,542,058	16,575,930	7	1,143,135	1,271,555
Other countries	647,395	885,171	37	51,708	88,852







Appendix table B-2--U.S. agricultural imports: Quantity and value by commodity--continued

Commodity	October-September				September			
	Thousand units		Thousand dollars		Thousand units		Thousand dollars	
	1994/95	1995/96	1994/95	1995/96	1995	1996	1995	1996
Peanut oil(MT):	2	2	2,217	2,303	1	0	382	108
Rapeseed oil(MT):	428	496	282,545	320,748	31	43	20,972	27,652
Soybean oil(MT):	8	43	5,111	29,257	1	2	678	1,963
Sesame oil(MT):	7	7	20,289	23,006	1	1	1,539	2,030
Other vegetable oils(MT):	236	245	278,484	301,945	20	17	24,148	21,414
Oilcake & meal(MT):	773	901	104,220	170,791	62	80	8,763	14,937
Cotton, exc: linters(MT):	4	165	12,325	269,550	0	42	318	64,401
Cotton linters(MT):	21	14	18,114	16,881	1	1	1,847	1,131
Seeds - field & garden(MT):	253	214	248,030	302,616	14	15	17,393	21,662
Cut flowers(NA):	--	--	473,098	568,626	--	--	32,166	38,018
Nursery stock, bulbs, etc.(NA):	--	--	334,388	377,009	--	--	44,789	46,326
Other vegetable prods(MT):	36	86	211,337	297,101	3	8	20,335	22,194
Selected non-ag imports(NA):	--	--	13,127,668	12,869,830	--	--	1,008,122	1,043,230
Fertilizers(MT):	21,002	20,955	2,321,348	2,246,654	1,739	1,607	177,366	156,194
Potassium(MT):	7,793	8,284	600,909	583,276	684	634	60,465	36,013
Nitrogen(MT):	8,301	8,028	1,420,708	1,381,980	675	583	107,299	87,664
Phosphate(MT):	4,905	4,636	288,372	278,861	380	388	19,532	21,358
Fish(MT):	1,518	1,658	6,728,625	6,584,554	137	155	598,381	639,579
Fish fresh or prop(MT):	1,011	1,150	2,805,617	2,778,432	95	104	234,661	222,813
Shellfish(MT):	421	435	3,870,386	3,737,882	40	47	361,434	411,574
Fish prods, other(MT):	86	73	52,622	67,239	2	4	2,286	5,093
Ag chemicals(MT):	125	120	867,417	1,000,121	5	4	32,578	37,028
Fungicides(MT):	33	33	102,934	110,260	1	1	3,628	5,045
Herbicides(MT):	24	27	234,710	330,265	1	1	10,195	6,108
Insecticides(MT):	11	14	93,985	162,745	0	0	3,262	8,488
Other pesticides(MT):	58	46	435,788	396,861	3	2	15,494	17,377
Farm machinery(NA):	--	--	3,045,123	2,831,446	--	--	186,840	185,407
Tractors & self-prop mach(NO):	3,787	2,849	1,811,173	1,550,899	188	195	93,793	86,917
Other ag mach & parts(NA):	--	--	1,233,950	1,280,547	--	--	93,047	88,490
Tobacco - mfg(NA):	--	--	165,155	207,054	--	--	13,956	25,030

-- Not available.



ULIUBER/NOVEMBER/DECEMBER 1996. THE UNITED STATES (FATUS),  
RESEARCH SERVICE, WASHINGTON, DC. QUARTERLY REPT.) ECONOMIC  
DIU. 1996 1430 COMMERCIAL AGRICULTURE

02/02/97



**AIM**

**Association for Information and Image Management**

1100 Wayne Avenue, Suite 1100  
Silver Spring, Maryland 20910

301/587-8202

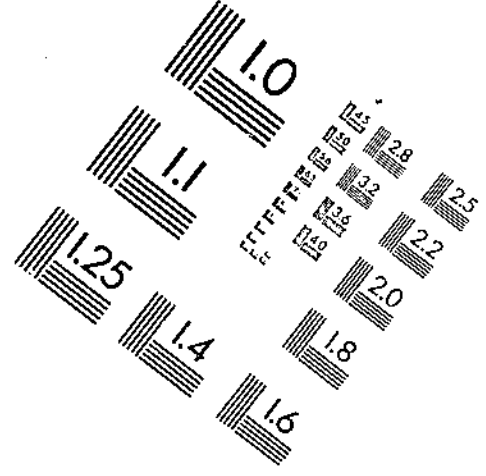
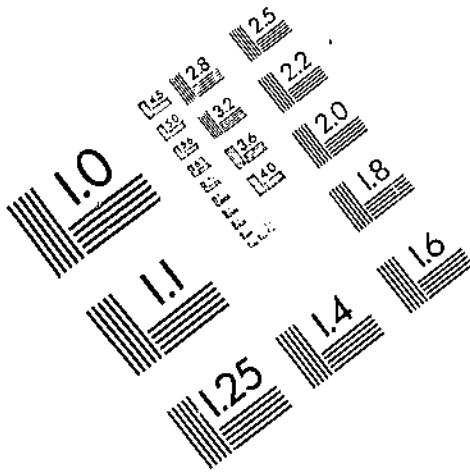

Centimeter



Inches

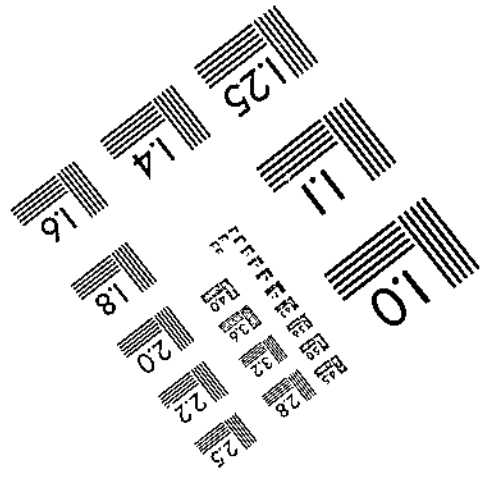
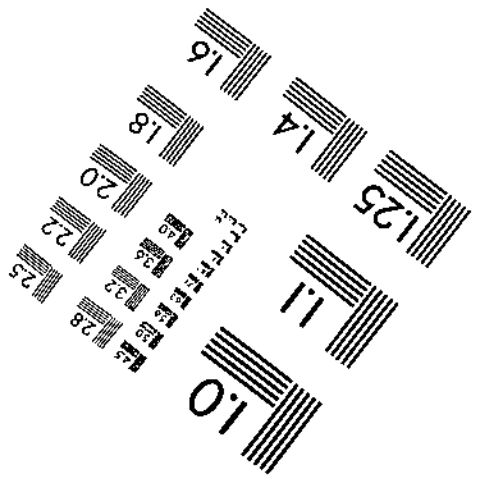
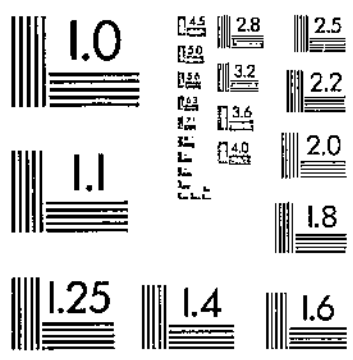

MANUFACTURED TO AIM STANDARDS  
BY APPLIED IMAGE, INC.























Appendix table B-3--U.S. agricultural imports: Quantity, value, and unit value by commodity and country, October-September 1994/95 and 1995/96, and September 1996--continued

Commodity and country	October-September						September 1996		
	Quantity		Value (1,000 dol.)		Unit value (\$)		Quantity	Value (1,000 dol.)	Unit value (\$)
	1994/95	1995/96	1994/95	1995/96	1994/95	1995/96			
<b>Casein &amp; mixtures(MT):</b>									
Former Soviet Union	5,466	5,997	21,988	24,524	4,022.70	4,080.31	534	1,880	3,520.58
Asia	130	1,030	395	5,053	3,034.65	4,905.79	97	481	5,065.31
S Asia	0	975	0	4,869	.00	4,894.01	97	488	5,035.90
India	0	975	0	4,869	.00	4,894.01	97	488	5,035.90
Oceania	34,687	30,730	135,629	159,146	3,910.08	5,178.84	2,356	11,022	4,678.14
Australia	2,627	2,466	11,076	12,740	4,197.13	5,187.29	358	1,552	4,352.22
New Zealand	32,060	28,274	124,603	146,406	3,886.56	5,178.10	1,999	9,464	4,736.54
Developed countries	84,618	80,712	368,305	425,355	4,357.71	5,270.04	6,321	31,405	4,868.34
Developing countries	5,116	6,818	20,379	32,057	3,983.42	4,701.81	433	1,605	3,707.62
Other countries	5,616	6,009	22,151	24,529	4,015.86	4,082.00	534	1,880	3,520.58
<b>Other dairy prods(NA):</b>									
World	--	--	102,618	110,303	(1)	(1)	--	9,800	(1)
Canada	--	--	36,940	36,872	(1)	(1)	--	2,481	(1)
Latin America	--	--	12,883	15,456	(1)	(1)	--	1,152	(1)
Mexico	--	--	4,378	6,921	(1)	(1)	--	417	(1)
Central America	--	--	5,350	4,716	(1)	(1)	--	406	(1)
Guatemala	--	--	4,571	3,777	(1)	(1)	--	388	(1)
S America	--	--	2,871	3,687	(1)	(1)	--	299	(1)
Brazil	--	--	1,414	1,849	(1)	(1)	--	123	(1)
Argentina	--	--	970	1,209	(1)	(1)	--	149	(1)
W Europe	--	--	36,133	31,311	(1)	(1)	--	4,183	(1)
European Union	--	--	30,927	27,169	(1)	(1)	--	3,704	(1)
Sweden	--	--	2,899	2,085	(1)	(1)	--	391	(1)
Denmark	--	--	2,027	1,547	(1)	(1)	--	177	(1)
United Kingdom	--	--	431	1,860	(1)	(1)	--	471	(1)
Ireland	--	--	1,852	9,090	(1)	(1)	--	1,795	(1)
Netherlands	--	--	9,469	2,086	(1)	(1)	--	147	(1)
France	--	--	1,497	1,157	(1)	(1)	--	50	(1)
Germany	--	--	7,594	6,185	(1)	(1)	--	557	(1)
Spain, incl Canary Is	--	--	2,497	987	(1)	(1)	--	37	(1)
Italy	--	--	1,895	1,464	(1)	(1)	--	34	(1)
Other W Europe	--	--	5,206	4,142	(1)	(1)	--	478	(1)
Switzerland	--	--	5,164	4,139	(1)	(1)	--	478	(1)
E Europe	--	--	2,075	1,565	(1)	(1)	--	9	(1)
Hungary	--	--	1,233	466	(1)	(1)	--	0	(1)
Asia	--	--	5,868	5,648	(1)	(1)	--	339	(1)
Japan	--	--	2,114	1,436	(1)	(1)	--	70	(1)
Southeast Asia	--	--	897	1,350	(1)	(1)	--	118	(1)
Other East Asia	--	--	1,763	1,710	(1)	(1)	--	78	(1)
Oceania	--	--	8,600	19,489	(1)	(1)	--	1,635	(1)
Australia	--	--	992	2,168	(1)	(1)	--	567	(1)
New Zealand	--	--	7,603	17,319	(1)	(1)	--	1,068	(1)
Developed countries	--	--	83,910	89,410	(1)	(1)	--	8,398	(1)
Developing countries	--	--	17,693	20,159	(1)	(1)	--	1,360	(1)
<b>Fats, oils, &amp; greases(MT):</b>									
World	44,150	41,237	29,204	32,667	661.48	792.17	3,975	3,431	863.19
Canada	36,830	29,021	13,748	11,858	372.28	408.61	2,564	1,211	472.28
Latin America	1,138	711	2,220	1,446	1,950.85	2,033.64	71	99	1,388.83
Mexico	839	698	1,832	1,425	2,183.30	2,041.90	71	99	1,388.83
S America	299	13	388	21	1,298.59	1,590.15	0	0	.00
Brazil	278	0	361	0	1,298.42	.00	0	0	.00
W Europe	2,480	4,507	6,703	9,711	2,702.73	2,154.64	364	987	2,738.86
European Union	2,275	3,895	6,300	8,157	2,769.30	2,094.25	280	746	2,663.89
Sweden	17	0	374	23	21,974.23	.00	0	7	.00
United Kingdom	824	1,000	2,264	2,572	2,748.04	2,571.58	55	121	2,200.58
Netherlands	127	308	335	522	2,638.94	1,689.73	56	106	1,899.77
France	519	718	347	1,271	667.87	1,770.82	39	83	2,378.23
Germany	733	1,692	2,726	3,461	3,718.42	2,045.26	130	419	3,220.46
Other W Europe	205	612	403	1,554	1,864.00	2,539.02	34	251	2,988.75
Norway	205	594	382	1,468	1,910.87	2,467.86	66	176	2,661.30
Asia	2,650	5,326	5,878	9,113	2,218.22	1,537.75	821	1,059	1,289.53
W Asia (Mideast)	7	4	291	516	41,506.14	129,076.25	0	0	.00
Israel, inc Gaza	7	4	291	516	41,506.14	129,076.25	0	0	.00
Japan	1,141	2,606	3,566	4,118	3,124.98	1,580.38	187	358	1,916.92
Southeast Asia	1,484	3,284	1,999	4,422	1,347.02	1,346.64	634	700	1,104.48
Malaysia	1,041	2,297	1,428	2,802	1,371.98	1,219.92	566	593	1,046.89
Singapore	17	289	57	865	3,325.18	2,992.72	28	57	2,048.39
Indonesia	0	535	0	551	.00	1,030.08	40	50	1,257.27
Philippines	266	163	330	204	1,241.09	1,252.89	0	0	.00
Oceania	952	1,072	655	539	687.85	502.89	155	66	425.96
Australia	869	1,040	588	517	676.86	497.34	123	44	358.55
Developed countries	41,510	37,210	24,957	26,743	601.22	718.71	3,270	2,632	805.00
Developing countries	2,640	4,027	4,248	5,917	1,809.05	1,469.29	705	799	1,133.12
<b>Hides &amp; skins(NA):</b>									
World	--	--	210,159	181,918	(1)	(1)	--	14,070	(1)
Canada	--	--	129,572	127,738	(1)	(1)	--	10,195	(1)
Latin America	--	--	13,463	4,129	(1)	(1)	--	383	(1)
Mexico	--	--	8,926	2,459	(1)	(1)	--	240	(1)
S America	--	--	3,162	1,381	(1)	(1)	--	125	(1)
W Europe	--	--	33,878	40,223	(1)	(1)	--	2,428	(1)
European Union	--	--	33,328	39,796	(1)	(1)	--	2,412	(1)
Sweden	--	--	3,642	5,661	(1)	(1)	--	0	(1)
Finland	--	--	6,538	8,018	(1)	(1)	--	185	(1)
Denmark	--	--	8,917	13,760	(1)	(1)	--	1,885	(1)
United Kingdom	--	--	5,497	3,108	(1)	(1)	--	5	(1)

See footnotes at end of table.



Appendix table B-3--U.S. agricultural imports: Quantity, value, and unit value by commodity and country.  
October-September 1984/85 and 1985/86, and September 1986--continued

Commodity and country	October-September						September 1986		
	Quantity		Value (1,000 dol.)		Unit value (\$)		Quantity	Value (1,000 dol.)	Unit value (\$)
	1984/85	1985/86	1984/85	1985/86	1984/85	1985/86			
Hides & skins(NA):									
Netherlands	--	--	1,778	4,885	(1)	(1)	--	5	(1)
Germany	--	--	3,569	1,074	(1)	(1)	--	25	(1)
Former Soviet Union	--	--	4,674	6,385	(1)	(1)	--	130	(1)
Asia	--	--	4,043	2,510	(1)	(1)	--	300	(1)
Southeast Asia	--	--	3,051	1,141	(1)	(1)	--	174	(1)
Thailand	--	--	2,936	968	(1)	(1)	--	174	(1)
Oceania	--	--	8,370	5,678	(1)	(1)	--	411	(1)
Australia	--	--	5,081	2,645	(1)	(1)	--	80	(1)
New Zealand	--	--	3,289	2,842	(1)	(1)	--	331	(1)
Africa	--	--	15,794	4,553	(1)	(1)	--	155	(1)
Sub-Sahara	--	--	15,794	4,553	(1)	(1)	--	155	(1)
Former Ethiopia	--	--	4,372	1,013	(1)	(1)	--	65	(1)
Rep S Africa	--	--	9,243	2,566	(1)	(1)	--	83	(1)
Developed countries	--	--	181,065	176,133	(1)	(1)	--	13,116	(1)
Developing countries	--	--	24,227	9,269	(1)	(1)	--	816	(1)
Other countries	--	--	4,867	6,516	(1)	(1)	--	137	(1)
Sheep & lamb skins(MT):									
World	5,686	3,341	29,501	12,749	5,188.43	3,815.80	224	708	3,160.35
Canada	1,092	1,195	1,103	1,615	1,009.79	1,351.22	86	153	1,780.83
Latin America	745	21	1,876	58	2,517.63	2,778.24	11	30	2,725.91
Mexico	696	9	1,624	26	2,332.77	2,859.78	5	15	2,957.60
W Europe	529	319	4,902	2,605	9,266.49	8,165.39	0	0	.00
European Union	529	318	4,902	2,604	9,266.49	8,163.98	0	0	.00
United Kingdom	434	260	4,274	2,008	9,847.39	7,722.77	0	0	.00
Spain, incl Canary Is	6	20	117	380	19,462.67	18,886.10	0	0	.00
Italy	32	0	306	29	9,562.84	.00	0	0	.00
Asia	35	17	365	144	10,427.94	8,473.84	2	35	17,386.50
W Asia (Mideast)	34	0	315	0	9,272.79	.00	0	0	.00
S Asia	1	17	49	144	48,821.00	8,473.84	2	35	17,386.50
Oceania	2,098	1,464	5,871	4,818	2,798.31	3,290.80	105	411	3,910.79
Australia	1,683	926	4,495	2,587	2,670.72	2,793.60	18	80	4,437.84
New Zealand	415	538	1,376	2,231	3,315.71	4,146.66	87	331	3,801.72
Africa	1,187	322	15,385	3,496	12,861.47	10,856.66	20	79	3,868.40
Sub-Sahara	1,187	322	15,385	3,496	12,861.47	10,856.66	20	79	3,868.40
Sudan	165	47	1,891	533	11,096.92	11,339.85	0	0	.00
Former Ethiopia	362	78	4,372	948	12,077.02	12,155.09	0	0	.00
Rep S Africa	660	197	9,182	2,015	13,812.71	10,225.88	20	79	3,868.40
Developed countries	4,379	3,175	21,058	11,052	4,808.84	3,480.91	211	643	3,048.16
Developing countries	1,307	163	8,443	1,684	6,460.20	10,328.51	13	65	4,881.38
Other hides & skins(NA):									
World	--	--	120,313	110,423	(1)	(1)	--	10,599	(1)
Canada	--	--	85,216	89,096	(1)	(1)	--	9,663	(1)
Latin America	--	--	10,892	3,727	(1)	(1)	--	285	(1)
Mexico	--	--	8,281	2,381	(1)	(1)	--	225	(1)
S America	--	--	2,236	1,056	(1)	(1)	--	42	(1)
Colombia	--	--	1,405	349	(1)	(1)	--	14	(1)
W Europe	--	--	7,448	3,712	(1)	(1)	--	243	(1)
European Union	--	--	7,346	3,662	(1)	(1)	--	243	(1)
United Kingdom	--	--	1,215	357	(1)	(1)	--	5	(1)
Germany	--	--	2,419	261	(1)	(1)	--	0	(1)
Asia	--	--	3,579	2,244	(1)	(1)	--	274	(1)
Southeast Asia	--	--	3,050	1,141	(1)	(1)	--	174	(1)
Thailand	--	--	2,936	968	(1)	(1)	--	174	(1)
Oceania	--	--	2,427	832	(1)	(1)	--	0	(1)
New Zealand	--	--	1,880	683	(1)	(1)	--	0	(1)
Developed countries	--	--	103,131	103,862	(1)	(1)	--	9,909	(1)
Developing countries	--	--	14,463	6,404	(1)	(1)	--	682	(1)
Furskins(NA):									
World	--	--	60,344	68,746	(1)	(1)	--	2,763	(1)
Canada	--	--	33,254	27,027	(1)	(1)	--	378	(1)
Latin America	--	--	695	344	(1)	(1)	--	67	(1)
S America	--	--	674	292	(1)	(1)	--	67	(1)
W Europe	--	--	21,528	33,806	(1)	(1)	--	2,185	(1)
European Union	--	--	21,080	33,531	(1)	(1)	--	2,169	(1)
Sweden	--	--	2,896	4,948	(1)	(1)	--	0	(1)
Finland	--	--	6,445	7,966	(1)	(1)	--	185	(1)
Denmark	--	--	8,262	13,659	(1)	(1)	--	1,885	(1)
United Kingdom	--	--	9	744	(1)	(1)	--	0	(1)
Netherlands	--	--	1,404	4,778	(1)	(1)	--	5	(1)
Germany	--	--	1,147	813	(1)	(1)	--	25	(1)
Former Soviet Union	--	--	4,138	6,371	(1)	(1)	--	130	(1)
Developed countries	--	--	54,876	61,120	(1)	(1)	--	2,564	(1)
Developing countries	--	--	1,321	1,181	(1)	(1)	--	69	(1)
Other countries	--	--	4,148	6,446	(1)	(1)	--	130	(1)
Wool - unmf, apparel grades(MT):									
World	41,202	35,059	163,120	135,397	3,859.03	3,861.87	1,229	5,215	4,243.37
Canada	803	931	1,668	1,620	2,077.42	1,739.86	64	76	1,185.45
Latin America	2,695	1,892	7,794	4,546	2,882.05	2,402.81	33	85	2,578.45
S America	2,368	1,331	7,382	3,896	3,117.48	3,002.30	33	85	2,578.45
Uruguay	1,801	1,057	6,077	3,411	3,374.35	3,226.90	33	85	2,578.45
W Europe	1,159	281	3,286	1,018	2,835.25	3,624.52	14	69	4,942.57
European Union	1,159	281	3,286	1,017	2,835.25	3,620.60	14	69	4,942.57
United Kingdom	1,016	191	2,746	867	2,702.66	4,537.78	14	64	4,591.07
Former Soviet Union	1,339	352	2,248	738	1,679.87	2,095.74	0	0	.00
Asia	846	922	8,682	10,103	10,261.86	10,858.20	150	1,430	8,530.63

See footnotes at end of table.

Appendix table B-3--U.S. agricultural imports: Quantity, value, and unit value by commodity and country, October-September 1994/95 and 1995/96, and September 1996--continued

Commodity and country	October-September						September 1996		
	Quantity		Value (1,000 dol.)		Unit value (\$)		Quantity	Value (1,000 dol.)	Unit value (\$)
	1994/95	1995/96	1994/95	1995/96	1994/95	1995/96			
Wool - unmfng, apparel grades(MT):									
S Asia	219	150	4,748	2,835	21,679.53	19,564.80	33	514	15,569.88
Afghanistan	207	150	4,732	2,835	22,859.47	19,564.80	33	514	15,569.88
China	228	314	2,562	3,126	11,237.86	9,955.46	44	423	9,603.83
Other East Asia	60	300	689	3,031	11,486.52	10,103.30	65	430	6,616.71
Korea, Rep of	19	266	200	2,524	10,551.10	9,489.94	50	354	7,078.66
Oceania	33,937	30,544	138,011	116,915	4,066.68	3,827.75	968	3,555	3,672.88
Australia	32,289	29,667	132,093	113,472	4,090.97	3,824.87	918	3,378	3,679.27
New Zealand	1,648	877	5,918	3,442	3,580.87	3,925.08	50	178	3,555.70
Developed countries	36,263	31,900	144,408	120,096	3,982.28	3,764.75	1,047	3,711	3,544.62
Developing countries	3,336	2,480	13,668	11,305	4,097.17	4,568.56	128	1,052	8,214.93
Other countries	1,603	679	5,044	3,996	3,146.88	5,885.05	54	452	8,377.26
Sausage casings(MT):									
World	13,689	12,916	61,313	53,769	4,479.03	4,937.17	958	4,709	4,915.73
Canada	278	382	1,761	2,138	6,332.89	5,596.82	36	211	5,851.82
Latin America	4,539	4,072	12,193	10,534	2,686.20	2,586.92	347	772	2,224.46
Mexico	3,859	3,589	9,679	8,349	2,508.29	2,326.38	319	677	2,120.70
S America	680	483	2,513	2,185	3,685.84	4,522.87	28	95	3,406.50
Brazil	356	270	1,222	1,360	3,431.83	5,038.83	28	95	3,406.50
Uruguay	285	170	1,136	735	3,985.67	4,323.97	0	0	.00
W Europe	4,725	4,567	24,249	26,934	5,132.02	5,887.47	315	1,708	5,420.75
European Union	4,725	4,567	24,249	26,934	5,132.02	5,887.47	315	1,708	5,420.75
Sweden	497	368	1,696	1,463	3,413.34	3,976.26	39	169	4,321.82
Denmark	1,806	1,571	11,223	10,543	6,214.17	6,711.04	67	424	6,328.91
Netherlands	372	308	1,875	1,540	5,040.02	5,028.90	0	0	.00
Germany	1,645	1,930	7,893	11,614	4,858.72	6,017.39	179	1,020	5,697.26
Portugal	254	245	1,157	1,155	4,554.09	4,713.62	0	0	.00
Asia	3,267	3,042	10,333	11,589	3,162.87	3,809.53	184	1,100	5,670.02
S Asia	23	20	719	788	31,263.30	39,409.00	2	48	24,579.00
Pakistan	23	20	719	788	31,263.30	39,409.00	2	48	24,579.00
Japan	58	7	724	113	12,486.50	16,210.00	0	0	.00
China	3,168	2,974	8,748	10,241	2,761.28	3,443.52	189	1,034	5,469.14
Oceania	858	841	12,387	12,186	14,436.62	14,489.70	64	846	13,223.28
Australia	210	254	2,849	2,838	13,568.13	11,174.48	4	89	22,208.75
New Zealand	648	587	9,537	9,348	14,718.08	15,924.22	60	757	12,624.25
Developed countries	5,919	5,797	39,132	41,374	6,611.33	7,137.19	415	2,764	6,661.43
Developing countries	4,592	4,145	13,363	12,193	2,910.13	2,932.02	354	911	2,573.75
Other countries	3,178	2,974	8,818	10,241	2,774.60	3,443.52	189	1,034	5,469.14
Bull semen(MT):									
World	--	--	3,559	5,777	(1)	(1)	--	420	(1)
Canada	--	--	2,229	3,766	(1)	(1)	--	172	(1)
Latin America	--	--	76	553	(1)	(1)	--	48	(1)
Central America	--	--	73	553	(1)	(1)	--	48	(1)
Guatemala	--	--	0	148	(1)	(1)	--	0	(1)
El Salvador	--	--	0	60	(1)	(1)	--	0	(1)
Costa Rica	--	--	0	158	(1)	(1)	--	0	(1)
Panama	--	--	73	139	(1)	(1)	--	0	(1)
W Europe	--	--	1,130	1,331	(1)	(1)	--	200	(1)
European Union	--	--	1,130	1,325	(1)	(1)	--	200	(1)
United Kingdom	--	--	64	207	(1)	(1)	--	0	(1)
Netherlands	--	--	812	691	(1)	(1)	--	177	(1)
France	--	--	200	291	(1)	(1)	--	22	(1)
Germany	--	--	10	96	(1)	(1)	--	0	(1)
E Europe	--	--	0	58	(1)	(1)	--	0	(1)
Poland	--	--	0	58	(1)	(1)	--	0	(1)
Oceania	--	--	124	69	(1)	(1)	--	0	(1)
Australia	--	--	93	49	(1)	(1)	--	0	(1)
Developed countries	--	--	3,483	5,166	(1)	(1)	--	372	(1)
Developing countries	--	--	76	611	(1)	(1)	--	48	(1)
Misc animal prods(MT):									
World	--	--	264,805	324,195	(1)	(1)	--	31,005	(1)
Canada	--	--	22,345	29,070	(1)	(1)	--	2,516	(1)
Latin America	--	--	48,690	70,194	(1)	(1)	--	9,079	(1)
Mexico	--	--	3,286	4,445	(1)	(1)	--	335	(1)
Central America	--	--	3,830	2,860	(1)	(1)	--	11	(1)
Costa Rica	--	--	3,371	2,032	(1)	(1)	--	11	(1)
S America	--	--	41,101	62,397	(1)	(1)	--	8,701	(1)
Colombia	--	--	13,039	16,468	(1)	(1)	--	1,599	(1)
Ecuador	--	--	2,427	4,358	(1)	(1)	--	578	(1)
Brazil	--	--	15,051	21,436	(1)	(1)	--	3,917	(1)
Paraguay	--	--	2,871	4,355	(1)	(1)	--	566	(1)
Uruguay	--	--	3,432	7,436	(1)	(1)	--	809	(1)
Argentina	--	--	3,644	7,364	(1)	(1)	--	1,185	(1)
W Europe	--	--	85,867	101,566	(1)	(1)	--	7,980	(1)
European Union	--	--	84,885	100,655	(1)	(1)	--	7,872	(1)
Sweden	--	--	4,301	3,667	(1)	(1)	--	425	(1)
Denmark	--	--	6,397	5,183	(1)	(1)	--	548	(1)
United Kingdom	--	--	13,168	14,594	(1)	(1)	--	1,027	(1)
Netherlands	--	--	7,315	12,289	(1)	(1)	--	880	(1)
Belgium and Luxembourg	--	--	5,419	7,012	(1)	(1)	--	215	(1)
France	--	--	32,277	34,235	(1)	(1)	--	2,584	(1)
Germany	--	--	13,453	20,329	(1)	(1)	--	1,897	(1)
Asia	--	--	63,979	68,898	(1)	(1)	--	7,033	(1)
W Asia (Mideast)	--	--	3,579	2,013	(1)	(1)	--	889	(1)
Turkey	--	--	3,511	2,013	(1)	(1)	--	889	(1)
Japan	--	--	19,652	20,040	(1)	(1)	--	1,411	(1)

See footnotes at end of table.

Appendix table B-3--U.S. agricultural imports: Quantity, value, and unit value by commodity and country, October-September 1994/95 and 1995/96, and September 1996--continued

Commodity and country	October-September						September 1996		
	Quantity		Value (1,000 dol.)		Unit value (\$)		Quantity	Value (1,000 dol.)	Unit value (\$)
	1994/95	1995/96	1994/95	1995/96	1994/95	1995/96			
Misc animal prods(NA):									
China	--	--	16,395	14,274	(1)	(1)	--	939	(1)
Southeast Asia	--	--	20,384	27,657	(1)	(1)	--	3,371	(1)
Thailand	--	--	19,970	27,232	(1)	(1)	--	3,332	(1)
Other East Asia	--	--	3,384	3,947	(1)	(1)	--	931	(1)
Oceania	--	--	41,690	51,109	(1)	(1)	--	4,071	(1)
Australia	--	--	14,316	18,584	(1)	(1)	--	1,892	(1)
New Zealand	--	--	27,374	32,516	(1)	(1)	--	2,179	(1)
Developed countries	--	--	170,070	202,261	(1)	(1)	--	15,982	(1)
Developing countries	--	--	77,973	107,478	(1)	(1)	--	14,028	(1)
Other countries	--	--	16,761	14,456	(1)	(1)	--	995	(1)
Non-animal products(NA):									
World	--	--	15,189,687	18,388,368	(1)	(1)	--	1,527,510	(1)
Canada	--	--	2,965,108	3,578,624	(1)	(1)	--	317,810	(1)
Latin America	--	--	5,030,325	6,447,806	(1)	(1)	--	426,321	(1)
Mexico	--	--	2,422,669	2,808,971	(1)	(1)	--	135,014	(1)
Central America	--	--	496,479	673,122	(1)	(1)	--	36,451	(1)
Guatemala	--	--	163,311	248,331	(1)	(1)	--	12,702	(1)
Costa Rica	--	--	173,611	215,860	(1)	(1)	--	12,456	(1)
Caribbean	--	--	241,898	343,659	(1)	(1)	--	28,372	(1)
Dominican Republic	--	--	191,785	269,555	(1)	(1)	--	19,045	(1)
S America	--	--	1,869,278	2,622,054	(1)	(1)	--	226,484	(1)
Colombia	--	--	395,909	460,852	(1)	(1)	--	31,977	(1)
Chile	--	--	527,416	678,207	(1)	(1)	--	28,538	(1)
Brazil	--	--	521,407	732,671	(1)	(1)	--	63,696	(1)
Argentina	--	--	243,045	502,725	(1)	(1)	--	69,472	(1)
W Europe	--	--	3,934,153	4,450,791	(1)	(1)	--	357,498	(1)
European Union	--	--	3,872,057	4,383,864	(1)	(1)	--	351,843	(1)
United Kingdom	--	--	223,470	260,406	(1)	(1)	--	24,001	(1)
Netherlands	--	--	860,193	940,877	(1)	(1)	--	92,589	(1)
France	--	--	644,285	765,677	(1)	(1)	--	66,591	(1)
Germany	--	--	443,266	485,624	(1)	(1)	--	39,287	(1)
Spain, incl Canary Is	--	--	402,456	464,222	(1)	(1)	--	31,219	(1)
Italy	--	--	818,110	1,017,724	(1)	(1)	--	60,098	(1)
Asia	--	--	2,543,985	2,934,241	(1)	(1)	--	259,745	(1)
W Asia (Mideast)	--	--	264,284	361,987	(1)	(1)	--	27,867	(1)
Turkey	--	--	192,959	271,928	(1)	(1)	--	21,752	(1)
S Asia	--	--	263,162	382,375	(1)	(1)	--	36,525	(1)
India	--	--	243,988	340,112	(1)	(1)	--	36,465	(1)
Japan	--	--	224,253	204,184	(1)	(1)	--	17,060	(1)
China	--	--	255,077	313,624	(1)	(1)	--	27,347	(1)
Southeast Asia	--	--	1,300,595	1,423,614	(1)	(1)	--	127,476	(1)
Thailand	--	--	415,765	473,326	(1)	(1)	--	34,882	(1)
Malaysia	--	--	206,607	188,934	(1)	(1)	--	15,823	(1)
Philippines	--	--	521,278	536,674	(1)	(1)	--	61,766	(1)
Other East Asia	--	--	236,614	248,447	(1)	(1)	--	21,471	(1)
Oceania	--	--	369,570	418,886	(1)	(1)	--	70,733	(1)
Australia	--	--	187,452	311,993	(1)	(1)	--	59,861	(1)
Africa	--	--	236,618	296,116	(1)	(1)	--	52,736	(1)
Sub-Sahara	--	--	185,541	242,080	(1)	(1)	--	50,091	(1)
Developed countries	--	--	7,522,748	8,789,333	(1)	(1)	--	767,103	(1)
Developing countries	--	--	7,406,397	9,134,807	(1)	(1)	--	686,018	(1)
Other countries	--	--	270,542	464,229	(1)	(1)	--	64,389	(1)
Grains & feeds(MT):									
World	7,415,256	6,348,646	2,290,822	2,574,306	308.93	405.49	597,412	239,595	401.05
Canada	5,943,886	5,177,887	1,225,770	1,448,846	206.22	279.81	499,332	139,661	277.69
Latin America	137,993	179,256	128,599	157,193	931.92	876.92	14,246	13,867	973.37
Mexico	84,131	114,490	89,716	121,843	1,185.24	1,064.22	8,978	10,421	1,160.68
W Europe	828,816	424,498	529,559	525,519	638.86	1,237.98	38,788	50,055	1,290.49
European Union	826,861	422,287	522,616	516,961	632.05	1,224.19	38,485	48,926	1,271.30
Finland	280,283	22,381	25,111	6,354	89.59	283.90	104	100	859.86
Denmark	21,214	19,206	49,302	44,463	2,324.02	2,315.08	3,098	8,555	2,761.35
United Kingdom	56,416	56,307	48,708	52,700	863.38	935.94	4,407	4,902	1,112.37
Netherlands	51,373	55,077	49,268	51,878	959.03	941.92	4,369	4,061	929.51
Belgium and Luxembourg	9,563	11,719	34,378	38,629	3,694.94	3,296.31	1,237	4,950	4,001.95
France	20,157	19,270	29,699	28,486	1,473.39	1,478.24	1,489	2,257	1,515.89
Germany	73,431	34,438	83,877	90,443	1,142.26	2,626.25	3,475	11,532	3,318.65
Italy	191,475	187,255	169,030	178,919	882.78	955.48	19,347	10,400	537.64
Asia	369,151	396,895	399,743	365,106	920.33	918.90	31,127	30,435	977.76
S Asia	32,727	40,136	30,365	37,460	927.83	933.34	2,780	2,612	939.63
India	21,027	28,652	21,762	28,879	1,034.94	1,007.92	1,919	2,012	1,048.31
Japan	9,638	9,423	54,793	40,402	5,685.13	4,287.57	1,041	3,738	3,590.91
China	21,308	24,420	22,565	28,888	1,058.99	1,182.95	2,166	2,408	1,117.45
Southeast Asia	240,407	281,788	154,834	185,003	644.05	656.53	22,737	16,160	710.74
Thailand	228,678	257,649	137,697	159,947	599.52	620.79	20,955	13,548	646.51
Other East Asia	26,754	28,427	66,835	60,920	2,124.35	2,143.05	1,946	4,827	2,531.73
Korea, Rep of	12,324	13,576	25,046	27,547	2,032.31	2,029.13	852	2,064	2,422.76
Oceania	40,645	49,592	39,866	50,809	980.84	1,024.73	4,285	4,787	1,114.54
Australia	32,577	39,873	32,372	41,577	993.71	1,040.13	3,376	3,663	1,085.01
Developed countries	6,831,604	5,668,029	1,855,279	2,072,847	271.57	365.71	543,644	197,830	363.89
Developing countries	561,454	645,832	412,291	468,531	734.33	725.47	51,453	39,160	761.07
Other countries	22,188	34,785	23,253	32,928	1,047.51	946.61	2,315	2,606	1,125.83
Wheat, ex seed(MT):									
World	1,651,787	1,027,614	241,644	199,499	146.29	194.14	78,788	13,691	173.77
Canada	1,611,261	1,024,095	236,309	199,021	146.66	194.34	77,483	13,544	174.80
W Europe	40,448	2,037	5,312	296	131.33	145.30	0	0	.00

See footnotes at end of table.





















Appendix table B-3--U.S. agricultural imports: Quantity, value, and unit value by commodity and country, October-September 1984/85 and 1985/86, and September 1986--continued

Commodity and country	October-September						September 1986		
	Quantity		Value (1,000 dol.)		Unit value (\$)		Quantity	Value (1,000 dol.)	Unit value (\$)
	1984/85	1985/86	1984/85	1985/86	1984/85	1985/86			
Filberts(MT):									
World	7,337	3,869	25,820	11,820	3,519.15	3,055.00	79	235	2,975.45
Canada	210	401	266	423	1,265.20	1,056.04	0	0	.00
W Europe	118	125	555	539	4,700.27	4,315.14	4	24	5,904.25
European Union	111	123	531	531	4,784.67	4,317.62	4	24	5,904.25
France	36	26	195	136	5,419.94	5,240.19	3	12	4,030.00
Italy	37	66	180	267	4,860.54	4,038.48	0	0	.00
Asia	7,009	3,343	25,000	10,857	3,566.70	3,247.67	75	211	2,819.25
W Asia (Mideast)	5,989	3,323	24,826	10,802	3,566.41	3,250.60	75	211	2,819.25
Turkey	5,989	3,323	24,826	10,802	3,566.41	3,250.60	75	211	2,819.25
Developed countries	328	526	820	953	2,500.99	1,830.54	4	24	5,904.25
Developing countries	7,009	3,343	25,000	10,857	3,566.70	3,247.67	75	211	2,819.25
Macademia nuts(MT):									
World	2,763	2,678	23,702	24,000	8,578.38	8,962.07	466	4,201	9,014.78
Latin America	670	781	5,876	6,700	8,770.62	8,578.66	132	912	6,906.60
Central America	582	647	5,216	5,707	8,961.92	8,821.16	110	742	6,748.74
Guatemala	368	413	3,277	3,739	8,906.11	9,052.71	80	450	5,626.75
Costa Rica	209	226	1,902	1,921	9,098.29	8,500.07	27	283	10,473.37
S America	88	133	660	888	7,505.45	7,425.56	22	169	7,690.91
Brazil	88	133	660	888	7,505.45	7,425.56	22	169	7,690.91
Oceania	1,309	1,110	11,860	10,853	9,060.04	9,777.47	222	2,343	10,555.06
Australia	1,309	1,110	11,860	10,853	9,060.04	9,777.47	222	2,343	10,555.06
Africa	736	737	5,619	6,102	7,634.59	8,279.73	101	849	8,407.20
Sub-Sahara	736	737	5,619	6,102	7,634.59	8,279.73	101	849	8,407.20
Kenya	210	281	1,563	2,361	7,441.34	8,403.40	24	210	8,749.17
Rep S Africa	330	271	2,510	2,241	7,605.53	8,269.14	53	464	8,758.38
Malawi	169	154	1,328	1,261	7,856.41	8,186.40	24	175	7,289.71
Developed countries	1,657	1,393	14,516	13,202	8,760.20	9,477.04	275	2,807	10,208.79
Developing countries	1,089	1,247	9,072	10,561	8,330.38	8,468.25	180	1,297	7,203.35
Pecans(MT):									
World	25,275	24,815	72,806	53,623	2,880.56	2,160.90	727	2,557	3,517.23
Latin America	24,610	24,511	68,503	52,088	2,783.55	2,125.10	599	2,013	3,361.37
Mexico	24,559	24,501	68,367	52,022	2,783.77	2,123.28	599	2,013	3,361.37
Oceania	657	303	4,258	1,514	6,480.48	4,986.68	128	540	4,217.23
Australia	657	303	4,258	1,514	6,480.48	4,986.68	128	540	4,217.23
Developed countries	665	304	4,303	1,534	6,470.73	5,047.35	128	544	4,246.63
Developing countries	24,610	24,511	68,503	52,088	2,783.55	2,125.10	599	2,013	3,361.37
Pistachio nuts(MT):									
World	756	284	2,033	1,046	2,688.66	3,556.21	4	12	2,996.00
W Europe	4	2	36	39	8,916.75	19,518.50	0	0	.00
European Union	4	2	36	39	8,916.75	19,518.50	0	0	.00
France	2	0	21	8	10,652.00	.00	0	0	.00
Italy	2	2	14	31	7,181.50	15,312.00	0	0	.00
Asia	752	276	1,994	902	2,651.33	3,266.78	2	8	3,804.50
W Asia (Mideast)	646	223	1,778	783	2,752.08	3,512.62	1	2	1,509.00
Turkey	645	215	1,776	766	2,753.25	3,562.35	0	0	.00
Lebanon	0	8	0	17	.00	2,178.13	1	2	1,509.00
S Asia	14	16	47	52	3,360.07	3,265.88	1	6	6,100.00
Afghanistan	14	16	47	52	3,360.07	3,265.88	1	6	6,100.00
Japan	17	0	26	0	1,527.82	.00	0	0	.00
China	71	34	120	53	1,688.65	1,545.70	0	0	.00
Africa	0	14	0	100	.00	7,177.36	0	0	.00
Sub-Sahara	0	14	0	100	.00	7,177.36	0	0	.00
Mozambique	0	14	0	100	.00	7,177.36	0	0	.00
Developed countries	21	4	65	43	3,085.67	10,853.00	2	4	2,187.50
Developing countries	665	256	1,848	950	2,783.24	3,708.22	2	8	3,804.50
Other countries	71	34	120	53	1,688.65	1,545.70	0	0	.00
Other nuts(MT):									
World	33,448	30,022	52,173	55,506	1,559.83	1,848.85	2,999	4,841	1,614.18
Canada	15,343	15,833	21,649	23,399	1,411.01	1,477.85	1,858	2,784	1,498.53
Latin America	10,155	6,667	5,309	6,082	522.76	912.25	826	914	1,106.44
Mexico	2,877	907	1,822	1,098	533.39	1,210.98	4	13	3,190.75
Caribbean	4,650	1,739	1,018	394	218.92	226.84	0	0	.00
Dominican Republic	4,608	1,739	972	394	210.95	226.84	0	0	.00
S America	1,644	3,841	1,951	4,414	1,186.74	1,149.26	822	901	1,096.30
Argentina	1,518	3,802	1,727	4,184	1,137.84	1,100.55	822	900	1,094.64
W Europe	386	465	1,995	2,336	5,168.44	5,022.90	12	106	8,835.42
European Union	364	448	1,915	2,271	5,261.63	5,068.38	11	102	9,286.64
Asia	6,763	6,916	20,445	23,545	3,023.03	3,404.39	302	1,032	3,417.71
W Asia (Mideast)	551	734	1,308	1,781	2,373.38	2,425.86	36	168	4,656.67
Lebanon	440	612	880	1,114	2,000.15	1,820.31	7	17	2,491.00
S Asia	132	252	361	1,026	2,732.57	4,072.43	2	3	1,628.00
India	122	249	320	1,014	2,621.59	4,072.14	2	3	1,628.00
China	4,899	4,831	15,202	17,501	3,103.00	3,622.67	182	697	3,832.07
Southeast Asia	527	338	1,169	742	2,218.64	2,184.85	21	23	1,073.67
Singapore	264	115	691	305	2,619.26	2,656.23	0	0	.00
Other East Asia	615	718	2,119	2,235	3,446.33	3,113.20	56	125	2,231.95
Hong Kong	350	597	1,468	1,879	4,195.25	3,146.63	55	123	2,241.98
Africa	793	60	2,766	42	3,488.23	843.44	0	0	.00
Sub-Sahara	790	49	2,761	36	3,485.54	731.35	0	0	.00
Ivory Coast	754	7	2,858	6	3,525.68	892.71	0	0	.00
Developed countries	15,807	16,448	24,025	26,189	1,519.87	1,592.86	1,876	2,911	1,551.78
Developing countries	12,734	8,728	12,938	11,734	1,015.99	1,344.44	841	1,232	1,309.62
Other countries	4,907	4,846	15,211	17,573	3,099.85	3,626.21	182	697	3,832.07

See footnotes at end of table.









Appendix table B-3--U.S. agricultural imports: Quantity, value, and unit value by commodity and country, October-September 1994/95 and 1995/96, and September 1996--continued

Commodity and country	October-September						September 1996		
	Quantity		Value (1,000 dol.)		Unit value (\$)		Quantity	Value (1,000 dol.)	Unit value (\$)
	1994/95	1995/96	1994/95	1995/96	1994/95	1995/96			
<b>Radishes, fresh(MT):</b>									
Mauritius	513	0	283	0	551.61	0.00	0	0	0.00
Developed countries	472	366	179	135	378.98	369.58	38	15	398.45
Developing countries	17,631	11,875	12,292	5,740	697.18	483.40	40	12	304.27
<b>Squash(MT):</b>									
World	111,486	132,971	83,567	67,300	749.57	506.12	1,130	406	359.19
Latin America	110,789	132,561	83,122	67,094	750.28	506.13	1,082	395	361.91
Mexico	105,982	129,416	81,776	66,187	771.60	511.43	724	277	381.98
Central America	4,044	2,846	935	799	231.23	280.64	364	109	299.61
Developing countries	111,144	132,586	83,406	67,113	750.43	506.18	1,092	395	361.91
<b>Other vgs - fr or froz(MT):</b>									
World	250,906	281,968	175,304	186,526	698.68	661.52	18,920	13,435	710.09
Canada	46,328	50,741	33,217	37,645	717.00	741.91	5,081	3,686	725.37
Latin America	182,298	211,831	119,313	122,722	621.59	579.34	12,237	7,880	643.91
Mexico	84,261	106,322	53,009	56,665	629.11	532.86	4,019	2,464	613.13
Central America	66,401	72,084	40,368	43,641	607.93	605.42	5,812	3,708	637.96
Guatemala	11,220	8,461	8,327	6,184	742.17	730.84	475	291	612.54
Costa Rica	46,888	50,353	28,085	31,303	598.98	621.67	3,706	2,459	663.52
Panama	4,255	7,553	1,246	1,983	292.84	262.55	569	154	270.81
Caribbean	24,616	27,487	14,119	17,865	573.59	649.94	1,941	1,363	702.34
Jamaica	8,506	8,169	8,710	8,435	1,024.00	1,032.67	532	657	1,235.56
Dominican Republic	15,568	18,123	5,221	8,723	335.39	481.34	1,368	687	502.19
S America	7,020	5,938	5,816	4,550	828.53	766.32	465	344	740.38
Colombia	3,852	2,975	1,923	1,545	499.24	519.46	185	117	631.66
W Europe	5,859	4,895	11,971	10,612	2,043.25	2,167.94	262	538	2,054.73
European Union	5,857	4,892	11,948	10,605	2,039.89	2,167.78	262	538	2,054.73
Belgium and Luxembourg	1,482	1,247	2,379	1,985	1,604.94	1,591.82	81	117	1,446.28
Italy	2,334	1,444	5,240	3,994	2,244.81	2,765.67	45	155	3,446.73
Asia	13,432	11,513	14,081	13,304	1,048.30	1,165.55	989	1,105	1,106.08
China	11,557	9,342	10,086	9,444	872.70	1,010.89	751	727	867.57
Developed countries	52,718	56,141	46,945	49,903	880.48	888.89	5,388	4,337	805.02
Developing countries	186,629	216,475	118,272	127,170	633.73	587.46	12,781	8,971	654.84
Other countries	11,559	9,352	10,087	9,453	872.69	1,010.78	751	727	967.57
<b>Vegetables-prep/pres(NA):</b>									
World	--	--	1,357,376	1,383,619	(1)	(1)	--	107,210	(1)
Canada	--	--	155,689	181,999	(1)	(1)	--	16,396	(1)
Latin America	--	--	244,420	233,473	(1)	(1)	--	18,253	(1)
Mexico	--	--	125,708	128,797	(1)	(1)	--	9,998	(1)
Central America	--	--	22,558	26,720	(1)	(1)	--	2,620	(1)
Costa Rica	--	--	17,619	20,055	(1)	(1)	--	2,085	(1)
Caribbean	--	--	22,597	19,737	(1)	(1)	--	1,400	(1)
Dominican Republic	--	--	18,672	15,183	(1)	(1)	--	866	(1)
S America	--	--	73,558	58,219	(1)	(1)	--	4,235	(1)
Chile	--	--	32,482	21,769	(1)	(1)	--	1,392	(1)
W Europe	--	--	424,847	485,907	(1)	(1)	--	34,062	(1)
European Union	--	--	409,546	470,292	(1)	(1)	--	32,508	(1)
United Kingdom	--	--	11,078	17,581	(1)	(1)	--	1,369	(1)
Netherlands	--	--	26,550	21,102	(1)	(1)	--	1,741	(1)
France	--	--	44,886	47,300	(1)	(1)	--	3,833	(1)
Germany	--	--	47,133	65,919	(1)	(1)	--	2,409	(1)
Spain, incl Canary Is	--	--	195,005	211,516	(1)	(1)	--	15,777	(1)
Italy	--	--	42,405	52,525	(1)	(1)	--	3,672	(1)
Greece	--	--	28,680	34,923	(1)	(1)	--	2,414	(1)
Other W Europe	--	--	15,301	15,615	(1)	(1)	--	1,553	(1)
Switzerland	--	--	14,469	15,284	(1)	(1)	--	1,530	(1)
E Europe	--	--	15,429	7,784	(1)	(1)	--	337	(1)
Asia	--	--	484,500	451,245	(1)	(1)	--	36,306	(1)
W Asia (Mideast)	--	--	31,590	36,265	(1)	(1)	--	3,484	(1)
Israel, inc Gaza	--	--	21,557	21,813	(1)	(1)	--	1,567	(1)
S Asia	--	--	19,745	16,836	(1)	(1)	--	1,260	(1)
India	--	--	16,838	15,511	(1)	(1)	--	1,139	(1)
Japan	--	--	76,366	68,102	(1)	(1)	--	5,351	(1)
China	--	--	116,225	111,641	(1)	(1)	--	9,334	(1)
Southeast Asia	--	--	133,315	112,348	(1)	(1)	--	7,940	(1)
Thailand	--	--	70,328	64,210	(1)	(1)	--	4,486	(1)
Indonesia	--	--	47,574	34,978	(1)	(1)	--	2,114	(1)
Other East Asia	--	--	107,258	106,052	(1)	(1)	--	8,936	(1)
Korea, Rep of	--	--	16,545	16,510	(1)	(1)	--	932	(1)
Hong Kong	--	--	55,368	49,430	(1)	(1)	--	3,850	(1)
Taiwan	--	--	35,341	40,069	(1)	(1)	--	4,132	(1)
Africa	--	--	27,123	26,084	(1)	(1)	--	1,475	(1)
N Africa	--	--	26,075	25,400	(1)	(1)	--	1,448	(1)
Morocco	--	--	25,277	24,256	(1)	(1)	--	1,364	(1)
Developed countries	--	--	683,818	764,631	(1)	(1)	--	57,701	(1)
Developing countries	--	--	557,158	516,980	(1)	(1)	--	40,137	(1)
Other countries	--	--	116,400	111,998	(1)	(1)	--	8,372	(1)
<b>Bamboo shoots, preserved(MT):</b>									
World	27,340	27,395	23,189	27,056	848.53	987.61	3,307	3,177	960.74
Asia	27,312	27,359	23,164	27,009	848.14	987.22	3,305	3,173	960.14
Japan	61	98	457	470	7,484.51	4,785.21	4	27	6,764.25
China	2,528	4,224	2,546	4,752	1,006.94	1,125.02	775	911	1,175.00
Southeast Asia	20,640	18,302	15,516	16,035	751.73	876.15	1,454	1,183	820.15
Thailand	20,055	18,051	15,127	15,831	754.28	877.04	1,447	1,187	820.52
Indonesia	510	194	336	155	659.21	801.48	0	0	.00
Other East Asia	4,083	4,735	4,647	5,752	1,138.04	1,214.79	1,072	1,043	973.03
Hong Kong	259	285	313	344	1,208.83	1,201.71	24	25	1,028.96

See footnotes at end of table.



Appendix table B-3--U.S. agricultural imports: Quantity, value, and unit value by commodity and country, October-September 1994/95 and 1995/96, and September 1996--continued

Commodity and country	October-September						September 1996		
	Quantity		Value (1,000 dol.)		Unit value (\$)		Quantity	Value (1,000 dol.)	Unit value (\$)
	1994/95	1995/96	1994/95	1995/96	1994/95	1995/96			
<b>Mushrooms, canned(MT):</b>									
Taiwan	2,702	2,608	5,736	5,038	2,122.80	1,931.70	228	435	1,907.56
Developed countries	4,439	1,574	11,403	3,730	2,568.85	2,369.74	123	281	2,285.23
Developing countries	38,700	30,757	97,590	69,659	2,521.71	2,264.82	2,026	4,205	2,075.56
Other countries	28,628	24,242	58,119	42,172	2,030.16	1,739.61	2,702	4,048	1,498.06
<b>Mushrooms, dried(MT):</b>									
World	2,343	1,520	22,432	17,049	9,574.19	11,216.31	65	923	14,194.80
Latin America	107	63	672	388	6,283.84	6,166.08	0	0	.00
S America	107	63	672	388	6,283.84	6,166.08	0	0	.00
Chile	107	63	556	337	5,199.40	5,348.62	0	0	.00
W Europe	166	169	2,892	3,245	18,022.60	19,201.66	6	131	21,774.33
European Union	164	166	2,931	3,186	17,873.13	18,190.28	5	121	24,104.80
France	64	41	968	720	15,122.89	17,554.58	2	36	18,174.50
Germany	71	85	1,118	1,610	15,743.22	16,945.05	1	21	21,020.00
Italy	29	29	828	834	28,560.27	28,760.24	2	63	31,577.50
Asia	2,062	1,283	18,834	13,227	9,036.55	10,309.74	59	777	13,177.56
S Asia	18	20	567	629	31,493.78	31,428.00	8	162	20,307.63
India	18	20	567	603	31,493.78	30,162.10	8	162	20,307.63
Japan	664	450	6,066	4,594	9,135.54	10,208.24	15	180	12,031.00
China	1,116	604	9,105	5,566	8,159.00	9,215.18	26	291	11,191.11
Other East Asia	245	205	2,831	2,348	11,556.55	11,454.47	10	138	13,827.60
Korea, Rep of	91	47	1,372	678	15,080.47	14,420.23	2	62	30,804.50
Hong Kong	70	110	568	1,036	8,114.84	9,414.62	8	77	9,583.38
Taiwan	84	48	891	635	10,607.07	13,225.17	0	0	.00
Developed countries	831	621	9,147	8,075	11,007.19	13,003.19	21	326	15,507.19
Developing countries	985	295	4,177	3,408	10,574.78	11,552.01	18	306	17,002.33
Other countries	1,117	604	9,108	5,566	8,154.26	9,215.18	26	291	11,191.11
<b>Onions, preserved(MT):</b>									
World	2,061	1,804	3,201	2,862	1,553.14	1,586.45	95	141	1,482.11
Canada	626	573	874	712	1,395.64	1,243.36	39	38	883.15
Latin America	67	106	229	176	3,414.84	1,659.20	0	0	.00
S America	66	104	224	173	3,389.07	1,662.40	0	0	.00
Peru	7	2	146	46	20,822.00	22,800.00	0	0	.00
Chile	59	102	77	127	1,308.90	1,247.84	0	0	.00
W Europe	243	232	497	447	2,043.32	1,928.20	15	36	2,387.67
European Union	243	189	495	421	2,037.95	2,228.42	15	36	2,387.67
Denmark	33	32	69	94	2,101.85	2,932.19	0	0	.00
United Kingdom	47	48	141	129	3,002.45	2,689.79	5	16	3,148.20
Netherlands	72	39	103	82	1,427.75	2,094.79	3	9	3,039.33
Belgium and Luxembourg	72	35	98	48	1,367.18	1,378.60	3	4	1,407.00
France	5	4	33	9	6,626.40	2,312.00	3	5	1,587.67
Italy	11	18	36	25	3,266.45	1,376.72	0	0	.00
Asia	1,113	871	1,574	1,482	1,414.35	1,701.70	41	67	1,625.44
W Asia (Mideast)	587	525	501	394	853.72	749.73	16	11	681.50
Israel, inc Gaza	582	525	484	394	831.84	749.73	16	11	681.50
S Asia	18	29	94	81	5,224.44	3,130.52	1	3	3,311.00
India	5	24	54	78	10,735.80	3,239.79	1	3	3,311.00
Pakistan	13	5	40	13	3,104.69	2,606.00	0	0	.00
Japan	19	7	81	41	4,238.89	5,872.14	1	6	6,074.00
China	258	44	266	163	1,031.85	3,708.04	6	13	2,240.67
Southeast Asia	134	206	449	604	3,353.04	2,933.09	16	27	1,713.63
Thailand	92	111	304	341	3,299.87	3,068.43	13	16	1,234.46
Malaysia	20	43	104	180	5,178.65	4,175.12	2	10	4,895.00
Singapore	22	39	42	70	1,915.73	1,789.36	0	0	.00
Other East Asia	97	60	183	189	1,885.98	3,155.20	1	5	5,492.00
Hong Kong	60	38	31	119	512.20	3,130.58	0	0	.00
Taiwan	36	22	149	69	4,142.86	3,123.73	1	5	5,492.00
Africa	10	20	26	43	2,550.00	2,137.95	0	0	.00
N Africa	10	20	26	43	2,550.00	2,137.95	0	0	.00
Morocco	10	19	26	40	2,550.00	2,124.16	0	0	.00
Developed countries	1,470	1,337	1,935	1,595	1,316.24	1,192.60	71	91	1,283.60
Developing countries	333	410	1,000	1,090	3,002.79	2,658.54	17	35	2,049.47
Other countries	258	57	266	177	1,031.85	3,113.31	7	15	2,117.71
<b>Hops, incl extract(MT):</b>									
World	5,746	5,868	37,871	41,678	6,590.78	7,102.56	0	11	.00
Canada	272	77	1,163	341	4,275.22	4,425.38	0	0	.00
W Europe	4,161	5,124	26,614	36,687	6,396.11	7,159.92	0	11	.00
European Union	4,161	5,124	26,614	36,687	6,396.11	7,159.92	0	11	.00
United Kingdom	206	275	1,265	2,212	6,141.57	8,042.57	0	11	.00
France	534	610	3,499	4,236	6,553.35	6,944.56	0	0	.00
Germany	3,420	4,237	21,845	30,226	6,387.43	7,133.73	0	0	.00
E Europe	968	271	7,716	1,870	7,971.31	7,268.46	0	0	.00
Former Czechoslovakia	851	133	6,993	1,019	8,217.38	7,664.59	0	0	.00
Poland	109	107	672	763	6,169.62	7,133.59	0	0	.00
Oceania	315	377	2,246	2,648	7,129.79	7,022.78	0	0	.00
Australia	129	149	1,126	1,311	8,730.08	8,796.62	0	0	.00
New Zealand	186	228	1,120	1,337	6,019.91	5,863.56	0	0	.00
Developed countries	4,748	5,578	30,023	39,676	6,323.29	7,112.81	0	11	.00
Developing countries	979	271	7,810	1,870	7,977.19	7,268.46	0	0	.00
<b>Artichokes - prep(MT):</b>									
World	20,898	26,365	37,732	45,213	1,805.51	1,714.87	2,141	3,578	1,671.08
Latin America	885	968	1,750	1,631	1,977.62	1,685.47	78	86	1,224.47
Mexico	322	412	648	684	2,013.90	1,660.78	29	24	843.41
S America	563	556	1,102	947	1,956.86	1,703.24	48	71	1,450.00
Chile	563	547	1,102	901	1,956.86	1,646.25	49	71	1,450.00
W Europe	19,991	25,319	35,940	43,424	1,797.79	1,715.08	2,063	3,482	1,687.97

See footnotes at end of table.

Appendix table B-3--U.S. agricultural imports: Quantity, value, and unit value by commodity and country, October-September 1984/85 and 1985/86, and September 1986--continued

Commodity and country	October-September						September 1986		
	Quantity		Value (1,000 dol.)		Unit value (\$)		Quantity	Value (1,000 dol.)	Unit value (\$)
	1984/85	1985/86	1984/85	1985/86	1984/85	1985/86			
Artichokes - prep(MT):									
European Union	19,991	25,319	35,940	43,424	1,797.79	1,715.08	2,063	3,482	1,687.97
Spain, incl Canary Is	19,726	24,934	35,188	42,449	1,783.85	1,702.45	2,004	3,383	1,688.17
Italy	245	368	720	963	2,938.63	2,617.16	59	99	1,681.30
Developed countries	19,991	25,321	35,940	43,428	1,797.79	1,715.11	2,063	3,482	1,687.97
Developing countries	907	1,044	1,792	1,784	1,975.68	1,709.11	78	96	1,224.47
Asparagus - prep(MT):									
World	743	1,208	1,145	1,899	1,541.67	1,571.84	115	189	1,644.23
Canada	41	112	72	157	1,745.39	1,404.97	0	0	.00
Latin America	96	295	233	539	2,430.16	1,825.88	0	0	.00
Mexico	13	9	18	15	1,413.54	1,661.33	0	0	.00
S America	83	286	215	524	2,589.38	1,831.06	0	0	.00
Colombia	0	17	2	32	.00	1,869.47	0	0	.00
Peru	66	266	174	489	2,635.15	1,839.39	0	0	.00
Chile	17	0	39	0	2,284.00	.00	0	0	.00
W Europe	34	24	127	112	3,749.38	4,654.13	0	1	.00
European Union	34	24	127	112	3,749.38	4,654.13	0	1	.00
Germany	3	0	15	0	4,933.33	.00	0	0	.00
Spain, incl Canary Is	28	23	95	105	3,995.28	4,615.87	0	1	.00
Asia	562	730	689	980	1,225.67	1,341.93	115	188	1,632.63
China	474	652	547	861	1,153.20	1,319.86	115	188	1,632.63
Other East Asia	88	75	142	111	1,616.01	1,480.08	0	0	.00
Hong Kong	44	63	60	89	1,965.23	1,409.65	0	0	.00
Taiwan	44	12	82	22	1,866.79	1,849.83	0	0	.00
Oceania	9	47	23	111	2,548.89	2,371.91	0	0	.00
New Zealand	9	47	23	111	2,548.89	2,371.91	0	0	.00
Developed countries	85	183	223	382	2,627.47	2,087.60	0	1	.00
Developing countries	184	373	376	656	2,040.78	1,759.26	0	0	.00
Other countries	474	652	547	861	1,153.20	1,319.86	115	188	1,632.63
Tomatoes, incl paste & sauce(MT):									
World	113,065	89,036	87,755	75,325	776.15	846.01	5,342	5,334	988.46
Canada	15,785	15,054	10,428	9,706	660.64	644.74	739	478	646.15
Latin America	34,887	22,811	25,073	18,135	718.70	791.56	555	517	931.62
Mexico	8,387	8,952	7,937	6,490	934.43	948.40	15	44	2,957.60
Caribbean	2,727	1,500	1,956	1,146	717.12	764.09	151	118	784.67
Dominican Republic	2,492	1,448	1,768	1,058	709.49	730.50	148	109	735.07
S America	23,732	12,409	15,231	8,424	641.77	678.90	366	317	867.14
Chile	23,103	12,177	14,510	8,152	628.07	669.43	344	297	862.57
W Europe	34,260	33,185	28,086	31,606	848.28	852.42	2,594	2,503	965.11
European Union	32,782	31,926	23,516	27,140	717.11	850.10	2,404	2,135	888.24
Spain, incl Canary Is	6,168	5,812	11,620	15,759	1,883.83	2,711.53	453	863	1,125.63
Portugal	477	310	1,287	571	2,688.74	1,842.16	40	145	3,642.80
Italy	26,022	25,496	10,421	10,519	400.46	412.56	1,910	1,023	635.66
Other W Europe	1,468	1,259	5,581	4,466	3,801.65	3,547.13	180	368	1,937.62
Switzerland	1,468	1,259	5,581	4,466	3,801.65	3,547.13	180	368	1,937.62
Asia	23,476	16,318	14,988	13,979	538.46	855.68	1,409	1,623	1,184.26
W Asia (Mideast)	23,383	16,262	14,898	13,875	637.14	856.20	1,404	1,679	1,195.90
Turkey	1,230	2,286	2,171	3,303	1,765.27	1,444.90	488	862	1,767.25
Israel, inc Gaza	22,129	13,928	12,702	10,525	574.02	755.67	916	817	891.52
Africa	4,311	314	7,762	1,137	1,800.47	3,621.46	42	143	3,394.28
N Africa	4,286	314	7,714	1,136	1,789.73	3,617.12	42	143	3,394.28
Morocco	4,286	314	7,714	1,136	1,789.73	3,617.12	42	143	3,394.28
Developed countries	72,177	63,224	52,260	52,432	724.05	829.31	4,248	3,798	883.77
Developing countries	40,877	25,776	35,460	22,826	867.47	885.55	1,093	1,536	1,405.47
Waterchestnuts(MT):									
World	33,355	39,635	23,904	31,746	716.66	800.96	1,661	1,655	986.26
W Europe	293	0	736	0	2,513.03	.00	0	0	.00
European Union	293	0	736	0	2,513.03	.00	0	0	.00
Italy	277	0	720	0	2,588.09	.00	0	0	.00
Asia	33,050	39,633	23,147	31,739	700.35	800.81	1,661	1,655	886.26
China	26,902	35,848	16,915	27,752	628.76	774.16	1,546	1,535	993.08
Southeast Asia	5,057	2,704	5,412	3,098	1,070.29	1,145.65	49	54	1,089.49
Thailand	5,057	2,704	5,412	3,098	1,070.29	1,145.65	49	54	1,089.49
Other East Asia	1,090	1,081	817	889	749.53	822.12	66	66	993.97
Hong Kong	823	873	582	798	706.75	821.65	66	66	993.97
Developed countries	294	0	739	3	2,512.45	.00	0	0	.00
Developing countries	6,159	3,787	6,250	3,891	1,014.85	1,053.90	115	119	1,038.93
Other countries	26,902	35,848	16,915	27,752	628.76	774.16	1,546	1,535	993.08
Beans & peas, dried(MT):									
World	65,444	49,070	35,663	32,550	544.94	663.34	6,200	3,356	541.32
Canada	30,279	18,968	9,842	7,366	325.05	387.79	3,740	1,391	371.93
Latin America	16,002	13,685	11,367	10,957	710.38	800.69	1,102	801	727.22
Mexico	13,722	11,356	8,298	8,622	677.56	759.26	949	616	648.66
Central America	932	871	839	1,007	900.01	1,156.25	2	6	2,774.00
Guatemala	332	372	478	565	1,443.88	1,518.78	1	3	2,961.00
El Salvador	527	435	304	395	576.85	908.41	1	3	2,587.00
S America	1,275	1,450	1,195	1,295	937.42	892.90	148	151	1,088.21
Peru	1,140	1,089	1,072	1,006	940.02	915.55	146	156	1,066.94
W Europe	1,279	958	1,487	1,349	1,162.48	1,408.39	34	102	2,890.35
European Union	1,279	944	1,487	1,335	1,162.48	1,414.58	34	102	2,890.35
Netherlands	439	106	371	129	844.78	1,219.73	0	0	.00
Asia	15,171	11,649	10,499	9,919	692.02	851.47	911	746	818.58
W Asia (Mideast)	704	1,818	653	1,754	928.12	914.52	105	99	944.30
Turkey	669	1,846	617	1,655	921.64	896.33	83	80	855.63
S Asia	6,014	5,083	4,055	3,812	674.18	750.03	525	390	743.51
India	5,993	5,083	4,041	3,812	674.26	750.03	525	390	743.51

See footnotes at end of table.



Appendix table B-3--U.S. agricultural imports: Quantity, value, and unit value by commodity and country, October-September 1994/95 and 1995/96, and September 1996--continued

Commodity and country	October-September						September 1996		
	Quantity		Value (1,000 dol.)		Unit value (\$)		Quantity	Value (1,000 dol.)	Unit value (\$)
	1994/95	1995/96	1994/95	1995/96	1994/95	1995/96			
<b>Soups &amp; sauces(MT):</b>									
World	68,423	77,076	141,528	165,767	2,068.44	2,150.70	7,122	15,936	2,237.58
Canada	11,532	19,506	19,719	37,682	1,709.94	1,891.81	2,519	5,442	2,160.33
Latin America	16,599	21,289	35,074	41,320	2,113.01	1,940.88	1,847	3,890	2,106.36
Mexico	11,607	14,664	21,018	22,175	1,810.77	1,512.21	1,183	1,760	1,487.61
Central America	821	1,860	1,759	3,361	2,142.77	1,806.90	122	266	2,179.23
Guatemala	330	1,192	694	1,928	2,102.07	1,617.64	85	189	1,994.07
Caribbean	1,543	1,704	3,713	4,580	2,406.62	2,687.98	167	348	2,081.27
Jamaica	873	919	2,344	2,483	2,685.41	2,712.56	118	256	2,147.48
S America	2,628	3,061	8,584	11,203	3,266.27	3,659.99	375	1,517	4,045.76
Venezuela	810	888	2,090	2,669	2,580.57	2,998.59	85	315	3,706.61
Argentina	1,680	1,975	6,174	7,929	3,674.97	4,014.67	277	1,161	4,189.63
W Europe	4,211	4,995	12,250	15,732	2,908.99	3,149.53	374	1,242	3,321.93
European Union	3,481	4,040	7,654	9,882	2,198.78	2,446.05	298	755	2,534.54
United Kingdom	1,082	1,596	2,223	3,068	2,054.83	1,922.38	114	265	2,326.33
Germany	1,169	1,203	1,428	1,682	1,221.27	1,398.53	127	150	1,183.53
Italy	289	609	1,675	3,182	5,602.27	5,224.83	35	205	5,859.11
Other W Europe	730	955	4,595	5,850	6,295.61	6,125.50	76	487	6,409.33
Switzerland	729	953	4,591	5,837	6,297.67	6,125.03	76	485	6,382.04
Asia	35,382	30,503	73,126	69,364	2,066.75	2,274.01	2,348	5,281	2,249.13
Japan	2,923	2,994	20,521	19,235	7,020.44	6,424.57	191	1,305	6,830.46
China	2,982	3,944	2,555	3,504	854.01	888.52	277	245	882.88
Southeast Asia	5,525	5,655	11,708	12,058	2,119.18	2,132.21	400	805	2,012.50
Thailand	3,189	3,292	6,448	7,198	2,021.98	2,186.40	209	449	2,147.47
Philippines	1,538	1,363	3,540	2,761	2,301.83	2,025.82	97	162	1,673.08
Other East Asia	23,139	16,901	36,621	32,521	1,582.63	1,824.21	1,455	2,854	1,961.18
Korea, Rep of	2,343	2,397	6,141	6,876	2,621.08	2,868.66	165	416	2,519.56
Hong Kong	18,439	12,312	25,160	21,049	1,364.49	1,709.66	1,114	2,045	1,836.98
Taiwan	2,357	2,192	5,320	4,596	2,256.93	2,096.50	176	392	2,224.74
Developed countries	18,919	27,831	53,475	73,717	2,826.52	2,648.74	3,099	8,042	2,595.02
Developing countries	46,495	45,301	85,475	88,546	1,838.38	1,954.74	3,746	7,650	2,042.05
Other countries	3,009	3,944	2,579	3,504	856.95	888.52	277	245	882.88
<b>Vinegar(HL):</b>									
World	270,100	323,708	30,445	35,822	112.72	110.66	26,336	2,486	94.41
Canada	30,058	46,544	738	867	24.54	18.63	8,490	128	15.07
W Europe	187,819	219,895	24,355	29,729	128.67	135.13	12,217	1,857	152.01
European Union	187,674	219,837	24,347	29,709	129.73	135.14	12,217	1,857	152.01
France	33,779	34,111	3,088	3,533	91.72	103.58	3,911	406	122.71
Spain, incl Canary Is	14,087	22,017	1,650	2,369	110.06	107.60	562	62	94.09
Italy	135,019	155,840	19,069	23,034	141.23	147.71	7,793	1,284	164.79
Asia	52,157	53,852	5,342	5,038	102.43	93.54	5,595	499	89.24
Japan	20,928	23,176	2,890	2,414	142.89	104.17	2,218	259	116.56
China	6,240	5,755	446	580	71.47	100.72	350	42	119.48
Southeast Asia	14,865	15,124	742	729	49.89	48.20	2,545	113	44.51
Philippines	14,394	14,894	697	702	48.44	47.12	2,519	110	43.61
Other East Asia	10,123	9,401	1,163	1,171	114.86	124.55	482	86	177.73
Korea, Rep of	3,580	2,079	424	268	118.32	128.87	161	18	112.88
Hong Kong	3,259	3,489	450	535	137.95	153.24	220	51	221.23
Taiwan	3,284	3,833	290	368	88.17	96.09	92	17	182.93
Developed countries	238,814	289,752	28,090	33,047	117.62	114.05	22,925	2,244	97.86
Developing countries	25,046	28,201	1,909	2,195	76.22	77.84	3,061	201	65.69
Other countries	6,240	5,755	446	580	71.47	100.72	350	42	119.48
<b>Yeasts(MT):</b>									
World	41,256	52,095	55,081	72,034	1,334.78	1,382.75	4,383	5,247	1,197.08
Canada	25,165	32,197	17,282	22,618	686.74	702.48	2,799	1,888	674.51
Latin America	7,585	8,865	13,581	15,792	1,790.47	1,761.53	868	1,713	1,769.70
Mexico	6,666	8,386	11,761	14,940	1,764.28	1,781.57	822	1,485	1,785.03
S America	834	520	1,673	722	2,005.50	1,388.13	124	202	1,627.50
Colombia	183	101	791	405	4,321.65	4,013.16	29	131	4,506.69
Brazil	647	399	855	306	1,321.54	767.72	75	63	838.28
W Europe	7,453	10,375	22,410	32,209	3,006.87	3,104.50	587	1,363	2,321.57
European Union	6,403	9,555	21,004	30,953	3,280.41	3,239.50	497	1,251	2,517.83
Denmark	75	82	668	862	8,905.89	11,732.22	7	50	7,152.71
United Kingdom	794	1,674	2,214	4,843	2,788.07	2,893.05	165	418	2,532.21
Netherlands	1,019	859	1,910	1,350	1,874.06	1,572.10	5	11	2,203.40
Belgium and Luxembourg	885	1,289	1,888	2,699	2,133.51	2,077.37	50	88	1,758.24
France	2,512	2,331	10,891	12,847	4,335.46	5,511.42	16	62	3,258.06
Germany	249	368	1,336	1,884	5,366.71	5,118.90	39	202	5,179.18
Italy	801	2,938	1,916	6,351	2,392.48	2,161.59	214	427	1,995.39
Other W Europe	1,050	820	1,406	1,256	1,338.78	1,531.42	90	111	1,237.79
Switzerland	1,050	820	1,406	1,256	1,338.78	1,531.42	90	111	1,237.79
E Europe	663	424	648	388	978.01	915.20	0	0	.00
Asia	351	83	1,008	834	2,871.67	10,046.61	10	257	25,689.10
Japan	59	51	563	491	9,535.71	9,627.90	6	74	12,344.17
Developed countries	32,732	42,656	40,445	55,486	1,235.65	1,301.02	3,393	3,336	883.14
Developing countries	8,529	9,422	14,612	16,218	1,719.22	1,721.28	986	1,728	1,752.72
<b>Other vegetables--prep/pres(NA):</b>									
World	--	--	397,847	402,632	(1)	(1)	--	32,708	(1)
Canada	--	--	80,627	84,484	(1)	(1)	--	5,360	(1)
Latin America	--	--	123,522	113,757	(1)	(1)	--	9,193	(1)
Mexico	--	--	62,247	61,101	(1)	(1)	--	5,285	(1)
Central America	--	--	17,755	19,562	(1)	(1)	--	2,087	(1)
Costa Rica	--	--	15,893	17,452	(1)	(1)	--	1,859	(1)
Caribbean	--	--	16,695	13,794	(1)	(1)	--	867	(1)
Dominican Republic	--	--	15,878	12,568	(1)	(1)	--	814	(1)
S America	--	--	26,825	19,289	(1)	(1)	--	953	(1)

See footnotes at end of table.

Appendix table B-3--U.S. agricultural imports: Quantity, value, and unit value by commodity and country.  
October-September 1994/95 and 1995/96, and September 1996--continued

Commodity and country	October-September						September 1996		
	Quantity		Value (1,000 dol.)		Unit value (\$)		Quantity	Value (1,000 dol.)	Unit value (\$)
	1994/95	1995/96	1994/95	1995/96	1994/95	1995/96			
<b>Other vegetables-prep/pres(NA):</b>									
Ecuador	--	--	7,532	4,351	(1)	(1)	--	62	(1)
Peru	--	--	6,531	4,318	(1)	(1)	--	119	(1)
Chile	--	--	6,372	3,505	(1)	(1)	--	238	(1)
Brazil	--	--	4,130	4,472	(1)	(1)	--	423	(1)
<b>W Europe</b>									
European Union	--	--	81,806	82,153	(1)	(1)	--	9,015	(1)
United Kingdom	--	--	78,366	88,294	(1)	(1)	--	8,448	(1)
Netherlands	--	--	3,974	5,483	(1)	(1)	--	489	(1)
France	--	--	9,521	7,806	(1)	(1)	--	786	(1)
Germany	--	--	17,800	16,921	(1)	(1)	--	2,662	(1)
Spain, incl Canary Is	--	--	15,939	23,680	(1)	(1)	--	1,574	(1)
Italy	--	--	10,157	9,869	(1)	(1)	--	661	(1)
Greece	--	--	5,065	4,447	(1)	(1)	--	237	(1)
<b>Asia</b>									
W Asia (Mideast)	--	--	11,140	14,406	(1)	(1)	--	1,635	(1)
Turkey	--	--	109,408	103,516	(1)	(1)	--	8,415	(1)
Israel, inc Gaza	--	--	11,220	14,818	(1)	(1)	--	1,164	(1)
S Asia	--	--	3,866	5,635	(1)	(1)	--	545	(1)
Japan	--	--	6,366	8,063	(1)	(1)	--	565	(1)
China	--	--	4,518	4,694	(1)	(1)	--	224	(1)
Southeast Asia	--	--	24,465	22,740	(1)	(1)	--	1,861	(1)
Thailand	--	--	12,164	12,089	(1)	(1)	--	1,173	(1)
Other East Asia	--	--	31,179	25,790	(1)	(1)	--	2,517	(1)
Korea, Rep of	--	--	25,852	21,535	(1)	(1)	--	1,987	(1)
Hong Kong	--	--	19,869	23,384	(1)	(1)	--	1,476	(1)
Taiwan	--	--	5,719	5,716	(1)	(1)	--	264	(1)
<b>Africa</b>									
N Africa	--	--	4,086	5,669	(1)	(1)	--	114	(1)
Morocco	--	--	10,055	11,999	(1)	(1)	--	1,087	(1)
Developed countries	--	--	3,853	5,300	(1)	(1)	--	566	(1)
Developing countries	--	--	3,412	5,080	(1)	(1)	--	550	(1)
Other countries	--	--	2,648	4,028	(1)	(1)	--	485	(1)
<b>Sugar &amp; related prods(NA):</b>									
World	--	--	193,857	207,934	(1)	(1)	--	16,802	(1)
Canada	--	--	191,719	182,378	(1)	(1)	--	14,704	(1)
Latin America	--	--	12,277	12,320	(1)	(1)	--	1,202	(1)
Mexico	--	--	1,221,230	1,789,360	(1)	(1)	--	270,703	(1)
Central America	--	--	185,465	223,462	(1)	(1)	--	26,477	(1)
Guatemala	--	--	589,042	970,942	(1)	(1)	--	115,579	(1)
El Salvador	--	--	62,106	105,361	(1)	(1)	--	13,698	(1)
Nicaragua	--	--	136,089	275,765	(1)	(1)	--	14,040	(1)
Costa Rica	--	--	42,385	119,286	(1)	(1)	--	5,425	(1)
Panama	--	--	24,729	32,657	(1)	(1)	--	450	(1)
Caribbean	--	--	16,231	34,747	(1)	(1)	--	0	(1)
Dominican Republic	--	--	11,120	37,337	(1)	(1)	--	139	(1)
S America	--	--	25,085	26,693	(1)	(1)	--	2,702	(1)
Colombia	--	--	122,269	166,571	(1)	(1)	--	16,954	(1)
Peru	--	--	113,928	160,528	(1)	(1)	--	10,945	(1)
Brazil	--	--	268,579	402,246	(1)	(1)	--	70,887	(1)
Argentina	--	--	56,071	58,953	(1)	(1)	--	6,890	(1)
<b>W Europe</b>									
European Union	--	--	24,857	35,116	(1)	(1)	--	668	(1)
United Kingdom	--	--	101,509	153,551	(1)	(1)	--	21,518	(1)
Netherlands	--	--	47,398	103,782	(1)	(1)	--	26,810	(1)
Germany	--	--	193,138	215,215	(1)	(1)	--	20,231	(1)
Spain, incl Canary Is	--	--	179,253	199,408	(1)	(1)	--	19,244	(1)
Other W Europe	--	--	63,706	74,930	(1)	(1)	--	7,940	(1)
Switzerland	--	--	19,793	31,808	(1)	(1)	--	2,625	(1)
<b>Asia</b>									
China	--	--	48,918	38,874	(1)	(1)	--	3,591	(1)
Southeast Asia	--	--	18,242	22,058	(1)	(1)	--	2,445	(1)
Thailand	--	--	13,885	15,807	(1)	(1)	--	987	(1)
Philippines	--	--	13,591	15,581	(1)	(1)	--	983	(1)
Other East Asia	--	--	123,730	171,112	(1)	(1)	--	41,902	(1)
Taiwan	--	--	16,635	32,767	(1)	(1)	--	993	(1)
<b>Oceania</b>									
Australia	--	--	82,143	99,243	(1)	(1)	--	37,122	(1)
<b>Africa</b>									
Sub-Saharan	--	--	13,220	14,451	(1)	(1)	--	1,316	(1)
Mozambique	--	--	67,300	82,695	(1)	(1)	--	35,497	(1)
Rep S Africa	--	--	17,397	22,630	(1)	(1)	--	2,823	(1)
Zimbabwe	--	--	12,605	16,794	(1)	(1)	--	2,416	(1)
Developed countries	--	--	68,235	126,838	(1)	(1)	--	41,285	(1)
Developing countries	--	--	56,796	121,554	(1)	(1)	--	36,354	(1)
Other countries	--	--	53,919	78,011	(1)	(1)	--	25,144	(1)
<b>Sugar - cane &amp; beet(MT):</b>									
World	1,640,631	2,732,585	663,868	1,049,572	430.81	384.09	544,618	195,988	358.76
Canada	57,754	43,401	36,092	30,583	624.99	704.65	7,259	4,486	617.93
Latin America	1,054,445	1,855,385	438,111	724,316	415.49	370.42	276,391	91,507	331.08
Mexico	20,618	37,514	8,552	12,559	453.27	334.79	8,548	4,252	497.42
Central America	289,096	746,621	114,720	241,864	386.82	323.84	28,084	12,812	456.22
Guatemala	98,043	300,658	32,373	104,873	330.19	348.81	12,068	5,371	445.09
Belize	14,321	23,548	6,285	11,138	438.87	473.00	9,142	4,293	469.63
El Salvador	57,242	92,842	22,215	29,148	388.09	313.95	1,050	446	424.39
Nicaragua	27,649	87,977	12,448	30,969	450.20	316.08	0	0	.00

See footnotes at end of table.







Appendix table B-3--U.S. agricultural imports: Quantity, value, and unit value by commodity and country, October-September 1994/95 and 1995/96, and September 1996--continued

Commodity and country	October-September						September 1996		
	Quantity		Value (1,000 dol.)		Unit value (\$)		Quantity	Value (1,000 dol.)	Unit value (\$)
	1994/95	1995/96	1994/95	1995/96	1994/95	1995/96			
<b>Tobacco - filler(MT):</b>									
World	189,797	203,428	546,726	727,901	2,880.58	3,578.17	19,216	67,413	3,508.17
Canada	2,416	3,841	8,313	11,657	3,440.87	3,034.97	233	416	1,785.82
Latin America	58,624	76,269	179,800	313,418	3,066.99	4,109.38	5,886	22,470	3,817.56
Mexico	733	2,850	2,121	11,517	2,883.04	4,041.00	457	2,087	4,567.52
Central America	1,846	3,859	5,568	11,328	3,016.20	2,935.42	66	122	1,845.20
Guatemala	734	2,092	2,571	7,321	3,502.96	3,499.63	23	14	616.00
Caribbean	3,555	5,707	8,191	16,444	2,304.17	2,881.44	157	442	2,815.32
Dominican Republic	3,547	5,687	8,172	16,400	2,303.86	2,883.79	157	442	2,815.32
S America	52,490	63,853	163,919	274,129	3,122.85	4,293.13	5,206	19,819	3,806.96
Chile	1,680	6,171	15,901	15,901	3,673.25	4,818.38	618	3,218	5,207.51
Brazil	39,454	45,870	126,931	208,732	3,217.19	4,950.90	4,175	14,753	3,533.72
Argentina	9,214	12,717	25,759	44,531	2,795.59	3,501.70	408	1,819	4,458.23
W Europe	28,094	27,514	80,024	76,177	3,204.40	2,768.66	985	1,813	1,840.16
European Union	27,808	27,511	89,568	76,169	3,209.41	2,768.67	985	1,813	1,840.16
Italy	6,830	7,908	16,169	16,169	1,157.77	1,648.55	598	745	1,246.05
Greece	18,086	14,644	76,038	53,985	4,201.94	3,686.49	44	49	1,118.34
E Europe	5,000	9,736	16,528	40,621	3,305.67	4,172.27	598	3,170	5,300.54
Former Yugoslavia	1,445	4,803	4,657	22,127	3,222.88	4,606.83	0	0	.00
Bulgaria	2,810	4,702	10,221	17,943	3,512.46	3,816.01	598	3,170	5,300.54
Asia	49,460	65,050	118,316	220,736	2,392.16	3,393.32	7,199	22,458	3,119.57
W Asia (Mideast)	26,729	44,074	73,708	168,852	2,757.61	3,831.11	4,211	14,151	3,360.49
Turkey	24,959	43,051	68,961	162,982	2,762.88	3,785.79	4,211	14,151	3,360.49
China	3,951	2,595	5,729	6,340	1,449.83	2,443.24	1,401	4,019	2,868.77
Southeast Asia	16,527	17,521	34,982	44,292	2,116.65	2,527.94	1,410	3,758	2,664.96
Thailand	8,344	9,740	21,638	31,038	2,593.22	3,186.65	698	2,178	3,120.15
Indonesia	5,410	5,816	9,253	10,091	1,710.34	1,705.73	616	1,348	2,187.86
Oceania	23,593	0	78,551	0	3,323.44	.00	0	0	.00
Other Pac Is, n e c	23,590	0	78,544	0	3,323.53	.00	0	0	.00
Africa	22,583	21,018	55,106	65,291	2,440.15	3,106.45	4,315	17,087	3,959.85
N Africa	1,704	0	6,588	0	3,856.19	.00	0	0	.00
Sub-Sahara	20,879	21,018	48,518	65,291	2,323.77	3,106.45	4,315	17,087	3,959.85
Zimbabwe	9,667	5,591	18,454	11,081	1,908.92	1,883.78	349	1,047	5,577.41
Malawi	10,025	14,861	27,065	53,132	2,699.74	3,575.27	3,904	14,901	3,816.90
Developed countries	31,868	31,655	100,519	88,083	3,154.23	2,782.58	1,220	2,269	1,859.68
Developing countries	153,951	169,178	440,382	633,478	2,860.60	3,744.44	16,595	61,125	3,683.35
Other countries	3,978	2,595	5,815	6,340	1,461.79	2,443.24	1,401	4,019	2,868.77
<b>Tobacco - scrap(MT):</b>									
World	24,727	53,402	13,818	24,251	562.88	454.11	11,222	3,413	304.13
Canada	601	1,351	471	641	784.40	474.12	0	0	.00
Latin America	17,223	38,221	9,163	17,042	532.01	445.88	8,258	2,489	301.44
Mexico	6	1,918	10	540	1,646.00	281.39	217	28	129.58
Central America	324	1,061	486	423	1,500.56	399.02	68	16	237.88
Guatemala	0	955	0	388	.00	405.92	0	0	.00
Honduras	311	105	470	36	1,511.48	336.81	68	15	237.88
Caribbean	902	579	756	688	837.68	1,187.41	42	53	1,252.76
Jamaica	90	85	148	157	1,648.34	1,648.95	0	0	.00
Dominican Republic	812	484	607	531	747.83	1,096.82	42	58	1,252.76
S America	15,891	34,663	7,911	15,392	494.72	444.03	7,931	2,392	301.64
Brazil	15,057	30,419	7,423	13,847	492.97	458.51	6,117	1,981	323.84
Argentina	934	4,244	488	1,444	522.94	340.27	1,814	411	226.80
W Europe	985	527	605	250	607.56	475.32	27	3	112.26
European Union	743	412	414	198	557.65	479.59	27	3	112.26
Greece	429	208	335	141	780.59	679.01	0	0	.00
Other W Europe	252	115	180	53	764.72	460.00	0	0	.00
Switzerland	252	115	180	53	754.72	460.00	0	0	.00
E Europe	0	2,027	0	1,383	.00	682.48	0	0	.00
Former Yugoslavia	0	1,626	0	1,183	.00	727.38	0	0	.00
Asia	2,418	7,987	1,234	4,060	510.31	508.35	1,489	639	428.20
W Asia (Mideast)	259	5,357	136	3,117	525.71	581.67	900	540	600.00
Turkey	259	5,073	136	2,905	525.71	572.60	900	540	600.00
S Asia	666	774	459	464	688.91	599.84	25	15	600.00
India	666	774	459	464	688.91	599.84	25	15	600.00
Southeast Asia	1,493	1,685	639	424	427.96	251.89	564	84	149.07
Thailand	594	849	446	245	750.14	288.80	546	82	150.02
Philippines	899	709	193	111	215.09	156.52	18	2	120.00
Africa	3,490	3,289	2,446	874	700.78	265.71	1,448	282	194.43
Sub-Sahara	3,490	3,289	2,446	874	700.78	265.71	1,448	282	194.43
Tanzania	326	0	228	0	699.10	.00	0	0	.00
Rep S Africa	1,522	0	849	0	623.49	.00	0	0	.00
Zimbabwe	1,589	1,516	1,255	541	784.73	356.95	78	17	220.33
Malawi	40	1,773	8	333	201.60	187.70	1,370	264	192.96
Developed countries	3,118	1,878	2,025	891	649.42	474.45	27	3	112.26
Developing countries	21,609	51,354	11,893	23,307	560.39	453.84	11,195	3,410	304.59
<b>Other tobacco(MT):</b>									
World	1,456	1,778	10,992	17,517	7,548.16	9,908.13	230	1,537	6,683.43
Latin America	408	1,340	7,490	13,995	18,358.12	10,444.38	96	1,121	11,681.85
Mexico	85	512	591	3,025	6,224.29	5,909.09	17	35	2,038.18
Central America	45	158	406	695	8,827.50	4,401.65	19	60	3,166.00
Honduras	31	149	310	616	9,990.92	4,134.43	19	60	3,166.00
Caribbean	117	420	5,363	8,040	45,839.89	19,143.56	34	983	28,913.23
Dominican Republic	117	420	5,306	8,040	45,350.50	19,143.56	34	983	28,913.23
S America	150	250	1,128	2,234	7,529.82	8,937.06	26	44	1,677.11
Ecuador	126	172	1,028	1,916	8,159.44	11,138.20	26	44	1,677.11
Brazil	24	78	101	318	4,224.29	4,083.26	0	0	.00
W Europe	950	18	2,103	15	2,213.77	837.00	0	0	.00

See footnotes at end of table.







Appendix table B-3--U.S. agricultural imports: Quantity, value, and unit value by commodity and country, October-September 1994/95 and 1995/96, and September 1996--continued

Commodity and country	October-September						September 1996		
	Quantity		Value (1,000 dol.)		Unit value (\$)		Quantity	Value (1,000 dol.)	Unit value (\$)
	1994/95	1995/96	1994/95	1995/96	1994/95	1995/96			
<b>Castor oil(MT):</b>									
World	41,831	46,052	30,842	34,883	739.69	757.70	6,466	4,781	739.46
Latin America	1,822	262	1,589	302	826.68	1,151.76	39	44	1,133.18
S America	1,904	222	1,560	231	819.42	1,040.79	39	44	1,133.18
Ecuador	1,013	1	793	2	783.29	1,960.00	0	0	.00
Brazil	891	221	767	229	860.50	1,036.63	38	44	1,133.18
W Europe	136	1,096	205	869	1,506.18	793.28	27	18	680.04
European Union	136	1,096	205	869	1,506.18	793.28	27	18	680.04
Netherlands	0	997	0	725	.00	727.18	0	0	.00
Asia	39,772	44,694	29,147	33,722	732.85	754.51	6,400	4,719	737.32
S Asia	39,728	44,611	29,107	33,646	732.66	754.20	6,400	4,719	737.32
India	39,728	44,611	29,107	33,646	732.66	754.20	6,400	4,719	737.32
Developed countries	137	1,086	209	869	1,525.28	793.28	27	18	680.04
Developing countries	41,694	44,956	30,733	34,024	737.11	756.83	6,439	4,763	739.71
<b>Coconut oil(MT):</b>									
World	498,934	396,389	301,254	279,040	603.79	703.96	10,580	8,110	766.58
Asia	493,405	390,695	297,693	275,172	603.22	704.31	10,538	8,068	766.62
Southeast Asia	493,396	390,632	297,609	275,066	603.18	704.15	10,518	8,038	764.24
Indonesia	15,278	22,890	8,915	15,971	583.50	696.51	0	0	.00
Philippines	474,808	366,613	286,715	258,250	603.85	704.42	10,003	7,631	762.86
Developing countries	497,885	396,127	300,366	278,774	603.28	703.75	10,542	8,073	765.77
World	84	118	92	96	1,096.32	814.75	0	0	.00
Canada	84	118	92	96	1,096.32	814.75	0	0	.00
Developed countries	84	118	92	96	1,096.32	814.75	0	0	.00
<b>Olive oil(MT):</b>									
World	127,632	113,711	328,302	451,572	2,572.25	3,971.23	5,298	21,886	4,131.08
W Europe	111,240	100,556	293,116	406,000	2,634.99	4,037.55	4,843	20,470	4,141.24
European Union	111,240	100,556	293,116	406,000	2,634.99	4,037.55	4,843	20,470	4,141.24
Spain, incl Canary Is	14,055	14,067	41,225	61,340	2,833.15	4,360.56	891	4,418	4,959.64
Italy	91,169	81,344	238,061	326,970	2,611.49	4,018.59	3,787	15,168	4,005.25
Greece	4,506	3,948	9,655	13,276	2,142.70	3,862.60	183	602	3,289.90
Asia	13,710	10,071	27,592	33,463	2,012.54	3,322.74	321	1,252	3,900.47
W Asia (Mideast)	13,694	9,843	27,547	33,172	2,011.63	3,336.17	321	1,252	3,900.47
Turkey	13,426	7,561	26,740	24,831	1,991.64	3,284.03	277	1,027	3,706.17
Lebanon	259	1,837	724	6,287	2,799.87	8,422.63	44	225	5,123.70
Africa	2,469	2,371	6,751	8,192	2,734.15	3,876.74	16	47	2,910.00
N Africa	2,469	2,371	6,751	8,192	2,734.15	3,876.74	16	47	2,910.00
Morocco	609	2,279	1,429	8,835	2,346.11	3,876.49	16	47	2,910.00
Tunisia	1,860	92	5,322	357	2,861.20	3,882.91	0	0	.00
Developed countries	111,272	101,028	293,286	407,835	2,635.76	4,036.85	4,846	20,501	4,145.06
Developing countries	16,260	12,640	35,016	43,584	2,140.34	3,448.07	352	1,385	3,934.70
<b>Palm oil(MT):</b>									
World	98,657	106,879	53,070	54,605	537.93	510.90	4,743	1,916	403.91
Latin America	1,163	26	622	16	534.87	519.04	21	8	389.67
S America	1,163	1	622	3	534.87	2,700.00	0	0	.00
Colombia	1,150	0	615	0	535.00	.00	0	0	.00
Asia	97,035	106,257	52,206	53,976	538.01	507.97	4,661	1,854	397.70
Southeast Asia	87,032	106,252	52,201	53,971	537.88	507.85	4,660	1,852	397.42
Malaysia	77,588	75,048	43,678	39,667	562.95	528.55	4,660	1,852	397.42
Singapore	3,810	3,764	2,069	2,264	543.12	601.40	0	0	.00
Indonesia	15,634	24,840	6,454	10,282	412.82	412.65	0	0	.00
Philippines	0	2,500	0	1,749	.00	699.70	0	0	.00
Developing countries	98,551	106,708	52,972	54,321	537.51	509.06	4,724	1,882	398.32
<b>Palm kernel oil(MT):</b>									
World	127,145	118,637	90,669	90,762	713.12	765.04	11,629	9,082	781.01
Asia	127,104	118,308	90,581	90,408	712.66	764.17	11,617	9,070	780.77
Southeast Asia	126,808	118,308	90,324	90,408	712.28	764.17	11,617	9,070	780.77
Malaysia	90,549	70,355	65,830	56,405	727.05	801.72	9,125	7,398	810.73
Singapore	5,971	2,723	5,270	2,786	882.64	1,004.77	0	0	.00
Indonesia	28,794	44,240	18,922	30,752	635.10	695.11	2,000	1,507	753.47
Developing countries	127,144	118,558	90,667	90,714	713.11	765.14	11,529	9,082	781.01
<b>Peanut oil(MT):</b>									
World	2,319	1,557	2,217	2,303	956.08	1,478.24	51	108	2,120.29
Canada	670	567	480	1,205	715.78	2,125.18	20	45	2,239.06
Latin America	1,290	691	1,077	490	835.10	709.29	0	0	.00
Central America	1,290	691	1,077	490	835.10	709.29	0	0	.00
Nicaragua	1,290	691	1,077	490	835.10	709.29	0	0	.00
W Europe	67	23	180	56	2,686.48	2,416.00	0	0	.00
European Union	2	5	85	10	47,564.50	1,951.20	0	0	.00
Germany	0	0	91	0	.00	.00	0	0	.00
Other W Europe	65	18	85	46	1,305.61	2,545.11	0	0	.00
Switzerland	65	18	85	46	1,305.61	2,545.11	0	0	.00
Asia	292	276	480	553	1,644.90	2,001.86	31	63	2,043.71
Other East Asia	292	276	480	553	1,644.90	2,001.86	31	63	2,043.71
Hong Kong	292	276	480	553	1,644.90	2,001.86	31	63	2,043.71
Developed countries	737	590	660	1,261	894.93	2,136.52	20	45	2,239.00
Developing countries	1,582	967	1,558	1,043	984.57	1,078.21	31	63	2,043.71
<b>Rapeseed oil(MT):</b>									
World	428,750	486,195	282,545	320,748	659.00	646.41	43,235	27,652	639.57
Canada	428,000	483,365	281,610	317,571	657.97	643.68	42,049	26,160	622.12
Developed countries	428,748	483,448	282,543	317,689	658.99	643.81	42,049	26,160	622.12
<b>Soybean oil(MT):</b>									
World	7,832	43,273	6,111	29,257	780.31	676.10	2,233	1,863	871.22
Canada	7,765	42,291	6,048	28,211	778.84	667.06	1,593	1,203	774.71
W Europe	23	959	11	1,033	479.83	1,077.05	700	760	1,085.32

See footnotes at end of table.







Appendix table B-3--U.S. agricultural imports: Quantity, value, and unit value by commodity and country, October-September 1984/85 and 1985/86, and September 1986--continued

Commodity and country	October-September						September 1986		
	Quantity		Value (1,000 dol.)		Unit value (\$)		Quantity	Value (1,000 dol.)	Unit value (\$)
	1984/85	1985/86	1984/85	1985/86	1984/85	1985/86			
Nursery stock, bulbs, etc.(NA):									
Southeast Asia	--	--	3,933	4,177	(1)	(1)	--	333	(1)
Developed countries	--	--	288,766	323,072	(1)	(1)	--	42,206	(1)
Developing countries	--	--	43,578	48,552	(1)	(1)	--	3,572	(1)
Other countries	--	--	2,044	5,385	(1)	(1)	--	548	(1)
Other vegetable prods(MT):									
World	36,308	85,709	211,337	297,101	5,820.52	3,466.38	8,372	22,184	2,650.98
Canada	6,348	6,150	2,746	4,193	432.59	681.75	369	628	1,702.16
Latin America	11,734	15,807	46,120	48,777	3,930.48	3,085.76	1,631	4,585	2,811.18
Mexico	4,703	7,629	25,373	25,219	5,385.02	3,305.69	760	2,316	3,047.66
Central America	404	733	2,416	427	5,980.04	582.37	72	39	545.63
Costa Rica	43	83	2,254	124	52,420.85	1,488.25	37	20	542.84
Caribbean	5,009	5,512	7,035	8,150	1,404.41	1,478.50	668	1,036	1,550.76
Dominican Republic	4,940	5,452	6,626	7,935	1,341.19	1,455.34	664	1,030	1,551.84
S America	1,618	1,933	11,297	14,981	6,982.06	7,750.21	131	1,184	8,111.55
Chile	1,070	1,311	8,158	10,836	7,623.84	8,265.66	84	978	11,639.92
W Europe	10,673	13,055	112,446	132,774	10,535.56	10,170.38	752	5,822	7,742.28
European Union	10,527	12,854	109,400	130,368	10,392.31	10,142.20	746	5,758	7,718.24
Denmark	2,665	2,785	28,588	33,033	10,727.15	11,861.19	174	2,118	12,174.41
United Kingdom	957	1,897	10,687	8,987	11,166.72	4,737.25	156	428	2,743.19
Ireland	970	589	9,304	5,624	8,592.06	9,549.09	2	12	6,007.00
France	1,591	1,451	23,306	32,466	14,648.56	22,374.69	75	806	10,751.17
Germany	2,274	2,420	16,771	20,688	7,375.31	8,548.67	175	1,401	8,003.28
Spain, incl Canary Is	1,700	2,883	6,786	17,056	3,891.89	5,916.08	139	861	6,194.06
Italy	227	306	12,613	10,729	55,562.88	35,062.70	23	103	4,490.91
Other W Europe	146	201	3,046	2,406	20,864.45	11,972.51	6	64	10,731.50
Switzerland	113	146	2,884	2,285	26,403.02	15,648.85	6	64	10,731.50
Asia	6,958	49,533	42,584	102,178	6,134.49	2,062.83	5,549	10,467	1,886.25
S Asia	42,971	12,210	60,076	14,764.04	1,398.06	5,065	6,974	1,376.82	
India	443	33,307	12,052	50,523	27,227.32	1,516.90	4,402	6,348	1,442.13
Pakistan	8	8,181	8	9,289	844.38	1,010.69	612	604	987.20
Japan	401	266	6,989	7,201	17,428.57	27,071.89	18	466	25,893.89
China	1,502	1,403	7,019	12,577	4,673.07	8,964.58	111	1,244	11,211.09
Southeast Asia	2,862	3,150	11,453	15,091	4,001.82	4,780.71	275	1,199	4,360.97
Philippines	2,352	2,563	10,275	13,636	4,368.76	5,320.51	246	1,150	4,676.45
Other East Asia	785	926	4,567	6,439	5,944.88	6,953.84	80	562	7,022.57
Taiwan	419	571	3,200	4,323	7,637.73	7,570.72	40	403	10,070.05
Africa	490	894	6,348	8,313	12,855.41	9,298.73	39	627	16,064.10
N Africa	295	711	5,815	7,810	19,644.81	10,984.85	33	581	17,613.64
Morocco	290	710	5,808	7,808	20,027.47	10,897.08	33	581	17,613.64
Developed countries	17,464	19,621	123,079	145,172	7,047.61	7,398.80	1,139	6,938	6,091.30
Developing countries	17,326	64,544	81,220	139,237	4,687.74	2,157.24	7,118	13,980	1,964.00
Other countries	1,519	1,544	7,038	12,692	4,633.30	8,220.13	115	1,276	11,097.44
Selected non-ag imports(NA):									
World	--	--	13,127,668	12,869,830	(1)	(1)	--	1,043,230	(1)
Fertilizers(MT):									
World	21,002,366	20,854,631	2,321,348	2,246,654	110.53	107.21	1,607,068	156,194	97.19
Potassium(MT):									
World	7,793,372	8,283,969	600,909	583,276	77.10	70.41	634,208	36,913	58.20
Nitrogen(MT):									
World	8,300,518	8,027,842	1,420,708	1,381,980	171.16	172.15	583,361	97,564	167.24
Phosphate(MT):									
World	4,905,337	4,635,760	298,372	278,861	60.82	60.15	388,391	21,358	54.99
Fish(MT):									
World	1,517,749	1,657,975	6,728,625	6,584,554	4,433.29	3,971.44	154,833	639,579	4,130.77
Fish fresh or prep(MT):									
World	1,010,593	1,150,185	2,805,617	2,779,432	2,776.21	2,416.51	103,854	222,913	2,146.40
Shellfish(MT):									
World	421,185	435,034	3,870,386	3,737,882	9,189.06	8,592.16	46,814	411,574	8,791.69
Fish prods, other(MT):									
World	85,961	72,756	52,622	67,239	612.17	924.17	4,165	5,093	1,222.74
Ag chemicals(MT):									
World	125,265	119,528	867,417	1,000,121	6,924.65	8,367.25	4,422	37,029	8,373.73
Fungicides(MT):									
World	32,916	32,980	102,934	110,250	3,127.18	3,343.23	1,488	5,045	3,388.40
Herbicides(MT):									
World	24,002	26,707	234,710	330,255	9,778.77	12,365.86	801	6,108	7,625.65
Insecticides(MT):									
World	10,648	14,155	89,985	162,745	8,826.53	11,497.37	336	8,498	25,291.81
Other pesticides(MT):									
World	57,599	45,686	435,788	396,861	7,552.77	8,686.70	1,786	17,377	8,675.45
Farm machinery(NA):									
World	--	--	3,045,123	2,831,446	(1)	(1)	--	185,407	(1)
Tractors & self-prop mach(NO):									
World	3,797,240	2,848,562	1,811,173	1,550,899	476.97	544.45	195,359	96,917	496.09
Other ag mach & parts(NA):									
World	--	--	1,233,950	1,280,547	(1)	(1)	--	88,490	(1)
Tobacco - mfg(NA):									
World	--	--	165,155	207,054	(1)	(1)	--	25,030	(1)

-- Not available.  
(1) Unit value cannot be computed.

Appendix table C-1--Foreign currency units per U.S. dollar

Period	German mark	Japanese yen	British pound	Dutch guilder	Canadian dollar
Average 1993	1.653	111.2	.6668	1.857	1.290
1994:					
January	1.743	111.5	.6699	1.951	1.317
February	1.737	106.2	.6764	1.948	1.342
March	1.692	105.1	.6708	1.901	1.364
April	1.698	103.5	.6745	1.907	1.382
May	1.658	103.7	.6654	1.861	1.381
June	1.629	102.7	.6559	1.827	1.384
July	1.571	98.5	.6472	1.761	1.382
August	1.565	99.9	.6483	1.757	1.378
September	1.551	98.8	.6396	1.739	1.354
October	1.518	98.4	.6227	1.703	1.350
November	1.539	98.0	.6292	1.725	1.365
December	1.572	100.1	.6411	1.760	1.389
Average	1.623	102.2	.6534	1.820	1.366
1995:					
January	1.532	99.8	.6350	1.718	1.413
February	1.502	98.2	.6363	1.684	1.401
March	1.407	90.8	.6249	1.578	1.407
April	1.381	83.7	.6217	1.546	1.376
May	1.408	85.1	.6298	1.578	1.361
June	1.400	84.5	.6270	1.567	1.377
July	1.389	87.2	.6271	1.556	1.361
August	1.445	94.6	.6373	1.619	1.355
September	1.462	100.5	.6422	1.638	1.351
October	1.414	100.7	.6334	1.584	1.346
November	1.416	101.9	.6395	1.587	1.353
December	1.441	101.8	.6497	1.614	1.369
Average	1.433	94.1	.6337	1.609	1.373
1996:					
January	1.462	105.8	.6536	1.637	1.367
February	1.466	105.7	.6510	1.641	1.376
March	1.478	105.8	.6548	1.654	1.365
April	1.506	107.5	.6599	1.683	1.359
May	1.533	106.5	.6603	1.715	1.369
June	1.527	108.9	.6484	1.711	1.366
July	1.505	109.3	.6437	1.688	1.369
August	1.483	107.8	.6453	1.663	1.372
September	1.506	109.8	.6413	1.688	1.369
Average	1.496	107.5	.6509	1.676	1.368

Appendix table C-2--Domestic and foreign wheat prices

Year and month	United States			Foreign			
	Farm 1/	Kansas City 2/	Gulf ports 3/	Rotterdam 4/	Argentina 5/	Canada 6/	Australia 7/
<u>Dollars per metric ton</u>							
1995:							
January	136	147	156	201	NA	183	177
February	133	144	154	194	NA	184	176
March	129	140	150	193	NA	178	174
April	128	139	149	196	NA	182	173
May	134	157	159	205	NA	193	183
June	141	169	170	222	NA	171	197
July	151	178	190	237	NA	229	210
August	157	171	185	232	NA	215	199
September	166	179	194	247	NA	220	212
October	174	188	204	241	NA	228	NA
November	177	191	203	242	NA	232	NA
December	179	198	209	243	NA	235	NA
1996:							
January	177	195	207	236	NA	228	NA
February	183	205	219	249	NA	235	NA
March	186	203	216	249	NA	234	NA
April	195	239	250	293	NA	270	NA
May	211	254	262	299	NA	291	NA
June	193	220	227	272	NA	274	NA
July	174	194	203	246	NA	253	NA
August	168	182	192	224	NA	225	NA
September	161	171	179	204	NA	188	NA
October	153	173	178	188	NA	191	NA

1/ All wheat. 2/ No. 1, Hard Winter, ordinary protein. 3/ No. 2, Hard Winter, ordinary protein, F.O.B. vessel. 4/ No. 2, Dark Northern Spring, 14 percent, C.I.F. 5/ F.O.B. Buenos Aires. 6/ No. 1, Canadian Western Red Spring, 13.5 percent, in-store, St. Lawrence, as of April 1985. 7/ Australian Standard White, F.O.B.

NA = Not available.

Appendix table C-3--Corn, sorghum, rice, and cotton prices

Year and month	Corn				Sorghum	Rice	Cotton	
	Farm	Central Illinois 1/	Gulf ports 2/	Rotterdam 3/	Argentina 4/	Gulf ports 5/	Houston 6/	United States 7/
<u>Dollars per metric ton</u>								
1995:								
January	86	87	107	127	NA	107	303	1,942
February	88	89	107	128	NA	106	303	2,026
March	91	93	109	131	NA	107	303	2,297
April	93	95	110	135	NA	107	303	2,313
May	95	98	112	137	NA	112	316	2,323
June	99	104	119	142	NA	118	368	2,358
July	104	110	127	148	NA	124	395	2,050
August	104	106	126	145	NA	124	391	1,894
September	106	111	130	155	NA	130	400	1,984
October	109	123	141	158	NA	141	448	1,866
November	114	127	143	161	NA	145	452	1,855
December	121	132	149	128	NA	155	430	1,812
1996:								
January	122	139	158	173	NA	159	421	1,804
February	133	146	164	182	NA	165	409	1,798
March	138	154	171	186	NA	167	402	1,789
April	152	176	189	213	NA	186	412	1,867
May	163	191	204	215	NA	191	434	1,835
June	165	187	196	209	NA	181	435	1,769
July	174	185	197	221	NA	171	435	1,694
August	169	176	182	202	NA	152	462	1,679
September	140	133	145	174	NA	136	457	1,659
October	117	111	128	150	NA	118	451	1,592

1/ No. 1 yellow. 2/ No. 3 yellow, F.O.B. vessel. 3/ U.S., No. 3, bulk, C.I.F. 4/ F.O.B. Buenos Aires. 5/ U.S. No. 2 yellow, F.O.B. vessel. 6/ Long grain, F.O.B. mill. 7/ 7-market average, Strict Low Middling 1-1/16 inch.

NA = Not available.

Appendix table C-4--U.S. and northern European soybean and product prices

Year and month	Soybeans			Soybean oil		Soybean meal, 44-percent protein		
	Farm	Central Illinois 1/	Gulf ports 2/	Rotterdam 3/	Decatur (crude) 4/	Dutch 5/	Hamburg 6/	
<u>Dollars per metric ton</u>								
1995:								
January	201	200	221	243	640	674	172	191
February	198	201	219	238	617	663	168	195
March	202	206	224	246	621	652	172	206
April	204	207	224	249	577	610	177	203
May	204	208	222	250	568	595	176	189
June	209	212	228	252	588	611	177	192
July	217	224	242	261	608	626	188	202
August	214	215	237	257	579	616	184	198
September	220	227	248	266	578	614	200	219
October	226	236	255	271	596	638	214	228
November	235	247	265	282	560	623	225	240
December	248	260	281	296	546	579	246	264
1996:								
January	249	267	288	306	519	557	256	275
February	258	264	284	299	518	548	252	264
March	257	262	281	295	518	538	250	260
April	273	285	299	316	567	582	275	273
May	283	291	305	322	584	591	269	276
June	272	280	292	308	550	564	263	269
July	285	287	298	312	531	549	278	271
August	287	293	304	317	529	565	288	278
September	286	295	311	319	527	569	305	292
October	252	255	273	320	484	528	274	274

1/ No. 2 yellow. 2/ No. 2 yellow, F.O.B. vessel. 3/ U.S. No. 2 yellow, C.I.F. 4/ F.O.B., ex-mill. 5/ 48-percent protein. 6/ F.O.B., ex-mill, 44-percent protein.

Appendix table C-5--U.S. import prices

Year and month	Coffee	Cocoa beans	Rubber
	New York 1/	Futures prices 2/	New York 3/
<u>Dollars per metric ton</u>			
1995:			
January	3,527	1,373	1,889
February	3,461	1,400	2,041
March	3,704	1,371	2,075
April	3,594	1,369	2,059
May	3,549	1,338	1,973
June	3,329	1,329	1,777
July	3,285	1,270	1,585
August	3,373	1,332	1,510
September	2,866	1,314	1,559
October	2,654	1,325	1,691
November	2,668	1,362	1,832
December	2,293	1,303	1,839
1996:			
January	2,447	1,287	1,766
February	2,800	1,296	1,761
March	2,734	1,252	1,759
April	2,822	1,360	1,656
May	2,976	1,396	1,698
June	3,064	1,407	1,656
July	2,932	1,387	1,565
August	3,109	1,396	1,523
September	2,822	1,380	1,517
October	2,668	1,398	1,462

1/ Brazilian, green. 2/ Average of nearest 3 active futures-trading months. 3/ No. 1, ribbed smoked sheets.

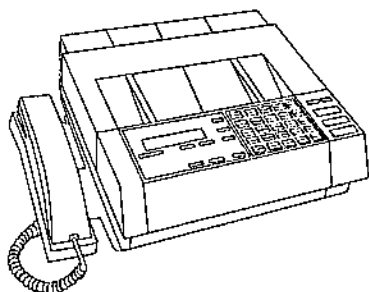

# ERS AutoFAX

Another Service for Users of

ERS Information and Data

---

Timely information and data from ERS are as handy as your fax machine! A call from your fax to the ERS AutoFAX gives you immediate access to documents covering crops and livestock, rural affairs, farm sector economics and many other topics. Enter your selections using the instructions below and AutoFAX will fax these documents to you, **free**, in the same call!

## How to use AutoFAX—

1. Use the handset and Touch Tone keypad attached to your fax machine.
2. Call 202-219-1107 and listen for the voice prompts.
3. Enter document ID number 0411 and confirm when prompted.
4. Enter # to complete your selections.
5. When prompted, press the "start" button on your fax machine and hang up the handset.
6. In moments, the 0411 "help" document will be on its way to you with information on the contents and use of AutoFAX.

Available now, ERS AutoFAX is online 24 hours a day, 7 days a week for your convenience.

---

**ERS AutoFAX**

**202-219-1107**

---

AutoFAX works with most common fax machines. For assistance or to report system problems, please call the system manager at 202-219-0232 (8:00 a.m. - 4:30 p.m. ET).

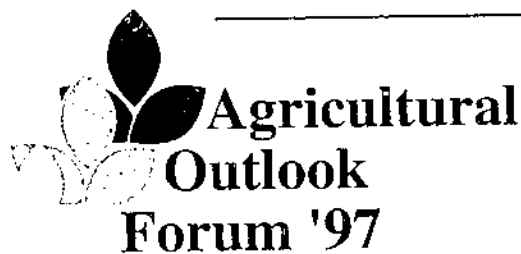

**The meeting will come to order**



USDA's **73<sup>rd</sup>** Annual Outlook Forum

**When:** February 24-25, 1997

**Where:** Omni Shoreham Hotel  
Washington, DC

*Hear from government and industry experts on:*

- *Farm Act Impacts, 1997 and beyond*
- *Risk management issues*
- *Farm commodity and trade prospects beyond the year 2000*
- *Market stability and world food security*

**For information:**

Call (202) 720-3050

E-mail to [Agforum@oce.usda.gov](mailto:Agforum@oce.usda.gov)

Write Outlook Forum, Room 5143 South Bldg., USDA  
Washington, DC 20250-3800

**For hotel reservations:**

Call (202) 234-0700

Ask for the Outlook Forum rate

General information, program updates, and forms for registration and hotel reservations are also available on the home page:  
<http://www.usda.gov/oce/waob/agforum.htm>

**Those who attended the 1996 Forum will receive a registration brochure in November.**

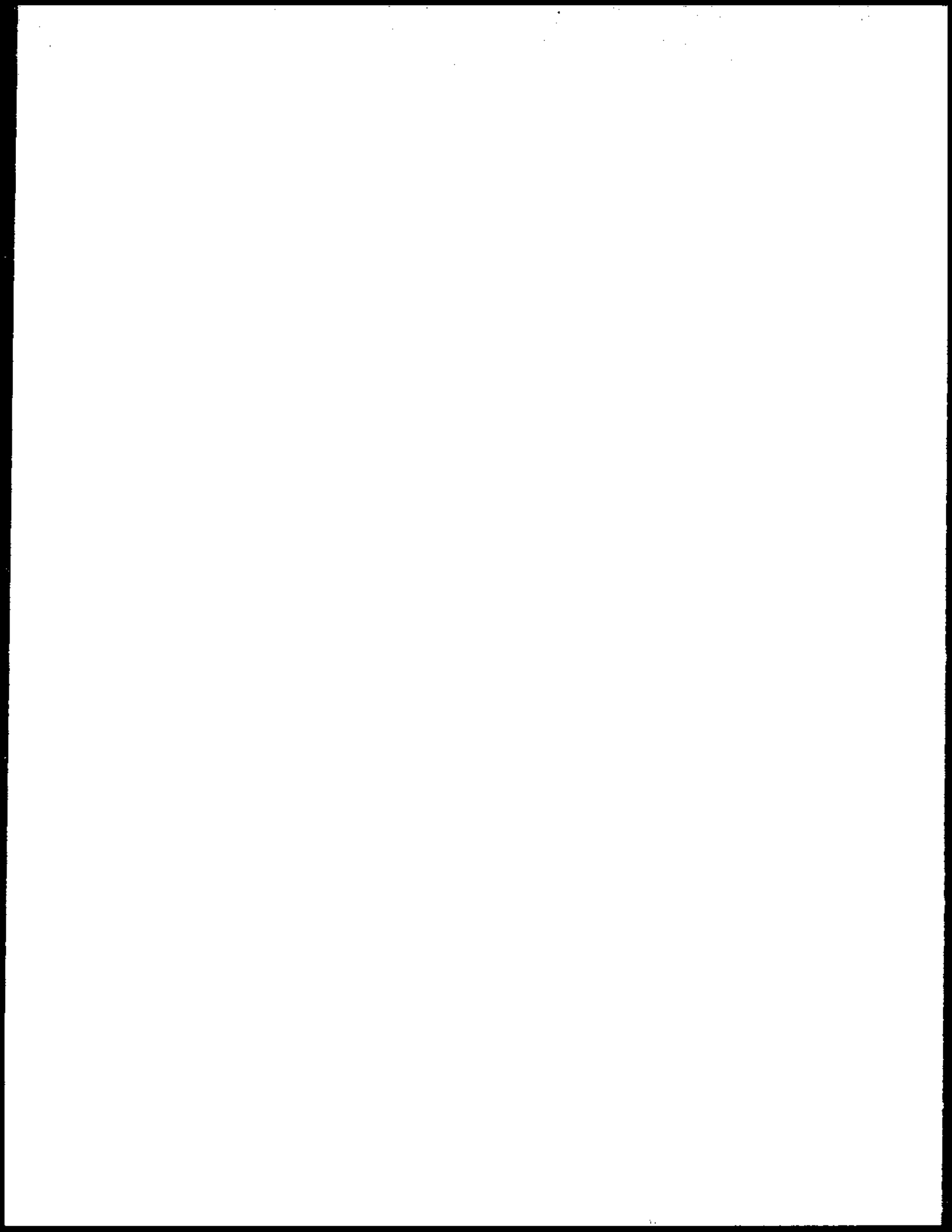

**END  
FILMED**

**DATE**

**3-28-97**

**NTIS**





**AIM**

**Association for Information and Image Management**

1100 Wayne Avenue, Suite 1100  
Silver Spring, Maryland 20910

301/587-8202

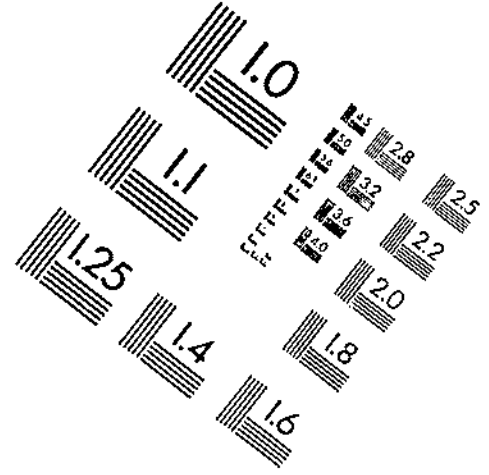
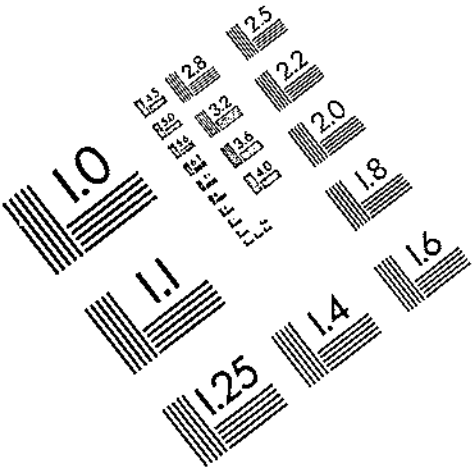

Centimeter

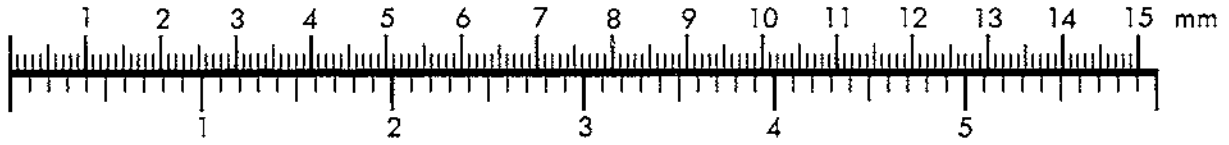

Inches

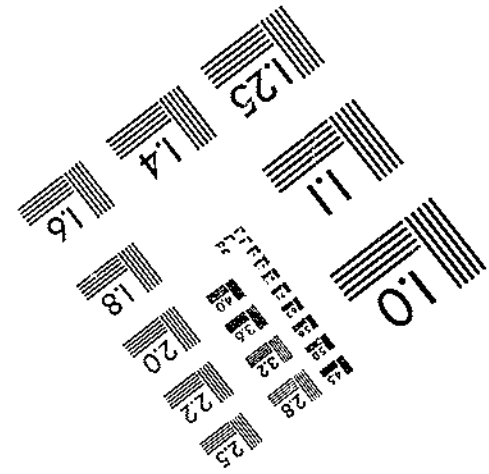
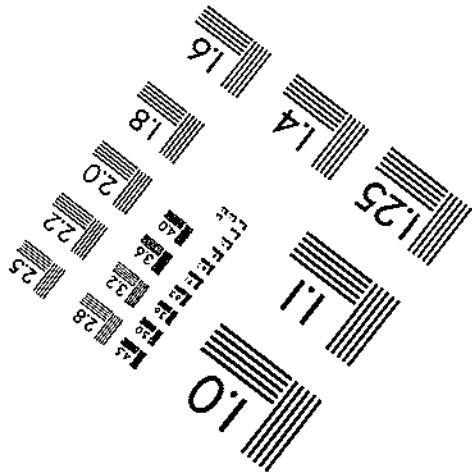
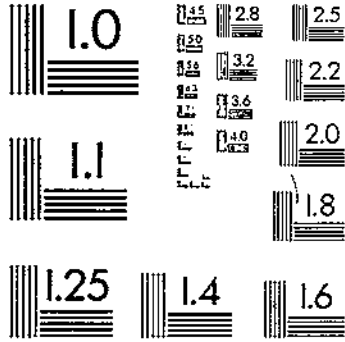

MANUFACTURED TO AIM STANDARDS  
BY APPLIED IMAGE, INC.