



AgEcon SEARCH
RESEARCH IN AGRICULTURAL & APPLIED ECONOMICS

The World's Largest Open Access Agricultural & Applied Economics Digital Library

This document is discoverable and free to researchers across the globe due to the work of AgEcon Search.

Help ensure our sustainability.

Give to AgEcon Search

AgEcon Search
<http://ageconsearch.umn.edu>
aesearch@umn.edu

*Papers downloaded from **AgEcon Search** may be used for non-commercial purposes and personal study only. No other use, including posting to another Internet site, is permitted without permission from the copyright owner (not AgEcon Search), or as allowed under the provisions of Fair Use, U.S. Copyright Act, Title 17 U.S.C.*

JULY/AUGUST/SEPTEMBER 1996. (QUARTERLY REPT.) ECONOMIC
RESEARCH SERVICE, WASHINGTON, DC. CONNECTIONS
DJI 1996

01/02



AIM

Association for Information and Image Management

1100 Wayne Avenue, Suite 1100
Silver Spring, Maryland 20910
301/587-8202

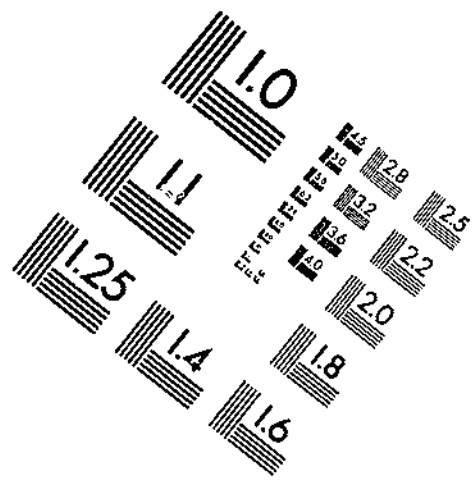
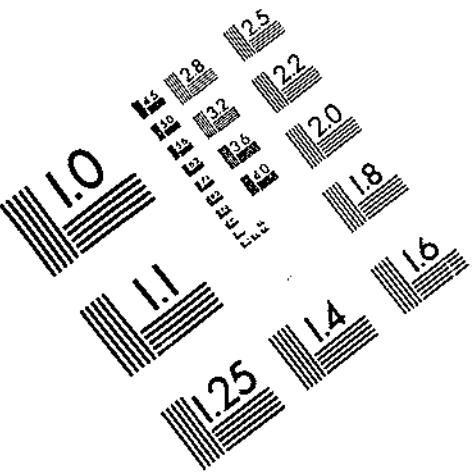

Centimeter



Inches

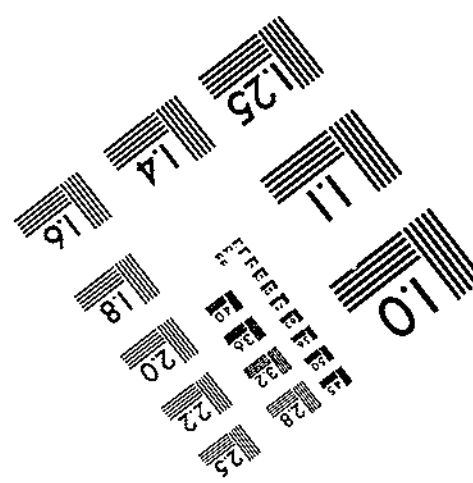
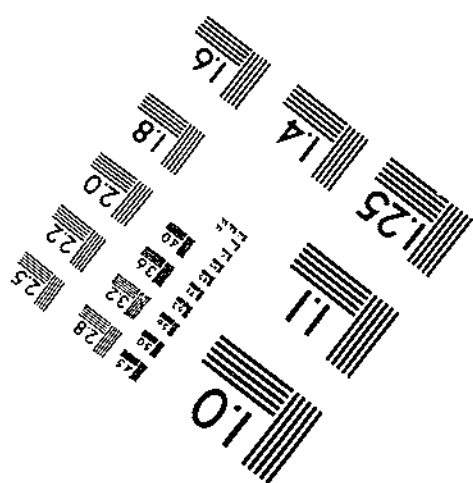
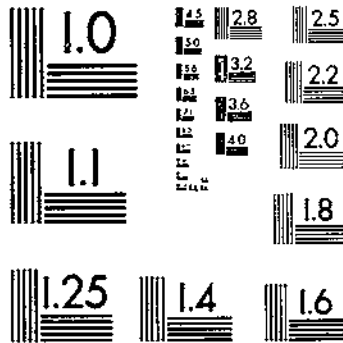

MANUFACTURED TO AIM STANDARDS
BY APPLIED IMAGE, INC.



PB97-103667

NTIS
Information is our business.

FOREIGN AGRICULTURAL TRADE OF THE UNITED STATES (FATUS), JULY/AUGUST/SEPTEMBER 1996

(U.S.) ECONOMIC RESEARCH SERVICE, WASHINGTON, DC

1996

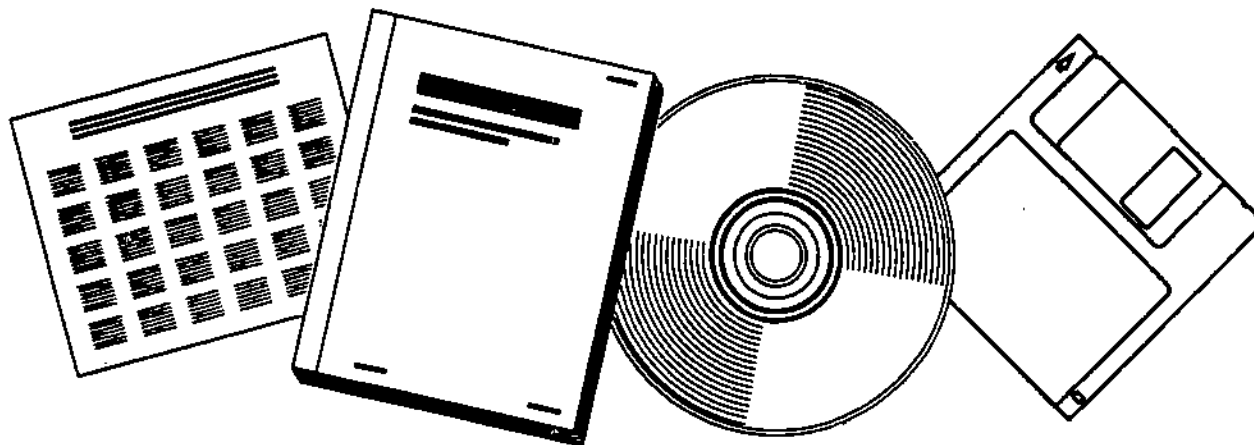

U.S. DEPARTMENT OF COMMERCE
National Technical Information Service

BIBLIOGRAPHIC INFORMATION

PB97-103667

Report Nos:

Title: Foreign Agricultural Trade of the United States (FATUS), July/August/September 1996.

Date: 1996

Performing Organization: Economic Research Service, Washington, DC. Commercial Agriculture Div.

Type of Report and Period Covered: Quarterly rept.

Supplemental Notes: See also report for Jan/Feb/Mar 96, PB96-165634.

NTIS Field/Group Codes: 98B (Agricultural Economics), 96C (International Commerce, Marketing, & Economics)

Price: PC A08/MF A02

Availability: Available from the National Technical Information Service, Springfield, VA. 22161

Number of Pages: 139p

Keywords: *International trade, *Agricultural economics, *United States, Exports, Imports, Foreign countries, Agricultural products, Commodities, Tables(Data), Prices, Wheat, Soybeans, Grains(Food), Fruits, Vegetables, Market value, Meats, Cotton, Oilseeds.

Abstract: U.S. agricultural exports for October 1995-June 1996 totaled \$46.3 billion, 13 percent higher than a year ago. Bulk commodities account for the surge in fiscal 1996 because of strong export prices for bulk grains and soybeans. High-value product (HVP) exports expanded more during April-June 1996 than during the first 6 months of fiscal 1996. October 1995-June 1996 U.S. agricultural imports were up 8 percent from the previous year, reaching \$24.3 billion. However, unlike then, when coffee, rubber, and tropical oils contributed to most of the growth, this year's import growth was fueled mainly by sugar, beverages, vegetables and fruits, and oilseed products. U.S. policy played some role in the growth of imports. Major suppliers contributing to import growth included Canada, the European Union (EU-15), Chile, Argentina, and Central America. Imports from Mexico, Southeast Asia, and Brazil fell from the previous year.



United States
Department of
Agriculture



An Economic Research Service Report



1417-2 007

Foreign Agricultural Trade of the United States

FATUS

July/August/September 1996



REPRODUCED BY **NTIS**
U.S. Department of Commerce
National Technical Information Service
Springfield, Virginia 22161

Sales Information

Foreign Agricultural Trade of the United States is available on a subscription basis. Subscription includes four quarterly issues and two annual supplements. Subscription rates are \$29 domestic; \$36.25 foreign. Send check or money order payable to "ERS-NASS" to:

ERS-NASS
341 Victory Drive
Herndon, VA 22070

For faster service or more information, call 1-800-999-6779.

Time to Renew? See renewal information on the back cover

List of Abbreviations

Abbreviation	Description	Abbreviation	Description
Ag	Agricultural	MT	Metric tons
Anhyd	Anhydrous	NA	Not applicable
Cent plan	Centrally planned	n.e.c.	Not elsewhere classified
Chill	Chilled	NO	Number
Devel	Developed	Nonag	Nonagricultural
Dol	Dollars	OC	Ocean
Evap	Evaporated	Pac	Pacific
Ex	Excluding	Parb	Parboiled
Ext	Extracts	Pen	Peninsula
Fr	Fresh	Prep	Preparations, prepared
Froz, Frz	Frozen	Pres	Preserved
HL	Hectoliters	Prod	Products
Incl	Including	Prop	Propelled
Is	Island(s)	Prot	Protein
Mach	Machinery	Terr	Territory
Mfg	Manufactured	Unmfg	Unmanufactured
Misc	Miscellaneous	Veg	Vegetable(s)

Prepared by the Trade Analysis Branch, Commercial Agriculture Division, Economic Research Service, U.S. Department of Agriculture. Principal coordinators are Joel L. Greene and Lilia E. George. Mrs. George also provides word processing and table formatting support. Editorial support is furnished by Martha R. Evans, Publishing and Communications Branch, Information Services Division, Economic Research Service. Data processing support is provided by Kenneth King, Information Technology Services, Information Services Division.

Digest

U.S. Exports Continue Record Pace (see p. 2)—U.S. agricultural exports for October 1995-June 1996 totaled \$46.3 billion, 13 percent higher than a year ago. Bulk commodities account for the surge in fiscal 1996 because of strong export prices for bulk grains and soybeans. High-value product (HVP) exports expanded more during April-June 1996 than during the first 6 months of fiscal 1996.

Agricultural Imports Continue Strong Advance (see p. 4)—October 1995-June 1996 U.S. agricultural imports were up 8 percent from the previous year, reaching \$24.3 billion. However, unlike then, when coffee, rubber, and tropical oils contributed to most of the growth, this year's import growth was fueled mainly by sugar, beverages, vegetables and fruits, and oilseeds and oilseed products. U.S. policy played some role in the growth of imports. Major suppliers contributing to import growth included Canada, the European Union (EU-15), Chile, Argentina, and Central America. Imports from Mexico, Southeast Asia, and Brazil fell from the previous year.

Note to Subscribers

The Economic Research Service (ERS) will publish the Foreign Agricultural Trade of the United States (FATUS) quarterly, instead of bimonthly, and fiscal and calendar year supplements. The data published in the January/February/March issue will include calendar year totals; the April/May/June issue, data from the first 6 months of the fiscal year; the July/August/September issue, 9 months of fiscal year data; and the October/November/December issue will include fiscal year totals.

The export and import data files (tables A-2 and B-3 in the FATUS publication) are available each month on the CALL-ERS/NASS electronic bulletin board. Set your communications software to 9600 (or lower) baud, N-8-1, and dial 1-800-821-6229, or 1-202-219-0377 to access the bulletin board. Log on as a new user and follow the instructions. The tables are self extracting archives which are decompressed by typing the file name at the command prompt. The data files are available on ERS's homepage on the Internet. The Internet address is <http://www.econ.ag.gov/>. The files are located under Electronic Publications-Situation and Outlook Reports-U.S. Agricultural Trade.

ERS plans to phase out the printed issues of FATUS and merge FATUS and U.S. Agricultural Trade Update into a single subscription in 1997. Subscribers will receive the monthly newsletter, and have electronic monthly access to the FATUS data files, and the fiscal and calendar year supplements. Special articles, such as State export shares and export share of production, will be summarized in the monthly Update and made available electronically.

U.S. Exports Continue Record Pace

U.S. agricultural exports for October 1995-June 1996 totaled \$46.3 billion, 13 percent higher than a year ago. Bulk commodities account for the surge in fiscal 1996 because of strong export prices for bulk grains and soybeans. High-value product (HVP) exports expanded more during April-June 1996 than during the first 6 months of fiscal 1996.

Bulk Exports Strong

The value of U.S. bulk exports reached \$22.1 billion, 24 percent higher than a year earlier, but volume declined 1 percent to 94 million tons. Higher prices sharply raised the value of bulk shipments. Wheat and coarse grain shipments were slightly higher than a year earlier at 23.4 million tons, and 48.1 million tons, respectively. Tobacco shipments also gained to 185,000 tons. However, shipments of rice, soybeans, and cotton were lower.

Wheat export value jumped 41 percent to \$4.8 billion compared with a year earlier. Tight global wheat supplies boosted prices dramatically in 1996; the average export price for U.S. wheat surged to \$206 per ton, compared with \$149 per ton a year ago. Feed grain export value also surged 45 percent to \$7.4 billion on tight supplies, with average corn export prices reaching \$154 per ton, compared with \$108 in 1995. Strong foreign demand for U.S. corn raised shipments 4 percent to 43.6 million tons, but much lower sorghum shipments limited total feed grain exports to 48.1 million tons, a 1-percent gain.

Unmanufactured tobacco shipments advanced 11 percent to 185,000 tons valued at \$1.2 billion. Exports to the European Union (EU-15), the leading market for U.S. tobacco, increased 42 percent to 91,000 tons, and value rose 32 percent to \$560 million. A 5-percent lower average export price in 1996 reduced the value gain somewhat from higher volume sales. Tobacco exports to Japan were down 24 percent to 33,000 tons valued at \$214 million.

Soybean shipments dipped 4 percent to 18.6 million tons, but stronger export prices boosted value to \$5.2 billion, a 21-percent rise. Export volume declined to the EU-15, Japan, and Taiwan, the three largest markets, but export value was up. Mexico was an exception; its soybean shipments soared 63 percent to 1.7 million tons valued at \$492 million.

Rice exports dropped 26 percent to 2.2 million tons, but much higher prices reduced the decline in value to 6 percent at \$771 million. Shipments were sharply lower to Middle Eastern markets and the EU-

15. Shipments to Japan were up substantially at 195,000 tons, compared with 4,000 a year earlier.

Cotton exports were 16 percent lower at 1.5 million tons. With higher export prices, value fell 11 percent to \$2.8 billion. Cotton exports were down to most major markets, including China, Indonesia, Japan, South Korea, and Thailand. Three main exceptions were Mexico, Canada, and the EU-15, primarily Italy. Exports to Mexico gained 36 percent to 124,000 tons valued at \$218 million. Exports to Canada were 49,000 tons, 18 percent higher, and value rose 18 percent to \$77 million. Shipments to Italy rose 38 percent to 23,000 tons, value rose 40 percent to \$47 million.

HVP Exports Pick Up

HVP exports totaled \$24.2 billion, 4 percent higher than a year earlier. This is a slower rate of growth than the average for the 1990's, where HVP growth averaged 9 percent annually. However, during the first 6 months of fiscal 1996 HVP exports were even slower, and then the pace picked up during April-June 1996 due to increased shipments of such items as pork, almonds, and beverages.

Beef exports were about \$2.1 billion, 11 percent higher than a year earlier. But pork exports advanced much more than beef during the April-June 1996 quarter, rising 39 percent to \$795 million for the first 9 months of fiscal 1996. Pork export volume rose 26 percent to 242,000 tons. Most of the growth was in exports to Japan to build pork stocks. U.S. pork exports to Japan were 68 percent higher at a record \$608 million, and volume jumped 78 percent to 145,000 tons. Exports to Taiwan surged to a record \$13 million compared with \$2.5 million a year earlier.

Leading horticultural export gains in fiscal 1996 were nuts and wine. At about \$2 billion, fruit exports were the same as a year ago, and vegetable exports were 10 percent lower at \$2.9 billion.

Nut exports rose to \$1.2 billion, 17 percent higher than last year, because of increased almond shipments. Almond exports have already reached a record 234,000 tons, although value, at \$648 million, did not increase as much because export prices were substantially lower in 1996 because of a rebound in almond production. The EU-15 was by far the leading market for almonds at \$417 million.

Wine exports increased 40 percent to \$203 million, surpassing the U.S. wine export record of \$202 million set in fiscal 1995. Tight U.S. wine supplies

and strong foreign demand, especially in the EU-15, have boosted the export price. Wine export volume increased 23 percent to 1.1 million hectoliters. Improvements in the quality of U.S. wines has boosted foreign demand and sent exports upward. The largest market for U.S. wine was the EU-15 with exports of \$94 million, and the United Kingdom accounted for \$53 million of that total. Canada was the second leading market at \$44 million, followed by Japan with \$22 million.

Beverage exports, primarily beer and beverage preparations, were 5 percent higher at \$676 million. Exports to Japan rose 14 percent to \$132 million, and exports to Canada were 7 percent higher at \$90 million. Beverage export growth to Brazil was very strong, rising 64 percent to \$56 million. *(Joel Greene, Trade Analysis Branch, 202-219-0816)*

Agricultural Imports Continue Strong Advance

October 1995-June 1996 U.S. agricultural imports were up 8 percent from the previous year, reaching \$24.3 billion. However, unlike then, when coffee, rubber, and tropical oils contributed to most of the growth, this year's import growth was fueled mainly by sugar, beverages, vegetables and fruits, and oilseeds and oilseed products. U.S. policy played some role in the growth of imports. Major suppliers contributing to import growth included Canada, the European Union (EU-15), Chile, Argentina, and Central America. Imports from Mexico, Southeast Asia, and Brazil fell from the previous year.

Surge in Sugar and Cotton Imports

Total value of cane sugar and related products were up 41 percent, reaching \$1.7 billion for the 9-month period. The surge in U.S. sugar imports was anticipated. U.S. domestic sugar production is down from the previous year, consumption is up, and more importantly, the tariff rate quota (TRQ) for raw cane sugar was increased in November 1995 and January 1996. Latin America supplied 70 percent of sugar's total import value amounting to \$1.2 billion.

Cotton imports, a small component of U.S. agricultural imports, increased 10 times in volume from a year earlier, reaching 44,000 tons. Similar to the case of sugar, change in a U.S.-TRQ (under "step 3" of the cotton marketing loan program) played a major role for cotton imports. Since November 1995, import quotas were opened in accordance with the competitiveness provisions of the U.S. marketing loan for cotton. Cotton quotas opened as the U.S. cotton price in Northern Europe was at least 1.25 cents per pound above an average price for cotton in Northern Europe. Over half of the value of cotton imports were supplied by the former Soviet Union. Argentina, Pakistan, and Egypt were the other major suppliers of cotton to the U.S. market.

Steady Import Growth Continues for Beverages, Vegetables and Fruits, and Oilseeds and Products

Imports of beverages, including beer and wine, were up 21 percent, reaching \$2 billion. Wine imports increased 20 percent to \$987 million. The EU-15

supplied 86 percent of U.S. wine imports, amounting to \$852 million. France, Italy, and Spain were principal EU-15 suppliers of wine. Beer and malt beverages were up 17 percent to \$930 million. Imports of beer from Canada and Mexico were up 22 percent, accounting for 38 percent of total imports. The EU-15, the largest source of U.S. beer imports, was up 14 percent.

Vegetables and preparations grew 12 percent to \$2.7 billion. Mexico, Canada, and the EU-15 supplied the bulk of U.S. vegetable imports. Of the fresh and frozen vegetable category, tomatoes were the fastest growing item, increasing by 74 percent. Tomato imports were valued at \$605 million, of which Mexico alone supplied \$546 million (90 percent) to the United States.

Oilseeds and oilseed products rose 24 percent to \$1.6 billion. Canada was the largest supplier, increasing its value of exports to the United States 22 percent, reaching \$564 million. The EU-15 increased its supply to \$351 million, an increase of 33 percent. Tropical oilseed and products increased slightly to \$438 million and were supplied mainly from Southeast Asia.

Reduced Imports of Coffee, Rubber, and Beef

World coffee prices have fluctuated widely in recent years, and falling prices reduced the U.S. import value in the past year. The value of U.S. coffee imports fell 17 percent due to price declines. A 30-percent decline in the unit value of coffee more than offset the increase in volume. The volume of coffee increased from 721,000 tons to 854,000 tons. Latin America supplied 74 percent of U.S. coffee imports, with Mexico contributing 23 percent or \$510 million. Rubber imports fell 6 percent to \$1.1 billion. Both price and volume contributed to the decline in the value of rubber imports. Southeast Asia, in particular Indonesia, Thailand, and Malaysia, supplied 94 percent of U.S. rubber imports. Fresh and frozen beef imports declined 19 percent from \$1 billion to \$812 million. The decline in the value of beef imports came from both a lower price and volume effect. The beef import market has slumped this past year due to large U.S. supplies and low prices. (*Mark Gehlhar, Trade Analysis Branch, 202-501-8525*)

Table 1--Agricultural, nonagricultural, and total trade balance of exports and imports

Item	October-June		June	
	1994/95	1995/96	1995	1996
Million dollars				
Agricultural exports	41,081	46,304	3,966	4,375
Nonagricultural exports	359,062	387,276	42,199	44,029
Total exports	400,143	433,580	46,165	48,404
Agricultural imports	22,380	24,278	2,453	2,672
Nonagricultural imports	517,719	544,914	61,166	61,571
Total imports	540,099	569,192	63,619	64,243
Agricultural trade balance	18,701	22,026	1,513	1,703
Nonagricultural trade balance	-158,657	-157,638	-18,967	-17,542
Total trade balance	-139,956	-135,612	-17,454	-15,839

Table 2--U.S. agricultural exports: Quantity (1,000 tons) of selected commodities, October-June 1994/95 and 1995/96, and June 1995 and 1996

Commodity group	October-June		Change	June		Change
	1994/95	1995/96		1995	1996	
	---1,000 tons---		Percent	---1,000 tons---		Percent
Animal products	4,071	4,680	15	470	447	-5
Meats and meat products	1,192	1,658	39	146	152	4
Poultry meats	1,381	1,729	25	142	172	21
Dairy products	135	129	-4	20	7	-65
Fats, oils, and greases	1,344	1,148	-15	160	113	-29
Other animal products 1/	19	16	-16	2	3	50
Grains and feeds	85,819	85,171	-1	8,486	7,109	-16
Wheat	22,903	23,398	2	2,132	2,003	-6
Wheat flour	900	346	-62	56	40	-29
Rice	3,014	2,223	-26	298	203	-32
Feed grains	47,418	48,125	1	4,729	3,780	-20
Feeds and fodders	10,008	9,585	-4	1,112	942	-15
Fruit and preparations	2,436	2,374	-3	284	242	-15
Nuts and preparations	479	548	14	36	48	33
Vegetables and preparations	2,528	2,417	-4	337	321	-5
Oilseeds and products	27,484	24,954	-9	1,606	1,859	16
Oilcake and meal	5,263	4,315	-18	356	292	-18
Soybeans	19,267	18,557	-4	967	1,409	46
Sunflowerseeds	204	162	-21	37	8	-78
Vegetable oils	2,203	1,480	-33	205	103	-50
Tobacco, unmanufactured	167	185	11	10	16	60
Cotton, excl. linters	1,793	1,509	-16	89	57	-36
Cotton linters	70	52	-26	8	3	-63
Essential oils	14	25	79	2	4	100
Seeds	367	495	35	20	53	165
Sugar--cane or beet	297	220	-26	27	12	-56
Other 2/	32	31	-3	3	4	33
Total	125,557	122,661	-2	11,378	10,175	-11

1/ Includes miscellaneous animal products, but excludes live animals, hides, and eggs.

2/ Includes miscellaneous vegetable products and beverage bases, but excludes fruit juices, nursery stock, and related sugar products.

Table 3--U.S. agricultural exports: Value by months,
October 1993-June 1996

Month	FY 1994	FY 1995 1/	FY 1996
<u>Million dollars</u>			
October	3,872	4,363	5,137
November	3,902	4,654	5,222
December	4,083	5,033	5,345
October-December	11,857	14,050	15,704
January	3,737	4,469	5,526
February	3,481	4,819	5,297
March	3,916	5,037	5,470
January-March	11,134	14,325	16,294
April	3,449	4,510	5,107
May	3,552	4,231	4,825
June	3,298	3,966	4,375
April-June	10,298	12,706	14,306
July	3,148	3,966	0
August	3,514	4,385	0
September	3,559	4,728	0
July-September	10,221	13,079	0
Total 2/	43,511	54,160	46,304
Monthly average	3,626	4,513	5,145

1/ Revised.

2/ Totals may not add due to rounding.

Table 4--U.S. agricultural imports: Value by months,
October 1993-June 1996 1/

Month	FY 1994	FY 1995 2/	FY 1996
<u>Million dollars</u>			
October	2,109	2,282	2,565
November	2,077	2,381	2,551
December	2,407	2,384	2,394
October-December	6,593	7,046	7,509
January	2,173	2,522	2,694
February	2,033	2,508	2,648
March	2,419	2,780	2,843
January-March	6,625	7,810	8,186
April	2,216	2,489	3,029
May	2,179	2,582	2,883
June	2,191	2,453	2,672
April-June	6,586	7,524	8,584
July	1,972	2,411	0
August	2,221	2,367	0
September	2,369	2,372	0
July-September	6,562	7,150	0
Total 3/	26,365	29,530	24,278
Monthly average	2,197	2,461	2,698

1/ Customs value basis.

2/ Revised.

3/ Totals may not add due to rounding.

INDEX OF APPENDIX TABLES

Table	Exports	Page
A-1	U.S. agricultural exports: Quantity and value by commodity	A-2
A-2	U.S. agricultural exports: Quantity, value, and unit value by commodity and country, October-June 1994/95 and 1995/96, and June 1996	A-5
A-3	U.S. wheat exports: Quantity (1,000 MT) by destination, October-June 1994/95 and 1995/96	A-73
A-4	U.S. coarse grain exports: Quantity (1,000 MT) by destination, October-June 1994/95 and 1995/96	A-74
A-5	U.S. soybean exports: Quantity (1,000 MT) by destination, October-June 1994/95 and 1995/96	A-75
A-6	U.S. agricultural exports: Value (1,000 dol.) by destination, October-June 1994/95 and 1995/96	A-76
Imports		
B-1	U.S. agricultural imports: Value (1,000 dol.) by country of origin, October-June 1994/95 and 1995/96, and June 1995 and 1996	B-1
B-2	U.S. agricultural imports: Quantity and value by commodity	B-2
B-3	U.S. agricultural imports: Quantity, value, and unit value by commodity and country, October-June 1994/95 and 1995/96, and June 1996	B-5
Prices		
C-1	Foreign currency units per U.S. dollar	C-1
C-2	Domestic and foreign wheat prices	C-2
C-3	Corn, sorghum, rice, and cotton prices	C-2
C-4	U.S. and northern European soybean and product prices	C-3
C-5	U.S. import prices	C-3

Appendix table A-1--U.S. agricultural exports: Quantity and value by commodity

Commodity	October-June				June			
	Thousand units		Thousand dollars		Thousand units		Thousand dollars	
	1994/95	1995/96	1994/95	1995/96	1995	1996	1995	1996
Total agricultural exports(NA):	--	--	41,080,533	46,304,296	--	--	3,955,568	4,374,981
Animals & animal prods(NA):	--	--	7,842,472	8,740,321	--	--	910,952	892,145
Animals live - ex poultry(NA):	--	--	317,289	347,096	--	--	14,415	23,645
Cattle & calves - live(NO):	118	106	97,122	84,679	7	16	5,582	10,475
Horses, mules, burros-live(NO):	69	42	175,734	219,857	3	2	5,600	7,241
Swine - live(NO):	87	44	9,095	6,454	1	1	129	504
Sheep, live(NO):	353	180	13,010	8,367	23	19	860	745
Other live animals(NA):	--	--	22,328	27,700	--	--	2,154	4,679
Meats & meat prods(MT):	1,192	1,658	3,148,269	3,730,957	146	152	395,084	368,691
Beef & veal(MT):	414	490	1,860,179	2,065,745	53	61	233,634	197,408
Beef & veal - fr or froz(MT):	404	478	1,820,742	2,022,769	52	50	227,923	193,142
Beef - prep or pres(MT):	10	12	39,437	42,976	1	2	5,711	4,266
Horsemeat-fr, chill, froz(MT):	15	222	50,066	50,216	1	1	5,115	4,882
Lamb, mutton or goat-fr, ch, frz(MT):	2	2	6,158	4,820	0	0	668	269
Pork(MT):	192	242	570,638	795,338	26	24	73,507	82,368
Pork - fr or froz(MT):	168	210	507,205	709,808	24	21	66,708	74,814
Pork - prep or pres(MT):	25	33	63,432	85,530	3	3	6,800	7,555
Variety meats, edible offals(MT):	325	386	496,049	597,628	42	42	66,142	60,291
Other meats - fr or prep(MT):	244	315	165,179	217,212	22	34	16,018	23,473
Poultry & poultry prods(NA):	--	--	1,616,056	1,994,122	--	--	165,281	200,603
Poultry - live(NA):	--	--	91,281	80,605	--	--	10,730	8,881
Baby chicks(NO):	38,733	34,640	79,291	72,423	4,534	3,899	8,706	7,941
Other live poultry(NA):	--	--	11,990	8,181	--	--	2,025	940
Poultry meats(MT):	1,381	1,729	1,376,993	1,738,952	142	172	138,316	171,659
Chickens - fr or froz(MT):	1,227	1,540	1,123,294	1,456,619	126	147	114,410	139,112
Turkeys - fr or froz(MT):	87	115	119,995	140,049	9	20	10,484	20,911
Other poultry - fr or froz(MT):	11	7	14,109	11,395	1	0	947	865
Poultry meats - prep or pres(MT):	57	66	119,594	130,889	6	4	12,475	10,771
Feathers & downs, crude(MT):	3	3	23,753	22,089	0	2	1,801	2,731
Eggs(NA):	--	--	124,029	152,476	--	--	14,433	17,332
Dairy prods(NA):	--	--	527,668	550,405	--	--	74,611	67,888
Evap & condensed milk(MT):	8	65	5,099	30,365	1	1	552	446
Nonfat dry milk(MT):	56	24	102,939	48,519	12	2	22,372	5,084
Butter & anhyd milkfat(MT):	48	16	73,915	32,462	4	2	6,844	3,818
Cheese(MT):	23	24	67,281	75,619	3	2	8,310	7,557
Whey, fluid or dried(NA):	--	--	67,591	83,219	--	--	9,516	9,654
Other dairy prods(NA):	--	--	210,843	280,221	--	--	27,017	41,329
Fats, oils, & greases(MT):	1,344	1,148	650,468	543,566	160	113	73,089	53,143
Lard(MT):	62	48	34,331	26,522	6	5	3,292	3,181
Tallow - inedible(MT):	959	841	489,173	375,016	125	88	55,130	38,284
Other animal fats & oils(MT):	322	260	156,964	142,029	29	20	14,667	11,678
Hides & skins, incl furs(NA):	--	--	1,296,624	1,260,436	--	--	155,087	145,751
Bovine hides - whole(NO):	16,741	16,645	1,032,767	876,511	2,022	1,764	125,755	95,484
Other cattle hides - pieces(NA):	--	--	34,429	115,235	--	--	3,679	16,325
Calf skins, whole(PC):	1,404	1,673	26,688	37,338	147	230	2,932	6,314
Horse hides, whole(PC):	73	210	2,188	6,519	7	106	196	3,319
Sheep and lamb skins(PC):	2,587	2,497	21,963	25,455	388	268	3,655	2,708
Other hides & skins, ex furs(NA):	--	--	75,358	61,818	--	--	6,806	5,505
Furskins(NA):	--	--	103,331	137,459	--	--	12,054	16,096
Mink pelts(NO):	2,690	2,860	65,238	83,665	275	246	8,592	10,260
Other furskins(NA):	--	--	38,093	53,794	--	--	3,472	5,836
Wool & mohair(MT):	5	4	37,132	18,775	1	0	2,635	1,791
Sausage casings(MT):	11	9	26,415	34,708	1	1	3,670	4,142
Bull semen(NA):	--	--	50,398	47,370	--	--	5,782	6,333
Misc animal prods - other(NA):	--	--	169,154	212,884	--	--	21,299	20,160
Grains & feeds(MT):	85,819	85,171	12,311,548	16,166,729	8,486	7,109	1,301,259	1,537,243
Wheat, unmilled(MT):	22,903	23,398	3,414,755	4,812,245	2,132	2,003	332,816	446,919
Wheat flour(MT):	900	346	179,996	105,808	65	40	12,882	11,699
Bulgur wheat(MT):	13	3	1,907	824	0	0	3	10
Other wheat prods(MT):	36	42	36,271	40,541	4	4	3,688	3,660
Rice-paddy, milled, parb.(MT):	3,014	3,223	818,411	771,113	298	203	85,010	69,953
Feed grains & prods(MT):	47,876	48,582	5,276,234	7,598,683	4,794	3,825	581,997	701,641
Feed grains(MT):	47,418	48,125	5,136,863	7,429,836	4,729	3,780	563,149	683,500
Berley(MT):	991	953	113,240	182,214	93	62	11,158	13,440
Corn(MT):	42,085	43,591	4,658,713	6,709,206	4,257	3,481	508,789	628,614
Grain sorghums(MT):	4,330	3,556	463,313	535,038	376	231	42,823	40,678
Oats(MT):	12	24	1,554	3,351	3	6	366	768
Rye(MT):	0	1	44	128	0	0	13	0
Feed grain prods(MT):	458	458	139,370	158,747	65	45	18,848	18,140
Popcorn(MT):	92	111	49,584	56,492	10	10	4,607	5,591
Blended food prods(MT):	188	171	52,871	52,855	19	17	5,282	5,671
Other grain prods(MT):	790	710	602,419	699,467	62	64	60,457	77,153
Feeds & fodders, ex oilcake(MT):	10,008	9,585	1,879,100	2,037,700	1,112	942	214,506	214,937
Corn by-products(MT):	5,264	4,697	632,813	735,266	532	412	61,613	73,331
Alfalfa meal & cubes(MT):	195	245	26,199	38,858	28	21	3,479	3,535
Beet pulp(MT):	693	640	79,062	76,162	90	114	10,901	13,953
Citrus pulp pellets(MT):	742	743	79,336	91,499	61	91	7,596	11,237
Other feeds & fodders(MT):	3,114	3,260	1,061,690	1,095,815	401	305	130,817	113,481
Fruits & prep, ex juice(MT):	2,436	2,374	1,962,766	1,963,669	284	242	280,566	240,474
Fruits - fr(MT):	2,104	2,036	1,465,236	1,456,918	248	205	229,581	187,270
Fruits - fr - citrus(MT):	1,072	1,063	602,385	608,867	98	64	62,252	39,899
Grapefruit - fresh(MT):	445	471	217,929	243,243	27	14	14,360	7,715
Lemons & limes - fresh(MT):	105	108	88,686	88,859	12	12	13,088	10,794
Oranges & tangerines - fresh(MT):	521	480	293,471	273,058	59	38	34,683	21,270
Other citrus - fresh(MT):	2	5	2,900	3,707	0	0	121	120
Fruits - fr - noncitrus(MT):	1,032	973	862,850	847,951	160	140	167,329	147,372
Apples - fresh(MT):	560	460	336,923	298,956	43	34	26,189	21,868

See footnotes at end of table.

Appendix table A-1--U.S. agricultural exports: Quantity and value by commodity--continued

Commodity	October-June				June			
	Thousand units		Thousand dollars		Thousand units		Thousand dollars	
	1994/95	1995/96	1994/95	1995/96	1995	1996	1995	1996
Berries - fresh(MT):	39	50	58,358	77,350	8	7	13,898	13,898
Cherries - fresh(MT):	21	22	110,467	91,671	11	9	62,569	42,485
Grapes - fresh(MT):	112	129	141,859	166,713	11	8	15,551	15,463
Melons - fresh(MT):	112	109	47,826	44,439	49	48	17,208	15,461
Peaches - fresh(MT):	24	28	26,145	27,855	14	18	13,991	17,317
Pears - fresh(MT):	104	119	56,386	67,428	2	2	1,741	2,581
Plums - fresh(MT):	11	11	13,343	12,858	5	7	6,749	7,565
Other noncitrus - fresh(MT):	49	44	61,414	60,681	7	6	8,333	10,635
Fruits - dried(MT):	145	138	273,129	270,625	13	15	24,609	29,295
Raisins - dried(MT):	88	83	140,390	141,161	8	9	12,439	14,876
Prunes - dried(MT):	46	47	107,278	104,687	4	6	8,899	12,034
Other dried fruits(MT):	11	9	25,461	24,766	1	1	2,272	2,286
Fruits - canned ex juice(MT):	97	103	102,987	107,835	12	11	13,005	10,972
Fruits - froz ex juice(MT):	29	34	38,571	42,683	4	4	4,717	3,961
Other fruits - prep or pres(MT):	61	62	82,843	85,608	7	6	8,656	8,976
Fruit juices incl froz(HL):	5,771	6,050	424,029	438,805	707	769	51,361	47,885
Apple juice(HL):	395	464	53,893	60,287	52	43	7,095	4,139
Grape juice(HL):	472	541	41,388	43,660	51	47	5,223	3,667
Grapefruit juice(HL):	613	660	47,106	44,745	75	119	5,327	6,749
Orange juice(HL):	3,113	3,191	201,165	204,938	333	445	20,969	25,521
Other fruit juices(HL):	1,178	1,194	80,476	85,174	196	115	12,747	7,809
Wine(HL):	913	1,125	145,419	203,169	111	153	18,131	28,590
Nuts & prep(MT):	479	548	1,007,819	1,177,538	36	48	74,545	112,847
Almonds(shell'd basis)(MT):	167	234	547,698	648,479	10	25	37,828	76,769
Filberts(MT):	7	11	13,458	22,731	0	0	395	757
Peanuts, shell'd or prep(MT):	194	178	178,450	170,831	21	17	19,297	16,532
Pistachios(MT):	21	23	66,260	81,905	1	1	4,182	4,763
Walnuts, shell'd/unshell'd(MT):	67	73	133,385	166,851	1	2	3,575	5,586
Pecans, shell'd or unshell'd(MT):	5	8	26,544	35,430	1	1	5,412	4,823
Other nuts, shell'd or prep(MT):	18	21	42,115	51,310	1	2	3,855	3,616
Vegetables & prep(NA):	--	--	3,266,995	2,942,685	--	--	360,330	340,952
Vegetables - fresh(MT):	1,421	1,339	803,156	745,311	200	200	105,728	94,482
Asparagus - fresh(MT):	17	13	61,587	46,437	1	1	2,881	1,765
Broccoli - fresh(MT):	95	105	73,880	67,080	14	11	10,105	8,054
Carrots - fresh(MT):	76	78	36,863	34,900	12	15	6,050	6,030
Cabbage - fresh(MT):	35	40	17,348	15,121	5	6	1,652	2,318
Celery - fresh(MT):	85	97	50,724	31,705	12	11	5,698	3,641
Cauliflower - fresh(MT):	76	83	58,202	55,467	10	9	7,990	6,477
Corn, sweet - fresh(MT):	38	35	17,641	15,012	8	11	3,380	3,863
Cucumbers - fresh(MT):	27	30	14,069	13,580	6	8	2,833	3,310
Garlic - fresh(MT):	6	6	8,231	6,809	1	1	655	812
Lettuce - fresh(MT):	235	235	162,328	110,047	19	24	9,696	12,145
Mushrooms - fresh(MT):	4	4	11,667	14,643	0	0	992	313
Onions and shallots - fresh(MT):	248	164	86,270	49,680	21	14	7,096	4,923
Peppers - fresh(MT):	42	48	42,022	38,517	6	7	6,427	5,301
Potatoes - fresh(MT):	192	176	58,761	58,782	63	53	18,167	14,883
Tomatoes - fresh(MT):	104	95	88,813	78,886	12	17	12,643	10,125
Other fresh vegetables(MT):	130	132	114,651	108,645	10	12	9,461	10,422
Vegetables - froz(MT):	384	389	312,805	306,199	50	47	40,244	36,699
Corn, sweet, frozen(MT):	52	46	46,121	39,141	5	6	5,008	4,777
Potatoes - frozen(MT):	271	267	201,098	185,767	35	34	26,337	24,969
Other frozen vegetables(MT):	70	76	65,586	71,291	10	8	8,898	7,553
Vegetables - canned(MT):	274	281	234,577	236,701	29	36	25,529	29,889
Pulses(MT):	427	397	221,868	199,634	57	37	27,786	20,155
Dried beans(MT):	312	259	174,452	145,933	51	27	25,314	16,201
Dried peas(MT):	73	99	28,684	35,390	4	6	1,422	2,403
Dried lentils(MT):	42	39	18,831	18,312	2	3	1,051	1,550
Hops, incl hop ext(MT):	12	11	111,913	91,894	1	1	9,313	6,628
Other veg - prep or pres(NA):	--	--	1,482,575	1,362,945	--	--	150,731	153,098
Oilseeds & prods(MT):	27,484	24,954	7,174,691	7,646,604	1,606	1,859	477,812	614,450
Oilcake & meal(MT):	5,263	4,316	901,404	978,233	356	292	60,866	68,998
Bran, hulls, legum. veg.(MT):	683	523	62,336	55,738	60	44	5,822	4,665
Corn oilcake & meal(MT):	251	117	28,841	17,933	17	0	2,222	0
Soybean meal(MT):	4,117	3,520	781,733	879,721	260	234	50,464	61,826
Other oilcake & meal(MT):	212	155	28,494	24,841	19	14	2,458	2,507
Oilseeds(MT):	20,019	19,159	4,693,956	5,577,305	1,044	1,465	267,632	461,515
Rapeseed(MT):	84	57	21,041	17,845	1	3	288	1,012
Safflower seeds(MT):	35	30	12,328	11,840	0	2	15	306
Soybeans(MT):	19,267	18,557	4,253,172	5,159,323	967	1,409	221,430	421,980
Sunflowerseeds(MT):	204	162	91,670	84,188	37	8	13,868	6,084
Peanuts, incl oilstock(MT):	77	54	49,287	35,822	8	2	4,794	1,847
Other oilseeds(MT):	257	184	64,489	57,325	20	29	4,743	6,181
Protein substances(MT):	85	106	201,969	210,962	11	12	22,394	24,105
Vegetable oils(MT):	2,203	1,480	1,579,332	1,091,065	205	103	149,213	83,937
Soybean oil(MT):	1,089	309	721,108	240,671	73	7	46,484	4,908
Cottonseed oil(MT):	129	82	85,577	51,528	10	6	6,795	4,142
Sunflower oil(MT):	332	263	210,731	162,862	28	11	16,266	7,247
Corn oil(MT):	298	318	205,302	212,723	54	34	36,961	24,247
Peanut oil(MT):	39	42	37,513	37,216	6	3	5,226	2,463
Rapeseed oil(MT):	60	62	39,066	35,267	1	5	494	2,388
Safflower oil(MT):	32	44	38,040	41,167	7	8	9,108	8,532
Other veg oils & waxes(MT):	224	270	241,986	309,632	26	28	27,881	30,011
Tobacco - unmf(MT):	167	185	1,115,907	1,172,838	10	16	63,821	95,275
Tobacco - light air-cured(MT):	40	45	308,753	343,200	3	5	24,466	36,908
Tobacco - flue cured(MT):	100	88	700,874	680,325	5	7	32,334	46,148
Other tobacco - unmf(MT):	26	42	106,280	149,313	3	5	7,022	12,219
Cotton, ex linters(MT):	1,793	1,508	3,103,442	2,763,547	89	57	170,959	106,039

See footnotes at end of table.

Appendix table A-1--U.S. agricultural exports: Quantity and value by commodity--continued

Commodity	October-June				June			
	Thousand units		Thousand dollars		Thousand units		Thousand dollars	
	1984/85	1985/86	1984/85	1985/86	1985	1986	1985	1986
Cotton linters(MT):	70	52	22,982	24,833	8	3	2,846	1,319
Essential oils(MT):	14	25	182,316	340,706	2	4	20,685	67,980
Seeds - field & garden(MT):	367	495	547,685	573,686	20	53	26,897	38,245
Sugar & tropical prods(NA):	--	--	898,491	886,036	--	--	82,652	105,937
Sugar & related prods(NA):	--	--	354,733	390,326	--	--	36,280	43,679
Sugar - cane or beet(MT):	297	220	115,336	80,577	27	12	9,516	6,404
Related sugar prods(NA):	--	--	239,397	309,749	--	--	26,763	38,275
Coffee(MT):	26	29	138,550	151,851	3	4	17,068	18,308
Cocoa(MT):	22	22	43,600	43,617	2	2	3,835	4,871
Chocolate & prep(MT):	69	76	220,748	234,449	7	7	20,547	20,353
Tea & mate(MT):	16	17	69,038	91,524	2	2	8,057	10,817
Spices(MT):	15	16	37,429	38,951	2	2	3,568	4,335
Rubber - crude natural(MT):	13	15	32,345	33,540	2	2	2,887	3,516
Fibers ex cotton(MT):	3	2	2,048	1,779	0	0	300	68
Other misc veg prods(MT):	32	31	240,816	302,001	3	4	20,633	28,189
Nursery & greenhouse prods(NA):	--	--	191,940	185,637	--	--	14,159	15,022
Beverages ex juices(NA):	--	--	641,315	675,592	--	--	77,757	102,378
Selected non-ag exports(NA):	--	--	11,894,918	11,897,246	--	--	1,259,931	1,358,112
Fertilizers(MT):	22	15	2,384,449	2,406,203	3	1	324,104	286,449
Nitrogen(MT):	11	6	2,365,643	2,388,608	1	0	321,606	284,330
Phosphate(MT):	11	9	18,806	17,595	2	1	2,498	2,119
Fish & shellfish(MT):	1,166	1,147	2,085,834	2,009,558	105	165	193,379	220,169
Fish - fr or prep(MT):	457	466	1,163,795	1,088,674	41	61	126,180	145,487
Shellfish(MT):	112	121	653,483	592,194	8	8	46,893	36,790
Other fish prods(MT):	587	560	268,556	328,689	56	96	20,205	37,882
Ag chemicals(MT):	228	259	1,181,111	1,196,581	30	26	130,069	135,736
Fungicides(MT):	22	22	125,740	118,488	3	2	19,672	13,460
Herbicides(MT):	95	104	566,745	556,418	13	12	56,750	64,782
Insecticides(MT):	50	59	256,251	255,785	5	6	28,484	29,456
Other pesticides(MT):	62	83	232,375	264,891	9	5	25,154	26,037
Farm machinery(NA):	--	--	2,073,872	2,456,337	--	--	226,180	271,961
Tractors & self-prop mach(ND):	29	37	732,534	1,066,919	3	4	78,074	121,134
Other ag machinery & parts(NA):	--	--	1,341,338	1,389,418	--	--	147,116	150,827
Tobacco - mfg(NA):	--	--	4,169,651	3,928,570	--	--	386,189	443,797

-- Not available.

Appendix table A-2--U.S. agricultural exports: Quantity, value, and unit value by commodity and country, October-June 1984/85 and 1985/86, and June 1986

Commodity and country	October-June						June 1986		
	Quantity		Value (1,000 dol)		Unit value (\$)		Quantity	Value (1,000 dol)	Unit value (\$)
	1984/85	1985/86	1984/85	1985/86	1984/85	1985/86			
Total agricultural exports(NA):	--	--	41,080,533	46,304,286	(1)	(1)	--	4,374,881	(1)
World	--	--	4,442,281	4,443,271	(1)	(1)	--	542,513	(1)
Canada	--	--	6,007,508	7,395,867	(1)	(1)	--	830,037	(1)
Latin America	--	--	2,735,808	3,762,038	(1)	(1)	--	444,302	(1)
Mexico	--	--	641,202	729,012	(1)	(1)	--	79,754	(1)
Central America	--	--	911,212	1,009,247	(1)	(1)	--	94,735	(1)
Caribbean	--	--	102,304	158,386	(1)	(1)	--	16,700	(1)
Jamaica	--	--	1,719,286	1,895,570	(1)	(1)	--	211,245	(1)
S America	--	--	283,437	465,862	(1)	(1)	--	62,663	(1)
Colombia	--	--	366,991	346,942	(1)	(1)	--	36,006	(1)
Venezuela	--	--	547,689	375,777	(1)	(1)	--	47,536	(1)
Brazil	--	--	6,929,546	7,782,738	(1)	(1)	--	657,353	(1)
W Europe	--	--	6,667,041	7,511,098	(1)	(1)	--	631,985	(1)
European Union	--	--	60,092	82,484	(1)	(1)	--	10,121	(1)
Finland	--	--	790,668	914,334	(1)	(1)	--	90,841	(1)
United Kingdom	--	--	1,721,742	1,894,593	(1)	(1)	--	208,453	(1)
Netherlands	--	--	460,851	526,734	(1)	(1)	--	43,189	(1)
Belgium and Luxembourg	--	--	425,693	408,638	(1)	(1)	--	24,993	(1)
France	--	--	913,018	1,087,824	(1)	(1)	--	89,705	(1)
Germany	--	--	963,305	1,005,439	(1)	(1)	--	63,896	(1)
Spain, incl Canary Is	--	--	215,325	282,898	(1)	(1)	--	21,550	(1)
Portugal	--	--	553,734	681,538	(1)	(1)	--	36,433	(1)
Italy	--	--	248,493	313,342	(1)	(1)	--	16,854	(1)
E Europe	--	--	59,353	164,700	(1)	(1)	--	7,635	(1)
Poland	--	--	66,645	61,385	(1)	(1)	--	7,269	(1)
Former Yugoslavia	--	--	79,757	46,564	(1)	(1)	--	500	(1)
Romania	--	--	842,953	1,256,826	(1)	(1)	--	102,810	(1)
Former Soviet Union	--	--	678,950	931,675	(1)	(1)	--	81,444	(1)
Russia	--	--	28,400	42,945	(1)	(1)	--	615	(1)
Ukraine	--	--	1,974	851	(1)	(1)	--	43	(1)
Kazakhstan	--	--	19,934,367	22,429,609	(1)	(1)	--	2,034,044	(1)
Asia	--	--	1,821,547	2,014,432	(1)	(1)	--	139,973	(1)
W Asia (Mideast)	--	--	391,021	517,489	(1)	(1)	--	32,306	(1)
Turkey	--	--	30,558	36,981	(1)	(1)	--	129	(1)
Cyprus	--	--	337,616	488,604	(1)	(1)	--	59,348	(1)
Israel, inc Gaza	--	--	98,205	145,805	(1)	(1)	--	18,541	(1)
Jordan	--	--	366,711	426,283	(1)	(1)	--	11,154	(1)
Saudi Arabia	--	--	793,709	564,004	(1)	(1)	--	35,000	(1)
S Asia	--	--	7,794,557	9,251,005	(1)	(1)	--	949,749	(1)
Japan	--	--	1,895,173	1,523,899	(1)	(1)	--	74,378	(1)
China	--	--	1,956,686	2,798,107	(1)	(1)	--	193,085	(1)
Southeast Asia	--	--	424,695	528,112	(1)	(1)	--	26,555	(1)
Thailand	--	--	280,881	528,337	(1)	(1)	--	19,426	(1)
Malaysia	--	--	528,121	795,868	(1)	(1)	--	54,599	(1)
Indonesia	--	--	494,363	682,701	(1)	(1)	--	68,392	(1)
Philippines	--	--	5,672,695	6,278,163	(1)	(1)	--	641,850	(1)
Other East Asia	--	--	2,648,131	2,841,025	(1)	(1)	--	313,124	(1)
Korea, Rep of	--	--	1,072,815	1,154,926	(1)	(1)	--	109,544	(1)
Hong Kong	--	--	1,943,901	2,181,127	(1)	(1)	--	218,849	(1)
Taiwan	--	--	435,586	341,216	(1)	(1)	--	34,171	(1)
Oceania	--	--	2,239,784	2,341,371	(1)	(1)	--	157,043	(1)
Africa	--	--	1,606,383	1,637,523	(1)	(1)	--	104,871	(1)
N Africa	--	--	100,385	206,012	(1)	(1)	--	5,249	(1)
Morocco	--	--	395,733	270,747	(1)	(1)	--	34,973	(1)
Algeria	--	--	118,681	80,259	(1)	(1)	--	4,228	(1)
Tunisia	--	--	991,584	1,080,505	(1)	(1)	--	60,422	(1)
Egypt	--	--	633,412	703,848	(1)	(1)	--	52,172	(1)
Sub-Sahara	--	--	7,349	6,264	(1)	(1)	--	2,716	(1)
Cameroon	--	--	33,255	45,451	(1)	(1)	--	3,368	(1)
Ghana	--	--	2,249	5,161	(1)	(1)	--	1,848	(1)
Togo	--	--	79,047	145,909	(1)	(1)	--	10,020	(1)
Nigeria	--	--	218,563	225,026	(1)	(1)	--	21,255	(1)
Rep S Africa	--	--	0	0	(1)	(1)	--	0	(1)
Unidentified country	--	--	20,110,926	22,476,699	(1)	(1)	--	2,257,589	(1)
Developed countries	--	--	18,206,796	21,013,691	(1)	(1)	--	1,938,838	(1)
Developing countries	--	--	2,762,811	2,813,915	(1)	(1)	--	178,553	(1)
Other countries	--	--	7,842,472	8,740,321	(1)	(1)	--	892,145	(1)
Animals & animal prods(NA):	--	--	788,313	808,583	(1)	(1)	--	88,794	(1)
World	--	--	1,176,837	1,160,960	(1)	(1)	--	133,894	(1)
Canada	--	--	753,234	735,359	(1)	(1)	--	84,983	(1)
Latin America	--	--	145,133	170,204	(1)	(1)	--	17,303	(1)
Mexico	--	--	200,745	182,831	(1)	(1)	--	20,954	(1)
Caribbean	--	--	601,571	635,747	(1)	(1)	--	52,587	(1)
S America	--	--	576,248	610,641	(1)	(1)	--	49,388	(1)
W Europe	--	--	115,134	116,884	(1)	(1)	--	6,796	(1)
European Union	--	--	79,550	93,482	(1)	(1)	--	6,395	(1)
United Kingdom	--	--	89,662	94,134	(1)	(1)	--	10,301	(1)
Netherlands	--	--	78,808	99,501	(1)	(1)	--	8,241	(1)
Italy	--	--	550,301	835,233	(1)	(1)	--	75,270	(1)
E Europe	--	--	514,922	738,503	(1)	(1)	--	64,503	(1)
Former Soviet Union	--	--	4,948,167	5,021,305	(1)	(1)	--	503,767	(1)
Russia	--	--	158,012	205,362	(1)	(1)	--	11,009	(1)
Asia	--	--					--		
W Asia (Mideast)	--	--					--		

See footnotes at end of table.

Appendix table A-2--U.S. agricultural exports: Quantity, value, and unit value by commodity and country, October-June 1994/95 and 1995/96, and June 1996--continued

Commodity and country	October-June						June 1996		
	Quantity		Value (1,000 dol)		Unit value (\$)		Quantity	Value (1,000 dol)	Unit value (\$)
	1994/95	1995/96	1994/95	1995/96	1994/95	1995/96			
Animals & animal prods(NA):									
Turkey	--	--	62,669	99,104	(1)	(1)	--	5,055	(1)
Japan	--	--	2,301,711	2,850,689	(1)	(1)	--	280,622	(1)
China	--	--	141,019	152,766	(1)	(1)	--	17,300	(1)
Southeast Asia	--	--	149,663	209,803	(1)	(1)	--	22,208	(1)
Other East Asia	--	--	1,583,834	1,591,445	(1)	(1)	--	161,026	(1)
Korea, Rep of	--	--	910,570	828,729	(1)	(1)	--	81,472	(1)
Hong Kong	--	--	421,535	506,206	(1)	(1)	--	52,451	(1)
Taiwan	--	--	248,728	256,260	(1)	(1)	--	27,092	(1)
Africa			259,068	132,237	(1)	(1)	--	22,171	(1)
N Africa	--	--	184,603	79,727	(1)	(1)	--	17,403	(1)
Algeria	--	--	118,537	29,198	(1)	(1)	--	10,848	(1)
Developed countries	--	--	3,770,042	4,356,388	(1)	(1)	--	438,439	(1)
Developing countries	--	--	3,376,988	3,393,805	(1)	(1)	--	361,032	(1)
Other countries	--	--	695,442	690,128	(1)	(1)	--	92,675	(1)
Animals live - ex poultry(NA):									
World	--	--	317,289	347,096	(1)	(1)	--	23,645	(1)
Canada	--	--	91,738	66,333	(1)	(1)	--	5,818	(1)
Latin America	--	--	61,929	43,005	(1)	(1)	--	6,497	(1)
Mexico	--	--	53,421	36,610	(1)	(1)	--	5,784	(1)
S America	--	--	7,299	4,938	(1)	(1)	--	616	(1)
W Europe			80,306	88,977	(1)	(1)	--	1,021	(1)
European Union	--	--	80,209	88,587	(1)	(1)	--	1,009	(1)
United Kingdom	--	--	42,330	47,582	(1)	(1)	--	342	(1)
Ireland	--	--	8,253	13,010	(1)	(1)	--	33	(1)
Netherlands	--	--	3,220	4,310	(1)	(1)	--	139	(1)
France	--	--	15,162	16,575	(1)	(1)	--	174	(1)
Germany	--	--	3,572	4,378	(1)	(1)	--	210	(1)
Italy	--	--	4,693	1,102	(1)	(1)	--	9	(1)
Asia			78,095	140,837	(1)	(1)	--	7,280	(1)
W Asia (Mideast)	--	--	11,706	25,423	(1)	(1)	--	46	(1)
Turkey	--	--	0	14,285	(1)	(1)	--	0	(1)
United Arab Emir	--	--	9,060	9,695	(1)	(1)	--	0	(1)
Japan	--	--	55,561	97,699	(1)	(1)	--	2,255	(1)
Other East Asia	--	--	8,373	10,928	(1)	(1)	--	2,590	(1)
Korea, Rep of	--	--	4,418	4,491	(1)	(1)	--	484	(1)
Hong Kong	--	--	3,018	4,565	(1)	(1)	--	1,892	(1)
Oceania			4,684	3,403	(1)	(1)	--	28	(1)
Australia	--	--	4,607	3,351	(1)	(1)	--	0	(1)
Africa			260	4,351	(1)	(1)	--	2,992	(1)
N Africa	--	--	0	3,929	(1)	(1)	--	2,676	(1)
Egypt	--	--	0	3,739	(1)	(1)	--	2,676	(1)
Developed countries	--	--	232,784	257,131	(1)	(1)	--	9,485	(1)
Developing countries	--	--	83,671	86,649	(1)	(1)	--	12,066	(1)
Cattle & calves - live(NO):									
World	118,182	106,418	97,122	84,679	821.80	785.72	16,229	10,475	645.46
Canada	71,639	38,360	55,757	31,179	778.31	812.80	3,160	2,317	733.29
Latin America	42,622	48,468	36,291	28,110	851.45	600.60	11,724	5,191	442.74
Mexico	40,108	46,255	33,341	25,871	831.28	559.31	11,454	4,804	419.41
S America	1,933	1,885	2,451	2,875	1,267.89	1,525.26	268	383	1,430.22
Colombia	593	1,043	696	1,078	1,173.23	1,034.03	204	198	959.61
Brazil	935	270	1,121	810	1,198.45	2,889.92	0	0	.00
Asia	3,788	17,130	4,631	20,372	1,222.50	1,189.23	72	260	3,610.14
W Asia (Mideast)	727	13,677	1,703	14,889	2,341.95	1,088.63	0	0	.00
Turkey	0	13,492	0	14,279	.00	1,058.31	0	0	.00
Saudi Arabia	727	185	1,703	611	2,341.95	3,300.00	0	0	.00
Japan	453	1,679	1,113	2,819	2,457.68	1,679.00	0	0	.00
Southeast Asia	22	1,446	54	1,842	2,449.77	1,273.66	0	0	.00
Philippines	0	1,396	0	1,727	.00	1,237.15	0	0	.00
Other East Asia	2,586	328	1,761	822	680.87	2,504.95	72	260	3,610.14
Korea, Rep of	2,238	328	1,488	822	664.70	2,504.95	72	260	3,610.14
Africa	37	1,957	97	3,798	2,631.05	1,940.81	1,222	2,676	2,190.00
N Africa	0	1,827	0	3,739	.00	2,046.35	1,222	2,676	2,190.00
Egypt	0	1,827	0	3,739	.00	2,046.35	1,222	2,676	2,190.00
Developed countries	72,225	40,666	57,314	34,273	793.64	842.78	3,205	2,344	731.21
Developing countries	45,957	65,746	39,808	50,401	866.20	766.60	13,018	8,127	624.27
Horses, mules, burros-live(NO):									
World	68,714	41,543	175,734	219,897	2,557.47	5,293.24	2,355	7,241	3,074.62
Canada	24,057	20,813	25,398	24,199	1,055.73	1,162.68	1,876	2,547	1,357.89
Latin America	23,062	1,610	6,567	3,169	284.74	1,968.62	141	256	1,812.37
S America	579	546	4,517	1,669	7,901.90	3,057.64	35	129	3,687.46
Argentina	79	66	2,870	269	37,589.73	4,079.51	3	33	11,000.00
W Europe	10,226	14,481	76,800	84,451	7,510.23	5,831.84	118	576	4,839.62
European Union	10,220	14,429	76,774	84,345	7,512.17	5,845.55	118	576	4,839.62
Sweden	327	84	2,162	147	6,611.05	1,749.09	0	0	.00
United Kingdom	3,514	6,886	41,808	47,050	11,897.50	6,832.66	1	323	322,540.00
Ireland	1,126	621	8,253	13,010	7,329.17	20,949.44	1	33	33,000.00
Netherlands	657	1,908	2,599	3,511	3,955.84	1,839.86	29	54	1,865.52
France	2,747	3,034	14,145	15,499	5,149.08	5,108.54	0	0	.00
Germany	583	1,416	2,875	3,664	4,932.16	2,587.41	61	124	2,026.38
Italy	1,161	255	4,454	867	3,836.03	3,401.47	0	0	.00
Asia	11,069	4,352	64,513	105,559	5,812.47	24,255.18	212	3,631	16,656.81
W Asia (Mideast)	1,532	152	9,483	10,182	6,190.15	66,985.78	0	0	.00
United Arab Emir	1,258	42	8,957	9,645	7,119.86	229,649.98	0	0	.00

See footnotes at end of table.

Appendix table A-2--U.S. agricultural exports: Quantity, value, and unit value by commodity and country, October-June 1984/85 and 1985/86, and June 1986--continued

Commodity and country	October-June						June 1986		
	Quantity		Value (1,000 dol)		Unit value (\$)		Quantity	Value (1,000 dol)	Unit value (\$)
	1984/85	1985/86	1984/85	1985/86	1984/85	1985/86			
Horses, mules, burros-live(NO):									
Japan	8,969	2,898	50,168	88,967	5,593.51	30,699.41	184	1,632	8,868.15
Other East Asia	264	921	3,902	5,699	14,780.25	6,487.79	25	1,896	75,823.72
Hong Kong	22	74	2,113	3,896	96,028.82	52,647.16	21	1,889	89,969.05
Oceania	210	186	2,252	2,030	10,723.89	10,943.70	4	28	7,000.00
Australia	84	169	2,192	1,984	26,095.44	11,738.68	0	0	.00
Developed countries	43,611	38,388	154,801	199,874	3,557.75	5,209.29	2,186	5,086	2,326.47
Developing countries	25,193	3,116	20,813	19,854	850.10	6,371.71	166	2,151	12,958.66
Swine - live(NO):									
World	87,039	44,357	9,095	6,454	104.50	145.50	1,160	504	434.38
Canada	1,958	1,728	586	649	289.52	375.47	102	47	458.05
Latin America	80,018	33,800	7,200	3,221	89.98	95.31	35	30	869.17
Mexico	78,881	32,436	6,694	2,719	84.86	83.64	0	0	.00
Central America	185	140	112	155	606.25	1,103.98	0	0	.00
Guatemala	99	118	50	129	505.86	1,093.54	0	0	.00
Caribbean	607	287	162	148	267.45	516.21	35	30	869.17
Barbados	115	61	83	69	721.88	1,123.70	0	0	.00
S America	345	937	232	206	671.65	219.67	0	0	.00
Chile	148	937	174	206	1,167.88	219.67	0	0	.00
Asia	4,954	8,628	1,285	2,540	259.30	294.36	1,023	427	417.14
Japan	1,766	1,522	406	357	230.05	234.27	151	33	219.34
Southeast Asia	497	322	185	303	372.76	939.44	43	40	935.53
Vietnam	0	241	0	216	.00	896.20	0	0	.00
Philippines	437	0	136	0	310.55	.00	0	0	.00
Other East Asia	2,610	6,784	615	1,881	235.81	277.22	829	353	426.28
Korea, Rep of	2,610	3,119	615	817	235.81	261.94	190	174	914.37
Taiwan	0	3,665	0	1,064	.00	290.22	639	180	281.16
Developed countries	3,833	3,451	1,017	1,050	265.26	304.12	253	80	215.58
Developing countries	83,125	40,665	8,001	5,189	86.25	127.59	907	424	467.52
Other countries	81	241	78	216	957.78	896.20	0	0	.00
Sheep, live(NO):									
World	352,836	179,608	13,010	8,367	36.87	46.58	18,869	745	39.51
Canada	22,335	22,807	1,781	2,107	79.74	92.39	719	53	73.89
Latin America	321,086	149,334	10,852	5,861	33.80	39.91	18,150	692	38.14
Mexico	320,804	149,334	10,841	5,961	33.79	39.81	18,150	692	38.14
Asia	8,415	7,467	377	299	39.99	39.99	0	0	.00
S Asia	8,763	7,467	351	299	40.00	39.99	0	0	.00
India	8,763	7,467	351	299	40.00	39.99	0	0	.00
Developed countries	22,335	22,807	1,781	2,107	79.74	92.39	719	53	73.89
Developing countries	330,501	156,801	11,229	6,259	33.97	39.92	18,150	682	36.14
Other live animals(NA):									
World	--	--	22,328	27,700	(1)	(1)	--	4,679	(1)
Canada	--	--	8,215	8,199	(1)	(1)	--	854	(1)
Latin America	--	--	1,019	1,544	(1)	(1)	--	328	(1)
Mexico	--	--	815	1,330	(1)	(1)	--	221	(1)
W Europe	--	--	3,462	4,462	(1)	(1)	--	419	(1)
European Union	--	--	3,390	4,186	(1)	(1)	--	407	(1)
United Kingdom	--	--	518	533	(1)	(1)	--	20	(1)
Netherlands	--	--	587	791	(1)	(1)	--	85	(1)
France	--	--	1,018	1,075	(1)	(1)	--	174	(1)
Germany	--	--	697	693	(1)	(1)	--	86	(1)
Austria	--	--	0	300	(1)	(1)	--	4	(1)
Italy	--	--	233	234	(1)	(1)	--	9	(1)
Asia	--	--	7,290	12,068	(1)	(1)	--	3,062	(1)
W Asia (Mideast)	--	--	520	352	(1)	(1)	--	46	(1)
Israel, inc Gaza	--	--	213	295	(1)	(1)	--	46	(1)
Japan	--	--	3,873	5,557	(1)	(1)	--	590	(1)
China	--	--	600	3,002	(1)	(1)	--	2,084	(1)
Southeast Asia	--	--	186	460	(1)	(1)	--	102	(1)
Singapore	--	--	146	323	(1)	(1)	--	11	(1)
Other East Asia	--	--	2,094	2,526	(1)	(1)	--	81	(1)
Korea, Rep of	--	--	576	1,345	(1)	(1)	--	44	(1)
Hong Kong	--	--	906	689	(1)	(1)	--	3	(1)
Taiwan	--	--	613	512	(1)	(1)	--	35	(1)
Oceania	--	--	2,107	1,173	(1)	(1)	--	0	(1)
Australia	--	--	2,090	1,173	(1)	(1)	--	0	(1)
Developed countries	--	--	17,872	19,728	(1)	(1)	--	1,923	(1)
Developing countries	--	--	3,720	4,946	(1)	(1)	--	672	(1)
Other countries	--	--	736	3,026	(1)	(1)	--	2,084	(1)
Meats & meat prods(MT):									
World	1,182,123	1,657,903	3,148,269	3,730,857	2,640.89	2,250.41	152,216	368,691	2,422.16
Canada	126,648	141,934	349,763	357,283	2,761.69	2,517.25	15,498	40,585	2,618.71
Latin America	229,220	215,476	312,676	274,532	1,364.09	1,274.07	29,611	34,312	1,158.77
Mexico	200,355	181,641	257,699	210,637	1,286.21	1,158.63	26,084	27,417	1,051.09
W Europe	43,776	248,264	100,558	106,627	2,297.10	429.49	4,276	10,049	2,350.03
European Union	41,970	246,628	83,475	90,935	1,988.81	368.71	4,078	8,491	2,082.22
Former Soviet Union	103,189	99,124	129,795	123,123	1,257.71	1,242.11	6,523	8,404	1,288.30
Russia	102,711	96,354	129,254	120,345	1,258.42	1,248.98	6,523	8,404	1,288.30
Asia	652,259	920,262	2,220,159	2,833,105	3,403.80	3,078.58	92,826	272,130	2,931.62
Japan	414,909	605,788	1,801,102	2,342,668	4,340.95	3,867.08	64,641	230,247	3,561.83
Southeast Asia	81,147	134,440	46,202	65,512	569.37	487.29	12,640	6,484	512.97
Other East Asia	148,537	168,164	356,940	404,731	2,409.04	2,406.76	13,839	32,804	2,377.62
Korea, Rep of	88,667	88,537	253,734	264,743	2,861.65	2,990.20	7,006	18,415	2,771.23
Hong Kong	33,651	40,445	62,752	79,831	1,864.80	1,873.83	3,766	8,207	2,179.13

See footnotes at end of table.

Appendix table A-2--U.S. agricultural exports: Quantity, value, and unit value by commodity and country, October-June 1984/85 and 1985/86, and June 1986--continued

Commodity and country	October-June						June 1986		
	Quantity		Value (1,000 dol)		Unit value (\$)		Quantity	Value (1,000 dol)	Unit value (\$)
	1984/85	1985/86	1984/85	1985/86	1984/85	1985/86			
Meats & meat prods(MT):									
Taiwan	26,219	39,182	40,454	60,156	1,542.91	1,535.30	3,067	5,282	1,722.21
Developed countries	589,576	998,570	2,256,598	2,810,864	3,827.49	2,814.89	84,657	281,116	3,320.64
Developing countries	496,154	554,763	757,619	791,468	1,526.98	1,426.68	59,808	78,028	1,304.63
Other countries	106,393	104,570	134,051	128,625	1,259.96	1,230.04	7,751	9,548	1,231.83
Beef & veal(MT):									
World	413,546	489,747	1,860,179	2,065,745	4,498.12	4,217.98	51,244	197,408	3,852.31
Canada	76,090	77,307	273,299	258,021	3,591.79	3,337.62	9,054	29,236	3,229.04
Latin America	38,025	38,033	118,670	107,610	3,120.83	2,829.38	5,777	15,870	2,747.16
Mexico	33,095	29,888	101,667	83,841	3,071.86	2,805.17	4,875	13,309	2,729.96
W Europe	3,613	5,330	28,141	33,634	7,788.71	6,310.24	468	2,806	5,895.24
European Union	2,910	4,626	17,740	23,925	6,096.06	5,171.91	370	1,838	4,966.28
Asia	291,489	365,178	1,428,800	1,656,080	4,905.16	4,534.99	35,465	148,256	4,180.36
Japan	219,652	282,198	1,156,000	1,377,673	5,262.87	4,740.19	29,379	124,274	4,230.04
Other East Asia	67,968	78,987	253,838	299,338	3,734.67	3,789.71	5,640	22,088	3,916.24
Korea, Rep of	59,672	65,725	212,601	232,668	3,562.82	3,540.01	4,069	15,923	3,813.13
Hong Kong	3,012	6,213	14,182	29,475	4,711.85	4,744.05	819	3,276	4,000.08
Taiwan	5,284	7,049	27,045	37,196	5,118.33	5,276.72	752	2,889	3,841.78
Developed countries	370,525	365,278	1,459,757	1,630,659	4,857.35	4,464.18	38,912	156,336	4,017.57
Developing countries	110,495	121,907	393,742	429,249	3,563.43	3,521.12	11,946	40,426	3,384.07
Beef & veal - fr or froz(MT):									
World	403,905	477,851	1,820,742	2,022,769	4,507.84	4,233.05	49,730	193,142	3,883.81
Canada	70,506	72,000	252,666	237,482	3,583.52	3,298.36	8,469	27,060	3,195.14
Latin America	36,984	36,847	115,587	104,900	3,125.32	2,846.92	5,662	15,613	2,757.55
Mexico	32,607	29,516	99,885	82,831	3,056.36	2,806.29	4,813	13,141	2,730.41
W Europe	3,417	4,842	27,511	32,740	8,051.10	6,624.81	462	2,777	6,011.28
European Union	2,714	4,252	17,110	23,057	6,304.18	5,424.87	364	1,809	4,969.68
Asia	289,121	361,571	1,415,739	1,639,924	4,896.70	4,535.55	34,841	146,680	4,209.97
Japan	217,813	279,449	1,144,560	1,324,518	5,254.78	4,739.75	29,079	123,290	4,239.84
Other East Asia	67,617	78,442	251,790	287,790	3,723.76	3,780.30	5,337	21,594	4,046.16
Korea, Rep of	59,566	65,619	211,468	231,795	3,550.15	3,532.43	4,036	15,601	3,865.53
Hong Kong	2,781	6,135	13,318	29,112	4,788.96	4,745.30	800	3,178	3,971.93
Taiwan	6,270	6,688	27,003	36,882	5,123.84	5,514.69	501	2,816	5,619.84
Developed countries	292,888	356,833	1,427,023	1,596,063	4,872.25	4,472.25	38,021	153,147	4,027.86
Developing countries	108,737	119,505	387,527	422,681	3,563.89	3,536.93	11,480	39,506	3,438.26
Beef - prep or pres(MT):									
World	9,641	11,896	38,437	42,976	4,090.59	3,612.66	1,514	4,266	2,817.45
Canada	5,584	5,307	20,633	20,639	3,695.00	3,870.25	585	2,176	3,719.81
Latin America	1,041	1,186	3,083	2,710	2,961.27	2,284.60	115	257	2,235.75
Mexico	488	372	1,682	1,010	3,446.06	2,716.26	62	167	2,694.95
Caribbean	471	493	1,119	1,030	2,375.69	2,089.55	33	61	1,857.03
Neth Antilles	162	96	471	330	2,906.39	3,435.83	6	22	3,747.83
W Europe	196	388	630	894	3,214.27	2,303.57	6	29	4,760.33
European Union	196	374	630	857	3,214.27	2,285.92	6	29	4,760.33
Germany	33	215	216	554	6,543.76	2,578.25	3	22	7,220.67
E Europe	0	255	0	545	.00	2,136.87	11	42	3,818.18
Former Soviet Union	227	1,007	454	1,699	1,998.25	1,687.17	167	157	937.24
Russia	153	995	380	1,631	2,480.85	1,638.90	167	157	937.24
Asia	2,368	3,607	14,061	16,156	5,937.85	4,478.12	624	1,577	2,526.81
W Asia (Mideast)	40	124	153	719	3,818.95	5,800.06	14	62	4,419.36
Saudi Arabia	9	101	46	604	5,150.11	5,878.48	5	35	6,926.40
Japan	1,839	2,749	11,439	13,155	6,220.44	4,785.50	300	984	3,279.95
Southeast Asia	138	147	420	630	3,045.47	4,286.07	7	38	5,375.57
Other East Asia	351	545	2,048	1,548	5,835.87	2,841.07	303	493	1,627.88
Korea, Rep of	106	106	1,132	873	10,681.87	8,232.52	33	321	9,734.70
Hong Kong	231	78	874	362	3,783.52	4,646.28	19	99	5,185.47
Africa	212	89	549	259	2,588.60	2,907.27	6	29	4,766.83
Developed countries	7,637	8,445	32,734	34,605	4,286.23	4,097.74	891	3,189	3,578.72
Developing countries	1,758	2,402	6,215	6,569	3,535.19	2,734.64	456	920	2,018.55
Other countries	246	1,049	489	1,802	1,986.19	1,717.99	167	157	937.24
Horsemeat-fr, chill, froz(MT):									
World	14,599	222,120	50,066	50,215	3,429.42	226.07	1,310	4,882	3,727.06
Latin America	1,160	204	1,635	528	1,409.64	2,589.93	8	30	3,721.00
Mexico	1,153	202	1,581	516	1,371.59	2,553.75	6	17	2,880.00
W Europe	12,540	220,975	45,297	46,208	3,612.17	209.11	1,245	4,627	3,716.29
European Union	11,600	220,139	38,958	40,512	3,358.47	184.03	1,156	4,071	3,521.86
Netherlands	84	98	561	522	6,678.39	5,322.12	6	30	5,006.67
Belgium and Luxembourg	5,851	5,717	18,453	17,719	3,153.89	3,099.42	587	1,688	2,874.88
France	4,740	4,606	17,427	20,000	3,676.65	4,342.13	462	2,072	4,484.37
Italy	860	637	2,395	1,828	2,784.90	2,871.57	86	266	2,982.52
Other W Europe	940	836	6,338	5,696	6,742.88	6,813.48	89	556	6,241.77
Switzerland	940	836	6,338	5,696	6,742.88	6,813.48	89	556	6,241.77
Asia	636	745	2,666	3,082	4,191.62	4,136.41	42	188	4,482.09
Japan	590	709	2,602	3,034	4,410.38	4,279.41	15	153	10,168.20
Developed countries	13,376	221,880	48,338	48,639	3,513.76	223.72	1,275	4,817	3,778.01
Developing countries	1,206	240	1,699	576	1,408.73	2,398.46	35	65	1,871.23
Lamb, mutton or goat-fr, ch, frz(MT):									
World	2,112	1,763	6,158	4,820	2,915.93	2,733.81	101	268	2,659.50
Canada	342	250	1,273	1,006	3,723.26	4,024.70	6	26	4,289.17
Latin America	1,404	1,239	2,935	2,704	2,090.47	2,182.28	75	144	1,913.55
Mexico	1,304	963	2,656	1,945	2,036.51	2,018.58	70	123	1,752.63
Central America	1	25	4	56	4,515.00	2,259.68	0	0	.00
Caribbean	81	162	246	572	3,040.76	3,631.75	5	21	4,167.80

See footnotes at end of table.

Appendix table A-2--U.S. agricultural exports: Quantity, value, and unit value by commodity and country, October-June 1994/95 and 1995/96, and June 1996--continued

Commodity and country	October-June						June 1996		
	Quantity		Value (1,000 dol)		Unit value (\$)		Quantity	Value (1,000 dol)	Unit value (\$)
	1994/95	1995/96	1994/95	1995/96	1994/95	1995/96			
Lamb, mutton or goat- fr.ch.frz(MT):									
Bahamas	20	20	36	48	1,784.10	2,458.15	0	0	0.00
Dominican Republic	22	71	32	140	1,456.18	1,970.58	0	0	.00
Leeward & Windward Is	15	46	68	320	4,530.53	6,947.78	5	17	3,368.00
S America	18	89	30	130	1,644.00	1,464.66	0	0	.00
Colombia	0	55	0	51	.00	934.54	0	0	.00
W Europe	145	50	640	246	4,416.87	4,817.70	7	25	3,597.43
European Union	135	48	620	240	4,596.25	5,006.89	5	20	4,065.60
Netherlands	15	24	82	152	6,110.80	6,333.33	2	11	5,277.50
France	18	0	79	0	4,403.83	.00	0	0	.00
Germany	78	0	356	0	4,565.63	.00	0	0	.00
Former Soviet Union	8	48	51	169	5,689.00	3,518.83	1	15	15,146.00
Russia	8	22	51	113	5,689.00	5,123.54	1	15	15,146.00
Asia	210	170	1,247	680	5,936.87	3,998.01	12	58	4,860.82
W Asia (Mideast)	55	22	142	25	2,574.29	1,127.95	0	0	.00
Saudi Arabia	22	0	85	0	3,870.27	.00	0	0	.00
Japan	79	89	444	376	6,525.35	4,226.98	9	42	4,631.33
Southeast Asia	53	28	446	68	8,415.84	2,445.11	1	3	2,592.00
Singapore	13	27	80	56	6,135.08	2,437.59	0	0	.00
Philippines	40	1	366	3	9,157.22	2,592.00	1	3	2,592.00
Other East Asia	23	30	215	205	9,336.09	6,823.00	2	14	7,028.50
Korea, Rep of	8	2	72	37	8,045.88	18,500.00	0	0	.00
Hong Kong	12	17	114	90	8,459.33	5,270.47	0	0	.00
Taiwan	2	11	28	78	14,402.60	7,089.27	2	14	7,028.50
Developed countries	558	393	2,366	1,633	4,165.72	4,154.88	22	83	4,240.86
Developing countries	1,535	1,322	3,741	3,018	2,437.20	2,282.82	78	160	2,053.40
Other countries	8	48	51	169	5,689.00	3,518.83	1	15	15,146.00
Pork(MT):									
World	182,472	242,474	570,638	795,338	2,964.78	3,280.10	24,222	82,368	3,400.55
Canada	11,769	21,890	31,522	49,922	2,686.88	2,280.58	2,173	5,634	2,592.52
Latin America	36,876	22,754	68,828	43,511	1,866.48	1,812.22	2,006	3,357	1,673.32
Mexico	27,725	16,486	49,940	29,844	1,801.25	1,810.25	1,438	1,985	1,380.55
Caribbean	3,308	2,618	7,264	6,293	2,195.80	2,403.56	172	435	2,528.52
S America	3,873	1,651	7,830	3,469	2,021.73	2,101.28	316	700	2,216.07
Former Soviet Union	37,648	24,887	57,274	39,253	1,521.31	1,577.26	1,857	2,782	1,421.48
Russia	37,571	24,590	57,190	39,226	1,522.19	1,570.81	1,857	2,782	1,421.48
Asia	101,703	169,217	404,928	655,138	3,981.48	3,871.58	17,781	69,930	3,932.87
Japan	81,438	144,864	361,548	607,085	4,440.77	4,190.73	15,101	64,594	4,277.49
Other East Asia	18,468	21,716	38,839	42,002	2,103.05	1,934.15	2,271	4,441	1,955.71
Korea, Rep of	9,466	5,114	20,994	14,144	2,217.82	2,765.83	501	1,418	2,830.21
Hong Kong	7,929	7,882	15,310	15,236	1,890.87	1,933.03	720	1,493	2,074.12
Taiwan	1,073	8,720	2,535	12,621	2,362.83	1,447.40	1,050	1,530	1,457.26
Developed countries	95,624	169,586	397,253	662,773	4,154.33	3,908.18	17,494	70,647	4,038.33
Developing countries	59,120	47,745	115,873	92,995	1,951.65	1,947.74	4,697	8,854	1,885.01
Other countries	37,728	25,143	57,412	39,571	1,521.72	1,573.82	2,031	2,868	1,411.99
Pork - fr or froz(MT):									
World	167,858	209,777	507,205	709,808	3,021.63	3,383.63	20,956	74,814	3,570.03
Canada	9,198	18,193	21,685	34,175	2,357.60	1,878.47	1,510	3,112	2,061.08
Latin America	25,049	12,082	45,971	24,248	1,835.22	2,006.94	698	1,630	2,335.84
Mexico	20,743	9,345	37,542	18,763	1,809.88	2,007.84	520	1,161	2,232.22
Former Soviet Union	36,893	21,493	56,016	32,954	1,514.22	1,533.26	1,802	2,685	1,411.58
Russia	36,848	21,264	55,968	32,519	1,514.78	1,528.32	1,802	2,685	1,411.58
Asia	92,878	155,517	377,512	613,406	4,060.23	3,841.77	16,623	66,854	4,021.77
Japan	75,869	136,753	343,535	579,402	4,528.00	4,236.85	14,625	63,115	4,315.55
Other East Asia	16,519	17,891	32,878	32,674	1,996.39	1,826.31	1,806	3,454	1,912.61
Korea, Rep of	9,017	4,118	19,578	11,448	2,171.22	2,779.97	447	1,247	2,789.74
Hong Kong	6,678	5,660	11,574	9,545	1,748.12	1,686.47	452	904	1,999.69
Taiwan	824	8,113	1,727	11,681	2,095.28	1,439.80	907	1,303	1,436.94
Developed countries	86,958	156,591	368,138	617,113	4,233.52	3,940.92	16,273	66,512	4,087.28
Developing countries	43,873	31,504	83,003	58,629	1,881.90	1,892.74	2,726	5,588	2,060.05
Other countries	37,027	21,682	56,064	33,066	1,514.13	1,525.06	1,957	2,713	1,386.22
Pork - prep or pres(MT):									
World	24,614	32,687	63,432	85,530	2,577.07	2,615.84	3,266	7,555	2,313.12
Canada	2,571	3,687	9,937	15,747	3,864.91	4,259.41	663	2,521	3,802.91
Latin America	11,827	10,672	22,858	19,263	1,932.73	1,804.98	1,308	1,726	1,318.73
Mexico	6,982	7,141	12,398	11,081	1,775.64	1,651.68	918	824	898.13
Central America	1,506	1,389	3,015	2,874	1,877.39	2,069.36	53	138	2,608.72
Guatemala	480	468	1,210	1,229	2,521.71	2,626.49	37	104	2,820.24
Panama	552	357	822	537	1,488.95	1,504.07	0	0	.00
Caribbean	1,412	1,075	3,293	2,694	2,331.95	2,505.95	29	82	2,814.14
Neth Antilles	493	327	1,286	927	2,609.21	2,835.40	11	31	2,773.00
S America	1,827	1,067	4,153	2,514	2,273.15	2,449.43	308	682	2,213.61
Colombia	617	548	1,398	1,230	2,265.51	2,244.15	235	463	1,968.89
Brazil	924	235	1,896	683	2,051.48	2,907.35	72	215	2,986.86
W Europe	440	675	906	1,448	2,058.95	2,145.57	24	61	2,528.50
European Union	415	680	829	1,406	1,998.40	2,130.29	24	61	2,528.50
E Europe	287	109	849	168	2,566.97	1,538.80	0	0	.00
Former Soviet Union	555	3,394	1,259	6,299	1,821.55	1,855.80	55	97	1,764.24
Russia	523	3,326	1,222	6,107	1,951.78	1,836.06	55	97	1,764.24
Asia	8,725	13,600	27,416	41,732	3,142.23	3,068.53	1,158	3,077	2,656.83
Japan	5,569	8,111	18,113	27,683	3,252.41	3,413.05	476	1,479	3,108.15
Southeast Asia	1,031	1,508	3,075	4,132	2,982.10	2,740.20	184	518	2,822.23
Singapore	718	856	2,238	2,117	3,115.96	2,473.12	150	385	2,567.16

See footnotes at end of table.

Appendix table A-2--U.S. agricultural exports: Quantity, value, and unit value by commodity and country, October-June 1994/95 and 1995/96, and June 1996--continued

Commodity and country	October-June						June 1996		
	Quantity		Value (1,000 dol)		Unit value (\$)		Quantity	Value (1,000 dol)	Unit value (\$)
	1994/95	1995/96	1994/95	1995/96	1994/95	1995/96			
Pork - prep or pres(MT):									
Philippines	284	556	767	1,781	2,609.43	3,203.71	22	100	4,532.54
Other East Asia	1,949	3,825	5,861	9,328	3,007.03	2,438.56	465	887	2,123.13
Korea, Rep of	449	996	1,416	2,697	3,153.61	2,707.40	54	171	3,165.30
Hong Kong	1,251	2,222	3,636	5,691	2,826.41	2,561.09	268	590	2,199.65
Taiwan	249	607	809	940	3,248.22	1,548.91	143	227	1,586.16
Oceania	109	545	208	867	1,907.00	1,591.47	58	73	1,255.07
Developed countries	8,666	12,995	29,115	45,660	3,359.68	3,519.67	1,221	4,134	3,385.98
Developing countries	15,247	16,241	32,969	33,366	2,162.34	2,054.41	1,971	3,265	1,656.74
Other countries	701	3,461	1,348	6,504	1,922.69	1,879.27	74	155	2,093.49
Variety meats, edible offals(MT):									
World	325,396	386,317	496,049	597,628	1,524.45	1,546.89	41,680	60,291	1,446.51
Canada	12,953	13,235	10,886	11,602	848.16	876.62	1,524	1,419	930.94
Latin America	85,762	82,178	78,544	79,026	927.50	961.64	10,219	9,089	888.38
Mexico	73,001	66,475	65,132	60,775	892.21	914.26	8,716	7,429	852.39
Caribbean	5,265	6,374	6,122	8,265	1,162.85	1,286.65	419	441	1,053.58
S America	6,989	8,210	7,554	8,549	1,079.30	1,041.23	937	1,042	1,112.05
W Europe	22,020	17,844	21,173	18,873	961.52	1,057.64	2,150	1,800	837.19
European Union	21,937	17,841	21,067	18,859	960.35	1,057.05	2,150	1,800	837.19
United Kingdom	9,610	7,441	7,290	3,805	758.58	511.34	1,744	867	497.15
E Europe	6,011	11,326	4,430	9,622	737.06	849.51	1,338	1,086	811.58
Poland	3,366	8,476	2,339	7,088	694.77	836.29	1,267	1,003	791.75
Former Soviet Union	44,905	38,755	43,236	37,935	962.83	878.83	2,230	2,362	1,059.08
Russia	44,605	36,456	42,909	36,307	961.97	995.92	2,230	2,362	1,059.08
Asia	135,461	206,705	320,170	424,067	2,363.55	2,051.55	22,911	43,951	1,918.34
Japan	85,662	159,838	257,646	366,474	3,007.71	2,291.35	17,562	37,675	2,145.23
Southeast Asia	9,308	7,398	9,733	8,922	1,045.61	1,205.96	770	621	806.74
Indonesia	8,039	5,261	7,526	6,083	936.19	1,156.25	548	358	652.76
Other East Asia	37,917	35,935	49,215	43,471	1,297.86	1,209.72	3,950	4,933	1,248.74
Korea, Rep of	15,049	11,009	14,896	10,360	989.84	941.01	1,860	1,537	826.45
Hong Kong	21,629	23,265	30,106	30,527	1,391.62	1,312.13	1,888	2,985	1,580.84
Africa	18,267	16,078	16,414	16,238	888.54	1,009.94	1,308	585	447.07
N Africa	15,764	14,894	14,423	15,454	914.84	1,030.69	1,222	540	441.82
Egypt	15,718	14,875	14,386	15,432	915.23	1,030.49	1,222	540	441.82
Developed countries	122,866	191,843	291,832	398,029	2,373.28	2,073.68	21,250	40,908	1,925.08
Developing countries	156,457	153,733	158,002	158,305	1,016.27	1,029.74	17,625	16,354	927.88
Other countries	45,973	40,641	45,214	41,295	983.50	1,016.08	2,805	3,029	1,079.79
Other meats - fr or prep(MT):									
World	243,988	315,482	165,179	217,212	676.87	688.51	33,659	23,473	697.38
Canada	25,310	29,086	32,246	36,390	1,274.04	1,251.12	2,726	4,233	1,552.94
Latin America	65,993	71,068	41,064	41,154	622.24	579.07	11,526	5,823	505.23
Mexico	64,077	67,627	36,723	33,717	573.11	498.57	10,879	4,553	414.73
Caribbean	1,134	1,846	2,572	4,516	2,267.89	2,320.63	226	596	2,635.75
W Europe	3,690	2,107	1,889	3,388	512.01	1,608.08	285	523	1,835.58
European Union	3,645	2,040	1,748	3,191	479.51	1,564.06	285	523	1,835.58
E Europe	7,340	270	3,646	145	486.74	537.12	291	100	432.90
Romania	7,239	19	3,521	26	486.40	1,384.31	0	0	.00
Former Soviet Union	18,568	33,009	24,077	40,480	1,286.70	1,226.32	1,897	2,764	1,383.92
Russia	18,531	32,886	24,021	40,294	1,286.27	1,225.27	1,897	2,764	1,383.92
Asia	122,760	178,247	61,348	94,059	489.74	527.69	16,615	9,746	586.56
W Asia (Mideast)	1,218	1,071	2,928	2,898	2,404.27	2,705.61	113	330	2,916.61
Saudi Arabia	829	610	1,761	1,654	2,124.57	2,711.46	58	195	3,359.24
Japan	27,488	18,000	22,762	28,025	828.05	1,556.85	2,575	3,509	1,362.75
Southeast Asia	68,269	123,240	20,281	41,575	287.07	337.35	11,429	4,264	373.09
Thailand	14,601	27,756	3,859	9,009	264.29	324.38	2,687	884	328.86
Malaysia	7,708	9,083	2,329	3,453	302.18	380.19	876	514	526.15
Indonesia	43,897	83,058	12,139	25,258	276.54	304.10	6,777	2,243	330.87
Philippines	1,978	2,939	1,580	3,037	789.00	1,033.25	883	587	597.52
Other East Asia	24,116	31,478	14,775	19,691	612.66	625.56	1,967	1,416	720.12
Korea, Rep of	4,471	6,687	5,171	7,535	1,156.61	1,126.77	576	538	933.31
Hong Kong	1,069	3,068	3,031	4,504	2,835.28	1,468.12	338	453	1,334.85
Taiwan	18,576	21,723	6,573	7,652	353.83	352.27	1,052	426	405.26
Developed countries	56,517	49,490	57,052	68,122	1,009.46	1,376.49	5,704	8,315	1,457.73
Developing countries	167,341	229,816	83,463	107,326	488.76	467.01	25,427	12,168	478.54
Other countries	20,140	36,176	24,664	41,764	1,224.63	1,154.46	2,528	2,890	1,182.86
Poultry & poultry prods(NA):									
World	--	--	1,616,056	1,994,122	(1)	(1)	--	200,603	(1)
Canada	--	--	164,803	172,860	(1)	(1)	--	18,934	(1)
Latin America	--	--	278,361	297,284	(1)	(1)	--	30,889	(1)
Mexico	--	--	160,087	160,575	(1)	(1)	--	16,664	(1)
Caribbean	--	--	66,736	80,208	(1)	(1)	--	8,114	(1)
Leeward & Windward Is	--	--	15,027	20,722	(1)	(1)	--	1,982	(1)
Neth Antilles	--	--	16,696	14,862	(1)	(1)	--	1,814	(1)
S America	--	--	38,757	43,537	(1)	(1)	--	5,177	(1)
W Europe	--	--	69,039	57,100	(1)	(1)	--	6,819	(1)
European Union	--	--	67,165	53,499	(1)	(1)	--	5,814	(1)
E Europe	--	--	42,182	57,398	(1)	(1)	--	4,283	(1)
Poland	--	--	20,698	49,829	(1)	(1)	--	3,747	(1)
Former Soviet Union	--	--	370,409	676,165	(1)	(1)	--	62,672	(1)
Russia	--	--	354,761	598,113	(1)	(1)	--	58,881	(1)
Asia	--	--	637,187	688,946	(1)	(1)	--	72,870	(1)
W Asia (Mideast)	--	--	51,411	56,599	(1)	(1)	--	1,956	(1)
Saudi Arabia	--	--	19,431	16,225	(1)	(1)	--	381	(1)
United Arab Emir	--	--	13,686	26,235	(1)	(1)	--	790	(1)

See footnotes at end of table.

Appendix table A-2--U.S. agricultural exports: Quantity, value, and unit value by commodity and country, October-June 1984/85 and 1995/96, and June 1996--continued

Commodity and country	October-June						June 1996		
	Quantity		Value (1,000 dol)		Unit value (\$)		Quantity	Value (1,000 dol)	Unit value (\$)
	1984/85	1995/96	1984/85	1995/96	1984/85	1995/96			
Poultry & poultry prods(NA):									
Japan	--	--	164,182	166,329	(1)	(1)	--	21,055	(1)
China	--	--	33,518	45,559	(1)	(1)	--	5,129	(1)
Southeast Asia	--	--	47,140	51,420	(1)	(1)	--	5,694	(1)
Singapore	--	--	27,121	31,048	(1)	(1)	--	3,009	(1)
Other East Asia	--	--	336,184	364,544	(1)	(1)	--	37,965	(1)
Korea, Rep of	--	--	29,859	23,962	(1)	(1)	--	2,631	(1)
Hong Kong	--	--	300,293	334,212	(1)	(1)	--	34,131	(1)
Africa	--	--	39,694	25,439	(1)	(1)	--	687	(1)
Sub-Sahara	--	--	34,802	23,678	(1)	(1)	--	480	(1)
Rep S Africa	--	--	39,670	22,177	(1)	(1)	--	398	(1)
Developed countries	--	--	439,552	420,398	(1)	(1)	--	48,271	(1)
Developing countries	--	--	778,266	851,816	(1)	(1)	--	84,522	(1)
Other countries	--	--	404,237	721,908	(1)	(1)	--	67,809	(1)
Poultry - live(NA):									
World	--	--	91,281	80,605	(1)	(1)	--	8,881	(1)
Canada	--	--	20,267	17,786	(1)	(1)	--	1,545	(1)
Latin America	--	--	29,050	25,495	(1)	(1)	--	3,332	(1)
Mexico	--	--	5,508	4,395	(1)	(1)	--	550	(1)
Central America	--	--	4,747	4,197	(1)	(1)	--	313	(1)
Guatemala	--	--	1,149	894	(1)	(1)	--	111	(1)
El Salvador	--	--	1,196	1,141	(1)	(1)	--	122	(1)
Costa Rica	--	--	815	785	(1)	(1)	--	59	(1)
Caribbean	--	--	3,474	3,432	(1)	(1)	--	308	(1)
Dominican Republic	--	--	1,851	2,329	(1)	(1)	--	144	(1)
S America	--	--	15,321	13,470	(1)	(1)	--	2,161	(1)
Colombia	--	--	1,983	1,775	(1)	(1)	--	201	(1)
Suriname	--	--	135	835	(1)	(1)	--	67	(1)
Ecuador	--	--	1,738	1,534	(1)	(1)	--	155	(1)
Peru	--	--	1,311	1,303	(1)	(1)	--	47	(1)
Brazil	--	--	7,857	6,610	(1)	(1)	--	1,603	(1)
Argentina	--	--	1,670	917	(1)	(1)	--	86	(1)
W Europe	--	--	7,322	6,385	(1)	(1)	--	237	(1)
European Union	--	--	7,292	6,356	(1)	(1)	--	237	(1)
Netherlands	--	--	2,961	3,108	(1)	(1)	--	91	(1)
Spain, incl Canary Is	--	--	2,352	1,782	(1)	(1)	--	52	(1)
Asia	--	--	30,274	27,852	(1)	(1)	--	3,475	(1)
W Asia (Mideast)	--	--	3,117	1,895	(1)	(1)	--	90	(1)
Syria	--	--	864	454	(1)	(1)	--	0	(1)
S Asia	--	--	1,669	1,266	(1)	(1)	--	128	(1)
Japan	--	--	1,909	2,440	(1)	(1)	--	178	(1)
China	--	--	6,826	2,887	(1)	(1)	--	625	(1)
Southeast Asia	--	--	12,817	14,354	(1)	(1)	--	1,911	(1)
Thailand	--	--	3,719	2,967	(1)	(1)	--	1,181	(1)
Malaysia	--	--	1,741	1,756	(1)	(1)	--	8	(1)
Indonesia	--	--	3,952	4,645	(1)	(1)	--	513	(1)
Philippines	--	--	3,207	4,863	(1)	(1)	--	201	(1)
Other East Asia	--	--	3,936	4,010	(1)	(1)	--	543	(1)
Korea, Rep of	--	--	3,041	2,454	(1)	(1)	--	372	(1)
Taiwan	--	--	1,429	1,226	(1)	(1)	--	75	(1)
Africa	--	--	3,488	2,052	(1)	(1)	--	144	(1)
N Africa	--	--	1,671	1,533	(1)	(1)	--	133	(1)
Egypt	--	--	1,542	1,418	(1)	(1)	--	133	(1)
Sub-Sahara	--	--	1,817	519	(1)	(1)	--	11	(1)
Rep S Africa	--	--	1,546	332	(1)	(1)	--	0	(1)
Developed countries	--	--	31,748	27,155	(1)	(1)	--	1,991	(1)
Developing countries	--	--	52,514	49,251	(1)	(1)	--	6,180	(1)
Other countries	--	--	7,019	4,198	(1)	(1)	--	711	(1)
Baby chicks(NO):									
World	38,733,208	34,638,870	79,291	72,423	2.05	2.09	3,898,602	7,841	2.04
Canada	11,288,082	11,741,308	11,227	11,037	.89	.84	1,388,730	1,044	.75
Latin America	17,615,048	14,321,554	28,339	24,746	1.61	1.73	1,440,285	3,237	2.25
Mexico	7,385,148	4,982,236	5,175	3,980	.70	.80	719,664	507	.70
Central America	2,398,578	1,745,546	4,534	4,004	1.88	2.28	117,698	285	2.42
Guatemala	478,310	321,149	1,127	890	2.36	2.77	47,250	111	2.35
El Salvador	602,768	437,195	1,101	1,073	1.83	2.45	47,430	122	2.58
Costa Rica	582,018	334,649	898	756	1.54	2.26	16,015	43	2.69
Caribbean	3,101,858	3,726,044	3,344	3,347	1.08	.90	157,888	293	1.85
Dominican Republic	848,410	2,111,293	1,809	2,302	1.91	1.09	50,099	144	2.87
S America	4,729,464	3,867,728	15,286	13,414	3.23	3.47	445,035	2,152	4.83
Colombia	515,209	485,069	1,948	1,742	3.77	3.52	48,569	182	3.88
Suriname	80,434	534,430	135	812	1.68	1.52	53,750	67	1.25
Ecuador	925,135	603,554	1,738	1,534	1.88	2.54	57,880	155	2.67
Peru	556,435	281,897	1,311	1,303	2.35	4.46	21,154	47	2.20
Brazil	2,082,762	1,530,225	7,857	6,610	3.75	4.32	208,582	1,603	7.68
Argentina	472,676	314,793	1,670	917	3.53	2.91	60,500	86	1.70
W Europe	1,179,107	1,374,226	7,030	6,282	5.96	4.67	79,314	237	2.98
European Union	1,128,429	1,366,741	7,000	6,262	6.20	4.67	79,314	237	2.88
Netherlands	285,484	560,680	2,890	3,105	10.12	5.54	36,292	81	2.50
Austria	238,482	16,650	875	258	3.67	15.48	0	0	.00
Spain, incl Canary Is	221,103	301,768	2,311	1,782	10.45	5.91	12,075	52	4.33
E Europe	198,562	108,957	616	742	3.10	6.81	13,304	52	3.80
Asia	7,754,318	6,182,881	28,546	27,273	3.68	4.41	854,512	3,130	3.66
W Asia (Mideast)	834,543	634,038	3,071	1,893	3.68	3.54	37,965	90	2.38

See footnotes at end of table.

Appendix table A-2--U.S. agricultural exports: Quantity, value, and unit value by commodity and country, October-June 1984/85 and 1985/86, and June 1986--continued

Commodity and country	October-June						June 1986		
	Quantity		Value (1,000 dol)		Unit value (\$)		Quantity	Value (1,000 dol)	Unit value (\$)
	1984/85	1985/86	1984/85	1985/86	1984/85	1985/86			
Baby chicks(NO):									
Syria	59,028	44,300	954	454	16.33	10.24	0	0	0.00
S Asia	234,361	288,140	1,559	1,266	4.99	4.39	57,420	128	2.22
Pakistan	208,576	117,843	861	441	4.13	3.74	51,670	107	2.07
Japan	1,151,886	1,282,549	1,894	2,440	1.62	1.89	258,750	178	.68
China	1,828,777	685,815	5,169	3,322	2.83	4.84	25,900	280	10.81
Southeast Asia	2,791,135	2,450,756	12,817	14,342	4.59	5.85	287,599	1,911	5.64
Thailand	587,151	435,460	3,719	2,967	5.33	6.81	150,813	1,181	7.93
Malaysia	379,532	305,589	1,741	1,756	4.59	5.74	2,000	8	3.88
Indonesia	678,312	635,491	3,852	4,545	5.83	7.31	79,848	513	6.43
Philippines	968,102	1,023,784	3,207	4,851	3.31	4.74	51,315	201	3.91
Other East Asia	803,516	931,593	3,836	4,010	4.90	4.30	185,878	543	2.92
Korea, Rep of	288,841	588,304	2,041	2,454	7.07	4.16	156,022	372	2.39
Taiwan	332,870	230,720	1,428	1,226	4.29	5.31	12,160	75	6.16
Africa	639,491	746,322	3,488	2,052	5.45	2.75	58,557	144	2.45
N Africa	346,281	403,101	1,671	1,533	4.83	3.80	55,337	133	2.39
Egypt	315,231	375,801	1,542	1,418	4.89	3.76	55,337	133	2.39
Sub-Sahara	293,210	343,221	1,817	519	6.20	1.51	3,220	11	3.48
Rep S Africa	231,914	282,100	1,546	332	6.67	1.18	0	0	.00
Developed countries	13,941,812	14,728,508	22,387	20,301	1.60	1.38	1,743,544	1,490	.85
Developing countries	22,906,289	19,091,385	51,565	48,490	2.25	2.54	2,091,035	6,085	2.81
Other countries	1,884,897	819,977	5,339	3,633	2.83	4.43	64,023	366	5.71
Other live poultry(NA):									
World	--	--	11,990	8,181	(1)	(1)	--	840	(1)
Canada	--	--	9,040	6,749	(1)	(1)	--	500	(1)
Latin America	--	--	712	749	(1)	(1)	--	85	(1)
Mexico	--	--	333	415	(1)	(1)	--	43	(1)
Central America	--	--	213	193	(1)	(1)	--	28	(1)
Caribbean	--	--	131	85	(1)	(1)	--	15	(1)
W Europe	--	--	292	103	(1)	(1)	--	0	(1)
European Union	--	--	292	103	(1)	(1)	--	0	(1)
E Europe	--	--	192	0	(1)	(1)	--	0	(1)
Poland	--	--	192	0	(1)	(1)	--	0	(1)
Asia	--	--	1,728	580	(1)	(1)	--	345	(1)
China	--	--	1,657	565	(1)	(1)	--	345	(1)
Developed countries	--	--	9,351	6,855	(1)	(1)	--	500	(1)
Developing countries	--	--	949	761	(1)	(1)	--	85	(1)
Other countries	--	--	1,680	555	(1)	(1)	--	345	(1)
Poultry meats(MT):									
World	1,381,406	1,728,931	1,376,993	1,739,952	996.80	1,005.85	171,729	171,659	999.59
Canada	43,902	50,442	117,557	124,907	2,677.72	2,476.26	5,610	14,497	2,584.16
Latin America	209,612	214,846	222,961	236,212	1,068.78	1,099.45	22,218	24,552	1,105.06
Mexico	128,609	125,331	144,073	139,955	1,120.24	1,116.58	13,851	14,712	1,062.13
Caribbean	55,651	61,350	55,623	67,214	999.49	1,095.58	6,140	6,927	1,128.24
Leeward & Windward Is	12,665	15,690	14,855	20,718	1,180.84	1,320.60	1,583	1,982	1,252.22
Neth Antilles	11,694	9,519	16,342	14,542	1,397.46	1,527.72	1,265	1,794	1,418.52
S America	18,691	21,347	18,181	22,968	972.72	1,076.93	1,839	2,465	1,340.40
W Europe	39,801	27,321	46,556	34,092	1,169.73	1,247.83	3,790	4,779	1,260.89
European Union	38,619	25,422	44,985	31,278	1,165.01	1,230.34	3,125	3,800	1,215.89
E Europe	48,659	62,633	40,817	56,020	838.83	894.41	5,205	4,123	792.21
Poland	24,368	56,273	20,144	49,609	826.56	891.57	4,711	3,719	789.39
Former Soviet Union	463,424	748,884	358,758	674,326	797.88	900.44	71,271	62,501	876.85
Russia	443,781	671,037	354,109	596,475	797.84	888.88	62,738	53,834	858.07
Ukraine	93	15,269	65	18,270	694.09	1,196.55	159	136	845.01
Asia	529,526	585,793	529,933	573,141	1,000.77	978.40	61,228	58,374	953.39
W Asia (Mideast)	31,730	37,447	40,599	45,776	1,279.60	1,222.41	1,759	1,718	977.20
Saudi Arabia	14,891	11,476	19,037	15,818	1,278.42	1,378.38	252	349	1,386.70
United Arab Emir	6,800	17,410	9,334	19,352	1,372.71	1,111.56	661	545	975.68
Japan	86,652	94,228	128,515	127,181	1,329.67	1,349.72	12,781	16,207	1,257.09
China	31,805	51,806	24,710	38,547	776.81	742.63	5,998	4,435	739.44
Southeast Asia	24,129	23,523	31,608	33,929	1,309.96	1,442.35	2,559	3,400	1,328.80
Singapore	19,983	20,967	26,779	30,338	1,340.07	1,446.95	2,210	2,924	1,323.06
Other East Asia	345,027	378,644	304,314	327,517	882.00	865.24	38,119	32,595	855.08
Korea, Rep of	19,026	16,302	25,249	18,770	1,327.09	1,151.41	1,636	1,537	939.67
Hong Kong	325,024	359,081	277,766	304,607	854.60	848.29	35,678	29,988	840.51
Africa	35,815	25,958	35,710	23,220	997.08	894.50	791	531	670.85
Sub-Sahara	32,937	25,842	32,786	23,035	995.42	891.33	768	469	610.16
Rep S Africa	32,026	24,028	31,986	21,724	998.06	904.06	666	398	597.74
Developed countries	212,777	196,458	325,159	308,590	1,528.17	1,570.76	22,876	35,907	1,569.63
Developing countries	673,400	731,475	657,367	717,383	976.19	890.73	71,594	68,816	951.33
Other countries	495,229	800,897	394,467	712,979	796.83	890.22	77,269	66,836	866.28
Chickens - fr or froz(MT):									
World	1,227,219	1,540,036	1,123,294	1,456,618	915.32	945.83	147,081	139,112	945.82
Canada	29,567	36,207	52,927	68,203	2,128.90	1,883.70	3,980	8,132	2,043.17
Latin America	145,739	154,799	127,817	149,500	877.03	955.77	15,520	15,445	995.17
Mexico	70,047	72,585	56,443	64,108	805.78	883.22	8,023	6,872	856.66
Caribbean	53,695	57,728	52,959	62,918	986.28	1,089.88	5,560	6,314	1,135.69
Leeward & Windward Is	12,405	15,233	14,634	20,259	1,179.68	1,329.94	1,529	1,943	1,270.79
Neth Antilles	11,435	9,334	15,890	14,066	1,388.76	1,507.01	1,231	1,705	1,385.12
S America	16,727	18,217	14,120	17,365	844.17	953.22	1,626	1,950	1,200.21
W Europe	31,195	22,079	33,692	26,452	1,080.03	1,198.07	2,363	2,564	1,127.25
European Union	30,542	21,330	32,916	25,430	1,077.73	1,192.20	2,224	2,476	1,113.19
E Europe	44,582	51,030	36,683	45,650	822.82	894.57	4,853	3,805	784.11
Poland	22,030	44,768	17,668	39,366	802.02	879.34	4,361	3,411	782.08

See footnotes at end of table.

Appendix table A-2--U.S. agricultural exports: Quantity, value, and unit value by commodity and country, October-June 1994/95 and 1995/96, and June 1996--continued

Commodity and country	October-June						June 1996		
	Quantity		Value (1,000 dol)		Unit value (\$)		Quantity	Value (1,000 dol)	Unit value (\$)
	1994/95	1995/96	1994/95	1995/96	1994/95	1995/96			
Chickens - fr or froz(MT):									
Romania	13,649	354	12,037	292	881.91	825.51	172	137	799.38
Former Soviet Union	444,799	685,952	351,012	611,277	789.15	891.12	60,577	53,427	881.97
Russia	426,997	612,668	337,072	539,088	789.40	878.80	52,217	44,910	860.07
Ukraine	93	14,724	65	16,942	694.09	1,150.62	91	98	1,076.92
Asia	498,522	554,557	475,420	519,398	853.66	936.60	57,695	53,219	922.41
W Asia (Mideast)	30,440	36,173	37,001	42,064	1,215.52	1,162.85	1,721	1,585	921.07
Saudi Arabia	14,427	10,898	17,534	13,982	1,215.37	1,262.87	227	281	1,238.31
United Arab Emir	6,608	17,124	8,774	18,704	1,327.82	1,092.26	656	621	947.39
Japan	91,378	88,436	112,833	110,561	1,234.79	1,250.18	12,366	15,052	1,217.18
China	30,911	61,205	23,806	37,723	770.16	736.70	5,877	4,340	738.44
Southeast Asia	21,869	20,844	26,394	28,421	1,206.93	1,363.53	2,403	3,071	1,278.15
Singapore	18,084	19,078	22,390	26,465	1,238.13	1,387.19	2,099	2,687	1,284.84
Other East Asia	323,748	357,873	275,211	300,574	850.08	839.89	35,325	29,152	825.25
Hong Kong	315,631	349,555	266,759	292,297	845.16	836.20	34,115	28,023	821.41
Oceania	10,549	11,826	12,087	15,289	1,145.77	1,292.79	1,421	2,009	1,413.97
Africa	22,265	23,576	23,657	20,850	1,062.47	884.38	672	411	612.00
Sub-Sahara	20,709	23,499	21,917	20,761	1,058.34	883.47	672	411	612.00
Rep S Africa	20,252	22,937	21,463	20,224	1,059.78	881.74	643	385	598.90
Developed countries	172,650	170,040	231,200	225,881	1,339.18	1,328.40	19,371	26,258	1,355.52
Developing countries	578,859	632,722	517,276	581,639	893.61	919.25	61,256	55,088	899.30
Other countries	475,710	737,274	374,818	649,105	787.91	880.41	66,454	57,767	869.27
Turkeys - fr or froz(MT):									
World	86,573	115,045	119,895	140,049	1,386.06	1,217.34	19,893	20,911	1,051.18
Canada	1,370	1,285	4,237	3,979	3,092.88	3,096.58	158	478	3,027.89
Latin America	50,920	52,633	70,861	70,784	1,391.62	1,344.85	6,141	7,881	1,283.35
Mexico	48,354	47,448	67,375	64,956	1,393.38	1,368.99	5,559	7,322	1,317.05
Caribbean	1,351	3,169	1,634	3,313	1,209.77	1,048.87	521	477	916.45
S America	1,040	1,825	1,459	2,129	1,402.72	1,166.76	57	64	1,120.19
W Europe	6,815	4,532	9,861	5,929	1,446.92	1,308.35	1,358	1,902	1,400.35
European Union	6,284	3,385	9,082	4,163	1,445.26	1,229.77	832	1,111	1,334.80
United Kingdom	3,098	5,735	5,235	755	1,689.82	1,309.94	19	21	1,105.26
Germany	1,080	1,408	1,250	1,611	1,157.26	1,144.06	538	771	1,432.58
Greece	886	892	1,283	1,248	1,447.94	1,267.74	200	195	975.01
Other W Europe	531	1,147	779	1,767	1,466.52	1,540.23	526	791	1,504.03
Switzerland	514	1,143	724	1,762	1,408.85	1,541.28	522	786	1,506.04
E Europe	1,325	6,210	1,205	5,446	909.79	876.83	46	36	779.41
Poland	410	6,163	288	5,383	702.28	873.44	46	30	652.17
Former Soviet Union	2,375	28,344	2,284	26,580	951.50	937.76	9,356	7,338	784.30
Russia	1,923	27,189	1,833	25,871	953.38	851.52	9,252	7,283	787.23
Asia	19,712	19,136	27,339	24,834	1,430.46	1,297.75	2,582	3,049	1,180.91
Japan	651	482	1,467	1,080	2,252.85	2,240.10	30	27	894.00
Other East Asia	16,708	16,761	23,251	20,807	1,381.58	1,241.40	2,392	2,833	1,184.54
Korea, Rep of	11,372	8,892	17,208	11,336	1,513.22	1,260.72	478	425	890.00
Hong Kong	5,034	5,701	5,524	6,547	1,097.36	1,148.42	1,180	1,407	1,191.98
Taiwan	302	2,068	518	2,924	1,715.55	1,419.69	734	1,001	1,364.37
Africa	3,783	2,005	3,171	1,378	838.21	687.48	114	86	758.38
Sub-Sahara	2,469	1,871	2,029	1,316	821.59	667.81	96	57	587.30
Rep S Africa	2,015	720	1,693	541	839.99	751.52	23	13	565.22
Developed countries	10,925	7,044	17,344	11,638	1,587.58	1,652.13	1,569	2,420	1,542.32
Developing countries	72,379	78,964	89,464	101,015	1,374.21	1,279.25	8,855	11,066	1,249.67
Other countries	3,268	29,037	3,187	27,396	974.87	943.50	9,469	7,425	784.17
World	10,772	7,412	14,109	11,395	1,309.80	1,537.32	444	865	1,948.26
Canada	1,622	1,024	2,997	2,006	1,848.01	1,958.92	140	248	1,769.67
Latin America	688	616	1,114	932	1,618.02	1,512.21	43	89	2,058.95
Mexico	390	330	757	569	1,940.91	1,723.20	43	85	1,970.58
Caribbean	221	18	224	39	1,313.06	2,146.89	0	0	.00
S America	43	210	109	264	2,024.42	1,255.43	0	4	.00
W Europe	1,258	388	1,322	461	1,050.71	1,189.43	24	22	929.88
European Union	1,258	388	1,322	461	1,050.71	1,189.43	24	22	929.88
United Kingdom	82	81	48	131	590.79	1,617.88	0	0	.00
France	318	155	507	188	1,593.17	1,214.85	0	0	.00
Germany	559	44	511	42	913.49	959.82	0	0	.00
Greece	181	77	162	63	893.99	812.95	0	0	.00
E Europe	1,400	255	1,105	190	789.44	744.16	0	0	.00
Hungary	250	0	265	0	1,059.46	.00	0	0	.00
Poland	762	255	575	190	754.43	744.16	0	0	.00
Romania	310	0	218	0	703.93	.00	0	0	.00
Former Soviet Union	1,758	2,653	1,372	2,576	780.45	871.09	2	3	1,636.00
Russia	1,627	2,675	1,261	2,525	775.08	880.77	2	3	1,636.00
Asia	3,847	2,249	5,740	4,510	1,491.88	2,005.16	178	352	1,878.66
W Asia (Mideast)	293	149	533	370	1,818.03	2,484.75	2	7	3,741.50
Saudi Arabia	73	76	165	183	2,255.78	2,405.01	2	7	3,741.50
Japan	296	242	823	670	2,779.63	2,768.49	0	0	.00
Southeast Asia	911	877	1,573	1,690	1,727.01	1,729.28	65	124	1,808.72
Singapore	837	938	1,468	1,625	1,753.88	1,732.28	65	124	1,808.72
Other East Asia	2,345	870	2,806	1,766	1,186.41	2,029.64	103	213	2,064.78
Korea, Rep of	45	87	79	227	1,759.60	2,335.05	19	51	2,691.47
Hong Kong	2,300	773	2,726	1,539	1,185.39	1,891.32	84	162	1,823.02
Oceania	199	204	459	563	2,307.27	2,757.37	57	151	2,648.21
French Pacif Is	199	200	459	545	2,307.27	2,723.16	57	151	2,648.21
Africa	0	23	0	157	.00	6,847.39	0	0	.00
Sub-Sahara	0	23	0	157	.00	6,847.39	0	0	.00

See footnotes at end of table.

Appendix table A-2--U.S. agricultural exports: Quantity, value, and unit value by commodity and country, October-June 1994/95 and 1995/96, and June 1996--continued

Commodity and country	October-June						June 1996		
	Quantity		Value (1,000 dol)		Unit value (\$)		Quantity	Value (1,000 dol)	Unit value (\$)
	1994/95	1995/96	1994/95	1995/96	1994/95	1995/96			
Other poultry - fr or froz(MT):									
Rep S Africa	0	23	0	157	0.00	6,847.39	0	0	0.00
Developed countries	3,176	1,681	5,142	3,313	1,619.03	1,970.71	164	270	1,646.77
Developing countries	5,838	3,070	7,595	5,488	1,300.86	1,790.73	270	584	2,161.87
Other countries	1,758	2,661	1,372	2,584	780.45	871.17	10	11	1,125.20
Poultry meats - prep or pres(MT):									
World	56,842	66,338	119,594	130,889	2,103.87	1,973.06	4,311	10,771	2,498.45
Canada	11,343	11,926	47,395	50,719	4,178.38	4,252.82	1,332	5,639	4,233.63
Latin America	11,265	6,798	23,169	14,997	2,056.71	2,206.02	514	1,138	2,213.42
Mexico	9,818	4,968	19,497	10,322	1,985.87	2,077.77	226	433	1,816.37
S America	881	1,095	2,483	3,210	2,830.10	2,831.53	157	447	2,847.07
Colombia	428	658	1,278	1,890	2,986.16	2,873.05	119	324	2,724.17
W Europe	533	322	1,682	1,249	3,156.20	3,878.15	45	191	4,245.87
European Union	529	319	1,665	1,224	3,147.21	3,836.27	45	191	4,245.87
E Europe	1,351	5,138	1,822	4,735	1,348.56	821.49	306	282	922.67
Poland	1,166	5,087	1,613	4,670	1,383.13	917.95	304	278	814.92
Former Soviet Union	14,482	31,825	15,090	33,893	1,041.26	1,061.65	1,336	1,733	1,297.29
Russia	13,234	28,605	13,843	28,991	1,053.56	1,013.49	1,267	1,637	1,291.70
Asia	8,045	9,851	21,435	24,399	2,664.39	2,475.83	773	1,754	2,269.61
W Asia (Mideast)	634	634	2,380	2,377	3,754.30	3,749.56	13	68	5,231.69
Japan	4,327	5,068	13,393	14,870	3,085.23	2,934.13	395	1,129	2,857.76
Southeast Asia	858	1,009	2,615	2,681	3,047.94	2,657.55	66	161	2,434.44
Singapore	775	670	2,283	1,819	2,945.66	2,715.24	43	93	2,152.00
Other East Asia	2,226	3,140	3,047	4,470	1,368.66	1,423.68	299	397	1,327.45
Hong Kong	2,059	3,052	2,757	4,223	1,338.98	1,383.78	299	397	1,327.45
Africa	9,766	354	8,882	834	908.52	2,354.69	5	33	6,585.60
Sub-Sahara	9,759	349	8,841	801	905.88	2,294.08	0	0	.00
Rep S Africa	9,759	349	8,841	801	905.88	2,294.08	0	0	.00
Developed countries	26,026	17,694	71,472	67,758	2,746.18	3,829.44	1,772	6,959	3,927.25
Developing countries	16,324	16,719	33,032	29,238	2,023.51	1,748.79	1,203	2,079	1,727.81
Other countries	14,492	31,825	15,090	33,893	1,041.26	1,061.65	1,336	1,733	1,297.29
Feathers & downs, crude(MT):									
World	2,680	3,424	23,753	22,089	8,862.82	6,451.23	1,578	2,731	1,730.57
Canada	370	297	3,504	2,458	9,470.88	8,276.36	13	58	4,483.85
Latin America	43	53	199	315	4,624.44	5,950.38	2	25	12,408.50
W Europe	291	1,790	1,731	2,434	5,946.80	1,359.81	1,432	481	336.09
European Union	291	1,790	1,731	2,428	5,946.80	1,356.34	1,432	481	336.09
France	106	63	239	571	2,251.27	9,061.63	0	0	.00
Germany	4	121	118	817	29,432.00	6,750.96	0	0	.00
Italy	116	1,546	1,271	985	10,954.27	637.19	1,432	477	333.01
Asia	1,938	1,263	18,003	16,433	9,289.36	13,011.04	131	2,166	16,537.77
S Asia	96	99	2,311	3,812	24,074.50	38,504.21	18	872	48,466.33
Bangladesh	96	99	2,311	3,812	24,074.50	38,504.21	18	872	48,466.33
Japan	147	103	3,469	2,107	23,595.39	20,460.36	6	441	73,532.83
China	337	298	1,951	3,056	5,790.52	10,266.60	15	68	4,563.47
Southeast Asia	86	117	1,897	1,899	22,520.45	16,227.42	14	130	9,269.00
Thailand	41	39	1,081	769	26,362.46	19,708.59	0	0	.00
Singapore	10	17	165	305	16,500.00	17,926.47	2	41	20,375.00
Indonesia	15	61	466	825	31,087.67	13,528.24	12	89	7,418.00
Other East Asia	1,267	617	8,298	5,390	6,550.32	8,735.26	78	655	8,392.81
Korea, Rep of	95	26	1,807	419	19,019.42	16,132.88	7	68	9,714.28
Hong Kong	649	353	3,404	4,225	6,200.10	11,968.48	59	535	9,067.98
Taiwan	623	238	3,089	745	4,957.55	3,131.63	12	52	4,302.33
Oceania	16	11	204	356	12,777.25	32,388.08	0	0	.00
Australia	16	11	204	352	12,777.25	32,032.54	0	0	.00
Developed countries	851	2,240	9,055	7,617	10,640.66	3,400.46	1,451	881	675.82
Developing countries	1,475	886	12,606	11,416	8,546.47	12,884.37	112	1,682	15,014.43
Other countries	354	298	2,091	3,056	5,807.88	10,256.60	15	68	4,563.47
Eggs(NA):									
World	--	--	124,029	152,476	(1)	(1)	--	17,332	(1)
Canada	--	--	23,474	27,908	(1)	(1)	--	3,834	(1)
Latin America	--	--	26,151	35,261	(1)	(1)	--	3,080	(1)
Mexico	--	--	10,484	16,112	(1)	(1)	--	1,403	(1)
Central America	--	--	2,950	2,691	(1)	(1)	--	272	(1)
Nicaragua	--	--	1,877	1,837	(1)	(1)	--	209	(1)
Caribbean	--	--	7,562	9,489	(1)	(1)	--	879	(1)
Jamaica	--	--	4,303	4,337	(1)	(1)	--	433	(1)
Trinidad-Tobago	--	--	826	1,582	(1)	(1)	--	154	(1)
S America	--	--	5,155	6,969	(1)	(1)	--	526	(1)
Colombia	--	--	1,977	2,470	(1)	(1)	--	123	(1)
Brazil	--	--	1,055	2,008	(1)	(1)	--	63	(1)
W Europe	--	--	13,431	14,180	(1)	(1)	--	1,322	(1)
European Union	--	--	13,158	13,438	(1)	(1)	--	1,297	(1)
Netherlands	--	--	2,904	5,814	(1)	(1)	--	523	(1)
France	--	--	1,624	529	(1)	(1)	--	64	(1)
Germany	--	--	4,774	3,428	(1)	(1)	--	233	(1)
Former Soviet Union	--	--	629	1,605	(1)	(1)	--	99	(1)
Russia	--	--	629	1,559	(1)	(1)	--	47	(1)
Asia	--	--	58,977	72,520	(1)	(1)	--	8,854	(1)
W Asia (Mideast)	--	--	7,660	8,769	(1)	(1)	--	148	(1)
United Arab Emir	--	--	4,352	6,882	(1)	(1)	--	145	(1)
Yemen, Rep of	--	--	1,391	85	(1)	(1)	--	0	(1)
Japan	--	--	30,280	34,601	(1)	(1)	--	4,228	(1)
Other East Asia	--	--	18,635	27,528	(1)	(1)	--	4,173	(1)

See footnotes at end of table.

Appendix table A-2--U.S. agricultural exports: Quantity, value, and unit value by commodity and country, October-June 1994/95 and 1995/96, and June 1996--continued

Commodity and country	October-June						June 1996		
	Quantity		Value (1,000 dol)		Unit value (\$)		Quantity	Value (1,000 dol)	Unit value (\$)
	1994/95	1995/96	1994/95	1995/96	1994/95	1995/96			
Eggs(NA):									
Korea, Rep of	--	--	761	2,318	(1)	(1)	--	653	(1)
Hong Kong	--	--	18,658	25,051	(1)	(1)	--	3,512	(1)
Developed countries	--	--	67,590	77,036	(1)	(1)	--	9,393	(1)
Developing countries	--	--	55,780	73,766	(1)	(1)	--	7,845	(1)
Other countries	--	--	660	1,674	(1)	(1)	--	93	(1)
Dairy prods(NA):									
World	--	--	527,668	550,405	(1)	(1)	--	67,888	(1)
Canada	--	--	44,822	69,842	(1)	(1)	--	9,723	(1)
Latin America	--	--	151,402	161,131	(1)	(1)	--	11,361	(1)
Mexico	--	--	82,381	100,595	(1)	(1)	--	5,202	(1)
Central America	--	--	11,118	6,432	(1)	(1)	--	545	(1)
Caribbean	--	--	18,185	25,940	(1)	(1)	--	2,607	(1)
Jamaica	--	--	2,626	6,602	(1)	(1)	--	458	(1)
S America	--	--	39,718	28,164	(1)	(1)	--	3,007	(1)
Colombia	--	--	6,039	4,834	(1)	(1)	--	309	(1)
Peru	--	--	5,549	3,847	(1)	(1)	--	781	(1)
Brazil	--	--	14,244	7,418	(1)	(1)	--	557	(1)
W Europe	--	--	19,398	24,842	(1)	(1)	--	2,342	(1)
European Union	--	--	18,574	24,276	(1)	(1)	--	2,318	(1)
United Kingdom	--	--	4,179	6,313	(1)	(1)	--	813	(1)
Netherlands	--	--	3,318	7,647	(1)	(1)	--	534	(1)
France	--	--	6,213	5,045	(1)	(1)	--	393	(1)
E Europe	--	--	8,062	9,298	(1)	(1)	--	892	(1)
Poland	--	--	1,340	6,097	(1)	(1)	--	671	(1)
Romania	--	--	5,937	1,272	(1)	(1)	--	149	(1)
Former Soviet Union	--	--	47,062	33,202	(1)	(1)	--	2,573	(1)
Russia	--	--	29,812	17,671	(1)	(1)	--	674	(1)
Asia	--	--	139,124	217,252	(1)	(1)	--	27,853	(1)
W Asia (Mideast)	--	--	13,998	22,517	(1)	(1)	--	2,297	(1)
Saudi Arabia	--	--	5,043	8,306	(1)	(1)	--	1,065	(1)
Japan	--	--	64,533	74,921	(1)	(1)	--	12,009	(1)
Southeast Asia	--	--	15,246	28,840	(1)	(1)	--	3,844	(1)
Philippines	--	--	7,835	14,337	(1)	(1)	--	2,178	(1)
Other East Asia	--	--	40,667	85,935	(1)	(1)	--	9,464	(1)
Korea, Rep of	--	--	15,365	24,547	(1)	(1)	--	3,683	(1)
Hong Kong	--	--	10,360	31,655	(1)	(1)	--	3,112	(1)
Taiwan	--	--	11,940	29,719	(1)	(1)	--	2,666	(1)
Oceania	--	--	4,431	6,658	(1)	(1)	--	852	(1)
Africa	--	--	113,365	28,178	(1)	(1)	--	12,193	(1)
N Africa	--	--	107,907	24,750	(1)	(1)	--	11,278	(1)
Algeria	--	--	92,839	14,684	(1)	(1)	--	10,848	(1)
Egypt	--	--	14,758	8,970	(1)	(1)	--	153	(1)
Sub-Sahara	--	--	5,459	3,429	(1)	(1)	--	815	(1)
Developed countries	--	--	137,400	178,718	(1)	(1)	--	25,344	(1)
Developing countries	--	--	386,197	334,598	(1)	(1)	--	39,546	(1)
Other countries	--	--	54,070	37,089	(1)	(1)	--	2,898	(1)
Evap & condensed milk(MT):									
World	7,528	65,282	5,089	30,365	677.31	465.14	743	446	600.39
Canada	580	383	790	385	1,361.84	1,006.51	116	119	973.81
Latin America	6,049	60,623	3,358	25,602	555.14	422.31	530	260	489.65
Mexico	812	56,861	469	23,520	577.07	413.65	97	47	483.00
Caribbean	3,896	3,262	2,102	1,537	539.44	471.14	419	182	457.77
Bahamas	2,314	2,212	1,285	1,112	555.31	502.90	419	192	457.77
Dominican Republic	128	19	52	14	403.13	713.37	0	0	.00
Leeward & Windward Is	352	4	142	7	403.41	1,653.25	0	0	.00
Trinidad-Tobago	777	332	369	134	474.55	404.24	0	0	.00
Neth Antilles	262	0	201	0	769.00	.00	0	0	.00
S America	1,295	427	763	499	589.00	1,169.75	14	21	1,490.00
Colombia	612	78	326	57	532.04	731.88	0	0	.00
Suriname	81	20	81	21	1,002.00	1,060.00	0	0	.00
Peru	551	135	281	183	509.43	1,358.67	0	0	.00
Argentina	49	143	69	147	1,399.84	1,025.23	14	21	1,490.00
W Europe	38	61	196	31	5,160.39	510.49	1	3	3,382.00
European Union	38	61	196	31	5,160.39	510.49	1	3	3,382.00
France	38	0	196	0	5,160.39	.00	0	0	.00
Former Soviet Union	80	3,536	97	3,746	1,216.77	1,059.29	56	21	371.59
Russia	77	63	90	35	1,167.71	553.67	56	21	371.59
Asia	640	522	481	425	766.86	813.26	27	38	1,403.65
W Asia (Mideast)	185	55	223	22	1,206.59	404.18	0	0	.00
Saudi Arabia	76	55	77	22	1,011.53	404.18	0	0	.00
United Arab Emir	107	0	141	0	1,317.93	.00	0	0	.00
Other East Asia	363	112	216	148	593.73	1,324.70	21	25	1,181.43
Korea, Rep of	287	4	116	4	403.36	1,044.25	0	0	.00
Taiwan	58	73	53	98	909.22	1,340.55	1	4	3,810.00
Oceania	129	134	141	141	1,091.63	1,049.74	11	5	412.91
Micronesia	129	133	141	136	1,091.63	1,026.10	11	5	412.91
Developed countries	620	446	984	427	1,603.58	957.69	117	116	994.49
Developing countries	6,811	61,283	4,000	26,181	587.32	427.21	570	309	541.97
Other countries	97	3,553	104	3,757	1,075.54	1,057.51	56	21	371.59
Nonfat dry milk(MT):									
World	55,977	24,109	102,939	48,519	1,838.84	2,012.47	2,258	5,084	2,251.46
Latin America	15,004	12,537	23,302	22,447	1,553.08	1,790.48	482	813	1,686.35
Mexico	3,503	9,109	6,281	17,368	1,782.80	1,906.65	31	33	1,076.39

See footnotes at end of table.

Appendix table A-2--U.S. agricultural exports: Quantity, value, and unit value by commodity and country, October-June 1994/95 and 1995/96, and June 1996--continued

Commodity and country	October-June						June 1996		
	Quantity		Value (1,000 dol)		Unit value (\$)		Quantity	Value (1,000 dol)	Unit value (\$)
	1994/95	1995/96	1994/95	1995/96	1994/95	1995/96			
Nonfat dry milk(MT):									
Central America	2,906	518	4,597	852	1,581.82	1,645.59	41	26	626.34
Honduras	1,314	119	2,119	244	1,612.89	2,049.71	0	0	.00
Caribbean	261	1,608	487	1,600	1,866.73	895.14	97	97	867.86
Bahamas	100	1,030	447	651	1,471.74	632.34	66	62	833.71
S America	8,334	1,902	11,938	2,627	1,432.43	2,017.66	313	657	2,098.95
Venezuela	810	0	1,170	0	1,285.60	.00	0	0	.00
Peru	1,383	908	2,003	1,938	1,448.47	2,134.62	313	657	2,098.95
Chile	997	26	1,955	79	1,960.98	3,047.38	0	0	.00
Brazil	4,310	195	5,484	293	1,272.48	1,600.01	0	0	.00
Former Soviet Union	2,370	3,010	7,228	7,957	3,049.58	2,643.44	586	1,899	3,240.82
Russia	166	542	355	1,049	2,136.58	1,936.26	0	0	.00
Asia	4,189	6,443	5,721	13,865	1,365.74	2,152.00	828	1,673	2,018.62
W Asia (Mideast)	1,927	691	2,526	2,011	1,311.03	2,810.85	90	186	2,062.33
Turkey	1,010	0	1,222	0	1,209.76	.00	0	0	.00
Saudi Arabia	31	388	48	1,300	1,562.00	3,350.38	80	186	2,062.33
United Arab Emir	805	0	1,143	0	1,418.89	.00	0	0	.00
Yemen, Rep of	0	303	0	711	.00	2,348.02	0	0	.00
Southeast Asia	221	4,168	425	9,360	1,824.89	2,245.76	731	1,447	1,979.30
Malaysia	66	673	125	2,295	1,888.07	3,410.67	7	23	3,286.00
Singapore	62	540	117	1,056	1,894.74	1,954.90	41	76	1,848.63
Indonesia	0	315	0	689	.00	2,187.69	0	0	.00
Philippines	89	2,372	183	4,879	1,863.32	2,056.87	490	868	1,975.88
Other East Asia	1,653	1,574	2,080	2,441	1,258.56	1,551.01	8	41	6,119.38
Korea, Rep of	125	716	127	1,076	1,015.15	1,502.43	7	37	5,325.43
Hong Kong	612	416	630	789	1,030.23	1,897.24	0	0	.00
Taiwan	916	441	1,323	573	1,444.34	1,288.45	0	0	.00
Africa	33,700	1,760	65,172	3,552	1,833.89	2,018.19	357	691	1,936.00
N Africa	33,292	1,608	64,626	3,019	1,841.18	2,002.21	181	331	1,828.58
Algeria	31,307	24	61,320	56	1,958.66	2,331.42	24	60	2,331.42
Tunisia	211	468	289	815	1,371.20	1,742.40	157	275	1,752.87
Egypt	1,774	1,016	3,016	2,148	1,700.34	2,114.11	0	0	.00
Sub-Sahara	408	252	547	533	1,339.56	2,113.86	176	360	2,045.44
Developed countries	844	339	1,759	678	2,084.21	2,000.25	2	3	1,665.00
Developing countries	52,697	20,683	93,871	39,816	1,781.32	1,925.07	1,669	3,178	1,903.83
Other countries	2,436	3,087	7,309	8,024	3,000.44	2,599.34	587	1,903	3,241.66
Butter & anhyd milkfat(MT):									
World	47,931	16,028	73,915	32,462	1,542.11	2,025.33	1,790	3,818	2,133.00
Canada	336	251	600	480	1,787.13	1,812.23	2	3	1,709.00
Latin America	8,374	1,397	12,639	3,670	1,509.33	1,934.80	31	75	2,413.81
Mexico	5,720	965	8,234	1,767	1,439.60	1,830.73	1	5	5,400.00
Central America	1,194	141	1,871	227	1,567.29	1,606.48	2	3	1,409.00
Honduras	533	0	808	0	1,515.29	.00	0	0	.00
Caribbean	416	671	697	1,429	1,674.86	2,129.28	28	67	2,378.83
Dominican Republic	129	407	240	812	1,857.06	1,985.67	0	0	.00
S America	1,044	120	1,837	248	1,759.64	2,070.03	0	0	.00
Peru	743	16	1,194	33	1,606.86	2,043.44	0	0	.00
W Europe	125	268	217	499	1,738.57	1,860.16	10	17	1,746.40
European Union	125	268	217	499	1,738.57	1,860.16	10	17	1,746.40
E Europe	3,533	0	4,473	0	1,266.00	.00	0	0	.00
Romania	3,533	0	4,473	0	1,266.00	.00	0	0	.00
Former Soviet Union	16,459	6,354	25,443	11,729	1,545.85	1,845.91	37	73	1,974.73
Russia	11,956	6,354	18,712	11,729	1,565.05	1,845.91	37	73	1,974.73
Ukraine	893	0	1,186	0	1,339.54	.00	0	0	.00
Kazakhstan	965	0	1,609	0	1,667.66	.00	0	0	.00
Asia	3,062	2,141	4,011	4,321	1,309.78	2,018.44	32	64	1,892.56
W Asia (Mideast)	433	1,786	762	3,598	1,760.17	2,003.29	0	0	.00
United Arab Emir	175	1,442	301	2,946	1,722.70	2,043.14	0	0	.00
Southeast Asia	93	172	180	381	1,938.74	2,214.63	0	0	.00
Other East Asia	2,517	150	3,031	297	1,204.20	1,978.94	32	64	1,982.56
Mongolia	2,501	0	3,001	0	1,199.98	.00	0	0	.00
Oceania	1,104	1,298	1,789	2,583	1,620.19	2,066.85	133	304	2,283.43
Australia	1,094	794	1,772	1,670	1,618.33	2,103.58	133	304	2,283.43
Other Pac Is, n e c	0	504	0	1,013	.00	2,009.26	0	0	.00
Africa	14,838	3,819	24,743	9,080	1,656.38	2,377.55	1,545	3,282	2,124.16
N Africa	14,570	3,682	24,209	8,930	1,661.55	2,425.21	1,545	3,282	2,124.16
Algeria	9,287	2,830	16,368	7,118	1,762.44	2,429.38	1,545	3,282	2,124.16
Egypt	5,283	656	7,841	1,640	1,484.19	2,500.15	0	0	.00
Developed countries	1,942	1,473	3,161	2,845	1,627.60	1,931.30	145	325	2,238.47
Developing countries	27,010	8,201	42,276	17,888	1,565.20	2,181.23	1,608	3,420	2,127.13
Other countries	18,979	6,354	28,478	11,729	1,500.51	1,845.81	37	73	1,974.73
Cheese(MT):									
World	22,724	24,040	67,281	75,619	2,960.77	3,145.55	2,475	7,557	3,059.27
Canada	1,574	2,282	7,623	10,432	4,843.12	4,571.61	189	890	4,709.38
Latin America	10,506	9,054	28,037	26,203	2,668.67	2,894.13	790	2,205	2,781.27
Mexico	4,876	3,637	13,194	10,385	2,705.91	2,855.60	345	875	2,537.30
Central America	603	724	2,071	2,257	3,434.80	3,116.72	53	172	3,243.85
Guatemala	308	183	969	609	3,146.15	3,328.08	8	29	3,663.75
Caribbean	891	982	3,418	3,713	3,836.33	3,780.89	85	319	3,755.06
Bermuda	179	169	827	807	4,619.57	4,776.72	7	33	4,758.71
Dominican Republic	203	285	803	1,116	3,854.33	3,916.15	20	93	4,672.10
S America	4,136	3,711	9,354	9,849	2,261.54	2,653.91	307	839	2,731.71
Brazil	2,936	1,804	4,659	4,329	1,994.36	2,399.65	114	321	2,819.52
Argentina	1,188	1,166	2,796	3,261	2,353.95	2,797.00	129	322	2,492.84

See footnotes at end of table.

Appendix table A-2--U.S. agricultural exports: Quantity, value, and unit value by commodity and country, October-June 1984/85 and 1985/86, and June 1986--continued

Commodity and country	October-June						June 1986		
	Quantity		Value (1,000 dol)		Unit value (\$)		Quantity	Value (1,000 dol)	Unit value (\$)
	1984/85	1985/86	1984/85	1985/86	1984/85	1985/86			
Cheese(MT):									
W Europe	242	1,488	870	4,845	3,583.32	3,234.41	288	628	2,179.50
European Union	235	1,487	837	4,788	3,561.89	3,227.56	287	622	2,167.67
United Kingdom	117	918	377	3,034	3,218.55	3,305.28	227	428	1,883.50
Asia	8,100	10,706	26,007	32,638	3,210.69	3,048.66	1,157	3,651	3,155.35
W Asia (Mideast)	1,505	2,301	4,229	7,261	2,809.82	3,155.54	217	797	3,671.69
Kuwait	400	430	1,066	1,458	2,665.04	3,390.31	46	184	3,997.72
Saudi Arabia	478	957	1,295	2,952	2,710.06	3,084.26	90	288	3,198.77
United Arab Emir	255	408	650	1,401	2,560.38	3,433.75	24	114	4,770.28
Japan	3,445	4,423	11,163	12,078	3,240.95	2,730.75	378	990	2,618.40
Southeast Asia	448	410	1,574	1,357	3,514.45	3,310.55	66	214	3,245.71
Singapore	216	125	705	478	3,262.26	3,822.41	30	109	3,642.30
Philippines	192	270	734	829	3,820.71	3,070.23	35	98	2,804.08
Other East Asia	2,662	3,519	8,911	11,817	3,347.58	3,957.96	487	1,637	3,361.23
Korea, Rep of	2,202	2,973	7,311	10,102	3,218.95	3,398.07	436	1,481	3,397.91
Hong Kong	260	307	934	934	3,590.43	3,041.26	18	64	3,537.05
Taiwan	200	239	667	781	3,336.08	3,265.92	33	92	2,780.70
Africa	2,151	282	4,248	864	1,974.95	3,065.05	30	116	3,859.07
N Africa	2,087	183	4,096	631	1,962.41	3,447.64	20	97	4,831.60
Algeria	1,952	0	3,660	0	1,874.84	.00	0	0	.00
Developed countries	5,425	8,579	20,308	28,348	3,743.35	3,304.34	904	2,698	2,984.95
Developing countries	17,154	15,951	46,548	46,578	2,713.60	3,050.30	1,554	4,839	3,113.84
Whey, fluid or dried(NA):									
World	--	--	67,591	83,219	(1)	(1)	--	9,654	(1)
Canada	--	--	11,781	15,985	(1)	(1)	--	2,014	(1)
Latin America	--	--	13,925	21,779	(1)	(1)	--	1,625	(1)
Mexico	--	--	7,673	16,109	(1)	(1)	--	1,181	(1)
Central America	--	--	716	636	(1)	(1)	--	54	(1)
S America	--	--	5,010	4,585	(1)	(1)	--	391	(1)
Colombia	--	--	891	872	(1)	(1)	--	105	(1)
Venezuela	--	--	1,087	888	(1)	(1)	--	67	(1)
Peru	--	--	1,183	735	(1)	(1)	--	98	(1)
Brazil	--	--	920	1,034	(1)	(1)	--	34	(1)
W Europe	--	--	3,084	3,867	(1)	(1)	--	408	(1)
European Union	--	--	3,052	3,841	(1)	(1)	--	408	(1)
Netherlands	--	--	1,837	3,325	(1)	(1)	--	314	(1)
France	--	--	754	30	(1)	(1)	--	0	(1)
Asia	--	--	37,121	39,537	(1)	(1)	--	5,340	(1)
Japan	--	--	17,371	18,439	(1)	(1)	--	3,258	(1)
China	--	--	2,785	2,252	(1)	(1)	--	255	(1)
Southeast Asia	--	--	5,505	6,274	(1)	(1)	--	833	(1)
Thailand	--	--	582	1,424	(1)	(1)	--	171	(1)
Indonesia	--	--	953	653	(1)	(1)	--	153	(1)
Philippines	--	--	3,269	3,340	(1)	(1)	--	497	(1)
Other East Asia	--	--	11,265	12,000	(1)	(1)	--	897	(1)
Korea, Rep of	--	--	3,827	4,026	(1)	(1)	--	371	(1)
Hong Kong	--	--	2,223	2,338	(1)	(1)	--	72	(1)
Taiwan	--	--	5,116	5,635	(1)	(1)	--	453	(1)
Oceania	--	--	695	1,253	(1)	(1)	--	139	(1)
Australia	--	--	641	1,171	(1)	(1)	--	132	(1)
Africa	--	--	940	769	(1)	(1)	--	111	(1)
Sub-Sahara	--	--	940	769	(1)	(1)	--	111	(1)
Rep S Africa	--	--	923	747	(1)	(1)	--	88	(1)
Developed countries	--	--	33,928	40,771	(1)	(1)	--	5,970	(1)
Developing countries	--	--	30,423	39,709	(1)	(1)	--	3,412	(1)
Other countries	--	--	3,240	2,739	(1)	(1)	--	272	(1)
Other dairy prods(NA):									
World	--	--	210,843	280,221	(1)	(1)	--	41,329	(1)
Canada	--	--	23,423	42,336	(1)	(1)	--	6,699	(1)
Latin America	--	--	70,140	61,429	(1)	(1)	--	6,383	(1)
Mexico	--	--	46,531	31,445	(1)	(1)	--	3,060	(1)
Caribbean	--	--	10,954	17,212	(1)	(1)	--	1,933	(1)
Jamaica	--	--	2,243	5,863	(1)	(1)	--	384	(1)
Dominican Republic	--	--	2,342	2,437	(1)	(1)	--	152	(1)
S America	--	--	10,917	10,355	(1)	(1)	--	1,099	(1)
Colombia	--	--	3,735	3,189	(1)	(1)	--	144	(1)
Chile	--	--	2,360	851	(1)	(1)	--	175	(1)
Brazil	--	--	2,541	1,594	(1)	(1)	--	201	(1)
W Europe	--	--	14,135	15,135	(1)	(1)	--	1,285	(1)
European Union	--	--	13,375	14,641	(1)	(1)	--	1,268	(1)
United Kingdom	--	--	3,580	2,703	(1)	(1)	--	371	(1)
Netherlands	--	--	1,403	3,976	(1)	(1)	--	178	(1)
France	--	--	5,205	4,908	(1)	(1)	--	387	(1)
E Europe	--	--	3,551	9,260	(1)	(1)	--	882	(1)
Poland	--	--	1,331	6,088	(1)	(1)	--	671	(1)
Former Soviet Union	--	--	13,853	9,567	(1)	(1)	--	557	(1)
Russia	--	--	10,435	4,654	(1)	(1)	--	557	(1)
Asia	--	--	65,774	126,465	(1)	(1)	--	17,187	(1)
W Asia (Mideast)	--	--	6,103	8,007	(1)	(1)	--	1,218	(1)
Saudi Arabia	--	--	3,423	4,899	(1)	(1)	--	588	(1)
Japan	--	--	35,712	44,352	(1)	(1)	--	7,761	(1)
Southeast Asia	--	--	7,519	12,367	(1)	(1)	--	1,337	(1)
Singapore	--	--	1,710	3,353	(1)	(1)	--	157	(1)
Philippines	--	--	3,524	5,185	(1)	(1)	--	608	(1)

See footnotes at end of table.

Appendix table A-2--U.S. agricultural exports: Quantity, value, and unit value by commodity and country, October-June 1994/95 and 1995/96, and June 1996--continued

Commodity and country	October-June						June 1996		
	Quantity		Value (1,000 dol)		Unit value (\$)		Quantity	Value (1,000 dol)	Unit value (\$)
	1994/95	1995/96	1994/95	1995/96	1994/95	1995/96			
Other dairy prods(NA):									
Other East Asia	--	--	15,163	59,232	(1)	(1)	--	6,801	(1)
Korea, Rep of	--	--	3,855	9,261	(1)	(1)	--	1,774	(1)
Hong Kong	--	--	6,526	27,533	(1)	(1)	--	2,955	(1)
Taiwan	--	--	4,782	22,428	(1)	(1)	--	2,072	(1)
Africa	--	--	18,236	13,887	(1)	(1)	--	7,986	(1)
N Africa	--	--	14,877	12,170	(1)	(1)	--	7,569	(1)
Algeria	--	--	11,492	7,510	(1)	(1)	--	7,510	(1)
Egypt	--	--	3,464	4,640	(1)	(1)	--	56	(1)
Sub-Sahara	--	--	3,259	1,717	(1)	(1)	--	418	(1)
Rep S Africa	--	--	2,298	1,107	(1)	(1)	--	171	(1)
Developed countries	--	--	77,250	109,650	(1)	(1)	--	16,231	(1)
Developing countries	--	--	119,078	164,024	(1)	(1)	--	24,388	(1)
Other countries	--	--	14,515	10,547	(1)	(1)	--	710	(1)
Fats, oils, & greases(MT):									
World	1,343,501	1,148,455	650,468	543,566	484.16	473.30	113,350	53,143	468.84
Canada	48,949	50,192	24,253	24,560	485.47	489.33	5,270	2,802	531.73
Latin America	518,202	502,823	254,548	240,156	491.21	477.61	64,467	28,756	461.57
Mexico	225,448	230,508	110,404	114,653	489.71	497.39	30,240	13,717	453.59
Central America	87,644	86,370	43,168	39,248	492.54	454.41	15,349	6,632	432.10
Guatemala	28,389	24,991	13,418	11,700	472.66	468.17	6,196	2,793	460.75
El Salvador	29,668	30,045	14,684	13,099	494.86	435.89	2,800	1,101	393.33
Honduras	12,401	14,633	6,358	6,740	512.73	460.58	2,100	921	438.52
Caribbean	55,169	58,505	27,583	27,350	499.97	467.49	6,359	3,259	513.97
Haiti	16,343	12,249	9,011	6,325	551.37	516.38	1,063	480	460.62
Dominican Republic	25,685	29,086	11,832	12,017	464.37	413.15	1,599	730	456.46
S America	149,941	127,440	73,392	58,904	489.47	462.21	12,519	6,139	490.33
Colombia	34,109	52,500	15,858	23,957	464.82	456.33	6,218	2,917	469.19
Venezuela	66,316	56,713	28,420	21,900	428.55	386.16	5,453	2,437	446.89
Brazil	39,052	5,965	22,783	4,058	583.41	580.33	128	245	1,916.72
W Europe	256,275	223,270	116,756	102,746	455.59	460.19	11,358	5,558	489.35
European Union	256,123	223,185	116,600	102,576	455.25	459.60	11,349	5,554	489.35
United Kingdom	14,251	15,073	6,674	7,034	468.30	466.66	35	81	2,315.20
Netherlands	87,016	68,202	38,844	30,274	446.40	443.88	1,081	763	705.93
Spain, incl Canary Is	89,935	77,907	38,003	32,549	422.56	417.79	4,842	2,011	406.85
Italy	53,725	42,270	25,787	19,788	479.98	468.13	2,039	900	441.57
Asia	358,146	263,810	173,849	126,430	485.41	479.24	19,550	8,908	455.67
W Asia (Mideast)	107,286	130,805	54,307	52,690	506.19	479.26	6,125	2,734	446.30
Turkey	98,214	126,945	48,985	60,863	498.76	479.44	5,375	2,378	442.37
Japan	41,905	32,546	21,110	16,758	503.77	514.91	3,941	1,860	471.86
China	73,769	7,969	33,977	3,537	460.58	443.83	0	6	.00
Other East Asia	122,272	84,713	57,727	39,639	472.12	467.92	8,397	3,758	447.58
Korea, Rep of	77,090	71,409	35,200	30,493	456.61	427.02	8,064	3,313	410.80
Taiwan	44,305	12,036	21,336	7,571	481.57	628.02	180	184	1,022.73
Africa	161,574	105,506	80,601	47,932	498.85	454.30	10,122	4,759	470.13
N Africa	113,222	68,504	56,388	29,917	498.03	436.72	5,512	2,378	431.50
Morocco	10,828	14,967	5,208	6,490	481.02	433.60	2,381	954	400.83
Algeria	50,630	29,146	25,619	12,579	506.00	431.59	0	0	.00
Egypt	51,764	24,391	25,561	10,837	493.80	444.32	3,131	1,424	454.83
Sub-Sahara	48,352	37,002	24,213	18,014	500.77	486.85	4,610	2,380	516.30
Nigeria	13,884	22,670	7,146	11,234	514.66	495.56	4,590	2,368	515.81
Developed countries	354,118	306,381	166,066	144,776	468.85	472.53	20,639	10,322	500.11
Developing countries	915,556	831,441	450,364	393,891	491.90	473.74	90,211	41,564	460.75
Other countries	73,827	10,633	34,038	4,900	461.06	460.80	2,500	1,256	502.52
Lard(MT):									
World	62,315	47,745	34,331	26,522	550.92	555.48	5,482	3,181	580.21
Canada	5,096	4,529	2,273	2,063	446.07	455.41	155	80	517.06
Latin America	45,052	39,095	24,441	21,992	542.52	562.53	5,195	2,979	573.39
Mexico	38,683	32,899	19,875	17,271	513.79	523.37	4,383	2,328	531.04
Central America	2,243	2,579	1,747	1,630	779.01	608.31	187	61	324.33
Guatemala	424	421	360	367	849.77	870.79	19	20	1,078.63
Belize	1,316	2,151	1,028	1,182	780.92	549.66	168	40	239.02
Caribbean	2,664	3,232	2,042	2,822	766.38	873.16	581	573	986.38
Jamaica	19	782	25	597	1,315.79	763.34	289	251	869.61
Haiti	1,987	1,579	1,518	1,222	763.84	773.77	165	87	586.16
Neth Antilles	296	521	157	851	531.47	1,633.63	127	225	1,772.09
S America	1,462	185	778	270	531.91	1,457.61	44	17	396.64
Colombia	1,040	121	373	215	358.36	1,775.38	0	0	.00
W Europe	2,118	1,194	1,693	683	771.17	488.03	9	4	493.33
European Union	2,114	1,163	1,629	554	770.53	476.57	0	0	.00
Netherlands	2,042	630	1,561	298	764.37	474.91	0	0	.00
Asia	9,882	2,820	5,754	1,781	582.28	631.48	88	100	1,124.58
Japan	1,639	511	1,351	569	824.37	1,112.77	70	80	1,142.86
Other East Asia	8,191	2,309	4,339	1,212	529.71	524.96	19	20	1,057.26
Korea, Rep of	1,813	1,133	1,095	500	604.19	441.15	0	0	.00
Taiwan	6,324	1,000	3,201	531	506.19	530.85	0	0	.00
Developed countries	9,035	6,283	5,504	3,244	609.18	516.39	268	182	678.68
Developing countries	53,262	41,404	28,787	23,204	540.67	560.44	5,214	2,899	575.15
Tallow - inedible(MT):									
World	958,835	840,606	459,173	375,016	478.89	446.13	87,529	38,284	437.39
Canada	7,605	10,553	3,275	4,428	430.69	419.57	1,484	679	457.36
Latin America	337,328	327,559	163,788	143,729	485.55	438.78	48,157	20,984	435.74
Mexico	119,721	136,395	54,725	57,728	457.10	423.24	20,041	8,208	409.56
Central America	74,063	67,636	36,041	30,525	486.62	451.31	12,358	5,387	435.93

See footnotes at end of table.

Appendix table A-2--U.S. agricultural exports: Quantity, value, and unit value by commodity and country, October-June 1994/95 and 1995/96, and June 1996--continued

Commodity and country	October-June						June 1996		
	Quantity		Value (1,000 dol)		Unit value (\$)		Quantity	Value (1,000 dol)	Unit value (\$)
	1994/95	1995/96	1994/95	1995/96	1994/95	1995/96			
Tallow - inedible(MT):									
Guatemala	27,547	23,601	12,700	10,734	461.02	454.82	5,158	2,758	447.92
El Salvador	21,757	20,250	11,229	8,962	516.09	442.56	1,700	662	389.66
Honduras	11,509	13,316	5,912	6,162	513.70	462.74	1,500	679	452.44
Nicaragua	11,600	9,619	5,502	4,262	474.95	443.04	2,800	1,192	425.70
Caribbean	39,810	40,728	20,597	18,198	517.39	446.81	4,631	2,190	472.88
Haiti	13,892	8,420	7,153	4,077	514.90	484.16	898	393	437.56
Dominican Republic	17,612	20,726	9,141	8,561	519.03	413.06	1,599	730	456.46
S America	103,734	82,800	52,425	37,278	525.38	450.22	11,127	5,199	467.21
Colombia	24,427	48,732	11,220	21,588	459.34	443.00	6,149	2,823	459.03
Venezuela	31,590	19,983	14,874	8,670	470.83	433.85	4,440	2,061	464.09
Brazil	38,263	3,120	21,408	1,384	559.50	443.74	0	0	.00
W Europe	174,632	188,645	80,487	82,746	460.89	438.63	10,969	4,581	417.60
European Union	174,632	188,645	80,487	82,746	460.89	438.63	10,969	4,581	417.60
United Kingdom	11,460	13,345	4,868	5,463	424.80	409.36	0	0	.00
Netherlands	62,425	62,048	27,862	26,708	446.33	430.43	1,015	451	444.13
Spain, incl Canary Is	39,738	54,161	19,250	23,443	484.43	432.84	4,842	2,011	406.85
Italy	52,044	42,154	24,592	19,556	472.53	463.89	1,981	785	396.16
Asia	281,166	206,078	133,284	95,358	474.04	462.73	14,429	6,101	422.82
W Asia (Mideast)	104,144	130,693	51,921	62,528	498.55	478.43	6,124	2,730	445.78
Turkey	98,214	126,945	48,985	60,863	488.76	479.44	5,375	2,378	442.37
Japan	33,383	27,339	15,561	11,638	466.14	425.68	3,810	1,570	412.05
China	69,069	7,499	31,849	3,155	461.12	420.77	0	0	.00
Other East Asia	62,066	33,793	27,851	15,109	448.74	447.09	3,525	1,392	394.84
Korea, Rep of	36,893	29,367	16,557	12,746	448.78	434.03	3,420	1,316	384.65
Taiwan	25,155	4,426	11,288	2,363	448.73	533.78	105	76	726.95
Africa	158,104	105,271	78,338	47,505	495.48	451.26	9,890	4,690	469.50
N Africa	113,086	68,372	56,321	29,841	498.03	436.44	5,380	2,313	429.89
Morocco	10,828	14,967	5,208	6,490	461.02	433.60	2,381	854	400.83
Algeria	50,630	29,146	25,619	12,579	506.00	431.59	0	0	.00
Egypt	51,628	24,259	25,493	10,772	493.79	444.03	2,898	1,358	452.95
Sub-Sahara	45,018	36,899	22,017	17,664	489.08	478.72	4,610	2,377	515.72
Ghana	4,675	8,500	2,414	4,166	516.37	490.11	0	0	.00
Nigeria	13,884	22,670	7,146	11,234	514.56	495.56	4,590	2,368	516.81
Developed countries	222,020	226,537	102,129	98,812	460.00	436.18	16,263	6,829	418.93
Developing countries	667,746	604,070	325,195	271,799	487.00	449.85	68,766	30,205	439.24
Other countries	69,069	9,999	31,849	4,405	461.12	440.58	2,500	1,250	489.99
Other animal fats & oils(MT):									
World	322,351	260,104	156,964	142,029	486.94	546.05	20,339	11,678	574.14
Canada	36,248	35,110	18,704	18,070	516.00	514.67	3,631	2,043	562.75
Latin America	135,822	136,169	66,318	74,435	488.27	546.63	11,115	5,793	521.22
Mexico	67,044	61,114	35,804	39,654	534.04	648.86	6,816	3,181	546.98
Central America	11,338	16,055	5,380	7,093	474.54	441.81	2,804	1,184	422.39
El Salvador	7,598	9,795	3,316	4,137	436.40	422.40	1,100	439	399.00
Panama	2,028	3,555	913	1,480	450.27	416.42	1,059	470	443.64
Caribbean	12,685	14,545	4,844	6,331	389.45	435.25	1,147	505	440.59
Jamaica	3,664	3,525	1,526	1,471	416.55	417.22	1,046	449	429.01
Dominican Republic	7,856	8,010	2,579	3,304	328.29	412.45	0	0	.00
S America	44,745	44,455	20,189	21,356	451.21	450.40	1,348	922	684.30
Colombia	8,642	3,647	4,265	2,154	493.53	590.69	69	95	1,374.54
Venezuela	34,632	36,730	13,496	13,230	389.70	360.21	1,013	377	372.01
Chile	65	322	194	2,255	2,978.09	7,004.06	19	47	2,457.05
Brazil	789	2,845	1,375	2,674	1,742.56	939.79	128	245	1,816.72
W Europe	79,525	33,431	34,635	19,417	435.53	580.80	380	973	2,560.39
European Union	79,525	33,431	34,635	19,417	435.53	580.80	380	973	2,560.39
United Kingdom	2,754	1,721	1,774	1,568	644.24	910.89	35	81	2,315.20
Netherlands	22,549	5,524	9,420	3,267	417.78	591.39	66	312	4,732.12
Germany	1,085	1,890	2,254	2,694	2,077.04	1,425.19	178	360	2,024.59
Spain, incl Canary Is	50,197	23,233	18,752	8,878	373.57	382.14	0	0	.00
Asia	67,098	54,912	34,811	29,291	518.81	533.42	5,032	2,707	538.03
W Asia (Mideast)	3,106	112	2,333	162	750.86	1,450.18	1	4	3,560.00
United Arab Emir	3,029	16	2,079	18	686.26	1,140.44	0	0	.00
Japan	6,883	4,696	4,188	4,552	609.94	969.38	61	210	3,437.20
China	4,700	470	2,128	382	452.72	811.77	0	6	.00
Other East Asia	52,015	48,611	25,537	23,318	490.95	479.68	4,853	2,346	483.50
Korea, Rep of	38,384	40,909	17,548	17,247	457.16	421.60	4,644	1,997	430.06
Taiwan	12,826	6,510	6,847	4,677	533.85	707.62	75	108	1,436.83
Africa	3,343	235	2,093	427	626.02	1,816.53	132	68	517.74
Sub-Sahara	3,207	103	2,025	350	631.47	3,399.54	0	3	.00
Developed countries	129,063	73,561	58,433	42,720	474.82	580.74	4,108	3,311	805.89
Developing countries	194,548	185,967	96,372	98,888	495.36	531.75	16,231	8,361	515.10
Other countries	4,740	576	2,159	422	455.54	731.86	0	6	.00
Hides & skins, incl furs(NA):									
World	--	--	1,286,624	1,260,436	(1)	(1)	--	145,751	(1)
Canada	--	--	80,356	81,973	(1)	(1)	--	7,327	(1)
Latin America	--	--	63,926	84,851	(1)	(1)	--	13,235	(1)
Mexico	--	--	58,074	76,253	(1)	(1)	--	10,940	(1)
W Europe	--	--	92,204	125,375	(1)	(1)	--	15,873	(1)
European Union	--	--	90,548	124,249	(1)	(1)	--	15,597	(1)
Spain, incl Canary Is	--	--	12,156	19,850	(1)	(1)	--	2,498	(1)
Italy	--	--	49,305	63,395	(1)	(1)	--	8,036	(1)
E Europe	--	--	12,851	15,156	(1)	(1)	--	1,167	(1)
Asia	--	--	1,041,212	946,638	(1)	(1)	--	107,359	(1)
W Asia (Mideast)	--	--	12,249	21,602	(1)	(1)	--	2,054	(1)

See footnotes at end of table.

Appendix table A-2--U.S. agricultural exports: Quantity, value, and unit value by commodity and country, October-June 1994/95 and 1995/96, and June 1996--continued

Commodity and country	October-June						June 1996		
	Quantity		Value (1,000 dol)		Unit value (\$)		Quantity	Value (1,000 dol)	Unit value (\$)
	1994/95	1995/96	1994/95	1995/96	1994/95	1995/96			
Hides & skins, incl furs(NA):									
Turkey	--	--	8,947	20,818	(1)	(1)	--	1,966	(1)
Japan	--	--	178,275	131,173	(1)	(1)	--	20,508	(1)
China	--	--	60,264	84,684	(1)	(1)	--	8,035	(1)
Southeast Asia	--	--	26,475	45,252	(1)	(1)	--	4,335	(1)
Thailand	--	--	23,485	36,403	(1)	(1)	--	2,582	(1)
Other East Asia	--	--	762,901	662,856	(1)	(1)	--	72,283	(1)
Korea, Rep of	--	--	558,982	468,155	(1)	(1)	--	50,729	(1)
Hong Kong	--	--	42,056	51,779	(1)	(1)	--	4,782	(1)
Taiwan	--	--	161,853	143,014	(1)	(1)	--	16,764	(1)
Developed countries	--	--	355,106	341,386	(1)	(1)	--	44,220	(1)
Developing countries	--	--	877,690	832,562	(1)	(1)	--	93,130	(1)
Other countries	--	--	62,828	86,489	(1)	(1)	--	8,400	(1)
Bovine hides - whole(ND):									
World	16,740,924	16,645,345	1,032,767	876,511	61.69	52.66	1,764,018	95,484	54.13
Canada	746,482	876,752	40,733	37,889	54.57	43.21	126,093	5,313	42.14
Latin America	775,150	1,410,890	49,204	67,688	63.48	47.97	205,467	10,020	48.77
Mexico	764,919	1,381,785	48,730	66,230	63.70	47.93	201,901	9,810	48.59
W Europe	710,015	1,034,440	36,674	47,851	51.65	46.26	85,808	4,552	53.05
European Union	709,718	1,034,440	36,652	47,851	51.64	46.26	85,808	4,552	53.05
Spain, incl Canary Is	139,398	224,441	8,698	10,983	62.40	48.94	12,309	690	56.03
Italy	430,275	579,274	20,443	24,849	47.51	42.90	55,007	2,837	51.58
Asia	14,405,666	13,215,609	900,274	717,606	62.49	54.30	1,344,989	75,513	56.14
Japan	2,551,359	2,020,158	167,361	117,661	65.60	58.24	262,964	16,606	63.17
China	876,505	1,386,903	52,288	71,099	59.65	51.26	119,469	6,525	54.62
Southeast Asia	412,939	660,419	22,861	32,765	55.36	49.61	57,939	3,073	53.03
Thailand	387,236	597,230	21,483	28,542	55.48	47.79	41,557	1,949	46.80
Other East Asia	10,557,274	8,110,627	657,337	493,949	62.26	54.22	904,573	49,302	54.50
Korea, Rep of	8,045,485	6,262,832	482,166	341,334	61.17	54.60	615,862	33,571	54.61
Hong Kong	409,364	574,125	21,741	26,038	63.11	43.61	22,910	1,137	49.62
Taiwan	2,102,425	2,273,670	143,429	127,577	68.22	56.11	265,901	14,594	54.81
Developed countries	4,016,353	3,838,276	245,201	203,748	61.05	51.73	476,580	26,564	55.74
Developing countries	11,821,917	11,306,815	733,404	600,897	62.04	53.14	1,167,859	62,395	59.42
Other countries	902,654	1,400,254	54,161	71,866	60.00	51.32	119,469	6,525	54.62
Other cattle hides - pieces(NA):									
World	--	--	34,429	115,235	(1)	(1)	--	16,325	(1)
Canada	--	--	4,449	698	(1)	(1)	--	436	(1)
Latin America	--	--	4,911	4,416	(1)	(1)	--	631	(1)
Mexico	--	--	2,681	2,566	(1)	(1)	--	225	(1)
S America	--	--	1,943	1,402	(1)	(1)	--	303	(1)
Colombia	--	--	1,713	1,203	(1)	(1)	--	303	(1)
W Europe	--	--	7,625	7,067	(1)	(1)	--	1,654	(1)
European Union	--	--	7,625	7,063	(1)	(1)	--	1,640	(1)
United Kingdom	--	--	127	2,019	(1)	(1)	--	804	(1)
Netherlands	--	--	749	1,114	(1)	(1)	--	54	(1)
Spain, incl Canary Is	--	--	1,754	750	(1)	(1)	--	143	(1)
Italy	--	--	4,166	2,241	(1)	(1)	--	556	(1)
E Europe	--	--	404	230	(1)	(1)	--	22	(1)
Poland	--	--	347	208	(1)	(1)	--	0	(1)
Asia	--	--	16,723	102,787	(1)	(1)	--	13,682	(1)
W Asia (Mideast)	--	--	1,481	298	(1)	(1)	--	44	(1)
Israel, inc Gaza	--	--	1,481	273	(1)	(1)	--	44	(1)
Japan	--	--	2,423	3,398	(1)	(1)	--	355	(1)
China	--	--	436	3,397	(1)	(1)	--	164	(1)
Southeast Asia	--	--	1,730	6,820	(1)	(1)	--	707	(1)
Thailand	--	--	1,344	6,155	(1)	(1)	--	544	(1)
Other East Asia	--	--	10,553	88,846	(1)	(1)	--	12,412	(1)
Korea, Rep of	--	--	3,117	78,658	(1)	(1)	--	11,304	(1)
Hong Kong	--	--	5,329	4,489	(1)	(1)	--	390	(1)
Taiwan	--	--	1,207	5,689	(1)	(1)	--	717	(1)
Developed countries	--	--	16,295	11,472	(1)	(1)	--	2,489	(1)
Developing countries	--	--	17,698	100,322	(1)	(1)	--	13,672	(1)
Other countries	--	--	436	3,441	(1)	(1)	--	164	(1)
Calf skins, whole(PC):									
World	1,403,760	1,679,463	26,588	37,338	18.94	22.31	230,248	6,314	27.42
Latin America	148,770	126,838	2,502	2,256	16.82	17.79	2,449	48	18.68
Mexico	105,506	20,143	1,764	378	16.72	18.77	2,318	46	19.68
S America	43,264	93,640	738	1,621	17.06	17.31	131	3	19.59
Brazil	30,264	93,509	507	1,618	16.76	17.31	0	0	.00
W Europe	1,048,789	1,353,371	18,412	29,948	17.56	22.13	197,000	5,280	26.80
European Union	1,048,789	1,348,501	18,412	29,717	17.55	22.02	197,000	5,280	26.80
United Kingdom	161	34,109	3	376	19.59	11.02	0	0	.00
Netherlands	230,046	202,640	1,712	1,603	7.44	7.91	18,600	130	7.00
France	0	11,523	0	447	.00	38.82	0	0	.00
Spain, incl Canary Is	11,142	149,020	279	6,467	25.01	43.40	34,150	1,382	40.46
Portugal	1,335	25,907	26	1,008	19.69	38.93	13,330	423	31.71
Italy	801,795	922,822	16,263	19,759	20.28	21.41	128,620	3,313	26.76
Asia	201,801	193,254	5,581	5,134	27.66	26.66	30,799	985	31.99
W Asia (Mideast)	17,787	16,840	310	320	17.40	18.89	4,231	103	24.43
Japan	105,287	66,435	3,480	1,457	33.06	21.69	11,101	211	18.99
China	21,313	33,501	420	1,214	19.69	36.23	8,047	386	47.94
Southeast Asia	960	21,292	60	475	62.38	22.32	0	0	.00
Other East Asia	53,516	47,324	1,253	1,374	23.42	29.04	7,420	285	38.44
Korea, Rep of	48,926	21,495	1,043	493	21.31	22.92	2,540	50	19.68

See footnotes at end of table.

Appendix table A-2--U.S. agricultural exports: Quantity, value, and unit value by commodity and country, October-June 1984/85 and 1985/86, and June 1986--continued

Commodity and country	October-June						June 1986		
	Quantity		Value (1,000 dol)		Unit value (\$)		Quantity	Value (1,000 dol)	Unit value (\$)
	1984/85	1985/86	1984/85	1985/86	1984/85	1985/86			
Calf skins, whole(PC):									
Hong Kong	4,680	16,061							
Taiwan	0	9,383	211	396	45.80	24.67	0	0	0.00
Developed countries			0	478	.00	50.81	4,485	228	50.64
Developing countries	1,168,510	1,428,352	22,205	31,574	19.00	22.10	210,028	5,529	26.32
Other countries	213,937	211,610	3,964	4,551	18.53	21.50	12,173	399	32.76
Horse hides, whole(PC):	21,313	33,501	420	1,214	18.69	36.23	8,047	386	47.94
World	73,317	210,335	2,183	6,519	29.84	30.99	106,010	3,319	31.31
Canada	19,385	16,185	627	478	32.37	29.54	1,164	35	30.31
Latin America	4,908	6,451	175	125	35.72	19.43	0	0	.00
Mexico	3,450	6,451	126	125	36.49	19.43	0	0	.00
Caribbean	1,458	0	49	0	33.88	.00	0	0	.00
Haiti	1,458	0	49	0	33.28	.00	0	0	.00
W Europe	27,643	21,308	705	602	25.51	28.25	2,728	93	33.91
European Union	27,643	21,308	705	602	25.51	28.25	2,728	93	33.91
Netherlands	4,548	0	154	0	33.89	.00	0	0	.00
France	5,132	0	120	0	23.25	.00	0	0	.00
Italy	17,963	19,009	431	524	24.00	27.57	2,728	93	33.91
Asia	17,201	166,391	542	5,314	31.51	31.83	102,118	3,191	31.25
Japan	11,757	133,674	358	4,207	30.47	31.47	85,608	2,631	30.74
China	0	6,658	0	226	.00	33.91	3,389	115	33.91
Other East Asia	5,444	25,485	184	864	33.77	33.90	13,120	445	33.91
Korea, Rep of	2,785	14,705	94	499	33.89	33.91	8,261	280	33.91
Hong Kong	1,093	5,879	37	189	33.88	33.90	832	28	33.88
Taiwan	1,566	4,901	52	166	33.46	33.91	4,027	137	33.91
Africa	4,022	0	133	0	33.00	.00	0	0	.00
Sub-Sahara	4,022	0	133	0	33.00	.00	0	0	.00
Rep S Africa	4,022	0	133	0	33.00	.00	0	0	.00
Developed countries	62,865	171,167	1,829	5,287	28.05	30.88	88,501	2,759	30.83
Developing countries	10,352	32,510	359	1,006	34.69	30.94	13,120	445	33.91
Other countries	0	6,658	0	226	.00	33.91	3,389	115	33.91
Sheep and lamb skins(PC):									
World	2,586,555	2,496,504	21,963	25,455	8.49	10.20	267,936	2,708	10.10
Canada	229,092	225,160	1,350	1,225	5.89	5.44	8,504	46	5.38
Latin America	100,122	88,534	1,119	776	11.18	8.77	24,845	156	6.28
Mexico	79,823	85,000	815	758	10.20	8.92	23,712	150	6.34
S America	20,299	0	304	0	15.00	.00	0	0	.00
Brazil	18,456	0	297	0	15.27	.00	0	0	.00
W Europe	376,863	355,941	3,822	4,429	10.41	12.44	24,048	268	11.33
European Union	363,863	352,557	3,857	4,391	10.60	12.45	24,048	268	11.33
United Kingdom	10,479	12,228	107	310	10.24	25.33	2,639	25	9.46
France	55,615	17,413	406	132	7.30	7.60	0	0	.00
Germany	46,014	36,289	556	452	12.09	12.45	11,234	102	9.05
Spain, incl Canary Is	37,500	19,719	581	233	15.48	11.84	0	0	.00
Italy	189,089	263,423	1,987	3,153	10.03	11.87	0	0	.00
E Europe	89,328	200,462	689	1,403	7.72	7.00	10,175	141	13.86
Former Czechoslovakia	0	59,894	0	300	.00	5.00	0	0	.00
Poland	89,328	140,468	689	1,103	7.72	7.85	0	0	.00
Former Soviet Union	67,982	73,091	340	365	5.00	5.00	49,504	248	5.00
Russia	67,982	73,091	340	365	5.00	5.00	49,504	248	5.00
Asia	1,637,393	1,527,786	13,815	17,064	8.44	11.17	161,035	1,991	12.36
W Asia (Mideast)	777,034	1,086,376	7,778	13,826	10.01	12.61	133,077	1,587	11.92
Turkey	777,034	1,086,376	7,778	13,826	10.01	12.61	133,077	1,587	11.92
S Asia	28,592	3,015	252	15	8.82	4.99	0	0	.00
India	28,592	3,015	252	15	8.82	4.99	0	0	.00
Japan	385,099	62,547	2,189	677	5.54	10.82	19,589	158	8.07
Southeast Asia	65,129	38,658	325	193	5.00	5.00	0	0	.00
Thailand	48,903	0	244	0	4.99	.00	0	0	.00
Other East Asia	357,279	317,809	3,187	2,306	8.92	7.25	8,369	245	29.33
Korea, Rep of	287,049	271,475	2,765	1,902	9.63	7.00	4,775	55	11.51
Hong Kong	70,230	42,740	421	214	6.00	5.00	0	0	.00
Oceania	25,702	5,768	284	93	11.45	16.12	0	0	.00
New Zealand	25,702	5,768	284	93	11.45	16.12	0	0	.00
Africa	60,073	19,752	433	99	7.21	5.00	0	0	.00
Sub-Sahara	60,073	19,752	433	99	7.21	5.00	0	0	.00
Rep S Africa	60,073	19,752	433	99	7.21	5.00	0	0	.00
Developed countries	1,086,828	669,166	8,188	6,523	7.53	9.75	52,141	472	9.04
Developing countries	1,417,484	1,744,854	13,351	18,519	9.42	10.61	166,281	1,989	11.86
Other countries	82,242	82,482	423	412	5.15	5.00	49,504	248	5.00
Other hides & skins, ex furs(NA):									
World	--	--	75,358	61,819	(1)	(1)	--	5,505	(1)
Latin America	--	--	4,980	6,677	(1)	(1)	--	782	(1)
Mexico	--	--	3,716	6,159	(1)	(1)	--	709	(1)
W Europe	--	--	14,346	17,539	(1)	(1)	--	1,178	(1)
European Union	--	--	13,803	17,315	(1)	(1)	--	1,028	(1)
France	--	--	9,472	8,650	(1)	(1)	--	617	(1)
Spain, incl Canary Is	--	--	535	869	(1)	(1)	--	133	(1)
Italy	--	--	3,476	7,083	(1)	(1)	--	262	(1)
E Europe	--	--	6,600	8,089	(1)	(1)	--	922	(1)
Former Yugoslavia	--	--	6,600	8,089	(1)	(1)	--	922	(1)
Asia	--	--	48,492	28,262	(1)	(1)	--	822	(1)
Japan	--	--	1,292	1,657	(1)	(1)	--	2,563	(1)
China	--	--	5,631	6,738	(1)	(1)	--	140	(1)
Southeast Asia	--	--	1,006	3,354	(1)	(1)	--	844	(1)
								226	(1)

See footnotes at end of table.

Appendix table A-2--U.S. agricultural exports: Quantity, value, and unit value by commodity and country, October-June 1984/85 and 1985/86, and June 1986--continued

Commodity and country	October-June						June 1986		
	Quantity		Value (1,000 dol)		Unit value (\$)		Quantity	Value (1,000 dol)	Unit value (\$)
	1984/85	1985/86	1984/85	1985/86	1984/85	1985/86			
Other hides & skins, ex furs(NA):									
Thailand	--	--	413	1,351	(1)	(1)	--	26	(1)
Singapore	--	--	571	1,988	(1)	(1)	--	200	(1)
Other East Asia	--	--	40,409	16,125	(1)	(1)	--	1,291	(1)
Korea, Rep of	--	--	21,216	3,108	(1)	(1)	--	233	(1)
Hong Kong	--	--	2,089	4,209	(1)	(1)	--	160	(1)
Taiwan	--	--	17,095	8,808	(1)	(1)	--	898	(1)
Developed countries	--	--	16,578	19,504	(1)	(1)	--	1,368	(1)
Developing countries	--	--	53,149	35,677	(1)	(1)	--	3,293	(1)
Other countries	--	--	5,631	6,738	(1)	(1)	--	844	(1)
Furskins(NA):									
World	--	--	103,331	137,459	(1)	(1)	--	16,086	(1)
Canada	--	--	32,612	41,457	(1)	(1)	--	1,451	(1)
Latin America	--	--	1,035	3,012	(1)	(1)	--	1,688	(1)
Central America	--	--	290	1,869	(1)	(1)	--	1,367	(1)
Honduras	--	--	0	1,556	(1)	(1)	--	1,234	(1)
W Europe	--	--	10,521	17,938	(1)	(1)	--	2,847	(1)
European Union	--	--	9,395	17,320	(1)	(1)	--	2,736	(1)
United Kingdom	--	--	866	1,516	(1)	(1)	--	75	(1)
Germany	--	--	2,878	5,567	(1)	(1)	--	1,058	(1)
Italy	--	--	2,529	5,786	(1)	(1)	--	834	(1)
Greece	--	--	1,176	2,455	(1)	(1)	--	289	(1)
Other W Europe	--	--	1,125	618	(1)	(1)	--	112	(1)
Switzerland	--	--	1,122	584	(1)	(1)	--	112	(1)
E Europe	--	--	1,410	1,577	(1)	(1)	--	224	(1)
Asia	--	--	55,786	70,472	(1)	(1)	--	9,433	(1)
W Asia (Mideast)	--	--	2,282	4,834	(1)	(1)	--	267	(1)
Turkey	--	--	1,806	4,777	(1)	(1)	--	267	(1)
Japan	--	--	1,172	2,116	(1)	(1)	--	407	(1)
China	--	--	1,406	1,964	(1)	(1)	--	0	(1)
Southeast Asia	--	--	492	1,645	(1)	(1)	--	329	(1)
Other East Asia	--	--	49,879	59,482	(1)	(1)	--	8,303	(1)
Korea, Rep of	--	--	38,591	42,152	(1)	(1)	--	5,236	(1)
Hong Kong	--	--	11,218	17,234	(1)	(1)	--	3,067	(1)
Oceania	--	--	1,305	1,695	(1)	(1)	--	331	(1)
New Zealand	--	--	1,156	1,415	(1)	(1)	--	287	(1)
Developed countries	--	--	45,809	63,277	(1)	(1)	--	5,040	(1)
Developing countries	--	--	55,765	71,590	(1)	(1)	--	10,938	(1)
Other countries	--	--	1,757	2,582	(1)	(1)	--	118	(1)
Mink pelts(NO):									
World	2,680,383	2,859,905	65,238	83,665	24.25	29.25	245,903	10,260	41.72
Canada	1,241,397	1,236,145	16,372	17,998	13.19	14.56	10,486	282	27.88
W Europe	179,007	248,585	4,305	7,754	24.05	31.19	50,236	1,865	37.11
European Union	140,431	231,291	3,478	7,254	24.77	31.36	47,481	1,760	37.08
United Kingdom	27,215	24,504	494	881	18.14	35.94	1,517	76	49.88
Germany	38,170	67,600	1,023	1,940	26.80	28.69	17,152	596	34.77
Italy	27,350	63,352	718	2,031	26.24	32.06	14,455	467	32.33
Greece	28,326	31,833	691	1,100	24.40	34.57	7,618	289	37.85
Other W Europe	38,576	17,304	827	500	21.45	28.89	2,755	104	37.80
Switzerland	38,474	16,228	824	466	21.42	28.58	2,755	104	37.80
Asia	1,237,917	1,351,981	43,585	57,463	35.21	42.50	175,428	7,970	45.43
Japan	21,886	42,059	807	1,826	41.45	43.42	6,882	359	52.12
Other East Asia	1,194,632	1,285,093	41,999	54,866	35.15	42.77	163,261	7,461	45.70
Korea, Rep of	919,747	911,731	34,619	38,902	37.64	43.76	82,581	4,875	52.66
Hong Kong	273,710	372,839	7,337	15,047	26.80	40.36	70,680	2,586	36.58
Developed countries	1,452,455	1,549,230	21,802	27,955	15.08	18.04	74,990	2,572	34.30
Developing countries	1,234,389	1,306,675	43,238	55,531	35.03	42.50	168,546	7,611	45.16
Other furskins(NA):									
World	--	--	38,093	53,794	(1)	(1)	--	5,836	(1)
Canada	--	--	16,240	23,459	(1)	(1)	--	1,158	(1)
Latin America	--	--	466	2,957	(1)	(1)	--	1,688	(1)
Central America	--	--	0	1,856	(1)	(1)	--	1,367	(1)
Honduras	--	--	0	1,556	(1)	(1)	--	1,234	(1)
Caribbean	--	--	327	1,033	(1)	(1)	--	320	(1)
Dominican Republic	--	--	105	952	(1)	(1)	--	311	(1)
W Europe	--	--	6,215	10,184	(1)	(1)	--	883	(1)
European Union	--	--	5,917	10,066	(1)	(1)	--	875	(1)
Denmark	--	--	856	146	(1)	(1)	--	0	(1)
United Kingdom	--	--	372	635	(1)	(1)	--	0	(1)
Germany	--	--	1,855	3,628	(1)	(1)	--	461	(1)
Italy	--	--	1,811	3,754	(1)	(1)	--	367	(1)
Greece	--	--	485	1,354	(1)	(1)	--	0	(1)
E Europe	--	--	1,300	1,577	(1)	(1)	--	224	(1)
Former Czechoslovakia	--	--	716	818	(1)	(1)	--	111	(1)
Poland	--	--	307	738	(1)	(1)	--	112	(1)
Former Soviet Union	--	--	253	544	(1)	(1)	--	42	(1)
Asia	--	--	12,202	13,009	(1)	(1)	--	1,463	(1)
W Asia (Mideast)	--	--	1,839	4,777	(1)	(1)	--	267	(1)
Turkey	--	--	1,753	4,777	(1)	(1)	--	267	(1)
S Asia	--	--	556	413	(1)	(1)	--	59	(1)
Sri Lanka	--	--	424	345	(1)	(1)	--	0	(1)
China	--	--	1,406	1,870	(1)	(1)	--	179	(1)
Southeast Asia	--	--	250	1,133	(1)	(1)	--	103	(1)
Indonesia	--	--	200	787	(1)	(1)	--	103	(1)

See footnotes at end of table.

Appendix table A-2--U.S. agricultural exports: Quantity, value, and unit value by commodity and country, October-June 1994/95 and 1995/96, and June 1996--continued

Commodity and country	October-June						June 1996		
	Quantity		Value (1,000 dol)		Unit value (\$)		Quantity	Value (1,000 dol)	Unit value (\$)
	1994/95	1995/96	1994/95	1995/96	1994/95	1995/96			
Other furskins(NA):									
Other East Asia	--	--	7,886	4,526	(1)	(1)	--	842	(1)
Korea, Rep of	--	--	3,873	2,250	(1)	(1)	--	361	(1)
Hong Kong	--	--	3,881	2,187	(1)	(1)	--	481	(1)
Oceania	--	--	1,107	1,374	(1)	(1)	--	274	(1)
New Zealand	--	--	1,089	1,343	(1)	(1)	--	266	(1)
Africa	--	--	311	680	(1)	(1)	--	5	(1)
N Africa	--	--	237	666	(1)	(1)	--	0	(1)
Egypt	--	--	231	666	(1)	(1)	--	0	(1)
Developed countries	--	--	23,807	35,322	(1)	(1)	--	2,468	(1)
Developing countries	--	--	12,527	16,059	(1)	(1)	--	3,326	(1)
Other countries	--	--	1,659	2,413	(1)	(1)	--	42	(1)
Wool & mohair(MT):									
World	5,291	3,638	37,132	18,775	7,017.87	5,160.82	453	1,791	3,953.75
Canada	89	118	338	418	3,801.36	3,545.45	4	16	3,362.25
Latin America	1,039	927	4,895	4,664	4,711.26	5,030.96	172	629	3,667.10
Mexico	680	640	3,430	3,721	5,044.24	5,813.90	103	403	3,911.28
S America	312	253	1,256	801	4,025.88	3,166.64	69	227	3,282.67
Colombia	249	77	1,013	286	4,068.07	3,709.95	23	86	3,747.48
Uruguay	1	124	6	309	6,383.00	2,491.13	34	83	2,450.00
W Europe	3,110	1,649	24,420	8,242	7,852.17	4,998.33	201	835	4,155.10
European Union	3,110	1,649	24,420	8,242	7,852.17	4,998.33	201	835	4,155.10
United Kingdom	2,190	1,297	18,039	6,657	8,237.03	5,132.49	122	482	3,949.27
Belgium and Luxembourg	215	65	3,258	277	15,157.15	4,258.45	0	0	.00
France	150	49	1,469	229	9,791.43	4,670.37	30	157	5,248.83
Germany	315	139	870	492	2,763.00	3,541.01	12	36	3,000.00
Italy	91	77	533	559	5,857.93	7,260.92	37	160	4,321.62
Asia	937	555	6,464	3,430	6,898.10	6,179.70	76	311	4,087.30
W Asia (Mideast)	159	45	775	164	4,871.52	3,651.44	0	0	.00
Turkey	159	45	775	164	4,871.52	3,651.44	0	0	.00
S Asia	313	325	2,662	1,803	8,505.04	5,546.87	54	189	3,492.59
India	313	325	2,662	1,803	8,505.04	5,546.87	54	189	3,492.59
Japan	112	74	516	874	4,604.66	11,813.53	4	20	4,959.25
China	66	68	575	306	8,717.14	4,498.15	13	75	5,730.77
Other East Asia	283	20	1,921	142	6,789.08	7,103.75	5	28	5,599.60
Korea, Rep of	215	18	1,402	132	6,520.01	7,334.55	5	28	5,599.60
Africa	105	384	854	1,891	8,133.08	5,183.86	0	0	.00
Sub-Sahara	105	384	854	1,891	8,133.08	5,183.86	0	0	.00
Rep S Africa	105	384	854	1,891	8,133.08	5,183.86	0	0	.00
Developed countries	3,420	2,230	26,144	11,556	7,644.41	5,181.98	209	871	4,166.82
Developing countries	1,805	1,340	10,412	6,913	5,768.61	5,159.22	231	846	3,660.88
Other countries	66	68	575	306	8,717.14	4,498.15	13	75	5,730.77
Sausage casings(MT):									
World	10,805	8,586	29,415	34,708	2,722.35	4,042.44	982	4,142	4,218.39
Canada	443	510	3,392	4,073	7,655.97	7,985.63	71	587	8,268.01
Latin America	6,805	4,067	15,057	13,316	2,212.58	3,274.14	516	1,608	3,115.63
Mexico	6,250	3,534	12,515	10,708	2,002.32	3,028.86	461	1,295	2,871.19
Central America	67	79	408	372	6,095.03	4,709.80	4	36	8,954.00
S America	470	443	2,084	2,194	4,434.98	4,952.63	61	277	4,540.05
Colombia	246	291	841	1,188	3,825.80	5,140.80	28	115	4,092.86
Venezuela	28	40	326	77	11,650.39	1,933.63	2	24	12,012.00
Argentina	88	73	435	442	4,947.17	6,050.94	19	85	4,486.21
W Europe	278	434	1,296	3,892	4,661.66	8,967.60	62	507	8,172.93
European Union	278	434	1,296	3,892	4,661.66	8,967.60	62	507	8,172.93
Netherlands	120	69	501	374	4,177.28	5,425.65	15	92	6,120.00
Germany	53	132	298	2,643	5,620.58	20,019.46	24	326	13,594.54
Asia	2,595	2,834	6,723	9,670	2,590.74	3,412.06	291	1,171	3,886.74
W Asia (Mideast)	28	44	416	243	14,859.57	5,530.48	8	76	9,452.38
Turkey	28	18	416	124	14,859.57	6,909.39	8	76	9,452.38
Japan	185	173	1,446	1,585	7,817.63	9,160.54	27	297	11,001.30
China	1,580	2,106	3,960	6,540	2,506.16	3,105.45	184	495	2,553.39
Other East Asia	763	484	847	1,087	1,109.84	2,266.64	62	263	4,242.42
Korea, Rep of	320	105	509	396	1,690.43	3,768.34	0	0	.00
Taiwan	395	373	265	669	670.22	1,792.53	62	263	4,242.42
Oceania	372	318	1,776	2,132	4,772.85	6,704.92	27	190	7,051.52
Australia	168	211	825	1,522	4,909.06	7,212.52	21	141	6,711.52
New Zealand	204	107	951	610	4,660.87	5,703.95	6	49	8,241.50
Africa	287	291	1,085	1,308	3,654.36	4,496.27	15	120	7,973.80
Sub-Sahara	286	291	1,082	1,308	3,655.50	4,496.27	15	120	7,973.80
Rep S Africa	286	291	1,082	1,308	3,655.50	4,496.27	15	120	7,973.80
Developed countries	1,574	1,726	8,891	12,890	5,712.43	7,526.05	202	1,701	8,419.72
Developing countries	7,636	4,698	16,377	15,060	2,144.69	3,205.66	586	1,946	3,321.35
Other countries	1,595	2,162	4,047	6,658	2,537.13	3,079.66	184	485	2,553.39
Bull semen(NA):									
World	--	--	50,398	47,370	(1)	(1)	--	6,333	(1)
Canada	--	--	1,755	1,449	(1)	(1)	--	124	(1)
Latin America	--	--	11,669	11,489	(1)	(1)	--	1,555	(1)
Mexico	--	--	2,032	2,303	(1)	(1)	--	193	(1)
Central America	--	--	754	487	(1)	(1)	--	84	(1)
S America	--	--	8,843	8,624	(1)	(1)	--	1,278	(1)
Colombia	--	--	463	570	(1)	(1)	--	81	(1)
Chile	--	--	1,058	781	(1)	(1)	--	8	(1)
Brazil	--	--	3,753	3,808	(1)	(1)	--	636	(1)
Argentina	--	--	2,398	2,354	(1)	(1)	--	431	(1)

See footnotes at end of table.

Appendix table A-2--U.S. agricultural exports: Quantity, value, and unit value by commodity and country, October-June 1994/95 and 1995/96, and June 1996--continued

Commodity and country	October-June						June 1996		
	Quantity		Value (1,000 dol)		Unit value (\$)		Quantity	Value (1,000 dol)	Unit value (\$)
	1994/95	1995/96	1994/95	1995/96	1994/95	1995/96			
Bull semen(NA):									
W Europe	--	--	23,935	21,189	(1)	(1)	--	2,020	(1)
European Union	--	--	22,375	19,459	(1)	(1)	--	1,765	(1)
Sweden	--	--	639	419	(1)	(1)	--	74	(1)
Denmark	--	--	2,246	1,747	(1)	(1)	--	39	(1)
United Kingdom	--	--	5,317	4,779	(1)	(1)	--	817	(1)
Ireland	--	--	1,395	1,318	(1)	(1)	--	59	(1)
Netherlands	--	--	1,290	1,110	(1)	(1)	--	52	(1)
France	--	--	1,113	639	(1)	(1)	--	0	(1)
Germany	--	--	3,572	2,030	(1)	(1)	--	101	(1)
Spain, incl Canary Is	--	--	2,157	2,106	(1)	(1)	--	225	(1)
Portugal	--	--	577	738	(1)	(1)	--	117	(1)
Italy	--	--	3,668	4,023	(1)	(1)	--	158	(1)
Other W Europe	--	--	1,560	1,730	(1)	(1)	--	255	(1)
Switzerland	--	--	1,560	1,730	(1)	(1)	--	255	(1)
E Europe	--	--	2,026	2,643	(1)	(1)	--	305	(1)
Former Czechoslovakia	--	--	971	1,710	(1)	(1)	--	230	(1)
Hungary	--	--	700	525	(1)	(1)	--	75	(1)
Asia	--	--	5,908	5,866	(1)	(1)	--	1,194	(1)
W Asia (Mideast)	--	--	767	1,101	(1)	(1)	--	450	(1)
Saudi Arabia	--	--	552	956	(1)	(1)	--	438	(1)
Japan	--	--	2,816	3,145	(1)	(1)	--	578	(1)
Other East Asia	--	--	2,026	1,321	(1)	(1)	--	164	(1)
Korea, Rep of	--	--	1,569	806	(1)	(1)	--	77	(1)
Taiwan	--	--	398	513	(1)	(1)	--	84	(1)
Oceania	--	--	3,265	2,937	(1)	(1)	--	724	(1)
Australia	--	--	2,731	2,241	(1)	(1)	--	507	(1)
New Zealand	--	--	528	695	(1)	(1)	--	217	(1)
Africa	--	--	1,730	1,788	(1)	(1)	--	411	(1)
Sub-Sahara	--	--	1,582	1,573	(1)	(1)	--	326	(1)
Rep S Africa	--	--	1,295	1,307	(1)	(1)	--	272	(1)
Developed countries	--	--	33,073	30,033	(1)	(1)	--	3,718	(1)
Developing countries	--	--	17,216	17,300	(1)	(1)	--	2,615	(1)
Misc animal prods - other(NA):									
World	--	--	169,154	212,884	(1)	(1)	--	20,160	(1)
Canada	--	--	27,094	29,691	(1)	(1)	--	2,879	(1)
Latin America	--	--	22,373	30,433	(1)	(1)	--	3,953	(1)
Mexico	--	--	13,193	19,303	(1)	(1)	--	3,369	(1)
S America	--	--	7,735	9,993	(1)	(1)	--	534	(1)
Brazil	--	--	6,310	5,716	(1)	(1)	--	481	(1)
W Europe	--	--	73,668	96,757	(1)	(1)	--	7,508	(1)
European Union	--	--	71,586	94,926	(1)	(1)	--	1,219	(1)
Denmark	--	--	2,850	4,104	(1)	(1)	--	1,036	(1)
United Kingdom	--	--	20,825	21,404	(1)	(1)	--	316	(1)
Netherlands	--	--	5,155	10,579	(1)	(1)	--	540	(1)
Belgium and Luxembourg	--	--	7,837	7,878	(1)	(1)	--	1,737	(1)
France	--	--	12,049	12,877	(1)	(1)	--	2,561	(1)
Germany	--	--	18,233	32,362	(1)	(1)	--	10	(1)
Spain, incl Canary Is	--	--	512	2,239	(1)	(1)	--	56	(1)
Other W Europe	--	--	2,072	1,831	(1)	(1)	--	56	(1)
Switzerland	--	--	2,046	1,182	(1)	(1)	--	4,631	(1)
Asia	--	--	39,448	48,131	(1)	(1)	--	1,794	(1)
Japan	--	--	12,170	15,535	(1)	(1)	--	1,155	(1)
Southeast Asia	--	--	8,665	10,129	(1)	(1)	--	292	(1)
Thailand	--	--	4,321	3,859	(1)	(1)	--	497	(1)
Indonesia	--	--	2,203	3,222	(1)	(1)	--	1,606	(1)
Other East Asia	--	--	16,247	20,152	(1)	(1)	--	1,112	(1)
Korea, Rep of	--	--	9,522	11,004	(1)	(1)	--	63	(1)
Hong Kong	--	--	1,474	2,543	(1)	(1)	--	431	(1)
Taiwan	--	--	5,251	6,605	(1)	(1)	--	1,133	(1)
Oceania	--	--	4,894	5,266	(1)	(1)	--	455	(1)
Australia	--	--	4,504	5,302	(1)	(1)	--	13,391	(1)
Developed countries	--	--	119,328	148,535	(1)	(1)	--	6,768	(1)
Developing countries	--	--	49,175	63,547	(1)	(1)	--		
Grains & feeds(MT):									
World	85,819,225	85,170,677	12,311,648	16,165,729	143.46	189.80	7,109,044	1,537,243	216.24
Canada	1,528,705	1,420,115	709,530	768,605	463.83	541.23	211,727	98,489	465.17
Latin America	13,019,052	15,845,624	2,035,657	3,122,177	156.35	197.04	1,874,752	410,818	219.13
Mexico	5,510,682	8,165,777	794,465	1,473,485	144.17	180.45	1,053,094	210,834	200.20
Central America	1,652,317	1,500,384	264,484	332,172	160.07	221.38	166,913	40,013	239.73
Caribbean	1,705,454	1,703,586	346,651	424,213	203.26	249.01	136,169	38,533	282.88
Jamaica	248,149	370,078	42,090	81,132	169.62	219.23	34,138	8,913	261.10
S America	4,150,599	4,475,877	629,957	892,305	151.77	199.36	518,577	121,437	234.17
Colombia	856,141	1,320,143	116,118	244,013	135.63	184.84	174,377	37,727	216.35
Venezuela	1,183,259	854,547	176,071	168,623	148.80	198.49	81,883	16,671	203.59
Peru	676,754	902,391	102,590	178,968	151.55	198.43	103,001	25,445	247.03
Brazil	754,548	404,936	126,634	102,898	167.69	254.33	133,791	31,926	238.62
W Europe	10,488,290	9,812,368	1,407,027	1,706,558	134.15	172.18	760,385	153,142	201.40
European Union	10,275,827	9,582,691	1,357,421	1,638,814	132.10	169.25	720,590	140,367	194.79
Finland	60,574	45,964	15,120	10,490	249.61	228.21	569	489	858.81
United Kingdom	893,655	764,225	156,897	163,261	175.57	213.63	56,624	14,870	262.60
Netherlands	2,519,059	1,999,439	310,899	314,690	123.42	157.38	325,582	54,089	166.13
Belgium and Luxembourg	289,935	582,108	56,688	115,772	189.00	198.88	2,563	1,717	669.94
Spain, incl Canary Is	2,991,503	2,344,080	336,744	369,787	112.57	157.76	122,236	22,308	182.51

See footnotes at end of table.

Appendix table A-2--U.S. agricultural exports: Quantity, value, and unit value by commodity and country, October-June 1994/95 and 1995/96, and June 1996--continued

Commodity and country	October-June						June 1996		
	Quantity		Value (1,000 dol)		Unit value (\$)		Quantity	Value (1,000 dol)	Unit value (\$)
	1994/95	1995/96	1994/95	1995/96	1994/95	1995/96			
Wheat, unmilled(MT):									
Africa	6,165,379	5,908,864	859,270	1,170,823	139.37	198.14	421,786	86,231	204.44
N Africa	4,676,591	4,552,161	640,825	884,154	137.03	194.23	289,832	58,675	202.44
Morocco	82,445	586,476	14,647	116,712	177.65	199.00	21,999	4,001	181.89
Algeria	261,140	319,508	41,113	65,900	157.43	209.38	22,501	4,544	201.96
Tunisia	365,971	185,874	69,002	41,724	188.55	213.01	19,400	3,800	195.88
Egypt	3,867,035	3,450,303	516,063	658,818	130.09	190.94	225,932	46,329	205.06
Sub-Sahara	1,488,788	1,356,803	218,445	286,670	146.73	211.28	131,854	27,556	208.83
Cameroon	30,285	21,400	4,556	4,343	150.45	202.94	11,000	2,491	226.45
Ghana	138,100	118,411	19,321	25,660	139.81	216.70	0	0	.00
Togo	0	20,091	0	4,335	.00	215.77	8,532	1,832	226.45
Nigeria	476,938	621,682	67,058	129,042	140.60	207.57	42,505	7,346	172.82
Rep S Africa	508,897	193,366	78,055	41,671	153.38	215.00	37,400	8,148	217.86
Unidentified country	0	0	0	0	.00	.00	0	0	.00
Developed countries	3,595,349	3,434,559	587,397	736,282	163.38	214.37	435,983	100,691	230.95
Developing countries	16,053,873	17,519,066	2,370,225	3,586,834	147.64	204.74	1,359,542	304,686	224.11
Other countries	3,253,897	2,444,242	457,133	489,130	140.48	200.11	207,895	41,542	199.82
Wheat flour(MT):									
World	899,764	345,226	178,896	105,808	200.05	306.22	39,674	11,699	294.88
Canada	18,872	15,889	5,615	5,154	287.51	324.15	1,133	367	324.18
Latin America	184,463	177,621	60,170	65,296	271.98	311.31	15,046	4,540	301.72
Mexico	10,155	26,769	2,558	7,672	251.99	286.59	4,573	1,264	276.35
Caribbean	105,856	100,035	29,843	32,262	281.92	322.51	7,833	2,460	314.07
Haiti	95,328	86,351	26,170	27,528	274.53	318.79	6,838	2,186	319.63
Dominican Republic	7,248	10,302	2,482	3,544	343.81	344.01	453	115	253.53
S America	64,976	50,364	16,751	15,200	257.96	301.81	2,640	816	309.03
Colombia	1,075	4,057	335	1,081	311.99	266.47	376	112	286.88
Peru	33,974	19,161	8,475	5,631	249.45	283.86	1,436	390	271.47
Bolivia	26,893	24,854	7,155	7,635	266.64	307.20	670	238	354.94
W Europe	622	4,435	222	1,290	356.51	290.77	1,494	374	250.60
European Union	505	4,398	178	1,276	352.03	289.96	1,494	374	250.60
E Europe	80,073	60,007	21,109	17,927	263.63	298.75	13,043	3,982	305.28
Former Yugoslavia	77,073	59,508	20,144	17,806	261.36	298.21	12,645	3,888	307.45
Former Soviet Union	148,298	26,102	24,432	8,722	164.75	334.16	402	135	336.61
Asia	280,322	10,768	49,453	3,115	170.34	289.56	7,676	2,002	260.77
W Asia (Mideast)	225,443	924	39,445	269	174.97	290.76	599	143	239.17
Yemen, Rep of	215,873	0	38,682	0	178.72	.00	0	0	.00
S Asia	40,608	0	6,088	0	148.91	.00	0	0	.00
Pakistan	40,000	0	5,940	0	148.49	.00	0	0	.00
Japan	22,440	944	3,342	423	148.93	448.19	310	101	326.78
Other East Asia	688	7,252	288	1,942	418.14	267.77	6,529	1,692	259.09
Hong Kong	146	5,871	44	1,460	300.56	248.70	5,610	1,381	246.20
Africa	175,030	48,261	28,173	13,423	160.86	278.13	567	189	333.40
N Africa	116,505	4,355	14,984	1,412	128.61	324.11	0	0	.00
Morocco	22,768	0	1,858	0	81.62	.00	0	0	.00
Egypt	93,737	4,355	13,126	1,412	140.03	324.11	0	0	.00
Sub-Sahara	58,525	43,906	13,189	12,011	225.36	273.57	567	189	333.40
Sierra Leone	4,508	13,807	990	3,709	219.50	268.63	0	0	.00
Angola	12,514	6,480	3,611	2,173	289.59	335.41	0	0	.00
Liberia	14,898	14,093	3,349	3,736	224.83	265.06	0	0	.00
Former Ethiopia	13,875	2,482	2,408	628	173.52	252.96	0	0	.00
Mozambique	3,087	5,193	905	1,140	293.06	219.61	0	0	.00
Developed countries	51,222	21,829	9,805	7,033	193.38	322.18	3,332	973	291.93
Developing countries	700,201	287,382	145,647	89,878	208.01	302.56	35,808	10,551	294.64
Other countries	148,341	26,315	24,444	8,798	164.78	334.33	534	176	329.24
Bulgur wheat(MT):									
World	12,816	3,267	1,907	824	148.78	252.31	117	10	81.22
Canada	503	0	87	0	173.36	.00	0	0	.00
Latin America	11,627	3,267	1,700	824	146.20	252.31	117	10	81.22
Mexico	174	225	27	17	155.12	76.86	91	5	54.94
Caribbean	3,643	1,075	812	292	222.82	272.06	0	0	.00
Haiti	3,500	1,075	787	292	224.95	272.06	0	0	.00
Trinidad-Tobago	120	0	21	0	171.00	.00	0	0	.00
S America	7,810	1,967	861	515	110.25	261.59	26	5	173.19
Peru	7,103	1,184	764	312	107.62	263.77	0	0	.00
Bolivia	707	787	87	188	136.68	261.23	0	0	.00
W Europe	207	0	36	0	171.63	.00	0	0	.00
European Union	207	0	36	0	171.63	.00	0	0	.00
Germany	182	0	33	0	171.45	.00	0	0	.00
Asia	439	0	75	0	170.64	.00	0	0	.00
Southeast Asia	439	0	75	0	170.64	.00	0	0	.00
Singapore	439	0	75	0	170.64	.00	0	0	.00
Developed countries	710	0	123	0	172.83	.00	0	0	.00
Developing countries	12,106	3,267	1,784	824	147.38	252.31	117	10	81.22
Other wheat prods(MT):									
World	35,616	41,558	36,271	40,541	1,021.27	975.52	9,739	3,660	978.92
Canada	18,080	21,394	22,129	23,618	1,223.86	1,103.97	1,568	1,744	1,112.13
Latin America	4,878	6,107	5,967	5,710	1,198.45	1,118.13	558	649	1,163.76
Mexico	2,956	1,501	3,631	1,160	1,228.27	773.07	147	102	695.47
Central America	223	278	303	447	1,356.77	1,601.54	14	27	1,912.00
Caribbean	1,168	1,653	1,219	1,411	1,043.38	853.48	115	109	946.14
Haiti	258	695	165	469	639.61	674.36	0	0	.00
S America	632	1,674	816	2,692	1,289.76	1,608.28	282	412	1,459.47
Brazil	379	1,442	478	2,288	1,261.31	1,586.71	202	306	1,513.40

See footnotes at end of table.

Appendix table A-2--U.S. agricultural exports: Quantity, value, and unit value by commodity and country, October-June 1984/85 and 1985/86, and June 1986--continued

Commodity and country	October-June						June 1986		
	Quantity		Value (1,000 dol)		Unit value (\$)		Quantity	Value (1,000 dol)	Unit value (\$)
	1984/85	1985/86	1984/85	1985/86	1984/85	1985/86			
Other wheat prods(MT):									
W Europe	589	1,280	760	1,145	1,268.79	887.57	71	127	1,784.72
European Union	597	1,245	749	1,103	1,254.98	886.30	68	123	1,808.69
United Kingdom	209	563	208	448	1,000.09	795.19	24	27	1,113.79
Former Soviet Union	388	586	448	816	1,154.26	1,393.14	17	28	1,625.18
Russia	326	564	369	781	1,132.88	1,385.31	17	28	1,025.18
Asia	11,158	12,923	6,661	9,018	597.01	697.78	1,471	1,052	715.01
W Asia (Mideast)	484	358	569	507	1,175.16	1,415.36	46	88	1,810.26
Japan	9,963	8,655	5,481	6,807	550.18	705.05	1,115	769	690.12
Southeast Asia	226	1,333	167	794	740.46	595.44	198	79	389.53
Other East Asia	454	1,516	400	866	880.55	570.95	99	110	1,407.55
Taiwan	309	892	211	456	681.97	459.93	10	25	2,539.20
Developed countries	28,894	32,576	28,810	31,839	993.98	877.37	2,791	2,680	860.25
Developing countries	6,109	8,335	6,869	7,841	1,140.73	940.76	918	947	1,031.43
Other countries	423	647	493	861	1,166.06	1,330.15	30	33	1,109.70
Rice-paddy, milled, parb.(MT):									
World	3,013,853	2,223,091	818,411	771,113	271.55	346.86	203,420	69,963	343.93
Canada	122,063	132,590	46,872	67,679	384.00	435.02	13,646	6,133	448.43
Latin America	1,303,402	821,063	289,761	241,370	229.98	293.97	103,650	28,973	278.52
Mexico	249,558	277,691	58,417	66,274	234.08	238.66	41,990	10,001	238.18
Central America	190,447	206,113	43,291	58,718	227.31	289.73	31,287	8,310	265.61
El Salvador	27,431	32,667	5,201	8,543	189.60	261.50	4,286	1,156	269.12
Honduras	26,689	23,259	5,274	7,822	197.63	336.30	4,762	1,818	381.68
Nicaragua	34,447	30,584	11,123	12,468	322.89	407.67	0	0	.00
Costa Rica	73,774	83,351	14,721	23,726	189.54	254.16	21,523	5,049	234.57
Caribbean	295,678	242,687	83,746	85,983	283.23	354.28	20,480	7,813	386.38
Jamaica	58,895	57,685	14,542	18,206	246.67	332.88	5,831	2,042	350.23
Haiti	150,070	123,889	39,588	43,303	263.80	349.50	10,309	4,062	394.01
Dominican Republic	34,750	3,243	11,429	1,185	328.80	365.41	135	24	180.67
Trinidad-Tobago	30,081	22,805	8,072	8,573	301.59	375.91	2,745	979	356.78
S America	567,719	94,562	114,305	29,395	201.34	310.86	8,893	2,749	277.82
Colombia	140	31,200	56	7,747	396.74	248.28	62	43	698.35
Venezuela	112,268	27	19,652	14	175.05	526.18	0	0	.00
Peru	77,642	61,646	21,539	20,545	277.77	333.27	9,706	2,626	270.52
Brazil	351,451	1,453	67,854	898	193.07	617.84	125	79	635.91
W Europe	376,115	289,218	106,483	108,913	283.14	357.31	37,624	14,035	373.03
European Union	314,087	242,622	88,188	85,826	283.96	353.74	30,590	11,270	368.41
Netherlands	35,805	61,596	11,086	22,267	309.61	361.49	5,038	1,989	394.73
Belgium and Luxembourg	126,867	86,522	33,775	29,715	266.22	343.44	10,987	3,877	352.54
Spain, incl Canary Is	27,875	27,889	8,422	10,131	301.04	361.87	956	412	431.13
Other W Europe	57,905	34,980	10,046	10,698	173.49	305.87	10,462	3,588	342.95
Switzerland	62,028	56,597	17,305	21,087	278.98	372.58	7,034	2,765	393.12
E Europe	59,630	53,491	15,472	18,906	259.46	353.47	6,577	2,434	370.03
Former Soviet Union	46,927	23,306	12,586	7,630	268.21	327.37	0	0	.00
Russia	26,715	47,024	8,006	18,753	298.67	398.80	11,038	5,189	470.08
Asia	7,676	22,228	2,153	8,466	280.49	380.88	1,315	513	390.08
W Asia (Mideast)	842,349	612,649	262,676	235,659	311.84	384.66	8,524	4,409	517.22
Turkey	814,304	365,664	252,315	126,287	309.85	355.07	6,704	3,341	498.31
Syria	326,824	189,162	70,779	51,913	216.56	274.44	0	0	.00
Lebanon	42,770	0	13,853	0	326.22	.00	0	0	.00
Iran	51,603	891	17,849	882	347.83	889.82	79	52	717.34
Jordan	178,375	24,525	60,190	8,142	335.55	331.99	0	0	.00
Saudi Arabia	60,321	12,802	21,514	5,359	356.66	418.64	86	50	581.66
Japan	132,304	117,616	60,753	54,988	459.19	467.52	2,471	1,416	573.06
Southeast Asia	3,710	194,706	1,505	85,463	405.68	444.07	817	549	598.25
Indonesia	21,287	58,671	7,247	20,746	340.30	363.61	423	205	483.52
Africa	17,663	44,638	5,497	15,513	311.19	347.52	0	0	.00
N Africa	285,800	278,278	77,211	98,458	270.16	353.81	28,334	10,889	384.30
Morocco	173	21,760	147	8,080	847.28	417.28	111	76	682.97
Sub-Sahara	18	21,550	13	8,891	707.94	412.55	111	76	682.97
Guinea	285,627	256,518	77,065	85,378	259.81	348.43	28,223	10,813	383.13
Ivory Coast	44,475	4,476	11,262	1,480	253.22	330.58	846	313	369.45
Ghana	70,154	61,277	19,631	20,261	279.79	330.65	178	39	220.50
Rep S Africa	26,806	37,985	7,789	13,362	290.57	351.69	8,300	3,187	383.93
Developed countries	86,123	131,876	24,861	48,251	288.67	365.88	18,456	7,057	382.34
Developing countries	597,211	760,244	183,710	300,446	307.61	395.20	70,752	27,870	393.91
Other countries	2,389,580	1,416,391	526,516	451,663	262.19	319.11	121,627	36,802	303.40
Other countries	27,062	47,456	8,185	19,005	302.44	400.47	11,041	5,191	470.20
Feed grains & prods(MT):									
World	47,875,795	48,582,209	5,276,234	7,588,683	110.21	156.20	3,825,021	701,641	183.43
Canada	803,806	552,556	92,484	84,826	115.04	171.61	122,553	24,327	188.50
Latin America	8,126,521	9,972,389	926,503	1,616,208	114.01	162.07	1,152,131	216,480	187.89
Mexico	4,318,672	6,462,866	493,608	1,053,860	114.80	163.32	878,900	164,129	186.74
Central America	739,424	614,248	85,000	104,521	114.95	170.16	73,032	15,361	210.33
Caribbean	761,062	770,669	90,180	124,883	118.49	162.04	58,301	10,348	177.49
Jamaica	142,591	148,973	16,344	23,805	114.62	159.80	6,215	1,158	186.40
Dominican Republic	493,080	484,923	57,493	78,684	116.60	162.26	35,358	6,344	179.43
S America	2,307,363	2,134,606	267,715	332,944	111.69	155.97	141,898	26,643	187.76
Colombia	588,402	819,566	67,157	129,848	114.13	158.43	82,532	17,301	186.97
Venezuela	541,871	395,680	61,957	67,796	114.32	158.43	47,278	8,901	188.26
W Europe	2,854,138	3,275,645	311,071	528,204	108.89	161.25	107,434	22,444	208.91
European Union	2,791,486	3,204,084	304,471	517,110	109.07	161.39	107,424	22,438	208.88
Spain, incl Canary Is	2,120,694	1,537,261	223,373	243,830	105.33	158.61	35,058	7,227	206.13
Portugal	364,896	496,802	40,105	80,805	109.88	162.62	43,023	8,689	201.96

See footnotes at end of table.

Appendix table A-2--U.S. agricultural exports: Quantity, value, and unit value by commodity and country, October-June 1994/95 and 1995/96, and June 1996--continued

Commodity and country	October-June						June 1996		
	Quantity		Value (1,000 dol)		Unit value (\$)		Quantity	Value (1,000 dol)	Unit value (\$)
	1994/95	1995/96	1994/95	1995/96	1994/95	1995/96			
Feed grains & prods(MT):									
E Europe	56,980	188,251	6,758	29,332	100.89	155.81	0	0	0.00
Poland	36,688	165,884	3,693	25,192	100.67	151.77	0	0	.00
Asia	31,302,070	30,968,877	3,426,049	4,757,866	109.45	153.63	2,322,045	415,630	178.99
W Asia (Mideast)	3,220,025	3,170,398	328,450	506,420	102.00	159.73	99,504	18,892	189.87
Turkey	263,536	583,338	28,351	84,143	107.68	161.39	36,205	7,049	194.69
Cyprus	161,303	140,572	14,804	21,522	91.78	153.10	17	7	430.59
Israel, inc Gaza	938,749	829,806	89,906	130,324	95.77	157.05	62,979	11,760	185.72
Jordan	197,050	292,373	20,765	45,084	105.38	154.20	0	0	.00
Saudi Arabia	811,751	976,729	87,395	159,940	107.66	163.75	0	0	.00
Japan	13,876,452	13,130,685	1,493,125	1,998,530	107.60	152.20	1,149,659	199,857	173.85
China	2,245,556	1,461,892	243,774	186,621	108.56	127.66	296	96	323.36
Southeast Asia	917,195	2,297,388	114,238	358,443	124.55	166.02	3,780	951	251.56
Malaysia	260,826	1,384,573	32,443	204,977	124.39	148.04	291	144	494.27
Other East Asia	11,043,080	10,907,414	1,246,098	1,707,297	112.84	156.53	1,068,736	195,789	183.19
Korea, Rep of	6,311,995	6,467,642	704,834	980,712	111.66	151.87	641,989	114,313	178.06
Taiwan	4,683,661	4,444,213	535,314	724,915	114.05	163.11	426,454	81,390	190.85
Africa	4,166,290	3,504,465	450,560	541,325	108.14	154.47	119,059	22,144	185.89
N Africa	3,521,449	2,804,017	365,274	431,237	103.73	153.78	113,085	21,063	186.26
Morocco	431,903	355,026	46,416	55,808	107.47	157.18	0	0	.00
Algeria	889,894	493,402	88,562	77,414	99.52	156.90	67,805	13,583	200.04
Tunisia	229,919	227,920	21,861	32,670	95.08	143.34	0	0	.00
Egypt	1,969,733	1,727,669	208,435	265,345	105.82	153.58	45,180	7,480	165.56
Sub-Sahara	644,841	700,448	85,287	110,088	132.26	157.17	5,974	1,081	180.93
Unidentified country	0	0	0	0	.00	.00	0	0	.00
Developed countries	18,060,351	18,189,004	2,060,887	2,818,096	108.12	154.93	1,443,030	258,634	179.23
Developing countries	26,415,021	28,836,527	2,954,191	4,567,086	111.84	158.38	2,380,633	442,429	185.84
Other countries	2,400,423	1,556,678	261,155	203,501	108.78	130.73	1,358	578	425.84
Feed grains(MT):									
World	47,418,020	48,124,523	5,136,863	7,429,936	108.33	154.39	3,779,656	683,500	180.84
Canada	708,587	455,854	67,386	65,867	95.10	144.49	109,243	20,181	184.74
Latin America	7,956,624	9,808,647	873,221	1,552,808	109.75	158.31	1,136,794	209,884	184.63
Mexico	4,232,109	6,340,459	469,036	1,010,462	110.83	159.37	866,187	158,800	183.33
Central America	727,439	604,682	78,467	89,821	109.24	165.08	72,148	14,878	206.22
Caribbean	727,275	746,684	78,655	116,208	108.15	155.63	56,945	9,755	171.30
Jamaica	140,267	145,813	15,237	22,659	108.63	155.40	1,000	1,080	180.00
S America	2,269,801	2,116,822	246,064	325,317	108.41	154.15	141,501	26,451	186.93
Colombia	573,926	818,875	62,804	129,339	109.43	157.95	92,399	17,187	186.01
Venezuela	538,506	386,019	60,796	64,397	112.90	166.82	47,278	8,901	188.26
W Europe	2,827,950	3,256,991	289,914	519,006	106.05	158.35	105,087	21,137	201.13
European Union	2,765,598	3,185,517	283,456	507,964	106.11	158.46	105,087	21,137	201.13
Spain, incl Canary Is	2,120,647	1,536,908	223,345	243,627	105.32	158.52	34,897	7,206	205.91
Portugal	364,896	496,902	40,105	80,805	109.88	162.62	43,023	8,689	201.96
E Europe	56,980	188,251	6,758	29,332	100.89	155.81	0	0	.00
Poland	36,688	165,884	3,693	25,192	100.67	151.77	0	0	.00
Asia	31,202,822	30,860,724	3,394,784	4,720,599	108.80	152.86	2,308,491	410,067	177.63
W Asia (Mideast)	3,214,057	3,163,078	325,906	502,843	101.40	158.87	98,674	18,530	187.79
Turkey	263,536	583,338	28,351	84,054	107.58	161.28	36,205	7,049	194.69
Cyprus	161,282	140,538	14,788	21,508	91.69	153.04	0	0	.00
Israel, inc Gaza	936,346	825,278	88,411	127,670	94.42	154.70	62,468	11,482	183.80
Jordan	196,685	292,334	20,672	45,057	105.10	154.13	0	0	.00
Saudi Arabia	811,624	976,706	87,310	159,920	107.57	163.73	0	0	.00
Japan	13,852,213	13,090,963	1,484,435	1,984,558	107.16	151.60	1,142,249	196,782	172.27
China	2,244,116	1,458,418	243,434	185,607	108.48	127.27	0	0	.00
Southeast Asia	887,102	2,255,302	106,346	346,576	119.88	153.67	1,626	168	103.39
Malaysia	255,253	1,381,973	30,639	203,801	120.03	147.47	0	0	.00
Other East Asia	11,005,324	10,892,963	1,234,562	1,701,014	112.19	156.16	1,065,942	194,586	182.55
Korea, Rep of	6,303,896	6,449,788	702,337	977,122	111.41	151.50	640,540	113,477	177.16
Taiwan	4,665,881	4,440,465	527,658	723,593	113.09	162.95	425,231	81,090	190.70
Africa	4,105,088	3,442,838	436,142	525,225	106.00	152.55	118,834	21,992	185.06
N Africa	3,521,336	2,803,965	365,188	431,188	103.71	153.78	113,085	21,063	186.26
Morocco	431,903	355,026	46,416	55,808	107.47	157.18	0	0	.00
Algeria	889,894	493,402	88,562	77,414	99.52	156.90	67,805	13,583	200.04
Tunisia	229,919	227,920	21,861	32,670	95.08	143.34	0	0	.00
Egypt	1,969,620	1,727,617	208,350	265,296	105.78	153.55	45,180	7,480	165.56
Sub-Sahara	583,762	638,873	69,953	84,038	119.83	147.19	5,749	928	161.47
Unidentified country	0	0	0	0	.00	.00	0	0	.00
Developed countries	18,901,126	18,012,387	2,009,522	2,755,749	106.32	152.99	1,419,048	249,581	175.88
Developing countries	26,118,835	28,564,224	2,866,891	4,473,721	108.77	156.62	2,359,839	433,722	183.78
Other countries	2,399,059	1,547,912	260,350	200,467	108.57	129.51	669	197	294.80
Barley(MT):									
World	991,081	953,216	113,240	182,214	114.26	191.16	62,353	13,440	215.54
Latin America	104,488	197,978	25,079	52,978	240.02	267.60	23,955	6,777	282.80
Mexico	91,376	191,913	20,983	50,775	229.63	264.57	20,849	5,672	270.75
Caribbean	0	5,963	0	2,192	.00	367.57	3,006	1,105	367.59
Dominican Republic	0	5,963	0	2,192	.00	367.57	3,006	1,105	367.59
S America	13,060	0	4,080	0	313.17	.00	0	0	.00
Brazil	10,089	0	3,198	0	317.02	.00	0	0	.00
W Europe	19,474	20,880	2,611	3,797	134.09	181.87	9,901	1,813	183.10
European Union	19,474	20,880	2,611	3,797	134.09	181.87	9,901	1,813	183.10
United Kingdom	19,249	15,753	2,587	2,856	134.37	181.27	9,774	1,776	181.66
Asia	740,411	701,914	72,351	121,562	97.72	173.19	27,806	4,648	167.15
W Asia (Mideast)	559,235	406,800	50,570	72,767	90.43	178.88	7,207	1,120	155.42
Cyprus	68,608	26,261	5,646	2,717	82.27	103.50	0	0	.00

See footnotes at end of table.

Appendix table A-2--U.S. agricultural exports: Quantity, value, and unit value by commodity and country, October-June 1994/95 and 1995/96, and June 1996--continued

Commodity and country	October-June						June 1996		
	Quantity		Value (1,000 dol)		Unit value (\$)		Quantity	Value (1,000 dol)	Unit value (\$)
	1994/95	1995/96	1994/95	1995/96	1994/95	1995/96			
Barley(MT):									
Israel, inc Gaza	288,170	7,207	21,759	1,120	75.51	155.42	7,207	1,120	155.42
Saudi Arabia	202,457	373,342	23,167	68,930	114.43	184.63	0	0	.00
Japan	102,857	226,384	12,667	36,707	123.15	162.14	20,598	3,528	171.26
China	77,682	82	8,025	27	116.18	293.97	0	0	.00
Other East Asia	155	68,638	17	12,062	110.53	175.73	0	0	.00
Taiwan	117	67,466	13	11,933	110.36	176.88	0	0	.00
Africa	123,716	18,650	12,810	1,880	103.54	100.80	0	0	.00
N Africa	123,716	18,650	12,810	1,880	103.54	100.80	0	0	.00
Algeria	98,744	0	10,844	0	108.72	.00	0	0	.00
Tunisia	0	18,650	0	1,880	.00	100.80	0	0	.00
Egypt	23,972	0	1,966	0	82.00	.00	0	0	.00
Unidentified country	0	0	0	0	.00	.00	0	0	.00
Developed countries	413,473	251,478	37,422	42,468	90.50	162.42	37,729	6,466	171.37
Developing countries	499,906	684,859	66,789	138,566	133.60	202.33	23,955	6,777	282.80
Other countries	77,712	6,878	8,030	0	116.20	171.37	669	187	294.80
Corn(MT):									
World	42,085,203	43,590,587	4,558,713	6,709,206	108.32	153.81	3,480,732	628,614	180.60
Canada	702,605	442,088	66,612	64,185	94.81	145.18	108,875	20,129	184.88
Latin America	5,983,205	8,515,196	646,025	1,333,160	107.87	156.56	946,890	174,028	183.79
Mexico	2,277,432	5,057,277	246,621	793,624	108.29	156.93	679,306	124,052	182.61
Central America	726,946	604,337	79,415	99,765	109.24	165.08	72,148	14,878	206.22
Caribbean	722,631	736,784	78,078	113,465	108.05	154.00	53,939	8,650	160.36
Jamaica	137,502	143,899	14,865	22,326	108.11	155.04	5,000	1,080	180.00
Dominican Republic	470,784	465,906	50,553	71,984	107.38	154.90	32,033	5,060	157.97
S America	2,256,186	2,116,788	241,812	326,306	107.22	164.15	141,487	26,448	186.22
Colombia	570,955	818,867	61,912	129,336	108.44	157.94	92,389	17,187	186.01
Venezuela	538,454	385,983	60,785	64,389	112.89	166.81	47,271	8,898	188.23
W Europe	2,505,522	2,336,058	264,057	376,481	105.39	161.16	95,186	18,324	203.01
European Union	2,443,212	2,264,603	257,612	365,448	105.44	161.37	95,186	18,324	203.01
Spain, incl Canary Is	1,828,944	1,105,330	181,322	177,349	104.61	160.45	34,897	7,206	205.91
Portugal	364,996	479,702	40,105	78,245	109.88	163.11	43,023	8,689	201.96
E Europe	66,901	187,983	6,674	29,251	99.76	155.61	0	0	.00
Poland	36,689	165,984	3,693	25,192	100.67	151.77	0	0	.00
Asia	28,675,940	28,645,278	3,133,112	4,376,407	109.26	162.78	2,210,408	393,099	177.84
W Asia (Mideast)	2,505,965	2,535,472	260,139	395,946	103.81	156.16	71,857	13,920	183.45
Turkey	263,536	593,182	28,361	94,054	107.58	161.28	36,205	7,048	194.69
Cyprus	82,674	114,287	8,144	18,781	98.66	164.42	0	0	.00
Israel, inc Gaza	499,309	597,265	51,464	92,420	103.56	154.74	35,752	6,871	192.19
Jordan	196,685	292,334	20,672	45,057	105.10	154.13	0	0	.00
Saudi Arabia	609,167	603,364	64,143	80,991	105.30	150.80	0	0	.00
Japan	12,156,609	11,581,442	1,306,645	1,760,420	107.48	162.00	1,075,043	184,895	171.99
China	2,166,434	1,458,326	234,408	185,580	108.20	127.25	0	0	.00
Southeast Asia	850,930	2,251,165	98,479	346,132	115.73	163.76	219	27	125.26
Malaysia	255,253	1,381,973	30,639	203,801	120.09	147.47	0	0	.00
Other East Asia	10,895,002	10,818,873	1,233,441	1,688,329	112.17	156.05	1,063,190	184,256	182.71
Korea, Rep of	6,303,840	6,448,211	702,326	976,833	111.41	151.50	640,540	113,477	177.16
Taiwan	4,656,764	4,367,894	526,466	711,105	113.05	162.80	422,479	80,760	191.16
Africa	3,926,884	3,377,840	416,595	516,382	106.09	152.87	118,834	21,982	185.06
N Africa	3,395,812	2,782,769	352,188	429,054	103.71	154.18	113,085	21,063	186.26
Morocco	431,247	354,434	46,350	55,749	107.48	157.28	0	0	.00
Algeria	780,150	493,402	77,718	77,414	98.36	156.90	67,905	13,583	200.04
Tunisia	228,767	207,832	21,746	30,657	95.06	147.43	0	0	.00
Egypt	1,945,648	1,727,001	206,384	265,234	106.07	153.58	45,180	7,480	165.56
Sub-Saharan	531,072	585,171	64,398	87,328	121.26	146.73	5,749	928	161.47
Unidentified country	0	0	0	0	.00	.00	0	0	.00
Developed countries	16,126,113	15,323,998	1,724,591	2,348,792	106.94	153.34	1,314,856	231,219	175.85
Developing countries	23,646,143	26,725,555	2,582,806	4,160,126	109.23	155.66	2,165,876	387,395	183.48
Other countries	2,312,847	1,541,034	251,316	189,288	108.66	129.32	0	0	.00
Grain sorghums(MT):									
World	4,329,636	3,555,987	463,313	535,038	107.01	150.46	230,616	40,678	176.39
Latin America	1,858,974	1,078,286	200,793	164,287	108.01	152.22	163,564	28,743	175.73
Mexico	1,854,140	1,075,422	200,215	163,749	107.98	152.26	163,564	28,743	175.73
W Europe	302,643	899,459	33,200	138,610	109.70	164.10	0	0	.00
European Union	302,643	899,440	33,200	138,600	109.70	164.10	0	0	.00
Netherlands	8,547	42,460	1,048	5,177	109.84	145.48	0	0	.00
Belgium and Luxembourg	0	65,100	0	8,560	.00	146.85	0	0	.00
Germany	873	45,720	97	7,466	98.81	163.30	0	0	.00
Spain, incl Canary Is	291,703	431,578	32,013	56,278	109.74	163.57	0	0	.00
Italy	0	287,834	0	45,157	.00	156.88	0	0	.00
Asia	1,785,855	1,508,169	189,237	221,955	105.86	147.17	66,834	11,914	177.89
W Asia (Mideast)	148,622	220,406	15,168	34,082	102.06	154.63	18,110	3,442	180.13
Israel, inc Gaza	148,622	220,406	15,168	34,082	102.06	154.63	18,110	3,442	180.13
Japan	1,592,577	1,281,256	165,103	187,193	103.67	146.10	46,417	8,331	179.47
Southeast Asia	35,656	4,137	7,786	443	218.38	107.20	1,407	141	99.99
Thailand	35,643	4,137	7,775	443	218.75	107.20	1,407	141	99.99
Oceania	318,462	18,144	34,086	2,621	107.06	144.48	0	0	.00
Australia	281,762	0	28,704	0	105.42	.00	0	0	.00
Africa	54,498	46,248	5,736	6,864	105.25	150.57	0	0	.00
Sub-Saharan	52,690	43,702	5,555	6,709	105.44	153.52	0	0	.00
Developed countries	2,359,608	2,421,446	247,270	352,778	104.79	148.82	65,645	11,795	178.67
Developing countries	1,962,628	1,134,541	216,038	172,260	110.07	151.83	164,871	28,884	175.08

See footnotes at end of table.

Appendix table A-2--U.S. agricultural exports: Quantity, value, and unit value by commodity and country, October-June 1994/95 and 1995/96, and June 1996--continued

Commodity and country	October-June						June 1996		
	Quantity		Value (1,000 dol)		Unit value (\$)		Quantity	Value (1,000 dol)	Unit value (\$)
	1994/95	1995/96	1994/95	1995/96	1994/95	1995/96			
Oats(MT):									
World	11,656	24,011	1,554	3,351	133.20	139.56	5,955	758	129.02
Canada	1,206	2,170	144	255	119.28	117.45	228	26	113.78
Latin America	9,575	16,059	1,294	2,372	135.09	147.72	2,385	336	140.88
Mexico	8,779	15,719	1,187	2,304	135.17	146.55	2,378	333	140.10
Central America	116	243	14	45	119.68	184.83	0	0	.00
Caribbean	535	63	71	13	131.93	201.13	0	0	.00
Bahamas	187	0	22	0	119.44	.00	0	0	.00
Leeward & Windward Is	196	45	23	5	119.59	118.35	0	0	.00
Trinidad-Tobago	152	18	25	7	163.21	408.05	0	0	.00
S America	145	34	22	11	154.24	325.26	7	3	405.00
W Europe	269	0	32	0	119.60	.00	0	0	.00
European Union	269	0	32	0	119.60	.00	0	0	.00
Ireland	269	0	32	0	119.60	.00	0	0	.00
Asia	616	5,363	84	674	137.01	125.63	3,342	405	121.59
W Asia (Mideast)	245	400	29	48	118.80	118.79	400	48	119.79
Israel, inc Gaza	245	400	29	48	118.80	118.79	400	48	119.79
Japan	170	1,881	21	239	123.03	127.21	190	28	149.89
Other East Asia	167	3,082	24	387	146.39	125.43	2,752	330	119.80
Korea, Rep of	18	288	6	49	360.39	169.50	0	0	.00
Hong Kong	149	42	18	8	120.54	185.67	0	0	.00
Taiwan	0	2,752	0	330	.00	119.80	2,752	330	119.80
Oceania	0	419	0	50	.00	119.52	0	0	.00
Australia	0	419	0	50	.00	119.52	0	0	.00
Developed countries	1,890	4,870	226	592	119.73	121.60	818	102	125.11
Developing countries	9,776	19,141	1,328	2,759	135.81	144.13	5,137	656	128.64
Rye(MT):									
World	424	722	44	128	103.46	177.28	0	0	.00
Latin America	382	128	31	10	80.07	79.67	0	0	.00
Mexico	382	128	31	10	80.07	79.67	0	0	.00
W Europe	42	594	13	118	316.19	198.32	0	0	.00
European Union	0	594	0	118	.00	198.32	0	0	.00
Ireland	0	20	0	5	.00	242.00	0	0	.00
Netherlands	0	40	0	13	.00	331.55	0	0	.00
Belgium and Luxembourg	0	229	0	75	.00	329.56	0	0	.00
France	0	305	0	24	.00	78.44	0	0	.00
Other W Europe	42	0	13	0	316.19	.00	0	0	.00
Switzerland	42	0	13	0	316.19	.00	0	0	.00
Developed countries	42	594	13	118	316.19	198.32	0	0	.00
Developing countries	382	128	31	10	80.07	79.67	0	0	.00
Feed grain prods(MT):									
World	457,775	457,686	139,370	158,747	304.45	346.85	45,365	18,140	399.88
Canada	85,318	86,702	25,088	28,859	263.31	289.47	12,310	4,146	311.47
Latin America	169,897	163,742	53,282	63,401	313.61	387.20	15,337	6,596	430.08
Mexico	86,563	112,407	24,572	43,399	283.86	366.09	12,703	5,329	419.52
Central America	11,985	9,566	5,533	4,700	451.65	491.35	684	483	545.83
Honduras	4,227	4,735	1,794	1,878	424.36	417.73	360	174	482.14
Caribbean	39,787	23,985	11,525	8,675	341.11	361.68	1,356	593	437.38
Dominican Republic	22,306	12,933	6,940	4,497	311.12	347.71	318	179	561.10
S America	37,562	17,784	11,652	6,627	310.19	372.62	394	191	485.78
Colombia	14,476	691	4,353	509	300.68	736.84	133	114	856.63
Venezuela	3,465	9,671	1,160	3,389	334.85	351.47	0	0	.00
Peru	7,578	2,243	1,996	101	263.38	415.76	2	5	2,454.00
Brazil	5,843	3,761	1,662	1,412	284.38	375.30	6	7	1,111.00
W Europe	26,188	18,654	11,157	9,198	426.04	493.07	2,347	1,307	556.99
European Union	25,888	18,567	11,015	9,146	425.50	482.59	2,337	1,302	557.22
United Kingdom	13,884	10,068	5,560	5,298	400.44	526.25	1,347	793	588.42
Netherlands	8,175	4,277	3,624	1,651	443.36	385.99	263	120	456.84
Former Soviet Union	924	5,245	465	2,006	503.45	382.41	393	285	726.09
Asia	89,848	108,153	31,265	37,267	313.13	344.57	13,554	5,563	410.44
W Asia (Mideast)	5,958	7,320	2,543	3,578	426.85	488.74	890	362	436.29
Israel, inc Gaza	2,403	4,528	1,495	2,654	622.21	585.08	510	278	544.95
Japan	24,239	39,722	8,690	13,972	358.50	351.73	7,410	3,085	415.37
Southeast Asia	30,093	42,086	7,892	11,867	262.24	281.87	2,154	783	363.41
Malaysia	5,573	2,600	1,804	1,176	323.76	452.37	291	144	494.27
Indonesia	4,689	3,985	1,466	1,363	311.94	341.93	532	197	370.95
Philippines	18,837	28,806	3,857	6,935	204.77	240.74	448	203	453.11
Other East Asia	37,756	14,451	11,436	6,282	302.89	434.74	2,794	1,197	428.51
Korea, Rep of	8,099	7,854	2,488	3,590	308.38	457.15	1,448	835	576.58
Taiwan	27,780	3,748	7,656	1,321	275.58	352.58	1,223	300	245.21
Oceania	4,329	3,295	2,601	1,736	600.74	526.97	199	90	452.87
Australia	2,837	2,846	1,767	1,461	622.93	513.28	138	63	453.32
Africa	61,192	61,627	15,419	16,089	251.87	261.24	225	153	678.26
Sub-Sahara	61,079	61,575	15,333	16,050	251.04	260.66	225	153	678.26
Guinea	8,844	3,182	2,120	814	236.99	255.90	0	0	.00
Ivory Coast	9,416	0	2,254	0	239.37	.00	0	0	.00
Togo	5,206	0	1,403	0	269.41	.00	0	0	.00
Burkina (Upper Volta)	10,878	9,352	2,422	2,244	222.65	239.98	0	0	.00
Zaire	0	11,413	0	1,765	.00	154.61	0	0	.00
Rwanda	8,234	0	1,869	0	226.99	.00	0	0	.00
Rep S Africa	6,836	13,821	2,381	5,910	348.27	427.60	225	153	678.26
Developed countries	159,225	176,617	51,365	62,347	322.59	377.46	23,982	9,052	377.46
Developing countries	296,186	272,303	87,200	93,965	294.41	342.87	20,694	8,707	420.75
Other countries	2,364	8,766	805	3,035	340.50	346.17	688	381	553.08

See footnotes at end of table.

Appendix table A-2--U.S. agricultural exports: Quantity, value, and unit value by commodity and country, October-June 1994/95 and 1995/96, and June 1996--continued

Commodity and country	October-June						June 1996		
	Quantity		Value (1,000 dol)		Unit value (\$)		Quantity	Value (1,000 dol)	Unit value (\$)
	1994/95	1995/96	1994/95	1995/96	1994/95	1995/96			
Popcorn(MT):									
World	91,853	111,116	49,584	56,492	539.82	508.40	9,913	5,591	563.97
Canada	9,898	10,034	4,602	4,822	464.85	480.60	991	457	460.70
Latin America	24,392	40,867	10,416	16,579	427.02	405.68	4,403	2,042	463.73
Mexico	5,620	21,611	2,354	6,573	418.77	304.17	2,129	844	396.54
Central America	1,385	1,405	730	943	527.02	571.06	157	91	577.21
Caribbean	529	1,619	379	987	715.99	609.91	50	43	869.86
S America	16,858	16,232	6,954	8,075	412.48	487.48	2,067	1,063	514.50
Colombia	3,236	4,788	1,108	1,814	342.86	378.01	546	323	592.45
Ecuador	1,824	2,396	604	713	331.16	297.63	0	0	.00
Peru	4,018	3,046	1,290	1,255	321.01	412.07	954	386	404.59
Brazil	6,927	4,899	3,487	3,670	503.36	749.12	205	205	760.10
W Europe	33,079	31,487	20,727	18,528	626.58	588.43	2,931	1,721	587.11
European Union	31,299	29,408	18,173	16,691	612.58	567.56	2,664	1,511	567.35
Sweden	4,343	3,149	3,658	2,178	842.21	691.64	67	46	693.67
Finland	782	734	704	618	900.73	841.58	61	80	1,304.11
Denmark	2,236	1,048	1,909	554	853.74	528.59	121	72	591.84
United Kingdom	5,774	4,683	3,067	2,150	531.17	459.01	696	281	404.83
Netherlands	1,816	1,399	923	728	508.53	520.08	118	68	580.08
France	639	1,210	326	670	509.80	554.03	41	22	543.66
Germany	4,950	3,522	2,398	1,780	484.37	505.36	347	195	560.88
Austria	892	1,397	1,064	1,289	1,072.26	922.94	220	214	972.61
Spain, incl Canary Is	5,490	6,188	3,168	3,653	577.14	590.47	363	193	530.93
Italy	2,655	3,078	1,105	1,493	432.32	485.18	272	147	539.39
Other W Europe	1,780	2,079	1,553	1,837	872.72	883.63	267	209	784.20
Iceland	394	527	506	624	1,285.37	1,183.71	39	47	1,203.38
Switzerland	841	986	535	676	636.10	685.49	146	102	699.05
E Europe	2,653	2,396	1,292	1,255	487.11	523.58	205	125	608.97
Poland	982	1,116	451	568	459.18	508.96	43	22	516.88
Asia	17,688	23,777	10,498	14,064	593.50	591.48	1,126	1,079	857.83
W Asia (Mideast)	4,884	3,538	2,858	2,283	585.13	645.40	156	100	641.04
Lebanon	1,137	168	564	144	496.36	857.51	0	0	.00
Saudi Arabia	1,919	821	1,280	672	667.03	729.72	35	23	664.84
Japan	4,661	2,652	2,107	1,716	452.15	646.95	323	299	925.66
Southeast Asia	3,852	11,994	1,968	5,845	510.92	487.35	238	276	1,160.19
Thailand	1,276	6,335	703	2,837	551.14	447.84	77	38	494.80
Malaysia	404	2,316	172	1,007	426.87	435.01	0	0	.00
Singapore	304	905	290	578	954.84	638.18	3	10	3,454.33
Indonesia	1,038	1,304	393	613	378.69	470.42	59	31	524.88
Philippines	791	1,056	393	773	496.21	732.12	89	197	1,986.82
Other East Asia	4,085	5,169	3,444	3,945	843.09	763.11	389	392	1,008.71
Korea, Rep of	3,082	3,582	2,375	2,689	770.71	750.60	285	306	1,074.42
Taiwan	718	1,407	724	888	1,008.65	630.83	90	52	572.25
Africa	3,346	2,316	1,649	1,086	482.93	468.77	240	133	555.14
N Africa	1,138	1,027	573	459	503.88	446.96	0	0	.00
Sub-Sahara	2,208	1,289	1,076	627	487.29	486.15	240	133	555.14
Rep S Africa	1,246	548	617	313	495.46	571.73	105	81	770.65
Developed countries	49,170	45,071	28,306	25,734	575.67	570.96	4,367	2,591	593.30
Developing countries	41,765	65,403	20,791	30,341	497.81	463.81	6,529	2,865	536.23
Blended food prods(MT):									
World	198,227	171,018	52,871	52,855	280.89	309.06	17,409	5,671	325.74
Latin America	34,894	25,894	10,181	7,395	291.77	285.57	1,388	378	272.69
Central America	4,683	4,419	1,381	1,499	284.84	339.32	435	197	452.70
Guatemala	1,841	2,669	556	947	286.68	354.64	429	173	402.89
Honduras	2,550	1,225	756	387	295.29	315.94	2	8	3,919.00
Caribbean	16,837	13,234	5,433	3,719	322.69	281.05	424	83	194.68
Haiti	12,874	5,706	4,590	2,022	356.54	354.29	0	0	.00
S America	11,011	7,517	2,912	2,020	264.45	268.79	526	95	179.70
Peru	9,433	5,723	2,604	1,683	276.01	294.00	63	11	174.57
Asia	114,334	106,498	31,178	32,416	272.59	304.38	15,826	5,276	331.26
W Asia (Mideast)	263	2,667	84	656	320.32	245.89	1,163	204	175.22
S Asia	108,025	84,408	28,758	29,373	275.47	311.13	14,227	4,954	348.24
India	107,141	92,891	29,398	28,803	274.38	309.74	14,227	4,954	348.24
Other East Asia	3,942	7,878	804	1,900	203.93	242.13	508	111	217.72
Korea, Rep of	3,530	2,220	628	409	177.79	184.25	13	17	1,269.23
Taiwan	379	6,455	121	1,463	320.29	268.19	462	88	191.18
Africa	37,348	35,857	11,047	12,441	295.77	346.97	0	0	.00
Sub-Sahara	37,246	35,857	10,922	12,441	263.23	346.97	0	0	.00
Guinea	435	2,225	119	804	273.19	361.49	0	0	.00
Sierra Leone	1,326	3,178	380	986	286.25	310.35	0	0	.00
The Gambia	1,252	3,155	351	1,084	280.09	343.58	0	0	.00
Benin	1,603	767	550	343	343.38	447.01	0	0	.00
Liberia	7,701	8,666	2,324	2,813	301.81	324.62	0	0	.00
Zaire	3,937	0	1,015	0	257.93	.00	0	0	.00
Rwanda	9,977	10,354	2,854	4,103	286.07	396.26	0	0	.00
Former Ethiopia	3,697	2,225	1,050	678	283.80	304.55	0	0	.00
Madagascar	1,744	1,773	491	559	281.54	315.04	0	0	.00
Developed countries	2,482	868	606	287	244.27	330.73	0	0	.00
Developing countries	185,586	168,051	52,229	52,181	281.43	310.51	17,314	5,654	326.57
Other grain prods(MT):									
World	789,765	709,743	602,419	699,467	762.78	985.52	64,389	77,153	1,198.23
Canada	208,892	225,328	286,319	325,806	1,370.66	1,445.81	26,000	38,449	1,478.81
Latin America	139,076	122,988	120,294	132,698	864.95	1,078.85	12,498	14,614	1,169.32
Mexico	47,152	46,461	45,333	41,870	861.41	901.19	5,600	4,198	749.62

See footnotes at end of table.

Appendix table A-2--U.S. agricultural exports: Quantity, value, and unit value by commodity and country, October-June 1994/95 and 1995/96, and June 1995--continued

Commodity and country	October-June						June 1995		
	Quantity		Value (1,000 do1)		Unit value (\$)		Quantity	Value (1,000 do1)	Unit value (\$)
	1994/95	1995/96	1994/95	1995/96	1994/95	1995/96			
Other grain prods(MT):									
Central America	10,233	9,897	9,450	12,326	923.49	1,245.42	1,147	1,373	1,196.85
Caribbean	68,904	47,771	48,781	63,490	707.95	1,119.73	2,858	6,599	1,858.98
Bermuda	7,864	8,755	15,832	17,562	2,013.26	2,005.81	823	2,287	2,778.67
Bahamas	3,645	6,375	4,022	7,073	1,103.49	1,108.55	873	971	1,112.60
Haiti	48,000	18,544	10,556	5,494	218.91	281.13	17	48	2,828.23
S America	12,787	18,859	16,730	25,011	1,308.39	1,326.19	2,893	3,445	1,190.70
W Europe	224,657	52,775	59,173	40,567	263.39	768.67	8,495	5,627	662.26
European Union	222,377	49,212	54,987	34,211	247.27	695.18	8,023	4,752	592.32
United Kingdom	30,305	10,587	16,079	13,188	530.58	1,245.71	1,278	1,678	1,312.88
Ireland	67,733	192	9,020	149	133.17	775.08	3	8	2,833.00
Netherlands	45,046	24,154	10,818	8,437	242.37	349.30	5,247	1,839	350.43
E Europe	309	31,998	322	7,247	1,043.39	226.47	22	13	595.82
Asia	127,216	184,876	109,891	158,846	863.81	858.74	15,372	16,264	1,058.05
W Asia (Mideast)	19,235	13,317	20,593	22,134	1,070.61	1,662.05	1,159	2,158	1,862.29
Saudi Arabia	4,886	6,131	8,987	10,219	1,839.30	1,666.77	402	845	2,102.37
S Asia	21,231	32,646	4,879	8,413	229.80	257.69	1,202	339	281.78
India	21,092	32,569	4,770	8,329	226.15	255.74	1,200	331	275.43
Japan	60,058	89,060	44,136	70,973	734.88	786.91	7,714	7,002	907.76
Southeast Asia	9,903	18,198	15,544	24,532	1,569.60	1,277.84	2,694	3,545	1,315.93
Singapore	2,650	3,358	6,891	8,300	2,600.34	2,471.71	501	1,490	2,974.29
Philippines	3,051	6,597	3,787	7,892	1,241.34	1,196.24	1,050	1,030	980.49
Other East Asia	16,200	29,432	24,090	31,638	1,487.04	1,074.94	2,405	2,944	1,224.02
Korea, Rep of	5,029	14,347	9,857	11,228	1,879.87	782.60	1,020	1,268	1,243.58
Hong Kong	6,711	8,758	9,333	11,657	1,390.65	1,331.01	1,013	1,016	1,002.87
Taiwan	4,460	6,327	4,801	8,753	1,076.37	1,383.39	372	659	1,772.63
Oceania	5,271	7,780	6,651	8,606	1,261.79	1,105.21	1,558	1,585	1,017.15
Africa	82,914	80,914	16,313	19,704	196.74	243.52	241	259	1,074.37
Sub-Sahara	82,638	79,685	15,959	18,231	193.12	228.79	197	179	907.99
Developed countries	512,484	380,018	401,264	452,253	782.98	1,190.08	44,168	53,243	1,205.46
Developing countries	275,082	325,255	196,407	238,666	713.99	736.86	19,811	23,258	1,173.89
Other countries	2,199	4,470	4,748	7,548	2,159.29	1,688.50	410	653	1,591.88
Feeds & fodders, ex oilcake(MT):									
World	10,008,317	8,585,282	1,879,100	2,027,700	187.75	212.59	941,942	214,937	228.18
Canada	346,218	457,578	251,103	255,601	725.27	558.60	45,836	27,012	589.32
Latin America	528,628	575,895	173,788	176,771	328.75	306.95	75,187	24,614	327.37
Mexico	299,791	339,802	94,639	84,123	315.68	247.56	44,866	11,926	265.22
Caribbean	100,105	80,906	27,032	26,256	270.03	324.53	6,615	2,593	391.99
S America	81,813	112,068	35,230	48,264	430.61	430.57	20,761	8,742	421.09
W Europe	8,573,148	5,772,571	938,043	909,464	127.49	157.55	533,066	92,793	174.07
European Union	6,562,761	5,758,764	928,356	897,239	126.22	155.80	530,488	90,699	170.97
Denmark	149,057	167,679	21,467	26,392	144.02	157.39	39,920	5,624	140.88
United Kingdom	777,487	641,268	116,881	113,426	150.33	176.88	38,318	8,295	216.48
Ireland	786,127	817,900	87,868	107,679	111.77	131.65	759	236	311.09
Netherlands	2,263,537	1,660,380	253,533	233,629	112.01	140.71	273,732	40,311	147.26
France	361,890	314,574	53,909	59,367	148.96	188.72	2,543	3,218	1,265.60
Germany	546,640	424,054	73,440	75,292	134.59	179.91	8,115	4,024	495.91
Spain, incl Canary Is	755,519	730,037	91,725	103,739	121.41	142.10	75,594	11,091	146.72
Portugal	552,910	701,685	58,636	90,010	106.05	128.28	54,102	7,819	144.52
Italy	332,598	266,418	52,686	58,228	158.41	218.56	35,550	7,634	214.75
Asia	2,466,338	2,716,822	584,890	664,612	237.15	244.62	278,399	66,437	238.64
Japan	1,894,427	1,894,379	411,954	448,716	217.45	224.99	214,577	46,310	215.82
Southeast Asia	201,482	308,714	65,496	96,587	325.07	312.87	29,940	10,188	340.27
Thailand	73,513	98,786	25,395	35,255	345.45	356.89	3,847	1,630	423.74
Malaysia	39,132	82,591	13,494	25,351	344.83	306.95	14,053	6,306	272.96
Other East Asia	282,608	330,714	86,997	95,084	307.83	287.51	31,125	8,992	288.56
Korea, Rep of	65,292	87,138	16,083	24,715	246.32	283.63	8,096	2,254	278.41
Taiwan	169,937	186,107	56,855	55,871	334.56	300.75	20,117	5,608	278.77
Developed countries	8,900,080	8,319,486	1,630,301	1,650,866	171.94	198.43	800,034	169,611	212.00
Developing countries	1,068,213	1,243,736	340,084	379,621	318.37	305.23	138,494	44,743	323.07
Corn by-products(MT):									
World	5,263,755	4,697,468	632,813	735,266	120.22	166.52	411,551	73,331	178.18
Canada	24,417	31,413	6,890	10,488	281.79	333.86	2,467	905	366.84
Latin America	150,180	159,434	37,553	45,578	250.05	287.68	17,763	6,355	357.75
Mexico	132,872	129,619	32,887	36,766	247.32	283.64	13,659	4,735	346.64
W Europe	4,783,516	4,110,423	506,382	549,420	105.64	133.66	347,573	52,781	151.86
European Union	4,783,516	4,110,411	506,382	549,417	105.64	133.66	347,573	52,781	151.86
United Kingdom	541,754	518,391	56,277	70,027	103.88	135.08	35,811	5,281	147.47
Ireland	514,197	488,966	55,033	65,022	107.03	132.88	0	0	.00
Netherlands	1,851,857	1,377,489	196,979	189,906	106.37	137.86	181,358	28,448	156.86
France	204,553	151,341	21,582	19,757	105.51	130.55	0	0	.00
Germany	406,616	253,047	42,276	33,324	103.97	131.69	5,028	690	137.19
Spain, incl Canary Is	554,920	516,403	58,558	67,443	105.52	130.60	44,466	6,515	146.52
Portugal	399,073	516,615	42,252	65,365	105.88	126.52	42,283	6,093	144.10
Italy	274,638	245,470	28,937	33,279	105.36	135.57	33,932	5,050	148.93
Asia	275,801	387,819	78,583	126,788	284.93	326.82	39,618	12,130	306.17
W Asia (Mideast)	23,956	28,227	6,565	9,778	273.93	346.41	0	0	.00
Israel, inc Gaza	23,933	28,227	6,556	9,778	273.95	346.41	0	0	.00
Japan	74,705	134,339	21,127	45,245	282.81	336.80	17,264	5,329	308.65
Southeast Asia	118,895	157,810	34,024	51,111	286.17	323.88	14,321	4,353	303.99
Thailand	59,391	74,751	17,197	25,835	289.56	345.61	2,160	808	373.92
Malaysia	25,846	55,820	8,112	17,146	313.85	307.17	7,652	2,168	323.28
Indonesia	30,449	23,826	7,930	7,115	260.43	288.61	4,039	1,246	308.40
Other East Asia	52,259	67,443	15,878	20,653	305.75	306.23	8,033	2,448	304.73

See footnotes at end of table.

Appendix table A-2--U.S. agricultural exports: Quantity, value, and unit value by commodity and country, October-June 1994/95 and 1995/96, and June 1996--continued

Commodity and country	October-June						June 1996		
	Quantity		Value (1,000 dol)		Unit value (\$)		Quantity	Value (1,000 dol)	Unit value (\$)
	1994/95	1995/96	1994/95	1995/96	1994/95	1995/96			
Corn by-products(MT):									
Taiwan	49,651	56,301	15,212	18,081	306.38	321.15	7,430	2,237	301.12
Developed countries	4,936,378	4,307,134	544,351	616,009	110.27	143.02	370,004	60,075	162.36
Developing countries	327,377	388,904	88,462	119,157	270.21	306.39	40,117	13,156	327.84
Alfalfa meal & cubes(MT):									
World	194,875	245,097	26,189	38,958	134.44	158.95	20,878	3,535	169.31
Latin America	5,348	2,638	566	183	105.76	68.47	535	13	24.48
S America	1,088	178	275	9	253.17	50.56	0	0	.00
Venezuela	1,088	0	275	0	253.17	.00	0	0	.00
Asia	189,335	242,352	25,588	38,752	135.14	159.80	20,324	3,517	173.07
Japan	184,508	234,832	24,806	37,880	134.44	161.24	19,731	3,427	173.67
Other East Asia	4,827	6,306	782	817	161.91	129.63	593	81	153.11
Taiwan	3,804	4,075	515	509	161.57	125.01	355	51	171.21
Developed countries	184,560	234,947	24,824	37,883	134.50	161.24	19,731	3,427	173.67
Developing countries	10,315	10,150	1,375	1,076	133.34	105.96	1,147	108	94.33
Best pulp(MT):									
World	693,273	639,763	79,062	76,162	114.04	119.05	114,178	13,353	116.95
W Europe	375,024	297,895	39,637	31,999	105.69	107.42	65,992	6,965	105.54
European Union	375,024	297,895	39,637	31,999	105.69	107.42	65,992	6,965	105.54
Denmark	80,882	61,399	8,310	6,466	102.61	105.31	26,102	2,752	105.45
United Kingdom	41,579	3,685	4,256	388	102.37	105.40	0	0	.00
Ireland	12,836	17,969	1,320	2,109	102.83	117.39	0	0	.00
Netherlands	120,581	59,648	12,562	6,289	105.01	105.43	10,174	1,073	105.44
France	4,064	9,897	427	1,054	105.00	105.43	0	0	.00
Spain, incl Canary Is	114,405	145,087	12,607	15,675	110.20	108.03	29,606	3,122	105.45
Asia	291,508	334,559	36,584	43,084	125.50	128.81	46,673	6,176	132.33
Japan	291,034	334,286	36,522	43,049	125.49	128.78	46,673	6,176	132.33
Africa	23,611	2,975	2,479	485	105.00	162.86	0	0	.00
N Africa	23,611	2,975	2,479	485	105.00	162.86	0	0	.00
Morocco	23,611	2,975	2,479	485	105.00	162.86	0	0	.00
Developed countries	668,001	634,782	76,374	75,352	114.33	118.70	113,350	13,219	116.62
Developing countries	25,272	4,981	2,688	810	106.37	162.66	828	134	162.35
Citrus pulp pellets(MT):									
World	741,976	743,407	79,336	91,499	106.92	123.08	90,528	11,237	124.13
W Europe	718,087	725,233	76,478	87,759	106.50	121.01	89,408	10,815	120.86
European Union	718,087	725,233	76,478	87,759	106.50	121.01	89,408	10,815	120.86
United Kingdom	89,159	53,963	10,820	6,377	109.11	118.17	0	0	.00
Ireland	117,663	184,148	12,186	21,672	103.57	117.69	0	0	.00
Netherlands	215,415	183,858	24,530	23,356	113.88	127.03	81,408	9,818	120.61
Belgium and Luxembourg	21,166	244	2,288	49	108.08	189.74	0	0	.00
France	54,171	78,056	5,714	8,686	105.48	124.09	0	0	.00
Germany	115,796	136,041	11,447	15,710	88.85	115.48	0	0	.00
Portugal	84,717	81,863	9,495	10,027	100.24	122.34	8,000	996	124.56
Asia	23,553	17,757	2,788	3,596	118.35	202.63	950	341	359.14
Japan	15,669	4,625	1,680	729	107.22	157.53	371	118	317.18
Southeast Asia	44	3,842	12	1,606	272.73	418.05	357	182	510.03
Other East Asia	7,052	8,089	924	1,096	131.05	135.46	222	41	186.60
Taiwan	6,432	4,399	866	742	134.61	168.66	78	13	162.51
Developed countries	734,472	729,858	78,315	88,488	106.63	121.24	89,778	10,833	121.77
Developing countries	7,264	11,964	972	2,581	133.83	215.71	749	305	406.88
Other feeds & fodders(MT):									
World	3,114,438	3,259,547	1,061,690	1,095,815	340.89	336.19	304,807	113,481	372.30
Canada	319,838	423,549	244,003	244,807	762.90	577.99	42,684	26,029	609.81
Latin America	371,854	412,674	135,508	130,585	364.41	316.44	55,891	18,031	322.60
Mexico	163,266	207,695	61,451	46,979	376.39	226.19	20,448	7,051	231.56
Central America	33,315	27,803	13,053	12,898	391.80	463.92	2,432	1,200	493.53
Caribbean	95,910	74,238	26,350	25,117	274.84	338.33	5,966	2,547	426.84
S America	79,363	102,938	34,644	45,690	436.53	442.89	17,045	7,233	424.37
Brazil	22,612	28,539	10,445	14,067	461.93	482.91	5,105	1,919	375.74
W Europe	686,515	639,020	215,536	240,306	313.95	376.05	30,093	22,232	738.78
European Union	676,127	625,225	205,849	228,064	304.45	364.77	27,515	20,139	731.88
Denmark	26,166	68,570	9,135	15,061	348.11	219.65	9,123	2,168	237.60
United Kingdom	94,988	65,229	46,519	36,633	479.21	561.61	2,507	3,014	1,202.24
Ireland	141,431	126,817	19,329	18,876	136.67	148.84	759	236	311.09
Netherlands	75,684	39,385	19,361	14,079	255.81	357.48	782	972	1,227.13
Belgium and Luxembourg	3,610	10,762	6,284	14,488	1,740.77	1,347.50	659	868	1,317.70
France	99,102	75,180	26,187	28,869	264.24	384.00	2,543	3,218	1,265.60
Germany	22,651	34,956	18,662	27,257	868.04	779.52	3,087	3,335	1,080.19
Spain, incl Canary Is	86,184	68,547	20,559	20,622	238.52	300.84	1,522	1,454	955.46
Portugal	59,120	103,107	6,889	14,618	116.52	141.77	3,819	730	191.06
Italy	57,960	20,948	23,749	24,949	409.74	1,191.00	1,618	2,584	1,587.20
Other W Europe	10,388	13,795	9,687	12,242	932.54	887.40	2,578	2,094	812.38
Asia	1,686,141	1,734,435	441,347	452,382	261.75	260.82	170,834	44,273	259.16
Japan	1,328,511	1,286,187	327,819	321,813	246.76	250.20	130,638	31,261	239.48
Southeast Asia	82,543	145,948	31,460	43,815	381.14	300.21	15,262	5,652	370.35
Other East Asia	217,896	248,603	69,251	72,473	317.67	291.52	22,277	6,401	287.36
Korea, Rep of	62,305	81,292	15,479	23,919	248.44	294.24	7,287	2,040	279.63
Hong Kong	46,048	46,252	13,658	11,952	296.60	258.41	2,726	1,064	390.21
Taiwan	109,576	121,059	40,100	36,594	365.96	302.28	12,254	3,297	269.08
Oceania	35,380	32,993	13,865	13,287	391.78	402.73	2,842	1,113	391.66
Developed countries	2,376,669	2,412,765	806,438	833,135	339.31	345.30	207,170	81,959	395.61
Developing countries	697,985	827,737	246,587	255,898	353.28	309.27	85,653	31,040	324.50

See footnotes at end of table.

Appendix table A-2--U.S. agricultural exports: Quantity, value, and unit value by commodity and country, October-June 1994/95 and 1995/96, and June 1996--continued

Commodity and country	October-June						June 1996		
	Quantity		Value (1,000 dol)		Unit value (\$)		Quantity	Value (1,000 dol)	Unit value (\$)
	1994/95	1995/96	1994/95	1995/96	1994/95	1995/96			
Fruits & prep, ex juice(MT):									
World	2,436,368	2,374,493	1,962,766	1,963,669	805.61	826.88	241,882	240,474	993.77
Canada	637,906	648,980	471,294	493,508	738.81	760.44	108,127	83,809	775.09
Latin America	234,459	218,307	148,836	143,928	635.23	658.29	16,252	10,843	667.16
Mexico	128,692	112,087	79,898	67,275	620.84	600.20	12,281	6,554	533.69
Central America	24,802	29,932	20,551	25,643	825.26	856.70	1,167	860	822.80
S America	64,082	60,066	34,268	35,356	534.75	588.62	1,320	1,700	1,287.77
W Europe	305,201	349,643	289,119	337,016	947.30	963.89	22,061	33,799	1,532.09
European Union	297,101	341,261	275,429	323,958	927.05	949.30	21,508	32,742	1,522.31
United Kingdom	73,163	72,458	62,849	94,485	1,132.89	1,304.00	8,727	15,632	1,791.17
Netherlands	58,821	80,267	42,396	53,863	720.76	672.29	2,142	2,724	1,271.65
Belgium and Luxembourg	18,342	30,239	14,596	27,710	795.75	916.38	3,984	3,795	952.63
France	54,546	63,196	30,238	32,446	554.35	513.42	887	911	1,027.13
Germany	37,097	47,008	45,166	56,758	1,217.52	1,207.42	2,335	4,134	1,770.61
Asia	1,217,075	1,107,751	1,015,109	944,247	834.06	852.40	92,434	108,539	1,174.23
W Asia (Mideast)	67,828	43,540	43,635	34,186	643.32	785.39	1,301	1,618	1,243.70
Japan	567,822	510,653	551,506	484,080	871.27	947.88	40,525	64,744	1,597.63
Southeast Asia	179,435	179,244	131,376	146,092	732.16	815.04	16,101	12,900	801.21
Thailand	28,688	23,488	20,087	18,776	700.17	841.94	876	863	984.66
Malaysia	34,294	35,137	24,131	25,909	703.66	737.38	2,871	2,016	702.23
Singapore	43,563	36,257	36,071	32,511	828.01	896.68	3,435	3,369	980.76
Indonesia	40,029	46,400	26,350	34,825	658.26	750.05	5,702	4,328	758.95
Philippines	29,731	34,681	22,971	29,355	772.64	846.44	3,078	2,201	714.93
Other East Asia	398,153	371,293	285,802	277,464	717.82	747.29	34,338	29,113	847.83
Korea, Rep of	45,543	41,131	36,483	33,062	801.06	803.82	3,282	3,156	961.63
Hong Kong	184,483	173,554	125,406	125,891	644.82	725.37	16,434	12,068	734.32
Taiwan	158,127	156,552	123,913	118,405	783.63	756.33	14,622	13,889	949.87
Oceania	26,888	30,847	24,784	28,819	921.76	934.25	1,529	2,229	1,453.78
Developed countries	1,546,708	1,550,178	1,348,701	1,354,686	871.98	873.89	172,717	185,371	1,073.26
Developing countries	874,872	804,874	602,163	592,537	688.29	736.18	67,601	53,824	796.20
Fruits - fr(MT):									
World	2,104,407	2,035,723	1,465,236	1,456,918	696.27	715.68	204,797	187,270	914.42
Canada	579,856	586,142	389,518	404,853	671.70	690.71	101,302	73,810	728.61
Latin America	209,622	197,866	120,051	116,793	572.70	590.26	14,166	7,840	560.47
Mexico	119,038	105,934	67,985	59,162	571.12	558.48	11,860	6,019	507.48
Central America	20,719	25,251	15,417	19,854	744.09	786.26	807	509	630.39
S America	60,391	56,123	28,277	28,930	468.24	515.48	851	903	1,061.07
Brazil	31,450	34,316	13,693	16,186	435.39	471.68	451	536	1,189.07
W Europe	201,361	229,736	114,506	147,161	568.66	640.57	8,127	14,296	1,759.11
European Union	197,646	225,390	110,918	142,386	561.19	631.78	7,894	13,887	1,759.15
United Kingdom	46,207	44,691	36,195	41,841	783.33	836.23	4,841	8,798	1,817.41
Netherlands	42,386	64,708	21,486	34,739	507.15	536.86	1,047	1,492	1,424.91
Belgium and Luxembourg	14,585	19,318	8,472	18,115	580.84	837.72	1,268	2,599	2,049.38
France	48,465	54,834	23,129	24,945	477.23	454.92	77	131	1,702.17
Asia	1,080,627	981,091	818,160	757,972	757.11	772.58	78,900	89,018	1,128.23
W Asia (Mideast)	58,450	33,088	28,906	18,110	494.53	547.34	453	351	774.29
Japan	490,618	441,924	441,285	384,447	899.45	869.94	33,252	54,073	1,626.16
Southeast Asia	159,490	161,269	102,263	118,623	641.18	735.56	14,256	10,183	714.31
Thailand	28,013	22,903	19,104	18,888	681.96	824.69	770	707	918.31
Malaysia	30,544	32,761	18,075	22,068	591.78	673.62	2,648	1,628	614.83
Singapore	33,629	28,306	21,282	19,518	632.85	689.55	2,655	2,002	753.92
Indonesia	39,088	45,262	24,687	32,615	631.58	720.57	5,647	4,217	746.82
Philippines	25,143	29,176	17,469	22,625	684.78	775.47	2,412	1,545	640.45
Other East Asia	368,573	341,976	243,433	234,719	660.47	686.36	30,770	24,247	788.00
Korea, Rep of	35,884	32,935	24,254	22,865	675.90	694.26	2,434	2,047	840.89
Hong Kong	182,276	160,375	106,036	104,430	581.73	651.16	15,242	10,106	663.04
Taiwan	150,413	148,666	113,143	107,424	752.22	722.58	13,094	12,094	923.63
Oceania	21,205	24,833	14,647	18,099	690.72	728.84	929	1,164	1,252.71
Developed countries	1,298,232	1,288,960	964,482	958,300	742.82	743.81	143,766	143,461	957.88
Developing countries	793,047	729,599	491,296	484,238	619.50	663.79	59,505	42,660	716.81
Fruits - fr - citrus(MT):									
World	1,072,076	1,063,170	602,385	608,967	561.89	572.78	64,299	39,899	620.52
Canada	269,571	267,835	129,909	135,167	481.91	504.66	15,285	8,206	536.84
W Europe	120,506	148,449	53,526	67,881	444.18	457.27	198	130	658.89
European Union	119,853	147,681	53,174	67,491	443.66	457.00	175	111	633.54
United Kingdom	13,525	13,761	6,133	7,578	453.43	550.71	36	17	472.50
Netherlands	34,703	49,936	15,638	22,736	450.61	455.30	68	23	333.53
France	43,123	54,228	19,001	23,971	440.63	442.05	53	49	926.72
Germany	15,784	15,336	6,841	6,552	433.38	427.21	15	16	1,070.93
Asia	658,822	618,041	405,285	388,346	615.17	628.95	47,798	30,909	647.47
Japan	444,855	411,352	293,070	277,503	658.80	674.61	26,212	19,537	745.35
Southeast Asia	35,449	41,639	18,906	22,888	533.34	548.67	5,329	2,954	554.33
Malaysia	12,035	15,493	6,134	8,363	509.72	539.81	1,898	1,147	573.85
Singapore	14,977	15,494	8,348	8,964	557.37	578.52	1,745	945	541.71
Other East Asia	177,806	164,394	92,914	87,493	522.56	532.21	16,187	8,418	519.70
Korea, Rep of	32,471	30,787	18,504	19,253	568.85	625.15	2,293	1,621	706.87
Hong Kong	107,763	98,906	55,889	51,407	518.63	514.56	10,662	5,352	503.64
Taiwan	37,572	33,681	18,521	16,833	492.85	499.63	3,278	1,445	440.75
Oceania	17,622	20,573	10,458	12,698	593.46	617.20	35	36	1,036.80
Australia	9,611	13,543	5,858	8,483	609.48	621.75	0	0	.00
Developed countries	852,438	848,123	486,895	493,176	571.18	581.49	41,730	27,910	668.81
Developing countries	217,378	211,698	113,809	113,331	523.65	535.34	22,114	11,707	629.39

See footnotes at end of table.

Appendix table A-2--U.S. agricultural exports: Quantity, value, and unit value by commodity and country, October-June 1994/95 and 1995/96, and June 1996--continued

Commodity and country	October-June						June 1996		
	Quantity		Value (1,000 dol)		Unit value (\$)		Quantity	Value (1,000 dol)	Unit value (\$)
	1994/95	1995/96	1994/95	1995/96	1994/95	1995/96			
Grapefruit - fresh(MT):									
World	444,805	470,547	217,929	243,243	489.83	516.83	13,582	7,715	567.64
Canada	68,230	65,328	25,545	25,716	375.86	393.64	3,533	1,875	530.79
W Europe	115,076	138,675	50,481	61,391	438.67	442.70	104	40	381.63
European Union	114,579	138,036	50,235	61,073	438.43	442.44	104	40	381.63
United Kingdom	12,407	9,631	5,373	4,593	433.10	476.85	36	17	472.60
Netherlands	33,210	46,743	14,903	20,669	448.75	442.19	68	23	393.53
Belgium and Luxembourg	9,647	11,049	4,089	5,071	423.84	458.97	0	0	.00
France	42,651	53,882	18,627	23,703	436.73	439.91	0	0	.00
Germany	15,213	14,649	6,528	6,109	429.19	417.03	0	0	.00
Asia	259,837	262,781	140,891	154,053	542.23	586.24	9,905	5,757	581.23
Japan	222,189	227,824	121,802	135,607	548.19	595.23	8,011	4,787	598.81
Other East Asia	36,704	33,398	18,471	17,328	503.25	518.83	1,849	916	495.19
Korea, Rep of	14,977	4,435	7,835	2,263	528.82	510.29	282	143	508.05
Hong Kong	3,458	8,628	1,921	4,905	555.46	568.54	515	307	595.18
Taiwan	18,269	20,335	8,615	10,159	471.58	498.60	1,052	465	442.30
Developed countries	406,597	433,865	198,593	224,159	488.43	516.54	11,683	6,748	577.62
Developing countries	38,124	36,602	19,244	19,032	504.76	519.98	1,908	967	506.58
Lemons & limes - fresh(MT):									
World	104,590	107,901	88,686	88,959	847.94	824.45	12,233	10,794	882.34
Canada	21,654	23,090	13,163	14,114	607.89	611.27	2,919	2,094	717.26
W Europe	1,904	4,552	1,177	3,263	716.15	716.93	6	17	2,884.00
European Union	1,904	4,552	1,177	3,263	716.15	716.93	6	17	2,884.00
United Kingdom	230	1,868	145	1,497	629.66	801.31	0	0	.00
Netherlands	271	1,168	131	947	483.34	810.53	0	0	.00
Asia	77,806	76,869	72,198	69,215	927.83	900.42	9,164	8,584	936.73
Japan	67,169	66,065	65,051	61,806	958.47	935.54	8,321	7,910	950.63
Other East Asia	10,154	10,117	6,729	6,903	662.71	682.30	838	667	795.41
Korea, Rep of	2,772	2,118	2,158	1,864	778.48	879.82	313	283	904.94
Hong Kong	7,311	7,928	4,485	4,875	613.42	627.53	496	362	730.06
Oceania	2,216	2,066	1,595	1,571	719.87	760.41	0	0	.00
Australia	1,450	1,533	1,007	1,109	694.29	723.53	0	0	.00
Developed countries	92,843	95,773	80,987	80,755	871.36	843.19	11,246	10,021	891.08
Developing countries	11,131	11,513	7,281	7,627	654.08	662.50	912	710	778.67
Oranges & tangerines - fresh(MT):									
World	520,524	480,051	293,471	273,058	563.80	568.81	38,356	21,270	554.53
Canada	179,139	179,010	90,323	84,827	504.21	529.73	8,823	4,220	478.30
W Europe	3,423	4,677	1,731	2,844	505.73	608.06	88	73	834.84
European Union	3,298	4,616	1,685	2,785	511.01	603.38	65	54	828.86
Asia	320,232	277,433	191,270	164,190	597.29	591.62	28,633	16,543	577.75
Japan	154,778	116,523	105,393	79,217	680.92	679.83	8,862	6,821	691.66
Southeast Asia	34,218	39,467	17,888	21,285	525.69	539.31	5,261	2,886	548.62
Malaysia	11,907	15,178	6,024	8,055	505.96	530.67	1,956	1,105	564.92
Singapore	13,900	13,900	7,577	7,865	545.10	565.68	1,739	940	540.49
Philippines	5,505	7,202	2,755	3,555	500.54	493.61	1,120	570	508.76
Other East Asia	130,719	120,879	67,612	63,262	517.23	523.35	13,510	6,835	505.95
Korea, Rep of	14,722	24,244	8,411	15,126	571.30	623.90	1,698	1,195	703.51
Hong Kong	96,994	83,350	49,484	41,527	510.17	498.22	9,615	4,683	487.00
Taiwan	19,003	13,285	9,718	6,610	511.39	497.52	2,197	958	436.17
Oceania	14,304	14,364	8,198	8,424	573.09	586.44	0	0	.00
Australia	7,503	9,496	4,417	5,749	588.73	605.38	0	0	.00
New Zealand	6,683	4,782	3,707	2,602	554.67	544.18	0	0	.00
Developed countries	351,529	314,488	205,576	185,238	584.81	589.01	18,773	11,115	592.05
Developing countries	167,441	162,827	86,739	86,012	518.03	527.92	19,203	9,935	517.38
Other citrus - fresh(MT):									
World	2,056	4,571	2,300	3,707	1,118.53	811.05	118	120	1,016.19
Canada	548	407	778	510	1,419.05	1,252.51	10	17	1,662.60
Latin America	453	638	444	643	980.39	1,007.37	72	79	1,090.49
Caribbean	451	637	428	637	949.73	1,000.16	72	79	1,090.49
Dominican Republic	134	0	137	0	1,021.60	.00	0	0	.00
Leeward & Windward Is	0	193	0	203	.00	1,053.92	22	25	1,142.36
Neth Antilles	315	434	287	415	909.63	956.31	48	50	1,026.25
W Europe	103	545	137	383	1,328.78	702.17	0	0	.00
European Union	72	477	77	369	1,066.19	773.05	0	0	.00
United Kingdom	53	340	71	287	1,941.43	845.47	0	0	.00
Netherlands	0	115	0	61	.00	533.89	0	0	.00
Other W Europe	31	68	60	14	1,938.64	205.03	0	0	.00
Norway	7	0	39	0	5,512.57	.00	0	0	.00
Asia	947	958	925	889	876.84	927.53	36	25	688.05
Japan	718	940	824	873	1,147.27	928.32	18	8	490.00
Other East Asia	229	0	101	0	442.48	.00	0	0	.00
Taiwan	229	0	101	0	442.48	.00	0	0	.00
Oceania	0	2,005	0	1,259	.00	627.72	0	0	.00
Australia	0	2,005	0	1,259	.00	627.72	0	0	.00
Developed countries	1,369	3,897	1,738	3,024	1,269.72	775.89	28	25	908.78
Developing countries	682	656	545	659	799.77	1,004.04	80	94	1,049.61
Fruits - fr - noncitrus(MT):									
World	1,032,331	972,553	862,850	847,951	835.83	871.88	140,498	147,372	1,048.82
Canada	310,325	318,307	259,608	269,686	836.57	847.25	86,017	65,604	762.69
Latin America	205,759	192,713	118,219	114,110	574.55	592.13	13,578	7,604	560.05
Mexico	116,578	102,719	67,114	57,891	575.70	563.59	11,373	5,801	510.07
Central America	20,657	25,251	15,394	18,854	744.88	786.26	807	509	630.39
S America	59,675	55,468	27,927	28,536	467.98	514.46	826	867	1,049.11
Brazil	31,450	34,227	13,693	16,106	436.38	470.58	451	536	1,189.07

See footnotes at end of table.

Appendix table A-2--U.S. agricultural exports: Quantity, value, and unit value by commodity and country, October-June 1984/85 and 1985/86, and June 1986--continued

Commodity and country	October-June						June 1986		
	Quantity		Value (1,000 dol)		Unit value (\$)		Quantity	Value (1,000 dol)	Unit value (\$)
	1984/85	1985/86	1984/85	1985/86	1984/85	1985/86			
Fruits - fr - noncitrus(MT):									
W Europe	80,855	81,287	60,880	79,280	754.19	875.31	7,929	14,165	1,785.58
European Union	77,793	77,709	57,744	74,805	742.28	963.82	7,719	13,776	1,784.67
United Kingdom	32,682	30,930	30,063	34,263	919.85	1,107.75	4,805	8,781	1,827.48
Netherlands	7,683	14,772	5,859	12,004	762.54	812.59	879	1,469	1,500.71
Belgium and Luxembourg	4,434	7,931	4,234	12,756	954.93	1,608.42	1,268	2,589	2,049.38
Asia	421,805	363,050	412,874	369,626	878.83	1,018.11	31,162	58,109	1,864.73
W Asia (Mideast)	58,405	33,015	28,856	18,083	494.07	547.72	453	351	774.29
Saudi Arabia	30,910	14,940	13,455	7,003	435.28	468.71	19	44	2,301.42
Japan	45,763	30,572	148,216	106,944	3,238.76	3,488.11	7,040	34,536	4,905.66
Southeast Asia	124,041	118,630	83,356	95,735	672.00	800.26	8,827	7,229	809.81
Thailand	27,994	22,489	19,049	18,674	680.46	830.38	770	707	918.31
Malaysia	18,509	17,268	11,941	13,705	645.14	793.68	650	482	740.80
Singapore	18,652	12,812	12,934	10,555	693.46	823.82	910	1,056	1,160.83
Indonesia	36,192	42,330	23,089	30,869	637.95	729.24	5,181	3,925	757.55
Philippines	19,638	21,974	14,713	19,070	749.23	867.85	1,292	875	754.61
Other East Asia	190,767	177,582	150,519	147,225	789.02	829.06	14,573	15,829	1,086.21
Hong Kong	74,513	60,469	50,147	53,023	672.99	876.86	4,616	4,754	1,029.98
Taiwan	112,841	114,975	94,522	90,590	838.54	787.81	8,816	10,648	1,084.89
Developed countries	445,794	440,237	477,587	465,124	1,071.32	1,056.59	102,036	115,551	1,132.45
Developing countries	575,569	517,901	377,487	370,967	655.74	716.29	37,391	30,853	827.81
Other countries	10,868	14,415	7,776	11,860	715.48	822.75	1,071	868	810.26
Apples - fresh(MT):									
World	560,334	459,841	336,823	298,956	601.29	650.13	34,088	21,868	641.50
Canada	58,736	58,040	42,129	45,720	717.26	787.72	7,187	5,634	783.87
Latin America	121,470	112,248	62,083	59,564	511.10	630.65	10,313	5,263	510.37
Mexico	60,099	64,781	32,927	33,353	547.87	514.85	9,333	4,651	498.38
Central America	11,894	13,743	6,823	8,543	573.65	621.60	663	399	601.17
Caribbean	5,788	6,153	4,125	4,284	712.64	696.26	217	143	660.58
S America	43,689	27,571	18,209	13,385	416.78	485.47	100	70	701.89
Colombia	9,401	7,074	4,194	3,460	446.09	489.08	45	24	536.55
Brazil	21,645	13,097	8,179	5,745	377.88	438.66	0	0	.00
W Europe	48,073	33,032	23,941	19,887	498.00	602.36	2,560	1,606	627.43
European Union	46,410	31,190	22,939	18,781	494.26	602.16	2,465	1,546	627.24
United Kingdom	22,286	18,745	13,260	12,679	594.72	676.39	1,810	1,220	638.82
Former Soviet Union	6,563	8,331	4,869	6,336	741.82	760.49	646	456	705.55
Russia	6,563	8,331	4,869	6,336	741.82	760.49	646	456	705.55
Asia	322,287	245,507	202,139	165,592	627.20	674.48	13,366	8,890	655.08
W Asia (Mideast)	52,711	23,773	23,854	11,431	452.54	480.85	372	214	576.03
Israel, inc Gaza	5,440	1,434	4,530	950	832.63	962.38	122	71	583.55
Saudi Arabia	27,734	12,886	11,041	5,712	398.08	439.54	0	0	.00
United Arab Emir	15,987	6,784	6,585	3,216	418.17	473.34	192	94	480.72
Japan	10,341	1,191	10,758	1,148	1,040.94	963.79	39	28	709.78
Southeast Asia	107,415	95,640	63,840	66,168	594.33	691.84	7,874	5,619	713.57
Thailand	27,123	21,183	17,689	15,875	652.18	754.14	708	538	760.82
Malaysia	15,412	12,115	8,655	7,789	561.59	642.90	489	268	547.60
Singapore	14,895	7,862	8,534	5,227	572.91	656.50	380	223	585.85
Indonesia	33,693	37,528	20,189	25,827	599.19	688.22	5,075	3,824	753.54
Philippines	13,448	14,681	7,365	5,433	547.63	642.55	1,098	681	620.14
Other East Asia	149,191	122,811	102,033	85,393	693.91	695.32	4,843	2,820	590.78
Hong Kong	59,173	34,394	33,578	22,350	567.47	649.83	2,037	1,204	590.82
Taiwan	89,866	88,413	68,411	63,039	760.41	713.01	2,806	1,717	590.69
Developed countries	122,703	93,905	81,428	67,844	663.62	722.48	8,808	7,339	740.76
Developing countries	427,728	354,675	248,677	222,269	581.39	626.68	23,388	13,861	586.82
Other countries	9,903	11,261	6,818	8,842	688.44	785.22	781	567	716.51
Berries - fresh(MT):									
World	39,276	50,033	68,358	77,350	1,740.44	1,545.97	7,170	13,998	1,952.26
Canada	29,892	36,276	45,296	50,368	1,515.32	1,388.48	5,545	9,160	1,651.85
Latin America	1,055	912	1,311	810	1,243.02	887.97	110	90	815.55
Mexico	933	857	1,030	695	1,103.84	810.85	109	86	702.75
W Europe	4,249	7,120	6,562	11,270	1,544.46	1,682.82	568	2,098	3,682.85
European Union	4,107	6,828	6,034	10,189	1,469.31	1,482.30	556	1,931	3,472.66
United Kingdom	2,175	1,845	3,323	4,616	1,527.79	2,447.91	481	1,563	3,248.49
Netherlands	551	1,182	642	1,651	1,165.82	1,396.74	15	135	8,972.80
Germany	290	1,247	666	1,887	2,298.08	1,512.86	55	172	3,130.14
Other W Europe	142	292	528	1,080	3,718.08	3,699.48	12	167	13,885.00
Switzerland	129	279	486	1,049	3,847.38	3,760.76	12	167	13,885.00
Asia	3,886	5,369	14,754	14,403	3,796.67	2,682.65	928	2,634	2,838.30
W Asia (Mideast)	473	301	1,354	798	2,863.41	2,652.36	34	96	2,831.73
Japan	3,200	4,831	12,945	13,122	4,045.37	2,716.11	886	2,494	2,814.60
Developed countries	37,523	48,531	65,168	75,031	1,736.76	1,546.04	7,018	13,770	1,962.13
Developing countries	1,741	1,462	3,120	2,178	1,792.11	1,489.42	152	227	1,486.45
Cherries - fresh(MT):									
World	21,398	22,313	110,487	91,671	5,163.87	4,108.41	9,059	42,485	4,689.86
Canada	1,732	2,572	4,691	7,393	2,708.29	2,874.23	1,895	5,432	2,866.44
W Europe	2,971	6,549	3,882	8,428	1,306.70	1,286.88	843	1,891	2,243.72
European Union	2,848	6,520	3,740	8,260	1,268.57	1,266.93	841	1,882	2,237.97
United Kingdom	319	520	1,190	2,430	3,729.64	4,672.48	246	1,129	4,587.87
Netherlands	972	2,890	820	2,448	843.81	847.21	423	423	989.03
Belgium and Luxembourg	1,369	1,816	1,047	2,059	764.83	1,134.03	81	68	838.27
Germany	128	1,187	204	975	1,587.01	821.61	0	0	.00
Asia	16,688	12,887	101,869	74,839	6,104.34	5,807.32	6,286	34,900	5,551.87
Japan	14,644	10,496	95,448	65,940	6,517.87	6,282.40	4,493	28,728	6,393.86
Other East Asia	1,943	2,238	8,016	8,337	3,086.42	3,726.38	1,652	5,684	3,440.64

See footnotes at end of table.

Appendix table A-2--U.S. agricultural exports: Quantity, value, and unit value by commodity and country, October-June 1994/95 and 1995/96, and June 1996--continued

Commodity and country	October-June						June 1996		
	Quantity		Value (1,000 dol)		Unit value (\$)		Quantity	Value (1,000 dol)	Unit value (\$)
	1994/95	1995/96	1994/95	1995/96	1994/95	1995/96			
Cherries - fresh(MT):									
Hong Kong	626	668	1,517	2,145	2,422.79	3,210.58	584	1,854	3,191.28
Taiwan	1,283	1,529	4,316	5,896	3,364.10	3,871.20	1,037	3,600	3,471.93
Developed countries	19,349	19,807	104,034	82,528	5,376.71	4,166.62	7,260	36,259	4,894.32
Developing countries	2,048	2,505	6,463	9,140	3,154.00	3,648.67	1,798	6,224	3,461.59
Grapes - fresh(MT):									
World	111,641	129,071	141,959	166,713	1,271.57	1,291.64	8,332	15,463	1,855.80
Canada	41,873	44,054	54,816	57,278	1,309.10	1,300.17	5,441	9,869	1,813.82
Latin America	26,047	23,750	25,686	25,289	986.15	1,055.22	75	82	1,232.51
Mexico	16,113	10,600	13,962	10,341	866.53	975.88	0	0	.00
Central America	6,793	8,873	7,195	9,777	1,059.24	1,101.85	4	5	1,189.50
Guatemala	2,445	3,376	2,469	3,443	1,109.66	1,019.98	0	0	.00
Costa Rica	1,866	1,923	1,920	2,330	925.67	1,211.46	0	0	.00
Panama	1,200	1,642	1,497	1,686	1,247.65	1,026.96	4	5	1,189.50
Caribbean	1,540	1,443	2,271	2,070	1,474.95	1,434.20	49	52	1,058.16
Dominican Republic	955	880	1,422	1,317	1,489.13	1,486.59	0	0	.00
S America	1,601	2,834	2,257	3,112	1,408.82	1,087.83	22	36	1,628.64
W Europe	6,186	10,074	11,058	15,957	1,787.57	1,583.87	1,568	3,669	2,339.72
European Union	5,424	9,018	10,184	14,620	1,877.63	1,621.20	1,535	3,617	2,356.94
United Kingdom	4,247	6,637	8,548	10,887	2,012.76	1,655.47	1,512	3,565	2,358.10
Asia	35,281	49,481	47,663	65,950	1,350.94	1,332.83	1,062	1,529	1,439.60
Japan	4,047	3,351	8,010	6,745	2,226.39	2,012.89	24	41	1,725.88
Southeast Asia	14,781	20,681	17,748	27,063	1,200.71	1,308.61	646	930	1,440.12
Thailand	752	1,088	1,161	2,391	1,544.01	2,177.46	0	3	.00
Malaysia	2,755	4,703	3,016	5,623	1,094.81	1,185.64	139	175	1,255.93
Singapore	2,734	3,567	3,339	4,153	1,221.15	1,164.22	289	416	1,437.86
Indonesia	2,247	3,508	2,737	4,376	1,217.87	1,247.45	34	56	1,633.09
Philippines	6,081	7,219	7,275	9,576	1,186.27	1,326.43	184	282	1,531.91
Other East Asia	15,739	25,034	20,120	31,578	1,278.33	1,261.41	389	549	1,412.43
Hong Kong	8,864	17,650	10,615	22,861	1,225.24	1,285.23	245	312	1,274.19
Taiwan	6,800	6,855	9,149	8,158	1,345.38	1,172.94	57	55	972.28
Oceania	2,133	1,522	2,574	1,961	1,206.58	1,288.34	154	245	1,588.23
New Zealand	2,068	1,452	2,512	1,830	1,214.86	1,260.60	164	245	1,588.23
Developed countries	54,174	58,944	77,396	81,854	1,428.66	1,388.68	7,200	13,868	1,926.07
Developing countries	57,148	69,425	64,196	83,770	1,123.32	1,206.62	1,113	1,580	1,419.47
Melons - fresh(MT):									
World	111,832	109,098	47,826	44,439	427.66	407.33	47,538	15,461	325.23
Canada	103,057	103,789	42,826	41,536	415.55	400.20	46,569	14,953	321.09
Latin America	2,073	728	657	206	317.07	282.77	52	22	419.46
Asia	6,339	3,761	4,173	2,143	658.36	569.72	852	435	510.79
Japan	5,529	2,425	3,824	1,526	681.70	528.19	261	148	567.83
Other East Asia	788	1,336	343	617	435.82	461.76	591	287	485.55
Hong Kong	670	1,314	261	595	390.24	453.16	572	269	470.06
Developed countries	108,937	106,932	46,813	43,513	429.73	406.82	46,843	15,105	322.46
Developing countries	2,883	2,064	1,006	823	349.02	388.63	643	309	480.21
Peaches - fresh(MT):									
World	24,456	27,785	26,145	27,855	1,069.08	1,002.53	17,609	17,317	983.42
Canada	18,758	18,522	21,209	19,304	1,130.67	1,042.23	11,065	11,077	1,001.05
Latin America	2,865	2,047	1,789	1,493	624.39	729.59	893	676	765.87
Mexico	1,955	1,084	1,043	647	533.39	567.22	367	211	591.35
S America	645	789	615	711	953.58	900.67	423	391	923.47
Ecuador	318	134	277	92	870.19	687.53	80	54	671.17
Brazil	73	404	63	381	856.82	942.70	273	263	961.72
W Europe	63	658	87	963	1,543.46	1,462.84	294	647	2,201.35
European Union	52	617	71	891	1,357.46	1,443.52	267	603	2,256.79
United Kingdom	29	605	45	858	1,553.65	1,418.12	267	603	2,256.79
Asia	2,769	5,890	3,045	5,542	1,089.61	940.90	4,813	4,601	935.23
Other East Asia	2,656	5,799	2,917	5,464	1,098.37	942.27	4,784	4,481	936.70
Hong Kong	381	708	280	626	733.67	883.51	422	337	787.81
Taiwan	2,275	5,091	2,638	4,839	1,159.44	850.44	4,362	4,145	950.14
Oceania	0	653	0	534	.00	818.14	539	397	736.64
New Zealand	0	641	0	523	.00	815.59	534	393	736.13
Developed countries	18,821	19,821	21,306	20,780	1,132.05	1,048.87	11,893	12,117	1,018.83
Developing countries	5,634	7,964	4,834	7,047	857.95	886.50	5,701	5,182	908.88
Pears - fresh(MT):									
World	103,917	119,274	56,386	67,428	542.61	565.32	3,394	2,581	760.32
Canada	30,003	31,665	19,686	22,715	656.14	717.35	1,375	1,329	966.18
Latin America	47,788	49,505	22,909	23,661	479.40	477.85	1,339	693	517.47
Mexico	33,275	23,662	15,069	11,896	482.83	502.74	1,305	664	608.84
Central America	1,404	2,118	893	1,134	635.83	635.56	8	3	350.00
Panama	480	1,372	303	717	631.67	522.67	0	0	.00
S America	12,809	23,542	5,747	10,481	448.70	445.20	22	21	965.82
Colombia	1,419	2,068	715	989	505.70	478.08	0	0	.00
Venezuela	2,091	1,505	891	798	426.01	530.03	2	5	2,441.00
Brazil	8,534	18,940	3,718	8,129	435.66	429.21	0	0	.00
W Europe	8,797	11,636	3,412	5,088	387.80	441.02	318	278	878.82
European Union	8,719	11,381	3,362	4,977	385.59	436.81	318	278	878.82
Sweden	4,678	4,672	1,572	1,773	343.26	378.50	0	0	.00
Netherlands	2,071	4,382	783	1,843	378.18	419.71	0	0	.00
Former Soviet Union	549	2,201	398	1,561	726.34	708.44	163	166	1,016.20
Russia	549	2,201	398	1,561	726.34	708.44	163	166	1,016.20
Asia	16,703	24,302	9,841	14,358	595.17	690.83	199	114	572.90
W Asia (Mideast)	4,431	8,376	2,741	5,162	618.50	616.33	42	22	525.00
Israel, inc Gaza	347	4,978	389	3,434	1,120.98	689.77	42	22	525.00

See footnotes at end of table.

Appendix table A-2--U.S. agricultural exports: Quantity, value, and unit value by commodity and country, October-June 1984/85 and 1985/86, and June 1986--continued

Commodity and country	October-June						June 1986		
	Quantity		Value (1,000 dol)		Unit value (\$)		Quantity	Value (1,000 dol)	Unit value (\$)
	1984/85	1985/86	1984/85	1985/86	1984/85	1985/86			
Pears - fresh(MT):									
Saudi Arabia	2,616	1,594	1,511	765	577.45	478.64	0	0	0.00
United Arab Emir	849	1,590	484	858	570.55	540.19	0	0	.00
Southeast Asia	1,141	2,473	624	1,274	545.83	515.28	0	0	.00
Other East Asia	10,786	13,359	6,276	7,848	581.89	587.44	157	82	585.72
Hong Kong	2,717	2,921	1,467	1,776	539.87	607.88	0	0	.00
Taiwan	8,069	10,438	4,809	6,072	586.03	581.72	157	82	585.72
Developed countries	39,477	48,236	23,774	31,286	602.23	648.60	1,735	1,630	939.51
Developing countries	53,871	68,800	32,198	34,557	504.10	502.28	1,496	785	524.63
Other countries	569	2,238	414	1,586	728.40	708.55	163	166	1,016.20
Plums - fresh(MT):									
World	10,961	11,054	13,343	12,858	1,217.28	1,163.16	6,877	7,565	1,034.20
Canada	5,047	6,335	7,693	8,305	1,524.33	1,311.04	4,330	5,220	1,205.58
Latin America	1,809	1,272	1,235	978	682.95	768.98	440	401	911.41
Mexico	1,515	783	865	478	636.88	610.99	200	131	666.98
S America	239	327	188	373	829.04	1,139.56	231	264	1,142.73
Brazil	133	191	145	230	1,087.34	1,202.64	150	176	1,172.68
W Europe	1,359	553	1,373	854	1,010.20	1,725.54	88	179	1,810.01
European Union	1,223	546	1,248	844	1,020.06	1,729.41	98	178	1,810.01
United Kingdom	1,035	445	904	777	873.73	1,745.33	98	174	1,779.10
Italy	70	0	143	0	2,040.00	.00	0	0	.00
Asia	2,709	2,862	3,023	2,569	1,115.73	897.60	2,077	1,720	828.01
Southeast Asia	337	272	474	249	1,406.98	917.26	240	185	771.53
Singapore	248	180	394	173	1,589.81	963.23	148	109	736.86
Other East Asia	2,325	2,501	2,453	2,252	1,055.11	900.45	1,821	1,522	835.61
Hong Kong	280	766	355	771	1,267.40	1,006.40	528	485	938.19
Taiwan	2,045	1,735	2,098	1,481	1,026.04	853.68	1,293	1,026	793.72
Developed countries	6,456	6,820	8,155	9,310	1,418.02	1,345.42	4,460	5,444	1,220.56
Developing countries	4,505	4,118	4,188	3,534	929.60	858.27	2,501	2,108	842.80
Other noncitrus - fresh(MT):									
World	49,516	44,084	61,414	60,681	1,265.85	1,376.49	6,331	10,635	1,679.90
Canada	21,227	17,054	21,263	17,067	1,001.67	1,000.78	2,610	2,831	1,123.11
Latin America	2,647	2,136	2,506	1,855	846.62	868.53	360	312	867.02
Mexico	921	310	673	318	730.25	1,028.27	69	57	821.74
Caribbean	1,017	1,404	1,102	1,246	1,083.68	887.34	250	206	824.82
Neth Antilles	676	865	721	729	1,066.03	843.15	34	42	1,245.41
W Europe	8,806	11,070	10,492	16,282	1,181.45	1,470.87	1,666	3,792	2,275.97
European Union	8,633	10,924	10,023	15,810	1,161.06	1,447.23	1,638	3,739	2,282.40
United Kingdom	1,469	1,407	2,213	1,537	1,506.73	1,092.66	203	476	2,345.52
Netherlands	1,894	4,313	2,240	3,774	1,182.02	875.07	455	821	1,803.72
Belgium and Luxembourg	1,336	3,935	1,716	8,981	1,284.77	2,282.31	837	2,294	2,448.74
France	3,445	340	2,828	332	849.95	976.76	18	55	3,058.33
Germany	211	201	707	679	3,352.13	3,378.57	25	92	3,680.64
Asia	15,143	12,991	26,268	24,230	1,734.67	1,865.13	1,579	3,386	2,144.69
Japan	7,637	8,221	15,884	18,414	2,079.86	2,239.88	1,337	3,097	2,316.60
Other East Asia	7,138	4,269	9,942	5,266	1,382.88	1,233.55	228	250	1,096.17
Korea, Rep of	3,023	1,636	5,149	2,732	1,703.30	1,569.64	4	6	1,484.50
Hong Kong	1,937	1,819	1,886	1,453	973.76	798.72	221	238	1,076.66
Taiwan	2,178	814	2,907	1,082	1,334.75	1,328.74	3	6	2,016.00
Oceania	686	797	879	1,206	1,281.01	1,513.70	106	199	1,873.02
New Zealand	298	429	401	623	1,382.89	1,452.31	50	79	1,570.80
Developed countries	38,354	37,141	48,511	52,967	1,264.83	1,426.11	5,719	10,019	1,751.86
Developing countries	10,110	6,903	12,807	7,650	1,266.75	1,108.24	598	577	965.33
Fruits - dried(MT):									
World	144,697	139,146	273,129	270,625	1,887.59	1,944.80	15,477	29,295	1,892.82
Canada	14,085	13,843	29,280	29,759	2,077.32	2,149.75	1,691	3,563	2,106.87
Latin America	6,041	4,486	10,720	9,123	1,774.48	2,029.25	492	1,070	2,174.68
Mexico	2,614	1,618	4,162	2,752	1,592.02	1,701.10	102	185	1,814.88
S America	1,916	1,142	3,496	2,548	1,824.49	2,232.06	71	164	2,311.03
W Europe	71,092	69,785	137,167	138,085	1,929.43	1,978.86	8,098	15,119	1,866.97
European Union	67,764	66,565	128,510	131,732	1,911.20	1,976.32	7,802	14,532	1,862.56
Sweden	5,405	4,366	10,803	9,062	1,998.65	2,075.47	432	820	1,898.48
Finland	2,372	2,228	4,866	4,876	2,083.43	2,187.45	235	492	2,095.46
Denmark	4,650	5,663	7,952	9,481	1,710.13	1,674.13	1,008	1,533	1,520.62
United Kingdom	23,524	23,313	40,472	32,853	1,720.44	1,842.45	3,286	5,855	1,781.66
Netherlands	5,188	4,864	10,957	11,316	2,111.92	2,279.67	413	836	2,024.46
Belgium and Luxembourg	2,895	2,109	4,874	3,574	1,718.27	1,694.51	140	249	1,780.72
Germany	14,087	15,711	28,270	31,556	2,005.85	2,008.50	1,484	2,994	2,017.40
Spain, incl Canary Is	2,058	1,350	3,774	2,679	1,833.87	1,984.19	161	289	1,792.07
Italy	5,670	5,705	13,608	13,906	2,399.93	2,437.56	587	1,373	2,338.63
Other W Europe	3,328	3,130	7,656	6,363	2,300.60	2,032.98	286	567	1,983.36
Norway	2,677	2,523	5,401	5,081	2,017.52	2,014.05	217	451	2,078.09
Asia	49,777	47,678	88,798	87,059	1,783.82	1,826.88	4,892	8,889	1,819.14
W Asia (Mideast)	2,396	2,611	5,182	5,530	2,162.75	2,117.96	391	752	1,823.94
Israel, inc Gaza	1,509	1,413	3,358	3,068	2,225.19	2,171.38	262	591	2,255.46
Japan	30,571	29,213	55,380	52,529	1,811.52	1,798.15	3,149	5,663	1,798.21
Southeast Asia	5,788	5,650	10,884	10,575	1,880.36	1,905.49	483	1,154	2,389.12
Malaysia	1,946	1,234	3,718	2,340	1,910.42	1,895.84	102	241	2,363.11
Singapore	3,008	3,362	5,607	6,482	1,864.11	1,928.14	321	762	2,373.79
Other East Asia	10,864	10,178	17,107	18,179	1,574.61	1,786.06	869	1,330	1,531.03
Korea, Rep of	3,228	1,745	4,366	2,511	1,352.52	1,439.11	167	223	1,336.81
Hong Kong	3,904	4,979	7,361	10,253	1,885.44	2,061.72	179	340	1,899.11
Taiwan	3,732	3,404	5,380	5,308	1,441.55	1,559.47	523	767	1,467.38
Oceania	1,940	1,756	3,842	3,745	1,980.24	2,132.75	230	537	2,336.77

See footnotes at end of table.

Appendix table A-2--U.S. agricultural exports: Quantity, value, and unit value by commodity and country, October-June 1994/95 and 1995/96, and June 1996--continued

Commodity and country	October-June						June 1996		
	Quantity		Value (1,000 dol)		Unit value (\$)		Quantity	Value (1,000 dol)	Unit value (\$)
	1994/95	1995/96	1994/95	1995/96	1994/95	1995/96			
Fruits - dried(MT):									
New Zealand	1,619	1,325	3,204	2,809	1,978.05	2,120.05	191	451	2,362.08
Developed countries	119,261	115,889	229,035	227,184	1,920.45	1,958.67	13,430	25,472	1,896.68
Developing countries	25,151	22,575	43,484	42,302	1,728.93	1,873.85	2,033	3,785	1,862.01
Raisins - dried(MT):									
World	87,520	83,074	140,390	141,161	1,604.09	1,699.22	6,006	14,876	1,662.86
Canada	7,518	7,101	14,642	13,960	1,947.55	1,965.98	921	1,850	2,008.54
Latin America	2,612	2,068	4,747	4,091	1,817.44	1,978.14	184	372	2,021.91
S America	1,313	732	2,345	1,508	1,785.99	2,059.71	31	64	2,074.42
W Europe	41,937	39,045	65,467	65,153	1,561.08	1,658.66	4,591	7,391	1,609.97
European Union	39,832	37,091	61,831	61,756	1,552.30	1,664.98	4,434	7,143	1,610.93
Sweden	3,681	2,890	6,202	5,342	1,684.82	1,786.60	255	413	1,617.88
Finland	1,221	1,356	1,984	2,554	1,633.36	1,883.62	123	203	1,650.67
Denmark	3,634	3,759	5,733	6,803	1,577.47	1,543.81	448	641	1,430.32
United Kingdom	18,964	17,869	29,637	29,825	1,562.78	1,669.09	2,600	4,261	1,638.95
Netherlands	2,919	2,433	4,603	4,476	1,576.93	1,839.65	274	493	1,787.60
Belgium and Luxembourg	2,191	1,675	3,279	2,764	1,542.10	1,550.15	85	152	1,796.07
Germany	6,272	6,126	8,910	9,689	1,420.53	1,581.56	536	832	1,551.94
Other W Europe	2,105	1,854	3,636	3,397	1,727.10	1,738.66	157	248	1,582.70
Norway	1,787	1,664	3,200	2,926	1,790.87	1,759.57	109	166	1,523.25
Asia	33,228	33,129	51,959	54,983	1,564.02	1,659.65	3,140	5,046	1,606.84
W Asia (Mideast)	1,452	1,443	2,984	3,047	2,055.33	2,111.60	222	402	1,808.67
Israel, inc Gaza	861	572	1,843	1,326	2,266.30	2,318.19	93	240	2,582.75
Japan	18,328	18,401	27,072	28,858	1,477.10	1,568.28	1,851	2,840	1,534.07
Southeast Asia	4,570	4,424	8,484	8,172	1,854.03	1,847.25	339	780	2,331.11
Malaysia	1,662	989	3,022	1,776	1,818.20	1,796.22	58	144	2,475.02
Singapore	2,422	2,807	4,366	5,183	1,802.77	1,846.36	243	568	2,339.07
Other East Asia	8,718	8,753	13,184	14,754	1,513.47	1,685.55	728	1,014	1,395.49
Korea, Rep of	2,832	1,634	3,602	2,229	1,271.95	1,363.84	166	207	1,245.76
Hong Kong	3,305	4,276	6,017	8,479	1,820.61	1,982.72	107	198	1,848.88
Taiwan	2,581	2,823	3,575	4,008	1,385.17	1,419.90	456	610	1,340.29
Oceania	1,307	996	2,310	1,925	1,767.31	1,932.66	114	239	2,097.81
New Zealand	1,153	961	2,071	1,857	1,795.76	1,931.88	114	239	2,097.81
Developed countries	69,949	66,098	111,414	111,179	1,582.79	1,682.03	7,570	12,560	1,659.20
Developing countries	17,387	16,451	28,905	29,034	1,645.19	1,764.85	1,422	2,378	1,672.56
Prunes - dried(MT):									
World	45,715	46,584	107,278	104,697	2,346.66	2,247.50	5,581	12,034	2,156.19
Canada	3,384	3,190	8,117	7,464	2,398.54	2,339.71	375	847	2,259.60
Latin America	1,638	1,938	3,231	3,659	1,971.62	1,887.92	273	611	2,237.72
Mexico	743	861	1,228	1,340	1,652.87	1,556.04	20	35	1,763.20
Caribbean	308	602	756	1,378	2,455.37	2,288.34	200	463	2,315.84
W Europe	25,703	27,781	63,185	64,713	2,458.29	2,329.40	3,203	6,861	2,141.94
European Union	24,718	26,820	60,795	62,396	2,459.53	2,326.47	3,096	6,584	2,126.73
Sweden	1,582	1,196	4,195	3,042	2,651.66	2,543.32	167	378	2,263.19
Finland	1,080	828	2,733	2,188	2,530.43	2,642.61	101	257	2,541.00
Denmark	1,016	1,816	2,220	3,592	2,184.64	1,977.91	560	892	1,582.85
United Kingdom	3,878	4,416	8,404	9,202	2,167.11	2,083.78	485	937	1,932.73
Netherlands	1,987	2,393	5,339	6,208	2,687.08	2,594.42	139	344	2,471.65
Belgium and Luxembourg	672	421	1,529	719	2,275.53	1,707.87	55	87	1,772.45
France	575	51	1,287	99	2,237.69	1,935.47	15	32	2,128.53
Germany	7,654	8,997	18,847	21,062	2,462.42	2,341.00	927	2,120	2,286.74
Spain, incl Canary Is	805	923	2,041	2,042	2,534.81	2,212.48	89	197	2,208.35
Italy	4,958	5,407	12,944	13,459	2,610.67	2,489.26	554	1,323	2,388.03
Other W Europe	985	961	2,391	2,317	2,427.17	2,411.28	107	276	2,581.85
Norway	881	808	2,172	2,041	2,465.18	2,526.06	85	258	2,718.50
Asia	14,047	12,178	30,439	25,587	2,166.94	2,101.07	1,600	3,396	2,122.77
W Asia (Mideast)	859	1,107	2,021	2,293	2,352.41	2,071.21	169	348	2,060.31
Israel, inc Geza	587	818	1,320	1,651	2,210.33	2,017.94	169	348	2,060.31
Japan	10,825	9,270	23,910	19,430	2,208.79	2,096.05	1,180	2,504	2,121.72
Southeast Asia	1,083	876	2,147	1,884	1,982.46	2,151.00	124	281	2,269.27
Singapore	560	520	1,162	1,137	2,074.86	2,186.63	73	173	2,367.84
Other East Asia	1,277	925	2,353	1,878	1,842.70	2,139.78	127	263	2,073.53
Taiwan	884	521	1,492	1,107	1,688.00	2,125.67	66	127	2,274.07
Oceania	628	678	1,272	1,616	2,409.47	2,383.87	112	289	2,579.58
Developed countries	41,025	41,724	97,777	94,843	2,393.35	2,273.10	5,039	10,849	2,152.95
Developing countries	4,629	4,843	9,365	9,820	2,023.03	2,027.70	542	1,185	2,186.28
Other dried fruits(MT):									
World	11,462	9,488	25,461	24,765	2,221.36	2,610.26	890	2,286	2,569.24
Canada	3,193	3,652	6,521	8,335	2,042.42	2,346.54	395	866	2,191.17
Latin America	1,790	490	2,741	1,374	1,531.27	2,803.90	35	87	2,486.14
Mexico	1,459	301	2,329	756	1,596.20	2,512.99	4	17	4,177.00
S America	173	107	193	395	1,115.54	3,690.42	11	47	4,229.18
Brazil	19	67	45	261	2,347.26	3,898.38	8	35	4,416.75
W Europe	3,452	2,959	8,515	8,229	2,466.65	2,780.87	304	867	2,851.27
European Union	3,214	2,744	6,884	7,580	2,142.02	2,762.38	272	804	2,857.54
Sweden	142	180	406	678	2,858.53	3,765.45	10	30	2,963.00
United Kingdom	682	1,028	2,431	3,926	3,564.56	3,819.15	201	656	3,263.14
Ireland	16	86	66	376	4,121.50	4,369.79	0	0	.00
Netherlands	282	138	1,014	632	3,597.06	4,578.46	0	0	.00
Germany	161	588	514	805	3,190.12	1,368.80	21	42	2,008.14
Spain, incl Canary Is	715	93	997	167	1,394.29	1,684.32	0	0	.00
Portugal	374	157	385	201	1,030.57	1,277.07	0	0	.00
Italy	693	283	625	426	801.15	1,503.89	29	44	1,517.24
Other W Europe	238	215	1,630	649	6,849.13	3,016.94	32	62	1,847.81

See footnotes at end of table.

Appendix table A-2--U.S. agricultural exports: Quantity, value, and unit value by commodity and country, October-June 1984/85 and 1985/86, and June 1986--continued

Commodity and country	October-June						June 1986		
	Quantity		Value (1,000 dol)		Unit value (\$)		Quantity	Value (1,000 dol)	Unit value (\$)
	1984/85	1985/86	1984/85	1985/86	1984/85	1985/86			
Other dried fruits(MT):									
Switzerland	213	85	1,591	476	7,469.75	5,007.42	19	36	1,877.84
Asia	2,502	2,371	6,390	6,490	2,653.87	2,737.09	152	457	3,006.74
Japan	1,418	1,542	4,397	4,241	3,101.14	2,750.40	118	319	2,706.58
Southeast Asia	129	250	252	519	1,956.96	2,075.72	20	82	4,121.75
Other East Asia	869	600	1,559	1,446	1,793.98	2,891.08	14	53	3,762.07
Korea, Rep of	393	104	757	265	1,925.23	2,546.09	1	16	16,467.00
Hong Kong	209	336	490	988	2,343.67	2,941.00	1	6	5,942.00
Taiwan	267	60	313	193	1,170.50	3,209.45	12	30	2,521.67
Oceania	105	82	260	204	2,472.19	2,487.91	4	9	2,348.50
Africa	380	10	931	65	2,449.85	5,544.80	0	0	.00
N Africa	309	0	854	0	2,796.58	.00	0	0	.00
Egypt	309	0	864	0	2,796.58	.00	0	0	.00
Developed countries	8,287	8,167	19,844	21,162	2,394.60	2,591.20	821	2,064	2,513.53
Developing countries	3,135	1,281	5,515	3,448	1,759.13	2,691.88	69	222	3,219.11
Fruits - canned ex juice(MT):									
World	97,391	102,855	102,987	107,835	1,057.46	1,047.40	11,498	10,972	954.27
Canada	19,789	24,843	20,172	25,757	1,019.95	1,036.79	2,313	2,680	1,168.53
Latin America	5,802	6,810	6,264	7,690	1,079.68	1,112.84	755	833	1,235.16
Mexico	1,750	1,487	1,802	1,720	1,086.57	1,156.70	152	176	1,159.81
Central America	2,601	3,008	2,562	3,109	985.11	1,033.25	185	195	1,049.35
Costa Rica	1,036	1,257	979	1,212	945.33	864.31	35	37	1,051.54
S America	665	1,380	877	1,824	1,319.47	1,321.68	280	429	1,533.78
W Europe	14,999	22,586	13,315	18,146	897.73	803.43	2,993	1,243	415.41
European Union	14,729	22,327	13,074	17,859	897.65	799.89	2,993	1,243	415.41
United Kingdom	1,634	800	2,154	1,140	1,318.26	1,425.34	78	64	826.87
Netherlands	7,672	8,089	5,420	4,671	706.44	577.49	583	327	560.31
Belgium and Luxembourg	521	4,758	739	3,175	1,418.73	667.39	1,522	132	87.04
France	931	2,416	221	1,620	666.81	670.38	327	285	870.52
Germany	2,801	4,660	3,044	5,839	1,085.66	1,253.03	251	256	1,061.34
Asia	55,229	46,866	61,179	54,052	1,107.74	1,153.34	5,227	5,899	1,128.58
W Asia (Mideast)	4,048	3,772	4,893	4,773	1,208.80	1,265.39	265	315	1,190.30
Israel, inc Gaza	903	442	1,624	396	1,688.17	896.30	5	7	1,396.00
Saudi Arabia	1,362	1,601	1,797	1,970	1,319.02	1,230.43	50	52	1,048.12
Japan	29,062	21,378	29,168	21,243	1,003.66	893.68	2,497	2,411	965.51
Southeast Asia	10,727	10,130	12,340	12,573	1,150.35	1,241.18	1,092	1,127	1,031.71
Singapore	5,614	3,721	6,717	4,864	1,196.48	1,307.30	371	503	1,356.49
Philippines	3,739	5,063	4,084	5,820	1,092.17	1,149.67	594	448	754.02
Other East Asia	11,357	11,567	14,738	15,414	1,297.73	1,332.63	1,373	2,046	1,490.26
Korea, Rep of	3,374	3,997	3,620	4,528	1,072.79	1,132.74	336	464	1,382.17
Hong Kong	4,893	4,522	6,822	6,933	1,394.33	1,533.14	666	1,030	1,546.99
Taiwan	3,090	3,048	4,286	3,954	1,390.37	1,287.25	371	551	1,486.30
Oceania	760	1,238	1,147	1,600	1,509.66	1,282.41	136	142	1,047.22
Australia	500	927	838	1,280	1,676.51	1,380.42	91	99	1,081.88
Developed countries	65,372	70,374	65,161	67,032	996.78	952.60	7,899	6,440	816.32
Developing countries	31,313	32,154	37,064	40,287	1,183.67	1,252.84	3,525	4,457	1,264.34
Fruits - froz ex juice(MT):									
World	28,864	34,283	38,571	42,683	1,336.30	1,245.02	3,814	3,861	1,038.57
Canada	7,826	7,992	9,611	9,145	1,228.11	1,289.48	724	849	1,172.41
Latin America	544	585	519	707	853.58	1,207.76	31	37	1,190.13
Mexico	426	501	406	617	952.74	1,230.89	22	27	1,221.32
W Europe	6,527	11,508	8,711	12,909	1,334.60	1,069.63	1,402	1,334	951.67
European Union	5,476	11,477	8,642	12,235	1,334.47	1,066.05	1,398	1,322	945.81
United Kingdom	661	670	825	955	1,247.96	1,439.97	37	54	1,461.40
Netherlands	1,870	1,064	2,168	1,262	1,100.31	1,186.21	41	27	662.83
Belgium and Luxembourg	300	3,760	334	2,456	1,114.52	653.18	1,054	815	773.13
France	725	237	857	421	1,320.40	1,775.10	0	0	.00
Germany	2,391	5,355	3,738	6,458	1,563.49	1,206.04	181	284	1,567.81
Italy	309	371	472	638	1,527.34	1,720.20	85	142	1,674.49
Asia	12,457	13,949	17,653	18,896	1,417.13	1,364.64	1,605	1,662	1,035.48
Japan	10,903	12,649	15,763	17,573	1,445.76	1,389.29	837	1,055	1,272.86
Southeast Asia	571	54	652	88	1,142.55	1,632.80	3	6	1,920.00
Malaysia	550	3	628	6	1,142.70	1,820.00	3	6	1,920.00
Other East Asia	869	1,066	1,074	945	1,236.39	886.93	765	591	772.30
Korea, Rep of	792	398	959	424	1,210.73	1,065.13	142	139	975.41
Oceania	1,289	1,085	1,756	1,484	1,369.97	1,376.90	52	79	1,525.86
Australia	1,289	918	1,756	1,292	1,369.97	1,407.92	30	51	1,708.67
Developed countries	26,633	32,609	35,986	40,803	1,351.18	1,255.12	3,015	3,328	1,103.70
Developing countries	2,009	1,705	2,270	1,740	1,129.98	1,020.63	799	633	762.62
Other fruits - prep or pres(MT):									
World	61,009	62,386	82,843	85,608	1,357.89	1,372.23	6,396	8,976	1,403.33
Canada	16,300	17,060	22,713	23,994	1,393.44	1,406.45	2,097	2,908	1,366.51
Latin America	12,450	8,450	11,383	9,615	814.26	1,137.82	808	864	1,068.83
Mexico	4,854	2,547	5,444	3,024	1,119.26	1,187.46	145	147	1,016.16
Central America	986	1,048	1,417	1,446	1,436.99	1,379.43	115	138	1,189.17
Caribbean	5,586	3,457	2,992	3,122	536.59	903.17	430	376	872.34
Bahamas	1,703	1,858	659	1,072	386.69	576.98	239	121	508.24
Haiti	2,995	210	1,091	245	364.34	1,138.46	10	20	2,002.00
S America	1,014	1,398	1,530	2,023	1,508.69	1,447.13	118	203	1,723.24
W Europe	11,222	16,078	15,420	21,304	1,374.07	1,329.19	1,441	1,807	1,253.96
European Union	10,486	15,412	13,264	19,736	1,266.84	1,280.56	1,421	1,758	1,236.89
Denmark	1,379	1,510	1,047	825	759.16	546.14	66	21	317.27
United Kingdom	1,137	2,984	3,209	7,586	2,817.48	2,642.31	485	860	1,773.05
Netherlands	1,605	1,442	2,356	1,873	1,467.64	1,368.67	58	42	725.17

See footnotes at end of table.

Appendix table A-2--U.S. agricultural exports: Quantity, value, and Unit value by commodity and country, October-June 1994/95 and 1995/96, and June 1996--continued

Commodity and country	October-June						June 1996		
	Quantity		Value (1,000 dol)		Unit value (\$)		Quantity	Value (1,000 dol)	Unit value (\$)
	1994/95	1995/96	1994/95	1995/96	1994/95	1995/96			
Other fruits - prep or pres(MT):									
France	4,270	5,298	4,352	4,807	1,019.13	907.31	468	463	980.18
Germany	1,170	2,502	1,516	2,385	1,285.36	853.20	305	288	944.50
Other W Europe	736	616	2,136	1,568	2,801.87	2,545.88	20	49	2,460.25
Switzerland	460	378	1,854	1,321	4,030.13	3,493.50	20	49	2,460.25
Asia	18,985	18,167	29,319	26,269	1,544.32	1,445.95	1,810	3,061	1,691.27
W Asia (Mideast)	2,821	3,894	4,485	5,501	1,593.39	1,412.68	182	200	1,039.64
Israel, inc Gaza	1,406	2,501	2,788	4,040	1,982.65	1,615.31	110	140	1,272.66
Japan	6,668	5,489	9,910	8,297	1,486.14	1,511.57	790	1,532	1,833.25
Southeast Asia	2,859	2,241	5,237	4,232	1,831.85	1,888.44	267	431	1,613.49
Malaysia	602	505	1,136	823	1,716.41	1,630.11	82	111	1,358.46
Singapore	1,311	843	2,462	1,601	1,877.58	1,899.75	88	102	1,159.36
Indonesia	88	416	309	842	3,514.08	2,265.58	7	20	2,793.71
Philippines	601	276	1,059	545	1,762.05	1,875.39	57	153	2,690.25
Other East Asia	6,490	6,506	9,449	8,206	1,455.99	1,261.28	561	899	1,601.88
Korea, Rep of	2,265	2,056	3,284	2,734	1,450.00	1,329.69	203	283	1,394.80
Hong Kong	3,347	3,564	5,091	4,093	1,521.00	1,148.43	257	440	1,712.59
Taiwan	878	886	1,074	1,379	1,223.62	1,556.60	101	175	1,736.36
Oceania	1,694	1,925	3,383	3,880	1,986.89	2,005.35	182	300	1,647.43
Australia	1,463	1,628	2,769	3,203	1,882.45	1,967.55	151	245	1,624.82
Developed countries	37,210	42,947	54,037	61,368	1,452.21	1,428.92	4,607	6,670	1,447.84
Developing countries	23,352	18,841	28,048	23,910	1,201.09	1,269.04	1,739	2,289	1,316.11
Fruit juices incl froz(HL):									
World	5,771,218	6,050,022	424,029	438,805	73.47	72.53	768,971	47,885	62.27
Canada	1,483,848	1,768,858	136,421	157,508	91.94	89.04	173,331	14,632	84.42
Latin America	559,502	448,854	33,832	29,646	60.47	66.05	38,596	2,308	59.79
Mexico	79,924	45,084	5,262	3,751	65.84	83.21	4,198	279	66.40
Central America	89,030	94,851	6,918	6,084	77.71	64.14	9,343	480	51.36
Caribbean	214,259	192,365	13,377	13,297	62.43	69.12	18,999	1,210	63.69
S America	176,289	116,554	8,274	6,513	46.84	55.88	6,056	339	66.00
Argentina	130,527	34,500	5,221	2,039	40.00	59.09	1,799	113	62.78
W Europe	1,798,296	1,509,711	95,407	74,158	53.05	49.12	267,214	12,741	47.68
European Union	1,683,077	1,438,282	81,427	71,018	54.00	49.38	259,318	12,413	47.87
United Kingdom	251,836	293,039	12,837	14,137	60.87	48.24	28,623	1,447	50.56
Netherlands	442,330	530,437	32,252	23,151	72.91	43.64	155,640	6,220	39.97
Belgium and Luxembourg	414,415	145,438	21,283	9,170	51.35	63.05	27,655	1,705	61.67
France	409,441	355,784	15,276	16,460	37.31	46.26	31,681	1,587	50.10
Germany	85,500	49,697	4,553	3,148	53.25	63.34	2,817	272	96.68
Asia	1,783,717	2,133,572	148,541	163,947	83.27	76.84	271,122	17,152	63.26
W Asia (Mideast)	108,011	141,485	5,581	6,354	51.67	44.81	15,829	859	54.28
Japan	843,069	1,214,955	82,783	112,890	110.05	92.82	173,376	11,444	66.00
Southeast Asia	88,600	141,685	6,186	7,308	62.84	51.57	13,480	711	52.76
Other East Asia	716,075	627,550	43,128	36,749	60.23	58.56	65,634	3,874	60.54
Korea, Rep of	385,085	290,602	28,088	20,089	72.94	69.15	35,944	2,262	62.93
Hong Kong	212,524	186,809	8,625	7,849	40.58	42.01	15,730	841	53.48
Taiwan	117,895	149,427	6,380	8,765	54.12	58.66	13,860	870	62.35
Oceania	92,905	128,941	6,239	6,211	67.15	48.17	7,907	468	59.17
Developed countries	4,232,003	4,694,866	331,005	352,863	78.21	75.16	626,161	39,420	62.95
Developing countries	1,497,591	1,323,601	90,971	81,823	60.74	61.82	134,254	7,993	59.54
Apple juice(HL):									
World	395,015	463,866	53,893	60,287	136.43	129.97	42,506	4,139	97.38
Canada	121,501	212,520	9,823	18,554	80.85	87.31	24,438	1,660	67.91
Latin America	28,987	40,392	3,317	3,881	114.43	98.55	2,152	221	102.52
Mexico	6,282	14,705	772	1,438	122.89	97.76	577	65	113.14
Central America	8,635	6,554	1,136	948	131.59	144.61	560	75	133.87
Panama	5,657	3,368	635	348	112.28	103.25	401	51	128.13
Caribbean	13,057	18,301	1,278	1,489	97.93	81.93	940	64	68.47
W Europe	8,916	4,489	583	308	65.34	68.71	383	27	69.51
European Union	8,916	4,489	583	308	65.34	68.71	383	27	69.51
Asia	228,368	199,028	39,557	36,606	172.46	183.92	14,660	2,186	149.08
W Asia (Mideast)	4,044	3,482	651	534	136.22	153.32	518	105	202.80
Japan	164,994	161,469	31,371	32,141	180.13	188.05	7,626	1,483	184.48
Southeast Asia	16,347	10,445	1,831	1,178	111.98	112.82	410	41	100.77
Singapore	7,677	3,731	986	503	128.46	134.70	89	13	142.49
Other East Asia	42,848	23,101	5,722	2,717	133.54	117.61	6,106	556	91.07
Korea, Rep of	17,050	4,782	3,525	1,001	206.72	208.80	663	198	207.40
Hong Kong	16,857	10,468	1,359	879	80.62	83.84	2,176	166	76.15
Taiwan	8,941	7,841	838	837	93.77	106.76	3,267	253	77.40
Developed countries	297,322	379,520	42,035	51,162	141.38	134.81	32,448	3,169	97.68
Developing countries	84,664	81,063	11,585	8,950	122.38	110.41	9,403	937	99.67
Grape juice(HL):									
World	472,170	540,896	41,388	43,660	87.65	80.72	47,496	3,667	77.20
Canada	177,736	226,128	15,637	18,420	87.98	81.46	13,537	1,472	108.71
Latin America	23,605	22,710	1,580	1,810	66.95	79.70	1,456	93	64.16
Mexico	6,015	2,108	526	166	87.51	78.63	244	18	74.88
Central America	5,820	7,013	377	526	63.64	75.06	1,065	65	61.32
Panama	3,349	5,538	209	448	62.39	79.57	594	55	93.17
Caribbean	8,802	9,145	493	795	55.87	86.90	126	7	53.25
W Europe	23,621	10,957	1,826	434	77.32	39.62	1,185	28	23.55
European Union	23,134	10,145	1,804	396	77.99	39.06	1,073	23	21.14
Netherlands	8,952	142	809	9	80.41	60.77	0	0	.00
France	8,695	2,809	783	86	80.07	32.89	0	0	.00
Asia	244,079	276,263	22,148	22,686	90.74	82.12	31,299	2,068	66.08
Japan	106,702	127,899	13,620	14,281	127.64	111.74	9,890	1,202	121.53

See footnotes at end of table.

Appendix table A-2--U.S. agricultural exports: Quantity, value, and unit value by commodity and country, October-June 1984/85 and 1985/86, and June 1986--continued

Commodity and country	October-June						June 1986		
	Quantity		Value (1,000 dol)		Unit value (\$)		Quantity	Value (1,000 dol)	Unit value (\$)
	1984/85	1985/86	1984/85	1985/86	1984/85	1985/86			
Grape juice(HL):									
Southeast Asia	9,325	6,784	652	612	69.21	90.20	315	99	315.84
Thailand	2,095	2,218	230	442	157.35	109.11	315	99	315.84
Other East Asia	125,658	141,150	7,909	7,764	62.89	55.01	21,094	767	36.35
Korea, Rep of	36,787	66,758	4,685	5,180	127.36	77.60	15,829	532	33.63
Hong Kong	69,703	53,700	1,582	1,259	22.69	23.44	4,239	116	27.42
Taiwan	18,068	20,692	1,642	1,325	86.11	64.04	1,026	118	115.09
Developed countries	308,461	368,654	31,092	33,357	100.80	90.48	24,612	2,701	109.76
Developing countries	161,502	170,869	10,148	10,201	62.83	59.70	22,884	865	42.19
Grapefruit juice(HL):									
World	612,599	660,182	47,106	44,745	76.90	67.78	119,026	6,749	56.70
Canada	74,944	83,144	10,174	8,509	135.76	103.54	10,718	1,123	104.78
Latin America	67,639	15,733	2,423	993	35.82	63.14	869	45	51.75
S America	62,916	6,324	2,051	412	32.60	65.21	689	34	48.84
Argentina	62,916	4,064	2,051	251	32.60	61.82	413	24	58.82
W Europe	269,095	253,617	17,181	14,583	66.31	57.50	58,319	2,624	44.99
European Union	251,186	239,486	16,786	13,696	66.63	57.19	58,263	2,620	44.98
United Kingdom	15,506	28,918	657	1,130	42.37	37.78	3,873	127	32.84
Netherlands	94,713	65,665	8,935	4,495	94.33	68.45	24,772	959	38.73
Belgium and Luxembourg	69,877	29,903	4,010	1,840	57.38	61.52	6,427	346	63.82
France	26,146	91,252	1,208	4,951	46.19	54.25	20,911	1,014	48.51
Germany	32,431	11,353	1,466	706	45.20	62.17	94	7	72.15
Other W Europe	7,909	14,131	395	867	50.00	62.78	56	3	55.38
Switzerland	5,299	13,216	278	855	62.41	64.71	0	0	.00
Asia	208,144	303,420	17,127	20,179	82.28	66.50	48,529	2,818	60.13
W Asia (Mideast)	47,911	66,788	2,304	2,854	48.09	42.73	3,892	213	54.63
Israel, Inc Gaza	24,123	48,134	750	1,538	31.08	31.94	2,209	103	46.48
United Arab Emir	8,961	10,603	638	738	64.01	69.64	0	0	.00
Japan	132,429	186,289	13,328	15,126	100.64	81.19	40,659	2,507	61.65
Other East Asia	24,515	45,475	1,303	1,846	53.13	40.59	3,815	185	48.40
Taiwan	16,224	38,429	775	1,374	47.76	35.75	2,581	109	42.36
Developed countries	491,316	573,215	41,484	40,056	84.43	68.88	111,905	6,356	58.80
Developing countries	119,741	86,605	5,507	4,645	45.89	63.63	7,063	389	55.04
Orange juice(HL):									
World	3,113,460	3,191,221	201,165	204,938	64.61	64.22	444,796	25,521	57.38
Canada	847,589	993,094	82,308	82,434	87.11	93.08	94,612	8,382	88.60
Latin America	191,366	131,457	10,442	7,898	54.57	60.08	11,371	601	52.89
Central America	42,186	40,981	2,425	2,097	57.47	51.17	4,375	175	39.99
Caribbean	69,488	41,433	3,316	2,757	55.75	66.53	3,618	224	61.82
S America	73,618	43,897	3,630	2,622	49.31	59.95	3,378	203	60.03
Argentina	58,534	29,488	2,649	1,753	45.26	58.45	1,386	89	63.86
W Europe	1,385,705	1,087,124	68,108	50,224	49.15	46.20	187,475	8,867	47.29
European Union	1,299,676	1,034,567	65,014	48,182	50.02	46.58	179,822	8,553	47.56
United Kingdom	184,950	175,606	9,191	8,686	49.69	49.46	9,277	493	59.16
Netherlands	317,286	453,681	21,157	18,084	66.68	39.86	130,545	5,231	40.07
Belgium and Luxembourg	343,177	108,084	17,143	6,885	49.95	63.70	22,148	1,353	61.10
France	364,182	244,846	12,700	10,484	34.87	42.86	10,247	544	53.09
Grreece	12,900	8,931	1,818	2,097	140.84	234.80	2,760	633	229.21
Other W Europe	86,029	52,557	3,094	2,032	35.96	38.66	7,653	314	41.02
Norway	54,748	41,188	2,101	1,514	32.44	36.75	4,644	169	36.31
Asia	603,029	867,917	38,875	48,095	56.17	55.40	141,352	7,246	51.26
Japan	181,079	468,305	12,475	27,579	68.89	58.89	100,288	4,668	46.55
Southeast Asia	39,794	71,137	1,837	2,573	46.16	36.77	6,206	308	49.68
Other East Asia	350,593	272,882	10,059	15,752	51.51	57.72	27,324	1,843	71.12
Korea, Rep of	184,187	138,106	11,252	8,949	67.84	64.80	15,168	1,215	80.11
Hong Kong	91,280	84,140	4,200	4,341	46.01	46.12	6,569	419	62.78
Taiwan	64,969	40,636	2,596	2,462	39.96	60.58	5,487	309	56.40
Oceania	61,971	84,989	4,470	3,457	72.12	40.68	6,787	278	40.81
Australia	26,972	46,149	2,758	1,382	102.25	29.66	6,241	215	34.39
Developed countries	2,477,152	2,658,652	167,250	174,481	67.52	65.63	391,066	22,237	56.86
Developing countries	621,105	527,203	33,354	30,098	53.70	57.09	51,339	3,172	61.79
Other fruit juices(HL):									
World	1,177,874	1,183,857	80,476	85,174	68.32	71.34	115,147	7,809	67.81
Canada	262,078	254,081	18,479	19,490	70.51	76.71	30,025	1,995	66.45
Latin America	247,905	238,562	16,070	14,963	64.82	62.72	22,748	1,347	59.23
Mexico	47,765	16,687	2,608	1,363	54.60	81.71	3,377	195	57.80
Central America	31,843	39,034	2,947	2,425	92.53	62.11	3,343	165	49.25
Honduras	6,018	3,277	857	411	142.47	125.52	0	0	.00
Panama	12,833	25,009	1,011	1,096	78.19	43.82	3,147	141	44.68
Caribbean	132,423	121,783	8,237	8,125	62.20	66.71	14,135	904	63.95
Bahamas	57,042	49,909	3,268	3,148	57.30	63.08	6,592	395	59.85
Leeward & Windward Is	15,625	11,912	834	834	53.36	70.04	1,183	99	83.51
Neth Antilles	33,714	23,431	2,269	1,793	67.30	76.52	2,671	182	71.95
S America	35,874	61,058	2,278	3,051	63.51	49.96	1,893	84	44.15
Brazil	12,134	36,554	571	1,095	47.05	29.85	0	0	.00
W Europe	120,959	163,524	7,709	8,608	63.73	56.07	19,852	1,196	60.27
European Union	110,165	149,595	7,240	8,425	65.72	56.31	19,777	1,180	60.19
United Kingdom	41,676	83,388	2,440	4,079	58.55	48.91	14,198	789	55.56
Netherlands	21,216	10,548	1,342	540	63.24	51.16	192	22	114.59
France	10,198	16,580	572	905	56.13	54.61	523	28	55.31
Germany	18,740	17,052	1,610	1,553	85.89	91.10	713	124	173.70
Former Soviet Union	17,808	19,902	782	3,263	43.81	163.93	5,393	284	54.59
Russia	12,423	19,765	545	3,240	43.85	163.81	5,383	294	54.59
Asia	499,097	486,843	35,834	36,392	71.80	74.74	35,282	2,734	77.48

See footnotes at end of table.

Appendix table A-2--U.S. agricultural exports: Quantity, value, and unit value by commodity and country, October-June 1984/85 and 1985/86, and June 1986--continued

Commodity and country	October-June						June 1986		
	Quantity		Value (1,000 dol)		Unit value (\$)		Quantity	Value (1,000 dol)	Unit value (\$)
	1984/85	1985/86	1984/85	1985/86	1984/85	1985/86			
Other fruit juices(HL):									
W Asia (Mideast)	35,847	18,687	1,611	870	44.80	51.87	6,394	334	52.18
Lebanon	18,249	687	816	64	44.72	82.18	31	10	321.68
Japan	257,865	270,983	21,889	23,754	85.27	87.65	14,813	1,584	106.19
Southeast Asia	30,391	48,380	1,813	2,648	59.54	53.63	6,386	248	38.84
Singapore	12,213	36,725	792	1,388	64.82	37.82	2,719	120	43.96
Other East Asia	172,561	144,842	10,136	8,670	58.74	59.81	7,295	523	71.65
Korea, Rep of	133,623	78,647	8,351	4,756	62.50	60.47	3,667	333	90.78
Hong Kong	30,245	24,466	1,256	1,147	41.53	46.87	2,029	109	53.82
Taiwan	8,693	41,829	529	2,767	60.84	66.15	1,599	81	50.40
Oceania	26,390	38,772	1,356	2,325	51.38	59.97	864	170	182.61
Australia	11,544	30,187	764	1,517	66.15	50.24	391	86	220.46
Developed countries	657,752	714,825	48,145	53,807	74.72	75.27	66,130	4,956	74.94
Developing countries:	500,579	457,861	30,377	27,930	60.68	61.00	43,565	2,530	58.06
Other countries	19,643	21,171	954	3,437	48.58	162.36	5,452	323	59.22
Wine(HL):									
World	913,138	1,125,143	145,419	203,169	159.25	180.57	152,752	28,580	187.17
Canada	207,892	231,484	37,043	44,303	178.10	181.39	23,186	4,337	187.07
Latin America	69,921	88,332	11,075	13,795	158.39	156.17	9,102	1,440	158.19
Caribbean	39,653	58,903	6,876	9,304	173.40	157.96	6,735	1,057	158.44
Bahamas	8,886	12,775	1,514	1,818	168.51	150.19	1,087	203	187.15
Neth Antilles	9,772	14,462	1,653	2,548	169.11	176.16	1,685	235	138.88
S America	13,265	12,771	1,906	2,165	143.67	168.51	1,734	248	143.07
W Europe	390,692	562,379	63,428	105,492	182.35	187.58	86,783	17,286	199.18
European Union	337,916	494,003	55,140	84,445	163.18	191.18	78,743	15,877	201.63
Sweden	25,081	35,972	1,780	6,232	70.96	173.25	7,396	1,165	157.49
Denmark	30,621	32,645	3,557	4,716	116.15	144.47	5,588	734	131.12
United Kingdom	193,032	262,337	35,240	52,798	182.66	201.26	41,523	8,160	186.53
Ireland	9,517	16,699	1,949	3,643	204.76	218.18	2,182	557	254.00
Netherlands	23,978	38,618	3,807	7,674	158.78	198.71	5,803	1,163	200.34
Belgium and Luxembourg	14,096	22,994	2,440	3,889	173.11	173.49	1,770	395	223.07
France	8,854	15,783	1,122	2,450	125.35	155.21	2,221	341	153.48
Germany	17,055	47,978	3,169	9,439	185.80	196.74	10,724	3,115	290.48
Other W Europe	52,776	68,376	8,288	11,047	157.03	161.56	8,040	1,409	175.23
Switzerland	45,637	61,896	7,152	9,807	156.44	158.44	7,335	1,288	175.58
Asia	202,816	223,372	30,524	37,177	150.50	166.43	31,231	5,245	167.94
Japan	134,246	128,794	20,103	21,884	148.75	170.69	16,059	2,880	179.31
Southeast Asia	18,351	36,012	3,147	6,200	171.50	172.15	4,799	886	184.57
Thailand	8,778	16,020	1,390	2,709	158.31	169.12	2,216	353	159.47
Other East Asia	46,588	54,803	6,768	8,284	145.28	150.88	10,286	1,468	142.60
Hong Kong	15,720	17,591	2,359	3,114	150.03	177.03	1,934	347	179.22
Taiwan	22,711	21,974	3,307	3,387	145.60	154.15	2,545	406	159.42
Oceania	25,359	8,086	1,697	692	66.92	85.52	1,120	90	80.76
Developed countries	757,314	931,301	122,201	172,530	161.36	185.26	127,057	24,581	193.47
Developing countries	142,730	186,845	22,084	29,499	154.80	157.88	25,074	3,946	157.35
Nuts & prep(MT):									
World	479,498	547,896	1,007,819	1,177,538	2,101.82	2,148.81	48,289	112,847	2,337.20
Canada	65,795	75,626	100,822	117,065	1,533.89	1,547.95	7,850	12,033	1,532.82
Latin America	34,755	46,518	54,215	65,825	1,559.83	1,417.20	4,535	6,159	1,358.19
Mexico	19,542	30,119	24,148	36,720	1,235.63	1,219.16	3,524	4,364	1,238.40
S America	10,885	10,151	23,442	21,216	2,153.62	2,090.08	623	1,117	1,793.72
Brazil	5,304	4,842	10,322	9,878	1,946.05	2,060.79	302	561	1,858.80
W Europe	273,110	286,138	548,116	658,517	2,006.84	2,223.68	27,184	71,932	2,646.10
European Union	262,353	284,394	522,304	632,042	1,990.84	2,222.41	26,425	70,391	2,663.82
Sweden	5,799	6,474	15,467	16,856	2,667.12	2,603.57	570	1,440	2,525.68
Denmark	3,440	5,269	8,338	15,571	2,423.86	2,955.14	639	1,892	2,961.17
United Kingdom	36,796	46,354	58,860	74,594	1,599.64	1,609.23	3,887	6,810	1,708.02
Netherlands	69,400	55,998	87,157	85,342	1,255.86	1,524.01	6,087	9,278	1,521.96
Belgium and Luxembourg	6,497	9,035	21,382	25,673	3,281.00	2,841.49	753	2,081	2,762.95
France	18,608	22,181	47,835	56,094	2,576.02	2,528.80	2,346	6,436	2,743.22
Germany	62,528	78,094	156,047	206,119	2,495.63	2,638.37	8,309	28,893	3,477.29
Spain, incl Canary Is	31,513	33,864	58,872	93,878	2,185.48	2,772.21	2,188	9,870	4,508.74
Italy	18,608	19,371	36,980	41,560	1,998.49	2,144.88	678	1,793	2,643.85
Greece	4,277	3,077	10,323	6,059	2,413.65	1,969.08	559	1,210	2,163.99
Other W Europe	10,757	11,744	25,812	26,475	2,398.59	2,254.33	759	1,540	2,029.47
Switzerland	6,001	7,008	17,249	18,251	2,874.41	2,604.33	413	972	2,354.61
Asia	95,650	115,126	274,873	300,822	2,876.74	2,613.85	7,385	19,193	2,598.80
W Asia (Mideast)	16,933	20,732	45,907	51,620	2,881.27	2,489.86	572	2,041	3,568.61
Israel, incl Gaza	6,144	8,302	18,342	23,130	2,985.43	2,786.08	451	1,543	3,422.24
S Asia	12,281	5,985	24,368	13,739	1,982.56	2,295.56	940	2,283	2,428.12
India	12,185	5,979	23,978	13,732	1,867.84	2,296.78	840	2,283	2,428.12
Japan	33,850	64,912	105,788	134,693	3,125.21	2,452.89	3,815	9,353	2,389.03
Southeast Asia	7,570	7,952	18,903	22,802	2,487.09	2,867.48	345	840	2,434.25
Other East Asia	25,184	25,242	78,589	77,424	3,120.59	3,067.27	1,527	4,511	2,954.43
Korea, Rep of	5,128	5,737	17,259	17,010	3,365.61	2,864.95	605	1,952	3,226.44
Hong Kong	14,326	13,435	39,898	42,628	2,784.88	3,172.87	531	1,568	2,952.55
Taiwan	5,676	6,070	21,278	17,787	3,748.73	2,930.23	391	992	2,536.09
Oceania	5,851	5,767	17,119	15,848	2,925.78	2,748.04	731	2,045	2,798.05
Australia	4,358	4,160	14,230	12,275	3,265.34	2,950.83	503	1,621	3,222.62
Developed countries	384,663	441,552	780,574	950,885	2,065.24	2,153.73	40,308	97,286	2,413.56
Developing countries	92,362	104,015	210,785	221,889	2,282.27	2,133.24	7,689	14,947	1,943.83
Almonds(shelled basis)(MT):									
World	166,870	233,501	647,598	648,479	3,281.58	2,777.20	24,506	76,769	3,132.80
Canada	7,623	13,473	25,346	31,444	3,324.80	2,333.83	1,464	3,472	2,371.76

See footnotes at end of table.

Appendix table A-2--U.S. agricultural exports: Quantity, value, and unit value by commodity and country, October-June 1994/95 and 1995/96, and June 1996--continued

Commodity and country	October-June						June 1996		
	Quantity		Value (1,000 dol)		Unit value (\$)		Quantity	Value (1,000 dol)	Unit value (\$)
	1994/95	1995/96	1994/95	1995/96	1994/95	1995/96			
Almonds(shelled basis)(MT):									
Latin America	5,875	5,271	14,321	10,780	2,437.65	2,045.19	300	720	1,846.68
Mexico	3,198	2,834	5,931	5,864	1,854.51	2,069.16	159	332	2,169.82
S America	2,528	2,189	7,865	4,347	3,111.14	1,985.72	234	372	1,588.52
W Europe	98,614	141,356	339,403	437,329	3,404.17	3,093.81	17,461	60,498	3,464.74
European Union	94,702	133,251	321,306	416,712	3,392.81	3,127.27	16,851	58,358	3,501.73
Sweden	3,347	4,749	11,672	13,890	3,487.41	2,824.77	343	1,117	3,257.93
Denmark	1,892	3,726	6,117	13,077	3,233.16	3,509.54	536	1,728	3,223.29
United Kingdom	8,846	13,518	32,622	44,047	3,687.71	3,258.42	1,739	4,828	2,843.36
Netherlands	7,831	16,796	27,499	41,100	3,467.30	2,447.03	1,863	5,058	2,714.90
Belgium and Luxembourg	4,743	6,739	17,244	19,567	3,635.68	2,903.60	694	1,814	2,613.18
France	10,719	15,730	35,952	46,359	3,344.68	2,947.16	1,726	5,852	3,390.34
Germany	36,621	47,687	121,955	152,305	3,330.20	3,193.85	7,068	26,488	3,747.65
Spain, incl Canary Is	12,416	11,717	41,153	56,477	3,314.50	4,820.08	1,649	9,047	5,506.15
Italy	4,200	7,304	13,850	18,574	3,297.51	2,542.82	611	1,673	2,738.00
Greece	2,252	2,546	7,566	4,929	3,359.63	1,935.99	559	1,210	2,163.99
Other W Europe	4,912	8,105	17,797	20,617	3,623.17	2,543.69	510	1,140	2,235.46
Switzerland	3,797	6,443	14,039	16,360	3,697.39	2,639.18	407	901	2,214.26
Asia	48,952	68,730	152,846	157,676	3,122.37	2,284.13	4,817	11,039	2,291.75
W Asia (Mideast)	8,568	13,276	29,599	30,861	3,414.78	3,324.58	360	1,195	3,320.52
Israel, inc Gaza	2,408	3,890	7,851	8,833	3,258.87	2,270.75	328	995	3,033.24
United Arab Emir	2,238	4,119	8,304	9,988	3,710.42	2,424.78	32	200	6,265.09
S Asia	12,281	5,878	24,356	13,627	1,983.23	2,318.30	940	2,283	2,429.12
India	12,175	5,878	23,967	13,627	1,968.50	2,318.30	940	2,283	2,429.12
Japan	17,556	35,110	62,309	78,318	3,549.16	2,168.88	2,681	5,191	1,929.11
Southeast Asia	1,747	3,251	6,373	8,103	3,647.99	2,492.58	103	313	3,039.17
Other East Asia	8,626	10,204	29,931	26,685	3,469.85	2,615.19	723	2,056	2,844.14
Korea, Rep of	3,027	3,896	10,305	10,320	3,404.43	2,648.85	398	1,238	3,110.25
Hong Kong	3,110	2,598	9,852	7,198	3,167.77	2,770.45	77	119	1,546.71
Taiwan	2,447	3,710	9,654	9,168	3,945.13	2,471.12	248	699	2,819.90
Oceania	2,241	1,082	7,649	3,688	3,413.25	3,408.17	121	377	3,116.71
Australia	1,894	756	6,773	2,530	3,396.63	3,346.49	113	364	3,222.32
Developed countries	129,599	196,865	442,997	562,000	3,418.21	2,853.30	22,270	71,034	3,189.65
Developing countries	36,528	36,347	101,935	86,021	2,790.61	2,366.65	2,235	5,736	2,566.33
Filberts(MT):									
World	7,337	11,427	13,468	22,731	1,835.68	1,989.22	345	757	2,194.22
Canada	887	914	1,681	1,641	1,895.68	1,795.28	4	13	3,310.00
Latin America	1,297	1,493	2,366	2,523	1,839.83	1,696.35	0	0	.00
Mexico	377	453	586	643	1,554.26	1,418.85	0	0	.00
S America	884	1,002	1,717	1,820	1,942.35	1,816.85	0	0	.00
Venezuela	106	243	191	425	1,800.89	1,747.32	0	0	.00
Brazil	501	653	953	1,115	1,801.64	1,681.62	0	0	.00
Argentina	226	45	441	78	1,850.08	1,726.89	0	0	.00
W Europe	3,827	6,885	5,833	13,160	1,524.21	1,911.44	211	424	2,007.85
European Union	3,827	6,873	5,833	13,111	1,524.21	1,907.65	211	424	2,007.85
United Kingdom	592	468	925	717	1,562.11	1,680.99	40	64	1,588.40
France	113	222	202	381	1,789.85	1,717.85	0	0	.00
Germany	2,243	4,455	3,036	8,738	1,353.59	1,861.32	41	115	2,804.88
Spain, incl Canary Is	423	802	800	1,532	1,890.64	1,910.07	88	156	1,775.45
Italy	364	820	724	1,479	1,990.07	1,803.21	42	89	2,116.19
Asia	717	1,477	2,120	3,780	2,856.44	2,658.95	38	132	3,486.66
W Asia (Mideast)	571	1,237	1,682	3,260	2,846.55	2,635.06	25	104	4,176.00
Israel, inc Gaza	380	690	1,212	2,092	3,189.29	3,031.33	25	104	4,176.00
Saudi Arabia	17	182	61	332	3,577.82	1,826.64	0	0	.00
United Arab Emir	85	208	216	520	2,543.18	2,499.70	0	0	.00
Southeast Asia	51	75	203	207	3,977.14	2,761.65	11	20	1,788.00
Other East Asia	82	80	223	153	2,425.80	1,912.20	2	8	4,212.50
Hong Kong	90	76	215	139	2,388.04	1,829.56	1	5	5,125.00
Oceania	327	360	934	1,094	2,857.48	3,038.04	75	153	2,036.63
Australia	298	343	855	1,061	2,870.31	3,093.60	75	153	2,036.63
Africa	282	288	513	524	1,817.82	1,757.62	17	35	2,051.18
N Africa	278	288	494	492	1,777.69	1,709.98	13	24	1,882.31
Egypt	278	288	494	492	1,777.69	1,709.98	13	24	1,882.31
Developed countries	5,428	8,880	9,691	18,061	1,785.30	2,033.90	317	700	2,209.60
Developing countries	1,909	2,487	3,777	4,565	1,878.63	1,835.57	28	57	2,020.11
Peanuts, shelled or prep(MT):									
World	193,711	178,056	178,460	170,831	921.22	959.42	17,469	16,532	946.35
Canada	46,485	51,044	41,160	48,424	885.46	948.67	5,653	5,043	908.10
Latin America	17,674	27,446	16,783	25,143	949.59	916.09	3,101	2,914	939.57
Mexico	13,341	22,166	11,143	19,449	835.23	877.43	2,711	2,311	852.40
Caribbean	2,360	3,515	2,768	2,810	1,172.78	777.29	141	236	1,676.97
S America	1,555	1,347	2,264	2,280	1,455.71	1,682.42	184	260	1,338.00
W Europe	109,645	81,168	92,839	68,443	846.72	843.23	7,581	6,233	822.17
European Union	107,016	79,528	90,108	66,778	842.00	839.68	7,477	6,108	816.94
Sweden	1,886	1,279	2,222	1,627	1,177.97	1,272.01	216	256	1,184.57
United Kingdom	24,690	27,829	18,281	19,683	740.44	707.29	1,971	1,357	688.30
Netherlands	53,386	30,793	43,881	25,358	821.96	823.49	3,488	2,860	819.81
France	5,605	3,695	5,486	3,842	978.82	1,039.65	579	463	799.86
Germany	8,703	7,162	7,409	6,354	851.37	887.19	658	603	916.36
Spain, incl Canary Is	7,324	5,613	7,166	6,073	978.44	1,082.02	382	289	756.63
Other W Europe	2,629	1,640	2,731	1,665	1,039.83	1,015.29	104	125	1,188.26
Norway	2,584	1,582	2,656	1,554	1,029.71	976.14	104	121	1,167.31
Former Soviet Union	730	1,580	1,376	2,314	1,885.44	1,455.42	160	355	2,219.68
Russia	478	1,120	1,143	1,959	2,385.58	1,749.07	160	355	2,219.68

See footnotes at end of table.

Appendix table A-2--U.S. agricultural exports: Quantity, value, and unit value by commodity and country, October-June 1994/95 and 1995/96, and June 1996--continued

Commodity and country	October-June						June 1996		
	Quantity		Value (1,000 dol)		Unit value (\$)		Quantity	Value (1,000 dol)	Unit value (\$)
	1994/95	1995/96	1994/95	1995/96	1994/95	1995/96			
Peanuts, shelled or prep(MT):									
Asia	18,021	15,349	24,798	24,480	1,376.05	1,584.81	879	1,721	1,957.46
W Asia (Mideast)	3,737	2,486	5,567	5,227	1,516.34	2,102.76	102	294	2,882.30
Saudi Arabia	1,838	1,660	3,311	3,577	1,708.50	2,154.87	49	159	3,238.43
Japan	7,922	8,315	9,480	10,746	1,196.68	1,292.31	424	613	1,444.84
Southeast Asia	3,817	2,337	4,291	3,820	1,124.20	1,634.67	132	288	2,182.47
Malaysia	2,844	1,612	2,488	2,183	874.91	1,354.49	37	63	1,696.57
Other East Asia	2,538	2,129	5,344	4,523	2,105.59	2,124.54	205	493	2,404.10
Korea, Rep of	1,027	693	1,988	1,490	1,835.33	2,150.16	111	282	2,632.37
Hong Kong	801	836	1,811	1,573	2,261.40	1,881.50	55	95	1,722.22
Developed countries	165,527	141,886	145,364	129,643	878.19	913.07	13,790	12,136	883.92
Developing countries	27,444	34,404	31,686	38,716	1,154.56	1,125.34	3,563	4,007	1,124.70
Other countries	740	1,666	1,400	2,472	1,891.56	1,483.55	176	388	2,205.82
Pistachios(MT):									
World	20,708	22,502	66,260	81,905	3,199.71	3,636.92	1,410	4,763	3,378.35
Canada	1,105	1,346	4,482	5,496	4,055.91	4,083.28	72	269	3,741.83
Latin America	855	787	3,286	3,524	3,842.87	4,477.65	50	199	3,880.80
Mexico	293	149	1,147	690	3,914.18	4,627.88	8	41	5,125.50
S America	553	611	2,089	2,744	3,776.75	4,490.74	42	158	3,762.88
Brazil	251	313	1,060	1,559	4,222.74	4,881.93	2	12	5,841.50
W Europe	2,257	3,184	7,739	11,563	3,428.91	3,631.74	577	1,766	3,060.73
European Union	2,120	3,136	7,163	11,308	3,378.77	3,605.88	577	1,766	3,050.73
United Kingdom	161	281	578	1,082	3,591.67	3,849.98	15	49	3,275.00
Belgium and Luxembourg	566	680	2,228	2,987	3,936.77	4,393.29	56	257	4,581.70
Germany	295	76	913	201	3,096.31	2,642.93	0	0	.00
E Europe	869	1,898	2,510	6,126	2,888.37	3,227.62	448	1,237	2,760.15
Poland	59	2,245	156	5,853	2,644.07	2,651.74	78	206	2,646.15
Other	59	2,245	156	5,853	2,644.07	2,651.74	78	206	2,646.15
Asia	15,698	14,059	48,057	51,857	3,061.33	3,688.55	552	2,000	3,622.34
Japan	1,678	1,312	6,893	5,834	4,105.61	4,446.56	45	192	4,262.29
China	623	29	951	69	1,526.16	2,393.10	12	15	1,250.00
Southeast Asia	1,528	1,705	6,519	7,526	4,266.37	4,414.11	30	146	4,865.87
Malaysia	229	278	906	1,388	3,954.50	4,992.19	0	0	.00
Singapore	1,020	1,02	4,106	4,928	4,025.83	4,099.56	17	74	4,372.94
Philippines	120	113	679	616	5,655.18	5,455.19	0	0	.00
Other East Asia	11,769	10,911	33,243	37,904	2,824.62	3,473.82	465	1,647	3,541.41
Korea, Rep of	496	634	1,915	2,779	3,860.08	4,382.64	59	261	4,420.34
Hong Kong	9,818	9,297	25,406	30,674	2,587.74	3,299.39	387	1,293	3,340.50
Taiwan	1,443	880	5,888	4,451	4,080.07	4,541.84	19	83	4,904.26
Oceania	582	657	2,313	3,014	3,391.05	4,587.38	57	285	5,004.54
Australia	582	657	2,313	3,014	3,391.05	4,587.38	57	285	5,004.54
Developed countries	5,800	6,612	21,787	27,795	3,399.01	4,567.49	54	268	4,870.74
Developing countries	14,268	15,742	43,443	55,250	3,756.46	4,003.69	754	2,528	3,353.44
Other countries	640	148	1,028	183	3,044.80	3,509.71	625	2,207	3,531.18
Walnuts, shelled/unshelled(MT):									
World	67,324	72,972	133,385	166,851	1,981.25	2,286.51	1,653	5,586	3,379.42
Canada	3,623	3,085	8,637	9,263	2,383.84	3,002.74	185	645	3,486.05
Latin America	4,580	4,391	8,348	8,423	1,822.76	1,918.23	113	167	1,481.59
S America	3,666	3,741	6,762	7,175	1,844.40	1,918.06	77	102	1,323.18
Brazil	2,358	2,466	3,767	4,422	1,597.74	1,793.02	69	69	1,005.69
W Europe	48,128	52,237	81,161	102,677	1,686.35	1,965.69	242	878	4,039.74
European Union	47,158	51,428	78,920	100,140	1,673.53	1,947.18	230	908	3,849.23
United Kingdom	1,583	2,196	2,585	4,145	1,632.80	1,887.52	0	0	.00
Netherlands	5,784	4,016	10,053	8,121	1,738.04	2,022.16	41	106	2,581.54
France	1,273	1,696	2,618	3,011	2,056.85	1,775.25	0	0	.00
Germany	12,023	15,104	18,683	29,773	1,553.82	1,971.22	45	266	5,902.22
Austria	862	677	1,711	1,504	1,778.77	2,221.87	68	159	2,340.00
Spain, incl Canary Is	10,362	14,999	17,701	28,450	1,708.29	1,886.80	76	378	4,970.53
Portugal	1,355	785	2,084	1,573	1,538.29	2,004.03	0	0	.00
Italy	12,165	10,304	20,083	19,817	1,650.88	1,923.22	0	0	.00
Other W Europe	970	809	2,240	2,537	2,309.74	3,135.89	12	89	5,774.58
Asia	9,128	11,423	29,918	41,690	3,277.61	3,649.67	817	2,911	3,562.53
W Asia (Mideast)	2,319	2,485	6,100	8,007	2,630.46	3,221.95	66	356	5,400.64
Israel, inc Gaza	2,235	2,404	5,969	7,874	2,670.55	3,275.26	56	356	5,400.64
Japan	5,511	7,791	19,185	29,614	3,483.07	3,801.11	642	2,404	3,745.25
Other East Asia	1,123	1,013	4,077	3,779	3,630.32	3,730.32	93	140	1,500.41
Korea, Rnp of	318	338	1,444	1,580	4,540.74	4,673.63	11	54	4,886.36
Taiwan	759	658	2,470	2,088	3,253.97	3,172.63	82	86	1,046.19
Oceania	1,457	1,564	4,482	4,255	3,076.04	2,720.74	281	866	3,083.53
Australia	1,366	1,523	4,244	4,176	3,107.08	2,741.85	261	836	3,201.87
Developed countries	60,964	67,100	119,468	153,717	1,859.65	2,290.87	1,431	5,268	3,682.08
Developing countries	6,244	5,814	13,513	13,038	2,164.14	2,242.44	222	317	1,428.44
Pecans, shelled or unshelled(MT):									
World	5,117	8,397	26,544	35,430	5,187.37	4,219.41	1,169	4,823	4,125.53
Canada	1,886	1,939	11,797	13,521	6,255.19	6,973.11	324	2,110	6,513.34
Latin America	1,130	3,815	2,520	8,602	2,230.30	2,254.88	611	1,599	2,617.60
Mexico	1,129	3,787	2,511	8,524	2,224.44	2,250.84	611	1,599	2,617.60
W Europe	1,588	1,907	8,606	10,279	6,049.23	5,390.18	224	1,060	4,733.58
European Union	1,391	1,901	9,201	10,233	6,614.40	5,382.86	224	1,060	4,733.58
Sweden	52	32	326	198	6,270.27	6,183.69	11	56	6,027.54
United Kingdom	417	504	2,693	2,949	6,458.75	5,851.55	46	263	5,727.78
Netherlands	558	853	3,711	4,574	6,650.61	5,361.68	131	568	4,332.52
France	185	247	1,377	1,252	7,443.71	5,069.65	25	102	4,070.12
Germany	140	149	755	877	5,462.82	5,886.70	11	61	5,566.27

See footnotes at end of table.

Appendix table A-2--U.S. agricultural exports: Quantity, value, and unit value by commodity and country, October-June 1994/95 and 1995/96, and June 1996--continued

Commodity and country	October-June						June 1996		
	Quantity		Value (1,000 dol)		Unit value (\$)		Quantity	Value (1,000 dol)	Unit value (\$)
	1994/95	1995/96	1994/95	1995/96	1994/95	1995/96			
Pecans, shelled or unshelled(MT):									
Other W Europe	197	6	406	46	2,058.59	7,710.00	0	0	0.00
Switzerland	184	0	395	0	2,147.25	.00	0	0	.00
Asia	476	620	2,523	2,443	5,300.83	9,940.20	5	33	6,600.00
W Asia (Mideast)	229	434	1,345	1,482	5,873.28	3,413.87	0	0	.00
Israel, inc Gaza	220	422	1,301	1,424	5,914.67	3,375.36	0	0	.00
Japan	196	97	881	616	4,495.91	6,355.59	0	0	.00
Oceania	14	96	58	506	4,147.28	5,272.27	4	17	4,185.00
Australia	12	89	47	464	3,943.25	5,214.02	0	0	.00
Developed countries	3,904	4,480	23,644	26,423	6,056.34	5,897.99	552	3,187	5,774.25
Developing countries	1,190	3,917	2,861	9,007	2,404.21	2,299.58	617	1,635	2,650.49
Other nuts, shelled or prep(MT):									
World	18,431	21,141	42,115	51,310	2,285.03	2,427.01	1,732	3,616	2,088.00
Canada	4,186	3,625	7,819	7,276	1,867.90	1,902.30	248	480	1,934.60
Latin America	3,344	3,315	6,571	6,920	1,964.93	2,087.56	270	560	2,073.11
Mexico	525	265	1,720	771	3,276.89	2,908.14	6	24	3,826.67
Central America	215	571	558	1,040	2,598.48	1,820.63	21	38	1,828.28
Caribbean	905	1,239	1,545	2,313	1,707.46	1,867.21	167	272	1,625.83
Dominican Republic	152	163	453	470	2,977.42	2,884.35	4	22	5,619.25
Trinidad-Tobago	428	562	374	822	873.08	1,462.67	108	139	1,288.42
S America	1,699	1,240	2,746	2,797	1,616.49	2,255.32	76	226	2,977.28
Brazil	1,141	353	1,629	843	1,427.58	2,387.90	52	178	3,430.10
W Europe	8,051	9,401	11,834	15,065	1,469.90	1,602.47	888	973	1,096.07
European Union	6,139	8,277	9,772	13,759	1,591.81	1,662.35	755	767	1,015.81
United Kingdom	507	1,558	1,176	1,901	2,320.28	1,220.04	182	150	821.84
Netherlands	1,677	3,382	1,804	5,531	1,075.49	1,635.54	516	465	900.89
Belgium and Luxembourg	122	142	481	878	3,942.56	6,887.91	3	10	3,460.67
France	418	515	1,486	1,048	3,555.49	2,035.01	16	19	1,186.75
Germany	1,929	1,639	1,688	1,946	875.13	1,187.24	38	123	3,240.37
Spain, incl Canary Is	957	676	1,907	1,172	1,993.17	1,734.42	0	0	.00
Italy	424	272	1,019	917	2,403.84	3,371.11	0	0	.00
Other W Europe	1,912	1,124	2,062	1,306	1,078.46	1,181.49	133	206	1,551.65
Norway	420	937	506	849	1,203.65	905.66	119	103	851.71
Switzerland	1,482	178	1,532	418	1,033.73	2,347.20	6	71	11,875.00
Former Soviet Union	193	239	840	1,213	4,351.58	5,073.31	21	82	3,817.19
Russia	191	220	815	1,092	4,265.87	4,963.50	21	82	3,817.19
Asia	2,558	3,458	14,611	18,996	5,711.99	5,477.62	277	1,357	4,899.93
W Asia (Mideast)	310	712	1,063	2,259	3,429.84	3,173.45	19	91	4,790.74
Israel, inc Gaza	162	262	688	1,488	4,248.69	5,677.52	0	0	.00
Japan	983	1,264	7,018	9,517	7,139.40	7,529.48	113	953	8,433.18
Southeast Asia	244	507	938	2,948	3,846.24	5,814.28	53	63	1,186.72
Philippines	94	417	296	2,529	3,145.25	6,064.67	52	55	1,059.31
Other East Asia	993	817	5,507	4,038	5,545.50	4,942.86	34	135	3,957.03
Korea, Rep of	239	163	1,474	751	6,168.33	4,607.33	21	74	3,541.52
Hong Kong	439	546	2,319	2,720	5,282.32	4,980.88	11	56	5,088.82
Taiwan	315	108	1,714	568	5,439.74	5,257.02	2	4	2,040.00
Oceania	90	870	396	1,683	4,396.48	1,934.96	22	124	5,638.04
Australia	14	711	44	1,154	3,141.43	1,623.10	0	0	.00
Developed countries	13,441	15,529	27,622	34,668	2,055.09	2,232.50	1,254	2,430	1,938.18
Developing countries	4,779	5,304	13,580	15,293	2,841.57	2,883.22	399	988	2,475.72
Other countries	211	308	813	1,348	4,327.32	4,377.91	79	196	2,508.04
Vegetables & prep(NA):									
World	--	--	3,266,895	2,942,685	(1)	(1)	--	340,852	(1)
Canada	--	--	1,225,395	978,390	(1)	(1)	--	122,981	(1)
Latin America	--	--	432,675	397,441	(1)	(1)	--	43,440	(1)
Mexico	--	--	147,562	132,459	(1)	(1)	--	18,790	(1)
Central America	--	--	35,274	31,397	(1)	(1)	--	3,195	(1)
Caribbean	--	--	125,545	127,513	(1)	(1)	--	12,729	(1)
Bahamas	--	--	41,868	47,367	(1)	(1)	--	5,203	(1)
S America	--	--	124,294	106,072	(1)	(1)	--	8,725	(1)
Brazil	--	--	43,544	36,699	(1)	(1)	--	2,612	(1)
W Europe	--	--	386,045	368,461	(1)	(1)	--	43,878	(1)
European Union	--	--	362,450	344,177	(1)	(1)	--	42,019	(1)
United Kingdom	--	--	94,332	97,733	(1)	(1)	--	11,407	(1)
Netherlands	--	--	63,753	32,485	(1)	(1)	--	3,947	(1)
Belgium and Luxembourg	--	--	49,662	63,940	(1)	(1)	--	12,785	(1)
Germany	--	--	56,580	56,060	(1)	(1)	--	5,528	(1)
Former Soviet Union	--	--	33,671	44,711	(1)	(1)	--	3,905	(1)
Russia	--	--	26,603	36,824	(1)	(1)	--	3,663	(1)
Asia	--	--	1,070,649	1,060,574	(1)	(1)	--	118,078	(1)
W Asia (Mideast)	--	--	63,100	72,386	(1)	(1)	--	5,525	(1)
Israel, inc Gaza	--	--	15,702	33,843	(1)	(1)	--	3,438	(1)
Japan	--	--	584,734	668,178	(1)	(1)	--	60,479	(1)
Southeast Asia	--	--	118,749	129,821	(1)	(1)	--	13,922	(1)
Singapore	--	--	39,633	36,600	(1)	(1)	--	3,309	(1)
Philippines	--	--	33,760	39,039	(1)	(1)	--	5,639	(1)
Other East Asia	--	--	299,783	271,755	(1)	(1)	--	37,609	(1)
Korea, Rep of	--	--	80,508	92,728	(1)	(1)	--	11,985	(1)
Hong Kong	--	--	99,380	108,145	(1)	(1)	--	17,535	(1)
Taiwan	--	--	119,887	70,848	(1)	(1)	--	8,089	(1)
Oceania	--	--	45,321	49,083	(1)	(1)	--	5,031	(1)
Australia	--	--	31,453	34,460	(1)	(1)	--	3,475	(1)
Africa	--	--	58,860	44,369	(1)	(1)	--	1,123	(1)
Sub-Sahara	--	--	40,523	36,958	(1)	(1)	--	996	(1)

See footnotes at end of table.

Appendix table A-2--U.S. agricultural exports: Quantity, value, and unit value by commodity and country, October-June 1994/95 and 1995/96, and June 1996--continued

Commodity and country	October-June						June 1996		
	Quantity		Value (1,000 dol)		Unit value (\$)		Quantity	Value (1,000 dol)	Unit value (\$)
	1994/95	1995/96	1994/95	1995/96	1994/95	1995/96			
Vegetables & prep(NA):									
Developed countries	--	--	2,252,200	1,995,697	(1)	(1)	--	235,065	(1)
Developing countries	--	--	977,546	895,840	(1)	(1)	--	101,462	(1)
Other countries	--	--	37,249	51,148	(1)	(1)	--	4,425	(1)
Vegetables - fresh(MT):									
World	1,420,515	1,338,695	903,166	745,311	635.78	556.74	199,505	84,482	473.58
Canada	1,028,087	1,010,812	650,744	529,776	632.97	524.11	170,883	75,559	442.17
Latin America	72,162	61,144	41,149	32,945	570.23	538.80	6,114	3,149	515.10
Mexico	49,464	33,289	23,113	14,254	467.28	428.18	4,042	1,555	384.89
Caribbean	15,079	18,271	14,759	14,391	978.80	787.62	1,470	1,145	778.91
W Europe	17,122	22,183	21,105	27,178	1,232.64	1,225.17	1,395	1,728	1,238.73
European Union	14,135	18,332	14,647	18,889	1,036.25	1,030.40	1,028	1,485	1,444.85
United Kingdom	5,949	8,174	6,336	7,955	897.03	873.16	654	689	1,053.89
Other W Europe	2,987	3,851	6,458	8,289	2,162.01	2,152.30	367	243	661.95
Switzerland	1,727	3,335	5,223	7,900	3,024.09	2,368.91	318	186	617.02
Asia	293,506	231,915	185,804	149,101	633.05	642.91	20,255	13,570	669.97
Japan	229,973	171,401	153,511	119,667	667.52	698.17	12,819	9,218	719.09
Other East Asia	49,832	44,972	24,404	21,729	489.73	483.17	6,321	3,768	596.06
Hong Kong	24,903	31,355	14,188	15,579	569.72	496.87	4,932	2,837	575.25
Developed countries	1,276,505	1,208,140	826,728	678,896	647.65	561.93	185,121	86,604	467.82
Developing countries	136,517	122,197	74,112	53,175	542.88	516.89	13,627	7,577	556.00
Asparagus - fresh(MT):									
World	16,729	13,060	61,587	46,437	3,681.45	3,555.68	650	1,765	2,714.65
Canada	5,287	4,156	13,325	11,420	2,520.30	2,747.88	348	866	2,489.08
W Europe	2,073	3,112	6,722	10,304	3,242.52	3,311.14	235	649	2,760.34
European Union	961	1,126	2,681	3,712	2,789.86	3,286.55	206	560	2,718.51
United Kingdom	507	542	1,281	1,587	2,527.61	2,928.68	146	357	2,445.70
Germany	350	391	1,027	1,363	2,934.93	3,485.56	44	149	3,387.23
Other W Europe	1,112	1,086	4,041	6,592	3,633.72	3,319.41	29	89	3,057.48
Switzerland	1,082	1,979	3,855	6,555	3,655.16	3,312.48	27	80	2,852.92
Asia	9,263	5,708	41,107	24,423	4,437.76	4,278.69	42	148	3,525.88
Japan	8,217	5,659	40,915	24,194	4,439.11	4,275.23	29	109	3,773.69
Developed countries	16,622	12,997	61,224	46,178	3,683.31	3,553.97	636	1,723	2,709.52
Broccoli - fresh(MT):									
World	94,968	105,169	73,880	67,080	778.99	637.83	11,117	8,054	724.90
Canada	53,359	67,196	46,649	36,869	736.26	650.16	5,953	3,789	636.56
W Europe	451	933	394	722	874.04	774.07	0	0	.00
Asia	30,878	36,488	26,765	29,022	863.99	785.37	5,084	4,206	827.38
Japan	27,728	33,424	23,850	26,630	860.13	796.72	4,122	3,397	824.13
Other East Asia	2,875	2,909	2,558	2,271	890.21	780.52	962	809	841.30
Hong Kong	2,208	2,240	1,911	1,705	865.65	761.08	513	443	864.18
Developed countries	91,598	101,573	70,927	64,337	774.33	633.40	10,075	7,187	713.30
Developing countries	3,361	3,596	3,040	2,744	904.60	762.95	1,042	868	832.75
Carrots - fresh(MT):									
World	75,686	78,337	36,863	34,900	487.04	445.51	14,767	6,030	408.95
Canada	68,368	68,068	32,115	28,602	469.73	420.20	13,563	5,306	391.18
Latin America	2,252	3,134	1,224	1,453	543.34	463.66	374	174	465.10
Caribbean	1,580	2,219	914	1,027	578.42	462.82	266	120	449.28
Trinidad-Tobago	1,127	1,210	661	531	586.37	439.24	146	59	406.68
French W Indies	325	778	183	401	562.60	515.00	59	34	577.74
Asia	4,395	6,262	3,211	4,294	730.61	685.77	733	484	659.99
W Asia (Mideast)	2,154	3,059	1,168	1,420	542.16	464.18	320	112	350.68
Kuwait	528	591	370	349	689.97	590.06	0	0	.00
United Arab Emir	1,434	2,430	711	1,056	495.47	434.55	301	105	349.56
Japan	1,776	2,590	1,800	2,526	1,013.42	975.24	354	333	941.06
Developed countries	70,203	71,251	33,963	31,523	483.78	442.42	13,963	5,684	407.10
Developing countries	4,944	6,862	2,681	3,257	542.19	474.67	761	329	431.67
Cabbage - fresh(MT):									
World	35,428	39,573	17,348	15,121	489.66	382.11	5,894	2,318	393.26
Canada	34,533	34,814	17,005	13,442	492.43	386.12	5,238	2,049	391.08
W Europe	75	2,175	18	628	243.71	288.84	0	0	.00
European Union	75	2,144	18	625	243.71	291.43	0	0	.00
Denmark	0	1,960	0	330	.00	242.49	0	0	.00
United Kingdom	0	405	0	200	.00	493.67	0	0	.00
Former Soviet Union	413	847	168	469	407.03	495.74	167	72	430.00
Russia	413	847	168	469	407.03	495.74	167	72	430.00
Asia	278	1,366	101	491	363.60	359.20	488	197	404.04
Other East Asia	278	1,228	101	437	363.60	355.84	488	197	404.04
Hong Kong	174	1,162	70	405	404.86	348.44	472	193	409.95
Developed countries	34,608	37,112	17,024	14,113	491.89	380.28	5,239	2,049	391.08
Developing countries	407	1,514	156	539	383.42	355.74	488	197	404.04
Other countries	413	847	168	469	407.03	495.74	167	72	430.00
Celery - fresh(MT):									
World	94,878	95,823	50,724	31,705	534.62	327.45	11,050	3,641	329.50
Canada	78,213	80,391	42,056	24,727	537.71	307.58	8,751	2,657	303.56
W Europe	1,454	1,070	772	445	630.92	417.21	183	54	286.77
European Union	1,422	964	732	389	514.58	403.49	179	50	277.03
United Kingdom	1,186	897	566	356	477.53	397.16	179	50	277.03
Asia	14,206	14,920	7,529	6,382	529.85	427.74	2,074	921	443.95
Japan	2,836	2,813	1,250	1,184	440.89	420.74	275	125	453.90
Southeast Asia	2,126	1,927	1,398	773	657.74	401.00	212	93	436.65
Singapore	1,887	1,456	1,308	693	693.32	434.99	151	75	495.44
Other East Asia	9,093	10,102	4,821	4,349	530.20	430.53	1,587	703	443.20
Hong Kong	7,516	8,482	3,901	3,614	519.00	426.06	1,301	581	446.76

See footnotes at end of table.

Appendix table A-2--U.S. agricultural exports: Quantity, value, and unit value by commodity and country, October-June 1994/95 and 1995/96, and June 1996--continued

Commodity and country	October-June						June 1996		
	Quantity		Value (1,000 dol)		Unit value (\$)		Quantity	Value (1,000 dol)	Unit value (\$)
	1994/95	1995/96	1994/95	1995/96	1994/95	1995/96			
Celery - fresh(MT):									
Taiwan	1,573	1,620	914	735	580.84	453.84	286	122	427.00
Developed countries	82,503	84,274	44,078	26,357	534.26	312.75	9,209	2,836	307.82
Developing countries	12,375	12,473	6,645	5,277	536.89	423.06	1,841	805	437.48
Cauliflower - fresh(MT):									
World	75,836	82,734	58,202	55,467	767.47	670.42	9,186	6,477	705.13
Canada	35,177	38,880	29,763	26,242	846.09	674.94	4,006	2,844	710.02
Asia	40,402	42,861	28,237	28,610	698.80	667.50	5,148	3,604	700.00
Japan	38,443	40,499	26,726	26,618	695.21	657.25	4,743	3,279	691.39
Other East Asia	1,883	2,147	1,440	1,795	764.82	835.87	405	324	800.89
Hong Kong	1,622	1,879	1,274	1,546	785.60	822.80	311	250	802.89
Developed countries	73,695	80,101	56,592	53,295	767.91	665.35	8,778	6,143	698.81
Developing countries	2,141	2,607	1,611	2,153	752.33	825.68	408	334	819.67
Corn, sweet - fresh(MT):									
World	38,464	34,750	17,641	15,012	458.65	431.89	11,248	3,863	343.37
Canada	26,897	25,379	10,880	10,058	404.52	396.32	11,038	3,790	343.36
Latin America	518	428	290	184	559.15	429.08	182	45	235.17
Mexico	2	416	3	175	1,425.00	420.85	192	45	235.17
Central America	479	12	248	9	517.16	714.58	0	0	.00
Guatemala	437	6	202	3	463.13	460.67	0	0	.00
W Europe	2,676	2,664	1,618	1,708	604.57	641.08	19	27	1,440.89
European Union	2,532	2,526	1,401	1,517	553.41	600.40	0	0	.00
United Kingdom	1,978	1,221	823	876	597.14	717.44	0	0	.00
Netherlands	453	0	210	0	462.86	.00	0	0	.00
France	354	417	164	198	462.31	474.69	0	0	.00
Germany	196	378	91	175	462.29	462.33	0	0	.00
Spain, incl Canary Is	40	474	58	248	1,439.30	523.44	0	0	.00
Other W Europe	144	138	217	191	1,504.24	1,385.75	18	27	1,440.89
Switzerland	144	138	217	191	1,504.24	1,385.75	18	27	1,440.89
Asia	8,354	6,241	4,838	3,043	579.08	487.66	0	0	.00
Japan	8,131	5,890	4,648	2,766	571.61	474.43	0	0	.00
Southeast Asia	0	235	0	180	.00	764.42	0	0	.00
Philippines	0	235	0	180	.00	764.42	0	0	.00
Other East Asia	223	156	180	78	851.46	499.20	0	0	.00
Developed countries	37,704	33,882	17,146	14,537	454.75	429.05	11,057	3,817	345.25
Developing countries	760	868	495	474	651.81	546.61	192	45	235.17
Cucumbers - fresh(MT):									
World	26,961	29,518	14,069	13,580	521.83	460.07	7,950	3,310	416.33
Canada	26,472	29,099	13,903	13,397	525.20	460.41	7,890	3,290	417.00
Developed countries	26,504	29,103	13,914	13,406	524.97	460.65	7,890	3,290	417.00
Developing countries	457	337	155	146	339.63	432.04	0	0	.00
Garlic - fresh(MT):									
World	6,440	5,573	8,231	6,809	1,278.06	1,221.85	578	812	1,404.54
Canada	858	904	2,027	1,976	2,362.42	2,185.64	215	425	1,878.74
Latin America	3,959	2,401	4,009	2,459	1,012.74	1,024.01	314	323	1,029.87
Mexico	3,592	1,821	3,688	1,785	1,026.82	980.27	0	0	.00
Central America	219	86	61	94	276.25	1,097.86	38	35	913.68
Caribbean	79	278	123	324	1,562.34	1,164.21	88	50	570.52
Haiti	9	93	15	105	1,622.22	1,123.85	32	5	167.88
Dominican Republic	0	105	0	86	.00	823.05	46	31	684.43
S America	69	216	137	256	1,888.27	1,182.82	188	238	1,268.37
Brazil	0	171	0	229	.00	1,341.47	171	228	1,341.47
W Europe	608	790	864	890	1,420.79	1,252.96	26	24	913.85
European Union	604	790	857	890	1,419.10	1,252.86	26	24	913.85
United Kingdom	261	481	410	546	1,569.08	1,134.45	26	24	913.85
France	210	113	235	134	1,121.30	1,183.27	0	0	.00
Spain, incl Canary Is	133	168	212	272	1,595.01	1,617.85	0	0	.00
Asia	328	757	346	235	1,054.36	310.05	0	0	.00
W Asia (Mideast)	81	13	89	26	1,222.38	2,015.38	0	0	.00
Japan	79	29	149	46	1,883.04	1,577.59	0	0	.00
Other East Asia	116	715	31	163	263.79	227.63	0	0	.00
Taiwan	116	715	31	163	263.79	227.63	0	0	.00
Oceania	646	686	902	1,067	1,395.72	1,555.22	23	39	1,706.74
Australia	448	390	581	653	1,297.19	1,575.35	0	0	.00
French Pacif Is	105	124	164	172	1,566.27	1,389.97	13	23	1,756.15
Other Pac Is, n e c	89	172	156	241	1,677.78	1,401.89	10	16	1,642.50
Africa	7	32	24	81	3,491.00	2,520.91	0	0	.00
Developed countries	2,064	2,140	3,723	3,737	1,803.66	1,746.32	241	449	1,863.85
Developing countries	4,360	3,430	4,476	3,069	1,026.67	884.88	337	363	1,076.07
Lettuce - fresh(MT):									
World	234,941	235,238	162,328	110,047	690.93	467.81	24,040	12,145	505.21
Canada	210,451	207,725	146,040	93,289	693.94	449.10	18,858	9,336	495.09
Latin America	6,792	4,866	3,012	2,525	443.52	518.91	1,698	613	361.18
Mexico	5,755	3,916	2,276	1,720	395.38	439.24	1,539	539	350.49
W Europe	1,504	3,880	1,474	2,286	978.81	688.16	286	83	291.02
European Union	872	2,743	932	1,932	958.72	704.40	14	5	381.14
United Kingdom	842	1,728	832	1,367	987.85	791.18	14	5	381.14
Asia	16,185	18,728	11,757	11,929	728.90	636.95	3,161	2,103	661.13
Japan	3,419	2,846	3,311	2,873	868.33	1,009.31	212	255	1,201.58
Southeast Asia	2,593	2,678	1,821	1,811	702.24	676.20	387	267	690.13
Singapore	2,498	2,510	1,775	1,726	710.39	687.80	324	235	725.39
Other East Asia	9,420	13,066	5,983	7,068	635.11	540.95	2,577	1,575	611.14
Hong Kong	7,906	11,599	5,043	6,238	637.80	537.79	2,075	1,260	607.96
Developed countries	215,374	214,505	150,824	98,463	700.29	459.02	19,356	9,674	499.81
Developing countries	19,447	20,715	11,471	11,572	589.86	558.62	4,667	2,462	527.45

See footnotes at end of table.

Appendix table A-2--U.S. agricultural exports: Quantity, value, and unit value by commodity and country, October-June 1994/95 and 1995/96, and June 1996--continued

Commodity and country	October-June						June 1996		
	Quantity		Value (1,000 dol)		Unit value (\$)		Quantity	Value (1,000 dol)	Unit value (\$)
	1994/95	1995/96	1994/95	1995/96	1994/95	1995/96			
Mushrooms - fresh(MT):									
World	3,754	3,587	11,667	14,643	3,107.82	4,082.24	125	313	2,505.61
Canada	3,043	2,166	5,375	4,753	2,094.94	2,194.49	118	249	2,106.67
W Europe	378	393	2,901	3,943	7,675.90	10,033.14	1	29	29,189.00
European Union	259	330	2,198	3,160	8,484.83	9,575.82	1	18	17,988.00
Belgium and Luxembourg	9	24	130	306	14,400.44	12,770.17	0	0	.00
France	188	207	1,511	1,683	8,037.42	8,131.24	1	15	15,260.00
Germany	51	77	413	871	8,089.92	11,314.43	0	3	.00
Other W Europe	119	63	704	783	5,815.28	12,428.08	0	11	.00
Switzerland	117	62	674	767	5,763.61	12,212.98	0	11	.00
Asia	332	1,011	2,387	5,920	7,189.85	5,855.42	6	35	5,902.50
Japan	322	998	2,309	5,838	7,169.89	5,848.85	4	26	6,511.50
Developed countries	3,743	3,572	11,585	14,558	3,095.13	4,076.65	123	304	2,470.18
Onions and shallots - fresh(MT):									
World	248,137	163,959	86,270	49,680	347.67	303.00	14,149	4,923	347.93
Canada	81,224	78,354	35,814	27,506	440.92	351.00	11,605	4,278	368.63
Latin America	17,492	7,109	5,606	2,239	320.47	314.87	131	26	196.07
Mexico	14,491	2,090	4,279	695	295.31	332.42	0	0	.00
Central America	580	3,499	92	857	158.08	247.71	102	15	145.59
Caribbean	1,078	1,073	1,038	530	524.53	494.19	29	11	373.62
W Europe	836	1,408	589	1,277	704.55	906.63	119	44	368.05
European Union	794	1,405	494	1,267	622.66	902.04	119	44	368.05
United Kingdom	794	962	494	1,133	622.55	1,177.41	119	44	368.05
Former Soviet Union	1,525	2,883	483	1,003	316.40	347.87	199	55	276.81
Russia	1,525	2,883	483	1,003	316.40	347.87	199	55	276.81
Asia	146,713	71,765	43,583	16,925	297.06	235.83	2,095	520	248.37
Japan	124,228	61,227	36,558	14,035	294.28	229.23	2,076	516	248.79
Other East Asia	18,566	8,356	6,124	2,215	312.98	265.02	18	4	202.21
Korea, Rep of	11,871	0	3,590	0	298.88	.00	0	0	.00
Hong Kong	3,434	2,990	1,065	867	310.23	289.85	0	0	.00
Taiwan	4,161	5,366	1,469	1,348	352.95	251.19	19	4	202.21
Oceania	261	2,430	174	731	667.50	300.65	0	0	.00
Developed countries	206,332	143,224	72,877	43,461	353.69	303.44	13,800	4,838	350.59
Developing countries	40,280	17,773	12,810	5,185	318.03	291.74	150	30	195.85
Other countries	1,525	2,962	483	1,034	316.40	349.15	199	55	276.81
Peppers - fresh(MT):									
World	42,086	47,687	42,022	38,517	998.48	807.71	6,893	5,301	769.08
Canada	40,805	46,814	40,706	37,698	997.57	805.27	6,815	5,214	765.14
Latin America	1,106	535	1,041	434	941.21	812.10	0	0	.00
Mexico	944	305	813	174	860.96	569.61	0	0	.00
Developed countries	40,858	47,099	40,914	38,031	998.93	807.46	6,893	5,301	769.08
Developing countries	1,109	588	1,057	486	953.54	827.17	0	0	.00
Potatoes - fresh(MT):									
World	192,212	176,133	58,761	58,782	305.71	333.74	53,304	14,983	281.09
Canada	165,778	139,073	50,483	45,881	304.58	328.90	50,774	14,020	276.12
Latin America	17,605	26,651	5,588	9,240	317.41	346.69	2,022	773	382.48
Mexico	12,205	21,311	3,879	7,736	317.76	363.00	1,887	702	372.28
Caribbean	1,212	2,680	512	828	422.65	309.04	101	37	365.12
S America	3,763	474	1,007	247	267.52	520.17	34	34	1,000.00
Venezuela	3,200	418	674	184	210.51	440.76	0	0	.00
Former Soviet Union	4,255	2,717	877	860	205.04	316.67	175	40	230.03
Russia	4,255	2,697	877	856	205.04	317.42	175	40	230.03
Asia	3,353	6,907	1,253	2,394	373.57	346.64	289	119	410.16
Southeast Asia	1,112	3,845	360	1,494	323.95	378.83	164	67	409.29
Singapore	988	1,842	320	704	324.07	382.44	164	67	409.29
Other East Asia	1,423	2,593	438	819	307.80	315.70	125	51	411.30
Hong Kong	1,390	2,106	427	648	307.23	307.82	125	51	411.30
Developed countries	166,967	139,869	51,033	46,305	305.65	331.06	60,818	14,051	276.50
Developing countries	20,990	33,245	6,851	11,577	326.38	345.22	2,311	892	385.94
Other countries	4,255	3,019	877	900	206.04	288.24	175	40	230.03
Tomatoes - fresh(MT):									
World	103,669	94,837	88,813	78,886	856.70	831.80	16,895	10,125	599.28
Canada	93,156	91,582	81,812	75,935	878.23	829.15	16,113	9,186	570.11
Latin America	8,854	1,584	6,459	1,036	655.50	614.92	307	184	598.40
Mexico	9,512	895	6,153	566	646.91	568.79	279	163	584.17
W Europe	302	1,267	222	1,685	735.30	1,330.28	283	623	2,203.10
European Union	302	1,265	222	1,679	735.30	1,327.64	283	623	2,203.10
Belgium and Luxembourg	0	1,163	0	1,500	.00	1,289.81	227	493	2,172.85
Developed countries	93,462	92,871	82,047	77,645	877.86	836.05	16,396	9,810	598.30
Developing countries	8,913	1,783	6,503	1,081	655.97	606.44	406	229	565.18
Other fresh vegetables(MT):									
World	130,326	131,717	114,651	108,645	878.72	824.84	11,658	10,422	894.00
Canada	84,466	96,201	81,781	77,879	865.72	809.55	9,587	8,258	860.58
Latin America	11,015	12,604	13,055	12,516	1,185.19	992.95	950	930	978.23
Caribbean	8,837	10,509	11,334	10,784	1,282.55	1,026.17	789	833	1,042.50
Bahamas	5,367	3,952	6,428	4,918	1,197.60	1,244.43	393	331	843.14
Leeward & Windward Is	910	1,585	1,269	1,853	1,394.70	1,169.24	113	132	1,168.11
Neth Antilles	1,459	1,359	2,225	1,816	1,525.01	1,336.64	133	204	1,536.56
W Europe	5,757	3,221	4,855	2,305	860.64	743.50	120	93	777.06
European Union	5,049	3,132	4,342	2,316	853.16	739.44	101	79	781.68
Spain, incl Canary Is	1,894	1,264	1,216	593	642.00	468.87	0	0	.00
Asia	18,143	18,457	14,241	15,013	784.95	813.38	842	1,105	1,173.36
Japan	13,652	15,114	11,809	12,612	864.89	834.47	830	1,095	1,177.35
Other East Asia	4,164	3,028	2,130	2,043	511.60	674.78	12	10	864.17

See footnotes at end of table.

Appendix table A-2--U.S. agricultural exports: Quantity, value, and unit value by commodity and country, October-June 1994/95 and 1995/96, and June 1996--continued

Commodity and country	October-June						June 1996		
	Quantity		Value (1,000 dol)		Unit value (\$)		Quantity	Value (1,000 dol)	Unit value (\$)
	1994/95	1995/96	1994/95	1995/96	1994/95	1995/96			
Other fresh vegetables(MT):									
Korea, Rep of	3,881	2,615	1,800	1,667	463.88	637.39	0	0	0.00
Developed countries	114,168	114,567	98,757	92,951	865.01	811.32	10,647	9,447	887.31
Developing countries	15,855	16,328	15,715	15,272	991.18	935.33	1,008	972	964.69
Vegetables - froz(MT):									
World	393,647	388,938	312,805	306,199	794.63	787.27	47,268	36,699	776.40
Canada	24,508	33,830	22,431	29,497	915.26	871.82	2,734	2,646	967.71
Latin America	36,930	38,791	28,460	28,036	770.64	722.74	3,919	2,702	689.46
Mexico	13,831	15,201	9,581	10,235	692.75	673.29	1,377	881	639.58
Central America	4,655	3,609	3,182	2,583	685.82	715.76	384	261	678.84
Caribbean	7,221	11,494	7,008	9,092	970.57	790.98	1,297	838	645.82
Bermuda	2,625	3,012	3,239	3,109	1,233.79	1,032.22	167	182	1,088.39
S America	11,223	8,487	8,677	6,126	773.17	721.87	861	723	839.71
Brazil	4,419	1,699	3,276	1,331	741.24	783.60	145	190	1,311.60
W Europe	45,116	8,168	32,759	7,313	726.10	895.33	866	915	1,056.74
European Union	44,209	7,147	32,000	6,457	723.84	903.50	754	848	1,124.13
Sweden	8,253	2,724	5,946	2,168	720.51	795.84	227	151	667.04
United Kingdom	12,679	2,046	8,011	2,092	631.86	1,022.68	206	197	954.04
Netherlands	17,499	479	14,485	429	827.75	896.56	0	0	.00
Asia	275,413	299,465	219,385	233,253	796.60	778.90	38,471	29,425	764.86
W Asia (Mideast)	7,208	4,285	6,716	4,065	931.75	948.66	372	319	858.02
Japan	183,995	202,697	147,611	160,783	802.25	793.22	26,395	20,721	785.05
Southeast Asia	34,982	36,325	28,915	28,679	826.56	789.52	4,067	3,049	740.78
Thailand	3,961	4,279	2,816	3,388	711.03	791.84	600	467	778.85
Malaysia	8,516	8,811	8,275	6,825	971.76	785.95	1,095	817	746.17
Singapore	9,899	7,960	6,752	6,702	875.30	841.95	711	556	781.62
Indonesia	3,671	5,506	2,511	4,056	683.91	736.59	558	432	775.07
Philippines	8,820	9,723	6,542	7,566	741.74	778.17	1,084	765	705.67
Other East Asia	48,786	53,642	35,840	38,120	734.48	710.63	7,444	5,188	696.88
Korea, Rep of	17,405	18,703	13,052	13,788	749.82	737.22	2,631	1,806	724.51
Hong Kong	19,041	22,114	13,766	15,352	722.95	694.22	3,087	2,124	688.13
Taiwan	12,350	12,825	9,022	8,679	730.52	700.14	1,726	1,157	670.44
Oceania	9,287	6,949	8,068	6,702	868.72	864.42	570	392	890.23
Australia	7,727	4,857	6,828	5,149	883.67	1,060.15	464	392	845.02
Developed countries	263,148	250,967	210,825	203,639	801.16	811.42	30,510	24,701	809.60
Developing countries	128,182	134,686	100,990	100,225	781.77	744.14	15,959	11,428	716.10
Corn, sweet, frozen(MT):									
World	52,329	45,960	46,121	39,141	881.37	851.63	5,556	4,777	859.84
Canada	2,839	2,705	2,228	2,327	784.75	859.79	430	364	846.79
Latin America	3,913	1,547	1,934	929	494.16	600.40	93	58	624.12
Mexico	1,356	605	822	341	606.01	563.43	8	9	986.11
S America	1,012	616	714	418	705.47	678.26	31	28	891.26
Colombia	936	111	676	84	722.64	760.69	9	11	1,203.22
W Europe	2,642	2,201	2,175	1,607	823.11	730.04	298	188	630.30
European Union	2,209	1,448	1,839	1,037	832.44	716.49	208	136	654.43
Sweden	930	296	818	230	879.47	775.83	0	0	.00
United Kingdom	765	578	639	402	835.43	694.84	154	108	698.91
Other W Europe	433	753	336	569	775.51	756.09	90	52	574.53
Iceland	343	727	286	556	833.99	764.26	90	52	574.53
Asia	39,126	38,119	36,719	33,224	938.48	871.59	4,506	3,991	885.63
W Asia (Mideast)	1,529	1,256	1,762	1,254	1,152.36	898.66	131	99	754.75
Kuwait	513	278	663	279	1,292.21	1,004.33	23	15	658.65
Saudi Arabia	675	480	648	508	960.27	1,059.26	65	52	795.12
Japan	30,778	32,122	29,541	28,255	959.81	879.63	3,738	3,374	902.49
Other East Asia	6,489	4,266	5,163	3,317	795.70	777.47	521	396	760.72
Hong Kong	2,945	2,945	2,417	2,162	820.84	734.21	421	305	724.65
Taiwan	3,206	1,014	2,531	924	788.46	811.70	100	81	912.54
Oceania	3,403	883	2,762	716	811.76	811.12	95	69	728.26
Australia	3,260	745	2,618	619	802.97	830.88	95	69	728.26
Developed countries	39,816	38,052	36,799	32,978	924.21	866.66	4,612	4,021	871.95
Developing countries	12,344	7,622	9,201	5,948	745.38	780.42	840	652	776.38
Potatoes - frozen(MT):									
World	271,296	267,254	201,088	195,767	741.25	732.51	33,612	24,369	725.02
Canada	5,912	10,206	5,468	8,104	824.82	794.09	650	637	979.70
Latin America	21,523	22,728	15,671	15,522	728.11	682.86	2,031	1,420	699.17
Mexico	9,016	10,846	5,865	6,830	650.50	629.77	857	635	663.55
Caribbean	1,626	2,838	1,321	2,287	812.30	805.84	277	217	784.19
S America	8,678	6,145	6,986	4,456	805.05	725.21	556	395	710.08
Brazil	4,369	1,165	3,217	811	736.32	696.37	126	84	669.82
W Europe	37,163	2,893	26,506	2,027	713.23	700.49	315	215	682.28
European Union	36,853	2,747	26,249	1,889	712.27	687.63	293	199	679.47
Sweden	5,581	1,946	3,499	1,270	626.90	652.62	227	151	667.04
United Kingdom	11,300	123	6,922	84	612.55	686.75	0	0	.00
Netherlands	17,003	323	14,183	282	834.13	873.12	0	0	.00
Asia	202,980	227,670	150,809	167,059	742.97	733.78	30,369	21,881	720.49
W Asia (Mideast)	4,705	2,431	3,763	1,874	799.83	771.05	192	175	912.59
Japan	126,227	143,800	93,545	107,219	741.08	745.61	19,878	14,649	736.85
Southeast Asia	33,658	34,977	26,950	26,287	800.47	751.83	3,923	2,828	720.98
Thailand	3,882	4,129	2,728	2,984	702.68	722.66	581	413	710.80
Malaysia	8,380	8,726	8,087	6,748	965.00	773.34	1,081	787	728.08
Singapore	9,052	7,134	7,200	5,252	795.44	736.21	649	468	720.36
Indonesia	3,641	5,452	2,474	3,938	679.46	722.32	558	432	775.07
Philippines	8,698	9,490	6,443	7,333	740.78	772.66	1,035	717	692.29
Other East Asia	38,145	44,354	26,388	30,332	691.78	683.86	6,255	4,158	664.77

See footnotes at end of table.

Appendix table A-2--U.S. agricultural exports: Quantity, value, and unit value by commodity and country, October-June 1994/95 and 1995/96, and June 1996--continued

Commodity and country	October-June						June 1996		
	Quantity		Value (1,000 dol)		Unit value (\$)		Quantity	Value (1,000 dol)	Unit value (\$)
	1994/95	1995/96	1994/95	1995/96	1994/95	1995/96			
Potatoes - frozen(MT):									
Korea, Rep of	16,393	17,709	11,781	12,594	718.68	711.17	2,517	1,706	677.90
Hong Kong	12,926	15,409	8,488	10,175	656.62	660.35	2,183	1,436	657.99
Taiwan	8,826	11,236	6,119	7,562	693.31	673.03	1,555	1,015	653.04
Oceania	2,774	3,456	2,102	2,782	757.70	804.96	221	196	887.67
Developed countries	171,778	159,679	127,447	119,612	741.93	749.07	20,979	15,627	744.88
Developing countries	98,823	105,689	73,313	74,894	741.86	708.63	12,486	8,652	692.93
Other frozen vegetables(MT):									
World	70,022	75,724	65,586	71,291	936.64	941.45	8,100	7,553	932.41
Canada	15,757	20,818	14,736	19,066	935.18	911.46	1,654	1,645	994.43
Latin America	11,494	14,516	10,855	11,585	944.39	798.08	1,795	1,224	681.87
Mexico	3,459	3,750	2,895	3,063	836.89	816.91	411	237	576.18
Central America	1,214	539	1,464	544	1,222.68	1,008.87	102	77	753.25
Guatemala	711	27	914	35	1,285.89	1,298.67	0	0	.00
Caribbean	5,288	8,501	5,499	6,725	1,039.82	791.13	1,008	610	604.91
Bermuda	2,600	2,993	3,208	3,062	1,233.99	1,037.04	167	182	1,088.39
Bahamas	1,421	4,177	1,250	1,953	879.75	467.49	742	287	386.63
S America	1,533	1,726	977	1,252	637.41	725.54	274	301	1,096.93
Venezuela	1,224	41	754	42	615.67	1,026.34	0	0	.00
W Europe	5,311	3,074	4,078	3,680	767.92	1,197.04	253	512	2,025.26
European Union	5,147	2,952	3,912	3,531	760.06	1,196.11	253	512	2,025.26
Sweden	1,742	482	1,630	668	835.57	1,366.90	0	0	.00
United Kingdom	614	1,345	450	1,606	733.66	1,194.29	52	89	1,709.61
Former Soviet Union	351	889	460	716	1,310.85	805.96	548	376	685.35
Russia	351	889	460	716	1,310.85	805.96	548	376	685.35
Asia	33,307	33,676	31,867	32,970	956.76	979.04	3,596	3,554	988.24
W Asia (Mideast)	874	598	1,191	936	1,222.73	1,565.63	49	45	920.31
Japan	26,990	26,775	24,525	25,309	908.68	845.26	2,779	2,699	971.08
Southeast Asia	1,079	1,057	1,792	2,111	1,660.79	1,996.92	700	177	1,768.54
Singapore	814	757	1,459	1,397	1,792.64	1,844.84	62	88	1,422.90
Other East Asia	4,162	5,022	4,289	4,471	1,030.40	890.32	668	633	947.82
Korea, Rep of	674	687	1,056	964	1,566.73	1,403.34	114	200	1,753.67
Hong Kong	3,170	3,760	2,861	3,014	802.47	801.70	483	383	792.48
Oceania	3,110	2,610	3,204	3,204	1,030.07	1,227.43	254	242	953.04
Australia	2,584	2,206	2,736	2,769	1,058.65	1,256.20	233	197	845.21
Developed countries	51,554	53,236	46,579	51,049	903.49	958.92	4,819	5,053	1,027.19
Developing countries	18,015	21,375	18,477	19,382	1,025.63	906.77	2,633	2,124	806.75
Other countries	453	1,113	530	859	1,170.59	771.84	548	376	685.35
Vegetables - canned(MT):									
World	274,466	280,567	234,577	236,701	854.67	843.65	35,843	28,889	839.89
Canada	69,666	72,414	59,713	65,706	857.13	907.36	8,241	8,075	873.80
Latin America	25,566	25,888	22,235	20,161	869.72	778.78	2,630	2,184	830.40
Mexico	9,829	6,052	8,148	4,575	829.02	755.91	823	617	750.21
Central America	3,939	4,380	3,448	3,635	875.38	829.89	316	263	832.91
Caribbean	6,773	12,525	6,598	9,468	974.22	755.92	1,234	1,053	852.94
Haiti	2,639	2,306	2,423	2,214	920.23	960.21	440	341	773.89
S America	5,025	2,931	4,040	2,483	804.03	847.12	257	251	975.92
Brazil	3,469	82	2,364	169	581.40	2,064.76	17	42	2,443.41
W Europe	47,820	49,767	38,833	39,076	812.07	785.18	6,410	4,898	764.13
European Union	42,749	43,880	34,532	34,451	807.80	785.12	5,704	4,351	762.78
Sweden	4,128	8,576	3,520	2,954	852.66	826.19	219	175	799.54
United Kingdom	11,237	11,513	9,351	9,810	832.12	852.10	1,652	1,511	914.58
Netherlands	1,851	3,652	1,385	2,707	748.17	741.37	152	203	1,338.17
Germany	12,723	14,267	9,615	10,995	755.68	770.65	1,462	1,082	739.97
Italy	7,365	5,794	5,588	3,749	758.78	646.98	1,789	1,016	564.77
Other W Europe	5,071	6,887	4,301	4,625	848.11	785.63	706	547	774.96
Norway	2,073	3,705	1,603	2,805	773.35	757.05	303	240	790.95
Asia	121,683	123,596	105,510	104,070	867.08	842.01	16,212	13,449	829.58
W Asia (Mideast)	4,777	3,518	4,138	3,293	866.30	936.12	216	179	830.38
Japan	67,205	60,960	56,460	48,706	840.12	798.98	8,182	6,598	806.46
Southeast Asia	9,077	10,011	7,405	8,610	815.84	860.07	1,622	1,289	794.56
Singapore	4,331	4,281	3,773	3,533	871.26	825.28	345	293	848.95
Philippines	4,077	4,640	3,133	3,849	768.39	829.50	1,170	911	778.32
Other East Asia	40,485	49,031	37,363	43,394	922.88	885.03	6,192	5,383	869.28
Korea, Rep of	12,436	12,752	12,465	12,260	1,002.37	961.40	1,426	1,383	970.16
Hong Kong	11,865	16,396	10,094	13,768	850.70	839.74	2,678	2,212	826.14
Taiwan	16,180	19,879	14,801	17,363	914.75	873.43	2,088	1,787	855.70
Oceania	2,079	2,486	2,059	2,641	990.47	1,062.21	841	909	1,081.09
Africa	5,679	2,648	4,490	2,155	790.58	813.87	103	91	890.03
N Africa	2,893	217	2,602	260	869.40	1,197.86	14	15	1,105.00
Tunisia	2,890	0	2,505	0	866.92	.00	0	0	.00
Developed countries	188,635	187,136	158,295	157,129	839.16	839.65	24,673	20,437	828.32
Developing countries	64,301	90,424	74,954	77,150	889.12	853.20	10,749	9,159	852.12
Other countries	1,530	3,007	1,328	2,421	868.26	805.25	421	293	695.16
Pulses(MT):									
World	426,660	396,690	221,968	199,634	520.24	503.25	36,770	20,155	548.13
Canada	8,172	9,859	5,419	5,859	663.11	594.24	1,195	546	456.97
Latin America	102,813	104,410	47,791	54,278	464.83	519.85	17,048	9,808	575.29
Mexico	18,690	44,020	11,315	25,812	605.41	586.38	12,076	7,407	613.35
Central America	3,101	4,586	1,871	2,668	603.46	581.86	140	92	658.75
Caribbean	41,900	23,079	16,628	11,066	396.86	478.48	1,184	685	573.88
Haiti	36,282	16,403	12,948	7,027	356.87	428.42	799	450	563.40
Dominican Republic	2,232	4,293	1,052	2,091	471.23	487.04	122	35	288.24
S America	39,122	32,725	17,976	14,731	459.48	450.15	3,638	1,623	446.20

See footnotes at end of table.

Appendix table A-2--U.S. agricultural exports: Quantity, value, and unit value by commodity and country, October-June 1994/95 and 1995/96, and June 1996--continued

Commodity and country	October-June						June 1996		
	Quantity		Value (1,000 dol)		Unit value (\$)		Quantity	Value (1,000 dol)	Unit value (\$)
	1994/95	1995/96	1994/95	1995/96	1994/95	1995/96			
Pulses(MT):									
Venezuela	8,885	2,868	4,048	1,648	450.64	574.52	457	169	369.87
Peru	16,451	18,490	6,487	7,656	384.95	414.31	2,608	1,129	433.06
Brazil	6,879	5,373	3,814	2,063	560.79	383.96	63	21	331.55
W Europe	139,243	123,693	75,454	65,307	541.89	527.97	9,268	5,153	556.00
European Union	138,086	122,607	74,788	64,686	541.57	527.58	9,211	5,125	556.37
United Kingdom	52,451	56,687	29,826	29,235	570.55	515.72	5,729	3,105	542.04
Netherlands	12,414	5,814	3,372	2,940	431.37	431.43	484	344	710.73
Belgium and Luxembourg	6,019	4,478	3,360	2,428	558.27	542.16	299	217	727.37
France	14,538	13,818	8,727	7,877	600.29	570.04	501	313	624.57
Spain, incl Canary Is	17,564	15,463	8,737	7,404	497.45	478.82	1,074	490	456.68
Italy	18,583	16,675	11,041	9,672	594.14	580.02	841	461	548.58
Greece	6,915	2,940	3,924	1,856	567.49	631.37	82	41	485.54
E Europe	16,955	9,106	8,942	3,793	527.38	416.57	4,208	1,957	465.07
Former Yugoslavia	16,112	8,148	8,518	3,240	528.68	397.60	4,208	1,957	465.07
Former Soviet Union	7,084	7,301	4,978	4,141	688.80	567.16	10	10	969.70
Asia	52,561	54,643	28,471	29,278	560.70	535.80	3,607	1,933	535.86
W Asia (Mideast)	10,384	6,515	6,240	3,900	600.92	598.64	205	134	652.61
Turkey	3,944	437	2,989	149	605.79	341.41	0	0	.00
Japan	22,548	20,682	15,075	14,867	668.55	718.84	1,000	765	765.96
Southeast Asia	10,243	12,908	4,279	5,178	417.73	401.18	1,684	691	410.56
Philippines	8,258	10,838	2,870	3,866	359.63	353.41	1,616	639	395.36
Other East Asia	5,827	9,458	2,757	3,862	465.11	408.33	694	328	472.00
Oceania	4,733	5,044	3,138	3,448	669.07	683.48	434	310	713.28
Australia	3,748	3,757	2,496	2,576	665.70	685.68	295	210	710.83
Africa	85,089	82,634	46,874	33,532	482.89	405.79	1,000	439	439.99
N Africa	22,329	10,550	13,484	5,943	603.86	563.28	0	0	.00
Algeria	22,166	8,782	13,443	5,529	605.49	565.20	0	0	.00
Sub-Saharan	72,770	72,084	33,390	27,589	458.84	382.74	1,000	439	439.99
Angola	8,347	13,258	4,487	6,266	480.09	472.62	0	0	.00
Liberia	4,946	5,857	2,087	2,513	424.03	421.85	0	0	.00
Zaire	16,264	0	8,165	0	502.02	.00	0	0	.00
Rwanda	12,248	43,485	5,335	14,838	435.56	341.13	0	0	.00
Tanzania	8,005	0	3,845	0	480.32	.00	0	0	.00
Developed countries	177,300	160,097	100,268	89,733	565.53	560.49	11,789	6,698	567.65
Developing countries	241,994	229,208	116,685	105,721	482.18	461.24	24,937	13,433	538.69
Other countries	7,366	7,385	5,015	4,180	680.86	556.07	34	24	701.00
Dried beans(MT):									
World	311,906	258,615	174,452	145,833	559.31	564.28	27,269	16,201	594.11
Canada	5,843	6,674	4,048	4,255	692.77	637.60	508	371	730.70
Latin America	55,333	66,262	29,712	38,058	536.97	574.35	12,915	7,988	618.47
Mexico	15,459	38,861	8,685	23,090	627.17	592.65	11,562	7,196	620.79
Central America	2,761	4,382	1,660	2,516	601.12	574.09	134	82	612.13
Caribbean	20,016	17,741	9,241	9,082	461.66	511.91	893	499	559.29
Haiti	15,555	11,563	6,275	5,371	403.39	464.86	545	298	548.75
Dominican Republic	2,106	4,194	986	2,040	468.02	486.51	122	35	288.24
S America	17,097	5,178	9,117	3,370	533.24	650.75	286	210	708.86
Venezuela	8,504	1,837	3,874	1,249	455.58	678.70	80	35	440.63
Brazil	5,374	1,650	3,364	1,027	622.92	622.39	0	0	.00
W Europe	118,405	106,905	65,642	57,626	554.38	539.04	7,778	4,443	571.19
European Union	117,718	106,232	65,158	57,157	553.60	538.04	7,742	4,421	570.88
United Kingdom	51,744	55,675	29,543	28,702	570.95	515.52	5,557	3,019	543.26
Netherlands	12,081	6,791	3,182	2,824	263.41	430.53	484	344	710.73
Belgium and Luxembourg	5,777	4,282	3,200	2,288	553.87	536.58	143	107	748.95
France	13,678	13,730	8,371	7,825	616.55	568.91	449	287	639.68
Germany	3,288	1,942	1,942	811	590.51	629.61	37	24	636.88
Spain, incl Canary Is	5,294	4,469	3,117	2,576	588.71	577.65	108	76	702.39
Italy	15,412	14,764	9,787	8,836	635.65	598.50	820	451	551.36
Greece	5,073	1,980	2,860	1,290	563.87	651.37	0	0	.00
E Europe	8,163	5,452	6,022	2,534	657.16	464.73	4,208	1,957	465.07
Former Yugoslavia	8,647	4,807	5,727	2,239	662.37	465.84	4,208	1,957	465.07
Former Soviet Union	7,084	5,435	4,879	2,916	688.80	536.50	10	10	969.70
Asia	33,525	28,494	22,058	20,214	657.96	708.41	1,526	1,186	777.29
W Asia (Mideast)	7,877	4,117	4,738	2,421	593.92	588.09	183	118	646.11
Turkey	3,820	40	2,360	26	617.83	643.50	0	0	.00
Japan	19,802	17,873	13,727	13,710	693.19	767.09	815	664	814.33
Southeast Asia	3,118	3,623	2,036	2,525	663.02	696.82	326	286	878.59
Other East Asia	2,507	2,841	1,449	1,540	578.11	541.98	202	118	583.22
Oceania	4,248	4,242	2,829	2,882	656.02	703.04	324	247	761.07
Australia	3,670	3,528	2,456	2,450	669.21	694.32	259	193	743.82
Africa	78,305	35,151	39,262	17,348	501.39	493.53	0	0	.00
N Africa	17,035	10,168	10,388	5,734	609.79	563.80	0	0	.00
Algeria	16,872	9,782	10,348	5,529	613.31	565.20	0	0	.00
Sub-Saharan	61,270	24,883	28,874	11,514	471.25	464.89	0	0	.00
Angola	7,455	12,561	3,818	5,954	512.12	474.01	0	0	.00
Liberia	4,946	5,032	2,097	2,251	424.03	447.35	0	0	.00
Zaire	16,264	0	8,165	0	502.02	.00	0	0	.00
Rwanda	11,987	3,890	5,164	1,871	439.14	480.87	0	0	.00
Kenya	4,490	0	1,798	0	401.35	.00	0	0	.00
Tanzania	8,005	0	3,846	0	480.32	.00	0	0	.00
Developed countries	150,854	136,880	87,502	79,090	580.04	577.81	9,383	5,688	606.18
Developing countries	153,937	116,260	82,021	63,908	532.82	549.70	17,876	10,503	587.57
Other countries	7,115	5,475	4,930	2,834	692.85	535.88	10	10	969.70

See footnotes at end of table.

Appendix table A-2--U.S. agricultural exports: Quantity, value, and unit value by commodity and country, October-June 1994/95 and 1995/96, and June 1996--continued

Commodity and country	October-June						June 1996		
	Quantity		Value (1,000 dol)		Unit value (\$)		Quantity	Value (1,000 dol)	Unit value (\$)
	1994/95	1995/96	1994/95	1995/96	1994/95	1995/96			
Dried peas(MT):									
World	72,941	98,670	28,684	35,390	393.25	358.67	6,205	2,403	387.34
Canada	2,007	2,856	1,158	1,856	576.81	474.87	670	161	240.83
Latin America	38,011	26,645	14,012	10,648	368.64	399.62	3,092	1,323	428.02
Mexico	2,111	3,673	1,004	1,987	475.45	540.86	416	197	472.53
Caribbean	21,691	5,258	7,289	1,928	335.05	366.79	280	169	602.73
Haiti	20,657	4,850	6,642	1,657	321.53	341.62	254	151	594.81
Trinidad-Tobago	801	95	507	72	633.07	762.22	0	0	.00
S America	13,904	17,586	5,539	6,629	388.38	376.95	2,390	948	396.61
Colombia	2,530	2,569	1,345	1,502	531.58	584.77	210	82	440.00
Venezuela	481	1,031	175	399	363.28	387.13	377	134	354.85
Peru	8,512	9,315	3,121	3,334	366.61	357.96	1,656	664	400.88
Brazil	1,605	3,702	550	1,023	342.73	276.28	63	21	331.55
W Europe	5,702	3,676	3,160	2,020	554.25	549.49	307	153	489.52
European Union	5,242	3,263	2,979	1,868	568.32	572.33	286	147	514.80
United Kingdom	707	1,012	382	533	540.83	526.87	172	86	502.78
France	960	72	356	46	370.40	641.46	35	20	555.55
Spain, incl Canary Is	1,093	976	723	583	661.34	597.30	60	29	476.57
Portugal	484	55	376	37	776.23	668.00	0	0	.00
Italy	909	457	410	215	451.28	471.19	0	0	.00
Greece	806	546	587	378	728.01	694.03	18	12	675.55
E Europe	7,465	2,895	2,781	848	373.83	283.13	0	0	.00
Former Yugoslavia	7,465	2,895	2,781	848	373.83	283.13	0	0	.00
Former Soviet Union	0	588	0	427	.00	725.78	0	0	.00
Asia	18,536	25,057	7,158	8,549	386.21	341.17	2,079	740	355.70
W Asia (Mideast)	2,330	2,009	1,460	1,287	626.47	640.62	20	8	418.00
Saudi Arabia	712	353	508	245	713.69	684.06	20	8	418.00
United Arab Emir	364	708	271	488	744.08	688.66	0	0	.00
S Asia	3,066	4,935	919	1,402	289.73	284.13	0	0	.00
India	2,808	4,915	838	1,396	298.40	284.06	0	0	.00
Japan	2,576	2,673	1,226	1,072	476.09	401.20	185	102	552.89
Southeast Asia	7,083	9,285	2,227	2,654	314.42	285.83	1,358	405	298.21
Philippines	6,773	9,170	2,026	2,594	289.12	282.92	1,358	405	298.21
Other East Asia	3,399	6,111	1,304	2,112	383.60	345.55	492	210	426.34
Hong Kong	667	1,051	500	521	749.73	495.26	112	66	591.64
Taiwan	2,210	4,044	598	1,244	270.81	307.65	301	118	391.23
Africa	1,082	36,532	343	11,402	316.90	312.11	0	0	.00
Sub-Sahara	1,065	36,532	330	11,402	309.58	312.11	0	0	.00
Rwanda	261	34,712	71	10,870	271.03	313.13	0	0	.00
Developed countries	10,812	9,557	5,773	4,604	533.96	481.75	1,216	439	361.41
Developing countries	62,047	88,481	22,888	30,337	368.88	342.87	4,865	1,850	392.71
Other countries	82	632	23	448	279.66	709.32	24	14	589.04
Dried lentils(MT):									
World	41,813	39,405	18,831	18,312	450.37	464.71	3,296	1,550	470.39
Canada	322	329	213	247	662.86	750.84	17	14	795.65
Latin America	9,469	11,503	4,066	5,572	429.40	484.42	1,041	487	477.02
Mexico	1,120	1,386	616	735	550.05	530.33	68	14	206.09
S America	8,121	9,861	3,320	4,732	408.82	475.09	952	466	489.04
Peru	6,852	8,135	2,795	4,308	407.90	471.63	952	466	489.04
Bolivia	1,224	784	502	401	409.84	511.86	0	0	.00
W Europe	15,136	13,112	6,651	5,661	499.45	431.71	1,183	557	470.77
European Union	15,136	13,112	6,651	5,661	439.45	431.71	1,183	557	470.77
Germany	251	864	184	438	732.01	454.92	0	0	.00
Spain, incl Canary Is	11,177	10,028	4,898	4,245	438.20	423.34	906	386	426.08
Italy	2,262	1,454	834	620	368.70	426.53	21	9	440.00
Greece	1,036	414	477	186	460.32	453.09	54	28	444.91
E Europe	327	659	130	412	396.33	624.57	0	0	.00
Bulgaria	327	313	130	259	396.33	828.11	0	0	.00
Former Soviet Union	0	1,278	0	798	.00	624.54	0	0	.00
Asia	500	1,092	254	515	508.03	471.82	2	7	3,593.00
W Asia (Mideast)	77	389	43	192	553.47	493.53	2	7	3,593.00
Other East Asia	21	506	4	211	166.57	416.08	0	0	.00
Korea, Rep of	0	466	0	203	.00	418.37	0	0	.00
Oceania	347	481	248	325	713.86	675.88	53	37	701.88
French Pacif Is	346	398	245	278	705.88	699.03	53	37	701.88
Africa	15,712	10,951	7,269	4,782	462.65	436.65	1,000	439	438.99
N Africa	5,277	382	3,083	209	584.15	546.76	0	0	.00
Morocco	0	382	0	209	.00	546.76	0	0	.00
Algeria	5,277	0	3,083	0	584.15	.00	0	0	.00
Sub-Sahara	10,435	10,569	4,187	4,573	401.21	432.67	1,000	439	438.99
Sudan	4,480	1,986	1,832	838	408.81	421.82	0	0	.00
Sierra Leone	0	827	0	365	.00	441.75	0	0	.00
Angola	1,098	697	426	312	387.84	447.60	0	0	.00
Rwanda	0	4,893	0	2,097	.00	428.62	0	0	.00
Somalia	1,998	1,998	811	886	405.84	443.42	1,000	439	438.99
Former Ethiopia	2,154	150	835	69	387.83	461.23	0	0	.00
Kenya	705	0	283	0	400.85	.00	0	0	.00
Developed countries	15,634	13,660	6,983	6,039	447.30	442.08	1,200	670	475.37
Developing countries	26,010	24,467	11,776	11,475	452.73	468.99	2,096	980	467.54
Other countries	169	1,278	63	798	370.80	624.54	0	0	.00
Hops, incl hop ext(MT):									
World	12,177	10,704	111,913	81,884	9,190.54	8,585.04	729	6,628	9,091.92
Canada	1,093	1,190	7,228	7,848	6,612.81	6,679.17	186	1,324	7,120.11
Latin America	5,614	4,202	54,026	38,651	9,623.46	9,436.29	191	1,376	7,201.68

See footnotes at end of table.

Appendix table A-2--U.S. agricultural exports: Quantity, value, and unit value by commodity and country, October-June 1994/95 and 1995/96, and June 1996--continued

Commodity and country	October-June						June 1996		
	Quantity		Value (1,000 dol)		Unit value (\$)		Quantity	Value (1,000 dol)	Unit value (\$)
	1994/95	1995/96	1994/95	1995/96	1994/95	1995/96			
Hops, incl hop ext(MT):									
Mexico	795	835	16,214	14,855	20,395.43	17,790.75	70	439	6,275.83
Central America	175	85	2,269	650	12,964.28	7,645.80	9	32	3,510.00
Honduras	81	4	1,362	27	14,871.12	6,805.00	0	0	.00
Caribbean	180	141	960	1,104	5,333.80	7,829.57	25	138	5,516.52
S America	4,464	3,141	34,583	23,042	7,747.06	7,335.93	87	767	8,812.78
Colombia	812	390	9,824	4,146	10,772.14	10,630.02	0	0	.00
Venezuela	26	85	208	1,421	8,015.11	14,958.70	0	0	.00
Peru	143	110	1,875	1,271	13,812.45	11,553.10	0	0	.00
Brazil	3,111	2,333	19,229	13,946	6,180.87	5,877.73	72	712	9,894.10
Argentina	104	83	1,287	1,010	12,372.69	12,173.49	0	0	.00
W Europe	3,759	3,778	36,163	32,593	9,620.46	8,626.96	246	2,825	11,529.74
European Union	3,737	3,757	35,797	32,287	9,579.00	8,593.95	245	2,825	11,529.74
United Kingdom	918	989	7,199	7,852	7,842.20	7,938.88	110	1,439	13,079.03
Ireland	136	162	1,296	1,581	9,527.25	9,758.30	0	0	.00
Netherlands	184	255	3,917	4,727	20,188.83	18,536.57	76	899	11,832.95
Belgium and Luxembourg	235	264	1,896	2,526	6,067.64	9,567.67	0	0	.00
France	75	73	1,247	1,246	16,621.23	17,068.33	4	7	1,659.75
Germany	2,068	1,914	18,240	13,086	8,819.97	6,836.93	30	162	5,415.40
Asia	1,496	1,233	12,907	9,169	8,627.58	7,436.62	101	1,088	10,767.83
Japan	607	484	3,949	2,279	6,505.28	4,707.66	1	16	15,831.00
Southeast Asia	274	326	3,442	2,881	12,563.44	8,837.12	29	432	14,881.31
Philippines	145	139	1,925	1,408	13,277.32	10,201.61	25	376	15,048.32
Other East Asia	554	370	5,089	3,580	9,186.42	9,676.30	45	516	11,474.78
Korea, Rep of	370	177	3,739	1,988	10,106.58	11,229.13	8	175	21,930.75
Hong Kong	183	193	1,343	1,593	7,340.73	8,252.20	37	341	9,214.03
Developed countries	5,501	5,519	47,760	43,704	8,682.08	7,918.89	432	4,165	9,641.11
Developing countries	6,481	5,050	62,987	47,505	9,718.78	9,388.31	268	2,361	8,810.48
Other countries	195	125	1,166	685	5,977.58	5,480.57	29	102	3,511.79
Other veg - prep or pres(MA):									
World	--	--	1,482,575	1,362,945	(1)	(1)	--	153,098	(1)
Canada	--	--	478,860	339,605	(1)	(1)	--	34,831	(1)
Latin America	--	--	239,014	222,370	(1)	(1)	--	24,221	(1)
Mexico	--	--	79,189	62,728	(1)	(1)	--	7,891	(1)
Central America	--	--	23,589	20,068	(1)	(1)	--	2,498	(1)
Caribbean	--	--	79,500	82,393	(1)	(1)	--	8,870	(1)
Bahamas	--	--	32,811	37,806	(1)	(1)	--	4,145	(1)
S America	--	--	56,646	57,181	(1)	(1)	--	4,962	(1)
Brazil	--	--	14,486	18,291	(1)	(1)	--	1,378	(1)
W Europe	--	--	181,730	186,995	(1)	(1)	--	28,359	(1)
European Union	--	--	170,685	187,406	(1)	(1)	--	27,386	(1)
United Kingdom	--	--	34,509	40,790	(1)	(1)	--	4,466	(1)
Netherlands	--	--	29,047	20,271	(1)	(1)	--	2,465	(1)
Belgium and Luxembourg	--	--	43,664	56,750	(1)	(1)	--	12,065	(1)
Germany	--	--	24,021	27,586	(1)	(1)	--	3,990	(1)
Former Soviet Union	--	--	24,177	33,607	(1)	(1)	--	2,872	(1)
Russia	--	--	21,987	29,770	(1)	(1)	--	2,630	(1)
Asia	--	--	517,562	525,703	(1)	(1)	--	58,613	(1)
W Asia (Mideast)	--	--	43,158	58,831	(1)	(1)	--	4,774	(1)
Israel, incl Gaza	--	--	13,936	33,125	(1)	(1)	--	3,426	(1)
Japan	--	--	208,129	221,877	(1)	(1)	--	23,159	(1)
Southeast Asia	--	--	69,730	79,178	(1)	(1)	--	7,894	(1)
Malaysia	--	--	13,455	16,693	(1)	(1)	--	1,525	(1)
Singapore	--	--	22,260	22,065	(1)	(1)	--	2,003	(1)
Philippines	--	--	19,098	22,051	(1)	(1)	--	2,848	(1)
Other East Asia	--	--	194,330	161,070	(1)	(1)	--	22,427	(1)
Korea, Rep of	--	--	44,590	61,256	(1)	(1)	--	8,426	(1)
Hong Kong	--	--	59,064	60,785	(1)	(1)	--	9,886	(1)
Taiwan	--	--	90,671	38,991	(1)	(1)	--	4,115	(1)
Oceania	--	--	29,610	31,610	(1)	(1)	--	3,131	(1)
Australia	--	--	19,384	22,875	(1)	(1)	--	1,980	(1)
Developed countries	--	--	908,323	822,595	(1)	(1)	--	92,460	(1)
Developing countries	--	--	547,818	502,064	(1)	(1)	--	57,503	(1)
Other countries	--	--	26,434	38,286	(1)	(1)	--	3,135	(1)
Oilseeds & prods(MT):									
World	27,484,491	24,953,852	7,174,691	7,646,604	261.04	306.43	1,859,370	514,450	330.46
Canada	861,632	818,873	263,036	302,183	305.28	369.02	73,519	30,147	410.05
Latin America	4,032,697	4,022,745	1,124,119	1,307,316	278.75	324.98	352,848	115,282	326.72
Mexico	1,813,725	2,452,164	501,616	778,320	276.57	317.40	193,964	61,535	317.25
Central America	451,283	427,785	143,191	144,488	317.30	337.76	39,375	13,901	353.05
Caribbean	410,382	357,191	135,646	123,041	330.54	344.47	25,863	9,941	384.38
S America	1,357,307	785,605	343,657	261,467	253.20	332.82	93,646	29,904	318.33
Colombia	222,457	327,193	53,017	95,390	238.32	294.60	46,196	13,487	291.95
Venezuela	365,448	309,358	92,502	90,731	253.12	293.29	31,395	9,701	308.88
Brazil	679,014	5,685	154,448	9,913	227.46	1,743.65	893	1,509	1,690.34
W Europe	10,956,410	9,036,954	2,427,181	2,526,193	221.33	279.54	469,821	140,949	300.01
European Union	10,772,085	8,847,297	2,367,605	2,472,117	219.79	279.42	469,515	140,602	299.46
United Kingdom	420,553	446,507	82,664	126,721	320.34	283.80	1,490	1,419	952.43
Netherlands	4,573,751	3,899,208	954,878	1,063,910	208.77	272.85	380,802	108,844	285.83
Belgium and Luxembourg	738,627	494,857	188,825	156,094	255.65	315.43	2,345	4,294	1,831.24
France	496,279	256,544	105,113	70,205	211.80	273.65	239	408	1,706.84
Germany	1,030,887	1,052,414	260,261	300,274	242.76	285.32	6,681	3,380	505.92
Spain, incl Canary Is	1,864,341	1,315,615	408,836	358,605	218.29	280.18	33,787	11,118	329.07
Portugal	410,070	343,439	88,428	93,346	215.64	271.80	10,588	3,169	299.28

See footnotes at end of table.

Appendix table A-2--U.S. agricultural exports: Quantity, value, and unit value by commodity and country, October-June 1984/85 and 1995/96, and June 1996--continued

Commodity and country	October-June						June 1996		
	Quantity		Value (1,000 dol)		Unit value (\$)		Quantity	Value (1,000 dol)	Unit value (\$)
	1984/85	1995/96	1984/85	1995/96	1984/85	1995/96			
Oilseeds & prods(MT):									
Italy	739,161	603,434	169,036	176,820	228.69	283.19	6,504	1,072	164.76
E Europe	258,468	116,885	56,549	41,402	218.78	353.91	786	474	585.13
Romania	135,114	58,368	27,783	16,712	205.62	286.33	77	63	823.31
Asia	9,807,290	10,072,101	2,843,539	3,141,926	287.01	311.94	922,629	312,991	339.24
W Asia (Mideast)	1,075,815	1,103,890	372,203	387,167	345.97	350.79	86,197	35,781	415.11
Turkey	160,606	219,054	62,282	79,896	367.79	365.19	1,499	1,010	673.84
Israel, inc Gaza	365,574	493,647	85,770	138,647	234.62	280.86	63,683	19,344	303.75
Saudi Arabia	278,642	247,092	94,664	88,337	339.73	357.51	888	1,182	1,330.73
Japan	3,530,889	3,335,036	890,039	1,029,177	252.07	308.59	331,522	111,888	337.50
China	589,948	478,014	383,972	170,041	650.86	355.72	56,144	16,493	293.76
Southeast Asia	1,347,749	2,046,069	327,788	580,645	243.22	288.67	137,083	43,718	318.92
Thailand	166,084	455,571	39,833	130,293	239.83	286.00	794	1,124	1,415.07
Malaysia	433,060	473,572	104,815	135,177	242.03	285.44	257	435	1,691.48
Indonesia	233,191	661,678	58,606	188,196	251.32	284.42	90,704	26,856	296.08
Philippines	492,138	430,519	105,368	119,871	214.10	278.43	43,335	13,171	303.94
Other East Asia	3,234,401	3,081,179	813,244	947,346	251.43	307.46	289,551	100,666	336.05
Korea, Rep of	1,060,559	1,089,369	274,090	326,181	258.44	299.42	128,420	41,502	323.17
Taiwan	2,114,102	1,944,705	480,001	570,150	227.05	293.18	163,007	51,089	313.41
Oceania	339,294	208,924	82,608	73,673	243.47	350.95	20,783	7,869	378.63
Africa	899,095	471,977	323,512	188,522	359.82	399.43	18,238	6,116	335.32
N Africa	780,333	398,063	256,741	139,484	329.01	350.41	15,806	4,113	260.19
Algeria	355,314	209,021	128,508	76,764	361.67	367.26	15,741	4,003	254.33
Egypt	296,773	149,585	80,904	50,864	272.61	340.01	62	106	1,711.85
Unidentified country	0	0	0	0	.00	.00	0	0	.00
Developed countries	16,121,450	13,909,669	3,766,125	4,078,038	233.61	293.18	858,068	310,222	323.46
Developing countries	10,553,488	10,390,822	2,970,443	3,329,703	281.46	321.68	842,962	286,801	340.23
Other countries	809,553	693,261	438,124	238,862	541.19	344.55	57,340	17,428	303.93
Oilcake & meal(MT):									
World	5,262,744	4,315,278	901,404	878,233	171.28	226.69	291,710	68,998	236.53
Canada	644,112	551,787	123,537	133,310	191.79	241.60	46,060	12,163	264.07
Latin America	1,146,692	1,293,954	218,836	321,231	190.84	248.25	128,193	33,243	259.32
Mexico	358,799	369,382	65,686	84,308	183.07	228.24	35,272	8,194	232.30
Central America	218,677	242,827	43,567	62,428	198.32	257.09	22,305	6,341	284.27
Guatemala	63,226	76,417	12,360	20,515	195.48	268.46	9,773	2,748	281.16
El Salvador	71,874	73,749	13,886	18,680	194.59	253.43	4,400	1,273	289.25
Honduras	27,303	40,129	5,627	10,261	206.11	255.71	5,705	1,642	287.89
Panama	55,017	48,928	11,124	12,110	202.19	247.51	2,427	678	279.26
Caribbean	210,139	222,165	40,856	54,338	194.90	244.58	9,485	2,306	243.16
Jamaica	31,957	40,556	6,117	10,471	181.34	258.19	0	0	.00
Dominican Republic	168,863	171,784	33,256	41,466	196.94	241.38	8,485	2,306	243.16
S America	358,077	459,580	68,627	120,158	191.65	261.45	61,131	16,402	268.31
Colombia	149,362	177,652	28,536	46,676	191.05	262.74	26,824	7,431	276.01
Venezuela	155,801	188,961	30,081	50,362	193.07	265.12	19,940	5,533	277.47
Ecuador	10,153	45,347	1,868	11,122	183.99	245.26	12,093	2,889	238.91
W Europe	1,507,036	909,178	191,302	136,581	126.84	150.22	51,460	5,846	113.61
European Union	1,506,845	909,051	191,270	136,532	126.82	150.19	51,460	5,846	113.61
United Kingdom	133,372	57,728	20,118	8,765	150.84	151.83	551	133	241.80
Ireland	170,348	102,980	28,289	23,361	166.06	226.84	0	0	.00
Netherlands	714,913	371,653	78,023	41,861	110.53	112.63	26,002	2,504	96.31
France	101,448	56,296	16,059	10,116	158.30	178.69	0	0	.00
Spain, incl Canary Is	191,225	60,669	23,779	7,482	124.35	123.33	1,548	183	118.03
Italy	47,299	89,985	4,801	19,626	101.50	196.29	6,205	813	131.07
Former Czechoslovakia	89,933	18,760	14,733	4,301	163.82	229.24	478	58	121.17
Former Soviet Union	66,445	0	10,208	0	153.62	.00	0	0	.00
Ukraine	146,022	157,888	26,639	34,460	182.43	218.12	0	0	.00
Asia	44,434	80,643	8,598	16,746	193.50	207.65	0	0	.00
W Asia (Mideast)	1,031,863	1,085,261	194,951	272,170	188.93	250.79	42,550	11,686	274.65
Turkey	333,265	417,014	61,823	104,313	185.51	250.14	10	3	270.00
Israel, inc Gaza	9,222	68,057	1,610	17,466	174.66	256.64	0	0	.00
Saudi Arabia	12,838	89,954	2,322	22,739	180.88	227.49	0	0	.00
Japan	204,455	199,605	38,888	51,582	190.20	258.42	0	0	.00
Southeast Asia	207,374	153,050	40,849	38,621	197.46	252.34	11,257	3,447	306.21
Thailand	479,098	498,644	90,146	126,771	188.16	254.23	28,411	7,866	276.87
Indonesia	66,223	81,556	11,436	22,082	172.69	270.88	0	0	.00
Philippines	0	86,396	0	20,414	.00	236.29	0	0	.00
Oceania	385,367	318,215	74,189	81,201	192.51	255.18	28,411	7,866	276.87
Australia	261,472	125,761	50,390	32,617	192.72	258.36	7,146	1,966	275.14
New Zealand	222,358	73,658	42,276	18,371	190.13	248.41	7,146	1,966	275.14
Africa	38,664	48,405	8,006	13,321	207.08	275.20	0	0	.00
N Africa	435,614	172,589	81,016	43,562	185.98	252.40	15,823	4,035	255.03
Algeria	435,035	171,865	80,680	43,236	185.47	251.42	15,741	4,003	254.33
Egypt	217,203	138,885	41,689	34,734	191.98	249.91	15,741	4,003	254.33
Developed countries	186,823	32,933	33,133	8,481	177.35	257.83	0	0	.00
Developing countries	2,632,400	1,836,032	408,402	362,944	155.14	197.68	115,923	23,423	202.05
Other countries	2,483,995	2,321,157	466,287	580,794	187.72	250.22	175,787	45,575	258.26
Bran, hulls, legum. veg.(M):	146,349	158,089	26,715	34,496	182.54	218.20	0	0	.00
World	682,899	522,855	62,336	55,738	91.28	106.60	43,784	4,655	106.51
W Europe	674,751	489,971	60,836	52,232	90.31	106.60	43,354	4,559	105.16
European Union	674,660	489,971	60,804	52,232	90.27	106.60	43,354	4,559	105.16
Denmark	48,096	78,964	4,490	8,828	91.45	111.81	12,397	1,522	122.74
United Kingdom	34,238	23,088	3,336	2,264	97.42	97.63	0	0	.00
Ireland	12,837	8,898	1,152	976	89.77	109.72	0	0	.00

See footnotes at end of table.

Appendix table A-2--U.S. agricultural exports: Quantity, value, and unit value by commodity and country, October-June 1994/95 and 1995/96, and June 1996--continued

Commodity and country	October-June						June 1996		
	Quantity		Value (1,000 dol)		Unit value (\$)		Quantity	Value (1,000 dol)	Unit value (\$)
	1994/95	1995/96	1994/95	1995/96	1994/95	1995/96			
Bran, hulls, legum. veg.(MT):									
Netherlands	468,115	300,685	41,795	31,313	89.28	104.14	25,650	2,439	95.10
Germany	38,215	5,971	3,713	661	97.16	110.65	3,759	415	110.52
Spain, incl Canary Is	27,606	42,000	2,433	4,585	88.12	109.18	1,548	183	118.03
Portugal	4,261	9,304	392	1,177	91.99	126.52	0	0	.00
Italy	38,098	21,051	3,403	2,436	89.33	115.73	0	0	.00
Asia	1,154	30,213	267	2,832	230.95	93.74	10	3	270.00
W Asia (Mideast)	827	23,279	191	1,950	230.84	83.76	10	3	270.00
Israel, inc Gaza	0	22,352	0	1,733	.00	77.52	0	0	.00
Japan	0	6,871	0	870	.00	126.65	0	0	.00
Developed countries	675,510	519,938	61,176	55,037	90.56	105.85	43,539	4,606	105.78
Developing countries	6,005	2,917	841	701	140.06	240.27	255	59	231.21
Corn oilcake & meal(MT):									
World	250,972	117,421	28,841	17,933	114.91	152.72	0	0	.00
W Europe	249,081	110,598	28,670	15,480	115.10	139.97	0	0	.00
European Union	249,081	110,598	28,670	15,480	115.10	139.97	0	0	.00
United Kingdom	15,823	11,231	1,878	1,466	118.71	130.53	0	0	.00
Ireland	9,735	6,350	1,101	891	113.11	140.24	0	0	.00
Netherlands	111,892	38,011	13,979	5,779	124.93	152.04	0	0	.00
France	23,200	31,487	3,253	4,451	140.21	141.37	0	0	.00
Spain, incl Canary Is	88,431	14,403	8,459	1,685	85.65	116.99	0	0	.00
Italy	0	9,116	0	1,208	.00	132.50	0	0	.00
Asia	288	5,879	26	2,352	90.28	400.11	0	0	.00
Japan	0	5,121	0	2,284	.00	445.96	0	0	.00
Developed countries	249,132	115,995	28,674	17,904	115.10	153.49	0	0	.00
Soybean meal(MT):									
World	4,117,336	3,520,302	781,733	879,721	189.86	249.90	233,506	61,826	264.77
Canada	631,136	546,293	121,474	132,354	192.47	242.28	44,697	11,937	267.07
Latin America	1,057,179	1,219,725	208,084	309,628	196.83	253.85	119,420	31,651	265.04
Mexico	272,447	297,311	55,755	73,236	204.64	246.33	26,744	6,658	248.85
Central America	219,610	242,609	43,550	62,351	198.31	257.00	22,305	6,341	284.27
Guatemala	63,226	76,417	12,360	20,515	195.48	268.46	9,773	2,748	281.16
El Salvador	71,874	73,725	13,986	18,682	194.59	253.39	4,400	1,273	289.25
Honduras	27,275	40,129	5,614	10,261	205.82	255.71	5,705	1,642	287.89
Panama	55,017	48,928	11,124	12,110	202.19	247.51	2,427	678	279.26
Caribbean	208,719	222,052	40,670	54,325	194.86	244.65	9,485	2,307	243.16
Jamaica	31,867	40,556	6,117	10,471	191.34	258.19	0	0	.00
Dominican Republic	167,743	171,784	33,085	41,466	197.11	241.38	9,485	2,306	243.16
S America	356,403	457,753	68,109	119,717	191.10	261.53	60,886	16,346	268.47
Colombia	148,515	177,406	28,326	46,516	190.73	262.76	26,924	7,431	276.01
Venezuela	155,270	188,586	29,913	50,037	182.65	255.33	19,695	5,477	278.07
Ecuador	10,153	45,347	1,868	11,122	183.99	245.26	12,093	2,889	238.91
Peru	39,024	37,815	7,126	9,556	182.60	252.71	0	0	.00
W Europe	490,611	253,110	88,903	59,504	181.21	235.09	6,670	916	137.29
European Union	490,611	253,110	88,903	59,499	181.21	235.07	6,670	916	137.29
United Kingdom	68,764	13,769	12,717	3,602	184.94	261.58	465	102	220.39
Ireland	129,697	77,670	24,484	20,336	188.78	261.82	0	0	.00
Netherlands	112,282	20,670	20,608	2,799	183.54	135.41	0	0	.00
France	71,348	14,666	12,134	4,023	170.07	274.28	0	0	.00
Spain, incl Canary Is	72,421	4,266	12,503	1,212	172.64	284.03	0	0	.00
Italy	0	68,679	0	15,692	.00	228.48	6,205	813	131.07
E Europe	85,751	13,692	14,041	3,541	163.74	258.58	0	0	.00
Former Czechoslovakia	63,095	0	10,028	0	158.94	.00	0	0	.00
Former Soviet Union	144,965	157,133	26,396	34,305	182.08	218.32	0	0	.00
Ukraine	44,434	80,643	8,598	16,746	193.50	207.65	0	0	.00
Asia	1,015,402	1,032,977	182,213	264,604	189.30	256.16	39,832	11,352	285.00
W Asia (Mideast)	331,638	393,735	61,575	102,363	185.67	259.98	0	0	.00
Turkey	9,222	68,057	1,610	17,466	174.56	256.64	0	0	.00
Israel, inc Gaza	12,038	77,602	2,265	21,006	188.16	270.69	0	0	.00
Saudi Arabia	204,251	199,436	38,841	51,543	190.16	258.44	0	0	.00
Japan	206,813	139,317	40,595	35,041	196.29	251.52	11,237	3,433	305.51
Southeast Asia	475,548	498,382	89,813	126,693	188.86	254.21	28,411	7,866	276.87
Thailand	62,682	81,556	11,106	22,092	177.18	270.88	0	0	.00
Indonesia	0	86,396	0	20,414	.00	236.29	0	0	.00
Philippines	385,367	317,853	74,189	81,123	182.51	255.14	28,411	7,866	276.87
Oceania	260,972	125,407	50,203	32,549	192.37	259.54	7,146	1,866	275.14
Australia	221,858	73,304	42,089	19,303	189.71	249.68	7,146	1,866	275.14
New Zealand	38,664	48,405	8,006	13,321	207.08	275.20	0	0	.00
Africa	431,320	171,865	80,420	43,236	186.45	251.42	15,741	4,003	254.33
N Africa	431,302	171,865	80,410	43,236	186.44	251.42	15,741	4,003	254.33
Algeria	217,203	138,985	41,699	34,734	191.99	249.91	15,741	4,003	254.33
Egypt	183,070	32,883	32,854	8,491	178.46	257.83	0	0	.00
Developed countries	1,601,138	1,138,031	303,342	279,529	189.45	245.62	69,750	18,252	261.68
Developing countries	2,371,233	2,225,198	451,986	565,897	190.62	254.31	163,756	43,574	266.09
Other countries	144,965	157,133	26,396	34,305	182.08	218.32	0	0	.00
Other oilcake & meal(MT):									
World	211,537	154,700	28,494	24,841	134.70	160.58	14,410	2,507	173.89
Canada	12,447	4,750	1,911	754	153.52	169.82	1,178	179	151.88
Latin America	86,219	72,340	10,161	11,171	117.85	154.42	8,528	1,536	180.07
Mexico	84,611	72,069	9,729	11,069	114.99	153.69	8,528	1,536	180.07
W Europe	82,593	55,499	11,793	9,365	138.16	168.74	1,436	371	258.67
European Union	92,593	55,375	12,793	9,321	138.16	168.32	1,436	371	258.67
Sweden	684	162	310	96	453.33	594.11	37	13	358.81
United Kingdom	14,547	9,640	2,186	1,443	150.30	149.72	86	31	357.56

See footnotes at end of table.

Appendix table A-2--U.S. agricultural exports: Quantity, value, and unit value by commodity and country, October-June 1994/95 and 1995/96, and June 1996--continued

Commodity and country	October-June						June 1996		
	Quantity		Value (1,000 do1)		Unit value (\$)		Quantity	Value (1,000 do1)	Unit value (\$)
	1994/95	1995/96	1994/95	1995/96	1994/95	1995/96			
Vegetable oils(MT):									
W Asia (Mideast)	311,276	208,535	212,607	146,536	683.02	702.68	24,354	17,432	715.77
Turkey	69,430	55,984	39,121	34,737	658.27	620.48	1,499	1,010	673.84
Iran	104,899	0	64,874	0	618.81	.00	0	0	.00
Jordan	7,438	36,351	5,028	24,198	675.93	665.67	18,226	13,273	690.63
Saudi Arabia	73,320	46,422	55,146	36,084	752.13	777.30	868	1,164	1,340.59
United Arab Emir	23,014	21,049	18,490	16,134	803.43	766.48	258	271	1,050.57
S Asia	50,357	17,330	38,502	14,108	764.57	814.10	1,632	1,319	808.04
India	22,985	16,784	20,340	12,883	884.80	816.81	1,617	1,289	797.35
Pakistan	27,001	2	17,822	3	660.06	1,513.00	0	0	.00
Japan	67,072	74,907	71,951	68,724	1,072.74	817.46	12,261	11,856	956.98
China	589,448	133,356	383,722	74,952	650.98	562.04	300	416	1,385.77
Southeast Asia	44,775	23,496	37,437	24,723	836.11	1,052.20	2,397	2,645	1,103.99
Singapore	22,374	13,303	18,289	12,652	817.41	951.05	1,808	1,781	985.18
Other East Asia	130,087	91,811	101,104	77,784	777.20	847.22	14,129	12,137	859.03
Korea, Rep of	68,812	45,378	45,313	30,392	658.50	569.75	5,870	4,248	711.59
Hong Kong	53,118	38,709	46,534	37,756	876.05	975.37	6,872	6,438	923.36
Africa	304,084	150,068	201,754	98,612	663.48	657.11	2,310	1,842	797.51
N Africa	252,173	103,216	155,572	60,861	616.93	589.64	60	88	1,470.82
Morocco	29,085	0	17,046	0	586.07	.00	0	0	.00
Algeria	138,111	70,036	86,809	42,030	628.54	600.13	0	0	.00
Egypt	59,176	33,124	36,339	18,620	614.08	562.14	57	85	1,495.35
Sub-Sahara	51,811	46,852	46,182	37,751	889.64	805.76	2,250	1,754	778.55
Developed countries	285,928	387,579	262,017	328,622	915.37	847.88	35,467	31,136	877.88
Developing countries	1,310,899	927,861	920,049	650,192	701.84	711.44	65,588	51,460	784.59
Other countries	606,005	164,348	397,267	102,252	655.55	622.17	1,487	1,341	901.91
Soybean oil(MT):									
World	1,088,868	399,148	721,108	240,671	662.25	602.86	7,307	4,908	671.70
Canada	18,630	31,100	11,578	15,510	621.52	488.70	323	190	588.58
Latin America	156,290	136,344	106,580	80,609	681.94	591.22	3,688	2,349	636.97
Mexico	32,765	37,905	20,165	20,865	615.43	550.46	875	428	489.29
Central America	21,591	14,863	14,646	9,214	678.34	618.84	488	412	845.23
Guatemala	5,858	3,925	3,709	2,447	633.13	623.42	178	154	867.64
Panama	10,738	8,927	6,852	5,161	638.07	578.16	0	0	.00
Caribbean	62,229	28,327	44,327	18,672	712.32	636.70	2,223	1,431	643.59
Jamaica	2,291	7,889	1,637	4,815	714.62	602.64	2,066	1,307	632.74
Haiti	32,102	13,895	23,439	9,031	730.15	648.95	2	3	1,506.50
Dominican Republic	25,260	5,052	17,074	2,895	675.93	573.00	0	0	.00
S America	39,705	54,249	27,442	31,857	691.16	587.24	102	78	763.10
Colombia	13,913	14,129	8,719	7,643	626.68	540.82	25	17	682.00
Suriname	2,858	3,848	2,357	3,011	824.61	782.53	77	61	789.43
Ecuador	12,698	1,155	8,278	600	651.80	519.27	0	0	.00
Peru	7,662	29,010	6,508	17,667	849.38	609.00	0	0	.00
W Europe	7,834	7,476	4,415	3,098	563.61	414.44	366	147	400.73
European Union	7,813	7,438	4,401	3,048	563.28	409.87	355	136	380.77
Former Soviet Union	4,422	12,845	4,341	9,853	981.70	774.84	383	273	712.55
Russia	1,607	6,703	1,461	5,304	909.16	791.31	125	104	831.87
Asia	748,888	169,361	480,478	89,915	654.84	588.95	1,982	1,546	780.26
W Asia (Mideast)	87,184	13,170	56,050	8,475	642.80	643.53	44	56	1,262.18
Iran	69,999	0	44,044	0	629.21	.00	0	0	.00
United Arab Emir	3,668	4,500	2,865	2,869	781.09	637.61	0	0	.00
S Asia	44,719	16,862	34,686	13,582	773.40	805.47	1,600	1,260	787.56
India	22,899	15,581	20,204	12,595	882.32	808.33	1,600	1,260	787.56
Pakistan	21,500	0	14,089	0	655.29	.00	0	0	.00
China	537,977	124,752	349,243	68,858	649.18	551.86	0	0	.00
Southeast Asia	20,955	1,815	13,221	1,304	643.20	718.61	0	0	.00
Other East Asia	52,507	12,012	33,245	7,189	633.15	598.52	338	231	682.51
Korea, Rep of	33,485	7,686	20,462	4,206	611.09	546.46	318	214	672.99
Hong Kong	18,408	4,299	12,244	2,973	665.12	691.53	8	11	1,435.75
Oceania	7,698	5,538	5,224	3,636	678.62	656.63	0	0	.00
New Zealand	7,162	5,538	4,890	3,636	682.74	656.63	0	0	.00
Africa	141,756	34,625	95,297	26,455	672.26	768.49	656	400	719.45
N Africa	100,875	0	60,280	0	587.57	.00	0	0	.00
Morocco	29,053	0	17,010	0	585.48	.00	0	0	.00
Algeria	27,018	0	16,757	0	620.18	.00	0	0	.00
Tunisia	25,801	0	15,379	0	596.06	.00	0	0	.00
Egypt	18,002	0	11,135	0	585.89	.00	0	0	.00
Sub-Sahara	40,881	34,425	35,017	26,455	856.57	768.49	656	400	719.45
Angola	4,176	6,334	3,681	6,237	881.39	826.75	0	0	.00
Congo (Brazzaville)	3,730	3,682	2,895	3,000	802.84	814.77	0	0	.00
Liberia	2,600	4,694	2,178	3,538	871.23	770.16	0	0	.00
Rwanda	5,000	8,075	4,144	5,688	828.71	704.34	0	0	.00
Former Ethiopia	6,635	4,418	5,875	3,514	885.38	795.48	0	0	.00
Developed countries	41,616	45,157	26,412	22,983	634.67	508.96	729	388	531.96
Developing countries	504,853	216,394	341,111	138,877	675.66	641.78	6,185	4,247	685.62
Other countries	542,399	137,597	353,584	78,810	651.89	572.76	383	273	712.55
Cottonseed oil(MT):									
World	128,806	82,247	85,577	51,528	663.87	626.50	6,412	4,142	645.99
Canada	8,889	13,137	6,122	8,603	688.70	654.80	2,135	1,439	673.98
Latin America	65,058	39,534	41,263	23,805	634.24	602.15	1,145	777	678.35
Mexico	7,773	3,235	4,103	1,528	527.87	472.38	15	8	604.80
Central America	47,978	33,431	30,989	20,264	645.89	606.15	1,000	640	640.00
Guatemala	5,099	1,200	3,180	732	623.59	610.32	0	0	.00
El Salvador	29,953	25,917	18,242	15,748	642.40	607.65	0	0	.00

See footnotes at end of table.

Appendix table A-2--U.S. agricultural exports: Quantity, value, and unit value by commodity and country, October-June 1994/95 and 1995/96, and June 1996--continued

Commodity and country	October-June						June 1996		
	Quantity		Value (1,000 dol)		Unit value (\$)		Quantity	Value (1,000 dol)	Unit value (\$)
	1994/95	1995/96	1994/95	1995/96	1994/95	1995/96			
Cottonseed oil(MT):									
Nicaragua	12,899	6,300	8,548	3,779	662.67	599.82	1,000	640	640.00
Caribbean	481	599	502	687	1,043.18	982.77	103	111	1,075.13
Trinidad-Tobago	365	531	382	623	1,075.06	985.12	69	76	1,088.65
S America	8,826	2,169	5,669	1,326	642.34	611.33	27	17	625.92
Venezuela	4,259	8	2,590	4	608.17	441.50	0	0	.00
Guyana	0	911	0	527	.00	578.71	10	3	290.00
Chile	1,400	700	953	426	680.51	607.88	0	0	.00
Brazil	2,999	0	2,054	0	684.85	.00	0	0	.00
W Europe	1,809	3,936	1,292	2,334	713.96	593.09	0	0	.00
European Union	1,809	3,936	1,292	2,334	713.96	593.09	0	0	.00
United Kingdom	0	3,161	0	1,788	.00	665.69	0	0	.00
Asia	36,298	25,111	26,848	16,379	739.66	652.26	3,132	1,926	615.08
W Asia (Mideast)	1,818	2,330	1,150	1,473	632.80	632.07	0	0	.00
Israel, inc Gaza	1,818	2,330	1,150	1,473	632.80	632.07	0	0	.00
S Asia	5,000	0	3,390	0	677.96	.00	0	0	.00
Pakistan	5,000	0	3,390	0	677.96	.00	0	0	.00
Japan	13,420	13,380	11,607	8,933	864.90	667.63	2,477	1,487	600.25
China	30	2,035	32	1,071	1,070.67	526.23	0	0	.00
Other East Asia	16,030	7,302	10,669	4,857	665.55	665.15	655	440	671.18
Korea, Rep of	16,015	7,291	10,653	4,853	665.17	665.66	655	440	671.18
Africa	16,836	0	10,031	0	595.83	.00	0	0	.00
N Africa	16,836	0	10,031	0	595.83	.00	0	0	.00
Egypt	16,836	0	10,031	0	595.83	.00	0	0	.00
Developed countries	25,952	32,843	20,192	21,371	778.04	650.69	4,612	2,926	634.38
Developing countries	102,924	46,900	65,353	28,708	634.96	612.10	1,800	1,216	675.74
Other countries	30	2,504	32	1,450	1,070.67	578.90	0	0	.00
Sunflower oil(MT):									
World	332,071	262,788	210,731	162,862	634.59	619.74	10,873	7,247	666.48
Canada	7,786	12,766	6,091	9,276	782.32	726.62	1,526	1,058	693.34
Latin America	126,211	94,132	78,375	56,311	620.98	598.21	5,065	2,915	575.42
Mexico	86,031	87,955	58,760	52,714	611.88	599.33	5,065	2,915	575.42
Central America	16,390	6,166	10,420	3,585	635.74	581.47	0	0	.00
Guatemala	15,864	6,164	10,054	3,582	633.79	581.16	0	0	.00
S America	13,688	0	9,131	9	667.09	866.22	0	0	.00
Venezuela	10,898	0	7,191	0	659.87	.00	0	0	.00
W Europe	14,332	30,262	10,737	20,879	749.14	699.94	2,621	2,039	777.77
European Union	14,332	30,262	10,737	20,879	749.14	699.94	2,621	2,039	777.77
Netherlands	9,041	24,985	6,938	18,429	767.37	737.32	2,618	2,033	776.73
Belgium and Luxembourg	4,058	0	3,000	0	739.28	.00	0	0	.00
Greece	979	5,249	626	2,422	639.07	461.38	0	0	.00
E Europe	7,493	6,990	4,524	4,390	603.81	628.83	0	0	.00
Former Yugoslavia	0	6,990	0	4,390	.00	628.83	0	0	.00
Albania	7,493	0	4,524	0	603.81	.00	0	0	.00
Asia	57,366	21,406	35,778	14,516	623.67	678.13	1,661	1,236	743.85
W Asia (Mideast)	50,393	16,929	30,668	11,153	608.57	658.84	1,199	914	762.21
Turkey	7,738	8,410	4,903	5,812	633.58	617.69	0	0	.00
Iran	35,000	0	20,890	0	598.00	.00	0	0	.00
United Arab Emir	2,775	3,253	2,047	2,293	737.62	704.93	0	0	.00
Japan	1,251	2,097	1,164	1,762	930.59	840.39	14	22	1,552.57
Southeast Asia	5,486	4	3,655	7	666.27	1,730.25	0	0	.00
Oceania	64	3,062	74	2,777	1,370.48	906.91	0	0	.00
Australia	15	3,062	24	2,777	1,577.47	906.81	0	0	.00
Africa	118,792	94,120	75,119	54,648	632.35	580.61	0	0	.00
N Africa	118,792	94,120	75,119	54,648	632.35	580.61	0	0	.00
Algeria	111,092	67,936	70,052	40,666	630.58	598.58	0	0	.00
Egypt	7,700	26,184	5,067	13,982	658.00	533.99	0	0	.00
Developed countries	26,180	48,187	19,363	34,694	739.60	719.99	4,161	3,118	749.41
Developing countries	305,854	214,093	191,335	127,902	625.57	596.05	6,264	3,828	611.18
Corn oil(MT):									
World	297,873	317,611	205,302	212,723	689.23	669.76	34,112	24,247	710.79
Canada	3,276	4,325	2,240	2,966	683.81	685.81	520	364	699.35
Latin America	41,268	28,598	28,617	21,111	693.44	713.27	2,851	2,115	741.91
Mexico	24,437	18,332	16,445	11,830	672.86	660.79	1,221	797	652.64
Central America	6,923	3,356	4,678	2,494	675.90	743.27	1,237	859	694.76
Panama	4,314	1,112	2,680	909	621.34	727.48	0	0	.00
Caribbean	2,689	3,553	2,527	3,319	939.74	934.21	281	335	1,191.77
S America	7,219	4,357	4,965	3,367	687.81	772.86	112	124	1,107.37
Venezuela	5,074	1,893	3,322	1,230	654.63	649.59	0	0	.00
W Europe	40,342	58,614	27,373	37,998	678.52	648.27	1,210	809	668.52
European Union	40,342	58,614	27,373	37,998	678.52	648.27	1,210	809	668.52
Spain, incl Canary Is	8,987	15,540	6,785	10,398	755.01	669.13	0	0	.00
Italy	16,491	27,972	10,299	17,953	624.51	641.84	0	0	.00
Greece	13,207	10,970	9,160	6,844	692.85	633.00	1,200	797	664.57
Asia	197,232	214,508	136,867	143,054	693.94	666.89	29,481	20,906	709.14
W Asia (Mideast)	167,344	161,953	107,532	107,269	683.42	662.35	20,975	14,554	693.86
Turkey	45,928	44,573	30,219	27,693	657.97	621.30	1,499	1,010	673.84
Israel, inc Gaza	3,849	6,585	2,678	4,662	694.57	707.91	1,087	775	713.35
Jordan	6,240	33,363	4,206	22,031	674.03	660.35	18,083	12,419	686.78
Kuwait	7,132	10,165	4,601	6,726	645.10	661.65	4	5	1,210.50
Saudi Arabia	66,302	41,014	44,962	27,549	678.14	671.70	82	85	1,032.57
United Arab Emir	14,794	10,891	11,135	7,795	752.67	715.71	0	0	.00
Bahrain	11,999	11,886	8,517	8,056	708.84	672.96	0	0	.00
Japan	5,192	3,979	4,444	3,357	855.92	843.68	859	750	872.60

See footnotes at end of table.

Appendix table A-2--U.S. agricultural exports: Quantity, value, and Unit value by commodity and country, October-June 1994/95 and 1995/96, and June 1996--continued

Commodity and country	October-June						June 1996		
	Quantity		Value (1,000 dol)		Unit value (\$)		Quantity	Value (1,000 dol)	Unit value (\$)
	1994/95	1995/96	1994/95	1995/96	1994/95	1995/96			
Corn oil(MT):									
China	0	5,249	0	3,195	0.00	608.71	0	0	0.00
Southeast Asia	9,858	9,482	6,991	6,391	709.20	674.02	32	31	982.56
Malaysia	3,355	3,899	2,320	2,721	691.42	680.45	0	0	.00
Singapore	6,452	5,286	4,597	3,466	712.42	655.69	0	0	.00
Other East Asia	24,826	33,830	17,883	22,818	720.34	674.50	7,604	5,551	730.00
Korea, Rep of	15,459	24,953	10,612	16,230	686.48	650.44	4,727	3,208	678.60
Hong Kong	8,728	8,465	6,765	6,187	775.04	730.89	2,870	2,332	812.52
Africa	15,298	8,657	9,709	5,501	634.63	635.41	0	0	.00
N Africa	15,298	8,644	9,709	5,480	634.63	633.82	0	0	.00
Egypt	15,298	8,544	9,709	4,115	634.63	628.77	0	0	.00
Developed countries	52,667	73,563	36,741	49,035	697.61	665.58	3,676	2,698	733.83
Developing countries	244,772	236,988	168,087	158,497	686.75	668.80	30,385	21,486	707.45
Other countries	434	7,060	464	5,191	1,068.40	735.27	50	53	1,050.94
Peanut oil(MT):									
World	38,422	41,617	37,513	37,216	951.56	894.25	2,897	2,463	850.36
Canada	4,012	3,272	4,224	3,230	1,052.95	987.07	399	392	981.69
W Europe	19,249	26,631	17,852	23,460	927.40	880.93	0	0	.00
European Union	17,449	25,431	16,135	22,359	924.86	878.19	0	0	.00
Netherlands	12,723	13,710	11,685	11,928	918.38	870.01	0	0	.00
Belgium and Luxembourg	999	0	839	0	940.40	.00	0	0	.00
France	10	2,286	7	2,046	727.50	894.83	0	0	.00
Germany	521	3,400	502	3,130	963.69	920.46	0	0	.00
Italy	3,196	6,035	3,005	5,256	940.10	870.90	0	0	.00
Other W Europe	1,800	1,200	1,714	1,101	851.98	917.63	0	0	.00
Switzerland	1,800	1,200	1,714	1,101	851.98	917.63	0	0	.00
Asia	16,088	11,616	15,372	10,454	954.92	900.00	2,498	2,072	829.38
Southeast Asia	0	500	0	451	.00	802.35	0	0	.00
Singapore	0	500	0	451	.00	802.35	0	0	.00
Other East Asia	16,018	11,018	15,302	9,908	955.29	899.22	2,498	2,072	829.38
Hong Kong	15,987	10,995	15,279	9,891	955.73	899.55	2,498	2,072	829.38
Developed countries	23,343	29,970	22,152	26,742	948.97	892.28	399	392	981.69
Developing countries	16,079	11,647	15,361	10,474	955.33	899.33	2,498	2,072	829.38
Rapeseed oil(MT):									
World	59,999	61,551	39,066	35,267	651.10	572.97	4,692	2,388	508.90
Canada	2,437	24,028	1,820	11,383	746.99	473.73	3,043	1,382	454.03
Latin America	5,368	32,460	3,374	19,847	628.39	611.42	1,403	788	568.93
Mexico	5,047	32,080	3,063	19,577	606.96	610.27	1,398	782	566.29
W Europe	1	2,955	14	2,216	14,437.00	749.89	0	0	.00
European Union	1	2,955	14	2,216	14,437.00	749.89	0	0	.00
Netherlands	0	2,955	0	2,216	.00	749.89	0	0	.00
Asia	52,192	2,099	33,857	1,807	648.70	860.87	243	205	843.33
Japan	1,678	1,794	1,525	1,500	808.66	836.13	214	185	863.92
China	48,824	0	31,235	0	639.75	.00	0	0	.00
Other East Asia	1,150	234	703	214	611.42	816.59	26	16	616.61
Hong Kong	1,000	0	590	0	589.76	.00	0	0	.00
Developed countries	4,116	28,778	3,360	15,099	816.22	524.68	3,257	1,566	480.96
Developing countries	7,059	32,773	4,471	20,168	633.36	615.38	1,435	821	572.31
Other countries	48,824	0	31,235	0	639.75	.00	0	0	.00
Safflower oil(MT):									
World	32,083	44,495	38,040	41,167	1,185.30	925.20	8,136	8,532	1,048.65
Canada	394	580	317	492	804.87	848.25	119	100	843.22
W Europe	182	2,000	301	1,637	1,656.21	818.38	86	90	1,051.16
European Union	182	2,000	301	1,637	1,656.21	818.38	86	90	1,051.16
Netherlands	176	2,000	252	1,637	1,658.02	818.38	86	90	1,051.16
Asia	31,298	41,746	37,138	39,779	1,186.58	928.92	7,903	8,298	1,050.02
Japan	31,115	40,896	36,937	37,900	1,187.10	926.73	7,748	8,103	1,045.77
Other East Asia	183	831	201	862	1,099.34	1,037.39	152	190	1,250.81
Taiwan	183	362	201	489	1,099.34	1,352.19	122	151	1,236.26
Developed countries	31,820	43,609	37,762	40,231	1,186.73	922.53	7,968	8,316	1,043.61
Developing countries	273	886	278	936	1,018.82	1,056.64	158	216	1,287.45
Other veg oils & waxes(MT):									
World	223,600	270,431	241,996	309,632	1,082.27	1,144.95	28,113	30,011	1,067.50
Canada	54,226	51,578	57,957	59,543	1,068.81	1,154.43	6,115	6,888	1,126.42
Latin America	80,202	100,300	70,697	93,990	881.48	937.09	8,749	8,173	934.17
Mexico	60,207	64,990	37,165	56,136	740.23	863.77	4,771	4,046	847.98
Central America	3,987	5,514	4,922	6,181	1,234.46	1,120.98	1,286	1,177	907.82
Caribbean	16,725	19,606	17,321	19,681	1,035.61	1,008.98	1,708	1,704	997.58
Jamaica	2,203	3,868	1,956	3,194	887.97	825.71	382	256	670.36
Haiti	6,241	6,555	5,733	6,780	918.59	1,018.75	703	777	1,105.83
Dominican Republic	2,774	2,395	3,308	2,564	1,192.40	1,070.76	150	179	1,181.99
S America	9,283	10,283	11,280	11,991	1,216.17	1,165.32	874	1,247	1,280.29
Brazil	3,298	2,861	3,893	2,897	1,180.37	1,012.66	444	382	861.35
W Europe	9,768	16,701	19,939	38,183	2,041.28	2,286.29	2,655	2,921	1,100.32
European Union	9,215	16,223	18,917	37,458	2,052.86	2,308.93	2,557	2,741	1,071.81
United Kingdom	2,214	2,743	4,160	3,967	1,878.76	1,446.18	222	427	1,824.36
Netherlands	879	7,891	1,932	22,538	2,197.71	2,856.13	1,584	988	623.79
Belgium and Luxembourg	1,753	1,651	3,347	3,380	1,809.33	2,047.13	194	384	2,033.47
France	1,013	1,059	2,684	1,610	2,650.01	1,520.65	126	180	1,429.99
Germany	2,050	1,614	4,544	4,026	2,216.71	2,494.62	186	443	2,383.99
E Europe	309	7,546	381	5,538	1,231.41	733.88	125	161	1,291.39
Albania	0	6,685	0	4,122	.00	616.58	0	0	.00
Former Soviet Union	11,664	15,283	8,703	14,520	746.18	950.07	294	288	878.89
Russia	6,484	7,231	6,214	7,533	858.31	1,041.78	257	262	1,018.45

See footnotes at end of table.

Appendix table A-2--U.S. agricultural exports: Quantity, value, and unit value by commodity and country, October-June 1994/95 and 1995/96, and June 1996--continued

Commodity and country	October-June						June 1996		
	Quantity		Value (1,000 dol)		Unit value (\$)		Quantity	Value (1,000 dol)	Unit value (\$)
	1994/95	1995/96	1994/95	1995/96	1994/95	1995/96			
Tobacco - light air-cured(MT):									
Philippines	1,327	1,199	10,262	9,229	7,733.22	7,692.15	383	2,401	6,268.16
Other East Asia	1,164	891	9,580	8,563	8,230.35	8,641.02	95	771	8,111.86
Hong Kong	1,108	982	9,149	8,485	8,257.13	8,640.41	95	771	8,111.86
Developed countries	27,653	33,619	211,258	260,324	7,639.60	7,743.36	3,582	27,335	7,631.29
Developing countries	12,764	11,472	97,343	82,843	7,626.33	7,221.33	1,286	9,572	7,443.60
Tobacco - flue cured(MT):									
World	100,275	87,765	700,874	680,325	6,888.52	6,958.78	6,907	46,148	6,681.35
W Europe	37,009	43,791	257,354	297,199	6,953.83	6,786.76	4,070	26,345	6,472.93
European Union	34,596	42,269	240,485	286,948	6,951.62	6,788.61	3,974	25,804	6,493.25
Denmark	2,350	2,428	17,379	18,104	7,395.17	7,456.15	0	0	.00
United Kingdom	2,043	6,262	14,743	41,648	7,216.14	6,650.95	1,368	7,597	5,553.39
Ireland	1,095	163	7,325	1,124	6,688.19	6,898.31	0	0	.00
Netherlands	5,931	6,762	41,439	47,197	6,886.87	6,979.75	28	169	6,035.71
Belgium and Luxembourg	3,577	2,835	25,349	21,351	7,086.69	7,274.59	606	4,086	6,743.10
Germany	14,502	17,558	103,126	119,705	7,111.18	6,817.71	1,313	9,101	6,931.55
Spain, incl Canary Is	819	1,390	5,877	10,045	7,298.19	7,226.31	658	4,844	7,361.89
Italy	3,087	3,293	16,536	17,182	5,356.55	5,217.65	1	7	6,582.00
Other W Europe	2,413	1,522	16,860	10,251	6,986.87	6,735.38	96	541	5,631.51
Switzerland	2,260	1,067	15,922	7,577	7,044.83	7,101.54	0	0	.00
Asia	57,557	51,115	404,993	363,629	7,036.39	7,113.94	2,688	19,072	7,095.14
W Asia (Mideast)	7,220	6,896	50,543	39,745	7,000.47	5,763.53	1,477	9,946	6,733.59
Turkey	6,409	6,687	44,301	38,233	6,912.37	5,717.44	1,475	9,934	6,735.21
Japan	27,750	20,643	205,782	153,745	7,415.93	7,447.81	0	0	.00
Southeast Asia	9,450	11,977	65,105	85,171	6,889.44	7,111.19	1,022	7,658	7,493.66
Thailand	4,316	4,074	31,371 ^a	28,121	7,268.64	6,902.49	0	0	.00
Malaysia	2,287	3,888	15,356	26,345	6,714.57	6,774.16	576	4,228	7,339.66
Singapore	1,513	1,555	8,807	11,563	5,820.75	7,500.03	173	1,303	7,532.31
Indonesia	884	1,976	6,862	15,469	7,762.51	7,828.47	273	2,128	7,793.72
Other East Asia	12,755	11,100	80,850	80,894	6,346.50	7,287.79	102	774	7,591.17
Korea, Rep of	3,608	4,679	25,456	27,533	7,055.55	8,021.57	0	0	.00
Hong Kong	2,105	1,758	14,917	15,220	7,086.67	8,657.40	102	774	7,591.17
Taiwan	7,042	4,663	40,576	28,142	5,762.00	6,035.19	0	0	.00
Oceania	2,007	2,144	14,837	15,619	7,392.87	7,284.85	19	164	8,632.16
Australia	1,656	1,770	12,181	12,879	7,355.70	7,276.30	19	164	8,632.16
Africa	2,876	75	18,183	391	6,322.33	5,212.88	58	252	4,336.55
N Africa	2,387	0	10,023	0	6,712.48	.00	0	0	.00
Egypt	2,387	0	16,023	0	6,712.48	.00	0	0	.00
Developed countries	57,080	66,710	479,684	466,798	7,150.82	6,997.42	4,140	26,696	6,448.42
Developing countries	33,703	31,047	220,635	213,472	6,665.12	6,875.77	2,767	19,452	7,029.86
Other tobacco - unmg(MT):									
World	26,066	41,785	106,280	149,313	4,077.35	3,573.35	4,567	12,219	2,675.57
Canada	243	197	1,191	426	4,901.32	2,163.79	20	72	3,578.55
Latin America	1,596	3,207	44,876	36,564	28,117.71	11,401.45	181	2,908	16,054.57
Central America	128	948	1,073	4,603	8,380.07	4,855.17	25	272	10,898.12
Honduras	127	833	1,064	4,489	8,378.63	4,811.70	25	272	10,898.12
Caribbean	1,436	1,589	43,491	30,595	30,286.37	19,317.44	154	2,607	16,925.75
Jamaica	149	152	1,144	1,291	7,681.08	8,495.75	0	0	.00
Dominican Republic	1,239	1,308	42,023	28,617	33,916.99	21,878.44	152	2,600	17,103.06
W Europe	12,002	24,424	46,604	77,789	3,883.00	3,185.36	3,588	6,989	1,947.79
European Union	10,337	22,444	43,595	74,528	4,217.41	3,320.63	3,179	6,471	2,035.49
Sweden	1,722	733	10,648	3,752	6,183.60	5,119.18	0	5	.00
Denmark	1,776	1,570	2,578	2,406	1,451.70	1,532.35	75	118	1,495.86
United Kingdom	698	1,861	3,111	4,551	4,456.71	2,445.21	185	122	660.18
Netherlands	1,846	7,130	10,015	25,046	5,146.29	3,512.71	654	1,188	1,816.10
Belgium and Luxembourg	1,658	3,759	2,385	6,815	1,438.55	1,812.97	1,650	2,516	1,525.09
France	338	555	3,132	3,434	9,267.52	6,187.83	64	28	438.05
Germany	192	2,276	339	2,584	1,767.14	1,135.30	89	55	556.61
Spain, incl Canary Is	1,468	3,723	9,532	22,094	6,492.83	5,934.35	433	2,424	5,599.23
Italy	214	557	317	3,032	1,481.86	5,442.82	0	0	.00
Other W Europe	1,665	1,980	3,008	3,271	1,806.87	1,652.00	409	518	1,266.10
Norway	232	308	1,380	1,771	5,946.26	5,749.65	0	0	.00
Switzerland	1,433	1,664	1,629	1,461	1,136.71	878.13	401	478	1,184.43
Asia	10,550	10,819	3,229	26,887	780.02	2,485.14	699	1,932	2,763.49
W Asia (Mideast)	1,851	3,591	1,519	11,640	820.82	3,241.51	644	1,731	2,687.56
Turkey	1,578	2,812	1,288	9,604	815.98	3,415.25	644	1,731	2,687.56
Japan	7,847	5,157	2,801	10,892	357.00	1,769.00	0	0	.00
Southeast Asia	596	307	3,465	1,001	5,814.43	3,260.82	43	198	4,602.25
Malaysia	456	65	3,007	445	6,594.25	6,839.45	14	92	6,564.86
Other East Asia	216	764	429	3,353	1,984.86	4,389.38	12	3	248.08
Taiwan	0	391	0	2,845	.00	7,277.30	0	0	.00
Africa	1,318	1,721	5,012	6,232	3,802.45	3,621.04	78	320	4,047.47
Sub-Sahara	1,193	1,291	4,714	5,141	3,951.24	3,982.29	39	231	5,932.05
Nigeria	988	1,148	5,654	4,464	3,698.57	3,888.76	39	231	5,932.05
Developed countries	20,800	31,559	50,899	89,764	2,470.83	2,844.31	3,608	7,060	1,956.83
Developing countries	5,441	9,953	55,222	59,418	10,149.20	5,969.87	5,959	5,159	5,379.68
Cotton, ex linters(MT):									
World	1,793,409	1,508,219	3,103,442	2,763,547	1,730.47	1,831.11	57,311	106,039	1,850.24
Canada	41,844	49,470	65,360	77,020	1,561.88	1,556.90	4,535	6,848	1,532.15
Latin America	200,811	228,241	344,269	418,146	1,714.39	1,836.42	15,571	27,421	1,761.04
Mexico	91,444	124,120	157,194	218,368	1,719.02	1,759.33	11,025	18,483	1,676.49
Central America	27,158	33,213	45,041	59,537	1,658.48	1,792.59	2,265	4,219	1,862.75
Guatemala	13,470	18,469	22,887	33,314	1,699.07	1,803.79	1,100	2,080	1,881.17
S America	82,112	70,799	141,879	141,062	1,727.87	1,992.42	2,246	4,668	2,078.31

See footnotes at end of table.

Appendix table A-2--U.S. agricultural exports: Quantity, value, and unit value by commodity and country, October-June 1994/95 and 1995/96, and June 1996--continued

Commodity and country	October-June						June 1996		
	Quantity		Value (1,000 dol)		Unit value (\$)		Quantity	Value (1,000 dol)	Unit value (\$)
	1994/95	1995/96	1994/95	1995/96	1994/95	1995/96			
Cotton, ex linters(MT):									
Brazil	41,597	36,359	72,204	76,244	1,735.79	2,096.97	314	638	2,030.59
W Europe	63,456	78,577	124,302	157,608	1,858.87	1,880.57	3,990	7,470	1,872.11
European Union	58,854	76,285	115,057	151,153	1,954.96	1,981.16	3,990	7,470	1,872.11
Italy	16,708	23,049	33,590	46,843	2,010.41	2,032.32	753	1,365	1,813.15
Asia	1,426,834	1,102,626	2,452,543	2,010,326	1,718.75	1,823.38	32,074	61,893	1,932.80
W Asia (Mideast)	41,712	12,977	75,834	23,587	1,818.04	1,817.57	1,341	2,240	1,670.41
Turkey	41,121	11,100	74,766	20,063	1,818.20	1,807.44	1,341	2,240	1,670.41
S Asia	121,433	21,516	226,339	45,654	1,863.90	2,121.87	2,352	4,961	2,109.27
India	24,260	767	52,034	2,048	2,144.83	2,670.27	20	80	4,022.10
Pakistan	68,397	2,189	120,540	5,354	1,762.26	2,434.95	839	1,541	1,836.53
Bangladesh	25,748	15,614	48,937	32,646	1,900.62	2,090.81	1,489	3,340	2,236.92
Japan	210,175	190,211	365,175	353,456	1,737.48	1,858.28	8,945	17,456	1,951.47
China	431,670	373,384	725,492	667,426	1,680.66	1,787.51	1,448	3,083	2,129.15
Southeast Asia	308,973	259,416	526,389	477,234	1,703.67	1,839.65	7,855	15,373	1,957.06
Thailand	85,721	63,681	146,775	113,817	1,712.25	1,787.30	2,705	4,900	1,811.29
Indonesia	178,140	153,813	303,230	288,324	1,702.20	1,874.51	4,663	9,593	2,055.06
Philippines	32,531	29,234	54,841	50,567	1,685.79	1,729.74	415	742	1,789.01
Other East Asia	312,971	245,022	533,313	442,959	1,704.03	1,807.83	10,133	18,880	1,863.22
Korea, Rep of	172,281	148,016	300,645	270,732	1,745.08	1,829.07	9,127	17,228	1,887.62
Hong Kong	68,285	46,748	107,769	83,864	1,577.99	1,793.96	137	252	1,841.52
Taiwan	72,300	50,258	124,720	88,363	1,725.03	1,758.19	869	1,399	1,610.36
Africa	40,270	29,802	86,637	61,356	2,151.41	2,058.78	1,065	2,096	1,967.68
N Africa	37,676	28,769	84,722	60,058	2,248.71	2,087.60	896	1,978	1,985.88
Egypt	35,240	20,686	80,873	43,180	2,297.74	2,087.39	0	0	.00
Developed countries	315,923	320,149	555,501	589,796	1,758.66	1,842.25	17,546	31,986	1,822.95
Developing countries	1,036,837	802,938	1,808,769	1,481,459	1,744.34	1,845.05	38,317	70,970	1,852.19
Other countries	440,549	386,132	739,072	682,293	1,677.61	1,792.89	1,448	3,083	2,129.15
Cotton linters(MT):									
World	69,603	52,443	22,982	24,833	330.18	473.52	3,213	1,319	410.60
Canada	2,502	2,215	1,159	1,247	463.39	562.93	307	157	512.51
Latin America	17,410	17,921	6,446	9,373	370.23	523.04	897	469	522.55
Mexico	12,340	9,997	4,380	4,674	364.93	467.51	794	328	413.07
Central America	319	1,048	544	1,436	1,705.36	1,369.94	103	141	1,366.53
Honduras	16	302	13	372	839.50	1,230.52	6	5	835.00
Costa Rica	57	297	137	544	2,397.70	1,831.47	41	81	1,877.39
Panama	246	301	394	406	1,602.56	1,348.43	56	55	976.25
S America	4,667	6,821	1,481	3,225	317.34	472.83	0	0	.00
Brazil	4,192	6,811	1,244	3,210	286.75	471.29	0	0	.00
W Europe	14,275	8,337	4,801	3,614	343.33	433.48	321	132	410.18
European Union	14,275	8,224	4,901	3,580	343.33	435.28	321	132	410.18
United Kingdom	1,705	1,397	860	662	504.55	474.13	19	9	481.47
Netherlands	287	880	176	566	613.16	642.71	85	64	758.39
Germany	11,564	5,419	3,614	2,082	312.49	384.14	154	39	253.45
Asia	34,983	21,728	10,344	8,828	295.69	452.34	1,688	562	332.66
Japan	16,011	18,786	4,040	6,150	262.30	327.21	1,674	557	332.93
China	15,444	991	4,845	568	313.71	573.15	0	0	.00
Southeast Asia	1,741	106	486	20	279.38	192.77	14	4	300.50
Singapore	1,116	14	342	4	305.05	300.50	14	4	300.50
Other East Asia	1,725	1,575	825	3,003	536.30	1,906.81	0	0	.00
Korea, Rep of	1,375	54	720	16	523.40	302.02	0	0	.00
Taiwan	257	1,492	177	2,954	689.82	1,979.68	0	0	.00
Oceania	433	872	131	264	303.24	303.18	0	0	.00
Australia	433	872	131	264	303.24	303.18	0	0	.00
Africa	0	1,370	0	506	.00	369.42	0	0	.00
Sub-Sahara	0	1,370	0	506	.00	369.42	0	0	.00
Rep S Africa	0	1,370	0	506	.00	369.42	0	0	.00
Developed countries	33,221	31,841	10,231	11,865	307.98	372.65	2,302	846	367.65
Developing countries	20,938	19,611	7,905	12,400	377.56	632.28	811	473	519.14
Other countries	15,444	991	4,845	568	313.71	573.15	0	0	.00
Essential oils(MT):									
World	14,309	25,451	182,316	340,706	12,741.36	13,386.74	3,573	67,980	19,026.02
Canada	1,509	4,457	14,420	52,794	9,556.23	11,845.08	647	8,841	13,664.62
Latin America	2,802	5,514	29,063	55,674	10,372.24	10,086.86	610	7,061	11,575.80
Mexico	2,178	2,419	16,566	21,898	7,606.00	9,052.44	275	2,356	8,567.73
Central America	90	493	1,650	4,871	18,332.10	9,879.71	34	478	14,057.15
Caribbean	63	475	391	3,900	6,201.60	8,209.78	57	872	15,297.16
S America	471	2,127	10,457	25,005	22,200.76	11,756.43	244	3,355	13,751.21
Colombia	79	322	1,446	5,288	18,289.53	16,423.39	43	659	15,332.42
Venezuela	48	233	1,255	3,606	26,150.02	15,477.95	23	813	35,332.00
Brazil	163	591	3,537	5,600	21,696.58	9,474.95	110	858	7,795.75
Argentina	83	211	1,899	3,401	24,086.24	16,117.70	27	623	23,072.85
W Europe	5,435	7,282	84,359	107,732	15,521.39	14,784.33	1,101	15,216	13,819.76
European Union	4,978	6,589	81,369	102,770	16,345.69	15,597.26	955	14,557	15,242.98
Denmark	101	134	3,017	4,029	29,870.21	30,064.66	11	306	27,787.45
United Kingdom	1,325	1,779	25,047	33,590	18,903.03	18,881.43	240	4,764	19,848.10
Ireland	367	603	7,740	10,274	21,089.79	17,038.43	122	1,650	13,522.79
Netherlands	1,184	1,408	10,691	13,637	9,029.83	9,685.13	144	1,429	9,821.24
Belgium and Luxembourg	273	278	9,846	9,711	36,066.53	34,932.90	44	1,698	38,596.81
France	644	881	12,117	15,142	18,816.48	17,187.14	151	2,470	16,358.62
Germany	837	1,119	8,536	11,487	10,198.48	10,265.11	160	1,534	9,590.67
Italy	136	117	2,188	1,274	16,089.95	10,885.87	19	151	7,821.68
Other W Europe	457	693	2,990	4,962	6,542.53	7,160.15	146	659	4,510.34
Switzerland	453	663	2,829	4,752	6,466.24	7,167.97	140	593	4,161.71

See footnotes at end of table.

Appendix table A-2--U.S. agricultural exports: Quantity, value, and unit value by commodity and country, October-June 1994/95 and 1995/96, and June 1996--continued

Commodity and country	October-June						June 1996		
	Quantity		Value (1,000 dol)		Unit value (\$)		Quantity	Value (1,000 dol)	Unit value (\$)
	1994/95	1995/96	1994/95	1995/96	1994/95	1995/96			
Essential oils(NT):									
Asia	4,260	5,888	48,710	114,230	11,434.23	19,410.59	1,074	35,121	32,700.96
Japan	1,186	2,391	18,854	72,283	15,764.63	30,231.22	544	26,920	49,484.39
China	279	159	1,834	1,618	5,574.35	10,173.33	39	150	3,844.87
Southeast Asia	453	1,425	6,645	15,240	14,668.16	10,695.05	173	2,955	17,079.58
Philippines	125	750	2,997	7,059	23,979.52	8,412.48	80	1,660	18,439.50
Other East Asia	2,101	1,626	19,581	21,169	8,319.81	13,019.08	227	3,316	14,606.45
Korea, Rep of	174	407	6,324	5,895	36,343.92	14,486.05	38	1,191	31,345.26
Hong Kong	1,832	1,028	11,296	12,352	6,166.17	12,015.09	172	1,892	11,001.78
Taiwan	95	191	1,951	2,922	20,638.56	15,298.91	17	232	13,661.00
Oceania	197	555	3,756	5,006	18,066.63	9,020.13	61	461	7,562.03
Australia	187	380	3,566	4,714	19,071.06	12,405.60	26	376	14,463.38
Africa	84	1,646	1,934	4,690	23,020.02	2,849.19	59	1,136	19,259.19
Developed countries	8,427	16,303	122,666	241,559	14,556.35	14,816.84	2,993	52,377	21,887.71
Developing countries	5,586	8,923	57,772	97,238	10,342.23	10,897.42	1,139	15,420	13,538.35
Other countries	296	225	1,878	1,909	6,344.56	8,485.35	41	183	4,451.56
Seeds - field & garden(MT):									
World	366,901	495,064	547,585	573,686	1,492.46	1,158.81	52,762	38,245	724.85
Canada	38,709	61,757	65,131	73,891	1,682.58	1,196.48	2,939	2,538	863.58
Latin America	88,070	224,470	122,760	168,223	1,251.76	759.88	37,614	20,793	551.73
Mexico	81,228	198,210	71,629	112,049	881.83	565.30	32,864	13,760	417.41
S America	13,674	24,462	44,172	50,459	3,230.39	2,062.76	4,438	6,290	1,417.31
Brazil	656	873	5,625	5,223	8,574.74	5,367.45	104	271	2,603.05
Argentina	7,735	13,222	24,655	29,370	3,187.40	2,221.30	3,526	4,281	1,214.21
W Europe	160,361	115,462	221,196	201,754	1,379.36	1,747.51	5,520	5,303	960.76
European Union	159,759	104,667	219,658	198,823	1,374.93	1,899.57	5,520	5,298	959.73
United Kingdom	5,097	7,610	8,855	9,871	1,933.53	1,287.04	2,218	1,041	469.14
Netherlands	55,822	12,778	36,114	27,887	646.84	2,182.40	204	664	3,255.70
France	25,655	13,103	41,109	25,675	1,602.97	1,959.50	43	363	8,446.05
Germany	6,242	7,914	11,481	10,445	1,839.28	1,319.78	1,399	1,036	773.98
Austria	6,311	1,097	10,488	3,305	1,561.89	3,012.59	20	50	2,475.05
Spain, incl Canary Is	9,241	10,330	20,263	16,246	2,192.72	1,572.74	290	320	1,102.36
Italy	37,448	36,732	64,604	75,302	1,725.17	2,050.05	1,327	1,721	1,297.12
Greece	7,607	11,123	14,038	22,345	1,845.36	2,008.87	0	0	.00
Former Soviet Union	3,250	3,441	6,548	6,304	2,014.84	1,631.96	0	0	.00
Asia	53,529	70,434	106,177	101,479	1,983.55	1,440.77	6,267	8,148	1,300.14
W Asia (Mideast)	8,082	7,487	29,254	23,501	3,619.62	3,138.83	215	1,165	5,419.85
Saudi Arabia	4,482	2,555	12,193	7,255	2,720.53	2,839.68	119	345	2,802.61
Japan	32,284	50,315	46,602	54,731	1,443.51	1,087.76	4,813	4,572	949.88
Other East Asia	8,997	7,732	22,880	13,317	2,543.05	1,722.33	894	1,289	1,441.70
Korea, Rep of	5,891	5,867	6,426	9,304	1,101.96	1,585.86	624	910	1,459.10
Hong Kong	2,134	898	14,980	1,895	7,019.57	2,098.53	189	173	916.39
Oceania	5,329	4,620	9,699	8,319	1,820.09	1,800.61	240	666	2,773.89
Australia	4,184	4,218	7,969	7,154	1,804.70	1,696.06	220	524	2,379.87
Africa	7,326	13,993	14,928	11,071	2,037.66	791.19	182	837	4,567.42
N Africa	6,395	1,108	8,493	6,018	1,940.69	5,431.52	57	323	5,662.09
Sub-Saharan	991	12,885	6,435	5,053	6,493.08	392.16	125	514	4,111.94
Developed countries	237,615	234,433	348,399	344,703	1,466.23	1,470.37	13,656	13,737	1,005.93
Developing countries	125,491	256,184	190,719	220,023	1,519.78	858.85	39,048	24,317	622.74
Other countries	3,795	4,447	8,467	8,961	2,231.21	2,015.01	58	191	3,292.05
Sugar & tropical prods(NA):									
World	--	--	898,491	986,036	(1)	(1)	--	105,937	(1)
Canada	--	--	358,816	354,875	(1)	(1)	--	43,695	(1)
Latin America	--	--	225,098	226,102	(1)	(1)	--	22,169	(1)
Mexico	--	--	114,594	114,100	(1)	(1)	--	12,609	(1)
Central America	--	--	12,825	13,964	(1)	(1)	--	1,434	(1)
Caribbean	--	--	48,315	54,878	(1)	(1)	--	4,577	(1)
Jamaica	--	--	10,061	15,741	(1)	(1)	--	1,607	(1)
Haiti	--	--	17,936	10,949	(1)	(1)	--	204	(1)
Dominican Republic	--	--	5,528	11,939	(1)	(1)	--	1,429	(1)
S America	--	--	49,364	43,161	(1)	(1)	--	3,450	(1)
Venezuela	--	--	9,473	6,556	(1)	(1)	--	518	(1)
Chile	--	--	9,172	1,883	(1)	(1)	--	140	(1)
Brazil	--	--	10,291	8,474	(1)	(1)	--	622	(1)
W Europe	--	--	67,354	82,817	(1)	(1)	--	13,206	(1)
European Union	--	--	63,428	88,521	(1)	(1)	--	12,653	(1)
Finland	--	--	5,479	17,940	(1)	(1)	--	526	(1)
United Kingdom	--	--	19,931	24,280	(1)	(1)	--	3,492	(1)
Germany	--	--	14,995	16,585	(1)	(1)	--	1,496	(1)
Former Soviet Union	--	--	25,126	23,721	(1)	(1)	--	1,149	(1)
Russia	--	--	22,836	20,852	(1)	(1)	--	914	(1)
Asia	--	--	204,050	264,427	(1)	(1)	--	23,313	(1)
W Asia (Mideast)	--	--	30,568	33,641	(1)	(1)	--	1,803	(1)
Japan	--	--	58,128	77,743	(1)	(1)	--	7,144	(1)
Southeast Asia	--	--	29,291	38,843	(1)	(1)	--	4,515	(1)
Singapore	--	--	7,440	11,578	(1)	(1)	--	1,602	(1)
Philippines	--	--	15,779	14,233	(1)	(1)	--	1,171	(1)
Other East Asia	--	--	79,826	104,838	(1)	(1)	--	8,550	(1)
Korea, Rep of	--	--	28,890	43,798	(1)	(1)	--	4,300	(1)
Hong Kong	--	--	31,108	38,070	(1)	(1)	--	1,921	(1)
Taiwan	--	--	19,718	22,957	(1)	(1)	--	2,328	(1)
Oceania	--	--	14,927	18,479	(1)	(1)	--	2,184	(1)
Australia	--	--	11,499	14,969	(1)	(1)	--	1,458	(1)
Developed countries	--	--	504,409	551,102	(1)	(1)	--	66,733	(1)

See footnotes at end of table.

Appendix table A-2--U.S. agricultural exports: Quantity, value, and unit value by commodity and country, October-June 1994/95 and 1995/96, and June 1986--continued

Commodity and country	October-June						June 1986		
	Quantity		Value (1,000 dol)		Unit value (\$)		Quantity	Value (1,000 dol)	Unit value (\$)
	1994/95	1995/96	1994/95	1995/96	1994/95	1995/96			
Sugar & tropical prods(NA):									
Developing countries	--	--	363,998	402,512	(1)	(1)	--	37,000	(1)
Other countries	--	--	30,084	32,421	(1)	(1)	--	2,204	(1)
Sugar & related prods(NA):									
World	--	--	354,733	390,326	(1)	(1)	--	43,679	(1)
Canada	--	--	136,737	109,875	(1)	(1)	--	14,416	(1)
Latin America	--	--	107,446	123,125	(1)	(1)	--	12,548	(1)
Mexico	--	--	43,615	53,137	(1)	(1)	--	6,676	(1)
Central America	--	--	3,145	4,494	(1)	(1)	--	575	(1)
Caribbean	--	--	40,361	43,388	(1)	(1)	--	3,517	(1)
Jamaica	--	--	8,221	14,654	(1)	(1)	--	1,333	(1)
Haiti	--	--	17,655	10,485	(1)	(1)	--	161	(1)
Dominican Republic	--	--	4,088	8,476	(1)	(1)	--	1,277	(1)
S America	--	--	20,326	22,105	(1)	(1)	--	1,679	(1)
Colombia	--	--	1,858	4,088	(1)	(1)	--	501	(1)
Peru	--	--	5,361	7,110	(1)	(1)	--	41	(1)
Chile	--	--	6,838	300	(1)	(1)	--	29	(1)
W Europe	--	--	30,503	44,051	(1)	(1)	--	7,101	(1)
European Union	--	--	28,093	41,871	(1)	(1)	--	6,740	(1)
Finland	--	--	2,231	4,358	(1)	(1)	--	361	(1)
United Kingdom	--	--	12,804	17,217	(1)	(1)	--	2,230	(1)
Belgium and Luxembourg	--	--	3,040	4,365	(1)	(1)	--	1,878	(1)
Germany	--	--	3,517	8,442	(1)	(1)	--	1,027	(1)
Former Soviet Union	--	--	4,163	3,156	(1)	(1)	--	265	(1)
Russia	--	--	4,089	2,481	(1)	(1)	--	73	(1)
Asia	--	--	66,404	95,292	(1)	(1)	--	8,270	(1)
W Asia (Mideast)	--	--	18,947	22,078	(1)	(1)	--	615	(1)
Turkey	--	--	99	8,830	(1)	(1)	--	33	(1)
Jordan	--	--	7,556	4,448	(1)	(1)	--	0	(1)
Japan	--	--	18,400	26,145	(1)	(1)	--	3,026	(1)
Southeast Asia	--	--	7,709	17,260	(1)	(1)	--	1,394	(1)
Singapore	--	--	1,773	4,157	(1)	(1)	--	460	(1)
Philippines	--	--	4,107	7,709	(1)	(1)	--	393	(1)
Other East Asia	--	--	19,498	27,068	(1)	(1)	--	3,106	(1)
Korea, Rep of	--	--	8,124	13,526	(1)	(1)	--	1,236	(1)
Hong Kong	--	--	6,456	6,675	(1)	(1)	--	1,062	(1)
Taiwan	--	--	4,809	6,801	(1)	(1)	--	807	(1)
Oceania	--	--	8,485	11,100	(1)	(1)	--	924	(1)
Australia	--	--	6,521	8,903	(1)	(1)	--	746	(1)
Developed countries	--	--	195,689	195,126	(1)	(1)	--	25,596	(1)
Developing countries	--	--	153,040	189,438	(1)	(1)	--	17,731	(1)
Other countries	--	--	5,994	5,762	(1)	(1)	--	352	(1)
Sugar - cane or beet(MT):									
World	296,500	219,823	115,336	80,577	388.99	366.55	12,480	5,404	433.03
Canada	126,346	27,464	46,253	8,966	366.08	326.46	2,121	684	322.66
Latin America	131,888	146,439	53,853	54,882	408.32	374.77	9,211	3,585	390.33
Mexico	17,987	30,474	6,250	11,767	347.26	386.13	2,218	813	411.71
Caribbean	84,505	90,310	34,538	34,321	408.70	380.04	6,538	2,570	393.08
Bahamas	3,863	3,065	2,062	1,560	533.80	541.57	386	217	562.79
Jamaica	20,685	34,508	7,801	13,515	376.93	381.64	2,536	1,128	445.11
Haiti	46,484	29,435	17,345	9,813	373.14	333.36	0	0	.00
Dominican Republic	5,295	15,642	2,134	5,871	402.95	375.31	3,263	1,065	326.38
Barbados	4,052	2,113	3,016	883	744.42	417.67	0	0	.00
Neth Antilles	3,168	2,206	1,651	1,238	521.17	561.15	315	140	444.24
S America	28,035	24,823	12,361	8,505	440.91	342.61	408	87	237.12
Peru	13,739	19,927	5,190	7,024	377.78	352.48	0	0	.00
Chile	13,634	0	6,714	0	492.47	.00	0	0	.00
W Europe	1,631	3,394	902	2,477	552.95	729.80	909	991	1,090.76
European Union	1,619	3,364	768	2,451	474.13	731.55	909	991	1,090.76
Asia	35,283	42,082	13,421	14,093	380.38	334.82	215	121	564.19
W Asia (Mideast)	27,836	39,336	11,038	12,862	396.52	326.88	10	6	572.70
Turkey	45	26,245	27	8,735	590.95	332.83	10	6	572.70
Syria	10,577	0	3,435	0	324.75	.00	0	0	.00
Jordan	17,177	13,000	7,541	4,102	438.99	316.65	0	0	.00
Developed countries	131,635	31,120	48,294	11,526	366.87	370.37	3,046	1,680	551.68
Developing countries	163,592	188,455	66,246	68,960	404.84	365.92	9,430	3,721	394.61
Related sugar prods(NA):									
World	--	--	239,397	308,749	(1)	(1)	--	38,275	(1)
Canada	--	--	90,484	100,909	(1)	(1)	--	13,732	(1)
Latin America	--	--	53,593	68,243	(1)	(1)	--	8,853	(1)
Mexico	--	--	37,365	41,370	(1)	(1)	--	5,763	(1)
Central America	--	--	2,440	4,205	(1)	(1)	--	660	(1)
Caribbean	--	--	5,823	9,067	(1)	(1)	--	847	(1)
S America	--	--	7,855	13,601	(1)	(1)	--	1,582	(1)
Colombia	--	--	1,843	4,023	(1)	(1)	--	501	(1)
Brazil	--	--	3,002	3,079	(1)	(1)	--	287	(1)
W Europe	--	--	29,601	41,574	(1)	(1)	--	6,110	(1)
European Union	--	--	27,325	39,510	(1)	(1)	--	5,749	(1)
Finland	--	--	2,231	3,584	(1)	(1)	--	75	(1)
United Kingdom	--	--	12,736	17,027	(1)	(1)	--	2,199	(1)
Netherlands	--	--	2,448	1,374	(1)	(1)	--	87	(1)
Belgium and Luxembourg	--	--	3,040	4,096	(1)	(1)	--	1,709	(1)
France	--	--	2,521	2,621	(1)	(1)	--	349	(1)
Germany	--	--	3,308	7,988	(1)	(1)	--	1,002	(1)

See footnotes at end of table.

Appendix table A-2--U.S. agricultural exports: Quantity, value, and unit value by commodity and country, October-June 1984/85 and 1985/86, and June 1986--continued

Commodity and country	October-June						June 1986		
	Quantity		Value (1,000 dol)		Unit value (\$)		Quantity	Value (1,000 dol)	Unit value (\$)
	1984/85	1985/86	1984/85	1985/86	1984/85	1985/86			
Related sugar prods(NA):									
Former Soviet Union	--	--	3,397	3,104	(1)	(1)	--	265	(1)
Russia	--	--	3,318	2,429	(1)	(1)	--	73	(1)
Asia			52,883	81,199	(1)	(1)	--	8,148	(1)
W Asia (Mideast)	--	--	7,810	9,216	(1)	(1)	--	609	(1)
Saudi Arabia	--	--	3,334	3,439	(1)	(1)	--	179	(1)
Japan	--	--	17,306	26,130	(1)	(1)	--	3,026	(1)
Southeast Asia	--	--	7,351	16,618	(1)	(1)	--	1,345	(1)
Singapore	--	--	1,587	3,768	(1)	(1)	--	460	(1)
Philippines	--	--	4,072	7,691	(1)	(1)	--	393	(1)
Other East Asia	--	--	18,602	26,533	(1)	(1)	--	3,041	(1)
Korea, Rep of	--	--	7,554	13,078	(1)	(1)	--	1,172	(1)
Hong Kong	--	--	6,167	6,598	(1)	(1)	--	1,062	(1)
Taiwan	--	--	4,772	6,790	(1)	(1)	--	807	(1)
Oceania			8,442	11,042	(1)	(1)	--	819	(1)
Australia	--	--	6,521	8,862	(1)	(1)	--	746	(1)
Developed countries	--	--	147,406	183,600	(1)	(1)	--	23,916	(1)
Developing countries	--	--	86,785	120,478	(1)	(1)	--	14,010	(1)
Other countries	--	--	5,197	5,671	(1)	(1)	--	350	(1)
Coffee(MT):									
World	25,839	28,639	138,550	151,851	5,362.04	5,302.24	3,829	18,308	4,781.44
Canada	15,077	18,394	82,493	91,125	5,471.47	4,954.05	2,393	11,989	5,010.07
Latin America	3,006	1,189	10,711	5,456	3,563.24	4,596.88	189	871	4,609.00
Mexico	1,981	601	6,240	2,082	3,150.16	3,464.99	133	547	4,115.23
Caribbean	264	276	1,382	1,808	5,293.25	6,550.32	20	126	6,299.40
S America	704	118	2,817	850	4,002.07	7,207.62	17	109	6,404.35
Ecuador	561	4	2,011	23	3,584.43	5,797.50	0	0	.00
W Europe	2,003	548	8,165	3,349	4,076.55	6,110.49	45	306	6,790.13
European Union	1,988	534	8,113	3,288	4,081.02	6,156.74	42	283	6,737.05
Germany	1,486	62	6,061	552	4,078.85	8,898.00	0	0	.00
Former Soviet Union	783	1,854	4,362	11,939	5,571.30	6,439.45	19	159	8,394.10
Russia	596	1,682	3,290	11,130	5,519.37	6,577.89	17	154	9,087.59
Asia	4,547	6,472	31,485	39,121	6,924.40	6,044.66	1,133	4,829	4,262.31
W Asia (Mideast)	613	507	4,165	3,672	6,793.74	7,242.17	51	393	6,826.08
Saudi Arabia	326	231	2,320	1,749	7,115.39	7,573.22	8	49	6,150.00
Japan	1,630	1,604	11,010	12,631	6,754.35	7,874.83	180	1,062	5,902.14
China	2	1,125	14	1,868	6,894.00	1,660.17	557	794	1,425.42
Southeast Asia	399	1,037	3,154	6,321	7,905.02	6,095.07	188	1,345	7,155.31
Singapore	332	553	2,499	4,468	7,526.60	8,078.83	68	821	12,075.09
Other East Asia	1,900	2,143	13,115	14,282	6,902.62	6,668.17	120	1,065	8,874.37
Korea, Rep of	1,224	1,539	7,439	9,296	6,077.85	6,040.50	57	472	8,276.42
Hong Kong	450	253	3,648	1,682	8,106.49	6,688.02	21	133	6,311.14
Taiwan	226	351	2,028	3,304	8,972.43	9,412.04	42	461	10,967.48
Developed countries	18,952	20,739	103,117	108,390	5,440.94	5,226.39	2,659	13,602	5,115.49
Developing countries	6,101	4,812	31,041	29,355	5,087.79	6,100.46	551	3,688	6,693.45
Other countries	786	3,088	4,382	14,105	5,588.36	4,567.82	619	1,018	1,644.52
Cocoa(MT):									
World	22,492	21,683	43,600	43,617	1,938.48	2,011.57	2,155	4,871	2,260.33
Canada	9,690	9,585	20,816	20,183	2,148.18	2,105.67	1,232	2,989	2,425.96
Latin America	5,572	4,971	9,543	8,330	1,712.59	1,675.66	409	675	1,650.95
Mexico	4,120	4,285	6,115	6,862	1,484.26	1,601.31	354	594	1,678.31
Central America	749	431	1,900	763	2,403.58	1,770.00	29	30	1,041.03
El Salvador	352	78	993	130	2,820.75	1,666.87	0	0	.00
Caribbean	222	162	420	441	1,890.57	2,719.88	8	20	2,502.00
S America	481	93	1,207	265	2,510.15	2,845.46	18	31	1,717.11
Colombia	260	51	658	107	2,532.35	2,089.92	14	24	1,707.21
Brazil	199	9	482	19	2,470.98	2,114.67	2	3	1,347.00
W Europe	1,830	571	4,080	1,169	2,229.67	2,047.99	11	25	2,296.45
European Union	1,743	505	3,897	1,016	2,235.75	2,012.52	11	25	2,296.45
United Kingdom	867	156	2,279	401	2,628.72	2,572.17	0	0	.00
Netherlands	537	248	949	517	1,767.88	2,083.68	5	14	2,737.20
Former Soviet Union	1,768	1,460	2,032	2,878	1,149.29	1,870.98	110	231	2,101.24
Russia	996	1,180	1,267	2,304	1,302.16	1,952.31	100	210	2,087.04
Ukraine	406	280	424	574	1,043.89	2,049.65	10	21	2,143.20
Asia	3,331	4,832	6,407	10,377	1,923.51	2,147.57	339	750	2,222.17
Japan	518	2,151	1,119	5,173	2,160.20	2,404.72	86	164	1,904.79
Southeast Asia	283	382	675	954	2,386.45	2,497.73	58	108	1,855.07
Philippines	166	245	436	607	2,626.02	2,478.60	36	61	1,691.42
Other East Asia	2,282	2,115	4,273	3,833	1,872.55	1,812.34	186	443	2,380.22
Korea, Rep of	1,650	1,553	2,723	2,657	1,650.17	1,646.61	123	299	2,434.11
Hong Kong	418	233	1,081	544	2,585.32	2,284.18	16	42	2,643.81
Taiwan	214	324	470	732	2,194.96	2,260.62	47	101	2,149.47
Oceania	242	170	623	511	2,573.45	3,008.24	54	197	3,653.37
Australia	202	86	488	241	2,413.73	2,796.75	33	108	3,259.90
Developed countries	12,307	12,520	26,667	27,134	2,166.85	2,167.27	1,391	3,409	2,450.91
Developing countries	9,378	7,656	14,808	13,433	1,767.47	1,754.60	654	1,231	1,881.73
Other countries	1,807	1,507	2,125	3,050	1,175.95	2,023.56	110	231	2,101.24
Chocolate & prep(MT):									
World	69,149	76,364	220,748	234,449	3,192.35	3,070.15	6,564	20,353	3,100.75
Canada	29,597	35,612	78,328	93,774	2,647.38	2,633.20	3,826	10,029	2,621.22
Latin America	19,164	17,370	56,282	62,106	2,936.85	2,999.78	1,302	3,970	3,049.50
Mexico	12,631	9,741	35,100	27,069	2,778.91	2,778.89	631	1,819	2,882.12
Central America	1,795	1,921	5,788	6,507	3,224.60	3,387.04	143	523	3,655.58
Panama	544	747	2,059	2,586	3,784.35	3,462.46	46	184	4,007.90

See footnotes at end of table.

Appendix table A-2--U.S. agricultural exports: Quantity, value, and unit value by commodity and country, October-June 1994/95 and 1995/96, and June 1996--continued

Commodity and country	October-June						June 1996		
	Quantity		Value (1,000 dol)		Unit value (\$)		Quantity	Value (1,000 dol)	Unit value (\$)
	1994/95	1995/96	1994/95	1995/96	1994/95	1995/96			
Chocolate & prep(MT):									
Caribbean	1,152	1,839	4,088	6,176	3,549.02	3,358.36	168	544	3,239.81
S America	3,586	3,869	11,305	12,354	3,152.48	3,183.18	360	1,085	3,013.32
Colombia	997	778	2,879	2,978	2,887.57	3,828.18	57	219	3,845.03
Brazil	1,070	1,027	3,079	2,686	2,877.32	2,615.41	75	164	2,184.85
W Europe	2,025	7,008	6,651	19,580	3,284.28	2,784.00	283	883	3,120.40
European Union	1,943	6,838	6,408	19,007	3,288.42	2,779.62	279	875	3,136.00
Finland	884	4,965	3,042	13,343	3,081.04	2,687.40	56	185	2,952.88
Former Soviet Union	2,402	961	8,137	3,292	3,387.50	3,426.10	32	104	3,254.22
Russia	2,306	801	7,809	2,718	3,386.60	3,016.72	32	104	3,254.22
Asia	15,149	14,801	68,880	63,600	4,546.86	4,287.02	970	4,877	5,027.55
W Asia (Mideast)	844	1,016	2,866	3,355	3,142.04	3,302.18	37	141	3,805.11
Japan	2,756	4,032	17,413	21,985	6,318.06	5,452.75	289	1,952	6,528.25
China	846	1,316	2,658	3,388	2,510.24	2,574.80	2	21	10,400.00
Southeast Asia	3,087	2,165	13,223	7,655	4,283.43	3,535.60	163	674	4,137.15
Philippines	2,474	1,355	10,480	4,501	4,286.08	3,321.73	85	369	4,342.66
Other East Asia	7,345	6,272	32,586	27,206	4,436.48	4,337.75	469	2,089	4,453.17
Korea, Rep of	2,149	2,273	7,244	6,993	3,370.69	4,132.22	214	883	4,126.85
Hong Kong	2,654	1,855	14,729	8,778	5,549.73	4,732.40	87	605	6,957.02
Taiwan	2,542	2,134	10,613	8,029	4,175.20	4,231.03	168	600	3,572.20
Developed countries	35,170	47,488	104,894	138,111	2,982.48	2,908.33	4,567	13,386	2,931.05
Developing countries	30,631	26,589	105,059	89,651	3,429.82	3,371.73	1,963	6,842	3,485.62
Other countries	3,348	2,287	10,785	6,687	3,224.39	2,823.89	34	125	3,674.56
Tea & mate(MT):									
World	15,725	16,589	68,038	91,524	4,390.35	5,484.08	1,795	10,817	6,026.12
Canada	4,831	4,552	26,113	24,604	5,405.20	5,405.00	511	2,390	4,577.18
Latin America	1,872	1,455	9,958	7,715	5,049.81	5,302.07	199	1,148	5,768.65
Mexico	1,593	1,021	8,000	5,388	5,022.25	5,277.58	161	815	5,061.27
S America	243	242	1,352	1,506	5,565.81	5,221.74	13	117	9,005.69
W Europe	1,814	2,556	7,145	12,478	3,732.81	4,881.89	290	3,566	12,296.13
European Union	1,829	2,521	6,613	12,202	3,615.67	4,839.95	287	3,537	12,322.67
United Kingdom	184	247	777	1,067	4,220.15	4,320.89	89	452	5,076.77
Netherlands	70	208	313	1,184	4,465.10	5,683.06	16	98	6,118.75
France	186	80	866	308	4,653.51	3,855.77	0	3	.00
Germany	852	1,306	2,489	4,733	2,933.08	3,624.17	53	167	3,154.72
Italy	285	429	987	3,802	3,463.53	8,863.50	116	2,722	23,462.77
Former Soviet Union	895	508	6,272	2,287	6,303.43	4,502.75	77	370	4,903.35
Russia	893	482	6,261	2,159	6,304.85	4,478.80	75	353	4,701.00
Asia	5,689	7,058	17,917	41,299	3,149.42	5,851.33	669	3,012	4,502.54
W Asia (Mideast)	1,295	982	2,587	2,092	1,997.94	2,108.55	198	428	2,161.71
Israel, Inc Gaza	150	75	825	546	5,500.97	7,281.80	23	138	6,016.96
Saudi Arabia	701	476	917	583	1,308.70	1,224.07	72	122	1,687.83
Japan	2,819	1,608	7,604	6,118	2,697.55	3,805.01	107	437	4,087.92
Southeast Asia	318	824	1,367	5,138	4,299.92	5,560.65	145	868	5,985.51
Malaysia	42	495	201	3,056	4,786.81	6,172.91	67	403	6,014.89
Other East Asia	1,245	3,525	6,298	27,887	5,058.53	7,911.19	218	1,271	5,829.68
Korea, Rep of	301	1,337	1,302	6,846	4,325.15	5,120.39	167	886	5,784.80
Hong Kong	743	1,782	3,801	18,659	5,116.28	10,470.75	8	34	4,306.63
Taiwan	201	406	1,185	2,382	5,943.32	5,867.22	43	270	6,287.39
Oceania	245	512	1,477	2,793	5,027.84	5,454.43	49	326	6,647.82
Australia	212	484	1,272	2,616	6,000.62	5,405.36	37	263	7,112.97
Developed countries	10,008	9,303	43,166	46,555	4,313.13	5,004.39	971	6,808	7,010.82
Developing countries	4,717	6,866	18,568	42,503	4,148.67	6,204.87	746	3,632	4,867.98
Other countries	1,000	520	6,304	2,365	6,303.59	4,548.60	78	378	4,844.33
Spices(MT):									
World	15,086	16,283	37,429	38,951	2,481.02	2,392.10	1,873	4,335	2,314.65
Canada	6,560	7,177	12,140	12,990	1,850.59	1,809.91	897	1,510	1,683.81
Latin America	2,991	2,752	9,387	6,850	3,138.47	2,489.02	215	550	2,556.98
Mexico	1,460	877	3,887	1,906	2,662.66	2,173.42	62	150	2,422.98
Central America	492	371	1,461	924	2,969.04	2,480.85	36	102	2,838.22
Costa Rica	173	114	398	288	2,301.31	2,609.78	10	38	3,815.40
Panama	121	82	520	280	4,285.90	3,043.16	8	21	2,596.13
Caribbean	543	937	1,386	1,850	2,552.99	1,974.23	40	103	2,562.88
Dominican Republic	107	562	252	678	2,958.15	1,206.14	13	18	1,412.61
S America	496	567	2,653	2,170	5,348.11	3,826.69	77	195	2,529.78
Venezuela	175	165	1,521	495	8,692.30	3,001.14	49	95	1,842.63
Brazil	140	133	646	828	4,613.38	6,876.95	7	50	7,084.28
W Europe	2,276	2,566	6,114	7,612	2,686.29	2,966.39	338	822	2,728.51
European Union	2,209	2,504	5,767	7,281	2,610.88	2,907.83	331	866	2,616.32
Sweden	289	289	1,050	1,127	3,692.57	3,900.65	30	128	4,274.10
United Kingdom	957	888	1,812	1,843	1,893.44	2,052.63	141	414	2,936.55
Netherlands	83	90	559	681	6,734.95	7,565.44	5	80	15,891.20
Germany	399	531	1,195	1,783	2,894.95	3,358.55	70	96	1,371.44
Greece	192	184	419	403	2,183.63	2,190.04	27	58	2,158.48
Asia	2,735	3,109	7,821	8,231	2,859.68	2,969.03	377	1,189	3,154.06
W Asia (Mideast)	582	580	1,087	1,184	1,867.74	2,042.22	56	124	2,205.46
Saudi Arabia	304	246	423	545	1,381.35	2,213.97	26	65	2,514.42
Japan	436	545	1,767	3,400	4,051.67	6,238.24	43	308	7,158.63
Southeast Asia	682	516	2,612	1,171	3,774.55	2,268.75	18	113	6,284.05
Thailand	395	274	1,681	436	4,256.41	1,592.06	3	44	14,633.33
Singapore	144	52	476	181	3,303.81	3,484.58	2	18	9,647.50
Philippines	129	120	385	422	2,986.69	3,512.58	10	44	4,366.80
Other East Asia	957	1,391	2,191	3,009	2,289.04	2,163.07	243	506	2,082.89
Korea, Rep of	663	839	1,495	1,883	2,255.01	2,111.59	182	410	2,253.44

See footnotes at end of table.

Appendix table A-2--U.S. agricultural exports: Quantity, value, and unit value by commodity and country, October-June 1994/95 and 1995/96, and June 1996--continued

Commodity and country	October-June						June 1996		
	Quantity		Value (1,000 dol)		Unit value (\$)		Quantity	Value (1,000 dol)	Unit value (\$)
	1994/95	1995/96	1994/95	1995/96	1994/95	1995/96			
Spices(MT):									
Hong Kong	89	122	371	462	4,170.35	3,786.60	7	17	2,370.00
Taiwan	205	330	324	564	1,582.31	1,708.31	54	79	1,470.85
Oceania	249	377	1,302	1,819	5,228.89	4,293.29	23	140	6,070.09
Australia	193	307	1,057	1,384	5,476.77	4,508.03	11	100	9,089.82
Africa	223	218	514	474	2,302.95	2,172.43	0	0	.00
Sub-Sahara	220	211	508	461	2,307.14	2,182.80	0	0	.00
Developed countries	9,684	10,784	21,542	25,878	2,224.44	2,397.42	1,306	2,889	2,211.83
Developing countries	5,337	5,328	15,727	12,705	2,946.73	2,384.58	531	1,347	2,536.09
Rubber - crude natural(MT):									
World	13,416	14,956	32,345	33,540	2,410.92	2,242.54	1,798	3,516	1,855.29
Canada	1,856	1,887	1,893	2,107	1,073.89	1,116.48	330	345	1,046.85
Latin America	8,662	9,853	21,386	21,979	2,468.91	2,208.27	1,154	2,400	2,079.90
Mexico	6,013	8,442	11,468	17,562	1,907.22	2,080.37	997	2,008	2,013.86
Caribbean	166	340	298	486	1,785.89	1,458.35	84	153	1,624.38
S America	2,473	1,130	9,573	3,743	3,871.08	3,312.82	63	234	3,715.79
Venezuela	528	693	4,684	1,939	8,871.23	2,798.47	3	14	4,595.00
Ecuador	245	79	453	352	1,848.50	4,461.10	26	90	3,443.77
Chile	509	15	1,045	87	2,055.25	5,816.73	0	0	.00
Brazil	904	91	2,316	365	2,561.40	4,013.76	0	0	.00
Argentina	127	96	664	434	5,228.74	4,523.63	12	79	6,583.67
W Europe	908	809	3,965	4,109	4,366.64	5,078.65	56	387	6,816.30
European Union	904	710	3,805	3,288	4,208.55	4,631.03	51	311	6,094.70
United Kingdom	164	135	542	714	3,303.31	5,288.55	24	107	4,444.88
Netherlands	5	47	62	411	12,473.00	8,752.11	5	11	2,262.60
Germany	176	318	437	668	2,481.64	2,100.50	5	47	8,489.40
Spain, incl Canary Is	234	51	1,260	317	5,383.28	6,206.49	1	11	11,125.00
Italy	188	36	1,072	318	5,699.52	8,845.69	2	13	6,458.50
Other W Europe	4	89	160	821	40,096.00	8,296.97	5	76	15,296.60
Switzerland	4	37	160	680	40,096.00	18,383.92	5	76	15,296.60
Asia	1,852	2,242	4,538	5,050	2,450.07	2,252.45	258	383	1,483.07
W Asia (Mideast)	134	291	490	926	3,655.33	3,181.80	56	103	1,842.70
Israel, inc Gaza	103	265	317	597	3,079.31	2,254.57	48	65	1,349.86
Japan	1,035	1,543	1,519	2,069	1,467.27	1,341.15	197	195	950.50
Southeast Asia	68	54	479	334	7,041.82	6,184.22	0	13	.00
Other East Asia	585	320	1,805	1,501	3,084.65	4,691.70	5	71	14,250.40
Korea, Rep of	311	10	536	97	1,725.04	9,691.10	2	34	16,782.50
Hong Kong	208	241	896	1,260	4,787.88	5,226.96	3	28	9,283.33
Developed countries	3,959	4,510	8,032	8,952	2,028.86	1,984.97	631	893	1,573.21
Developing countries	9,427	10,442	24,071	24,503	2,553.46	2,346.62	1,167	2,523	2,161.88
Fibers ex cotton(MT):									
World	3,440	2,094	2,048	1,779	595.24	849.54	18	58	3,205.55
Canada	446	291	186	218	439.86	750.75	18	26	1,463.89
Latin America	512	714	385	533	752.19	746.62	0	7	.00
Mexico	151	140	167	83	1,108.60	663.36	0	0	.00
Central America	62	360	64	222	1,033.34	616.88	0	0	.00
Costa Rica	5	203	28	178	5,507.60	874.65	0	0	.00
Panama	0	157	8	45	.00	283.57	0	0	.00
Caribbean	19	40	23	51	1,220.00	1,278.77	0	7	.00
Jamaica	17	40	18	51	1,057.65	1,278.77	0	7	.00
S America	280	174	130	167	466.00	959.73	0	0	.00
Colombia	158	0	88	0	558.27	.00	0	0	.00
Chile	0	159	3	154	.00	968.78	0	0	.00
Brazil	109	0	29	0	269.43	.00	0	0	.00
W Europe	1,597	415	732	468	458.19	1,128.04	0	16	.00
European Union	1,597	415	732	468	458.19	1,128.04	0	16	.00
United Kingdom	642	28	224	169	348.96	6,033.86	0	0	.00
Netherlands	1	61	6	64	5,858.00	1,047.59	0	11	.00
Belgium and Luxembourg	276	19	219	13	782.36	668.42	0	0	.00
France	0	37	0	77	.00	2,086.48	0	0	.00
Germany	0	19	0	38	.00	2,014.53	0	0	.00
Spain, incl Canary Is	0	3	60	6	.00	2,000.00	0	0	.00
Italy	0	164	4	50	.00	307.65	0	0	.00
Greece	656	84	205	40	313.10	471.58	0	0	.00
Asia	702	428	588	457	851.91	1,066.75	0	0	.00
W Asia (Mideast)	116	126	58	81	497.06	646.48	0	0	.00
Cyprus	0	80	0	21	.00	267.14	0	0	.00
Israel, inc Gaza	110	0	29	0	267.74	.00	0	0	.00
Kuwait	6	40	21	52	3,565.67	1,304.75	0	0	.00
S Asia	43	12	56	3	1,282.02	261.92	0	0	.00
India	43	0	56	0	1,282.02	.00	0	0	.00
Japan	203	57	297	221	1,464.59	3,872.53	0	0	.00
China	31	0	55	0	1,772.58	.00	0	0	.00
Southeast Asia	203	220	72	110	354.70	501.35	0	0	.00
Malaysia	0	20	0	24	.00	1,223.35	0	0	.00
Brunei	190	198	56	74	292.63	369.87	0	0	.00
Other East Asia	106	13	61	41	571.32	3,149.23	0	0	.00
Korea, Rep of	100	13	27	41	268.76	3,149.23	0	0	.00
Hong Kong	5	0	26	0	5,272.80	.00	0	0	.00
Oceania	41	96	11	45	270.63	472.72	0	0	.00
Australia	41	94	11	32	270.63	337.39	0	0	.00
Africa	123	150	103	57	839.78	381.92	0	9	.00
N Africa	123	0	77	0	622.27	.00	0	0	.00
Egypt	123	0	77	0	622.27	.00	0	0	.00

See footnotes at end of table.

Appendix table A-2--U.S. agricultural exports: Quantity, value, and unit value by commodity and country, October-June 1994/95 and 1995/96, and June 1996--continued

Commodity and country	October-June						June 1996		
	Quantity		Value (1,000 dol)		Unit value (\$)		Quantity	Value (1,000 dol)	Unit value (\$)
	1994/95	1995/96	1994/95	1995/96	1994/95	1995/96			
Fibers ex cotton(MT):									
Sub-Sahara	0	150	27	57	0.00	381.82	0	0	0.00
Togo	0	150	0	40	.00	266.67	0	0	.00
Rep S Africa	0	0	27	17	.00	.00	0	0	.00
Developed countries	2,397	857	1,293	956	539.22	1,115.81	18	51	2,831.55
Developing countries	1,012	1,237	683	823	675.06	664.99	0	7	.00
Other countries	31	0	72	0	2,320.87	.00	0	0	.00
Other misc veg prods(MT):									
World	31,735	31,290	240,816	302,001	7,588.33	9,651.67	4,409	28,199	6,395.79
Canada	5,394	6,331	28,613	33,451	5,304.59	5,283.74	872	4,393	4,519.79
Latin America	5,171	5,954	29,445	35,300	4,771.47	5,928.73	628	3,784	6,024.80
Mexico	1,913	2,809	11,665	17,848	6,097.90	6,353.70	334	1,820	5,449.39
S America	3,302	2,480	14,476	13,687	4,383.80	5,519.06	182	1,527	7,950.82
Brazil	727	401	3,787	3,774	5,209.48	7,410.60	44	475	10,790.04
Argentina	1,541	633	5,802	3,375	3,765.10	5,331.69	51	261	5,117.33
W Europe	10,301	13,133	71,897	112,822	6,978.60	8,590.69	2,053	13,346	6,500.67
European Union	10,219	13,029	70,530	111,494	6,901.81	8,557.39	2,036	13,182	6,479.44
Sweden	137	194	1,225	4,695	8,944.21	24,204.32	0	311	.00
Finland	564	467	4,272	2,486	7,575.11	5,322.75	55	288	5,242.29
Denmark	3,025	4,302	16,915	37,025	5,591.75	8,606.41	1,063	4,739	4,458.36
United Kingdom	1,184	1,148	14,014	12,699	11,737.07	11,061.91	108	1,428	13,225.29
Ireland	54	874	548	3,342	10,149.22	3,823.65	139	490	3,528.57
Netherlands	1,105	1,875	3,936	7,626	3,471.11	4,067.03	229	719	3,139.01
Belgium and Luxembourg	481	752	4,738	9,302	8,849.30	12,369.59	86	898	9,356.23
France	401	264	3,487	3,668	6,696.65	13,862.58	79	453	5,728.00
Germany	2,706	2,628	16,342	24,038	6,039.29	9,145.74	224	2,355	10,514.60
Italy	457	385	4,004	4,659	8,760.72	14,587.19	24	1,353	56,387.42
Asia	8,811	4,688	103,778	112,469	11,645.06	23,990.85	577	5,817	10,080.71
W Asia (Mideast)	320	238	3,709	5,008	11,590.68	21,042.79	113	651	5,759.82
Israel, inc Gaza	61	61	2,278	4,409	37,343.77	72,281.88	30	443	14,761.70
Japan	5,053	1,850	28,038	22,439	5,548.73	12,129.15	241	2,514	10,429.97
Southeast Asia	1,141	807	8,498	8,170	7,447.42	10,124.36	64	389	6,238.95
Singapore	178	184	3,194	4,434	17,942.53	24,085.48	18	96	5,320.78
Philippines	352	211	2,699	1,043	7,668.70	4,941.54	5	57	11,418.00
Other East Asia	2,124	1,642	61,297	73,800	28,859.17	44,945.48	127	1,807	14,226.79
Korea, Rep of	950	552	7,648	4,680	8,051.01	8,477.38	48	671	13,979.21
Hong Kong	807	923	48,800	65,859	60,471.04	71,363.46	58	1,057	18,221.22
Taiwan	367	157	4,848	3,262	13,210.57	19,531.23	21	79	3,760.48
Oceania	804	653	5,222	4,895	6,495.43	7,496.06	73	499	6,829.78
Australia	696	609	4,408	4,225	6,333.47	6,938.01	64	397	6,185.83
Developed countries	21,631	22,125	136,320	178,305	6,302.05	8,058.86	3,441	21,283	6,185.11
Developing countries	9,777	9,025	101,581	120,504	10,389.82	13,352.29	949	6,724	7,085.70
Other countries	327	140	2,915	3,182	8,913.75	22,789.76	19	192	10,092.05
Nursery & greenhouse prods(NA):									
World	--	--	191,940	186,637	(1)	(1)	--	15,022	(1)
Canada	--	--	90,177	87,344	(1)	(1)	--	7,205	(1)
Latin America	--	--	30,332	29,251	(1)	(1)	--	2,153	(1)
Mexico	--	--	20,002	19,763	(1)	(1)	--	1,358	(1)
Caribbean	--	--	2,364	3,488	(1)	(1)	--	178	(1)
S America	--	--	6,785	4,454	(1)	(1)	--	521	(1)
Venezuela	--	--	2,084	222	(1)	(1)	--	40	(1)
Ecuador	--	--	2,540	1,886	(1)	(1)	--	209	(1)
W Europe	--	--	40,210	51,257	(1)	(1)	--	4,618	(1)
European Union	--	--	38,634	49,911	(1)	(1)	--	4,501	(1)
United Kingdom	--	--	3,968	3,523	(1)	(1)	--	306	(1)
Netherlands	--	--	17,235	25,754	(1)	(1)	--	2,473	(1)
Belgium and Luxembourg	--	--	2,892	3,189	(1)	(1)	--	130	(1)
Germany	--	--	11,574	13,805	(1)	(1)	--	1,404	(1)
Asia	--	--	29,138	16,912	(1)	(1)	--	954	(1)
W Asia (Mideast)	--	--	1,838	1,009	(1)	(1)	--	228	(1)
Japan	--	--	17,270	12,577	(1)	(1)	--	628	(1)
Other East Asia	--	--	8,395	2,360	(1)	(1)	--	99	(1)
Korea, Rep of	--	--	6,365	235	(1)	(1)	--	54	(1)
Developed countries	--	--	148,977	152,162	(1)	(1)	--	12,431	(1)
Developing countries	--	--	41,943	33,822	(1)	(1)	--	2,572	(1)
Beverages ex juices(NA):									
World	--	--	641,315	675,592	(1)	(1)	--	102,378	(1)
Canada	--	--	84,440	89,990	(1)	(1)	--	11,979	(1)
Latin America	--	--	154,513	172,195	(1)	(1)	--	18,944	(1)
Mexico	--	--	32,168	24,414	(1)	(1)	--	6,170	(1)
Central America	--	--	21,896	20,193	(1)	(1)	--	2,852	(1)
Guatemala	--	--	8,187	4,811	(1)	(1)	--	107	(1)
Panama	--	--	8,333	7,469	(1)	(1)	--	642	(1)
Caribbean	--	--	17,528	22,890	(1)	(1)	--	2,941	(1)
S America	--	--	82,921	104,699	(1)	(1)	--	6,981	(1)
Ecuador	--	--	14,123	2,606	(1)	(1)	--	246	(1)
Brazil	--	--	33,987	55,566	(1)	(1)	--	2,755	(1)
Paraguay	--	--	13,049	18,558	(1)	(1)	--	1,248	(1)
Argentina	--	--	11,876	19,522	(1)	(1)	--	1,818	(1)
W Europe	--	--	45,145	60,931	(1)	(1)	--	11,356	(1)
European Union	--	--	42,444	57,955	(1)	(1)	--	11,048	(1)
Finland	--	--	301	16,604	(1)	(1)	--	2,834	(1)
United Kingdom	--	--	19,321	12,731	(1)	(1)	--	2,789	(1)
Ireland	--	--	6,536	7,886	(1)	(1)	--	708	(1)

See footnotes at end of table.

Appendix table A-2--U.S. agricultural exports: Quantity, value, and unit value by commodity and country, October-June 1994/95 and 1995/96, and June 1996--continued

Commodity and country	October-June						June 1996		
	Quantity		Value (1,000 dol)		Unit value (\$)		Quantity	Value (1,000 dol)	Unit value (\$)
	1994/95	1995/96	1994/95	1995/96	1994/95	1995/96			
Beverages ex juices(NA):									
Netherlands	--	--	2,154	8,277	(1)	(1)	--	1,421	(1)
Former Soviet Union	--	--	11,235	26,210	(1)	(1)	--	6,409	(1)
Russia	--	--	9,620	15,435	(1)	(1)	--	1,464	(1)
Asia	--	--	251,156	291,188	(1)	(1)	--	51,306	(1)
W Asia (Mideast)	--	--	35,608	41,781	(1)	(1)	--	7,065	(1)
Saudi Arabia	--	--	13,613	18,241	(1)	(1)	--	2,672	(1)
United Arab Emir	--	--	6,068	6,891	(1)	(1)	--	821	(1)
Japan	--	--	115,905	132,121	(1)	(1)	--	26,119	(1)
Southeast Asia	--	--	20,882	33,240	(1)	(1)	--	5,566	(1)
Malaysia	--	--	8,082	9,521	(1)	(1)	--	1,393	(1)
Singapore	--	--	6,881	6,431	(1)	(1)	--	1,532	(1)
Indonesia	--	--	1,855	8,226	(1)	(1)	--	1,379	(1)
Other East Asia	--	--	75,689	82,659	(1)	(1)	--	12,500	(1)
Hong Kong	--	--	38,194	45,726	(1)	(1)	--	6,173	(1)
Taiwan	--	--	32,516	31,233	(1)	(1)	--	5,904	(1)
Oceania	--	--	88,120	27,228	(1)	(1)	--	1,460	(1)
Australia	--	--	70,728	17,662	(1)	(1)	--	649	(1)
New Zealand	--	--	10,562	2,191	(1)	(1)	--	18	(1)
Developed countries	--	--	330,323	306,289	(1)	(1)	--	50,427	(1)
Developing countries	--	--	295,066	338,858	(1)	(1)	--	45,032	(1)
Other countries	--	--	15,826	30,436	(1)	(1)	--	6,818	(1)
Selected non-ag exports(NA):									
World	--	--	11,894,918	11,997,248	(1)	(1)	--	1,358,112	(1)
Fertilizers(MT):									
World	21,533	15,353	2,384,449	2,406,203	110,734.64	156,725.26	1,298	286,449	220,685.08
Nitrogen(MT):									
World	10,745	6,143	2,365,643	2,388,608	220,162.22	388,834.15	286	284,330	894,161.87
Phosphate(MT):									
World	10,788	9,210	18,806	17,595	1,743.23	1,910.39	1,012	2,118	2,093.81
Fish & shellfish(MT):									
World	1,165,872	1,147,103	2,085,834	2,009,558	1,789.07	1,751.85	165,104	220,169	1,333.51
Fish - fr or prep(MT):									
World	456,887	465,765	1,163,795	1,088,674	2,547.23	2,337.39	60,523	145,487	2,403.82
Shellfish(MT):									
World	112,165	120,837	653,483	592,184	5,826.08	4,896.72	5,142	36,790	4,518.51
Other fish prods(MT):									
World	596,820	560,401	258,556	328,688	449.99	586.52	96,439	37,892	392.81
Ag chemicals(MT):									
World	228,421	268,765	1,181,111	1,186,581	5,170.76	4,452.15	24,544	195,736	5,530.31
Fungicides(MT):									
World	21,837	22,430	125,740	119,488	5,758.11	5,327.15	2,428	13,460	5,543.86
Herbicides(MT):									
World	94,809	104,261	666,745	556,418	5,877.76	5,336.77	11,758	64,782	5,509.61
Insecticides(MT):									
World	49,770	58,696	256,251	255,785	5,148.71	4,357.78	5,570	29,456	5,288.39
Other pesticides(MT):									
World	62,005	83,978	232,375	264,891	3,747.68	3,176.89	4,788	28,037	5,855.70
Farm machinery(NA):									
World	--	--	2,073,872	2,456,337	(1)	(1)	--	271,951	(1)
Tractors & self-prop mach(NO):									
World	28,254	37,173	732,534	1,066,819	25,040.48	28,701.44	4,463	121,194	27,141.83
Other ag machinery & parts(NA):									
World	--	--	1,341,338	1,389,418	(1)	(1)	--	150,827	(1)
Tobacco - mfg(NA):									
World	--	--	4,169,651	3,928,570	(1)	(1)	--	443,797	(1)

-- Not available.
(1) Unit value cannot be computed.

Appendix table A-3--U.S. wheat exports: Quantity (1,000 MT) by destination,
October-June 1984/85 and 1985/86

Destination	1984/85			1985/86			Percentage change of adjusted exports
	Direct exports	Transit Canada	Adjusted exports	Direct exports	Transit Canada	Adjusted exports	
World	22,903	--	22,903	23,398	--	23,398	2
Latin America	2,641	20	2,661	3,963	137	4,101	54
Mexico	574	--	574	998	--	998	74
Central America	656	--	656	620	--	620	-5
Caribbean	352	0	352	416	28	444	26
Jamaica	39	0	39	125	28	153	294
S America	1,060	20	1,080	1,829	109	2,038	89
Colombia	244	0	244	401	31	432	77
Venezuela	498	20	518	419	21	440	-15
Peru	125	--	125	383	--	383	207
Brazil	0	0	0	296	57	353	0
W Europe	354	71	425	454	20	475	12
European Union	280	71	351	372	20	393	12
Finland	19	0	19	0	10	10	-23
Belgium and Luxembourg	116	34	150	91	0	91	-39
Italy	107	37	144	186	10	197	37
E Europe	15	47	62	179	0	179	190
Former Yugoslavia	5	47	52	3	0	3	-94
Former Soviet Union	560	0	560	728	79	808	44
Russia	373	0	373	128	79	207	-44
Asia	13,026	0	13,026	11,746	176	11,922	-8
W Asia (Mideast)	1,550	0	1,550	1,763	123	1,886	22
Turkey	103	0	103	358	102	460	346
Lebanon	207	--	207	282	--	282	36
Israel, inc Gaza	469	--	469	486	--	486	4
Jordan	250	0	250	278	21	299	20
Yemen, Rep of	381	--	381	233	--	233	-39
S Asia	2,985	--	2,985	2,156	--	2,156	-28
Pakistan	1,367	--	1,367	1,453	--	1,453	6
Bangladesh	979	--	979	258	--	258	-74
Sri Lanka	639	--	639	405	--	405	-37
Japan	2,190	--	2,190	2,276	--	2,276	4
China	2,694	0	2,694	1,584	53	1,637	-38
Southeast Asia	1,783	--	1,783	2,174	--	2,174	22
Thailand	250	--	250	220	--	220	-12
Indonesia	112	--	112	538	--	538	381
Philippines	1,276	--	1,276	1,283	--	1,283	1
Other East Asia	1,825	--	1,825	1,794	--	1,794	-2
Korea, Rep of	1,105	--	1,105	1,081	--	1,081	-2
Taiwan	655	--	655	681	--	681	4
Africa	5,654	512	6,165	5,308	601	5,909	-4
N Africa	4,308	369	4,677	4,108	444	4,552	-3
Morocco	82	0	82	499	88	586	611
Algeria	228	39	267	274	45	320	22
Tunisia	268	98	366	180	16	196	-46
Egypt	3,730	237	3,967	3,155	285	3,450	-13
Sub-Saharan	1,346	143	1,489	1,199	157	1,357	-9
Cameroon	21	10	30	0	21	21	-29
Ghana	107	31	138	118	0	118	-14
Togo	0	0	0	12	9	20	0
Nigeria	450	27	477	505	117	622	30
Rep S Africa	433	76	509	183	11	193	-62
Unidentified country	650	-650	0	1,014	-1,014	0	0
Developed countries	4,098	-503	3,595	4,417	-983	3,435	-4
Developing countries	15,551	503	16,054	16,668	851	17,519	9
Other countries	3,254	0	3,254	2,313	132	2,444	-25

-- Not applicable.

Appendix table A-4--U.S. coarse grain exports: Quantity (1,000 MT) by destination, October-June 1984/85 and 1985/86

Destination	1984/85			1985/86			Percentage change of adjusted exports
	Direct exports	Transit Canada	Adjusted exports	Direct exports	Transit Canada	Adjusted exports	
World	47,418	--	47,418	48,125	--	48,125	1
Canada	682	27	709	456	0	456	-36
Latin America	7,957	0	7,957	8,806	3	8,809	23
Mexico	4,232	--	4,232	6,340	--	6,340	50
Central America	727	--	727	605	--	605	-17
Caribbean	727	0	727	744	3	747	3
Jamaica	140	0	140	143	3	146	4
S America	2,270	--	2,270	2,117	--	2,117	-7
Colombia	574	--	574	819	--	819	43
Venezuela	539	--	539	386	--	386	-28
W Europe	2,732	86	2,828	3,257	0	3,257	15
European Union	2,670	96	2,766	3,186	0	3,186	15
Spain, incl Canary Is	2,025	86	2,121	1,537	0	1,537	-28
Portugal	365	--	365	497	--	497	36
E Europe	67	0	67	164	24	188	181
Poland	37	0	37	142	24	166	352
Asia	30,947	256	31,203	30,617	243	30,861	-1
W Asia (Mideast)	3,036	178	3,214	3,012	151	3,163	-2
Turkey	264	0	264	525	58	583	121
Cyprus	132	29	161	141	0	141	-13
Israel, inc Gaza	855	81	936	825	0	825	-12
Jordan	197	0	197	200	93	292	49
Saudi Arabia	744	68	812	877	0	877	20
Japan	13,775	78	13,852	13,091	0	13,091	-5
China	2,244	--	2,244	1,458	--	1,458	-35
Southeast Asia	887	--	887	2,255	--	2,255	154
Malaysia	255	--	255	1,382	--	1,382	441
Other East Asia	11,005	0	11,005	10,800	93	10,893	-1
Korea, Rep of	6,304	0	6,304	6,357	83	6,450	2
Taiwan	4,666	--	4,666	4,440	--	4,440	-5
Africa	3,869	236	4,105	3,856	487	3,443	-16
N Africa	3,285	236	3,521	2,317	487	2,804	-20
Morocco	423	9	432	221	134	355	-18
Algeria	806	84	890	433	60	493	-45
Tunisia	177	53	230	164	64	228	-1
Egypt	1,879	90	1,970	1,498	228	1,728	-12
Sub-Sahara	584	--	584	639	--	639	9
Unidentified country	614	-614	0	757	-757	0	0
Developed countries	19,234	-333	18,901	18,769	-757	18,012	-5
Developing countries	25,786	333	26,119	27,807	757	28,564	9
Other countries	2,398	--	2,398	1,548	--	1,548	-35

-- Not applicable.

Appendix table A-5--U.S. soybean exports: Quantity (1,000 MT) by destination, October-June 1994/95 and 1995/96

Destination	1994/95			1995/96			Percentage change of adjusted exports
	Direct exports	Transit Canada	Adjusted exports	Direct exports	Transit Canada	Adjusted exports	
World	19,267	--	19,267	18,557	--	18,557	-4
Latin America	2,219	--	2,219	2,177	--	2,177	-2
Mexico	1,067	--	1,067	1,738	--	1,738	63
S America	812	--	812	245	--	245	-73
Brazil	671	--	671	0	--	0	-100
W Europe	8,694	335	8,029	6,938	807	7,745	-14
European Union	8,509	335	8,843	6,752	807	7,559	-15
United Kingdom	219	56	275	289	76	375	36
Netherlands	3,657	65	3,722	2,965	420	3,385	-9
Belgium and Luxembourg	682	14	696	478	0	478	-31
France	373	12	385	178	0	178	-54
Germany	868	20	890	977	0	977	10
Spain, incl Canary Is	1,494	108	1,602	883	284	1,168	-27
Portugal	333	60	392	327	0	327	-17
Italy	664	0	664	439	25	464	-30
E Europe	73	83	156	80	0	80	-49
Romania	52	83	134	58	0	58	-57
Asia	7,535	7	7,542	8,310	0	8,310	10
W Asia (Mideast)	416	7	423	473	0	473	12
Israel, inc Gaza	328	7	335	381	0	381	14
Japan	3,163	--	3,163	3,034	--	3,034	-4
China	0	--	0	331	--	331	0
Southeast Asia	815	--	815	1,514	--	1,514	86
Thailand	95	--	95	368	--	368	288
Malaysia	387	--	387	455	--	455	18
Indonesia	231	--	231	573	--	573	148
Other East Asia	3,063	--	3,063	2,847	--	2,847	-4
Korea, Rep of	864	--	864	1,018	--	1,018	6
Taiwan	2,098	--	2,098	1,828	--	1,828	-8
Unidentified country	424	-424	0	807	-807	0	0
Developed countries	12,782	-83	12,700	11,282	0	11,282	-11
Developing countries	6,429	83	6,512	6,934	0	6,934	6
Other countries	55	--	55	341	--	341	519

-- Not applicable.

Appendix table A-6--U.S. agricultural exports: Value (1,000 dol.) by destination, October-June 1984/85 and 1985/86

Destination	1984/85			1985/86			Percentage change of adjusted exports
	Direct exports	Transit Canada	Adjusted exports	Direct exports	Transit Canada	Adjusted exports	
World	41,080,533	--	41,080,533	46,304,286	--	46,304,286	13
Canada	4,439,896	2,285	4,442,281	4,443,271	0	4,443,271	0
Latin America	6,003,687	3,821	6,007,508	7,364,804	31,063	7,395,867	23
Mexico	2,735,808	--	2,735,808	3,762,038	--	3,762,038	38
Central America	641,202	--	641,202	729,012	--	729,012	14
Caribbean	811,212	0	811,212	1,002,882	6,365	1,009,247	11
Jamaica	102,304	0	102,304	152,020	6,365	158,386	55
S America	1,715,466	3,821	1,719,286	1,870,872	24,688	1,895,570	10
Colombia	283,437	0	283,437	458,642	7,020	465,662	64
Venezuela	363,171	3,821	366,991	342,239	4,702	346,942	-5
Brazil	547,689	0	547,689	362,802	12,876	375,777	-31
W Europe	6,842,673	86,873	6,929,546	7,570,767	211,970	7,782,738	12
European Union	6,580,168	86,873	6,667,041	7,299,128	211,970	7,511,088	13
Finland	60,092	0	60,092	80,026	2,459	82,484	37
United Kingdom	779,268	11,401	790,668	894,080	20,254	914,334	16
Netherlands	1,708,748	12,884	1,721,742	1,783,404	111,189	1,894,593	10
Belgium and Luxembourg	452,845	7,907	460,851	526,734	0	526,734	14
France	423,201	2,482	425,683	408,638	0	408,638	-4
Germany	908,978	4,040	913,018	1,097,824	0	1,097,824	20
Spain, incl Canary Is	932,526	30,779	963,305	935,196	70,243	1,005,439	9
Portugal	203,092	12,233	215,325	232,888	0	292,888	36
Italy	548,707	5,027	553,734	683,712	7,825	691,538	25
E Europe	225,373	23,121	248,493	310,017	3,325	313,342	26
Poland	53,353	0	53,353	161,376	3,325	164,700	209
Former Yugoslavia	60,250	6,365	66,615	61,385	0	61,385	-8
Romania	63,001	16,756	79,757	46,564	0	46,564	-42
Former Soviet Union	842,953	0	842,953	1,242,723	14,103	1,256,826	48
Russia	678,950	0	678,950	917,572	14,103	931,675	37
Ukraine	28,400	--	28,400	42,845	--	42,845	51
Kazakhstan	1,974	--	1,974	851	--	851	-57
Asia	19,908,298	26,069	19,934,367	22,351,375	78,235	22,429,609	13
W Asia (Mideast)	1,802,592	18,856	1,821,647	1,965,223	49,210	2,014,432	11
Turkey	391,021	0	391,021	488,093	29,396	517,489	32
Cyprus	27,762	2,796	30,558	36,981	0	36,981	21
Israel, incl Gaza	328,283	9,323	337,616	488,604	0	488,604	45
Jordan	98,205	0	98,205	125,992	19,813	145,805	48
Saudi Arabia	358,874	6,837	365,711	426,283	0	426,283	16
S Asia	793,709	--	793,709	564,004	--	564,004	-29
Japan	7,787,444	7,113	7,794,557	9,251,005	0	9,251,005	19
China	1,895,173	0	1,895,173	1,512,954	10,945	1,523,899	-20
Southeast Asia	1,956,686	--	1,956,686	2,798,107	--	2,798,107	43
Thailand	424,695	--	424,695	528,112	--	528,112	24
Malaysia	280,881	--	280,881	528,337	--	528,337	88
Indonesia	528,121	--	528,121	795,868	--	795,868	51
Philippines	494,363	--	494,363	682,701	--	682,701	38
Other East Asia	5,672,695	0	5,672,695	6,260,082	18,080	6,278,163	11
Korea, Rep of	2,648,131	0	2,648,131	2,922,945	18,080	2,941,025	11
Hong Kong	1,072,815	--	1,072,815	1,154,926	--	1,154,926	8
Taiwan	1,943,901	--	1,943,901	2,181,127	--	2,181,127	12
Oceania	435,586	--	435,586	341,216	--	341,216	-22
Africa	2,139,608	100,185	2,239,794	2,145,553	195,818	2,341,371	5
N Africa	1,526,683	79,700	1,606,383	1,474,247	163,276	1,637,523	2
Morocco	99,456	828	100,385	169,180	36,822	206,012	105
Algeria	382,150	13,583	395,733	249,278	21,468	270,747	-32
Tunisia	96,553	22,128	118,681	66,278	13,981	80,259	-32
Egypt	948,524	43,061	991,584	989,500	91,005	1,080,505	9
Sub-Sahara	612,926	20,486	633,412	671,305	32,543	703,848	11
Cameroon	6,007	1,342	7,349	821	4,343	5,264	-28
Ghana	29,043	4,212	33,255	45,451	0	45,451	37
Togo	2,249	0	2,249	3,229	1,932	5,161	130
Nigeria	76,117	3,829	79,947	122,238	23,672	145,909	85
Rep S Africa	208,561	11,003	219,563	222,430	2,586	225,026	2
Unidentified country	242,353	-242,353	0	534,514	-534,514	0	0
Developed countries	20,236,683	-125,757	20,110,926	22,796,647	-319,948	22,476,699	12
Developing countries	18,081,039	125,757	18,206,786	20,718,781	284,900	21,013,681	15
Other countries	2,762,811	0	2,762,811	2,788,867	25,048	2,813,915	2

-- Not applicable.

Appendix table B-1--U.S. agricultural imports: Value (1,000 dol.) by country of origin, October-June 1994/95 and 1995/96, and June 1995 and 1996

Region and country	October-June			June	
	1994/95	1995/96	Percentage change	1995	1996
World	22,379,788	24,278,303	8	2,453,035	2,672,052
Canada	3,989,503	4,756,854	19	460,836	547,200
Latin America	8,122,300	8,472,887	4	800,165	811,509
Mexico	3,132,621	3,141,481	0	292,868	303,887
Central America	1,397,048	1,524,079	9	148,222	179,683
Guatemala	529,239	527,188	0	51,679	63,893
Costa Rica	452,301	503,224	11	54,623	52,442
Caribbean	314,321	334,694	6	52,519	73,521
Dominican Republic	256,899	274,927	7	46,033	63,402
S America	3,278,311	3,472,633	6	306,556	354,418
Colombia	908,009	871,274	-4	88,805	86,739
Ecuador	413,987	404,650	-2	33,545	36,851
Chile	472,348	583,966	24	23,569	35,818
Brazil	1,007,594	873,697	-13	85,813	89,562
Argentina	297,982	467,842	57	57,722	72,497
W Europe	4,329,315	4,742,929	10	487,110	517,494
European Union	4,201,120	4,609,603	10	471,187	502,728
Denmark	337,423	307,691	-9	36,048	30,751
United Kingdom	267,061	278,304	4	31,881	32,870
Netherlands	756,321	838,446	11	82,754	87,617
France	679,231	771,162	14	75,469	75,753
Germany	507,209	549,973	8	53,171	54,912
Spain, incl Canary Is	326,167	377,577	16	36,714	37,470
Italy	776,805	933,436	20	88,296	103,837
Asia	4,010,782	4,264,240	6	488,431	479,544
W Asia (Mideast)	239,198	343,712	44	22,393	37,188
Turkey	178,245	250,282	40	15,323	29,686
S Asia	367,443	428,225	17	44,331	59,328
India	318,039	365,328	15	38,821	53,570
Japan	232,686	216,619	-7	24,642	22,999
China	365,882	397,647	9	41,679	50,237
Southeast Asia	2,579,025	2,634,834	2	320,189	280,279
Thailand	710,628	618,479	-13	81,710	75,788
Malaysia	362,676	316,804	-13	41,670	29,262
Indonesia	891,574	1,128,781	14	135,200	120,461
Philippines	372,238	378,484	2	50,012	38,953
Other East Asia	226,547	243,201	7	35,197	28,514
Oceania	1,262,647	1,153,412	-9	140,106	135,381
Australia	661,575	566,762	-14	58,818	58,893
New Zealand	578,786	556,909	-4	78,955	73,155
Africa	479,605	631,770	32	58,752	39,555
Sub-Saharan	433,798	574,084	32	53,909	33,803
Ivory Coast	110,078	286,444	160	6,688	3,911
Developed countries	9,889,054	10,952,506	11	1,125,743	1,232,828
Developing countries	12,004,863	12,708,708	6	1,274,619	1,348,222
Other countries	485,871	617,089	27	52,672	81,002

Appendix table B-2--U.S. agricultural imports: Quantity and value by commodity

Commodity	October-June				June			
	Thousand units		Thousand dollars		Thousand units		Thousand dollars	
	1994/95	1995/96	1994/95	1995/96	1995	1996	1995	1996
Total agricultural imports(NA):	--	--	22,378,788	24,278,303	--	--	2,453,035	2,672,052
Noncompetitive ag imports(NA):	--	--	6,458,594	6,216,997	--	--	716,401	604,068
Bananas & plantains(MT):	2,933	2,990	844,869	876,344	298	346	89,243	105,818
Coffee, incl prods(MT):	721	854	2,670,258	2,227,804	77	78	272,750	204,399
Cocoa & prods(MT):	462	643	816,824	1,037,031	48	51	83,631	84,114
Tea(MT):	116	110	152,260	152,319	9	9	13,874	14,858
Spices(MT):	105	112	260,793	266,489	10	12	23,877	29,884
Rubber & allied gums - crude(MT):	797	752	1,178,483	1,105,533	95	72	171,803	106,895
Silk - raw(MT):	0	0	3,003	3,390	0	0	188	627
Wool, unmfng - carpet(MT):	12	11	33,101	32,876	2	1	4,500	2,245
Fibers, excl cotton(MT):	67	78	40,592	36,200	3	11	4,319	5,121
Essential oils(MT):	40	21	196,676	187,394	8	2	22,473	17,730
Drugs - crude natural(MT):	48	46	260,734	291,618	6	4	29,643	32,276
Competitive ag imports(NA):	--	--	15,921,194	18,061,306	--	--	1,736,634	2,067,984
Animals & prods(NA):	--	--	4,782,865	4,354,845	--	--	504,878	480,939
Animals-live, ex poultry(NO):	3,284	3,618	1,322,243	1,166,537	358	329	140,793	107,283
Cattle and calves(NO):	2,259	1,697	1,111,949	904,963	220	127	124,677	81,474
Horses, mules, jacks(NO):	33	27	82,019	75,989	4	3	4,630	3,574
Swine(NO):	953	1,821	67,375	163,706	131	195	9,115	20,650
Sheep, live(NO):	32	39	3,353	4,250	3	1	223	91
Other live animals(NO):	8	34	17,548	17,100	0	2	2,148	1,393
Meats & prods, ex poultry(MT):	795	752	1,776,574	1,650,557	91	85	195,075	186,701
Beef & veal(MT):	543	507	1,156,794	876,473	63	57	125,790	104,102
Beef & veal - fr or froz(MT):	489	457	1,004,028	811,623	57	52	105,046	88,759
Beef & veal - prep or pres(MT):	43	49	152,766	164,850	6	5	20,744	15,343
Pork(MT):	202	189	496,889	518,684	22	22	56,236	62,779
Pork - fr or froz(MT):	144	135	302,469	325,459	16	17	35,410	44,159
Pork - prep or pres(MT):	58	54	194,420	193,235	6	5	20,825	18,620
Mutton goat & lamb(MT):	21	25	57,893	82,386	2	3	6,799	10,653
Mutton goat & lamb-fr/frz(MT):	21	25	57,893	82,386	2	3	6,799	10,653
Horsemeat - fr or froz(MT):	0	0	12	16	0	0	5	4
Variety meats - fr or froz(MT):	20	20	34,848	31,824	2	3	3,436	4,775
Other meats - fr or froz(MT):	1	2	9,057	16,059	0	0	815	1,926
Other meats & prods(MT):	8	9	21,082	25,106	1	1	1,993	2,462
Poultry and prods(NA):	--	--	112,830	127,226	--	--	16,132	18,658
Poultry - live(NA):	--	--	11,643	13,412	--	--	2,415	2,152
Poultry meat(MT):	4	4	8,627	12,542	0	0	931	1,304
Eggs(NA):	--	--	15,281	16,695	--	--	2,200	1,889
Feathers & down - crude(MT):	15	12	77,279	84,577	2	3	10,686	13,312
Dairy products(NA):	--	--	743,060	848,012	--	--	91,411	102,481
Milk & cream, fr or dried(MT):	13	37	6,603	9,679	3	3	770	1,275
Butter & butterfat mixtures(MT):	1	0	1,087	894	0	0	57	164
Cheese(MT):	111	105	388,682	395,546	11	11	42,863	42,043
Casein & mixtures(MT):	66	70	265,910	363,529	9	9	39,804	47,293
Other dairy prods(NA):	--	--	79,778	78,363	--	--	7,816	11,705
Fats, oils, & greases(MT):	34	27	21,824	22,125	5	3	2,620	2,596
Hides & skins(NA):	--	--	173,673	148,104	--	--	20,401	16,473
Sheep & lamb skins(MT):	4	3	23,711	9,514	1	0	3,570	1,005
Other hides & skins(NA):	--	--	94,490	80,023	--	--	11,464	9,869
Furskins(NA):	--	--	55,473	58,566	--	--	5,367	5,600
Wool - unmfng, apparel grades(MT):	33	29	130,646	110,191	2	3	7,196	10,789
Sausage casings(MT):	10	10	44,862	48,158	1	1	6,305	7,340
Bull semen(NA):	--	--	2,537	3,626	--	--	204	716
Misc animal prods(NA):	--	--	194,636	230,309	--	--	24,742	27,902
Non-animal products(NA):	--	--	11,428,309	13,706,462	--	--	1,231,756	1,587,045
Grains & feeds(MT):	5,750	4,835	1,703,568	1,891,300	721	519	199,114	213,814
Wheat, ex seed(MT):	1,241	778	181,810	149,871	180	95	25,966	20,862
Corn, unmilled(MT):	197	318	20,240	44,030	8	24	852	4,481
Oats, unmilled(MT):	1,299	813	113,697	105,242	227	31	21,657	4,768
Barley, unmilled(MT):	934	687	97,174	109,281	101	101	11,661	17,470
Rice(MT):	169	182	82,023	102,841	15	19	8,580	10,747
Biscuits & wafers(MT):	170	183	338,002	430,638	18	20	37,304	44,848
Pasta & noodles(MT):	188	184	175,055	186,542	22	20	20,884	18,574
Other grains & preps(NA):	--	--	357,713	411,916	--	--	41,214	48,119
Feeds & fodders, ex oilcake(MT):	907	1,047	277,853	350,938	87	141	30,885	43,943
Fruits & preps(MT):	2,115	2,278	1,335,996	1,500,678	203	218	156,680	160,519
Fruits - fr or froz(MT):	1,657	1,829	951,683	1,072,518	162	162	117,493	109,077
Apples, fresh(MT):	111	138	71,833	78,824	22	20	19,701	12,368
Avocados(MT):	18	18	16,965	15,479	0	0	195	270
Berries, excl strawberries(MT):	31	37	31,984	41,741	2	2	3,716	2,800
Citrus, fresh(MT):	153	139	48,271	52,739	16	13	3,357	3,750
Grapes, fresh(MT):	351	337	292,953	338,859	37	32	38,027	46,232
Kiwi fruit, fresh(MT):	27	30	15,410	18,447	5	4	2,667	2,036
Mangoes(MT):	57	125	82,885	82,261	33	40	27,836	18,289
Melons(MT):	536	661	169,604	200,275	18	19	5,362	4,124
Peaches(MT):	49	41	31,607	30,688	0	0	0	0
Pears(MT):	48	57	26,234	33,884	3	3	1,654	1,706
Pineapples, fresh or frozen(MT):	98	99	34,559	36,385	10	14	3,341	5,367
Plums(MT):	23	20	15,662	17,036	0	0	59	38
Strawberries, fresh or froz(MT):	59	54	70,884	70,695	6	3	5,250	2,746
Other fruits, fresh or froz(MT):	55	74	42,832	55,195	8	10	6,228	7,350
Fruits - prep or pres(MT):	458	449	384,313	428,161	41	56	38,188	51,442
Pineapples - canned or prep(MT):	236	222	119,367	137,952	18	28	9,816	17,175
Other fruits - prep or pres(MT):	222	227	264,946	290,209	23	28	29,272	34,266
Fruit juices(HL):	19,762	18,483	486,698	615,894	2,092	2,318	61,274	78,574
Apple juice(HL):	7,341	6,428	186,765	247,578	1,084	1,057	34,025	36,658
Grape juice(HL):	424	1,422	14,371	39,268	67	220	2,105	6,593
Grapefruit juice(HL):	8	19	466	768	3	0	131	23
Leban juice(HL):	140	91	2,079	1,706	16	3	240	110

See footnotes at end of table.

Appendix table B-2--U.S. agricultural imports: Quantity and value by commodity--continued

Commodity	October-June				June			
	Thousand units		Thousand dollars		Thousand units		Thousand dollars	
	1994/95	1995/96	1994/95	1995/96	1995	1996	1995	1996
Lime juice(HL):	124	83	2,787	2,994	3	15	122	303
Orange juice(HL):	7,807	6,835	155,957	180,827	422	570	9,877	16,331
Pineapple juice(HL):	2,339	2,396	48,639	59,875	289	263	6,825	7,417
Other fruit juice(HL):	1,357	1,171	68,502	81,613	200	181	7,541	11,130
Nuts & preps(MT):	143	142	368,324	373,448	16	15	40,311	46,641
Brazil nuts(MT):	7	5	12,514	10,842	2	1	2,343	2,449
Cashew nuts(MT):	41	42	177,793	203,334	5	6	23,489	28,821
Chestnuts(MT):	4	3	9,939	9,874	0	0	15	49
Coconut meat(MT):	35	42	31,643	38,957	5	5	4,574	5,064
Filberts(MT):	5	3	18,773	10,305	1	0	2,177	908
Macademia nuts(MT):	2	2	14,092	13,321	0	0	1,433	2,046
Pecans(MT):	23	23	62,259	46,266	0	0	2,372	2,418
Pistachio nuts(MT):	1	0	1,632	768	0	0	16	37
Other nuts(MT):	26	21	39,739	38,781	3	2	3,891	4,849
Vegetables & preps(NA):	--	--	2,427,561	2,723,272	--	--	212,955	255,313
Vegetables - fr or froz(MT):	2,057	2,757	1,412,786	1,680,175	140	152	94,560	138,126
Tomatoes(MT):	469	610	347,297	604,985	45	38	29,639	62,171
Asparagus, fresh or frozen(MT):	28	26	45,844	47,501	1	1	1,603	2,126
Beans, fresh or frozen(MT):	17	23	24,304	24,307	0	1	544	650
Cabbage(MT):	23	28	5,870	6,122	1	1	177	276
Carrots, fresh or frozen(MT):	76	78	20,241	19,186	4	5	660	907
Cauliflower & broccoli, fr/fz(MT):	171	183	96,624	95,443	11	10	5,676	5,416
Celery, fresh(MT):	21	24	9,267	5,146	0	0	148	43
Cucumbers(MT):	222	280	122,284	108,575	7	11	2,702	9,324
Eggplant(MT):	23	30	21,383	16,709	0	0	233	93
Endive, fresh(MT):	2	2	4,917	4,287	0	0	626	363
Garlic(MT):	20	19	25,754	22,544	4	4	5,318	5,334
Lettuce(MT):	19	11	9,914	4,487	1	1	583	411
Okra, fresh or frozen(MT):	19	9	10,028	4,367	6	3	2,230	1,171
Onions(MT):	199	245	114,162	133,554	9	12	6,592	8,065
Peas, incl chickpeas(MT):	26	26	25,790	25,871	2	3	2,492	2,363
Peppers(MT):	165	219	201,630	165,354	7	8	10,698	10,644
Potatoes, fresh or frozen(MT):	239	579	97,070	173,415	20	31	10,434	14,397
Radishes, fresh(MT):	17	12	12,000	5,732	0	0	171	64
Squash(MT):	107	129	81,506	65,753	4	2	1,840	1,349
Other vgs - fr or froz(MT):	193	225	136,898	146,842	17	19	12,193	12,958
Vegetables-prep/pres(NA):	--	--	1,014,765	1,043,097	--	--	118,394	117,187
Bamboo shoots, preserved(MT):	19	20	15,285	19,445	1	1	1,264	1,361
Bean cake, miso(MT):	7	8	15,699	16,854	1	1	2,071	1,895
Cucumbers, preserved(MT):	11	12	8,857	8,475	2	2	1,370	1,109
Garlic, dried(MT):	6	7	3,693	4,398	1	1	614	448
Olives - prep or pres(MT):	49	50	124,727	133,520	5	6	13,842	14,750
Mushrooms, canned(MT):	54	39	125,596	83,617	7	5	15,228	10,760
Mushrooms, dried(MT):	2	1	17,752	13,810	0	0	2,326	1,594
Onions, preserved(MT):	2	2	2,468	2,401	0	0	526	433
Hops, incl extract(MT):	6	6	37,272	41,125	0	0	898	894
Artichokes - prep(MT):	13	18	22,126	31,997	2	3	4,342	4,420
Asparagus - prep(MT):	1	1	910	1,308	0	0	44	54
Tomatoes, incl paste & sauce(MT):	82	72	65,119	59,192	8	6	7,877	5,621
Waterchestnuts(MT):	24	32	16,794	24,211	5	6	3,352	4,594
Beans & peas, dried(MT):	49	36	26,437	24,106	6	3	3,648	2,595
Mustard(MT):	8	9	9,139	10,768	1	1	1,174	1,230
Peppers & pimentos, prep(MT):	12	12	15,180	14,515	1	1	1,711	1,322
Soy sauce(MT):	25	27	24,848	28,789	3	3	2,875	3,407
Starches, excl wheat & corn(MT):	38	48	15,337	23,708	2	4	1,269	2,230
Soups & sauces(MT):	51	56	104,860	119,199	6	6	11,594	14,123
Vinegar(HL):	191	216	21,586	25,512	23	29	2,625	3,417
Yeasts(MT):	29	39	38,130	55,179	4	4	5,837	5,991
Other vegetables-prep/pres(NA):	--	--	302,940	300,868	--	--	33,808	34,989
Sugar & related prods(NA):	--	--	817,727	1,137,145	--	--	97,057	184,124
Sugar - cane & beet(MT):	950	1,507	415,147	610,752	101	242	47,896	117,420
Molasses(HL):	6,577	6,776	57,889	72,848	441	831	4,186	10,013
Confectionery prods(MT):	113	134	247,453	304,253	15	17	35,271	39,084
Other sugar & related prods(MT):	149	193	97,238	149,191	13	19	9,704	17,607
Spices(MT):	15	21	27,634	35,017	2	2	3,339	4,701
Tobacco - unmf(MT):	129	182	314,280	538,694	6	20	16,727	76,673
Tobacco - filler(MT):	112	147	298,485	511,487	6	18	16,252	74,330
Tobacco - scrap(MT):	16	34	9,419	17,646	0	2	142	774
Other tobacco(MT):	1	1	6,376	9,561	0	0	332	1,569
Beverages, ex fruit juices(HL):	11,630	13,875	1,652,886	1,982,670	1,505	1,866	195,360	253,077
Wine(HL):	2,046	2,401	822,986	987,426	228	283	85,415	109,381
Malt beverages(HL):	9,149	10,355	792,632	930,177	1,222	1,469	105,235	130,844
Other beverages(HL):	435	1,119	37,278	75,067	54	214	4,710	12,852
Oilseeds & prods(MT):	2,368	2,516	1,308,607	1,622,275	256	256	159,631	171,756
Oilseeds & oilnuts(MT):	603	656	202,419	268,899	51	55	22,239	24,550
Flaxseed(MT):	121	130	27,393	32,368	17	10	3,803	2,825
Mustard seeds(MT):	47	53	11,610	14,465	3	7	855	2,006
Rapeseed(MT):	201	230	55,692	70,278	13	24	3,184	8,696
Sesameseed(MT):	31	35	36,752	50,713	3	4	3,821	6,186
Soybeans(MT):	131	114	28,326	29,326	3	4	744	1,029
Sunflower seeds(MT):	35	18	9,663	5,801	4	2	1,164	725
Other oilseeds & oilnuts(MT):	37	76	32,983	65,948	8	4	8,668	3,085
Oils & waxes-vegetable(MT):	1,180	1,232	1,027,769	1,231,150	137	128	127,850	133,835
Castor oil(MT):	30	37	22,455	27,986	5	0	3,270	38
Coconut oil(MT):	384	344	228,279	238,703	40	40	23,890	28,824
Cottonseed oil(MT):	0	0	75	88	0	0	3	63
Olive oil(MT):	101	88	245,388	344,104	12	9	34,578	39,352
Palm oil(MT):	73	88	39,206	46,107	6	9	2,984	4,522
Palm kernel oil(MT):	90	84	63,921	70,513	10	4	6,287	3,279

See footnotes at end of table.

Appendix table B-2--U.S. agricultural imports: Quantity and value by commodity--continued

Commodity	October-June				June			
	Thousand units		Thousand dollars		Thousand units		Thousand dollars	
	1994/95	1995/96	1994/95	1995/96	1995	1996	1995	1996
Peanut oil(MT):	2	1	1,587	1,824	1	0	1,096	139
Rapeseed oil(MT):	319	350	208,577	229,627	42	43	27,072	28,871
Soybean oil(MT):	5	37	3,722	23,881	1	5	582	3,089
Sesame oil(MT):	5	5	14,442	16,863	1	1	1,784	1,500
Other vegetable oils(MT):	172	187	200,106	231,264	20	18	26,193	24,158
Oilcake & meal(MT):	585	730	78,429	122,226	68	74	9,542	13,370
Cotton, exci linters(MT):	4	44	10,419	79,625	1	25	2,991	42,443
Cotton linters(MT):	14	11	11,927	13,339	2	1	1,403	1,731
Seeds - field & garden(MT):	222	180	202,826	240,619	8	10	16,127	18,528
Cut flowers(NA):	--	--	379,390	459,562	--	--	37,118	40,861
Nursery stock, bulbs, etc.(NA):	--	--	229,426	266,426	--	--	11,771	14,832
Other vegetable prods(MT):	28	59	151,029	216,497	4	9	19,898	23,460
Selected non-ag imports(NA):	--	--	10,027,537	9,874,799	--	--	1,077,108	1,050,082
Fertilizers(MT):	16,544	16,876	1,856,423	1,842,108	1,010	1,458	122,305	154,332
Potassium(MT):	6,074	6,733	470,568	488,280	222	572	17,319	52,051
Nitrogen(MT):	6,694	6,574	1,149,449	1,125,197	457	473	86,105	86,101
Phosphate(MT):	3,773	3,565	235,311	226,140	331	313	18,784	15,794
Fish(MT):	1,117	1,215	4,831,908	4,841,705	128	223	576,471	555,135
Fish fresh or prep(MT):	742	844	2,100,377	2,080,847	85	179	234,051	230,433
Shellfish(MT):	303	313	2,788,441	2,708,788	35	36	337,893	317,740
Fish prods, other(MT):	72	59	43,091	52,070	8	9	4,526	6,962
Ag chemicals(MT):	105	101	726,627	858,002	12	11	85,356	83,278
Fungicides(MT):	27	26	84,891	88,240	5	4	15,978	13,127
Herbicides(MT):	20	23	185,508	288,192	2	2	25,937	19,649
Insecticides(MT):	9	12	77,847	143,208	1	1	14,702	9,691
Other pesticides(MT):	49	39	378,381	338,362	4	4	28,739	40,810
Farm machinery(NA):	--	--	2,390,561	2,196,059	--	--	277,147	237,205
Tractors & self-prop mach(ND):	3,105	2,334	1,443,460	1,211,730	338	159	158,210	133,205
Other ag mach & parts(NA):	--	--	847,101	984,329	--	--	118,937	104,000
Tobacco - mfg(NA):	--	--	122,017	136,825	--	--	15,830	20,141

-- Not available.

Appendix table B-3--U.S. agricultural imports: Quantity, value, and unit value by commodity and country, October-June 1994/95 and 1995/96, and June 1996

Commodity and country	October-June						June 1996		
	Quantity		Value (1,000 dol.)		Unit value (\$)		Quantity	Value (1,000 dol.)	Unit value (\$)
	1994/95	1995/96	1994/95	1995/96	1994/95	1995/96			
Total agricultural imports(NA):									
World	--	--	22,378,788	24,278,303	(1)	(1)	--	2,672,052	(1)
Canada	--	--	3,989,503	4,756,854	(1)	(1)	--	547,200	(1)
Latin America	--	--	8,122,300	8,472,887	(1)	(1)	--	911,509	(1)
Mexico	--	--	3,132,621	3,141,481	(1)	(1)	--	303,887	(1)
Central America	--	--	1,387,048	1,524,079	(1)	(1)	--	178,683	(1)
Guatemala	--	--	529,239	527,188	(1)	(1)	--	63,893	(1)
Costa Rica	--	--	462,301	503,224	(1)	(1)	--	52,442	(1)
Caribbean	--	--	314,321	334,694	(1)	(1)	--	73,521	(1)
Dominican Republic	--	--	256,899	274,827	(1)	(1)	--	63,402	(1)
S America	--	--	3,278,311	3,472,633	(1)	(1)	--	354,418	(1)
Colombia	--	--	908,009	871,274	(1)	(1)	--	86,739	(1)
Ecuador	--	--	413,987	404,650	(1)	(1)	--	36,951	(1)
Chile	--	--	472,348	583,966	(1)	(1)	--	35,818	(1)
Brazil	--	--	1,007,594	873,697	(1)	(1)	--	99,562	(1)
Argentina	--	--	297,882	467,842	(1)	(1)	--	72,487	(1)
W Europe	--	--	4,329,315	4,742,929	(1)	(1)	--	517,484	(1)
European Union	--	--	4,201,120	4,609,603	(1)	(1)	--	502,728	(1)
Denmark	--	--	337,423	307,691	(1)	(1)	--	30,751	(1)
United Kingdom	--	--	267,061	278,304	(1)	(1)	--	32,870	(1)
Netherlands	--	--	756,321	838,446	(1)	(1)	--	87,617	(1)
France	--	--	679,231	771,162	(1)	(1)	--	75,753	(1)
Germany	--	--	507,209	549,973	(1)	(1)	--	54,912	(1)
Spain, incl Canary Is	--	--	326,167	377,577	(1)	(1)	--	37,470	(1)
Italy	--	--	776,805	933,436	(1)	(1)	--	103,937	(1)
Asia	--	--	4,010,782	4,264,240	(1)	(1)	--	479,544	(1)
W Asia (Midwest)	--	--	239,199	343,712	(1)	(1)	--	37,188	(1)
Turkey	--	--	178,245	250,292	(1)	(1)	--	28,686	(1)
S Asia	--	--	367,443	428,225	(1)	(1)	--	59,328	(1)
India	--	--	318,039	365,328	(1)	(1)	--	53,570	(1)
Japan	--	--	232,686	216,619	(1)	(1)	--	22,899	(1)
China	--	--	365,882	397,647	(1)	(1)	--	60,237	(1)
Southeast Asia	--	--	2,579,025	2,634,834	(1)	(1)	--	280,279	(1)
Thailand	--	--	710,628	618,479	(1)	(1)	--	75,788	(1)
Malaysia	--	--	362,676	316,804	(1)	(1)	--	29,262	(1)
Indonesia	--	--	891,574	1,128,781	(1)	(1)	--	120,461	(1)
Philippines	--	--	372,238	378,484	(1)	(1)	--	38,953	(1)
Other East Asia	--	--	226,647	243,201	(1)	(1)	--	29,514	(1)
Oceania	--	--	1,162,647	1,163,412	(1)	(1)	--	135,381	(1)
Australia	--	--	661,575	666,762	(1)	(1)	--	58,993	(1)
New Zealand	--	--	578,786	556,909	(1)	(1)	--	73,155	(1)
Africa	--	--	479,605	631,770	(1)	(1)	--	39,555	(1)
Sub-Sahara	--	--	433,798	574,084	(1)	(1)	--	33,803	(1)
Ivory Coast	--	--	110,078	286,444	(1)	(1)	--	3,911	(1)
Developed countries	--	--	9,889,054	10,952,506	(1)	(1)	--	1,232,828	(1)
Developing countries	--	--	12,004,863	12,708,708	(1)	(1)	--	1,348,222	(1)
Other countries	--	--	485,871	617,089	(1)	(1)	--	91,002	(1)
Noncompetitive ag imports(NA):									
World	--	--	6,458,584	6,216,897	(1)	(1)	--	604,068	(1)
Canada	--	--	265,840	280,352	(1)	(1)	--	29,428	(1)
Latin America	--	--	3,235,266	2,868,097	(1)	(1)	--	281,354	(1)
Mexico	--	--	599,539	582,271	(1)	(1)	--	39,563	(1)
Central America	--	--	884,103	910,738	(1)	(1)	--	102,857	(1)
Guatemala	--	--	381,970	318,193	(1)	(1)	--	33,394	(1)
Honduras	--	--	147,345	175,722	(1)	(1)	--	20,639	(1)
Costa Rica	--	--	269,312	298,627	(1)	(1)	--	35,438	(1)
Panama	--	--	44,285	66,139	(1)	(1)	--	7,896	(1)
Caribbean	--	--	114,894	97,272	(1)	(1)	--	15,068	(1)
Dominican Republic	--	--	85,300	87,393	(1)	(1)	--	14,500	(1)
S America	--	--	1,636,730	1,277,817	(1)	(1)	--	123,865	(1)
Colombia	--	--	594,864	488,640	(1)	(1)	--	50,969	(1)
Ecuador	--	--	363,174	323,802	(1)	(1)	--	30,091	(1)
Peru	--	--	46,639	62,444	(1)	(1)	--	7,286	(1)
Brazil	--	--	575,001	302,369	(1)	(1)	--	28,234	(1)
W Europe	--	--	598,317	560,624	(1)	(1)	--	57,562	(1)
European Union	--	--	561,358	519,788	(1)	(1)	--	52,188	(1)
Netherlands	--	--	78,418	78,835	(1)	(1)	--	9,297	(1)
France	--	--	79,824	62,463	(1)	(1)	--	6,080	(1)
Germany	--	--	130,665	127,741	(1)	(1)	--	11,866	(1)
Asia	--	--	1,979,003	1,878,803	(1)	(1)	--	209,651	(1)
S Asia	--	--	168,798	155,303	(1)	(1)	--	20,168	(1)
India	--	--	140,916	128,659	(1)	(1)	--	17,978	(1)
China	--	--	106,487	108,335	(1)	(1)	--	11,470	(1)
Southeast Asia	--	--	1,614,011	1,611,104	(1)	(1)	--	166,809	(1)
Thailand	--	--	369,807	274,169	(1)	(1)	--	34,153	(1)
Vietnam	--	--	85,837	139,358	(1)	(1)	--	8,632	(1)
Malaysia	--	--	209,819	161,590	(1)	(1)	--	16,789	(1)
Indonesia	--	--	899,279	998,301	(1)	(1)	--	102,497	(1)
Africa	--	--	317,067	457,385	(1)	(1)	--	21,095	(1)
Sub-Sahara	--	--	304,579	442,806	(1)	(1)	--	20,518	(1)
Ivory Coast	--	--	105,408	284,973	(1)	(1)	--	3,745	(1)
Developed countries	--	--	845,839	930,815	(1)	(1)	--	87,074	(1)
Developing countries	--	--	5,318,186	5,034,957	(1)	(1)	--	486,882	(1)
Other countries	--	--	184,568	261,225	(1)	(1)	--	20,112	(1)

See footnotes at end of table.

Appendix table B-3--U.S. agricultural imports: Quantity, value, and unit value by commodity and country, October-June 1994/95 and 1995/96, and June 1996--continued

Commodity and country	October-June						June 1996		
	Quantity		Value (1,000 dol.)		Unit value (\$)		Quantity	Value (1,000 dol.)	Unit value (\$)
	1994/95	1995/96	1994/95	1995/96	1994/95	1995/96			
Bananas & plantains(MT):									
World	2,932,917	2,989,732	844,869	876,344	288.06	293.12	345,661	105,818	306.13
Latin America	2,829,513	2,985,469	841,678	871,613	287.31	291.85	345,272	105,420	305.35
Mexico	129,267	84,427	38,091	25,841	294.07	306.08	11,529	3,776	327.49
Central America	1,541,760	1,822,555	446,315	536,240	289.48	294.22	216,464	67,041	309.71
Guatemala	381,237	356,531	108,940	103,938	285.75	291.53	48,131	14,964	310.91
Honduras	389,106	536,113	104,556	140,833	268.71	262.69	59,163	16,786	283.72
Costa Rica	687,472	730,357	211,030	238,809	306.86	326.87	83,393	27,677	331.88
Panama	83,906	195,052	21,745	51,625	258.16	264.67	25,062	7,450	287.28
S America	1,257,434	1,077,451	356,653	308,816	283.63	286.62	117,082	34,465	294.36
Colombia	485,651	351,481	143,245	105,179	294.95	299.24	36,811	11,238	305.29
Ecuador	750,142	699,156	205,919	194,949	274.51	278.83	76,854	22,006	286.34
Developing countries	2,932,914	2,989,674	844,856	876,258	288.06	293.10	345,660	105,816	306.13
Coffee, incl prods(MT):									
World	721,378	854,476	2,670,358	2,227,804	3,701.61	2,607.22	77,915	204,389	2,623.96
Canada	7,355	7,429	53,914	58,479	7,330.26	7,871.66	814	5,776	7,096.01
Latin America	555,818	631,848	2,063,036	1,646,709	3,711.04	2,606.18	50,642	138,451	2,733.92
Mexico	142,601	206,960	515,662	510,209	3,616.12	2,465.25	11,179	30,069	2,689.80
Central America	114,857	142,054	420,512	356,234	3,661.18	2,507.74	12,686	33,780	2,663.52
Guatemala	73,656	89,269	267,184	206,625	3,626.96	2,482.24	6,689	17,575	2,627.40
El Salvador	9,986	18,561	37,538	43,241	3,759.10	2,329.65	1,823	4,220	2,315.13
Honduras	11,688	14,304	42,005	34,406	3,593.86	2,405.33	1,458	3,836	2,631.07
Costa Rica	13,146	18,778	50,022	53,175	3,805.13	2,837.77	2,319	6,890	2,871.17
Caribbean	15,648	17,019	56,800	41,794	3,757.67	2,455.75	794	2,218	2,782.99
Dominican Republic	14,192	16,588	52,163	39,429	3,675.55	2,376.99	784	1,954	2,492.41
S America	282,812	265,815	1,068,062	738,472	3,776.58	2,778.14	25,983	72,375	2,785.48
Colombia	111,509	133,085	446,634	380,906	4,005.36	2,862.13	13,549	39,608	2,923.31
Venezuela	4,834	24,178	12,542	51,320	2,594.52	2,122.60	760	1,835	2,414.07
Ecuador	30,960	27,399	111,429	59,111	3,589.14	2,157.43	1,157	2,327	2,011.14
Peru	10,612	22,274	39,177	57,091	3,691.75	2,563.13	2,736	6,530	2,386.69
Brazil	124,838	58,870	458,030	190,043	3,868.99	3,227.68	7,781	22,076	2,837.11
W Europe	34,277	30,136	172,988	135,360	5,046.77	4,491.63	3,386	14,784	4,366.11
European Union	32,073	27,913	162,342	127,269	5,061.63	4,559.50	3,202	14,180	4,428.56
Sweden	4,913	4,899	32,429	30,495	6,600.57	6,224.76	377	2,265	6,007.83
Netherlands	2,174	2,550	21,618	23,261	9,943.73	9,122.11	369	3,434	9,305.71
France	6,766	3,666	27,019	11,448	3,993.40	3,210.18	684	1,867	2,876.15
Germany	14,647	14,648	62,209	47,288	4,247.19	3,228.28	1,515	4,941	3,258.94
Asia	99,502	162,889	295,608	328,768	2,970.88	2,018.60	20,344	38,281	1,882.19
S Asia	13,230	16,117	41,587	35,209	3,143.39	2,184.61	2,347	5,022	2,139.90
India	13,212	16,098	41,524	35,159	3,142.88	2,184.08	2,347	5,022	2,139.90
Southeast Asia	85,458	145,929	250,217	290,669	2,927.96	1,991.85	17,890	33,209	1,845.96
Thailand	39,899	36,978	103,212	66,459	2,586.83	1,787.26	8,128	1,787	1,757.79
Vietnam	29,405	70,096	81,346	137,114	2,766.39	1,956.09	4,838	8,390	1,734.10
Indonesia	14,413	38,336	61,014	85,845	4,233.27	2,239.28	4,845	10,155	2,095.93
Africa	21,271	19,514	74,612	51,152	3,507.69	2,621.32	2,662	6,864	2,615.92
Sub-Saharan	21,253	19,511	74,530	51,077	3,506.80	2,617.87	2,659	6,888	2,590.60
Developed countries	41,681	37,646	227,210	194,412	5,450.26	5,164.21	4,208	20,617	4,899.38
Developing countries	649,824	746,733	2,360,485	1,896,272	3,631.94	2,539.42	68,869	175,983	2,546.76
Other countries	29,766	70,097	82,562	137,120	2,773.71	1,956.14	4,838	8,390	1,734.10
Cocoa & prods(MT):									
World	462,257	642,899	816,824	1,037,031	1,767.03	1,613.05	50,670	84,114	1,660.03
Canada	92,072	92,438	167,579	172,515	1,820.08	1,866.28	10,940	18,488	1,781.35
Latin America	132,444	145,152	196,922	214,183	1,486.83	1,475.57	16,313	22,649	1,388.40
Mexico	14,188	11,558	23,270	21,940	1,638.88	1,898.29	928	1,760	1,896.43
Caribbean	37,590	39,738	48,038	47,465	1,277.93	1,194.45	10,211	12,423	1,216.58
Dominican Republic	35,253	38,966	41,932	45,862	1,189.57	1,176.87	10,191	12,354	1,212.20
S America	77,770	91,395	118,584	139,336	1,524.80	1,524.55	5,065	8,062	1,591.40
Ecuador	27,865	48,695	42,781	60,630	1,535.28	1,368.32	2,925	5,438	1,859.02
Brazil	46,116	39,944	65,762	65,556	1,426.01	1,641.20	2,023	2,257	1,115.75
W Europe	63,793	65,134	149,886	153,542	2,349.57	2,357.32	6,594	13,090	1,985.07
European Union	61,093	62,524	134,467	138,252	2,201.02	2,211.18	6,267	11,592	1,849.68
United Kingdom	10,349	10,615	24,341	25,883	2,352.00	2,436.38	740	1,397	1,888.44
Netherlands	31,036	32,928	47,766	47,659	1,539.06	1,447.36	3,863	5,394	1,396.40
Belgium and Luxembourg	3,447	3,843	15,163	16,717	4,388.81	4,349.89	300	1,235	3,997.87
France	3,952	2,561	10,017	7,664	2,534.61	2,982.73	166	483	2,808.58
Germany	5,113	6,498	14,171	17,671	2,771.49	2,718.52	558	1,333	2,389.21
Italy	2,245	2,737	12,907	14,991	5,749.13	5,477.06	132	743	5,625.76
Other W Europe	2,700	2,610	15,419	15,290	5,710.82	5,858.16	327	1,498	4,579.79
Switzerland	2,647	2,551	15,197	14,975	5,741.06	5,870.39	327	1,498	4,579.79
Asia	73,963	101,702	154,686	182,968	2,091.40	1,789.06	10,782	20,922	1,940.42
China	7,087	8,019	22,404	27,191	3,161.28	3,390.77	486	1,709	3,515.50
Southeast Asia	64,272	90,597	124,611	146,300	1,938.80	1,614.84	9,962	18,264	1,833.32
Malaysia	14,341	10,651	38,271	22,361	2,668.63	2,099.44	1,576	3,665	2,325.75
Singapore	9,828	9,653	16,611	15,628	1,690.15	1,618.95	1,024	1,615	1,577.56
Indonesia	37,437	67,813	62,660	102,206	1,673.74	1,504.96	7,084	12,249	1,729.15
Oceania	3,172	11,058	4,366	14,413	1,376.41	1,278.75	757	876	1,289.95
Papua New Guinea	2,927	11,058	3,839	13,849	1,311.59	1,252.41	728	914	1,255.72
Africa	86,086	226,401	141,102	296,782	1,468.50	1,310.87	5,244	6,847	1,305.74
Sub-Saharan	86,086	226,401	141,102	296,782	1,468.50	1,310.87	5,244	6,847	1,305.74
Ivory Coast	60,208	205,019	88,169	269,669	1,464.40	1,315.34	2,427	3,114	1,282.87
Ghana	23,967	15,019	38,018	21,182	1,586.26	1,410.38	2,500	3,579	1,431.41
Nigeria	8,899	3,509	12,884	4,647	1,447.85	1,324.28	0	0	.00
Developed countries	156,822	159,194	321,118	332,059	2,046.36	2,085.88	17,742	33,245	1,873.77
Developing countries	297,726	475,503	471,935	677,534	1,585.13	1,424.88	32,415	49,138	1,515.94
Other countries	7,609	8,202	23,770	27,437	3,123.86	3,345.21	513	1,730	3,372.15

See footnotes at end of table.

Appendix table B-3--U.S. agricultural imports: Quantity, value, and unit value by commodity and country, October-June 1994/95 and 1995/96, and June 1996--continued

Commodity and country	October-June						June 1996		
	Quantity		Value (1,000 dol.)		Unit value (\$)		Quantity	Value (1,000 dol.)	Unit value (\$)
	1994/95	1995/96	1994/95	1995/96	1994/95	1995/96			
Tea(MT):									
World	115,679	110,080	152,260	152,319	1,316.23	1,383.58	9,234	14,858	1,609.05
Canada	36,423	34,891	22,459	22,277	616.62	638.48	431	489	1,135.21
Latin America	23,083	25,153	25,633	24,818	1,110.48	986.70	3,225	3,060	948.93
S America	22,749	23,786	24,771	23,610	1,088.86	992.17	2,689	2,834	1,054.05
Peru	71	234	2,136	944	30,085.68	4,035.59	18	51	2,832.84
Chile	465	748	1,974	3,233	4,245.77	4,322.33	51	289	5,667.94
Brazil	2,323	2,243	2,843	2,946	1,223.73	1,313.21	316	505	1,598.83
Argentina	19,467	20,172	17,315	15,996	889.45	782.87	2,283	1,865	860.53
W Europe	5,415	6,557	26,585	28,377	4,909.52	4,327.80	444	2,471	5,564.97
European Union	5,391	6,551	26,315	28,144	4,881.25	4,286.13	444	2,467	5,557.30
United Kingdom	455	777	2,626	4,054	5,772.38	5,217.09	55	520	9,456.45
Netherlands	578	350	1,766	1,461	3,055.35	4,174.82	11	82	7,425.36
Germany	4,171	4,287	20,320	20,332	4,871.62	4,742.62	360	1,721	4,781.24
Asia	40,704	35,338	65,912	64,109	1,619.30	1,814.16	4,092	7,131	1,742.74
S Asia	9,209	6,088	21,010	17,709	2,281.48	2,908.91	451	1,750	3,880.79
India	4,782	2,834	12,944	9,878	2,706.78	3,485.66	226	1,108	4,902.74
Sri Lanka	4,422	3,241	8,058	7,776	1,822.35	2,399.11	222	634	2,855.22
Japan	172	191	2,457	2,360	14,284.42	12,354.44	12	179	14,881.50
China	19,478	18,444	23,543	26,204	1,208.71	1,420.76	2,386	3,074	1,288.36
Southeast Asia	10,384	9,647	11,872	10,342	1,143.27	1,072.05	1,104	1,218	1,103.56
Indonesia	8,791	9,069	9,776	9,253	1,112.07	1,020.29	992	1,067	1,075.90
Other East Asia	1,430	935	6,980	7,392	4,881.45	7,905.46	138	901	6,525.41
Korea, Rep of	282	161	2,074	1,773	7,353.02	11,012.07	21	105	4,982.86
Taiwan	457	505	3,476	4,275	7,606.46	8,464.40	92	670	7,280.77
Oceania	4,427	789	2,184	828	493.44	1,049.15	128	139	1,089.78
Africa	5,274	6,906	8,731	10,749	1,655.56	1,556.48	893	1,529	1,712.42
Sub-Saharan	5,247	6,848	8,634	10,749	1,645.58	1,541.59	885	1,502	1,697.70
Kenya	2,691	3,268	5,633	6,341	2,093.16	1,940.30	370	860	2,323.07
Malawi	1,552	2,352	1,591	2,756	1,025.39	1,171.74	363	435	1,197.22
Developed countries	45,919	42,050	53,301	53,625	1,160.77	1,275.27	879	3,283	3,353.45
Developing countries	49,164	49,362	74,385	72,250	1,512.99	1,463.67	5,818	8,468	1,455.58
Other countries	20,596	18,678	24,574	25,444	1,193.15	1,415.77	2,437	3,106	1,274.66
Spices(MT):									
World	104,949	111,880	260,793	266,489	2,484.85	2,361.79	12,104	29,984	2,477.17
Canada	2,436	3,215	2,39	3,406	1,112.18	1,059.28	225	221	884.13
Latin America	16,066	17,833	30,348	28,326	1,888.36	1,588.40	2,035	3,831	1,931.78
Mexico	3,118	5,547	7,163	5,651	2,296.54	1,018.67	535	425	794.01
Central America	3,093	5,042	4,098	6,168	1,324.96	1,222.70	465	677	1,455.67
Costa Rica	2,021	3,043	2,362	3,513	1,168.63	1,154.61	266	419	1,574.18
S America	8,570	6,072	16,986	14,152	1,981.87	2,330.65	986	2,664	2,702.15
Chile	418	1,069	828	3,177	1,981.74	2,972.08	315	1,080	3,428.26
Brazil	7,436	4,165	15,108	9,529	2,031.77	2,287.89	624	1,384	2,218.65
W Europe	6,066	7,280	24,818	24,166	4,091.36	3,315.49	712	2,431	3,414.74
European Union	5,993	7,279	24,493	24,155	4,086.99	3,318.49	712	2,431	3,414.74
Germany	1,041	1,054	3,887	4,350	3,734.00	4,126.99	121	443	3,661.07
Spain, incl Canary Is	2,330	4,142	7,526	13,914	3,229.93	3,359.31	378	1,435	3,796.36
Italy	250	320	6,779	1,288	27,115.01	4,026.14	57	137	2,399.95
E Europe	2,095	3,063	4,375	5,846	2,087.54	1,908.65	178	319	1,784.30
Asia	68,301	69,940	161,548	170,636	2,365.23	2,439.75	8,459	20,489	2,422.16
W Asia (Mideast)	7,613	10,310	14,869	18,781	1,966.29	1,821.58	857	1,699	1,982.61
Turkey	6,059	7,192	12,219	13,402	2,016.63	1,863.42	760	1,530	2,013.25
Israel, incl Gaza	481	1,151	1,380	2,963	2,868.54	2,574.05	32	77	2,409.38
S Asia	22,296	14,292	43,203	27,748	1,837.71	1,941.51	3,678	7,406	2,013.57
India	20,673	12,734	39,093	23,741	1,891.03	1,864.40	3,529	7,128	2,019.96
Sri Lanka	755	867	2,684	3,041	3,554.95	3,507.02	43	129	3,001.44
China	10,063	6,495	20,325	17,898	2,019.79	2,755.68	541	2,079	3,843.57
Southeast Asia	27,478	37,681	78,485	69,947	2,856.30	2,652.46	3,237	8,528	2,634.56
Thailand	1,678	1,191	3,302	2,377	1,967.93	1,896.18	156	281	1,804.20
Malaysia	967	384	2,719	1,663	2,811.54	4,331.89	47	197	4,184.23
Indonesia	23,925	35,445	70,428	94,021	2,943.69	2,652.57	2,897	7,641	2,637.54
Other East Asia	645	952	2,469	4,873	3,828.54	5,118.28	132	674	5,109.39
Hong Kong	487	774	2,026	3,615	4,160.58	4,671.13	89	398	4,474.70
Oceania	455	631	1,955	3,693	4,297.59	5,852.17	4	47	11,739.25
Other Pac Is, n e c	359	516	1,093	2,856	3,045.33	5,534.98	3	8	2,514.00
Africa	9,529	9,879	35,049	30,353	3,678.11	3,072.47	491	2,544	5,181.94
N Africa	7,594	8,273	9,154	10,815	1,205.36	1,307.24	227	328	1,445.89
Morocco	2,307	2,387	2,919	3,925	1,265.32	1,644.37	50	87	1,739.56
Egypt	5,276	5,886	6,222	6,874	1,179.34	1,171.48	165	231	1,398.17
Sub-Saharan	1,935	1,606	25,895	19,538	13,382.54	12,165.72	264	2,216	8,394.28
Madagascar	1,632	1,069	23,601	16,351	14,461.42	15,285.20	143	1,661	11,618.20
Developed countries	9,295	12,148	31,592	32,653	3,398.75	2,687.94	1,057	3,064	2,898.83
Developing countries	85,340	82,869	208,324	215,035	2,441.10	2,315.46	10,462	24,746	2,365.31
Other countries	10,314	6,869	20,878	18,802	2,054.24	2,737.16	585	2,174	3,715.79
Rubber & allied gums - crude(MT):									
World	787,257	751,820	1,179,489	1,105,533	1,479.43	1,470.47	72,255	106,895	1,479.41
Asia	769,484	712,158	1,139,815	1,052,904	1,451.27	1,478.47	70,106	103,892	1,481.93
Southeast Asia	762,081	707,339	1,128,363	1,044,570	1,480.63	1,476.76	69,636	103,145	1,481.20
Thailand	177,495	194,147	259,904	201,406	1,464.29	1,501.38	12,420	18,971	1,527.47
Malaysia	110,490	91,448	168,746	137,381	1,527.25	1,502.28	8,679	12,921	1,488.72
Indonesia	465,056	477,604	685,864	699,930	1,474.80	1,465.50	47,964	70,375	1,467.25
Africa	22,882	32,837	32,888	41,889	1,431.04	1,275.65	1,673	2,162	1,292.06
Sub-Saharan	22,882	32,837	32,888	41,889	1,431.04	1,275.65	1,673	2,162	1,292.06
Ivory Coast	7,284	9,019	10,931	12,008	1,500.70	1,331.38	464	631	1,360.63
Nigeria	12,271	18,465	16,692	22,123	1,360.29	1,188.11	988	1,235	1,249.90
Developing countries	794,540	750,136	1,174,896	1,102,882	1,478.71	1,470.24	72,245	106,825	1,478.64

See footnotes at end of table.

Appendix table B-3--U.S. agricultural imports: Quantity, value, and unit value by commodity and country, October-June 1994/95 and 1995/96, and June 1996--continued

Commodity and country	October-June						June 1996		
	Quantity		Value (1,000 dol.)		Unit value (\$)		Quantity	Value (1,000 dol.)	Unit value (\$)
	1994/95	1995/96	1994/95	1995/96	1994/95	1995/96			
Silk - raw(MT):									
World	103	130	3,003	3,390	29,155.48	26,079.54	26	627	24,119.85
Latin America	63	33	1,877	948	26,787.51	28,745.70	2	56	28,142.50
S America	63	33	1,877	949	29,787.51	28,745.70	2	56	28,142.50
Brazil	63	33	1,875	949	29,766.79	28,745.70	2	56	28,142.50
W Europe	2	0	72	11	35,951.00	.00	0	2	.00
European Union	2	0	72	10	35,951.00	.00	0	2	.00
Italy	2	0	69	2	34,639.50	.00	0	0	.00
Asia	38	87	1,055	2,431	27,750.00	25,061.89	24	569	23,712.57
Japan	0	11	0	305	.00	27,743.64	5	145	28,988.40
China	38	84	1,048	2,053	27,566.39	24,438.61	19	423	22,259.53
Other East Asia	0	2	4	69	.00	34,705.50	0	0	.00
Hong Kong	0	2	4	69	.00	34,705.50	0	0	.00
Developed countries	2	11	72	316	35,951.00	28,719.00	5	147	29,333.80
Developing countries	63	35	1,884	1,022	29,898.25	29,188.23	2	58	28,758.00
Other countries	38	84	1,048	2,053	27,566.39	24,438.61	19	423	22,259.53
Wool, unmfng - carpet(MT):									
World	11,520	11,191	33,101	32,876	2,873.39	2,937.69	694	2,245	3,235.12
Canada	278	107	638	224	2,287.44	2,089.16	10	28	2,833.50
W Europe	3,004	3,102	7,388	7,056	2,459.25	2,274.55	136	413	3,035.98
European Union	2,945	3,042	7,354	7,006	2,497.26	2,303.23	136	413	3,035.98
United Kingdom	2,515	2,222	6,349	5,574	2,524.37	2,508.48	116	338	2,912.87
Ireland	365	214	792	395	2,169.79	1,846.98	0	0	.00
Netherlands	53	135	184	355	3,473.26	2,628.51	20	75	3,750.00
Former Soviet Union	102	189	232	335	2,278.17	1,779.36	0	0	.00
Oceania	7,457	7,313	23,443	23,763	3,143.80	3,249.37	517	1,643	3,178.55
Australia	122	194	1,847	777	15,140.74	4,004.55	0	0	.00
New Zealand	7,335	7,119	21,596	22,986	2,944.26	3,228.79	517	1,643	3,178.55
Africa	162	197	913	1,067	5,637.89	5,414.54	31	161	5,181.77
Sub-Sahara	162	192	913	1,049	5,637.89	5,462.89	31	161	5,181.77
Rep S Africa	162	192	913	1,049	5,637.89	5,462.89	31	161	5,181.77
Developed countries	10,802	10,714	32,382	32,091	2,970.32	2,995.21	694	2,245	3,235.12
Developing countries	516	266	463	408	896.79	1,533.87	0	0	.00
Other countries	102	211	256	377	2,512.44	1,786.43	0	0	.00
Fibers, excl cotton(MT):									
World	66,877	78,452	40,592	35,200	606.05	461.43	11,495	5,121	445.53
Canada	31,376	52,739	10,061	14,066	320.65	266.70	8,587	2,238	260.63
Latin America	8,166	7,283	6,948	6,602	850.99	906.46	731	851	1,164.63
Mexico	5,287	4,814	4,287	4,040	810.82	839.30	454	555	1,222.99
S America	2,879	2,469	2,662	2,561	824.75	1,037.40	277	296	1,068.97
Ecuador	2,561	2,339	2,458	2,440	959.82	1,043.21	277	296	1,068.97
W Europe	10,803	6,945	12,860	6,803	1,190.43	979.57	802	818	1,019.70
European Union	10,803	6,945	12,860	6,803	1,190.38	979.57	802	818	1,019.70
Belgium and Luxembourg	10,131	6,645	12,110	6,044	1,195.38	923.49	802	814	1,014.57
France	573	145	621	187	1,083.56	1,292.72	0	0	.00
Germany	66	230	54	514	815.33	2,232.90	0	0	.00
Asia	15,265	11,410	10,284	8,618	673.68	755.26	1,375	1,214	883.02
S Asia	8,292	6,618	3,747	3,283	403.26	495.95	875	439	501.50
India	1,473	1,502	958	1,454	648.87	968.18	243	264	1,085.34
Bangladesh	2,345	1,370	1,519	937	647.75	683.60	42	37	880.55
Sri Lanka	5,474	3,747	1,272	882	232.40	237.83	590	138	234.05
China	1,576	1,359	820	837	520.15	615.74	79	58	745.10
Southeast Asia	4,390	2,927	5,691	4,280	1,296.33	1,462.33	421	716	1,701.86
Philippines	4,062	2,798	5,241	4,127	1,290.19	1,474.82	404	703	1,739.44
Africa	1,332	29	428	23	321.00	800.52	0	0	.00
Developed countries	42,179	59,684	22,921	20,869	543.42	349.55	9,389	3,056	325.47
Developing countries	23,187	17,409	16,841	14,484	726.30	832.58	2,027	2,007	989.95
Other countries	1,611	1,359	830	897	515.21	615.74	79	59	745.10
Essential oils(MT):									
World	39,627	20,981	196,676	187,394	4,963.18	8,931.58	2,242	17,730	7,908.17
Canada	2,606	347	4,712	4,724	1,808.16	13,613.93	26	370	13,216.61
Latin America	15,630	10,650	61,156	60,268	3,837.93	5,712.62	965	5,540	5,740.84
Mexico	1,426	934	9,438	11,788	6,618.56	12,620.68	129	2,458	19,055.32
Central America	515	280	1,977	1,327	3,838.19	4,738.25	20	182	9,624.80
Caribbean	109	70	4,951	3,524	45,417.48	51,773.37	1	56	55,841.00
Haiti	52	30	3,195	1,344	61,441.31	44,808.73	1	41	40,500.00
S America	13,480	9,266	44,791	43,530	3,322.76	4,697.77	815	2,833	3,476.61
Peru	232	143	4,166	2,912	17,955.36	20,360.85	23	481	20,816.96
Brazil	11,129	6,414	28,587	28,277	2,658.51	4,408.70	725	1,922	2,050.47
Argentina	712	722	8,798	10,839	12,357.07	15,011.94	10	262	26,223.00
W Europe	14,006	3,251	65,259	59,876	4,659.34	18,448.47	833	6,130	7,359.38
European Union	12,959	2,584	57,967	53,674	4,473.09	20,771.51	317	5,810	18,329.15
United Kingdom	494	293	10,880	5,635	22,025.09	18,231.10	29	639	22,020.62
Netherlands	62	84	3,178	3,009	51,263.24	35,821.64	18	63	3,493.22
Belgium and Luxembourg	79	104	2,828	305	35,814.07	2,936.77	1	34	33,814.00
France	11,598	1,431	28,607	29,832	2,466.54	20,846.77	175	2,595	15,406.34
Germany	175	160	1,965	2,911	11,227.60	18,186.40	8	250	31,271.50
Spain, incl Canary Is	153	148	4,157	4,120	25,504.56	27,840.21	24	457	19,048.71
Italy	202	221	4,576	6,051	22,652.44	27,381.75	58	1,529	26,358.71
Other W Europe	1,047	667	7,292	6,302	6,964.55	9,448.86	516	320	620.20
Switzerland	1,047	667	7,292	6,302	6,964.55	9,448.86	516	320	620.20
E Europe	1,969	2,480	2,420	2,086	1,229.00	841.13	0	0	.00
Bulgaria	1,849	2,388	2,028	1,617	1,096.85	677.27	0	0	.00
Asia	4,578	4,083	55,672	53,065	12,158.19	12,896.63	411	5,429	13,208.49
W Asia (Mideast)	157	389	2,834	6,235	18,053.59	16,027.23	22	707	32,130.27
Israel, inc Gaza	159	179	2,138	4,945	15,382.28	27,623.97	22	707	32,130.27

See footnotes at end of table.

Appendix table B-3--U.S. agricultural imports: Quantity, value, and unit value by commodity and country, October-June 1994/95 and 1995/96, and June 1996--continued

Commodity and country	October-June						June 1996		
	Quantity		Value (1,000 dol.)		Unit value (\$)		Quantity	Value (1,000 dol.)	Unit value (\$)
	1994/95	1995/96	1994/95	1995/96	1994/95	1995/96			
Essential oils(MT):									
S Asia	888	1,019	16,102	17,139	18,132.53	16,818.89	108	1,848	17,106.68
India	755	803	14,480	15,489	19,179.36	17,163.40	106	1,835	17,311.48
Japan	81	46	4,572	2,172	50,241.19	47,211.93	3	52	17,374.00
China	2,378	1,812	21,586	17,506	8,989.38	9,661.13	174	1,596	9,173.66
Southeast Asia	1,011	710	10,228	9,238	10,116.63	13,011.21	103	1,211	11,753.34
Indonesia	809	549	9,227	7,972	11,404.84	14,521.48	74	1,008	13,624.30
Oceania	84	71	2,265	1,763	24,100.52	24,825.75	4	95	23,701.25
Australia	83	71	2,248	1,745	24,172.89	24,583.87	4	95	23,701.25
Africa	264	162	4,411	4,811	16,707.89	29,695.28	1	166	166,277.00
N Africa	58	52	2,649	3,357	45,675.00	54,152.40	0	110	.00
Egypt	33	39	1,465	1,991	44,385.79	51,049.72	0	39	.00
Developed countries	16,994	3,929	79,593	74,367	4,683.58	18,927.61	891	7,403	8,308.14
Developing countries	19,593	15,128	84,477	84,198	4,821.97	6,226.76	1,163	8,637	7,426.17
Other countries	3,040	1,924	22,606	18,829	7,436.31	9,786.16	188	1,691	8,994.24
Drugs - crude natural(MT):									
World	48,309	45,934	260,734	291,618	5,397.21	6,348.62	4,363	32,276	7,397.58
Canada	314	403	3,550	4,183	11,304.33	10,379.66	47	814	17,311.40
Latin America	9,233	8,737	3,112	5,187	337.10	532.76	427	608	1,424.67
W Europe	9,090	10,445	136,344	144,177	14,999.33	13,803.45	1,475	17,359	11,768.68
European Union	8,960	10,122	133,731	133,826	14,925.36	13,221.32	1,390	14,409	10,366.39
Finland	1,571	1,825	10,037	10,553	6,388.83	5,482.12	289	1,346	4,656.13
Denmark	5,011	3,113	58,078	33,038	11,789.83	10,612.88	210	2,449	11,662.65
United Kingdom	44	62	10,037	10,680	228,103.50	172,261.69	10	1,250	124,997.80
Ireland	56	84	5,462	5,362	97,532.20	67,683.46	10	681	68,069.30
Belgium and Luxembourg	326	3,196	3,295	4,403	10,108.16	1,377.52	777	300	385.85
France	822	286	10,212	10,952	12,423.09	38,284.96	14	838	59,833.21
Germany	719	1,085	27,457	34,280	38,188.01	32,187.46	53	3,248	61,275.82
Italy	68	121	5,979	21,619	87,928.54	178,666.80	12	3,957	329,735.25
Other W Europe	130	323	2,613	10,351	20,097.68	32,045.84	85	2,950	34,700.41
Switzerland	121	323	2,529	10,351	20,898.68	32,045.84	85	2,950	34,700.41
Asia	28,226	22,713	91,011	110,583	3,224.35	4,868.69	2,363	11,353	4,804.61
W Asia (Mideast)	1,251	393	10,053	7,176	8,043.85	18,259.87	71	1,044	14,706.18
Turkey	326	261	7,895	4,832	2,416.87	18,896.65	50	791	15,823.44
S Asia	13,020	15,276	32,168	46,145	2,141.73	3,020.73	1,331	2,950	2,216.72
India	11,404	8,224	30,404	42,878	2,666.07	5,213.77	702	2,600	3,703.82
Japan	651	615	25,148	30,373	38,045.02	48,386.56	104	3,940	37,885.00
China	10,942	5,921	15,414	17,587	1,408.72	2,972.02	836	2,530	3,026.42
Other East Asia	320	477	6,803	7,967	21,259.05	16,703.09	18	720	39,982.00
Korea, Rep of	77	148	4,336	3,202	56,310.83	21,637.99	2	426	212,865.00
Hong Kong	249	328	2,439	4,757	10,038.39	14,459.96	16	289	18,090.38
Oceania	282	117	6,139	4,879	21,768.15	41,698.87	21	1,410	67,153.52
Australia	271	80	5,897	4,321	21,759.18	48,014.20	17	1,281	75,365.06
Africa	256	1,440	18,923	20,559	73,917.81	14,277.20	30	722	24,057.57
Sub-Sahara	201	1,372	18,802	20,442	93,544.11	14,899.42	7	685	87,878.00
Kenya	115	140	14,134	16,611	122,908.09	118,650.78	2	228	113,880.00
Developed countries	10,495	11,700	174,746	188,184	16,650.45	16,084.09	1,666	23,842	14,370.92
Developing countries	25,876	27,262	69,651	84,502	2,681.37	3,102.84	1,851	5,794	3,113.37
Other countries	11,838	6,872	16,336	18,841	1,379.98	2,702.41	836	2,540	3,037.82
Competitive ag imports(NA):									
World	--	--	15,921,184	18,061,306	(1)	(1)	--	2,067,984	(1)
Canada	--	--	3,723,663	4,476,502	(1)	(1)	--	517,772	(1)
Latin America	--	--	4,867,035	5,604,790	(1)	(1)	--	630,156	(1)
Mexico	--	--	2,533,081	2,559,211	(1)	(1)	--	264,325	(1)
Central America	--	--	512,845	613,341	(1)	(1)	--	76,826	(1)
Guatemala	--	--	147,267	208,996	(1)	(1)	--	30,499	(1)
Costa Rica	--	--	182,989	203,596	(1)	(1)	--	17,004	(1)
Dominican Republic	--	--	189,427	237,422	(1)	(1)	--	58,453	(1)
S America	--	--	1,641,581	2,194,816	(1)	(1)	--	48,902	(1)
Colombia	--	--	313,145	382,634	(1)	(1)	--	230,553	(1)
Chile	--	--	467,650	575,356	(1)	(1)	--	35,771	(1)
Brazil	--	--	432,593	571,328	(1)	(1)	--	34,321	(1)
Argentina	--	--	270,661	439,691	(1)	(1)	--	71,329	(1)
W Europe	--	--	3,730,898	4,182,305	(1)	(1)	--	70,210	(1)
European Union	--	--	3,639,760	4,089,816	(1)	(1)	--	459,932	(1)
Denmark	--	--	277,685	273,734	(1)	(1)	--	450,540	(1)
United Kingdom	--	--	211,705	225,464	(1)	(1)	--	28,282	(1)
Netherlands	--	--	677,803	759,611	(1)	(1)	--	28,495	(1)
France	--	--	589,307	708,700	(1)	(1)	--	88,320	(1)
Germany	--	--	376,545	422,232	(1)	(1)	--	69,673	(1)
Spain, incl Canary Is	--	--	308,062	356,650	(1)	(1)	--	42,946	(1)
Italy	--	--	731,539	876,642	(1)	(1)	--	35,421	(1)
Asia	--	--	2,031,779	2,285,436	(1)	(1)	--	86,353	(1)
W Asia (Mideast)	--	--	206,693	305,937	(1)	(1)	--	269,893	(1)
Turkey	--	--	157,282	230,505	(1)	(1)	--	33,335	(1)
S Asia	--	--	198,645	272,922	(1)	(1)	--	27,371	(1)
India	--	--	177,122	235,668	(1)	(1)	--	39,160	(1)
Japan	--	--	186,305	177,076	(1)	(1)	--	35,592	(1)
China	--	--	259,385	288,312	(1)	(1)	--	18,317	(1)
Southeast Asia	--	--	965,014	1,023,731	(1)	(1)	--	38,767	(1)
Thailand	--	--	540,821	344,310	(1)	(1)	--	113,470	(1)
Philippines	--	--	357,021	365,476	(1)	(1)	--	41,634	(1)
Other East Asia	--	--	205,737	217,458	(1)	(1)	--	37,305	(1)
Oceania	--	--	1,212,219	1,096,678	(1)	(1)	--	26,843	(1)
Australia	--	--	649,401	559,235	(1)	(1)	--	130,910	(1)

See footnotes at end of table.

Appendix table B-3--U.S. agricultural imports: Quantity, value, and unit value by commodity and country, October-June 1994/95 and 1995/96, and June 1996--continued

Commodity and country	October-June						June 1996		
	Quantity		Value (1,000 dol.)		Unit value (\$)		Quantity	Value (1,000 dol.)	Unit value (\$)
	1994/95	1995/96	1994/95	1995/96	1994/95	1995/96			
Competitive ag imports(NA):									
New Zealand	--	--	556,710	533,793	(1)	(1)	--	71,498	(1)
Africa	--	--	162,538	174,385	(1)	(1)	--	18,461	(1)
Developed countries	--	--	8,943,214	10,021,691	(1)	(1)	--	1,135,755	(1)
Developing countries	--	--	6,686,667	7,673,751	(1)	(1)	--	861,340	(1)
Other countries	--	--	281,313	365,864	(1)	(1)	--	70,680	(1)
Animals & prods(NA):									
World	--	--	4,492,885	4,354,845	(1)	(1)	--	480,939	(1)
Canada	--	--	1,507,173	1,807,839	(1)	(1)	--	212,295	(1)
Latin America	--	--	846,633	523,530	(1)	(1)	--	37,685	(1)
Mexico	--	--	520,918	217,246	(1)	(1)	--	6,162	(1)
Central America	--	--	110,707	68,411	(1)	(1)	--	5,782	(1)
S America	--	--	203,566	233,947	(1)	(1)	--	26,350	(1)
Brazil	--	--	45,999	56,183	(1)	(1)	--	5,970	(1)
Argentina	--	--	122,700	124,043	(1)	(1)	--	11,246	(1)
W Europe	--	--	864,303	899,433	(1)	(1)	--	102,799	(1)
European Union	--	--	818,400	848,796	(1)	(1)	--	88,590	(1)
Denmark	--	--	211,400	205,478	(1)	(1)	--	20,507	(1)
United Kingdom	--	--	57,476	47,024	(1)	(1)	--	5,736	(1)
Ireland	--	--	103,070	111,099	(1)	(1)	--	21,947	(1)
Netherlands	--	--	83,137	83,415	(1)	(1)	--	9,802	(1)
France	--	--	117,751	139,480	(1)	(1)	--	13,090	(1)
Germany	--	--	46,858	57,674	(1)	(1)	--	6,075	(1)
Italy	--	--	115,702	111,833	(1)	(1)	--	11,477	(1)
Other W Europe	--	--	45,903	60,636	(1)	(1)	--	4,209	(1)
E Europe	--	--	59,035	62,983	(1)	(1)	--	5,770	(1)
Asia	--	--	153,694	157,529	(1)	(1)	--	24,282	(1)
China	--	--	66,363	59,557	(1)	(1)	--	8,858	(1)
Oceania	--	--	1,021,322	865,165	(1)	(1)	--	83,377	(1)
Australia	--	--	528,540	398,429	(1)	(1)	--	35,070	(1)
New Zealand	--	--	492,645	466,590	(1)	(1)	--	58,300	(1)
Developed countries	--	--	3,430,823	3,602,109	(1)	(1)	--	411,321	(1)
Developing countries	--	--	875,167	665,877	(1)	(1)	--	55,832	(1)
Other countries	--	--	86,795	86,759	(1)	(1)	--	13,686	(1)
Animals-live, ex poultry(NO):									
World	3,284,095	3,618,307	1,292,243	1,166,537	393.48	322.40	328,835	107,283	326.25
Canada	1,798,704	3,010,211	716,782	918,507	328.50	305.13	318,925	100,967	316.68
Latin America	1,470,612	605,422	495,044	188,395	336.62	311.18	9,881	3,485	352.74
Mexico	1,470,093	604,742	488,620	179,635	332.37	297.04	9,842	3,035	308.37
W Europe	6,844	1,784	65,911	49,900	9,491.84	27,970.70	116	2,079	17,920.48
European Union	6,840	1,650	65,510	48,543	9,577.49	29,420.06	107	2,068	18,324.58
United Kingdom	2,389	380	22,877	10,837	9,575.80	28,517.50	32	318	9,928.78
Ireland	185	179	19,758	9,350	106,799.82	52,236.79	8	592	74,021.50
Developed countries	1,813,414	3,012,185	781,767	872,650	436.62	322.90	318,950	103,291	323.85
Developing countries	1,470,680	606,101	500,155	193,482	340.09	319.22	9,882	3,858	390.39
Cattle and calves(NO):									
World	2,258,877	1,697,057	1,111,949	904,863	492.23	533.25	127,343	81,474	638.80
Canada	801,625	1,106,780	622,330	728,840	776.33	658.52	118,961	78,913	663.35
Latin America	1,457,252	590,136	484,867	175,856	332.73	298.04	8,382	2,561	305.59
Mexico	1,457,252	590,137	484,867	175,878	332.73	298.03	8,382	2,561	305.59
Developed countries	801,683	1,106,830	627,053	723,052	782.17	658.68	118,961	78,913	663.35
Developing countries	1,457,294	590,227	484,896	175,911	332.74	298.04	8,382	2,561	305.59
Horses, mules, burros(NO):									
World	33,053	26,951	92,019	75,889	2,783.99	2,819.52	2,567	3,574	1,392.19
Canada	19,369	13,375	22,210	19,197	1,146.67	1,435.30	952	1,052	1,104.60
Latin America	11,699	11,905	5,880	7,974	502.64	669.83	1,499	559	373.15
Mexico	11,180	11,226	3,450	3,444	308.54	306.80	1,460	455	311.40
S America	472	616	2,008	4,400	4,283.99	7,143.45	35	100	2,862.86
Argentina	315	415	1,220	2,556	3,873.14	6,158.61	21	44	2,095.24
W Europe	1,793	1,469	61,761	45,653	34,445.88	31,077.41	103	1,804	17,510.77
European Union	1,689	1,335	61,538	45,413	36,434.48	34,017.37	94	1,795	19,099.23
United Kingdom	327	244	21,904	10,201	66,984.50	41,807.68	19	283	14,873.47
Ireland	185	179	19,457	9,183	105,173.80	51,304.06	8	577	72,137.50
Netherlands	202	324	4,312	8,149	21,348.85	25,151.69	29	292	10,078.62
France	89	79	10,993	8,584	123,520.59	108,664.11	1	100	100,000.00
Germany	807	407	4,241	7,858	5,254.84	19,307.16	27	425	15,753.78
Oceania	145	157	1,211	1,765	8,354.64	11,244.62	9	142	15,801.78
New Zealand	101	114	925	1,441	9,162.13	12,643.01	9	142	15,801.78
Developed countries	21,327	15,013	85,632	67,591	4,015.19	4,502.16	1,064	2,897	2,817.11
Developing countries	11,725	11,917	6,377	8,326	543.89	688.64	1,500	561	374.23
Swine(NO):									
World	952,626	1,820,821	67,375	163,706	70.72	89.91	195,485	20,650	105.64
Canada	947,278	1,820,025	65,452	163,064	69.09	89.59	195,472	20,627	105.52
W Europe	5,047	218	1,807	633	358.07	2,905.49	13	24	1,823.38
European Union	5,047	218	1,807	633	358.07	2,905.49	13	24	1,823.38
United Kingdom	2,062	136	836	505	405.51	3,715.63	13	24	1,823.38
Developed countries	952,626	1,820,243	67,375	163,687	70.72	89.93	195,485	20,650	105.64
Sheep, live(NO):									
World	31,708	39,069	3,353	4,250	105.73	108.79	897	91	101.16
Canada	29,871	35,959	3,122	4,151	104.52	115.44	897	91	101.16
Latin America	1,661	3,110	83	99	50.00	31.95	0	0	.00
Mexico	1,661	3,110	83	99	50.00	31.95	0	0	.00
Oceania	121	0	123	0	1,012.97	.00	0	0	.00
Australia	97	0	98	0	1,008.84	.00	0	0	.00
Developed countries	30,047	35,959	3,270	4,151	108.81	115.44	897	91	101.16
Developing countries	1,661	3,110	83	99	50.00	31.95	0	0	.00

See footnotes at end of table.

PB97-103667

FOREIGN AGRICULTURAL TRADE OF THE UNITED STATES (FATUS),
JULY/AUGUST/SEPTEMBER 1996. (QUARTERLY REPT.) ECONOMIC
RESEARCH SERVICE, WASHINGTON, DC. COMMERCIAL AGRICULTURE
DIV. 1996 139P

02/02



AIM

Association for Information and Image Management

1100 Wayne Avenue, Suite 1100
Silver Spring, Maryland 20910
301/587-8202

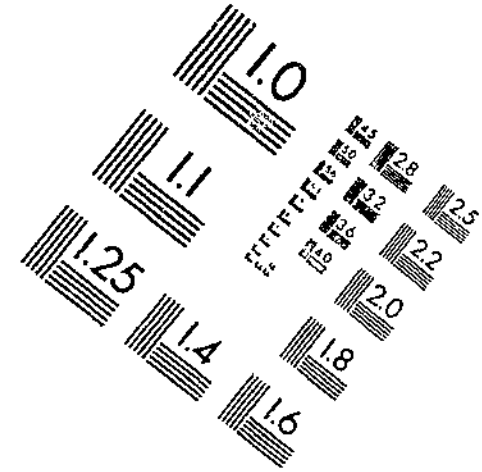
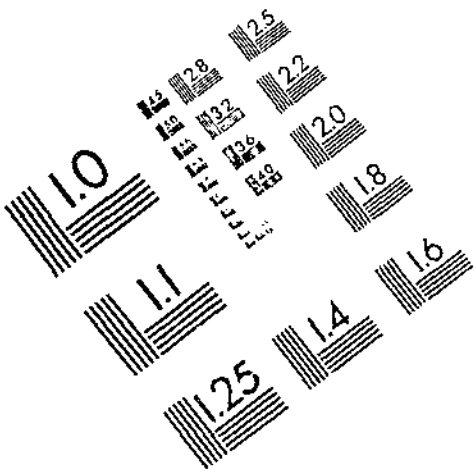

Centimeter

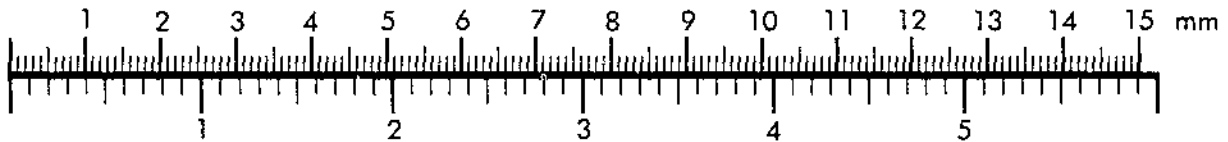

Inches

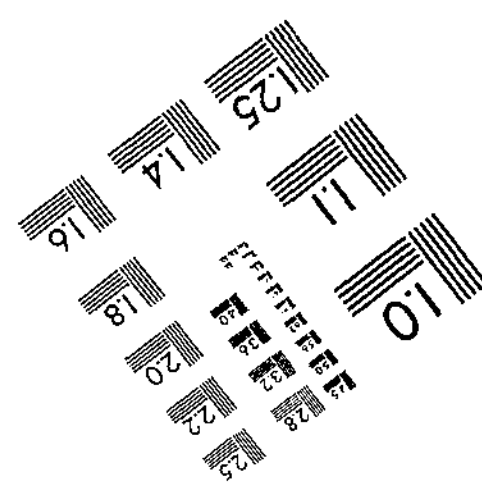
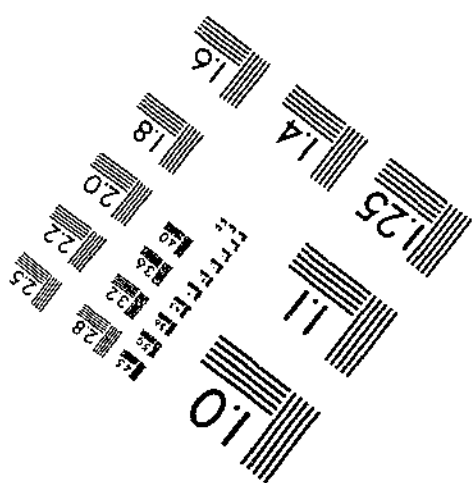
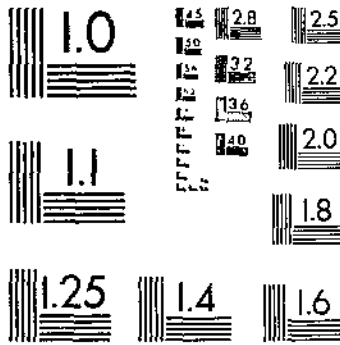

MANUFACTURED TO AIM STANDARDS
BY APPLIED IMAGE, INC.

Appendix table B-3--U.S. agricultural imports: Quantity, value, and unit value by commodity and country, October-June 1994/95 and 1995/96, and June 1996--continued

Commodity and country	October-June						June 1996		
	Quantity		Value (1,000 dol.)		Unit value (\$)		Quantity	Value (1,000 dol.)	Unit value (\$)
	1994/95	1995/96	1994/95	1995/96	1994/95	1995/96			
Other live animals(N0):									
World	7,731	34,040	17,548	17,100	2,269.82	502.35	2,476	1,393	562.63
Canada	561	33,693	3,668	2,727	6,538.36	80.93	2,476	184	74.32
Latin America	0	269	4,214	4,435	.00	16,485.80	0	365	.00
Mexico	0	269	220	213	.00	793.39	0	19	.00
Central America	0	0	1,403	1,187	.00	.00	0	234	.00
Guatemala	0	0	416	374	.00	.00	0	66	.00
El Salvador	0	0	782	612	.00	.00	0	150	.00
Nicaragua	0	0	199	200	.00	.00	0	18	.00
S America	0	0	2,589	3,019	.00	.00	0	112	.00
Colombia	0	0	1,615	1,592	.00	.00	0	56	.00
Guyana	0	0	0	174	.00	.00	0	34	.00
Suriname	0	0	347	189	.00	.00	0	3	.00
Peru	0	0	467	120	.00	.00	0	8	.00
Bolivia	0	0	0	338	.00	.00	0	0	.00
Chile	0	0	30	566	.00	.00	0	6	.00
W Europe	104	66	2,343	3,475	22,526.20	52,654.61	0	251	.00
European Union	104	66	2,165	2,358	20,817.13	35,728.97	0	249	.00
Ireland	0	0	301	167	.00	.00	0	15	.00
Netherlands	0	0	1,014	1,174	.00	.00	0	109	.00
Germany	0	0	603	732	.00	.00	0	94	.00
Other W Europe	0	0	178	1,177	.00	.00	0	3	.00
Iceland	0	0	0	1,014	.00	.00	0	0	.00
Switzerland	0	0	178	103	.00	.00	0	3	.00
Asia	0	10	1,870	1,838	.00	183,826.80	0	227	.00
Japan	0	0	233	521	.00	.00	0	49	.00
Southeast Asia	0	0	1,427	1,117	.00	.00	0	136	.00
Thailand	0	0	185	86	.00	.00	0	4	.00
Malaysia	0	0	251	164	.00	.00	0	12	.00
Indonesia	0	0	832	715	.00	.00	0	96	.00
Oceania	6,654	2	1,970	892	296.03	445,838.00	0	59	.00
Australia	0	0	403	554	.00	.00	0	44	.00
New Zealand	6,654	2	1,466	242	220.34	120,783.03	0	8	.00
Africa	412	0	3,340	3,453	8,106.33	.00	0	213	.00
N Africa	0	0	495	242	.00	.00	0	15	.00
Egypt	0	0	495	242	.00	.00	0	15	.00
Sub-Sahara	412	0	2,845	3,211	6,904.35	.00	0	198	.00
Ghana	0	0	269	242	.00	.00	0	18	.00
Togo	0	0	499	518	.00	.00	0	25	.00
Benin	0	0	807	764	.00	.00	0	78	.00
Tanzania	0	0	229	161	.00	.00	0	19	.00
Madagascar	0	0	279	784	.00	.00	0	33	.00
Rep S Africa	412	0	326	87	780.17	.00	0	3	.00
Developed countries	7,731	33,771	8,439	7,630	1,091.52	225.95	2,476	539	217.75
Developing countries	0	269	8,810	8,137	.00	33,967.90	0	735	.00
Other countries	0	0	300	332	.00	.00	0	119	.00
Meats & prods, ex poultry(MT):									
World	794,873	751,709	1,776,574	1,650,557	2,235.04	2,185.74	85,070	186,701	2,194.67
Canada	281,906	316,563	590,624	677,861	2,095.11	2,141.31	39,973	88,236	2,207.38
Latin America	88,406	85,045	258,159	235,836	2,920.15	2,773.07	8,055	22,159	2,750.96
Central America	42,928	29,084	100,298	60,045	2,336.43	2,064.54	1,681	3,543	2,737.84
Honduras	8,591	4,501	20,503	9,171	2,386.53	2,037.50	20	32	1,622.40
Nicaragua	14,130	9,689	31,809	19,148	2,251.19	1,876.67	299	577	1,828.09
Costa Rica	16,997	13,634	40,015	28,930	2,354.24	2,121.93	1,343	2,890	2,152.06
S America	40,593	52,278	144,324	165,286	3,555.39	3,161.68	5,895	17,174	2,813.29
Brazil	10,228	14,086	32,766	41,199	3,203.56	2,924.81	1,381	3,780	2,737.04
Uruguay	1,710	8,324	6,584	17,275	3,850.11	2,075.30	1,966	3,874	1,970.41
Argentina	28,424	29,700	104,254	106,152	3,667.81	3,574.15	2,548	9,519	3,735.79
W Europe	61,504	49,940	191,741	175,922	3,117.54	3,522.67	4,817	17,125	3,555.11
European Union	61,404	49,764	191,280	174,810	3,115.10	3,514.79	4,816	17,112	3,553.25
Denmark	47,891	39,093	147,836	134,944	3,080.50	3,451.88	3,742	12,896	3,446.18
E Europe	6,672	6,130	25,585	22,858	3,834.66	3,728.87	629	2,265	3,600.21
Oceania	355,879	282,816	707,842	530,289	1,989.00	1,811.00	31,374	55,459	1,767.66
Australia	203,400	149,484	384,957	263,461	1,892.61	1,762.47	12,449	21,472	1,724.82
New Zealand	152,461	143,332	322,857	266,828	2,117.63	1,861.61	18,925	33,986	1,795.85
Developed countries	699,281	659,324	1,490,590	1,384,423	2,131.60	2,099.76	76,164	160,857	2,111.89
Developing countries	95,394	91,844	285,539	264,506	2,993.26	2,876.81	8,875	25,745	2,900.85
Beef & veal(MT):									
World	542,542	505,511	1,156,794	876,473	2,132.17	1,927.84	56,676	104,102	1,836.79
Canada	126,115	159,483	265,040	307,761	2,101.57	1,929.74	20,531	38,687	1,884.31
Latin America	27,202	84,043	253,781	232,397	2,910.27	2,765.21	7,897	21,603	2,735.61
Central America	42,566	28,840	99,775	59,781	2,344.01	2,073.20	1,676	3,540	2,111.89
Honduras	8,520	4,498	20,420	9,164	2,396.72	2,037.36	20	32	1,622.40
Nicaragua	13,981	9,543	31,610	19,014	2,260.89	1,992.43	295	575	1,948.26
Costa Rica	16,855	13,539	39,775	28,817	2,359.81	2,128.47	1,342	2,888	2,152.31
S America	40,420	52,091	143,406	164,567	3,547.80	3,159.22	5,847	17,046	2,915.30
Brazil	10,154	14,028	32,377	40,995	3,188.56	2,922.37	1,381	3,780	2,737.04
Uruguay	1,658	8,239	6,591	17,016	3,854.84	2,065.26	1,935	3,806	1,967.15
Argentina	28,390	29,660	104,014	105,826	3,663.77	3,571.35	2,531	9,459	3,737.45
Oceania	326,586	261,953	630,926	431,806	1,931.88	1,648.41	28,172	43,466	1,542.87
Australia	184,127	128,871	344,514	210,058	1,871.06	1,629.99	10,345	15,956	1,542.41
New Zealand	142,441	133,082	286,384	221,748	2,010.54	1,666.25	17,827	27,510	1,543.14
Developed countries	454,676	421,734	901,167	741,941	1,982.00	1,759.26	48,729	82,390	1,590.79
Developing countries	87,845	84,777	255,573	234,532	2,908.36	2,765.46	7,947	21,712	2,732.06

See footnotes at end of table.

Appendix table B-3--U.S. agricultural imports: Quantity, value, and unit value by commodity and country, October-June 1984/85 and 1985/86, and June 1986--continued

Commodity and country	October-June						June 1986		
	Quantity		Value (1,000 dol.)		Unit value (\$)		Quantity	Value (1,000 dol.)	Unit value (\$)
	1984/85	1985/86	1984/85	1985/86	1984/85	1985/86			
Variety meats - fr or froz(MT):									
W Europe	116	75	471	419	4,062.83	5,585.68	22	48	2,179.09
European Union	106	69	438	397	4,129.00	5,752.10	22	48	2,179.09
Oceania	7,282	4,988	12,491	7,281	1,715.29	1,458.65	550	747	1,357.72
Australia	5,248	3,370	9,458	4,823	1,802.23	1,460.74	365	487	1,333.47
New Zealand	2,034	1,618	3,033	2,358	1,480.98	1,457.38	185	260	1,405.56
Developed countries	19,217	19,899	34,324	31,472	1,785.13	1,573.66	2,679	4,703	1,755.32
Developing countries	362	279	524	352	1,447.78	1,261.86	36	72	2,009.14
Other meats - fr or froz(MT):									
World	1,126	1,875	8,057	16,059	8,043.41	8,565.04	251	1,926	7,671.59
Canada	39	9	232	84	5,939.23	10,432.33	0	6	.00
W Europe	8	6	84	105	11,697.60	17,424.67	0	0	.00
European Union	8	6	84	105	11,697.50	17,424.67	0	0	.00
Asia	417	1,142	2,023	7,309	4,851.58	6,398.96	202	1,381	6,837.06
China	172	391	386	1,455	2,242.22	3,720.90	24	60	2,504.46
Southeast Asia	245	391	1,637	2,695	6,683.46	6,892.70	116	791	6,815.83
Malaysia	16	0	130	0	8,096.13	.00	0	0	.00
Singapore	12	0	98	0	8,187.25	.00	0	0	.00
Indonesia	217	357	1,410	2,539	6,485.14	7,113.41	108	752	6,901.42
Other East Asia	0	350	0	3,120	.00	8,913.71	62	530	8,553.82
Taiwan	0	350	0	3,120	.00	8,913.71	62	530	8,553.92
Oceania	662	718	6,689	8,552	10,119.23	11,911.21	49	539	10,994.65
Australia	10	61	111	300	11,098.70	4,924.02	0	0	.00
New Zealand	652	657	6,588	8,252	10,104.21	12,559.95	49	539	10,994.65
Developed countries	709	733	7,024	8,751	9,907.11	11,938.19	49	544	11,111.82
Developing countries	245	717	1,647	5,698	6,722.73	7,847.45	171	1,283	7,500.57
Other countries	172	425	386	1,610	2,242.22	3,789.25	31	88	3,177.03
Other meats & prods(MT):									
World	8,011	8,105	21,082	25,106	2,631.61	2,757.40	818	2,462	3,010.15
Canada	2,628	2,912	5,424	7,176	2,084.02	2,464.14	363	818	2,528.37
Latin America	703	702	3,336	2,881	4,745.51	4,260.60	115	454	3,845.56
Mexico	44	51	451	476	10,239.50	9,338.85	7	75	10,742.43
Caribbean	486	489	1,969	1,893	4,051.47	3,794.37	91	319	3,507.82
Dominican Republic	486	489	1,969	1,893	4,051.47	3,794.37	91	319	3,507.92
S America	173	152	917	621	5,297.85	4,087.68	17	58	3,489.53
Brazil	74	58	389	204	5,262.78	3,514.72	0	0	.00
Argentina	34	40	238	226	7,041.59	5,643.50	17	59	3,489.53
W Europe	4,497	4,641	11,718	13,022	2,606.03	2,805.86	283	899	3,068.85
European Union	4,481	4,640	11,685	13,019	2,601.85	2,805.84	283	899	3,068.85
Sweden	85	89	259	334	2,725.88	3,377.55	20	75	3,757.85
Denmark	2,588	2,303	7,419	7,170	2,855.63	3,113.45	118	372	3,154.51
Netherlands	1,711	2,056	3,452	4,450	2,017.63	2,164.31	118	279	2,361.56
Belgium and Luxembourg	60	131	213	533	3,551.27	4,065.98	33	136	4,106.30
E Europe	101	206	223	555	2,206.74	2,695.94	33	83	2,822.18
Hungary	80	125	158	305	1,980.00	2,440.66	33	83	2,822.18
Oceania	69	639	313	1,326	4,532.32	2,074.58	13	87	6,701.77
Australia	33	479	140	469	4,236.06	978.79	3	20	6,673.00
New Zealand	36	160	173	857	4,803.89	5,355.12	10	67	6,710.40
Developed countries	7,200	8,194	17,509	21,528	2,431.76	2,627.32	669	1,904	2,846.18
Developing countries	806	810	3,568	3,571	4,426.43	3,824.60	149	558	3,746.35
Poultry and prods(NA):									
World	--	--	112,830	127,226	(1)	(1)	--	18,658	(1)
Canada	--	--	25,981	34,130	(1)	(1)	--	4,359	(1)
W Europe	--	--	13,010	18,885	(1)	(1)	--	1,533	(1)
European Union	--	--	12,940	16,488	(1)	(1)	--	1,138	(1)
United Kingdom	--	--	3,581	2,908	(1)	(1)	--	77	(1)
France	--	--	7,015	10,733	(1)	(1)	--	874	(1)
Germany	--	--	1,599	2,103	(1)	(1)	--	120	(1)
Other W Europe	--	--	70	2,396	(1)	(1)	--	394	(1)
Switzerland	--	--	70	2,396	(1)	(1)	--	394	(1)
E Europe	--	--	3,811	6,502	(1)	(1)	--	1,410	(1)
Hungary	--	--	3,129	5,212	(1)	(1)	--	845	(1)
Poland	--	--	682	1,281	(1)	(1)	--	565	(1)
Asia	--	--	68,065	66,186	(1)	(1)	--	11,194	(1)
China	--	--	44,167	38,039	(1)	(1)	--	6,563	(1)
Other East Asia	--	--	22,376	26,343	(1)	(1)	--	4,421	(1)
Hong Kong	--	--	1,230	2,088	(1)	(1)	--	182	(1)
Taiwan	--	--	21,140	24,233	(1)	(1)	--	4,240	(1)
Africa	--	--	1,554	903	(1)	(1)	--	64	(1)
Sub-Sahara	--	--	1,554	903	(1)	(1)	--	64	(1)
Developed countries	--	--	40,440	55,054	(1)	(1)	--	6,132	(1)
Developing countries	--	--	28,184	34,123	(1)	(1)	--	5,964	(1)
Other countries	--	--	44,206	38,050	(1)	(1)	--	6,563	(1)
Poultry - live(NA):									
World	--	--	11,643	13,412	(1)	(1)	--	2,152	(1)
Canada	--	--	10,802	12,644	(1)	(1)	--	2,060	(1)
W Europe	--	--	502	408	(1)	(1)	--	13	(1)
European Union	--	--	502	406	(1)	(1)	--	13	(1)
Belgium and Luxembourg	--	--	331	280	(1)	(1)	--	6	(1)
Asia	--	--	49	153	(1)	(1)	--	12	(1)
Other East Asia	--	--	0	135	(1)	(1)	--	10	(1)
Oceania	--	--	125	124	(1)	(1)	--	68	(1)
Australia	--	--	125	124	(1)	(1)	--	68	(1)
Developed countries	--	--	11,437	13,176	(1)	(1)	--	2,140	(1)
Developing countries	--	--	194	208	(1)	(1)	--	10	(1)

See footnotes at end of table.

Appendix table B-3--U.S. agricultural imports: Quantity, value, and unit value by commodity and country.
October-June 1994/95 and 1995/96, and June 1996--continued

Commodity and country	October-June						June 1996		
	Quantity		Value (1,000 dol.)		Unit value (\$)		Quantity	Value (1,000 dol.)	Unit value (\$)
	1994/95	1995/96	1994/95	1995/96	1994/95	1995/96			
Poultry meat(MT):									
World	3,747	3,532	8,627	12,542	2,302.49	3,550.97	443	1,304	2,944.88
Canada	3,554	3,256	6,805	10,140	1,914.84	3,114.13	419	1,145	2,731.76
W Europe	23	42	936	1,128	40,685.35	26,856.86	2	54	26,933.50
European Union	23	42	936	1,128	40,685.35	26,856.86	2	54	26,933.50
France	23	25	931	1,068	40,474.56	42,705.80	2	54	26,933.50
Asia	169	229	872	1,229	5,161.24	5,367.91	22	106	4,819.04
W Asia (Mideast)	89	139	484	808	5,435.52	5,812.78	15	74	4,952.73
Israel, inc Gaza	89	139	484	808	5,435.52	5,812.78	15	74	4,952.73
Other East Asia	67	90	326	421	4,865.45	4,680.82	7	32	4,532.57
Hong Kong	67	90	326	421	4,865.45	4,680.82	7	32	4,532.57
Developed countries	3,667	3,437	8,239	12,076	2,246.78	3,513.41	436	1,273	2,919.18
Developing countries	67	95	326	466	4,865.45	4,809.89	7	32	4,532.57
Eggs(NA):									
World	--	--	15,281	16,695	(1)	(1)	--	1,889	(1)
Canada	--	--	7,358	10,138	(1)	(1)	--	1,130	(1)
W Europe	--	--	3,413	3,225	(1)	(1)	--	88	(1)
European Union	--	--	3,413	3,225	(1)	(1)	--	88	(1)
United Kingdom	--	--	3,126	2,809	(1)	(1)	--	0	(1)
France	--	--	168	326	(1)	(1)	--	71	(1)
Asia	--	--	3,302	2,885	(1)	(1)	--	640	(1)
China	--	--	2,151	1,897	(1)	(1)	--	394	(1)
Southeast Asia	--	--	364	315	(1)	(1)	--	87	(1)
Thailand	--	--	351	315	(1)	(1)	--	87	(1)
Other East Asia	--	--	751	656	(1)	(1)	--	154	(1)
Taiwan	--	--	751	548	(1)	(1)	--	123	(1)
Oceania	--	--	220	254	(1)	(1)	--	30	(1)
New Zealand	--	--	220	252	(1)	(1)	--	0	(1)
Africa	--	--	988	64	(1)	(1)	--	0	(1)
Sub-Saharan	--	--	988	64	(1)	(1)	--	0	(1)
Namibia	--	--	816	63	(1)	(1)	--	0	(1)
Developed countries	--	--	11,329	13,634	(1)	(1)	--	1,253	(1)
Developing countries	--	--	2,002	1,164	(1)	(1)	--	242	(1)
Other countries	--	--	2,156	1,897	(1)	(1)	--	394	(1)
Feathers & down - crude(MT):									
World	15,272	12,354	77,279	84,577	5,060.17	6,846.14	2,542	13,312	5,236.85
Canada	173	212	1,014	1,208	5,863.05	5,697.18	7	24	3,417.86
W Europe	2,041	1,779	8,159	14,124	3,997.41	7,939.27	145	1,378	9,500.43
European Union	2,038	1,687	8,089	11,728	3,869.12	6,951.75	137	883	7,176.12
France	318	418	5,851	9,291	18,397.86	22,227.54	30	750	24,994.07
Germany	1,396	1,020	1,569	2,040	1,123.95	1,999.93	64	115	1,793.14
Other W Europe	3	92	70	2,396	23,222.00	26,047.34	8	394	49,304.13
Switzerland	3	92	70	2,396	23,222.00	26,047.34	8	394	49,304.13
E Europe	293	362	3,811	6,502	13,005.35	17,962.13	69	1,410	20,437.42
Hungary	222	282	3,129	5,212	14,093.22	18,481.15	31	845	27,269.71
Poland	71	80	682	1,291	9,603.86	16,132.59	38	565	14,863.71
Asia	12,756	9,979	63,842	61,828	5,005.24	6,205.85	2,320	10,435	4,498.31
China	9,344	7,240	41,975	36,124	4,492.19	4,989.56	1,988	6,166	3,101.56
Other East Asia	3,260	2,575	21,289	25,130	6,533.50	9,758.39	323	4,226	13,082.09
Hong Kong	611	543	904	1,533	1,475.24	2,823.91	75	119	1,585.57
Taiwan	2,649	2,032	20,389	23,596	7,696.89	11,607.17	248	4,107	16,558.85
Developed countries	2,224	2,014	9,641	16,169	4,335.16	8,028.09	153	1,466	9,580.45
Developing countries	3,704	3,100	25,662	32,284	6,928.30	10,414.28	401	5,680	14,165.51
Other countries	9,344	7,240	41,075	36,124	4,492.19	4,989.56	1,988	6,166	3,101.56
Dairy products(NA):									
World	--	--	743,060	848,012	(1)	(1)	--	102,481	(1)
Canada	--	--	34,594	45,136	(1)	(1)	--	4,495	(1)
Latin America	--	--	90,648	36,122	(1)	(1)	--	4,257	(1)
Mexico	--	--	7,737	16,169	(1)	(1)	--	605	(1)
S America	--	--	16,892	14,938	(1)	(1)	--	1,801	(1)
Argentina	--	--	13,884	10,522	(1)	(1)	--	1,044	(1)
W Europe	--	--	474,406	521,039	(1)	(1)	--	67,679	(1)
European Union	--	--	431,115	476,886	(1)	(1)	--	63,879	(1)
Finland	--	--	11,799	15,751	(1)	(1)	--	1,651	(1)
Denmark	--	--	42,455	48,838	(1)	(1)	--	5,487	(1)
United Kingdom	--	--	11,309	16,371	(1)	(1)	--	3,367	(1)
Ireland	--	--	78,228	97,993	(1)	(1)	--	20,907	(1)
Netherlands	--	--	54,631	56,766	(1)	(1)	--	6,484	(1)
France	--	--	73,014	91,913	(1)	(1)	--	9,550	(1)
Germany	--	--	19,602	20,482	(1)	(1)	--	2,434	(1)
Austria	--	--	14,048	9,437	(1)	(1)	--	1,785	(1)
Italy	--	--	107,845	102,837	(1)	(1)	--	10,588	(1)
Other W Europe	--	--	43,291	44,153	(1)	(1)	--	3,700	(1)
Norway	--	--	20,129	18,281	(1)	(1)	--	1,446	(1)
Switzerland	--	--	23,127	25,869	(1)	(1)	--	2,254	(1)
E Europe	--	--	28,970	32,527	(1)	(1)	--	2,036	(1)
Poland	--	--	22,146	24,967	(1)	(1)	--	1,241	(1)
Former Soviet Union	--	--	13,155	21,141	(1)	(1)	--	2,371	(1)
Asia	--	--	7,717	10,124	(1)	(1)	--	1,809	(1)
Oceania	--	--	152,979	181,903	(1)	(1)	--	18,831	(1)
Australia	--	--	20,086	20,366	(1)	(1)	--	2,901	(1)
New Zealand	--	--	132,891	161,535	(1)	(1)	--	16,930	(1)
Developed countries	--	--	665,890	751,887	(1)	(1)	--	92,480	(1)
Developing countries	--	--	63,103	74,374	(1)	(1)	--	7,614	(1)
Other countries	--	--	14,067	21,651	(1)	(1)	--	2,387	(1)

See footnotes at end of table.

Appendix table B-3--U.S. agricultural imports: Quantity, value, and unit value by commodity and country, October-June 1994/95 and 1995/96, and June 1996--continued

Commodity and country	October-June						June 1996		
	Quantity		Value (1,000 dol.)		Unit value (\$)		Quantity	Value (1,000 dol.)	Unit value (\$)
	1994/95	1995/96	1994/95	1995/96	1994/95	1995/96			
Milk & cream, fr or dried(MT):									
World	12,810	37,093	6,603	9,679	515.47	260.84	2,784	1,275	458.01
Canada	788	6,418	1,400	2,205	1,777.07	343.68	160	352	2,200.64
Latin America	381	1,560	609	2,052	1,598.25	1,315.27	23	61	2,634.61
Mexico	380	1,559	601	2,048	1,582.38	1,313.42	23	61	2,634.61
W Europe	1,686	1,245	1,811	1,218	1,074.12	978.66	146	128	873.50
European Union	1,686	1,245	1,811	1,218	1,074.12	978.66	146	128	873.50
Denmark	185	82	223	71	1,203.46	865.74	0	0	.00
United Kingdom	148	314	255	294	1,725.65	934.95	31	22	713.16
Netherlands	1,229	766	1,247	804	1,014.75	1,049.74	98	96	980.60
E Europe	0	178	0	364	.00	2,044.73	58	114	1,959.05
Former Czechoslovakia	0	58	0	114	.00	1,959.05	58	114	1,959.05
Poland	0	120	0	250	.00	2,086.15	0	0	.00
Oceania	9,953	27,637	2,775	3,780	278.81	136.77	2,397	621	259.18
Australia	119	237	207	463	1,742.02	1,951.53	170	326	1,914.76
New Zealand	9,834	27,400	2,568	3,317	261.10	121.07	2,227	295	132.80
Developed countries	12,427	35,310	5,986	7,258	481.72	205.50	2,703	1,101	407.28
Developing countries	383	1,774	617	2,421	1,610.74	1,364.63	81	174	2,150.88
Butter & butterfat mixtures(MT)									
World	572	319	1,087	894	1,900.01	2,802.64	73	164	2,246.59
Canada	73	81	68	159	936.52	1,958.43	22	41	1,848.18
Latin America	1	2	2	9	1,900.00	4,680.00	0	0	.00
Caribbean	1	2	2	9	1,900.00	4,680.00	0	0	.00
Barbados	0	2	0	9	.00	4,680.00	0	0	.00
W Europe	234	151	622	560	2,658.50	3,706.71	33	89	2,689.88
European Union	234	151	622	560	2,658.50	3,706.71	33	89	2,689.88
Denmark	61	31	159	116	2,611.02	3,756.10	0	0	.00
United Kingdom	6	9	68	66	11,363.00	7,299.55	0	0	.00
Ireland	126	46	192	112	1,524.09	2,441.15	16	33	2,090.75
Belgium and Luxembourg	1	34	2	104	2,186.00	3,055.32	15	46	3,066.87
France	18	13	103	72	5,701.22	5,512.61	2	9	4,655.50
Germany	15	5	79	31	5,280.20	6,169.80	0	0	.00
Portugal	0	11	0	51	.00	4,618.45	0	0	.00
Asia	21	27	55	40	2,614.19	1,478.52	0	0	.00
W Asia (Mideast)	21	0	53	0	2,547.48	.00	0	0	.00
Israel, inc Gaza	21	0	53	0	2,547.48	.00	0	0	.00
S Asia	0	4	0	11	.00	2,740.50	0	0	.00
Southeast Asia	0	0	0	13	.00	4,480.67	0	0	.00
Philippines	0	0	0	13	.00	4,480.67	0	0	.00
Other East Asia	0	0	0	16	.00	775.80	0	0	.00
Taiwan	0	20	0	16	.00	775.80	0	0	.00
Oceania	232	53	322	117	1,386.17	2,206.09	16	32	1,975.31
New Zealand	232	51	322	111	1,386.17	2,172.14	16	32	1,975.31
Africa	11	5	18	9	1,611.36	1,899.00	2	3	1,485.00
N Africa	11	5	18	9	1,611.36	1,899.00	2	3	1,485.00
Egypt	11	5	18	9	1,611.36	1,899.00	2	3	1,485.00
Developed countries	560	285	1,067	835	1,905.68	2,930.77	71	161	2,268.04
Developing countries	12	34	20	59	1,635.42	1,728.68	2	3	1,485.00
Cheese(MT):									
World	111,137	104,744	388,682	395,546	3,497.32	3,776.31	10,871	42,043	3,867.46
Canada	1,934	4,579	6,792	14,151	3,511.91	3,090.43	347	1,224	3,526.86
Latin America	4,214	3,476	16,255	13,699	3,857.42	3,841.04	282	1,044	3,700.87
S America	3,974	3,078	15,116	11,905	3,803.70	3,867.70	282	1,044	3,700.87
Argentina	3,608	2,413	13,703	9,469	3,797.88	3,924.26	282	1,044	3,700.87
W Europe	77,623	74,511	303,333	312,313	3,907.77	4,191.50	8,033	33,678	4,192.42
European Union	67,050	62,705	267,150	273,502	3,984.34	4,361.72	7,235	30,589	4,227.87
Finland	4,113	5,544	11,789	15,750	2,866.28	2,840.87	551	1,651	2,996.45
Denmark	10,206	10,097	35,189	39,110	3,447.86	3,873.41	1,312	4,958	3,779.17
United Kingdom	3,262	3,891	10,445	14,657	3,202.10	3,766.87	874	2,726	3,118.63
Ireland	1,865	1,107	5,333	3,437	2,859.46	3,105.07	193	603	3,123.37
Netherlands	6,539	7,246	22,519	24,962	3,443.82	3,444.90	815	2,760	3,386.35
France	8,059	8,060	44,802	46,521	5,559.27	5,821.41	753	4,560	6,055.33
Germany	1,303	1,381	4,840	6,115	3,714.59	4,427.65	123	435	3,540.39
Austria	4,576	2,029	12,504	6,296	2,732.45	3,102.94	336	1,051	3,128.83
Italy	23,824	20,209	106,425	101,774	4,467.13	5,036.08	1,956	10,351	5,292.01
Greece	1,136	1,528	6,067	7,532	5,340.73	4,029.15	172	804	4,671.80
Other W Europe	10,573	11,806	36,183	38,811	3,422.20	3,287.40	796	3,089	3,871.01
Norway	5,370	4,900	17,759	16,088	3,307.04	3,283.17	321	1,162	3,620.92
Switzerland	5,203	6,906	18,424	22,723	3,541.06	3,290.39	477	1,927	4,039.31
E Europe	7,962	6,267	19,285	16,908	2,422.08	2,687.96	280	771	2,753.38
Poland	6,278	4,196	14,502	11,364	2,309.97	2,708.30	99	277	2,785.93
Former Soviet Union	1,739	1,961	4,374	4,558	2,515.32	2,324.32	0	0	.00
Oceania	16,840	13,043	36,973	30,706	2,136.16	2,354.18	1,845	4,956	2,686.15
Australia	4,337	3,665	9,641	8,868	2,223.04	2,419.65	498	1,369	2,749.42
New Zealand	12,503	9,378	26,332	21,838	2,106.02	2,328.60	1,347	3,587	2,662.75
Developed countries	97,096	92,916	348,123	359,708	3,585.34	3,871.33	10,307	40,220	3,902.22
Developing countries	12,302	9,867	36,185	31,280	2,941.43	3,170.17	564	1,823	3,232.26
Other countries	1,739	1,961	4,374	4,558	2,515.32	2,324.32	0	0	.00
Casein & mixtures(MT):									
World	66,032	69,776	266,010	363,529	4,042.13	5,209.94	9,084	47,293	5,206.23
Latin America	874	1,454	3,870	8,635	4,428.43	5,938.75	0	0	.00
Mexico	874	1,454	3,870	8,635	4,428.43	5,938.75	0	0	.00
W Europe	31,422	34,802	137,062	187,414	4,361.99	5,385.16	5,613	30,535	5,440.12
European Union	30,706	34,177	134,675	185,221	4,385.96	5,419.46	5,535	30,252	5,465.55
Denmark	1,052	1,337	5,059	8,440	4,809.27	6,312.46	64	397	6,204.20
Ireland	16,131	16,661	71,726	88,666	4,446.49	5,321.79	3,645	19,962	5,476.61

See footnotes at end of table.

Appendix table B-3--U.S. agricultural imports: Quantity, value, and unit value by commodity and country, October-June 1994/95 and 1995/96, and June 1996--continued

Commodity and country	October-June						June 1996		
	Quantity		Value (1,000 dol.)		Unit value (\$)		Quantity	Value (1,000 dol.)	Unit value (\$)
	1994/95	1995/96	1994/95	1995/96	1994/95	1995/96			
Casein & mixtures(MT):									
Netherlands	5,060	5,358	21,918	29,489	4,331.65	5,503.70	584	3,349	5,735.20
France	6,525	8,098	27,202	43,830	4,168.86	5,412.50	890	4,723	5,306.91
Germany	1,638	2,046	7,347	11,390	4,485.62	5,566.86	216	1,087	5,032.08
E Europe	2,434	3,273	7,920	14,285	3,253.82	4,364.38	295	1,142	3,872.83
Poland	2,283	2,923	7,410	12,624	3,114.43	4,318.89	238	957	4,021.11
Former Soviet Union	2,551	3,878	8,777	16,583	3,440.56	4,276.29	574	2,371	4,131.47
Oceania	28,454	25,351	108,282	132,641	3,805.52	5,232.16	2,371	12,226	5,156.85
Australia	2,360	1,911	9,754	10,200	4,133.10	5,337.67	183	1,001	5,467.26
New Zealand	26,094	23,440	98,528	122,440	3,775.89	5,223.56	2,188	11,226	5,130.87
Developed countries	59,903	60,605	245,410	321,277	4,098.78	5,301.16	8,045	42,923	5,335.30
Developing countries	3,528	5,281	12,560	25,663	3,500.00	4,859.58	465	1,999	4,299.86
Other countries	2,601	3,890	8,940	16,589	3,437.23	4,264.43	574	2,371	4,131.47
Other dairy prods(NA):									
World	--	--	79,778	78,363	(1)	(1)	--	11,705	(1)
Canada	--	--	26,268	27,399	(1)	(1)	--	2,718	(1)
Latin America	--	--	8,912	11,727	(1)	(1)	--	3,152	(1)
Mexico	--	--	3,162	5,426	(1)	(1)	--	545	(1)
Central America	--	--	4,978	3,276	(1)	(1)	--	1,847	(1)
Guatemala	--	--	4,373	2,486	(1)	(1)	--	1,804	(1)
S America	--	--	1,569	2,932	(1)	(1)	--	757	(1)
Brazil	--	--	994	1,317	(1)	(1)	--	301	(1)
Argentina	--	--	181	1,051	(1)	(1)	--	0	(1)
E Europe	--	--	31,578	19,534	(1)	(1)	--	3,250	(1)
European Union	--	--	26,857	16,385	(1)	(1)	--	2,922	(1)
Sweden	--	--	2,219	1,249	(1)	(1)	--	0	(1)
Denmark	--	--	1,825	1,101	(1)	(1)	--	131	(1)
United Kingdom	--	--	360	1,005	(1)	(1)	--	615	(1)
Ireland	--	--	944	5,177	(1)	(1)	--	309	(1)
Netherlands	--	--	8,939	1,503	(1)	(1)	--	279	(1)
France	--	--	905	1,055	(1)	(1)	--	249	(1)
Germany	--	--	7,284	2,936	(1)	(1)	--	912	(1)
Spain, incl Canary Is	--	--	2,289	803	(1)	(1)	--	88	(1)
Italy	--	--	1,415	1,037	(1)	(1)	--	246	(1)
Other W Europe	--	--	4,721	3,148	(1)	(1)	--	328	(1)
Switzerland	--	--	4,686	3,145	(1)	(1)	--	328	(1)
E Europe	--	--	1,766	970	(1)	(1)	--	9	(1)
Hungary	--	--	1,233	236	(1)	(1)	--	0	(1)
Asia	--	--	4,611	4,073	(1)	(1)	--	580	(1)
Japan	--	--	1,753	1,087	(1)	(1)	--	89	(1)
Southeast Asia	--	--	650	886	(1)	(1)	--	158	(1)
Other East Asia	--	--	1,324	1,294	(1)	(1)	--	291	(1)
Korea, Rep of	--	--	363	842	(1)	(1)	--	235	(1)
Oceania	--	--	5,627	14,660	(1)	(1)	--	1,996	(1)
Australia	--	--	483	829	(1)	(1)	--	206	(1)
New Zealand	--	--	5,142	13,829	(1)	(1)	--	1,791	(1)
Developed countries	--	--	65,304	62,908	(1)	(1)	--	8,076	(1)
Developing countries	--	--	13,721	14,951	(1)	(1)	--	3,614	(1)
Fats, oils, & greases(MT):									
World	33,961	27,133	21,824	22,125	642.60	815.42	3,350	2,596	774.92
Canada	28,670	18,434	10,756	7,192	375.17	390.13	2,615	998	381.65
Latin America	778	541	1,602	1,166	2,059.35	2,155.04	61	129	2,114.93
Mexico	643	528	1,446	1,145	2,249.06	2,168.95	61	129	2,114.93
W Europe	1,788	3,443	5,129	6,780	2,868.38	1,969.23	277	632	2,281.67
European Union	1,646	3,044	4,845	6,159	2,943.63	2,023.30	231	580	2,511.10
Sweden	17	0	374	7	21,974.23	.00	0	0	.00
United Kingdom	610	813	1,474	2,074	2,416.68	2,551.65	77	152	1,969.12
Netherlands	78	239	228	390	2,919.72	1,630.16	14	26	1,866.57
France	376	509	274	961	729.49	1,888.84	49	43	858.94
Germany	514	1,335	2,249	2,558	4,374.72	1,916.07	91	358	3,933.21
Other W Europe	142	399	283	621	1,996.02	1,556.67	46	52	1,129.52
Norway	142	399	276	611	1,946.75	1,531.24	46	52	1,129.52
Asia	1,873	3,979	3,789	6,612	2,012.07	1,661.69	351	814	2,318.65
W Asia (Mideast)	0	4	0	441	.00	110,203.50	2	105	52,677.00
Israel, inc Gaza	0	4	0	441	.00	110,203.50	2	105	52,677.00
Japan	896	1,745	2,583	3,006	2,883.31	1,722.69	187	493	2,636.58
Southeast Asia	959	2,210	1,162	3,122	1,211.66	1,412.88	162	215	1,329.95
Malaysia	616	1,483	757	1,913	1,244.55	1,289.86	54	56	1,034.41
Singapore	0	173	0	612	.00	3,535.61	29	75	2,592.96
Indonesia	0	412	0	415	.00	1,006.85	40	43	1,077.05
Philippines	203	142	232	183	1,141.95	1,289.49	39	41	1,059.38
Oceania	852	736	568	375	666.52	510.13	46	23	502.15
Australia	769	736	501	375	651.80	510.13	46	23	502.15
Developed countries	32,206	24,362	19,031	17,794	590.90	730.40	3,127	2,252	720.03
Developing countries	1,755	2,771	2,793	4,324	1,591.45	1,560.39	223	344	1,544.68
Hides & skins(NA):									
World	--	--	173,673	148,104	(1)	(1)	--	16,473	(1)
Canada	--	--	108,223	98,074	(1)	(1)	--	9,877	(1)
Latin America	--	--	11,766	2,777	(1)	(1)	--	344	(1)
Mexico	--	--	8,930	1,773	(1)	(1)	--	181	(1)
S America	--	--	2,507	793	(1)	(1)	--	163	(1)
W Europe	--	--	27,469	32,085	(1)	(1)	--	3,988	(1)
European Union	--	--	27,003	31,737	(1)	(1)	--	3,959	(1)
Sweden	--	--	3,602	5,620	(1)	(1)	--	101	(1)
Finland	--	--	5,622	7,136	(1)	(1)	--	1,836	(1)
Denmark	--	--	6,968	8,282	(1)	(1)	--	1,040	(1)

See footnotes at end of table.

Appendix table B-3--U.S. agricultural imports: Quantity, value, and unit value by commodity and country, October-June 1994/95 and 1995/96, and June 1996--continued

Commodity and country	October-June						June 1996		
	Quantity		Value (1,000 dol.)		Unit value (\$)		Quantity	Value (1,000 dol.)	Unit value (\$)
	1994/95	1995/96	1994/95	1995/96	1994/95	1995/96			
Hides & skins(NA):									
United Kingdom	--	--	5,282	1,852	(1)	(1)	--	181	(1)
Netherlands	--	--	1,620	4,566	(1)	(1)	--	426	(1)
Former Soviet Union	--	--	4,557	4,579	(1)	(1)	--	1,212	(1)
Asia	--	--	3,271	1,737	(1)	(1)	--	232	(1)
Southeast Asia	--	--	2,406	756	(1)	(1)	--	0	(1)
Thailand	--	--	2,305	586	(1)	(1)	--	0	(1)
Oceania	--	--	5,765	4,551	(1)	(1)	--	377	(1)
Australia	--	--	3,583	2,266	(1)	(1)	--	127	(1)
New Zealand	--	--	2,172	2,237	(1)	(1)	--	250	(1)
Africa	--	--	12,297	3,760	(1)	(1)	--	415	(1)
Sub-Sahara	--	--	12,297	3,760	(1)	(1)	--	415	(1)
Former Ethiopia	--	--	3,376	443	(1)	(1)	--	131	(1)
Rep S Africa	--	--	7,099	2,434	(1)	(1)	--	7	(1)
Developed countries	--	--	148,556	137,115	(1)	(1)	--	14,229	(1)
Developing countries	--	--	20,380	6,297	(1)	(1)	--	1,024	(1)
Other countries	--	--	4,738	4,692	(1)	(1)	--	1,220	(1)
Sheep & lamb skins(MT):									
World	4,430	2,596	23,711	9,514	5,352.32	3,664.87	188	1,005	5,346.22
Canada	841	928	820	1,064	975.54	1,146.43	32	72	2,261.00
Latin America	633	10	1,637	28	2,586.64	2,835.80	0	0	.00
Mexico	592	4	1,416	11	2,392.22	2,737.50	0	0	.00
W Europe	481	214	4,637	1,673	9,641.34	7,819.62	50	337	6,737.94
European Union	481	214	4,637	1,673	9,641.34	7,819.62	50	337	6,737.94
United Kingdom	423	178	4,168	1,234	9,854.22	6,933.62	22	178	8,109.64
Netherlands	0	12	0	107	.00	8,933.33	12	107	8,933.33
Spain, incl Canary Is	6	2	116	234	19,382.83	116,787.00	0	0	.00
Asia	34	15	317	109	9,331.53	7,285.60	1	16	16,399.00
W Asia (Mideast)	34	0	315	0	9,272.79	.00	0	0	.00
S Asia	0	15	1	109	.00	7,285.60	1	16	16,399.00
Oceania	1,504	1,171	4,267	3,740	2,836.83	3,194.06	77	264	3,428.44
Australia	1,160	819	3,108	2,213	2,680.27	2,702.13	36	84	2,388.17
New Zealand	344	352	1,157	1,527	3,364.75	4,338.51	42	180	4,297.17
Africa	937	255	12,032	2,885	12,840.64	11,315.01	28	315	11,263.39
Sub-Sahara	937	255	12,032	2,885	12,840.64	11,315.01	28	315	11,263.39
Sudan	146	47	1,576	533	10,797.51	11,339.85	14	184	13,155.36
Former Ethiopia	277	41	3,376	443	12,187.75	10,786.34	14	131	9,371.43
Rep S Africa	514	167	7,079	1,910	13,772.83	11,435.36	0	0	.00
Developed countries	3,340	2,480	16,804	8,387	5,031.06	3,381.95	159	673	4,234.69
Developing countries	1,090	113	6,907	1,113	6,336.75	9,851.90	29	332	11,440.48
Other hides & skins(NA):									
World	--	--	94,490	80,023	(1)	(1)	--	0,869	(1)
Canada	--	--	75,546	71,588	(1)	(1)	--	8,944	(1)
Latin America	--	--	9,446	2,578	(1)	(1)	--	307	(1)
Mexico	--	--	7,493	1,720	(1)	(1)	--	181	(1)
S America	--	--	1,824	647	(1)	(1)	--	126	(1)
Colombia	--	--	1,147	279	(1)	(1)	--	84	(1)
W Europe	--	--	4,491	2,910	(1)	(1)	--	228	(1)
European Union	--	--	4,394	2,861	(1)	(1)	--	218	(1)
United Kingdom	--	--	1,105	285	(1)	(1)	--	1	(1)
Asia	--	--	2,874	1,534	(1)	(1)	--	216	(1)
Southeast Asia	--	--	2,406	756	(1)	(1)	--	0	(1)
Thailand	--	--	2,305	586	(1)	(1)	--	0	(1)
Oceania	--	--	1,426	783	(1)	(1)	--	90	(1)
New Zealand	--	--	982	682	(1)	(1)	--	47	(1)
Developed countries	--	--	81,468	75,643	(1)	(1)	--	9,262	(1)
Developing countries	--	--	12,311	4,340	(1)	(1)	--	598	(1)
Furskins(NA):									
World	--	--	55,473	58,566	(1)	(1)	--	5,600	(1)
Canada	--	--	31,856	25,422	(1)	(1)	--	861	(1)
Latin America	--	--	683	171	(1)	(1)	--	37	(1)
S America	--	--	662	129	(1)	(1)	--	37	(1)
W Europe	--	--	18,340	27,501	(1)	(1)	--	3,403	(1)
European Union	--	--	17,972	27,204	(1)	(1)	--	3,403	(1)
Sweden	--	--	2,884	4,907	(1)	(1)	--	73	(1)
Finland	--	--	5,542	7,100	(1)	(1)	--	1,833	(1)
Denmark	--	--	6,390	9,181	(1)	(1)	--	1,040	(1)
Netherlands	--	--	1,383	4,459	(1)	(1)	--	319	(1)
Germany	--	--	944	718	(1)	(1)	--	50	(1)
Former Soviet Union	--	--	4,020	4,564	(1)	(1)	--	1,212	(1)
Developed countries	--	--	50,284	53,085	(1)	(1)	--	4,294	(1)
Developing countries	--	--	1,162	844	(1)	(1)	--	94	(1)
Other countries	--	--	4,026	4,637	(1)	(1)	--	1,212	(1)
Wool - unmf. apparel grades(MT):									
World	33,310	28,531	130,646	110,191	3,922.13	3,862.15	3,047	10,789	3,540.82
Canada	523	821	1,283	1,439	2,059.70	1,752.15	85	175	2,057.94
Latin America	2,008	1,708	5,592	4,067	2,784.81	2,381.90	138	431	3,126.60
S America	1,906	1,162	5,585	3,546	2,825.64	3,051.36	128	421	3,290.63
Uruguay	1,359	914	4,152	3,014	3,055.03	3,207.09	116	352	3,037.18
W Europe	1,009	181	2,472	750	2,450.22	4,141.28	34	100	2,934.88
European Union	1,009	181	2,472	748	2,450.22	4,135.04	34	99	2,901.66
United Kingdom	926	158	2,333	706	2,519.20	4,465.57	11	64	5,863.27
Former Soviet Union	1,178	352	1,878	738	1,593.94	2,095.74	0	0	.00
Asia	603	551	7,948	6,415	13,180.26	11,641.68	117	1,018	8,702.26
S Asia	219	87	4,742	1,899	21,653.71	21,824.60	7	149	21,327.86
Afghanistan	207	87	4,726	1,899	22,832.14	21,824.60	7	149	21,327.86

See footnotes at end of table.

Appendix table B-3--U.S. agricultural imports: Quantity, value, and unit value by commodity and country, October-June 1984/85 and 1995/96, and June 1986--continued

Commodity and country	October-June						June 1986		
	Quantity		Value (1,000 dol.)		Unit value (\$)		Quantity	Value (1,000 dol.)	Unit value (\$)
	1984/85	1995/96	1984/85	1995/96	1984/85	1995/96			
Wool - unmfng, apparel grades(MT):									
China	186	180	2,278	1,908	12,245.57	10,601.89	26	239	9,177.19
Other East Asia	59	166	600	1,945	10,174.64	11,717.85	62	452	7,283.26
Korea, Rep of	19	150	167	1,569	8,789.47	10,390.83	54	396	7,324.46
Oceania	27,501	24,792	110,122	96,356	4,004.28	3,886.56	2,669	9,025	3,381.30
Australia	26,009	24,222	104,882	94,078	4,032.55	3,884.00	2,591	8,799	3,396.01
New Zealand	1,492	570	5,239	2,277	3,511.50	3,995.29	78	226	2,892.91
Developed countries	29,460	25,926	115,222	99,047	3,911.13	3,820.38	2,792	9,339	3,345.00
Developing countries	2,450	2,070	11,036	8,396	4,504.58	4,055.82	229	1,211	5,288.33
Other countries	1,400	535	4,368	2,748	3,134.33	5,137.33	26	239	9,177.19
Sausage casings(MT):									
World	10,164	9,757	44,862	48,158	4,413.78	4,935.78	1,262	7,340	5,816.19
Canada	197	274	1,214	1,573	6,162.92	5,742.66	33	165	5,010.36
Latin America	3,404	3,073	9,327	8,076	2,740.16	2,628.15	292	829	2,839.50
Mexico	2,925	2,686	7,623	6,278	2,605.99	2,337.48	263	661	2,513.31
S America	478	367	1,705	1,788	3,559.41	4,645.58	29	168	5,707.69
Brazil	254	211	864	1,110	3,399.73	5,261.22	29	168	5,707.69
Uruguay	202	133	712	599	3,526.54	4,501.39	0	0	00
W Europe	3,418	3,355	17,579	20,206	5,143.12	6,022.70	409	2,559	6,257.10
European Union	3,418	3,355	17,579	20,206	5,143.12	6,022.70	409	2,559	6,257.10
Sweden	346	276	1,133	1,071	3,273.50	3,881.05	35	136	3,883.06
Denmark	1,355	1,310	8,537	8,876	6,300.01	6,775.40	135	985	7,295.78
Netherlands	216	218	1,165	1,115	5,393.22	5,116.00	48	263	5,482.02
Germany	1,179	1,311	5,496	7,865	4,661.71	5,999.03	164	987	6,016.45
Portugal	224	196	898	926	4,457.03	4,725.61	10	130	6,854.05
Asia	2,529	2,417	7,160	8,492	2,831.18	3,513.29	414	1,798	4,343.01
S Asia	16	14	468	562	29,260.13	40,112.93	2	92	45,866.00
Pakistan	16	14	468	562	29,260.13	40,112.93	2	92	45,866.00
China	2,472	2,361	6,362	7,436	2,573.74	3,149.49	407	1,582	3,887.31
Oceania	609	631	9,383	9,581	15,406.48	15,184.06	111	1,903	17,148.17
Australia	184	193	2,360	2,294	12,824.03	11,883.73	23	321	13,957.43
New Zealand	425	438	7,023	7,288	16,524.52	16,638.31	88	1,582	17,882.11
Developed countries	4,262	4,264	28,474	31,420	6,680.84	7,370.87	553	4,628	8,369.79
Developing countries	3,430	3,132	10,026	9,293	2,822.82	2,967.15	302	1,130	3,741.56
Other countries	2,472	2,361	6,362	7,436	2,573.74	3,149.49	407	1,582	3,887.31
Bull semen(MT):									
World	--	--	2,537	3,626	(1)	(1)	--	716	(1)
Canada	--	--	1,691	2,345	(1)	(1)	--	530	(1)
Latin America	--	--	2	409	(1)	(1)	--	40	(1)
Central America	--	--	0	409	(1)	(1)	--	40	(1)
Guatemala	--	--	0	100	(1)	(1)	--	0	(1)
El Salvador	--	--	0	60	(1)	(1)	--	0	(1)
Costa Rica	--	--	0	110	(1)	(1)	--	40	(1)
Panama	--	--	0	139	(1)	(1)	--	0	(1)
W Europe	--	--	746	781	(1)	(1)	--	130	(1)
European Union	--	--	746	774	(1)	(1)	--	127	(1)
United Kingdom	--	--	30	201	(1)	(1)	--	0	(1)
Netherlands	--	--	587	279	(1)	(1)	--	118	(1)
France	--	--	75	206	(1)	(1)	--	0	(1)
Germany	--	--	10	57	(1)	(1)	--	4	(1)
Oceania	--	--	97	64	(1)	(1)	--	16	(1)
Australia	--	--	66	45	(1)	(1)	--	16	(1)
New Zealand	--	--	31	20	(1)	(1)	--	0	(1)
Developed countries	--	--	2,534	3,191	(1)	(1)	--	676	(1)
Developing countries	--	--	2	435	(1)	(1)	--	40	(1)
Misc animal prods(MT):									
World	--	--	194,636	230,309	(1)	(1)	--	27,902	(1)
Canada	--	--	16,026	21,581	(1)	(1)	--	2,494	(1)
Latin America	--	--	34,437	46,461	(1)	(1)	--	6,010	(1)
Mexico	--	--	2,172	3,286	(1)	(1)	--	418	(1)
Central America	--	--	3,744	2,615	(1)	(1)	--	113	(1)
Costa Rica	--	--	3,331	1,911	(1)	(1)	--	0	(1)
S America	--	--	28,172	40,211	(1)	(1)	--	5,410	(1)
Colombia	--	--	8,967	11,656	(1)	(1)	--	1,524	(1)
Ecuador	--	--	1,361	2,807	(1)	(1)	--	244	(1)
Brazil	--	--	10,744	12,033	(1)	(1)	--	1,669	(1)
Paraguay	--	--	1,854	3,187	(1)	(1)	--	522	(1)
Uruguay	--	--	2,190	5,315	(1)	(1)	--	783	(1)
Argentina	--	--	2,589	4,464	(1)	(1)	--	597	(1)
W Europe	--	--	65,840	73,086	(1)	(1)	--	6,995	(1)
European Union	--	--	64,909	72,344	(1)	(1)	--	6,969	(1)
Sweden	--	--	3,127	2,879	(1)	(1)	--	21	(1)
Denmark	--	--	5,001	3,058	(1)	(1)	--	84	(1)
United Kingdom	--	--	10,201	11,013	(1)	(1)	--	1,055	(1)
Netherlands	--	--	5,774	8,874	(1)	(1)	--	1,116	(1)
Belgium and Luxembourg	--	--	4,829	5,739	(1)	(1)	--	712	(1)
France	--	--	23,615	24,435	(1)	(1)	--	2,318	(1)
Germany	--	--	11,220	14,075	(1)	(1)	--	1,375	(1)
Asia	--	--	45,916	47,627	(1)	(1)	--	5,729	(1)
Japan	--	--	15,366	15,329	(1)	(1)	--	1,493	(1)
China	--	--	11,942	10,044	(1)	(1)	--	1,463	(1)
Southeast Asia	--	--	14,653	18,617	(1)	(1)	--	2,104	(1)
Thailand	--	--	14,314	18,343	(1)	(1)	--	2,051	(1)
Other East Asia	--	--	2,537	2,767	(1)	(1)	--	542	(1)
Oceania	--	--	30,787	38,942	(1)	(1)	--	6,443	(1)
Australia	--	--	11,062	14,472	(1)	(1)	--	1,299	(1)

See footnotes at end of table.

Appendix table B-3--U.S. agricultural imports: Quantity, value, and Unit value by commodity and country, October-June 1994/95 and 1995/96, and June 1996--continued

Commodity and country	October-June						June 1996		
	Quantity		Value (1,000 dol.)		Unit value (\$)		Quantity	Value (1,000 dol.)	Unit value (\$)
	1994/95	1995/96	1994/95	1995/96	1994/95	1995/96			
Misc animal prods(NA):									
New Zealand	--	--	19,725	24,470	(1)	(1)	--	5,145	(1)
Africa	--	--	1,262	2,420	(1)	(1)	--	225	(1)
Developed countries	--	--	128,419	149,418	(1)	(1)	--	17,437	(1)
Developing countries	--	--	53,837	70,749	(1)	(1)	--	0,002	(1)
Other countries	--	--	12,280	10,142	(1)	(1)	--	1,463	(1)
Non-animal products(NA):									
World	--	--	11,428,309	13,706,462	(1)	(1)	--	1,587,045	(1)
Canada	--	--	2,216,490	2,668,663	(1)	(1)	--	305,477	(1)
Latin America	--	--	4,040,402	5,081,260	(1)	(1)	--	592,471	(1)
Mexico	--	--	2,012,163	2,341,865	(1)	(1)	--	258,103	(1)
Central America	--	--	402,239	544,930	(1)	(1)	--	71,043	(1)
Guatemala	--	--	134,438	203,213	(1)	(1)	--	28,585	(1)
Costa Rica	--	--	139,574	172,062	(1)	(1)	--	14,071	(1)
Caribbean	--	--	187,985	233,496	(1)	(1)	--	58,062	(1)
Dominican Republic	--	--	151,290	184,818	(1)	(1)	--	48,515	(1)
S America	--	--	1,438,015	1,960,869	(1)	(1)	--	205,203	(1)
Colombia	--	--	301,206	368,266	(1)	(1)	--	33,653	(1)
Chile	--	--	465,644	573,278	(1)	(1)	--	34,274	(1)
Brazil	--	--	386,594	515,145	(1)	(1)	--	65,359	(1)
Argentina	--	--	147,961	315,648	(1)	(1)	--	58,964	(1)
W Europe	--	--	2,866,695	3,282,872	(1)	(1)	--	357,133	(1)
European Union	--	--	2,821,360	3,241,019	(1)	(1)	--	351,950	(1)
United Kingdom	--	--	154,229	178,440	(1)	(1)	--	22,758	(1)
Netherlands	--	--	594,766	666,197	(1)	(1)	--	78,518	(1)
France	--	--	481,556	569,220	(1)	(1)	--	56,583	(1)
Germany	--	--	329,586	364,558	(1)	(1)	--	36,871	(1)
Spain, incl Canary Is	--	--	304,543	353,164	(1)	(1)	--	39,125	(1)
Italy	--	--	615,837	764,809	(1)	(1)	--	84,875	(1)
Asia	--	--	1,878,086	2,127,907	(1)	(1)	--	245,611	(1)
W Asia (Mideast)	--	--	201,384	300,635	(1)	(1)	--	32,625	(1)
Turkey	--	--	156,083	230,459	(1)	(1)	--	27,371	(1)
S Asia	--	--	192,680	265,881	(1)	(1)	--	37,709	(1)
India	--	--	176,671	232,110	(1)	(1)	--	34,601	(1)
Japan	--	--	170,460	155,938	(1)	(1)	--	16,152	(1)
China	--	--	193,022	228,755	(1)	(1)	--	28,820	(1)
Southeast Asia	--	--	942,249	995,078	(1)	(1)	--	109,751	(1)
Thailand	--	--	322,966	324,306	(1)	(1)	--	39,416	(1)
Malaysia	--	--	151,375	152,811	(1)	(1)	--	12,377	(1)
Philippines	--	--	356,532	364,990	(1)	(1)	--	37,246	(1)
Other East Asia	--	--	178,291	181,621	(1)	(1)	--	20,536	(1)
Oceania	--	--	190,897	231,514	(1)	(1)	--	37,533	(1)
Australia	--	--	120,861	160,806	(1)	(1)	--	22,487	(1)
Africa	--	--	141,875	162,841	(1)	(1)	--	17,416	(1)
Developed countries	--	--	5,512,291	6,419,582	(1)	(1)	--	724,434	(1)
Developing countries	--	--	5,711,500	7,007,774	(1)	(1)	--	805,408	(1)
Other countries	--	--	204,517	270,106	(1)	(1)	--	57,204	(1)
Grains & feeds(MT):									
World	5,749,536	4,834,887	1,703,566	1,891,300	295.30	391.18	518,974	213,814	411.99
Canada	4,562,670	3,972,102	913,811	1,075,513	200.28	270.77	416,910	128,520	308.27
Latin America	95,987	129,194	93,757	114,215	976.77	884.06	13,814	13,960	1,010.60
Mexico	57,208	83,945	71,527	88,909	1,250.30	1,059.13	9,684	10,521	1,086.43
W Europe	703,961	318,350	383,254	379,963	544.42	1,193.54	30,806	35,564	1,154.46
European Union	702,392	316,940	378,077	374,270	538.27	1,180.88	30,579	34,788	1,137.65
Finland	277,903	21,006	24,168	5,711	87.07	271.87	504	291	576.95
Denmark	14,918	12,983	31,790	29,228	2,131.00	2,251.24	890	1,931	2,170.08
United Kingdom	43,112	43,770	33,071	36,682	767.10	838.05	4,926	4,787	971.80
Netherlands	36,471	41,266	35,493	38,287	973.19	927.80	4,883	5,093	1,043.03
Belgium and Luxembourg	6,720	7,631	23,759	25,906	3,535.53	3,394.80	742	1,027	1,384.11
France	13,913	13,781	21,452	21,021	1,541.84	1,525.39	1,364	2,183	1,600.39
Germany	51,470	25,002	54,642	60,872	1,061.64	2,434.70	2,738	4,848	1,770.81
Italy	142,147	138,294	125,567	137,998	883.36	987.86	13,071	13,136	1,005.00
Asia	282,420	286,910	260,439	264,774	922.17	922.85	30,158	27,468	910.81
S Asia	25,789	30,189	23,801	28,000	922.92	927.47	3,484	3,128	897.78
India	16,504	21,632	16,940	21,669	1,026.41	1,001.72	2,405	2,292	953.08
Japan	7,556	6,960	42,173	30,321	5,581.45	4,396.41	647	2,890	4,466.10
China	14,656	17,944	15,498	21,156	1,057.44	1,179.02	1,801	1,995	1,107.90
Southeast Asia	181,258	199,063	118,753	131,420	655.16	660.19	21,185	14,459	682.49
Thailand	172,981	189,811	105,645	116,627	610.73	614.44	20,274	12,871	634.85
Other East Asia	20,816	21,360	43,201	43,333	2,075.35	2,028.71	2,706	4,517	1,669.41
Korea, Rep of	10,005	10,552	20,471	21,061	2,046.06	1,895.85	1,530	2,081	1,358.94
Oceania	30,915	34,633	30,916	35,293	1,000.02	1,019.07	4,433	5,065	1,142.67
Australia	24,821	29,252	25,066	29,665	1,009.87	1,014.11	3,317	3,984	1,201.00
Developed countries	5,313,303	4,336,270	1,574,445	1,526,565	258.68	352.04	455,175	172,488	378.95
Developing countries	421,012	479,561	313,169	342,768	743.85	714.75	61,883	39,244	634.17
Other countries	15,221	19,056	15,959	21,967	1,048.11	1,152.75	1,916	2,082	1,086.45
Wheat, ex seed(MT):									
World	1,240,540	778,466	181,810	149,871	146.56	192.52	94,816	20,862	220.03
Canada	1,212,295	776,531	177,898	149,595	146.74	192.64	94,730	20,830	219.89
W Europe	28,168	1,768	3,890	243	138.06	137.34	86	33	379.07
European Union	28,168	1,768	3,890	243	138.08	137.34	86	33	379.07
Germany	28,167	1,682	3,888	210	138.04	124.98	0	0	.00
Developed countries	1,240,463	778,299	181,788	149,837	146.55	192.52	94,816	20,862	220.03

See footnotes at end of table.

Appendix table B-3--U.S. agricultural imports: Quantity, value, and unit value by commodity and country, October-June 1994/95 and 1995/96, and June 1996--continued

Commodity and country	October-June						June 1996		
	Quantity		Value (1,000 dol.)		Unit value (\$)		Quantity	Value (1,000 dol.)	Unit value (\$)
	1994/95	1995/96	1994/95	1995/96	1994/95	1995/96			
Other grains & preps(NA):									
World	--	--	357,713	411,916	(1)	(1)	--	48,119	(1)
Canada	--	--	170,021	211,147	(1)	(1)	--	24,713	(1)
Latin America	--	--	48,524	57,386	(1)	(1)	--	6,586	(1)
Mexico	--	--	38,622	47,287	(1)	(1)	--	5,845	(1)
S America	--	--	7,546	7,867	(1)	(1)	--	943	(1)
Colombia	--	--	5,487	2,044	(1)	(1)	--	218	(1)
W Europe	--	--	75,022	77,200	(1)	(1)	--	9,434	(1)
European Union	--	--	73,235	75,551	(1)	(1)	--	9,224	(1)
United Kingdom	--	--	14,534	14,223	(1)	(1)	--	2,027	(1)
Netherlands	--	--	25,547	27,655	(1)	(1)	--	3,305	(1)
France	--	--	8,332	7,202	(1)	(1)	--	734	(1)
Germany	--	--	14,228	12,747	(1)	(1)	--	1,462	(1)
Italy	--	--	3,906	3,955	(1)	(1)	--	602	(1)
Asia	--	--	38,788	38,863	(1)	(1)	--	3,627	(1)
Japan	--	--	8,149	8,518	(1)	(1)	--	541	(1)
Southeast Asia	--	--	15,378	16,609	(1)	(1)	--	1,384	(1)
Thailand	--	--	13,179	14,643	(1)	(1)	--	1,117	(1)
Other East Asia	--	--	11,705	12,488	(1)	(1)	--	1,253	(1)
Korea, Rep of	--	--	7,223	7,709	(1)	(1)	--	690	(1)
Oceania	--	--	22,684	26,059	(1)	(1)	--	3,530	(1)
Australia	--	--	22,114	25,331	(1)	(1)	--	3,465	(1)
Developed countries	--	--	276,868	321,727	(1)	(1)	--	38,305	(1)
Developing countries	--	--	78,435	88,327	(1)	(1)	--	9,489	(1)
Feeds & fodders, ex oilcake(MT):									
World	906,841	1,046,756	277,853	350,938	306.40	335.26	140,919	43,943	311.83
Canada	756,374	867,219	179,066	239,334	236.74	275.98	108,267	30,306	279.92
Latin America	19,664	32,127	2,553	3,943	129.84	122.72	2,694	907	336.63
W Europe	31,156	23,879	39,245	50,710	1,259.64	2,128.62	2,249	4,544	2,020.43
European Union	30,710	23,498	38,748	49,500	1,261.74	2,106.56	2,178	4,278	1,963.67
Netherlands	1,095	2,072	3,813	4,134	3,481.94	1,995.04	269	1,196	4,445.77
France	1,813	2,073	2,966	1,496	1,636.12	721.72	212	1,68	793.34
Germany	3,467	5,310	20,437	32,456	5,894.64	6,112.18	719	1,974	2,744.81
Italy	21,945	6,558	5,292	2,946	241.14	449.26	38	218	5,775.39
E Europe	2,655	1,949	11,769	9,336	4,432.65	4,791.41	91	675	7,416.49
Former Czechoslovakia	696	623	2,824	1,184	4,057.64	1,901.06	72	269	3,742.24
Former Yugoslavia	1,802	1,286	7,844	7,868	4,353.10	6,117.93	19	405	21,340.00
Asia	27,473	25,391	35,346	34,054	1,286.58	1,341.20	3,863	4,435	1,148.02
S Asia	5,225	6,129	3,315	4,670	634.40	761.90	1,430	1,065	744.60
Japan	959	549	11,203	3,701	11,681.87	6,741.58	70	515	7,357.26
China	1,665	3,112	3,173	6,212	1,995.57	1,996.09	263	398	1,284.79
Southeast Asia	13,833	15,234	15,564	18,493	1,125.11	1,213.93	2,063	2,419	1,178.17
Thailand	11,953	12,628	14,588	16,485	1,220.44	1,305.41	1,794	2,237	1,247.14
Oceania	8,161	7,080	5,495	5,324	673.38	752.00	1,398	898	714.09
New Zealand	4,183	3,111	3,099	2,003	740.86	643.80	901	609	675.64
Africa	61,316	89,065	4,296	8,143	70.06	91.42	22,357	2,078	92.95
Sub-Saharan	61,316	89,065	4,296	8,143	70.06	91.42	22,357	2,078	92.95
Developed countries	796,658	800,961	235,234	300,147	295.27	333.14	114,197	36,473	319.39
Developing countries	108,476	142,637	39,364	44,488	362.88	311.90	26,459	7,132	269.55
Other countries	1,707	3,158	3,256	6,304	1,907.31	1,996.14	263	338	1,284.79
Fruits & preps(MT):									
World	2,115,326	2,277,972	1,335,996	1,500,678	631.58	658.78	217,771	160,519	737.10
Canada	81,307	103,036	61,634	65,603	758.04	636.70	6,886	3,971	580.84
Latin America	1,557,304	1,712,982	882,440	1,006,740	566.65	587.71	148,994	103,359	693.71
Mexico	648,874	821,434	379,724	434,405	585.20	542.03	118,698	85,778	722.66
Central America	358,577	349,101	125,731	128,351	360.64	367.66	13,655	6,138	449.49
Guatemala	78,222	80,815	27,009	27,317	345.29	338.02	1,084	963	887.96
Honduras	107,497	100,540	27,279	27,701	253.76	275.52	3,152	938	297.52
Costa Rica	140,832	141,962	60,810	63,850	431.79	449.77	9,023	4,071	451.21
Caribbean	60,826	61,461	20,557	25,255	337.97	410.92	4,293	2,625	611.40
S America	489,027	500,986	356,427	418,728	728.85	835.81	12,348	8,818	714.09
Chile	447,308	452,174	323,804	379,577	723.89	839.45	9,430	6,376	676.13
Argentina	17,137	20,438	11,839	15,696	690.84	768.00	1,261	1,199	950.83
W Europe	70,557	61,702	78,028	78,297	1,105.89	1,268.96	5,588	7,327	1,311.24
European Union	69,385	60,560	74,765	74,801	1,077.54	1,235.15	5,423	6,822	1,257.89
Spain, incl Canary Is	46,126	40,966	45,534	45,848	987.16	1,119.17	2,595	2,830	1,090.62
Asia	332,205	328,846	237,853	284,488	715.98	865.11	41,860	34,336	820.25
W Asia (Mideast)	27,247	23,318	36,060	38,865	1,323.46	1,671.04	1,691	2,873	1,698.82
Turkey	20,092	15,827	26,944	28,938	1,341.03	1,828.37	915	1,858	2,030.67
China	18,935	23,552	17,564	27,882	927.60	1,183.84	3,407	3,903	1,145.53
Southeast Asia	263,405	246,959	158,439	188,815	601.50	764.56	30,064	24,409	811.90
Thailand	149,002	105,175	92,579	90,362	621.32	859.16	15,443	13,483	873.06
Indonesia	16,845	32,258	8,709	22,436	516.89	695.53	5,382	4,065	755.23
Philippines	89,492	99,523	51,075	67,543	570.72	678.66	7,854	5,702	726.03
Oceania	39,528	43,623	46,960	48,220	1,188.03	1,105.37	10,605	9,778	921.89
New Zealand	38,636	42,102	44,483	45,109	1,151.33	1,071.42	10,439	9,469	907.12
Africa	31,377	25,742	25,583	14,611	815.35	567.59	3,631	1,463	402.80
Sub-Saharan	28,927	23,756	23,649	12,902	817.54	543.10	3,119	1,197	360.74
Rep S Africa	28,586	22,617	23,392	12,124	818.29	536.06	3,202	1,121	350.20
Developed countries	240,479	262,349	230,273	225,337	957.56	858.92	32,463	24,562	756.30
Developing countries	1,855,840	1,990,714	1,088,103	1,246,273	586.31	626.04	181,506	131,779	726.03
Other countries	19,007	24,909	17,620	29,069	927.01	1,167.00	3,802	4,188	1,101.58
Fruits - fr or froz(MT):									
World	1,657,317	1,829,118	951,683	1,072,518	574.23	586.36	161,661	109,077	674.73
Canada	70,053	90,804	42,875	48,778	612.03	537.19	5,492	2,156	392.54
Latin America	1,501,746	1,654,507	815,566	937,120	543.08	566.40	141,819	84,640	567.33

See footnotes at end of table.

Appendix table B-3--U.S. agricultural imports: Quantity, value, and unit value by commodity and country, October-June 1994/95 and 1995/96, and June 1996--continued

Commodity and country	October-June						June 1996		
	Quantity		Value (1,000 dol.)		Unit value (\$)		Quantity	Value (1,000 dol.)	Unit value (\$)
	1994/95	1995/96	1994/95	1995/96	1994/95	1995/96			
Grapes, fresh(MT):									
World	350,716	336,970	292,952	338,869	835.30	1,005.63	32,276	48,232	1,494.37
Latin America	347,332	333,331	286,269	335,596	824.19	1,006.79	32,276	48,232	1,494.37
Mexico	68,814	56,558	70,987	81,062	1,030.08	1,433.25	32,070	47,935	1,494.69
S America	278,390	276,773	215,265	254,534	773.25	819.65	206	298	1,445.09
Chile	278,157	276,293	215,032	253,861	773.06	918.81	206	298	1,445.09
Africa	3,003	3,219	6,284	2,856	2,092.67	887.20	0	0	.00
Sub-Sahara	3,003	3,219	6,284	2,856	2,092.67	887.20	0	0	.00
Rep S Africa	3,003	3,219	6,284	2,856	2,092.67	887.20	0	0	.00
Developed countries	3,260	3,639	6,507	3,273	1,995.99	899.37	0	0	.00
Developing countries	347,456	333,331	286,446	335,596	824.41	1,006.79	32,276	48,232	1,494.37
Kiwi fruit, fresh(MT):									
World	27,169	30,223	15,410	18,447	567.18	610.35	3,640	2,036	559.47
Latin America	26,295	26,967	14,603	15,719	555.34	582.90	3,407	1,827	536.36
S America	26,295	26,967	14,603	15,719	555.34	582.90	3,407	1,827	536.36
Chile	26,295	26,967	14,603	15,719	555.34	582.90	3,407	1,827	536.36
W Europe	412	1,872	313	1,501	760.14	761.04	0	0	.00
European Union	412	1,972	313	1,501	760.14	761.04	0	0	.00
Italy	412	1,857	313	1,380	760.14	743.23	0	0	.00
Oceania	462	1,259	494	1,198	1,069.05	951.88	233	209	897.35
New Zealand	462	1,259	494	1,198	1,069.05	951.88	233	209	897.35
Developed countries	874	3,256	807	2,728	923.43	837.74	233	209	897.35
Developing countries	26,295	26,967	14,603	15,719	555.34	582.90	3,407	1,827	536.36
Mangoes(MT):									
World	86,766	124,828	82,885	82,261	856.55	658.99	40,394	18,289	452.78
Latin America	96,730	124,820	82,837	82,233	856.37	658.81	40,393	18,287	452.72
Mexico	70,986	98,309	63,872	62,802	899.78	638.82	37,529	16,592	442.12
Central America	6,576	8,259	2,760	3,903	419.71	472.55	492	209	424.98
Guatemala	5,786	6,903	2,247	2,761	388.41	399.97	468	185	395.76
Caribbean	9,174	7,928	6,515	4,919	710.20	620.44	1,922	1,211	630.32
Haiti	9,053	7,723	6,382	4,721	706.11	611.32	1,905	1,193	626.04
S America	9,994	10,324	9,690	10,609	969.57	1,027.63	450	274	608.15
Venezuela	2,069	2,331	1,156	1,450	558.58	622.08	448	269	600.15
Ecuador	994	1,720	350	1,266	351.87	736.00	0	0	.00
Peru	4,654	3,604	4,286	3,506	920.99	972.92	0	0	.00
Brazil	2,265	2,652	3,876	4,348	1,711.20	1,639.59	0	0	.00
Developing countries	96,766	124,826	82,885	82,253	856.55	658.94	40,394	18,289	452.78
Melons(MT):									
World	536,426	660,804	169,604	200,275	316.17	303.08	18,799	4,124	219.35
Latin America	536,073	660,454	169,394	200,087	315.99	302.95	18,754	4,103	218.79
Mexico	258,058	368,181	79,480	108,314	307.99	273.88	18,689	4,060	217.25
Central America	256,822	246,838	84,264	85,568	328.10	346.66	85	43	660.66
Guatemala	68,789	70,839	21,639	20,951	314.57	295.76	7	8	1,083.86
El Salvador	4,570	3,535	1,761	1,784	385.39	504.60	0	0	.00
Honduras	81,834	73,807	19,342	20,509	236.35	277.88	56	33	590.36
Nicaragua	8,680	8,660	2,077	2,440	239.24	281.80	0	0	.00
Costa Rica	76,907	79,316	34,287	36,194	445.83	456.33	2	2	1,148.00
Panama	16,042	10,681	5,158	3,690	321.54	345.43	0	0	.00
Caribbean	16,208	19,969	3,710	5,360	228.87	268.42	0	0	.00
Dominican Republic	16,081	19,968	3,673	5,358	228.41	268.33	0	0	.00
S America	4,985	5,466	1,941	2,844	389.44	520.28	0	0	.00
Developing countries	536,239	660,628	169,524	200,152	316.13	302.97	18,786	4,115	219.06
Peaches(MT):									
World	49,280	40,848	31,607	30,688	641.38	751.28	0	0	.00
Latin America	49,265	40,833	31,579	30,670	641.01	751.10	0	0	.00
S America	49,099	40,681	31,406	30,487	639.65	749.42	0	0	.00
Chile	49,099	40,681	31,406	30,487	639.65	749.42	0	0	.00
Developing countries	49,265	40,833	31,579	30,670	641.01	751.10	0	0	.00
Pears(MT):									
World	47,921	57,199	26,234	33,884	547.45	592.39	2,938	1,706	580.59
Latin America	38,535	48,958	16,671	25,898	432.62	528.98	2,902	1,643	566.08
S America	38,530	48,958	16,669	25,898	432.63	528.98	2,902	1,643	566.08
Chile	26,002	33,321	9,387	15,637	361.01	469.27	2,259	1,277	565.11
Argentina	12,528	15,637	7,282	10,261	581.30	656.23	643	366	569.49
Asia	949	1,102	3,182	3,934	3,353.41	3,570.17	0	0	.00
Japan	395	412	1,404	1,588	3,554.57	3,854.57	0	0	.00
Other East Asia	554	690	1,778	2,346	3,209.98	3,400.35	0	0	.00
Korea, Rep of	654	690	1,778	2,346	3,209.98	3,400.35	0	0	.00
Oceania	1,880	1,433	2,232	1,671	1,187.42	1,166.18	36	63	1,750.39
New Zealand	1,880	1,433	2,232	1,671	1,187.42	1,166.18	36	63	1,750.39
Africa	6,524	5,241	4,122	2,231	631.86	425.63	0	0	.00
Sub-Sahara	6,524	5,241	4,122	2,231	631.86	425.63	0	0	.00
Rep S Africa	6,524	5,241	4,122	2,231	631.86	425.63	0	0	.00
Developed countries	8,832	7,551	7,785	5,640	881.48	746.93	36	63	1,750.39
Developing countries	39,089	49,648	18,449	28,244	471.98	588.89	2,902	1,643	566.08
Pineapples, fresh or frozen(MT):									
World	98,161	99,057	34,559	36,385	352.07	367.32	13,984	5,367	383.81
Latin America	96,821	97,006	32,406	33,106	354.70	341.27	13,805	5,002	352.32
Mexico	4,344	6,125	841	1,713	193.51	279.61	1,189	424	356.86
Central America	86,714	86,583	30,613	30,149	353.03	348.21	11,728	4,372	372.76
El Salvador	440	942	388	335	881.17	355.14	96	32	329.44
Honduras	25,012	26,294	7,571	6,915	302.71	262.98	3,072	878	285.83
Costa Rica	60,590	58,791	22,471	22,787	370.88	387.60	8,483	3,451	406.76
Caribbean	5,153	1,387	797	521	154.60	375.47	441	73	165.53
Dominican Republic	5,153	1,385	797	517	154.60	373.29	441	73	165.53
S America	610	2,811	156	723	256.24	248.37	447	133	297.05

See footnotes at end of table.

Appendix table B-3--U.S. agricultural imports: Quantity, value, and unit value by commodity and country, October-June 1994/95 and 1995/96, and June 1996--continued

Commodity and country	October-June						June 1996		
	Quantity		Value (1,000 dol.)		Unit value (\$)		Quantity	Value (1,000 dol.)	Unit value (\$)
	1994/95	1995/96	1994/95	1995/96	1994/95	1995/96			
Apple juice(HL):									
World	7,341,420	6,428,286	186,765	247,578	25.44	38.51	1,057,202	36,668	34.68
Canada	74,316	150,731	3,819	6,793	51.39	45.06	8,121	425	52.34
Latin America	2,936,312	3,109,500	71,081	113,219	24.21	36.41	770,337	25,772	33.46
Mexico	285,392	138,910	8,064	8,710	21.25	62.70	234	16	68.24
S America	2,635,665	2,967,773	64,715	104,336	24.55	35.16	769,758	25,731	33.43
Chile	359,294	587,448	9,434	21,430	26.25	35.48	271,409	9,023	33.25
Brazil	117,525	272,560	1,781	9,309	15.16	34.15	64,358	2,493	38.74
Argentina	2,144,759	2,107,722	53,197	73,594	24.80	34.92	433,991	14,215	32.75
W Europe	2,659,219	1,956,512	73,029	83,096	27.36	42.47	163,242	6,468	39.63
European Union	2,355,496	1,914,790	65,748	81,241	27.91	42.43	163,242	6,469	39.63
Netherlands	395,211	287,579	8,172	11,408	20.68	39.67	0	0	.00
Germany	1,774,619	1,458,100	50,734	60,292	28.59	41.35	150,859	5,727	37.96
Austria	123,526	52,782	4,415	3,513	35.74	66.56	0	0	.00
Italy	0	73,928	0	3,957	.00	55.65	11,488	639	55.59
Other W Europe	313,723	41,722	7,281	1,855	23.21	44.47	0	0	.00
Switzerland	313,723	41,722	7,281	1,855	23.21	44.47	0	0	.00
E Europe	1,115,844	456,422	26,137	19,990	23.42	43.80	22,929	735	32.06
Hungary	1,039,216	420,607	24,295	18,291	23.51	43.49	20,871	668	32.03
Asia	461,332	427,729	9,812	16,437	21.27	38.43	21,293	867	40.73
W Asia (Mideast)	443,470	295,799	9,375	10,892	21.14	36.82	17,573	695	39.52
Turkey	443,305	295,047	8,359	10,767	21.11	36.49	17,388	658	37.82
China	7,641	117,376	185	5,049	24.17	43.01	3,720	173	46.44
Africa	59,413	283,465	1,577	6,521	26.54	23.00	61,591	2,091	33.95
Sub-Sahara	59,413	283,465	1,577	6,521	26.54	23.00	61,591	2,091	33.95
Rep S Africa	59,413	283,465	1,577	6,521	26.54	23.00	61,591	2,091	33.95
Developed countries	2,822,437	2,436,586	79,024	87,965	28.00	40.20	242,683	9,296	38.30
Developing countries	4,505,682	3,869,558	106,830	144,302	23.71	37.29	810,799	27,189	33.54
Other countries	13,301	122,142	911	5,311	68.48	43.48	3,720	173	46.44
Grape juice(HL):									
World	423,599	1,421,552	14,371	39,268	33.93	27.62	220,124	6,593	29.95
Canada	4,149	16,353	342	1,287	82.43	78.68	2,501	161	64.45
Latin America	262,746	1,396,786	9,217	37,259	35.08	26.67	215,890	6,310	29.23
Mexico	38,685	44,866	2,285	2,696	59.06	60.09	3,639	196	53.83
S America	223,566	1,349,472	6,897	34,361	30.85	25.46	211,436	6,044	28.59
Chile	53,917	243,527	1,592	6,647	29.53	27.29	28,092	879	31.29
Brazil	65,535	43,274	2,282	1,418	34.82	32.77	1,359	59	43.69
Argentina	104,114	1,062,671	3,023	26,295	29.03	24.74	181,985	5,106	28.05
W Europe	44,016	6,870	2,589	618	58.83	89.89	1,733	122	70.16
European Union	44,016	6,870	2,588	618	58.79	89.89	1,733	122	70.16
Italy	41,456	6,462	2,461	569	59.37	88.12	1,733	122	70.16
Africa	112,053	1,023	2,171	46	19.38	45.15	0	0	.00
Sub-Sahara	112,053	1,023	2,171	46	19.38	45.15	0	0	.00
Rep S Africa	112,053	1,023	2,171	46	19.38	45.15	0	0	.00
Developed countries	160,274	24,561	5,116	1,882	31.92	80.71	4,234	283	65.79
Developing countries	263,325	1,386,891	9,255	37,286	35.15	26.69	215,890	6,310	29.23
Grapefruit juice(HL):									
World	8,184	18,955	466	768	56.94	40.50	297	23	78.90
Canada	3,311	2,745	257	207	77.52	75.50	270	22	79.95
Latin America	4,592	16,210	190	560	41.45	34.57	27	2	61.67
Mexico	1,875	59	72	4	38.14	59.80	27	2	61.67
Caribbean	301	807	30	64	89.32	79.59	0	0	.00
Dominican Republic	112	339	11	29	100.70	86.37	0	0	.00
Leeward & Windward Is	0	270	0	13	.00	48.44	0	0	.00
Trinidad-Tobago	189	198	19	22	98.51	110.44	0	0	.00
S America	2,416	15,344	89	493	36.81	32.11	0	0	.00
Chile	1,199	2,398	60	125	50.04	56.32	0	0	.00
Argentina	1,217	12,946	29	358	23.77	27.63	0	0	.00
Asia	281	0	19	0	67.56	.00	0	0	.00
W Asia (Mideast)	281	0	19	0	67.56	.00	0	0	.00
Israel, inc Gaza	281	0	19	0	67.56	.00	0	0	.00
Developed countries	3,582	2,745	276	207	76.74	75.50	270	22	78.95
Developing countries	4,592	16,210	190	560	41.45	34.57	27	2	61.67
Lemon juice(HL):									
World	140,287	90,711	2,079	1,705	14.82	18.81	3,033	110	35.24
Latin America	139,998	90,131	2,060	1,613	14.71	17.90	2,880	89	29.73
Mexico	41,885	10,554	482	199	11.74	18.89	0	0	.00
S America	88,113	79,577	1,568	1,414	15.98	17.76	2,980	89	29.73
Brazil	21,817	25,862	376	254	17.24	10.21	0	0	.00
Argentina	76,261	53,697	1,188	1,145	15.58	21.32	2,980	89	29.73
W Europe	74	404	3	64	44.76	157.38	53	21	402.11
European Union	74	404	3	64	44.76	157.38	53	21	402.11
Germany	0	307	0	38	.00	125.32	53	21	402.11
Italy	0	85	0	19	.00	221.73	0	0	.00
Asia	9	172	2	28	173.89	163.13	0	0	.00
W Asia (Mideast)	9	172	2	28	173.89	163.13	0	0	.00
Israel, inc Gaza	0	172	0	28	.00	163.13	0	0	.00
Developed countries	280	580	18	93	64.02	160.88	53	21	402.11
Developing countries	140,007	90,131	2,061	1,613	14.72	17.90	2,980	89	29.73
Lime juice(HL):									
World	124,390	83,131	2,787	2,394	22.41	28.80	15,336	303	19.76
Latin America	124,090	82,448	2,740	2,240	22.08	27.17	15,336	303	19.76
Mexico	107,771	80,384	2,117	2,034	19.64	25.30	15,060	266	17.68
S America	16,291	1,656	607	185	37.25	111.84	276	37	133.06
Brazil	16,290	1,557	601	170	36.89	108.93	276	37	133.06
W Europe	247	682	46	151	184.60	221.30	0	0	.00

See footnotes at end of table.

Appendix table B-3--U.S. agricultural imports: Quantity, value, and unit value by commodity and country, October-June 1994/95 and 1995/96, and June 1996--continued

Commodity and country	October-June						June 1996		
	Quantity		Value (1,000 dol.)		Unit value (\$)		Quantity	Value (1,000 dol.)	Unit value (\$)
	1994/95	1995/96	1994/95	1995/96	1994/95	1995/96			
Lime juice(HL):									
European Union	247	595	46	129	184.60	217.42	0	0	0.00
Italy	247	595	46	129	184.60	217.42	0	0	.00
Developed countries	247	683	46	154	184.60	225.51	0	0	.00
Developing countries	124,133	82,448	2,742	2,240	22.08	27.17	15,336	303	19.76
Orange juice(HL):									
World	7,807,081	6,834,930	155,957	180,827	19.98	26.46	569,560	16,331	28.67
Latin America	7,806,641	6,806,228	155,908	179,190	19.97	26.33	565,729	16,094	28.45
Mexico	2,085,016	1,478,428	49,087	43,203	23.54	28.22	126,503	4,313	34.09
Central America	605,687	802,265	14,115	23,764	23.30	29.62	73,017	2,526	34.60
Belize	294,068	381,641	8,158	11,898	27.74	31.18	19,325	613	31.72
Honduras	171,980	179,635	2,454	3,964	14.27	22.07	4,247	95	22.30
Costa Rica	139,639	240,989	3,503	7,902	25.08	32.79	49,445	1,819	36.78
Caribbean	55,365	79,529	714	1,975	12.89	24.83	28,691	612	21.33
S America	5,060,573	4,446,006	91,992	110,248	18.18	24.80	337,518	8,642	25.60
Brazil	5,038,405	4,441,698	91,296	110,083	18.12	24.78	337,518	8,642	25.60
Developing countries	7,806,668	6,812,060	155,912	179,347	19.97	26.33	566,393	16,110	28.44
Pineapple juice(HL):									
World	2,338,641	2,395,810	48,639	59,875	20.80	24.99	263,367	7,417	28.16
Latin America	39,926	126,970	1,554	4,524	38.92	35.63	18,257	555	30.40
Mexico	2,627	23,078	121	665	46.15	28.81	872	37	42.85
Central America	32,442	90,761	1,086	3,311	33.47	36.48	14,253	465	32.64
Costa Rica	32,238	77,072	1,064	2,928	33.02	37.99	10,586	412	38.92
Asia	2,282,678	2,252,209	46,706	54,828	20.46	24.34	243,537	6,805	27.94
Japan	79,670	128,116	1,063	1,913	13.35	14.93	38,764	564	14.56
Southeast Asia	2,194,535	2,117,891	45,359	52,771	20.67	24.92	201,028	6,170	30.69
Thailand	971,837	864,952	22,749	27,617	23.41	31.93	116,513	4,183	35.90
Indonesia	103,011	152,381	1,838	3,791	17.84	24.88	22,700	651	28.68
Philippines	1,119,687	1,097,600	20,772	21,275	18.55	19.38	61,815	1,336	21.62
Developed countries	95,909	144,956	1,459	2,457	15.21	16.95	40,432	630	15.58
Developing countries	2,242,371	2,250,854	47,152	57,418	21.03	25.51	222,935	6,787	30.44
Other fruit juice(HL):									
World	1,356,893	1,171,315	68,502	81,613	50.48	69.68	190,541	11,130	58.41
Canada	9,087	16,755	1,119	1,993	123.17	118.96	1,589	240	151.21
Latin America	890,272	796,318	26,637	39,928	29.92	50.14	125,895	5,609	46.14
Mexico	42,295	26,689	1,327	1,043	31.38	38.08	2,103	115	54.64
S America	840,882	762,576	24,747	38,259	29.43	50.17	122,012	5,592	45.83
Colombia	7,567	10,869	761	1,334	100.53	122.73	362	39	108.35
Ecuador	19,137	27,037	1,989	3,747	103.91	138.59	3,739	348	93.15
Chile	331,442	279,740	11,193	16,581	33.77	59.27	53,904	2,762	51.24
Brazil	51,028	27,102	1,544	3,046	30.26	112.40	5,333	527	98.75
Argentina	422,964	405,274	8,762	12,642	20.71	31.19	56,876	1,810	31.81
W Europe	298,740	136,744	30,122	16,195	100.83	118.43	23,898	2,652	110.53
European Union	282,180	132,390	29,387	15,237	100.58	115.09	23,998	2,652	110.53
Finland	2,035	4,003	368	1,013	180.82	253.17	0	0	.00
Netherlands	45,467	3,565	2,627	209	57.79	58.74	0	0	.00
Belgium and Luxembourg	58,420	41,957	3,891	4,549	66.61	108.39	6,198	877	141.57
Germany	77,376	40,019	7,188	5,865	93.03	146.56	6,298	648	102.81
Austria	75,435	27,228	13,174	2,269	174.64	83.33	9,437	967	102.52
Italy	13,204	6,043	913	775	69.17	128.29	750	108	144.07
Other W Europe	6,560	4,354	734	958	111.90	220.14	0	0	.00
Switzerland	6,560	4,354	734	958	111.90	220.14	0	0	.00
E Europe	48,151	87,506	4,280	12,406	88.89	141.78	10,795	986	91.36
Former Czechoslovakia	16,416	219	1,608	30	97.84	135.39	0	0	.00
Hungary	5,054	24,951	824	3,466	163.04	138.91	1,094	129	118.22
Poland	11,844	53,315	913	7,188	77.12	134.82	9,603	848	88.35
Former Yugoslavia	14,837	9,021	935	1,723	63.02	190.98	98	9	86.97
Former Soviet Union	0	5,689	0	1,319	.00	231.88	38	13	332.03
Asia	51,082	33,615	4,101	3,970	80.28	118.10	2,926	268	91.45
W Asia (Mideast)	14,836	6,020	1,203	535	81.06	88.82	1,569	142	90.75
Southeast Asia	28,543	24,859	2,419	3,014	84.75	121.23	1,317	119	90.32
Thailand	27,679	23,548	2,327	2,822	84.07	119.86	1,307	116	88.46
Oceania	35,728	23,893	1,493	2,116	41.79	88.55	7,686	455	59.16
New Zealand	20,924	17,059	1,272	1,847	60.80	108.25	7,686	455	59.16
Africa	23,833	70,795	750	3,686	31.47	52.07	17,614	707	40.14
Sub-Sahara	22,147	68,874	577	3,511	26.03	50.98	16,614	606	36.45
Rep S Africa	21,938	68,792	549	3,499	25.01	50.87	16,614	606	36.45
Developed countries	368,838	249,880	33,624	24,310	91.16	97.25	50,961	4,056	79.60
Developing countries	986,765	914,327	34,783	55,907	35.25	61.14	139,542	7,061	50.60
Other countries	1,290	7,008	85	1,397	73.80	199.32	38	13	332.03
Nuts & preps(MT):									
World	143,316	142,219	368,324	373,448	2,570.01	2,625.86	15,484	46,641	3,012.24
Canada	13,045	11,627	18,429	17,137	1,412.71	1,473.93	1,509	2,228	1,476.41
Latin America	63,896	67,390	162,794	169,026	2,547.80	2,508.17	6,273	18,536	2,954.83
Mexico	24,738	25,839	60,113	47,046	2,429.99	1,820.72	677	2,967	3,496.18
Central America	1,448	1,142	4,102	4,503	2,833.14	3,942.68	158	781	4,941.68
Caribbean	11,881	13,256	6,142	7,570	516.95	571.04	1,383	960	693.84
Dominican Republic	11,807	13,197	6,009	7,506	508.83	568.73	1,367	943	689.94
S America	25,829	27,153	82,437	109,908	3,578.79	4,047.73	4,055	14,428	3,558.17
Brazil	22,541	23,360	86,599	102,370	3,824.86	4,382.27	3,377	12,996	3,848.45
W Europe	3,788	3,631	11,584	11,244	3,060.76	3,096.64	44	273	6,204.07
European Union	3,701	3,599	11,229	11,063	3,034.02	3,073.85	31	167	5,399.39
Italy	2,804	3,037	8,336	8,676	2,972.88	2,856.67	3	24	8,085.33
Asia	59,847	56,237	157,659	157,247	2,634.37	2,796.15	7,306	23,600	3,230.17
W Asia (Mideast)	6,136	3,608	20,764	11,668	3,384.02	3,233.83	356	1,033	2,900.29
Turkey	5,720	3,138	19,913	10,422	3,481.35	3,321.22	310	836	3,018.25

See footnotes at end of table.

Appendix table B-3--U.S. agricultural imports: Quantity, value, and unit value by commodity and country, October-June 1994/95 and 1995/96, and June 1996--continued

Commodity and country	October-June						June 1996		
	Quantity		Value (1,000 dol.)		Unit value (\$)		Quantity	Value (1,000 dol.)	Unit value (\$)
	1994/95	1995/96	1994/95	1995/96	1994/95	1995/96			
Nuts & preps(MT):									
S Asia	22,199	19,061	92,895	93,066	4,184.64	4,882.52	2,974	15,129	5,087.07
India	21,637	18,483	92,342	92,405	4,267.80	4,999.43	2,812	15,066	5,173.76
China	4,498	4,447	13,855	14,509	3,080.27	3,262.62	463	2,065	4,460.35
Southeast Asia	26,211	28,185	27,066	34,978	1,032.61	1,241.02	3,441	5,265	1,530.07
Philippines	23,406	23,828	22,048	25,373	842.01	1,064.85	2,631	3,090	1,174.64
Oceania	1,348	863	10,894	6,740	8,081.33	7,809.50	89	627	7,045.19
Australia	1,348	863	10,894	6,738	8,081.33	7,807.43	89	627	7,045.19
Africa	1,383	2,471	6,943	12,054	5,019.96	4,878.13	263	1,378	5,240.65
Sub-Sahara	1,380	2,470	6,938	12,048	5,027.47	4,877.54	263	1,378	5,240.65
Mozambique	460	1,870	1,497	6,877	3,253.41	4,177.84	145	549	3,787.96
Developed countries	18,451	16,404	42,762	36,860	2,317.60	2,247.04	1,668	3,340	2,002.58
Developing countries	120,294	120,709	311,513	318,892	2,589.60	2,641.82	13,099	39,890	3,052.89
Other countries	4,571	5,106	14,048	17,696	3,073.32	3,465.68	717	3,311	4,618.27
Brazil nuts(MT):									
World	6,993	5,444	12,514	10,842	1,789.56	1,991.50	1,406	2,449	1,741.75
Latin America	6,978	5,424	12,463	10,767	1,786.00	1,985.01	1,406	2,449	1,741.75
S America	6,978	5,408	12,463	10,732	1,786.00	1,984.42	1,406	2,449	1,741.75
Peru	308	475	826	1,347	2,683.17	2,835.99	109	316	2,895.14
Bolivia	1,442	1,068	3,076	2,862	2,133.39	2,679.54	156	461	2,955.51
Chile	111	373	217	836	1,952.85	2,240.48	32	100	3,113.00
Brazil	5,086	3,444	8,278	5,569	1,627.60	1,616.88	1,109	1,573	1,418.09
Developing countries	6,993	5,444	12,514	10,842	1,789.56	1,991.50	1,406	2,449	1,741.75
Cashew nuts(MT):									
World	40,922	41,535	177,733	203,334	4,343.22	4,895.48	5,715	28,821	5,043.12
Latin America	17,710	19,923	78,713	96,708	4,444.56	4,854.10	2,275	11,414	5,017.01
S America	17,570	19,866	78,146	96,377	4,447.68	4,851.36	2,275	11,414	5,017.01
Brazil	17,507	19,837	77,979	96,229	4,454.18	4,850.98	2,246	11,266	5,015.81
Asia	22,132	19,590	94,714	97,854	4,279.51	5,000.22	3,251	16,650	5,121.36
S Asia	21,504	18,235	91,984	91,396	4,277.54	5,012.13	2,893	14,964	5,172.39
India	21,504	18,235	91,984	91,396	4,277.54	5,012.13	2,893	14,964	5,172.39
Southeast Asia	450	1,100	2,021	5,509	4,491.04	5,007.98	306	1,500	4,900.39
Vietnam	35	639	156	3,110	4,526.68	4,866.69	254	1,246	4,906.13
Africa	938	2,019	3,688	8,653	3,931.99	4,285.97	189	758	4,011.59
Sub-Sahara	938	2,019	3,688	8,653	3,931.99	4,285.97	189	758	4,011.59
Kenya	462	245	2,125	1,197	4,600.11	4,887.37	44	209	4,748.54
Mozambique	460	1,670	1,497	6,877	3,253.41	4,177.84	145	549	3,787.96
Developing countries	40,692	40,664	176,725	199,275	4,342.98	4,900.53	5,409	27,389	5,063.60
Other countries	88	790	391	3,707	4,439.65	4,692.64	306	1,432	4,681.17
Chestnuts(MT):									
World	3,512	3,475	9,939	9,874	2,829.98	2,841.38	34	49	1,432.94
W Europe	3,232	3,092	9,037	8,750	2,796.16	2,828.77	1	3	3,135.00
European Union	3,232	3,039	9,037	8,736	2,796.16	2,828.25	1	3	3,135.00
Netherlands	0	27	0	161	.00	5,965.22	0	0	.00
France	6	22	36	106	6,002.00	4,806.32	0	0	.00
Spain, incl Canary Is	428	31	823	59	1,922.56	1,810.00	0	0	.00
Portugal	68	67	179	169	2,638.48	2,526.70	0	0	.00
Asia	280	363	802	1,106	3,220.31	3,047.23	13	28	2,121.92
China	33	110	74	194	2,239.54	1,766.24	13	28	2,121.92
Other East Asia	247	251	823	899	3,333.59	3,383.59	0	0	.00
Korea, Rep of	210	242	791	860	3,765.70	3,552.40	0	0	.00
Developed countries	3,232	3,094	9,042	8,762	2,797.52	2,831.94	1	3	3,135.00
Developing countries	247	271	823	917	3,333.59	3,383.54	20	18	900.00
Other countries	33	110	74	194	2,239.54	1,766.24	13	28	2,121.92
Coconut meat(MT):									
World	35,286	42,004	31,643	38,957	896.75	927.45	4,987	5,064	1,015.42
Canada	684	566	1,129	926	1,650.46	1,636.45	77	131	1,705.47
Latin America	8,510	13,858	5,635	8,450	662.12	605.35	1,727	1,153	667.56
Mexico	0	1,907	0	768	.00	402.93	261	104	400.03
Central America	244	525	301	482	1,234.85	917.52	82	77	941.74
Costa Rica	237	405	296	455	1,249.55	1,124.61	56	72	1,282.55
Caribbean	8,243	11,517	5,260	7,175	638.18	623.02	1,383	960	693.84
Dominican Republic	8,227	11,458	5,242	7,111	637.14	620.63	1,367	943	689.94
Asia	26,069	27,422	24,821	29,489	952.13	1,071.39	3,182	3,775	1,186.44
S Asia	538	562	465	611	863.57	1,087.79	60	54	899.78
Sri Lanka	538	561	465	608	863.57	1,083.49	60	54	899.78
Southeast Asia	25,401	26,777	24,212	28,770	953.21	1,074.41	3,080	3,668	1,190.88
Thailand	1,829	2,527	2,043	2,965	1,117.17	1,173.16	354	459	1,296.89
Philippines	23,296	23,717	21,866	25,204	938.60	1,062.61	2,602	3,060	1,175.83
Developed countries	707	641	1,187	1,043	1,678.29	1,627.60	78	136	1,740.83
Developing countries	34,526	41,357	30,397	37,906	880.40	916.55	4,809	4,928	1,003.90
Filberts(MT):									
World	5,301	3,379	18,778	10,305	3,541.44	3,049.69	307	906	2,958.22
Canada	95	397	151	419	1,591.10	1,055.89	0	0	.00
W Europe	105	112	482	465	4,588.59	4,149.96	4	24	6,033.75
European Union	98	110	458	456	4,676.21	4,149.74	3	21	6,959.67
France	30	22	162	115	5,414.50	5,248.18	0	0	.00
Italy	33	62	155	242	4,708.15	3,898.48	2	16	7,914.00
Asia	5,101	2,870	18,140	9,421	3,556.21	3,282.55	303	884	2,917.62
W Asia (Mideast)	5,081	2,865	18,066	9,407	3,555.65	3,283.46	303	884	2,917.62
Turkey	5,081	2,865	18,066	9,407	3,555.65	3,283.46	303	884	2,917.62
Developed countries	200	509	633	884	3,164.78	1,736.70	4	24	6,033.75
Developing countries	5,101	2,870	18,140	9,421	3,556.21	3,282.55	303	884	2,917.62

See footnotes at end of table.

Appendix table B-3--U.S. agricultural imports: Quantity, value, and unit value by commodity and country, October-June 1984/85 and 1985/86, and June 1986--continued

Commodity and country	October-June						June 1986		
	Quantity		Value (1,000 dol.)		Unit value (\$)		Quantity	Value (1,000 dol.)	Unit value (\$)
	1984/85	1985/86	1984/85	1985/86	1984/85	1985/86			
Macademia nuts(MT):									
World	1,654	1,512	14,092	13,321	8,519.67	8,810.24	228	2,046	8,074.45
Latin America	377	466	3,203	4,096	8,496.52	8,788.91	98	862	8,781.87
Central America	333	388	2,872	3,526	8,625.67	9,088.69	76	704	9,257.41
Guatemala	185	233	1,541	2,290	8,330.12	9,829.36	71	653	9,181.03
Costa Rica	145	151	1,317	1,203	9,082.95	7,868.15	5	51	10,200.00
S America	44	78	331	569	7,519.09	7,297.69	22	158	7,183.64
Brazil	44	78	331	569	7,519.09	7,297.69	22	158	7,183.64
Oceania	816	598	7,493	5,665	9,183.18	9,473.70	45	465	10,339.24
Australia	816	598	7,493	5,665	9,183.18	9,473.70	45	465	10,339.24
Africa	420	416	3,114	3,365	7,413.56	8,088.28	73	617	8,451.55
Sub-Sahara	420	416	3,114	3,365	7,413.56	8,088.28	73	617	8,451.55
Kenya	119	162	848	1,320	7,129.84	8,150.92	38	324	8,525.31
Rep S Africa	199	130	1,508	1,039	7,578.95	7,895.58	24	197	8,217.58
Zimbabwe	6	21	45	155	7,470.33	7,398.28	0	0	.00
Malawi	96	93	712	765	7,418.88	8,233.20	11	86	8,707.18
Developed countries	1,033	740	9,148	6,812	8,855.68	9,205.79	81	765	9,442.34
Developing countries	604	752	4,829	6,421	7,895.02	8,538.47	147	1,281	8,716.63
Pecans(MT):									
World	23,284	23,222	62,259	46,266	2,673.89	1,892.32	451	2,418	5,360.72
Latin America	22,744	23,046	58,813	45,277	2,585.88	1,964.62	407	2,256	5,542.82
Mexico	22,703	23,036	58,746	45,211	2,587.57	1,962.61	407	2,256	5,542.82
Oceania	532	176	3,400	974	6,391.29	5,566.79	44	162	3,676.27
Australia	532	176	3,400	974	6,391.29	5,566.79	44	162	3,676.27
Developed countries	540	176	3,448	989	6,380.60	5,619.38	44	162	3,676.27
Developing countries	22,744	23,046	58,813	45,277	2,585.88	1,964.62	407	2,256	5,542.82
Pistachio nuts(MT):									
World	603	248	1,632	768	2,705.68	3,098.22	7	37	5,319.14
W Europe	4	1	36	21	8,916.75	21,087.00	0	0	.00
European Union	4	1	36	21	8,916.75	21,087.00	0	0	.00
France	2	0	21	5	10,652.00	.00	0	0	.00
Italy	2	1	14	16	7,181.50	16,118.00	0	0	.00
Asia	599	247	1,593	747	2,658.93	3,025.36	7	37	5,319.14
W Asia (Mideast)	511	196	1,405	640	2,749.40	3,265.85	5	24	4,869.60
Turkey	510	196	1,403	640	2,750.87	3,265.85	5	24	4,869.60
S Asia	14	14	47	41	3,360.07	2,835.26	2	9	4,484.50
Afghanistan	14	14	47	41	3,360.07	2,835.26	2	9	4,484.50
China	71	34	120	53	1,686.65	1,545.70	0	0	.00
Developed countries	4	1	39	21	9,706.50	21,097.00	0	0	.00
Developing countries	528	213	1,473	695	2,789.68	3,261.54	7	37	5,319.14
Other countries	71	34	120	53	1,686.65	1,545.70	0	0	.00
Other nuts(MT):									
World	25,761	21,400	39,739	39,781	1,542.62	1,858.94	2,349	4,849	2,064.38
Canada	12,262	10,661	17,100	15,774	1,394.51	1,479.61	1,432	2,097	1,464.09
Latin America	7,577	4,553	3,967	3,711	523.57	815.08	340	385	1,131.28
Mexico	2,035	886	1,367	1,066	671.93	1,190.14	9	7	731.22
Central America	747	156	430	128	575.28	822.17	0	0	.00
Caribbean	3,622	1,739	813	394	224.48	226.84	0	0	.00
Dominican Republic	3,580	1,739	767	394	214.30	226.84	0	0	.00
S America	1,173	1,762	1,357	2,122	1,156.77	1,204.29	331	378	1,142.16
Argentina	1,062	1,724	1,211	1,905	1,140.26	1,105.17	331	378	1,142.16
W Europe	269	365	1,265	1,818	4,703.47	4,881.75	26	139	5,342.42
European Union	247	350	1,188	1,761	4,809.76	5,031.64	26	139	5,342.42
Asia	5,628	5,704	17,301	18,352	3,074.01	3,217.31	550	2,226	4,047.21
W Asia (Mideast)	485	478	1,171	1,305	2,414.56	2,729.60	48	124	2,686.33
Lebanon	379	398	758	893	2,000.02	2,242.53	46	97	2,105.30
S Asia	128	245	347	1,003	2,712.69	4,095.14	19	102	5,381.37
India	118	242	306	991	2,596.26	4,095.12	19	102	5,381.37
China	4,301	4,131	13,281	13,574	3,087.91	3,285.92	398	1,851	4,651.45
Southeast Asia	337	306	745	693	2,211.51	2,265.23	55	88	1,773.53
Singapore	164	115	431	305	2,628.10	2,656.23	26	67	2,570.38
Other East Asia	349	513	1,550	1,571	4,441.69	3,062.10	28	36	1,270.39
Hong Kong	246	431	1,105	1,324	4,491.63	3,071.58	22	22	878.45
Developed countries	12,593	11,162	18,550	17,997	1,480.99	1,612.35	1,460	2,251	1,541.55
Developing countries	8,859	6,092	7,799	8,139	880.32	1,335.95	491	747	1,521.95
Other countries	4,309	4,146	13,290	13,646	3,084.35	3,291.28	398	1,851	4,651.45
Vegetables & preps(NA):									
World	--	--	2,427,561	2,723,272	(1)	(1)	--	255,313	(1)
Canada	--	--	281,805	396,150	(1)	(1)	--	45,505	(1)
Latin America	--	--	1,335,145	1,489,975	(1)	(1)	--	112,543	(1)
Mexico	--	--	1,142,636	1,296,832	(1)	(1)	--	97,818	(1)
Central America	--	--	75,243	75,899	(1)	(1)	--	6,647	(1)
Guatemala	--	--	32,010	27,577	(1)	(1)	--	1,595	(1)
Costa Rica	--	--	34,807	38,964	(1)	(1)	--	4,048	(1)
Caribbean	--	--	32,859	33,752	(1)	(1)	--	2,267	(1)
S America	--	--	84,407	83,482	(1)	(1)	--	5,810	(1)
Chile	--	--	30,966	25,547	(1)	(1)	--	1,902	(1)
W Europe	--	--	393,054	447,823	(1)	(1)	--	50,484	(1)
European Union	--	--	381,391	436,623	(1)	(1)	--	49,159	(1)
Netherlands	--	--	67,676	71,161	(1)	(1)	--	13,518	(1)
France	--	--	40,206	38,509	(1)	(1)	--	3,390	(1)
Germany	--	--	38,517	57,988	(1)	(1)	--	4,454	(1)
Spain, incl Canary Is	--	--	147,623	162,987	(1)	(1)	--	16,158	(1)
Italy	--	--	36,565	42,836	(1)	(1)	--	4,695	(1)
Asia	--	--	374,372	356,516	(1)	(1)	--	42,526	(1)
W Asia (Mideast)	--	--	20,670	34,823	(1)	(1)	--	2,386	(1)

See footnotes at end of table.

Appendix table B-3--U.S. agricultural imports: Quantity, value, and unit value by commodity and country, October-June 1994/95 and 1995/96, and June 1996--continued

Commodity and country	October-June						June 1996		
	Quantity		Value (1,000 dol.)		Unit value (\$)		Quantity	Value (1,000 dol.)	Unit value (\$)
	1994/95	1995/96	1994/95	1995/96	1994/95	1995/96			
Vegetables & preps(NA):									
Japan	--	--	59,729	53,614	(1)	(1)	--	5,681	(1)
China	--	--	93,422	90,774	(1)	(1)	--	14,565	(1)
Southeast Asia	--	--	102,543	84,585	(1)	(1)	--	8,864	(1)
Thailand	--	--	52,760	48,519	(1)	(1)	--	5,039	(1)
Indonesia	--	--	37,976	26,256	(1)	(1)	--	2,462	(1)
Other East Asia	--	--	81,803	79,448	(1)	(1)	--	9,781	(1)
Hong Kong	--	--	42,134	36,893	(1)	(1)	--	4,550	(1)
Taiwan	--	--	26,380	29,332	(1)	(1)	--	3,629	(1)
Developed countries	--	--	752,832	927,027	(1)	(1)	--	104,343	(1)
Developing countries	--	--	1,581,191	1,704,969	(1)	(1)	--	136,378	(1)
Other countries	--	--	93,538	91,276	(1)	(1)	--	14,592	(1)
Vegetables - fr or froz(MT):									
World	2,057,269	2,756,738	1,412,796	1,680,175	686.73	609.48	151,591	138,126	911.17
Canada	373,411	730,310	168,112	262,143	450.20	358.85	42,326	27,397	647.29
Latin America	1,628,539	1,968,205	1,150,938	1,313,197	706.73	667.20	89,344	94,183	948.05
Mexico	1,467,889	1,813,455	1,047,715	1,201,653	713.76	662.58	89,363	86,873	972.13
Central America	104,026	96,303	58,611	55,966	563.42	581.14	7,013	4,552	649.14
Guatemala	42,373	33,113	30,023	24,155	708.54	729.47	1,840	1,283	697.47
Costa Rica	36,463	39,590	21,643	24,269	593.56	613.95	3,848	2,506	651.33
Caribbean	23,453	24,098	14,215	17,583	606.09	728.63	2,055	1,342	652.86
S America	33,171	34,349	30,398	38,095	916.40	1,109.07	913	1,416	1,551.39
Peru	9,284	13,131	13,336	19,834	1,436.46	1,510.46	297	728	2,451.26
W Europe	31,753	37,198	69,145	79,237	2,177.58	2,130.15	7,614	13,692	1,798.30
European Union	31,729	37,175	69,096	79,213	2,177.70	2,130.81	7,613	13,691	1,798.33
Netherlands	19,407	24,724	46,105	55,964	2,975.66	2,263.54	6,559	11,843	1,805.63
Asia	18,031	17,832	19,960	23,338	1,106.99	1,308.80	1,863	2,519	1,352.04
Developed countries	408,759	772,715	241,971	349,858	591.96	452.76	50,261	41,553	826.75
Developing countries	1,635,874	1,972,856	1,158,804	1,318,373	708.37	668.26	99,832	94,725	948.84
Tomatoes(MT):									
World	469,014	609,656	347,297	604,985	740.48	892.34	38,953	62,171	1,596.06
Canada	6,618	11,789	9,955	22,522	1,504.26	1,910.46	3,926	6,357	1,619.24
Latin America	453,284	579,417	321,641	546,378	709.58	942.98	31,167	49,551	1,589.86
Mexico	453,231	579,303	321,613	546,313	709.60	943.05	31,167	49,551	1,589.86
W Europe	7,955	16,340	14,718	32,567	1,850.22	1,993.08	3,816	6,151	1,611.95
European Union	7,955	16,340	14,718	32,567	1,850.22	1,993.08	3,816	6,151	1,611.95
Netherlands	6,408	13,030	11,553	25,372	1,842.94	1,946.30	3,621	5,719	1,579.50
Developed countries	15,728	30,195	26,554	58,463	1,631.12	1,936.18	7,780	12,605	1,620.17
Developing countries	453,286	579,461	321,643	546,522	709.58	943.15	31,173	49,566	1,590.04
Asparagus, fresh or frozen(MT):									
World	27,951	25,692	45,844	47,501	1,640.15	1,848.85	1,283	2,126	1,657.42
Latin America	27,803	25,563	45,667	47,305	1,642.54	1,850.53	1,229	2,024	1,646.52
Mexico	17,929	13,959	31,408	26,682	1,751.80	1,911.42	739	1,019	1,379.55
S America	9,543	11,354	13,815	20,371	1,447.70	1,794.18	378	914	2,418.96
Colombia	903	836	1,226	1,923	2,437.27	2,300.48	106	231	2,181.85
Peru	5,689	7,521	10,423	15,151	1,558.18	2,014.44	264	664	2,515.71
Chile	1,938	2,398	1,707	2,634	880.85	1,098.55	0	0	.00
Developing countries	27,810	25,563	45,674	47,305	1,642.35	1,850.53	1,229	2,024	1,646.52
Beans, fresh or frozen(MT):									
World	16,816	22,709	24,304	24,307	1,436.76	1,070.38	651	650	897.77
Canada	2,210	2,408	1,452	1,780	657.06	739.34	211	177	839.77
Latin America	13,726	19,266	21,134	20,775	1,539.68	1,078.30	360	367	1,020.42
Mexico	12,563	18,491	20,132	19,933	1,602.50	1,078.00	245	224	913.79
Central America	1,106	548	941	577	851.16	1,052.37	65	79	1,211.06
Guatemala	435	175	315	201	723.02	1,149.91	21	34	1,611.19
El Salvador	670	373	625	375	933.40	1,006.60	44	45	1,020.09
W Europe	295	406	480	732	1,628.44	1,801.97	2	7	3,295.00
European Union	295	406	480	729	1,628.44	1,796.68	2	7	3,295.00
France	203	377	355	685	1,747.17	1,817.77	0	0	.00
Asia	642	604	1,203	998	1,873.12	1,653.07	58	84	1,440.38
Other East Asia	379	327	659	599	1,737.68	1,831.72	31	56	1,817.06
Taiwan	317	320	583	576	1,839.25	1,801.19	30	53	1,765.10
Developed countries	2,544	2,837	2,166	2,573	851.36	907.01	228	200	879.17
Developing countries	14,205	19,702	21,912	21,498	1,542.54	1,091.15	423	449	1,061.69
Cabbage(MT):									
World	23,131	27,798	5,870	6,122	253.79	220.23	1,958	276	203.24
Canada	16,503	19,329	4,484	4,679	271.73	242.10	652	170	260.56
Latin America	6,624	8,469	1,384	1,441	208.88	170.18	706	106	150.30
Mexico	6,594	8,449	1,362	1,432	206.61	169.52	706	106	150.30
Developed countries	16,503	19,329	4,484	4,681	271.73	242.16	652	170	260.56
Developing countries	6,628	8,469	1,386	1,441	209.12	170.18	706	106	150.30
Carrots, fresh or frozen(MT):									
World	75,882	78,297	20,241	19,186	266.74	245.04	5,241	907	173.09
Canada	55,022	53,660	16,164	14,454	293.77	269.36	253	122	483.96
Latin America	19,725	23,828	3,156	3,939	159.99	165.31	4,911	708	144.12
Mexico	19,720	23,555	3,147	3,855	159.60	163.68	4,892	701	143.38
W Europe	306	1	208	3	680.87	3,405.00	0	0	.00
Asia	829	808	713	789	859.78	976.89	77	77	999.44
W Asia (Mideast)	829	808	713	789	859.78	976.89	77	77	999.44
Israel, inc Gaza	829	808	713	789	859.78	976.89	77	77	999.44
Developed countries	56,157	54,469	17,085	15,247	304.24	279.82	330	199	604.24
Developing countries	19,725	23,828	3,156	3,939	159.99	165.31	4,911	708	144.12

See footnotes at end of table.

Appendix table B-3--U.S. agricultural imports: Quantity, value, and unit value by commodity and country, October-June 1994/95 and 1995/96, and June 1996--continued

Commodity and country	October-June						June 1996		
	Quantity		Value (1,000 dol.)		Unit value (\$)		Quantity	Value (1,000 dol.)	Unit value (\$)
	1994/95	1995/96	1994/95	1995/96	1994/95	1995/96			
Cauliflower & broccoli, fr/fz(MT):									
World	170,559	183,047	96,624	95,443	566.51	521.41	9,756	5,416	555.17
Latin America	168,104	182,055	95,682	95,013	569.18	521.89	9,756	5,416	555.17
Mexico	155,693	166,713	87,004	83,597	558.81	501.44	9,292	5,116	550.56
Central America	12,373	15,342	8,652	11,416	699.29	744.13	464	300	647.51
Guatemala	12,373	15,342	8,652	11,416	699.29	744.13	464	300	647.51
Developing countries	168,114	182,075	95,690	95,019	569.20	521.87	9,756	5,416	555.17
Celery, fresh(MT):									
World	20,787	23,581	9,267	5,146	445.81	217.31	62	43	689.39
Canada	369	381	126	85	341.63	222.60	0	0	.00
Latin America	20,363	23,267	9,128	5,039	447.82	216.59	62	43	689.39
Mexico	20,308	23,076	8,986	4,797	442.46	207.89	49	9	206.02
Central America	74	64	140	142	1,889.46	2,222.58	6	23	3,906.00
Costa Rica	74	64	140	142	1,889.46	2,222.58	6	23	3,906.00
Caribbean	1	127	3	100	2,600.00	786.69	13	10	803.61
Dominican Republic	1	126	3	95	2,600.00	751.05	13	10	803.61
Developed countries	374	396	129	100	344.83	252.57	0	0	.00
Developing countries	20,413	23,285	9,138	5,046	447.66	216.71	62	43	689.39
Cucumbers(MT):									
World	222,257	280,081	122,294	108,575	550.24	387.66	11,305	9,324	824.81
Canada	2,329	3,354	2,628	3,895	1,128.44	1,161.42	874	988	1,130.15
Latin America	219,469	276,398	118,922	104,220	541.86	377.06	10,419	8,314	797.98
Mexico	204,117	265,089	116,246	101,819	569.50	384.09	10,394	8,281	796.75
Central America	13,706	11,005	2,453	2,135	178.97	193.96	0	0	.00
Honduras	13,612	10,486	2,429	1,986	178.44	189.39	0	0	.00
Developed countries	2,783	3,663	3,369	4,345	1,210.40	1,186.26	886	1,010	1,140.36
Developing countries	219,474	276,418	118,826	104,230	541.87	377.07	10,419	8,314	797.98
Eggplant(MT):									
World	22,685	30,309	21,383	16,703	942.60	551.09	155	93	563.47
Latin America	22,648	30,289	21,323	16,672	941.49	550.43	161	86	534.93
Mexico	22,179	29,197	21,112	16,263	951.88	557.02	96	65	681.49
Central America	469	1,092	211	409	450.18	374.24	65	21	318.48
Honduras	469	1,092	211	409	450.18	374.24	65	21	318.48
Developing countries	22,672	30,299	21,350	16,681	941.70	550.54	161	86	534.93
Endive, fresh(MT):									
World	2,039	1,560	4,917	4,287	2,411.56	2,748.36	141	363	2,575.40
Latin America	185	128	330	174	1,783.95	1,359.44	12	11	897.83
Mexico	58	15	213	56	3,670.45	3,734.79	0	0	.00
S America	127	113	117	118	922.40	1,044.14	12	11	897.83
Chile	127	113	117	118	922.40	1,044.14	12	11	897.83
W Europe	1,854	1,425	4,587	4,098	2,474.18	2,873.89	128	350	2,731.72
European Union	1,854	1,425	4,587	4,098	2,474.18	2,873.89	128	350	2,731.72
Netherlands	96	158	213	401	2,219.00	2,538.54	25	46	1,846.52
Belgium and Luxembourg	1,388	1,171	3,628	3,496	2,613.48	2,985.50	98	296	2,990.47
France	70	26	162	31	2,307.44	1,179.50	0	0	.00
Italy	300	71	685	170	1,950.28	2,389.86	4	7	1,860.00
Developed countries	1,854	1,432	4,587	4,113	2,474.18	2,872.50	129	352	2,731.46
Developing countries	185	128	330	174	1,783.95	1,359.44	12	11	897.83
Garlic(MT):									
World	20,153	18,098	25,754	22,544	1,277.94	1,180.46	4,053	5,334	1,316.12
Latin America	18,341	17,438	23,469	20,665	1,279.60	1,185.08	3,872	5,021	1,296.72
Mexico	14,180	14,164	17,610	15,915	1,241.89	1,123.60	3,872	5,021	1,296.72
S America	4,155	3,254	5,846	4,739	1,406.99	1,456.28	0	0	.00
Peru	261	168	360	184	1,380.94	1,097.88	0	0	.00
Chile	1,025	952	1,680	1,682	1,639.43	1,766.75	0	0	.00
Argentina	2,869	2,134	3,805	2,872	1,326.31	1,346.00	0	0	.00
W Europe	676	589	1,239	1,018	1,832.97	1,729.11	91	179	1,962.76
European Union	676	571	1,239	1,001	1,832.97	1,752.62	91	179	1,962.76
Spain, incl Canary Is	676	531	1,239	936	1,832.97	1,762.93	91	179	1,962.76
Asia	1,014	1,040	912	808	899.51	776.98	74	96	1,282.72
Southeast Asia	18	503	5	420	304.89	835.75	17	15	904.41
Vietnam	0	369	0	293	.00	782.86	0	0	.00
Other East Asia	674	186	766	239	1,136.58	1,217.87	57	80	1,408.53
Korea, Rep of	332	134	354	198	1,066.72	1,478.87	57	80	1,408.53
Taiwan	342	5	412	3	1,204.40	648.00	0	0	.00
Developed countries	725	605	1,306	1,057	1,800.88	1,747.99	107	218	2,034.21
Developing countries	19,106	17,805	24,310	21,053	1,272.35	1,182.41	3,946	5,117	1,286.65
Other countries	322	688	139	434	432.52	631.01	0	0	.00
Lettuce(MT):									
World	19,194	11,457	9,914	4,487	516.51	391.63	682	411	603.36
Canada	1,313	1,035	765	809	582.66	781.39	508	280	552.06
Latin America	17,565	10,403	8,693	3,657	494.91	351.49	174	131	753.13
Mexico	17,198	10,177	8,135	3,192	473.02	313.66	150	90	603.24
S America	268	226	507	465	1,891.53	2,055.34	24	41	1,689.96
Peru	164	181	413	424	2,519.36	2,341.09	13	29	2,235.85
W Europe	147	5	338	8	2,297.90	1,657.80	0	0	.00
European Union	147	5	338	8	2,297.90	1,657.80	0	0	.00
Netherlands	80	1	135	3	1,685.31	2,887.00	0	0	.00
Italy	63	1	193	3	3,062.03	2,540.00	0	0	.00
Africa	156	0	114	0	727.69	.00	0	0	.00
Sub-Sahara	156	0	114	0	727.69	.00	0	0	.00
Mauritius	156	0	114	0	727.69	.00	0	0	.00
Developed countries	1,473	1,054	1,107	825	751.73	783.18	508	280	552.06
Developing countries	17,721	10,403	8,807	3,661	496.86	351.95	174	131	753.13

See footnotes at end of table.

Appendix table B-3--U.S. agricultural imports: Quantity, value, and unit value by commodity and country, October-June 1994/95 and 1995/96, and June 1996--continued

Commodity and country	October-June						June 1996		
	Quantity		Value (1,000 dol.)		Unit value (\$)		Quantity	Value (1,000 dol.)	Unit value (\$)
	1994/95	1995/96	1994/95	1995/96	1994/95	1995/96			
Okra, fresh or frozen(MT):									
World	19,437	8,792	10,028	4,367	515.83	496.73	3,256	1,171	359.78
Latin America	19,379	8,683	9,969	4,256	514.41	490.16	3,227	1,145	354.80
Mexico	11,966	7,139	5,277	3,238	441.01	453.61	2,909	923	317.22
Central America	7,356	1,542	4,599	1,016	625.20	659.04	318	222	698.52
Guatemala	7,022	1,338	4,311	826	613.94	617.29	277	183	661.71
El Salvador	301	189	251	185	835.26	976.60	41	39	847.19
Africa	54	82	57	85	1,060.87	1,034.74	29	27	914.07
N Africa	54	82	57	85	1,060.87	1,034.74	29	27	914.07
Egypt	54	82	57	85	1,060.87	1,034.74	29	27	914.07
Developing countries	19,437	8,792	10,028	4,367	515.83	496.73	3,256	1,171	359.78
Onions(MT):									
World	198,927	244,967	114,162	133,554	573.89	545.19	11,639	8,065	682.89
Canada	10,946	16,068	3,458	4,374	315.93	272.19	1,212	338	279.13
Latin America	182,900	224,213	105,300	126,140	575.72	562.59	9,977	7,433	745.05
Mexico	168,985	209,396	101,000	118,630	597.69	566.53	9,876	7,384	747.70
S America	11,181	12,985	3,451	6,850	308.68	527.55	0	0	.00
Peru	1,196	4,596	284	2,918	237.25	634.81	0	0	.00
Chile	7,766	6,715	2,425	2,669	312.31	397.44	0	0	.00
W Europe	3,283	4,035	3,908	2,750	1,190.38	681.45	421	286	679.64
European Union	3,283	4,035	3,908	2,750	1,190.38	681.45	421	286	679.64
France	2,458	2,871	2,692	1,817	1,095.28	632.75	294	208	708.69
Developed countries	14,816	20,682	7,795	7,304	526.12	353.18	1,662	631	379.76
Developing countries	184,109	224,264	106,365	126,234	577.73	562.88	9,977	7,433	745.05
Peas, incl chickpeas(MT):									
World	28,135	26,382	25,790	25,871	916.65	980.61	2,530	2,363	933.95
Canada	3,246	4,703	2,498	3,328	769.50	707.67	543	394	725.51
Latin America	22,008	19,111	19,340	19,152	878.76	1,002.14	1,242	840	756.91
Mexico	8,224	8,986	7,016	9,682	853.15	1,077.44	744	515	692.06
Central America	11,107	7,363	8,709	5,819	779.91	790.32	306	241	786.62
Guatemala	11,051	7,192	8,582	5,614	775.56	780.56	271	190	701.45
Caribbean	1,427	1,317	2,501	2,149	1,752.66	1,631.49	10	16	1,575.00
Dominican Republic	1,427	1,317	2,497	2,149	1,749.72	1,631.49	10	16	1,575.00
S America	1,190	1,445	1,113	1,502	935.36	1,039.61	182	169	927.08
Ecuador	701	1,119	486	1,067	693.54	953.73	162	134	826.65
Peru	489	326	627	435	1,282.03	1,334.40	20	35	1,740.50
Asia	2,629	2,465	3,569	3,311	1,357.61	1,343.38	740	1,025	1,384.75
China	2,541	2,364	3,465	3,170	1,363.61	1,341.07	738	1,023	1,386.28
Developed countries	3,419	4,805	2,765	3,410	808.70	709.75	546	396	725.07
Developing countries	22,175	19,213	19,560	19,290	882.08	1,004.00	1,245	944	757.57
Other countries	2,541	2,364	3,465	3,170	1,363.61	1,341.07	738	1,023	1,386.29
Peppers(MT):									
World	164,915	218,834	201,630	165,354	1,222.63	755.61	8,483	10,644	1,254.72
Canada	1,793	2,392	4,972	6,249	2,772.76	2,612.61	488	1,450	2,970.83
Latin America	150,882	205,365	162,794	127,657	1,078.95	621.61	5,202	3,128	601.57
Mexico	150,261	204,323	162,379	126,273	1,080.65	618.00	5,113	3,006	587.89
W Europe	11,605	9,900	32,737	28,632	2,820.93	2,892.13	2,793	6,065	2,171.38
European Union	11,605	9,900	32,737	28,632	2,820.93	2,892.13	2,793	6,065	2,171.38
Netherlands	11,245	9,651	31,589	27,834	2,810.03	2,884.08	2,724	5,894	2,163.81
Asia	574	1,175	1,094	2,800	1,906.60	2,383.18	0	0	.00
W Asia (Mideast)	265	941	560	2,431	2,490.85	2,583.72	0	0	.00
Israel, inc Gaza	265	941	560	2,431	2,490.85	2,583.72	0	0	.00
Developed countries	13,663	13,233	38,368	37,313	2,808.20	2,819.67	3,281	7,514	2,290.28
Developing countries	151,221	205,577	163,209	127,985	1,079.27	622.56	5,202	3,129	601.57
Potatoes, fresh or frozen(MT):									
World	239,089	578,946	97,070	173,415	406.00	299.54	30,707	14,397	468.84
Canada	238,699	578,514	96,538	172,861	404.43	298.80	30,559	14,258	466.56
Developed countries	238,900	578,766	96,880	173,191	405.52	298.24	30,690	14,378	468.49
Radishes, fresh(MT):									
World	17,151	11,813	12,000	5,732	698.67	485.25	206	64	310.08
Latin America	16,606	11,653	11,686	5,667	703.70	486.30	165	38	230.14
Mexico	16,597	11,573	11,682	5,634	703.84	486.83	165	38	230.14
Africa	513	0	283	0	551.61	.00	0	0	.00
Sub-Sahara	513	0	283	0	551.61	.00	0	0	.00
Mauritius	513	0	283	0	551.61	.00	0	0	.00
Developing countries	17,121	11,655	11,972	5,673	699.25	486.76	167	44	265.65
Squash(MT):									
World	106,516	128,745	81,506	65,763	765.20	510.72	2,445	1,349	551.57
Latin America	105,908	128,501	81,118	65,645	765.93	510.85	2,444	1,347	551.13
Mexico	101,716	126,266	79,902	64,894	785.54	514.73	2,297	1,301	566.46
Central America	3,483	1,996	819	573	235.17	287.08	147	46	311.67
Developing countries	106,263	128,526	81,401	65,664	766.03	510.90	2,444	1,347	551.13
Other vgs - fr or froz(MT):									
World	192,531	224,874	136,898	146,842	711.04	653.00	18,675	12,958	693.87
Canada	31,889	35,491	24,059	26,564	754.46	748.48	3,026	2,773	916.23
Latin America	142,813	174,028	90,017	99,221	630.31	570.14	14,241	8,354	586.59
Mexico	66,370	93,583	43,491	48,240	655.27	526.16	6,653	3,521	528.38
Central America	51,062	54,874	30,696	32,822	601.16	598.13	5,410	3,475	642.39
Guatemala	8,753	7,067	7,284	5,214	746.84	737.80	593	436	734.62
Costa Rica	35,624	38,726	20,986	23,746	589.09	613.18	3,760	2,454	652.58
Caribbean	18,938	20,906	10,559	13,483	557.57	644.92	1,908	1,147	601.14
Jamaica	6,437	6,377	6,410	6,273	995.84	983.64	548	514	937.36
Dominican Republic	12,043	13,507	3,989	6,589	331.26	487.85	1,321	610	462.08
S America	6,443	4,665	5,270	3,676	818.00	788.07	260	211	810.29
Colombia	3,611	2,304	1,764	1,154	488.64	501.05	43	14	325.07
Chile	1,335	1,566	1,604	1,473	1,201.21	840.65	120	121	1,011.66

See footnotes at end of table.

Appendix table B-3--U.S. agricultural imports: Quantity, value, and unit value by commodity and country, October-June 1994/95 and 1995/96, and June 1996--continued

Commodity and country	October-June						June 1996		
	Quantity		Value (1,000 dol.)		Unit value (\$)		Quantity	Value (1,000 dol.)	Unit value (\$)
	1994/95	1995/96	1994/95	1995/96	1994/95	1995/96			
Other vgs - fr or froz(MT):									
W Europe	4,702	4,018	9,631	8,764	2,048.25	2,181.10	324	607	1,874.99
European Union	4,700	4,015	9,607	8,762	2,044.06	2,182.33	324	607	1,874.99
Belgium and Luxembourg	1,220	1,022	1,842	1,581	1,510.13	1,547.32	98	141	1,434.02
Italy	1,998	1,301	4,450	3,459	2,227.30	2,658.96	71	211	2,965.59
Asia	11,027	9,310	11,243	10,705	1,018.60	1,149.84	835	1,053	1,261.11
China	9,480	7,699	8,041	7,798	848.21	1,012.88	720	747	1,037.48
Developed countries	37,029	39,906	35,097	36,628	947.83	917.86	3,400	3,542	1,041.62
Developing countries	146,020	177,261	93,758	102,408	642.09	577.72	14,551	8,666	595.56
Other countries	8,482	7,707	8,043	7,806	848.20	1,012.79	724	750	1,036.51
Vegetables--prep/pres(NA):									
World	--	--	1,014,765	1,043,097	(1)	(1)	--	117,187	(1)
Canada	--	--	113,693	134,007	(1)	(1)	--	18,107	(1)
Latin America	--	--	184,207	176,779	(1)	(1)	--	18,360	(1)
Mexico	--	--	84,921	95,280	(1)	(1)	--	10,945	(1)
Central America	--	--	16,632	19,933	(1)	(1)	--	2,095	(1)
Costa Rica	--	--	13,163	14,695	(1)	(1)	--	1,542	(1)
Caribbean	--	--	18,644	16,170	(1)	(1)	--	926	(1)
Dominican Republic	--	--	15,559	12,985	(1)	(1)	--	521	(1)
S America	--	--	54,008	45,396	(1)	(1)	--	4,394	(1)
Chile	--	--	23,299	16,856	(1)	(1)	--	1,717	(1)
W Europe	--	--	323,909	369,586	(1)	(1)	--	36,792	(1)
European Union	--	--	312,295	357,410	(1)	(1)	--	35,469	(1)
United Kingdom	--	--	8,842	13,562	(1)	(1)	--	1,902	(1)
Netherlands	--	--	21,572	15,198	(1)	(1)	--	1,675	(1)
France	--	--	35,924	35,033	(1)	(1)	--	3,134	(1)
Germany	--	--	38,440	57,806	(1)	(1)	--	4,453	(1)
Spain, incl Canary Is	--	--	144,407	156,897	(1)	(1)	--	15,866	(1)
Italy	--	--	31,215	39,082	(1)	(1)	--	4,477	(1)
Greece	--	--	21,654	25,814	(1)	(1)	--	2,572	(1)
Other W Europe	--	--	11,614	11,176	(1)	(1)	--	1,323	(1)
Switzerland	--	--	11,056	10,900	(1)	(1)	--	1,263	(1)
E Europe	--	--	14,496	6,709	(1)	(1)	--	391	(1)
Asia	--	--	354,412	333,177	(1)	(1)	--	40,007	(1)
W Asia (Mideast)	--	--	18,117	27,801	(1)	(1)	--	2,188	(1)
Israel, inc Gaza	--	--	10,372	17,000	(1)	(1)	--	1,552	(1)
S Asia	--	--	15,651	12,831	(1)	(1)	--	1,216	(1)
India	--	--	13,232	11,928	(1)	(1)	--	1,111	(1)
Japan	--	--	58,219	52,477	(1)	(1)	--	5,540	(1)
China	--	--	81,404	79,131	(1)	(1)	--	12,721	(1)
Southeast Asia	--	--	101,999	83,299	(1)	(1)	--	8,732	(1)
Thailand	--	--	52,365	47,820	(1)	(1)	--	4,847	(1)
Indonesia	--	--	37,976	26,230	(1)	(1)	--	2,462	(1)
Other East Asia	--	--	79,028	77,639	(1)	(1)	--	9,611	(1)
Korea, Rep of	--	--	12,804	12,870	(1)	(1)	--	1,515	(1)
Hong Kong	--	--	41,695	36,706	(1)	(1)	--	4,533	(1)
Taiwan	--	--	24,525	28,041	(1)	(1)	--	3,563	(1)
Africa	--	--	19,367	18,514	(1)	(1)	--	2,723	(1)
N Africa	--	--	18,556	18,027	(1)	(1)	--	2,684	(1)
Morocco	--	--	17,999	17,098	(1)	(1)	--	2,599	(1)
Developed countries	--	--	510,861	577,169	(1)	(1)	--	62,789	(1)
Developing countries	--	--	422,387	386,596	(1)	(1)	--	41,653	(1)
Other countries	--	--	81,518	79,332	(1)	(1)	--	12,746	(1)
Bamboo shoots, preserved(MT):									
World	18,940	18,604	15,285	19,445	807.04	991.89	1,347	1,361	1,010.23
Asia	18,920	19,575	15,258	19,407	806.46	991.44	1,341	1,358	1,012.43
Japan	48	84	347	375	7,237.23	4,459.00	3	19	6,306.67
China	1,160	2,565	1,168	2,806	1,007.27	1,093.99	121	173	1,426.42
Southeast Asia	15,274	14,537	10,961	12,897	717.59	887.19	1,063	931	875.97
Thailand	14,849	14,328	10,661	12,725	719.27	888.12	1,015	882	869.08
Indonesia	421	159	278	129	659.62	811.32	38	38	1,000.00
Other East Asia	2,438	2,389	2,782	3,330	1,141.09	1,393.75	154	235	1,525.93
Hong Kong	90	185	142	207	1,577.43	1,116.37	14	25	1,773.21
Taiwan	2,348	2,204	2,637	3,123	1,123.21	1,417.03	140	210	1,501.20
Developed countries	48	95	347	395	7,237.23	4,160.35	3	19	6,306.67
Developing countries	17,732	16,944	13,769	16,244	776.53	958.67	1,223	1,169	956.06
Other countries	1,160	2,565	1,168	2,806	1,007.27	1,093.99	121	173	1,426.42
Bean cake, miso(MT):									
World	7,368	8,026	15,699	16,954	2,130.72	2,112.32	900	1,885	2,105.40
Canada	710	844	2,702	3,872	3,804.86	4,101.87	125	541	4,331.51
Asia	6,658	7,082	12,998	13,081	1,952.19	1,847.11	775	1,353	1,746.35
Japan	4,418	4,635	8,831	8,728	2,021.46	1,883.05	529	920	1,738.60
China	363	527	641	861	1,764.57	1,633.19	55	76	1,381.42
Other East Asia	1,841	1,903	3,351	3,453	1,820.02	1,814.36	189	352	1,861.76
Korea, Rep of	845	902	1,241	1,372	1,468.78	1,520.85	107	188	1,758.48
Hong Kong	258	279	375	423	1,453.95	1,516.76	39	49	1,253.92
Taiwan	738	722	1,734	1,658	2,350.16	2,296.06	43	115	2,670.02
Developed countries	5,128	5,579	11,632	12,600	2,268.40	2,258.50	654	1,462	2,235.00
Developing countries	1,877	1,920	3,426	3,483	1,825.42	1,819.08	191	357	1,870.11
Other countries	363	527	641	861	1,764.57	1,633.19	55	76	1,381.42
Cucumbers, preserved(MT):									
World	11,493	12,301	8,857	8,475	770.67	688.99	1,501	1,109	738.97
Canada	3,086	4,086	2,163	2,518	700.86	639.12	727	478	657.78
Latin America	1,334	2,089	436	603	326.69	288.70	91	22	240.15
Mexico	1,275	2,036	383	573	300.53	281.65	91	22	240.15
W Europe	566	725	1,100	1,273	1,943.53	1,755.87	115	231	2,010.09

See footnotes at end of table.

Appendix table B-3--U.S. agricultural imports: Quantity, value, and unit value by commodity and country, October-June 1994/95 and 1995/96, and June 1996--continued

Commodity and country	October-June						June 1996		
	Quantity		Value (1,000 dol.)		Unit value (\$)		Quantity	Value (1,000 dol.)	Unit value (\$)
	1994/95	1995/96	1994/95	1995/96	1994/95	1995/96			
Mushrooms, dried(MT):									
Korea, Rep of	66	37	990	528	15,005.85	14,297.62	5	60	12,014.80
Hong Kong	51	89	431	935	8,450.88	8,441.84	18	115	8,379.17
Taiwan	61	44	651	593	10,664.88	13,478.54	2	81	40,272.50
Developed countries	645	521	7,221	6,746	11,184.66	12,947.37	99	906	9,151.84
Developing countries	312	260	3,214	2,850	10,105.58	10,963.14	32	323	10,081.91
Other countries	874	456	7,328	4,214	8,384.60	9,240.48	61	365	5,982.69
Onions, preserved(MT):									
World	1,626	1,582	2,468	2,401	1,518.09	1,517.96	314	433	1,379.97
Canada	450	517	647	648	1,437.19	1,254.21	88	156	1,767.27
Latin America	67	105	229	174	3,414.94	1,660.38	0	0	.00
S America	66	104	224	173	3,389.07	1,662.40	0	0	.00
Peru	7	2	146	46	20,822.00	22,800.00	0	0	.00
Chile	59	102	77	127	1,308.90	1,247.94	0	0	.00
W Europe	208	205	399	373	1,917.64	1,817.86	60	66	1,107.08
European Union	208	162	399	346	1,917.64	2,138.83	17	40	2,367.88
Denmark	33	25	69	72	2,101.85	2,875.68	0	0	.00
United Kingdom	39	42	114	111	2,926.00	2,636.28	12	32	2,676.42
Netherlands	62	36	77	71	1,248.45	1,978.47	1	3	2,815.00
Belgium and Luxembourg	63	32	84	44	1,336.22	1,375.84	4	5	1,330.50
Other W Europe	0	43	0	26	.00	608.63	43	26	608.63
Switzerland	0	43	0	26	.00	608.63	43	26	608.63
Asia	889	733	1,192	1,162	1,325.54	1,585.09	162	200	1,234.36
W Asia (Mideast)	520	496	449	373	863.14	752.11	121	93	771.57
Israel, incl Gaza	515	496	432	373	838.51	752.11	121	93	771.57
S Asia	7	14	56	83	7,931.71	5,940.14	1	2	1,656.00
India	3	9	46	70	15,248.33	7,792.44	0	0	.00
Japan	6	6	52	35	8,589.17	5,838.60	0	2	.00
China	186	31	175	120	939.41	3,883.06	0	0	.00
Southeast Asia	98	153	308	440	3,141.25	2,875.37	31	78	2,508.13
Thailand	70	84	216	245	3,052.10	2,918.55	14	29	2,045.28
Malaysia	14	32	75	129	5,382.07	4,030.88	3	15	4,847.67
Singapore	14	37	16	66	1,146.21	1,777.97	14	35	2,468.64
Other East Asia	82	33	153	110	1,868.27	3,343.12	9	26	2,855.44
Hong Kong	50	19	19	67	387.30	3,514.79	7	23	3,295.57
Taiwan	31	14	132	44	4,255.58	3,110.14	2	3	1,315.00
Africa	0	20	0	43	.00	2,137.85	4	11	2,849.75
N Africa	0	20	0	43	.00	2,137.85	4	11	2,849.75
Morocco	0	19	0	40	.00	2,124.16	4	11	2,849.75
Developed countries	1,178	1,224	1,529	1,429	1,296.84	1,167.62	269	317	1,177.71
Developing countries	261	327	765	852	2,929.90	2,605.12	45	117	2,589.02
Other countries	186	31	175	120	939.41	3,883.06	0	0	.00
Hops, incl extract(MT):									
World	5,523	5,783	37,272	41,125	6,748.55	7,111.42	87	844	9,706.03
Canada	243	77	940	341	3,867.47	4,425.38	0	0	.00
W Europe	3,967	5,113	26,247	36,546	6,616.22	7,147.66	34	529	15,569.53
European Union	3,967	5,113	26,247	36,546	6,616.22	7,147.66	34	529	15,569.53
United Kingdom	199	269	1,183	2,121	5,947.10	7,883.52	18	172	9,240.17
France	534	610	3,499	4,236	6,553.35	6,944.56	0	0	.00
Germany	3,233	4,232	21,559	30,175	6,658.43	7,130.25	16	355	22,183.63
E Europe	968	270	7,713	1,862	7,958.04	7,266.67	1	4	3,605.00
Former Czechoslovakia	851	132	6,990	1,012	8,213.67	7,663.92	0	0	.00
Poland	109	107	672	763	6,169.62	7,133.59	0	0	.00
Oceania	315	323	2,241	2,277	7,115.50	7,048.23	52	311	5,989.54
Australia	129	95	1,126	940	8,730.08	9,891.44	0	0	.00
New Zealand	186	228	1,115	1,337	5,895.71	5,863.56	52	311	5,989.54
Developed countries	4,525	5,513	29,428	39,163	6,503.36	7,103.82	86	841	9,776.88
Developing countries	979	270	7,807	1,962	7,873.96	7,266.67	1	4	3,605.00
Artichokes - prep(MT):									
World	12,507	18,204	22,126	31,897	1,769.05	1,757.71	2,680	4,420	1,649.28
Latin America	675	726	1,382	1,250	2,047.45	1,721.88	39	67	1,721.49
Mexico	265	307	532	540	2,007.07	1,758.71	39	67	1,721.49
S America	410	419	850	710	2,073.55	1,694.89	0	0	.00
Chile	410	419	850	710	2,073.55	1,694.89	0	0	.00
W Europe	11,811	17,430	20,704	30,649	1,752.91	1,758.40	2,641	4,353	1,648.21
European Union	11,811	17,430	20,704	30,649	1,752.91	1,758.40	2,641	4,353	1,648.21
Spain, incl Canary Is	11,641	17,163	20,155	29,943	1,731.36	1,744.63	2,562	4,178	1,630.79
Italy	169	250	545	694	3,223.36	2,774.34	62	163	2,624.63
Developed countries	11,811	17,432	20,704	30,653	1,752.91	1,758.43	2,641	4,353	1,648.21
Developing countries	696	772	1,422	1,344	2,043.01	1,741.31	39	67	1,721.49
Asparagus - prep(MT):									
World	600	863	910	1,308	1,516.03	1,515.22	48	54	1,128.33
Canada	4	112	12	157	2,072.25	1,404.97	0	0	.00
Latin America	95	248	231	414	2,432.58	1,670.26	3	3	875.00
Mexico	12	9	16	15	1,348.00	1,661.33	0	0	.00
S America	83	238	215	399	2,589.38	1,670.59	3	3	875.00
Colombia	0	17	2	32	.00	1,869.47	0	0	.00
Peru	66	219	174	365	2,635.15	1,666.05	0	0	.00
Chile	17	0	39	0	2,284.00	.00	0	0	.00
W Europe	17	16	68	66	4,022.47	4,155.88	1	5	4,774.00
European Union	17	16	68	66	4,022.47	4,155.88	1	5	4,774.00
Germany	3	0	15	0	4,833.33	.00	0	0	.00
Spain, incl Canary Is	13	15	46	61	3,554.82	4,064.00	1	5	4,774.00
Asia	482	440	593	558	1,230.96	1,268.38	44	47	1,062.75
China	409	362	470	441	1,148.81	1,216.90	44	47	1,062.75
Other East Asia	73	75	123	111	1,691.22	1,480.08	0	0	.00

See footnotes at end of table.

Appendix table B-3--U.S. agricultural imports: Quantity, value, and unit value by commodity and country, October-June 1994/95 and 1995/96, and June 1996--continued

Commodity and country	October-June						June 1996		
	Quantity		Value (1,000 dol.)		Unit value (\$)		Quantity	Value (1,000 dol.)	Unit value (\$)
	1994/95	1995/96	1994/95	1995/96	1994/95	1995/96			
Other vegetables-prep/pres(NA):									
Spain, incl Canary Is	--	--	7,908	7,623	(1)	(1)	--	506	(1)
Italy	--	--	4,133	3,750	(1)	(1)	--	482	(1)
Greece	--	--	8,445	10,459	(1)	(1)	--	310	(1)
E Europe	--	--	3,621	2,163	(1)	(1)	--	239	(1)
Asia	--	--	77,501	75,655	(1)	(1)	--	9,414	(1)
W Asia (Mideast)	--	--	7,307	11,288	(1)	(1)	--	1,082	(1)
Turkey	--	--	2,664	4,408	(1)	(1)	--	161	(1)
Israel, inc Gaza	--	--	3,845	5,963	(1)	(1)	--	825	(1)
S Asia	--	--	3,425	3,803	(1)	(1)	--	398	(1)
India	--	--	2,705	3,307	(1)	(1)	--	336	(1)
Japan	--	--	18,392	17,461	(1)	(1)	--	1,649	(1)
China	--	--	9,262	8,707	(1)	(1)	--	1,223	(1)
Southeast Asia	--	--	24,711	16,989	(1)	(1)	--	2,559	(1)
Thailand	--	--	20,840	14,153	(1)	(1)	--	2,046	(1)
Other East Asia	--	--	14,404	17,407	(1)	(1)	--	2,504	(1)
Korea, Rep of	--	--	4,481	4,540	(1)	(1)	--	518	(1)
Hong Kong	--	--	2,828	4,412	(1)	(1)	--	857	(1)
Taiwan	--	--	7,096	8,455	(1)	(1)	--	1,129	(1)
Africa	--	--	2,780	4,239	(1)	(1)	--	283	(1)
N Africa	--	--	2,384	4,064	(1)	(1)	--	269	(1)
Morocco	--	--	1,838	3,206	(1)	(1)	--	307	(1)
Developed countries	--	--	147,832	155,670	(1)	(1)	--	19,108	(1)
Developing countries	--	--	145,756	136,378	(1)	(1)	--	14,646	(1)
Other countries	--	--	9,352	8,821	(1)	(1)	--	1,235	(1)
Sugar & related prods(NA):									
World	--	--	817,727	1,137,145	(1)	(1)	--	184,124	(1)
Canada	--	--	140,634	161,190	(1)	(1)	--	18,980	(1)
Latin America	--	--	423,625	688,446	(1)	(1)	--	123,215	(1)
Mexico	--	--	41,249	67,147	(1)	(1)	--	8,689	(1)
Central America	--	--	106,843	225,113	(1)	(1)	--	45,119	(1)
Guatemala	--	--	37,753	102,994	(1)	(1)	--	20,215	(1)
El Salvador	--	--	18,968	32,129	(1)	(1)	--	2,333	(1)
Nicaragua	--	--	14,323	27,347	(1)	(1)	--	13,139	(1)
Costa Rica	--	--	9,062	30,583	(1)	(1)	--	657	(1)
Panama	--	--	13,043	13,493	(1)	(1)	--	5,312	(1)
Caribbean	--	--	87,070	114,437	(1)	(1)	--	45,462	(1)
Dominican Republic	--	--	91,905	102,510	(1)	(1)	--	41,267	(1)
S America	--	--	178,363	281,749	(1)	(1)	--	23,945	(1)
Colombia	--	--	31,699	42,473	(1)	(1)	--	5,048	(1)
Guyana	--	--	9,314	2	(1)	(1)	--	0	(1)
Peru	--	--	22,332	34,447	(1)	(1)	--	617	(1)
Brazil	--	--	79,450	119,040	(1)	(1)	--	10,902	(1)
Argentina	--	--	18,565	61,831	(1)	(1)	--	5,838	(1)
W Europe	--	--	136,012	153,494	(1)	(1)	--	20,480	(1)
European Union	--	--	125,574	141,575	(1)	(1)	--	18,809	(1)
United Kingdom	--	--	40,457	49,635	(1)	(1)	--	6,872	(1)
Netherlands	--	--	14,664	24,145	(1)	(1)	--	3,746	(1)
Germany	--	--	38,085	28,891	(1)	(1)	--	3,462	(1)
Spain, incl Canary Is	--	--	11,921	15,032	(1)	(1)	--	1,621	(1)
Other W Europe	--	--	10,438	11,919	(1)	(1)	--	1,670	(1)
Switzerland	--	--	10,230	11,704	(1)	(1)	--	1,670	(1)
Asia	--	--	58,694	59,746	(1)	(1)	--	11,251	(1)
China	--	--	14,758	25,987	(1)	(1)	--	2,594	(1)
Southeast Asia	--	--	24,277	3,065	(1)	(1)	--	652	(1)
Philippines	--	--	18,415	829	(1)	(1)	--	152	(1)
Other East Asia	--	--	14,708	17,411	(1)	(1)	--	1,445	(1)
Taiwan	--	--	11,133	13,236	(1)	(1)	--	655	(1)
Oceania	--	--	34,916	55,923	(1)	(1)	--	9,004	(1)
Australia	--	--	30,804	55,640	(1)	(1)	--	8,990	(1)
Africa	--	--	16,313	14,940	(1)	(1)	--	1,108	(1)
Sub-Sahara	--	--	16,130	14,620	(1)	(1)	--	1,048	(1)
Developed countries	--	--	312,387	376,562	(1)	(1)	--	49,474	(1)
Developing countries	--	--	485,893	732,475	(1)	(1)	--	131,900	(1)
Other countries	--	--	19,447	28,108	(1)	(1)	--	2,749	(1)
Sugar - cane & beet(MT):									
World	950,119	1,506,798	416,147	610,752	436.94	405.33	242,464	117,420	484.28
Canada	56,592	35,339	34,893	25,307	616.57	716.12	3,803	3,574	939.74
Latin America	748,952	1,309,806	316,071	512,463	422.02	391.22	204,811	98,873	482.75
Mexico	13,315	14,660	6,216	3,982	466.86	271.60	3	17	5,635.00
Central America	223,398	590,881	80,014	195,208	402.83	330.37	79,020	40,751	515.71
Guatemala	85,636	255,577	28,675	89,620	334.86	350.66	28,159	18,745	701.19
Belize	13,264	14,406	5,733	6,845	432.23	475.14	0	0	.00
El Salvador	40,835	91,792	17,289	28,702	422.35	312.68	3,771	1,743	462.09
Honduras	12,267	11,843	5,479	5,224	446.61	437.38	3,943	1,709	433.53
Nicaragua	25,224	71,610	11,325	23,569	448.87	329.13	31,384	12,260	390.63
Costa Rica	18,897	116,077	8,470	27,948	448.24	240.77	0	0	.00
Panama	27,176	29,476	13,043	13,302	479.95	451.28	11,700	5,295	450.13
Caribbean	189,346	216,478	86,035	101,023	454.38	466.67	93,872	43,481	463.20
Dominican Republic	180,946	196,524	82,278	92,052	454.71	468.40	85,872	39,959	465.34
S America	322,893	487,887	133,805	212,250	414.39	435.04	31,916	14,623	458.16
Colombia	75,446	88,060	24,732	35,216	327.81	398.91	10,015	4,574	456.73
Guyana	21,555	5	9,314	2	432.10	393.20	0	0	.00
Ecuador	0	13,886	0	6,625	.00	469.89	0	0	.00
Peru	49,580	73,237	22,192	33,830	447.59	461.92	0	0	.00
Bolivia	8,885	16,063	4,419	3,606	497.32	224.48	0	0	.00

See footnotes at end of table.

Appendix table B-3--U.S. agricultural imports: Quantity, value, and unit value by commodity and country, October-June 1994/95 and 1995/96, and June 1996--continued

Commodity and country	October-June						June 1996		
	Quantity		Value (1,000 dol.)		Unit value (\$)		Quantity	Value (1,000 dol.)	Unit value (\$)
	1994/95	1995/96	1994/95	1995/96	1994/95	1995/96			
Tobacco - filler(MT):									
Bulgaria	577	3,904	2,437	14,309	4,223.92	3,665.25	0	0	0.00
Asia	38,521	48,488	95,397	169,846	2,476.50	3,504.81	5,461	24,196	3,744.85
W Asia (Mideast)	20,109	37,091	58,290	145,303	2,898.71	3,917.46	5,108	22,011	4,309.12
Turkey	19,189	36,073	55,621	139,448	2,898.61	3,865.72	5,108	22,011	4,309.12
Lebanon	267	881	1,541	5,175	5,769.82	5,874.25	0	0	.00
S Asia	2,116	563	3,699	545	1,747.98	988.24	0	0	.00
China	3,490	631	4,872	1,634	1,395.99	2,589.69	0	0	.00
Southeast Asia	12,806	10,203	28,536	22,464	2,228.35	2,201.71	1,353	2,185	1,615.07
Thailand	7,717	4,564	20,507	13,779	2,657.32	3,018.96	104	78	752.60
Indonesia	3,452	4,152	6,036	6,516	1,748.46	1,569.43	840	1,448	1,540.24
Africa	17,171	14,680	37,313	42,066	2,173.04	2,865.52	283	866	3,059.33
Sub-Sahara	16,268	14,680	34,873	42,066	2,143.67	2,865.52	283	866	3,059.33
Zimbabwe	8,599	4,822	17,019	8,514	1,979.23	1,765.67	31	9	291.90
Malawi	6,726	9,380	15,535	32,805	2,309.75	3,497.28	252	857	3,399.76
Developed countries	14,232	28,171	47,786	81,830	3,358.38	2,904.75	2,229	8,140	3,651.89
Developing countries	94,551	118,112	245,730	428,023	2,588.92	3,623.88	15,680	66,190	4,221.27
Other countries	3,517	631	4,958	1,634	1,408.83	2,589.69	0	0	.00
Tobacco - scrap(MT):									
World	16,153	33,891	9,419	17,646	583.12	520.68	2,279	774	339.69
Canada	187	1,055	240	485	1,282.46	460.04	153	75	488.14
Latin America	10,613	22,424	5,855	11,615	551.71	517.99	1,130	476	421.04
Mexico	6	788	10	265	1,646.00	336.89	295	103	349.86
Central America	256	175	381	25	1,488.43	141.23	0	0	.00
Honduras	243	24	365	12	1,501.76	484.92	0	0	.00
Caribbean	687	382	569	421	828.84	1,103.28	52	38	732.86
Jamaica	60	63	99	103	1,652.63	1,627.06	0	0	.00
Dominican Republic	627	319	470	319	750.01	999.85	52	38	732.86
S America	9,664	21,079	4,895	10,904	506.51	517.28	783	334	427.15
Brazil	8,730	19,711	4,407	10,305	504.76	522.81	610	249	408.85
Argentina	934	1,368	488	599	522.94	437.62	173	85	491.65
W Europe	488	468	228	244	466.81	521.30	30	28	924.97
European Union	236	353	38	191	159.38	541.27	30	28	924.97
Other W Europe	252	115	190	53	754.72	460.00	0	0	.00
Switzerland	252	115	190	53	754.72	460.00	0	0	.00
E Europe	0	2,027	0	1,383	.00	682.48	0	0	.00
Former Yugoslavia	0	1,626	0	1,183	.00	727.38	0	0	.00
Asia	1,932	6,324	1,012	3,359	524.04	531.17	109	29	263.97
W Asia (Mideast)	170	4,458	95	2,577	559.76	577.97	42	21	494.21
Turkey	170	4,173	95	2,355	559.76	566.69	42	21	494.21
Syria	0	265	0	199	.00	750.00	0	0	.00
S Asia	397	749	298	449	749.45	599.84	0	0	.00
India	397	749	298	449	749.45	599.84	0	0	.00
Southeast Asia	1,365	947	620	278	454.03	293.99	67	8	119.64
Thailand	594	303	446	163	750.14	538.88	0	0	.00
Philippines	771	607	174	99	225.90	162.76	67	8	119.64
Africa	2,933	1,593	2,084	559	710.47	350.91	857	167	195.06
Sub-Sahara	2,933	1,593	2,084	559	710.47	350.91	857	167	195.06
Tanzania	326	0	228	0	698.10	.00	0	0	.00
Rep S Africa	965	0	587	0	608.33	.00	0	0	.00
Zimbabwe	1,599	1,397	1,255	516	784.73	369.35	857	167	195.06
Developed countries	1,640	1,523	1,055	729	643.09	478.86	183	102	559.75
Developing countries	14,513	32,198	8,365	16,864	576.34	523.78	2,096	672	320.47
Other tobacco(MT):									
World	954	1,148	6,376	9,561	6,683.26	8,328.35	125	1,569	12,549.57
Latin America	315	1,008	4,360	7,669	13,841.33	7,608.03	114	1,257	11,114.76
Mexico	95	417	588	2,286	6,187.03	5,482.01	55	656	11,935.13
Central America	36	118	312	505	8,665.17	4,281.68	21	86	4,115.38
Honduras	22	109	227	426	10,315.23	3,900.49	21	86	4,115.38
Nicaragua	14	9	85	78	5,072.21	8,825.67	0	0	.00
Caribbean	81	322	2,735	3,009	33,759.32	9,374.50	9	169	18,726.67
Dominican Republic	81	322	2,677	3,009	33,052.43	9,344.60	9	169	18,726.67
S America	109	151	726	1,869	7,046.60	12,375.49	29	356	12,265.10
Ecuador	94	121	667	1,737	7,092.51	14,355.16	20	316	15,819.60
Brazil	9	30	59	132	6,567.11	4,390.83	9	39	4,366.22
W Europe	562	18	1,247	15	2,218.80	837.00	0	0	.00
European Union	562	18	1,247	15	2,218.80	837.00	0	0	.00
France	284	0	782	0	2,754.17	.00	0	0	.00
Italy	278	18	465	15	1,671.88	837.00	0	0	.00
Asia	46	116	505	1,858	10,924.67	16,019.79	10	300	30,035.30
Southeast Asia	21	116	440	1,858	20,944.43	16,019.79	10	300	30,035.30
Indonesia	21	62	440	1,810	20,944.43	29,188.64	10	300	30,035.30
Africa	7	6	203	19	28,993.43	3,115.17	1	1	1,260.00
Sub-Sahara	7	4	203	3	28,993.43	806.75	0	0	.00
Cameroon	7	4	203	3	28,993.43	806.75	0	0	.00
Developed countries	586	18	1,310	15	2,236.04	837.00	0	0	.00
Developing countries	368	1,130	5,051	9,546	13,725.80	8,447.68	125	1,569	12,549.57
Beverages, ex fruit juices(HL):									
World	11,630,355	13,875,060	1,652,896	1,992,670	142.12	143.61	1,966,485	253,077	128.69
Canada	2,697,968	2,975,710	138,930	161,636	51.49	54.32	469,229	24,789	52.83
Latin America	2,305,413	3,462,283	211,179	310,174	91.60	89.59	551,047	48,203	87.47
Mexico	1,993,368	2,928,864	163,207	232,926	81.88	79.53	477,056	37,349	78.29
S America	253,376	422,425	42,187	65,687	166.50	155.50	52,436	8,774	167.33
Chile	162,821	251,566	32,831	47,957	201.64	190.63	37,201	7,226	194.25
W Europe	6,027,057	6,788,426	1,202,978	1,400,606	199.60	206.32	865,274	165,321	191.06
European Union	6,024,532	6,783,920	1,202,066	1,399,369	199.53	206.28	864,588	165,084	190.94

See footnotes at end of table.

Appendix table B-3--U.S. agricultural imports: Quantity, value, and unit value by commodity and country, October-June 1994/95 and 1995/96, and June 1996--continued

Commodity and country	October-June						June 1996		
	Quantity		Value (1,000 dol.)		Unit value (\$)		Quantity	Value (1,000 dol.)	Unit value (\$)
	1994/95	1995/96	1994/95	1995/96	1994/95	1995/96			
Beverages, ex fruit juices(HL):									
United Kingdom	531,327	627,535	52,820	60,850	99.41	96.96	76,665	7,469	97.42
Ireland	311,802	350,735	27,753	34,666	88.98	96.15	42,820	4,474	104.23
Netherlands	2,593,621	2,958,517	304,827	351,030	117.53	118.61	409,644	48,549	118.51
France	552,129	649,676	381,504	454,471	690.97	689.53	87,260	46,291	530.50
Germany	872,247	896,568	105,983	113,068	121.50	126.11	106,463	13,585	127.60
Spain, incl Canary Is	144,379	163,535	55,131	62,665	381.85	383.19	17,798	7,882	442.84
Portugal	54,661	66,515	24,068	27,473	440.32	413.04	9,406	2,752	292.60
Italy	870,261	965,230	235,355	280,025	270.44	290.11	103,053	32,161	312.08
Asia	329,831	360,340	41,648	45,729	126.27	126.00	49,088	5,770	117.53
Japan	98,380	99,384	17,530	17,686	176.19	177.94	13,913	2,383	171.27
Oceania	175,827	188,801	45,999	60,542	261.61	320.67	20,907	7,398	353.87
Australia	114,158	130,605	40,852	55,212	357.85	422.74	16,733	7,005	418.64
Developed countries	9,010,298	10,066,676	1,409,583	1,646,133	156.44	163.52	1,370,537	200,274	116.13
Developing countries	2,556,794	3,743,649	237,939	340,954	93.06	91.07	587,002	52,085	113.73
Wine(HL):									
World	2,046,476	2,401,133	822,986	987,426	402.15	411.23	283,407	109,381	315.95
Latin America	203,939	347,264	39,404	61,710	193.21	177.70	44,769	8,359	186.72
S America	202,650	346,260	39,097	61,328	192.93	177.12	44,698	8,334	186.45
Chile	162,474	251,566	32,798	47,957	201.86	190.63	37,201	7,226	194.25
W Europe	1,678,135	1,863,303	727,614	852,844	433.58	457.70	215,935	82,324	427.55
European Union	1,677,153	1,861,521	726,995	852,037	433.47	457.71	215,642	82,148	427.32
France	534,352	626,141	379,043	451,838	709.35	721.62	83,576	45,892	549.10
Germany	82,874	79,390	26,488	28,447	319.62	358.31	10,263	3,601	350.89
Spain, incl Canary Is	136,671	148,182	54,079	60,548	395.69	408.60	16,965	7,767	457.82
Portugal	48,857	50,648	23,653	26,342	484.13	520.09	5,163	2,450	474.57
Italy	837,782	919,767	232,385	275,371	277.38	299.39	95,652	31,383	328.09
Oceania	95,791	121,266	39,896	55,050	416.48	453.96	14,543	6,854	471.30
Australia	94,844	119,858	39,316	54,277	414.53	452.47	14,448	6,812	471.50
Developed countries	1,794,823	2,007,987	776,647	918,236	432.71	457.29	232,501	100,070	430.41
Developing countries	247,630	389,850	45,691	68,524	184.51	175.72	50,402	9,241	183.35
Malt beverages(HL):									
World	9,149,109	10,354,788	792,632	930,177	86.63	89.83	1,469,316	130,844	89.05
Canada	2,545,947	2,571,363	128,357	142,702	50.42	55.50	377,368	21,043	55.76
Latin America	1,978,432	2,645,906	162,892	218,766	82.33	82.68	421,549	34,710	82.34
Mexico	1,909,552	2,523,988	156,672	206,956	82.05	81.89	399,944	32,623	81.57
Caribbean	47,012	89,552	4,638	9,545	85.62	106.58	18,270	1,841	100.75
W Europe	4,321,300	4,842,754	471,372	538,913	109.08	111.28	637,111	71,631	112.43
European Union	4,319,793	4,840,222	471,092	538,508	109.05	111.26	636,718	71,569	112.40
United Kingdom	508,685	598,151	45,753	56,035	89.94	93.68	72,819	6,979	95.84
Ireland	311,898	357,707	27,747	34,069	88.96	95.24	42,694	4,400	103.06
Netherlands	2,589,655	2,952,969	304,025	349,606	117.40	118.39	408,969	48,429	118.42
Germany	787,707	816,840	79,304	84,538	100.68	103.49	96,200	9,984	103.78
Asia	176,224	175,639	19,688	19,950	111.72	112.94	22,258	2,504	112.51
Japan	80,082	80,269	10,703	11,211	133.64	139.67	11,481	1,638	142.68
Developed countries	7,028,310	7,562,922	616,634	698,395	87.73	92.34	1,082,574	94,877	91.88
Developing countries	2,063,256	2,734,670	171,476	227,474	83.11	83.18	428,937	35,422	82.58
Other beverages(HL):									
World	434,770	1,119,129	37,278	75,067	85.74	67.07	213,762	12,852	60.12
Canada	150,416	402,867	10,255	18,678	68.18	46.36	91,745	3,715	40.60
Latin America	123,042	469,113	8,884	28,698	72.20	63.31	84,729	5,134	60.59
Mexico	83,645	404,665	6,472	25,933	77.47	64.08	77,057	4,709	51.11
Caribbean	4,631	12,406	420	940	90.74	75.79	1,837	110	59.85
S America	34,866	51,997	1,992	2,814	57.13	54.11	6,823	308	52.81
Venezuela	33,651	50,549	1,841	2,670	54.70	52.82	5,554	284	51.11
W Europe	27,622	82,369	3,991	8,848	144.50	107.42	12,228	1,367	111.75
European Union	27,586	82,177	3,978	8,824	144.20	107.38	12,228	1,367	111.75
Denmark	1,807	7,562	434	649	240.06	85.84	258	69	266.88
United Kingdom	1,977	9,661	429	1,358	217.11	140.61	1,671	257	153.74
Netherlands	3,633	5,198	577	749	158.95	144.16	675	120	177.10
Belgium and Luxembourg	5,277	9,577	442	805	83.84	84.03	1,587	146	91.89
France	913	12,974	243	955	265.84	79.61	1,748	143	81.79
Spain, incl Canary Is	7,284	13,539	1,004	1,905	137.81	140.71	494	77	156.14
Italy	5,021	10,805	656	1,335	130.63	123.52	1,403	153	108.72
Asia	132,807	162,687	14,082	17,609	106.04	108.24	24,865	2,616	105.20
Japan	8,939	9,889	2,039	1,926	228.15	194.71	1,448	241	166.72
Southeast Asia	42,556	60,867	4,796	7,082	116.51	116.51	8,343	894	107.16
Thailand	33,981	43,068	3,991	5,617	117.44	130.43	5,891	682	115.73
Singapore	6,884	8,060	483	558	70.11	69.27	778	45	57.42
Other East Asia	79,142	85,240	7,010	7,818	88.58	91.72	14,321	1,357	94.72
Korea, Rep of	13,814	20,839	2,070	2,855	149.82	137.00	3,842	548	138.91
Hong Kong	37,543	35,251	2,573	2,482	68.54	70.40	5,096	349	58.49
Taiwan	27,785	29,150	2,367	2,481	85.21	85.12	5,283	460	87.05
Developed countries	187,165	495,767	16,302	29,503	87.10	59.51	105,462	5,327	50.51
Developing countries	245,908	619,029	20,772	44,956	84.47	72.62	107,663	7,422	68.93
Oilseeds & prods(MT):									
World	2,368,450	2,618,181	1,308,607	1,622,275	552.52	618.62	256,495	171,756	669.63
Canada	1,475,250	1,678,896	460,805	564,193	312.42	335.85	170,385	66,845	392.32
Latin America	70,020	120,628	87,682	138,273	1,252.25	1,146.27	8,980	10,047	1,118.81
Mexico	17,307	30,829	18,867	33,431	1,095.90	1,084.40	2,715	2,839	1,045.60
Central America	20,068	22,704	26,869	34,398	1,338.90	1,515.08	2,388	3,099	1,674.51
Guatemala	14,265	15,011	17,871	24,558	1,252.77	1,636.03	1,875	3,288	1,753.48
S America	27,745	50,282	39,423	65,159	1,420.90	1,295.87	825	1,980	2,399.92
Brazil	10,558	9,283	22,073	23,623	2,090.66	2,544.77	544	1,438	2,643.86
Argentina	15,523	36,293	14,857	37,279	957.07	1,027.15	18	78	4,388.44
W Europe	112,245	98,003	266,390	354,081	2,373.29	3,612.96	10,280	41,684	4,054.82

See footnotes at end of table.

Appendix table B-3--U.S. agricultural imports: Quantity, value, and unit value by commodity and country, October-June 1994/95 and 1995/96, and June 1996--continued

Commodity and country	October-June						June 1996		
	Quantity		Value (1,000 dol.)		Unit value (\$)		Quantity	Value (1,000 dol.)	Unit value (\$)
	1994/95	1995/96	1994/95	1995/96	1994/95	1995/96			
Oilseeds & prods(MT):									
European Union	111,543	97,640	264,073	351,503	2,357.45	3,599.99	10,262	41,426	4,036.81
Netherlands	8,763	7,435	16,471	12,942	1,879.65	1,740.70	329	598	1,816.41
Germany	7,299	6,415	13,732	14,154	1,881.38	2,206.38	586	1,576	2,860.17
Spain, incl Canary Is	11,343	11,405	31,162	47,333	2,747.26	4,150.21	1,050	4,642	4,421.10
Italy	73,742	63,860	182,063	250,127	2,468.92	3,916.80	7,068	30,301	4,287.10
Asia	701,639	699,840	483,688	541,404	689.37	773.61	62,814	49,534	788.58
W Asia (Mideast)	12,904	10,655	24,851	30,646	1,925.83	2,876.20	656	1,997	3,044.92
Turkey	12,136	7,402	22,888	21,045	1,885.97	2,843.10	413	1,171	2,836.56
S Asia	40,743	59,738	30,324	47,770	744.28	793.66	2,792	2,085	746.66
India	39,319	52,847	29,543	43,236	751.36	818.14	1,786	1,444	803.83
Japan	4,118	3,806	15,547	17,257	3,775.39	4,534.06	290	1,404	4,841.81
Southeast Asia	639,955	622,142	405,477	438,053	633.60	704.10	56,592	43,106	735.69
Malaysia	189,685	192,100	138,970	139,870	695.94	728.11	12,634	10,714	848.00
Indonesia	50,014	91,386	31,158	60,234	622.98	659.11	11,610	7,459	642.48
Philippines	374,405	326,455	224,890	227,600	600.66	697.18	33,434	24,288	726.45
Africa	3,433	10,337	4,723	16,918	1,375.85	1,635.66	1,172	1,574	1,343.40
Developed countries	1,594,559	1,786,058	747,386	842,204	468.71	527.53	181,781	111,014	610.70
Developing countries	772,297	829,731	558,807	676,142	723.56	814.89	74,417	60,270	809.90
Oilseeds & oilnuts(MT):									
World	603,207	656,250	202,419	258,899	335.57	409.75	54,985	24,550	446.41
Canada	535,120	546,006	132,085	151,881	246.83	278.17	46,618	15,227	325.63
Latin America	41,782	69,513	48,459	82,265	1,159.81	1,183.44	3,046	5,082	1,668.34
Mexico	9,325	12,678	10,085	13,550	1,081.53	1,058.82	472	829	1,756.58
Central America	18,635	21,786	25,526	33,356	1,369.78	1,531.06	2,327	3,835	1,647.86
Guatemala	14,186	14,864	17,739	24,194	1,249.50	1,627.70	1,837	3,179	1,730.27
El Salvador	2,281	1,125	2,417	1,578	1,059.61	1,402.26	225	330	1,466.68
Nicaragua	1,628	5,650	2,023	6,745	1,242.87	1,193.80	265	326	1,230.39
Costa Rica	86	6	2,927	678	34,033.12	113,066.00	0	0	.00
S America	13,822	35,049	12,846	35,359	929.40	1,008.83	247	418	1,692.74
Argentina	13,665	34,754	12,560	34,690	918.14	898.15	0	0	.00
W Europe	2,286	1,312	3,663	1,411	1,602.47	1,075.55	143	168	1,177.80
European Union	2,286	1,312	3,663	1,411	1,602.47	1,075.55	143	168	1,177.80
Netherlands	2,157	995	3,413	1,046	1,582.09	1,051.62	107	122	1,143.86
Asia	15,618	27,479	14,016	23,200	714.42	844.29	3,717	2,769	744.83
S Asia	10,448	19,251	7,372	15,840	705.61	822.82	2,475	1,756	709.34
India	9,024	12,381	6,591	11,356	730.36	917.24	1,479	1,115	753.62
Nepal	1,270	6,868	645	4,482	507.50	652.59	996	641	643.57
Southeast Asia	7,345	5,139	3,743	3,715	509.59	722.93	846	552	652.59
Burma (Myanmar)	6,340	4,813	3,045	3,453	480.27	717.53	689	427	637.63
Oceania	2,276	3,403	2,131	1,635	936.27	480.52	450	187	416.18
Australia	1,805	1,897	2,078	1,452	1,151.01	765.57	250	166	663.60
Africa	1,900	7,655	1,737	7,674	914.17	1,002.52	1,002	1,101	1,099.22
Sub-Sahara	1,878	7,637	1,724	7,663	918.01	1,003.42	1,002	1,101	1,099.22
Sudan	1,702	4,186	1,546	4,428	908.12	1,057.85	524	538	1,025.95
Developed countries	539,482	550,118	138,509	156,165	256.74	283.88	47,462	16,113	339.49
Developing countries	63,233	105,216	63,345	111,511	1,001.77	1,059.83	7,306	8,151	1,115.68
Flaxseed(MT):									
World	120,845	129,837	27,393	32,368	226.67	249.30	10,079	2,825	280.30
Canada	120,839	129,835	27,380	32,366	226.58	249.29	10,079	2,825	280.30
Developed countries	120,845	129,835	27,393	32,366	226.67	249.29	10,079	2,825	280.30
Mustard seeds(MT):									
World	46,528	52,831	11,610	14,465	249.53	273.79	6,765	2,006	296.51
Canada	46,493	52,829	11,555	14,462	248.53	273.75	6,764	2,004	296.33
Developed countries	46,495	52,829	11,579	14,462	249.04	273.75	6,764	2,004	296.33
Rapeseed(MT):									
World	201,066	230,294	55,692	70,278	276.98	305.16	24,289	8,696	358.00
Canada	201,013	230,283	55,581	70,269	276.50	305.13	24,288	8,696	358.00
Developed countries	201,066	230,294	55,692	70,278	276.98	305.16	24,289	8,696	358.00
SesameSeed(MT):									
World	31,224	35,017	36,752	50,713	1,177.06	1,448.25	4,100	6,186	1,508.75
Latin America	23,801	23,106	29,835	37,516	1,257.74	1,623.64	2,847	4,833	1,697.64
Mexico	5,192	5,258	7,243	8,720	1,395.06	1,658.39	470	828	1,760.94
Central America	18,519	17,634	22,585	28,457	1,218.58	1,613.74	2,187	3,708	1,695.31
Guatemala	14,186	14,825	17,736	24,134	1,250.23	1,627.93	1,837	3,179	1,730.27
El Salvador	2,281	1,102	2,417	1,550	1,059.61	1,406.63	225	329	1,460.68
Honduras	444	141	419	161	944.33	1,139.43	0	0	.00
Nicaragua	1,608	1,566	2,013	2,612	1,252.05	1,667.90	125	200	1,603.84
Asia	5,464	7,134	4,956	8,063	907.08	1,130.18	648	725	1,119.16
S Asia	5,211	6,249	4,455	6,572	854.97	1,051.74	497	510	1,026.65
India	5,059	6,249	4,320	6,572	853.86	1,051.74	497	510	1,026.65
China	70	576	96	828	1,376.86	1,438.29	144	192	1,334.55
Africa	1,867	4,637	1,703	4,958	912.06	1,069.20	570	587	1,030.13
Sub-Sahara	1,867	4,637	1,703	4,958	912.06	1,069.20	570	587	1,030.13
Sudan	1,702	4,186	1,546	4,428	908.12	1,057.85	524	538	1,025.95
Nigeria	165	433	157	512	952.71	1,183.20	46	50	1,077.65
Developed countries	167	206	410	409	2,454.61	1,984.63	36	47	1,304.14
Developing countries	30,987	54,235	35,246	49,476	1,169.72	1,445.19	3,920	5,947	1,517.03
Other countries	70	576	96	828	1,376.86	1,438.29	144	192	1,334.55
Soybeans(MT):									
World	131,467	114,040	28,326	29,326	215.46	257.16	3,532	1,029	291.21
Canada	131,083	113,804	27,667	28,908	211.06	254.02	3,507	981	279.77
Asia	295	234	471	405	1,595.09	1,732.05	25	47	1,896.04
Other East Asia	199	199	305	341	1,534.13	1,713.04	25	46	1,845.04
Taiwan	181	199	277	339	1,530.27	1,703.42	25	46	1,845.04
Developed countries	131,115	113,820	27,755	28,964	211.68	254.47	3,507	981	279.77
Developing countries	288	200	494	342	1,715.35	1,711.65	25	46	1,845.04

See footnotes at end of table.

Appendix table B-3--U.S. agricultural imports: Quantity, value, and unit value by commodity and country, October-June 1994/95 and 1995/96, and June 1996--continued

Commodity and country	October-June						June 1996		
	Quantity		Value (1,000 dol.)		Unit value (\$)		Quantity	Value (1,000 dol.)	Unit value (\$)
	1994/95	1995/96	1994/95	1995/96	1994/95	1995/96			
Sunflower seeds(MT):									
World	34,711	18,423	9,663	5,801	278.38	314.88	1,927	725	375.97
Canada	34,418	18,211	9,341	5,425	271.38	297.90	1,909	694	363.38
Asia	217	211	278	355	1,282.11	1,682.64	18	31	1,711.11
W Asia (Mideast)	142	208	238	349	1,676.08	1,677.18	18	31	1,711.11
Israel, inc Gaza	141	208	237	347	1,677.33	1,668.77	18	31	1,711.11
Developed countries	34,564	18,420	9,595	5,789	277.61	314.29	1,927	725	375.97
Other oilseeds & oilnuts(MT):									
World	37,366	75,808	32,983	65,948	882.69	869.93	4,303	3,085	716.85
Canada	1,264	983	541	408	426.38	415.17	70	27	384.57
Latin America	17,818	46,406	18,296	44,744	1,026.82	954.18	198	249	1,249.28
Mexico	4,110	7,420	2,819	4,831	685.97	651.03	2	1	732.00
Central America	94	4,152	2,829	4,885	31,160.24	1,179.01	140	127	906.59
Nicaragua	0	4,084	0	4,133	0.00	1,012.00	140	126	896.95
Costa Rica	84	6	2,826	678	34,828.03	113,066.00	0	0	0.00
S America	13,614	34,834	12,546	35,018	921.52	1,005.28	57	120	2,109.10
Argentina	13,614	34,754	12,544	34,690	921.38	998.15	0	0	0.00
W Europe	2,156	1,221	3,404	1,241	1,578.71	1,016.30	108	128	1,186.26
European Union	2,156	1,221	3,404	1,241	1,578.71	1,016.30	108	128	1,186.26
Netherlands	2,151	876	3,396	1,006	1,578.63	1,030.99	107	122	1,143.86
E Europe	209	882	311	833	1,488.29	944.07	19	16	831.95
Former Czechoslovakia	182	882	296	833	1,540.15	944.07	19	16	831.95
Asia	13,630	19,896	8,278	14,373	607.32	722.39	3,025	1,864	649.14
W Asia (Mideast)	783	1,492	1,235	1,094	1,577.25	733.11	121	80	663.82
Turkey	773	1,039	1,175	716	1,519.69	689.00	121	80	663.82
S Asia	5,227	12,998	2,908	8,263	556.43	712.68	1,977	1,244	629.17
India	3,955	6,128	2,263	4,780	572.07	778.96	981	603	614.55
Nepal	1,270	6,868	645	4,482	507.50	652.59	996	641	643.57
China	268	319	336	373	1,252.62	1,170.58	83	93	1,116.54
Southeast Asia	7,305	5,068	3,694	3,597	505.64	709.71	844	547	647.82
Burma (Myanmar)	6,340	4,813	3,045	3,453	480.27	717.59	669	427	637.63
Malaysia	614	0	330	0	537.54	0.00	0	0	0.00
Oceania	2,260	3,402	2,110	1,633	933.83	480.05	450	187	416.18
Australia	1,789	1,897	2,057	1,452	1,149.85	765.57	250	166	663.60
Africa	13	3,018	25	2,716	1,915.54	900.07	432	514	1,190.38
Sub-Sahara	11	3,000	21	2,705	1,927.45	901.75	432	514	1,190.38
Former Ethiopia	0	2,351	0	1,863	0.00	782.46	0	0	0.00
Rep S Africa	11	610	21	788	1,827.45	1,292.30	432	514	1,190.38
Developed countries	5,230	4,714	5,085	3,896	1,163.48	826.50	860	835	971.14
Developing countries	31,852	70,775	26,544	61,678	833.37	871.47	3,360	2,157	641.89
Other countries	284	318	353	373	1,244.08	1,170.58	83	93	1,116.54
Oils & waxes-vegetable(MT):									
World	1,180,085	1,232,381	1,027,759	1,231,150	870.92	998.00	127,922	133,835	1,046.22
Canada	359,268	421,171	252,844	296,501	703.78	703.89	53,241	39,262	737.44
Latin America	24,873	34,592	38,251	51,784	1,537.85	1,497.00	2,819	4,073	1,395.38
Mexico	7,878	17,984	8,856	19,808	1,110.06	1,101.41	2,228	2,005	899.57
S America	13,887	15,210	26,478	28,745	1,906.64	1,955.62	577	1,560	2,703.64
Brazil	10,522	9,243	21,974	23,338	2,088.39	2,524.98	540	1,410	2,611.45
W Europe	109,571	96,424	261,867	351,028	2,390.84	3,640.46	10,102	41,460	4,104.11
European Union	108,878	96,073	259,745	348,979	2,385.65	3,632.44	10,084	41,205	4,086.15
Netherlands	6,605	6,419	13,055	11,681	1,976.58	1,819.68	222	475	2,140.56
Germany	7,299	6,415	13,706	14,131	1,877.84	2,202.79	586	1,674	2,857.03
Spain, incl Canary Is	11,343	11,405	31,162	47,333	2,747.26	4,150.21	1,050	4,642	4,421.10
Italy	73,742	63,615	182,063	249,929	2,468.92	3,828.77	7,033	30,261	4,302.70
Asia	681,498	672,321	468,870	517,664	688.14	769.96	59,095	46,705	780.34
W Asia (Mideast)	11,903	8,828	23,049	28,668	1,936.42	3,247.42	515	1,840	3,573.64
Turkey	11,323	6,340	21,671	20,304	1,913.88	3,202.45	282	1,091	3,736.86
S Asia	30,295	40,486	22,852	31,920	757.62	788.42	317	329	1,038.09
India	30,295	40,466	22,852	31,880	757.62	787.82	317	329	1,038.08
Japan	4,005	3,723	15,048	16,837	3,757.35	4,522.32	288	1,381	4,795.16
Southeast Asia	632,147	517,003	401,544	434,338	635.20	703.95	57,746	42,554	736.91
Malaysia	199,071	192,100	138,640	139,870	696.43	728.11	12,634	10,714	848.00
Indonesia	49,995	91,348	31,132	60,183	622.70	658.83	11,610	7,459	642.48
Philippines	374,405	326,455	224,886	227,600	600.65	697.18	33,434	24,288	726.45
Developed countries	473,806	522,851	531,761	568,150	1,122.32	1,277.65	63,757	82,424	1,292.79
Developing countries	705,191	707,859	494,214	560,317	700.82	791.45	64,085	51,225	799.20
Castor oil(MT):									
World	30,476	36,899	22,455	27,886	736.80	758.44	36	38	1,046.50
Latin America	1,822	61	1,588	103	826.58	1,680.38	0	0	0.00
S America	1,804	21	1,560	32	819.42	1,514.09	0	0	0.00
Ecuador	1,013	1	793	2	783.29	1,860.00	0	0	0.00
Brazil	891	20	767	30	860.50	1,491.80	0	0	0.00
W Europe	99	1,065	112	841	1,129.38	789.21	0	0	0.00
European Union	99	1,065	112	841	1,129.38	789.21	0	0	0.00
Netherlands	0	997	0	725	0.00	727.18	0	0	0.00
Asia	28,454	35,773	20,753	27,043	728.35	755.96	36	38	1,046.50
S Asia	28,415	35,690	20,722	26,966	728.25	755.57	36	38	1,046.50
India	26,415	35,690	20,722	26,966	728.25	755.57	36	38	1,046.50
Developed countries	100	1,065	113	841	1,133.53	789.21	0	0	0.00
Developing countries	30,376	35,834	22,342	27,145	735.50	757.53	36	38	1,046.50
Coconut oil(MT):									
World	383,641	344,314	228,279	238,703	585.03	693.27	39,788	28,824	724.45
Asia	379,164	338,715	225,387	234,825	594.43	693.58	37,450	27,048	722.25
Southeast Asia	379,155	338,673	225,364	234,852	594.38	693.45	37,444	27,031	721.90
Indonesia	8,505	17,409	5,217	11,819	548.86	678.91	4,010	2,744	684.35
Philippines	367,887	320,735	219,062	222,638	595.46	694.15	33,434	24,287	726.40
Developing countries	382,644	344,111	227,440	238,487	594.39	693.08	38,768	28,785	723.82

See footnotes at end of table.

Appendix table B-3--U.S. agricultural imports: Quantity, value, and unit value by commodity and country.
October-June 1994/95 and 1995/96, and June 1996--continued

Commodity and country	October-June						June 1996		
	Quantity		Value (1,000 dol.)		Unit value (\$)		Quantity	Value (1,000 dol.)	Unit value (\$)
	1994/95	1995/96	1994/95	1995/96	1994/95	1995/96			
Cottonseed oil(MT):									
World	71	107	75	88	1,055.79	821.81	84	63	755.82
Canada	71	107	75	88	1,055.79	821.81	84	63	755.82
Developed countries	71	107	75	88	1,055.79	821.81	84	63	755.82
Olive oil(MT):									
World	100,697	88,107	245,388	344,104	2,436.89	3,905.52	9,299	39,352	4,231.81
W Europe	88,081	76,860	220,343	305,728	2,501.60	3,977.72	8,619	36,931	4,284.88
European Union	88,081	76,860	220,343	305,728	2,501.60	3,977.72	8,619	36,931	4,284.88
Spain, incl Canary Is	11,039	10,638	30,483	45,532	2,761.35	4,280.15	944	4,407	4,668.57
Italy	72,632	62,390	179,919	247,176	2,477.13	3,861.79	6,843	29,942	4,312.53
Greece	3,218	2,895	6,765	9,410	2,102.10	3,250.40	517	1,963	3,796.97
Asia	11,437	8,452	22,031	27,473	1,926.31	3,250.52	467	1,745	3,736.20
W Asia (Mideast)	11,421	8,346	21,987	27,285	1,925.10	3,250.20	446	1,695	3,799.45
Turkey	11,299	6,304	21,634	20,261	1,914.71	3,214.03	291	1,089	3,743.78
Lebanon	116	1,588	307	5,307	2,650.02	3,342.01	107	415	3,877.61
Africa	1,037	2,223	2,436	8,725	2,348.66	3,924.84	134	426	3,177.75
N Africa	1,037	2,223	2,436	8,725	2,348.66	3,924.84	134	426	3,177.75
Morocco	353	2,131	720	8,368	2,040.20	3,926.65	134	426	3,177.75
Developed countries	88,087	77,269	220,388	307,294	2,501.93	3,976.94	8,708	37,212	4,273.32
Developing countries	12,610	10,817	25,000	36,759	1,982.54	3,398.30	570	2,089	3,665.34
Palm oil(MT):									
World	72,561	88,144	39,206	46,107	540.31	523.09	8,695	4,522	520.10
Asia	72,180	87,677	39,020	45,643	540.51	520.58	8,639	4,427	512.48
Southeast Asia	72,187	87,673	39,015	45,640	540.47	520.57	8,639	4,427	512.48
Malaysia	69,238	59,009	33,452	32,751	564.70	555.02	4,835	2,930	605.99
Singapore	3,236	3,730	1,748	2,241	540.27	600.73	0	0	.00
Indonesia	9,713	22,434	3,815	8,899	392.75	396.66	3,804	1,497	393.64
Philippines	0	2,500	0	1,749	.00	699.70	0	0	.00
Developing countries	72,500	88,012	39,152	45,907	540.03	521.60	8,663	4,465	515.44
Palm kernel oil(MT):									
World	90,151	93,632	63,921	70,513	709.05	753.09	3,714	3,279	882.81
Asia	90,118	93,322	63,841	70,192	708.41	752.14	3,702	3,269	883.15
Southeast Asia	90,012	93,322	63,779	70,192	708.56	752.14	3,702	3,269	883.15
Malaysia	62,093	52,190	45,091	40,951	726.19	784.66	1,192	1,305	1,094.47
Singapore	4,269	2,464	3,489	2,498	817.36	1,013.70	15	42	2,777.33
Indonesia	23,150	38,170	14,867	26,393	643.50	691.45	2,495	1,923	770.80
Developing countries	90,150	93,553	63,919	70,465	709.03	753.21	3,714	3,279	882.81
Peanut oil(MT):									
World	1,580	1,375	1,587	1,924	1,004.64	1,399.18	67	139	2,075.95
Canada	0	468	0	996	.00	2,127.48	40	87	2,177.15
Latin America	1,290	691	1,077	490	835.10	709.29	0	0	.00
Central America	1,290	691	1,077	490	835.10	709.29	0	0	.00
Nicaragua	1,290	691	1,077	490	835.10	709.29	0	0	.00
W Europe	60	20	163	50	2,724.30	2,499.25	0	0	.00
European Union	2	2	95	4	47,564.50	2,086.50	0	0	.00
Germany	0	0	91	0	.00	.00	0	0	.00
Other W Europe	58	18	68	46	1,178.09	2,545.11	0	0	.00
Switzerland	58	18	68	46	1,178.09	2,545.11	0	0	.00
Asia	230	196	347	388	1,506.95	1,980.12	27	52	1,926.04
Other East Asia	230	196	347	388	1,506.95	1,980.12	27	52	1,926.04
Hong Kong	230	196	347	388	1,506.95	1,980.12	27	52	1,926.04
Developed countries	60	488	163	1,046	2,724.30	2,142.72	40	87	2,177.15
Developing countries	1,520	887	1,424	878	936.76	990.10	27	52	1,926.04
Rapeseed oil(MT):									
World	319,150	350,298	208,577	229,627	653.54	655.52	42,898	28,871	673.00
Canada	318,559	350,203	207,833	229,501	652.42	655.34	42,891	28,853	672.71
Developed countries	319,148	350,278	208,575	229,606	653.54	655.49	42,896	28,866	672.93
Soybean oil(MT):									
World	4,873	36,746	3,722	23,981	763.71	652.61	4,756	3,089	649.59
Canada	4,808	36,736	3,660	23,966	761.27	652.38	4,756	3,089	649.59
Latin America	41	0	43	0	1,051.22	.00	0	0	.00
Mexico	41	0	43	0	1,051.22	.00	0	0	.00
Developed countries	4,831	36,745	3,673	23,978	760.20	652.54	4,756	3,089	649.59
Developing countries	42	1	49	3	1,167.26	3,363.00	0	0	.00
Sesame oil(MT):									
World	4,955	5,304	14,442	16,869	2,914.57	3,179.28	505	1,500	2,970.07
Latin America	627	1,442	1,248	3,884	1,989.69	2,693.24	132	308	2,333.90
Mexico	159	638	318	1,391	2,000.36	2,180.01	79	152	1,918.52
Central America	46	137	86	348	2,091.24	2,540.29	38	109	2,875.47
Guatemala	30	137	62	348	2,070.73	2,540.29	38	109	2,875.47
S America	422	667	833	2,145	1,974.59	3,215.57	15	47	3,149.60
Colombia	78	283	214	761	2,737.47	2,688.35	0	0	.00
Venezuela	340	384	607	1,384	1,783.85	3,604.13	15	47	3,149.60
W Europe	144	200	387	748	2,686.67	3,738.02	27	97	3,606.37
European Union	144	200	381	748	2,647.61	3,738.02	27	97	3,606.37
United Kingdom	125	170	341	647	2,724.39	3,808.57	23	86	3,741.04
Asia	4,184	3,662	12,807	12,232	3,061.01	3,340.15	346	1,094	3,163.11
W Asia (Mideast)	296	333	557	709	1,882.32	2,128.95	66	134	2,028.26
Lebanon	277	330	519	700	1,874.92	2,122.64	65	132	2,032.92
Japan	2,014	2,123	7,675	7,716	3,811.02	3,634.54	142	562	3,958.06
China	149	49	390	127	2,216.75	2,595.33	14	39	2,798.43
Southeast Asia	193	166	732	694	3,792.82	4,178.79	5	20	3,972.80
Thailand	127	94	397	341	3,126.14	3,628.57	4	15	3,720.00
Singapore	66	72	335	353	5,075.67	4,898.13	1	5	4,984.00
Other East Asia	1,532	988	3,513	2,982	2,292.79	3,018.41	119	339	2,852.83
Korea, Rep of	63	91	180	285	2,857.62	3,238.17	26	84	3,247.61

See footnotes at end of table.

Appendix table B-3--U.S. agricultural imports: Quantity, value, and unit value by commodity and country, October-June 1994/95 and 1995/96, and June 1996--continued

Commodity and country	October-June						June 1996		
	Quantity		Value (1,000 dol.)		Unit value (\$)		Quantity	Value (1,000 dol.)	Unit value (\$)
	1994/95	1995/96	1994/95	1995/96	1994/95	1995/96			
Sesame oil(MT):									
Hong Kong	459	89	870	249	1,895.04	2,800.09	18	45	2,507.44
Taiwan	1,010	808	2,483	2,438	2,438.32	3,017.70	75	210	2,798.87
Developed countries	2,158	2,323	8,062	8,464	3,735.99	3,643.45	169	659	3,901.87
Developing countries	2,648	2,932	6,049	8,272	2,284.47	2,821.28	322	801	2,488.48
Other countries	149	49	330	127	2,215.75	2,595.33	14	39	2,798.43
Other Vegetable oils(MT):									
World	171,930	187,455	200,106	231,254	1,163.88	1,233.65	18,080	24,158	1,336.17
Canada	35,382	33,390	40,810	41,477	1,153.40	1,242.19	5,422	7,071	1,304.06
Latin America	19,859	29,765	33,079	44,140	1,665.68	1,482.97	2,748	3,601	1,310.44
Mexico	7,760	16,934	8,466	17,406	1,091.03	1,027.89	2,130	1,774	832.63
S America	11,376	12,290	23,435	25,374	2,060.05	2,064.61	544	1,434	2,635.60
Brazil	9,586	7,215	21,129	22,119	2,204.16	3,065.64	540	1,410	2,611.45
W Europe	19,965	17,955	39,782	43,242	1,992.59	2,408.35	1,406	4,330	3,079.51
European Union	19,330	17,622	37,633	41,239	1,946.89	2,340.20	1,388	4,075	2,935.76
United Kingdom	1,746	719	3,118	3,264	1,785.96	4,540.14	86	484	5,628.49
Netherlands	6,204	5,417	12,489	10,929	2,013.04	2,017.58	222	475	2,140.56
France	1,223	1,582	3,309	5,873	2,705.72	3,712.10	203	622	3,064.40
Germany	7,097	6,305	13,363	13,975	1,882.86	2,216.57	553	1,658	2,998.16
Italy	1,110	1,136	2,145	2,673	1,932.05	2,352.79	87	308	3,542.94
Other W Europe	635	393	2,149	2,003	3,383.60	6,014.58	16	255	14,163.83
Asia	95,716	104,504	84,772	99,743	885.66	954.44	8,426	9,027	1,071.27
S Asia	1,748	4,751	2,099	4,878	1,200.76	1,026.77	275	274	996.18
India	1,748	4,747	2,099	4,858	1,200.76	1,023.38	275	274	996.18
Japan	1,989	1,600	7,388	9,120	3,704.57	5,700.30	146	819	5,609.33
Southeast Asia	90,561	97,001	72,622	82,746	801.92	853.04	7,856	7,806	981.18
Malaysia	76,504	80,287	59,353	65,635	775.82	817.50	6,607	6,479	980.63
Indonesia	7,627	13,315	7,203	13,048	944.44	879.94	1,301	1,294	994.90
Philippines	6,002	2,722	5,506	2,862	917.28	1,051.56	0	2	.00
Developed countries	58,292	54,261	89,817	96,381	1,540.81	1,776.24	7,052	12,351	1,751.35
Developing countries	112,699	131,808	109,836	132,382	965.72	1,004.35	10,993	11,711	1,065.32
Other countries	939	1,386	1,454	2,491	1,548.16	1,797.42	35	96	2,753.51
Oilcake & meal(MT):									
World	585,158	729,550	78,429	122,226	134.03	167.54	73,578	13,370	181.72
Canada	580,862	712,719	75,976	115,812	130.80	162.49	70,526	12,356	175.20
Latin America	3,365	16,523	972	4,224	288.93	255.63	3,015	892	295.85
Caribbean	3,289	16,313	788	4,048	239.61	248.13	3,000	886	295.21
Trinidad-Tobago	3,289	16,313	782	4,048	237.79	248.13	3,000	886	295.21
W Europe	388	267	759	1,641	1,956.72	6,147.26	35	55	1,582.20
Developed countries	581,271	712,989	77,116	117,890	132.67	165.34	70,562	12,476	176.81
Developing countries	3,873	16,566	1,248	4,314	322.33	260.57	3,016	894	296.50
Cotton, excl linters(MT):									
World	3,565	44,423	10,419	79,625	2,922.69	1,792.43	25,022	42,443	1,696.23
Latin America	930	13,570	2,619	21,052	2,816.56	1,551.39	6,370	14,785	1,577.86
Mexico	566	597	2,282	337	4,032.09	563.84	78	131	1,673.09
S America	364	12,973	337	20,715	926.48	1,596.77	9,292	14,654	1,577.06
Brazil	278	0	244	0	878.21	.00	0	0	.00
Argentina	0	12,973	0	20,715	.00	1,596.77	9,292	14,654	1,577.06
Former Soviet Union	1,340	21,814	4,598	39,807	3,431.45	1,824.85	14,936	26,523	1,775.76
Asia	233	6,572	307	11,118	1,317.98	1,691.75	78	127	1,626.81
S Asia	233	6,532	304	11,046	1,302.81	1,691.09	38	57	1,507.76
India	233	187	304	294	1,302.81	1,571.72	38	57	1,507.76
Pakistan	0	6,345	0	10,752	.00	1,694.61	0	0	.00
Africa	1,062	2,327	2,891	7,419	2,722.32	3,188.43	509	784	1,568.93
N Africa	636	1,587	1,469	6,194	2,309.72	3,903.21	0	0	.00
Egypt	636	1,587	1,469	6,194	2,309.72	3,903.21	0	0	.00
Sub-Sahara	426	740	1,422	1,225	3,338.39	1,655.51	500	784	1,568.93
Sudan	426	0	1,422	0	3,338.33	.00	0	0	.00
Developing countries	2,225	22,469	5,814	39,587	2,613.06	1,761.84	9,348	15,696	1,577.80
Other countries	1,340	21,814	4,598	39,807	3,431.45	1,824.85	14,936	26,523	1,775.76
Cotton linters(MT):									
World	13,811	11,348	11,927	13,339	863.55	1,175.86	1,349	1,731	1,282.83
Latin America	12,461	11,328	11,602	13,320	929.56	1,175.86	1,349	1,731	1,282.83
Mexico	12,461	10,750	11,581	13,120	929.35	1,220.43	1,349	1,731	1,282.83
S America	20	578	21	201	1,060.75	346.89	0	0	.00
Brazil	20	578	21	201	1,060.75	346.89	0	0	.00
Asia	1,330	0	325	0	244.12	.00	0	0	.00
W Asia (Mideast)	1,330	0	325	0	244.12	.00	0	0	.00
Turkey	1,330	0	325	0	244.12	.00	0	0	.00
Developing countries	13,811	11,328	11,927	13,320	863.55	1,175.86	1,349	1,731	1,282.83
Seeds - field & garden(MT):									
World	222,466	179,726	202,826	240,619	911.72	1,338.81	8,888	18,528	1,871.85
Canada	187,956	118,016	71,380	69,560	380.98	589.41	6,689	4,233	632.87
Latin America	22,473	43,400	50,038	81,004	2,226.60	1,866.45	882	4,998	5,666.48
Mexico	1,110	6,406	3,506	7,738	3,158.24	1,207.94	294	440	1,496.00
Central America	156	193	6,699	7,068	42,942.78	36,619.47	9	1,331	147,868.55
Guatemala	57	1	6,179	5,778	108,996.02	577,842.10	0	670	.00
S America	21,132	36,764	39,751	66,149	1,881.09	1,799.28	560	3,208	5,729.06
Chile	17,002	24,906	33,866	48,679	1,991.87	1,954.52	412	2,874	6,976.07
Argentina	3,218	10,317	4,787	14,981	1,487.70	1,452.06	97	248	2,555.68
W Europe	3,628	4,542	31,477	33,972	8,676.13	7,479.60	165	2,894	17,538.17
European Union	3,591	4,540	31,264	33,855	8,706.21	7,457.04	165	2,892	17,526.63
Denmark	400	758	2,192	2,779	5,479.84	3,665.83	10	208	20,821.10
Netherlands	1,703	1,709	18,236	19,095	10,708.08	11,173.35	89	1,636	18,380.73
France	930	1,306	4,650	5,186	4,999.53	3,970.82	6	539	89,900.00
Germany	244	221	3,401	3,695	13,939.45	16,717.47	26	287	11,022.38

See footnotes at end of table.

Appendix table B-3--U.S. agricultural imports: Quantity, value, and unit value by commodity and country, October-June 1994/95 and 1995/96, and June 1996--continued

Commodity and country	October-June						June 1996		
	Quantity		Value (1,000 dol.)		Unit value (\$)		Quantity	Value (1,000 dol.)	Unit value (\$)
	1994/95	1995/96	1994/95	1995/96	1994/95	1995/96			
Seeds - field & garden(MT):									
Asia	6,526	10,453	42,156	46,714	6,459.66	4,468.93	1,620	5,254	3,243.14
W Asia (Mideast)	89	398	3,699	2,627	41,559.27	6,599.82	24	237	9,862.75
Israel, inc Gaza	26	73	3,561	2,044	136,956.85	27,998.53	11	218	18,804.09
S Asia	880	2,803	3,958	5,757	4,497.53	2,053.85	821	1,497	1,625.24
India	876	2,719	3,952	5,697	4,511.28	2,095.23	837	1,438	1,718.28
Japan	146	59	12,542	11,607	85,801.40	196,726.17	8	1,033	129,086.63
China	4,742	6,188	13,247	16,897	2,793.57	2,730.60	528	878	1,663.05
Southeast Asia	451	759	6,004	7,034	13,313.53	9,266.90	114	1,394	12,231.19
Thailand	438	530	5,718	6,450	13,054.53	12,169.55	76	1,355	17,823.97
Other East Asia	218	246	2,706	2,793	12,412.82	11,352.33	25	215	8,604.80
Oceania	2,216	2,561	4,704	5,840	2,120.08	2,280.29	513	1,027	2,001.37
Australia	988	948	2,794	2,917	2,827.58	3,077.47	217	456	2,101.36
New Zealand	1,231	1,613	1,911	2,922	1,552.24	1,811.76	296	571	1,828.07
Africa	228	262	2,817	2,373	12,356.69	9,056.87	21	115	5,460.19
Sub-Sahara	182	205	2,710	2,169	14,890.88	10,581.46	21	115	5,460.19
Developed countries	193,499	125,328	124,887	123,532	645.41	985.57	7,407	9,439	1,274.34
Developing countries	24,209	48,206	64,584	100,046	2,667.78	2,075.39	1,963	8,205	4,179.79
Other countries	4,758	6,192	13,355	17,041	2,806.86	2,752.12	528	884	1,673.46
Cut flowers(NA):									
World	--	--	379,390	459,562	(1)	(1)	--	40,861	(1)
Canada	--	--	5,091	7,451	(1)	(1)	--	790	(1)
Latin America	--	--	312,958	390,520	(1)	(1)	--	34,928	(1)
Mexico	--	--	16,003	15,057	(1)	(1)	--	896	(1)
Central America	--	--	18,066	18,411	(1)	(1)	--	1,810	(1)
Guatemala	--	--	5,817	5,756	(1)	(1)	--	735	(1)
Costa Rica	--	--	12,149	12,638	(1)	(1)	--	1,075	(1)
S America	--	--	277,720	355,266	(1)	(1)	--	32,027	(1)
Colombia	--	--	242,615	301,564	(1)	(1)	--	26,774	(1)
Ecuador	--	--	33,022	51,445	(1)	(1)	--	5,096	(1)
W Europe	--	--	52,938	50,704	(1)	(1)	--	3,690	(1)
European Union	--	--	52,938	50,703	(1)	(1)	--	3,690	(1)
Netherlands	--	--	49,179	47,322	(1)	(1)	--	3,585	(1)
Asia	--	--	5,525	7,482	(1)	(1)	--	1,077	(1)
Developed countries	--	--	62,061	62,957	(1)	(1)	--	5,017	(1)
Developing countries	--	--	317,327	386,344	(1)	(1)	--	35,786	(1)
Nursery stock, bulbs, etc.(NA):									
World	--	--	229,426	266,426	(1)	(1)	--	14,832	(1)
Canada	--	--	106,924	124,341	(1)	(1)	--	7,504	(1)
Latin America	--	--	22,668	27,520	(1)	(1)	--	2,499	(1)
Mexico	--	--	7,891	8,688	(1)	(1)	--	713	(1)
Central America	--	--	13,093	16,329	(1)	(1)	--	1,555	(1)
Guatemala	--	--	2,523	4,672	(1)	(1)	--	382	(1)
Costa Rica	--	--	8,303	9,844	(1)	(1)	--	895	(1)
W Europe	--	--	83,639	86,480	(1)	(1)	--	2,351	(1)
European Union	--	--	83,487	86,248	(1)	(1)	--	2,351	(1)
Netherlands	--	--	76,650	89,365	(1)	(1)	--	1,756	(1)
Asia	--	--	13,412	14,855	(1)	(1)	--	1,814	(1)
W Asia (Mideast)	--	--	2,704	3,045	(1)	(1)	--	209	(1)
Israel, inc Gaza	--	--	2,675	3,024	(1)	(1)	--	209	(1)
S Asia	--	--	2,526	2,183	(1)	(1)	--	255	(1)
India	--	--	2,474	2,160	(1)	(1)	--	253	(1)
China	--	--	1,835	2,909	(1)	(1)	--	580	(1)
Southeast Asia	--	--	2,877	2,891	(1)	(1)	--	467	(1)
Other East Asia	--	--	2,482	2,722	(1)	(1)	--	402	(1)
Developed countries	--	--	196,148	226,647	(1)	(1)	--	10,435	(1)
Developing countries	--	--	31,444	36,870	(1)	(1)	--	3,818	(1)
Other countries	--	--	1,835	2,909	(1)	(1)	--	580	(1)
Other vegetable prods(MT):									
World	27,741	59,094	151,029	216,487	5,444.26	3,663.60	9,474	23,460	2,476.22
Canada	4,955	4,869	2,242	2,734	452.41	561.52	1,457	811	556.36
Latin America	8,686	11,294	34,184	34,886	3,930.95	3,088.90	1,327	3,531	2,660.88
Mexico	3,771	5,161	19,356	17,806	5,132.82	3,450.03	580	1,751	3,018.23
Central America	332	592	2,173	352	6,546.82	594.10	36	30	840.83
Costa Rica	43	28	2,045	93	47,563.93	3,332.78	4	2	595.00
Caribbean	3,315	4,038	4,583	6,000	1,382.45	1,485.78	575	817	1,420.71
Dominican Republic	3,274	4,003	4,308	5,865	1,315.94	1,465.26	575	815	1,418.06
S America	1,278	1,503	8,071	10,729	6,315.64	7,138.51	136	933	6,862.10
Chile	820	1,043	5,432	7,812	6,624.65	7,488.87	103	737	7,152.52
Brazil	170	135	1,666	1,289	9,801.78	9,545.84	5	43	8,697.20
W Europe	8,199	9,749	78,676	102,244	8,695.77	10,487.68	1,132	9,428	8,328.60
European Union	8,086	9,584	76,507	100,058	8,461.61	10,440.15	1,109	9,159	8,259.05
Denmark	1,895	2,032	20,360	23,781	10,744.01	11,703.05	309	3,947	12,774.18
United Kingdom	711	1,297	9,017	6,674	12,682.38	5,145.86	108	591	5,474.80
Ireland	706	562	6,781	5,373	8,605.30	9,550.37	0	0	.00
France	1,246	1,186	13,587	25,790	10,904.12	21,563.68	133	1,315	9,888.34
Germany	1,792	1,723	12,743	14,237	7,110.91	8,263.06	263	1,796	6,827.52
Spain, incl Canary Is	1,451	2,238	5,359	13,014	3,693.11	5,814.80	225	1,401	6,225.06
Italy	212	180	7,604	9,788	35,857.76	54,377.60	10	87	8,720.50
Other W Europe	119	165	2,168	2,186	19,195.91	13,248.50	23	269	11,682.00
Switzerland	8	135	2,137	2,091	21,807.62	15,487.19	23	269	11,682.00
Asia	5,397	32,267	30,177	70,147	5,591.52	2,173.96	5,264	8,124	1,543.28
S Asia	592	27,341	8,274	39,154	13,976.63	1,432.05	4,787	5,667	1,181.44
India	290	20,614	8,167	32,555	28,162.24	1,579.25	3,823	4,639	1,213.53
Pakistan	0	6,432	0	6,429	.00	999.50	974	1,028	1,055.46
Japan	341	207	5,122	5,804	15,021.85	28,036.80	43	458	10,645.67

See footnotes at end of table.

Appendix table B-3--U.S. agricultural imports: Quantity, value, and unit value by commodity and country, October-June 1994/95 and 1995/96, and June 1996--continued

Commodity and country	October-June						June 1996		
	Quantity		Value (1,000 dol.)		Unit value (\$)		Quantity	Value (1,000 dol.)	Unit value (\$)
	1994/95	1995/96	1994/95	1995/96	1994/95	1995/96			
Other vegetable prods(MT):									
China	1,152	1,034	5,185	9,349	4,500.45	8,041.13	122	705	5,783.04
Southeast Asia	2,168	2,309	8,267	10,869	3,811.44	4,707.41	244	855	3,545.54
Philippines	1,785	1,835	7,386	9,759	4,137.98	5,318.14	182	703	3,861.82
Other East Asia	565	649	3,057	4,301	5,410.22	6,626.53	58	415	7,150.46
Taiwan	268	392	2,056	2,652	7,673.47	6,764.77	38	249	6,539.71
Africa	398	723	4,842	5,803	12,166.88	8,026.27	217	1,400	6,452.16
N Africa	204	546	4,309	5,350	21,123.20	9,789.43	204	1,387	6,846.10
Morocco	200	545	4,308	5,348	21,538.21	9,813.19	203	1,394	6,868.49
Developed countries	13,533	14,822	86,790	111,623	6,413.21	7,480.46	2,700	10,846	4,017.19
Developing countries	13,039	43,051	59,042	95,471	4,528.08	2,217.61	5,628	11,895	1,794.69
Other countries	1,169	1,121	5,198	9,403	4,446.28	8,387.83	146	718	4,918.83
Selected non-ag imports(NA):									
World	--	--	10,027,537	9,874,799	(1)	(1)	--	1,050,092	(1)
Fertilizers(MT):									
World	16,543,845	16,875,773	1,856,423	1,842,108	112.21	109.16	1,458,292	154,332	105.83
Potassium(MT):									
World	6,074,106	6,732,874	470,568	489,280	77.47	72.67	671,869	52,051	77.47
Nitrogen(MT):									
World	6,693,884	6,573,608	1,149,449	1,125,197	171.72	171.17	472,841	86,101	182.09
Phosphate(MT):									
World	3,773,213	3,566,400	235,311	226,140	62.36	63.43	312,732	15,794	50.50
Fish(MT):									
World	1,117,489	1,215,364	4,931,908	4,841,705	4,413.38	3,983.75	223,373	555,135	2,485.24
Fish fresh or prep(MT):									
World	742,400	843,912	2,100,377	2,080,847	2,829.17	2,465.71	179,059	230,433	1,286.91
Shellfish(MT):									
World	303,369	312,577	2,788,441	2,708,788	9,191.58	8,665.99	35,785	317,740	8,878.13
Fish prods. other(MT):									
World	71,720	58,875	43,091	52,070	600.82	884.41	8,529	6,962	816.23
Ag chemicals(MT):									
World	105,151	100,858	726,627	858,002	6,910.32	8,507.03	11,211	83,278	7,428.28
Fungicides(MT):									
World	27,052	25,962	84,891	88,240	3,138.06	3,398.81	4,050	13,127	3,233.37
Herbicides(MT):									
World	20,015	23,441	185,508	288,192	9,258.47	12,294.35	1,585	19,649	12,396.81
Insecticides(MT):									
World	9,219	12,050	77,847	143,208	8,444.16	11,884.48	1,449	9,691	6,688.36
Other pesticides(MT):									
World	48,865	39,405	378,381	338,362	7,743.40	8,586.78	4,117	40,810	9,912.66
Farm machinery(NA):									
World	--	--	2,390,561	2,196,059	(1)	(1)	--	237,205	(1)
Tractors & self-prop mach(N0):									
World	3,105,308	2,333,830	1,443,460	1,211,730	464.84	519.20	158,515	133,205	840.33
Other ag mach & parts(NA):									
World	--	--	947,101	984,329	(1)	(1)	--	104,000	(1)
Tobacco - mfg(NA):									
World	--	--	122,017	136,925	(1)	(1)	--	20,141	(1)

-- Not available.

(1) Unit value cannot be computed.

Appendix table C-1--Foreign currency units per U.S. dollar

Period	German mark	Japanese yen	British pound	Dutch guilder	Canadian dollar
Average 1993	1.653	111.2	.6668	1.857	1.290
1994:					
January	1.743	111.5	.6699	1.951	1.317
February	1.737	106.2	.6764	1.948	1.342
March	1.692	105.1	.6708	1.901	1.364
April	1.698	103.5	.6745	1.907	1.382
May	1.658	103.7	.6654	1.861	1.381
June	1.629	102.7	.6559	1.827	1.384
July	1.571	98.5	.6472	1.761	1.382
August	1.565	99.9	.6483	1.757	1.378
September	1.551	98.8	.6396	1.739	1.354
October	1.518	98.4	.6227	1.703	1.350
November	1.539	98.0	.6292	1.725	1.365
December	1.572	100.1	.6411	1.760	1.389
Average	1.623	102.2	.6534	1.820	1.366
1995:					
January	1.532	99.8	.6350	1.718	1.413
February	1.502	98.2	.6363	1.684	1.401
March	1.407	90.8	.6249	1.578	1.407
April	1.381	83.7	.6217	1.546	1.376
May	1.408	85.1	.6298	1.578	1.361
June	1.400	84.5	.6270	1.567	1.377
July	1.389	87.2	.6271	1.556	1.361
August	1.445	94.6	.6373	1.619	1.355
September	1.462	100.5	.6422	1.638	1.351
October	1.414	100.7	.6334	1.584	1.346
November	1.416	101.9	.6395	1.587	1.353
December	1.441	101.8	.6497	1.614	1.369
Average	1.433	94.1	.6337	1.609	1.373
1996:					
January	1.462	105.8	.6536	1.637	1.367
February	1.466	105.7	.6510	1.641	1.376
March	1.478	105.8	.6548	1.654	1.365
April	1.506	107.5	.6599	1.683	1.359
May	1.533	106.5	.6603	1.715	1.369
June	1.527	108.9	.6484	1.711	1.366
Average	1.495	106.7	.6547	1.674	1.367

Appendix table C-2--Domestic and foreign wheat prices

Year and month	United States			Foreign			
	Farm 1/	Kansas City 2/	Gulf ports 3/	Rotterdam 4/	Argentina 5/	Canada 6/	Australia 7/
<u>Dollars per metric ton</u>							
1995:							
January	136	147	156	201	NA	183	177
February	133	144	154	194	NA	184	176
March	129	140	150	193	NA	178	174
April	128	139	149	196	NA	182	173
May	134	157	159	205	NA	193	183
June	141	169	170	222	NA	171	197
July	151	178	190	237	NA	229	210
August	157	171	185	232	NA	215	199
September	166	179	194	247	NA	220	212
October	174	188	204	241	NA	228	NA
November	177	191	203	242	NA	232	NA
December	179	198	209	243	NA	235	NA
1996:							
January	177	195	207	236	NA	228	NA
February	183	205	219	249	NA	235	NA
March	186	203	216	249	NA	234	NA
April	195	239	250	293	NA	270	NA
May	211	254	262	299	NA	291	NA
June	193	220	227	272	NA	274	NA
July	179	194	203	246	NA	253	NA

1/ All wheat. 2/ No. 1, Hard Winter, ordinary protein. 3/ No. 2, Hard Winter, ordinary protein, F.O.B. vessel. 4/ No. 2, Dark Northern Spring, 14 percent, C.I.F. 5/ F.O.B. Buenos Aires. 6/ No. 1, Canadian Western Red Spring, 13.5 percent, in-store, St. Lawrence, as of April 1985. 7/ Australian Standard White, F.O.B.

NA = Not available.

Appendix table C-3--Corn, sorghum, rice, and cotton prices

Year and month	Corn				Sorghum	Rice	Cotton	
	Farm	Central Illinois 1/	Gulf ports 2/	Rotterdam 3/	Argentina 4/	Gulf ports 5/	Houston 6/	United States 7/
<u>Dollars per metric ton</u>								
1995:								
January	86	87	107	127	NA	107	303	1,942
February	88	89	107	128	NA	106	303	2,026
March	91	93	109	131	NA	107	303	2,297
April	93	95	110	135	NA	107	303	2,313
May	95	98	112	137	NA	112	316	2,323
June	99	104	119	142	NA	118	368	2,358
July	104	110	127	148	NA	124	395	2,050
August	104	106	126	145	NA	124	391	1,894
September	106	111	130	155	NA	130	400	1,984
October	109	123	141	158	NA	141	448	1,866
November	114	127	143	161	NA	145	452	1,855
December	121	132	149	128	NA	155	430	1,812
1996:								
January	122	139	158	173	NA	159	421	1,804
February	133	146	164	182	NA	165	409	1,798
March	138	154	171	186	NA	167	402	1,789
April	152	176	189	213	NA	186	412	1,867
May	163	191	204	215	NA	191	434	1,835
June	166	187	196	209	NA	181	435	1,769
July	177	185	197	221	NA	171	435	1,694

1/ No. 1 yellow. 2/ No. 3 yellow, F.O.B. vessel. 3/ U.S., No. 3, bulk, C.I.F. 4/ F.O.B. Buenos Aires. 5/ U.S. No. 2 yellow, F.O.B. vessel. 6/ Long grain, F.O.B. mill. 7/ 7-market average, Strict Low Middling 1-1/16 inch.

NA = Not available.

Appendix table C-4--U.S. and northern European soybean and product prices

Year and month	Soybeans			Soybean oil		Soybean meal, 44-percent protein		
	Farm	Central Illinois 1/	Gulf ports 2/	Rotterdam 3/	Decatur (crude) 4/	Dutch 5/	Hamburg 6/	
<u>Dollars per metric ton</u>								
1995:								
January	201	200	221	243	640	674	172	191
February	198	201	219	238	617	663	168	195
March	202	206	224	246	621	652	172	206
April	204	207	224	249	577	610	177	203
May	204	208	222	250	568	595	176	189
June	209	212	228	252	588	611	177	192
July	217	224	242	261	608	626	188	202
August	214	215	237	257	579	616	184	198
September	220	227	248	266	578	614	200	219
October	226	236	255	271	596	638	214	228
November	235	247	265	282	560	623	225	240
December	248	260	281	296	546	579	246	264
1996:								
January	249	267	288	306	519	557	256	275
February	258	264	284	299	518	548	252	264
March	257	262	281	295	518	538	250	260
April	273	285	299	316	567	582	275	273
May	283	291	305	322	584	591	269	276
June	272	280	292	308	550	564	263	269
July	285	287	298	312	531	549	278	271

1/ No. 2 yellow. 2/ No. 2 yellow, F.O.B. vessel. 3/ U.S. No. 2 yellow, C.I.F. 4/ F.O.B., ex-mill. 5/ 48-percent protein. 6/ F.O.B., ex-mill, 44-percent protein.

Appendix table C-5--U.S. import prices

Year and month	Coffee	Cocoa beans	Rubber
	New York 1/	Futures prices 2/	New York 3/
<u>Dollars per metric ton</u>			
1995:			
January	3,527	1,373	1,889
February	3,461	1,400	2,041
March	3,704	1,371	2,075
April	3,594	1,369	2,059
May	3,549	1,338	1,973
June	3,329	1,329	1,777
July	3,285	1,270	1,585
August	3,373	1,332	1,510
September	2,866	1,314	1,559
October	2,654	1,325	1,691
November	2,668	1,362	1,832
December	2,293	1,303	1,839
1996:			
January	2,447	1,287	1,766
February	2,800	1,296	1,761
March	2,734	1,252	1,759
April	2,822	1,360	1,656
May	2,976	1,396	1,698
June	3,064	1,407	1,658
July	2,932	1,387	1,565

1/ Brazilian, green. 2/ Average of nearest 3 active futures-trading months. 3/ No. 1, ribbed smoked sheets.

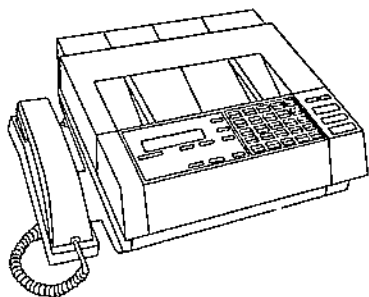

ERS AutoFAX

Another Service for Users of

ERS Information and Data

Timely information and data from ERS are as handy as your fax machine! A call from your fax to the ERS AutoFAX gives you immediate access to documents covering crops and livestock, rural affairs, farm sector economics and many other topics. Enter your selections using the instructions below and AutoFAX will fax these documents to you, **free**, in the same call!

How to use AutoFAX—

1. Use the handset and Touch Tone keypad attached to your fax machine.
2. Call 202-219-1107 and listen for the voice prompts.
3. Enter document ID number 0411 and confirm when prompted.
4. Enter # to complete your selections.
5. When prompted, press the "start" button on your fax machine and hang up the handset.
6. In moments, the 0411 "help" document will be on its way to you with information on the contents and use of AutoFAX.

Available now, ERS AutoFAX is online 24 hours a day, 7 days a week for your convenience.

ERS AutoFAX

202-219-1107

AutoFAX works with most common fax machines. For assistance or to report system problems, please call the system manager at 202-219-0232 (8:00 a.m. - 4:30 p.m. ET).

**END
FILMED**

DATE:

11-18-96

NTIS



AIM

Association for Information and Image Management

1100 Wayne Avenue, Suite 1100
Silver Spring, Maryland 20910

301/587-8202

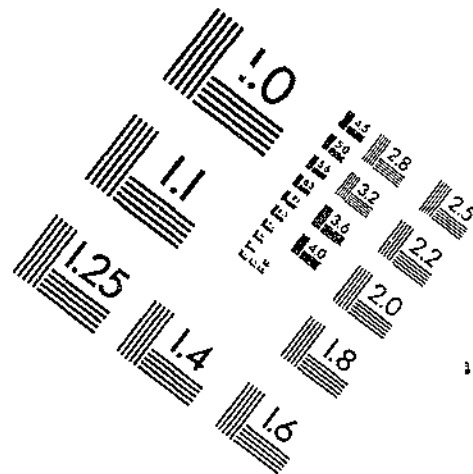
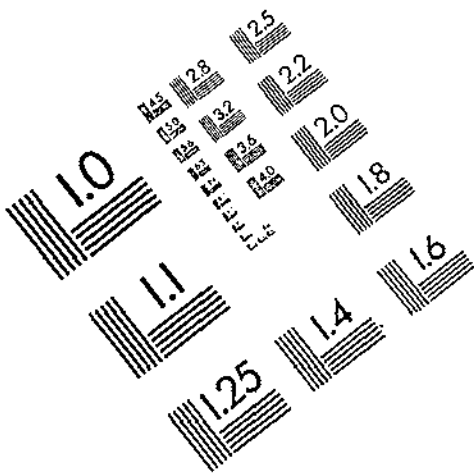

Centimeter



Inches

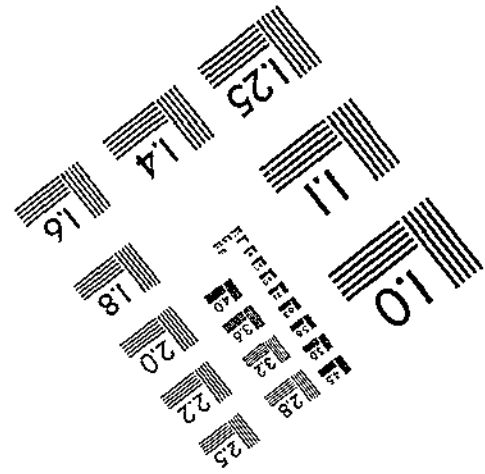
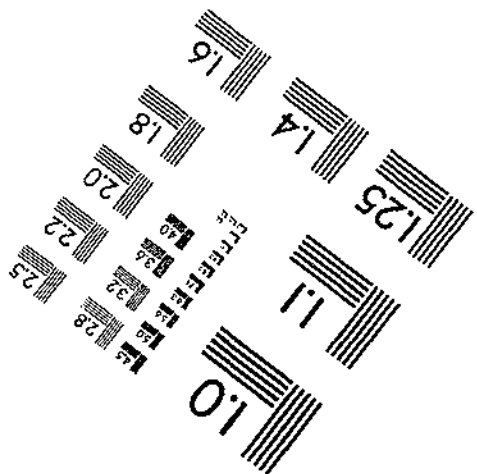
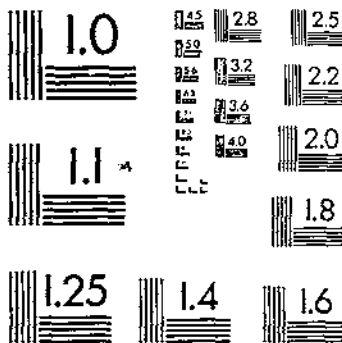

MANUFACTURED TO AIM STANDARDS
BY APPLIED IMAGE, INC.