



AgEcon SEARCH
RESEARCH IN AGRICULTURAL & APPLIED ECONOMICS

The World's Largest Open Access Agricultural & Applied Economics Digital Library

This document is discoverable and free to researchers across the globe due to the work of AgEcon Search.

Help ensure our sustainability.

Give to AgEcon Search

AgEcon Search

<http://ageconsearch.umn.edu>

aesearch@umn.edu

*Papers downloaded from **AgEcon Search** may be used for non-commercial purposes and personal study only. No other use, including posting to another Internet site, is permitted without permission from the copyright owner (not AgEcon Search), or as allowed under the provisions of Fair Use, U.S. Copyright Act, Title 17 U.S.C.*

JANUARY/FEBRUARY/MARCH 1996. (QUARTERLY REPT.) ECONOMIC
RESEARCH SERVICE, WASHINGTON, DC COMMERCIAL

01/02



AIM

Association for Information and Image Management

1100 Wayne Avenue, Suite 1100
Silver Spring, Maryland 20910
301/587-8202

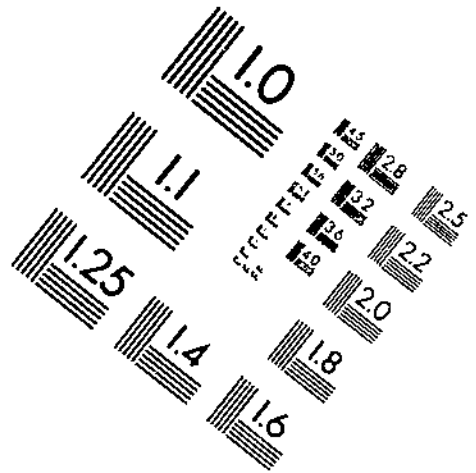
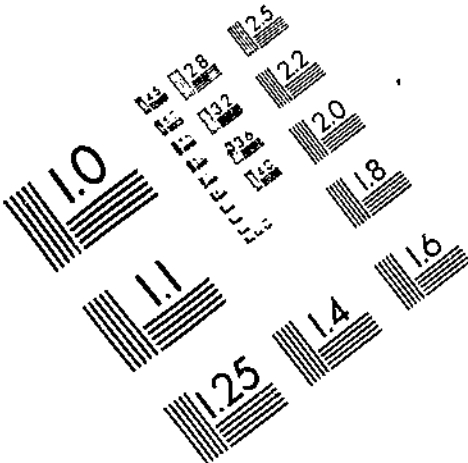

Centimeter

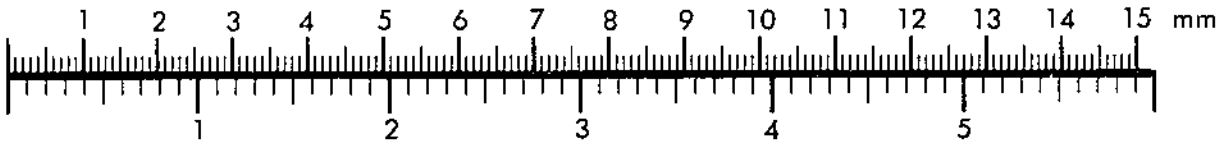

Inches

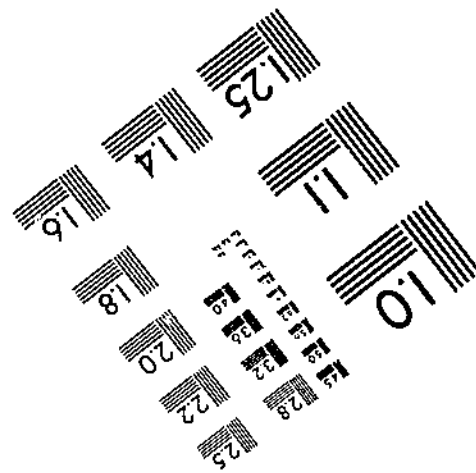
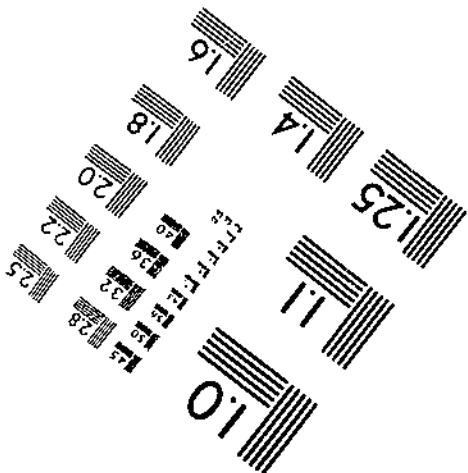
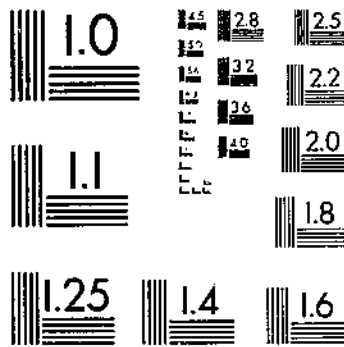

MANUFACTURED TO AIM STANDARDS
BY APPLIED IMAGE, INC.



PB96-165634

NTIS
Information is our business.

FOREIGN AGRICULTURAL TRADE OF THE UNITED STATES (FATUS), JANUARY/FEBRUARY/MARCH 1996

(U.S.) ECONOMIC RESEARCH SERVICE, WASHINGTON, DC

1996

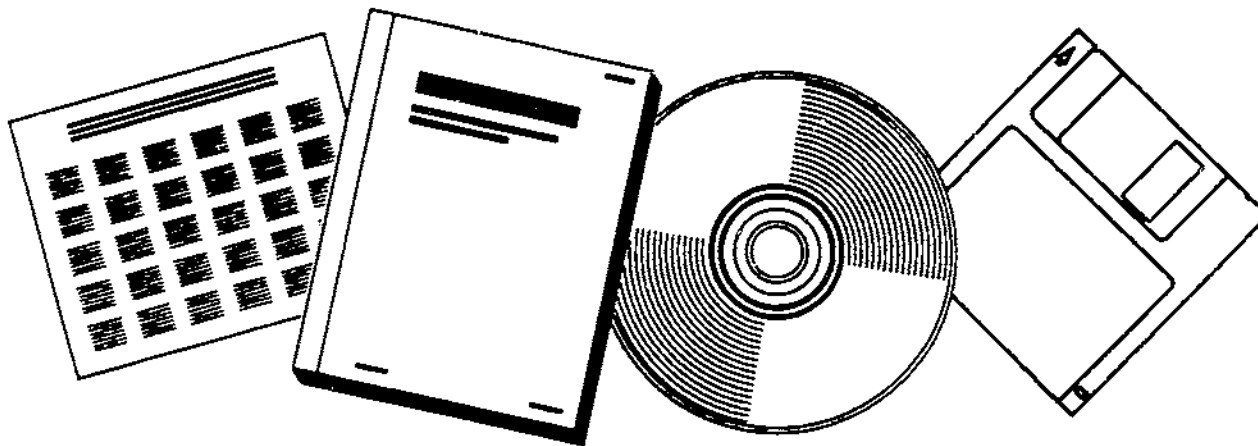

U.S. DEPARTMENT OF COMMERCE
National Technical Information Service

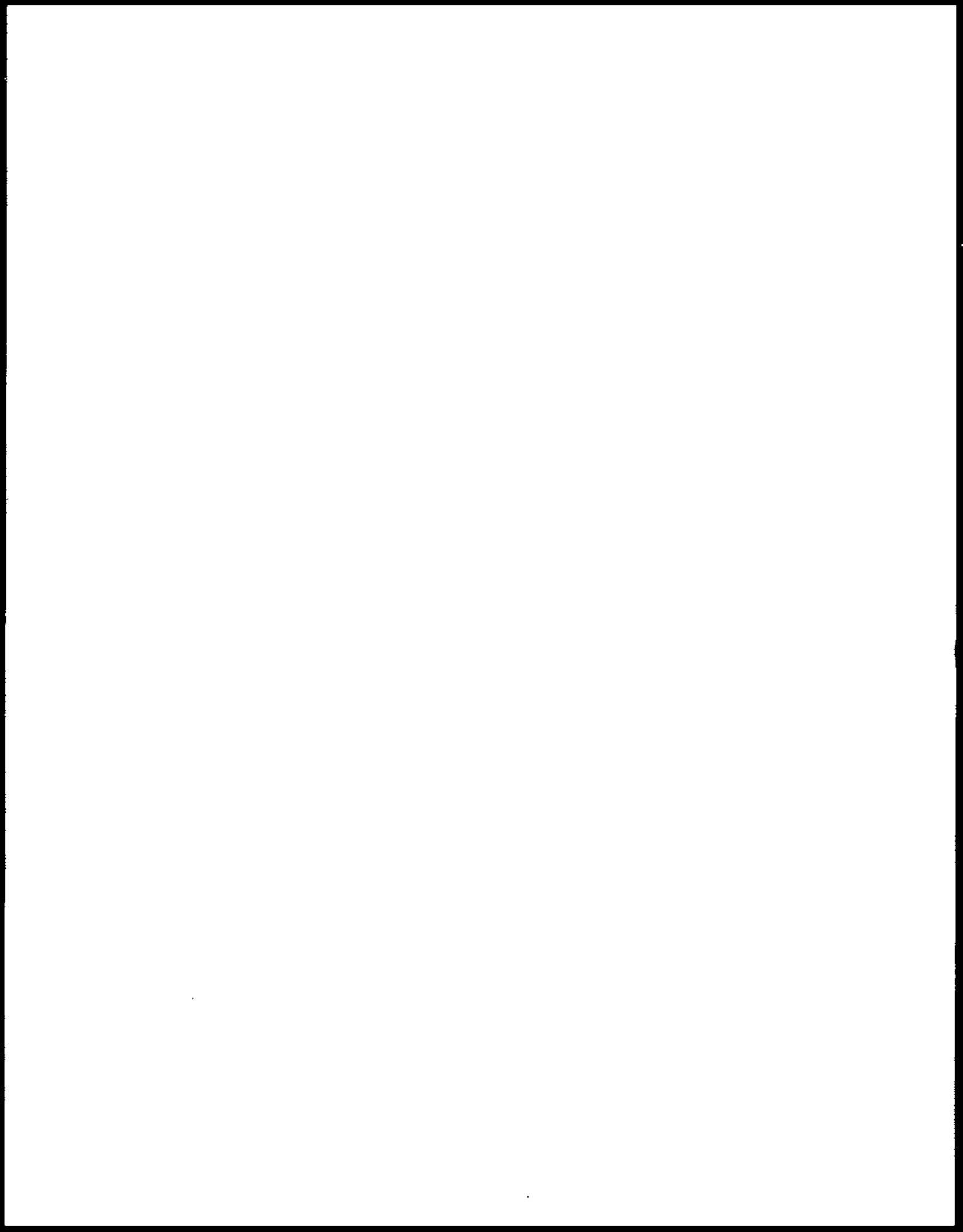

BIBLIOGRAPHIC INFORMATION

PB96-165634

Report Nos:

Title: Foreign Agricultural Trade of the United States (FATUS), January/February/March 1996.

Date: 1996

Performing Organization: Economic Research Service, Washington, DC. Commercial Agriculture Div.

Type of Report and Period Covered: Quarterly rept.

Supplemental Notes: See also report for Sep/Oct 1995, PB96-128533.

NTIS Field/Group Codes: 98B (Agricultural Economics), 96C (International Commerce, Marketing, & Economics)

Price: PC A08/MF A02

Availability: Available from the National Technical Information Service, Springfield, VA. 22161

Number of Pages: 139p

Keywords: *International trade, *Agricultural economics, *United States, Exports, Imports, Foreign countries, Agricultural products, Commodities, Tables(Data), Prices, Wheat, Soybeans, Grains(Food), Fruits, Vegetables, Market value, Meats, Cotton.

Abstract: Exports Hit Record \$55.8 Billion in 1995 - U.S. agricultural exports in calendar year 1995 rose 22 percent to a record \$55.8 billion because of very strong bulk commodity sales and continued strength in highvalue product (HVP) exports. Bulk exports jumped to \$25.6 billion and HVP exports rose to \$30.2 billion. At \$11 billion, Japan was the leading market for farm products, followed by the European Union (EU-15) and Canada. The largest year-to-year expansion in U.S. exports was to China, which gained 144 percent to \$2.6 billion. Imports Reached a Record \$30 Billion in 1995 - U.S. agricultural imports increased 12 percent to a record \$30 billion in calendar year 1995. Advances were widespread with especially strong gains in rubber, coffee, and cattle. Coffee, vegetables, beverages, and grain and feeds were the leading imports in value terms.



United States
Department of
Agriculture



An Economic Research Service Report

Foreign Agricultural Trade of the United States



PS96 167624

FATUS

January/February/March 1996

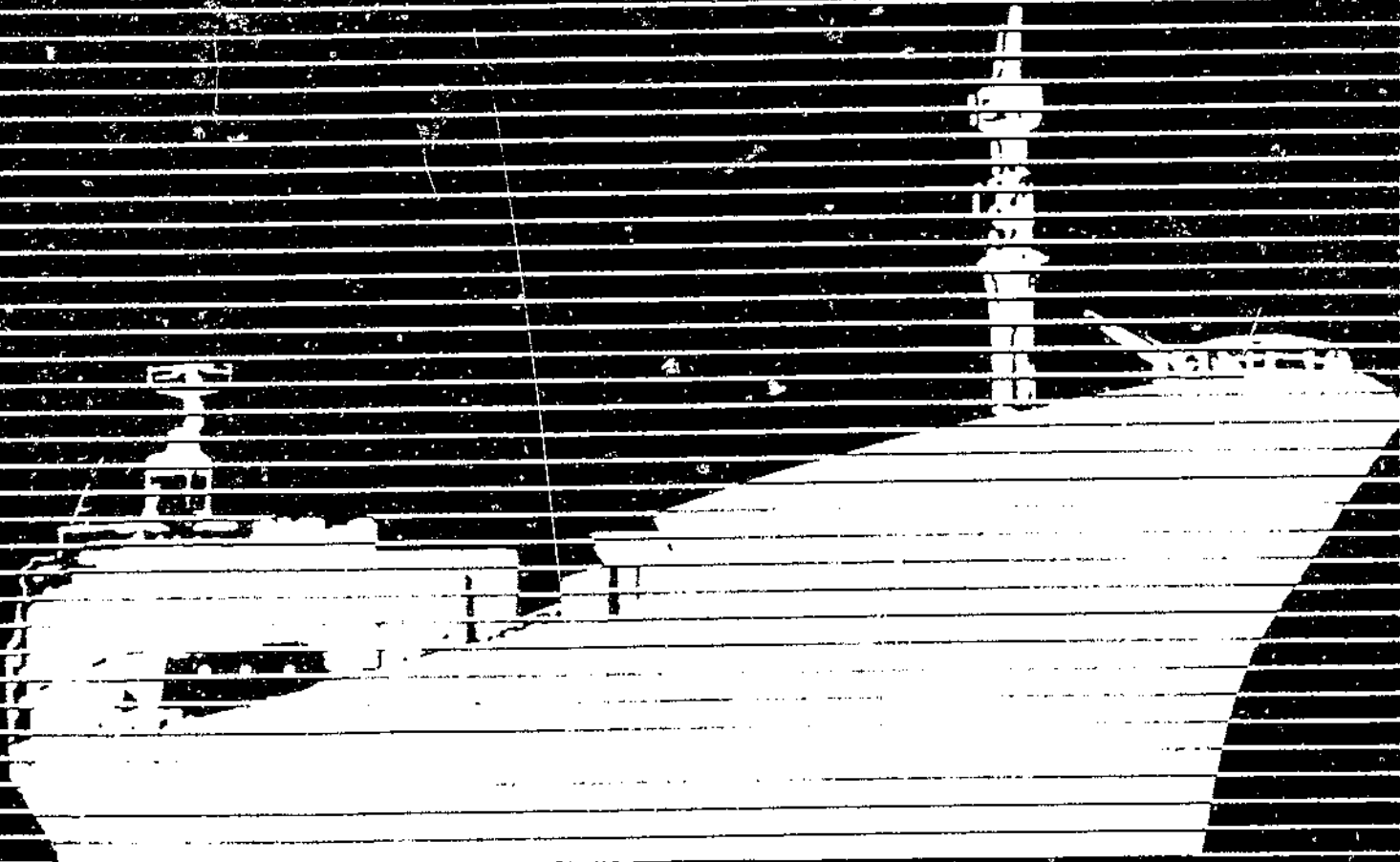

Sales Information

Foreign Agricultural Trade of the United States is available on a subscription basis. Subscription includes four quarterly issues and two annual supplements. Subscription rates are \$29 domestic; \$36.25 foreign. Send check or money order payable to "ERS-NASS" to:

ERS-NASS
341 Victory Drive
Herndon, VA 22070

For faster service or more information, call 1-800-999-6779.

Time to Renew? See renewal information on the back cover

List of Abbreviations

Abbreviation	Description	Abbreviation	Description
Ag	Agricultural	MT	Metric tons
Anhyd	Anhydrous	NA	Not applicable
Cent plan	Centrally planned	n.e.c.	Not elsewhere classified
Chill	Chilled	NO	Number
Devel	Developed	Nonag	Nonagricultural
Dol	Dollars	OC	Ocean
Evap	Evaporated	Pac	Pacific
Ex	Excluding	Parb	Parboiled
Ext	Extracts	Pen	Peninsula
Fr	Fresh	Prep	Preparations, prepared
Froz, Frz	Frozen	Pres	Preserved
Hl	Hectoliters	Prod	Products
Incl	Including	Prop	Propelled
Is	Island(s)	Prot	Protein
Mach	Machinery	Terr	Territory
Mfg	Manufactured	Unmfg	Unmanufactured
Misc	Miscellaneous	Veg	Vegetable(s)

Prepared by the Trade Analysis Branch, Commercial Agriculture Division, Economic Research Service, U.S. Department of Agriculture. Principal coordinators are Joel L. Greene and Lilia E. George. Mrs. George also provides word processing and table formatting support. Editorial support is furnished by Martha R. Evans, Publishing and Communications Branch, Information Services Division, Economic Research Service. Data processing support is provided by Kenneth King, Information Technology Services, Information Services Division.



P896-165534



Digest

Exports Hit Record \$55.8 Billion in 1995 (see p. 2)—U.S. agricultural exports in calendar year 1995 rose 22 percent to a record \$55.8 billion because of very strong bulk commodity sales and continued strength in high-value product (HVP) exports. Bulk exports jumped to \$25.6 billion and HVP exports rose to \$30.2 billion. At \$11 billion, Japan was the leading market for farm products, followed by the European Union (EU-15) and Canada. The largest year-to-year expansion in U.S. exports was to China, which gained 144 percent to \$2.6 billion.

Imports Reached a Record \$30 Billion in 1995 (see p. 6)—U.S. agricultural imports increased 12 percent to a record \$30 billion in calendar year 1995. Advances were widespread with especially strong gains in rubber, coffee, and cattle. Coffee, vegetables, beverages, and grain and feeds were the leading imports in value terms.

Note to Subscribers

Commencing with this issue, the Foreign Agricultural Trade of the United States (FATUS) will be published quarterly with two annual supplements, instead of bimonthly with two supplements. The Economic Research Service plans to phase out the printed issues of FATUS and provide the data in electronic form beginning in 1997.

The data published in the January/February/March issue will include calendar year totals; the April/May/June issue, data from the first 6 months of the fiscal year; the July/August/September issue, 9 months of fiscal year data; and the October/November/December issue will include fiscal year totals.

The export and import data files (tables A-2 and B-3 in the FATUS publication) are available each month on the CALL-ERS/NASS electronic bulletin board. Set your communications software to 9600 (or lower) baud, N-8-1, and dial 1-800-821-6229, or 1-202-219-0377 to access the bulletin board. Log on as a new user and follow the instructions. The tables are self extracting archives which are decompressed by typing the file name at the command prompt. The data files will be available on ERS's homepage on the internet. The address is <http://www.econ.ag.gov/>. The files are located under Electronic Publications-Situation and Outlook Reports-U.S. Agricultural Trade.

ERS plans to merge FATUS and U.S. Agricultural Trade Update into a single subscription in 1997. Subscribers will receive the monthly newsletter, and have electronic monthly access to the FATUS data files, and the fiscal and calendar year supplements. Special articles, such as State export shares and export share of production, will be summarized in the monthly update and made available electronically.

Exports Hit Record \$55.8 Billion in 1995

U.S. agricultural exports in calendar year 1995 rose 22 percent to a record \$55.8 billion because of very strong bulk commodity sales and continued strength in high-value product (HVP) exports. Bulk exports jumped to \$25.6 billion and HVP exports rose to \$30.2 billion. At \$11 billion, Japan was the leading market for farm products, followed by the European Union (EU-15) and Canada. The largest year-to-year expansion in U.S. exports was to China, which gained 144 percent to \$2.6 billion.

Bulk Exports Highest Since Early 1980's

The United States exported 128.2 million tons of wheat, rice, feed grains, oilseeds, cotton, and tobacco, the highest volume since 1982. Export volume rose 32 percent compared with 1994. Increased feed grain shipments accounted for most of the gain as exports climbed 55 percent to 66.8 million tons. Bulk export value rose 38 percent to \$25.6 billion, the highest since 1981, because of higher export prices for wheat, feed grains, and cotton.

Corn shipments increased 68 percent to 60 million tons, the highest since 1980, because of strong global demand for corn and reduced competition from other exporters. China's withdrawal from the export market and switch to a large net corn importer greatly boosted U.S. corn exports. U.S. shipments to the four largest markets reached records. Exports to Japan jumped 32 percent to a record 16 million tons, shipments to South Korea more than tripled to a record 9 million tons, and sales to Taiwan increased 22 percent to 6.1 million tons. China imported nearly 5.4 million tons compared with 36,000 tons in 1994. The value of corn exports jumped 86 percent to \$7.3 billion as export prices were 10 percent higher than in 1994 because tight corn supplies boosted prices during the year.

Wheat exports rose 6 percent to 32.3 million tons, but wheat export value increased 34 percent to \$5.4 billion. The U.S. export price for wheat rose 27 percent to \$168 per ton in 1995 because tight stocks boosted global wheat prices. The United States exported a record 5.4 million tons of wheat to Egypt. China was the second leading market with 3.6 million tons, followed by Japan (2.8 million tons), the Philippines (1.8 million tons), and Pakistan (1.6 million tons).

Cotton shipments increased 17 percent to more than 2 million tons, but export value rose 39 percent to a record \$3.7 billion because of strong cotton prices. The U.S. cotton export price reached \$1,806 per ton in 1995, the highest since 1981. China purchased 466,000 tons valued at more than \$800 million. Because of production shortfalls in India and Pakistan, which are usually export competitors, the United States exported 27,000 tons and 70,000 tons, respectively to these countries.

Soybean exports increased 26 percent to 22.8 million tons as exports in early 1995 were stronger than normal as Brazilian soybeans were slow entering the global market. A developing tight supply situation then boosted sales at the end of 1995 as the soybean prices rose. The EU-15 was the largest market with exports of 9.4 million tons, up from 7.1 million tons. The United States exported 4 million tons to Japan and 2.5 million tons to Taiwan.

HVP Exports Surpass \$30 Billion

U.S. exports of HVP commodities increased 11 percent to \$30.2 billion. A 20-percent increase in animal product exports to \$10.9 billion, specifically meats, fats and oils, and hides, accounted for most of the HVP gain. Animal fats and oils increased 39 percent to \$827 million on increased sales to Mexico and Western Europe. Cattle hide exports increased 16 percent to \$1.4 billion on gains to Japan, South Korea, and Taiwan. Horticultural exports rose less than 4 percent to about \$9 billion. Oilseed product exports increased 23 percent to nearly \$3 billion, with vegetable oil accounting for most of the growth, gaining 32 percent to \$1.8 billion.

U.S. red meat exports rose 22 percent to \$4.5 billion. Japan was the leading destination for U.S. red meats, followed by Canada, South Korea, Mexico, and Russia. Export growth was strong to Japan and South Korea, flat to Canada, down more than 50 percent to Mexico, but up more than 260 percent to Russia.

Beef exports advanced 15 percent to \$2.6 billion. Exports to Japan rose 27 percent to a record \$1.7 billion, and exports to South Korea rose 41 percent to a record \$321 million. Beef exports to Mexico fell 63 percent to \$85 million. U.S. pork exports rose 54 percent to a record \$847 million because of strong sales to Japan, which reached a record

\$594 million. Russia was the second leading market for U.S. pork with exports of \$72 million, compared with \$8 million in 1994. U.S. variety meat exports reached a record \$732 million. Japan was the leading market at \$422 million, followed by Mexico at \$74 million. Russia was the third leading market for variety meats at \$64 million.

U.S. poultry meat exports increased 29 percent to a record \$2 billion. Exports to Russia jumped 96 percent to \$607 million, nearly one-third of all U.S. poultry meat exports. Hong Kong was the second largest market at \$403 million. Exports to Canada grew 4 percent to \$169 million, but exports to Mexico fell 28 percent to \$164 million.

Japan Again Leading Market

U.S. exports expanded at a double-digit pace to eight of the top 10 markets, Canada and Mexico being the exceptions. Exports to Japan reached a record of nearly \$11 billion, 18 percent higher than in 1994. Japan was the leading market for both bulk and HVP commodities, \$4.5 billion and \$6.5 billion, respectively. Exports to the EU-15 grew 23 percent to \$8.9 billion, the highest since

1983. Canada was the third leading market at \$5.7 billion, 4 percent higher than in 1994. Exports to South Korea climbed 61 percent to \$3.8 billion, becoming the fourth largest market and surpassing Mexico. Bulk exports to South Korea increased more than 100 percent to more than \$2.1 billion. Exports to Mexico fell 22 percent to \$3.5 billion because of the peso devaluation at the end of 1994 and the subsequent economic downturn during 1995. Bulk exports declined 8 percent in 1995, but HVP exports fell more than 30 percent.

China was the sixth largest market at \$2.6 billion. Bulk exports jumped 145 percent to \$2 billion, and HVP growth was nearly as strong at 139 percent. Exports increased 21 percent to both Taiwan and Hong Kong, \$2.6 billion and \$1.5 billion, respectively. Exports to Egypt rose 66 percent to \$1.4 billion because of strong bulk exports. Russia was the 10th leading market at \$1 billion. Exports to Russia rose 64 percent because of strong meat demand. In a substantial turnaround in commodity composition of exports to Russia, HVP exports accounted for 90 percent of the U.S. agricultural total. *(Joel Greene, Trade Analysis Branch, 202-219-0816)*

Table 1--Agricultural, nonagricultural, and total trade balance of exports and imports

Item	January-December		December	
	1994	1995	1994	1995
Million dollars				
Agricultural exports	45,703	55,814	5,033	5,345
Nonagricultural exports	436,942	489,801	39,197	42,449
Total exports	482,646	545,615	44,230	47,794
Agricultural imports	26,818	29,993	2,384	2,394
Nonagricultural imports	634,438	709,670	55,148	55,939
Total imports	661,256	739,663	57,531	58,333
Agricultural trade balance	18,885	25,822	2,649	2,952
Nonagricultural trade balance	-197,496	-219,869	-15,951	-13,490
Total trade balance	-178,610	-194,047	-13,301	-10,539

Table 2--U.S. agricultural exports: Quantity (1,000 tons) of selected commodities, January-December 1994 and 1995, and December 1994 and 1995

Commodity group	January-December		Change	December		Change
	1994	1995		1994	1995	
---1,000 tons---						
Percent						
Animal products	4,529	5,626	24	480	512	7
Meats and meat products	1,406	1,683	20	130	149	15
Poultry meats	1,519	2,041	34	169	219	30
Dairy products	155	179	15	20	30	50
Fats, oils, and greases	1,424	1,704	20	159	113	-29
Other animal products 1/	25	19	-24	2	1	-50
Grains and feeds	91,496	118,838	30	10,697	9,842	-8
Wheat	30,533	32,317	6	2,834	2,688	-5
Wheat flour	1,084	1,078	-1	94	68	-28
Rice	2,983	3,275	10	406	254	-37
Feed grains	43,009	66,795	55	5,941	5,599	-6
Feeds and fodders	11,638	13,338	15	1,223	1,045	-15
Fruit and preparations	3,237	3,123	-4	244	243	-0
Nuts and preparations	517	662	28	53	59	11
Vegetables and preparations	3,083	3,123	1	286	275	-4
Oilseeds and products	26,096	32,512	25	3,838	3,162	-18
Oilcake and meal	5,372	6,404	19	602	476	-21
Soybeans	18,072	22,767	26	2,837	2,439	-14
Sunflowerseeds	157	257	64	26	23	-12
Vegetable oils	1,891	2,510	33	294	173	-41
Tobacco, unmanufactured	197	209	6	19	22	16
Cotton, excl. linters	1,746	2,039	17	239	268	12
Cotton linters	83	80	-4	10	7	-30
Essential oils	16	18	13	2	1	-50
Seeds	482	538	12	51	57	12
Sugar--cane or beet	401	423	5	40	29	-28
Other 2/	39	37	-5	4	3	-25
Total	131,922	167,228	27	15,963	14,480	-9

1/ Includes miscellaneous animal products, but excludes live animals, hides, and eggs.

2/ Includes miscellaneous vegetable products and beverage bases, but excludes fruit juices, nursery stock, and related sugar products.

Table 3--U.S. agricultural exports: Value by months, January 1993-December 1995

Month	1993	1994 ^{1/}	1995
<u>Million dollars</u>			
January	3,675	3,737	4,469
February	3,818	3,481	4,819
March	3,870	3,916	5,037
January-March	11,362	11,134	14,325
April	3,630	3,449	4,510
May	3,366	3,552	4,231
June	3,147	3,298	3,956
April-June	10,143	10,298	12,706
July	3,080	3,148	3,966
August	2,946	3,514	4,385
September	3,220	3,559	4,728
July-September	9,246	10,221	13,079
October	3,872	4,363	5,137
November	3,902	4,654	5,222
December	4,083	5,033	5,345
October-December	11,857	14,050	15,704
Total ^{2/}	42,609	45,705	55,814
Monthly average	3,551	3,809	4,651

^{1/} Revised. ^{2/} Totals may not add due to rounding.

Table 4--Leading markets for U.S. agricultural exports, January-December 1993-95

Destination	1993		1994		1995	
	Mil. dols.	Rank	Mil. dols.	Rank	Mil. dols.	Rank
Japan	8,739	1	9,268	1	10,957	1
Canada ^{1/}	5,271	2	5,504	2	5,738	2
Korea, Rep. of	1,932	5	2,330	4	3,751	3
Mexico	3,603	3	4,513	3	3,519	4
China	376	21	1,080	8	2,633	5
Taiwan	2,043	4	2,145	5	2,597	6
Netherlands ^{2/}	1,702	7	1,708	6	2,128	7
Hong Kong	875	10	1,233	7	1,488	8
Egypt	661	12	872	12	1,447	9
Former Soviet Union	1,758	6	1,000	10	1,346	10
Spain, incl. Canary Is.	782	11	862	13	1,270	11
Germany	1,071	8	1,052	9	1,230	12
United Kingdom	945	9	946	11	1,056	13
Indonesia	342	23	481	20	814	14
Philippines	478	18	567	15	753	15
Italy	601	13	549	16	719	16
Belgium-Luxembourg ^{2/}	481	17	500	17	648	17
Thailand	302	26	384	25	590	18
Malaysia	198	33	231	32	537	19
Turkey	382	20	267	28	536	20
France	593	14	450	21	529	21
Saudi Arabia	457	19	487	19	526	22
Brazil	196	35	488	18	488	23
Israel, incl. Gaza & W. Bank	349	22	401	23	484	24
Venezuela	489	16	401	24	477	25

^{1/} Adjusted for transshipments. ^{2/} Not adjusted for transshipments.

Imports Reached a Record \$30 Billion in 1995

U.S. agricultural imports increased 12 percent to a record \$30 billion in calendar year 1995. Advances were widespread with especially strong gains in rubber, coffee, and cattle. Coffee, vegetables, beverages, and grain and feeds were the leading imports in value terms.

Rubber was one of the fastest growing import segments in 1995, reaching \$1.6 billion, compared with \$965 million in 1994. Total import volume was down slightly from 1994, but value surged on higher rubber prices due to supply shortages. Total rubber imports were over 1 million tons, and Indonesia, Thailand, and Malaysia were the leading sources, accounting for 94 percent of the total.

Coffee continued to be a dynamic commodity in 1995 as value increased 31 percent to \$3.3 billion and import volume gained 55,000 tons to 990,000 tons. Mexico edged out Colombia as the leading import source with shipments of 176,000 tons valued at \$592 million, compared with Colombia's 151,000 tons valued at \$536 million. Other leading coffee suppliers were Brazil and Guatemala. Brazil, normally the leading source, was beset by poor growing conditions which tightened supplies of high quality beans.

Vegetable oil imports gained 23 percent to \$1.4 billion although volume was little changed from 1994. Increasing consumer demand, especially in the Pacific Rim, continued to tighten vegetable oil supplies and boost world prices. Higher prices for olive oil from the European Union (EU-15) boosted import value, even as volume declined. Rising coconut oil import volume and value from the Philippines also contributed to import growth.

Although coffee was the leading import commodity by value, vegetables trailed by only \$200 million with 1995 vegetable imports at \$3.1 billion, 14 percent higher than 1994. Most of the growth was due to fresh vegetable imports from

Mexico, which were up 20 percent to \$1.2 billion because of increased shipments of tomatoes, cucumbers, peppers, broccoli, and onions. Large supplies due to favorable weather in Mexico, low production in Florida as a result of flooding and cold, and the peso devaluation combined to boost U.S. imports from Mexico.

Total beverage imports in 1995 were valued at \$2.4 billion, an 11-percent increase from 1994. Wine accounted for \$1.2 billion of the beverage imports. The largest source, the EU-15, had small gains, although other countries, notably Chile and Australia, shipped more wine than in 1994. Malt beverage imports were also \$1.2 billion, up 11 percent from 1994. The Netherlands, Mexico, and Canada were the major sources, accounting for 96 percent of 1995 malt beverage imports.

Grain and feed imports volume was steady on lower prices. Value was \$2.4 billion in 1995; \$1.3 billion came from Canada. Processed feeds, wheat, oats, and barley were the major Canadian grains shipped to the United States. The EU-15 followed Canada in volume.

Imports of meat declined 13 percent to \$2.3 billion due to large domestic supplies of beef, the primary meat imported, and low U.S. prices. Total beef import value fell 20 percent to \$2.5 billion. Beef from Australia, the largest supplier, was down 36 percent from 1994 to \$386 million and Canadian shipments fell 5 percent to \$359 million. Production in Australia was curtailed by an extensive drought.

The EU-15, with shipments of \$5.9 billion, was the largest source for agricultural imports in 1995, accounting for 20 percent of the \$30 billion U.S. agricultural imports. At \$5.6 billion, Canada accounted for 19 percent of total import value. Shipments from Mexico of \$3.8 billion netted it third place with a 13-percent share. Indonesia (\$1.4 billion) and Brazil (\$1.1 billion) followed with shares of 5 and 4 percent, respectively. *(Tom Capehart, Trade Analysis Branch, 202-219-1262)*

Table 5--U.S. agricultural imports: Value by months, January 1993-December 1995 1/

Month	1993	1994	1995
	<u>Million dollars</u>		
January	2,124	2,173	2,522
February	1,950	2,033	2,508
March	2,352	2,419	2,780
January-March	6,426	6,625	7,810
April	2,132	2,216	2,489
May	2,121	2,179	2,582
June	2,050	2,191	2,453
April-June	6,303	6,586	7,524
July	1,825	1,972	2,411
August	1,895	2,221	2,367
September	1,939	2,369	2,372
July-September	5,659	6,562	7,150
October	2,109	2,282	2,565
November	2,077	2,381	2,551
December	2,407	2,384	2,394
October-December	6,593	7,046	7,509
Total 2/	24,981	26,818	29,993
Monthly average	2,082	2,235	2,499

1/ Customs value basis. 2/ Totals may not add due to rounding.

INDEX OF APPENDIX TABLES

Table	Exports	Page
A-1	U.S. agricultural exports: Quantity and value by commodity	A-2
A-2	U.S. agricultural exports: Quantity, value, and unit value by commodity and country, January-December 1994 and 1995, and December 1995	A-5
A-3	U.S. wheat exports: Quantity (1,000 MT) by destination, January-December 1994 and 1995	A-73
A-4	U.S. coarse grain exports: Quantity (1,000 MT) by destination, January-December 1994 and 1995	A-74
A-5	U.S. soybean exports: Quantity (1,000 MT) by destination, January-December 1994 and 1995	A-75
A-6	U.S. agricultural exports: Value (1,000 dol.) by destination, January-December 1994 and 1995	A-76
Imports		
B-1	U.S. agricultural imports: Value (1,000 dol.) by country of origin, January-December 1994 and 1995, and December 1994 and 1995	B-1
B-2	U.S. agricultural imports: Quantity and value by commodity	B-2
B-3	U.S. agricultural imports: Quantity, value, and unit value by commodity and country, January-December 1994 and 1995, and December 1995	B-5
Prices		
C-1	Foreign currency units per U.S. dollar	C-1
C-2	Domestic and foreign wheat prices	C-2
C-3	Corn, sorghum, rice, and cotton prices	C-2
C-4	U.S. and northern European soybean and product prices	C-3
C-5	U.S. import prices	C-3

Appendix table A-1--U.S. agricultural exports: Quantity and value by commodity--continued

Commodity	January-December				December			
	Thousand units		Thousand dollars		Thousand units		Thousand dollars	
	1994	1995	1994	1995	1994	1995	1994	1995
Berries - fresh(MT):	74	66	119,985	109,573	1	2	3,263	3,193
Cherries - fresh(MT):	31	33	131,057	142,523	0	1	278	1,738
Grapes - fresh(MT):	219	219	255,526	269,066	15	26	17,848	30,742
Melons - fresh(MT):	221	214	82,823	86,091	3	4	1,849	1,971
Peaches - fresh(MT):	85	67	66,703	62,782	0	0	391	222
Pears - fresh(MT):	151	134	78,699	76,460	18	20	9,876	10,765
Plums - fresh(MT):	71	39	57,918	47,346	0	0	213	296
Other noncitrus - fresh(MT):	63	63	76,849	80,609	5	3	6,283	4,125
Fruits - dried(MT):	184	200	364,503	374,362	14	14	26,807	28,344
Raisins - dried(MT):	123	121	197,830	197,648	8	9	13,443	16,691
Prunes - dried(MT):	58	59	138,017	139,272	4	4	10,130	9,674
Other dried fruits(MT):	13	19	28,656	37,442	1	1	3,234	2,979
Fruits - canned ex juice(MT):	113	130	122,413	137,258	9	9	10,170	10,164
Fruits - froz ex juice(MT):	40	44	54,016	55,607	2	3	2,744	3,338
Other fruits - prep or pres(MT):	72	88	103,454	119,681	6	6	8,430	8,820
Fruit juices incl froz(HL):	7,335	8,096	492,855	579,859	643	645	41,156	46,161
Apple juice(HL):	486	556	57,768	76,038	34	62	4,686	6,376
Grape juice(HL):	633	703	47,712	60,268	33	30	2,468	2,658
Grapefruit juice(HL):	701	814	56,464	59,501	78	55	4,667	3,681
Orange juice(HL):	4,113	4,430	241,846	275,432	371	355	21,667	23,862
Other fruit juices(HL):	1,402	1,592	88,956	109,620	126	163	7,687	9,584
Wine(HL):	1,203	1,324	178,493	220,897	75	121	11,972	21,517
Nuts & prep(MT):	517	662	1,285,434	1,410,231	53	69	116,802	136,630
Almonds(shell'd basis)(MT):	201	251	755,975	780,459	21	31	55,884	82,648
Filberts(MT):	12	11	25,121	21,117	1	1	1,676	1,979
Peanuts, shell'd or prep(MT):	175	264	180,639	242,802	21	15	19,588	15,749
Pistachios(MT):	26	26	83,689	88,577	4	4	11,553	13,825
Walnuts, shell'd/unshell'd(MT):	75	78	154,536	177,210	4	6	10,179	16,069
Pecans, shell'd or unshell'd(MT):	10	9	32,907	42,976	0	0	2,606	1,826
Other nuts, shell'd or prep(MT):	18	24	51,597	67,091	2	2	4,416	5,536
Vegetables & prep(MT):	--	--	3,875,517	3,888,967	--	--	475,105	333,372
Vegetables - fresh(MT):	1,799	1,708	990,362	1,016,795	147	164	107,357	80,155
Asparagus - fresh(MT):	22	18	71,944	66,406	0	0	740	640
Broccoli - fresh(MT):	123	127	84,635	87,509	10	14	10,676	7,193
Carrots - fresh(MT):	77	87	30,046	42,674	4	5	2,231	2,695
Cabbage - fresh(MT):	38	42	15,077	18,814	3	4	1,549	1,266
Celery - fresh(MT):	117	111	41,306	53,888	12	13	6,964	3,940
Cauliflower - fresh(MT):	86	102	65,552	71,826	9	10	7,736	6,302
Corn, sweet - fresh(MT):	34	50	16,488	21,544	0	2	510	1,233
Cucumbers - fresh(MT):	35	35	16,485	16,447	3	4	1,707	1,664
Garlic - fresh(MT):	11	8	13,084	8,386	1	1	1,648	724
Lettuce - fresh(MT):	300	275	146,668	160,873	26	26	23,601	10,679
Mushrooms - fresh(MT):	5	5	14,204	20,687	0	0	1,060	1,648
Onions and shallots - fresh(MT):	296	249	96,933	84,486	35	27	11,321	7,362
Peppers - fresh(MT):	53	49	46,777	44,901	5	5	5,314	2,488
Potatoes - fresh(MT):	297	265	89,984	83,093	8	14	2,871	4,848
Tomatoes - fresh(MT):	155	131	119,772	101,889	13	11	14,224	11,869
Other fresh vegetables(MT):	141	155	121,385	133,373	17	19	15,226	14,674
Vegetables - froz(MT):	420	518	338,887	409,568	49	39	40,130	30,910
Corn, sweet, frozen(MT):	64	61	57,443	53,015	6	5	6,694	4,161
Potatoes - frozen(MT):	280	365	206,350	267,834	34	27	26,946	19,743
Other frozen vegetables(MT):	76	92	75,104	88,719	8	7	7,490	7,006
Vegetables - canned(MT):	320	360	271,304	306,164	31	30	26,614	26,385
Pulses(MT):	631	523	281,651	267,581	67	60	30,067	26,069
Dried beans(MT):	347	362	208,658	198,133	46	40	25,588	20,692
Dried peas(MT):	106	98	36,354	40,852	8	7	2,976	2,954
Dried lentils(MT):	78	63	35,739	28,596	4	3	1,492	1,413
Hops, incl hop ext(MT):	13	14	110,003	121,805	2	2	17,717	16,023
Other veg - prep or pres(MT):	--	--	1,885,300	1,767,059	--	--	253,231	155,841
Oilseeds & prods(MT):	26,096	32,512	7,207,467	8,922,795	3,838	3,162	881,252	933,804
Oilcake & meal(MT):	5,372	6,404	1,031,217	1,140,442	602	476	105,324	101,076
Gran, hull'd, legum. veg.(MT):	558	831	51,614	88,173	61	60	5,595	6,282
Corn oilcake & meal(MT):	328	273	37,150	33,436	50	22	5,369	3,047
Soybean meal(MT):	4,252	4,858	907,243	986,343	477	373	82,159	88,734
Other oilcake & meal(MT):	234	242	35,201	32,490	15	21	2,202	3,044
Oilseeds(MT):	18,833	23,588	4,799,989	5,862,297	2,942	2,513	671,009	708,392
Rapeseed(MT):	88	60	24,677	18,276	22	19	5,531	5,847
Safflower seeds(MT):	43	38	16,195	13,686	0	0	317	222
Soybeans(MT):	18,072	22,767	4,330,427	5,400,038	2,837	2,439	618,485	662,195
Sunflowerseeds(MT):	157	257	82,577	119,490	26	23	11,432	10,935
Peanuts, incl oilstock(MT):	40	80	32,992	52,141	5	3	4,437	2,424
Other oilseeds(MT):	312	266	77,668	73,465	40	17	8,737	5,789
Protein substances(MT):	111	129	236,463	285,201	11	11	22,071	20,980
Vegetable oils(MT):	1,891	2,510	1,376,250	1,820,056	294	173	204,919	124,335
Soybean oil(MT):	823	1,037	525,077	694,080	139	44	89,886	26,738
Cottonseed oil(MT):	136	138	83,544	82,252	17	6	10,417	3,864
Sunflower oil(MT):	209	471	130,470	289,489	40	45	25,087	28,189
Corn oil(MT):	342	377	239,853	257,113	50	27	34,251	17,918
Peanut oil(MT):	27	48	25,822	44,671	5	2	5,180	1,806
Rapeseed oil(MT):	63	59	39,246	38,647	21	7	12,922	4,811
Safflower oil(MT):	38	48	42,712	51,052	2	1	2,464	1,472
Other veg oils & waxes(MT):	254	331	289,625	342,751	20	41	24,610	38,667
Tobacco - unafg(MT):	197	209	1,302,745	1,399,863	19	22	133,177	140,592
Tobacco - light air-cured(MT):	52	49	384,459	376,950	2	3	13,987	23,415
Tobacco - flue cured(MT):	107	123	749,655	866,858	16	15	108,381	102,167
Other tobacco - unafg(MT):	38	38	158,631	155,054	2	3	10,809	15,024
Cotton, ex linters(MT):	1,746	2,039	2,663,120	3,681,130	239	268	389,176	489,686

See footnotes at end of table.

Appendix table A-1--U.S. agricultural exports: Quantity and value by commodity--continued

Commodity	January-December				December			
	Thousand units		Thousand dollars		Thousand units		Thousand dollars	
	1984	1985	1984	1985	1984	1985	1984	1985
Cotton linters(MT):	83	80	23,142	32,758	10	7	2,831	4,410
Essential oils(MT):	16	18	211,327	237,158	2	1	18,332	17,088
Seeds - field & garden(MT):	482	538	631,684	651,084	51	57	88,603	85,628
Sugar & tropical prods(NA):	--	--	1,203,268	1,241,887	--	--	102,556	105,626
Sugar & related prods(NA):	--	--	438,336	480,658	--	--	41,708	40,759
Sugar - cane or beet(MT):	401	423	142,575	160,220	40	29	16,857	10,387
Related sugar prods(NA):	--	--	295,761	320,438	--	--	24,851	30,372
Coffee(MT):	53	36	184,227	186,356	2	3	13,107	16,784
Cocoa(MT):	30	28	62,318	55,513	2	2	4,627	3,633
Chocolate & prep(MT):	106	100	330,114	300,077	7	9	26,486	28,377
Tea & mate(MT):	22	22	99,012	110,933	2	2	8,027	8,668
Spices(MT):	21	20	53,749	46,317	2	2	5,294	3,961
Rubber - crude natural(MT):	13	18	32,827	41,769	1	1	3,078	3,166
Fibers ex cotton(MT):	4	4	2,606	2,235	1	1	319	276
Other misc veg prods(MT):	39	37	302,113	336,711	4	3	27,987	30,056
Nursery & greenhouse prods(NA):	--	--	238,072	225,843	--	--	23,878	17,082
Beverages ex juices(NA):	--	--	832,535	855,122	--	--	65,098	49,693
Selected non-ag exports(NA):	--	--	15,055,355	15,028,844	--	--	1,267,618	1,237,702
Fertilizers(MT):	40	23	2,727,672	3,247,856	3	1	320,702	249,458
Nitrogen(MT):	24	9	2,701,179	3,223,784	2	0	318,854	247,984
Phosphate(MT):	16	14	26,393	24,072	1	1	1,848	1,474
Fish & shellfish(MT):	1,659	1,589	3,026,920	3,210,080	56	77	174,578	188,758
Fish - fr or prep(MT):	669	693	1,786,199	1,946,887	22	22	73,813	76,735
Shellfish(MT):	158	142	929,865	823,582	15	19	88,360	90,779
Other fish prods(MT):	832	755	310,856	439,611	18	35	12,405	21,244
Ag chemicals(MT):	274	304	1,369,379	1,557,501	17	23	100,096	110,521
Fungicides(MT):	26	31	146,115	159,940	1	2	5,645	9,519
Herbicides(MT):	103	128	618,387	724,810	5	7	44,782	48,379
Insecticides(MT):	68	65	301,636	349,072	4	4	22,908	23,742
Other pesticides(MT):	77	80	303,241	323,679	7	10	26,751	28,880
Farm machinery(NA):	--	--	2,564,263	2,791,820	--	--	209,735	256,111
Tractors & self-prop mach(NO):	30	41	884,883	1,079,356	3	3	59,832	90,466
Other ag machinery & parts(NA):	--	--	1,679,380	1,712,564	--	--	149,803	165,645
Tobacco - mfg(NA):	--	--	5,367,221	5,221,486	--	--	462,508	432,854

-- Not available.

Appendix table A-2--U.S. agricultural exports: Quantity, value, and unit value by commodity and country, January-December 1994 and 1995, and December 1995

Commodity and country	January-December						December 1995		
	Quantity		Value (1,000 dol)		Unit value (\$)		Quantity	Value (1,000 dol)	Unit value (\$)
	1994	1995	1994	1995	1994	1995			
Total agricultural exports(NA):	--	--	45,703,367	55,814,084	(1)	(1)	--	5,345,165	(1)
World	--	--	5,504,110	5,738,443	(1)	(1)	--	447,030	(1)
Canada	--	--	8,034,767	7,925,555	(1)	(1)	--	791,417	(1)
Latin America	--	--	4,512,960	3,519,211	(1)	(1)	--	378,978	(1)
Mexico	--	--	752,137	864,783	(1)	(1)	--	72,155	(1)
Central America	--	--	896,902	1,261,094	(1)	(1)	--	110,032	(1)
Caribbean	--	--	1,772,769	2,280,477	(1)	(1)	--	230,252	(1)
S America	--	--	400,769	476,843	(1)	(1)	--	27,624	(1)
Venezuela	--	--	487,571	487,900	(1)	(1)	--	60,088	(1)
Brazil	--	--	7,364,914	9,003,240	(1)	(1)	--	1,033,492	(1)
W Europe	--	--	6,774,672	8,537,284	(1)	(1)	--	1,003,409	(1)
European Union	--	--	77,960	77,369	(1)	(1)	--	10,766	(1)
Finland	--	--	846,280	1,056,161	(1)	(1)	--	106,626	(1)
United Kingdom	--	--	1,707,525	2,128,195	(1)	(1)	--	228,452	(1)
Netherlands	--	--	500,098	647,467	(1)	(1)	--	60,966	(1)
Belgium and Luxembourg	--	--	449,572	528,639	(1)	(1)	--	65,276	(1)
France	--	--	1,051,626	1,229,729	(1)	(1)	--	135,550	(1)
Germany	--	--	861,748	1,269,835	(1)	(1)	--	161,593	(1)
Spain, incl Canary Is	--	--	243,769	269,232	(1)	(1)	--	41,128	(1)
Portugal	--	--	548,556	719,083	(1)	(1)	--	124,883	(1)
Italy	--	--	112,582	134,923	(1)	(1)	--	14,246	(1)
Greece	--	--	590,241	465,956	(1)	(1)	--	30,083	(1)
Other W Europe	--	--	119,035	122,119	(1)	(1)	--	10,018	(1)
Norway	--	--	6,155	11,082	(1)	(1)	--	234	(1)
Malta, Gozo	--	--	334,689	292,511	(1)	(1)	--	56,858	(1)
E Europe	--	--	95,614	117,422	(1)	(1)	--	24,735	(1)
Poland	--	--	107,284	73,592	(1)	(1)	--	2,103	(1)
Former Yugoslavia	--	--	84,704	51,069	(1)	(1)	--	24,628	(1)
Romania	--	--	889,487	1,346,194	(1)	(1)	--	160,218	(1)
Former Soviet Union	--	--	637,839	1,045,060	(1)	(1)	--	117,167	(1)
Russia	--	--	63,619	37,744	(1)	(1)	--	3,523	(1)
Ukraine	--	--	2,875	819	(1)	(1)	--	10	(1)
Kazakhstan	--	--	20,428,876	27,939,278	(1)	(1)	--	2,444,131	(1)
Asia	--	--	1,803,422	2,477,631	(1)	(1)	--	229,253	(1)
W Asia (Mideast)	--	--	267,143	535,816	(1)	(1)	--	39,836	(1)
Turkey	--	--	33,075	44,903	(1)	(1)	--	7,664	(1)
Cyprus	--	--	400,843	483,909	(1)	(1)	--	48,749	(1)
Israel, inc Gaza	--	--	126,601	168,267	(1)	(1)	--	11,026	(1)
Jordan	--	--	487,395	525,553	(1)	(1)	--	77,528	(1)
Saudi Arabia	--	--	619,331	1,019,064	(1)	(1)	--	76,875	(1)
S Asia	--	--	162,698	217,135	(1)	(1)	--	23,649	(1)
Bangladesh	--	--	9,267,718	10,897,240	(1)	(1)	--	928,422	(1)
Japan	--	--	1,080,366	2,632,837	(1)	(1)	--	152,966	(1)
China	--	--	1,847,859	3,011,857	(1)	(1)	--	369,927	(1)
Southeast Asia	--	--	384,040	589,544	(1)	(1)	--	87,737	(1)
Thailand	--	--	481,098	813,804	(1)	(1)	--	78,153	(1)
Indonesia	--	--	566,647	752,828	(1)	(1)	--	86,331	(1)
Philippines	--	--	5,711,280	7,840,649	(1)	(1)	--	686,688	(1)
Other East Asia	--	--	2,328,823	3,750,652	(1)	(1)	--	328,084	(1)
Korea, Rep of	--	--	1,233,275	1,487,875	(1)	(1)	--	129,472	(1)
Hong Kong	--	--	2,144,591	2,596,763	(1)	(1)	--	228,987	(1)
Taiwan	--	--	541,426	499,166	(1)	(1)	--	36,764	(1)
Oceania	--	--	2,489,963	3,059,692	(1)	(1)	--	375,520	(1)
Africa	--	--	1,720,999	2,144,455	(1)	(1)	--	290,582	(1)
N Africa	--	--	136,462	189,195	(1)	(1)	--	45,293	(1)
Morocco	--	--	595,301	400,907	(1)	(1)	--	43,557	(1)
Algeria	--	--	117,713	107,651	(1)	(1)	--	3,008	(1)
Tunisia	--	--	871,523	1,446,702	(1)	(1)	--	197,823	(1)
Egypt	--	--	772,964	925,236	(1)	(1)	--	84,673	(1)
Sub-Sahara	--	--	13,885	7,619	(1)	(1)	--	4	(1)
Cameroon	--	--	40,593	53,218	(1)	(1)	--	6,536	(1)
Ghana	--	--	3,660	4,618	(1)	(1)	--	36	(1)
Togo	--	--	87,058	132,731	(1)	(1)	--	4,692	(1)
Nigeria	--	--	18,791	12,990	(1)	(1)	--	24	(1)
Tanzania	--	--	147,895	290,946	(1)	(1)	--	20,934	(1)
Rep S Africa	--	--	0	0	(1)	(1)	--	0	(1)
Unidentified country	--	--	23,165,305	26,908,308	(1)	(1)	--	2,510,686	(1)
Developed countries	--	--	20,438,038	24,899,043	(1)	(1)	--	2,518,664	(1)
Developing countries	--	--	2,100,024	4,006,732	(1)	(1)	--	315,815	(1)
Other countries	--	--					--		
Animals & animal prods(NA):	--	--	9,148,923	10,893,280	(1)	(1)	--	957,572	(1)
World	--	--	1,026,258	1,033,672	(1)	(1)	--	83,645	(1)
Canada	--	--	1,792,231	1,401,925	(1)	(1)	--	141,012	(1)
Latin America	--	--	1,358,755	822,385	(1)	(1)	--	89,835	(1)
Mexico	--	--	158,860	205,404	(1)	(1)	--	23,070	(1)
Caribbean	--	--	186,167	272,378	(1)	(1)	--	22,085	(1)
S America	--	--	732,560	772,101	(1)	(1)	--	79,670	(1)
W Europe	--	--	668,295	724,970	(1)	(1)	--	75,580	(1)
European Union	--	--	145,681	137,681	(1)	(1)	--	21,198	(1)
United Kingdom	--	--	89,662	129,274	(1)	(1)	--	13,010	(1)
Netherlands	--	--	97,708	101,058	(1)	(1)	--	6,156	(1)
Italy	--	--	133,667	110,302	(1)	(1)	--	13,083	(1)
E Europe	--	--	465,282	917,892	(1)	(1)	--	125,283	(1)
Former Soviet Union	--	--					--		

See footnotes at end of table.

Appendix table A-2--U.S. agricultural exports: Quantity, value, and unit value by commodity and country, January-December 1994 and 1995, and December 1995--continued

Commodity and country	January-December						December 1995		
	Quantity		Value (1,000 dol)		Unit value (\$)		Quantity	Value (1,000 dol)	Unit value (\$)
	1994	1995	1994	1995	1994	1995			
Animals & animal products(NA):									
Russia	--	--	396,487	826,674	(1)	(1)	--	101,779	(1)
Asia									
W Asia (Mideast)	--	--	4,751,537	6,354,419	(1)	(1)	--	498,477	(1)
Japan	--	--	160,516	218,828	(1)	(1)	--	18,729	(1)
China	--	--	2,633,892	3,495,679	(1)	(1)	--	259,391	(1)
Southeast Asia	--	--	96,556	204,070	(1)	(1)	--	14,415	(1)
Other East Asia	--	--	169,982	233,461	(1)	(1)	--	23,520	(1)
Korea, Rep of	--	--	1,675,257	2,185,048	(1)	(1)	--	181,052	(1)
Hong Kong	--	--	972,468	1,229,447	(1)	(1)	--	103,192	(1)
Taiwan	--	--	427,531	613,014	(1)	(1)	--	52,540	(1)
Africa									
N Africa	--	--	272,832	348,336	(1)	(1)	--	25,310	(1)
Algeria	--	--	188,433	285,650	(1)	(1)	--	12,121	(1)
Developed countries	--	--	140,838	207,159	(1)	(1)	--	8,730	(1)
Developing countries	--	--	85,564	132,751	(1)	(1)	--	2,889	(1)
Other countries	--	--	4,457,573	5,391,008	(1)	(1)	--	427,375	(1)
4,125,777	--	--	4,125,777	4,418,183	(1)	(1)	--	390,390	(1)
565,573	--	--	565,573	1,124,089	(1)	(1)	--	139,808	(1)
Animals live - ex poultry(NA):									
World	--	--	467,806	396,945	(1)	(1)	--	67,412	(1)
Canada	--	--	117,545	88,257	(1)	(1)	--	7,620	(1)
Latin America	--	--	151,352	37,587	(1)	(1)	--	4,073	(1)
Mexico	--	--	142,037	24,837	(1)	(1)	--	3,127	(1)
S America	--	--	7,834	10,756	(1)	(1)	--	729	(1)
W Europe									
European Union	--	--	109,810	110,995	(1)	(1)	--	27,919	(1)
United Kingdom	--	--	108,255	108,238	(1)	(1)	--	27,843	(1)
Ireland	--	--	55,480	52,504	(1)	(1)	--	14,150	(1)
Netherlands	--	--	19,271	20,453	(1)	(1)	--	7,575	(1)
France	--	--	3,535	4,478	(1)	(1)	--	447	(1)
Germany	--	--	16,919	20,589	(1)	(1)	--	3,814	(1)
Italy	--	--	4,841	4,610	(1)	(1)	--	988	(1)
Asia									
W Asia (Mideast)	--	--	76,267	141,503	(1)	(1)	--	584	(1)
Turkey	--	--	15,934	18,236	(1)	(1)	--	759	(1)
Saudi Arabia	--	--	6	6,608	(1)	(1)	--	0	(1)
United Arab Emir	--	--	4,925	1,524	(1)	(1)	--	611	(1)
Japan	--	--	9,689	9,586	(1)	(1)	--	75	(1)
Other East Asia	--	--	44,100	107,120	(1)	(1)	--	25,592	(1)
Korea, Rep of	--	--	11,839	12,673	(1)	(1)	--	754	(1)
Hong Kong	--	--	5,048	6,230	(1)	(1)	--	378	(1)
Oceania									
Australia	--	--	4,382	5,343	(1)	(1)	--	256	(1)
Developed countries	--	--	11,594	7,856	(1)	(1)	--	352	(1)
Developing countries	--	--	11,502	7,768	(1)	(1)	--	352	(1)
182,243	--	--	182,243	71,250	(1)	(1)	--	61,851	(1)
71,250	--	--	71,250	182,243	(1)	(1)	--	5,787	(1)
Cattle & calves - live(NO):									
World	230,791	94,548	185,098	85,972	802.02	909.30	8,466	8,017	946.99
Canada	92,366	67,442	72,918	52,654	789.46	780.73	5,680	4,820	848.60
Latin America	131,804	19,121	103,066	20,261	781.97	1,059.63	2,419	2,189	905.01
Mexico	128,636	14,641	98,896	13,864	768.80	946.92	1,821	1,586	870.84
S America	2,467	3,822	3,687	5,636	1,459.76	1,474.65	514	521	1,012.82
Colombia	534	1,264	994	1,338	1,862.34	1,058.65	472	478	1,011.86
Ecuador	112	849	305	1,289	2,727.22	1,518.78	0	0	.00
Brazil	1,132	1,575	1,659	2,700	1,465.93	1,714.12	0	0	.00
Asia	5,993	7,660	8,616	12,544	1,437.68	1,637.54	353	1,000	2,831.75
W Asia (Mideast)	1,853	4,420	3,350	5,065	1,808.07	1,824.68	185	611	3,300.00
Turkey	0	3,882	0	6,601	.00	1,700.44	0	0	.00
Saudi Arabia	1,617	538	3,193	1,464	1,974.86	2,721.19	185	611	3,300.00
Japan	556	1,191	1,381	2,528	2,482.91	2,122.61	110	205	1,863.64
Other East Asia	2,743	1,551	2,581	1,645	940.85	1,060.53	58	184	3,174.27
Korea, Rep of	1,806	1,428	1,354	1,545	749.59	1,081.73	58	184	3,174.27
Developed countries	93,524	68,868	74,682	55,696	788.54	807.57	5,804	5,033	867.23
Developing countries	137,267	25,580	110,406	30,277	804.32	1,183.15	2,662	2,994	1,120.80
Horses, mules, burros-live(NO):									
World	85,299	60,739	209,687	261,787	2,458.26	4,310.04	9,927	55,735	6,514.45
Canada	35,683	28,035	32,967	32,210	923.89	1,109.36	2,257	1,853	865.26
Latin America	31,938	3,242	5,566	6,029	174.27	1,859.74	136	304	2,235.77
Mexico	31,185	2,199	2,335	639	74.89	290.49	43	60	1,391.86
S America	618	595	2,915	4,607	4,716.05	6,628.65	67	209	3,115.88
Argentina	80	102	551	2,980	11,018.00	29,214.38	14	55	4,660.00
W Europe	11,228	18,043	103,754	104,347	9,240.64	6,783.25	7,340	27,738	3,779.06
European Union	10,633	17,681	102,610	101,929	8,650.12	5,754.87	7,311	27,684	3,785.67
United Kingdom	4,288	8,737	54,802	51,794	12,780.43	5,928.10	5,528	14,190	2,556.03
Ireland	1,770	1,846	18,263	20,453	10,883.14	11,079.38	479	7,575	15,813.51
Netherlands	585	1,908	3,621	3,516	4,481.00	1,847.47	243	435	1,790.32
France	2,367	2,591	14,964	19,177	6,321.82	7,401.36	374	3,777	10,988.37
Germany	851	1,390	3,591	3,610	4,286.34	2,597.02	505	841	1,853.32
Italy	592	987	6,763	2,803	11,423.47	2,839.81	120	577	4,804.91
Asia	6,198	10,005	58,374	113,488	8,934.11	11,343.10	160	25,396	158,726.14
W Asia (Mideast)	2,238	110	11,950	9,745	5,285.07	88,593.84	4	80	20,000.00
United Arab Emir	1,403	86	9,411	9,625	6,707.97	11,916.27	3	75	25,000.00
Japan	3,134	8,515	36,584	87,028	11,673.37	11,395.01	49	24,917	508,504.08
Other East Asia	325	907	5,440	5,723	16,738.18	6,309.52	2	190	95,000.00
Hong Kong	33	73	3,255	3,881	98,641.09	63,169.51	2	180	95,000.00
Oceania	158	300	11,104	5,491	70,280.57	18,303.64	34	343	10,083.44

See footnotes at end of table.

Appendix table A-2--U.S. agricultural exports: Quantity, value, and unit value by commodity and country, January-December 1994 and 1995, and December 1995--continued

Commodity and country	January-December						December 1995		
	Quantity		Value (1,000 dol)		Unit value (\$)		Quantity	Value (1,000 dol)	Unit value (\$)
	1994	1995	1994	1995	1994	1995			
Horses, mules, burros-live(NO):									
Australia	151	170	11,061	5,424	73,253.84	31,904.88	34	343	10,093.44
Developed countries	50,299	55,909	185,335	238,122	3,684.67	4,276.88	9,680	54,951	5,676.77
Developing countries	34,988	4,802	24,102	22,613	688.87	4,709.06	247	784	3,172.25
Swine - live(NO):									
World	136,148	16,059	17,327	3,831	127.27	244.81	3,217	601	186.93
Canada	2,527	1,883	959	587	379.42	296.04	546	186	340.86
Latin America	126,361	5,984	14,332	1,436	113.42	239.84	2,603	348	133.52
Mexico	123,430	4,956	12,590	998	102.00	201.43	2,369	249	105.29
Central America	555	358	367	283	660.77	769.61	22	26	1,160.00
Guatemala	102	141	102	84	1,003.17	667.62	0	0	.00
Honduras	254	140	152	134	598.26	955.51	22	26	1,160.00
Caribbean	273	510	157	129	575.71	211.22	212	73	342.50
Bahamas	50	328	11	40	220.00	123.43	0	0	.00
Dominican Republic	44	248	12	51	275.00	203.83	178	35	185.50
S America	2,103	50	1,218	26	579.36	510.00	0	0	.00
Colombia	859	50	597	26	695.50	510.00	0	0	.00
Chile	950	0	497	0	522.64	.00	0	0	.00
Asia	7,151	8,055	2,012	1,800	281.40	235.82	68	68	895.57
Japan	2,142	2,544	471	598	219.87	234.82	30	21	713.70
China	246	0	274	0	1,112.19	.00	0	0	.00
Southeast Asia	479	495	291	164	607.41	332.02	38	46	1,218.10
Malaysia	60	38	50	46	825.83	1,218.10	38	46	1,218.10
Philippines	419	457	241	118	576.13	258.34	0	0	.00
Other East Asia	4,172	5,016	967	1,138	231.77	226.95	0	0	.00
Korea, Rep of	4,172	5,016	967	1,138	231.77	226.95	0	0	.00
Developed countries	4,778	4,564	1,454	1,183	304.31	261.36	576	208	360.28
Developing countries	131,124	11,485	15,600	2,739	118.97	238.24	2,541	394	148.13
Other countries	246	0	274	0	1,112.19	.00	0	0	.00
Sheep, live(NO):									
World	787,886	287,794	26,892	11,766	34.13	40.88	27,447	1,177	42.86
Canada	18,809	24,690	1,326	2,005	70.10	81.20	1,512	116	76.95
Latin America	767,882	246,084	25,523	9,081	33.23	36.90	25,835	1,060	40.88
Mexico	767,872	236,408	25,519	8,694	33.23	36.77	25,835	1,060	40.88
S America	110	8,576	4	387	40.00	39.99	0	0	.00
Peru	0	8,394	0	376	.00	39.99	0	0	.00
Asia	1,095	17,020	44	581	38.94	39.99	0	0	.00
S Asia	0	16,230	0	649	.00	40.00	0	0	.00
India	0	16,230	0	649	.00	40.00	0	0	.00
Developed countries	19,125	24,828	1,324	2,010	69.76	80.87	1,512	116	76.95
Developing countries	768,861	262,966	25,558	9,756	33.24	37.10	25,835	1,060	40.88
Other live animals(NA):									
World	--	--	28,801	33,488	(1)	(1)	--	1,882	(1)
Canada	--	--	9,376	10,811	(1)	(1)	--	545	(1)
Latin America	--	--	2,864	780	(1)	(1)	--	172	(1)
Mexico	--	--	2,587	642	(1)	(1)	--	172	(1)
W Europe	--	--	5,878	6,552	(1)	(1)	--	181	(1)
European Union	--	--	5,591	6,222	(1)	(1)	--	159	(1)
Denmark	--	--	69	547	(1)	(1)	--	0	(1)
United Kingdom	--	--	677	707	(1)	(1)	--	20	(1)
Netherlands	--	--	913	806	(1)	(1)	--	12	(1)
France	--	--	1,955	1,412	(1)	(1)	--	37	(1)
Germany	--	--	850	979	(1)	(1)	--	47	(1)
Spain, incl Canary Is	--	--	378	566	(1)	(1)	--	31	(1)
Italy	--	--	523	724	(1)	(1)	--	7	(1)
Other W Europe	--	--	387	330	(1)	(1)	--	22	(1)
Switzerland	--	--	351	117	(1)	(1)	--	22	(1)
Asia	--	--	10,241	12,881	(1)	(1)	--	970	(1)
W Asia (Mideast)	--	--	703	425	(1)	(1)	--	68	(1)
Israel, inc Gaza	--	--	323	331	(1)	(1)	--	68	(1)
Japan	--	--	5,656	6,961	(1)	(1)	--	449	(1)
China	--	--	677	732	(1)	(1)	--	74	(1)
Southeast Asia	--	--	354	591	(1)	(1)	--	0	(1)
Singapore	--	--	324	512	(1)	(1)	--	0	(1)
Other East Asia	--	--	2,852	4,167	(1)	(1)	--	380	(1)
Korea, Rep of	--	--	1,012	2,006	(1)	(1)	--	194	(1)
Hong Kong	--	--	1,127	1,462	(1)	(1)	--	66	(1)
Taiwan	--	--	712	700	(1)	(1)	--	120	(1)
Oceania	--	--	210	2,056	(1)	(1)	--	0	(1)
Australia	--	--	171	2,036	(1)	(1)	--	0	(1)
Developed countries	--	--	21,546	26,718	(1)	(1)	--	1,242	(1)
Developing countries	--	--	6,577	5,866	(1)	(1)	--	565	(1)
Other countries	--	--	677	604	(1)	(1)	--	74	(1)
Meats & meat prods(MT):									
World	1,406,475	1,682,603	3,704,277	4,521,524	2,633.73	2,687.38	149,169	362,372	2,428.27
Canada	167,304	173,358	463,827	470,208	2,772.36	2,712.35	16,235	39,543	2,436.68
Latin America	378,988	248,985	572,358	316,513	1,510.23	1,267.20	25,799	31,157	1,207.68
Mexico	346,788	207,603	510,608	237,527	1,472.39	1,144.14	21,708	23,800	1,096.38
W Europe	54,388	55,375	131,070	132,495	2,409.89	2,392.69	3,668	13,842	3,773.71
European Union	49,438	52,359	98,746	108,161	1,987.37	2,065.75	3,373	10,388	3,078.79
Former Soviet Union	40,307	140,496	49,782	182,546	1,235.06	1,229.97	13,058	16,533	1,266.10
Russia	40,166	145,767	49,545	180,093	1,233.60	1,235.48	11,988	15,655	1,305.92
Asia	727,183	1,008,230	2,454,406	3,372,929	3,375.22	3,345.40	85,542	256,176	2,994.74
Japan	480,708	660,374	2,038,079	2,764,392	4,229.34	4,172.22	50,639	180,833	3,768.49

See footnotes at end of table.

Appendix table A-2--U.S. agricultural exports: Quantity, value, and unit value by commodity and country, January-December 1994 and 1995, and December 1995--continued

Commodity and country	January-December						December 1995		
	Quantity		Value (1,000 dol)		Unit value (\$)		Quantity	Value (1,000 dol)	Unit value (\$)
	1994	1995	1994	1995	1994	1995			
Meats & meat prods(MT):									
Southeast Asia	83,577	122,259	52,870	66,483	564.99	543.79	11,059	5,169	467.39
Other East Asia	144,050	214,594	349,146	529,124	2,423.79	2,465.70	22,810	57,623	2,526.20
Korea, Rep of	82,362	129,517	255,063	374,689	3,096.85	2,892.87	13,361	40,886	3,060.13
Hong Kong	27,106	46,599	62,415	89,816	1,933.71	1,827.42	4,881	9,693	1,985.86
Taiwan	34,582	38,478	41,668	64,519	1,204.91	1,679.37	4,568	7,043	1,541.83
Developed countries	704,886	893,078	2,632,294	3,362,680	3,734.35	3,765.27	70,905	245,040	3,456.89
Developing countries	657,946	636,891	1,017,701	870,390	1,546.78	1,523.64	64,991	100,379	1,544.50
Other countries	43,643	152,534	54,282	186,453	1,243.78	1,235.48	13,273	16,953	1,277.27
Beef & veal(MT):									
World	530,995	595,379	2,303,998	2,647,209	4,339.02	4,446.25	50,838	214,863	4,226.43
Canada	96,379	102,558	364,777	363,466	3,784.82	3,544.00	8,756	30,017	3,428.13
Latin America	78,013	37,817	253,701	112,859	3,252.03	2,984.33	3,555	10,064	2,828.26
Mexico	72,340	29,219	232,468	85,778	3,213.55	2,935.69	2,656	7,404	2,777.18
W Europe	4,504	5,768	37,291	41,492	8,279.49	7,193.50	756	6,255	8,273.92
Asia	349,393	440,606	1,639,743	2,119,088	4,593.12	4,795.89	37,176	167,137	4,495.83
Japan	274,181	331,908	1,342,080	1,699,111	4,884.87	5,118.22	24,583	118,778	4,831.69
Other East Asia	69,976	103,727	272,865	387,636	3,899.41	3,736.11	12,148	45,896	3,785.29
Korea, Rep of	60,055	90,963	227,278	320,753	3,784.49	3,626.19	10,774	38,341	3,568.66
Taiwan	5,479	8,123	27,221	43,487	4,868.23	6,363.62	927	5,267	5,681.58
Developed countries	375,749	441,351	1,746,235	2,106,436	4,647.34	4,772.70	34,297	165,625	4,537.66
Developing countries	153,471	147,448	552,633	529,308	3,600.89	3,588.79	16,192	58,436	3,608.94
Beef & veal - fr or froz(MT):									
World	517,456	581,726	2,251,409	2,592,273	4,350.82	4,456.17	49,613	210,568	4,244.20
Canada	88,409	95,929	336,027	337,777	3,800.82	3,521.12	8,177	27,689	3,386.24
Latin America	75,594	36,472	247,000	109,616	3,267.45	3,005.47	3,360	9,627	2,865.25
Mexico	70,478	28,871	227,408	84,682	3,226.65	2,933.11	2,605	7,224	2,773.12
W Europe	4,300	5,449	36,744	40,511	8,545.09	7,434.52	721	6,183	8,575.02
Asia	346,965	436,355	1,624,776	2,090,483	4,682.82	4,790.78	36,814	165,810	4,494.50
Japan	272,272	328,414	1,328,840	1,680,332	4,880.56	5,116.50	24,399	117,743	4,825.74
Other East Asia	69,680	103,288	271,900	384,857	3,902.12	3,726.06	12,098	46,886	3,792.88
Korea, Rep of	59,980	90,818	226,975	319,239	3,784.18	3,515.15	10,768	38,322	3,558.84
Taiwan	5,415	8,055	27,054	43,350	4,896.11	6,381.03	886	5,186	5,853.36
Developed countries	365,663	430,890	1,703,692	2,060,942	4,859.19	4,782.89	33,498	152,178	4,542.89
Developing countries	150,239	145,066	543,250	521,375	3,615.80	3,594.06	15,857	57,724	3,640.26
Beef - prep or pres(MT):									
World	13,538	13,663	52,589	54,936	3,884.26	4,023.73	1,225	4,296	3,506.59
Canada	7,970	6,629	28,750	26,689	3,607.30	3,875.23	579	2,327	4,019.58
Latin America	2,419	1,345	6,701	3,243	2,770.23	2,411.04	195	427	2,190.99
Mexico	1,862	348	5,060	1,096	2,717.57	2,150.07	61	180	2,950.61
Caribbean	420	639	1,243	1,394	2,960.69	2,181.41	59	136	2,419.84
Neth Antilles	128	205	533	508	4,162.73	2,477.57	28	67	2,397.00
W Europe	204	319	547	981	2,681.02	3,076.58	35	72	2,071.26
European Union	181	263	492	816	2,720.97	3,101.91	35	72	2,071.26
Former Soviet Union	202	809	628	1,606	3,108.40	1,861.39	91	136	1,494.46
Russia	186	695	615	1,402	3,306.97	2,017.38	91	136	1,494.46
Asia	2,428	4,251	14,967	22,515	6,164.15	5,919.93	262	1,227	4,582.09
Japan	1,909	3,494	13,240	18,779	6,935.34	5,374.64	184	1,034	5,621.43
Southeast Asia	170	198	567	664	3,335.17	3,351.89	28	83	2,963.39
Other East Asia	296	439	965	2,678	3,280.76	6,100.61	50	110	2,193.40
Korea, Rep of	75	145	303	1,514	4,094.44	10,439.51	6	19	3,238.33
Hong Kong	157	227	496	1,027	3,156.57	4,526.03	9	9	3,165.00
Africa	277	132	862	677	3,112.93	4,368.20	9	90	3,363.11
N Africa	241	73	756	321	3,137.34	4,395.62	0	0	.00
Egypt	241	73	756	321	3,137.34	4,395.62	0	0	.00
Developed countries	10,086	10,461	42,543	45,484	4,218.04	4,348.92	799	3,447	4,314.45
Developing countries	3,232	2,382	9,383	7,932	2,903.15	3,329.89	335	712	2,126.35
Other countries	221	810	663	1,650	2,990.53	1,864.40	91	136	1,494.46
Horsemeat-fr, chill, froz(MT):									
World	20,289	19,001	65,351	67,147	3,220.99	3,633.89	1,509	6,852	3,878.32
Latin America	2,976	855	3,442	1,470	1,156.74	1,699.87	38	98	2,673.71
Mexico	2,967	858	3,423	1,417	1,153.84	1,651.12	38	98	2,673.71
W Europe	16,285	16,307	58,258	59,789	3,577.39	3,666.46	1,302	5,262	4,041.26
European Union	14,833	15,090	49,357	51,484	3,320.77	3,414.08	1,171	4,373	3,734.26
Netherlands	306	144	951	779	3,108.20	5,411.51	10	69	6,887.30
Belgium and Luxembourg	7,570	7,615	26,813	23,213	3,542.07	3,048.90	561	1,796	3,201.58
France	5,948	6,222	19,001	24,521	3,194.47	3,941.06	538	2,319	4,309.64
Italy	1,009	983	2,492	2,829	2,469.62	2,877.43	51	184	3,021.82
Other W Europe	1,452	1,227	9,001	8,305	6,188.90	6,768.20	131	889	6,785.53
Switzerland	1,314	1,221	8,808	8,274	6,703.13	6,776.48	131	888	6,785.53
Asia	870	1,478	3,347	5,235	3,847.70	3,541.76	140	441	3,152.03
Japan	798	1,492	3,263	5,171	4,076.66	3,611.01	140	441	3,152.03
Developed countries	17,241	18,073	61,814	65,584	3,585.28	3,628.83	1,471	5,755	3,912.02
Developing countries	3,048	911	3,637	1,534	1,160.39	1,684.01	38	98	2,673.71
Lamb, mutton or goat-fr, ch, frz(MT):									
World	3,802	2,548	9,914	7,775	2,607.60	3,051.62	215	656	2,884.55
Canada	473	538	2,144	1,962	4,533.11	3,646.53	43	131	3,039.82
Latin America	2,062	1,382	3,990	3,069	1,930.03	2,220.75	152	337	2,218.22
Mexico	1,912	1,180	3,526	2,459	1,844.04	2,084.10	132	273	2,070.21
Caribbean	123	168	426	522	3,461.63	3,106.06	16	41	2,579.88
Jamaica	60	2	196	6	3,272.88	3,127.50	0	0	.00
Cayman Is	11	20	36	83	3,289.36	4,650.55	4	13	3,233.75
Dominican Republic	6	59	14	101	2,828.20	1,717.41	10	21	2,061.40

See footnotes at end of table.

Appendix table A-2--U.S. agricultural exports: Quantity, value, and unit value by commodity and country.
January-December 1994 and 1995, and December 1995--continued

Commodity and country	January-December						December 1995		
	Quantity		Value (1,000 dol)		Unit value (\$)		Quantity	Value (1,000 dol)	Unit value (\$)
	1994	1995	1994	1995	1994	1995			
Lamb, mutton or goat- fr, ch, frz(MT):									
Leeward & Windward Is	11	35	46	181	4,212.64	5,014.39	1	4	3,540.00
W Europe	576	327	2,216	1,216	3,278.19	3,717.26	0	0	.00
European Union	576	317	2,216	1,186	3,278.19	3,771.54	0	0	.00
Netherlands	591	173	1,967	585	3,327.50	3,439.18	0	0	.00
France	25	18	44	79	1,679.46	4,403.83	0	0	.00
Germany	25	99	80	413	3,215.20	4,168.25	0	0	.00
E Europe	65	0	105	0	1,618.91	.00	0	0	.00
Poland	65	0	105	0	1,618.91	.00	0	0	.00
Former Soviet Union	48	57	151	170	3,149.75	2,980.40	1	15	15,385.00
Russia	48	31	151	114	3,149.75	3,667.64	1	15	15,385.00
Asia	360	240	1,083	1,343	3,009.26	5,593.90	19	72	3,812.05
W Asia (Midwest)	9	50	82	88	9,127.22	1,767.70	0	0	.00
Japan	89	83	400	455	4,496.58	5,478.13	7	37	5,315.57
Southeast Asia	125	54	354	441	2,828.40	8,173.57	0	0	.00
Singapore	36	14	103	83	2,851.36	5,938.93	0	0	.00
Philippines	18	40	188	358	10,441.89	8,855.70	0	0	.00
Other East Asia	137	52	247	352	1,808.16	6,774.83	12	36	2,935.00
Hong Kong	27	40	65	230	2,403.44	5,739.90	12	35	2,035.00
Taiwan	104	3	130	50	1,251.26	16,760.67	0	0	.00
Oceania	81	2	197	12	2,436.13	5,820.00	0	0	.00
Australia	73	2	159	8	2,175.71	3,956.00	0	0	.00
Developed countries	1,321	950	4,968	3,640	3,761.05	3,831.64	50	168	3,358.08
Developing countries	2,433	1,541	4,795	3,965	1,870.64	2,573.23	164	372	2,270.67
Other countries	48	57	151	170	3,149.75	2,980.40	1	15	15,385.00
Pork(MT):									
World	177,284	263,908	548,303	846,865	3,092.62	3,208.94	19,406	55,852	2,878.08
Canada	16,331	17,524	38,065	45,604	2,330.83	2,602.38	1,994	4,380	2,201.51
Latin America	56,385	31,271	112,274	59,677	1,823.00	1,908.37	2,947	5,651	1,917.43
Mexico	50,646	20,968	95,724	37,840	1,890.06	1,804.64	2,163	4,073	1,882.83
Caribbean	3,000	3,947	6,789	8,369	2,266.21	2,373.76	398	936	2,352.48
Former Soviet Union	5,070	46,904	8,044	71,855	1,586.64	1,631.95	3,501	5,273	1,506.09
Russia	5,020	46,781	7,971	71,631	1,587.93	1,630.86	3,482	5,212	1,496.84
Asia	94,160	163,304	382,451	659,530	4,061.71	4,039.27	10,373	39,293	3,788.03
Japan	85,510	131,707	363,484	594,378	4,250.78	4,512.88	8,179	34,878	4,264.38
Other East Asia	7,263	28,847	15,668	58,638	2,157.19	2,032.71	1,845	3,503	1,898.90
Korea, Rep of	2,662	12,039	6,151	27,436	2,310.69	2,278.81	310	647	2,087.67
Hong Kong	4,443	11,872	8,834	23,474	1,898.21	1,977.27	885	2,179	2,462.20
Developed countries	104,162	152,283	407,218	646,202	3,909.47	4,243.43	10,615	40,269	3,793.58
Developing countries	68,007	64,510	132,875	128,371	1,955.31	1,988.94	5,290	10,310	1,949.03
Other countries	5,125	47,115	8,110	72,292	1,582.44	1,634.37	3,501	5,273	1,506.09
Pork - fr or frz(MT):									
World	149,318	228,179	476,474	746,603	3,181.00	3,272.00	16,056	47,508	2,958.86
Canada	12,954	13,532	25,610	29,175	1,977.02	2,155.97	1,548	3,014	1,628.71
Latin America	42,351	19,040	79,843	34,903	1,885.28	1,833.15	2,053	3,773	1,837.82
Mexico	39,230	14,035	74,422	24,791	1,868.49	1,766.40	1,612	2,883	1,788.56
Former Soviet Union	4,420	44,539	6,515	67,486	1,496.52	1,515.20	3,008	4,293	1,427.12
Russia	4,415	44,456	6,502	67,311	1,495.41	1,514.11	2,989	4,232	1,415.84
Asia	86,768	147,921	358,272	608,844	4,129.08	4,116.01	8,822	35,569	3,982.16
Japan	81,145	122,302	348,635	560,631	4,286.44	4,583.99	7,380	33,014	4,473.42
Other East Asia	5,164	24,495	8,881	46,284	1,721.64	1,889.54	1,508	2,477	1,642.68
Korea, Rep of	2,073	11,100	3,790	24,234	1,828.28	2,183.27	216	366	1,696.19
Hong Kong	2,990	9,221	4,581	15,810	1,537.27	1,726.38	675	1,495	2,215.34
Developed countries	96,067	137,457	378,039	593,101	3,945.57	4,314.81	9,296	36,645	3,842.07
Developing countries	48,796	46,019	90,785	85,697	1,860.49	1,862.21	3,752	6,569	1,750.87
Other countries	4,455	44,703	6,560	67,805	1,492.75	1,616.78	3,008	4,293	1,427.12
Pork - prep or pres(MT):									
World	27,176	35,729	71,829	100,263	2,567.52	2,806.19	3,350	8,344	2,480.89
Canada	3,177	3,892	12,454	16,429	3,688.03	4,116.60	346	1,376	3,977.15
Latin America	16,034	12,231	32,431	24,773	2,022.52	2,025.45	894	1,878	2,100.25
Mexico	10,816	6,933	21,302	13,048	1,959.49	1,882.05	551	1,189	2,158.63
Central America	2,033	1,946	3,887	3,783	1,011.08	1,943.78	136	284	2,088.14
Guatemala	517	681	1,315	1,658	2,544.26	2,434.70	39	112	2,874.51
Panama	717	484	1,057	729	1,473.55	1,605.98	33	41	1,249.46
Caribbean	1,527	1,789	3,410	4,267	2,233.28	2,372.08	126	293	2,324.88
Neth Antilles	654	559	1,568	1,616	2,397.83	2,890.79	17	59	3,442.65
S America	1,658	1,553	3,831	3,675	2,310.88	2,366.38	81	111	1,373.90
Colombia	777	553	1,716	1,323	2,208.30	2,392.85	24	19	806.83
Brazil	457	616	848	1,458	1,855.57	2,366.12	10	21	2,103.80
W Europe	212	1,132	600	2,412	2,828.38	2,131.08	141	321	2,277.66
European Union	173	1,075	482	2,232	2,789.01	2,076.61	141	321	2,277.66
Netherlands	8	424	26	1,052	3,310.13	2,482.12	0	0	.00
Former Soviet Union	650	2,365	1,430	4,369	2,199.49	1,847.44	493	880	1,957.84
Russia	605	2,335	1,369	4,319	2,260.08	1,849.79	493	880	1,957.84
Asia	7,392	15,983	24,179	50,785	3,270.92	3,301.38	1,441	3,725	2,584.72
Japan	4,365	9,405	14,849	33,747	3,401.90	3,688.17	799	1,865	2,333.80
Southeast Asia	1,442	2,380	4,139	2,793.28	2,870.37	2,572.87	503	603	2,372.87
Singapore	389	1,028	1,058	2,816	2,652.45	2,836.56	143	294	2,058.64
Philippines	415	273	1,205	936	2,907.15	3,429.96	93	265	2,851.97
Other East Asia	2,099	4,952	6,777	12,353	3,228.73	2,838.53	337	1,026	3,045.41
Korea, Rep of	589	939	2,361	3,202	4,008.55	3,409.48	84	281	2,897.23
Hong Kong	1,463	2,651	4,253	7,564	2,906.74	2,853.40	210	684	3,255.69
Taiwan	47	762	164	1,587	3,478.83	2,083.22	33	62	1,873.03

See footnotes at end of table.

Appendix table A-2--U.S. agricultural exports: Quantity, value, and unit value by commodity and country, January-December 1994 and 1995, and December 1995--continued

Commodity and country	January-December						December 1995		
	Quantity		Value (1,000 dol)		Unit value (\$)		Quantity	Value (1,000 dol)	Unit value (\$)
	1994	1995	1994	1995	1994	1995			
Pork - prep or pres(MT):									
Developed countries	8,095	14,826	28,179	63,101	3,481.04	3,581.61	1,319	3,623	2,747.04
Developing countries	19,211	18,491	42,190	42,674	2,196.15	2,307.84	1,538	3,741	2,432.42
Other countries	670	2,412	1,460	4,487	2,178.78	1,860.44	493	880	1,887.94
Variety meats, edible offals(MT):									
World	393,382	467,689	667,604	731,816	1,442.88	1,564.96	41,898	61,571	1,466.05
Canada	21,176	16,446	18,078	14,174	853.69	861.85	1,250	1,136	908.63
Latin America	147,458	89,231	129,340	95,740	877.13	864.82	9,344	9,250	989.81
Mexico	131,260	80,037	111,247	73,820	847.69	822.33	7,311	7,044	963.53
Caribbean	6,448	7,453	7,255	8,199	1,124.56	1,234.23	664	867	1,456.88
S America	9,228	10,591	10,172	11,157	1,102.15	1,053.40	1,341	1,200	894.61
W Europe	23,799	21,506	25,820	21,478	1,084.90	988.70	1,102	1,183	1,073.71
European Union	22,729	21,068	24,411	21,026	1,074.02	987.99	1,102	1,189	1,073.71
United Kingdom	9,375	8,825	10,226	6,161	1,080.79	688.13	403	176	437.27
France	5,719	1,325	5,722	2,760	1,000.55	2,081.58	35	190	5,427.88
E Europe	8,133	10,368	5,880	7,816	724.12	754.58	1,028	836	813.04
Former Soviet Union	22,617	69,078	21,218	65,777	938.15	952.20	5,387	5,005	929.05
Russia	22,617	66,853	21,218	63,884	938.15	958.46	4,336	4,188	965.94
Asia	144,772	225,812	348,593	502,753	2,414.78	2,226.42	20,599	40,952	1,991.82
Japan	99,013	160,117	283,293	422,227	2,962.16	2,636.99	15,515	34,510	2,224.30
Southeast Asia	9,625	12,593	10,751	12,841	1,115.94	1,019.73	570	699	1,051.10
Indonesia	7,621	10,653	7,458	10,228	978.63	960.08	375	350	932.60
Other East Asia	32,435	49,267	40,317	61,929	1,243.01	1,267.00	4,165	5,287	1,269.33
Korea, Rep of	14,956	19,622	15,829	18,689	1,058.34	952.46	1,184	916	1,767.28
Hong Kong	16,391	27,607	20,835	38,209	1,271.15	1,384.05	2,854	4,174	1,462.36
Africa	25,331	25,237	17,558	24,074	693.14	953.81	3,328	3,210	964.47
W Africa	24,595	23,066	16,913	22,352	687.67	969.05	3,288	3,175	962.64
Egypt	24,595	23,001	16,913	22,292	687.67	969.17	3,288	3,175	962.64
Developed countries	145,116	200,163	338,405	459,722	2,331.86	2,286.74	17,937	36,901	2,057.25
Developing countries	224,322	186,675	205,382	202,979	916.57	1,032.05	18,524	19,322	1,043.08
Other countries	23,944	70,851	23,817	69,214	894.71	976.90	5,537	5,348	955.86
Other meats - fr or prep(MT):									
World	280,713	333,878	209,108	220,611	744.82	660.56	35,203	23,678	672.61
Canada	32,802	36,049	40,476	44,535	1,233.86	1,235.40	4,176	3,840	919.64
Latin America	80,084	78,419	69,621	62,698	772.75	544.48	9,763	5,767	590.72
Mexico	87,673	75,341	64,220	36,213	732.50	480.65	9,398	4,908	522.26
Caribbean	1,421	1,767	3,115	4,049	2,182.12	2,291.46	263	623	2,369.10
W Europe	7,323	9,223	2,462	3,363	335.25	364.68	117	237	2,023.79
European Union	7,200	9,122	1,939	3,243	269.37	355.52	117	237	2,023.78
E Europe	897	6,712	588	3,421	655.59	608.65	0	0	.00
Romania	688	6,570	317	3,231	460.42	491.72	0	0	.00
Former Soviet Union	11,480	26,118	15,561	34,403	1,442.68	1,317.22	3,825	5,462	1,427.90
Russia	11,407	26,081	15,414	34,347	1,438.95	1,316.94	3,825	5,462	1,427.80
Asia	137,628	176,790	78,189	90,871	568.12	614.01	17,275	8,280	479.31
W Asia (Mideast)	1,035	1,609	2,870	3,753	2,772.78	2,332.35	124	352	2,840.92
Japan	21,117	34,927	30,569	33,051	1,447.60	946.28	2,215	2,188	987.93
Southeast Asia	79,824	104,930	24,229	32,139	303.53	306.29	10,031	2,804	279.50
Thailand	10,318	23,743	3,078	6,890	298.36	290.20	1,970	478	242.62
Malaysia	6,763	12,420	1,885	4,199	278.79	338.07	1,579	466	295.12
Indonesia	58,883	65,910	16,882	17,268	286.65	261.99	6,225	1,616	258.54
Philippines	3,489	2,766	1,615	3,309	462.79	1,196.19	246	201	818.69
Other East Asia	34,167	32,656	19,955	20,611	584.04	631.15	4,640	3,801	603.71
Korea, Rep of	4,683	6,884	5,753	7,739	1,228.50	1,124.27	1,083	982	906.88
Hong Kong	1,803	2,439	4,315	4,606	2,393.21	1,888.53	683	917	1,342.75
Taiwan	27,581	23,333	9,887	8,265	357.17	354.23	2,874	902	313.83
Developed countries	61,287	80,258	73,654	81,096	1,201.58	1,010.44	6,535	6,323	967.53
Developing countries	206,665	225,805	118,380	104,232	572.81	461.60	24,783	11,840	477.77
Other countries	12,751	27,814	17,074	35,283	1,338.06	1,263.99	3,885	5,515	1,419.49
Poultry & poultry prods(NA):									
World	--	--	1,879,693	2,345,395	(1)	(1)	--	247,880	(1)
Canada	--	--	233,624	232,460	(1)	(1)	--	20,754	(1)
Latin America	--	--	393,876	358,820	(1)	(1)	--	38,831	(1)
Mexico	--	--	254,664	185,033	(1)	(1)	--	21,344	(1)
Caribbean	--	--	79,221	93,562	(1)	(1)	--	10,445	(1)
Jamaica	--	--	19,716	19,522	(1)	(1)	--	2,448	(1)
Neth Antilles	--	--	19,224	21,482	(1)	(1)	--	2,277	(1)
S America	--	--	42,888	61,328	(1)	(1)	--	6,505	(1)
W Europe	--	--	84,643	72,563	(1)	(1)	--	5,257	(1)
European Union	--	--	70,310	62,549	(1)	(1)	--	5,015	(1)
E Europe	--	--	78,841	66,874	(1)	(1)	--	7,638	(1)
Poland	--	--	51,174	47,677	(1)	(1)	--	6,749	(1)
Romania	--	--	20,485	7,480	(1)	(1)	--	30	(1)
Former Soviet Union	--	--	331,102	672,876	(1)	(1)	--	101,732	(1)
Russia	--	--	310,023	607,838	(1)	(1)	--	85,069	(1)
Asia	--	--	717,088	884,836	(1)	(1)	--	70,317	(1)
W Asia (Mideast)	--	--	61,157	71,269	(1)	(1)	--	6,756	(1)
Saudi Arabia	--	--	20,056	23,222	(1)	(1)	--	2,040	(1)
United Arab Emir	--	--	21,608	25,564	(1)	(1)	--	3,615	(1)
Japan	--	--	213,845	217,381	(1)	(1)	--	16,715	(1)
China	--	--	32,591	45,667	(1)	(1)	--	2,589	(1)
Southeast Asia	--	--	64,397	65,558	(1)	(1)	--	7,974	(1)
Singapore	--	--	40,375	38,618	(1)	(1)	--	5,366	(1)
Other East Asia	--	--	340,929	477,851	(1)	(1)	--	36,938	(1)
Korea, Rep of	--	--	30,389	37,180	(1)	(1)	--	2,047	(1)

See footnotes at end of table.

Appendix table A-2--U.S. agricultural exports: Quantity, value, and unit value by commodity and country, January-December 1994 and 1995, and December 1995--continued

Commodity and country	January-December						December 1995		
	Quantity		Value (1,000 dol)		Unit value (\$)		Quantity	Value (1,000 dol)	Unit value (\$)
	1994	1995	1994	1995	1994	1995			
Poultry & poultry prods(NA):									
Hong Kong	--	--	303,304	433,076	(1)	(1)	--	34,602	(1)
Oceania	--	--	20,646	19,212	(1)	(1)	--	1,392	(1)
Africa	--	--	19,772	37,665	(1)	(1)	--	960	(1)
Sub-Sahara	--	--	12,506	32,823	(1)	(1)	--	683	(1)
Rep S Africa	--	--	11,852	30,943	(1)	(1)	--	498	(1)
Developed countries	--	--	646,496	555,642	(1)	(1)	--	42,422	(1)
Developing countries	--	--	968,265	1,070,498	(1)	(1)	--	101,093	(1)
Other countries	--	--	363,942	719,255	(1)	(1)	--	104,365	(1)
Poultry - live(NA):									
World	--	--	119,546	122,287	(1)	(1)	--	10,152	(1)
Canada	--	--	29,033	26,707	(1)	(1)	--	2,164	(1)
Latin America	--	--	39,995	37,651	(1)	(1)	--	3,893	(1)
Mexico	--	--	7,710	6,572	(1)	(1)	--	888	(1)
Central America	--	--	6,146	6,535	(1)	(1)	--	560	(1)
Guatemala	--	--	1,355	1,602	(1)	(1)	--	166	(1)
El Salvador	--	--	1,432	1,597	(1)	(1)	--	165	(1)
Panama	--	--	1,218	1,265	(1)	(1)	--	89	(1)
Caribbean	--	--	4,874	4,212	(1)	(1)	--	429	(1)
Dominican Republic	--	--	2,749	2,293	(1)	(1)	--	327	(1)
S America	--	--	21,166	20,232	(1)	(1)	--	2,016	(1)
Colombia	--	--	3,087	1,850	(1)	(1)	--	260	(1)
Ecuador	--	--	2,185	1,809	(1)	(1)	--	106	(1)
Peru	--	--	2,121	2,056	(1)	(1)	--	47	(1)
Chile	--	--	1,559	384	(1)	(1)	--	0	(1)
Brazil	--	--	9,949	10,961	(1)	(1)	--	1,251	(1)
Argentina	--	--	2,007	1,978	(1)	(1)	--	105	(1)
W Europe	--	--	9,096	9,032	(1)	(1)	--	612	(1)
European Union	--	--	7,979	8,499	(1)	(1)	--	612	(1)
Netherlands	--	--	4,696	4,313	(1)	(1)	--	212	(1)
Spain, incl Canary Is	--	--	2,243	2,873	(1)	(1)	--	240	(1)
E Europe	--	--	1,261	1,285	(1)	(1)	--	23	(1)
Asia	--	--	35,660	43,044	(1)	(1)	--	3,165	(1)
W Asia (Mideast)	--	--	3,677	3,851	(1)	(1)	--	60	(1)
S Asia	--	--	2,039	2,245	(1)	(1)	--	20	(1)
Japan	--	--	3,415	3,526	(1)	(1)	--	217	(1)
China	--	--	7,814	9,364	(1)	(1)	--	148	(1)
Southeast Asia	--	--	14,796	18,918	(1)	(1)	--	1,894	(1)
Thailand	--	--	4,218	4,350	(1)	(1)	--	602	(1)
Malaysia	--	--	2,111	3,047	(1)	(1)	--	647	(1)
Indonesia	--	--	4,734	6,855	(1)	(1)	--	340	(1)
Philippines	--	--	3,580	5,112	(1)	(1)	--	287	(1)
Other East Asia	--	--	3,818	5,141	(1)	(1)	--	827	(1)
Korea, Rep of	--	--	1,692	2,626	(1)	(1)	--	723	(1)
Taiwan	--	--	1,511	1,920	(1)	(1)	--	33	(1)
Africa	--	--	3,368	4,494	(1)	(1)	--	287	(1)
N Africa	--	--	2,953	2,350	(1)	(1)	--	276	(1)
Egypt	--	--	2,800	2,196	(1)	(1)	--	276	(1)
Sub-Sahara	--	--	415	2,144	(1)	(1)	--	9	(1)
Rep S Africa	--	--	279	1,649	(1)	(1)	--	5	(1)
Developed countries	--	--	42,557	41,533	(1)	(1)	--	2,999	(1)
Developing countries	--	--	67,991	70,811	(1)	(1)	--	6,996	(1)
Other countries	--	--	8,997	9,253	(1)	(1)	--	156	(1)
Baby chicks(NO):									
World	59,449,088	52,349,647	106,087	107,611	1.78	2.05	5,074,426	9,236	1.82
Canada	22,536,555	15,044,968	17,035	14,995	.75	1.00	1,892,214	1,291	.68
Latin America	24,008,065	22,768,221	38,883	35,642	1.62	1.61	2,375,705	3,650	1.85
Mexico	10,417,324	8,990,943	7,218	6,098	.69	.68	830,051	858	1.05
Central America	3,505,674	3,168,774	6,854	6,251	1.57	1.87	248,505	560	2.25
Guatemala	827,570	622,947	1,313	1,568	1.41	2.52	65,009	166	3.02
El Salvador	653,430	749,343	1,355	1,458	2.04	1.94	67,030	165	2.46
Panama	710,100	642,403	1,073	1,140	1.51	1.77	64,650	89	1.37
Caribbean	3,940,811	3,873,329	4,797	4,089	1.22	1.03	440,599	429	.97
Dominican Republic	1,430,067	1,300,426	2,677	2,275	1.87	1.75	230,724	327	1.42
S America	6,144,156	6,635,175	21,114	20,204	3.44	3.04	555,540	1,993	3.58
Colombia	844,714	664,837	3,044	1,846	3.60	3.27	82,940	260	2.80
Ecuador	1,121,028	806,023	2,185	1,809	1.95	2.24	43,700	105	2.42
Peru	907,632	692,377	2,112	2,056	2.33	2.97	21,154	47	2.20
Chile	195,540	49,387	1,559	384	7.97	7.78	0	0	.00
Brazil	2,347,805	2,746,272	9,949	10,961	4.24	3.99	161,717	1,251	7.73
Argentina	621,246	670,125	2,007	1,978	3.23	2.95	75,889	106	1.37
W Europe	1,918,191	1,335,713	8,899	8,774	4.64	6.57	108,906	612	5.62
European Union	1,594,983	1,215,412	7,782	8,240	4.88	6.78	108,906	612	5.62
Netherlands	635,127	636,823	4,387	4,313	6.91	6.77	30,760	212	6.88
Spain, incl Canary Is	601,091	281,206	2,243	2,832	4.47	10.07	12,314	240	19.46
Other W Europe	324,208	120,301	1,117	534	3.44	4.43	0	0	.00
E Europe	278,418	252,166	1,108	1,208	3.97	4.78	5,824	23	4.03
Former Soviet Union	53,950	0	1,068	0	16.70	.00	0	0	.00
Ukraine	60,650	0	1,065	0	17.65	.00	0	0	.00
Asia	9,691,484	11,853,362	35,592	41,322	3.67	3.49	839,565	3,165	3.77
W Asia (Mideast)	1,439,599	884,718	3,542	3,834	2.53	3.89	15,800	60	3.57
Turkey	510,171	251,629	1,130	1,081	2.21	4.30	15,800	60	3.57
S Asia	436,364	488,739	2,039	2,245	4.67	4.59	4,945	20	4.09
Pakistan	299,370	304,076	1,001	1,158	3.34	3.81	0	0	.00

See footnotes at end of table.

Appendix table A-2--U.S. agricultural exports: Quantity, value, and unit value by commodity and country, January-December 1984 and 1985, and December 1985--continued

Commodity and country	January-December						December 1985		
	Quantity		Value (1,000 dol)		Unit value (\$)		Quantity	Value (1,000 dol)	Unit value (\$)
	1984	1985	1984	1985	1984	1985			
Baby chicks(NO):									
Japan	2,137,045	2,309,534	3,388	3,518	1.58	1.52	41,403	217	5.23
China	2,107,000	2,827,825	7,814	7,705	3.71	2.72	227,070	148	.65
Southeast Asia	2,640,481	4,050,116	14,784	18,878	5.60	4.64	350,541	1,894	5.40
Thailand	535,469	783,338	4,218	4,311	7.88	5.50	54,123	502	11.12
Malaysia	428,317	812,564	2,111	3,047	4.93	4.97	40,415	647	16.02
Indonesia	808,651	982,187	4,734	5,855	5.85	5.90	123,883	340	2.75
Philippines	800,886	1,386,439	3,568	5,112	4.45	3.68	128,375	287	2.23
Other East Asia	930,885	1,173,431	3,915	5,141	4.20	4.38	198,806	827	4.16
Korea, Rep of	304,161	516,289	1,689	2,626	5.55	5.08	152,381	723	4.45
Taiwan	419,434	453,712	1,511	1,920	3.60	4.23	5,325	33	5.22
Africa	808,525	1,016,704	3,368	4,494	3.71	4.42	138,212	287	2.07
N Africa	528,677	536,454	2,853	2,350	5.57	4.38	114,225	276	2.42
Egypt	494,027	497,354	2,800	2,196	5.67	4.41	114,225	276	2.42
Sub-Sahara	378,848	480,250	415	2,144	1.10	4.46	23,987	10	.42
Rep S Africa	357,428	345,803	278	1,649	.78	4.77	21,112	6	.29
Developed countries	27,043,899	18,112,562	30,346	29,548	1.12	1.55	2,070,635	2,126	1.03
Developing countries	30,192,045	30,142,115	66,767	69,767	2.21	2.31	2,775,276	6,953	2.50
Other countries	2,212,144	3,094,970	8,975	8,186	4.06	2.65	228,516	156	.68
Other live poultry(MA):									
World	--	--	13,459	14,785	(1)	(1)	--	816	(1)
Canada	--	--	11,898	11,712	(1)	(1)	--	873	(1)
Latin America	--	--	1,013	1,008	(1)	(1)	--	43	(1)
Mexico	--	--	492	474	(1)	(1)	--	20	(1)
Central America	--	--	292	384	(1)	(1)	--	0	(1)
Panama	--	--	145	125	(1)	(1)	--	0	(1)
Caribbean	--	--	177	122	(1)	(1)	--	0	(1)
W Europe	--	--	196	259	(1)	(1)	--	0	(1)
European Union	--	--	196	259	(1)	(1)	--	0	(1)
Netherlands	--	--	159	0	(1)	(1)	--	0	(1)
E Europe	--	--	153	77	(1)	(1)	--	0	(1)
Poland	--	--	153	77	(1)	(1)	--	0	(1)
Asia	--	--	68	1,722	(1)	(1)	--	0	(1)
China	--	--	0	1,657	(1)	(1)	--	0	(1)
Developed countries	--	--	12,211	11,885	(1)	(1)	--	873	(1)
Developing countries	--	--	1,225	1,144	(1)	(1)	--	43	(1)
Other countries	--	--	22	1,657	(1)	(1)	--	0	(1)
Poultry meats(MT):									
World	1,519,326	2,040,570	1,570,280	2,026,713	1,033.54	992.72	218,804	219,759	1,004.37
Canada	60,504	51,228	162,595	169,010	2,687.34	2,760.50	5,303	14,302	2,686.95
Latin America	278,083	270,891	316,686	279,958	1,138.82	1,033.47	27,758	31,784	1,144.84
Mexico	189,144	156,798	228,818	164,280	1,209.76	1,047.71	15,179	18,321	1,207.00
Caribbean	63,116	75,559	64,515	78,063	1,022.17	1,033.14	7,846	8,915	1,136.21
Leeward & Windward Is	15,406	18,000	18,513	21,913	1,201.77	1,217.37	1,663	2,417	1,453.23
Neth Antilles	13,776	14,510	18,889	20,985	1,371.17	1,436.31	1,290	2,228	1,741.04
S America	17,943	28,132	16,428	28,212	915.55	1,002.75	3,846	3,830	995.78
W Europe	55,148	39,753	56,892	48,082	1,031.53	1,209.77	2,847	2,855	1,037.94
European Union	41,384	30,758	45,632	39,332	1,100.23	1,278.74	2,760	2,847	1,031.50
E Europe	94,198	75,537	76,945	64,908	816.84	859.29	7,823	7,536	951.09
Poland	63,476	56,620	50,478	47,215	795.23	833.89	7,198	6,748	837.54
Romania	22,756	7,599	20,399	7,375	896.44	870.47	23	30	1,308.78
Former Soviet Union	399,219	803,337	328,893	671,658	826.35	836.08	115,041	101,606	883.22
Russia	382,868	732,022	309,882	606,622	809.37	828.68	99,607	84,834	852.69
Asia	595,842	742,472	591,581	740,778	992.85	997.72	58,105	59,614	1,025.87
W Asia (Mideast)	31,284	44,588	45,722	55,514	1,493.47	1,245.04	4,447	5,171	1,162.28
Saudi Arabia	13,768	17,169	19,399	22,585	1,408.96	1,315.46	1,543	2,033	1,317.75
Japan	131,212	127,874	172,791	171,322	1,316.88	1,338.99	9,628	12,601	1,298.44
China	34,253	42,767	23,584	33,892	608.53	792.67	3,034	2,372	781.74
Southeast Asia	38,556	30,900	46,964	43,668	1,218.08	1,413.22	3,742	5,740	1,533.83
Singapore	32,412	26,573	38,854	38,206	1,228.61	1,437.78	3,485	5,361	1,533.91
Other East Asia	380,435	496,079	301,406	436,179	836.23	878.25	37,254	33,830	608.09
Korea, Rep of	16,398	24,575	26,006	30,786	1,585.95	1,252.73	1,047	1,261	1,203.96
Hong Kong	343,012	469,251	273,891	402,591	798.78	857.94	36,066	32,389	898.04
Oceania	17,548	15,509	19,776	18,397	1,120.60	1,186.24	1,078	1,289	1,185.86
Africa	18,584	31,843	15,912	32,901	851.63	1,033.22	738	673	910.78
Sub-Sahara	14,370	29,874	11,934	30,441	830.50	1,018.98	738	673	910.78
Rep S Africa	13,684	28,140	11,422	29,124	834.72	1,034.96	506	492	972.34
Developed countries	260,979	257,649	404,331	418,301	1,549.29	1,623.53	18,357	30,340	1,651.89
Developing countries	824,875	935,743	812,471	901,779	984.96	962.67	82,338	85,415	1,037.37
Other countries	433,472	846,178	353,478	705,633	815.46	833.80	118,099	104,004	880.65
Chickens - fr or froz(MT):									
World	1,344,175	1,810,573	1,245,815	1,677,700	926.82	926.61	194,711	182,144	935.46
Canada	42,558	41,781	90,922	93,702	2,131.42	2,242.59	3,528	6,912	1,958.60
Latin America	186,480	200,484	164,921	180,667	884.48	901.15	18,257	18,832	977.93
Mexico	101,699	93,207	83,873	76,492	824.72	820.67	7,930	7,292	919.51
Caribbean	51,294	72,232	61,990	73,691	1,011.36	1,020.20	7,240	8,227	1,136.32
Jamaica	24,252	25,942	12,880	13,796	526.93	531.82	3,000	1,948	649.21
Leeward & Windward Is	14,939	17,618	18,051	21,469	1,208.31	1,210.60	1,587	2,320	1,451.60
Neth Antilles	13,422	14,321	18,310	20,542	1,357.11	1,434.42	1,266	2,180	1,721.89
S America	16,088	26,382	12,901	23,356	801.93	885.30	3,280	2,735	833.78
W Europe	46,045	31,269	43,530	35,461	845.37	1,134.05	2,590	2,650	1,022.89
European Union	32,988	23,386	33,378	28,245	1,011.81	1,207.79	2,503	2,541	1,015.37
E Europe	84,932	69,454	68,005	59,087	800.70	850.88	6,759	6,327	936.03
Poland	55,303	51,701	42,482	42,630	768.17	824.54	6,035	5,540	918.05

See footnotes at end of table.

Appendix table A-2--U.S. agricultural exports: Quantity, value, and unit value by commodity and country, January-December 1994 and 1995, and December 1995--continued

Commodity and country	January-December						December 1995		
	Quantity		Value (1,000 dol)		Unit value (\$)		Quantity	Value (1,000 dol)	Unit value (\$)
	1994	1995	1994	1995	1994	1995			
Chickens - fr or froz(MT):									
Romania	21,808	6,729	19,656	6,437	896.71	956.66	23	30	1,309.78
Former Soviet Union	387,931	739,881	319,252	608,492	822.96	823.77	105,712	91,220	862.81
Russia	371,670	674,451	299,345	560,354	805.41	816.00	91,715	76,294	831.86
Asia	563,381	695,702	527,313	662,819	935.98	952.73	65,297	54,425	984.24
W Asia (Mideast)	29,925	42,397	43,158	49,447	1,442.21	1,166.28	4,285	4,749	1,108.19
Saudi Arabia	13,072	16,295	17,578	19,870	1,344.68	1,219.38	1,489	1,887	1,267.24
United Arab Emir	9,173	14,666	14,572	16,632	1,688.57	1,134.04	2,178	2,147	985.69
Japan	124,185	120,167	152,717	149,207	1,229.75	1,241.66	8,854	10,358	1,169.82
China	33,557	39,938	22,803	31,133	679.52	779.54	2,958	2,307	777.39
Southeast Asia	35,018	27,233	38,291	35,767	1,122.02	1,313.37	3,446	5,104	1,481.20
Singapore	28,409	23,780	33,252	32,093	1,130.68	1,349.60	3,305	4,917	1,487.80
Other East Asia	340,609	465,791	269,262	397,091	790.53	852.51	35,744	31,908	892.67
Hong Kong	334,814	455,991	262,298	387,549	783.41	849.53	35,426	31,535	889.92
Oceania	16,147	14,035	17,966	16,170	1,112.63	1,152.08	985	1,190	1,208.19
Africa	16,621	17,967	13,807	20,294	836.69	1,129.49	582	588	1,011.09
Sub-Sahara	13,304	16,766	10,832	18,916	814.16	1,128.23	582	588	1,011.09
Rep S Africa	13,067	16,019	10,654	18,134	815.32	1,132.05	566	492	872.34
Developed countries	226,307	209,743	298,237	297,083	1,317.84	1,416.41	15,562	20,501	1,317.38
Developing countries	696,390	820,939	605,523	739,819	869.53	901.31	70,445	68,090	966.67
Other countries	421,488	779,891	342,055	640,699	811.54	821.52	108,704	93,553	860.63
Turkeys - fr or froz(MT):									
World	111,488	122,396	166,764	153,107	1,495.67	1,250.91	12,955	17,503	1,351.09
Canada	1,922	1,729	6,174	5,008	3,212.11	2,895.23	271	781	2,881.81
Latin America	69,141	59,398	107,168	76,151	1,549.85	1,282.05	7,017	9,919	1,413.58
Mexico	66,730	55,231	103,798	70,784	1,554.59	1,281.60	5,988	6,612	1,438.26
Caribbean	1,201	2,787	1,477	3,349	1,229.64	1,201.81	695	643	1,078.85
W Europe	6,518	6,483	9,591	8,694	1,471.45	1,341.10	184	215	1,166.79
European Union	5,913	5,419	8,652	7,323	1,463.20	1,351.27	184	215	1,166.79
United Kingdom	3,298	1,895	5,364	3,017	1,626.52	1,591.38	62	78	1,255.68
Greece	1,219	1,562	1,745	1,894	1,431.64	1,276.39	60	86	1,439.52
E Europe	6,750	2,094	5,484	2,089	812.40	1,002.48	262	178	679.00
Poland	6,033	1,724	4,817	1,705	799.36	989.02	262	175	679.00
Former Soviet Union	6,597	18,257	5,131	17,590	777.73	863.97	3,633	4,647	1,251.70
Russia	6,597	16,568	5,131	16,400	777.73	889.89	3,411	4,407	1,292.13
Asia	17,228	29,462	29,840	39,803	1,737.86	1,320.45	1,342	1,691	1,260.08
W Asia (Mideast)	705	920	1,425	1,810	2,021.25	1,957.38	39	119	3,049.36
Japan	829	1,057	1,852	2,192	2,233.99	2,074.03	40	57	1,413.02
Southeast Asia	895	1,005	1,645	1,791	1,838.20	1,782.26	73	132	1,801.78
Other East Asia	14,114	25,697	24,229	32,322	1,716.70	1,257.81	1,124	1,320	1,173.98
Korea, Rep of	10,686	15,922	18,977	21,992	1,775.86	1,381.22	787	922	1,172.12
Hong Kong	3,132	8,703	4,669	8,845	1,490.85	1,016.28	270	305	1,129.53
Africa	2,063	3,833	2,005	3,233	972.03	843.43	157	85	539.04
Sub-Sahara	1,066	3,080	1,103	2,236	1,034.36	726.10	157	85	539.04
Rep S Africa	617	2,093	768	1,701	1,245.53	812.66	0	0	.00
Developed countries	9,935	11,474	16,504	17,793	1,862.50	1,550.71	495	1,052	2,125.62
Developing countries	94,292	91,963	142,363	117,035	1,509.81	1,272.63	8,761	11,839	1,351.36
Other countries	7,271	18,958	5,897	18,279	811.06	964.13	3,699	4,612	1,246.80
Other poultry - fr or froz(MT):									
World	11,093	14,607	14,728	19,145	1,327.71	1,310.69	1,316	1,572	1,194.41
Canada	895	2,211	1,946	958	1,955.85	1,794.51	115	243	2,111.66
Latin America	1,102	915	1,576	367	1,430.23	1,494.52	150	242	1,614.96
Mexico	563	450	848	854	1,684.42	1,897.18	105	198	1,881.44
Caribbean	203	132	249	127	1,224.78	960.00	0	0	.00
S America	275	196	333	262	1,209.87	1,336.83	24	26	1,081.08
Colombia	179	5	184	5	1,026.47	900.00	0	0	.00
W Europe	2,251	1,359	2,822	1,540	1,253.55	1,133.05	69	69	1,005.39
European Union	2,165	1,359	2,767	1,540	1,260.63	1,133.05	69	69	1,005.39
United Kingdom	123	130	188	155	1,529.74	1,190.56	0	0	.00
Netherlands	420	53	1,240	59	2,951.20	1,115.58	0	0	.00
France	280	458	402	727	1,437.11	1,587.70	23	34	1,495.22
Germany	1,205	417	776	364	643.83	873.42	22	19	850.41
Greece	89	257	80	211	1,015.79	822.24	24	16	678.04
E Europe	1,488	1,180	1,034	967	695.01	819.13	0	0	.00
Hungary	41	250	28	265	677.56	1,059.46	0	0	.00
Poland	1,122	676	771	498	687.06	737.21	0	0	.00
Romania	220	210	162	179	737.51	854.05	0	0	.00
Former Soviet Union	1,334	5,301	872	5,157	728.61	872.89	773	654	845.80
Russia	1,279	5,147	930	5,058	726.87	978.78	700	607	867.66
Asia	3,717	3,341	5,902	5,415	1,587.91	1,620.65	205	352	1,717.71
W Asia (Mideast)	160	337	287	644	1,796.87	1,910.87	68	85	1,640.22
Saudi Arabia	33	120	54	267	1,661.03	2,227.87	39	76	1,942.51
Japan	399	258	994	697	2,489.98	2,701.55	0	0	.00
Southeast Asia	1,252	1,120	2,062	1,647	1,647.15	1,470.11	103	166	1,609.88
Singapore	1,178	1,039	1,886	1,535	1,685.56	1,477.04	79	140	1,777.63
Other East Asia	1,880	1,598	2,534	2,380	1,347.84	1,488.51	44	91	2,072.27
Hong Kong	1,828	1,533	2,411	2,235	1,318.69	1,458.24	44	91	2,072.27
Oceania	206	300	476	732	2,310.34	2,438.77	4	11	2,867.50
French Pacif Is	206	300	476	732	2,310.34	2,438.77	4	11	2,867.50
Developed countries	3,645	3,828	5,764	6,204	1,581.00	1,620.81	184	312	1,656.74
Developing countries	6,091	5,456	7,977	7,748	1,309.59	1,420.04	359	606	1,687.59
Other countries	1,356	5,323	987	5,193	728.05	975.54	773	654	845.80

See footnotes at end of table.

Appendix table A-2--U.S. agricultural exports: Quantity, value, and unit value by commodity and country, January-December 1984 and 1985, and December 1985--continued

Commodity and country	January-December						December 1985		
	Quantity		Value (1,000 dol)		Unit value (\$)		Quantity	Value (1,000 dol)	Unit value (\$)
	1984	1985	1984	1985	1984	1985			
Poultry meats - prep or pres(MT):									
World	52,560	92,994	142,972	176,761	2,720.17	1,890.03	9,822	18,540	1,887.59
Canada	14,929	16,507	63,553	66,343	4,257.02	4,278.23	1,386	6,366	4,586.61
Latin America	21,380	10,094	43,031	21,773	2,012.66	2,157.00	1,344	2,781	2,076.63
Mexico	20,152	7,910	40,269	16,160	1,997.78	2,041.70	1,156	2,219	1,919.93
S America	577	1,426	1,601	4,110	2,774.96	2,882.31	162	513	3,166.22
Colombia	215	802	543	2,398	2,509.83	2,990.37	132	435	3,294.94
W Europe	334	642	950	2,397	2,843.32	3,733.83	4	21	5,350.00
European Union	288	594	736	2,224	2,583.01	3,743.88	4	21	5,350.00
E Europe	1,028	2,809	2,422	2,746	2,365.76	977.43	902	1,031	1,143.03
Poland	1,018	2,619	2,408	2,382	2,365.66	945.57	902	1,031	1,143.03
Former Soviet Union	3,357	39,898	4,539	39,410	1,351.96	987.78	4,923	6,185	1,053.16
Russia	3,322	36,856	4,476	34,829	1,347.39	971.37	3,781	3,625	958.74
Asia	11,516	13,967	28,426	33,641	2,468.36	2,408.61	1,261	3,146	2,494.53
W Asia (Mideast)	494	934	1,851	3,613	3,747.36	3,868.28	65	209	3,210.86
Japan	5,799	6,382	17,229	19,126	2,970.96	2,982.22	734	2,087	2,843.59
China	0	2,107	0	2,052	.00	973.73	0	0	.00
Southeast Asia	1,391	1,642	3,966	4,464	2,851.04	2,894.81	120	338	2,817.13
Singapore	1,263	1,379	3,496	3,866	2,767.81	2,803.45	108	299	2,771.22
Other East Asia	3,832	2,992	5,380	4,386	1,404.01	1,466.03	342	512	1,496.06
Hong Kong	3,238	2,824	4,614	3,962	1,424.80	1,402.84	316	467	1,446.60
Africa	0	10,043	0	9,374	.00	933.43	0	0	.00
Sub-Sahara	0	10,028	0	9,289	.00	926.28	0	0	.00
Rep S Africa	0	10,028	0	9,289	.00	926.28	0	0	.00
Developed countries	21,091	32,604	81,826	97,221	3,879.68	2,981.87	2,126	8,475	3,986.27
Developing countries	28,112	18,385	56,608	37,076	2,013.66	2,016.78	2,773	4,880	1,760.98
Other countries	3,357	42,005	4,639	41,462	1,351.96	987.07	4,923	6,185	1,053.16
Feathers & downs, crude(MT):									
World	3,124	3,039	26,214	26,666	8,071.14	8,774.71	296	2,062	6,064.96
Canada	438	436	3,873	4,439	8,841.61	10,181.27	85	419	4,927.75
Latin America	91	73	424	376	4,662.66	5,150.66	15	40	2,696.20
W Europe	294	395	2,327	1,993	7,916.43	5,044.42	89	432	4,853.31
European Union	294	395	2,327	1,993	7,916.43	5,044.42	89	432	4,853.31
Netherlands	26	0	487	0	18,741.73	.00	0	0	.00
France	49	128	183	462	3,726.59	3,609.37	0	0	.00
Germany	10	30	341	540	34,064.00	18,016.63	15	372	24,820.93
Italy	132	141	1,272	932	9,635.88	6,511.11	14	40	2,870.50
Asia	2,264	2,088	18,137	18,405	8,046.44	8,293.46	107	1,170	10,938.16
S Asia	42	145	1,232	3,881	29,325.00	26,767.25	11	315	28,364.54
Bangladesh	42	145	1,232	3,881	29,325.00	26,767.25	11	315	28,364.54
Japan	217	118	4,753	3,075	21,901.55	26,062.76	6	243	40,435.00
China	343	302	1,171	2,351	3,414.09	7,783.70	20	66	3,323.75
Southeast Asia	86	116	1,814	1,852	21,087.82	15,958.34	11	208	18,940.91
Thailand	23	47	777	883	33,795.17	20,922.30	11	208	18,940.91
Indonesia	33	18	654	654	16,793.90	30,753.61	0	0	.00
Other East Asia	1,637	1,377	9,055	8,129	5,891.43	5,903.13	54	306	5,671.67
Korea, Rep of	80	83	1,791	1,385	22,383.07	16,685.12	0	0	.00
Hong Kong	646	465	3,026	4,090	4,683.74	8,795.40	26	246	9,452.69
Taiwan	811	817	4,239	2,641	5,226.61	3,232.92	28	61	2,160.71
Oceania	22	19	295	299	13,426.46	15,760.37	0	0	.00
Australia	22	19	295	299	13,426.46	15,760.37	0	0	.00
Developed countries	1,024	1,026	11,497	10,077	11,227.12	9,822.12	185	1,125	6,080.49
Developing countries	1,746	1,694	12,392	14,098	7,101.22	8,322.43	91	870	9,563.39
Other countries	356	319	1,326	2,491	3,735.90	7,907.71	20	66	3,323.75
Eggs(MA):									
World	--	--	164,663	170,719	(1)	(1)	--	16,907	(1)
Canada	--	--	38,124	32,294	(1)	(1)	--	3,869	(1)
Latin America	--	--	36,870	40,835	(1)	(1)	--	4,113	(1)
Mexico	--	--	17,906	14,092	(1)	(1)	--	2,098	(1)
Central America	--	--	4,130	3,859	(1)	(1)	--	250	(1)
Nicaragua	--	--	2,333	2,601	(1)	(1)	--	194	(1)
Caribbean	--	--	9,697	11,164	(1)	(1)	--	1,101	(1)
Jamaica	--	--	6,365	5,252	(1)	(1)	--	488	(1)
S America	--	--	6,137	11,720	(1)	(1)	--	666	(1)
Colombia	--	--	1,963	6,773	(1)	(1)	--	106	(1)
Brazil	--	--	800	2,633	(1)	(1)	--	367	(1)
W Europe	--	--	16,328	13,546	(1)	(1)	--	1,257	(1)
European Union	--	--	14,472	12,726	(1)	(1)	--	1,124	(1)
Netherlands	--	--	2,969	3,680	(1)	(1)	--	476	(1)
France	--	--	2,117	1,831	(1)	(1)	--	7	(1)
Germany	--	--	5,882	3,864	(1)	(1)	--	392	(1)
Other W Europe	--	--	1,856	820	(1)	(1)	--	133	(1)
Asia	--	--	71,710	81,609	(1)	(1)	--	6,368	(1)
W Asia (Mideast)	--	--	10,645	11,787	(1)	(1)	--	1,494	(1)
Kuwait	--	--	2,105	1,480	(1)	(1)	--	74	(1)
United Arab Emir	--	--	6,500	7,803	(1)	(1)	--	1,384	(1)
Japan	--	--	32,886	39,557	(1)	(1)	--	2,754	(1)
Other East Asia	--	--	26,550	28,502	(1)	(1)	--	1,975	(1)
Korea, Rep of	--	--	900	2,384	(1)	(1)	--	64	(1)
Hong Kong	--	--	26,572	26,799	(1)	(1)	--	1,897	(1)
Developed countries	--	--	88,111	85,731	(1)	(1)	--	7,957	(1)
Developing countries	--	--	76,401	83,709	(1)	(1)	--	7,811	(1)

See footnotes at end of table.

Appendix table A-2--U.S. agricultural exports: Quantity, value, and unit value by commodity and country, January-December 1994 and 1995, and December 1995--continued

Commodity and country	January-December						December 1995		
	Quantity		Value (1,000 dol)		Unit value (\$)		Quantity	Value (1,000 dol)	Unit value (\$)
	1994	1995	1994	1995	1994	1995			
Dairy prods(NA):									
World	--	--	654,602	710,642	(1)	(1)	--	62,574	(1)
Canada	--	--	48,422	64,648	(1)	(1)	--	4,605	(1)
Latin America	--	--	233,765	209,476	(1)	(1)	--	26,878	(1)
Mexico	--	--	178,287	121,328	(1)	(1)	--	17,763	(1)
Central America	--	--	11,824	13,565	(1)	(1)	--	617	(1)
Caribbean	--	--	19,422	28,093	(1)	(1)	--	6,074	(1)
S America	--	--	24,222	45,500	(1)	(1)	--	2,624	(1)
Brazil	--	--	3,337	16,971	(1)	(1)	--	627	(1)
W Europe	--	--	28,057	27,600	(1)	(1)	--	2,308	(1)
European Union	--	--	26,250	26,052	(1)	(1)	--	2,294	(1)
Netherlands	--	--	3,233	7,174	(1)	(1)	--	604	(1)
France	--	--	10,578	6,228	(1)	(1)	--	572	(1)
E Europe	--	--	27,135	7,049	(1)	(1)	--	904	(1)
Poland	--	--	10,843	3,145	(1)	(1)	--	465	(1)
Former Yugoslavia	--	--	10,558	1,463	(1)	(1)	--	188	(1)
Former Soviet Union	--	--	81,084	60,133	(1)	(1)	--	7,007	(1)
Russia	--	--	35,323	37,548	(1)	(1)	--	1,052	(1)
Asia	--	--	152,215	212,405	(1)	(1)	--	17,841	(1)
W Asia (Mideast)	--	--	13,391	20,215	(1)	(1)	--	950	(1)
Saudi Arabia	--	--	5,586	7,760	(1)	(1)	--	388	(1)
Japan	--	--	71,591	97,614	(1)	(1)	--	6,949	(1)
Southeast Asia	--	--	19,904	27,984	(1)	(1)	--	1,843	(1)
Philippines	--	--	10,141	13,465	(1)	(1)	--	773	(1)
Other East Asia	--	--	42,144	59,835	(1)	(1)	--	7,633	(1)
Korea, Rep of	--	--	10,591	22,835	(1)	(1)	--	2,030	(1)
Hong Kong	--	--	14,300	18,483	(1)	(1)	--	2,224	(1)
Taiwan	--	--	14,251	18,507	(1)	(1)	--	3,359	(1)
Oceania	--	--	6,596	5,604	(1)	(1)	--	248	(1)
Africa	--	--	77,326	123,726	(1)	(1)	--	2,681	(1)
N Africa	--	--	70,132	118,584	(1)	(1)	--	2,351	(1)
Algeria	--	--	61,950	101,418	(1)	(1)	--	0	(1)
Egypt	--	--	8,178	16,856	(1)	(1)	--	2,361	(1)
Sub-Sahara	--	--	7,193	5,142	(1)	(1)	--	320	(1)
Developed countries	--	--	158,707	199,856	(1)	(1)	--	14,383	(1)
Developing countries	--	--	409,550	444,612	(1)	(1)	--	40,842	(1)
Other countries	--	--	86,344	66,165	(1)	(1)	--	7,348	(1)
Evap & condensed milk(MT):									
World	19,596	41,385	15,339	21,801	782.75	526.77	23,784	10,654	447.87
Canada	1,879	258	2,405	380	1,280.19	1,474.43	44	39	880.86
Latin America	6,525	36,261	3,742	17,153	573.53	473.04	22,089	8,959	405.60
Mexico	3,115	29,572	1,567	13,664	502.89	462.07	21,881	8,841	404.06
Caribbean	2,958	5,174	1,701	2,608	575.11	504.00	167	85	510.30
Bahamas	1,712	3,496	843	1,786	650.69	510.87	167	85	510.30
Leeward & Windward Is	356	133	161	59	440.88	440.70	0	0	.00
Trinidad-Tobago	628	1,022	364	413	577.90	403.87	0	0	.00
Neth Antilles	194	224	194	165	997.80	738.22	0	0	.00
S America	428	1,436	459	846	1,058.81	589.14	20	22	1,082.85
Colombia	240	483	155	238	645.91	493.44	0	0	.00
Peru	87	585	150	311	1,543.31	530.80	0	0	.00
W Europe	6,205	327	967	132	155.77	404.46	59	24	406.78
European Union	6,205	327	967	132	155.77	404.46	59	24	406.78
Netherlands	6,085	327	693	132	113.89	404.46	59	24	406.78
France	38	0	196	0	6,160.39	.00	0	0	.00
Former Soviet Union	3,188	3,385	6,650	3,350	2,085.99	886.83	1,509	1,521	1,007.65
Russia	242	103	503	121	2,328.30	1,176.28	0	0	.00
Asia	1,544	928	1,301	549	842.49	591.96	56	86	1,527.11
W Asia (Mideast)	253	213	398	91	1,573.84	425.49	0	0	.00
Israel, inc Gaza	66	2	178	5	2,704.18	2,662.00	0	0	.00
Southeast Asia	298	201	192	134	644.23	667.96	42	58	1,625.12
Other East Asia	932	405	677	265	726.08	654.97	14	14	1,023.76
Taiwan	717	123	507	86	707.73	779.87	1	4	3,812.00
Oceania	234	187	258	187	1,100.87	1,054.96	27	26	854.86
Micronesia	209	186	235	193	1,124.36	1,038.09	27	26	854.86
Developed countries	8,193	592	3,577	539	436.56	910.36	103	66	842.02
Developing countries	8,197	37,381	5,104	17,804	622.70	478.97	22,172	9,068	408.87
Other countries	3,205	3,412	6,658	3,357	2,076.68	983.96	1,609	1,521	1,007.65
Nonfat dry milk(MT):									
World	58,491	74,034	104,281	140,462	1,752.88	1,897.26	3,328	7,426	2,231.24
Canada	1,317	264	1,599	470	1,214.10	1,779.13	0	0	.00
Latin America	26,251	25,686	43,004	45,670	1,638.17	1,778.00	1,365	2,581	1,886.68
Mexico	20,651	13,379	34,373	27,677	1,663.69	2,068.69	1,044	2,073	1,886.00
Central America	2,972	3,072	4,622	4,935	1,566.30	1,506.39	121	226	1,866.21
El Salvador	1,021	505	1,441	673	1,411.16	1,331.71	29	41	1,794.17
Honduras	676	915	1,109	1,466	1,642.85	1,602.56	20	46	2,247.20
S America	1,894	8,318	3,013	12,128	1,590.97	1,458.08	67	138	2,053.89
Venezuela	285	1,141	403	1,582	1,414.47	1,394.99	0	0	.00
Peru	688	1,406	1,052	2,328	1,528.39	1,656.85	67	138	2,053.89
Chile	166	1,044	222	2,069	1,337.73	1,882.23	0	0	.00
Brazil	22	4,402	89	5,468	4,509.45	1,242.06	0	0	.00
W Europe	531	402	1,324	996	2,492.75	2,477.52	23	43	1,851.22
European Union	482	402	1,232	996	2,656.39	2,477.52	23	43	1,851.22
Former Soviet Union	4,296	5,097	12,893	12,938	3,001.14	2,538.45	1,082	3,039	2,783.18
Russia	635	1,672	833	3,487	1,312.14	2,091.71	217	449	2,070.70

See footnotes at end of table.

Appendix table A-2--U.S. agricultural exports: Quantity, value, and unit value by commodity and country, January-December 1984 and 1985, and December 1985--continued

Commodity and country	January-December						December 1985			
	Quantity		Value (1,000 dol)		Unit value (\$)		Quantity	Value (1,000 dol)	Unit value (\$)	
	1984	1985	1984	1985	1984	1985				
Nonfat dry milk(MT):										
Asia	1,830	6,320	3,660	8,578	2,011.07	1,516.48	527	1,694	2,048.57	
W Asia (Mideast)	775	2,367	1,429	3,467	1,844.16	1,464.82	186	375	2,018.03	
Southeast Asia	196	1,472	352	2,805	2,584.68	1,906.51	119	254	2,131.85	
Philippines	57	712	157	1,410	2,749.28	1,980.81	89	222	2,245.86	
Other East Asia	780	2,044	1,721	2,696	2,206.48	1,270.23	521	1,063	2,039.39	
Taiwan	609	1,050	1,428	1,095	2,806.46	1,044.09	158	283	1,784.15	
Africa	25,233	36,237	41,747	70,770	1,664.45	1,952.98	18	68	3,811.11	
N Africa	24,882	35,915	41,243	70,303	1,657.54	1,957.48	0	0	.00	
Algeria	23,778	34,911	38,368	68,618	1,656.65	1,965.50	0	0	.00	
Egypt	1,104	783	1,875	1,396	1,688.07	1,760.33	0	0	.00	
Developed countries	1,916	875	3,058	1,728	1,601.56	1,976.35	23	43	1,851.22	
Developing countries	53,278	67,957	88,320	125,676	1,657.69	1,849.34	2,212	4,341	1,862.65	
Other countries	4,296	5,202	12,893	13,057	3,001.14	2,509.91	1,093	3,042	2,783.02	
Butter & anhyd milkfat(MT):										
World	53,960	33,949	75,083	58,417	1,381.46	1,720.73	273	635	1,860.85	
Canada	170	348	305	642	1,791.85	1,844.87	2	4	1,888.00	
Latin America	8,045	4,251	11,485	7,469	1,427.53	1,757.11	141	278	1,878.53	
Mexico	4,823	1,880	6,410	3,572	1,328.08	1,804.09	51	103	2,017.55	
Central America	981	1,336	1,620	2,031	1,651.80	1,521.48	16	22	1,360.13	
Honduras	499	609	847	877	1,686.54	1,438.62	0	0	.00	
Caribbean	741	526	1,115	1,023	1,505.25	1,944.69	74	154	2,085.47	
S America	1,500	410	2,338	843	1,558.00	2,057.12	0	0	.00	
Peru	1,489	8	2,320	13	1,558.25	1,641.25	0	0	.00	
Brazil	0	374	0	764	.00	2,043.28	0	0	.00	
W Europe	2,022	351	2,601	628	1,286.24	1,788.56	18	65	3,692.28	
European Union	1,895	313	2,538	567	1,272.36	1,812.05	18	65	3,692.28	
Greece	1,983	51	2,517	96	1,269.22	1,892.02	0	0	.00	
E Europe	3,533	94	4,473	242	1,266.00	2,569.48	0	0	.00	
Romania	3,533	0	4,473	0	1,266.00	.00	0	0	.00	
Former Soviet Union	26,665	13,010	35,635	21,884	1,336.43	1,682.12	99	196	1,573.49	
Russia	11,388	12,971	15,729	21,806	1,381.21	1,681.16	99	156	1,573.49	
Ukraine	893	0	1,196	0	1,338.54	.00	0	0	.00	
Kazakhstan	1,564	0	2,525	0	1,614.49	.00	0	0	.00	
Asia	2,699	2,017	3,289	3,945	1,218.63	1,855.64	13	30	2,331.77	
W Asia (Mideast)	32	1,111	55	2,069	1,704.56	1,862.32	0	0	.00	
Turkey	0	397	0	753	.00	1,897.27	0	0	.00	
United Arab Emir	0	457	0	852	.00	1,863.53	0	0	.00	
Southeast Asia	112	568	146	1,209	1,303.52	2,128.59	0	0	.00	
Indonesia	0	341	0	728	.00	2,134.97	0	0	.00	
Other East Asia	2,555	918	3,089	629	1,208.83	1,972.82	13	30	2,331.77	
Mongolia	2,501	0	3,001	0	1,199.98	.00	0	0	.00	
Oceania	0	1,104	0	1,789	.00	1,620.19	0	0	.00	
Australia	0	1,094	0	1,772	.00	1,619.33	0	0	.00	
Africa	10,825	12,774	17,295	21,819	1,597.58	1,708.05	0	0	.00	
N Africa	10,615	12,502	17,016	21,455	1,502.85	1,716.13	0	0	.00	
Algeria	7,940	7,336	12,580	12,992	1,713.90	1,771.05	0	0	.00	
Egypt	3,276	5,166	4,436	8,463	1,354.05	1,638.12	0	0	.00	
Developed countries	2,402	2,084	3,185	3,442	1,325.94	1,651.63	20	70	3,511.85	
Developing countries	22,382	18,835	33,261	39,087	1,455.40	1,754.97	154	309	2,008.44	
Other countries	29,155	13,029	38,637	21,918	1,324.73	1,682.27	99	155	1,573.49	
Cheese(MT):										
World	22,496	29,510	71,822	89,404	3,192.65	3,029.63	2,725	8,568	3,144.13	
Canada	1,913	3,104	8,951	13,881	4,679.05	4,504.23	274	1,220	4,452.28	
Latin America	14,187	11,994	38,757	33,409	2,731.90	2,785.47	1,264	3,472	2,745.46	
Mexico	9,959	4,635	26,504	18,053	2,661.33	2,816.09	571	1,545	2,881.87	
Central America	858	946	2,716	2,984	3,128.83	3,153.88	89	230	2,683.95	
Guatemala	303	382	857	1,255	2,852.61	3,285.85	7	30	4,288.28	
Caribbean	1,010	1,271	3,712	4,859	3,575.68	3,822.63	128	448	3,497.15	
Bermuda	280	240	1,067	1,149	4,267.21	4,787.55	21	83	3,975.71	
Dominican Republic	206	301	753	1,353	3,654.89	4,163.32	36	136	3,590.89	
S America	2,380	5,142	5,825	12,514	2,478.59	2,493.72	475	1,148	2,412.41	
Colombia	228	208	735	660	3,222.13	3,174.47	11	35	3,152.18	
Venezuela	128	276	361	987	2,822.82	3,574.73	19	63	3,297.10	
Brazil	820	2,488	1,882	5,303	1,829.59	2,122.86	216	401	1,854.49	
Argentina	907	1,646	2,362	4,185	2,603.85	2,543.05	193	519	2,688.94	
W Europe	400	895	1,260	3,081	3,149.33	3,442.55	208	664	3,194.49	
European Union	296	851	909	2,968	3,070.23	3,447.71	208	664	3,194.49	
United Kingdom	164	484	490	1,720	2,988.81	3,482.25	101	374	3,700.84	
Asia	5,609	11,091	21,695	33,864	3,850.16	3,053.30	889	2,927	3,292.15	
W Asia (Mideast)	1,404	1,911	3,859	5,597	2,748.26	2,928.81	89	339	3,419.28	
Kuwait	423	398	1,057	1,181	2,499.27	2,967.78	18	70	3,893.63	
Saudi Arabia	368	803	1,051	2,295	2,855.58	2,858.09	67	213	3,177.22	
United Arab Emir	327	269	813	743	2,487.35	2,751.67	0	0	.00	
Japan	2,123	5,042	10,650	14,197	5,016.52	2,815.74	404	1,227	3,037.65	
Southeast Asia	652	416	2,232	1,440	3,423.88	3,461.70	21	80	3,893.62	
Philippines	465	152	1,551	571	3,335.12	3,755.68	0	0	.00	
Other East Asia	1,400	3,576	4,773	12,470	3,409.54	3,392.28	386	1,261	3,543.06	
Korea, Rep of	788	3,034	2,671	10,295	3,388.98	3,393.05	240	875	3,645.53	
Hong Kong	432	365	1,503	1,259	3,478.55	3,449.12	77	229	2,971.14	
Taiwan	180	277	699	917	3,329.30	3,308.84	39	158	4,041.57	
Africa	168	2,227	509	4,414	3,032.53	1,982.12	53	153	2,879.89	
N Africa	76	2,135	229	4,183	3,011.58	1,953.13	45	135	2,954.55	
Algeria	0	1,952	0	3,660	.00	1,874.84	0	0	.00	

See footnotes at end of table.

Appendix table A-2--U.S. agricultural exports: Quantity, value, and unit value by commodity and country, January-December 1994 and 1995, and December 1995--continued

Commodity and country	January-December						December 1995		
	Quantity		Value (1,000 dol)		Unit value (\$)		Quantity	Value (1,000 dol)	Unit value (\$)
	1994	1995	1994	1995	1994	1995			
Cheese(MT):									
Developed countries	4,633	9,279	21,632	32,012	4,669.20	3,449.94	904	3,191	3,530.23
Developing countries	17,698	20,078	49,639	56,915	2,804.77	2,834.70	1,790	6,279	2,946.04
Whey, fluid or dried(MA):									
World	--	--	76,700	97,606	(1)	(1)	--	7,764	(1)
Canada	--	--	13,217	15,265	(1)	(1)	--	1,240	(1)
Latin America	--	--	21,832	19,692	(1)	(1)	--	1,873	(1)
Mexico	--	--	16,226	11,656	(1)	(1)	--	1,256	(1)
Central America	--	--	534	977	(1)	(1)	--	75	(1)
S America	--	--	4,711	6,368	(1)	(1)	--	407	(1)
Colombia	--	--	1,129	1,291	(1)	(1)	--	77	(1)
Venezuela	--	--	865	1,537	(1)	(1)	--	117	(1)
Peru	--	--	1,005	890	(1)	(1)	--	0	(1)
Brazil	--	--	724	1,369	(1)	(1)	--	71	(1)
W Europe	--	--	1,116	5,333	(1)	(1)	--	198	(1)
European Union	--	--	1,061	5,264	(1)	(1)	--	198	(1)
Netherlands	--	--	312	4,218	(1)	(1)	--	198	(1)
Asia	--	--	36,260	55,213	(1)	(1)	--	4,364	(1)
Japan	--	--	19,265	26,300	(1)	(1)	--	1,539	(1)
China	--	--	1,309	3,998	(1)	(1)	--	262	(1)
Southeast Asia	--	--	5,511	7,951	(1)	(1)	--	600	(1)
Thailand	--	--	268	1,364	(1)	(1)	--	131	(1)
Indonesia	--	--	810	1,327	(1)	(1)	--	137	(1)
Philippines	--	--	4,031	4,239	(1)	(1)	--	297	(1)
Other East Asia	--	--	9,677	16,399	(1)	(1)	--	1,807	(1)
Korea, Rep of	--	--	3,037	5,373	(1)	(1)	--	333	(1)
Hong Kong	--	--	1,974	4,054	(1)	(1)	--	625	(1)
Taiwan	--	--	4,666	6,973	(1)	(1)	--	949	(1)
Oceania	--	--	2,811	1,032	(1)	(1)	--	80	(1)
Australia	--	--	2,530	977	(1)	(1)	--	80	(1)
Africa	--	--	1,450	1,047	(1)	(1)	--	0	(1)
Sub-Sahara	--	--	1,432	953	(1)	(1)	--	0	(1)
Rep S Africa	--	--	1,432	893	(1)	(1)	--	0	(1)
Developed countries	--	--	38,007	49,101	(1)	(1)	--	3,089	(1)
Developing countries	--	--	37,342	43,816	(1)	(1)	--	4,400	(1)
Other countries	--	--	1,352	4,680	(1)	(1)	--	275	(1)
Other dairy prods(MA):									
World	--	--	311,376	302,952	(1)	(1)	--	27,626	(1)
Canada	--	--	21,945	33,910	(1)	(1)	--	2,103	(1)
Latin America	--	--	114,945	86,083	(1)	(1)	--	9,815	(1)
Mexico	--	--	93,216	51,806	(1)	(1)	--	3,845	(1)
Caribbean	--	--	11,537	17,883	(1)	(1)	--	5,106	(1)
Jamaica	--	--	2,953	5,695	(1)	(1)	--	3,744	(1)
Dominican Republic	--	--	1,142	3,809	(1)	(1)	--	738	(1)
S America	--	--	7,876	13,800	(1)	(1)	--	810	(1)
Colombia	--	--	2,045	4,564	(1)	(1)	--	341	(1)
Brazil	--	--	926	4,036	(1)	(1)	--	47	(1)
W Europe	--	--	20,790	17,430	(1)	(1)	--	1,313	(1)
European Union	--	--	18,544	16,124	(1)	(1)	--	1,299	(1)
United Kingdom	--	--	4,786	4,310	(1)	(1)	--	272	(1)
France	--	--	10,053	5,498	(1)	(1)	--	666	(1)
E Europe	--	--	22,653	6,743	(1)	(1)	--	604	(1)
Poland	--	--	10,941	3,124	(1)	(1)	--	455	(1)
Former Yugoslavia	--	--	10,554	1,212	(1)	(1)	--	189	(1)
Former Soviet Union	--	--	25,388	21,599	(1)	(1)	--	2,189	(1)
Russia	--	--	17,718	11,762	(1)	(1)	--	344	(1)
Asia	--	--	86,090	109,257	(1)	(1)	--	5,741	(1)
M Asia (Mideast)	--	--	7,395	8,460	(1)	(1)	--	181	(1)
Saudi Arabia	--	--	3,896	4,989	(1)	(1)	--	20	(1)
Japan	--	--	41,525	56,849	(1)	(1)	--	4,180	(1)
Southeast Asia	--	--	11,471	14,444	(1)	(1)	--	841	(1)
Singapore	--	--	2,749	3,084	(1)	(1)	--	441	(1)
Philippines	--	--	4,335	7,102	(1)	(1)	--	253	(1)
Other East Asia	--	--	22,208	27,475	(1)	(1)	--	2,357	(1)
Korea, Rep of	--	--	4,757	5,747	(1)	(1)	--	764	(1)
Hong Kong	--	--	10,421	11,759	(1)	(1)	--	631	(1)
Taiwan	--	--	7,030	8,960	(1)	(1)	--	1,952	(1)
Oceania	--	--	3,257	2,283	(1)	(1)	--	103	(1)
Africa	--	--	16,308	25,648	(1)	(1)	--	2,460	(1)
N Africa	--	--	11,627	22,536	(1)	(1)	--	2,226	(1)
Algeria	--	--	10,002	16,148	(1)	(1)	--	0	(1)
Egypt	--	--	1,621	5,367	(1)	(1)	--	2,226	(1)
Sub-Sahara	--	--	4,681	3,112	(1)	(1)	--	235	(1)
Developed countries	--	--	89,238	113,043	(1)	(1)	--	7,923	(1)
Developing countries	--	--	195,884	167,244	(1)	(1)	--	17,451	(1)
Other countries	--	--	26,254	22,666	(1)	(1)	--	2,252	(1)
Fats, oils, & greases(MT):									
World	1,423,752	1,703,766	594,342	826,987	417.45	485.39	112,748	59,263	526.63
Canada	61,500	69,892	28,888	34,165	469.72	488.83	4,782	2,431	508.35
Latin America	626,200	685,160	266,269	337,167	425.20	492.09	48,406	26,827	563.18
Mexico	291,432	300,948	127,242	151,885	436.61	504.69	23,672	14,424	609.34
Central America	113,613	113,775	47,418	54,657	417.36	490.48	5,016	2,491	496.58
Guatemala	42,363	32,088	17,034	15,130	402.09	471.51	3,496	1,742	498.42
El Salvador	38,311	46,711	14,893	22,342	388.74	478.29	0	0	.00

See footnotes at end of table.

Appendix table A-2--U.S. agricultural exports: Quantity, value, and unit value by commodity and country, January-December 1994 and 1995, and December 1995--continued

Commodity and country	January-December						December 1995		
	Quantity		Value (1,000 dol)		Unit value (\$)		Quantity	Value (1,000 dol)	Unit value (\$)
	1994	1995	1994	1995	1994	1995			
Fats, oils, & greases(MT):									
Honduras	5,679	17,769	2,393	8,738	421.46	491.77	644	178	327.11
Nicaragua	18,700	8,250	8,739	3,817	443.63	462.68	0	0	.00
Caribbean	54,321	77,583	22,142	37,541	407.62	403.88	4,426	2,064	466.31
Haiti	8,331	21,769	3,889	12,018	466.76	552.06	1,240	674	543.52
Dominican Republic	30,849	39,126	11,848	17,188	384.08	439.31	2,583	1,127	436.49
S America	166,834	192,844	69,458	93,065	416.33	482.59	15,382	7,848	510.20
Colombia	53,028	56,973	20,585	26,543	388.18	465.88	6,584	3,247	493.21
Venezuela	60,823	96,856	22,876	40,778	375.48	421.01	5,082	1,863	386.28
Brazil	35,095	23,725	17,310	16,389	493.22	690.78	2,207	1,534	695.26
W Europe	327,827	321,576	128,323	147,384	391.49	458.35	18,271	8,619	471.75
European Union	324,691	321,023	127,119	147,089	391.51	458.19	18,271	8,619	471.75
United Kingdom	15,380	18,973	6,700	9,331	435.64	491.78	3,252	1,527	500.39
Netherlands	115,413	128,670	43,858	58,554	380.01	455.07	11,606	5,265	453.68
Belgium and Luxembourg	16,797	7,466	6,156	3,770	366.48	504.98	27	74	2,735.92
Spain, incl Canary Is	110,558	98,195	40,866	40,780	370.53	415.29	3,116	1,265	405.88
Italy	56,904	54,723	24,162	25,598	424.61	467.78	0	0	.00
Asia	254,069	444,194	107,023	218,637	421.25	492.21	31,589	16,595	525.34
W Asia (Mideast)	80,191	136,965	39,073	68,047	433.22	496.82	11,993	5,894	491.80
Turkey	78,861	128,341	33,999	62,927	431.13	490.31	11,979	5,892	491.84
Japan	41,045	51,340	16,746	27,853	407.98	542.52	5,998	4,002	667.17
China	6,534	84,904	2,812	39,457	430.34	464.72	1,125	573	509.75
Other East Asia	108,644	155,850	45,003	75,238	414.22	482.75	11,374	5,585	491.01
Korea, Rep of	71,829	108,340	28,119	49,941	390.92	460.97	9,259	4,090	441.70
Taiwan	35,519	45,866	15,693	23,055	441.82	502.87	1,968	1,255	637.79
Africa	152,530	182,472	62,639	88,894	410.67	487.71	9,590	4,724	492.64
N Africa	101,183	121,923	42,416	58,586	419.20	480.52	6,566	2,889	439.97
Algeria	52,259	61,277	21,071	30,042	403.21	490.27	0	0	.00
Egypt	34,077	45,375	15,930	21,305	467.48	469.52	0	0	.00
Sub-Sahara	51,347	60,549	20,223	30,408	393.85	502.20	3,024	1,836	606.89
Nigeria	20,285	23,069	8,176	11,500	403.08	488.50	0	0	.00
Uganda	15,107	0	6,062	0	401.26	.00	0	0	.00
Developed countries	435,097	449,951	176,018	213,722	404.55	474.89	29,085	15,189	522.41
Developing countries	882,111	1,168,803	415,508	573,695	423.07	490.84	82,528	43,491	526.98
Other countries	6,544	85,012	2,817	39,570	430.41	465.46	1,125	573	509.75
Lard(MT):									
World	73,163	73,063	36,772	38,644	502.67	528.91	6,275	2,849	540.13
Canada	7,464	10,668	3,069	4,725	411.14	442.82	409	213	520.34
Latin America	44,689	51,149	23,426	27,818	524.21	543.85	3,912	2,149	649.39
Mexico	39,009	45,049	19,369	23,311	486.52	517.45	3,240	1,693	622.61
Central America	2,851	2,668	2,271	1,763	786.49	660.98	379	245	645.28
Guatemala	185	619	204	431	1,102.98	695.82	19	18	950.53
Belize	1,877	1,906	1,508	1,226	803.42	643.26	332	209	628.07
Caribbean	1,509	3,092	1,046	2,459	693.19	795.42	291	208	714.45
Haiti	1,068	2,638	681	2,103	637.33	797.28	291	208	714.45
S America	1,320	340	741	284	561.22	834.77	2	3	1,741.60
W Europe	6,095	3,225	2,975	1,397	488.09	433.18	637	303	475.04
European Union	6,095	3,221	2,975	1,393	488.09	432.34	637	303	475.04
United Kingdom	2,061	7	765	3	371.00	487.14	7	3	487.14
Netherlands	2,480	2,212	1,555	1,041	627.16	470.63	630	299	474.91
Spain, incl Canary Is	985	1,002	405	348	411.01	347.44	0	0	.00
Asia	14,352	7,918	6,839	4,579	476.55	578.26	317	185	582.16
Japan	1,814	711	1,507	780	830.98	1,097.11	52	57	1,095.15
Other East Asia	12,520	7,173	5,306	3,761	423.78	524.28	265	128	481.30
Korea, Rep of	1,937	1,778	1,085	1,006	550.19	565.98	228	89	388.88
Taiwan	10,566	5,282	4,209	2,646	398.34	500.97	0	0	.00
Developed countries	15,549	14,692	7,824	7,012	503.19	477.30	1,098	572	521.33
Developing countries	57,604	58,338	28,948	31,589	502.53	541.48	4,177	2,277	545.07
Tallow - inedible(MT):									
World	982,756	1,207,813	393,761	567,973	400.67	470.25	75,499	34,640	464.87
Latin America	395,118	438,221	159,726	206,139	404.26	470.40	26,163	12,241	467.88
Mexico	146,786	164,253	57,811	73,846	393.85	448.59	11,501	5,178	450.25
Central America	93,637	88,875	38,177	42,458	408.15	477.72	4,149	1,933	465.88
Guatemala	37,913	30,802	15,303	14,161	403.62	459.75	3,424	1,668	487.14
El Salvador	28,634	31,338	11,175	15,520	390.28	495.24	0	0	.00
Honduras	5,400	16,235	2,242	7,988	415.20	492.09	525	165	314.47
Nicaragua	19,700	8,250	8,739	3,817	443.63	462.68	0	0	.00
Caribbean	36,328	57,140	14,938	28,043	411.19	490.77	3,647	1,643	460.51
Haiti	7,062	17,847	3,067	9,212	434.26	513.30	749	377	503.48
Dominican Republic	19,232	27,674	7,660	13,028	398.27	470.77	2,548	1,088	426.81
S America	118,467	127,853	48,789	61,793	411.82	482.83	6,866	3,487	507.83
Colombia	44,174	45,726	16,667	20,776	377.31	454.36	5,502	2,749	499.58
Venezuela	34,678	48,624	13,419	21,912	386.96	460.65	0	0	.00
Chile	9,087	6,729	4,231	3,631	455.69	639.67	1,064	573	638.72
Brazil	22,866	20,030	11,463	12,213	501.39	609.72	0	0	.00
W Europe	238,265	238,610	93,193	108,042	391.15	452.79	13,284	5,826	438.56
European Union	235,645	238,610	92,278	108,042	391.59	452.79	13,284	5,826	438.56
United Kingdom	6,482	14,104	2,884	6,209	444.84	440.21	2,040	984	467.14
Netherlands	95,107	103,413	35,685	46,310	375.20	447.81	9,967	4,362	437.66
Belgium and Luxembourg	16,785	7,271	6,128	3,805	365.08	454.54	0	0	.00
Spain, incl Canary Is	54,269	51,164	21,735	23,185	400.59	453.15	1,277	470	367.97
Italy	55,272	53,048	23,068	25,015	417.35	471.55	0	0	.00
Asia	187,386	340,149	74,701	162,452	399.65	477.59	24,707	11,504	469.67
W Asia (Mideast)	90,023	133,771	36,827	65,607	431.30	490.44	11,979	5,892	481.84

See footnotes at end of table.

Appendix table A-2--U.S. agricultural exports: Quantity, value, and unit value by commodity and country, January-December 1994 and 1995, and December 1995--continued

Commodity and country	January-December						December 1995		
	Quantity		Value (1,000 dol)		Unit value (\$)		Quantity	Value (1,000 dol)	Unit value (\$)
	1994	1995	1994	1995	1994	1995			
Tallow - inedible(MT):									
Turkey	78,861	128,341	33,989	62,927	431.13	490.31	11,978	5,892	491.84
Japan	34,017	44,430	11,892	21,352	362.62	480.69	5,643	2,490	441.30
China	6,349	78,688	2,384	36,709	376.47	460.66	999	436	434.97
Other East Asia	49,906	67,785	18,964	31,761	379.80	468.40	5,088	2,321	456.21
Korea, Rep of	36,656	47,018	12,768	22,194	358.82	472.04	4,302	1,893	440.08
Taiwan	14,306	20,767	6,196	9,566	432.01	460.17	786	428	544.53
Africa	152,206	178,977	61,911	86,467	406.76	483.06	9,666	4,644	486.45
N Africa	101,183	121,787	42,416	68,608	419.20	480.41	6,666	2,889	439.97
Morocco	14,847	15,271	6,414	7,228	364.67	473.92	0	0	.00
Algeria	52,269	61,277	21,071	30,042	403.21	490.27	6,666	2,889	439.97
Egypt	34,077	45,239	16,930	21,237	467.48	469.44	0	0	.00
Sub-Sahara	51,023	57,190	19,494	27,850	382.07	488.72	3,000	1,755	584.97
Ghana	3,400	13,775	1,404	6,930	412.81	503.12	3,000	1,755	584.97
Nigeria	20,285	23,059	8,176	11,600	403.08	488.50	0	0	.00
Uganda	15,107	0	6,062	0	401.25	.00	0	0	.00
Developed countries	285,252	301,296	109,749	137,082	384.74	454.97	19,706	8,641	438.50
Developing countries	691,166	826,628	281,629	394,183	407.47	476.74	83,794	26,664	476.22
Other countries	6,349	79,698	2,384	36,709	376.47	460.66	999	436	434.97
Other animal fats & oils(MT):									
World	367,843	422,890	163,909	220,370	446.32	621.10	32,974	21,774	660.26
Canada	46,246	47,368	21,986	24,668	405.92	518.46	3,894	1,893	526.72
Latin America	186,393	196,780	83,107	103,201	446.87	627.13	18,421	12,437	676.14
Mexico	105,637	81,646	60,062	64,728	473.90	697.17	8,931	7,563	846.68
Central America	17,226	22,232	6,970	10,446	404.62	469.84	488	313	642.06
El Salvador	9,364	16,362	3,577	6,816	382.04	443.70	0	0	.00
Caribbean	16,484	17,361	6,168	7,039	373.60	406.68	488	213	436.40
Dominican Republic	11,612	11,227	4,177	3,967	369.73	362.47	36	40	1,141.03
S America	47,047	64,661	18,913	30,988	423.36	490.06	8,514	4,358	611.82
Colombia	7,868	11,163	3,664	5,702	463.69	510.94	1,082	499	460.81
Venezuela	26,161	48,232	9,406	18,665	359.68	391.13	5,082	1,963	386.28
Brazil	12,229	3,696	6,846	4,176	478.06	1,130.20	2,207	1,534	695.26
W Europe	83,477	79,741	32,165	37,855	385.20	475.98	4,360	2,491	672.61
European Union	82,961	79,192	31,867	37,666	384.16	476.49	4,360	2,491	672.61
United Kingdom	6,837	4,862	3,061	3,118	446.30	641.38	1,206	630	522.91
Netherlands	17,826	23,045	6,618	11,203	371.26	486.13	1,009	604	588.71
Germany	1,016	2,617	1,686	3,663	1,660.80	1,366.80	127	231	1,322.47
Spain, incl Canary Is	65,314	46,029	18,826	17,247	340.33	374.70	1,839	796	432.20
Asia	62,321	86,127	26,483	61,606	487.06	636.85	6,666	4,806	732.12
W Asia (Mideast)	150	3,176	220	2,413	1,463.63	769.64	4	3	670.00
Japan	6,214	6,199	3,246	5,721	622.61	922.85	303	1,454	4,800.26
China	186	5,216	428	2,748	2,313.37	626.86	126	139	1,102.67
Other East Asia	46,218	80,882	20,743	39,726	448.80	491.10	6,021	3,136	520.86
Korea, Rep of	34,437	59,844	14,276	26,741	414.54	449.09	4,728	2,108	446.73
Taiwan	10,648	19,817	5,304	10,862	498.16	548.19	1,182	827	699.81
Africa	201	3,456	566	2,460	2,768.20	717.77	24	81	3,369.00
Sub-Sahara	201	3,419	566	2,401	2,768.20	729.46	24	81	3,369.00
Developed countries	134,296	133,963	58,444	69,628	436.19	619.76	8,291	5,986	721.97
Developing countries	233,362	289,636	104,931	147,923	449.67	621.62	24,683	16,650	637.28
Other countries	196	6,291	433	2,819	2,219.34	632.71	126	139	1,102.67
Hides & skins, incl furs(MA):									
World	--	--	1,622,696	1,747,702	(1)	(1)	--	126,692	(1)
Canada	--	--	89,834	90,471	(1)	(1)	--	4,683	(1)
Latin America	--	--	107,710	73,214	(1)	(1)	--	6,266	(1)
Mexico	--	--	109,364	63,433	(1)	(1)	--	5,681	(1)
W Europe	--	--	111,846	117,989	(1)	(1)	--	8,660	(1)
European Union	--	--	107,149	116,421	(1)	(1)	--	8,660	(1)
Spain, incl Canary Is	--	--	12,267	17,616	(1)	(1)	--	1,848	(1)
Italy	--	--	54,723	60,684	(1)	(1)	--	4,323	(1)
E Europe	--	--	16,407	15,874	(1)	(1)	--	2,636	(1)
Asia	--	--	1,166,106	1,442,818	(1)	(1)	--	104,084	(1)
W Asia (Mideast)	--	--	13,500	19,988	(1)	(1)	--	2,167	(1)
Turkey	--	--	12,176	17,583	(1)	(1)	--	2,146	(1)
Japan	--	--	236,130	267,823	(1)	(1)	--	14,537	(1)
China	--	--	46,966	100,146	(1)	(1)	--	9,458	(1)
Southeast Asia	--	--	22,039	62,798	(1)	(1)	--	7,660	(1)
Thailand	--	--	18,891	46,297	(1)	(1)	--	6,831	(1)
Other East Asia	--	--	866,909	1,000,916	(1)	(1)	--	70,167	(1)
Korea, Rep of	--	--	631,566	716,229	(1)	(1)	--	52,451	(1)
Hong Kong	--	--	60,143	60,696	(1)	(1)	--	6,260	(1)
Taiwan	--	--	185,181	223,990	(1)	(1)	--	12,456	(1)
Developed countries	--	--	443,297	482,264	(1)	(1)	--	28,163	(1)
Developing countries	--	--	1,030,670	1,163,490	(1)	(1)	--	88,966	(1)
Other countries	--	--	48,790	101,968	(1)	(1)	--	9,462	(1)
Bovine hides - whole(NO):									
World	20,666,671	23,695,076	1,199,921	1,387,609	68.08	68.81	1,862,710	96,090	62.36
Canada	1,007,267	981,431	50,196	48,936	49.83	49.66	64,969	2,769	42.46
Latin America	1,608,612	848,920	90,969	83,131	56.90	56.99	80,626	4,466	49.26
Mexico	1,884,201	819,461	89,467	61,761	56.47	56.28	88,863	4,436	49.37
W Europe	884,768	1,020,398	41,831	49,217	47.28	48.23	64,628	3,699	42.53
European Union	880,032	1,020,268	41,646	49,207	47.21	48.23	64,628	3,699	42.53
Italy	609,726	603,336	21,864	27,381	42.87	45.34	47,660	1,842	38.66
Asia	17,017,718	20,633,376	1,009,737	1,230,724	69.33	69.94	1,684,706	84,841	63.64
Japan	3,620,634	3,934,014	216,136	263,006	61.39	64.31	244,438	13,776	66.36

See footnotes at end of table.

Appendix table A-2--U.S. agricultural exports: Quantity, value, and unit value by commodity and country, January-December 1984 and 1985, and December 1985--continued

Commodity and country	January-December						December 1985		
	Quantity		Value (1,000 dol)		Unit value (\$)		Quantity	Value (1,000 dol)	Unit value (\$)
	1984	1985	1984	1985	1984	1985			
Bovine hides - whole(ND):									
China	709,314	1,563,894	40,082	87,590	56.51	56.01	166,963	8,051	48.22
Southeast Asia	360,362	847,878	18,624	42,248	51.68	49.83	120,523	5,812	48.23
Thailand	348,881	785,362	17,824	38,893	51.08	49.52	113,904	5,361	47.06
Other East Asia	12,421,002	14,147,405	734,543	845,835	59.14	59.79	1,047,774	56,874	54.28
Korea, Rep of	9,213,281	10,455,423	543,657	614,210	59.01	58.74	780,443	42,642	54.64
Hong Kong	483,448	639,838	24,846	31,250	50.35	48.83	71,337	3,068	43.00
Taiwan	2,714,273	3,052,044	166,040	200,376	61.17	55.65	196,984	11,164	56.96
Developed countries	5,416,827	5,948,218	308,412	351,776	56.89	59.14	596,144	20,262	51.12
Developing countries	14,512,752	16,073,601	850,176	947,593	58.58	58.95	1,289,603	68,687	53.26
Other countries	726,892	1,573,256	41,332	88,240	56.86	56.08	166,963	8,051	48.22
Other cattle hides - pieces(NA):									
World	--	--	38,776	77,125	(1)	(1)	--	10,969	(1)
Canada	--	--	6,476	3,262	(1)	(1)	--	0	(1)
Latin America	--	--	3,870	6,901	(1)	(1)	--	582	(1)
Mexico	--	--	3,425	2,517	(1)	(1)	--	268	(1)
S America	--	--	301	3,915	(1)	(1)	--	314	(1)
Colombia	--	--	142	3,370	(1)	(1)	--	178	(1)
W Europe	--	--	9,817	6,637	(1)	(1)	--	211	(1)
European Union	--	--	9,674	6,631	(1)	(1)	--	211	(1)
Netherlands	--	--	922	1,174	(1)	(1)	--	137	(1)
France	--	--	492	81	(1)	(1)	--	0	(1)
Spain, incl Canary Is	--	--	1,487	1,216	(1)	(1)	--	3	(1)
Italy	--	--	6,206	3,397	(1)	(1)	--	71	(1)
Asia	--	--	17,837	59,859	(1)	(1)	--	10,176	(1)
W Asia (Mideast)	--	--	142	1,737	(1)	(1)	--	0	(1)
Israel, inc Gaza	--	--	142	1,560	(1)	(1)	--	0	(1)
Japan	--	--	4,872	4,369	(1)	(1)	--	348	(1)
China	--	--	288	2,889	(1)	(1)	--	714	(1)
Southeast Asia	--	--	836	6,615	(1)	(1)	--	1,243	(1)
Thailand	--	--	511	6,141	(1)	(1)	--	1,228	(1)
Other East Asia	--	--	11,448	44,247	(1)	(1)	--	7,871	(1)
Korea, Rep of	--	--	1,787	33,323	(1)	(1)	--	6,957	(1)
Hong Kong	--	--	6,406	6,877	(1)	(1)	--	813	(1)
Taiwan	--	--	3,245	3,947	(1)	(1)	--	102	(1)
Developed countries	--	--	21,802	15,959	(1)	(1)	--	559	(1)
Developing countries	--	--	16,686	58,234	(1)	(1)	--	9,697	(1)
Other countries	--	--	288	2,933	(1)	(1)	--	714	(1)
Calf skins, whole(PC):									
World	1,811,215	1,656,721	40,751	30,884	22.50	18.64	178,366	3,743	20.99
Latin America	196,981	141,158	3,424	2,269	17.38	16.07	13,688	221	16.23
Mexico	152,979	56,507	2,720	744	17.78	13.17	838	17	18.68
S America	23,100	70,434	411	1,242	17.77	17.64	12,750	204	16.00
Brazil	23,100	57,434	411	1,012	17.77	17.61	12,750	204	16.00
W Europe	1,188,043	1,236,545	19,122	21,765	15.96	17.60	138,159	2,926	21.17
European Union	1,184,414	1,236,545	19,010	21,765	15.91	17.60	138,159	2,926	21.17
Netherlands	232,613	289,288	1,788	2,389	7.69	7.88	14,662	216	14.76
Spain, incl Canary Is	16,904	56,517	438	2,058	25.88	36.41	18,875	840	44.49
Italy	916,526	869,793	16,149	17,096	17.62	19.66	101,912	1,831	17.96
Asia	407,320	266,371	18,018	6,669	44.23	25.03	26,619	597	22.43
W Asia (Mideast)	27,481	23,373	488	420	17.74	17.95	395	8	18.64
Israel, inc Gaza	14,558	19,198	287	359	18.69	18.70	395	8	18.64
S Asia	3,210	10,333	63	343	18.69	33.16	6,362	217	34.06
India	3,210	10,333	63	343	18.69	33.16	6,362	217	34.06
Japan	69,088	159,871	2,349	4,148	39.75	25.93	6,540	102	15.58
China	0	45,890	0	815	.00	19.85	7,995	146	18.24
Other East Asia	313,928	22,875	15,047	714	47.93	31.20	4,607	101	21.94
Korea, Rep of	305,851	14,567	14,887	366	48.67	25.13	2,795	65	18.68
Hong Kong	5,944	8,308	118	348	19.84	41.84	1,812	46	25.42
Developed countries	1,280,560	1,425,161	21,845	26,432	17.14	18.55	145,094	3,035	20.82
Developing countries	530,655	185,710	18,807	3,537	35.44	19.05	25,277	562	22.24
Other countries	0	45,890	0	915	.00	19.95	7,995	146	18.24
Horse hides, whole(PC):									
World	103,504	84,079	2,865	2,401	27.68	28.56	5,486	131	23.92
Canada	18,458	28,312	478	886	25.90	30.23	1,976	39	19.73
Latin America	4,395	3,695	166	86	37.68	25.87	255	9	33.88
Mexico	4,395	2,143	166	43	37.68	20.08	255	9	33.88
Caribbean	0	1,552	0	53	.00	33.88	0	0	.00
Haiti	0	1,458	0	49	.00	33.88	0	0	.00
W Europe	28,762	32,384	742	839	25.78	25.92	1,080	27	25.00
European Union	28,762	32,384	742	839	25.78	25.92	1,080	27	25.00
Netherlands	2,236	4,548	60	154	26.62	33.88	0	0	.00
France	0	6,132	0	120	.00	23.35	0	0	.00
Italy	25,113	22,704	634	565	25.25	24.80	1,080	27	25.00
Asia	51,535	14,666	1,468	448	28.48	30.62	2,174	57	26.03
S Asia	2,530	0	86	0	33.91	.00	0	0	.00
Bangladesh	2,530	0	86	0	33.91	.00	0	0	.00
Japan	37,434	11,520	1,000	342	26.70	29.66	1,920	48	25.00
China	1,489	0	50	0	33.80	.00	0	0	.00
Southeast Asia	2,376	0	81	0	34.18	.00	0	0	.00
Thailand	2,376	0	81	0	34.18	.00	0	0	.00
Other East Asia	7,706	2,892	251	87	32.53	33.65	0	0	.00
Korea, Rep of	6,530	708	211	24	32.28	33.90	0	0	.00
Taiwan	708	1,559	24	62	33.90	33.46	0	0	.00

See footnotes at end of table.

Appendix table A-2--U.S. agricultural exports: Quantity, value, and unit value by commodity and country, January-December 1984 and 1985, and December 1985--continued

Commodity and country	January-December						December 1985		
	Quantity		Value (1,000 dol)		Unit value (\$)		Quantity	Value (1,000 dol)	Unit value (\$)
	1984	1985	1984	1985	1984	1985			
Horse hides, whole(PC):									
Africa	0	4,022	0	133	0.00	33.00	0	0	0.00
Sub-Sahara	0	4,022	0	133	.00	33.00	0	0	.00
Rep S Africa	0	4,022	0	133	.00	33.00	0	0	.00
Developed countries	84,813	77,238	2,225	2,200	26.23	28.48	4,976	114	22.91
Developing countries	17,007	6,841	583	202	34.30	29.46	509	17	33.83
Other countries	1,684	0	57	0	33.91	.00	0	0	.00
Sheep and lamb skins(PC):									
World	3,686,245	3,628,253	25,631	30,320	6.95	8.59	213,891	1,853	9.13
Canada	203,063	288,441	1,434	1,584	7.06	5.64	22,417	149	6.63
Latin America	119,507	243,501	775	2,593	6.49	10.65	0	0	.00
Mexico	117,510	184,521	764	2,096	6.50	11.35	0	0	.00
S America	0	58,880	0	497	.00	8.45	0	0	.00
Brazil	0	58,037	0	490	.00	8.44	0	0	.00
W Europe	819,590	408,137	6,336	4,527	7.73	11.06	6,240	133	21.32
European Union	778,780	389,137	6,116	4,366	7.84	10.84	6,240	133	21.32
United Kingdom	29,421	15,054	303	230	10.31	15.26	0	0	.00
France	81,969	85,682	805	628	9.82	7.33	3,943	30	7.52
Germany	86,527	64,412	665	868	7.69	13.47	0	0	.00
Spain, incl Canary Is	36,650	32,501	361	471	9.84	14.50	0	0	.00
Italy	501,666	179,809	3,628	1,903	7.23	10.58	0	0	.00
E Europe	86,652	175,018	483	1,224	5.67	6.99	4,886	50	10.03
Poland	86,652	171,004	483	1,204	5.67	7.04	4,886	50	10.03
Former Soviet Union	20,960	124,211	105	621	5.00	6.00	0	0	.00
Russia	20,960	78,023	105	395	5.00	6.00	0	0	.00
Asia	2,392,831	2,208,418	16,161	19,024	6.75	8.61	180,248	1,621	8.89
W Asia (Mideast)	1,526,654	1,115,799	9,864	11,704	6.53	10.49	151,384	1,450	9.58
Turkey	1,526,654	1,115,799	9,864	11,704	6.53	10.49	151,384	1,450	9.58
S Asia	144,485	20,384	1,317	48	9.12	2.34	0	0	.00
India	97,788	16,784	1,066	43	10.80	2.58	0	0	.00
Japan	417,110	410,550	2,217	2,419	5.31	5.89	2,584	40	14.79
Southeast Asia	60,957	52,971	287	265	4.87	4.99	10,894	54	5.00
Other East Asia	220,252	599,822	2,214	4,632	10.05	7.65	15,276	76	5.00
Korea, Rep of	167,038	373,112	1,780	3,185	10.72	8.66	15,276	76	5.00
Hong Kong	25,360	189,657	107	1,015	4.21	6.35	0	0	.00
Taiwan	27,854	37,053	317	322	11.39	8.70	0	0	.00
Oceania	27,938	25,159	259	292	9.27	11.69	0	0	.00
New Zealand	27,938	25,159	256	292	9.36	11.59	0	0	.00
Africa	15,704	44,369	79	355	5.00	8.00	0	0	.00
Sub-Sahara	15,704	44,369	79	355	5.00	8.00	0	0	.00
Rep S Africa	15,704	44,369	79	355	5.00	8.00	0	0	.00
Developed countries	1,483,405	1,187,655	10,324	9,277	6.86	7.81	31,341	321	10.25
Developing countries	2,158,517	2,207,495	15,050	20,366	6.87	9.22	182,550	1,631	8.83
Other countries	44,323	133,103	257	678	5.78	6.09	0	0	.00
Other hides & skins, ex furs(NA):									
World	--	--	83,611	92,103	(1)	(1)	--	6,209	(1)
Latin America	--	--	7,663	6,900	(1)	(1)	--	869	(1)
Mexico	--	--	6,229	6,135	(1)	(1)	--	852	(1)
W Europe	--	--	15,302	20,048	(1)	(1)	--	807	(1)
European Union	--	--	15,629	19,878	(1)	(1)	--	807	(1)
France	--	--	10,494	11,202	(1)	(1)	--	164	(1)
Spain, incl Canary Is	--	--	1,070	731	(1)	(1)	--	131	(1)
Italy	--	--	3,883	6,450	(1)	(1)	--	371	(1)
E Europe	--	--	10,347	9,674	(1)	(1)	--	1,280	(1)
Former Yugoslavia	--	--	10,317	9,674	(1)	(1)	--	1,280	(1)
Asia	--	--	48,779	54,574	(1)	(1)	--	3,139	(1)
Japan	--	--	2,234	2,364	(1)	(1)	--	184	(1)
China	--	--	4,262	7,213	(1)	(1)	--	443	(1)
Southeast Asia	--	--	1,785	2,867	(1)	(1)	--	384	(1)
Thailand	--	--	297	1,132	(1)	(1)	--	218	(1)
Singapore	--	--	1,483	1,809	(1)	(1)	--	165	(1)
Other East Asia	--	--	40,166	41,870	(1)	(1)	--	2,120	(1)
Korea, Rep of	--	--	23,034	18,751	(1)	(1)	--	478	(1)
Hong Kong	--	--	1,704	3,825	(1)	(1)	--	450	(1)
Taiwan	--	--	15,408	19,194	(1)	(1)	--	1,181	(1)
Developed countries	--	--	19,078	23,284	(1)	(1)	--	1,000	(1)
Developing countries	--	--	60,268	61,605	(1)	(1)	--	4,766	(1)
Other countries	--	--	4,265	7,213	(1)	(1)	--	443	(1)
Furskins(NA):									
World	--	--	131,040	127,260	(1)	(1)	--	6,596	(1)
Canada	--	--	34,653	35,114	(1)	(1)	--	1,728	(1)
Latin America	--	--	1,253	1,324	(1)	(1)	--	11	(1)
W Europe	--	--	17,597	14,956	(1)	(1)	--	857	(1)
European Union	--	--	14,431	13,736	(1)	(1)	--	857	(1)
United Kingdom	--	--	1,069	2,067	(1)	(1)	--	0	(1)
Germany	--	--	6,836	3,665	(1)	(1)	--	451	(1)
Italy	--	--	2,269	3,791	(1)	(1)	--	181	(1)
Greece	--	--	2,029	1,700	(1)	(1)	--	107	(1)
Other W Europe	--	--	3,166	1,220	(1)	(1)	--	0	(1)
Switzerland	--	--	2,420	916	(1)	(1)	--	0	(1)
E Europe	--	--	1,389	1,842	(1)	(1)	--	98	(1)
Asia	--	--	74,105	71,510	(1)	(1)	--	3,652	(1)
W Asia (Mideast)	--	--	2,486	4,049	(1)	(1)	--	363	(1)
Turkey	--	--	1,802	3,758	(1)	(1)	--	350	(1)

See footnotes at end of table.

Appendix table A-2--U.S. agricultural exports: Quantity, value, and unit value by commodity and country, January-December 1984 and 1985, and December 1985--continued

Commodity and country	January-December						December 1985		
	Quantity		Value (1,000 dol)		Unit value (\$)		Quantity	Value (1,000 dol)	Unit value (\$)
	1984	1985	1984	1985	1984	1985			
Furskins(NA):									
Japan	--	--	6,223	1,175	(1)	(1)	--	39	(1)
China	--	--	1,531	1,482	(1)	(1)	--	103	(1)
Other East Asia	--	--	63,209	63,620	(1)	(1)	--	3,115	(1)
Korea, Rep of	--	--	46,159	46,360	(1)	(1)	--	2,241	(1)
Hong Kong	--	--	16,947	17,161	(1)	(1)	--	874	(1)
Oceania	--	--	943	1,806	(1)	(1)	--	145	(1)
New Zealand	--	--	777	1,632	(1)	(1)	--	141	(1)
Developed countries	--	--	69,511	53,326	(1)	(1)	--	2,882	(1)
Developing countries	--	--	68,988	71,954	(1)	(1)	--	3,606	(1)
Other countries	--	--	2,531	1,980	(1)	(1)	--	108	(1)
Hink pelts(NO):									
World	3,226,534	3,208,002	81,818	80,521	25.36	25.10	113,801	3,460	30.54
Canada	1,346,461	1,243,295	17,280	16,891	12.83	13.58	2,758	140	14.30
W Europe	335,218	306,311	8,958	6,507	26.72	21.24	28,409	348	13.71
European Union	263,171	265,330	7,011	5,658	26.64	21.96	25,409	348	13.71
United Kingdom	45,767	69,201	817	1,396	17.85	20.17	0	0	.00
Germany	102,663	48,023	3,410	1,157	33.22	24.08	10,539	104	9.87
Italy	36,848	45,252	756	937	20.52	20.71	3,250	29	8.84
Greece	46,021	38,030	1,129	868	24.52	22.82	645	14	22.00
Other W Europe	72,047	40,981	1,948	839	27.03	20.47	0	0	.00
Switzerland	66,073	32,652	1,801	623	27.26	19.07	0	0	.00
Asia	1,510,786	1,632,164	54,488	56,322	36.07	34.51	77,675	2,958	38.07
Japan	101,356	24,849	3,583	1,028	35.35	41.23	1,213	39	31.99
Other East Asia	1,379,209	1,587,202	49,951	54,715	36.22	34.47	72,845	2,874	39.39
Korea, Rep of	958,888	1,134,684	38,489	42,172	40.14	37.17	52,864	2,158	40.82
Hong Kong	419,572	450,426	11,438	12,477	27.26	27.70	20,081	716	35.65
Developed countries	1,793,250	1,688,117	30,141	24,796	16.81	15.61	39,137	544	13.89
Developing countries	1,431,888	1,616,347	51,632	65,620	36.06	34.41	74,164	2,917	39.32
Other furskins(NA):	--	--	49,222	46,739	(1)	(1)	--	3,136	(1)
Canada	--	--	17,373	18,223	(1)	(1)	--	1,588	(1)
Latin America	--	--	475	908	(1)	(1)	--	0	(1)
Caribbean	--	--	405	759	(1)	(1)	--	0	(1)
Dominican Republic	--	--	272	473	(1)	(1)	--	0	(1)
W Europe	--	--	8,638	8,448	(1)	(1)	--	609	(1)
European Union	--	--	7,420	8,067	(1)	(1)	--	609	(1)
Finland	--	--	527	158	(1)	(1)	--	0	(1)
Denmark	--	--	763	571	(1)	(1)	--	0	(1)
United Kingdom	--	--	252	671	(1)	(1)	--	0	(1)
Germany	--	--	3,426	2,509	(1)	(1)	--	347	(1)
Italy	--	--	1,513	2,854	(1)	(1)	--	163	(1)
Greece	--	--	900	833	(1)	(1)	--	82	(1)
Other W Europe	--	--	1,218	391	(1)	(1)	--	0	(1)
Switzerland	--	--	619	283	(1)	(1)	--	0	(1)
E Europe	--	--	1,354	1,736	(1)	(1)	--	98	(1)
Former Czechoslovakia	--	--	338	816	(1)	(1)	--	0	(1)
Poland	--	--	526	664	(1)	(1)	--	77	(1)
Former Soviet Union	--	--	955	393	(1)	(1)	--	5	(1)
Russia	--	--	875	336	(1)	(1)	--	5	(1)
Asia	--	--	19,608	15,189	(1)	(1)	--	695	(1)
W Asia (Mideast)	--	--	1,748	3,850	(1)	(1)	--	350	(1)
Turkey	--	--	1,748	3,758	(1)	(1)	--	350	(1)
S Asia	--	--	311	556	(1)	(1)	--	0	(1)
Japan	--	--	2,640	147	(1)	(1)	--	0	(1)
China	--	--	1,531	1,482	(1)	(1)	--	103	(1)
Other East Asia	--	--	13,259	8,904	(1)	(1)	--	242	(1)
Korea, Rep of	--	--	7,670	4,188	(1)	(1)	--	84	(1)
Hong Kong	--	--	5,609	4,684	(1)	(1)	--	158	(1)
Oceania	--	--	718	1,632	(1)	(1)	--	141	(1)
New Zealand	--	--	714	1,596	(1)	(1)	--	141	(1)
Developed countries	--	--	29,370	28,530	(1)	(1)	--	2,339	(1)
Developing countries	--	--	17,365	16,334	(1)	(1)	--	690	(1)
Other countries	--	--	2,486	1,875	(1)	(1)	--	108	(1)
Wool & mohair(MT):									
World	7,094	5,440	35,933	34,842	5,065.22	6,404.84	384	2,557	6,658.12
Canada	146	140	524	509	3,587.00	3,634.97	14	40	2,828.64
Latin America	463	1,338	1,617	6,683	3,493.47	5,013.39	58	413	7,127.21
Mexico	349	811	1,164	4,547	3,336.00	5,606.10	46	357	7,931.31
S America	18	478	82	1,884	5,082.83	4,149.82	13	56	4,343.77
Colombia	0	350	0	1,386	.00	3,961.08	0	0	.00
W Europe	5,276	2,724	26,543	19,735	5,030.94	7,244.70	239	1,440	6,023.91
European Union	5,162	2,724	26,482	19,735	5,130.11	7,244.70	239	1,440	6,023.91
United Kingdom	4,200	1,928	22,471	14,062	5,360.33	7,293.34	238	1,333	5,599.20
Belgium and Luxembourg	261	214	1,915	2,750	7,336.35	12,851.79	0	0	.00
France	375	94	1,495	1,009	3,985.88	10,738.40	0	3	.00
Germany	174	339	389	1,023	2,234.38	3,017.24	0	0	.00
Italy	115	102	174	683	1,508.88	6,684.72	1	104	103,805.00
Asia	1,147	1,189	5,662	7,488	5,808.15	6,297.61	73	664	9,086.23
W Asia (Mideast)	27	281	202	1,152	7,496.11	4,089.09	0	0	.00
Turkey	27	281	202	1,152	7,496.11	4,089.09	0	0	.00
S Asia	458	291	3,557	2,238	7,288.89	7,691.59	57	402	7,047.77
India	458	291	3,557	2,238	7,288.89	7,691.59	57	402	7,047.77
Japan	169	164	706	1,156	4,177.22	7,048.29	3	212	70,767.33

See footnotes at end of table.

Appendix table A-2--U.S. agricultural exports: Quantity, value, and unit value by commodity and country, January-December 1994 and 1995, and December 1995--continued

Commodity and country	January-December						December 1995		
	Quantity		Value (1,000 dol)		Unit value (\$)		Quantity	Value (1,000 dol)	Unit value (\$)
	1994	1995	1994	1995	1994	1995			
Wool & mohair(MT):									
China	206	79	890	574	4,804.54	7,261.26	13	50	3,846.15
Other East Asia	253	374	1,192	2,368	4,712.94	6,332.08	0	0	.00
Korea, Rep of	136	287	529	1,786	3,890.29	6,223.39	0	0	.00
Taiwan	80	57	456	453	5,070.28	7,852.10	0	0	.00
Africa	62	43	586	268	9,456.02	6,225.58	0	0	.00
Sub-Sahara	62	43	586	268	9,456.02	6,225.58	0	0	.00
Rep S Africa	62	43	586	268	9,456.02	6,225.58	0	0	.00
Developed countries	6,653	3,075	28,359	21,683	5,016.66	7,051.28	256	1,692	5,607.88
Developing countries	1,235	2,286	6,584	12,586	5,330.96	5,505.70	116	815	7,087.83
Other countries	206	79	890	574	4,804.54	7,261.26	13	50	3,846.15
Sausage casings(MT):									
World	14,864	11,451	43,538	37,116	2,929.12	3,241.31	893	3,431	3,842.42
Canada	576	621	4,117	4,872	7,148.37	7,846.00	65	539	8,285.12
Latin America	8,649	6,217	22,778	16,313	2,639.57	2,624.01	380	1,301	3,422.46
Mexico	7,752	5,483	19,657	12,892	2,535.79	2,351.94	350	1,180	3,370.58
Central America	70	101	331	582	4,731.31	5,757.56	17	80	4,721.35
S America	796	609	2,663	2,731	3,345.52	4,483.98	9	32	3,590.67
Colombia	388	343	1,293	1,585	3,231.38	4,620.62	0	0	.00
Argentina	123	80	430	465	3,494.34	5,168.95	0	0	.00
W Europe	285	530	1,487	2,108	5,217.91	3,977.16	69	173	2,502.39
European Union	268	515	1,418	2,042	5,291.16	3,864.84	69	173	2,502.39
Netherlands	48	240	93	1,062	1,928.98	4,426.72	15	98	6,507.67
Germany	69	56	548	419	7,946.83	7,483.05	0	0	.00
Asia	4,442	3,103	11,722	9,503	2,638.91	3,062.48	273	820	3,003.04
W Asia (Mideast)	20	68	388	505	19,383.45	7,425.19	0	0	.00
Turkey	13	43	286	389	22,013.00	9,036.21	0	0	.00
Japan	433	270	3,222	2,053	7,440.20	7,604.19	21	172	8,175.05
China	2,504	2,060	5,878	5,881	2,347.57	2,855.04	228	692	2,594.56
Southeast Asia	340	39	662	130	1,945.77	3,327.23	0	0	.00
Other East Asia	1,145	665	1,573	934	1,373.70	1,401.92	24	57	2,358.13
Korea, Rep of	291	133	726	378	2,493.72	2,843.51	22	44	2,007.68
Taiwan	570	480	562	427	986.68	889.85	0	0	.00
Oceania	444	484	1,816	2,574	4,090.75	5,525.69	65	485	7,467.88
Australia	294	268	1,086	1,598	3,726.84	5,861.00	56	420	7,487.23
New Zealand	150	216	721	1,077	4,804.03	4,985.58	9	66	7,285.22
Africa	395	418	1,317	1,573	3,325.78	3,763.74	27	107	3,950.44
Sub-Sahara	395	417	1,317	1,570	3,325.78	3,764.82	27	107	3,950.44
Rep S Africa	395	417	1,317	1,570	3,325.78	3,764.82	27	107	3,950.44
Developed countries	2,134	2,327	11,959	13,278	5,604.25	5,718.24	247	1,476	5,974.08
Developing countries	10,159	7,044	25,456	17,830	2,505.77	2,546.17	404	1,357	3,959.22
Other countries	2,571	2,067	6,123	5,808	2,381.51	2,831.04	242	599	2,473.39
Bull semen(NA):									
World	--	--	63,975	67,058	(1)	(1)	--	5,318	(1)
Canada	--	--	2,151	2,014	(1)	(1)	--	179	(1)
Latin America	--	--	14,440	15,770	(1)	(1)	--	1,129	(1)
Mexico	--	--	3,798	2,692	(1)	(1)	--	217	(1)
Central America	--	--	877	837	(1)	(1)	--	53	(1)
S America	--	--	9,678	12,292	(1)	(1)	--	860	(1)
Colombia	--	--	636	783	(1)	(1)	--	61	(1)
Chile	--	--	1,728	1,447	(1)	(1)	--	41	(1)
Brazil	--	--	3,070	5,259	(1)	(1)	--	560	(1)
Argentina	--	--	2,855	2,959	(1)	(1)	--	89	(1)
W Europe	--	--	31,311	30,004	(1)	(1)	--	3,034	(1)
European Union	--	--	27,741	27,570	(1)	(1)	--	2,760	(1)
Sweden	--	--	1,314	548	(1)	(1)	--	47	(1)
Denmark	--	--	1,395	2,332	(1)	(1)	--	34	(1)
United Kingdom	--	--	6,913	7,123	(1)	(1)	--	593	(1)
Ireland	--	--	1,486	1,723	(1)	(1)	--	234	(1)
Netherlands	--	--	2,318	2,179	(1)	(1)	--	182	(1)
France	--	--	2,547	1,149	(1)	(1)	--	129	(1)
Germany	--	--	5,211	3,781	(1)	(1)	--	207	(1)
Spain, incl Canary Is	--	--	2,049	3,104	(1)	(1)	--	500	(1)
Portugal	--	--	578	762	(1)	(1)	--	141	(1)
Italy	--	--	4,569	4,498	(1)	(1)	--	650	(1)
Other W Europe	--	--	3,570	2,434	(1)	(1)	--	274	(1)
Switzerland	--	--	1,929	2,048	(1)	(1)	--	274	(1)
E Europe	--	--	1,594	2,577	(1)	(1)	--	252	(1)
Former Czechoslovakia	--	--	780	1,315	(1)	(1)	--	154	(1)
Hungary	--	--	650	854	(1)	(1)	--	0	(1)
Asia	--	--	6,317	7,195	(1)	(1)	--	435	(1)
W Asia (Mideast)	--	--	1,141	1,375	(1)	(1)	--	82	(1)
Saudi Arabia	--	--	889	1,002	(1)	(1)	--	81	(1)
Japan	--	--	2,366	3,154	(1)	(1)	--	112	(1)
Other East Asia	--	--	2,213	2,230	(1)	(1)	--	215	(1)
Korea, Rep of	--	--	1,499	1,622	(1)	(1)	--	89	(1)
Taiwan	--	--	686	551	(1)	(1)	--	126	(1)
Oceania	--	--	6,025	6,725	(1)	(1)	--	42	(1)
Australia	--	--	4,287	4,665	(1)	(1)	--	42	(1)
New Zealand	--	--	1,720	2,053	(1)	(1)	--	0	(1)
Africa	--	--	2,085	2,716	(1)	(1)	--	247	(1)
Sub-Sahara	--	--	1,816	2,612	(1)	(1)	--	218	(1)
Rep S Africa	--	--	1,510	2,260	(1)	(1)	--	218	(1)
Developed countries	--	--	43,350	44,160	(1)	(1)	--	3,593	(1)
Developing countries	--	--	20,573	22,813	(1)	(1)	--	1,726	(1)

See footnotes at end of table.

Appendix table A-2--U.S. agricultural exports: Quantity, value, and unit value by commodity and country, January-December 1994 and 1995, and December 1995--continued

Commodity and country	January-December						December 1995		
	Quantity		Value (1,000 dol)		Unit value (\$)		Quantity	Value (1,000 dol)	Unit value (\$)
	1994	1995	1994	1995	1994	1995			
Misc animal prods - other(NA):									
World	--	--	182,162	245,079	(1)	(1)	--	20,174	(1)
Canada	--	--	33,325	36,058	(1)	(1)	--	3,260	(1)
Latin America	--	--	27,976	31,391	(1)	(1)	--	3,047	(1)
Mexico	--	--	17,924	18,312	(1)	(1)	--	2,042	(1)
S America	--	--	8,609	10,803	(1)	(1)	--	861	(1)
Brazil	--	--	7,019	8,263	(1)	(1)	--	567	(1)
W Europe	--	--	79,471	111,118	(1)	(1)	--	8,418	(1)
European Union	--	--	74,826	107,113	(1)	(1)	--	8,388	(1)
Denmark	--	--	2,327	3,687	(1)	(1)	--	198	(1)
United Kingdom	--	--	26,908	29,012	(1)	(1)	--	1,774	(1)
Netherlands	--	--	4,056	10,317	(1)	(1)	--	1,649	(1)
Belgium and Luxembourg	--	--	5,334	13,364	(1)	(1)	--	927	(1)
France	--	--	14,495	13,088	(1)	(1)	--	1,189	(1)
Germany	--	--	18,985	34,777	(1)	(1)	--	2,460	(1)
Austria	--	--	2,520	955	(1)	(1)	--	0	(1)
Other W Europe	--	--	4,646	4,005	(1)	(1)	--	31	(1)
Switzerland	--	--	945	2,663	(1)	(1)	--	22	(1)
Asia	--	--	33,710	57,105	(1)	(1)	--	4,111	(1)
Japan	--	--	19,017	17,133	(1)	(1)	--	1,268	(1)
Southeast Asia	--	--	3,543	12,434	(1)	(1)	--	248	(1)
Thailand	--	--	1,220	5,977	(1)	(1)	--	96	(1)
Indonesia	--	--	692	2,880	(1)	(1)	--	86	(1)
Other East Asia	--	--	15,308	23,780	(1)	(1)	--	2,092	(1)
Korea, Rep of	--	--	8,920	12,556	(1)	(1)	--	1,178	(1)
Hong Kong	--	--	1,276	3,055	(1)	(1)	--	262	(1)
Taiwan	--	--	5,113	8,170	(1)	(1)	--	652	(1)
Oceania	--	--	6,295	7,223	(1)	(1)	--	883	(1)
Australia	--	--	6,878	6,560	(1)	(1)	--	854	(1)
Developed countries	--	--	132,731	172,985	(1)	(1)	--	13,856	(1)
Developing countries	--	--	48,338	70,918	(1)	(1)	--	5,934	(1)
Grains & feeds(WT):									
World	91,495,581	118,837,652	13,518,517	18,536,505	147.75	155.98	9,842,497	1,779,479	180.79
Canada	1,889,196	2,199,909	908,332	976,536	480.80	443.90	139,135	77,129	554.35
Latin America	16,454,848	17,344,755	2,573,519	2,849,164	155.40	170.03	1,589,233	301,473	189.70
Mexico	8,314,749	6,842,918	1,226,346	1,060,274	147.49	154.94	809,224	138,821	171.55
Central America	1,971,073	2,046,931	323,854	357,876	164.30	174.83	116,754	24,848	212.82
Caribbean	1,681,799	2,324,173	343,828	487,510	204.44	214.05	159,124	40,470	254.33
S America	4,487,227	6,130,733	679,491	1,033,504	151.43	168.59	504,131	97,334	193.07
Colombia	904,606	1,464,042	117,527	227,876	129.92	156.65	155,415	28,152	181.14
Venezuela	1,355,224	1,545,593	196,930	237,278	145.31	153.52	63,644	13,982	219.68
Peru	742,169	1,206,757	124,416	204,648	167.64	169.58	76,774	12,911	170.39
W Europe	10,890,916	14,523,211	1,602,632	2,031,116	147.15	139.85	1,590,038	252,935	159.07
European Union	10,517,446	14,268,565	1,480,389	1,950,413	140.76	136.69	1,580,885	247,007	156.81
Finland	71,664	66,211	20,118	11,326	280.73	171.07	31,119	4,742	152.39
United Kingdom	1,050,137	1,159,050	206,195	208,022	196.35	179.47	75,920	16,229	219.69
Netherlands	2,808,015	3,017,820	365,666	372,361	130.19	123.38	212,668	32,290	151.55
Belgium and Luxembourg	363,748	563,001	70,855	115,280	194.79	173.88	70,453	13,437	190.72
Spain, incl Canary Is	2,314,851	4,423,134	282,125	546,753	121.88	123.01	613,624	90,532	147.54
Italy	483,929	955,153	88,334	164,140	182.53	169.89	164,602	27,795	168.86
Greece	21,699	78,512	3,434	17,023	158.28	216.82	906	202	661.19
Other W Europe	373,470	254,666	122,233	80,702	327.29	316.91	9,153	5,029	549.40
Malta, Gozo	35,606	66,030	6,406	9,716	151.83	147.15	12	24	1,068.82
E Europe	377,867	377,737	72,359	86,136	191.49	228.03	84,284	14,729	174.75
Poland	68,537	180,244	11,775	34,115	171.81	189.27	82,680	14,118	170.75
Former Yugoslavia	268,555	127,459	62,152	35,277	194.19	276.77	19	24	1,264.84
Former Soviet Union	1,754,080	1,094,431	226,204	198,222	128.96	181.12	28,371	10,292	262.76
Russia	307,941	469,756	49,017	86,242	159.17	183.58	6,166	2,488	403.55
Asia	45,080,231	68,626,687	6,298,557	10,007,878	139.72	145.83	4,857,097	837,072	172.34
W Asia (Mideast)	6,119,761	7,908,137	821,833	1,316,313	134.29	156.45	758,272	135,694	180.27
Turkey	248,855	1,067,781	44,031	191,608	176.93	179.44	157,260	25,747	170.06
Cyprus	215,635	222,990	21,767	31,785	100.89	142.54	35,827	6,998	195.32
Israel, incl Gaza	1,727,797	1,712,647	208,213	253,852	120.51	148.22	144,768	24,968	172.60
Jordan	795,299	900,191	101,912	141,555	128.14	157.25	60,217	7,691	153.15
Saudi Arabia	1,373,892	1,488,288	228,986	265,229	166.67	178.21	271,865	52,308	192.41
S Asia	3,662,505	3,741,777	456,590	536,133	124.65	170.01	329,714	64,103	194.42
Pakistan	1,831,740	1,565,580	196,896	286,875	107.49	172.24	175,160	34,569	197.36
Bangladesh	840,029	923,381	126,061	146,445	134.10	158.90	101,062	18,176	179.87
Japan	20,194,015	24,028,112	2,988,085	3,404,000	147.97	141.66	1,847,643	310,898	168.27
China	1,956,516	9,133,881	173,429	1,148,997	88.64	126.73	31,838	4,510	141.64
Southeast Asia	3,006,874	5,827,644	499,127	1,004,647	165.99	172.39	680,679	124,599	182.05
Malaysia	145,236	1,592,741	37,084	239,065	255.33	180.10	279,123	40,871	146.78
Indonesia	374,879	1,291,712	61,849	224,369	165.25	173.70	47,349	10,813	228.37
Philippines	2,059,724	2,100,870	290,503	385,189	141.04	169.07	282,836	54,420	182.41
Other East Asia	10,140,560	17,986,146	1,359,652	2,498,387	134.08	128.91	1,208,951	196,271	162.35
Korea, Rep of	3,977,011	10,587,759	509,726	1,421,498	128.17	134.26	725,993	114,629	157.69
Taiwan	6,999,446	7,200,150	798,001	1,023,240	133.01	142.11	462,079	75,554	163.51
Africa	14,721,244	14,330,484	1,772,198	2,212,291	120.38	154.38	1,529,431	280,181	183.19
N Africa	11,137,684	10,590,815	1,225,003	1,547,001	109.99	146.07	1,200,591	213,569	177.87
Morocco	711,243	1,088,019	90,150	162,303	126.75	149.17	233,155	44,861	182.41
Algeria	2,760,531	806,234	310,899	108,314	112.66	134.34	71,749	10,264	143.06
Tunisia	694,704	577,012	82,507	92,217	118.76	159.82	18,949	2,820	148.82
Egypt	6,971,206	8,119,550	741,346	1,184,168	106.34	145.84	876,838	155,624	177.48
Sub-Sahara	3,583,660	3,739,639	547,196	665,290	152.70	177.90	328,740	66,612	202.63

See footnotes at end of table.

Appendix table A-2--U.S. agricultural exports: Quantity, value, and unit value by commodity and country, January-December 1984 and 1985, and December 1985--continued

Commodity and country	January-December						December 1985		
	Quantity		Value (1,000 dol)		Unit value (\$)		Quantity	Value (1,000 dol)	Unit value (\$)
	1984	1985	1984	1985	1984	1985			
Wheat flour(MT):									
E Europe	151,604	122,361	36,027	34,067	237.64	278.41	2	4	2,130.00
Former Yugoslavia	151,520	119,276	36,007	33,077	237.64	277.32	0	0	.00
Former Soviet Union	18,535	206,173	4,857	39,521	262.60	191.69	15,583	5,230	335.63
Asia	375,788	333,878	56,909	61,365	151.44	183.79	490	163	333.32
W Asia (Mideast)	355,165	268,486	49,279	51,181	138.75	190.62	8	8	1,043.38
Yemen, Rep of	352,368	257,260	48,524	49,875	137.71	193.87	0	0	.00
S Asia	0	40,609	0	6,088	.00	149.91	0	0	.00
Pakistan	0	40,000	0	5,940	.00	148.49	0	0	.00
Japan	18,292	22,226	7,271	3,302	376.89	148.54	173	75	431.62
Africa	293,882	168,259	49,757	31,350	169.31	186.32	6,912	1,573	227.59
N Africa	211,008	89,207	32,484	12,962	153.95	145.30	0	0	.00
Egypt	211,008	66,439	32,484	11,104	153.95	167.13	0	0	.00
Sub-Sahara	82,874	79,052	17,273	18,387	208.42	232.60	6,912	1,573	227.59
Sierra Leone	8,737	10,995	1,706	2,383	185.28	216.71	0	0	.00
Angola	12,265	6,579	3,557	2,189	280.02	332.68	0	0	.00
Liberia	6,042	15,580	1,304	3,510	215.85	225.26	340	78	230.68
Somalia	17,347	2,000	3,244	518	186.89	259.11	0	0	.00
Former Ethiopia	14,325	16,285	2,443	3,155	170.55	194.06	1,282	315	245.33
Kenya	17,765	6,737	3,874	1,642	223.71	243.73	0	0	.00
Developed countries	62,668	59,527	17,961	12,974	286.61	217.94	3,137	1,032	329.03
Developing countries	1,003,147	812,478	189,489	185,543	188.89	228.37	49,073	14,163	288.61
Other countries	18,554	206,227	4,874	39,540	262.67	191.73	15,594	5,238	335.92
Bulgar wheat(MT):									
World	17,807	12,460	2,578	2,699	144.77	216.61	1,104	277	250.80
Canada	3,303	509	563	89	170.38	174.10	0	0	.00
Latin America	13,617	10,820	1,827	2,407	134.19	222.47	1,104	277	250.80
Mexico	622	89	98	10	158.01	108.38	0	0	.00
Caribbean	4,390	3,603	616	805	140.35	223.40	0	0	.00
Haiti	4,329	3,500	596	787	137.59	224.85	0	0	.00
S America	8,605	7,128	1,113	1,593	129.33	223.43	1,104	277	250.80
Peru	7,227	5,336	805	1,239	111.40	232.16	736	185	250.84
Bolivia	1,378	1,792	308	354	223.35	197.42	368	92	251.03
W Europe	0	207	0	36	.00	171.53	0	0	.00
European Union	0	192	0	33	.00	171.45	0	0	.00
Germany	0	192	0	33	.00	171.45	0	0	.00
Asia	17	785	7	136	430.76	170.70	0	0	.00
Southeast Asia	17	439	7	75	430.76	170.64	0	0	.00
Singapore	0	439	0	75	.00	170.64	0	0	.00
Other East Asia	0	356	0	61	.00	170.79	0	0	.00
Taiwan	0	356	0	61	.00	170.79	0	0	.00
Africa	870	129	180	32	207.42	247.46	0	0	.00
Sub-Sahara	870	129	180	32	207.42	247.46	0	0	.00
Ghana	870	129	180	32	207.42	247.46	0	0	.00
Developed countries	3,303	716	563	124	170.38	173.36	0	0	.00
Developing countries	14,504	11,744	2,015	2,575	138.93	219.24	1,104	277	250.80
Other wheat prods(MT):									
World	44,869	50,985	46,666	52,192	1,040.05	1,023.68	4,900	4,226	882.80
Canada	26,238	26,446	29,592	30,084	1,127.84	1,182.28	2,489	2,649	1,064.40
Latin America	4,738	6,996	5,370	8,912	1,133.30	1,273.81	532	685	1,288.23
Mexico	2,661	3,234	2,811	3,925	1,093.82	1,213.68	174	212	1,215.83
Central America	436	435	605	522	1,388.02	1,201.19	20	37	1,852.20
Caribbean	1,144	1,603	1,117	1,734	976.02	1,081.68	173	144	830.47
S America	497	1,724	737	2,730	1,483.25	1,583.59	165	293	1,776.16
Brazil	279	1,326	376	2,141	1,347.22	1,614.36	135	228	1,691.55
W Europe	740	1,742	1,052	1,684	1,421.52	866.98	64	78	1,217.67
European Union	697	1,682	1,000	1,628	1,434.25	867.70	64	78	1,217.67
United Kingdom	167	790	244	676	1,461.53	855.99	64	78	1,217.67
Netherlands	362	334	541	476	1,495.25	1,423.67	0	0	.00
Former Soviet Union	692	815	844	1,012	1,219.84	1,241.50	131	139	1,062.35
Russia	545	797	636	892	1,166.59	1,244.39	131	139	1,062.35
Asia	12,094	15,681	8,276	10,075	766.88	646.61	1,063	652	613.58
W Asia (Mideast)	536	656	825	754	1,539.08	1,160.07	45	76	1,677.85
Japan	10,721	13,810	7,364	8,420	686.90	605.34	872	481	551.69
Other East Asia	406	552	730	399	1,797.37	723.26	114	78	686.24
Developed countries	38,012	41,618	38,500	40,806	1,012.83	980.49	3,474	3,286	845.97
Developing countries	6,083	8,510	7,237	10,321	1,189.64	1,212.81	695	801	1,151.94
Other countries	774	857	830	1,065	1,201.22	1,242.86	131	139	1,062.35
Rice-paddy, milled, parb.(MT):									
World	2,983,088	3,275,176	1,008,237	995,759	337.88	304.03	253,768	93,833	369.76
Canada	139,716	167,002	59,358	66,632	424.84	398.99	12,818	5,708	445.30
Latin America	1,040,881	1,098,526	260,367	288,413	250.14	263.45	51,090	16,050	314.15
Mexico	254,407	307,869	66,848	73,893	262.76	240.01	21,609	5,907	269.60
Central America	118,060	224,722	33,203	54,259	281.24	241.45	7,093	2,697	380.18
Nicaragua	21,903	44,169	7,420	15,266	338.76	345.63	5,147	1,955	379.88
Costa Rica	41,337	73,758	13,592	14,705	328.80	199.37	0	0	.00
Caribbean	189,160	380,565	59,674	117,546	315.47	308.87	19,767	6,576	332.79
Jamaica	50,690	81,075	13,509	22,099	266.50	272.57	6,657	2,178	327.13
Haiti	88,576	191,713	25,283	58,411	285.44	304.68	7,953	2,272	285.64
Dominican Republic	65	35,180	59	11,548	908.32	328.26	0	0	.00
Trinidad-Tobago	21,265	33,570	7,327	10,617	344.58	316.27	2,743	1,081	394.11
S America	479,254	185,370	100,642	43,716	210.00	235.83	2,321	869	374.21
Venezuela	39,806	72,641	7,001	12,760	175.89	175.66	0	0	.00
Peru	70,480	61,466	25,241	17,536	358.13	285.30	2,053	717	349.11

See footnotes at end of table.

Appendix table A-2--U.S. agricultural exports: Quantity, value, and unit value by commodity and country, January-December 1994 and 1995, and December 1995--continued

Commodity and country	January-December						December 1995		
	Quantity		Value (1,000 dol)		Unit value (\$)		Quantity	Value (1,000 dol)	Unit value (\$)
	1994	1995	1994	1995	1994	1995			
Feed grains(MT):									
Dominican Republic	562,542	631,991	62,264	74,997	110.68	118.67	36,290	5,163	142.27
S America	2,412,424	2,985,697	267,663	375,824	110.95	125.87	211,608	30,505	144.16
Colombia	673,862	893,805	72,833	113,885	108.08	127.42	75,766	11,076	146.19
Venezuela	728,984	826,569	84,402	102,371	115.78	123.85	1,626	264	162.19
Peru	303,590	630,817	32,431	81,610	106.82	129.37	61,320	8,920	145.47
W Europe	2,100,957	4,585,016	240,854	555,986	114.64	121.26	841,372	123,827	147.17
European Union	2,068,500	4,542,384	237,680	550,975	114.90	121.30	841,372	123,827	147.17
Spain, incl Canary Is	1,408,189	3,083,708	162,951	368,693	115.72	119.17	477,532	70,461	147.55
Portugal	434,318	601,342	49,580	58,805	114.16	117.29	98,695	14,300	143.44
E Europe	88,119	179,452	7,965	25,085	90.38	139.47	73,817	10,666	144.50
Poland	36,689	134,454	3,693	19,701	100.67	145.53	73,817	10,666	144.50
Former Yugoslavia	47,331	0	3,852	0	81.46	.00	0	0	.00
Asia	24,597,874	45,542,513	2,688,269	5,549,997	109.29	121.86	3,213,821	476,072	143.66
W Asia (Mideast)	3,106,067	4,297,016	303,381	519,654	97.67	120.93	546,671	85,172	155.80
Cyprus	178,625	167,646	15,907	19,232	89.05	114.79	17,700	2,210	124.87
Israel, inc Gaza	1,008,787	1,031,777	88,168	120,850	87.31	117.13	96,454	13,916	144.27
Jordan	252,431	394,167	24,295	48,078	96.24	121.97	50,000	7,558	151.17
Saudi Arabia	1,186,597	1,299,951	126,377	167,662	106.50	128.97	255,655	43,934	171.85
Japan	13,795,803	18,273,057	1,539,179	2,180,409	111.57	119.32	1,343,719	181,849	135.33
China	36,000	5,434,204	3,510	638,278	87.50	117.45	29,863	3,811	131.00
Southeast Asia	270,259	2,396,452	27,349	318,846	101.19	133.05	376,814	54,771	145.74
Malaysia	20,678	1,399,866	2,308	187,370	111.62	133.85	271,066	37,769	139.33
Other East Asia	7,389,745	15,121,180	814,850	1,890,101	110.27	125.00	1,017,764	150,369	147.74
Korea, Rep of	2,414,903	8,970,978	248,897	1,108,724	103.07	123.59	573,700	81,672	142.19
Taiwan	4,967,073	6,114,889	565,101	776,741	113.77	127.02	443,826	68,779	154.93
Africa	4,327,138	5,059,765	459,353	615,322	106.16	121.61	422,872	60,590	143.28
N Africa	3,723,067	4,120,802	389,815	492,321	104.46	119.47	319,262	45,283	141.84
Morocco	253,198	586,888	25,691	70,393	101.47	119.93	66,766	9,765	146.26
Algeria	1,669,361	610,077	176,612	72,839	105.78	119.30	71,749	10,264	143.06
Tunisia	189,315	248,151	19,416	27,662	97.41	111.47	18,624	2,601	139.66
Egypt	1,601,193	2,675,686	167,197	321,437	104.42	120.13	162,123	22,652	139.72
Sub-Saharan	604,071	838,863	70,438	123,001	116.61	131.00	103,610	15,307	147.73
Unidentified country	0	0	0	0	.00	.00	0	0	.00
Developed countries	17,950,066	25,518,943	1,972,860	3,053,534	109.91	119.66	2,401,382	336,583	140.16
Developing countries	24,889,763	35,649,773	2,744,388	4,438,889	110.26	124.51	3,167,315	467,284	147.53
Other countries	169,311	5,626,207	18,379	660,506	108.55	117.40	29,853	3,911	131.00
Barley(MT):									
World	1,547,060	1,235,219	149,030	176,453	96.93	142.85	186,485	37,526	201.23
Latin America	105,040	127,120	24,898	32,868	237.03	258.56	26,753	7,068	264.20
Mexico	91,562	117,936	21,330	29,825	231.94	253.74	26,753	7,068	264.20
S America	12,879	8,827	3,516	2,868	270.93	324.93	0	0	.00
Colombia	0	8,827	0	2,868	.00	324.93	0	0	.00
Brazil	10,115	0	3,201	0	316.50	.00	0	0	.00
W Europe	29,164	21,312	3,976	3,026	136.34	141.88	0	0	.00
European Union	29,164	21,312	3,976	3,026	136.34	141.88	0	0	.00
United Kingdom	28,783	21,312	3,906	3,026	135.69	141.98	0	0	.00
E Europe	21,218	0	1,291	0	60.83	.00	0	0	.00
Former Yugoslavia	21,218	0	1,291	0	60.83	.00	0	0	.00
Asia	1,058,144	1,029,219	85,778	134,850	81.06	131.02	158,397	30,289	181.29
W Asia (Mideast)	1,054,720	460,410	85,017	61,504	80.60	133.58	148,097	28,654	183.48
Cyprus	117,811	26,251	10,411	2,717	88.29	103.50	0	0	.00
Israel, inc Gaza	494,714	83,605	34,038	6,966	68.80	83.32	0	0	.00
Jordan	103,093	0	8,774	0	85.11	.00	0	0	.00
Saudi Arabia	339,002	350,554	31,793	51,821	93.78	147.83	148,097	28,654	183.48
Japan	1,276	442,755	255	58,411	200.06	131.93	10,300	1,645	159.70
China	0	77,682	0	8,025	.00	116.18	0	0	.00
Other East Asia	662	47,890	77	5,838	116.25	121.90	0	0	.00
Taiwan	560	32,895	66	4,288	117.43	129.97	0	0	.00
Africa	322,564	42,622	32,364	3,846	100.33	90.23	0	0	.00
N Africa	322,564	42,622	32,364	3,846	100.33	90.23	0	0	.00
Algeria	322,564	0	32,364	0	100.33	.00	0	0	.00
Tunisia	0	18,650	0	1,880	.00	100.80	0	0	.00
Egypt	0	23,972	0	1,966	.00	82.00	0	0	.00
Unidentified country	0	0	0	0	.00	.00	0	0	.00
Developed countries	525,223	567,129	38,287	69,490	72.89	124.73	11,635	1,803	155.00
Developing countries	1,010,976	594,919	110,038	97,161	108.84	163.32	174,850	35,723	204.30
Other countries	10,861	83,171	706	8,802	65.00	117.86	0	0	.00
Corn(MT):									
World	35,645,041	60,017,511	3,935,901	7,303,707	110.42	121.69	4,677,170	663,769	141.82
Canada	807,000	1,024,413	80,189	112,436	99.37	109.76	36,731	4,406	123.32
Latin America	7,189,592	7,680,213	801,597	952,742	111.49	124.05	807,149	114,398	141.73
Mexico	3,054,111	2,858,829	340,440	369,123	111.47	125.62	497,175	70,168	141.11
Central America	898,548	879,790	104,022	106,448	115.77	119.85	36,974	4,781	129.30
Costa Rica	398,125	334,597	45,340	41,456	116.82	123.90	26,307	3,658	135.25
Caribbean	840,935	965,025	83,552	116,256	111.25	119.43	61,411	8,860	145.91
Dominican Republic	561,794	631,838	62,078	74,952	110.50	118.63	36,290	5,163	142.27
S America	2,395,998	2,976,569	263,582	372,816	110.01	125.28	211,589	30,500	144.14
Colombia	672,150	884,970	72,473	111,014	107.82	125.44	75,766	11,076	146.19
Venezuela	727,649	826,532	84,238	102,361	115.77	123.84	1,607	269	160.86
Peru	300,735	630,817	32,116	81,610	106.79	129.37	61,320	8,920	145.47
W Europe	1,879,719	3,657,397	214,086	430,818	113.89	117.79	354,683	50,808	143.26
European Union	1,847,262	3,614,828	210,912	425,827	114.17	117.80	354,683	50,808	143.26
Spain, incl Canary Is	1,218,406	2,411,748	140,389	279,563	115.22	115.92	183,682	26,290	143.21

See footnotes at end of table.

Appendix table A-2--U.S. agricultural exports: Quantity, value, and unit value by commodity and country, January-December 1994 and 1995, and December 1995--continued

Commodity and country	January-December						December 1995		
	Quantity		Value (1,000 dol)		Unit value (\$)		Quantity	Value (1,000 dol)	Unit value (\$)
	1994	1995	1994	1995	1994	1995			
Corn(MT):									
Portugal	434,318	484,142	48,580	56,245	114.16	116.17	82,485	11,741	142.32
E Europe	56,901	179,852	6,674	25,085	99.76	139.47	73,817	10,666	144.50
Poland	36,689	134,454	3,693	19,701	100.67	146.53	73,817	10,666	144.50
Asia	21,700,400	42,339,171	2,406,743	5,155,898	110.81	121.78	2,977,826	422,158	141.77
W Asia (Mideast)	1,932,055	3,583,308	205,439	427,443	106.33	119.29	376,243	53,343	141.78
Cyprus	60,714	141,295	5,496	16,515	90.52	116.88	17,700	2,210	124.87
Israel, inc Gaza	405,204	694,874	42,340	83,178	104.49	119.70	74,123	10,741	144.80
Jordan	149,338	394,167	15,520	48,078	103.93	121.97	50,000	7,558	151.17
Saudi Arabia	838,172	848,397	93,449	115,830	111.49	122.00	107,558	15,280	142.06
Japan	12,075,301	15,868,039	1,356,199	1,904,247	112.31	119.25	1,178,313	159,801	135.62
China	36,000	5,356,522	3,510	628,263	97.50	117.47	29,853	3,911	131.00
Southeast Asia	268,773	2,358,048	26,919	310,704	100.15	131.76	375,814	54,771	145.74
Malaysia	20,678	1,399,956	2,308	187,370	111.62	133.85	271,066	37,769	139.33
Indonesia	232,180	607,201	23,361	73,870	100.62	121.66	0	0	.00
Other East Asia	7,388,271	15,052,650	814,676	1,881,641	110.27	125.00	1,017,603	150,333	147.73
Korea, Rep of	2,414,801	8,955,947	248,886	1,107,139	103.07	123.62	573,591	81,544	142.17
Taiwan	4,966,513	6,061,433	565,035	768,873	113.77	127.01	443,926	68,779	154.93
Africa	3,831,528	4,893,934	407,354	596,764	106.32	121.84	415,526	59,451	143.07
N Africa	3,400,247	4,076,391	356,525	488,297	104.85	119.79	310,262	45,293	141.84
Morocco	252,942	586,251	25,566	70,320	101.47	119.85	66,765	8,765	146.26
Algeria	1,346,797	610,077	144,247	72,839	107.10	119.39	71,749	10,264	143.05
Tunisia	189,315	228,349	19,416	25,667	87.41	112.40	18,624	2,601	139.66
Egypt	1,601,103	2,651,714	167,197	319,471	104.42	120.48	162,123	22,652	139.72
Sub-Sahara	431,281	817,543	60,829	108,467	117.85	132.67	96,264	14,168	147.17
Unidentified country	0	0	0	0	.00	.00	0	0	.00
Developed countries	15,214,008	21,783,828	1,697,836	2,594,876	111.60	119.12	1,718,076	237,018	137.85
Developing countries	20,272,583	32,697,947	2,220,391	4,058,031	109.53	124.11	2,829,241	422,841	144.35
Other countries	158,450	5,535,636	17,673	650,699	111.54	117.55	29,853	3,911	131.00
Grain sorghums(MT):									
World	5,800,343	5,522,054	648,263	669,915	111.76	121.31	733,072	106,212	144.89
Latin America	3,408,457	2,152,606	390,925	255,147	114.69	118.53	54,593	7,374	135.07
Mexico	3,402,173	2,149,644	390,091	254,727	114.66	118.50	54,593	7,374	135.07
W Europe	192,074	905,527	22,792	122,041	118.66	134.77	486,628	73,014	150.04
European Union	192,074	905,527	22,792	122,041	118.66	134.77	486,628	73,014	150.04
Spain, incl Canary Is	189,783	681,960	22,562	89,130	118.88	130.70	293,850	44,171	150.27
Italy	0	135,222	0	20,332	.00	150.36	114,865	17,410	151.57
Asia	1,838,011	2,172,985	195,589	258,958	106.41	119.17	177,178	23,548	132.90
W Asia (Mideast)	119,292	253,053	12,925	30,677	108.35	121.23	22,331	3,175	142.18
Israel, inc Gaza	109,869	253,053	11,790	30,677	107.31	121.23	22,331	3,175	142.18
Japan	1,718,719	1,861,583	182,664	217,640	106.28	116.91	154,847	20,372	131.56
Southeast Asia	0	37,888	0	8,060	.00	212.74	0	0	.00
Thailand	0	37,775	0	8,049	.00	213.08	0	0	.00
Oceania	187,274	154,832	19,102	18,372	102.00	118.66	6,600	1,052	159.43
Australia	187,274	94,488	19,102	10,602	102.00	112.21	0	0	.00
New Zealand	0	53,344	0	6,898	.00	129.31	6,600	1,052	159.43
Africa	173,046	123,209	19,635	14,712	113.47	119.41	7,346	1,139	155.05
Sub-Sahara	172,790	121,420	19,610	14,534	113.49	119.70	7,346	1,139	155.05
Sudan	60,346	0	7,535	0	124.86	.00	0	0	.00
Former Ethiopia	86,697	25,700	8,861	3,321	103.36	129.23	0	0	.00
Developed countries	2,209,417	3,173,500	236,567	388,539	107.07	122.43	671,133	97,698	145.57
Developing countries	3,590,926	2,341,164	411,696	281,371	114.65	120.18	61,839	8,513	137.44
Oats(MT):									
World	16,099	19,289	2,379	2,751	147.75	142.59	1,634	235	144.03
Canada	804	2,369	94	251	116.77	106.10	218	27	122.65
Latin America	14,339	14,989	2,155	2,231	150.31	148.71	996	141	141.75
Mexico	9,549	13,729	1,238	2,052	129.66	148.44	957	129	135.17
Central America	619	125	144	20	232.15	157.63	20	7	330.00
Guatemala	357	59	112	7	314.32	119.71	0	0	.00
Honduras	236	25	28	3	120.01	117.64	0	0	.00
Caribbean	1,176	1,007	255	135	216.58	134.51	0	0	.00
Bahamas	212	362	25	43	119.73	119.59	0	0	.00
Jamaica	20	371	4	47	207.45	126.78	0	0	.00
Dominican Republic	724	0	179	0	247.57	.00	0	0	.00
Trinidad-Tobago	116	173	32	33	273.02	191.14	0	0	.00
S America	2,995	138	519	24	173.22	172.12	19	5	274.85
Colombia	1,550	8	355	3	213.69	375.00	0	0	.00
Venezuela	1,335	37	164	10	122.80	262.03	19	5	274.85
W Europe	0	599	0	72	.00	119.62	0	0	.00
European Union	0	599	0	72	.00	119.62	0	0	.00
Ireland	0	269	0	32	.00	119.60	0	0	.00
Belgium and Luxembourg	0	330	0	39	.00	119.64	0	0	.00
Asia	856	1,010	129	160	135.41	158.09	420	67	160.53
W Asia (Mideast)	0	245	0	29	.00	119.80	0	0	.00
Israel, inc Gaza	0	245	0	29	.00	119.80	0	0	.00
Japan	144	552	32	78	222.55	140.90	259	31	119.86
Other East Asia	812	179	97	43	119.85	239.47	161	36	225.95
Korea, Rep of	0	137	0	35	.00	255.96	119	29	240.17
Hong Kong	812	42	97	8	119.95	185.67	42	8	185.67
Oceania	0	312	0	37	.00	119.47	0	0	.00
Australia	0	312	0	37	.00	119.47	0	0	.00
Developed countries	948	4,077	126	467	132.84	114.64	477	68	121.13
Developing countries	15,151	15,212	2,253	2,283	148.69	150.08	1,157	178	153.46

See footnotes at end of table.

Appendix table A-2--U.S. agricultural exports: Quantity, value, and unit value by commodity and country, January-December 1994 and 1995, and December 1995--continued

Commodity and country	January-December						December 1995		
	Quantity		Value (1,000 do1)		Unit value (\$)		Quantity	Value (1,000 do1)	Unit value (\$)
	1994	1995	1994	1995	1994	1995			
Rye(MT):									
World	587	840	54	104	89.80	123.30	189	15	79.62
Canada	107	0	14	0	135.01	.00	0	0	.00
Latin America	127	531	10	42	80.02	79.77	128	10	79.67
Mexico	127	531	10	42	80.02	79.77	128	10	79.67
W Europe	0	181	0	29	.00	161.41	61	5	79.51
European Union	0	118	0	8	.00	79.41	61	5	79.51
France	0	118	0	8	.00	79.41	61	5	79.51
Other W Europe	0	63	0	20	.00	315.01	0	0	.00
Switzerland	0	63	0	20	.00	315.01	0	0	.00
Asia	363	128	29	32	79.89	250.00	0	0	.00
Japan	363	128	29	32	79.89	250.00	0	0	.00
Developed countries	470	309	43	61	92.44	198.11	61	5	79.51
Developing countries	127	531	10	42	80.02	79.77	128	10	79.67
Feed grain prods(MT):									
World	598,654	608,315	180,044	188,441	300.75	309.77	58,361	18,313	313.78
Canada	131,425	114,928	33,408	32,150	254.20	279.74	7,241	2,131	294.30
Latin America	289,287	227,931	85,366	72,341	285.23	317.38	23,634	8,013	339.05
Mexico	217,971	119,517	55,831	33,969	256.14	284.22	11,488	3,817	332.30
Central America	18,546	15,872	7,749	7,560	417.84	473.32	1,936	812	418.44
Guatemala	5,421	3,080	2,393	1,588	441.48	515.70	237	115	484.08
Honduras	7,758	7,255	2,348	2,839	302.68	391.33	1,405	459	332.90
Caribbean	39,145	46,278	13,089	15,716	334.63	339.60	6,924	2,354	340.02
Dominican Republic	25,655	31,865	7,311	10,270	284.96	322.30	5,830	1,824	330.10
S America	23,625	46,164	8,686	15,097	367.68	327.02	3,286	1,029	313.26
Colombia	3,482	15,070	1,553	4,524	445.93	300.19	147	93	629.39
Venezuela	740	10,324	387	3,457	523.46	334.80	2,506	713	284.34
Peru	7,204	6,629	2,146	1,787	297.92	269.57	33	15	440.18
W Europe	45,354	28,572	17,272	13,240	380.82	447.73	1,832	1,011	551.66
European Union	43,146	28,376	16,471	12,704	381.74	447.71	1,816	1,001	551.36
United Kingdom	28,935	16,220	10,010	7,236	345.95	435.37	831	511	549.32
Netherlands	11,078	8,045	4,556	3,573	411.30	444.14	284	137	467.43
Asia	62,961	151,864	24,798	46,851	393.87	308.51	13,210	4,148	313.89
W Asia (Mideast)	4,519	9,585	1,924	4,328	425.79	451.58	1,015	490	482.37
Israel, inc Gaza	2,240	4,965	1,332	2,923	594.82	588.72	608	376	519.21
Japan	25,648	35,670	8,044	13,355	313.61	374.40	2,606	844	323.70
Southeast Asia	14,496	55,699	7,223	13,060	498.29	234.47	7,554	1,758	232.76
Malaysia	2,273	6,687	1,700	2,223	747.88	332.37	368	167	454.50
Philippines	6,724	39,762	2,624	7,425	390.24	186.74	7,030	1,508	214.55
Other East Asia	16,716	47,227	8,855	14,767	410.06	312.67	1,601	880	586.01
Korea, Rep of	5,268	12,114	2,554	3,971	484.80	327.78	332	311	935.23
Hong Kong	1,978	5,430	1,602	2,164	809.87	398.60	717	406	565.87
Taiwan	9,470	29,683	2,659	8,631	284.87	290.78	452	163	360.56
Oceania	5,395	5,754	3,562	3,293	660.32	572.34	266	132	487.47
Australia	3,915	3,627	2,693	2,216	687.76	611.04	233	112	480.89
Africa	54,083	73,692	15,429	18,857	285.28	256.03	11,588	2,738	236.25
Sub-Sahara	54,035	73,699	15,376	18,788	284.56	255.28	11,588	2,738	236.25
Guinea	6	8,944	4	2,120	712.33	236.89	0	0	.00
Ivory Coast	17	13,922	18	3,404	1,058.82	244.49	0	0	.00
Burkina (Upper Volta)	4,442	13,566	1,062	3,075	239.09	226.65	4,916	1,173	238.63
Burundi	7,136	0	2,017	0	282.62	.00	0	0	.00
Rwanda	14,005	0	3,342	0	238.64	.00	0	0	.00
Rep S Africa	3,489	13,542	2,362	4,398	677.03	324.77	129	70	542.60
Lesotho	7,455	1,989	1,933	476	258.35	239.09	0	0	.00
Developed countries	213,526	204,028	65,960	69,194	308.91	339.14	12,682	4,564	359.88
Developing countries	384,190	397,220	113,904	116,983	296.22	294.50	44,618	13,482	302.16
Other countries	938	7,067	280	2,263	298.76	320.29	1,061	267	251.43
Popcorn(MT):									
World	125,979	131,394	70,166	64,694	556.86	492.36	21,961	8,090	368.39
Canada	14,082	12,896	6,558	5,884	465.68	452.74	1,214	519	427.60
Latin America	30,630	43,643	13,287	16,019	433.79	367.04	11,856	2,802	236.36
Mexico	12,271	17,868	4,750	5,327	387.06	298.19	9,764	2,050	210.00
Central America	2,027	1,606	1,185	812	584.54	505.74	96	28	287.52
Caribbean	865	1,067	577	653	597.55	612.09	77	42	548.57
S America	15,367	23,102	6,776	9,227	440.93	399.98	1,819	682	355.36
Colombia	6,894	5,379	3,226	1,800	467.86	334.83	351	77	219.37
Ecuador	1,413	3,602	510	1,094	361.27	303.70	695	160	229.78
Peru	3,220	5,292	1,065	1,672	330.89	315.88	309	94	305.77
Brazil	2,610	7,469	1,367	4,033	523.92	535.98	317	251	792.94
W Europe	51,598	38,478	33,683	22,837	652.80	593.51	3,380	2,123	628.14
European Union	38,049	33,314	20,780	18,351	546.14	550.85	3,210	1,950	607.41
Sweden	7,085	4,065	6,680	2,989	942.82	737.86	430	296	687.38
Finland	1,444	930	1,402	618	870.68	664.00	81	44	539.73
Denmark	2,929	2,001	2,808	1,404	858.83	701.49	31	31	1,013.97
United Kingdom	7,326	6,179	4,068	2,933	555.34	474.85	436	236	540.86
Netherlands	3,373	2,443	1,709	1,264	506.69	517.60	463	244	526.60
France	1,311	1,230	855	720	489.49	585.22	43	30	695.44
Germany	10,069	5,190	4,879	3,138	494.45	604.69	511	300	587.05
Austria	1,726	1,333	1,636	1,414	947.57	1,060.90	172	180	1,107.53
Spain, incl Canary Is	7,054	6,879	3,878	3,702	549.76	538.09	584	346	582.13
Italy	3,353	3,413	1,456	1,524	434.26	446.62	274	126	461.05
Other W Europe	13,549	5,164	12,903	4,486	952.30	868.72	170	173	1,019.48
Iceland	521	500	738	582	1,417.19	1,164.55	54	52	957.52
Norway	917	558	1,311	480	1,429.17	860.37	23	45	1,952.04

See footnotes at end of table.

Appendix table A-2--U.S. agricultural exports: Quantity, value, and unit value by commodity and country, January-December 1994 and 1995, and December 1995--continued

Commodity and country	January-December						December 1995		
	Quantity		Value (1,000 dol)		Unit value (\$)		Quantity	Value (1,000 dol)	Unit value (\$)
	1994	1995	1994	1995	1994	1995			
Popcorn(MT):									
Switzerland	1,722	978	1,042	625	605.01	639.35	93	77	824.82
E Europe	3,860	2,655	1,771	1,350	458.84	508.63	118	63	535.48
Asia	19,842	29,341	12,002	16,521	604.85	563.08	5,004	2,426	484.75
W Asia (Mideast)	5,231	5,774	2,952	3,311	564.35	573.47	299	185	618.11
Saudi Arabia	2,158	1,742	1,392	1,040	645.15	596.82	172	83	481.56
Japan	4,719	5,252	2,249	2,425	476.55	461.76	213	128	589.12
Southeast Asia	3,877	12,081	2,225	5,849	576.56	484.03	3,822	1,643	429.75
Thailand	993	5,529	765	2,608	770.33	471.66	2,177	938	430.65
Malaysia	256	1,908	94	890	366.33	466.57	920	382	414.74
Singapore	308	1,074	320	759	1,038.20	701.17	436	205	469.77
Indonesia	1,628	2,053	666	844	409.18	410.89	187	65	332.24
Philippines	692	1,420	391	711	564.59	500.66	92	53	577.72
Other East Asia	5,844	6,005	4,473	4,765	765.34	793.54	516	393	741.51
Korea, Rep of	4,073	4,270	2,929	3,175	719.11	743.67	379	275	726.33
Taiwan	1,211	1,301	1,096	844	905.28	725.59	94	28	282.84
Africa	5,010	3,771	2,329	1,802	464.85	477.97	367	145	395.73
N Africa	1,199	1,993	610	957	508.47	480.18	102	33	324.14
Morocco	999	1,223	528	703	528.26	574.44	0	0	.00
Sub-Sahara	3,811	1,778	1,719	845	451.13	476.48	265	112	423.28
Rep S Africa	2,429	681	1,135	345	467.24	505.95	204	92	453.40
Developed countries	73,076	57,921	43,844	31,977	599.98	552.08	5,048	2,904	575.27
Developing countries	51,805	72,810	25,708	32,306	496.24	443.70	16,779	5,105	304.24
Blended food prods(MT):									
World	253,155	268,948	83,387	73,787	329.39	274.35	19,787	5,818	294.01
Latin America	30,761	43,015	10,592	11,345	342.38	263.75	3,163	809	255.63
Central America	6,983	6,876	2,343	2,045	335.46	297.43	557	188	338.17
Guatemala	5,530	4,082	1,849	1,225	334.31	300.21	557	188	338.17
Caribbean	7,820	18,782	3,371	4,877	431.05	259.67	1,403	325	231.90
Haiti	7,041	9,316	2,513	3,033	356.93	325.59	292	95	324.29
S America	12,647	16,537	4,136	4,168	327.06	252.02	1,171	289	246.99
Peru	12,376	12,337	4,028	3,383	325.45	274.21	688	204	295.46
Asia	137,932	175,071	45,473	47,392	329.67	270.70	6,950	2,026	291.53
S Asia	125,943	164,698	41,670	44,957	330.86	272.98	4,833	1,428	289.43
India	125,899	163,671	41,627	44,609	330.69	272.55	4,833	1,428	289.43
Southeast Asia	8,507	1,419	2,818	406	343.00	286.01	114	27	234.73
Philippines	8,192	823	2,806	193	342.56	234.27	102	22	212.87
Other East Asia	3,279	7,573	813	1,715	247.83	226.49	1,842	554	300.82
Africa	82,526	48,665	26,561	14,521	321.85	298.39	8,658	2,976	308.19
Sub-Sahara	82,526	48,563	26,561	14,396	321.85	296.45	8,658	2,976	308.19
Sierra Leone	3,005	2,826	1,055	867	351.08	306.62	1,122	322	286.99
The Gambia	2,711	3,068	906	998	334.16	325.34	1,760	634	359.96
Benin	3,596	2,178	1,287	786	357.97	365.60	357	161	450.62
Angola	4,868	3,942	1,775	1,125	357.34	285.51	1,721	496	288.00
Liberia	13,873	7,744	4,552	2,288	328.15	296.79	3,040	887	291.65
Zaire	449	3,937	145	1,015	323.70	257.83	0	0	.00
Burundi	8,647	69	2,859	18	331.80	251.78	0	0	.00
Rwanda	10,616	8,286	3,062	2,380	288.39	287.17	0	0	.00
Former Ethiopia	12,691	3,843	4,221	1,095	332.55	284.84	1,213	361	297.66
Kenya	8,676	1,358	3,045	381	351.02	280.69	0	0	.00
Madagascar	3,100	4,185	1,016	1,207	327.66	288.34	338	98	289.36
Developing countries	251,891	265,518	82,837	73,026	328.73	275.03	19,665	5,793	294.56
Other grain prods(MT):									
World	1,207,729	962,822	849,491	798,038	703.38	828.85	84,146	71,251	846.75
Canada	283,446	283,280	373,136	388,348	1,316.43	1,370.80	21,530	29,942	1,390.70
Latin America	171,324	160,905	181,575	142,605	1,059.83	886.27	15,801	15,081	954.45
Mexico	90,174	47,875	90,611	40,673	1,004.85	849.57	4,535	5,422	1,195.60
Central America	15,283	12,214	13,845	12,933	905.96	1,058.83	1,107	1,115	1,007.22
Caribbean	48,114	82,035	57,768	64,739	1,200.65	789.17	7,835	6,083	776.36
Bermuda	9,357	10,473	20,122	20,318	2,150.46	1,940.01	756	1,353	1,788.15
Haiti	20,561	48,808	5,425	10,988	263.84	225.34	5,094	1,411	276.91
Neth Antilles	3,789	3,324	9,844	7,988	2,624.32	2,403.23	407	1,172	2,880.72
S America	17,753	18,781	19,349	24,260	1,089.92	1,291.75	2,324	2,461	1,059.11
W Europe	435,673	172,671	85,438	59,936	221.35	347.11	11,870	5,233	440.90
European Union	429,472	167,726	88,263	62,351	205.51	312.12	11,391	4,356	382.38
United Kingdom	62,646	30,122	24,898	19,584	397.43	620.28	675	1,113	1,648.09
Ireland	144,264	45,634	19,174	6,095	132.92	133.56	0	0	.00
Netherlands	32,180	30,453	8,914	8,002	308.08	295.61	8,589	1,703	197.98
Portugal	72,067	23,896	9,350	3,313	129.74	138.65	19	9	480.58
Asia	178,620	196,106	160,736	164,000	899.88	836.28	15,710	14,865	846.19
W Asia (Mideast)	23,791	23,798	25,374	27,366	1,066.53	1,149.94	1,093	2,177	1,891.55
Saudi Arabia	7,019	7,514	12,779	13,026	1,820.57	1,793.69	442	882	1,996.00
S Asia	29,602	39,467	7,009	9,144	236.46	231.68	19	14	722.37
India	29,506	39,002	6,901	8,788	233.90	225.31	19	14	722.37
Japan	95,935	92,699	74,407	72,322	775.60	780.18	9,628	7,083	735.69
Southeast Asia	10,811	18,269	20,384	23,031	1,885.46	1,260.67	2,675	2,470	923.30
Singapore	3,778	4,501	10,074	9,211	2,666.39	2,046.45	400	566	1,655.83
Other East Asia	18,117	20,537	33,301	31,040	1,838.11	1,511.41	2,134	3,056	1,431.80
Korea, Rep of	4,619	7,075	12,263	11,902	2,655.00	1,682.33	623	953	1,529.97
Hong Kong	8,382	9,175	13,936	12,223	1,662.63	1,332.21	1,069	1,457	1,363.41
Oceania	5,448	8,248	8,526	9,168	1,565.01	1,110.15	568	603	1,061.86
Africa	129,830	134,854	22,022	27,422	169.62	203.34	18,477	5,245	283.85
Sub-Sahara	129,306	134,281	21,450	26,735	165.88	199.09	18,144	5,021	276.73
Liberia	3,309	47,362	1,059	11,364	319.88	239.84	15,467	3,893	258.15

See footnotes at end of table.

Appendix table A-2--U.S. agricultural exports: Quantity, value, and unit value by commodity and country, January-December 1994 and 1995, and December 1995--continued

Commodity and country	January-December						December 1995		
	Quantity		Value (1,000 dol)		Unit value (\$)		Quantity	Value (1,000 dol)	Unit value (\$)
	1994	1995	1994	1995	1994	1995			
Other grain prods(MT):									
Developed countries	837,412	571,657	557,980	536,570	566.19	938.62	44,026	43,642	891.29
Developing countries	366,689	385,268	284,901	253,910	776.95	659.05	39,755	27,262	685.75
Feeds & fodders, ex oilcake(MT):									
World	11,638,056	13,337,585	2,276,008	2,529,174	185.57	189.63	1,045,059	215,187	205.91
Canada	430,368	530,654	314,002	331,377	729.61	624.47	54,429	31,041	570.30
Latin America	801,159	720,523	246,265	220,031	307.38	305.38	72,532	18,843	258.79
Mexico	533,459	389,311	155,486	107,789	281.47	269.81	41,163	8,350	202.84
Caribbean	126,727	134,359	34,718	36,444	273.96	271.24	8,737	2,669	305.51
S America	89,806	124,817	35,388	52,791	394.05	422.61	12,811	4,774	369.74
W Europe	7,240,372	8,460,858	864,806	1,095,912	133.27	128.53	636,405	95,986	150.82
European Union	7,218,344	8,437,447	842,598	1,075,378	130.58	127.45	635,724	94,649	148.88
Denmark	68,395	200,789	13,969	29,417	204.24	146.51	18,227	2,865	157.16
United Kingdom	840,551	863,777	136,071	144,958	161.88	150.41	68,519	12,394	180.88
Ireland	961,085	1,066,149	107,694	121,231	112.05	113.71	84,411	12,191	129.13
Netherlands	2,602,796	2,713,555	306,355	306,118	117.70	112.81	162,304	22,090	136.10
France	469,826	463,684	67,807	70,726	144.32	152.96	22,197	4,658	208.85
Germany	518,555	621,341	76,734	90,557	147.87	145.74	77,606	12,392	166.13
Spain, incl Canary Is	813,409	1,116,539	101,732	134,132	125.07	120.13	105,786	13,211	124.89
Portugal	674,322	788,550	74,188	84,091	110.02	106.64	67,801	7,860	115.92
Italy	241,654	456,668	46,309	73,635	191.63	161.24	14,944	3,114	208.36
Asia	3,067,720	3,535,677	722,691	841,159	235.58	237.90	277,285	67,135	242.11
Japan	2,482,674	2,633,800	520,112	581,036	209.50	220.61	202,981	44,306	218.27
Southeast Asia	243,345	351,004	88,215	109,088	362.51	302.19	36,665	11,183	305.00
Thailand	67,508	129,563	26,514	42,448	392.76	327.62	16,422	5,877	357.85
Indonesia	77,025	83,194	27,272	24,695	354.07	296.83	4,283	1,776	414.58
Other East Asia	256,767	427,738	92,672	124,348	360.92	290.71	32,230	10,104	313.48
Korea, Rep of	40,701	127,472	14,673	32,336	360.60	253.67	9,784	2,821	288.02
Taiwan	189,611	227,959	64,942	72,507	342.50	318.07	15,482	5,357	346.04
Developed countries	10,308,088	11,705,242	1,835,790	2,046,282	178.09	174.82	896,616	172,963	192.81
Developing countries	1,322,766	1,581,737	436,228	471,817	329.78	288.29	146,663	41,664	284.08
Corn by-products(MT):									
World	6,344,665	7,023,723	832,457	867,768	131.20	123.55	510,415	76,083	149.06
Canada	28,039	36,149	8,856	10,301	319.40	284.96	3,726	1,229	329.88
Latin America	226,858	201,284	58,646	52,157	258.40	259.12	14,976	4,669	311.73
Mexico	201,839	171,480	51,234	44,219	253.84	257.86	12,333	3,783	306.72
W Europe	5,724,088	6,326,140	647,941	677,432	113.19	107.08	446,700	56,222	125.86
European Union	5,724,088	6,326,140	647,941	677,432	113.19	107.08	446,700	56,222	125.86
United Kingdom	629,110	745,853	71,099	79,747	113.01	106.82	54,220	7,273	134.14
Ireland	692,344	668,621	78,060	73,366	112.75	109.73	42,871	5,667	132.17
Netherlands	2,163,685	2,289,779	251,168	246,482	116.08	107.15	150,248	19,387	128.03
France	324,887	263,226	36,823	27,974	113.90	106.27	12,226	1,390	113.70
Germany	397,564	480,141	44,226	50,272	111.24	104.70	28,718	3,731	128.90
Spain, incl Canary Is	657,868	831,419	72,854	88,714	110.72	106.70	79,949	9,633	120.49
Portugal	584,657	597,306	64,033	63,432	109.52	106.20	59,648	6,746	113.09
Italy	222,210	374,743	24,584	40,446	110.63	107.93	13,875	1,816	130.90
Asia	343,577	466,458	112,535	126,909	327.54	278.03	45,013	13,863	310.19
W Asia (Mideast)	38,025	27,344	9,808	7,667	257.94	280.40	0	0	.00
Israel, inc Gaza	38,025	27,311	9,808	7,659	257.94	280.42	0	0	.00
Japan	101,737	142,744	33,098	36,901	325.33	258.61	15,955	4,757	298.14
Southeast Asia	146,270	207,714	50,071	59,744	342.32	287.63	21,587	7,083	328.13
Thailand	56,898	100,275	19,280	29,468	338.43	283.88	14,481	4,830	333.52
Malaysia	33,359	43,837	11,467	13,812	343.74	315.07	4,917	1,560	315.27
Indonesia	54,736	58,858	18,922	15,216	345.69	258.52	2,189	704	321.41
Other East Asia	57,545	72,680	19,558	21,707	339.88	298.67	7,471	2,122	284.09
Taiwan	54,405	61,999	18,715	19,182	343.98	308.55	4,614	1,586	343.63
Developed countries	5,813,761	6,535,985	704,149	733,247	119.07	112.19	466,381	62,208	133.38
Developing countries	430,841	487,738	128,286	134,520	297.76	275.80	44,034	13,874	315.08
Alfalfa meal & cubes(MT):									
World	329,040	284,279	49,264	42,170	149.72	148.34	28,508	4,689	164.49
Latin America	8,639	3,734	631	490	73.04	131.10	464	23	50.55
Asia	320,106	280,154	48,571	41,584	151.73	148.47	28,026	4,662	166.34
Japan	310,635	270,322	47,304	40,274	152.28	148.99	27,793	4,620	166.22
Other East Asia	9,276	9,118	1,227	1,284	132.28	140.77	233	42	180.69
Taiwan	7,674	7,745	955	1,046	124.42	135.10	134	21	154.10
Developed countries	310,703	270,401	47,317	40,297	152.29	149.03	27,793	4,620	166.22
Developing countries	18,142	19,878	1,907	1,873	105.13	134.93	715	69	86.87
Beet pulp(MT):									
World	653,567	835,768	74,101	86,438	113.38	115.39	55,050	6,327	114.93
W Europe	281,962	407,385	29,977	43,010	106.31	105.57	27,286	3,150	115.40
European Union	281,676	407,395	29,930	43,010	106.26	105.57	27,286	3,150	115.40
Denmark	24,294	81,982	2,527	8,462	104.02	103.21	6,000	630	105.00
United Kingdom	34,513	16,589	3,539	1,722	102.63	103.80	0	0	.00
Ireland	27,406	26,814	2,772	3,033	101.13	113.12	1,974	322	163.22
Netherlands	74,743	135,762	7,849	14,259	105.01	105.03	5,619	592	105.35
Spain, incl Canary Is	120,143	142,194	13,188	15,108	109.77	106.25	13,703	1,606	117.18
Asia	368,647	398,518	43,787	50,063	118.78	125.62	27,527	3,151	114.48
Japan	367,509	397,930	43,631	49,872	118.72	125.58	27,527	3,151	114.48
Africa	0	26,586	0	2,864	.00	111.47	0	0	.00
W Africa	0	26,586	0	2,864	.00	111.47	0	0	.00
Morocco	0	26,586	0	2,864	.00	111.47	0	0	.00
Developed countries	652,270	807,512	73,928	83,243	113.34	115.47	55,050	6,327	114.93
Developing countries	1,297	28,256	173	3,195	133.28	113.07	0	0	.00

See footnotes at end of table.

Appendix table A-2--U.S. agricultural exports: Quantity, value, and unit value by commodity and country, January-December 1994 and 1995, and December 1995--continued

Commodity and country	January-December						December 1995		
	Quantity		Value (1,000 dol)		Unit value (\$)		Quantity	Value (1,000 dol)	Unit value (\$)
	1994	1995	1994	1995	1994	1995			
Citrus pulp pellets(MT):									
World	809,384	705,983	78,959	79,211	88.79	112.20	78,820	9,037	114.65
W Europe	741,654	685,699	72,007	76,283	97.09	111.25	78,121	8,938	114.41
European Union	741,654	685,699	72,007	76,283	97.09	111.25	78,121	8,938	114.41
United Kingdom	86,555	84,425	8,340	9,899	96.35	117.25	0	0	.00
Ireland	138,532	152,309	13,623	17,025	98.34	111.78	36,762	4,323	117.58
Netherlands	300,715	186,922	29,271	21,681	97.34	115.99	0	0	.00
Belgium and Luxembourg	0	21,166	0	2,288	.00	108.08	0	0	.00
France	83,539	58,115	8,305	6,568	99.41	113.02	0	0	.00
Germany	81,313	105,045	8,499	10,895	93.07	104.66	41,359	4,615	111.59
Portugal	41,000	77,717	3,970	7,827	96.82	100.71	0	0	.00
Asia	66,356	19,330	7,673	2,737	115.63	141.59	699	98	141.13
Japan	56,308	6,059	6,336	952	112.52	157.06	250	30	120.00
Other East Asia	9,702	10,333	1,265	1,500	130.33	145.13	449	69	152.89
Taiwan	7,179	9,908	990	1,422	137.94	143.49	398	59	147.11
Developed countries	798,252	692,284	78,415	77,339	98.23	111.71	78,371	8,968	114.43
Developing countries	10,958	12,127	1,520	1,732	138.67	142.80	449	69	152.89
Other feeds & fodders(MT):									
World	3,501,400	4,487,832	1,240,229	1,443,587	354.21	321.67	372,266	119,051	319.80
Canada	399,487	482,303	304,718	320,812	762.77	651.65	50,476	29,786	590.11
Latin America	564,274	513,601	186,741	167,080	330.94	325.31	57,092	14,151	247.86
Mexico	323,743	225,586	103,523	63,183	319.77	280.08	28,830	4,567	158.40
Central America	33,539	43,082	14,600	17,675	435.30	410.17	7,740	2,303	297.53
Caribbean	119,619	124,368	33,598	34,641	280.87	278.54	7,789	2,516	323.07
S America	87,373	120,555	35,020	51,581	400.81	427.86	12,733	4,765	374.21
Brazil	27,088	25,907	9,745	14,925	359.61	575.10	1,861	1,038	557.85
W Europe	492,668	1,041,560	214,981	299,166	436.36	287.23	84,288	27,676	328.35
European Union	470,926	1,018,149	192,720	278,633	409.24	273.66	83,607	26,339	315.03
Denmark	13,829	65,675	8,652	15,213	625.61	231.64	7,300	1,663	227.87
United Kingdom	90,373	116,882	53,094	53,578	587.50	458.39	14,289	5,121	358.12
Ireland	102,803	218,405	13,240	27,807	128.78	127.32	12,804	1,880	146.81
Netherlands	63,653	91,102	18,067	23,746	283.84	260.65	6,437	2,111	327.87
France	61,300	138,189	22,680	35,756	369.98	258.75	9,971	3,268	327.74
Germany	29,101	36,155	23,953	28,291	823.11	810.14	7,529	4,547	603.87
Spain, incl Canary Is	35,298	142,926	15,690	30,310	444.51	212.07	12,134	1,973	162.59
Italy	19,444	81,925	33,189	33,189	1,117.90	405.11	1,069	1,287	1,213.70
Other W Europe	21,742	23,411	22,261	20,594	1,023.86	877.09	681	1,337	1,963.81
Asia	1,969,034	2,381,217	510,125	610,856	259.07	260.31	176,020	45,260	257.13
Japan	1,646,485	1,816,745	389,743	452,938	236.71	249.31	131,466	31,748	241.49
Southeast Asia	96,953	151,793	38,124	48,255	393.22	324.48	15,078	4,099	271.88
Other East Asia	178,228	335,019	70,487	99,767	393.28	297.70	24,077	7,870	326.88
Korea, Rep of	35,767	123,787	13,987	31,424	391.07	253.83	9,620	2,780	289.01
Hong Kong	24,057	63,503	12,339	17,573	512.91	276.73	4,121	1,397	339.09
Taiwan	119,337	147,719	44,146	50,756	369.93	343.60	10,336	3,683	357.26
Oceania	40,375	38,569	16,047	20,709	397.44	536.94	3,351	1,227	366.24
Developed countries	2,833,102	3,399,060	831,981	1,102,155	353.95	324.25	269,021	90,840	337.67
Developing countries	668,528	1,039,738	408,342	320,497	353.26	317.87	101,465	27,651	272.52
Fruits & prep, ex juice(MT):									
World	3,236,661	3,123,482	2,598,153	2,659,772	802.73	851.54	243,330	196,971	809.48
Canada	940,626	916,146	686,466	709,097	729.80	774.00	58,638	45,404	774.29
Latin America	419,360	273,306	265,782	182,353	633.78	667.21	37,245	25,798	692.67
Mexico	302,448	141,075	184,501	85,349	610.03	804.99	9,641	7,513	779.33
Central America	31,278	34,653	26,131	29,943	835.44	864.09	8,661	7,362	850.06
S America	69,958	76,803	41,253	49,152	589.68	639.98	16,254	8,574	627.60
W Europe	344,269	387,559	370,489	401,425	1,076.16	1,035.78	36,294	32,955	907.99
European Union	303,166	367,958	312,824	372,025	1,031.86	1,011.05	35,338	31,361	887.46
United Kingdom	92,699	85,203	108,856	117,948	1,174.29	1,238.91	7,408	8,787	1,185.99
Netherlands	56,973	82,051	52,047	59,699	913.53	727.59	9,752	6,603	677.13
Belgium and Luxembourg	23,210	30,406	17,127	27,379	737.90	900.45	2,217	2,268	1,022.88
France	54,602	58,041	34,454	33,047	631.01	569.38	4,785	2,424	510.00
Germany	43,883	50,291	58,258	65,582	1,327.97	1,304.05	5,457	5,581	1,022.75
Other W Europe	41,103	19,601	57,665	29,400	1,402.94	1,498.85	956	1,594	1,666.86
Asia	1,481,247	1,486,826	1,227,404	1,319,433	828.63	881.49	101,458	85,521	842.92
W Asia (Mideast)	59,635	55,432	39,544	42,286	663.09	763.03	12,079	7,503	621.17
Japan	673,271	673,109	623,203	684,946	925.63	1,017.58	31,226	28,763	921.11
Southeast Asia	210,452	235,797	156,681	188,300	744.50	798.57	22,527	20,206	886.95
Thailand	34,523	34,777	24,341	27,828	705.06	800.17	4,123	3,886	942.40
Malaysia	43,168	45,506	28,998	33,744	694.90	741.54	5,479	4,684	854.99
Singapore	56,382	53,662	47,435	47,529	841.31	885.70	4,884	4,448	910.78
Indonesia	59,126	59,063	26,224	42,277	670.25	715.79	3,829	3,313	865.18
Philippines	35,472	38,121	27,266	32,791	768.67	860.19	3,639	3,098	851.42
Other East Asia	535,007	527,135	405,866	399,800	758.62	758.44	35,552	29,011	816.01
Korea, Rep of	25,639	48,919	26,807	40,716	1,045.66	832.32	2,673	3,447	1,289.53
Hong Kong	269,549	269,200	177,646	193,277	659.05	717.97	16,254	13,097	805.80
Taiwan	239,819	208,998	201,412	165,773	839.85	793.18	16,625	12,466	749.85
Oceania	31,691	32,071	32,937	31,914	1,039.31	995.11	5,367	4,124	768.45
Developed countries	1,992,500	2,018,205	1,718,825	1,839,795	862.65	911.60	132,140	112,478	851.20
Developing countries	1,225,168	1,085,908	865,912	803,581	706.77	740.01	106,551	80,905	759.31
Fruits - fr(MT):									
World	2,817,510	2,661,418	1,953,757	1,872,864	693.44	741.28	210,761	146,205	693.70
Canada	855,192	829,119	578,182	587,330	668.27	708.36	52,931	37,166	702.16
Latin America	382,030	242,814	220,131	145,508	576.21	599.26	35,353	23,466	663.75
Mexico	281,691	132,897	159,769	74,273	567.18	558.87	8,070	6,689	745.66
Central America	25,430	27,769	18,899	21,804	743.20	785.20	8,154	6,764	828.32

See footnotes at end of table.

Appendix table A-2--U.S. agricultural exports: Quantity, value, and unit value by commodity and country, January-December 1994 and 1995, and December 1995--continued

Commodity and country	January-December						December 1995		
	Quantity		Value (1,000 dol)		Unit value (\$)		Quantity	Value (1,000 dol)	Unit value (\$)
	1994	1995	1994	1995	1994	1995			
Fruits - fr(MT):									
S America	64,626	70,157	33,148	39,284	512.82	559.95	15,957	8,145	510.44
Brazil	31,723	39,762	14,794	20,879	466.33	525.09	10,579	4,980	470.74
W Europe	211,178	234,768	141,719	151,279	671.09	644.38	25,560	14,808	579.35
European Union	191,671	224,894	129,903	142,177	677.22	632.20	25,155	14,330	569.67
United Kingdom	59,225	54,414	52,115	47,874	895.06	879.81	4,815	3,690	766.34
Netherlands	40,601	60,397	25,144	31,716	619.29	525.12	7,952	4,077	512.69
France	46,680	51,224	25,315	25,166	542.31	491.29	4,391	2,045	465.80
Asia	1,318,848	1,316,608	985,431	1,050,392	747.19	805.40	88,570	65,117	735.21
W Asia (Mideast)	49,393	43,299	24,252	23,858	490.99	550.99	10,767	5,301	492.29
Japan	578,890	571,406	482,691	539,144	833.82	943.54	25,382	19,592	771.88
Southeast Asia	188,320	210,558	124,139	150,558	659.19	715.04	20,471	16,857	823.45
Thailand	39,958	33,660	23,357	26,280	687.87	780.74	4,051	3,769	830.37
Malaysia	39,028	41,598	23,218	27,544	594.89	562.13	5,167	4,094	792.38
Singapore	44,040	41,618	28,888	29,360	658.23	705.45	3,679	2,726	740.86
Indonesia	38,309	57,583	25,102	39,063	655.24	678.38	3,654	2,833	775.25
Philippines	31,325	31,804	22,265	24,924	710.76	783.67	3,413	2,780	814.53
Other East Asia	499,657	486,417	352,691	343,414	705.86	706.01	31,876	23,329	731.87
Korea, Rep of	15,530	36,821	13,494	25,765	868.89	699.73	1,963	2,420	1,233.00
Hong Kong	254,211	251,088	152,247	166,423	588.90	562.81	14,325	9,901	691.14
Taiwan	229,816	198,508	186,950	151,226	813.12	761.81	15,588	11,008	706.19
Developed countries	1,678,733	1,664,035	1,220,766	1,298,827	727.19	781.13	108,343	74,979	686.51
Developing countries	1,121,571	979,981	722,245	659,511	643.96	672.98	98,203	68,526	697.80
Fruits - fr - citrus(MT):									
World	1,183,934	1,215,648	651,841	715,134	550.57	588.27	89,612	51,834	578.42
Canada	303,912	292,606	147,908	146,593	486.58	500.99	30,198	15,677	519.13
W Europe	117,095	135,366	56,084	61,603	478.86	455.08	15,340	7,234	471.57
European Union	114,767	133,517	54,912	60,602	478.47	453.89	15,321	7,226	471.65
United Kingdom	13,489	15,093	6,203	7,430	459.83	492.25	1,574	1,016	645.72
Netherlands	30,602	44,869	14,861	20,175	485.61	449.63	5,525	2,526	457.11
Belgium and Luxembourg	16,608	10,770	7,851	4,785	472.73	444.29	763	435	569.77
France	41,149	45,985	19,954	20,713	484.93	450.43	4,302	1,952	453.66
Asia	741,251	763,390	434,933	492,808	586.75	645.55	39,061	25,812	660.82
Japan	508,089	501,936	317,370	353,217	624.63	703.71	23,706	16,746	706.42
Southeast Asia	40,302	45,757	19,859	24,239	492.76	529.73	4,284	2,379	555.22
Malaysia	12,530	16,223	5,768	8,115	460.37	500.22	1,504	754	501.16
Singapore	17,704	19,543	9,099	11,006	513.96	563.15	1,636	1,014	619.50
Other East Asia	192,401	214,893	97,408	114,898	506.27	534.68	11,050	6,674	604.00
Korea, Rep of	12,812	33,800	8,490	20,913	662.64	618.74	1,803	2,171	1,204.13
Hong Kong	139,727	135,549	69,885	71,415	500.15	526.85	8,143	4,086	501.80
Taiwan	39,862	45,544	19,034	22,570	477.48	495.57	1,104	417	377.69
Oceania	16,901	17,505	10,063	10,169	595.43	580.93	4,287	2,630	613.57
Developed countries	945,929	947,244	531,381	571,434	561.75	603.26	73,504	42,262	574.96
Developing countries	236,607	266,118	119,373	142,043	504.52	533.76	15,670	9,297	593.32
Grapefruit - fresh(MT):									
World	475,726	494,305	231,484	248,430	486.59	502.58	33,309	15,922	478.01
Canada	74,992	75,795	28,729	30,182	373.09	398.20	6,714	2,510	373.86
W Europe	110,513	128,376	52,325	57,220	473.48	445.72	14,206	6,264	440.95
European Union	108,482	127,031	51,306	56,508	472.94	444.83	14,187	6,256	440.99
United Kingdom	11,085	13,423	4,923	6,116	444.11	455.64	1,074	518	482.77
Netherlands	28,615	42,936	13,791	19,044	481.94	443.55	5,277	2,279	431.91
Belgium and Luxembourg	16,537	10,161	7,794	4,512	471.32	444.09	675	345	511.70
France	40,931	45,312	19,838	20,157	484.67	444.86	4,250	1,898	446.53
Germany	10,978	14,235	4,806	6,226	437.74	437.39	2,607	1,084	415.83
Asia	288,423	287,006	149,512	159,734	518.13	556.55	12,120	6,986	576.44
Japan	258,562	244,062	135,262	137,325	523.38	562.66	10,636	6,141	577.40
Other East Asia	29,208	41,709	13,902	21,467	475.95	514.65	1,222	563	460.57
Korea, Rep of	8,425	14,094	4,376	7,459	519.45	529.20	173	82	472.32
Hong Kong	2,138	5,235	980	3,051	458.17	582.89	500	252	503.81
Taiwan	18,645	22,380	8,546	10,957	458.33	489.59	549	229	417.50
Developed countries	445,270	449,215	216,995	225,326	487.33	501.60	31,703	15,030	474.10
Developing countries	30,427	44,883	14,470	23,001	475.57	512.47	1,586	881	555.44
Lemons & limes - fresh(MT):									
World	122,209	131,656	105,892	126,121	866.49	957.96	12,224	8,811	802.61
Canada	25,186	25,576	15,956	16,097	633.52	629.37	2,905	1,674	576.08
W Europe	1,307	3,335	932	2,370	713.08	710.52	1,093	929	850.41
European Union	1,263	3,131	895	2,275	708.37	726.75	1,093	929	850.41
Asia	93,106	99,259	87,328	105,361	937.95	1,061.48	7,584	6,801	885.05
Japan	81,335	87,302	79,047	96,418	971.86	1,104.42	6,686	6,144	918.90
Other East Asia	11,273	11,418	7,900	8,519	700.75	746.08	841	558	663.06
Korea, Rep of	2,729	3,092	2,436	2,700	892.46	873.30	161	158	981.13
Hong Kong	8,508	8,231	5,441	5,699	639.51	692.41	680	400	687.75
Oceania	1,945	2,329	1,265	1,666	650.50	715.29	484	363	751.01
Developed countries	109,773	118,542	97,200	116,550	885.46	983.20	11,168	9,110	815.75
Developing countries	12,129	12,611	8,359	9,133	689.20	724.20	998	657	658.27
Oranges & tangerines - fresh(MT):									
World	584,435	586,989	312,481	337,805	534.67	575.49	43,421	25,445	586.00
Canada	203,182	190,721	102,515	99,580	504.52	522.12	20,452	11,284	551.75
Asia	358,037	376,196	187,185	226,733	549.21	602.70	19,230	11,981	623.05
Japan	167,522	169,872	102,166	118,595	609.86	698.14	6,357	4,417	684.88
Southeast Asia	39,274	44,203	19,237	23,009	489.82	520.62	3,885	2,008	516.76
Malaysia	12,437	16,058	5,721	7,955	460.00	495.38	1,458	691	474.19
Singapore	16,776	18,243	8,528	10,002	508.34	548.27	1,353	737	544.95
Philippines	7,252	6,870	3,527	3,388	486.35	493.12	839	489	530.97

See footnotes at end of table.

Appendix table A-2--U.S. agricultural exports: Quantity, value, and unit value by commodity and country, January-December 1994 and 1995, and December 1995--continued

Commodity and country	January-December						December 1995		
	Quantity		Value (1,000 dol)		Unit value (\$)		Quantity	Value (1,000 dol)	Unit value (\$)
	1994	1995	1994	1995	1994	1995			
Oranges & tangerines - fresh(MT):									
Other East Asia	151,905	161,537	75,600	84,811	497.58	525.03	8,987	5,554	617.97
Korea, Rep of	1,658	16,614	1,678	10,755	1,011.98	647.32	1,469	1,931	1,314.75
Hong Kong	129,081	122,083	53,464	52,664	491.66	513.29	6,863	3,435	493.27
Taiwan	21,166	22,840	10,458	11,393	494.10	498.80	555	188	338.31
Oceania	13,753	13,608	8,119	7,505	590.34	551.49	3,228	1,823	564.70
Australia	8,107	7,344	4,866	4,201	600.19	572.02	2,319	1,334	575.18
New Zealand	5,578	6,093	3,208	3,151	575.15	517.07	882	464	525.72
Developed countries	389,554	377,526	215,469	227,392	553.12	602.22	30,051	17,540	583.66
Developing countries	193,819	207,892	96,277	109,313	486.73	525.82	13,010	7,686	590.76
Other citrus - fresh(MT):									
World	1,564	2,698	1,984	2,778	1,268.32	1,029.76	658	655	996.13
Canada	542	514	708	735	1,307.13	1,429.42	127	209	1,613.62
Latin America	217	503	257	484	1,184.88	983.08	76	74	969.64
Mexico	6	1	39	9	6,580.83	8,800.00	0	0	.00
Caribbean	211	502	218	482	1,031.44	960.56	76	74	969.64
Dominican Republic	134	0	137	0	1,021.60	.00	0	0	.00
Leeward & Windward Is	0	38	0	40	.00	1,058.10	34	36	1,048.15
Neth Antilles	75	459	76	431	1,011.21	938.20	42	38	906.09
W Europe	120	161	112	153	933.58	951.27	0	0	.00
European Union	96	135	91	109	942.92	806.64	0	0	.00
United Kingdom	85	53	66	71	779.65	1,341.43	0	0	.00
Netherlands	11	82	24	38	2,204.54	460.97	0	0	.00
Other W Europe	24	26	22	44	895.25	1,702.23	0	0	.00
Norway	0	7	0	39	.00	5,512.57	0	0	.00
Switzerland	24	0	22	0	895.25	.00	0	0	.00
Asia	685	929	906	990	1,322.69	1,054.97	27	44	1,629.00
Japan	670	700	897	879	1,338.14	1,255.34	27	44	1,629.00
Other East Asia	15	229	7	101	453.60	442.48	0	0	.00
Taiwan	15	229	7	101	453.60	442.48	0	0	.00
Oceania	0	586	0	400	.00	682.34	428	329	768.78
Australia	0	586	0	400	.00	682.34	428	329	768.78
Developed countries	1,332	1,861	1,717	2,166	1,289.07	1,104.77	582	582	989.59
Developing countries	232	732	267	596	1,149.17	813.96	76	74	969.64
Fruits - fr - noncitrus(MT):									
World	1,633,576	1,445,770	1,301,926	1,257,730	796.98	869.94	121,149	94,371	778.97
Canada	561,280	536,513	430,273	440,797	766.59	821.48	22,733	21,489	945.30
Latin America	378,400	237,827	218,227	142,934	576.71	601.00	35,086	23,268	663.16
Mexico	278,637	129,182	158,938	72,731	568.37	563.01	8,885	6,643	747.61
Central America	25,118	27,769	19,767	21,800	747.16	785.06	6,154	6,754	828.32
S America	64,045	69,513	32,736	38,846	511.15	558.93	15,851	8,070	509.10
Brazil	31,712	39,746	14,780	20,855	466.08	524.72	10,563	4,957	469.27
W Europe	94,083	99,402	85,635	89,676	910.20	902.15	10,220	7,574	741.12
European Union	76,904	91,377	74,890	81,576	879.81	892.74	9,834	7,104	722.38
United Kingdom	44,735	39,321	45,913	40,444	1,026.30	1,028.57	3,241	2,674	824.93
Asia	577,597	553,218	550,498	567,584	853.08	1,025.97	49,509	38,305	793.89
W Asia (Mideast)	49,267	43,283	24,138	23,817	489.95	550.27	10,766	5,298	492.10
Saudi Arabia	31,314	18,755	14,156	8,794	452.07	468.89	9,289	4,311	464.06
Japan	70,801	69,470	165,321	185,926	2,335.01	2,676.55	1,676	2,845	1,697.77
Southeast Asia	148,018	164,801	104,280	126,319	704.51	766.49	16,187	14,478	894.43
Thailand	33,921	33,650	23,293	26,274	586.69	780.81	4,041	3,764	931.34
Malaysia	26,488	25,375	17,449	19,428	658.50	765.65	3,663	3,340	911.95
Singapore	26,336	22,075	19,889	18,354	755.20	831.43	2,043	1,712	838.04
Indonesia	35,611	54,506	23,755	37,361	667.07	685.44	3,459	2,725	787.92
Philippines	24,073	24,934	18,738	21,536	778.36	863.73	2,474	2,281	922.16
Other East Asia	307,256	271,524	255,283	228,516	830.85	841.60	20,826	16,655	799.71
Hong Kong	114,484	115,539	82,362	95,008	719.42	1,022.30	6,182	5,814	940.54
Taiwan	190,054	152,984	167,916	128,656	883.52	841.08	14,484	10,591	731.23
Developed countries	732,804	716,791	689,385	728,392	840.75	1,016.18	34,839	32,117	921.85
Developing countries	884,964	719,863	602,872	517,468	681.24	724.88	82,533	59,228	717.63
Apples - fresh(MT):									
World	719,643	611,306	432,266	384,281	600.67	628.62	64,419	41,320	641.42
Canada	84,230	80,345	60,023	60,603	712.61	754.28	6,027	5,013	831.73
Latin America	216,629	128,310	118,533	68,920	547.17	537.13	17,244	9,341	541.70
Mexico	153,004	74,370	87,492	39,798	571.82	535.14	2,203	1,138	516.45
Central America	13,718	15,351	7,935	9,498	578.43	618.75	3,740	2,409	643.99
Caribbean	6,291	6,999	4,345	5,030	690.66	718.68	1,512	1,002	662.74
S America	43,616	31,590	18,762	14,593	430.16	461.95	9,789	4,793	489.61
Colombia	8,375	8,364	4,390	3,898	468.22	466.08	3,171	1,630	514.06
Brazil	20,136	13,455	7,489	5,854	371.93	435.07	5,979	2,728	456.22
W Europe	50,076	42,432	24,249	24,088	484.24	567.69	4,478	2,573	574.61
European Union	40,766	37,850	20,630	21,601	506.07	570.69	4,290	2,486	578.38
United Kingdom	27,506	24,672	15,563	15,085	565.82	611.84	2,055	1,403	682.88
Former Soviet Union	12,116	7,789	6,634	5,819	647.58	747.03	2,866	2,252	769.17
Russia	12,116	7,789	6,634	5,819	647.58	747.03	2,866	2,252	769.17
Asia	354,583	348,582	221,684	222,614	625.20	638.44	33,581	22,054	656.73
W Asia (Mideast)	42,988	37,824	17,812	18,976	414.34	501.69	9,028	4,294	475.66
Israel, Inc Gaza	198	5,360	98	4,483	707.83	836.40	0	0	.00
Saudi Arabia	27,876	16,585	11,308	7,195	405.64	433.84	8,101	3,760	464.13
United Arab Emir	11,383	13,074	4,802	5,875	421.88	449.38	870	488	560.82
Japan	5,191	6,898	5,886	6,576	1,153.06	953.34	385	450	1,169.85
Southeast Asia	118,489	131,271	68,974	83,714	582.11	637.72	10,418	7,221	693.14
Thailand	32,082	31,774	20,171	22,301	628.74	701.87	3,446	2,515	729.87
Malaysia	21,001	17,944	11,564	10,838	550.66	603.97	2,096	1,440	687.09

See footnotes at end of table.

Appendix table A-2--U.S. agricultural exports: Quantity, value, and unit value by commodity and country, January-December 1984 and 1985, and December 1985--continued

Commodity and country	January-December						December 1985		
	Quantity		Value (1,000 dol)		Unit value (\$)		Quantity	Value (1,000 dol)	Unit value (\$)
	1984	1985	1984	1985	1984	1985			
Apples - fresh(MT):									
Singapore	17,984	13,848	9,938	8,537	554.15	616.45	1,247	797	639.15
Indonesia	31,236	48,591	18,444	30,508	590.46	627.87	2,245	1,508	671.78
Philippines	15,025	15,735	8,193	8,602	545.28	610.25	1,009	676	614.84
Other East Asia	186,143	168,916	128,020	110,837	687.75	656.17	13,709	10,072	734.69
Hong Kong	67,691	68,010	36,816	40,159	543.89	590.48	2,874	1,866	548.23
Taiwan	118,244	100,860	90,949	70,645	769.16	700.43	10,835	8,206	757.36
Developed countries	139,789	135,161	90,457	95,838	647.05	709.06	10,936	8,069	737.87
Developing countries	566,173	463,484	334,303	279,414	590.46	602.86	50,248	30,720	611.38
Other countries	13,671	12,661	7,506	9,029	549.07	713.10	3,235	2,530	782.05
Berries - fresh(MT):									
World	73,519	65,787	119,985	108,573	1,632.02	1,665.57	1,701	3,193	1,875.89
Canada	49,863	45,346	68,879	66,553	1,383.38	1,467.67	1,150	2,591	2,253.37
Latin America	7,027	3,206	6,595	2,781	938.46	867.52	1	5	5,272.00
Mexico	6,873	3,066	6,301	2,447	916.76	788.03	0	0	.00
W Europe	10,268	8,264	18,238	12,384	1,776.21	1,498.54	340	358	1,053.78
European Union	9,665	7,749	16,766	10,767	1,734.75	1,389.52	288	165	574.58
United Kingdom	5,361	2,806	9,193	6,200	1,714.75	2,209.49	66	34	509.09
Netherlands	632	1,106	815	1,101	1,290.21	995.72	0	0	.00
France	582	179	1,612	431	2,722.88	2,409.92	0	0	.00
Germany	1,265	986	2,503	1,222	1,978.82	1,226.97	4	19	4,800.00
Other W Europe	603	515	1,472	1,616	2,440.83	3,138.82	52	193	3,707.81
Switzerland	544	481	1,321	1,517	2,429.00	3,153.08	39	162	4,149.00
Asia	5,844	8,646	25,397	27,084	4,272.66	3,132.51	192	224	1,168.00
W Asia (Mideast)	761	610	2,519	1,538	3,309.47	2,520.85	15	33	2,202.27
Japan	4,788	7,664	21,647	24,935	4,521.04	3,253.54	176	183	1,037.40
Developed countries	65,307	61,565	109,539	104,429	1,677.30	1,696.23	1,684	3,146	1,867.96
Developing countries	8,162	4,201	10,277	5,022	1,259.16	1,195.50	17	47	2,761.53
Cherries - fresh(MT):									
World	30,926	33,019	131,057	142,523	4,237.76	4,316.39	1,406	1,738	1,235.80
Canada	6,306	3,535	13,259	3,818	2,102.66	2,494.59	57	109	1,919.42
W Europe	4,178	8,478	11,629	12,439	2,783.30	1,467.23	1,318	1,567	1,189.12
European Union	3,756	8,180	10,061	11,343	2,678.60	1,386.67	1,318	1,567	1,189.12
United Kingdom	2,246	1,113	7,814	4,678	3,479.07	4,203.15	0	0	.00
Netherlands	624	3,061	1,014	2,564	1,625.26	837.57	758	599	790.14
Belgium and Luxembourg	598	3,048	583	2,916	974.58	956.66	436	882	2,023.48
Other W Europe	422	298	1,568	1,086	3,715.19	3,678.73	0	0	.00
Asia	20,337	20,656	105,886	120,588	5,206.57	5,837.82	0	0	.00
Japan	15,575	17,191	92,545	110,590	5,941.89	6,433.02	0	0	.00
Other East Asia	4,543	3,217	12,422	9,070	2,734.31	2,819.29	0	0	.00
Hong Kong	1,407	1,017	3,724	2,285	2,646.49	2,246.47	0	0	.00
Taiwan	3,023	2,150	8,163	6,520	2,700.26	3,032.67	0	0	.00
Developed countries	26,075	29,298	117,471	132,052	4,505.13	4,507.20	1,406	1,738	1,235.80
Developing countries	4,851	3,721	13,586	10,471	2,600.58	2,814.08	0	0	.00
Grapes - fresh(MT):									
World	218,848	219,327	255,626	269,066	1,168.05	1,226.78	26,049	30,742	1,180.44
Canada	102,704	102,901	113,854	117,456	1,108.56	1,141.44	5,420	6,826	1,259.46
Latin America	37,050	26,489	35,401	28,801	955.48	1,091.06	9,825	9,807	968.10
Mexico	24,380	11,187	20,536	10,470	842.34	935.94	4,336	4,189	866.04
Central America	7,890	9,308	8,407	10,430	1,065.54	1,120.56	4,134	4,137	1,000.61
Guatemala	2,814	3,267	2,841	3,275	1,009.46	1,002.39	2,037	1,855	915.79
Costa Rica	2,262	2,197	2,138	2,747	945.18	1,250.38	574	648	1,129.19
S America	3,089	4,436	4,001	5,675	1,295.18	1,279.28	943	826	876.00
W Europe	6,524	11,049	10,810	16,108	1,657.00	1,457.87	1,104	1,471	1,332.65
European Union	5,143	9,807	9,359	14,507	1,818.78	1,479.21	1,028	1,405	1,366.27
United Kingdom	3,931	7,387	8,086	10,707	2,056.93	1,449.50	792	1,017	1,284.39
Asia	67,891	74,856	89,701	101,503	1,321.25	1,355.98	9,525	12,537	1,316.17
Japan	5,165	4,432	10,838	8,844	2,117.71	1,995.55	337	741	2,200.13
Southeast Asia	25,216	28,697	30,820	37,843	1,222.26	1,318.69	5,045	6,840	1,355.72
Thailand	1,689	1,500	2,652	3,269	1,561.13	2,179.16	578	1,231	2,130.49
Malaysia	4,226	6,471	4,835	7,783	1,144.15	1,202.82	1,493	1,851	1,240.01
Singapore	5,845	5,028	7,259	7,287	1,220.03	1,250.33	641	763	1,190.34
Indonesia	4,036	5,021	5,087	6,301	1,262.93	1,254.88	792	1,064	1,343.40
Philippines	8,945	9,034	10,499	11,794	1,173.06	1,305.53	1,319	1,560	1,182.50
Other East Asia	36,507	40,898	46,809	53,895	1,282.18	1,314.57	3,899	4,684	1,201.33
Hong Kong	21,083	28,159	35,152	37,992	1,193.00	1,349.20	2,793	3,615	1,294.34
Taiwan	15,107	12,785	21,277	15,834	1,408.45	1,238.48	1,065	1,015	952.64
Oceania	4,501	3,776	5,488	4,757	1,218.37	1,259.80	62	85	1,526.89
New Zealand	4,361	3,630	5,359	4,536	1,228.74	1,249.49	31	45	1,437.48
Developed countries	118,794	122,039	141,012	146,990	1,187.03	1,204.45	6,892	9,084	1,317.98
Developing countries	99,504	96,285	113,768	120,481	1,143.35	1,251.29	18,986	21,366	1,125.33
Melons - fresh(MT):									
World	221,278	213,837	82,823	86,091	374.29	402.41	3,899	1,871	505.55
Canada	172,434	180,896	59,171	68,546	343.15	378.93	3,637	1,840	505.88
Latin America	6,266	2,526	2,039	767	325.43	303.46	0	0	.00
Mexico	5,769	2,008	1,789	632	310.16	314.94	0	0	.00
Asia	41,665	29,777	21,220	16,228	509.30	544.98	202	104	514.04
Japan	30,699	23,521	16,444	13,362	537.40	568.10	155	84	542.26
Other East Asia	10,997	6,226	4,733	2,853	430.39	458.31	47	20	421.00
Hong Kong	7,848	5,648	3,165	2,489	403.23	440.77	47	20	421.00
Taiwan	3,055	517	1,520	312	497.68	602.69	0	0	.00
Developed countries	203,386	204,849	75,794	82,345	372.66	401.78	3,852	1,851	506.59
Developing countries	17,305	8,782	6,791	3,632	392.43	413.60	47	20	421.00

See footnotes at end of table.

Appendix table A-2--U.S. agricultural exports: Quantity, value, and unit value by commodity and country, January-December 1994 and 1995, and December 1995--continued

Commodity and country	January-December						December 1995		
	Quantity		Value (1,000 dol)		Unit value (\$)		Quantity	Value (1,000 dol)	Unit value (\$)
	1994	1995	1994	1995	1994	1995			
Peaches - fresh(MT):									
World	84,587	66,735	65,703	62,782	788.57	940.77	164	222	1,354.23
Canada	48,778	40,616	40,872	42,661	837.80	1,050.34	114	181	1,584.46
Latin America	18,813	14,746	8,928	7,567	472.12	519.95	0	0	.00
Mexico	16,226	11,674	5,864	5,159	423.01	441.84	0	0	.00
S America	1,755	2,104	1,469	2,038	837.08	968.55	0	0	.00
Brazil	538	911	531	834	987.42	815.90	0	0	.00
Asia	16,532	11,104	16,389	12,101	991.98	1,089.77	50	41	828.32
Other East Asia	16,212	10,962	16,130	11,977	994.92	1,092.60	0	0	.00
Hong Kong	3,763	1,126	2,612	925	696.03	821.67	0	0	.00
Taiwan	12,459	9,836	13,517	11,052	1,084.96	1,123.63	0	0	.00
Developed countries	48,000	40,896	41,089	43,012	838.75	1,051.74	114	181	1,584.46
Developing countries	35,381	25,838	25,264	19,765	714.05	764.95	50	41	828.32
Pears - fresh(MT):									
World	150,879	133,592	78,699	75,460	621.60	564.85	19,781	10,765	544.20
Canada	43,818	43,236	26,522	30,032	606.18	684.61	4,242	2,895	703.69
Latin America	80,202	66,142	37,778	27,424	471.03	488.48	7,565	3,819	505.46
Mexico	65,112	25,624	30,424	13,247	467.26	516.99	2,302	1,266	549.78
Central America	1,841	1,634	1,153	1,000	626.30	612.10	171	126	735.77
S America	12,854	28,682	6,005	13,022	463.58	454.02	6,049	2,389	475.21
Colombia	1,675	2,746	782	1,358	466.66	494.63	580	235	406.01
Venezuela	1,838	2,708	856	1,338	455.72	493.96	77	58	755.65
Brazil	8,700	21,929	3,949	9,607	453.83	438.09	3,896	1,850	465.24
W Europe	7,271	12,406	2,919	5,254	401.40	423.47	2,562	1,259	472.93
European Union	2,604	11,674	1,364	4,816	523.87	416.07	2,625	1,232	468.48
Sweden	4,130	4,761	1,357	1,859	328.64	380.55	749	300	400.21
Netherlands	1,038	5,374	473	2,160	454.78	400.04	1,244	540	434.12
Other W Europe	4,667	832	1,554	438	333.07	526.31	37	27	717.73
Asia	18,885	20,732	11,024	11,983	583.77	577.89	4,845	2,499	505.30
W Asia (Mideast)	4,576	4,038	2,698	2,265	589.64	560.91	1,492	711	476.83
Saudi Arabia	2,853	1,807	1,700	861	595.85	476.60	1,072	482	449.47
United Arab Emir	1,023	1,555	578	838	562.68	538.15	337	177	524.26
Southeast Asia	1,085	2,620	630	1,441	580.26	549.84	628	294	468.22
Other East Asia	13,047	13,740	7,568	8,012	580.08	583.10	2,825	1,493	528.57
Hong Kong	2,741	3,137	1,419	1,872	517.80	596.88	334	195	584.34
Taiwan	10,290	10,603	6,129	6,139	595.64	579.02	2,491	1,298	621.10
Developed countries	51,446	56,303	29,764	35,885	578.56	637.36	6,971	4,282	614.29
Developing countries	98,911	76,191	48,626	38,803	491.61	508.28	12,433	6,279	505.04
Other countries	622	1,098	309	772	591.46	702.71	377	203	539.73
Plums - fresh(MT):									
World	70,997	38,808	57,818	47,346	815.75	1,219.89	304	296	974.18
Canada	24,784	14,311	19,464	20,526	784.84	1,434.31	80	136	1,507.18
Latin America	5,611	2,760	3,721	2,689	675.19	977.83	103	76	737.81
Mexico	3,552	720	2,112	432	594.65	599.91	13	7	548.08
S America	1,530	1,690	1,306	1,874	853.77	1,168.04	0	0	.00
Brazil	541	928	545	1,219	1,006.87	1,313.91	0	0	.00
W Europe	3,261	585	2,428	707	744.66	1,208.29	0	0	.00
European Union	3,062	491	2,289	626	747.41	1,273.94	0	0	.00
United Kingdom	2,844	259	2,121	247	745.61	953.86	0	0	.00
Asia	37,020	21,011	31,923	23,300	862.31	1,108.93	111	85	761.35
Southeast Asia	2,645	1,377	2,314	1,816	874.84	1,318.46	4	6	1,602.00
Malaysia	1,045	361	809	419	773.27	1,160.30	0	0	.00
Singapore	1,590	867	1,440	1,209	841.20	1,394.15	4	6	1,602.00
Other East Asia	34,248	19,430	29,461	21,168	860.22	1,089.43	107	78	729.82
Hong Kong	8,852	5,466	7,300	6,131	824.68	1,121.85	27	20	741.55
Taiwan	25,396	13,965	22,161	15,037	872.60	1,076.74	80	58	726.00
Developed countries	28,468	15,032	22,231	21,404	780.91	1,423.89	90	136	1,507.18
Developing countries	42,420	23,691	35,524	25,791	837.44	1,088.64	214	161	760.02
Other noncitrus - fresh(MT):									
World	62,899	63,259	76,849	80,609	1,221.78	1,274.26	3,432	4,125	1,201.93
Canada	28,262	25,327	28,039	25,542	992.09	1,008.49	1,996	1,808	806.00
Latin America	6,714	3,402	4,990	3,311	749.21	973.38	288	220	851.46
Mexico	4,710	690	3,367	626	714.91	992.80	31	43	1,386.46
Caribbean	858	2,113	583	1,892	679.39	895.42	138	110	800.62
Neth Antilles	334	1,107	169	687	506.65	891.78	48	7	145.83
S America	280	647	773	787	878.18	1,231.80	70	52	735.73
W Europe	11,968	15,654	14,980	18,157	1,251.71	1,159.88	258	318	1,232.48
European Union	11,499	15,264	14,116	17,445	1,227.66	1,143.66	232	225	970.09
United Kingdom	1,822	2,124	2,562	2,849	1,328.04	1,341.45	71	31	441.63
Netherlands	5,707	3,182	7,044	2,862	1,234.33	899.29	54	31	580.26
Belgium and Luxembourg	112	4,634	84	6,721	749.40	1,450.42	0	0	.00
France	3,058	4,608	2,826	3,764	824.25	814.72	89	94	1,052.81
Germany	555	304	1,249	1,019	2,250.66	3,363.64	18	69	3,815.44
Other W Europe	469	400	865	711	1,843.82	1,778.40	26	83	3,573.77
Asia	14,740	17,754	27,264	32,183	1,849.64	1,812.74	903	1,762	1,960.97
Japan	9,192	9,454	17,546	21,336	1,908.83	2,256.80	623	1,387	2,226.33
Other East Asia	5,257	7,674	9,223	10,125	1,754.49	1,319.39	238	289	1,257.31
Korea, Rep of	1,970	2,765	3,767	4,366	1,912.26	1,586.33	119	195	1,638.68
Hong Kong	887	2,726	1,389	2,765	1,566.65	1,014.28	106	90	847.51
Taiwan	2,400	2,183	4,067	2,874	1,694.78	1,362.29	13	14	1,107.68
Oceania	1,125	1,117	1,481	1,412	1,316.55	1,263.91	17	17	1,016.47
Australia	753	476	997	695	1,323.51	1,252.64	17	17	1,016.47
New Zealand	364	638	456	808	1,285.36	1,266.76	0	0	.00
Developed countries	50,529	51,648	62,017	66,438	1,227.36	1,288.85	2,894	3,631	1,219.98
Developing countries	12,267	11,670	14,734	14,089	1,202.07	1,207.25	538	594	1,104.84

See footnotes at end of table.

Appendix table A-2--U.S. agricultural exports: Quantity, value, and unit value by commodity and country, January-December 1994 and 1995, and December 1995--continued

Commodity and country	January-December						December 1995		
	Quantity		Value (1,000 dol)		Unit value (\$)		Quantity	Value (1,000 dol)	Unit value (\$)
	1994	1995	1994	1995	1994	1995			
Fruits - dried(MT):									
World	193,524	199,744	364,503	374,362	1,883.50	1,874.21	14,372	28,344	1,872.16
Canada	20,315	24,476	42,084	45,940	2,071.57	1,876.95	1,463	3,183	2,175.80
Latin America	10,165	5,882	16,266	12,018	1,600.16	2,009.03	399	585	1,491.89
Mexico	6,025	1,723	8,593	3,565	1,426.16	2,069.26	261	316	1,209.05
S America	2,271	2,305	4,380	4,436	1,828.84	1,824.34	41	74	1,797.97
W Europe	96,065	100,103	185,222	191,799	1,928.08	1,916.02	6,800	13,823	2,006.28
European Union	77,020	82,145	143,710	174,785	1,865.88	1,896.84	6,515	13,106	2,011.67
Sweden	8,224	5,683	16,817	12,017	2,044.86	2,114.56	346	639	1,846.32
Finland	6,246	3,041	14,408	6,723	2,306.76	2,210.84	165	319	1,932.71
Denmark	6,699	7,550	10,985	12,767	1,639.76	1,690.98	494	797	1,612.89
United Kingdom	30,180	34,894	49,789	59,589	1,649.72	1,702.83	2,336	4,473	1,814.63
Netherlands	7,210	6,895	16,388	14,701	2,272.98	2,195.84	878	1,720	2,537.09
Belgium and Luxembourg	3,085	3,603	6,488	5,308	1,773.29	1,658.57	162	276	1,703.63
Germany	20,183	21,241	39,099	42,175	1,836.77	1,885.55	1,538	2,923	1,900.80
Spain, incl Canary Is	1,793	2,585	3,278	4,798	1,928.36	1,856.03	111	215	1,838.33
Italy	6,360	7,959	15,992	19,127	2,514.60	2,403.19	582	1,555	2,689.28
Other W Europe	18,045	7,958	41,511	17,015	2,179.65	2,138.07	375	717	1,912.61
Norway	3,615	3,446	7,393	7,071	2,045.05	2,051.84	286	563	1,858.89
Asia	63,136	64,667	113,103	115,851	1,791.41	1,791.60	5,287	10,114	1,909.40
W Asia (Mideast)	2,623	2,424	5,572	5,159	2,124.42	2,128.38	270	610	2,259.30
Japan	38,401	40,754	70,583	73,903	1,838.06	1,813.39	2,740	5,233	1,910.01
Southeast Asia	7,765	7,508	14,112	13,661	1,817.34	1,819.49	695	1,220	1,755.34
Malaysia	2,744	1,932	4,853	3,399	1,772.08	1,759.48	200	354	1,771.81
Singapore	4,199	4,125	7,805	7,724	1,858.87	1,872.60	401	695	1,732.54
Other East Asia	14,164	13,748	22,549	22,712	1,593.14	1,652.02	1,592	3,051	1,916.26
Korea, Rep of	3,541	3,794	4,726	5,171	1,334.58	1,362.99	171	282	1,651.57
Hong Kong	6,771	5,381	10,610	10,749	1,838.54	1,997.55	855	2,077	2,174.78
Taiwan	4,842	4,655	7,213	6,758	1,489.75	1,483.71	466	691	1,483.57
Oceania	2,315	2,557	4,827	5,226	2,085.10	2,043.89	194	404	2,084.48
New Zealand	1,896	2,040	3,830	4,133	2,072.87	2,026.10	175	361	2,065.43
Developed countries	158,380	169,155	305,594	319,457	1,929.50	1,888.60	11,403	22,956	2,013.19
Developing countries	34,715	29,804	58,138	53,527	1,674.73	1,789.97	2,880	5,250	1,822.88
Raisins - dried(MT):									
World	122,680	121,453	197,930	197,648	1,613.38	1,627.36	9,044	15,691	1,735.00
Canada	11,567	10,798	23,631	21,646	2,042.95	2,004.45	711	1,346	1,892.91
Latin America	6,660	3,090	9,103	5,779	1,608.32	1,876.37	118	238	2,016.04
Mexico	2,822	371	3,993	632	1,414.86	1,702.20	41	70	1,710.76
S America	1,656	1,548	2,873	2,761	1,785.30	1,783.62	21	34	1,611.00
W Europe	59,509	60,932	94,773	95,925	1,592.58	1,574.30	4,042	6,898	1,706.52
European Union	47,542	55,725	73,041	86,852	1,536.35	1,558.58	3,796	6,491	1,710.00
Sweden	5,486	4,121	9,527	7,489	1,733.52	1,817.39	291	479	1,645.84
Finland	3,747	1,682	7,408	3,063	1,877.01	1,821.33	143	260	1,820.95
Denmark	6,243	5,450	8,146	8,340	1,553.77	1,630.34	309	516	1,670.65
United Kingdom	26,072	28,871	39,632	44,771	1,516.26	1,550.74	1,759	3,059	1,738.87
Netherlands	3,530	3,478	6,154	5,806	1,743.42	1,668.92	319	645	2,022.39
Belgium and Luxembourg	2,651	3,281	4,486	5,069	1,692.04	1,544.89	141	237	1,690.14
Germany	9,107	8,892	13,150	14,610	1,443.93	1,476.99	779	1,220	1,555.84
Other W Europe	11,967	5,207	21,732	9,073	1,815.98	1,742.51	246	407	1,652.79
Norway	2,393	2,339	4,338	4,218	1,812.88	1,803.76	195	336	1,721.18
Asia	43,617	44,030	66,402	69,888	1,522.38	1,587.51	3,953	6,828	1,727.39
W Asia (Mideast)	1,652	1,501	3,250	3,173	1,955.42	2,113.94	172	386	2,246.14
Japan	24,152	25,080	34,872	37,904	1,449.87	1,511.33	1,790	2,933	1,638.49
Southeast Asia	6,173	5,836	10,667	10,591	1,728.08	1,814.77	580	990	1,705.49
Malaysia	2,310	1,734	4,002	2,918	1,732.66	1,683.14	180	305	1,694.02
Singapore	3,404	3,290	5,855	5,894	1,720.11	1,791.69	335	555	1,658.14
Other East Asia	11,438	11,422	17,329	17,868	1,516.01	1,573.13	1,411	2,519	1,785.53
Korea, Rep of	3,124	3,335	3,818	4,305	1,264.11	1,290.83	134	164	1,225.05
Hong Kong	4,896	4,499	8,537	8,647	1,764.10	1,921.93	849	1,752	2,054.16
Taiwan	3,418	3,588	4,774	5,017	1,396.66	1,398.18	428	603	1,408.30
Oceania	1,452	1,651	2,779	2,982	1,913.78	1,812.28	136	277	2,035.18
New Zealand	1,334	1,505	2,584	2,763	1,937.12	1,829.97	135	274	2,028.03
Developed countries	97,407	99,055	157,578	159,812	1,617.73	1,613.96	6,738	11,589	1,719.89
Developing countries	24,874	21,832	39,656	36,812	1,694.27	1,686.17	2,217	3,864	1,788.20
Prunes - dried(MT):									
World	57,526	59,496	138,017	139,272	2,399.21	2,340.86	4,265	9,674	2,268.16
Canada	4,345	4,163	10,335	10,136	2,378.58	2,434.83	358	822	2,294.80
Latin America	2,210	1,887	4,212	3,768	1,905.10	1,996.67	222	278	2,257.03
Mexico	1,252	701	2,165	1,112	1,721.39	1,586.84	184	226	1,227.29
W Europe	32,780	34,815	81,439	84,954	2,484.41	2,440.14	2,600	6,317	2,429.58
European Union	26,321	32,493	64,354	70,688	2,444.98	2,422.00	2,500	6,076	2,428.86
Sweden	2,462	1,431	6,417	4,096	2,606.46	2,862.35	37	92	2,498.46
Finland	2,365	1,262	6,630	3,371	2,815.21	2,671.06	22	59	2,659.04
Denmark	1,408	2,021	2,689	4,362	1,909.87	2,158.47	113	238	2,110.33
United Kingdom	3,528	5,059	7,734	11,014	2,182.27	2,177.08	649	1,244	2,265.18
Netherlands	3,460	2,870	9,541	7,717	2,765.42	2,689.01	343	820	2,682.36
Germany	11,025	10,816	25,776	26,500	2,337.98	2,450.06	716	1,661	2,320.20
Spain, incl Canary Is	737	1,328	1,806	3,113	2,586.57	2,343.84	86	180	2,093.28
Italy	6,472	7,170	15,048	18,011	2,750.03	2,512.01	547	1,513	2,765.37
Other W Europe	6,459	2,322	17,085	6,255	2,645.08	2,694.00	100	242	2,422.82
Norway	1,204	1,087	3,000	2,803	2,491.64	2,578.29	76	195	2,574.92
Asia	17,178	17,099	39,625	36,975	2,306.72	2,162.42	1,000	2,093	2,083.36
W Asia (Mideast)	907	841	2,170	1,815	2,392.30	2,168.39	88	183	2,082.15
Japan	12,867	13,659	30,625	29,998	2,380.15	2,186.22	743	1,557	2,095.45

See footnotes at end of table.

Appendix table A-2--U.S. agricultural exports: Quantity, value, and unit value by commodity and country, January-December 1994 and 1995, and December 1995--continued

Commodity and country	January-December						December 1995		
	Quantity		Value (1,000 dol)		Unit value (\$)		Quantity	Value (1,000 dol)	Unit value (\$)
	1994	1995	1994	1995	1994	1995			
Prunes - dried(MT):									
Southeast Asia	1,437	1,276	3,129	2,511	2,177.57	1,968.19	92	176	1,913.51
Singapore	763	809	1,845	1,693	2,417.59	2,093.00	56	139	2,110.11
Other East Asia	1,866	1,293	3,698	2,555	1,880.81	1,875.97	77	167	2,171.08
Hong Kong	696	468	1,517	1,010	2,179.68	2,152.82	43	105	2,439.21
Taiwan	1,260	800	2,156	1,487	1,710.98	1,871.33	34	62	1,831.97
Oceania	696	754	1,608	1,784	2,310.73	2,379.02	50	119	2,386.68
Developed countries	61,210	53,854	125,242	127,844	2,446.65	2,373.89	3,788	8,885	2,345.54
Developing countries	6,297	6,673	12,734	11,262	2,022.25	2,019.04	477	789	1,653.69
Other dried fruits(MT):									
World	13,318	18,795	28,656	37,442	2,144.16	1,992.13	1,063	2,979	2,802.26
Canada	4,403	9,514	8,118	14,158	1,843.78	1,488.12	394	1,016	2,578.17
Latin America	2,295	1,015	2,950	2,471	1,285.42	2,434.59	59	78	1,328.00
Mexico	1,851	651	2,444	1,821	1,252.80	2,787.79	36	20	544.44
W Europe	3,776	4,366	9,010	10,221	2,386.05	2,507.03	248	608	2,453.94
European Union	3,157	3,927	6,315	9,235	2,000.24	2,351.57	219	540	2,466.73
Sweden	256	131	872	432	3,279.69	3,294.11	18	67	3,746.94
Finland	144	87	370	289	2,571.89	2,877.46	0	0	.00
United Kingdom	580	1,064	2,522	3,803	4,348.67	3,574.61	28	170	6,082.14
Netherlands	230	346	693	1,178	3,013.88	3,403.31	16	155	9,685.58
Germany	56	533	173	1,065	3,096.68	1,997.83	43	42	985.53
Spain, incl Canary Is	612	680	725	924	1,185.42	1,359.47	7	11	1,500.00
Portugal	634	213	1,067	286	1,683.65	1,342.72	0	0	.00
Italy	813	752	787	1,039	968.14	1,381.78	35	53	1,500.00
Other W Europe	619	429	2,695	1,686	4,353.73	3,930.15	29	58	2,357.38
Switzerland	191	148	1,397	1,107	7,316.69	7,480.42	1	22	22,300.00
Asia	2,341	3,538	7,076	8,978	3,022.76	2,537.49	344	1,202	3,495.20
Japan	1,382	2,015	5,086	6,000	3,679.87	2,977.80	207	744	3,592.39
Southeast Asia	185	396	315	558	2,032.71	1,410.07	23	54	2,354.35
Other East Asia	750	1,033	1,523	2,189	2,030.66	2,118.77	104	354	3,501.26
Korea, Rep of	407	453	783	852	1,924.13	1,880.12	37	118	3,196.27
Hong Kong	179	413	456	1,082	2,548.13	2,645.07	63	220	3,485.14
Oceania	167	152	440	440	2,634.30	2,896.80	8	8	1,034.25
New Zealand	120	118	314	368	2,620.35	3,118.50	8	8	1,034.25
Africa	325	180	928	355	2,854.93	1,874.16	10	55	6,544.80
N Africa	309	0	864	0	2,796.58	.00	0	0	.00
Egypt	309	0	864	0	2,796.58	.00	0	0	.00
Developed countries	9,763	16,246	22,774	31,812	2,332.66	1,958.13	877	2,482	2,830.30
Developing countries	3,544	2,489	5,748	6,463	1,621.97	2,185.93	186	487	2,670.07
Fruits - canned ex juice(MT):									
World	113,438	128,961	122,413	137,258	1,079.12	1,056.14	9,358	10,164	1,086.17
Canada	23,409	28,377	23,829	28,905	1,017.92	1,018.61	2,267	2,268	1,000.62
Latin America	10,658	8,706	11,054	9,569	1,036.15	1,099.10	645	701	1,087.48
Mexico	4,028	1,557	4,310	1,826	1,070.09	1,172.59	90	141	1,569.49
Central America	3,801	3,797	3,883	3,830	1,021.57	1,008.80	356	349	979.87
Costa Rica	1,352	1,351	1,376	1,286	1,017.42	951.55	73	77	1,058.11
Panama	1,426	1,093	1,571	1,295	1,101.85	1,184.40	79	93	1,179.00
S America	1,626	2,327	1,645	2,635	1,011.68	1,132.32	59	59	1,000.17
W Europe	13,840	22,531	13,237	19,866	966.40	881.71	2,203	1,849	839.53
European Union	12,626	21,808	12,188	19,233	965.32	881.90	2,203	1,849	839.53
United Kingdom	1,877	1,981	2,655	2,199	1,414.68	1,107.17	50	50	897.52
Netherlands	3,580	9,873	3,724	7,165	1,037.31	725.68	942	553	587.22
Belgium and Luxembourg	713	3,304	904	3,393	1,268.06	1,027.00	392	418	1,066.40
Germany	5,476	3,918	4,085	4,038	746.19	1,030.83	533	601	1,128.22
Asia	63,686	68,267	72,057	76,256	1,131.44	1,117.02	4,125	5,185	1,257.06
W Asia (Mideast)	4,209	4,664	4,802	5,631	1,140.87	1,207.42	470	543	1,154.93
Saudi Arabia	1,549	2,045	1,852	2,438	1,195.54	1,192.24	239	265	1,108.84
Japan	33,081	35,112	34,883	35,391	1,054.48	1,007.94	1,380	1,547	1,113.12
Southeast Asia	11,408	13,061	13,057	15,101	1,144.52	1,232.76	1,089	1,462	1,342.49
Singapore	6,872	6,214	8,175	7,529	1,189.57	1,211.56	737	880	1,194.07
Philippines	3,068	5,397	3,217	6,154	1,048.56	1,140.26	203	257	1,268.33
Other East Asia	14,933	15,408	19,229	18,114	1,287.66	1,240.56	1,176	1,533	1,388.91
Korea, Rep of	2,970	4,395	3,673	4,543	1,236.54	1,033.56	154	309	2,004.06
Hong Kong	7,356	6,538	9,766	9,782	1,243.07	1,343.15	553	732	1,323.43
Taiwan	4,107	4,475	5,791	5,790	1,409.93	1,293.95	469	593	1,264.13
Oceania	1,093	1,514	1,537	1,944	1,487.79	1,283.99	116	183	1,318.96
Australia	605	1,200	976	1,626	1,613.63	1,355.22	116	183	1,318.96
Developed countries	71,704	88,250	73,882	87,175	1,031.77	987.82	5,998	6,831	972.09
Developing countries	40,958	41,328	47,744	49,582	1,155.68	1,199.72	3,358	4,327	1,288.59
Fruits - froz ex juice(MT):									
World	40,282	43,935	54,016	55,607	1,340.94	1,265.66	2,726	3,338	1,224.58
Canada	10,039	10,281	12,340	12,760	1,229.24	1,241.13	490	568	1,160.20
Latin America	675	631	734	677	1,275.30	1,073.22	3	5	1,543.67
Mexico	454	454	616	485	1,357.08	1,069.35	3	5	1,543.67
W Europe	9,979	11,114	12,120	12,326	1,214.52	1,109.03	619	695	1,123.03
European Union	9,546	11,028	11,715	12,176	1,214.52	1,104.06	597	659	1,104.29
United Kingdom	1,320	671	1,615	832	1,223.54	1,486.77	18	20	1,101.72
Netherlands	2,618	2,346	3,014	2,705	1,151.14	1,153.02	110	108	984.37
Belgium and Luxembourg	283	2,545	285	1,476	1,005.34	580.01	202	110	542.45
France	2,113	185	2,403	304	1,137.29	1,643.95	0	0	.00
Germany	2,775	5,025	3,621	6,317	1,304.50	1,257.09	267	422	1,578.92
Former Soviet Union	234	158	552	245	2,361.00	1,548.56	0	0	.00
Russia	234	158	552	245	2,361.00	1,548.56	0	0	.00
Asia	17,198	20,121	24,735	27,382	1,438.31	1,360.85	1,487	1,950	1,311.67

See footnotes at end of table.

Appendix table A-2--U.S. agricultural exports: Quantity, value, and unit value by commodity and country, January-December 1994 and 1995, and December 1995--continued

Commodity and country	January-December						December 1995		
	Quantity		Value (1,000 dol)		Unit value (\$)		Quantity	Value (1,000 dol)	Unit value (\$)
	1994	1995	1994	1995	1994	1995			
Fruits - froz ex juice(MT):									
Japan	15,486	17,528	22,259	24,024	1,436.40	1,370.62	1,363	1,786	1,310.60
Southeast Asia	58	985	83	1,137	1,438.88	1,163.98	0	0	.00
Malaysia	10	622	17	712	1,728.00	1,144.06	0	0	.00
Other East Asia	1,558	1,212	2,305	1,696	1,479.19	1,389.42	58	69	1,190.79
Korea, Rep of	999	639	1,133	786	1,134.07	1,229.97	57	64	1,116.31
Hong Kong	401	420	849	688	2,117.11	1,638.83	0	0	.00
Oceania	2,165	1,630	3,414	2,217	1,676.82	1,360.25	127	119	940.68
Australia	2,092	1,560	3,320	2,135	1,587.14	1,368.34	127	119	940.68
Developed countries	37,763	40,847	50,256	51,790	1,930.79	1,267.89	2,665	3,265	1,224.96
Developing countries	2,283	2,928	3,204	3,565	1,403.53	1,217.58	61	74	1,208.15
Other countries	236	160	657	252	2,358.53	1,574.26	0	0	.00
Other fruits - prep or pres(MT):									
World	71,907	88,424	103,454	119,681	1,438.72	1,353.49	6,113	8,820	1,459.12
Canada	21,671	23,893	30,032	34,161	1,385.80	1,429.76	1,488	2,217	1,480.23
Latin America	16,922	16,173	17,599	14,582	1,105.30	961.03	845	1,032	1,220.73
Mexico	10,250	4,444	11,213	5,200	1,093.99	1,170.08	317	353	1,146.50
Central America	1,042	2,229	1,540	2,651	1,477.52	1,189.15	80	125	1,569.85
Caribbean	3,301	6,592	2,866	4,058	867.82	615.53	251	247	984.49
Bahamas	2,043	2,155	1,196	949	585.26	440.21	141	89	631.83
Haiti	15	3,143	7	1,241	440.00	394.96	3	4	1,246.67
S America	1,229	1,908	1,981	2,674	1,490.53	1,401.28	197	296	1,503.44
W Europe	13,207	19,043	18,192	26,156	1,377.49	1,245.52	1,022	1,779	1,740.31
European Union	12,203	18,083	15,408	23,655	1,262.63	1,308.13	868	1,416	1,631.71
Denmark	1,663	1,382	1,199	1,127	720.76	815.34	0	0	.00
United Kingdom	1,097	3,243	2,682	7,460	2,444.67	2,300.42	190	555	2,919.97
Netherlands	2,854	2,740	3,777	3,413	1,278.59	1,245.52	70	145	2,070.07
France	4,754	5,207	5,438	5,325	1,143.84	1,022.65	293	291	993.67
Germany	957	2,584	1,674	3,159	1,748.76	1,222.60	133	216	1,626.62
Spain, incl Canary Is	339	1,412	194	1,320	672.70	935.20	84	86	1,018.18
Other W Europe	1,004	980	2,785	2,601	2,773.55	2,604.99	154	352	2,352.38
Switzerland	643	593	2,421	2,011	3,765.21	3,381.25	136	338	2,506.67
Asia	18,379	27,163	32,077	39,552	1,745.29	1,456.11	1,879	3,154	1,593.74
W Asia (Mideast)	3,326	4,651	4,832	7,131	1,462.89	1,533.14	506	956	1,886.83
Turkey	37	1,264	57	1,212	1,647.78	858.97	17	17	1,028.23
Israel, inc Gaza	1,459	2,368	2,620	4,510	1,795.85	1,904.53	447	888	1,987.53
Japan	7,403	8,309	12,786	12,484	1,727.19	1,602.53	351	604	1,720.27
Southeast Asia	2,901	3,685	5,291	6,843	1,823.72	1,857.11	272	667	2,451.93
Malaysia	678	898	1,209	1,387	1,783.34	1,544.40	101	220	2,174.31
Singapore	1,242	1,454	2,427	2,641	1,953.84	1,816.09	67	148	2,206.83
Philippines	736	691	1,271	1,308	1,726.70	1,893.35	13	27	2,074.46
Other East Asia	4,705	10,350	9,093	12,863	1,832.52	1,242.85	850	928	1,082.34
Korea, Rep of	2,599	3,270	3,782	4,452	1,465.23	1,361.51	328	372	1,133.76
Hong Kong	1,310	5,773	4,176	6,635	3,186.66	1,149.31	421	388	921.84
Taiwan	795	1,307	1,136	1,776	1,426.93	1,359.12	101	169	1,666.53
Oceania	2,251	2,451	4,773	4,511	2,120.34	1,840.42	423	560	1,323.28
Australia	1,985	2,050	4,177	3,749	2,104.11	1,819.72	393	466	1,186.87
Developed countries	45,920	55,918	68,229	81,636	1,486.81	1,468.14	3,731	6,048	1,621.03
Developing countries	25,641	31,767	34,591	37,395	1,348.65	1,177.18	2,049	2,728	1,331.60
Fruit juices incl froz(HL):									
World	7,335,278	8,086,760	492,855	579,850	67.19	71.63	645,053	46,161	71.56
Canada	1,912,309	2,167,543	164,725	196,616	86.14	90.71	201,706	17,194	85.24
Latin America	687,988	643,173	41,951	42,147	60.98	65.53	54,670	3,545	64.85
Mexico	165,868	66,471	10,548	4,891	63.59	73.58	5,706	557	97.67
Central America	123,515	127,370	8,297	9,374	67.17	73.69	10,363	893	86.16
Caribbean	278,390	254,784	17,205	17,573	61.80	68.97	23,821	1,412	59.29
Bahamas	88,283	92,054	5,687	5,699	64.41	61.90	9,842	611	61.67
S America	120,225	194,548	6,901	10,309	49.08	52.99	14,780	683	46.19
W Europe	2,139,266	2,501,513	103,476	118,776	48.37	47.48	185,880	9,261	49.82
European Union	1,899,637	2,344,627	93,132	112,896	49.03	48.15	176,778	8,896	50.32
United Kingdom	339,498	333,412	17,672	16,256	52.05	48.75	24,917	1,315	52.77
Netherlands	419,168	878,883	19,877	45,310	47.42	51.55	52,901	2,502	47.30
Belgium and Luxembourg	434,283	458,800	25,562	20,132	58.86	43.88	14,879	809	54.38
France	620,424	505,139	18,722	20,349	37.89	40.28	76,878	3,627	47.18
Germany	72,460	109,788	4,273	5,913	58.95	53.86	3,811	282	73.88
Other W Europe	239,629	156,886	10,343	5,881	43.16	37.48	9,102	365	40.11
Asia	2,476,167	2,488,763	176,810	203,616	71.03	81.81	191,305	15,581	81.45
W Asia (Mideast)	86,985	167,067	6,579	7,808	64.89	46.74	8,748	414	47.32
Japan	1,413,479	1,215,350	113,712	130,130	80.45	107.07	102,943	10,095	106.80
Southeast Asia	116,444	137,520	7,810	8,106	67.07	58.94	13,869	682	49.21
Other East Asia	854,103	944,839	48,402	56,366	56.57	58.66	64,848	3,447	53.16
Korea, Rep of	413,694	476,391	29,684	34,679	71.78	72.95	31,193	1,734	56.59
Hong Kong	261,922	286,144	10,298	11,716	39.32	41.09	22,184	916	41.31
Taiwan	178,290	183,466	8,398	9,919	47.10	54.07	11,471	797	69.49
Oceania	58,484	209,374	3,233	11,064	55.28	52.79	9,931	453	45.66
Australia	10,308	128,411	907	6,743	87.95	52.51	5,012	190	37.88
Developed countries	5,522,718	6,161,639	385,436	457,760	69.79	74.41	502,805	37,923	75.42
Developing countries	1,764,732	1,890,030	104,957	118,866	59.47	62.89	142,093	8,207	57.76
Apple juice(HL):									
World	486,286	566,265	57,768	75,038	118.79	134.90	51,586	6,376	123.59
Canada	143,451	202,784	10,642	17,010	74.18	83.88	20,741	1,324	63.81
Latin America	56,074	43,891	5,613	4,408	100.10	100.43	2,043	283	138.56
Mexico	20,191	3,946	2,217	420	109.78	106.47	151	15	99.79
Central America	9,182	8,248	1,057	1,172	115.08	142.06	997	186	186.57

See footnotes at end of table.

Appendix table A-2--U.S. agricultural exports: Quantity, value, and unit value by commodity and country, January-December 1984 and 1985, and December 1985--continued

Commodity and country	January-December						December 1985		
	Quantity		Value (1,000 dol)		Unit value (\$)		Quantity	Value (1,000 dol)	Unit value (\$)
	1984	1985	1984	1985	1984	1985			
Apple juice(HL):									
Panama	6,651	5,128	716	638	107.71	124.44	408	76	186.13
Caribbean	21,711	24,028	1,981	2,180	91.23	91.16	877	79	80.07
Bahamas	4,528	3,530	608	481	134.23	136.14	0	0	.00
Dominican Republic	8,533	6,683	668	589	78.25	89.64	655	43	65.87
W Europe	19,619	3,610	1,377	302	70.20	83.70	72	6	62.93
European Union	17,263	2,855	1,234	262	71.52	81.65	72	5	62.93
United Kingdom	14,018	1,619	914	120	65.19	74.15	72	5	62.93
Former Soviet Union	6,620	1,783	649	158	97.96	88.64	0	0	.00
Russia	6,620	1,783	649	158	97.96	88.64	0	0	.00
Asia	254,811	298,260	38,809	52,241	152.30	176.15	28,533	4,752	166.53
W Asia (Mideast)	5,711	4,289	788	653	138.00	152.33	413	35	84.38
Japan	162,875	232,158	25,521	43,798	166.94	188.66	23,761	4,201	176.81
Southeast Asia	29,459	16,288	3,537	1,906	120.01	117.03	870	66	76.18
Singapore	15,524	7,001	2,265	942	145.93	134.56	420	41	97.20
Other East Asia	65,770	43,948	8,895	5,767	135.25	191.23	3,339	437	130.92
Korea, Rep of	28,189	13,167	6,121	2,866	217.15	217.85	628	144	229.39
Hong Kong	26,436	19,195	1,959	1,571	74.06	81.83	1,935	140	72.47
Taiwan	11,145	11,596	816	1,331	73.22	114.74	775	153	186.93
Developed countries	318,692	440,935	37,987	61,480	118.20	139.43	44,838	5,652	123.82
Developing countries	159,984	112,723	19,067	13,342	118.18	118.36	6,748	824	122.10
Other countries	7,610	2,607	714	216	93.84	82.75	0	0	.00
Grape juice(HL):									
World	633,452	703,314	47,712	60,268	75.32	85.69	30,364	2,658	87.54
Canada	253,189	303,418	21,276	23,608	84.03	77.81	17,126	1,514	88.41
Latin America	41,406	31,784	2,461	2,379	59.44	74.84	1,589	120	75.41
Mexico	18,656	7,515	1,042	637	55.85	84.71	322	25	79.18
Central America	8,693	7,283	562	580	65.38	79.65	850	66	77.50
Caribbean	13,022	10,911	786	805	60.36	73.79	417	28	68.22
W Europe	23,028	31,183	1,725	2,362	74.82	75.74	0	0	.00
European Union	21,037	30,881	1,665	2,348	79.12	76.04	0	0	.00
Netherlands	14,146	8,539	1,180	735	84.11	86.10	0	0	.00
France	2,100	11,431	261	828	124.11	72.52	0	0	.00
Asia	309,636	330,178	21,898	31,476	71.04	95.39	11,521	1,022	88.66
Japan	133,688	150,180	16,010	18,801	119.75	125.19	3,267	500	153.02
Southeast Asia	7,663	8,808	457	701	59.67	79.53	1,025	61	59.39
Other East Asia	163,780	170,777	5,359	11,931	32.72	69.86	7,229	461	63.73
Korea, Rep of	16,361	55,805	1,152	7,344	70.40	131.59	1,152	186	201.62
Hong Kong	121,661	86,978	2,683	1,981	22.05	22.77	3,682	92	24.94
Taiwan	25,758	27,984	1,625	2,606	59.20	83.10	2,626	183	69.75
Developed countries	410,472	485,926	39,036	44,807	85.10	82.21	20,521	2,017	88.27
Developing countries	217,778	212,269	8,491	15,083	38.89	71.10	9,843	641	65.16
Grapefruit juice(HL):									
World	700,500	813,830	56,464	59,501	80.60	73.11	54,668	3,681	67.33
Canada	80,265	104,621	12,642	12,438	140.06	118.88	8,650	802	92.73
Latin America	56,055	37,178	2,315	1,845	41.29	49.64	4,632	258	55.69
S America	47,931	25,952	1,672	1,102	34.88	42.46	957	69	72.00
Argentina	44,801	22,314	1,472	802	32.78	35.96	957	69	72.00
W Europe	263,833	362,647	13,466	21,791	51.04	60.10	21,284	1,122	51.74
European Union	232,628	348,749	12,088	21,053	52.00	60.37	19,608	1,002	51.09
United Kingdom	22,268	33,308	1,330	1,280	59.73	38.74	1,356	78	57.27
Netherlands	53,262	162,690	3,606	11,486	65.82	70.60	3,307	401	121.16
Belgium and Luxembourg	62,181	68,348	3,681	3,680	59.20	53.84	2,277	64	28.14
France	69,956	38,742	2,116	2,279	30.24	58.82	12,099	424	35.02
Germany	24,449	38,318	1,415	1,895	57.89	49.46	0	0	.00
Other W Europe	31,205	13,798	1,369	738	43.97	53.46	1,676	121	72.01
Switzerland	12,856	8,515	615	482	47.88	56.55	1,676	121	72.01
Asia	287,472	301,935	27,827	22,871	86.80	75.75	18,678	1,464	74.80
W Asia (Mideast)	44,609	66,540	2,579	3,206	57.81	48.18	6,610	275	42.11
Israel, inc Gaza	18,491	38,657	843	1,365	51.02	35.31	4,027	120	29.84
United Arab Emir	13,462	12,688	815	801	60.51	69.11	1,038	63	60.88
Japan	187,129	185,606	22,831	17,464	115.82	94.09	9,259	1,058	114.90
Other East Asia	41,708	43,754	2,166	1,844	51.93	42.13	3,399	119	34.93
Taiwan	32,636	35,621	1,623	1,329	46.67	37.30	3,024	97	32.07
Developed countries	571,054	684,249	49,951	63,313	87.47	76.79	43,220	3,103	71.80
Developing countries	128,674	116,194	6,464	5,852	50.23	61.22	11,448	578	50.49
Orange juice(HL):									
World	4,113,489	4,430,137	241,845	275,432	58.82	62.17	355,087	23,862	67.20
Canada	981,097	1,238,157	94,205	120,037	96.05	96.87	126,737	11,685	92.20
Latin America	211,618	217,308	12,122	12,418	57.28	57.14	13,514	878	64.98
Central America	76,030	66,233	3,805	3,291	51.36	50.44	2,915	137	46.84
Caribbean	70,302	51,006	3,868	3,647	55.01	71.60	5,682	365	65.37
S America	35,369	90,380	2,195	4,730	62.06	52.34	3,730	243	65.09
Argentina	25,211	73,398	1,406	3,631	55.78	49.47	2,496	145	58.26
W Europe	1,658,437	1,941,849	76,415	84,948	46.08	43.74	155,049	7,469	48.17
European Union	1,469,844	1,815,528	68,528	80,578	46.62	44.38	147,954	7,239	48.92
Sweden	47,064	43,288	2,846	1,426	60.46	32.95	839	41	48.58
United Kingdom	242,807	232,011	12,063	11,261	49.66	48.54	22,200	1,169	52.64
Netherlands	298,471	587,420	12,871	31,974	43.12	46.61	48,606	2,023	41.62
Belgium and Luxembourg	369,800	383,199	21,667	16,010	58.57	41.78	12,338	726	58.81
France	422,871	440,914	15,600	16,381	35.89	37.15	62,373	3,044	48.80
Greece	25,375	14,445	3,717	2,653	146.48	183.67	1,064	216	202.97
Other W Europe	188,493	126,421	7,886	4,370	41.84	34.57	7,085	231	32.62
Norway	108,880	71,389	3,346	2,381	30.72	33.35	6,179	194	31.41

See footnotes at end of table.

Appendix table A-2--U.S. agricultural exports: Quantity, value, and unit value by commodity and country, January-December 1984 and 1985, and December 1985--continued

Commodity and country	January-December						December 1985		
	Quantity		Value (1,000 dol)		Unit value (\$)		Quantity	Value (1,000 dol)	Unit value (\$)
	1984	1985	1984	1985	1984	1985			
Orange juice(HL):									
Asia	1,206,817	853,641	55,699	46,466	46.98	54.43	54,131	3,516	64.93
Japan	723,875	260,653	30,416	18,245	42.02	70.00	19,468	1,686	86.56
Other East Asia	417,840	448,840	22,757	22,707	54.46	50.59	26,913	1,644	57.38
Korea, Rep of	245,790	212,909	15,018	12,716	61.10	59.72	7,590	669	88.18
Hong Kong	79,699	144,656	3,956	6,394	49.64	44.20	15,067	602	39.96
Taiwan	92,351	81,118	3,783	3,586	40.96	39.36	4,256	273	64.11
Oceania	28,957	136,344	1,476	7,232	50.98	53.04	5,172	234	45.17
Australia	1,078	79,028	62	4,337	57.53	54.88	2,085	72	34.39
Developed countries	3,397,932	3,611,809	202,181	231,117	59.50	63.96	306,022	21,040	68.75
Developing countries	710,976	799,008	39,483	43,608	55.53	54.58	49,065	2,822	57.51
Other fruit juices(HL):									
World	1,401,551	1,592,214	88,966	109,620	63.48	68.85	153,248	9,584	62.50
Canada	434,287	317,563	25,961	23,523	59.78	71.07	28,452	1,869	65.60
Latin America	322,835	313,002	19,441	21,087	60.22	67.40	32,892	2,006	61.00
Mexico	90,388	36,272	4,596	2,612	60.84	72.02	1,296	267	206.31
Central America	29,658	44,583	2,770	4,165	93.40	93.41	4,676	431	94.18
Honduras	6,302	7,392	1,150	1,009	182.51	136.45	0	0	.00
Panama	13,008	22,022	748	1,572	57.90	71.36	2,654	226	85.07
Caribbean	171,989	167,585	10,471	10,826	60.88	64.56	16,945	940	55.48
Bahamas	76,233	78,905	4,514	4,463	59.21	56.56	8,968	445	49.67
Dominican Republic	19,373	5,751	1,098	534	56.67	92.88	975	53	54.16
Neth Antilles	42,157	36,301	2,775	2,698	65.82	74.32	2,426	162	66.83
S America	30,800	64,462	1,603	3,484	52.06	54.20	10,075	368	35.52
Brazil	9,211	41,898	364	1,440	39.54	34.36	7,569	162	21.40
W Europe	174,349	162,214	10,492	9,373	60.18	67.78	9,475	665	70.15
European Union	158,775	146,614	9,608	8,655	60.51	59.03	9,144	681	71.19
United Kingdom	67,354	59,509	3,270	2,990	57.01	60.25	1,289	64	49.81
Netherlands	53,178	19,963	2,295	1,080	43.16	54.11	988	79	79.68
France	24,759	13,613	1,688	832	68.19	61.11	2,406	159	66.19
Germany	15,279	30,237	1,570	2,281	102.75	75.44	3,811	282	73.88
Former Soviet Union	27,804	22,733	1,116	1,519	39.99	66.82	0	0	.00
Russia	22,043	21,866	890	1,478	38.67	67.30	0	0	.00
Asia	416,431	704,748	30,478	50,562	73.19	71.74	77,542	4,829	62.27
W Asia (Mideast)	11,932	36,212	592	1,551	49.63	45.60	916	26	28.55
Japan	205,911	386,753	18,934	31,822	91.95	82.28	47,167	3,580	75.23
Southeast Asia	31,422	42,622	1,598	2,658	50.85	62.36	5,084	346	67.89
Singapore	23,024	25,189	1,156	1,073	50.22	42.62	4,384	184	41.94
Philippines	3,810	14,015	188	1,185	49.23	85.25	330	88	265.74
Other East Asia	165,005	237,520	9,224	14,117	55.80	59.43	23,968	887	36.99
Korea, Rep of	117,876	191,845	7,027	11,903	59.51	60.48	22,053	735	33.31
Hong Kong	30,729	28,463	1,447	1,442	47.08	50.65	1,125	60	53.69
Oceania	24,228	65,216	1,400	3,085	57.78	47.31	4,434	204	46.07
Australia	8,133	46,292	781	2,101	56.08	45.38	2,799	116	41.26
Developed countries	824,558	918,520	55,281	67,042	68.25	72.99	88,204	5,211	70.42
Developing countries	547,320	649,836	31,453	40,871	57.47	62.88	64,989	3,342	51.42
Other countries	29,663	23,858	1,231	1,707	41.51	71.53	155	32	203.61
Wine(HL):									
World	1,203,470	1,323,555	178,493	220,987	148.31	166.97	120,900	21,517	177.97
Canada	327,250	271,674	49,158	50,421	150.24	185.59	18,314	3,735	209.93
Latin America	107,899	97,283	16,021	14,973	148.48	153.91	12,197	1,307	148.12
Mexico	33,653	11,464	3,836	1,333	113.97	115.94	809	81	158.22
Caribbean	52,239	59,795	8,895	9,887	170.28	165.35	8,779	1,301	188.23
Bahamas	12,153	11,256	1,905	1,774	156.63	157.64	2,816	354	125.54
Neth Antilles	12,424	16,281	2,240	2,712	180.32	177.45	2,886	488	188.66
S America	14,351	17,007	2,138	2,394	148.99	140.76	1,583	257	162.31
W Europe	485,517	651,255	74,906	108,206	154.28	166.16	63,297	11,553	182.51
European Union	349,426	530,167	60,799	90,442	174.00	170.59	51,081	9,821	192.27
Sweden	68,415	33,821	4,335	3,884	63.37	114.65	3,283	633	253.75
Denmark	33,695	37,581	3,239	4,555	96.14	122.00	2,429	365	150.26
United Kingdom	189,783	325,358	37,542	58,317	187.81	179.24	30,354	6,243	205.68
Ireland	12,912	16,041	2,800	3,126	215.87	184.90	818	154	188.67
Netherlands	28,914	48,885	4,988	8,882	172.52	181.70	2,339	362	154.91
Belgium and Luxembourg	26,048	30,700	4,651	4,757	174.71	154.96	3,316	542	163.38
France	19,706	17,613	2,460	2,146	124.82	121.83	2,384	300	127.39
Germany	22,906	29,351	4,462	5,067	194.80	172.64	5,366	786	146.45
Other W Europe	136,091	121,098	14,107	17,764	103.66	146.69	12,216	1,731	141.74
Switzerland	52,092	82,498	7,360	13,023	141.28	187.86	11,856	1,649	139.13
Former Soviet Union	17,757	7,814	1,916	895	107.92	127.27	67	5	74.63
Asia	241,282	261,618	34,025	43,246	141.02	165.30	26,210	4,327	165.08
Japan	158,506	168,600	22,027	28,321	138.97	167.98	11,817	1,877	188.87
Southeast Asia	23,178	32,395	3,729	5,534	160.87	170.83	4,622	857	185.33
Other East Asia	52,114	55,856	7,202	8,778	138.20	155.35	9,872	1,662	163.16
Hong Kong	18,932	21,400	2,828	3,460	149.36	161.69	4,059	683	168.18
Taiwan	27,894	24,830	3,743	3,952	133.72	159.14	5,513	879	159.45
Developed countries	984,819	1,117,303	147,303	188,009	149.57	169.16	93,517	17,193	183.84
Developing countries	189,057	195,402	28,987	30,607	145.62	156.63	27,240	4,301	167.89
Other countries	19,684	10,850	2,203	1,381	112.48	127.31	143	23	161.95
Nuts & prep(MT):									
World	517,148	561,938	1,285,434	1,410,231	2,485.62	2,130.46	58,958	136,530	2,315.71
Canada	68,981	95,913	125,711	145,500	1,822.40	1,517.00	8,286	13,029	1,572.38
Latin America	48,117	43,054	78,379	66,410	1,628.92	1,642.48	3,909	5,261	1,346.87
Mexico	32,791	26,434	43,657	33,273	1,331.66	1,258.72	2,666	3,179	1,102.55
S America	10,149	11,385	24,786	25,053	2,442.17	2,200.56	898	1,537	1,711.22

See footnotes at end of table.

Appendix table A-2--U.S. agricultural exports: Quantity, value, and unit value by commodity and country, January-December 1984 and 1985, and December 1985--continued

Commodity and country	January-December						December 1985		
	Quantity		Value (1,000 dol)		Unit value (\$)		Quantity	Value (1,000 dol)	Unit value (\$)
	1984	1985	1984	1985	1984	1985			
Nuts & prep(MT):									
W Europe	286,845	373,314	703,652	794,578	2,453.07	2,128.44	28,121	66,406	2,361.45
European Union	264,359	352,080	637,381	742,618	2,411.04	2,109.23	26,984	64,407	2,386.84
Sweden	7,464	8,560	24,319	24,085	3,268.15	2,813.65	428	1,256	2,927.05
Denmark	5,613	5,784	18,286	17,479	3,267.84	3,016.67	593	2,154	3,632.71
United Kingdom	37,260	53,801	73,389	86,299	1,969.65	1,604.04	4,685	8,485	1,813.28
Netherlands	66,356	89,463	109,285	114,379	1,646.95	1,278.50	3,137	6,482	1,747.65
Belgium and Luxembourg	10,579	10,075	39,362	32,471	3,720.81	3,222.80	1,116	3,456	3,086.50
France	17,963	24,932	62,139	63,318	3,459.29	2,639.61	3,652	8,353	2,351.64
Germany	74,371	89,441	215,349	247,894	2,895.60	2,771.59	7,082	18,260	2,578.38
Spain, incl Canary Is	26,597	44,138	61,857	106,593	2,325.73	2,414.89	2,791	9,224	3,304.87
Italy	20,254	21,625	42,858	42,834	2,120.95	1,980.76	2,692	5,643	2,086.26
Other W Europe	22,486	21,234	66,270	51,960	2,947.18	2,447.04	1,137	2,000	1,758.79
Norway	6,630	7,209	14,480	13,498	2,183.94	1,872.33	323	427	1,322.89
Switzerland	5,102	8,644	18,353	23,566	3,597.18	2,736.65	814	1,572	1,931.71
Asia	101,237	134,682	339,870	365,777	3,357.17	2,715.85	17,520	48,768	2,783.55
W Asia (Mideast)	17,387	24,954	59,047	57,288	3,394.12	2,285.73	3,709	9,141	2,464.41
Israel, inc Gaza	6,275	8,822	21,693	24,466	3,457.11	2,773.25	1,255	3,763	2,975.04
United Arab Emir	3,518	5,230	13,265	11,848	3,770.68	2,284.56	753	1,788	2,373.87
S Asia	11,423	12,389	24,873	26,001	2,177.42	2,098.72	653	1,270	2,297.26
India	11,304	12,369	24,427	25,946	2,160.88	2,097.68	653	1,270	2,297.26
Japan	35,362	57,021	136,703	163,891	3,865.80	2,875.97	8,246	21,767	2,639.64
Southeast Asia	8,137	10,809	26,399	26,085	3,244.28	2,413.24	1,190	3,982	3,345.81
Other East Asia	26,017	29,385	88,756	82,042	3,411.46	3,132.17	3,822	12,609	3,289.02
Korea, Rep of	5,817	7,052	23,243	22,971	3,995.76	3,257.32	690	2,494	3,615.21
Hong Kong	14,638	15,672	43,724	46,000	2,987.00	2,935.20	2,139	7,097	3,317.80
Taiwan	6,560	6,620	21,755	22,851	3,819.73	3,466.88	893	3,017	3,038.63
Oceania	6,774	7,756	22,362	20,728	3,301.13	2,672.60	470	1,496	3,182.87
Australia	5,745	5,595	19,383	16,334	3,373.82	2,918.38	325	1,111	3,418.19
Developed countries	404,450	543,020	1,011,714	1,150,386	2,501.45	2,118.50	46,435	106,532	2,296.37
Developing countries	107,183	116,517	262,476	254,535	2,448.84	2,184.53	12,332	29,549	2,396.12
Almonds(shelled basis)(MT):									
World	200,869	251,106	756,975	780,459	3,768.50	3,106.87	30,838	82,548	2,676.81
Canada	11,336	12,786	40,272	35,690	3,552.53	2,791.37	1,276	2,936	2,301.19
Latin America	10,358	5,873	24,013	15,234	2,318.26	2,253.31	657	1,213	1,846.02
Mexico	7,241	3,254	12,950	6,328	1,788.40	1,845.11	477	851	1,783.71
S America	2,932	2,375	10,353	6,263	3,631.01	2,636.86	172	309	1,796.92
W Europe	121,744	152,941	479,093	514,878	3,935.25	3,366.51	18,835	53,648	2,848.18
European Union	109,849	140,688	430,890	475,653	3,923.47	3,380.80	18,024	52,141	2,892.86
Sweden	4,768	5,647	20,013	18,521	4,197.43	3,466.86	375	1,110	2,950.07
Denmark	3,480	3,814	15,476	14,495	4,447.03	3,703.30	504	2,037	4,040.85
United Kingdom	11,867	13,563	47,446	48,717	3,998.10	3,594.59	1,840	6,143	3,166.59
Netherlands	13,577	14,335	54,134	41,769	3,987.21	2,913.59	1,240	3,186	2,577.55
Belgium and Luxembourg	8,535	7,244	34,822	26,319	4,079.91	3,633.28	920	2,730	2,867.59
France	12,586	14,429	51,748	47,426	4,111.53	3,286.84	2,886	7,431	2,574.74
Germany	44,469	54,778	169,176	191,199	3,804.36	3,490.44	5,900	16,195	2,744.84
Spain, incl Canary Is	8,581	17,555	32,674	65,014	3,807.67	3,703.47	1,641	7,301	4,449.41
Italy	4,153	7,318	15,412	17,923	3,711.11	2,449.17	1,853	4,113	2,219.51
Greece	1,945	2,082	7,814	5,839	4,017.35	2,804.70	236	482	2,043.25
Other W Europe	11,895	12,253	48,103	39,225	4,043.95	3,201.23	812	1,607	1,856.37
Norway	2,738	2,189	9,055	7,270	3,307.23	3,321.25	86	138	1,599.50
Switzerland	2,982	6,946	13,250	20,734	4,443.45	2,984.97	726	1,370	1,856.80
Asia	52,429	74,205	195,675	200,413	3,732.19	2,700.80	9,791	23,801	2,430.88
W Asia (Mideast)	10,270	14,621	39,442	33,569	3,840.55	2,295.93	2,494	5,356	2,147.58
Israel, inc Gaza	2,470	4,038	9,674	9,696	3,916.64	2,376.54	362	705	1,946.73
United Arab Emir	2,869	4,470	12,120	10,327	4,224.61	2,310.31	720	1,714	2,390.45
S Asia	11,253	12,311	24,362	25,880	2,164.91	2,102.22	551	1,262	2,291.26
India	11,134	12,297	23,916	25,832	2,147.89	2,100.68	551	1,262	2,291.26
Japan	19,947	33,264	84,901	99,215	4,256.34	2,982.65	4,659	11,427	2,452.68
Southeast Asia	2,191	3,135	9,181	8,618	4,194.85	2,748.99	699	1,743	2,493.88
Other East Asia	8,695	10,841	37,471	32,978	4,309.50	3,041.97	1,388	4,012	2,890.48
Korea, Rep of	3,713	4,432	16,802	14,073	4,525.29	3,175.25	500	1,828	3,655.30
Hong Kong	2,873	3,289	11,643	9,925	3,916.22	2,713.45	361	976	2,703.14
Taiwan	2,009	3,078	9,076	8,861	4,492.65	3,203.65	627	1,209	2,293.18
Oceania	2,336	2,076	8,094	6,844	3,464.89	3,296.56	133	480	3,608.74
Developed countries	158,164	205,511	623,923	667,994	3,944.78	3,248.82	25,318	69,377	2,740.23
Developing countries	41,687	44,899	129,351	109,939	3,102.91	2,443.14	5,462	12,993	2,378.85
Filberts(MT):									
World	11,955	10,685	25,121	21,117	2,101.31	1,976.32	801	1,979	2,470.32
Canada	1,310	884	2,808	1,544	2,143.27	1,747.10	83	145	1,741.46
Latin America	1,645	1,613	2,752	2,788	1,673.24	1,728.27	106	137	1,288.84
Mexico	836	481	1,101	708	1,315.45	1,472.33	93	114	1,227.06
S America	780	1,121	1,584	2,046	2,030.16	1,826.09	13	23	1,730.77
Venezuela	108	257	200	445	1,855.45	1,729.69	0	0	.00
Brazil	524	670	1,084	1,140	2,011.35	1,701.63	13	23	1,730.77
Argentina	119	149	238	269	1,996.12	1,805.44	0	0	.00
W Europe	7,413	6,259	15,045	11,492	2,029.55	1,836.14	166	443	2,669.41
European Union	7,299	6,253	14,583	11,468	2,011.63	1,833.99	166	443	2,669.41
United Kingdom	767	471	1,248	815	1,627.79	1,730.51	0	0	.00
Belgium and Luxembourg	130	0	441	0	3,392.78	.00	0	0	.00
France	486	222	1,184	381	2,435.69	1,717.95	20	30	1,496.00
Germany	3,509	4,151	7,249	7,559	1,854.34	1,823.44	76	293	3,848.63
Spain, incl Canary Is	387	721	693	1,423	1,765.01	1,973.50	49	90	1,834.41
Italy	1,473	540	3,631	1,004	2,465.08	1,859.37	20	27	1,362.20

See footnotes at end of table.

Appendix table A-2--U.S. agricultural exports: Quantity, value, and unit value by commodity and country, January-December 1994 and 1995, and December 1995--continued

Commodity and country	January-December						December 1995		
	Quantity		Value (1,000 dol)		Unit value (\$)		Quantity	Value (1,000 dol)	Unit value (\$)
	1994	1995	1994	1995	1994	1995			
Filberts(MT):									
Other W Europe	114	6	362	25	3,176.60	4,085.60	0	0	0.00
Asia	837	1,265	2,482	3,693	2,977.25	2,919.35	376	1,072	2,850.88
W Asia (Mideast)	545	1,065	1,595	3,109	2,926.33	2,918.81	335	858	2,858.25
Israel, Inc Gaza	332	686	851	2,246	2,562.98	3,273.97	301	880	2,855.94
Saudi Arabia	133	46	472	81	3,549.42	1,803.29	25	46	1,852.00
United Arab Emir	63	245	212	687	3,370.85	2,395.05	9	21	2,386.11
Southeast Asia	54	73	206	307	3,820.37	4,205.93	13	55	4,241.64
Other East Asia	202	72	552	152	2,731.79	2,108.04	26	51	1,975.86
Hong Kong	123	72	337	152	2,736.76	2,109.04	26	51	1,975.86
Oceania	437	388	1,428	1,129	3,267.77	2,909.65	29	107	3,679.45
Australia	435	348	1,421	1,025	3,267.70	2,946.97	29	107	3,679.45
Africa	284	276	538	471	1,829.35	1,704.81	41	76	1,849.15
N Africa	280	275	519	468	1,780.94	1,701.83	40	73	1,832.25
Egypt	280	275	519	468	1,780.94	1,701.83	40	73	1,832.25
Developed countries	6,532	8,271	20,289	16,532	2,128.53	1,999.78	580	1,587	2,735.57
Developing countries	2,423	2,414	4,832	4,585	1,894.23	1,899.37	221	392	1,774.19
Peanuts, shelled or prep(MT):									
World	174,894	264,410	180,609	242,802	1,032.68	918.28	15,101	15,749	1,042.89
Canada	42,545	68,677	41,252	61,507	969.61	895.60	5,537	5,685	1,026.71
Latin America	22,312	23,142	23,779	22,432	1,065.77	969.34	2,269	2,302	1,019.12
Mexico	18,265	18,005	16,660	15,646	912.62	868.94	1,830	1,704	931.32
Caribbean	2,240	2,569	3,292	3,024	1,469.51	1,177.21	168	207	1,308.00
S America	873	2,105	2,026	2,926	2,321.29	1,390.06	248	347	1,398.39
W Europe	91,880	144,416	83,040	120,127	903.79	831.81	6,178	4,479	864.96
European Union	86,146	138,730	76,082	114,047	883.73	822.08	5,138	4,449	865.85
Sweden	2,022	2,309	2,492	2,768	1,232.66	1,194.48	40	79	1,980.72
Denmark	1,671	1,419	1,865	1,891	1,176.07	1,403.02	89	118	1,321.35
United Kingdom	21,261	35,829	16,335	26,023	768.30	726.31	2,522	1,850	733.70
Netherlands	45,244	67,911	39,653	55,160	876.41	812.24	1,120	935	834.87
France	2,751	7,075	3,128	6,953	1,136.88	982.79	277	390	1,406.41
Germany	8,002	10,031	7,029	8,358	878.38	833.27	326	254	777.67
Spain, incl Canary Is	4,880	9,458	5,606	9,064	1,148.85	959.35	504	627	1,046.16
Other W Europe	5,734	5,666	6,958	6,080	1,213.49	1,069.28	40	30	750.00
Norway	3,095	4,084	3,345	4,062	1,080.77	994.64	40	30	750.00
Former Soviet Union	1,245	1,551	1,877	1,819	1,587.58	1,173.09	125	138	1,106.01
Asia	15,986	24,793	28,639	34,548	1,791.51	1,393.46	1,915	2,988	1,565.76
W Asia (Mideast)	3,330	5,814	6,636	8,703	1,992.76	1,496.88	334	744	2,228.57
Saudi Arabia	2,128	2,831	4,611	4,793	2,167.01	1,693.08	217	504	2,323.39
Japan	6,418	10,561	9,893	13,390	1,541.60	1,266.94	1,296	1,644	1,268.40
Southeast Asia	3,269	5,080	5,656	5,706	1,735.62	1,123.31	80	188	2,352.95
Malaysia	1,819	3,883	2,180	3,609	1,198.22	929.52	17	24	1,395.12
Other East Asia	2,949	3,291	6,394	6,664	2,168.16	2,024.80	205	422	2,058.58
Korea, Rep of	1,172	1,249	2,382	2,448	2,032.10	1,960.22	67	107	1,593.76
Hong Kong	1,065	1,117	2,399	2,192	2,252.39	1,962.46	33	84	2,553.09
Developed countries	142,005	225,852	136,294	197,827	859.78	875.81	12,137	12,053	893.06
Developing countries	31,613	36,963	42,274	43,059	1,397.23	1,164.83	2,839	3,558	1,265.12
Other countries	1,276	1,595	2,041	1,915	1,699.23	1,200.84	125	138	1,106.01
Pistachios(MT):									
World	26,489	25,321	83,689	88,577	3,159.38	3,498.14	3,615	13,825	3,824.32
Canada	1,461	1,476	5,873	5,777	4,020.09	4,139.47	265	1,011	3,966.09
Latin America	1,175	901	4,668	3,728	3,973.15	4,137.07	56	282	5,206.95
Mexico	708	124	2,855	465	4,031.80	3,752.16	29	137	4,731.55
S America	450	768	1,740	3,215	3,866.38	4,186.30	27	154	5,717.55
Brazil	185	365	723	1,713	3,805.72	4,684.05	12	68	6,680.00
W Europe	3,050	4,032	10,338	13,814	3,389.58	3,425.09	194	609	4,171.34
European Union	2,557	3,854	8,243	12,972	3,223.78	3,365.74	192	600	4,164.13
United Kingdom	268	263	897	1,031	3,346.90	3,919.22	27	95	3,503.15
Belgium and Luxembourg	562	694	1,985	2,868	3,632.30	4,132.14	75	341	4,549.83
France	336	277	1,090	850	3,213.61	3,070.35	0	0	.00
Germany	1,324	2,363	3,953	7,148	2,885.60	3,025.17	59	219	3,708.47
Other W Europe	493	178	2,095	842	4,249.53	4,732.71	2	10	4,864.00
Switzerland	337	17	1,439	104	4,271.11	6,109.00	2	10	4,864.00
E Europe	0	1,264	0	3,348	.00	2,648.72	312	829	2,655.53
Poland	0	1,264	0	3,348	.00	2,648.72	312	829	2,655.53
Asia	19,544	16,584	57,964	57,510	2,965.80	3,467.78	2,739	10,611	3,873.87
Japan	2,546	1,798	10,224	7,847	4,016.72	4,364.26	329	1,517	4,609.76
China	2,763	19	3,622	33	1,310.75	1,722.37	0	0	.00
Southeast Asia	1,949	1,919	8,238	8,451	4,226.86	4,404.05	396	1,076	4,890.21
Malaysia	379	241	1,496	1,155	3,947.15	4,791.19	82	472	5,760.38
Singapore	1,331	1,348	5,476	5,476	4,114.07	4,062.20	294	1,426	4,848.87
Philippines	131	142	724	889	5,524.96	6,328.37	0	0	.00
Other East Asia	12,126	12,648	35,271	40,426	2,808.72	3,196.20	1,885	6,947	3,499.88
Korea, Rep of	520	671	1,821	2,765	3,693.42	4,121.35	70	325	4,648.14
Hong Kong	9,745	10,549	25,806	31,484	2,658.40	2,984.61	1,641	5,453	3,322.73
Taiwan	1,949	1,428	7,410	6,177	4,007.65	4,325.29	274	1,169	4,268.21
Oceania	1,133	849	4,245	3,663	3,747.06	3,859.82	59	274	4,638.90
Australia	1,074	812	4,065	3,484	3,785.01	3,820.58	48	217	4,529.89
Developed countries	8,198	8,380	30,742	31,999	3,749.98	3,818.52	866	3,781	4,356.32
Developing countries	15,435	16,922	48,872	56,545	3,166.33	3,341.48	2,749	10,044	3,653.68
Other countries	2,856	19	4,074	33	1,426.54	1,722.37	0	0	.00
Walnuts, shelled/unshelled(MT):									
World	75,139	78,053	154,536	177,210	2,056.67	2,270.38	5,824	15,059	2,587.34
Canada	4,465	3,616	11,065	10,539	2,478.16	2,914.62	587	1,551	2,642.60

See footnotes at end of table.

Appendix table A-2--U.S. agricultural exports: Quantity, value, and unit value by commodity and country, January-December 1994 and 1995, and December 1995--continued

Commodity and country	January-December						December 1995		
	Quantity		Value (1,000 dol)		Unit value (\$)		Quantity	Value (1,000 dol)	Unit value (\$)
	1994	1995	1994	1995	1994	1995			
Walnuts, shelled/unshelled(MT):									
Latin America	4,891	4,488	8,620	9,343	1,727.14	2,081.67	364	619	1,701.54
Mexico	1,287	785	1,929	1,205	1,488.83	1,536.93	92	168	1,828.40
S America	3,466	3,504	5,186	7,632	1,784.72	2,178.10	270	438	1,621.52
Brazil	2,189	2,228	3,462	4,446	1,581.40	1,995.49	48	108	2,252.44
W Europe	54,858	54,603	92,957	107,373	1,691.42	1,966.42	2,459	4,649	1,890.50
European Union	52,189	53,285	86,920	104,113	1,665.17	1,953.85	2,441	4,546	1,862.19
United Kingdom	1,871	2,261	3,144	4,124	1,680.40	1,823.94	99	141	1,421.17
Netherlands	6,020	4,430	10,496	9,082	1,743.56	2,050.18	137	345	2,518.12
France	1,167	2,083	2,182	3,856	1,881.37	1,889.27	360	437	1,215.26
Germany	14,875	15,503	23,537	30,411	1,571.76	1,861.62	549	1,065	1,940.40
Austria	1,043	990	1,836	1,951	1,750.44	1,970.31	0	0	.00
Spain, incl Canary Is	12,047	15,299	20,804	29,232	1,726.88	1,910.72	690	1,264	2,142.57
Portugal	1,338	804	2,050	1,511	1,532.28	2,003.83	0	0	.00
Italy	13,478	10,605	22,050	20,564	1,635.99	1,939.06	704	1,282	1,820.82
Other W Europe	2,759	1,317	6,037	3,259	2,187.84	2,474.93	18	103	5,730.00
Switzerland	604	364	1,517	1,064	2,676.53	2,923.53	0	0	.00
Asia	8,595	13,407	35,157	44,454	4,088.06	3,315.73	2,284	7,859	3,425.78
W Asia (Mideast)	2,374	2,483	7,651	7,708	3,222.79	3,104.39	392	1,352	3,448.16
Israel, inc Gaza	2,280	2,411	7,484	7,569	3,282.57	3,139.53	384	1,329	3,462.19
Japan	5,040	9,631	23,053	31,907	4,575.96	3,312.86	1,782	5,845	3,335.85
Other East Asia	974	1,170	3,653	4,517	3,750.54	3,816.38	120	562	4,683.42
Korea, Rep of	217	396	896	1,828	4,588.11	4,515.05	50	207	4,148.50
Taiwan	688	755	2,356	2,669	3,424.46	3,535.31	69	350	5,071.01
Oceania	1,704	1,584	5,838	4,897	3,426.03	2,867.29	120	381	3,255.82
Australia	1,658	1,597	5,670	4,814	3,419.78	3,014.44	105	376	3,580.47
Developed countries	68,455	71,955	140,431	162,407	2,051.44	2,257.06	5,332	13,865	2,600.28
Developing countries	6,536	6,098	13,589	14,803	2,080.59	2,427.45	492	1,204	2,447.07
Pecans, shelled or unshelled(MT):									
World	8,838	8,506	32,907	42,976	3,344.84	5,052.48	446	1,825	4,091.47
Canada	2,919	2,603	14,325	19,073	4,907.34	7,327.38	133	867	6,518.09
Latin America	3,602	3,070	5,017	7,290	1,382.77	2,374.57	104	100	965.53
Mexico	3,597	3,042	4,975	7,211	1,383.15	2,374.57	84	58	687.20
W Europe	2,330	2,070	9,652	13,050	4,142.47	6,304.14	104	473	4,551.75
European Union	2,050	1,864	8,900	12,497	4,271.65	6,704.51	104	473	4,551.75
United Kingdom	821	574	3,455	3,700	4,208.85	6,446.58	31	222	7,175.32
Netherlands	733	784	3,184	5,605	4,357.20	7,150.96	47	151	3,213.83
France	210	187	936	1,529	4,457.07	8,174.39	0	0	.00
Germany	216	185	858	1,064	4,435.48	5,750.87	11	82	7,472.73
Other W Europe	270	206	852	552	3,156.87	2,681.35	0	0	.00
Switzerland	127	166	464	307	3,654.98	1,849.70	0	0	.00
Asia	712	717	3,218	3,370	4,519.19	4,700.66	103	369	3,581.97
W Asia (Mideast)	506	418	2,120	1,920	4,189.01	4,593.78	73	213	2,816.33
Israel, inc Gaza	487	416	2,071	1,885	4,166.82	4,531.86	72	205	2,848.61
Japan	90	235	498	1,195	5,530.63	5,085.39	20	117	5,836.95
Other East Asia	87	46	469	211	5,394.23	4,583.50	10	39	3,931.20
Korea, Rep of	67	1	372	11	5,547.25	10,950.00	0	0	.00
Oceania	239	27	581	117	2,471.79	4,347.18	2	15	7,575.00
Australia	234	22	555	78	2,373.82	3,555.64	0	0	.00
Developed countries	5,088	5,370	27,203	35,396	4,468.27	6,581.51	331	1,677	5,067.52
Developing countries	3,715	3,136	5,518	7,580	1,512.21	2,417.09	115	147	1,282.15
Other nuts, shelled or prep(MT):									
World	17,964	23,757	51,597	57,091	2,872.23	2,402.09	2,333	5,536	2,372.82
Canada	4,845	5,871	11,035	11,035	2,045.93	1,879.60	415	834	2,008.55
Latin America	4,034	3,967	9,529	7,596	2,362.15	1,914.81	363	698	1,647.33
Mexico	867	742	3,197	1,707	3,687.92	2,300.27	61	147	2,407.34
Central America	243	442	578	837	2,378.28	1,884.53	107	143	1,337.59
Caribbean	1,277	1,292	2,858	2,134	2,245.57	1,651.42	47	85	1,798.65
Cayman Is	276	5	797	56	2,887.20	11,298.00	0	0	.00
S America	1,647	1,491	2,886	2,918	1,752.27	1,957.23	148	223	1,509.64
Brazil	1,193	664	1,705	1,118	1,429.21	1,584.29	22	32	1,449.32
W Europe	5,470	8,893	13,527	13,845	2,472.91	1,536.58	1,184	1,905	1,508.83
European Union	4,249	7,405	11,664	11,868	2,745.00	1,602.76	919	1,555	1,682.44
United Kingdom	405	850	864	1,888	2,133.31	2,221.55	65	44	665.97
Netherlands	647	1,867	1,385	2,338	2,139.87	1,252.47	574	766	1,333.78
Belgium and Luxembourg	146	137	812	579	5,561.17	4,223.14	39	288	7,396.69
France	434	659	1,882	2,222	4,336.28	3,371.43	9	65	7,258.55
Germany	1,475	2,430	3,447	2,144	2,335.47	882.30	161	153	961.22
Spain, incl Canary Is	672	1,005	2,018	1,478	3,003.44	1,470.24	7	41	5,876.14
Italy	462	261	1,218	723	2,637.18	2,770.73	47	163	3,476.81
Other W Europe	1,221	1,588	1,863	1,977	1,526.08	1,244.98	265	349	1,318.86
Switzerland	1,006	1,122	1,481	1,417	1,471.74	1,262.65	85	193	2,242.69
Former Soviet Union	177	171	819	738	4,626.29	4,313.15	8	33	4,179.25
Russia	151	158	773	659	5,116.54	4,173.69	0	0	.00
Asia	3,134	3,711	16,745	21,780	5,343.09	5,871.63	302	2,058	6,815.90
W Asia (Mideast)	327	423	1,358	1,632	4,183.37	3,858.94	52	347	6,578.83
Israel, inc Gaza	167	246	599	1,239	3,585.91	5,036.13	51	332	6,506.25
Japan	1,285	1,479	7,984	10,329	6,213.60	6,883.65	160	1,118	6,985.11
Southeast Asia	493	470	2,351	2,736	4,768.68	5,821.67	2	19	9,396.50
Singapore	117	81	562	241	4,802.79	2,872.31	1	4	4,007.00
Philippines	133	340	595	2,240	4,483.16	5,586.77	1	9	8,598.00
Other East Asia	884	1,309	4,946	5,995	5,025.03	5,343.51	88	575	6,530.59
Korea, Rep of	128	303	771	1,846	6,025.92	6,081.13	3	27	9,073.00
Hong Kong	643	582	3,040	2,966	4,728.18	5,096.23	57	489	7,288.30

See footnotes at end of table.

Appendix table A-2--U.S. agricultural exports: Quantity, value, and unit value by commodity and country, January-December 1984 and 1985, and December 1985--continued

Commodity and country	January-December						December 1985		
	Quantity		Value (1,000 dol)		Unit value (\$)		Quantity	Value (1,000 dol)	Unit value (\$)
	1984	1985	1984	1985	1984	1985			
Other nuts, shelled or prep(MT):									
Taiwan	213	424	1,134	2,183	5,323.68	5,148.66	18	58	3,249.28
Oceania	168	1,030	705	1,851	4,197.44	1,894.58	59	99	1,584.35
Australia	89	771	327	1,120	3,668.72	1,452.03	57	90	1,595.88
New Zealand	43	213	214	627	4,984.12	2,944.07	2	9	4,491.00
Developed countries	12,008	17,581	32,831	38,231	2,734.08	2,174.56	1,871	4,292	2,283.80
Developing countries	5,774	5,985	17,928	18,024	3,105.02	3,011.51	464	1,211	2,667.17
Other countries	182	201	837	835	4,601.63	4,165.19	8	33	4,178.25
Vegetables & prep(MT):									
World	--	--	3,875,517	3,888,957	(1)	(1)	--	333,372	(1)
Canada	--	--	1,344,177	1,312,526	(1)	(1)	--	104,561	(1)
Latin America	--	--	586,072	522,766	(1)	(1)	--	50,910	(1)
Mexico	--	--	262,554	147,304	(1)	(1)	--	14,337	(1)
Central America	--	--	48,333	46,070	(1)	(1)	--	5,001	(1)
Caribbean	--	--	167,651	171,561	(1)	(1)	--	14,893	(1)
Bahamas	--	--	56,920	58,289	(1)	(1)	--	5,374	(1)
S America	--	--	117,534	157,832	(1)	(1)	--	16,579	(1)
Brazil	--	--	28,623	54,823	(1)	(1)	--	6,271	(1)
W Europe	--	--	450,602	471,637	(1)	(1)	--	37,850	(1)
European Union	--	--	388,128	425,812	(1)	(1)	--	36,140	(1)
United Kingdom	--	--	105,454	124,868	(1)	(1)	--	10,258	(1)
Netherlands	--	--	64,228	53,719	(1)	(1)	--	4,180	(1)
Belgium and Luxembourg	--	--	67,185	65,930	(1)	(1)	--	4,598	(1)
Germany	--	--	56,625	74,346	(1)	(1)	--	5,919	(1)
Other W Europe	--	--	61,474	45,825	(1)	(1)	--	1,810	(1)
Former Soviet Union	--	--	81,379	42,834	(1)	(1)	--	5,652	(1)
Russia	--	--	45,660	33,862	(1)	(1)	--	4,185	(1)
Asia	--	--	1,274,865	1,384,835	(1)	(1)	--	121,170	(1)
W Asia (Mideast)	--	--	76,726	83,431	(1)	(1)	--	7,238	(1)
Japan	--	--	672,725	756,647	(1)	(1)	--	65,415	(1)
Southeast Asia	--	--	145,367	169,542	(1)	(1)	--	13,781	(1)
Singapore	--	--	39,925	55,930	(1)	(1)	--	4,088	(1)
Philippines	--	--	42,928	44,475	(1)	(1)	--	3,943	(1)
Other East Asia	--	--	373,906	373,954	(1)	(1)	--	33,780	(1)
Korea, Rep of	--	--	84,328	107,029	(1)	(1)	--	12,564	(1)
Hong Kong	--	--	134,270	140,540	(1)	(1)	--	10,634	(1)
Taiwan	--	--	165,308	126,365	(1)	(1)	--	10,581	(1)
Oceania	--	--	83,783	63,485	(1)	(1)	--	5,716	(1)
Australia	--	--	43,541	45,547	(1)	(1)	--	3,975	(1)
Africa	--	--	74,237	80,117	(1)	(1)	--	6,979	(1)
Sub-Sahara	--	--	61,784	58,294	(1)	(1)	--	3,316	(1)
Developed countries	--	--	2,544,743	2,621,122	(1)	(1)	--	214,903	(1)
Developing countries	--	--	1,265,505	1,219,200	(1)	(1)	--	112,021	(1)
Other countries	--	--	85,268	48,645	(1)	(1)	--	6,449	(1)
Vegetables - fresh(MT):									
World	1,789,187	1,707,608	890,362	1,016,795	550.45	595.45	154,408	80,155	519.11
Canada	1,266,604	1,246,846	658,785	705,655	520.12	565.91	106,413	56,899	534.70
Latin America	130,853	74,265	70,014	43,811	535.01	589.83	10,582	5,065	478.65
Mexico	105,280	38,339	47,194	17,138	448.27	447.02	6,184	2,412	389.88
Caribbean	21,470	22,863	20,384	21,625	949.41	945.85	2,766	2,182	789.03
Bahamas	8,305	8,985	9,955	10,936	1,069.88	1,217.12	664	1,012	1,524.32
W Europe	24,790	22,803	32,601	27,123	1,315.07	1,189.45	3,440	2,808	816.40
European Union	19,140	18,038	21,078	19,352	1,101.26	1,072.82	3,104	2,632	847.84
United Kingdom	10,153	7,591	10,159	6,984	1,000.58	920.00	1,162	997	857.71
Other W Europe	5,650	4,765	11,522	7,771	2,039.36	1,630.94	336	177	525.90
Asia	364,228	344,334	221,957	231,883	609.39	673.42	32,856	14,724	446.78
Japan	263,063	253,125	171,185	183,559	676.48	725.17	26,152	12,051	460.80
Other East Asia	84,082	73,651	42,011	37,558	446.53	509.94	4,953	1,783	360.01
Hong Kong	50,891	45,988	25,615	25,115	502.34	546.12	3,227	1,327	411.09
Developed countries	1,546,362	1,531,816	864,784	920,405	558.24	600.82	136,231	71,942	528.09
Developing countries	242,618	166,786	121,631	93,002	501.33	557.58	17,507	7,832	447.37
Asparagus - fresh(MT):									
World	22,016	18,467	71,944	66,406	3,267.80	3,595.92	191	640	3,349.88
Canada	7,272	5,629	17,126	14,300	2,355.06	2,540.45	160	513	3,208.21
W Europe	4,131	2,363	12,384	7,318	3,000.34	3,096.79	0	0	.00
European Union	1,738	1,268	4,648	3,302	2,674.31	2,624.53	0	0	.00
United Kingdom	632	541	1,718	1,310	2,718.96	2,421.51	0	0	.00
Germany	843	434	1,973	1,215	2,340.67	2,800.32	0	0	.00
Other W Europe	2,393	1,105	7,746	4,016	3,237.13	3,634.44	0	0	.00
Switzerland	2,370	1,075	7,654	3,930	3,229.62	3,656.04	0	0	.00
Asia	10,481	10,343	41,774	44,291	3,985.66	4,282.29	31	127	4,081.74
Japan	10,268	10,280	40,888	44,036	3,991.82	4,283.64	31	121	3,912.26
Developed countries	21,771	18,324	71,056	65,851	3,263.77	3,599.15	181	635	3,322.48
Developing countries	235	143	850	455	3,617.60	3,179.90	0	5	.00
Broccoli - fresh(MT):									
World	122,863	126,532	84,635	87,509	688.85	691.60	13,832	7,193	520.00
Canada	69,200	74,026	42,017	44,378	606.39	598.49	10,041	4,679	465.88
W Europe	1,257	1,022	1,091	656	867.62	641.52	45	40	888.89
Asia	51,941	51,261	41,340	42,248	795.89	824.17	3,718	2,457	650.90
Japan	46,026	45,090	36,993	36,899	803.75	818.34	3,565	2,351	659.39
Other East Asia	6,545	5,393	4,082	4,537	736.11	841.24	163	107	696.12
Hong Kong	4,289	3,954	3,195	3,247	745.12	821.28	153	107	696.12
Taiwan	1,200	1,439	850	1,290	708.66	896.11	0	0	.00
Developed countries	116,633	120,138	80,135	81,933	687.07	681.99	13,651	7,070	517.88
Developing countries	6,160	6,395	4,438	5,565	720.42	871.63	181	123	679.47

See footnotes at end of table.

Appendix table A-2--U.S. agricultural exports: Quantity, value, and unit value by commodity and country, January-December 1994 and 1995, and December 1995--continued

Commodity and country	January-December						December 1995		
	Quantity		Value (1,000 dol)		Unit value (\$)		Quantity	Value (1,000 dol)	Unit value (\$)
	1994	1995	1994	1995	1994	1995			
Carrots - fresh(MT):									
World	77,214	86,610	30,046	42,574	389.13	491.56	5,006	2,695	538.45
Canada	65,313	76,730	24,120	36,355	369.28	473.82	3,893	2,039	523.74
Latin America	4,344	3,123	2,149	1,708	494.63	546.83	421	218	518.76
Mexico	968	670	400	308	413.28	459.67	124	48	386.72
Caribbean	3,119	2,070	1,643	1,169	526.69	564.88	231	141	612.28
Trinidad-Tobago	1,676	1,307	950	725	572.89	554.49	140	92	659.43
French W Indies	1,193	666	559	383	477.11	575.43	85	46	543.27
Asia	6,709	6,137	3,462	4,130	516.02	672.93	620	385	620.53
W Asia (Mideast)	4,729	3,488	2,083	1,776	440.53	509.08	455	215	472.58
Kuwait	1,010	704	557	458	590.92	651.21	102	62	602.94
United Arab Emir	3,533	2,627	1,412	1,244	399.53	473.66	353	154	434.92
Japan	1,340	1,904	1,153	1,945	860.25	1,021.54	97	124	1,280.82
Developed countries	66,879	78,828	25,381	38,443	378.89	487.67	4,039	2,201	544.82
Developing countries	9,744	7,438	4,469	3,941	458.65	528.80	944	479	507.35
Cabbage - fresh(MT):									
World	37,619	41,855	15,077	19,814	400.79	449.50	3,573	1,266	354.30
Canada	34,169	36,433	13,522	16,747	395.73	459.67	2,957	1,089	371.66
W Europe	101	1,360	25	330	243.35	242.40	570	138	242.60
European Union	101	1,360	25	330	243.35	242.49	570	138	242.60
Denmark	0	1,360	0	330	.00	242.49	670	138	242.60
Former Soviet Union	520	678	182	280	349.19	413.63	41	23	516.85
Russia	520	678	182	280	349.19	413.63	41	23	516.85
Asia	2,434	3,153	1,218	1,372	500.49	435.28	5	6	1,167.20
Other East Asia	2,377	2,978	1,203	1,260	506.15	423.20	0	0	.00
Hong Kong	1,863	2,659	884	1,134	527.98	425.65	0	0	.00
Taiwan	419	244	182	67	434.14	274.31	0	0	.00
Developed countries	34,270	37,877	13,635	17,116	395.28	451.89	3,527	1,237	350.80
Developing countries	2,829	3,300	1,359	1,417	477.04	429.38	5	6	1,167.20
Other countries	520	678	182	280	349.19	413.63	41	23	516.85
Celery - fresh(MT):									
World	116,568	111,113	41,306	53,898	354.05	494.88	12,727	3,840	309.61
Canada	91,537	87,100	30,277	41,816	330.76	481.24	11,367	3,368	296.25
Latin America	2,087	752	685	299	328.21	397.01	30	11	362.30
Mexico	2,087	687	685	255	328.21	373.08	17	7	417.88
W Europe	2,455	1,517	1,520	734	616.79	483.91	3	7	2,172.00
European Union	2,158	1,398	1,255	635	581.74	454.13	3	7	2,172.00
United Kingdom	2,110	1,255	1,209	555	573.06	442.22	3	7	2,172.00
Asia	20,578	21,734	8,824	10,936	428.77	503.18	1,327	555	418.61
Japan	3,687	3,106	1,558	1,332	422.64	428.78	165	64	396.07
Southeast Asia	2,135	2,820	940	1,786	440.19	633.20	221	86	381.37
Singapore	1,803	2,403	845	1,641	468.93	682.86	115	86	483.47
Other East Asia	14,586	15,583	6,267	7,690	429.64	493.50	941	405	430.72
Hong Kong	10,528	11,467	4,428	5,586	420.56	487.14	912	384	421.18
Taiwan	4,064	4,116	1,832	2,104	452.00	511.23	29	21	730.48
Developed countries	97,689	91,723	33,356	43,982	341.45	479.51	11,536	3,438	298.03
Developing countries	18,840	19,314	7,907	9,836	419.72	509.22	1,192	503	421.70
Cauliflower - fresh(MT):									
World	96,426	102,101	65,552	71,825	579.82	703.48	9,570	5,302	551.73
Canada	43,581	38,146	29,464	28,837	675.07	755.95	5,060	3,336	559.39
Asia	51,172	63,202	35,000	42,426	583.96	671.28	4,595	2,954	642.78
Japan	49,825	59,308	33,185	39,282	679.67	662.39	4,410	2,795	633.80
Other East Asia	2,285	3,714	1,770	2,988	774.75	804.40	156	130	834.75
Hong Kong	1,899	3,362	1,572	2,751	328.00	818.28	156	130	834.75
Developed countries	92,581	98,144	62,909	68,619	678.76	689.17	9,473	6,137	647.80
Developing countries	3,314	3,953	2,346	3,204	707.81	810.44	197	165	840.77
Corn, sweet - fresh(MT):									
World	33,774	49,566	16,488	21,544	489.17	493.77	2,465	1,233	500.35
Canada	29,089	33,394	12,466	13,253	428.55	395.88	277	143	515.32
Latin America	227	764	151	445	665.86	581.86	0	0	.00
Central America	4	502	3	265	670.25	528.55	0	0	.00
W Europe	1,669	3,339	1,131	2,039	677.41	610.77	641	359	550.74
European Union	1,452	3,080	882	1,750	607.80	568.21	541	353	550.74
United Kingdom	921	1,621	538	1,028	583.83	634.27	341	208	608.68
Netherlands	403	447	214	207	531.29	463.09	0	0	.00
Other W Europe	217	259	248	289	1,144.52	1,116.83	0	0	.00
Switzerland	214	148	245	224	1,145.26	1,512.49	0	0	.00
Asia	2,770	12,070	2,711	5,753	978.61	476.51	1,518	724	477.16
Japan	2,651	11,417	2,508	5,412	945.19	474.00	1,325	635	479.04
Other East Asia	61	545	158	281	2,583.90	533.19	136	63	463.23
Developed countries	33,409	48,150	16,105	20,704	482.05	490.00	2,244	1,131	504.00
Developing countries	347	1,464	360	808	1,037.72	652.06	221	102	463.46
Cucumbers - fresh(MT):									
World	35,332	34,988	16,495	16,447	455.87	470.08	4,019	1,564	414.03
Canada	34,968	34,374	16,290	16,215	465.85	471.73	3,857	1,610	416.34
Developed countries	34,991	34,398	16,298	16,231	465.76	471.85	3,857	1,610	416.34
Developing countries	245	582	166	213	677.37	355.96	152	54	355.29
Garlic - fresh(MT):									
World	10,752	7,551	13,084	8,386	1,216.89	1,094.64	548	724	1,115.87
Canada	1,662	1,207	3,263	2,712	1,963.19	2,247.13	94	199	2,119.86
Latin America	6,002	3,358	5,859	2,627	992.76	782.38	252	262	1,039.50
Mexico	5,283	2,953	5,278	2,127	998.97	904.10	236	243	1,030.66
Central America	81	858	50	280	654.37	338.51	13	12	891.77
Costa Rica	66	772	35	228	531.68	294.88	0	0	.00

See footnotes at end of table.

Appendix table A-2--U.S. agricultural exports: Quantity, value, and unit value by commodity and country, January-December 1994 and 1995, and December 1995--continued

Commodity and country	January-December						December 1995		
	Quantity		Value (1,000 dol)		Unit value (\$)		Quantity	Value (1,000 dol)	Unit value (\$)
	1994	1995	1994	1995	1994	1995			
Garlic - fresh(MT):									
Caribbean	159	74	302	125	1,900.73	1,693.07	3	7	2,375.00
Dominican Republic	81	0	170	0	1,868.13	.00	0	0	.00
S America	469	79	319	84	680.62	1,153.08	0	0	.00
W Europe	1,749	748	1,866	1,188	1,124.31	1,601.70	53	67	1,272.23
European Union	1,742	744	1,857	1,181	1,123.53	1,601.31	53	67	1,272.23
United Kingdom	895	279	833	546	837.66	1,856.68	16	30	1,880.50
France	260	224	254	247	877.70	1,100.60	37	37	1,004.86
Spain, incl Canary Is	447	222	709	373	1,587.10	1,678.37	0	0	.00
Asia	168	1,562	341	705	1,814.51	451.69	96	25	261.20
Japan	103	176	224	341	2,173.31	1,837.42	0	0	.00
Other East Asia	2	1,336	3	312	1,700.00	233.62	96	25	261.20
Taiwan	0	1,336	0	312	.00	233.52	96	25	261.20
Oceania	1,089	744	1,465	1,055	1,345.34	1,417.80	153	170	1,111.57
Australia	681	473	934	776	1,371.67	1,639.76	81	131	1,617.28
French Pacif Is	138	165	181	184	1,313.22	1,114.64	24	10	409.17
Other Pac Is, n e c	270	106	350	95	1,295.34	899.28	48	29	609.38
Developed countries	4,223	2,660	6,449	5,097	1,527.01	1,916.08	228	398	1,744.28
Developing countries	6,499	4,983	6,609	3,253	1,016.87	652.82	420	326	776.43
Lettuce - fresh(MT):									
World	300,194	274,778	146,868	160,873	488.58	585.46	26,494	10,679	403.08
Canada	234,837	236,304	111,786	136,953	475.81	579.56	23,850	9,056	379.72
Latin America	26,935	8,925	9,273	4,162	344.26	466.31	249	206	827.40
Mexico	26,196	7,976	8,889	3,420	339.32	428.83	170	78	456.55
W Europe	3,024	3,116	3,066	2,018	1,019.75	647.64	888	508	572.36
European Union	2,779	1,369	2,798	1,198	1,006.82	875.00	615	430	699.10
United Kingdom	2,407	1,233	2,447	1,076	1,016.73	872.27	521	357	685.25
Asia	35,288	26,411	22,537	17,732	638.65	671.38	1,486	803	607.48
Japan	6,933	3,617	6,969	3,565	1,005.16	985.60	356	341	956.77
Southeast Asia	3,012	3,836	1,944	2,680	645.54	698.62	263	157	597.81
Singapore	2,781	3,671	1,831	2,601	658.23	708.61	242	147	606.84
Other East Asia	24,218	18,123	12,763	10,763	526.99	593.88	820	368	448.31
Hong Kong	20,878	15,430	11,090	8,880	528.66	575.51	559	289	517.48
Taiwan	2,878	2,342	1,604	1,666	522.41	711.38	0	0	.00
Developed countries	244,895	243,091	121,823	142,551	497.45	586.41	25,148	9,821	394.49
Developing countries	65,030	31,686	24,766	18,319	449.86	578.14	1,346	759	563.56
Mushrooms - fresh(MT):									
World	4,587	5,316	14,204	20,687	3,030.46	3,891.42	357	1,648	4,616.18
Canada	3,587	3,481	7,983	7,722	2,219.25	2,218.33	275	737	2,679.36
W Europe	618	764	3,346	5,664	5,413.45	7,413.90	65	686	10,552.86
European Union	341	606	2,221	4,202	6,519.37	8,303.41	61	645	10,578.80
Belgium and Luxembourg	7	23	128	304	18,356.14	13,196.65	6	101	16,832.00
France	198	342	1,306	2,510	6,596.51	7,339.98	32	337	10,527.97
Germany	101	121	574	1,114	5,684.28	8,203.02	14	130	8,282.14
Other W Europe	277	258	1,124	1,463	4,059.41	5,669.36	4	41	10,155.75
Switzerland	256	255	1,040	1,417	4,063.12	5,557.17	4	41	10,155.75
Asia	391	1,068	2,757	7,294	7,051.32	6,829.74	15	222	14,809.80
Japan	381	1,055	2,686	7,211	7,050.39	6,834.70	15	219	14,621.60
Developed countries	4,586	5,300	14,014	20,597	3,049.25	3,886.20	355	1,642	4,625.58
Developing countries	81	16	189	80	2,081.46	5,620.44	2	6	2,946.50
Onions and shallots - fresh(MT):									
World	295,904	248,976	96,833	84,485	327.58	339.33	26,504	7,362	277.77
Canada	101,282	110,184	38,710	43,641	382.20	386.08	8,543	2,821	341.91
Latin America	27,129	8,887	8,326	3,592	306.81	363.30	1,289	344	266.57
Mexico	24,019	3,196	6,759	1,128	281.42	353.08	624	189	303.62
Central America	272	3,631	48	873	178.18	247.62	503	87	191.88
Caribbean	2,565	2,034	1,445	1,053	563.52	517.63	162	58	355.83
W Europe	3,200	1,262	2,538	821	783.04	650.49	119	178	1,489.64
European Union	3,200	1,220	2,538	726	793.04	695.26	119	178	1,493.64
United Kingdom	1,359	880	1,352	636	895.15	723.06	119	178	1,493.64
Netherlands	1,820	0	1,180	0	648.28	.00	0	0	.00
Former Soviet Union	1,347	3,468	428	1,182	317.71	340.95	346	260	752.02
Russia	1,347	3,468	428	1,182	317.71	340.95	346	260	752.02
Asia	161,863	116,839	46,438	33,045	286.72	282.84	16,147	3,637	225.27
Japan	118,503	98,753	32,605	27,786	275.14	281.47	13,411	2,948	219.85
Other East Asia	40,713	16,016	12,874	4,553	318.68	284.30	2,427	588	242.41
Korea, Rep of	24,876	423	8,340	140	335.26	331.11	0	0	.00
Hong Kong	7,519	4,841	2,229	1,446	296.49	282.67	1,223	322	263.46
Taiwan	8,318	10,652	2,405	2,868	289.15	278.61	1,204	266	221.03
Oceania	872	7,261	480	2,182	504.57	300.52	60	22	367.50
Australia	812	5,692	421	1,569	518.14	275.63	50	11	220.50
Developed countries	223,797	216,998	74,273	74,181	331.88	341.85	22,123	6,058	273.84
Developing countries	70,451	28,510	22,170	9,121	314.69	319.94	4,035	1,044	258.65
Other countries	1,656	3,468	488	1,182	295.54	340.95	346	260	752.02
Peppers - fresh(MT):									
World	63,376	48,968	46,777	44,801	876.96	916.83	4,875	3,498	703.03
Canada	50,737	47,966	43,891	43,782	865.06	912.78	4,954	3,483	703.00
Latin America	2,037	647	2,008	648	985.98	1,001.85	21	15	709.81
Mexico	1,739	454	1,640	325	943.13	716.54	20	8	457.80
W Europe	358	73	506	77	1,413.56	1,057.75	0	0	.00
Developed countries	51,246	48,299	44,664	44,184	871.55	914.80	4,954	3,483	703.00
Developing countries	2,103	651	2,067	664	982.71	1,019.51	21	15	709.81

See footnotes at end of table.

Appendix table A-2--U.S. agricultural exports: Quantity, value, and unit value by commodity and country, January-December 1994 and 1995, and December 1995--continued

Commodity and country	January-December						December 1995		
	Quantity		Value (1,000 dol)		Unit value (\$)		Quantity	Value (1,000 dol)	Unit value (\$)
	1994	1995	1994	1995	1994	1995			
Potatoes - fresh(MT):									
World	297,115	264,868	89,984	83,083	302.89	313.71	13,714	4,848	353.53
Canada	264,735	228,341	78,153	70,565	285.21	309.03	6,847	2,573	370.36
Latin America	22,163	26,415	8,207	8,781	370.29	332.44	5,648	1,804	319.47
Mexico	19,617	18,060	6,891	6,713	356.37	352.21	4,598	1,600	347.90
S America	166	3,732	103	1,002	619.85	268.43	16	20	1,242.69
Former Soviet Union	6,304	3,020	2,249	876	356.76	280.07	261	82	314.81
Russia	6,304	3,020	2,249	876	356.76	280.07	261	82	314.81
Asia	3,641	5,412	1,283	2,090	352.45	386.20	169	65	388.38
Other East Asia	1,811	2,899	629	1,011	329.33	340.35	169	65	388.38
Developed countries	265,014	229,850	78,259	71,312	295.30	310.12	7,186	2,693	374.75
Developing countries	25,787	31,888	9,487	10,904	367.74	341.84	6,267	2,073	330.81
Other countries	6,304	3,020	2,249	876	356.76	280.07	261	82	314.81
Tomatoes - fresh(MT):									
World	154,566	131,190	119,772	101,989	774.89	777.41	11,421	11,889	1,040.95
Canada	130,859	126,145	104,589	88,379	798.54	779.89	11,408	11,872	1,040.65
Latin America	22,380	3,012	14,317	1,888	639.70	626.70	13	17	1,311.61
Mexico	21,897	2,282	13,833	1,380	636.29	604.84	0	0	.00
Developed countries	131,050	127,014	104,750	89,260	789.31	781.49	11,408	11,872	1,040.65
Developing countries	23,510	3,845	15,008	2,434	638.35	633.00	13	17	1,311.61
Other fresh vegetables(MT):									
World	140,591	154,519	121,395	133,373	862.78	863.15	18,813	14,574	774.66
Canada	103,475	107,486	85,131	89,897	822.71	836.36	12,720	9,271	728.85
Latin America	15,686	16,528	17,850	18,877	1,137.87	1,148.17	2,465	2,107	854.88
Mexico	1,580	835	1,607	845	1,017.24	1,011.40	208	163	783.48
Caribbean	12,946	14,815	15,541	17,531	1,208.14	1,183.32	2,184	1,906	868.83
Bermuda	1,071	895	1,555	1,453	1,460.82	1,460.35	47	44	927.62
Bahamas	8,724	8,079	9,640	10,534	1,105.04	1,303.90	634	991	1,562.61
Leeward & Windward Is	1,523	1,449	1,929	1,817	1,266.88	1,253.68	233	223	955.21
Neth Antilles	1,204	1,845	2,125	2,638	1,765.22	1,429.62	103	145	1,410.28
W Europe	5,275	5,234	4,425	4,713	838.91	900.40	806	695	862.69
European Union	3,900	4,604	3,201	4,128	820.81	896.52	785	683	858.55
Other W Europe	1,375	630	1,224	585	890.23	928.82	11	13	1,161.82
Asia	15,168	23,796	13,183	18,833	869.13	793.43	2,779	2,460	885.25
Japan	14,225	18,078	12,088	15,386	850.44	851.08	2,776	2,452	883.41
Other East Asia	462	5,205	561	2,847	1,215.08	555.14	0	0	.00
Korea, Rep of	153	4,908	236	2,424	1,543.18	504.15	0	0	.00
Developed countries	123,118	131,021	101,768	110,243	826.59	841.41	16,302	12,419	761.79
Developing countries	17,423	22,627	19,460	22,780	1,116.91	1,006.75	2,511	2,155	858.25
Vegetables - froz(MT):									
World	420,395	518,289	338,897	409,568	806.14	790.23	39,255	30,910	787.41
Canada	27,596	34,758	25,761	31,716	933.51	912.47	3,213	2,780	865.29
Latin America	44,464	64,489	31,869	41,800	716.73	766.98	4,312	2,924	678.22
Mexico	27,539	19,730	18,134	12,960	658.47	656.86	2,136	1,375	643.56
Central America	3,874	6,249	3,000	4,451	774.37	712.31	467	319	682.08
Caribbean	7,804	10,887	7,088	10,795	896.78	891.56	1,028	747	727.09
Bermuda	3,564	3,850	4,104	4,695	1,151.61	1,219.44	263	311	1,180.68
S America	5,147	17,633	3,647	13,593	708.55	770.80	581	484	710.50
Brazil	449	7,829	384	5,575	854.17	712.04	283	181	639.84
W Europe	20,007	42,396	18,223	29,072	910.82	685.72	703	630	895.68
European Union	13,014	36,220	12,856	24,285	987.84	670.48	652	576	683.37
Sweden	6,220	7,053	4,682	5,241	752.79	743.10	197	222	1,127.50
United Kingdom	1,631	14,333	1,499	9,381	819.31	654.52	289	260	865.35
Netherlands	9,018	12,419	8,773	8,610	972.79	693.31	94	52	558.23
Other W Europe	6,993	6,176	5,367	4,787	767.49	775.14	51	54	1,053.04
Asia	314,957	371,692	261,323	294,479	797.95	782.27	29,639	23,202	782.08
W Asia (Mideast)	4,546	9,525	5,316	8,631	1,169.31	906.14	652	670	1,027.86
Japan	218,881	244,512	176,417	184,947	805.63	787.29	19,843	15,736	793.03
Southeast Asia	34,185	50,514	26,873	42,510	786.10	841.54	3,916	3,141	802.17
Thailand	3,125	6,015	2,271	4,415	726.74	733.88	412	318	771.97
Malaysia	8,557	11,861	7,288	11,664	851.89	983.38	929	724	783.88
Singapore	8,417	14,441	7,217	12,836	857.39	888.89	817	720	881.68
Philippines	10,150	12,896	7,390	8,843	727.06	763.28	1,056	837	793.40
Other East Asia	56,509	66,236	42,150	47,836	745.89	722.20	5,036	3,566	708.17
Korea, Rep of	19,684	21,360	14,243	16,130	723.58	755.52	1,772	1,266	714.21
Hong Kong	21,331	28,896	16,334	20,313	765.73	702.88	1,855	1,264	681.51
Taiwan	15,484	15,990	11,573	11,392	746.92	712.44	1,409	1,037	736.68
Oceania	11,652	11,640	10,137	10,749	870.02	923.41	1,132	1,160	1,025.03
Australia	8,556	8,370	8,470	8,925	886.33	852.49	708	899	1,269.14
Developed countries	278,379	332,632	230,644	265,754	828.52	798.84	24,824	20,314	815.04
Developing countries	140,645	182,446	106,848	142,205	759.70	779.44	14,011	10,353	738.93
Corn, sweet, frozen(MT):									
World	64,395	61,347	67,443	53,015	892.04	864.19	4,836	4,161	842.89
Canada	3,619	3,378	2,927	2,747	808.77	813.16	216	187	870.55
Latin America	4,288	5,335	2,503	2,754	883.68	516.12	147	60	405.31
Mexico	3,531	1,851	1,882	1,069	533.05	577.24	68	36	615.67
S America	415	1,836	332	1,258	789.63	685.12	22	16	727.27
Colombia	350	1,122	266	783	759.68	697.63	22	16	727.27
W Europe	2,789	3,579	2,432	2,704	871.90	755.65	218	157	718.86
European Union	1,448	2,157	1,218	1,585	840.89	734.72	167	103	616.81
Sweden	998	649	891	507	893.05	780.63	45	38	850.49
United Kingdom	656	1,176	507	888	760.62	755.07	0	0	.00
Other W Europe	1,341	1,422	1,214	1,120	895.37	787.39	61	54	1,053.04
Iceland	295	744	293	623	900.29	836.75	51	54	1,053.04

See footnotes at end of table.

Appendix table A-2--U.S. agricultural exports: Quantity, value, and unit value by commodity and country, January-December 1984 and 1985, and December 1986--continued

Commodity and country	January-December						December 1986		
	Quantity		Value (1,000 dol)		Unit value (\$)		Quantity	Value (1,000 dol)	Unit value (\$)
	1984	1985	1984	1985	1984	1985			
Corn, sweet, frozen(MT):									
Asia	49,198	46,028	45,921	42,355	933.38	920.19	4,171	3,613	866.24
W Asia (Mideast)	1,920	1,700	2,215	1,876	1,163.63	1,162.40	52	87	1,670.13
Kuwait	497	527	614	639	1,234.44	1,212.14	0	0	.00
Saudi Arabia	1,045	705	1,131	779	1,081.87	1,104.69	18	30	1,668.61
Japan	38,341	38,055	36,268	35,287	845.84	827.26	3,464	3,040	877.68
Other East Asia	8,615	5,880	7,177	4,799	833.06	816.13	535	426	786.40
Hong Kong	3,546	3,576	3,162	2,784	891.82	778.64	325	218	672.29
Taiwan	4,584	1,830	3,827	1,622	817.00	886.22	154	154	888.56
Oceania	3,998	2,718	3,285	2,225	821.63	818.55	135	109	804.30
Australia	3,432	2,778	2,766	2,084	805.86	808.54	122	102	836.73
Developed countries	48,892	47,700	45,026	42,917	920.83	889.72	4,072	3,521	864.75
Developing countries	15,285	13,549	12,198	10,040	788.02	741.01	854	632	740.50
Potatoes - frozen(MT):									
World	280,183	364,952	206,350	267,834	736.48	733.89	27,063	19,743	729.52
Canada	7,542	8,054	6,845	7,278	907.63	903.66	1,027	716	697.64
Latin America	27,436	33,538	18,452	23,791	672.54	709.37	2,795	1,778	636.45
Mexico	19,214	13,449	12,539	8,105	657.82	602.61	1,656	968	584.83
S America	3,286	13,802	2,475	10,684	753.31	791.30	495	373	754.05
Brazil	449	7,449	384	5,247	854.17	704.34	134	97	727.23
W Europe	13,742	32,335	11,768	20,886	856.33	645.93	101	67	665.91
European Union	9,359	29,192	8,957	18,822	957.02	644.77	101	67	665.91
Sweden	4,321	4,708	2,772	3,043	641.45	645.29	62	41	661.02
United Kingdom	639	11,883	585	7,282	915.37	612.81	0	0	.00
Netherlands	8,506	11,777	8,187	8,207	862.46	696.90	18	12	680.72
Other W Europe	4,383	3,143	2,811	2,064	841.32	656.69	0	0	.00
Asia	225,189	283,889	164,347	211,110	729.82	743.63	22,220	16,391	737.65
W Asia (Mideast)	1,497	6,785	1,423	5,290	950.63	778.68	487	361	740.66
Japan	147,242	172,985	107,835	128,554	732.36	743.15	13,776	10,304	747.84
Southeast Asia	33,170	48,640	25,200	39,197	759.71	805.86	3,779	2,855	758.20
Thailand	3,078	5,884	2,217	4,117	720.40	699.69	410	311	758.88
Malaysia	8,483	11,689	7,178	11,246	846.18	962.11	816	704	758.34
Singapore	7,605	13,075	5,802	10,431	752.89	787.81	715	495	691.83
Indonesia	3,885	5,239	2,657	3,677	683.84	701.78	680	520	753.54
Philippines	10,085	12,715	7,305	9,681	724.33	761.39	1,028	813	790.48
Other East Asia	42,851	54,715	29,583	37,594	690.37	697.09	4,104	2,817	686.47
Korea, Rep of	18,388	20,272	12,787	14,576	695.82	723.95	1,680	1,172	607.40
Hong Kong	13,942	20,706	9,400	13,566	674.19	655.19	1,202	788	664.57
Taiwan	10,521	13,737	7,387	7,021	702.11	680.75	1,222	847	693.00
Oceania	5,864	4,810	4,573	3,880	778.83	806.69	727	628	854.00
Australia	4,772	3,257	3,788	2,883	784.02	885.28	345	409	1,185.92
Developed countries	174,317	217,542	131,130	160,179	752.25	735.31	15,599	11,695	749.73
Developing countries	105,368	144,540	74,816	105,449	710.04	736.47	11,197	7,843	700.42
Other frozen vegetables(MT):									
World	75,817	91,990	75,104	88,719	990.60	964.44	7,256	7,006	965.60
Canada	16,435	23,326	15,989	21,691	972.85	929.80	1,971	1,877	952.07
Latin America	12,740	15,626	10,914	15,255	856.67	876.27	1,370	1,086	782.71
Mexico	4,794	4,430	3,612	3,787	753.46	854.83	411	371	901.67
Central America	691	1,310	928	1,553	1,342.55	1,185.16	68	81	1,186.88
Guatemala	80	727	69	936	866.52	1,287.27	16	22	1,953.13
Caribbean	5,809	7,581	5,535	8,264	812.75	1,088.72	727	540	742.95
Bermuda	3,524	3,763	4,026	4,629	1,192.35	1,230.10	253	311	1,180.68
Bahamas	768	2,040	665	1,563	856.27	766.11	382	107	279.84
S America	1,446	2,295	840	1,651	590.70	719.51	164	85	575.81
W Europe	3,476	6,482	4,024	5,481	1,157.52	845.62	384	406	1,056.50
European Union	2,207	4,871	2,681	3,878	1,214.97	796.07	384	406	1,056.50
Sweden	901	1,596	1,018	1,602	1,131.37	997.47	80	143	1,587.59
United Kingdom	926	1,274	408	1,211	1,251.23	950.67	289	250	855.35
Other W Europe	1,269	1,611	1,342	1,604	1,057.90	986.42	0	0	.00
Asia	40,570	41,775	41,055	41,015	1,011.85	881.81	3,242	3,198	886.51
W Asia (Mideast)	1,129	1,040	1,678	1,365	1,485.85	1,312.32	113	223	1,970.03
Japan	33,398	33,472	32,314	31,106	867.53	928.31	2,603	2,392	910.05
Southeast Asia	883	1,559	1,588	3,050	1,809.72	1,943.87	105	246	2,344.89
Singapore	702	1,218	1,353	2,283	1,928.03	1,874.73	86	220	2,287.27
Other East Asia	5,043	5,541	5,390	5,443	1,068.75	964.88	387	323	813.57
Korea, Rep of	811	604	1,259	1,062	1,381.76	1,758.01	36	40	1,115.14
Hong Kong	3,843	4,614	3,772	3,863	981.51	858.80	328	247	752.70
Oceania	1,790	4,112	2,280	4,644	1,273.54	1,128.26	270	424	1,668.95
Australia	1,352	3,535	1,915	3,957	1,416.47	1,118.39	241	387	1,607.83
Developed countries	55,170	67,390	54,488	62,658	887.64	829.78	5,253	5,098	870.47
Developing countries	19,992	24,357	18,835	25,717	992.14	1,055.83	1,960	1,878	958.23
Other countries	655	243	781	344	1,192.52	1,413.86	43	30	707.84
Vegetables - canned(MT):									
World	318,777	359,995	271,304	306,164	848.41	860.47	30,283	26,385	871.26
Canada	93,120	84,656	78,111	84,841	838.82	896.31	5,771	5,531	858.35
Latin America	36,863	31,529	33,965	25,305	921.38	802.59	3,553	3,072	840.83
Mexico	18,141	7,377	15,665	6,006	863.50	814.17	855	608	702.48
Central America	7,738	6,627	6,102	4,555	788.55	809.49	1,347	1,101	817.73
Caribbean	7,790	12,898	9,270	9,895	1,189.95	787.15	1,244	1,181	948.64
Bahamas	2,783	1,158	3,982	1,308	1,434.49	1,128.51	116	126	1,080.16
S America	3,194	5,827	2,829	4,749	916.95	814.89	197	181	819.19
W Europe	45,807	63,381	34,804	50,506	759.79	786.86	5,615	4,393	782.43
European Union	36,514	55,338	26,906	43,887	734.85	793.06	5,312	4,157	782.56
Sweden	4,811	2,829	4,179	2,615	868.72	892.54	265	221	832.17

See footnotes at end of table.

Appendix table A-2--U.S. agricultural exports: Quantity, value, and unit value by commodity and country, January-December 1994 and 1995, and December 1995--continued

Commodity and country	January-December						December 1995		
	Quantity		Value (1,000 dol)		Unit value (\$)		Quantity	Value (1,000 dol)	Unit value (\$)
	1994	1995	1994	1995	1994	1995			
Vegetables - canned(MT):									
United Kingdom	11,832	16,102	9,160	13,568	774.19	842.61	1,976	1,609	814.40
Netherlands	7,401	4,169	4,583	2,951	619.29	710.36	1,162	811	697.72
Germany	5,164	20,178	3,960	15,228	756.78	754.69	1,621	1,266	781.22
Spain, incl Canary Is	6,681	1,179	4,508	1,165	674.77	988.05	95	65	684.31
Italy	1,239	7,502	882	5,668	711.98	755.58	8	8	667.98
Other W Europe	8,193	8,043	7,898	6,619	859.08	823.01	303	236	780.15
Asia	136,244	157,548	117,916	134,651	865.47	854.67	13,729	12,107	881.89
W Asia (Mideast)	5,154	5,724	4,186	5,127	812.21	895.70	454	411	906.05
Japan	70,954	86,041	60,272	69,655	848.45	809.56	5,881	4,823	837.11
Southeast Asia	12,030	11,127	9,806	8,610	815.13	863.63	1,591	1,503	889.11
Singapore	5,481	4,807	4,782	4,366	872.42	889.69	645	496	769.49
Philippines	5,352	4,893	3,988	3,989	745.09	788.96	872	715	820.34
Other East Asia	47,910	54,502	43,500	50,095	907.95	819.13	6,703	6,270	823.99
Korea, Rep of	11,472	17,312	11,660	17,605	1,016.36	1,016.92	1,128	1,200	1,053.71
Hong Kong	15,743	16,326	12,973	12,995	824.07	847.98	1,530	1,375	843.84
Taiwan	20,695	21,856	18,867	19,489	911.55	891.71	2,945	2,694	814.83
Oceania	4,517	2,438	4,181	2,577	927.83	1,056.83	58	110	1,253.52
Australia	3,240	1,234	3,135	1,479	957.49	1,198.52	42	67	1,594.83
Africa	283	7,276	220	5,727	777.19	787.09	813	785	860.18
Sub-Sahara	225	4,233	173	3,078	758.24	727.14	884	769	860.49
Developed countries	213,331	249,605	176,495	209,639	827.33	839.88	18,206	15,688	861.57
Developing countries	103,385	108,337	92,619	94,719	895.87	874.30	11,553	10,311	891.73
Pulses(MT):									
World	531,282	523,348	281,651	267,581	530.13	511.29	49,975	25,059	501.43
Canada	8,069	11,454	5,489	7,286	681.14	635.55	1,479	812	549.04
Latin America	131,208	124,860	67,404	58,602	513.72	469.34	8,192	4,284	522.93
Mexico	42,150	22,930	26,809	12,455	636.04	543.18	1,872	1,174	627.37
Central America	7,057	4,836	4,161	3,030	589.69	613.76	853	545	635.25
Caribbean	29,109	50,089	14,632	21,499	502.67	429.22	3,619	1,523	420.92
Haiti	20,817	41,646	9,084	16,104	436.37	386.58	3,341	1,305	390.46
S America	52,892	46,905	21,801	21,618	412.18	460.89	1,843	1,041	564.87
Colombia	10,047	5,893	5,631	3,299	560.44	550.51	76	89	1,170.92
Venezuela	7,551	9,219	3,074	4,381	407.16	475.16	452	325	719.55
Peru	20,419	22,439	7,515	8,158	368.04	408.13	897	417	464.33
Brazil	10,798	6,334	3,792	3,310	351.14	522.53	178	76	424.57
W Europe	166,209	159,178	85,988	86,138	517.36	541.14	17,109	8,352	488.16
European Union	164,013	157,510	84,588	85,157	516.41	540.71	16,853	8,275	488.09
United Kingdom	61,221	68,319	33,889	38,279	553.55	560.30	5,245	3,030	577.71
Netherlands	17,780	13,021	4,117	3,966	573.21	641.12	3,324	724	217.71
Belgium and Luxembourg	5,432	6,295	3,114	3,406	573.21	641.12	1,371	737	537.34
France	12,728	14,711	7,397	9,063	581.16	616.08	2,301	1,319	573.18
Spain, incl Canary Is	22,859	21,450	11,160	10,602	488.19	494.26	2,041	1,051	514.72
Italy	26,453	19,514	15,031	11,522	568.23	590.44	2,049	1,050	512.45
Greece	7,835	4,921	4,376	2,877	558.55	584.65	326	187	574.68
E Europe	24,530	11,889	13,510	4,784	550.75	403.19	31	17	534.55
Former Yugoslavia	24,132	11,244	13,301	4,461	551.17	396.73	0	0	.00
Former Soviet Union	16,970	11,788	10,259	7,087	605.13	602.08	2,594	1,298	502.45
Asia	65,955	61,604	31,812	35,095	482.32	559.52	8,271	4,365	527.80
W Asia (Mideast)	6,149	12,264	3,637	7,422	591.43	605.15	1,404	784	565.84
Japan	24,174	24,478	15,773	17,203	652.49	702.80	3,001	2,176	725.18
Southeast Asia	16,885	10,930	5,842	4,880	346.00	446.47	1,889	759	401.78
Philippines	14,485	8,184	4,403	3,089	303.74	376.97	1,464	493	337.04
Other East Asia	9,816	8,841	3,876	4,027	400.93	455.52	1,433	523	364.81
Oceania	6,735	5,681	4,535	3,956	673.34	696.34	532	338	635.51
Australia	4,932	4,172	3,406	2,861	690.64	685.69	423	244	576.71
Africa	111,616	136,883	62,643	64,524	561.23	472.11	11,777	5,593	474.80
N Africa	18,742	28,161	10,258	16,950	547.33	602.26	6,962	3,449	494.01
Algeria	18,122	27,005	9,972	16,424	550.29	608.17	6,717	3,310	492.78
Sub-Sahara	92,874	108,722	52,384	47,664	564.04	438.40	4,795	2,144	447.06
Sudan	11,616	2,942	4,810	1,246	422.56	423.47	0	0	.00
Angola	14,524	15,599	8,102	7,269	626.70	465.86	2,026	937	462.26
Liberia	2,586	6,743	1,897	2,808	730.82	431.21	1,797	810	450.95
Zaire	439	17,953	278	9,021	639.87	502.46	0	0	.00
Burundi	12,444	0	5,742	0	461.40	.00	0	0	.00
Rwanda	20,787	42,357	13,617	17,208	655.07	405.16	0	0	.00
Former Ethiopia	7,586	563	3,339	228	441.85	405.64	119	52	439.73
Tanzania	11,143	5,383	6,985	2,159	626.83	401.10	0	0	.00
Developed countries	208,081	203,340	113,182	115,520	643.93	558.11	22,211	11,697	526.65
Developing countries	306,069	307,965	158,116	144,828	516.60	470.27	25,180	12,063	479.09
Other countries	17,132	12,043	10,353	7,233	604.31	600.60	2,584	1,298	502.45
Dried beans(MT):									
World	346,893	361,787	209,558	198,133	604.10	547.65	39,555	20,692	523.12
Canada	5,788	7,864	4,111	5,109	710.28	649.63	1,307	683	522.36
Latin America	77,506	70,488	49,501	36,170	638.67	513.14	4,387	2,533	577.43
Mexico	36,904	18,426	24,350	10,285	659.83	558.20	1,272	740	581.52
Central America	6,458	4,342	3,857	2,686	897.25	618.50	822	517	628.46
Caribbean	17,047	31,859	11,282	14,639	661.82	455.37	1,685	851	604.89
Haiti	9,506	24,857	6,158	10,012	647.81	402.78	1,505	695	461.68
Dominican Republic	4,014	4,289	2,085	2,196	519.53	511.93	0	0	.00
S America	17,097	15,861	10,012	8,660	585.58	546.00	608	426	700.63
Colombia	7,367	1,517	4,483	957	608.47	630.56	3	6	1,833.67
Venezuela	3,721	8,796	1,895	4,219	536.27	478.62	452	325	719.55
Brazil	3,624	3,806	2,022	2,474	557.83	650.02	56	40	706.25

See footnotes at end of table.

Appendix table A-2--U.S. agricultural exports: Quantity, value, and unit value by commodity and country, January-December 1994 and 1995, and December 1995--continued

Commodity and country	January-December						December 1995		
	Quantity		Value (1,000 dol)		Unit value (\$)		Quantity	Value (1,000 dol)	Unit value (\$)
	1994	1995	1994	1995	1994	1995			
Dried beans(MT):									
W Europe	134,466	134,654	71,687	74,382	533.12	552.39	14,687	7,255	493.97
European Union	132,943	133,616	70,683	73,659	531.68	551.34	14,611	7,204	493.07
United Kingdom	59,414	67,709	33,171	37,870	558.30	659.30	4,988	2,921	585.58
Netherlands	16,789	12,745	3,663	3,817	218.17	299.47	3,301	708	214.38
Belgium and Luxembourg	5,203	6,216	2,962	3,344	569.31	538.04	1,371	737	537.34
France	11,760	14,693	7,036	9,050	598.30	615.95	2,301	1,319	573.18
Spain, incl Canary Is	6,305	4,793	3,717	2,966	589.49	618.86	480	310	646.18
Italy	20,129	16,649	12,534	10,258	622.68	616.13	1,691	919	543.26
Greece	5,540	3,199	3,051	1,939	552.50	606.09	201	125	621.57
E Europe	13,329	1,259	8,139	666	610.60	528.52	31	17	534.55
Former Yugoslavia	12,972	900	7,946	446	612.53	495.80	0	0	.00
Former Soviet Union	7,494	9,157	5,567	5,437	742.88	593.72	2,584	1,288	502.45
Asia	32,236	37,831	21,149	25,740	556.02	580.40	4,587	3,167	688.27
W Asia (Mideast)	3,356	9,269	2,095	5,312	624.28	673.12	1,094	566	517.57
Turkey	268	3,785	192	2,319	715.76	612.79	0	0	.00
Japan	20,931	21,497	14,184	15,803	678.13	735.15	2,631	2,026	768.88
Southeast Asia	4,146	3,808	2,657	2,641	640.98	693.58	616	407	650.04
Oceania	6,201	4,771	4,160	3,397	670.85	711.91	444	290	652.28
Australia	4,764	3,997	3,313	2,770	695.38	693.07	387	233	602.36
Africa	69,874	95,763	45,246	47,233	647.54	493.23	11,528	5,459	473.58
N Africa	8,712	22,322	5,798	13,005	696.87	609.51	6,780	3,360	493.34
Algeria	9,712	21,728	5,798	13,341	596.97	614.01	6,717	3,310	492.78
Sub-Sahara	60,162	73,441	39,448	33,628	655.70	457.88	4,738	2,110	445.26
Angola	13,426	14,805	8,676	7,025	646.23	474.49	2,026	937	462.26
Liberia	2,676	6,743	1,891	2,908	734.13	431.21	1,707	810	450.95
Zaire	439	17,953	278	9,021	633.87	502.46	0	0	.00
Burundi	6,320	0	4,081	0	645.74	.00	0	0	.00
Rwanda	18,730	14,086	12,811	6,014	683.97	426.68	0	0	.00
Tanzania	11,143	5,313	5,886	2,133	626.83	401.43	0	0	.00
Developed countries	169,844	171,635	95,458	99,910	562.09	582.10	19,194	10,301	536.69
Developing countries	169,604	180,950	108,484	92,729	640.01	512.46	17,777	9,082	511.46
Other countries	7,546	9,202	5,606	5,494	743.01	597.06	2,584	1,288	502.45
Dried peas(MT):									
World	105,701	98,451	36,354	40,852	343.93	414.95	7,352	2,954	401.77
Canada	1,756	3,117	1,046	1,865	595.26	598.32	139	103	740.15
Latin America	44,490	40,931	13,892	16,335	312.25	399.08	3,021	1,959	449.95
Mexico	4,077	3,332	1,843	1,603	451.99	451.05	580	423	729.40
Caribbean	11,903	18,092	3,277	6,880	275.33	380.27	1,932	670	346.68
Haiti	11,311	16,719	2,926	6,061	258.67	362.50	1,836	610	332.08
Trinidad-Tobago	152	966	87	579	672.56	599.55	57	40	704.65
S America	27,929	18,937	8,484	7,629	303.77	402.88	473	238	503.21
Colombia	2,639	4,435	1,132	2,325	429.04	524.46	73	83	1,143.70
Venezuela	3,788	423	1,063	162	280.71	382.62	0	0	.00
Peru	13,051	10,831	4,117	3,927	315.46	362.60	147	44	302.04
Brazil	7,174	2,507	1,770	822	246.73	328.07	122	36	295.43
W Europe	8,835	5,540	4,302	3,788	485.98	683.84	511	286	560.28
European Union	8,230	4,946	4,054	3,542	492.59	716.04	431	260	602.51
United Kingdom	1,807	510	719	409	397.51	671.22	257	109	425.00
Spain, incl Canary Is	1,996	1,898	1,165	1,523	583.72	762.03	115	111	859.03
Portugal	579	577	430	501	742.81	867.97	0	0	.00
Italy	1,363	818	550	468	403.90	572.58	0	0	.00
Greece	681	698	485	505	712.26	723.99	18	12	666.67
E Europe	8,790	8,898	4,175	3,405	474.94	382.68	0	0	.00
Former Yugoslavia	8,790	8,898	4,175	3,405	474.94	382.68	0	0	.00
Former Soviet Union	1,697	585	581	424	342.68	724.41	0	0	.00
Asia	33,011	23,238	10,321	9,057	312.65	389.74	3,639	1,182	324.77
W Asia (Mideast)	2,383	2,884	1,384	2,039	580.64	707.08	308	221	714.46
Saudi Arabia	613	855	443	498	722.70	582.51	90	44	492.91
United Arab Emir	98	1,022	81	838	827.57	820.21	96	70	738.19
S Asia	8,152	4,800	2,270	1,395	278.49	290.58	544	113	207.68
India	7,852	4,600	2,180	1,395	277.65	290.58	544	113	207.68
Japan	3,050	2,784	1,422	1,272	466.29	466.82	326	132	403.86
Southeast Asia	12,739	7,080	3,185	2,223	249.09	314.00	1,273	352	276.80
Philippines	12,566	6,669	3,089	1,970	246.67	295.33	1,273	352	276.80
Other East Asia	6,576	5,649	2,015	2,112	306.40	373.94	1,187	364	306.69
Hong Kong	770	887	636	630	825.63	710.44	40	34	847.98
Taiwan	4,714	4,089	1,091	1,205	231.39	284.66	1,063	305	286.55
Africa	6,979	15,766	1,844	5,820	278.62	369.12	7	10	1,358.57
Sub-Sahara	6,962	15,586	1,931	5,756	277.40	369.31	7	10	1,358.57
Burundi	6,124	0	1,661	0	271.17	.00	0	0	.00
Rwanda	738	14,679	188	5,443	268.47	370.78	0	0	.00
Developed countries	14,341	11,994	7,105	7,177	495.47	598.36	1,011	535	529.01
Developing countries	89,562	85,831	28,622	33,236	319.62	397.29	6,341	2,419	381.48
Other countries	1,808	626	626	439	346.49	701.71	0	0	.00
Dried lentils(MT):									
World	78,688	63,110	35,739	28,586	454.18	453.11	3,058	1,413	460.70
Canada	515	483	333	312	646.51	646.40	33	26	800.85
Latin America	9,212	13,441	4,011	6,087	435.38	453.60	784	391	499.17
Mexico	1,168	1,172	516	657	526.80	568.93	20	12	585.00
S America	7,866	12,107	3,306	6,329	420.24	440.14	762	377	494.81
Peru	5,910	10,452	2,465	4,514	417.07	441.48	741	358	496.09
Bolivia	1,635	1,552	693	670	424.05	431.69	0	0	.00
W Europe	22,909	18,985	10,000	7,967	436.63	418.66	1,811	811	424.24

See footnotes at end of table.

Appendix table A-2--U.S. agricultural exports: Quantity, value, and unit value by commodity and country, January-December 1994 and 1995, and December 1995--continued

Commodity and country	January-December						December 1995		
	Quantity		Value (1,000 dol)		Unit value (\$)		Quantity	Value (1,000 dol)	Unit value (\$)
	1994	1995	1994	1995	1994	1995			
Dried lentils(MT):									
European Union	22,840	18,948	9,960	7,957	436.09	419.93	1,911	811	424.24
Germany	1,323	1,012	644	474	486.42	468.43	0	0	.00
Spain, incl Canary Is	14,658	14,659	6,278	6,113	431.23	417.03	1,446	629	434.96
Italy	4,961	2,047	1,347	796	382.49	388.65	358	131	366.95
Greece	1,614	1,024	830	433	514.46	422.67	107	50	471.17
E Europe	2,411	1,732	1,187	723	496.31	417.41	0	0	.00
Former Yugoslavia	2,370	1,446	1,180	610	498.07	421.54	0	0	.00
Former Soviet Union	7,779	2,046	4,121	1,237	529.71	604.53	0	0	.00
Asia	708	535	343	288	485.14	537.53	45	27	588.33
Oceania	381	534	282	401	721.07	750.06	59	34	650.70
French Pacif Is	352	493	270	378	766.88	766.86	35	29	841.34
Africa	34,763	25,354	16,452	11,572	444.50	456.41	242	124	512.07
N Africa	9,013	5,659	4,447	3,291	493.42	581.62	192	99	517.92
Algeria	8,393	5,277	4,161	3,083	495.83	584.15	0	0	.00
Sub-Sahara	25,750	19,695	11,005	8,280	427.38	420.43	50	25	480.00
Sudan	11,616	2,842	4,910	1,246	422.66	423.47	0	0	.00
Angola	1,098	0	426	0	387.84	.00	0	0	.00
Rwanda	1,319	13,592	608	5,751	461.07	423.08	0	0	.00
Somalia	3,894	1,988	1,754	811	439.28	405.84	0	0	.00
Former Ethiopia	6,338	424	2,742	174	432.56	409.38	50	25	480.00
Kenya	1,385	739	665	300	408.13	405.46	0	0	.00
Developed countries	23,896	19,711	10,609	8,433	443.95	427.86	2,005	861	429.35
Developing countries	47,013	41,184	21,009	18,853	446.89	458.02	1,062	562	519.93
Other countries	7,779	2,215	4,121	1,300	529.71	586.71	0	0	.00
Hops, incl hop ext(MT):									
World	13,275	14,202	110,003	121,805	8,286.45	8,576.63	1,930	16,023	7,783.77
Canada	1,389	1,416	9,051	9,296	6,516.11	6,565.04	77	560	7,258.92
Latin America	6,601	6,063	53,581	54,036	8,117.07	8,912.42	1,187	9,505	8,007.93
Mexico	2,379	1,006	20,605	16,151	8,661.41	16,054.66	44	1,314	29,853.27
Central America	221	107	2,227	1,211	10,076.18	11,316.10	3	66	22,156.33
Honduras	109	16	1,432	189	13,139.70	11,809.38	0	0	.00
Caribbean	174	200	1,044	1,388	6,002.64	6,840.53	27	293	10,864.18
S America	3,827	4,750	29,704	35,286	7,751.69	7,428.67	1,113	7,832	7,036.90
Colombia	617	752	5,464	8,677	8,855.41	11,538.70	356	3,519	9,883.95
Venezuela	141	42	2,982	338	21,147.33	8,051.05	8	44	5,561.25
Peru	158	110	2,142	1,712	13,556.60	15,562.26	14	248	17,725.64
Chile	73	42	1,267	578	17,362.60	16,162.93	5	132	26,400.00
Brazil	2,569	3,600	14,890	21,540	5,795.99	5,983.21	726	3,848	6,300.06
Argentina	152	83	1,805	922	12,633.09	11,113.41	4	41	10,221.25
W Europe	3,581	4,508	31,606	40,988	8,826.07	8,895.02	415	3,299	7,850.04
European Union	3,554	4,580	31,140	40,608	8,761.93	8,866.33	405	3,152	7,782.41
United Kingdom	812	1,122	5,943	9,633	7,318.20	8,585.53	82	876	10,687.46
Ireland	92	189	770	2,154	8,366.58	10,823.77	64	634	11,731.59
Netherlands	355	185	5,326	3,671	15,002.38	19,842.13	0	0	.00
Belgium and Luxembourg	371	239	3,460	3,040	9,325.95	12,719.45	16	318	19,905.81
France	15	84	162	1,482	10,801.93	17,648.55	0	0	.00
Germany	1,789	2,637	19,729	19,100	7,631.54	7,243.06	244	1,167	4,863.23
Asia	1,265	1,812	11,108	15,075	8,780.84	8,319.28	248	1,610	6,493.22
Japan	476	595	2,599	3,667	5,460.96	6,162.25	65	314	4,835.00
Southeast Asia	280	444	3,833	4,734	13,689.33	10,651.09	80	465	6,688.24
Philippines	203	194	2,831	2,524	13,947.39	13,010.83	11	31	2,800.00
Other East Asia	494	688	4,651	6,179	9,273.96	8,980.82	103	841	8,164.90
Korea, Rep of	227	469	3,319	4,489	14,621.81	9,592.39	88	736	8,367.16
Hong Kong	87	215	768	1,624	8,827.65	7,552.97	15	105	6,078.33
Oceania	88	61	1,179	1,043	13,401.88	17,098.93	2	33	16,621.00
Africa	150	37	2,135	343	14,232.95	9,282.78	1	15	14,732.00
Sub-Sahara	118	37	1,849	343	15,659.68	9,282.78	1	15	14,732.00
Developed countries	5,544	6,584	44,378	54,936	8,004.65	8,219.08	658	4,195	7,518.62
Developing countries	7,648	7,263	65,131	65,590	8,516.03	9,030.69	1,372	10,827	7,891.61
Other countries	83	255	494	1,278	5,853.71	5,016.17	0	0	.00
Other veg - prep or pres(NA):									
World	--	--	1,883,900	1,767,053	(1)	(1)	--	155,841	(1)
Canada	--	--	566,890	473,733	(1)	(1)	--	37,879	(1)
Latin America	--	--	329,240	299,213	(1)	(1)	--	26,059	(1)
Mexico	--	--	134,148	82,594	(1)	(1)	--	7,455	(1)
Central America	--	--	31,700	30,543	(1)	(1)	--	2,699	(1)
Caribbean	--	--	105,233	106,258	(1)	(1)	--	9,065	(1)
Bahamas	--	--	44,090	44,089	(1)	(1)	--	4,092	(1)
S America	--	--	58,159	79,818	(1)	(1)	--	6,840	(1)
Brazil	--	--	9,799	21,935	(1)	(1)	--	2,022	(1)
W Europe	--	--	247,379	237,810	(1)	(1)	--	18,467	(1)
European Union	--	--	212,451	212,514	(1)	(1)	--	17,349	(1)
United Kingdom	--	--	44,804	47,023	(1)	(1)	--	3,496	(1)
Netherlands	--	--	38,982	32,694	(1)	(1)	--	2,182	(1)
Belgium and Luxembourg	--	--	59,302	58,344	(1)	(1)	--	3,382	(1)
Germany	--	--	32,479	34,040	(1)	(1)	--	3,169	(1)
Other W Europe	--	--	34,829	25,296	(1)	(1)	--	1,118	(1)
Former Soviet Union	--	--	44,283	29,053	(1)	(1)	--	3,402	(1)
Russia	--	--	38,936	27,377	(1)	(1)	--	3,389	(1)
Asia	--	--	640,750	673,662	(1)	(1)	--	65,161	(1)
W Asia (Mideast)	--	--	59,728	58,690	(1)	(1)	--	6,096	(1)
Israel, inc Gaza	--	--	21,018	19,473	(1)	(1)	--	872	(1)
Saudi Arabia	--	--	19,891	18,749	(1)	(1)	--	2,045	(1)

See footnotes at end of table.

Appendix table A-2--U.S. agricultural exports: Quantity, value, and unit value by commodity and country, January-December 1994 and 1995, and December 1995--continued

Commodity and country	January-December						December 1995		
	Quantity		Value (1,000 dol)		Unit value (\$)		Quantity	Value (1,000 dol)	Unit value (\$)
	1994	1995	1994	1995	1994	1995			
Other veg - prep or pres(NA):									
Japan	--	--	246,469	287,616	(1)	(1)	--	30,214	(1)
Southeast Asia	--	--	84,438	84,716	(1)	(1)	--	7,296	(1)
Thailand	--	--	19,626	8,486	(1)	(1)	--	1,265	(1)
Singapore	--	--	23,477	31,811	(1)	(1)	--	2,399	(1)
Philippines	--	--	24,175	24,965	(1)	(1)	--	1,841	(1)
Other East Asia	--	--	237,689	228,260	(1)	(1)	--	21,797	(1)
Korea, Rep of	--	--	44,817	64,584	(1)	(1)	--	8,223	(1)
Hong Kong	--	--	77,233	79,045	(1)	(1)	--	6,421	(1)
Taiwan	--	--	115,639	84,618	(1)	(1)	--	6,153	(1)
Oceania	--	--	40,451	40,462	(1)	(1)	--	3,810	(1)
Australia	--	--	25,485	28,326	(1)	(1)	--	2,595	(1)
Developed countries	--	--	1,115,260	1,054,868	(1)	(1)	--	91,066	(1)
Developing countries	--	--	721,180	678,854	(1)	(1)	--	60,634	(1)
Other countries	--	--	46,880	33,331	(1)	(1)	--	4,140	(1)
Oilseeds & prods(MT):									
World	26,085,769	32,511,646	7,207,467	8,922,785	276.19	274.45	3,162,147	933,804	295.31
Canada	948,919	1,126,402	328,465	357,116	346.15	317.04	111,793	35,965	321.71
Latin America	5,372,719	4,883,006	1,497,638	1,448,860	278.75	296.11	360,596	119,751	314.64
Mexico	3,021,043	2,917,402	850,567	831,811	281.58	285.12	232,337	74,311	319.84
Central America	490,810	555,062	152,228	178,414	310.16	321.43	60,838	13,655	268.59
Caribbean	471,404	498,464	145,331	165,190	308.29	331.40	37,119	11,514	310.19
S America	1,389,462	822,078	349,411	273,446	251.47	296.55	60,302	20,271	316.16
Venezuela	490,822	406,434	106,662	107,092	247.58	263.49	15,835	3,938	247.15
Brazil	628,610	87,220	143,926	32,310	228.96	332.34	498	1,253	2,516.72
W Europe	8,816,198	11,952,890	2,089,366	2,845,626	237.02	238.07	1,370,052	369,239	269.51
European Union	8,607,980	11,686,643	2,021,053	2,746,178	234.79	234.98	1,344,445	362,403	269.56
United Kingdom	309,585	467,603	75,989	115,867	245.49	247.79	66,392	17,656	265.93
Netherlands	3,787,841	4,896,657	827,676	1,121,374	218.60	224.42	537,795	145,256	270.09
Belgium and Luxembourg	552,290	818,531	156,746	222,572	282.00	271.91	60,338	19,013	315.11
France	276,724	544,236	64,414	125,398	232.77	230.41	81,319	22,461	276.21
Germany	952,532	1,277,981	253,354	322,260	265.98	252.16	146,444	36,174	247.02
Spain, incl Canary Is	1,485,924	1,817,847	339,551	422,379	228.51	232.35	172,886	46,434	268.58
Portugal	368,849	404,951	82,819	94,088	224.53	232.34	50,979	13,885	272.36
Italy	567,442	757,485	142,846	186,830	251.74	246.64	182,191	49,694	272.76
Greece	167,701	218,985	47,033	60,959	280.46	278.37	24,368	7,658	314.27
Other W Europe	207,218	266,247	68,313	98,448	329.67	373.52	25,607	6,836	266.95
Norway	198,946	253,279	47,708	59,875	239.80	235.79	25,421	6,728	264.66
E Europe	257,164	148,630	64,356	42,861	250.25	289.05	41,025	13,044	317.95
Romania	146,052	37,626	29,765	10,973	205.20	291.63	36,736	10,422	283.69
Former Soviet Union	443,488	375,787	118,352	102,396	266.86	272.48	13,865	11,331	817.27
Asia	8,895,841	12,808,876	2,643,049	3,714,018	293.81	289.96	1,099,629	330,940	300.96
W Asia (Mideast)	1,200,959	1,372,637	423,906	448,531	352.97	326.77	93,155	31,181	334.72
Turkey	151,626	210,833	71,694	82,730	472.84	392.40	143	141	984.24
Israel, inc Gaza	476,890	570,070	118,743	142,169	248.99	248.39	55,495	14,966	269.68
Saudi Arabia	308,838	361,690	116,810	122,431	378.22	338.60	16,630	6,284	376.60
Japan	3,607,201	4,462,456	996,895	1,185,317	276.36	265.62	405,046	117,440	289.85
China	258,447	748,877	141,443	408,610	547.28	546.96	71,854	24,650	343.05
Southeast Asia	1,011,715	1,907,901	270,946	487,259	267.81	255.39	212,286	59,288	279.28
Malaysia	224,788	559,908	58,680	148,091	261.03	264.49	109,696	30,447	277.66
Indonesia	328,548	301,553	84,812	77,713	258.14	257.71	160	275	1,720.86
Philippines	333,250	740,359	78,452	164,744	235.41	222.52	40,776	10,772	264.26
Other East Asia	2,884,817	4,175,168	781,319	1,115,546	270.83	267.18	317,015	98,158	308.63
Korea, Rep of	996,394	1,544,339	270,892	413,399	271.87	267.69	101,608	30,029	295.54
Taiwan	1,843,620	2,558,414	463,329	627,411	251.33	245.23	210,124	62,775	298.75
Oceania	370,065	350,158	85,565	97,768	258.24	279.21	21,124	62,775	298.75
Australia	316,441	260,769	78,201	66,528	247.13	255.12	22,784	8,770	384.76
Africa	892,375	855,897	370,675	314,050	415.98	366.92	122,393	44,763	365.73
N Africa	768,949	721,021	287,988	229,960	374.52	318.94	113,915	37,391	328.24
Morocco	88,859	41,923	37,740	13,113	424.24	312.79	16	18	1,125.00
Algeria	441,144	364,679	170,625	135,251	386.78	370.88	66,515	23,673	355.90
Egypt	183,462	283,390	47,926	75,737	261.23	267.25	47,384	13,701	289.14
Sub-Sahara	123,426	134,876	82,687	84,090	669.93	623.46	8,478	7,371	869.48
Unidentified country	0	0	0	0	.00	.00	0	0	.00
Developed countries	14,256,860	18,511,370	3,641,346	4,646,426	255.41	251.00	1,964,489	546,657	278.27
Developing countries	11,136,874	12,870,532	3,306,322	3,763,331	296.88	292.40	1,111,906	351,129	315.79
Other countries	701,835	1,129,744	259,788	513,038	370.12	454.12	85,752	36,019	420.03
Dilcake & meal(MT):									
World	5,372,390	6,404,245	1,031,217	1,140,442	191.85	178.07	475,994	101,076	212.35
Canada	716,162	809,177	158,134	160,228	220.81	198.01	73,451	16,878	231.15
Latin America	1,467,761	1,469,842	311,714	294,572	212.37	200.41	161,509	38,077	235.76
Mexico	481,596	425,773	97,863	82,877	203.20	194.66	64,696	12,465	227.89
Central America	258,404	292,733	58,081	60,241	224.77	205.79	40,732	9,518	236.12
Guatemala	69,015	74,523	15,894	15,588	231.74	209.17	15,898	3,871	241.86
El Salvador	60,866	91,284	13,410	18,426	219.86	201.83	13,812	3,164	229.06
Honduras	49,449	51,509	10,987	11,167	222.19	217.19	7,161	1,692	236.24
Panama	65,734	73,511	14,686	14,603	223.66	198.65	3,490	812	232.55
Caribbean	236,373	272,981	51,171	54,547	216.48	199.82	23,957	5,697	237.82
Dominican Republic	208,400	220,282	45,897	43,769	218.99	198.69	18,393	4,360	237.06
S America	491,388	478,355	104,601	96,907	212.87	202.58	42,124	10,298	244.46
Colombia	215,476	195,843	45,630	39,501	211.76	201.70	20,567	4,985	242.39
Venezuela	259,020	181,468	55,338	37,574	213.64	207.06	15,838	3,780	238.63
Peru	9,501	65,105	1,782	12,468	187.59	191.60	0	0	.00
W Europe	1,202,175	1,784,561	147,165	222,187	122.41	124.51	106,162	14,785	139.27

See footnotes at end of table.

Appendix table A-2--U.S. agricultural exports: Quantity, value, and unit value by commodity and country, January-December 1994 and 1995, and December 1995--continued

Commodity and country	January-December						December 1995		
	Quantity		Value (1,000 dol)		Unit value (\$)		Quantity	Value (1,000 dol)	Unit value (\$)
	1994	1995	1994	1995	1994	1995			
Soybean meal(MT):									
Former Czechoslovakia	57,136	41,076	9,894	7,120	173.17	173.33	0	0	0.00
Former Soviet Union	418,662	217,185	85,624	43,548	204.52	200.51	0	0	.00
Russia	159,450	8,888	34,483	1,970	216.26	187.00	0	0	.00
Ukraine	85,234	80,643	16,777	16,746	196.84	207.65	0	0	.00
Asia	821,077	1,363,571	173,448	273,284	211.24	200.42	62,078	15,242	245.53
W Asia (Mideast)	429,977	412,633	89,420	81,324	207.96	197.08	22,368	5,417	242.18
Israel, inc Gaza	51,460	13,663	10,579	3,142	205.57	228.96	0	0	.00
Saudi Arabia	213,931	269,118	44,595	54,235	208.45	201.63	12,093	2,876	237.82
Japan	76,893	244,085	17,485	49,058	227.38	200.99	6,546	1,748	262.94
Southeast Asia	314,207	704,693	66,543	142,444	211.78	202.13	32,758	7,966	243.19
Philippines	257,887	593,414	54,162	121,264	210.02	204.36	32,758	7,966	243.19
Oceania	288,753	253,615	58,599	52,528	205.40	207.12	11,404	2,739	240.22
Australia	245,866	189,848	60,587	37,650	205.32	198.32	11,404	2,739	240.22
New Zealand	41,662	60,568	8,564	14,314	212.76	235.84	0	0	.00
Africa	375,686	385,045	78,386	75,452	211.31	191.02	46,617	11,284	242.26
N Africa	376,671	385,027	78,360	75,452	211.25	191.00	46,617	11,284	242.26
Algeria	233,601	216,739	50,437	43,313	215.83	198.84	46,617	11,284	242.26
Egypt	141,961	147,259	28,910	26,282	203.64	178.47	0	0	.00
Developed countries	1,344,581	1,794,912	287,655	351,586	213.84	195.88	114,722	26,896	234.44
Developing countries	2,488,713	2,841,144	533,965	680,236	214.55	200.68	258,462	61,838	239.25
Other countries	418,662	222,188	85,624	44,511	204.52	200.32	0	0	.00
Other oilcake & meal(MT):									
World	234,162	242,037	35,201	32,480	150.33	134.23	20,652	3,044	147.39
Canada	9,813	10,559	1,405	1,694	143.20	160.42	219	40	181.54
Latin America	106,031	87,364	14,146	10,595	134.69	121.27	4,783	954	198.03
Mexico	104,465	85,726	13,902	10,162	133.08	118.54	4,772	947	198.36
W Europe	107,878	114,706	17,041	14,975	157.87	130.55	9,172	1,151	125.49
European Union	105,446	113,872	15,742	14,582	149.28	128.14	9,172	1,151	125.49
Sweden	583	888	349	399	598.91	444.13	0	0	.00
United Kingdom	8,741	19,011	1,375	2,764	157.35	145.41	4,503	521	115.62
Ireland	22,465	14,189	2,285	1,200	101.73	84.50	4,445	489	110.10
Netherlands	34,632	30,244	4,850	3,266	140.05	107.99	0	0	.00
Belgium and Luxembourg	1,594	1,575	827	831	581.69	591.36	84	52	613.33
France	15,428	10,871	2,068	884	134.06	80.60	0	0	.00
Germany	12,655	4,866	2,503	1,368	197.81	281.67	60	36	507.33
Austria	1,788	400	907	225	507.17	563.40	0	0	.00
Spain, incl Canary Is	2,410	7,935	417	764	173.22	86.30	0	0	.00
Portugal	5,168	13,518	791	1,433	153.04	106.03	0	0	.00
Italy	2,248	11,053	454	1,708	201.84	154.54	80	54	659.88
Other W Europe	2,432	834	1,298	383	534.08	458.87	0	0	.00
E Europe	21	3,483	13	1,010	628.52	289.88	635	85	133.61
Poland	0	548	13	362	629.52	660.95	0	0	.00
Bulgaria	0	2,935	0	647	.00	220.59	635	85	133.61
Asia	10,755	21,007	2,189	3,366	203.56	160.25	5,680	740	130.21
Japan	1,230	681	638	426	437.19	625.16	40	26	540.00
Southeast Asia	9	3,770	3	383	361.19	101.47	220	49	222.99
Thailand	0	3,541	0	330	.00	93.27	0	0	.00
Other East Asia	9,261	15,756	1,606	2,501	173.43	158.73	5,420	665	122.68
Korea, Rep of	8,236	15,756	1,590	2,501	172.17	158.73	5,420	665	122.68
Africa	483	4,268	269	511	655.98	143.16	80	49	610.00
Sub-Saharan	483	602	269	352	655.98	583.82	80	49	610.00
Sudan	483	602	269	352	655.98	583.82	80	49	610.00
Developed countries	119,102	127,136	19,122	17,291	160.55	136.01	9,431	1,216	128.67
Developing countries	116,060	114,542	16,080	15,089	139.75	131.71	11,148	1,802	161.91
Oilseeds(MT):									
World	18,832,877	23,597,554	4,799,899	5,962,297	254.87	252.66	2,512,763	708,392	281.82
Canada	112,345	172,954	55,786	72,332	496.56	418.21	28,481	10,357	363.65
Latin America	3,508,465	2,763,860	809,023	706,991	259.09	255.80	173,310	51,425	296.72
Mexico	2,325,804	2,139,068	612,024	526,336	263.13	246.06	140,685	39,572	281.28
Caribbean	180,772	126,220	48,570	33,693	274.21	266.94	10,841	3,325	305.71
S America	848,531	344,794	205,012	104,070	241.61	301.83	13,018	5,716	439.05
Brazil	621,822	92,030	137,309	26,966	220.82	293.01	391	1,063	2,717.80
W Europe	7,481,567	10,028,580	1,842,873	2,506,638	245.99	249.94	1,250,955	344,429	275.33
European Union	7,285,827	9,766,443	1,781,510	2,411,327	244.18	246.90	1,225,391	337,641	275.54
United Kingdom	209,119	355,976	54,165	93,707	259.02	263.24	61,504	16,525	268.67
Netherlands	3,133,241	4,048,760	746,408	982,164	238.22	242.58	486,124	133,115	273.83
Belgium and Luxembourg	542,184	806,372	145,680	211,580	268.71	262.38	60,094	18,574	309.08
France	207,845	426,586	47,837	103,408	230.05	242.41	75,844	21,605	284.86
Germany	803,393	1,217,752	236,775	304,930	262.11	250.40	145,006	35,179	242.45
Spain, incl Canary Is	1,231,454	1,588,272	286,082	385,587	240.43	242.77	164,231	45,439	276.68
Portugal	360,247	384,665	81,690	81,880	226.76	239.12	60,879	13,885	272.36
Italy	610,811	640,016	120,773	157,368	236.43	245.88	156,370	44,467	284.37
Greece	128,374	182,464	31,944	46,001	248.83	252.11	24,368	7,658	314.27
Other W Europe	185,740	262,137	61,363	95,211	313.48	363.21	25,564	6,788	265.53
Norway	180,877	253,149	43,743	58,832	228.17	236.35	25,421	6,728	264.66
E Europe	168,324	60,365	37,189	17,873	220.94	296.08	36,881	10,626	288.12
Romania	134,321	37,496	27,372	10,773	203.78	287.30	36,722	10,403	283.28
Asia	7,370,103	10,182,957	1,866,784	2,546,045	256.00	250.03	969,135	275,006	283.76
W Asia (Mideast)	454,747	645,386	112,479	156,420	247.34	242.36	48,532	13,737	283.05
Turkey	32,181	119,802	7,837	30,251	246.64	252.51	143	141	984.24
Israel, inc Gaza	416,880	522,822	101,870	124,273	244.36	237.69	48,202	13,477	279.60
Japan	3,429,409	4,121,525	886,136	1,039,509	258.39	252.21	383,233	111,650	283.95
Southeast Asia	665,839	1,143,065	174,756	285,042	262.07	258.11	175,313	47,926	273.37

See footnotes at end of table.

Appendix table A-2--U.S. agricultural exports: Quantity, value, and unit value by commodity and country, January-December 1984 and 1985, and December 1985--continued

Commodity and country	January-December						December 1985		
	Quantity		Value (1,000 dol)		Unit value (\$)		Quantity	Value (1,000 dol)	Unit value (\$)
	1984	1985	1984	1985	1984	1985			
Soybean oil(MT):									
Asia	353,245	665,034	221,804	439,545	627.80	650.94	20,447	11,204	547.83
W Asia (Mideast)	106,584	14,589	65,927	9,427	618.54	546.17	800	481	600.83
Turkey	32,248	1,860	18,690	1,171	579.57	597.56	0	0	.00
Iran	69,899	0	44,044	0	629.21	.00	0	0	.00
S Asia	32,251	56,873	28,278	44,865	875.81	789.23	250	220	879.86
India	28,042	30,353	25,463	25,415	876.78	870.26	250	220	879.86
Pakistan	800	25,500	737	17,629	921.31	691.34	0	0	.00
China	180,198	525,920	104,192	341,264	578.21	648.89	10,249	10,395	540.01
Southeast Asia	11,160	12,612	7,900	8,114	707.85	643.35	85	41	486.36
Singapore	9,558	1,685	6,209	1,192	648.64	707.58	0	0	.00
Other East Asia	20,247	48,177	13,137	30,512	648.85	633.33	42	48	1,171.12
Korea, Rep of	3,574	31,175	2,212	18,944	618.85	607.66	0	0	.00
Hong Kong	16,525	14,498	10,707	10,017	647.83	690.89	37	43	1,171.89
Oceania	1,325	13,004	814	8,851	589.79	681.42	2,748	1,849	672.98
New Zealand	1,256	12,498	873	8,551	695.33	684.16	2,748	1,849	672.98
Africa	336,105	84,379	211,859	63,896	630.33	757.25	4,701	3,769	801.67
N Africa	258,080	30,698	153,084	18,700	571.04	609.18	0	0	.00
Morocco	51,069	8,697	28,929	5,640	556.46	649.50	0	0	.00
Algeria	160,757	2,989	91,629	1,826	569.98	642.06	0	0	.00
Tunisia	55,349	0	31,689	0	572.53	.00	0	0	.00
Egypt	905	19,002	837	11,135	924.81	589.99	0	0	.00
Sub-Saharan	68,025	53,681	58,775	45,196	864.02	841.94	4,701	3,769	801.67
Angola	5,996	8,807	5,478	7,356	913.65	835.27	1,055	821	778.18
Rwanda	7,182	2,174	5,982	1,850	832.96	850.83	0	0	.00
Somalia	8,103	3,224	7,635	3,080	842.30	955.26	0	0	.00
Former Ethiopia	18,826	9,294	16,515	8,020	877.27	862.92	2,490	1,994	800.85
Developed countries	29,507	59,195	16,847	37,206	570.86	628.53	6,086	3,482	572.12
Developing countries	604,843	439,027	395,648	305,066	654.13	694.87	13,729	8,488	691.07
Other countries	188,490	539,186	112,582	351,808	597.28	652.48	23,682	13,769	581.16
Cottonseed oil(MT):									
World	135,657	137,686	83,544	82,252	616.85	669.97	6,000	3,864	643.89
Canada	10,803	12,011	7,669	8,002	709.90	666.25	1,478	761	514.72
Latin America	61,999	63,709	35,628	41,119	574.65	645.42	888	617	695.05
Mexico	10,280	5,687	4,165	3,288	404.79	578.42	0	0	.00
Central America	42,893	52,406	25,788	33,974	601.22	648.28	0	0	.00
Guatemala	12,299	1,900	7,378	1,247	599.89	656.34	0	0	.00
El Salvador	26,067	37,778	15,749	24,284	604.19	642.82	0	0	.00
Nicaragua	4,500	12,699	2,635	8,423	585.62	663.27	0	0	.00
S America	9,285	4,852	5,097	3,154	615.16	648.88	800	623	659.38
Venezuela	4,450	2,769	2,511	1,723	564.24	624.46	0	0	.00
Chile	700	1,500	488	1,025	697.18	684.22	300	193	642.84
Brazil	2,999	0	2,054	0	684.95	.00	0	0	.00
W Europe	3,006	1,570	2,204	1,141	733.21	726.83	700	430	613.87
European Union	3,006	1,570	2,204	1,141	733.21	726.83	700	430	613.87
Netherlands	1,839	1,450	1,391	960	717.44	662.28	700	430	613.87
Asia	51,976	49,566	33,319	35,411	641.04	714.42	2,465	1,678	680.55
W Asia (Mideast)	5,291	7,422	3,823	5,083	741.41	684.86	0	0	.00
Israel, incl Gaza	1,291	3,422	740	2,285	573.21	667.79	0	0	.00
Saudi Arabia	3,000	4,000	2,332	2,798	777.39	599.46	0	0	.00
United Arab Emir	1,000	0	851	0	850.63	.00	0	0	.00
S Asia	0	5,000	0	3,390	.00	677.96	0	0	.00
Pakistan	0	5,000	0	3,390	.00	677.96	0	0	.00
Japan	29,790	17,883	17,527	14,459	588.36	808.50	403	277	687.75
Other East Asia	16,895	19,231	11,859	12,448	702.50	647.27	2,062	1,400	678.15
Korea, Rep of	16,880	19,231	11,853	12,448	702.17	647.27	2,062	1,400	678.15
Africa	7,474	10,323	4,417	6,137	591.03	594.50	0	0	.00
N Africa	7,474	10,323	4,417	6,137	591.03	594.50	0	0	.00
Egypt	7,474	10,312	4,417	6,132	591.03	594.62	0	0	.00
Developed countries	45,289	34,934	28,448	25,950	628.14	742.82	2,591	1,468	569.63
Developing countries	80,368	102,269	55,097	65,891	609.69	644.33	2,950	2,018	683.93
Sunflower oil(MT):									
World	208,634	471,285	130,470	289,489	625.95	635.47	45,090	28,159	625.34
Canada	12,438	11,706	9,789	9,024	787.02	770.90	930	683	745.68
Latin America	97,379	183,301	58,032	114,006	595.94	621.86	17,392	10,491	603.20
Mexico	80,829	151,072	48,148	93,089	595.67	616.26	17,392	10,491	603.20
Central America	12,046	17,539	7,040	11,099	584.40	632.84	0	0	.00
Guatemala	12,043	17,013	7,035	10,734	584.13	630.93	0	0	.00
S America	4,504	14,588	2,845	9,743	631.56	667.87	0	0	.00
Venezuela	4,504	14,588	2,845	9,743	631.56	667.87	0	0	.00
W Europe	4,744	42,804	3,341	30,788	704.32	717.83	5,016	3,235	645.12
European Union	4,744	42,804	3,341	30,788	704.32	717.83	5,016	3,235	645.12
Netherlands	4,617	25,604	3,260	18,563	706.12	725.00	5,000	3,212	642.49
Belgium and Luxembourg	0	8,158	0	5,849	.00	716.94	0	0	.00
Spain, incl Canary Is	0	6,076	0	3,903	.00	642.51	0	0	.00
E Europe	10,994	6,980	6,733	4,380	612.42	628.93	0	0	.00
Former Yugoslavia	0	6,880	0	4,380	.00	628.93	0	0	.00
Albania	10,994	0	6,733	0	612.42	.00	0	0	.00
Asia	28,361	80,981	18,709	50,857	659.67	628.01	1,345	992	730.46
W Asia (Mideast)	22,186	70,913	13,088	43,593	590.39	614.74	1,303	940	721.26
Turkey	21,472	22,879	12,586	14,576	586.16	637.11	0	0	.00
Iran	191	35,000	127	20,830	663.77	598.00	0	0	.00
Japan	5,897	1,765	5,265	1,705	893.06	965.89	14	20	1,411.21
Southeast Asia	14	5,488	17	3,659	1,223.14	656.72	0	0	.00

See footnotes at end of table.

Appendix table A-2--U.S. agricultural exports: Quantity, value, and unit value by commodity and country, January-December 1994 and 1995, and December 1995--continued

Commodity and country	January-December						December 1995		
	Quantity		Value (1,000 do1)		Unit value (\$)		Quantity	Value (1,000 do1)	Unit value (\$)
	1994	1995	1994	1995	1994	1995			
Sunflower oil(MT):									
Africa	54,396	144,802	33,626	89,864	618.16	620.60	19,888	12,379	622.13
N Africa	54,396	144,802	33,626	89,864	618.16	620.60	19,888	12,379	622.13
Algeria	46,896	142,841	28,659	88,648	611.60	620.61	19,888	12,379	622.13
Egypt	7,700	1,961	5,067	1,216	658.00	619.89	0	0	.00
Developed countries	23,401	62,165	18,637	44,388	796.43	714.04	6,409	4,327	675.07
Developing countries	185,233	409,014	111,833	255,004	603.74	623.46	38,621	23,833	617.09
Corn oil(MT):									
World	341,938	377,199	239,853	257,113	701.45	681.65	27,287	17,918	656.66
Canada	3,950	4,822	2,276	3,325	679.65	689.49	318	205	643.94
Latin America	49,417	51,137	35,189	35,578	712.28	695.74	3,752	2,539	676.82
Mexico	34,314	35,511	23,784	23,564	693.12	663.66	3,114	1,979	635.64
Central America	7,788	3,225	5,375	2,613	690.12	810.29	293	189	679.49
Panama	5,020	1,629	3,259	1,172	649.19	718.25	206	128	622.38
Caribbean	3,930	4,028	3,592	3,619	813.98	898.38	188	209	1,112.66
S America	3,985	8,373	2,449	5,783	723.41	690.62	167	152	965.70
Venezuela	2,057	5,878	1,350	3,887	656.29	650.20	5	7	1,321.20
W Europe	62,782	43,338	44,070	28,239	701.83	651.60	1,019	632	620.62
European Union	62,782	43,327	44,066	28,225	701.81	651.43	1,017	629	618.97
France	6,019	1,000	3,802	635	767.55	634.73	0	0	.00
Spain, incl Canary Is	15,036	10,008	12,089	6,800	768.57	678.38	0	0	.00
Italy	23,416	17,405	15,480	10,925	661.43	627.68	0	0	.00
Greece	14,469	13,777	9,995	8,149	690.81	664.06	0	0	.00
Asia	218,795	262,414	152,755	179,854	698.16	685.38	20,579	13,493	655.65
W Asia (Mideast)	167,486	189,908	116,177	128,042	693.65	674.23	12,138	7,944	654.45
Turkey	39,319	51,740	26,699	34,084	679.04	658.76	0	0	.00
Israel, incl Gaza	5,217	4,894	3,820	3,436	732.20	702.08	300	210	689.12
Jordan	11,810	12,061	8,001	7,767	643.97	643.97	3,747	2,294	612.11
Kuwait	6,121	9,585	4,166	6,525	690.48	680.75	0	0	.00
Saudi Arabia	80,227	78,963	54,952	52,426	684.96	663.82	4,002	2,604	650.75
United Arab Emir	10,927	17,207	8,311	12,741	760.57	740.47	2,003	1,413	705.57
Bahrain	11,998	11,986	8,562	8,199	713.51	684.06	1,986	1,310	659.57
Japan	16,386	5,472	11,801	4,829	766.97	882.53	399	333	835.56
Southeast Asia	10,187	24,479	7,431	16,860	729.44	688.76	2,506	1,537	613.49
Malaysia	3,201	11,896	2,189	8,233	687.06	692.07	601	327	652.84
Singapore	6,916	12,411	5,121	8,445	740.38	690.47	2,000	1,204	601.86
Other East Asia	25,736	42,543	17,347	30,106	674.02	707.65	5,536	3,678	664.39
Korea, Rep of	17,747	28,210	11,478	19,201	629.87	680.65	4,444	2,895	651.43
Hong Kong	5,504	13,876	4,332	10,440	787.06	752.38	1,074	761	708.16
Africa	6,286	14,210	4,382	8,859	697.07	623.46	1,511	919	608.25
N Africa	6,189	14,210	4,265	8,859	688.05	623.46	1,511	918	608.25
Egypt	6,189	12,110	4,265	7,495	688.05	618.87	1,511	918	608.25
Developed countries	87,583	68,875	62,527	40,098	713.82	681.07	2,036	1,380	677.95
Developing countries	263,910	317,423	176,737	216,068	696.05	690.69	25,157	16,427	652.98
Peanut oil(MT):									
World	27,025	47,746	25,822	44,671	955.49	935.60	2,004	1,805	900.79
Canada	5,266	5,287	5,245	5,351	985.02	1,012.14	422	402	934.23
W Europe	14,129	22,803	13,346	20,986	944.57	916.31	0	0	.00
European Union	14,129	20,603	13,346	18,729	944.57	913.46	0	0	.00
Netherlands	4,355	12,228	4,084	11,189	940.17	915.03	0	0	.00
Belgium and Luxembourg	4,039	0	3,832	0	948.64	.00	0	0	.00
France	1,996	1,010	1,877	932	940.20	922.82	0	0	.00
Germany	1,037	2,760	993	2,544	957.98	925.12	0	0	.00
Italy	2,696	4,615	2,546	4,064	943.90	900.03	0	0	.00
Other W Europe	0	2,400	0	2,257	.00	940.61	0	0	.00
Switzerland	0	2,400	0	2,257	.00	940.61	0	0	.00
Asia	7,528	19,465	7,127	18,249	946.74	937.53	1,510	1,396	924.63
Southeast Asia	310	1,000	228	810	735.48	909.80	500	461	902.35
Singapore	88	1,000	72	810	734.69	909.80	500	461	902.35
Other East Asia	7,009	18,333	6,722	17,197	959.00	938.05	1,010	945	935.65
Hong Kong	6,996	18,292	6,708	17,167	958.80	938.52	1,000	938	937.63
Developed countries	19,599	28,291	18,784	26,435	958.40	934.39	482	402	934.23
Developing countries	7,403	19,455	7,022	18,236	948.50	937.35	1,522	1,403	921.88
Rapeseed oil(MT):									
World	62,546	59,415	39,246	38,647	627.47	650.46	7,472	4,811	643.87
Canada	13,025	13,049	8,333	7,151	639.74	648.03	120	96	803.70
Latin America	2,892	18,879	1,871	12,320	646.87	652.58	4,115	2,275	562.86
Mexico	1,651	17,515	1,015	11,298	614.69	645.04	4,086	2,257	562.36
S America	1,028	1,042	708	723	688.65	694.04	11	6	640.00
Brazil	1,000	1,000	665	663	664.95	663.32	0	0	.00
W Europe	1	2,965	14	2,216	14,437.00	749.89	2,955	2,216	749.89
European Union	1	2,965	14	2,216	14,437.00	749.89	2,955	2,216	749.89
Netherlands	0	2,965	0	2,216	.00	749.89	2,955	2,216	749.89
Asia	46,628	24,523	29,028	16,939	622.64	690.75	282	223	791.62
S Asia	0	1,357	0	1,032	.00	760.33	0	0	.00
Bangladesh	0	858	0	695	.00	808.64	0	0	.00
Japan	2,266	2,101	1,824	1,803	808.38	905.56	191	161	841.23
China	44,112	19,819	26,944	13,152	610.81	663.61	0	0	.00
Other East Asia	190	1,777	138	764	726.85	648.71	80	49	612.91
Hong Kong	0	1,000	0	590	.00	589.76	0	0	.00
Developed countries	16,282	18,105	10,171	11,270	665.64	622.47	3,266	2,473	757.21
Developing countries	3,152	21,491	2,131	14,226	675.94	651.93	4,206	2,338	555.87
Other countries	44,112	19,819	26,944	13,152	610.81	663.61	0	0	.00

See footnotes at end of table.

Appendix table A-2--U.S. agricultural exports: Quantity, value, and unit value by commodity and country, January-December 1994 and 1995, and December 1995--continued

Commodity and country	January-December						December 1995		
	Quantity		Value (1,000 dol)		Unit value (\$)		Quantity	Value (1,000 dol)	Unit value (\$)
	1994	1995	1994	1995	1994	1995			
Tobacco - unafg(MT):									
Oceania	3,458	2,588	22,001	15,932	6,362.26	6,156.09	126	892	7,077.59
Australia	2,892	2,165	18,303	13,375	6,328.95	6,177.81	126	892	7,077.59
Africa	2,880	6,045	13,217	26,434	4,435.07	5,239.72	391	1,661	4,247.77
N Africa	117	2,739	273	16,920	2,330.84	6,177.25	0	0	.00
Egypt	117	2,739	273	16,920	2,330.84	6,177.25	0	0	.00
Developed countries	140,652	148,312	806,129	956,025	6,442.35	6,445.04	14,221	88,364	6,213.65
Developing countries	56,787	60,817	393,929	442,699	7,061.31	7,279.20	7,323	52,162	7,123.10
Tobacco - light air-cured(MT):									
World	51,708	48,775	394,459	376,950	7,628.59	7,728.19	2,962	23,415	7,905.05
W Europe	24,072	25,162	180,579	191,255	7,501.61	7,600.93	546	3,893	7,130.47
European Union	22,251	23,235	166,815	176,562	7,495.96	7,598.95	546	3,893	7,130.47
Denmark	1,336	1,389	10,726	11,175	8,028.33	8,045.05	0	0	.00
Netherlands	5,082	4,936	39,972	39,160	7,865.46	7,933.62	0	0	.00
Belgium and Luxembourg	1,211	2,193	9,434	17,495	7,790.05	7,977.46	4	19	4,782.00
France	435	747	3,488	5,864	8,017.80	7,850.34	86	555	6,818.31
Germany	9,844	10,011	76,768	76,901	7,719.99	7,681.64	325	2,278	7,009.84
Spain, incl Canary Is	1,419	1,207	11,735	9,535	8,270.12	7,900.08	27	166	6,141.70
Italy	2,689	1,840	13,843	10,515	5,147.81	6,586.98	76	511	8,148.40
Other W Europe	1,821	1,927	13,764	14,693	7,559.36	7,624.79	0	0	.00
Switzerland	1,232	1,640	9,508	12,550	7,717.35	7,652.63	0	0	.00
E Europe	1,102	1,771	5,234	7,840	4,749.86	4,427.12	115	495	4,307.48
Poland	1,015	1,325	4,542	6,802	4,474.64	4,375.55	115	495	4,307.48
Asia	26,132	21,314	205,789	174,267	7,875.00	8,177.50	2,266	18,841	8,314.49
W Asia (Mideast)	4,289	1,064	33,154	7,597	7,731.79	7,421.70	47	212	4,500.64
Turkey	3,925	793	31,129	5,818	7,929.02	7,726.73	47	212	4,500.64
Japan	13,201	10,075	104,080	84,476	7,884.23	8,384.58	1,741	14,679	8,431.67
Southeast Asia	7,126	8,856	56,388	70,833	7,913.03	7,998.31	367	3,061	8,341.57
Thailand	4,026	4,333	32,107	35,589	7,874.89	8,213.41	0	0	.00
Malaysia	185	1,055	1,448	7,754	7,824.99	7,289.89	19	154	8,113.10
Singapore	1,424	1,425	11,312	11,320	7,943.91	7,938.50	116	932	8,031.89
Philippines	1,387	1,805	10,561	14,375	7,614.25	7,954.04	186	1,558	8,378.86
Other East Asia	1,517	1,319	12,168	11,093	8,020.78	8,410.17	111	888	8,003.25
Hong Kong	1,517	1,263	12,168	10,662	8,020.78	8,441.63	111	888	8,003.25
Developed countries	37,952	35,731	288,825	279,345	7,610.26	7,818.01	2,295	18,541	8,122.50
Developing countries	13,739	13,045	105,481	87,605	7,677.50	7,482.18	667	4,774	7,156.95
Tobacco - flue cured(MT):									
World	107,456	123,167	749,655	866,858	6,976.46	7,038.07	15,263	102,167	6,693.13
W Europe	37,416	53,517	264,846	365,349	7,078.41	6,845.47	9,356	61,813	6,506.72
European Union	34,212	51,156	242,771	349,819	7,096.08	6,840.23	8,856	59,049	6,593.25
Denmark	3,292	3,256	24,343	24,120	7,407.63	7,407.89	267	1,923	7,203.36
United Kingdom	5,029	5,274	36,747	37,777	7,307.11	7,162.83	346	2,397	6,928.20
Netherlands	4,789	8,912	33,250	52,449	6,943.10	7,007.30	1,103	8,034	7,284.19
Belgium and Luxembourg	2,507	4,970	18,341	35,814	7,315.77	7,205.05	1,036	7,349	7,089.41
Germany	14,020	20,324	100,168	138,737	7,144.67	6,826.28	5,522	35,091	6,354.76
Spain, incl Canary Is	1,582	1,167	11,356	8,478	7,178.25	7,264.43	34	207	6,075.32
Italy	1,955	4,579	11,306	23,892	5,783.09	5,217.72	237	1,123	4,739.36
Other W Europe	3,204	2,361	22,075	16,430	6,889.80	6,869.13	400	2,763	6,908.38
Switzerland	1,331	1,776	9,282	12,639	6,973.67	7,116.51	400	2,763	6,908.38
Asia	65,308	64,158	452,802	463,274	6,934.87	7,220.72	5,711	38,822	6,797.74
W Asia (Mideast)	6,757	7,256	45,036	32,720	6,665.12	7,265.72	79	575	7,284.70
Turkey	5,881	6,583	39,468	47,409	6,711.35	7,201.66	0	0	.00
Japan	32,424	30,545	245,100	226,294	7,590.05	7,408.54	305	2,280	7,507.73
Southeast Asia	12,045	11,737	75,210	83,474	6,327.10	7,112.07	2,748	18,415	7,064.97
Thailand	4,574	4,275	33,642	30,415	7,355.02	7,114.61	2,128	14,727	6,920.43
Malaysia	3,194	3,429	19,721	23,643	6,174.43	6,895.11	214	1,524	7,121.19
Singapore	2,891	2,047	12,295	15,173	4,253.28	7,412.38	187	1,390	4,735.60
Indonesia	625	1,302	5,289	9,992	8,462.50	7,674.25	219	1,773	8,099.03
Other East Asia	13,056	13,874	80,292	95,299	6,149.79	6,868.86	2,521	16,058	6,368.68
Korea, Rep of	3,050	5,917	21,370	43,204	6,983.62	7,301.63	0	0	.00
Hong Kong	3,057	2,979	19,094	22,209	6,245.89	7,456.15	331	2,808	8,484.10
Taiwan	6,939	4,978	39,828	29,885	5,739.74	5,003.51	2,190	13,250	6,050.11
Oceania	2,663	1,857	20,069	13,972	7,536.32	7,524.13	97	808	8,325.44
Australia	2,211	1,541	16,563	11,583	7,491.10	7,516.24	87	808	8,325.44
Africa	1,018	2,721	4,450	17,440	4,371.20	6,409.32	0	0	.00
N Africa	0	2,387	0	16,029	.00	6,712.48	0	0	.00
Egypt	0	2,387	0	16,029	.00	6,712.48	0	0	.00
Developed countries	72,642	86,187	531,607	608,014	7,318.18	7,054.99	9,758	64,810	6,651.98
Developing countries	34,473	36,802	215,524	257,957	6,251.86	7,008.60	5,505	37,247	6,766.07
Other tobacco - unafg(MT):									
World	37,634	37,552	158,631	155,054	4,215.09	4,155.68	3,473	15,020	4,324.86
Latin America	2,283	3,310	55,317	51,230	24,230.01	18,498.61	138	3,829	27,744.95
Central America	178	1,009	1,498	5,055	8,415.87	5,010.26	10	73	7,265.30
Honduras	177	986	1,480	4,869	8,417.16	4,838.13	0	0	.00
Caribbean	1,829	2,163	50,559	56,398	26,210.21	25,583.71	87	3,433	39,461.75
Dominican Republic	1,620	1,895	48,199	53,614	29,752.42	28,292.09	72	3,329	46,230.42
S America	110	87	3,024	408	27,482.71	4,588.40	1	10	10,477.00
Chile	86	35	2,784	218	32,481.79	6,263.97	0	0	.00
W Europe	17,622	17,371	78,684	63,887	4,465.68	3,577.79	2,147	4,798	2,234.62
European Union	14,050	13,765	60,726	59,502	4,322.14	4,322.69	1,822	4,698	2,578.46
Sweden	2,613	549	12,795	2,984	4,895.81	5,435.26	0	0	.00
Denmark	2,111	1,952	2,600	3,302	1,231.69	1,682.09	36	54	1,489.08
United Kingdom	1,591	883	5,971	4,559	3,753.06	5,161.89	88	182	2,063.33
Netherlands	4,126	3,835	23,075	21,095	5,592.69	5,360.87	386	2,648	4,518.00

See footnotes at end of table.

Appendix table A-2--U.S. agricultural exports: Quantity, value, and unit value by commodity and country, January-December 1994 and 1995, and December 1995--continued

Commodity and country	January-December						December 1995		
	Quantity		Value (1,000 dol)		Unit value (\$)		Quantity	Value (1,000 dol)	Unit value (\$)
	1994	1995	1994	1995	1994	1995			
Other tobacco - unafg(MT):									
Belgium and Luxembourg	1,837	872	2,772	2,484	1,508.84	2,555.82	146	204	1,389.28
France	557	345	3,385	3,182	6,078.06	9,224.82	0	0	.00
Germany	580	1,727	1,333	1,744	2,260.13	1,009.88	808	848	1,050.31
Spain, incl Canary Is	2,756	2,954	18,216	18,526	6,609.41	6,250.29	91	546	6,001.33
Italy	468	274	3,306	1,087	7,054.81	3,865.89	0	0	.00
Other W Europe	3,572	3,606	17,868	4,385	5,030.24	1,216.07	325	100	307.01
Norway	406	290	2,336	1,588	5,752.58	6,510.77	0	0	.00
Switzerland	157	3,121	1,267	1,870	8,070.00	588.16	325	100	307.01
Asia	15,019	19,601	14,819	20,161	983.32	1,482.32	622	4,652	7,478.84
W Asia (Mideast)	2,455	3,804	5,454	8,566	2,221.56	2,447.72	143	1,838	12,853.19
Turkey	2,227	2,647	4,852	6,610	2,196.64	2,497.16	143	1,838	12,853.19
United Arab Emir	35	809	112	2,557	3,117.17	3,161.14	0	0	.00
Japan	11,626	7,859	5,652	2,897	468.14	368.63	0	0	.00
Southeast Asia	576	881	2,603	4,137	4,519.20	4,685.74	66	55	832.62
Malaysia	329	551	2,320	3,544	7,051.64	6,432.08	0	0	.00
Other East Asia	259	889	572	3,551	2,209.86	3,894.72	413	2,759	6,680.24
Taiwan	0	375	0	2,719	.00	7,251.47	375	2,719	7,251.47
Africa	1,862	2,324	8,767	8,885	4,468.21	3,870.32	381	1,661	4,247.77
Sub-Sahara	1,845	1,972	8,484	8,098	4,503.76	4,106.40	381	1,661	4,247.77
Nigeria	1,506	1,799	6,656	7,219	4,419.36	4,012.88	381	1,661	4,247.77
Benin	332	113	1,803	652	5,430.39	4,880.91	0	0	.00
Developed countries	30,058	26,384	85,587	68,665	2,851.05	2,601.56	2,168	4,813	2,220.16
Developing countries	7,575	10,870	72,925	87,127	8,627.00	7,842.28	1,161	10,142	8,811.10
Cotton, ex linters(MT):									
World	1,745,723	2,038,699	2,653,120	3,681,130	1,519.78	1,805.63	267,760	488,586	1,828.45
Canada	38,752	58,880	62,641	91,726	1,575.80	1,557.85	3,302	5,185	1,570.57
Latin America	262,036	238,433	382,650	432,642	1,460.29	1,806.84	32,817	61,143	1,857.49
Mexico	126,475	105,751	192,611	180,543	1,522.91	1,801.81	12,629	22,571	1,787.26
Central America	30,437	40,611	43,778	71,086	1,438.32	1,750.66	5,232	9,107	1,740.72
Guatemala	14,881	20,548	21,857	36,988	1,468.80	1,800.63	2,887	5,064	1,754.22
S America	105,013	91,990	146,075	170,325	1,391.01	1,851.56	15,024	29,417	1,958.00
Brazil	59,033	45,623	79,560	84,221	1,347.73	1,846.01	9,035	18,270	2,022.18
W Europe	68,653	87,319	111,246	174,523	1,620.41	1,988.69	13,394	27,241	2,033.82
European Union	56,198	79,818	90,903	159,728	1,619.27	2,001.15	12,707	25,723	2,024.33
United Kingdom	15,436	20,216	23,269	38,454	1,907.46	1,902.17	1,605	3,009	1,874.82
Italy	15,937	24,978	24,705	50,737	1,550.15	2,031.25	4,883	9,778	2,002.55
E Europe	17,722	7,865	27,788	15,656	1,568.00	1,980.65	6,511	12,708	1,851.74
Asia	1,343,895	1,588,593	2,038,306	2,859,459	1,516.71	1,789.88	198,527	356,406	1,795.25
W Asia (Mideast)	14,792	46,428	21,447	85,151	1,449.91	1,834.00	2,201	3,964	1,801.16
Turkey	14,455	44,784	20,960	81,926	1,450.00	1,829.36	1,345	2,328	1,730.83
S Asia	45,695	131,195	74,262	255,002	1,624.95	1,943.69	3,785	8,065	2,130.76
India	703	27,443	1,066	69,663	1,516.22	2,174.08	107	269	2,517.76
Pakistan	22,879	70,152	38,795	126,686	1,688.29	1,805.88	347	1,028	2,865.13
Bangladesh	18,641	30,126	29,470	62,400	1,580.93	2,071.91	2,490	5,150	2,068.37
Japan	212,566	227,988	323,162	408,737	1,520.28	1,792.80	39,646	66,873	1,683.56
China	400,641	466,303	644,986	828,811	1,609.88	1,777.41	57,870	106,878	1,843.69
Southeast Asia	294,495	358,763	427,531	644,170	1,451.74	1,785.53	50,450	91,646	1,816.56
Thailand	78,744	98,326	114,557	178,650	1,454.80	1,798.62	14,160	25,172	1,777.70
Indonesia	162,811	210,017	238,410	377,213	1,464.33	1,786.11	29,228	53,841	1,842.10
Philippines	38,236	35,536	51,174	65,165	1,338.38	1,783.58	4,317	7,542	1,746.89
Other East Asia	375,706	357,915	546,827	637,587	1,455.73	1,781.39	44,575	78,879	1,768.59
Korea, Rep of	212,538	197,581	316,561	361,490	1,489.43	1,828.58	27,369	48,655	1,777.74
Hong Kong	85,028	80,690	118,720	134,212	1,386.25	1,663.51	8,103	13,873	1,724.41
Taiwan	78,121	79,559	111,619	141,705	1,428.79	1,781.13	9,103	16,252	1,785.29
Africa	13,652	50,556	30,465	98,434	2,231.55	1,947.04	12,588	26,148	2,076.39
N Africa	13,057	46,108	29,489	95,264	2,258.46	2,066.11	12,210	25,395	2,078.88
Egypt	4,275	41,284	17,007	85,408	3,878.13	2,068.78	10,318	21,442	2,077.88
Developed countries	321,549	374,870	488,016	676,272	1,548.80	1,804.02	56,631	100,153	1,768.52
Developing countries	1,015,674	1,187,831	1,487,451	2,160,316	1,474.34	1,818.71	152,043	280,617	1,845.64
Other countries	408,600	475,898	657,653	844,542	1,609.92	1,774.25	59,086	108,816	1,841.65
Cotton linters(MT):									
World	83,407	79,640	29,142	32,758	277.46	411.33	7,469	4,410	590.44
Canada	3,245	3,367	1,264	1,803	389.27	635.62	213	124	583.49
Latin America	34,845	17,919	8,888	8,724	254.34	486.87	605	367	726.20
Mexico	18,826	15,724	4,035	6,945	202.50	441.66	406	216	531.81
Central America	622	695	804	1,208	1,292.15	1,735.20	82	140	1,707.32
Guatemala	470	68	533	60	1,346.68	879.47	0	0	.00
Panama	129	383	163	748	1,188.50	1,852.78	0	0	.00
S America	14,218	1,379	3,977	487	279.73	360.42	0	0	.00
Brazil	13,509	1,190	3,688	394	273.01	331.48	0	0	.00
W Europe	15,086	12,577	4,851	4,679	327.84	364.07	1,741	864	496.14
European Union	15,066	12,577	4,776	4,679	317.01	364.07	1,741	864	496.14
United Kingdom	2,696	1,436	888	724	366.85	503.84	130	68	624.76
Netherlands	0	626	0	372	.00	584.77	118	78	657.64
Germany	11,422	9,487	3,428	3,084	300.09	325.06	1,452	658	453.31
Asia	30,103	44,472	7,911	17,256	262.80	388.02	6,010	3,055	608.82
Japan	15,547	20,836	3,884	5,565	250.49	267.06	4,097	1,233	301.05
China	8,745	19,867	1,849	7,846	222.88	304.93	0	0	.00
Southeast Asia	3,746	625	1,125	145	300.29	231.76	0	0	.00
Singapore	3,325	0	1,017	0	305.76	.00	0	0	.00
Other East Asia	1,879	3,084	909	3,660	459.41	1,186.82	813	1,822	1,995.38
Korea, Rep of	1,491	1,881	673	601	451.48	469.41	0	0	.00
Taiwan	488	1,687	236	3,027	483.65	1,783.82	813	1,822	1,995.38

See footnotes at end of table.

Appendix table A-2--U.S. agricultural exports: Quantity, value, and unit value by commodity and country, January-December 1984 and 1985, and December 1985--continued

Commodity and country	January-December						December 1985		
	Quantity		Value (1,000 dol)		Unit value (\$)		Quantity	Value (1,000 dol)	Unit value (\$)
	1984	1985	1984	1985	1984	1985			
Cotton linters(MT):									
Oceania	0	1,305	0	386	0.00	303.20	0	0	0.00
Australia	0	1,305	0	386	.00	303.20	0	0	.00
Developed countries	33,973	38,085	10,134	12,343	288.30	324.08	6,051	2,221	367.13
Developing countries	40,672	21,688	10,930	12,570	268.73	579.57	1,418	2,189	1,543.38
Other countries	8,762	19,867	2,078	7,846	237.19	394.93	0	0	.00
Essential oils(MT):									
World	15,753	18,443	211,327	237,158	13,415.02	12,858.98	1,180	17,089	14,481.84
Canada	1,219	1,645	13,369	17,283	10,967.13	10,506.48	79	756	8,564.14
Latin America	3,573	3,641	35,943	43,296	10,059.74	11,891.32	210	2,891	13,765.62
Mexico	2,780	2,639	21,860	23,725	7,853.23	8,890.31	116	1,769	15,253.84
Central America	127	191	1,812	2,624	14,264.18	13,736.99	22	213	9,592.68
S America	617	736	11,886	16,412	19,264.86	22,298.27	70	891	12,723.66
Colombia	87	103	1,661	2,411	19,089.87	23,410.31	5	164	32,831.20
Venezuela	85	138	2,186	1,507	25,838.80	10,923.46	2	42	20,922.00
Brazil	207	273	3,688	5,232	17,863.95	19,164.29	43	202	4,694.95
Uruguay	33	76	838	3,732	25,398.42	49,099.70	12	237	19,742.58
W Europe	6,261	6,468	99,080	108,859	15,824.94	16,830.45	561	8,906	15,875.52
European Union	5,749	5,774	95,118	104,143	16,545.17	18,036.46	419	7,840	18,949.29
Denmark	131	131	3,903	4,170	29,790.12	31,830.69	4	146	36,597.50
United Kingdom	1,632	1,546	30,424	30,850	18,642.28	19,854.55	159	3,605	22,670.01
Ireland	494	478	7,420	8,878	15,020.35	18,573.58	66	869	13,162.42
Netherlands	1,222	1,122	10,787	12,946	8,827.45	11,537.97	16	421	26,329.06
Belgium and Luxembourg	365	302	12,181	12,839	33,372.54	42,511.86	10	413	41,293.70
France	1,003	801	18,074	18,204	18,020.04	22,726.65	32	1,065	33,267.03
Germany	653	1,128	8,575	11,333	13,130.98	10,047.20	115	1,016	8,834.84
Other W Europe	512	694	3,962	4,717	7,737.86	6,786.57	142	966	6,806.10
Switzerland	484	677	3,485	4,476	7,201.29	6,611.83	138	944	6,842.01
Asia	4,401	4,925	55,079	60,848	12,515.21	12,354.99	267	4,082	14,221.76
Japan	1,700	1,498	24,259	25,684	14,269.86	17,145.65	111	2,247	20,239.24
China	280	355	2,233	1,826	7,974.03	6,145.04	1	39	37,885.00
Southeast Asia	535	615	7,060	8,446	13,185.92	13,734.13	86	566	7,749.42
Philippines	128	236	2,787	4,070	21,774.35	17,247.30	49	370	7,541.73
Other East Asia	1,758	2,161	20,213	22,297	11,487.81	10,317.68	85	1,056	12,426.34
Korea, Rep of	326	225	7,195	7,199	22,069.55	31,894.10	23	314	13,662.26
Hong Kong	1,297	1,826	10,401	12,982	8,018.28	7,109.75	57	657	11,530.44
Taiwan	135	110	2,617	2,115	19,388.72	19,231.20	6	85	16,854.40
Oceania	149	259	3,061	3,856	20,544.58	15,273.77	21	334	15,814.28
Australia	136	241	2,868	3,794	21,087.20	15,743.40	12	324	27,016.67
Africa	144	1,459	3,846	2,731	26,705.73	1,871.84	0	77	.00
Sub-Sahara	108	1,371	3,162	1,543	29,279.09	1,125.22	0	26	.00
Developed countries	9,436	11,322	141,839	157,713	15,031.69	13,929.75	774	12,298	15,890.60
Developing countries	6,034	6,729	66,342	77,536	10,994.69	11,522.66	384	4,713	12,272.26
Other countries	283	392	3,146	1,810	11,117.06	4,871.36	22	77	3,485.82
Seeds - field & garden(MT):									
World	482,310	537,645	631,684	651,094	1,309.70	1,211.01	56,784	85,628	1,507.95
Canada	48,675	64,030	73,455	79,769	1,509.08	1,245.81	11,324	7,915	698.86
Latin America	152,283	136,220	169,809	164,598	1,115.08	1,208.33	18,021	18,398	1,020.90
Mexico	129,405	111,874	109,605	96,902	846.99	855.40	14,835	8,891	599.31
Central America	5,799	2,010	8,400	6,967	1,448.56	3,455.94	182	594	3,261.39
S America	16,098	20,179	48,791	57,147	3,030.87	2,831.98	2,938	8,686	2,956.55
Chile	2,263	2,015	6,676	6,171	2,950.07	3,082.32	76	262	3,311.71
Brazil	612	1,052	5,653	7,508	9,236.25	7,137.29	251	1,167	4,608.81
Argentina	7,385	11,047	24,583	29,323	3,328.78	2,654.39	1,956	6,146	3,142.10
W Europe	116,806	174,747	199,801	230,282	1,707.76	1,317.80	16,639	38,003	2,289.86
European Union	108,187	171,652	187,653	223,528	1,734.37	1,302.22	16,578	37,767	2,278.14
United Kingdom	6,589	5,159	11,379	11,354	1,701.13	2,200.90	513	851	1,658.61
Netherlands	17,085	71,286	32,996	43,461	1,931.27	609.57	1,874	4,232	2,258.43
France	21,783	15,205	31,316	33,356	1,437.58	2,183.76	1,344	2,520	1,949.24
Germany	6,650	6,247	10,172	10,462	1,800.31	1,993.87	365	588	1,883.71
Austria	5,545	1,862	7,855	4,823	1,416.65	2,590.02	192	748	3,894.53
Spain, incl Canary Is	9,884	20,675	16,828	24,879	1,601.60	1,203.34	1,822	3,480	1,909.75
Italy	35,346	41,086	62,208	76,167	1,759.87	1,853.85	7,607	19,705	2,524.85
Greece	7,737	7,751	16,629	12,639	2,149.30	1,630.63	1,560	3,074	1,870.50
Other W Europe	8,798	3,095	12,147	6,754	1,380.55	2,182.16	61	236	3,863.77
Former Soviet Union	25,963	3,482	29,785	7,647	1,147.20	2,196.10	293	953	3,252.77
Russia	9,620	950	13,343	1,624	1,387.03	1,603.83	0	0	.00
Asia	113,544	125,196	126,915	129,000	1,117.76	1,037.58	9,332	17,000	1,821.68
W Asia (Mideast)	58,592	9,115	35,611	34,362	607.77	3,769.82	999	3,768	3,771.73
Saudi Arabia	6,951	3,774	16,137	11,161	2,321.61	2,954.73	320	953	2,979.32
Japan	40,523	45,551	55,126	58,696	1,360.36	1,288.67	5,982	8,568	1,227.15
China	260	53,822	888	10,512	3,415.75	194.96	40	155	3,870.38
Other East Asia	11,743	11,248	28,600	15,710	2,435.62	1,396.66	842	3,190	3,788.98
Korea, Rep of	9,095	7,537	10,050	9,592	1,104.89	1,272.63	742	2,706	3,647.49
Hong Kong	1,606	2,406	15,528	3,865	8,668.80	1,606.61	72	416	5,771.43
Oceania	5,483	7,041	10,602	12,514	1,933.69	1,777.30	821	967	1,777.85
Australia	4,271	5,349	7,988	9,550	1,870.24	1,785.46	787	917	1,164.63
Africa	17,031	26,618	18,898	25,150	1,109.62	944.85	350	2,357	6,734.19
N Africa	12,469	6,902	13,901	11,186	1,114.80	1,620.73	198	1,638	8,270.59
Algeria	11,306	4,705	8,188	3,159	724.17	671.41	99	634	5,393.33
Sub-Sahara	4,562	19,716	4,897	13,964	1,095.44	708.24	152	719	4,732.83
Developed countries	262,023	292,809	347,724	388,448	1,327.07	1,326.17	35,856	56,460	1,570.24
Developing countries	194,058	187,288	253,190	244,261	1,304.71	1,304.20	20,495	28,060	1,369.13
Other countries	26,228	57,448	30,769	18,384	1,173.15	320.02	333	1,108	3,326.86

See footnotes at end of table.

Appendix table A-2--U.S. agricultural exports: Quantity, value, and unit value by commodity and country, January-December 1994 and 1995, and December 1995--continued

Commodity and country	January-December						December 1995		
	Quantity		Value (1,000 dol)		Unit value (\$)		Quantity	Value (1,000 dol)	Unit value (\$)
	1994	1995	1994	1995	1994	1995			
Sugar & tropical prods(NA):									
World	--	--	1,203,268	1,241,887	(1)	(1)	--	105,626	(1)
Canada	--	--	453,811	493,550	(1)	(1)	--	35,145	(1)
Latin America	--	--	293,702	284,241	(1)	(1)	--	25,649	(1)
Mexico	--	--	158,829	127,898	(1)	(1)	--	10,402	(1)
Central America	--	--	14,461	16,668	(1)	(1)	--	1,675	(1)
Caribbean	--	--	63,027	78,899	(1)	(1)	--	8,032	(1)
Jamaica	--	--	16,407	19,798	(1)	(1)	--	3,087	(1)
Haiti	--	--	12,816	23,825	(1)	(1)	--	2,635	(1)
Dominican Republic	--	--	19,157	14,044	(1)	(1)	--	593	(1)
S America	--	--	57,385	60,575	(1)	(1)	--	5,533	(1)
Peru	--	--	17,958	13,137	(1)	(1)	--	2,486	(1)
Brazil	--	--	5,278	13,556	(1)	(1)	--	1,321	(1)
W Europe	--	--	111,801	101,821	(1)	(1)	--	10,287	(1)
European Union	--	--	85,663	88,807	(1)	(1)	--	9,790	(1)
Finland	--	--	6,393	18,024	(1)	(1)	--	2,313	(1)
United Kingdom	--	--	22,855	23,576	(1)	(1)	--	3,684	(1)
France	--	--	12,858	10,762	(1)	(1)	--	612	(1)
Germany	--	--	30,824	17,388	(1)	(1)	--	1,337	(1)
Other W Europe	--	--	16,238	13,015	(1)	(1)	--	486	(1)
Former Soviet Union	--	--	62,123	31,685	(1)	(1)	--	1,811	(1)
Russia	--	--	59,658	28,311	(1)	(1)	--	1,538	(1)
Asia	--	--	260,580	304,566	(1)	(1)	--	30,652	(1)
W Asia (Mideast)	--	--	22,430	56,111	(1)	(1)	--	3,097	(1)
Turkey	--	--	83	15,908	(1)	(1)	--	23	(1)
Japan	--	--	73,744	87,880	(1)	(1)	--	6,578	(1)
Southeast Asia	--	--	43,477	40,894	(1)	(1)	--	5,463	(1)
Philippines	--	--	23,624	17,657	(1)	(1)	--	1,242	(1)
Other East Asia	--	--	109,723	111,744	(1)	(1)	--	14,022	(1)
Korea, Rep of	--	--	34,293	48,119	(1)	(1)	--	7,543	(1)
Hong Kong	--	--	51,028	35,832	(1)	(1)	--	4,157	(1)
Taiwan	--	--	23,390	27,618	(1)	(1)	--	2,255	(1)
Oceania	--	--	18,088	21,815	(1)	(1)	--	1,618	(1)
Australia	--	--	13,786	16,668	(1)	(1)	--	1,570	(1)
Developed countries	--	--	662,262	710,349	(1)	(1)	--	54,487	(1)
Developing countries	--	--	471,527	492,585	(1)	(1)	--	47,645	(1)
Other countries	--	--	69,479	38,953	(1)	(1)	--	3,494	(1)
Sugar & related prods(NA):									
World	--	--	438,336	488,658	(1)	(1)	--	40,759	(1)
Canada	--	--	165,233	165,992	(1)	(1)	--	9,447	(1)
Latin America	--	--	155,399	160,330	(1)	(1)	--	15,301	(1)
Mexico	--	--	65,952	53,509	(1)	(1)	--	4,331	(1)
Caribbean	--	--	53,342	66,480	(1)	(1)	--	7,037	(1)
Jamaica	--	--	15,737	18,780	(1)	(1)	--	2,980	(1)
Haiti	--	--	12,778	23,447	(1)	(1)	--	2,635	(1)
Dominican Republic	--	--	16,634	11,064	(1)	(1)	--	325	(1)
S America	--	--	32,498	26,278	(1)	(1)	--	3,454	(1)
Peru	--	--	17,128	12,050	(1)	(1)	--	2,398	(1)
Chile	--	--	7,287	348	(1)	(1)	--	37	(1)
W Europe	--	--	33,163	36,893	(1)	(1)	--	4,213	(1)
European Union	--	--	26,172	32,823	(1)	(1)	--	4,103	(1)
United Kingdom	--	--	13,745	14,605	(1)	(1)	--	2,645	(1)
Germany	--	--	4,259	5,163	(1)	(1)	--	352	(1)
Other W Europe	--	--	6,881	4,171	(1)	(1)	--	110	(1)
Former Soviet Union	--	--	11,766	9,347	(1)	(1)	--	564	(1)
Russia	--	--	11,638	9,248	(1)	(1)	--	546	(1)
Asia	--	--	61,558	111,331	(1)	(1)	--	9,978	(1)
W Asia (Mideast)	--	--	8,525	41,918	(1)	(1)	--	1,711	(1)
Turkey	--	--	21	15,853	(1)	(1)	--	9	(1)
Jordan	--	--	17	11,921	(1)	(1)	--	44	(1)
S Asia	--	--	4,775	103	(1)	(1)	--	9	(1)
India	--	--	4,750	25	(1)	(1)	--	4	(1)
Japan	--	--	18,942	27,605	(1)	(1)	--	1,523	(1)
Southeast Asia	--	--	8,523	13,039	(1)	(1)	--	2,489	(1)
Philippines	--	--	4,693	4,965	(1)	(1)	--	545	(1)
Other East Asia	--	--	18,234	26,378	(1)	(1)	--	3,554	(1)
Korea, Rep of	--	--	7,099	12,943	(1)	(1)	--	2,306	(1)
Hong Kong	--	--	7,365	6,904	(1)	(1)	--	783	(1)
Taiwan	--	--	3,780	6,354	(1)	(1)	--	398	(1)
Oceania	--	--	10,352	13,161	(1)	(1)	--	1,179	(1)
Australia	--	--	7,589	9,708	(1)	(1)	--	962	(1)
Developed countries	--	--	228,308	246,282	(1)	(1)	--	16,536	(1)
Developing countries	--	--	194,647	230,554	(1)	(1)	--	22,764	(1)
Other countries	--	--	14,380	11,822	(1)	(1)	--	1,358	(1)
Sugar - cane or beet(MT):									
World	400,517	422,697	142,575	160,220	355.98	379.04	29,025	10,387	357.87
Canada	145,037	101,449	49,049	35,558	338.18	350.50	3,276	1,086	331.50
Latin America	226,521	214,363	79,395	83,579	350.50	389.87	25,498	9,196	360.65
Mexico	27,475	32,165	9,787	11,961	356.23	371.88	1,222	459	375.66
Caribbean	132,187	142,891	45,111	57,236	341.26	400.56	16,580	6,280	376.95
Bahamas	4,798	5,332	2,472	2,789	515.28	523.02	215	108	503.59
Jamaica	42,644	44,612	13,471	17,080	315.89	382.85	7,437	2,914	391.77
Haiti	39,479	60,589	12,775	22,902	323.60	377.36	7,453	2,579	346.09
Dominican Republic	37,331	20,562	12,786	7,849	342.50	381.72	292	119	407.42

See footnotes at end of table.

Appendix table A-2--U.S. agricultural exports: Quantity, value, and unit value by commodity and country, January-December 1994 and 1995, and December 1995--continued

Commodity and country	January-December						December 1995		
	Quantity		Value (1,000 dol)		Unit value (\$)		Quantity	Value (1,000 dol)	Unit value (\$)
	1994	1995	1994	1995	1994	1995			
Sugar - cane or beet(MT):									
Barbados	3,562	5,253	1,445	3,465	405.76	659.70	0	0	0.00
Neth Antilles	3,182	3,093	1,567	1,686	492.52	548.44	375	225	599.67
S America	66,096	37,627	23,909	13,595	361.74	361.31	7,604	2,460	323.57
Peru	62,150	31,635	17,052	11,851	326.97	374.61	7,277	2,382	327.35
Chile	13,654	34	6,720	10	492.13	302.82	0	0	.00
Former Soviet Union	10,288	14,118	6,355	5,709	617.71	404.39	0	0	.00
Russia	10,288	14,118	6,355	5,709	617.71	404.39	0	0	.00
Asia	17,563	89,615	6,714	33,698	382.30	376.03	200	67	336.75
W Asia (Mideast)	125	80,870	89	30,891	711.61	381.98	0	0	.00
Turkey	36	40,003	21	15,755	584.89	393.84	0	0	.00
Syria	0	10,577	0	3,435	.00	324.75	0	0	.00
Jordan	0	30,177	0	11,643	.00	385.81	0	0	.00
S Asia	14,000	0	4,636	0	331.09	.00	0	0	.00
India	14,000	0	4,627	0	330.47	.00	0	0	.00
Developed countries	146,893	107,459	50,962	37,810	346.70	351.86	3,306	1,113	336.53
Developing countries	243,226	300,965	85,239	116,595	350.45	387.40	25,717	9,272	360.54
Other countries	10,288	14,273	6,374	5,815	618.95	407.40	2	3	1,281.00
Related sugar prods(NA):									
World	--	--	295,761	328,438	(1)	(1)	--	30,372	(1)
Canada	--	--	116,183	130,435	(1)	(1)	--	8,351	(1)
Latin America	--	--	76,004	66,757	(1)	(1)	--	6,105	(1)
Mexico	--	--	56,165	41,548	(1)	(1)	--	3,872	(1)
Central America	--	--	3,019	3,902	(1)	(1)	--	452	(1)
Caribbean	--	--	8,231	8,224	(1)	(1)	--	787	(1)
Dominican Republic	--	--	3,849	3,215	(1)	(1)	--	206	(1)
S America	--	--	8,588	12,683	(1)	(1)	--	994	(1)
Colombia	--	--	2,577	3,304	(1)	(1)	--	134	(1)
Brazil	--	--	1,688	3,683	(1)	(1)	--	460	(1)
W Europe	--	--	32,228	35,464	(1)	(1)	--	4,187	(1)
European Union	--	--	25,678	31,365	(1)	(1)	--	4,077	(1)
United Kingdom	--	--	13,629	14,467	(1)	(1)	--	2,621	(1)
France	--	--	3,536	4,718	(1)	(1)	--	390	(1)
Germany	--	--	4,234	4,712	(1)	(1)	--	352	(1)
Other W Europe	--	--	6,549	4,099	(1)	(1)	--	110	(1)
Former Soviet Union	--	--	5,411	3,638	(1)	(1)	--	564	(1)
Russia	--	--	5,283	3,539	(1)	(1)	--	546	(1)
Asia	--	--	64,844	77,633	(1)	(1)	--	9,911	(1)
W Asia (Mideast)	--	--	8,436	11,027	(1)	(1)	--	1,711	(1)
Saudi Arabia	--	--	3,408	4,817	(1)	(1)	--	1,009	(1)
Japan	--	--	18,082	26,903	(1)	(1)	--	1,523	(1)
Southeast Asia	--	--	8,300	12,280	(1)	(1)	--	2,489	(1)
Indonesia	--	--	653	3,602	(1)	(1)	--	1,484	(1)
Philippines	--	--	4,602	4,929	(1)	(1)	--	545	(1)
Other East Asia	--	--	17,346	26,138	(1)	(1)	--	3,488	(1)
Korea, Rep of	--	--	6,820	12,288	(1)	(1)	--	2,241	(1)
Hong Kong	--	--	7,103	6,353	(1)	(1)	--	783	(1)
Taiwan	--	--	3,424	6,321	(1)	(1)	--	398	(1)
Oceania	--	--	10,242	13,127	(1)	(1)	--	1,168	(1)
Australia	--	--	7,571	9,708	(1)	(1)	--	962	(1)
New Zealand	--	--	2,604	3,340	(1)	(1)	--	203	(1)
Developed countries	--	--	178,346	208,471	(1)	(1)	--	15,524	(1)
Developing countries	--	--	109,408	113,959	(1)	(1)	--	13,492	(1)
Other countries	--	--	8,006	6,008	(1)	(1)	--	1,356	(1)
Coffee(MT):									
World	53,172	35,672	194,227	195,385	3,652.81	5,505.33	2,975	16,784	5,641.78
Canada	23,823	23,039	96,048	124,982	4,031.76	5,424.78	2,009	9,993	4,974.16
Latin America	2,572	1,804	10,644	8,500	4,138.36	4,464.24	73	345	4,727.44
Mexico	1,979	650	8,088	2,403	4,086.98	3,686.44	62	161	3,087.75
Caribbean	376	365	1,558	2,034	4,143.91	5,572.68	15	169	11,256.80
S America	85	797	493	3,667	5,804.68	4,601.35	5	10	1,920.00
Ecuador	0	590	0	2,163	.00	3,728.45	0	0	.00
W Europe	16,828	2,872	38,126	10,565	2,265.60	3,678.48	72	417	5,785.51
European Union	15,777	2,758	35,778	10,148	2,267.74	3,679.55	71	403	5,671.08
United Kingdom	1,288	205	2,604	788	2,021.38	3,843.18	1	3	2,721.00
Belgium and Luxembourg	3,505	1,541	8,207	5,092	2,341.47	3,304.64	0	0	.00
France	2,652	66	7,131	172	2,688.74	2,604.23	12	13	1,075.00
Germany	6,283	712	13,601	2,606	2,161.27	3,660.63	10	21	2,062.80
Spain, incl Canary Is	1,447	19	2,558	98	1,768.02	5,167.89	1	10	10,360.00
Other W Europe	1,051	114	2,347	416	2,233.58	3,652.63	1	14	13,982.00
Former Soviet Union	1,437	1,262	5,935	6,804	4,826.31	5,391.81	125	784	6,268.04
Russia	1,200	948	6,818	5,192	4,831.61	5,477.21	111	713	6,419.72
Asia	8,169	6,221	41,187	44,000	5,043.06	7,072.79	687	5,176	7,534.76
W Asia (Mideast)	638	616	4,243	4,184	6,550.21	5,803.96	68	442	6,496.78
Saudi Arabia	305	280	1,886	1,910	6,511.68	6,585.69	36	220	6,124.33
Japan	3,935	2,359	12,922	16,690	3,283.90	7,074.84	163	1,312	8,047.55
Southeast Asia	568	655	3,840	4,870	6,760.56	7,435.54	89	671	6,413.01
Singapore	411	521	2,708	3,890	6,589.67	7,465.45	35	221	6,301.60
Other East Asia	3,025	2,507	20,180	17,708	6,671.01	7,063.57	367	2,852	7,771.37
Korea, Rep of	1,053	1,805	6,725	11,908	6,386.68	6,597.53	288	2,107	7,317.14
Hong Kong	1,472	352	10,262	2,543	6,971.22	7,224.86	36	354	9,845.36
Taiwan	500	350	3,193	3,257	6,386.02	9,304.78	43	390	9,077.30
Developed countries	44,788	28,568	148,748	154,030	3,320.43	5,391.69	2,268	11,899	5,246.57
Developing countries	6,935	5,818	38,524	35,402	5,555.00	6,084.98	567	4,012	7,075.06
Other countries	1,438	1,286	6,955	6,954	4,832.80	5,407.46	140	874	6,239.32

See footnotes at end of table.

Appendix table A-2--U.S. agricultural exports: Quantity, value, and unit value by commodity and country, January-December 1994 and 1995, and December 1995--continued

Commodity and country	January-December						December 1995		
	Quantity		Value (1,000 dol)		Unit value (\$)		Quantity	Value (1,000 dol)	Unit value (\$)
	1994	1995	1994	1995	1994	1995			
Cocoa(MT):									
World	29,827	27,690	52,318	55,613	1,754.05	2,004.79	1,959	3,633	1,854.69
Canada	12,842	12,017	27,044	25,001	2,105.93	2,080.44	771	1,445	1,874.57
Latin America	7,803	6,957	8,742	12,740	1,248.47	1,831.25	538	1,017	1,890.13
Mexico	6,998	4,935	8,038	8,119	1,148.59	1,645.10	447	824	1,844.22
Central America	349	1,028	718	2,314	2,055.98	2,251.06	71	102	1,441.24
El Salvador	32	381	66	1,046	2,069.78	2,746.19	15	24	1,618.67
S America	202	766	560	1,813	2,723.74	2,397.84	18	84	4,672.22
Colombia	136	258	375	661	2,758.82	2,560.51	0	0	.00
Brazil	18	449	42	1,006	2,321.28	2,240.35	0	0	.00
W Europe	1,699	1,787	2,790	4,086	1,642.30	2,285.72	22	39	1,771.54
European Union	1,486	1,613	2,541	3,704	1,710.06	2,296.53	13	19	1,428.54
United Kingdom	353	816	1,045	2,034	2,959.33	2,492.19	0	0	.00
Netherlands	643	537	528	1,244	821.27	2,316.41	13	19	1,428.54
Former Soviet Union	2,429	1,808	2,201	3,310	906.20	1,830.87	137	263	1,920.01
Russia	1,218	1,118	956	2,249	784.76	2,011.77	55	100	1,813.56
Ukraine	582	609	393	867	676.06	1,588.45	82	163	1,991.41
Asia	4,638	4,728	9,520	9,600	2,052.63	2,009.40	481	845	1,757.47
Japan	644	1,224	1,427	2,646	2,215.08	2,161.86	102	213	2,088.75
Southeast Asia	297	624	988	1,514	3,359.50	2,426.15	22	70	3,191.36
Philippines	145	395	522	970	3,600.63	2,454.99	19	63	3,303.47
Other East Asia	3,385	2,558	6,668	4,839	1,970.00	1,891.52	324	504	1,556.46
Korea, Rep of	2,615	1,813	4,369	2,991	1,668.28	1,649.59	279	404	1,448.33
Hong Kong	570	478	1,815	1,208	3,184.72	2,526.91	39	85	2,192.31
Taiwan	200	267	491	640	2,453.03	2,397.68	6	16	2,451.33
Oceania	306	308	690	744	3,349.03	2,416.80	10	24	2,379.90
Australia	183	205	558	458	3,049.27	2,232.01	9	19	2,133.22
Developed countries	15,477	15,382	32,029	32,623	2,069.48	2,114.35	923	1,731	1,875.46
Developing countries	11,837	10,469	17,895	19,568	1,511.80	1,869.17	888	1,599	1,801.23
Other countries	2,513	1,839	2,393	3,421	952.42	1,860.49	148	303	2,046.00
Chocolate & prep(MT):									
World	105,753	99,888	330,114	300,077	3,121.55	3,010.16	8,923	28,377	3,180.25
Canada	40,679	47,429	107,064	124,919	2,631.99	2,633.80	4,035	10,487	2,598.94
Latin America	23,705	22,313	72,619	64,014	3,063.44	2,868.93	1,859	5,516	2,967.45
Mexico	16,260	13,163	49,007	33,712	2,952.48	2,561.08	958	2,715	2,833.67
Central America	2,379	2,305	7,849	7,669	3,298.25	3,327.32	260	899	3,456.60
Caribbean	1,401	2,084	5,060	7,214	3,611.41	3,461.75	222	674	3,034.90
S America	3,666	4,761	11,703	15,419	3,193.16	3,238.63	419	1,228	2,934.33
Colombia	1,165	872	3,653	3,234	3,135.31	3,327.42	23	44	1,927.83
Brazil	493	1,456	1,466	4,289	2,973.66	2,846.60	226	619	2,740.65
W Europe	4,260	7,850	12,855	21,549	3,017.52	2,745.11	929	3,170	3,412.40
European Union	2,538	5,845	8,643	16,069	3,405.67	2,702.95	900	3,058	3,398.02
Finland	1,596	5,688	3,726	14,915	2,334.39	2,622.19	608	1,879	3,089.66
Germany	1,802	562	5,949	1,410	3,960.48	2,508.70	47	103	2,184.68
Other W Europe	1,722	1,905	4,211	5,480	2,445.67	2,876.67	29	112	3,858.48
Former Soviet Union	14,635	2,073	39,847	5,844	2,318.56	2,867.52	68	78	1,143.50
Russia	14,619	1,824	39,887	5,453	2,318.01	2,989.76	62	60	973.62
Asia	21,807	18,908	101,396	80,313	4,649.70	4,247.67	1,983	8,881	4,478.77
W Asia (Mideast)	1,231	1,369	4,077	4,502	3,311.81	3,312.83	139	455	3,343.41
Japan	4,610	4,480	29,084	24,874	6,311.15	5,552.27	405	2,403	5,933.97
China	1,578	1,622	4,151	4,134	2,630.63	2,548.50	294	671	2,283.16
Southeast Asia	4,849	3,456	21,431	14,297	4,330.29	4,136.65	217	1,041	4,797.06
Philippines	4,263	2,548	17,717	10,395	4,155.94	4,079.52	106	465	4,425.65
Other East Asia	9,367	7,988	42,603	32,487	4,548.21	4,066.83	928	4,295	4,629.13
Korea, Rep of	2,317	2,825	10,075	10,119	4,348.15	3,581.81	233	1,042	4,472.47
Hong Kong	3,734	1,787	19,603	8,324	5,249.94	4,657.92	405	2,095	5,172.85
Taiwan	3,316	3,375	12,925	14,044	3,887.80	4,160.06	290	1,159	3,995.55
Developed countries	50,299	60,884	151,865	174,760	3,015.27	2,859.90	5,439	16,430	3,021.33
Developing countries	39,241	35,098	140,351	115,239	3,576.63	3,283.25	3,123	11,198	3,585.76
Other countries	16,213	3,695	38,098	10,078	2,349.84	2,727.48	362	749	2,069.08
Tea & mate(MT):									
World	21,566	22,285	99,012	110,933	4,591.10	4,977.93	1,682	8,669	5,153.44
Canada	7,248	6,166	36,735	33,330	5,068.30	5,405.51	379	2,228	5,879.01
Latin America	2,692	2,171	12,800	11,317	4,754.98	5,212.78	162	808	5,607.88
Mexico	2,236	1,480	10,501	7,623	4,696.42	5,150.62	120	697	5,804.93
S America	304	438	1,743	2,828	5,734.72	6,457.61	16	136	8,498.56
Venezuela	139	204	847	1,443	5,369.33	7,072.96	4	31	7,717.25
W Europe	3,021	3,501	9,700	15,640	3,210.95	4,467.41	299	1,084	3,624.76
European Union	2,928	3,404	9,076	15,052	3,099.82	4,421.78	298	1,068	3,584.64
France	231	402	1,203	4,120	5,207.46	10,249.19	0	0	.00
Germany	1,137	2,011	3,333	5,621	2,931.25	3,242.66	226	672	2,975.28
Italy	821	379	1,781	1,235	2,181.35	3,257.58	13	26	2,019.23
Former Soviet Union	1,152	934	7,183	6,137	6,235.15	6,570.33	22	117	5,330.41
Russia	1,150	929	7,169	6,095	6,233.96	6,610.87	20	114	5,683.30
Asia	7,085	9,099	30,344	42,682	4,282.82	4,680.85	770	4,075	5,291.97
W Asia (Mideast)	1,507	1,483	3,333	3,109	2,211.41	2,095.14	184	274	1,490.27
Saudi Arabia	843	721	1,304	1,130	1,546.95	1,567.70	135	183	1,358.72
Japan	2,059	2,963	7,035	9,991	3,416.54	3,371.81	72	449	6,239.51
Southeast Asia	601	821	3,395	4,248	5,649.22	5,174.46	155	963	6,212.17
Malaysia	211	300	1,205	1,879	5,710.40	6,263.47	71	547	7,702.82
Singapore	210	157	1,267	813	5,983.40	5,176.65	4	19	4,704.00
Other East Asia	2,905	3,820	16,503	25,271	5,678.92	6,615.64	358	2,388	6,653.14
Korea, Rep of	804	1,478	4,060	8,052	6,049.45	5,448.20	280	1,535	5,482.64
Hong Kong	1,735	1,893	10,278	14,816	5,921.30	7,826.86	47	640	13,623.72

See footnotes at end of table.

Appendix table A-2--U.S. agricultural exports: Quantity, value, and unit value by commodity and country, January-December 1994 and 1995, and December 1995--continued

Commodity and country	January-December						December 1995		
	Quantity		Value (1,000 dol)		Unit value (\$)		Quantity	Value (1,000 dol)	Unit value (\$)
	1994	1995	1994	1995	1994	1995			
Tea & mate(MT):									
Taiwan	362	448	2,152	2,403	5,944.86	5,351.17	32	213	6,657.03
Oceania	302	329	2,000	1,638	6,621.39	4,979.89	39	201	5,142.02
Australia	276	291	1,723	1,402	6,242.17	4,819.25	39	201	5,142.02
Developed countries	12,793	13,109	56,368	61,172	4,406.18	4,666.41	796	4,006	5,032.40
Developing countries	7,596	8,235	35,302	43,678	4,647.39	5,291.83	854	4,645	5,260.43
Other countries	1,177	941	7,342	6,183	6,237.82	6,570.53	22	117	5,330.41
Spices(MT):									
World	21,302	19,994	53,749	46,317	2,523.17	2,316.52	1,708	3,961	2,319.23
Canada	8,882	9,279	18,902	15,443	2,128.17	1,772.05	780	1,422	1,823.18
Latin America	6,058	3,427	12,755	9,762	2,521.70	2,848.52	277	656	2,403.52
Mexico	3,430	1,366	7,609	3,099	2,219.47	2,268.44	130	307	2,362.05
Central America	468	606	1,143	1,589	2,442.01	2,621.75	33	122	3,693.57
Panama	103	125	390	485	3,692.10	3,886.35	14	81	5,760.54
Caribbean	589	757	1,942	1,970	3,297.37	2,602.93	75	106	1,416.61
Bahamas	121	142	575	474	4,760.76	3,337.83	25	25	982.44
S America	571	698	2,060	3,104	3,608.37	4,446.97	39	131	3,348.02
Venezuela	144	275	784	1,569	5,442.42	5,705.45	3	13	4,259.00
Brazil	144	154	625	900	4,337.09	5,842.45	33	109	3,296.12
W Europe	3,459	2,959	8,987	7,091	2,598.00	2,396.58	247	600	2,428.34
European Union	2,968	2,661	7,358	6,828	2,479.18	2,189.95	237	552	2,329.13
Sweden	413	369	1,261	1,254	3,052.49	3,398.34	43	148	3,446.28
United Kingdom	1,059	1,277	2,429	2,189	2,293.79	1,714.31	72	130	1,810.74
Netherlands	137	118	775	853	5,691.07	7,228.91	6	42	7,025.00
Germany	1,181	461	2,557	891	2,165.52	1,933.69	58	68	1,172.79
Greece	237	289	615	516	2,174.72	2,132.47	23	52	2,254.65
Other W Europe	491	288	1,628	1,264	3,316.28	4,241.47	10	48	4,779.70
Asia	3,319	3,619	10,415	10,081	3,138.34	2,785.47	377	1,098	2,913.23
W Asia (Mideast)	769	617	1,350	1,078	1,755.11	1,747.79	44	147	3,347.50
Saudi Arabia	416	311	679	619	1,392.17	1,989.85	34	121	3,557.26
Japan	511	797	2,256	3,388	4,415.54	4,251.02	52	346	6,660.36
Southeast Asia	1,104	671	4,378	2,365	3,965.87	3,525.24	104	261	2,511.72
Thailand	584	269	2,881	1,018	4,211.78	3,784.04	45	113	2,506.40
Singapore	182	155	573	572	2,983.04	3,687.69	16	33	2,044.31
Philippines	142	178	485	660	3,417.99	3,706.38	10	61	6,062.30
Other East Asia	855	1,485	2,242	3,026	2,622.15	2,037.83	160	269	1,683.45
Korea, Rep of	471	864	1,361	1,806	2,890.02	2,089.82	94	148	1,574.58
Hong Kong	109	268	418	638	3,831.97	2,381.09	12	58	4,802.42
Taiwan	275	353	463	582	1,683.84	1,549.87	54	64	1,179.85
Oceania	412	352	2,217	2,146	5,379.55	6,097.77	20	160	7,491.70
Australia	285	270	1,881	1,852	6,699.35	6,860.04	20	160	7,491.70
Africa	137	291	370	660	6,699.35	2,268.07	5	18	3,695.20
Sub-Sahara	125	287	348	651	2,780.85	2,268.00	5	18	3,695.20
Developed countries	13,377	13,515	32,540	29,223	2,432.54	2,162.23	1,099	2,527	2,298.96
Developing countries	7,861	6,371	21,076	16,847	2,681.05	2,644.39	576	1,342	2,329.77
Rubber - crude natural(MT):									
World	13,355	18,355	32,827	41,769	2,458.06	2,275.63	1,085	3,156	2,918.30
Canada	1,973	2,610	2,802	2,614	1,268.16	1,001.50	76	116	1,521.59
Latin America	8,026	11,894	18,812	27,033	2,343.83	2,274.72	720	1,799	2,498.17
Mexico	4,510	9,942	10,147	19,359	2,249.98	1,947.21	600	1,350	2,249.59
Caribbean	229	182	380	265	1,659.48	1,457.66	0	0	.00
S America	3,240	1,732	5,178	7,291	2,524.14	4,209.77	120	449	3,741.06
Venezuela	1,095	211	4,137	2,523	3,778.01	11,966.34	6	10	1,904.80
Ecuador	378	164	431	339	1,140.05	2,066.16	14	83	6,931.50
Chile	200	319	401	708	2,003.31	2,220.27	0	5	.00
Brazil	950	620	1,070	2,122	1,126.26	3,422.07	0	0	.00
Argentina	355	174	1,708	853	4,810.51	4,800.64	46	143	3,104.15
W Europe	868	1,257	5,303	5,165	6,109.87	4,109.35	135	576	5,007.00
European Union	863	1,166	5,122	4,463	5,934.98	3,818.62	92	500	5,430.29
United Kingdom	114	222	459	897	4,027.50	4,039.25	10	83	9,289.50
Germany	100	354	615	636	6,147.48	1,512.68	11	83	7,508.54
Spain, incl Canary Is	261	218	1,400	1,236	5,365.87	5,671.36	9	67	5,371.78
Italy	314	135	2,148	874	6,839.69	6,474.95	7	56	7,962.86
Other W Europe	5	91	181	713	36,295.00	7,834.56	43	176	4,104.16
Switzerland	0	33	105	591	.00	17,900.57	8	137	15,240.11
Asia	2,380	2,397	5,700	6,102	2,395.06	2,545.75	134	539	4,026.51
W Asia (Mideast)	186	173	585	908	3,142.54	5,248.47	9	40	4,415.67
Japan	1,281	1,682	1,948	2,404	1,520.43	1,429.44	95	325	3,418.98
Southeast Asia	164	83	885	528	5,746.97	6,358.06	6	17	2,909.00
Thailand	90	26	347	108	3,850.13	4,166.27	0	0	.00
Singapore	58	38	500	332	8,617.46	8,733.81	1	5	5,486.00
Other East Asia	738	415	2,110	2,007	2,858.86	4,836.47	24	157	6,559.21
Korea, Rep of	377	27	569	279	1,508.25	10,340.48	0	0	.00
Hong Kong	270	259	1,159	1,398	4,292.65	5,397.71	22	141	6,400.95
Taiwan	91	129	382	330	4,200.19	2,557.64	2	17	8,300.00
Africa	58	108	184	488	2,702.72	4,522.94	20	31	1,525.25
Developed countries	4,278	5,755	10,223	11,000	2,389.57	1,911.08	312	1,144	3,655.29
Developing countries	9,066	12,566	22,432	30,688	2,476.99	2,434.17	773	2,023	2,616.93
Fibers ex cotton(MT):									
World	3,780	3,655	2,685	2,235	708.75	611.29	685	275	403.04
Canada	454	641	281	270	620.02	420.94	6	7	1,230.83
Latin America	1,155	1,031	832	545	806.99	528.34	291	92	314.67
Mexico	743	257	486	176	653.69	660.64	20	19	941.90
Central America	220	323	257	179	1,168.39	552.67	121	32	268.57

See footnotes at end of table.

Appendix table A-2--U.S. agricultural exports: Quantity, value, and unit value by commodity and country, January-December 1984 and 1985, and December 1985--continued

Commodity and country	January-December						December 1985		
	Quantity		Value (1,000 dol)		Unit value (\$)		Quantity	Value (1,000 dol)	Unit value (\$)
	1984	1985	1984	1985	1984	1985			
Fibers ex cotton(MT):									
Guatemala	18	1	30	12	1,647.60	12,081.00	0	0	0.00
El Salvador	28	32	35	27	1,249.32	847.66	0	0	.00
Honduras	26	5	7	52	260.85	10,389.60	0	0	.00
Costa Rica	123	129	167	36	1,268.71	275.94	121	32	268.67
Panama	15	156	18	52	1,200.87	331.80	0	0	.00
Caribbean	21	14	30	15	1,446.67	1,122.93	0	0	.00
S America	171	427	159	174	929.61	407.72	150	40	268.23
Colombia	28	158	70	91	2,507.07	675.35	0	0	.00
Ecuador	2	0	32	0	15,887.50	.00	0	0	.00
Chile	1	162	7	46	7,081.00	300.81	150	40	268.23
Brazil	64	109	17	29	269.73	269.43	0	0	.00
W Europe	1,457	1,087	877	731	602.18	672.24	78	88	1,126.65
European Union	1,438	1,087	872	731	506.55	672.24	78	88	1,126.65
United Kingdom	835	222	350	198	419.76	893.78	1	17	17,050.00
Belgium and Luxembourg	42	234	90	128	2,149.28	548.81	0	0	.00
France	0	52	0	115	.00	2,208.90	0	0	.00
Germany	16	19	24	38	1,503.88	2,014.53	19	38	2,014.53
Spain, incl Canary Is	0	4	0	62	.00	15,619.75	0	0	.00
Italy	226	0	124	0	548.01	.00	0	0	.00
Greece	319	552	284	165	888.82	299.18	58	33	561.26
Asia	422	708	448	556	1,060.61	785.46	192	58	300.00
W Asia (Mideast)	115	8	83	8	725.77	967.00	0	0	.00
Israel, inc Gaza	110	0	29	0	267.74	.00	0	0	.00
Kuwait	5	2	37	3	7,331.60	1,368.00	0	0	.00
S Asia	31	43	29	56	933.39	1,292.02	0	0	.00
India	0	43	0	55	.00	1,292.02	0	0	.00
Bangladesh	31	0	29	0	933.39	.00	0	0	.00
Japan	23	209	120	282	5,221.48	1,347.32	6	8	1,266.67
China	18	13	5	50	275.00	3,846.15	0	0	.00
Southeast Asia	13	395	27	133	2,104.85	335.81	186	50	268.82
Malaysia	0	20	0	24	.00	1,223.35	0	0	.00
Brunei	0	376	0	106	.00	280.85	186	50	268.82
Other East Asia	222	39	183	28	823.28	724.10	0	0	.00
Korea, Rep of	150	38	52	21	347.00	550.83	0	0	.00
Hong Kong	71	0	127	0	1,783.37	.00	0	0	.00
Oceania	159	95	43	44	269.42	462.28	43	12	270.86
Australia	159	93	43	30	269.42	325.28	43	12	270.86
Africa	143	75	105	67	733.15	898.91	75	20	266.67
N Africa	123	0	77	0	622.27	.00	0	0	.00
Egypt	123	0	77	0	622.27	.00	0	0	.00
Sub-Sahara	20	76	28	67	1,415.05	898.91	75	20	266.67
Rep S Africa	20	0	28	47	1,415.05	.00	0	0	.00
Developed countries	2,223	2,030	1,380	1,360	620.58	669.85	133	115	860.98
Developing countries	1,549	1,613	1,302	808	840.35	500.97	552	162	292.70
Other countries	18	13	5	67	276.00	6,153.85	0	0	.00
Other misc veg prods(MT):									
World	39,246	36,960	302,113	336,711	7,697.92	9,110.16	2,604	30,055	11,541.71
Canada	5,827	7,777	39,187	41,315	5,739.86	5,312.46	852	3,110	5,633.92
Latin America	7,355	7,537	29,605	41,542	4,025.10	5,511.78	556	2,644	4,754.50
Mexico	2,693	2,905	11,475	18,963	4,261.08	6,527.84	292	1,436	4,917.16
S America	3,436	3,477	13,897	17,569	4,073.58	5,052.99	201	969	4,818.71
Brazil	446	798	2,485	4,597	5,572.29	5,761.05	7	89	14,106.86
Argentina	1,731	1,389	5,728	6,332	3,309.15	4,558.86	96	490	5,105.89
W Europe	13,796	13,334	82,615	107,112	6,713.15	8,032.97	903	11,005	12,187.58
European Union	12,619	12,722	82,765	101,707	6,558.00	7,994.55	900	10,858	12,054.37
Finland	844	498	5,193	3,126	6,152.51	6,276.84	34	129	3,783.41
Denmark	3,312	3,853	12,913	28,110	3,898.86	7,295.67	169	3,845	22,748.48
United Kingdom	2,067	1,378	22,296	17,705	10,786.52	12,848.41	35	618	17,690.48
Ireland	852	224	3,051	1,301	3,580.41	5,807.68	3	69	23,059.00
Netherlands	1,349	1,766	3,588	7,444	2,739.59	4,215.24	106	701	6,609.79
Belgium and Luxembourg	453	764	3,862	8,505	8,745.49	11,132.40	147	2,118	14,408.31
France	254	554	5,068	5,621	19,951.46	10,146.63	16	212	13,259.56
Germany	3,829	3,319	23,584	24,164	5,159.40	7,280.59	351	2,268	6,451.14
Italy	407	478	7,072	5,370	17,376.53	11,233.88	28	336	12,013.00
Other W Europe	1,177	612	9,859	5,405	8,376.51	8,831.64	3	147	49,150.33
Asia	10,297	6,588	131,491	135,941	12,769.82	20,634.58	491	12,181	24,808.43
W Asia (Mideast)	328	393	2,815	4,986	8,581.15	12,686.35	10	515	51,468.60
Israel, inc Gaza	178	103	1,908	3,470	10,720.77	33,684.84	5	465	92,904.00
Japan	5,916	2,511	32,056	32,678	5,418.44	13,014.11	271	3,574	13,188.57
Southeast Asia	1,048	1,442	8,727	10,941	8,327.59	7,587.10	74	856	11,571.36
Singapore	241	252	3,917	4,072	16,253.25	16,157.07	17	370	21,760.29
Other East Asia	2,736	1,933	84,891	84,911	31,038.60	43,927.28	125	6,969	55,306.48
Korea, Rep of	1,193	600	8,460	7,659	7,091.34	12,764.70	44	573	13,011.89
Hong Kong	1,107	1,014	70,858	72,497	64,044.79	71,495.85	65	6,062	93,266.84
Taiwan	435	319	5,533	4,756	12,719.59	14,808.57	17	334	19,631.84
Oceania	790	1,112	6,386	7,559	8,083.40	6,798.09	72	734	10,197.38
Australia	708	877	5,731	6,563	6,095.33	6,717.53	61	658	10,791.06
Developed countries	27,544	24,871	172,526	192,446	6,263.64	7,737.77	1,804	18,905	10,479.96
Developing countries	11,447	11,754	125,669	140,771	10,878.34	11,976.42	789	10,675	13,528.20
Other countries	255	335	3,818	3,494	15,363.81	10,431.03	11	474	43,110.27
Nursery & greenhouse prods(MT):									
World	--	--	238,072	225,943	(1)	(1)	--	17,082	(1)
Canada	--	--	109,634	108,497	(1)	(1)	--	6,734	(1)

See footnotes at end of table.

Appendix table A-2--U.S. agricultural exports: Quantity, value, and unit value by commodity and country, January-December 1994 and 1995, and December 1995--continued

Commodity and country	January-December						December 1995		
	Quantity		Value (1,000 dol)		Unit value (\$)		Quantity	Value (1,000 dol)	Unit value (\$)
	1994	1995	1994	1995	1994	1995			
Nursery & greenhouse prods(NA):									
Latin America	--	--	36,339	34,243	(1)	(1)	--	3,163	(1)
Mexico	--	--	24,286	22,355	(1)	(1)	--	2,361	(1)
Central America	--	--	2,815	2,112	(1)	(1)	--	215	(1)
Caribbean	--	--	3,005	3,710	(1)	(1)	--	363	(1)
S America	--	--	6,233	6,065	(1)	(1)	--	224	(1)
Ecuador	--	--	1,307	2,482	(1)	(1)	--	14	(1)
W Europe	--	--	54,293	50,879	(1)	(1)	--	4,039	(1)
European Union	--	--	51,994	48,869	(1)	(1)	--	3,888	(1)
United Kingdom	--	--	3,990	4,725	(1)	(1)	--	433	(1)
Netherlands	--	--	22,741	20,005	(1)	(1)	--	1,653	(1)
Belgium and Luxembourg	--	--	1,426	4,583	(1)	(1)	--	402	(1)
Germany	--	--	18,155	13,855	(1)	(1)	--	1,160	(1)
Italy	--	--	2,427	2,443	(1)	(1)	--	7	(1)
Asia	--	--	35,706	29,263	(1)	(1)	--	3,020	(1)
Japan	--	--	22,134	20,527	(1)	(1)	--	2,425	(1)
Other East Asia	--	--	10,325	6,771	(1)	(1)	--	377	(1)
Korea, Rep of	--	--	7,695	2,315	(1)	(1)	--	13	(1)
Developed countries	--	--	187,605	182,012	(1)	(1)	--	13,282	(1)
Developing countries	--	--	48,727	43,061	(1)	(1)	--	3,759	(1)
Beverages ex juices(NA):									
World	--	--	832,635	855,122	(1)	(1)	--	40,693	(1)
Canada	--	--	115,774	121,145	(1)	(1)	--	7,400	(1)
Latin America	--	--	168,761	222,722	(1)	(1)	--	23,655	(1)
Mexico	--	--	49,149	44,728	(1)	(1)	--	2,383	(1)
Central America	--	--	24,491	29,547	(1)	(1)	--	1,822	(1)
Guatemala	--	--	6,121	12,114	(1)	(1)	--	444	(1)
Panama	--	--	11,150	10,197	(1)	(1)	--	905	(1)
Caribbean	--	--	20,664	22,663	(1)	(1)	--	2,311	(1)
S America	--	--	74,458	125,783	(1)	(1)	--	17,148	(1)
Ecuador	--	--	12,009	14,518	(1)	(1)	--	762	(1)
Brazil	--	--	18,059	61,221	(1)	(1)	--	12,318	(1)
Paraguay	--	--	16,057	18,594	(1)	(1)	--	1,467	(1)
Argentina	--	--	11,058	18,078	(1)	(1)	--	1,565	(1)
W Europe	--	--	38,327	50,230	(1)	(1)	--	2,675	(1)
European Union	--	--	32,585	54,589	(1)	(1)	--	2,429	(1)
United Kingdom	--	--	16,990	19,453	(1)	(1)	--	1,438	(1)
Ireland	--	--	6,034	11,708	(1)	(1)	--	401	(1)
Former Soviet Union	--	--	8,293	15,793	(1)	(1)	--	481	(1)
Russia	--	--	5,941	12,446	(1)	(1)	--	174	(1)
Asia	--	--	355,162	351,090	(1)	(1)	--	13,553	(1)
W Asia (Mideast)	--	--	47,413	48,417	(1)	(1)	--	4,255	(1)
Saudi Arabia	--	--	20,608	18,979	(1)	(1)	--	1,181	(1)
United Arab Emir	--	--	8,287	8,965	(1)	(1)	--	1,972	(1)
Japan	--	--	180,271	154,777	(1)	(1)	--	3,346	(1)
Southeast Asia	--	--	39,768	24,717	(1)	(1)	--	1,093	(1)
Malaysia	--	--	20,537	7,301	(1)	(1)	--	129	(1)
Singapore	--	--	9,719	7,901	(1)	(1)	--	234	(1)
Other East Asia	--	--	76,301	119,204	(1)	(1)	--	4,779	(1)
Hong Kong	--	--	38,154	51,103	(1)	(1)	--	3,902	(1)
Taiwan	--	--	32,339	53,069	(1)	(1)	--	676	(1)
Oceania	--	--	135,907	75,539	(1)	(1)	--	1,400	(1)
Australia	--	--	115,802	60,645	(1)	(1)	--	603	(1)
New Zealand	--	--	13,947	6,835	(1)	(1)	--	33	(1)
Developed countries	--	--	478,415	408,587	(1)	(1)	--	14,573	(1)
Developing countries	--	--	343,702	423,490	(1)	(1)	--	34,570	(1)
Other countries	--	--	8,419	23,045	(1)	(1)	--	850	(1)
Selected non-ag exports(NA):									
World	--	--	15,055,355	16,028,844	(1)	(1)	--	1,237,702	(1)
Fertilizers(MT):									
World	39,556	23,013	2,727,572	3,247,856	68,954.70	141,131.37	1,189	249,458	209,804.83
Nitrogen(MT):									
World	24,318	9,263	2,701,179	3,223,784	111,072.78	348,028.09	377	247,984	657,781.83
Phosphate(MT):									
World	15,237	13,750	25,393	24,072	1,732.16	1,750.69	812	1,474	1,815.52
Fish & shellfish(MT):									
World	1,659,415	1,589,485	3,025,820	3,210,080	1,824.09	2,019.57	77,093	188,758	2,448.45
Fish - fr or prep(MT):									
World	669,357	692,599	1,786,199	1,945,887	2,658.53	2,810.99	22,424	75,735	3,422.00
Shellfish(MT):									
World	168,299	142,068	929,855	823,582	5,874.10	5,797.10	19,326	90,779	4,697.27
Other fish prods(MT):									
World	831,759	754,818	310,856	439,511	373.73	582.41	35,343	21,244	601.07
Ag chemicals(MT):									
World	273,643	304,484	1,359,379	1,557,501	5,004.25	5,115.21	22,703	110,521	4,868.12
Fungicides(MT):									
World	25,843	30,782	145,115	159,940	5,653.97	5,195.90	2,023	9,518	4,705.44
Herbicides(MT):									
World	102,977	127,971	618,387	724,810	6,005.08	6,653.86	6,829	48,379	7,084.37
Insecticides(MT):									
World	67,708	65,284	301,636	349,072	4,454.95	5,345.97	3,598	23,742	5,598.74
Other pesticides(MT):									
World	77,115	80,447	303,241	323,579	3,932.32	4,023.51	10,263	28,880	2,816.78

See footnotes at end of table.

Appendix table A-2--U.S. agricultural exports: Quantity, value, and unit value by commodity and country, January-December 1994 and 1995, and December 1995--continued

Commodity and country	January-December						December 1995		
	Quantity		Value (1,000 dol)		Unit value (\$)		Quantity	Value (1,000 dol)	Unit value (\$)
	1994	1995	1994	1995	1994	1995			
Farm machinery(NA):									
World	--	--	2,564,263	2,791,920	(1)	(1)	--	256,111	(1)
Tractors & self-prop mach(ND):									
World	30,244	41,090	884,883	1,079,356	29,258.12	26,268.10	3,133	90,466	28,875.17
Other ag machinery & parts(NA):									
World	--	--	1,679,380	1,712,564	(1)	(1)	--	165,645	(1)
Tobacco - mfg(NA):									
World	--	--	5,367,221	5,221,486	(1)	(1)	--	432,854	(1)

-- Not available.

(1) Unit value cannot be computed.

Appendix table A-3--U.S. wheat exports: Quantity (1,000 MT) by destination, January-December 1994 and 1995

Destination	1994			1995			Percentage change of adjusted exports
	Direct exports	Transit Canada	Adjusted exports	Direct exports	Transit Canada	Adjusted exports	
World	30,533	--	30,533	32,317	--	32,317	6
Latin America	3,112	33	3,144	4,827	14	4,840	54
Mexico	625	--	625	791	--	791	27
Central America	858	--	858	839	--	839	-2
Caribbean	314	--	314	566	--	566	81
S America	1,315	33	1,347	2,530	14	2,643	95
Colombia	200	--	200	518	--	518	159
Venezuela	546	33	579	604	14	617	7
Ecuador	65	--	65	313	--	313	382
Peru	285	--	285	429	--	429	51
Brazil	0	--	0	347	--	347	0
W Europe	448	77	525	703	95	800	52
European Union	290	68	358	623	91	714	100
Finland	38	9	47	0	0	0	-100
Belgium and Luxembourg	95	44	139	94	28	122	-12
Spain, incl Canary Is	6	11	17	115	18	134	700
Italy	181	14	194	275	34	309	69
Greece	0	0	0	65	11	76	0
Other W Europe	158	9	167	80	5	85	-49
Malta, Gozo	28	0	28	29	5	34	20
E Europe	59	47	105	5	0	5	-95
Former Yugoslavia	5	47	52	5	0	5	-90
Former Soviet Union	1,580	0	1,580	610	79	689	-56
Russia	280	0	280	323	79	402	44
Asia	15,682	31	15,713	17,427	111	17,538	12
W Asia (Mideast)	2,133	0	2,133	2,205	111	2,316	9
Turkey	99	0	99	191	111	302	207
Israel, incl Gaza	618	--	618	596	--	596	-4
Jordan	505	--	505	459	--	459	-7
Yemen, Rep of	614	--	614	447	--	447	-27
S Asia	3,473	31	3,504	3,464	0	3,464	-1
Pakistan	1,831	--	1,831	1,624	--	1,624	-11
Bangladesh	909	31	940	923	0	923	-2
Sri Lanka	733	--	733	911	--	911	24
Japan	3,268	--	3,268	2,886	--	2,886	-12
China	1,813	--	1,813	3,649	--	3,649	91
Southeast Asia	2,448	--	2,448	2,873	--	2,873	17
Thailand	272	--	272	399	--	399	47
Indonesia	56	--	56	497	--	497	784
Philippines	2,016	--	2,016	1,807	--	1,807	-10
Other East Asia	2,446	--	2,446	2,351	--	2,351	-4
Korea, Rep of	1,505	--	1,505	1,461	--	1,461	-3
Taiwan	824	--	824	819	--	819	-1
Africa	9,007	437	9,444	7,354	1,058	8,442	-11
N Africa	6,985	216	7,201	5,554	782	6,335	-12
Morocco	457	0	457	348	88	435	-5
Algeria	1,084	7	1,091	127	69	195	-82
Tunisia	447	48	495	245	83	328	-34
Egypt	4,997	161	5,158	4,834	542	5,376	4
Sub-Sahara	2,022	221	2,243	1,800	306	2,107	-5
Cameroon	52	20	72	11	21	32	-55
Ghana	162	35	196	118	44	152	-18
Togo	5	10	15	11	0	11	-33
Nigeria	434	137	570	596	85	681	19
Former Ethiopia	301	--	301	200	--	200	-34
Tanzania	54	20	74	0	0	0	-100
Rep S Africa	324	0	324	461	156	617	90
Unidentified country	625	-625	0	1,388	-1,388	0	0
Developed countries	5,302	-547	4,754	6,036	-1,135	4,901	3
Developing countries	21,798	547	22,285	22,022	1,055	23,078	4
Other countries	3,493	0	3,493	4,258	79	4,338	24

-- Not applicable.

Appendix table A-4--U.S. coarse grain exports: Quantity (1,000 MT) by destination, January-December 1994 and 1995

Destination	1994			1995			Percentage change of adjusted exports
	Direct exports	Transit Canada	Adjusted exports	Direct exports	Transit Canada	Adjusted exports	
World	43,009	--	43,009	66,795	--	66,795	55
Canada	727	82	809	1,042	0	1,042	29
Latin America	10,718	--	10,718	9,875	--	9,875	-7
Mexico	6,558	--	6,558	5,141	--	5,141	-22
Central America	900	--	900	880	--	880	-2
Caribbean	848	--	848	869	--	869	14
Dominican Republic	563	--	563	632	--	632	12
S America	2,412	--	2,412	2,886	--	2,886	24
Colombia	674	--	674	894	--	894	33
Venezuela	729	--	729	827	--	827	13
Peru	304	--	304	631	--	631	108
W Europe	2,042	59	2,101	4,485	100	4,585	118
European Union	2,010	59	2,069	4,442	100	4,542	120
Spain, incl Canary Is	1,349	59	1,408	2,993	100	3,094	120
Portugal	434	--	434	601	--	601	15
E Europe	67	21	88	156	24	180	104
Poland	37	0	37	111	24	134	266
Former Yugoslavia	26	21	47	0	--	0	-100
Asia	24,061	537	24,598	45,394	149	45,543	85
W Asia (Mideast)	2,639	467	3,106	4,157	140	4,297	38
Cyprus	167	22	179	154	14	168	-6
Israel, incl Gaza	849	161	1,010	1,018	14	1,032	2
Jordan	252	0	252	349	45	394	56
Saudi Arabia	902	285	1,187	1,232	68	1,300	10
Japan	13,727	69	13,796	18,265	8	18,273	32
China	36	--	36	5,434	--	5,434	14995
Southeast Asia	270	--	270	2,396	--	2,396	787
Malaysia	21	--	21	1,400	--	1,400	6670
Other East Asia	7,390	--	7,390	15,121	--	15,121	105
Korea, Rep of	2,415	--	2,415	8,971	--	8,971	271
Taiwan	4,967	--	4,967	6,116	--	6,116	23
Africa	4,152	175	4,327	4,522	538	5,060	17
N Africa	3,548	175	3,723	3,583	538	4,121	11
Morocco	253	0	253	472	114	587	132
Algeria	1,535	136	1,669	605	5	610	-63
Tunisia	159	40	199	216	32	248	25
Egypt	1,601	0	1,601	2,290	385	2,676	67
Sub-Saharan	604	--	604	939	--	939	55
Unidentified country	874	-874	0	811	-811	0	0
Developed countries	18,453	-503	17,950	26,207	-688	25,519	42
Developing countries	24,387	503	24,890	34,952	688	35,680	43
Other countries	169	--	169	6,626	--	6,626	3223

-- Not applicable.

Appendix table A-5--U.S. soybean exports: Quantity (1,000 MT) by destination, January-December 1994 and 1995

Destination	1994			1995			Percentage change of adjusted exports
	Direct exports	Transit Canada	Adjusted exports	Direct exports	Transit Canada	Adjusted exports	
World	18,072	--	18,072	22,767	--	22,767	26
Latin America	3,233	--	3,233	2,622	--	2,622	-19
Mexico	2,073	--	2,073	2,018	--	2,018	-3
Caribbean	178	--	178	123	--	123	-31
S America	839	--	839	331	--	331	-51
Brazil	621	--	621	89	--	89	-86
W Europe	6,958	287	7,245	8,738	846	9,684	34
European Union	6,767	287	7,055	8,547	884	9,431	34
United Kingdom	157	44	201	304	39	344	71
Netherlands	2,873	80	3,063	3,606	286	3,902	27
Belgium and Luxembourg	518	14	532	745	25	770	45
France	188	12	200	408	0	408	104
Germany	802	20	822	1,126	61	1,187	44
Spain, incl Canary Is	1,133	47	1,180	1,154	371	1,525	28
Portugal	299	60	358	382	0	382	7
Italy	505	0	505	563	68	633	25
Greece	127	0	127	149	22	172	35
Other W Europe	190	0	190	191	62	253	33
Norway	190	0	190	191	62	252	33
E Europe	85	83	168	58	0	58	-55
Romania	52	83	134	37	0	37	-73
Asia	7,228	12	7,240	9,863	11	9,873	36
W Asia (Mideast)	436	12	447	622	11	633	41
Turkey	31	0	31	108	4	112	261
Israel, inc Gaza	404	12	416	514	7	521	25
Japan	3,349	--	3,349	4,004	--	4,004	20
Southeast Asia	657	--	657	1,104	--	1,104	68
Malaysia	220	--	220	505	--	505	130
Indonesia	309	--	309	271	--	271	-12
Other East Asia	2,753	--	2,753	3,856	--	3,856	44
Korea, Rep of	825	--	825	1,421	--	1,421	54
Taiwan	1,827	--	1,827	2,534	--	2,534	39
Africa	100	0	100	159	23	181	81
N Africa	57	0	57	99	23	121	115
Morocco	38	0	38	21	12	33	-12
Egypt	19	0	19	78	11	88	372
Unidentified country	382	-382	0	879	-879	0	0
Developed countries	11,223	-83	11,140	14,434	-27	14,408	29
Developing countries	6,816	83	6,898	8,026	27	8,053	17
Other countries	33	--	33	306	--	306	824

-- Not applicable.

Appendix table A-6--U.S. agricultural exports: Value (1,000 dol.) by destination, January-December 1994 and 1995

Destination	1994			1995			Percentage change of adjusted exports
	Direct exports	Transit Canada	Adjusted exports	Direct exports	Transit Canada	Adjusted exports	
World	45,703,367	--	45,703,367	65,814,084	--	65,814,084	22
Canada	5,496,373	7,737	5,504,110	5,738,443	0	5,738,443	4
Latin America	8,029,495	5,272	8,034,767	7,922,646	2,918	7,925,565	-1
Mexico	4,512,960	--	4,512,960	3,519,211	--	3,519,211	-22
Central America	752,137	--	752,137	864,783	--	864,783	15
Caribbean	996,902	--	996,902	1,261,004	--	1,261,004	27
S America	1,767,497	5,272	1,772,769	2,277,559	2,918	2,280,477	29
Venezuela	395,497	5,272	400,769	473,924	2,918	476,843	18
Brazil	487,571	--	487,571	487,900	--	487,900	0
W Europe	7,289,504	75,410	7,364,914	8,752,798	260,442	9,003,240	22
European Union	6,700,485	74,176	6,774,672	8,301,621	235,763	8,537,284	26
Finland	76,727	1,233	77,960	77,369	0	77,369	-1
United Kingdom	937,411	8,869	946,280	1,047,124	9,037	1,056,161	12
Netherlands	1,687,736	19,789	1,707,525	2,055,428	72,767	2,128,195	25
Belgium and Luxembourg	491,074	9,025	500,099	636,768	10,699	647,467	29
France	447,080	2,492	449,572	528,639	0	528,639	18
Germany	1,047,587	4,040	1,051,626	1,215,855	13,873	1,229,729	17
Spain, incl Canary Is	845,916	15,832	861,748	1,158,374	101,462	1,259,835	47
Portugal	231,536	12,233	243,769	269,232	0	269,232	10
Italy	546,560	1,897	548,456	698,113	20,970	719,083	31
Greece	112,582	0	112,582	127,968	6,955	134,923	20
Other W Europe	589,008	1,233	590,241	451,278	14,678	465,956	-21
Norway	119,035	0	119,035	108,329	13,790	122,119	3
Malta, Gozo	6,155	0	6,155	10,204	888	11,092	80
E Europe	310,278	24,411	334,689	289,187	3,325	292,511	-13
Poland	95,614	0	95,614	114,087	3,325	117,422	23
Former Yugoslavia	99,638	7,656	107,294	73,592	0	73,592	-31
Romania	67,948	16,756	84,704	51,069	0	51,069	-40
Former Soviet Union	989,487	0	989,487	1,332,091	14,103	1,346,194	35
Russia	637,839	0	637,839	1,030,857	14,103	1,045,060	64
Ukraine	63,619	--	63,619	37,744	--	37,744	-41
Kazakhstan	2,875	--	2,875	819	--	819	-72
Asia	20,373,092	56,864	20,429,976	27,800,788	38,491	27,839,278	37
W Asia (Mideast)	1,756,998	46,424	1,803,422	2,439,992	37,639	2,477,631	37
Turkey	267,143	0	267,143	515,063	20,753	535,816	101
Cyprus	31,021	2,054	33,075	43,559	1,344	44,903	36
Israel, inc Gaza	384,636	16,207	400,843	480,933	2,976	483,909	21
Jordan	126,601	0	126,601	162,538	5,729	168,267	33
Saudi Arabia	459,232	28,163	487,395	518,716	6,837	525,553	8
S Asia	515,133	4,198	519,331	1,019,064	0	1,019,064	65
Bangladesh	158,501	4,198	162,699	217,135	0	217,135	33
Japan	9,251,456	6,262	9,257,718	10,956,383	852	10,957,240	18
China	1,080,366	--	1,080,366	2,632,837	--	2,632,837	144
Southeast Asia	1,847,859	--	1,847,859	3,011,857	--	3,011,857	55
Thailand	384,040	--	384,040	589,544	--	589,544	54
Indonesia	481,088	--	481,088	813,804	--	813,804	69
Philippines	566,647	--	566,647	752,829	--	752,829	33
Other East Asia	5,711,280	--	5,711,280	7,840,649	--	7,840,649	37
Korea, Rep of	2,329,823	--	2,329,823	3,750,652	--	3,750,652	61
Hong Kong	1,233,275	--	1,233,275	1,487,875	--	1,487,875	21
Taiwan	2,144,591	--	2,144,591	2,596,763	--	2,596,763	21
Oceania	541,426	--	541,426	499,156	--	499,156	-8
Africa	2,415,783	78,180	2,493,963	2,814,149	255,543	3,069,692	23
N Africa	1,672,962	48,047	1,720,999	1,841,019	203,435	2,144,455	25
Morocco	136,462	0	136,462	156,335	32,860	189,195	39
Algeria	581,073	14,228	595,301	388,438	12,470	400,907	-33
Tunisia	105,939	11,774	117,713	88,045	19,606	107,651	-9
Egypt	849,478	22,045	871,523	1,308,201	138,501	1,446,702	66
Sub-Saharan	742,832	30,133	772,964	873,130	52,107	925,236	20
Cameroon	11,138	2,746	13,885	3,956	3,663	7,619	-45
Ghana	35,731	4,821	40,553	45,605	7,614	53,218	31
Togo	2,627	1,033	3,660	4,618	0	4,618	25
Nigeria	68,190	18,858	87,048	116,728	16,003	132,731	52
Tanzania	16,128	2,564	18,791	12,990	0	12,990	-31
Rep S Africa	147,895	0	147,895	266,119	24,827	290,946	97
Unidentified country	247,893	-247,893	0	564,821	-564,821	0	0
Developed countries	23,307,584	-142,279	23,165,305	27,184,034	-285,725	26,908,309	16
Developing countries	20,295,760	142,279	20,438,038	24,627,421	271,622	24,899,043	22
Other countries	2,100,024	0	2,100,024	3,992,628	14,103	4,006,732	91

-- Not applicable.

Appendix table B-1--U.S. agricultural imports: Value (1,000 dol.) by country of origin, January-December 1994 and 1995, and December 1994 and 1995

Region and country	January-December			December	
	1994	1995	Percentage change	1994	1995
World	26,818,015	29,982,577	12	2,383,589	2,393,577
Canada	5,231,468	5,558,939	6	381,663	449,658
Latin America	8,860,197	10,145,098	15	849,088	809,818
Mexico	2,855,347	3,779,573	32	293,943	293,861
Central America	1,578,534	1,830,069	16	131,236	145,009
Guatemala	552,175	638,601	16	60,764	63,206
Costa Rica	549,791	637,736	16	43,620	45,153
Caribbean	372,696	356,366	-2	29,225	24,225
Dominican Republic	292,677	291,401	0	23,047	19,219
S America	4,053,620	4,169,089	3	384,684	346,723
Colombia	1,024,810	1,137,483	11	120,397	98,065
Ecuador	516,584	549,573	6	44,034	50,728
Chile	542,675	545,554	1	45,214	51,146
Brazil	1,320,522	1,147,046	-13	135,324	85,146
Argentina	381,939	493,359	29	23,005	30,035
W Europe	5,490,807	6,057,433	10	492,494	522,042
European Union	5,090,898	5,879,778	15	453,718	508,885
Denmark	526,139	431,345	-18	39,467	37,181
United Kingdom	302,466	372,731	23	29,074	34,485
Netherlands	895,185	1,116,141	12	84,188	86,530
France	833,884	960,851	15	72,412	74,900
Germany	613,351	708,004	15	59,857	70,782
Spain, incl Canary Is	416,913	458,577	10	34,288	43,933
Italy	906,185	1,068,916	18	88,978	95,709
Other W Europe	400,009	177,654	-56	38,776	13,158
Asia	4,517,501	5,528,711	22	448,142	404,687
W Asia (Mideast)	360,125	372,504	3	24,757	25,207
Turkey	277,071	257,883	-3	19,661	17,468
S Asia	487,370	478,845	-2	47,511	41,673
India	431,517	420,743	-2	40,656	37,383
Japan	283,835	300,026	6	29,452	24,004
China	440,261	479,240	9	44,534	40,559
Southeast Asia	2,645,708	3,590,939	36	275,169	243,896
Thailand	713,927	801,509	26	73,580	66,884
Malaysia	371,872	461,706	24	48,882	26,514
Indonesia	1,019,195	1,430,050	40	101,942	105,375
Philippines	433,803	555,784	31	38,537	29,299
Other East Asia	300,303	307,157	2	28,512	29,339
Oceania	1,805,007	1,723,818	-4	117,556	109,192
Australia	987,212	849,573	-14	60,945	57,325
New Zealand	775,280	756,263	-2	50,597	49,411
Africa	658,879	701,416	6	57,674	68,540
Sub-Sahara	612,051	631,554	3	52,229	62,926
Developed countries	12,896,783	13,688,236	6	1,033,764	1,111,425
Developing countries	13,385,542	15,620,077	17	1,294,884	1,218,058
Other countries	525,591	684,264	30	54,941	64,084

Appendix table B-2--U.S. agricultural imports: Quantity and value by commodity

Commodity	January-December				December			
	Thousand units		Thousand dollars		Thousand units		Thousand dollars	
	1994	1995	1994	1995	1994	1995	1994	1995
Total agricultural imports(NA):	--	--	26,818,015	29,892,577	--	--	2,383,688	2,383,577
Noncompetitive ag imports(NA):	--	--	6,730,578	8,406,464	--	--	681,386	672,960
Bananas & plantains(MT):	3,893	3,869	1,071,834	1,140,316	291	301	82,129	86,640
Coffee, incl prods(MT):	834	989	2,485,433	3,263,118	77	87	297,142	254,788
Cocoa & prods(MT):	672	643	1,033,906	1,134,171	48	79	86,848	132,146
Tea(MT):	131	139	185,515	189,782	16	12	19,279	15,329
Spices(MT):	141	133	326,890	334,444	15	11	38,399	25,764
Rubber & allied gums - crude(MT):	892	1,044	865,390	1,629,268	77	70	98,254	94,237
Silk - raw(MT):	0	0	4,815	3,522	0	0	331	517
Wool, unmfng - carpet(MT):	14	15	36,868	42,640	1	1	2,649	2,723
Fibers, excl cotton(MT):	85	87	57,801	49,480	7	9	4,689	3,386
Essential oils(MT):	34	40	233,244	273,225	4	3	22,193	24,432
Drugs - crude natural(MT):	61	65	328,733	346,500	6	8	38,373	31,978
Competitive ag imports(NA):	--	--	20,087,437	21,586,113	--	--	1,702,303	1,720,617
Animals & prods(NA):	--	--	5,741,525	5,989,524	--	--	442,372	466,285
Animals-live, ex poultry(NO):	3,080	4,655	1,350,355	1,677,740	286	373	101,282	107,967
Cattle and calves(NO):	2,083	2,786	1,151,668	1,413,407	191	181	81,562	78,224
Horses, mules, burros(NO):	23	43	93,488	89,221	6	3	11,377	10,544
Swine(NO):	921	1,750	73,588	138,364	97	181	6,344	16,004
Sheep, live(NO):	29	41	2,614	4,299	3	4	263	405
Other live animals(NO):	34	45	28,996	22,449	4	4	1,746	1,791
Meats & prods, ex poultry(MT):	1,150	1,045	2,657,548	2,304,590	77	80	179,920	178,696
Beef & veal(MT):	789	707	1,798,488	1,447,073	52	52	114,014	104,662
Beef & veal - fr or froz(MT):	714	642	1,565,382	1,214,279	48	48	99,141	87,007
Beef & veal - prep or pres(MT):	75	65	233,106	232,794	4	5	14,873	17,644
Pork(MT):	287	289	705,717	686,182	21	21	53,725	57,337
Pork - fr or froz(MT):	209	184	430,945	429,009	14	15	30,548	35,242
Pork - prep or pres(MT):	88	74	274,772	257,173	7	6	23,177	22,095
Mutton goat & lamb(MT):	23	30	60,203	85,817	1	3	4,427	8,313
Mutton goat & lamb-fr/frz(MT):	23	30	60,203	85,817	1	3	4,427	8,313
Horsemeat - fr or froz(MT):	0	0	0	22	0	0	0	4
Variety meats - fr or froz(MT):	28	25	53,000	42,254	2	2	4,014	3,174
Other meats - fr or froz(MT):	2	2	11,781	13,754	0	0	1,280	1,997
Other meats & prods(MT):	11	11	28,359	29,488	1	1	2,459	3,219
Poultry and prods(NA):	--	--	135,101	173,560	--	--	11,319	12,894
Poultry - live(NA):	--	--	13,851	18,647	--	--	783	1,002
Poultry meat(MT):	3	5	10,736	14,058	0	0	1,067	1,161
Eggs(NA):	--	--	30,017	20,454	--	--	1,257	1,626
Feathers & down - crude(MT):	19	20	80,486	120,401	2	1	8,212	9,205
Dairy products(NA):	--	--	863,376	1,089,012	--	--	92,888	113,365
Milk & cream, fr or dried(MT):	7	34	9,358	8,850	1	4	980	1,177
Butter & butterfat mixtures(MT):	1	1	2,115	1,458	0	0	105	137
Cheese(MT):	162	154	490,819	549,166	16	18	54,129	66,947
Casein & mixtures(MT):	95	93	364,643	436,287	7	7	27,629	37,359
Other dairy prods(NA):	--	--	86,442	93,251	--	--	10,146	8,344
Fats, oils, & greases(MT):	40	43	25,040	30,467	4	2	2,037	1,824
Hides & skins(NA):	--	--	203,962	188,813	--	--	16,834	16,689
Sheep & lamb skins(MT):	4	5	21,690	26,003	0	0	1,819	588
Other hides & skins(NA):	--	--	104,645	113,892	--	--	9,908	7,916
Furskins(NA):	--	--	77,628	59,077	--	--	5,107	8,195
Wool - unmfng, apparel grades(MT):	40	40	122,563	163,755	4	2	13,477	6,262
Sausage casings(MT):	15	13	61,264	63,913	1	1	4,445	5,082
Bull season(NA):	--	--	4,261	3,851	--	--	284	437
Misc animal prods(NA):	--	--	218,064	283,724	--	--	18,776	22,851
Non-animal products(NA):	--	--	14,345,812	15,696,589	--	--	1,259,931	1,254,332
Grains & feeds(MT):	9,513	7,090	2,339,092	2,361,547	670	574	184,111	189,374
Wheat, ex seed(MT):	2,473	1,501	278,352	234,635	116	83	16,233	15,189
Corn, unmilled(MT):	360	266	40,043	30,911	32	44	3,089	5,410
Oats, unmilled(MT):	1,808	1,519	153,419	154,257	182	110	15,410	13,561
Barley, unmilled(MT):	1,863	1,042	181,056	122,462	103	105	10,477	16,597
Rice(MT):	247	224	129,780	121,092	22	23	11,950	12,785
Biscuits & wafers(MT):	220	237	510,218	563,902	17	17	39,286	41,862
Pasta & noodles(MT):	240	251	222,659	237,340	24	23	21,952	22,060
Other grains & prods(NA):	--	--	468,257	507,403	--	--	36,968	40,475
Feeds & fodders, ex oilcake(MT):	1,287	1,192	365,318	389,545	101	103	28,738	31,324
Fruits & prods(MT):	2,314	2,479	1,495,304	1,630,835	181	171	114,100	124,088
Fruits - fr or froz(MT):	1,701	1,901	986,603	1,118,946	132	129	72,655	79,745
Apples, fresh(MT):	116	154	77,787	100,953	5	6	1,983	2,936
Avocados(MT):	24	19	25,092	14,720	2	1	1,481	821
Berries, excl strawberries(MT):	37	39	41,946	46,026	0	1	1,098	1,713
Citrus, fresh(MT):	186	205	70,204	65,507	21	19	7,854	9,031
Grapes, fresh(MT):	324	360	264,886	303,211	27	13	25,481	23,890
Kiwi fruit, fresh(MT):	28	38	16,728	22,934	0	1	166	526
Mangoes(MT):	126	144	87,912	122,468	3	2	2,548	2,039
Melons(MT):	480	560	150,882	178,271	47	61	13,106	18,121
Peaches(MT):	45	45	28,886	31,141	6	4	4,857	4,376
Pears(MT):	65	49	32,033	27,085	0	0	261	446
Pineapples, fresh or frozen(MT):	134	126	47,228	45,237	10	9	3,345	3,477
Plums(MT):	22	23	14,836	16,163	2	1	1,125	1,571
Strawberries, fresh or froz(MT):	45	60	54,205	71,535	3	2	3,283	2,132
Other fruits, fresh or froz(MT):	68	88	63,959	73,695	6	8	6,067	8,566
Fruits - prep or pres(MT):	613	578	508,701	511,889	49	43	41,445	44,354
Pineapples - canned or prep(MT):	336	297	175,043	158,383	25	17	12,710	11,866
Other fruits - prep or pres(MT):	277	281	333,658	353,506	24	25	28,735	32,487
Fruit juices(HL):	30,625	21,922	659,120	630,519	2,003	1,699	53,270	67,511
Apple juice(HL):	10,258	8,742	188,550	279,735	660	611	16,725	26,945
Grape juice(HL):	659	888	26,679	26,121	55	137	2,201	3,630
Grapefruit juice(HL):	30	34	1,158	1,306	1	2	52	77
Lemon juice(HL):	407	362	5,654	6,071	4	1	67	31

See footnotes at end of table.

Appendix table B-2--U.S. agricultural imports: Quantity and value by commodity--continued

Commodity	January-December				December			
	Thousand units		Thousand dollars		Thousand units		Thousand dollars	
	1994	1995	1994	1995	1994	1995	1994	1995
Lime juice(HL):	177	120	3,798	2,952	22	10	432	124
Orange juice(HL):	14,523	6,880	276,778	158,357	828	552	17,321	13,290
Pineapple juice(HL):	2,771	3,218	57,776	69,739	208	317	4,082	7,279
Other fruit juice(HL):	1,622	1,416	91,166	76,933	115	54	11,929	6,506
Nuts & preps(MT):	201	187	489,673	484,950	19	22	50,842	47,492
Brazil nuts(MT):	12	10	20,174	17,868	1	1	1,721	1,381
Cashew nuts(MT):	62	54	276,869	246,678	5	4	20,299	20,318
Chestnuts(MT):	4	3	10,568	9,779	0	0	1,139	1,430
Coconut meat(MT):	55	52	49,825	46,375	3	4	2,828	3,168
Filberts(MT):	3	7	13,453	23,686	1	0	2,598	859
Macadamia nuts(MT):	2	3	15,822	23,210	0	0	2,035	2,089
Pecans(MT):	25	26	56,272	67,031	6	9	14,581	13,540
Pistachio nuts(MT):	1	1	1,588	2,156	0	0	93	89
Other nuts(MT):	37	32	55,000	48,166	3	3	5,548	4,489
Vegetables & preps(MT):	--	--	2,730,776	3,102,641	--	--	271,259	279,182
Vegetables - fr or froz(MT):	2,200	2,675	1,458,491	1,715,726	214	277	162,746	165,111
Tomatoes(MT):	386	621	343,933	450,518	29	55	30,026	57,336
Asparagus, fresh or frozen(MT):	30	37	46,352	62,220	3	3	4,091	6,057
Beans, fresh or frozen(MT):	18	22	21,726	26,800	3	4	4,852	3,684
Cabbage(MT):	23	36	5,544	8,765	4	4	1,170	911
Carrots, fresh or frozen(MT):	75	102	20,989	27,688	14	12	4,146	3,127
Cauliflower & broccoli, fr/fz(MT):	187	222	119,576	123,166	21	18	12,008	10,264
Celery, fresh(MT):	13	26	3,734	10,572	1	2	381	382
Cucumbers(MT):	249	259	110,398	115,830	33	41	18,932	8,135
Eggplant(MT):	21	25	19,941	20,492	3	4	3,356	1,766
Endive, fresh(MT):	2	3	5,781	6,578	0	0	417	637
Garlic(MT):	22	23	21,602	29,002	1	1	665	701
Lettuce(MT):	13	29	5,408	13,028	1	1	1,022	563
Okra, fresh or frozen(MT):	41	24	18,520	10,596	1	1	855	386
Onions(MT):	241	218	140,790	139,801	12	14	11,844	11,585
Peas, incl chickpeas(MT):	37	31	32,689	31,794	2	3	2,045	3,134
Peppers(MT):	167	231	192,634	241,707	17	24	25,035	20,144
Potatoes, fresh or frozen(MT):	325	359	121,273	138,235	30	50	11,839	16,631
Radishes, fresh(MT):	15	17	8,272	10,849	2	2	1,715	553
Squash(MT):	104	119	65,207	73,472	15	15	11,730	4,187
Other vogs - fr or froz(MT):	220	262	154,112	180,311	21	22	15,414	14,886
Vegetables-prep/pres(MT):	--	--	1,272,285	1,386,915	--	--	108,513	114,072
Bamboo shoots, preserved(MT):	28	30	22,148	27,464	2	2	1,956	2,501
Bean cake, miso(MT):	9	10	19,237	22,118	1	1	1,597	1,789
Cucumbers, preserved(MT):	15	15	11,590	12,189	1	2	852	1,069
Garlic, dried(MT):	8	8	6,379	4,487	1	1	512	408
Olives - prep or pres(MT):	56	57	148,007	176,682	5	5	11,346	14,735
Mushrooms, canned(MT):	65	72	141,384	163,468	4	4	10,136	9,658
Mushrooms, dried(MT):	2	2	18,452	21,374	0	0	2,421	1,901
Mushrooms, preserved(MT):	3	2	3,530	3,171	0	0	216	271
Hops, incl extract(MT):	6	5	36,104	41,030	1	1	6,037	8,171
Artichokes - prep(MT):	31	24	55,832	42,701	1	1	1,231	2,550
Asparagus - prep(MT):	1	1	1,379	1,078	0	0	228	94
Tomatoes, incl paste & sauce(MT):	118	115	84,800	90,543	7	6	5,348	5,314
Waterchestnuts(MT):	40	31	27,805	21,553	1	1	1,322	551
Beans & peas, dried(MT):	49	63	28,951	35,015	4	2	2,290	1,856
Mustard(MT):	10	11	11,825	13,117	1	1	819	1,235
Peppers & pimentos, prep(MT):	14	16	16,982	19,092	1	1	1,880	1,496
Soy sauce(MT):	37	35	36,046	34,988	3	3	2,999	3,396
Starches, exci wheat & corn(MT):	59	56	20,467	25,728	5	6	1,872	2,899
Soups & sauces(MT):	70	58	143,158	142,271	6	6	13,789	13,958
Vinegar(HL):	237	283	25,263	31,755	21	24	2,483	2,700
Yeasts(MT):	34	46	39,034	53,719	3	4	3,220	5,550
Other vegetables-prep/pres(MT):	--	--	372,800	399,240	--	--	35,849	31,950
Sugar & related prods(MT):	--	--	1,128,712	1,254,511	--	--	71,823	76,339
Sugar - cane & beet(MT):	1,545	1,599	604,352	682,816	70	72	33,221	31,613
Molasses(HL):	11,319	7,605	95,033	70,615	574	602	4,560	5,438
Confectionery prods(MT):	144	164	285,708	370,359	12	11	22,813	24,982
Other sugar & related prods(MT):	285	182	143,619	130,710	19	17	11,230	14,305
Spices(MT):	22	22	32,265	37,874	2	2	3,029	2,595
Tobacco - unafg(MT):	243	190	613,182	650,136	40	15	86,018	37,905
Tobacco - filler(MT):	200	168	578,176	527,970	32	12	80,808	34,549
Tobacco - scrap(MT):	40	21	18,866	11,559	8	4	3,785	2,235
Other tobacco(MT):	3	1	15,139	10,607	0	0	1,423	1,211
Beverages, ex fruit juices(HL):	15,578	16,684	2,141,052	2,374,720	1,157	1,204	168,545	181,873
Wine(HL):	2,688	2,781	1,034,771	1,153,449	214	215	85,437	90,063
Malt beverages(HL):	12,327	13,251	1,049,879	1,165,829	898	943	79,340	85,617
Other beverages(HL):	553	652	56,402	65,741	45	46	3,769	4,294
Oilseeds & prods(MT):	3,250	3,080	1,562,955	1,814,985	304	246	160,315	138,960
Oilseeds & oilnuts(MT):	897	715	280,478	258,377	76	71	24,175	24,143
Flaxseed(MT):	143	186	31,429	43,186	12	20	2,555	4,484
Mustard seeds(MT):	64	59	15,787	15,401	5	5	1,353	1,332
Rapeseed(MT):	410	201	113,495	55,533	33	20	9,295	5,446
Sesameseed(MT):	41	39	43,195	50,447	3	4	3,578	4,830
Soybeans(MT):	179	130	43,071	29,697	13	17	2,710	4,295
Sunflower seeds(MT):	25	37	8,285	10,873	3	2	1,042	556
Other oilseeds & oilnuts(MT):	34	51	25,216	53,230	6	4	3,631	3,102
Oils & waxes-vegetable(MT):	1,588	1,570	1,175,203	1,443,383	161	99	127,518	102,672
Castor oil(MT):	44	41	30,740	30,972	0	5	3,816	4,225
Coconut oil(MT):	441	481	222,166	307,458	56	20	31,876	13,409
Cottonseed oil(MT):	12	0	7,245	103	0	0	0	0
Olive oil(MT):	126	122	248,045	348,428	12	9	25,327	28,590
Palm oil(MT):	160	102	62,649	55,584	12	5	6,199	2,011
Palm kernel oil(MT):	141	122	81,864	88,880	16	4	11,476	2,529

See footnotes at end of table.

Appendix table B-2--U.S. agricultural imports: Quantity and value by commodity--continued

Commodity	January-December				December			
	Thousand units		Thousand dollars		Thousand units		Thousand dollars	
	1994	1995	1994	1995	1994	1995	1994	1995
Peanut oil(MT):	5	3	4,413	3,123	0	1	58	589
Rapeseed oil(MT):	425	429	268,400	285,795	37	34	23,921	22,909
Soybean oil(MT):	25	12	14,973	9,403	0	3	111	2,063
Sesame oil(MT):	7	7	18,392	21,852	1	0	1,706	1,673
Other vegetable oils(MT):	201	240	218,214	290,783	22	19	23,026	24,574
Oilcake & meal(MT):	765	805	107,274	113,226	66	76	8,623	12,146
Cotton, excl linters(MT):	3	4	6,797	10,411	0	0	1,422	17
Cotton linters(MT):	15	21	14,001	18,562	1	1	1,305	1,142
Seeds - field & garden(MT):	303	260	253,804	258,785	15	16	18,217	18,371
Cut flowers(NA):	--	--	407,635	495,227	--	--	32,791	40,169
Nursery stock, bulbs, etc.(NA):	--	--	292,540	347,202	--	--	25,518	30,399
Other vegetable prods(MT):	33	37	168,804	223,683	3	3	16,174	18,813
Selected non-ag imports(NA):	--	--	12,401,513	13,148,720	--	--	1,063,906	1,034,258
Fertilizers(MT):	20,816	21,120	2,062,359	2,333,088	1,746	1,778	200,452	188,599
Potassium(MT):	7,972	7,984	545,277	600,061	506	629	41,462	43,847
Nitrogen(MT):	8,173	8,239	1,163,794	1,434,710	880	793	140,352	135,394
Phosphate(MT):	4,765	4,883	251,819	296,925	359	355	18,557	19,285
Fish(MT):	1,726	1,499	6,549,857	6,745,471	130	118	580,584	554,552
Fish fresh or prep(MT):	1,017	997	2,637,299	2,802,948	75	74	227,485	207,289
Shellfish(MT):	440	427	3,896,701	3,884,575	37	40	344,073	352,633
Fish prods, other(MT):	269	76	115,857	57,848	19	4	8,114	4,630
Ag chemicals(MT):	112	124	698,402	908,534	8	8	58,543	70,054
Fungicides(MT):	33	32	99,459	98,088	2	2	7,364	6,313
Herbicides(MT):	21	27	196,300	271,531	2	3	8,776	30,573
Insecticides(MT):	9	10	72,967	93,523	1	1	10,071	4,747
Other pesticides(MT):	49	55	329,667	445,392	4	3	32,412	28,421
Farm machinery(NA):	--	--	2,828,254	2,893,134	--	--	208,774	186,777
Tractors & self-prop mach(NO):	3,501	3,702	1,689,268	1,750,058	333	342	121,057	100,268
Other ag mach & parts(NA):	--	--	1,138,986	1,243,076	--	--	88,717	95,509
Tobacco - mfg(NA):	--	--	162,612	168,484	--	--	14,354	14,267

-- Not available.

Appendix table B-3--U.S. agricultural imports: Quantity, value, and unit value by commodity and country, January-December 1984 and 1985, and December 1985

Commodity and country	January-December						December 1985		
	Quantity		Value (1,000 dol.)		Unit value (\$)		Quantity	Value (1,000 dol.)	Unit value (\$)
	1984	1985	1984	1985	1984	1985			
Total agricultural imports(NA):	--	--	26,818,015	29,892,577	(1)	(1)	--	2,393,577	(1)
World	--	--	5,231,468	5,558,939	(1)	(1)	--	449,658	(1)
Canada	--	--	8,860,187	10,146,088	(1)	(1)	--	809,918	(1)
Latin America	--	--	2,855,347	3,779,573	(1)	(1)	--	293,961	(1)
Mexico	--	--	1,578,534	1,830,069	(1)	(1)	--	145,009	(1)
Central America	--	--	552,475	638,601	(1)	(1)	--	53,206	(1)
Guatemala	--	--	549,791	637,736	(1)	(1)	--	45,153	(1)
Costa Rica	--	--	372,686	356,365	(1)	(1)	--	24,225	(1)
Caribbean	--	--	292,677	291,401	(1)	(1)	--	19,219	(1)
Dominican Republic	--	--	4,053,620	4,169,089	(1)	(1)	--	346,723	(1)
S America	--	--	1,024,810	1,137,483	(1)	(1)	--	98,065	(1)
Colombia	--	--	516,584	549,573	(1)	(1)	--	50,728	(1)
Ecuador	--	--	642,675	545,654	(1)	(1)	--	51,146	(1)
Chile	--	--	1,320,522	1,147,046	(1)	(1)	--	85,146	(1)
Brazil	--	--	381,939	493,359	(1)	(1)	--	30,035	(1)
Argentina	--	--	5,490,907	6,057,433	(1)	(1)	--	522,042	(1)
W Europe	--	--	5,090,898	5,879,779	(1)	(1)	--	508,885	(1)
European Union	--	--	526,139	431,345	(1)	(1)	--	37,181	(1)
Denmark	--	--	302,466	372,731	(1)	(1)	--	34,485	(1)
United Kingdom	--	--	995,185	1,116,141	(1)	(1)	--	96,530	(1)
Netherlands	--	--	833,884	860,961	(1)	(1)	--	74,800	(1)
France	--	--	613,351	708,004	(1)	(1)	--	70,782	(1)
Germany	--	--	415,913	458,677	(1)	(1)	--	43,933	(1)
Spain, incl Canary Is	--	--	806,185	1,068,916	(1)	(1)	--	95,709	(1)
Italy	--	--	400,009	177,654	(1)	(1)	--	13,158	(1)
Other W Europe	--	--	4,517,601	5,528,711	(1)	(1)	--	404,687	(1)
Asia	--	--	360,125	372,604	(1)	(1)	--	25,207	(1)
W Asia (Mideast)	--	--	277,071	267,883	(1)	(1)	--	17,468	(1)
Turkey	--	--	487,370	478,846	(1)	(1)	--	41,673	(1)
S Asia	--	--	431,517	420,743	(1)	(1)	--	37,383	(1)
India	--	--	283,835	300,026	(1)	(1)	--	24,004	(1)
Japan	--	--	440,261	479,240	(1)	(1)	--	40,569	(1)
China	--	--	2,645,708	3,589,939	(1)	(1)	--	243,896	(1)
Southeast Asia	--	--	713,827	901,509	(1)	(1)	--	56,884	(1)
Thailand	--	--	371,872	451,706	(1)	(1)	--	26,514	(1)
Malaysia	--	--	1,019,185	1,430,050	(1)	(1)	--	105,375	(1)
Indonesia	--	--	433,803	566,794	(1)	(1)	--	29,289	(1)
Philippines	--	--	300,303	307,157	(1)	(1)	--	28,339	(1)
Other East Asia	--	--	1,806,007	1,723,818	(1)	(1)	--	109,192	(1)
Oceania	--	--	887,212	849,673	(1)	(1)	--	67,325	(1)
Australia	--	--	775,280	756,253	(1)	(1)	--	49,411	(1)
New Zealand	--	--	658,879	701,416	(1)	(1)	--	58,540	(1)
Africa	--	--	612,051	631,554	(1)	(1)	--	62,986	(1)
Sub-Sahara	--	--	12,896,783	13,688,236	(1)	(1)	--	1,111,425	(1)
Developed countries	--	--	13,395,642	15,620,077	(1)	(1)	--	1,218,058	(1)
Developing countries	--	--	625,591	584,264	(1)	(1)	--	64,094	(1)
Other countries	--	--	6,730,578	8,406,464	(1)	(1)	--	672,950	(1)
Noncompetitive ag imports(NA):	--	--	283,607	363,183	(1)	(1)	--	31,547	(1)
World	--	--	3,437,625	4,016,954	(1)	(1)	--	319,668	(1)
Canada	--	--	434,440	707,311	(1)	(1)	--	58,621	(1)
Latin America	--	--	845,589	1,213,073	(1)	(1)	--	102,059	(1)
Mexico	--	--	365,189	463,731	(1)	(1)	--	38,361	(1)
Central America	--	--	151,034	216,737	(1)	(1)	--	19,893	(1)
Guatemala	--	--	321,025	413,012	(1)	(1)	--	30,887	(1)
Honduras	--	--	117,981	122,737	(1)	(1)	--	7,021	(1)
Costa Rica	--	--	97,022	101,316	(1)	(1)	--	5,696	(1)
Caribbean	--	--	1,939,614	1,873,843	(1)	(1)	--	151,958	(1)
Dominican Republic	--	--	678,193	699,371	(1)	(1)	--	56,282	(1)
S America	--	--	464,599	467,231	(1)	(1)	--	41,906	(1)
Colombia	--	--	61,564	115,409	(1)	(1)	--	7,926	(1)
Ecuador	--	--	635,211	612,710	(1)	(1)	--	37,363	(1)
Peru	--	--	705,388	765,056	(1)	(1)	--	64,807	(1)
Brazil	--	--	615,611	716,685	(1)	(1)	--	61,512	(1)
W Europe	--	--	84,585	58,584	(1)	(1)	--	4,177	(1)
European Union	--	--	102,039	109,249	(1)	(1)	--	7,834	(1)
Denmark	--	--	87,935	86,824	(1)	(1)	--	7,178	(1)
Netherlands	--	--	142,909	177,743	(1)	(1)	--	16,083	(1)
France	--	--	89,777	48,371	(1)	(1)	--	3,395	(1)
Germany	--	--	1,838,660	2,716,741	(1)	(1)	--	200,137	(1)
Other W Europe	--	--	184,243	211,671	(1)	(1)	--	18,022	(1)
Asia	--	--	156,049	174,829	(1)	(1)	--	15,308	(1)
S Asia	--	--	128,374	128,767	(1)	(1)	--	14,001	(1)
India	--	--	1,421,655	2,253,000	(1)	(1)	--	156,420	(1)
China	--	--	267,711	486,445	(1)	(1)	--	20,840	(1)
Southeast Asia	--	--	33,621	150,542	(1)	(1)	--	20,808	(1)
Thailand	--	--	181,216	253,185	(1)	(1)	--	14,923	(1)
Vietnam	--	--	886,421	1,301,449	(1)	(1)	--	85,663	(1)
Malaysia	--	--	68,446	70,827	(1)	(1)	--	4,770	(1)
Indonesia	--	--	383,815	456,054	(1)	(1)	--	49,169	(1)
Oceania	--	--	358,300	437,956	(1)	(1)	--	47,002	(1)
Africa	--	--	139,656	175,718	(1)	(1)	--	34,836	(1)
Sub-Sahara	--	--	1,083,673	1,239,124	(1)	(1)	--	104,558	(1)
Ivory Coast	--	--	5,483,276	6,884,850	(1)	(1)	--	533,134	(1)
Developed countries	--	--	163,729	282,490	(1)	(1)	--	35,267	(1)
Developing countries	--	--					--		
Other countries	--	--					--		

See footnotes at end of table.

Appendix table B-3--U.S. agricultural imports: Quantity, value, and unit value by commodity and country, January-December 1994 and 1995, and December 1995--continued

Commodity and country	January-December						December 1995			
	Quantity		Value (1,000 dol.)		Unit value (\$)		Quantity	Value (1,000 dol.)	Unit value (\$)	
	1994	1995	1994	1995	1994	1995				
Silk - raw(MT):										
World	181	123	4,916	3,522	27,152.28	28,635.58	20	517	25,852.00	
Latin America	104	72	2,930	2,141	28,176.83	29,738.24	3	76	25,442.33	
S America	104	72	2,930	2,141	28,176.83	29,738.24	3	76	25,442.33	
Brazil	104	72	2,930	2,140	28,176.83	29,720.11	3	76	25,442.33	
W Europe	3	1	88	37	28,176.67	37,332.00	0	3	.00	
European Union	3	0	88	15	28,176.67	.00	0	3	.00	
Italy	3	0	85	5	28,259.67	.00	0	0	.00	
Asia	74	50	1,897	1,344	25,630.31	25,873.84	17	437	25,724.94	
Japan	1	3	10	82	10,272.00	27,343.33	3	82	27,343.33	
China	73	45	1,875	1,188	25,689.67	26,398.51	14	354	25,289.14	
Other East Asia	0	2	0	73	.00	36,311.50	0	0	.00	
Hong Kong	0	2	0	73	.00	36,311.50	0	0	.00	
Developed countries	4	4	88	119	24,450.50	29,840.50	3	85	28,473.00	
Developing countries	104	74	2,941	2,215	28,282.84	29,930.84	3	77	25,811.00	
Other countries	73	45	1,875	1,188	25,689.67	26,398.51	14	354	25,289.14	
Wool, unafg - carpet(MT):										
World	14,117	14,917	36,868	42,640	2,611.58	2,858.45	855	2,723	3,184.80	
Canada	94	396	204	841	2,172.35	2,124.79	24	35	1,450.13	
Latin America	487	150	1,088	210	2,255.63	1,313.22	11	71	6,469.54	
S America	487	104	1,086	167	2,250.30	1,606.85	11	71	6,469.54	
Uruguay	151	0	373	0	2,473.01	.00	0	0	.00	
Argentina	276	25	688	65	2,530.25	2,602.28	0	0	.00	
W Europe	2,989	4,097	6,379	10,038	2,134.29	2,450.04	248	593	2,332.34	
European Union	2,897	4,023	6,320	9,890	2,181.68	2,483.24	248	593	2,392.34	
United Kingdom	2,752	3,187	5,917	8,237	2,150.25	2,584.63	185	504	2,584.01	
Ireland	0	635	0	1,118	.00	2,080.47	0	0	.00	
Former Soviet Union	86	214	121	549	1,405.28	2,563.98	0	0	.00	
Oceania	9,744	9,457	27,477	29,747	2,815.90	3,145.46	572	2,024	3,537.89	
Australia	157	246	2,026	982	12,905.18	4,031.82	30	139	4,549.40	
New Zealand	9,587	9,211	25,451	28,765	2,654.74	3,121.78	542	1,884	3,476.48	
Africa	295	179	1,228	989	4,161.30	5,525.49	0	0	.00	
Sub-Sahara	295	179	1,228	989	4,161.30	5,525.49	0	0	.00	
Rep S Africa	285	179	1,228	989	4,161.30	5,525.49	0	0	.00	
Developed countries	13,122	14,129	35,288	41,515	2,689.24	2,945.35	844	2,652	3,141.98	
Developing countries	884	572	1,440	451	1,610.80	789.33	11	71	6,469.54	
Other countries	101	216	139	573	1,379.62	2,653.26	0	0	.00	
Fibers, excl cotton(MT):										
World	84,957	86,735	57,801	49,480	580.35	511.49	8,693	3,395	390.61	
Canada	40,823	53,228	12,932	15,800	315.79	296.84	5,435	1,353	248.94	
Latin America	11,176	10,496	9,679	8,422	866.02	897.71	753	654	726.28	
Mexico	7,010	7,312	6,042	5,305	861.93	862.48	463	265	572.89	
S America	4,166	3,166	3,637	3,113	872.81	983.38	300	289	962.84	
Ecuador	3,857	2,844	3,483	2,816	902.86	990.13	300	289	962.84	
W Europe	13,920	11,525	23,592	10,655	1,702.00	924.65	976	791	810.58	
European Union	13,920	11,525	23,592	10,655	1,701.78	924.60	976	791	810.58	
Belgium and Luxembourg	12,845	10,776	20,744	10,082	1,602.50	935.56	816	688	751.35	
France	899	658	2,759	413	3,145.48	627.89	60	102	1,705.88	
Asia	17,564	19,542	11,057	12,854	629.53	657.78	1,511	691	457.15	
S Asia	10,703	12,123	3,703	4,858	954.34	400.69	1,124	433	385.54	
India	3,400	1,932	1,707	1,339	502.13	693.22	123	126	1,022.71	
Bangladesh	2,433	2,698	1,186	1,640	487.55	607.81	369	155	419.70	
Sri Lanka	4,870	7,492	899	1,878	184.61	250.55	632	153	241.59	
China	1,751	2,163	923	1,189	527.36	549.50	320	173	542.07	
Southeast Asia	5,090	5,163	5,249	6,762	1,227.69	1,309.72	67	84	1,252.82	
Philippines	4,567	4,852	5,639	6,381	1,208.20	1,315.20	67	84	1,252.82	
Africa	1,439	1,876	415	654	288.07	348.56	8	7	823.25	
N Africa	1,268	1,739	323	563	254.35	323.73	0	0	.00	
Egypt	1,268	1,739	323	563	254.35	323.73	0	0	.00	
Developed countries	54,743	64,753	35,630	25,455	659.12	400.56	6,411	2,144	334.44	
Developing countries	28,444	29,803	20,242	21,831	711.63	732.52	1,962	1,078	549.45	
Other countries	1,770	2,179	829	1,193	525.14	547.38	320	173	542.07	
Essential oils(MT):										
World	34,086	40,357	233,244	273,225	6,842.80	6,770.19	2,798	24,432	8,732.06	
Canada	417	2,925	8,040	9,053	19,467.18	3,095.19	27	524	19,419.48	
Latin America	20,024	13,967	62,142	37,255	3,103.37	6,247.25	1,721	9,936	5,773.23	
Mexico	1,249	1,802	9,390	17,835	7,524.04	9,867.40	70	1,028	14,683.13	
Caribbean	89	158	4,603	5,967	51,718.27	44,096.11	10	249	24,858.40	
Haiti	13	88	854	4,815	65,668.31	54,710.46	4	54	15,067.75	
S America	18,313	11,370	46,670	60,020	2,548.48	5,278.77	1,601	8,528	5,326.83	
Peru	272	259	4,348	4,581	15,987.52	18,072.55	9	144	15,960.44	
Brazil	14,827	8,473	27,181	34,209	1,833.20	4,037.44	820	5,703	6,955.02	
Argentina	885	1,293	12,207	18,460	12,392.71	14,277.17	212	2,439	11,505.56	
W Europe	5,851	14,081	81,982	84,399	13,989.35	6,993.84	275	6,935	21,583.52	
European Union	4,768	13,647	70,993	75,103	14,889.39	5,603.30	256	5,336	20,059.57	
United Kingdom	424	514	11,890	12,252	28,042.60	19,970.95	30	485	16,513.73	
Netherlands	222	126	5,117	5,000	23,051.50	39,679.37	26	400	15,398.88	
Belgium and Luxembourg	2	114	228	2,855	119,863.00	25,919.03	0	2	.00	
France	3,527	11,780	39,759	38,887	11,272.80	3,309.67	172	3,635	21,190.96	
Germany	59	394	1,945	3,988	32,967.27	10,121.85	21	301	14,326.14	
Spain, incl Canary Is	240	189	5,592	5,027	23,301.57	25,596.85	12	363	30,245.60	
Italy	292	214	6,408	4,507	21,944.50	21,061.21	2	81	45,595.00	
Other W Europe	1,093	434	10,989	9,295	10,063.10	21,419.00	8	600	56,624.55	
Switzerland	1,018	434	8,853	9,295	9,776.70	21,419.00	8	600	56,624.55	
E Europe	727	2,103	3,036	3,042	4,176.30	1,446.36	205	662	3,228.32	
Bulgaria	502	1,818	2,575	2,478	5,132.25	1,292.08	155	590	3,576.19	

See footnotes at end of table.

Appendix table B-3--U.S. agricultural imports: Quantity, value, and unit value by commodity and country, January-December 1994 and 1995, and December 1995--continued

Commodity and country	January-December						December 1995		
	Quantity		Value (1,000 dol.)		Unit value (\$)		Quantity	Value (1,000 dol.)	Unit value (\$)
	1994	1995	1994	1995	1994	1995			
Essential oils(MT):									
Asia	6,306	6,209	67,931	78,835	10,772.37	12,696.96	538	6,414	11,921.38
W Asia (Mideast)	795	466	3,614	5,836	4,545.36	12,622.71	102	420	4,120.58
Israel, inc Gaza	245	249	1,874	4,216	7,647.15	16,932.46	2	40	20,042.50
S Asia	1,192	1,519	19,428	23,100	16,298.85	16,207.69	103	1,780	17,281.36
India	1,024	1,131	17,873	20,223	17,454.14	17,880.70	80	1,460	18,252.21
Sri Lanka	168	196	1,555	2,876	9,267.06	14,673.94	23	320	13,904.48
Japan	78	101	3,932	5,010	50,409.52	49,601.30	15	774	51,627.40
China	2,914	2,802	24,956	28,841	8,564.08	10,282.95	226	2,224	9,842.15
Southeast Asia	1,143	1,214	14,511	15,175	12,596.32	12,500.25	90	1,166	13,291.47
Indonesia	950	903	13,524	12,804	14,235.35	14,179.02	59	981	16,629.02
Oceania	166	108	3,240	2,315	19,519.92	21,438.30	10	185	18,471.90
Australia	160	105	3,177	2,275	19,957.61	21,567.61	10	185	18,471.90
Africa	627	373	6,078	7,529	11,533.17	20,186.47	13	688	62,888.08
N Africa	86	105	3,682	4,662	42,812.74	44,401.22	9	561	61,170.55
Sub-Sahara	441	268	2,396	2,867	6,433.30	10,697.96	4	137	34,252.50
Developed countries	6,941	17,637	99,903	106,161	14,393.22	6,053.52	333	7,654	22,683.86
Developing countries	24,140	19,271	107,484	136,099	4,452.52	7,062.36	2,211	14,405	6,514.93
Other countries	3,005	3,649	25,857	30,965	8,604.50	6,725.07	254	2,474	9,740.43
Drugs - crude natural(MT):									
World	61,498	65,084	328,783	346,500	5,346.24	5,323.88	8,186	31,978	3,806.37
Canada	401	371	4,858	4,385	12,115.67	11,820.02	11	195	17,751.18
Latin America	13,782	17,483	6,308	5,654	457.39	323.43	5,087	1,259	246.96
S America	12,436	16,901	3,647	3,569	293.24	224.45	4,632	636	140.41
W Europe	13,344	10,545	178,661	170,490	13,388.89	16,167.86	855	13,841	16,188.88
European Union	11,221	10,314	162,366	165,502	14,469.85	16,056.06	832	13,209	15,876.69
Finland	1,890	2,260	10,632	13,410	5,525.39	5,933.84	325	1,555	4,784.40
Denmark	8,623	4,868	83,443	67,761	8,575.84	11,626.63	319	4,080	22,622.25
United Kingdom	60	46	12,582	13,710	209,706.45	298,043.26	4	1,140	285,036.75
Ireland	67	82	6,184	7,724	92,295.13	94,191.83	7	159	22,601.28
Belgium and Luxembourg	374	467	3,868	4,334	10,342.57	9,281.62	13	234	18,626.38
France	832	924	10,694	15,827	12,853.45	17,129.07	6	1,525	254,142.17
Germany	894	1,029	40,352	39,893	45,136.66	38,768.98	124	3,700	29,841.81
Italy	104	132	3,843	9,879	35,955.54	74,842.11	13	481	36,986.85
Other W Europe	2,123	231	16,295	4,888	7,675.55	21,159.34	23	632	27,482.30
Switzerland	224	223	5,378	4,822	24,007.35	21,625.29	23	632	27,482.30
Asia	32,866	34,730	106,991	131,769	3,256.38	3,794.09	1,928	13,671	7,091.01
W Asia (Mideast)	1,308	1,143	9,022	15,527	6,897.33	13,584.76	49	1,222	24,947.53
Turkey	205	482	4,060	11,404	19,806.76	23,660.78	49	1,162	23,722.95
Israel, inc Gaza	525	375	4,588	3,927	8,722.50	10,471.74	0	54	.00
S Asia	18,729	23,366	42,676	62,739	2,278.59	2,257.09	1,142	6,010	6,262.70
India	11,514	15,609	39,016	49,174	3,358.38	3,150.33	882	5,899	6,588.65
Japan	1,341	848	29,902	34,425	22,298.54	40,595.03	48	3,167	65,973.31
China	11,029	8,826	18,840	17,312	1,708.25	1,961.50	557	1,941	3,485.48
Other East Asia	424	503	5,007	9,762	11,809.72	19,407.31	129	1,189	9,216.11
Korea, Rep of	80	173	3,040	5,503	39,001.71	31,810.56	81	533	6,861.19
Hong Kong	344	322	1,965	4,223	5,710.79	13,116.18	38	656	17,250.26
Oceania	175	367	6,955	7,691	39,743.96	20,957.72	2	59	13,825.60
Australia	158	349	6,526	7,207	41,939.01	20,649.19	2	29	14,324.00
Africa	340	300	23,997	24,129	70,679.32	80,430.53	31	2,328	75,110.32
Sub-Sahara	252	242	23,800	24,014	94,443.83	99,231.11	30	2,326	77,525.97
Kenya	177	157	20,316	18,657	114,778.78	118,834.41	24	2,097	87,393.75
Developed countries	15,772	12,501	225,541	223,149	14,300.10	17,850.49	916	17,326	18,914.58
Developing countries	34,120	42,503	83,598	104,652	2,453.04	2,459.88	6,454	12,468	1,931.85
Other countries	11,606	10,080	19,644	18,798	1,683.98	1,864.01	816	2,184	2,676.02
Competitive ag imports(MT):									
World	--	--	20,087,437	21,586,113	(1)	(1)	--	1,720,617	(1)
Canada	--	--	4,947,861	5,195,756	(1)	(1)	--	418,111	(1)
Latin America	--	--	5,422,572	6,128,134	(1)	(1)	--	480,251	(1)
Mexico	--	--	2,420,907	3,072,263	(1)	(1)	--	235,340	(1)
Central America	--	--	632,945	616,896	(1)	(1)	--	42,952	(1)
Costa Rica	--	--	228,766	224,724	(1)	(1)	--	14,256	(1)
Caribbean	--	--	254,714	243,629	(1)	(1)	--	17,204	(1)
S America	--	--	2,114,006	2,195,246	(1)	(1)	--	194,755	(1)
Colombia	--	--	346,617	438,112	(1)	(1)	--	41,783	(1)
Chile	--	--	537,821	537,870	(1)	(1)	--	50,422	(1)
Brazil	--	--	685,311	634,336	(1)	(1)	--	47,782	(1)
Argentina	--	--	340,132	451,596	(1)	(1)	--	26,361	(1)
W Europe	--	--	4,785,520	5,292,377	(1)	(1)	--	457,135	(1)
European Union	--	--	4,475,287	5,163,095	(1)	(1)	--	447,373	(1)
Denmark	--	--	441,554	372,661	(1)	(1)	--	33,004	(1)
United Kingdom	--	--	238,829	298,427	(1)	(1)	--	22,727	(1)
Ireland	--	--	196,132	223,238	(1)	(1)	--	16,926	(1)
Netherlands	--	--	893,145	1,006,892	(1)	(1)	--	88,696	(1)
France	--	--	746,050	864,137	(1)	(1)	--	67,722	(1)
Germany	--	--	470,442	530,261	(1)	(1)	--	54,899	(1)
Spain, incl Canary Is	--	--	395,673	435,336	(1)	(1)	--	41,907	(1)
Italy	--	--	855,862	1,010,300	(1)	(1)	--	91,618	(1)
Other W Europe	--	--	310,232	129,283	(1)	(1)	--	9,762	(1)
Asia	--	--	2,578,841	2,811,970	(1)	(1)	--	204,550	(1)
W Asia (Mideast)	--	--	321,132	326,354	(1)	(1)	--	21,208	(1)
Turkey	--	--	254,138	240,125	(1)	(1)	--	14,706	(1)
S Asia	--	--	303,127	257,174	(1)	(1)	--	23,651	(1)
India	--	--	275,468	245,914	(1)	(1)	--	22,076	(1)
Japan	--	--	242,325	251,059	(1)	(1)	--	19,414	(1)
China	--	--	311,887	350,473	(1)	(1)	--	26,567	(1)

See footnotes at end of table.

PB96-165634

FOREIGN AGRICULTURAL TRADE OF THE UNITED STATES (FATUS).
JANUARY/FEBRUARY/MARCH 1996. (QUARTERLY REPT.) ECONOMIC
RESEARCH SERVICE, WASHINGTON, DC. COMMERCIAL AGRICULTURE
DIV. 1996 139P

02/02



AIM

Association for Information and Image Management

1100 Wayne Avenue, Suite 1100
Silver Spring, Maryland 20910

301/587-8202

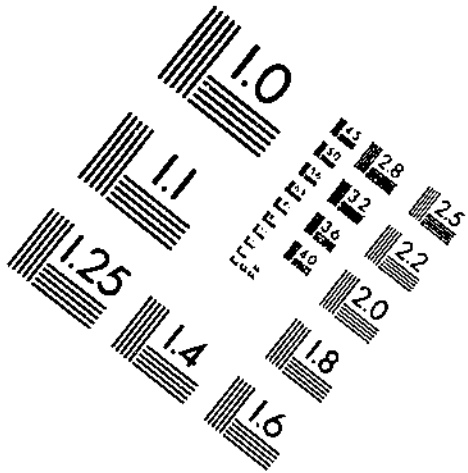
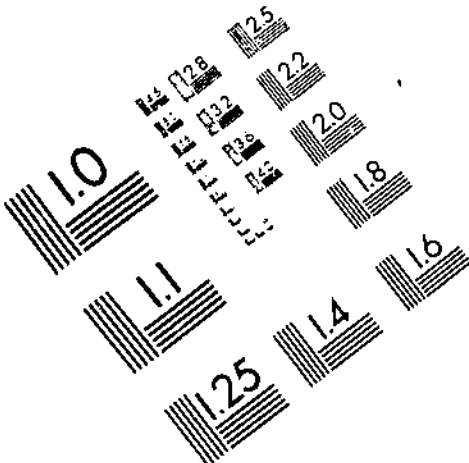

Centimeter

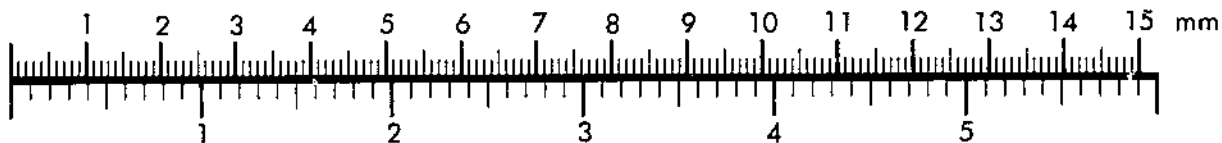

Inches

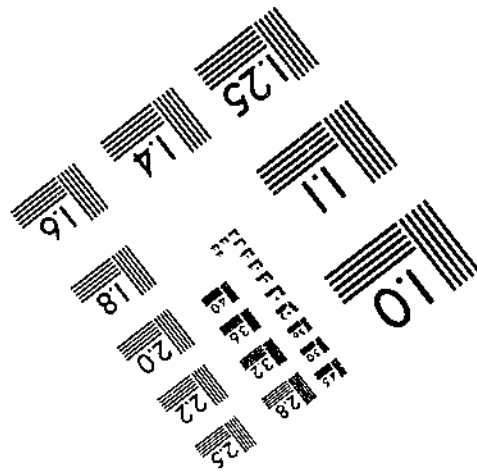
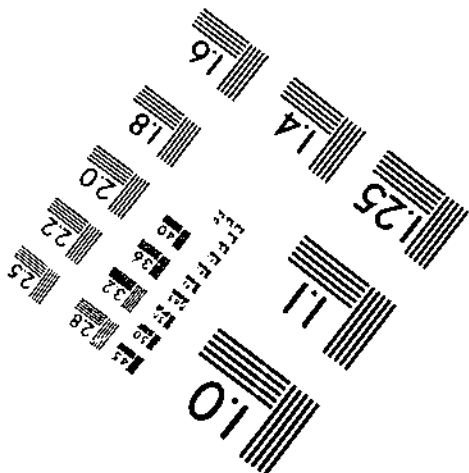
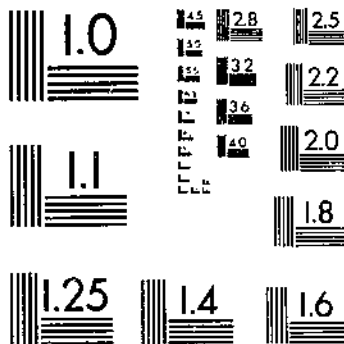

MANUFACTURED TO AIM STANDARDS
BY APPLIED IMAGE, INC.

Appendix table B-3--U.S. agricultural imports: Quantity, value, and unit value by commodity and country, January-December 1994 and 1995, and December 1995--continued

Commodity and country	January-December						December 1995		
	Quantity		Value (1,000 dol.)		Unit value (\$)		Quantity	Value (1,000 dol.)	Unit value (\$)
	1994	1995	1994	1995	1994	1995			
Essential oils(MT):									
Asia	6,306	6,208	67,931	78,835	10,772.37	12,696.96	538	6,414	11,921.38
W Asia (Mideast)	795	466	3,614	5,836	4,645.36	12,522.71	102	420	4,120.58
Israel, inc Gaza	245	249	1,874	4,216	7,547.15	16,932.46	2	40	20,042.50
S Asia	1,182	1,519	19,423	23,100	16,298.85	15,207.69	103	1,780	17,281.36
India	1,024	1,131	17,873	20,223	17,454.14	17,880.70	80	1,460	18,252.21
Sri Lanka	168	196	1,555	2,876	9,257.06	14,673.94	23	320	13,904.48
Japan	78	101	3,932	5,010	50,409.52	49,601.30	15	774	51,627.40
China	2,914	2,802	24,956	28,841	8,564.08	10,292.95	226	2,224	9,842.15
Southeast Asia	1,143	1,214	14,511	15,175	12,696.32	12,500.25	90	1,196	13,291.47
Indonesia	950	903	12,004	14,235.35	14,179.02		59	981	16,629.02
Oceania	166	108	3,240	2,315	19,519.92	21,438.30	10	185	18,471.90
Australia	160	105	3,177	2,275	19,857.61	21,667.51	10	185	18,471.90
Africa	527	373	6,078	7,529	11,533.17	20,185.47	13	688	52,888.08
N Africa	86	105	3,682	4,662	42,812.74	44,401.22	9	551	61,170.55
Sub-Sahara	441	268	2,396	2,867	6,433.30	10,697.96	4	137	34,252.50
Developed countries	6,941	17,537	99,903	105,161	14,393.22	6,053.52	333	7,554	22,683.86
Developing countries	24,140	19,271	107,484	136,099	4,452.52	7,062.36	2,211	14,405	6,514.93
Other countries	3,005	3,549	25,857	30,965	8,604.60	8,725.07	254	2,474	9,740.43
Drugs - crude natural(MT):									
World	61,498	65,084	328,783	346,500	5,346.24	5,323.88	3,186	31,978	3,905.37
Canada	401	371	4,859	4,385	12,115.67	11,820.02	11	195	17,751.19
Latin America	13,782	17,483	6,308	5,664	457.39	323.43	6,097	1,259	246.86
S America	12,435	15,901	3,647	3,569	293.24	224.46	4,532	635	140.41
W Europe	13,344	10,545	178,561	170,490	13,388.89	16,167.86	855	13,841	16,188.88
European Union	11,221	10,314	162,366	165,602	14,469.85	16,056.06	832	13,209	15,876.69
Finland	1,890	2,260	10,632	13,410	5,625.39	5,933.84	325	1,555	4,784.40
Denmark	8,523	4,968	83,443	67,761	9,676.84	11,626.63	319	4,080	12,822.25
United Kingdom	60	46	12,582	13,710	209,706.45	298,043.26	4	1,140	285,036.75
Ireland	67	82	6,184	7,724	92,295.13	94,181.83	7	158	22,601.28
Belgium and Luxembourg	374	467	3,858	4,334	10,342.57	9,281.52	13	234	18,026.38
France	832	924	10,694	15,827	12,853.45	17,129.07	6	1,525	254,142.17
Germany	894	1,029	40,352	39,893	45,136.66	38,768.98	124	3,700	29,841.81
Italy	104	132	3,843	9,879	36,855.54	74,842.11	13	481	36,986.85
Other W Europe	2,123	231	16,295	4,888	7,675.55	21,159.34	23	632	27,482.30
Switzerland	224	223	5,378	4,822	24,007.35	21,625.29	23	632	27,482.30
Asia	32,866	34,730	105,991	131,769	3,255.38	3,794.09	1,928	13,671	7,091.01
W Asia (Mideast)	1,308	1,143	8,022	15,527	6,897.33	13,584.76	49	1,222	24,847.53
Turkey	205	482	4,060	11,404	19,806.75	23,660.78	49	1,162	23,722.35
Israel, inc Gaza	526	375	4,588	3,927	8,722.60	10,471.74	0	54	.00
S Asia	18,729	23,366	42,676	52,739	2,278.59	2,257.09	1,142	6,010	5,262.70
India	11,614	15,609	39,016	49,174	3,359.38	3,150.33	882	5,899	6,588.65
Japan	1,341	848	29,902	34,425	22,298.54	40,595.03	48	3,167	65,973.31
China	11,029	8,826	18,840	17,312	1,708.25	1,951.60	557	1,841	3,485.48
Other East Asia	424	503	5,007	9,762	11,808.72	19,407.31	129	1,188	9,216.11
Korea, Rep of	80	173	3,040	5,503	39,001.71	91,810.56	91	533	5,861.19
Hong Kong	344	322	1,965	4,223	5,710.79	13,116.18	39	656	17,250.26
Oceania	175	367	6,955	7,691	39,743.96	20,957.72	5	59	13,825.60
Australia	158	349	6,526	7,207	41,938.01	20,649.19	2	29	14,324.00
Africa	340	300	23,997	24,129	70,579.32	80,430.53	31	2,328	75,110.32
Sub-Sahara	252	242	23,800	24,014	94,443.83	99,231.11	30	2,326	77,525.97
Kenya	177	157	20,316	18,657	114,778.78	118,834.41	24	2,097	87,383.75
Developed countries	15,772	12,501	225,541	223,149	14,300.10	17,850.49	916	17,326	18,914.58
Developing countries	34,120	42,503	83,598	104,552	2,453.04	2,459.88	6,464	12,468	1,931.85
Other countries	11,606	10,080	19,544	18,798	1,583.98	1,864.91	816	2,184	2,675.02
Competitive ag imports(MA):									
World	--	--	20,087,437	21,596,113	(1)	(1)	--	1,720,617	(1)
Canada	--	--	4,947,861	5,195,756	(1)	(1)	--	418,111	(1)
Latin America	--	--	5,422,572	5,128,134	(1)	(1)	--	490,251	(1)
Mexico	--	--	2,420,907	3,072,263	(1)	(1)	--	235,340	(1)
Central America	--	--	632,945	616,896	(1)	(1)	--	42,852	(1)
Costa Rica	--	--	228,766	224,724	(1)	(1)	--	14,256	(1)
Caribbean	--	--	254,714	243,628	(1)	(1)	--	17,204	(1)
S America	--	--	2,114,006	2,195,246	(1)	(1)	--	194,755	(1)
Colombia	--	--	346,617	438,112	(1)	(1)	--	41,783	(1)
Chile	--	--	537,821	537,870	(1)	(1)	--	50,422	(1)
Brazil	--	--	585,311	534,336	(1)	(1)	--	47,782	(1)
Argentina	--	--	340,132	451,596	(1)	(1)	--	26,361	(1)
W Europe	--	--	4,785,520	5,292,377	(1)	(1)	--	457,135	(1)
European Union	--	--	4,475,287	5,163,095	(1)	(1)	--	447,373	(1)
Denmark	--	--	441,554	372,561	(1)	(1)	--	33,004	(1)
United Kingdom	--	--	238,829	298,427	(1)	(1)	--	22,727	(1)
Ireland	--	--	196,132	223,238	(1)	(1)	--	16,926	(1)
Netherlands	--	--	893,145	1,006,892	(1)	(1)	--	88,696	(1)
France	--	--	746,060	864,137	(1)	(1)	--	67,722	(1)
Germany	--	--	470,442	530,261	(1)	(1)	--	54,598	(1)
Spain, incl Canary Is	--	--	395,673	435,336	(1)	(1)	--	41,907	(1)
Italy	--	--	855,662	1,010,900	(1)	(1)	--	91,618	(1)
Other W Europe	--	--	310,232	129,283	(1)	(1)	--	9,762	(1)
Asia	--	--	2,578,941	2,811,970	(1)	(1)	--	204,550	(1)
W Asia (Mideast)	--	--	321,132	326,354	(1)	(1)	--	21,208	(1)
Turkey	--	--	254,138	240,125	(1)	(1)	--	14,706	(1)
S Asia	--	--	303,127	267,174	(1)	(1)	--	23,651	(1)
India	--	--	275,468	245,914	(1)	(1)	--	22,076	(1)
Japan	--	--	242,325	251,059	(1)	(1)	--	19,414	(1)
China	--	--	311,887	350,473	(1)	(1)	--	26,657	(1)

See footnotes at end of table.

Appendix table B-3--U.S. agricultural imports: Quantity, value, and unit value by commodity and country, January-December 1994 and 1995, and December 1995--continued

Commodity and country	January-December						December 1995		
	Quantity		Value (1,000 dol.)		Unit value (\$)		Quantity	Value (1,000 dol.)	Unit value (\$)
	1994	1995	1994	1995	1994	1995			
Competitive ag imports(NA):									
Southeast Asia	--	--	1,224,043	1,337,939	(1)	(1)	--	87,476	(1)
Thailand	--	--	456,216	416,064	(1)	(1)	--	36,044	(1)
Philippines	--	--	409,566	648,443	(1)	(1)	--	28,151	(1)
Other East Asia	--	--	276,426	278,971	(1)	(1)	--	26,233	(1)
Oceania	--	--	1,736,561	1,652,891	(1)	(1)	--	104,422	(1)
Australia	--	--	974,240	835,895	(1)	(1)	--	56,814	(1)
New Zealand	--	--	749,478	727,132	(1)	(1)	--	47,527	(1)
Africa	--	--	275,063	245,362	(1)	(1)	--	19,371	(1)
Sub-Sahara	--	--	243,761	193,688	(1)	(1)	--	15,984	(1)
Developed countries	--	--	11,813,210	12,449,112	(1)	(1)	--	1,006,856	(1)
Developing countries	--	--	7,912,366	8,735,226	(1)	(1)	--	684,924	(1)
Other countries	--	--	361,862	401,774	(1)	(1)	--	28,828	(1)
Animals & prodcs(NA):									
World	--	--	5,741,525	5,989,624	(1)	(1)	--	466,285	(1)
Canada	--	--	1,931,814	2,124,903	(1)	(1)	--	156,578	(1)
Latin America	--	--	860,690	1,040,688	(1)	(1)	--	76,469	(1)
Mexico	--	--	385,417	599,202	(1)	(1)	--	39,140	(1)
Central America	--	--	170,830	116,606	(1)	(1)	--	10,176	(1)
Costa Rica	--	--	59,679	49,312	(1)	(1)	--	3,867	(1)
S America	--	--	288,073	315,785	(1)	(1)	--	26,643	(1)
Brazil	--	--	106,654	74,842	(1)	(1)	--	5,272	(1)
Argentina	--	--	136,342	183,086	(1)	(1)	--	15,163	(1)
W Europe	--	--	1,158,827	1,178,799	(1)	(1)	--	112,684	(1)
European Union	--	--	1,019,679	1,116,438	(1)	(1)	--	107,080	(1)
Denmark	--	--	340,540	276,713	(1)	(1)	--	26,197	(1)
United Kingdom	--	--	80,329	66,197	(1)	(1)	--	5,290	(1)
Ireland	--	--	143,384	168,411	(1)	(1)	--	12,751	(1)
Netherlands	--	--	95,372	112,052	(1)	(1)	--	12,752	(1)
France	--	--	131,882	172,776	(1)	(1)	--	13,504	(1)
Germany	--	--	51,973	66,829	(1)	(1)	--	7,870	(1)
Italy	--	--	126,869	149,019	(1)	(1)	--	18,244	(1)
Other W Europe	--	--	139,249	62,361	(1)	(1)	--	5,504	(1)
E Europe	--	--	87,618	90,804	(1)	(1)	--	10,708	(1)
Asia	--	--	173,790	220,172	(1)	(1)	--	16,237	(1)
China	--	--	73,169	93,505	(1)	(1)	--	6,189	(1)
Oceania	--	--	1,476,769	1,273,536	(1)	(1)	--	91,072	(1)
Australia	--	--	794,987	636,289	(1)	(1)	--	46,327	(1)
New Zealand	--	--	681,513	637,045	(1)	(1)	--	44,741	(1)
Developed countries	--	--	4,607,142	4,625,772	(1)	(1)	--	363,851	(1)
Developing countries	--	--	1,028,972	1,232,483	(1)	(1)	--	94,466	(1)
Other countries	--	--	105,411	131,270	(1)	(1)	--	7,878	(1)
Animals-live, ex poultry(NO):									
World	3,080,002	4,664,878	1,350,356	1,677,740	437.01	359.66	372,796	107,887	289.61
Canada	1,876,709	2,071,475	904,905	1,034,970	458.01	348.30	257,685	64,496	250.29
Latin America	1,073,952	1,675,030	361,137	564,193	336.27	336.82	114,282	36,754	321.61
Mexico	1,073,322	1,674,310	352,802	552,314	328.70	329.88	114,127	34,438	301.75
W Europe	7,870	4,687	65,663	62,159	8,343.44	13,261.87	208	5,765	27,718.60
European Union	5,683	4,529	65,001	61,654	11,451.86	13,591.08	208	5,765	27,718.60
United Kingdom	4,218	1,288	23,253	17,109	5,612.73	13,273.43	72	892	12,394.04
Ireland	256	217	20,208	13,080	78,935.89	60,277.01	23	1,113	48,373.30
Developed countries	2,015,738	2,989,112	982,176	1,106,249	487.25	370.09	257,932	70,611	273.76
Developing countries	1,074,250	1,675,762	367,818	570,954	342.39	340.71	114,864	37,350	325.17
Cattle and calves(NO):									
World	2,082,504	2,786,246	1,151,659	1,413,407	552.02	507.28	180,563	79,224	438.78
Canada	1,010,299	1,132,691	799,368	862,790	781.22	761.72	67,397	45,067	668.68
Latin America	1,072,126	1,053,408	351,896	545,879	328.22	330.15	113,156	34,157	301.85
Mexico	1,072,126	1,053,408	351,896	545,879	328.22	330.15	113,156	34,157	301.85
Developed countries	1,010,336	1,132,748	389,743	567,503	781.56	765.84	67,397	45,067	668.68
Developing countries	1,072,168	1,653,497	351,925	545,804	328.24	330.15	113,156	34,157	301.85
Horses, mules, burros(NO):									
World	23,186	43,120	63,489	99,221	4,032.15	2,301.05	2,892	10,544	3,645.98
Canada	18,577	20,730	21,725	27,500	1,314.05	1,326.59	1,555	2,755	1,771.54
Latin America	1,826	19,952	4,451	11,591	2,437.78	580.92	1,126	2,043	1,814.03
Mexico	1,186	19,232	756	6,056	632.36	315.02	871	272	280.36
S America	581	668	3,266	5,382	5,604.52	8,056.33	153	1,760	11,505.67
Colombia	71	114	96	1,333	1,347.89	11,696.48	15	151	10,062.50
Argentina	356	409	1,998	2,423	5,612.36	5,824.36	108	872	8,072.22
W Europe	1,555	2,180	80,657	67,320	39,007.76	26,293.41	178	5,496	30,873.99
European Union	1,441	2,022	60,212	56,938	41,785.04	28,159.33	178	5,496	30,873.99
United Kingdom	354	385	21,594	16,388	60,999.74	42,566.81	42	846	20,141.07
Ireland	247	217	19,763	12,677	80,013.16	58,418.60	23	1,096	47,668.62
Netherlands	251	243	3,293	7,556	13,117.97	31,086.67	30	1,685	56,154.70
France	121	107	11,639	12,705	96,190.35	118,741.14	12	944	78,686.75
Germany	422	945	3,587	5,968	8,500.85	6,315.68	65	646	11,745.94
Oceania	163	196	1,447	1,837	8,875.04	8,369.96	29	247	8,526.34
New Zealand	130	109	1,186	1,186	9,122.81	10,877.88	13	124	8,514.31
Developed countries	21,312	23,118	88,262	87,081	4,141.44	3,767.67	1,762	8,498	4,822.69
Developing countries	1,860	19,988	5,213	12,057	2,802.46	603.20	1,130	2,047	1,811.15
Swine(NO):									
World	921,274	1,750,138	73,588	138,354	79.88	79.06	181,029	16,004	88.40
Canada	914,753	1,747,160	71,664	136,614	78.34	78.19	180,421	15,956	88.44
W Europe	6,219	2,399	1,820	1,730	292.63	721.27	30	40	1,317.33
European Union	4,146	2,399	1,723	1,730	416.64	721.27	30	40	1,317.33
United Kingdom	3,864	904	1,529	601	395.74	653.67	30	40	1,317.33
Developed countries	921,274	1,748,560	73,588	138,355	79.88	79.08	180,451	15,995	88.64

See footnotes at end of table.

Appendix table B-2--U.S. agricultural imports: Quantity, value, and unit value by commodity and country, January-December 1994 and 1995, and December 1995--continued

Commodity and country	January-December						December 1995		
	Quantity		Value (1,000 dol.)		Unit value (\$)		Quantity	Value (1,000 dol.)	Unit value (\$)
	1994	1995	1994	1995	1994	1995			
Sheep, live(NO):									
World	28,564	40,816	2,614	4,299	91.51	105.92	3,886	405	104.11
Canada	28,357	38,979	2,395	4,069	84.45	104.38	3,885	405	104.11
Latin America	0	1,661	0	83	.00	50.00	0	0	.00
Mexico	0	1,661	0	83	.00	50.00	0	0	.00
Oceania	207	121	219	123	1,057.85	1,012.97	0	0	.00
Australia	0	97	0	98	.00	1,008.84	0	0	.00
New Zealand	207	24	219	25	1,057.85	1,029.57	0	0	.00
Developed countries	28,564	39,155	2,614	4,216	91.51	107.67	3,886	405	104.11
Developing countries	0	1,661	0	83	.00	50.00	0	0	.00
Other live animals(NO):									
World	34,474	44,559	28,995	22,449	841.09	503.80	4,436	1,781	403.63
Canada	2,721	31,815	5,752	3,997	2,113.93	125.25	4,425	314	70.88
Latin America	0	8	4,790	6,641	.00	737,920.11	0	555	.00
Mexico	0	8	149	294	.00	32,673.33	0	10	.00
Central America	0	0	1,628	1,700	.00	.00	0	133	.00
Guatemala	0	0	424	459	.00	.00	0	41	.00
El Salvador	0	0	964	1,055	.00	.00	0	66	.00
S America	0	0	2,999	4,646	.00	.00	0	413	.00
Colombia	0	0	2,134	2,221	.00	.00	0	167	.00
Suriname	0	0	303	407	.00	.00	0	58	.00
Peru	0	0	387	1,087	.00	.00	0	0	.00
Bolivia	0	0	0	338	.00	.00	0	131	.00
Chile	0	0	2	380	.00	.00	0	0	.00
W Europe	96	108	3,185	3,109	33,186.71	28,785.80	0	230	.00
European Union	96	108	3,145	2,885	32,765.10	26,717.51	0	230	.00
Ireland	0	0	440	403	.00	.00	0	16	.00
Netherlands	0	0	1,638	1,302	.00	.00	0	159	.00
Germany	0	0	776	841	.00	.00	0	41	.00
Asia	1	10	2,248	2,662	2248358.00	266,245.90	10	170	16,885.40
Japan	0	0	306	526	.00	.00	0	10	.00
Southeast Asia	0	0	1,724	1,833	.00	.00	0	154	.00
Malaysia	0	0	308	333	.00	.00	0	17	.00
Indonesia	0	0	1,201	1,085	.00	.00	0	124	.00
Oceania	31,435	12,086	8,732	1,227	277.79	101.49	0	75	.00
Australia	3,500	11,991	954	734	272.58	51.25	0	57	.00
New Zealand	27,935	95	7,611	379	272.45	3,985.93	0	15	.00
Africa	183	431	3,951	4,526	21,588.86	10,501.60	0	400	.00
N Africa	183	19	838	698	4,577.10	36,750.79	0	28	.00
Egypt	183	19	838	698	4,577.10	36,750.79	0	28	.00
Sub-Sahara	0	412	3,113	3,828	.00	9,291.08	0	372	.00
Ghana	0	0	162	336	.00	.00	0	7	.00
Togo	0	0	1,279	563	.00	.00	0	45	.00
Benin	0	0	535	1,080	.00	.00	0	44	.00
Tanzania	0	0	245	270	.00	.00	0	13	.00
Madagascar	0	0	368	645	.00	.00	0	88	.00
Rep S Africa	0	412	159	315	.00	764.32	0	19	.00
Developed countries	34,252	44,531	17,958	9,084	524.57	203.98	4,436	647	145.78
Developing countries	222	28	10,581	12,902	48,110.58	460,778.71	0	1,139	.00
Other countries	0	0	347	463	.00	.00	0	5	.00
Meats & prods, ex poultry(MT):									
World	1,149,851	1,044,875	2,657,548	2,304,580	2,311.21	2,205.61	79,979	178,596	2,234.28
Canada	379,944	392,384	800,173	825,357	2,106.03	2,103.98	32,192	68,512	2,128.23
Latin America	139,659	113,053	394,807	341,946	2,826.73	3,024.65	9,392	27,267	2,903.20
Central America	64,045	45,362	168,870	106,055	2,480.60	2,287.54	4,506	9,832	2,181.98
Honduras	15,986	5,917	39,963	14,074	2,499.87	2,378.63	736	1,500	2,038.25
Nicaragua	20,220	17,318	49,928	37,929	2,459.26	2,190.12	1,599	3,686	2,169.42
Costa Rica	22,175	19,666	54,391	45,451	2,452.81	2,311.17	1,737	3,657	2,226.15
S America	68,542	51,813	216,859	221,243	3,164.03	3,579.23	4,482	16,263	3,628.43
Brazil	31,488	16,972	88,566	55,195	2,812.38	3,252.10	1,275	3,851	3,020.13
Argentina	24,370	41,835	118,149	155,472	3,437.56	3,707.36	2,911	11,557	3,970.19
W Europe	114,138	73,100	312,691	244,133	2,739.59	3,339.71	6,298	21,666	3,462.14
European Union	109,631	72,954	303,714	243,316	2,770.33	3,335.20	6,243	21,550	3,451.86
Denmark	94,059	57,868	253,275	189,506	2,692.72	3,274.79	4,950	16,756	3,385.10
E Europe	11,869	9,136	38,585	34,267	3,250.82	3,749.70	591	2,194	3,712.60
Oceania	503,271	456,358	1,106,308	853,369	2,198.23	1,869.95	31,417	58,258	1,864.36
Australia	316,088	249,865	656,879	443,710	2,078.15	1,776.80	18,665	34,098	1,826.86
New Zealand	187,185	206,475	449,395	409,630	2,401.06	1,883.92	12,752	24,160	1,894.60
Developed countries	997,357	921,738	2,219,622	1,923,325	2,225.50	2,086.63	69,868	148,476	2,125.09
Developing countries	152,182	122,776	437,397	379,974	2,873.98	3,094.86	10,053	30,014	2,985.55
Beef & veal(MT):									
World	789,350	707,456	1,798,488	1,447,073	2,278.44	2,045.46	52,456	104,652	1,995.07
Canada	178,094	177,444	377,302	359,088	2,118.56	2,023.67	15,061	29,026	1,927.24
Latin America	136,325	111,698	390,173	335,530	2,820.70	3,012.85	9,252	26,893	2,906.76
Central America	63,542	46,045	158,055	105,651	2,487.40	2,294.51	4,444	9,791	2,203.28
Honduras	15,917	5,904	39,885	14,057	2,505.82	2,380.86	736	1,500	2,038.25
Nicaragua	20,150	17,137	49,811	37,719	2,472.02	2,201.01	1,648	3,683	2,216.84
Costa Rica	21,811	19,543	53,771	45,275	2,465.30	2,316.66	1,726	3,859	2,235.64
S America	68,380	51,581	215,939	218,879	3,157.93	3,570.57	4,482	16,263	3,628.43
Brazil	31,411	16,837	88,219	54,435	2,808.54	3,233.12	1,275	3,851	3,020.13
Argentina	34,308	41,896	117,618	155,133	3,428.29	3,702.81	2,911	11,557	3,970.19
Oceania	468,375	416,728	1,019,056	745,579	2,175.73	1,789.13	27,956	47,988	1,716.55
Australia	292,405	223,614	604,360	385,706	2,066.86	1,724.88	15,977	27,450	1,718.07
New Zealand	175,952	193,096	414,662	359,844	2,356.67	1,863.55	11,979	20,538	1,714.52
Developed countries	649,554	594,811	1,404,519	1,107,895	2,161.95	1,862.60	43,054	77,311	1,795.67
Developing countries	139,691	112,615	393,966	339,094	2,820.26	3,011.09	9,401	27,341	2,905.29

See footnotes at end of table.

Appendix table B-3--U.S. agricultural imports: Quantity, value, and unit value by commodity and country, January-December 1994 and 1995, and December 1995--continued

Commodity and country	January-December						December 1995		
	Quantity		Value (1,000 dol.)		Unit value (\$)		Quantity	Value (1,000 dol.)	Unit value (\$)
	1994	1995	1994	1995	1994	1995			
Variety meats - fr or froz(MT):									
European Union	108	87	671	656	6,156.56	7,544.68	7	74	10,606.57
France	45	40	582	529	12,924.82	13,235.55	6	59	11,464.57
Oceania	10,750	8,703	19,497	13,338	1,813.70	1,532.51	511	784	1,534.92
Australia	8,107	6,102	15,530	9,509	1,915.51	1,574.75	408	644	1,579.21
New Zealand	2,643	2,601	3,967	3,729	1,501.11	1,433.75	103	140	1,359.47
Developed countries	27,290	25,077	52,167	41,835	1,911.57	1,504.28	2,138	3,133	1,455.56
Developing countries	499	324	833	418	1,569.56	1,291.96	62	41	654.95
Other meats - fr or froz(MT):									
World	1,689	1,698	11,781	13,754	6,975.18	8,100.13	242	1,997	8,251.45
Canada	38	36	215	245	5,557.81	6,810.19	4	43	10,752.00
W Europe	18	5	182	95	10,104.00	18,920.60	0	8	.00
European Union	17	5	162	95	9,522.29	18,920.60	0	8	.00
United Kingdom	11	4	123	83	11,186.82	20,690.00	0	8	.00
Asia	848	831	4,234	4,803	4,993.45	5,779.66	126	755	5,899.13
China	276	319	463	1,183	1,575.75	3,707.94	58	206	3,555.91
Southeast Asia	441	470	2,875	3,213	5,519.05	6,836.56	45	334	7,430.71
Indonesia	429	442	2,773	3,062	6,464.87	6,925.66	45	334	7,430.71
Other East Asia	131	42	897	407	6,847.65	9,587.64	23	215	9,359.35
Taiwan	131	39	897	380	6,847.65	9,745.51	23	215	9,359.35
Oceania	785	825	7,140	8,511	9,095.73	10,425.37	112	1,190	10,527.68
Australia	49	53	162	326	3,315.95	6,150.25	21	95	4,534.86
New Zealand	736	773	6,978	8,285	9,480.52	10,717.80	91	1,095	12,033.71
Developed countries	841	867	7,537	8,951	9,951.97	10,324.25	116	1,241	10,597.95
Developing countries	572	500	3,782	3,598	6,511.13	7,195.01	68	550	8,083.04
Other countries	276	331	463	1,205	1,575.75	3,540.17	55	206	3,555.91
Other meats & prods(MT):									
World	11,043	10,518	28,359	29,488	2,568.07	2,803.59	1,146	3,219	2,808.90
Canada	2,280	3,235	5,508	7,287	2,415.77	2,251.76	258	654	2,441.80
Latin America	806	885	3,590	4,415	4,577.80	4,988.96	71	305	4,290.07
Mexico	99	75	549	646	5,555.85	8,519.12	10	51	6,131.80
Caribbean	538	578	2,104	2,406	3,910.92	4,163.05	61	243	3,988.15
Dominican Republic	538	578	2,104	2,406	3,910.92	4,163.05	61	243	3,988.15
S America	160	232	920	1,363	5,751.09	5,873.06	0	0	.00
Brazil	77	135	337	759	4,378.95	5,519.05	0	0	.00
Argentina	62	40	531	339	8,569.21	8,475.60	0	0	.00
W Europe	7,596	5,655	18,037	15,057	2,374.49	2,835.13	764	2,101	2,750.14
European Union	7,436	5,659	17,520	15,029	2,359.58	2,832.48	764	2,101	2,750.14
Sweden	153	97	386	299	2,519.85	3,079.64	18	69	3,817.55
Denmark	3,950	3,256	10,591	10,015	2,705.53	3,076.05	412	1,285	3,144.05
Netherlands	3,367	2,117	6,389	4,503	1,897.47	2,127.11	321	658	2,080.20
Belgium and Luxembourg	85	94	244	343	2,876.41	3,647.19	7	29	4,087.43
Spain, incl Canary Is	0	31	0	342	.00	11,025.15	0	0	.00
Other W Europe	160	6	415	38	2,502.57	6,264.00	0	0	.00
E Europe	751	244	698	609	2,781.48	2,495.85	4	11	2,582.50
Hungary	787	136	499	277	2,655.90	2,038.23	0	0	.00
Former Yugoslavia	64	108	200	332	3,119.19	3,074.36	4	11	2,582.50
Oceania	99	479	349	1,025	3,521.55	2,142.17	39	148	3,798.90
New Zealand	37	404	130	500	3,510.11	1,979.87	8	94	11,801.63
Developed countries	9,977	9,387	23,929	24,450	2,988.39	2,604.71	1,071	2,904	2,711.18
Developing countries	1,061	1,131	4,424	5,038	4,159.23	4,454.23	75	315	4,204.33
Poultry and prods(MA):									
World	--	--	135,101	173,560	(1)	(1)	--	12,994	(1)
Canada	--	--	31,482	40,985	(1)	(1)	--	2,620	(1)
W Europe	--	--	19,552	22,851	(1)	(1)	--	2,417	(1)
European Union	--	--	19,452	21,457	(1)	(1)	--	2,337	(1)
United Kingdom	--	--	8,043	4,358	(1)	(1)	--	516	(1)
France	--	--	8,960	12,989	(1)	(1)	--	1,054	(1)
Germany	--	--	1,162	3,057	(1)	(1)	--	588	(1)
E Europe	--	--	4,459	4,499	(1)	(1)	--	272	(1)
Hungary	--	--	3,323	3,775	(1)	(1)	--	187	(1)
Asia	--	--	71,224	103,556	(1)	(1)	--	7,620	(1)
W Asia (Mideast)	--	--	2,847	538	(1)	(1)	--	89	(1)
Israel, inc Gaza	--	--	2,847	534	(1)	(1)	--	89	(1)
China	--	--	47,740	62,923	(1)	(1)	--	4,015	(1)
Other East Asia	--	--	19,352	35,425	(1)	(1)	--	3,419	(1)
Hong Kong	--	--	2,440	1,813	(1)	(1)	--	145	(1)
Taiwan	--	--	16,875	36,805	(1)	(1)	--	3,274	(1)
Africa	--	--	7,423	1,005	(1)	(1)	--	21	(1)
Sub-Sahara	--	--	7,423	1,005	(1)	(1)	--	21	(1)
Rep S Africa	--	--	2,865	537	(1)	(1)	--	21	(1)
Namibia	--	--	3,448	377	(1)	(1)	--	0	(1)
Developed countries	--	--	57,256	65,485	(1)	(1)	--	5,180	(1)
Developing countries	--	--	28,994	45,140	(1)	(1)	--	3,790	(1)
Other countries	--	--	47,841	62,935	(1)	(1)	--	4,024	(1)
Poultry - live(MA):									
World	--	--	13,851	18,547	(1)	(1)	--	1,002	(1)
Canada	--	--	11,708	17,577	(1)	(1)	--	954	(1)
W Europe	--	--	1,427	680	(1)	(1)	--	27	(1)
European Union	--	--	1,427	680	(1)	(1)	--	27	(1)
Belgium and Luxembourg	--	--	547	599	(1)	(1)	--	19	(1)
France	--	--	579	2	(1)	(1)	--	0	(1)
Africa	--	--	548	87	(1)	(1)	--	0	(1)
Sub-Sahara	--	--	548	87	(1)	(1)	--	0	(1)
Namibia	--	--	161	0	(1)	(1)	--	0	(1)
Zimbabwe	--	--	226	0	(1)	(1)	--	0	(1)

See footnotes at end of table.

Appendix table B-3--U.S. agricultural imports: Quantity, value, and unit value by commodity and country, January-December 1994 and 1995, and December 1995--continued

Commodity and country	January-December						December 1995		
	Quantity		Value (1,000 dol.)		Unit value (\$)		Quantity	Value (1,000 dol.)	Unit value (\$)
	1994	1995	1994	1995	1994	1995			
Poultry - live(NA):									
Developed countries	--	--	13,191	18,388	(1)	(1)	--	991	(1)
Developing countries	--	--	656	224	(1)	(1)	--	2	(1)
Poultry meat(MT):									
World	3,419	5,189	10,736	14,068	3,140.19	2,709.22	260	1,161	4,466.90
Canada	3,055	4,825	7,765	11,047	2,541.62	2,289.44	232	778	3,353.35
W Europe	32	140	1,185	1,819	37,040.84	12,982.72	6	264	42,366.83
European Union	31	140	1,165	1,819	37,586.64	12,982.72	6	264	42,366.83
United Kingdom	0	84	0	438	.00	4,658.68	0	0	.00
France	31	31	1,160	1,323	37,430.26	42,676.39	6	264	42,366.83
Asia	331	222	1,772	1,175	5,354.67	5,291.33	21	122	5,786.48
W Asia (Mideast)	217	104	1,239	617	5,710.41	5,929.48	13	89	6,320.31
Israel, inc Gaza	217	104	1,239	617	5,710.41	5,929.48	13	89	6,320.31
China	79	5	365	20	4,619.25	4,043.00	0	0	.00
Other East Asia	35	113	165	538	4,727.88	4,759.25	8	33	4,106.50
Hong Kong	35	113	165	538	4,727.88	4,759.25	8	33	4,106.50
Developed countries	3,305	5,070	10,203	13,492	3,087.16	2,661.23	261	1,121	4,466.90
Developing countries	35	114	168	545	4,809.03	4,785.04	9	41	4,605.78
Other countries	79	5	365	20	4,619.25	4,043.00	0	0	.00
Eggs(NA):									
World	--	--	30,017	20,454	(1)	(1)	--	1,626	(1)
Canada	--	--	10,800	11,143	(1)	(1)	--	821	(1)
Latin America	--	--	567	25	(1)	(1)	--	0	(1)
Mexico	--	--	537	25	(1)	(1)	--	0	(1)
W Europe	--	--	8,308	4,414	(1)	(1)	--	651	(1)
European Union	--	--	8,308	4,414	(1)	(1)	--	651	(1)
United Kingdom	--	--	7,543	3,611	(1)	(1)	--	616	(1)
France	--	--	323	592	(1)	(1)	--	129	(1)
Asia	--	--	4,977	4,182	(1)	(1)	--	129	(1)
W Asia (Mideast)	--	--	1,526	0	(1)	(1)	--	0	(1)
Israel, inc Gaza	--	--	1,526	0	(1)	(1)	--	0	(1)
China	--	--	2,055	2,860	(1)	(1)	--	48	(1)
Southeast Asia	--	--	272	541	(1)	(1)	--	30	(1)
Thailand	--	--	209	534	(1)	(1)	--	30	(1)
Other East Asia	--	--	924	756	(1)	(1)	--	44	(1)
Taiwan	--	--	878	756	(1)	(1)	--	44	(1)
Oceania	--	--	255	304	(1)	(1)	--	25	(1)
New Zealand	--	--	255	304	(1)	(1)	--	25	(1)
Africa	--	--	5,109	385	(1)	(1)	--	0	(1)
Sub-Sahara	--	--	5,109	385	(1)	(1)	--	0	(1)
Rep S Africa	--	--	1,089	0	(1)	(1)	--	0	(1)
Namibia	--	--	3,287	377	(1)	(1)	--	0	(1)
Botswana	--	--	435	2	(1)	(1)	--	0	(1)
Developed countries	--	--	22,187	15,885	(1)	(1)	--	1,504	(1)
Developing countries	--	--	5,712	1,709	(1)	(1)	--	74	(1)
Other countries	--	--	2,118	2,860	(1)	(1)	--	48	(1)
Feathers & down - crude(MT):									
World	18,680	19,777	80,496	120,401	4,309.22	6,087.96	1,346	9,205	6,838.89
Canada	200	261	1,210	1,219	6,061.52	4,671.90	14	57	4,078.86
W Europe	2,105	2,669	8,631	15,940	4,100.38	5,974.34	295	1,486	5,036.39
European Union	2,102	2,614	8,562	14,555	4,073.09	5,568.10	293	1,406	4,797.34
France	456	534	6,789	10,971	14,844.11	20,545.66	36	671	18,637.42
Germany	1,379	1,760	1,093	3,001	792.71	1,705.18	239	688	2,877.51
Other W Europe	3	54	70	1,385	23,222.00	25,639.52	2	80	40,067.00
Switzerland	3	54	70	1,385	23,222.00	25,639.52	2	80	40,067.00
E Europe	335	306	4,458	4,489	13,306.12	14,701.38	24	272	11,317.29
Hungary	262	223	3,323	3,776	12,681.95	16,890.87	13	187	9,862.16
Poland	68	83	1,097	723	15,982.63	8,711.02	8	84	16,846.80
Asia	15,675	16,531	64,406	88,214	4,031.67	5,941.18	1,012	7,369	7,281.96
China	11,371	12,098	45,320	60,030	3,955.56	4,961.94	646	3,968	6,141.92
Other East Asia	4,336	4,234	18,222	37,097	4,202.49	8,761.59	348	3,342	9,604.19
Hong Kong	1,124	619	2,187	1,264	1,946.15	2,042.34	78	112	1,437.81
Taiwan	3,188	3,615	15,997	35,826	5,017.96	9,910.37	270	3,230	11,963.34
Africa	51	11	1,752	530	34,361.00	48,188.45	1	21	20,945.00
Sub-Sahara	51	11	1,752	530	34,361.00	48,188.45	1	21	20,945.00
Rep S Africa	51	11	1,752	530	34,361.00	48,043.91	1	21	20,945.00
Developed countries	2,358	2,841	11,685	17,710	4,985.41	6,021.72	310	1,564	5,044.47
Developing countries	4,905	4,738	23,458	42,662	4,782.55	9,004.21	380	3,673	8,418.56
Other countries	11,417	12,098	45,353	60,030	3,972.40	4,961.64	646	3,968	6,141.92
Dairy products(NA):									
World	--	--	963,376	1,089,012	(1)	(1)	--	119,365	(1)
Canada	--	--	40,473	55,718	(1)	(1)	--	7,480	(1)
Latin America	--	--	25,051	46,159	(1)	(1)	--	5,936	(1)
Mexico	--	--	5,189	14,795	(1)	(1)	--	2,565	(1)
S America	--	--	14,437	25,766	(1)	(1)	--	3,169	(1)
Argentina	--	--	11,650	20,388	(1)	(1)	--	2,083	(1)
W Europe	--	--	610,308	688,884	(1)	(1)	--	68,314	(1)
European Union	--	--	503,401	631,309	(1)	(1)	--	63,035	(1)
Sweden	--	--	10,356	4,686	(1)	(1)	--	515	(1)
Finland	--	--	17,195	19,217	(1)	(1)	--	1,571	(1)
Denmark	--	--	57,900	59,236	(1)	(1)	--	6,611	(1)
United Kingdom	--	--	26,643	19,039	(1)	(1)	--	2,200	(1)
Ireland	--	--	116,406	148,963	(1)	(1)	--	11,010	(1)
Netherlands	--	--	56,671	73,257	(1)	(1)	--	7,534	(1)
France	--	--	79,215	109,221	(1)	(1)	--	9,761	(1)
Germany	--	--	30,155	26,657	(1)	(1)	--	3,132	(1)

See footnotes at end of table.

Appendix table B-3--U.S. agricultural imports: Quantity, value, and unit value by commodity and country, January-December 1984 and 1985, and December 1985--continued

Commodity and country	January-December						December 1985		
	Quantity		Value (1,000 dol.)		Unit value (\$)		Quantity	Value (1,000 dol.)	Unit value (\$)
	1984	1985	1984	1985	1984	1985			
Dairy products(MA):									
Austria	--	--	23,842	14,929	(1)	(1)	--	1,504	(1)
Italy	--	--	117,827	137,813	(1)	(1)	--	16,965	(1)
Other W Europe	--	--	106,907	57,585	(1)	(1)	--	5,278	(1)
Norway	--	--	24,642	26,134	(1)	(1)	--	1,829	(1)
Switzerland	--	--	30,778	31,435	(1)	(1)	--	3,448	(1)
E Europe	--	--	43,501	51,350	(1)	(1)	--	8,136	(1)
Poland	--	--	31,801	37,159	(1)	(1)	--	6,568	(1)
Former Soviet Union	--	--	20,691	30,533	(1)	(1)	--	1,250	(1)
Asia	--	--	10,448	10,960	(1)	(1)	--	657	(1)
Oceania	--	--	212,820	204,599	(1)	(1)	--	21,606	(1)
Australia	--	--	25,720	29,271	(1)	(1)	--	4,107	(1)
New Zealand	--	--	187,096	175,422	(1)	(1)	--	17,499	(1)
Developed countries	--	--	870,218	955,782	(1)	(1)	--	97,770	(1)
Developing countries	--	--	71,436	101,858	(1)	(1)	--	14,345	(1)
Other countries	--	--	21,722	31,371	(1)	(1)	--	1,250	(1)
Milk & cream, fr or dried(MT):									
World	7,210	33,841	0,358	8,850	1,297.86	261.52	3,636	1,177	323.81
Canada	654	931	1,314	1,378	2,009.58	1,480.03	150	159	1,052.45
Latin America	320	1,506	1,125	1,643	3,514.87	1,024.26	139	200	1,438.65
Mexico	320	1,504	1,125	1,533	3,514.87	1,019.57	139	200	1,438.65
W Europe	1,887	1,691	2,114	1,788	1,120.09	1,057.64	115	147	1,278.88
European Union	1,887	1,691	2,114	1,788	1,120.09	1,057.64	115	147	1,278.88
Denmark	286	41	348	35	1,174.03	854.88	41	35	854.88
United Kingdom	206	122	470	233	2,282.17	1,912.93	2	24	12,235.50
Netherlands	1,337	1,450	1,241	1,480	928.48	1,020.74	71	85	1,202.60
E Europe	0	121	0	252	.00	2,085.44	120	250	2,085.15
Poland	0	120	0	250	.00	2,086.15	120	250	2,085.15
Oceania	4,308	29,573	4,764	3,834	1,105.79	129.64	3,093	366	118.30
Australia	599	67	892	133	1,489.27	1,883.21	0	0	.00
New Zealand	3,709	29,506	3,872	3,701	1,043.85	125.44	3,093	366	118.30
Developed countries	6,848	32,214	8,182	7,055	1,196.03	219.01	3,377	727	215.30
Developing countries	357	1,627	1,162	1,795	3,254.49	1,103.18	259	450	1,738.65
Butter & butterfat mixtures(MT):									
World	1,217	665	2,115	1,458	1,737.94	2,182.67	36	137	3,808.19
Canada	150	113	238	143	1,589.01	1,269.74	0	0	.00
W Europe	227	412	620	1,033	2,769.88	2,606.10	32	120	3,754.00
European Union	218	412	617	1,033	2,831.18	2,606.10	32	120	3,754.00
Denmark	58	66	145	223	2,495.88	3,374.88	1	4	4,239.00
United Kingdom	12	12	115	120	9,548.50	9,963.42	0	0	.00
Ireland	108	147	177	257	1,643.02	1,751.58	15	43	2,668.63
Netherlands	0	3	0	15	.00	5,196.33	2	8	4,044.00
Belgium and Luxembourg	0	20	0	60	.00	3,003.20	0	0	.00
France	18	24	75	133	4,220.44	5,557.58	2	14	6,843.00
Germany	21	15	100	84	4,759.05	5,574.27	3	15	4,873.57
Portugal	1	123	5	133	4,500.00	1,078.45	8	37	4,599.50
Asia	21	21	50	61	2,385.14	2,889.06	3	13	4,480.67
W Asia (Mideast)	21	18	50	46	2,385.14	2,545.94	0	0	.00
Israel, inc Gaza	21	18	50	46	2,385.14	2,545.94	0	0	.00
Oceania	818	104	1,186	196	1,461.64	1,882.86	0	0	.00
New Zealand	816	103	1,182	194	1,460.23	1,882.33	0	0	.00
Africa	1	13	2	22	2,250.00	1,692.31	1	4	3,525.00
N Africa	1	13	2	22	2,250.00	1,692.31	1	4	3,525.00
Egypt	1	13	2	22	2,250.00	1,692.31	1	4	3,525.00
Developed countries	1,214	647	2,109	1,419	1,737.03	2,193.26	32	120	3,754.00
Developing countries	3	18	6	39	2,107.33	2,178.83	4	17	4,241.75
Cheese(MT):									
World	151,894	154,385	490,810	549,166	3,229.20	3,557.12	18,140	66,347	3,657.49
Canada	2,574	5,017	8,240	15,427	3,201.26	3,074.93	1,504	4,246	2,823.66
Latin America	3,911	5,226	14,154	24,444	3,519.04	3,926.07	845	3,089	3,655.59
S America	3,737	5,850	13,338	22,740	3,569.30	3,881.21	807	2,815	3,611.55
Argentina	3,268	4,893	11,558	18,105	3,566.25	3,904.58	459	1,813	3,949.50
W Europe	108,783	102,408	382,666	412,643	3,517.70	4,028.40	11,533	47,886	4,150.78
European Union	81,489	85,347	297,512	360,848	3,550.95	4,179.04	9,725	43,000	4,421.55
Finland	5,786	6,763	17,181	19,217	2,969.43	2,841.47	586	1,571	2,680.74
Denmark	13,477	13,269	44,553	48,895	3,313.29	3,684.89	1,517	5,813	3,897.89
United Kingdom	11,154	4,753	24,970	17,034	2,238.64	3,583.78	512	2,115	4,131.36
Ireland	4,117	2,129	9,979	6,506	2,423.79	3,056.02	335	1,059	3,159.80
Netherlands	7,930	9,511	24,630	33,227	3,105.94	3,457.19	1,483	4,895	3,300.42
France	9,181	10,585	50,178	60,903	5,465.37	5,753.75	972	5,820	6,987.37
Germany	3,925	1,800	11,633	7,929	2,863.85	4,172.93	232	1,067	4,686.14
Austria	7,892	4,344	21,466	12,538	2,885.98	2,885.93	418	1,241	2,958.91
Italy	28,267	28,732	116,107	135,714	4,107.50	4,723.46	3,128	16,856	5,388.67
Greece	1,831	1,775	9,549	9,316	5,215.11	5,248.22	246	1,269	5,158.49
Other W Europe	27,294	16,061	85,154	51,795	3,119.89	3,224.88	1,808	4,987	2,758.13
Norway	6,373	7,095	21,038	23,009	3,301.18	3,242.92	510	1,620	3,184.43
Switzerland	5,959	8,865	22,539	28,785	3,782.31	3,210.60	1,298	3,358	2,586.69
E Europe	12,360	12,454	28,884	32,453	2,335.88	2,605.84	2,312	6,346	2,744.63
Poland	9,150	8,495	20,317	21,329	2,220.42	2,510.76	1,858	5,178	2,771.77
Bulgaria	1,523	1,940	4,570	6,096	2,877.26	3,142.44	158	488	3,090.95
Former Soviet Union	2,238	2,850	5,525	6,776	2,513.54	2,369.09	97	247	2,542.71
Asia	1,491	1,402	4,890	5,284	3,347.03	3,768.56	57	203	3,560.07
Oceania	20,518	24,006	46,242	52,123	2,242.80	2,171.27	1,788	4,227	2,364.01
Australia	5,201	5,585	11,290	15,135	2,170.79	2,298.36	1,421	3,367	2,369.78
New Zealand	15,417	17,421	34,952	36,989	2,267.10	2,123.22	367	859	2,341.68
Developed countries	133,260	132,660	441,253	484,585	3,311.22	3,652.59	14,872	56,605	3,806.14

See footnotes at end of table.

Appendix table B-3--U.S. agricultural imports: Quantity, value, and unit value by commodity and country, January-December 1994 and 1995, and December 1995--continued

Commodity and country	January-December						December 1995		
	Quantity		Value (1,000 dol.)		Unit value (\$)		Quantity	Value (1,000 dol.)	Unit value (\$)
	1994	1995	1994	1995	1994	1995			
Cheese(MT):									
Developing countries	16,475	18,856	43,870	57,805	2,662.82	3,065.61	3,171	9,495	2,994.46
Other countries	2,259	2,850	5,596	5,776	2,521.40	2,369.09	97	247	2,542.71
Casein & mixtures(MT):									
World	95,974	93,397	364,643	436,287	3,799.39	4,671.32	7,134	37,359	5,236.75
Latin America	122	1,528	577	7,551	4,730.94	5,007.13	280	1,559	5,376.92
Mexico	122	1,528	574	7,551	4,707.48	5,007.13	280	1,559	5,376.92
W Europe	44,894	50,283	183,053	248,648	4,077.44	4,944.96	3,333	18,025	5,408.12
European Union	43,391	49,353	177,525	245,503	4,093.60	4,974.43	3,274	17,825	5,444.47
Denmark	2,186	1,719	9,777	8,785	4,472.55	5,110.35	58	287	4,943.72
Ireland	25,045	27,711	106,195	139,075	4,240.17	5,019.77	1,730	9,312	5,382.60
Netherlands	5,659	7,108	22,501	33,506	3,976.13	4,727.99	407	2,274	5,585.97
France	7,761	9,430	28,590	46,284	3,583.87	4,908.16	691	3,768	5,453.01
Germany	2,499	2,711	9,545	14,405	3,820.00	5,313.86	330	1,851	5,608.82
Other W Europe	1,503	990	5,427	3,145	3,511.07	3,981.24	59	200	3,391.22
E Europe	4,804	3,974	12,852	17,106	2,575.26	4,304.56	312	1,430	4,581.87
Poland	4,100	3,544	10,595	14,895	2,598.52	4,202.99	233	1,030	4,422.45
Former Soviet Union	5,604	5,429	15,058	23,873	2,587.01	4,397.38	221	1,003	4,539.44
Oceania	40,244	31,593	152,242	137,207	3,782.97	4,342.95	2,913	15,163	5,205.23
Australia	2,918	2,913	10,811	12,942	3,704.78	4,442.89	139	740	5,323.60
New Zealand	37,326	28,680	141,431	124,265	3,789.08	4,332.81	2,774	14,423	5,199.30
Developed countries	85,169	82,291	335,381	386,992	3,937.83	4,702.72	6,311	33,367	5,287.10
Developing countries	5,185	5,842	14,154	25,299	2,731.23	4,483.92	602	2,989	4,964.87
Other countries	5,619	5,454	15,088	23,997	2,686.89	4,391.86	221	1,003	4,539.44
Other dairy prods(MA):									
World	--	--	96,442	93,251	(1)	(1)	--	8,344	(1)
Canada	--	--	30,601	37,633	(1)	(1)	--	2,875	(1)
Latin America	--	--	9,195	12,518	(1)	(1)	--	1,088	(1)
Mexico	--	--	3,451	5,427	(1)	(1)	--	806	(1)
Central America	--	--	4,334	3,879	(1)	(1)	--	28	(1)
Guatemala	--	--	3,693	2,874	(1)	(1)	--	4	(1)
S America	--	--	1,099	3,017	(1)	(1)	--	255	(1)
Brazil	--	--	979	1,359	(1)	(1)	--	11	(1)
Argentina	--	--	1	1,282	(1)	(1)	--	240	(1)
W Europe	--	--	41,846	24,783	(1)	(1)	--	2,035	(1)
European Union	--	--	25,533	22,137	(1)	(1)	--	1,944	(1)
Sweden	--	--	7,490	1,949	(1)	(1)	--	108	(1)
Denmark	--	--	2,977	1,298	(1)	(1)	--	372	(1)
United Kingdom	--	--	1,052	434	(1)	(1)	--	59	(1)
Ireland	--	--	54	3,082	(1)	(1)	--	597	(1)
Netherlands	--	--	8,299	4,928	(1)	(1)	--	272	(1)
France	--	--	370	1,858	(1)	(1)	--	159	(1)
Germany	--	--	8,825	4,240	(1)	(1)	--	179	(1)
Spain, incl Canary Is	--	--	2,893	1,522	(1)	(1)	--	30	(1)
Italy	--	--	846	2,062	(1)	(1)	--	107	(1)
Other W Europe	--	--	16,314	2,646	(1)	(1)	--	91	(1)
Switzerland	--	--	8,176	2,530	(1)	(1)	--	91	(1)
E Europe	--	--	1,755	1,538	(1)	(1)	--	110	(1)
Asia	--	--	4,627	5,435	(1)	(1)	--	386	(1)
Japan	--	--	2,421	1,814	(1)	(1)	--	164	(1)
Southeast Asia	--	--	441	1,016	(1)	(1)	--	74	(1)
Other East Asia	--	--	763	1,788	(1)	(1)	--	116	(1)
Oceania	--	--	8,377	11,338	(1)	(1)	--	1,851	(1)
Australia	--	--	2,727	1,059	(1)	(1)	--	0	(1)
New Zealand	--	--	5,650	10,273	(1)	(1)	--	1,851	(1)
Developed countries	--	--	83,283	75,731	(1)	(1)	--	6,951	(1)
Developing countries	--	--	12,234	15,921	(1)	(1)	--	1,394	(1)
Fats, oils, & greases(MT):									
World	39,882	42,517	25,040	30,487	527.85	716.88	2,058	1,824	886.08
Canada	32,730	34,527	11,141	13,076	340.40	378.72	1,510	700	463.56
Latin America	982	1,040	1,774	2,229	1,806.67	2,143.42	85	185	2,153.71
Mexico	763	848	1,521	1,902	1,982.86	2,301.58	73	165	2,254.07
S America	219	192	254	277	1,157.96	1,444.86	13	21	1,590.15
Brazil	219	158	254	280	1,157.96	1,453.81	0	0	.00
W Europe	2,056	2,905	5,521	7,958	2,685.54	2,741.85	217	360	1,660.63
European Union	1,778	2,534	4,504	7,509	2,589.62	2,880.75	217	360	1,660.63
Sweden	16	17	376	365	23,496.13	21,474.23	0	0	.00
United Kingdom	739	911	1,796	2,839	2,430.67	3,116.69	49	185	3,786.90
Netherlands	59	254	313	468	5,304.08	1,842.84	58	77	1,326.59
France	189	514	154	596	815.33	1,133.79	18	7	355.83
Germany	595	749	1,845	2,915	3,254.41	3,882.31	47	45	953.45
Italy	180	54	312	72	1,732.73	1,338.98	45	46	1,032.02
Other W Europe	278	272	917	459	3,299.02	1,887.33	0	0	.00
Norway	262	272	525	444	2,003.89	1,532.19	0	0	.00
Asia	3,256	3,017	5,155	5,502	1,893.28	2,155.26	168	536	3,189.98
W Asia (Mideast)	3	8	15	382	4,916.67	48,963.25	1	53	53,233.00
Israel, inc Gaza	1	8	13	392	12,800.00	48,963.25	1	53	53,233.00
Japan	1,466	1,383	4,215	3,716	2,874.89	2,687.21	103	333	3,228.85
Southeast Asia	1,633	1,523	1,816	2,384	1,112.10	1,459.18	54	150	2,945.48
Thailand	563	80	623	89	1,106.35	1,112.38	0	0	.00
Malaysia	855	1,238	984	1,751	1,137.63	1,414.00	24	47	1,939.83
Philippines	205	255	209	357	1,020.12	1,401.22	21	34	1,529.62
Oceania	858	1,027	438	591	511.02	673.08	77	42	545.80
Australia	842	944	419	525	497.56	551.67	77	42	545.80
Developed countries	37,111	39,851	21,328	25,838	574.72	648.35	1,908	1,488	780.00
Developing countries	2,771	2,666	3,712	4,622	1,339.44	1,733.73	150	336	2,235.53

See footnotes at end of table.

Appendix table B-3--U.S. agricultural imports: Quantity, value, and unit value by commodity and country, January-December 1994 and 1995, and December 1995--continued

Commodity and country	January-December						December 1995		
	Quantity		Value (1,000 dol.)		Unit value (\$)		Quantity	Value (1,000 dol.)	Unit value (\$)
	1994	1995	1994	1995	1994	1995			
Hides & skins(NA):									
World	--	--	203,062	188,913	(1)	(1)	--	16,699	(1)
Canada	--	--	121,976	123,819	(1)	(1)	--	10,214	(1)
Latin America	--	--	9,552	11,320	(1)	(1)	--	403	(1)
Mexico	--	--	5,348	8,761	(1)	(1)	--	253	(1)
S America	--	--	3,815	2,233	(1)	(1)	--	133	(1)
Colombia	--	--	2,123	934	(1)	(1)	--	16	(1)
W Europe	--	--	46,224	34,405	(1)	(1)	--	5,137	(1)
European Union	--	--	31,264	33,899	(1)	(1)	--	5,124	(1)
Sweden	--	--	3,301	4,428	(1)	(1)	--	925	(1)
Finland	--	--	10,235	6,367	(1)	(1)	--	1,073	(1)
Denmark	--	--	14,085	9,009	(1)	(1)	--	1,300	(1)
United Kingdom	--	--	7,622	5,110	(1)	(1)	--	855	(1)
Netherlands	--	--	3,423	2,403	(1)	(1)	--	928	(1)
Belgium and Luxembourg	--	--	2,232	814	(1)	(1)	--	58	(1)
Germany	--	--	1,317	3,412	(1)	(1)	--	122	(1)
Other W Europe	--	--	14,960	506	(1)	(1)	--	13	(1)
Former Soviet Union	--	--	8,102	3,982	(1)	(1)	--	469	(1)
Asia	--	--	4,877	2,738	(1)	(1)	--	128	(1)
Southeast Asia	--	--	3,780	1,861	(1)	(1)	--	1	(1)
Thailand	--	--	2,976	1,766	(1)	(1)	--	1	(1)
Oceania	--	--	4,838	9,262	(1)	(1)	--	159	(1)
Australia	--	--	1,804	5,623	(1)	(1)	--	55	(1)
New Zealand	--	--	2,970	3,691	(1)	(1)	--	104	(1)
Africa	--	--	8,189	13,036	(1)	(1)	--	149	(1)
Sub-Sahara	--	--	8,189	13,036	(1)	(1)	--	149	(1)
Sudan	--	--	2,154	1,130	(1)	(1)	--	0	(1)
Rep S Africa	--	--	2,329	8,058	(1)	(1)	--	113	(1)
Developed countries	--	--	175,379	175,496	(1)	(1)	--	15,622	(1)
Developing countries	--	--	20,204	19,318	(1)	(1)	--	566	(1)
Other countries	--	--	8,379	4,095	(1)	(1)	--	511	(1)
Sheep & lamb skins(MT):									
World	4,356	5,435	21,690	26,003	4,979.37	4,784.43	214	588	2,748.86
Canada	1,181	1,090	991	1,152	839.21	1,056.45	120	126	1,047.40
Latin America	311	593	881	1,460	2,834.31	2,461.54	0	0	.00
Mexico	295	558	788	1,278	2,671.91	2,289.97	0	0	.00
W Europe	911	477	7,398	4,221	8,120.76	8,849.65	40	295	7,380.30
European Union	911	477	7,398	4,221	8,120.76	8,849.65	40	295	7,380.30
United Kingdom	718	383	6,450	3,617	8,983.93	9,443.17	40	294	7,349.92
France	144	57	380	203	2,636.83	3,556.70	0	0	.00
Italy	15	32	127	326	8,434.27	10,183.90	0	1	.00
Asia	48	17	496	176	10,335.42	10,383.41	0	0	.00
W Asia (Mideast)	48	16	492	127	10,280.42	7,910.94	0	0	.00
Yemen, Rep of	34	0	390	0	11,471.18	.00	0	0	.00
Oceania	1,201	2,306	3,953	5,588	3,291.55	2,856.97	44	152	3,445.57
Australia	545	1,070	1,561	5,089	2,420.68	2,721.24	17	48	2,818.00
New Zealand	556	435	2,392	1,499	4,301.81	3,439.12	27	104	3,840.70
Africa	704	952	7,970	12,407	11,320.95	13,032.25	10	16	1,575.10
Sub-Sahara	704	952	7,970	12,407	11,320.95	13,032.25	10	16	1,575.10
Sudan	193	102	2,154	1,130	11,180.76	11,081.08	0	0	.00
Kenya	24	0	278	0	11,572.71	.00	0	0	.00
Rep S Africa	237	561	2,264	7,808	9,552.22	13,917.58	10	16	1,575.10
Developed countries	3,530	4,434	14,906	19,759	4,137.72	4,458.48	214	588	2,748.86
Developing countries	826	1,001	7,084	6,235	8,575.84	6,228.41	0	0	.00
Other hides & skins(NA):									
World	--	--	104,645	113,822	(1)	(1)	--	7,916	(1)
Canada	--	--	87,591	90,847	(1)	(1)	--	5,578	(1)
Latin America	--	--	7,675	9,611	(1)	(1)	--	385	(1)
Mexico	--	--	4,553	7,452	(1)	(1)	--	238	(1)
S America	--	--	2,843	1,834	(1)	(1)	--	130	(1)
Colombia	--	--	2,067	907	(1)	(1)	--	14	(1)
W Europe	--	--	3,764	7,839	(1)	(1)	--	622	(1)
European Union	--	--	2,800	7,697	(1)	(1)	--	622	(1)
United Kingdom	--	--	718	1,290	(1)	(1)	--	86	(1)
Germany	--	--	263	2,476	(1)	(1)	--	63	(1)
Asia	--	--	4,176	2,458	(1)	(1)	--	94	(1)
Southeast Asia	--	--	3,780	1,860	(1)	(1)	--	1	(1)
Thailand	--	--	2,976	1,766	(1)	(1)	--	1	(1)
Oceania	--	--	781	2,616	(1)	(1)	--	7	(1)
New Zealand	--	--	805	2,065	(1)	(1)	--	0	(1)
Developed countries	--	--	92,123	101,469	(1)	(1)	--	7,396	(1)
Developing countries	--	--	11,751	12,256	(1)	(1)	--	511	(1)
Furskins(NA):									
World	--	--	77,628	59,077	(1)	(1)	--	8,195	(1)
Canada	--	--	33,395	31,820	(1)	(1)	--	3,410	(1)
Latin America	--	--	995	249	(1)	(1)	--	18	(1)
S America	--	--	988	217	(1)	(1)	--	3	(1)
Argentina	--	--	887	143	(1)	(1)	--	0	(1)
W Europe	--	--	35,052	22,345	(1)	(1)	--	4,220	(1)
European Union	--	--	21,066	21,980	(1)	(1)	--	4,207	(1)
Sweden	--	--	2,641	3,504	(1)	(1)	--	715	(1)
Finland	--	--	10,143	6,287	(1)	(1)	--	1,073	(1)
Denmark	--	--	13,983	8,335	(1)	(1)	--	1,242	(1)
Netherlands	--	--	3,106	2,114	(1)	(1)	--	929	(1)
Belgium and Luxembourg	--	--	1,276	256	(1)	(1)	--	0	(1)
Germany	--	--	1,054	923	(1)	(1)	--	59	(1)

See footnotes at end of table.

Appendix table B-3--U.S. agricultural imports: Quantity, value, and unit value by commodity and country, January-December 1994 and 1995, and December 1995--continued

Commodity and country	January-December						December 1995		
	Quantity		Value (1,000 dol.)		Unit value (\$)		Quantity	Value (1,000 dol.)	Unit value (\$)
	1994	1995	1994	1995	1994	1995			
Furskins(NA):									
Other: W Europe	--	--	13,995	365	(1)	(1)	--	13	(1)
Norway	--	--	1,201	357	(1)	(1)	--	13	(1)
Former Soviet Union	--	--	7,558	3,958	(1)	(1)	--	469	(1)
Developed countries	--	--	68,651	54,268	(1)	(1)	--	7,638	(1)
Developing countries	--	--	1,369	818	(1)	(1)	--	55	(1)
Other countries	--	--	7,608	4,001	(1)	(1)	--	501	(1)
Wool - unmfng. apparel grades(MT):									
World	40,453	40,202	122,663	163,755	3,029.76	4,073.29	1,529	6,252	4,095.26
Latin America	3,761	2,640	8,363	7,221	2,223.68	2,736.38	41	24	673.66
S America	3,618	2,069	8,096	6,621	2,237.63	3,200.03	0	0	.00
Uruguay	2,999	1,488	7,089	5,262	2,363.78	3,536.55	0	0	.00
W Europe	1,081	915	2,922	2,811	2,712.60	3,071.87	0	0	.00
European Union	1,063	915	2,881	2,811	2,710.04	3,071.87	0	7	.00
United Kingdom	956	854	2,510	2,396	2,625.10	2,805.27	0	7	.00
Former Soviet Union	326	1,278	708	2,114	2,179.19	1,654.33	39	55	1,410.51
Asia	1,049	849	8,843	7,872	8,429.59	9,272.01	5	150	30,044.00
S Asia	352	153	4,228	3,640	12,010.82	23,789.89	0	0	.00
Afghanistan	340	153	4,212	3,640	12,287.94	23,789.89	0	0	.00
China	206	295	1,833	2,988	8,898.09	10,128.22	4	116	28,794.25
Other East Asia	441	30	2,328	533	5,279.15	17,766.97	1	35	35,043.00
Mongolia	420	5	1,906	49	4,537.84	9,843.40	0	0	.00
Oceania	33,438	33,409	100,084	140,932	2,883.13	4,218.39	1,357	5,844	4,306.82
Australia	32,349	31,907	96,902	135,247	2,895.53	4,238.78	1,339	5,752	4,295.55
New Zealand	1,089	1,502	3,182	5,686	2,921.88	3,785.37	18	93	5,144.72
Developed countries	35,247	35,425	104,906	146,586	2,976.31	4,137.92	1,444	6,033	4,177.82
Developing countries	4,255	3,199	13,210	12,017	3,104.47	3,756.59	42	59	1,394.36
Other countries	951	1,578	4,447	5,151	4,676.27	3,264.44	43	170	3,957.84
Sausage casings(MT):									
World	14,537	13,489	61,254	63,913	4,213.68	4,738.15	987	6,092	6,158.75
Canada	186	275	1,335	1,816	6,808.83	6,602.78	28	123	4,397.07
Latin America	4,840	4,401	13,653	12,024	2,820.92	2,732.07	336	1,094	3,257.37
Mexico	4,308	3,702	12,109	9,245	2,810.75	2,407.36	239	676	2,827.78
S America	532	699	1,545	2,779	2,903.28	3,975.13	97	419	4,315.83
Brazil	302	352	858	1,387	2,839.75	3,941.35	42	211	5,024.86
Uruguay	226	294	640	1,228	2,832.57	4,175.32	55	208	3,774.40
W Europe	4,117	4,680	20,606	24,001	5,005.04	6,320.80	335	2,220	6,625.84
European Union	3,699	4,680	19,231	24,901	5,198.87	5,320.80	335	2,220	6,625.84
Sweden	418	478	1,375	1,686	3,288.96	3,519.62	26	109	4,184.92
Denmark	1,640	1,803	9,894	11,470	6,033.12	6,361.50	170	1,119	6,584.52
Netherlands	331	409	1,451	1,859	4,382.49	4,544.49	4	73	18,353.75
Germany	1,508	1,554	6,707	8,247	4,447.56	5,306.94	110	699	6,353.85
Portugal	149	285	919	1,273	6,166.23	4,465.53	19	110	5,765.37
Other W Europe	418	0	1,375	0	3,288.96	.00	0	0	.00
Asia	4,535	3,153	12,339	10,904	2,720.86	3,458.28	222	811	3,651.82
S Asia	22	24	628	777	28,567.64	32,355.92	2	83	41,400.50
Pakistan	22	24	628	777	28,567.64	32,355.92	2	83	41,400.50
Japan	11	58	222	713	20,156.64	12,299.31	0	0	.00
China	4,408	3,040	11,012	9,208	2,498.17	3,028.86	220	728	3,308.56
Oceania	815	959	12,924	13,872	15,857.97	14,465.08	56	844	12,783.91
Australia	156	228	2,017	3,061	12,926.36	13,425.33	27	458	16,976.15
New Zealand	659	731	10,908	10,811	16,551.85	14,789.38	39	385	8,881.59
Developed countries	5,139	5,972	35,086	41,315	6,827.45	6,918.07	429	3,187	7,427.77
Developing countries	4,980	4,467	15,156	13,320	3,037.28	2,981.96	338	1,177	3,483.06
Other countries	4,405	3,050	11,012	9,278	2,498.17	3,041.81	220	726	3,308.56
Bull semen(NA):									
World	--	--	4,261	3,851	(1)	(1)	--	437	(1)
Canada	--	--	2,722	2,504	(1)	(1)	--	310	(1)
Latin America	--	--	0	214	(1)	(1)	--	69	(1)
Central America	--	--	0	212	(1)	(1)	--	69	(1)
Costa Rica	--	--	0	69	(1)	(1)	--	0	(1)
Panama	--	--	0	143	(1)	(1)	--	69	(1)
W Europe	--	--	1,203	1,037	(1)	(1)	--	58	(1)
European Union	--	--	1,203	1,034	(1)	(1)	--	54	(1)
United Kingdom	--	--	325	170	(1)	(1)	--	16	(1)
Netherlands	--	--	729	523	(1)	(1)	--	27	(1)
France	--	--	133	263	(1)	(1)	--	5	(1)
Oceania	--	--	314	96	(1)	(1)	--	0	(1)
Australia	--	--	263	82	(1)	(1)	--	0	(1)
New Zealand	--	--	51	14	(1)	(1)	--	0	(1)
Developed countries	--	--	4,261	3,637	(1)	(1)	--	367	(1)
Developing countries	--	--	0	214	(1)	(1)	--	69	(1)
Misc animal prods(NA):									
World	--	--	218,064	283,724	(1)	(1)	--	22,951	(1)
Canada	--	--	16,718	25,044	(1)	(1)	--	1,999	(1)
Latin America	--	--	45,723	55,276	(1)	(1)	--	4,727	(1)
Mexico	--	--	3,018	3,795	(1)	(1)	--	212	(1)
Central America	--	--	5,674	4,215	(1)	(1)	--	48	(1)
Costa Rica	--	--	5,203	3,721	(1)	(1)	--	0	(1)
S America	--	--	36,673	46,816	(1)	(1)	--	4,454	(1)
Colombia	--	--	11,323	15,305	(1)	(1)	--	1,676	(1)
Ecuador	--	--	1,842	2,899	(1)	(1)	--	349	(1)
Brazil	--	--	15,685	15,776	(1)	(1)	--	1,048	(1)
Paraguay	--	--	1,635	3,343	(1)	(1)	--	152	(1)
Uruguay	--	--	2,495	4,504	(1)	(1)	--	488	(1)
Argentina	--	--	3,032	4,309	(1)	(1)	--	679	(1)

See footnotes at end of table.

Appendix table B-3--U.S. agricultural imports: Quantity, value, and unit value by commodity and country, January-December 1994 and 1995, and December 1995--continued

Commodity and country	January-December						December 1995		
	Quantity		Value (1,000 dol.)		Unit value (\$)		Quantity	Value (1,000 dol.)	Unit value (\$)
	1994	1995	1994	1995	1994	1995			
Misc animal prods(NA):									
W Europe	--	--	74,227	89,640	(1)	(1)	--	6,639	(1)
European Union	--	--	68,838	89,639	(1)	(1)	--	6,625	(1)
Sweden	--	--	3,899	4,672	(1)	(1)	--	243	(1)
Denmark	--	--	5,132	5,409	(1)	(1)	--	382	(1)
United Kingdom	--	--	0,648	13,739	(1)	(1)	--	795	(1)
Netherlands	--	--	5,013	8,275	(1)	(1)	--	756	(1)
Belgium and Luxembourg	--	--	3,725	7,073	(1)	(1)	--	407	(1)
France	--	--	27,939	33,122	(1)	(1)	--	1,404	(1)
Germany	--	--	15,510	14,403	(1)	(1)	--	2,492	(1)
Other W Europe	--	--	5,389	1,001	(1)	(1)	--	14	(1)
Asia	--	--	51,654	64,145	(1)	(1)	--	5,353	(1)
W Asia (Mideast)	--	--	88	3,551	(1)	(1)	--	0	(1)
Turkey	--	--	0	3,511	(1)	(1)	--	0	(1)
Japan	--	--	17,517	19,863	(1)	(1)	--	2,473	(1)
China	--	--	10,737	16,230	(1)	(1)	--	1,083	(1)
Southeast Asia	--	--	19,345	20,166	(1)	(1)	--	1,403	(1)
Thailand	--	--	19,198	19,720	(1)	(1)	--	1,379	(1)
Other East Asia	--	--	3,289	3,528	(1)	(1)	--	288	(1)
Oceania	--	--	28,209	45,934	(1)	(1)	--	3,970	(1)
Australia	--	--	9,588	17,008	(1)	(1)	--	1,534	(1)
New Zealand	--	--	18,621	29,926	(1)	(1)	--	2,337	(1)
Developed countries	--	--	136,900	182,058	(1)	(1)	--	15,117	(1)
Developing countries	--	--	70,045	85,064	(1)	(1)	--	6,750	(1)
Other countries	--	--	11,119	16,802	(1)	(1)	--	1,084	(1)
Non-animal products(NA):									
World	--	--	14,345,912	15,596,589	(1)	(1)	--	1,254,332	(1)
Canada	--	--	3,016,047	3,070,853	(1)	(1)	--	251,634	(1)
Latin America	--	--	4,561,882	5,087,445	(1)	(1)	--	413,781	(1)
Mexico	--	--	2,035,490	2,473,080	(1)	(1)	--	196,189	(1)
Central America	--	--	452,115	500,490	(1)	(1)	--	32,775	(1)
Guatemala	--	--	158,320	162,847	(1)	(1)	--	13,520	(1)
Costa Rica	--	--	159,086	175,412	(1)	(1)	--	10,369	(1)
Caribbean	--	--	238,345	234,435	(1)	(1)	--	16,694	(1)
Dominican Republic	--	--	180,153	182,437	(1)	(1)	--	13,143	(1)
S America	--	--	1,825,932	1,879,460	(1)	(1)	--	168,112	(1)
Colombia	--	--	330,805	418,169	(1)	(1)	--	39,716	(1)
Chile	--	--	535,372	535,232	(1)	(1)	--	50,338	(1)
Brazil	--	--	578,657	459,495	(1)	(1)	--	42,510	(1)
Argentina	--	--	203,789	268,500	(1)	(1)	--	11,195	(1)
W Europe	--	--	3,525,592	4,113,678	(1)	(1)	--	344,551	(1)
European Union	--	--	3,455,609	4,046,656	(1)	(1)	--	340,293	(1)
United Kingdom	--	--	158,501	233,230	(1)	(1)	--	17,437	(1)
Netherlands	--	--	797,772	834,839	(1)	(1)	--	75,944	(1)
France	--	--	514,168	591,390	(1)	(1)	--	54,218	(1)
Germany	--	--	408,459	463,332	(1)	(1)	--	46,828	(1)
Spain, incl Canary Is	--	--	391,206	431,328	(1)	(1)	--	41,616	(1)
Italy	--	--	728,793	851,281	(1)	(1)	--	73,375	(1)
Other W Europe	--	--	170,983	55,922	(1)	(1)	--	4,258	(1)
Asia	--	--	2,605,211	2,891,798	(1)	(1)	--	188,312	(1)
W Asia (Mideast)	--	--	311,635	315,134	(1)	(1)	--	20,822	(1)
Turkey	--	--	253,730	235,052	(1)	(1)	--	14,706	(1)
S Asia	--	--	297,037	251,472	(1)	(1)	--	23,375	(1)
India	--	--	274,633	245,101	(1)	(1)	--	21,959	(1)
Japan	--	--	215,762	218,807	(1)	(1)	--	16,359	(1)
China	--	--	238,718	256,968	(1)	(1)	--	20,379	(1)
Southeast Asia	--	--	1,193,225	1,305,898	(1)	(1)	--	85,224	(1)
Thailand	--	--	432,664	393,011	(1)	(1)	--	34,550	(1)
Malaysia	--	--	188,847	205,854	(1)	(1)	--	11,513	(1)
Philippines	--	--	409,195	547,636	(1)	(1)	--	28,034	(1)
Other East Asia	--	--	249,834	233,520	(1)	(1)	--	22,124	(1)
Oceania	--	--	259,791	379,455	(1)	(1)	--	13,349	(1)
Australia	--	--	179,252	199,606	(1)	(1)	--	10,486	(1)
Africa	--	--	253,255	222,259	(1)	(1)	--	18,519	(1)
Sub-Sahara	--	--	223,352	172,256	(1)	(1)	--	15,324	(1)
Developed countries	--	--	7,206,068	7,823,340	(1)	(1)	--	643,015	(1)
Developing countries	--	--	5,883,393	7,502,744	(1)	(1)	--	520,457	(1)
Other countries	--	--	256,451	270,505	(1)	(1)	--	20,849	(1)
Grains & feeds(MT):									
World	8,512,992	7,090,283	2,339,092	2,351,547	245.88	333.07	574,343	199,374	347.13
Canada	7,896,496	5,844,185	1,275,966	1,292,182	167.97	221.10	492,212	113,837	231.27
Latin America	118,054	145,420	113,108	133,866	958.10	914.26	11,222	10,751	950.45
Mexico	68,143	85,542	85,210	105,407	1,280.45	1,103.26	8,167	8,749	1,072.56
W Europe	1,274,015	590,520	641,498	529,411	425.03	896.36	33,144	40,622	1,225.63
European Union	438,205	588,840	454,324	522,496	1,035.75	887.33	33,028	40,158	1,215.87
Sweden	255,324	115,987	28,560	18,119	111.85	156.21	55	219	3,362.68
Finland	577,113	61,036	49,156	7,763	85.18	127.18	580	418	709.20
Denmark	21,824	19,947	56,283	46,607	2,578.96	2,335.53	1,473	2,922	1,983.97
United Kingdom	48,585	58,365	39,123	50,125	903.60	858.82	4,560	3,427	735.37
Netherlands	48,509	53,658	52,715	50,800	1,086.70	946.73	4,103	4,135	1,007.91
Belgium and Luxembourg	3,139	10,241	32,430	37,042	3,884.52	3,516.99	1,031	3,354	3,263.61
France	21,833	21,545	28,329	31,091	1,343.33	1,443.07	1,684	2,648	1,572.51
Germany	93,080	50,991	75,247	88,012	819.07	1,726.04	2,317	4,559	1,957.73
Italy	185,080	188,555	154,605	177,304	830.81	940.32	16,371	16,494	1,007.52
Other W Europe	835,810	1,780	87,174	6,915	104.50	3,884.70	516	464	4,003.66
Asia	385,493	372,691	342,654	340,950	888.61	914.83	34,250	30,446	888.53

See footnotes at end of table.

Appendix table B-3--U.S. agricultural imports: Quantity, value, and unit value by commodity and country, January-December 1994 and 1995, and December 1995--continued

Commodity and country	January-December						December 1995		
	Quantity		Value (1,000 dol.)		Unit value (\$)		Quantity	Value (1,000 dol.)	Unit value (\$)
	1994	1995	1994	1995	1994	1995			
Pasta & noodles(MT):									
Mexico	7,428	10,748	6,916	7,834	931.12	728.85	854	575	673.06
S America	6,621	5,658	4,317	3,787	652.03	659.25	777	528	679.06
Chile	5,183	4,711	3,037	2,883	585.87	611.93	675	421	624.03
W Europe	141,555	153,842	123,832	140,315	874.78	912.07	15,666	14,328	914.58
European Union	141,384	153,669	123,304	139,623	872.12	908.99	15,633	14,183	907.26
Italy	138,386	150,724	119,713	135,787	865.07	900.60	15,410	13,902	902.11
Asia	69,090	68,328	72,073	72,165	1,043.18	1,056.16	4,763	5,828	1,223.50
W Asia (Mideast)	30,232	28,283	14,477	13,725	478.85	485.11	1,217	691	567.48
Turkey	30,223	28,258	14,463	13,666	478.54	483.62	1,217	691	567.48
Japan	3,947	2,929	12,464	11,585	3,723.90	3,955.36	200	714	3,571.91
China	10,750	15,201	8,570	13,550	787.21	891.36	1,379	1,284	931.06
Southeast Asia	10,776	10,224	13,086	12,359	1,215.20	1,208.82	778	877	1,255.26
Thailand	7,279	7,541	9,087	8,949	1,248.86	1,186.70	526	614	1,166.61
Other East Asia	13,821	11,588	23,410	20,838	1,681.63	1,788.24	1,187	2,160	1,819.51
Korea, Rep of	6,663	5,655	12,032	11,296	1,905.77	1,997.50	531	1,170	2,204.16
Hong Kong	3,330	2,615	4,195	3,406	1,259.76	1,302.59	254	293	1,155.17
Taiwan	3,928	3,318	7,183	6,136	1,828.70	1,849.26	402	696	1,731.18
Developed countries	160,236	169,321	151,498	164,548	945.47	971.81	16,692	15,821	947.80
Developing countries	69,180	66,600	62,587	58,964	904.70	885.34	4,779	4,901	1,025.58
Other countries	10,760	15,481	8,574	13,829	786.82	893.29	1,429	1,338	936.50
Other grains & preps(MA):									
World	--	--	458,257	507,403	(1)	(1)	--	40,475	(1)
Canada	--	--	226,268	249,644	(1)	(1)	--	18,859	(1)
Latin America	--	--	57,680	71,624	(1)	(1)	--	6,169	(1)
Mexico	--	--	45,351	58,770	(1)	(1)	--	5,416	(1)
S America	--	--	9,040	9,714	(1)	(1)	--	560	(1)
Colombia	--	--	5,568	5,180	(1)	(1)	--	224	(1)
W Europe	--	--	99,717	103,908	(1)	(1)	--	7,901	(1)
European Union	--	--	91,647	101,453	(1)	(1)	--	7,763	(1)
Sweden	--	--	5,073	1,678	(1)	(1)	--	14	(1)
United Kingdom	--	--	12,567	18,346	(1)	(1)	--	1,403	(1)
Netherlands	--	--	36,306	37,592	(1)	(1)	--	3,002	(1)
France	--	--	12,140	11,959	(1)	(1)	--	881	(1)
Germany	--	--	18,974	17,369	(1)	(1)	--	1,078	(1)
Italy	--	--	6,488	5,079	(1)	(1)	--	539	(1)
Other W Europe	--	--	8,070	2,455	(1)	(1)	--	138	(1)
Asia	--	--	45,105	50,857	(1)	(1)	--	4,419	(1)
Japan	--	--	8,484	10,625	(1)	(1)	--	770	(1)
Southeast Asia	--	--	17,308	21,130	(1)	(1)	--	1,732	(1)
Thailand	--	--	14,858	18,440	(1)	(1)	--	1,620	(1)
Other East Asia	--	--	13,733	15,273	(1)	(1)	--	1,601	(1)
Korea, Rep of	--	--	8,682	8,994	(1)	(1)	--	912	(1)
Oceania	--	--	35,838	28,834	(1)	(1)	--	1,877	(1)
Australia	--	--	35,316	27,873	(1)	(1)	--	1,818	(1)
Developed countries	--	--	371,594	393,847	(1)	(1)	--	30,536	(1)
Developing countries	--	--	92,925	111,098	(1)	(1)	--	9,703	(1)
Feeds & fodders, ex oilcake(MT):									
World	1,297,242	1,191,583	355,318	389,545	273.90	326.91	103,221	31,324	303.47
Canada	1,041,489	984,432	224,430	250,339	215.49	254.30	97,126	23,713	244.15
W Europe	106,589	39,548	63,483	64,720	595.58	1,635.48	1,327	3,725	2,807.33
European Union	94,513	39,286	60,447	64,114	639.56	1,631.87	1,303	3,668	2,815.16
Ireland	4,199	334	5,621	1,828	1,338.69	5,479.65	6	120	19,987.67
Netherlands	4,423	1,878	8,527	4,677	1,927.86	2,314.20	219	310	1,419.99
Germany	43,192	6,238	33,627	42,694	776.23	6,844.19	617	2,592	4,201.16
Italy	35,733	23,657	4,824	6,670	135.00	281.94	7	122	17,486.57
E Europe	4,211	2,672	10,407	12,000	2,471.47	4,491.02	124	79	638.66
Former Yugoslavia	1,314	1,841	5,766	8,400	4,388.12	4,562.73	0	0	.00
Asia	28,416	33,833	44,064	44,867	1,650.66	1,326.13	1,822	2,789	1,536.32
S Asia	6,235	5,906	3,457	4,081	554.52	681.00	157	108	788.20
Japan	1,257	1,111	14,641	11,739	11,647.72	10,566.24	43	364	8,459.09
China	1,787	3,017	3,473	5,967	1,943.67	1,977.94	265	463	1,747.75
Southeast Asia	18,447	17,906	21,190	20,732	1,148.67	1,157.83	1,346	1,725	1,281.63
Thailand	15,494	15,869	19,705	19,279	1,271.81	1,214.88	1,187	1,573	1,324.92
Oceania	3,364	11,647	3,633	7,065	1,080.11	605.71	528	321	608.07
Australia	483	6,698	842	4,168	1,742.31	622.34	260	164	632.33
Africa	92,992	85,178	6,667	7,043	71.69	82.68	105	470	4,473.09
Sub-Sahara	92,992	85,178	6,667	7,043	71.69	82.68	105	470	4,473.09
Nigeria	44,854	30,389	3,654	2,021	79.23	66.50	0	0	.00
Developed countries	1,162,701	1,036,772	306,196	336,146	265.63	323.26	99,033	28,563	288.42
Developing countries	142,764	151,752	45,650	48,348	319.78	318.60	3,923	2,298	585.77
Other countries	1,787	3,059	3,473	6,050	1,943.67	1,977.92	265	463	1,747.75
Fruits & preps(MT):									
World	2,313,624	2,479,485	1,486,204	1,630,835	646.30	657.73	171,222	124,098	724.78
Canada	104,199	131,488	97,748	106,746	938.09	811.83	8,324	5,556	667.45
Latin America	1,580,202	1,750,960	889,289	1,003,815	562.77	573.29	120,388	73,816	613.88
Mexico	615,524	808,720	357,709	475,357	581.14	587.79	53,590	21,768	406.19
Central America	377,843	376,175	131,128	134,077	347.05	356.42	31,433	9,762	310.55
Guatemala	62,805	72,060	22,762	25,371	362.42	352.09	14,226	4,183	294.05
Honduras	112,760	112,627	27,848	28,448	247.85	252.59	10,617	2,828	266.35
Costa Rica	168,460	159,908	69,464	69,606	412.35	435.28	6,296	2,627	417.23
Caribbean	65,921	76,408	19,454	28,431	295.11	372.10	7,519	2,748	365.46
S America	520,914	489,657	380,999	365,949	731.40	747.36	27,846	39,639	1,423.49
Chile	472,363	443,521	340,826	327,757	721.53	738.99	21,809	35,047	1,607.02
W Europe	80,095	80,657	85,046	87,157	1,061.81	1,204.57	10,813	13,188	1,208.42
European Union	78,175	79,044	79,680	82,638	1,019.25	1,171.98	10,787	12,756	1,182.61

See footnotes at end of table.

Appendix table B-3--U.S. agricultural imports: Quantity, value, and unit value by commodity and country, January-December 1994 and 1995, and December 1995--continued

Commodity and country	January-December						December 1995		
	Quantity		Value (1,000 dol.)		Unit value (\$)		Quantity	Value (1,000 dol.)	Unit value (\$)
	1994	1995	1994	1995	1994	1995			
Fruits & preps(MT):									
Spain, incl Canary Is	48,300	52,074	43,479	53,503	900.18	1,027.44	7,725	8,786	1,137.36
Asia	455,605	408,567	328,363	311,483	720.72	762.38	28,448	28,743	876.06
W Asia (Mideast)	32,302	31,183	45,857	46,709	1,419.64	1,487.90	2,732	4,587	1,792.58
Turkey	22,473	21,512	33,500	33,745	1,480.66	1,568.66	1,894	3,610	1,905.85
China	23,973	16,975	20,215	18,206	843.28	1,072.52	1,203	1,648	1,369.95
Southeast Asia	371,020	323,461	226,588	212,621	611.01	657.33	23,826	18,754	787.11
Thailand	200,965	151,726	126,770	105,806	630.81	697.35	10,454	9,160	879.07
Indonesia	25,075	28,653	11,561	16,803	461.06	589.91	3,173	2,100	661.74
Philippines	135,392	131,806	81,430	81,195	601.44	616.02	9,156	6,568	717.39
Oceania	49,847	60,098	58,707	73,874	1,177.74	1,229.22	686	1,334	2,276.69
Australia	13,056	6,787	15,828	10,489	1,220.01	1,543.12	157	312	1,886.35
New Zealand	36,786	53,108	42,720	63,253	1,161.31	1,181.02	428	1,022	2,382.95
Africa	38,473	44,370	30,797	33,588	800.49	757.01	1,177	813	691.02
Sub-Saharan	34,050	42,047	27,172	31,679	798.01	753.42	951	648	681.26
Rep S Africa	33,735	41,532	26,901	31,310	797.43	763.87	787	527	669.73
Developed countries	281,477	348,120	294,937	336,269	1,011.87	965.96	21,817	23,301	1,068.01
Developing countries	1,998,075	2,114,183	1,180,080	1,276,146	590.61	603.61	148,071	99,053	668.96
Other countries	24,072	17,182	20,287	18,418	842.75	1,071.39	1,334	1,745	1,307.90
Fruits - fr or froz(MT):									
World	1,700,996	1,901,021	986,603	1,118,846	580.01	588.60	128,658	79,745	619.82
Canada	89,041	113,181	70,297	78,677	788.48	695.14	7,179	3,904	543.81
Latin America	1,512,194	1,670,958	804,936	911,283	532.90	545.36	114,308	65,718	583.66
Mexico	576,501	756,476	306,766	412,391	532.12	544.79	49,225	16,850	336.22
Central America	372,017	370,284	124,967	127,322	335.92	343.84	30,996	9,239	298.06
Guatemala	61,872	71,036	21,909	24,297	353.53	342.04	14,176	4,119	290.58
Honduras	111,858	112,000	27,518	28,043	245.79	260.38	10,576	2,773	262.24
Costa Rica	164,338	155,748	64,820	64,474	394.43	413.96	5,963	2,256	378.27
Caribbean	59,776	69,746	15,177	23,415	253.90	335.71	7,185	2,444	340.19
S America	503,900	473,842	358,025	348,156	710.51	734.59	26,902	38,484	1,430.54
Chile	464,370	436,620	328,668	320,143	708.92	733.23	21,388	34,473	1,611.78
W Europe	16,474	16,378	17,310	17,266	1,050.72	1,054.21	5,231	6,760	1,101.12
European Union	16,365	16,378	17,123	17,261	1,046.34	1,053.90	5,231	5,760	1,101.12
Spain, incl Canary Is	14,944	15,004	15,929	15,665	1,065.92	1,044.03	4,586	5,122	1,116.95
Asia	9,147	8,029	16,225	15,181	1,773.84	1,892.04	1,304	2,122	1,627.37
Oceania	46,875	58,794	53,969	69,769	1,151.34	1,186.68	525	1,120	2,133.20
Australia	10,159	5,810	11,371	6,709	1,119.28	1,154.77	97	110	1,138.54
New Zealand	36,716	52,984	42,598	63,060	1,160.21	1,190.17	428	1,009	2,358.63
Africa	26,528	33,125	22,637	25,883	853.32	781.36	54	27	500.00
Sub-Saharan	24,334	32,765	20,829	25,718	855.95	784.92	0	0	.00
Rep S Africa	24,168	32,541	20,678	25,639	855.60	787.70	0	0	.00
Developed countries	178,911	223,043	165,862	185,122	927.06	874.82	13,552	11,826	872.62
Developing countries	1,521,839	1,677,826	820,424	923,658	539.10	550.51	115,085	67,912	590.10
Apples, fresh(MT):									
World	115,842	154,422	77,797	100,953	671.58	653.75	6,280	2,936	467.48
Canada	37,194	60,483	14,841	23,515	399.03	388.79	6,280	2,934	467.26
Latin America	27,309	24,540	10,669	9,285	390.68	378.35	0	0	.00
S America	27,301	24,520	10,660	9,267	390.45	377.92	0	0	.00
Chile	20,287	20,563	7,096	7,025	348.07	341.65	0	0	.00
Brazil	5,675	1,137	2,958	629	521.18	553.21	0	0	.00
Argentina	1,203	2,802	580	1,582	481.87	568.20	0	0	.00
Oceania	30,569	46,298	34,660	52,980	1,133.83	1,144.32	0	0	.00
New Zealand	30,569	46,298	34,660	52,980	1,133.83	1,144.32	0	0	.00
Africa	20,770	22,925	17,627	15,083	848.67	657.94	0	0	.00
Sub-Saharan	20,770	22,925	17,627	15,083	848.67	657.94	0	0	.00
Rep S Africa	20,770	22,925	17,627	15,083	848.67	657.94	0	0	.00
Developed countries	88,633	129,867	67,128	91,653	758.23	705.75	6,280	2,934	467.26
Developing countries	27,309	24,540	10,669	9,285	390.68	378.40	0	1	.00
Avocados(MT):									
World	23,930	18,578	25,092	14,720	1,048.41	792.31	1,179	821	696.67
Latin America	23,930	18,504	25,085	14,541	1,048.26	785.83	1,158	770	664.88
Mexico	617	680	912	683	1,477.60	989.30	114	111	971.10
Caribbean	4,838	6,320	1,901	2,903	392.91	459.25	945	600	634.67
Dominican Republic	4,386	6,070	1,756	2,798	400.44	460.93	930	593	637.53
S America	18,369	11,494	22,242	10,966	1,210.86	953.18	99	60	601.67
Chile	18,369	11,371	22,242	10,863	1,210.86	953.31	99	60	601.67
Oceania	3	74	7	179	2,290.33	2,414.17	21	51	2,449.86
New Zealand	3	74	7	179	2,290.33	2,414.17	21	51	2,449.86
Developed countries	3	74	7	179	2,290.33	2,414.17	21	51	2,449.86
Developing countries	23,930	18,504	25,085	14,541	1,048.26	785.83	1,158	770	664.88
Berries, excl strawberries(MT):									
World	37,378	39,389	41,946	46,026	1,122.20	1,168.49	765	1,713	2,239.49
Canada	32,840	33,616	32,444	32,464	967.93	965.74	95	220	2,316.65
Latin America	3,797	5,084	8,210	12,349	2,162.11	2,428.92	588	1,297	2,206.31
Mexico	177	814	697	3,037	3,935.84	3,322.61	109	522	4,780.66
Central America	491	738	1,003	1,383	2,041.94	1,873.78	86	149	1,728.39
Guatemala	370	659	479	1,037	1,295.25	1,573.98	79	109	1,383.01
Costa Rica	121	77	623	343	4,325.20	4,449.23	7	39	5,626.28
S America	3,128	3,432	6,510	7,929	2,080.63	2,310.28	293	626	1,584.12
Colombia	191	227	1,244	1,637	6,513.98	7,212.42	17	102	6,000.00
Chile	2,938	3,201	5,266	6,285	1,792.42	1,863.60	374	523	1,398.66
E Europe	510	408	785	650	1,659.17	1,592.61	57	94	1,647.95
Former Yugoslavia	394	363	659	595	1,671.99	1,642.59	56	92	1,640.95
Developed countries	33,053	33,866	32,873	32,960	894.55	873.26	119	320	2,680.67
Developing countries	4,325	5,523	9,073	13,064	2,097.74	2,365.34	646	1,393	2,156.37

See footnotes at end of table.

Appendix table B-3--U.S. agricultural imports: Quantity, value, and unit value by commodity and country, January-December 1994 and 1995, and December 1995--continued

Commodity and country	January-December						December 1995		
	Quantity		Value (1,000 dol.)		Unit value (\$)		Quantity	Value (1,000 dol.)	Unit value (\$)
	1994	1995	1994	1995	1994	1995			
Citrus, fresh(MT):									
World	186,424	205,789	70,204	65,507	376.58	318.32	18,778	9,031	480.93
Latin America	158,581	183,731	40,388	41,783	254.52	227.41	13,727	3,190	232.38
Mexico	125,058	148,652	34,160	34,874	273.15	234.60	11,936	2,959	247.88
Central America	1,687	517	908	250	538.22	405.31	21	15	695.28
Caribbean	27,897	27,565	3,622	3,814	129.82	138.42	1,734	193	111.49
Bahamas	22,792	21,836	2,008	1,934	88.11	88.56	1,513	137	84.73
Jamaica	2,340	2,487	855	928	365.47	373.13	66	33	585.00
Dominican Republic	2,765	3,232	758	952	274.14	294.54	65	24	367.57
S America	4,039	5,807	1,698	2,845	420.44	411.85	36	23	647.00
Chile	2,459	5,587	927	2,904	375.26	412.31	1	2	1,800.00
W Europe	14,815	15,024	15,912	15,663	1,074.02	1,042.62	4,584	5,117	1,116.20
European Union	14,814	15,024	15,910	15,663	1,073.88	1,042.52	4,584	5,117	1,116.20
Spain, incl Canary Is	14,788	14,995	15,871	15,648	1,073.24	1,043.53	4,584	5,117	1,116.20
Asia	1,351	1,112	1,462	1,478	1,082.08	1,329.39	413	697	1,688.61
W Asia (Mideast)	1,021	814	804	881	787.80	1,081.92	164	158	865.82
Israel, inc Gaza	964	779	739	810	766.16	1,039.69	157	142	907.29
Oceania	9,382	5,538	10,633	6,410	1,133.33	1,157.41	0	0	.00
Australia	9,382	5,538	10,633	6,410	1,133.33	1,157.41	0	0	.00
Africa	2,194	360	1,808	165	824.18	457.22	54	27	500.00
N Africa	2,194	360	1,808	165	824.18	457.22	54	27	500.00
Morocco	2,194	360	1,808	165	824.18	457.22	54	27	500.00
Developed countries	25,476	21,549	27,919	23,368	1,085.90	1,084.39	4,941	5,738	1,161.36
Developing countries	160,948	184,194	42,285	42,111	262.72	228.63	13,837	3,293	237.96
Grapes, fresh(MT):									
World	323,961	349,663	264,896	303,211	817.68	867.15	13,203	23,880	1,817.00
Latin America	322,470	345,055	263,761	296,119	817.94	858.18	13,182	23,935	1,815.75
Mexico	41,074	80,492	46,602	82,696	1,134.59	1,027.38	0	0	.00
S America	281,396	264,563	217,159	213,406	771.72	806.72	13,182	23,935	1,815.75
Chile	280,911	263,824	216,766	212,509	771.65	805.50	13,122	23,842	1,816.88
Africa	567	3,003	794	6,284	1,400.00	2,082.67	0	0	.00
Sub-Sahara	567	3,003	794	6,284	1,400.00	2,082.67	0	0	.00
Rep S Africa	567	3,003	794	6,284	1,400.00	2,082.67	0	0	.00
Developed countries	1,491	4,484	1,135	6,815	761.30	1,542.20	21	55	2,606.67
Developing countries	322,470	345,179	263,761	296,295	817.94	858.38	13,162	23,835	1,815.75
Kiwi fruit, fresh(MT):									
World	28,476	37,897	16,728	22,834	587.44	605.17	705	526	745.83
Latin America	24,847	33,567	13,840	18,370	556.99	547.28	0	0	.00
S America	24,847	33,567	13,840	18,370	556.99	547.28	0	0	.00
Chile	24,847	33,567	13,840	18,370	556.99	547.28	0	0	.00
W Europe	740	999	504	793	681.53	794.17	577	438	758.58
European Union	703	999	487	793	692.12	794.17	577	438	758.58
Italy	703	999	487	793	692.12	794.17	577	438	758.58
Oceania	2,885	3,330	2,375	3,765	823.27	1,130.62	128	88	688.37
New Zealand	2,885	3,330	2,375	3,765	823.27	1,130.62	128	88	688.37
Developed countries	3,529	4,330	2,888	4,564	795.94	1,053.87	705	526	745.83
Developing countries	24,847	33,567	13,840	18,370	556.99	547.28	0	0	.00
Mangoes(MT):									
World	126,090	143,604	87,912	122,468	776.52	852.81	2,002	2,039	1,018.25
Latin America	126,039	143,601	87,845	122,457	776.31	852.76	2,002	2,039	1,018.25
Mexico	109,334	116,254	82,307	101,534	752.80	873.38	13	10	557.11
Central America	2,651	6,730	1,266	2,841	477.37	422.11	1	1	1,283.00
Guatemala	2,385	5,821	1,042	2,263	436.81	388.84	0	0	.00
Caribbean	4,040	10,189	2,967	7,241	731.95	708.86	146	96	660.13
Haiti	3,818	10,014	2,776	7,048	727.13	703.77	133	86	648.29
S America	10,014	10,418	11,316	10,842	1,130.00	1,040.69	1,837	1,831	1,051.09
Venezuela	3,361	2,095	3,487	1,168	1,037.36	557.32	0	0	.00
Peru	3,566	3,858	3,733	3,558	1,046.72	922.34	553	598	915.23
Brazil	2,204	2,955	3,825	4,925	1,735.33	1,666.57	708	986	1,407.22
Developing countries	126,090	143,604	87,912	122,468	776.52	852.81	2,002	2,039	1,018.25
Melons(MT):									
World	490,483	559,525	150,882	178,271	314.02	318.61	60,947	18,121	297.33
Latin America	480,086	558,892	150,714	177,979	313.93	318.39	60,896	18,089	297.21
Mexico	217,549	289,179	67,592	89,883	310.70	310.82	31,245	9,319	208.25
Central America	249,474	245,923	79,229	81,179	318.86	330.10	22,423	6,070	270.70
Guatemala	56,632	62,062	18,688	19,414	328.23	312.82	13,793	3,838	278.26
El Salvador	5,576	4,447	2,182	1,708	391.26	384.08	12	6	480.00
Honduras	82,644	78,668	19,282	18,810	233.31	239.11	8,414	2,172	258.19
Nicaragua	9,925	8,399	2,490	2,009	250.86	239.21	193	48	247.54
Costa Rica	78,031	76,735	32,034	34,188	410.53	445.53	0	0	.00
Panama	15,665	15,512	4,553	5,050	297.03	323.44	11	6	525.18
Caribbean	9,048	18,632	2,007	4,474	221.84	240.11	3,931	1,062	270.13
Dominican Republic	9,040	18,504	2,004	4,435	221.65	239.70	3,931	1,062	270.13
S America	5,014	5,258	1,885	2,443	375.93	454.59	3,297	1,548	489.95
Developing countries	490,483	559,249	150,771	178,134	313.98	318.62	60,896	18,089	297.21
Peaches(MT):									
World	44,589	45,723	28,886	31,141	647.84	681.07	4,088	4,375	1,070.17
Latin America	44,363	45,476	28,674	30,892	646.35	679.30	4,088	4,375	1,070.17
S America	44,363	45,291	28,674	30,695	646.35	677.74	4,069	4,952	1,069.44
Chile	44,363	45,291	28,674	30,695	646.35	677.74	4,069	4,362	1,069.44
Developing countries	44,363	45,476	28,674	30,892	646.35	679.30	4,088	4,375	1,070.17
Pears(MT):									
World	54,650	48,586	32,033	27,085	485.48	557.47	403	446	1,106.37
Latin America	59,238	38,563	23,659	16,677	406.23	432.87	0	0	.00
S America	59,238	38,548	23,658	16,675	406.23	432.89	0	0	.00
Chile	44,407	26,020	16,071	9,393	361.90	360.99	0	0	.00

See footnotes at end of table.

Appendix table B-3--U.S. agricultural imports: Quantity, value, and unit value by commodity and country, January-December 1994 and 1995, and December 1995--continued

Commodity and country	January-December						December 1995		
	Quantity		Value (1,000 dol.)		Unit value (\$)		Quantity	Value (1,000 dol.)	Unit value (\$)
	1994	1995	1994	1995	1994	1995			
Grapefruit juice(HL):									
Belize	18,203	0	547	0	30.04	0.00	0	0	0.00
Costa Rica	514	0	13	0	20.80	.00	0	0	.00
Caribbean	484	431	53	46	109.31	107.26	1	2	1,930.00
Dominican Republic	63	141	3	16	53.28	113.56	1	2	1,930.00
Trinidad-Tobago	421	290	50	30	117.69	104.20	0	0	.00
S America	0	27,318	0	871	.00	31.20	1,227	40	32.49
Chile	0	5,995	0	313	.00	52.21	0	0	.00
Argentina	0	21,323	0	558	.00	26.19	1,227	40	32.49
Asia	17	281	2	19	105.88	67.55	0	0	.00
W Asia (Mideast)	0	281	0	19	.00	67.55	0	0	.00
Israel, inc Gaza	0	281	0	19	.00	67.55	0	0	.00
Developed countries	4,760	4,240	403	318	84.63	74.90	513	35	68.31
Developing countries	25,254	29,387	755	988	29.91	33.63	1,228	42	34.04
Lemon juice(HL):									
World	405,993	361,706	5,554	6,071	13.55	16.78	947	31	33.17
Latin America	405,926	361,125	5,477	6,006	13.49	16.63	859	15	17.76
Mexico	27,273	48,523	348	602	12.77	12.41	0	0	.00
S America	378,653	312,602	5,129	5,404	13.54	17.29	859	15	17.76
Brazil	125,472	68,036	1,718	856	13.70	12.58	0	0	.00
Argentina	253,033	244,530	3,399	4,542	13.43	18.57	859	15	17.76
Developed countries	284	572	34	63	120.22	110.38	88	16	183.58
Developing countries	405,926	361,134	5,477	6,008	13.49	16.63	859	15	17.76
Lime juice(HL):									
World	177,405	119,524	3,798	2,952	21.41	24.70	9,814	124	12.68
Latin America	176,979	118,551	3,740	2,755	21.13	23.24	9,814	124	12.68
Mexico	129,100	102,774	2,736	2,047	21.19	19.91	9,814	124	12.68
Central America	24	229	10	30	407.50	132.36	0	0	.00
Honduras	24	229	10	30	407.50	132.36	0	0	.00
S America	47,783	15,548	991	678	20.75	43.62	0	0	.00
Brazil	47,546	15,547	985	672	20.72	43.25	0	0	.00
W Europe	310	929	53	192	170.37	206.78	0	0	.00
European Union	310	929	53	192	170.37	206.78	0	0	.00
Italy	310	929	53	192	170.37	206.78	0	0	.00
Developed countries	310	929	53	192	170.37	206.78	0	0	.00
Developing countries	177,095	118,595	3,745	2,760	21.15	23.27	9,814	124	12.68
Orange juice(HL):									
World	14,522,808	6,980,299	276,778	158,367	19.05	23.02	552,336	13,290	24.05
Latin America	14,520,527	6,877,259	276,678	158,227	19.05	23.01	551,973	13,275	24.05
Mexico	1,649,719	2,407,476	40,584	57,490	24.60	23.88	61,442	1,538	25.04
Central America	627,159	744,704	14,086	18,191	22.46	24.43	38,756	653	16.84
Belize	328,856	294,679	8,826	8,389	26.84	28.47	4,526	128	28.19
Honduras	147,339	193,925	2,061	2,818	13.99	14.53	34,230	525	15.34
Costa Rica	160,958	256,100	3,199	5,884	21.19	27.27	0	0	.00
S America	12,206,625	3,664,416	221,589	81,642	18.15	22.28	450,718	11,047	24.51
Brazil	12,171,844	3,650,149	220,527	81,224	18.12	22.25	447,314	10,922	24.42
Developing countries	14,520,527	6,877,286	276,678	158,230	19.05	23.01	551,973	13,275	24.05
Pineapple juice(HL):									
World	2,771,415	3,218,211	57,776	69,739	20.85	21.67	317,023	7,279	22.96
Latin America	109,884	95,290	3,856	3,288	35.09	34.51	13,445	586	43.52
Central America	75,177	69,228	1,679	2,384	22.33	34.44	8,823	411	46.59
Costa Rica	70,924	67,363	1,606	2,318	22.64	34.39	8,823	411	46.59
Caribbean	28,041	5,399	1,852	361	66.04	56.92	684	57	82.83
Dominican Republic	27,603	5,342	1,835	354	66.48	66.29	684	57	82.83
Asia	2,646,385	3,103,191	53,599	65,954	20.25	21.25	303,536	6,689	22.03
Japan	94,622	133,587	1,276	1,945	13.49	14.56	0	0	.00
Southeast Asia	2,549,051	2,958,135	52,248	63,655	20.85	21.52	303,536	6,689	22.03
Thailand	1,026,625	1,152,246	22,599	28,417	22.07	24.66	115,231	3,126	27.39
Indonesia	129,580	149,576	2,048	3,040	15.80	20.32	26,785	625	22.69
Philippines	1,392,846	1,654,845	27,602	32,170	18.82	19.44	161,520	2,827	18.12
Developed countries	109,848	153,439	1,805	2,451	14.51	15.97	42	4	86.78
Developing countries	2,661,567	3,062,783	55,171	67,227	21.10	21.95	316,981	7,275	22.95
Other fruit juice(HL):									
World	1,621,777	1,416,303	91,166	76,933	56.21	54.32	54,063	5,506	101.84
Canada	7,467	15,522	1,094	1,700	146.54	109.52	1,457	235	151.59
Latin America	888,793	974,469	26,146	37,322	28.42	38.30	24,204	1,701	70.26
Mexico	10,475	45,963	659	1,585	62.88	36.66	359	27	74.76
Caribbean	16,861	8,513	1,737	755	102.40	85.83	159	46	290.94
Dominican Republic	12,575	8,219	1,233	688	98.02	83.69	159	46	290.94
S America	860,906	919,152	23,686	34,800	27.51	37.86	23,656	1,524	68.66
Colombia	8,725	24,334	785	2,655	90.02	109.10	1,458	203	138.19
Ecuador	20,182	39,461	1,910	4,849	94.62	122.89	3,475	596	171.57
Chile	264,169	351,902	10,601	13,523	40.13	38.49	9,465	371	39.19
Brazil	53,248	27,890	1,903	2,329	25.75	83.49	1,258	158	124.44
Argentina	502,407	460,728	7,728	10,362	15.38	22.49	7,085	220	31.00
W Europe	415,456	214,673	45,594	18,081	109.74	84.23	4,193	564	134.58
European Union	222,548	202,238	16,094	16,067	72.28	79.40	2,355	244	103.08
Sweden	17,010	570	2,155	122	127.30	213.73	0	3	.00
Finland	6,145	1,054	1,036	192	158.53	181.70	0	0	.00
Netherlands	45,693	57,264	2,686	3,251	58.77	56.78	0	0	.00
Belgium and Luxembourg	36,763	49,264	2,557	3,876	69.56	78.57	2,059	212	102.93
France	20,215	9,819	932	395	45.13	40.23	0	0	.00
Germany	96,139	52,175	8,629	6,168	89.75	118.21	26	2	69.23
Austria	168,158	18,886	25,506	955	151.58	50.31	0	0	.00
Italy	23,189	11,328	1,129	851	48.58	83.94	115	11	96.89
Other W Europe	192,839	12,435	29,500	2,024	152.98	162.77	1,828	321	175.34

See footnotes at end of table.

Appendix table B-3--U.S. agricultural imports: Quantity, value, and unit value by commodity and country, January-December 1984 and 1985, and December 1985--continued

Commodity and country	January-December						December 1985		
	Quantity		Value (1,000 dol.)		Unit value (\$)		Quantity	Value (1,000 dol.)	Unit value (\$)
	1984	1985	1984	1985	1984	1985			
Other fruit juice(HL):									
Switzerland	1,514	12,435	789	2,024	521.22	162.77	1,828	321	175.34
E Europe	154,296	86,423	9,569	10,698	52.02	123.78	17,061	2,210	129.56
Former Czechoslovakia	5,271	14,524	541	1,631	102.58	110.00	0	0	.00
Hungary	3,073	30,242	217	4,366	70.75	144.38	6,136	640	88.00
Poland	108,361	27,702	7,039	3,420	64.96	123.47	10,741	1,649	153.49
Former Yugoslavia	37,591	13,655	1,772	1,280	47.14	93.76	184	22	118.54
Asia	77,011	58,646	6,494	5,824	84.32	97.64	5,042	594	117.83
W Asia (Mideast)	32,054	5,549	2,158	594	67.31	107.00	276	29	105.87
Turkey	25,182	900	1,484	116	58.91	129.23	100	6	58.53
Southeast Asia	38,569	46,030	3,703	4,537	96.02	100.76	3,749	476	127.03
Thailand	36,565	42,531	3,473	4,133	94.88	97.19	3,039	384	129.63
Oceania	57,819	27,289	1,589	1,660	27.65	60.81	0	0	.00
New Zealand	53,739	12,451	1,368	1,432	25.45	115.04	0	0	.00
Africa	20,905	37,300	669	1,500	32.02	40.21	1,124	52	46.10
Sub-Sahara	17,803	34,743	386	1,250	21.67	35.96	864	33	38.31
Rep S Africa	17,777	34,407	380	1,182	21.39	34.63	864	33	38.31
Developed countries	502,316	296,187	49,145	23,094	97.83	77.97	6,676	849	127.24
Developing countries	1,118,406	1,115,737	41,846	53,539	37.41	47.94	45,644	4,473	97.99
Nuts & preps(MT):									
World	201,051	187,441	499,873	484,950	2,486.00	2,587.21	21,507	47,492	2,208.23
Canada	17,226	14,888	24,060	21,758	1,396.72	1,461.47	1,842	2,847	1,466.02
Latin America	76,283	82,550	172,548	212,373	2,261.96	2,572.66	12,975	24,860	1,923.67
Mexico	27,653	28,078	55,193	65,625	1,995.93	2,266.85	8,961	13,558	1,512.97
Central America	2,023	2,068	6,104	7,362	3,017.26	3,559.84	150	657	4,381.53
Caribbean	13,861	16,015	6,495	8,539	468.59	533.16	1,521	623	409.71
Dominican Republic	13,669	15,973	6,352	8,440	464.71	528.39	1,521	623	409.71
S America	32,746	35,389	104,757	130,848	3,199.07	3,687.42	2,343	10,122	4,319.92
Colivia	3,183	1,979	6,567	4,515	2,063.15	2,332.64	171	438	2,561.38
Brazil	24,482	30,473	92,415	120,835	3,773.26	3,955.30	1,836	9,191	4,747.30
W Europe	4,753	3,698	13,287	12,163	2,789.57	3,288.96	346	1,306	3,773.40
European Union	4,683	3,644	12,818	11,953	2,759.38	3,280.12	346	1,306	3,773.40
Italy	2,898	2,954	8,669	8,457	2,991.46	2,862.82	289	951	3,290.99
Asia	97,872	81,594	264,481	210,022	2,702.31	2,573.89	5,817	15,712	2,701.05
W Asia (Mideast)	4,170	7,670	15,221	26,156	3,650.16	3,410.23	322	1,129	3,505.39
Turkey	3,799	7,134	14,584	24,950	3,838.80	3,497.27	283	1,035	3,656.76
S Asia	42,098	28,053	178,162	124,200	4,232.07	4,425.77	2,166	10,542	4,866.85
India	40,930	27,443	176,848	123,600	4,320.75	4,503.89	2,124	10,500	4,943.42
China	5,645	4,338	16,334	12,783	2,893.46	2,946.85	313	789	2,522.28
Southeast Asia	44,499	40,158	49,694	42,384	1,116.73	1,055.42	2,788	2,523	901.81
Indonesia	1,356	939	6,057	3,005	4,466.66	3,200.02	22	20	917.54
Philippines	38,836	35,201	37,184	32,626	957.46	926.86	2,600	2,081	832.25
Oceania	1,384	1,609	10,013	13,483	7,182.78	8,379.65	107	883	8,256.89
Australia	1,364	1,609	9,951	13,481	7,295.55	8,378.54	107	882	8,240.19
Africa	3,505	3,101	15,474	15,149	4,414.92	4,885.30	320	1,785	5,676.75
Sub-Sahara	3,498	3,099	15,467	15,141	4,421.73	4,885.73	319	1,778	5,674.37
Ivory Coast	1,172	755	5,154	2,659	4,397.52	3,522.05	0	0	.00
Kenya	1,101	530	5,123	3,259	4,653.07	6,148.60	29	184	6,336.27
Developed countries	23,773	20,737	49,674	50,923	2,088.51	2,455.65	2,466	5,584	2,264.56
Developing countries	171,521	162,150	433,428	420,355	2,526.97	2,592.38	18,712	41,039	2,193.17
Other countries	5,757	4,554	16,771	13,672	2,813.12	3,002.19	328	869	2,642.32
Brazil nuts(MT):									
World	11,571	9,697	20,174	17,869	1,728.53	1,842.74	533	1,381	2,591.39
Latin America	11,511	9,654	20,027	17,742	1,724.84	1,837.78	513	1,306	2,546.22
S America	11,511	9,638	20,027	17,707	1,724.84	1,837.20	513	1,306	2,546.22
Peru	673	511	1,760	1,685	2,615.26	2,757.54	61	176	2,880.31
Bolivia	3,106	1,965	6,375	4,578	2,052.83	2,329.73	171	438	2,561.38
Chile	115	477	262	1,090	2,274.08	2,284.41	108	248	2,278.52
Brazil	7,685	6,538	11,559	10,249	1,504.12	1,567.53	172	444	2,582.29
Developing countries	11,644	9,697	20,113	17,869	1,727.28	1,842.74	533	1,381	2,591.39
Cashew nuts(MT):									
World	62,435	54,146	276,869	246,678	4,434.52	4,555.80	4,127	20,318	4,823.28
Latin America	16,931	24,035	80,894	110,671	4,783.79	4,604.56	1,754	8,578	4,947.48
S America	16,785	23,878	80,393	109,930	4,789.54	4,603.84	1,753	8,656	4,943.24
Brazil	16,724	23,820	80,243	109,749	4,788.06	4,607.44	1,753	8,656	4,943.24
Asia	43,419	28,477	187,798	129,257	4,325.24	4,538.34	2,151	10,630	4,841.87
S Asia	40,886	27,229	176,751	123,150	4,323.02	4,522.76	2,120	10,493	4,849.63
India	40,873	27,229	176,677	123,150	4,322.59	4,522.76	2,120	10,493	4,849.63
Southeast Asia	1,655	943	7,442	4,731	4,486.53	5,017.09	16	80	4,990.63
Indonesia	1,323	542	6,012	2,630	4,544.43	4,852.40	0	0	.00
Africa	1,813	1,522	6,899	6,260	3,805.14	4,112.91	221	1,006	4,552.07
Sub-Sahara	1,813	1,522	6,899	6,260	3,805.14	4,112.91	221	1,006	4,552.07
Kenya	965	280	4,339	1,326	4,496.32	4,734.53	15	71	4,733.33
Mozambique	827	971	2,473	3,829	2,900.35	3,843.66	206	935	4,538.87
Developing countries	61,652	53,633	273,645	244,299	4,438.55	4,555.00	4,110	20,233	4,822.76
Chestnuts(MT):									
World	3,674	3,990	10,568	8,779	2,876.49	2,884.55	406	1,430	3,521.06
W Europe	3,320	3,058	8,352	8,737	2,816.96	2,857.23	314	1,097	3,494.20
European Union	3,317	3,058	8,341	8,737	2,816.12	2,857.23	314	1,097	3,494.20
Netherlands	0	27	0	161	.00	5,865.22	27	161	5,865.22
France	23	42	142	206	6,160.69	4,902.50	1	9	8,817.00
Spain, incl Canary Is	428	31	823	59	1,822.56	1,810.00	0	0	.00
Portugal	68	67	179	159	2,638.48	2,526.70	0	0	.00
Italy	2,798	2,891	8,197	8,142	2,929.63	2,816.31	286	927	3,242.31
Asia	330	330	1,176	1,038	3,562.83	3,145.14	82	332	3,612.75
China	40	44	116	115	2,897.52	2,622.95	3	13	4,432.67

See footnotes at end of table.

Appendix table B-3--U.S. agricultural imports: Quantity, value, and unit value by commodity and country, January-December 1994 and 1995, and December 1995--continued

Commodity and country	January-December						December 1995		
	Quantity		Value (1,000 dol.)		Unit value (\$)		Quantity	Value (1,000 dol.)	Unit value (\$)
	1994	1995	1994	1995	1994	1995			
Chestnuts(MT):									
Other East Asia	280	284	1,042	911	3,720.81	3,208.87	89	319	3,585.11
Korea, Rep of	275	247	1,026	875	3,731.14	3,542.12	88	314	3,564.77
Developed countries	3,330	3,060	9,370	8,749	2,813.90	2,858.02	314	1,087	3,484.20
Developing countries	304	286	1,082	915	3,558.32	3,188.03	89	319	3,685.11
Other countries	40	44	116	115	2,897.52	2,622.86	3	13	4,432.67
Coconut meat(MT):									
World	55,388	51,621	49,925	46,375	901.21	900.12	3,892	3,168	813.92
Canada	638	806	1,030	1,291	1,615.04	1,602.25	80	129	1,613.72
Latin America	11,003	11,290	6,327	7,896	575.01	688.36	877	532	544.97
Central America	428	467	597	491	1,393.93	1,060.96	31	43	1,394.64
Costa Rica	428	460	597	486	1,393.93	1,055.74	31	43	1,394.64
Caribbean	10,472	10,795	5,634	7,358	537.98	681.61	942	488	517.69
Dominican Republic	10,408	10,770	5,576	7,330	535.70	680.55	942	488	517.69
Asia	43,737	39,414	42,625	37,126	872.29	941.84	2,832	2,480	878.20
S Asia	1,051	672	957	627	910.11	933.07	42	42	1,000.00
Sri Lanka	1,051	611	957	568	910.11	930.04	42	42	1,000.00
Southeast Asia	42,404	38,643	41,291	36,380	873.76	941.43	2,779	2,433	876.37
Thailand	3,362	2,993	3,935	3,341	1,170.41	1,116.12	255	308	1,208.03
Philippines	38,786	35,026	37,102	32,363	856.59	923.88	2,499	2,077	831.04
Developed countries	701	819	1,117	1,361	1,593.51	1,661.37	86	154	1,791.05
Developing countries	64,673	60,646	48,780	44,868	892.21	887.89	3,806	3,014	791.84
Filberts(MT):									
World	3,437	6,984	13,453	23,686	3,914.14	3,391.43	237	889	3,751.05
Canada	88	522	149	650	1,515.82	1,054.24	0	0	.00
W Europe	183	89	878	420	4,789.85	4,715.36	6	24	4,894.90
European Union	171	85	840	406	4,910.64	4,779.48	6	24	4,894.90
United Kingdom	60	0	262	0	4,374.77	.00	0	0	.00
France	30	27	172	144	5,718.20	5,915.18	2	12	6,182.00
Italy	48	27	254	136	5,281.88	5,025.63	1	7	7,328.00
Asia	3,166	6,373	12,426	22,716	3,937.25	3,564.38	232	865	3,726.40
W Asia (Mideast)	3,166	6,353	12,426	22,642	3,937.25	3,563.85	232	865	3,726.40
Turkey	3,166	6,353	12,426	22,642	3,937.25	3,563.85	232	865	3,726.40
Developed countries	281	611	1,027	870	3,654.53	1,587.53	5	24	4,894.90
Developing countries	3,156	6,373	12,426	22,716	3,937.25	3,564.38	232	865	3,726.40
Macadamia nuts(MT):									
World	1,907	2,709	15,922	23,210	8,348.34	8,567.89	248	2,089	8,422.99
Latin America	625	742	5,108	6,546	8,172.13	8,821.54	73	638	8,738.40
Central America	547	631	4,514	5,721	8,252.27	9,066.67	62	557	8,990.37
Guatemala	372	371	3,001	3,456	8,067.71	9,315.72	27	272	10,063.15
Costa Rica	172	266	1,503	2,221	8,735.56	8,674.95	35	285	8,145.08
S America	78	111	594	825	7,610.13	7,428.65	11	81	7,374.54
Brazil	78	111	594	825	7,610.13	7,428.65	11	81	7,374.54
W Europe	22	4	167	32	7,611.82	7,956.00	0	0	.00
Asia	8	50	51	289	6,398.50	5,774.32	14	45	3,245.71
Oceania	794	1,135	7,307	10,271	8,203.32	9,049.40	63	633	10,053.01
Australia	794	1,135	7,307	10,271	8,203.32	9,049.40	63	633	10,053.01
Africa	454	778	3,244	6,073	7,145.40	7,806.20	98	772	7,879.77
Sub-Saharan	454	778	3,244	6,073	7,145.40	7,806.20	98	772	7,879.77
Kenya	112	250	744	1,833	6,641.98	7,732.35	14	113	8,053.71
Rep S Africa	223	334	1,664	2,571	7,461.85	7,686.53	63	504	8,001.28
Zimbabwe	10	48	64	374	8,437.70	7,785.98	21	155	7,389.28
Developed countries	109	136	752	1,112	6,896.72	8,172.89	0	0	.00
Developing countries	1,043	1,473	9,183	12,874	8,804.79	8,739.67	126	1,137	9,027.15
Other countries	857	1,199	6,693	10,134	7,809.78	8,462.38	108	836	8,389.26
Pecans(MT):									
World	25,388	26,496	66,272	67,031	2,216.60	2,529.83	8,818	19,640	1,546.82
Latin America	24,828	26,013	63,646	63,760	2,160.69	2,451.09	8,774	19,387	1,525.71
Mexico	24,787	25,983	63,678	63,625	2,161.53	2,447.79	8,774	19,387	1,525.71
Oceania	569	474	2,625	3,210	4,685.51	6,772.14	44	248	5,644.64
Australia	569	474	2,625	3,210	4,685.51	6,772.14	44	248	5,644.64
Developed countries	660	480	2,627	3,270	4,680.92	6,770.55	44	253	6,755.91
Developing countries	24,828	26,013	63,646	63,760	2,160.69	2,451.09	8,774	19,387	1,525.71
Pistachio nuts(MT):									
World	563	807	1,689	2,166	2,988.78	2,671.45	31	89	2,862.45
W Europe	1	4	9	39	8,903.00	9,815.00	1	11	10,736.00
European Union	1	4	9	39	8,903.00	9,815.00	1	11	10,736.00
Italy	0	3	0	24	.00	7,887.67	1	9	9,300.00
Asia	662	803	1,679	2,116	2,987.01	2,633.62	30	78	2,600.00
W Asia (Mideast)	433	712	1,282	1,955	2,961.31	2,745.77	30	78	2,600.00
Turkey	428	711	1,273	1,953	2,975.09	2,746.82	30	78	2,600.00
S Asia	31	1	207	3	6,686.19	2,516.00	0	0	.00
Afghanistan	30	1	200	3	6,651.17	2,516.00	0	0	.00
Japan	0	17	0	26	.00	1,527.82	0	0	.00
China	10	71	25	120	2,511.30	1,686.65	0	0	.00
Other East Asia	86	1	154	8	1,784.42	8,237.00	0	0	.00
Hong Kong	86	1	154	2	1,784.42	2,225.00	0	0	.00
Developed countries	1	21	10	67	10,177.00	3,196.09	1	11	10,736.00
Developing countries	562	716	1,654	1,969	2,985.63	2,753.84	30	78	2,600.00
Other countries	10	71	25	120	2,511.30	1,686.65	0	0	.00
Other nuts(MT):									
World	36,678	31,691	65,000	48,166	1,503.64	1,519.88	3,216	4,489	1,396.24
Canada	16,453	13,657	22,722	18,895	1,381.02	1,467.47	1,661	2,713	1,458.04
Latin America	11,285	10,814	6,448	5,755	571.34	632.21	884	419	473.54
Mexico	2,787	3,070	1,593	1,991	571.41	648.48	183	170	826.46
Caribbean	3,388	6,204	861	1,112	254.18	213.74	579	135	234.02

See footnotes at end of table.

Appendix table B-3--U.S. agricultural imports: Quantity, value, and unit value by commodity and country, January-December 1994 and 1995, and December 1995--continued

Commodity and country	January-December						December 1995		
	Quantity		Value (1,000 dol.)		Unit value (\$)		Quantity	Value (1,000 dol.)	Unit value (\$)
	1994	1995	1994	1995	1994	1995			
Other nuts(NT):									
Dominican Republic	3,260	5,203	776	1,110	238.03	213.43	579	135	234.02
S America	4,207	1,727	3,602	2,209	855.24	1,279.23	66	69	1,041.65
Venezuela	1,963	0	806	0	461.45	.00	0	0	.00
Argentina	2,202	1,681	2,641	1,795	1,199.15	1,135.09	66	69	1,041.65
W Europe	878	424	1,788	2,415	1,828.35	5,695.95	23	159	6,898.30
European Union	865	405	1,681	2,342	1,770.45	5,782.16	23	159	6,898.30
Germany	30	131	108	735	3,609.03	5,614.03	19	115	6,047.89
Asia	6,626	6,103	18,739	17,328	2,828.11	2,839.30	446	1,182	2,672.41
W Asia (Mideast)	521	584	1,391	1,468	2,659.99	2,512.85	40	106	2,577.80
Turkey	156	50	765	280	4,900.96	5,584.46	1	17	17,340.00
Lebanon	306	493	465	1,043	1,519.51	2,115.94	31	77	2,497.71
China	5,176	4,055	14,581	11,740	2,816.98	2,895.19	286	729	2,463.58
Southeast Asia	437	550	946	1,192	2,163.62	2,168.01	3	11	3,594.00
Singapore	239	271	883	715	2,439.27	2,636.65	0	0	.00
Other East Asia	369	740	1,403	2,293	3,908.05	3,098.35	68	308	3,145.19
Hong Kong	303	433	1,204	1,558	3,972.45	3,597.54	94	288	3,172.37
Africa	1,214	793	5,281	2,773	4,358.64	3,497.09	1	6	6,335.00
Sub-Sahara	1,207	791	5,284	2,765	4,378.06	3,485.27	0	0	.00
Ivory Coast	1,172	755	5,154	2,659	4,397.52	3,522.05	0	0	.00
Developed countries	17,538	14,048	25,020	22,701	1,425.51	1,615.95	1,889	2,903	1,536.59
Developing countries	13,855	13,588	15,391	13,726	1,110.89	1,010.13	1,030	857	831.91
Other countries	5,184	4,055	14,590	11,740	2,814.44	2,895.19	286	729	2,463.58
Vegetables & preps(NA):									
World	--	--	2,730,776	3,102,641	(1)	(1)	--	279,182	(1)
Canada	--	--	337,211	414,826	(1)	(1)	--	35,750	(1)
Latin America	--	--	1,363,691	1,566,756	(1)	(1)	--	145,076	(1)
Mexico	--	--	1,124,813	1,306,287	(1)	(1)	--	116,659	(1)
Central America	--	--	93,661	103,187	(1)	(1)	--	9,944	(1)
Guatemala	--	--	41,798	42,936	(1)	(1)	--	4,218	(1)
Costa Rica	--	--	40,808	48,901	(1)	(1)	--	4,523	(1)
Caribbean	--	--	35,678	43,661	(1)	(1)	--	4,771	(1)
S America	--	--	109,638	113,710	(1)	(1)	--	12,603	(1)
Chile	--	--	46,437	41,453	(1)	(1)	--	3,667	(1)
W Europe	--	--	511,796	557,627	(1)	(1)	--	55,260	(1)
European Union	--	--	485,051	530,770	(1)	(1)	--	53,929	(1)
Netherlands	--	--	87,639	98,809	(1)	(1)	--	7,471	(1)
France	--	--	48,393	49,860	(1)	(1)	--	5,058	(1)
Germany	--	--	44,033	53,338	(1)	(1)	--	11,264	(1)
Spain, incl Canary Is	--	--	208,820	215,589	(1)	(1)	--	18,248	(1)
Italy	--	--	41,627	60,776	(1)	(1)	--	4,679	(1)
Greece	--	--	23,070	31,044	(1)	(1)	--	3,201	(1)
Asia	--	--	471,768	511,647	(1)	(1)	--	38,891	(1)
W Asia (Mideast)	--	--	27,778	41,011	(1)	(1)	--	4,708	(1)
Japan	--	--	74,385	76,796	(1)	(1)	--	6,275	(1)
China	--	--	106,797	135,981	(1)	(1)	--	7,008	(1)
Southeast Asia	--	--	119,410	129,885	(1)	(1)	--	9,831	(1)
Thailand	--	--	66,848	70,582	(1)	(1)	--	5,057	(1)
Indonesia	--	--	36,799	44,589	(1)	(1)	--	3,481	(1)
Other East Asia	--	--	127,824	107,606	(1)	(1)	--	9,973	(1)
Hong Kong	--	--	71,289	52,329	(1)	(1)	--	4,821	(1)
Taiwan	--	--	38,351	38,927	(1)	(1)	--	3,864	(1)
Africa	--	--	19,033	31,764	(1)	(1)	--	2,190	(1)
Developed countries	--	--	951,635	1,082,780	(1)	(1)	--	100,407	(1)
Developing countries	--	--	1,672,255	1,883,455	(1)	(1)	--	171,700	(1)
Other countries	--	--	106,886	136,406	(1)	(1)	--	7,075	(1)
Vegetables - fr or froz(NT):									
World	2,200,028	2,675,025	1,458,481	1,715,726	652.94	641.39	275,658	165,111	596.80
Canada	512,897	575,724	216,287	250,667	421.72	435.39	67,875	24,076	354.71
Latin America	1,597,415	2,019,862	1,118,678	1,327,152	699.05	657.05	202,773	128,030	631.39
Mexico	1,392,950	1,817,519	991,521	1,185,544	711.81	652.29	182,488	111,985	613.56
Central America	124,872	132,830	72,734	79,115	582.47	595.61	11,901	7,304	613.70
Guatemala	55,601	53,392	38,964	39,389	700.78	737.73	4,618	3,731	807.71
Costa Rica	41,290	50,336	24,603	30,667	595.85	609.24	4,140	2,698	651.62
Caribbean	28,134	30,174	16,507	20,136	566.60	657.31	2,735	2,030	742.06
S America	50,449	39,339	35,915	42,357	711.91	1,076.73	5,649	5,711	1,188.06
Peru	10,164	13,445	15,634	22,184	1,538.20	1,650.01	2,717	4,067	1,487.03
W Europe	44,088	48,743	85,594	104,479	1,941.43	2,143.46	3,925	9,963	2,537.66
European Union	44,052	48,702	85,491	104,419	1,940.69	2,144.03	3,925	9,963	2,537.66
Netherlands	25,906	32,696	56,250	74,849	2,090.51	2,289.23	1,898	6,003	3,161.13
Belgium and Luxembourg	7,986	5,382	15,081	11,478	1,888.47	2,144.61	657	1,550	2,359.10
Asia	32,578	23,706	33,433	27,541	1,026.20	1,161.75	1,797	2,780	1,547.23
China	22,932	16,781	22,501	16,730	981.21	996.07	912	1,099	1,205.35
Developed countries	571,480	629,040	311,935	361,806	545.84	575.17	72,452	35,456	489.37
Developing countries	1,605,600	2,028,837	1,124,034	1,336,948	700.07	658.94	203,195	128,496	632.38
Other countries	22,848	17,045	22,522	16,871	981.45	995.49	1,011	1,159	1,146.50
Tomatoes(NT):									
World	395,879	620,933	343,939	450,518	858.55	725.55	65,255	57,335	1,037.63
Canada	7,675	11,658	10,259	17,407	1,338.01	1,493.17	161	353	2,184.35
Latin America	376,050	593,128	315,462	406,123	838.88	684.71	53,302	52,755	989.74
Mexico	376,034	593,064	315,448	406,081	838.88	684.72	53,291	52,742	989.69
W Europe	10,427	14,823	17,392	25,883	1,667.94	1,746.13	1,647	4,099	2,488.90
European Union	10,427	14,823	17,392	25,883	1,667.94	1,746.13	1,647	4,099	2,488.90
Netherlands	7,547	12,401	12,179	21,131	1,513.76	1,703.86	932	2,555	2,741.60
Belgium and Luxembourg	2,828	1,905	5,126	2,756	1,819.36	2,119.53	239	649	2,720.64
Developed countries	18,927	27,802	28,459	44,380	1,428.58	1,596.65	1,954	4,580	2,343.89
Developing countries	376,052	593,131	315,464	406,127	838.88	684.72	53,302	52,755	989.74

See footnotes at end of table.

Appendix table B-3--U.S. agricultural imports: Quantity, value, and unit value by commodity and country, January-December 1994 and 1995, and December 1995--continued

Commodity and country	January-December						December 1995		
	Quantity		Value (1,000 dol.)		Unit value (\$)		Quantity	Value (1,000 dol.)	Unit value (\$)
	1994	1995	1994	1995	1994	1995			
Asparagus, fresh or frozen(MT):									
World	30,235	36,932	46,352	62,220	1,533.06	1,684.70	3,354	6,057	1,805.99
Latin America	29,965	36,782	46,045	62,022	1,536.63	1,686.21	3,354	6,057	1,805.99
Mexico	18,043	21,882	29,078	37,229	1,611.60	1,701.36	515	1,177	2,285.02
Central America	607	684	616	744	1,013.70	1,072.41	76	85	1,249.31
S America	11,315	14,206	16,362	24,049	1,445.14	1,682.85	2,763	4,786	1,732.01
Colombia	367	864	873	2,047	2,444.15	2,369.59	207	468	2,260.22
Peru	8,466	9,999	13,210	18,369	1,560.33	1,836.11	2,122	3,708	1,747.37
Chile	2,032	2,634	1,750	2,810	861.18	1,066.58	354	488	1,378.43
Developing countries	29,978	36,782	46,055	62,022	1,536.29	1,686.21	3,354	6,057	1,805.99
Beans, fresh or frozen(MT):									
World	17,828	22,325	21,726	26,900	1,218.65	1,204.91	4,309	3,684	854.88
Canada	5,336	3,462	3,444	2,648	645.43	764.99	155	150	970.82
Latin America	10,933	17,156	16,879	21,324	1,452.38	1,242.92	3,979	3,220	809.15
Mexico	9,819	15,679	14,794	19,996	1,506.68	1,275.35	3,921	3,147	802.48
Central America	1,087	1,307	1,057	1,148	872.00	878.59	38	42	1,096.45
Guatemala	433	384	472	269	1,089.32	699.46	0	0	.00
El Salvador	643	907	571	871	888.24	960.55	38	42	1,096.45
W Europe	414	594	549	1,042	1,325.43	1,753.70	112	201	1,792.97
European Union	414	594	549	1,042	1,325.43	1,753.70	112	201	1,792.97
France	289	503	425	907	1,469.50	1,802.91	109	185	1,785.61
Asia	1,029	1,092	1,775	1,865	1,724.81	1,708.27	63	113	1,789.94
Japan	58	55	234	228	4,026.24	4,149.67	3	13	4,466.33
China	262	399	352	486	1,342.26	1,217.90	38	59	1,642.76
Other East Asia	671	675	1,141	1,042	1,700.39	1,812.48	22	41	1,851.91
Taiwan	544	535	868	987	1,778.66	1,844.89	22	41	1,851.91
Developed countries	6,808	4,111	4,226	3,918	727.67	853.14	270	365	1,350.70
Developing countries	11,758	17,815	17,148	22,485	1,458.42	1,262.72	4,001	3,260	814.89
Other countries	262	399	352	486	1,342.26	1,217.90	38	59	1,642.76
Cabbage(MT):									
World	23,469	35,665	5,544	8,766	236.24	245.80	4,048	911	225.15
Canada	17,290	25,222	4,333	5,767	250.59	268.31	3,183	738	231.92
Latin America	6,057	10,439	1,177	1,994	194.28	181.06	865	173	200.24
Mexico	6,008	10,410	1,126	1,979	187.37	190.14	865	173	200.24
Developed countries	17,412	25,222	4,368	6,769	250.84	268.36	3,183	738	231.92
Developing countries	6,057	10,443	1,177	1,996	194.28	181.15	865	173	200.24
Carrots, fresh or frozen(MT):									
World	74,750	102,086	20,989	27,688	280.78	271.22	11,829	3,167	267.76
Canada	62,842	70,109	16,963	21,722	269.92	300.83	9,457	2,764	291.23
Latin America	10,217	30,688	2,619	4,817	256.30	156.98	2,286	330	144.34
Mexico	10,207	30,601	2,610	4,789	255.70	156.50	2,221	316	142.36
W Europe	394	189	235	140	597.52	741.54	0	0	.00
European Union	393	167	233	116	592.22	692.79	0	0	.00
Belgium and Luxembourg	385	167	224	116	681.03	692.79	0	0	.00
Asia	1,297	1,100	1,172	1,008	903.65	916.62	86	83	967.63
W Asia (Mideast)	1,287	1,100	1,172	1,008	903.65	916.62	86	83	967.63
Israel, Inc Gaza	1,297	1,100	1,172	1,008	903.65	916.62	86	83	967.63
Developed countries	64,533	71,398	18,370	22,870	284.66	320.32	9,543	2,837	297.33
Developing countries	10,217	30,688	2,619	4,817	256.30	156.98	2,286	330	144.34
Cauliflower & broccoli, fr/fz(MT):									
World	187,136	221,890	119,576	123,166	638.98	555.08	18,835	10,264	644.92
Canada	6,386	5,020	2,342	1,847	366.69	368.01	10	4	430.50
Latin America	179,745	216,813	116,807	121,289	649.85	559.41	18,825	10,259	544.98
Mexico	162,572	193,709	104,896	103,770	645.23	535.70	16,844	8,593	510.14
Central America	17,077	23,045	11,849	17,487	693.86	758.81	1,981	1,667	841.26
Guatemala	17,068	23,045	11,844	17,487	693.88	758.81	1,981	1,667	841.26
Developed countries	7,124	5,051	2,650	1,854	371.97	369.11	10	4	430.50
Developing countries	180,012	216,837	116,926	121,299	649.55	559.40	18,825	10,259	544.98
Calery, fresh(MT):									
World	13,045	25,679	3,734	10,572	286.21	411.69	1,736	382	218.86
Canada	4,254	3,917	1,290	1,157	303.35	295.26	0	0	.00
Latin America	8,781	21,706	2,437	9,393	277.27	432.72	1,733	379	218.51
Mexico	8,780	21,580	2,436	9,166	277.00	424.73	1,723	364	211.28
Central America	0	114	0	216	.00	1,892.84	6	10	1,640.83
Costa Rica	0	114	0	216	.00	1,892.84	6	10	1,640.83
Developed countries	4,254	3,925	1,296	1,162	304.70	296.17	3	3	1,000.00
Developing countries	8,791	21,754	2,437	9,409	277.27	432.54	1,733	379	218.51
Cucumbers(MT):									
World	249,075	259,475	110,398	116,830	443.23	446.40	40,775	8,136	199.51
Canada	4,134	5,173	3,756	4,760	908.53	920.25	10	10	962.00
Latin America	244,449	253,884	105,915	110,427	433.28	434.85	40,698	8,039	197.53
Mexico	228,229	238,986	102,858	107,797	450.68	451.06	38,974	7,688	197.25
Central America	12,842	13,229	2,480	2,372	183.11	179.29	1,713	332	193.57
Honduras	12,601	13,150	2,429	2,349	192.77	178.65	1,696	327	192.86
Developed countries	4,621	5,571	4,479	5,393	968.32	968.08	57	86	1,506.14
Developing countries	244,454	253,904	105,918	110,437	433.28	434.65	40,718	8,049	197.68
Eggplant(MT):									
World	21,302	24,946	19,941	20,492	936.10	821.44	4,062	1,766	434.73
Latin America	21,289	24,876	19,918	20,413	935.61	820.59	4,054	1,761	434.45
Mexico	21,020	24,104	19,809	20,078	942.37	832.87	3,898	1,696	435.02
Central America	269	772	108	335	402.67	433.85	156	66	420.02
Honduras	269	772	108	335	402.67	433.85	156	66	420.02
Developing countries	21,295	24,907	19,925	20,443	935.65	820.76	4,062	1,766	434.73

See footnotes at end of table.

Appendix table B-3--U.S. agricultural imports: Quantity, value, and unit value by commodity and country, January-December 1994 and 1995, and December 1995--continued

Commodity and country	January-December						December 1995		
	Quantity		Value (1,000 dol.)		Unit value (\$)		Quantity	Value (1,000 dol.)	Unit value (\$)
	1994	1995	1994	1995	1994	1995			
Endive, fresh(MT):									
World	2,327	2,575	5,791	6,679	2,488.62	2,593.82	208	637	3,061.64
Latin America	130	193	404	331	3,104.33	1,713.62	1	5	5,024.00
Mexico	107	62	374	210	3,490.80	3,386.39	1	5	5,024.00
S America	23	131	30	121	1,306.39	921.93	0	0	.00
Chile	23	131	30	121	1,306.39	921.93	0	0	.00
W Europe	2,196	2,382	5,386	6,348	2,452.63	2,665.14	207	632	3,052.16
European Union	2,196	2,382	5,386	6,348	2,452.63	2,665.14	207	632	3,052.16
Netherlands	73	271	180	712	2,460.41	2,627.34	17	45	2,620.35
Belgium and Luxembourg	1,840	1,765	4,706	4,912	2,557.37	2,782.94	182	570	3,130.13
France	30	50	60	126	1,988.00	2,511.78	1	4	3,754.00
Italy	253	296	441	599	1,743.72	2,023.81	7	14	1,973.28
Developed countries	2,197	2,382	5,387	6,348	2,452.19	2,665.14	207	632	3,052.16
Developing countries	130	193	404	331	3,104.33	1,713.62	1	5	5,024.00
Garlic(MT):									
World	21,740	22,791	21,602	29,002	993.65	1,272.52	553	701	1,074.14
Latin America	13,711	20,378	14,959	25,051	1,091.05	1,278.36	456	520	1,141.38
Mexico	10,220	16,063	10,399	20,092	1,017.49	1,250.85	0	0	.00
S America	3,491	4,279	4,559	5,930	1,306.02	1,385.77	438	511	1,166.25
Peru	52	303	73	373	1,400.31	1,230.10	94	86	905.44
Chile	591	1,028	1,226	1,690	1,774.24	1,643.76	2	6	3,179.00
Argentina	2,748	2,948	3,251	3,857	1,186.50	1,311.81	342	419	1,226.16
W Europe	1,019	1,128	1,580	1,974	1,648.18	1,750.03	47	100	2,136.45
European Union	1,019	1,110	1,580	1,956	1,648.18	1,762.46	47	100	2,136.45
Spain, incl Canary Is	1,019	1,101	1,580	1,930	1,648.18	1,752.87	38	74	1,950.00
Asia	6,945	1,199	4,875	876	701.94	730.64	150	81	536.89
China	5,968	513	4,104	249	687.73	484.72	46	17	377.28
Other East Asia	762	348	716	347	838.23	995.70	5	3	648.00
Korea, Rep of	441	176	328	170	744.29	967.88	0	0	.00
Taiwan	321	130	357	162	1,207.04	1,249.49	5	3	648.00
Developed countries	1,108	1,148	1,779	2,015	1,605.35	1,755.37	47	100	2,136.45
Developing countries	14,664	20,869	15,719	26,503	1,071.94	1,269.96	461	524	1,135.03
Other countries	5,968	774	4,104	484	687.73	625.47	145	77	533.06
Lettuce(MT):									
World	13,406	28,804	5,408	13,028	403.41	452.31	1,458	563	383.27
Canada	8,049	9,522	2,698	3,703	333.92	388.92	32	66	2,058.41
Latin America	5,333	18,958	2,658	8,885	498.40	468.65	1,436	487	345.94
Mexico	4,849	18,499	2,260	8,077	466.08	436.59	1,408	435	309.05
Central America	216	99	106	51	490.48	517.48	0	0	.00
Honduras	206	99	105	51	507.36	517.48	0	0	.00
S America	268	360	292	757	1,089.50	2,102.44	28	62	2,200.64
Peru	254	249	279	655	1,088.35	2,631.38	24	59	2,454.17
W Europe	24	144	62	318	2,603.75	2,210.46	0	0	.00
European Union	24	144	62	318	2,603.75	2,210.46	0	0	.00
Netherlands	5	85	8	144	1,542.60	1,589.49	0	0	.00
Italy	10	54	30	165	3,002.50	3,063.39	0	0	.00
Developed countries	8,073	9,690	2,760	4,030	340.66	415.81	32	66	2,058.41
Developing countries	5,333	18,114	2,658	8,998	498.40	470.76	1,436	487	345.94
Okra, fresh or frozen(MT):									
World	40,925	23,651	18,520	10,596	452.52	448.02	615	386	627.89
Latin America	40,874	23,573	18,471	10,506	451.90	445.67	614	385	626.57
Mexico	27,662	17,895	10,698	6,900	386.74	385.59	562	343	608.95
Central America	13,155	5,677	7,685	3,599	584.21	633.96	52	42	806.21
Guatemala	12,453	5,312	7,190	3,281	577.33	617.64	33	24	731.84
El Salvador	668	334	464	284	694.49	848.86	19	18	935.21
Developing countries	40,925	23,651	18,520	10,596	452.52	448.02	615	386	627.89
Onions(MT):									
World	240,627	218,406	140,790	133,970	685.09	613.08	14,499	11,586	799.11
Canada	19,420	12,357	6,963	4,311	358.56	349.29	901	319	353.83
Latin America	208,803	199,518	125,381	122,873	600.47	615.85	13,032	10,922	838.11
Mexico	178,237	184,418	116,481	117,947	553.52	639.56	11,149	10,077	903.86
Central America	4,829	2,931	1,540	845	318.84	322.26	107	53	499.04
S America	25,733	12,169	7,340	3,981	285.25	327.14	1,776	792	445.77
Chile	23,952	8,021	6,697	2,585	279.61	322.25	763	317	415.03
W Europe	4,680	4,629	5,102	5,100	1,090.27	1,101.73	557	338	606.23
European Union	4,680	4,629	5,102	5,100	1,090.27	1,101.73	557	338	606.23
Netherlands	851	1,076	994	1,404	1,167.52	1,304.64	152	90	594.16
France	3,345	3,301	3,689	3,319	1,102.72	1,005.31	389	226	580.23
Oceania	7,524	590	3,140	412	414.28	710.30	0	0	.00
New Zealand	6,183	552	2,563	376	414.50	681.51	0	0	.00
Developed countries	31,630	17,666	15,226	8,828	401.36	558.49	1,458	656	450.25
Developing countries	208,997	200,822	125,464	124,059	600.67	617.75	13,039	10,928	838.13
Peas, incl chickpeas(MT):									
World	37,274	30,638	32,689	31,794	877.00	1,037.75	2,934	3,134	1,068.19
Canada	7,821	5,216	5,732	3,762	732.95	721.20	288	222	771.88
Latin America	23,535	21,333	18,939	22,562	804.70	1,067.60	2,484	2,698	1,086.03
Mexico	9,513	5,559	6,823	8,138	612.08	1,463.85	695	1,077	1,549.54
Central America	10,785	12,745	8,965	10,027	831.26	786.74	1,507	1,281	849.98
Guatemala	10,551	12,579	8,726	9,836	827.05	781.95	1,492	1,263	846.25
Caribbean	1,372	1,776	2,479	3,177	1,806.87	1,788.81	152	212	1,394.93
Dominican Republic	1,372	1,776	2,479	3,173	1,806.87	1,786.45	152	212	1,394.93
S America	1,866	1,253	1,672	1,220	806.38	974.02	130	128	983.19
Ecuador	1,083	726	576	552	531.40	760.21	107	87	815.99
Peru	782	527	1,096	569	1,401.83	1,268.58	23	41	1,761.04
W Europe	317	48	473	62	1,491.83	1,294.58	0	0	.00
European Union	315	48	469	62	1,488.39	1,294.58	0	0	.00

See footnotes at end of table.

Appendix table B-3--U.S. agricultural imports: Quantity, value, and unit value by commodity and country, January-December 1994 and 1995, and December 1995--continued

Commodity and country	January-December						December 1995		
	Quantity		Value (1,000 dol.)		Unit value (\$)		Quantity	Value (1,000 dol.)	Unit value (\$)
	1994	1995	1994	1995	1994	1995			
Vegetables-prep/pres(NA):									
Greece	--	--	23,032	30,906	(1)	(1)	--		
Other W Europe	--	--	16,643	15,797	(1)	(1)	--	3,191	(1)
Switzerland	--	--	16,447	14,939	(1)	(1)	--	1,331	(1)
E Europe	--	--	14,481	14,457	(1)	(1)	--	1,331	(1)
Asia	--	--	438,336	484,106	(1)	(1)	--	872	(1)
W Asia (Mideast)	--	--	23,794	36,523	(1)	(1)	--	36,110	(1)
Israel, inc Gaza	--	--	12,477	25,049	(1)	(1)	--	3,485	(1)
S Asia	--	--	15,402	19,534	(1)	(1)	--	1,634	(1)
India	--	--	12,642	17,359	(1)	(1)	--	1,388	(1)
Japan	--	--	72,306	75,178	(1)	(1)	--	1,237	(1)
China	--	--	84,296	119,250	(1)	(1)	--	6,096	(1)
Southeast Asia	--	--	118,433	128,791	(1)	(1)	--	5,909	(1)
Thailand	--	--	66,313	70,023	(1)	(1)	--	8,439	(1)
Indonesia	--	--	36,780	44,838	(1)	(1)	--	5,008	(1)
Other East Asia	--	--	124,105	104,740	(1)	(1)	--	3,485	(1)
Korea, Rep of	--	--	17,625	16,044	(1)	(1)	--	9,793	(1)
Hong Kong	--	--	71,124	51,871	(1)	(1)	--	1,596	(1)
Taiwan	--	--	35,355	36,800	(1)	(1)	--	4,792	(1)
Africa	--	--	17,363	27,981	(1)	(1)	--	3,405	(1)
N Africa	--	--	15,194	26,963	(1)	(1)	--	2,019	(1)
Morocco	--	--	14,242	26,076	(1)	(1)	--	1,985	(1)
Developed countries	--	--	639,700	720,874	(1)	(1)	--	1,913	(1)
Developing countries	--	--	548,222	646,506	(1)	(1)	--	64,952	(1)
Other countries	--	--	84,363	119,434	(1)	(1)	--	43,204	(1)
Bamboo shoots, preserved(MT):									
World	27,777	29,771	22,148	27,464	797.35	922.49	2,321	2,501	1,077.67
Asia	27,754	29,753	22,118	27,448	796.92	922.51	2,316	2,496	1,077.76
Japan	57	84	468	511	6,982.39	5,432.08	21	82	3,887.86
China	2,392	3,377	2,413	3,502	1,008.93	1,036.94	462	545	1,179.86
Southeast Asia	20,796	21,501	14,895	17,747	706.63	825.42	1,349	1,238	917.62
Thailand	20,488	20,880	14,468	17,329	706.16	829.93	1,349	1,238	917.62
Indonesia	287	510	203	336	705.99	659.21	0	0	.00
Other East Asia	4,499	4,781	4,541	5,698	1,008.44	1,189.67	484	631	1,304.70
Hong Kong	134	332	142	375	1,061.86	1,130.58	51	50	871.98
Taiwan	4,365	4,449	4,399	5,310	1,007.83	1,193.47	433	582	1,343.89
Developed countries	67	84	468	511	6,982.49	5,432.08	21	82	3,887.86
Developing countries	25,318	26,300	19,267	23,451	760.99	891.68	1,838	1,874	1,019.75
Other countries	2,392	3,377	2,413	3,502	1,008.93	1,036.94	462	545	1,179.86
Bean cake, miso(MT):									
World	0,025	10,265	19,237	22,118	2,131.56	2,154.66	811	1,799	2,217.87
Canada	858	1,155	3,166	4,510	3,689.61	3,904.61	89	406	4,102.61
Asia	8,164	9,110	16,068	17,608	1,968.12	1,832.79	712	1,392	1,955.81
Japan	5,136	5,814	10,747	11,807	2,092.50	2,030.80	418	871	2,084.34
China	699	582	1,134	997	1,621.79	1,713.72	47	88	1,879.66
Other East Asia	2,226	2,671	4,021	4,700	1,807.04	1,759.59	243	424	1,744.90
Korea, Rep of	1,023	1,140	1,557	1,725	1,522.16	1,513.22	129	191	1,477.62
Hong Kong	327	415	462	567	1,383.62	1,365.85	9	31	3,467.67
Taiwan	876	1,116	2,013	2,408	2,297.79	2,157.58	105	202	1,925.73
Developed countries	6,997	6,969	13,917	16,317	2,320.61	2,341.36	517	1,277	2,470.82
Developing countries	2,329	2,714	4,187	4,903	1,797.77	1,769.83	247	433	1,762.78
Other countries	699	582	1,134	997	1,621.79	1,713.72	47	88	1,879.66
Cucumbers, preserved(MT):									
World	15,077	15,425	11,690	12,199	775.38	790.88	1,507	1,069	709.66
Canada	5,366	4,997	4,145	3,425	772.51	695.40	247	149	604.80
Latin America	2,690	1,921	819	612	305.76	318.66	212	71	334.16
Mexico	2,302	1,851	563	567	244.42	299.53	212	71	334.16
S America	230	58	206	51	893.83	882.07	0	0	.00
Chile	230	58	206	51	893.83	882.07	0	0	.00
W Europe	1,031	1,048	1,621	1,918	1,671.93	1,830.26	51	100	1,853.08
European Union	1,024	1,045	1,604	1,898	1,566.57	1,817.66	50	87	1,933.78
France	194	169	537	547	2,766.60	3,464.23	14	32	2,267.71
Germany	642	781	827	1,209	1,288.89	1,548.23	35	62	1,756.40
E Europe	1,563	1,327	1,193	1,195	763.24	900.38	143	128	896.05
Former Czechoslovakia	343	1	132	2	384.80	1,566.00	0	0	.00
Poland	987	1,090	865	1,006	876.38	922.79	135	120	888.50
Former Yugoslavia	186	84	164	87	879.14	766.78	0	0	.00
Asia	4,322	5,838	3,767	4,751	869.31	800.12	817	678	707.29
W Asia (Mideast)	737	825	973	1,048	1,319.67	1,270.34	131	165	1,183.92
Turkey	80	221	91	283	1,141.79	1,278.72	55	66	1,199.98
Israel, inc Gaza	565	418	786	558	1,391.11	1,335.04	23	30	1,300.00
S Asia	3,413	4,942	2,294	3,234	672.13	654.38	681	400	587.79
India	576	3,412	323	2,166	561.57	634.81	586	341	531.68
Sri Lanka	2,823	1,507	1,963	1,043	691.77	692.05	90	56	625.74
Japan	46	33	273	205	5,926.76	6,218.79	3	19	6,336.00
Other East Asia	123	136	215	259	1,746.69	1,907.05	2	3	1,735.00
Taiwan	111	133	202	254	1,818.90	1,912.33	2	3	1,735.00
Africa	103	194	149	298	1,446.24	1,636.78	37	44	1,182.62
N Africa	99	194	149	298	1,490.53	1,636.78	37	44	1,182.62
Morocco	88	178	138	281	1,567.89	1,580.84	29	35	1,203.62
Developed countries	7,008	6,496	6,825	6,106	873.82	940.01	924	296	919.45
Developing countries	8,057	8,929	4,860	6,093	603.19	682.38	1,183	772	652.19
Garlic, dried(MT):									
World	8,294	7,653	6,379	4,487	769.10	586.29	721	408	565.97
Latin America	277	8	465	10	1,678.32	1,267.50	0	0	.00
Mexico	277	8	465	10	1,678.32	1,267.50	0	0	.00

See footnotes at end of table.

Appendix table B-3--U.S. agricultural imports: Quantity, value, and unit value by commodity and country, January-December 1994 and 1995, and December 1995--continued

Commodity and country	January-December						December 1995		
	Quantity		Value (1,000 dol.)		Unit value (\$)		Quantity	Value (1,000 dol.)	Unit value (\$)
	1994	1995	1994	1995	1994	1995			
Garlic, dried(MT):									
Asin	7,989	7,631	5,879	4,451	734.88	583.24	713	401	562.81
China	7,766	7,622	5,713	4,427	735.58	580.88	712	396	556.94
Other East Asia	232	7	162	17	697.88	2,458.28	1	5	5,175.00
Hong Kong	194	5	125	10	641.83	2,016.80	1	5	5,175.00
Developing countries	510	21	632	49	1,238.24	2,336.00	1	5	5,175.00
Other countries	7,766	7,622	5,713	4,427	735.58	580.88	712	396	556.94
Olives - prep or pres(MT):									
World	55,704	65,997	148,007	176,682	2,252.63	2,637.16	5,346	14,735	2,756.21
Latin America	5,290	2,100	3,171	1,380	599.41	657.97	101	231	2,281.88
Mexico	4,620	1,814	2,127	895	470.66	518.66	39	59	1,772.51
W Europe	54,977	54,832	135,751	155,562	2,469.23	2,860.77	4,608	13,075	2,837.52
European Union	54,977	54,829	135,751	155,833	2,469.23	2,860.41	4,608	13,075	2,837.52
Spain, incl Canary Is	45,883	45,624	119,578	134,984	2,550.55	2,958.61	3,838	11,392	2,958.10
Portugal	1,098	1,164	2,036	2,407	1,854.71	2,068.27	80	153	2,036.86
Greece	6,336	7,199	11,834	16,354	1,883.60	2,273.47	587	1,158	1,972.43
Asia	750	1,267	1,307	2,104	1,742.38	1,660.23	81	187	2,311.52
W Asia (Mideast)	608	1,177	1,057	1,822	1,738.81	1,548.28	77	180	2,336.57
Africa	4,651	8,783	7,725	16,298	1,661.01	1,855.59	555	1,241	2,231.48
N Africa	4,651	8,783	7,725	16,298	1,661.01	1,855.59	555	1,241	2,231.48
Morocco	4,645	8,731	7,720	16,294	1,661.93	1,855.55	555	1,241	2,231.48
Developed countries	55,271	55,025	135,342	157,376	2,466.80	2,860.08	4,648	13,207	2,841.34
Developing countries	10,403	11,914	11,666	19,118	1,115.65	1,604.72	695	1,523	2,190.79
Mushrooms, canned(MT):									
World	65,987	71,520	141,384	163,468	2,142.60	2,285.63	4,225	9,656	2,285.55
Latin America	7,846	8,539	20,556	21,440	2,619.99	2,510.80	871	2,253	2,320.78
Mexico	2,170	1,748	8,574	7,180	3,897.16	4,107.28	130	523	4,022.00
S America	5,676	6,791	11,883	14,250	2,093.48	2,099.87	841	1,731	2,067.81
Colombia	874	1,958	2,008	4,436	2,297.27	2,265.83	148	292	1,970.27
Chile	4,802	4,833	9,875	9,824	2,056.39	2,032.63	693	1,439	2,076.50
W Europe	7,458	3,160	16,837	7,557	2,257.67	2,394.71	160	370	2,313.96
European Union	7,452	3,153	15,778	7,481	2,251.45	2,372.72	160	368	2,298.97
Netherlands	5,703	2,465	12,883	5,719	2,275.52	2,319.96	96	212	2,206.46
Spain, incl Canary Is	1,393	591	2,517	1,253	1,806.55	2,120.48	45	94	2,080.04
Asia	50,398	59,521	103,207	133,495	2,047.85	2,242.84	3,070	6,970	2,270.24
S Asia	2,159	2,734	4,960	6,486	2,297.37	2,372.38	138	259	1,878.31
India	2,159	2,734	4,960	6,486	2,297.37	2,372.38	138	259	1,878.31
China	17,269	30,514	27,294	62,151	1,581.43	2,036.80	1,030	2,208	2,143.66
Southeast Asia	17,495	19,716	42,840	50,394	2,454.39	2,555.97	1,488	3,696	2,484.16
Thailand	2,278	1,935	4,663	4,372	2,047.16	2,259.24	94	241	2,552.14
Malaysia	879	894	1,803	1,821	2,165.29	2,148.30	16	32	1,979.81
Indonesia	14,211	16,838	36,121	43,959	2,541.75	2,610.70	1,378	3,424	2,484.59
Other East Asia	13,450	6,527	27,596	14,148	2,051.75	2,167.55	412	786	1,906.59
Hong Kong	11,424	3,835	23,151	8,691	2,026.52	2,208.53	216	428	1,881.25
Taiwan	2,026	2,592	4,445	5,457	2,194.03	2,105.33	196	358	1,824.28
Developed countries	7,776	3,473	18,013	8,813	2,315.48	2,537.58	175	444	2,535.76
Developing countries	40,852	37,533	96,077	92,504	2,346.09	2,454.61	3,020	7,006	2,319.89
Other countries	17,259	30,514	27,294	62,151	1,581.43	2,036.80	1,030	2,208	2,143.66
Mushrooms, dried(MT):									
World	1,750	2,132	18,462	21,374	10,548.65	10,025.42	122	1,901	15,581.38
Latin America	132	76	773	523	5,858.79	6,885.58	0	0	.00
S America	132	76	773	523	5,858.79	6,885.58	0	0	.00
Chile	132	76	773	407	5,858.79	5,358.80	0	0	.00
W Europe	185	159	3,074	3,115	16,617.59	19,598.68	17	372	21,873.23
European Union	185	155	3,065	3,025	16,566.04	19,518.99	16	360	22,488.31
France	69	67	979	926	14,181.45	16,247.19	5	111	22,182.20
Germany	86	68	1,107	1,208	12,872.59	17,771.43	9	176	15,543.11
Italy	29	29	971	856	33,466.24	29,511.41	2	79	36,507.00
Asia	1,423	1,895	14,459	17,605	10,160.78	9,285.24	105	1,517	14,445.89
S Asia	24	14	633	473	26,377.67	33,775.71	1	44	43,674.00
India	24	14	633	460	26,377.67	32,847.14	1	31	30,674.00
Japan	418	634	4,069	5,849	9,735.01	9,383.06	40	488	12,208.10
China	682	1,011	6,220	8,322	8,119.59	8,231.67	39	453	11,605.38
Other East Asia	281	236	3,454	2,858	12,291.34	12,110.27	25	532	21,288.84
Korea, Rep of	93	90	1,722	1,286	18,515.59	14,280.38	5	92	18,463.00
Hong Kong	109	76	888	656	8,618.13	8,756.20	16	260	15,259.19
Taiwan	85	70	844	806	9,932.35	12,938.00	4	180	44,539.75
Developed countries	605	794	7,262	9,171	12,002.54	11,550.35	57	865	15,174.88
Developing countries	453	326	4,981	3,878	10,757.64	11,896.14	26	583	22,436.50
Other countries	682	1,012	6,220	3,325	9,119.59	8,225.35	39	453	11,605.38
Onions, preserved(MT):									
World	2,588	2,052	3,550	3,171	1,364.06	1,545.52	196	271	1,495.04
Canada	562	667	745	884	1,327.24	1,325.88	30	29	941.80
Latin America	292	66	427	204	1,461.40	3,090.00	20	2	1,272.90
Mexico	178	0	212	0	1,189.65	.00	0	0	.00
S America	112	66	210	201	1,873.02	3,084.69	20	25	1,272.90
Peru	32	6	104	126	3,253.09	20,909.00	0	0	.00
Chile	80	59	106	76	1,320.99	1,282.22	20	25	1,272.90
W Europe	270	210	453	483	1,675.74	2,301.04	35	77	2,018.58
European Union	268	210	446	482	1,654.81	2,294.82	38	77	2,018.58
Denmark	42	34	127	77	3,019.67	2,257.55	2	9	4,496.00
United Kingdom	53	42	119	131	2,248.43	3,119.35	6	18	3,002.50
Netherlands	96	56	84	99	880.20	1,765.48	19	29	1,534.05
Belgium and Luxembourg	70	56	82	84	1,169.18	1,499.73	9	14	1,511.67
France	0	6	2	36	.00	5,991.83	0	0	.00
Italy	2	11	11	38	5,575.50	3,421.45	0	1	.00

See footnotes at end of table.

Appendix table B-3--U.S. agricultural imports: Quantity, value, and unit value by commodity and country, January-December 1984 and 1985, and December 1985--continued

Commodity and country	January-December						December 1985		
	Quantity		Value (1,000 dol.)		Unit value (\$)		Quantity	Value (1,000 dol.)	Unit value (\$)
	1984	1985	1984	1985	1984	1985			
Onions, preserved(MT):									
Asia	1,448	1,082	1,895	1,543	1,309.03	1,426.04	84	114	1,354.83
W Asia (Mideast)	695	634	618	510	889.85	803.87	53	40	763.79
Israel, inc Gaza	693	631	610	501	880.88	793.43	53	40	763.79
S Asia	9	22	35	121	3,851.33	5,483.14	0	0	.00
India	1	7	16	75	15,625.00	10,771.86	0	0	.00
Pakistan	8	15	19	45	2,379.63	3,015.07	0	0	.00
Japan	29	18	114	68	3,925.17	3,771.94	1	7	7,085.00
China	426	220	366	213	859.49	968.47	4	9	2,236.75
Southeast Asia	157	146	444	516	2,829.55	3,534.12	24	50	2,089.71
Thailand	116	89	311	317	2,681.09	3,567.11	3	23	7,681.67
Malaysia	10	26	55	141	5,484.20	5,430.73	1	9	9,888.00
Singapore	31	31	78	57	2,628.77	1,848.68	20	18	923.00
Other East Asia	132	42	318	116	2,410.26	2,756.07	2	7	3,450.00
Hong Kong	73	13	60	19	827.04	1,485.54	0	0	.00
Taiwan	55	29	252	95	4,573.02	3,275.10	2	7	3,450.00
Africa	0	25	0	55	.00	2,180.00	14	27	1,900.00
N Africa	0	25	0	55	.00	2,180.00	14	27	1,900.00
Morocco	0	24	0	52	.00	2,170.89	14	27	1,900.00
Developed countries	1,554	1,525	1,923	1,936	1,237.39	1,268.80	122	153	1,250.21
Developing countries	608	306	1,241	1,022	2,041.34	3,340.34	60	109	1,822.52
Other countries	426	220	366	213	859.49	968.47	4	9	2,236.75
Hops, incl extract(MT):									
World	5,689	5,164	36,104	41,030	6,346.28	6,656.47	1,251	8,171	6,531.21
Canada	243	106	940	564	3,867.47	5,319.06	0	0	.00
W Europe	4,058	4,756	24,856	30,648	6,127.54	6,444.01	1,205	7,872	6,616.17
European Union	4,058	4,756	24,861	30,648	6,126.34	6,444.01	1,205	7,872	6,616.17
United Kingdom	96	239	854	1,476	8,898.51	6,174.30	38	225	5,816.03
France	497	637	3,017	4,248	6,069.75	6,669.27	164	1,125	6,859.83
Germany	3,465	3,879	20,990	24,919	6,057.65	6,424.12	1,003	6,629	6,602.84
E Europe	1,064	916	8,170	7,269	7,678.93	7,935.13	5	25	5,006.60
Former Czechoslovakia	911	784	7,218	6,454	7,923.16	8,232.16	5	25	5,006.60
Poland	152	119	847	734	6,227.02	6,168.77	0	0	.00
Oceania	322	356	2,123	2,419	6,594.37	6,794.69	41	173	4,220.12
Australia	118	143	912	1,196	7,729.55	8,364.88	14	70	4,899.86
New Zealand	204	213	1,211	1,223	5,937.75	5,740.52	27	103	3,815.81
Developed countries	4,623	5,218	27,929	33,630	6,041.26	6,445.08	1,246	8,146	6,537.33
Developing countries	1,065	927	8,172	7,362	7,673.28	7,841.77	5	25	5,006.60
Artichokes - prep(MT):									
World	31,411	23,590	55,832	42,701	1,777.48	1,810.13	1,375	2,550	1,854.59
Latin America	528	873	1,062	1,587	2,010.43	1,818.29	88	172	1,755.97
Mexico	0	353	0	701	.00	1,984.86	0	0	.00
S America	528	520	1,062	887	2,010.43	1,705.21	98	172	1,755.97
Chile	523	520	1,050	887	2,007.79	1,705.21	98	172	1,755.97
W Europe	30,859	22,693	54,746	41,068	1,773.48	1,809.70	1,277	2,378	1,862.16
European Union	30,869	22,693	54,746	41,068	1,773.48	1,809.70	1,277	2,378	1,862.16
Spain, incl Canary Is	30,394	22,459	53,694	40,391	1,766.61	1,798.42	1,258	2,294	1,823.86
Italy	432	214	1,019	645	2,359.20	3,015.40	19	84	4,397.79
Developed countries	30,869	22,695	54,746	41,072	1,773.48	1,809.73	1,277	2,378	1,862.16
Developing countries	542	895	1,087	1,629	2,005.10	1,820.24	98	172	1,755.97
Asparagus - prep(MT):									
World	832	679	1,379	1,078	1,657.27	1,587.30	65	84	1,450.46
Canada	10	70	25	103	2,516.40	1,474.48	0	0	.00
Latin America	183	89	391	200	2,127.85	2,246.80	0	0	.00
Mexico	0	22	0	33	.00	1,514.91	0	0	.00
S America	183	67	391	167	2,137.85	2,487.12	0	0	.00
Colombia	18	17	35	29	1,955.28	1,727.29	0	0	.00
Peru	127	33	279	98	2,196.49	2,983.18	0	0	.00
Chile	34	17	69	39	2,040.53	2,284.00	0	0	.00
W Europe	22	41	76	147	3,448.32	3,583.85	1	8	8,448.00
European Union	22	41	76	147	3,448.32	3,583.85	1	8	8,448.00
Spain, incl Canary Is	19	36	56	124	2,938.19	3,455.80	1	8	8,448.00
Asia	615	471	882	608	1,433.62	1,291.50	64	86	1,341.13
China	537	346	778	415	1,448.08	1,200.20	32	44	1,377.31
Other East Asia	75	122	98	186	1,304.25	1,528.41	32	42	1,304.94
Hong Kong	60	83	73	129	1,212.27	1,391.50	32	42	1,304.94
Taiwan	15	29	25	57	1,672.20	1,967.45	0	0	.00
Oceania	1	8	4	19	3,578.00	2,420.25	0	0	.00
New Zealand	1	8	4	19	3,578.00	2,420.25	0	0	.00
Developed countries	34	119	106	270	3,116.18	2,264.82	1	8	8,448.00
Developing countries	261	214	495	393	1,867.65	1,836.41	32	42	1,304.94
Other countries	537	346	778	415	1,448.08	1,200.20	32	44	1,377.31
Tomatoes, incl paste & sauce(MT):									
World	117,703	114,811	84,800	90,643	720.46	789.50	6,464	5,314	822.08
Canada	9,055	18,251	6,035	11,836	666.52	653.88	1,042	649	622.98
Latin America	54,845	33,949	36,644	25,137	666.93	740.43	1,061	791	745.67
Mexico	29,495	8,412	19,200	8,307	650.94	887.56	49	144	2,846.12
Caribbean	2,285	2,403	1,671	1,706	728.19	709.86	149	108	727.86
Dominican Republic	2,219	2,198	1,526	1,577	687.65	717.34	148	108	727.86
S America	23,031	23,083	15,698	15,074	681.62	652.73	863	538	623.81
Chile	22,240	22,587	15,002	14,459	674.56	640.13	863	538	623.81
W Europe	37,100	32,515	30,552	29,061	823.49	893.77	3,059	2,480	810.85
European Union	35,894	31,127	25,916	23,863	722.00	756.63	3,011	2,307	766.20
Spain, incl Canary Is	11,683	4,818	12,772	12,653	1,093.23	2,626.21	360	1,162	3,226.90
Portugal	922	268	2,376	781	2,577.35	3,027.38	0	0	.00
Italy	23,167	25,891	10,380	10,200	448.04	393.97	2,613	1,093	418.21

See footnotes at end of table.

Appendix table B-3--U.S. agricultural imports: Quantity, value, and unit value by commodity and country, January-December 1994 and 1995, and December 1995--continued

Commodity and country	January-December						December 1995		
	Quantity		Value (1,000 dol.)		Unit value (\$)		Quantity	Value (1,000 dol.)	Unit value (\$)
	1994	1995	1994	1995	1994	1995			
Vinegar(HL):									
Spain, incl Canary Is	10,370	17,701	1,181	1,803	113.84	107.52	1,795	267	148.49
Italy	114,878	143,345	16,172	20,072	140.65	140.02	12,432	1,716	138.02
Asia	54,801	48,028	5,060	4,878	82.34	101.55	4,645	369	78.44
Japan	18,610	18,808	2,583	2,782	138.81	140.93	1,658	185	118.36
China	5,433	5,462	336	458	61.78	83.78	182	18	96.71
Southeast Asia	16,405	14,272	873	654	56.67	45.85	1,939	69	35.76
Philippines	14,787	13,807	818	611	55.29	44.28	1,886	62	33.01
Other East Asia	15,223	9,455	1,265	1,044	83.11	110.41	855	85	89.11
Korea, Rep of	2,630	2,824	350	288	133.22	105.67	140	11	77.89
Hong Kong	3,457	3,182	466	449	134.38	140.58	356	41	115.26
Taiwan	9,126	3,439	449	287	49.20	86.30	359	33	91.38
Developed countries	189,581	253,874	23,724	29,607	118.20	116.62	20,739	2,527	121.85
Developing countries	31,722	23,751	2,204	1,701	69.48	71.63	2,704	154	55.15
Other countries	5,433	5,462	336	458	61.78	83.78	182	18	96.71
Yeasts(MT):									
World	34,122	45,560	39,034	63,719	1,143.96	1,395.51	3,938	5,550	1,409.37
Canada	22,169	27,687	15,352	19,390	692.49	700.09	2,567	1,833	714.09
Latin America	6,939	7,685	12,928	13,396	1,863.09	1,743.10	385	509	1,576.50
Mexico	6,488	6,766	11,787	11,725	1,809.39	1,732.89	385	506	1,573.43
S America	362	850	1,031	1,623	2,848.55	1,791.19	0	0	.00
Colombia	165	143	694	615	4,205.70	4,303.44	0	0	.00
Brazil	169	703	274	882	1,622.93	1,255.05	0	0	.00
W Europe	4,280	9,193	9,666	29,090	2,206.93	3,157.89	847	3,059	3,230.34
European Union	3,001	8,351	7,392	27,745	2,463.34	3,322.45	889	2,922	3,287.33
Denmark	36	50	249	718	6,915.33	11,972.75	0	12	.00
United Kingdom	1,270	855	2,566	2,526	2,020.68	2,953.43	145	419	2,891.52
Netherlands	328	1,265	323	2,211	884.41	1,747.75	109	165	1,514.55
Belgium and Luxembourg	406	1,266	925	2,653	2,278.61	2,095.87	180	387	2,149.74
France	755	3,086	1,760	14,582	2,330.76	4,725.25	236	1,385	5,868.93
Germany	201	326	1,548	1,683	7,703.93	5,161.11	37	187	5,062.94
Italy	1	1,423	10	3,186	10,438.00	2,238.59	182	367	2,014.38
Other W Europe	1,379	842	2,274	1,285	1,648.93	1,525.78	58	137	2,356.84
Switzerland	1,379	842	2,274	1,285	1,648.93	1,525.78	58	137	2,356.84
E Europe	566	672	504	643	888.76	956.41	36	32	895.67
Asia	47	361	462	1,098	9,838.94	3,040.81	1	14	1,138.00
Japan	25	71	384	659	15,747.12	9,288.10	0	12	.00
Developed countries	26,595	37,019	25,534	48,281	960.10	1,331.24	3,515	4,908	1,396.20
Developing countries	7,520	8,635	13,474	14,411	1,791.74	1,668.95	423	642	1,518.79
Other vegetables-prep/pres(NA):									
World	--	--	372,800	393,240	(1)	(1)	--	31,950	(1)
Canada	--	--	64,227	81,576	(1)	(1)	--	4,861	(1)
Latin America	--	--	114,040	119,418	(1)	(1)	--	9,287	(1)
Mexico	--	--	58,558	59,517	(1)	(1)	--	3,189	(1)
Central America	--	--	17,327	18,155	(1)	(1)	--	1,849	(1)
Costa Rica	--	--	14,963	16,303	(1)	(1)	--	1,588	(1)
Caribbean	--	--	14,244	17,232	(1)	(1)	--	2,131	(1)
Dominican Republic	--	--	13,565	16,407	(1)	(1)	--	2,008	(1)
S America	--	--	23,910	24,515	(1)	(1)	--	2,118	(1)
Ecuador	--	--	5,921	6,312	(1)	(1)	--	857	(1)
Peru	--	--	2,744	6,525	(1)	(1)	--	295	(1)
Chile	--	--	7,425	6,015	(1)	(1)	--	289	(1)
Brazil	--	--	6,295	3,270	(1)	(1)	--	248	(1)
W Europe	--	--	83,067	81,567	(1)	(1)	--	8,396	(1)
European Union	--	--	79,544	77,821	(1)	(1)	--	8,121	(1)
Netherlands	--	--	9,507	8,966	(1)	(1)	--	270	(1)
Belgium and Luxembourg	--	--	3,847	3,398	(1)	(1)	--	238	(1)
France	--	--	24,461	12,535	(1)	(1)	--	677	(1)
Germany	--	--	14,641	18,103	(1)	(1)	--	3,158	(1)
Spain, incl Canary Is	--	--	8,717	10,375	(1)	(1)	--	1,164	(1)
Italy	--	--	4,014	5,049	(1)	(1)	--	356	(1)
Greece	--	--	9,968	13,696	(1)	(1)	--	1,976	(1)
Asia	--	--	102,217	102,242	(1)	(1)	--	8,629	(1)
W Asia (Mideast)	--	--	11,808	12,921	(1)	(1)	--	1,527	(1)
Turkey	--	--	5,094	4,599	(1)	(1)	--	794	(1)
Israel, inc Gaza	--	--	6,249	7,079	(1)	(1)	--	621	(1)
S Asia	--	--	3,427	4,831	(1)	(1)	--	507	(1)
India	--	--	2,773	3,974	(1)	(1)	--	441	(1)
Japan	--	--	21,795	24,456	(1)	(1)	--	2,034	(1)
China	--	--	10,906	11,858	(1)	(1)	--	854	(1)
Southeast Asia	--	--	32,519	28,055	(1)	(1)	--	1,909	(1)
Thailand	--	--	27,558	23,138	(1)	(1)	--	1,572	(1)
Other East Asia	--	--	21,662	20,022	(1)	(1)	--	1,887	(1)
Korea, Rep of	--	--	6,439	5,628	(1)	(1)	--	531	(1)
Hong Kong	--	--	2,934	4,096	(1)	(1)	--	330	(1)
Taiwan	--	--	12,289	10,288	(1)	(1)	--	1,026	(1)
Africa	--	--	4,622	4,346	(1)	(1)	--	431	(1)
N Africa	--	--	2,777	3,943	(1)	(1)	--	417	(1)
Developed countries	--	--	176,587	185,201	(1)	(1)	--	15,911	(1)
Developing countries	--	--	185,161	186,063	(1)	(1)	--	15,172	(1)
Other countries	--	--	10,962	11,877	(1)	(1)	--	867	(1)
Sugar & related prods(NA):									
World	--	--	1,128,712	1,254,511	(1)	(1)	--	76,339	(1)
Canada	--	--	210,707	177,805	(1)	(1)	--	13,574	(1)
Latin America	--	--	534,487	616,167	(1)	(1)	--	39,555	(1)
Mexico	--	--	50,784	62,775	(1)	(1)	--	2,776	(1)

See footnotes at end of table.

Appendix table B-3--U.S. agricultural imports: Quantity, value, and unit value by commodity and country, January-December 1994 and 1995, and December 1995--continued

Commodity and country	January-December						December 1995		
	Quantity		Value (1,000 dol.)		Unit value (\$)		Quantity	Value (1,000 dol.)	Unit value (\$)
	1994	1995	1994	1995	1994	1995			
Sugar & related prods(NA):									
Central America	--	--	124,018	139,756	(1)	(1)	--	3,550	(1)
Guatemala	--	--	58,253	42,502	(1)	(1)	--	714	(1)
El Salvador	--	--	18,063	25,479	(1)	(1)	--	0	(1)
Nicaragua	--	--	17,951	19,067	(1)	(1)	--	2,836	(1)
Costa Rica	--	--	17,976	10,882	(1)	(1)	--	0	(1)
Panama	--	--	170	25,288	(1)	(1)	--	0	(1)
Caribbean	--	--	130,788	104,994	(1)	(1)	--	1,705	(1)
Jamaica	--	--	15,822	2,844	(1)	(1)	--	138	(1)
Dominican Republic	--	--	108,338	95,834	(1)	(1)	--	947	(1)
S America	--	--	228,886	308,643	(1)	(1)	--	31,523	(1)
Colombia	--	--	32,529	63,569	(1)	(1)	--	10,717	(1)
Peru	--	--	28,621	33,352	(1)	(1)	--	7,480	(1)
Bolivia	--	--	17,082	3,606	(1)	(1)	--	0	(1)
Brazil	--	--	59,221	109,494	(1)	(1)	--	9,148	(1)
Argentina	--	--	51,993	67,318	(1)	(1)	--	3,004	(1)
W Europe	--	--	135,346	203,509	(1)	(1)	--	14,176	(1)
European Union	--	--	126,418	187,508	(1)	(1)	--	13,152	(1)
United Kingdom	--	--	21,352	70,985	(1)	(1)	--	4,229	(1)
Netherlands	--	--	15,591	22,531	(1)	(1)	--	2,516	(1)
Germany	--	--	51,389	46,732	(1)	(1)	--	3,112	(1)
Spain, incl Canary Is	--	--	14,081	20,049	(1)	(1)	--	1,513	(1)
Other W Europe	--	--	8,929	16,001	(1)	(1)	--	1,023	(1)
Switzerland	--	--	3,115	15,766	(1)	(1)	--	1,022	(1)
Asia	--	--	106,420	125,045	(1)	(1)	--	5,370	(1)
China	--	--	26,307	18,001	(1)	(1)	--	3,589	(1)
Southeast Asia	--	--	55,339	81,988	(1)	(1)	--	259	(1)
Thailand	--	--	8,727	13,047	(1)	(1)	--	105	(1)
Philippines	--	--	44,508	67,362	(1)	(1)	--	36	(1)
Other East Asia	--	--	16,800	17,459	(1)	(1)	--	854	(1)
Taiwan	--	--	12,104	12,478	(1)	(1)	--	441	(1)
Oceania	--	--	53,725	75,204	(1)	(1)	--	1,843	(1)
Australia	--	--	44,907	67,671	(1)	(1)	--	1,843	(1)
Africa	--	--	74,014	51,487	(1)	(1)	--	1,623	(1)
Sub-Sahara	--	--	73,843	51,164	(1)	(1)	--	1,571	(1)
Mozambique	--	--	17,155	20,083	(1)	(1)	--	0	(1)
Swaziland	--	--	17,240	6,523	(1)	(1)	--	77	(1)
Zimbabwe	--	--	17,246	6,870	(1)	(1)	--	0	(1)
Developed countries	--	--	397,613	456,268	(1)	(1)	--	29,986	(1)
Developing countries	--	--	697,787	767,441	(1)	(1)	--	42,764	(1)
Other countries	--	--	33,312	20,801	(1)	(1)	--	3,589	(1)
Sugar - cane & beet(MT):									
World	1,544,608	1,598,564	604,352	682,816	391.26	427.12	72,085	31,513	438.55
Canada	112,488	40,418	58,953	26,044	512.88	644.37	2,931	2,424	826.95
Latin America	1,071,865	1,116,636	375,752	460,785	350.57	412.65	68,605	28,759	419.19
Mexico	144	20,567	126	9,489	877.03	451.38	0	0	.00
Central America	403,774	283,689	109,725	117,634	256.89	400.54	4,787	2,836	592.41
Guatemala	206,178	97,525	50,887	32,249	246.86	330.68	0	0	.00
El Salvador	52,716	67,239	15,091	22,213	285.26	388.06	0	0	.00
Nicaragua	56,105	32,436	15,879	15,284	288.16	471.19	4,787	2,836	592.41
Costa Rica	74,320	24,697	16,675	10,378	224.37	421.81	0	0	.00
Panama	852	54,279	170	25,288	189.48	465.89	0	0	.00
Caribbean	291,213	193,447	116,401	89,895	399.71	464.70	0	0	.00
Jamaica	33,956	3,645	14,705	1,795	433.05	492.34	0	0	.00
Dominican Republic	247,151	180,802	87,173	84,005	393.17	464.62	0	0	.00
S America	376,734	608,833	155,508	243,768	412.78	400.32	63,819	25,923	405.20
Colombia	45,925	172,973	17,864	73,538	388.97	309.52	28,609	10,124	353.86
Guyana	21,555	5,505	9,314	2,591	432.10	470.51	0	0	.00
Ecuador	18,343	14,460	8,377	6,441	456.67	445.44	0	0	.00
Peru	66,010	72,216	29,239	33,339	442.95	461.56	16,000	7,480	467.48
Bolivia	48,224	16,063	17,082	3,606	354.22	224.48	0	0	.00
Brazil	104,418	213,202	42,228	93,477	404.41	438.44	19,210	8,320	433.10
Argentina	62,901	92,303	27,471	41,497	436.73	449.58	0	0	.00
Asia	128,059	171,432	57,195	82,838	446.63	483.21	103	100	967.89
Southeast Asia	115,842	155,816	50,480	75,040	435.76	481.28	2	16	7,928.00
Thailand	14,284	16,114	6,237	7,990	436.64	495.83	0	0	.00
Philippines	101,544	138,802	44,229	67,050	436.57	479.61	2	16	7,928.00
Oceania	71,553	154,944	31,005	63,214	432.70	407.98	0	0	.00
Australia	52,924	137,378	22,784	55,949	430.51	407.26	0	0	.00
Africa	160,356	115,029	71,077	49,665	443.24	431.76	339	262	771.59
Sub-Sahara	160,356	115,029	71,077	49,665	443.24	431.76	339	262	771.59
Mauritius	13,086	2,891	6,425	1,819	491.06	641.52	294	185	628.17
Mozambique	39,863	46,581	17,156	20,083	430.38	431.14	0	0	.00
Rep S Africa	0	23,472	1	10,869	.00	467.32	0	0	.00
Swaziland	36,282	18,679	17,240	6,523	450.34	349.24	45	77	1,708.80
Zimbabwe	39,002	15,100	17,246	6,870	442.18	426.69	0	0	.00
Developed countries	165,607	201,498	92,114	93,283	556.22	462.85	3,037	2,493	820.85
Developing countries	1,378,186	1,396,128	511,390	589,643	371.06	421.63	68,859	29,052	421.23
Molasses(HL):									
World	11,318,959	7,604,793	95,033	70,516	8.39	9.28	601,755	5,438	9.04
Canada	31,960	47,730	853	860	26.68	18.02	2,983	48	15.98
Latin America	6,311,954	5,603,233	53,476	52,182	8.47	9.31	228,528	2,256	9.87
Mexico	1,049,550	1,227,621	9,340	11,129	8.90	9.06	13,059	102	7.83
Central America	2,487,866	2,513,826	18,353	21,447	7.30	8.53	112,630	681	6.04
Guatemala	1,289,634	1,359,811	7,300	10,105	5.64	7.43	112,630	681	6.04
Belize	248,458	167,957	3,556	2,041	14.31	12.15	0	0	.00

See footnotes at end of table.

Appendix table B-3--U.S. agricultural imports: Quantity, value, and unit value by commodity and country, January-December 1984 and 1985, and December 1985--continued

Commodity and country	January-December						December 1985		
	Quantity		Value (1,000 dol.)		Unit value (\$)		Quantity	Value (1,000 dol.)	Unit value (\$)
	1984	1985	1984	1985	1984	1985			
Spices(MT):									
Turkey	143	288	441	797	3,084.35	2,768.34	28	169	6,051.43
S Asia	6,082	6,204	6,815	8,373	956.17	1,349.64	229	339	1,479.78
India	4,672	6,202	4,397	8,366	941.16	1,348.88	229	339	1,479.78
Pakistan	1,410	2	1,418	7	1,005.81	3,711.00	0	0	.00
China	5,820	2,612	6,763	5,010	1,161.97	1,917.94	229	649	2,833.21
Other East Asia	919	825	1,726	2,221	1,878.51	2,692.60	64	218	3,401.86
Hong Kong	788	731	1,371	1,857	1,739.27	2,641.04	62	176	2,843.85
Africa	117	295	200	569	1,708.28	1,896.01	51	108	2,117.27
Sub-Sahara	115	251	198	508	1,721.47	2,024.17	51	108	2,117.27
Developed countries	325	616	1,129	1,628	3,472.81	2,643.63	72	181	2,516.69
Developing countries	16,223	18,684	24,374	31,236	1,502.43	1,671.81	1,222	1,765	1,444.14
Other countries	5,820	2,612	6,763	5,010	1,161.97	1,917.94	229	649	2,833.21
Tobacco - unafg(MT):									
World	243,310	180,284	613,182	550,136	2,520.87	2,891.13	15,267	37,965	2,485.43
Canada	2,987	4,043	9,422	10,159	3,154.46	2,512.70	254	845	3,200.71
Latin America	99,786	48,535	241,902	130,680	2,424.20	2,692.49	5,586	11,585	2,074.00
Central America	5,370	1,935	15,537	4,635	2,893.26	2,396.06	73	241	3,294.63
Guatemala	3,147	529	9,874	1,008	3,137.49	1,905.10	0	0	.00
Caribbean	3,061	5,325	12,195	16,626	3,984.05	3,102.81	747	3,094	4,141.40
Dominican Republic	2,981	5,228	11,986	16,328	4,020.73	3,123.26	747	3,094	4,141.40
S America	90,528	40,389	212,110	105,965	2,343.04	2,623.51	4,640	7,822	1,695.77
Chile	5,181	2,492	21,987	9,432	4,243.95	3,784.81	422	1,571	3,723.53
Brazil	66,671	29,057	145,737	75,835	2,185.92	2,609.86	9,113	4,766	1,527.80
Argentina	15,592	6,795	37,847	16,277	2,427.36	2,395.48	732	861	1,312.87
W Europe	22,347	38,816	57,208	114,967	2,559.98	2,951.85	2,551	5,686	2,229.12
European Union	21,252	38,628	64,735	114,855	2,575.52	2,973.37	2,551	5,686	2,229.12
Italy	3,580	10,631	5,238	14,837	1,463.11	1,395.60	1,835	4,167	2,270.80
Greece	10,074	24,167	39,777	99,021	3,848.51	3,849.11	47	35	750.19
E Europe	3,369	9,451	13,755	32,238	4,083.06	3,411.03	1,497	5,311	3,547.94
Former Yugoslavia	2,326	3,753	11,071	13,307	4,759.58	3,545.67	838	3,426	3,652.33
Bulgaria	568	5,031	1,782	17,216	3,137.02	3,422.08	559	1,885	3,372.76
Asia	72,798	51,689	220,689	140,510	3,031.52	2,718.36	2,753	5,760	2,088.81
W Asia (Mideast)	39,929	37,105	160,082	117,631	4,009.42	3,170.22	1,150	4,411	3,835.39
Turkey	39,625	35,326	158,707	112,856	4,005.21	3,194.71	1,150	4,411	3,835.39
China	5,916	1,147	7,238	2,461	1,223.54	2,145.51	0	0	.00
Southeast Asia	23,581	11,803	48,608	19,079	2,061.32	1,616.46	854	891	1,042.76
Thailand	13,267	1,511	31,103	2,411	2,645.91	1,595.89	122	73	598.43
Indonesia	5,450	6,592	11,927	12,654	1,638.03	1,919.53	553	742	1,341.81
Oceania	0	23,593	0	78,551	.00	3,329.44	0	0	.00
Other Pac Is, n e c	0	23,590	0	78,544	.00	3,329.53	0	0	.00
Africa	42,023	14,130	70,206	42,845	1,570.65	3,039.28	2,636	8,816	3,344.51
N Africa	0	1,704	0	6,588	.00	3,866.19	0	0	.00
Sub-Sahara	42,023	12,426	70,206	36,357	1,570.65	2,925.88	2,636	8,816	3,344.51
Zimbabwe	19,950	1,540	29,856	1,915	1,496.56	1,243.40	0	0	.00
Malawi	18,692	8,848	34,649	30,784	1,853.71	3,479.16	2,636	8,816	3,344.51
Developed countries	27,856	44,988	71,086	127,688	2,551.91	2,838.28	2,815	6,531	2,320.24
Developing countries	209,538	144,122	534,857	419,800	2,552.55	2,913.51	12,472	31,463	2,522.71
Other countries	5,916	1,174	7,238	2,547	1,223.54	2,169.71	0	0	.00
Tobacco - filler(MT):									
World	200,247	168,061	578,176	527,970	2,987.31	3,141.54	11,697	34,549	2,953.65
Canada	2,690	2,662	9,235	9,375	3,433.17	3,521.86	262	841	3,208.38
Latin America	75,909	34,872	222,382	115,784	2,929.72	3,320.27	3,305	8,956	2,708.87
Central America	5,006	1,503	14,266	3,953	2,849.83	2,629.80	56	180	3,210.38
Guatemala	3,147	378	9,874	895	3,137.49	2,631.53	0	0	.00
Caribbean	2,028	4,357	4,963	10,642	2,447.35	2,436.80	676	2,097	3,086.76
Dominican Republic	2,028	4,359	4,962	10,623	2,446.66	2,437.11	676	2,067	3,086.76
S America	68,183	28,238	201,639	98,377	2,957.32	3,483.84	2,448	6,260	2,557.10
Chile	5,069	2,492	21,988	9,432	4,333.72	3,784.81	422	1,571	3,723.53
Brazil	47,067	17,605	137,155	69,641	2,914.05	3,955.75	924	3,258	3,625.81
Argentina	13,090	6,212	36,790	16,024	2,810.55	2,579.48	732	861	1,312.87
W Europe	16,671	37,289	50,431	113,148	3,025.06	3,034.34	2,489	6,650	2,269.83
European Union	15,994	37,216	48,579	113,088	3,037.31	3,038.71	2,489	6,650	2,269.83
Italy	3,004	10,437	4,326	14,698	1,440.01	1,408.22	1,817	4,152	2,295.00
Greece	9,467	23,346	39,487	91,879	4,170.98	3,935.52	3	13	4,482.33
E Europe	3,346	8,735	13,602	31,756	4,065.27	3,636.48	1,376	5,227	3,798.39
Former Yugoslavia	2,307	3,135	10,940	12,874	4,741.97	4,106.58	817	3,341	4,088.62
Bulgaria	564	4,933	1,759	17,167	3,119.59	3,480.13	559	1,885	3,372.76
Asia	68,297	47,517	216,270	136,837	3,166.61	2,879.74	1,824	6,103	2,797.93
W Asia (Mideast)	38,874	35,334	160,048	116,560	4,013.85	3,288.79	1,150	4,411	3,835.39
Turkey	38,570	33,555	158,862	111,786	4,009.67	3,331.39	1,160	4,411	3,835.39
China	5,368	977	6,764	2,394	1,259.76	2,480.04	0	0	.00
Southeast Asia	20,534	10,676	45,302	17,249	2,195.49	1,615.69	674	593	1,027.78
Thailand	12,266	1,363	34,367	2,327	2,801.00	1,707.64	0	0	.00
Indonesia	4,978	6,511	6,932	11,011	1,392.54	1,698.82	538	631	1,173.74
Oceania	0	23,593	0	78,551	.00	3,329.44	0	0	.00
Other Pac Is, n e c	0	23,590	0	78,544	.00	3,329.53	0	0	.00
Africa	33,334	13,366	66,246	42,432	1,887.31	3,174.65	2,440	8,773	3,595.64
N Africa	0	1,704	0	6,588	.00	3,866.19	0	0	.00
Sub-Sahara	33,334	11,662	66,246	35,844	1,887.31	3,073.60	2,440	8,773	3,595.64
Zimbabwe	17,109	1,540	28,315	1,815	1,654.99	1,243.40	0	0	.00
Malawi	14,534	8,652	33,776	30,741	2,323.84	3,553.00	2,440	8,773	3,595.64
Developed countries	20,870	41,518	63,459	124,719	3,040.69	3,003.96	2,751	6,490	2,359.22
Developing countries	174,008	125,539	507,853	400,772	2,919.14	3,182.41	8,946	28,059	3,136.45
Other countries	5,369	1,004	6,764	2,480	1,259.76	2,470.15	0	0	.00

See footnotes at end of table.

Appendix table B-3--U.S. agricultural imports: Quantity, value, and unit value by commodity and country, January-December 1994 and 1995, and December 1995--continued

Commodity and country	January-December						December 1995		
	Quantity		Value (1,000 dol.)		Unit value (\$)		Quantity	Value (1,000 dol.)	Unit value (\$)
	1994	1995	1994	1995	1994	1995			
Seeds - field & garden(MT):									
W Asia (Mideast)	514	147	6,134	6,604	11,934.17	44,827.84	24	138	5,730.69
Israel, inc Gaza	57	68	5,439	6,430	95,416.81	84,554.50	19	130	6,856.31
S Asia	2,604	1,704	4,105	5,763	1,576.51	3,382.09	87	187	2,146.82
India	2,604	1,700	4,105	5,757	1,576.51	3,386.55	87	187	2,146.82
Japan	142	127	16,380	16,504	115,350.38	122,075.53	3	600	199,943.57
China	6,191	6,115	14,858	16,925	2,399.94	2,767.83	371	925	2,493.39
Southeast Asia	789	467	4,917	6,332	6,231.99	13,557.90	17	45	2,624.53
Thailand	722	452	4,756	5,973	6,587.32	13,214.73	17	20	1,166.53
Other East Asia	355	263	3,568	3,732	9,776.67	14,189.08	66	871	14,711.44
Oceania	4,513	3,504	7,464	8,033	1,653.86	2,282.63	142	357	2,511.43
Australia	2,122	1,316	4,320	3,904	2,036.03	2,956.36	80	217	2,707.16
New Zealand	2,391	2,188	3,143	4,130	1,314.69	1,887.40	62	140	2,258.87
Africa	532	300	2,480	4,004	4,662.27	13,348.16	10	105	10,502.00
Sub-Sahara	446	251	2,293	3,840	5,140.26	15,299.92	0	100	.00
Developed countries	259,037	222,806	163,881	162,550	633.04	729.56	14,303	13,309	930.50
Developing countries	38,059	30,958	74,729	78,185	1,963.51	2,556.99	1,056	4,137	3,917.31
Other countries	6,353	6,122	15,093	17,049	2,375.78	2,780.38	371	925	2,493.39
Cut flowers(MA):									
World	--	--	407,635	485,227	(1)	(1)	--	40,168	(1)
Canada	--	--	4,886	6,783	(1)	(1)	--	303	(1)
Latin America	--	--	336,125	416,672	(1)	(1)	--	34,349	(1)
Mexico	--	--	13,280	18,733	(1)	(1)	--	731	(1)
Central America	--	--	21,641	22,235	(1)	(1)	--	1,635	(1)
Guatemala	--	--	6,882	7,275	(1)	(1)	--	465	(1)
Costa Rica	--	--	15,043	14,955	(1)	(1)	--	1,169	(1)
S America	--	--	289,156	373,872	(1)	(1)	--	31,834	(1)
Colombia	--	--	270,184	321,237	(1)	(1)	--	26,944	(1)
Ecuador	--	--	26,072	50,476	(1)	(1)	--	4,542	(1)
W Europe	--	--	56,890	60,822	(1)	(1)	--	4,689	(1)
European Union	--	--	56,887	60,822	(1)	(1)	--	4,689	(1)
Netherlands	--	--	53,313	57,193	(1)	(1)	--	4,178	(1)
Asia	--	--	6,351	6,483	(1)	(1)	--	430	(1)
Southeast Asia	--	--	4,246	4,445	(1)	(1)	--	284	(1)
Thailand	--	--	4,163	4,312	(1)	(1)	--	281	(1)
Developed countries	--	--	66,580	73,371	(1)	(1)	--	5,480	(1)
Developing countries	--	--	341,047	421,849	(1)	(1)	--	34,689	(1)
Nursery stock, bulbs, etc.(NA):									
World	--	--	292,540	347,202	(1)	(1)	--	30,399	(1)
Canada	--	--	103,933	123,772	(1)	(1)	--	11,895	(1)
Latin America	--	--	27,019	32,810	(1)	(1)	--	3,148	(1)
Mexico	--	--	7,822	11,972	(1)	(1)	--	1,395	(1)
Central America	--	--	17,105	18,290	(1)	(1)	--	1,509	(1)
Guatemala	--	--	3,276	4,177	(1)	(1)	--	393	(1)
Costa Rica	--	--	11,885	12,306	(1)	(1)	--	1,015	(1)
W Europe	--	--	138,795	164,047	(1)	(1)	--	13,868	(1)
European Union	--	--	138,693	163,745	(1)	(1)	--	13,868	(1)
United Kingdom	--	--	4,064	4,650	(1)	(1)	--	338	(1)
Netherlands	--	--	128,846	151,628	(1)	(1)	--	13,185	(1)
Asia	--	--	18,687	21,365	(1)	(1)	--	1,154	(1)
W Asia (Mideast)	--	--	6,745	7,121	(1)	(1)	--	267	(1)
Israel, inc Gaza	--	--	6,677	7,031	(1)	(1)	--	267	(1)
S Asia	--	--	2,643	4,260	(1)	(1)	--	188	(1)
India	--	--	2,410	4,182	(1)	(1)	--	194	(1)
Southeast Asia	--	--	3,587	4,019	(1)	(1)	--	175	(1)
Developed countries	--	--	253,648	299,315	(1)	(1)	--	26,454	(1)
Developing countries	--	--	36,925	46,129	(1)	(1)	--	3,885	(1)
Other vegetable prods(MT):									
World	32,881	36,743	168,804	223,683	5,133.78	6,087.77	3,402	18,813	5,530.09
Canada	2,724	5,951	2,480	2,448	813.94	411.41	34	61	1,805.35
Latin America	11,268	12,231	44,844	44,011	3,979.81	3,598.30	1,514	4,012	2,649.89
Mexico	4,779	4,692	26,432	23,563	5,630.78	5,021.88	526	1,918	3,646.82
Central America	165	611	3,032	541	19,558.81	835.23	109	45	410.95
Costa Rica	29	40	2,940	287	101,362.17	7,426.97	0	0	.00
Caribbean	5,025	5,259	6,255	7,873	1,244.84	1,494.25	808	1,313	1,624.85
Dominican Republic	4,965	5,217	6,069	7,434	1,222.13	1,425.02	804	1,300	1,617.46
S America	1,305	1,559	9,126	12,034	6,971.66	7,253.80	71	736	10,366.00
Chile	851	1,078	6,778	8,829	7,965.15	8,182.82	30	549	18,305.57
W Europe	10,949	10,468	80,524	123,769	7,354.49	11,823.54	810	8,498	10,481.33
European Union	10,782	10,302	77,834	120,082	7,239.04	11,656.19	807	8,310	10,297.77
Denmark	2,562	2,739	25,965	29,782	10,134.54	10,877.00	194	2,217	11,429.00
United Kingdom	1,189	956	8,269	10,260	6,954.23	10,721.78	119	965	8,110.01
Ireland	830	1,001	7,974	9,736	9,606.94	9,725.83	78	771	9,880.42
France	2,335	1,230	12,303	28,633	5,266.88	23,278.82	118	2,004	16,980.08
Germany	2,098	2,200	14,940	16,890	7,117.82	7,677.41	146	1,025	7,020.84
Spain, incl Canary Is	1,605	1,823	6,307	7,700	3,925.93	4,223.97	148	715	4,832.34
Italy	72	232	980	15,852	13,746.32	68,327.60	1	590	689,772.00
Other W Europe	197	166	2,690	3,687	13,655.41	22,209.25	3	188	62,558.67
Switzerland	172	133	2,627	3,624	16,275.71	27,248.64	3	188	62,558.67
Asia	6,469	7,520	32,172	47,123	4,973.19	5,256.41	977	5,458	5,587.00
S Asia	429	1,017	4,998	14,218	11,650.10	13,980.48	67	1,710	25,519.28
India	387	531	4,966	14,000	12,831.55	25,365.11	67	1,710	25,519.28
Japan	336	365	6,979	7,552	17,793.77	20,689.16	38	1,054	27,738.97
China	1,757	1,511	6,835	7,465	3,890.42	4,940.42	185	593	3,205.09
Southeast Asia	2,632	2,927	9,661	13,083	3,670.69	4,469.68	286	1,675	6,298.34
Philippines	1,875	2,418	8,366	11,844	4,461.87	4,898.10	210	1,564	7,449.67

See footnotes at end of table.

Appendix table B-3--U.S. agricultural imports: Quantity, value, and unit value by commodity and country, January-December 1994 and 1995, and December 1995--continued

Commodity and country	January-December						December 1995		
	Quantity		Value (1,000 dol.)		Unit value (\$)		Quantity	Value (1,000 dol.)	Unit value (\$)
	1994	1995	1994	1995	1994	1995			
Other vegetable prods(MT):									
Other East Asia	668	730	4,370	4,347	6,541.44	5,954.43	90	324	3,598.42
Taiwan	347	391	3,060	2,738	8,818.72	7,003.37	66	246	3,723.09
Africa	576	415	7,255	5,447	12,595.22	13,124.94	41	665	16,224.97
N Africa	248	255	5,286	5,035	21,314.40	19,743.24	25	629	25,169.52
Morocco	246	249	5,281	5,028	21,466.45	20,191.29	25	629	25,169.52
Sub-Sahara	328	160	1,969	412	6,004.42	2,575.46	16	36	2,249.13
Developed countries	14,222	16,821	89,901	134,533	6,321.26	7,897.93	884	9,685	10,956.39
Developing countries	16,865	18,388	72,015	81,666	4,270.07	4,441.24	2,333	8,535	3,658.38
Other countries	1,794	1,534	6,888	7,484	3,839.54	4,878.87	185	593	3,205.03
Selected non-ag imports(NA):	--	--	12,401,513	13,148,720	(1)	(1)	--	1,034,258	(1)
World									
Fertilizers(MT):									
World	20,815,573	21,120,014	2,052,368	2,333,088	98.60	110.47	1,777,664	198,599	111.72
Potassium(MT):									
World	7,872,194	7,994,282	545,277	600,061	80.94	75.06	629,371	43,847	69.67
Nitrogen(MT):									
World	8,173,350	8,239,339	1,163,784	1,434,710	142.39	174.13	793,341	135,394	170.66
Phosphate(MT):									
World	4,765,461	4,883,397	251,819	286,935	52.84	60.80	254,712	19,285	64.37
Fish(MT):									
World	1,726,108	1,498,673	6,549,867	6,745,471	3,852.52	4,500.96	117,650	564,562	4,798.66
Fish fresh or prep(MT):									
World	1,016,846	896,575	2,637,289	2,802,948	2,599.61	2,812.58	74,012	207,289	2,800.89
Shellfish(MT):									
World	440,454	426,581	3,886,701	3,884,675	8,847.01	9,105.63	40,064	352,633	8,801.73
Fish prods, other(MT):									
World	268,808	75,517	116,867	57,848	431.04	766.02	3,574	4,630	1,295.50
Ag chemicals(MT):									
World	112,071	124,184	698,402	908,534	6,231.78	7,315.03	7,918	70,054	8,847.43
Fungicides(MT):									
World	32,878	31,694	98,469	98,088	3,025.39	3,094.84	1,982	6,313	3,185.00
Herbicides(MT):									
World	21,306	26,504	196,300	271,531	9,213.35	10,244.91	2,664	30,573	11,476.29
Insecticides(MT):									
World	9,310	10,358	72,967	93,523	7,837.43	9,028.06	591	4,747	8,032.82
Other pesticides(MT):									
World	48,577	55,628	329,667	445,392	6,786.47	8,006.61	2,681	28,421	10,600.90
Farm machinery(NA):									
World	--	--	2,828,264	2,993,134	(1)	(1)	--	186,777	(1)
Tractors & self-prop mach(NO):									
World	3,500,924	3,702,372	1,689,268	1,750,058	482.52	472.68	342,457	100,268	292.78
Other ag mach & parts(NA):									
World	--	--	1,138,995	1,243,076	(1)	(1)	--	85,509	(1)
Tobacco - mfg(NA):									
World	--	--	162,612	168,494	(1)	(1)	--	14,267	(1)

-- Not available.
(1) Unit value cannot be computed.

Appendix table C-1--Foreign currency units per U.S. dollar

Period	German mark	Japanese yen	British pound	Dutch guilder	Canadian dollar
Average 1992	1.562	126.7	.5698	1.758	1.209
1993:					
January	1.616	125.0	.6528	1.817	1.278
February	1.642	121.0	.6957	1.849	1.260
March	1.647	117.1	.6849	1.851	1.247
April	1.596	112.5	.6467	1.794	1.262
May	1.606	110.4	.6458	1.802	1.270
June	1.652	107.3	.6614	1.853	1.279
July	1.715	107.7	.6681	1.927	1.282
August	1.696	103.7	.6703	1.908	1.309
September	1.623	105.3	.6562	1.821	1.321
October	1.638	106.9	.6726	1.841	1.326
November	1.700	107.8	.6754	1.908	1.318
December	1.710	109.7	.6712	1.916	1.331
Average	1.653	111.2	.6668	1.857	1.290
1994:					
January	1.743	111.5	.6699	1.951	1.317
February	1.737	106.2	.6764	1.948	1.342
March	1.692	105.1	.6708	1.901	1.364
April	1.698	103.5	.6745	1.907	1.382
May	1.658	103.7	.6654	1.861	1.381
June	1.629	102.7	.6559	1.827	1.384
July	1.571	98.5	.6472	1.761	1.382
August	1.565	99.9	.6483	1.757	1.378
September	1.551	98.8	.6396	1.739	1.354
October	1.518	98.4	.6227	1.703	1.350
November	1.539	98.0	.6292	1.725	1.365
December	1.572	100.1	.6411	1.760	1.389
Average	1.623	102.2	.6534	1.820	1.366
1995:					
January	1.532	99.8	.6350	1.718	1.413
February	1.502	98.2	.6363	1.684	1.401
March	1.407	90.8	.6249	1.578	1.407
April	1.381	83.7	.6217	1.546	1.376
May	1.408	85.1	.6298	1.578	1.361
June	1.400	84.6	.6270	1.567	1.378
July	1.390	87.2	.6271	1.556	1.361
August	1.445	94.6	.6373	1.619	1.355
September	1.462	100.5	.6422	1.638	1.351
October	1.414	100.7	.6334	1.584	1.346
November	1.416	101.9	.6395	1.587	1.353
December	1.441	101.8	.6497	1.641	1.369
Average	1.433	94.1	.6337	1.609	1.378

Appendix table C-2--Domestic and foreign wheat prices

Year and month	United States			Foreign			
	Farm 1/	Kansas City 2/	Gulf ports 3/	Rotterdam 4/	Argentina 5/	Canada 6/	Australia 7/
<u>Dollars per metric ton</u>							
1994:							
January	132	142	155	252	NA	224	NA
February	132	135	147	244	NA	218	NA
March	136	129	141	226	NA	210	NA
April	131	128	141	223	NA	206	NA
May	126	130	140	218	NA	216	NA
June	118	130	139	186	NA	201	NA
July	112	126	138	170	NA	183	NA
August	119	134	148	184	NA	175	NA
September	131	147	159	196	NA	185	NA
October	139	156	167	205	NA	191	NA
November	138	154	162	204	NA	188	NA
December	137	155	165	208	NA	188	NA
1995:							
January	136	147	156	201	NA	183	177
February	133	144	154	194	NA	184	176
March	129	140	150	193	NA	178	174
April	128	139	149	196	NA	182	173
May	134	157	159	205	NA	193	183
June	141	169	170	222	NA	171	197
July	151	178	190	237	NA	229	210
August	157	171	185	232	NA	215	199
September	166	179	194	247	NA	220	212
October	174	188	204	241	NA	228	NA
November	177	191	203	242	NA	232	NA
December	179	198	209	243	NA	235	NA

1/ All wheat. 2/ No. 1, Hard Winter, ordinary protein. 3/ No. 2, Hard Winter, ordinary protein, F.O.B. vessel. 4/ No. 2, Dark Northern Spring, 14 percent, C.I.F. 5/ F.O.B. Buenos Aires. 6/ No. 1, Canadian Western Red Spring, 13.5 percent, in-store, St. Lawrence, as of April 1985. 7/ Australian Standard White, F.O.B.

NA = Not available.

Appendix table C-3--Corn, sorghum, rice, and cotton prices

Year and month	Corn				Sorghum Gulf ports 5/	Rice Houston 6/	Cotton United States 7/
	Farm 1/	Central Illinois 2/	Gulf ports 3/	Rotterdam 4/			
<u>Dollars per metric ton</u>							
1994:							
January	106	114	127	142	NA	124	1,467
February	110	111	124	138	NA	121	1,603
March	108	109	120	133	NA	115	1,604
April	104	103	113	130	NA	108	1,678
May	102	102	111	127	NA	109	1,749
June	103	103	112	125	NA	108	1,694
July	90	87	98	115	NA	98	1,581
August	85	84	96	113	NA	96	1,550
September	86	82	97	115	NA	93	1,567
October	81	76	96	117	NA	96	1,490
November	78	80	96	118	NA	100	1,587
December	84	85	103	122	NA	105	1,806
1995:							
January	86	87	107	127	NA	107	1,942
February	88	89	107	128	NA	106	2,026
March	91	93	109	131	NA	107	2,297
April	93	95	110	135	NA	107	2,313
May	95	98	112	137	NA	112	2,323
June	99	104	119	142	NA	118	2,358
July	104	110	127	148	NA	124	2,050
August	104	106	126	145	NA	124	1,894
September	106	111	130	155	NA	130	1,984
October	109	123	141	158	NA	141	1,866
November	114	127	143	161	NA	145	1,855
December	121	132	149	128	NA	155	1,812

1/ No. 1 yellow. 2/ No. 3 yellow, F.O.B. vessel. 3/ U.S., No. 3, bulk, C.I.F. 4/ F.O.B. Buenos Aires. 5/ U.S. No. 2 yellow, F.O.B. vessel. 6/ Long grain, F.O.B. mill. 7/ 7-market average, Strict Low Middling 1-1/16 inch.

NA = Not available.

Appendix table C-4--U.S. and northern European soybean and product prices

Year and month	Soybeans			Soybean oil		Soybean meal, 44-percent protein		
	Farm	Central Illinois 1/	Gulf ports 2/	Rotterdam 3/	Decatur (crude) 4/	Dutch 4/	Decatur 5/	Hamburg 6/
<u>Dollars per metric ton</u>								
1994:								
January	247	253	268	283	659	607	219	225
February	247	247	262	274	633	580	219	220
March	247	249	262	274	635	586	215	221
April	241	241	253	261	616	584	209	219
May	249	248	259	256	640	594	213	210
June	247	246	257	265	606	571	217	214
July	218	217	231	233	540	562	200	209
August	205	206	219	232	540	600	197	208
September	201	199	217	233	576	672	192	206
October	195	189	209	227	586	639	185	196
November	197	202	218	239	648	706	177	187
December	199	203	222	243	670	693	173	187
1995:								
January	201	200	221	243	640	674	172	191
February	198	201	219	238	617	663	168	195
March	202	206	224	246	621	652	172	206
April	204	207	224	249	577	610	177	203
May	204	208	222	250	568	595	176	189
June	209	212	228	252	588	611	177	192
July	217	224	242	261	608	626	188	202
August	214	215	237	257	579	616	184	198
September	220	227	248	266	578	614	200	219
October	226	236	255	271	596	638	214	228
November	235	247	265	282	560	623	225	240
December	248	260	281	296	546	579	246	264

1/ No. 2 yellow. 2/ No. 2 yellow, F.O.B. vessel. 3/ U.S. No. 2 yellow, C.I.F. 4/ F.O.B., ex-mill. 5/ 48-percent protein. 6/ F.O.B., ex-mill, 44-percent protein.

Appendix table C-5--U.S. import prices

Year and month	Coffee	Cocoa beans	Rubber
	New York 1/	Futures prices 2/	New York 3/
<u>Dollars per metric ton</u>			
1994:			
January	1,411	1,171	990
February	1,499	1,122	1,016
March	1,631	1,206	1,093
April	1,742	1,140	1,120
May	2,425	1,281	1,133
June	2,800	1,351	1,215
July	4,740	1,448	1,378
August	4,167	1,435	1,464
September	4,696	1,365	1,482
October	4,189	1,340	1,620
November	3,704	1,314	1,583
December	3,439	1,290	1,706
1995:			
January	3,527	1,373	1,889
February	3,461	1,400	2,041
March	3,704	1,371	2,075
April	3,594	1,369	2,059
May	3,549	1,338	1,973
June	3,329	1,329	1,777
July	3,285	1,270	1,585
August	3,373	1,332	1,510
September	2,866	1,314	1,559
October	2,654	1,325	1,691
November	2,668	1,362	1,832
December	2,293	1,303	1,839

1/ Brazilian, green. 2/ Average of nearest 3 active futures-trading months. 3/ No. 1, ribbed smoked sheets.

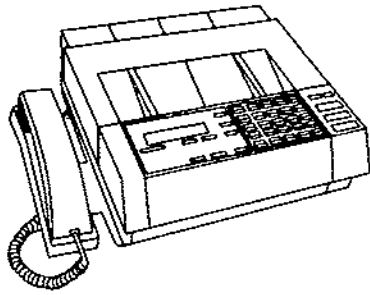

ERS AutoFAX

Another Service for Users of

ERS Information and Data

Timely information and data from ERS are as handy as your fax machine! A call from your fax to the ERS AutoFAX gives you immediate access to documents covering crops and livestock, rural affairs, farm sector economics and many other topics. Enter your selections using the instructions below and AutoFAX will fax these documents to you, **free**, in the same call!

How to use AutoFAX—

1. Use the handset and Touch Tone keypad attached to your fax machine.
2. Call 202-219-1107 and listen for the voice prompts.
3. Enter document ID number 0411 and confirm when prompted.
4. Enter # to complete your selections.
5. When prompted, press the "start" button on your fax machine and hang up the handset.
6. In moments, the 0411 "help" document will be on its way to you with information on the contents and use of AutoFAX.

Available now, ERS AutoFAX is online 24 hours a day, 7 days a week for your convenience.

ERS AutoFAX

202-219-1107

AutoFAX works with most common fax machines. For assistance or to report system problems, please call the system manager at 202-219-0232 (8:00 a.m. - 4:30 p.m. ET).

You need the International Agriculture and Trade Reports to:

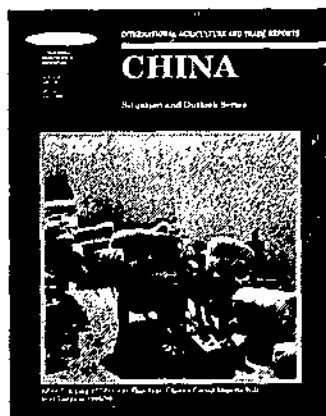
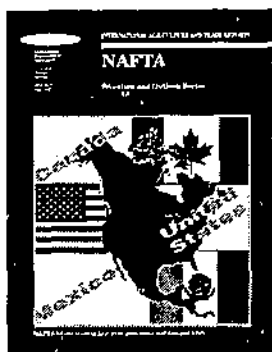
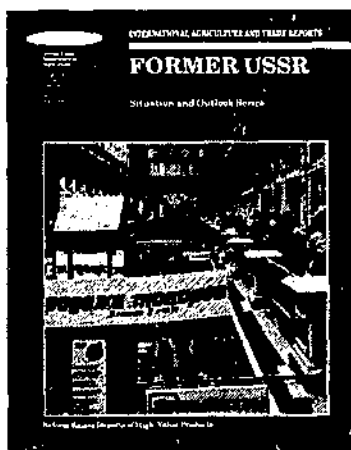

- understand what spurred China's imports of cotton and soybean oil
- see if you should bank on continued Russian wheat imports
- find out how the peso crisis affects U.S. agricultural exports
- get a handle on U.S. agricultural trade with Europe
- discover new markets for high-value products in the former Soviet Union
- learn what factors will affect future trade within NAFTA
- decide if you should count on corn exports to China
- determine where EU agricultural production and trade are headed

This four-report series includes *China, Europe, Former USSR, and NAFTA*. USDA economists draw on original foreign source materials to explain how basic forces are changing agriculture and agricultural trade around the world. Each report anticipates short- and long-term production, consumption, and trade of the region's key commodities. Detailed analysis backs up forecasts on how agricultural policies and structure, as well as macroeconomic and trade policies, will affect world food and fiber markets. Each report includes consistent, up-to-date data bases on key agriculture and trade indicators.

Call toll free 1-800-999-6779 from the U.S. and Canada. Other areas, call 703-834-0125. Fax 703-834-0110, or order subscriptions from:
**ERS-NASS, 341 Victory Drive
Herndon, VA 22070.**

Subscription rates for the International Agriculture and Trade Reports (WRS)

Destination	4 Issues
Domestic	\$20
Foreign	\$25

Single copies:
\$9.00 domestic, \$11.25 foreign

**The ONE
Source**

*... for products
and services
from USDA's
Economics
agencies*

Products and
Services from
ERS-NASS

USDA's
Economics
Agencies



1996 issue just off press!

Shop by catalog for reports, monographs, periodicals, and data products on agricultural topics that include trade, conservation, food, finance, farm sector economics, and farm programs. Ask for **ERS-NASS catalog** (annual issue).

For a free copy or a free subscription, call 1-800-999-6779

**END
FILMED**

DATE:

5-29-96

NTIS



AIM

Association for Information and Image Management

1100 Wayne Avenue, Suite 1100
Silver Spring, Maryland 20910
301/587-8202

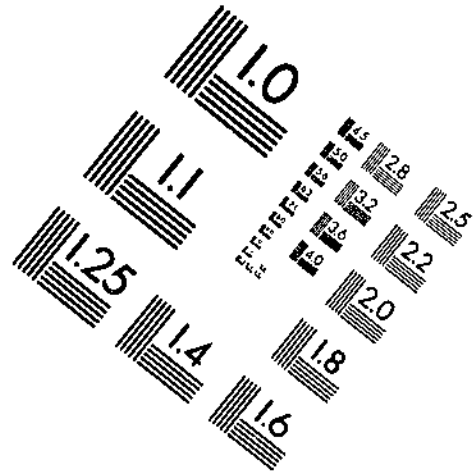
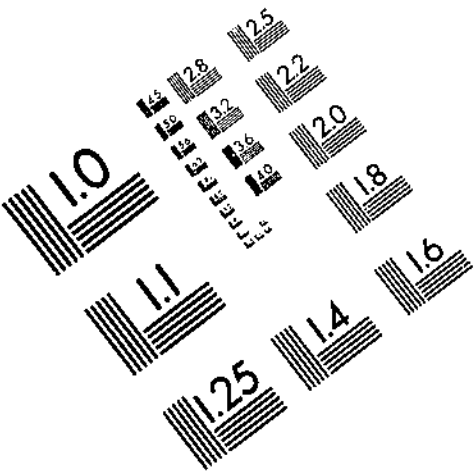

Centimeter

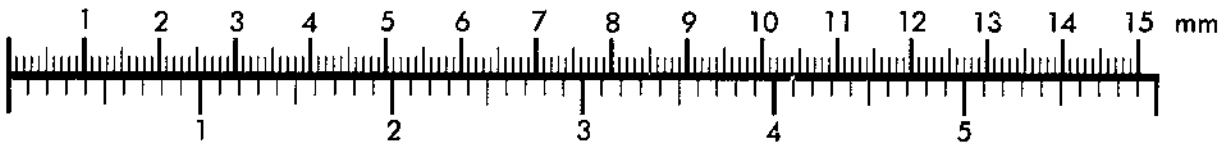

Inches

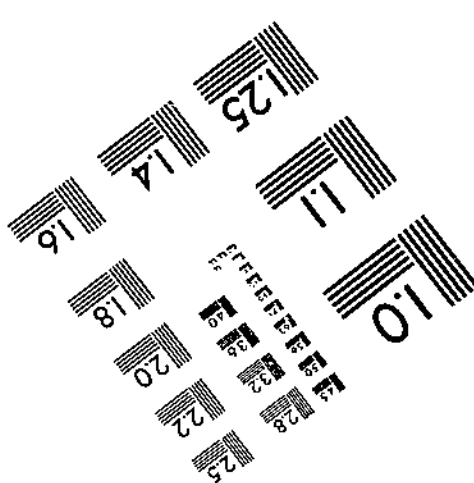
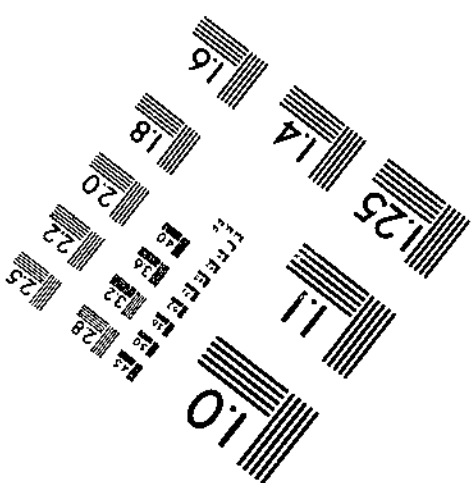
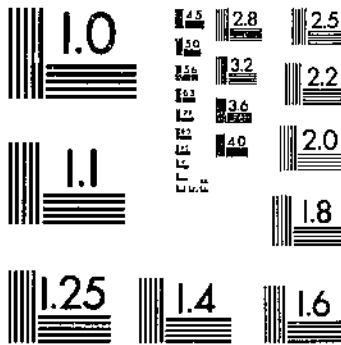

MANUFACTURED TO AIM STANDARDS
BY APPLIED IMAGE, INC.