



AgEcon SEARCH
RESEARCH IN AGRICULTURAL & APPLIED ECONOMICS

The World's Largest Open Access Agricultural & Applied Economics Digital Library

This document is discoverable and free to researchers across the globe due to the work of AgEcon Search.

Help ensure our sustainability.

Give to AgEcon Search

AgEcon Search

<http://ageconsearch.umn.edu>

aesearch@umn.edu

*Papers downloaded from **AgEcon Search** may be used for non-commercial purposes and personal study only. No other use, including posting to another Internet site, is permitted without permission from the copyright owner (not AgEcon Search), or as allowed under the provisions of Fair Use, U.S. Copyright Act, Title 17 U.S.C.*

SEPTENBER/OCTOBER 1995. ... OF THE UNITED STATES (FATUS),
WASHINGTON, DC. ECONOMIC RESEARCH SERVICE,
COMMERCIAL AGRICULTURE ...

01/02



AIM

Association for Information and Image Management

1100 Wayne Avenue, Suite 1100
Silver Spring, Maryland 20910
301/587-8202

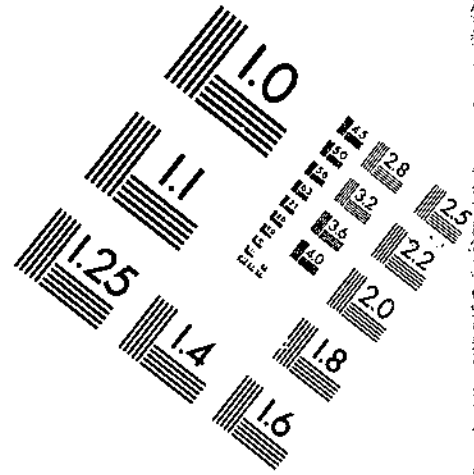
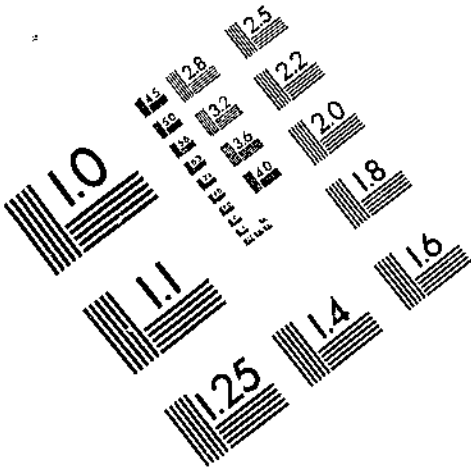

Centimeter

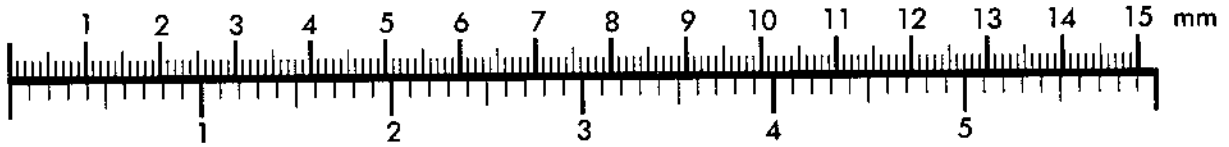

Inches

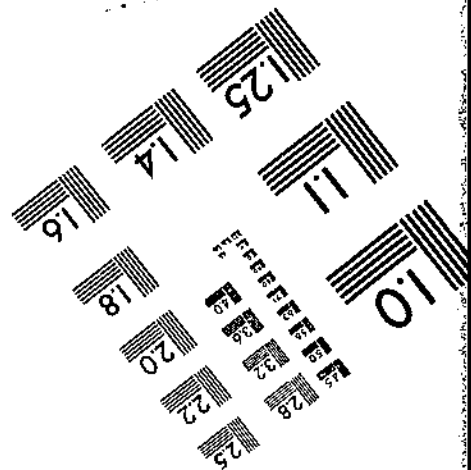
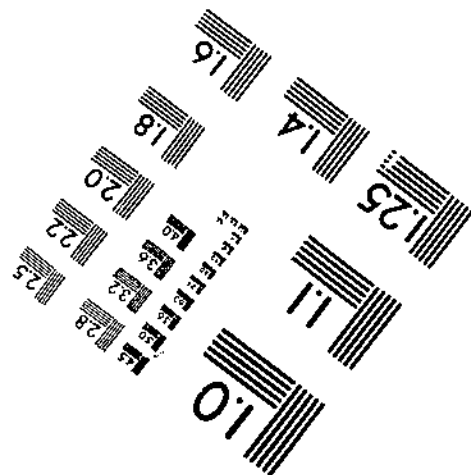
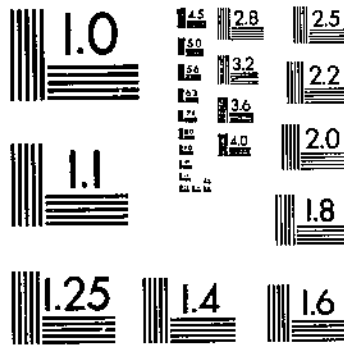

MANUFACTURED TO AIM STANDARDS
BY APPLIED IMAGE, INC.



PB96-128533

NTIS
Information is our business.

FOREIGN AGRICULTURAL TRADE OF THE UNITED STATES (FATUS), SEPTEMBER/OCTOBER 1995

(U.S.) ECONOMIC RESEARCH SERVICE, WASHINGTON, DC

1995

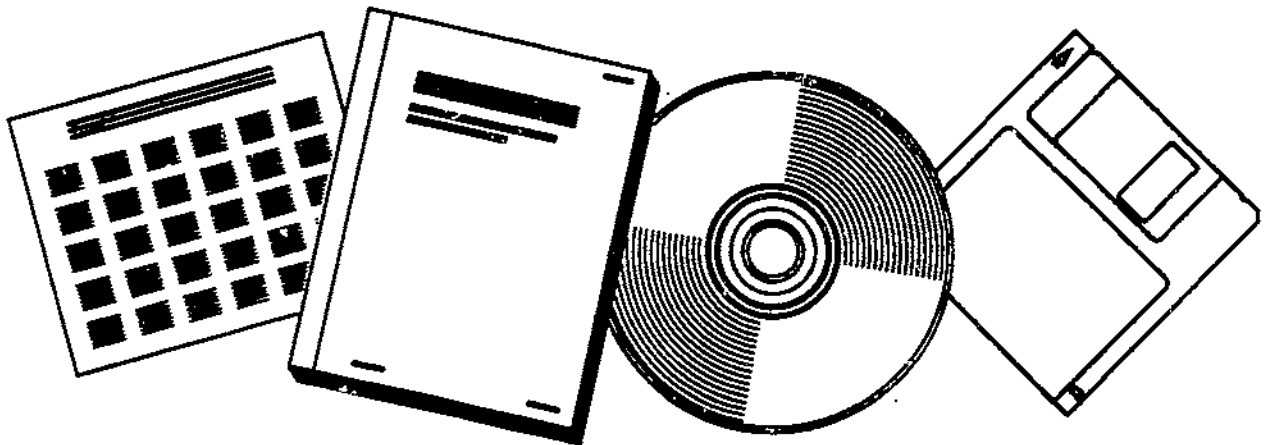

U.S. DEPARTMENT OF COMMERCE
National Technical Information Service



United States
Department of
Agriculture



An Economic Research Service Report

Foreign Agricultural Trade of the United States



PB96-128533

FATUS

September/October 1995



REPRODUCED BY: **NTIS**
U.S. Department of Commerce
National Technical Information Service
Springfield, Virginia 22161

Sales Information

Foreign Agricultural Trade of the United States is available on a subscription basis. Subscription includes six bimonthly issues and two annual supplements. Subscription rates are \$29 domestic; \$36.25 foreign. Send check or money order payable to "ERS-NASS" to:

ERS-NASS
341 Victory Drive
Herndon, VA 22070

For faster service or more information, call 1-800-999-6779.

Time to Renew? See renewal information on the back cover

List of Abbreviations

Abbreviation	Description	Abbreviation	Description
Ag	Agricultural	MT	Metric tons
Anhyd	Anhydrous	NA	Not applicable
Cent plan	Centrally planned	n.e.c.	Not elsewhere classified
Chill	Chilled	NO	Number
Devel	Developed	Nonag	Nonagricultural
Dol	Dollars	OC	Ocean
Evap	Evaporated	Pac	Pacific
Ex	Excluding	Parb	Parboiled
Ext	Extracts	Pen	Peninsula
Fr	Fresh	Prep	Preparations, prepared
Froz, Frz	Frozen	Pres	Preserved
HL	Hectoliters	Prod	Products
Incl	Including	Prop	Propelled
Is	Island(s)	Prot	Protein
Mach	Machinery	Terr	Territory
Mfg	Manufactured	Unmfg	Unmanufactured
Misc	Miscellaneous	Veg	Vegetable(s)

Prepared by the Trade Analysis Branch, Commercial Agriculture Division, Economic Research Service, U.S. Department of Agriculture. Principal coordinators are Joel L. Greene and Lilia E. George. Mrs. George also provides word processing and table formatting support. Editorial support is furnished by Martha R. Evans, Publications Services Branch, Information Services Division, Economic Research Service. Data processing support is provided by Kenneth King, Information Technology Services, Information Services Division.

Digest

Agricultural Exports a Record in Fiscal 1995 (see page 2)--U.S. agricultural exports for October 1994-August 1995 of fiscal 1995 totaled a record \$49.4 billion, 24 percent higher than a year earlier. With 11 months of data available, the United States has already achieved record exports to many of its major markets in 1995. The primary exceptions were Mexico and the former Soviet Union (FSU). Japan remains the leading market for U.S. agricultural exports, followed by the European Union (EU), Canada, Mexico, South Korea, Taiwan, China, Hong Kong, Egypt, and the FSU.

Tropical and Horticultural Commodities Boost Fiscal 1995 Import Value (see page 6)--With 1 month remaining in fiscal 1995, agricultural imports totaled \$27.2 billion, 13 percent higher than October-August of fiscal 1994. Tropical and horticultural commodities led import gains.

U.S. Agricultural Trade Boosts Overall Economy (see page 8)--U.S. agricultural exports contribute to employment, income, and purchasing power in both the farm and nonfarm sectors. Each dollar received from agricultural exports in 1994 stimulated another \$1.39 in supporting activities to produce those exports. In 1994, agricultural exports of \$45.7 billion stimulated an additional \$63.8 billion and generated an estimated 765,000 full-time civilian jobs, including 485,000 jobs in the nonfarm sector. Farmers' purchases of fuel, fertilizer, and other inputs to produce commodities for exports spurred economic activity in the manufacturing, trade, and transportation sectors.

Notice

FATUS tables A-2 and B-3 are now available over the CALL-ERS/NASS electronic bulletin board. Set your communications software to 9600 (or lower) baud, N-8-1, and dial 1-800-821-6229 or 1-202-219-0377 to access the bulletin board. Log on as a new user and follow the instructions. The tables are self extracting archives which are decompressed by typing the file name at the command prompt.

The United States Department of Agriculture (USDA) prohibits discrimination in its programs on the basis of race, color, national origin, sex, religion, age, disability, political beliefs and marital or familial status. (Not all prohibited bases apply to all programs). Persons with disabilities who require alternative means for communication of program information (braille, large print, audiotape, etc.) should contact the USDA Office of Communications at (202) 720-2791.

To file a complaint, write the Secretary of Agriculture, U.S. Department of Agriculture, Washington, D.C., 20250, or call (202) 720-7327 (voice) or (202) 720-1127 (TDD). USDA is an equal employment opportunity employer.

Agricultural Exports a Record in Fiscal 1995

U.S. agricultural exports for October 1994-August 1995 of fiscal 1995 totaled a record \$49.4 billion, 24 percent higher than a year earlier. With 11 months of data available, the United States has already achieved record exports to many of its major markets in 1995. The primary exceptions were Mexico and the former Soviet Union (FSU). Japan remains the leading market for U.S. agricultural exports, followed by the European Union (EU), Canada, Mexico, South Korea, Taiwan, China, Hong Kong, Egypt, and the FSU.

The ten leading markets were the same as in fiscal 1994, and the United States exported at least \$1 billion worth of commodities to each country. The top 10 markets accounted for 75 percent of total U.S. agricultural exports in 1995. The five East Asian markets of Japan, China, Taiwan, Hong Kong, and South Korea accounted for \$18.6 billion worth of exports, 38 percent of the total.

Ten Leading Markets in 1995

U.S. agricultural exports to Japan totaled \$9.6 billion through August, 12 percent higher than a year earlier. Exports to Japan have advanced in 1995 mainly because of increased meat, fruit, vegetable, and corn shipments. Beef and pork exports have gained 19 percent to a record \$1.9 billion, and poultry meat exports rose 12 percent to \$160 million. Fruit and vegetable exports have increased 21 percent to a record \$1.4 billion. The United States has shipped a record 4.8 million tons of corn to Japan, but the value of exports is below the record year of 1984 when the average unit value of corn exports was \$150 per ton, compared with \$110 per ton in 1995.

Exports to the EU have risen nearly 23 percent to \$7.7 billion. Strong soybean exports accounted for most of the gain in 1995. Soybean export volume has increased 46 percent to 9.4 million tons, and value has gained 27 percent to over \$2 billion, as lower soybean prices limited the value gain. Grain exports increased on higher wheat, rice, and corn exports. Corn shipments were 63 percent higher at 2.8 million tons valued at \$305 million.

Canada was the third largest market with exports of \$5.4 billion. Much of the increase was due to

gains in fresh and highly processed vegetables. Fresh vegetable export volume dropped 3 percent to 1.2 million tons, but value increased 19 percent to \$723 million because higher average export prices significantly boosted export value. For example, lettuce exports fell 3 percent to 225,000 tons, but value surged to \$153 million as the average unit value jumped 83 percent to \$678 per ton.

Even though U.S. agricultural exports to Mexico have fallen nearly 10 percent, it is still the fourth leading market. Exports totaled \$3.4 billion, but most commodity shipments declined sharply starting in January 1995. Meat exports have declined 25 percent to \$300 million, fruit exports have fallen 40 percent to \$97 million, vegetables have decreased 16 percent to \$173 million, and oilseed and products have dropped 4 percent to \$677 million. Grain exports were slightly ahead of 1994 because of strong corn shipments. Corn shipments have risen 91 percent to 2.7 million tons, and value has gained 76 percent to \$304 million.

South Korea replaced Taiwan as the fifth leading market because of extraordinarily strong export growth in 1995. Exports to South Korea have increased 72 percent to \$3.2 billion. Most of the gain was due to strong exports of corn. U.S. corn shipments soared to a record 7.8 million tons, compared with 474,000 tons in 1994 because China sharply reduced its corn exports to foreign markets, including South Korea. The value of corn exports reached \$896 million. Exports of beef and pork have risen by nearly \$100 million to about \$300 million. Exports of intermediate animal products rose sharply as exports of hides and skins have increased 23 percent to \$666 million.

Exports to Taiwan rose 19 percent to \$2.3 billion. The largest increases were in exports of corn, up 23 percent to 5.6 million tons, and soybeans, up 42 percent to 2.3 million tons. The value gains were smaller as corn and soybean prices were lower than in 1994. Cotton exports rose 32 percent to \$132 million but volume only increased 3 percent as higher cotton prices boosted value.

U.S. agricultural export growth to China surpassed any other major market, as exports soared 184 percent to \$2.2 billion. The United States has exported record amounts of corn and soybean oil in 1995, and cotton is at a near record. Corn exports

reached 3.2 million tons valued at \$360 million. Cotton exports rose 56 percent to 465,000 tons valued at \$794 million. U.S. soybean oil shipments jumped from 20,400 tons in 1994 to a record 551,000 tons in 1995. Wheat shipments have also increased in 1995, reaching 3.4 million tons, the largest volume shipped since 1992.

Exports to Hong Kong increased 31 percent to \$1.3 billion on strong sales of poultry meat. Poultry meat exports to Hong Kong rose 72 percent to a record \$354 million. There were smaller gains in a variety of other commodities. Fruit and vegetable exports have gained 7 percent to nearly \$288 million.

U.S. exports to Egypt jumped 134 percent to \$1.2 billion because of large increases in grain exports. Wheat exports have risen 72 percent to a record 5.1 million tons valued at \$697 million. U.S. wheat export value rose 165 percent because Export Enhancement Program bonuses in 1995

were significantly lower than in 1994. Egypt's average wheat price was \$136 per ton in 1995, compared with \$88 in 1994. Corn exports rose 89 percent to 2.4 million tons, and the United States shipped 35,000 tons of cotton but none in 1994.

Exports to the FSU fell 24 percent to \$1 billion, and exports to Russia were down 21 percent to \$835 million. Exports of grains continued to fall in 1995 as wheat exports dropped 66 percent to 643,000 tons, the lowest since 1986, and corn shipments fell 95 percent to 115,000 tons, the lowest since 1972. Chocolate exports, which were a record \$80 million in 1994, have fallen sharply to \$8 million in 1995. But U.S. poultry meat shipments to the FSU continue to counter these downward trends. Poultry meat exports have jumped 90 percent to \$489 million, and the FSU continues to be the leading market for U.S. poultry meat. *(Joel Greene, Trade Analysis Branch, 202-219-0816)*

Table 1--Agricultural, nonagricultural, and total trade balance of exports and imports

Item	October-August		August	
	1993/94	1994/95	1994	1995
	Million dollars			
Agricultural exports	39,952	49,433	3,514	4,385
Nonagricultural exports	387,893	436,306	37,309	41,109
Total exports	427,845	485,739	40,822	45,495
Agricultural imports	23,996	27,157	2,221	2,367
Nonagricultural imports	548,764	638,578	56,543	61,672
Total imports	572,760	665,735	58,764	64,039
Agricultural trade balance	15,955	22,276	1,293	2,019
Nonagricultural trade balance	-160,871	-202,271	-19,235	-20,563
Total trade balance	-144,915	-179,996	-17,942	-18,544

Table 2--U.S. agricultural exports: Quantity (1,000 tons) of selected commodities, October-August 1993/94 and 1994/95, and August 1994 and 1995

Commodity group	October-August		Change	August		Change
	1993/94	1994/95		1994	1995	
	---1,000 tons---		Percent	---1,000 tons---		Percent
Animal products	3,841	5,022	31	374	478	28
Meats and meat products	1,185	1,479	25	123	153	24
Poultry meats	1,243	1,747	41	123	174	41
Dairy products	178	156	-12	15	15	0
Fats, oils, and greases	1,215	1,618	33	111	135	22
Other animal products 1/	20	22	10	2	1	-50
Grains and feeds	80,176	105,909	32	7,685	10,870	41
Wheat	27,946	28,570	2	2,829	3,255	15
Wheat flour	959	1,146	19	111	147	32
Rice	2,257	3,548	57	144	267	85
Feed grains	36,272	58,608	62	3,438	5,896	71
Feeds and fodders	10,619	12,154	14	946	1,146	21
Fruit and preparations	2,849	2,921	3	283	227	-20
Nuts and preparations	419	571	36	29	51	76
Vegetables and preparations	2,676	2,982	11	214	196	-8
Oilseeds and products	22,311	31,323	40	1,753	1,988	13
Oilcake and meal	5,084	6,230	23	426	448	5
Soybeans	15,213	21,660	42	1,107	1,270	15
Sunflowerseeds	68	246	262	4	34	750
Vegetable oils	1,465	2,548	74	161	183	14
Tobacco, unmanufactured	188	186	-1	11	10	-9
Cotton, excl. linters	1,493	1,927	29	116	69	-41
Cotton linters	69	83	20	7	7	0
Essential oils	14	17	21	1	1	0
Seeds	427	449	5	15	33	120
Sugar--cane or beet	358	402	12	40	42	5
Other 2/	31	37	19	3	3	0
Total	114,852	151,829	32	10,531	13,975	33

1/ Includes miscellaneous animal products, but excludes live animals, hides, and eggs.

2/ Includes miscellaneous vegetable products and beverage bases, but excludes fruit juices, nursery stock, and related sugar products.

Table 3--U.S. agricultural exports: Value by months,
October 1992-August 1995

Month	FY 1993	FY 1994 ^{1/}	FY 1995
<u>Million dollars</u>			
October	4,166	3,872	4,363
November	3,885	3,902	4,655
December	3,787	4,083	5,033
October-December	11,838	11,857	14,051
January	3,675	3,737	4,469
February	3,818	3,482	4,819
March	3,870	3,916	5,037
January-March	11,362	11,134	14,325
April	3,630	3,449	4,510
May	3,366	3,552	4,231
June	3,147	3,298	3,966
April-June	10,143	10,298	12,706
July	3,080	3,148	3,966
August	2,946	3,514	4,385
September	3,220	3,559	
July-September	9,246	10,221	
Total ^{2/}	42,589	43,511	
Monthly average	3,549	3,626	

^{1/} Revised.

^{2/} Totals may not add due to rounding.

Table 4--U.S. agricultural imports: Value by months,
October 1992-August 1995 ^{1/}

Month	FY 1993	FY 1994 ^{2/}	FY 1995
<u>Million dollars</u>			
October	2,055	2,109	2,282
November	1,941	2,077	2,381
December	2,070	2,407	2,384
October-December	6,066	6,593	7,046
January	2,124	2,173	2,522
February	1,950	2,033	2,508
March	2,352	2,419	2,780
January-March	6,426	6,625	7,810
April	2,132	2,216	2,489
May	2,121	2,179	2,582
June	2,050	2,191	2,453
April-June	6,303	6,586	7,524
July	1,825	1,972	2,411
August	1,895	2,221	2,367
September	1,939	2,369	
July-September	5,659	6,562	
Total ^{3/}	24,454	26,365	
Monthly average	2,038	2,197	

^{1/} Customs value basis. ^{2/} Revised. ^{3/} Totals may not add due to rounding.

Tropical and Horticultural Commodities Boost Fiscal 1995 Import Value

With 1 month remaining in fiscal 1995, agricultural imports totaled \$27.2 billion, 13 percent higher than October-August of fiscal 1994. Tropical and horticultural commodities led import gains.

Tropical Commodities

Coffee import value surged as world prices shot up in the wake of low production in Brazil and low stocks in many consuming countries. Year-to-date coffee import volume was down 2 percent, but value gained 81 percent to \$3.1 billion for the period. Coffee import unit values nearly doubled. Mexico, Brazil, Colombia, and Guatemala were major sources of coffee, together accounting for 62 percent of the 860,000 tons imported by the United States.

Low rubber production in Southeast Asia combined with strong global demand spurred by economic growth, especially in the Pacific Rim, boosted world rubber prices. Rubber import value almost doubled, although volume rose only 5 percent. Indonesia, Thailand, and Malaysia supplied nearly all U.S. rubber imports.

Horticultural commodities

Horticultural commodities (vegetables, fruits, nuts, and juices) advanced 20 percent to \$5.4 billion mostly due to increased shipments from Mexico and Chile. Most of the fresh vegetable gain was from Mexico. Fresh vegetable volume from Mexico increased 20 percent while value jumped 23 percent. Tomatoes accounted for 31 percent of fresh vegetable imports from Mexico by value. Peppers, cucumbers, onions, and cauliflower and broccoli were the other major vegetables imported from Mexico.

Total fruit imports advanced 11 percent. Mexico, the leading supplier, accounted for over \$100 million of the \$150 million increase. Imports of mangoes from Mexico gained 28 percent, reaching nearly \$100 million, and grapes surged 78 percent to \$83 million. Melons and strawberries increased less dramatically. Fruit imports from Chile increased \$26 million, mostly due to a 6-percent gain in grape shipments which reached \$215 million.

Leading Sources of Agricultural Imports in Fiscal 1995

Canada was the leading source of agricultural imports. So far this year, Canada shipped \$100 million more than the same period in fiscal 1994, reaching \$4.9 billion for the October-August period. Advances in cattle, vegetables, rapeseed oil, and cocoa products have been offset by broad declines in a wide array of commodities. Grains and oilseeds, malt beverages, and meat values declined. However, grains, live animals, and meats remain the top commodities shipped to the United States. Grain and feed shipments to the United States declined 8 percent in value due to resurgent U.S. supplies. Lower meat shipments were, in effect, replaced by live cattle.

Mexico ranks second as a supplier of agricultural commodities to the United States. After the January 1995 devaluation of the Mexican peso, imports from Mexico surged. Coffee, vegetables, fruits, and cattle gained the most. Mexico became the largest supplier of coffee, capturing much of the Brazilian share of the market due to low production there. Value jumped as world coffee prices soared. Tomatoes, peppers, cucumbers, and onions led vegetables in value and mangoes were the leading fruit, followed by grapes and melons. Malt beverage shipments have jumped 22 percent for the October-August period. Mexico was also a major supplier of pecans and orange juice.

Indonesia was the third largest source for agricultural commodities shipped to the United States. Import value has increased 51 percent to \$1.2 billion so far this year as world rubber prices have nearly doubled and Indonesian shipments to the U.S. remained the same as fiscal 1994. Indonesia also shipped spices, cocoa, coffee, and vegetables (primarily canned mushrooms). But these commodities were dwarfed by rubber, which accounted for 70 percent of U.S. agricultural import value from Indonesia.

Brazil barely trailed Indonesia as a supplier of agricultural products by value so far in fiscal 1995 with total exports to the United States of \$1.2 billion. Skyrocketing coffee prices maintained total import value shipped to the United States, offsetting sharply lower tobacco leaf, orange juice, cocoa, and beef imports.

Agricultural imports from Colombia were \$1.1 billion, up 24 percent for the 11-month period, driven primarily by a surge in coffee value similar to Brazil's. Colombia was able to take advantage of the high world coffee prices because its coffee production was not as adversely affected by weather as was Brazil's. As with Brazil, coffee quantity shipped to the United States declined. Cut flower shipments, the second-ranking commodity from Colombia destined for the United States, rose 13 percent to \$252 million, two-thirds of U.S. imports.

In 1994, developed and developing countries each accounted for about half of U.S. import value. In

fiscal 1995, import value shifted to developing countries, which accounted for \$14.4 billion compared with \$12.3 billion, or 53 percent of the total. Developing countries supply coffee and rubber, which accounted for most of the gain in value. Vegetable and fruit imports also advanced. Declines in beef and pork import value diminished the developed-country total slightly, but other major commodities gained, albeit not as sharply as coffee and rubber. *(Tom Capehart, Trade Analysis Branch, 202-219-1262)*

U.S. Agricultural Trade Boosts Overall Economy

U.S. agricultural exports contribute to employment, income, and purchasing power in both the farm and nonfarm sectors. Each dollar received from agricultural exports in 1994 stimulated another \$1.39 in supporting activities to produce those exports. In 1994, agricultural exports of \$45.7 billion stimulated an additional \$63.8 billion and generated an estimated 791,000 full-time civilian jobs, including 485,000 jobs in the nonfarm sector. Farmers' purchases of fuel, fertilizer, and other inputs to produce commodities for export spurred economic activity in the manufacturing, trade, and transportation sectors.

In 1994, U.S. agricultural export value rose 9 percent over 1993 (\$45.7 versus \$42.6 billion). More than a third of U.S. cropland used for crops moved into export channels. The United States exported an estimated 51 percent of its wheat, 48 percent of its rice, 31 percent of its soybeans, 21 percent of its corn, and 43 percent of its cotton in the 1994 marketing year.

U.S. agricultural exports peaked in 1981 at \$43.3 billion after years of steady growth, but then declined 33 percent by 1986. The current dollar value of 1994's agricultural exports, \$45.7 billion, surpassed 1981's record. Bulk and processed agricultural exports provided employment for 1.2 million workers in 1981. Employment from agricultural exports in 1994 required 791,000 workers. Exports in 1981 generated \$106.3 billion in business activity: \$43.3 billion for exports and \$63 billion for supporting activities. Exports in 1994 generated \$109.5 billion in business activity: \$45.7 billion for exports and \$63.8 billion for supporting activities. Thus, each dollar received from agricultural exports produced a multiplier effect of more than 2. Net exports in 1994 contributed \$18.9 billion to the U.S. trade balance, an increase from \$17.6 billion in 1993.

Exports Generate New Business, Add Jobs

Of the \$45.7 billion of agricultural products the United States exported in 1994, raw product exports accounted for \$17.6 billion; processed commodities, \$18.7 billion; and transportation and trade services for raw and processed products, \$9.4 billion.

The \$63.8 billion in 1994 supporting activity included \$16.9 billion from the farm sector, \$5.6 billion from the food processing sector, \$14.2 billion from other manufacturing sectors, \$8.3 billion from trade and transportation, and \$18.8 billion from other services. Nonfarm sectors of the economy received about 74 percent of the additional economic activity.

Employment required to support 1994's agricultural exports increased after two years of gradual decline. Many different factors, (increased labor productivity, export commodity mix, sectoral price changes, etc.), may have contributed to this effect. Of the 791,000 full-time civilian jobs related to agricultural exports, more than 305,000 U.S. farmworkers, 9 percent of the farm labor force, worked in the production of export commodities. In addition, 485,000 jobs in the nonfarm sector were directly or indirectly related to the assembling, processing, and distributing of agricultural products for export. About 78,000 of these were in food processing, 178,000 in trade and transportation, 71,000 in other manufacturing sectors, and 158,000 in other services.

Bulk Exports Continue To Decline

Maintaining a trend begun in 1990, bulk agricultural exports (grains, oilseeds, and cotton) continued to provide a decreasing share of the total export mix. Non-bulk products (fresh fruits and vegetables, semi-processed, and high value processed) were worth more in the \$45.7 billion commodity mix of agricultural exports in 1994. High value agricultural exports accounted for \$28.6 billion, or 63 percent of all direct exports.

Bulk exports have a smaller proportional effect on the nonfarm economy than processed exports. Direct bulk exports generated an additional \$17.0 billion of business activity while direct non-bulk exports generated an additional \$46.8 billion. Bulk exports generated \$0.99 of additional output per dollar compared with \$1.64 for high value exports.

The additional business activity attributable to bulk exports was distributed differently across economic sectors (11 percent to farming, 29 percent to manufacturing, 46 percent to other services, and 14 percent to wholesale trade and transportation) than the additional business activity for high value agricultural exports (32 percent to farming,

32 percent to manufacturing, 23 percent to other services, and 13 percent to wholesale trade and transportation). Of the 791,000 jobs related to U.S. agricultural exports, 541,000 (68 percent) supported non-bulk exports.

Agricultural Exports Bolster U.S. Trade Balance

Agriculture's contribution to the U.S. trade balance increased substantially through the 1970's. Net U.S. agricultural exports (exports minus imports) rose to \$27 billion in 1981 from about \$1 billion in 1969. Net agricultural exports of \$18.9 billion partially offset a \$195-billion deficit in nonfarm trade in 1994, leaving the U.S. trade balance in deficit by \$176 billion.

The Effect of Agricultural Imports on U.S. Output

The United States imported \$26.8 billion in agricultural commodities in 1994. Some \$6.7 billion of this total was spent on noncompetitive items (not produced in the United States in significant quantities) such as bananas, coffee, and tea. The balance of \$20.1 billion was spent on competitive items such as meat, dairy products, fruits, nuts, vegetables, sugar, and wines.

Noncompetitive farm product imports increased over the previous year for the first time since 1986. Non-competitive imports were 20 percent larger in 1994 than in 1993. They had been declining at an annual rate of nearly 2 percent. Competitive agricultural imports are growing annually by 5 percent. Only competitive imports were included in the input-output (I/O) analysis of the effects of imports on the economy.

Using the United States I/O model, it was estimated that the equivalent domestic output effect of the \$20.1 billion of competitive imports in 1994 was \$49.7 billion. That is, each dollar spent on imports would have required roughly another \$1.48 in supporting goods and services if those imported items had been produced domestically, an output multiplier of about 2.48.

Stimulating the U.S. Economy through Agricultural Trade

Almost all of the positive trade balance or direct benefit comes from bulk agricultural exports. The port value of other agricultural exports and total

imports just about offset each other (table 5). The additional business activity needed to produce the supporting goods and services for exports and the output lost by importing competitive farm products show the different sectoral effects of these activities. The economywide net business surplus for agricultural trade was an estimated \$53.1 billion for 1994, the result of \$109.5 billion of total output generated by farm exports minus \$56.4 billion stimulated by agricultural imports (including noncompetitive imports).

U.S. agricultural trade positively affects most sectors of the economy. The farm sector's \$34.5 billion of output associated with agricultural exports more than doubled the \$13.8 billion of farm output implicitly lost because of competitive agricultural imports. All manufacturing, including the food processing sectors, gained \$19.5 billion in total output, about 70,000 jobs and \$5.1 billion in income.

Some industrial sectors were examined for their net gain or loss due to trade. Trade in dairy (except cheese) poultry and grain processing; fats and oils milling (except miscellaneous vegetable oil mills) confectioners; and miscellaneous foods were beneficial in terms of income, employment, and output. Agricultural trade was not beneficial to domestic sausage and prepared meat producers; cheese processors; wine and malt beverage makers; sugar processors; canners; and bakers.

The U.S. economy, outside of farming and food processing, directly accrued a net \$5 billion from agricultural trade and a net increase in output of \$41.3 billion after considering the output lost to competitive agricultural imports.

Nonfarm Sector Receives Most Income Effects

Some of the business activity stimulated by foreign trade includes inputs purchased from other sectors. Of the \$2.39 in total (direct and supporting) economic activity generated by \$1 of agricultural exports in 1994, \$1 represented income to wage earners, profits, and taxes. Thus, the \$45.7 billion of agricultural exports in 1994 that generated \$109.5 billion of total economic activity resulted in \$45.7 billion of income in the form of wages, profits, and taxes. This income is directly associated with agricultural trade. With additional income earned from exports, U.S. farmers can purchase more

household appliances, farm equipment, building supplies, and other capital and consumer goods. More purchasing power is spread throughout the total economy. The heightened activity, trade, and transportation can boost investment in plants and

equipment. However, because I/O analysis does not consider this additional spending, our estimates of the economywide influences of agricultural trade are conservative. (*William Edmondson, Rural Industry Branch, 202-219-0777*)

Changes in trade and income effects, 1984 to 1994

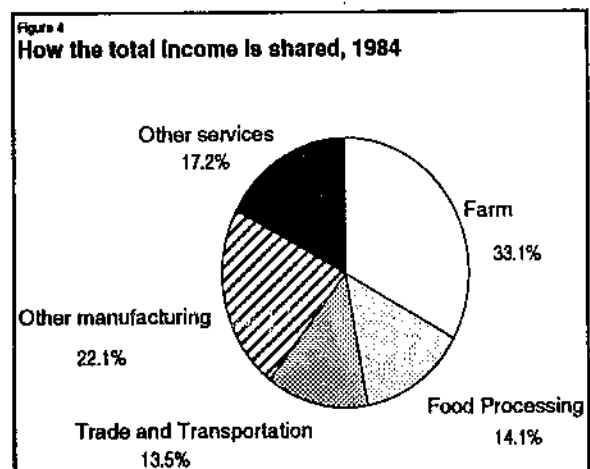
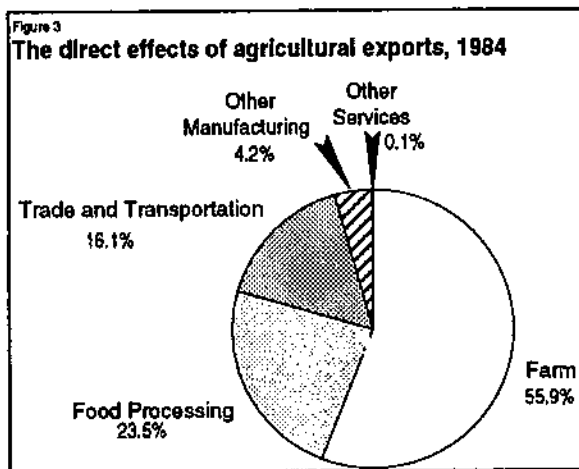
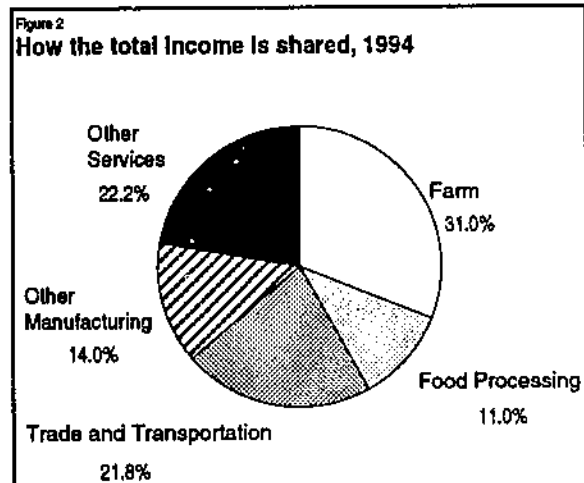
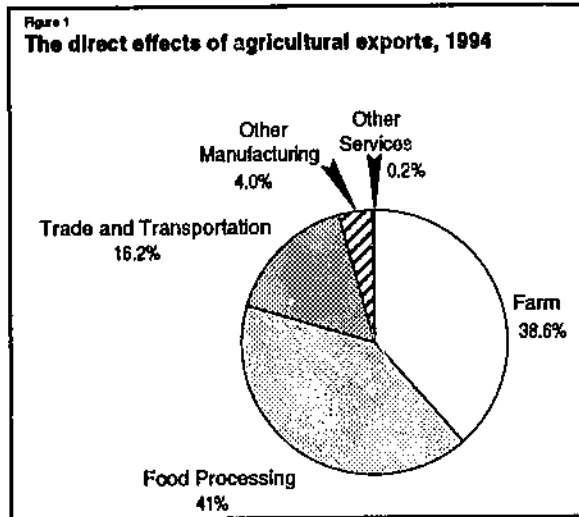

Table 5--U.S. economic activity triggered by agricultural trade

Item	1992			1993			1994			
	Total	Bulk	Other	Total	Bulk	Other	Total	Bulk	Other	
<u>Billion dollars</u>										
Economic activity generated by agricultural exports	102.3	37.0	66.3	101.3	34.3	67.0	109.5	34.1	75.4	
Exports	42.9	17.7	25.2	42.6	17.0	25.6	45.7	17.1	28.6	
Imports	24.6	0.6	24.0	25.0	1.3	23.7	26.8	1.3	25.5	
Competitive	18.9	0.6	18.3	19.4	1.3	18.1	20.1	1.3	18.8	
Non-competitive	5.7	0.0	5.7	5.6	0.0	5.6	6.7	0.0	6.7	
Trade balance	18.3	16.8	1.5	17.6	15.7	1.9	18.9	15.8	3.1	
Supporting activities	59.4	18.3	41.1	58.7	17.3	41.4	63.8	17.0	46.8	
Farm	15.5	1.8	13.7	15.3	1.8	13.5	16.9	1.8	15.1	
Food processing	4.6	0.3	4.3	4.8	0.3	4.5	5.6	0.3	5.3	
Other manufacturing	13.3	5.0	8.3	13.1	4.7	8.4	14.2	4.6	9.6	
Trade and transportation	7.8	2.6	5.2	7.7	2.4	5.3	8.3	2.4	5.9	
Other services	18.1	8.5	9.6	17.7	8.1	9.6	18.8	7.9	10.9	
<u>Percent</u>										
Nonfarm share	74	91	66	74	90	67	74	89	68	
Multiplier (\$1 of exports generates x.xx additional business activity)	1.38	1.07	1.63	1.38	1.02	1.61	1.39	.99	1.64	
<u>1,000 jobs</u>										
Total	779	281	490	768	263	505	791	250	541	
Farm	316	116	200	308	108	200	305	100	205	
Number of jobs per \$billion of exports	18.2	16.1	19.0	18.0	15.5	19.7	17.3	14.6	18.9	
<u>Percent</u>										
Percent of farm workforce	10	4	6	10	4	6	9	3	6	
<u>1,000 jobs</u>										
Nonfarm	462	164	290	460	155	305	485	149	336	
Food processing	65	1	64	69	1	68	78	1	77	
Other manufacturing	69	23	46	68	21	47	71	20	51	
Trade and transportation	173	69	104	172	66	106	178	62	116	
Other services	156	72	84	152	68	84	158	66	92	
<u>Billion dollars</u>										
Domestic equivalent of the economic activity generated by competitive imports	47.1	3.0	44.1	48.0	2.5	45.5	49.7	2.5	47.2	
Net business surplus of agricultural trade	49.5	33.0	16.5	47.7	31.8	15.9	53.1	31.6	21.5	
Nonfarm, nonfood processing sectors:										
Net direct benefit from exports	5.1	3.2	1.9	4.3	3.1	1.2	4.9	3.0	1.9	
Net increased output from exports	39.2	16.1	23.1	38.6	15.3	23.3	41.3	14.9	26.4	
<u>Percent</u>										
Farm share of total income from exports	32	41	25	31	41	24	31	42	25	
Trade and transportation share of total income from exports	21.8	21.6	22.0	21.9	21.5	22.1	21.8	21.6	22.0	

INDEX OF APPENDIX TABLES

Table	Exports	Page
A-1	U.S. agricultural exports: Quantity and value by commodity	A-2
A-2	U.S. agricultural exports: Quantity, value, and unit value by commodity and country, October-August 1993/94 and 1994/95, and August 1995	A-5
A-3	U.S. wheat exports: Quantity (1,000 MT) by destination, October-August 1993/94 and 1994/95	A-72
A-4	U.S. coarse grain exports: Quantity (1,000 MT) by destination, October-August 1993/94 and 1994/95	A-73
A-5	U.S. soybean exports: Quantity (1,000 MT) by destination, October-August 1993/94 and 1994/95	A-74
A-6	U.S. agricultural exports: Value (1,000 dol.) by destination, October-August 1993/94 and 1994/95	A-75
Imports		
B-1	U.S. agricultural imports: Value (1,000 dol.) by country of origin, October-August 1993/94 and 1994/95, and August 1994 and 1995	B-1
B-2	U.S. agricultural imports: Quantity and value by commodity	B-2
B-3	U.S. agricultural imports: Quantity, value, and unit value by commodity and country, October-August 1993/94 and 1994/95, and August 1995	B-5
Prices		
C-1	Foreign currency units per U.S. dollar	C-1
C-2	Domestic and foreign wheat prices	C-2
C-3	Corn, sorghum, rice, and cotton prices	C-2
C-4	U.S. and northern European soybean and product prices	C-3
C-5	U.S. import prices	C-3

Appendix table A-1--U.S. agricultural exports: Quantity and value by commodity

Commodity	October-August				August			
	Thousand units		Thousand dollars		Thousand units		Thousand dollars	
	1993/94	1994/95	1993/94	1994/95	1994	1995	1994	1995
Total agricultural exports(NA):	--	--	39,851,046	49,432,079	--	--	3,513,585	4,385,318
Animals & animal prods(NA):	--	--	7,843,112	9,696,605	--	--	783,132	948,688
Animals live - ex poultry(NA):	--	--	434,576	362,187	--	--	39,576	25,681
Cattle & calves - live(NO):	186	131	151,707	109,085	20	6	15,488	5,522
Horses, mules, burros-live(NO):	51	77	221,603	198,123	6	4	18,207	15,481
Swine - live(NO):	47	89	9,392	9,784	5	1	775	171
Sheep, live(NO):	767	400	26,700	14,876	72	25	2,477	980
Other live animals(NA):	--	--	25,273	29,320	--	--	2,628	3,527
Meats & meat prods(MT):	1,185	1,479	3,155,918	3,949,392	123	153	321,189	422,101
Beef & veal(MT):	445	523	1,939,534	2,333,350	47	59	202,766	247,908
Beef & veal - fr or froz(MT):	433	511	1,892,040	2,284,827	46	58	198,582	243,748
Beef - prep or pres(MT):	12	12	47,494	48,523	1	1	4,184	4,160
Horsemeat-fr, chill, prep(MT):	21	18	66,338	61,039	2	2	5,545	6,056
Lamb, mutton or goat-fr, ch, frz(MT):	3	3	9,186	7,763	0	0	532	689
Pork(MT):	155	235	471,843	720,801	15	22	46,785	80,418
Pork - fr or froz(MT):	132	205	412,461	642,259	12	19	40,388	72,690
Pork - prep or pres(MT):	23	30	59,382	78,541	2	3	6,397	7,728
Variety meats, edible offals(MT):	338	403	485,114	625,923	34	44	48,595	69,065
Other meats - fr or prep(MT):	223	295	183,903	200,517	25	26	16,965	17,965
Poultry & poultry prods(NA):	--	--	1,556,683	2,015,819	--	--	149,020	197,658
Poultry - live(NA):	--	--	109,532	113,347	--	--	10,403	11,676
Baby chicks(NO):	55,225	47,938	96,605	89,005	6,317	4,316	9,477	10,412
Other live poultry(NA):	--	--	13,028	14,341	--	--	926	1,164
Poultry meats(MT):	1,243	1,747	1,285,864	1,723,345	123	174	122,779	169,360
Chickens - fr or froz(MT):	1,096	1,556	1,004,107	1,417,239	109	157	97,473	144,093
Turkeys - fr or froz(MT):	92	106	140,548	141,998	8	11	11,594	12,581
Other poultry - fr or froz(MT):	9	14	12,380	17,516	1	1	1,079	1,415
Poultry meats - prep or pres(MT):	46	71	128,828	146,592	4	5	12,634	11,271
Feathers & downs, crude(MT):	2	3	18,833	27,618	0	0	1,703	1,796
Eggs(NA):	--	--	142,353	151,509	--	--	14,134	14,826
Dairy prods(NA):	--	--	659,230	655,050	--	--	64,069	71,240
Evap & condensed milk(MT):	17	11	11,999	8,379	2	3	2,834	2,768
Nonfat dry milk(MT):	65	68	111,734	126,401	9	9	15,385	18,353
Butter & anhyd milkfat(MT):	78	50	110,786	78,506	2	1	3,372	2,011
Cheese(MT):	18	27	59,898	80,344	2	2	5,623	7,414
Whey, fluid or dried(NA):	--	--	64,957	86,694	--	--	6,373	9,115
Other dairy prods(NA):	--	--	289,856	274,725	--	--	30,383	31,578
Fats, oils, & greases(MT):	1,215	1,618	451,575	780,884	111	195	43,976	64,359
Lard(MT):	55	74	25,464	40,500	8	7	3,703	3,450
Tallow - inedible(MT):	851	1,147	304,338	545,345	75	89	27,905	40,534
Other animal fats & oils(MT):	309	397	131,773	195,039	27	39	12,369	19,875
Hides & skins, incl furs(NA):	--	--	1,300,262	1,588,682	--	--	134,601	138,895
Bovine hides - whole(NA):	18,264	20,987	1,018,207	1,284,038	1,877	2,008	113,188	116,356
Other cattle hides - pieces(NA):	--	--	30,643	42,202	--	--	3,028	4,566
Calf skins, whole(PC):	1,555	1,493	34,112	28,333	139	72	3,900	1,355
Horse hides, whole(PC):	112	81	2,957	2,432	9	3	253	91
Sheep and lamb skins(PC):	3,553	3,340	23,281	27,316	259	524	2,052	3,677
Other hides & skins, ex furs(NA):	--	--	70,951	86,341	--	--	6,968	5,429
Furskins(NA):	--	--	120,112	118,021	--	--	5,208	7,520
Mink pelts(NO):	3,033	3,025	74,693	75,198	92	176	2,460	5,098
Other furskins(NA):	--	--	45,419	42,823	--	--	2,750	2,422
Wool & mohair(MT):	6	6	21,841	41,380	1	0	3,310	2,773
Sausage casings(MT):	12	13	37,534	35,953	1	1	4,318	3,120
Bull semen(NA):	--	--	56,654	62,627	--	--	5,627	5,392
Misc animal prods - other(NA):	--	--	158,739	204,631	--	--	17,445	17,370
Grains & feeds(MT):	80,176	105,909	12,041,155	15,406,502	7,685	10,870	1,042,281	1,708,913
Wheat, unmilled(MT):	27,946	28,570	3,634,198	4,342,425	2,829	3,255	333,858	546,711
Wheat flour(MT):	959	1,146	186,513	233,593	111	147	21,437	32,348
Bulgur wheat(MT):	14	16	2,872	2,659	1	3	161	678
Other wheat prods(MT):	38	43	39,589	43,982	5	4	4,753	3,849
Rice-paddy, milled, parb.(MT):	2,257	3,548	836,036	976,562	144	267	42,135	84,826
Feed grains & prods(MT):	36,820	59,162	4,371,006	5,679,435	3,484	5,843	367,268	763,624
Feed grains(MT):	36,272	58,608	4,210,582	5,511,465	3,438	5,896	353,285	738,856
Barley(MT):	1,451	1,261	137,476	150,262	151	157	12,450	22,027
Corn(MT):	30,127	52,288	3,521,684	5,808,735	2,881	5,327	298,205	665,493
Grain sorghums(MT):	4,674	5,044	548,192	649,359	405	410	42,593	51,167
Oats(MT):	19	15	3,169	2,010	0	2	38	252
Rye(MT):	1	1	62	89	0	0	0	16
Feed grain prods(MT):	548	554	160,424	167,980	46	46	13,983	14,668
Popcorn(MT):	112	111	64,312	58,625	8	10	4,430	4,718
Blended foud prods(MT):	239	239	80,712	66,363	22	27	7,472	7,459
Other grain prods(MT):	1,172	920	677,026	728,498	136	68	77,187	66,281
Feeds & fodders, ex oilcake(MT):	10,619	12,154	2,058,882	2,274,362	946	1,146	183,580	208,410
Corn by-products(MT):	5,832	6,460	787,041	781,718	566	660	70,777	80,643
Alfalfa meal & cubes(MT):	407	232	62,209	32,289	25	20	3,588	3,200
Beet pulp(MT):	640	807	72,402	82,118	52	51	5,596	6,001
Citrus pulp pellets(MT):	707	760	68,871	81,723	9	2	893	251
Other feeds & fodders(MT):	3,034	3,895	1,068,369	1,286,514	294	413	102,716	118,315
Fruits & prep, ex juice(MT):	2,849	2,821	2,295,555	2,416,617	283	227	240,564	214,021
Fruits - fr(MT):	2,473	2,510	1,719,927	1,804,625	244	183	179,404	151,153
Fruits - fr - citrus(MT):	1,100	1,180	611,414	679,169	51	42	34,002	31,778
Grapefruit - fresh(MT):	451	475	222,794	235,659	14	8	6,559	5,140
Lemons & limes - fresh(MT):	118	123	98,521	113,436	9	8	12,333	11,821
Oranges & tangerines - fresh(MT):	529	579	288,386	327,576	29	25	15,054	14,632
Other citrus - fresh(MT):	1	2	1,712	2,500	0	0	56	86
Fruits - fr - noncitrus(MT):	1,373	1,331	1,108,514	1,125,456	192	141	145,402	119,375
Apples - fresh(MT):	619	635	375,882	384,812	44	31	29,402	21,484

See footnotes at end of table.

Appendix table A-1--U.S. agricultural exports: Quantity and value by commodity--continued

Commodity	October-August				August			
	Thousand units		Thousand dollars		Thousand units		Thousand dollars	
	1993/94	1994/95	1993/94	1994/95	1994	1995	1994	1995
Berries - fresh(MT):	69	55	106,177	86,304	12	6	17,710	12,203
Cherries - fresh(MT):	31	29	130,839	138,953	0	1	546	1,444
Grapes - fresh(MT):	154	148	184,378	190,640	30	24	34,798	30,887
Melons - fresh(MT):	193	194	71,962	77,342	42	38	14,815	14,409
Peaches - fresh(MT):	70	60	56,530	56,000	22	17	15,667	13,286
Pears - fresh(MT):	123	116	67,319	64,285	11	8	5,263	4,983
Plums - fresh(MT):	59	34	48,156	40,327	26	10	20,653	12,481
Other noncitrus - fresh(MT):	56	61	67,177	76,782	6	7	6,548	8,188
Fruits - dried(MT):	175	181	326,768	336,768	18	21	34,332	36,438
Raisins - dried(MT):	111	108	177,081	173,128	13	11	20,511	17,815
Prunes - dried(MT):	53	54	125,322	128,848	5	5	11,439	11,331
Other dried fruits(MT):	10	19	24,365	34,691	1	6	2,282	6,192
Fruits - canned ex juice(MT):	105	115	111,753	121,878	8	9	8,777	9,700
Fruits - froz ex juice(MT):	33	37	44,871	49,314	6	4	7,285	5,317
Other fruits - prep or pres(MT):	64	76	92,235	103,831	8	9	10,756	12,414
Fruit juices incl froz(HL):	6,455	7,338	425,287	521,020	776	647	46,240	46,242
Apple juice(HL):	402	484	46,671	65,835	40	55	4,299	7,647
Grape juice(HL):	610	574	43,588	51,279	42	45	3,172	4,285
Grapefruit juice(HL):	565	767	46,577	56,731	63	70	4,911	4,355
Orange juice(HL):	3,703	4,081	216,143	260,119	475	350	24,486	21,381
Other fruit juices(HL):	1,175	1,439	72,206	87,055	157	125	9,362	8,573
Wine(HL):	1,101	1,142	159,477	182,556	126	104	17,928	17,551
Nuts & prep(MT):	419	671	1,162,998	1,220,382	29	51	78,582	117,282
Almonds(shell ed basis)(MT):	157	203	695,872	685,273	13	21	49,414	77,878
Peanuts(MT):	9	8	19,981	14,189	1	0	1,063	506
Peanuts, shell ed or prep(MT):	145	239	153,669	218,810	10	24	12,317	21,403
Pistachios(MT):	20	23	72,165	74,202	2	1	6,658	3,624
Walnuts, shell ed/unshell ed(MT):	60	70	146,728	141,881	1	1	4,458	3,942
Pecans, shell ed or unshell ed(MT):	10	7	33,303	36,863	1	1	2,480	6,206
Other nuts, shell ed or prep(MT):	17	22	51,279	48,864	1	2	3,172	3,623
Vegetables & prep(MT):	---	---	3,188,811	3,843,823	---	---	280,478	280,552
Vegetables - fresh(MT):	1,592	1,662	863,978	1,024,275	108	92	55,351	47,575
Asparagus - fresh(MT):	22	18	70,321	65,680	1	1	2,809	2,462
Broccoli - fresh(MT):	122	109	74,819	85,254	7	6	4,884	5,143
Carrots - fresh(MT):	74	83	27,411	40,611	2	2	1,064	1,163
Cabbage - fresh(MT):	36	39	13,579	18,812	2	2	864	784
Celery - fresh(MT):	114	107	36,371	65,200	5	4	1,866	1,653
Cauliflower - fresh(MT):	88	91	57,249	67,960	5	7	3,415	4,385
Corn, sweet - fresh(MT):	34	44	15,186	20,016	0	1	287	394
Cucumbers - fresh(MT):	31	30	16,136	15,389	3	1	1,002	609
Garlic - fresh(MT):	10	8	12,093	10,019	1	1	862	948
Lettuce - fresh(MT):	292	261	117,184	175,244	18	14	8,618	7,193
Mushrooms - fresh(MT):	4	4	13,644	12,996	0	0	557	542
Onions and shallots - fresh(MT):	159	287	60,017	88,511	25	19	7,407	5,513
Peppers - fresh(MT):	51	49	43,482	47,582	2	2	1,903	1,271
Potatoes - fresh(MT):	283	257	86,867	78,832	19	16	5,636	5,144
Tomatoes - fresh(MT):	136	130	107,061	104,390	12	10	8,479	4,688
Other fresh vegetables(MT):	135	144	113,449	127,838	6	5	5,697	5,674
Vegetables - froz(MT):	358	480	285,443	380,029	33	38	25,726	29,704
Corn, sweet, frozen(MT):	56	60	49,183	53,070	5	4	3,899	3,014
Potatoes - frozen(MT):	237	397	171,543	248,556	22	29	16,898	20,425
Other frozen vegetables(MT):	65	82	64,717	78,404	6	6	5,929	6,266
Vegetables - canned(MT):	288	326	242,135	279,510	26	24	21,283	21,150
Pulses(MT):	427	501	213,769	261,254	47	41	22,519	19,833
Dried beans(MT):	247	360	143,228	201,130	26	21	14,945	10,278
Dried peas(MT):	87	89	31,959	36,685	14	12	4,633	5,623
Dried lentils(MT):	83	52	38,582	23,439	7	9	3,041	4,032
Hops, incl hop ext(MT):	11	13	93,708	123,194	0	1	3,780	6,281
Other veg - prep or pres(MT):	---	---	1,489,778	1,775,561	---	---	151,708	155,808
Oilseeds & prods(MT):	22,311	31,323	6,355,523	8,238,014	1,753	1,988	495,167	558,004
Oilcake & meal(MT):	5,084	6,230	1,024,307	1,066,533	426	448	85,114	76,747
Bran, hulls, legum. veg.(MT):	488	885	44,227	82,330	31	89	2,926	8,322
Corn oilcake & meal(MT):	300	312	33,784	36,393	7	21	814	2,437
Soybean meal(MT):	4,077	4,791	914,235	915,331	372	307	78,265	62,482
Other oilcake & meal(MT):	209	242	32,560	32,478	16	21	2,110	2,505
Oilseeds(MT):	15,762	22,545	4,267,019	6,330,484	1,167	1,358	298,631	348,517
Rapeseed(MT):	30	89	7,928	22,561	7	3	2,120	1,116
Safflower seeds(MT):	52	35	18,564	12,353	6	0	1,881	19
Soybeans(MT):	15,213	21,660	3,899,362	4,814,574	1,107	1,270	266,924	300,829
Sunflowerseeds(MT):	68	246	57,625	110,370	4	34	2,891	12,876
Peanuts, incl oilstock(MT):	34	84	26,965	54,246	1	3	1,122	2,647
Other oilseeds(MT):	272	315	69,323	79,810	33	35	7,007	8,603
Protein substances(MT):	93	117	187,262	245,680	8	11	16,585	22,428
Vegetable oils(MT):	1,465	2,548	1,063,687	1,831,987	161	183	111,422	132,739
Soybean oil(MT):	578	1,180	362,752	784,325	84	50	48,911	34,010
Cottonseed oil(MT):	101	143	62,706	84,425	11	5	7,056	3,293
Sunflower oil(MT):	187	420	111,764	266,803	19	50	12,089	31,962
Corn oil(MT):	289	377	195,771	260,195	19	39	12,744	26,483
Peanut oil(MT):	19	48	17,065	45,366	1	6	586	5,122
Rapeseed oil(MT):	18	67	11,893	43,163	1	5	694	2,889
Safflower oil(MT):	29	38	33,729	43,805	4	2	4,463	1,827
Other veg oils & waxes(MT):	243	275	268,018	293,903	22	26	24,379	27,213
Tobacco - unmg(MT):	188	186	1,203,484	1,254,260	11	10	66,236	73,191
Tobacco - light air-cured(MT):	44	46	337,784	350,506	3	2	20,053	19,257
Tobacco - flue cured(MT):	106	111	730,695	776,348	5	6	32,326	39,778
Other tobacco - unmg(MT):	37	30	135,004	127,406	3	2	13,858	14,156
Cotton, ex linters(MT):	1,493	1,927	2,170,985	3,366,627	116	69	188,827	131,153

See footnotes at end of table.

Appendix table A-1--U.S. agricultural exports: Quantity and value by commodity--continued

Commodity	October-August				August			
	Thousand units		Thousand dollars		Thousand units		Thousand dollars	
	1983/84	1984/85	1983/84	1984/85	1984	1985	1984	1985
Cotton linters(MT):	69	83	18,520	28,808	7	7	1,875	3,411
Essential oils(MT):	14	17	189,268	220,734	1	1	16,520	17,722
Seeds - field & garden(MT):	427	449	559,087	619,181	15	33	31,841	35,712
Sugar & tropical prods(NA):	--	--	1,127,650	1,111,250	--	--	104,560	109,136
Sugar & related prods(NA):	--	--	385,024	451,292	--	--	40,138	47,548
Sugar - cane or beet(MT):	358	402	117,676	155,810	40	42	14,119	16,313
Related sugar prods(NA):	--	--	267,347	295,482	--	--	26,019	31,236
Coffee(MT):	55	32	184,134	169,129	4	3	16,627	15,989
Cocoa(MT):	28	27	52,079	51,823	2	2	3,089	4,493
Chocolate & prep(MT):	116	86	334,030	266,067	10	8	28,386	23,413
Tea & mate(MT):	21	18	85,309	86,721	2	2	7,171	10,719
Spices(HT):	19	19	48,895	44,875	2	1	4,835	3,463
Rubber - crude natural(MT):	10	17	24,074	39,884	1	2	3,076	3,395
Fibers ex cotton(MT):	5	4	4,105	2,359	0	0	229	114
Other misc veg prods(MT):	31	37	271,082	285,327	3	3	21,406	20,040
Nursery & greenhouse prods(NA):	--	--	204,532	221,204	--	--	17,432	16,088
Beverages ex juices(NA):	--	--	734,508	799,060	--	--	78,316	87,612
Selected non-ag exports(NA):	--	--	12,735,510	14,804,434	--	--	1,417,766	1,349,243
Fertilizers(MT):	98	26	2,223,855	2,866,277	3	1	181,175	257,657
Nitrogen(MT):	23	12	2,197,583	2,842,177	1	0	179,124	255,977
Phosphate(MT):	15	14	26,272	24,100	1	1	2,051	1,681
Fish & shellfish(MT):	1,782	1,398	2,618,682	2,837,890	113	108	347,074	292,929
Fish - fr or prep(MT):	588	615	1,506,223	1,702,585	72	64	242,636	182,844
Shellfish(MT):	134	133	832,874	789,531	9	12	61,235	64,031
Other fish prods(MT):	1,069	650	279,585	365,773	32	33	43,204	45,854
Ag chemicals(MT):	255	275	1,221,871	1,421,938	20	24	105,359	117,295
Fungicides(MT):	25	26	133,545	149,412	3	2	11,722	10,476
Herbicides(MT):	87	116	545,801	682,575	8	11	39,015	60,456
Insecticides(MT):	63	61	277,321	310,467	4	6	25,326	22,007
Other pesticides(MT):	69	72	264,204	278,883	5	5	30,297	24,357
Farm machinery(NA):	--	--	2,365,554	2,493,714	--	--	220,400	189,484
Tractors & self-prop mech(MO):	28	36	869,824	902,324	2	3	89,439	70,600
Other ag machinery & parts(NA):	--	--	1,495,730	1,591,391	--	--	130,951	128,884
Tobacco - mfg(NA):	--	--	4,306,549	5,085,215	--	--	562,757	481,878

-- Not available.

Appendix table A-2--U.S. agricultural exports: Quantity, value, and Unit value by commodity and country, October-August 1993/94 and 1994/95, and August 1995

Commodity and country	October-August						August 1995		
	Quantity		Value (1,000 dol)		Unit value (\$)		Quantity	Value (1,000 dol)	Unit value (\$)
	1993/94	1994/95	1993/94	1994/95	1993/94	1994/95			
Total agricultural exports(NA):	--	--	39,951,046	49,432,079	(1)	(1)	--	4,385,318	(1)
World	--	--	39,951,046	49,432,079	(1)	(1)	--	4,385,318	(1)
Canada	--	--	4,818,767	5,366,665	(1)	(1)	--	463,653	(1)
Latin America	--	--	6,536,194	7,358,010	(1)	(1)	--	768,394	(1)
Mexico	--	--	3,693,412	3,364,705	(1)	(1)	--	356,819	(1)
Central America	--	--	667,125	775,535	(1)	(1)	--	65,274	(1)
Caribbean	--	--	874,592	1,115,122	(1)	(1)	--	108,841	(1)
S America	--	--	1,301,066	2,112,648	(1)	(1)	--	237,359	(1)
Venezuela	--	--	385,892	456,569	(1)	(1)	--	46,596	(1)
Brazil	--	--	187,757	593,730	(1)	(1)	--	28,608	(1)
W Europe	--	--	6,551,331	8,031,611	(1)	(1)	--	609,278	(1)
European Union	--	--	6,035,021	7,505,040	(1)	(1)	--	590,007	(1)
Finland	--	--	52,903	71,248	(1)	(1)	--	5,370	(1)
United Kingdom	--	--	854,681	945,337	(1)	(1)	--	79,822	(1)
Netherlands	--	--	1,517,734	1,959,524	(1)	(1)	--	124,447	(1)
Belgium and Luxembourg	--	--	468,176	536,011	(1)	(1)	--	47,743	(1)
France	--	--	434,957	493,468	(1)	(1)	--	44,574	(1)
Germany	--	--	951,199	1,058,860	(1)	(1)	--	86,340	(1)
Spain, incl Canary Is	--	--	724,162	1,104,590	(1)	(1)	--	91,224	(1)
Portugal	--	--	206,110	262,562	(1)	(1)	--	24,637	(1)
Italy	--	--	504,303	615,605	(1)	(1)	--	35,449	(1)
Greece	--	--	93,122	131,849	(1)	(1)	--	6,205	(1)
Other W Europe	--	--	466,310	525,571	(1)	(1)	--	19,271	(1)
Norway	--	--	91,850	105,750	(1)	(1)	--	4,821	(1)
Malta, Gozo	--	--	5,081	9,044	(1)	(1)	--	136	(1)
E Europe	--	--	280,550	282,496	(1)	(1)	--	15,168	(1)
Former Yugoslavia	--	--	88,529	74,755	(1)	(1)	--	3,785	(1)
Romania	--	--	49,164	86,388	(1)	(1)	--	595	(1)
Former Soviet Union	--	--	1,384,569	1,049,341	(1)	(1)	--	122,596	(1)
Russia	--	--	1,057,447	836,122	(1)	(1)	--	93,145	(1)
Ukraine	--	--	41,325	29,669	(1)	(1)	--	470	(1)
Kazakhstan	--	--	2,720	2,288	(1)	(1)	--	297	(1)
Asia	--	--	17,898,337	24,103,727	(1)	(1)	--	2,079,340	(1)
W Asia (Mideast)	--	--	1,567,039	2,248,269	(1)	(1)	--	215,164	(1)
Turkey	--	--	216,050	484,777	(1)	(1)	--	45,958	(1)
Cyprus	--	--	31,852	36,873	(1)	(1)	--	2,243	(1)
Israel, incl Gaza	--	--	344,422	437,499	(1)	(1)	--	48,411	(1)
Saudi Arabia	--	--	464,498	434,911	(1)	(1)	--	21,813	(1)
S Asia	--	--	518,169	894,013	(1)	(1)	--	63,831	(1)
Bangladesh	--	--	96,568	227,315	(1)	(1)	--	21,920	(1)
Japan	--	--	8,534,320	9,555,392	(1)	(1)	--	869,327	(1)
China	--	--	783,488	2,227,726	(1)	(1)	--	178,415	(1)
Southeast Asia	--	--	1,657,265	2,319,081	(1)	(1)	--	185,897	(1)
Indonesia	--	--	377,921	607,942	(1)	(1)	--	40,372	(1)
Philippines	--	--	508,910	606,863	(1)	(1)	--	66,154	(1)
Other East Asia	--	--	4,828,056	6,859,236	(1)	(1)	--	566,765	(1)
Korea, Rep of	--	--	1,880,947	3,235,291	(1)	(1)	--	281,498	(1)
Hong Kong	--	--	995,549	1,303,687	(1)	(1)	--	112,085	(1)
Taiwan	--	--	1,948,713	2,312,148	(1)	(1)	--	173,163	(1)
Oceania	--	--	456,936	511,985	(1)	(1)	--	43,536	(1)
Africa	--	--	2,024,304	2,728,238	(1)	(1)	--	283,354	(1)
N Africa	--	--	1,336,670	1,934,657	(1)	(1)	--	187,193	(1)
Morocco	--	--	161,425	115,794	(1)	(1)	--	9,058	(1)
Algeria	--	--	570,880	460,101	(1)	(1)	--	28,111	(1)
Tunisia	--	--	72,610	123,671	(1)	(1)	--	829	(1)
Egypt	--	--	530,655	1,245,091	(1)	(1)	--	149,186	(1)
Sub-Sahera	--	--	688,734	793,581	(1)	(1)	--	96,160	(1)
Cameroon	--	--	16,761	9,194	(1)	(1)	--	1,819	(1)
Ghana	--	--	40,512	40,808	(1)	(1)	--	7,268	(1)
Togo	--	--	4,083	2,613	(1)	(1)	--	234	(1)
Nigeria	--	--	105,312	107,632	(1)	(1)	--	22,522	(1)
Rep S Africa	--	--	108,428	270,389	(1)	(1)	--	24,893	(1)
Unidentified country	--	--	0	0	(1)	(1)	--	0	(1)
Developed countries	--	--	20,765,750	24,114,178	(1)	(1)	--	2,054,108	(1)
Developing countries	--	--	17,016,943	22,011,076	(1)	(1)	--	2,026,174	(1)
Other countries	--	--	2,178,353	3,306,826	(1)	(1)	--	305,036	(1)
Animals & animal prods(NA):	--	--	7,843,112	9,696,605	(1)	(1)	--	948,688	(1)
World	--	--	7,843,112	9,696,605	(1)	(1)	--	948,688	(1)
Canada	--	--	899,188	956,199	(1)	(1)	--	84,708	(1)
Latin America	--	--	1,482,119	1,420,864	(1)	(1)	--	134,819	(1)
Mexico	--	--	1,120,429	902,267	(1)	(1)	--	85,084	(1)
Central America	--	--	70,889	87,037	(1)	(1)	--	7,937	(1)
Caribbean	--	--	136,902	176,008	(1)	(1)	--	16,297	(1)
S America	--	--	163,900	245,562	(1)	(1)	--	25,502	(1)
W Europe	--	--	671,100	713,424	(1)	(1)	--	67,537	(1)
European Union	--	--	610,880	659,446	(1)	(1)	--	64,863	(1)
United Kingdom	--	--	143,066	127,273	(1)	(1)	--	5,395	(1)
Netherlands	--	--	71,525	105,336	(1)	(1)	--	11,193	(1)
France	--	--	91,639	86,376	(1)	(1)	--	8,763	(1)
Italy	--	--	83,874	101,563	(1)	(1)	--	8,270	(1)
E Europe	--	--	132,220	93,799	(1)	(1)	--	7,436	(1)
Poland	--	--	79,299	38,927	(1)	(1)	--	4,772	(1)
Former Soviet Union	--	--	440,253	697,712	(1)	(1)	--	80,173	(1)
Russia	--	--	390,709	648,242	(1)	(1)	--	78,125	(1)

See footnotes at end of table.

Appendix table A-2--U.S. agricultural exports: Quantity, value, and unit value by commodity and country, October-August 1993/94 and 1994/95, and August 1995--continued

Commodity and country	October-August						August 1995		
	Quantity		Value (1,000 dol)		Unit value (\$)		Quantity	Value (1,000 dol)	Unit value (\$)
	1993/94	1994/95	1993/94	1994/95	1993/94	1994/95			
Animals & animal prods(NA):									
Asia	--	--	3,995,556	5,471,790	(1)	(1)	--	562,786	(1)
W Asia (Mideast)	--	--	145,316	180,700	(1)	(1)	--	16,814	(1)
Japan	--	--	2,265,585	2,948,738	(1)	(1)	--	344,452	(1)
China	--	--	70,257	171,187	(1)	(1)	--	16,303	(1)
Southeast Asia	--	--	144,007	188,375	(1)	(1)	--	20,714	(1)
Other East Asia	--	--	1,359,042	1,955,301	(1)	(1)	--	162,351	(1)
Korea, Rep of	--	--	813,147	1,104,224	(1)	(1)	--	83,845	(1)
Hong Kong	--	--	329,526	531,342	(1)	(1)	--	48,043	(1)
Taiwan	--	--	214,585	316,721	(1)	(1)	--	30,463	(1)
Africa	--	--	167,205	293,052	(1)	(1)	--	15,734	(1)
N Africa	--	--	134,578	211,094	(1)	(1)	--	10,812	(1)
Algeria	--	--	87,402	135,403	(1)	(1)	--	5,273	(1)
Developed countries	--	--	3,885,975	4,705,417	(1)	(1)	--	491,788	(1)
Developing countries	--	--	3,444,842	4,116,626	(1)	(1)	--	360,282	(1)
Other countries	--	--	512,295	873,561	(1)	(1)	--	96,608	(1)
Animals live - ex poultry(NA):									
World	--	--	434,676	362,187	(1)	(1)	--	25,681	(1)
Canada	--	--	104,906	103,741	(1)	(1)	--	5,821	(1)
Latin America	--	--	117,122	68,934	(1)	(1)	--	3,662	(1)
Mexico	--	--	107,387	57,848	(1)	(1)	--	2,917	(1)
S America	--	--	8,180	9,478	(1)	(1)	--	691	(1)
W Europe	--	--	137,458	96,460	(1)	(1)	--	9,316	(1)
European Union	--	--	135,971	93,672	(1)	(1)	--	9,267	(1)
United Kingdom	--	--	70,737	43,894	(1)	(1)	--	1,237	(1)
Ireland	--	--	23,168	14,345	(1)	(1)	--	1,242	(1)
Netherlands	--	--	1,793	4,755	(1)	(1)	--	1,463	(1)
France	--	--	28,854	19,516	(1)	(1)	--	4,069	(1)
Germany	--	--	4,011	4,344	(1)	(1)	--	357	(1)
Italy	--	--	5,829	5,237	(1)	(1)	--	259	(1)
Asia	--	--	63,897	85,585	(1)	(1)	--	4,731	(1)
W Asia (Mideast)	--	--	16,464	11,868	(1)	(1)	--	128	(1)
Saudi Arabia	--	--	7,821	2,210	(1)	(1)	--	0	(1)
United Arab Emir	--	--	7,437	9,173	(1)	(1)	--	113	(1)
Japan	--	--	34,183	59,316	(1)	(1)	--	2,552	(1)
Other East Asia	--	--	9,261	11,725	(1)	(1)	--	1,968	(1)
Korea, Rep of	--	--	3,398	5,899	(1)	(1)	--	399	(1)
Hong Kong	--	--	3,462	4,810	(1)	(1)	--	1,489	(1)
Oceania	--	--	10,088	5,764	(1)	(1)	--	2,080	(1)
Australia	--	--	10,002	6,670	(1)	(1)	--	2,063	(1)
Developed countries	--	--	287,795	266,815	(1)	(1)	--	19,783	(1)
Developing countries	--	--	146,195	94,533	(1)	(1)	--	5,898	(1)
Cattle & calves - live(ND):									
World	185,798	131,492	151,707	109,085	816.52	829.59	6,234	5,522	885.80
Canada	81,136	80,658	55,095	62,268	802.29	772.00	3,700	2,878	777.74
Latin America	98,951	46,467	78,283	40,744	791.13	877.02	2,369	2,404	1,014.87
Mexico	85,219	42,827	73,488	36,083	771.78	842.53	2,114	2,102	994.20
S America	2,947	2,856	4,012	3,919	1,361.30	1,372.15	255	303	1,187.17
Brazil	1,490	1,455	2,047	2,022	1,624.51	1,389.39	42	23	555.50
Asia	4,801	4,244	7,494	5,630	1,529.03	1,325.64	165	240	1,454.54
W Asia (Mideast)	1,490	727	2,862	1,703	1,921.10	2,341.85	0	0	.00
Saudi Arabia	1,254	727	2,705	1,703	2,167.45	2,341.85	0	0	.00
Japan	542	644	1,315	1,508	2,426.29	2,343.68	165	240	1,454.54
Other East Asia	2,058	2,851	2,110	2,964	1,025.50	829.18	0	0	.00
Korea, Rep of	1,115	2,503	836	2,091	749.64	835.24	0	0	.00
Developed countries	82,361	81,435	66,930	64,220	812.64	788.61	3,865	3,118	805.63
Developing countries	103,334	50,057	84,565	44,864	818.37	896.27	2,369	2,404	1,014.87
Horses, mules, burros-live(ND):									
World	50,879	76,688	221,603	199,123	4,355.49	2,595.54	4,422	15,481	3,500.87
Canada	35,158	28,409	29,019	29,189	825.38	1,027.79	2,370	2,052	865.96
Latin America	2,607	24,787	4,356	7,098	1,670.89	286.37	426	243	571.56
S America	633	727	3,352	4,849	5,310.55	6,670.43	83	174	2,082.28
Argentina	69	93	491	3,053	7,115.94	32,827.06	5	37	7,400.00
W Europe	7,504	11,778	132,241	90,449	17,622.72	7,679.51	1,425	8,096	5,681.26
European Union	5,943	11,422	131,167	87,987	18,891.91	7,703.32	1,418	8,083	5,699.99
Sweden	501	329	900	2,166	1,795.61	6,584.54	2	5	2,250.00
United Kingdom	2,225	3,822	70,151	43,300	31,528.75	11,329.26	292	1,134	3,884.60
Ireland	1,582	1,202	23,160	14,345	14,547.90	11,934.15	47	1,242	26,431.87
Netherlands	279	1,410	888	3,976	3,182.38	2,819.67	740	1,352	1,826.56
France	763	3,005	27,274	18,201	35,745.31	6,056.88	252	3,986	15,819.07
Germany	889	719	3,396	3,319	3,819.66	4,615.99	76	201	2,651.22
Italy	839	1,163	5,404	4,604	6,440.78	3,958.41	2	150	75,000.00
Other W Europe	561	356	1,074	2,462	1,815.05	6,915.44	7	13	1,885.71
Asia	5,451	11,403	45,677	57,820	8,378.63	5,947.60	183	3,032	16,568.11
W Asia (Mideast)	2,686	1,540	13,127	9,591	4,887.03	6,228.13	8	108	13,500.00
Saudi Arabia	551	252	5,088	470	9,234.57	1,865.08	0	0	.00
United Arab Emir	2,077	1,266	7,207	9,065	3,459.88	7,160.18	8	108	13,500.00
Japan	1,820	9,246	26,800	51,947	14,725.48	5,618.33	156	1,503	9,634.39
Other East Asia	416	277	4,486	5,314	10,783.08	19,184.07	13	1,412	108,615.38
Hong Kong	37	35	3,104	3,625	83,896.11	100,703.89	13	1,412	108,615.38
Oceania	106	228	9,540	4,309	90,004.34	18,900.36	18	2,057	114,292.55
Australia	96	102	9,482	4,249	98,768.75	41,659.64	18	2,057	114,292.55
Developed countries	44,650	49,710	198,386	176,088	4,443.14	3,542.30	3,969	13,708	3,453.85
Developing countries	5,223	26,868	23,117	23,016	3,714.71	853.44	453	1,772	3,912.77

See footnotes at end of table.

Appendix table A-2--U.S. agricultural exports: Quantity, value, and unit value by commodity and country, October-August 1993/94 and 1994/95, and August 1995--continued

Commodity and country	October-August						August 1995		
	Quantity		Value (1,000 dol)		Unit value (\$)		Quantity	Value (1,000 dol)	Unit value (\$)
	1993/94	1994/95	1993/94	1994/95	1993/94	1994/95			
Swine - live(NO):									
World	46,974	89,469	9,392	9,784	199.95	108.35	685	171	249.56
Canada	1,331	2,408	531	710	399.26	294.87	190	37	195.11
Latin America	39,001	80,490	6,833	7,434	179.80	92.36	64	37	682.96
Mexico	35,230	79,266	5,670	6,872	160.95	86.70	18	13	748.89
Central America	414	272	301	167	726.18	615.66	36	23	650.00
Panama	190	0	106	0	559.60	.00	0	0	.00
Caribbean	1,148	607	146	162	127.02	267.46	0	0	.00
S America	1,209	345	716	232	592.08	671.65	0	0	.00
Colombia	1,183	50	683	26	577.40	610.00	0	0	.00
Chile	0	149	0	174	.00	1,167.88	0	0	.00
Asia	7,642	6,462	2,028	1,616	265.40	260.09	441	97	219.95
Japan	3,330	1,766	733	406	220.06	230.05	0	0	.00
China	165	81	196	78	1,188.00	957.78	0	0	.00
Southeast Asia	501	497	270	185	538.86	372.76	0	0	.00
Philippines	501	437	270	136	538.86	310.65	0	0	.00
Other East Asia	3,534	4,118	820	947	231.87	228.86	441	97	219.95
Korea, Rep of	3,534	4,118	820	947	231.87	228.86	441	97	219.95
Developed countries	4,661	4,283	1,264	1,140	271.23	266.24	190	37	195.11
Developing countries	42,148	85,105	7,932	8,566	188.20	100.65	495	134	270.46
Other countries	166	81	196	78	1,188.00	957.78	0	0	.00
Sheep, live(NO):									
World	767,265	999,508	26,700	14,876	34.80	37.23	24,758	980	39.67
Canada	17,528	24,235	1,200	1,942	68.46	80.12	776	61	79.11
Latin America	747,302	365,720	24,976	12,552	33.42	34.32	23,982	918	38.29
Mexico	745,442	356,044	24,941	12,165	33.41	34.17	18,693	707	37.81
S America	860	9,676	34	387	40.00	39.99	5,289	212	39.89
Peru	0	9,394	0	376	.00	39.89	5,289	212	39.89
Asia	2,435	9,553	525	982	215.54	39.89	0	0	.00
S Asia	1,340	8,763	481	351	359.02	40.00	0	0	.00
India	1,340	8,763	481	351	359.02	40.00	0	0	.00
Developed countries	17,744	24,373	1,209	1,847	68.12	78.89	776	61	79.11
Developing countries	749,521	975,135	25,492	12,828	34.01	34.46	23,982	918	38.29
Other live animals(NA):									
World	--	--	26,273	29,320	(1)	(1)	--	3,627	(1)
Canada	--	--	9,061	9,623	(1)	(1)	--	793	(1)
Latin America	--	--	2,674	1,107	(1)	(1)	--	59	(1)
Mexico	--	--	2,564	995	(1)	(1)	--	53	(1)
W Europe	--	--	5,149	5,967	(1)	(1)	--	1,220	(1)
European Union	--	--	4,751	5,640	(1)	(1)	--	1,184	(1)
Denmark	--	--	61	535	(1)	(1)	--	462	(1)
United Kingdom	--	--	586	691	(1)	(1)	--	103	(1)
Netherlands	--	--	905	745	(1)	(1)	--	111	(1)
France	--	--	1,580	1,315	(1)	(1)	--	83	(1)
Germany	--	--	615	1,025	(1)	(1)	--	156	(1)
Spain, incl Canary Is	--	--	416	401	(1)	(1)	--	90	(1)
Italy	--	--	408	627	(1)	(1)	--	109	(1)
Other W Europe	--	--	399	326	(1)	(1)	--	36	(1)
Switzerland	--	--	355	108	(1)	(1)	--	36	(1)
Asia	--	--	8,173	10,136	(1)	(1)	--	1,362	(1)
W Asia (Mideast)	--	--	445	574	(1)	(1)	--	20	(1)
Israel, incl Gaza	--	--	339	253	(1)	(1)	--	14	(1)
Japan	--	--	5,326	5,448	(1)	(1)	--	809	(1)
China	--	--	177	600	(1)	(1)	--	0	(1)
Southeast Asia	--	--	381	409	(1)	(1)	--	75	(1)
Singapore	--	--	265	365	(1)	(1)	--	75	(1)
Other East Asia	--	--	1,844	3,100	(1)	(1)	--	459	(1)
Korea, Rep of	--	--	902	1,122	(1)	(1)	--	302	(1)
Hong Kong	--	--	358	1,286	(1)	(1)	--	77	(1)
Taiwan	--	--	586	692	(1)	(1)	--	79	(1)
Oceania	--	--	126	2,130	(1)	(1)	--	23	(1)
Australia	--	--	108	2,096	(1)	(1)	--	6	(1)
Developed countries	--	--	20,006	23,420	(1)	(1)	--	2,858	(1)
Developing countries	--	--	5,089	5,168	(1)	(1)	--	669	(1)
Other countries	--	--	177	742	(1)	(1)	--	0	(1)
Meats & meat prods(MT):									
World	1,185,095	1,478,661	3,155,918	3,949,992	2,663.01	2,671.10	153,029	422,101	2,758.41
Canada	137,866	167,413	398,949	433,223	2,893.74	2,752.14	15,263	40,321	2,641.72
Latin America	314,493	271,223	460,877	367,650	1,465.46	1,355.16	22,908	28,726	1,259.45
Mexico	285,412	236,535	406,469	301,314	1,424.15	1,273.87	19,845	22,803	1,149.04
Caribbean	12,976	15,483	31,576	36,201	2,433.41	2,338.08	1,252	3,193	2,550.33
W Europe	45,430	55,977	124,059	120,209	2,730.78	2,147.47	2,721	8,671	3,186.86
European Union	40,348	52,621	88,335	96,359	2,189.34	1,831.19	2,647	6,810	2,673.65
Other W Europe	5,082	3,356	35,724	23,850	7,029.48	7,106.65	174	1,862	10,699.14
Former Soviet Union	42,917	125,308	61,194	153,825	1,425.86	1,227.67	14,859	15,673	1,047.73
Russia	40,870	124,630	53,647	153,091	1,310.18	1,228.36	14,868	15,615	1,050.26
Asia	611,480	825,584	2,084,107	2,833,520	3,408.30	3,432.14	93,779	324,931	3,464.86
Japan	423,682	535,353	1,748,145	2,313,402	4,125.98	4,321.26	66,225	275,371	4,158.11
Southeast Asia	65,213	98,339	40,442	56,620	620.15	575.76	9,527	6,027	632.64
Other East Asia	115,892	182,637	279,188	444,067	2,409.03	2,431.42	17,328	41,761	2,410.04
Korea, Rep of	67,855	110,404	208,111	317,607	3,067.00	2,876.77	10,094	28,750	2,848.20
Hong Kong	17,911	39,737	36,511	74,886	2,038.45	1,884.55	3,372	6,305	1,869.94
Taiwan	30,126	32,486	34,566	51,574	1,147.38	1,587.09	3,862	6,706	1,736.40
Developed countries	608,437	753,167	2,273,785	2,872,275	3,737.09	3,813.59	84,290	324,473	3,849.49

See footnotes at end of table.

Appendix table A-2--U.S. agricultural exports: Quantity, value, and unit value by commodity and country, October-August 1993/94 and 1994/95, and August 1995--continued

Commodity and country	October-August						August 1995		
	Quantity		Value (1,000 dol)		Unit value (\$)		Quantity	Value (1,000 dol)	Unit value (\$)
	1993/94	1994/95	1993/94	1994/95	1993/94	1994/95			
Meats & meat prods(MT):									
Developing countries	531,822	596,237	817,726	918,117	1,537.30	1,539.86	53,564	81,476	1,521.09
Other countries	44,736	129,157	54,407	159,001	1,439.72	1,231.07	15,169	16,151	1,054.77
Beef & veal(MT):									
World	444,612	523,382	1,938,534	2,333,350	4,362.31	4,458.21	59,154	247,808	4,190.80
Canada	81,512	94,328	319,122	339,003	3,915.03	3,593.87	8,794	30,738	3,495.36
Latin America	57,319	46,138	188,705	141,642	3,309.64	3,068.87	4,249	12,078	2,842.57
Mexico	52,367	39,689	170,188	120,187	3,249.80	3,028.23	3,333	9,471	2,841.66
W Europe	4,468	4,444	36,088	34,285	8,075.48	7,714.84	330	2,590	7,848.22
Other W Europe	2,068	1,253	21,475	14,843	10,378.52	11,846.24	69	1,153	16,705.90
Asia	299,897	370,500	1,389,812	1,803,439	4,634.30	4,867.58	42,446	199,539	4,677.45
Japan	238,828	281,015	1,143,527	1,463,096	4,788.08	5,206.47	33,907	165,979	4,895.14
Other East Asia	56,314	84,897	223,677	316,527	3,971.95	3,728.37	8,060	30,145	3,740.11
Korea, Rep of	47,749	74,967	183,181	266,676	3,836.33	3,555.91	7,181	25,108	3,496.48
Taiwan	4,764	6,288	24,002	32,635	5,038.27	5,190.03	552	3,368	6,101.39
Developed countries	325,071	380,965	1,499,886	1,838,715	4,614.02	4,826.47	43,031	189,308	4,631.72
Developing countries	118,487	136,352	437,019	483,532	3,688.33	3,546.20	12,836	44,786	3,489.09
Beef & veal - fr or froz(MT):									
World	432,678	511,295	1,892,040	2,284,827	4,372.86	4,458.70	57,857	243,748	4,212.84
Canada	74,445	87,705	293,364	314,172	3,940.68	3,582.15	8,228	28,681	3,485.80
Latin America	55,158	44,895	183,560	139,117	3,327.90	3,076.45	4,151	11,892	2,864.96
Mexico	50,652	39,149	165,462	118,377	3,266.64	3,023.75	3,304	9,401	2,845.24
W Europe	4,144	4,212	35,306	33,475	8,519.82	7,947.58	314	2,518	8,010.50
Other W Europe	2,046	1,107	21,421	14,678	10,469.70	12,262.08	69	1,153	16,705.90
Asia	297,743	367,153	1,375,742	1,785,505	4,620.57	4,863.11	41,918	195,874	4,696.64
Japan	237,199	278,358	1,131,178	1,448,378	4,768.90	5,203.65	39,440	164,502	4,919.32
Other East Asia	56,039	84,475	222,768	314,201	3,975.22	3,719.46	8,021	30,029	3,743.78
Korea, Rep of	47,698	74,829	183,026	265,337	3,837.19	3,545.91	7,157	25,048	3,499.80
Taiwan	4,685	6,274	23,808	32,593	5,081.82	5,194.90	552	3,368	6,101.39
Developed countries	318,050	371,416	1,460,995	1,798,326	4,622.67	4,841.81	41,982	195,701	4,661.54
Developing countries	115,742	134,211	429,873	476,193	3,706.28	3,548.09	12,672	44,390	3,502.96
Beef - prep or pres(MT):									
World	11,934	12,087	47,494	48,529	3,979.75	4,014.49	1,297	4,160	3,207.65
Canada	7,067	6,623	25,758	24,830	3,644.84	3,749.09	566	2,057	3,634.41
Latin America	2,161	1,243	6,145	3,525	2,843.52	2,835.74	98	186	1,894.23
Mexico	1,715	540	4,726	1,811	2,755.75	3,352.85	29	71	2,433.48
Caribbean	380	573	1,252	1,313	3,284.39	2,292.03	66	69	1,258.47
Neth Antilles	115	195	505	521	4,393.17	2,670.01	23	17	733.35
W Europe	325	232	783	810	2,409.83	3,489.46	16	72	4,606.63
European Union	302	176	729	644	2,413.12	3,658.69	16	72	4,506.63
Former Soviet Union	168	378	558	759	3,318.88	2,009.09	84	157	1,872.05
Russia	140	251	481	648	3,432.59	2,580.20	31	120	3,854.84
Asia	2,164	3,347	14,070	17,934	6,591.81	5,958.16	528	1,865	3,153.63
Japan	1,629	2,676	12,349	14,718	7,590.73	5,500.03	467	1,477	3,163.69
Southeast Asia	174	167	541	542	3,110.66	3,243.87	22	71	3,238.45
Other East Asia	275	422	909	2,326	3,305.61	5,511.39	39	116	2,985.28
Korea, Rep of	51	138	155	1,239	3,033.86	8,978.34	24	60	2,505.00
Hong Kong	145	270	560	1,045	3,864.15	3,869.16	15	56	3,753.73
Africa	23	219	54	579	2,333.65	2,644.41	5	23	4,628.60
Developed countries	9,021	9,549	38,890	40,389	4,311.08	4,228.71	1,049	3,607	3,438.15
Developing countries	2,745	2,141	8,047	7,339	2,931.35	3,427.86	164	396	2,417.38
Other countries	168	397	558	794	3,318.88	2,001.04	84	157	1,872.05
Horsemeat-fr, chill, froz(MT):									
World	20,645	17,681	66,338	61,039	3,213.29	3,452.24	1,737	6,056	3,486.34
Latin America	2,317	1,367	3,071	1,903	1,325.55	1,391.94	187	228	1,218.60
Mexico	2,308	1,360	3,052	1,849	1,322.49	1,359.59	187	228	1,218.60
W Europe	17,406	14,964	60,170	54,434	3,456.83	3,637.59	1,295	4,741	3,660.69
European Union	15,979	13,749	51,314	46,497	3,211.33	3,381.84	1,190	4,032	3,387.59
Netherlands	680	116	1,530	713	2,318.74	6,143.80	22	84	3,802.23
Belgium and Luxembourg	8,305	6,941	28,999	21,776	3,481.63	3,137.29	582	1,794	3,081.95
France	6,140	5,623	18,689	21,113	3,043.84	3,754.83	444	1,856	4,180.85
Italy	874	1,012	2,095	2,826	2,997.93	2,782.81	85	229	2,699.36
Other W Europe	1,427	1,215	8,856	7,938	6,205.88	6,532.84	105	709	6,751.85
Switzerland	1,287	1,150	8,661	7,816	6,728.78	6,795.21	105	709	6,751.85
Asia	848	1,035	2,942	4,139	3,459.75	3,999.71	218	1,025	4,702.21
Japan	785	980	2,860	4,063	3,642.99	4,146.04	218	1,025	4,702.21
Developed countries	18,265	16,242	63,184	59,031	3,459.32	3,634.48	1,560	5,828	3,759.94
Developing countries	2,380	1,422	3,154	1,978	1,325.17	1,391.22	187	228	1,218.60
Lamb, mutton or goat-fr, ch, frz(MT):									
World	3,455	2,639	9,186	7,763	2,651.12	2,841.58	227	689	3,035.67
Canada	483	495	2,247	1,782	4,553.15	3,599.92	96	357	3,720.76
Latin America	1,795	1,651	3,437	3,281	1,814.69	2,121.75	78	162	2,078.19
Mexico	1,580	1,418	2,834	2,929	1,793.45	2,065.58	62	128	2,067.32
Caribbean	177	108	595	324	3,020.95	2,995.96	16	34	2,120.31
Jamaica	97	2	266	9	2,744.64	4,485.50	0	0	.00
Leeward & Windward Is	7	19	25	86	3,540.43	4,516.58	1	6	5,559.00
W Europe	695	328	2,233	1,223	3,213.53	3,729.28	12	41	3,399.08
European Union	690	318	2,219	1,203	3,215.72	3,783.77	12	41	3,399.08
Netherlands	591	173	1,957	595	3,327.50	3,439.18	10	29	2,884.40
France	26	18	44	79	1,678.46	4,403.83	0	0	.00
Germany	41	99	83	421	2,017.83	4,251.04	0	0	.00
E Europe	65	0	105	0	1,618.91	.00	0	0	.00
Poland	65	0	105	0	1,618.91	.00	0	0	.00

See footnotes at end of table.

Appendix table A-2--U.S. agricultural exports: Quantity, value, and unit value by commodity and country, October-August 1993/94 and 1994/95, and August 1995--continued

Commodity and country	October-August						August 1995		
	Quantity		Value (1,000 dol)		Unit value (\$)		Quantity	Value (1,000 dol)	Unit value (\$)
	1993/94	1994/95	1993/94	1994/95	1993/94	1994/95			
Lamb, mutton or goat-									
fr, ch, frz(MT):									
Former Soviet Union	47	31	145	90	3,081.11	2,894.77	22	36	1,635.54
Russia	47	31	145	90	3,081.11	2,894.77	22	36	1,635.54
Asia	363	232	975	1,365	2,685.94	5,885.54	19	93	4,886.53
W Asia (Mideast)	4	65	29	142	7,236.00	2,574.29	0	0	.00
Saudi Arabia	2	22	18	85	9,174.00	3,870.27	0	0	.00
Japan	82	84	304	477	3,711.48	5,678.94	4	24	5,897.25
Southeast Asia	121	54	335	450	2,770.48	8,333.61	0	0	.00
Singapore	31	13	83	80	2,988.00	6,135.08	0	0	.00
Philippines	19	41	180	370	8,474.37	9,030.71	0	0	.00
Other East Asia	156	38	306	297	1,964.63	7,510.61	15	69	4,618.00
Korea, Rep of	5	10	51	80	10,272.40	7,960.30	1	7	7,190.00
Hong Kong	27	26	65	176	2,403.44	5,754.11	14	62	4,435.36
Taiwan	124	3	190	42	1,534.09	13,868.00	0	0	.00
Developed countries	1,276	909	4,834	3,490	3,788.22	3,838.60	112	422	3,765.45
Developing countries	2,142	1,699	4,208	4,183	1,964.31	2,462.02	93	231	2,488.00
Other countries	47	31	145	90	3,081.11	2,894.77	22	36	1,635.54
Pork(MT):									
World	154,600	235,959	471,843	720,801	3,052.02	3,062.55	22,045	80,418	3,647.90
Canada	10,228	15,073	26,476	38,919	2,588.56	2,582.05	1,801	3,884	2,212.29
Latin America	45,088	41,236	87,919	77,199	1,849.84	1,872.14	2,238	4,612	2,060.68
Mexico	39,340	30,839	76,158	55,826	1,910.40	1,804.45	1,728	3,480	2,013.85
Caribbean	2,543	3,769	5,939	8,478	2,335.62	2,249.30	163	482	2,958.58
S America	1,451	4,215	3,387	8,412	2,334.06	1,995.81	206	347	1,686.85
W Europe	1,233	1,902	5,107	3,732	4,142.09	1,962.04	0	0	.00
Former Soviet Union	17,821	41,151	28,247	61,358	1,585.01	1,491.04	880	1,182	1,327.65
Russia	17,549	41,055	27,371	61,208	1,559.68	1,490.87	880	1,182	1,327.65
Asia	79,735	133,015	323,093	534,424	4,052.09	4,017.77	16,927	70,274	4,161.67
Japan	74,803	106,247	311,867	477,975	4,170.51	4,498.72	13,788	64,574	4,679.85
Other East Asia	4,129	24,496	9,035	50,974	2,188.10	2,080.82	2,902	5,101	1,757.73
Korea, Rep of	1,648	11,784	4,412	26,670	2,677.44	2,263.26	655	1,525	2,327.72
Hong Kong	2,353	10,145	4,188	19,472	1,778.90	1,919.34	1,322	2,221	1,679.84
Developed countries	86,523	124,024	344,061	521,409	3,976.53	4,204.05	15,663	68,651	4,382.43
Developing countries	50,215	70,089	99,496	137,847	1,981.40	1,966.74	5,475	10,630	1,823.20
Other countries	17,862	41,246	28,285	61,551	1,583.54	1,492.29	905	1,238	1,367.54
Pork - fr or froz(MT):									
World	131,865	205,245	412,461	642,259	3,127.80	3,129.23	19,388	72,690	3,749.23
Canada	7,347	11,881	15,282	26,298	2,080.06	2,213.53	1,425	2,395	1,680.72
Latin America	31,629	27,688	60,525	50,848	1,913.59	1,836.51	1,370	2,729	1,891.69
Mexico	29,899	22,795	56,372	41,146	1,885.40	1,805.04	1,088	2,144	1,952.50
W Europe	820	1,325	4,228	2,535	4,595.94	1,899.04	0	0	.00
Former Soviet Union	16,884	40,178	25,980	59,674	1,538.74	1,486.25	755	1,025	1,357.31
Russia	16,884	40,114	25,980	59,561	1,538.74	1,484.79	755	1,025	1,357.31
Asia	74,765	121,663	305,955	499,025	4,082.21	4,101.70	15,599	60,304	4,223.46
Japan	72,058	89,338	301,636	455,563	4,185.96	4,585.99	13,152	62,436	4,751.85
Other East Asia	2,383	21,481	3,677	42,061	1,543.17	1,958.06	2,455	3,642	1,483.35
Korea, Rep of	1,018	11,096	1,964	24,209	1,929.11	2,181.78	516	901	1,745.30
Hong Kong	1,297	8,289	1,483	14,086	1,143.60	1,699.40	1,080	1,427	1,308.57
Developed countries	80,481	113,229	321,398	484,846	3,993.47	4,282.88	14,612	64,823	4,443.15
Developing countries	34,465	51,804	65,047	87,590	1,887.32	1,883.84	4,021	6,742	1,676.66
Other countries	16,919	40,212	25,016	59,723	1,537.66	1,485.19	755	1,025	1,357.31
Pork - prop or pres(MT):									
World	22,735	30,114	59,382	78,541	2,611.81	2,608.14	2,657	7,728	2,908.49
Canada	2,881	3,192	11,194	12,620	2,885.34	3,053.76	376	1,589	4,226.88
Latin America	13,459	13,548	27,394	26,350	2,035.36	1,844.95	868	1,883	2,169.58
Mexico	9,441	8,143	18,787	14,580	1,989.91	1,802.80	630	1,336	2,120.77
Central America	1,576	1,609	3,009	3,423	1,908.98	1,892.35	89	183	2,329.45
Guatemala	311	539	819	1,365	2,634.51	2,532.29	39	101	2,601.08
Belize	406	317	653	426	1,608.93	1,344.15	10	16	1,615.70
Panama	531	610	853	905	1,606.81	1,482.90	0	0	.00
Caribbean	1,349	1,694	3,078	3,926	2,292.07	2,317.34	113	283	2,605.77
Neth Antilles	545	567	1,431	1,581	2,625.44	2,700.55	44	173	3,922.00
S America	1,099	1,902	2,520	4,321	2,293.27	2,271.92	42	71	1,681.24
Colombia	712	639	1,493	1,440	2,096.44	2,252.83	15	34	2,255.13
Brazil	25	927	73	1,904	2,934.16	2,054.14	3	8	2,874.00
W Europe	313	567	879	1,197	2,807.86	2,110.40	0	0	.00
European Union	264	523	702	1,057	2,658.11	2,020.59	0	0	.00
E Europe	42	327	133	896	3,161.88	3,047.20	17	63	3,698.23
Former Soviet Union	937	973	2,267	1,683	2,418.91	1,729.94	135	157	1,161.75
Russia	665	841	1,391	1,647	2,091.46	1,749.89	135	157	1,161.75
Ukraine	249	0	842	0	3,390.44	.00	0	0	.00
Asia	4,970	11,352	17,139	35,399	3,448.45	3,118.32	1,228	3,970	3,232.59
Japan	2,744	6,908	10,331	22,412	3,764.80	3,243.87	645	2,078	3,216.26
Southeast Asia	446	1,238	1,380	3,673	3,093.64	2,956.87	121	400	3,302.53
Singapore	261	834	725	2,524	2,776.23	3,028.93	48	128	2,674.06
Philippines	152	347	555	995	3,715.16	2,956.83	39	193	4,843.18
Other East Asia	1,746	3,015	5,357	8,913	3,068.31	2,956.27	447	1,459	3,264.65
Korea, Rep of	630	688	2,449	2,461	3,886.53	3,677.35	139	624	4,489.83
Hong Kong	1,056	1,856	2,705	5,385	2,561.42	2,901.61	232	793	3,419.45
Taiwan	60	471	204	1,067	3,397.32	2,264.45	76	42	561.31
Developed countries	6,042	10,795	22,663	36,467	3,750.91	3,377.20	1,053	3,727	3,639.73
Developing countries	15,750	18,285	34,449	40,256	2,187.25	2,201.60	1,454	3,788	2,605.00
Other countries	843	1,034	2,270	1,828	2,406.85	1,768.25	150	213	1,419.04

See footnotes at end of table.

Appendix table A-2--U.S. agricultural exports: Quantity, value, and unit value by commodity and country, October-August 1993/94 and 1994/95, and August 1995--continued

Commodity and country	October-August						August 1995		
	Quantity		Value (1,000 dol)		Unit value (\$)		Quantity	Value (1,000 dol)	Unit value (\$)
	1993/94	1994/95	1993/94	1994/95	1993/94	1994/95			
Variety meats, edible offals(MT):									
World	339,215	403,484	485,114	625,923	1,430.11	1,651.30	44,201	69,065	1,562.51
Canada	18,705	15,949	16,195	13,393	865.79	839.77	1,398	1,226	876.65
Latin America	132,066	102,114	115,662	95,658	875.79	936.77	8,123	7,970	981.13
Mexico	115,010	86,600	98,923	77,929	852.71	899.87	6,844	6,439	940.80
Caribbean	5,605	6,268	5,884	7,387	1,049.76	1,178.59	559	680	1,217.35
S America	10,033	8,550	10,372	9,364	1,033.80	1,095.23	616	724	1,191.84
W Europe	14,892	24,216	18,307	23,678	1,221.10	977.76	1,083	1,296	1,196.99
European Union	14,038	23,523	16,635	23,046	1,184.87	979.74	1,083	1,296	1,196.99
United Kingdom	4,776	10,665	6,767	7,995	1,416.80	749.62	442	294	665.04
E Europe	7,836	7,696	5,246	5,621	767.36	730.34	1,004	711	708.44
Former Soviet Union	18,021	55,219	16,402	52,968	910.18	959.24	7,554	6,984	824.55
Russia	18,021	54,801	16,402	52,952	910.18	959.24	7,516	6,964	826.57
Asia	124,538	176,321	286,805	414,837	2,384.05	2,352.73	22,910	48,595	2,121.13
Japan	91,125	115,784	258,251	339,004	2,835.13	2,928.40	16,963	41,590	2,451.79
Southeast Asia	6,814	12,188	7,348	12,750	1,078.40	1,046.11	1,379	1,399	1,014.55
Indonesia	5,108	10,432	5,195	8,860	1,016.85	945.17	1,164	1,130	978.94
Other East Asia	22,979	45,222	26,260	58,555	1,142.34	1,294.84	4,245	5,084	1,197.72
Korea, Rep of	13,463	18,443	14,155	18,251	1,052.16	989.60	1,822	1,662	912.45
Hong Kong	9,171	24,658	11,017	34,338	1,201.29	1,392.65	1,652	2,146	1,299.21
Africa	23,877	21,847	16,284	19,652	679.16	895.41	2,129	2,283	1,072.21
N Africa	23,640	19,374	16,052	17,610	679.01	808.95	2,084	2,258	1,083.37
Egypt	23,640	19,328	16,052	17,573	678.01	809.17	2,084	2,258	1,083.37
Developed countries	125,732	158,265	293,770	378,122	2,336.46	2,389.17	19,444	44,112	2,268.65
Developing countries	194,208	188,619	172,501	192,207	888.22	1,019.02	17,021	17,589	1,033.34
Other countries	19,274	56,600	18,843	55,594	977.65	982.23	7,736	7,365	951.98
Other meats - fr or prep(MT):									
World	222,558	286,016	183,903	300,517	826.32	677.38	25,659	17,965	700.14
Canada	26,864	31,346	34,754	39,711	1,293.70	1,256.85	3,151	3,969	1,259.53
Latin America	75,908	78,817	61,082	47,857	804.59	607.19	7,933	3,676	463.36
Mexico	73,807	76,530	56,314	42,593	763.00	556.55	7,591	3,057	397.44
Caribbean	1,241	1,406	2,768	3,212	2,230.14	2,284.28	173	414	2,392.17
W Europe	6,635	10,123	2,153	2,857	324.48	282.24	1	4	3,801.00
European Union	6,545	9,886	1,736	2,618	265.28	261.87	1	4	3,801.00
E Europe	226	7,361	293	3,695	1,297.10	502.12	21	50	2,380.95
Romania	17	7,239	22	3,521	1,285.18	486.40	0	0	.00
Former Soviet Union	6,423	23,313	14,324	29,881	2,230.16	1,281.75	3,219	3,699	1,149.01
Russia	4,678	23,276	7,635	29,825	1,632.11	1,281.38	3,219	3,699	1,149.01
Ukraine	1,691	0	6,575	0	3,888.06	.00	0	0	.00
Asia	106,099	144,481	70,379	75,317	663.33	521.28	11,259	6,405	568.90
W Asia (Mideast)	832	1,447	1,873	3,710	2,371.25	2,353.59	164	549	3,345.96
Saudi Arabia	659	959	1,534	2,264	2,327.12	2,336.79	93	335	3,606.21
Japan	18,069	31,263	31,136	28,787	1,723.11	920.79	1,935	2,179	1,631.84
Southeast Asia	54,872	81,813	17,259	24,351	314.54	287.64	7,654	2,317	302.68
Thailand	3,870	10,508	1,370	5,203	345.19	266.71	2,121	639	301.10
Malaysia	4,897	8,891	1,423	2,621	290.64	291.66	890	200	224.65
Indonesia	43,201	50,604	12,535	13,941	290.16	275.50	4,205	1,103	262.24
Philippines	2,412	2,607	1,132	2,109	468.14	808.89	427	331	774.60
Other East Asia	32,251	27,929	18,838	17,643	615.10	631.71	2,106	1,361	645.39
Korea, Rep of	5,000	5,200	6,312	6,029	1,262.42	1,159.46	435	447	1,027.93
Hong Kong	2,559	1,266	4,747	3,585	1,855.07	2,832.01	57	207	3,635.03
Taiwan	24,692	21,463	8,779	8,028	355.52	374.06	1,614	707	438.02
Developed countries	51,570	72,762	68,050	71,512	1,319.57	982.82	4,488	6,164	1,371.16
Developing countries	164,489	198,055	101,348	98,370	616.14	496.68	17,952	8,113	451.80
Other countries	6,499	25,198	14,505	30,634	2,231.81	1,215.74	3,219	3,699	1,149.01
Poultry & poultry prods(NA):									
World	--	--	1,556,683	2,015,819	(1)	(1)	--	197,658	(1)
Canada	--	--	211,035	207,479	(1)	(1)	--	21,173	(1)
Latin America	--	--	342,295	333,465	(1)	(1)	--	29,492	(1)
Mexico	--	--	217,305	185,888	(1)	(1)	--	14,228	(1)
Central America	--	--	16,937	16,267	(1)	(1)	--	1,754	(1)
Caribbean	--	--	68,013	79,974	(1)	(1)	--	7,241	(1)
Jamaica	--	--	17,047	17,815	(1)	(1)	--	1,038	(1)
Neth Antilles	--	--	16,814	19,712	(1)	(1)	--	1,711	(1)
S America	--	--	40,041	50,304	(1)	(1)	--	6,269	(1)
W Europe	--	--	58,123	78,085	(1)	(1)	--	4,531	(1)
European Union	--	--	58,536	64,544	(1)	(1)	--	4,469	(1)
E Europe	--	--	74,014	52,198	(1)	(1)	--	5,094	(1)
Poland	--	--	53,075	28,487	(1)	(1)	--	3,586	(1)
Romania	--	--	16,939	13,723	(1)	(1)	--	113	(1)
Former Soviet Union	--	--	257,063	489,309	(1)	(1)	--	51,081	(1)
Russia	--	--	232,783	461,152	(1)	(1)	--	60,409	(1)
Asia	--	--	575,385	795,631	(1)	(1)	--	79,882	(1)
W Asia (Mideast)	--	--	54,577	61,066	(1)	(1)	--	5,795	(1)
Saudi Arabia	--	--	18,293	21,890	(1)	(1)	--	1,300	(1)
United Arab Emir	--	--	18,697	17,760	(1)	(1)	--	2,576	(1)
Japan	--	--	175,932	204,046	(1)	(1)	--	21,082	(1)
China	--	--	25,049	39,886	(1)	(1)	--	3,915	(1)
Southeast Asia	--	--	53,001	59,263	(1)	(1)	--	5,980	(1)
Singapore	--	--	39,970	33,843	(1)	(1)	--	3,307	(1)
Other East Asia	--	--	263,081	424,719	(1)	(1)	--	35,579	(1)
Korea, Rep of	--	--	24,885	36,649	(1)	(1)	--	2,988	(1)
Hong Kong	--	--	233,053	380,628	(1)	(1)	--	32,593	(1)
Oceania	--	--	19,263	17,693	(1)	(1)	--	1,337	(1)

See footnotes at end of table.

Appendix table A-2--U.S. agricultural exports: Quantity, value, and unit value by commodity and country, October-August 1993/94 and 1994/95, and August 1995--continued

Commodity and country	October-August						August 1995		
	Quantity		Value (1,000 dol)		Unit value (\$)		Quantity	Value (1,000 dol)	Unit value (\$)
	1993/94	1994/95	1993/94	1994/95	1993/94	1994/95			
Poultry & poultry prods(NA):									
Africa	--	--	8,505	42,057	(1)	(1)	--	1,058	(1)
Sub-Sahara	--	--	3,891	36,086	(1)	(1)	--	470	(1)
Rep S Africa	--	--	3,436	34,564	(1)	(1)	--	346	(1)
Developed countries	--	--	460,877	526,242	(1)	(1)	--	47,267	(1)
Developing countries	--	--	813,399	959,791	(1)	(1)	--	85,360	(1)
Other countries	--	--	182,307	529,785	(1)	(1)	--	65,032	(1)
Poultry - live(NA):									
World	--	--	100,532	113,947	(1)	(1)	--	11,576	(1)
Canada	--	--	28,086	24,892	(1)	(1)	--	2,392	(1)
Latin America	--	--	36,675	35,407	(1)	(1)	--	3,016	(1)
Mexico	--	--	7,740	6,126	(1)	(1)	--	198	(1)
Central America	--	--	5,622	6,170	(1)	(1)	--	690	(1)
Guatemala	--	--	1,491	1,498	(1)	(1)	--	260	(1)
El Salvador	--	--	1,117	1,456	(1)	(1)	--	101	(1)
Caribbean	--	--	3,914	4,203	(1)	(1)	--	325	(1)
Dominican Republic	--	--	2,150	2,308	(1)	(1)	--	180	(1)
S America	--	--	19,398	18,909	(1)	(1)	--	1,802	(1)
Colombia	--	--	2,401	2,195	(1)	(1)	--	47	(1)
Ecuador	--	--	1,798	2,028	(1)	(1)	--	140	(1)
Peru	--	--	1,779	1,732	(1)	(1)	--	71	(1)
Chile	--	--	1,296	549	(1)	(1)	--	18	(1)
Brazil	--	--	10,040	9,859	(1)	(1)	--	1,320	(1)
Argentina	--	--	1,899	2,116	(1)	(1)	--	118	(1)
W Europe	--	--	7,692	8,818	(1)	(1)	--	996	(1)
European Union	--	--	6,997	7,764	(1)	(1)	--	993	(1)
Netherlands	--	--	3,668	3,664	(1)	(1)	--	468	(1)
Spain, incl Canary Is	--	--	2,200	2,848	(1)	(1)	--	422	(1)
E Europe	--	--	1,405	906	(1)	(1)	--	28	(1)
Asia	--	--	32,606	39,176	(1)	(1)	--	4,822	(1)
W Asia (Mideast)	--	--	4,135	3,784	(1)	(1)	--	401	(1)
Turkey	--	--	1,312	1,050	(1)	(1)	--	307	(1)
S Asia	--	--	1,827	2,188	(1)	(1)	--	184	(1)
Pakistan	--	--	1,104	1,159	(1)	(1)	--	0	(1)
Japan	--	--	3,412	3,042	(1)	(1)	--	876	(1)
China	--	--	6,873	8,587	(1)	(1)	--	1,006	(1)
Southeast Asia	--	--	12,519	17,298	(1)	(1)	--	2,173	(1)
Thailand	--	--	3,138	4,650	(1)	(1)	--	526	(1)
Malaysia	--	--	2,195	2,735	(1)	(1)	--	864	(1)
Indonesia	--	--	4,312	5,477	(1)	(1)	--	386	(1)
Philippines	--	--	2,778	3,979	(1)	(1)	--	397	(1)
Other East Asia	--	--	3,640	4,277	(1)	(1)	--	192	(1)
Korea, Rep of	--	--	1,649	2,091	(1)	(1)	--	50	(1)
Taiwan	--	--	1,382	1,580	(1)	(1)	--	83	(1)
Africa	--	--	2,533	4,064	(1)	(1)	--	318	(1)
N Africa	--	--	2,026	2,077	(1)	(1)	--	303	(1)
Egypt	--	--	1,943	1,947	(1)	(1)	--	303	(1)
Sub-Sahara	--	--	507	1,987	(1)	(1)	--	15	(1)
Rep S Africa	--	--	279	1,552	(1)	(1)	--	6	(1)
Developed countries	--	--	40,403	39,048	(1)	(1)	--	4,311	(1)
Developing countries	--	--	61,621	65,264	(1)	(1)	--	6,259	(1)
Other countries	--	--	7,508	9,034	(1)	(1)	--	1,006	(1)
Baby chicks(NO):									
World	55,225,406	47,938,981	96,505	99,005	1.75	2.06	4,316,513	10,412	2.41
Canada	20,813,810	13,857,879	15,959	13,772	.76	.89	1,017,517	1,381	1.36
Latin America	22,249,482	20,719,397	35,962	34,428	1.62	1.66	1,364,648	2,863	2.10
Mexico	9,461,321	8,461,863	7,317	5,710	.77	.67	391,249	169	.43
Central America	3,448,005	2,985,839	5,421	5,795	1.57	1.94	240,376	582	2.42
Guatemala	1,039,707	602,779	1,457	1,457	1.40	2.42	89,756	251	2.79
El Salvador	530,306	682,916	1,077	1,321	2.03	1.93	25,756	81	3.13
Costa Rica	750,455	668,698	955	1,049	1.27	1.59	28,101	55	1.95
Panama	650,998	550,204	984	991	1.51	1.80	71,508	159	2.23
Caribbean	3,245,551	3,731,841	3,839	4,050	1.18	1.08	294,836	310	1.05
Dominican Republic	1,245,306	1,185,050	2,108	2,260	1.69	1.81	94,383	180	1.90
S America	6,094,605	5,539,654	19,386	18,874	3.18	3.41	438,187	1,802	4.11
Colombia	794,210	554,851	2,401	2,160	3.02	3.89	8,778	47	5.30
Ecuador	880,375	1,040,813	1,785	2,028	2.03	1.85	63,193	140	2.64
Peru	691,847	637,640	1,779	1,732	2.57	2.71	38,656	71	1.84
Chile	168,759	48,720	1,296	549	7.56	11.27	3,200	18	5.66
Brazil	2,793,431	2,423,087	10,040	9,859	3.69	4.07	205,142	1,320	5.43
Argentina	669,068	591,050	1,899	2,116	2.84	3.58	61,278	118	1.93
W Europe	1,522,519	1,411,758	7,566	8,526	4.97	6.04	138,840	996	7.17
European Union	1,391,686	1,015,690	6,872	7,472	4.94	7.36	130,576	993	7.60
Netherlands	533,992	374,862	3,570	3,593	6.68	9.58	48,328	468	9.68
Spain, incl Canary Is	485,385	279,243	2,200	2,807	4.43	10.05	39,740	422	10.62
Other W Europe	130,833	396,058	695	1,054	5.31	2.66	8,264	3	.39
E Europe	278,782	223,834	1,367	714	4.90	3.18	7,700	28	3.60
Asia	9,289,896	10,793,241	32,586	37,448	3.51	3.47	1,742,733	4,822	2.77
W Asia (Mideast)	1,685,169	989,452	4,135	3,739	2.45	3.74	107,023	401	3.74
Turkey	646,398	341,473	1,312	1,050	2.03	3.08	85,215	307	3.61
S Asia	384,222	476,471	1,927	2,188	5.02	4.59	36,705	184	5.02
Pakistan	303,881	304,076	1,104	1,159	3.63	3.81	0	0	.00
Japan	2,086,939	2,108,664	3,412	3,017	1.63	1.43	805,194	876	1.09
China	2,082,733	2,640,605	6,873	6,929	3.36	2.62	467,763	1,006	2.15

See footnotes at end of table.

Appendix table A-2--U.S. agricultural exports: Quantity, value, and unit value by commodity and country, October-August 1993/94 and 1994/95, and August 1995--continued

Commodity and country	October-August						August 1995		
	Quantity		Value (1,000 dol)		Unit value (\$)		Quantity	Value (1,000 dol)	Unit value (\$)
	1993/94	1994/95	1993/94	1994/95	1993/94	1994/95			
Baby chicks(NO):									
Southeast Asia	2,299,005	3,705,853	12,507	17,298	5.44	4.67	291,843	2,173	7.44
Thailand	451,258	829,298	3,138	4,650	6.95	5.61	72,070	526	7.29
Malaysia	477,535	554,448	2,195	2,735	4.59	4.93	77,766	864	11.11
Indonesia	730,691	884,226	4,312	5,477	5.80	6.18	71,377	386	5.41
Philippines	590,016	1,168,592	2,766	3,979	4.68	3.40	70,730	397	5.62
Other East Asia	751,828	862,196	3,632	4,277	4.83	4.96	34,115	182	5.34
Korea, Rep of	312,847	300,281	1,646	2,091	5.26	6.96	11,440	50	4.33
Taiwan	281,426	350,130	1,377	1,580	4.89	4.51	6,000	83	13.79
Africa	899,617	776,472	2,533	4,064	2.81	5.23	40,475	318	7.87
N Africa	515,968	396,831	2,026	2,077	3.93	5.23	18,250	303	16.60
Egypt	496,418	365,781	1,843	1,947	3.91	5.32	18,250	303	16.60
Sub-Sahara	393,649	379,641	507	1,987	1.32	5.23	22,225	15	.69
Rep S Africa	367,428	252,214	279	1,552	.78	6.15	20,300	6	.30
Developed countries	25,008,449	17,807,669	28,151	27,607	1.13	1.55	1,998,176	3,300	1.66
Developing countries	28,079,230	27,236,492	60,846	64,044	2.17	2.35	1,859,584	6,106	3.28
Other countries	2,137,727	2,894,826	7,608	7,354	3.51	2.54	467,753	1,006	2.15
Other live poultry(NA):									
World	--	--	13,028	14,341	(1)	(1)	--	1,164	(1)
Canada	--	--	12,127	11,120	(1)	(1)	--	1,011	(1)
Latin America	--	--	713	978	(1)	(1)	--	153	(1)
Mexico	--	--	424	415	(1)	(1)	--	29	(1)
Central America	--	--	202	375	(1)	(1)	--	108	(1)
Caribbean	--	--	75	153	(1)	(1)	--	16	(1)
W Europe	--	--	126	292	(1)	(1)	--	0	(1)
European Union	--	--	126	292	(1)	(1)	--	0	(1)
E Europe	--	--	39	192	(1)	(1)	--	0	(1)
Poland	--	--	39	192	(1)	(1)	--	0	(1)
Asia	--	--	20	1,728	(1)	(1)	--	0	(1)
China	--	--	0	1,657	(1)	(1)	--	0	(1)
Developed countries	--	--	12,253	11,441	(1)	(1)	--	1,011	(1)
Developing countries	--	--	775	1,220	(1)	(1)	--	153	(1)
Other countries	--	--	0	1,680	(1)	(1)	--	0	(1)
Poultry meats(MT):									
World	1,243,166	1,746,837	1,285,864	1,723,345	1,034.34	986.55	173,894	169,360	973.37
Canada	52,970	56,041	145,583	149,653	2,748.40	2,718.93	5,371	15,623	2,908.85
Latin America	241,057	252,144	273,681	264,281	1,136.12	1,048.14	23,721	22,810	961.61
Mexico	162,522	163,885	186,343	167,725	1,208.10	1,089.23	13,605	12,928	950.26
Caribbean	54,405	66,800	55,949	66,684	1,028.38	996.92	6,231	6,131	983.96
Leeward & Windward Is	12,531	15,620	14,909	18,483	1,189.75	1,183.32	1,642	1,815	1,105.52
Neth Antilles	12,154	13,942	16,584	19,296	1,364.50	1,384.03	1,218	1,666	1,368.00
S America	15,955	23,905	14,323	23,352	897.74	876.85	2,894	2,872	1,026.79
W Europe	44,389	44,576	45,196	52,289	1,018.17	1,173.04	2,123	2,440	1,149.20
European Union	35,091	32,268	37,600	40,814	1,071.51	1,254.84	2,079	2,382	1,145.54
E Europe	96,257	61,093	72,553	50,641	753.74	828.91	5,877	5,066	847.61
Poland	73,840	35,030	52,629	27,815	712.75	786.89	4,905	3,558	725.33
Romania	18,376	15,199	16,939	13,552	821.80	891.60	89	113	1,272.35
Former Soviet Union	301,655	610,571	256,503	488,560	850.32	800.17	74,331	61,018	820.90
Russia	281,152	574,754	232,718	460,403	827.73	801.03	73,608	60,336	819.69
Asia	481,649	671,603	466,696	663,532	968.95	987.98	60,780	60,441	994.42
W Asia (Mideast)	27,815	38,005	41,281	48,342	1,484.12	1,271.99	3,751	4,566	1,217.15
Saudi Arabia	11,742	16,503	17,641	21,345	1,502.39	1,293.43	811	1,300	1,427.51
United Arab Emir	9,582	9,563	13,818	12,480	1,442.12	1,305.04	1,790	2,001	1,118.04
Japan	110,756	118,673	142,311	160,203	1,284.90	1,338.67	11,776	15,744	1,336.93
China	26,727	37,786	17,195	28,183	643.36	772.38	3,732	2,873	768.91
Southeast Asia	32,834	29,200	38,506	38,924	1,172.75	1,333.01	2,398	3,606	1,503.55
Singapore	28,492	24,448	33,560	33,383	1,177.88	1,365.40	2,043	3,205	1,568.76
Other East Asia	283,478	446,674	227,351	386,604	802.00	865.52	39,123	33,653	860.18
Korea, Rep of	13,604	23,410	21,020	30,657	1,545.10	1,309.56	2,096	2,701	1,288.71
Hong Kong	269,084	421,627	205,179	353,904	762.51	839.38	36,520	30,379	831.85
Oceania	17,521	14,554	18,672	16,948	1,065.68	1,164.50	1,192	1,278	1,071.76
Africa	7,658	37,255	6,781	37,441	885.48	1,005.00	499	684	1,370.43
Sub-Sahara	4,081	33,993	3,244	33,854	784.80	985.82	410	399	971.99
Rep S Africa	3,618	32,739	3,020	32,828	834.63	1,002.72	234	284	1,212.02
Developed countries	212,172	252,520	336,823	385,605	1,567.50	1,566.63	19,558	34,145	1,745.65
Developing countries	702,612	845,926	675,345	809,952	961.19	857.48	76,349	71,298	933.84
Other countries	328,382	648,391	275,588	517,779	833.47	798.66	78,087	63,917	818.63
Chickens - fr or froz(MT):									
World	1,086,134	1,556,341	1,004,107	1,417,239	916.04	910.62	156,665	144,093	919.75
Canada	36,408	37,467	78,943	82,190	2,168.28	2,183.66	3,946	9,804	2,484.46
Latin America	163,963	180,108	144,525	157,236	881.45	873.01	18,734	16,267	868.30
Mexico	89,466	87,100	73,569	69,664	822.32	788.82	9,142	7,236	791.53
Caribbean	52,553	64,522	53,666	63,431	1,019.27	983.09	5,823	5,747	970.20
Jamaica	20,767	24,491	11,301	12,315	544.19	502.84	1,668	632	378.62
Leeward & Windward Is	11,988	15,340	14,479	18,139	1,207.79	1,182.46	1,632	1,807	1,106.85
Neth Antilles	11,977	13,586	16,182	18,740	1,351.12	1,379.40	1,125	1,587	1,410.34
S America	14,261	21,610	10,852	18,574	760.87	859.49	2,717	2,554	939.89
W Europe	36,451	35,116	32,298	38,075	886.07	1,084.27	1,691	1,893	1,119.34
European Union	27,660	23,869	25,595	28,045	925.35	1,174.97	1,669	1,866	1,118.29
E Europe	88,774	55,997	66,692	45,769	751.25	817.35	5,847	4,929	843.05
Poland	66,687	31,737	67,031	24,805	705.24	781.58	4,800	3,480	724.97
Romania	18,204	13,724	16,800	12,102	922.85	581.85	65	65	846.15
Former Soviet Union	291,998	578,732	246,139	457,965	842.95	791.32	68,305	55,537	813.07
Russia	271,982	545,650	223,751	432,232	822.67	792.14	67,695	54,869	811.74

See footnotes at end of table.

Appendix table A-2--U.S. agricultural exports: Quantity, value, and unit value by commodity and country, October-August 1993/94 and 1994/95, and August 1995--continued

Commodity and country	October-August						August 1995		
	Quantity		Value (1,000 dol)		Unit value (\$)		Quantity	Value (1,000 dol)	Unit value (\$)
	1993/94	1994/95	1993/94	1994/95	1993/94	1994/95			
Chickens - fr or froz(MT):									
Asia	455,424	633,078	412,353	586,866	905.42	942.86	56,830	54,251	954.03
W Asia (Mideast)	26,719	36,336	38,340	43,673	1,434.92	1,201.93	3,484	3,803	1,120.34
Saudi Arabia	10,885	15,845	15,649	19,285	1,424.55	1,216.99	783	857	1,222.26
United Arab Emir	9,487	9,343	13,608	11,763	1,434.43	1,259.03	1,772	1,895	1,069.68
Japan	104,233	113,473	123,896	141,915	1,189.60	1,250.66	11,338	14,530	1,281.56
China	26,525	36,880	16,831	28,264	638.30	766.10	3,710	2,838	764.89
Southeast Asia	29,748	26,342	31,389	32,421	1,055.15	1,230.75	2,125	3,029	1,425.34
Singapore	25,840	22,058	27,370	27,895	1,059.21	1,264.61	1,840	2,761	1,500.68
Other East Asia	268,176	419,871	201,677	350,527	752.03	834.84	36,173	28,951	828.00
Hong Kong	263,226	410,240	196,423	340,624	746.21	830.30	35,394	28,138	823.25
Oceania	15,884	13,105	16,795	14,919	1,057.34	1,138.40	1,081	1,152	1,065.54
Africa	7,232	22,738	6,363	24,119	788.78	1,060.73	231	260	1,127.34
Sub-Sahara	3,692	21,151	2,886	22,379	871.60	1,056.56	231	260	1,127.34
Rep S Africa	3,409	20,622	2,736	21,818	802.57	1,058.01	189	212	1,119.26
Developed countries	180,824	207,017	238,360	284,372	1,318.13	1,373.67	17,204	26,482	1,539.28
Developing countries	585,787	733,688	502,687	646,622	842.32	881.33	67,422	58,211	878.21
Other countries	318,523	615,686	263,070	486,244	825.90	789.82	72,039	58,400	810.67
Turkeys - fr or froz(MT):									
World	92,178	106,082	140,549	141,998	1,524.74	1,338.57	11,175	12,681	1,125.81
Canada	2,118	1,529	6,413	4,681	3,027.95	3,061.80	83	227	2,737.86
Latin America	57,048	58,804	89,404	80,084	1,567.16	1,361.88	4,295	5,147	1,198.41
Mexico	55,113	55,840	86,523	76,104	1,571.74	1,362.89	4,028	4,817	1,195.63
Caribbean	882	1,695	1,077	2,061	1,220.73	1,215.86	263	307	1,215.25
S America	882	1,075	1,386	1,493	1,582.98	1,389.15	13	23	1,730.77
W Europe	5,183	7,405	8,191	10,634	1,580.34	1,436.00	306	387	1,264.21
European Union	4,771	6,394	7,560	9,371	1,584.57	1,465.64	284	355	1,250.10
United Kingdom	2,845	3,113	4,854	5,311	1,744.84	1,705.96	15	76	5,040.67
Germany	600	1,261	453	1,484	755.66	1,184.59	92	117	1,267.82
Greece	881	1,063	1,588	1,446	1,782.74	1,360.00	177	163	918.76
E Europe	6,101	1,784	4,891	1,486	801.72	832.70	84	69	821.43
Poland	6,056	841	4,838	539	798.80	640.54	84	69	821.43
Former Soviet Union	6,197	6,180	4,854	5,085	783.30	824.43	2,859	2,135	721.66
Russia	6,197	5,487	4,854	4,528	783.30	825.37	2,859	2,135	721.66
Asia	13,736	24,683	25,094	34,603	1,826.86	1,401.89	3,084	4,102	1,330.15
W Asia (Mideast)	632	577	1,538	1,048	2,432.75	1,816.24	190	302	1,587.08
Japan	723	856	1,635	1,907	2,261.77	2,227.33	164	372	2,267.28
Other East Asia	11,535	21,652	20,363	29,353	1,765.29	1,355.69	2,639	3,237	1,226.78
Korea, Rep of	8,642	14,412	15,682	21,295	1,814.59	1,477.55	1,457	2,009	1,378.91
Hong Kong	2,625	6,486	4,144	8,997	1,678.70	1,078.82	839	806	957.42
Africa	426	4,556	418	4,115	881.98	903.29	268	423	1,579.86
N Africa	37	1,698	60	1,805	1,632.81	1,063.28	89	285	3,205.92
Egypt	37	1,698	60	1,805	1,632.81	1,063.28	89	285	3,205.92
Sub-Sahara	389	2,858	358	2,310	920.07	808.24	179	138	771.52
Rep S Africa	209	2,163	284	1,845	1,357.64	852.85	45	72	1,601.62
Developed countries	8,272	12,041	16,632	19,165	2,010.70	1,591.63	612	1,059	1,747.18
Developing countries	77,530	86,967	118,813	116,835	1,532.48	1,343.44	7,604	9,376	1,233.07
Other countries	6,377	7,074	5,103	5,989	800.21	847.83	2,958	2,135	721.66
Other poultry - fr or froz(MT):									
World	8,536	13,632	12,380	17,516	1,450.35	1,284.40	1,178	1,415	1,201.43
Canada	1,135	1,878	2,269	3,403	1,998.43	1,812.17	120	207	1,726.03
Latin America	851	905	1,126	1,418	1,323.01	1,565.31	91	157	1,720.42
Mexico	470	471	738	914	1,569.92	1,940.08	35	77	2,185.17
Caribbean	77	249	74	259	960.08	1,039.01	26	32	1,222.64
S America	201	124	240	198	1,194.78	1,597.47	18	37	2,057.55
Colombia	161	5	160	5	895.14	800.00	0	0	.00
W Europe	2,468	1,411	3,532	1,462	1,430.92	1,028.87	88	46	518.49
European Union	2,418	1,411	3,483	1,452	1,440.37	1,028.87	88	46	518.49
United Kingdom	289	82	313	48	1,082.84	590.79	0	0	.00
Netherlands	699	53	2,013	59	2,880.11	1,115.58	0	0	.00
France	242	382	379	577	1,564.70	1,509.16	22	11	501.82
Germany	1,078	602	658	544	610.56	902.88	22	12	524.77
Greece	40	225	61	185	1,518.75	821.57	44	23	523.68
E Europe	1,228	1,446	828	1,173	673.94	811.24	46	58	1,474.78
Hungary	41	250	28	255	677.56	1,059.46	0	0	.00
Poland	943	784	619	584	656.72	745.50	22	10	436.36
Romania	127	334	86	276	674.17	827.72	24	58	2,426.67
Former Soviet Union	498	3,431	362	3,148	726.04	917.39	648	623	961.69
Russia	498	3,300	362	3,037	726.04	920.18	648	623	961.69
Asia	2,164	4,200	3,894	6,312	1,799.41	1,502.81	170	278	1,640.80
W Asia (Mideast)	177	289	312	549	1,764.90	1,836.01	0	0	.00
Saudi Arabia	87	79	118	181	1,351.23	2,290.58	0	0	.00
Japan	287	367	703	984	2,449.30	2,680.52	52	85	1,826.00
Southeast Asia	935	1,059	1,530	1,755	1,635.91	1,557.08	72	106	1,469.66
Singapore	907	877	1,482	1,645	1,645.09	1,683.91	72	106	1,469.65
Other East Asia	739	2,451	1,324	2,984	1,791.51	1,217.37	24	43	1,776.04
Hong Kong	715	2,406	1,263	2,905	1,765.86	1,207.23	24	43	1,776.04
Oceania	191	261	370	610	1,935.34	2,338.82	15	36	2,401.67
French Pacif Is	151	261	342	610	2,264.74	2,338.82	15	36	2,401.67
Developed countries	3,891	3,656	6,507	5,839	1,672.27	1,597.03	260	348	1,337.32
Developing countries	4,124	6,423	5,496	8,494	1,332.64	1,322.42	248	409	1,648.64
Other countries	521	3,453	378	3,183	724.70	921.84	670	659	983.16

See footnotes at end of table.

Appendix table A-2--U.S. agricultural exports: Quantity, value, and unit value by commodity and country, October-August 1993/94 and 1994/95, and August 1995--continued

Commodity and country	October-August						August 1995		
	Quantity		Value (1,000 dol)		Unit value (\$)		Quantity	Value (1,000 dol)	Unit value (\$)
	1993/94	1994/95	1993/94	1994/95	1993/94	1994/95			
Poultry meats - prep or pres(MT):									
World	46,317	70,882	128,828	146,592	2,781.44	2,068.11	4,976	11,271	2,265.12
Canada	13,309	14,167	57,858	59,378	4,354.77	4,191.28	1,222	5,385	4,407.05
Latin America	19,205	12,327	38,827	25,544	2,021.70	2,072.17	601	1,240	2,063.27
Mexico	17,473	10,574	35,413	21,043	2,026.73	1,990.10	389	798	2,001.06
S America	611	1,086	1,835	3,086	3,003.16	2,816.13	146	358	2,454.15
Colombia	140	543	338	1,627	2,413.37	2,986.32	73	214	2,935.07
W Europe	287	544	1,175	2,129	4,084.42	3,305.81	38	114	3,012.79
European Union	242	584	862	1,845	3,876.29	3,275.06	38	114	3,012.79
Poland	154	1,866	142	2,213	822.66	1,185.79	0	0	.00
Former Soviet Union	154	1,668	142	1,887	822.66	1,181.21	0	0	.00
Russia	2,861	22,228	5,147	22,353	1,738.38	1,005.63	2,419	2,723	1,125.59
Ukraine	2,474	20,327	3,750	20,606	1,515.84	1,013.74	2,406	2,708	1,125.40
Ukraine	466	35	1,370	50	2,840.06	1,428.67	0	0	.00
Asia	10,325	9,642	25,355	25,651	2,455.72	1,660.31	686	1,809	2,598.42
W Asia (Mideast)	287	793	1,091	3,072	3,802.25	3,873.50	77	361	4,686.01
Japan	5,513	4,977	15,877	15,986	2,888.01	3,053.39	222	747	3,363.11
Southeast Asia	1,486	1,172	4,300	3,443	2,874.35	2,937.84	110	280	2,540.87
Singapore	1,384	1,067	3,910	3,052	2,825.42	2,850.19	88	223	2,534.35
Other East Asia	3,029	2,700	3,987	3,740	1,316.37	1,385.23	287	422	1,469.13
Hong Kong	2,518	2,495	3,349	3,379	1,930.17	1,354.13	269	392	1,458.55
Africa	0	9,961	0	9,207	.00	924.30	0	0	.00
Sub-Sahara	0	9,954	0	9,165	.00	920.75	0	0	.00
Rep S Africa	0	9,954	0	9,165	.00	920.75	0	0	.00
Developed countries	19,185	29,806	75,333	86,229	3,825.68	2,892.89	1,482	6,247	4,214.82
Developing countries	24,171	18,848	48,347	38,010	2,000.22	2,016.68	1,075	2,302	2,141.32
Other countries	2,961	22,228	5,147	22,353	1,738.38	1,005.63	2,419	2,723	1,125.59
Feathers & downs, crude(MT):									
World	2,291	3,187	18,833	27,618	8,264.10	8,665.71	254	1,796	7,071.92
Canada	326	438	2,885	4,420	8,848.24	10,091.47	51	659	12,926.96
Latin America	124	63	487	328	3,927.97	5,202.38	0	5	.00
Mexico	64	2	265	54	4,137.39	27,033.00	0	0	.00
S America	60	50	215	188	3,590.00	3,769.08	0	5	.00
W Europe	208	355	1,458	2,081	7,010.70	5,862.10	63	242	3,840.84
European Union	208	355	1,453	2,081	7,010.70	5,862.10	63	242	3,840.84
Netherlands	9	17	425	62	47,212.22	3,668.12	0	0	.00
France	9	131	59	398	5,587.67	3,035.22	25	143	5,726.24
Germany	18	15	439	162	24,400.33	10,807.78	11	39	3,574.27
Italy	109	142	504	1,413	4,625.60	8,953.21	25	65	2,200.00
Asia	1,583	2,281	13,693	20,413	8,585.89	8,949.30	128	831	6,480.06
S Asia	42	131	1,261	3,426	30,025.00	26,150.01	11	347	31,581.82
Bangladesh	42	131	1,261	3,426	30,025.00	26,150.01	11	347	31,581.82
Japan	162	156	3,748	3,587	23,140.83	23,637.00	6	116	19,293.33
China	184	372	872	2,068	4,739.71	5,557.80	11	36	3,239.35
Southeast Asia	63	116	1,300	2,079	20,633.82	17,823.49	10	37	3,655.40
Thailand	17	42	460	1,093	27,043.59	26,013.00	0	0	.00
Indonesia	23	18	509	554	22,117.61	30,753.61	0	0	.00
Other East Asia	1,108	1,480	6,991	9,087	5,767.92	6,088.56	90	285	3,282.01
Korea, Rep of	68	98	1,492	1,815	21,797.63	18,523.11	0	4	.00
Hong Kong	490	588	2,339	3,735	4,773.01	6,245.05	18	78	4,313.78
Taiwan	550	782	2,570	3,524	4,672.44	4,506.89	72	214	2,970.84
Oceania	22	16	287	208	13,038.50	12,877.44	0	3	.00
Australia	22	16	287	208	13,038.50	12,877.44	0	3	.00
Developed countries	770	1,015	8,622	10,631	11,187.44	10,473.63	132	1,076	8,152.70
Developing countries	1,325	1,783	9,284	14,779	7,006.72	8,288.07	111	684	6,166.47
Other countries	196	389	1,027	2,207	5,240.34	5,674.77	11	35	3,239.36
Eggs(MT):									
World	--	--	142,353	151,609	(1)	(1)	--	14,926	(1)
Canada	--	--	34,482	28,515	(1)	(1)	--	2,498	(1)
Latin America	--	--	31,252	33,448	(1)	(1)	--	3,661	(1)
Mexico	--	--	12,856	12,894	(1)	(1)	--	1,101	(1)
Central America	--	--	4,046	3,607	(1)	(1)	--	285	(1)
Nicaragua	--	--	2,053	2,412	(1)	(1)	--	222	(1)
Caribbean	--	--	8,147	8,882	(1)	(1)	--	784	(1)
Jamaica	--	--	5,199	5,038	(1)	(1)	--	395	(1)
S America	--	--	6,103	7,855	(1)	(1)	--	1,491	(1)
Colombia	--	--	3,074	3,235	(1)	(1)	--	666	(1)
Brazil	--	--	959	1,775	(1)	(1)	--	395	(1)
W Europe	--	--	19,777	14,898	(1)	(1)	--	853	(1)
European Union	--	--	12,481	13,886	(1)	(1)	--	853	(1)
Netherlands	--	--	2,877	3,448	(1)	(1)	--	284	(1)
France	--	--	1,853	1,849	(1)	(1)	--	150	(1)
Germany	--	--	3,767	5,140	(1)	(1)	--	207	(1)
Spain, incl Canary Is	--	--	1,837	548	(1)	(1)	--	11	(1)
Asia	--	--	62,390	72,410	(1)	(1)	--	7,788	(1)
W Asia (Mideast)	--	--	8,040	8,872	(1)	(1)	--	829	(1)
Kuwait	--	--	2,155	1,186	(1)	(1)	--	0	(1)
United Arab Emir	--	--	4,879	5,280	(1)	(1)	--	675	(1)
Japan	--	--	26,461	37,114	(1)	(1)	--	4,346	(1)
Other East Asia	--	--	25,710	24,751	(1)	(1)	--	2,449	(1)
Korea, Rep of	--	--	734	2,086	(1)	(1)	--	234	(1)
Hong Kong	--	--	24,925	22,384	(1)	(1)	--	2,186	(1)
Developed countries	--	--	75,129	80,859	(1)	(1)	--	7,734	(1)
Developing countries	--	--	67,151	69,786	(1)	(1)	--	7,118	(1)

See footnotes at end of table.

Appendix table A-2--U.S. agricultural exports: Quantity, value, and unit value by commodity and country, October-August 1993/94 and 1994/95, and August 1995--continued

Commodity and country	October-August						August 1995		
	Quantity		Value (1,000 dol)		Unit value (\$)		Quantity	Value (1,000 dol)	Unit value (\$)
	1993/94	1994/95	1993/94	1994/95	1993/94	1994/95			
Dairy prod.(NA):									
World	--	--	659,230	655,050	(1)	(1)	--	71,240	(1)
Canada	--	--	41,943	55,487	(1)	(1)	--	5,877	(1)
Latin America	--	--	205,742	198,030	(1)	(1)	--	31,405	(1)
Mexico	--	--	160,859	115,581	(1)	(1)	--	25,666	(1)
Central America	--	--	11,122	13,833	(1)	(1)	--	1,055	(1)
Caribbean	--	--	17,442	22,186	(1)	(1)	--	2,021	(1)
S America	--	--	16,218	46,430	(1)	(1)	--	2,654	(1)
Colombia	--	--	3,456	6,978	(1)	(1)	--	658	(1)
Brazil	--	--	1,192	17,257	(1)	(1)	--	881	(1)
W Europe	--	--	26,016	24,322	(1)	(1)	--	2,014	(1)
European Union	--	--	24,525	22,234	(1)	(1)	--	2,014	(1)
France	--	--	9,445	6,297	(1)	(1)	--	34	(1)
E Europe	--	--	38,761	9,158	(1)	(1)	--	233	(1)
Poland	--	--	20,579	1,736	(1)	(1)	--	169	(1)
Former Yugoslavia	--	--	10,896	1,049	(1)	(1)	--	0	(1)
Former Soviet Union	--	--	119,907	51,162	(1)	(1)	--	3,061	(1)
Russia	--	--	92,683	32,904	(1)	(1)	--	2,039	(1)
Asia	--	--	132,803	182,648	(1)	(1)	--	20,818	(1)
W Asia (Mideast)	--	--	16,043	19,395	(1)	(1)	--	2,779	(1)
Saudi Arabia	--	--	4,554	7,333	(1)	(1)	--	1,832	(1)
Japan	--	--	63,735	83,708	(1)	(1)	--	9,505	(1)
Southeast Asia	--	--	16,525	20,827	(1)	(1)	--	2,686	(1)
Philippines	--	--	7,816	9,621	(1)	(1)	--	607	(1)
Other East Asia	--	--	32,464	52,455	(1)	(1)	--	6,330	(1)
Korea, Rep of	--	--	8,536	19,378	(1)	(1)	--	1,465	(1)
Hong Kong	--	--	12,342	15,040	(1)	(1)	--	2,672	(1)
Taiwan	--	--	10,346	15,036	(1)	(1)	--	1,183	(1)
Oceania	--	--	8,289	5,020	(1)	(1)	--	365	(1)
Africa	--	--	85,769	129,221	(1)	(1)	--	7,258	(1)
N Africa	--	--	77,402	123,269	(1)	(1)	--	7,037	(1)
Algeria	--	--	69,789	106,187	(1)	(1)	--	5,279	(1)
Egypt	--	--	6,499	16,772	(1)	(1)	--	1,764	(1)
Sub-Sahara	--	--	8,967	5,953	(1)	(1)	--	231	(1)
Developed countries	--	--	142,356	173,319	(1)	(1)	--	17,991	(1)
Developing countries	--	--	394,242	422,345	(1)	(1)	--	49,850	(1)
Other countries	--	--	122,632	59,386	(1)	(1)	--	3,295	(1)
Evap & condensed milk(MT):									
World	17,325	11,042	11,999	8,379	692.58	758.83	2,603	2,768	1,063.98
Canada	1,689	590	2,164	806	1,281.16	1,365.29	3	5	1,507.67
Latin America	4,985	9,037	2,531	6,333	575.91	700.74	2,272	2,623	1,154.68
Mexico	3,061	2,539	1,900	2,659	489.84	1,126.01	1,673	2,346	1,402.32
Caribbean	1,239	5,117	864	2,655	697.41	518.78	573	254	444.07
Bahamas	768	3,157	424	1,675	551.50	528.87	322	153	476.19
Leeward & Windward Is	160	352	92	142	573.75	403.41	0	0	.00
Trinidad-Tobago	38	1,103	70	500	1,842.10	453.61	227	92	403.52
Neth Antilles	179	262	181	201	1,011.46	769.00	0	0	.00
S America	95	1,335	167	794	1,761.66	594.78	26	23	881.31
Colombia	2	612	18	326	8,800.00	532.04	0	0	.00
Peru	48	551	72	281	1,500.00	509.43	0	0	.00
Argentina	0	82	0	80	.00	1,085.96	19	13	679.00
W Europe	6,129	306	766	304	124.96	894.62	258	108	403.85
European Union	6,129	306	766	304	124.96	894.62	258	108	403.95
Netherlands	6,035	268	671	108	111.16	403.85	268	108	403.95
France	0	98	0	196	.00	5,160.39	0	0	.00
Former Soviet Union	3,245	142	4,879	170	1,503.47	1,195.06	0	0	.00
Russia	965	139	846	162	876.35	1,167.41	0	0	.00
Kazakhstan	244	0	656	0	2,277.26	.00	0	0	.00
Asia	1,666	824	1,444	698	866.71	725.16	60	32	629.18
W Asia (Mideast)	164	232	238	242	1,454.03	1,043.95	47	19	403.79
Israel, inc Gaza	66	2	178	5	2,704.18	2,662.00	0	0	.00
Saudi Arabia	73	116	50	93	681.93	802.74	40	16	406.05
United Arab Emir	25	107	10	141	408.16	1,317.93	0	0	.00
Southeast Asia	325	115	251	60	773.07	523.16	10	6	584.10
Other East Asia	1,134	457	928	278	818.35	607.75	2	3	1,734.50
Korea, Rep of	0	287	0	116	.00	403.36	0	0	.00
Hong Kong	251	29	191	69	759.86	2,373.03	0	0	.00
Taiwan	883	141	737	93	834.98	660.69	2	3	1,734.50
Oceania	182	129	205	141	1,128.97	1,091.63	0	0	.00
Micronesia	182	129	205	141	1,128.97	1,091.63	0	0	.00
Developed countries	7,927	901	3,134	1,126	395.42	1,249.33	272	116	427.37
Developing countries	6,153	9,982	3,986	7,077	647.75	708.95	2,331	2,652	1,137.60
Other countries	3,245	159	4,879	177	1,503.47	1,111.21	0	0	.00
Nonfat dry milk(MT):									
World	64,798	67,508	111,734	126,401	1,724.34	1,872.39	8,934	18,353	2,054.31
Canada	1,270	498	1,586	734	1,249.08	1,474.82	4	15	3,832.00
Latin America	24,308	22,754	38,506	39,070	1,584.09	1,717.06	5,698	11,705	2,054.17
Mexico	17,843	10,042	29,210	20,120	1,637.03	2,009.58	5,315	11,209	2,108.88
Central America	3,021	3,699	4,526	5,962	1,498.27	1,584.79	228	287	1,257.00
El Salvador	1,217	677	1,775	809	1,458.86	1,343.11	60	66	1,102.00
Honduras	396	1,354	562	2,179	1,419.38	1,609.64	0	0	.00
Caribbean	1,331	401	1,839	604	1,381.76	1,507.10	106	81	850.47
S America	2,113	8,612	2,931	12,484	1,387.14	1,448.56	49	118	2,411.84
Venezuela	1,245	1,139	1,560	1,697	1,253.09	1,402.46	0	0	.00

See footnotes at end of table.

Appendix table A-2--U.S. agricultural exports: Quantity, value, and unit value by commodity and country, October-August 1993/94 and 1994/95, and August 1995--continued

Commodity and country	October-August						August 1995		
	Quantity		Value (1,000 dol)		Unit value (\$)		Quantity	Value (1,000 dol)	Unit value (\$)
	1993/94	1994/95	1993/94	1994/95	1993/94	1994/95			
Nonfat dry milk(MT):									
Peru	368	1,383	617	2,003	1,676.27	1,448.47	0	0	0.00
Chile	287	1,046	380	2,073	1,325.02	1,982.10	49	118	2,411.84
Brazil	4	4,310	12	5,484	3,101.75	1,272.48	0	0	.00
W Europe	461	412	1,191	1,011	2,583.39	2,454.66	112	52	464.63
European Union	452	372	1,166	844	2,580.45	2,538.78	112	52	464.63
Former Soviet Union	3,891	2,670	11,893	6,165	2,980.02	3,058.05	300	937	3,124.86
Russia	1,683	166	4,430	355	2,632.34	2,136.58	0	0	.00
Asia	1,803	4,791	3,321	6,871	1,842.15	1,434.19	157	291	1,854.17
W Asia (Mideast)	1,223	2,209	2,361	3,138	1,830.33	1,420.77	102	239	2,347.06
United Arab Emir	560	863	1,400	1,207	2,499.47	1,414.42	0	0	.00
Other East Asia	280	1,716	589	2,202	2,032.21	1,283.49	6	23	3,798.17
Taiwan	257	934	504	1,356	1,960.41	1,452.24	1	4	3,687.00
Africa	32,915	36,356	55,174	70,519	1,676.24	1,939.52	2,656	5,341	2,010.87
N Africa	32,720	35,896	54,880	69,898	1,677.25	1,947.24	2,604	5,273	2,024.80
Algeria	32,547	33,911	54,626	66,593	1,678.36	1,863.74	2,604	5,273	2,024.80
Egypt	173	1,774	254	3,016	1,469.07	1,700.34	0	0	.00
Developed countries	1,794	1,109	2,864	2,049	1,585.43	1,847.48	165	96	583.53
Developing countries	58,927	63,663	96,931	116,106	1,644.83	1,823.76	8,469	17,319	2,045.04
Other countries	4,077	2,736	11,939	8,247	2,928.44	3,014.09	300	937	3,124.86
Butter & anhyd milkfat(MT):									
World	78,494	50,328	110,786	78,506	1,411.39	1,559.88	1,058	2,011	1,800.45
Canada	868	388	1,382	711	1,589.97	1,832.47	5	11	2,115.40
Latin America	8,451	8,681	11,083	13,243	1,307.87	1,525.53	121	260	2,149.43
Mexico	6,591	5,773	8,045	8,328	1,220.61	1,442.65	0	0	.00
Central America	1,063	1,285	1,804	2,057	1,696.92	1,600.82	45	101	2,242.04
Honduras	518	553	1,100	843	1,780.65	1,524.65	0	0	.00
Caribbean	785	518	1,185	807	1,508.22	1,751.93	19	53	2,768.00
S America	11	1,105	18	1,950	1,680.54	1,764.86	57	107	1,870.12
Peru	0	743	0	1,194	.00	1,605.86	0	0	.00
W Europe	2,190	254	2,882	436	1,316.16	1,716.92	40	57	1,434.80
European Union	2,165	214	2,827	369	1,305.70	1,722.80	40	57	1,434.80
Greece	1,983	51	2,517	96	1,269.22	1,892.02	0	0	.00
E Europe	4,454	3,327	6,410	4,714	1,439.08	1,289.78	0	0	.00
Albania	2,504	0	3,576	0	1,428.25	.00	0	0	.00
Romania	100	3,533	135	4,473	1,348.99	1,266.00	0	0	.00
Bulgaria	1,850	0	2,698	0	1,458.56	.00	0	0	.00
Former Soviet Union	53,673	17,177	75,217	26,718	1,401.39	1,555.45	639	1,137	1,780.07
Russia	46,463	12,674	66,252	19,087	1,425.91	1,576.97	639	1,137	1,780.07
Ukraine	0	893	0	1,196	.00	1,339.54	0	0	.00
Kazakhstan	598	965	916	1,609	1,528.82	1,667.66	0	0	.00
Asia	1,280	4,159	1,731	6,152	1,352.03	1,478.11	253	545	2,164.78
W Asia (Mideast)	116	894	180	1,818	1,551.33	1,828.30	96	193	2,012.39
Other East Asia	1,001	2,784	1,331	3,547	1,330.00	1,273.91	42	85	2,013.83
Mongolia	846	2,501	1,241	3,001	1,311.46	1,199.98	0	0	.00
Oceania	0	1,104	0	1,789	.00	1,620.19	0	0	.00
Australia	0	1,094	0	1,772	.00	1,618.33	0	0	.00
Africa	7,577	14,938	12,112	24,743	1,598.54	1,656.39	0	0	.00
N Africa	7,503	14,570	12,007	24,209	1,600.34	1,661.55	0	0	.00
Algeria	5,000	9,287	8,590	16,368	1,718.00	1,762.44	0	0	.00
Egypt	2,503	5,283	3,417	7,841	1,365.29	1,484.19	0	0	.00
Developed countries	3,059	2,123	4,264	3,490	1,393.94	1,643.95	45	58	1,510.42
Developing countries	20,816	28,508	30,065	45,263	1,444.30	1,587.72	374	805	2,153.05
Other countries	54,619	18,697	76,457	29,753	1,399.83	1,510.53	639	1,137	1,780.07
Cheese(MT):									
World	17,952	26,893	59,898	80,344	3,336.58	2,887.56	2,354	7,414	3,149.71
Canada	1,817	2,278	8,356	10,592	4,588.72	4,649.66	417	1,722	4,120.44
Latin America	11,410	12,294	32,253	33,112	2,826.70	2,693.32	1,044	3,004	2,877.81
Mexico	8,411	5,606	22,801	15,096	2,722.78	2,692.89	385	1,060	2,683.06
Central America	747	775	2,343	2,548	3,137.13	3,287.74	95	267	3,208.80
Guatemala	279	367	833	1,153	2,987.35	3,142.23	26	86	3,284.58
Caribbean	878	1,113	3,081	4,268	3,508.96	3,834.29	153	569	3,721.79
Bermuda	231	209	966	995	4,180.86	4,763.48	11	63	5,685.45
Dominican Republic	121	255	469	893	3,878.28	3,894.05	40	138	3,458.22
Neth Antilles	178	182	642	655	3,605.42	3,410.24	32	143	4,478.19
S America	1,374	4,800	3,827	11,200	2,858.17	2,333.28	401	1,108	2,763.75
Brazil	293	2,654	736	5,485	2,513.32	2,066.61	238	625	2,628.07
Argentina	480	1,312	1,414	3,211	2,885.02	2,447.75	39	146	3,745.28
W Europe	408	381	1,258	1,282	3,082.92	3,364.05	83	299	3,219.85
European Union	301	325	815	1,084	3,039.36	3,336.21	83	299	3,219.85
Asia	4,047	9,594	17,147	30,465	4,236.98	3,175.40	774	2,288	2,968.17
W Asia (Mideast)	1,039	1,696	2,949	4,812	2,838.46	2,837.11	65	187	3,030.40
Kuwait	338	449	864	1,196	2,557.47	2,664.00	23	62	2,689.69
Saudi Arabia	272	552	906	1,531	3,332.66	2,772.74	1	6	6,426.00
Japan	1,606	4,136	8,137	13,044	5,688.28	3,163.86	421	1,124	2,670.42
Southeast Asia	518	498	1,898	1,747	3,664.01	3,508.39	19	66	3,494.16
Philippines	352	227	1,248	838	3,545.70	3,692.06	11	39	3,557.27
Other East Asia	875	3,223	3,145	10,724	3,694.23	3,327.30	269	911	3,384.85
Korea, Rep of	379	2,636	1,365	8,865	3,601.69	3,300.40	232	779	3,366.87
Hong Kong	355	313	1,343	1,095	3,784.49	2,498.62	24	78	3,236.13
Africa	89	2,176	281	4,331	3,157.95	1,890.17	19	58	3,060.89
N Africa	13	2,111	45	4,174	3,424.85	1,977.43	18	54	3,026.11
Algeria	0	1,852	0	3,660	.00	1,874.84	0	0	.00
Developed countries	3,958	6,883	19,187	25,652	4,846.36	3,673.43	937	3,169	3,382.07
Developing countries	13,860	19,765	40,278	54,269	2,906.03	2,745.71	1,417	4,245	2,886.07

See footnotes at end of table.

Appendix table A-2--U.S. agricultural exports: Quantity, value, and unit value by commodity and country, October-August 1993/94 and 1994/95, and August 1995--continued

Commodity and country	October-August						August 1995		
	Quantity		Value (1,000 dol)		Unit value (\$)		Quantity	Value (1,000 dol)	Unit value (\$)
	1993/94	1994/95	1993/94	1994/95	1993/94	1994/95			
Whey, fluid or dried(NA):									
World	--	--	64,957	86,694	(1)	(1)	--	9,115	(1)
Canada	--	--	10,982	14,089	(1)	(1)	--	1,267	(1)
Latin America	--	--	19,056	17,427	(1)	(1)	--	1,730	(1)
Mexico	--	--	15,264	9,715	(1)	(1)	--	1,067	(1)
Central America	--	--	502	902	(1)	(1)	--	82	(1)
S America	--	--	3,057	6,123	(1)	(1)	--	554	(1)
Colombia	--	--	1,020	1,152	(1)	(1)	--	153	(1)
Venezuela	--	--	607	1,285	(1)	(1)	--	181	(1)
Peru	--	--	137	1,276	(1)	(1)	--	53	(1)
Brazil	--	--	280	1,283	(1)	(1)	--	62	(1)
Argentina	--	--	786	729	(1)	(1)	--	67	(1)
W Europe	--	--	686	4,520	(1)	(1)	--	527	(1)
European Union	--	--	641	4,450	(1)	(1)	--	527	(1)
Netherlands	--	--	229	3,228	(1)	(1)	--	520	(1)
Asia	--	--	29,534	48,525	(1)	(1)	--	5,323	(1)
Japan	--	--	16,610	22,717	(1)	(1)	--	2,861	(1)
China	--	--	494	3,826	(1)	(1)	--	227	(1)
Southeast Asia	--	--	4,762	7,264	(1)	(1)	--	764	(1)
Thailand	--	--	122	886	(1)	(1)	--	123	(1)
Indonesia	--	--	538	1,486	(1)	(1)	--	357	(1)
Philippines	--	--	3,844	3,891	(1)	(1)	--	248	(1)
Other East Asia	--	--	7,267	14,411	(1)	(1)	--	1,385	(1)
Korea, Rep of	--	--	2,748	4,822	(1)	(1)	--	310	(1)
Hong Kong	--	--	1,434	3,406	(1)	(1)	--	639	(1)
Taiwan	--	--	3,086	6,083	(1)	(1)	--	436	(1)
Oceania	--	--	3,631	831	(1)	(1)	--	120	(1)
Australia	--	--	3,350	776	(1)	(1)	--	120	(1)
Africa	--	--	956	1,268	(1)	(1)	--	149	(1)
Sub-Sahara	--	--	932	1,237	(1)	(1)	--	118	(1)
Rep S Africa	--	--	932	1,167	(1)	(1)	--	78	(1)
Developed countries	--	--	33,046	43,425	(1)	(1)	--	4,890	(1)
Developing countries	--	--	31,417	38,890	(1)	(1)	--	3,998	(1)
Other countries	--	--	484	4,378	(1)	(1)	--	227	(1)
Other dairy prods(NA):									
World	--	--	289,856	274,725	(1)	(1)	--	31,578	(1)
Canada	--	--	17,474	28,555	(1)	(1)	--	2,858	(1)
Latin America	--	--	102,343	88,846	(1)	(1)	--	12,082	(1)
Mexico	--	--	84,040	59,463	(1)	(1)	--	8,884	(1)
Caribbean	--	--	10,239	13,065	(1)	(1)	--	1,026	(1)
Dominican Republic	--	--	826	2,751	(1)	(1)	--	162	(1)
S America	--	--	6,117	13,880	(1)	(1)	--	743	(1)
Colombia	--	--	1,720	4,282	(1)	(1)	--	423	(1)
Chile	--	--	1,014	2,909	(1)	(1)	--	68	(1)
Brazil	--	--	129	4,267	(1)	(1)	--	87	(1)
W Europe	--	--	19,223	16,769	(1)	(1)	--	970	(1)
European Union	--	--	18,210	15,082	(1)	(1)	--	870	(1)
United Kingdom	--	--	4,730	4,180	(1)	(1)	--	283	(1)
France	--	--	8,305	5,275	(1)	(1)	--	28	(1)
E Europe	--	--	32,344	4,393	(1)	(1)	--	221	(1)
Poland	--	--	20,579	1,715	(1)	(1)	--	158	(1)
Former Yugoslavia	--	--	10,892	803	(1)	(1)	--	0	(1)
Former Soviet Union	--	--	27,485	15,769	(1)	(1)	--	986	(1)
Russia	--	--	20,740	12,079	(1)	(1)	--	886	(1)
Asia	--	--	79,526	80,039	(1)	(1)	--	12,429	(1)
W Asia (Mideast)	--	--	10,029	9,126	(1)	(1)	--	2,064	(1)
Lebanon	--	--	3,644	905	(1)	(1)	--	0	(1)
Saudi Arabia	--	--	2,886	5,446	(1)	(1)	--	1,894	(1)
Japan	--	--	37,896	47,618	(1)	(1)	--	5,487	(1)
Southeast Asia	--	--	9,261	10,300	(1)	(1)	--	1,583	(1)
Philippines	--	--	2,698	4,212	(1)	(1)	--	318	(1)
Other East Asia	--	--	19,203	21,283	(1)	(1)	--	2,923	(1)
Korea, Rep of	--	--	4,356	5,235	(1)	(1)	--	371	(1)
Hong Kong	--	--	9,285	9,740	(1)	(1)	--	1,857	(1)
Taiwan	--	--	5,562	6,318	(1)	(1)	--	695	(1)
Oceania	--	--	4,224	2,016	(1)	(1)	--	214	(1)
Africa	--	--	17,237	28,377	(1)	(1)	--	1,719	(1)
N Africa	--	--	10,447	24,954	(1)	(1)	--	1,678	(1)
Algeria	--	--	6,584	19,567	(1)	(1)	--	0	(1)
Egypt	--	--	2,759	5,366	(1)	(1)	--	1,678	(1)
Sub-Sahara	--	--	6,790	3,394	(1)	(1)	--	40	(1)
Developed countries	--	--	79,861	87,578	(1)	(1)	--	8,551	(1)
Developing countries	--	--	191,567	160,740	(1)	(1)	--	20,830	(1)
Other countries	--	--	28,428	16,407	(1)	(1)	--	897	(1)
Fats, oils, & greases(MT):									
World	1,214,987	1,617,844	461,575	780,884	379.90	482.54	134,828	64,359	477.34
Canada	49,082	60,455	22,321	29,609	454.77	489.77	6,588	3,102	470.81
Latin America	524,276	647,726	205,131	315,489	391.26	487.07	66,060	31,044	469.83
Mexico	247,734	283,753	101,641	138,111	410.28	486.73	26,354	12,555	476.40
Central America	90,812	111,298	33,958	54,217	373.83	497.13	8,676	4,113	474.02
Guatemala	35,408	94,798	13,037	16,399	368.18	471.25	1,158	573	494.81
El Salvador	34,663	37,890	12,251	18,459	353.42	486.28	2,000	865	482.63
Honduras	4,695	16,202	1,737	8,181	359.95	504.93	1,601	764	477.07
Caribbean	46,405	68,730	17,388	34,092	374.58	496.02	6,871	3,344	486.51

See footnotes at end of table.

Appendix table A-2--U.S. agricultural exports: Quantity, value, and unit value by commodity and country, October-August 1993/94 and 1994/95, and August 1995--continued

Commodity and country	October-August						August 1995		
	Quantity		Value (1,000 dol)		Unit value (\$)		Quantity	Value (1,000 dol)	Unit value (\$)
	1993/94	1994/95	1993/94	1994/95	1993/94	1994/95			
Fats, oils, & greases(MT):									
Haiti	4,248	20,954	1,697	11,448	399.50	546.35	2,129	1,151	540.53
Dominican Republic	26,771	32,501	9,436	14,889	352.47	458.41	3,504	1,574	449.33
S America	139,324	183,945	52,144	89,059	374.27	484.21	24,159	11,032	456.65
Colombia	49,664	49,386	17,638	22,549	355.14	458.62	10,772	4,760	441.87
Venezuela	57,758	81,134	20,255	34,566	350.69	426.03	11,072	4,582	422.89
Brazil	16,482	39,473	7,575	23,434	459.55	593.66	212	342	1,612.07
W Europe	309,028	305,581	107,770	139,521	348.74	456.58	22,723	10,425	458.79
European Union	306,303	304,614	106,700	139,025	348.35	456.39	22,723	10,425	458.79
United Kingdom	7,856	16,459	3,282	7,824	417.24	475.34	47	80	1,704.74
Netherlands	83,450	114,544	32,443	51,510	347.17	449.69	8,962	3,899	435.02
Belgium and Luxembourg	17,841	5,091	6,478	2,562	363.10	503.24	2,392	1,124	459.84
Spain, incl Canary Is	111,831	87,551	36,512	41,113	326.49	421.45	7,116	2,855	402.67
Italy	63,226	61,218	22,293	28,865	352.58	473.19	3,483	1,657	474.24
Asia	200,444	418,993	78,704	203,575	392.65	485.87	30,752	15,115	491.53
W Asia (Mideast)	82,398	128,833	32,063	64,552	389.12	501.05	8,287	3,862	485.98
Turkey	73,108	119,793	28,072	59,166	383.98	494.15	8,270	3,835	453.75
Japan	31,759	46,845	12,387	23,726	390.03	505.40	4,593	2,304	470.81
China	2,748	79,900	1,511	36,878	549.85	451.55	3,117	1,475	473.20
Other East Asia	76,966	149,289	29,889	70,989	388.34	475.48	13,423	6,873	512.00
Korea, Rep of	58,110	95,485	20,879	43,844	359.30	460.21	10,593	5,124	483.75
Taiwan	17,871	52,601	8,042	25,366	450.00	482.23	2,584	1,259	525.82
Africa	130,472	184,729	46,562	92,069	356.87	498.40	8,649	4,601	532.00
N Africa	87,123	127,654	31,225	63,083	358.40	494.25	1,893	916	462.00
Morocco	18,258	12,811	6,056	6,125	331.70	478.07	1,893	916	462.00
Algeria	38,460	58,390	13,909	29,139	351.64	499.53	0	0	.00
Egypt	30,405	56,513	11,260	27,831	370.34	482.47	0	0	.00
Sub-Sahara	43,349	57,075	15,337	28,875	353.90	507.67	6,656	3,585	552.82
Nigeria	20,297	19,384	7,683	10,147	378.51	529.45	6,500	3,001	545.64
Developed countries	394,426	420,153	148,083	197,239	365.30	469.43	34,291	15,040	467.76
Developing countries	817,793	1,117,788	315,871	546,677	386.37	489.07	97,385	45,815	480.72
Other countries	2,766	79,993	1,521	36,968	550.04	462.14	3,152	1,503	476.96
Lard(MT):									
World	55,031	74,434	25,464	40,500	462.72	544.10	6,756	3,450	510.69
Canada	6,940	6,775	2,629	2,944	378.85	434.57	914	385	421.31
Latin America	30,404	54,441	15,535	29,544	510.97	542.58	4,792	2,574	558.01
Mexico	27,197	47,244	13,281	24,299	488.32	514.34	4,348	2,309	529.69
Central America	1,802	2,551	1,341	1,970	744.10	772.26	164	133	813.07
Guatemala	72	531	82	425	1,271.78	799.64	38	22	578.95
Belize	1,653	1,517	1,141	1,185	590.25	781.85	125	111	883.68
Caribbean	1,297	3,184	819	2,497	631.25	734.29	280	238	845.63
Haiti	578	2,501	352	1,957	609.51	785.51	274	231	844.52
Trinidad-Tobago	521	0	300	0	575.01	.00	0	0	.00
S America	108	1,462	95	778	881.04	531.91	0	0	.00
W Europe	8,069	3,117	3,075	1,878	381.12	634.53	999	344	344.84
European Union	8,046	3,113	3,064	1,873	380.75	633.92	999	344	344.84
United Kingdom	2,011	37	721	31	358.76	846.30	0	0	.00
Netherlands	3,520	2,042	1,295	1,551	359.12	764.37	0	0	.00
Spain, incl Canary Is	1,955	999	770	344	391.80	344.84	999	344	344.84
Asia	9,098	9,919	3,883	5,792	426.79	583.93	35	34	944.44
Japan	581	1,676	678	1,399	1,167.53	828.76	35	34	944.44
Other East Asia	8,515	8,181	3,201	4,399	375.93	529.71	0	0	.00
Korea, Rep of	932	1,813	628	1,095	566.50	504.19	0	0	.00
Taiwan	7,583	6,324	2,573	3,201	352.60	506.19	0	0	.00
Developed countries	15,551	11,750	6,477	6,557	419.85	558.07	1,949	764	391.78
Developing countries	38,380	62,551	18,987	33,900	482.14	541.09	4,792	2,574	558.01
Tallow - inedible(MT):									
World	850,781	1,146,579	304,338	545,345	357.72	475.59	88,936	40,934	450.27
Latin America	319,536	422,871	115,134	202,017	360.32	477.95	41,640	18,669	448.33
Mexico	117,950	150,157	42,767	68,082	362.59	453.40	11,312	4,812	425.36
Central America	73,770	91,323	26,520	44,146	360.85	483.40	6,250	2,995	479.27
Guatemala	31,136	33,787	11,472	15,535	358.44	450.21	1,080	503	479.34
El Salvador	29,012	25,907	10,131	13,199	349.21	509.48	1,500	725	483.52
Honduras	4,699	14,709	1,710	7,458	364.30	507.06	1,000	487	487.39
Nicaragua	6,599	14,700	2,574	6,972	390.00	474.28	2,700	1,279	473.86
Caribbean	32,787	51,240	11,853	25,853	361.71	504.54	5,182	2,513	484.93
Haiti	3,291	17,967	1,179	9,121	358.23	507.65	1,833	900	490.84
Dominican Republic	19,771	23,167	6,436	11,581	342.85	499.89	2,299	1,104	480.19
S America	95,019	129,951	33,884	63,936	356.60	492.00	18,896	8,349	441.81
Colombia	43,685	37,424	15,093	15,939	345.50	452.47	5,598	3,853	442.22
Venezuela	34,508	41,755	12,305	19,184	356.61	459.45	8,243	3,544	429.95
Brazil	2,241	39,263	933	21,408	416.38	559.50	0	0	.00
W Europe	241,107	210,878	84,420	95,906	350.13	459.53	15,543	7,322	442.61
European Union	238,497	210,878	83,505	95,906	350.13	459.53	15,543	7,322	442.61
Netherlands	78,463	84,530	27,416	37,933	345.02	448.76	6,534	2,800	428.51
Belgium and Luxembourg	17,831	5,010	6,463	2,403	362.46	479.71	2,376	1,087	457.50
Spain, incl Canary Is	69,209	44,392	22,528	21,288	345.47	479.54	4,154	1,793	431.54
Italy	62,996	57,923	22,169	27,322	351.91	471.70	3,479	1,643	472.15
Asia	152,299	322,890	55,530	152,939	364.61	474.10	21,112	10,096	478.20
W Asia (Mideast)	82,270	125,663	31,940	62,102	388.24	494.19	8,270	3,835	463.75
Turkey	73,108	119,793	28,072	59,166	383.98	494.15	8,270	3,835	463.75
Japan	28,935	38,000	10,102	17,699	337.45	455.77	4,617	2,138	453.11
China	2,410	75,128	838	34,570	347.51	450.15	3,089	1,416	463.00
Other East Asia	31,567	70,315	10,526	32,003	333.45	455.14	4,186	2,243	535.78

See footnotes at end of table.

Appendix table A-2--U.S. agricultural exports: Quantity, value, and unit value by commodity and country, October-August 1983/84 and 1984/85, and August 1985--continued

Commodity and country	October-August						August 1985		
	Quantity		Value (1,000 dol)		Unit value (\$)		Quantity	Value (1,000 dol)	Unit value (\$)
	1983/84	1984/85	1983/84	1984/85	1983/84	1984/85			
Tallow - inedible(MT):									
Korea, Rep of	28,812	43,224	9,556	19,657	331.67	454.77	3,776	1,963	519.81
Taiwan	2,727	27,073	950	12,339	351.93	455.78	410	280	682.93
Africa	130,245	181,136	46,076	89,501	353.76	494.11	8,583	4,435	516.70
N Africa	87,123	127,518	31,225	63,026	358.40	494.25	1,983	916	462.00
Morocco	18,258	12,811	6,056	6,125	331.70	478.07	1,983	916	462.00
Algeria	38,480	58,330	13,909	29,138	361.64	489.53	0	0	.00
Egypt	30,405	56,377	11,260	27,764	370.34	482.46	0	0	.00
Sub-Sahara	43,122	53,618	14,851	26,475	344.39	483.77	6,600	3,519	533.14
Nigeria	20,287	19,384	7,683	10,147	378.51	523.45	5,500	3,001	545.64
Developed countries	281,825	264,682	98,032	121,393	347.85	458.64	22,217	9,873	444.38
Developing countries	566,546	806,869	205,468	389,381	362.67	482.58	63,659	29,645	465.68
Other countries	2,410	75,128	838	34,570	347.51	460.15	3,059	1,416	463.00
Other animal fats & oils(MT):									
World	309,175	396,831	131,773	185,039	426.21	491.49	39,137	19,975	510.38
Canada	35,548	44,276	16,912	22,582	475.75	512.29	4,617	2,305	499.21
Latin America	174,336	170,614	74,461	83,928	427.11	491.92	19,628	9,701	494.25
Mexico	102,587	86,352	45,593	45,730	444.43	529.58	10,684	5,440	508.75
Central America	15,240	17,424	5,987	8,101	393.60	464.95	2,262	984	434.93
Guatemala	4,200	510	1,474	439	350.84	860.19	70	48	681.11
El Salvador	5,651	11,740	2,119	5,120	375.02	436.10	500	240	479.92
Caribbean	12,312	14,306	4,706	5,742	382.20	401.35	1,409	593	420.86
Dominican Republic	8,000	8,104	3,000	3,103	375.05	340.84	1,202	467	388.87
S America	44,197	52,632	18,165	24,355	411.00	463.62	5,263	2,684	509.96
Colombia	6,856	10,822	2,526	5,343	424.05	489.22	2,074	907	437.46
Venezuela	23,250	39,285	7,849	15,331	341.90	390.25	2,829	1,138	402.20
Brazil	14,241	1,210	6,641	2,025	466.36	1,673.81	212	342	1,612.07
W Europe	59,852	81,586	20,275	40,637	338.75	443.71	5,181	2,759	532.44
European Union	59,760	80,623	20,132	40,145	336.88	442.99	5,181	2,759	532.44
United Kingdom	3,335	4,962	1,359	2,924	407.45	589.29	47	80	1,704.74
Netherlands	10,467	27,972	3,731	12,015	356.44	429.55	2,428	1,099	452.53
Germany	852	1,882	1,269	2,972	1,489.21	1,579.23	674	503	746.62
Spain, incl Canary Is	44,657	52,160	13,214	19,481	295.90	373.48	1,963	728	371.02
Asia	39,047	85,484	19,291	44,844	494.05	518.52	8,604	4,986	519.12
W Asia (Mideast)	128	3,134	123	2,397	857.24	764.81	1	26	1,551.00
United Arab Emir	8	3,035	9	2,106	1,109.50	693.87	1	8	8,119.00
Japan	1,243	7,369	1,607	4,638	1,292.82	638.02	240	131	547.76
China	398	4,772	674	2,308	1,992.61	483.61	58	59	1,011.17
Other East Asia	36,884	70,793	16,162	34,647	438.18	489.42	9,237	4,630	501.22
Korea, Rep of	28,366	50,449	10,785	23,191	380.55	459.70	6,817	3,162	463.77
Taiwan	7,561	19,204	4,409	9,825	589.15	511.63	2,174	1,079	495.19
Africa	189	3,466	425	2,397	2,248.46	691.66	66	166	2,521.12
Sub-Sahara	189	3,330	425	2,330	2,248.46	689.59	66	166	2,521.12
Developed countries	96,952	143,731	39,574	69,288	408.18	482.07	10,125	5,404	533.68
Developing countries	211,867	248,268	91,516	123,386	431.95	497.03	28,934	14,497	501.03
Other countries	356	4,832	584	2,355	1,921.07	487.38	78	74	953.82
Hides & skins, incl furs(NA):									
World	--	--	1,300,262	1,588,682	(1)	(1)	--	138,995	(1)
Canada	--	--	83,768	88,017	(1)	(1)	--	4,949	(1)
Latin America	--	--	93,858	73,472	(1)	(1)	--	4,944	(1)
Mexico	--	--	90,480	66,307	(1)	(1)	--	4,078	(1)
W Europe	--	--	82,737	106,989	(1)	(1)	--	10,677	(1)
European Union	--	--	88,787	104,438	(1)	(1)	--	10,509	(1)
Italy	--	--	45,798	55,216	(1)	(1)	--	5,671	(1)
Asia	--	--	1,013,175	1,298,845	(1)	(1)	--	117,029	(1)
W Asia (Mideast)	--	--	10,471	15,941	(1)	(1)	--	2,789	(1)
Japan	--	--	214,272	243,957	(1)	(1)	--	32,179	(1)
China	--	--	32,718	77,906	(1)	(1)	--	8,753	(1)
Southeast Asia	--	--	25,106	33,696	(1)	(1)	--	4,348	(1)
Thailand	--	--	20,149	30,037	(1)	(1)	--	3,953	(1)
Other East Asia	--	--	728,727	826,208	(1)	(1)	--	67,946	(1)
Korea, Rep of	--	--	539,032	666,145	(1)	(1)	--	44,483	(1)
Hong Kong	--	--	41,776	51,891	(1)	(1)	--	4,375	(1)
Taiwan	--	--	148,919	208,171	(1)	(1)	--	19,079	(1)
Developed countries	--	--	392,729	444,749	(1)	(1)	--	48,058	(1)
Developing countries	--	--	873,713	1,063,130	(1)	(1)	--	80,878	(1)
Other countries	--	--	33,820	80,803	(1)	(1)	--	10,059	(1)
Bovine hides - whole(NO):									
World	18,263,707	20,986,603	1,018,207	1,284,038	55.75	61.18	2,008,233	116,356	57.94
Canada	844,909	864,124	44,602	46,056	47.20	53.30	84,093	3,707	44.08
Latin America	1,684,666	888,709	81,162	55,347	51.22	62.28	56,065	2,807	50.07
Mexico	1,651,474	875,311	79,737	54,674	51.39	62.46	53,304	2,637	49.48
W Europe	780,823	868,857	34,876	43,837	44.67	50.45	139,058	6,093	43.81
European Union	774,644	868,560	34,538	43,816	44.58	50.45	139,058	6,093	43.81
Italy	450,176	538,515	18,215	25,163	40.46	46.73	97,283	4,180	42.97
Asia	14,876,721	18,258,277	853,652	1,132,797	57.38	62.04	1,725,092	103,632	60.04
Japan	3,284,807	3,478,773	194,224	229,314	59.13	55.92	454,188	30,360	66.84
China	518,978	1,179,665	27,701	69,092	53.38	58.57	162,689	9,245	56.83
Southeast Asia	406,192	535,775	19,465	28,523	47.92	53.24	78,598	3,517	44.74
Thailand	395,882	503,171	18,783	26,908	47.32	53.28	75,073	3,355	44.69
Other East Asia	10,660,485	13,036,389	611,920	804,543	57.40	61.71	1,017,515	59,985	58.95
Korea, Rep of	8,036,020	9,785,302	458,155	591,384	57.01	60.43	718,984	40,850	56.81
Hong Kong	408,157	498,244	21,100	26,250	51.70	62.68	34,601	1,356	39.18
Taiwan	2,216,308	2,752,843	132,665	186,809	59.86	67.90	263,930	17,780	67.36

See footnotes at end of table.

Appendix table A-2--U.S. agricultural exports: Quantity, value, and unit value by commodity and country, October-August 1993/94 and 1994/95, and August 1995--continued

Commodity and country	October-August						August 1995		
	Quantity		Value (1,000 dol)		Unit value (\$)		Quantity	Value (1,000 dol)	Unit value (\$)
	1993/94	1994/95	1993/94	1994/95	1993/94	1994/95			
Bovine hides - whole(NO):									
Developed countries	5,015,278	5,221,176	273,888	319,574	54.63	61.23	678,264	40,182	59.26
Developing countries	12,729,451	14,558,832	716,518	893,372	56.29	61.36	1,166,488	66,891	57.34
Other countries	518,878	1,205,595	27,701	70,992	53.38	58.84	163,481	9,273	56.72
Other cattle hides - pieces(NA):									
World	--	--	30,649	42,202	(1)	(1)	--	4,566	(1)
Canada	--	--	4,796	5,207	(1)	(1)	--	481	(1)
Latin America	--	--	2,439	5,734	(1)	(1)	--	534	(1)
Mexico	--	--	2,270	3,059	(1)	(1)	--	327	(1)
S America	--	--	35	2,306	(1)	(1)	--	247	(1)
Colombia	--	--	27	2,022	(1)	(1)	--	193	(1)
W Europe	--	--	8,248	8,322	(1)	(1)	--	603	(1)
European Union	--	--	8,189	8,133	(1)	(1)	--	500	(1)
United Kingdom	--	--	400	127	(1)	(1)	--	0	(1)
Netherlands	--	--	757	853	(1)	(1)	--	78	(1)
Germany	--	--	17	456	(1)	(1)	--	108	(1)
Spain, incl Canary Is	--	--	740	1,826	(1)	(1)	--	0	(1)
Italy	--	--	5,907	4,448	(1)	(1)	--	240	(1)
E Europe	--	--	35	453	(1)	(1)	--	0	(1)
Asia	--	--	15,115	22,105	(1)	(1)	--	2,937	(1)
W Asia (Mideast)	--	--	167	1,580	(1)	(1)	--	89	(1)
Israel, incl Gaza	--	--	167	1,490	(1)	(1)	--	9	(1)
Japan	--	--	5,452	4,188	(1)	(1)	--	1,085	(1)
China	--	--	219	517	(1)	(1)	--	26	(1)
Southeast Asia	--	--	1,278	2,748	(1)	(1)	--	441	(1)
Thailand	--	--	988	2,354	(1)	(1)	--	433	(1)
Other East Asia	--	--	7,746	13,060	(1)	(1)	--	1,273	(1)
Korea, Rep of	--	--	707	3,787	(1)	(1)	--	140	(1)
Hong Kong	--	--	3,541	7,339	(1)	(1)	--	670	(1)
Taiwan	--	--	3,498	1,924	(1)	(1)	--	463	(1)
Developed countries	--	--	18,572	19,577	(1)	(1)	--	2,089	(1)
Developing countries	--	--	11,752	22,108	(1)	(1)	--	2,451	(1)
Other countries	--	--	219	517	(1)	(1)	--	26	(1)
Calf skins, whole(PC):									
World	1,555,233	1,493,301	34,112	28,333	21.83	18.87	71,834	1,355	18.84
Latin America	137,474	150,094	2,487	2,531	18.08	16.86	950	19	19.66
Mexico	103,853	105,505	1,926	1,764	18.52	16.72	0	0	.00
S America	9,600	43,264	208	738	21.67	17.06	0	0	.00
Brazil	9,600	30,264	208	507	21.67	16.76	0	0	.00
W Europe	1,073,436	1,102,008	15,441	19,322	14.38	17.53	53,219	909	17.08
European Union	1,073,436	1,098,378	15,441	18,210	14.38	17.48	53,219	909	17.08
Netherlands	242,581	239,990	1,612	1,841	7.68	7.67	9,934	129	13.03
Spain, incl Canary Is	16,904	11,142	438	279	25.88	25.01	0	0	.00
Italy	814,845	844,855	12,714	17,038	15.60	20.17	43,070	776	18.01
Asia	332,242	236,799	15,871	6,387	48.07	26.87	17,765	427	24.05
W Asia (Mideast)	21,317	23,641	420	425	19.69	17.87	4,259	84	19.68
Israel, incl Gaza	17,762	19,088	350	357	19.69	18.69	4,259	84	19.68
Japan	32,245	132,682	1,198	4,110	37.16	30.87	11,757	282	23.84
China	0	21,313	0	420	.00	18.69	0	0	.00
Other East Asia	270,664	54,085	14,195	1,282	52.45	23.89	570	39	68.00
Korea, Rep of	261,638	48,926	14,017	1,043	53.57	21.31	0	0	.00
Developed countries	1,135,524	1,254,878	17,202	23,858	15.15	19.01	69,235	1,275	18.41
Developing countries	418,708	217,010	16,910	4,055	40.29	18.58	2,599	81	29.88
Other countries	0	21,313	0	420	.00	18.69	0	0	.00
Horse hides, whole(PC):									
World	111,854	80,784	2,857	2,432	26.44	30.10	2,928	91	31.07
Canada	19,953	23,137	488	755	24.48	32.65	868	35	36.13
Latin America	1,043	5,002	35	178	33.90	35.58	0	0	.00
Mexico	1,043	3,450	35	126	33.90	36.49	0	0	.00
Caribbean	0	1,552	0	53	.00	33.88	0	0	.00
Haiti	0	1,458	0	49	.00	33.88	0	0	.00
W Europe	32,440	28,543	873	729	26.90	25.44	1,000	24	23.50
European Union	32,440	28,543	873	729	26.90	25.44	1,000	24	23.50
Netherlands	2,236	4,548	60	154	26.62	33.89	0	0	.00
France	0	5,132	0	120	.00	23.35	0	0	.00
Germany	4,766	0	162	0	33.90	.00	0	0	.00
Spain, incl Canary Is	1,458	0	49	0	33.90	.00	0	0	.00
Italy	23,847	18,953	598	455	25.07	23.97	1,000	24	23.50
Asia	57,506	19,822	1,533	631	26.61	31.83	850	33	33.85
S Asia	2,530	0	86	0	33.91	.00	0	0	.00
Bangladesh	2,530	0	86	0	33.91	.00	0	0	.00
Japan	40,381	13,577	1,056	423	26.15	30.85	960	33	33.85
China	1,489	0	50	0	33.90	.00	0	0	.00
Southeast Asia	5,554	0	153	0	27.52	.00	0	0	.00
Thailand	5,554	0	153	0	27.52	.00	0	0	.00
Other East Asia	7,662	6,145	188	208	24.57	33.78	0	0	.00
Korea, Rep of	3,037	2,785	92	94	30.42	33.89	0	0	.00
Hong Kong	4,615	1,093	96	37	20.73	33.88	0	0	.00
Taiwan	0	2,267	0	76	.00	33.58	0	0	.00
Africa	0	4,022	0	133	.00	33.00	0	0	.00
Sub-Sahara	0	4,022	0	133	.00	33.00	0	0	.00
Rep S Africa	0	4,022	0	133	.00	33.00	0	0	.00
Developed countries	92,774	69,537	2,417	2,046	26.05	29.37	2,928	91	31.07
Developing countries	16,778	11,147	462	386	27.54	34.63	0	0	.00
Other countries	2,301	0	78	0	33.91	.00	0	0	.00

See footnotes at end of table.

Appendix table A-2--U.S. agricultural exports: Quantity, value, and unit value by commodity and country, October-August 1993/94 and 1994/95, and August 1995--continued

Commodity and country	October-August						August 1995		
	Quantity		Value (1,000 dol)		Unit value (\$)		Quantity	Value (1,000 dol)	Unit value (\$)
	1993/94	1994/95	1993/94	1994/95	1993/94	1994/95			
Sheep and lamb skins(PC):									
World	3,653,356	3,340,290	23,281	27,316	6.55	8.18	524,180	3,677	7.01
Canada	148,440	265,583	1,167	1,524	7.86	5.74	30,173	145	4.80
Latin America	177,088	193,056	1,168	1,881	6.59	9.80	66,808	524	7.85
Mexico	163,199	134,176	1,059	1,394	6.55	10.39	28,227	331	11.74
S America	6,892	58,880	40	497	6.78	8.45	38,581	193	5.00
Brazil	6,892	58,037	40	490	6.78	8.44	38,581	193	5.00
W Europe	947,188	459,348	7,037	4,705	7.43	10.24	64,988	465	7.15
European Union	920,388	436,348	6,882	4,479	7.48	10.25	64,988	304	5.53
United Kingdom	46,145	12,172	393	122	8.51	10.03	1,693	15	8.75
France	121,088	93,666	1,125	723	9.29	7.71	36,377	201	5.53
Germany	137,766	57,944	1,056	740	7.65	12.76	0	0	.00
Spain, incl Canary Is	30,650	41,501	256	601	8.34	14.47	4,001	20	5.00
Italy	528,926	202,980	3,675	2,017	6.93	9.93	0	0	.00
E Europe	64,314	105,342	338	801	5.25	7.51	12,014	82	6.83
Poland	64,314	101,328	338	781	5.25	7.71	8,000	52	7.75
Former Soviet Union	20,000	113,170	100	566	5.00	5.00	46,188	226	5.00
Russia	20,000	67,882	100	340	5.00	5.00	0	0	.00
Asia	2,173,384	2,118,016	13,215	17,101	6.08	8.07	305,019	2,236	7.33
W Asia (Mideast)	1,412,988	884,638	7,845	9,436	5.55	9.58	162,316	1,452	8.94
Turkey	1,412,988	884,638	7,845	9,436	5.55	9.58	162,316	1,452	8.94
S Asia	138,270	32,192	1,077	257	7.79	7.88	0	0	.00
India	82,563	28,582	801	252	9.70	8.82	0	0	.00
Pakistan	50,338	3,600	241	5	4.78	1.25	0	0	.00
Japan	382,875	500,616	2,046	2,716	5.34	5.43	15,897	79	5.00
Southeast Asia	24,565	78,469	115	392	4.58	5.00	13,340	57	5.00
Other East Asia	196,691	507,841	2,007	4,216	10.20	8.30	113,466	637	5.61
Korea, Rep of	133,511	298,504	1,558	2,866	11.67	9.84	5,632	102	18.08
Hong Kong	35,326	172,284	131	928	3.72	5.38	101,253	502	4.96
Taiwan	27,854	37,053	317	322	11.39	8.70	6,581	33	5.00
Oceania	22,842	25,702	257	284	11.19	11.45	0	0	.00
New Zealand	22,842	25,158	257	282	11.19	11.59	0	0	.00
Africa	0	60,073	0	433	.00	7.21	0	0	.00
Sub-Sahara	0	60,073	0	433	.00	7.21	0	0	.00
Rep S Africa	0	60,073	0	433	.00	7.21	0	0	.00
Developed countries	1,501,445	1,311,322	10,507	9,672	7.00	7.38	111,058	689	6.21
Developing countries	2,013,916	1,801,598	12,549	16,994	6.23	8.84	367,944	2,762	7.50
Other countries	37,985	127,430	225	649	5.82	5.09	46,188	226	5.00
Other hides & skins, ex furs(NA):									
World	--	--	70,951	86,341	(1)	(1)	--	5,429	(1)
Latin America	--	--	5,642	6,412	(1)	(1)	--	826	(1)
Mexico	--	--	4,079	5,042	(1)	(1)	--	775	(1)
W Europe	--	--	9,890	17,356	(1)	(1)	--	1,292	(1)
European Union	--	--	9,546	16,824	(1)	(1)	--	1,282	(1)
France	--	--	6,086	11,520	(1)	(1)	--	1,004	(1)
Italy	--	--	2,532	4,264	(1)	(1)	--	238	(1)
E Europe	--	--	8,798	7,930	(1)	(1)	--	661	(1)
Former Yugoslavia	--	--	8,798	7,930	(1)	(1)	--	661	(1)
Asia	--	--	46,152	53,684	(1)	(1)	--	2,644	(1)
Japan	--	--	2,591	1,814	(1)	(1)	--	249	(1)
China	--	--	3,351	6,314	(1)	(1)	--	407	(1)
Southeast Asia	--	--	3,724	1,444	(1)	(1)	--	257	(1)
Singapore	--	--	3,496	814	(1)	(1)	--	146	(1)
Other East Asia	--	--	36,317	43,822	(1)	(1)	--	1,653	(1)
Korea, Rep of	--	--	22,800	22,438	(1)	(1)	--	711	(1)
Hong Kong	--	--	1,265	2,522	(1)	(1)	--	148	(1)
Taiwan	--	--	12,252	18,852	(1)	(1)	--	785	(1)
Developed countries	--	--	12,873	20,219	(1)	(1)	--	1,547	(1)
Developing countries	--	--	54,624	59,808	(1)	(1)	--	3,475	(1)
Other countries	--	--	3,354	6,314	(1)	(1)	--	407	(1)
Furskins(NA):									
World	--	--	120,112	119,021	(1)	(1)	--	7,520	(1)
Canada	--	--	32,137	33,884	(1)	(1)	--	575	(1)
Latin America	--	--	824	1,378	(1)	(1)	--	134	(1)
W Europe	--	--	16,282	12,716	(1)	(1)	--	1,391	(1)
European Union	--	--	13,328	11,248	(1)	(1)	--	1,388	(1)
Denmark	--	--	522	1,217	(1)	(1)	--	250	(1)
United Kingdom	--	--	1,190	1,546	(1)	(1)	--	414	(1)
Germany	--	--	6,598	3,141	(1)	(1)	--	35	(1)
Italy	--	--	2,157	2,830	(1)	(1)	--	214	(1)
Greece	--	--	1,594	1,454	(1)	(1)	--	188	(1)
Other W Europe	--	--	2,953	1,468	(1)	(1)	--	3	(1)
Switzerland	--	--	2,136	1,125	(1)	(1)	--	3	(1)
E Europe	--	--	1,485	1,600	(1)	(1)	--	132	(1)
Asia	--	--	67,538	66,129	(1)	(1)	--	5,121	(1)
W Asia (Mideast)	--	--	1,618	3,229	(1)	(1)	--	582	(1)
Turkey	--	--	1,215	2,713	(1)	(1)	--	579	(1)
Japan	--	--	7,705	1,282	(1)	(1)	--	91	(1)
China	--	--	1,272	1,481	(1)	(1)	--	75	(1)
Other East Asia	--	--	56,354	59,065	(1)	(1)	--	4,358	(1)
Korea, Rep of	--	--	40,703	44,423	(1)	(1)	--	2,690	(1)
Hong Kong	--	--	15,506	14,556	(1)	(1)	--	1,660	(1)
Oceania	--	--	775	1,572	(1)	(1)	--	114	(1)
New Zealand	--	--	613	1,363	(1)	(1)	--	68	(1)

See footnotes at end of table.

Appendix table A-2--U.S. agricultural exports: Quantity, value, and unit value by commodity and country, October-August 1993/94 and 1994/95, and August 1995--continued

Commodity and country	October-August						August 1995		
	Quantity		Value (1,000 dol)		Unit value (\$)		Quantity	Value (1,000 dol)	Unit value (\$)
	1993/94	1994/95	1993/94	1994/95	1993/94	1994/95			
Furskins(NA):									
Developed countries	--	--	56,869	49,703	(1)	(1)	--	2,175	(1)
Developing countries	--	--	60,899	66,407	(1)	(1)	--	5,218	(1)
Other countries	--	--	2,243	1,911	(1)	(1)	--	126	(1)
Mink pelts(NO):									
World	3,033,358	3,024,866	74,683	75,198	24.62	24.86	176,493	6,098	28.88
Canada	1,314,122	1,263,802	16,501	16,989	12.63	13.44	9,081	163	17.96
W Europe	319,926	238,274	8,628	5,590	26.97	23.46	40,872	782	19.12
European Union	257,842	191,617	6,979	4,545	27.05	23.72	40,764	778	19.09
United Kingdom	42,390	50,945	836	1,109	19.69	21.77	15,735	349	22.19
Germany	97,740	38,597	3,304	1,037	33.81	26.86	0	0	.00
Italy	42,582	27,940	900	736	21.13	26.33	0	0	.00
Greece	43,987	34,559	1,051	799	24.12	23.08	1,047	16	15.61
Other W Europe	51,983	46,657	1,649	1,044	26.60	22.38	108	3	31.82
Switzerland	55,689	38,582	1,503	828	26.99	21.45	108	3	31.82
Asia	1,354,689	1,486,296	48,369	51,496	35.72	34.65	124,001	4,065	32.78
Japan	100,158	25,139	3,580	1,027	35.74	40.85	2,360	91	38.64
Other East Asia	1,236,538	1,439,057	44,256	49,730	35.79	34.58	121,128	3,958	32.67
Korea, Rep of	850,858	1,064,180	33,444	39,874	39.31	37.47	64,777	2,401	37.07
Hong Kong	384,932	372,477	10,788	9,810	28.08	25.34	56,097	1,548	27.60
Developed countries	1,742,760	1,539,897	29,063	24,003	16.68	15.59	53,541	1,075	20.08
Developing countries	1,280,627	1,480,035	45,563	51,046	35.58	34.49	121,557	3,971	32.67
Other Furskins(NA):									
World	--	--	45,419	42,823	(1)	(1)	--	2,422	(1)
Canada	--	--	15,636	16,895	(1)	(1)	--	412	(1)
Latin America	--	--	399	753	(1)	(1)	--	134	(1)
Caribbean	--	--	392	595	(1)	(1)	--	124	(1)
W Europe	--	--	7,654	7,126	(1)	(1)	--	610	(1)
European Union	--	--	6,350	6,703	(1)	(1)	--	610	(1)
Finland	--	--	573	76	(1)	(1)	--	0	(1)
Denmark	--	--	522	856	(1)	(1)	--	0	(1)
United Kingdom	--	--	355	437	(1)	(1)	--	65	(1)
Germany	--	--	3,293	2,104	(1)	(1)	--	35	(1)
Italy	--	--	1,257	2,095	(1)	(1)	--	214	(1)
Greece	--	--	533	657	(1)	(1)	--	172	(1)
Other W Europe	--	--	1,304	424	(1)	(1)	--	0	(1)
Switzerland	--	--	632	298	(1)	(1)	--	0	(1)
E Europe	--	--	1,204	1,490	(1)	(1)	--	132	(1)
Former Czechoslovakia	--	--	332	720	(1)	(1)	--	0	(1)
Hungary	--	--	467	276	(1)	(1)	--	0	(1)
Poland	--	--	402	493	(1)	(1)	--	132	(1)
Former Soviet Union	--	--	905	280	(1)	(1)	--	0	(1)
Russia	--	--	825	270	(1)	(1)	--	0	(1)
Asia	--	--	19,148	14,633	(1)	(1)	--	0	(1)
W Asia (Mideast)	--	--	1,215	2,746	(1)	(1)	--	1,055	(1)
Turkey	--	--	1,215	2,660	(1)	(1)	--	579	(1)
S Asia	--	--	311	556	(1)	(1)	--	579	(1)
Japan	--	--	4,145	265	(1)	(1)	--	0	(1)
China	--	--	1,272	1,481	(1)	(1)	--	75	(1)
Other East Asia	--	--	12,087	9,336	(1)	(1)	--	401	(1)
Korea, Rep of	--	--	7,259	4,549	(1)	(1)	--	289	(1)
Hong Kong	--	--	4,718	4,756	(1)	(1)	--	112	(1)
Oceania	--	--	572	1,334	(1)	(1)	--	78	(1)
New Zealand	--	--	572	1,298	(1)	(1)	--	59	(1)
Developed countries	--	--	27,907	25,700	(1)	(1)	--	1,100	(1)
Developing countries	--	--	15,336	15,362	(1)	(1)	--	1,247	(1)
Other countries	--	--	2,176	1,761	(1)	(1)	--	75	(1)
Wool & mohair(MT):									
World	6,246	6,005	21,841	41,380	3,496.79	6,890.89	435	2,773	6,374.66
Canada	127	110	437	417	3,438.86	3,791.16	11	42	3,786.64
Latin America	307	1,196	1,051	5,583	3,455.74	4,667.89	151	672	4,447.38
Mexico	226	727	733	3,512	3,244.66	4,658.47	47	182	3,872.19
S America	29	416	151	1,745	5,217.62	4,186.32	104	490	4,707.32
Colombia	0	301	0	1,205	.00	4,002.99	52	192	3,691.38
W Europe	4,765	3,347	16,025	25,903	3,370.18	7,739.27	114	733	6,426.23
European Union	4,755	3,233	16,025	25,842	3,370.18	7,993.11	114	733	6,426.23
United Kingdom	3,850	2,332	13,314	19,145	3,458.11	8,209.82	70	512	7,313.37
Belgium and Luxembourg	214	231	1,188	3,320	5,548.55	14,371.68	16	61	3,817.00
France	397	160	996	1,459	2,508.57	9,791.43	0	0	.00
Germany	101	394	209	1,181	2,070.22	2,996.31	28	154	6,600.00
Italy	151	81	235	533	1,755.22	5,857.93	0	0	.00
Asia	1,056	1,236	4,314	8,462	4,085.32	6,846.46	159	1,327	8,346.79
W Asia (Mideast)	0	249	0	1,108	.00	4,448.39	45	167	3,704.31
Turkey	0	249	0	1,108	.00	4,448.39	45	167	3,704.31
S Asia	391	397	1,541	3,636	3,940.54	8,158.30	84	974	11,582.48
India	391	397	1,541	3,636	3,940.54	8,158.30	84	974	11,582.48
Japan	228	134	868	636	3,795.12	4,744.40	0	0	.00
China	209	66	935	575	4,471.52	8,717.14	0	0	.00
Other East Asia	227	385	959	2,493	4,270.89	6,459.90	30	187	6,222.57
Korea, Rep of	137	275	511	1,716	3,726.60	6,241.63	0	0	.00
Taiwan	90	54	456	444	5,070.28	8,213.44	27	177	6,550.96
Africa	0	105	0	854	.00	8,133.08	0	0	.00
Sub-Sahara	0	105	0	854	.00	8,133.08	0	0	.00
Rep S Africa	0	105	0	854	.00	8,133.08	0	0	.00

See footnotes at end of table.

Appendix table A-2--U.S. agricultural exports: Quantity, value, and unit value by commodity and country, October-August 1983/84 and 1984/85, and August 1985--continued

Commodity and country	October-August						August 1985		
	Quantity		Value (1,000 dol)		Unit value (\$)		Quantity	Value (1,000 dol)	Unit value (\$)
	1983/84	1984/85	1983/84	1984/85	1983/84	1984/85			
Wool & mohair(MT):									
Developed countries	5,112	3,700	17,335	27,826	3,391.09	7,520.46	125	774	6,193.84
Developing countries	925	2,239	3,671	12,979	3,860.71	5,796.70	310	1,989	6,447.40
Other countries	209	66	835	575	4,471.52	8,717.14	0	0	.00
Sausage casings(MT):									
World	12,342	12,633	37,534	36,953	3,041.13	2,845.96	927	3,120	3,366.21
Canada	479	563	3,410	4,192	7,119.23	7,446.63	98	538	5,489.28
Latin America	6,350	7,740	18,869	17,846	2,971.44	2,305.73	460	1,361	2,957.93
Mexico	5,575	7,051	16,446	14,545	2,949.95	2,077.05	397	1,041	2,621.83
Central America	43	74	233	468	5,417.74	6,324.04	4	39	9,653.00
S America	704	592	2,053	2,637	2,930.23	4,454.89	57	252	4,419.81
Colombia	305	315	990	1,278	3,246.14	4,055.77	12	70	5,793.08
Argentina	109	102	377	534	3,462.03	5,234.37	13	86	6,612.08
W Europe	344	387	1,618	1,738	4,702.50	4,377.45	46	261	5,672.41
European Union	291	392	1,334	1,672	4,583.28	4,376.57	46	261	5,672.41
Netherlands	94	191	207	788	2,201.24	4,123.65	20	190	9,500.00
Germany	57	57	487	326	8,551.26	5,719.49	4	18	4,475.00
Asia	4,055	3,124	9,940	8,740	2,451.24	2,797.75	229	693	3,025.04
W Asia (Mideast)	22	39	405	469	18,412.73	12,032.00	0	0	.00
Turkey	13	39	272	469	20,847.54	12,032.00	0	0	.00
Japan	389	269	2,633	1,935	6,769.87	7,471.76	19	147	7,727.95
China	2,328	1,920	4,902	5,221	2,105.63	2,719.35	163	455	2,791.89
Southeast Asia	320	45	618	102	1,930.42	2,267.62	1	8	8,000.00
Other East Asia	896	861	1,382	1,013	1,387.14	1,176.00	46	83	1,800.22
Korea, Rep of	65	338	315	574	4,859.91	1,693.94	0	0	.00
Taiwan	689	474	923	365	1,194.42	770.21	46	83	1,800.22
Oceania	542	417	2,129	2,026	3,928.13	4,858.38	25	117	4,506.27
Australia	378	193	1,304	955	3,448.69	5,001.13	11	67	6,099.00
New Zealand	164	224	825	1,061	5,093.19	4,735.38	15	50	3,338.27
Africa	515	377	1,355	1,323	2,630.22	3,509.90	68	151	2,221.38
Sub-Sahara	496	376	1,351	1,320	2,723.80	3,510.41	68	151	2,221.38
Rep S Africa	496	376	1,351	1,320	2,723.80	3,510.41	68	151	2,221.38
Developed countries	2,250	2,012	11,141	11,211	4,951.69	5,572.24	257	1,214	4,723.46
Developing countries	7,712	8,616	21,333	19,434	2,766.19	2,237.34	507	1,451	2,862.84
Other countries	2,380	1,955	5,059	5,308	2,125.82	2,743.23	163	455	2,791.89
Bull semen(MT):									
World	--	--	56,654	62,627	(1)	(1)	--	5,392	(1)
Canada	--	--	1,996	1,947	(1)	(1)	--	102	(1)
Latin America	--	--	12,139	14,511	(1)	(1)	--	1,686	(1)
Mexico	--	--	3,275	2,611	(1)	(1)	--	416	(1)
Central America	--	--	714	891	(1)	(1)	--	71	(1)
S America	--	--	8,085	10,959	(1)	(1)	--	1,189	(1)
Colombia	--	--	647	564	(1)	(1)	--	37	(1)
Chile	--	--	1,619	1,292	(1)	(1)	--	108	(1)
Brazil	--	--	1,971	4,794	(1)	(1)	--	642	(1)
Argentina	--	--	2,645	2,794	(1)	(1)	--	159	(1)
W Europe	--	--	27,769	28,473	(1)	(1)	--	2,163	(1)
European Union	--	--	24,913	25,607	(1)	(1)	--	1,764	(1)
Sweden	--	--	1,250	666	(1)	(1)	--	28	(1)
Denmark	--	--	967	2,463	(1)	(1)	--	24	(1)
United Kingdom	--	--	7,005	6,586	(1)	(1)	--	547	(1)
Ireland	--	--	1,125	1,477	(1)	(1)	--	0	(1)
Netherlands	--	--	2,083	2,029	(1)	(1)	--	539	(1)
Belgium and Luxembourg	--	--	689	435	(1)	(1)	--	107	(1)
France	--	--	2,215	1,247	(1)	(1)	--	69	(1)
Germany	--	--	4,261	4,316	(1)	(1)	--	210	(1)
Spain, incl Canary Is	--	--	1,772	2,312	(1)	(1)	--	50	(1)
Portugal	--	--	489	666	(1)	(1)	--	11	(1)
Italy	--	--	4,153	4,050	(1)	(1)	--	179	(1)
Other W Europe	--	--	2,856	2,865	(1)	(1)	--	389	(1)
Switzerland	--	--	1,243	1,959	(1)	(1)	--	399	(1)
E Europe	--	--	1,423	2,294	(1)	(1)	--	80	(1)
Former Czechoslovakia	--	--	585	1,129	(1)	(1)	--	21	(1)
Hungary	--	--	719	805	(1)	(1)	--	59	(1)
Asia	--	--	5,878	7,113	(1)	(1)	--	287	(1)
W Asia (Mideast)	--	--	1,543	1,238	(1)	(1)	--	28	(1)
Saudi Arabia	--	--	1,212	898	(1)	(1)	--	0	(1)
Japan	--	--	1,651	3,199	(1)	(1)	--	242	(1)
Other East Asia	--	--	2,163	2,219	(1)	(1)	--	8	(1)
Korea, Rep of	--	--	1,401	1,656	(1)	(1)	--	0	(1)
Taiwan	--	--	737	503	(1)	(1)	--	8	(1)
Oceania	--	--	5,705	5,917	(1)	(1)	--	921	(1)
Australia	--	--	3,823	4,208	(1)	(1)	--	295	(1)
New Zealand	--	--	1,867	1,703	(1)	(1)	--	625	(1)
Africa	--	--	1,693	2,263	(1)	(1)	--	154	(1)
Sub-Sahara	--	--	1,508	2,115	(1)	(1)	--	154	(1)
Rep S Africa	--	--	1,216	1,799	(1)	(1)	--	133	(1)
Developed countries	--	--	38,389	41,342	(1)	(1)	--	3,561	(1)
Developing countries	--	--	18,236	21,176	(1)	(1)	--	1,831	(1)
Misc animal prods - other(MT):									
World	--	--	158,739	204,631	(1)	(1)	--	17,370	(1)
Canada	--	--	30,423	32,085	(1)	(1)	--	2,583	(1)
Latin America	--	--	25,026	25,983	(1)	(1)	--	1,828	(1)
Mexico	--	--	15,714	15,337	(1)	(1)	--	1,189	(1)

See footnotes at end of table.

Appendix table A-2--U.S. agricultural exports: Quantity, value, and unit value by commodity and country, October-August 1993/94 and 1994/95, and August 1995--continued

Commodity and country	October-August						August 1995		
	Quantity		Value (1,000 dol)		Unit value (\$)		Quantity	Value (1,000 dol)	Unit value (\$)
	1993/94	1994/95	1993/94	1994/95	1993/94	1994/95			
Misc animal prods - other(RA):									
S America			8,071	8,688	(1)	(1)		337	(1)
Brazil			5,814	6,908	(1)	(1)		85	(1)
W Europe			69,517	91,722	(1)	(1)		8,747	(1)
European Union			65,843	86,053	(1)	(1)		8,613	(1)
Denmark			1,586	3,996	(1)	(1)		559	(1)
United Kingdom			24,628	24,852	(1)	(1)		1,407	(1)
Netherlands			2,080	6,811	(1)	(1)		1,248	(1)
Belgium and Luxembourg			4,260	10,024	(1)	(1)		868	(1)
France			13,643	13,675	(1)	(1)		734	(1)
Germany			17,316	24,685	(1)	(1)		3,728	(1)
Austria			2,351	1,660	(1)	(1)		0	(1)
Other W Europe			3,673	5,670	(1)	(1)		134	(1)
Switzerland			616	2,525	(1)	(1)		134	(1)
Asia			27,454	47,769	(1)	(1)		3,873	(1)
Japan			11,777	14,813	(1)	(1)		1,080	(1)
Southeast Asia			2,435	10,815	(1)	(1)		876	(1)
Thailand			954	5,303	(1)	(1)		732	(1)
Indonesia			360	2,851	(1)	(1)		30	(1)
Other East Asia			11,909	19,413	(1)	(1)		1,617	(1)
Korea, Rep of			7,078	10,655	(1)	(1)		626	(1)
Taiwan			3,586	6,817	(1)	(1)		882	(1)
Oceania			5,065	5,320	(1)	(1)		91	(1)
Australia			4,775	4,803	(1)	(1)		64	(1)
Developed countries			117,382	145,400	(1)	(1)		12,528	(1)
Developing countries			40,456	59,445	(1)	(1)		4,633	(1)
Grains & feeds(MT):									
World	80,176,456	105,909,244	12,041,155	15,406,502	150.18	145.47	10,869,979	1,708,913	157.21
Canada	1,552,525	2,019,782	791,085	883,981	509.55	437.66	249,633	92,763	271.60
Latin America	12,486,368	16,155,646	2,042,983	2,551,003	163.49	167.90	2,036,819	331,286	162.65
Mexico	5,953,980	6,559,567	934,486	950,989	156.95	144.88	744,499	106,854	143.52
Central America	1,732,989	1,889,353	291,173	323,070	168.02	162.40	165,625	29,736	179.54
Caribbean	1,533,505	2,098,169	306,818	428,266	200.08	204.60	219,444	46,475	211.79
S America	3,275,894	5,513,557	510,505	848,668	155.84	153.82	907,251	148,220	163.37
Colombia	736,144	1,186,569	86,902	166,647	131.63	140.44	177,047	28,113	158.79
Venezuela	1,281,636	1,520,944	191,184	223,326	149.17	146.83	203,200	28,058	138.08
Peru	590,215	893,390	105,464	164,551	178.69	155.58	246,747	41,419	167.86
W Europe	9,907,421	12,563,136	1,457,323	1,709,862	147.09	136.10	1,153,118	163,150	141.49
European Union	9,618,526	12,256,076	1,360,425	1,614,113	141.44	131.70	1,137,771	167,428	138.36
Finland	27,111	61,348	8,479	15,649	312.73	255.08	374	309	826.30
United Kingdom	843,989	1,056,780	179,743	190,247	212.97	178.34	82,085	17,831	217.23
Ireland	1,190,583	987,281	136,510	112,885	114.56	114.34	63,301	7,051	111.39
Netherlands	2,485,792	3,014,773	316,511	373,435	127.33	123.87	210,703	26,448	125.52
Belgium and Luxembourg	341,504	416,363	66,831	74,796	195.69	179.64	68,936	11,436	165.89
Spain, incl Canary Is	2,146,883	3,492,374	265,900	402,450	123.85	115.24	353,234	45,080	127.62
Portugal	1,081,870	1,169,837	121,910	126,852	112.68	108.43	131,570	14,077	106.89
Italy	511,237	645,720	84,439	105,054	184.73	162.69	71,076	11,373	160.01
Greece	1,866	79,684	1,303	15,218	662.80	190.98	11,656	2,675	229.46
Other W Europe	288,895	307,060	96,898	95,749	335.41	311.82	15,347	5,723	372.88
Malta, Gozo	30,015	60,044	4,592	7,894	152.99	133.13	65	69	1,056.94
E Europe	418,705	334,233	74,329	68,781	177.52	205.79	14,274	4,484	314.15
Former Yugoslavia	199,343	175,338	41,771	35,686	209.54	203.58	6,221	1,770	284.49
Former Soviet Union	4,573,360	988,304	514,077	165,924	112.41	167.88	87,801	20,343	207.79
Russia	3,083,493	407,838	340,393	70,175	110.39	172.07	1,610	837	520.00
Ukraine	31,711	54,694	3,957	8,145	124.77	167.20	0	0	.00
Asia	39,173,819	59,817,341	5,695,771	8,093,215	145.40	135.30	5,870,386	864,813	147.32
W Asia (Mideast)	5,524,034	7,375,401	740,980	1,117,460	134.14	151.51	783,226	133,924	170.89
Turkey	167,193	821,328	22,879	135,839	136.84	165.39	89,889	17,022	189.38
Cyprus	200,942	217,012	21,430	24,646	106.65	113.57	18,521	2,141	115.58
Israel, inc Gaza	1,419,299	1,854,948	174,197	242,226	122.73	130.58	184,754	27,715	150.01
Saudi Arabia	1,355,749	1,127,605	228,206	193,716	168.32	171.79	36,111	10,361	286.93
S Asia	2,800,427	3,568,493	331,889	529,435	118.51	148.37	302,119	51,797	171.44
Pakistan	1,257,990	1,407,591	121,354	189,510	96.47	134.63	0	0	.00
Bangladesh	557,391	1,119,652	69,005	167,310	123.80	148.43	114,947	18,186	167.00
Japan	18,630,035	22,259,851	2,880,316	2,920,246	154.61	131.19	1,971,488	290,238	147.22
China	2,050,988	6,780,725	177,880	838,255	86.73	123.62	814,589	110,863	121.32
Southeast Asia	2,663,279	3,764,931	452,811	615,037	170.02	163.36	428,763	66,131	158.80
Philippines	1,868,688	1,754,445	272,464	269,523	138.40	153.62	144,719	22,208	153.46
Other East Asia	7,505,056	16,067,940	1,111,895	2,072,762	148.15	129.00	1,470,201	209,761	142.67
Korea, Rep of	1,896,612	8,318,938	284,080	1,160,490	155.05	124.53	1,011,824	136,321	136.70
Taiwan	5,456,001	6,572,984	771,152	864,697	141.08	131.55	448,318	68,362	152.48
Africa	11,966,357	13,465,149	1,427,791	1,844,144	119.32	136.65	1,428,620	226,160	158.31
N Africa	8,531,267	10,251,492	912,030	1,299,032	106.80	126.72	1,069,209	158,628	148.36
Morocco	1,054,456	570,362	128,587	80,380	120.80	119.90	51,119	7,977	155.05
Algeria	2,507,208	1,274,770	292,889	145,996	116.82	114.53	71,939	9,228	128.29
Tunisia	549,618	620,614	56,768	85,063	103.29	153.17	0	0	.00
Egypt	4,409,985	7,685,746	433,785	977,593	98.36	127.19	946,151	141,422	149.47
Sub-Sahara	3,435,100	3,243,657	515,751	545,112	150.14	158.05	359,411	57,532	187.80
Cameroon	98,243	40,901	12,313	6,398	125.33	156.44	10,600	1,811	170.88
Ghana	232,616	208,968	38,471	35,471	165.38	169.74	32,289	6,390	197.81
Togo	27,589	7,408	3,559	1,802	129.01	243.31	0	0	.00
Nigeria	722,806	620,855	86,886	91,957	120.21	143.11	106,746	18,889	177.89
Rep S Africa	413,396	970,348	78,665	173,035	190.29	178.32	79,974	14,675	183.50
Unidentified country	0	0	0	0	.00	.00	0	0	.00

See footnotes at end of table.

Appendix table A-2--U.S. agricultural exports: Quantity, value, and unit value by commodity and country, October-August 1993/94 and 1994/95, and August 1995--continued

Commodity and country	October-August						August 1995		
	Quantity		Value (1,000 dol)		Unit value (\$)		Quantity	Value (1,000 dol)	Unit value (\$)
	1993/94	1994/95	1993/94	1994/95	1993/94	1994/95			
Grains & feeds(MT):									
Developed countries	31,983,324	40,163,705	5,408,606	6,008,074	169.12	149.59	3,655,730	593,525	162.35
Developing countries	41,570,980	57,929,169	5,940,371	8,386,943	142.90	144.78	6,186,706	982,182	158.76
Other countries	6,624,552	7,816,370	692,178	1,011,485	104.49	129.40	1,027,543	133,207	128.64
Wheat, unmilled(MT):									
World	27,946,176	28,569,862	3,634,198	4,342,425	130.04	151.99	3,254,774	546,711	167.97
Latin America	3,076,827	3,576,592	472,885	598,451	153.60	167.32	603,024	109,757	182.01
Mexico	654,256	600,331	87,068	98,146	131.07	163.49	19,221	3,383	176.02
Central America	812,990	788,482	133,205	132,313	163.84	165.70	83,450	15,695	188.07
Guatemala	223,930	172,017	36,417	28,913	162.63	168.08	23,107	4,111	177.91
Caribbean	269,692	458,241	42,181	78,696	156.40	171.73	73,214	14,324	195.64
S America	1,329,889	1,719,528	210,431	289,286	158.23	168.24	427,139	76,365	178.76
Colombia	95,709	383,092	13,115	62,079	137.03	162.05	70,780	12,831	181.28
Venezuela	587,543	577,279	103,820	99,460	176.70	172.29	25,811	4,717	182.74
Peru	347,062	296,667	50,572	50,541	145.71	170.94	149,080	26,646	178.74
W Europe	484,405	627,773	79,000	112,879	163.09	179.81	91,174	19,577	214.72
European Union	335,748	539,596	61,281	100,718	182.52	186.66	90,668	19,490	215.20
Finland	14,618	13,100	1,888	1,681	128.16	128.29	0	0	.00
Netherlands	13,248	10,786	2,054	2,243	155.03	207.94	265	35	131.46
Belgium and Luxembourg	106,497	149,780	19,453	28,002	182.65	186.95	0	0	.00
Spain, incl Canary Is	24,648	91,836	3,370	16,703	136.74	181.88	36,267	7,016	193.46
Italy	183,839	186,757	35,263	33,014	191.81	176.77	16,574	3,823	231.27
Greece	20	57,754	15	11,707	750.00	202.70	11,508	2,565	222.85
Other W Europe	148,657	88,177	17,719	12,161	119.19	137.91	606	87	143.55
Malta, Gozo	29,376	28,869	3,923	4,037	133.54	139.85	0	0	.00
E Europe	188,067	61,894	24,753	8,724	131.62	140.94	0	0	.00
Former Yugoslavia	28,106	51,894	2,549	7,290	90.70	140.47	0	0	.00
Former Soviet Union	1,930,894	642,917	226,991	103,870	117.56	161.56	57,639	10,798	187.34
Russia	732,695	373,094	87,865	59,095	120.07	158.39	0	0	.00
Asia	14,547,502	15,798,657	1,999,608	2,390,053	137.45	151.28	1,566,049	249,933	159.59
W Asia (Mideast)	2,107,011	1,914,743	256,552	295,057	121.81	148.88	237,304	39,757	167.54
Turkey	131,700	103,161	14,288	14,145	108.49	137.11	0	0	.00
Israel, inc Gaza	619,485	625,382	91,299	104,531	147.38	167.15	91,804	16,204	176.51
Jordan	602,402	343,384	76,414	52,739	126.85	153.59	50,000	8,825	176.50
Yemen, Rep of	505,987	476,157	48,425	62,598	95.70	131.46	95,500	14,728	154.22
S Asia	2,626,678	3,337,583	278,124	474,936	105.88	142.30	260,258	45,484	168.97
Pakistan	1,257,408	1,366,956	120,909	183,182	96.16	134.01	0	0	.00
Bangladesh	567,391	1,119,120	69,005	167,061	123.80	149.28	114,828	19,186	166.94
Sri Lanka	784,079	845,586	84,680	123,434	108.00	145.97	154,330	26,298	170.40
China	3,093,345	2,771,603	569,406	462,928	184.07	167.02	313,415	54,719	174.59
Japan	2,047,045	3,415,906	176,044	459,237	86.00	134.44	368,895	45,227	122.60
Southeast Asia	2,361,203	2,185,091	330,677	335,716	140.00	153.64	176,392	25,194	142.83
Thailand	302,913	282,449	54,136	49,775	178.72	176.23	0	0	.00
Philippines	1,923,767	1,609,495	253,468	238,315	131.76	148.07	139,967	20,737	148.15
Other East Asia	2,312,220	2,173,731	388,805	372,170	168.15	171.21	200,785	38,554	196.99
Korea, Rep of	1,381,684	1,345,346	210,585	223,639	152.41	166.23	129,364	24,899	182.47
Taiwan	826,686	759,826	159,370	137,027	192.78	180.32	69,737	14,349	205.75
Africa	7,676,643	7,857,646	824,345	1,127,770	107.38	143.52	936,888	156,645	167.20
N Africa	5,499,052	5,956,874	552,420	840,132	102.27	140.80	699,763	114,439	163.54
Morocco	856,418	119,839	106,848	19,751	123.44	173.34	31,494	5,103	162.04
Algeria	1,177,846	329,477	143,629	50,998	121.94	154.78	16,564	2,830	170.88
Tunisia	482,333	384,871	49,077	72,502	101.75	188.38	0	0	.00
Egypt	2,672,455	5,138,587	262,766	696,881	88.40	135.62	651,695	106,805	163.43
Sub-Sahara	2,177,591	1,890,772	261,924	287,639	120.28	152.13	237,135	42,206	177.98
Cameroon	95,665	40,885	11,621	6,368	121.48	155.75	10,600	1,811	170.88
Ghana	186,334	166,715	26,790	24,314	143.77	145.84	28,615	4,993	174.48
Togo	24,721	0	2,851	0	119.38	.00	0	0	.00
Nigeria	722,726	620,461	86,532	91,451	119.73	147.99	106,730	18,873	177.77
Rep S Africa	241,814	659,128	30,121	103,845	124.56	167.55	50,943	8,879	174.29
Unidentified country	0	0	0	0	.00	.00	0	0	.00
Developed countries	4,478,813	4,687,713	776,160	784,792	173.29	167.41	547,336	89,379	181.57
Developing countries	19,489,424	19,823,326	2,455,002	2,994,626	125.86	151.06	2,280,904	391,307	171.56
Other countries	3,877,999	4,058,823	403,035	563,106	101.32	138.74	426,634	56,025	131.35
Wheat flour(MT):									
World	959,157	1,146,187	186,513	233,593	184.45	203.80	147,072	32,348	219.95
Canada	25,614	22,622	6,824	6,818	256.40	301.39	2,369	783	330.40
Latin America	175,075	213,088	44,817	58,441	256.89	274.26	20,014	6,877	293.64
Mexico	15,624	12,586	4,121	3,163	263.75	251.28	1,273	351	260.38
Caribbean	85,411	121,728	22,308	34,417	261.18	262.73	8,649	2,538	293.39
Haiti	78,191	108,859	19,983	28,817	252.33	274.57	6,741	1,832	271.80
Dominican Republic	2,540	8,859	926	3,096	364.45	349.52	1,484	567	379.72
S America	73,105	75,270	18,123	19,848	247.91	263.69	10,054	3,001	298.22
Peru	38,058	41,307	9,408	10,750	247.21	260.23	7,333	2,275	310.21
Bolivia	32,271	29,247	7,836	7,776	242.83	265.87	2,414	621	257.29
E Europe	142,697	96,337	34,141	25,420	239.42	263.87	6,219	1,765	283.80
Former Yugoslavia	142,513	93,337	34,121	24,455	235.43	262.01	6,219	1,765	283.80
Former Soviet Union	9,727	185,144	2,402	32,297	246.91	174.44	36,005	7,643	212.27
Asia	365,765	395,653	55,917	69,886	152.88	176.63	71,217	13,898	195.15
W Asia (Mideast)	345,615	330,354	47,899	59,696	138.59	180.70	71,027	13,845	194.92
Yemen, Rep of	342,927	319,130	47,198	58,384	137.63	182.95	71,008	13,836	194.85
S Asia	0	40,609	0	6,088	.00	149.91	0	0	.00
Pakistan	0	40,000	0	5,940	.00	148.49	0	0	.00
Japan	19,188	22,574	7,743	3,437	403.64	152.27	14	7	514.28
Africa	229,243	228,570	39,629	39,080	172.87	170.98	9,413	1,861	199.78

See footnotes at end of table.

Appendix table A-2--U.S. agricultural exports: Quantity, value, and unit value by commodity and country, October-August 1993/94 and 1994/95, and August 1995--continued

Commodity and country	October-August						August 1995		
	Quantity		Value (1,000 dol)		Unit value (\$)		Quantity	Value (1,000 dol)	Unit value (\$)
	1993/94	1994/95	1993/94	1994/95	1993/94	1994/95			
Wheat flour(MT):									
N Africa	166,396	142,089	26,705	19,814	160.49	139.45	38	8	216.19
Egypt	166,396	119,321	26,705	17,956	160.49	160.48	38	8	216.13
Sub-Sahara	62,847	86,481	12,924	19,266	206.64	222.77	9,375	1,672	199.71
Sierra Leone	4,158	10,895	862	2,383	207.35	216.71	3,219	706	219.40
Angola	0	12,514	0	3,611	.00	288.59	0	0	.00
Liberia	6,536	14,898	1,367	3,349	209.21	224.83	0	0	.00
Somalia	17,347	2,000	3,244	518	186.89	259.11	0	0	.00
Former Ethiopia	9,364	18,934	1,748	3,534	186.77	177.29	6,059	1,127	185.94
Kenya	17,534	11,174	4,291	2,247	244.74	201.12	0	0	.00
Developed countries	55,711	56,800	16,018	11,657	303.67	205.22	3,996	1,208	302.31
Developing countries	893,719	904,210	167,193	189,627	187.07	209.71	107,071	23,498	219.46
Other countries	9,727	185,187	2,402	32,309	246.91	174.47	36,005	7,643	212.27
Bulgur wheat(MT):									
World	13,880	16,270	2,872	2,659	205.91	163.45	3,007	678	225.58
Canada	3,366	549	573	86	170.37	174.19	0	0	.00
Latin America	9,866	14,679	2,155	2,383	218.47	162.34	3,007	678	225.58
Mexico	564	219	88	32	156.85	145.62	0	0	.00
Caribbean	3,186	3,643	689	812	218.30	222.82	0	0	.00
Haiti	3,136	3,500	575	787	215.40	224.95	0	0	.00
S America	6,146	10,817	1,378	1,539	224.22	142.31	3,007	678	225.58
Peru	4,231	9,224	956	1,243	226.07	134.74	2,121	478	225.56
Bolivia	1,915	1,593	422	297	220.14	186.15	886	200	225.62
W Europe	0	207	0	36	.00	171.63	0	0	.00
European Union	0	192	0	33	.00	171.45	0	0	.00
Germany	0	192	0	33	.00	171.45	0	0	.00
Asia	0	795	0	136	.00	170.70	0	0	.00
Southeast Asia	0	439	0	75	.00	170.64	0	0	.00
Singapore	0	439	0	75	.00	170.64	0	0	.00
Other East Asia	0	356	0	61	.00	170.79	0	0	.00
Taiwan	0	356	0	61	.00	170.79	0	0	.00
Africa	648	40	143	9	220.71	234.95	0	0	.00
Sub-Sahara	648	40	143	9	220.71	234.95	0	0	.00
Ghana	648	40	143	9	220.71	234.95	0	0	.00
Developed countries	3,366	756	573	131	170.37	173.46	0	0	.00
Developing countries	10,514	15,514	2,299	2,528	218.61	162.86	3,007	678	225.58
Other wheat prods(MT):									
World	38,415	43,105	39,589	43,982	1,030.56	1,020.34	4,094	3,849	840.18
Canada	22,608	21,833	24,968	26,292	1,104.38	1,204.22	2,180	2,227	1,017.19
Latin America	4,150	6,135	4,723	7,405	1,198.06	1,207.20	616	736	1,195.08
Mexico	2,375	3,349	2,580	4,107	1,086.17	1,226.38	250	286	1,142.43
Central America	446	358	604	406	1,364.61	1,134.80	45	36	800.78
Panama	313	99	452	120	1,442.66	1,211.62	12	17	1,452.42
Caribbean	819	1,457	810	1,561	890.25	1,071.05	199	225	1,132.00
S America	511	971	729	1,332	1,426.80	1,372.07	122	189	1,551.29
Brazil	260	622	339	862	1,303.91	1,386.15	48	88	1,841.94
W Europe	635	1,174	824	1,206	1,454.67	1,027.60	438	253	577.43
European Union	626	1,163	810	1,185	1,454.19	1,018.97	438	253	577.43
United Kingdom	126	654	153	474	1,217.05	724.79	438	253	577.43
Netherlands	222	333	358	473	1,613.12	1,421.00	0	0	.00
Former Soviet Union	435	424	680	510	1,333.59	1,202.49	36	62	1,722.22
Russia	344	362	433	431	1,259.06	1,101.58	36	62	1,722.22
Asia	10,123	13,175	7,737	8,181	764.30	621.72	782	550	703.45
W Asia (Mideast)	419	669	639	806	1,525.33	1,206.03	27	49	1,799.00
Israel, Inc Gaza	161	329	288	485	1,849.03	1,505.30	10	19	1,840.70
Japan	9,001	11,700	5,230	6,667	682.14	569.80	730	471	645.27
Other East Asia	319	471	559	428	1,752.23	908.22	5	12	2,405.00
Oceania	383	185	496	239	1,296.25	1,291.79	4	6	1,470.00
Developed countries	32,456	35,251	32,457	34,839	1,000.04	988.32	3,396	2,985	879.09
Developing countries	5,442	7,388	6,466	8,579	1,185.14	1,161.25	655	794	1,211.85
Other countries	517	466	666	563	1,287.67	1,208.51	43	70	1,626.19
Rice-paddy, milled, parb.(MT):									
World	2,256,878	3,547,643	836,036	976,562	370.44	275.27	267,169	84,826	317.80
Canada	129,724	149,133	54,911	57,651	423.29	385.58	12,779	5,090	399.32
Latin America	501,780	1,429,642	149,733	336,133	298.40	235.12	51,894	15,409	296.93
Mexico	208,569	290,816	56,285	68,572	269.86	235.71	9,259	2,446	264.19
Central America	90,108	212,342	25,530	49,369	283.33	232.60	7,084	1,741	245.78
Nicaragua	6,756	43,737	2,485	14,182	367.88	324.24	1,200	438	364.86
Costa Rica	59,948	73,774	16,651	14,721	277.76	199.64	0	0	.00
Caribbean	146,368	362,585	47,680	102,296	325.76	299.96	29,939	9,827	328.26
Jamaica	53,756	75,927	13,137	19,020	244.38	250.50	9,314	2,716	291.65
Haiti	49,705	177,192	15,661	48,748	313.06	275.11	11,808	4,018	340.26
Dominican Republic	31	34,753	36	11,432	1,166.22	328.96	0	0	.00
Trinidad-Tobago	14,765	33,012	5,208	9,825	352.58	300.64	2,770	796	297.29
S America	56,736	573,799	20,238	115,956	356.71	202.08	5,612	1,394	248.45
Venezuela	180	112,277	100	19,662	557.61	175.12	8	10	1,100.55
Peru	45,399	77,990	17,957	21,713	396.64	278.44	227	93	409.77
Brazil	1,051	352,011	618	68,203	588.05	193.75	339	195	574.41
W Europe	366,184	507,486	124,376	141,592	339.65	279.01	46,028	13,236	287.66
European Union	268,487	390,190	87,242	101,152	324.94	259.24	33,060	9,315	281.76
United Kingdom	74,474	54,324	25,094	16,812	350.38	309.47	5,055	2,631	326.69
Netherlands	85,376	156,836	22,827	40,796	267.37	260.12	13,745	2,727	198.37
Belgium and Luxembourg	51,312	39,855	18,095	12,471	352.65	312.91	7,879	2,725	345.88
Germany	41,580	40,594	14,089	11,282	338.84	277.93	2,721	858	315.37

See footnotes at end of table.

Appendix table A-2--U.S. agricultural exports: Quantity, value, and unit value by commodity and country, October-August 1993/94 and 1994/95, and August 1995--continued

Commodity and country	October-August						August 1995		
	Quantity		Value (1,000 dol)		Unit value (\$)		Quantity	Value (1,000 dol)	Unit value (\$)
	1993/94	1994/95	1993/94	1994/95	1993/94	1994/95			
Rice-paddy, milled, parb.(MT):									
Spain, incl Canary Is	3,208	75,368	1,550	13,636	483.08	180.93	141	73	518.06
Other W Europe	97,697	117,286	37,134	40,441	380.09	944.77	12,968	3,921	302.34
Switzerland	62,498	84,658	20,064	22,719	321.04	268.37	12,581	3,674	291.79
E Europe	17,569	54,538	4,648	14,935	264.57	273.85	7,611	2,349	308.67
Asia	809,732	1,006,509	373,223	314,325	460.92	312.29	117,504	38,181	324.94
W Asia (Mideast)	281,017	853,972	118,989	295,862	423.42	310.14	94,149	30,818	327.33
Turkey	35,053	379,992	8,338	83,467	237.86	219.65	35,278	10,084	285.86
Syria	18	43,304	15	14,156	813.61	326.89	534	20	380.62
Lebanon	644	51,698	543	17,999	842.48	348.15	20	10	505.15
Iran	60,371	207,872	20,209	69,537	334.75	334.52	28,497	9,347	327.89
Jordan	1,564	60,355	526	21,533	336.16	356.77	0	0	.00
Saudi Arabia	162,494	164,539	82,815	74,986	509.65	455.74	13,457	6,160	467.72
Japan	518,577	5,212	248,373	2,419	480.88	464.13	773	394	510.33
Southeast Asia	6,955	43,748	3,294	14,162	473.57	323.71	22,251	6,804	305.79
Indonesia	3,024	38,602	1,072	12,119	354.41	306.02	21,939	6,622	301.86
Africa	408,409	958,262	119,076	97,276	291.56	271.52	28,037	9,288	331.29
Sub-Sahara	398,465	358,071	114,815	97,116	288.14	271.22	28,019	9,275	331.03
Senegal	90,072	28,051	17,085	4,525	189.68	161.91	0	0	.00
Guinea	42,704	60,302	10,757	15,362	251.90	254.75	691	204	295.86
Ivory Coast	34,203	91,919	8,307	26,497	242.89	288.27	21,138	6,709	317.38
Ghana	38,819	90,983	9,585	9,331	246.28	301.17	3,636	1,382	380.16
Liberia	56,902	12,670	21,461	3,288	377.16	261.55	19	8	415.89
Rep S Africa	110,245	106,074	39,593	30,588	360.04	288.37	2,133	842	394.89
Developed countries	1,136,338	785,830	472,048	238,287	415.41	303.23	61,862	19,659	317.79
Developing countries	1,109,384	2,731,705	358,675	728,141	324.12	266.92	203,033	64,387	317.18
Feed grains & prods(MT):									
World	36,819,700	59,162,239	4,371,005	6,679,435	118.71	112.90	5,942,591	753,624	126.82
Canada	666,145	1,122,143	88,884	132,515	133.58	118.09	155,122	19,869	128.73
Latin America	7,851,348	10,024,431	982,937	1,170,197	125.19	116.73	1,273,537	165,488	129.94
Mexico	4,521,473	5,216,031	569,482	608,668	125.95	116.69	672,226	86,996	129.41
Central America	763,953	900,927	87,753	106,140	127.96	117.81	70,872	9,812	138.44
Costa Rica	355,756	354,756	44,221	40,998	124.30	115.56	35,342	5,029	142.29
Caribbean	878,834	934,596	109,150	112,826	124.20	120.72	94,894	12,528	132.02
Dominican Republic	593,286	604,908	72,679	72,019	122.92	119.06	60,048	7,871	131.08
S America	1,687,088	2,872,877	206,553	342,563	122.43	115.23	435,545	56,163	128.82
Colombia	615,954	772,253	72,547	90,189	117.78	116.80	100,640	13,082	129.99
Venezuela	685,221	816,562	83,072	97,147	121.23	118.97	175,290	22,512	128.43
W Europe	1,971,038	3,251,083	247,181	360,597	125.41	110.91	270,498	34,020	125.77
European Union	1,968,524	3,186,188	246,440	353,327	125.19	110.89	270,150	33,887	125.81
Belgium and Luxembourg	150,659	189,594	16,606	21,827	110.22	115.13	60,472	7,745	128.08
Spain, incl Canary Is	1,285,898	2,367,827	155,583	253,687	120.99	107.14	192,881	23,713	122.84
Portugal	434,509	383,505	49,607	42,145	114.77	109.89	63	7	108.86
Former Soviet Union	2,615,488	123,960	271,472	13,443	103.79	108.44	403	203	504.16
Russia	2,337,475	17,513	242,218	1,651	103.62	94.28	403	203	504.16
Ukraine	30,580	0	2,985	0	97.62	.00	0	0	.00
Asia	20,198,366	38,212,221	2,373,120	4,402,496	117.49	112.27	3,795,800	478,240	125.99
W Asia (Mideast)	2,700,826	4,099,198	276,991	433,837	102.55	105.83	377,662	46,491	123.10
Cyprus	162,655	179,764	15,380	16,871	96.33	93.85	18,461	2,067	111.95
Israel, incl Gaza	720,000	1,150,682	63,889	114,192	88.73	89.24	92,253	10,589	114.79
Saudi Arabia	1,183,105	953,458	129,972	105,226	109.86	110.36	21,676	2,829	130.49
Japan	12,507,387	17,016,179	1,481,685	1,879,838	118.46	110.47	1,421,917	179,965	126.56
China	469	3,319,308	82	370,107	175.60	111.50	542,457	65,265	120.31
Southeast Asia	10,371	1,240,917	7,327	155,401	378.25	125.23	195,538	24,488	125.23
Other East Asia	4,969,412	13,515,518	605,474	1,560,103	122.04	115.43	1,237,635	159,238	128.66
Korea, Rep of	477,426	7,874,028	55,035	901,270	115.27	114.46	875,841	110,958	126.69
Taiwan	4,495,717	5,602,332	549,784	652,548	122.56	116.48	360,734	48,045	133.19
Africa	3,431,804	4,864,734	395,316	535,269	111.11	110.03	432,819	53,344	123.25
N Africa	2,854,415	4,111,316	317,156	434,109	111.11	105.59	369,139	43,859	119.08
Morocco	197,210	503,859	21,003	55,230	106.50	109.59	19,554	2,830	144.75
Algeria	1,319,743	945,267	145,274	94,958	110.08	100.46	55,373	6,396	115.51
Tunisia	66,842	235,639	7,255	22,483	108.38	95.41	0	0	.00
Egypt	1,270,520	2,426,451	143,624	261,437	113.04	107.74	284,212	34,732	118.05
Sub-Sahara	577,389	753,418	78,160	101,161	135.37	134.27	63,680	9,385	147.38
Unidentified country	0	0	0	0	.00	.00	0	0	.00
Developed countries	15,897,097	23,168,283	1,890,168	2,568,563	118.90	110.86	1,980,347	251,340	126.92
Developing countries	18,306,646	32,504,189	2,209,283	3,721,287	120.68	114.49	3,404,385	435,000	127.78
Other countries	2,615,957	3,489,767	271,554	389,575	103.81	111.63	557,859	67,283	120.61
Feed grains(MT):									
World	36,271,856	58,608,335	4,210,582	6,511,455	116.08	111.10	5,896,116	738,856	125.33
Canada	545,539	1,007,798	58,590	102,005	107.40	101.21	145,470	17,149	117.89
Latin America	7,582,791	9,815,247	910,708	1,105,886	120.10	112.67	1,254,580	169,634	127.24
Mexico	4,312,402	5,104,568	520,067	578,312	120.60	113.29	661,673	84,109	127.11
Central America	748,347	885,463	90,870	99,349	121.56	112.07	69,758	9,181	131.60
Costa Rica	353,789	352,766	43,126	39,993	121.90	113.37	35,166	4,755	135.22
Caribbean	852,116	892,631	100,449	98,569	117.88	110.42	90,792	11,159	122.81
Dominican Republic	578,348	576,582	68,798	63,124	118.95	109.48	57,109	6,834	121.41
S America	1,669,826	2,931,585	199,222	329,656	119.30	112.45	432,347	55,184	127.64
Colombia	613,303	755,843	71,169	85,328	115.93	112.89	98,941	12,654	127.89
Venezuela	683,874	813,071	82,424	95,969	120.52	118.03	175,280	22,501	128.37
W Europe	1,916,084	3,220,470	227,145	347,476	118.55	107.90	269,127	32,986	123.02
European Union	1,915,324	3,157,379	227,080	340,950	118.56	107.98	267,792	32,959	123.08
Belgium and Luxembourg	150,582	189,421	16,472	21,709	108.39	114.61	60,456	7,698	127.33
Spain, incl Canary Is	1,285,806	2,367,780	155,485	253,660	120.92	107.13	192,881	23,713	122.94

See footnotes at end of table.

Appendix table A-2--U.S. agricultural exports: Quantity, value, and unit value by commodity and country, October-August 1993/94 and 1994/95, and August 1995--continued

Commodity and country	October-August						August 1995		
	Quantity		Value (1,000 dol)		Unit value (\$)		Quantity	Value (1,000 dol)	Unit value (\$)
	1993/94	1994/95	1993/94	1994/95	1993/94	1994/95			
Feed grains(MT):									
Portugal	434,480	383,505	49,598	42,145	114.15	109.89	63	7	108.86
Former Soviet Union	2,615,447	122,443	271,446	12,706	103.78	103.77	0	0	.00
Russia	2,337,434	16,328	242,193	996	103.61	61.02	0	0	.00
Ukraine	30,580	0	2,985	0	97.62	.00	0	0	.00
Asia	20,150,544	38,080,420	2,363,123	4,364,470	116.78	111.65	3,785,581	474,930	125.46
W Asia (Mideast)	2,688,172	4,081,846	275,561	430,731	102.13	105.26	376,577	46,133	122.51
Cyprus	159,638	179,732	15,373	16,844	96.30	93.72	18,450	2,056	111.42
Israel, inc Gaza	718,126	1,147,854	62,598	112,418	87.31	87.94	82,115	10,484	113.92
Saudi Arabia	1,133,068	953,316	129,843	105,130	109.83	110.28	21,676	2,829	130.49
Japan	12,484,327	16,988,290	1,474,738	1,869,098	118.13	110.02	1,419,812	178,863	125.87
China	0	3,317,768	0	369,735	.00	111.44	542,437	65,262	120.31
Southeast Asia	6,269	1,203,500	936	146,029	149.30	121.34	192,691	23,883	123.94
Other East Asia	4,861,776	13,468,412	601,888	1,546,166	121.30	114.80	1,233,360	158,078	128.17
Korea, Rep of	473,889	7,862,648	52,808	897,996	111.41	114.21	874,537	110,597	126.46
Taiwan	4,482,883	5,566,581	548,562	643,434	122.36	115.53	358,799	47,479	132.33
Africa	3,381,072	4,794,043	381,009	517,443	112.69	107.83	428,904	52,395	122.16
N Africa	2,854,393	4,111,203	317,120	434,023	111.10	105.67	369,139	43,959	119.08
Morocco	187,210	503,959	21,003	55,230	106.60	108.59	19,554	2,830	144.75
Algeria	1,318,743	945,267	145,274	94,858	110.08	100.46	85,373	6,395	115.51
Tunisia	66,842	235,639	7,255	22,483	108.38	95.41	0	0	.00
Egypt	1,270,498	2,426,338	143,588	261,352	113.02	107.71	284,212	34,732	118.05
Sub-Sahara	526,679	682,840	63,888	83,420	121.30	122.17	59,765	8,436	141.16
Unidentified country	0	0	0	0	.00	.00	0	0	.00
Developed countries	15,888,647	22,979,940	1,826,290	2,506,587	116.41	109.08	1,865,122	245,706	125.03
Developing countries	17,967,862	32,141,685	2,112,846	3,616,401	117.59	112.51	3,373,558	426,172	126.33
Other countries	2,615,447	3,486,710	271,446	388,467	103.78	111.41	557,436	67,077	120.33
Berley(MT):									
World	1,460,622	1,260,735	137,476	150,262	94.77	119.19	157,185	22,027	140.14
Latin America	74,724	118,700	18,001	28,885	240.90	243.34	7,699	2,352	305.45
Mexico	58,977	102,480	14,236	23,749	241.39	231.72	4,621	1,317	285.02
Caribbean	9,220	60	2,505	18	271.71	283.02	60	18	293.02
Dominican Republic	9,205	60	2,499	18	271.48	283.02	60	18	293.02
S America	5,337	16,048	917	5,089	171.86	317.70	2,988	1,009	337.53
Colombia	0	5,959	0	1,900	.00	318.86	2,988	1,009	337.53
Brazil	0	10,089	0	3,189	.00	317.02	0	0	.00
W Europe	10,182	19,474	1,400	2,611	137.40	134.09	0	0	.00
European Union	10,182	19,474	1,400	2,611	137.40	134.09	0	0	.00
United Kingdom	10,036	19,249	1,354	2,587	134.96	134.37	0	0	.00
E Europe	17,138	0	1,714	0	100.04	.00	0	0	.00
Former Yugoslavia	17,138	0	1,714	0	100.04	.00	0	0	.00
Asia	1,057,140	894,723	89,162	105,452	84.34	106.01	148,756	19,604	131.79
W Asia (Mideast)	1,054,730	582,392	88,526	52,725	83.93	90.53	0	0	.00
Cyprus	122,363	68,608	11,759	5,645	96.10	82.27	0	0	.00
Israel, inc Gaza	390,846	311,327	25,962	23,914	66.42	76.81	0	0	.00
Jordan	200,680	0	18,317	0	91.27	.00	0	0	.00
Saudi Arabia	340,841	202,457	32,488	23,167	95.32	114.43	0	0	.00
Japan	330	318,155	138	42,068	418.18	131.81	133,898	18,059	134.87
China	0	77,682	0	9,025	.00	116.18	0	0	.00
Other East Asia	594	16,012	69	1,562	116.86	104.07	14,857	1,545	104.00
Korea, Rep of	102	14,885	11	1,549	109.80	104.02	14,857	1,545	104.00
Africa	291,403	123,716	27,191	12,810	93.31	103.54	0	0	.00
N Africa	291,403	123,716	27,191	12,810	93.31	103.54	0	0	.00
Algeria	291,403	99,744	27,191	10,844	93.31	108.72	0	0	.00
Egypt	0	23,972	0	1,965	.00	82.00	0	0	.00
Unidentified country	0	0	0	0	.00	.00	0	0	.00
Developed countries	401,393	554,048	27,508	69,092	68.53	105.64	134,629	18,131	134.67
Developing countries	1,048,229	528,875	109,958	72,140	104.81	136.38	22,556	3,897	172.76
Other countries	0	77,712	0	8,030	.00	116.20	0	0	.00
Corn(MT):									
World	30,127,182	52,287,901	3,521,684	5,809,735	116.89	111.11	5,326,663	665,493	124.94
Canada	543,268	989,138	58,271	100,844	107.26	101.03	143,588	16,964	118.14
Latin America	4,673,224	7,424,319	557,332	825,378	119.26	111.17	950,180	118,838	125.12
Mexico	1,429,438	2,737,089	172,551	303,833	120.71	111.00	360,644	45,985	125.84
Central America	746,031	885,895	90,316	99,280	121.06	112.07	69,738	9,173	131.53
Costa Rica	353,763	352,756	43,123	39,890	121.90	113.36	35,166	4,752	135.18
Caribbean	837,688	886,459	97,036	97,783	115.84	110.31	90,449	11,105	122.78
Dominican Republic	567,898	576,522	65,995	63,107	116.19	109.46	57,049	6,916	121.23
S America	1,660,067	2,914,866	197,428	324,482	118.93	111.32	428,359	54,176	126.18
Colombia	610,682	749,884	70,451	83,428	115.36	111.25	95,893	11,645	121.36
Venezuela	680,100	813,019	81,655	95,958	120.08	118.03	175,280	22,501	128.37
Peru	117,989	534,823	14,316	58,890	121.34	110.09	82,746	10,285	124.30
W Europe	1,732,945	2,897,634	205,000	311,568	118.23	107.52	268,070	32,981	123.03
European Union	1,733,185	2,834,606	204,935	305,062	116.24	107.62	267,735	32,864	123.09
Belgium and Luxembourg	150,582	189,081	16,472	21,670	109.99	114.60	60,456	7,698	127.33
Spain, incl Canary Is	1,116,352	2,076,077	134,990	221,647	120.92	105.76	192,881	23,713	122.84
Portugal	434,480	383,505	48,598	42,145	114.15	109.89	63	7	108.86
Former Soviet Union	2,615,447	115,013	271,446	12,697	103.78	110.39	0	0	.00
Russia	2,337,434	8,898	242,193	987	103.61	110.82	0	0	.00
Ukraine	30,580	0	2,985	0	97.62	.00	0	0	.00
Asia	17,547,181	36,012,004	2,085,470	4,034,898	118.85	112.04	3,527,957	442,209	125.34
W Asia (Mideast)	1,567,755	3,314,739	178,136	367,584	113.62	107.88	353,479	43,580	123.29
Cyprus	37,275	111,124	3,614	11,189	96.95	100.78	18,450	2,056	111.42
Israel, inc Gaza	261,016	641,812	28,971	68,081	110.99	106.08	69,017	7,941	115.05

See footnotes at end of table.

Appendix table A-2--U.S. agricultural exports: Quantity, value, and unit value by commodity and country, October-August 1993/94 and 1994/95, and August 1995--continued

Commodity and country	October-August						August 1995		
	Quantity		Value (1,000 dol)		Unit value (\$)		Quantity	Value (1,000 dol)	Unit value (\$)
	1993/94	1994/95	1993/94	1994/95	1993/94	1994/95			
Corn(MT):									
Saudi Arabia	832,804	750,858	86,320	81,864	115.66	109.16	21,676	2,828	130.49
Japan	11,014,167	14,831,542	1,305,084	1,633,172	118.48	110.11	1,200,243	150,241	125.17
China	0	3,240,086	0	360,710	.00	111.33	542,437	65,262	120.31
Southeast Asia	4,783	1,166,858	507	138,064	105.94	118.32	192,661	23,883	123.94
Other East Asia	4,950,466	13,438,175	601,733	1,542,659	121.30	114.80	1,218,503	156,533	128.46
Korea, Rep of	473,887	7,847,736	52,786	896,440	111.41	114.23	859,680	109,051	126.85
Taiwan	4,482,481	5,554,406	548,503	641,501	122.36	115.49	358,799	47,478	132.33
Africa	2,850,806	4,605,841	337,321	497,634	114.31	108.04	428,804	52,395	122.16
N Africa	2,562,990	3,985,679	289,830	421,032	113.12	105.64	369,139	43,959	119.08
Morocco	197,210	503,303	21,003	55,164	106.50	109.60	19,554	2,830	144.75
Algeria	1,028,340	845,523	118,083	84,114	114.83	99.48	55,373	6,396	115.51
Tunisia	65,942	234,487	7,255	22,368	108.38	95.39	0	0	.00
Egypt	1,270,488	2,402,366	143,588	259,386	113.02	107.87	294,212	34,732	118.05
Sub-Saharan	387,816	620,162	47,391	76,602	122.17	123.62	59,765	8,436	141.15
Unidentified country	0	0	0	0	.00	.00	0	0	.00
Developed countries	13,576,847	19,556,192	1,600,454	2,155,046	117.88	109.58	1,714,916	213,584	124.54
Developing countries	13,834,888	29,220,111	1,649,783	3,275,257	118.39	112.09	3,054,311	384,832	126.00
Other countries	2,615,447	3,401,598	271,446	378,432	103.78	111.54	557,436	67,077	120.33
Grain sorghums(MT):									
World	4,674,283	5,044,025	548,182	549,359	117.28	108.91	410,179	51,167	124.74
Latin America	2,817,080	2,258,840	332,403	249,939	117.89	110.60	295,178	37,229	126.12
Mexico	2,814,645	2,253,973	332,018	249,230	117.96	110.57	295,178	37,228	126.12
W Europe	171,947	302,643	20,745	33,200	120.55	109.70	0	0	.00
European Union	171,947	302,643	20,745	33,200	120.55	109.70	0	0	.00
Spain, incl Canary Is	169,454	291,703	20,486	32,013	120.85	108.74	0	0	.00
Asia	1,544,841	2,082,942	178,317	224,001	115.42	107.54	108,835	13,110	120.45
W Asia (Mideast)	75,697	194,470	8,900	20,393	117.59	104.87	23,098	2,553	110.55
Israel, inc Gaza	66,264	194,470	7,765	20,393	117.18	104.87	23,098	2,553	110.55
Japan	1,469,254	1,837,298	169,417	193,803	115.31	105.48	85,737	10,556	123.12
Southeast Asia	0	36,126	0	7,884	.00	218.25	0	0	.00
Thailand	0	36,013	0	7,873	.00	218.52	0	0	.00
Oceania	0	323,862	0	34,853	.00	107.58	5,500	757	137.63
Australia	0	281,762	0	29,704	.00	105.42	0	0	.00
Africa	138,763	64,486	16,498	6,899	118.89	108.54	0	0	.00
Sub-Saharan	138,763	62,678	16,498	6,819	118.89	108.79	0	0	.00
Developed countries	1,709,027	2,656,615	188,156	282,069	115.85	106.18	115,001	13,939	121.21
Developing countries	2,965,266	2,380,010	350,036	267,286	118.04	112.30	295,178	37,228	126.12
Oats(MT):									
World	18,062	15,002	3,169	2,010	166.22	133.96	1,939	252	129.98
Canada	635	1,816	72	199	113.82	109.77	486	41	83.84
Latin America	17,488	11,946	2,950	1,648	168.71	137.97	1,453	211	145.41
Mexico	9,067	10,564	1,240	1,465	136.73	139.72	1,170	175	149.30
Central America	1,126	141	313	17	277.67	119.32	0	0	.00
Guatemala	921	59	288	7	312.67	119.71	0	0	.00
Caribbean	2,825	1,096	528	144	186.89	131.03	283	37	129.31
Bahamas	1,546	362	185	43	119.89	119.59	0	0	.00
Jamaica	60	371	18	47	299.42	126.78	283	37	129.31
Dominican Republic	1,125	0	301	0	267.13	.00	0	0	.00
Leeward & Windward Is	0	196	3	23	318.89	119.59	0	0	.00
Trinidad-Tobago	85	167	21	30	261.45	178.69	0	0	.00
S America	4,470	145	870	22	194.56	154.24	0	0	.00
Colombia	3,169	0	713	0	224.95	.00	0	0	.00
Venezuela	1,301	52	157	11	120.85	217.44	0	0	.00
W Europe	0	599	0	72	.00	119.62	0	0	.00
European Union	0	599	0	72	.00	119.62	0	0	.00
Ireland	0	269	0	32	.00	119.60	0	0	.00
Belgium and Luxembourg	0	330	0	39	.00	119.64	0	0	.00
Asia	939	641	146	90	155.24	140.88	0	0	.00
W Asia (Mideast)	0	245	0	29	.00	119.80	0	0	.00
Israel, inc Gaza	0	245	0	29	.00	119.80	0	0	.00
Japan	223	195	60	27	268.80	137.90	0	0	.00
Other East Asia	716	167	86	24	119.87	146.39	0	0	.00
Hong Kong	716	149	86	18	119.87	120.54	0	0	.00
Developed countries	858	2,855	132	327	154.10	114.62	486	41	83.84
Developing countries	18,204	12,147	3,036	1,682	166.78	138.50	1,453	211	145.41
Rye(MT):									
World	697	672	62	89	88.79	131.87	160	16	108.33
Canada	59	0	11	0	184.00	.00	0	0	.00
Latin America	275	442	22	36	80.11	79.90	60	5	78.83
Mexico	275	442	22	36	80.11	79.90	60	5	78.83
W Europe	0	120	0	24	.00	203.05	57	5	78.30
European Union	0	57	0	5	.00	79.30	57	5	78.30
France	0	57	0	5	.00	79.30	57	5	78.30
Other W Europe	0	63	0	20	.00	315.01	0	0	.00
Switzerland	0	63	0	20	.00	315.01	0	0	.00
Asia	363	110	29	29	79.89	263.64	33	7	212.12
Japan	363	110	29	29	79.89	263.64	33	7	212.12
Developed countries	422	230	40	53	84.44	232.03	90	12	128.00
Developing countries	275	442	22	36	80.11	79.90	60	5	78.83
Feed grain prods(MT):									
World	547,844	553,804	160,424	167,980	292.83	303.26	46,475	14,668	315.60
Canada	120,606	114,345	30,394	30,510	252.01	266.82	9,652	2,820	282.14
Latin America	268,657	208,184	72,229	64,312	268.85	307.44	18,957	5,854	308.81

See footnotes at end of table.

Appendix table A-2--U.S. agricultural exports: Quantity, value, and unit value by commodity and country, October-August 1993/94 and 1994/95, and August 1995--continued

Commodity and country	October-August						August 1995		
	Quantity		Value (1,000 dol)		Unit value (\$)		Quantity	Value (1,000 dol)	Unit value (\$)
	1993/94	1994/95	1993/94	1994/95	1993/94	1994/95			
Feed grain prods(MT):									
Mexico	209,071	111,463	49,415	30,355	236.35	272.33	10,553	2,887	273.55
Central America	15,606	14,464	6,783	6,781	434.63	469.54	1,104	630	571.08
Guatemala	4,234	3,193	1,888	1,476	469.44	462.31	84	29	313.47
Honduras	6,857	5,440	2,101	2,241	306.41	411.88	759	258	340.17
Caribbean	26,718	41,965	8,701	14,258	325.64	339.75	4,102	1,368	333.71
Dominican Republic	14,938	28,326	4,131	8,895	276.54	314.01	2,939	938	318.04
S America	17,162	41,292	7,331	12,907	427.16	312.58	3,198	968	302.72
Colombia	2,051	16,410	1,378	4,871	671.69	285.82	1,699	429	262.24
Peru	5,994	7,681	1,695	2,062	282.89	298.43	0	0	.00
Brazil	659	5,962	549	1,805	832.57	303.31	53	74	1,398.13
W Europe	54,954	30,613	20,036	13,120	364.60	428.59	2,371	1,035	436.41
European Union	53,200	28,809	19,360	12,377	363.91	429.63	2,358	1,028	436.00
United Kingdom	38,871	16,456	13,271	6,594	341.41	400.69	1,385	559	403.37
Netherlands	11,735	9,397	4,502	4,232	383.61	450.31	626	283	452.50
Asia	47,822	121,801	19,897	38,026	418.15	312.20	10,319	3,310	320.75
W Asia (Mideast)	2,754	7,352	1,430	3,106	619.33	422.49	1,085	357	329.45
Israel, inc Gaza	1,874	2,828	1,181	1,775	635.73	627.59	138	85	591.84
Japan	23,060	27,889	6,947	10,740	301.25	385.08	2,005	1,102	549.57
Southeast Asia	13,102	37,417	6,391	9,371	487.80	250.45	2,847	605	212.36
Malaysia	2,530	6,366	1,969	2,129	778.33	334.51	257	136	530.84
Philippines	6,253	24,420	2,311	4,718	369.55	193.21	2,299	366	159.15
Other East Asia	7,636	47,105	4,586	13,937	600.61	285.87	4,275	1,160	271.23
Korea, Rep of	3,427	11,380	2,228	3,275	650.03	287.77	1,304	361	277.07
Taiwan	2,734	32,751	1,222	9,114	447.03	378.28	1,835	568	292.68
Oceania	4,985	5,667	3,272	3,340	656.46	589.40	868	497	578.95
Australia	3,592	3,580	2,414	2,315	671.92	646.54	470	359	762.78
Africa	50,732	70,681	14,307	17,826	282.01	252.17	3,915	949	242.47
Sub-Saharan	50,710	70,578	14,271	17,741	281.42	251.36	3,915	949	242.47
Guinea	6	8,844	4	2,120	712.33	236.99	0	0	.00
Ivory Coast	0	13,912	0	3,385	.00	243.34	0	0	.00
Burkina (Upper Volta)	10,543	10,879	2,469	2,422	234.18	222.65	0	0	.00
Angola	2,521	7,314	698	1,746	276.71	238.70	3,377	793	234.93
Burundi	7,196	0	2,017	0	282.62	.00	0	0	.00
Rwanda	3,726	8,234	995	1,869	266.96	226.99	0	0	.00
Rep S Africa	3,153	7,299	2,073	2,584	657.47	354.02	321	106	330.54
Lesotho	10,594	1,889	2,640	476	249.21	239.09	0	0	.00
Developed countries	208,550	186,343	53,878	61,976	306.30	329.06	15,225	5,633	370.01
Developing countries	338,784	362,504	96,438	104,896	284.66	289.37	30,827	8,828	286.37
Popcorn(MT):									
World	111,974	110,853	64,312	58,625	574.95	528.38	9,859	4,718	478.56
Canada	13,263	11,984	5,942	5,551	448.03	462.82	945	481	508.59
Latin America	27,065	30,716	12,200	12,789	450.74	416.36	3,098	1,249	403.25
Mexico	12,180	6,988	5,126	2,878	420.83	411.91	666	274	410.85
Central America	1,861	1,574	1,105	847	593.67	537.87	87	52	536.95
S America	12,129	21,472	5,453	8,602	449.54	400.60	2,271	887	390.60
Colombia	6,089	4,309	2,865	1,501	469.71	348.44	503	252	500.00
Ecuador	631	2,791	249	825	394.90	331.32	422	107	252.80
Peru	3,086	5,267	1,131	1,654	366.50	315.86	588	182	303.63
Brazil	1,097	7,726	680	3,894	619.47	496.21	382	186	485.71
W Europe	46,847	38,865	32,152	23,946	686.32	616.14	3,138	1,771	564.37
European Union	34,919	30,437	20,016	15,494	573.20	541.89	3,043	1,682	552.77
Sweden	5,861	4,939	6,045	3,983	1,031.36	806.53	504	248	494.71
Finland	1,411	845	1,553	740	1,100.36	875.83	2	4	1,847.00
Denmark	2,485	2,390	2,521	1,987	1,014.32	831.55	82	56	610.18
United Kingdom	5,658	6,827	3,368	3,481	595.24	508.84	480	190	395.90
Netherlands	3,547	2,208	1,835	1,119	517.36	506.57	94	45	481.91
France	1,419	1,073	710	601	500.33	559.70	271	128	473.69
Germany	9,093	5,851	4,725	3,051	519.67	522.33	477	474	993.38
Austria	1,616	1,133	1,578	1,208	976.20	1,066.02	119	83	688.81
Spain, incl Canary Is	6,928	6,452	3,740	3,615	539.77	560.22	575	256	444.83
Italy	3,440	2,907	2,054	1,258	587.00	432.62	188	82	488.89
Other W Europe	11,928	8,428	12,137	7,459	1,017.49	884.28	95	89	935.79
Iceland	436	467	562	696	1,287.85	1,277.16	34	25	747.38
Norway	927	524	1,277	512	1,485.52	977.70	32	40	1,248.69
Switzerland	1,558	862	946	603	607.01	626.52	29	24	811.41
E Europe	2,989	2,831	1,417	1,388	472.45	480.14	80	45	567.42
Asia	17,327	21,519	10,482	12,495	605.62	580.63	2,145	988	460.78
W Asia (Mideast)	3,448	5,738	1,936	3,351	561.62	583.91	546	282	516.56
Lebanon	388	1,344	208	645	535.55	480.12	185	68	358.83
Saudi Arabia	1,177	2,180	739	1,426	627.57	654.31	170	89	523.69
Japan	4,437	5,395	2,229	2,377	502.41	440.66	471	170	361.34
Southeast Asia	3,629	5,436	1,911	2,727	526.71	601.60	818	387	432.38
Thailand	671	1,665	534	905	786.40	543.43	147	72	493.14
Other East Asia	5,797	4,744	4,405	3,920	759.83	826.24	210	139	662.91
Korea, Rep of	3,710	3,601	2,726	2,685	734.68	745.59	183	113	619.40
Taiwan	1,438	808	1,183	790	822.52	977.58	17	13	756.47
Africa	3,752	4,107	1,705	1,987	454.41	483.78	376	143	390.72
N Africa	814	1,586	380	804	467.13	506.92	216	91	419.24
Morocco	673	1,124	321	648	477.20	576.82	63	30	566.04
Sub-Saharan	2,938	2,521	1,325	1,183	450.89	469.23	160	53	328.72
Rep S Africa	1,605	1,399	752	672	468.55	480.15	0	0	.00
Developed countries	65,318	58,091	41,199	32,943	621.23	567.10	4,594	2,469	537.45
Developing countries	44,950	51,848	22,714	25,147	505.33	485.01	5,188	2,209	425.74

See footnotes at end of table.

Appendix table A-2--U.S. agricultural exports: Quantity, value, and unit value by commodity and country, October-August 1993/94 and 1994/95, and August 1995--continued

Commodity and country	October-August						August 1995		
	Quantity		Value (1,000 dol)		Unit value (\$)		Quantity	Value (1,000 dol)	Unit value (\$)
	1993/94	1994/95	1993/94	1994/95	1993/94	1994/95			
Blended food prods(MT):									
World	238,692	238,733	80,712	66,363	338.74	277.98	27,396	7,459	272.27
Latin America	21,847	44,004	8,089	12,378	370.26	281.30	4,821	1,162	241.00
Central America	5,974	6,617	2,120	1,907	354.82	292.69	536	169	315.39
Guatemala	4,853	3,737	1,688	1,058	348.10	283.12	536	169	315.39
Honduras	743	2,567	282	764	380.16	297.52	0	0	.00
Caribbean	3,279	21,443	1,818	6,383	554.38	298.16	2,086	365	175.11
Haiti	2,672	14,482	800	5,007	336.78	345.74	354	62	173.94
S America	11,140	13,606	3,798	3,586	340.94	263.58	2,124	592	278.64
Peru	11,087	11,416	3,745	3,167	337.77	276.53	1,983	553	278.99
Asia	143,939	141,752	47,822	38,457	332.93	271.29	12,937	3,515	271.67
S Asia	128,415	131,985	42,775	36,305	333.10	275.07	11,482	3,201	278.76
India	128,415	131,103	42,775	35,946	333.10	274.18	11,482	3,201	278.76
Southeast Asia	14,422	1,486	4,722	456	327.43	306.54	0	0	.00
Philippines	13,977	1,016	4,565	258	326.61	263.31	0	0	.00
Other East Asia	775	6,982	322	1,420	414.87	203.34	1,449	310	214.01
Korea, Rep of	34	4,715	25	835	747.20	177.15	0	0	.00
Africa	71,880	50,773	24,356	14,866	338.37	294.76	8,445	2,749	291.01
Sub-Sahara	71,880	50,671	24,356	14,841	338.37	292.89	8,445	2,749	291.01
Sudan	3,125	0	1,269	0	406.18	.00	0	0	.00
Sierra Leone	2,855	1,704	1,039	544	351.49	319.54	378	165	436.27
Benin	3,778	1,821	1,360	635	359.98	348.94	218	85	390.15
Angola	4,868	0	1,775	0	357.34	.00	0	0	.00
Liberia	5,226	7,701	1,817	2,324	347.72	301.81	0	0	.00
Zaire	0	3,937	0	1,015	.00	257.93	0	0	.00
Burundi	3,978	1,327	1,358	424	341.47	319.32	0	0	.00
Rwanda	0	15,747	0	4,472	.00	283.99	5,770	1,618	280.39
Former Ethiopia	15,108	4,971	5,161	1,419	341.60	285.38	1,105	321	290.21
Djibouti	5,857	421	1,063	114	1,145	269.65	0	0	.00
Uganda	6,200	0	2,021	0	525.94	.00	0	0	.00
Kenya	9,524	1,818	3,394	517	356.39	284.50	1,238	349	282.02
Tanzania	0	2,652	0	793	.00	289.13	0	0	.00
Madagascar	4,052	3,402	1,502	950	369.79	282.31	0	0	.00
Developed countries	1,048	3,041	380	707	362.31	232.51	199	38	189.37
Developing countries	237,644	235,533	80,332	65,621	338.04	278.60	27,197	7,421	272.87
Other grain prods(MT):									
World	1,172,118	920,483	767,026	728,498	654.99	791.43	67,623	66,291	980.30
Canada	254,151	257,962	327,589	353,437	1,288.95	1,370.11	25,302	36,051	1,424.84
Latin America	150,364	160,729	157,827	141,729	1,049.93	881.79	9,627	10,527	1,104.98
Mexico	80,445	54,512	78,237	51,545	927.55	845.58	4,702	3,477	739.44
Central America	12,680	11,882	12,483	11,235	984.45	954.78	832	805	1,088.34
Caribbean	35,751	78,823	50,428	58,514	1,410.54	742.35	2,405	4,076	1,594.87
Bermuda	8,340	9,388	18,005	18,689	2,158.86	1,890.73	849	1,548	1,823.41
Haiti	9,738	50,154	2,789	11,076	286.33	220.83	26	21	813.69
Neth Antilles	3,722	2,732	8,033	6,909	2,426.83	2,528.77	242	603	2,491.64
S America	21,488	15,512	16,679	20,325	776.20	1,310.24	1,588	2,069	1,302.65
W Europe	471,105	241,496	95,915	66,921	320.59	277.11	8,789	3,771	429.02
European Union	465,755	236,592	88,151	60,117	189.26	254.09	8,639	3,455	388.46
United Kingdom	62,397	33,947	23,860	18,752	382.38	552.39	2,508	1,324	567.88
Ireland	179,831	67,771	23,183	9,088	128.92	134.10	17	22	1,302.59
Netherlands	7,207	46,422	4,575	11,864	634.79	255.66	340	360	1,056.41
Portugal	83,550	39,545	10,545	5,383	126.22	136.12	4,770	544	114.01
Other W Europe	5,350	4,904	7,754	6,804	1,451.18	1,387.54	150	415	2,765.12
Asia	184,078	154,516	150,737	134,733	818.87	871.96	10,491	12,694	1,210.02
W Asia (Mideast)	23,786	21,745	24,446	24,711	1,027.73	1,136.38	1,332	2,217	1,664.45
Saudi Arabia	7,750	6,350	13,842	11,363	1,786.07	1,789.43	777	1,241	1,597.43
S Asia	42,717	26,523	9,426	6,176	220.65	232.86	311	239	767.42
India	42,641	26,078	9,363	5,831	219.58	223.61	5	3	589.60
Japan	83,883	72,382	70,808	65,083	754.13	761.14	5,793	5,881	1,032.52
Southeast Asia	8,343	13,786	16,088	19,132	1,928.37	1,386.76	1,115	1,768	1,084.88
Singapore	3,118	3,837	8,064	8,523	2,586.16	2,221.24	318	761	2,384.61
Other East Asia	15,079	19,988	29,753	28,863	1,973.94	1,487.94	1,425	2,461	1,727.07
Korea, Rep of	4,589	6,039	11,569	11,522	2,521.09	1,909.79	539	875	1,623.68
Hong Kong	7,711	8,181	12,682	11,261	1,644.61	1,376.52	685	849	1,451.64
Oceania	5,262	6,618	7,692	6,078	1,461.87	1,220.59	727	835	1,148.32
Africa	103,179	95,233	18,899	18,311	183.17	192.27	11,360	1,605	141.29
Sub-Sahara	102,853	94,920	18,465	17,887	179.53	188.44	11,344	1,579	139.21
Developed countries	840,348	592,531	505,723	488,229	601.80	825.66	40,783	47,028	1,153.14
Developing countries	327,728	323,568	253,697	233,028	774.10	720.18	25,426	18,461	725.69
feeds & fodders, ex oilcake(MT):									
World	10,519,466	12,153,759	2,058,892	2,274,362	193.88	187.13	1,146,394	208,410	181.79
Canada	401,854	432,171	275,940	301,282	686.49	697.13	50,827	28,163	553.01
Latin America	678,046	656,630	207,617	211,095	306.20	321.87	67,281	20,402	303.24
Mexico	447,040	372,197	131,147	113,997	283.37	304.67	36,827	9,625	261.37
Caribbean	109,300	119,871	31,238	32,348	285.80	269.63	7,894	2,555	319.63
S America	77,663	109,705	27,123	45,021	349.24	415.85	19,778	6,902	348.88
W Europe	6,559,514	7,881,080	875,919	1,001,623	133.53	126.83	731,337	90,086	123.18
European Union	6,537,030	7,867,868	854,594	980,075	130.73	124.57	730,157	88,908	121.77
Denmark	49,184	174,095	11,382	25,345	231.42	145.58	14,562	2,314	158.84
United Kingdom	642,612	891,751	109,863	133,460	171.12	149.66	39,283	6,379	162.37
Ireland	1,007,310	915,705	111,539	102,053	110.73	111.45	62,869	6,852	108.99
Netherlands	2,352,605	2,713,680	278,280	304,620	118.28	112.22	184,119	22,603	116.44
France	446,597	443,245	64,829	64,879	146.37	146.37	55,056	6,973	126.66
Germany	406,186	616,716	63,028	83,682	155.17	135.69	69,405	8,788	126.63

See footnotes at end of table.

Appendix table A-2--U.S. agricultural exports: Quantity, value, and unit value by commodity and country, October-August 1993/94 and 1994/95, and August 1995--continued

Commodity and country	October-August						August 1995		
	Quantity		Value (1,000 dol)		Unit value (\$)		Quantity	Value (1,000 dol)	Unit value (\$)
	1993/94	1994/95	1993/94	1994/95	1993/94	1994/95			
Feeds & fodders, ex oilcake(MT):									
Spain, incl Canary Is	780,234	940,028	95,721	113,134	122.68	120.35	123,359	13,997	113.47
Portugal	557,793	746,200	60,031	79,053	107.62	105.94	126,656	13,488	106.57
Italy	272,681	395,624	50,268	62,728	184.35	158.55	43,810	6,190	141.29
Other W Europe	22,484	23,212	21,325	21,548	948.45	928.33	1,180	1,178	988.20
Asia	2,886,987	3,072,544	677,016	722,444	233.70	235.13	293,351	66,813	227.76
Japan	2,384,188	2,353,831	492,830	507,310	206.71	215.52	228,369	48,626	212.49
Southeast Asia	248,203	272,401	86,432	86,791	356.29	318.61	31,902	9,431	295.64
Thailand	65,030	108,945	26,120	35,841	401.66	328.88	14,274	4,271	299.22
Indonesia	84,455	55,068	29,623	16,662	350.75	302.58	8,688	2,722	313.32
Other East Asia	198,744	342,767	80,127	103,794	403.17	302.81	28,312	7,866	277.85
Taiwan	147,899	201,957	54,582	67,118	369.05	332.32	17,181	5,116	297.77
Developed countries	9,468,428	10,775,409	1,672,979	1,846,825	176.67	171.40	1,013,217	169,419	167.21
Developing countries	1,145,528	1,331,887	383,808	417,448	335.05	313.42	128,840	38,425	205.94
Corn by-products(MT):									
World	5,831,781	6,460,484	787,041	781,718	134.95	121.00	660,017	80,643	122.18
Canada	24,957	29,552	8,279	8,205	331.60	277.66	2,688	707	262.98
Latin America	172,493	187,025	49,896	46,987	289.20	251.23	17,390	4,530	260.64
Mexico	151,134	166,982	43,234	41,616	286.06	248.22	16,110	4,294	262.79
W Europe	5,276,299	5,858,639	604,597	620,890	114.59	105.98	601,492	65,192	108.38
European Union	5,276,299	5,858,639	604,597	620,890	114.59	105.98	601,492	65,192	108.38
United Kingdom	504,732	646,762	60,775	67,521	120.41	104.56	35,232	3,808	108.11
Ireland	727,762	601,595	93,649	64,339	114.84	106.95	42,778	4,607	105.95
Netherlands	1,809,183	2,264,881	223,790	242,537	117.22	107.08	184,421	21,005	113.90
France	330,115	256,722	39,611	26,995	119.99	105.15	39,785	4,144	104.16
Germany	340,207	473,877	37,462	49,249	110.12	103.93	67,261	6,973	103.67
Spain, incl Canary Is	667,871	681,372	73,041	71,885	109.36	105.50	89,098	9,274	105.27
Portugal	508,491	553,146	54,754	58,665	107.68	105.88	101,248	10,870	107.36
Italy	252,042	325,539	27,639	34,357	109.66	105.54	36,078	3,830	108.93
Asia	349,898	365,399	121,527	102,211	347.32	279.72	38,440	10,208	265.59
W Asia (Mideast)	24,656	29,914	6,145	8,058	249.22	269.38	0	0	.00
Israel, inc Gaza	24,656	29,914	6,145	8,058	249.22	269.38	0	0	.00
Japan	130,385	106,867	45,558	28,115	349.41	263.08	13,646	3,242	237.55
Southeast Asia	146,511	160,157	52,698	46,099	359.68	287.82	19,688	5,449	276.76
Thailand	55,651	86,609	20,620	25,048	370.62	289.21	13,174	3,527	267.70
Malaysia	29,349	31,643	10,512	9,938	358.18	314.07	1,422	456	320.86
Indonesia	60,260	37,749	21,112	10,046	350.35	266.14	4,501	1,286	287.85
Other East Asia	48,346	62,475	17,126	19,050	354.24	304.92	5,106	1,519	297.48
Taiwan	44,389	58,453	15,909	17,853	358.45	305.42	4,505	1,332	295.64
Developed countries	5,464,310	6,044,757	667,800	668,670	122.12	110.62	617,826	69,140	111.91
Developing countries	367,471	415,727	119,241	113,048	325.84	271.99	42,191	11,502	272.63
Alfalfa meal & cubes(MT):									
World	405,643	231,840	62,209	32,289	152.98	139.27	19,710	3,200	152.35
Latin America	7,241	5,364	647	574	89.41	107.08	0	0	.00
Asia	397,503	226,025	61,310	31,617	154.24	139.88	19,674	3,193	162.28
Japan	384,759	219,277	59,524	30,563	154.70	139.38	18,665	3,034	162.54
Other East Asia	12,549	6,748	1,747	1,055	139.18	156.33	1,009	159	157.42
Taiwan	8,058	5,481	1,033	846	128.13	154.38	765	117	163.00
Developed countries	385,446	219,365	59,726	30,587	154.55	139.43	18,701	3,041	162.61
Developing countries	20,002	12,475	2,443	1,701	122.15	136.39	1,009	159	157.42
Beet pulp(MT):									
World	640,308	806,908	72,402	92,119	113.07	114.16	51,001	6,001	117.66
W Europe	252,430	429,232	26,230	45,397	103.91	105.62	21,442	2,259	105.35
European Union	251,949	429,232	26,151	45,397	103.80	105.62	21,442	2,259	105.35
Denmark	19,294	80,882	2,049	8,310	106.21	102.61	0	0	.00
United Kingdom	8,085	41,579	856	4,256	105.85	102.37	0	0	.00
Ireland	48,748	12,836	4,877	1,320	100.05	102.83	0	0	.00
Netherlands	77,407	142,967	8,128	15,015	105.01	105.02	5,485	578	105.44
Spain, incl Canary Is	95,115	146,227	9,921	15,854	104.30	109.10	15,957	1,680	105.31
Asia	385,587	350,470	45,905	43,874	118.05	125.19	28,324	3,713	125.62
Japan	384,263	348,408	45,720	43,721	118.98	125.19	28,324	3,713	125.62
Africa	0	23,611	0	2,479	.00	105.00	0	0	.00
N Africa	0	23,611	0	2,479	.00	105.00	0	0	.00
Morocco	0	23,611	0	2,479	.00	105.00	0	0	.00
Developed countries	638,962	781,027	72,215	89,336	113.02	114.38	50,980	5,998	117.66
Developing countries	1,346	25,881	188	2,782	139.37	107.49	21	3	121.14
Citrus pulp pellets(MT):									
World	706,774	759,515	68,871	81,725	97.44	107.60	2,236	251	112.42
W Europe	658,644	731,114	62,667	78,225	95.14	106.99	0	0	.00
European Union	658,644	731,114	62,667	78,225	95.14	106.99	0	0	.00
United Kingdom	74,647	99,159	7,091	10,820	94.99	109.11	0	0	.00
Ireland	163,559	117,663	15,051	12,186	92.02	103.57	0	0	.00
Netherlands	272,222	215,415	26,422	24,530	97.06	113.88	0	0	.00
Belgium and Luxembourg	0	21,166	0	2,288	.00	108.08	0	0	.00
France	85,049	67,198	8,391	7,460	98.66	111.01	0	0	.00
Germany	39,157	115,796	3,410	11,447	87.07	98.85	0	0	.00
Portugal	24,000	94,717	2,302	9,495	95.91	100.24	0	0	.00
Asia	46,888	27,595	5,953	3,336	126.95	120.89	2,068	218	105.47
Japan	38,811	16,947	4,846	1,853	124.86	109.31	472	60	127.12
Other East Asia	7,920	9,025	1,076	1,217	135.76	134.88	924	99	107.14
Taiwan	5,538	8,405	905	1,159	138.47	137.89	924	99	107.14
Developed countries	697,607	748,777	67,543	80,233	96.82	107.15	472	60	127.12
Developing countries	9,137	9,896	1,315	1,373	143.92	138.71	1,281	146	114.17

See footnotes at end of table.

Appendix table A-2--U.S. agricultural exports: Quantity, value, and unit value by commodity and country, October-August 1993/94 and 1994/95, and August 1995--continued

Commodity and country	October-August						August 1995		
	Quantity		Value (1,000 dol)		Unit value (\$)		Quantity	Value (1,000 dol)	Unit value (\$)
	1993/94	1994/95	1993/94	1994/95	1993/94	1994/95			
Other feeds & fodders(MT):									
World	3,033,950	3,895,012	1,068,368	1,286,514	352.14	330.30	413,430	118,315	286.18
Canada	373,031	400,212	267,193	292,796	716.28	731.60	48,025	27,430	571.16
Latin America	497,215	451,504	156,870	163,276	315.50	353.79	49,712	15,836	318.56
Mexico	289,312	201,171	87,177	71,385	301.32	354.85	20,528	5,356	260.81
Central America	28,937	38,708	12,655	15,500	437.32	400.43	2,256	1,207	634.89
Caribbean	103,251	114,369	30,207	31,356	282.56	274.15	7,140	2,371	331.58
S America	75,715	107,255	26,831	45,036	354.36	419.80	19,779	6,802	348.88
Brazil	18,493	27,150	6,186	13,065	334.49	481.21	3,072	1,586	516.39
W Europe	372,141	872,052	182,425	257,156	490.20	294.89	108,367	22,629	208.81
European Union	350,138	848,840	161,178	235,608	460.33	277.56	107,187	21,451	200.12
United Kingdom	55,148	105,244	41,242	50,854	747.84	483.20	4,060	2,571	633.17
Ireland	67,241	183,611	7,961	24,208	118.40	131.84	20,091	2,345	116.72
Netherlands	93,793	80,417	19,839	22,438	212.59	248.16	4,213	1,020	242.03
France	31,433	115,261	16,828	29,897	535.36	260.25	15,270	2,829	186.29
Germany	26,812	26,466	22,155	22,931	826.31	866.41	2,144	1,816	846.83
Spain, incl Canary Is	17,248	112,429	12,760	25,296	739.77	224.99	19,304	9,043	157.63
Italy	17,339	70,085	22,309	29,370	1,286.66	404.80	7,732	2,260	292.33
Other W Europe	22,003	23,212	21,247	21,548	965.62	928.33	1,180	1,178	898.20
Asia	1,717,111	2,103,055	442,322	541,405	267.60	257.44	203,856	49,480	242.72
Japan	1,445,970	1,661,332	337,182	403,059	233.19	242.61	166,262	38,478	231.43
Southeast Asia	101,445	112,190	35,690	40,680	351.81	362.60	12,214	3,883	326.06
Other East Asia	128,727	263,457	60,015	82,318	466.21	312.45	21,273	6,090	286.26
Korea, Rep of	22,565	80,824	12,918	18,404	572.50	240.08	5,573	1,386	252.20
Hong Kong	18,444	54,000	10,526	15,787	570.70	202.34	4,749	1,125	236.84
Taiwan	87,718	128,556	36,570	47,107	416.90	366.41	10,887	9,568	324.75
Oceania	30,348	40,911	13,372	18,322	440.61	447.84	2,814	2,105	748.13
Developed countries	2,282,103	2,981,483	806,195	978,100	353.27	328.06	325,238	91,179	280.35
Developing countries	747,625	867,908	260,143	298,644	347.96	343.98	85,338	26,615	311.88
Fruits & prep, & juice(MT):									
World	2,848,657	2,920,631	2,295,555	2,416,617	805.84	827.43	226,801	214,021	943.65
Canada	849,018	822,342	627,398	620,588	739.97	754.66	85,361	70,281	823.46
Latin America	349,692	273,981	225,249	178,723	644.14	640.63	24,107	16,086	667.26
Mexico	267,237	160,439	162,202	96,890	606.96	603.90	16,375	8,732	533.28
Central America	33,211	28,927	27,313	24,212	822.42	837.01	2,567	2,381	931.34
S America	36,672	68,558	24,822	40,888	676.86	587.83	3,152	3,904	1,111.54
W Europe	316,192	342,116	332,276	347,059	1,050.87	1,014.45	18,369	28,431	1,547.78
European Union	280,272	307,794	282,686	305,580	1,008.61	992.81	17,609	27,122	1,540.23
United Kingdom	81,892	87,614	94,349	105,172	1,152.11	1,201.78	5,852	9,995	1,576.88
Netherlands	54,461	62,746	45,932	47,767	843.39	761.27	1,880	2,656	1,412.96
France	48,668	56,699	31,981	32,372	646.13	570.94	1,587	1,384	871.83
Germany	44,058	42,352	57,840	54,128	1,312.51	1,278.04	2,871	4,712	1,615.47
Other W Europe	35,820	34,322	49,591	41,478	1,380.58	1,208.51	760	1,309	1,722.78
Asia	1,293,374	1,430,622	1,072,776	1,225,407	828.44	856.55	96,314	95,560	982.17
W Asia (Mideast)	45,634	70,193	32,474	46,391	713.17	660.91	848	1,257	1,482.57
Japan	619,885	652,617	569,728	654,457	919.07	1,002.82	36,062	41,469	1,149.84
Southeast Asia	176,125	216,824	129,665	161,984	736.21	747.08	14,309	13,692	956.87
Thailand	31,701	33,547	23,431	24,329	739.11	725.22	1,664	1,613	867.70
Malaysia	36,194	41,846	24,311	29,596	571.68	707.25	2,831	2,625	891.78
Singapore	46,833	52,494	39,025	44,406	833.27	845.93	4,046	4,034	997.03
Indonesia	32,592	50,849	21,903	33,946	672.02	667.58	3,539	3,034	857.28
Philippines	27,579	34,603	19,856	27,545	719.95	788.33	2,141	2,358	1,101.50
Other East Asia	449,542	486,572	339,388	359,305	754.96	738.44	44,939	38,955	865.83
Korea, Rep of	21,923	48,133	22,831	39,606	1,041.42	822.84	1,211	1,416	1,169.31
Hong Kong	226,766	243,702	149,829	161,235	660.72	661.60	25,408	18,782	778.95
Taiwan	200,853	194,737	166,729	158,464	830.10	813.73	18,320	17,747	868.73
Oceania	26,035	30,941	27,358	30,409	1,050.80	982.81	2,238	3,057	1,365.92
Developed countries	1,812,600	1,867,322	1,560,158	1,665,345	860.73	896.64	142,124	143,634	1,010.62
Developing countries	1,022,160	1,047,355	725,885	738,287	710.15	704.80	84,201	69,782	828.87
Fruits - fr(MT):									
World	2,472,582	2,510,334	1,719,927	1,804,625	695.60	718.88	183,128	151,153	826.38
Canada	780,082	745,744	527,485	514,984	676.20	690.66	72,889	55,116	765.16
Latin America	317,685	248,255	185,584	142,876	684.15	575.52	20,696	12,204	589.70
Mexico	249,738	149,641	141,618	83,308	567.06	557.09	15,705	7,867	500.83
Central America	27,758	23,045	20,280	17,212	730.58	746.90	1,171	929	793.19
S America	31,898	63,856	17,631	32,402	552.72	507.43	2,277	2,408	1,057.69
W Europe	198,382	213,473	131,464	131,623	662.68	616.68	5,286	6,696	1,266.70
European Union	180,209	193,704	120,201	120,162	667.01	620.34	4,883	6,258	1,255.78
United Kingdom	51,185	52,342	44,835	45,564	875.77	870.50	1,718	2,744	1,597.18
Netherlands	40,886	43,110	24,100	22,274	588.00	516.67	460	434	943.72
France	42,672	49,740	24,134	24,239	566.91	487.31	1,138	853	749.91
Asia	1,145,054	1,267,017	854,133	988,651	745.93	780.30	82,467	75,104	910.71
W Asia (Mideast)	36,026	59,737	19,679	29,955	546.25	601.45	339	369	1,087.44
Japan	530,261	559,610	436,398	521,053	822.99	931.10	27,798	29,382	1,057.34
Southeast Asia	159,322	193,083	104,880	127,153	658.29	658.50	12,570	10,916	868.40
Thailand	31,048	32,585	22,341	22,963	719.56	704.71	1,488	1,415	950.80
Malaysia	32,767	37,630	19,077	22,777	582.19	605.28	2,468	1,937	784.92
Singapore	36,764	40,877	24,517	27,178	666.88	664.88	3,250	2,868	879.27
Indonesia	32,073	49,663	21,061	31,784	656.65	639.89	3,454	2,820	816.48
Philippines	25,611	28,868	17,157	20,523	669.91	710.84	1,745	1,718	894.38
Other East Asia	417,319	450,579	291,873	307,869	699.40	683.27	41,655	34,338	824.35
Korea, Rep of	13,545	36,647	11,491	25,110	848.36	685.20	388	380	979.84
Hong Kong	210,824	228,031	125,624	137,927	595.12	602.22	24,076	17,690	734.76
Taiwan	192,850	184,801	154,858	144,831	802.99	783.29	17,191	16,268	946.31

See footnotes at end of table.

Appendix table A-2--U.S. agricultural exports: Quantity, value, and unit value by commodity and country, October-August 1993/94 and 1994/95, and August 1995--continued

Commodity and country	October-August						August 1995		
	Quantity		Value (1,000 dol)		Unit value (\$)		Quantity	Value (1,000 dol)	Unit value (\$)
	1993/94	1994/95	1993/94	1994/95	1993/94	1994/95			
Fruits - fr(MT):									
Developed countries	1,527,156	1,647,586	1,109,249	1,189,842	726.35	768.84	107,430	82,888	864.73
Developing countries	932,806	948,611	603,214	604,661	646.67	637.30	75,318	67,877	768.43
Fruits - fr - citrus(MT):									
World	1,089,697	1,179,697	611,414	678,169	556.03	575.71	41,939	31,778	757.72
Canada	286,065	287,919	144,680	140,031	506.76	486.36	8,747	5,038	576.00
W Europe	111,469	120,658	55,486	53,700	497.77	445.06	49	31	631.55
European Union	109,030	118,686	54,240	52,660	497.47	443.69	44	24	543.68
Netherlands	28,226	34,707	13,816	15,641	489.48	450.65	0	0	.00
Belgium and Luxembourg	15,881	10,161	7,738	4,237	487.23	417.44	0	0	.00
France	39,518	43,239	20,589	19,120	521.00	442.20	34	15	444.70
Germany	10,549	15,784	4,858	6,841	469.89	433.38	0	0	.00
Asia	684,906	745,795	401,361	470,758	586.01	631.22	31,989	26,125	816.70
Japan	478,425	494,342	285,319	338,882	617.27	685.52	16,488	18,058	1,095.22
Southeast Asia	36,893	43,464	18,351	22,826	497.42	527.59	2,383	1,229	615.55
Malaysia	12,228	14,916	5,679	7,495	456.23	502.46	679	316	466.34
Singapore	15,677	18,515	8,173	10,260	521.31	654.17	1,358	743	547.27
Other East Asia	168,115	207,164	87,394	108,490	516.77	523.69	13,100	6,829	521.30
Korea, Rep of	11,388	33,127	7,479	10,166	655.07	578.97	314	281	895.77
Hong Kong	118,492	130,635	61,820	67,746	517.35	518.69	10,865	5,595	514.94
Taiwan	38,224	43,402	18,096	21,577	473.42	497.15	1,921	953	496.00
Oceania	13,628	17,687	7,879	10,546	578.15	596.26	38	58	1,827.47
Developed countries	889,479	920,434	503,286	643,013	655.82	689.95	25,284	23,127	914.89
Developing countries	207,798	256,801	106,728	134,359	513.61	523.20	16,631	8,635	519.20
Grapefruit - fresh(MT):									
World	450,864	475,168	222,794	235,658	494.16	495.84	8,927	5,140	675.80
Canada	70,899	73,234	28,455	28,132	401.35	384.14	2,262	1,186	524.34
W Europe	102,456	116,098	50,637	50,545	494.23	438.15	0	0	.00
European Union	100,328	113,654	49,541	49,811	493.79	438.27	0	0	.00
United Kingdom	9,985	12,407	4,503	5,373	460.87	433.10	0	0	.00
Netherlands	26,131	33,210	12,680	14,803	485.23	448.75	0	0	.00
Belgium and Luxembourg	15,794	9,647	7,666	4,089	484.72	423.84	0	0	.00
France	39,243	42,673	20,443	18,691	520.94	438.01	0	0	.00
Germany	8,861	15,213	4,115	6,528	464.41	429.13	0	0	.00
Asia	276,001	283,746	142,974	155,682	518.02	548.67	5,922	3,736	630.67
Japan	247,071	241,957	129,137	134,019	522.67	553.90	4,128	2,699	653.66
Other East Asia	28,184	40,746	13,428	20,868	476.45	514.61	1,741	987	566.85
Korea, Rep of	7,473	15,170	3,811	8,085	508.93	532.98	175	139	795.66
Hong Kong	2,269	4,141	1,163	2,409	512.72	581.72	405	254	626.60
Taiwan	18,442	21,435	8,454	10,474	468.42	488.65	1,161	594	511.53
Developed countries	421,447	431,400	208,763	213,372	495.35	494.60	6,391	3,885	607.89
Developing countries	29,398	43,583	14,022	22,193	476.97	508.21	2,536	1,255	494.82
Lemons & limes - fresh(MT):									
World	118,276	122,969	98,521	113,436	832.98	922.47	8,374	11,921	1,423.62
Canada	24,212	24,227	15,657	15,176	646.66	626.42	1,022	820	802.02
W Europe	3,814	1,918	2,063	1,189	540.92	619.89	10	9	880.20
European Union	3,760	1,714	2,014	1,085	535.74	638.75	10	9	880.20
Denmark	2,022	531	1,127	322	557.25	605.84	0	0	.00
Asia	87,799	93,651	79,281	94,867	902.88	1,014.06	7,331	11,064	1,509.27
Japan	76,658	81,733	71,742	86,619	935.87	1,059.78	6,886	10,635	1,544.39
Other East Asia	10,637	11,335	7,189	7,830	675.87	690.76	445	430	965.78
Korea, Rep of	2,493	3,084	2,180	2,512	874.51	814.37	94	95	1,008.73
Hong Kong	8,056	8,172	4,858	5,225	615.44	619.90	343	328	957.58
Oceania	1,492	2,216	871	1,595	684.01	719.87	0	0	.00
Developed countries	106,176	110,094	90,393	104,580	850.79	949.91	7,918	11,463	1,447.73
Developing countries	11,345	12,331	7,587	8,413	668.77	682.27	448	449	1,003.06
Oranges & tangerines - fresh(MT):									
World	528,130	579,381	288,386	327,576	545.02	565.39	24,586	14,632	595.14
Canada	190,432	199,888	98,892	95,894	524.55	505.00	5,463	3,033	555.10
Asia	320,420	367,513	178,190	219,208	556.11	596.46	18,718	11,283	602.81
Japan	154,038	169,896	93,550	117,344	607.32	690.68	5,455	4,682	858.21
Southeast Asia	35,864	42,124	17,749	21,931	494.91	520.63	2,331	1,180	506.05
Malaysia	12,174	14,778	5,559	7,381	456.11	488.43	669	312	466.14
Singapore	14,702	17,349	7,697	8,417	516.71	542.81	1,316	598	630.66
Philippines	7,206	6,802	3,610	3,295	501.03	489.14	226	118	520.96
Other East Asia	130,266	154,854	66,753	78,580	512.43	513.97	10,914	5,412	495.81
Korea, Rep of	1,426	14,873	1,481	8,569	1,038.64	576.17	46	47	1,049.53
Hong Kong	109,161	118,322	55,687	60,112	510.14	508.04	10,117	5,013	495.47
Taiwan	19,679	21,659	9,584	10,908	487.03	503.66	752	352	468.66
Oceania	11,114	14,360	6,473	8,275	582.38	576.25	38	58	1,527.47
Australia	6,535	7,503	4,004	4,417	612.64	588.73	0	0	.00
New Zealand	4,471	6,833	2,391	3,707	534.76	584.67	0	0	.00
Developed countries	360,580	377,511	202,532	223,186	561.68	591.23	10,957	7,736	706.06
Developing countries	167,004	200,142	85,064	103,134	609.35	516.30	13,613	6,888	506.00
Other citrus - fresh(MT):									
World	1,327	2,179	1,712	2,500	1,290.22	1,147.24	52	85	1,634.40
Canada	522	670	677	829	1,296.20	1,454.19	0	0	.00
Latin America	29	616	28	517	1,219.56	1,002.83	34	42	1,242.47
Mexico	20	2	25	12	1,272.50	6,150.00	0	0	.00
Caribbean	3	614	3	502	866.67	876.01	34	42	1,242.47
Dominican Republic	0	134	0	137	.00	1,021.60	0	0	.00
Neth Antilles	3	378	3	360	866.67	952.05	34	42	1,242.47
W Europe	95	103	91	137	942.92	1,328.78	0	0	.00
European Union	96	69	91	71	942.92	1,341.43	0	0	.00

See footnotes at end of table.

Appendix table A-2--U.S. agricultural exports: Quantity, value, and unit value by commodity and country, October-August 1983/84 and 1984/85, and August 1985--continued

Commodity and country	October-August						August 1985		
	Quantity		Value (1,000 dol)		Unit value (\$)		Quantity	Value (1,000 dol)	Unit value (\$)
	1983/84	1984/85	1983/84	1984/85	1983/84	1984/85			
Other citrus - fresh(MT):									
United Kingdom	85	53	66	71	779.65	1,341.43	0	0	0.00
Netherlands	11	0	24	0	2,204.54	.00	0	0	.00
Other W Europe	0	50	0	66	.00	1,315.36	0	0	.00
Norway	0	7	0	39	.00	5,512.57	0	0	.00
Asia	686	985	917	1,001	1,336.63	1,015.87	18	43	2,374.72
Japan	658	756	890	899	1,353.11	1,189.55	18	43	2,374.72
Other East Asia	28	229	24	101	853.71	442.48	0	0	.00
Taiwan	15	229	7	101	453.60	442.48	0	0	.00
Developed countries	1,276	1,429	1,657	1,855	1,298.97	1,305.15	18	43	2,374.72
Developing countries	51	745	55	519	1,071.31	830.59	34	42	1,242.47
Fruits - fr - noncitrus(MT):									
World	1,372,985	1,330,637	1,108,514	1,125,456	807.37	845.80	141,189	119,375	845.49
Canada	494,017	457,825	382,815	374,854	774.90	818.99	64,236	50,077	779.58
Latin America	316,409	242,441	184,922	140,205	584.44	578.31	18,621	11,714	587.01
Mexico	240,383	145,258	141,495	81,745	567.38	562.75	14,685	7,466	508.40
Central America	27,562	22,893	20,189	17,190	732.48	747.62	1,171	929	793.19
S America	31,555	63,103	17,369	31,998	550.44	507.07	2,255	2,264	1,047.97
Brazil	4,712	33,436	3,174	16,287	673.53	487.11	1,228	1,368	1,119.99
W Europe	85,913	92,815	75,978	77,923	874.18	899.55	5,236	6,664	1,272.64
European Union	71,179	75,018	65,962	67,501	926.70	899.80	4,939	6,234	1,262.12
United Kingdom	38,725	38,792	38,998	39,386	1,007.04	1,015.58	1,708	2,736	1,601.38
Asia	460,148	521,222	452,772	517,893	983.97	893.51	50,478	48,978	870.29
W Asia (Mideast)	35,824	59,692	19,529	28,906	545.13	501.01	339	369	1,087.44
Saudi Arabia	23,361	30,979	12,075	13,620	516.90	439.66	26	66	2,549.82
Japan	51,836	65,268	141,080	182,171	2,721.65	2,791.12	11,310	11,334	1,002.13
Southeast Asia	122,429	149,639	86,528	104,227	706.76	596.52	10,187	9,687	850.94
Thailand	31,025	32,566	22,318	22,908	719.36	703.43	1,488	1,415	950.80
Malaysia	20,539	22,714	13,498	15,282	657.18	672.80	1,789	1,621	906.21
Singapore	21,087	22,362	16,345	16,818	775.11	756.56	1,892	2,114	1,117.57
Indonesia	30,397	46,295	20,148	29,986	652.81	647.72	3,351	2,776	828.41
Philippines	18,405	22,266	13,547	17,228	736.03	773.74	1,519	1,600	1,053.32
Other East Asia	248,204	243,415	204,479	199,379	823.83	819.09	28,555	27,509	963.38
Hong Kong	91,432	98,396	63,705	70,181	696.74	713.25	12,211	12,095	815.54
Taiwan	154,626	141,499	136,762	123,254	884.47	871.06	15,270	15,315	1,002.96
Developed countries	637,677	627,152	605,963	646,829	950.27	1,031.38	82,146	69,771	849.35
Developing countries	725,008	691,810	496,486	470,192	684.80	679.65	58,687	49,242	839.06
Apples - fresh(MT):									
World	618,686	635,136	375,882	384,812	607.71	605.87	30,824	21,484	686.98
Canada	77,763	71,183	56,334	52,022	724.42	730.82	6,644	5,660	851.93
Latin America	201,222	138,682	111,985	71,351	556.53	514.45	6,883	3,737	543.00
Mexico	160,423	75,144	81,569	40,730	570.80	542.03	5,869	3,076	523.98
Central America	15,043	13,154	8,310	7,620	552.44	579.30	538	339	629.96
Caribbean	5,081	6,637	3,274	4,737	644.39	713.68	429	281	655.59
S America	20,675	43,757	8,822	18,264	427.17	417.39	47	42	894.11
Colombia	4,414	9,416	2,065	4,202	467.84	446.23	0	0	.00
Venezuela	11,662	7,490	4,261	3,007	365.40	401.49	5	5	997.00
Brazil	1,548	21,645	719	8,179	464.26	377.88	0	0	.00
W Europe	41,877	51,528	20,930	26,083	499.79	506.19	379	218	574.57
European Union	35,500	41,553	18,372	21,935	517.51	527.88	259	139	537.45
United Kingdom	25,603	25,462	14,573	15,194	569.19	596.72	259	139	537.45
Other W Europe	6,377	9,975	2,558	4,148	401.10	415.83	120	78	654.68
Former Soviet Union	7,913	6,811	4,136	5,067	522.66	744.00	148	136	918.88
Russia	7,913	6,811	4,136	5,067	522.66	744.00	148	136	918.88
Asia	288,384	363,717	181,965	228,526	630.98	628.31	16,770	11,732	689.59
W Asia (Mideast)	28,938	53,761	13,448	24,410	464.71	454.04	210	139	661.35
Israel, inc Gaza	0	5,465	0	4,557	.00	833.93	0	0	.00
Saudi Arabia	19,192	27,763	8,968	11,055	467.28	398.33	0	0	.00
United Arab Emir	7,448	16,649	3,356	6,886	450.65	419.59	79	35	440.38
Japan	584	10,518	662	10,801	1,115.19	1,036.37	64	50	787.50
Southeast Asia	101,128	126,565	60,691	76,147	600.14	601.65	6,485	4,712	725.48
Thailand	29,910	31,268	20,132	20,685	673.07	661.52	1,315	1,072	815.20
Malaysia	16,229	18,185	8,781	10,354	541.27	569.06	985	649	652.25
Singapore	14,231	16,448	8,013	9,524	563.10	579.01	722	497	686.19
Indonesia	26,840	42,837	15,985	25,863	595.57	603.76	2,794	2,002	716.62
Philippines	13,081	14,634	7,297	8,119	557.37	554.82	547	392	716.78
Other East Asia	156,237	169,904	106,449	115,198	681.33	677.96	9,941	6,795	683.52
Hong Kong	88,876	71,207	31,558	40,940	535.09	574.95	4,751	3,025	636.78
Taiwan	87,132	98,633	74,744	74,197	769.61	762.25	5,178	3,761	726.26
Developed countries	120,385	138,807	78,013	83,634	648.03	674.56	7,083	5,828	836.52
Developing countries	489,255	485,716	293,212	283,841	599.30	584.38	23,467	15,319	652.78
Other countries	9,046	10,613	4,756	7,337	525.76	681.36	270	236	876.55
Berries - fresh(MT):									
World	69,367	55,293	106,177	96,304	1,530.65	1,741.70	6,195	12,203	1,969.80
Canada	46,977	40,479	63,800	60,815	1,358.11	1,504.84	3,336	5,526	1,656.56
Latin America	5,060	2,367	4,338	2,389	857.28	1,009.28	743	571	769.08
Mexico	4,905	2,235	4,038	2,079	823.14	930.08	741	568	766.90
W Europe	12,102	5,229	16,936	10,008	1,399.46	1,717.01	807	1,975	2,178.01
European Union	11,678	5,479	15,908	8,844	1,362.22	1,632.48	774	1,712	2,211.89
United Kingdom	3,451	3,318	6,951	5,880	2,014.12	1,772.15	578	1,407	2,429.35
France	464	193	1,227	491	2,544.63	2,542.07	10	47	4,664.40
Germany	1,168	494	2,514	943	2,152.61	1,907.97	181	240	1,326.10
Italy	2,891	72	2,136	232	738.90	3,215.75	0	0	.00
Other W Europe	424	350	1,028	1,064	2,424.89	3,040.18	133	263	1,880.81

See footnotes at end of table.

Appendix table A-2--U.S. agricultural exports: Quantity, value, and unit value by commodity and country, October-August 1993/94 and 1994/95, and August 1995--continued

Commodity and country	October-August						August 1995		
	Quantity		Value (1,000 dol)		Unit value (\$)		Quantity	Value (1,000 dol)	Unit value (\$)
	1993/94	1994/95	1993/94	1994/95	1993/94	1994/95			
Berries - fresh(MT):									
Switzerland	384	324	824	986	2,405.69	3,042.25	132	261	1,874.73
Asia	4,759	6,401	20,299	22,474	4,265.42	3,510.97	1,191	4,083	3,428.20
W Asia (Mideast)	601	574	2,041	1,649	3,396.18	2,872.40	46	134	2,907.69
Japan	3,833	5,555	17,139	20,265	4,471.49	3,548.16	1,106	3,904	3,529.45
Developed countries	63,993	52,068	98,599	91,638	1,555.36	1,759.86	5,367	11,452	2,133.80
Developing countries	5,824	3,213	7,410	4,587	1,250.77	1,430.79	828	751	905.61
Cherries - fresh(MT):									
World	30,635	29,261	130,839	138,953	4,270.81	4,748.73	693	1,444	2,083.64
Canada	6,314	3,484	13,265	8,785	2,100.82	2,514.28	54	117	1,820.63
W Europe	3,863	4,966	11,363	9,184	2,941.39	1,851.30	473	481	1,017.54
European Union	3,441	4,658	9,795	8,087	2,846.48	1,734.64	468	462	986.12
United Kingdom	2,203	1,166	7,786	4,706	3,534.19	4,071.17	20	85	4,241.30
Other W Europe	422	298	1,568	1,096	3,715.19	3,678.73	5	20	3,959.40
Asia	20,355	20,675	105,938	120,595	5,204.54	5,832.88	155	833	5,373.88
Japan	16,595	17,216	92,601	110,615	5,937.87	6,425.13	82	592	7,215.15
Other East Asia	4,541	3,211	12,418	8,051	2,734.72	2,818.83	58	174	2,941.68
Hong Kong	1,407	1,017	3,724	2,285	2,646.49	2,246.47	0	0	0.00
Taiwan	3,021	2,144	8,159	6,502	2,700.86	3,032.59	58	164	2,826.67
Developed countries	25,788	25,679	117,267	128,514	4,547.33	5,005.54	620	1,187	1,930.77
Developing countries	4,847	3,582	13,573	10,338	2,800.26	2,886.19	73	247	3,381.89
Grapes - fresh(MT):									
World	153,693	147,940	184,378	190,640	1,199.65	1,285.63	23,809	30,887	1,287.28
Canada	73,664	62,617	88,752	82,864	1,204.81	1,324.84	11,850	15,032	1,268.55
Latin America	26,738	28,277	26,580	28,260	994.11	999.41	1,865	2,050	1,099.01
Mexico	12,882	16,990	11,695	14,642	807.85	851.80	833	629	754.78
Central America	8,649	7,312	10,020	7,883	1,038.45	1,078.06	333	437	1,312.84
Guatemala	3,005	2,538	3,446	2,568	1,145.78	1,011.77	53	79	1,248.85
Costa Rica	2,867	2,159	2,437	2,095	849.87	970.48	120	170	1,417.67
Caribbean	1,420	1,587	1,752	2,487	1,233.68	1,480.25	113	168	1,487.49
S America	2,787	2,288	3,114	3,239	1,117.24	1,415.36	586	816	1,391.81
W Europe	6,063	6,940	8,390	12,041	1,382.18	1,735.06	658	835	2,268.74
European Union	4,507	5,708	6,560	10,701	1,455.61	1,874.75	634	810	1,278.15
United Kingdom	3,501	4,923	5,648	9,436	1,513.38	1,916.82	634	810	1,278.15
Asia	44,051	46,155	56,709	62,467	1,287.35	1,353.38	8,362	11,600	1,387.28
Japan	2,816	4,264	4,676	9,253	1,660.48	2,175.08	58	114	1,957.77
Southeast Asia	17,823	19,755	21,954	24,228	1,231.79	1,226.40	3,212	4,344	1,352.58
Malaysia	3,336	3,770	3,845	4,241	1,182.44	1,124.83	685	853	1,245.69
Singapore	4,598	4,146	5,821	5,295	1,239.05	1,277.17	849	1,212	1,427.37
Indonesia	3,377	3,112	4,037	3,825	1,185.52	1,228.89	535	742	1,386.24
Philippines	5,307	7,504	6,242	9,006	1,176.20	1,200.16	965	1,200	1,243.96
Other East Asia	22,316	21,360	28,836	28,070	1,296.65	1,314.74	5,036	7,054	1,400.79
Hong Kong	12,540	12,546	15,589	15,102	1,243.16	1,283.42	3,497	4,884	1,396.73
Taiwan	9,721	8,529	13,309	11,612	1,369.07	1,351.53	1,539	2,170	1,410.00
Oceania	3,058	3,815	3,710	4,733	1,209.20	1,240.62	1,064	1,364	1,281.87
New Zealand	2,549	3,712	3,189	4,627	1,251.22	1,246.47	1,043	1,344	1,288.64
Developed countries	85,465	77,523	105,414	108,885	1,233.41	1,404.55	13,609	17,325	1,273.03
Developing countries	67,967	70,055	78,543	81,311	1,155.60	1,160.67	10,164	13,496	1,327.86
Melons - fresh(MT):									
World	193,259	193,510	71,962	77,342	372.36	398.68	37,886	14,409	379.33
Canada	158,769	167,517	54,854	63,166	345.49	377.07	25,055	7,781	310.56
Latin America	4,412	3,272	1,492	1,062	338.10	324.46	843	277	328.82
Mexico	4,031	2,674	1,398	801	346.71	298.66	689	250	362.41
Asia	28,515	22,230	15,362	12,838	520.48	577.51	11,954	6,246	522.10
Japan	21,021	17,841	11,807	10,744	551.69	602.19	9,207	4,881	530.13
Other East Asia	8,477	4,359	3,548	2,082	418.59	477.65	2,748	1,359	494.29
Hong Kong	6,304	3,844	2,456	1,752	391.10	455.70	2,444	1,170	478.61
Taiwan	2,143	463	1,070	286	499.13	617.92	288	172	598.74
Developed countries	179,894	185,800	66,757	74,147	371.09	398.07	34,353	12,735	370.72
Developing countries	12,906	7,661	5,046	3,156	391.00	411.95	3,600	1,643	455.32
Peaches - fresh(MT):									
World	69,528	59,527	56,530	56,000	813.05	940.76	16,855	13,286	788.87
Canada	44,999	37,284	37,668	39,135	837.09	1,049.65	6,787	6,435	948.21
Latin America	10,046	11,834	4,136	5,162	411.57	516.32	5,744	2,834	493.39
Mexico	8,063	9,600	2,614	4,213	324.18	438.81	4,853	2,075	427.55
S America	1,272	1,587	1,073	1,582	843.93	985.87	600	618	1,029.34
Asia	14,181	10,064	14,302	10,400	1,008.51	1,033.39	4,209	3,889	923.86
Other East Asia	13,895	9,929	14,063	10,264	1,012.11	1,033.73	4,204	3,886	924.44
Hong Kong	2,788	898	1,982	735	711.76	815.46	415	341	821.28
Taiwan	11,087	9,031	12,072	9,529	1,087.84	1,055.13	3,789	3,545	935.73
Developed countries	45,276	37,540	37,932	39,437	837.80	1,050.52	6,902	6,573	952.39
Developing countries	24,143	21,986	18,347	16,559	759.95	753.14	9,953	6,723	676.47
Pears - fresh(MT):									
World	123,464	115,541	67,313	64,295	545.20	555.99	8,097	4,983	615.40
Canada	36,308	37,666	23,347	25,213	643.00	669.39	5,384	3,418	634.88
Latin America	59,020	51,136	29,094	24,711	492.95	483.24	2,211	1,124	508.50
Mexico	52,231	35,879	25,456	17,503	487.38	485.46	1,630	815	499.86
Central America	1,702	1,430	1,040	925	611.20	647.04	6	7	1,148.33
S America	4,937	13,405	2,487	6,074	505.75	453.13	553	283	293.24
Colombia	239	1,607	127	818	530.03	509.00	151	70	462.99
Venezuela	2,867	2,168	1,367	928	460.78	428.18	77	38	487.01
Brazil	1,601	8,859	922	3,904	576.09	440.65	325	186	571.73
W Europe	12,074	8,807	5,437	5,431	450.33	389.54	10	19	1,814.50
European Union	5,591	3,583	3,095	1,613	553.59	450.09	10	19	1,814.50

See footnotes at end of table.

Appendix table A-2--U.S. agricultural exports: Quantity, value, and unit value by commodity and country, October-August 1993/94 and 1994/95, and August 1995--continued

Commodity and country	October-August						August 1995		
	Quantity		Value (1,000 dol)		Unit value (\$)		Quantity	Value (1,000 dol)	Unit value (\$)
	1993/94	1994/95	1993/94	1994/95	1993/94	1994/95			
Pears - fresh(MT):									
Sweden	6,187	4,679	2,234	1,572	361.02	343.26	0	0	0.00
Netherlands	3,453	2,071	2,000	783	579.24	378.18	0	0	.00
Other W Europe	6,483	5,224	2,342	1,818	351.29	348.01	0	0	.00
Asia	15,700	17,371	9,228	10,452	567.75	501.71	457	371	811.29
W Asia (Mideast)	5,286	4,489	2,985	2,786	564.67	621.11	40	31	785.00
Saudi Arabia	3,483	2,616	1,966	1,511	564.44	577.45	0	0	.00
United Arab Emir	1,353	907	795	532	574.67	586.54	40	31	785.00
Southeast Asia	869	1,298	630	750	725.03	578.13	55	40	730.29
Other East Asia	9,426	11,239	5,553	6,513	589.09	588.42	362	289	826.50
Hong Kong	1,510	2,841	803	1,594	532.02	561.15	124	127	1,027.32
Taiwan	7,900	8,398	4,729	5,019	598.57	597.65	238	172	721.87
Developed countries	48,491	47,150	25,838	29,320	594.71	621.85	5,394	3,438	637.35
Developing countries	74,726	67,805	38,349	34,533	513.20	508.54	2,686	1,517	564.77
Plums - fresh(MT):									
World	59,241	33,567	48,156	40,327	812.89	1,201.39	9,844	12,481	1,267.88
Canada	22,308	12,537	17,497	17,937	784.36	1,430.75	3,188	4,401	1,380.40
Latin America	3,965	2,806	2,619	2,445	690.64	871.30	477	556	1,166.14
Mexico	2,448	1,590	1,458	1,001	595.41	633.81	56	33	506.53
S America	1,151	1,128	914	1,322	794.36	1,171.84	416	515	1,239.10
Brazil	314	675	324	854	1,030.75	1,412.85	246	388	1,577.32
W Europe	2,089	1,373	1,525	1,389	729.78	1,011.93	0	0	.00
European Union	2,018	1,219	1,484	1,254	735.39	1,028.35	0	0	.00
United Kingdom	1,811	1,036	1,343	910	741.62	878.10	0	0	.00
Asia	30,610	16,713	25,233	18,438	857.01	1,103.24	6,172	7,521	1,218.64
Southeast Asia	2,129	1,382	1,842	1,780	856.55	1,278.64	391	476	1,216.11
Malaysia	790	387	589	433	746.01	1,118.42	93	114	1,227.88
Singapore	1,298	863	1,204	1,167	927.76	1,351.73	283	324	1,144.14
Other East Asia	28,339	15,251	24,290	16,510	857.13	1,082.54	5,775	7,033	1,217.89
Hong Kong	7,109	3,486	5,777	3,895	812.65	1,127.14	1,740	1,980	1,137.92
Taiwan	21,230	11,785	18,513	12,614	872.03	1,069.48	4,035	5,053	1,252.38
Developed countries	24,772	14,054	19,295	18,511	778.91	1,388.29	3,188	4,401	1,380.40
Developing countries	34,435	18,513	28,756	20,816	835.07	1,066.77	6,656	8,080	1,213.89
Other noncitrus - fresh(MT):									
World	55,112	60,762	67,177	76,782	1,218.92	1,263.95	6,886	8,188	1,189.01
Canada	26,914	25,048	27,299	24,816	1,014.31	990.75	1,928	1,706	884.81
Latin America	5,860	3,834	4,445	3,467	759.54	904.34	855	558	652.86
Mexico	4,382	1,056	3,229	776	735.30	734.83	14	21	1,522.21
Caribbean	809	1,949	537	1,666	664.28	855.06	787	452	587.19
Neth Antilles	265	1,055	131	820	495.42	872.16	293	106	417.00
S America	513	704	521	871	1,015.98	1,237.29	54	75	1,383.07
W Europe	8,572	12,944	11,139	15,477	1,299.49	1,195.66	2,785	3,096	1,107.54
European Union	8,242	12,491	10,648	14,750	1,279.73	1,178.27	2,787	3,063	1,098.89
United Kingdom	1,661	1,744	2,348	2,618	1,413.45	1,500.95	204	255	1,301.21
Netherlands	3,797	2,239	4,659	2,593	1,227.06	1,158.15	290	272	938.64
Belgium and Luxembourg	130	3,538	97	4,681	747.65	1,323.20	1,077	1,568	1,455.58
France	2,010	4,588	1,847	3,854	958.86	840.00	1,094	792	723.62
Germany	535	268	1,164	909	2,175.00	3,393.33	26	100	3,887.82
Asia	12,593	17,865	22,736	31,703	1,805.47	1,771.60	1,198	2,702	2,255.39
Japan	7,661	8,507	13,072	20,044	1,823.83	2,108.35	793	1,794	2,262.33
Other East Asia	4,736	7,813	8,403	11,081	1,774.20	1,400.34	390	853	2,213.54
Korea, Rep of	1,803	3,034	3,257	5,182	1,806.43	1,708.11	6	21	3,547.60
Hong Kong	561	2,506	1,006	2,647	1,791.70	1,056.17	239	554	2,361.22
Taiwan	2,972	2,373	4,140	3,252	1,745.57	1,370.30	145	278	1,914.92
Oceania	1,096	1,034	1,488	1,312	1,359.93	1,268.47	110	125	1,144.54
Australia	727	455	1,000	858	1,376.13	1,225.61	0	0	.00
Developed countries	44,213	48,531	53,848	61,643	1,217.93	1,270.18	5,626	6,721	1,194.71
Developing countries	10,805	12,178	13,250	15,043	1,226.25	1,235.15	1,260	1,466	1,163.60
Fruits - dried(MT):									
World	174,619	181,375	326,768	336,768	1,871.32	1,856.75	21,393	35,438	1,656.52
Canada	18,501	22,487	38,890	40,517	2,102.07	1,801.82	5,960	8,157	1,173.45
Latin America	9,276	6,964	14,459	12,583	1,558.86	1,806.88	429	879	2,048.62
Mexico	5,257	2,754	7,136	4,481	1,357.48	1,626.99	58	133	1,952.06
S America	2,088	2,440	3,891	4,824	1,863.38	1,854.16	210	479	2,279.68
W Europe	85,049	88,545	165,185	169,725	1,819.56	1,916.83	9,126	16,788	1,839.53
European Union	70,456	75,929	130,382	143,166	1,850.85	1,885.53	8,760	16,096	1,837.47
Sweden	6,080	6,392	12,847	12,874	2,113.06	2,014.09	602	1,205	2,002.08
Finland	5,034	3,132	12,070	6,741	2,397.79	2,152.22	639	1,542	2,413.16
Denmark	5,908	5,772	9,480	9,851	1,604.60	1,708.35	647	1,133	1,751.74
United Kingdom	27,282	30,514	44,200	51,710	1,619.53	1,694.64	3,697	5,584	1,597.57
Netherlands	6,387	6,301	14,547	13,384	2,298.28	2,122.01	482	1,042	2,118.49
Belgium and Luxembourg	2,957	3,437	4,928	6,794	1,666.51	1,685.89	285	446	1,559.91
Germany	20,541	17,254	38,915	34,755	1,894.57	2,014.38	1,587	3,071	1,935.19
Spain, incl Canary Is	1,361	2,555	2,464	4,708	1,810.58	1,842.74	121	279	2,307.36
Italy	5,161	6,922	14,164	16,571	2,742.44	2,394.01	521	1,322	2,538.03
Other W Europe	15,593	12,616	34,802	26,560	2,231.93	2,105.23	356	691	1,888.74
Norway	3,326	3,235	6,724	6,520	2,021.61	2,015.53	300	595	1,982.89
Asia	57,618	58,979	101,526	105,420	1,762.05	1,787.42	4,398	6,541	1,954.27
W Asia (Mideast)	2,372	2,519	4,360	5,356	1,838.19	2,126.18	17	27	1,585.53
Israel, inc Gaza	801	1,543	1,858	3,402	2,062.49	2,204.56	0	0	.00
Japan	37,073	36,789	67,925	67,289	1,832.19	1,829.06	2,897	6,165	2,128.02
Southeast Asia	6,567	6,718	11,261	12,434	1,714.77	1,850.84	485	877	1,771.08
Malaysia	2,527	2,144	3,929	4,069	1,554.88	1,897.80	165	292	1,771.97
Singapore	3,280	3,535	5,855	6,489	1,785.25	1,835.62	255	432	1,693.24

See footnotes at end of table.

Appendix table A-2--U.S. agricultural exports: Quantity, value, and unit value by commodity and country, October-August 1993/94 and 1994/95, and August 1995--continued

Commodity and country	October-August						August 1995		
	Quantity		Value (1,000 dol)		Unit value (\$)		Quantity	Value (1,000 dol)	Unit value (\$)
	1993/94	1994/95	1993/94	1994/95	1993/94	1994/95			
Fruits - dried(MT):									
Other East Asia	11,508	12,719	17,839	19,871	1,550.13	1,570.21	899	1,474	1,569.65
Korea, Rep of	3,032	3,707	4,013	5,010	1,323.45	1,351.48	187	243	1,267.17
Hong Kong	4,441	4,418	7,690	8,279	1,731.52	1,873.60	295	512	1,735.70
Taiwan	4,035	4,593	6,137	6,682	1,520.84	1,454.84	457	719	1,573.97
Oceania	2,262	2,440	5,054	4,849	2,234.27	1,987.27	366	598	1,808.04
New Zealand	1,701	2,058	3,817	4,070	2,243.95	1,877.78	308	564	1,831.33
Developed countries	144,714	151,928	278,861	285,836	1,826.98	1,881.39	19,345	31,808	1,644.25
Developing countries	28,456	29,071	47,183	50,121	1,801.80	1,724.08	1,992	3,483	1,748.36
Raisins - dried(MT):									
World	111,363	108,096	177,081	173,129	1,590.12	1,601.62	11,008	17,915	1,627.41
Canada	10,625	9,578	21,837	19,046	2,055.03	1,988.53	1,275	2,752	2,158.74
Latin America	5,550	3,201	8,237	5,826	1,484.19	1,820.14	298	583	1,856.03
Mexico	2,973	452	3,835	704	1,290.34	1,524.81	50	100	1,997.38
S America	1,506	1,695	2,225	3,004	1,676.47	1,772.00	158	333	2,100.47
W Europe	54,515	53,185	85,885	82,591	1,575.45	1,552.90	6,276	9,537	1,519.64
European Union	45,055	45,318	68,066	69,258	1,510.73	1,528.23	5,047	9,148	1,512.75
Sweden	3,760	4,405	5,690	7,493	1,779.35	1,701.08	425	723	1,700.99
Finland	3,038	1,580	6,424	2,669	2,113.91	1,678.83	273	521	1,907.43
Denmark	4,724	4,517	7,246	7,135	1,533.87	1,579.56	473	774	1,635.42
United Kingdom	23,839	24,834	35,572	38,283	1,492.18	1,535.39	3,338	4,819	1,443.72
Netherlands	3,104	3,434	5,390	5,504	1,735.95	1,602.93	320	546	1,707.59
Belgium and Luxembourg	2,384	2,707	4,250	4,146	1,782.87	1,531.73	269	408	1,516.85
Germany	10,082	7,851	14,140	11,244	1,402.45	1,432.22	853	1,202	1,409.51
Other W Europe	9,460	7,856	17,820	13,333	1,883.67	1,595.05	229	390	1,701.72
Norway	2,200	2,175	4,021	3,884	1,827.79	1,785.95	201	345	1,715.97
Asia	38,848	39,529	57,552	51,471	1,484.03	1,555.09	2,888	4,513	1,597.32
W Asia (Mideast)	1,518	1,555	2,755	3,131	1,703.62	2,013.66	17	27	1,585.53
Israel, inc Gaza	480	879	908	1,970	1,891.85	2,241.74	0	0	.00
Japan	22,723	22,258	32,865	33,087	1,446.33	1,486.53	1,767	2,891	1,536.38
Southeast Asia	5,235	5,287	8,501	8,665	1,523.88	1,828.17	374	657	1,756.32
Malaysia	2,175	1,850	3,322	3,345	1,527.18	1,808.06	155	264	1,704.84
Singapore	2,562	2,836	4,185	5,009	1,637.78	1,765.16	185	290	1,569.03
Other East Asia	9,174	10,215	13,388	15,279	1,459.35	1,495.77	695	889	1,423.17
Korea, Rep of	2,706	3,248	3,424	4,115	1,265.38	1,266.89	134	162	1,210.23
Hong Kong	3,662	3,701	5,930	5,639	1,664.81	1,793.75	241	369	1,533.12
Taiwan	2,906	3,266	4,034	4,526	1,388.13	1,385.70	320	457	1,428.53
Oceania	1,227	1,627	2,523	2,854	2,056.47	1,750.07	231	375	1,628.43
New Zealand	1,107	1,458	2,311	2,615	2,087.42	1,781.06	228	370	1,522.31
Developed countries	88,525	87,520	143,983	139,529	1,608.29	1,594.25	9,546	15,551	1,629.06
Developing countries	21,382	20,323	32,382	33,097	1,513.76	1,528.54	1,428	2,286	1,600.50
Prunes - dried(MT):									
World	52,778	54,479	125,322	128,848	2,374.51	2,366.93	4,555	11,331	2,487.70
Canada	3,911	3,893	9,523	9,374	2,434.89	2,407.82	289	727	2,430.95
Latin America	1,723	1,912	3,513	3,820	2,037.79	1,997.87	121	270	2,230.51
Mexico	864	789	1,579	1,323	1,826.98	1,655.44	18	33	1,826.17
W Europe	29,274	31,194	71,884	77,100	2,458.96	2,471.63	2,758	7,003	2,539.13
European Union	23,744	25,959	57,512	66,304	2,422.19	2,458.52	2,639	6,715	2,544.53
Sweden	2,052	1,829	5,285	4,916	2,575.67	2,688.07	171	455	2,560.86
Finland	1,854	1,455	5,315	3,794	2,856.76	2,507.57	350	882	2,806.92
Denmark	1,127	1,250	2,052	2,712	1,820.84	2,169.78	174	360	2,067.94
United Kingdom	2,888	4,583	6,225	10,194	2,147.33	2,176.81	323	722	2,235.36
Netherlands	3,102	2,513	8,713	6,757	2,808.81	2,688.88	172	495	2,882.96
Belgium and Luxembourg	561	688	633	1,582	1,128.16	2,265.75	17	38	2,241.18
France	11	685	16	1,568	1,461.36	2,253.40	48	117	2,445.02
Germany	10,342	9,202	24,389	22,916	2,359.25	2,490.37	718	1,845	2,569.39
Spain, incl Canary Is	758	1,023	1,720	2,581	2,259.02	2,522.50	88	235	2,575.00
Italy	4,932	5,071	13,735	15,756	2,784.88	2,595.27	521	1,322	2,598.03
Other W Europe	5,530	4,225	14,471	10,786	2,616.87	2,555.35	119	288	2,419.37
Norway	1,112	1,051	2,657	2,607	2,389.79	2,480.50	99	250	2,524.80
Asia	15,795	16,346	37,837	39,865	2,252.88	2,194.14	1,216	2,841	2,418.46
W Asia (Mideast)	637	879	1,420	2,048	2,225.53	2,329.63	0	0	.00
Israel, inc Gaza	401	513	889	1,336	2,216.78	2,178.73	0	0	.00
Japan	13,084	12,736	30,431	28,553	2,324.01	2,241.84	877	2,441	2,498.84
Southeast Asia	1,185	1,235	2,495	2,455	2,087.46	1,987.52	87	189	2,176.27
Singapore	700	673	1,696	1,401	2,279.83	2,081.91	70	142	2,021.51
Other East Asia	1,869	1,477	3,492	2,752	1,868.58	1,853.20	135	260	1,914.73
Hong Kong	748	451	1,449	981	1,937.39	2,175.05	34	72	2,103.94
Taiwan	1,111	1,023	2,018	1,763	1,816.77	1,723.75	102	189	1,851.67
Oceania	817	651	1,804	1,583	2,331.03	2,410.33	102	228	2,237.48
Developed countries	47,462	49,083	114,582	117,922	2,416.29	2,402.49	4,136	10,396	2,514.07
Developing countries	5,316	5,314	10,640	10,830	2,001.49	2,037.96	399	875	2,193.72
Other dried fruits(MT):									
World	10,478	18,800	24,355	34,691	2,325.35	1,845.24	5,830	6,192	1,052.10
Canada	3,864	8,016	7,531	12,098	1,889.78	1,341.80	5,386	4,688	870.41
Latin America	2,003	1,851	2,721	2,937	1,358.42	1,585.55	10	26	2,607.20
Mexico	1,420	1,493	1,722	2,454	1,212.36	1,643.38	0	0	.00
Central America	277	54	576	101	2,080.38	1,877.80	6	12	1,927.83
Guatemala	142	17	398	10	2,800.63	605.29	0	0	.00
S America	164	189	296	232	1,803.30	1,227.54	3	12	3,945.00
W Europe	2,260	4,166	7,316	10,035	3,237.06	2,408.77	92	247	2,688.65
European Union	1,657	3,641	4,804	7,605	2,899.27	2,088.59	74	234	3,157.77
Sweden	258	268	872	464	3,252.78	2,838.76	6	28	4,592.83
Finland	141	87	331	277	2,348.87	3,185.92	16	39	2,428.59

See footnotes at end of table.

Appendix table A-2--U.S. agricultural exports: Quantity, value, and unit value by commodity and country, October-August 1993/94 and 1994/95, and August 1995--continued

Commodity and country	October-August						August 1995		
	Quantity		Value (1,000 dol)		Unit value (\$)		Quantity	Value (1,000 dol)	Unit value (\$)
	1993/94	1994/95	1993/94	1994/95	1993/94	1994/95			
Other dried fruits(MT):									
United Kingdom	554	897	2,403	3,233	4,337.68	3,604.32	36	143	3,979.36
Netherlands	181	360	544	1,122	3,006.05	3,116.26	0	0	0.00
Germany	117	201	388	595	3,314.94	2,962.21	16	24	1,500.13
Spain, incl Canary Is	181	866	200	1,228	1,104.86	1,414.65	0	0	0.00
Portugal	275	374	705	385	2,564.28	1,030.57	0	0	0.00
Italy	153	832	259	776	1,691.48	832.68	0	0	0.00
Other W Europe	603	525	2,512	2,430	4,165.28	4,628.58	18	14	760.05
Switzerland	180	213	1,263	1,591	7,018.15	7,469.75	0	0	0.00
Asia	1,875	3,104	6,037	8,084	3,056.68	2,604.31	295	1,087	3,684.47
Japan	1,256	1,795	4,528	5,649	3,685.00	3,146.95	153	832	5,438.11
Southeast Asia	137	186	265	314	1,937.01	1,601.09	34	30	885.68
Other East Asia	465	1,027	959	1,940	2,061.22	1,889.26	108	224	2,077.79
Korea, Rep of	316	456	554	888	1,784.14	1,847.27	53	80	1,516.98
Hong Kong	131	267	310	659	2,359.69	2,469.35	20	71	3,550.80
Taiwan	18	304	84	393	4,680.44	1,292.75	35	73	2,085.26
Oceania	218	152	626	392	2,872.35	2,579.43	33	94	2,847.03
New Zealand	175	139	512	365	2,827.41	2,529.21	33	94	2,847.03
Africa	55	470	127	1,033	2,300.11	2,197.16	13	41	3,150.35
N Africa	46	309	83	864	2,021.65	2,796.58	0	0	0.00
Egypt	46	309	93	864	2,021.65	2,796.58	0	0	0.00
Developed countries	7,727	15,325	20,197	28,385	2,613.76	1,852.22	5,664	5,861	1,034.85
Developing countries	2,748	3,434	4,161	6,194	1,514.01	1,803.79	165	322	1,851.04
Fruits - canned ex juice(MT):									
World	104,883	115,170	111,753	121,979	1,065.50	1,059.12	8,890	9,700	1,078.95
Canada	21,810	23,536	22,307	24,041	1,022.77	1,021.47	2,016	2,071	1,027.47
Latin America	10,755	7,382	10,851	7,858	1,018.20	1,064.51	684	732	1,069.60
Mexico	4,403	1,879	4,344	2,086	985.49	1,115.39	52	78	1,502.79
Central America	3,732	3,009	3,512	2,949	1,048.21	979.98	268	261	973.38
Costa Rica	1,587	1,134	1,608	1,070	1,013.53	843.26	53	44	832.32
Panama	1,208	918	1,336	1,039	1,106.22	1,130.97	87	114	1,174.17
Caribbean	1,097	966	1,173	1,132	1,069.59	1,173.45	121	129	1,069.43
S America	1,523	1,528	1,522	1,681	999.36	1,099.68	243	263	1,083.09
W Europe	14,509	17,686	13,381	15,904	922.61	889.24	996	1,143	1,147.73
European Union	13,337	16,834	12,334	15,180	924.80	901.73	961	1,106	1,150.82
United Kingdom	1,647	2,224	2,255	2,732	1,359.37	1,228.45	78	75	964.81
Netherlands	3,411	8,587	3,557	6,314	1,075.09	735.26	294	435	1,478.07
Belgium and Luxembourg	1,100	770	1,339	972	1,217.00	1,261.80	89	76	849.34
Germany	5,140	3,332	4,238	3,536	690.23	1,051.20	284	291	1,024.76
Asia	55,458	64,511	63,243	71,574	1,119.97	1,109.49	5,174	5,557	1,074.09
W Asia (Mideast)	4,054	4,477	4,243	5,347	1,046.65	1,194.24	227	271	1,194.55
Israel, inc Gaza	474	973	534	1,584	1,127.13	1,628.17	26	20	767.19
Saudi Arabia	1,881	1,631	2,229	1,954	1,185.10	1,276.34	56	62	1,114.38
Japan	31,834	33,312	33,171	33,154	1,042.00	995.27	2,479	2,024	816.46
Southeast Asia	7,817	12,404	9,239	14,631	1,181.85	1,179.53	669	998	1,482.42
Singapore	5,478	6,272	6,382	7,597	1,165.10	1,211.22	268	389	1,436.18
Philippines	1,308	4,491	1,442	5,022	1,102.52	1,118.22	245	316	1,287.89
Other East Asia	12,745	14,282	15,572	18,395	1,300.30	1,287.90	1,789	2,264	1,258.33
Korea, Rep of	2,227	4,142	3,074	4,406	1,380.13	1,063.64	423	500	1,182.46
Hong Kong	7,325	6,150	8,951	8,594	1,221.99	1,397.40	514	1,166	1,431.83
Taiwan	3,193	3,990	4,548	5,395	1,424.28	1,352.20	562	598	1,064.13
Oceania	736	1,215	1,085	1,565	1,474.32	1,370.25	120	196	1,636.19
Australia	411	821	692	1,315	1,684.39	1,427.65	113	187	1,658.37
Developed countries	69,140	76,565	70,275	76,157	1,016.41	894.67	5,630	5,446	967.30
Developing countries	35,238	37,888	40,852	45,041	1,162.15	1,188.78	3,360	4,254	1,256.05
Fruits - froz ex juice(MT):									
World	32,770	37,335	44,871	49,314	1,359.25	1,320.85	4,228	5,317	1,257.55
Canada	8,898	9,705	11,300	11,720	1,269.93	1,207.62	997	1,131	1,134.08
Latin America	549	734	776	738	1,413.83	1,005.40	0	0	0.00
Mexico	444	541	600	529	1,350.89	877.98	0	0	0.00
W Europe	6,072	7,517	7,562	9,932	1,245.40	1,321.33	556	704	1,265.78
European Union	5,838	7,352	7,330	9,715	1,234.40	1,321.47	551	693	1,257.41
United Kingdom	648	719	839	914	1,294.68	1,270.79	19	31	1,736.11
Netherlands	1,516	2,212	1,802	2,424	1,188.47	1,096.01	169	184	1,089.66
France	932	749	1,093	993	1,172.85	1,325.75	24	36	1,487.50
Germany	2,507	2,834	3,203	4,291	1,277.75	1,514.07	278	339	1,218.73
Italy	156	413	236	526	1,510.00	1,515.43	62	103	1,550.08
Asia	14,996	17,554	21,513	24,382	1,434.50	1,388.95	2,472	3,208	1,297.72
Japan	13,661	15,029	19,504	21,147	1,427.73	1,407.07	2,192	2,873	1,310.72
Southeast Asia	83	955	104	1,081	1,253.73	1,132.06	195	203	1,039.19
Malaysia	10	622	17	712	1,725.00	1,144.06	58	60	1,035.84
Other East Asia	1,141	1,432	1,789	1,948	1,567.94	1,360.20	61	90	1,469.28
Korea, Rep of	583	860	636	1,044	1,090.89	1,214.39	38	49	1,287.50
Hong Kong	389	420	831	687	2,134.97	1,636.39	9	15	1,688.33
Oceania	1,889	1,591	3,018	2,201	1,597.43	1,383.16	190	244	1,285.65
Australia	1,839	1,591	2,949	2,201	1,603.58	1,383.16	190	244	1,285.65
Developed countries	30,774	33,952	41,745	45,175	1,356.52	1,330.55	3,957	4,992	1,261.57
Developing countries	1,870	3,148	2,743	3,794	1,466.94	1,205.23	258	295	1,142.90
Other fruits - prep or pres(MT):									
World	63,803	76,417	82,236	103,931	1,446.64	1,360.06	9,062	12,414	1,359.91
Canada	19,727	20,870	27,406	29,325	1,389.25	1,405.13	2,405	3,806	1,582.67
Latin America	11,416	15,646	13,469	14,668	1,179.85	937.48	2,298	2,271	888.20
Mexico	7,395	5,724	8,504	6,476	1,149.99	1,131.40	550	654	1,189.98
Central America	547	2,145	893	2,591	1,614.00	1,208.14	1,058	1,043	986.27

See footnotes at end of table.

Appendix table A-2--U.S. agricultural exports: Quantity, value, and unit value by commodity and country, October-August 1993/94 and 1994/95, and August 1995--continued

Commodity and country	October-August						August 1995		
	Quantity		Value (1,000 dol)		Unit value (\$)		Quantity	Value (1,000 dol)	Unit value (\$)
	1993/94	1994/95	1993/94	1994/95	1993/94	1994/95			
Other fruits - prep or pres(MT):									
Caribbean	2,389	6,215	2,457	3,503	1,024.23	563.70	268	220	819.51
Haiti	52	3,061	37	1,128	707.36	368.60	0	0	.00
S America	1,075	1,562	1,625	2,097	1,511.62	1,342.34	422	353	837.16
W Europe	11,186	14,895	14,685	19,874	1,312.80	1,334.25	2,405	3,102	1,289.38
European Union	10,332	13,975	12,438	17,357	1,203.82	1,242.00	2,354	2,869	1,261.40
Denmark	1,485	1,524	1,044	1,186	703.06	777.89	125	128	1,020.80
United Kingdom	1,110	1,715	2,219	4,252	1,999.30	2,479.47	451	861	1,808.08
Netherlands	2,161	2,530	1,716	3,371	784.28	1,332.57	465	561	1,207.00
France	4,039	4,854	5,082	4,884	1,268.24	1,005.11	265	240	904.01
Germany	1,039	1,787	1,801	2,294	1,733.82	1,283.76	561	671	1,186.12
Other W Europe	854	920	2,247	2,517	2,631.25	2,735.54	52	133	2,556.11
Switzerland	503	512	1,829	1,986	3,637.13	3,898.52	32	91	2,850.19
Asia	19,238	22,561	32,361	35,379	1,682.16	1,568.15	1,802	3,050	1,692.74
W Asia (Mideast)	2,879	3,323	4,080	5,531	1,372.20	1,664.47	241	548	2,273.28
Israel, inc Gaza	1,011	1,807	1,624	3,680	1,605.03	2,036.65	188	486	2,585.00
Japan	7,067	7,877	12,729	11,813	1,801.25	1,499.72	686	1,015	1,458.33
Southeast Asia	2,336	3,654	4,182	6,685	1,780.35	1,829.56	380	598	1,837.88
Malaysia	502	782	787	1,308	1,586.70	1,673.96	73	94	1,282.90
Singapore	1,270	1,574	2,221	2,893	1,749.00	1,837.68	136	217	1,586.35
Philippines	359	894	825	1,635	2,235.87	1,829.26	149	321	2,162.72
Other East Asia	5,829	7,560	11,315	11,122	1,656.91	1,471.14	485	789	1,626.92
Korea, Rep of	2,536	2,777	3,618	4,035	1,426.51	1,463.17	175	244	1,395.33
Hong Kong	3,687	3,682	6,833	5,747	1,853.27	1,560.79	214	409	1,809.77
Taiwan	606	1,101	864	1,340	1,426.40	1,216.65	96	136	1,418.58
Oceania	1,897	1,995	3,761	3,928	1,982.80	1,968.81	115	127	1,101.09
Australia	1,700	1,608	3,388	3,136	1,892.71	1,950.22	31	54	1,736.45
Developed countries	40,816	47,291	60,027	68,335	1,470.67	1,444.98	5,762	8,489	1,473.34
Developing countries	22,790	28,637	31,793	34,780	1,395.04	1,214.50	3,273	3,893	1,186.49
Fruit juices incl froz(HL):									
World	6,454,720	7,338,159	425,287	521,020	65.89	71.00	546,572	45,242	71.52
Canada	1,792,529	1,822,151	142,264	167,953	82.11	92.18	174,170	16,285	93.50
Latin America	524,261	651,068	34,059	40,107	64.86	61.60	51,620	3,586	69.47
Mexico	127,215	89,913	8,488	6,081	66.72	67.63	5,741	514	89.49
Central America	124,832	110,740	7,611	8,367	60.97	75.56	14,792	928	62.72
Caribbean	232,693	255,969	15,665	16,299	67.32	63.82	19,039	1,432	75.21
Bahamas	86,013	80,205	5,938	4,962	68.04	61.87	7,111	456	64.15
S America	39,521	195,046	2,294	9,359	58.05	47.98	12,048	713	59.14
Argentina	10,324	138,241	626	5,638	60.62	40.79	6,326	348	56.00
W Europe	1,831,903	2,460,985	88,370	117,545	48.24	47.76	164,583	6,137	37.28
European Union	1,601,715	2,284,183	78,083	110,660	48.75	48.45	156,998	5,805	36.97
Sweden	66,345	48,095	4,303	1,759	64.86	36.58	1,888	89	52.26
United Kingdom	286,546	313,416	14,993	15,446	52.32	49.28	26,475	1,052	39.74
Netherlands	313,610	850,123	14,361	44,494	45.76	52.27	100,089	2,890	28.77
Belgium and Luxembourg	310,255	528,872	18,986	24,138	61.20	45.64	1,297	54	41.44
France	533,436	441,741	21,520	16,719	40.34	37.85	15,718	746	47.43
Germany	62,924	100,978	3,483	5,415	55.95	53.62	7,334	378	61.50
Other W Europe	230,189	176,802	10,277	6,885	44.65	38.94	7,585	331	43.69
Asia	2,268,671	2,183,689	155,179	181,717	68.40	83.21	227,399	18,421	81.01
W Asia (Mideast)	72,113	134,690	4,896	6,829	67.89	50.70	10,125	492	48.63
Japan	1,313,933	1,036,895	97,486	114,063	74.19	110.00	106,120	12,089	113.82
Southeast Asia	92,036	115,525	6,418	7,280	69.73	63.10	11,518	581	50.45
Other East Asia	788,830	871,852	46,259	52,371	58.64	60.07	95,671	5,105	53.36
Korea, Rep of	374,901	454,282	28,994	33,230	77.34	73.15	47,870	2,853	61.68
Hong Kong	243,090	261,280	9,221	10,529	37.93	40.30	27,173	999	36.75
Taiwan	170,839	155,634	8,045	8,572	47.09	55.08	20,628	1,154	55.93
Oceania	47,636	147,143	2,515	8,383	52.80	66.97	21,721	1,126	51.84
Developed countries	4,927,584	5,490,585	330,994	408,263	67.17	74.36	471,794	36,763	75.81
Developing countries	1,491,196	1,789,456	92,497	109,591	62.03	61.24	167,550	8,977	59.55
Apple juice(HL):									
World	401,769	483,742	46,571	65,835	116.16	136.08	55,185	7,647	138.58
Canada	123,184	152,670	8,838	12,363	71.75	80.98	16,077	1,382	85.94
Latin America	51,886	36,956	5,275	4,084	101.67	110.78	4,659	389	83.55
Mexico	21,047	7,025	2,381	852	113.11	121.22	583	66	112.49
Central America	7,364	9,456	776	1,236	105.38	130.75	651	61	93.65
Panama	5,414	6,150	582	686	107.57	111.62	493	51	102.82
Caribbean	20,553	17,641	1,905	1,710	92.75	95.92	2,118	164	77.64
Bahamas	5,254	3,019	647	431	123.21	142.51	594	49	82.28
Dominican Republic	8,994	6,390	711	587	79.08	93.45	1,050	83	79.03
W Europe	16,549	10,162	1,267	725	76.57	71.38	660	91	137.84
European Union	14,479	8,929	1,139	659	78.66	73.84	660	91	137.84
United Kingdom	11,035	7,771	810	524	73.40	67.45	195	36	184.97
Former Soviet Union	5,271	2,880	522	269	99.04	93.44	378	28	73.66
Russia	5,271	2,880	522	269	99.04	93.44	378	28	73.66
Asia	70,467	276,817	30,170	47,951	150.50	173.22	32,956	5,701	172.98
W Asia (Mideast)	4,511	5,027	639	709	141.72	141.08	551	68	125.18
Japan	114,242	202,075	18,567	38,378	162.52	189.92	27,591	5,020	181.93
Southeast Asia	26,020	18,384	3,208	2,159	123.31	117.46	1,073	161	149.67
Malaysia	6,980	3,851	536	358	76.74	92.99	208	35	106.28
Singapore	14,117	8,726	2,065	1,180	145.27	135.25	482	93	192.85
Other East Asia	55,037	49,695	7,709	6,587	140.05	132.55	3,560	435	122.09
Korea, Rep of	24,840	18,405	5,481	3,849	220.67	208.45	756	173	229.19
Hong Kong	21,120	20,142	1,575	1,625	74.58	80.66	1,482	108	72.77
Taiwan	9,077	11,088	652	1,114	71.83	100.44	1,322	154	116.14

See footnotes at end of table.

Appendix table A-2--U.S. agricultural exports: Quantity, value, and unit value by commodity and country, October-August 1993/94 and 1994/95, and August 1995--continued

Commodity and country	October-August						August 1995		
	Quantity		Value (1,000 dol)		Unit value (\$)		Quantity	Value (1,000 dol)	Unit value (\$)
	1993/94	1994/95	1993/94	1994/95	1993/94	1994/95			
Apple juice(HL):									
Developed countries	255,819	367,343	29,055	51,792	113.57	140.89	44,775	6,553	146.36
Developing countries	139,864	112,520	17,039	13,705	121.83	121.81	9,560	1,030	107.77
Other countries	6,086	3,879	577	337	84.85	86.92	850	64	74.86
Grape juice(HL):									
World	609,642	574,044	43,589	61,279	71.50	89.33	45,479	4,285	94.23
Canada	245,010	198,478	19,265	18,007	78.53	90.73	8,011	989	123.43
Latin America	39,951	27,832	2,496	1,839	62.49	66.08	2,560	140	54.61
Mexico	17,223	6,568	934	559	54.20	85.07	336	25	75.16
Central America	8,700	6,168	665	405	76.48	66.73	0	0	.00
Caribbean	12,022	10,170	752	504	62.22	59.38	885	61	69.47
W Europe	7,445	30,275	639	2,319	85.88	76.59	2,521	132	72.34
European Union	5,562	29,728	578	2,294	103.92	77.17	2,461	180	73.05
United Kingdom	792	8,734	50	549	63.41	62.88	2,293	172	74.88
Netherlands	1,767	8,952	218	809	123.47	90.41	0	0	.00
France	1,759	8,869	203	791	115.35	89.25	168	8	46.62
Asia	310,859	311,259	20,859	28,685	67.42	92.16	32,374	2,972	91.79
Japan	136,765	138,116	15,049	17,533	110.03	126.94	16,416	1,965	119.68
Southeast Asia	2,314	9,717	177	614	76.68	63.19	234	22	94.23
Other East Asia	168,695	160,744	5,560	10,444	33.08	64.97	15,686	982	62.60
Korea, Rep of	18,225	46,126	1,292	6,037	70.87	130.88	2,223	369	163.42
Hong Kong	123,896	89,866	2,740	2,031	22.11	22.60	11,286	248	21.97
Taiwan	26,534	24,752	1,548	2,377	58.34	96.01	2,167	370	170.85
Developed countries	390,340	367,285	35,014	37,870	89.70	103.11	26,951	3,138	116.40
Developing countries	215,074	201,640	8,463	13,041	39.35	64.68	18,518	1,147	61.94
Grapefruit juice(HL):									
World	564,993	766,608	46,677	55,731	82.61	74.00	70,450	4,355	61.82
Canada	76,843	96,226	10,284	12,518	133.83	130.09	11,147	1,132	101.58
Latin America	13,362	69,730	897	2,610	74.61	37.42	1,636	139	90.49
S America	4,744	63,102	299	2,081	63.04	32.98	186	30	160.21
Argentina	1,420	62,916	78	2,051	54.84	32.60	0	0	.00
W Europe	225,242	336,625	10,889	20,070	48.34	59.64	33,708	984	29.50
European Union	202,690	318,693	9,872	19,283	48.71	60.60	33,652	991	29.46
United Kingdom	24,780	21,488	1,365	880	55.07	40.97	1,353	81	59.69
Netherlands	55,220	156,168	3,051	11,002	55.26	70.45	27,586	652	23.62
Belgium and Luxembourg	38,727	70,878	2,212	4,042	57.13	57.02	850	23	27.10
France	67,106	29,004	2,253	1,412	33.57	48.69	2,262	163	72.00
Germany	16,459	35,036	859	1,605	58.24	45.82	1,052	33	31.01
Other W Europe	22,552	17,832	1,017	788	45.10	44.18	56	3	55.38
Switzerland	12,574	6,071	547	333	43.52	54.79	0	0	.00
Asia	246,458	259,195	24,268	21,217	88.47	81.86	24,059	2,090	85.85
W Asia (Mideast)	35,853	56,244	2,207	2,738	61.55	48.68	3,162	175	55.25
Israel, Inc Gaza	13,904	27,146	816	847	58.71	31.19	1,039	37	35.63
United Arab Emir	11,750	12,955	731	814	62.22	62.82	1,307	80	51.07
Japan	172,302	164,903	18,854	16,553	115.22	100.38	14,940	1,704	114.03
Other East Asia	34,473	31,977	1,927	1,595	55.91	49.88	6,392	193	55.74
Taiwan	27,951	22,642	1,466	895	52.46	43.96	4,672	145	31.35
Developed countries	489,771	625,625	41,920	50,039	85.59	79.89	60,834	3,679	63.57
Developing countries	74,566	137,815	4,714	6,480	63.21	47.02	9,051	469	51.85
Orange juice(HL):									
World	3,703,196	4,080,890	216,143	250,119	58.37	61.29	350,196	21,381	61.05
Canada	881,835	1,059,879	80,558	102,727	91.35	96.92	111,820	10,824	96.80
Latin America	162,951	223,719	9,497	12,279	58.28	54.89	20,648	1,195	57.85
Central America	81,729	56,039	3,850	3,063	47.11	54.66	10,258	463	45.16
Caribbean	48,072	67,442	3,229	3,899	67.17	57.80	4,260	340	79.85
S America	13,849	82,286	955	4,143	68.95	50.35	5,704	369	64.69
Argentina	8,332	63,835	522	2,866	62.67	46.47	4,758	285	60.00
W Europe	1,427,174	1,928,260	67,060	84,958	46.99	44.06	116,488	4,334	37.20
European Union	1,238,584	1,789,191	58,842	79,788	47.51	44.59	109,450	4,033	36.85
Sweden	53,819	34,991	3,651	1,252	67.84	35.78	1,448	69	47.99
United Kingdom	196,874	220,555	9,868	10,661	50.13	47.88	18,905	678	35.87
Netherlands	216,324	659,746	9,778	31,036	45.20	47.04	72,271	2,219	30.70
Belgium and Luxembourg	268,989	464,728	15,547	19,859	61.51	43.67	0	0	.00
France	439,249	391,743	17,293	13,823	39.37	35.29	12,314	514	41.70
Greece	19,026	17,420	3,057	2,695	160.66	154.70	2,369	458	193.35
Other W Europe	189,580	139,069	8,219	5,169	43.88	37.17	7,038	300	42.69
Norway	107,423	71,755	2,280	2,389	30.54	33.30	5,511	240	43.50
Asia	1,191,283	736,998	56,956	41,567	47.81	56.40	97,297	4,153	47.58
Japan	728,477	206,014	30,137	15,248	41.37	74.02	9,880	842	85.18
Other East Asia	404,366	428,941	23,578	21,906	58.31	51.07	60,023	2,773	46.20
Korea, Rep of	238,106	234,289	15,468	13,520	69.16	57.71	37,562	1,903	60.57
Hong Kong	75,410	108,284	3,511	5,039	46.56	46.10	11,392	470	41.30
Taiwan	90,850	85,201	3,599	3,336	39.62	39.15	11,069	399	36.07
Oceania	27,396	98,585	1,317	5,784	48.07	58.08	9,030	458	50.75
Australia	7,826	60,828	253	3,755	32.52	61.73	6,320	245	38.80
Developed countries	3,060,675	3,304,670	178,748	208,866	58.40	63.20	252,200	16,642	65.99
Developing countries	639,246	755,747	37,183	40,478	58.17	53.56	94,065	4,590	48.79
Other fruit juices(HL):									
World	1,175,120	1,432,875	72,206	97,055	61.40	67.73	125,262	8,573	68.44
Canada	405,667	314,897	23,319	22,347	57.48	70.97	27,115	1,958	72.20
Latin America	256,111	292,831	15,793	19,285	61.56	65.85	22,217	1,723	77.57
Mexico	64,419	53,335	3,275	3,123	50.83	58.55	3,705	353	95.21
Central America	25,588	38,481	2,233	3,603	87.22	89.64	3,724	378	101.63
Honduras	6,626	7,628	1,030	1,092	155.44	143.13	805	117	145.59

See footnotes at end of table.

Appendix table A-2--U.S. agricultural exports: Quantity, value, and unit value by commodity and country, October-August 1993/94 and 1994/95, and August 1995--continued

Commodity and country	October-August						August 1995		
	Quantity		Value (1,000 dol)		Unit value (\$)		Quantity	Value (1,000 dol)	Unit value (\$)
	1993/94	1994/95	1993/94	1994/95	1993/94	1994/95			
Other fruit juices(HL):									
Panama	11,832	16,369	579	1,196	48.48	77.84	1,200	153	127.58
Caribbean	150,024	159,115	9,602	9,990	64.00	62.79	11,276	830	73.59
Bahamas	74,749	69,608	4,838	3,954	64.72	56.80	5,698	349	61.26
Dominican Republic	16,541	6,734	933	488	56.40	72.49	205	35	172.43
Leeward & Windward Is	11,929	18,550	659	1,004	55.21	54.11	85	18	205.88
Neth Antilles	31,807	39,738	2,141	2,746	67.32	69.10	2,621	218	83.07
S America	16,070	41,900	683	2,568	42.50	61.29	3,512	162	46.25
W Europe	155,493	155,763	8,514	9,473	54.75	60.82	11,206	535	47.76
European Union	140,400	137,642	7,662	8,636	54.67	62.74	10,775	510	47.32
United Kingdom	53,065	54,868	2,889	2,931	54.64	53.42	3,720	85	22.83
Netherlands	40,188	24,886	1,289	1,554	32.07	62.17	752	10	41.20
France	24,539	11,592	1,711	664	69.72	55.83	755	45	59.70
Germany	15,721	25,709	1,357	2,075	86.32	80.74	4,653	282	54.20
Other W Europe	15,093	18,121	852	837	56.46	46.20	431	25	58.72
Former Soviet Union	21,415	23,289	826	1,266	38.57	54.34	1,687	234	138.72
Russia	20,589	17,904	787	1,029	38.21	57.45	1,687	234	138.72
Asia	319,604	599,420	22,826	42,297	71.42	70.56	60,713	3,505	69.12
W Asia (Mideast)	10,574	37,658	511	1,706	48.37	45.30	35	3	71.39
Japan	162,147	325,787	13,879	26,351	85.60	80.88	37,293	2,560	68.64
Southeast Asia	20,344	32,892	843	2,099	46.35	63.63	2,219	203	91.49
Singapore	17,580	13,542	780	872	44.86	63.95	1,311	67	80.89
Other East Asia	126,258	200,495	7,465	11,838	59.13	59.04	11,010	723	65.55
Korea, Rep of	81,084	151,974	5,575	9,547	61.20	62.82	7,329	513	69.95
Hong Kong	18,748	36,495	1,111	1,535	59.26	42.07	2,283	126	55.15
Taiwan	16,427	11,951	780	751	47.47	62.85	1,388	84	60.10
Oceania	15,168	42,340	853	2,110	56.26	49.84	12,223	608	49.77
Australia	4,664	24,009	387	1,319	82.89	54.94	11,350	509	44.89
Developed countries	730,979	825,762	46,255	59,695	63.28	72.29	86,964	5,562	63.96
Developing countries	422,446	581,734	25,098	35,856	59.41	61.69	36,356	2,741	75.38
Other countries	21,685	25,378	852	1,474	39.27	58.08	1,942	270	139.14
Wine(HL):									
World	1,100,535	1,142,088	159,477	182,556	144.91	159.84	103,881	17,551	168.95
Canada	305,805	255,497	42,830	45,823	140.06	179.74	26,079	4,969	190.55
Latin America	101,484	83,707	14,459	13,205	142.48	157.75	5,363	921	171.69
Mexico	33,791	12,915	3,559	1,596	105.33	123.55	1,375	218	158.83
Caribbean	48,810	46,737	8,288	8,142	170.01	174.20	3,221	580	180.04
Bahamas	7,878	5,192	1,655	1,359	207.42	261.58	390	114	291.14
Neth Antilles	10,331	10,442	1,587	1,748	154.50	167.43	753	117	155.43
S America	12,657	11,860	2,257	2,024	178.31	170.65	768	147	181.23
W Europe	11,561	16,663	1,582	2,276	136.82	136.60	337	55	163.65
European Union	449,884	507,310	58,305	81,460	161.79	160.57	46,832	7,440	158.56
Sweden	318,630	395,037	54,452	65,018	170.89	167.12	41,175	6,460	156.58
Denmark	65,394	34,263	4,467	2,880	68.30	84.04	4,049	311	76.86
United Kingdom	31,296	39,634	2,967	4,470	94.79	112.78	4,859	477	97.92
Ireland	176,458	246,202	32,152	43,838	182.21	178.06	16,789	3,004	178.90
Netherlands	11,390	11,817	2,382	2,455	209.12	207.75	1,357	288	215.72
Belgium and Luxembourg	25,451	35,195	4,659	5,592	183.37	158.88	5,576	1,191	213.68
France	24,822	18,498	4,157	3,229	166.81	174.57	2,479	487	196.39
Germany	20,780	13,063	2,635	1,605	125.81	122.92	3,180	237	74.53
Other W Europe	22,725	19,425	4,717	3,628	207.55	186.78	1,249	254	203.27
Switzerland	131,354	112,273	13,854	15,442	105.47	137.54	5,657	980	173.22
Asia	49,594	62,381	6,951	9,898	140.36	158.67	5,409	909	167.95
Japan	218,033	243,780	30,349	37,536	139.19	153.97	20,956	3,589	176.45
Southeast Asia	135,252	163,263	18,943	25,229	140.06	154.53	16,886	2,571	175.96
Other East Asia	23,676	24,035	3,594	3,960	151.78	164.77	2,030	395	194.75
Hong Kong	51,889	52,454	6,782	7,757	130.69	147.88	1,808	275	151.88
Taiwan	16,800	18,132	2,570	2,763	152.95	152.36	804	150	186.24
Oceania	30,191	25,486	3,721	3,765	123.26	147.79	788	96	121.84
Australia	6,075	33,735	878	2,469	161.02	73.20	3,398	288	87.58
Developed countries	2,388	30,666	435	2,069	182.35	67.47	2,883	216	75.08
Developing countries	895,082	958,687	130,981	155,033	146.17	161.71	93,226	15,718	168.56
Other countries	192,525	159,197	26,811	25,184	139.26	154.75	9,807	1,669	170.15
Nuts & prep(WT):	11,818	14,204	1,684	1,339	141.33	94.26	848	167	197.36
World	418,939	570,808	1,162,899	1,220,382	2,776.06	2,137.63	50,634	117,282	2,315.27
Canada	60,751	78,788	116,878	123,357	1,925.52	1,545.05	7,889	12,511	1,588.91
Latin America	37,720	41,160	65,547	64,315	1,740.38	1,562.86	3,971	6,588	1,658.15
Mexico	27,138	24,667	39,061	31,571	1,439.35	1,279.87	3,289	5,065	1,538.95
S America	5,580	11,562	16,740	25,183	2,947.15	2,178.05	395	1,057	2,746.21
W Europe	224,840	327,160	608,904	678,037	2,708.16	2,072.49	28,043	69,839	2,404.67
European Union	207,595	304,874	550,116	621,303	2,648.95	2,037.90	27,922	66,738	2,390.14
Sweden	6,224	7,506	23,673	20,355	3,803.55	2,711.85	739	1,875	2,537.56
Denmark	4,693	4,958	16,854	13,312	3,591.35	2,679.63	989	3,287	3,280.30
United Kingdom	31,145	44,371	65,104	72,747	2,080.34	1,639.51	3,396	6,872	2,023.44
Netherlands	57,491	55,483	99,721	107,860	1,734.55	1,261.77	8,878	10,943	1,232.65
Belgium and Luxembourg	9,529	7,826	38,329	25,754	4,022.40	3,418.66	597	2,620	3,759.22
France	15,582	22,018	58,409	57,658	3,749.52	2,618.66	1,853	5,911	3,180.22
Germany	57,444	75,578	190,102	200,562	3,309.35	2,653.71	7,517	24,786	3,287.28
Spain, incl Canary Is	17,358	36,622	45,011	84,201	2,593.13	2,299.19	2,420	7,874	3,253.69
Italy	11,521	18,748	27,458	38,886	2,383.30	1,969.13	946	1,075	1,196.08
Other W Europe	17,245	22,285	58,787	56,733	3,408.95	2,845.59	1,121	3,101	2,766.60
Switzerland	4,088	6,886	17,503	20,472	4,281.47	2,973.04	462	1,578	3,631.95
Asia	85,854	110,975	338,372	318,930	3,936.66	2,882.90	8,605	24,744	2,875.49

See footnotes at end of table.

Appendix table A-2--U.S. agricultural exports: Quantity, value, and unit value by commodity and country, October-August 1993/94 and 1994/95, and August 1995--continued

Commodity and country	October-August						August 1995		
	Quantity		Value (1,000 dol)		Unit value (\$)		Quantity	Value (1,000 dol)	Unit value (\$)
	1993/94	1994/95	1993/94	1994/95	1993/94	1994/95			
Nuts & prep(MT):									
W Asia (Mideast)	13,398	17,957	52,596	49,551	3,925.39	2,759.45	1,044	2,177	2,085.11
Israel, inc Gaza	4,768	6,653	19,008	20,001	3,986.52	3,006.31	338	1,215	3,593.60
United Arab Emir	3,215	2,924	14,789	9,628	4,600.12	3,282.74	2	21	10,383.00
S Asia	6,170	13,230	15,185	26,459	2,461.03	1,999.81	483	1,212	2,509.60
India	6,168	13,124	15,172	26,069	2,459.81	1,886.38	483	1,212	2,509.60
Japan	36,928	42,432	161,442	133,384	4,371.80	3,143.47	5,275	16,104	3,052.94
Southeast Asia	6,472	8,801	25,378	21,667	3,921.21	2,461.84	655	1,288	1,963.04
Singapore	2,946	3,050	13,217	9,517	4,486.29	3,120.48	228	464	2,035.91
Other East Asia	20,015	27,817	79,918	87,518	3,992.83	3,146.21	1,131	3,929	3,474.09
Korea, Rep of	6,691	6,075	27,822	20,694	4,173.04	3,406.49	482	1,800	3,734.01
Hong Kong	8,704	15,218	31,634	42,380	3,634.41	2,785.53	366	1,033	2,821.50
Taiwan	4,620	6,470	20,363	24,279	4,407.51	3,752.53	283	1,097	3,876.37
Oceania	6,270	6,765	22,151	19,762	3,532.78	2,821.20	722	2,075	2,874.57
Australia	5,372	4,848	19,024	15,939	3,541.41	3,287.83	382	1,349	3,531.43
Developed countries	333,736	462,721	930,102	974,978	2,786.94	2,107.05	43,276	101,831	2,353.07
Developing countries	80,356	105,328	223,964	237,462	2,787.15	2,254.60	7,005	14,116	2,015.13
Almonds(shellled basis)(MT):									
World	157,343	202,634	685,872	685,273	4,359.09	3,381.83	21,218	77,978	3,676.09
Canada	8,602	9,373	37,229	31,405	3,877.21	3,350.53	1,085	3,464	3,192.64
Latin America	7,478	6,732	18,606	16,049	2,488.08	2,384.03	583	1,208	2,036.68
Mexico	5,455	3,743	10,287	6,800	1,885.73	1,843.51	348	582	1,702.12
S America	1,673	2,931	7,256	8,587	4,396.92	3,033.03	243	604	2,485.04
W Europe	91,744	124,094	414,739	438,635	4,620.61	3,533.89	14,203	54,508	3,837.80
European Union	82,926	112,742	371,828	397,660	4,483.86	3,527.08	13,500	51,805	3,837.42
Sweden	3,890	4,607	19,445	15,820	4,998.77	3,532.33	487	1,585	3,264.70
Denmark	2,828	3,229	14,347	10,806	5,073.34	3,346.67	915	3,150	3,442.34
United Kingdom	9,940	10,749	44,141	41,037	4,440.79	3,817.75	960	4,106	4,277.32
Netherlands	10,196	9,836	48,179	35,588	4,725.28	3,618.11	1,124	4,356	3,875.35
Belgium and Luxembourg	7,768	5,911	34,259	22,248	4,410.28	3,764.04	623	2,467	3,960.67
France	9,568	12,465	46,019	43,742	4,809.72	3,509.20	1,135	5,094	4,488.07
Germany	35,308	46,672	151,734	161,924	4,297.44	3,469.40	6,157	22,518	3,657.22
Spain, incl Canary Is	4,336	15,647	19,281	54,209	4,446.64	3,464.52	1,683	6,794	4,037.04
Italy	1,579	4,409	7,388	14,931	4,678.67	3,385.53	79	390	4,838.76
Greece	877	2,482	4,846	8,437	4,959.87	3,385.68	45	148	3,280.62
Other W Europe	8,818	11,352	42,910	40,884	4,866.22	3,601.51	703	2,703	3,845.13
Switzerland	2,613	4,626	12,770	17,079	4,886.94	3,691.85	461	1,670	3,622.29
Asia	45,342	57,008	202,112	180,465	4,457.51	3,165.60	4,921	16,836	3,421.17
W Asia (Mideast)	7,138	8,974	33,802	30,733	4,735.55	3,424.64	206	721	3,500.82
Israel, inc Gaza	1,474	2,575	7,427	8,551	5,098.84	3,320.60	118	550	4,663.81
United Arab Emir	2,626	2,283	13,550	8,555	5,159.81	3,747.31	0	0	0.00
S Asia	5,973	13,150	14,559	26,341	2,437.47	2,003.11	413	1,106	2,677.45
India	5,971	13,044	14,547	25,951	2,436.21	1,989.52	413	1,106	2,677.45
Japan	22,720	22,992	106,720	81,387	4,697.20	3,539.80	3,565	12,203	3,423.08
Southeast Asia	1,702	2,047	8,852	7,391	5,201.04	3,610.53	189	591	3,129.58
Other East Asia	7,771	9,771	37,972	34,336	4,886.37	3,514.01	548	2,214	4,039.80
Korea, Rep of	4,723	3,694	22,366	12,815	4,735.45	3,468.07	402	1,510	3,757.18
Hong Kong	1,526	3,266	7,692	10,396	5,040.37	3,181.13	11	58	5,308.54
Taiwan	1,622	2,767	7,915	11,005	5,200.30	3,977.06	135	645	4,777.88
Oceania	2,065	2,405	7,864	8,266	3,808.06	3,437.05	154	588	3,882.75
Australia	1,783	2,117	6,523	7,259	3,659.51	3,428.93	123	486	3,652.57
Developed countries	127,932	161,671	575,890	568,189	4,502.31	3,620.72	19,172	71,503	3,729.58
Developing countries	28,945	39,972	108,100	112,059	3,734.68	2,803.43	1,891	5,290	2,888.87
Filberts(MT):									
World	9,055	7,551	19,981	14,189	2,206.67	1,879.04	148	506	3,419.07
Canada	1,313	893	1,703	1,852	1,852.00	1,806.79	1	4	4,392.00
Latin America	1,253	1,317	1,894	2,414	1,511.64	1,833.13	15	23	1,505.33
Mexico	698	382	846	591	1,211.81	1,548.03	0	0	0.00
S America	509	899	957	1,740	1,879.68	1,835.05	15	23	1,505.33
Venezuela	20	121	58	213	2,892.00	1,764.25	15	23	1,505.33
Brazil	374	501	662	953	1,769.15	1,901.64	0	0	0.00
Argentina	115	226	237	441	2,063.11	1,950.08	0	0	0.00
W Europe	5,566	3,831	12,830	5,856	2,305.51	1,628.50	3	15	4,950.00
European Union	5,418	3,831	12,359	5,856	2,281.05	1,628.50	3	15	4,950.00
Sweden	70	0	237	0	3,382.83	0.00	0	0	0.00
United Kingdom	454	595	827	940	1,820.85	1,579.19	3	15	4,950.00
Belgium and Luxembourg	147	0	578	0	3,931.14	0.00	0	0	0.00
France	522	113	1,254	202	2,402.34	1,783.85	0	0	0.00
Germany	2,557	2,243	5,589	3,036	2,185.79	1,353.59	0	0	0.00
Spain, incl Canary Is	217	423	352	800	1,623.71	1,890.64	0	0	0.00
Italy	1,436	364	3,608	724	2,512.81	1,990.07	0	0	0.00
Other W Europe	147	0	471	0	3,207.02	0.00	0	0	0.00
Asia	448	818	1,290	2,506	2,872.11	3,063.65	84	314	3,737.60
W Asia (Mideast)	217	644	513	1,875	2,363.46	3,067.05	61	245	4,016.39
Israel, inc Gaza	180	453	433	1,505	2,278.53	3,321.48	61	245	4,016.39
United Arab Emir	27	85	80	216	2,851.11	2,543.18	0	0	0.00
Southeast Asia	30	63	120	257	4,001.67	4,075.30	7	29	4,180.14
Other East Asia	136	92	400	223	2,941.04	2,425.80	0	0	0.00
Hong Kong	56	90	183	215	3,269.07	2,388.04	0	0	0.00
Taiwan	80	2	217	8	2,711.41	4,125.00	0	0	0.00
Oceania	372	410	1,231	1,197	3,310.00	2,920.00	45	150	3,338.88
Australia	367	370	1,217	1,096	3,315.97	2,963.33	43	145	3,366.09
Africa	84	282	115	513	1,370.83	1,817.82	0	0	0.00
N Africa	84	278	115	494	1,370.83	1,777.69	0	0	0.00

See footnotes at end of table.

Appendix table A-2--U.S. agricultural exports: Quantity, value, and unit value by commodity and country, October-August 1993/94 and 1994/95, and August 1995--continued

Commodity and country	October-August						August 1995		
	Quantity		Value (1,000 dol)		Unit value (\$)		Quantity	Value (1,000 dol)	Unit value (\$)
	1993/94	1994/95	1993/94	1994/95	1993/94	1994/95			
Filberts(MT):									
Egypt	84	278	115	484	1,370.83	1,777.69	0	0	0.00
Developed countries	7,475	5,610	17,193	10,330	2,300.07	1,841.30	126	464	3,604.61
Developing countries	1,580	1,341	2,788	3,859	1,764.78	1,988.10	22	52	2,356.41
Peanuts, shelled or prep(MT):									
World	144,622	238,820	153,669	218,910	1,062.56	916.63	23,781	21,403	899.64
Canada	35,631	55,876	36,317	50,941	891.44	885.10	5,780	5,342	824.16
Latin America	16,742	21,303	19,352	20,316	1,155.81	953.66	2,118	2,081	982.65
Mexico	13,465	16,444	13,243	13,830	983.53	841.03	1,867	1,654	886.16
Central America	810	476	1,687	737	2,082.70	1,547.46	22	46	2,109.60
Caribbean	1,773	2,673	2,804	3,126	1,581.27	1,169.39	168	203	1,210.15
S America	694	1,710	1,618	2,624	2,331.93	1,534.30	61	177	2,902.95
W Europe	75,840	136,137	66,991	114,708	883.32	842.59	13,282	10,886	821.42
European Union	70,725	130,160	60,964	107,970	861.98	829.52	12,839	10,514	819.01
Sweden	1,723	2,390	2,269	2,761	1,316.71	1,155.35	211	200	949.78
Denmark	1,540	1,305	1,772	1,715	1,150.60	1,313.84	84	137	1,634.19
United Kingdom	18,014	28,782	13,006	22,007	721.98	738.69	2,076	1,562	752.52
Netherlands	38,548	67,362	32,726	55,167	848.97	819.08	7,683	6,168	802.95
France	2,176	7,216	2,645	6,834	1,216.54	860.87	692	616	890.88
Germany	7,265	10,245	6,376	8,648	877.53	844.16	580	440	759.40
Spain, incl Canary Is	1,819	8,830	2,816	8,632	1,544.08	977.63	512	579	1,131.01
Other W Europe	5,115	5,977	6,027	6,738	1,178.39	1,127.31	414	371	896.30
Norway	3,170	3,325	3,305	3,379	1,042.44	1,016.10	396	328	827.96
Former Soviet Union	1,180	850	2,199	1,463	1,863.18	1,721.32	120	87	722.84
Russia	1,024	599	1,856	1,229	1,814.92	2,052.50	120	87	722.84
Asia	13,359	22,219	26,717	30,209	1,999.92	1,359.60	2,308	2,765	1,187.84
W Asia (Mideast)	2,898	5,271	6,184	7,415	2,134.00	1,406.73	693	859	1,239.32
Saudi Arabia	2,027	2,322	4,515	3,853	2,227.43	1,659.16	151	262	1,734.20
Japan	5,210	9,407	9,370	11,311	1,798.53	1,202.41	1,059	1,089	1,028.76
Southeast Asia	2,459	4,517	5,108	5,101	2,077.29	1,129.32	390	444	1,138.26
Malaysia	1,281	3,307	1,855	2,897	1,448.15	876.12	218	174	798.32
Singapore	635	794	1,776	1,147	2,786.76	1,444.89	113	112	994.92
Other East Asia	2,762	3,001	5,895	6,332	2,170.37	2,110.07	150	339	2,261.35
Korea, Rep of	1,333	1,183	2,870	2,317	2,163.30	1,958.86	41	101	2,471.22
Hong Kong	893	884	1,916	2,155	2,145.28	2,189.54	42	78	1,849.45
Oceania	710	1,286	1,653	1,628	2,328.48	1,265.69	198	219	1,105.88
Developed countries	118,566	204,266	114,554	178,735	866.25	875.05	20,345	17,610	866.55
Developing countries	24,845	33,688	36,843	38,655	1,482.90	1,147.45	3,310	3,674	1,109.89
Other countries	1,211	876	2,263	1,520	1,869.39	1,735.07	136	120	883.57
Pistachios(MT):									
World	20,485	23,106	72,165	74,202	3,522.65	3,211.36	1,162	3,624	3,118.77
Canada	1,155	1,306	4,876	5,336	4,222.07	4,084.78	132	541	4,085.15
Latin America	1,165	895	4,456	3,458	3,824.84	3,363.49	7	47	6,704.43
Mexico	599	293	2,398	1,147	4,002.56	3,914.18	0	0	.00
S America	548	593	1,993	2,257	3,636.87	3,805.88	7	43	6,158.43
Venezuela	270	159	815	557	3,019.54	3,503.00	0	0	.00
Brazil	128	271	529	1,154	4,133.23	4,258.37	7	36	5,133.71
W Europe	2,499	3,260	9,133	10,598	3,654.66	3,250.90	469	1,333	2,842.00
European Union	2,020	3,027	6,980	9,625	3,460.27	3,179.76	469	1,333	2,842.00
United Kingdom	241	200	873	727	3,622.62	3,634.54	12	48	3,969.00
Belgium and Luxembourg	413	606	1,556	2,387	3,768.08	3,939.22	0	0	.00
France	282	295	927	813	3,286.72	3,086.31	0	0	.00
Germany	1,001	1,732	3,177	4,819	3,174.05	2,782.57	437	1,182	2,704.81
Other W Europe	479	293	2,143	873	4,474.41	4,175.01	0	0	.00
Switzerland	336	33	1,501	86	4,467.71	2,609.85	0	0	.00
Asia	14,549	16,779	49,107	51,821	3,375.30	3,088.45	495	1,461	2,951.35
Japan	2,287	1,786	9,711	7,404	4,227.81	4,145.80	46	218	4,728.96
China	2,873	623	3,459	951	1,204.13	1,526.16	0	0	.00
Southeast Asia	1,740	1,648	8,512	7,146	4,891.99	4,335.88	12	54	4,462.08
Malaysia	248	241	1,094	861	4,412.40	3,985.81	0	0	.00
Singapore	1,399	1,095	6,877	4,492	4,815.46	4,102.43	12	54	4,462.08
Other East Asia	7,549	12,551	27,000	35,743	3,576.62	2,847.79	365	1,063	2,911.65
Korea, Rep of	330	547	1,303	2,116	3,848.36	3,567.81	1	5	5,403.00
Hong Kong	5,616	10,355	18,677	26,877	3,325.72	2,585.68	307	851	2,771.72
Taiwan	1,603	1,637	7,019	6,715	4,375.88	4,102.13	57	206	3,621.70
Oceania	1,029	747	4,094	2,578	3,978.80	3,451.95	54	223	4,134.89
Australia	887	713	3,952	2,463	4,004.07	3,463.84	51	207	4,062.82
Developed countries	6,896	7,181	27,900	26,288	3,987.93	3,660.79	703	2,318	3,296.74
Developing countries	10,559	15,285	40,468	46,886	3,832.59	3,067.36	459	1,306	2,846.19
Other countries	2,931	640	3,787	1,029	1,295.52	1,607.76	0	0	.00
Walnuts, shelled/unshelled(MT):									
World	60,269	69,834	146,729	141,891	2,434.67	2,028.92	1,230	3,942	3,204.62
Canada	3,897	3,954	10,128	9,731	2,598.81	2,461.01	199	623	3,132.96
Latin America	2,627	4,672	5,036	8,586	1,916.94	1,837.79	38	69	1,814.58
Mexico	1,039	694	1,557	1,132	1,498.33	1,631.60	14	23	1,612.50
S America	1,208	3,742	2,699	6,967	2,234.28	1,861.78	22	36	1,649.45
Brazil	554	2,389	1,301	3,868	2,307.01	1,618.99	18	31	1,638.21
W Europe	43,011	48,710	84,656	82,708	1,968.21	1,697.96	339	788	2,354.29
European Union	41,228	46,227	79,630	77,555	1,931.46	1,677.70	336	779	2,318.53
United Kingdom	1,686	1,618	3,074	2,630	1,823.07	1,625.21	34	42	1,226.62
Netherlands	7,898	5,830	14,866	10,198	1,893.63	1,749.21	6	19	3,102.17
France	2,243	1,284	4,355	2,667	1,841.55	2,077.18	0	0	.00
Germany	9,202	12,178	17,617	19,053	1,914.52	1,565.36	101	248	2,464.84
Austria	511	1,101	750	1,926	1,468.32	1,749.46	71	97	1,367.66

See footnotes at end of table.

Appendix table A-2--U.S. agricultural exports: Quantity, value, and unit value by commodity and country, October-August 1993/94 and 1994/95, and August 1995--continued

Commodity and country	October-August						August 1995		
	Quantity		Value (1,000 dol)		Unit value (\$)		Quantity	Value (1,000 dol)	Unit value (\$)
	1993/94	1994/95	1993/94	1994/95	1993/94	1994/95			
Walnuts, shelled/unshelled(MT):									
Spain, incl Canary Is	10,622	10,481	21,579	18,143	2,031.58	1,731.05	83	283	3,407.71
Portugal	752	1,355	1,160	2,084	1,543.19	1,538.29	0	0	.00
Italy	7,970	12,165	15,073	20,083	1,891.23	1,650.89	0	0	.00
Other W Europe	1,783	2,483	6,025	5,153	2,818.03	2,075.19	3	19	6,360.00
Switzerland	386	513	1,638	1,238	4,244.46	2,413.97	0	0	.00
Asia	8,683	10,528	40,176	34,814	4,625.88	3,306.82	528	1,964	3,719.83
W Asia (Mideast)	2,151	2,390	7,878	6,358	3,653.04	2,650.36	46	158	3,430.30
Israel, inc Gaza	2,058	2,304	7,471	6,219	3,630.01	2,699.24	46	158	3,430.30
Japan	5,456	6,686	27,537	23,381	5,055.40	3,486.99	428	1,692	3,953.64
Other East Asia	873	1,234	4,184	4,465	4,299.72	3,618.26	11	50	4,545.45
Korea, Rep of	186	352	622	1,584	3,345.18	4,528.78	11	50	4,545.45
Taiwan	682	836	3,086	2,708	4,459.37	3,238.85	0	0	.00
Oceania	1,614	1,690	5,766	5,205	3,565.46	3,136.44	126	487	3,865.43
Australia	1,586	1,559	5,651	4,847	3,563.14	3,173.28	125	482	3,854.35
Developed countries	56,043	63,326	135,673	127,275	2,420.86	2,009.84	1,138	3,759	3,902.78
Developing countries	4,200	6,492	10,931	14,211	2,602.63	2,188.99	82	183	1,980.48
Pecans, shelled or unshelled(MT):									
World	10,391	7,277	33,303	35,863	3,204.86	5,079.48	1,402	6,206	4,426.85
Canada	2,459	2,410	13,481	15,781	5,482.45	6,548.31	251	1,857	7,400.15
Latin America	5,007	2,335	7,534	5,879	1,504.62	2,517.97	882	2,539	2,879.17
Mexico	6,003	2,334	7,492	5,871	1,497.52	2,515.26	882	2,539	2,879.17
W Europe	1,809	1,877	8,139	12,347	4,263.62	6,245.28	247	1,631	6,603.88
European Union	1,646	1,726	7,466	11,598	4,536.12	6,719.69	247	1,631	6,603.88
United Kingdom	536	584	2,321	3,784	4,330.28	6,479.93	137	858	6,265.39
Netherlands	528	593	2,637	4,754	4,893.51	6,859.49	37	280	7,572.87
France	205	219	891	1,653	4,812.62	7,545.87	22	176	7,993.64
Germany	233	183	1,044	1,016	4,481.87	5,550.28	41	236	5,754.39
Other W Europe	263	251	673	749	2,558.16	2,883.00	0	0	.00
Switzerland	163	184	438	395	2,587.68	2,147.25	0	0	.00
Asia	688	518	3,233	2,859	4,688.40	5,518.71	22	178	8,109.73
W Asia (Mideast)	542	240	2,447	1,433	4,514.78	5,969.54	11	84	7,522.73
Israel, inc Gaza	541	231	2,426	1,385	4,484.18	5,996.00	11	84	7,522.73
Japan	72	226	438	1,115	6,079.25	4,833.61	10	81	8,055.00
Oceania	315	14	849	58	2,695.38	4,147.28	0	0	.00
Australia	311	12	818	47	2,631.61	3,943.25	0	0	.00
Developed countries	5,309	4,858	25,400	30,686	4,784.38	6,316.69	519	3,553	7,038.53
Developing countries	5,070	2,395	7,855	6,238	1,548.21	2,603.55	883	2,553	2,891.78
Other nuts, shelled or prep(MT):									
World	16,773	21,586	51,279	48,864	3,057.26	2,268.32	1,683	3,623	2,182.44
Canada	5,694	4,876	12,383	9,062	2,174.70	1,821.16	441	578	1,640.64
Latin America	3,448	3,906	8,770	7,612	2,543.42	1,948.87	318	622	1,954.63
Mexico	879	777	3,238	2,099	3,684.81	2,701.82	178	286	1,438.77
Central America	314	240	722	632	2,300.15	2,631.69	19	49	2,553.89
Caribbean	1,208	1,102	2,602	1,872	2,154.36	1,688.98	84	143	1,697.39
Cayman Is	274	7	796	61	2,905.28	3,733.71	0	0	.00
S America	1,047	1,787	2,205	3,008	2,106.82	1,683.87	37	174	4,712.65
Venezuela	285	181	581	379	2,380.82	2,093.76	2	10	5,036.00
Brazil	513	1,188	891	1,718	1,735.63	1,446.42	12	43	3,542.83
W Europe	4,272	9,151	12,417	13,285	2,806.65	1,451.79	530	668	1,260.43
European Union	3,632	7,161	10,879	11,049	2,895.40	1,542.88	529	660	1,247.53
United Kingdom	274	833	862	1,622	3,145.98	1,947.38	174	241	1,382.75
Netherlands	164	1,699	635	1,888	3,877.87	1,117.22	20	81	4,036.10
Belgium and Luxembourg	112	122	626	481	5,585.81	3,842.58	0	0	.00
France	586	426	2,217	1,547	3,783.13	3,631.67	4	25	6,280.25
Germany	1,878	2,325	4,555	2,056	2,430.74	884.12	201	160	796.60
Spain, incl Canary Is	293	1,188	809	2,208	2,762.78	1,842.98	130	153	1,179.58
Italy	302	424	994	1,019	3,282.48	2,403.84	0	0	.00
Other W Europe	640	1,890	1,538	2,237	2,402.96	1,124.01	1	8	8,087.00
Norway	19	420	138	506	7,240.00	1,203.66	1	8	8,087.00
Switzerland	543	1,524	1,047	1,661	1,928.96	1,090.21	2	30	14,899.00
Former Soviet Union	186	195	899	870	4,585.58	4,458.75	2	30	14,899.00
Russia	170	183	853	845	5,014.80	4,376.05	2	30	14,899.00
Asia	2,884	3,105	15,737	17,256	5,456.75	5,557.63	247	1,226	4,962.66
W Asia (Mideast)	415	337	1,570	1,166	3,783.63	3,460.67	25	89	3,675.64
Israel, inc Gaza	149	175	501	732	3,365.38	4,182.84	12	38	3,182.00
Japan	1,138	1,316	7,430	8,734	6,528.51	6,687.01	151	782	5,176.26
Southeast Asia	439	300	2,296	1,190	5,228.02	3,765.82	15	105	7,024.13
Singapore	108	116	626	340	5,788.00	2,929.60	0	3	.00
Other East Asia	788	1,124	4,203	6,141	5,334.17	5,463.86	56	249	4,463.71
Korea, Rep of	91	277	628	1,708	6,899.94	6,167.13	25	122	4,681.86
Hong Kong	813	453	2,664	2,450	5,192.13	5,409.08	6	43	7,110.00
Taiwan	184	394	812	1,983	4,955.78	5,032.41	24	85	3,542.38
Oceania	165	243	703	828	4,259.74	3,413.27	145	398	2,744.52
New Zealand	31	181	191	576	5,159.87	3,184.27	139	368	2,645.01
Developed countries	11,415	15,819	33,383	32,466	2,924.46	2,052.31	1,273	2,535	1,891.38
Developing countries	5,157	5,554	16,979	15,556	3,292.48	2,800.79	408	1,058	2,592.47
Other countries	201	213	917	943	4,426.17	4,426.58	2	30	14,898.00
Vegetables & prep(MA):									
World	--	--	3,188,811	3,843,823	(1)	(1)	--	280,552	(1)
Canada	--	--	1,085,824	1,388,415	(1)	(1)	--	76,814	(1)
Latin America	--	--	488,586	517,019	(1)	(1)	--	43,206	(1)
Mexico	--	--	206,334	172,582	(1)	(1)	--	12,830	(1)
Central America	--	--	44,151	43,291	(1)	(1)	--	4,274	(1)

See footnotes at end of table.

Appendix table A-2--U.S. agricultural exports: Quantity, value, and unit value by commodity and country, October-August 1993/94 and 1994/95, and August 1995--continued

Commodity and country	October-August						August 1995		
	Quantity		Value (1,000 dol)		Unit value (\$)		Quantity	Value (1,000 dol)	Unit value (\$)
	1993/94	1994/95	1993/94	1994/95	1993/94	1994/95			
Vegetables & prep(NA):									
Caribbean	--	--	143,940	154,732	(1)	(1)	--	14,728	(1)
Bahamas	--	--	59,019	52,347	(1)	(1)	--	5,488	(1)
S America	--	--	94,160	146,414	(1)	(1)	--	11,375	(1)
Brazil	--	--	18,834	49,983	(1)	(1)	--	3,218	(1)
W Europe	--	--	372,322	451,758	(1)	(1)	--	34,163	(1)
European Union	--	--	325,142	383,789	(1)	(1)	--	32,601	(1)
United Kingdom	--	--	87,930	113,314	(1)	(1)	--	8,451	(1)
Netherlands	--	--	51,659	61,848	(1)	(1)	--	3,824	(1)
Belgium and Luxembourg	--	--	44,737	58,672	(1)	(1)	--	6,483	(1)
Germany	--	--	46,800	66,534	(1)	(1)	--	6,003	(1)
Other W Europe	--	--	47,180	57,958	(1)	(1)	--	1,563	(1)
Former Soviet Union	--	--	47,111	39,808	(1)	(1)	--	3,030	(1)
Russia	--	--	35,783	31,858	(1)	(1)	--	2,704	(1)
Asia	--	--	1,051,627	1,281,184	(1)	(1)	--	109,325	(1)
W Asia (Mideast)	--	--	65,076	76,244	(1)	(1)	--	7,240	(1)
Japan	--	--	546,235	698,970	(1)	(1)	--	57,572	(1)
Southeast Asia	--	--	125,939	148,185	(1)	(1)	--	14,251	(1)
Singapore	--	--	33,830	49,361	(1)	(1)	--	4,706	(1)
Philippines	--	--	35,552	41,421	(1)	(1)	--	3,348	(1)
Other East Asia	--	--	307,627	362,554	(1)	(1)	--	28,907	(1)
Korea, Rep of	--	--	67,212	88,202	(1)	(1)	--	7,848	(1)
Hong Kong	--	--	120,168	126,559	(1)	(1)	--	11,822	(1)
Taiwan	--	--	120,257	137,795	(1)	(1)	--	10,238	(1)
Oceania	--	--	63,589	56,788	(1)	(1)	--	5,876	(1)
Africa	--	--	45,873	39,282	(1)	(1)	--	3,955	(1)
Sub-Sahara	--	--	53,428	73,879	(1)	(1)	--	7,910	(1)
Developed countries	--	--	40,670	50,723	(1)	(1)	--	7,873	(1)
Developing countries	--	--	2,085,489	2,519,588	(1)	(1)	--	176,867	(1)
Other countries	--	--	1,053,184	1,179,985	(1)	(1)	--	100,189	(1)
Other countries	--	--	50,138	44,250	(1)	(1)	--	3,367	(1)
Vegetables - fresh(MT):									
World	1,591,872	1,551,740	863,878	1,024,275	542.74	616.39	91,966	47,575	517.31
Canada	1,243,578	1,194,528	605,399	723,075	486.82	605.32	52,858	22,873	432.64
Latin America	97,584	85,200	53,713	49,827	550.43	584.82	6,677	4,319	646.90
Mexico	73,850	57,430	31,230	27,145	422.88	472.65	4,336	2,093	482.73
Caribbean	20,054	18,663	20,002	18,689	997.43	1,001.39	1,926	2,073	1,076.50
Bahamas	8,991	7,835	11,190	9,170	1,120.04	1,171.61	969	1,278	1,319.31
W Europe	23,885	19,005	31,229	23,175	1,307.41	1,219.42	884	1,177	1,196.05
European Union	18,816	14,496	20,452	15,409	1,087.46	1,062.56	782	1,074	1,373.45
United Kingdom	11,421	6,508	11,085	6,059	970.61	931.02	337	424	1,258.39
Other W Europe	5,070	4,509	10,767	7,772	2,123.71	1,723.70	202	103	509.27
Switzerland	2,837	1,982	8,763	5,489	3,088.78	2,774.44	184	90	480.07
Asia	219,558	348,078	169,792	221,842	768.43	637.33	26,686	17,587	659.03
Japan	142,278	261,066	130,568	176,775	917.69	677.13	14,843	11,452	766.35
Other East Asia	54,325	70,211	31,166	35,047	484.51	499.16	10,289	5,123	487.88
Hong Kong	42,445	38,511	21,723	21,554	511.79	559.69	7,073	3,689	521.53
Developed countries	1,411,555	1,479,739	759,787	925,752	545.35	625.62	72,535	36,765	506.85
Developing countries	175,805	173,251	92,286	95,738	524.93	552.60	18,515	10,505	567.40
Asparagus - fresh(MT):									
World	21,728	18,130	70,321	65,660	3,236.44	3,622.74	884	2,462	2,785.01
Canada	7,231	5,504	16,937	13,952	2,342.25	2,534.89	85	274	2,881.39
W Europe	4,047	2,170	12,181	6,862	3,009.80	3,208.33	85	201	2,341.14
European Union	1,660	1,057	4,461	2,919	2,687.46	2,761.31	86	201	2,341.14
United Kingdom	557	522	1,539	1,335	2,763.21	2,158.71	5	23	4,665.20
Germany	843	431	1,973	1,205	2,340.67	2,796.19	81	178	2,197.68
Other W Europe	2,387	1,113	7,720	4,043	3,234.13	3,632.86	0	0	.00
Switzerland	2,364	1,083	7,628	3,868	3,226.57	3,654.26	0	0	.00
Asia	10,328	10,326	40,593	44,254	3,930.41	4,285.66	702	1,878	2,818.17
Japan	10,117	10,262	39,817	43,997	3,935.65	4,287.42	689	1,943	2,818.71
Developed countries	21,485	17,988	69,482	65,209	3,232.48	3,625.13	871	2,426	2,785.73
Developing countries	223	142	801	471	3,591.81	3,318.77	13	36	2,736.82
Broccoli - fresh(MT):									
World	122,184	109,326	74,819	85,254	612.34	778.82	6,176	5,143	832.78
Canada	73,890	66,615	37,224	48,650	503.10	730.32	881	759	773.33
W Europe	1,077	798	958	518	898.59	648.72	85	62	726.82
Asia	45,861	41,680	36,521	35,869	779.34	860.59	5,069	4,282	846.64
Japan	41,546	36,580	32,658	31,313	786.30	856.02	4,258	3,545	832.44
Other East Asia	4,857	4,314	3,591	3,759	723.04	871.95	658	565	858.65
Hong Kong	3,878	3,129	2,861	2,656	737.83	848.74	438	361	823.77
Taiwan	1,052	1,166	709	1,095	688.26	938.91	220	204	928.11
Developed countries	116,613	104,053	70,860	80,515	607.65	773.78	5,324	4,365	819.86
Developing countries	5,501	5,264	3,897	4,727	708.47	898.00	852	778	913.47
Carrots - fresh(MT):									
World	74,405	83,418	27,411	40,611	368.40	486.83	2,414	1,163	481.65
Canada	64,173	74,508	22,804	34,985	355.35	469.55	1,668	785	470.71
Latin America	3,902	2,827	1,890	1,558	484.44	551.09	261	150	575.59
Mexico	786	639	305	302	387.73	473.35	89	45	508.80
Caribbean	2,877	1,927	1,490	1,120	517.86	581.45	130	75	577.68
Trinidad-Tobago	1,616	1,225	803	711	558.71	580.62	18	8	419.21
French W Indies	1,069	549	504	320	471.42	582.41	99	66	568.33
Asia	5,781	5,377	2,500	3,738	432.47	695.23	464	217	467.22
W Asia (Mideast)	4,474	2,796	1,732	1,477	387.19	528.12	351	147	417.56
Kuwait	863	645	454	448	526.23	694.63	35	20	562.77

See footnotes at end of table.

Appendix table A-2--U.S. agricultural exports: Quantity, value, and unit value by commodity and country, October-August 1993/94 and 1994/95, and August 1995--continued

Commodity and country	October-August						August 1995		
	Quantity		Value (1,000 dol)		Unit value (\$)		Quantity	Value (1,000 dol)	Unit value (\$)
	1993/94	1994/95	1993/94	1994/95	1993/94	1994/95			
Carrots - fresh(MT):									
United Arab Emir	3,507	1,895	1,242	915	354.03	482.63	252	101	389.08
Japan	769	1,915	502	1,929	782.80	1,007.49	48	31	644.00
Developed countries	65,255	76,482	23,507	36,953	360.23	483.29	1,716	816	475.56
Developing countries	8,972	6,372	3,806	3,416	424.17	536.02	677	336	486.47
Cabbage - fresh(MT):									
World	36,339	38,974	13,579	18,312	373.58	482.58	1,890	784	414.60
Canada	33,249	35,535	12,142	17,364	365.18	488.55	334	120	358.83
Former Soviet Union	378	637	138	232	364.22	363.73	137	34	250.29
Russia	378	637	138	232	364.22	363.73	137	34	250.29
Asia	2,382	2,575	1,200	1,133	503.64	440.00	1,405	623	443.46
Other East Asia	2,325	2,501	1,185	1,077	509.48	430.68	1,331	567	426.14
Hong Kong	1,880	2,295	986	988	524.61	446.68	1,245	539	432.68
Taiwan	350	266	161	79	459.20	286.34	86	29	331.41
Developed countries	33,275	35,645	12,148	17,403	365.09	488.24	369	140	380.75
Developing countries	2,686	2,692	1,293	1,177	481.42	437.21	1,384	609	439.89
Other countries	378	637	138	232	364.22	363.73	137	34	250.29
Celery - fresh(MT):									
World	113,582	106,734	36,371	55,200	320.21	517.17	4,042	1,653	408.89
Canada	92,479	85,523	27,450	44,295	296.82	517.93	1,673	482	288.05
Latin America	1,857	1,116	608	416	327.48	373.03	63	22	352.70
Mexico	1,857	1,064	608	378	327.48	355.10	63	22	352.70
W Europe	2,737	1,524	1,586	798	579.41	523.90	0	0	.00
European Union	2,431	1,376	1,333	661	548.22	480.55	0	0	.00
United Kingdom	2,166	1,224	1,184	679	546.80	473.20	0	0	.00
Asia	16,492	18,561	6,722	8,687	407.58	521.82	2,306	1,149	498.10
Japan	2,245	3,337	885	1,484	394.36	444.80	283	123	436.13
Southeast Asia	1,892	2,648	808	1,701	427.27	642.22	246	144	594.08
Singapore	1,599	2,342	724	1,581	452.58	679.48	196	129	659.62
Other East Asia	12,204	12,406	4,878	6,432	408.01	518.45	1,777	882	486.06
Hong Kong	8,856	9,809	3,487	4,950	394.89	504.62	1,148	531	462.80
Taiwan	3,348	2,593	1,482	1,475	442.71	569.00	628	350	556.76
Developed countries	97,478	90,384	29,926	46,578	307.00	515.33	1,956	605	309.47
Developing countries	15,865	16,350	6,402	8,622	400.98	527.36	2,086	1,047	502.11
Cauliflower - fresh(MT):									
World	88,063	90,711	67,249	67,960	650.09	749.19	6,516	4,385	672.94
Canada	43,408	37,525	27,026	31,215	622.60	831.86	716	495	691.00
Asia	42,884	52,542	29,103	36,314	678.65	691.14	5,415	3,670	677.69
Japan	40,738	49,508	27,463	33,887	674.13	684.68	5,040	3,356	665.78
Other East Asia	2,027	2,926	1,566	2,323	772.65	784.00	367	309	843.07
Hong Kong	1,686	2,563	1,398	2,080	828.99	811.55	319	279	874.55
Developed countries	84,462	87,493	54,765	65,436	648.39	747.80	6,141	4,071	662.88
Developing countries	3,170	3,218	2,186	2,524	689.70	784.27	376	314	837.78
Corn, sweet - fresh(MT):									
World	34,051	44,472	15,186	20,016	445.87	460.09	910	394	432.90
Canada	30,007	32,455	12,671	12,841	422.27	398.73	770	258	335.13
Latin America	236	518	157	290	663.45	559.15	0	0	.00
Central America	5	479	3	248	505.80	517.16	0	0	.00
Guatemala	0	437	0	202	.00	463.13	0	0	.00
W Europe	1,462	2,910	986	1,754	674.13	602.58	0	0	.00
European Union	1,252	2,644	748	1,463	597.72	549.59	0	0	.00
United Kingdom	993	1,378	510	823	547.04	597.14	0	0	.00
Netherlands	207	643	124	298	596.62	462.85	0	0	.00
Other W Europe	210	266	237	300	1,129.65	1,129.29	0	0	.00
Switzerland	207	155	234	235	1,130.20	1,516.01	0	0	.00
Asia	2,328	8,518	1,350	4,985	579.82	685.26	140	136	970.67
Japan	2,314	8,218	1,282	4,745	554.19	677.43	87	98	1,121.78
Other East Asia	14	900	67	240	4,815.57	788.71	53	38	722.60
Developed countries	33,783	43,583	14,939	19,440	442.21	446.04	857	356	414.88
Developing countries	250	837	224	545	895.87	651.63	53	38	722.60
Cucumbers - fresh(MT):									
World	30,817	29,955	15,136	15,388	491.14	513.74	1,449	609	420.63
Canada	30,602	29,466	14,977	15,223	489.40	516.64	1,449	609	420.63
Developed countries	30,613	29,498	14,980	15,234	489.34	516.44	1,449	609	420.63
Developing countries	162	457	141	155	872.45	339.63	0	0	.00
Garlic - fresh(MT):									
World	9,921	8,411	12,093	10,019	1,218.96	1,191.13	831	948	1,140.48
Canada	1,877	1,103	3,490	2,564	1,859.49	2,324.65	109	228	2,093.17
Latin America	4,287	5,061	3,900	4,566	909.75	902.12	376	272	726.00
Mexico	3,207	4,050	2,982	4,012	929.76	990.74	323	248	767.76
Central America	130	829	75	264	577.02	318.68	38	9	244.08
Costa Rica	66	772	35	228	531.68	294.88	0	0	.00
Caribbean	304	81	431	128	1,417.28	1,575.62	0	0	.00
Dominican Republic	233	0	327	0	1,405.41	.00	0	0	.00
S America	646	101	412	161	638.53	1,597.48	14	15	1,070.78
Venezuela	188	0	164	0	874.18	.00	0	0	.00
W Europe	1,982	746	2,304	1,138	1,162.36	1,525.64	82	162	1,976.23
European Union	1,976	742	2,295	1,131	1,161.80	1,524.83	82	162	1,976.23
United Kingdom	866	345	816	583	941.95	1,689.90	28	61	2,187.53
France	763	210	915	235	1,189.04	1,121.90	0	0	.00
Spain, incl Canary Is	250	187	452	313	1,808.56	1,673.46	54	101	1,866.67
Asia	685	705	933	594	1,360.45	842.28	204	202	990.57
W Asia (Mideast)	362	81	646	99	1,783.57	1,222.38	0	0	.00
Israel, incl Gaza	362	64	646	78	1,783.57	1,212.72	0	0	.00

See footnotes at end of table.

Appendix table A-2--U.S. agricultural exports: Quantity, value, and unit value by commodity and country, October-August 1993/94 and 1994/95, and August 1995--continued

Commodity and country	October-August						August 1995		
	Quantity		Value (1,000 dol)		Unit value (\$)		Quantity	Value (1,000 dol)	Unit value (\$)
	1993/94	1994/95	1993/94	1994/95	1993/94	1994/95			
Garlic - fresh(MT):									
Japan	103	167	224	324	2,173.31	1,940.49	88	175	1,992.07
Other East Asia	203	405	56	103	276.65	255.00	116	27	230.82
Taiwan	201	405	53	103	262.49	265.00	116	27	230.82
Oceania	1,060	751	1,422	1,064	1,341.62	1,417.20	61	83	1,364.18
Australia	564	608	869	682	1,541.50	1,342.80	40	55	1,375.00
French Pacif Is	114	129	193	201	1,162.53	1,556.36	11	16	1,440.00
Other Pac Is, n e c	382	114	420	181	1,099.94	1,581.31	10	12	1,237.50
Developed countries	4,801	2,595	7,562	4,810	1,542.97	1,853.74	319	621	1,945.17
Developing countries	5,004	5,796	4,517	5,157	902.69	891.45	512	327	639.14
Lettuce - fresh(MT):									
World	292,039	260,988	117,184	175,244	401.26	571.46	13,970	7,193	514.86
Canada	233,566	225,241	86,635	152,605	370.92	677.52	8,181	3,916	478.55
Latin America	22,275	9,433	7,249	4,177	325.44	442.05	1,535	726	443.88
Mexico	21,685	8,343	6,914	3,416	318.82	408.42	1,609	709	440.74
W Europe	4,289	1,736	3,827	1,607	892.24	925.88	221	105	474.83
European Union	3,880	995	3,516	979	806.25	984.32	48	55	1,154.94
United Kingdom	3,349	901	3,135	916	936.19	1,016.61	48	55	1,154.94
Asia	31,908	24,568	19,470	15,849	610.19	685.79	3,933	2,446	621.80
Japan	5,283	4,443	5,580	4,311	1,056.17	970.36	349	339	871.22
Southeast Asia	2,759	3,362	1,621	2,388	587.71	710.22	344	259	753.89
Singapore	2,579	3,241	1,536	2,329	595.65	718.49	323	249	771.20
Other East Asia	23,209	15,727	11,726	9,313	505.25	592.15	3,186	1,802	563.72
Hong Kong	20,691	13,436	10,435	7,854	504.31	584.58	2,845	1,512	531.58
Taiwan	2,447	1,989	1,290	1,346	502.48	676.78	330	259	780.72
Developed countries	243,139	231,420	96,044	158,624	395.02	695.00	8,751	4,360	498.21
Developing countries	48,806	28,448	21,098	16,689	432.29	566.68	5,219	2,833	542.77
Mushrooms - fresh(MT):									
World	4,329	4,318	13,544	12,986	3,151.77	3,009.66	232	542	2,334.31
Canada	3,538	3,450	7,576	7,192	2,141.31	2,084.74	199	387	1,846.46
Latin America	94	1	175	3	1,865.89	3,303.00	0	0	.00
Mexico	85	0	150	0	1,766.76	.00	0	0	.00
W Europe	521	487	2,419	3,244	4,643.80	6,650.72	15	71	4,722.60
European Union	275	299	1,516	2,319	5,514.16	7,755.06	7	31	4,423.28
France	106	225	758	1,622	7,152.43	7,210.39	6	22	3,677.17
Germany	109	56	442	433	4,058.12	7,740.82	1	9	8,900.00
Other W Europe	246	188	903	825	3,670.83	4,920.24	8	40	4,984.50
Switzerland	228	183	836	877	3,667.87	4,790.27	7	37	5,310.86
Asia	176	380	3,473	2,556	19,734.35	6,727.05	18	83	4,631.84
Japan	176	364	3,459	2,455	19,653.66	6,746.68	16	76	4,756.63
Developed countries	4,235	4,301	13,454	12,892	3,176.96	2,897.33	230	534	2,322.93
Developing countries	94	17	190	104	2,016.96	6,126.70	2	7	3,642.50
Onions and shallots - fresh(MT):									
World	158,736	286,630	60,017	98,511	378.09	343.69	18,476	5,513	283.06
Canada	97,282	104,762	38,209	43,386	392.77	414.14	9,483	2,592	273.31
Latin America	16,162	18,420	5,115	5,895	316.49	325.49	611	169	277.07
Mexico	14,215	14,647	4,163	4,331	292.15	295.69	91	28	311.78
Caribbean	1,456	2,300	829	1,156	569.35	502.60	272	90	330.72
W Europe	3,518	941	2,949	699	838.34	743.22	105	110	1,051.14
European Union	3,518	899	2,949	605	838.34	672.61	105	110	1,051.14
United Kingdom	1,673	899	1,761	605	1,052.33	672.61	105	110	1,051.14
Netherlands	1,820	0	1,180	0	648.28	.00	0	0	.00
Asia	40,312	156,809	13,160	46,627	326.46	287.35	5,647	1,600	283.27
Japan	23,953	130,641	7,416	38,466	309.62	294.44	3,309	966	282.02
Other East Asia	15,914	23,180	5,545	7,224	350.63	311.64	2,274	607	266.73
Korea, Rep of	6,502	11,971	2,572	3,590	395.56	299.88	0	0	.00
Hong Kong	2,193	4,259	692	1,364	315.48	320.17	575	174	302.10
Taiwan	7,119	5,950	2,281	2,270	320.43	326.66	1,699	433	254.76
Oceania	1,000	3,662	433	1,141	433.10	311.55	3,350	843	281.38
Developed countries	125,380	239,744	48,868	83,513	389.76	348.34	16,202	4,590	283.27
Developing countries	32,585	44,936	10,938	14,358	335.67	319.63	2,994	824	275.27
Peppers - fresh(MT):									
World	50,789	48,747	43,492	47,582	856.33	976.11	1,504	1,271	845.05
Canada	48,539	47,277	40,876	46,019	844.19	973.39	1,347	1,122	833.00
Latin America	1,506	1,231	1,482	1,210	884.14	982.73	107	95	884.82
Mexico	1,173	1,056	1,075	919	916.80	870.24	107	95	884.82
W Europe	489	48	674	62	1,378.35	1,294.54	17	18	1,064.12
European Union	401	48	483	59	1,203.77	1,229.85	17	18	1,064.12
Developed countries	49,177	47,494	41,884	46,303	851.70	974.92	1,387	1,176	841.89
Developing countries	1,585	1,234	1,562	1,226	985.27	993.71	107	95	884.92
Potatoes - fresh(MT):									
World	283,329	257,117	86,867	78,832	306.94	305.60	16,015	5,144	321.22
Canada	258,435	226,568	77,409	68,867	299.53	303.91	13,750	4,249	309.00
Latin America	19,794	20,790	7,587	6,930	388.35	333.34	1,600	661	413.15
Mexico	17,762	15,153	6,683	5,113	376.23	337.44	1,463	602	411.52
S America	98	3,785	72	1,021	738.77	269.63	0	0	.00
Former Soviet Union	2,271	4,705	768	1,008	338.23	214.16	429	128	289.19
Russia	2,271	4,705	768	1,008	338.23	214.16	429	128	289.19
Asia	2,733	3,800	1,068	1,469	390.80	386.56	236	106	449.84
Developed countries	258,528	227,757	77,441	69,397	299.54	304.70	13,750	4,249	309.00
Developing countries	22,530	24,655	8,758	8,427	388.72	341.81	1,836	767	417.86
Other countries	2,271	4,705	768	1,008	338.23	214.16	429	128	289.19

See footnotes at end of table.

Appendix table A-2---U.S. agricultural exports: Quantity, value, and unit value by commodity and country, October-August 1993/94 and 1994/95, and August 1995--continued

Commodity and country	October-August						August 1995		
	Quantity		Value (1,000 dol)		Unit value (\$)		Quantity	Value (1,000 dol)	Unit value (\$)
	1993/94	1994/95	1993/94	1994/95	1993/94	1994/95			
Tomatoes - fresh(MT):									
World	136,379	129,821	107,061	104,330	785.02	803.65	10,231	4,698	459.22
Canada	124,482	117,096	99,916	95,710	797.84	817.36	9,087	3,960	435.81
Latin America	10,816	11,227	6,954	7,371	642.93	656.53	697	302	605.35
Mexico	10,272	10,811	6,487	7,002	632.53	647.68	558	273	489.31
Developed countries	124,582	117,737	99,465	96,337	798.39	818.23	9,310	4,222	453.45
Developing countries	11,797	11,780	7,580	7,724	642.86	655.73	811	471	517.21
Other fresh vegetables(MT):									
World	135,181	143,988	113,449	127,898	839.24	887.84	5,426	5,674	1,045.74
Canada	100,719	101,800	80,555	88,115	799.80	864.72	3,026	2,637	871.43
Latin America	14,955	13,008	17,631	16,705	1,178.91	1,201.21	1,373	1,685	1,372.65
Caribbean	13,179	11,399	15,153	14,751	1,225.68	1,294.07	1,308	1,789	1,374.35
Bermuda	930	981	1,336	1,430	1,436.20	1,458.14	132	201	1,519.13
Bahamas	9,490	7,220	10,947	8,809	1,153.54	1,220.09	925	1,263	1,354.98
Leeward & Windward Is	1,459	1,110	1,879	1,511	1,287.55	1,361.05	118	133	1,126.30
Neth Antilles	885	1,753	1,641	2,706	1,853.99	1,543.48	133	211	1,589.60
W Europe	2,932	5,945	2,785	5,219	953.26	877.82	144	183	1,268.80
European Union	2,132	4,574	2,078	3,984	974.49	870.87	140	179	1,280.08
United Kingdom	1,052	777	1,200	696	1,140.71	896.26	26	36	1,399.85
Spain, incl Canary Is	14	2,043	61	1,388	4,354.14	679.21	113	129	1,143.86
Asia	15,607	21,125	11,791	16,995	755.50	804.49	800	880	1,099.85
Japan	14,953	15,412	11,044	13,593	738.61	881.96	708	743	1,049.99
Other East Asia	270	5,310	391	2,897	1,448.17	564.49	26	46	1,760.96
Korea, Rep of	106	4,832	156	2,451	1,474.91	507.25	25	35	1,411.88
Developed countries	118,639	123,565	94,461	107,200	786.20	867.66	3,893	3,625	931.08
Developing countries	16,481	20,053	18,984	20,406	1,146.42	1,017.60	1,484	2,022	1,353.63
Vegetables - froz(MT):									
World	358,031	479,694	285,443	390,029	797.26	792.23	38,331	29,704	774.94
Canada	25,070	29,346	23,480	26,858	936.60	915.23	2,656	2,528	851.82
Latin America	37,775	47,693	27,252	36,791	721.44	771.41	5,838	4,399	753.45
Mexico	25,176	17,899	16,421	12,310	652.26	687.76	2,175	1,361	625.88
Central America	3,065	5,834	2,647	3,981	863.71	682.95	793	521	657.51
Caribbean	5,848	9,441	5,393	9,289	922.15	983.89	1,199	1,225	1,021.62
Bermuda	2,716	3,372	3,324	4,206	1,223.85	1,247.35	433	536	1,238.63
S America	3,686	14,519	2,791	11,211	757.20	772.17	1,671	1,291	772.62
Brazil	0	6,250	0	4,551	0.00	728.14	830	561	676.37
W Europe	7,655	51,927	7,833	37,604	1,036.35	722.25	1,425	1,045	739.12
European Union	5,299	41,067	5,643	29,579	1,064.88	720.25	1,357	985	725.91
Sweden	1,523	10,482	1,469	7,518	964.41	717.21	952	669	702.70
United Kingdom	1,606	13,549	1,429	8,654	889.93	636.70	233	197	846.78
Netherlands	487	20,577	632	16,509	1,298.08	802.29	124	83	667.89
Other W Europe	2,356	10,850	2,290	7,925	972.19	729.77	69	60	877.18
Asia	275,466	335,786	216,509	267,069	785.97	785.33	26,155	20,514	784.34
W Asia (Mideast)	5,093	9,354	5,493	7,748	1,078.48	927.47	465	416	894.37
Japan	193,175	222,166	153,713	177,782	795.72	800.22	16,455	12,894	783.57
Southeast Asia	28,220	44,304	21,608	37,015	762.16	835.48	4,120	3,612	876.58
Malaysia	7,074	10,762	5,577	10,680	788.40	992.41	1,028	1,161	1,129.90
Singapore	7,305	12,405	6,003	10,999	821.75	896.68	1,042	909	872.29
Philippines	8,156	11,676	5,925	8,628	726.41	738.94	1,025	751	732.38
Other East Asia	48,504	60,323	35,411	44,070	730.05	730.57	5,086	3,690	702.54
Korea, Rep of	17,058	20,149	11,879	15,134	686.42	751.11	1,006	702	702.32
Hong Kong	19,533	24,696	14,708	17,770	753.04	719.53	2,626	1,861	708.70
Taiwan	11,913	15,478	8,822	11,167	740.54	721.45	1,180	813	688.09
Oceania	11,478	10,942	8,635	9,558	839.46	873.48	721	711	886.21
Australia	8,827	9,109	8,348	8,049	849.53	983.59	603	585	870.15
Developed countries	237,203	314,406	194,770	251,461	821.11	799.80	21,195	17,124	807.83
Developing countries	120,129	162,246	89,903	126,849	748.39	782.45	16,593	12,070	774.05
Corn, sweet, frozen(MT):									
World	55,578	60,234	49,183	53,070	883.34	891.06	3,588	3,014	840.10
Canada	3,581	3,353	2,927	2,660	817.25	793.20	208	187	900.59
Latin America	3,726	4,698	2,234	2,393	599.54	509.27	605	342	565.94
Mexico	2,902	1,943	1,560	1,146	537.66	589.90	531	290	546.22
S America	493	1,200	381	840	773.14	700.07	70	49	705.00
Colombia	173	1,121	136	800	783.41	713.51	70	49	705.00
W Europe	2,618	3,188	2,298	2,511	777.81	787.55	252	157	621.72
European Union	1,894	1,437	1,395	1,067	874.89	742.67	235	137	585.08
Sweden	663	1,010	556	874	837.91	855.53	46	38	832.00
United Kingdom	764	1,085	596	816	780.22	751.74	189	99	524.98
Other W Europe	1,024	1,751	904	1,443	862.35	824.38	17	19	1,128.23
Asia	42,440	44,688	39,080	42,040	920.84	940.75	2,354	2,168	921.01
W Asia (Mideast)	1,426	1,708	1,755	1,888	1,230.38	1,163.70	30	26	862.83
Kuwait	370	530	510	591	1,377.68	1,304.00	0	0	.00
Saudi Arabia	745	783	864	777	1,159.91	982.50	12	7	541.67
Japan	34,669	35,352	32,054	33,890	924.56	958.66	1,839	1,709	925.89
Other East Asia	6,203	7,218	5,145	5,836	829.43	808.55	428	366	802.69
Hong Kong	3,610	3,536	3,049	2,908	840.06	822.41	329	269	817.27
Taiwan	2,271	3,277	1,872	2,641	868.41	806.04	48	60	1,245.79
Oceania	3,044	3,856	2,494	3,127	819.42	810.89	169	160	945.66
Australia	2,893	3,686	2,361	2,961	815.98	803.29	162	154	948.25
Developed countries	43,812	45,876	38,679	42,259	905.67	921.15	2,461	2,200	894.07
Developing countries	11,760	14,184	9,390	10,686	798.50	753.39	1,127	814	722.23
Potatoes - frozen(MT):									
World	237,388	337,149	171,543	248,556	722.63	737.23	28,620	20,425	713.65
Canada	6,886	7,142	6,187	6,607	898.52	925.03	740	705	959.06

See footnotes at end of table.

Appendix table A-2--U.S. agricultural exports: Quantity, value, and unit value by commodity and country, October-August 1993/94 and 1994/95, and August 1995--continued

Commodity and country	October-August						August 1995		
	Quantity		Value (1,000 dol)		Unit value (\$)		Quantity	Value (1,000 dol)	Unit value (\$)
	1993/94	1994/95	1993/94	1994/95	1993/94	1994/95			
Potatoes - frozen(MT):									
Latin America	23,785	28,008	16,195	20,742	680.87	717.52	3,891	2,663	684.46
Mexico	18,378	11,644	12,069	7,504	656.65	644.44	1,271	774	608.91
S America	1,581	11,580	1,383	9,113	856.01	786.97	1,500	1,097	731.39
Brazil	0	6,195	0	4,410	.00	718.88	803	631	661.83
W Europe	1,190	43,154	932	30,510	782.86	707.00	1,132	781	698.74
European Union	889	36,017	729	25,910	820.26	719.37	1,100	773	702.40
Sweden	251	7,683	166	4,951	658.82	644.39	906	631	696.13
United Kingdom	653	11,783	515	7,251	788.97	615.19	30	33	1,108.13
Netherlands	51	20,081	71	16,207	1,397.16	807.06	124	83	667.99
Other W Europe	301	7,137	202	4,601	672.40	644.61	32	18	572.75
Asia	198,244	251,891	142,689	185,846	719.58	741.77	20,947	15,401	735.26
W Asia (Mideast)	2,444	5,525	2,163	4,374	884.90	791.69	325	245	756.39
Japan	129,754	155,183	94,019	114,777	724.59	739.62	12,453	9,154	735.08
Southeast Asia	27,568	42,598	20,328	34,236	737.38	803.71	3,925	3,183	808.86
Thailand	2,496	4,858	1,782	3,407	714.08	701.42	460	321	697.86
Malaysia	7,041	10,578	5,502	10,279	781.36	871.76	984	987	872.20
Singapore	6,735	11,160	4,943	8,949	733.83	801.86	918	732	797.82
Indonesia	3,130	4,430	2,163	3,047	690.97	687.86	529	400	755.56
Philippines	8,147	11,538	5,816	8,513	726.12	737.82	1,025	761	732.38
Other East Asia	38,171	48,135	25,818	33,159	679.02	688.85	4,215	2,806	665.61
Korea, Rep of	15,937	18,964	10,772	13,639	675.92	719.21	1,158	784	675.66
Hong Kong	12,801	17,305	8,536	11,381	666.81	657.69	1,937	1,276	658.70
Taiwan	9,433	11,867	6,511	8,138	700.84	686.78	1,120	746	666.13
Oceania	7,183	3,586	5,511	2,812	767.26	784.22	386	366	848.22
Australia	5,848	2,900	4,619	2,116	772.76	813.58	386	366	848.22
Developed countries	145,064	205,672	106,883	154,463	736.80	740.22	14,711	11,017	748.87
Developing countries	91,978	125,078	64,413	83,141	700.30	738.76	12,366	8,897	719.51
Other frozen vegetables(MT):									
World	64,965	92,311	64,717	78,404	996.19	952.53	6,123	6,266	1,029.28
Canada	14,603	18,851	14,367	17,592	983.82	933.23	1,708	1,636	957.68
Latin America	10,264	14,087	8,824	13,656	859.71	969.43	1,342	1,393	1,038.04
Mexico	3,895	4,312	2,793	3,660	716.98	848.82	373	297	787.13
Central America	605	1,286	802	1,545	1,325.68	1,201.28	44	27	604.52
Guatemala	162	711	160	914	989.88	1,285.89	0	0	.00
Caribbean	4,162	5,750	4,173	7,194	1,005.02	1,065.72	824	925	1,121.99
Bermuda	2,683	3,347	3,252	4,176	1,212.24	1,247.60	433	536	1,238.83
Bahamas	166	1,755	187	1,499	1,127.54	853.93	173	122	705.71
S America	1,612	1,739	1,057	1,258	655.41	723.33	101	145	1,431.76
Venezuela	1,354	1,225	831	761	513.92	620.93	1	7	7,060.00
W Europe	3,847	5,585	4,704	4,483	1,222.66	802.74	41	97	2,367.22
European Union	2,816	3,613	3,519	2,802	1,249.66	720.17	22	75	3,405.27
Sweden	609	1,789	748	1,693	1,227.66	946.22	0	0	.00
Belgium and Luxembourg	860	444	944	410	1,097.11	924.43	0	0	.00
France	512	5	682	18	1,332.54	3,606.00	0	0	.00
Germany	1,002	602	1,065	474	1,063.12	943.30	0	0	.00
Other W Europe	1,031	1,972	1,185	1,861	1,148.94	954.02	19	22	1,165.26
Asia	34,732	39,217	34,740	38,183	1,000.23	973.64	2,854	2,845	1,031.85
W Asia (Mideast)	1,223	1,121	1,575	1,397	1,288.21	1,237.25	110	144	1,310.60
Japan	28,752	31,531	27,641	29,114	961.36	920.44	2,163	2,037	941.71
Southeast Asia	605	1,391	1,168	2,533	1,814.21	1,820.79	128	376	2,933.88
Singapore	523	1,048	1,038	1,901	1,984.52	1,813.50	67	123	1,841.85
Other East Asia	4,130	4,969	4,347	5,076	1,052.44	1,021.46	453	388	857.10
Korea, Rep of	799	780	967	1,208	1,210.43	1,548.24	81	65	799.36
Hong Kong	3,122	3,855	3,141	3,480	1,005.96	902.78	360	316	878.61
Oceania	1,251	3,500	1,630	3,619	1,302.83	1,053.81	165	185	1,113.48
Australia	1,086	2,823	1,469	2,972	1,352.26	1,052.91	95	65	1,181.53
Developed countries	48,327	59,858	48,208	54,738	997.54	914.47	4,023	3,907	971.22
Developing countries	16,391	21,984	16,100	23,121	982.25	1,051.74	2,100	2,358	1,123.03
Vegetables - canned(MT):									
World	288,287	326,183	242,135	279,510	839.91	856.91	23,679	21,150	893.21
Canada	80,642	84,543	67,481	73,460	836.79	858.91	8,622	8,004	828.27
Latin America	32,941	29,474	31,384	25,634	952.72	859.71	1,887	1,427	889.30
Mexico	15,381	11,162	14,044	9,213	857.34	825.40	605	462	763.74
Central America	7,060	4,618	5,571	3,905	789.10	845.53	324	249	767.76
Caribbean	7,350	7,725	9,667	7,579	1,313.83	981.12	472	620	1,102.28
Bahamas	3,288	788	4,991	910	1,517.88	1,167.42	59	58	874.58
S America	2,150	5,969	2,112	4,937	982.23	827.09	185	196	1,054.25
W Europe	44,110	56,272	32,833	45,306	744.35	806.11	3,601	2,651	757.09
European Union	38,654	48,035	28,065	36,687	726.07	796.94	3,329	2,516	755.78
Sweden	2,264	4,476	2,043	3,804	902.49	849.84	121	88	810.42
United Kingdom	10,261	186	7,772	11,811	757.42	832.58	905	850	889.11
Netherlands	10,549	963	7,861	1,451	710.04	743.01	41	27	660.80
Germany	5,676	15,841	4,130	11,708	727.66	759.11	1,925	1,231	639.61
Spain, incl Canary Is	6,371	1,515	3,819	1,687	615.19	1,113.58	46	66	1,426.41
Italy	1,267	7,531	957	5,693	755.58	755.90	0	0	.00
Other W Europe	5,456	10,237	4,768	8,618	873.87	841.86	172	135	782.44
Asia	122,233	145,308	103,588	126,045	847.55	867.43	9,637	8,783	911.42
W Asia (Mideast)	5,088	5,620	5,635	4,794	714.43	853.04	279	288	1,033.41
Japan	65,453	80,901	54,612	67,519	834.36	834.58	4,453	3,684	829.46
Southeast Asia	9,562	10,509	7,962	8,708	832.63	828.58	509	532	1,045.92
Singapore	4,214	4,857	3,809	4,253	903.81	875.57	252	277	1,098.68
Philippines	4,284	4,814	3,113	3,789	726.68	767.18	173	172	991.53
Other East Asia	41,929	48,113	37,235	44,880	888.04	832.19	4,370	4,239	959.96

See footnotes at end of table.

Appendix table A-2--U.S. agricultural exports: Quantity, value, and unit value by commodity and country, October-August 1993/94 and 1994/95, and August 1995--continued

Commodity and country	October-August						August 1995		
	Quantity		Value (1,000 dol)		Unit value (\$)		Quantity	Value (1,000 dol)	Unit value (\$)
	1993/94	1994/95	1993/94	1994/95	1993/94	1994/95			
Vegetables - canned(MT):									
Korea, Rep of	11,375	16,048	11,443	16,490	1,005.88	1,027.56	1,765	1,844	1,101.68
Hong Kong	13,910	13,765	10,976	11,692	789.08	848.40	1,168	1,022	875.20
Taiwan	16,644	18,296	14,815	16,665	890.12	910.86	1,437	1,272	885.20
Oceania	6,184	2,320	5,253	2,401	849.44	1,034.72	87	101	1,159.83
Australia	4,964	1,314	4,248	1,513	855.80	1,151.47	21	51	2,432.43
Africa	187	5,721	181	4,529	921.08	791.68	21	21	989.80
Developed countries	195,338	225,777	159,312	189,792	815.57	840.61	16,597	14,399	867.55
Developing countries	90,831	98,570	81,316	88,104	895.25	893.82	6,928	6,601	952.85
Pulses(MT):									
World	427,204	501,480	213,769	261,254	600.39	520.85	41,327	19,933	482.32
Canada	7,008	9,398	4,722	8,320	673.75	672.53	705	487	705.59
Latin America	95,967	121,008	48,813	56,972	508.64	470.81	10,114	5,210	515.09
Mexico	22,087	22,895	13,844	13,593	625.78	593.71	2,446	1,321	540.17
Central America	9,260	3,891	5,115	2,364	552.35	609.03	351	190	541.13
Caribbean	16,126	48,763	10,654	19,855	660.70	407.18	3,312	1,744	526.61
Haiti	8,977	41,856	5,037	15,359	551.12	366.07	2,302	1,050	456.00
Dominican Republic	3,163	2,780	2,364	1,374	747.54	492.44	518	305	588.81
S America	48,494	45,469	19,200	21,160	395.92	465.36	4,005	1,954	487.96
Colombia	7,678	4,931	4,047	2,891	527.10	586.30	383	257	672.15
Venezuela	8,821	9,685	3,515	4,485	398.48	463.13	324	202	623.27
Peru	20,885	20,234	7,791	8,077	373.06	389.17	2,812	1,232	438.04
Brazil	7,287	7,357	2,101	4,124	288.38	560.59	34	90	870.76
W Europe	137,969	158,616	67,781	85,271	491.27	537.60	10,381	4,844	466.61
European Union	136,443	156,656	66,933	84,064	490.56	536.62	10,348	4,822	465.93
United Kingdom	54,599	63,141	29,640	35,725	542.86	565.80	4,368	2,373	543.97
Netherlands	18,480	15,477	3,770	3,751	203.99	242.36	2,888	340	113.73
Belgium and Luxembourg	3,484	6,580	1,987	3,664	570.46	556.91	300	153	508.66
France	5,163	15,088	3,115	9,035	603.27	598.79	376	212	563.34
Spain, incl Canary Is	24,095	19,221	11,464	9,895	475.79	514.81	629	581	824.09
Italy	19,602	19,529	10,373	11,731	557.65	600.72	736	543	737.13
Greece	4,820	7,401	2,387	4,141	485.08	559.57	78	35	444.37
E Europe	25,547	17,005	11,638	8,961	455.54	526.96	50	19	385.54
Former Yugoslavia	25,419	16,162	11,561	8,537	454.82	528.24	50	19	385.54
Former Soviet Union	9,373	8,330	5,368	5,550	572.57	566.33	290	197	680.35
Asia	68,167	60,549	30,930	34,607	453.73	571.55	3,508	2,237	637.68
W Asia (Mideast)	5,959	11,651	3,392	7,130	569.28	611.99	744	459	616.52
S Asia	13,318	3,516	3,657	1,082	274.56	299.19	41	13	328.59
India	13,213	3,337	3,631	993	274.78	297.49	41	13	328.59
Japan	24,482	26,593	14,970	17,974	611.47	676.15	1,690	1,207	714.10
Southeast Asia	14,373	11,612	4,855	4,670	337.82	428.00	602	281	466.43
Philippines	12,018	9,139	3,576	3,368	297.56	368.49	447	169	376.54
Other East Asia	9,971	6,805	4,008	3,316	401.91	487.22	431	277	643.16
Oceania	5,229	5,537	3,697	3,809	707.92	675.67	370	283	765.18
Australia	3,679	4,348	2,671	2,816	725.91	670.56	185	146	791.06
Africa	77,944	120,847	40,822	59,763	523.74	494.12	15,909	6,445	417.70
N Africa	19,550	28,784	9,629	18,035	492.53	626.57	1	8	7,790.00
Algeria	19,930	28,620	9,343	17,987	493.57	628.49	0	0	.00
Sub-Saharan	58,394	92,163	31,193	41,727	534.18	452.75	15,908	6,637	417.24
Sudan	17,628	4,959	7,920	2,030	451.86	409.35	479	199	413.39
Angola	7,533	11,317	5,623	5,358	746.48	473.40	1,870	870	441.68
Zaire	0	17,953	0	9,021	.00	502.46	0	0	.00
Rwanda	7,620	25,121	5,034	10,574	660.68	420.93	12,873	5,239	407.00
Former Ethiopia	4,801	3,192	2,252	1,285	469.10	402.59	0	0	.00
Tanzania	0	8,075	0	3,871	.00	479.41	70	26	375.74
Developed countries	175,150	202,875	91,204	114,487	520.72	564.32	13,286	6,861	516.41
Developing countries	242,617	290,003	117,150	141,081	482.86	486.48	27,751	12,874	463.93
Other countries	9,437	8,612	5,416	5,686	573.86	660.27	290	197	680.35
Dried beans(MT):									
World	247,073	360,205	143,228	201,130	579.70	558.38	20,539	10,278	500.40
Canada	5,042	6,656	3,544	4,612	702.85	692.95	468	309	660.64
Latin America	51,462	66,757	33,834	35,766	657.46	535.76	5,872	3,241	551.87
Mexico	17,513	19,074	12,014	11,719	685.98	614.40	2,109	1,163	551.28
Central America	8,748	3,238	4,837	2,013	552.88	621.82	256	143	558.71
Honduras	2,218	1,377	1,500	896	676.33	606.41	0	0	.00
Caribbean	12,359	26,454	9,405	12,293	760.84	464.70	3,167	1,693	534.66
Haiti	6,036	20,989	4,290	8,586	709.08	409.07	2,302	1,050	456.00
Dominican Republic	3,048	2,603	2,315	1,282	759.48	482.67	479	281	607.06
French W Indies	1,437	1,515	1,469	1,450	1,022.18	956.81	113	124	1,098.59
S America	12,842	17,991	7,590	9,740	590.22	541.93	340	242	710.63
Colombia	5,718	1,523	3,470	897	606.81	615.02	0	0	.00
Venezuela	3,690	9,055	2,028	4,264	549.71	470.90	260	181	696.73
Brazil	1,217	5,510	599	3,461	482.47	628.09	34	30	870.76
W Europe	106,242	135,055	53,844	73,428	506.80	543.69	8,913	3,564	399.83
European Union	105,248	133,663	53,211	72,454	505.57	542.07	8,891	3,548	399.01
United Kingdom	52,235	62,247	28,802	35,185	551.39	565.24	4,199	2,233	531.85
Netherlands	17,404	15,144	3,294	3,561	189.29	235.16	2,988	340	113.73
Belgium and Luxembourg	3,390	6,302	1,921	3,472	566.81	550.94	300	153	508.66
France	5,165	14,128	3,109	8,679	603.14	614.31	376	212	563.34
Germany	2,270	3,582	1,374	2,099	605.49	585.96	178	86	482.36
Spain, incl Canary Is	6,169	5,434	3,080	3,195	595.93	587.99	42	16	375.28
Italy	13,622	16,038	8,384	10,236	615.48	638.22	477	314	658.68
Greece	2,536	5,412	1,156	3,018	455.82	557.58	15	8	581.33
E Europe	11,729	9,163	5,237	6,022	446.51	657.16	0	0	.00

See footnotes at end of table.

Appendix table A-2--U.S. agricultural exports: Quantity, value, and unit value by commodity and country, October-August 1993/94 and 1994/95, and August 1995--continued

Commodity and country	October-August						August 1995		
	Quantity		Value (1,000 dol)		Unit value (\$)		Quantity	Value (1,000 dol)	Unit value (\$)
	1993/94	1994/95	1993/94	1994/95	1993/94	1994/95			
Dried beans(MT):									
Former Yugoslavia	11,601	8,647	5,160	5,727	444.82	662.37	0	0	0.00
Former Soviet Union	1,841	8,330	1,417	5,550	769.89	666.33	290	197	680.35
Asia	30,463	38,641	19,505	25,726	640.27	665.76	2,224	1,570	706.08
W Asia (Mideast)	1,894	8,328	1,358	4,957	716.58	595.16	173	87	502.76
Turkey	220	3,820	144	2,360	652.36	617.83	0	0	.00
Japan	21,052	23,464	13,487	16,414	640.64	689.53	1,582	1,154	729.75
Southeast Asia	3,752	3,666	2,413	2,446	643.01	667.25	165	131	792.89
Other East Asia	3,352	3,062	2,057	1,801	613.53	588.17	304	188	651.48
Oceania	4,755	5,027	3,348	3,410	704.05	678.35	290	224	771.93
Australia	3,531	4,259	2,590	2,876	733.36	673.66	185	146	781.05
Africa	36,538	90,576	22,499	46,616	633.07	514.66	2,482	1,173	472.49
N Africa	10,537	23,490	5,182	14,940	491.77	636.00	1	8	7,780.00
Algeria	10,537	23,326	5,182	14,892	491.77	638.41	0	0	.00
Sub-Sahara	25,002	67,086	17,317	31,677	692.62	472.18	2,481	1,165	469.54
Burkina (Upper Volta)	1,995	1,718	1,440	848	721.89	493.58	0	0	.00
Angola	7,533	9,425	5,623	4,688	746.48	497.39	1,970	870	441.69
Liberia	2,576	4,846	1,891	2,097	734.13	424.03	0	0	.00
Zaire	0	17,953	0	9,021	.00	502.46	0	0	.00
Rwanda	6,201	11,987	4,400	5,264	709.64	439.14	0	0	.00
Tanzania	0	8,005	0	3,845	.00	480.32	0	0	.00
Developed countries	137,248	172,885	74,223	99,120	540.80	573.33	11,438	5,320	465.16
Developing countries	107,950	178,959	67,565	95,410	625.89	538.72	8,811	4,760	540.22
Other countries	1,875	8,361	1,439	5,601	767.72	669.85	290	197	680.35
Dried peas(MT):									
World	96,927	88,854	31,959	36,685	329.72	412.82	11,551	5,623	486.83
Canada	1,563	2,338	889	1,438	575.18	615.22	170	143	838.30
Latin America	35,466	42,610	10,797	16,109	304.42	378.06	2,476	1,125	464.40
Mexico	3,608	2,544	1,356	1,164	375.88	457.40	236	98	417.25
Caribbean	3,650	22,094	1,170	7,453	320.48	337.31	145	51	350.74
Haiti	2,841	20,897	757	6,742	257.44	322.61	0	0	.00
Trinidad-Tobago	211	907	128	544	608.52	598.48	106	37	345.59
S America	27,686	17,367	7,993	7,177	288.58	413.23	1,099	928	464.44
Colombia	1,918	3,367	561	1,938	282.49	575.51	383	257	672.15
Venezuela	5,089	630	1,471	221	289.04	351.43	64	21	324.84
Peru	13,505	10,634	4,180	3,913	309.53	367.98	1,475	584	395.70
Brazil	6,070	1,847	1,502	663	247.46	359.23	0	0	.00
W Europe	7,001	7,532	3,136	4,846	447.92	643.40	1,323	1,213	917.19
European Union	6,514	7,023	2,951	4,631	452.97	659.43	1,312	1,207	920.08
United Kingdom	2,322	894	819	541	352.92	604.70	169	140	829.46
Spain, incl Canary Is	2,166	1,956	1,188	1,556	548.54	791.42	546	541	890.69
Portugal	335	889	264	820	788.15	828.88	378	314	828.36
Italy	802	1,127	248	622	309.80	552.18	218	212	972.93
Greece	199	806	164	587	825.64	728.01	0	0	.00
E Europe	9,990	7,515	4,651	2,810	455.58	373.90	50	19	385.54
Former Yugoslavia	9,990	7,515	4,651	2,810	455.58	373.90	50	19	385.54
Asia	34,865	21,325	10,080	8,578	288.27	402.26	1,209	624	516.29
W Asia (Mideast)	1,551	3,179	834	2,093	537.45	659.29	512	340	664.83
Saudi Arabia	214	1,019	130	684	606.83	671.52	248	151	610.49
United Arab Emir	251	771	170	636	678.78	825.03	172	140	814.64
S Asia	12,876	3,505	3,471	1,016	269.57	289.74	41	13	328.58
India	12,834	3,247	3,462	834	269.74	287.80	41	13	328.58
Japan	3,273	2,849	1,358	1,439	414.89	487.97	108	52	484.81
Southeast Asia	10,616	7,804	2,440	2,608	229.87	317.32	437	150	343.17
Philippines	10,419	7,452	2,376	2,232	227.07	299.48	362	88	243.89
Other East Asia	6,519	3,705	1,951	1,500	294.75	404.71	111	68	612.67
Korea, Rep of	1,312	522	352	205	268.13	393.31	0	0	.00
Hong Kong	636	890	530	664	833.28	746.18	90	60	669.94
Taiwan	4,671	2,294	1,069	630	228.90	274.83	21	8	365.67
Africa	7,712	7,371	2,274	2,822	294.93	382.90	6,289	2,480	394.26
Sub-Sahara	7,712	7,354	2,274	2,809	294.93	382.00	6,289	2,480	394.26
Sudan	1,393	0	521	0	374.33	.00	0	0	.00
Burundi	6,124	0	1,661	0	271.17	.00	0	0	.00
Rwanda	100	6,475	26	2,515	257.67	388.42	6,214	2,444	393.36
Developed countries	12,337	13,381	5,658	7,972	458.58	595.77	1,536	1,428	872.93
Developing countries	84,452	75,401	26,234	28,690	310.64	380.50	9,915	4,195	423.12
Dried lentils(MT):									
World	83,204	52,421	38,082	23,438	453.71	447.12	9,237	4,032	436.49
Canada	403	404	279	691.88	657.73	67	46	682.85	
Latin America	9,039	11,641	4,182	5,097	462.62	437.84	1,767	844	477.85
Mexico	866	1,277	474	710	480.56	556.11	101	60	595.33
S America	7,955	10,111	3,628	4,243	455.96	418.66	1,666	784	470.73
Peru	5,889	8,513	2,542	3,582	448.61	420.77	1,397	648	484.74
Bolivia	1,750	1,533	845	633	482.95	412.68	309	131	423.93
W Europe	24,726	16,029	10,801	6,997	436.81	436.54	145	67	480.36
European Union	24,681	15,970	10,772	6,979	436.45	436.88	145	67	480.35
Germany	1,008	261	460	184	456.32	732.01	0	0	.00
Spain, incl Canary Is	16,760	11,821	7,195	5,144	428.34	435.17	41	25	599.39
Italy	4,178	2,364	1,741	873	416.68	359.44	41	16	395.97
Greece	2,185	1,183	1,066	537	488.02	453.90	63	26	411.76
E Europe	3,828	327	1,750	130	457.04	396.33	0	0	.00
Former Yugoslavia	3,828	0	1,750	0	457.04	.00	0	0	.00
Former Soviet Union	7,424	0	3,908	0	526.45	.00	0	0	.00
Asia	2,739	583	1,346	304	491.28	520.72	75	42	566.41

See footnotes at end of table.

Appendix table A-2--U.S. agricultural exports: Quantity, value, and unit value by commodity and country, October-August 1993/94 and 1994/95, and August 1995--continued

Commodity and country	October-August						August 1995		
	Quantity		Value (1,000 dol)		Unit value (\$)		Quantity	Value (1,000 dol)	Unit value (\$)
	1993/94	1994/95	1993/94	1994/95	1993/94	1994/95			
Dried lentils(MT):									
W Asia (Mideast)	2,514	144	1,201	81	477.71	562.71	58	31	530.95
Iraq	1,756	0	880	0	501.01	.00	0	0	.00
Oceania	362	437	269	318	763.66	726.69	45	39	876.82
French Polif Is	313	436	267	314	820.48	721.10	45	39	876.82
Africa	34,693	23,000	16,049	10,324	462.80	448.87	7,138	2,993	419.31
N Africa	8,013	5,277	4,447	3,083	493.42	584.15	0	0	.00
Algeria	8,393	5,277	4,161	3,083	495.83	584.15	0	0	.00
Sub-Sahara	25,680	17,723	11,602	7,241	451.78	408.59	7,138	2,993	419.31
Sudan	14,737	4,959	6,721	2,030	456.05	409.35	478	198	413.39
Angola	0	1,088	0	426	.00	387.84	0	0	.00
Rwanda	1,319	6,659	608	2,795	461.07	419.73	6,659	2,795	419.73
Somalia	3,894	1,988	1,754	811	439.28	405.84	0	0	.00
Former Ethiopia	4,491	2,154	2,044	835	455.20	387.83	0	0	.00
Kenya	1,139	855	474	344	416.11	402.80	0	0	.00
Developed countries	25,655	16,609	11,323	7,395	442.91	445.25	212	113	530.57
Developing countries	50,215	35,643	23,351	15,981	455.02	448.35	9,025	3,919	434.27
Other countries	7,424	168	3,908	53	526.45	370.90	0	0	.00
Hops, incl hop ext(MT):									
World	11,138	13,443	93,708	123,194	8,419.38	9,164.17	560	6,281	9,517.29
Canada	1,298	1,370	8,472	9,033	6,527.34	6,593.33	133	870	6,541.48
Latin America	5,287	6,072	41,115	57,742	7,775.62	9,508.48	225	1,800	8,001.42
Mexico	2,740	945	18,866	17,287	6,885.33	18,303.67	37	293	7,922.73
Central America	164	205	1,211	2,549	7,383.41	12,436.38	26	205	7,900.35
Honduras	26	106	238	1,536	9,162.23	14,489.78	15	174	11,559.57
S America	2,260	4,736	20,246	36,863	8,958.26	7,783.58	161	1,294	8,038.42
Colombia	152	920	1,787	10,007	11,819.49	10,877.19	0	0	.00
Venezuela	157	37	3,686	308	22,074.09	8,323.92	7	67	9,586.00
Peru	62	149	1,221	2,143	19,696.72	14,390.00	6	167	27,906.67
Chile	74	44	1,201	863	16,230.39	19,511.75	12	254	22,000.00
Brazil	1,550	3,333	9,031	20,649	5,826.76	6,195.26	125	712	5,696.58
Argentina	125	111	1,745	1,335	13,955.10	12,024.86	7	48	6,857.14
W Europe	2,822	4,093	26,338	40,144	8,333.12	9,807.96	195	2,721	13,952.57
European Union	2,801	4,063	25,060	39,648	8,303.96	9,758.21	195	2,721	13,952.57
United Kingdom	653	1,074	5,116	8,634	7,834.12	8,038.96	81	884	10,911.57
Ireland	37	142	257	1,334	6,957.73	9,395.65	0	0	.00
Netherlands	392	234	6,428	4,952	16,398.66	21,162.08	30	858	28,514.83
Belgium and Luxembourg	223	304	2,950	2,705	13,226.48	8,898.12	69	809	11,730.87
France	4	75	44	1,247	10,920.00	16,621.23	0	0	.00
Germany	1,395	2,130	8,757	18,896	6,994.03	8,871.57	15	169	11,268.27
Asia	1,250	1,611	11,972	13,862	9,577.44	8,604.31	73	570	7,811.57
Japan	547	842	3,181	4,022	5,815.99	5,255.44	33	56	1,683.54
Southeast Asia	253	320	4,514	4,088	18,235.41	12,775.96	30	400	13,323.80
Philippines	209	182	3,783	2,396	18,098.32	13,167.46	23	249	10,829.26
Other East Asia	436	588	4,114	5,318	9,436.46	9,044.49	10	115	11,488.10
Korea, Rep of	202	372	3,001	3,787	14,854.87	10,207.09	2	58	28,800.00
Hong Kong	54	212	619	1,465	11,470.94	6,810.54	7	29	4,107.28
Oceania	117	45	2,043	769	17,457.65	17,098.15	5	57	11,354.80
Australia	85	36	1,551	581	18,039.70	18,918.64	0	0	.00
Africa	208	35	2,987	390	14,360.74	11,137.71	16	218	13,551.88
Sub-Sahara	176	35	2,700	390	15,340.53	11,137.71	16	218	13,551.88
Nigeria	73	1	1,528	7	20,924.89	5,600.00	0	0	.00
Developed countries	4,817	5,156	40,136	53,944	8,332.39	8,762.83	361	3,646	10,100.52
Developing countries	6,294	7,044	53,453	57,863	8,492.69	9,634.10	286	2,590	9,056.71
Other countries	27	243	119	1,387	4,425.57	5,709.39	13	45	3,451.46
Other veg - prep or pres(MT):									
World	--	--	1,489,778	1,775,561	(1)	(1)	--	155,908	(1)
Canada	--	--	386,268	559,669	(1)	(1)	--	42,142	(1)
Latin America	--	--	285,908	290,053	(1)	(1)	--	26,051	(1)
Mexico	--	--	111,830	99,024	(1)	(1)	--	7,289	(1)
Central America	--	--	28,230	29,255	(1)	(1)	--	3,058	(1)
Caribbean	--	--	87,441	98,288	(1)	(1)	--	9,158	(1)
Bahamas	--	--	42,447	40,467	(1)	(1)	--	4,008	(1)
Neth Antilles	--	--	16,795	13,297	(1)	(1)	--	1,100	(1)
S America	--	--	48,708	68,486	(1)	(1)	--	5,526	(1)
Brazil	--	--	7,502	17,787	(1)	(1)	--	1,866	(1)
W Europe	--	--	206,208	220,358	(1)	(1)	--	21,727	(1)
European Union	--	--	177,978	188,419	(1)	(1)	--	20,483	(1)
United Kingdom	--	--	42,888	42,431	(1)	(1)	--	3,722	(1)
Netherlands	--	--	31,010	33,484	(1)	(1)	--	2,516	(1)
Belgium and Luxembourg	--	--	38,256	5,361	(1)	(1)	--	5,484	(1)
Germany	--	--	27,176	30,628	(1)	(1)	--	4,192	(1)
Other W Europe	--	--	28,230	31,839	(1)	(1)	--	1,243	(1)
Former Soviet Union	--	--	38,251	28,208	(1)	(1)	--	1,866	(1)
Russia	--	--	32,268	25,781	(1)	(1)	--	1,737	(1)
Asia	--	--	519,727	627,769	(1)	(1)	--	59,633	(1)
W Asia (Mideast)	--	--	49,132	59,087	(1)	(1)	--	5,764	(1)
Israel, inc Gaza	--	--	14,771	18,195	(1)	(1)	--	2,953	(1)
Saudi Arabia	--	--	16,819	15,694	(1)	(1)	--	1,195	(1)
Japan	--	--	189,181	254,898	(1)	(1)	--	28,271	(1)
Southeast Asia	--	--	83,634	86,936	(1)	(1)	--	8,732	(1)
Thailand	--	--	23,008	6,284	(1)	(1)	--	551	(1)
Malaysia	--	--	15,058	15,531	(1)	(1)	--	1,255	(1)
Singapore	--	--	20,498	27,708	(1)	(1)	--	2,778	(1)

See footnotes at end of table.

Appendix table A-2--U.S. agricultural exports: Quantity, value, and unit value by commodity and country, October-August 1993/94 and 1994/95, and August 1995--continued

Commodity and country	October-August						August 1995		
	Quantity		Value (1,000 dol)		Unit value (\$)		Quantity	Value (1,000 dol)	Unit value (\$)
	1993/94	1994/95	1993/94	1994/95	1993/94	1994/95			
Other veg - prep or pres(MA):									
Philippines	--	--	19,240	23,148	(1)	(1)	--	2,009	(1)
Other East Asia	--	--	195,693	229,963	(1)	(1)	--	16,574	(1)
Korea, Rep of	--	--	36,494	65,233	(1)	(1)	--	4,747	(1)
Hong Kong	--	--	70,863	72,798	(1)	(1)	--	5,051	(1)
Taiwan	--	--	88,336	101,927	(1)	(1)	--	6,776	(1)
Oceania	--	--	39,821	36,879	(1)	(1)	--	3,627	(1)
Australia	--	--	27,263	24,038	(1)	(1)	--	2,264	(1)
Developed countries	--	--	830,281	1,084,153	(1)	(1)	--	98,202	(1)
Developing countries	--	--	619,075	660,251	(1)	(1)	--	65,548	(1)
Other countries	--	--	40,422	31,158	(1)	(1)	--	2,159	(1)
Oilseeds & prods(MT):									
World	22,310,851	31,322,582	6,355,523	8,238,014	284.86	263.00	1,987,702	658,004	280.73
Canada	824,558	1,042,681	300,036	318,996	363.88	306.90	92,472	30,357	328.28
Latin America	3,935,137	4,890,639	1,142,510	1,398,813	290.33	280.29	490,610	139,470	284.28
Mexico	2,493,853	2,419,587	712,768	677,177	285.81	279.87	324,825	81,666	282.20
Central America	418,253	518,775	127,944	166,563	305.90	321.07	27,038	9,388	347.60
Caribbean	406,631	499,658	119,510	160,741	293.90	321.70	56,235	15,166	269.69
S America	616,400	1,552,819	182,288	394,331	295.73	253.98	82,512	23,239	281.64
Venezuela	406,785	436,661	105,960	109,894	260.48	251.67	23,755	6,311	265.69
Brazil	3,543	681,445	6,129	156,910	1,729.87	230.26	1,166	1,140	978.10
Europe	7,318,180	11,884,873	1,837,320	2,644,779	251.06	222.53	610,277	147,706	242.03
European Union	7,211,810	11,651,297	1,801,357	2,568,826	249.77	220.47	610,104	146,518	240.15
United Kingdom	288,082	464,535	80,890	104,928	280.79	225.88	39,524	10,361	262.14
Netherlands	3,177,702	4,955,786	736,773	1,027,166	231.86	207.26	255,662	66,237	278.97
Belgium and Luxembourg	557,811	770,990	158,608	202,867	284.34	263.13	30,896	11,585	314.98
France	218,602	559,426	66,428	120,618	258.13	215.61	62,820	14,901	237.20
Germany	881,847	1,103,987	243,702	270,295	276.35	244.83	69,686	17,381	249.42
Spain, incl Canary Is	1,062,797	1,994,294	256,499	441,007	241.34	221.13	88,437	18,884	213.52
Portugal	244,918	507,984	60,168	110,707	245.66	218.19	40,142	9,424	234.76
Italy	529,582	751,658	139,344	173,591	263.12	230.94	10,302	2,901	281.64
Other Europe	106,270	233,676	35,963	75,853	338.41	325.03	173	1,188	6,867.15
Norway	98,411	218,673	29,521	48,890	299.87	222.56	63	119	1,896.14
Romania	45,692	159,858	38,010	57,414	298.94	220.84	1,071	574	536.29
Former Soviet Union	45,692	159,858	38,010	57,414	298.94	220.84	1,071	574	536.29
Russia	818,279	265,431	219,832	66,427	268.65	250.26	25,764	8,073	313.33
Asia	844,926	60,934	157,211	21,596	243.77	354.42	516	1,256	2,434.27
W Asia (Mideast)	8,328,028	11,420,173	2,446,176	3,285,016	293.73	286.65	635,768	181,795	301.67
Turkey	1,100,434	1,328,334	360,322	460,358	327.44	339.04	110,322	36,843	333.95
Israel, incl Gaza	192,404	205,162	84,676	81,821	440.09	398.81	36,830	14,566	395.49
Saudi Arabia	438,651	487,677	110,083	116,664	251.01	237.17	56,279	13,831	245.76
S Asia	303,208	339,042	108,951	111,566	359.33	329.06	10,478	3,339	318.69
Japan	124,962	138,616	80,300	65,204	642.59	470.39	1,215	1,066	877.10
China	3,677,654	4,139,426	1,037,851	1,049,739	282.20	263.59	233,400	64,021	274.29
Southeast Asia	91,312	603,596	30,694	392,948	336.14	651.01	13,018	8,257	634.28
Malaysia	754,519	1,511,576	209,236	374,957	277.31	248.06	103,802	29,077	280.12
Indonesia	125,278	439,107	36,272	109,399	289.62	240.14	630	554	878.71
Philippines	254,764	233,805	67,343	59,791	264.33	255.73	406	771	1,897.90
Other East Asia	319,015	614,116	76,560	131,863	239.89	214.72	89,255	19,717	220.91
Korea, Rep of	2,579,147	3,738,625	727,773	951,811	254.59	174,012	62,532	301.89	286.96
Taiwan	900,288	1,302,076	259,976	337,019	288.78	258.83	59,705	17,133	286.96
Oceania	1,654,105	2,362,745	439,502	541,685	265.76	229.26	104,654	26,770	255.31
Africa	294,252	411,993	68,638	101,151	283.01	245.62	38,564	9,960	258.28
N Africa	725,266	1,006,853	303,000	364,418	417.78	361.94	93,175	30,068	322.71
Algeria	656,201	841,772	240,765	277,289	366.90	329.41	54,050	16,061	297.15
Egypt	409,504	403,598	159,258	145,037	388.90	359.36	43,383	13,609	313.69
Sub-Sahara	175,619	309,801	46,125	84,900	262.64	273.96	10,651	2,434	228.62
Unidentified country	69,065	165,081	62,236	87,128	901.12	527.79	39,125	14,008	358.02
Developed countries	0	0	0	0	.00	.00	0	0	.00
Developing countries	12,490,360	18,052,638	3,366,248	4,266,500	268.71	235.78	1,062,567	273,655	257.54
Other countries	8,810,900	12,395,892	2,748,748	3,521,156	308.47	284.06	881,340	267,056	303.01
Other countries	809,591	874,052	250,526	460,348	275.43	526.68	43,795	17,282	394.84
Oilseeds & prods(MT):									
World	5,084,483	6,229,627	1,024,807	1,066,533	201.55	171.20	447,537	76,747	171.49
Canada	620,845	775,070	148,733	148,995	239.56	192.23	63,917	12,686	188.47
Latin America	1,236,267	1,418,865	272,778	273,370	220.65	192.67	122,417	25,241	206.19
Mexico	412,525	425,297	84,520	80,093	204.88	188.32	27,296	5,922	216.95
Central America	225,938	249,800	52,822	49,569	233.78	198.44	12,188	2,474	202.99
Guatemala	56,541	66,495	13,850	12,999	246.73	195.49	0	0	.00
El Salvador	65,651	73,055	14,930	14,246	227.41	195.00	0	0	.00
Panama	55,372	68,995	12,811	13,879	231.36	201.16	5,847	1,185	202.66
Caribbean	200,753	259,084	46,091	49,937	229.59	192.75	25,691	5,040	196.16
Dominican Republic	189,725	204,655	43,735	39,553	230.62	193.26	17,236	3,279	190.25
S America	397,051	484,684	89,346	93,770	225.02	193.47	67,243	11,806	206.24
Colombia	141,736	208,058	31,372	40,456	221.34	194.44	27,837	5,876	211.08
Venezuela	250,729	180,780	56,803	35,122	226.55	194.27	7,448	1,546	207.67
Peru	0	66,235	0	12,335	.00	188.08	20,587	4,058	197.13
Europe	1,050,851	1,794,435	127,445	221,396	121.28	123.33	138,467	17,704	98.97
European Union	1,047,594	1,793,074	125,715	220,726	120.00	123.10	138,467	17,704	98.97
United Kingdom	39,549	138,479	9,139	20,555	231.07	148.43	2,081	162	77.85
Ireland	36,719	179,940	6,004	29,631	163.52	164.67	2,830	281	89.24
Netherlands	595,415	914,794	58,779	99,684	98.72	108.97	75,995	7,252	95.43
France	60,765	111,985	7,799	17,147	128.36	163.12	10,517	1,076	102.30
Spain, incl Canary Is	221,263	227,111	30,445	27,132	137.89	119.46	25,162	2,371	94.22

See footnotes at end of table.

Appendix table A-2--U.S. agricultural exports: Quantity, value, and unit value by commodity and country, October-August 1993/94 and 1994/95, and August 1995--continued

Commodity and country	October-August						August 1995		
	Quantity		Value (1,000 dol)		Unit value (\$)		Quantity	Value (1,000 dol)	Unit value (\$)
	1993/94	1994/95	1993/94	1994/95	1993/94	1994/95			
Oilcake & meal(MT):									
E Europe	47,233	80,873	10,095	14,975	213.73	164.61	853	183	214.76
Former Soviet Union	745,126	165,558	157,820	30,305	211.80	183.04	0	0	.00
Russia	607,226	16,098	128,806	3,264	212.12	202.76	0	0	.00
Asia	865,190	1,208,559	182,461	230,164	222.46	190.44	67,712	13,807	205.38
W Asia (Mideast)	438,168	415,693	96,364	78,188	219.82	188.09	14,896	3,060	204.05
Saudi Arabia	227,913	255,765	51,920	48,872	227.81	191.47	6,682	2,059	212.65
Japan	93,075	216,520	21,378	42,888	236.13	188.08	40	25	623.00
Southeast Asia	324,643	563,394	72,613	106,803	223.67	189.57	52,019	10,666	205.04
Thailand	37,800	66,223	9,447	11,436	249.81	172.68	0	0	.00
Philippines	269,243	464,650	69,214	89,883	219.93	193.44	47,006	8,704	206.44
Oceania	191,547	308,990	42,538	59,977	222.08	194.11	22,648	4,713	208.09
Australia	148,593	262,422	32,978	50,395	221.93	192.04	18,011	3,741	207.71
Africa	327,484	467,177	72,935	67,352	222.71	186.88	31,523	6,313	200.28
N Africa	327,241	465,638	72,809	86,980	222.49	186.44	31,483	6,290	193.80
Algeria	203,264	248,686	46,115	47,889	225.87	192.87	31,483	6,290	199.80
Egypt	123,958	186,823	26,682	33,133	215.25	177.35	0	0	.00
Developed countries	2,005,970	3,118,267	350,364	478,125	174.65	153.33	225,072	31,127	138.30
Developing countries	2,333,260	2,840,462	516,594	557,066	221.40	189.45	217,452	44,657	205.37
Other countries	745,253	170,888	157,849	31,342	211.81	182.40	5,013	952	191.65
Bran, hulls, legum. veg.(MT):									
World	498,184	885,180	44,227	82,330	88.78	93.01	98,586	8,322	94.66
Latin America	4,217	3,183	618	733	146.46	230.27	1,049	181	172.85
Mexico	3,646	1,355	452	248	124.00	182.88	834	148	168.37
W Europe	492,013	875,136	43,157	80,547	87.71	92.04	97,327	9,091	93.40
European Union	492,013	875,045	43,157	80,516	87.71	92.01	97,327	9,091	93.40
Denmark	0	58,008	0	5,348	.00	92.19	6,400	502	82.88
United Kingdom	0	36,287	0	3,468	.00	95.58	1,925	104	54.17
Ireland	0	15,667	0	1,433	.00	91.48	2,830	281	69.24
Netherlands	408,756	632,398	35,831	57,986	87.66	91.71	57,011	6,275	93.64
France	10,153	2,122	812	174	79.99	81.91	0	0	.00
Germany	16,775	43,616	1,486	4,249	88.58	97.42	5,401	536	99.20
Spain, incl Canary Is	26,193	42,316	2,338	3,841	89.24	90.76	12,559	1,199	95.50
Portugal	8,041	6,461	725	586	90.68	90.68	2,200	194	88.18
Italy	22,095	38,088	1,965	3,403	88.92	89.39	0	0	.00
Developed countries	493,429	876,102	43,470	80,831	88.10	92.26	97,413	9,112	93.64
Developing countries	4,628	7,694	727	1,180	157.17	153.38	1,173	210	178.86
Corn oilcake & meal(MT):									
World	300,453	311,737	33,784	36,393	112.44	116.74	20,621	2,437	118.20
Latin America	21,880	1,586	2,454	143	112.14	90.36	34	3	89.76
Mexico	21,880	1,424	2,454	129	112.14	90.38	0	0	.00
W Europe	261,273	309,524	29,171	36,193	111.65	116.93	20,299	2,408	118.64
European Union	261,273	309,524	29,171	36,193	111.65	116.93	20,299	2,408	118.64
United Kingdom	4	15,823	5	1,878	1,350.00	118.71	0	0	.00
Ireland	0	16,497	0	2,163	.00	131.10	0	0	.00
Netherlands	123,076	138,361	14,368	17,470	116.74	125.25	1,660	211	127.00
France	24,671	28,270	2,851	3,947	119.63	139.63	5,070	696	136.99
Spain, incl Canary Is	113,522	105,581	11,847	10,121	104.35	95.86	8,577	889	103.63
Italy	0	4,992	0	614	.00	123.01	4,992	614	123.01
Asia	17,072	576	2,125	52	124.48	90.28	288	26	90.28
W Asia (Mideast)	10,230	0	1,355	0	132.50	.00	0	0	.00
(Israel), inc Gaza	10,230	0	1,355	0	132.50	.00	0	0	.00
Japan	6,842	0	770	0	112.50	.00	0	0	.00
Developed countries	278,573	309,575	31,330	36,188	112.47	116.93	20,299	2,408	118.64
Developing countries	21,880	2,162	2,454	195	112.14	90.34	322	29	80.22
Soybean meal(MT):									
World	4,077,344	4,790,593	914,235	915,331	224.22	191.07	307,488	62,482	203.20
Canada	612,317	760,723	147,356	146,722	240.65	182.87	63,371	12,690	188.68
Latin America	1,114,895	1,322,548	256,005	261,462	229.62	187.70	118,973	24,635	207.06
Mexico	292,269	332,591	68,128	69,126	233.10	207.84	24,000	5,352	223.01
Central America	225,823	249,699	52,781	49,549	233.73	198.43	12,154	2,471	203.31
Guatemala	56,541	66,495	13,950	12,989	246.73	195.49	0	0	.00
El Salvador	65,651	73,055	14,930	14,245	227.41	195.00	0	0	.00
Honduras	42,293	38,586	9,707	7,885	228.96	204.35	6,307	1,286	203.81
Panama	55,257	68,995	12,770	13,879	231.10	201.16	5,847	1,185	202.66
Caribbean	200,561	257,664	45,879	49,652	229.25	192.70	25,691	5,040	186.16
Dominican Republic	189,555	203,535	43,631	39,361	230.17	193.39	17,236	3,278	190.25
S America	396,242	482,594	89,118	93,136	224.91	192.99	57,126	11,772	206.07
Colombia	141,732	206,923	31,364	40,172	221.29	194.14	27,837	5,876	211.08
Venezuela	250,325	180,144	56,674	34,920	226.40	193.84	7,333	1,513	206.27
Peru	0	65,053	0	12,270	.00	188.61	20,587	4,058	187.13
W Europe	201,897	493,915	99,526	89,289	195.67	180.78	3,284	377	114.69
European Union	201,922	493,915	99,509	89,289	195.67	180.78	3,284	377	114.69
United Kingdom	37,778	68,848	8,498	12,751	224.95	185.21	64	25	394.84
Ireland	18,602	129,697	4,144	24,484	222.77	188.78	0	0	.00
Netherlands	30,744	112,282	4,032	20,608	131.16	183.64	0	0	.00
France	6,669	71,348	1,456	12,134	218.37	170.07	0	0	.00
Spain, incl Canary Is	79,138	72,421	15,843	12,503	200.19	172.64	0	0	.00
E Europe	47,233	86,509	10,095	14,208	213.73	164.23	634	140	220.41
Former Czechoslovakia	35,117	63,095	6,986	10,028	198.93	158.84	0	0	.00
Former Soviet Union	745,126	164,459	157,820	30,039	211.80	182.66	0	0	.00
Russia	607,226	14,999	128,806	2,999	212.12	189.94	0	0	.00
Asia	837,328	1,191,234	188,280	227,143	224.86	190.68	67,139	13,752	204.84
W Asia (Mideast)	427,565	413,818	94,922	77,883	222.01	188.21	14,871	3,031	203.84

See footnotes at end of table.

Appendix table A-2--U.S. agricultural exports: Quantity, value, and unit value by commodity and country, October-August 1993/94 and 1994/95, and August 1995--continued

Commodity and country	October-August						August 1995		
	Quantity		Value (1,000 dol)		Unit value (\$)		Quantity	Value (1,000 dol)	Unit value (\$)
	1993/94	1994/95	1993/94	1994/95	1993/94	1994/95			
Soybean meal(MT):									
Saudi Arabia	227,643	255,561	51,858	48,925	227.80	191.44	9,682	2,059	212.65
Japan	85,119	215,879	20,745	42,485	243.71	195.80	0	0	.00
Southeast Asia	324,643	559,844	72,613	106,469	223.67	190.18	52,019	10,666	205.04
Thailand	37,800	62,582	9,447	11,106	249.91	177.18	0	0	.00
Philippines	269,243	464,650	59,214	89,893	219.93	193.44	47,006	9,704	206.44
Oceania	191,245	308,402	42,367	59,758	221.53	193.77	22,604	4,697	207.80
Australia	148,291	261,834	32,807	50,176	221.23	191.63	17,967	3,725	207.35
New Zealand	42,954	43,301	9,560	8,978	222.67	207.34	4,637	972	209.55
Africa	327,203	462,803	72,786	86,710	222.45	187.36	31,483	6,290	199.80
N Africa	327,203	462,785	72,786	86,701	222.45	187.34	31,483	6,290	199.80
Algeria	203,264	248,686	46,115	47,989	225.87	182.97	31,483	6,290	199.80
Egypt	123,920	183,070	26,658	32,854	215.12	179.46	0	0	.00
Developed countries	1,130,100	1,801,371	258,307	343,066	228.57	190.45	89,259	17,664	197.90
Developing countries	2,202,118	2,819,750	488,108	641,263	225.19	191.25	213,216	43,855	205.68
Other countries	745,126	169,472	167,820	31,002	211.80	182.93	5,013	962	191.95
Other oilcaks & meal(MT):									
World	208,502	242,117	32,560	32,479	156.16	134.15	20,842	2,505	120.20
Canada	7,044	13,611	1,108	2,077	157.29	152.57	460	74	160.43
Latin America	95,275	91,548	13,702	11,031	143.81	120.49	2,361	422	178.55
Mexico	94,731	89,927	13,487	10,590	142.37	117.76	2,361	422	178.55
W Europe	95,568	116,860	15,582	15,368	163.15	132.64	17,557	1,828	104.10
European Union	92,386	114,590	13,878	14,730	150.22	128.54	17,557	1,828	104.10
Sweden	767	927	436	414	568.56	446.80	164	67	407.54
United Kingdom	1,767	17,521	536	2,457	359.33	140.25	91	32	356.02
Ireland	18,117	18,079	1,860	1,551	102.68	85.80	0	0	.00
Netherlands	32,839	31,753	4,547	3,610	138.46	113.69	7,324	765	104.63
Belgium and Luxembourg	1,010	1,610	581	848	575.30	588.69	224	133	594.11
France	19,262	10,245	2,579	892	133.89	87.04	5,447	381	70.00
Germany	10,812	8,313	2,170	1,872	198.84	225.21	141	81	576.03
Austria	2,355	481	1,235	267	524.21	654.59	40	22	543.00
Spain, incl Canary Is	2,410	6,783	417	667	173.22	88.16	4,026	282	70.16
Portugal	5,168	10,668	791	1,117	153.04	104.69	0	0	.00
Italy	859	9,341	270	1,485	314.36	158.95	100	63	625.00
Other W Europe	3,182	1,270	1,714	638	538.50	502.27	0	0	.00
E Europe	0	1,114	0	588	.00	528.02	219	43	198.36
Asia	10,225	15,347	1,924	2,646	188.16	172.39	151	100	618.88
Japan	1,109	641	448	404	403.80	629.67	40	25	623.00
Southeast Asia	0	3,550	0	334	.00	93.84	0	0	.00
Thailand	0	3,541	0	330	.00	93.27	0	0	.00
Other East Asia	8,979	10,336	1,448	1,837	161.24	177.77	121	75	618.84
Korea, Rep of	8,931	10,336	1,425	1,837	159.60	177.77	121	75	618.84
Africa	243	4,288	125	622	518.35	145.13	40	23	581.00
Sub-Saharan	243	621	126	363	518.95	584.06	40	23	581.00
Sudan	243	621	126	363	518.35	584.06	40	23	581.00
Developed countries	103,858	131,219	17,256	18,031	166.13	137.41	18,101	1,842	107.29
Developing countries	104,634	110,856	15,304	14,426	146.26	130.13	2,741	563	205.44
Oilseeds(MT):									
World	15,761,803	22,544,776	4,267,019	5,339,494	270.72	236.84	1,357,561	348,517	256.72
Canada	94,580	142,831	49,818	59,579	526.73	417.13	12,485	5,332	427.09
Latin America	2,395,314	2,977,288	657,788	717,463	274.62	240.98	319,432	77,828	248.31
Mexico	1,906,924	1,695,611	512,322	405,917	268.66	239.39	259,964	62,422	240.12
Caribbean	179,527	147,785	49,378	37,737	275.05	255.35	26,893	6,895	256.03
S America	171,172	978,734	66,565	234,017	330.40	239.10	17,573	5,829	331.70
Venezuela	139,764	231,590	39,676	58,546	283.16	252.80	15,226	4,018	263.67
Brazil	900	672,780	2,618	149,222	2,909.16	221.79	404	546	1,352.56
W Europe	6,175,134	9,961,709	1,637,709	2,313,918	265.21	232.28	451,800	117,993	261.16
European Union	6,093,666	9,732,113	1,614,744	2,242,164	264.99	230.99	451,712	117,020	250.06
United Kingdom	246,460	323,316	67,470	79,154	274.87	244.82	37,304	9,845	266.59
Netherlands	2,566,490	4,007,496	654,543	898,848	258.97	224.32	173,920	44,828	257.75
Belgium and Luxembourg	551,496	756,835	151,761	190,244	275.18	251.37	26,401	8,160	309.08
France	149,216	445,064	40,726	99,420	272.93	223.38	51,180	12,635	246.86
Germany	832,982	1,035,434	228,068	263,922	273.80	245.23	63,715	16,161	253.65
Spain, incl Canary Is	836,858	1,746,005	222,625	399,006	265.80	228.52	60,228	14,553	241.62
Portugal	231,709	490,163	58,652	108,876	253.13	222.33	37,841	9,208	243.92
Italy	495,315	671,315	128,430	150,190	261.31	223.72	149	153	1,029.57
Other W Europe	81,468	229,596	22,965	71,754	281.88	312.52	88	973	11,054.52
Norway	78,072	219,519	19,530	48,716	250.15	221.92	51	69	1,347.47
E Europe	68,382	157,591	18,079	34,101	264.34	216.39	158	309	1,957.68
Romania	34,967	135,081	8,876	27,727	252.89	205.26	0	0	.00
Asia	6,916,889	8,931,732	1,848,983	2,113,114	267.31	236.58	499,354	127,434	255.20
W Asia (Mideast)	436,129	554,803	111,053	128,266	254.63	231.19	73,131	18,244	249.46
Turkey	41,912	110,877	10,929	26,879	260.75	242.20	17,786	4,721	265.32
Israel, inc Gaza	384,601	441,094	96,722	99,574	251.49	225.74	56,200	13,451	243.41
Japan	3,498,691	3,843,003	835,828	921,599	267.48	239.81	228,082	58,553	256.71
Southeast Asia	411,757	887,418	116,164	217,538	282.12	245.13	42,791	10,844	255.75
Malaysia	121,771	387,615	32,441	87,728	266.41	226.33	27	65	2,418.63
Indonesia	236,401	232,533	62,203	57,621	263.13	247.80	190	352	1,851.31
Other East Asia	2,499,794	3,568,461	667,684	827,635	267.09	231.93	155,335	39,686	255.48
Korea, Rep of	847,806	1,212,049	228,502	283,319	269.52	233.75	53,111	13,394	262.18
Taiwan	1,647,421	2,348,455	431,189	528,700	261.73	225.13	101,404	24,543	242.03
Africa	50,136	202,015	16,555	51,694	310.25	255.89	42,310	10,322	243.96
N Africa	48,091	103,753	12,190	22,912	253.47	220.83	10,648	2,433	228.52
Egypt	31,493	61,405	7,789	13,847	247.64	225.50	10,632	2,415	227.17

See footnotes at end of table.

Appendix table A-2--U.S. agricultural exports: Quantity, value, and unit value by commodity and country, October-August 1993/94 and 1994/95, and August 1995--continued

Commodity and country	October-August						August 1995		
	Quantity		Value (1,000 dol)		Unit value (\$)		Quantity	Value (1,000 dol)	Unit value (\$)
	1993/94	1994/95	1993/94	1994/95	1993/94	1994/95			
Oilseeds(MT):									
Unidentified country	0	0	0	0	0.00	0.00	0	0	0.00
Developed countries	10,188,209	14,570,463	2,742,636	3,451,997	268.20	236.92	794,828	207,951	261.63
Developing countries	5,480,417	7,894,605	1,488,155	1,868,753	271.54	236.71	540,254	136,019	251.77
Rapeseed(MT):									
World	28,552	89,041	7,928	22,561	268.26	253.38	3,436	1,116	324.89
Canada	20,819	31,024	5,225	8,130	250.96	262.07	3,393	1,103	325.19
W Europe	54	54,278	52	13,321	1,150.67	245.42	0	0	.00
European Union	36	54,278	43	13,321	1,202.19	245.42	0	0	.00
Germany	36	54,274	43	13,318	1,202.19	245.38	0	0	.00
Asia	8,589	3,739	2,603	1,110	303.02	296.77	43	13	301.07
Japan	8,432	3,550	2,485	1,049	294.75	295.62	17	7	411.76
Other East Asia	157	177	117	62	746.80	282.40	26	6	228.69
Developed countries	29,305	88,852	7,772	22,501	265.22	253.24	3,410	1,110	325.63
Developing countries	247	189	155	60	628.38	318.44	26	6	228.69
Safflower seeds(MT):									
World	52,305	34,592	18,564	12,353	354.91	357.10	30	19	632.77
Latin America	3,991	590	829	832	207.79	1,409.39	0	0	.00
Mexico	3,991	590	829	832	207.79	1,409.39	0	0	.00
Asia	48,151	33,835	17,626	11,410	366.05	337.22	0	0	.00
Japan	48,151	33,835	17,626	11,410	366.05	337.22	0	0	.00
Developed countries	48,315	34,002	17,735	11,521	367.07	338.84	30	19	632.77
Developing countries	3,991	590	829	832	207.79	1,409.39	0	0	.00
Soybeans(MT):									
World	15,213,430	21,659,571	3,899,362	4,814,574	256.31	222.28	1,270,472	900,829	236.78
Latin America	2,158,524	2,759,905	563,816	623,563	261.20	225.94	307,350	72,972	237.42
Mexico	1,684,345	1,503,686	443,095	346,188	263.07	230.23	256,415	60,436	235.69
Caribbean	177,136	145,420	44,590	33,654	252.29	231.42	26,645	6,579	246.91
S America	162,144	956,552	40,958	210,462	252.60	217.74	15,559	3,774	242.54
Venezuela	136,915	227,603	34,749	51,356	253.80	225.64	16,000	3,640	242.64
Brazil	0	671,045	0	144,829	.00	215.83	0	0	.00
W Europe	6,079,291	9,575,589	1,536,220	2,084,189	252.70	217.66	413,214	97,164	235.14
European Union	6,001,597	9,356,399	1,517,208	2,036,018	252.80	217.61	413,214	97,164	235.14
United Kingdom	238,773	311,326	60,606	67,875	253.82	218.02	36,038	8,697	240.22
Netherlands	2,548,599	3,866,347	646,795	839,911	253.78	217.24	144,389	34,776	240.85
Belgium and Luxembourg	542,631	720,582	134,514	158,224	247.89	220.96	25,004	5,543	221.68
France	146,323	436,609	36,682	93,456	250.69	214.05	50,991	12,226	239.77
Germany	806,776	951,391	202,009	210,504	250.39	221.26	61,706	14,150	229.31
Spain, incl Canary Is	816,792	1,677,060	207,465	361,489	254.00	215.55	57,333	12,710	221.69
Portugal	229,898	487,255	57,263	106,604	249.08	218.78	37,753	8,102	241.10
Italy	491,061	664,376	124,462	144,081	253.45	216.87	0	0	.00
Other W Europe	77,694	219,190	19,011	48,172	244.59	219.77	0	0	.00
Norway	77,694	219,190	19,011	48,172	244.52	219.68	0	0	.00
E Europe	58,108	155,619	17,561	32,119	257.84	206.39	0	0	.00
Romania	34,961	134,321	8,876	27,372	253.89	203.78	0	0	.00
Asia	6,787,393	8,747,007	1,751,266	1,980,889	258.02	226.46	464,822	111,449	239.77
W Asia (Mideast)	430,321	543,583	107,639	120,923	250.14	222.47	71,644	17,328	241.86
Turkey	41,079	104,249	10,244	22,842	249.37	219.11	16,446	3,921	238.42
Israel, incl Gaza	384,380	439,214	96,194	98,060	250.26	223.26	55,198	13,407	242.88
Japan	3,410,815	3,744,039	883,807	863,573	259.12	230.65	225,679	54,725	242.69
Southeast Asia	404,551	848,920	105,814	194,551	261.55	229.17	14,657	3,501	238.88
Malaysia	121,466	386,924	31,944	86,624	262.99	223.88	0	0	.00
Indonesia	236,086	231,081	61,583	55,088	260.85	238.39	0	0	.00
Other East Asia	2,471,495	3,532,744	636,200	784,223	257.41	221.99	152,942	35,896	234.70
Korea, Rep of	831,291	1,192,122	215,294	267,541	258.99	224.42	52,078	12,262	235.45
Taiwan	1,639,396	2,340,082	420,652	516,517	256.59	220.73	100,821	23,624	234.31
Africa	48,298	198,026	12,193	43,930	252.45	221.84	42,112	9,942	236.08
N Africa	48,026	103,580	12,127	22,513	252.62	217.35	10,612	2,352	221.68
Egypt	31,492	61,311	7,794	15,543	247.49	220.89	10,612	2,352	221.68
Unidentified country	0	0	0	0	.00	.00	0	0	.00
Developed countries	9,927,012	13,998,292	2,529,458	3,089,680	254.80	221.43	746,089	177,715	238.19
Developing countries	5,197,355	7,583,759	1,347,138	1,697,773	259.20	223.87	502,007	118,643	236.34
Sunflowerseeds(MT):									
World	67,515	245,953	57,625	110,370	853.52	448.74	34,144	12,876	377.10
Canada	16,073	14,706	7,988	7,542	496.99	512.87	776	452	582.40
Latin America	6,078	5,150	3,764	3,424	619.30	556.67	386	209	542.22
Mexico	5,633	5,510	3,348	2,781	594.32	504.70	225	117	521.84
W Europe	41,206	210,998	41,748	89,682	1,013.15	425.04	31,303	11,105	354.74
European Union	40,310	209,286	40,635	87,857	1,008.05	419.79	31,267	11,067	353.94
Denmark	1,422	2,765	1,772	3,133	1,246.27	1,193.21	179	206	1,150.94
United Kingdom	863	1,643	889	1,456	1,029.80	943.38	127	121	948.98
Netherlands	2,073	125,408	2,527	35,267	1,218.01	281.21	27,763	7,847	282.73
Belgium and Luxembourg	1,248	2,440	1,804	2,442	1,445.91	1,000.92	145	155	1,069.16
France	459	5,893	1,029	1,823	2,242.23	309.43	0	0	.00
Germany	16,080	18,011	19,122	18,905	1,189.21	1,049.67	1,789	1,883	1,046.89
Spain, incl Canary Is	17,119	50,723	11,890	23,003	594.54	463.51	1,176	758	544.88
Italy	343	2,095	934	1,532	2,722.39	731.29	0	0	.00
Greece	636	271	590	154	927.47	569.41	0	0	.00
Other W Europe	896	1,712	1,114	1,825	1,242.96	1,066.05	36	38	1,055.55
Asia	3,783	11,319	3,785	7,482	1,000.48	561.03	1,547	993	641.61
W Asia (Mideast)	1,692	9,717	1,468	5,888	867.50	605.95	1,386	813	586.55
Turkey	832	6,548	677	3,884	814.00	593.10	1,309	758	578.85
Japan	466	192	599	176	1,286.38	912.03	16	19	1,197.00
Other East Asia	1,275	971	1,085	880	859.01	906.29	130	132	1,013.60

See footnotes at end of table.

Appendix table A-2--U.S. agricultural exports: Quantity, value, and unit value by commodity and country, October-August 1993/94 and 1994/95, and August 1995--continued

Commodity and country	October-August						August 1995		
	Quantity		Value (1,000 dol)		Unit value (\$)		Quantity	Value (1,000 dol)	Unit value (\$)
	1993/94	1994/95	1993/94	1994/95	1993/94	1994/95			
Sunflowerseeds(MT):									
Taiwan	810	424	618	275	678.71	649.10	0	0	0.00
Developed countries	57,854	228,364	50,479	99,176	872.59	434.29	32,250	11,695	362.63
Developing countries	9,506	15,435	7,071	10,515	743.89	539.80	1,894	1,181	623.38
Peanuts, incl oilstock(MT):									
World	34,079	83,583	26,965	54,246	791.24	649.00	3,314	2,647	798.62
Canada	7,121	7,522	6,823	6,411	958.13	852.31	753	509	805.67
Latin America	1,569	2,712	2,113	2,153	1,346.85	794.01	158	131	822.31
Mexico	1,281	2,378	1,766	1,866	1,370.79	784.62	72	55	760.89
W Europe	24,766	71,162	17,404	44,039	702.73	618.85	2,304	1,830	784.16
European Union	24,673	65,819	17,329	41,577	702.35	631.58	2,283	1,813	753.99
United Kingdom	2,524	6,661	1,744	4,869	654.78	730.94	545	422	773.19
Netherlands	6,052	3,910	3,777	3,114	624.12	796.36	682	565	828.15
Belgium and Luxembourg	267	24,749	187	9,570	363.19	385.68	30	76	1,511.82
France	730	1,008	700	926	964.29	918.85	80	92	1,143.75
Germany	8,079	8,204	4,857	6,550	613.59	788.34	140	60	431.29
Spain, incl Canary Is	1,750	13,290	1,481	10,028	835.08	754.52	484	364	782.73
Portugal	1,697	2,739	1,180	1,997	695.37	729.07	72	56	782.43
Italy	3,392	4,513	3,265	3,921	962.69	868.89	129	92	712.45
Other W Europe	93	5,343	75	2,462	802.54	460.78	21	17	812.67
Switzerland	93	5,077	75	2,236	802.54	440.37	0	0	.00
Asia	558	2,055	565	1,534	1,013.02	746.67	98	77	788.43
Japan	521	1,072	497	598	954.83	651.42	80	62	775.00
Southeast Asia	0	734	0	638	.00	869.21	18	15	848.11
Developed countries	32,453	79,829	24,767	51,201	763.16	641.39	3,137	2,501	797.13
Developing countries	1,606	3,711	2,181	3,001	1,358.04	905.80	177	146	824.94
Other oilseeds(MT):									
World	271,787	315,461	69,323	79,810	255.05	252.89	35,151	8,503	244.74
Canada	18,650	14,837	6,676	5,375	339.72	362.30	1,201	500	416.03
Latin America	200,405	179,349	46,639	38,647	232.69	215.49	3,170	718	226.54
Mexico	197,739	169,395	45,666	36,219	230.94	213.81	2,219	489	220.18
Central America	447	8,381	216	1,791	482.13	213.75	14	5	348.00
Nicaragua	0	7,858	0	1,598	.00	203.31	0	0	.00
W Europe	8,811	19,026	3,596	7,734	408.15	406.50	1,584	580	429.60
European Union	7,257	18,087	2,277	7,306	451.69	403.96	1,584	580	429.60
Germany	1,514	2,056	444	936	293.35	485.48	54	33	613.44
Spain, incl Canary Is	691	3,997	858	1,610	1,241.59	402.81	1,185	545	459.87
Greece	554	9,587	600	3,156	1,082.24	329.17	0	0	.00
Asia	37,891	93,942	10,891	25,851	257.42	275.19	29,083	6,517	227.53
Japan	22,509	50,971	6,838	16,179	303.79	317.42	1,592	825	518.19
Southeast Asia	712	27,902	288	6,410	404.14	229.72	27,060	5,675	209.79
Philippines	304	27,095	89	5,715	294.24	210.91	27,000	5,652	209.35
Other East Asia	11,727	14,676	3,082	3,068	262.83	209.04	411	102	248.03
Korea, Rep of	10,735	12,545	2,049	2,294	190.91	182.89	346	60	172.49
Taiwan	824	2,055	892	759	1,082.52	369.31	65	42	650.11
Oceania	4,537	7,513	1,326	1,610	292.16	214.25	0	0	.00
French Pacif Is	1,962	4,670	536	867	273.01	189.78	0	0	.00
Developed countries	51,334	85,257	17,302	29,451	337.05	345.56	4,377	2,005	458.10
Developing countries	220,445	229,528	52,008	49,900	235.93	217.40	30,677	6,528	212.81
Protein substances(MT):									
World	93,124	116,575	187,252	245,580	2,010.78	2,106.63	11,014	22,428	2,036.33
Canada	6,612	7,408	16,669	16,627	2,521.04	2,244.51	667	1,330	1,994.18
Latin America	24,656	28,681	40,604	48,845	1,646.82	1,703.05	2,367	3,797	1,804.27
Mexico	13,845	14,052	17,590	18,032	1,270.50	1,283.22	1,033	1,325	1,283.11
Central America	2,058	2,386	4,109	4,590	1,996.43	1,823.67	209	489	2,246.37
Caribbean	2,108	1,968	4,398	3,800	2,085.48	1,930.66	203	265	1,303.76
Dominican Republic	991	959	2,187	1,393	2,207.21	1,437.57	116	141	1,212.52
S America	6,645	10,275	14,507	22,424	2,183.14	2,182.37	822	1,738	1,884.71
Venezuela	2,748	3,857	4,644	7,114	1,689.92	1,844.42	188	348	1,851.73
Peru	187	1,129	479	2,622	2,560.35	2,322.39	8	19	2,360.00
Chile	1,408	1,667	3,018	3,958	2,149.68	2,374.60	182	535	2,940.86
Brazil	806	1,707	2,573	4,366	3,192.34	2,557.84	404	546	1,852.66
Argentina	759	933	1,959	2,361	2,581.45	2,531.01	40	88	2,208.95
W Europe	21,006	30,556	38,679	74,953	1,841.32	2,444.97	3,995	7,215	2,125.11
European Union	19,793	28,244	36,252	55,086	1,831.55	1,985.76	3,364	6,297	1,871.88
Sweden	581	1,613	1,354	3,073	2,330.72	1,005.28	276	551	1,996.93
United Kingdom	2,271	2,833	3,718	4,564	1,637.26	1,607.48	464	622	1,480.80
Netherlands	6,561	11,105	10,888	19,926	1,659.55	1,794.30	1,038	1,621	1,561.76
Belgium and Luxembourg	7,350	9,064	15,292	19,008	2,080.54	2,097.05	1,202	2,387	1,985.88
France	1,492	1,226	2,184	2,894	1,463.91	2,380.63	109	317	2,907.45
Germany	497	1,498	1,492	3,709	3,001.99	2,476.19	16	88	2,169.25
Spain, incl Canary Is	506	935	850	2,876	1,679.76	3,075.08	51	175	3,427.02
Other W Europe	1,213	2,412	2,427	18,867	2,000.89	7,822.27	31	818	29,804.26
Switzerland	90	44	184	13,689	2,038.97	311,111.20	16	887	59,439.19
Former Soviet Union	3,850	195	13,228	243	3,435.85	1,239.33	0	0	.00
Ukraine	3,237	12	12,125	13	3,745.66	1,124.67	0	0	.00
Asia	30,524	39,835	62,248	84,837	2,039.32	2,129.71	3,761	8,284	2,202.67
Japan	7,797	9,344	23,974	28,514	3,074.78	3,051.63	808	2,916	3,808.54
Southeast Asia	6,354	9,478	9,705	15,532	1,527.38	1,538.72	1,041	1,723	1,655.41
Thailand	3,451	4,409	4,652	6,711	1,347.95	1,522.11	423	764	1,806.31
Philippines	2,167	3,329	3,726	5,474	1,719.23	1,644.35	373	504	1,350.62
Other East Asia	15,140	19,893	27,190	39,412	1,795.88	1,981.21	1,826	3,550	1,844.17
Korea, Rep of	5,399	6,839	10,535	12,884	1,969.75	1,883.86	596	940	1,580.80
Hong Kong	3,555	7,319	7,559	15,419	2,128.99	2,106.76	778	1,738	2,234.55

See footnotes at end of table.

Appendix table A-2--U.S. agricultural exports: Quantity, value, and unit value by commodity and country, October-August 1993/94 and 1994/95, and August 1995--continued

Commodity and country	October-August						August 1995		
	Quantity		Value (1,000 dol)		Unit value (\$)		Quantity	Value (1,000 dol)	Unit value (\$)
	1993/94	1994/95	1993/94	1994/95	1993/94	1994/95			
Protein substances(MT):									
Taiwan	6,186	5,735	8,986	11,109	1,452.70	1,837.05	492	871	1,771.18
Oceania	4,963	4,947	12,277	11,421	2,473.77	2,308.61	520	1,169	2,248.32
Australia	3,828	3,731	9,369	8,540	2,447.48	2,288.82	356	769	2,168.79
New Zealand	1,118	1,206	2,773	2,865	2,479.98	2,375.64	164	401	2,442.66
Africa	1,359	3,782	3,151	7,573	2,318.65	2,002.37	182	362	1,989.84
Sub-Sahara	1,358	3,688	3,146	7,277	2,316.68	1,973.04	162	289	1,847.46
Rep S Africa	1,356	3,376	3,136	6,549	2,312.53	1,939.82	143	273	1,907.39
Developed countries	41,936	55,867	95,123	138,456	2,268.29	2,478.31	5,536	12,806	2,331.20
Developing countries	47,267	60,393	78,771	106,672	1,666.51	1,766.30	5,473	9,515	1,738.58
Other countries	3,921	315	13,359	452	3,406.92	1,434.69	6	7	1,472.60
Vegetable oils(MT):									
World	1,464,565	2,548,179	1,063,697	1,831,987	726.29	718.94	182,604	132,739	726.92
Canada	109,133	124,760	101,486	111,422	929.93	893.09	16,070	12,339	767.83
Latin America	303,556	594,486	211,833	407,880	698.17	686.27	54,761	36,401	664.72
Mexico	174,404	298,679	115,927	191,168	664.70	640.04	37,566	23,323	620.85
Central America	54,624	113,817	35,679	77,201	651.34	678.29	5,848	4,233	723.79
Guatemala	22,592	35,208	13,651	23,145	599.79	657.37	963	726	752.90
El Salvador	22,918	37,005	13,770	24,281	600.83	656.15	823	695	771.53
Caribbean	26,351	82,789	24,041	73,066	912.32	787.45	3,651	3,241	887.72
Haiti	3,410	44,946	2,938	33,885	861.62	753.90	1,613	1,290	789.71
Dominican Republic	10,103	30,692	7,670	22,774	759.15	742.02	516	514	1,235.23
S America	48,177	89,201	36,387	66,544	755.28	746.00	7,696	5,604	728.18
Peru	24,190	10,908	17,883	8,550	739.26	875.50	113	114	1,007.37
W Europe	92,185	128,829	72,166	108,465	782.75	849.69	20,010	16,009	800.06
European Union	70,650	126,110	60,897	105,936	861.86	840.02	19,925	15,794	782.67
Netherlands	15,797	33,496	13,352	28,533	845.21	851.85	5,747	4,157	723.36
Other W Europe	21,545	2,719	11,259	3,529	523.02	1,288.03	85	215	2,531.89
Former Soviet Union	49,872	20,374	43,629	17,615	874.82	864.60	3,291	3,533	1,073.49
Russia	37,108	8,232	27,429	9,663	739.17	1,046.64	419	1,187	2,831.89
Asia	546,009	1,319,882	404,732	941,738	741.25	713.50	68,703	50,455	734.39
W Asia (Mideast)	226,136	357,898	152,905	243,903	676.16	681.60	22,196	15,539	700.09
Turkey	116,150	79,774	66,070	62,360	568.83	566.35	13,846	8,872	640.78
Iran	657	104,999	550	64,874	837.86	618.81	0	0	.00
Saudi Arabia	71,046	82,337	55,459	61,899	780.61	751.78	758	1,256	1,660.93
United Arab Emir	10,687	24,946	8,866	20,065	828.69	804.34	1,847	1,444	781.88
S Asia	124,203	60,443	79,862	47,277	642.99	782.17	1,215	1,066	877.10
India	46,649	29,040	34,889	25,523	750.06	878.91	1,200	1,029	857.51
Pakistan	72,217	31,017	40,281	21,403	557.78	690.05	15	37	2,444.47
Japan	85,888	79,903	80,045	85,251	931.97	1,066.93	5,268	5,442	1,033.08
China	21,289	603,072	12,820	392,642	602.19	651.07	13,013	8,250	633.96
Southeast Asia	18,119	60,764	20,459	50,616	1,129.12	833.00	8,992	7,467	830.43
Singapore	10,414	31,377	11,425	25,336	1,097.05	807.48	7,635	5,781	757.20
Other East Asia	70,374	157,862	58,641	122,048	833.28	773.13	18,019	12,630	704.28
Korea, Rep of	43,521	78,878	30,048	51,781	690.42	655.62	6,049	3,609	596.56
Hong Kong	20,181	65,451	20,168	57,265	999.35	874.85	8,615	6,861	796.37
Africa	347,646	337,661	214,510	225,371	617.03	667.45	18,342	13,433	684.50
N Africa	280,869	271,481	155,765	167,397	554.58	516.61	11,919	7,337	615.59
Morocco	31,563	29,096	18,289	17,051	578.44	586.03	0	0	.00
Algeria	206,240	154,912	113,143	97,048	546.60	626.47	11,900	7,318	616.01
Tunisia	22,898	25,801	12,688	15,378	554.11	586.05	0	0	.00
Egypt	20,168	61,672	11,645	37,919	577.38	614.85	19	19	880.47
Sub-Sahara	66,777	66,180	58,745	57,874	878.71	876.00	7,423	6,096	821.20
Former Ethiopia	20,354	10,526	17,718	8,902	870.59	912.24	745	629	843.93
Developed countries	286,181	363,808	263,248	326,377	888.81	897.11	42,666	34,577	810.41
Developing countries	1,087,223	1,560,925	744,001	1,095,348	678.07	701.73	123,634	85,380	698.67
Other countries	71,161	623,446	55,449	410,261	793.26	658.05	16,304	11,783	722.68
Soybean oil(MT):									
World	578,470	1,179,769	362,752	784,326	627.09	664.81	49,627	34,010	685.30
Canada	3,714	23,435	2,349	14,696	632.45	627.10	2,860	1,825	638.05
Latin America	49,945	191,682	35,574	129,283	712.27	674.46	14,345	9,431	657.47
Mexico	10,795	50,682	7,092	30,923	656.99	610.14	4,852	2,917	601.28
Central America	3,106	28,608	2,202	18,423	708.86	678.85	4,665	3,248	697.68
Caribbean	12,523	69,409	9,265	49,251	739.88	709.58	2,249	1,607	714.62
Haiti	1,603	38,272	1,356	27,685	846.11	723.37	1,366	1,027	751.89
Dominican Republic	6,554	25,273	4,158	17,092	634.42	676.30	6	9	1,463.33
S America	23,521	42,983	17,015	29,685	723.40	690.63	2,589	1,659	640.83
Colombia	37	16,463	28	10,341	759.92	628.13	2,550	1,622	636.04
Ecuador	0	12,698	0	8,278	.00	651.80	0	0	.00
Peru	22,751	8,332	16,330	7,076	717.75	849.21	0	0	.00
W Europe	29,934	8,025	14,550	4,871	486.06	550.80	472	280	593.04
European Union	9,630	8,889	4,587	4,942	476.32	549.83	464	271	584.45
Germany	8,338	6,288	3,851	3,125	461.86	496.98	348	203	584.48
Other W Europe	20,304	36	9,863	28	490.68	789.72	8	9	1,090.88
Norway	20,300	0	9,857	0	490.49	.00	0	0	.00
E Europe	7,834	3,350	7,383	3,193	942.41	953.13	0	0	.00
Former Yugoslavia	7,834	3,350	7,383	3,193	942.41	953.13	0	0	.00
Former Soviet Union	9,606	7,555	8,120	6,932	845.32	917.52	2,870	2,350	818.96
Asia	185,595	782,840	115,735	514,692	623.25	657.47	22,238	14,607	656.83
W Asia (Mideast)	36,703	88,811	20,344	57,029	554.29	642.14	66	56	841.74
Turkey	34,920	5,760	18,729	3,877	536.35	691.73	0	0	.00
Iran	0	69,989	0	44,044	.00	629.21	0	0	.00
S Asia	124,156	54,769	79,743	43,291	642.28	790.43	1,200	1,029	857.51
India	46,616	28,949	34,898	25,369	748.62	876.35	1,200	1,029	857.51

See footnotes at end of table.

Appendix table A-2--U.S. agricultural exports: Quantity, value, and unit value by commodity and country, October-August 1993/94 and 1994/95, and August 1995--continued

Commodity and country	October-August						August 1995		
	Quantity		Value (1,000 dol)		Unit value (\$)		Quantity	Value (1,000 dol)	Unit value (\$)
	1993/94	1994/95	1993/94	1994/95	1993/94	1994/95			
Soybean oil(MT):									
Pakistan	72,204	25,500	40,260	17,628	567.68	691.34	0	0	0.00
Bangladesh	5,336	320	4,586	293	859.44	914.16	0	0	.00
China	20,400	650,976	11,536	357,478	565.48	648.81	12,999	8,234	533.45
Southeast Asia	1,621	22,066	1,769	14,227	1,163.28	644.76	1,508	1,002	654.21
Other East Asia	1,487	59,216	1,108	37,373	745.20	631.13	6,013	3,816	634.67
Korea, Rep of	7	34,174	6	20,763	866.86	607.57	0	0	.00
Hong Kong	1,435	22,429	871	14,811	676.93	564.83	4,014	2,657	661.97
Africa	280,968	154,183	178,478	105,335	613.39	583.32	6,842	5,516	806.27
N Africa	231,711	100,875	127,630	60,280	550.82	597.57	0	0	.00
Morocco	31,663	29,053	18,289	17,010	579.44	585.48	0	0	.00
Algeria	166,346	27,018	90,474	16,757	543.89	620.18	0	0	.00
Tunisia	22,898	25,801	12,688	15,379	554.11	596.05	0	0	.00
Egypt	10,905	19,002	6,179	11,135	566.66	585.99	0	0	.00
Sub-Saharan	59,257	53,308	50,848	45,055	858.09	845.18	6,842	5,516	806.27
Sudan	7,652	1,907	6,516	1,482	851.52	777.15	358	299	835.77
Somalia	8,103	3,224	7,535	3,080	942.30	955.25	0	0	.00
Former Ethiopia	19,708	7,374	17,153	6,490	870.33	890.08	619	522	844.05
Developed countries	36,050	48,668	18,872	31,248	523.80	542.05	3,783	2,574	580.40
Other countries	512,414	572,569	324,224	388,570	632.74	578.82	29,075	20,851	695.61
Other countries	30,006	558,531	19,656	364,409	655.07	652.44	15,869	10,585	667.00
Cottonseed oil(MT):									
World	101,038	142,929	62,706	84,425	620.62	560.64	5,431	3,234	595.43
Canada	10,098	10,804	7,035	7,351	696.69	581.35	1,345	859	638.13
Latin America	48,643	69,239	26,827	43,852	551.50	634.78	895	644	720.07
Mexico	10,614	7,956	4,273	4,224	402.61	530.82	82	54	658.54
Central America	34,594	51,333	20,378	33,074	589.05	544.31	900	206	585.13
Guatemala	9,600	5,089	5,705	3,180	594.30	623.59	0	0	.00
El Salvador	22,459	33,308	13,255	21,328	590.36	640.31	300	206	585.13
Nicaragua	2,500	12,899	1,387	8,548	554.96	662.67	0	0	.00
S America	2,950	9,362	1,644	6,072	557.14	648.57	500	369	737.59
Venezuela	2,950	4,269	1,644	2,590	557.14	608.17	0	0	.00
Chile	0	1,900	0	1,322	.00	695.53	500	369	737.59
Brazil	0	2,999	0	2,054	.00	684.95	0	0	.00
W Europe	275	2,588	186	1,859	674.66	721.89	15	23	1,560.47
European Union	275	2,588	186	1,859	674.66	721.89	15	23	1,560.47
Netherlands	228	1,479	113	991	496.49	570.17	0	0	.00
Asia	40,593	43,402	27,767	31,143	684.04	717.56	3,159	1,686	533.85
W Asia (Mideast)	4,391	2,672	3,367	1,732	765.81	648.10	0	0	.00
Israel, inc Gaza	391	2,672	184	1,732	471.27	648.10	0	0	.00
Saudi Arabia	3,000	0	2,332	0	777.39	.00	0	0	.00
United Arab Emir	1,000	0	851	0	850.63	.00	0	0	.00
S Asia	0	5,000	0	3,390	.00	677.96	0	0	.00
Pakistan	0	5,000	0	3,390	.00	677.96	0	0	.00
Japan	22,527	16,229	14,416	13,444	639.96	828.39	518	349	673.66
Other East Asia	13,660	19,471	9,966	12,546	729.57	644.33	2,641	1,337	506.42
Korea, Rep of	13,660	19,471	9,966	12,546	729.57	644.00	2,641	1,337	506.42
Africa	950	16,847	518	10,037	544.95	595.76	0	0	.00
N Africa	950	16,847	518	10,037	544.95	595.76	0	0	.00
Egypt	950	16,836	518	10,031	544.95	595.83	0	0	.00
Developed countries	33,690	32,342	22,129	24,468	656.83	756.55	1,895	1,252	660.52
Developing countries	67,268	110,557	40,511	69,824	602.23	632.47	3,536	1,982	560.50
Sunflower oil(MT):									
World	186,557	420,213	111,764	266,803	599.09	634.92	49,613	31,962	644.23
Canada	12,022	9,243	9,130	7,230	759.45	782.26	947	739	779.88
Latin America	82,655	172,687	63,666	107,074	579.09	620.05	23,201	14,909	616.72
Mexico	71,413	137,060	41,870	84,060	586.31	613.24	22,301	13,697	614.18
Central America	9,354	20,937	5,005	13,217	535.05	631.27	0	0	.00
Guatemala	9,351	20,411	5,000	12,852	534.68	629.64	0	0	.00
S America	11,888	14,588	6,781	9,743	570.39	657.87	900	612	679.78
Venezuela	11,884	10,898	6,778	7,191	570.37	659.87	0	0	.00
W Europe	2,618	29,871	2,022	21,702	772.53	726.52	10,159	7,374	726.87
European Union	2,618	29,871	2,022	21,702	772.53	726.52	10,159	7,374	726.87
Netherlands	2,518	14,100	1,937	10,583	769.42	750.59	5,050	3,646	720.60
Belgium and Luxembourg	92	8,158	80	5,849	866.44	716.94	4,100	2,849	694.83
Spain, incl Canary Is	0	4,500	0	2,817	.00	625.95	0	0	.00
E Europe	3,501	7,493	2,209	4,524	630.85	603.81	0	0	.00
Albania	3,501	7,493	2,209	4,524	630.85	603.81	0	0	.00
Asia	35,521	63,274	21,800	39,591	613.72	625.71	3,406	2,222	652.47
W Asia (Mideast)	29,948	53,798	16,636	32,952	555.51	612.51	2,406	1,620	573.90
Turkey	29,740	10,709	16,480	6,797	554.12	634.72	1,971	1,290	623.92
Iran	191	35,000	127	20,930	663.77	598.00	0	0	.00
Japan	5,383	1,251	4,925	1,164	915.01	930.53	0	0	.00
Southeast Asia	14	5,488	17	3,659	1,223.14	666.72	0	0	.00
Africa	39,895	137,554	22,669	86,574	566.22	629.38	11,900	7,319	615.01
N Africa	39,895	137,554	22,669	86,574	566.22	629.38	11,900	7,319	615.01
Algeria	39,895	127,893	22,669	80,292	568.22	627.80	11,900	7,319	615.01
Egypt	0	9,661	0	6,282	.00	650.26	0	0	.00
Developed countries	20,368	43,176	16,356	31,457	803.01	728.81	11,106	8,113	730.48
Developing countries	166,189	377,000	95,408	235,303	574.09	624.14	38,507	23,850	619.36
Corn oil(MT):									
World	288,791	377,322	195,771	260,195	677.90	689.58	38,546	26,483	687.04
Canada	3,962	4,014	2,539	2,747	640.93	684.25	471	317	673.32
Latin America	33,110	52,673	24,391	36,827	735.67	699.16	5,011	3,555	709.46

See footnotes at end of table.

Appendix table A-2--U.S. agricultural exports: Quantity, value, and unit value by commodity and country, October-August 1993/94 and 1994/95, and August 1995--continued

Commodity and country	October-August						August 1995		
	Quantity		Value (1,000 dol)		Unit value (\$)		Quantity	Value (1,000 dol)	Unit value (\$)
	1993/94	1994/95	1993/94	1994/95	1993/94	1994/95			
Corn oil(MT):									
Mexico	26,423	32,918	18,413	22,488	696.85	683.15	3,303	2,342	709.05
Central America	2,583	7,809	2,185	5,320	845.94	681.21	484	348	718.76
Panama	1,555	4,764	1,230	2,875	790.75	624.52	200	132	559.17
Caribbean	3,725	3,212	3,370	3,020	904.72	640.11	120	147	1,224.76
S America	378	8,734	423	5,000	1,116.81	686.83	1,104	718	650.59
Venezuela	58	6,108	61	3,881	1,046.86	651.82	1,023	647	632.18
W Europe	30,533	52,017	21,237	35,498	685.54	682.44	4,386	3,061	686.38
European Union	30,530	52,007	21,233	35,486	685.47	682.34	4,389	3,053	685.52
France	5,018	0	3,802	0	757.55	.00	0	0	.00
Spain, incl Canary Is	3,899	15,886	3,049	11,562	752.50	727.80	2,400	1,568	684.86
Italy	11,177	18,491	7,388	11,748	661.91	635.31	0	0	.00
Greece	9,472	16,876	6,279	11,042	662.93	681.17	1,988	1,385	686.20
Former Soviet Union	2,304	499	2,646	540	1,148.24	1,081.21	54	67	1,241.57
Ukraine	2,266	0	2,598	0	1,146.33	.00	0	0	.00
Asia	208,929	252,298	139,012	174,522	665.36	691.73	28,614	19,482	680.86
W Asia (Mideast)	144,269	193,088	94,922	131,317	657.95	680.09	17,853	11,587	665.78
Turkey	51,488	63,300	30,859	41,561	599.32	656.57	11,875	7,643	643.58
Israel, inc Gaza	3,309	3,848	2,474	2,673	747.64	694.57	0	0	.00
Jordan	4,571	8,240	3,231	5,518	706.94	669.62	0	0	.00
Kuwait	5,085	9,581	3,259	6,378	642.80	658.91	0	0	.00
Saudi Arabia	62,560	74,395	43,216	50,185	680.79	674.70	4	5	1,463.75
United Arab Emir	7,756	16,459	5,521	12,351	711.88	751.01	1,655	1,226	736.28
Bahrain	7,499	15,999	4,620	11,317	616.04	707.36	4,000	2,800	699.94
Japan	21,241	6,254	16,146	5,404	713.08	864.07	594	512	862.68
Southeast Asia	8,055	21,455	5,956	14,876	739.40	697.67	5,531	3,739	675.89
Malaysia	2,189	8,585	1,650	6,149	704.84	681.32	500	338	675.54
Singapore	5,810	12,863	4,306	8,711	746.32	697.83	5,014	3,393	674.65
Other East Asia	35,364	31,479	22,988	22,809	650.03	724.57	4,936	3,544	718.07
Korea, Rep of	24,561	19,858	15,476	13,768	617.88	683.30	2,704	1,806	657.85
Hong Kong	8,140	10,964	5,826	8,512	727.96	776.35	2,214	1,715	774.83
Africa	8,082	15,788	5,353	10,028	588.80	634.78	0	0	.00
N Africa	7,961	15,788	4,583	10,028	575.52	634.78	0	0	.00
Egypt	7,961	15,788	4,583	10,028	575.52	634.78	0	0	.00
Developed countries	59,891	66,142	41,967	46,333	700.72	700.51	5,461	3,891	712.48
Developing countries	226,586	310,581	151,158	213,322	667.08	686.63	33,031	22,525	681.93
Other countries	2,304	499	2,646	540	1,148.24	1,081.21	54	67	1,241.57
Peanut oil(MT):									
World	19,146	48,019	17,055	45,355	891.29	944.75	5,678	5,122	902.04
Canada	4,761	5,015	4,457	5,253	938.20	1,047.47	605	514	1,015.22
W Europe	10,589	22,249	9,367	20,506	876.37	921.56	3,000	2,655	884.87
European Union	10,589	20,448	9,367	18,793	876.37	919.00	3,000	2,655	884.87
Netherlands	4,610	12,723	3,500	11,685	780.97	918.38	0	0	.00
Belgium and Luxembourg	3,040	999	2,892	938	951.35	940.40	0	0	.00
France	1,896	1,010	1,877	932	940.20	922.82	1,000	925	924.78
Germany	1,040	521	996	502	957.60	963.63	0	0	.00
Italy	0	5,196	0	4,734	.00	911.16	2,000	1,730	854.91
Other W Europe	0	1,800	0	1,714	.00	951.88	0	0	.00
Switzerland	0	1,800	0	1,714	.00	951.88	0	0	.00
Asia	3,615	20,671	3,129	19,525	855.53	944.54	2,073	1,853	893.85
Japan	242	154	217	143	895.21	925.74	74	72	973.18
Southeast Asia	523	500	384	459	734.22	917.25	500	459	917.25
Malaysia	343	0	252	0	734.69	.00	0	0	.00
Singapore	180	500	132	459	733.33	917.25	500	459	917.25
Other East Asia	2,834	20,017	2,516	18,924	887.80	945.37	1,499	1,322	882.12
Hong Kong	2,821	19,986	2,502	18,901	885.98	945.71	1,499	1,322	882.12
Developed countries	15,710	27,420	14,095	25,907	897.22	944.82	3,679	3,341	908.08
Developing countries	3,413	20,599	2,952	19,459	855.06	944.66	1,989	1,781	880.01
Rapeseed oil(MT):									
World	18,423	57,058	11,893	43,163	645.55	643.65	5,331	2,889	541.97
Canada	15,398	7,384	9,622	4,416	624.90	598.03	4,914	2,661	521.14
Latin America	1,478	7,059	1,015	4,491	685.67	636.24	208	133	639.32
Mexico	208	5,732	117	3,500	563.41	610.52	206	129	628.63
Central America	211	285	145	259	687.97	910.13	2	3	1,740.00
El Salvador	211	285	145	259	687.97	910.13	2	3	1,740.00
S America	1,048	1,031	747	717	712.66	695.58	0	0	.00
Brazil	1,000	1,000	665	663	664.98	663.32	0	0	.00
Asia	1,547	52,610	1,256	34,231	811.87	650.68	206	185	903.89
Japan	1,413	2,081	1,104	1,882	781.55	804.49	205	185	903.89
China	0	48,824	0	31,235	.00	639.78	0	0	.00
Other East Asia	74	1,180	46	703	616.44	611.42	0	0	.00
Hong Kong	0	1,000	0	590	.00	589.76	0	0	.00
Developed countries	16,811	9,466	10,727	6,313	638.06	666.86	5,118	2,746	636.47
Developing countries	1,612	8,768	1,167	5,615	723.66	640.42	212	143	674.72
Other countries	0	48,524	0	31,235	.00	639.75	0	0	.00
Safflower oil(MT):									
World	29,258	37,534	33,729	43,805	1,152.80	1,157.08	1,953	1,827	930.79
Canada	475	500	384	410	829.91	819.50	42	35	827.48
Latin America	391	103	414	98	1,057.80	952.50	11	17	1,585.82
Mexico	364	68	351	42	982.49	618.69	0	0	.00
W Europe	741	326	1,022	457	1,379.72	1,400.43	41	41	893.27
European Union	741	326	1,022	457	1,379.72	1,400.43	41	41	893.27
Netherlands	741	318	1,022	444	1,379.72	1,395.18	39	38	868.80
Asia	27,395	36,394	31,510	42,518	1,150.19	1,158.28	1,804	1,544	911.48

See footnotes at end of table.

Appendix table A-2--U.S. agricultural exports: Quantity, value, and unit value by commodity and country, October-August 1993/94 and 1994/95, and August 1995--continued

Commodity and country	October-August						August 1995		
	Quantity		Value (1,000 dol)		Unit value (\$)		Quantity	Value (1,000 dol)	Unit value (\$)
	1993/94	1994/95	1993/94	1994/95	1993/94	1994/95			
Safflower oil(MT):									
Japan	27,317	36,211	31,401	42,317	1,149.52	1,158.63	1,804	1,644	911.48
Oceania	256	211	389	322	1,518.84	1,527.11	65	90	1,383.25
Developed countries	28,789	37,248	33,207	43,505	1,153.46	1,168.00	1,952	1,810	927.10
Developing countries	469	286	522	299	1,112.35	1,046.49	11	17	1,585.82
Other veg oils & waxes(MT):									
World	242,882	275,336	268,018	293,903	1,103.48	1,067.43	26,415	27,219	1,030.21
Canada	58,709	64,365	65,949	69,309	1,123.44	1,076.82	4,885	5,390	1,103.31
Latin America	77,278	100,961	70,004	86,178	905.87	853.57	11,090	8,311	749.37
Mexico	54,553	64,242	43,781	45,825	802.54	714.87	6,822	4,183	613.16
Central America	4,776	4,803	5,664	6,872	1,186.01	1,222.47	407	428	1,051.84
Caribbean	9,594	18,448	10,850	20,110	1,130.95	1,034.06	1,269	1,471	1,159.00
Haiti	1,757	6,633	1,542	6,157	877.52	928.24	247	263	1,064.17
Dominican Republic	1,249	3,338	1,760	4,032	1,409.11	1,207.78	386	482	1,216.38
S America	8,355	12,468	9,708	14,271	1,161.94	1,144.63	2,592	2,229	859.84
Brazil	947	4,167	2,336	4,685	2,467.06	1,124.24	762	594	779.57
W Europe	17,405	12,751	23,781	24,447	1,366.34	1,917.28	1,927	2,575	1,336.34
European Union	16,167	11,878	22,480	22,672	1,390.46	1,908.77	1,857	2,377	1,280.19
United Kingdom	3,065	2,673	4,270	5,159	1,392.89	1,929.90	137	251	1,830.41
Netherlands	5,864	1,600	5,598	2,575	854.67	1,609.31	533	406	761.85
Belgium and Luxembourg	1,828	2,226	3,089	4,173	1,602.06	1,874.58	171	443	2,593.19
France	1,604	1,143	2,213	2,980	1,379.80	2,607.02	123	266	2,161.71
Germany	1,987	2,229	5,332	5,166	2,683.25	2,317.74	81	400	4,936.81
Former Soviet Union	37,875	12,283	32,792	10,111	865.80	823.15	367	1,115	3,039.23
Russia	31,955	7,075	23,716	7,602	742.17	1,074.51	347	1,099	3,167.74
Ukraine	4,104	609	7,448	669	1,814.76	1,097.81	0	0	.00
Asia	42,714	68,393	64,523	85,515	1,510.58	1,250.34	7,204	8,775	1,218.02
W Asia (Mideast)	10,791	19,441	17,581	20,833	1,629.24	1,071.59	2,171	2,177	1,002.86
Israel, incl Gaza	398	8,288	857	3,854	2,154.19	414.86	1,019	380	373.28
Saudi Arabia	5,351	5,186	9,717	9,815	1,815.84	1,892.67	686	1,194	1,740.89
Japan	6,337	10,721	11,601	15,603	1,830.63	1,455.34	1,622	2,210	1,362.54
China	873	3,242	1,272	3,898	1,457.44	1,202.21	14	16	1,110.00
Southeast Asia	7,847	11,216	12,230	17,263	1,538.85	1,539.11	1,452	2,267	1,661.59
Singapore	4,366	4,695	6,761	7,302	1,848.48	1,555.37	627	854	1,621.17
Philippines	1,065	2,207	1,217	3,377	1,742.86	1,529.84	202	337	1,667.41
Other East Asia	16,719	23,610	21,720	27,678	1,289.15	1,172.28	1,930	2,068	1,071.37
Korea, Rep of	5,138	5,321	4,756	4,600	925.61	854.45	704	465	660.43
Hong Kong	7,785	11,068	10,769	14,347	1,383.26	1,295.28	888	1,166	1,312.82
Taiwan	3,760	7,087	6,161	8,579	1,638.50	1,210.50	320	418	1,306.15
Oceania	1,990	2,867	3,254	4,348	1,635.29	1,516.74	282	358	1,303.89
Africa	6,741	13,279	7,491	13,397	1,115.29	1,008.87	600	598	995.57
Sub-Sahara	6,389	12,872	7,126	12,919	1,115.39	1,003.62	581	579	987.10
Former Ethiopia	569	3,152	467	3,113	819.87	987.49	126	106	843.31
Developed countries	84,872	99,346	105,895	117,195	1,247.70	1,179.06	9,671	10,851	1,122.02
Developing countries	119,252	160,465	128,058	162,756	1,073.75	1,014.28	16,363	15,231	930.81
Other countries	38,748	15,525	34,065	14,012	878.13	902.53	381	1,131	2,868.33
Tobacco - unaff(MT):									
World	187,626	186,189	1,209,484	1,264,260	6,414.27	6,736.13	10,457	73,191	6,999.21
Latin America	2,222	2,650	49,180	54,567	22,133.24	20,591.96	317	2,988	9,425.22
Caribbean	1,791	2,136	44,194	51,037	24,675.62	23,893.91	264	2,465	9,702.88
Dominican Republic	1,341	1,591	40,759	47,104	30,394.39	29,606.57	237	2,341	9,876.16
W Europe	70,862	79,955	474,048	528,799	6,689.75	6,612.88	6,344	43,949	6,927.70
European Union	64,606	70,836	435,145	475,466	6,735.37	6,702.74	6,215	43,220	6,954.15
Sweden	2,314	2,089	12,317	13,317	5,322.88	6,374.89	251	1,837	7,320.65
Denmark	5,168	6,010	28,390	34,771	5,493.42	5,785.60	454	3,452	7,602.68
United Kingdom	6,159	4,437	38,077	30,012	6,182.39	6,764.12	1,103	7,980	7,234.76
Netherlands	15,045	13,572	105,465	85,013	7,010.00	7,000.70	676	4,006	5,926.47
Belgium and Luxembourg	5,172	6,255	34,594	34,864	6,688.70	5,573.74	134	933	6,959.85
Germany	21,774	26,308	154,217	180,425	7,082.60	7,238.29	1,486	10,076	6,780.85
Spain, incl Canary Is	5,032	4,601	36,153	32,442	7,184.66	7,051.04	1,346	9,744	7,239.00
Italy	3,641	6,597	21,924	34,651	6,021.40	6,252.50	617	4,090	6,628.47
Other W Europe	6,256	9,028	38,904	53,333	6,218.67	5,906.84	129	729	6,653.79
Switzerland	1,879	5,428	14,669	30,859	7,412.56	5,685.10	33	252	7,636.76
Asia	106,696	94,132	637,730	617,138	5,877.07	6,656.08	3,411	24,137	7,076.18
W Asia (Mideast)	11,522	15,242	53,190	97,946	4,616.42	6,426.08	853	5,752	6,035.89
Turkey	10,177	13,322	45,586	87,884	4,479.33	6,506.81	556	4,418	7,805.60
Japan	60,328	42,792	360,868	269,530	5,981.77	6,275.23	14	115	8,217.36
Southeast Asia	19,122	20,151	127,159	147,891	6,648.55	7,339.13	1,462	11,502	7,867.63
Thailand	8,885	8,649	66,031	66,960	7,431.78	7,741.85	111	1,583	14,268.15
Malaysia	3,447	4,268	19,774	29,557	6,736.67	6,925.34	444	3,370	7,890.91
Singapore	4,278	3,457	22,914	22,901	5,356.32	6,624.40	359	2,498	6,958.53
Philippines	1,902	2,362	14,026	17,564	7,374.26	7,436.07	329	2,528	7,685.28
Other East Asia	14,697	15,233	91,363	98,367	6,216.42	6,456.82	870	6,042	6,844.80
Korea, Rep of	2,731	4,210	10,062	29,875	6,879.87	7,095.24	546	3,888	7,303.13
Hong Kong	3,776	3,981	24,379	27,806	6,455.98	7,009.71	324	2,054	6,340.96
Taiwan	8,190	7,042	47,923	40,576	6,851.36	6,762.00	0	0	.00
Oceania	3,045	2,616	19,631	17,020	6,447.09	6,506.28	132	944	7,151.77
Australia	2,634	2,179	16,387	14,208	6,466.95	6,520.39	132	944	7,151.77
Africa	2,881	4,411	12,726	24,240	4,417.29	5,495.42	99	432	4,365.25
N Africa	91	2,512	264	16,321	2,896.24	6,497.01	0	0	.00
Egypt	91	2,512	264	16,321	2,896.24	6,497.01	0	0	.00
Sub-Sahara	2,790	1,899	12,463	7,920	4,466.80	4,170.52	99	432	4,365.25
Developed countries	135,093	126,750	858,857	820,288	6,357.52	6,471.70	6,591	45,746	6,836.94
Developing countries	52,231	59,181	342,388	432,440	6,555.45	7,307.08	3,666	27,038	7,335.37

See footnotes at end of table.

Appendix table A-2--U.S. agricultural exports: Quantity, value, and unit value by commodity and country, October-August 1993/94 and 1994/95, and August 1995--continued

Commodity and country	October-August						August 1995		
	Quantity		Value (1,000 dol)		Unit value (\$)		Quantity	Value (1,000 dol)	Unit value (\$)
	1993/94	1994/95	1993/94	1994/95	1993/94	1994/95			
Tobacco - light air-cured(MT):									
World	44,262	45,809	337,784	350,506	7,631.47	7,651.45	2,405	19,257	8,007.09
W Europe	21,826	23,225	167,013	173,103	7,652.04	7,453.31	864	7,481	7,760.56
European Union	20,101	21,230	154,031	158,026	7,652.86	7,443.50	831	7,229	7,764.85
Denmark	980	1,354	7,886	10,856	7,966.07	8,017.38	55	448	8,146.31
Netherlands	5,129	4,880	40,161	38,778	7,830.16	7,930.09	0	0	.00
Belgium and Luxembourg	1,311	590	10,370	4,555	7,909.68	7,721.14	0	0	.00
France	410	602	3,361	4,853	8,172.26	8,061.35	0	0	.00
Germany	9,433	9,520	72,139	73,159	7,647.46	7,684.74	376	2,618	6,962.66
Spain, incl Canary Is	1,218	1,216	10,410	9,641	8,546.88	7,928.51	410	3,430	8,365.71
Italy	1,468	2,577	8,826	13,723	6,011.86	5,126.26	18	155	8,613.33
Other W Europe	1,725	1,995	12,882	15,078	7,525.85	7,557.73	33	252	7,636.76
Switzerland	1,167	1,606	8,839	12,348	7,574.41	7,688.45	33	252	7,636.76
E Europe	1,061	1,483	5,032	6,700	4,742.65	4,517.81	113	471	4,164.69
Poland	979	1,087	4,382	4,832	4,476.40	4,445.39	113	471	4,164.69
Asia	21,054	20,598	163,492	167,298	7,765.36	8,122.07	1,303	11,134	8,545.07
W Asia (Mideast)	1,537	3,885	11,155	30,573	7,257.44	7,859.49	636	5,079	7,985.24
Turkey	1,148	3,484	8,888	27,848	7,742.02	7,993.16	566	4,413	7,937.40
Japan	11,222	7,181	87,701	59,821	7,815.06	8,330.46	0	0	.00
Southeast Asia	5,882	9,283	53,916	66,645	7,834.35	8,045.85	626	5,716	8,131.67
Thailand	4,026	4,333	32,107	35,589	7,974.89	8,219.41	111	1,583	14,258.15
Malaysia	171	758	1,310	5,803	7,661.85	7,655.86	177	1,435	8,107.72
Singapore	1,362	1,319	10,493	10,455	7,704.24	7,926.14	117	877	7,498.26
Philippines	1,159	1,714	8,806	13,449	7,598.07	7,846.50	221	1,871	8,241.66
Other East Asia	1,411	1,249	10,703	10,260	7,585.52	8,214.42	41	339	8,272.83
Hong Kong	1,268	1,193	9,757	9,829	7,694.80	8,238.54	41	339	8,272.83
Developed countries	33,744	30,944	259,113	236,686	7,678.80	7,649.16	1,044	8,147	7,803.26
Developing countries	10,518	14,848	78,671	113,657	7,479.63	7,654.73	1,361	11,110	8,163.45
Tobacco - flue cured(MT):									
World	106,457	110,634	730,695	776,348	6,863.76	7,017.26	5,606	39,778	7,085.61
W Europe	35,554	42,587	246,265	296,966	6,925.52	6,973.15	3,793	26,770	7,057.87
European Union	32,835	39,376	227,911	274,256	6,941.08	6,865.06	3,793	26,770	7,057.87
Denmark	2,503	2,864	18,458	21,236	7,374.44	7,414.81	99	3,004	7,527.75
United Kingdom	4,473	3,286	32,629	23,828	7,284.65	7,251.29	833	6,052	7,265.70
Netherlands	5,208	6,157	43,548	43,024	7,014.75	6,987.86	154	1,084	7,039.57
Belgium and Luxembourg	3,040	3,873	22,355	27,468	7,363.77	7,092.07	115	800	7,827.77
Germany	11,818	15,442	81,186	116,492	6,870.50	7,085.04	1,108	7,449	6,722.92
Spain, incl Canary Is	1,477	1,111	10,660	8,171	7,217.56	7,354.94	282	2,194	7,514.11
Italy	1,758	3,706	9,844	20,511	5,599.65	5,561.42	599	3,895	6,568.82
Other W Europe	2,719	3,211	18,355	22,709	6,750.60	7,072.30	0	0	.00
Switzerland	648	2,389	4,589	16,882	7,081.16	7,066.61	0	0	.00
Asia	66,473	62,167	455,313	439,599	6,849.59	7,071.26	1,557	11,838	7,144.43
W Asia (Mideast)	5,098	9,010	32,884	64,861	6,547.13	7,209.89	0	0	.00
Turkey	4,265	8,199	28,159	58,719	6,602.32	7,161.73	0	0	.00
Japan	35,704	27,790	265,893	205,792	7,447.15	7,415.93	0	0	.00
Southeast Asia	11,704	11,091	71,483	77,056	6,107.56	6,951.22	740	5,416	7,318.92
Thailand	4,859	4,316	33,924	31,371	6,881.78	7,268.64	0	0	.00
Malaysia	3,086	2,944	17,115	20,084	6,545.97	6,821.95	216	1,581	7,318.26
Singapore	2,656	1,995	12,244	12,400	4,610.01	6,215.70	218	1,615	7,410.38
Indonesia	360	1,184	2,980	8,207	8,276.99	7,776.36	182	1,402	7,704.85
Other East Asia	13,104	13,571	80,448	87,359	6,139.20	6,980.07	805	5,697	7,077.35
Korea, Rep of	2,582	4,154	18,064	28,444	6,896.16	7,088.09	546	3,988	7,303.13
Hong Kong	2,332	2,476	14,461	17,339	6,201.26	7,005.53	259	1,710	6,601.37
Taiwan	8,190	7,042	47,923	40,576	5,851.36	5,762.00	0	0	.00
Oceania	2,312	2,116	17,667	15,683	7,641.36	7,411.58	108	843	7,802.46
Australia	1,921	1,765	14,646	13,026	7,623.95	7,380.42	108	843	7,802.46
Africa	1,181	2,890	5,029	18,258	4,257.95	6,321.18	0	0	.00
W Africa	0	2,387	0	15,023	.00	6,712.48	0	0	.00
Egypt	0	2,387	0	15,023	.00	6,712.48	0	0	.00
Developed countries	73,742	72,767	530,621	520,140	7,195.64	7,148.03	3,901	27,613	7,078.48
Developing countries	32,413	37,651	187,846	255,035	6,103.90	6,773.64	1,635	11,805	7,220.00
Other tobacco - unsg(MT):									
World	36,907	28,766	135,004	127,406	3,657.96	4,281.70	2,446	14,156	5,787.30
Latin America	1,915	2,045	46,931	50,673	24,507.15	24,778.01	275	2,714	9,858.01
Central America	152	184	1,168	1,502	7,685.06	8,153.56	21	249	11,854.19
Honduras	151	171	1,157	1,398	7,660.01	8,174.37	9	153	17,046.11
Caribbean	1,529	1,820	42,287	48,806	27,663.32	26,816.47	254	2,465	9,702.88
Jamaica	134	179	1,033	1,367	7,708.37	7,635.92	16	112	7,483.67
Dominican Republic	1,341	1,591	40,759	47,104	30,394.39	29,606.57	237	2,341	9,876.16
S America	106	30	2,861	2,55	27,937.57	8,500.00	0	0	.00
Chile	84	5	2,780	84	33,093.44	16,753.80	0	0	.00
W Europe	13,482	14,153	60,770	58,730	4,507.52	4,149.64	1,587	9,698	6,110.71
European Union	11,670	10,330	53,203	43,184	4,558.98	4,180.43	1,491	9,220	6,184.02
Sweden	1,022	1,723	3,112	10,556	3,044.52	6,184.41	0	0	.00
Denmark	1,575	1,792	2,045	2,580	1,221.12	1,485.49	0	0	.00
United Kingdom	1,523	968	4,841	5,038	3,044.17	5,204.95	270	1,828	7,139.30
Netherlands	3,708	2,525	21,757	13,211	6,867.56	5,232.10	522	2,822	5,598.08
Belgium and Luxembourg	821	1,792	1,869	2,841	2,276.38	1,585.20	19	32	1,706.63
France	568	341	3,372	3,171	5,836.65	8,298.63	2	18	8,800.00
Spain, incl Canary Is	2,337	2,274	15,083	14,629	6,453.89	6,433.35	644	4,120	6,356.95
Italy	415	214	3,254	317	7,841.41	1,481.85	0	0	.00
Other W Europe	1,812	3,823	7,567	15,546	4,176.07	4,066.45	86	477	4,972.14
Norway	462	347	2,667	1,836	5,773.30	5,580.09	86	477	4,972.14
Switzerland	164	1,433	1,242	1,529	7,570.26	1,136.71	0	0	.00

See footnotes at end of table.

Appendix table A-2--U.S. agricultural exports: Quantity, value, and unit value by commodity and country, October-August 1993/94 and 1994/95, and August 1995--continued

Commodity and country	October-August						August 1995		
	Quantity		Value (1,000 dol)		Unit value (\$)		Quantity	Value (1,000 dol)	Unit value (\$)
	1993/94	1994/95	1993/94	1994/95	1993/94	1994/95			
Other tobacco - unafg(MT):									
Asia	19,169	11,367	18,926	10,240	987.30	900.88	451	1,164	2,581.61
W Asia (Mideast)	4,947	2,347	9,051	2,412	1,829.64	1,027.83	317	674	2,125.19
Turkey	4,764	1,639	8,538	1,317	1,792.50	803.41	10	5	477.60
Japan	13,402	7,861	7,275	2,916	542.79	371.00	14	115	8,217.36
Southeast Asia	536	777	1,754	4,150	3,272.17	5,341.38	96	370	3,854.72
Malaysia	190	566	1,349	3,670	7,101.38	6,484.85	51	355	6,952.00
Africa	1,700	1,521	7,698	5,972	4,527.89	3,826.42	89	432	4,365.25
Sub-Sahara	1,509	1,396	7,434	5,674	4,820.27	4,064.68	89	432	4,365.25
Nigeria	1,563	1,181	7,191	4,615	4,600.48	3,874.61	89	432	4,365.25
Developed countries	27,607	23,038	69,123	63,452	2,503.81	2,754.10	1,746	9,986	5,718.49
Developing countries	9,300	6,582	65,881	63,748	7,084.03	9,540.32	690	4,123	6,975.38
Cotton, ex linters(MT):									
World	1,493,281	1,927,347	2,170,985	3,366,627	1,453.84	1,746.77	68,537	131,163	1,913.61
Canada	33,636	50,967	53,596	79,464	1,593.41	1,559.13	5,728	8,856	1,546.05
Latin America	260,037	220,340	354,873	382,308	1,364.70	1,735.08	7,737	14,156	1,829.60
Mexico	129,335	102,113	185,353	177,325	1,433.13	1,736.55	2,685	5,385	2,009.84
Central America	26,876	31,564	36,817	53,478	1,369.86	1,694.25	2,321	4,267	1,846.85
S America	103,787	85,614	132,647	150,875	1,278.07	1,762.27	1,779	3,897	2,246.65
Brazil	58,216	41,711	84,714	72,521	1,241.85	1,738.66	0	0	.00
W Europe	57,098	69,909	102,804	137,443	1,533.64	1,966.03	4,012	7,958	1,883.64
European Union	56,566	60,198	86,230	119,447	1,524.41	1,984.23	4,012	7,958	1,883.64
United Kingdom	13,197	18,490	18,604	34,823	1,409.71	1,888.77	1,717	3,219	1,874.60
Italy	18,520	17,703	27,409	35,581	1,479.97	2,009.91	831	1,648	1,983.61
Asia	1,109,422	1,524,059	1,628,468	2,648,234	1,467.85	1,737.62	49,550	98,180	1,981.43
W Asia (Mideast)	11,892	44,447	16,179	80,890	1,360.53	1,822.17	1,273	2,280	1,785.78
Turkey	11,565	43,674	15,722	79,463	1,359.47	1,819.45	1,200	2,114	1,761.47
S Asia	35,141	127,635	58,390	241,042	1,661.60	1,888.51	2,632	6,434	2,444.48
India	761	26,585	1,131	57,520	1,485.88	2,163.62	563	1,445	2,666.78
Pakistan	21,602	70,137	36,578	124,956	1,693.28	1,781.59	986	2,621	2,668.38
Bangladesh	10,945	27,886	18,080	53,739	1,651.90	1,827.10	1,083	2,358	2,186.16
Japan	168,353	220,776	243,257	385,416	1,444.92	1,745.73	4,353	8,475	1,946.84
China	296,843	465,342	485,412	793,954	1,635.25	1,706.17	19,799	39,026	1,971.09
Southeast Asia	250,559	328,913	345,684	566,250	1,379.65	1,721.58	9,767	19,395	1,885.82
Thailand	62,447	90,668	86,674	156,667	1,387.96	1,727.82	3,266	6,560	2,008.53
Indonesia	140,915	191,191	196,887	329,106	1,397.91	1,721.35	6,131	12,038	1,963.44
Philippines	37,087	34,419	46,501	58,834	1,253.85	1,709.35	316	689	2,211.01
Other East Asia	346,534	336,945	479,545	580,583	1,383.43	1,723.08	11,726	22,560	1,923.87
Korea, Rep of	199,025	180,820	279,870	338,323	1,406.20	1,772.89	8,695	17,308	1,890.57
Hong Kong	73,703	69,815	99,845	110,433	1,356.05	1,581.80	602	1,004	1,667.42
Taiwan	73,887	76,215	99,703	131,647	1,348.40	1,727.30	2,429	4,249	1,749.14
Africa	10,833	41,557	15,330	87,882	1,415.09	2,114.74	1,139	1,171	1,028.30
N Africa	7,431	38,083	10,635	85,466	1,431.19	2,244.20	407	744	1,827.37
Egypt	0	35,240	0	80,873	.00	2,297.74	0	0	.00
Developed countries	269,584	342,100	400,577	603,087	1,485.81	1,762.90	14,092	25,288	1,784.39
Developing countries	822,539	1,111,008	1,278,237	1,955,959	1,385.56	1,760.63	34,627	66,792	1,928.90
Other countries	301,158	474,239	492,180	807,581	1,634.28	1,702.90	19,817	39,073	1,971.68
Cotton linters(MT):									
World	68,855	82,846	18,520	28,908	268.97	348.93	7,112	3,411	479.65
Canada	2,527	3,202	941	1,560	372.46	487.26	427	253	592.30
Latin America	34,019	20,475	8,373	8,186	245.11	399.78	1,510	897	584.07
Mexico	17,026	15,111	3,230	5,806	189.72	384.20	1,448	742	512.67
Central America	565	428	717	795	1,268.97	1,856.83	62	155	2,495.05
Guatemala	470	10	633	18	1,346.69	1,782.00	10	18	1,782.00
Panama	78	339	71	522	919.86	1,835.20	46	132	2,873.88
S America	16,250	4,834	4,353	1,632	267.88	316.85	0	0	.00
Brazil	16,004	4,192	4,264	1,244	266.45	296.75	0	0	.00
W Europe	9,575	17,029	2,832	5,744	306.25	337.32	1,848	550	297.61
European Union	8,395	17,029	2,712	5,744	288.71	337.32	1,848	550	297.61
United Kingdom	1,859	1,850	576	915	310.04	494.37	76	34	441.49
Belgium and Luxembourg	911	774	268	258	294.47	333.18	64	18	303.88
Germany	6,175	19,943	1,634	4,318	264.68	309.69	1,634	460	281.29
Other W Europe	180	0	220	0	1,221.92	.00	0	0	.00
Asia	22,717	41,707	6,145	13,286	270.60	318.67	3,327	1,711	514.39
Japan	12,680	17,716	3,358	4,473	264.64	252.46	449	134	299.34
China	5,400	20,431	1,178	7,345	218.05	359.48	2,859	1,571	549.53
Southeast Asia	2,630	1,741	783	486	297.84	279.38	0	0	.00
Singapore	2,209	1,116	675	342	305.62	306.05	0	0	.00
Other East Asia	1,913	1,757	800	935	418.34	532.04	19	6	306.95
Korea, Rep of	1,495	1,375	674	720	450.48	523.40	0	0	.00
Developed countries	24,875	38,380	7,257	11,808	291.74	310.28	2,724	937	344.09
Developing countries	38,562	24,035	9,956	9,655	258.18	401.70	1,529	803	590.50
Other countries	5,417	20,431	1,307	7,345	241.22	359.48	2,859	1,571	549.53
Essential oils(MT):									
World	14,147	15,839	189,268	220,734	13,378.68	13,108.50	1,282	17,722	13,823.81
Canada	296	1,663	11,469	16,527	11,615.23	9,837.98	79	1,165	14,743.19
Latin America	3,384	3,232	33,199	36,075	9,810.45	11,161.71	257	2,705	10,525.31
Mexico	2,719	2,475	21,615	20,107	7,948.72	8,123.86	201	1,673	7,827.60
S America	481	566	9,415	13,960	19,573.23	23,603.44	45	849	18,861.47
Brazil	141	205	2,316	4,131	16,425.32	20,051.77	23	307	13,330.69
Uruguay	37	49	1,020	2,250	27,560.54	45,920.22	4	84	21,005.00
Argentina	58	94	1,555	2,420	26,804.10	25,747.64	3	100	33,347.00
W Europe	5,465	6,436	88,197	101,746	16,135.62	16,808.81	507	8,425	16,616.56
European Union	5,018	5,845	85,574	97,424	17,053.48	16,667.67	486	8,271	16,674.59

See footnotes at end of table.

Appendix table A-2--U.S. agricultural exports: Quantity, value, and unit value by commodity and country, October-August 1993/94 and 1994/95, and August 1995--continued

Commodity and country	October-August						August 1995		
	Quantity		Value (1,000 dol)		Unit value (\$)		Quantity	Value (1,000 dol)	Unit value (\$)
	1993/94	1994/95	1993/94	1994/95	1993/94	1994/95			
Essential oils(MT):									
Denmark	86	122	2,505	3,683	29,137.32	30,190.74	14	448	32,025.00
United Kingdom	1,419	1,525	25,239	29,045	18,491.16	19,045.95	71	1,583	22,300.84
Ireland	495	447	6,132	6,335	12,387.74	20,883.42	37	594	18,755.05
Netherlands	1,023	1,336	9,162	12,346	8,955.84	9,241.34	65	700	10,599.20
Belgium and Luxembourg	386	325	11,590	12,447	30,026.41	38,298.65	26	1,287	51,464.08
France	890	753	19,041	15,349	21,637.90	20,384.25	85	2,262	26,302.09
Germany	518	1,058	7,305	10,564	14,102.44	9,881.03	171	1,037	6,065.71
Italy	44	156	1,108	2,371	25,190.54	15,157.27	16	69	4,287.94
Other W Europe	448	591	2,623	4,322	5,854.75	7,313.74	11	154	13,999.81
Switzerland	423	574	2,231	4,041	5,273.79	7,039.20	11	154	13,999.81
Asia	3,835	5,115	48,857	58,352	12,765.06	11,603.44	387	4,829	12,477.77
Japan	1,624	1,448	22,955	22,835	14,141.08	15,770.55	153	1,708	11,164.35
Southeast Asia	421	578	5,423	8,279	12,882.13	14,324.12	59	593	11,743.80
Philippines	87	208	1,877	4,087	22,727.69	19,548.07	33	382	11,582.15
Other East Asia	1,354	2,445	16,775	23,560	12,388.86	9,636.10	141	2,008	14,239.54
Korea, Rep of	309	209	6,218	7,723	20,121.64	36,951.66	18	769	42,748.22
Hong Kong	908	2,130	8,075	13,587	8,893.88	6,378.57	118	1,091	8,242.68
Taiwan	137	106	2,481	2,251	18,111.55	21,234.12	5	148	29,534.20
Oceania	127	245	2,507	4,288	19,739.39	17,502.52	35	359	10,536.53
Australia	113	235	2,278	4,092	20,158.51	17,410.95	35	352	10,345.03
Africa	316	124	3,982	2,534	12,599.87	21,241.30	17	230	13,537.06
Sub-Sahara	292	70	3,561	1,638	12,195.75	23,401.70	7	191	27,340.57
Developed countries	8,293	9,947	127,123	147,258	15,328.94	14,804.25	784	11,912	15,193.93
Developing countries	5,509	6,557	59,376	71,424	10,778.08	10,676.21	483	5,713	11,828.55
Other countries	345	325	2,759	2,052	8,025.72	6,314.40	15	97	6,459.27
Seeds - field & garden(MT):									
World	427,469	449,097	559,087	519,181	1,307.90	1,378.72	32,910	35,712	1,085.14
Canada	43,431	45,117	70,344	71,082	1,519.68	1,575.51	4,752	3,946	830.41
Latin America	129,602	135,001	143,877	155,779	1,110.14	1,145.42	19,199	17,558	915.07
Mexico	109,132	115,007	91,323	93,789	836.81	815.50	17,302	12,587	727.47
Central America	5,757	1,930	7,810	5,364	1,355.54	3,297.35	224	564	2,516.18
S America	13,850	17,036	42,184	52,051	3,045.74	3,055.35	1,539	3,905	2,537.32
Chile	2,103	1,756	5,968	5,421	2,837.89	3,087.18	325	852	2,653.54
Brazil	565	771	5,429	6,624	9,608.82	8,591.38	69	561	8,129.77
Argentina	6,352	9,210	20,280	25,746	3,187.54	2,904.00	542	1,005	1,854.51
W Europe	93,870	189,699	176,805	235,215	1,883.52	1,245.21	4,982	6,050	1,013.71
European Union	80,282	180,688	171,945	221,315	1,804.53	1,224.84	4,946	5,028	1,016.74
United Kingdom	6,556	5,328	9,787	11,390	1,484.33	2,137.59	45	652	14,174.39
Netherlands	12,588	71,555	29,234	41,679	2,304.10	582.39	134	517	3,860.02
France	15,084	25,783	31,239	41,878	2,070.59	1,524.25	81	570	7,042.67
Germany	4,885	6,385	9,928	11,969	1,991.59	1,874.54	54	164	3,038.20
Austria	898	6,313	1,479	10,500	1,481.69	1,563.23	2	12	5,875.00
Spain, incl Canary Is	7,512	18,729	13,493	24,106	1,772.62	1,221.84	3,148	1,873	585.07
Italy	32,047	39,412	55,125	66,960	1,751.32	1,688.98	1,001	929	927.87
Greece	7,732	8,085	15,534	14,298	2,009.03	1,758.45	441	240	543.14
Other W Europe	3,588	9,011	4,851	14,900	1,354.74	1,553.59	35	22	597.30
Former Soviet Union	25,517	3,555	29,155	7,047	1,142.59	1,982.16	305	481	1,575.46
Russia	9,510	940	13,300	1,505	1,383.96	1,502.11	305	481	1,575.46
Asia	103,003	60,421	107,875	119,502	1,047.31	1,977.82	2,894	6,990	2,415.26
W Asia (Mideast)	60,542	8,749	33,101	33,723	546.75	3,854.50	333	2,916	8,755.73
Saudi Arabia	8,089	4,632	12,893	12,755	1,635.30	2,753.60	122	376	3,082.16
Japan	28,547	36,541	51,853	51,156	1,815.42	1,400.22	1,931	2,002	1,036.85
Other East Asia	10,999	10,365	15,843	24,743	1,440.39	2,387.13	459	955	2,079.85
Korea, Rep of	8,920	6,823	9,870	7,516	1,117.67	1,085.55	340	592	1,740.23
Hong Kong	1,229	2,289	3,386	15,400	2,754.86	6,727.84	40	147	3,682.10
Oceania	4,144	6,321	8,032	12,069	1,838.34	1,909.30	627	1,138	1,814.48
Australia	3,209	4,754	5,953	9,434	1,858.06	1,984.52	320	549	2,023.80
Africa	25,592	7,510	20,521	16,245	801.83	2,134.79	139	451	3,244.91
N Africa	12,047	6,479	13,245	9,278	1,099.45	1,431.98	101	251	2,488.51
Algeria	10,734	5,152	7,400	3,149	689.41	608.83	0	0	.00
Sub-Sahara	13,545	1,131	7,275	6,968	537.13	6,160.91	38	200	5,255.05
Developed countries	218,995	278,807	314,945	375,898	1,431.59	1,351.82	12,369	12,349	998.41
Developing countries	181,736	165,071	213,939	232,808	1,177.19	1,401.85	20,159	22,619	1,122.08
Other countries	25,737	4,219	30,204	9,475	1,173.54	2,245.80	383	744	1,942.03
Sugar & tropical prods(MA):									
World	--	--	1,127,650	1,111,250	(1)	(1)	--	109,135	(1)
Canada	--	--	422,859	433,583	(1)	(1)	--	38,585	(1)
Latin America	--	--	238,110	275,744	(1)	(1)	--	25,151	(1)
Mexico	--	--	129,399	131,359	(1)	(1)	--	9,797	(1)
Central America	--	--	13,154	14,895	(1)	(1)	--	1,008	(1)
Caribbean	--	--	53,995	55,851	(1)	(1)	--	6,821	(1)
Jamaica	--	--	13,534	14,467	(1)	(1)	--	1,859	(1)
Haiti	--	--	6,946	23,587	(1)	(1)	--	2,843	(1)
Dominican Republic	--	--	19,015	9,854	(1)	(1)	--	478	(1)
S America	--	--	41,553	53,639	(1)	(1)	--	7,525	(1)
Venezuela	--	--	4,946	12,590	(1)	(1)	--	955	(1)
Peru	--	--	16,919	11,190	(1)	(1)	--	3,595	(1)
Brazil	--	--	3,614	12,048	(1)	(1)	--	894	(1)
W Europe	--	--	111,532	85,144	(1)	(1)	--	11,245	(1)
European Union	--	--	97,049	70,319	(1)	(1)	--	10,726	(1)
United Kingdom	--	--	20,560	21,739	(1)	(1)	--	929	(1)
Belgium and Luxembourg	--	--	12,508	9,235	(1)	(1)	--	5,110	(1)
France	--	--	13,819	6,224	(1)	(1)	--	998	(1)

See footnotes at end of table.

Appendix table A-2--U.S. agricultural exports: Quantity, value, and unit value by commodity and country, October-August 1993/94 and 1994/95, and August 1995--continued

Commodity and country	October-August						August 1995		
	Quantity		Value (1,000 dol)		Unit value (\$)		Quantity	Value (1,000 dol)	Unit value (\$)
	1993/94	1994/95	1993/94	1994/95	1993/94	1994/95			
Sugar & tropical prods(NA):									
Germany	--	--	32,188	18,041	(1)	(1)	--	1,602	(1)
Other W Europe	--	--	14,483	14,825	(1)	(1)	--	518	(1)
Former Soviet Union	--	--	103,716	34,503	(1)	(1)	--	7,648	(1)
Russia	--	--	101,746	31,535	(1)	(1)	--	7,407	(1)
Asia	--	--	232,043	258,237	(1)	(1)	--	23,828	(1)
W Asia (Mideast)	--	--	17,875	45,831	(1)	(1)	--	1,686	(1)
Turkey	--	--	72	11,636	(1)	(1)	--	3	(1)
Japan	--	--	74,422	71,991	(1)	(1)	--	6,691	(1)
Southeast Asia	--	--	33,293	35,537	(1)	(1)	--	3,050	(1)
Philippines	--	--	15,002	18,014	(1)	(1)	--	1,517	(1)
Other East Asia	--	--	96,274	98,878	(1)	(1)	--	11,464	(1)
Korea, Rep of	--	--	34,699	36,831	(1)	(1)	--	4,734	(1)
Hong Kong	--	--	41,380	37,225	(1)	(1)	--	3,987	(1)
Taiwan	--	--	20,195	24,711	(1)	(1)	--	2,743	(1)
Oceania	--	--	14,900	19,111	(1)	(1)	--	2,337	(1)
Australia	--	--	10,921	14,817	(1)	(1)	--	1,829	(1)
Developed countries	--	--	626,938	515,042	(1)	(1)	--	58,220	(1)
Developing countries	--	--	391,831	455,436	(1)	(1)	--	41,565	(1)
Other countries	--	--	108,881	40,773	(1)	(1)	--	8,351	(1)
Sugar & related prods(NA):									
World	--	--	385,024	451,282	(1)	(1)	--	47,548	(1)
Canada	--	--	149,055	162,828	(1)	(1)	--	13,764	(1)
Latin America	--	--	125,879	138,732	(1)	(1)	--	15,616	(1)
Mexico	--	--	53,990	51,108	(1)	(1)	--	4,478	(1)
Caribbean	--	--	44,131	55,930	(1)	(1)	--	5,798	(1)
Jamaica	--	--	13,333	13,583	(1)	(1)	--	1,946	(1)
Haiti	--	--	6,906	23,251	(1)	(1)	--	2,798	(1)
Dominican Republic	--	--	16,206	7,905	(1)	(1)	--	209	(1)
S America	--	--	24,239	28,044	(1)	(1)	--	5,095	(1)
Peru	--	--	16,305	10,248	(1)	(1)	--	3,495	(1)
Chile	--	--	591	7,026	(1)	(1)	--	39	(1)
W Europe	--	--	36,844	35,906	(1)	(1)	--	3,654	(1)
European Union	--	--	30,302	30,148	(1)	(1)	--	3,387	(1)
United Kingdom	--	--	13,283	13,341	(1)	(1)	--	367	(1)
France	--	--	3,877	3,447	(1)	(1)	--	750	(1)
Germany	--	--	7,357	5,652	(1)	(1)	--	1,366	(1)
Other W Europe	--	--	6,542	5,757	(1)	(1)	--	267	(1)
Former Soviet Union	--	--	9,822	10,812	(1)	(1)	--	6,186	(1)
Russia	--	--	9,751	10,833	(1)	(1)	--	6,186	(1)
Asia	--	--	54,219	80,711	(1)	(1)	--	6,528	(1)
W Asia (Mideast)	--	--	6,991	32,099	(1)	(1)	--	691	(1)
Turkey	--	--	0	11,596	(1)	(1)	--	0	(1)
Jordan	--	--	32	7,566	(1)	(1)	--	0	(1)
S Asia	--	--	4,758	69	(1)	(1)	--	0	(1)
India	--	--	4,743	21	(1)	(1)	--	0	(1)
Japan	--	--	19,809	22,805	(1)	(1)	--	2,533	(1)
Southeast Asia	--	--	5,584	10,327	(1)	(1)	--	1,016	(1)
Philippines	--	--	2,751	4,782	(1)	(1)	--	482	(1)
Other East Asia	--	--	15,319	23,150	(1)	(1)	--	1,965	(1)
Korea, Rep of	--	--	5,141	9,932	(1)	(1)	--	902	(1)
Hong Kong	--	--	5,773	7,340	(1)	(1)	--	421	(1)
Taiwan	--	--	3,405	5,759	(1)	(1)	--	634	(1)
Oceania	--	--	8,522	11,049	(1)	(1)	--	1,740	(1)
Australia	--	--	6,032	8,481	(1)	(1)	--	1,311	(1)
Developed countries	--	--	215,531	234,812	(1)	(1)	--	21,768	(1)
Developing countries	--	--	157,898	203,542	(1)	(1)	--	19,242	(1)
Other countries	--	--	11,596	13,238	(1)	(1)	--	5,538	(1)
Sugar - cane or beet(MT):									
World	357,860	401,874	117,676	155,810	328.83	387.71	42,321	16,313	385.45
Canada	128,072	132,456	41,264	47,614	322.19	359.44	1,563	365	233.41
Latin America	187,204	186,458	62,467	74,673	333.78	401.55	25,969	9,918	381.91
Mexico	22,348	20,539	7,849	7,162	351.22	348.20	1,358	471	347.17
Caribbean	110,498	121,305	37,239	48,059	337.01	404.51	13,290	5,390	402.89
Bahamas	4,548	5,055	2,250	2,641	484.80	522.42	635	336	529.79
Jamaica	36,548	31,379	11,429	12,004	311.86	382.56	4,538	1,878	413.89
Haiti	22,355	60,846	6,810	22,890	307.76	376.20	7,362	2,798	380.06
Dominican Republic	39,689	13,846	13,359	5,456	337.35	394.95	0	0	.00
Barbados	3,549	5,570	1,459	3,625	413.91	650.75	414	166	400.64
Neth Antilles	2,555	3,352	1,334	1,751	502.28	520.74	61	33	536.98
S America	51,878	43,109	16,250	17,890	312.83	415.00	11,354	4,093	360.51
Peru	51,889	26,263	16,226	10,069	312.70	383.39	8,926	3,496	391.58
Chile	54	13,634	15	6,714	286.44	492.47	0	0	.00
Former Soviet Union	9,134	15,244	5,671	6,388	620.88	418.07	14,000	5,618	401.25
Russia	9,134	15,244	5,671	6,388	620.88	418.07	14,000	5,618	401.25
Asia	32,549	55,264	7,355	25,426	225.95	389.58	311	140	450.63
W Asia (Mideast)	383	55,642	170	22,530	443.55	397.77	2	4	2,230.00
Turkey	0	28,848	0	11,515	.00	399.15	0	0	.00
Syria	0	10,577	0	3,435	.00	324.75	0	0	.00
Jordan	0	17,177	0	7,541	.00	438.99	0	0	.00
S Asia	14,000	2	4,627	9	330.47	4,530.50	0	0	.00
India	14,000	0	4,627	0	330.47	.00	0	0	.00
Japan	16,040	3,636	1,599	1,094	89.70	300.97	0	0	.00
Developed countries	144,953	138,427	43,806	50,108	302.21	361.98	2,014	624	309.73

See footnotes at end of table.

Appendix table A-2--U.S. agricultural exports: Quantity, value, and unit value by commodity and country, October-August 1983/84 and 1994/95, and August 1985--continued

Commodity and country	October-August						August 1985		
	Quantity		Value (1,000 dol)		Unit value (\$)		Quantity	Value (1,000 dol)	Unit value (\$)
	1983/84	1994/95	1983/84	1994/95	1983/84	1994/95			
Sugar - cane or beet(MT):									
Developing countries	203,773	248,068	68,200	99,242	334.68	400.06	26,307	10,071	382.84
Other countries	9,134	15,378	5,671	6,458	620.88	420.04	14,000	5,618	401.25
Related sugar prods(NA):									
World	--	--	267,347	295,482	(1)	(1)	--	31,236	(1)
Canada	--	--	107,791	115,215	(1)	(1)	--	13,389	(1)
Latin America	--	--	63,392	63,859	(1)	(1)	--	5,698	(1)
Mexico	--	--	46,141	43,955	(1)	(1)	--	4,006	(1)
Caribbean	--	--	6,892	6,861	(1)	(1)	--	469	(1)
Dominican Republic	--	--	2,817	2,436	(1)	(1)	--	208	(1)
S America	--	--	7,879	10,154	(1)	(1)	--	1,002	(1)
Brazil	--	--	843	3,417	(1)	(1)	--	278	(1)
W Europe	--	--	35,037	34,554	(1)	(1)	--	3,400	(1)
European Union	--	--	29,859	28,959	(1)	(1)	--	3,133	(1)
United Kingdom	--	--	13,185	13,261	(1)	(1)	--	361	(1)
Belgium and Luxembourg	--	--	3,165	3,080	(1)	(1)	--	37	(1)
France	--	--	3,877	3,378	(1)	(1)	--	750	(1)
Germany	--	--	7,357	5,298	(1)	(1)	--	1,192	(1)
Other W Europe	--	--	6,177	5,595	(1)	(1)	--	267	(1)
Switzerland	--	--	3,313	2,458	(1)	(1)	--	223	(1)
Former Soviet Union	--	--	4,151	4,523	(1)	(1)	--	558	(1)
Russia	--	--	4,080	4,444	(1)	(1)	--	558	(1)
Asia	--	--	46,864	65,285	(1)	(1)	--	6,389	(1)
W Asia (Mideast)	--	--	6,821	9,568	(1)	(1)	--	677	(1)
Saudi Arabia	--	--	2,792	4,117	(1)	(1)	--	344	(1)
Japan	--	--	18,209	21,710	(1)	(1)	--	2,533	(1)
Southeast Asia	--	--	5,392	9,823	(1)	(1)	--	975	(1)
Philippines	--	--	2,707	4,736	(1)	(1)	--	472	(1)
Other East Asia	--	--	14,553	21,933	(1)	(1)	--	1,871	(1)
Korea, Rep of	--	--	5,914	9,322	(1)	(1)	--	901	(1)
Hong Kong	--	--	5,697	5,773	(1)	(1)	--	338	(1)
Taiwan	--	--	3,041	5,728	(1)	(1)	--	631	(1)
Oceania	--	--	8,440	10,996	(1)	(1)	--	1,732	(1)
Australia	--	--	6,015	8,481	(1)	(1)	--	1,311	(1)
Developed countries	--	--	171,725	184,404	(1)	(1)	--	21,144	(1)
Developing countries	--	--	89,688	104,300	(1)	(1)	--	9,171	(1)
Other countries	--	--	5,924	6,779	(1)	(1)	--	920	(1)
Coffee(MT):									
World	54,661	31,569	184,134	168,129	3,368.65	5,325.77	3,356	15,998	4,764.26
Canada	25,860	17,682	95,878	97,281	3,707.57	5,501.70	1,030	6,282	6,098.66
Latin America	1,118	3,181	5,510	11,854	4,928.19	3,726.65	84	456	5,427.27
Mexico	607	2,008	3,371	6,482	5,554.13	3,228.12	19	182	10,111.42
S America	53	780	312	3,409	5,884.13	4,362.97	10	81	8,092.00
Ecuador	0	577	0	2,145	.00	3,716.86	8	65	8,183.88
W Europe	18,693	3,617	37,576	13,628	2,010.18	3,767.63	1,563	5,180	3,314.00
European Union	17,646	3,504	35,245	13,219	1,987.42	3,772.56	1,561	5,176	3,315.52
United Kingdom	1,230	173	2,335	696	1,898.45	4,021.92	6	47	7,808.17
Belgium and Luxembourg	3,965	1,547	8,850	5,196	2,231.97	3,358.78	1,536	5,061	3,295.02
France	2,663	23	7,150	119	2,685.01	5,121.87	8	16	2,000.00
Germany	7,988	1,486	13,222	6,061	1,655.28	4,078.85	0	0	.00
Spain, incl Canary Is	1,248	117	2,254	234	1,806.19	2,000.94	0	0	.00
Other W Europe	1,047	113	2,330	408	2,225.33	3,614.88	2	4	2,125.00
Former Soviet Union	1,545	1,004	7,124	5,352	4,610.95	5,330.93	144	666	4,622.96
Russia	1,353	733	6,730	3,919	4,973.84	5,346.73	108	474	4,386.26
Asia	7,302	5,572	37,331	38,256	5,112.40	6,865.73	505	3,253	6,441.73
W Asia (Mideast)	471	727	3,191	4,918	6,774.14	6,764.64	37	156	4,212.52
Saudi Arabia	215	371	1,365	2,555	6,302.44	6,887.44	17	90	5,293.35
Japan	3,425	2,022	13,645	13,508	3,984.04	6,680.59	174	1,146	6,597.91
Southeast Asia	692	543	4,008	4,072	5,791.38	7,499.59	60	358	5,951.77
Singapore	426	438	2,510	3,222	5,892.02	7,338.29	43	294	6,831.95
Other East Asia	2,701	2,212	16,442	15,319	6,087.41	6,925.63	187	1,314	7,025.37
Korea, Rep of	992	1,426	5,764	8,908	5,869.75	6,247.05	128	871	6,803.23
Hong Kong	1,239	513	7,778	4,040	6,277.89	7,875.19	23	136	5,900.69
Taiwan	480	273	2,900	2,371	6,041.04	6,685.78	36	307	8,533.75
Developed countries	48,136	23,620	148,407	126,275	3,083.07	5,346.11	2,793	12,723	4,559.78
Developing countries	4,878	6,937	28,581	36,447	6,743.38	5,254.03	414	2,566	6,197.87
Other countries	1,547	1,012	7,136	5,407	4,613.08	5,342.77	148	690	4,632.25
Cocoa(MT):									
World	27,988	26,794	52,078	51,823	1,860.76	1,934.13	2,364	4,493	1,900.75
Canada	12,915	11,448	28,536	24,411	2,209.43	2,132.16	1,096	2,199	2,006.30
Latin America	7,202	6,840	8,979	11,794	1,245.74	1,724.21	570	1,030	1,806.56
Mexico	6,590	4,895	7,726	7,331	1,172.37	1,497.98	313	430	1,374.39
Central America	308	890	674	2,035	2,187.61	2,287.01	44	90	2,043.77
El Salvador	19	357	57	998	2,986.21	2,795.07	0	0	.00
S America	81	825	258	1,993	3,200.30	2,413.06	209	501	2,398.02
Colombia	18	318	56	859	3,109.94	2,700.25	31	142	4,564.52
Brazil	3	465	4	1,043	1,210.00	2,242.37	160	331	2,056.35
W Europe	1,383	1,874	2,473	4,186	1,788.21	2,233.72	14	36	2,545.57
European Union	1,182	1,714	2,253	3,838	1,905.80	2,239.15	5	16	3,156.80
United Kingdom	52	873	151	2,300	2,901.68	2,634.29	5	16	3,156.80
Netherlands	568	544	846	951	1,489.09	1,766.17	0	0	.00
France	235	72	716	179	3,047.11	2,479.50	0	0	.00
Former Soviet Union	1,893	2,083	2,339	2,397	1,235.50	1,150.58	105	81	774.87
Russia	838	1,067	934	1,443	1,114.21	1,352.78	16	32	2,030.88

See footnotes at end of table.

Appendix table A-2--U.S. agricultural exports: Quantity, value, and unit value by commodity and country, October-August 1993/94 and 1994/95, and August 1995--continued

Commodity and country	October-August						August 1995		
	Quantity		Value (1,000 dol)		Unit value (\$)		Quantity	Value (1,000 dol)	Unit value (\$)
	1993/94	1994/95	1993/94	1994/95	1993/94	1994/95			
Cocoa(MT):									
Ukraine	573	650	549	642	958.06	987.87	89	49	549.19
Asia	4,239	4,158	8,867	8,074	2,091.84	1,941.73	543	1,040	1,915.84
Japan	587	587	1,187	1,402	2,022.76	2,102.24	96	189	1,762.75
Southeast Asia	253	462	855	1,089	3,314.20	2,379.36	123	266	2,166.66
Philippines	101	291	345	720	3,419.84	2,474.11	99	217	2,188.13
Other East Asia	3,091	2,745	6,448	5,160	2,086.18	1,879.95	291	542	1,863.33
Korea, Rep of	2,133	1,841	3,702	3,180	1,735.58	1,622.81	143	141	984.87
Hong Kong	780	505	2,315	1,332	2,967.87	2,637.85	63	193	3,057.79
Taiwan	178	299	431	678	2,423.59	2,269.14	85	209	2,455.89
Oceania	153	323	565	846	3,693.84	2,618.06	28	81	3,255.57
Australia	108	244	401	605	3,708.37	2,481.05	20	64	3,211.20
Developed countries	15,114	14,340	32,821	30,875	2,171.53	2,153.06	1,224	2,486	2,021.82
Developing countries	10,920	10,332	16,778	18,459	1,536.45	1,786.54	1,025	1,817	1,870.35
Other countries	1,954	2,122	2,480	2,480	1,269.32	1,173.26	105	81	774.97
Chocolate & prep(MT):									
World	116,072	84,751	324,030	266,057	2,877.78	3,129.39	6,047	23,413	2,909.51
Canada	36,553	38,424	95,349	100,712	2,601.41	2,621.08	4,876	12,450	2,553.31
Latin America	20,872	21,860	62,585	64,005	3,047.13	3,927.93	1,442	3,853	2,741.26
Mexico	14,015	14,057	40,565	38,382	2,801.57	2,730.43	968	2,304	2,380.38
Central America	2,195	2,059	7,265	6,578	3,309.89	3,243.25	99	375	3,792.10
Caribbean	1,451	1,454	5,522	5,297	3,778.90	3,618.07	153	612	4,002.55
S America	2,901	4,280	9,232	12,648	3,188.84	3,188.84	222	651	2,976.82
Colombia	821	1,192	2,652	3,689	3,230.49	3,094.97	87	295	3,387.42
Brazil	208	1,152	751	3,229	2,608.27	2,889.74	14	60	4,280.00
W Europe	4,136	3,330	12,749	9,944	3,082.51	2,986.05	425	1,078	2,637.54
European Union	2,632	1,430	9,180	4,417	3,487.83	3,078.06	395	980	2,480.19
Finland	1,411	1,936	3,282	5,412	2,325.91	2,795.32	188	445	2,368.31
Germany	1,382	328	5,640	1,041	4,080.89	3,163.33	6	18	2,891.57
Other W Europe	1,504	1,895	3,569	5,527	2,373.19	2,915.37	30	99	3,282.73
Former Soviet Union	37,154	2,422	79,996	8,187	2,153.08	3,380.27	1	6	5,920.00
Russia	37,118	2,325	79,906	7,890	2,152.75	3,379.08	1	6	5,920.00
Asia	15,874	17,764	81,174	80,311	4,782.27	4,621.02	1,251	5,744	4,591.30
W Asia (Mideast)	1,090	1,162	3,929	3,636	3,604.32	3,128.78	83	297	3,575.95
Japan	4,628	3,347	29,493	20,550	6,371.33	6,139.78	237	1,398	5,897.44
China	1,006	1,194	2,879	3,405	2,851.87	2,851.48	116	317	2,730.27
Southeast Asia	3,302	3,429	13,943	14,768	4,222.49	4,306.89	188	873	4,641.04
Philippines	2,802	2,725	11,249	11,546	4,014.67	4,237.21	141	618	4,385.12
Other East Asia	6,940	8,561	30,917	37,919	4,454.88	4,428.33	627	2,860	4,561.40
Korea, Rep of	1,781	2,443	8,416	8,508	4,698.25	3,482.48	113	655	5,797.67
Hong Kong	2,465	2,897	12,284	15,959	5,883.30	5,512.25	193	1,005	5,205.13
Taiwan	2,684	3,221	10,217	13,442	3,806.60	4,173.21	321	1,200	3,739.15
Developed countries	46,019	46,038	139,663	134,294	3,034.90	2,913.24	5,615	15,172	2,702.11
Developing countries	31,893	35,037	111,492	120,181	3,495.82	3,430.11	2,315	7,918	3,420.24
Other countries	38,160	3,616	82,875	11,592	2,171.75	3,205.66	117	323	2,757.54
Tea & mate(MT):									
World	20,860	18,932	95,309	86,721	4,568.99	4,580.68	1,574	10,719	5,430.30
Canada	5,899	5,759	33,348	30,622	4,839.80	5,349.56	533	2,333	4,376.18
Latin America	2,786	2,264	12,540	11,677	4,501.22	5,157.62	171	1,082	6,324.75
Mexico	2,129	1,707	9,906	8,543	4,652.84	6,003.33	62	281	4,899.22
S America	456	381	2,084	2,390	4,569.11	6,287.03	93	709	7,628.76
Venezuela	151	189	959	1,345	5,956.98	7,118.42	69	565	8,183.39
W Europe	2,527	2,305	7,584	6,637	3,001.11	3,747.14	127	482	3,276.52
European Union	2,463	2,177	7,128	7,856	2,894.19	3,608.77	126	478	3,782.89
United Kingdom	204	229	754	980	3,696.93	4,281.27	24	87	3,628.28
France	177	229	944	1,091	5,330.88	4,766.62	19	123	6,463.53
Germany	911	1,077	2,405	3,134	2,640.19	2,810.24	58	143	2,468.48
Italy	784	300	1,672	1,058	2,132.54	3,527.53	4	27	6,752.00
Former Soviet Union	789	1,142	4,373	7,462	5,542.16	6,533.80	88	709	8,059.41
Russia	788	1,140	4,366	7,450	5,540.94	6,536.44	88	708	8,059.41
Asia	7,554	7,073	35,740	26,247	4,725.01	3,710.91	1,032	6,018	5,831.40
W Asia (Mideast)	1,111	1,473	2,193	3,049	1,974.27	2,070.15	162	390	2,404.68
Israel, inc Gaza	77	159	392	885	5,088.59	5,566.04	6	42	6,959.00
Saudi Arabia	640	753	1,076	1,041	1,680.81	1,382.45	47	108	2,308.51
Japan	1,787	3,071	6,876	8,842	3,826.59	2,879.34	147	778	5,281.32
Southeast Asia	687	396	4,198	1,722	6,022.46	4,349.57	56	261	4,663.83
Malaysia	306	43	1,802	205	5,889.39	4,771.35	0	0	.00
Singapore	248	127	1,554	697	6,267.52	5,486.47	27	165	6,122.11
Other East Asia	3,903	2,119	22,277	12,558	5,707.69	5,926.60	667	4,689	6,880.72
Korea, Rep of	1,589	750	8,965	4,024	5,606.47	5,364.90	345	2,123	6,152.30
Hong Kong	1,937	1,100	11,140	6,831	5,751.05	6,209.68	268	2,111	7,876.84
Taiwan	367	269	2,173	1,704	5,819.85	6,335.65	54	356	6,590.81
Oceania	179	295	1,353	1,669	7,556.70	6,668.34	20	80	3,893.25
Australia	142	260	1,026	1,452	7,228.05	6,582.74	18	67	3,714.22
Developed countries	11,484	11,651	49,525	50,904	4,312.53	4,369.05	836	3,730	4,462.00
Developing countries	8,540	6,132	41,278	28,310	4,833.53	4,516.75	1,050	6,280	5,880.91
Other countries	836	1,149	4,506	7,508	5,389.59	6,534.18	88	709	8,059.41
Spices(MT):									
World	18,871	18,510	48,895	44,875	2,577.34	2,424.34	1,472	3,463	2,352.78
Canada	7,938	8,167	17,811	14,855	2,243.71	1,818.86	763	1,401	1,636.51
Latin America	4,310	3,632	10,740	10,715	2,481.87	3,033.79	279	783	2,806.81
Mexico	2,841	1,632	6,407	4,187	2,255.17	2,571.52	103	177	1,720.53
Central America	338	587	731	1,721	2,163.07	2,882.41	59	175	2,853.27
Costa Rica	127	230	262	530	2,066.27	2,341.86	38	105	2,772.42

See footnotes at end of table.

Appendix table A-2--U.S. agricultural exports: Quantity, value, and unit value by commodity and country, October-August 1993/94 and 1994/95, and August 1995--continued

Commodity and country	October-August						August 1995		
	Quantity		Value (1,000 dol)		Unit value (\$)		Quantity	Value (1,000 dol)	Unit value (\$)
	1993/94	1994/95	1993/94	1994/95	1993/94	1994/95			
Spices(MT):									
Panama	63	130	196	558	3,110.95	4,290.41	9	36	4,216.55
Caribbean	522	647	1,922	1,714	3,631.68	2,648.40	64	175	2,727.63
Bahamas	112	101	544	375	4,860.32	3,725.09	9	22	2,451.55
S America	609	656	1,681	3,084	2,758.48	4,701.69	53	257	4,839.85
Venezuela	133	254	427	1,735	3,208.97	6,832.53	39	136	3,489.82
Brazil	129	157	477	771	3,696.56	4,907.87	9	97	10,743.11
W Europe	3,374	2,800	8,375	7,258	2,482.30	2,592.28	146	419	2,872.34
European Union	3,002	2,395	7,126	5,672	2,373.63	2,368.33	141	390	2,767.13
Sweden	304	348	919	1,223	3,023.39	3,512.89	21	66	3,144.62
United Kingdom	895	1,222	1,957	2,285	2,186.12	1,870.39	96	201	2,090.41
Netherlands	107	120	768	777	7,175.01	6,471.75	7	77	10,943.28
Germany	1,370	499	2,622	1,338	1,914.13	2,681.20	15	29	1,943.33
Spain, incl Canary Is	157	0	654	0	4,154.40	.00	0	0	.00
Greece	226	233	496	492	2,196.49	2,113.57	0	0	.00
Other W Europe	372	405	1,260	1,586	3,559.25	3,916.60	5	29	5,839.40
Asia	2,882	3,361	9,619	9,448	3,319.54	2,811.07	258	747	2,894.31
W Asia (Mideast)	606	685	921	1,214	1,519.84	1,771.87	66	75	1,140.09
Saudi Arabia	380	345	558	441	1,467.34	1,279.31	23	9	381.04
Japan	459	585	1,840	2,485	4,007.82	4,247.26	102	329	3,227.44
Southeast Asia	960	780	3,955	2,904	4,119.37	3,723.28	43	218	5,081.35
Thailand	578	410	2,511	1,721	4,343.51	4,196.57	15	36	2,423.67
Singapore	186	168	585	575	3,145.35	3,424.38	2	53	26,723.50
Philippines	125	158	462	519	3,695.82	3,286.95	23	124	5,384.61
Other East Asia	817	1,243	2,745	2,690	3,359.34	2,156.37	47	124	2,633.81
Korea, Rep of	372	722	1,161	1,643	3,121.90	2,275.52	19	35	1,823.42
Hong Kong	139	238	1,028	570	2,399.21	2,395.70	12	53	4,400.33
Taiwan	306	283	555	467	1,812.90	1,651.13	16	36	2,271.25
Oceania	324	321	1,920	1,791	5,927.17	5,580.63	25	110	4,388.04
Australia	225	247	1,656	1,490	7,358.83	6,031.19	22	65	3,863.69
Africa	114	243	376	517	3,302.47	2,538.75	1	3	3,108.00
Sub-Sahara	87	239	334	608	3,841.02	2,543.19	0	0	.00
Developed countries	12,137	12,036	30,919	26,603	2,473.32	2,210.48	1,050	2,271	2,162.76
Developing countries	6,782	6,376	18,698	18,072	2,756.99	2,834.38	422	1,192	2,825.57
Rubber - crude natural(MT):									
World	9,872	16,854	24,074	39,984	2,438.63	2,372.37	1,777	3,395	1,910.66
Canada	2,228	2,450	2,653	2,500	1,190.54	1,020.47	236	222	939.04
Latin America	5,035	10,719	11,119	26,507	2,208.42	2,472.89	1,121	2,188	1,951.84
Mexico	2,764	7,907	7,005	15,126	2,834.39	1,912.93	1,048	1,913	1,825.43
Caribbean	263	182	311	341	1,183.63	1,774.64	3	15	4,895.33
S America	1,902	2,595	3,578	10,834	1,880.96	4,211.98	59	215	3,648.41
Venezuela	365	556	475	5,672	1,301.86	10,021.81	16	26	1,609.38
Ecuador	325	254	264	460	811.51	1,812.23	8	7	825.00
Chile	0	509	0	1,049	.00	2,061.74	0	0	.00
Brazil	624	916	802	2,344	1,285.28	2,558.48	1	7	6,560.00
Argentina	347	168	1,693	805	4,879.17	5,388.83	21	121	5,784.81
W Europe	919	1,050	5,429	4,586	5,907.28	4,463.14	92	359	3,905.23
European Union	812	1,032	5,313	4,274	5,825.61	4,141.00	87	274	2,153.85
Denmark	42	14	280	109	6,674.43	7,772.50	0	0	.00
United Kingdom	147	188	524	691	3,567.54	3,575.01	15	57	3,821.87
Germany	73	217	513	486	7,028.45	2,285.79	40	45	1,126.30
Spain, incl Canary Is	224	248	1,235	1,330	5,511.82	6,364.18	0	0	.00
Italy	376	201	2,531	1,187	6,731.95	5,903.72	11	105	9,512.54
Other W Europe	7	13	116	413	16,547.86	22,932.33	5	85	16,979.20
Asia	1,630	2,452	4,480	5,575	2,748.57	2,273.80	305	492	1,613.28
W Asia (Mideast)	150	162	514	517	3,425.36	3,810.84	4	25	6,151.00
Israel, inc Gaza	82	119	253	357	3,083.66	2,996.18	0	0	.00
Japan	801	1,535	1,447	2,093	1,605.91	1,363.65	271	338	1,246.39
Southeast Asia	132	84	731	569	5,637.78	6,051.42	14	57	4,049.00
Thailand	79	38	291	171	3,686.76	4,494.42	9	32	3,559.67
Singapore	47	42	408	323	8,680.04	7,578.64	5	4	870.00
Other East Asia	431	623	1,597	2,024	3,937.58	3,249.32	15	64	4,254.73
Korea, Rep of	71	327	161	635	2,264.38	1,940.72	0	0	.00
Hong Kong	225	230	1,026	1,118	4,538.86	4,858.93	15	64	4,254.73
Taiwan	134	66	511	272	3,810.01	4,123.57	0	0	.00
Developed countries	4,178	5,243	9,837	10,038	2,378.46	1,918.46	609	885	1,617.65
Developing countries	5,678	11,673	14,027	29,558	2,470.41	2,562.72	1,167	2,401	2,057.95
Fiber ex cotton(MT):									
World	5,093	3,746	4,106	2,359	806.06	629.71	183	114	624.68
Canada	557	537	340	234	517.04	435.76	89	35	394.53
Latin America	891	553	657	461	737.21	833.17	23	43	1,879.83
Mexico	633	174	328	183	517.06	1,111.88	17	11	645.65
Central America	71	66	142	98	1,995.17	1,480.27	4	27	6,719.75
El Salvador	30	32	42	27	1,409.10	847.56	2	19	8,500.00
Costa Rica	14	5	55	23	4,667.36	5,607.60	0	0	.00
Caribbean	6	31	18	34	3,030.33	1,087.13	0	0	.00
S America	181	282	159	135	934.84	481.77	2	5	2,590.50
Colombia	28	158	70	91	2,501.12	575.35	0	3	.00
Brazil	64	109	17	29	269.73	269.43	0	0	.00
W Europe	638	1,745	501	900	785.75	515.69	50	25	508.86
European Union	638	1,726	501	895	785.75	518.38	50	25	508.86
United Kingdom	319	734	196	274	615.73	373.94	50	25	508.86
Belgium and Luxembourg	0	276	0	219	.00	792.36	0	0	.00
France	0	52	0	115	.00	2,208.90	0	0	.00

See footnotes at end of table.

Appendix table A-2--U.S. agricultural exports: Quantity, value, and unit value by commodity and country, October-August 1993/94 and 1994/95, and August 1995--continued

Commodity and country	October-August						August 1995		
	Quantity		Value (1,000 dol)		Unit value (\$)		Quantity	Value (1,000 dol)	Unit value (\$)
	1993/94	1994/95	1993/94	1994/95	1993/94	1994/95			
Fibers ex cotton(MT):									
Spain, incl Canary Is	0	4	0	62	0.00	15,619.75	0	0	0.00
Italy	185	0	79	4	427.52	.00	0	0	.00
Greece	128	656	203	205	1,884.63	313.10	0	0	.00
Asia	1,524	728	613	615	377.69	844.83	21	6	261.80
W Asia (Mideast)	0	116	10	58	.00	497.06	0	0	.00
Israel, inc Gaza	0	110	0	29	.00	267.74	0	0	.00
S Asia	31	43	29	56	933.39	1,292.02	0	0	.00
India	0	43	0	56	.00	1,292.02	0	0	.00
Japan	0	208	125	306	6,955.39	1,470.64	0	0	.00
China	0	31	0	55	.00	1,772.58	0	0	.00
Southeast Asia	65	203	21	75	317.72	369.06	0	0	.00
Brunei	0	190	0	56	.00	292.63	0	0	.00
Other East Asia	1,510	127	428	66	283.71	520.16	21	6	261.80
Korea, Rep of	1,405	121	389	32	276.58	267.57	21	6	261.80
Hong Kong	104	5	36	26	343.39	5,272.80	0	0	.00
Oceania	199	41	53	16	267.98	393.19	0	5	.00
Australia	199	41	53	16	267.98	393.19	0	5	.00
Africa	1,084	123	1,238	111	1,787.63	802.05	0	0	.00
N Africa	1,035	123	1,801	77	1,740.42	622.27	0	0	.00
Algeria	1,035	0	1,801	0	1,740.42	.00	0	0	.00
Egypt	0	123	0	77	.00	622.27	0	0	.00
Sub-Sahara	49	0	136	34	2,784.84	.00	0	0	.00
Rep S Africa	20	0	16	34	823.85	.00	0	0	.00
Zambia	29	0	120	0	4,137.93	.00	0	0	.00
Developed countries	1,532	2,641	1,036	1,520	676.23	575.45	139	56	471.80
Developing countries	3,561	1,074	3,059	767	861.91	714.34	44	49	1,107.64
Other countries	0	31	0	72	.00	2,320.97	0	0	.00
Other misc veg prods(MT):									
World	30,725	37,476	271,082	285,327	8,822.86	7,619.59	2,651	20,040	7,559.47
Canada	6,149	6,795	35,100	36,219	5,708.28	5,330.22	722	3,995	5,632.57
Latin America	5,992	7,163	24,230	35,657	4,043.71	4,979.31	455	2,822	6,201.74
Mexico	2,566	2,322	8,669	14,870	3,768.27	5,403.76	181	1,398	7,723.33
S America	2,407	3,707	10,758	16,593	4,469.40	4,476.08	176	968	5,505.18
Brazil	245	801	1,290	4,317	5,264.51	5,389.84	33	235	7,124.82
Argentina	1,127	1,680	4,225	6,392	3,749.31	3,804.58	60	254	5,087.90
W Europe	11,239	12,309	78,755	87,038	7,007.33	7,071.12	914	7,197	7,873.98
European Union	10,381	11,334	71,696	78,937	6,896.83	6,964.65	845	6,923	8,163.37
Finland	589	637	3,390	4,564	5,754.93	7,165.21	40	169	4,215.00
Denmark	2,499	3,528	9,023	20,620	3,610.56	5,843.02	307	2,592	8,444.31
United Kingdom	1,815	1,391	19,684	17,120	10,844.92	12,307.40	72	1,173	16,295.71
Ireland	822	54	2,839	565	3,454.13	10,457.22	0	17	.00
Netherlands	1,283	1,362	3,343	4,794	2,605.33	3,520.05	88	246	2,511.27
Belgium and Luxembourg	397	530	2,801	5,216	7,066.32	9,676.36	20	178	8,885.90
France	220	480	4,533	4,137	20,606.79	8,619.65	44	295	6,713.64
Germany	2,905	3,311	21,327	20,491	7,341.42	6,188.81	228	1,743	7,642.91
Italy	301	304	6,778	4,785	22,518.77	9,514.69	12	334	27,844.08
Other W Europe	858	975	7,159	8,101	8,344.25	8,308.81	69	273	3,962.58
Asia	6,265	9,954	120,882	117,541	19,294.81	11,808.43	397	6,223	13,155.53
W Asia (Mideast)	311	388	2,134	4,353	6,861.80	11,219.63	45	422	9,166.89
Japan	2,801	5,436	26,328	33,291	9,399.39	6,124.10	112	1,520	13,570.00
Southeast Asia	990	1,414	10,071	10,382	10,172.34	7,341.96	45	368	8,001.48
Singapore	275	234	5,604	3,472	20,379.18	14,838.83	8	61	6,756.67
Philippines	242	481	1,764	3,660	7,289.68	7,609.13	0	7	.00
Other East Asia	1,949	2,378	79,878	66,880	40,984.14	28,124.62	139	2,648	19,049.39
Korea, Rep of	752	1,014	7,803	8,512	10,376.56	8,394.82	40	495	12,390.36
Hong Kong	895	895	66,287	53,024	74,063.25	59,244.56	54	1,861	34,472.05
Taiwan	302	469	5,788	5,344	19,166.59	11,394.48	45	291	6,470.24
Oceania	611	1,052	6,010	6,749	9,836.87	6,415.54	121	623	5,145.82
Australia	542	806	5,458	5,776	10,088.90	6,375.43	104	537	5,161.76
Africa	354	86	4,016	807	11,341.75	9,379.17	37	72	1,940.81
N Africa	298	36	3,451	211	11,615.38	5,861.72	25	26	1,041.52
Algeria	290	0	3,072	0	10,693.10	.00	0	0	.00
Developed countries	20,985	25,693	148,062	166,341	7,055.63	6,474.17	1,884	13,676	7,258.99
Developing countries	9,539	11,443	119,255	115,772	12,501.82	10,117.24	760	6,144	8,083.79
Other countries	201	340	3,765	3,215	18,731.77	9,454.52	7	221	31,506.86
Nursery & greenhouse prods(MT):									
World	--	--	204,632	221,204	(1)	(1)	--	16,088	(1)
Canada	--	--	102,493	102,214	(1)	(1)	--	6,828	(1)
Latin America	--	--	26,710	35,413	(1)	(1)	--	2,700	(1)
Mexico	--	--	18,380	23,427	(1)	(1)	--	1,790	(1)
Central America	--	--	2,644	1,356	(1)	(1)	--	123	(1)
Caribbean	--	--	2,382	2,854	(1)	(1)	--	311	(1)
S America	--	--	3,404	7,775	(1)	(1)	--	477	(1)
Venezuela	--	--	501	2,926	(1)	(1)	--	139	(1)
Ecuador	--	--	742	2,856	(1)	(1)	--	177	(1)
W Europe	--	--	51,103	47,640	(1)	(1)	--	4,116	(1)
European Union	--	--	48,916	45,608	(1)	(1)	--	3,911	(1)
United Kingdom	--	--	3,389	4,507	(1)	(1)	--	267	(1)
Netherlands	--	--	21,149	19,273	(1)	(1)	--	1,167	(1)
Belgium and Luxembourg	--	--	1,604	3,334	(1)	(1)	--	315	(1)
Germany	--	--	16,961	13,315	(1)	(1)	--	916	(1)
Italy	--	--	2,137	2,586	(1)	(1)	--	1,005	(1)
Other W Europe	--	--	2,188	2,030	(1)	(1)	--	205	(1)

See footnotes at end of table.

Appendix table A-2--U.S. agricultural exports: Quantity, value, and unit value by commodity and country, October-August 1993/94 and 1994/95, and August 1995--continued

Commodity and country	October-August						August 1995		
	Quantity		Value (1,000 dol)		Unit value (\$)		Quantity	Value (1,000 dol)	Unit value (\$)
	1993/94	1994/95	1993/94	1994/95	1993/94	1994/95			
Nursery & greenhouse prods(NA):									
Asia	--	--	22,240	33,343	(1)	(1)	--	1,956	(1)
Japan	--	--	15,818	20,576	(1)	(1)	--	1,547	(1)
Other East Asia	--	--	4,444	9,176	(1)	(1)	--	343	(1)
Korea, Rep of	--	--	2,163	6,474	(1)	(1)	--	30	(1)
Developed countries	--	--	170,910	172,087	(1)	(1)	--	12,841	(1)
Developing countries	--	--	33,282	48,031	(1)	(1)	--	3,228	(1)
Beverages ex juices(NA):									
World	--	--	734,508	799,060	(1)	(1)	--	87,612	(1)
Canada	--	--	104,625	107,265	(1)	(1)	--	11,026	(1)
Latin America	--	--	162,030	190,223	(1)	(1)	--	23,445	(1)
Mexico	--	--	46,609	48,760	(1)	(1)	--	12,572	(1)
Central America	--	--	27,245	27,279	(1)	(1)	--	3,505	(1)
Guatemala	--	--	5,853	10,630	(1)	(1)	--	1,775	(1)
Panama	--	--	10,959	9,958	(1)	(1)	--	807	(1)
Caribbean	--	--	20,867	21,726	(1)	(1)	--	1,669	(1)
S America	--	--	67,309	92,467	(1)	(1)	--	5,699	(1)
Ecuador	--	--	14,644	14,753	(1)	(1)	--	374	(1)
Peru	--	--	13,040	1,056	(1)	(1)	--	69	(1)
Brazil	--	--	4,318	36,613	(1)	(1)	--	1,962	(1)
Paraguay	--	--	12,348	16,189	(1)	(1)	--	1,434	(1)
Argentina	--	--	10,150	13,848	(1)	(1)	--	1,317	(1)
W Europe	--	--	29,131	57,917	(1)	(1)	--	6,385	(1)
European Union	--	--	22,604	52,032	(1)	(1)	--	5,885	(1)
United Kingdom	--	--	9,419	22,720	(1)	(1)	--	1,725	(1)
Ireland	--	--	4,313	9,037	(1)	(1)	--	1,818	(1)
Former Soviet Union	--	--	8,485	12,596	(1)	(1)	--	620	(1)
Russia	--	--	7,422	10,044	(1)	(1)	--	328	(1)
Asia	--	--	298,180	330,288	(1)	(1)	--	41,344	(1)
W Asia (Mideast)	--	--	40,404	43,870	(1)	(1)	--	2,857	(1)
Saudi Arabia	--	--	17,694	16,373	(1)	(1)	--	508	(1)
Japan	--	--	167,864	152,289	(1)	(1)	--	16,209	(1)
Southeast Asia	--	--	34,024	23,734	(1)	(1)	--	1,930	(1)
Malaysia	--	--	16,956	8,541	(1)	(1)	--	388	(1)
Other East Asia	--	--	64,449	106,737	(1)	(1)	--	17,926	(1)
Hong Kong	--	--	33,146	63,700	(1)	(1)	--	8,246	(1)
Taiwan	--	--	25,466	48,407	(1)	(1)	--	9,443	(1)
Oceania	--	--	125,813	92,843	(1)	(1)	--	4,073	(1)
Australia	--	--	106,319	72,263	(1)	(1)	--	1,248	(1)
New Zealand	--	--	12,258	12,718	(1)	(1)	--	2,140	(1)
Developed countries	--	--	412,526	407,069	(1)	(1)	--	39,320	(1)
Developing countries	--	--	312,366	373,305	(1)	(1)	--	46,900	(1)
Other countries	--	--	8,616	18,685	(1)	(1)	--	1,481	(1)
Selected non-ag exports(NA):									
World	--	--	12,736,510	14,804,434	(1)	(1)	--	1,349,243	(1)
Fertilizers(MT):									
World	38,234	26,170	2,223,855	2,966,277	58,164.32	113,346.46	1,287	267,667	200,199.94
Nitrogen(MT):									
World	23,348	12,222	2,197,583	2,942,177	94,122.94	240,649.21	379	265,877	675,399.88
Phosphate(MT):									
World	14,886	13,944	26,272	24,100	1,764.88	1,728.32	908	1,681	1,851.07
Fish & shellfish(MT):									
World	1,791,696	1,397,855	2,618,682	2,837,090	1,461.66	2,030.17	108,092	292,929	2,710.00
Fish - fr or prep(MT):									
World	588,842	614,896	1,506,223	1,702,585	2,557.94	2,768.90	63,619	182,944	2,875.62
Shellfish(MT):									
World	133,875	133,091	832,874	769,631	6,221.28	5,781.99	11,689	64,031	5,525.20
Other fish prods(MT):									
World	1,068,979	648,868	279,585	365,773	261.64	562.84	32,884	45,954	1,397.45
Ag chemicals(MT):									
World	254,775	276,485	1,221,871	1,421,338	4,795.88	5,159.40	24,409	117,295	4,805.39
Fungicides(MT):									
World	25,301	26,872	133,545	149,412	5,278.26	5,752.81	1,864	10,476	5,619.91
Herbicides(MT):									
World	97,239	116,092	546,801	682,675	5,623.26	5,878.60	11,177	60,455	5,408.88
Insecticides(MT):									
World	62,845	61,113	277,321	310,467	4,412.77	5,080.22	5,956	22,007	3,694.89
Other pesticides(MT):									
World	69,390	72,308	264,204	278,883	3,807.53	3,856.87	5,412	24,357	4,600.63
Farm machinery(NA):									
World	--	--	2,365,554	2,493,714	(1)	(1)	--	199,484	(1)
Tractors & self-prop mach(NO):									
World	27,907	35,779	869,824	902,324	31,168.67	25,219.36	2,538	70,600	27,817.19
Other ag machinery & parts(NA):									
World	--	--	1,495,730	1,591,391	(1)	(1)	--	128,884	(1)
Tobacco - mfg(NA):									
World	--	--	4,306,548	5,085,215	(1)	(1)	--	481,878	(1)

-- Not available.

(1) Unit value cannot be computed.

Appendix table A-3--U.S. wheat exports: Quantity (1,000 MT) by destination, October-August 1993/94 and 1994/95

Destination	1993/94			1994/95			Percentage change of adjusted exports
	Direct exports	Transit Canada	Adjusted exports	Direct exports	Transit Canada	Adjusted exports	
World	27,946	--	27,946	28,570	--	28,570	2
Latin America	3,025	52	3,077	3,556	20	3,577	16
Mexico	664	--	664	600	--	600	-10
Central America	819	--	813	798	--	798	-2
Guatemala	224	--	224	172	--	172	-23
Caribbean	270	--	270	458	--	458	70
S America	1,278	52	1,330	1,699	20	1,720	29
Colombia	96	--	96	383	--	383	300
Venezuela	536	52	588	667	20	677	-2
Peru	347	--	347	296	--	296	-15
W Europe	436	48	484	627	100	628	30
European Union	307	29	336	439	100	640	61
Finland	5	9	15	13	0	13	-10
Netherlands	3	10	13	11	0	11	-19
Belgium and Luxembourg	99	8	106	116	34	150	41
Spain, incl Canary Is	14	11	25	73	18	92	273
Italy	184	0	184	150	37	187	2
Greece	0	0	0	47	11	58	288670
Other W Europe	129	20	149	88	0	88	-41
Malta, Gozo	19	10	29	29	0	29	-2
E Europe	188	0	188	15	47	62	-67
Former Yugoslavia	28	0	28	5	47	52	85
Former Soviet Union	1,931	--	1,931	643	--	643	-67
Russia	733	--	733	373	--	373	-49
Asia	14,506	41	14,548	15,799	0	15,799	9
W Asia (Mideast)	2,097	10	2,107	1,915	0	1,915	-8
Turkey	122	10	132	103	0	103	-22
Israel, incl Gaza	619	--	619	625	--	625	1
Jordan	602	--	602	343	--	343	-43
Yemen, Rep of	506	--	506	476	--	476	-6
S Asia	2,596	31	2,627	3,338	0	3,338	27
Pakistan	1,257	--	1,257	1,367	--	1,367	9
Bangladesh	626	31	657	1,119	0	1,119	101
Sri Lanka	784	--	784	846	--	846	8
Japan	3,093	--	3,093	2,772	--	2,772	-10
China	2,047	--	2,047	3,416	--	3,416	67
Southeast Asia	2,361	--	2,361	2,185	--	2,185	-7
Thailand	303	--	303	282	--	282	-7
Philippines	1,924	--	1,924	1,609	--	1,609	-16
Other East Asia	2,312	--	2,312	2,174	--	2,174	-6
Korea, Rep of	1,382	--	1,382	1,345	--	1,345	-3
Taiwan	827	--	827	760	--	760	-8
Africa	7,347	330	7,677	7,174	683	7,858	2
N Africa	5,468	32	5,499	5,629	438	5,967	9
Morocco	867	9	866	114	0	114	-87
Algeria	1,155	23	1,178	280	50	329	-72
Tunisia	482	0	482	287	98	385	-20
Egypt	2,972	0	2,972	4,849	290	5,139	73
Sub-Saharan	1,879	298	2,178	1,625	246	1,891	-13
Cameroon	86	10	96	21	20	41	-57
Ghana	182	4	186	119	53	167	-11
Togo	16	10	25	0	0	0	-100
Nigeria	448	275	723	693	27	620	-14
Rep S Africa	242	0	242	514	146	659	173
Unidentified country	471	-471	0	851	-851	0	0
Developed countries	4,902	-423	4,479	5,293	-606	4,688	6
Developing countries	19,066	423	19,489	19,218	606	19,823	2
Other countries	3,978	--	3,978	4,059	--	4,059	2

-- Not applicable.

Appendix table A-4--U.S. coarse grain exports: Quantity (1,000 MT) by destination, October-August 1993/94 and 1994/95

Destination	1993/94			1994/95			Percentage change of adjusted exports
	Direct exports	Transit Canada	Adjusted exports	Direct exports	Transit Canada	Adjusted exports	
World	36,272	--	36,272	58,608	--	58,608	62
Canada	488	47	546	881	27	1,008	85
Latin America	7,583	--	7,583	9,815	--	9,815	28
Mexico	4,312	--	4,312	5,105	--	5,105	18
Central America	748	--	748	886	--	886	18
Costa Rica	354	--	354	353	--	353	0
Caribbean	852	--	852	893	--	893	5
Dominican Republic	78	--	578	577	--	577	0
S America	1,670	--	1,670	2,932	--	2,932	76
Colombia	614	--	614	756	--	756	23
Venezuela	684	--	684	813	--	813	19
W Europe	1,906	10	1,916	3,124	96	3,220	68
European Union	1,905	10	1,916	3,061	96	3,157	65
Belgium and Luxembourg	141	10	151	189	0	189	26
Spain, incl Canary Is	1,286	0	1,286	2,272	96	2,368	84
Portugal	434	--	434	384	--	384	-12
Former Soviet Union	2,506	108	2,615	122	0	122	-85
Russia	2,269	78	2,337	16	0	16	-89
Ukraine	0	31	31	0	0	0	-100
Asia	19,694	557	20,151	38,826	266	39,090	24
W Asia (Mideast)	2,250	448	2,698	3,905	187	4,092	52
Cyprus	136	24	160	150	28	180	13
Israel, inc Gaza	578	139	718	1,058	90	1,148	60
Saudi Arabia	898	285	1,183	885	68	953	-19
Japan	12,375	109	12,484	16,911	78	16,988	36
China	0	--	0	3,318	--	3,318	0
Southeast Asia	6	--	6	1,204	--	1,204	19098
Other East Asia	4,862	--	4,862	13,468	--	13,468	171
Korea, Rep of	474	--	474	7,863	--	7,863	1559
Taiwan	4,483	--	4,483	5,570	--	5,570	24
Africa	3,274	107	3,381	4,425	369	4,794	42
N Africa	2,748	107	2,854	3,743	369	4,111	44
Morocco	197	0	197	463	41	504	156
Algeria	1,213	107	1,320	861	84	945	-28
Tunisia	67	0	67	177	89	236	252
Egypt	1,270	0	1,270	2,241	186	2,426	91
Sub-Sahara	527	--	527	683	--	683	30
Unidentified country	830	-830	0	756	-756	0	0
Developed countries	16,213	-525	15,689	23,445	-455	22,990	46
Developing countries	17,652	415	17,968	31,676	466	32,142	79
Other countries	2,506	108	2,615	3,487	0	3,487	33

-- Not applicable.

Appendix table A-5--U.S. soybean exports: Quantity (1,000 MT) by destination, October-August 1993/94 and 1994/95

Destination	1993/94			1994/95			Percentage change of adjusted exports
	Direct exports	Transit Canada	Adjusted exports	Direct exports	Transit Canada	Adjusted exports	
World	15,213	--	15,213	21,660	--	21,660	42
Latin America	2,159	--	2,159	2,760	--	2,760	28
Mexico	1,614	--	1,614	1,504	--	1,504	-11
Caribbean	177	--	177	145	--	145	-18
S America	162	--	162	967	--	967	496
Venezuela	137	--	137	228	--	228	66
Brazil	0	--	0	671	--	671	0
W Europe	5,870	209	6,079	9,096	479	9,575	58
European Union	5,793	209	6,002	8,911	446	9,356	56
United Kingdom	189	50	239	255	56	311	30
Netherlands	2,408	140	2,548	3,773	94	3,866	52
Belgium and Luxembourg	543	0	543	632	39	721	33
France	127	19	146	424	12	437	198
Germany	807	0	807	831	20	851	18
Spain, incl Canary Is	817	0	817	1,512	165	1,677	105
Portugal	230	0	230	428	60	487	112
Italy	491	--	491	554	--	664	35
Other W Europe	78	0	78	186	33	219	182
Norway	78	0	78	186	33	219	182
E Europe	68	0	68	73	83	156	128
Romania	35	0	35	52	83	134	284
Asia	6,775	12	6,787	8,736	11	8,747	29
W Asia (Mideast)	418	12	430	533	11	544	26
Turkey	41	0	41	100	4	104	154
Israel, inc Gaza	373	12	384	432	7	439	14
Japan	3,411	--	3,411	3,744	--	3,744	10
Southeast Asia	405	--	405	549	--	549	110
Malaysia	121	--	121	387	--	387	219
Indonesia	236	--	236	231	--	231	-2
Other East Asia	2,471	--	2,471	3,539	--	3,539	43
Korea, Rep of	831	--	831	1,192	--	1,192	43
Taiwan	1,639	--	1,639	2,340	--	2,340	43
Africa	48	0	48	187	11	198	310
N Africa	48	0	48	93	11	104	116
Egypt	31	0	31	51	11	61	95
Unidentified country	221	-221	0	583	-583	0	0
Developed countries	9,827	0	9,827	14,095	-87	13,998	41
Developing countries	5,187	0	5,187	7,487	97	7,584	46

-- Not applicable.

Appendix table A-6--U.S. agricultural exports: Value (1,000 dol.) by destination, October-August 1983/84 and 1984/85

Destination	1983/84			1984/85			Percentage change of adjusted exports
	Direct exports	Transit Canada	Adjusted exports	Direct exports	Transit Canada	Adjusted exports	
World	39,851,046	--	39,851,046	49,432,079	--	49,432,079	24
Canada	4,814,086	4,681	4,818,767	5,364,380	2,285	5,366,665	11
Latin America	6,527,290	8,804	6,536,194	7,354,190	3,821	7,358,010	13
Mexico	3,693,412	--	3,693,412	3,354,705	--	3,354,705	-9
Central America	667,125	--	667,125	775,635	--	775,635	16
Caribbean	874,592	--	874,592	1,115,122	--	1,115,122	28
S America	1,292,161	8,904	1,301,065	2,108,828	3,821	2,112,648	62
Venezuela	376,888	8,904	385,892	451,749	3,821	455,569	18
Brazil	187,757	--	187,757	593,730	--	593,730	200
W Europe	6,493,604	57,727	6,551,331	7,907,703	123,908	8,031,611	23
European Union	6,029,973	55,048	6,085,021	7,389,479	116,561	7,506,040	23
Finland	51,670	1,233	52,903	71,248	0	71,248	35
United Kingdom	843,284	11,397	854,681	933,936	11,401	945,337	11
Netherlands	1,482,219	35,514	1,517,734	1,840,102	18,422	1,859,524	29
Belgium and Luxembourg	466,024	2,152	468,175	522,561	13,450	536,011	14
France	430,486	4,471	434,957	490,976	2,492	493,468	13
Germany	951,189	0	951,189	1,054,820	4,040	1,058,860	11
Spain, incl Canary Is	722,637	1,514	724,152	1,057,957	46,624	1,104,580	53
Portugal	206,110	0	206,110	250,329	12,233	262,562	27
Italy	604,303	0	604,303	610,577	5,027	615,605	22
Greece	93,122	0	93,122	129,976	1,873	131,849	42
Other W Europe	463,631	2,679	466,310	518,224	7,347	525,571	13
Norway	91,950	0	91,950	98,404	7,347	105,750	15
Malta, Gozo	3,635	1,445	5,081	8,044	0	8,044	78
E Europe	290,550	0	290,550	259,375	23,121	282,495	-3
Former Yugoslavia	88,529	0	88,529	68,390	6,365	74,755	-16
Romania	49,164	0	49,164	69,632	16,756	86,388	76
Former Soviet Union	1,373,188	11,371	1,384,559	1,049,341	0	1,049,341	-24
Russia	1,049,061	8,386	1,057,447	835,122	0	835,122	-21
Ukraine	38,340	2,985	41,325	28,669	0	28,669	-28
Kazakhstan	2,720	--	2,720	2,298	--	2,298	-16
Asia	17,827,659	60,678	17,888,337	24,075,818	27,909	24,103,727	35
W Asia (Mideast)	1,521,189	45,850	1,567,039	2,227,474	20,785	2,248,269	43
Turkey	214,684	1,376	216,060	489,915	862	484,777	124
Cyprus	29,655	2,207	31,862	34,077	2,796	36,873	16
Israel, incl Gaza	330,319	14,103	344,422	427,199	10,300	437,499	27
Saudi Arabia	436,335	28,163	464,498	428,074	6,837	434,911	-6
S Asia	513,971	4,198	518,169	894,013	0	894,013	73
Bangladesh	92,370	4,198	96,568	227,315	0	227,315	135
Japan	8,523,590	10,631	8,534,220	9,548,279	7,113	9,555,392	12
China	783,488	--	783,488	2,227,726	--	2,227,726	184
Southeast Asia	1,657,265	--	1,657,265	2,319,091	--	2,319,091	40
Indonesia	377,921	--	377,921	607,942	--	607,942	61
Philippines	508,910	--	508,910	606,863	--	606,863	19
Other East Asia	4,828,056	--	4,828,056	6,859,236	--	6,859,236	42
Korea, Rep of	1,880,947	--	1,880,947	3,235,291	--	3,235,291	72
Hong Kong	995,649	--	995,649	1,303,887	--	1,303,887	31
Taiwan	1,949,713	--	1,949,713	2,312,148	--	2,312,148	19
Oceania	456,936	--	456,936	511,986	--	511,986	12
Africa	1,967,152	57,152	2,024,304	2,581,719	145,519	2,728,238	35
N Africa	1,318,678	16,892	1,335,570	1,826,126	108,531	1,934,657	45
Morocco	159,826	1,599	161,425	111,440	4,354	115,794	-28
Algeria	555,586	15,293	570,880	433,587	16,413	450,101	-21
Tunisia	72,610	0	72,610	100,921	22,750	123,671	70
Egypt	530,655	0	530,655	1,180,078	65,013	1,245,091	135
Sub-Saharan	648,474	40,260	688,734	755,593	37,988	793,581	15
Senegal	15,356	1,405	16,761	6,041	3,153	8,194	-45
Ghana	36,902	609	40,512	32,796	8,112	40,908	1
Togo	3,050	1,033	4,083	2,613	0	2,613	-36
Nigeria	68,100	37,212	105,312	103,703	3,929	107,632	2
Rep S Africa	108,429	0	108,429	247,596	22,793	270,389	149
Unidentified country	200,514	-200,514	0	327,562	-327,562	0	0
Developed countries	20,869,121	-113,372	20,755,750	24,276,340	-161,162	24,114,178	16
Developing countries	16,914,943	102,000	17,016,943	21,849,913	161,162	22,011,076	29
Other countries	2,166,981	11,371	2,178,353	3,306,826	0	3,306,826	52

-- Not applicable.

Appendix table B-1--U.S. agricultural imports: Value (1,000 dol.) by country of origin, October-August 1993/94 and 1994/95, and August 1994 and 1995

Region and country	October-August			August	
	1993/94	1994/95	Percentage change	1994	1995
World	23,996,265	27,167,311	13	2,220,949	2,366,536
Canada	4,776,844	4,877,690	2	425,893	459,135
Latin America	7,864,089	9,541,366	21	679,012	731,775
Mexico	2,672,526	3,543,073	33	163,602	197,007
Central America	1,393,935	1,687,729	21	134,825	136,280
Guatemala	458,383	625,054	36	52,445	49,128
Costa Rica	483,325	568,241	18	46,523	48,323
Caribbean	291,106	368,472	27	21,743	22,404
Dominican Republic	230,107	299,140	30	12,961	14,675
S America	3,505,522	3,941,113	12	368,842	376,074
Colombia	856,806	1,059,441	24	111,585	86,398
Ecuador	394,617	502,227	27	62,401	51,733
Chile	482,263	521,333	8	16,868	24,822
Brazil	1,228,907	1,231,375	0	124,102	128,606
Argentina	337,857	384,904	17	29,680	55,887
W Europe	4,935,924	6,344,530	8	482,359	514,634
European Union	4,585,467	6,110,669	11	456,823	500,968
Denmark	493,054	399,991	-19	40,863	30,395
United Kingdom	255,253	333,644	31	24,231	34,607
Netherlands	864,179	868,193	12	105,498	121,891
France	735,849	826,764	12	64,389	74,072
Germany	550,603	629,472	14	52,489	61,242
Spain, incl Canary Is	381,608	396,279	4	36,690	34,455
Italy	814,486	853,838	17	83,410	86,995
Other W Europe	350,457	233,861	-33	25,636	13,665
Asia	3,912,206	4,921,264	26	403,667	436,407
W Asia (Mideast)	317,164	293,115	-8	17,194	21,169
S Asia	424,771	444,424	5	42,871	40,179
India	376,485	387,441	3	38,637	36,677
Japan	252,376	284,723	13	23,355	24,530
China	419,446	451,194	8	35,067	42,279
Southeast Asia	2,225,266	3,166,274	42	257,770	282,054
Thailand	539,808	849,067	33	61,871	78,696
Malaysia	296,422	434,646	47	39,076	36,264
Indonesia	814,042	1,232,374	51	104,036	113,054
Philippines	402,692	482,367	20	39,714	40,443
Other East Asia	273,186	281,535	3	27,409	25,186
Oceania	1,647,121	1,631,608	-1	143,586	134,824
Australia	906,261	803,199	-11	94,377	65,914
New Zealand	708,139	722,823	2	46,263	65,289
Africa	607,628	614,291	1	70,240	70,987
Sub-Sahara	565,965	550,696	-3	64,226	63,531
Developed countries	11,700,514	12,162,701	4	1,084,233	1,148,838
Developing countries	11,823,467	14,398,923	22	1,090,261	1,161,658
Other countries	472,184	595,687	26	46,455	56,040

Appendix table B-2--U.S. agricultural imports: Quantity and value by commodity--continued

Commodity	October-August				August			
	Thousand units		Thousand dollars		Thousand units		Thousand dollars	
	1993/94	1994/95	1993/94	1994/95	1994	1995	1994	1995
Lime juice(HL):	108	155	2,486	3,284	19	7	364	86
Orange juice(HL):	14,276	8,450	282,664	172,063	845	286	17,842	7,282
Pineapple juice(HL):	2,712	2,791	58,984	59,323	205	267	3,789	5,975
Other fruit juice(HL):	1,421	1,578	76,511	83,015	124	120	6,335	7,662
Nuts & preps(MT):	177	174	438,677	452,108	18	16	47,554	44,276
Brazil nuts(MT):	11	9	18,308	17,401	1	1	2,216	1,772
Cashew nuts(MT):	60	61	260,125	221,801	7	5	29,952	23,155
Chestnuts(MT):	3	4	8,182	9,998	0	0	33	15
Coconut meat(MT):	53	45	48,122	40,901	5	6	4,437	5,159
Filberts(MT):	3	7	11,115	23,482	0	1	425	2,380
Macadamia nuts(MT):	2	2	12,647	15,744	0	0	1,774	3,104
Pecans(MT):	13	24	30,517	68,523	0	1	1,106	3,187
Pistachio nuts(MT):	1	1	1,556	1,812	0	0	423	119
Other nuts(MT):	32	31	47,994	48,446	4	3	7,188	5,365
Vegetables & preps(NA):	--	--	2,480,172	2,832,042	--	--	173,012	201,627
Vegetables - fr or froz(MT):	2,087	2,316	1,336,489	1,585,626	101	137	68,816	85,335
Tomatoes(MT):	391	528	319,263	387,336	21	28	18,015	17,929
Asparagus, fresh or frozen(MT):	26	33	39,665	52,891	2	2	3,017	3,467
Beans, fresh or frozen(MT):	17	19	18,314	26,139	1	1	700	1,245
Cabbage(MT):	15	29	3,425	7,129	2	3	553	763
Carrots, fresh or frozen(MT):	54	90	15,004	24,201	4	9	1,327	2,890
Cauliflower & broccoli, fr/fz(MT):	158	201	107,405	114,331	12	19	7,426	11,112
Celery, fresh(MT):	11	22	3,034	9,761	2	1	554	406
Cucumbers(MT):	248	235	105,348	126,375	6	5	2,632	1,553
Eggplant(MT):	19	23	17,698	21,636	0	0	7	14
Endive, fresh(MT):	2	2	4,698	5,831	0	0	604	463
Garlic(MT):	31	22	24,300	29,039	0	1	368	767
Lettuce(MT):	10	25	3,720	12,112	2	3	738	991
Okra, fresh or frozen(MT):	36	27	15,295	12,822	4	2	1,626	876
Onions(MT):	244	212	131,148	125,277	6	6	3,963	5,395
Peas, incl chickpeas(MT):	33	32	30,767	29,230	3	2	2,601	1,364
Peppers(MT):	160	189	179,924	231,399	6	16	7,857	14,569
Potatoes, fresh or frozen(MT):	318	268	112,849	112,871	15	13	6,423	7,126
Radishes, fresh(MT):	15	18	7,477	12,348	0	0	48	149
Squash(MT):	101	110	57,678	83,142	1	2	644	716
Other vegs - fr or froz(MT):	186	230	137,487	161,756	14	22	9,801	13,541
Vegetables-prep/prez(NA):	--	--	1,144,673	1,246,516	--	--	104,186	116,292
Bamboo shoots, preserved(MT):	26	23	20,852	19,052	2	3	1,827	2,679
Bean cake, miso(MT):	9	9	17,519	19,621	1	1	1,548	1,974
Cucumbers, preserved(MT):	13	14	10,384	11,436	3	2	2,066	1,310
Garlic, dried(MT):	8	8	6,432	4,596	0	1	242	479
Olives - prep or prez(MT):	65	60	142,739	153,598	7	5	14,268	13,495
Mushrooms, canned(MT):	60	67	122,010	155,168	5	6	12,568	13,432
Mushrooms, dried(MT):	1	2	15,655	21,204	0	0	1,748	1,534
Onions, preserved(MT):	3	2	3,321	2,935	0	0	265	170
Hops, incl extract(MT):	6	6	37,212	37,648	0	0	11	17
Artichokes - prep(MT):	29	18	49,579	32,673	3	3	5,311	5,299
Asparagus - prep(MT):	1	1	1,346	1,064	0	0	50	126
Tomatoes, incl paste & sauce(MT):	105	100	76,788	78,775	8	11	4,942	7,934
Waterchestnuts(MT):	38	32	26,005	22,717	2	3	1,668	2,714
Beans & peas, dried(MT):	43	58	25,474	31,617	3	5	1,959	2,784
Mustard(MT):	9	10	10,231	11,532	1	1	891	1,302
Peppers & pimientos, prep(MT):	12	15	14,452	17,954	1	1	1,400	1,609
Soy sauce(MT):	34	32	33,438	30,917	4	4	3,436	3,127
Starches, excl wheat & corn(MT):	62	50	19,827	20,748	2	9	1,073	3,579
Soups & sauces(MT):	63	63	126,689	129,090	6	6	12,581	11,810
Vinegar(HL):	200	245	22,488	27,730	37	28	3,367	3,232
Yeasts(MT):	31	37	35,649	50,065	3	4	3,379	6,458
Other vegetables-prep/prez(NA):	--	--	326,454	366,376	--	--	29,487	31,230
Sugar & related prods(NA):	--	--	943,805	1,051,458	--	--	106,267	111,049
Sugar - cane & beet(MT):	1,293	1,255	484,379	545,016	147	136	58,068	55,830
Molasses(HL):	10,100	7,901	82,181	70,187	693	442	7,244	4,192
Confectionery prods(MT):	122	146	243,053	320,364	15	19	29,561	39,273
Other sugar & related prods(MT):	289	176	134,193	115,891	21	16	11,395	11,763
Spices(MT):	22	17	30,263	32,706	1	1	1,865	2,459
Tobacco - unafg(MT):	267	185	752,565	492,195	8	19	13,948	58,079
Tobacco - filler(MT):	226	162	723,199	470,374	5	15	10,856	55,356
Tobacco - scrap(MT):	38	22	16,067	12,233	2	5	1,581	2,396
Other tobacco(MT):	3	1	13,300	9,589	0	0	1,411	321
Beverages, ex fruit juices(HL):	14,424	14,756	1,936,260	2,055,059	1,490	1,645	191,797	212,135
Wine(HL):	2,468	2,495	931,171	892,556	234	237	86,244	88,625
Malt beverages(HL):	11,221	11,691	943,866	1,014,183	1,189	1,347	100,030	118,397
Other beverages(HL):	735	670	61,123	48,320	67	61	5,623	5,212
Oilseeds & prods(MT):	2,968	2,860	1,360,038	1,618,882	267	239	139,399	154,013
Oilseeds & oilnuts(MT):	821	697	250,590	239,893	57	37	18,458	16,416
Flaxseed(MT):	125	149	27,155	34,103	12	8	2,499	2,118
Mustard seeds(MT):	53	57	13,448	14,330	5	5	1,255	1,352
Rapeseed(MT):	379	216	99,606	59,262	27	4	7,403	952
Sesameseed(MT):	37	37	38,128	44,063	4	3	4,076	3,771
Soybeans(MT):	174	147	42,734	32,214	6	8	1,277	1,810
Sunflower seeds(MT):	25	42	8,001	11,895	0	3	200	955
Other oilseeds & oilnuts(MT):	29	50	21,518	44,025	3	6	1,748	5,439
Oils & waxes-vegetable(MT):	1,448	1,451	1,010,228	1,283,523	147	140	112,228	129,292
Castor oil(MT):	39	42	26,869	30,849	0	9	47	5,673
Coconut oil(MT):	424	457	191,059	274,112	41	38	23,414	23,836
Cottonseed oil(MT):	11	0	6,683	84	0	0	0	0
Olive oil(MT):	116	121	217,698	308,699	11	9	22,989	28,662
Palm oil(MT):	156	89	57,180	47,880	21	10	8,497	5,083
Palm kernel oil(MT):	123	119	62,358	80,071	13	9	8,819	6,251

See footnotes at end of table.

Appendix table B-2--U.S. agricultural imports: Quantity and value by commodity--continued

Commodity	October-August				August			
	Thousand units		Thousand dollars		Thousand units		Thousand dollars	
	1993/94	1994/95	1993/94	1994/95	1994	1995	1994	1995
Peanut oil(MT):	5	2	4,361	1,835	0	0	53	139
Rapeseed oil(MT):	378	398	230,016	261,573	36	38	22,127	25,976
Soybean oil(MT):	30	7	17,002	5,434	1	1	861	827
Sesame oil(MT):	6	6	16,867	18,750	1	1	1,880	2,712
Other vegetable oils(MT):	159	216	180,136	254,335	24	25	23,843	28,032
Oilcake & meal(MT):	699	711	99,218	95,466	63	61	8,713	8,305
Cotton, excl linters(MT):	2	4	4,144	12,008	1	0	1,606	305
Cotton linters(MT):	13	20	11,812	16,267	1	4	1,142	2,453
Seeds - field & garden(MT):	282	240	238,353	231,728	8	10	14,755	13,595
Cut flowers(NA):	--	--	374,857	440,832	--	--	23,789	32,318
Nursery stock, bulbs, etc.(NA):	--	--	242,461	289,599	--	--	37,718	47,735
Other vegetable prods(MT):	30	34	149,374	191,002	2	3	12,740	20,282
Selected non-ag imports(NA):	--	--	11,115,496	12,128,827	--	--	1,019,100	1,029,014
Fertilizers(MT):	18,814	19,263	1,733,894	2,143,982	1,495	1,408	142,588	144,382
Potassium(MT):	7,212	7,109	580,823	550,444	605	584	46,191	44,037
Nitrogen(MT):	7,135	7,626	831,349	1,313,410	527	463	75,465	81,053
Phosphate(MT):	4,463	4,525	220,400	278,839	363	360	20,821	19,245
Fish(MT):	1,576	1,386	5,807,963	6,140,525	157	129	619,746	599,980
Fish fresh or prep(MT):	836	815	2,402,870	2,570,856	93	86	220,681	230,357
Shellfish(MT):	398	382	3,374,581	3,508,952	42	39	388,447	365,332
Fish prods, other(MT):	342	89	130,411	60,617	23	5	10,619	3,702
Ag chemicals(MT):	108	120	680,978	834,838	7	6	40,101	53,839
Fungicides(MT):	33	32	93,864	99,306	3	2	6,898	3,462
Herbicides(MT):	21	23	200,781	224,515	1	1	10,151	24,840
Insecticides(MT):	8	10	65,084	90,723	0	0	2,084	4,369
Other pesticides(MT):	45	55	321,249	420,294	3	2	20,958	21,069
Farm machinery(NA):	--	--	2,552,082	2,858,283	--	--	204,608	216,328
Tractors & self-prop mach(ND):	2,827	3,608	1,462,313	1,717,380	310	256	116,211	115,585
Other ag mach & parts(NA):	--	--	1,088,769	1,140,903	--	--	88,387	100,742
Tobacco - mfg(NA):	--	--	240,578	151,198	--	--	12,055	15,074

-- Not available.

Appendix table B-3--U.S. agricultural imports: Quantity, value, and unit value by commodity and country, October-August 1993/94 and 1994/95, and August 1995

Commodity and country	October-August						August 1995		
	Quantity		Value (1,000 dol.)		Unit value (\$)		Quantity	Value (1,000 dol.)	Unit value (\$)
	1993/94	1994/95	1993/94	1994/95	1993/94	1994/95			
Total agricultural imports(NA):									
World	--	--	23,896,266	27,157,311	(1)	(1)	--	2,366,536	(1)
Canada	--	--	4,776,844	4,877,680	(1)	(1)	--	458,156	(1)
Latin America	--	--	7,864,089	8,541,386	(1)	(1)	--	731,775	(1)
Mexico	--	--	2,672,526	3,543,073	(1)	(1)	--	197,007	(1)
Central America	--	--	1,393,936	1,687,729	(1)	(1)	--	136,290	(1)
Guatemala	--	--	458,383	625,054	(1)	(1)	--	48,128	(1)
Costa Rica	--	--	483,325	568,241	(1)	(1)	--	48,323	(1)
Caribbean	--	--	291,106	369,472	(1)	(1)	--	22,404	(1)
Dominican Republic	--	--	230,107	299,140	(1)	(1)	--	14,675	(1)
S America	--	--	3,506,522	3,841,113	(1)	(1)	--	376,074	(1)
Colombia	--	--	856,806	1,058,441	(1)	(1)	--	86,398	(1)
Ecuador	--	--	394,617	502,227	(1)	(1)	--	51,733	(1)
Chile	--	--	482,263	521,333	(1)	(1)	--	24,822	(1)
Brazil	--	--	1,228,907	1,231,375	(1)	(1)	--	128,606	(1)
Argentina	--	--	337,857	394,904	(1)	(1)	--	56,887	(1)
W Europe	--	--	4,935,924	5,344,530	(1)	(1)	--	514,634	(1)
European Union	--	--	4,585,467	5,110,668	(1)	(1)	--	500,968	(1)
Denmark	--	--	493,054	399,881	(1)	(1)	--	30,386	(1)
United Kingdom	--	--	255,253	333,644	(1)	(1)	--	34,507	(1)
Netherlands	--	--	864,179	858,193	(1)	(1)	--	121,891	(1)
France	--	--	735,849	826,764	(1)	(1)	--	74,072	(1)
Germany	--	--	550,603	629,472	(1)	(1)	--	61,242	(1)
Spain, incl Canary Is	--	--	381,608	396,279	(1)	(1)	--	34,455	(1)
Italy	--	--	814,486	853,838	(1)	(1)	--	86,995	(1)
Other W Europe	--	--	350,467	233,851	(1)	(1)	--	13,665	(1)
Asia	--	--	3,912,206	4,821,264	(1)	(1)	--	435,407	(1)
W Asia (Mideast)	--	--	317,164	293,115	(1)	(1)	--	21,168	(1)
S Asia	--	--	424,771	444,424	(1)	(1)	--	40,179	(1)
India	--	--	376,485	387,441	(1)	(1)	--	36,677	(1)
Japan	--	--	252,376	284,723	(1)	(1)	--	24,530	(1)
China	--	--	419,445	451,194	(1)	(1)	--	42,279	(1)
Southeast Asia	--	--	2,225,266	3,166,274	(1)	(1)	--	282,054	(1)
Thailand	--	--	639,808	849,067	(1)	(1)	--	78,596	(1)
Malaysia	--	--	296,422	434,645	(1)	(1)	--	36,264	(1)
Indonesia	--	--	814,042	1,232,374	(1)	(1)	--	113,054	(1)
Philippines	--	--	402,692	482,367	(1)	(1)	--	40,443	(1)
Other East Asia	--	--	273,186	281,535	(1)	(1)	--	26,195	(1)
Oceania	--	--	1,647,121	1,631,508	(1)	(1)	--	134,824	(1)
Australia	--	--	906,261	803,199	(1)	(1)	--	69,914	(1)
New Zealand	--	--	708,139	722,823	(1)	(1)	--	65,289	(1)
Africa	--	--	607,628	614,291	(1)	(1)	--	70,987	(1)
Sub-Sahara	--	--	566,966	550,696	(1)	(1)	--	63,531	(1)
Developed countries	--	--	11,700,614	12,162,701	(1)	(1)	--	1,148,838	(1)
Developing countries	--	--	11,823,467	14,398,923	(1)	(1)	--	1,161,668	(1)
Other countries	--	--	472,184	596,687	(1)	(1)	--	56,040	(1)
Noncompetitive ag imports(NA):									
World	--	--	5,530,647	7,748,124	(1)	(1)	--	642,130	(1)
Canada	--	--	252,040	312,927	(1)	(1)	--	28,497	(1)
Latin America	--	--	2,734,147	3,841,789	(1)	(1)	--	300,935	(1)
Mexico	--	--	395,895	669,353	(1)	(1)	--	32,914	(1)
Central America	--	--	779,016	1,088,558	(1)	(1)	--	89,695	(1)
Guatemala	--	--	272,585	455,455	(1)	(1)	--	35,084	(1)
Honduras	--	--	146,640	174,194	(1)	(1)	--	12,731	(1)
Costa Rica	--	--	268,667	354,276	(1)	(1)	--	33,175	(1)
Caribbean	--	--	81,662	134,799	(1)	(1)	--	7,459	(1)
Dominican Republic	--	--	66,001	112,264	(1)	(1)	--	6,245	(1)
S America	--	--	1,477,674	1,849,079	(1)	(1)	--	170,967	(1)
Colombia	--	--	531,844	683,258	(1)	(1)	--	54,543	(1)
Ecuador	--	--	356,469	434,390	(1)	(1)	--	40,100	(1)
Brazil	--	--	462,181	685,852	(1)	(1)	--	65,285	(1)
W Europe	--	--	611,391	720,677	(1)	(1)	--	61,885	(1)
European Union	--	--	540,318	661,701	(1)	(1)	--	57,756	(1)
Denmark	--	--	80,446	67,554	(1)	(1)	--	2,849	(1)
United Kingdom	--	--	56,326	66,584	(1)	(1)	--	5,271	(1)
Netherlands	--	--	94,127	99,770	(1)	(1)	--	12,666	(1)
France	--	--	76,100	93,278	(1)	(1)	--	5,683	(1)
Germany	--	--	121,030	161,220	(1)	(1)	--	16,135	(1)
Other W Europe	--	--	71,072	58,976	(1)	(1)	--	4,130	(1)
Asia	--	--	1,493,757	2,394,485	(1)	(1)	--	203,110	(1)
S Asia	--	--	152,028	197,035	(1)	(1)	--	12,577	(1)
India	--	--	125,897	164,070	(1)	(1)	--	10,099	(1)
China	--	--	112,860	127,330	(1)	(1)	--	10,963	(1)
Southeast Asia	--	--	1,135,024	1,960,333	(1)	(1)	--	170,181	(1)
Thailand	--	--	214,828	440,601	(1)	(1)	--	39,832	(1)
Vietnam	--	--	16,751	96,879	(1)	(1)	--	6,205	(1)
Malaysia	--	--	146,262	244,156	(1)	(1)	--	15,569	(1)
Indonesia	--	--	706,081	1,120,199	(1)	(1)	--	103,778	(1)
Oceania	--	--	56,262	62,692	(1)	(1)	--	7,520	(1)
Africa	--	--	371,813	400,477	(1)	(1)	--	38,603	(1)
Sub-Sahara	--	--	358,882	385,636	(1)	(1)	--	37,226	(1)
Ivory Coast	--	--	143,251	128,086	(1)	(1)	--	8,019	(1)
Developed countries	--	--	946,412	1,135,653	(1)	(1)	--	100,532	(1)
Developing countries	--	--	4,455,519	6,386,289	(1)	(1)	--	524,008	(1)
Other countries	--	--	129,716	226,183	(1)	(1)	--	17,590	(1)

See footnotes at end of table.

Appendix table B-3--U.S. agricultural imports: Quantity, value, and unit value by commodity and country, October-August 1993/94 and 1994/95, and August 1995--continued

Commodity and country	October-August						August 1995		
	Quantity		Value (1,000 dol.)		Unit value (\$)		Quantity	Value (1,000 dol.)	Unit value (\$)
	1993/94	1994/95	1993/94	1994/95	1993/94	1994/95			
Bananas & plantains(MT):									
World	3,501,645	3,569,163	967,903	1,035,922	276.41	290.24	312,423	94,406	302.17
Latin America	3,486,482	3,564,923	963,307	1,031,871	275.51	289.45	311,886	93,843	300.89
Mexico	194,345	167,853	59,448	47,153	305.89	298.71	16,175	5,108	315.77
Central America	1,839,451	1,907,892	495,513	558,688	269.38	292.78	167,835	51,787	308.56
Guatemala	353,550	448,206	108,788	128,886	307.70	287.56	37,856	11,087	293.13
Honduras	503,788	465,687	126,220	124,852	250.54	268.32	37,159	10,606	285.43
Costa Rica	842,761	882,882	223,147	275,004	264.78	311.48	80,515	26,418	327.70
Panama	139,317	111,078	37,342	29,702	268.04	267.40	12,204	3,666	300.40
S America	1,461,803	1,497,553	407,677	425,265	279.89	289.97	127,692	36,874	288.77
Colombia	671,134	671,484	199,796	169,289	287.70	296.24	48,860	14,868	306.34
Venezuela	43,852	25,473	14,674	8,483	334.63	333.02	2,635	903	342.75
Ecuador	746,484	899,352	192,849	246,732	268.34	274.34	76,103	20,937	275.12
Developing countries	3,501,584	3,569,155	967,809	1,035,902	275.39	290.24	312,422	94,404	302.17
Coffee, incl prods(MT):									
World	889,817	859,643	1,731,285	3,128,865	1,945.65	3,639.84	68,394	222,124	3,247.70
Canada	6,433	8,024	35,550	60,327	5,526.13	7,518.30	503	5,027	9,994.45
Latin America	711,465	665,821	1,371,126	2,418,826	1,927.18	3,632.85	56,623	177,687	3,138.08
Mexico	166,141	157,554	295,710	554,888	1,779.87	3,585.36	6,875	22,132	3,219.15
Central America	132,353	142,263	271,050	508,908	2,048.01	3,577.23	11,254	35,756	3,177.20
Guatemala	78,479	90,338	158,752	319,241	2,022.86	3,533.85	7,412	22,818	3,091.95
El Salvador	23,017	13,093	46,148	46,164	2,004.93	3,525.88	1,357	3,722	2,742.72
Honduras	9,264	13,588	17,908	48,417	1,933.06	3,563.25	661	2,088	3,159.08
Costa Rica	17,327	18,250	40,132	69,018	2,315.15	3,781.80	1,505	5,897	3,918.08
Caribbean	8,444	17,800	17,007	65,116	2,014.10	3,658.22	1,091	3,211	2,843.46
Dominican Republic	7,605	16,277	13,715	58,165	1,803.48	3,572.84	1,058	3,044	2,849.80
S America	404,528	348,204	787,348	1,279,814	1,946.34	3,675.76	37,403	115,588	3,117.08
Colombia	140,656	128,275	324,852	508,491	2,309.55	3,964.07	11,215	39,349	3,508.55
Venezuela	20,329	4,867	29,322	12,650	1,442.38	2,601.16	0	0	.00
Ecuador	52,339	38,081	102,980	130,670	1,867.57	3,431.37	4,571	12,300	2,633.23
Peru	7,844	20,660	18,285	69,056	2,331.26	3,342.86	5,063	14,394	2,842.82
Brazil	183,324	156,261	311,843	559,776	1,701.05	3,675.91	16,453	50,545	3,072.05
W Europe	34,321	40,932	105,986	205,469	3,088.08	5,018.76	3,105	15,783	5,082.87
European Union	26,940	36,802	78,555	183,302	2,815.91	4,980.76	2,989	15,019	5,024.81
Sweden	5,345	5,513	21,540	37,167	4,029.94	6,621.58	313	2,095	6,693.52
Netherlands	3,371	2,670	20,084	26,667	5,957.81	8,987.46	278	2,804	10,086.04
Germany	15,915	18,005	35,417	75,350	2,225.36	4,184.93	1,687	5,585	3,903.39
Other W Europe	7,381	4,190	27,431	22,167	3,715.45	5,367.26	116	763	6,579.20
Asia	101,491	109,736	146,710	324,640	1,445.55	2,858.37	5,486	14,671	2,669.34
S Asia	14,465	15,481	19,388	47,557	1,341.04	3,071.98	1,063	2,600	2,445.88
India	14,465	15,463	19,395	47,494	1,340.79	3,071.46	1,063	2,600	2,445.88
Southeast Asia	86,207	93,345	124,265	272,770	1,441.47	2,922.17	4,395	11,863	2,699.30
Thailand	40,639	41,672	48,183	108,104	1,855.63	2,594.16	353	890	2,521.12
Vietnam	10,318	33,080	15,390	90,849	1,465.77	2,746.34	2,438	5,940	2,436.25
Indonesia	28,912	16,834	51,897	69,105	1,796.38	4,105.06	1,003	5,029	3,197.53
Africa	33,591	31,877	65,808	108,906	1,858.08	3,416.45	2,575	8,618	3,345.31
Sub-Sahara	33,591	31,856	65,808	108,758	1,859.08	3,414.04	2,575	8,618	3,345.31
Developed countries	40,857	48,035	142,024	266,195	3,476.11	5,428.68	3,631	20,895	5,764.52
Developing countries	838,351	777,134	1,573,054	2,770,593	1,876.37	3,565.14	62,325	195,289	3,133.40
Other countries	10,609	33,474	16,207	92,176	1,527.69	2,753.66	2,438	5,840	2,436.25
Cocoa & prods(MT):									
World	689,177	661,082	977,775	987,608	1,418.76	1,760.01	51,288	89,069	1,736.64
Canada	89,251	110,132	166,053	200,602	1,673.16	1,821.47	10,511	18,327	1,743.51
Latin America	199,370	157,706	263,701	231,662	1,322.67	1,468.95	10,263	15,123	1,473.54
Mexico	10,109	16,884	16,887	29,565	1,670.47	1,757.01	1,199	2,852	2,378.27
Caribbean	49,932	48,268	57,204	59,899	1,145.53	1,240.94	2,865	3,460	1,167.00
Dominican Republic	47,798	44,788	50,892	52,597	1,066.07	1,174.08	2,749	3,059	1,112.55
S America	136,566	88,004	184,372	133,395	1,350.06	1,498.75	5,840	8,020	1,373.30
Ecuador	43,537	35,210	56,359	53,312	1,294.50	1,514.12	4,517	5,543	1,417.05
Brazil	80,547	48,391	107,058	68,941	1,327.49	1,395.83	879	867	885.89
W Europe	85,235	80,518	176,685	189,488	2,072.91	2,353.36	9,328	22,636	2,426.65
European Union	80,832	76,715	157,984	169,176	1,954.48	2,205.25	8,827	20,559	2,302.29
United Kingdom	12,766	12,046	24,154	29,480	1,892.09	2,447.26	728	2,639	3,611.52
Netherlands	42,516	40,222	62,131	61,974	1,457.96	1,540.80	5,390	8,894	1,650.05
Belgium and Luxembourg	4,951	4,198	18,596	18,625	3,756.00	4,435.69	450	2,074	4,609.35
France	4,393	5,034	10,779	11,763	2,453.63	2,336.81	519	859	1,655.38
Germany	8,028	6,921	19,528	19,235	2,444.93	2,779.21	1,152	3,323	2,884.26
Italy	2,593	3,113	13,717	17,857	5,289.84	5,736.21	325	1,864	5,044.05
Other W Europe	4,403	3,903	18,700	20,312	4,247.18	5,341.06	401	2,083	5,191.99
Switzerland	3,444	3,349	15,546	18,783	4,513.78	5,603.56	387	2,009	5,191.95
Asia	117,259	89,777	162,442	185,292	1,385.21	2,063.25	5,550	10,134	1,826.02
China	11,651	8,508	27,006	26,547	2,317.88	3,120.19	541	1,295	2,393.10
Southeast Asia	102,724	77,765	127,388	149,106	1,240.10	1,917.39	4,510	7,885	1,750.76
Malaysia	15,652	18,203	28,739	45,830	1,836.13	2,517.72	1,292	2,736	2,117.72
Singapore	11,053	12,705	17,142	21,420	1,550.89	1,685.92	1,644	2,068	1,268.11
Indonesia	73,273	43,964	75,432	74,360	1,029.46	1,691.39	1,440	2,883	2,002.16
Oceania	13,754	5,830	15,284	7,943	1,111.21	1,362.44	2,309	3,040	1,316.42
Papua New Guinea	13,118	5,509	14,209	7,215	1,083.07	1,309.59	2,281	2,976	1,304.73
Africa	173,701	116,321	191,976	170,096	1,105.20	1,462.29	13,274	19,657	1,480.89
Sub-Sahara	173,696	116,321	191,896	170,096	1,104.84	1,462.29	13,274	19,657	1,480.89
Ivory Coast	119,978	70,858	131,202	102,282	1,093.55	1,443.48	5,723	7,926	1,384.87
Ghana	29,852	33,317	32,861	52,737	1,100.80	1,582.89	7,550	11,728	1,653.32
Nigeria	18,539	8,899	21,867	12,884	1,184.91	1,447.85	0	0	.00
Developed countries	186,215	192,008	347,728	394,828	1,867.35	2,055.31	19,957	41,401	2,074.02
Developing countries	491,265	369,091	602,994	564,763	1,227.43	1,568.65	30,777	46,368	1,506.57
Other countries	11,697	9,043	27,053	27,918	2,312.80	3,087.24	554	1,300	2,346.38

See footnotes at end of table.

Appendix table B-3--U.S. agricultural imports: Quantity, value, and unit value by commodity and country, October-August 1993/94 and 1994/95, and August 1995--continued

Commodity and country	October-August						August 1995		
	Quantity		Value (1,000 dol.)		Unit value (\$)		Quantity	Value (1,000 dol.)	Unit value (\$)
	1993/94	1994/95	1993/94	1994/95	1993/94	1994/95			
Tea(MT):									
World	129,124	133,015	172,169	180,128	1,333.36	1,354.18	8,527	14,900	1,748.48
Canada	37,502	36,519	23,461	23,143	625.60	633.71	48	427	8,899.06
Latin America	27,593	27,802	31,012	30,787	1,119.84	1,107.38	2,557	2,881	1,126.84
S America	27,283	27,417	29,886	29,829	1,095.41	1,087.95	2,616	2,807	1,115.51
Peru	147	135	172	2,377	1,170.54	17,610.84	44	157	3,551.76
Chile	349	648	896	2,853	2,568.35	4,402.72	160	759	4,746.81
Brazil	3,528	3,046	4,030	3,671	1,142.37	1,172.46	381	343	899.33
Argentina	22,440	23,115	23,984	20,465	1,064.78	885.37	1,891	1,500	793.36
W Europe	5,518	6,381	24,897	31,763	4,511.98	4,977.68	507	2,820	5,662.09
European Union	5,500	6,357	24,518	31,489	4,475.92	4,853.46	507	2,820	5,662.09
United Kingdom	669	521	3,373	3,243	5,041.31	6,224.80	31	329	10,610.32
Netherlands	598	683	1,589	2,139	2,637.98	3,131.65	38	185	4,873.68
Germany	4,016	4,928	17,985	24,091	4,478.30	4,890.48	417	2,114	5,070.23
Asia	48,287	48,161	78,953	79,343	1,635.07	1,647.44	3,879	7,167	1,847.53
S Asia	8,024	10,560	24,736	24,448	2,741.18	2,315.19	776	1,913	2,465.68
India	4,570	5,433	16,623	14,870	3,537.37	2,755.41	375	1,040	2,772.02
Sri Lanka	4,447	5,110	8,100	9,458	1,821.48	1,850.90	401	874	2,179.01
Japan	259	212	2,460	3,220	9,496.87	15,190.88	14	395	28,228.50
China	22,941	23,626	27,714	29,228	1,208.07	1,237.09	2,318	3,199	1,378.85
Southeast Asia	14,085	12,028	16,856	13,903	1,155.63	1,155.92	646	313	1,413.86
Indonesia	13,506	10,384	14,960	11,731	1,107.62	1,129.73	626	879	1,403.45
Other East Asia	1,861	1,703	8,118	8,474	4,140.19	4,875.80	125	748	5,969.29
Korea, Rep of	290	357	2,077	2,514	7,161.50	7,041.51	55	265	4,818.36
Hong Kong	1,177	784	2,099	1,755	1,783.19	2,238.22	43	196	4,567.91
Taiwan	494	562	3,943	4,201	7,982.21	7,475.57	27	255	10,545.59
Oceania	1,005	6,996	1,046	3,293	1,040.85	470.70	729	338	463.23
Australia	1	5,158	6	2,458	5,920.00	399.13	689	318	461.12
Africa	8,809	6,732	12,321	10,881	1,383.01	1,516.37	754	1,184	1,550.17
Sub-Sahara	8,876	6,687	12,232	10,744	1,378.11	1,806.66	754	1,184	1,550.17
Kenya	3,515	3,222	6,212	6,677	1,767.36	2,072.22	240	571	2,380.71
Malawi	4,030	1,898	4,464	2,065	1,107.64	1,033.50	245	265	1,079.67
Developed countries	43,909	49,485	51,634	60,988	1,175.93	1,232.46	1,279	3,981	3,112.72
Developing countries	62,130	58,765	92,648	88,859	1,491.19	1,512.10	4,930	7,722	1,566.40
Other countries	23,085	24,766	27,887	30,281	1,208.03	1,222.69	2,318	3,206	1,382.88
Spices(MT):									
World	129,725	124,558	277,976	309,430	2,246.73	2,484.22	8,787	25,288	2,581.16
Canada	1,558	2,880	1,264	3,100	811.02	1,075.47	259	238	920.01
Latin America	15,732	18,678	27,914	34,818	1,668.32	1,869.46	1,413	2,580	1,825.72
Mexico	3,141	3,379	6,188	7,616	1,868.96	2,254.00	51	109	2,142.76
Central America	1,771	3,252	3,727	4,445	2,104.48	1,366.94	55	195	3,551.67
S America	10,445	10,696	15,698	20,611	1,487.19	1,927.01	1,289	2,231	1,730.47
Brazil	8,777	8,077	12,892	17,821	1,480.22	1,963.35	1,103	1,849	1,676.09
W Europe	8,369	7,177	29,811	28,971	3,573.97	4,036.66	608	2,343	3,854.31
European Union	8,205	7,085	29,468	28,533	3,552.60	4,027.29	608	2,342	3,851.26
Netherlands	1,983	1,085	3,633	2,470	1,832.10	2,276.68	44	88	2,235.36
Germany	1,299	1,273	4,319	4,871	3,325.19	3,823.32	163	660	4,047.03
Spain, incl Canary Is	2,861	2,887	8,595	9,358	2,902.82	3,241.38	310	864	3,108.28
Italy	123	273	8,480	7,061	68,942.28	26,862.72	20	162	8,089.60
E Europe	2,362	2,527	4,770	5,272	2,019.46	2,086.42	259	505	1,950.86
Asia	83,660	81,689	162,206	191,034	1,938.87	2,338.56	6,228	14,237	2,286.01
W Asia (Mideast)	9,745	9,169	20,167	17,632	2,069.51	1,823.05	763	1,278	1,675.10
Turkey	7,483	7,054	16,171	14,168	2,160.96	2,008.53	484	907	1,874.07
S Asia	30,571	25,477	42,114	48,632	1,377.57	1,908.88	1,127	1,984	1,760.86
India	27,746	23,558	35,990	43,714	1,287.13	1,856.59	1,005	1,660	1,652.10
Sri Lanka	876	941	3,382	3,315	3,465.60	3,523.32	60	243	4,057.60
Japan	199	259	1,585	3,120	8,017.10	12,047.26	33	602	18,232.76
China	8,560	12,187	18,069	24,093	2,113.38	1,976.93	1,076	2,044	1,899.74
Southeast Asia	33,505	33,826	76,812	94,543	2,285.65	2,794.98	3,168	7,995	2,623.63
Thailand	1,416	1,881	2,285	3,661	1,613.44	1,946.11	136	207	1,498.48
Indonesia	30,346	29,912	70,772	85,655	2,332.17	2,863.57	2,947	7,500	2,644.85
Other East Asia	989	771	3,449	3,014	3,486.82	3,908.64	61	334	5,475.43
Oceania	657	548	3,292	2,232	5,010.92	4,072.11	54	152	2,823.05
Africa	10,348	11,059	48,579	43,902	4,694.68	3,969.82	976	5,231	5,359.86
N Africa	8,142	8,783	8,585	10,579	1,177.28	1,204.45	802	852	1,185.48
Morocco	2,202	2,632	2,516	3,325	1,142.46	1,263.32	195	236	1,210.91
Egypt	5,934	6,140	7,069	7,242	1,180.67	1,179.40	607	715	1,178.65
Sub-Sahara	2,206	2,276	38,894	33,323	17,676.37	14,641.21	174	4,280	24,595.72
Madagascar	1,466	1,960	30,824	30,843	21,025.04	15,787.04	164	4,205	25,639.78
French Indian Oc Areas	139	41	7,628	1,862	54,875.55	45,413.15	0	0	.00
Developed countries	10,870	11,042	34,628	37,487	3,185.68	3,394.84	956	3,358	3,475.85
Developing countries	104,192	101,064	225,083	247,270	2,160.27	2,446.67	7,741	19,858	2,566.46
Other countries	8,663	12,462	18,265	24,672	2,108.35	1,981.39	1,090	2,071	1,898.78
Rubber & allied gums - crude(MT):									
World	918,351	959,696	801,260	1,462,025	872.49	1,523.44	82,801	141,112	1,704.23
Asia	883,831	928,275	771,592	1,416,570	873.01	1,526.02	81,216	138,549	1,705.93
Southeast Asia	877,429	919,933	765,418	1,403,403	872.34	1,525.55	80,811	137,805	1,705.27
Thailand	184,343	214,233	160,703	324,762	871.76	1,515.93	21,957	38,456	1,751.41
Malaysia	123,935	125,478	115,847	185,207	934.74	1,555.71	7,354	12,598	1,713.09
Indonesia	558,697	569,311	478,614	856,615	858.45	1,522.22	50,729	85,413	1,683.71
Africa	30,814	25,832	25,550	37,184	829.18	1,439.44	1,078	1,561	1,447.71
Sub-Sahara	30,704	25,832	25,421	37,184	827.92	1,439.44	1,078	1,561	1,447.71
Nigeria	22,760	14,265	18,111	19,569	795.74	1,371.82	685	975	1,423.06
Developing countries	917,447	956,838	799,623	1,457,088	871.57	1,522.81	82,761	140,674	1,703.39

See footnotes at end of table.

PB96-128533

FOREIGN AGRICULTURAL TRADE OF THE UNITED STATES (FATUS),
SEPTEMBER/OCTOBER 1995. ECONOMIC RESEARCH SERVICE,
WASHINGTON, DC. COMMERCIAL AGRICULTURE DIV. 1995 142P

02/02



AIM

Association for Information and Image Management

1100 Wayne Avenue, Suite 1100
Silver Spring, Maryland 20910
301/587-8202

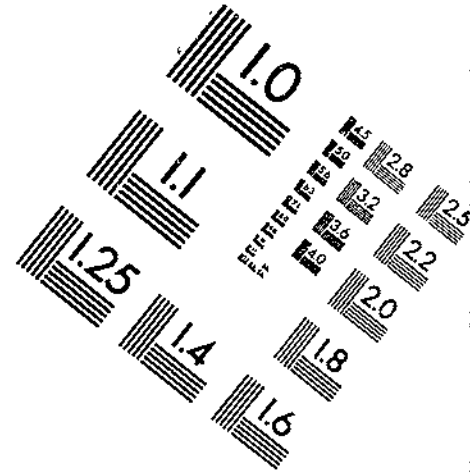
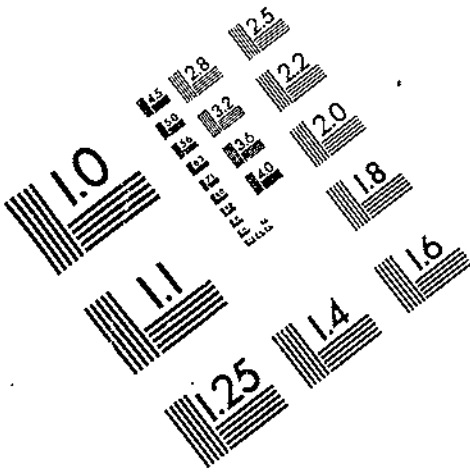

Centimeter



Inches

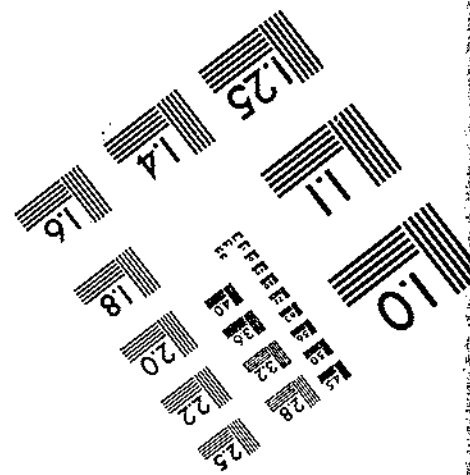
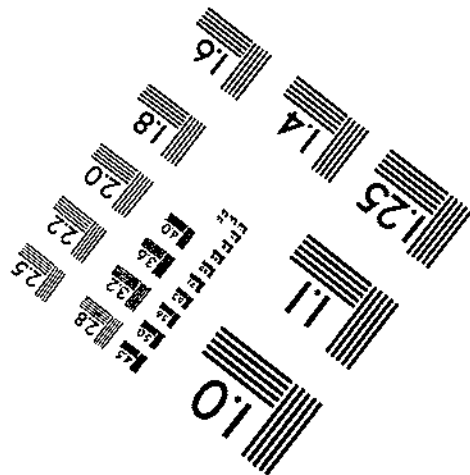
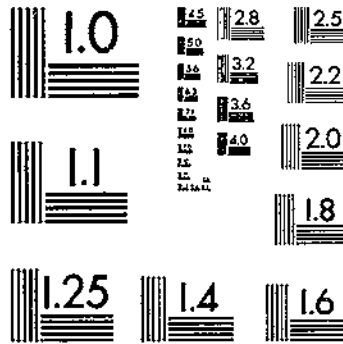

MANUFACTURED TO AIM STANDARDS
BY APPLIED IMAGE, INC.

Appendix table B-3--U.S. agricultural imports: Quantity, value, and unit value by commodity and country, October-August 1983/84 and 1984/85, and August 1985--continued

Commodity and country	October-August						August 1985		
	Quantity		Value (1,000 dol.)		Unit value (\$)		Quantity	Value (1,000 dol.)	Unit value (\$)
	1983/84	1984/85	1983/84	1984/85	1983/84	1984/85			
Silk - raw(MT):									
World	173	119	4,484	3,475	25,916.54	20,205.65	6	176	29,403.60
Latin America	92	76	2,478	2,275	26,929.47	29,930.00	4	131	32,863.75
S America	92	76	2,478	2,275	26,929.47	29,930.00	4	131	32,863.75
Brazil	92	76	2,478	2,275	26,929.47	29,912.83	4	131	32,863.75
W Europe	2	3	57	94	28,724.50	31,416.67	1	22	22,348.00
European Union	2	2	57	72	28,724.50	35,951.00	0	0	.00
Italy	1	2	20	69	20,475.00	34,639.50	0	0	.00
Asia	79	40	1,948	1,107	24,662.53	27,663.67	1	23	22,618.00
China	71	40	1,752	1,100	24,677.59	27,489.15	1	23	22,618.00
Other East Asia	7	0	177	4	25,336.86	.00	0	0	.00
Hong Kong	7	0	177	4	25,336.86	.00	0	0	.00
Developed countries	9	3	68	84	22,660.67	31,416.67	1	22	22,348.00
Developing countries	99	76	2,663	2,282	26,903.74	30,021.80	4	131	32,863.75
Other countries	71	40	1,752	1,100	24,677.59	27,489.15	1	23	22,618.00
Wool, unmfng - carpet(MT):									
World	11,897	13,645	28,464	39,576	2,392.57	2,900.42	896	3,149	3,161.85
Canada	96	348	164	772	1,710.20	2,218.04	46	91	1,975.69
Latin America	496	182	1,033	317	2,081.69	1,740.99	23	40	1,736.87
S America	496	168	1,033	313	2,081.69	1,860.66	11	38	3,451.27
Uruguay	167	0	407	0	2,439.87	.00	0	0	.00
Argentina	249	100	684	282	2,343.80	2,816.50	11	38	3,451.27
W Europe	2,537	3,425	4,876	8,619	1,921.78	2,487.28	179	503	2,809.61
European Union	2,475	3,366	4,835	8,486	1,953.73	2,521.03	179	503	2,809.61
United Kingdom	2,311	2,916	4,430	7,393	1,916.76	2,535.45	159	417	2,620.01
Ireland	0	365	0	792	.00	2,169.79	0	0	.00
Former Soviet Union	37	183	38	455	1,021.54	2,484.30	41	109	2,656.22
Asia	406	476	359	287	884.70	602.00	59	40	677.17
S Asia	390	476	338	263	865.46	551.80	59	40	677.17
Pakistan	390	343	338	235	865.46	683.84	38	35	925.16
Oceania	8,022	8,828	20,880	26,089	2,602.80	3,181.84	616	2,203	3,575.63
Australia	141	168	496	2,037	3,515.23	12,120.27	30	128	4,259.20
New Zealand	7,881	8,660	20,384	26,052	2,586.48	3,008.32	586	2,075	3,540.64
Africa	290	203	1,079	1,132	3,721.70	5,574.43	32	163	5,088.03
Sub-Sahara	290	203	1,079	1,132	3,721.70	5,574.43	32	163	5,088.03
Rep S Africa	290	203	1,079	1,132	3,721.70	5,574.43	32	163	5,088.03
Developed countries	10,945	12,804	26,999	38,512	2,466.75	3,007.78	873	2,859	3,389.70
Developing countries	899	658	1,406	586	1,564.28	880.61	82	81	988.89
Other countries	53	183	59	479	1,121.79	2,614.88	41	109	2,656.22
Fibers, excl cotton(MT):									
World	77,293	83,205	50,756	49,132	656.67	590.50	7,984	4,099	513.42
Canada	35,716	40,941	11,273	13,078	315.64	319.43	4,915	1,552	315.73
Latin America	11,403	10,056	10,229	8,805	897.05	875.65	932	924	891.67
Mexico	7,424	6,656	6,775	5,602	912.54	841.66	671	659	981.82
S America	3,979	3,400	3,455	3,203	866.18	842.18	261	265	1,017.01
Ecuador	3,796	3,082	3,329	2,999	876.92	873.12	261	265	1,017.01
W Europe	11,762	12,738	18,571	14,708	1,578.91	1,164.63	363	487	1,341.02
European Union	11,762	12,738	18,568	14,707	1,578.65	1,164.58	363	487	1,341.02
Belgium and Luxembourg	10,898	11,971	16,122	13,879	1,479.37	1,159.39	268	411	1,533.15
France	750	652	2,308	660	3,076.70	1,012.84	79	40	500.76
Asia	16,692	17,678	10,188	11,899	610.35	676.37	1,406	1,018	723.83
S Asia	10,336	10,687	3,436	4,216	332.41	394.11	707	229	323.74
India	3,068	1,685	1,541	1,113	502.25	650.52	110	77	701.59
Bangladesh	2,683	2,462	1,087	1,547	405.18	628.30	95	24	249.34
Sri Lanka	4,585	6,550	808	1,656	176.19	237.55	502	128	255.03
China	1,528	1,734	817	907	534.40	522.94	158	87	650.77
Southeast Asia	4,789	5,240	5,829	6,791	1,217.15	1,285.91	641	702	1,297.22
Philippines	4,469	4,862	5,399	6,296	1,208.03	1,285.04	510	662	1,297.37
Africa	1,706	1,757	480	591	281.08	336.14	368	119	322.37
N Africa	1,548	1,636	393	514	254.07	314.03	360	113	312.57
Egypt	1,548	1,636	393	514	254.07	314.03	360	113	312.57
Developed countries	47,478	53,679	29,850	27,785	628.72	517.62	5,278	2,039	386.24
Developing countries	28,287	27,757	20,089	20,430	710.18	736.03	2,548	1,974	774.55
Other countries	1,528	1,769	817	917	634.40	518.39	158	87	650.77
Essential oils(MT):									
World	25,595	43,306	211,440	240,442	7,950.96	5,552.16	1,988	24,957	12,252.24
Canada	321	2,775	6,098	7,456	18,998.08	2,686.85	133	2,407	18,095.60
Latin America	16,327	16,613	54,365	72,210	3,329.74	4,346.57	510	5,791	11,355.56
Mexico	1,161	1,582	7,884	12,490	6,790.48	7,895.24	77	1,904	24,730.02
Central America	275	620	1,237	2,448	4,488.00	3,949.16	11	137	12,482.45
Caribbean	93	134	4,235	6,178	45,545.47	45,104.87	10	566	56,564.80
Haiti	22	68	1,225	4,210	59,685.82	61,018.27	6	373	62,110.33
S America	14,798	14,277	41,008	51,093	2,771.20	3,578.67	412	3,184	7,728.56
Peru	265	254	4,195	4,581	15,828.87	18,035.95	5	87	17,425.00
Brazil	11,635	11,622	20,469	32,146	1,759.27	2,765.92	204	1,082	5,305.37
Argentina	897	820	13,727	11,669	13,768.53	12,684.06	140	1,722	12,298.93
W Europe	2,978	15,140	80,483	78,088	27,026.00	5,157.74	703	5,951	8,465.56
European Union	2,777	13,842	69,906	68,885	25,173.93	4,883.71	478	5,007	10,474.81
United Kingdom	341	507	11,526	13,014	33,799.28	21,439.79	69	853	14,384.61
Netherlands	255	82	5,032	4,287	19,734.01	52,403.55	1	466	466,495.00
Belgium and Luxembourg	3	97	206	2,928	58,732.67	30,185.95	1	59	58,870.00
France	1,607	12,156	39,908	33,829	24,833.63	2,791.16	315	2,389	7,584.89
Germany	51	261	1,766	2,773	34,625.43	10,623.24	59	345	5,647.30
Spain, incl Canary Is	244	195	5,293	5,119	21,691.69	26,249.80	5	213	42,551.20
Italy	274	252	6,121	5,165	22,337.94	20,494.90	12	309	25,786.92
Other W Europe	201	1,298	10,577	9,104	52,622.37	7,013.56	225	944	4,187.02

See footnotes at end of table.

Appendix table B-3--U.S. agricultural imports: Quantity, value, and unit value by commodity and country, October-August 1993/94 and 1994/95, and August 1995--continued

Commodity and country	October-August						August 1995		
	Quantity		Value (1,000 dol.)		Unit value (\$)		Quantity	Value (1,000 dol.)	Unit value (\$)
	1993/94	1994/95	1993/94	1994/95	1993/94	1994/95			
Essential oils(NT):									
Switzerland	132	1,282	9,622	8,819	72,896.84	6,878.91	225	944	4,177.02
E Europe	773	1,984	3,086	2,840	3,991.80	1,431.54	10	296	29,603.70
Bulgaria	490	1,860	2,771	2,337	6,656.50	1,256.71	9	255	28,385.67
Asia	5,563	5,765	58,778	70,637	10,745.84	12,274.03	579	9,050	15,630.34
W Asia (Mideast)	741	229	3,637	3,904	4,908.30	17,048.63	53	891	16,819.32
Israel, inc Gaza	248	211	1,799	3,208	7,253.07	15,203.13	53	891	16,819.32
S Asia	1,028	1,309	15,755	20,154	15,326.26	15,396.40	123	2,475	20,125.30
India	891	849	14,458	17,958	16,226.97	18,823.28	105	2,175	20,712.47
Japan	67	106	3,719	5,572	55,602.95	52,565.30	0	23	.00
China	2,432	2,784	21,666	26,218	8,908.67	9,383.68	242	3,151	13,021.65
Southeast Asia	1,071	1,235	13,346	14,097	12,461.54	11,414.56	132	2,367	17,932.17
Indonesia	865	961	12,328	12,386	14,252.95	12,899.52	99	2,050	20,710.42
Oceania	152	105	2,710	2,640	17,828.09	25,142.46	3	110	36,578.33
Australia	146	104	2,647	2,623	18,128.67	25,217.22	3	110	36,578.33
Africa	444	338	4,426	5,679	9,967.83	16,802.44	46	700	15,211.11
N Africa	65	70	2,573	3,329	39,578.71	47,662.77	7	404	57,680.57
Developed countries	3,961	18,403	95,351	97,687	24,072.42	5,308.22	893	9,397	10,623.40
Developing countries	20,161	21,396	93,919	114,863	4,658.43	5,368.45	832	11,527	13,854.72
Other countries	2,473	3,507	22,170	27,891	8,964.99	7,952.98	263	3,433	13,052.98
Drugs - crude natural(NT):									
World	56,984	58,059	307,134	311,520	5,389.82	5,365.57	6,033	23,442	3,885.56
Canada	444	374	7,883	4,214	17,754.95	11,266.81	37	416	11,249.46
Latin America	14,892	12,061	6,234	4,441	418.59	368.21	2,666	1,016	381.10
S America	14,027	11,442	4,082	3,001	281.03	262.28	2,606	829	318.11
W Europe	13,073	10,447	169,031	161,341	12,928.77	15,443.72	565	11,266	19,939.92
European Union	11,048	9,911	155,435	155,074	14,069.70	15,646.61	558	10,951	19,625.59
Finland	1,866	1,765	8,219	11,411	5,261.83	6,465.13	60	460	7,672.42
Denmark	8,529	5,645	78,973	66,804	9,306.29	11,834.20	253	2,784	11,005.29
United Kingdom	124	53	11,396	12,201	91,895.01	230,206.09	7	821	117,253.43
Ireland	59	73	5,977	6,633	101,303.98	90,863.41	4	900	225,048.75
Belgium and Luxembourg	374	409	2,891	4,187	7,730.83	10,237.84	46	587	12,778.22
France	719	976	8,698	12,174	12,097.63	12,473.79	80	1,181	14,760.30
Germany	871	837	41,762	34,118	47,947.11	40,762.67	67	3,013	44,963.60
Italy	109	80	3,892	7,115	35,702.56	79,051.80	12	956	79,691.00
Other W Europe	2,025	536	13,595	6,267	6,713.80	11,682.32	7	315	44,996.43
Switzerland	143	185	3,369	3,849	23,557.99	20,802.70	7	315	44,996.43
Asia	28,034	33,281	95,073	109,666	3,391.35	3,285.16	2,604	7,661	3,059.56
W Asia (Mideast)	817	1,386	7,984	12,243	9,771.95	8,833.65	14	48	3,417.50
Turkey	124	361	2,946	9,277	23,757.28	25,698.70	14	11	799.28
Israel, inc Gaza	609	246	4,984	2,461	8,183.51	10,002.22	0	37	.00
S Asia	17,904	19,172	39,965	39,229	2,232.21	2,046.15	2,026	2,508	1,237.83
India	11,387	14,117	36,515	36,740	3,206.73	2,602.53	964	1,989	2,063.54
Japan	1,425	807	26,243	31,083	18,416.33	38,517.08	66	3,150	47,724.28
China	7,654	11,407	15,028	17,671	1,883.45	1,540.35	292	1,165	3,890.65
Other East Asia	198	469	4,185	7,751	21,136.38	16,526.53	103	667	6,378.53
Korea, Rep of	60	92	2,906	4,592	48,436.57	49,913.75	8	119	14,914.13
Hong Kong	138	369	1,274	3,122	9,235.29	8,461.36	95	538	6,659.75
Oceania	107	350	6,875	7,656	64,254.82	21,875.14	61	1,346	22,066.54
Australia	95	337	6,594	7,388	69,412.89	21,923.44	60	1,328	22,125.02
Africa	305	299	21,695	22,095	71,130.83	73,900.85	15	1,461	97,421.00
Sub-Sahara	222	242	21,512	21,374	96,903.13	80,799.80	15	1,451	97,421.00
Kenya	157	142	17,581	16,424	111,881.83	115,669.05	9	1,139	126,553.89
Developed countries	15,648	12,224	215,579	208,863	13,776.42	17,084.45	728	16,342	22,448.16
Developing countries	33,567	33,198	76,203	83,652	2,270.89	2,519.78	4,828	5,678	1,176.14
Other countries	7,769	12,637	15,330	18,905	1,973.25	1,496.01	477	1,421	2,978.82
Competitive ag imports(NA):									
World	--	--	18,465,619	19,409,186	(1)	(1)	--	1,724,405	(1)
Canada	--	--	4,524,804	4,664,754	(1)	(1)	--	430,638	(1)
Latin America	--	--	5,129,842	5,699,598	(1)	(1)	--	430,841	(1)
Mexico	--	--	2,276,631	2,873,720	(1)	(1)	--	164,093	(1)
Central America	--	--	614,920	589,171	(1)	(1)	--	46,695	(1)
Guatemala	--	--	185,798	169,599	(1)	(1)	--	14,046	(1)
Costa Rica	--	--	214,657	213,965	(1)	(1)	--	15,149	(1)
Caribbean	--	--	209,444	234,672	(1)	(1)	--	14,946	(1)
S America	--	--	2,028,948	1,982,035	(1)	(1)	--	205,107	(1)
Colombia	--	--	324,863	376,183	(1)	(1)	--	31,854	(1)
Chile	--	--	478,884	514,959	(1)	(1)	--	23,668	(1)
Brazil	--	--	766,726	545,424	(1)	(1)	--	73,321	(1)
Argentina	--	--	399,057	361,034	(1)	(1)	--	52,364	(1)
W Europe	--	--	4,324,533	4,623,853	(1)	(1)	--	462,748	(1)
European Union	--	--	4,045,148	4,448,968	(1)	(1)	--	443,213	(1)
Denmark	--	--	412,609	332,428	(1)	(1)	--	27,547	(1)
United Kingdom	--	--	198,927	267,049	(1)	(1)	--	29,236	(1)
Ireland	--	--	173,388	186,080	(1)	(1)	--	24,053	(1)
Netherlands	--	--	770,052	868,423	(1)	(1)	--	109,225	(1)
France	--	--	659,749	733,486	(1)	(1)	--	68,390	(1)
Germany	--	--	429,573	468,252	(1)	(1)	--	45,107	(1)
Spain, incl Canary Is	--	--	363,673	373,834	(1)	(1)	--	32,253	(1)
Italy	--	--	772,882	898,507	(1)	(1)	--	81,905	(1)
Other W Europe	--	--	279,385	174,885	(1)	(1)	--	9,635	(1)
E Europe	--	--	210,083	167,381	(1)	(1)	--	11,452	(1)
Asia	--	--	2,418,449	2,626,779	(1)	(1)	--	232,297	(1)
W Asia (Mideast)	--	--	281,175	253,768	(1)	(1)	--	18,470	(1)
Turkey	--	--	214,101	185,642	(1)	(1)	--	6,858	(1)
S Asia	--	--	272,743	247,389	(1)	(1)	--	27,602	(1)

See footnotes at end of table.

Appendix table B-3--U.S. agricultural imports: Quantity, value, and unit value by commodity and country, October-August 1993/94 and 1994/95, and August 1995--continued

Commodity and country	October-August						August 1995		
	Quantity		Value (1,000 dol.)		Unit value (\$)		Quantity	Value (1,000 dol.)	Unit value (\$)
	1993/94	1994/95	1993/94	1994/95	1993/94	1994/95			
Competitive ag imports(NA):									
India	--	--	250,589	223,371	(1)	(1)	--	26,578	(1)
Japan	--	--	216,013	239,160	(1)	(1)	--	20,203	(1)
China	--	--	305,495	323,863	(1)	(1)	--	31,316	(1)
Southeast Asia	--	--	1,090,242	1,205,941	(1)	(1)	--	111,873	(1)
Thailand	--	--	424,881	408,466	(1)	(1)	--	38,762	(1)
Philippines	--	--	379,521	465,085	(1)	(1)	--	39,166	(1)
Other East Asia	--	--	251,782	256,657	(1)	(1)	--	22,832	(1)
Oceania	--	--	1,590,858	1,568,916	(1)	(1)	--	127,304	(1)
Australia	--	--	895,306	787,732	(1)	(1)	--	63,972	(1)
New Zealand	--	--	687,495	696,284	(1)	(1)	--	63,207	(1)
Africa	--	--	235,715	213,815	(1)	(1)	--	32,294	(1)
Sub-Sahara	--	--	207,084	165,060	(1)	(1)	--	26,305	(1)
Developed countries	--	--	10,755,202	11,027,048	(1)	(1)	--	1,048,305	(1)
Developing countries	--	--	7,367,949	8,012,634	(1)	(1)	--	637,650	(1)
Other countries	--	--	342,468	369,504	(1)	(1)	--	38,450	(1)
Animals & prods(NA):									
World	--	--	5,341,832	5,473,277	(1)	(1)	--	494,989	(1)
Canada	--	--	1,755,176	1,856,956	(1)	(1)	--	189,664	(1)
Latin America	--	--	893,298	975,609	(1)	(1)	--	71,714	(1)
Mexico	--	--	422,417	577,397	(1)	(1)	--	29,584	(1)
Central America	--	--	167,575	127,097	(1)	(1)	--	10,270	(1)
Nicaragua	--	--	54,198	37,404	(1)	(1)	--	3,641	(1)
Costa Rica	--	--	58,188	51,137	(1)	(1)	--	4,606	(1)
S America	--	--	278,096	258,876	(1)	(1)	--	31,431	(1)
Brazil	--	--	109,863	61,907	(1)	(1)	--	8,427	(1)
Argentina	--	--	126,577	150,953	(1)	(1)	--	15,641	(1)
W Europe	--	--	1,049,111	1,071,725	(1)	(1)	--	97,241	(1)
European Union	--	--	923,688	994,447	(1)	(1)	--	93,159	(1)
Denmark	--	--	327,435	251,970	(1)	(1)	--	18,414	(1)
United Kingdom	--	--	65,820	67,352	(1)	(1)	--	4,385	(1)
Ireland	--	--	122,863	148,217	(1)	(1)	--	20,051	(1)
Netherlands	--	--	87,822	97,999	(1)	(1)	--	6,815	(1)
France	--	--	114,776	152,383	(1)	(1)	--	18,682	(1)
Germany	--	--	57,306	59,992	(1)	(1)	--	6,853	(1)
Italy	--	--	113,416	138,463	(1)	(1)	--	9,768	(1)
Other W Europe	--	--	125,422	77,278	(1)	(1)	--	4,083	(1)
E Europe	--	--	91,727	74,863	(1)	(1)	--	7,851	(1)
Asia	--	--	151,950	188,547	(1)	(1)	--	19,901	(1)
China	--	--	65,390	85,042	(1)	(1)	--	8,880	(1)
Oceania	--	--	1,367,135	1,239,822	(1)	(1)	--	99,940	(1)
Australia	--	--	743,078	629,568	(1)	(1)	--	45,049	(1)
New Zealand	--	--	623,829	610,183	(1)	(1)	--	53,991	(1)
Developed countries	--	--	4,205,216	4,215,338	(1)	(1)	--	390,988	(1)
Developing countries	--	--	1,044,414	1,141,686	(1)	(1)	--	88,647	(1)
Other countries	--	--	92,202	116,253	(1)	(1)	--	15,353	(1)
Animals-live, ex poultry(NO):									
World	2,908,064	3,978,792	1,244,155	1,528,091	427.68	383.95	378,018	127,590	337.52
Canada	1,710,417	2,330,232	788,058	890,452	466.59	382.13	295,897	85,182	321.56
Latin America	1,170,569	1,621,687	400,502	546,101	342.14	336.75	81,648	26,495	324.51
Mexico	1,169,972	1,621,067	392,789	537,771	335.72	331.74	81,600	25,867	317.00
W Europe	3,718	8,012	30,803	75,170	8,284.72	9,382.21	351	4,828	14,040.00
European Union	3,559	5,812	30,909	74,444	8,516.24	12,808.64	341	4,820	14,134.86
United Kingdom	2,241	2,669	6,647	26,438	2,965.20	9,905.47	238	1,229	5,164.16
Ireland	258	228	7,846	20,699	30,410.67	90,784.13	22	654	29,715.54
Developed countries	1,738,409	2,358,029	337,864	975,407	481.97	413.65	296,363	100,478	339.04
Developing countries	1,170,640	1,621,761	405,957	552,219	346.78	340.50	81,654	27,058	331.37
Cattle and calves(NO):									
World	2,074,604	2,591,112	1,096,256	1,303,626	528.42	503.11	180,162	103,075	572.13
Canada	905,507	986,612	703,890	766,181	777.34	776.58	100,742	77,958	773.84
Latin America	1,168,995	1,604,400	392,029	532,694	336.35	332.02	79,420	25,117	316.26
Mexico	1,168,895	1,604,400	392,029	532,694	336.35	332.02	79,420	25,117	316.26
Developed countries	905,609	986,670	704,227	770,903	777.63	781.32	100,742	77,958	773.84
Developing countries	1,168,995	1,604,442	392,029	532,723	336.35	332.03	79,420	25,117	316.26
Horses, mules, burros(NO):									
World	14,703	39,174	53,689	105,958	3,651.59	2,704.81	3,587	7,787	2,170.77
Canada	11,621	21,318	20,899	25,176	1,798.38	1,180.96	1,229	1,734	1,411.27
Latin America	1,574	15,626	3,980	7,928	2,528.33	507.35	2,228	1,076	483.09
Mexico	977	15,006	708	4,774	724.16	318.15	2,180	750	343.88
S America	549	672	3,142	2,729	5,723.00	4,771.39	48	327	6,805.21
Argentina	379	370	2,130	1,648	5,619.74	4,467.94	21	63	2,608.52
W Europe	1,312	1,998	26,792	70,069	20,420.65	35,069.79	108	4,551	42,195.82
European Union	1,229	1,871	26,394	69,631	21,475.61	37,215.76	99	4,453	45,436.84
United Kingdom	274	376	5,500	25,335	20,072.48	67,378.98	15	1,135	75,633.47
Ireland	157	228	7,428	20,332	47,313.92	89,177.16	22	595	27,027.00
Netherlands	211	216	3,177	4,572	15,055.44	21,167.52	8	67	8,333.75
France	118	107	6,220	13,616	52,712.31	126,316.20	10	1,937	193,700.00
Germany	425	862	3,531	4,938	8,307.56	5,728.76	34	361	10,609.76
Asia	26	44	691	802	26,595.38	20,491.68	6	152	26,355.00
Oceania	143	173	1,243	1,592	8,690.46	9,046.85	13	188	14,460.15
New Zealand	116	107	892	1,068	8,548.54	9,981.85	3	82	27,446.00
Developed countries	13,092	23,514	49,455	97,389	3,777.47	4,141.75	1,352	6,676	4,863.56
Developing countries	1,596	15,658	4,218	8,549	2,643.33	546.00	2,234	1,201	537.61

See footnotes at end of table.

Appendix table B-3--U.S. agricultural imports: Quantity, value, and unit value by commodity and country, October-August 1993/94 and 1994/95, and August 1995--continued

Commodity and country	October-August						August 1995		
	Quantity		Value (1,000 dol.)		Unit value (\$)		Quantity	Value (1,000 dol.)	Unit value (\$)
	1993/94	1994/95	1993/94	1994/95	1993/94	1994/95			
Swine(NO):									
World	767,226	1,283,576	68,323	93,715	89.05	73.01	188,129	15,149	80.52
Canada	764,855	1,277,365	67,258	91,295	87.82	71.47	187,886	15,024	79.96
W Europe	2,271	5,910	1,066	2,303	469.33	389.74	243	125	513.50
European Union	2,185	5,837	1,007	2,207	458.78	375.13	243	125	513.50
United Kingdom	1,893	2,293	890	928	470.26	404.56	223	75	334.30
Developed countries	767,226	1,283,576	68,323	93,715	89.05	73.01	188,129	15,149	80.52
Sheep, live(NO):									
World	25,425	35,575	2,064	3,723	81.18	104.64	1,751	146	83.41
Canada	25,422	33,738	2,061	3,492	81.05	103.51	1,751	146	83.41
Latin America	0	1,661	0	83	.00	50.00	0	0	.00
Mexico	0	1,661	0	83	.00	50.00	0	0	.00
Oceania	4	121	3	123	850.00	1,012.97	0	0	.00
Australia	0	87	0	98	.00	1,008.84	0	0	.00
Developed countries	25,426	33,914	2,064	3,640	81.18	107.32	1,751	146	83.41
Developing countries	0	1,661	0	83	.00	50.00	0	0	.00
Other live animals(NO):									
World	27,105	30,355	23,823	21,009	878.80	692.11	4,389	1,433	325.61
Canada	2,912	11,189	3,850	4,308	1,356.63	384.64	4,389	320	72.91
Latin America	0	0	4,493	5,397	.00	.00	0	302	.00
Mexico	0	0	53	220	.00	.00	0	0	.00
Central America	0	0	1,383	1,560	.00	.00	0	121	.00
Guatemala	0	0	356	435	.00	.00	0	0	.00
El Salvador	0	0	828	1,001	.00	.00	0	113	.00
Nicaragua	0	0	197	215	.00	.00	0	8	.00
S America	0	0	3,045	3,514	.00	.00	0	180	.00
Colombia	0	0	2,154	1,863	.00	.00	0	134	.00
Suriname	0	0	316	403	.00	.00	0	31	.00
Peru	0	0	373	1,075	.00	.00	0	10	.00
W Europe	61	104	2,837	2,797	48,155.03	26,898.75	0	253	.00
European Union	61	104	2,801	2,605	47,562.70	25,061.03	0	242	.00
United Kingdom	0	0	250	175	.00	.00	0	20	.00
Ireland	0	0	372	366	.00	.00	0	59	.00
Netherlands	0	0	1,400	1,213	.00	.00	0	105	.00
Belgium and Luxembourg	17	0	274	45	16,143.76	.00	0	3	.00
Germany	0	0	571	732	.00	.00	0	55	.00
Former Soviet Union	0	0	268	145	.00	.00	0	24	.00
Asia	1	0	2,027	2,267	2026681.00	.00	0	200	.00
Japan	0	0	176	308	.00	.00	0	10	.00
Southeast Asia	0	0	1,604	1,729	.00	.00	0	176	.00
Malaysia	0	0	365	287	.00	.00	0	15	.00
Indonesia	0	0	1,053	1,041	.00	.00	0	127	.00
Oceania	24,083	18,540	6,723	2,136	278.18	114.59	0	68	.00
Australia	3,500	11,886	872	531	249.23	44.28	0	60	.00
New Zealand	20,583	6,654	5,725	1,480	278.13	223.82	0	18	.00
Africa	10	412	3,390	3,889	338,898.30	9,464.04	0	262	.00
N Africa	10	0	603	629	60,283.70	.00	0	47	.00
Egypt	10	0	603	628	60,283.70	.00	0	47	.00
Sub-Sahara	0	412	2,787	3,270	.00	7,937.42	0	214	.00
Ghana	0	0	127	311	.00	.00	0	31	.00
Togo	0	0	1,223	565	.00	.00	0	28	.00
Benin	0	0	478	914	.00	.00	0	53	.00
Tanzania	0	0	226	275	.00	.00	0	21	.00
Madagascar	0	0	337	420	.00	.00	0	60	.00
Rep S Africa	0	412	133	326	.00	780.17	0	0	.00
Developed countries	27,056	30,355	13,795	9,760	509.85	321.53	4,389	660	148.11
Developing countries	49	0	9,709	10,858	198,147.16	.00	0	740	.00
Other countries	0	0	319	391	.00	.00	0	44	.00
Meats & prods, ex poultry(MT):									
World	1,074,232	979,869	2,526,186	2,166,188	2,351.63	2,210.46	82,210	186,808	2,134.35
Canada	357,030	348,144	757,012	729,688	2,120.30	2,095.84	35,619	75,003	2,105.69
Latin America	137,374	106,071	390,081	313,758	2,838.65	2,858.00	10,479	31,889	3,043.14
Central America	61,598	49,514	158,314	115,828	2,570.11	2,335.51	4,280	10,001	2,331.31
Honduras	13,848	9,198	35,793	22,098	2,584.69	2,402.44	389	984	2,530.55
Nicaragua	20,823	16,481	53,677	36,919	2,577.75	2,240.12	1,596	3,587	2,247.18
Costa Rica	21,143	20,229	54,078	47,697	2,557.71	2,357.83	1,988	4,606	2,316.80
S America	68,850	51,206	213,187	182,486	3,086.39	3,563.75	6,012	20,923	3,480.26
Brazil	33,471	13,786	92,829	44,713	2,773.42	3,243.37	2,017	6,696	3,319.80
Argentina	33,218	34,810	111,474	128,296	3,355.83	3,675.05	3,653	12,882	3,526.38
W Europe	120,593	71,449	310,036	226,414	2,570.93	3,168.89	4,862	17,175	3,532.49
European Union	116,690	69,701	304,587	222,844	2,584.30	3,197.15	4,851	17,138	3,525.63
Denmark	100,477	65,802	258,338	174,670	2,521.36	3,130.17	3,758	12,809	3,426.06
E Europe	14,485	8,328	47,074	31,077	3,249.81	3,731.13	828	2,595	3,254.96
Oceania	443,723	445,248	1,016,342	861,534	2,290.49	1,934.95	40,320	69,579	1,725.66
Australia	278,626	247,992	607,704	457,817	2,181.07	1,846.60	20,639	33,874	1,641.25
New Zealand	165,079	197,238	408,604	403,598	2,475.20	2,046.20	19,681	35,705	1,814.17
Developed countries	921,349	864,836	2,083,763	1,818,092	2,261.64	2,102.24	80,802	161,781	2,002.19
Developing countries	152,589	114,858	441,762	347,455	2,895.11	3,025.08	11,389	34,981	3,071.47
Beef & veal(MT):									
World	715,551	674,190	1,688,284	1,408,315	2,359.42	2,088.90	64,240	124,543	1,938.71
Canada	164,915	156,212	357,899	323,792	2,170.44	2,072.77	16,147	31,434	1,846.75
Latin America	136,402	104,717	386,235	308,501	2,831.59	2,947.00	10,414	31,474	3,022.29
Central America	61,185	49,245	157,585	115,391	2,575.14	2,343.21	4,289	9,999	2,331.09
Honduras	13,843	9,127	35,787	22,015	2,585.19	2,412.08	389	984	2,530.55
Nicaragua	20,806	16,325	53,634	36,705	2,577.80	2,248.42	1,595	3,583	2,246.53
Costa Rica	20,762	20,087	53,399	47,456	2,571.84	2,362.53	1,988	4,606	2,316.80

See footnotes at end of table.

Appendix table B-3--U.S. agricultural imports: Quantity, value, and unit value by commodity and country, October-August 1993/94 and 1994/95, and August 1995--continued

Commodity and country	October-August						August 1995		
	Quantity		Value (1,000 dol.)		Unit value (\$)		Quantity	Value (1,000 dol.)	Unit value (\$)
	1993/94	1994/95	1993/94	1994/95	1993/94	1994/95			
Beef & veal(MT):									
S America	68,652	60,980	211,828	181,217	3,085.54	3,554.66	5,992	20,741	3,461.38
Brazil	33,336	19,688	92,074	44,178	2,762.01	3,227.47	2,017	6,686	3,319.80
Argentina	33,180	34,856	111,030	127,874	3,346.30	3,668.63	3,633	12,699	3,495.50
Oceania	410,509	410,395	834,714	767,913	2,276.96	1,871.43	37,523	61,151	1,629.69
Australia	255,259	225,691	557,409	410,183	2,183.70	1,817.45	19,265	30,387	1,577.29
New Zealand	156,232	184,626	377,270	357,701	2,430.36	1,937.44	18,258	30,765	1,684.99
Developed countries	578,140	568,589	1,299,285	1,087,293	2,247.35	1,929.85	53,695	92,741	1,727.18
Developing countries	137,411	105,566	388,899	310,935	2,830.92	2,945.41	10,545	31,802	3,015.79
Beef & veal - fr or froz(MT):									
World	639,846	619,773	1,459,039	1,216,044	2,279.94	1,962.06	57,984	102,865	1,774.02
Canada	159,794	154,125	346,437	318,162	2,168.02	2,064.31	16,014	31,011	1,936.46
Latin America	67,443	53,635	173,785	126,843	2,576.76	2,364.94	4,422	10,734	2,427.30
Central America	61,174	49,208	157,515	115,267	2,574.87	2,342.85	4,289	9,998	2,331.09
Guatemala	5,767	3,706	14,708	9,215	2,550.33	2,486.43	317	825	2,601.37
Honduras	13,843	9,127	35,787	22,015	2,585.19	2,412.08	389	984	2,530.55
Nicaragua	20,806	16,325	53,634	36,705	2,577.80	2,248.42	1,595	3,583	2,246.53
Costa Rica	20,759	20,050	53,387	47,332	2,571.86	2,360.70	1,988	4,606	2,316.80
Oceania	410,081	408,978	832,667	765,900	2,274.29	1,868.15	37,493	60,953	1,625.72
Australia	255,165	225,653	557,187	410,091	2,183.63	1,817.35	19,265	30,387	1,577.29
New Zealand	154,908	184,307	375,445	355,750	2,423.67	1,937.37	18,228	30,567	1,676.81
Developed countries	572,467	566,037	1,285,176	1,089,004	2,244.98	1,923.91	53,529	92,075	1,720.09
Developing countries	67,479	53,722	173,863	127,006	2,566.56	2,364.13	4,455	10,790	2,422.09
Beef & veal - prep or pres(MT):									
World	75,605	54,417	229,245	182,272	3,032.14	3,533.90	6,256	21,678	3,465.09
Canada	5,121	2,087	11,502	6,630	2,246.08	2,697.58	133	424	3,185.56
Latin America	68,959	51,082	212,450	181,758	3,080.82	3,558.15	5,992	20,741	3,461.38
S America	68,621	50,980	211,711	181,217	3,085.22	3,554.66	5,992	20,741	3,461.38
Brazil	33,316	13,688	92,021	44,178	2,762.06	3,227.47	2,017	6,686	3,319.80
Uruguay	2,136	2,100	8,724	8,155	4,084.08	3,983.49	257	1,085	4,221.86
Argentina	33,169	34,856	110,966	127,874	3,345.48	3,668.63	3,633	12,699	3,495.50
E Europe	873	759	2,686	2,165	2,760.06	2,852.53	86	266	2,768.33
Oceania	418	357	2,047	2,014	4,897.29	5,640.30	30	198	6,592.07
Developed countries	5,673	2,552	14,109	8,288	2,487.05	3,247.79	166	667	4,015.15
Developing countries	69,932	51,844	215,136	183,930	3,076.36	3,547.75	6,090	21,011	3,450.10
Pork(MT):									
World	288,805	245,202	694,747	608,031	2,325.08	2,479.71	22,612	58,602	2,591.62
Canada	176,099	173,775	367,149	372,830	2,084.86	2,145.47	17,373	40,224	2,315.31
W Europe	109,351	93,925	283,607	206,277	2,593.55	3,226.85	4,533	15,882	3,525.79
European Union	108,140	63,675	280,857	205,588	2,597.16	3,228.71	4,533	15,982	3,525.79
Denmark	96,490	52,672	242,754	165,744	2,515.85	3,146.71	3,640	12,485	3,430.00
Netherlands	4,171	3,164	12,118	10,289	2,905.22	3,251.87	286	977	3,417.78
Belgium and Luxembourg	4,172	4,557	10,802	13,218	2,589.18	2,900.64	348	896	2,862.69
Italy	465	701	6,183	7,710	13,295.81	10,998.04	73	722	9,894.74
E Europe	13,183	7,407	43,563	28,542	3,303.72	3,853.41	677	2,303	3,401.68
Hungary	7,413	2,937	20,886	9,074	2,817.51	3,089.68	419	1,320	3,150.12
Poland	4,018	3,250	18,125	16,385	4,510.88	5,041.59	148	700	4,729.51
Developed countries	285,580	237,758	651,049	578,283	2,279.74	2,436.44	21,934	56,287	2,566.18
Developing countries	13,209	7,444	43,641	28,748	3,303.86	3,861.89	678	2,315	3,414.58
Pork - fr or froz(MT):									
World	212,021	176,971	430,345	376,009	2,029.73	2,131.92	17,079	39,492	2,312.30
Canada	143,830	144,146	290,208	278,894	1,936.92	1,934.80	14,668	31,238	2,129.68
W Europe	62,026	32,161	139,731	96,918	2,252.79	3,013.54	2,375	8,148	3,430.67
European Union	60,859	31,911	137,114	96,245	2,252.97	3,016.05	2,375	8,148	3,430.67
Denmark	58,638	29,735	131,644	90,709	2,245.02	3,050.58	2,242	7,724	3,445.36
Ireland	2,093	1,265	5,124	3,335	2,448.08	2,636.39	113	387	3,426.80
Developed countries	211,982	176,351	430,232	375,954	2,029.57	2,131.85	17,059	39,436	2,311.75
Pork - prep or pres(MT):									
World	86,784	68,831	264,402	232,021	3,046.67	3,370.88	5,533	19,110	3,453.78
Canada	26,269	29,629	76,935	93,936	2,828.72	3,170.29	2,705	8,986	3,321.85
W Europe	47,325	31,764	143,875	109,358	3,040.16	3,442.84	2,158	7,835	3,630.47
European Union	47,291	31,764	143,743	109,343	3,040.19	3,442.36	2,158	7,835	3,630.47
Denmark	37,852	22,937	111,111	75,034	2,935.40	3,271.33	1,398	4,761	3,405.38
Ireland	260	345	1,541	2,323	5,925.31	6,732.88	30	199	6,624.10
Netherlands	4,136	3,068	11,995	10,011	2,900.09	3,263.18	286	977	3,417.78
Belgium and Luxembourg	4,172	4,537	10,802	13,146	2,589.18	2,897.49	348	896	2,862.69
Italy	468	691	6,075	7,595	13,264.07	10,991.22	73	722	9,894.74
E Europe	13,183	7,387	43,553	28,486	3,303.72	3,856.29	657	2,247	3,420.37
Hungary	7,413	2,917	20,886	9,019	2,817.51	3,091.75	399	1,264	3,168.29
Poland	4,018	3,250	18,125	16,385	4,510.88	5,041.59	148	700	4,729.51
Former Yugoslavia	1,114	1,220	2,808	3,083	2,520.99	2,526.74	110	283	2,573.34
Developed countries	73,598	61,407	220,817	203,329	3,000.52	3,311.17	4,875	16,850	3,456.51
Developing countries	13,186	7,424	43,585	28,692	3,305.40	3,864.78	658	2,259	3,433.63
Mutton goat & lamb(MT):									
World	21,736	25,374	55,705	71,164	2,562.79	2,804.61	1,823	6,527	3,580.61
Oceania	21,665	25,149	55,593	70,456	2,566.02	2,801.52	1,823	6,526	3,579.93
Australia	14,884	15,905	33,537	36,414	2,253.22	2,289.44	800	2,685	3,356.71
New Zealand	6,781	9,244	22,056	34,042	3,252.58	3,682.59	1,023	3,841	3,754.48
Developed countries	21,736	25,256	55,705	70,803	2,562.79	2,803.39	1,823	6,527	3,580.61
Mutton goat & lamb-fr/frz(MT):									
World	21,736	25,374	55,705	71,164	2,562.79	2,804.61	1,823	6,527	3,580.61
Oceania	21,665	25,149	55,593	70,456	2,566.02	2,801.52	1,823	6,526	3,579.93
Australia	14,884	15,905	33,537	36,414	2,253.22	2,289.44	800	2,685	3,356.71
New Zealand	6,781	9,244	22,056	34,042	3,252.58	3,682.59	1,023	3,841	3,754.48
Developed countries	21,736	25,256	55,705	70,803	2,562.79	2,803.39	1,823	6,527	3,580.61

See footnotes at end of table.

Appendix table B-3--U.S. agricultural imports: Quantity, value, and unit value by commodity and country, October-August 1993/94 and 1994/95, and August 1995--continued

Commodity and country	October-August						August 1995		
	Quantity		Value (1,000 dol.)		Unit value (\$)		Quantity	Value (1,000 dol.)	Unit value (\$)
	1993/94	1994/95	1993/94	1994/95	1993/94	1994/95			
Horsemeat - fr or froz(MT):									
World	0	56	0	18	0.00	319.05	17	6	339.12
Canada	0	56	0	18	.00	319.05	17	6	339.12
Developed countries	0	56	0	18	.00	319.05	17	6	339.12
Variety meats - fr or froz(MT):									
World	26,157	24,320	50,022	41,886	1,912.36	1,722.28	2,745	3,060	1,442.51
Canada	15,005	15,012	28,704	26,228	1,912.83	1,747.15	1,871	2,753	1,471.65
Latin America	398	369	733	538	1,842.67	1,458.78	1	3	3,279.00
Central America	394	369	712	537	1,805.84	1,455.38	1	3	3,279.00
Costa Rica	372	142	663	240	1,781.61	1,593.22	0	0	.00
W Europe	88	124	765	587	8,687.81	4,733.26	3	58	19,288.67
European Union	78	114	727	553	8,317.47	4,863.60	3	58	19,288.67
France	49	26	691	399	14,105.33	15,341.38	3	57	18,869.33
Oceania	10,663	8,815	19,791	14,532	1,856.08	1,648.61	870	1,145	1,316.19
Australia	8,244	6,295	16,172	10,816	1,961.72	1,717.84	557	722	1,296.91
New Zealand	2,419	2,519	3,618	3,717	1,486.05	1,475.57	313	423	1,350.61
Developed countries	25,756	23,851	48,260	41,348	1,912.57	1,726.34	2,744	3,956	1,441.84
Developing countries	401	369	761	538	1,888.68	1,458.78	1	3	3,279.00
Other meats - fr or froz(MT):									
World	1,671	1,432	10,986	11,278	6,580.76	7,875.78	126	970	7,697.18
Canada	27	41	153	258	6,659.81	6,287.29	1	4	3,795.00
W Europe	12	8	125	94	10,389.33	11,697.50	0	0	.00
Asia	948	587	5,012	2,944	5,286.82	5,015.67	66	381	5,774.42
China	277	235	597	548	2,155.15	2,334.59	19	46	2,422.89
Southeast Asia	493	352	3,163	2,396	6,415.03	6,805.60	47	335	7,129.30
Malaysia	0	15	0	130	0.00	8,096.19	0	0	.00
Indonesia	493	324	3,158	2,168	6,405.30	6,690.68	47	335	7,129.30
Other East Asia	178	0	1,252	0	7,035.50	.00	0	0	.00
Taiwan	178	0	1,252	0	7,035.50	.00	0	0	.00
Oceania	684	796	5,707	7,973	8,343.64	10,016.26	59	585	9,914.20
Australia	57	20	124	203	2,166.88	10,170.50	1	30	29,532.00
New Zealand	627	776	5,584	7,770	8,905.17	10,012.29	58	555	9,575.96
Developed countries	723	845	5,985	8,324	8,277.37	9,851.25	60	589	9,812.22
Developing countries	671	352	4,415	2,405	6,579.63	6,832.93	47	335	7,129.30
Other countries	277	235	597	548	2,155.15	2,334.59	19	46	2,422.89
Other meats & prods(MT):									
World	10,312	9,395	26,442	25,495	2,564.15	2,713.72	647	2,201	3,402.16
Canada	863	3,029	3,037	6,505	3,153.44	2,147.50	210	582	2,769.73
Latin America	848	844	3,025	4,083	5,519.82	4,838.22	63	400	6,342.52
Mexico	96	53	641	527	6,679.18	9,942.83	3	59	18,600.00
Caribbean	248	565	1,022	2,289	4,120.63	4,051.39	40	158	3,851.32
Dominican Republic	248	565	1,022	2,289	4,120.63	4,051.39	40	158	3,851.32
S America	195	226	1,345	1,267	6,899.80	5,608.22	20	183	9,136.30
Brazil	135	98	755	536	5,589.44	5,464.34	0	0	.00
Argentina	38	54	444	422	11,684.31	7,817.41	20	183	9,136.30
W Europe	8,377	5,249	19,153	13,962	2,286.36	2,659.93	301	992	3,294.04
European Union	8,222	5,204	18,745	13,827	2,279.86	2,656.80	301	992	3,294.04
Sweden	150	95	382	297	2,547.83	2,725.89	0	0	.00
Denmark	3,846	2,985	10,290	8,655	2,675.40	2,899.57	128	423	3,304.23
Netherlands	4,015	2,031	7,456	4,207	1,857.16	2,071.39	145	362	2,498.07
Belgium and Luxembourg	315	83	636	294	2,019.20	3,547.66	15	55	3,680.20
Other W Europe	155	45	408	136	2,631.36	3,021.60	0	0	.00
E Europe	329	163	835	369	2,538.07	2,265.68	55	125	2,298.40
Hungary	227	120	516	238	2,274.88	1,980.00	40	79	1,980.00
Former Yugoslavia	102	43	319	132	3,123.69	3,062.93	15	47	3,147.47
Oceania	72	95	237	483	3,296.13	5,084.07	17	91	5,351.18
New Zealand	17	59	73	323	4,298.47	5,475.24	17	91	5,351.18
Developed countries	9,414	8,391	22,480	21,024	2,387.90	2,508.51	529	1,575	3,166.74
Developing countries	897	1,009	3,845	4,466	4,398.31	4,426.21	118	526	4,457.65
Poultry and prods(NA):									
World	--	--	119,339	146,461	(1)	(1)	--	15,323	(1)
Canada	--	--	28,484	32,784	(1)	(1)	--	3,645	(1)
W Europe	--	--	18,365	16,446	(1)	(1)	--	1,652	(1)
European Union	--	--	18,144	16,377	(1)	(1)	--	1,652	(1)
United Kingdom	--	--	7,851	3,945	(1)	(1)	--	307	(1)
France	--	--	7,954	9,465	(1)	(1)	--	1,189	(1)
Germany	--	--	1,173	2,056	(1)	(1)	--	135	(1)
E Europe	--	--	2,815	4,470	(1)	(1)	--	53	(1)
Hungary	--	--	1,810	3,705	(1)	(1)	--	8	(1)
Asia	--	--	61,305	90,517	(1)	(1)	--	9,796	(1)
W Asia (Mideast)	--	--	3,069	571	(1)	(1)	--	56	(1)
Israel, inc Gaza	--	--	3,069	568	(1)	(1)	--	54	(1)
China	--	--	41,203	57,621	(1)	(1)	--	6,312	(1)
Other East Asia	--	--	15,890	31,168	(1)	(1)	--	3,357	(1)
Hong Kong	--	--	3,584	1,587	(1)	(1)	--	147	(1)
Taiwan	--	--	12,250	29,575	(1)	(1)	--	3,210	(1)
Africa	--	--	7,256	1,743	(1)	(1)	--	135	(1)
Sub-Saharan	--	--	7,256	1,743	(1)	(1)	--	135	(1)
Rep S Africa	--	--	2,810	719	(1)	(1)	--	118	(1)
Namibia	--	--	3,245	816	(1)	(1)	--	0	(1)
Developed countries	--	--	53,356	50,958	(1)	(1)	--	5,499	(1)
Developing countries	--	--	24,684	37,873	(1)	(1)	--	3,512	(1)
Other countries	--	--	41,298	67,630	(1)	(1)	--	6,312	(1)

See footnotes at end of table.

Appendix table B-3--U.S. agricultural imports: Quantity, value, and unit value by commodity and country, October-August 1993/94 and 1994/95, and August 1995--continued

Commodity and country	October-August						August 1995		
	Quantity		Value (1,000 dol.)		Unit value (\$)		Quantity	Value (1,000 dol.)	Unit value (\$)
	1993/94	1994/95	1993/94	1994/95	1993/94	1994/95			
Poultry - live(NA):									
World	--	--	11,934	15,308	(1)	(1)	--	1,912	(1)
Canada	--	--	9,605	14,337	(1)	(1)	--	1,882	(1)
W Europe	--	--	1,407	584	(1)	(1)	--	2	(1)
European Union	--	--	1,407	584	(1)	(1)	--	2	(1)
Belgium and Luxembourg	--	--	600	403	(1)	(1)	--	2	(1)
France	--	--	635	65	(1)	(1)	--	0	(1)
Asia	--	--	129	51	(1)	(1)	--	0	(1)
Africa	--	--	680	138	(1)	(1)	--	17	(1)
Sub-Sahara	--	--	680	138	(1)	(1)	--	17	(1)
Tanzania	--	--	124	119	(1)	(1)	--	17	(1)
Namibia	--	--	161	0	(1)	(1)	--	0	(1)
Zimbabwe	--	--	225	0	(1)	(1)	--	0	(1)
Developed countries	--	--	11,077	15,054	(1)	(1)	--	1,884	(1)
Developing countries	--	--	827	240	(1)	(1)	--	27	(1)
Poultry meat(MT):									
World	3,043	4,527	9,974	10,612	3,277.82	2,344.09	557	1,257	2,257.33
Canada	2,665	4,244	6,918	8,252	2,596.03	1,844.35	482	850	1,762.73
W Europe	32	81	1,223	1,302	38,209.09	16,073.34	55	289	5,163.46
European Union	31	81	1,203	1,302	38,792.48	16,073.34	55	289	5,163.46
United Kingdom	0	55	0	256	.00	4,659.59	55	256	4,659.59
France	31	26	1,203	1,041	38,792.48	40,031.15	1	33	32,871.00
Asia	331	201	1,782	1,044	5,412.55	5,193.34	19	119	6,239.10
W Asia (Mideast)	222	99	1,282	554	5,819.55	5,591.26	5	54	10,772.00
Israel, Inc Gaza	222	99	1,282	554	5,819.55	5,591.26	5	54	10,772.00
China	63	13	287	63	4,560.59	4,807.92	0	0	.00
Other East Asia	43	89	197	428	4,588.35	4,806.89	14	65	4,620.21
Hong Kong	43	89	197	428	4,588.35	4,806.89	14	65	4,620.21
Developed countries	2,933	4,425	9,472	10,121	3,229.40	2,287.32	543	1,193	2,186.40
Developing countries	47	89	216	428	4,587.59	4,806.99	14	65	4,620.21
Other countries	53	13	287	63	4,550.59	4,807.92	0	0	.00
Eggs(NA):									
World	--	--	29,643	18,424	(1)	(1)	--	1,745	(1)
Canada	--	--	11,123	9,093	(1)	(1)	--	857	(1)
Latin America	--	--	616	25	(1)	(1)	--	0	(1)
Mexico	--	--	595	25	(1)	(1)	--	0	(1)
W Europe	--	--	8,036	3,797	(1)	(1)	--	305	(1)
European Union	--	--	8,036	3,797	(1)	(1)	--	305	(1)
United Kingdom	--	--	7,211	3,231	(1)	(1)	--	60	(1)
France	--	--	275	418	(1)	(1)	--	247	(1)
Asia	--	--	4,791	4,313	(1)	(1)	--	553	(1)
W Asia (Mideast)	--	--	1,701	0	(1)	(1)	--	0	(1)
Israel, Inc Gaza	--	--	1,701	0	(1)	(1)	--	0	(1)
China	--	--	1,785	2,966	(1)	(1)	--	480	(1)
Southeast Asia	--	--	278	478	(1)	(1)	--	43	(1)
Thailand	--	--	217	465	(1)	(1)	--	43	(1)
Other East Asia	--	--	815	833	(1)	(1)	--	30	(1)
Taiwan	--	--	769	833	(1)	(1)	--	30	(1)
Oceania	--	--	216	269	(1)	(1)	--	30	(1)
New Zealand	--	--	216	269	(1)	(1)	--	30	(1)
Africa	--	--	4,850	988	(1)	(1)	--	0	(1)
Sub-Sahara	--	--	4,850	988	(1)	(1)	--	0	(1)
Rep S Africa	--	--	1,376	86	(1)	(1)	--	0	(1)
Namibia	--	--	3,084	816	(1)	(1)	--	0	(1)
Botswana	--	--	495	0	(1)	(1)	--	0	(1)
Developed countries	--	--	22,453	13,230	(1)	(1)	--	1,182	(1)
Developing countries	--	--	5,338	2,223	(1)	(1)	--	73	(1)
Other countries	--	--	1,843	2,971	(1)	(1)	--	480	(1)
Feathers & down - crude(MT):									
World	16,828	18,219	67,787	102,117	4,028.25	5,313.33	1,823	10,408	5,709.36
Canada	177	215	847	1,152	4,788.11	5,404.39	16	57	3,539.44
W Europe	1,782	2,414	7,700	10,763	4,296.78	4,458.77	118	1,055	8,939.61
European Union	1,779	2,411	7,499	10,594	4,215.18	4,435.43	118	1,055	8,939.61
France	400	418	5,841	7,940	14,601.51	18,995.29	44	920	20,889.20
Germany	1,135	1,644	1,117	2,025	983.74	1,231.73	74	135	1,828.50
E Europe	226	342	2,903	4,470	12,846.01	13,070.01	14	53	3,799.50
Hungary	148	250	1,810	3,705	12,229.11	14,819.40	1	8	2,152.00
Poland	73	92	1,045	765	14,318.20	8,315.24	13	45	3,463.92
Asia	14,568	16,234	54,593	85,109	3,747.49	5,242.65	1,572	9,125	6,457.52
China	10,386	11,970	39,106	54,582	3,751.55	4,559.90	1,303	5,832	4,475.57
Other East Asia	3,934	4,086	14,837	29,908	3,771.45	7,301.66	361	3,263	8,037.54
Hong Kong	1,061	713	3,300	1,160	3,110.33	1,626.28	47	82	1,748.38
Taiwan	2,833	3,383	11,481	28,742	4,052.72	8,495.82	314	3,180	10,128.59
Africa	51	14	1,711	512	33,553.67	43,732.57	3	118	39,496.33
Sub-Sahara	51	14	1,711	512	33,553.67	43,732.57	3	118	39,496.33
Rep S Africa	51	14	1,711	512	33,553.67	43,732.57	3	118	39,496.33
Developed countries	2,022	2,643	10,344	12,553	5,115.77	4,749.38	137	1,230	8,978.05
Developing countries	4,364	4,606	18,304	34,982	4,194.33	7,594.94	383	3,347	8,737.50
Other countries	10,442	11,970	39,139	54,582	3,748.25	4,559.90	1,303	5,832	4,475.57
Dairy products(NA):									
World	--	--	872,938	948,124	(1)	(1)	--	98,851	(1)
Canada	--	--	35,963	43,467	(1)	(1)	--	4,529	(1)
Latin America	--	--	18,741	37,379	(1)	(1)	--	4,237	(1)
Mexico	--	--	3,579	10,150	(1)	(1)	--	1,331	(1)
S America	--	--	10,930	20,414	(1)	(1)	--	2,689	(1)
Argentina	--	--	8,473	16,925	(1)	(1)	--	2,275	(1)

See footnotes at end of table.

Appendix table B-3--U.S. agricultural imports: Quantity, value, and unit value by commodity and country, October-August 1993/94 and 1994/95, and August 1995--continued

Commodity and country	October-August						August 1995		
	Quantity		Value (1,000 dol.)		Unit value (\$)		Quantity	Value (1,000 dol.)	Unit value (\$)
	1993/94	1994/95	1993/94	1994/95	1993/94	1994/95			
Dairy products(NA):									
W Europe	--	--	549,743	609,557	(1)	(1)	--	61,511	(1)
European Union	--	--	455,768	541,709	(1)	(1)	--	57,607	(1)
Sweden	--	--	10,741	5,788	(1)	(1)	--	417	(1)
Finland	--	--	11,598	16,846	(1)	(1)	--	2,432	(1)
Denmark	--	--	48,858	52,220	(1)	(1)	--	4,119	(1)
United Kingdom	--	--	32,495	14,276	(1)	(1)	--	1,250	(1)
Ireland	--	--	107,814	121,394	(1)	(1)	--	18,734	(1)
Netherlands	--	--	51,882	64,800	(1)	(1)	--	4,527	(1)
France	--	--	68,006	95,297	(1)	(1)	--	12,137	(1)
Germany	--	--	27,321	24,857	(1)	(1)	--	3,034	(1)
Austria	--	--	24,385	16,930	(1)	(1)	--	1,024	(1)
Italy	--	--	105,786	129,130	(1)	(1)	--	8,886	(1)
Other W Europe	--	--	93,975	67,849	(1)	(1)	--	3,904	(1)
Norway	--	--	23,609	24,364	(1)	(1)	--	2,526	(1)
Switzerland	--	--	23,633	27,367	(1)	(1)	--	1,378	(1)
E Europe	--	--	41,109	39,557	(1)	(1)	--	5,017	(1)
Poland	--	--	28,950	28,451	(1)	(1)	--	3,076	(1)
Former Soviet Union	--	--	15,866	23,214	(1)	(1)	--	6,197	(1)
Asia	--	--	8,838	10,393	(1)	(1)	--	1,583	(1)
Oceania	--	--	202,053	184,966	(1)	(1)	--	15,577	(1)
Australia	--	--	28,425	23,502	(1)	(1)	--	1,828	(1)
New Zealand	--	--	173,633	161,351	(1)	(1)	--	13,849	(1)
Developed countries	--	--	794,082	843,837	(1)	(1)	--	83,004	(1)
Developing countries	--	--	62,177	80,043	(1)	(1)	--	8,630	(1)
Other countries	--	--	16,679	24,245	(1)	(1)	--	6,216	(1)
Milk & cream, fr or dried(MT):									
World	6,141	19,536	7,923	8,029	1,290.23	410.96	3,970	957	241.06
Canada	438	867	873	1,580	1,992.97	1,822.23	63	146	2,310.67
Latin America	278	1,060	1,009	876	3,630.59	819.58	621	282	453.40
Mexico	278	1,058	1,009	966	3,630.59	812.72	620	280	451.76
W Europe	1,804	1,778	1,978	1,954	1,096.52	1,098.15	57	91	1,588.88
European Union	1,804	1,778	1,978	1,954	1,096.52	1,098.15	57	91	1,588.88
Denmark	259	185	303	223	1,169.82	1,203.46	0	0	.00
United Kingdom	223	152	476	291	2,134.78	1,914.26	2	16	7,930.50
Netherlands	1,322	1,316	1,196	1,353	904.66	1,028.00	55	75	1,358.27
Oceania	3,592	15,829	4,030	3,512	1,124.99	221.85	3,229	439	136.05
Australia	531	119	781	207	1,470.55	1,742.02	0	0	.00
New Zealand	3,051	15,710	3,249	3,304	1,064.85	210.33	3,228	439	136.05
Developed countries	5,824	18,474	6,881	7,046	1,181.45	381.39	3,349	675	201.68
Developing countries	313	1,062	1,038	983	3,317.63	925.36	621	282	453.40
Butter & butterfat mixtures(MT):									
World	1,262	726	2,212	1,331	1,752.66	1,833.36	132	139	1,050.87
Canada	168	73	273	68	1,524.78	836.52	0	0	.00
W Europe	282	387	671	865	2,380.40	2,234.27	132	139	1,050.87
European Union	274	382	662	857	2,416.38	2,243.57	132	139	1,050.87
Denmark	73	75	176	213	2,406.66	2,845.52	0	3	.00
United Kingdom	15	9	138	96	8,221.00	10,631.78	0	0	.00
Ireland	137	142	178	228	1,297.12	1,603.05	16	36	2,224.88
France	30	22	80	125	2,655.10	5,703.64	3	15	6,076.00
Germany	17	18	80	97	4,706.59	5,412.28	0	1	.00
Portugal	1	112	5	82	4,500.00	730.78	112	82	730.78
Asia	32	21	77	55	2,417.19	2,614.19	0	0	.00
W Asia (Mideast)	32	21	77	53	2,417.19	2,647.48	0	0	.00
Israel, inc Gaza	32	21	77	53	2,417.19	2,647.48	0	0	.00
Oceania	771	232	1,180	322	1,530.68	1,386.17	0	0	.00
Australia	16	0	29	0	1,781.88	.00	0	0	.00
New Zealand	753	232	1,148	322	1,524.00	1,386.17	0	0	.00
Africa	0	11	0	18	.00	1,611.36	0	0	.00
N Africa	0	11	0	18	.00	1,611.36	0	0	.00
Egypt	0	11	0	18	.00	1,611.36	0	0	.00
Developed countries	1,251	713	2,188	1,310	1,755.73	1,836.63	132	135	1,050.87
Developing countries	11	13	14	22	1,289.45	1,654.00	0	0	.00
Cheese(MT):									
World	144,935	136,627	449,295	477,511	3,099.87	3,484.89	11,901	40,575	3,409.39
Canada	2,536	2,404	7,757	8,397	3,058.80	3,483.04	107	368	3,442.12
Latin America	3,125	4,966	11,012	19,250	3,523.77	3,875.38	506	2,038	4,027.30
S America	2,923	4,585	10,017	17,922	3,426.82	3,825.38	489	1,931	3,949.49
Argentina	2,459	4,230	8,471	16,152	3,430.95	3,818.51	426	1,693	3,950.47
W Europe	103,263	83,884	347,179	368,387	3,362.08	3,923.85	7,378	28,506	3,863.68
European Union	79,597	75,773	272,310	310,089	3,421.11	4,082.33	6,263	25,204	4,024.19
Finland	3,897	5,894	11,589	16,836	2,973.75	2,856.44	872	2,432	2,789.16
Denmark	11,515	12,330	38,093	42,917	3,308.11	3,480.72	880	3,260	3,704.88
United Kingdom	14,154	3,834	30,778	12,733	2,174.51	3,321.00	325	1,242	3,822.70
Ireland	4,131	2,324	9,539	6,742	2,309.07	2,801.20	269	827	3,072.89
Netherlands	8,059	7,765	23,841	26,633	2,870.73	3,434.25	588	1,983	3,316.60
France	7,832	9,590	41,909	54,082	5,350.96	5,639.42	687	4,351	6,333.97
Germany	4,287	1,656	12,223	6,291	2,851.28	3,788.69	186	815	4,157.69
Austria	8,566	5,334	22,422	14,786	2,617.50	2,773.84	239	665	2,781.00
Italy	26,943	28,373	104,058	127,436	3,862.14	4,491.45	1,976	8,712	4,408.72
Greece	1,504	1,416	7,411	7,397	4,927.41	5,223.65	67	282	4,205.89
Other W Europe	23,666	18,111	74,869	58,298	3,163.86	3,218.95	1,115	3,303	2,962.09
Norway	5,809	6,534	19,968	21,394	3,435.70	3,274.25	688	2,125	3,089.29
Switzerland	4,387	5,251	18,454	22,338	4,196.87	3,573.41	427	1,177	2,767.13
E Europe	11,634	9,659	26,676	23,854	2,292.90	2,469.59	1,012	2,637	2,605.30
Poland	8,131	6,969	17,772	15,189	2,185.75	2,322.98	406	988	2,458.40

See footnotes at end of table.

Appendix table B-3--U.S. agricultural imports: Quantity, value, and unit value by commodity and country, October-August 1993/94 and 1994/95, and August 1995--continued

Commodity and country	October-August						August 1995		
	Quantity		Value (1,000 dol.)		Unit value (\$)		Quantity	Value (1,000 dol.)	Unit value (\$)
	1993/94	1994/95	1993/94	1994/95	1993/94	1994/95			
Cheese(MT):									
Former Soviet Union	1,575	2,358	3,786	5,772	2,404.04	2,447.81	541	1,246	2,302.62
Asia	1,444	1,311	4,726	4,559	3,272.94	3,477.54	269	1,132	4,208.81
W Asia (Mideast)	1,408	1,311	4,612	4,559	3,275.39	3,477.54	269	1,132	4,208.81
Oceania	21,225	22,029	47,787	47,272	2,251.92	2,145.80	2,088	4,648	2,226.22
Australia	5,713	5,253	12,593	11,791	2,202.48	2,244.69	552	1,306	2,365.99
New Zealand	15,512	16,776	35,214	35,480	2,270.13	2,114.95	1,536	3,342	2,175.99
Developed countries	123,322	119,494	406,858	427,899	3,170.60	3,580.92	9,837	34,641	3,521.53
Developing countries	15,017	14,775	38,578	43,840	2,569.05	2,867.18	1,523	4,688	3,078.27
Other countries	1,596	2,358	3,857	5,772	2,416.60	2,447.81	541	1,246	2,302.62
Casein & mixtures(MT):									
World	86,204	86,288	337,421	366,333	3,914.22	4,245.47	9,791	48,504	4,953.93
Latin America	0	1,075	9	5,035	.00	4,679.03	111	619	5,579.66
Mexico	0	1,076	0	5,035	.00	4,679.03	111	619	5,579.66
W Europe	40,400	44,279	168,805	203,867	4,178.33	4,604.14	5,903	31,300	5,302.31
European Union	39,035	43,309	163,691	200,570	4,193.44	4,631.13	5,786	30,898	5,340.10
Denmark	1,929	1,412	8,383	6,925	4,345.62	4,904.44	159	800	5,034.13
Ireland	22,499	24,072	98,098	113,139	4,360.09	4,700.01	3,302	17,653	5,348.03
Netherlands	5,113	6,223	20,787	27,426	4,065.43	4,407.16	473	2,295	4,852.19
France	5,725	5,880	25,819	39,787	3,838.73	4,480.53	1,421	7,665	5,394.36
Germany	2,542	2,281	9,661	11,004	3,800.61	4,824.06	373	2,131	5,713.68
Other W Europe	1,365	970	5,114	3,297	3,746.27	3,398.86	117	402	3,433.68
Norway	877	879	3,588	2,870	3,682.49	3,379.07	117	400	3,420.20
E Europe	4,688	3,487	13,103	12,851	2,785.01	3,685.32	491	2,297	4,677.45
Poland	3,784	3,258	10,073	11,642	2,661.94	3,573.40	433	1,894	4,605.11
Former Soviet Union	4,586	4,462	12,076	17,434	2,633.19	3,907.13	1,086	4,952	4,517.98
Oceania	36,412	32,581	143,040	125,879	3,928.38	3,863.58	2,190	9,337	4,263.33
Australia	3,261	2,549	12,267	10,685	3,761.80	4,191.95	92	465	5,049.14
New Zealand	33,151	30,032	130,773	115,194	3,944.77	3,835.71	2,098	8,872	4,228.87
Developed countries	76,849	76,993	311,923	330,081	4,059.23	4,287.16	8,093	40,636	5,021.16
Developing countries	4,775	4,783	13,422	18,655	2,810.83	3,900.23	602	2,916	4,843.80
Other countries	4,586	4,512	12,076	17,597	2,633.19	3,900.05	1,086	4,952	4,517.98
Other dairy prods(MT):									
World	--	--	76,087	94,921	(1)	(1)	--	8,676	(1)
Canada	--	--	26,990	33,087	(1)	(1)	--	4,115	(1)
Latin America	--	--	6,717	12,116	(1)	(1)	--	1,288	(1)
Mexico	--	--	2,541	4,046	(1)	(1)	--	431	(1)
Central America	--	--	2,987	5,311	(1)	(1)	--	86	(1)
Guatemala	--	--	2,492	4,555	(1)	(1)	--	15	(1)
S America	--	--	913	2,483	(1)	(1)	--	757	(1)
Brazil	--	--	894	1,261	(1)	(1)	--	153	(1)
W Europe	--	--	31,110	34,485	(1)	(1)	--	1,476	(1)
European Union	--	--	17,127	28,238	(1)	(1)	--	1,276	(1)
Sweden	--	--	8,298	2,767	(1)	(1)	--	297	(1)
Denmark	--	--	1,904	1,942	(1)	(1)	--	56	(1)
United Kingdom	--	--	1,088	374	(1)	(1)	--	0	(1)
Ireland	--	--	0	1,253	(1)	(1)	--	210	(1)
Netherlands	--	--	6,952	9,381	(1)	(1)	--	174	(1)
France	--	--	197	1,300	(1)	(1)	--	105	(1)
Germany	--	--	5,366	7,513	(1)	(1)	--	87	(1)
Spain, incl Canary Is	--	--	1,642	2,493	(1)	(1)	--	156	(1)
Italy	--	--	865	1,684	(1)	(1)	--	173	(1)
Other W Europe	--	--	13,983	6,246	(1)	(1)	--	189	(1)
Switzerland	--	--	5,117	5,011	(1)	(1)	--	199	(1)
E Europe	--	--	1,320	1,852	(1)	(1)	--	84	(1)
Hungary	--	--	195	1,233	(1)	(1)	--	0	(1)
Poland	--	--	1,105	620	(1)	(1)	--	84	(1)
Asia	--	--	3,912	5,384	(1)	(1)	--	451	(1)
Japan	--	--	2,049	1,872	(1)	(1)	--	70	(1)
Other East Asia	--	--	593	1,626	(1)	(1)	--	180	(1)
Oceania	--	--	6,016	7,981	(1)	(1)	--	1,253	(1)
Australia	--	--	2,767	918	(1)	(1)	--	57	(1)
New Zealand	--	--	3,250	7,061	(1)	(1)	--	1,195	(1)
Developed countries	--	--	66,222	77,502	(1)	(1)	--	6,913	(1)
Developing countries	--	--	9,123	16,543	(1)	(1)	--	1,744	(1)
Fats, oils, & greases(MT):									
World	37,074	41,866	24,568	27,119	662.68	647.75	3,284	1,970	600.03
Canada	30,031	35,157	9,625	13,035	320.49	370.75	2,810	1,047	372.59
Latin America	874	986	1,665	2,017	1,904.79	2,025.39	117	206	1,762.85
Mexico	779	811	1,547	1,781	1,986.24	2,208.01	88	161	1,826.74
W Europe	2,183	2,242	6,764	6,157	3,088.31	2,745.07	165	242	1,464.37
European Union	1,846	2,037	5,848	5,749	3,167.85	2,822.52	143	216	1,511.51
Sweden	79	17	387	374	4,901.42	21,874.23	0	0	.00
United Kingdom	659	753	2,102	1,995	3,190.07	2,648.93	73	111	1,525.77
Netherlands	61	89	283	280	4,636.46	2,825.46	2	14	6,815.00
France	154	464	182	329	1,182.14	708.65	19	7	381.16
Germany	574	650	2,925	2,530	4,339.57	3,892.77	49	84	1,712.10
Italy	228	20	248	124	1,088.49	6,207.90	0	0	.00
Other W Europe	337	205	916	407	2,716.84	1,986.46	22	25	1,157.95
Norway	258	205	511	392	1,978.77	1,910.87	22	25	1,157.95
Asia	3,309	2,550	6,252	5,277	1,889.37	2,059.29	153	435	2,846.18
Japan	1,435	1,066	4,105	3,172	2,860.72	2,875.68	52	223	4,282.96
Southeast Asia	1,720	1,463	2,047	1,951	1,189.93	1,333.41	100	166	1,658.62
Thailand	476	160	523	184	1,097.77	1,150.54	0	0	.00
Malaysia	1,087	1,041	1,234	1,428	1,135.05	1,371.08	79	141	1,782.30
Philippines	99	245	103	282	1,037.80	1,150.75	21	25	1,193.23

See footnotes at end of table.

Appendix table B-3--U.S. agricultural imports: Quantity, value, and unit value by commodity and country, October-August 1983/84 and 1984/85, and August 1985--continued

Commodity and country	October-August						August 1985		
	Quantity		Value (1,000 dol.)		Unit value (\$)		Quantity	Value (1,000 dol.)	Unit value (\$)
	1983/84	1984/85	1983/84	1984/85	1983/84	1984/85			
Fats, oils, & greases(MT):									
Oceania									
Australia	577	821	263	633	388.93	687.81	39	40	1,030.23
Developed countries	551	838	244	567	358.96	676.41	39	40	1,030.23
Developing countries	34,327	39,389	20,769	23,122	605.04	587.01	3,067	1,588	521.15
Hides & skins(NA):	2,747	2,477	3,799	3,997	1,383.00	1,613.61	217	372	1,714.81
World	--	--	182,589	197,910	(1)	(1)	--	11,886	(1)
Canada	--	--	107,471	122,053	(1)	(1)	--	7,415	(1)
Latin America	--	--	8,757	13,133	(1)	(1)	--	367	(1)
Mexico	--	--	4,290	9,727	(1)	(1)	--	306	(1)
S America	--	--	4,175	3,061	(1)	(1)	--	45	(1)
Colombia	--	--	1,870	1,433	(1)	(1)	--	16	(1)
W Europe	--	--	44,481	31,672	(1)	(1)	--	1,886	(1)
European Union	--	--	29,430	29,582	(1)	(1)	--	1,886	(1)
Sweden	--	--	3,787	3,642	(1)	(1)	--	0	(1)
Finland	--	--	9,740	6,499	(1)	(1)	--	347	(1)
Denmark	--	--	12,874	7,546	(1)	(1)	--	242	(1)
United Kingdom	--	--	7,191	6,411	(1)	(1)	--	124	(1)
Netherlands	--	--	3,053	1,764	(1)	(1)	--	6	(1)
Belgium and Luxembourg	--	--	2,303	837	(1)	(1)	--	8	(1)
Germany	--	--	1,208	3,188	(1)	(1)	--	943	(1)
Other W Europe	--	--	15,061	2,090	(1)	(1)	--	0	(1)
Former Soviet Union	--	--	7,514	4,674	(1)	(1)	--	0	(1)
Asia	--	--	3,892	3,645	(1)	(1)	--	231	(1)
Southeast Asia	--	--	3,012	2,747	(1)	(1)	--	225	(1)
Thailand	--	--	2,301	2,632	(1)	(1)	--	225	(1)
Oceania	--	--	4,032	7,328	(1)	(1)	--	513	(1)
Australia	--	--	1,124	4,456	(1)	(1)	--	226	(1)
New Zealand	--	--	2,844	2,873	(1)	(1)	--	287	(1)
Africa	--	--	6,239	15,073	(1)	(1)	--	1,474	(1)
Sub-Sahara	--	--	6,239	15,073	(1)	(1)	--	1,474	(1)
Sudan	--	--	2,073	1,831	(1)	(1)	--	255	(1)
Rep S Africa	--	--	476	8,979	(1)	(1)	--	810	(1)
Developed countries	--	--	155,495	170,034	(1)	(1)	--	10,735	(1)
Developing countries	--	--	18,385	23,015	(1)	(1)	--	1,257	(1)
Other countries	--	--	7,708	4,862	(1)	(1)	--	4	(1)
Sheep & lamb skins(MT):									
World	3,568	5,248	17,264	27,886	4,838.61	5,313.73	391	2,074	5,303.86
Canada	1,060	1,014	790	1,042	745.70	1,027.60	106	143	1,350.87
Latin America	127	722	388	1,852	3,055.94	2,564.61	26	39	1,494.77
Mexico	125	673	365	1,601	2,818.88	2,378.23	18	10	532.89
W Europe	975	504	6,658	4,777	6,828.74	9,477.83	23	139	6,060.55
European Union	864	504	6,622	4,777	6,858.75	9,477.83	23	139	6,060.55
United Kingdom	733	426	6,637	4,199	7,688.98	9,856.56	3	31	10,186.67
Netherlands	13	0	194	0	14,884.61	.00	0	0	.00
France	184	40	492	153	2,674.24	3,823.30	0	0	.00
Italy	15	32	127	306	8,434.27	9,562.84	20	107	5,355.00
Asia	30	34	315	318	10,504.90	9,338.62	0	0	.00
W Asia (Mideast)	30	34	303	315	10,110.67	8,272.79	0	0	.00
Yemen, Rep of	16	18	201	189	12,582.50	10,483.33	0	0	.00
Oceania	833	1,843	3,032	5,218	3,638.93	2,831.00	136	333	2,445.56
Australia	391	1,437	918	3,902	2,348.80	2,715.37	83	226	2,434.28
New Zealand	442	406	2,114	1,316	4,782.09	3,240.25	43	106	2,469.95
Africa	543	1,131	6,080	14,681	11,197.13	12,880.43	100	1,420	14,198.04
Sub-Sahara	543	1,131	6,080	14,681	11,197.13	12,880.43	100	1,420	14,198.04
Sudan	193	165	2,073	1,831	10,743.06	11,096.92	19	255	13,387.68
Kenya	36	0	407	0	11,292.92	.00	0	0	.00
Rep S Africa	80	644	413	8,620	5,163.50	13,851.12	48	771	15,728.53
Developed countries	2,948	4,005	10,894	18,957	3,695.25	4,582.80	314	1,386	4,413.63
Developing countries	620	1,243	6,370	7,930	10,274.53	6,378.68	77	688	8,934.67
Other hides & skins(NA):									
World	--	--	90,713	111,748	(1)	(1)	--	9,718	(1)
Canada	--	--	74,343	88,172	(1)	(1)	--	6,748	(1)
Latin America	--	--	7,291	10,596	(1)	(1)	--	328	(1)
Mexico	--	--	3,823	8,104	(1)	(1)	--	206	(1)
S America	--	--	3,076	2,146	(1)	(1)	--	16	(1)
Colombia	--	--	1,934	1,397	(1)	(1)	--	16	(1)
W Europe	--	--	4,685	6,856	(1)	(1)	--	1,199	(1)
European Union	--	--	3,334	6,729	(1)	(1)	--	1,199	(1)
Sweden	--	--	1,034	755	(1)	(1)	--	0	(1)
United Kingdom	--	--	1,112	1,204	(1)	(1)	--	93	(1)
Belgium and Luxembourg	--	--	884	504	(1)	(1)	--	0	(1)
Germany	--	--	299	2,174	(1)	(1)	--	816	(1)
Other W Europe	--	--	1,351	238	(1)	(1)	--	0	(1)
Asia	--	--	3,346	3,230	(1)	(1)	--	227	(1)
Southeast Asia	--	--	3,012	2,746	(1)	(1)	--	225	(1)
Thailand	--	--	2,301	2,632	(1)	(1)	--	225	(1)
Oceania	--	--	884	2,039	(1)	(1)	--	181	(1)
New Zealand	--	--	645	1,525	(1)	(1)	--	181	(1)
Developed countries	--	--	79,914	97,218	(1)	(1)	--	8,163	(1)
Developing countries	--	--	10,663	13,818	(1)	(1)	--	555	(1)
Furskins(NA):									
World	--	--	74,611	58,275	(1)	(1)	--	1,204	(1)
Canada	--	--	32,337	32,839	(1)	(1)	--	524	(1)
Latin America	--	--	1,078	585	(1)	(1)	--	0	(1)
S America	--	--	1,076	664	(1)	(1)	--	0	(1)

See footnotes at end of table.

Appendix table B-3--U.S. agricultural imports: Quantity, value, and unit value by commodity and country, October-August 1993/94 and 1994/95, and August 1995--continued

Commodity and country	October-August						August 1995		
	Quantity		Value (1,000 dol.)		Unit value (\$)		Quantity	Value (1,000 dol.)	Unit value (\$)
	1993/94	1994/95	1993/94	1994/95	1993/94	1994/95			
Furskins(NA):									
Argentina	--	--	1,016	549	(1)	(1)	--	0	(1)
W Europe	--	--	33,148	19,929	(1)	(1)	--	658	(1)
European Union	--	--	19,473	18,077	(1)	(1)	--	658	(1)
Sweden	--	--	2,763	2,886	(1)	(1)	--	0	(1)
Finland	--	--	8,635	6,406	(1)	(1)	--	347	(1)
Denmark	--	--	12,874	6,957	(1)	(1)	--	242	(1)
Netherlands	--	--	2,822	1,389	(1)	(1)	--	6	(1)
Belgium and Luxembourg	--	--	1,308	334	(1)	(1)	--	8	(1)
Germany	--	--	909	1,011	(1)	(1)	--	26	(1)
Other W Europe	--	--	13,675	1,852	(1)	(1)	--	0	(1)
Norway	--	--	1,266	366	(1)	(1)	--	0	(1)
Former Soviet Union	--	--	7,482	4,138	(1)	(1)	--	0	(1)
Developed countries	--	--	65,687	52,859	(1)	(1)	--	1,185	(1)
Developing countries	--	--	1,952	1,267	(1)	(1)	--	14	(1)
Other countries	--	--	7,573	4,148	(1)	(1)	--	4	(1)
Wool - unmfng, apparel grades(MT):									
World	41,904	39,312	117,574	165,588	2,805.79	3,957.77	2,646	11,007	4,159.77
Canada	408	754	634	1,573	1,553.30	2,086.15	57	144	2,534.88
Latin America	3,732	2,551	7,894	7,434	2,089.03	2,914.26	305	1,140	3,736.11
S America	3,623	2,314	7,623	7,127	2,104.09	3,079.84	260	1,102	4,238.71
Uruguay	2,893	1,747	6,594	5,822	2,203.29	3,332.56	260	1,102	4,238.71
W Europe	788	1,113	2,082	3,051	2,609.18	2,741.40	89	488	5,482.67
European Union	788	1,085	2,081	3,001	2,607.31	2,740.75	89	488	5,482.67
United Kingdom	772	976	1,830	2,532	2,370.82	2,593.86	40	130	3,258.67
Former Soviet Union	162	1,339	409	2,249	2,522.87	1,679.97	68	184	2,096.38
Asia	1,178	806	8,121	8,500	6,894.16	10,546.19	118	285	2,499.57
S Asia	269	219	2,548	4,748	8,475.56	21,679.53	0	0	.00
Afghanistan	268	207	2,549	4,732	8,475.56	22,859.47	0	0	.00
China	357	188	2,701	2,384	7,565.08	12,681.32	0	10	.00
Other East Asia	537	60	2,578	686	4,801.15	11,432.35	1	64	64,043.00
Mongolia	523	36	2,182	233	4,171.52	6,464.67	0	0	.00
Oceania	35,393	32,351	97,930	131,428	2,766.93	4,061.91	1,889	8,755	4,401.89
Australia	34,252	30,749	94,679	125,647	2,764.19	4,086.23	1,804	8,367	4,394.32
New Zealand	1,141	1,612	3,251	5,781	2,849.19	3,585.92	85	389	4,571.33
Developed countries	36,788	34,557	101,386	137,417	2,755.94	3,976.52	2,137	9,407	4,402.16
Developing countries	4,074	3,192	10,897	13,305	2,674.72	4,168.26	421	1,404	3,335.85
Other countries	1,042	1,653	5,291	4,856	5,077.89	3,113.44	88	195	2,215.28
Sausage casings(MT):									
World	13,428	12,727	56,700	56,987	4,222.21	4,477.66	1,489	6,822	4,581.64
Canada	169	236	1,197	1,543	7,082.29	6,539.52	20	148	7,413.85
Latin America	4,394	4,228	12,589	11,442	2,864.94	2,706.25	491	1,371	2,792.62
Mexico	3,802	3,607	11,240	9,157	2,880.53	2,541.41	366	837	2,286.28
S America	482	621	1,349	2,275	2,741.28	3,663.73	125	534	4,275.16
Brazil	294	313	805	1,032	2,738.91	3,296.48	58	159	2,739.76
Uruguay	187	269	522	1,088	2,651.61	4,044.07	67	375	5,604.37
W Europe	3,658	4,328	18,328	22,137	4,996.81	5,114.88	473	2,330	4,926.27
European Union	3,243	4,223	16,931	21,805	5,220.72	5,163.35	473	2,330	4,826.27
Sweden	408	432	1,366	1,446	3,340.47	3,347.68	52	181	3,482.86
Denmark	1,407	1,658	8,390	10,268	5,962.86	6,192.73	151	785	5,196.47
Netherlands	363	308	1,656	1,644	4,561.61	5,338.48	39	173	4,443.20
Germany	1,248	1,541	6,749	7,324	4,606.64	4,753.03	185	1,015	5,485.84
Portugal	172	254	877	1,157	5,680.49	4,554.09	30	158	5,278.83
Other W Europe	425	105	1,398	332	3,288.25	3,165.45	0	0	.00
Asia	4,384	3,146	12,091	9,928	2,757.97	3,155.72	398	1,614	4,054.04
S Asia	26	22	634	682	24,391.08	30,992.00	3	110	36,794.67
Pakistan	26	22	634	682	24,391.08	30,992.00	3	110	36,794.67
Japan	7	58	146	724	20,709.14	12,486.50	0	0	.00
China	4,236	3,050	10,806	8,404	2,551.66	2,755.36	395	1,500	3,798.01
Oceania	780	768	12,183	11,583	15,619.10	15,081.61	106	1,337	12,610.79
Australia	137	204	1,915	2,739	13,080.72	13,425.66	8	237	29,575.38
New Zealand	543	564	10,268	8,844	15,968.28	15,680.57	98	1,100	11,225.93
Developed countries	4,624	5,390	31,604	36,000	6,888.77	6,678.98	599	3,815	6,368.19
Developing countries	4,567	4,277	14,029	12,514	3,071.80	2,925.78	495	1,507	3,043.85
Other countries	4,238	3,060	10,817	8,474	2,652.49	2,768.27	395	1,500	3,798.01
Bull semen(NA):									
World	--	--	3,768	3,121	(1)	(1)	--	349	(1)
Canada	--	--	2,539	2,050	(1)	(1)	--	216	(1)
W Europe	--	--	895	851	(1)	(1)	--	129	(1)
European Union	--	--	878	851	(1)	(1)	--	129	(1)
United Kingdom	--	--	308	45	(1)	(1)	--	4	(1)
Netherlands	--	--	401	653	(1)	(1)	--	0	(1)
France	--	--	184	200	(1)	(1)	--	125	(1)
Oceania	--	--	312	112	(1)	(1)	--	4	(1)
Australia	--	--	283	80	(1)	(1)	--	4	(1)
New Zealand	--	--	30	31	(1)	(1)	--	0	(1)
Developed countries	--	--	3,768	3,119	(1)	(1)	--	349	(1)
Misc animal prods(NA):									
World	--	--	194,005	243,748	(1)	(1)	--	24,274	(1)
Canada	--	--	14,184	20,306	(1)	(1)	--	2,234	(1)
Latin America	--	--	42,373	44,243	(1)	(1)	--	5,989	(1)
Mexico	--	--	2,953	2,942	(1)	(1)	--	314	(1)
Central America	--	--	4,608	3,825	(1)	(1)	--	41	(1)
Costa Rica	--	--	4,067	3,371	(1)	(1)	--	0	(1)
S America	--	--	34,485	37,010	(1)	(1)	--	5,578	(1)
Colombia	--	--	11,615	11,718	(1)	(1)	--	1,446	(1)

See footnotes at end of table.

Appendix table B-3--U.S. agricultural imports: Quantity, value, and unit value by commodity and country, October-August 1993/94 and 1994/95, and August 1995--continued

Commodity and country	October-August						August 1995		
	Quantity		Value (1,000 dol.)		Unit value (\$)		Quantity	Value (1,000 dol.)	Unit value (\$)
	1993/94	1994/95	1993/94	1994/95	1993/94	1994/95			
Misc animal prods(NA):									
Brazil	--	--	14,828	13,957	(1)	(1)	--	2,365	(1)
Paraguay	--	--	1,103	2,638	(1)	(1)	--	377	(1)
Uruguay	--	--	2,181	2,943	(1)	(1)	--	585	(1)
Argentina	--	--	2,657	3,232	(1)	(1)	--	431	(1)
W Europe	--	--	67,604	80,169	(1)	(1)	--	6,791	(1)
European Union	--	--	62,702	77,886	(1)	(1)	--	6,783	(1)
Sweden	--	--	3,831	3,697	(1)	(1)	--	300	(1)
Denmark	--	--	3,633	6,285	(1)	(1)	--	358	(1)
United Kingdom	--	--	7,314	12,304	(1)	(1)	--	1,219	(1)
Netherlands	--	--	5,401	6,602	(1)	(1)	--	483	(1)
Belgium and Luxembourg	--	--	2,832	5,809	(1)	(1)	--	588	(1)
France	--	--	28,614	30,242	(1)	(1)	--	2,905	(1)
Germany	--	--	14,005	13,021	(1)	(1)	--	848	(1)
Other W Europe	--	--	4,901	2,184	(1)	(1)	--	8	(1)
Asia	--	--	42,787	58,908	(1)	(1)	--	5,195	(1)
W Asia (Mideast)	--	--	52	3,579	(1)	(1)	--	0	(1)
Turkey	--	--	0	3,511	(1)	(1)	--	0	(1)
Japan	--	--	14,243	18,455	(1)	(1)	--	1,520	(1)
China	--	--	8,992	14,757	(1)	(1)	--	989	(1)
Southeast Asia	--	--	15,584	18,327	(1)	(1)	--	2,216	(1)
Thailand	--	--	15,490	17,916	(1)	(1)	--	2,153	(1)
Other East Asia	--	--	3,145	3,258	(1)	(1)	--	399	(1)
Oceania	--	--	25,723	37,862	(1)	(1)	--	3,749	(1)
Australia	--	--	7,479	13,181	(1)	(1)	--	1,217	(1)
New Zealand	--	--	18,244	24,781	(1)	(1)	--	2,531	(1)
Developed countries	--	--	121,879	157,354	(1)	(1)	--	14,320	(1)
Developing countries	--	--	62,725	71,271	(1)	(1)	--	3,826	(1)
Other countries	--	--	8,401	15,123	(1)	(1)	--	1,027	(1)
Non-animal products(NA):									
World	--	--	13,123,788	13,935,909	(1)	(1)	--	1,229,416	(1)
Canada	--	--	2,769,629	2,707,797	(1)	(1)	--	240,974	(1)
Latin America	--	--	4,246,704	4,723,989	(1)	(1)	--	359,127	(1)
Mexico	--	--	1,854,214	2,296,322	(1)	(1)	--	134,509	(1)
Central America	--	--	447,345	472,074	(1)	(1)	--	36,425	(1)
Guatemala	--	--	158,179	155,320	(1)	(1)	--	13,202	(1)
Costa Rica	--	--	156,469	162,828	(1)	(1)	--	10,543	(1)
Caribbean	--	--	184,284	222,434	(1)	(1)	--	14,516	(1)
Dominican Republic	--	--	150,001	175,895	(1)	(1)	--	8,110	(1)
S America	--	--	1,750,852	1,733,158	(1)	(1)	--	173,676	(1)
Colombia	--	--	308,918	360,922	(1)	(1)	--	30,207	(1)
Chile	--	--	477,291	512,616	(1)	(1)	--	23,389	(1)
Brazil	--	--	656,763	483,516	(1)	(1)	--	63,894	(1)
Argentina	--	--	171,480	210,081	(1)	(1)	--	35,724	(1)
W Europe	--	--	3,275,423	3,552,128	(1)	(1)	--	356,507	(1)
European Union	--	--	3,121,460	3,454,521	(1)	(1)	--	350,064	(1)
United Kingdom	--	--	133,107	199,598	(1)	(1)	--	24,852	(1)
Netherlands	--	--	682,230	770,424	(1)	(1)	--	102,410	(1)
France	--	--	544,873	581,103	(1)	(1)	--	48,698	(1)
Germany	--	--	372,267	408,260	(1)	(1)	--	38,254	(1)
Spain, incl Canary Is	--	--	360,593	369,766	(1)	(1)	--	31,894	(1)
Italy	--	--	659,565	760,044	(1)	(1)	--	72,137	(1)
Greece	--	--	138,717	96,364	(1)	(1)	--	4,084	(1)
Other W Europe	--	--	153,963	97,506	(1)	(1)	--	5,453	(1)
Asia	--	--	2,266,500	2,328,232	(1)	(1)	--	212,395	(1)
W Asia (Mideast)	--	--	272,511	243,406	(1)	(1)	--	17,022	(1)
Turkey	--	--	213,784	181,580	(1)	(1)	--	6,712	(1)
S Asia	--	--	268,442	241,046	(1)	(1)	--	27,417	(1)
India	--	--	249,842	222,796	(1)	(1)	--	25,517	(1)
Japan	--	--	193,546	208,831	(1)	(1)	--	18,245	(1)
China	--	--	241,104	238,821	(1)	(1)	--	22,425	(1)
Southeast Asia	--	--	1,063,608	1,176,929	(1)	(1)	--	108,493	(1)
Thailand	--	--	405,938	385,413	(1)	(1)	--	36,206	(1)
Malaysia	--	--	148,184	188,231	(1)	(1)	--	20,485	(1)
Philippines	--	--	379,265	464,464	(1)	(1)	--	39,084	(1)
Other East Asia	--	--	227,288	219,196	(1)	(1)	--	18,793	(1)
Oceania	--	--	223,723	328,994	(1)	(1)	--	27,363	(1)
Australia	--	--	152,229	158,145	(1)	(1)	--	18,022	(1)
Africa	--	--	215,710	188,973	(1)	(1)	--	30,059	(1)
Sub-Sahara	--	--	189,112	141,566	(1)	(1)	--	24,213	(1)
Developed countries	--	--	6,549,986	6,811,710	(1)	(1)	--	657,317	(1)
Developing countries	--	--	6,323,536	6,870,948	(1)	(1)	--	548,002	(1)
Other countries	--	--	250,266	253,262	(1)	(1)	--	23,097	(1)
Grains & feeds(MT):									
World	8,242,833	6,907,264	2,132,625	2,090,578	228.26	302.66	607,988	188,617	371.30
Canada	7,625,631	5,516,073	1,212,842	1,118,582	159.05	202.78	414,042	97,642	235.82
Latin America	81,334	126,459	95,241	117,415	1,042.77	928.48	15,744	12,426	789.23
Mexico	58,580	74,983	71,187	90,464	1,215.20	1,205.46	8,790	10,004	1,021.00
W Europe	1,173,489	798,300	458,212	477,903	398.98	598.65	42,638	48,648	1,140.96
European Union	367,361	573,300	384,750	450,055	1,047.33	785.02	42,473	48,069	1,131.75
Sweden	374,931	114,108	37,637	17,553	100.38	153.91	175	422	2,408.65
Finland	428,354	278,349	37,083	24,710	86.57	88.45	607	228	375.58
Denmark	17,627	17,264	43,842	37,077	2,487.21	2,147.65	1,592	3,938	2,473.89
United Kingdom	42,742	50,588	32,295	42,605	755.60	842.19	4,032	5,514	1,367.98
Netherlands	42,309	47,996	46,255	45,752	1,093.51	953.45	5,643	5,462	967.98
Belgium and Luxembourg	6,895	8,614	25,333	30,100	3,674.10	3,494.32	1,211	4,822	3,981.85

See footnotes at end of table.

Appendix table B-3--U.S. agricultural imports: Quantity, value, and unit value by commodity and country, October-August 1993/94 and 1994/95, and August 1995--continued

Commodity and country	October-August						August 1995		
	Quantity		Value (1,000 dol.)		Unit value (\$)		Quantity	Value (1,000 dol.)	Unit value (\$)
	1993/94	1994/95	1993/94	1994/95	1993/94	1994/95			
Grains & feeds(MT):									
France	19,937	17,843	25,060	26,641	1,266.87	1,493.10	1,807	2,398	1,258.22
Germany	68,648	70,513	66,875	74,819	974.18	1,061.06	2,930	7,831	2,672.56
Italy	160,090	181,865	132,340	157,862	826.66	868.02	23,787	16,430	690.44
Other W Europe	806,128	225,000	83,462	27,848	103.93	123.77	165	579	3,511.38
Asia	328,790	338,409	288,887	314,035	908.08	927.87	27,518	25,316	916.62
S Asia	27,788	30,408	25,031	28,170	900.80	926.41	2,043	1,878	868.43
Japan	8,575	9,026	46,299	61,720	5,158.68	5,730.15	593	3,744	6,313.16
Southeast Asia	215,642	217,648	141,617	140,734	657.03	646.61	18,805	11,328	802.41
Thailand	202,047	207,750	124,664	124,843	617.00	601.41	17,258	10,050	559.66
Other East Asia	24,337	24,841	50,349	53,229	2,068.83	2,134.20	1,793	4,488	2,503.55
Korea, Rep of	10,834	11,415	21,811	23,375	2,013.21	2,047.78	595	1,319	2,216.30
Oceania	30,174	37,884	38,935	37,078	1,280.36	978.75	4,027	3,588	890.91
Australia	26,523	30,154	34,716	29,939	1,308.92	892.86	3,263	2,965	908.53
Developed countries	8,840,953	8,368,717	1,770,641	1,690,264	200.28	265.36	461,416	163,811	333.34
Developing countries	476,842	517,512	343,071	378,148	719.46	732.63	43,859	31,891	729.40
Other countries	25,038	20,035	18,819	21,166	755.35	1,056.62	2,713	2,815	1,037.73
Wheat, ex seed(MT):									
World	2,648,123	1,530,417	284,608	224,024	111.21	146.38	129,446	18,506	142.96
Canada	2,636,873	1,480,003	283,186	218,709	111.18	146.78	128,406	18,486	142.85
W Europe	11,550	40,337	1,332	5,292	114.37	131.20	40	20	496.50
European Union	11,550	40,337	1,332	5,292	114.37	131.20	40	20	496.50
Germany	2,760	40,336	391	5,291	141.83	131.16	40	20	496.50
Developed countries	2,648,623	1,530,340	284,519	224,001	111.20	146.37	128,446	18,506	142.86
Corn, unmilled(MT):									
World	477,105	207,814	61,625	21,625	108.20	104.01	5,902	772	130.86
Canada	473,578	203,122	50,681	20,382	107.02	100.34	5,178	636	122.87
Latin America	1,455	2,887	603	913	414.19	316.25	181	76	422.26
Mexico	1,355	2,449	529	836	390.17	341.52	175	72	412.85
Asia	2,072	1,875	342	312	164.98	166.43	543	60	109.90
Southeast Asia	1,498	1,873	273	311	182.04	165.84	543	60	109.90
Thailand	1,498	1,872	273	309	182.04	164.90	543	60	109.90
Developed countries	474,150	203,152	60,741	20,400	107.01	100.41	5,178	636	122.87
Developing countries	2,955	4,762	885	1,225	299.44	257.26	724	136	187.99
Oats, unmilled(MT):									
World	1,740,945	1,551,068	151,249	137,427	86.88	88.60	91,990	9,511	103.39
Canada	1,019,438	1,179,475	83,171	104,036	87.47	88.20	91,985	9,510	103.38
W Europe	721,506	371,539	62,075	33,370	86.03	89.81	0	0	.00
European Union	109	158,283	26	15,025	237.62	101.24	0	0	.00
Sweden	328,647	105,983	26,912	11,122	87.87	104.94	0	0	.00
Finland	392,750	265,556	33,137	22,248	84.37	83.78	0	0	.00
Other W Europe	721,397	213,256	62,049	17,345	86.01	81.33	0	0	.00
Developed countries	1,740,944	1,551,014	151,246	137,426	86.88	88.58	91,985	9,510	103.38
Barley, unmilled(MT):									
World	1,868,342	1,091,459	177,665	114,019	90.26	104.46	45,872	4,787	104.35
Canada	1,953,214	1,080,380	176,562	112,842	90.39	104.54	45,868	4,778	104.17
Developed countries	1,868,275	1,091,380	177,597	113,894	90.22	104.36	45,868	4,778	104.17
Rice(MT):									
World	203,659	202,067	108,829	109,564	534.37	542.21	17,283	8,970	519.00
W Europe	4,086	4,610	4,480	5,326	1,086.31	1,155.27	305	483	1,583.30
European Union	4,086	4,610	4,480	5,326	1,086.31	1,155.27	305	483	1,583.30
United Kingdom	1,136	704	1,517	1,034	1,395.22	1,468.55	81	118	1,452.52
Italy	2,393	3,224	2,713	4,219	1,193.52	1,103.18	224	365	1,630.59
Asia	188,262	187,202	103,367	104,023	521.36	527.60	16,874	2,482	499.68
S Asia	20,958	23,310	20,726	22,963	988.82	985.10	1,846	1,792	970.57
India	15,856	17,039	16,829	18,072	1,067.57	1,060.65	1,358	1,456	1,072.16
Pakistan	5,080	6,261	3,775	4,881	743.11	779.58	488	336	687.88
China	7,397	504	2,174	86	283.95	171.60	472	63	133.58
Southeast Asia	169,763	173,137	80,314	80,779	473.09	466.56	14,656	6,625	452.05
Thailand	166,605	173,115	79,330	80,774	475.15	466.59	14,556	6,625	452.05
Developed countries	4,705	4,867	4,842	5,568	1,050.35	1,143.98	309	490	1,585.70
Developing countries	188,525	186,674	100,803	103,904	534.69	528.30	16,502	8,417	510.05
Other countries	10,429	526	3,085	82	285.78	174.87	472	63	133.58
Biscuits & wafers(MT):									
World	188,119	208,732	430,800	480,889	2,290.04	2,304.34	20,589	49,719	2,414.85
Canada	101,899	113,145	196,491	221,838	1,826.40	1,861.53	11,057	21,456	1,940.71
Latin America	24,861	30,068	33,660	41,078	1,353.91	1,366.22	3,123	4,238	1,357.13
Mexico	20,088	24,018	26,624	32,004	1,325.35	1,332.50	2,652	3,335	1,306.75
S America	2,225	3,161	3,322	4,868	1,483.03	1,540.10	288	490	1,640.10
W Europe	43,805	47,418	145,502	159,141	3,314.01	3,356.14	4,725	18,347	3,882.94
European Union	40,840	45,982	135,845	153,390	3,328.73	3,335.88	4,705	18,191	3,865.21
Denmark	14,459	12,183	40,857	33,624	2,832.66	2,759.87	1,103	3,557	3,224.70
United Kingdom	5,015	6,587	18,605	23,086	3,709.93	3,506.29	853	3,856	4,520.76
Netherlands	3,350	3,375	7,427	7,542	2,217.09	2,234.55	402	724	1,801.62
Belgium and Luxembourg	3,801	4,288	21,467	25,002	5,502.98	5,817.09	533	4,296	6,786.00
France	3,060	3,130	11,765	12,256	3,844.85	3,915.78	242	980	4,048.47
Germany	4,405	6,247	14,873	21,232	3,399.13	3,388.76	498	1,692	3,396.84
Italy	4,336	5,954	15,354	20,210	3,541.11	3,394.33	495	1,889	3,814.46
Other W Europe	3,065	1,436	8,556	5,751	3,117.89	4,004.92	20	156	7,818.50
Asia	15,699	16,142	50,456	52,964	3,213.84	3,281.14	1,488	5,145	3,457.99
Japan	2,262	2,053	15,555	16,029	6,876.69	7,807.48	147	1,118	7,608.28
Southeast Asia	5,647	5,550	12,212	12,468	2,162.63	2,246.41	468	1,022	2,184.18
Other East Asia	4,430	5,024	15,754	17,217	3,556.14	3,427.02	550	2,196	3,993.12
Hong Kong	1,118	1,396	5,215	5,203	4,664.67	3,727.16	247	1,087	4,400.16
Taiwan	2,314	2,513	7,288	8,129	3,149.56	3,234.60	254	912	3,591.48
Developed countries	150,643	165,131	363,453	403,503	2,412.68	2,443.53	16,086	41,313	2,568.24
Developing countries	36,455	42,366	64,875	74,676	1,779.60	1,762.64	4,269	7,756	1,816.80

See footnotes at end of table.

Appendix table B-3--U.S. agricultural imports: Quantity, value, and unit value by commodity and country, October-August 1993/94 and 1994/95, and August 1995--continued

Commodity and country	October-August						August 1995		
	Quantity		Value (1,000 dol.)		Unit value (\$)		Quantity	Value (1,000 dol.)	Unit value (\$)
	1993/94	1994/95	1993/94	1994/95	1993/94	1994/95			
Pasta & noodles(MT):									
World	212,514	233,701	194,686	218,243	916.16	933.85	21,587	20,976	971.69
Canada	14,538	11,726	14,125	11,963	871.63	1,020.17	1,007	1,048	1,040.44
Latin America	11,933	13,945	9,251	10,925	775.21	783.45	1,736	1,194	687.54
Mexico	6,590	8,422	5,616	6,868	852.24	815.52	1,128	762	675.24
S America	5,240	5,300	3,431	3,528	654.80	665.74	608	432	710.35
Chile	4,008	4,334	2,956	2,612	587.74	602.69	489	319	651.51
W Europe	124,827	141,547	107,512	126,637	861.28	894.56	13,875	13,283	957.32
European Union	124,674	141,377	107,059	125,883	858.71	891.11	13,836	13,116	947.96
Italy	122,350	138,356	104,354	122,120	852.91	882.65	13,687	12,874	940.58
Asia	61,092	65,953	53,659	58,339	1,042.19	1,036.03	4,896	5,397	1,102.37
W Asia (Mideast)	26,569	28,841	12,615	13,924	474.79	468.93	1,593	782	490.76
Turkey	26,569	28,841	12,615	13,924	474.79	468.93	1,593	782	490.76
Japan	2,859	2,897	10,882	11,520	3,677.70	3,876.46	201	926	4,608.64
China	8,815	13,037	7,007	11,022	794.93	845.44	1,471	1,295	880.42
Southeast Asia	10,462	9,554	12,665	11,367	1,210.61	1,189.80	884	1,101	1,245.11
Thailand	7,044	7,036	8,781	9,420	1,246.64	1,186.74	691	868	1,284.90
Other East Asia	12,205	11,552	20,430	20,809	1,673.93	1,901.31	739	1,282	1,734.44
Korea, Rep of	5,634	5,585	10,132	10,995	1,798.35	1,968.59	254	557	2,193.88
Hong Kong	2,847	2,650	3,618	3,567	1,271.09	1,346.03	252	297	1,179.67
Taiwan	3,724	3,317	6,680	6,247	1,793.68	1,883.39	233	427	1,833.58
Developed countries	142,380	156,645	132,572	150,450	931.11	960.45	15,179	15,346	1,011.00
Developing countries	61,319	63,886	55,117	56,665	898.85	886.87	4,915	4,307	876.26
Other countries	8,815	13,170	7,007	11,128	794.93	844.96	1,493	1,323	886.21
Other grains & praps(NA):									
World	--	--	411,846	441,874	(1)	(1)	--	43,616	(1)
Canada	--	--	186,253	210,361	(1)	(1)	--	21,416	(1)
Latin America	--	--	48,416	61,210	(1)	(1)	--	6,532	(1)
Mexico	--	--	38,078	49,317	(1)	(1)	--	5,541	(1)
S America	--	--	8,603	9,052	(1)	(1)	--	717	(1)
Colombia	--	--	5,598	6,471	(1)	(1)	--	417	(1)
W Europe	--	--	87,618	94,280	(1)	(1)	--	9,868	(1)
European Union	--	--	79,624	91,641	(1)	(1)	--	9,784	(1)
Sweden	--	--	5,046	1,616	(1)	(1)	--	88	(1)
United Kingdom	--	--	9,152	16,584	(1)	(1)	--	1,232	(1)
Netherlands	--	--	31,295	33,807	(1)	(1)	--	4,258	(1)
France	--	--	10,748	10,831	(1)	(1)	--	1,184	(1)
Germany	--	--	18,586	17,171	(1)	(1)	--	1,395	(1)
Italy	--	--	5,419	4,985	(1)	(1)	--	628	(1)
Other W Europe	--	--	7,894	2,649	(1)	(1)	--	83	(1)
Asia	--	--	42,000	45,841	(1)	(1)	--	3,011	(1)
Japan	--	--	7,772	10,118	(1)	(1)	--	758	(1)
Southeast Asia	--	--	16,762	17,735	(1)	(1)	--	1,005	(1)
Thailand	--	--	14,477	15,113	(1)	(1)	--	787	(1)
Other East Asia	--	--	12,863	13,721	(1)	(1)	--	877	(1)
Korea, Rep of	--	--	8,342	9,389	(1)	(1)	--	563	(1)
Oceania	--	--	33,842	27,088	(1)	(1)	--	2,624	(1)
Australia	--	--	33,490	26,407	(1)	(1)	--	2,531	(1)
Developed countries	--	--	326,375	343,019	(1)	(1)	--	34,759	(1)
Developing countries	--	--	82,653	86,018	(1)	(1)	--	8,634	(1)
Feeds & fodders, ex oilcake(MT):									
World	1,137,041	1,098,373	311,207	342,812	273.70	312.11	98,434	31,760	322.65
Canada	910,550	904,079	195,936	218,037	215.18	241.17	77,048	20,304	263.52
W Europe	96,628	43,256	58,686	52,885	607.33	1,222.61	10,708	6,648	620.84
European Union	85,217	42,476	56,251	51,826	660.09	1,220.13	10,644	6,475	608.36
Ireland	4,197	713	5,133	2,741	1,223.02	3,844.91	1	10	10,088.00
Netherlands	4,051	1,517	7,514	4,409	1,854.92	2,905.59	381	480	1,269.02
Germany	42,468	5,112	32,671	30,594	769.30	6,004.23	843	4,653	5,519.54
Italy	28,182	31,092	4,480	6,311	159.31	202.89	9,041	675	74.68
E Europe	3,546	3,095	7,109	13,787	2,004.76	4,454.56	77	370	4,809.79
Former Czechoslovakia	2,268	842	2,552	3,432	1,125.18	4,075.55	21	88	4,200.09
Former Yugoslavia	731	2,064	3,235	9,026	4,425.90	4,373.01	40	171	4,282.45
Asia	26,716	31,475	38,918	42,414	1,456.72	1,347.56	1,935	3,217	1,562.47
S Asia	5,801	5,928	3,005	3,806	517.97	642.00	105	77	730.89
Japan	1,080	1,207	12,059	14,021	11,166.15	11,616.11	92	939	10,209.84
China	1,706	2,192	3,398	4,158	1,991.81	1,901.61	277	553	1,998.10
Southeast Asia	17,365	16,279	19,388	18,051	1,116.51	1,108.83	1,425	1,515	1,063.12
Thailand	15,561	14,044	18,467	16,842	1,186.73	1,189.23	1,214	1,366	1,125.62
Oceania	2,400	9,823	2,520	6,560	1,050.12	667.81	897	582	648.42
New Zealand	1,968	5,386	1,718	3,695	873.00	686.09	492	247	501.44
Africa	86,730	76,925	6,290	5,784	72.52	75.19	3,566	256	71.08
Sub-Sahara	86,730	76,925	6,290	5,784	72.52	75.19	3,566	256	71.08
Nigeria	48,960	25,447	3,905	1,895	80.75	74.48	0	0	.00
Developed countries	1,010,559	958,382	269,206	292,023	266.37	304.70	88,745	28,473	320.84
Developing countries	124,676	137,757	38,603	46,538	309.63	337.82	9,412	2,733	290.40
Other countries	1,705	2,234	3,398	4,251	1,991.81	1,903.01	277	553	1,998.10
Fruits & praps(MT):									
World	2,128,871	2,379,391	1,392,495	1,542,346	654.10	648.21	123,315	90,227	731.69
Canada	76,154	103,219	82,086	90,898	1,078.02	880.64	11,268	12,313	1,082.71
Latin America	1,472,635	1,705,341	833,140	974,563	565.75	571.48	59,579	33,258	558.22
Mexico	563,728	752,777	343,927	450,324	610.09	598.22	37,701	23,168	614.51
Central America	357,000	378,264	125,605	133,758	351.83	353.61	8,515	3,539	416.62
Guatemala	55,927	78,626	20,833	27,361	372.50	347.99	173	152	876.85
Honduras	107,947	112,209	26,895	28,467	250.08	253.70	2,003	475	237.00
Costa Rica	157,672	154,875	56,362	67,012	420.89	432.41	6,059	2,754	454.54
Caribbean	61,869	70,722	19,127	24,364	309.16	344.50	6,097	2,042	334.95

See footnotes at end of table.

Appendix table B-3--U.S. agricultural imports: Quantity, value, and unit value by commodity and country, October-August 1993/94 and 1994/95, and August 1995--continued

Commodity and country	October-August						August 1995		
	Quantity		Value (1,000 dol.)		Unit value (\$)		Quantity	Value (1,000 dol.)	Unit value (\$)
	1993/94	1994/95	1993/94	1994/95	1993/94	1994/95			
Fruits & preps(MT):									
S America	490,038	503,578	344,480	366,116	702.87	727.03	7,266	4,508	620.55
Chile	440,894	458,714	304,843	330,867	681.49	719.72	6,188	3,255	525.02
W Europe	71,387	77,749	75,845	88,284	1,052.30	1,135.50	3,239	5,051	1,559.46
European Union	69,742	76,175	71,246	83,845	1,021.56	1,100.59	3,152	4,785	1,518.15
Spain, incl Canary Is	41,691	49,856	38,200	49,278	915.27	988.42	1,603	1,577	1,046.03
Asia	413,892	389,050	307,240	281,357	742.32	723.18	31,947	22,448	702.69
W Asia (Mideast)	26,682	30,481	41,245	40,673	1,545.82	1,334.37	1,557	2,330	1,496.46
Turkey	16,182	21,972	28,276	28,574	1,747.38	1,350.55	933	1,438	1,541.28
China	21,551	21,092	18,520	18,991	858.34	947.78	588	756	1,285.10
Southeast Asia	342,659	307,768	214,852	189,543	627.29	615.85	24,005	16,618	592.28
Thailand	183,804	167,242	116,326	107,301	632.54	641.59	8,184	6,910	844.31
Philippines	130,236	110,482	83,859	64,092	644.67	580.12	12,887	7,777	603.47
Oceania	49,011	57,074	56,689	70,856	1,156.53	1,223.94	8,598	12,475	1,299.75
Australia	12,813	6,318	15,098	9,473	1,178.43	1,499.31	4,825	6,020	1,247.60
New Zealand	36,179	51,468	41,542	61,349	1,148.24	1,181.88	4,773	6,455	1,352.48
Africa	40,311	42,558	32,108	32,268	796.51	758.21	7,460	4,472	598.51
Sub-Sahara	34,465	39,617	27,139	29,912	787.44	755.02	7,212	4,258	590.35
Rep S Africa	33,875	38,220	26,869	29,605	793.01	754.87	7,165	4,214	588.18
Developed countries	251,113	305,082	267,595	304,021	1,055.63	986.52	36,861	36,315	982.55
Developing countries	1,856,164	2,053,141	1,106,343	1,218,238	596.04	593.35	85,766	53,155	619.77
Other countries	21,584	21,168	18,656	20,088	859.33	949.98	588	756	1,285.10
Fruits - fr or froz(MT):									
World	1,559,696	1,838,246	923,088	1,083,882	588.07	589.31	78,006	51,480	659.84
Canada	53,489	88,625	59,088	67,110	930.67	767.23	8,992	9,090	1,010.81
Latin America	1,408,052	1,635,708	755,289	892,217	536.03	545.46	52,489	25,502	485.85
Mexico	527,871	708,410	287,022	384,871	562.68	557.40	33,337	18,341	550.16
Central America	351,955	372,947	120,172	127,677	341.44	342.35	7,841	2,771	348.91
Guatemala	55,151	77,670	20,064	26,382	363.81	339.67	74	56	756.77
Honduras	107,182	111,638	26,618	28,121	248.34	251.89	1,873	459	232.85
Costa Rica	154,214	151,265	62,222	62,446	403.48	412.83	5,615	2,098	373.65
Caribbean	55,655	65,753	15,061	20,795	270.60	316.27	5,402	1,621	300.12
S America	473,571	488,588	323,044	348,874	682.14	714.03	5,809	2,770	476.77
Chile	433,166	453,303	294,301	323,539	679.42	713.74	5,482	2,518	458.51
W Europe	11,759	17,147	13,770	17,338	1,171.04	1,011.13	226	151	669.76
European Union	11,699	17,121	13,691	17,285	1,161.73	1,009.60	226	150	663.96
Spain, incl Canary Is	9,945	16,271	11,841	16,404	1,180.64	1,008.16	177	88	486.65
Asia	8,868	6,692	16,598	12,419	1,681.96	1,855.78	574	1,021	1,778.93
Oceania	46,290	56,863	52,916	67,598	1,143.14	1,188.79	9,485	12,072	1,272.73
Australia	10,188	6,445	11,489	6,340	1,126.50	1,164.37	4,752	5,642	1,187.33
New Zealand	36,081	51,418	41,427	61,258	1,147.85	1,191.38	4,733	6,430	1,358.47
Africa	28,457	33,846	24,131	26,574	847.98	785.13	6,240	3,543	583.83
Sub-Sahara	24,682	32,673	20,893	25,724	846.15	787.31	5,240	3,643	583.83
Rep S Africa	24,168	32,488	20,678	25,607	855.60	788.19	5,236	3,641	583.84
Developed countries	148,772	196,922	151,030	180,590	1,015.18	917.01	24,959	24,881	1,000.88
Developing countries	1,420,764	1,642,134	771,859	903,039	543.27	549.82	53,047	26,489	499.53
Apples, fresh(MT):									
World	102,311	134,706	74,738	93,548	730.50	694.46	11,730	9,808	844.58
Canada	23,612	40,767	11,723	16,107	486.48	395.09	1,340	567	497.68
Latin America	27,360	24,540	10,728	9,280	392.12	378.55	126	48	382.94
S America	27,360	24,526	10,724	9,275	392.03	378.22	119	44	366.09
Chile	20,454	20,569	7,174	7,035	360.75	342.02	119	44	366.09
Brazil	5,663	1,137	2,944	629	618.92	553.21	0	0	.00
Argentina	1,203	2,802	580	1,582	481.87	568.20	0	0	.00
Oceania	30,569	46,288	34,660	52,980	1,139.83	1,144.32	4,028	5,552	1,378.39
New Zealand	30,569	46,288	34,660	52,980	1,139.83	1,144.32	4,028	5,552	1,378.39
Africa	20,770	22,825	17,627	15,083	848.67	657.84	5,236	3,641	583.84
Sub-Sahara	20,770	22,825	17,627	15,083	848.67	657.84	5,236	3,641	583.84
Rep S Africa	20,770	22,825	17,627	15,083	848.67	657.84	5,236	3,641	583.84
Developed countries	74,851	110,151	64,010	84,244	854.03	764.81	11,604	9,860	849.70
Developing countries	27,360	24,540	10,728	9,280	392.12	378.55	126	48	382.94
Avocados(MT):									
World	8,320	18,326	5,688	17,305	683.60	844.29	265	164	620.50
Latin America	8,318	18,323	5,680	17,298	682.83	844.07	265	164	620.50
Mexico	669	362	1,048	369	1,567.34	1,020.10	78	77	982.06
Caribbean	5,207	5,643	2,252	2,142	432.43	378.56	182	78	428.76
Bahamas	388	223	124	86	311.43	387.88	41	16	385.44
Dominican Republic	4,802	5,418	2,120	2,053	441.40	378.85	141	62	441.35
S America	2,442	12,212	2,380	14,757	874.43	1,208.41	5	10	1,959.60
Chile	2,442	12,212	2,380	14,757	874.43	1,208.41	5	10	1,959.60
Developing countries	8,318	18,323	5,680	17,298	682.83	844.07	265	164	620.50
Berries, excl strawberries(MT):									
World	26,955	37,356	34,369	42,967	1,275.06	1,150.21	335	630	1,880.15
Canada	22,833	32,066	26,080	30,561	1,142.21	953.07	272	470	1,728.04
Latin America	3,642	4,763	7,135	11,490	2,014.34	2,412.30	62	145	2,331.56
Mexico	167	767	612	2,353	3,664.13	3,067.15	19	22	1,199.10
Central America	419	657	736	1,294	1,757.16	1,959.01	6	9	1,498.00
Guatemala	323	573	408	861	1,263.23	1,501.94	5	7	1,487.60
Costa Rica	96	83	328	432	3,419.03	5,199.18	0	0	.00
S America	2,956	3,339	5,787	7,844	1,857.58	2,349.08	37	114	3,079.08
Colombia	111	261	681	1,706	6,134.27	6,534.55	14	81	5,763.78
Chile	2,845	3,078	5,106	5,138	1,794.63	1,893.38	23	31	1,336.65
E Europe	314	301	427	491	1,360.82	1,631.93	0	0	.00
Developed countries	23,050	32,287	26,572	30,973	1,152.80	959.30	273	485	1,777.64
Developing countries	3,905	5,069	7,797	11,993	1,895.77	2,365.92	62	145	2,331.56

See footnotes at end of table.

Appendix table B-3--U.S. agricultural imports: Quantity, value, and unit value by commodity and country, October-August 1983/84 and 1984/85, and August 1985--continued

Commodity and country	October-August						August 1985		
	Quantity		Value (1,000 dol.)		Unit value (\$)		Quantity	Value (1,000 dol.)	Unit value (\$)
	1983/84	1984/85	1983/84	1984/85	1983/84	1984/85			
Citrus, fresh(MT):									
World	156,856	192,948	67,757	62,014	432.52	321.40	22,956	9,917	432.02
Latin America	131,825	169,181	40,140	37,375	304.50	220.91	18,028	4,180	231.86
Mexico	102,185	137,542	34,285	31,231	335.52	227.07	11,824	2,752	232.73
Central America	2,021	693	976	260	482.96	375.65	4	7	1,767.75
Caribbean	23,819	24,599	3,266	3,255	137.12	132.32	3,875	521	131.07
Bahamas	19,246	20,105	1,736	1,780	90.20	89.02	3,063	293	85.52
Jamaica	1,676	2,304	719	889	423.87	386.01	413	81	195.25
Dominican Republic	2,867	2,190	811	576	280.07	262.98	499	148	286.17
S America	3,800	6,347	1,613	2,628	424.56	414.03	2,225	900	404.53
Chile	2,224	5,139	826	2,184	371.37	427.02	2,174	877	403.58
W Europe	9,932	16,216	11,853	16,394	1,193.45	1,011.00	176	85	484.64
European Union	9,931	16,216	11,852	16,394	1,193.40	1,011.00	176	85	484.64
Spain, incl Canary Is	9,905	16,187	11,816	16,377	1,192.88	1,011.75	176	85	484.64
Asia	1,751	886	1,888	1,429	1,078.03	1,145.40	0	10	.00
W Asia (Mideast)	1,100	621	783	442	711.71	711.85	0	10	.00
Israel, inc Gaza	1,078	570	740	385	686.16	675.73	0	10	.00
Japan	648	314	1,089	634	1,680.72	2,020.29	0	0	.00
Oceania	9,383	5,391	10,637	6,264	1,133.69	1,161.94	4,752	5,642	1,187.33
Australia	9,383	5,391	10,637	6,264	1,133.69	1,161.94	4,752	5,642	1,187.33
Africa	3,765	1,173	3,238	850	859.98	724.49	0	0	.00
N Africa	3,765	1,173	3,238	850	859.98	724.49	0	0	.00
Morocco	3,765	1,173	3,238	850	859.98	724.49	0	0	.00
Developed countries	21,042	22,482	24,320	23,680	1,155.79	1,052.81	4,828	5,737	1,164.26
Developing countries	135,813	170,427	43,434	38,311	320.28	224.79	18,028	4,180	231.86
Grapes, fresh(MT):									
World	310,317	362,309	251,450	304,683	810.30	840.85	8	7	828.00
Latin America	309,413	359,819	250,296	297,890	808.94	830.24	5	3	568.80
Mexico	41,062	80,501	46,586	82,708	1,134.54	1,027.42	5	3	568.80
S America	268,351	279,390	203,710	215,265	759.12	773.25	0	0	.00
Chile	267,891	278,157	203,470	215,032	759.24	773.06	0	0	.00
Africa	567	3,003	794	6,284	1,400.00	2,092.67	0	0	.00
Sub-Sahara	567	3,003	794	6,284	1,400.00	2,092.67	0	0	.00
Rep S Africa	567	3,003	794	6,284	1,400.00	2,092.67	0	0	.00
Developed countries	904	3,266	1,154	6,516	1,276.21	1,895.00	3	4	1,260.00
Developing countries	309,413	359,043	250,296	298,168	808.94	830.45	5	3	568.80
Kiwi fruit, fresh(MT):									
World	27,889	34,587	16,410	20,078	588.40	580.51	3,726	2,286	613.48
Latin America	24,528	32,281	13,662	17,586	556.98	544.78	3,037	1,436	472.83
S America	24,528	32,281	13,662	17,586	556.98	544.78	3,037	1,436	472.83
Chile	24,528	32,281	13,662	17,586	556.98	544.78	3,037	1,436	472.83
W Europe	1,049	412	936	313	892.41	760.14	0	0	.00
European Union	1,049	412	936	313	892.41	760.14	0	0	.00
Italy	1,049	412	936	313	892.41	760.14	0	0	.00
Oceania	2,310	1,893	1,810	2,173	783.49	1,148.16	688	844	1,227.45
New Zealand	2,309	1,893	1,807	2,173	782.56	1,148.16	688	844	1,227.45
Developed countries	3,361	2,306	2,748	2,482	817.73	1,080.66	688	850	1,233.45
Developing countries	24,528	32,281	13,662	17,586	556.98	544.78	3,037	1,436	472.83
Mangoes(MT):									
World	117,800	140,705	91,618	119,289	777.08	847.79	15,519	12,079	778.32
Latin America	117,879	140,569	91,585	119,241	776.84	847.67	15,519	12,079	778.32
Mexico	102,851	113,216	77,320	99,020	751.04	874.61	14,600	11,380	779.47
Central America	2,660	6,725	1,280	2,837	481.22	421.78	102	52	511.81
Guatemala	2,389	6,821	1,053	2,263	440.04	388.84	0	0	.00
Caribbean	3,482	10,697	2,521	7,667	723.97	716.75	801	630	786.24
Haiti	3,279	10,532	2,323	7,504	708.31	712.52	782	610	780.61
S America	8,786	10,030	10,464	9,717	1,190.99	968.82	16	17	1,031.75
Venezuela	3,369	2,096	3,497	1,168	1,037.89	557.32	9	6	650.00
Peru	2,246	4,661	2,556	4,287	1,138.14	921.80	7	11	1,522.57
Brazil	2,895	2,265	4,318	3,876	1,491.68	1,711.20	0	0	.00
Developing countries	117,800	140,705	91,618	119,289	777.08	847.79	15,519	12,079	778.32
Melons(MT):									
World	460,120	541,622	149,151	172,209	324.16	317.95	974	708	726.84
Latin America	459,245	541,161	148,798	171,953	324.00	317.75	879	668	759.48
Mexico	202,881	263,080	66,688	82,023	328.05	311.77	841	656	780.54
Central America	239,806	256,878	77,452	84,279	322.84	328.09	38	11	293.47
Guatemala	49,744	68,807	16,767	21,643	337.06	314.54	0	0	.00
El Salvador	6,301	4,570	2,450	1,761	388.85	385.39	0	0	.00
Honduras	79,110	81,834	18,677	19,342	234.82	236.35	0	0	.00
Nicaragua	10,005	8,680	2,637	2,077	253.55	239.24	0	0	.00
Costa Rica	78,633	76,907	32,330	34,287	411.67	445.83	0	0	.00
Panama	16,213	16,080	4,782	5,169	295.54	321.47	38	11	293.47
Caribbean	9,404	16,208	2,093	3,710	222.61	228.87	0	0	.00
Dominican Republic	8,395	16,081	2,090	3,673	222.43	228.41	0	0	.00
S America	6,855	4,985	2,564	1,941	383.07	389.44	0	0	.00
Ecuador	5,487	2,919	2,140	1,146	390.06	392.48	0	0	.00
Developing countries	459,860	541,340	149,032	172,080	324.08	317.89	883	670	758.64
Peaches(MT):									
World	43,037	49,461	27,756	31,787	644.93	642.68	163	166	1,020.23
Latin America	42,892	49,265	27,605	31,579	643.58	641.01	0	0	.00
S America	42,892	49,089	27,605	31,406	643.58	639.65	0	0	.00
Chile	42,892	49,089	27,605	31,406	643.58	639.65	0	0	.00
Developing countries	42,892	49,265	27,605	31,579	643.58	641.01	0	0	.00

See footnotes at end of table.

Appendix table B-3--U.S. agricultural imports: Quantity, value, and unit value by commodity and country, October-August 1993/94 and 1994/95, and August 1995--continued

Commodity and country	October-August						August 1995		
	Quantity		Value (1,000 dol.)		Unit value (\$)		Quantity	Value (1,000 dol.)	Unit value (\$)
	1993/94	1994/95	1993/94	1994/95	1993/94	1994/95			
Pears(MT):									
World	65,223	47,895	32,896	26,291	505.80	547.77	56	50	894.83
Latin America	58,238	38,563	23,658	16,677	406.23	432.57	0	0	.00
S America	58,238	38,548	23,658	16,675	406.23	432.58	0	0	.00
Chile	44,407	26,020	16,071	9,993	361.90	360.99	0	0	.00
Argentina	13,831	12,528	7,587	7,282	548.57	581.30	0	0	.00
Asia	1,631	949	4,454	3,182	2,731.12	3,353.41	0	0	.00
Japan	560	395	1,804	1,404	3,280.17	3,554.57	0	0	.00
Other East Asia	1,081	554	2,650	1,778	2,451.77	3,209.98	0	0	.00
Korea, Rep of	1,081	554	2,650	1,778	2,451.77	3,209.98	0	0	.00
Oceania	2,721	1,880	2,735	2,232	1,004.97	1,187.42	0	0	.00
Australia	766	0	689	0	812.95	.00	0	0	.00
New Zealand	1,955	1,880	2,035	2,232	1,041.03	1,187.42	0	0	.00
Africa	2,583	6,524	2,118	4,122	820.15	631.86	0	0	.00
Sub-Sahara	2,583	6,524	2,118	4,122	820.15	631.86	0	0	.00
Rep S Africa	2,583	6,524	2,118	4,122	820.15	631.86	0	0	.00
Developed countries	5,804	8,888	6,688	7,835	1,132.74	881.57	56	50	894.83
Developing countries	58,310	39,107	26,308	18,455	443.51	471.91	0	0	.00
Pineapples, fresh or frozen(MT):									
World	122,713	118,227	44,790	41,099	365.00	352.70	8,565	3,049	355.93
Latin America	119,499	116,488	40,714	38,990	340.70	334.71	8,406	2,800	333.07
Mexico	6,737	5,293	2,119	1,072	313.60	202.44	389	115	294.84
Central America	101,871	104,684	36,593	36,773	358.20	351.27	7,711	2,624	340.27
El Salvador	0	681	0	521	.00	886.51	72	69	956.00
Honduras	27,674	29,637	7,943	8,716	286.89	284.10	1,871	458	232.16
Costa Rica	73,572	73,708	28,176	27,330	382.87	370.78	5,582	2,074	371.50
Caribbean	10,781	5,587	1,865	921	182.24	164.79	150	27	176.76
Dominican Republic	10,781	5,587	1,865	921	182.24	164.79	150	27	176.76
Asia	3,213	1,738	4,073	2,708	1,267.77	1,558.09	159	249	1,564.73
Southeast Asia	3,210	1,667	4,072	2,655	1,268.54	1,582.78	159	249	1,564.73
Thailand	2,946	1,646	3,843	2,624	1,338.27	1,594.33	159	249	1,564.73
Developing countries	122,709	118,227	44,786	41,699	364.97	352.70	8,565	3,049	355.93
Plums(MT):									
World	21,697	23,287	14,431	15,705	665.09	674.44	30	32	1,059.53
Latin America	21,492	23,079	14,206	15,972	660.89	665.05	5	4	827.60
S America	21,477	23,026	14,180	15,315	660.71	665.12	0	0	.00
Chile	21,477	23,026	14,180	15,315	660.71	665.12	0	0	.00
Developed countries	174	129	173	223	892.61	1,725.54	25	28	1,105.92
Developing countries	21,518	23,099	14,255	15,413	662.46	667.27	5	4	827.60
Strawberries, fresh or froz(MT):									
World	44,281	60,261	54,455	72,186	1,229.75	1,198.05	559	429	767.58
Latin America	43,209	59,499	52,250	70,102	1,209.25	1,178.20	518	381	735.40
Mexico	39,960	56,816	48,685	67,700	1,218.34	1,181.57	455	325	715.01
Central America	1,720	1,666	1,188	1,174	680.82	704.76	0	0	.00
Guatemala	1,720	1,662	1,188	1,167	680.82	702.21	0	0	.00
S America	1,527	1,017	2,374	1,227	1,554.75	1,206.97	63	56	882.70
Colombia	597	86	1,778	301	2,978.83	3,139.75	0	0	.00
E Europe	467	64	859	135	1,839.78	2,107.88	0	0	.00
Poland	467	64	859	135	1,839.78	2,107.88	0	0	.00
Oceania	473	502	1,155	1,655	2,442.77	3,296.16	0	0	.00
New Zealand	428	482	1,018	1,621	2,378.20	3,294.78	0	0	.00
Developed countries	588	698	1,327	1,859	2,256.31	2,806.82	41	48	1,174.16
Developing countries	43,676	58,563	53,110	70,237	1,215.99	1,178.20	518	381	735.40
Other fruits, fresh or froz(MT):									
World	62,277	77,456	57,480	64,109	922.97	827.68	13,120	12,055	918.80
Canada	16,760	15,182	20,946	19,780	1,249.75	1,309.50	7,036	7,641	1,085.94
Latin America	41,611	58,987	28,842	37,275	693.13	631.82	5,639	3,595	637.50
Mexico	31,159	50,657	19,785	28,222	634.86	557.12	5,126	3,011	587.39
Central America	3,358	1,537	1,947	1,030	579.68	670.39	80	67	843.35
Belize	2,063	729	890	362	431.51	485.88	43	21	494.98
Costa Rica	986	463	841	333	852.84	718.20	20	15	753.35
Caribbean	2,941	2,919	2,941	3,013	999.95	1,032.06	282	357	1,266.40
Jamaica	1,255	1,077	1,596	1,710	1,271.50	1,587.31	131	218	1,661.08
Dominican Republic	1,666	1,763	1,322	1,245	793.75	706.00	118	112	951.78
S America	4,153	3,874	4,170	5,010	1,004.07	1,293.35	151	169	1,054.99
Chile	3,897	3,635	3,786	4,549	974.20	1,285.83	134	121	900.43
Asia	2,756	2,441	5,632	4,813	2,043.47	1,871.75	404	755	1,858.13
W Asia (Mideast)	580	298	874	430	1,651.52	1,442.45	9	9	1,026.67
Israel, inc Gaza	531	245	813	364	1,631.45	1,486.00	9	9	1,026.67
Southeast Asia	2,012	1,916	4,452	3,894	2,212.65	2,032.61	367	728	1,982.78
Thailand	1,803	1,862	4,206	3,859	2,332.94	2,072.38	350	723	2,064.62
Oceania	644	677	1,682	2,011	2,612.47	2,869.87	17	33	1,939.47
New Zealand	641	676	1,673	2,003	2,609.60	2,862.80	17	33	1,939.47
Developed countries	18,390	16,224	23,758	22,324	1,281.88	1,375.97	7,086	7,714	1,088.68
Developing countries	43,753	61,145	33,549	41,631	766.78	680.85	6,034	4,340	719.31
Fruits - prep or pres(MT):									
World	559,175	540,145	469,406	458,465	839.46	848.78	45,309	38,748	855.18
Canada	12,665	14,584	23,008	23,789	1,816.67	1,630.02	2,276	3,223	1,415.87
Latin America	63,583	69,633	77,841	82,345	1,224.24	1,182.56	7,090	7,756	1,083.82
Mexico	35,857	44,367	46,905	55,454	1,308.10	1,249.89	4,364	4,827	1,106.16
Central America	5,045	5,317	5,433	6,081	1,076.95	1,143.77	574	768	1,338.51
S America	16,467	14,980	21,436	17,242	1,301.76	1,150.98	1,457	1,739	1,193.82
Chile	7,828	6,411	10,642	7,329	1,359.49	1,143.13	707	737	1,041.73
Argentina	3,910	2,321	5,502	3,987	1,662.27	1,717.80	213	376	1,767.21
W Europe	58,638	50,602	62,075	70,945	1,040.87	1,170.69	3,013	4,000	1,626.18
European Union	58,043	59,054	67,655	66,560	993.31	1,127.10	2,926	4,635	1,584.13

See footnotes at end of table.

Appendix table B-9--U.S. agricultural imports: Quantity, value, and unit value by commodity and country, October-August 1993/94 and 1994/95, and August 1995--continued

Commodity and country	October-August						August 1995		
	Quantity		Value (1,000 dol.)		Unit value (\$)		Quantity	Value (1,000 dol.)	Unit value (\$)
	1993/94	1994/95	1993/94	1994/95	1993/94	1994/95			
Fruits - prep or pres(MT):									
Denmark	2,711	3,095	3,239	4,838	1,184.70	1,563.18	601	873	1,618.25
France	2,854	2,355	7,418	7,889	2,589.08	3,349.77	256	834	3,257.68
Spain, incl Canary Is	31,746	33,585	26,359	32,875	830.32	978.85	1,426	1,589	1,114.22
Greece	16,582	16,442	11,929	11,897	719.41	723.57	286	174	608.05
Asia	404,024	382,358	290,543	268,938	719.37	703.37	31,373	21,428	683.00
W Asia (Mideast)	24,724	29,325	39,342	39,574	1,591.23	1,349.49	1,537	2,305	1,499.72
Turkey	16,083	21,885	28,063	29,589	1,743.77	1,352.00	833	1,438	1,541.29
Israel, inc Gaza	8,405	7,268	11,018	9,725	1,310.94	1,338.04	589	835	1,416.90
S Asia	6,708	4,605	6,603	4,573	984.36	983.12	375	379	1,011.38
Japan	8,224	18,041	10,552	11,759	1,143.89	651.80	5,082	1,402	275.81
China	21,401	20,819	18,325	19,730	856.27	843.42	588	755	1,285.10
Southeast Asia	337,390	304,088	206,359	182,806	611.63	601.16	23,478	15,642	666.20
Thailand	179,114	163,675	108,136	100,707	603.73	615.28	7,676	5,938	773.73
Malaysia	4,635	8,790	2,831	6,194	610.87	704.69	816	627	769.76
Indonesia	20,342	20,001	9,048	10,550	444.77	527.45	1,907	1,062	666.72
Philippines	130,203	110,429	83,917	64,013	644.51	578.57	12,886	7,776	603.42
Other East Asia	4,577	6,386	9,452	10,496	2,067.18	1,948.84	312	944	3,026.46
Taiwan	1,731	2,355	3,948	4,930	2,240.48	2,093.21	181	479	2,644.42
Africa	11,854	8,712	7,977	5,694	672.85	653.61	1,220	829	679.68
Sub-Sahara	9,773	6,844	6,246	4,188	639.11	603.09	972	614	632.15
Rep S Africa	8,707	6,732	6,185	3,999	637.20	594.04	929	574	617.34
Developed countries	102,341	108,160	116,565	123,471	1,138.98	1,141.28	12,002	11,335	944.44
Developing countries	435,400	411,007	334,484	315,198	768.22	756.89	32,719	26,657	814.72
Other countries	21,434	20,878	18,358	19,825	856.47	945.04	688	756	1,285.10
Pineapples - canned or prep(MT):									
World	308,149	277,196	167,606	140,217	543.81	605.84	25,107	11,988	477.49
Latin America	5,017	3,452	3,115	2,766	620.85	801.18	288	265	882.30
Mexico	2,418	1,598	1,879	1,333	777.24	834.03	164	139	950.37
Central America	1,497	1,778	1,050	1,405	701.66	789.93	133	124	523.97
Asia	302,219	269,259	164,046	135,294	542.80	602.47	24,152	11,403	472.15
Japan	8,501	17,323	1,304	2,726	153.39	157.37	5,035	681	135.95
Southeast Asia	282,686	250,589	162,109	131,788	553.85	525.91	19,082	10,702	560.87
Thailand	141,429	119,400	72,458	61,798	512.33	517.57	4,285	2,428	556.67
Malaysia	3,587	7,383	1,770	3,884	482.19	526.12	677	393	566.16
Indonesia	19,863	19,500	8,722	9,987	436.90	512.17	1,846	894	538.68
Philippines	124,983	103,353	77,876	55,627	623.10	538.22	12,101	6,789	561.86
Africa	777	4,109	317	1,824	408.11	444.00	649	302	464.78
Sub-Sahara	777	4,109	317	1,824	408.11	444.00	649	302	464.78
Rep S Africa	743	3,997	302	1,766	405.60	441.79	649	302	464.78
Developed countries	9,334	21,695	1,718	4,825	184.02	222.40	5,682	1,002	176.05
Developing countries	298,487	255,945	165,719	135,314	555.18	629.93	19,390	10,868	565.92
Other fruits - prep or pres(MT):									
World	251,026	262,949	301,801	318,247	1,202.27	1,210.30	20,202	25,759	1,324.58
Canada	12,619	14,543	22,912	23,655	1,816.56	1,626.58	2,268	3,204	1,412.50
Latin America	58,566	66,181	74,726	79,580	1,275.93	1,202.45	6,792	7,491	1,102.80
Mexico	33,439	42,769	45,025	54,121	1,346.49	1,265.42	4,200	4,688	1,116.14
Central America	3,548	3,539	4,383	4,677	1,235.29	1,321.54	441	644	1,460.82
Costa Rica	2,426	2,277	3,295	3,345	1,358.20	1,469.21	311	532	1,710.43
Caribbean	5,136	4,900	3,914	3,556	762.15	725.72	634	419	604.44
Dominican Republic	4,678	4,519	3,469	3,148	741.62	696.54	651	390	598.57
S America	16,443	14,973	21,404	17,226	1,301.68	1,150.45	1,457	1,739	1,193.82
Chile	7,828	6,411	10,642	7,329	1,359.49	1,143.13	707	737	1,041.73
Argentina	3,310	2,321	5,502	3,987	1,662.27	1,717.80	213	376	1,767.21
W Europe	59,603	60,281	62,063	70,765	1,041.28	1,173.82	3,013	4,800	1,626.19
European Union	58,043	58,771	57,655	66,393	983.31	1,129.68	2,926	4,635	1,584.13
Denmark	2,711	3,095	3,239	4,838	1,184.70	1,563.18	601	873	1,618.25
United Kingdom	1,367	1,303	3,416	3,534	2,498.87	2,712.19	88	272	2,744.81
France	2,854	2,353	7,418	7,886	2,589.08	3,351.49	256	834	3,257.68
Spain, incl Canary Is	31,746	33,585	26,359	32,875	830.32	978.85	1,426	1,589	1,114.22
Italy	1,978	799	3,160	1,843	1,597.76	2,307.17	120	299	2,492.57
Greece	16,582	16,442	11,929	11,897	719.41	723.57	286	174	608.05
Other W Europe	1,560	1,510	4,409	4,373	2,826.05	2,895.75	87	265	3,040.84
Switzerland	1,234	1,339	3,315	3,839	2,686.27	2,866.88	68	224	3,294.95
E Europe	4,610	3,084	4,048	3,322	878.16	1,077.15	224	209	934.70
Asia	101,805	113,089	126,597	133,645	1,243.52	1,181.66	7,221	10,025	1,388.28
W Asia (Mideast)	24,724	29,325	39,342	39,574	1,591.23	1,349.49	1,537	2,305	1,499.72
Turkey	16,083	21,885	28,063	29,589	1,743.77	1,352.00	833	1,438	1,541.29
Israel, inc Gaza	8,403	7,268	11,017	9,725	1,311.07	1,338.04	589	835	1,416.90
S Asia	6,708	4,605	6,603	4,573	984.36	983.12	375	379	1,011.38
Pakistan	4,411	1,844	4,455	1,841	1,010.05	998.61	8	16	1,985.63
Japan	723	718	9,248	9,033	12,791.48	12,580.69	47	720	15,323.06
China	21,083	20,758	18,156	19,652	861.15	946.72	553	737	1,332.31
Southeast Asia	44,694	53,499	44,250	51,018	990.07	953.63	4,397	4,939	1,123.32
Thailand	37,685	44,275	35,679	38,908	946.76	878.78	3,390	3,510	1,035.46
Philippines	5,220	7,076	6,041	8,386	1,157.27	1,185.06	785	877	1,243.95
Other East Asia	3,875	4,194	8,989	9,794	2,322.40	2,335.29	312	844	3,026.46
Korea, Rep of	785	942	2,942	3,427	3,747.79	3,637.98	52	332	6,392.73
Taiwan	1,639	2,024	3,903	4,752	2,381.58	2,348.01	181	479	2,644.42
Oceania	2,720	1,107	3,764	3,339	1,383.83	3,016.45	113	403	3,568.30
Australia	2,619	869	3,608	3,114	1,380.61	3,583.10	73	377	5,171.01
Africa	11,077	4,603	7,660	3,870	691.53	840.73	571	528	923.95
Sub-Sahara	8,996	2,935	5,929	2,363	659.06	833.66	323	313	958.47
Rep S Africa	8,864	2,735	5,883	2,233	655.31	816.55	280	272	970.55
Developed countries	93,007	86,464	114,847	118,616	1,234.82	1,371.85	6,310	10,393	1,637.57
Developing countries	136,909	155,662	168,766	179,884	1,232.74	1,155.61	13,339	15,689	1,176.19
Other countries	21,116	20,823	18,188	19,747	861.34	948.34	553	737	1,332.31

See footnotes at end of table.

Appendix table B-3--U.S. agricultural imports: Quantity, value, and unit value by commodity and country, October-August 1993/94 and 1994/95, and August 1995--continued

Commodity and country	October-August						August 1995		
	Quantity		Value (1,000 dol.)		Unit value (\$)		Quantity	Value (1,000 dol.)	Unit value (\$)
	1993/94	1994/95	1993/94	1994/95	1993/94	1994/95			
Fruit juices(HL):									
World	29,373,438	22,852,361	635,887	586,987	21.66	25.69	1,560,896	50,252	32.19
Canada	100,690	153,731	7,307	9,363	72.57	60.90	17,059	968	56.73
Latin America	20,489,859	14,554,606	402,917	342,541	19.65	23.54	1,080,125	34,132	31.60
Mexico	1,986,780	3,134,224	48,160	75,354	24.24	24.04	154,382	4,213	27.29
Central America	630,079	750,864	14,488	18,295	22.89	24.36	46,369	1,255	27.07
Belize	291,365	308,714	8,131	8,543	27.81	27.67	7,435	187	25.17
Costa Rica	209,766	245,278	4,375	6,895	20.85	27.89	29,921	926	30.94
S America	17,788,022	10,580,286	334,897	246,668	18.83	23.31	877,398	28,516	32.50
Chile	1,357,053	1,023,985	27,838	33,216	20.59	32.44	154,499	6,227	40.31
Brazil	12,701,181	5,657,301	244,745	106,854	19.27	18.89	187,787	4,657	24.85
Argentina	3,650,876	3,800,391	57,573	99,681	15.77	26.23	527,602	16,591	31.45
W Europe	3,856,860	3,413,187	111,428	121,382	28.89	35.56	179,877	7,173	39.88
European Union	3,133,708	2,819,249	81,171	94,656	25.90	33.57	94,676	5,095	63.87
Netherlands	508,420	483,838	9,971	12,950	19.61	26.76	8,355	609	72.90
Belgium and Luxembourg	10,985	127,800	265	6,327	24.07	49.47	17,979	910	50.63
Germany	2,169,372	1,975,019	50,057	63,801	23.07	32.30	56,948	3,058	53.70
Austria	392,835	219,391	21,790	13,576	55.47	84.67	9,154	396	43.26
Spain, incl Canary Is	249,568	23,417	8,803	1,503	39.28	64.17	0	0	.00
Italy	171,509	63,821	9,374	4,044	54.65	63.25	2,127	116	54.54
Other W Europe	723,172	593,938	30,257	26,727	41.84	45.00	85,301	2,079	24.37
Switzerland	306,962	475,547	5,392	11,830	17.56	24.88	35,301	2,079	24.37
E Europe	1,350,541	1,179,660	34,850	31,889	25.80	27.03	6,465	808	125.02
Hungary	1,108,803	1,039,894	22,081	25,312	18.91	24.34	1,500	146	87.37
Poland	203,701	84,478	11,155	2,883	54.76	34.13	1,094	220	201.90
Asia	2,896,176	3,246,416	66,619	72,157	22.23	22.23	263,506	6,127	23.25
W Asia (Mideast)	316,792	460,341	6,165	10,740	19.46	23.33	529	59	110.85
Turkey	303,218	452,077	5,463	9,882	17.98	22.10	0	0	.00
Southeast Asia	2,542,408	2,639,076	57,297	58,189	22.54	22.05	234,569	5,443	23.20
Thailand	1,131,596	1,153,652	27,304	29,524	24.13	25.59	69,838	1,941	27.80
Philippines	1,336,779	1,366,730	28,789	26,379	21.54	19.30	158,308	3,366	21.26
Africa	454,514	231,174	8,890	5,601	19.76	24.23	9,783	388	39.67
Sub-Sahara	452,255	228,336	8,799	5,305	19.45	23.23	8,962	296	33.08
Rep S Africa	451,680	228,056	8,772	5,253	19.42	23.03	8,962	296	33.08
Developed countries	4,574,551	3,867,093	132,008	140,919	28.86	35.52	236,060	9,473	40.13
Developing countries	24,700,805	18,860,863	501,463	444,610	20.30	29.57	1,323,065	40,650	30.65
Apple juice(HL):									
World	9,538,458	8,772,549	173,563	237,086	18.20	27.02	674,526	24,156	35.81
Canada	50,367	89,657	3,543	4,689	70.35	52.41	8,064	473	52.14
Latin America	4,391,704	3,967,127	69,839	107,255	15.82	27.03	500,536	17,948	35.86
Mexico	215,392	282,004	4,598	6,287	21.34	21.53	6,399	203	31.70
S America	4,176,312	3,659,729	65,342	100,655	15.64	27.50	494,113	17,743	36.91
Chile	1,106,266	548,528	17,621	16,630	15.93	30.32	90,384	3,702	40.96
Brazil	191,242	151,730	2,374	2,807	12.41	18.50	30,431	871	31.91
Argentina	2,878,802	2,945,378	45,344	80,913	15.75	27.47	373,298	13,070	35.01
W Europe	3,224,640	3,021,917	63,500	84,857	19.69	28.08	154,637	5,102	32.98
European Union	2,657,896	2,507,417	54,013	72,680	20.32	28.84	70,424	3,222	45.75
Netherlands	461,726	428,759	7,201	9,787	15.60	22.85	5,085	436	85.71
Germany	2,107,882	1,884,657	44,203	55,245	20.87	28.31	51,600	2,374	46.01
Austria	262,062	139,198	5,188	5,150	19.84	36.99	4,767	187	39.16
Spain, incl Canary Is	71,815	20,888	2,131	1,314	29.67	62.83	0	0	.00
Other W Europe	556,744	514,500	9,487	12,277	16.74	23.86	84,213	1,880	22.32
Switzerland	303,755	467,898	4,250	10,896	13.99	23.29	84,213	1,880	22.32
E Europe	1,184,164	1,122,492	23,636	26,392	18.96	23.51	1,378	59	42.62
Hungary	1,108,748	1,033,216	22,078	24,295	18.81	23.51	0	0	.00
Asia	361,617	464,716	6,303	9,893	17.43	21.50	1,027	66	64.60
W Asia (Mideast)	296,876	443,470	4,859	9,375	16.70	21.14	0	0	.00
Turkey	293,742	443,305	4,806	9,359	16.70	21.11	0	0	.00
Africa	248,373	73,372	4,622	2,044	18.61	27.85	6,337	190	29.85
Sub-Sahara	248,373	73,372	4,622	2,044	18.61	27.85	6,337	190	29.85
Rep S Africa	248,373	73,372	4,622	2,044	18.61	27.85	6,337	190	29.85
Developed countries	3,569,598	3,206,054	72,852	92,390	20.41	28.82	170,718	5,818	34.66
Developing countries	5,873,102	5,543,741	98,590	143,353	16.79	25.86	501,937	18,008	35.88
Other countries	85,758	22,754	2,121	1,343	22.15	59.02	1,871	229	122.20
Grape juice(HL):									
World	688,920	558,779	26,486	18,608	33.44	33.12	72,393	2,181	30.27
Canada	13,886	5,177	742	446	53.45	86.16	452	30	66.52
Latin America	210,827	392,257	8,067	15,027	38.26	33.21	70,853	2,083	29.39
Mexico	30,649	48,958	1,819	2,884	59.34	59.12	7,825	464	59.25
S America	180,171	342,804	6,246	10,098	34.67	28.46	57,028	1,619	25.68
Chile	36,209	83,397	1,170	2,354	32.32	28.23	20,276	538	25.80
Brazil	120,334	82,516	4,114	2,858	34.19	34.75	7,736	229	29.54
Argentina	23,531	175,674	954	4,831	40.52	27.50	34,416	852	24.75
W Europe	301,649	46,707	14,028	2,764	46.50	59.18	938	64	68.55
European Union	289,243	46,692	13,857	2,761	46.54	59.13	938	64	68.55
Spain, incl Canary Is	176,405	1,857	7,548	73	42.79	37.37	0	0	.00
Italy	120,098	44,147	6,234	2,636	61.80	59.71	938	64	68.55
Asia	7,205	578	328	38	45.67	66.16	0	0	.00
W Asia (Mideast)	6,801	442	278	19	40.83	43.10	0	0	.00
Israel, inc Gaza	6,796	0	276	0	40.67	.00	0	0	.00
Africa	155,185	114,003	3,285	2,219	21.17	19.46	150	14	84.05
Sub-Sahara	155,185	114,003	3,285	2,219	21.17	19.46	150	14	84.05
Rep S Africa	155,185	114,003	3,285	2,219	21.17	19.46	150	14	84.05
Developed countries	477,684	165,943	18,368	5,443	38.46	32.80	1,640	109	70.50
Developing countries	211,236	392,836	8,119	13,065	38.43	33.26	70,853	2,083	29.39

See footnotes at end of table.

Appendix table B-3--U.S. agricultural imports: Quantity, value, and unit value, by commodity and country, October-August 1993/94 and 1994/95, and August 1995--continued

Commodity and country	October-August						August 1995		
	Quantity		Value (1,000 dol.)		Unit value (\$)		Quantity	Value (1,000 dol.)	Unit value (\$)
	1993/94	1994/95	1993/94	1994/95	1993/94	1994/95			
Grapefruit juice(HL):									
World	36,745	28,967	1,326	1,134	36.08	39.15	14,911	508	34.04
Canada	4,074	3,922	358	301	87.97	76.63	270	22	83.24
Latin America	32,654	24,764	966	815	29.57	32.89	14,641	485	33.13
Mexico	5,461	1,928	134	78	24.61	40.22	0	0	.00
Central America	26,727	0	778	0	28.12	.00	0	0	.00
Belize	24,563	0	749	0	30.51	.00	0	0	.00
Honduras	1,550	0	16	0	10.38	.00	0	0	.00
Caribbean	466	397	53	41	113.96	102.62	86	11	112.97
Trinidad-Tobago	352	285	42	29	119.30	103.38	86	11	112.97
S America	0	22,439	0	696	.00	31.03	14,545	474	32.60
Chile	0	4,796	0	244	.00	50.89	3,597	184	51.18
Argentina	0	17,643	0	452	.00	25.63	10,948	290	26.50
Asia	17	281	2	19	105.88	67.56	0	0	.00
W Asia (Mideast)	0	281	0	19	.00	67.56	0	0	.00
Israel, inc Gaza	0	281	0	19	.00	67.56	0	0	.00
Developed countries	4,074	4,203	358	320	87.97	76.02	270	22	83.24
Developing countries	32,671	24,764	967	815	29.61	32.89	14,641	485	33.13
Lemon juice(HL):									
World	421,134	277,720	5,836	4,471	14.10	16.10	110,494	1,955	17.70
Latin America	418,898	277,263	5,841	4,439	13.94	16.01	110,494	1,955	17.70
Mexico	31,480	42,785	412	508	13.08	11.87	0	0	.00
S America	387,237	234,478	5,400	3,932	13.94	16.77	110,494	1,955	17.70
Brazil	121,724	68,942	1,682	867	13.82	12.67	34,417	339	9.85
Argentina	265,229	165,501	3,698	3,062	13.94	18.50	76,077	1,616	21.24
Developing countries	418,898	277,272	5,841	4,441	13.94	16.02	110,494	1,955	17.70
Lime juice(HL):									
World	107,677	155,065	2,496	3,234	23.20	21.18	6,776	86	12.75
Latin America	107,176	154,696	2,442	3,218	22.79	20.80	6,776	86	12.75
Mexico	59,180	137,527	1,490	2,516	25.18	18.30	6,776	86	12.75
S America	47,924	17,141	947	686	19.76	40.02	0	0	.00
Brazil	47,587	17,140	941	680	19.73	39.68	0	0	.00
W Europe	285	326	49	62	170.93	190.26	0	0	.00
European Union	274	326	46	62	169.49	190.26	0	0	.00
Italy	274	326	46	62	169.49	190.26	0	0	.00
Developed countries	285	326	49	62	170.93	190.26	0	0	.00
Developing countries	107,292	154,740	2,447	3,222	22.81	20.82	6,776	86	12.75
Orange juice(HL):									
World	14,275,542	8,448,880	282,664	172,063	19.80	20.36	286,158	7,282	25.46
Latin America	14,272,287	8,448,178	282,520	171,980	19.79	20.36	285,368	7,262	25.46
Mexico	1,538,595	2,385,433	36,374	56,762	23.64	23.78	129,254	3,301	26.54
Central America	510,091	705,681	11,664	15,731	22.85	23.67	42,544	1,103	25.91
Belize	266,660	308,540	7,376	8,539	27.66	27.67	7,435	187	25.47
Honduras	107,806	184,866	1,499	2,782	13.90	14.27	8,280	117	14.10
Costa Rica	126,241	203,175	2,544	5,410	20.15	26.63	26,829	789	29.77
S America	12,205,692	5,298,486	234,256	97,691	19.18	18.44	113,570	2,859	25.17
Brazil	12,173,372	5,276,318	233,432	96,995	19.17	18.38	113,570	2,859	25.17
Developing countries	14,272,287	8,448,205	282,520	171,983	19.79	20.36	285,368	7,262	25.46
Pineapple juice(HL):									
World	2,712,234	2,791,206	68,984	59,323	21.75	21.25	267,113	5,975	22.37
Latin America	134,872	52,161	4,712	2,014	34.94	38.61	6,068	220	36.24
Central America	89,193	42,016	1,886	1,442	21.15	34.31	3,765	143	38.08
Costa Rica	79,464	41,111	1,716	1,398	21.69	34.00	3,064	121	39.53
Caribbean	40,907	4,838	2,576	371	62.98	75.23	382	32	89.09
Dominican Republic	40,469	4,829	2,560	370	63.25	75.01	373	30	80.40
Asia	2,564,286	2,719,148	54,001	56,847	21.06	20.91	258,863	5,714	22.07
Japan	61,860	105,989	841	1,549	13.60	14.62	26,319	486	18.46
Southeast Asia	2,499,925	2,603,720	53,097	54,985	21.24	21.12	232,544	5,228	22.48
Thailand	1,091,136	1,120,057	23,332	26,643	23.79	23.79	68,243	1,785	26.15
Indonesia	73,138	118,417	1,163	2,140	16.90	18.07	6,423	136	21.18
Philippines	1,334,919	1,365,236	28,590	26,201	21.42	19.19	157,878	3,308	20.95
Developed countries	74,836	126,087	1,112	2,027	14.84	16.07	28,501	526	18.47
Developing countries	2,637,298	2,664,757	57,872	57,267	21.94	21.49	238,612	5,448	22.83
Other fruit juice(HL):									
World	1,420,883	1,578,168	76,611	83,015	53.92	52.60	120,494	7,662	63.69
Canada	9,128	11,629	847	1,353	92.74	116.33	829	83	99.63
Latin America	799,867	1,044,128	24,579	34,685	30.73	33.22	33,965	4,046	48.20
Mexico	7,456	44,552	636	1,634	71.69	34.44	932	84	89.82
Caribbean	20,820	8,378	2,063	649	99.06	77.45	1,315	88	67.18
Dominican Republic	16,501	7,137	1,565	520	94.86	72.84	1,315	88	67.18
S America	771,297	990,744	21,949	32,436	28.46	32.74	31,648	3,855	47.34
Colombia	10,913	14,956	1,033	1,844	94.67	123.29	3,676	582	165.44
Ecuador	20,807	28,663	1,881	3,115	89.96	108.67	3,153	399	126.64
Chile	214,584	387,274	9,147	19,987	42.62	36.12	38,642	1,802	45.47
Brazil	30,948	53,665	1,526	2,420	49.30	45.09	1,633	269	164.61
Argentina	483,305	494,133	7,571	10,322	16.66	20.89	32,863	763	23.21
W Europe	300,141	334,191	31,684	33,193	106.66	99.32	23,113	1,965	94.60
European Union	146,220	254,768	10,997	18,747	75.20	73.58	22,026	1,767	79.76
Sweden	14,323	4,435	566	455	144.70	126.44	0	0	.00
Finland	5,713	2,035	890	368	155.74	180.82	0	0	.00
Netherlands	46,205	54,785	2,747	3,123	59.44	57.01	3,270	173	52.99
Belgium and Luxembourg	1,033	68,334	92	4,583	88.71	68.53	9,020	687	76.18
France	16,855	15,045	990	509	58.73	93.80	0	0	.00
Germany	50,201	87,457	5,778	8,487	95.98	97.04	5,348	684	127.90
Austria	130,773	79,977	16,592	13,405	126.87	167.61	4,387	209	47.72
Italy	19,807	13,668	942	970	47.56	70.98	0	0	.00

See footnotes at end of table.

Appendix table B-3--U.S. agricultural imports: Quantity, value, and unit value by commodity and country, October-August 1993/94 and 1994/95, and August 1995--continued

Commodity and country	October-August						August 1995		
	Quantity		Value (1,000 dol.)		Unit value (\$)		Quantity	Value (1,000 dol.)	Unit value (\$)
	1993/94	1994/95	1993/94	1994/95	1993/94	1994/95			
Other fruit juice(HL):									
Other W Europe	153,921	79,423	20,687	14,445	134.40	181.89	1,088	199	182.68
Switzerland	3,101	7,648	1,129	933	363.92	121.97	1,088	199	182.68
E Europe	166,377	57,138	11,214	5,494	67.40	96.15	5,087	750	147.34
Former Czechoslovakia	0	20,095	0	2,171	.00	108.05	2,589	389	150.25
Hungary	55	6,678	3	1,016	49.80	152.10	1,600	146	87.37
Poland	136,828	14,875	9,856	1,324	72.03	89.02	898	214	214.88
Former Yugoslavia	29,494	15,490	1,355	882	45.93	63.41	0	0	.00
Asia	60,376	60,046	5,770	5,082	95.57	84.63	3,479	334	96.13
W Asia (Mideast)	13,037	15,705	920	1,296	70.60	82.49	529	69	110.85
Southeast Asia	42,416	35,223	4,193	3,186	98.86	90.44	2,002	212	106.04
Thailand	40,411	33,491	3,966	2,873	98.15	85.77	1,572	154	98.11
Oceania	46,833	40,263	1,687	2,102	36.23	52.22	2,634	337	127.88
Australia	6,286	14,804	779	221	123.87	14.93	0	0	.00
New Zealand	40,547	25,459	918	1,881	22.64	73.90	2,634	337	127.88
Africa	38,161	30,773	821	1,106	21.52	35.95	1,387	157	112.11
Developed countries	394,591	417,781	35,257	37,827	89.36	90.54	27,681	2,499	90.27
Developing countries	1,025,219	1,159,097	41,135	45,093	40.12	38.90	92,813	5,163	55.63
Nuts & preps(MT):									
World	177,390	173,644	438,677	452,108	2,472.95	2,603.65	15,874	44,275	2,789.20
Canada	13,086	14,825	18,477	21,153	1,411.95	1,426.82	1,080	1,606	1,486.68
Latin America	61,333	75,307	140,556	187,049	2,291.68	2,616.61	5,282	17,060	3,229.80
Mexico	14,855	26,297	30,533	66,002	2,055.43	2,509.87	859	3,003	3,486.43
Central America	1,756	1,887	5,355	6,061	3,048.69	3,194.80	203	968	4,770.45
Caribbean	12,648	14,463	5,825	7,642	460.58	528.38	1,263	676	535.60
Dominican Republic	12,509	14,389	5,697	7,509	455.42	521.86	1,263	676	535.60
S America	32,074	32,650	98,842	117,345	3,081.68	3,594.01	2,857	12,411	4,197.33
Bolivia	2,850	2,049	5,671	4,557	1,889.88	2,224.13	263	689	2,618.37
Brazil	23,737	28,271	87,012	108,807	3,665.66	3,852.25	2,463	11,212	4,652.23
W Europe	4,728	3,876	11,482	12,108	2,428.44	3,124.06	77	413	5,361.18
European Union	4,674	3,789	11,271	11,744	2,411.41	3,099.39	77	413	5,361.18
Italy	2,892	2,814	7,728	8,395	2,583.00	2,983.19	9	51	5,612.78
Asia	93,693	75,524	246,627	196,583	2,632.29	2,602.93	8,471	20,394	2,407.47
W Asia (Mideast)	3,699	7,652	12,834	25,699	3,469.65	3,402.80	719	2,495	3,470.42
Turkey	3,354	7,083	12,218	24,742	3,642.83	3,483.17	695	2,445	3,517.34
S Asia	39,927	27,370	168,027	115,726	4,208.37	4,228.20	2,764	12,228	4,423.87
India	39,057	26,793	166,879	115,101	4,275.26	4,305.57	2,729	12,195	4,468.53
China	6,016	4,995	13,852	15,377	2,761.47	3,078.44	177	586	3,366.24
Southeast Asia	43,771	34,544	47,991	35,833	1,096.41	1,037.30	4,734	4,820	1,018.07
Thailand	3,885	2,557	4,525	2,980	1,164.63	1,165.39	321	381	1,186.42
Indonesia	1,189	753	5,363	2,191	4,614.37	2,910.01	101	228	2,255.20
Philippines	37,803	30,564	36,016	28,667	950.21	937.92	4,221	3,923	929.33
Oceania	1,150	1,692	7,459	13,752	6,486.19	8,127.43	176	1,450	8,239.75
Australia	1,100	1,692	7,379	13,752	6,707.75	8,127.43	176	1,450	8,239.75
Africa	3,400	2,411	14,076	11,451	4,140.07	4,749.58	788	3,354	4,255.95
Sub-Sahara	3,359	2,408	13,844	11,447	4,121.41	4,753.55	788	3,354	4,255.95
Ivory Coast	1,153	740	5,382	2,511	4,667.80	3,527.72	617	2,187	3,543.87
Developed countries	19,338	20,784	39,197	49,764	2,026.97	2,394.36	1,418	4,134	2,915.35
Developing countries	162,874	147,756	385,367	386,609	2,519.16	2,616.53	14,243	39,381	2,764.94
Other countries	5,078	5,104	14,113	15,735	2,779.19	3,082.86	213	761	3,571.82
Brazil nuts(MT):									
World	11,041	9,340	18,308	17,401	1,658.20	1,863.09	634	1,772	2,794.75
Latin America	10,900	9,302	17,787	17,297	1,631.86	1,859.54	634	1,772	2,794.75
S America	10,900	9,302	17,787	17,297	1,631.86	1,859.54	634	1,772	2,794.75
Peru	648	547	1,633	1,469	2,515.41	2,685.88	54	155	2,867.94
Bolivia	2,818	1,972	5,620	4,358	1,994.16	2,209.72	249	650	2,611.51
Chile	145	167	332	364	2,288.07	2,181.27	40	110	2,743.82
Brazil	7,240	6,585	10,112	11,041	1,386.74	1,676.72	291	857	2,944.87
Asia	96	38	384	104	3,895.20	2,732.18	0	0	.00
S Asia	96	38	384	104	3,895.20	2,732.18	0	0	.00
India	96	38	384	104	3,895.20	2,732.18	0	0	.00
Developing countries	10,896	9,340	18,171	17,401	1,652.49	1,863.09	634	1,772	2,794.75
Cashew nuts(MT):									
World	59,726	50,545	260,126	221,801	4,355.30	4,388.19	5,061	23,165	4,577.15
Latin America	16,584	21,865	76,823	98,244	4,638.41	4,483.22	2,192	10,353	4,722.94
S America	16,441	21,695	76,221	97,523	4,636.01	4,485.19	2,177	10,269	4,716.99
Brazil	16,394	21,605	76,134	97,274	4,644.01	4,502.40	2,150	10,187	4,737.84
Asia	41,122	27,507	176,256	118,917	4,286.18	4,323.17	2,819	12,621	4,477.04
S Asia	38,863	26,857	166,347	114,656	4,280.36	4,317.36	2,728	12,193	4,469.59
India	38,850	26,557	166,274	114,656	4,279.89	4,317.36	2,728	12,183	4,469.59
Southeast Asia	1,439	633	6,566	2,919	4,555.81	4,610.89	68	327	4,811.69
Indonesia	1,157	412	5,327	1,873	4,603.75	4,545.06	35	164	4,684.88
Africa	1,744	1,031	5,897	4,020	3,381.49	3,899.30	50	191	3,829.68
Sub-Sahara	1,744	1,031	5,897	4,020	3,381.49	3,899.30	50	191	3,829.68
Kenya	697	478	2,788	2,191	4,000.22	4,574.90	17	66	3,889.70
Mozambique	1,031	476	3,044	1,546	2,952.29	3,248.82	16	50	3,116.68
Developing countries	58,957	50,235	257,141	220,420	4,361.50	4,387.78	5,005	22,904	4,576.28
Chestnuts(MT):									
World	3,286	3,525	8,192	9,998	2,492.88	2,836.31	3	15	4,391.67
W Europe	3,131	3,240	7,725	9,075	2,467.35	2,800.82	3	13	4,431.67
European Union	3,128	3,240	7,714	9,075	2,466.13	2,800.82	3	13	4,431.67
Netherlands	59	0	110	0	1,864.19	.00	0	0	.00
Spain, (incl) Canary Is	103	428	165	823	1,603.15	1,922.56	0	0	.00
Portugal	41	58	96	179	2,344.15	2,638.48	0	0	.00
Italy	2,903	2,731	7,288	8,003	2,510.40	2,830.46	0	0	.00
Asia	131	285	426	823	3,252.91	3,239.80	0	2	.00

See footnotes at end of table.

Appendix table B-3--U.S. agricultural imports: Quantity, value, and unit value by commodity and country, October-August 1993/94 and 1994/95, and August 1995--continued

Commodity and country	October-August						August 1995		
	Quantity		Value (1,000 dol.)		Unit value (\$)		Quantity	Value (1,000 dol.)	Unit value (\$)
	1993/94	1994/95	1993/94	1994/95	1993/94	1994/95			
Chestnuts(MT):									
China	32	33	108	77	3,378.38	2,344.45	0	2	0.00
Other East Asia	89	252	303	842	3,404.75	3,338.65	0	0	.00
Korea, Rep of	87	213	285	803	3,386.04	3,770.87	0	0	.00
Developed countries	3,141	3,240	7,740	9,079	2,464.27	2,802.17	3	13	4,431.67
Developing countries	113	252	343	842	3,037.18	3,338.65	0	0	.00
Other countries	32	33	108	77	3,378.38	2,344.45	0	2	.00
Coconut meat(MT):									
World	59,225	45,479	48,122	40,901	904.13	899.33	5,622	5,159	917.70
Canada	433	778	888	1,267	1,588.17	1,629.13	73	104	1,427.20
Latin America	9,532	10,546	5,566	7,147	583.94	677.73	901	679	746.88
Central America	386	401	529	448	1,371.23	1,116.93	81	79	979.90
Costa Rica	386	394	529	443	1,371.23	1,123.68	81	79	979.90
Caribbean	9,058	10,121	4,971	6,623	548.75	654.34	820	592	721.84
Dominican Republic	8,999	10,105	4,910	6,604	546.02	653.52	820	592	721.84
Asia	42,893	34,132	41,609	32,425	957.80	950.00	4,648	4,380	942.28
S Asia	748	629	701	558	935.60	887.35	35	33	942.34
Sri Lanka	724	613	680	537	939.51	876.16	35	33	942.34
Southeast Asia	41,901	33,373	40,573	31,721	968.31	950.51	4,613	4,347	942.28
Thailand	3,804	2,488	4,386	2,754	1,155.59	1,116.06	311	351	1,128.72
Philippines	37,857	30,414	35,937	28,441	949.27	935.12	4,211	3,891	923.92
Developed countries	729	801	973	1,328	1,345.84	1,658.29	73	107	1,461.20
Developing countries	62,499	44,622	47,144	39,608	898.00	885.41	5,546	5,048	910.16
Filberts(MT):									
World	2,973	6,614	11,115	23,482	3,738.79	3,550.34	658	2,380	3,616.74
W Europe	141	115	705	540	6,001.76	4,693.28	8	52	6,533.50
European Union	132	108	674	516	5,108.57	4,779.57	8	52	6,533.50
United Kingdom	40	0	203	0	5,085.15	.00	0	0	.00
Italy	49	37	257	180	5,253.99	4,860.54	4	24	6,117.75
Asia	2,777	6,404	10,358	22,791	3,729.80	3,558.88	650	2,328	3,580.85
W Asia (Mideast)	2,777	6,384	10,358	22,717	3,729.80	3,558.44	650	2,328	3,580.85
Turkey	2,777	6,384	10,358	22,717	3,729.80	3,558.44	650	2,328	3,580.85
Developed countries	196	210	758	691	3,866.14	3,289.91	8	52	6,533.50
Developing countries	2,777	6,404	10,358	22,791	3,729.80	3,558.88	650	2,328	3,580.85
Macadamia nuts(MT):									
World	1,623	2,306	12,647	19,744	7,792.27	8,561.93	358	3,104	8,570.50
Latin America	573	585	4,504	5,076	7,859.59	8,676.14	112	969	8,647.88
Central America	477	508	3,768	4,496	7,899.97	8,851.22	90	802	8,907.13
Guatemala	321	318	2,409	2,792	7,504.52	8,751.58	60	529	8,808.37
Costa Rica	156	185	1,359	1,690	8,713.67	9,088.27	30	273	9,104.67
S America	95	77	735	579	7,658.98	7,521.04	22	167	7,587.27
Brazil	95	77	735	579	7,658.98	7,521.04	22	167	7,587.27
Asia	13	30	65	201	4,872.82	6,694.93	7	66	9,415.28
Oceania	690	1,057	5,887	9,639	8,531.38	9,119.51	120	1,095	9,128.63
Australia	690	1,057	5,887	9,639	8,531.38	9,119.51	120	1,095	9,128.63
Africa	346	616	2,182	4,682	6,306.67	7,600.44	119	974	8,186.02
Sub-Sahara	346	616	2,182	4,682	6,306.67	7,600.44	119	974	8,186.02
Kenya	106	162	703	1,187	6,628.73	7,325.35	29	226	7,776.00
Rep S Africa	169	305	959	2,332	5,676.06	7,647.30	77	619	8,034.31
Malawi	71	143	520	1,118	7,326.87	7,817.57	13	130	9,889.31
Developed countries	860	1,380	6,856	12,113	7,971.87	8,781.15	187	1,714	8,700.90
Developing countries	751	909	5,728	7,511	7,626.86	8,263.15	161	1,390	8,633.32
Pecans(MT):									
World	12,666	24,353	30,617	68,523	2,417.28	2,813.74	578	3,197	5,530.54
Latin America	12,199	23,710	28,921	64,365	2,370.79	2,714.69	522	2,842	5,444.24
Mexico	12,199	23,669	28,921	64,288	2,370.79	2,716.54	522	2,842	5,444.24
Oceania	399	635	1,473	4,112	3,691.64	6,476.03	56	355	6,335.02
Australia	399	635	1,473	4,112	3,691.64	6,476.03	56	355	6,335.02
Developed countries	467	643	1,695	4,158	3,631.64	6,466.01	56	355	6,335.02
Developing countries	12,199	23,710	28,921	64,365	2,370.79	2,714.69	522	2,842	5,444.24
Pistachio nuts(MT):									
World	525	664	1,556	1,812	2,953.26	2,728.39	46	119	2,591.85
W Europe	1	4	5	36	5,360.00	8,916.75	0	0	.00
European Union	1	4	5	36	5,360.00	8,916.75	0	0	.00
France	0	2	2	21	.00	10,662.00	0	0	.00
Asia	524	660	1,550	1,773	2,858.68	2,585.10	46	119	2,591.85
W Asia (Mideast)	411	571	1,213	1,583	2,952.24	2,772.06	45	117	2,600.00
Turkey	403	570	1,200	1,581	2,977.35	2,773.41	45	117	2,600.00
S Asia	18	14	163	47	9,041.50	3,360.07	0	0	.00
Afghanistan	17	14	155	47	9,118.23	3,360.07	0	0	.00
China	10	71	25	120	2,511.30	1,686.65	0	0	.00
Other East Asia	85	2	149	13	1,754.33	6,718.50	1	2	2,225.00
Hong Kong	85	2	149	7	1,754.33	3,713.50	1	2	2,225.00
Developed countries	1	4	5	39	5,360.00	9,706.50	0	0	.00
Developing countries	514	589	1,525	1,653	2,967.39	2,806.58	46	118	2,591.85
Other countries	10	71	25	120	2,511.30	1,686.65	0	0	.00
Other nuts(MT):									
World	32,325	30,818	47,994	48,446	1,484.74	1,672.01	2,914	5,365	1,841.09
Canada	12,563	13,948	17,611	19,693	1,401.78	1,411.18	1,007	1,501	1,490.88
Latin America	11,545	9,299	6,854	4,819	593.69	529.07	821	452	480.51
Mexico	2,577	2,627	1,588	1,702	618.70	647.99	337	162	478.36
Caribbean	3,585	4,326	829	951	231.18	219.84	443	85	190.87
Dominican Republic	3,516	4,284	786	905	223.68	211.28	443	85	190.87
S America	4,628	1,512	4,055	1,803	876.24	1,192.27	124	202	1,630.27
Venezuela	1,953	0	906	0	461.45	.00	0	0	.00
Argentina	2,620	1,386	3,090	1,579	1,179.39	1,139.22	109	124	1,140.58

See footnotes at end of table.

Appendix table B-3--U.S. agricultural imports: Quantity, value, and unit value by commodity and country, October-August 1993/94 and 1994/95, and August 1995--continued

Commodity and country	October-August						August 1995		
	Quantity		Value (1,000 dol.)		Unit value (\$)		Quantity	Value (1,000 dol.)	Unit value (\$)
	1993/94	1994/95	1993/94	1994/95	1993/94	1994/95			
Other nuts(MT):									
W Europe	948	338	1,813	1,682	1,912.84	4,951.80	66	345	5,223.73
European Union	921	317	1,725	1,605	1,873.49	5,062.54	66	345	5,223.73
Asia	6,036	6,468	15,978	18,446	2,647.05	3,006.52	301	879	2,919.66
W Asia (Mideast)	510	538	1,261	1,277	2,472.74	2,373.09	24	51	2,111.83
Turkey	174	70	661	324	3,796.04	4,534.14	0	0	.00
Lebanon	278	427	417	849	1,500.78	1,988.43	23	47	2,049.56
China	4,540	4,751	12,039	14,588	2,651.72	3,070.58	154	484	3,205.11
Southeast Asia	430	515	861	1,106	2,001.57	2,146.70	53	146	2,747.90
Singapore	275	263	623	687	2,264.13	2,613.71	33	82	2,498.51
Other East Asia	323	484	1,166	1,842	3,609.64	3,729.12	62	144	2,325.78
Hong Kong	258	315	865	1,288	3,741.71	4,080.44	33	104	3,143.39
Africa	1,219	756	5,736	2,706	4,705.29	3,578.56	619	2,188	3,534.84
Sub-Sahara	1,178	753	5,603	2,701	4,671.75	3,587.60	619	2,188	3,534.84
Ivory Coast	1,153	740	5,382	2,611	4,657.80	3,527.72	617	2,187	3,543.87
Developed countries	13,613	14,364	19,919	21,732	1,463.21	1,512.87	1,081	1,893	1,751.06
Developing countries	14,168	11,695	16,035	12,116	1,191.81	1,036.02	1,678	2,878	1,773.94
Other countries	4,544	4,759	12,040	14,598	2,649.58	3,067.39	154	484	3,205.11
Vegetables & preps(NA):									
World	--	--	2,480,172	2,832,042	(1)	(1)	--	201,627	(1)
Canada	--	--	297,255	348,811	(1)	(1)	--	33,584	(1)
Latin America	--	--	1,243,773	1,473,842	(1)	(1)	--	72,088	(1)
Mexico	--	--	1,040,680	1,243,186	(1)	(1)	--	51,166	(1)
Central America	--	--	84,767	82,005	(1)	(1)	--	10,408	(1)
Guatemala	--	--	38,877	39,284	(1)	(1)	--	5,207	(1)
Costa Rica	--	--	36,657	42,535	(1)	(1)	--	4,186	(1)
Caribbean	--	--	30,286	38,124	(1)	(1)	--	2,600	(1)
S America	--	--	88,031	100,616	(1)	(1)	--	7,924	(1)
Chile	--	--	38,956	37,722	(1)	(1)	--	3,674	(1)
W Europe	--	--	464,582	491,671	(1)	(1)	--	44,876	(1)
European Union	--	--	450,128	477,139	(1)	(1)	--	43,741	(1)
Netherlands	--	--	77,787	84,614	(1)	(1)	--	10,115	(1)
France	--	--	41,605	48,002	(1)	(1)	--	4,524	(1)
Germany	--	--	40,283	44,497	(1)	(1)	--	2,863	(1)
Spain, incl Canary Is	--	--	195,071	183,853	(1)	(1)	--	17,484	(1)
Italy	--	--	36,007	45,585	(1)	(1)	--	4,481	(1)
Asia	--	--	428,045	467,450	(1)	(1)	--	47,407	(1)
W Asia (Mideast)	--	--	26,983	28,100	(1)	(1)	--	5,307	(1)
Japan	--	--	67,015	72,589	(1)	(1)	--	5,889	(1)
China	--	--	108,099	122,645	(1)	(1)	--	13,812	(1)
Southeast Asia	--	--	96,387	123,688	(1)	(1)	--	11,232	(1)
Thailand	--	--	59,258	64,706	(1)	(1)	--	7,118	(1)
Indonesia	--	--	24,051	44,349	(1)	(1)	--	2,900	(1)
Other East Asia	--	--	117,850	101,246	(1)	(1)	--	9,538	(1)
Hong Kong	--	--	65,516	51,601	(1)	(1)	--	4,393	(1)
Taiwan	--	--	36,557	33,725	(1)	(1)	--	3,890	(1)
Developed countries	--	--	858,725	938,153	(1)	(1)	--	89,493	(1)
Developing countries	--	--	1,513,255	1,771,080	(1)	(1)	--	98,273	(1)
Other countries	--	--	108,192	122,810	(1)	(1)	--	13,861	(1)
Vegetables - fr or froz(MT):									
World	2,086,874	2,316,471	1,335,499	1,585,526	639.95	684.46	136,533	85,335	625.02
Canada	462,200	446,195	189,041	209,377	409.00	459.26	41,365	21,433	518.15
Latin America	1,528,549	1,797,885	1,027,686	1,250,443	672.33	695.51	58,401	51,340	590.76
Mexico	1,344,335	1,612,585	918,789	1,129,214	683.46	700.25	73,296	40,353	550.55
Central America	115,434	123,048	56,926	71,273	579.77	579.23	12,192	8,251	675.79
Guatemala	52,098	51,185	36,314	36,670	697.83	716.29	6,377	4,879	765.06
Costa Rica	38,112	44,359	22,805	26,421	598.37	595.62	4,214	2,523	598.69
Caribbean	26,486	27,350	14,522	16,585	569.82	606.38	1,887	1,103	584.68
S America	43,284	34,902	27,438	33,372	633.77	956.15	1,026	1,632	1,590.61
W Europe	40,851	46,115	76,074	96,755	1,857.68	2,144.63	5,078	10,581	2,085.58
European Union	40,878	45,091	75,960	96,707	1,858.21	2,144.70	5,078	10,581	2,085.58
Netherlands	24,410	30,270	49,955	69,090	2,045.92	2,282.46	3,865	8,445	2,185.12
Belgium and Luxembourg	8,228	5,141	14,327	10,788	1,741.22	2,100.38	358	846	2,362.98
Asia	41,521	21,247	35,881	23,835	864.15	1,121.82	1,429	1,759	1,230.85
China	31,501	15,252	25,656	14,929	814.76	978.90	1,174	1,313	1,118.50
Developed countries	518,515	495,221	275,366	311,302	530.96	628.61	45,565	32,238	692.33
Developing countries	1,536,726	1,805,985	1,034,434	1,259,282	673.14	697.28	88,784	51,772	583.12
Other countries	31,633	15,264	25,699	14,942	814.99	678.93	1,184	1,325	1,119.27
Tomatoes(MT):									
World	391,122	528,190	319,263	387,336	816.27	733.41	28,373	17,928	631.90
Canada	6,555	10,158	8,854	14,924	1,330.49	1,469.15	1,513	1,718	1,133.95
Latin America	371,964	504,506	293,890	350,128	790.10	684.00	25,667	14,386	560.49
Mexico	371,943	504,453	293,871	350,101	790.10	684.00	25,667	14,386	560.49
W Europe	9,605	12,280	15,205	21,291	1,583.05	1,732.37	1,193	1,827	1,531.53
European Union	9,605	12,280	15,205	21,291	1,583.05	1,732.37	1,193	1,827	1,531.53
Netherlands	6,460	10,477	9,872	17,659	1,628.16	1,685.49	1,115	1,698	1,522.86
Belgium and Luxembourg	3,117	1,144	5,281	2,501	1,684.11	2,185.99	74	125	1,594.36
Developed countries	19,158	23,622	25,373	37,205	1,324.43	1,575.03	2,706	3,543	1,909.23
Developing countries	371,964	504,508	293,890	350,131	790.10	684.00	25,667	14,386	560.49
Asparagus, fresh or frozen(MT):									
World	26,098	32,761	39,665	52,881	1,523.35	1,614.13	2,336	3,467	1,484.03
Latin America	25,806	32,584	39,374	52,664	1,525.79	1,616.24	2,336	3,467	1,484.03
Mexico	17,818	21,173	28,786	36,864	1,606.56	1,693.55	1,447	2,040	1,410.00
Central America	502	672	511	728	1,017.93	1,083.65	141	128	817.42
S America	7,386	10,739	10,077	16,071	1,364.35	1,496.55	748	1,297	1,734.05
Colombia	103	692	291	1,714	2,247.13	2,477.54	33	80	2,421.94

See footnotes at end of table.

Appendix table B-3--U.S. agricultural imports: Quantity, value, and unit value by commodity and country, October-August 1993/94 and 1994/95, and August 1995--continued

Commodity and country	October-August						August 1995		
	Quantity		Value (1,000 dol.)		Unit value (\$)		Quantity	Value (1,000 dol.)	Unit value (\$)
	1993/94	1994/95	1993/94	1994/95	1993/94	1994/95			
Asparagus, fresh or frozen(MT):									
Peru	5,196	7,621	7,693	12,070	1,480.51	1,583.74	672	1,149	1,709.50
Chile	1,688	1,818	1,611	1,707	954.12	880.85	0	0	.00
Developing countries	25,807	32,591	39,378	52,670	1,525.86	1,516.08	2,336	3,467	1,484.03
Beans, fresh or frozen(MT):									
World	17,086	18,806	19,314	26,139	1,130.42	1,386.24	1,357	1,245	917.20
Canada	4,442	3,473	2,891	2,424	650.89	597.93	984	741	753.17
Latin America	11,065	14,067	14,229	21,529	1,285.01	1,530.45	196	227	1,156.50
Mexico	9,850	12,693	13,160	20,328	1,321.60	1,601.52	67	104	1,557.16
Central America	1,045	1,248	995	1,078	953.22	863.40	81	75	924.42
Guatemala	391	445	428	321	1,093.87	721.08	7	3	484.28
El Salvador	644	802	556	755	853.61	941.58	74	71	966.05
W Europe	523	361	637	595	1,218.89	1,647.05	29	54	1,876.52
European Union	523	361	637	595	1,218.89	1,647.05	29	54	1,876.52
France	279	256	430	456	1,540.18	1,781.47	23	50	2,189.17
Asia	812	904	1,423	1,550	1,752.87	1,714.16	148	222	1,502.82
Japan	44	59	177	270	4,033.16	4,578.13	20	37	1,836.90
China	226	321	304	378	1,346.89	1,177.41	69	84	1,223.97
Other East Asia	523	466	914	812	1,748.38	1,742.80	58	100	1,718.27
Taiwan	452	393	805	720	1,781.37	1,832.84	47	83	1,773.68
Developed countries	5,009	5,483	3,706	3,289	739.91	844.75	1,033	932	805.68
Developing countries	11,851	14,642	15,304	22,472	1,291.35	1,534.78	255	328	1,185.94
Other countries	226	321	304	378	1,346.99	1,177.41	69	84	1,223.97
Cabbage(MT):									
World	15,282	28,835	3,425	7,129	224.14	247.24	3,371	763	226.38
Canada	10,063	20,943	2,460	5,528	244.45	263.96	2,701	659	244.14
Latin America	5,079	7,888	925	1,598	182.19	202.55	670	104	154.78
Mexico	5,029	7,858	879	1,576	174.88	200.55	670	104	154.78
S America	48	12	44	16	922.56	1,374.25	0	0	.00
Chile	48	12	44	16	922.56	1,374.25	0	0	.00
W Europe	140	0	40	0	286.26	.00	0	0	.00
European Union	140	0	40	0	286.26	.00	0	0	.00
Netherlands	140	0	40	0	286.26	.00	0	0	.00
Developed countries	10,203	20,943	2,500	5,528	245.02	263.96	2,701	659	244.14
Developing countries	5,079	7,892	925	1,600	182.19	202.68	670	104	154.78
Carrots, fresh or frozen(MT):									
World	54,498	89,832	15,004	24,201	275.32	258.40	9,290	2,890	311.12
Canada	41,430	63,309	10,723	19,175	258.81	302.87	7,075	2,499	353.15
Latin America	11,452	25,214	2,935	3,938	256.28	156.19	2,176	346	158.78
Mexico	11,442	25,209	2,926	3,930	255.75	155.88	2,176	346	158.79
W Europe	405	326	238	222	586.80	681.39	0	0	.00
European Union	404	304	235	198	581.62	650.24	0	0	.00
Belgium and Luxembourg	391	304	222	198	566.90	650.24	0	0	.00
Asia	1,211	983	1,109	866	915.82	881.24	39	46	1,184.31
W Asia (Mideast)	1,211	983	1,109	866	915.82	881.24	39	46	1,184.31
Israel, inc Gaza	1,211	983	1,109	866	915.82	881.24	39	46	1,184.31
Developed countries	43,046	64,618	12,068	20,263	280.38	313.58	7,114	2,545	357.71
Developing countries	11,452	25,214	2,935	3,938	256.28	156.19	2,176	346	158.78
Cauliflower & broccoli, fr/fz(MT):									
World	158,420	201,396	107,405	114,331	677.97	567.69	19,083	11,112	582.31
Canada	2,938	5,467	1,092	2,036	371.62	372.42	2,435	888	364.66
Latin America	154,222	195,718	105,856	112,197	686.39	573.26	16,648	10,224	614.14
Mexico	138,510	177,276	95,324	98,776	688.21	557.19	11,491	6,143	534.55
Central America	15,800	18,383	10,423	13,389	668.12	728.31	5,157	4,082	791.48
Guatemala	15,575	18,383	10,406	13,389	668.11	728.31	5,157	4,082	791.48
Developed countries	3,900	5,665	1,408	2,122	361.02	374.63	2,435	888	364.66
Developing countries	154,520	195,730	105,997	112,208	685.97	573.28	16,648	10,224	614.14
Celery, fresh(MT):									
World	10,715	22,451	3,034	9,761	283.11	434.75	1,452	406	279.44
Canada	2,463	2,019	772	589	313.50	291.50	1,445	391	270.42
Latin America	8,192	20,397	2,237	9,159	273.08	448.03	7	15	2,141.71
Mexico	8,192	20,308	2,237	8,986	273.08	442.46	0	0	.00
Central America	0	88	0	171	.00	1,940.76	7	15	2,141.71
Costa Rica	0	88	0	171	.00	1,940.76	7	15	2,141.71
Developed countries	2,463	2,024	778	591	315.82	292.23	1,445	391	270.42
Developing countries	8,252	20,427	2,256	9,169	273.35	448.87	7	15	2,141.71
Cucumbers(MT):									
World	248,205	234,880	105,348	126,375	424.44	538.04	4,831	1,653	321.37
Canada	3,359	4,590	3,033	4,068	903.00	886.38	1,227	540	521.48
Latin America	244,072	229,909	101,286	121,528	415.02	528.82	3,595	904	251.38
Mexico	228,707	214,453	93,409	118,845	430.28	554.18	3,591	897	249.81
Central America	11,985	13,706	2,307	2,453	192.47	178.97	0	0	.00
Honduras	11,760	13,612	2,258	2,429	192.01	178.44	0	0	.00
Developed countries	4,133	5,066	4,052	4,843	980.36	955.92	1,236	649	524.94
Developing countries	244,072	228,814	101,286	121,532	415.02	528.83	3,595	904	251.38
Eggplant(MT):									
World	19,260	21,954	17,698	21,536	918.90	938.21	29	14	482.59
Latin America	19,247	22,913	17,672	21,469	918.15	936.97	28	13	454.57
Mexico	19,019	22,399	17,578	21,232	924.25	948.34	5	3	549.60
Central America	228	524	92	236	402.96	451.00	23	10	433.91
Honduras	228	524	92	236	402.96	451.00	23	10	433.91
Developing countries	19,254	22,937	17,684	21,496	918.46	937.17	28	13	454.57

See footnotes at end of table.

Appendix table B-3--U.S. agricultural imports: Quantity, value, and unit value by commodity and country, October-August 1993/94 and 1994/95, and August 1995--continued

Commodity and country	October-August						August 1995		
	Quantity		Value (1,000 dol.)		Unit value (\$)		Quantity	Value (1,000 dol.)	Unit value (\$)
	1993/94	1994/95	1993/94	1994/95	1993/94	1994/95			
Endive, fresh(MT):									
World	2,058	2,355	4,599	5,831	2,272.12	2,476.08	156	463	2,930.71
Latin America	133	201	457	359	3,436.01	1,787.08	8	17	2,118.00
Mexico	110	70	427	238	3,881.30	3,406.16	8	17	2,118.00
S America	23	131	30	121	1,306.39	921.93	0	0	.00
Chile	23	131	30	121	1,306.39	921.93	0	0	.00
W Europe	1,814	2,154	4,215	5,472	2,202.25	2,540.37	150	446	2,974.06
European Union	1,814	2,154	4,215	5,472	2,202.25	2,540.37	150	446	2,974.06
Netherlands	97	142	212	328	2,181.72	2,341.79	24	59	2,439.25
Belgium and Luxembourg	1,530	1,616	3,505	4,325	2,290.88	2,676.56	117	366	3,128.22
France	9	75	17	176	1,912.55	2,351.12	1	2	2,381.00
Italy	278	321	481	542	1,730.99	2,000.08	8	19	2,383.38
Developed countries	1,835	2,154	4,242	5,472	2,182.12	2,540.37	150	446	2,974.06
Developing countries	133	201	457	359	3,436.01	1,787.08	8	17	2,118.00
Garlic(MT):									
World	30,607	22,476	24,300	29,039	793.93	1,292.01	541	767	1,195.85
Latin America	13,473	20,154	14,471	26,000	1,074.09	1,200.05	348	346	894.79
Mexico	10,274	15,981	10,327	20,135	1,005.17	1,259.93	342	344	1,004.44
S America	3,189	4,155	4,143	5,846	1,295.00	1,406.99	0	0	.00
Peru	0	261	0	360	.00	1,380.94	0	0	.00
Chile	691	1,025	1,226	1,680	1,774.24	1,539.43	0	0	.00
Argentina	2,500	2,869	2,907	3,805	1,162.72	1,326.31	0	0	.00
W Europe	459	1,053	701	1,885	1,494.69	1,790.56	223	379	1,700.34
European Union	459	1,053	701	1,885	1,494.69	1,790.56	223	379	1,700.34
Spain, incl Canary Is	469	1,053	701	1,885	1,494.69	1,790.56	223	379	1,700.34
Asia	16,662	1,141	9,110	1,010	546.75	885.51	70	40	558.24
China	16,083	410	8,869	203	551.46	485.93	38	14	370.00
Other East Asia	364	678	187	771	515.04	1,137.06	4	5	1,216.75
Korea, Rep of	151	332	70	354	461.75	1,066.72	0	0	.00
Taiwan	3	342	13	412	4,258.67	1,204.40	0	0	.00
Developed countries	495	1,115	728	1,970	1,468.67	1,766.97	223	381	1,706.62
Developing countries	14,028	20,941	14,703	26,854	1,048.08	1,282.35	370	360	872.44
Other countries	16,083	420	8,869	215	551.45	512.93	48	26	545.00
Lettuce(MT):									
World	10,487	25,274	3,720	12,112	354.73	479.24	2,502	891	395.85
Canada	5,204	7,055	1,820	2,566	349.77	363.67	2,352	789	335.31
Latin America	5,276	17,884	1,886	9,073	357.38	507.35	133	188	1,415.54
Mexico	4,460	17,472	1,424	8,391	319.22	480.25	110	124	1,124.56
Central America	288	99	115	51	385.16	517.48	0	0	.00
Honduras	206	99	105	51	507.36	517.48	0	0	.00
S America	517	313	347	631	670.46	2,017.02	23	55	2,807.17
Peru	505	206	337	532	666.58	2,584.38	22	61	2,757.95
W Europe	7	155	14	351	2,043.71	2,265.65	6	10	1,611.83
European Union	7	155	14	351	2,043.71	2,265.65	6	10	1,611.83
Netherlands	3	87	4	147	1,478.67	1,688.32	5	8	1,669.00
Italy	0	63	0	193	.00	3,062.03	0	0	.00
Developed countries	5,211	7,234	1,835	2,825	352.05	404.40	2,368	802	338.71
Developing countries	5,276	18,040	1,886	9,187	357.38	509.25	133	188	1,415.54
Other countries									
Okra, fresh or frozen(MT):									
World	35,773	27,114	15,295	12,822	427.58	472.90	2,221	876	394.62
Latin America	35,733	27,043	15,261	12,745	427.07	471.29	2,221	876	394.62
Mexico	24,782	19,006	9,108	7,679	367.53	403.73	1,898	679	357.70
Central America	10,990	7,980	6,151	4,879	561.71	623.96	323	198	611.64
Guatemala	10,321	7,449	5,726	4,567	554.79	613.09	133	81	608.84
El Salvador	669	498	395	376	661.29	754.74	190	116	612.74
Developing countries	35,773	27,114	15,295	12,822	427.58	472.90	2,221	876	394.62
Onions(MT):									
World	244,075	211,593	131,148	125,277	537.32	591.78	6,351	5,395	848.39
Canada	23,165	12,010	8,438	3,991	364.25	332.32	828	381	460.01
Latin America	208,888	193,746	115,121	114,649	551.11	591.75	5,032	4,359	866.27
Mexico	179,993	179,630	106,494	110,264	594.89	619.84	4,925	4,310	875.03
Central America	4,676	2,935	1,458	933	311.82	318.02	107	50	463.05
S America	25,223	11,181	7,147	3,451	283.36	308.68	0	0	.00
Chile	23,549	7,766	6,559	2,425	278.52	312.31	0	0	.00
W Europe	4,285	4,079	4,226	5,081	986.19	1,245.76	474	634	1,337.70
European Union	4,285	4,079	4,226	5,081	986.19	1,245.76	474	634	1,337.70
France	2,818	3,059	2,813	3,511	1,033.67	1,149.96	320	373	1,166.16
Oceania	7,522	582	3,133	418	416.56	718.58	0	0	.00
New Zealand	6,181	554	2,557	382	413.63	690.31	0	0	.00
Developed countries	34,879	16,676	15,807	9,502	451.87	569.77	1,302	1,015	779.54
Developing countries	209,008	195,015	115,259	115,772	551.46	593.66	5,049	4,380	867.41
Other countries									
Peas, incl chickpeas(MT):									
World	32,602	31,852	30,767	29,230	943.72	917.69	1,515	1,364	900.65
Canada	7,485	4,699	5,192	3,417	693.63	727.22	512	456	744.43
Latin America	18,713	23,343	18,408	20,647	933.80	884.51	601	506	841.91
Mexico	6,285	8,543	5,516	7,544	877.57	883.11	76	134	1,764.68
Central America	11,784	12,019	9,946	9,289	844.00	772.84	419	259	618.69
Guatemala	11,600	11,887	9,752	9,141	840.65	768.98	409	247	602.93
Caribbean	1,311	1,483	2,480	2,552	1,892.04	1,727.25	37	40	1,086.89
Dominican Republic	1,311	1,483	2,480	2,552	1,892.04	1,724.42	37	40	1,086.89
S America	333	1,298	465	1,252	1,400.54	964.94	69	72	1,049.65
Ecuador	123	715	150	505	1,218.19	706.61	14	19	1,361.36
Peru	209	583	315	747	1,507.38	1,281.76	55	53	970.31
W Europe	304	139	413	215	1,358.93	1,545.50	1	1	1,375.00
European Union	302	139	409	215	1,354.46	1,545.50	1	1	1,375.00
Asia	4,831	3,543	6,641	4,776	1,345.87	1,347.92	301	402	1,333.88

See footnotes at end of table.

Appendix table B-3--U.S. agricultural imports: Quantity, value, and unit value by commodity and country, October-August 1993/94 and 1994/95, and August 1995--continued

Commodity and country	October-August						August 1995		
	Quantity		Value (1,000 dol.)		Unit value (\$)		Quantity	Value (1,000 dol.)	Unit value (\$)
	1993/94	1994/95	1993/94	1994/95	1993/94	1994/95			
Peas, incl chickpeas(MT):									
China	4,684	3,454	6,469	4,665	1,381.06	1,350.61	300	395	1,316.87
Developed countries	7,850	4,887	5,660	3,691	721.02	755.36	613	457	745.46
Developing countries	20,052	23,511	18,617	20,874	928.43	887.84	602	512	851.20
Other countries	4,700	3,454	6,480	4,655	1,380.80	1,350.61	300	395	1,316.87
Peppers(MT):									
World	160,453	188,892	178,924	231,389	1,121.35	1,224.38	15,582	14,569	834.88
Canada	2,438	4,112	5,489	8,607	2,251.39	2,093.07	1,842	2,059	1,123.20
Latin America	141,812	166,055	135,786	172,386	957.51	1,038.12	11,140	6,011	638.58
Mexico	141,225	165,380	135,443	171,897	958.05	1,039.40	11,100	5,867	537.53
W Europe	16,016	18,142	38,507	49,205	2,404.30	2,712.23	2,576	6,443	2,502.27
European Union	16,016	18,142	38,507	49,205	2,404.30	2,712.23	2,576	6,443	2,502.27
Netherlands	16,602	17,648	37,285	47,740	2,389.78	2,705.15	2,510	6,300	2,509.84
Developed countries	18,630	22,518	44,029	58,472	2,376.08	2,586.56	4,417	8,512	1,927.17
Developing countries	141,860	166,441	135,819	172,871	957.41	1,038.63	11,165	6,057	642.47
Potatoes, fresh or frozen(MT):									
World	318,223	268,204	112,848	112,871	354.62	420.84	13,420	7,126	530.78
Canada	317,867	267,661	112,501	112,143	353.82	418.97	13,344	7,026	526.49
Developed countries	318,140	267,854	112,790	112,600	354.53	420.22	13,399	7,086	528.82
Radishes, fresh(MT):									
World	14,803	17,824	7,477	12,348	505.10	682.76	285	148	521.86
Canada	572	327	215	121	375.06	369.73	145	48	333.89
Latin America	14,229	16,892	7,267	11,840	509.89	703.13	140	100	716.64
Mexico	14,175	16,873	7,234	11,837	510.36	709.27	140	100	716.64
Africa	0	513	0	283	.00	551.61	0	0	.00
Sub-Sahara	0	513	0	283	.00	551.61	0	0	.00
Mauritius	0	513	0	283	.00	551.61	0	0	.00
Developed countries	574	327	220	121	384.02	369.73	145	48	333.89
Developing countries	14,229	17,487	7,257	12,227	509.89	688.78	140	100	716.64
Squash(MT):									
World	101,181	110,344	57,576	83,142	570.31	753.48	1,884	716	378.21
Latin America	100,900	109,659	57,548	82,705	570.34	754.20	1,887	714	378.15
Mexico	95,495	104,999	55,887	81,391	585.23	775.16	1,671	645	410.72
Central America	4,684	3,815	1,338	908	285.10	232.11	302	64	213.34
Honduras	2,905	1,669	634	280	218.19	173.82	0	0	.00
Developing countries	100,900	110,014	57,548	82,889	570.34	754.35	1,887	714	378.15
Other vegs - fr or froz(MT):									
World	196,026	230,248	137,487	161,766	701.37	702.57	21,836	13,541	620.12
Canada	33,932	40,110	25,440	29,602	749.74	738.01	4,855	3,128	644.24
Latin America	137,218	169,465	83,026	105,451	605.06	622.26	15,541	8,487	546.72
Mexico	57,817	78,719	33,767	50,107	584.03	636.52	8,012	4,012	500.71
Central America	53,572	61,401	33,646	37,006	626.19	602.70	5,626	3,367	588.50
Guatemala	11,786	10,738	8,798	7,899	746.34	744.82	417	285	683.29
Costa Rica	36,908	43,407	22,242	25,704	602.63	582.16	4,136	2,486	601.00
Caribbean	19,449	22,654	10,746	12,762	552.53	563.35	1,782	1,008	552.59
Jamaica	7,070	7,783	6,593	7,789	932.55	1,000.78	480	553	1,152.56
Dominican Republic	12,054	14,386	3,990	4,802	331.00	333.81	1,287	445	345.78
S America	6,380	6,591	4,966	5,576	778.40	833.41	111	110	888.05
Colombia	3,474	3,651	1,673	1,828	481.53	499.20	22	40	1,839.73
Chile	1,454	1,348	1,490	1,618	1,024.46	1,200.55	0	0	.00
W Europe	5,246	5,527	10,268	11,244	1,957.37	2,034.35	396	761	1,922.49
European Union	5,233	5,525	10,191	11,220	1,947.98	2,030.78	396	761	1,922.48
Belgium and Luxembourg	2,355	1,387	3,773	2,153	1,602.05	1,552.34	73	184	2,520.40
Italy	1,921	2,282	4,141	5,111	2,155.71	2,230.01	105	245	2,333.71
Asia	14,466	12,635	15,707	13,124	1,085.78	1,038.67	830	984	1,185.55
W Asia (Mideast)	1,752	104	1,786	240	1,018.61	2,309.52	9	40	4,465.55
Israel, inc Gaza	1,585	104	1,701	240	1,009.09	2,309.52	9	40	4,465.55
Japan	552	367	1,574	1,258	2,850.78	3,428.07	8	51	5,659.33
China	10,258	10,812	9,790	9,490	854.26	869.69	767	820	1,068.47
Other East Asia	1,314	700	1,742	1,328	1,325.82	1,886.44	7	24	3,391.43
Taiwan	1,112	564	1,528	867	1,374.34	1,537.99	7	24	3,391.43
Africa	2,277	1,773	1,612	1,420	707.77	800.87	58	41	702.03
Developed countries	42,525	46,127	39,824	42,434	934.28	918.93	5,269	3,980	755.40
Developing countries	143,133	173,207	87,871	109,840	613.91	634.16	15,800	8,741	553.24
Other countries	10,268	10,914	9,793	9,482	953.73	859.58	767	820	1,068.47
Vegetables-prep/pres(NA):									
World	--	--	1,144,673	1,246,516	(1)	(1)	--	116,292	(1)
Canada	--	--	108,214	139,434	(1)	(1)	--	12,151	(1)
Latin America	--	--	216,087	223,499	(1)	(1)	--	20,759	(1)
Mexico	--	--	121,880	113,983	(1)	(1)	--	10,813	(1)
Central America	--	--	17,241	20,733	(1)	(1)	--	2,156	(1)
Costa Rica	--	--	13,851	15,113	(1)	(1)	--	1,664	(1)
Caribbean	--	--	15,774	21,539	(1)	(1)	--	1,497	(1)
Dominican Republic	--	--	12,497	17,957	(1)	(1)	--	1,197	(1)
S America	--	--	60,592	67,244	(1)	(1)	--	6,282	(1)
Chile	--	--	27,977	30,009	(1)	(1)	--	3,646	(1)
W Europe	--	--	388,508	384,816	(1)	(1)	--	34,385	(1)
European Union	--	--	374,168	380,433	(1)	(1)	--	33,151	(1)
Netherlands	--	--	27,822	25,524	(1)	(1)	--	1,669	(1)
France	--	--	37,363	42,672	(1)	(1)	--	4,066	(1)
Germany	--	--	40,120	44,412	(1)	(1)	--	2,856	(1)
Spain, incl Canary Is	--	--	193,769	178,912	(1)	(1)	--	17,103	(1)
Italy	--	--	31,275	39,459	(1)	(1)	--	4,193	(1)
Greece	--	--	20,324	25,765	(1)	(1)	--	1,870	(1)
Other W Europe	--	--	14,340	14,483	(1)	(1)	--	1,234	(1)
Switzerland	--	--	13,263	13,440	(1)	(1)	--	960	(1)

See footnotes at end of table.

Appendix table B-3--U.S. agricultural imports: Quantity, value, and unit value by commodity and country, October-August 1993/94 and 1994/95, and August 1995--continued

Commodity and country	October-August						August 1995		
	Quantity		Value (1,000 dol.)		Unit value (\$)		Quantity	Value (1,000 dol.)	Unit value (\$)
	1993/94	1994/95	1993/94	1994/95	1993/94	1994/95			
Vegetables--prep/pres(NA):									
E Europe	--	--	14,358	15,020	(1)	(1)	--	195	(1)
Asia	--	--	393,164	443,615	(1)	(1)	--	45,648	(1)
W Asia (Mideast)	--	--	22,563	25,299	(1)	(1)	--	5,221	(1)
Israel, inc Gaza	--	--	12,750	16,349	(1)	(1)	--	4,547	(1)
S Asia	--	--	12,422	18,517	(1)	(1)	--	1,468	(1)
India	--	--	10,069	15,717	(1)	(1)	--	1,249	(1)
Japan	--	--	65,093	70,912	(1)	(1)	--	5,895	(1)
China	--	--	82,433	107,716	(1)	(1)	--	12,489	(1)
Southeast Asia	--	--	95,557	122,901	(1)	(1)	--	11,154	(1)
Thailand	--	--	58,856	64,188	(1)	(1)	--	7,076	(1)
Indonesia	--	--	24,042	44,288	(1)	(1)	--	2,800	(1)
Other East Asia	--	--	115,095	98,270	(1)	(1)	--	9,410	(1)
Korea, Rep of	--	--	15,524	15,417	(1)	(1)	--	1,240	(1)
Hong Kong	--	--	65,260	51,149	(1)	(1)	--	4,388	(1)
Taiwan	--	--	34,311	31,702	(1)	(1)	--	3,783	(1)
Africa	--	--	15,270	24,794	(1)	(1)	--	2,859	(1)
N Africa	--	--	13,353	23,794	(1)	(1)	--	2,819	(1)
Morocco	--	--	12,315	23,124	(1)	(1)	--	2,743	(1)
Developed countries	--	--	583,360	626,851	(1)	(1)	--	57,255	(1)
Developing countries	--	--	478,820	511,798	(1)	(1)	--	46,501	(1)
Other countries	--	--	82,493	107,857	(1)	(1)	--	12,536	(1)
Bamboo shoots, preserved(MT):									
World	26,107	22,745	20,862	19,052	799.08	837.64	2,709	2,679	988.86
Asia	26,095	22,717	20,852	19,018	799.06	837.17	2,708	2,677	988.68
Japan	61	57	418	425	6,855.08	7,447.40	6	48	7,922.50
China	2,315	1,814	2,319	1,910	1,001.80	1,052.95	440	531	1,207.82
Southeast Asia	18,223	17,570	13,510	12,895	702.82	733.95	1,734	1,484	855.91
Thailand	18,902	17,003	13,277	12,621	702.43	736.40	1,716	1,470	856.73
Indonesia	287	510	203	336	705.99	659.21	0	0	.00
Other East Asia	4,487	3,276	4,605	3,788	1,023.91	1,156.25	528	614	1,163.29
Hong Kong	118	170	113	226	854.67	1,331.45	38	43	1,126.31
Taiwan	4,379	3,106	4,492	3,559	1,025.77	1,145.79	490	571	1,166.16
Developed countries	61	57	418	425	6,855.08	7,447.40	6	48	7,922.50
Developing countries	23,731	20,874	18,124	16,718	763.73	800.89	2,263	2,100	927.81
Other countries	2,315	1,814	2,319	1,910	1,001.80	1,052.95	440	531	1,207.82
Bean cake, miso(MT):									
World	8,561	9,109	17,618	19,621	2,058.07	2,153.97	858	1,974	2,301.11
Canada	745	945	2,654	3,638	3,862.07	3,849.70	124	491	3,956.14
Asia	7,813	8,164	14,962	15,983	1,914.95	1,957.69	734	1,484	2,021.52
Japan	4,805	5,280	9,855	10,832	2,050.94	2,051.54	503	1,051	2,080.17
China	584	520	1,070	856	1,541.78	1,645.97	33	50	1,526.15
Southeast Asia	128	39	210	82	1,640.63	2,098.02	1	3	2,820.00
Other East Asia	2,186	2,325	3,827	4,218	1,750.57	1,811.90	197	379	1,824.65
Korea, Rep of	821	976	1,413	1,477	1,534.30	1,513.42	43	90	2,096.37
Hong Kong	431	354	563	491	1,305.59	1,386.79	23	33	1,455.17
Taiwan	834	895	1,851	2,245	2,219.37	2,255.93	131	256	1,950.71
Developed countries	5,553	6,225	12,512	14,470	2,253.27	2,324.52	627	1,542	2,469.20
Developing countries	2,314	2,364	4,037	4,294	1,744.49	1,816.62	198	392	1,829.68
Other countries	684	520	1,070	856	1,541.78	1,645.97	33	50	1,526.15
Cucumbers, preserved(MT):									
World	13,323	14,452	10,394	11,436	780.18	791.31	1,511	1,310	867.11
Canada	4,860	4,418	3,735	3,080	768.47	697.05	691	482	697.82
Latin America	2,439	1,690	763	636	313.55	318.06	183	53	289.84
Mexico	2,003	1,621	469	483	234.00	288.21	183	53	289.84
S America	230	58	206	51	893.83	882.07	0	0	.00
Chile	230	58	206	51	893.83	882.07	0	0	.00
W Europe	921	959	1,386	1,757	1,604.94	1,831.97	234	418	1,784.52
European Union	915	954	1,372	1,744	1,489.67	1,827.82	234	418	1,784.52
United Kingdom	28	51	70	147	2,496.32	2,884.74	11	35	3,204.27
France	162	156	437	542	2,700.62	3,473.61	30	109	3,627.90
Germany	449	648	583	1,000	1,298.31	1,542.63	177	266	1,603.64
Spain, incl Canary Is	216	0	225	0	1,041.20	.00	0	0	.00
E Europe	1,603	1,363	1,102	1,171	732.82	859.04	22	25	1,159.86
Poland	987	1,091	839	967	849.91	886.62	22	25	1,159.86
Former Yugoslavia	139	112	130	77	932.32	690.95	0	0	.00
Asia	3,488	5,869	3,246	4,651	930.70	782.39	391	332	871.11
W Asia (Mideast)	757	586	1,011	817	1,335.30	1,371.58	97	122	1,258.33
Turkey	45	148	59	158	1,303.91	1,070.24	0	0	.00
Israel, inc Gaza	631	333	877	515	1,389.99	1,547.37	95	119	1,248.82
S Asia	2,551	5,105	1,751	3,391	683.85	664.23	261	157	602.70
India	184	2,586	105	1,649	571.49	637.79	170	102	602.45
Sri Lanka	2,363	2,502	1,629	1,721	689.17	687.81	90	52	580.81
Japan	41	31	236	195	5,752.71	6,303.64	2	13	6,468.00
Other East Asia	126	137	245	247	1,845.91	1,801.24	21	40	1,885.48
Taiwan	113	134	221	242	1,959.99	1,804.11	21	40	1,885.48
Africa	118	151	163	236	1,380.02	1,564.39	0	0	.00
N Africa	118	147	163	235	1,380.02	1,567.43	0	0	.00
Morocco	109	139	156	226	1,432.82	1,622.46	0	0	.00
Developed countries	6,453	5,741	6,234	5,547	866.02	866.22	1,022	1,031	1,009.24
Developing countries	6,870	8,699	4,161	5,883	605.62	676.28	489	279	570.06
Garlic, dried(MT):									
World	7,688	7,807	6,432	4,596	836.62	588.70	860	479	557.45
Latin America	280	0	467	0	1,669.26	.00	0	0	.00
Mexico	277	0	465	0	1,678.32	.00	0	0	.00
Asia	7,391	7,801	6,932	4,577	802.61	586.69	854	460	538.85

See footnotes at end of table.

Appendix table B-3--U.S. agricultural imports: Quantity, value, and unit value by commodity and country, October-August 1983/84 and 1984/85, and August 1985--continued

Commodity and country	October-August						August 1985		
	Quantity		Value (1,000 dol.)		Unit value (\$)		Quantity	Value (1,000 dol.)	Unit value (\$)
	1983/84	1984/85	1983/84	1984/85	1983/84	1984/85			
Garlic, dried(MT):									
China	7,237	7,721	5,755	4,525	785.24	586.11	852	453	531.75
Other East Asia	152	77	172	43	1,134.31	555.54	2	7	3,562.00
Hong Kong	107	75	131	36	1,222.49	475.37	0	0	.00
Developing countries	434	84	644	67	1,484.62	798.55	8	26	3,294.63
Other countries	7,237	7,721	5,755	4,525	785.24	586.11	852	453	531.75
Olives - prep or pres(MT):									
World	65,281	59,847	142,739	153,598	2,186.52	2,566.71	5,065	13,485	2,654.46
Latin America	5,110	1,813	3,338	1,047	653.19	575.68	246	115	456.77
Mexico	4,348	1,555	2,248	751	516.94	453.64	239	103	429.19
W Europe	55,272	49,148	131,219	136,893	2,374.06	2,785.32	3,879	11,742	3,027.12
European Union	55,272	49,145	131,219	136,865	2,374.06	2,784.92	3,879	11,742	3,027.12
Spain, incl Canary Is	47,712	40,455	116,626	116,836	2,444.37	2,888.04	3,368	10,340	3,069.83
Portugal	1,036	1,058	1,830	2,146	1,766.05	2,009.16	42	85	2,018.19
Greece	5,767	5,932	10,586	15,406	1,835.54	2,222.46	436	1,162	2,566.15
Asia	566	1,275	1,183	2,043	1,775.62	1,602.47	37	57	1,648.03
W Asia (Mideast)	562	1,170	976	1,749	1,767.32	1,484.73	32	48	1,488.81
Africa	4,210	7,595	6,986	13,585	1,659.38	1,788.67	802	1,578	1,750.63
N Africa	4,210	7,595	6,986	13,585	1,659.38	1,788.67	802	1,578	1,750.63
Morocco	4,204	7,594	6,980	13,583	1,659.39	1,788.67	802	1,578	1,750.63
Developed countries	55,578	49,302	131,808	137,295	2,371.55	2,784.77	3,881	11,750	3,027.67
Developing countries	9,675	10,488	10,875	16,132	1,124.01	1,538.16	1,179	1,735	1,471.88
Mushrooms, canned(MT):									
World	59,904	66,787	122,010	155,168	2,036.76	2,323.32	5,766	13,432	2,329.44
Latin America	5,302	7,351	17,541	19,516	2,783.45	2,654.87	753	1,852	2,458.12
Mexico	2,640	1,568	10,027	6,809	3,798.13	5,050.60	173	612	3,537.49
S America	3,652	5,923	7,514	12,607	2,051.95	2,107.09	580	1,240	2,137.46
Colombia	349	1,554	787	3,511	2,255.93	2,323.76	116	281	2,504.73
Chile	3,313	4,429	6,727	8,296	2,030.47	2,031.06	464	949	2,045.65
W Europe	6,067	4,054	13,177	9,948	2,171.95	2,453.84	171	410	2,304.89
European Union	6,064	4,044	13,143	9,836	2,167.42	2,432.11	178	410	2,304.39
Netherlands	4,212	3,292	9,285	7,860	2,204.61	2,399.72	165	379	2,288.79
France	433	80	1,324	395	3,058.52	4,893.85	0	3	.00
Spain, incl Canary Is	1,356	654	2,322	1,401	1,712.40	2,142.24	12	21	1,751.00
Asia	47,278	55,137	90,541	124,882	1,915.08	2,265.13	4,811	11,087	2,304.43
S Asia	1,880	2,297	4,208	5,791	2,238.19	2,521.03	164	448	2,734.44
India	1,880	2,297	4,208	5,791	2,238.19	2,521.03	164	448	2,734.44
China	18,729	26,500	29,699	53,486	1,585.71	2,018.34	2,893	6,358	2,187.62
Southeast Asia	12,689	19,539	29,030	50,472	2,287.78	2,583.13	1,223	3,119	2,550.04
Thailand	2,022	2,135	3,834	4,731	1,845.63	2,216.04	79	159	2,018.85
Malaysia	720	919	1,468	2,029	2,039.70	2,208.24	99	188	1,900.47
Indonesia	9,816	16,379	23,420	43,431	2,385.88	2,651.66	1,045	2,771	2,651.74
Other East Asia	13,848	6,773	27,222	14,834	1,851.69	2,190.19	529	1,131	2,137.19
Hong Kong	12,334	4,187	23,609	9,323	1,914.14	2,226.57	375	836	2,230.08
Taiwan	1,614	2,586	3,613	5,512	2,238.61	2,131.30	154	294	1,910.88
Developed countries	6,355	4,323	14,305	11,052	2,251.10	2,556.54	204	524	2,570.42
Developing countries	34,820	35,964	78,006	90,630	2,240.26	2,520.02	2,569	6,549	2,453.88
Other countries	18,729	26,500	29,699	53,486	1,585.71	2,018.34	2,893	6,358	2,187.62
Mushrooms, dried(MT):									
World	1,403	2,224	15,555	21,204	11,158.16	9,534.38	159	1,534	9,545.05
Latin America	111	107	731	648	6,584.67	6,058.54	0	0	.00
S America	111	107	731	648	6,584.67	6,058.54	0	0	.00
Chile	111	107	731	556	6,584.67	5,199.40	0	0	.00
W Europe	140	164	2,584	2,945	18,459.28	17,958.91	16	254	15,885.00
European Union	140	162	2,575	2,885	18,396.38	17,806.81	16	253	15,795.75
France	42	53	698	940	16,544.98	14,921.97	3	44	14,544.47
Germany	68	71	851	1,109	15,512.98	15,624.72	12	184	16,307.83
Italy	29	28	1,010	818	34,827.45	29,212.61	1	25	25,104.00
Asia	1,147	1,945	12,112	17,485	10,560.00	8,989.88	143	1,270	8,879.52
S Asia	16	17	482	535	30,101.13	31,497.12	1	35	34,746.00
India	16	17	482	535	30,101.13	31,497.12	1	35	34,746.00
Japan	344	634	3,459	5,738	10,082.98	9,050.39	31	353	11,383.10
China	554	1,056	5,102	8,572	9,208.70	8,117.50	98	703	7,178.12
Other East Asia	293	220	3,039	2,579	13,040.79	11,721.85	13	178	15,745.69
Korea, Rep of	88	90	1,655	1,329	18,802.36	14,764.03	5	60	11,806.20
Hong Kong	64	59	686	479	10,860.05	8,117.91	5	35	7,092.40
Taiwan	81	71	688	771	8,488.55	10,860.38	3	84	27,900.39
Developed countries	486	798	6,195	8,763	12,747.32	10,967.88	47	617	13,123.96
Developing countries	353	369	4,358	3,869	12,005.73	10,485.23	14	219	15,245.71
Other countries	554	1,056	5,102	8,572	9,208.70	8,117.50	98	703	7,178.12
Onions, preserved(MT):									
World	2,804	1,882	3,321	2,935	1,326.32	1,558.61	89	170	1,908.08
Canada	497	505	557	734	1,321.35	1,453.53	7	9	1,217.14
Latin America	386	67	499	229	1,260.07	3,414.94	0	0	.00
Mexico	304	0	350	0	1,161.34	.00	0	0	.00
S America	91	56	147	224	1,614.57	3,389.07	0	0	.00
Peru	51	7	94	146	1,837.88	20,822.00	0	0	.00
Chile	40	59	53	77	1,329.72	1,308.90	0	0	.00
W Europe	203	233	334	457	1,642.92	2,002.14	7	24	3,358.86
European Union	202	233	329	455	1,626.86	1,996.54	7	22	3,182.43
Denmark	32	33	100	59	3,124.66	2,101.85	0	0	.00
United Kingdom	37	43	77	126	2,080.03	2,939.58	1	4	3,760.00
Netherlands	81	71	72	101	885.37	1,428.34	0	0	.00
Belgium and Luxembourg	44	69	53	83	1,209.39	1,343.03	0	0	.00
Italy	1	8	5	32	4,659.00	3,572.89	4	11	2,764.50
Asia	1,392	1,075	1,823	1,504	1,309.30	1,398.61	75	138	1,836.23

See footnotes at end of table.

Appendix table B-3--U.S. agricultural imports: Quantity, value, and unit value by commodity and country, October-August 1993/94 and 1994/95, and August 1995--continued

Commodity and country	October-August						August 1995		
	Quantity		Value (1,000 dol.)		Unit value (\$)		Quantity	Value (1,000 dol.)	Unit value (\$)
	1993/94	1994/95	1993/94	1994/95	1993/94	1994/95			
Onions, preserved(MT):									
W Asia (Mideast)	736	565	669	481	909.43	851.86	29	23	785.86
Israel, inc Gaza	736	560	669	464	909.43	829.21	29	23	785.86
S Asia	7	17	15	92	2,325.14	5,397.53	6	22	3,645.83
India	1	4	3	51	2,513.00	12,849.25	0	0	.00
Pakistan	6	13	14	40	2,293.83	3,104.69	6	22	3,645.83
Japan	51	19	139	76	2,716.56	4,018.05	0	0	.00
China	377	256	320	259	850.04	1,012.26	27	34	1,267.92
Southeast Asia	137	128	394	421	2,876.38	3,287.31	7	42	6,008.00
Thailand	114	91	285	291	2,501.42	3,194.82	3	21	7,147.67
Malaysia	12	17	70	86	5,834.08	5,555.84	2	12	6,084.50
Singapore	11	20	39	34	3,535.73	1,694.80	2	8	4,222.00
Other East Asia	84	90	284	174	3,379.25	1,934.83	6	17	2,838.67
Hong Kong	26	53	46	23	1,758.81	441.36	2	3	1,361.00
Taiwan	54	36	230	149	4,262.42	4,142.86	4	14	3,577.50
Developed countries	1,487	1,317	1,788	1,741	1,209.22	1,322.12	43	55	1,276.56
Developing countries	640	309	1,203	935	1,878.86	3,025.27	19	81	4,261.21
Other countries	377	256	320	259	850.04	1,012.26	27	34	1,267.92
Hops, incl extract(MT):									
World	5,954	5,717	37,212	37,648	6,249.86	6,585.20	1	17	16,679.00
Canada	285	243	935	940	3,279.13	3,867.47	0	0	.00
W Europe	4,169	4,161	25,382	26,614	6,088.23	6,396.11	1	14	13,521.00
European Union	4,169	4,161	25,377	26,614	6,087.06	6,396.11	1	14	13,521.00
United Kingdom	109	206	1,017	1,265	9,325.98	6,141.07	1	14	13,521.00
France	491	534	2,866	3,499	6,837.34	6,553.95	0	0	.00
Germany	3,569	3,420	21,484	21,845	6,022.49	6,387.43	0	0	.00
E Europe	1,174	968	8,753	7,716	7,455.61	7,871.31	0	3	.00
Former Czechoslovakia	900	851	7,159	6,989	7,954.13	8,217.38	0	3	.00
Poland	273	109	1,598	672	5,817.94	6,169.62	0	0	.00
Oceania	324	315	2,138	2,246	6,587.34	7,129.79	0	3	.00
Australia	120	129	926	1,125	7,718.65	8,730.08	0	0	.00
New Zealand	204	186	1,211	1,120	5,937.75	6,019.81	0	0	.00
Developed countries	4,778	4,719	28,454	29,800	5,965.19	6,314.88	1	14	13,521.00
Developing countries	1,175	979	8,755	7,810	7,450.68	7,877.49	0	3	.00
Artichokes - prep(MT):									
World	28,512	18,141	49,579	32,673	1,738.89	1,801.05	2,742	5,288	1,932.00
Latin America	485	815	779	1,635	1,606.99	2,005.82	120	207	1,726.07
Mexico	0	303	0	620	.00	2,046.43	18	43	2,362.61
S America	485	512	779	1,015	1,606.99	1,981.85	102	165	1,613.73
Chile	480	512	768	1,015	1,599.82	1,981.95	102	165	1,613.73
W Europe	28,013	17,304	48,775	30,896	1,741.14	1,791.28	2,621	5,089	1,841.46
European Union	28,013	17,304	48,775	30,896	1,741.14	1,791.28	2,621	5,089	1,841.46
Spain, incl Canary Is	27,558	17,076	47,831	30,312	1,735.63	1,775.10	2,600	5,048	1,841.57
Italy	412	208	912	653	2,213.12	3,140.18	2	13	6,566.00
Developed countries	28,013	17,304	48,775	30,896	1,741.14	1,791.28	2,621	5,089	1,841.46
Developing countries	499	837	805	1,677	1,612.53	2,003.08	121	209	1,727.07
Asparagus - prep(MT):									
World	736	675	1,346	1,064	1,828.04	1,576.79	64	126	1,967.64
Canada	6	8	13	26	2,210.83	3,194.38	4	14	3,416.50
Latin America	249	95	502	231	2,018.04	2,432.58	0	0	.00
Mexico	0	12	0	16	.00	1,348.00	0	0	.00
S America	249	83	502	215	2,018.04	2,589.38	0	0	.00
Colombia	34	0	54	2	1,868.47	.00	0	0	.00
Peru	177	66	362	174	2,044.55	2,635.15	0	0	.00
Chile	34	17	69	39	2,040.53	2,284.00	0	0	.00
W Europe	28	31	76	119	2,694.71	3,833.45	11	41	3,730.27
European Union	28	31	75	119	2,694.71	3,833.45	11	41	3,730.27
Germany	2	3	9	15	4,686.50	4,933.33	0	0	.00
Spain, incl Canary Is	26	25	64	86	2,463.08	3,457.04	10	37	3,727.00
Italy	0	1	0	11	.00	10,800.00	0	0	.00
Asia	463	531	755	665	1,666.60	1,251.51	49	71	1,453.67
China	386	443	676	622	1,707.66	1,179.10	34	52	1,543.53
Southeast Asia	11	0	23	0	2,127.45	.00	0	0	.00
Thailand	11	0	23	0	2,127.45	.00	0	0	.00
Other East Asia	46	88	55	142	1,202.91	1,616.01	15	19	1,250.00
Hong Kong	31	44	31	60	1,014.00	1,365.23	15	19	1,250.00
Taiwan	15	44	24	82	1,593.33	1,306.78	0	0	.00
Oceania	0	9	0	23	.00	2,548.89	0	0	.00
New Zealand	0	9	0	23	.00	2,548.89	0	0	.00
Developed countries	34	49	89	169	2,609.32	3,442.59	15	55	3,646.60
Developing countries	305	183	581	373	1,899.43	2,039.91	15	19	1,250.00
Other countries	396	443	676	522	1,707.66	1,179.10	34	52	1,543.53
Tomatoes, incl paste & sauce(MT):									
World	105,008	100,064	76,798	78,775	731.36	787.24	11,006	7,934	720.86
Canada	7,872	14,100	6,130	9,353	651.71	663.35	597	458	767.65
Latin America	49,691	32,761	33,468	23,802	673.51	726.54	3,158	2,228	705.37
Mexico	29,402	8,278	19,166	7,517	651.86	908.01	184	474	2,575.86
Caribbean	1,082	2,378	824	1,770	761.52	744.13	233	171	734.33
Dominican Republic	1,033	2,298	730	1,628	707.03	708.62	231	169	732.03
S America	18,083	22,064	13,402	14,456	702.32	655.65	2,741	1,582	577.34
Chile	18,461	21,436	12,879	13,755	703.04	641.68	2,740	1,579	576.23
W Europe	31,220	31,822	27,483	27,783	880.30	873.06	1,449	742	512.08
European Union	30,157	30,450	23,447	22,649	777.49	740.52	1,406	585	415.88
Spain, incl Canary Is	8,800	6,086	11,500	11,514	1,318.20	1,891.84	40	10	249.38
Portugal	1,156	477	2,583	1,287	2,234.82	2,688.74	0	1	.00
Italy	19,899	23,777	8,768	9,583	438.41	403.02	1,361	555	407.94

See footnotes at end of table.

Appendix table B-3--U.S. agricultural imports: Quantity, value, and unit value by commodity and country, October-August 1993/94 and 1994/95, and August 1995--continued

Commodity and country	October-August						August 1995		
	Quantity		Value (1,000 dol.)		Unit value (\$)		Quantity	Value (1,000 dol.)	Unit value (\$)
	1993/94	1994/95	1993/94	1994/95	1993/94	1994/95			
Tomatoes, incl paste & sauce(MT):									
Other W Europe	1,063	1,372	4,036	5,234	3,786.81	3,814.62	43	157	3,657.53
Switzerland	1,063	1,372	4,036	5,234	3,786.81	3,814.62	43	157	3,657.53
Asia	14,505	16,935	6,218	10,346	428.71	610.93	5,508	3,504	636.24
W Asia (Mideast)	13,731	16,852	6,010	10,257	437.70	609.23	5,505	3,502	636.09
Turkey	2,476	1,124	2,514	1,827	1,015.27	1,625.30	87	40	455.65
Israel, incl Gaza	11,255	15,704	3,496	8,415	310.65	535.87	5,418	3,462	638.98
Africa	1,423	4,104	4,087	7,104	2,872.36	1,730.97	284	1,002	3,406.61
N Africa	1,423	4,087	4,087	7,071	2,872.36	1,725.91	284	1,002	3,406.61
Morocco	1,423	4,087	4,087	7,071	2,872.36	1,725.91	284	1,002	3,406.61
Developed countries	50,361	61,626	36,124	45,561	717.30	739.31	7,464	4,662	624.64
Developing countries	53,903	38,427	40,519	33,179	751.70	863.42	3,538	3,269	923.63
Waterchestnuts(MT):									
World	38,178	31,762	26,005	22,717	681.14	715.23	3,448	2,714	787.16
W Europe	24	293	22	736	926.17	2,513.03	0	0	.00
European Union	24	293	22	736	926.17	2,513.03	0	0	.00
Italy	24	277	22	720	926.17	2,598.09	0	0	.00
Asia	38,137	31,467	25,973	21,860	681.05	698.09	3,448	2,714	787.16
China	29,116	25,683	18,130	16,134	622.67	628.20	2,736	1,930	705.50
Southeast Asia	4,482	4,728	4,973	5,041	1,109.65	1,065.96	617	713	1,156.10
Thailand	4,482	4,728	4,973	5,041	1,109.65	1,065.96	617	713	1,156.10
Other East Asia	4,493	1,044	2,821	782	627.86	748.44	85	71	742.58
Hong Kong	3,999	777	2,456	547	614.15	704.10	85	71	742.58
Taiwan	494	262	365	221	738.85	842.07	0	0	.00
Developed countries	26	294	26	739	998.38	2,512.45	0	0	.00
Developing countries	9,036	5,785	7,849	5,844	868.66	1,010.27	712	784	1,100.93
Other countries	29,116	25,683	18,130	16,134	622.67	628.20	2,736	1,930	705.50
Beans & peas, dried(MT):									
World	43,267	57,992	25,474	31,617	588.77	545.19	4,779	2,784	582.66
Canada	10,881	24,781	4,362	7,471	400.88	301.34	2,446	881	360.35
Latin America	15,297	14,707	8,734	10,267	570.88	693.86	968	855	882.89
Mexico	12,887	12,786	6,449	8,479	500.44	662.60	681	546	802.13
Central America	389	827	226	728	579.95	879.99	130	170	1,311.25
Guatemala	0	298	4	431	.00	1,447.38	102	144	1,413.23
S America	2,003	1,101	2,022	1,025	1,009.29	930.83	156	136	874.36
Peru	1,258	1,008	1,471	822	1,169.69	915.09	156	132	850.31
Chile	601	18	384	11	638.40	569.47	0	0	.00
W Europe	1,713	1,237	1,833	1,451	1,069.76	1,172.73	122	113	928.67
European Union	1,713	1,237	1,833	1,451	1,069.76	1,172.73	122	113	928.67
Ireland	219	232	281	158	1,284.47	679.35	0	0	.00
Netherlands	815	419	588	353	793.65	841.79	40	30	761.90
Asia	12,857	14,585	8,781	10,036	683.77	688.10	990	705	734.08
W Asia (Mideast)	1,663	668	1,006	607	604.91	808.54	40	19	475.00
Turkey	1,632	633	976	570	597.89	900.61	40	19	475.00
S Asia	4,762	5,676	2,783	3,812	584.31	671.52	306	225	734.61
India	4,762	5,676	2,783	3,812	584.31	671.52	306	225	734.61
China	4,474	6,106	3,122	3,456	697.89	565.92	353	205	581.55
Southeast Asia	1,599	1,830	1,314	1,526	821.81	839.74	207	182	928.88
Thailand	1,559	1,782	1,282	1,469	822.17	824.57	203	187	922.40
Other East Asia	360	251	469	539	1,340.22	2,148.87	54	60	1,118.67
Oceania	2,367	2,288	1,623	2,165	685.76	946.15	242	202	836.27
Australia	2,259	2,074	1,268	1,366	555.93	658.75	220	134	608.04
New Zealand	106	214	361	789	3,405.21	3,731.46	22	69	3,118.54
Developed countries	14,968	28,428	7,815	11,231	528.79	395.07	2,810	1,200	427.06
Developing countries	23,825	23,458	14,437	16,930	605.85	721.72	1,616	1,378	853.18
Other countries	4,474	6,106	3,122	3,456	697.89	565.92	353	205	581.55
Mustard(MT):									
World	9,219	8,744	10,231	11,532	1,109.72	1,183.51	1,014	1,302	1,283.78
Canada	4,858	5,755	4,612	5,535	949.31	961.77	501	498	894.86
W Europe	4,200	3,735	5,218	5,473	1,242.30	1,465.25	497	768	1,544.88
European Union	4,183	3,734	5,182	5,471	1,238.23	1,465.09	497	768	1,544.88
United Kingdom	326	193	662	543	2,031.75	2,815.94	11	43	3,871.45
France	3,769	3,414	4,342	4,540	1,161.90	1,329.79	468	671	1,433.97
Germany	62	104	138	320	2,231.02	3,075.75	18	54	3,006.67
Asia	152	251	398	514	2,617.39	2,046.16	16	36	2,221.00
Japan	30	24	221	265	7,359.67	11,039.25	1	18	17,673.00
Southeast Asia	98	218	92	218	540.58	898.43	15	18	1,180.87
Thailand	98	216	91	215	927.46	995.02	15	18	1,180.87
Developed countries	9,088	9,515	10,050	11,279	1,106.88	1,185.40	999	1,284	1,285.19
Developing countries	121	227	173	249	1,429.73	1,097.46	15	18	1,180.87
Peppers & pimentos, prep(MT):									
World	12,213	14,542	14,452	17,954	1,183.35	1,234.61	1,303	1,609	1,234.80
Latin America	6,082	6,529	7,463	8,345	1,225.05	1,278.16	621	759	1,222.47
Mexico	2,981	2,837	3,521	3,105	1,181.23	1,094.38	285	317	1,112.92
Central America	614	1,293	704	1,713	1,145.82	1,324.54	151	182	1,205.95
Honduras	397	396	485	609	1,225.23	1,537.89	57	91	1,595.60
Nicaragua	130	229	142	364	1,095.38	1,591.03	0	0	.00
Costa Rica	75	662	61	728	808.49	1,099.03	94	91	869.68
S America	2,401	2,285	3,156	3,361	1,314.39	1,470.71	185	260	1,405.64
Colombia	1,966	1,568	2,740	2,448	1,393.77	1,561.33	144	228	1,583.75
Venezuela	168	191	139	302	828.26	1,583.24	0	0	.00
Ecuador	84	203	111	323	1,320.84	1,591.47	0	0	.00
W Europe	5,739	7,306	6,586	8,866	1,147.60	1,227.15	657	838	1,274.87
European Union	5,739	7,306	6,586	8,866	1,147.60	1,227.15	657	838	1,274.87
Spain, incl Canary Is	4,582	6,209	5,724	8,105	1,249.15	1,305.39	594	787	1,324.29
Greece	1,142	985	801	640	701.03	650.17	61	41	719.31

See footnotes at end of table.

Appendix table B-3--U.S. agricultural imports: Quantity, value, and unit value by commodity and country, October-August 1993/94 and 1994/95, and August 1995--continued

Commodity and country	October-August						August 1995		
	Quantity		Value (1,000 dol.)		Unit value (\$)		Quantity	Value (1,000 dol.)	Unit value (\$)
	1993/94	1994/95	1993/94	1994/95	1993/94	1994/95			
Peppers & pimentos, prep(MT):									
Asia	301	413	303	398	1,006.32	964.13	1	3	3,463.00
W Asia (Mideast)	245	235	218	182	890.24	774.60	0	0	.00
Developed countries	5,904	7,330	6,732	8,988	1,140.32	1,227.62	657	838	1,274.87
Developing countries	6,296	7,212	7,706	8,855	1,223.89	1,241.71	646	771	1,194.06
Soy sauce(MT):									
World	33,741	32,233	33,438	30,917	891.02	959.17	3,545	3,127	882.14
Asia	33,614	32,095	33,190	30,652	887.39	955.04	3,526	3,111	882.39
Japan	7,751	5,641	11,083	7,835	1,429.92	1,388.86	260	401	1,542.78
China	5,871	6,886	3,021	3,196	506.01	457.44	1,264	613	485.36
Southeast Asia	3,587	3,057	3,008	2,875	838.54	837.44	153	122	798.57
Thailand	1,065	1,152	1,087	1,212	1,020.67	1,052.16	60	58	872.42
Singapore	365	464	644	678	1,763.05	1,460.43	33	18	559.35
Philippines	1,858	1,319	1,115	864	569.66	654.74	31	21	690.68
Other East Asia	16,305	16,401	16,078	16,747	886.05	1,021.07	1,849	1,875	1,057.89
Korea, Rep of	850	1,029	911	930	858.71	904.11	66	68	1,024.88
Hong Kong	10,030	10,559	10,444	11,605	1,041.23	1,099.08	1,038	1,112	1,070.93
Taiwan	5,325	4,813	4,729	4,211	887.00	874.84	745	795	1,067.46
Developed countries	7,848	6,727	11,304	8,008	1,440.39	1,398.35	272	410	1,508.84
Developing countries	19,922	18,504	19,113	18,702	859.37	1,010.16	1,893	2,093	1,049.94
Other countries	5,871	7,002	3,021	3,206	506.01	457.83	1,280	624	487.70
Starches, excl wheat & corn(MT):									
World	61,841	50,055	19,827	20,748	320.61	414.51	8,661	3,579	413.19
Canada	960	818	372	390	387.23	477.27	41	20	486.46
Latin America	541	742	431	378	786.24	609.46	176	67	382.43
S America	528	733	421	374	797.63	610.80	176	67	382.43
Brazil	477	668	353	316	739.83	471.00	176	67	382.43
W Europe	42,735	25,613	13,347	10,376	312.32	405.10	2,884	1,214	420.88
European Union	42,699	25,613	13,327	10,376	312.11	405.10	2,884	1,214	420.88
Denmark	5,882	648	1,522	226	258.71	349.29	0	0	.00
Netherlands	28,382	15,269	7,708	5,617	271.67	367.90	1,298	516	397.63
Belgium and Luxembourg	1,343	1,122	1,586	1,313	1,180.66	1,170.42	31	40	1,306.32
France	2,715	453	1,065	284	392.43	626.25	76	56	731.71
Germany	4,362	8,033	1,407	2,896	322.66	360.60	1,479	602	406.77
Asia	17,547	22,766	5,646	9,466	321.74	415.81	5,560	2,278	409.63
Japan	50	52	231	197	4,626.84	3,794.36	1	14	13,726.00
China	231	390	402	528	1,741.06	1,353.43	45	61	1,359.07
Southeast Asia	17,044	21,899	4,718	8,396	276.79	391.65	5,509	2,194	398.33
Thailand	16,936	21,837	4,629	8,270	273.92	378.70	5,506	2,188	397.42
Other East Asia	157	174	255	276	1,624.11	1,584.63	5	8	1,646.20
Developed countries	43,761	25,499	13,965	10,877	319.13	414.22	2,926	1,248	426.35
Developing countries	17,849	23,094	5,459	9,228	305.85	399.57	5,690	2,270	398.94
Other countries	231	462	402	544	1,741.06	1,178.04	45	61	1,359.07
Soups & sauces(MT):									
World	62,783	62,595	126,689	128,090	2,017.88	2,062.31	5,675	11,810	2,081.01
Canada	6,762	10,154	11,122	17,209	1,647.25	1,694.79	987	1,691	1,713.73
Latin America	13,120	14,927	34,012	31,186	2,592.41	2,089.88	1,556	3,256	2,092.60
Mexico	8,326	10,578	17,982	19,176	2,159.75	1,812.82	982	1,705	1,736.36
Central America	846	724	1,717	1,599	2,029.86	2,208.71	28	189	2,150.38
Caribbean	1,206	1,374	2,946	3,329	2,442.83	2,423.20	168	441	2,624.30
Jamaica	809	812	1,986	2,206	2,467.63	2,716.40	89	265	2,676.03
S America	2,742	2,251	11,367	7,081	4,145.51	3,150.19	318	921	2,895.79
Venezuela	800	712	2,088	1,808	2,621.82	2,539.44	134	360	2,683.01
Argentina	1,882	1,419	9,083	5,011	4,826.30	3,631.02	173	531	3,057.74
W Europe	4,222	3,901	12,760	11,322	3,019.87	2,902.23	179	839	4,686.89
European Union	3,272	3,217	7,244	7,065	2,214.01	2,196.03	104	359	3,454.01
United Kingdom	856	1,029	1,865	2,051	1,951.16	1,993.68	28	73	2,614.32
Italy	280	291	1,434	1,618	5,122.29	6,558.88	20	68	3,422.45
Other W Europe	950	684	5,606	4,267	5,795.88	6,223.66	75	480	6,396.49
Switzerland	920	679	5,417	4,239	5,887.65	6,243.05	75	480	6,396.49
Asia	33,289	32,849	63,867	68,099	1,917.88	2,066.80	2,928	5,984	2,043.81
Japan	2,908	2,703	17,602	18,894	6,053.07	7,026.85	183	1,461	7,981.41
China	2,319	2,712	1,887	2,328	856.90	858.37	312	311	986.58
Southeast Asia	4,482	5,091	9,221	10,889	2,052.70	2,139.83	432	1,053	2,438.03
Thailand	2,660	2,839	5,070	5,938	1,905.85	2,020.96	257	626	2,434.87
Philippines	1,189	1,410	2,700	3,373	2,271.05	2,392.49	88	260	2,849.96
Other East Asia	22,808	21,672	33,530	34,231	1,470.10	1,679.49	1,822	3,032	1,577.47
Korea, Rep of	2,072	2,210	5,367	5,753	2,590.22	2,603.10	197	530	2,689.66
Hong Kong	18,382	17,322	23,432	23,653	1,274.73	1,365.48	1,450	1,908	1,316.34
Taiwan	2,354	2,140	4,731	4,825	2,009.77	2,254.74	275	593	2,167.81
Oceania	4,746	6	3,935	18	829.08	2,932.67	1	5	5,082.00
Australia	4,744	4	3,931	13	828.69	3,222.76	1	5	5,082.00
Developed countries	18,901	17,002	46,303	48,482	2,449.79	2,851.56	1,370	4,061	2,863.98
Developing countries	41,563	42,854	78,398	78,257	1,886.24	1,825.69	3,876	7,417	1,866.35
Other countries	2,319	2,729	1,987	2,351	856.80	861.58	329	332	1,010.44
Vinegar(HL):									
World	200,467	244,654	22,488	27,790	112.18	113.39	27,783	3,292	116.30
Canada	8,324	25,617	144	605	17.33	23.60	4,835	160	31.06
W Europe	142,256	171,798	17,776	22,333	124.95	129.89	18,676	2,636	141.10
European Union	142,256	171,653	17,774	22,325	124.84	130.06	18,676	2,636	141.10
France	31,176	28,815	2,677	2,685	85.87	90.06	2,752	298	108.26
Spain, incl Canary Is	8,947	11,980	885	1,353	100.01	112.88	1,188	140	117.72
Italy	99,085	126,643	13,905	17,743	140.34	141.21	13,270	2,082	157.61
Asia	48,755	47,073	4,500	4,783	92.29	101.60	4,282	447	104.40
Japan	16,904	18,349	2,360	2,677	139.64	145.81	1,661	289	173.96
China	4,851	5,858	326	411	65.67	70.11	713	57	78.61

See footnotes at end of table.

Appendix table B-3--U.S. agricultural imports: Quantity, value, and unit value by commodity and country, October-August 1993/94 and 1994/95, and August 1995--continued

Commodity and country	October-August						August 1995		
	Quantity		Value (1,000 dol.)		Unit value (\$)		Quantity	Value (1,000 dol.)	Unit value (\$)
	1993/94	1994/95	1993/94	1994/95	1993/94	1994/95			
Vinegar(HL):									
Southeast Asia	12,676	13,727	720	682	56.77	50.44	1,106	45	40.88
Philippines	12,155	13,287	682	650	56.12	48.95	944	38	41.40
Other East Asia	14,084	9,138	1,091	1,001	77.42	109.51	802	55	69.97
Korea, Rep of	1,790	3,350	220	369	122.90	110.19	104	10	100.88
Hong Kong	3,140	3,097	426	408	135.62	131.71	133	20	153.82
Taiwan	9,164	2,681	445	224	48.60	89.20	565	25	44.55
Developed countries	167,484	215,773	20,280	25,621	121.09	118.74	25,172	3,074	122.13
Developing countries	28,022	22,923	1,883	1,698	67.18	74.07	1,808	101	53.11
Other countries	4,851	5,858	325	411	65.67	70.11	713	57	78.61
Yeasts(MT):									
World	30,858	37,311	35,649	50,055	1,151.14	1,341.83	4,299	6,458	1,502.24
Canada	20,417	22,580	14,834	15,370	731.45	680.68	2,623	2,002	763.25
Latin America	6,008	6,872	11,095	12,583	1,846.59	1,804.75	591	1,010	1,708.47
Mexico	5,813	6,117	10,450	10,801	1,797.61	1,765.67	591	1,010	1,708.47
S America	143	770	629	1,635	3,702.53	2,122.82	0	0	.00
Colombia	82	183	342	791	4,175.45	4,321.65	0	0	.00
Brazil	19	583	96	819	5,050.16	1,404.52	0	0	.00
W Europe	3,903	6,829	8,684	20,498	2,224.99	3,001.60	952	3,207	3,368.91
European Union	2,683	5,797	6,511	19,113	2,463.98	3,287.08	952	3,207	3,368.91
Denmark	11	71	182	608	16,535.18	8,569.34	8	113	14,108.50
United Kingdom	1,192	731	2,223	2,032	1,864.56	2,780.40	47	156	3,310.32
Netherlands	258	926	182	1,748	705.46	1,888.00	141	289	2,048.67
Belgium and Luxembourg	328	755	727	1,624	2,217.02	2,151.01	81	169	2,080.75
France	642	2,384	1,460	10,190	2,274.70	4,274.48	282	1,511	5,358.40
Germany	246	200	1,810	1,138	7,359.17	5,688.76	14	145	10,385.57
Italy	1	652	10	1,591	10,439.00	2,403.17	379	825	2,176.47
Other W Europe	1,220	1,032	2,073	1,385	1,699.39	1,341.85	0	0	.00
Switzerland	1,220	1,032	2,073	1,385	1,699.39	1,341.85	0	0	.00
E Europe	582	559	495	543	851.09	972.00	36	33	927.22
Asia	38	324	328	931	8,623.39	2,873.99	95	176	1,848.97
Japan	19	49	270	511	14,215.47	10,425.41	0	7	.00
Developed countries	24,359	29,511	24,001	36,557	885.29	1,238.77	3,563	5,285	1,475.15
Developing countries	6,604	7,795	11,629	13,484	1,729.97	1,729.83	715	1,166	1,631.41
Other vegetables-prep/pres(NA):									
World	--	--	326,454	366,376	(1)	(1)	--	31,230	(1)
Canada	--	--	58,604	74,082	(1)	(1)	--	5,353	(1)
Latin America	--	--	96,214	112,886	(1)	(1)	--	10,348	(1)
Mexico	--	--	50,754	55,126	(1)	(1)	--	5,951	(1)
Central America	--	--	14,894	16,332	(1)	(1)	--	1,608	(1)
Costa Rica	--	--	12,868	14,526	(1)	(1)	--	1,502	(1)
Caribbean	--	--	11,874	16,207	(1)	(1)	--	881	(1)
Dominican Republic	--	--	11,205	15,465	(1)	(1)	--	857	(1)
S America	--	--	18,693	24,230	(1)	(1)	--	1,909	(1)
Ecuador	--	--	4,856	6,862	(1)	(1)	--	342	(1)
Peru	--	--	2,055	6,239	(1)	(1)	--	82	(1)
Chile	--	--	5,548	5,275	(1)	(1)	--	933	(1)
Brazil	--	--	5,375	3,802	(1)	(1)	--	355	(1)
W Europe	--	--	71,662	76,129	(1)	(1)	--	6,035	(1)
European Union	--	--	69,120	72,803	(1)	(1)	--	5,441	(1)
Netherlands	--	--	9,146	9,353	(1)	(1)	--	409	(1)
Belgium and Luxembourg	--	--	3,496	2,973	(1)	(1)	--	222	(1)
France	--	--	20,310	17,481	(1)	(1)	--	1,241	(1)
Germany	--	--	12,129	14,227	(1)	(1)	--	1,429	(1)
Spain, incl Canary Is	--	--	7,835	9,431	(1)	(1)	--	701	(1)
Italy	--	--	3,641	4,886	(1)	(1)	--	424	(1)
Greece	--	--	8,763	9,578	(1)	(1)	--	748	(1)
E Europe	--	--	2,529	3,827	(1)	(1)	--	116	(1)
Asia	--	--	92,545	95,572	(1)	(1)	--	8,112	(1)
W Asia (Mideast)	--	--	11,483	9,872	(1)	(1)	--	1,403	(1)
Turkey	--	--	4,853	3,320	(1)	(1)	--	455	(1)
Israel, inc Gaza	--	--	6,089	5,598	(1)	(1)	--	835	(1)
S Asia	--	--	2,698	4,213	(1)	(1)	--	519	(1)
Japan	--	--	18,712	22,750	(1)	(1)	--	2,207	(1)
China	--	--	10,258	11,265	(1)	(1)	--	1,123	(1)
Southeast Asia	--	--	27,245	29,199	(1)	(1)	--	2,144	(1)
Thailand	--	--	24,060	24,296	(1)	(1)	--	1,608	(1)
Other East Asia	--	--	21,149	18,272	(1)	(1)	--	1,718	(1)
Korea, Rep of	--	--	5,713	5,337	(1)	(1)	--	479	(1)
Hong Kong	--	--	2,841	3,738	(1)	(1)	--	169	(1)
Taiwan	--	--	12,595	9,197	(1)	(1)	--	1,070	(1)
Africa	--	--	3,667	3,216	(1)	(1)	--	225	(1)
Developed countries	--	--	156,037	178,135	(1)	(1)	--	14,469	(1)
Developing countries	--	--	160,107	175,884	(1)	(1)	--	15,636	(1)
Other countries	--	--	10,310	11,357	(1)	(1)	--	1,125	(1)
Sugar & related prods(NA):									
World	--	--	943,805	1,051,458	(1)	(1)	--	111,048	(1)
Canada	--	--	175,110	168,960	(1)	(1)	--	17,117	(1)
Latin America	--	--	456,937	526,364	(1)	(1)	--	56,989	(1)
Mexico	--	--	41,868	53,296	(1)	(1)	--	6,740	(1)
Central America	--	--	140,809	132,735	(1)	(1)	--	13,826	(1)
Guatemala	--	--	73,425	42,362	(1)	(1)	--	3,711	(1)
Belize	--	--	8,843	8,326	(1)	(1)	--	650	(1)
El Salvador	--	--	21,023	24,729	(1)	(1)	--	5,756	(1)
Nicaragua	--	--	13,846	16,231	(1)	(1)	--	1,123	(1)
Costa Rica	--	--	17,812	11,059	(1)	(1)	--	30	(1)

See footnotes at end of table.

Appendix table B-3--U.S. agricultural imports: Quantity, value, and unit value by commodity and country, October-August 1993/94 and 1994/95, and August 1995--continued

Commodity and country	October-August						August 1995		
	Quantity		Value (1,000 dol.)		Unit value (\$)		Quantity	Value (1,000 dol.)	Unit value (\$)
	1993/94	1994/95	1993/94	1994/95	1993/94	1994/95			
Sugar & related prods(NA):									
Panama	--	--	3,463	22,012	(1)	(1)	--	2,098	(1)
Caribbean	--	--	85,703	111,753	(1)	(1)	--	5,820	(1)
Dominican Republic	--	--	85,228	103,858	(1)	(1)	--	3,187	(1)
S America	--	--	178,658	228,680	(1)	(1)	--	30,602	(1)
Colombia	--	--	34,596	44,245	(1)	(1)	--	5,836	(1)
Guyana	--	--	5,626	11,903	(1)	(1)	--	2,659	(1)
Peru	--	--	32,114	22,343	(1)	(1)	--	0	(1)
Brazil	--	--	63,081	85,231	(1)	(1)	--	5,330	(1)
Argentina	--	--	21,881	28,145	(1)	(1)	--	8,628	(1)
W Europe	--	--	120,587	173,771	(1)	(1)	--	17,638	(1)
European Union	--	--	113,088	158,872	(1)	(1)	--	16,935	(1)
United Kingdom	--	--	18,954	56,417	(1)	(1)	--	7,813	(1)
Netherlands	--	--	13,830	17,879	(1)	(1)	--	1,464	(1)
Germany	--	--	47,897	45,982	(1)	(1)	--	3,317	(1)
Spain, incl Canary Is	--	--	10,006	14,950	(1)	(1)	--	2,084	(1)
Italy	--	--	10,286	8,722	(1)	(1)	--	759	(1)
Other W Europe	--	--	7,499	14,899	(1)	(1)	--	703	(1)
Switzerland	--	--	2,626	12,909	(1)	(1)	--	703	(1)
E Europe	--	--	9,815	2,128	(1)	(1)	--	172	(1)
Asia	--	--	105,721	106,271	(1)	(1)	--	10,726	(1)
China	--	--	25,190	16,106	(1)	(1)	--	717	(1)
Southeast Asia	--	--	58,326	66,249	(1)	(1)	--	8,371	(1)
Thailand	--	--	8,447	13,150	(1)	(1)	--	8,120	(1)
Philippines	--	--	47,844	51,643	(1)	(1)	--	54	(1)
Other East Asia	--	--	15,111	16,790	(1)	(1)	--	1,080	(1)
Taiwan	--	--	10,886	12,422	(1)	(1)	--	596	(1)
Oceania	--	--	33,850	43,865	(1)	(1)	--	241	(1)
Australia	--	--	29,327	39,730	(1)	(1)	--	233	(1)
Africa	--	--	38,187	24,729	(1)	(1)	--	8,166	(1)
Sub-Sahara	--	--	37,881	24,493	(1)	(1)	--	8,126	(1)
Mozambique	--	--	17,156	5,102	(1)	(1)	--	5,102	(1)
Zimbabwe	--	--	11,313	5,833	(1)	(1)	--	0	(1)
Developed countries	--	--	330,697	388,453	(1)	(1)	--	35,625	(1)
Developing countries	--	--	584,402	641,435	(1)	(1)	--	74,801	(1)
Other countries	--	--	28,706	21,570	(1)	(1)	--	719	(1)
Sugar - cane & beet(KT):									
World	1,293,048	1,255,296	484,379	545,016	374.60	434.17	130,808	55,830	411.10
Canada	84,541	57,612	53,118	35,988	628.30	624.83	17	10	562.53
Latin America	937,431	922,833	313,295	386,378	334.20	418.69	99,737	39,582	396.86
Mexico	137	13,315	109	6,219	786.16	465.86	0	0	.00
Central America	463,456	280,358	120,893	111,647	261.07	398.23	37,629	12,854	342.51
Guatemala	264,037	98,043	66,540	32,373	252.01	330.19	12,408	3,697	297.99
Belize	14,603	14,321	5,014	6,285	343.37	438.87	1,057	552	522.23
El Salvador	65,641	57,242	17,584	22,215	267.88	388.09	16,307	4,926	302.08
Honduras	0	13,292	0	5,936	.00	446.61	1,025	458	446.62
Nicaragua	38,122	27,649	11,775	12,448	308.87	450.20	2,425	1,123	463.03
Costa Rica	74,320	24,597	16,675	10,378	224.37	421.91	0	0	.00
Panama	6,733	45,214	3,405	22,012	505.67	486.85	4,307	2,088	487.14
Caribbean	198,197	213,653	81,038	87,920	408.88	458.29	8,356	4,589	490.48
Dominican Republic	178,155	201,121	72,693	92,091	408.03	457.89	5,214	2,518	482.88
S America	275,641	416,487	111,156	170,595	403.26	410.58	52,852	22,138	418.88
Colombia	59,719	107,078	20,525	34,610	345.68	323.22	13,035	4,592	352.29
Guyana	12,002	27,055	5,297	11,903	441.33	438.85	5,500	2,589	470.68
Ecuador	0	13,855	0	6,224	.00	446.01	13,955	6,224	446.01
Peru	71,795	49,582	31,894	22,188	444.24	447.69	0	0	.00
Brazil	120,418	181,032	48,624	79,192	403.78	437.44	6,928	2,783	401.67
Argentina	0	18,483	0	8,057	.00	436.47	13,434	5,951	442.96
Asia	138,915	146,204	59,812	67,317	431.29	460.43	16,249	8,118	499.60
Southeast Asia	127,015	130,849	53,846	59,395	423.94	453.92	16,116	8,011	497.07
Thailand	14,283	16,114	6,237	7,890	436.66	495.83	16,114	7,990	495.83
Philippines	112,711	114,735	47,691	51,403	422.24	448.02	2	21	10,451.00
Other East Asia	11,221	14,328	5,313	7,124	473.52	497.19	17	17	1,013.06
Taiwan	11,213	14,281	5,306	6,736	473.22	471.58	0	0	.00
Oceania	49,745	72,726	21,316	30,705	428.49	422.21	0	0	.00
Australia	41,292	65,197	17,704	27,252	429.74	418.00	0	0	.00
Africa	82,210	55,777	36,362	24,380	442.31	437.10	19,800	8,108	409.46
Sub-Sahara	82,210	55,777	36,362	24,380	442.31	437.10	19,800	8,108	409.46
Mauritius	11,561	13,528	5,278	6,745	466.61	468.62	295	187	633.50
Mozambique	38,863	13,083	17,156	5,102	430.38	389.99	13,083	5,102	389.99
Zimbabwe	26,000	14,002	11,313	5,933	452.61	423.75	0	0	.00
Developed countries	126,047	122,977	71,212	63,537	564.87	516.65	22	23	1,037.77
Developing countries	1,160,466	1,131,428	412,607	480,793	353.64	424.94	136,670	55,717	410.68
Melasses(HL):									
World	10,099,964	7,900,666	82,181	70,187	8.14	8.88	441,509	4,192	9.49
Canada	39,919	39,917	1,043	752	26.12	18.95	6,621	100	15.08
Latin America	6,549,352	5,283,339	63,275	49,158	8.13	9.29	433,052	4,039	9.32
Mexico	841,081	1,108,104	7,454	10,066	8.86	9.08	176,717	1,710	8.68
Central America	2,447,648	2,391,628	17,864	20,304	7.30	8.49	87,486	828	10.61
Guatemala	1,239,229	1,342,728	6,844	9,912	5.52	7.38	0	0	.00
Belize	271,915	167,957	3,631	2,041	13.35	12.15	13,765	98	7.15
El Salvador	401,481	224,730	3,401	2,489	8.47	11.07	73,721	830	11.25
Honduras	152,483	221,702	1,397	2,078	9.16	9.38	0	0	.00
Nicaragua	322,574	434,511	2,071	3,784	6.42	8.71	0	0	.00
Caribbean	1,030,694	1,054,303	11,251	11,966	10.91	11.35	99,480	960	9.65
Dominican Republic	959,480	1,012,117	10,813	11,632	11.26	11.49	57,395	657	11.45

See footnotes at end of table.

Appendix table B-3--U.S. agricultural imports: Quantity, value, and unit value by commodity and country, October-August 1993/94 and 1994/95, and August 1995--continued

Commodity and country	October-August						August 1995		
	Quantity		Value (1,000 dol.)		Unit value (\$)		Quantity	Value (1,000 dol.)	Unit value (\$)
	1993/94	1994/95	1993/94	1994/95	1993/94	1994/95			
Molasses(NL):									
S America	2,229,829	739,304	15,705	6,822	7.49	8.23	68,368	440	6.34
Colombia	1,125,704	453,008	8,721	3,902	7.75	8.61	68,368	440	6.34
Venezuela	1,060,826	286,296	7,657	2,920	7.22	10.20	0	0	.00
W Europe	262,221	56,237	2,488	406	8.63	7.23	5	3	669.00
European Union	262,221	15	2,488	0	9.63	601.93	5	3	669.00
Spain, incl Canary Is	262,075	0	2,485	0	9.48	.00	0	0	.00
E Europe	763,476	70,730	7,797	849	10.21	12.00	0	0	.00
Poland	763,476	70,730	7,797	849	10.21	12.00	0	0	.00
Former Soviet Union	277,763	517,339	3,394	5,235	12.22	10.12	0	0	.00
Asia	263,904	200,650	2,499	1,811	9.47	8.03	10	4	365.00
Southeast Asia	258,997	199,918	1,837	1,722	7.09	8.61	0	0	.00
Thailand	149,578	199,918	1,150	1,722	7.69	8.61	0	0	.00
Oceania	1,567,421	1,722,444	10,277	11,976	6.16	6.95	1,821	47	25.78
Australia	1,594,898	1,678,504	9,512	11,547	5.96	6.88	1,821	47	25.78
Africa	275,908	0	1,398	0	5.06	.00	0	0	.00
Sub-Sahara	275,908	0	1,398	0	5.06	.00	0	0	.00
Mauritius	275,908	0	1,398	0	5.06	.00	0	0	.00
Developed countries	1,897,050	1,774,658	13,056	12,705	6.88	7.16	8,447	160	17.77
Developing countries	7,925,151	6,608,598	65,731	52,244	8.29	9.31	433,062	4,042	9.33
Other countries	277,763	517,409	3,394	5,238	12.22	10.12	0	0	.00
Confectionery prods(MT):									
World	121,901	146,454	243,053	320,364	1,993.85	2,187.47	19,149	39,273	2,050.83
Canada	21,362	26,585	34,944	49,024	1,635.79	1,844.06	3,745	6,662	1,778.87
Latin America	48,131	55,185	67,886	73,855	1,410.43	1,329.25	9,186	12,400	1,349.88
Mexico	18,944	24,022	29,719	32,186	1,568.77	1,340.25	3,479	4,757	1,367.39
S America	27,445	29,458	35,691	38,673	1,300.10	1,312.76	5,507	7,338	1,332.40
Colombia	4,757	5,013	6,348	5,733	1,124.33	1,143.63	671	805	1,199.04
Chile	4,005	3,274	7,145	6,411	1,784.00	1,958.17	690	1,846	2,676.07
Brazil	13,184	14,647	14,462	16,039	1,086.96	1,085.03	2,702	2,547	942.73
Argentina	4,581	5,623	6,875	8,591	1,522.60	1,527.80	1,379	1,891	1,443.76
W Europe	42,622	55,311	114,882	170,653	2,697.71	3,085.34	5,177	17,362	3,353.68
European Union	40,065	52,584	108,064	156,547	2,597.21	2,977.08	5,055	16,665	3,296.74
Sweden	1,793	1,654	3,419	3,885	1,972.63	2,335.00	143	349	2,439.44
United Kingdom	5,606	15,895	18,556	55,175	3,310.03	3,534.13	2,161	7,765	3,593.04
Netherlands	5,692	7,035	13,733	17,929	2,412.60	2,548.58	541	1,462	2,701.89
Belgium and Luxembourg	896	840	3,419	3,324	3,816.08	3,857.62	77	286	3,847.45
France	1,254	959	5,303	4,122	4,228.51	4,297.87	74	348	4,696.76
Germany	19,966	19,630	47,404	45,510	2,374.21	2,318.38	1,430	3,301	2,308.15
Spain, incl Canary Is	1,429	3,495	7,430	14,926	5,188.75	4,270.65	423	2,084	4,925.55
Italy	4,414	2,471	10,210	8,624	2,313.08	3,490.26	121	759	6,269.76
Other W Europe	2,557	2,727	6,918	14,107	2,705.50	5,172.90	122	687	5,712.77
Switzerland	479	2,200	2,242	12,669	4,681.57	5,758.18	122	697	5,712.77
Asia	8,307	8,001	22,524	25,131	2,711.42	3,140.92	813	2,474	3,042.66
Japan	535	486	4,083	4,450	7,630.85	9,156.34	47	488	10,374.52
China	3,075	2,457	4,852	4,538	1,577.89	1,846.78	288	556	1,931.71
Southeast Asia	1,124	1,619	2,484	4,904	2,209.98	3,028.77	145	350	2,412.84
Thailand	371	936	964	3,330	2,598.58	3,557.17	36	124	3,437.75
Other East Asia	2,539	2,486	9,481	9,370	3,592.49	3,769.15	299	1,032	3,451.90
Korea, Rep of	588	539	2,532	2,607	4,476.33	4,837.39	50	260	5,204.50
Taiwan	1,516	1,538	5,537	5,557	3,652.23	3,678.19	189	696	3,690.61
Developed countries	65,276	83,039	155,553	225,592	2,383.01	2,716.89	9,035	24,692	2,732.92
Developing countries	53,340	60,766	82,537	90,070	1,547.37	1,482.24	8,223	14,023	1,427.58
Other countries	3,285	2,655	4,962	4,702	1,510.63	1,771.07	891	558	1,918.54
Other sugar & related prods(MT):									
World	288,670	176,719	134,193	115,891	465.03	659.52	15,650	11,763	751.01
Canada	207,987	134,592	86,006	83,186	413.52	618.05	14,012	10,345	738.30
Latin America	42,150	20,628	22,481	17,474	533.37	851.22	1,039	868	932.13
Mexico	7,614	7,223	4,687	4,818	602.49	666.98	440	272	618.96
Caribbean	8,603	176	1,652	164	192.05	932.10	1	10	9,572.00
Dominican Republic	8,543	127	1,604	109	187.80	860.66	1	8	8,220.00
S America	18,263	13,128	15,014	12,491	822.11	951.46	598	687	1,148.11
Argentina	18,244	13,128	15,006	12,488	822.50	951.23	598	687	1,148.11
W Europe	3,285	2,690	2,731	2,476	828.82	820.34	340	260	764.15
European Union	2,764	2,502	2,187	2,104	797.50	841.03	338	255	755.32
Asia	30,896	16,991	20,786	12,012	672.77	751.17	88	131	1,471.52
China	29,923	14,888	19,679	10,879	657.65	730.70	40	70	1,757.75
Oceania	3,846	1,755	1,764	572	458.55	325.07	170	49	288.60
Australia	3,787	1,673	1,597	336	421.71	200.93	158	41	244.89
Developed countries	215,362	139,399	90,876	86,619	421.97	621.37	14,524	10,664	734.26
Developing countries	43,255	21,338	23,627	18,328	545.09	858.94	1,086	1,019	937.89
Other countries	29,943	14,862	19,691	10,944	657.61	730.47	40	70	1,757.75
Spices(MT):									
World	22,484	17,052	30,263	32,706	1,345.39	1,918.04	1,304	2,459	1,885.42
Latin America	10,953	6,571	16,599	16,095	1,524.56	2,449.33	561	1,267	2,258.61
Mexico	7,093	4,124	8,534	6,894	1,217.19	1,671.61	342	381	1,114.79
Central America	1,120	231	648	170	578.61	734.94	2	12	6,005.50
Costa Rica	1,108	171	644	112	580.80	652.71	2	12	6,005.50
S America	1,847	1,732	7,225	8,910	3,911.89	5,144.56	158	862	5,454.09
Chile	1,271	1,587	7,005	8,859	5,511.50	5,547.47	158	862	5,454.09
W Europe	223	325	727	899	3,262.04	3,053.08	26	66	2,546.04
European Union	219	325	717	899	3,272.62	3,053.08	26	66	2,546.04
Germany	203	270	661	819	3,255.98	3,034.61	22	48	2,200.77
Asia	11,232	8,880	12,684	15,112	1,129.25	1,529.54	674	1,065	1,580.81
W Asia (Mideast)	171	256	589	622	3,444.19	2,336.54	45	74	1,653.87
Turkey	169	249	586	583	3,467.19	2,340.88	45	74	1,653.87

See footnotes at end of table.

Appendix table B-3--U.S. agricultural imports: Quantity, value, and unit value by commodity and country, October-August 1993/94 and 1994/95, and August 1995--continued

Commodity and country	October-August						August 1995		
	Quantity		Value (1,000 dol.)		Unit value (\$)		Quantity	Value (1,000 dol.)	Unit value (\$)
	1993/94	1994/95	1993/94	1994/95	1993/94	1994/95			
Spices(MT):									
S Asia									
India	5,451	5,231	5,091	6,346	833.95	1,213.06	517	699	1,351.53
Pakistan	4,375	5,015	3,868	6,129	906.94	1,221.84	517	699	1,351.53
China	1,076	215	1,123	217	1,043.78	1,008.19	0	0	.00
Other East Asia	4,556	3,388	5,007	5,563	1,099.06	1,641.86	105	252	2,494.68
Hong Kong	942	902	1,771	2,273	1,880.30	2,519.98	4	16	4,059.26
Africa									
Sub-Sahara	839	787	1,492	1,939	1,778.65	2,432.26	0	0	.00
Developed countries	79	193	140	374	1,770.89	1,938.88	28	51	1,811.39
Developing countries	77	184	138	363	1,792.21	1,971.36	28	51	1,811.39
Other countries	236	384	802	1,157	3,399.69	2,836.61	41	81	1,973.41
World	17,702	13,270	24,454	25,987	1,381.40	1,958.31	1,158	2,116	1,827.06
Tobacco - unmg(MT):	4,556	3,388	5,007	5,563	1,099.06	1,641.86	105	262	2,494.68
World	267,022	184,811	752,555	492,195	2,818.96	2,663.24	19,205	58,073	3,023.70
Canada	4,363	2,809	15,028	8,461	3,444.54	3,012.17	368	1,024	2,782.42
Latin America	99,682	70,473	299,759	180,932	3,007.16	2,567.40	14,571	46,790	3,211.17
Central America	4,525	2,114	11,368	6,338	2,512.20	2,998.17	88	214	2,426.99
Caribbean	2,858	4,095	10,107	13,040	3,416.68	3,184.43	200	338	1,690.43
Dominican Republic	2,857	4,015	9,866	12,850	3,452.75	3,200.41	190	322	1,593.11
S America	91,146	63,672	275,553	159,505	3,023.20	2,505.11	14,268	46,178	3,236.48
Chile	2,879	1,628	12,266	5,863	4,260.57	3,662.88	737	2,151	2,919.14
Brazil:	72,075	49,898	219,706	122,150	3,048.28	2,443.11	11,779	37,358	3,171.62
Argentina	13,892	9,850	39,878	25,705	2,877.77	2,608.67	1,750	6,629	3,787.75
W Europe	34,723	16,072	112,823	52,333	3,248.22	3,256.17	874	1,023	1,170.51
European Union	33,721	15,634	108,375	51,687	3,213.89	3,306.05	874	1,023	1,170.51
Greece	20,970	9,893	91,337	42,821	4,355.58	4,328.46	38	149	3,819.05
E Europe	5,552	2,281	24,543	8,150	4,420.52	3,572.90	45	261	5,796.18
Bulgaria	3,332	647	15,373	2,738	4,613.60	4,232.15	0	0	.00
Asia	76,533	46,297	221,166	119,166	2,896.28	2,444.34	1,309	3,084	2,356.26
W Asia (Mideast)	35,001	24,321	141,353	70,926	4,038.55	2,916.23	170	610	3,589.33
Turkey	34,477	22,551	138,631	66,179	4,018.08	2,934.63	82	51	617.23
China	13,236	3,926	22,390	5,684	1,691.57	1,447.72	436	797	1,828.75
Southeast Asia	26,312	15,395	55,737	32,324	2,116.33	2,099.55	645	1,549	2,402.02
Thailand	14,834	8,510	42,915	21,935	2,892.99	2,507.03	85	129	1,515.86
Indonesia	6,138	3,761	8,124	7,154	1,323.59	1,902.20	170	354	2,080.60
Oceania	39	23,593	66	78,551	1,681.92	3,329.44	0	0	.00
Other Pac Is, n e c	0	23,593	0	78,544	.00	3,329.53	0	0	.00
Africa	46,130	23,259	78,685	50,515	1,705.72	2,171.86	2,039	5,891	2,889.22
N Africa	0	1,704	0	6,588	.00	3,866.19	0	0	.00
Sub-Sahara	46,130	21,555	78,685	43,927	1,705.72	2,037.92	2,039	5,891	2,889.22
Zimbabwe	25,879	10,888	39,915	19,521	1,542.39	1,776.69	646	1,007	1,568.66
Malawi	17,988	8,320	35,159	21,051	1,854.58	2,630.19	1,390	4,872	3,504.71
Developed countries	40,442	21,204	130,186	63,563	3,219.09	2,997.68	1,242	2,047	1,548.11
Developing countries	213,344	159,654	599,889	422,863	2,812.31	2,648.62	17,528	55,228	3,150.90
Other countries	13,236	3,953	22,390	5,770	1,691.57	1,469.68	436	797	1,828.75
Tobacco - filler(MT):									
World	225,871	161,833	723,199	470,374	3,201.82	2,806.54	14,570	55,356	3,799.33
Canada	3,973	2,364	14,648	8,059	3,686.94	3,409.14	223	864	4,321.40
Latin America	79,493	54,072	284,145	165,264	3,574.47	3,056.37	10,204	44,393	4,350.54
Central America	3,828	1,760	9,879	5,470	2,580.72	3,107.69	53	112	2,107.19
Caribbean	1,868	3,206	6,688	6,983	2,382.01	2,178.02	133	219	1,647.11
Dominican Republic	1,847	3,206	6,648	6,981	2,387.01	2,177.58	133	219	1,647.11
S America	72,779	48,615	267,450	151,361	3,674.83	3,113.45	10,009	44,002	4,388.88
Chile	2,767	1,628	12,246	5,863	4,425.88	3,662.88	737	2,151	2,919.14
Brazil:	56,853	35,972	213,784	115,194	3,760.30	3,202.32	7,515	35,202	4,684.26
Argentina	11,015	8,916	39,037	25,217	3,643.98	2,828.27	1,750	6,629	3,787.75
W Europe	29,465	14,859	106,850	50,783	3,626.20	3,384.83	819	955	1,166.44
European Union	28,630	14,773	102,833	50,327	3,591.80	3,406.69	819	955	1,166.44
Greece	20,363	9,891	91,046	42,818	4,471.14	4,329.02	38	149	3,819.05
E Europe	5,520	2,281	24,324	8,150	4,406.48	3,572.90	45	261	5,796.18
Bulgaria	3,328	647	15,350	2,738	4,612.42	4,232.15	0	0	.00
Asia	69,852	44,218	216,836	111,251	3,104.21	2,515.87	1,240	2,892	2,332.57
W Asia (Mideast)	34,802	24,062	141,284	70,790	4,048.03	2,841.86	106	574	5,417.98
Turkey	34,378	22,282	138,463	66,043	4,027.65	2,862.62	18	15	818.60
China	10,624	3,926	20,615	5,669	1,931.01	1,444.05	436	797	1,828.75
Southeast Asia	22,861	13,987	63,213	30,906	2,317.53	2,208.04	640	1,393	2,176.91
Thailand	14,259	7,916	42,545	20,889	2,983.72	2,638.86	85	129	1,515.86
Indonesia	5,123	3,728	6,678	6,356	1,303.58	1,704.87	165	198	1,197.71
Oceania	39	23,593	66	78,551	1,681.92	3,329.44	0	0	.00
Other Pac Is, n e c	0	23,593	0	78,544	.00	3,329.53	0	0	.00
Africa	37,528	20,319	76,331	48,229	2,033.97	2,373.67	2,039	5,891	2,889.22
N Africa	0	1,704	0	6,588	.00	3,866.19	0	0	.00
Sub-Sahara	37,528	18,615	76,331	41,641	2,033.97	2,236.94	2,039	5,891	2,889.22
Zimbabwe	24,438	9,389	39,678	18,266	1,618.54	1,845.51	646	1,007	1,568.66
Malawi	11,305	8,280	33,786	21,043	2,888.00	2,541.44	1,390	4,872	3,504.71
Developed countries	34,739	18,681	123,736	61,024	3,561.88	3,266.62	1,042	1,819	1,841.64
Developing countries	180,508	139,199	578,948	403,594	3,207.32	2,899.40	13,082	52,640	4,020.77
Other countries	10,624	3,953	20,515	5,756	1,831.01	1,456.03	436	797	1,828.75
Tobacco - scrap(MT):									
World	38,164	21,924	16,067	12,233	420.99	557.96	4,602	2,396	520.72
Canada	373	421	349	339	936.99	804.34	145	60	415.59
Latin America	19,673	16,025	8,017	8,623	407.49	531.87	4,359	2,297	527.05
Central America	600	311	488	472	814.06	1,516.25	29	33	1,144.10
Honduras	320	298	377	455	1,177.37	1,528.33	29	33	1,144.10
Caribbean	889	772	884	698	894.70	804.33	65	108	1,634.23
Jamaica	68	80	112	132	1,652.44	1,649.35	10	16	1,639.50

See footnotes at end of table.

Appendix table B-3--U.S. agricultural imports: Quantity, value, and unit value by commodity and country, October-August 1993/94 and 1994/95, and August 1995--continued

Commodity and country	October-August						August 1995		
	Quantity		Value (1,000 dol.)		Unit value (\$)		Quantity	Value (1,000 dol.)	Unit value (\$)
	1993/94	1994/95	1993/94	1994/95	1993/94	1994/95			
Tobacco - scrap(MT):									
Dominican Republic	811	692	770	566	949.09	818.20	56	81	1,633.28
S America	18,155	14,936	6,641	7,344	365.78	491.67	4,264	2,156	505.71
Brazil	15,165	14,002	5,678	6,855	374.43	489.59	4,264	2,156	505.71
Argentina	2,877	934	941	488	327.07	522.94	0	0	.00
W Europe	2,882	624	1,926	234	665.92	446.09	34	3	83.53
European Union	2,727	272	1,511	44	554.08	160.16	34	3	83.53
Spain, incl Canary Is	1,431	0	573	0	400.31	.00	0	0	.00
Italy	344	0	462	0	1,343.55	.00	0	0	.00
Greece	607	2	281	3	478.82	1,555.00	0	0	.00
Other W Europe	165	262	415	190	2,514.39	754.72	0	0	.00
Switzerland	165	262	415	190	2,514.39	754.72	0	0	.00
E Europe	32	0	219	0	6,842.31	.00	0	0	.00
Former Yugoslavia	28	0	197	0	7,020.64	.00	0	0	.00
Asia	6,641	2,021	3,619	1,053	544.89	621.25	64	36	560.63
W Asia (Mideast)	99	259	69	136	694.57	525.71	64	36	560.63
Turkey	99	259	69	136	694.57	525.71	64	36	560.63
S Asia	616	387	341	288	552.94	749.45	0	0	.00
India	616	387	341	288	552.94	749.45	0	0	.00
China	2,511	0	1,857	0	711.14	.00	0	0	.00
Southeast Asia	3,312	1,365	1,336	620	403.42	454.03	0	0	.00
Thailand	575	584	370	445	643.04	750.14	0	0	.00
Indonesia	876	0	258	0	263.84	.00	0	0	.00
Philippines	1,761	771	709	174	402.54	225.80	0	0	.00
Africa	8,553	2,933	1,936	2,084	226.41	710.47	0	0	.00
Sub-Sahara	8,553	2,933	1,936	2,084	226.41	710.47	0	0	.00
Tanzania	0	326	0	228	.00	699.10	0	0	.00
Rep S Africa	53	865	80	587	1,511.32	608.33	0	0	.00
Zimbabwe	1,441	1,599	337	1,255	233.93	784.73	0	0	.00
Malawi	6,683	40	1,373	8	205.42	201.60	0	0	.00
Developed countries	3,321	1,910	2,372	1,159	714.37	607.02	179	63	352.51
Developing countries	32,232	20,014	11,837	11,073	367.26	553.28	4,423	2,333	527.53
Other countries	2,611	0	1,857	0	711.14	.00	0	0	.00
Other tobacco(MT):									
World	2,887	1,054	13,300	8,589	4,452.47	8,097.63	34	321	9,429.73
Latin America	516	376	7,597	7,145	14,723.63	19,003.37	8	100	12,458.38
Mexico	106	85	601	588	5,670.80	6,187.03	0	0	.00
Central America	97	43	1,000	397	10,312.15	8,233.49	6	69	11,451.67
Honduras	90	28	959	301	10,660.51	10,738.39	5	62	12,405.20
Nicaragua	7	15	41	95	5,833.28	6,424.33	1	7	6,884.00
Caribbean	101	117	4,534	5,359	44,895.82	45,806.65	1	11	11,162.00
Dominican Republic	99	117	4,447	5,302	44,821.95	45,317.26	1	11	11,162.00
S America	212	121	1,462	801	6,894.01	6,620.50	1	20	19,795.00
Ecuador	155	87	1,218	700	7,860.41	7,213.38	1	20	19,795.00
Brazil	57	24	243	101	4,266.09	4,224.29	0	0	.00
W Europe	2,365	589	4,047	1,316	1,711.27	2,234.63	21	65	3,088.76
European Union	2,364	589	4,031	1,316	1,705.22	2,234.63	21	65	3,088.76
France	2,289	305	3,888	847	1,698.62	2,777.21	21	65	3,088.76
Italy	0	284	0	469	.00	1,651.93	0	0	.00
Asia	40	58	1,206	861	30,155.47	14,847.12	5	156	31,216.00
Southeast Asia	39	33	1,188	788	30,473.36	24,194.88	5	156	31,216.00
Indonesia	39	33	1,188	788	30,473.36	24,194.88	5	156	31,216.00
Africa	49	7	418	203	8,530.00	28,993.43	0	0	.00
Sub-Sahara	49	7	418	203	8,530.00	28,993.43	0	0	.00
Cameroon	14	7	379	203	27,081.43	28,993.43	0	0	.00
Developed countries	2,382	613	4,078	1,380	1,711.99	2,250.49	21	65	3,088.76
Developing countries	604	441	9,204	8,195	15,238.12	18,582.63	13	256	19,672.85
Beverages, ex fruit juices(HL):									
World	14,424,401	14,756,280	1,936,260	2,055,069	134.23	139.27	1,645,419	212,135	128.92
Canada	3,882,053	3,481,551	205,483	181,277	52.93	52.07	394,389	21,631	54.84
Latin America	2,560,393	2,973,629	231,370	268,928	90.36	90.44	370,251	32,042	86.54
Mexico	2,154,485	2,558,365	175,759	209,185	81.56	81.45	323,011	26,036	80.80
S America	316,710	324,477	47,408	51,995	149.69	160.21	35,127	4,886	139.09
Chile	170,490	203,657	33,326	40,349	195.47	198.11	18,726	3,383	180.57
W Europe	7,200,266	7,533,636	1,351,769	1,478,010	191.80	195.19	797,653	144,535	181.20
European Union	7,185,047	7,527,530	1,379,168	1,476,473	191.87	195.14	797,462	144,509	181.21
United Kingdom	532,328	550,134	51,575	65,235	95.88	98.82	70,387	6,821	86.80
Ireland	374,145	370,200	35,095	33,711	93.80	91.06	31,586	3,307	104.69
Netherlands	3,068,090	3,275,104	351,725	385,454	114.64	118.00	355,805	42,632	119.82
France	682,476	668,834	433,968	457,109	635.87	683.44	57,969	37,816	652.35
Germany	1,101,281	1,140,741	125,021	137,160	113.52	120.24	145,985	16,558	113.42
Spain, incl Canary Is	178,615	175,812	56,369	67,473	371.57	383.78	15,649	5,981	381.21
Portugal	69,403	65,826	26,415	28,996	390.61	440.49	6,289	2,820	448.36
Italy	1,081,317	1,060,579	274,787	283,412	254.12	267.20	104,897	27,189	259.20
Asia	470,581	428,308	54,662	53,150	115.16	124.09	44,261	5,207	117.65
Japan	166,575	121,757	24,198	21,602	145.26	177.42	9,850	1,798	176.47
Oceania	202,183	219,311	49,982	58,128	247.21	255.05	25,874	6,825	267.54
Australia	129,885	143,558	44,045	51,913	339.11	351.62	17,418	6,267	359.79
Developed countries	11,462,064	11,370,125	1,664,991	1,744,453	145.26	153.42	1,229,599	175,584	142.89
Developing countries	2,899,897	3,304,553	266,132	303,737	91.77	91.91	405,220	35,595	87.84
Wine(HL):									
World	2,467,856	2,495,187	931,171	992,556	377.32	397.79	236,619	88,626	374.13
Latin America	235,061	253,513	42,244	48,264	179.71	190.38	25,171	4,387	174.28
S America	234,146	251,780	41,852	47,872	179.17	190.13	24,727	4,302	173.95
Chile	170,414	203,201	33,319	40,306	195.52	198.35	18,607	3,373	181.26
W Europe	2,039,823	2,034,593	828,801	873,602	406.31	429.37	189,296	76,153	402.30

See footnotes at end of table.

Appendix table B-3--U.S. agricultural imports: Quantity, value, and unit value by commodity and country, October-August 1993/94 and 1994/95, and August 1995--continued

Commodity and country	October-August						August 1995		
	Quantity		Value (1,000 dol.)		Unit value (\$)		Quantity	Value (1,000 dol.)	Unit value (\$)
	1993/94	1994/95	1993/94	1994/95	1993/94	1994/95			
Wine(HL):									
European Union	2,035,968	2,033,037	827,044	872,727	406.22	428.27	189,295	76,152	402.29
France	633,963	646,459	428,082	454,136	676.82	702.50	56,187	37,500	567.42
Germany	87,363	88,897	26,822	31,810	275.48	321.64	7,174	2,478	325.36
Spain, incl Canary Is	168,615	166,256	64,912	66,145	384.87	387.85	14,453	5,804	401.57
Portugal	62,083	58,380	25,903	28,469	417.23	487.65	5,368	2,755	513.26
Italy	1,033,985	1,018,391	270,419	279,552	261.63	274.50	99,824	26,741	267.61
Oceania	107,389	120,968	42,982	50,638	400.24	418.61	14,286	6,026	421.78
Australia	106,404	118,920	42,359	50,024	398.10	417.16	14,185	5,882	422.40
Developed countries	2,170,842	2,181,464	880,023	935,645	405.38	428.91	205,983	83,389	404.84
Developing countries	284,531	308,854	50,691	56,118	172.11	181.70	30,200	5,062	167.63
Malt beverages(HL):									
World	11,221,398	11,691,250	843,866	1,014,183	84.12	86.75	1,347,342	118,397	87.87
Canada	3,628,735	3,304,088	186,404	168,918	51.37	51.12	381,606	20,746	54.37
Latin America	2,098,684	2,544,331	172,637	208,455	82.26	81.83	318,272	25,798	81.06
Mexico	1,993,989	2,460,083	163,360	200,105	81.93	81.67	303,694	24,613	81.05
W Europe	5,101,621	5,462,732	546,860	599,409	107.19	108.73	605,674	67,984	112.24
European Union	5,083,674	5,459,375	546,032	598,904	107.20	109.70	605,484	67,860	112.24
United Kingdom	607,770	630,737	46,374	57,130	91.33	90.58	55,212	6,231	95.55
Ireland	374,042	370,186	35,082	33,705	93.79	91.05	31,586	3,307	104.69
Netherlands	3,064,698	3,269,645	351,073	385,351	114.56	117.86	354,925	42,475	119.67
Germany	1,002,519	1,040,168	97,949	105,156	97.70	101.10	138,791	14,077	101.43
Asia	246,098	222,126	26,449	24,625	107.47	110.86	22,910	2,374	103.64
Japan	141,356	89,224	16,855	13,288	119.24	133.82	8,302	1,130	136.11
Developed countries	8,967,884	8,965,333	757,228	739,204	84.44	88.03	1,007,170	80,760	90.11
Developing countries	2,194,103	2,651,051	182,171	219,129	83.03	82.66	330,047	26,870	81.41
Other beverages(HL):									
World	735,147	569,843	61,123	48,320	83.14	84.79	61,458	5,212	84.80
Canada	251,555	175,391	18,806	11,880	74.76	68.31	12,609	875	69.43
Latin America	226,648	175,785	16,489	12,309	72.75	68.45	26,808	1,858	68.29
Mexico	159,679	117,885	12,140	9,002	76.03	76.36	19,171	1,408	73.46
Caribbean	6,227	5,765	451	533	72.39	82.59	754	78	104.68
S America	60,742	52,144	3,898	2,974	54.17	51.28	6,883	370	53.81
Venezuela	57,637	50,929	3,601	2,523	62.48	49.53	6,883	370	53.81
W Europe	58,822	36,311	6,108	4,989	103.83	137.68	2,683	398	148.44
European Union	58,405	35,168	6,093	4,842	104.32	137.69	2,683	398	148.44
United Kingdom	3,710	2,405	649	527	174.95	218.12	108	22	203.45
Netherlands	2,786	5,154	385	838	138.09	162.64	880	167	177.87
Belgium and Luxembourg	3,479	6,341	280	529	83.46	83.46	516	42	80.70
France	21,763	2,982	1,353	296	62.15	98.86	0	0	.00
Spain, incl Canary Is	9,231	8,745	1,380	1,241	149.53	141.94	850	138	162.20
Italy	10,702	6,028	1,201	780	112.20	128.44	309	37	118.73
Asia	189,255	181,030	19,530	19,020	89.51	105.07	19,358	2,081	107.48
Japan	12,701	11,097	2,799	2,583	220.36	232.78	812	247	303.63
Southeast Asia	74,103	59,632	7,697	6,751	103.87	113.22	7,221	771	106.81
Thailand	55,667	44,852	6,256	5,431	112.64	121.10	4,214	546	129.58
Singapore	15,507	12,484	1,052	888	67.85	71.07	2,811	202	71.87
Other East Asia	107,108	107,252	8,725	9,375	81.46	87.41	10,579	1,008	95.34
Korea, Rep of	21,300	19,372	2,433	2,828	114.21	145.99	2,741	415	151.58
Hong Kong	52,044	48,925	3,518	3,235	67.60	65.11	2,783	176	63.23
Taiwan	33,764	38,956	2,774	3,312	82.15	85.03	5,056	417	82.51
Developed countries	323,338	223,329	27,740	18,604	85.79	87.78	16,446	1,545	93.92
Developing countries	411,263	344,648	33,269	28,490	80.89	82.66	44,973	3,662	81.42
Oilseeds & products(MT):									
World	2,968,226	2,859,639	1,360,038	1,618,882	459.20	566.11	238,655	154,013	646.34
Canada	1,873,391	1,763,347	667,057	560,262	302.69	317.73	133,373	47,345	354.98
Latin America	82,819	95,581	83,634	115,277	801.05	1,206.07	11,156	13,430	1,203.81
Mexico	22,941	24,520	26,932	26,496	1,173.85	1,080.67	3,063	3,445	1,124.78
Central America	17,434	23,317	19,135	31,820	1,097.67	1,364.69	1,504	2,411	1,603.02
Guatemala	11,035	17,141	11,633	21,924	1,054.16	1,279.02	1,419	1,985	1,398.54
S America	34,690	40,697	31,890	53,922	820.43	1,324.96	6,493	7,486	1,152.99
Brazil	13,480	12,600	14,861	26,747	1,101.72	2,139.73	1,086	2,370	2,182.39
Argentina	14,398	23,805	11,411	21,990	792.57	923.74	3,896	3,283	842.63
W Europe	141,276	135,609	262,741	333,886	1,859.78	2,459.23	11,662	31,894	2,734.87
European Union	140,001	134,855	259,805	330,594	1,855.74	2,448.66	11,613	31,619	2,722.74
Netherlands	9,063	10,986	18,227	20,924	2,013.42	1,904.62	1,503	2,848	1,961.58
Germany	12,888	9,484	18,896	17,159	1,454.87	1,808.22	1,629	2,236	1,372.44
Spain, incl Canary Is	12,798	13,589	27,464	38,851	2,145.95	2,859.02	956	3,305	3,460.39
Italy	94,522	85,512	173,761	227,854	1,838.31	2,575.40	6,394	20,452	3,198.65
Asia	844,743	852,891	430,829	594,090	510.01	696.55	80,885	58,340	721.26
W Asia (Mideast)	4,164	14,969	7,220	29,492	1,733.79	1,970.20	780	1,621	2,078.28
Turkey	3,255	13,841	5,034	26,775	1,662.05	1,920.58	681	1,308	1,820.73
S Asia	56,846	54,603	38,327	40,750	673.05	746.48	10,812	7,984	738.46
India	52,303	52,565	35,999	39,664	688.28	754.58	10,571	7,860	743.52
Japan	4,212	5,007	16,311	19,013	3,872.59	3,797.34	432	1,827	4,229.87
Southeast Asia	774,882	773,594	360,651	495,665	465.43	640.60	68,517	46,205	674.36
Malaysia	284,345	245,822	137,145	172,787	465.93	702.51	26,021	18,974	729.17
Indonesia	113,907	62,104	52,544	39,477	461.28	634.74	6,180	3,983	644.55
Philippines	346,103	444,732	169,086	269,329	459.65	605.60	34,080	21,650	635.28
Developed countries	2,022,971	1,907,637	854,245	918,851	422.27	481.67	145,736	81,482	568.11
Developing countries	840,728	950,003	501,127	686,809	532.70	733.48	92,742	72,265	778.21
Oilseeds & oilnuts(MT):									
World	821,338	697,043	250,590	239,893	305.10	344.16	36,984	16,416	443.87
Canada	755,397	610,411	189,624	160,996	251.02	247.37	28,019	7,135	254.65
Latin America	30,596	54,826	34,842	62,457	1,138.78	1,139.73	6,462	7,086	1,086.55
Mexico	12,302	11,628	15,204	12,977	1,235.92	1,115.90	1,362	1,711	1,265.67

See footnotes at end of table.

Appendix table B-3--U.S. agricultural imports: Quantity, value, and unit value by commodity and country, October-August 1993/94 and 1994/95, and August 1995--continued

Commodity and country	October-August						August 1995		
	Quantity		Value (1,000 dol.)		Unit value (\$)		Quantity	Value (1,000 dol.)	Unit value (\$)
	1993/94	1994/95	1993/94	1994/95	1993/94	1994/95			
Oilseeds & oilnuts(MT):									
Central America	17,268	21,836	18,824	30,387	1,090.13	1,391.40	1,484	2,372	1,598.09
Guatemala	10,992	17,055	11,564	21,759	1,052.00	1,275.81	1,419	1,985	1,398.54
El Salvador	3,575	2,448	3,516	2,639	983.56	1,078.09	0	0	.00
Costa Rica	149	89	1,363	3,272	9,146.47	36,767.16	3	300	100,000.00
S America	825	21,352	707	19,115	856.51	895.22	3,628	3,003	828.22
Argentina	30	21,141	41	18,762	1,378.83	887.46	3,572	2,936	822.03
W Europe	1,077	2,542	2,180	4,002	2,023.74	1,574.39	180	237	1,315.93
European Union	1,043	2,542	2,150	4,002	2,051.33	1,574.39	180	237	1,315.93
Netherlands	940	2,411	1,930	3,742	2,052.83	1,552.21	178	228	1,279.76
Asia	26,395	23,451	15,933	16,836	603.64	717.92	1,448	1,109	765.69
S Asia	18,208	12,147	9,915	8,530	544.56	702.23	1,012	693	685.27
India	13,583	10,109	7,614	7,434	550.56	735.42	771	569	738.02
Southeast Asia	5,829	8,839	3,023	4,545	509.86	514.21	146	78	530.88
Burma (Myanmar)	4,485	7,488	2,207	3,733	822.14	498.53	71	35	497.35
Oceania	4,104	2,629	5,317	2,504	1,295.65	852.49	219	229	1,044.90
Australia	3,142	2,157	5,179	2,447	1,648.28	1,154.42	219	229	1,044.90
Africa	3,628	2,885	2,402	2,673	662.11	923.45	624	589	943.82
Sub-Sahara	3,510	2,873	2,342	2,560	557.14	926.03	624	589	943.82
Developed countries	760,231	615,459	198,019	158,302	260.47	257.21	28,438	7,658	269.30
Developing countries	59,835	80,904	51,276	80,752	856.95	998.12	8,475	8,672	1,023.26
Flaxseed(MT):									
World	125,280	148,849	27,155	34,103	216.75	229.11	8,969	2,118	236.18
Canada	125,278	148,843	27,150	34,090	216.71	229.03	8,969	2,118	236.18
Developed countries	125,278	148,849	27,150	34,103	216.71	229.11	8,969	2,118	236.18
Mustard seeds(MT):									
World	53,022	56,501	13,448	14,330	253.63	253.63	5,128	1,362	265.60
Canada	52,859	56,465	13,235	14,270	250.39	252.72	5,128	1,360	265.30
Developed countries	52,958	56,468	13,340	14,298	251.84	253.20	5,128	1,360	265.30
Rapeseed(MT):									
World	379,115	215,578	89,506	59,262	262.73	274.90	3,646	962	263.81
Canada	379,115	215,525	89,504	59,151	262.73	274.45	3,646	962	263.81
Developed countries	379,115	215,578	89,506	59,262	262.73	274.90	3,646	962	263.81
Sesameseed(MT):									
World	36,719	36,619	38,128	44,063	1,038.36	1,203.29	2,753	3,771	1,369.66
Latin America	30,088	27,863	33,190	35,817	1,103.08	1,285.47	2,078	3,017	1,451.76
Mexico	12,229	5,989	15,122	8,542	1,236.56	1,423.84	543	878	1,617.56
Central America	17,097	21,720	17,431	27,101	1,019.55	1,247.75	1,481	2,072	1,398.76
Guatemala	10,971	17,045	11,536	21,756	1,051.50	1,276.36	1,419	1,985	1,398.54
El Salvador	3,574	2,448	3,513	2,639	983.06	1,078.09	0	0	.00
Honduras	511	464	342	445	668.70	958.63	0	0	.00
Nicaragua	2,041	1,763	2,040	2,262	989.56	1,282.79	62	87	1,403.87
S America	762	144	637	174	835.33	1,206.38	54	67	1,237.89
Venezuela	515	144	440	174	853.59	1,206.38	54	67	1,237.89
Asia	3,080	5,849	2,559	5,549	828.81	932.70	198	265	1,336.27
S Asia	2,648	5,584	1,896	4,841	716.03	866.92	145	164	1,131.10
India	2,648	5,432	1,896	4,705	716.03	866.23	145	164	1,131.10
Africa	3,491	2,712	2,312	2,531	662.34	933.12	474	480	1,013.24
Sub-Sahara	3,491	2,712	2,312	2,531	662.34	933.12	474	480	1,013.24
Sudan	3,285	2,543	2,184	2,370	664.84	931.89	474	480	1,013.24
Developed countries	134	184	336	475	2,504.69	2,582.91	14	51	3,610.07
Developing countries	36,334	36,277	37,527	43,358	1,032.84	1,195.20	2,702	3,668	1,367.36
Soybeans(MT):									
World	173,726	147,458	42,734	32,214	245.98	218.46	7,535	1,810	240.18
Canada	173,267	147,015	42,003	31,487	242.42	214.04	7,510	1,771	235.60
Asia	458	354	725	558	1,582.24	1,575.18	25	38	1,304.88
Other East Asia	62	225	102	341	1,642.31	1,516.25	8	11	1,400.00
Developed countries	173,510	147,047	42,403	31,556	244.39	214.59	7,510	1,772	235.57
Developing countries	63	314	108	530	1,718.78	1,686.81	8	11	1,400.00
Sunflower seeds(MT):									
World	24,922	41,609	8,001	11,895	321.03	285.87	2,787	955	342.55
Canada	24,376	41,239	7,456	11,435	305.88	277.29	2,763	914	330.81
Asia	349	280	383	390	1,098.66	1,392.76	9	15	1,619.89
W Asia (Mideast)	218	205	308	350	1,411.30	1,706.14	9	15	1,619.89
Israel, inc Gaza	218	204	308	348	1,411.30	1,707.15	9	15	1,619.89
Developed countries	24,626	41,462	7,811	11,827	317.20	285.26	2,787	955	342.55
Developing countries	172	73	129	29	751.29	400.62	0	0	.00
Other oilseeds & oilnuts(MT):									
World	28,554	50,429	21,518	44,025	763.59	873.01	6,166	5,438	852.05
Canada	451	1,312	117	555	258.32	422.68	0	0	.00
Latin America	461	26,800	1,585	25,442	3,459.22	985.63	4,394	4,069	828.18
Mexico	70	5,607	81	4,412	1,152.81	785.84	808	833	1,029.49
Central America	171	87	1,393	3,274	8,147.27	33,757.65	3	300	100,000.00
Costa Rica	149	87	1,363	3,271	9,146.47	37,597.52	3	300	100,000.00
S America	20	21,090	15	18,747	737.00	888.92	3,572	2,936	822.03
Argentina	19	21,090	12	18,745	618.42	888.82	3,572	2,936	822.03
W Europe	988	2,411	2,048	3,737	2,072.94	1,550.03	179	231	1,282.86
European Union	985	2,411	2,039	3,737	2,070.12	1,550.03	179	231	1,282.86
Netherlands	940	2,405	1,830	3,724	2,052.83	1,548.51	178	227	1,272.63
Asia	22,445	16,855	12,230	10,305	544.88	611.38	1,216	790	649.92
W Asia (Mideast)	103	1,113	150	1,565	1,452.38	1,406.13	191	182	851.19
Turkey	103	1,103	148	1,505	1,437.39	1,364.24	191	182	851.19
S Asia	15,559	6,553	8,018	3,581	515.31	561.66	867	528	610.71
India	10,934	4,667	5,716	2,720	522.81	582.92	626	405	646.92
Nepal	4,619	1,884	2,289	959	495.47	508.85	241	124	516.57
China	742	335	742	425	999.89	1,267.22	17	7	388.82

See footnotes at end of table.

Appendix table B-3--U.S. agricultural imports: Quantity, value, and unit value by commodity and country, October-August 1993/94 and 1994/95, and August 1995--continued

Commodity and country	October-August						August 1995		
	Quantity		Value (1,000 dol.)		Unit value (\$)		Quantity	Value (1,000 dol.)	Unit value (\$)
	1993/94	1994/95	1993/94	1994/95	1993/94	1994/95			
Other oilseeds & oilnuts(MT):									
Southeast Asia	5,873	8,793	2,957	4,488	503.47	510.36	141	71	503.26
Burma (Myanmar)	4,486	7,488	2,207	3,733	492.14	498.53	71	35	487.35
Singapore	1,273	684	652	408	512.45	597.02	66	30	464.54
Other East Asia	168	62	364	145	2,164.92	2,337.66	0	0	.00
Hong Kong	163	61	336	143	2,061.74	2,337.95	0	0	.00
Oceania	4,104	2,598	5,317	2,458	1,295.65	846.20	205	207	1,010.89
Australia	3,142	2,127	5,179	2,405	1,648.28	1,130.63	205	207	1,010.89
Developed countries	4,600	5,871	7,373	6,781	1,602.80	1,154.97	384	440	1,146.41
Developing countries	23,211	44,207	13,401	36,002	577.37	832.49	5,765	4,992	865.89
Other countries	743	351	744	442	1,001.03	1,259.65	17	7	398.82
Oils & waxes-vegetable(MT):									
World	1,440,111	1,451,290	1,010,229	1,283,523	697.62	884.40	140,226	129,292	922.02
Canada	433,358	447,880	282,880	317,162	652.76	707.98	43,938	32,034	728.07
Latin America	49,318	35,390	46,100	51,396	934.74	1,452.26	4,694	6,344	1,351.48
Mexico	10,535	12,887	11,713	13,493	1,111.85	1,047.04	1,711	1,734	1,013.45
S America	32,812	19,309	31,071	34,708	818.82	1,797.51	2,867	4,493	1,563.74
Brazil	13,387	12,454	14,705	25,648	1,098.42	2,137.96	1,086	2,370	2,182.39
Argentina	14,368	2,654	11,370	3,228	791.35	1,211.66	324	347	1,059.77
W Europe	140,006	132,840	259,698	328,836	1,854.84	2,476.43	11,464	31,595	2,756.05
European Union	128,773	131,897	256,870	325,551	1,851.00	2,466.43	11,416	31,337	2,744.45
Netherlands	8,111	8,574	16,284	17,178	2,007.62	2,003.53	1,325	2,720	2,025.17
Germany	12,984	9,483	18,801	17,125	1,447.99	1,805.90	1,629	2,230	1,368.89
Spain, incl Canary Is	12,778	13,589	27,433	38,851	2,146.88	2,859.02	955	3,305	3,460.39
Italy	94,522	88,512	173,738	227,954	1,938.07	2,575.40	6,394	20,452	3,198.55
Asia	817,368	828,902	413,806	576,444	506.27	695.43	79,426	67,164	719.71
W Asia (Mideast)	3,769	13,553	6,268	27,173	1,663.14	2,003.44	573	1,370	2,390.79
Turkey	3,152	12,798	4,936	25,228	1,566.12	1,971.21	480	1,126	2,299.66
S Asia	38,738	42,453	28,412	32,228	733.44	759.14	9,797	7,288	743.92
India	38,720	42,453	28,385	32,228	733.08	759.14	9,797	7,288	743.92
Japan	3,781	4,881	15,532	18,442	4,107.97	3,779.33	422	1,782	4,222.21
Southeast Asia	768,126	764,292	357,225	490,830	465.06	642.20	68,371	46,128	674.67
Malaysia	294,237	245,908	137,086	172,457	465.90	703.02	26,021	18,974	729.17
Indonesia	113,890	62,175	52,507	39,451	461.03	634.52	6,180	3,983	644.55
Philippines	346,099	444,731	159,077	269,322	459.63	605.58	34,079	21,648	635.23
Developed countries	577,757	586,765	560,277	656,830	969.74	1,136.45	55,856	65,528	1,173.12
Developing countries	867,113	863,220	446,651	614,374	515.10	711.72	84,262	63,583	754.59
Castor oil(MT):									
World	39,122	41,771	26,869	30,849	686.79	738.53	9,209	6,673	724.72
Latin America	3,462	1,822	1,404	1,589	405.47	826.58	0	0	.00
S America	3,458	1,804	1,400	1,560	404.92	819.42	0	0	.00
Ecuador	2,783	1,013	816	793	293.16	783.29	0	0	.00
Brazil	675	891	584	767	865.72	860.60	0	0	.00
Asia	35,603	39,730	25,364	29,098	712.40	732.40	9,208	6,673	724.72
S Asia	35,380	39,691	25,140	29,055	710.57	732.27	9,208	6,671	724.44
India	35,380	39,691	25,140	29,055	710.57	732.27	9,208	6,671	724.44
Developing countries	39,065	41,652	26,767	30,685	685.20	736.69	9,208	6,671	724.44
Coconut oil(MT):									
World	424,068	457,164	181,059	274,112	450.54	599.59	37,861	23,936	632.21
Asia	414,827	452,657	186,329	271,191	448.17	599.11	37,860	23,935	632.19
Southeast Asia	414,810	452,648	186,292	271,167	448.10	599.07	37,860	23,935	632.19
Malaysia	8,998	1,213	4,050	730	450.12	601.68	0	0	.00
Indonesia	71,619	12,777	30,990	7,393	432.74	578.59	2,272	1,430	629.57
Philippines	331,667	436,561	149,869	261,795	451.87	599.67	34,058	21,625	634.94
Oceania	5,036	2,500	2,471	1,427	490.63	570.97	0	0	.00
Developing countries	420,587	456,137	189,076	273,244	449.55	599.04	37,860	23,935	632.19
Cottonseed oil(MT):									
World	10,829	78	6,683	84	611.50	1,081.02	0	0	.00
Canada	0	78	0	84	.00	1,081.02	0	0	.00
Latin America	8,875	0	5,523	0	615.40	.00	0	0	.00
S America	8,875	0	5,523	0	615.40	.00	0	0	.00
Brazil	3,997	0	2,362	0	590.88	.00	0	0	.00
Argentina	4,878	0	3,161	0	635.08	.00	0	0	.00
W Europe	1,854	0	1,160	0	593.62	.00	0	0	.00
European Union	1,854	0	1,160	0	593.62	.00	0	0	.00
Greece	1,854	0	1,160	0	593.62	.00	0	0	.00
Developed countries	1,854	78	1,160	84	593.62	1,081.02	0	0	.00
Developing countries	8,975	0	5,523	0	615.40	.00	0	0	.00
Olive oil(MT):									
World	116,162	121,297	217,688	308,599	1,874.00	2,544.16	9,209	28,662	3,112.35
W Europe	111,227	105,895	209,037	275,894	1,879.38	2,605.35	8,004	25,209	3,149.50
European Union	111,207	105,895	209,000	275,894	1,879.38	2,605.35	8,004	25,209	3,149.50
Spain, incl Canary Is	12,645	13,092	27,071	37,569	2,140.86	2,877.24	815	3,185	3,492.08
Italy	03,261	87,186	171,910	225,351	1,843.32	2,584.71	6,318	20,283	3,210.29
Greece	4,124	4,165	7,299	8,854	1,769.87	2,125.91	551	1,320	2,027.14
Asia	3,232	12,983	5,233	25,847	1,618.09	1,980.80	535	1,314	2,451.72
W Asia (Mideast)	3,232	12,967	5,233	25,802	1,618.09	1,980.81	535	1,314	2,451.72
Turkey	3,100	12,754	4,865	25,162	1,569.51	1,972.87	470	1,097	2,334.77
Africa	1,531	2,218	2,892	6,058	1,888.89	2,731.29	653	2,086	3,194.31
N Africa	1,531	2,218	2,892	6,058	1,888.89	2,731.29	653	2,086	3,194.31
Tunisia	1,529	1,673	2,887	4,799	1,887.98	2,868.74	689	1,897	3,219.89
Developed countries	111,239	105,915	209,077	276,022	1,879.53	2,605.07	8,007	25,248	3,153.19
Developing countries	4,923	15,382	8,611	32,576	1,748.15	2,117.83	1,202	3,414	2,840.34

See footnotes at end of table.

Appendix table B-3--U.S. agricultural imports: Quantity, value, and unit value by commodity and country, October-August 1993/94 and 1994/95, and August 1995--continued

Commodity and country	October-August						August 1995		
	Quantity		Value (1,000 dol.)		Unit value (\$)		Quantity	Value (1,000 dol.)	Unit value (\$)
	1993/94	1994/95	1993/94	1994/95	1993/94	1994/95			
Palm oil(MT):									
World	155,891	89,359	57,190	47,880	366.53	535.81	10,139	5,083	501.30
Latin America	2	1,163	2	622	962.50	534.87	0	0	.00
S America	2	1,163	2	622	962.50	534.87	0	0	.00
Colombia	0	1,150	0	615	.00	535.00	0	0	.00
Asia	155,873	87,763	57,073	47,033	366.15	535.81	10,078	5,044	500.40
Southeast Asia	155,873	87,760	57,073	47,028	366.15	535.88	10,078	5,044	500.40
Malaysia	140,558	70,316	51,530	39,566	366.61	562.68	7,593	4,270	562.36
Singapore	997	3,772	376	2,030	377.49	838.07	0	0	.00
Indonesia	11,314	13,672	4,027	5,433	355.89	397.35	2,485	774	311.17
Philippines	3,004	0	1,140	0	379.53	.00	0	0	.00
Developing countries	155,860	89,259	57,162	47,791	366.51	535.42	10,115	5,053	499.60
Palm kernel oil(MT):									
World	122,898	113,009	62,358	80,071	506.99	708.64	8,641	6,251	723.37
Asia	122,845	112,868	62,300	79,983	506.73	708.02	8,637	6,248	723.39
Southeast Asia	122,825	112,672	62,297	79,726	506.70	707.59	8,637	6,248	723.39
Malaysia	85,210	61,580	43,955	58,786	509.86	720.59	6,149	5,797	711.36
Singapore	7,540	5,456	3,524	4,709	457.33	863.15	488	451	924.16
Indonesia	24,118	25,136	12,157	15,929	504.06	633.71	0	0	.00
Philippines	5,057	500	2,651	301	524.25	602.87	0	0	.00
Developing countries	122,973	113,008	62,331	80,069	506.87	708.53	8,641	6,251	723.37
Peanut oil(MT):									
World	5,171	1,789	4,361	1,835	843.39	1,025.98	159	139	877.14
Canada	0	178	0	184	.00	1,030.02	159	139	877.14
Latin America	4,978	1,290	3,889	1,077	791.33	835.10	0	0	.00
Central America	0	1,290	0	1,077	.00	835.10	0	0	.00
Nicaragua	0	1,290	0	1,077	.00	835.10	0	0	.00
S America	4,978	0	3,889	0	791.33	.00	0	0	.00
Argentina	4,978	0	3,889	0	791.33	.00	0	0	.00
W Europe	34	60	206	163	6,059.32	2,724.30	0	0	.00
European Union	34	2	206	95	6,059.32	47,554.50	0	0	.00
Germany	31	0	196	91	6,312.77	.00	0	0	.00
Other W Europe	0	58	0	68	.00	1,178.09	0	0	.00
Switzerland	0	58	0	68	.00	1,178.09	0	0	.00
Asia	158	260	263	410	1,665.78	1,578.35	0	0	.00
Other East Asia	158	260	263	410	1,665.78	1,578.35	0	0	.00
Hong Kong	158	260	263	410	1,665.78	1,578.35	0	0	.00
Developed countries	34	239	206	348	6,059.32	1,455.36	159	139	877.14
Developing countries	5,137	1,550	4,155	1,488	808.86	959.78	0	0	.00
Rapeseed oil(MT):									
World	378,060	397,704	230,016	261,573	608.41	657.71	38,469	25,976	675.25
Canada	373,299	396,992	227,543	260,654	609.55	656.67	38,422	25,917	674.53
W Europe	4,757	708	2,467	913	518.64	1,289.48	47	59	1,264.64
European Union	4,757	708	2,467	913	518.64	1,289.48	47	59	1,264.64
Germany	4,500	108	2,332	107	518.29	982.59	0	0	.00
Developing countries	378,060	397,702	230,016	261,570	608.41	657.70	38,469	25,976	675.25
Soybean oil(MT):									
World	30,203	6,987	17,002	5,434	562.94	777.72	1,025	827	806.98
Canada	28,456	6,920	16,123	5,371	566.59	776.15	1,023	825	807.05
Latin America	1,742	43	866	45	497.37	1,038.49	2	2	777.50
Caribbean	1,742	0	866	0	497.37	.00	0	0	.00
Jamaica	1,742	0	866	0	497.37	.00	0	0	.00
Developed countries	28,457	6,943	16,128	5,383	566.78	775.36	1,023	826	807.05
Developing countries	1,746	44	873	51	500.21	1,149.54	2	2	777.50
Sesame oil(MT):									
World	6,083	6,271	16,867	18,750	2,772.76	2,989.99	796	2,712	3,407.96
Latin America	1,268	978	1,896	2,223	1,493.32	2,272.78	255	744	2,915.69
Mexico	265	235	478	478	1,802.78	2,033.09	46	80	1,737.69
Central America	147	61	256	127	1,812.73	2,087.31	0	0	.00
El Salvador	105	16	217	34	2,067.14	2,129.69	0	0	.00
S America	856	682	1,152	1,618	1,345.63	2,371.86	209	654	3,174.86
Colombia	0	201	0	554	.00	2,757.73	102	283	2,774.09
Venezuela	856	477	1,152	1,060	1,345.63	2,201.52	107	381	3,557.10
W Europe	29	220	85	694	2,934.27	3,155.83	24	87	4,035.58
European Union	29	220	85	689	2,934.27	3,130.27	24	87	4,035.58
United Kingdom	7	170	38	523	5,515.86	3,076.77	23	83	4,054.65
Asia	4,786	5,073	14,886	15,833	3,110.23	3,121.07	517	1,872	3,520.71
W Asia (Mideast)	321	340	446	654	1,388.23	1,922.19	0	0	.00
Lebanon	288	321	398	616	1,389.08	1,918.16	0	0	.00
Japan	2,418	2,542	9,416	9,783	3,893.83	3,848.71	329	1,370	4,163.31
China	320	184	521	391	1,527.02	2,126.31	26	51	1,974.15
Southeast Asia	200	221	755	843	3,777.45	3,814.17	28	109	3,887.11
Thailand	112	154	336	499	3,003.84	3,241.67	27	102	3,785.11
Singapore	88	67	419	344	4,762.08	5,130.06	1	7	6,641.00
Other East Asia	1,524	1,786	3,727	4,162	2,445.67	2,330.38	134	342	2,552.31
Korea, Rep of	82	63	234	180	2,856.17	2,857.62	0	0	.00
Hong Kong	375	547	686	1,072	1,828.27	1,960.44	38	83	2,184.74
Taiwan	1,067	1,176	2,807	2,910	2,631.11	2,474.21	96	259	2,697.81
Developed countries	2,447	2,762	9,501	10,478	3,882.56	3,793.52	353	1,467	4,154.63
Developing countries	3,316	3,325	6,845	7,881	2,064.97	2,970.32	417	1,184	2,864.15
Other countries	320	184	521	391	1,627.02	2,126.31	25	51	1,974.15
Other vegetable oils(MT):									
World	159,324	215,861	180,136	254,335	1,130.63	1,178.24	24,719	28,032	1,174.48
Canada	30,163	43,341	38,409	50,382	1,273.40	1,162.45	4,333	5,151	1,188.74
Latin America	26,020	28,821	30,671	44,451	1,178.74	1,542.30	4,417	5,543	1,254.82
Mexico	10,270	12,591	11,236	12,942	1,094.02	1,027.80	1,663	1,653	893.70

See footnotes at end of table.

Appendix table B-3--U.S. agricultural imports: Quantity, value, and unit value by commodity and country, October-August 1983/84 and 1984/85, and August 1985--continued

Commodity and country	October-August						August 1985		
	Quantity		Value (1,000 dol.)		Unit value (\$)		Quantity	Value (1,000 dol.)	Unit value (\$)
	1983/84	1984/85	1983/84	1984/85	1983/84	1984/85			
Other vegetable oils(MT):									
S America	15,424	16,336	18,578	30,087	1,210.88	1,951.88	2,638	3,766	1,427.49
Brazil	6,692	11,524	11,727	25,800	1,348.22	2,238.79	1,082	2,367	2,187.96
Paraguay	2,398	1,236	2,673	1,044	1,114.49	845.26	1,235	1,044	845.26
Argentina	4,314	2,474	3,922	2,477	908.22	1,001.30	308	295	958.95
W Europe	21,872	25,157	46,517	50,525	2,126.78	2,008.41	3,365	6,201	1,842.87
European Union	20,660	24,377	43,738	47,328	2,117.04	1,841.50	3,317	5,935	1,789.69
United Kingdom	708	2,016	3,802	3,505	5,370.65	1,738.40	162	215	1,328.02
Netherlands	7,981	8,053	16,224	16,443	2,032.84	2,039.33	1,269	2,644	2,083.07
France	1,523	1,393	4,311	4,008	2,830.68	2,877.43	53	251	4,740.81
Germany	8,379	9,247	16,153	16,649	1,927.84	1,800.46	1,629	2,230	1,368.89
Italy	1,254	1,325	1,818	2,601	1,450.12	1,852.74	76	170	2,230.71
Other W Europe	1,212	780	2,779	3,198	2,292.82	4,099.37	48	265	5,517.38
Asia	79,935	117,469	62,341	107,035	776.89	911.22	12,589	12,078	959.41
S Asia	3,318	2,440	3,201	2,835	864.69	1,161.91	589	618	1,048.52
India	3,300	2,440	3,174	2,835	861.75	1,161.91	589	618	1,048.52
Japan	1,358	2,337	6,105	8,652	4,485.40	3,702.04	83	409	4,402.87
Southeast Asia	74,085	110,852	50,595	92,034	682.84	829.50	11,757	10,793	917.19
Thailand	2,370	421	1,811	533	764.12	1,265.24	45	89	1,850.40
Malaysia	58,471	92,176	37,551	73,352	642.21	785.89	10,279	8,907	866.50
Indonesia	6,845	10,690	5,334	10,697	779.19	1,010.10	1,422	1,779	1,251.33
Philippines	6,163	7,654	5,211	7,208	845.48	941.77	21	23	1,103.05
Developed countries	53,999	71,879	93,189	111,821	1,725.76	1,555.68	7,822	11,839	1,513.61
Developing countries	104,431	142,861	85,306	140,587	816.87	984.08	16,817	17,064	1,014.66
Oilcake & meal(MT):									
World	698,777	711,306	99,218	95,466	141.99	134.21	61,445	8,305	135.17
Canada	684,636	704,956	94,554	92,104	138.11	130.65	61,416	8,176	133.13
Latin America	12,905	5,365	2,693	1,395	208.64	260.06	0	0	.00
Caribbean	12,749	5,289	2,527	1,211	188.20	228.97	0	0	.00
Trinidad-Tobago	12,749	5,289	2,527	1,205	188.20	227.84	0	0	.00
W Europe	182	427	872	1,148	4,541.34	2,689.20	18	62	3,428.88
European Union	185	416	785	1,031	4,245.78	2,478.78	17	52	3,043.00
Asia	980	538	1,090	800	1,112.17	1,487.60	11	67	6,116.00
Developed countries	684,983	705,413	95,850	93,719	140.08	132.86	61,440	8,296	135.02
Developing countries	13,780	5,879	3,200	1,683	232.22	286.26	5	10	1,965.00
Cotton, excl linters(MT):									
World	1,817	3,989	4,144	12,008	2,280.71	3,010.25	113	305	2,701.41
Latin America	0	1,009	0	2,779	.00	2,754.26	42	80	1,908.86
Mexico	0	677	0	2,307	.00	3,998.26	0	0	.00
S America	0	432	0	472	.00	1,092.72	42	80	1,908.86
Brazil	0	281	0	248	.00	883.28	3	4	1,352.67
Argentina	0	65	0	131	.00	2,011.65	39	76	1,851.64
Former Soviet Union	711	1,660	1,948	5,984	2,740.07	3,604.56	46	182	3,949.05
Asia	484	258	517	351	1,068.56	1,358.61	25	43	1,737.24
S Asia	484	233	516	304	1,065.95	1,302.81	0	0	.00
India	466	233	487	304	1,045.75	1,302.81	0	0	.00
Africa	603	1,062	1,658	2,891	2,748.76	2,722.32	0	0	.00
N Africa	0	636	0	1,469	.00	2,309.72	0	0	.00
Egypt	0	636	0	1,469	.00	2,309.72	0	0	.00
Sub-Sahara	603	426	1,658	1,422	2,748.76	3,338.33	0	0	.00
Sudan	603	426	1,658	1,422	2,748.76	3,338.33	0	0	.00
Developing countries	1,087	2,329	2,175	6,017	2,000.85	2,583.57	67	124	1,844.82
Other countries	711	1,660	1,948	5,984	2,740.07	3,604.56	46	182	3,949.05
Cotton linters(MT):									
World	12,621	19,759	11,812	16,267	935.92	823.27	3,606	2,453	680.31
Latin America	12,621	17,453	11,812	15,649	935.92	896.65	3,606	2,453	680.31
Mexico	12,621	14,890	11,812	14,467	935.92	958.97	1,103	1,292	1,171.26
S America	0	2,523	0	1,183	.00	468.70	2,503	1,161	463.87
Brazil	0	2,523	0	1,183	.00	468.70	2,503	1,161	463.87
Asia	0	2,306	0	618	.00	267.96	0	0	.00
W Asia (Mideast)	0	2,306	0	618	.00	267.96	0	0	.00
Turkey	0	2,306	0	618	.00	267.96	0	0	.00
Developing countries	12,621	19,759	11,812	16,267	935.92	823.27	3,606	2,453	680.31
Seeds - field & garden(MT):									
World	282,343	239,608	238,953	231,728	815.32	967.11	9,682	13,595	1,402.67
Canada	236,807	200,894	86,100	78,100	353.59	388.76	7,991	3,677	460.20
Latin America	30,049	23,147	55,529	54,718	1,847.94	2,363.91	310	2,082	6,715.77
Mexico	874	1,414	7,185	5,012	7,387.00	3,544.46	178	1,075	6,041.03
Central America	134	161	6,328	7,968	47,224.23	48,491.39	0	547	.00
Guatemala	67	57	6,011	7,412	105,463.31	130,028.72	0	535	.00
S America	28,662	21,488	41,675	41,643	1,454.03	1,937.95	123	447	3,637.65
Chile	24,104	17,156	34,647	35,489	1,437.40	2,068.62	86	349	4,056.16
Argentina	3,866	3,334	6,086	4,902	1,674.21	1,470.17	17	62	3,635.28
W Europe	6,851	3,897	38,438	38,144	5,610.55	9,543.04	204	3,014	14,772.81
European Union	6,624	3,959	37,737	37,925	5,784.35	9,679.45	204	3,014	14,772.81
Denmark	776	434	2,467	3,026	3,178.12	6,871.90	1	247	247,159.00
Netherlands	3,200	1,902	21,088	21,825	6,589.88	11,527.30	88	1,689	19,196.41
France	968	952	4,743	4,898	4,900.24	6,133.83	4	72	18,021.75
Germany	1,081	264	5,313	4,443	4,814.83	17,492.71	9	585	66,150.11
E Europe	2,888	20	3,562	172	1,233.27	8,616.05	0	0	.00
Asia	10,958	7,953	45,366	48,819	4,140.03	6,264.21	643	3,499	5,441.88
W Asia (Mideast)	503	125	6,439	4,732	12,801.28	37,854.42	32	600	18,760.97
Israel, inc Gaza	70	34	5,785	4,537	82,638.36	133,434.15	4	543	135,801.75
S Asia	3,075	1,241	3,836	5,286	1,247.58	4,259.66	256	313	1,224.45
India	3,075	1,237	3,836	5,280	1,247.58	4,268.63	256	313	1,224.45
Japan	105	154	14,628	15,611	139,311.82	101,368.87	4	1,516	378,930.25

See footnotes at end of table.

Appendix table B-3--U.S. agricultural imports: Quantity, value, and unit value by commodity and country, October-August 1993/94 and 1994/95, and August 1995--continued

Commodity and country	October-August						August 1995		
	Quantity		Value (1,000 dol.)		Unit value (\$)		Quantity	Value (1,000 dol.)	Unit value (\$)
	1993/94	1994/95	1993/94	1994/95	1993/94	1994/95			
Seeds - field & garden(MT):									
China	6,295	5,698	12,230	14,617	1,942.82	2,555.20	314	788	2,509.60
Southeast Asia	581	503	4,916	5,437	7,218.08	12,797.16	26	67	2,587.58
Thailand	519	485	4,818	5,091	7,784.11	12,532.99	26	63	2,439.50
Other East Asia	289	232	3,318	3,137	11,096.22	13,520.62	11	214	19,482.27
Oceania	4,137	3,299	5,692	7,189	1,617.69	2,179.04	522	1,117	2,140.20
Australia	1,820	1,360	3,595	3,840	2,030.35	2,823.56	139	305	2,182.55
New Zealand	2,317	1,939	2,097	3,349	1,293.54	1,726.98	383	812	2,121.21
Africa	537	282	2,428	3,505	4,522.17	12,429.09	22	205	9,334.50
Sub-Sahara	472	225	2,287	3,368	4,845.08	14,970.22	22	205	9,334.50
Developed countries	248,094	208,544	152,485	145,104	614.63	695.80	8,746	9,898	1,131.68
Developing countries	37,788	25,350	73,380	71,882	1,941.88	2,835.95	632	2,909	4,602.74
Other countries	6,451	5,714	12,487	14,731	1,932.68	2,578.14	314	788	2,509.60
Cut flowers(NA):									
World	--	--	374,857	440,832	(1)	(1)	--	32,318	(1)
Canada	--	--	4,072	5,894	(1)	(1)	--	466	(1)
Latin America	--	--	310,236	366,910	(1)	(1)	--	28,175	(1)
Mexico	--	--	12,579	18,029	(1)	(1)	--	912	(1)
Central America	--	--	18,799	20,881	(1)	(1)	--	1,481	(1)
Guatemala	--	--	5,555	6,997	(1)	(1)	--	525	(1)
Costa Rica	--	--	13,227	13,880	(1)	(1)	--	951	(1)
S America	--	--	276,834	326,590	(1)	(1)	--	25,648	(1)
Colombia	--	--	251,988	289,774	(1)	(1)	--	21,707	(1)
Ecuador	--	--	22,394	40,570	(1)	(1)	--	3,865	(1)
W Europe	--	--	52,049	58,119	(1)	(1)	--	2,854	(1)
European Union	--	--	52,049	58,119	(1)	(1)	--	2,854	(1)
Netherlands	--	--	48,666	54,321	(1)	(1)	--	2,850	(1)
Asia	--	--	4,896	6,252	(1)	(1)	--	380	(1)
Southeast Asia	--	--	3,760	4,377	(1)	(1)	--	332	(1)
Developed countries	--	--	60,055	68,954	(1)	(1)	--	3,785	(1)
Developing countries	--	--	314,788	371,871	(1)	(1)	--	28,527	(1)
Nursery stock, bulbs, etc.(NA):									
World	--	--	242,461	289,599	(1)	(1)	--	47,735	(1)
Canada	--	--	96,730	113,309	(1)	(1)	--	3,423	(1)
Latin America	--	--	23,884	28,122	(1)	(1)	--	2,593	(1)
Mexico	--	--	6,670	9,650	(1)	(1)	--	836	(1)
Central America	--	--	15,418	16,375	(1)	(1)	--	1,526	(1)
Guatemala	--	--	2,969	3,292	(1)	(1)	--	417	(1)
Costa Rica	--	--	10,362	11,420	(1)	(1)	--	921	(1)
W Europe	--	--	102,033	125,374	(1)	(1)	--	37,601	(1)
European Union	--	--	101,939	125,191	(1)	(1)	--	37,589	(1)
United Kingdom	--	--	3,243	3,621	(1)	(1)	--	2,643	(1)
Netherlands	--	--	93,011	114,456	(1)	(1)	--	34,433	(1)
Asia	--	--	16,699	19,136	(1)	(1)	--	3,699	(1)
W Asia (Mideast)	--	--	5,819	5,878	(1)	(1)	--	2,549	(1)
Israel, inc Gaza	--	--	5,778	5,828	(1)	(1)	--	2,528	(1)
S Asia	--	--	2,390	3,525	(1)	(1)	--	413	(1)
India	--	--	2,153	3,459	(1)	(1)	--	410	(1)
Southeast Asia	--	--	3,407	3,544	(1)	(1)	--	282	(1)
Other East Asia	--	--	2,323	3,037	(1)	(1)	--	229	(1)
Developed countries	--	--	208,015	248,005	(1)	(1)	--	43,926	(1)
Developing countries	--	--	32,841	39,576	(1)	(1)	--	3,710	(1)
Other vegetable prods(MT):									
World	28,707	33,651	149,374	191,002	5,028.24	5,675.87	2,834	20,282	6,912.68
Canada	2,260	6,110	2,057	2,594	809.98	424.58	506	170	336.33
Latin America	10,572	10,916	41,217	42,605	3,862.13	3,902.96	1,048	4,263	4,067.43
Mexico	4,644	4,402	25,545	23,597	5,500.85	5,360.48	293	2,176	7,426.03
Central America	111	387	1,653	2,200	14,894.97	5,685.28	37	17	454.40
Costa Rica	26	43	1,586	2,047	60,891.77	47,608.44	0	0	.00
Caribbean	4,631	4,591	5,886	6,494	1,270.93	1,414.48	532	887	1,667.79
Dominican Republic	4,597	4,532	5,718	6,107	1,243.80	1,347.59	527	787	1,482.99
S America	1,286	1,536	8,132	10,314	6,323.20	6,714.69	186	1,183	6,358.91
Chile	846	1,007	6,501	7,289	7,683.87	7,248.34	121	888	7,337.34
W Europe	9,448	9,579	72,705	100,040	7,595.25	10,443.65	746	10,620	14,236.18
European Union	9,264	9,431	70,014	97,222	7,557.64	10,308.80	743	10,331	13,904.29
Denmark	2,442	2,294	25,087	24,596	10,273.00	10,722.00	281	3,075	10,943.96
United Kingdom	1,085	880	7,023	10,328	6,472.38	11,736.65	106	770	7,262.33
Ireland	732	845	7,358	8,082	10,051.53	9,576.95	32	332	10,364.66
France	1,613	1,465	9,995	19,706	6,195.78	13,451.41	102	2,771	27,165.84
Germany	1,651	2,034	12,531	14,813	7,589.70	7,282.58	159	1,295	8,143.80
Spain, incl Canary Is	1,597	1,619	6,301	6,365	3,845.38	3,931.33	54	730	13,518.74
Italy	104	225	808	12,129	8,727.88	53,904.73	4	1,269	317,371.25
Other W Europe	184	148	2,691	2,817	14,623.96	19,036.32	3	289	96,435.67
Switzerland	159	107	2,605	2,735	16,382.99	25,656.51	3	289	96,435.67
Asia	5,579	6,484	25,106	38,693	4,600.05	5,967.51	606	4,659	7,687.48
S Asia	345	739	2,513	10,924	7,284.69	14,782.24	109	1,615	14,820.56
India	326	379	2,494	10,788	7,648.98	28,463.36	59	1,694	27,010.90
Japan	273	395	4,793	5,525	17,555.10	16,518.84	27	845	31,264.96
China	1,638	1,419	6,078	6,232	3,710.49	4,391.62	170	704	4,141.16
Southeast Asia	2,114	2,652	7,846	10,691	3,711.35	3,993.64	269	1,230	4,571.33
Philippines	1,411	2,178	6,478	9,522	4,591.42	4,371.83	220	1,128	5,129.29
Other East Asia	531	700	3,473	4,089	6,540.33	5,833.02	30	253	8,423.73
Taiwan	235	378	2,125	2,894	9,043.48	7,655.41	24	185	7,702.25
Africa	535	456	6,879	6,087	12,857.86	13,347.59	28	565	20,193.14
N Africa	212	262	4,531	5,553	21,371.21	21,195.48	28	565	20,193.14
Morocco	207	256	4,524	5,546	21,854.02	21,655.31	26	560	21,530.11

See footnotes at end of table.

Appendix table B-3--U.S. agricultural imports: Quantity, value, and unit value by commodity and country, October-August 1993/94 and 1994/95, and August 1995--continued

Commodity and country	October-August						August 1995		
	Quantity		Value (1,000 dol.)		Unit value (\$)		Quantity	Value (1,000 dol.)	Unit value (\$)
	1993/94	1994/95	1993/94	1994/95	1993/94	1994/95			
Other vegetable prods(MT):									
Sub-Sahara	323	194	2,348	533	7,270.15	2,748.90	0	0	0.00
Developed countries	12,206	16,124	80,319	110,041	6,580.26	6,824.65	1,279	11,648	9,107.34
Developing countries	15,843	16,081	62,998	74,711	3,972.61	4,643.01	1,485	7,924	5,335.81
Other countries	1,658	1,436	6,117	6,251	3,689.64	4,352.88	170	710	4,175.45
Selected non-ag imports(NA):									
World	--	--	11,115,496	12,128,827	(1)	(1)	--	1,028,014	(1)
Fertilizers(MT):									
World	18,813,995	19,263,107	1,733,894	2,143,982	92.16	111.30	1,407,961	144,382	102.55
Potassium(MT):									
World	7,211,909	7,109,100	580,823	550,444	80.54	77.43	584,416	44,037	75.35
Nitrogen(MT):									
World	7,134,544	7,626,014	931,349	1,313,410	130.54	172.23	463,232	81,053	174.87
Phosphate(MT):									
World	4,463,268	4,625,085	220,400	278,839	49.38	61.62	360,242	19,245	53.42
Fish(MT):									
World	1,675,955	1,385,745	5,907,963	6,140,525	3,525.13	4,431.21	128,864	599,390	4,651.34
Fish fresh or prep(MT):									
World	935,724	915,336	2,402,970	2,570,956	2,568.03	2,808.76	85,552	230,357	2,692.59
Shellfish(MT):									
World	398,172	381,518	3,374,581	3,508,952	8,475.18	9,197.34	38,536	365,332	9,480.28
Fish prods, other(MT):									
World	342,059	88,891	130,411	60,617	381.25	681.92	4,776	3,702	775.04
Ag chemicals(MT):									
World	107,753	120,487	680,878	834,838	6,319.80	6,828.87	5,823	53,839	9,245.89
Fungicides(MT):									
World	33,008	32,124	83,864	89,306	2,843.68	3,091.34	1,693	3,462	2,044.62
Herbicides(MT):									
World	21,165	23,105	200,781	224,515	9,490.92	9,717.15	1,467	24,840	17,000.44
Insecticides(MT):									
World	8,543	10,413	65,084	90,723	7,618.43	8,712.51	483	4,369	9,044.88
Other pesticides(MT):									
World	45,047	54,845	321,249	420,294	7,131.41	7,663.30	2,180	21,069	9,664.67
Farm machinery(NA):									
World	--	--	2,552,082	2,858,283	(1)	(1)	--	216,328	(1)
Tractors & self-prop mach(NO):									
World	2,927,220	3,609,344	1,462,313	1,717,380	489.56	475.81	255,776	115,586	451.90
Other ag mach & parts(NA):									
World	--	--	1,089,769	1,140,903	(1)	(1)	--	100,742	(1)
Tobacco - mfg(NA):									
World	--	--	240,579	151,199	(1)	(1)	--	15,074	(1)

-- Not available.

(1) Unit value cannot be computed.

Appendix table C-1--Foreign currency units per U.S. dollar

Period	German mark	Japanese yen	British pound	Dutch guilder	Canadian dollar
Average 1992	1.562	126.7	.5698	1.758	1.209
1993:					
January	1.616	125.0	.6528	1.817	1.278
February	1.642	121.0	.6957	1.849	1.260
March	1.647	117.1	.6849	1.851	1.247
April	1.596	112.5	.6467	1.794	1.262
May	1.606	110.4	.6458	1.802	1.270
June	1.652	107.3	.6614	1.853	1.279
July	1.715	107.7	.6681	1.927	1.282
August	1.696	103.7	.6703	1.908	1.309
September	1.623	105.3	.6562	1.821	1.321
October	1.638	106.9	.6726	1.841	1.326
November	1.700	107.8	.6754	1.908	1.318
December	1.710	109.7	.6712	1.916	1.331
Average	1.653	111.2	.6668	1.857	1.290
1994:					
January	1.743	111.5	.6699	1.951	1.317
February	1.737	106.2	.6764	1.948	1.342
March	1.692	105.1	.6708	1.901	1.364
April	1.698	103.5	.6745	1.907	1.382
May	1.658	103.7	.6654	1.861	1.381
June	1.629	102.7	.6559	1.827	1.384
July	1.571	98.5	.6472	1.761	1.382
August	1.565	99.9	.6483	1.757	1.378
September	1.551	98.8	.6396	1.739	1.354
October	1.518	98.4	.6227	1.703	1.350
November	1.539	98.0	.6292	1.725	1.365
December	1.572	100.1	.6411	1.760	1.389
Average	1.623	102.2	.6534	1.820	1.366
1995:					
January	1.532	99.8	.6350	1.718	1.413
February	1.502	98.2	.6363	1.684	1.401
March	1.407	90.8	.6249	1.578	1.407
April	1.381	83.7	.6217	1.546	1.376
May	1.408	85.1	.6298	1.578	1.361
June	1.400	84.6	.6270	1.567	1.378
July	1.390	87.2	.6271	1.556	1.361
August	1.445	94.6	.6373	1.619	1.355

Appendix table C-2--Domestic and foreign wheat prices

Year and month	United States			Foreign			
	Farm 1/	Kansas City 2/	Gulf ports 3/	Rotterdam 4/	Argentina 5/	Canada 6/	Australia 7/
<u>Dollars per metric ton</u>							
1994:							
January	132	142	155	252	NA	224	NA
February	132	135	147	244	NA	218	NA
March	136	129	141	226	NA	210	NA
April	131	128	141	223	NA	206	NA
May	126	130	140	218	NA	216	NA
June	118	130	139	186	NA	201	NA
July	112	126	138	170	NA	183	NA
August	119	134	148	184	NA	175	NA
September	131	147	159	196	NA	185	NA
October	139	156	167	205	NA	191	NA
November	138	154	162	204	NA	188	NA
December	137	155	165	208	NA	188	NA
1995:							
January	136	147	156	201	NA	183	NA
February	133	144	154	194	NA	184	NA
March	129	140	150	193	NA	178	NA
April	128	139	149	196	NA	182	NA
May	134	157	159	205	NA	193	NA
June	141	169	170	222	NA	171	NA
July	150	178	190	237	NA	229	NA
August	156	171	185	232	NA	214	NA

1/ All wheat. 2/ No. 1, Hard Winter, ordinary protein. 3/ No. 2, Hard Winter, ordinary protein, F.O.B. vessel. 4/ No. 2, Dark Northern Spring, 14 percent, C.I.F. 5/ F.O.B. Buenos Aires. 6/ No. 1, Canadian Western Red Spring, 13.5 percent, in-store, St. Lawrence, as of April 1985. 7/ Australian Standard White, F.O.B.

NA = Not available.

Appendix table C-3--Corn, sorghum, rice, and cotton prices

Year and month	Corn				Sorghum Gulf ports 5/	Rice Houston 6/	Cotton United States 7/
	Farm 1/	Central Illinois 2/	Gulf ports 2/	Rotterdam 3/			
<u>Dollars per metric ton</u>							
1994:							
January	106	114	127	142	NA	124	1,467
February	110	111	124	138	NA	121	1,603
March	108	109	120	133	NA	115	1,604
April	104	103	113	130	NA	108	1,678
May	102	102	111	127	NA	109	1,749
June	103	103	112	125	NA	108	1,694
July	90	87	98	115	NA	98	1,581
August	85	84	96	113	NA	96	1,550
September	86	82	97	115	NA	93	1,567
October	81	76	96	117	NA	96	1,490
November	78	80	96	118	NA	100	1,587
December	84	85	103	122	NA	105	1,806
1995:							
January	86	87	107	127	NA	107	1,942
February	88	89	107	128	NA	106	2,026
March	91	93	109	131	NA	107	2,297
April	93	95	110	135	NA	107	2,313
May	95	98	112	137	NA	112	2,323
June	99	104	119	142	NA	118	2,358
July	104	110	127	148	NA	124	2,050
August	104	106	126	145	NA	124	1,894

1/ No. 1 yellow. 2/ No. 3 yellow, F.O.B. vessel. 3/ U.S., No. 3, bulk, C.I.F. 4/ F.O.B. Buenos Aires. 5/ U.S. No. 2 yellow, F.O.B. vessel. 6/ Long grain, F.O.B. mill. 7/ 7-market average, Strict Low Middling 1-1/16 inch.

NA = Not available.

Appendix table C-4--U.S. and northern European soybean and product prices

Year and month	Soybeans			Soybean oil		Soybean meal, 44-percent protein		
	Farm	Central Illinois 1/	Gulf ports 2/	Rotterdam 3/	Decatur (crude) 4/	Dutch 4/	Decatur 5/	Hamburg 6/
<u>Dollars per metric ton</u>								
1994:								
January	247	253	268	283	659	607	219	225
February	247	247	262	274	633	580	219	220
March	247	249	262	274	635	586	215	221
April	241	241	253	261	616	584	209	219
May	249	248	259	256	640	594	213	210
June	247	246	257	265	606	571	217	214
July	218	217	231	233	540	562	200	209
August	205	206	219	232	560	600	197	208
September	201	199	217	233	576	672	192	206
October	195	189	209	227	586	639	185	196
November	197	202	218	239	648	706	177	187
December	199	203	222	243	670	693	173	187
1995:								
January	201	200	221	243	640	674	172	191
February	198	201	219	238	617	663	168	195
March	202	206	224	246	621	652	172	206
April	204	207	224	249	577	610	177	203
May	204	208	222	250	568	595	176	189
June	209	212	228	252	588	611	177	192
July	217	224	242	261	608	626	188	202
August	214	215	237	257	579	616	184	198

1/ No. 2 yellow. 2/ No. 2 yellow, F.O.B. vessel. 3/ U.S. No. 2 yellow, C.I.F. 4/ F.O.B., ex-mill. 5/ 48-percent protein. 6/ F.O.B., ex-mill, 44-percent protein.

Appendix table C-5--U.S. import prices

Year and month	Coffee	Cocoa beans	Rubber
	New York 1/	Futures prices 2/	New York 3/
<u>Dollars per metric ton</u>			
1994:			
January	1,411	1,171	990
February	1,489	1,122	1,016
March	1,631	1,206	1,093
April	1,742	1,140	1,120
May	2,425	1,281	1,133
June	2,800	1,351	1,215
July	4,740	1,448	1,378
August	4,167	1,435	1,464
September	4,696	1,365	1,482
October	4,139	1,340	1,620
November	3,704	1,314	1,583
December	3,439	1,290	1,706
1995:			
January	3,527	1,373	1,889
February	3,461	1,400	2,041
March	3,704	1,371	2,075
April	3,594	1,369	2,059
May	3,549	1,338	1,973
June	3,329	1,329	1,777
July	3,285	1,270	1,585
August	3,373	1,332	1,510

1/ Brazilian, green. 2/ Average of nearest 3 active futures-trading months. 3/ No. 1, ribbed smoked sheets.

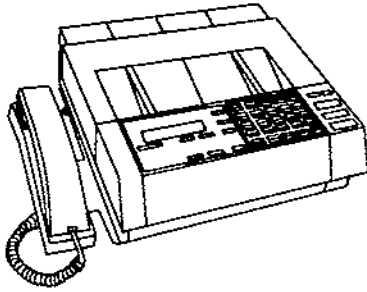

ERS AutoFAX

Another Service for Users of

ERS Information and Data

Timely information and data from ERS are as handy as your fax machine! A call from your fax to the ERS AutoFAX gives you immediate access to documents covering crops and livestock, rural affairs, farm sector economics and many other topics. Enter your selections using the instructions below and AutoFAX will fax these documents to you, free, in the same call!

How to use AutoFAX—

1. Use the handset and Touch Tone keypad attached to your fax machine.
2. Call 202-219-1107 and listen for the voice prompts.
3. Enter document ID number 0411 and confirm when prompted.
4. Enter # to complete your selections.
5. When prompted, press the "start" button on your fax machine and hang up the handset.
6. In moments, the 0411 "help" document will be on its way to you with information on the contents and use of AutoFAX.

Available now, ERS AutoFAX is online 24 hours a day, 7 days a week for your convenience.

ERS AutoFAX

202-219-1107

AutoFAX works with most common fax machines. For assistance or to report system problems, please call the system manager at 202-219-0232 (8:00 a.m. - 4:30 p.m. ET).

The ONE Source

... for products
and services
from USDA's
Economics
agencies

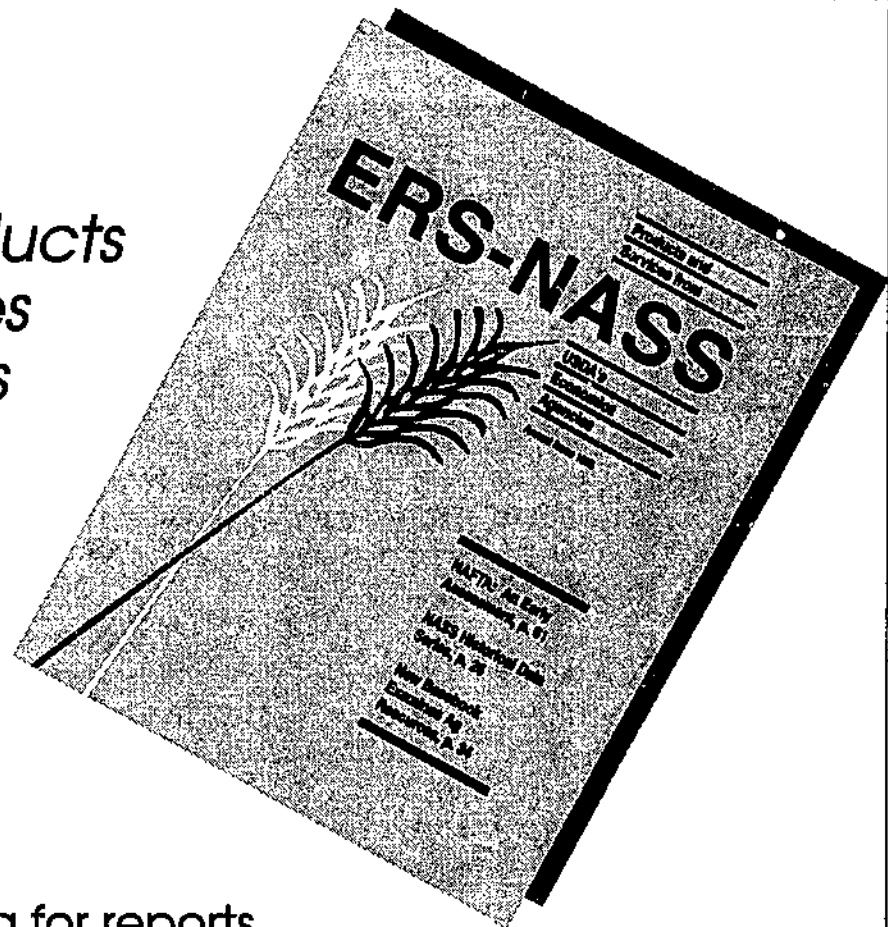

Shop by catalog for reports, monographs, periodicals, and data products on agricultural topics that include trade, conservation, food, finance, farm sector economics, and farm programs. Ask for **ERS-NASS catalog** (annual issue).

For a free copy or a free subscription, call 1-800-999-6779

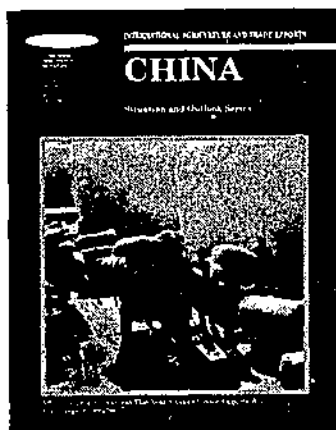
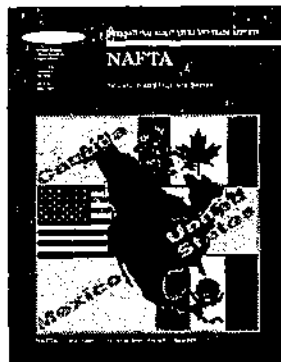
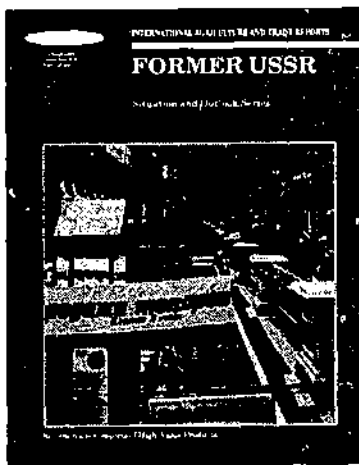

You need the *International Agriculture and Trade Reports to:*

- understand what spurred China's imports of cotton and soybean oil
- see if you should bank on continued Russian wheat imports
- find out how the peso crisis affects U.S. agricultural exports
- get a handle on U.S. agricultural trade with Europe
- discover new markets for high-value products in the former Soviet Union
- learn what factors will affect future trade within NAFTA
- decide if you should count on corn exports to China
- determine where EU agricultural production and trade are headed

This four-report series includes *China, Europe, Former USSR, and NAFTA*. USDA economists draw on original foreign source materials to explain how basic forces are changing agriculture and agricultural trade around the world. Each report anticipates short- and long-term production, consumption, and trade of the region's key commodities. Detailed analysis backs up forecasts on how agricultural policies and structure, as well as macroeconomic and trade policies, will affect world food and fiber markets. Each report includes consistent, up-to-date data bases on key agriculture and trade indicators.

Call toll free 1-800-999-6779 from the U.S. and Canada. Other areas, call 703-834-0125. Fax 703-834-0110, or order subscriptions from: **ERS-NASS, 341 Victory Drive Herndon, VA 22070.**

Subscription rates for the International Agriculture and Trade Reports (WRS)

Destination	4 Issues
Domestic	\$20
Foreign	\$25

Single copies:
\$9.00 domestic, \$11.25 foreign

**END
FILMED**

DATE:

2-6-96

NTIS



AIM

Association for Information and Image Management

1100 Wayne Avenue, Suite 1100
Silver Spring, Maryland 20910
301/587-8202

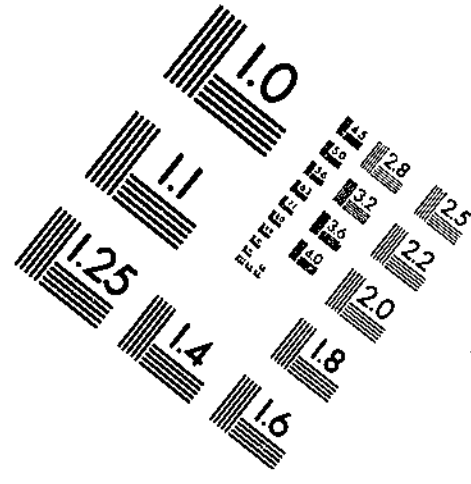
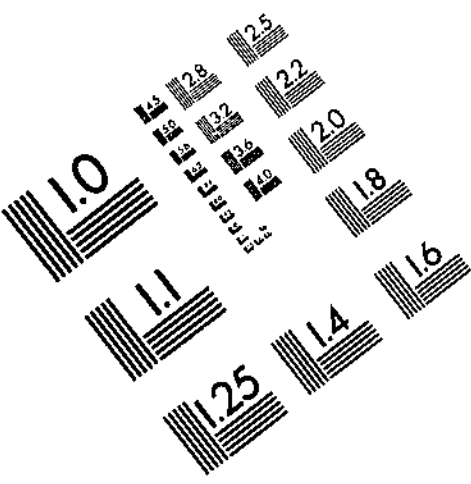

Centimeter

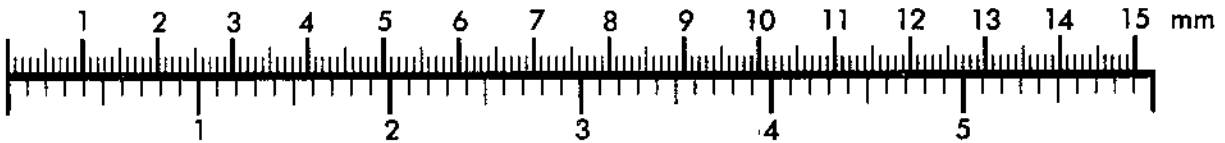

Inches

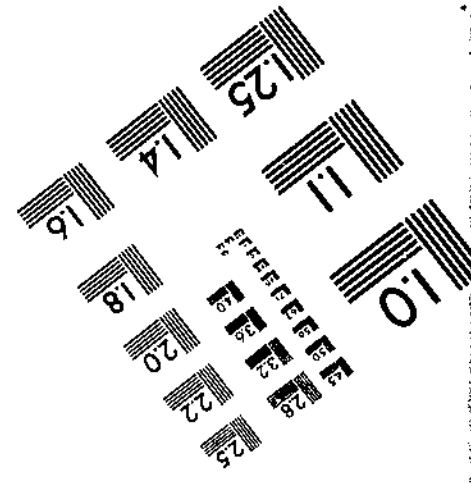
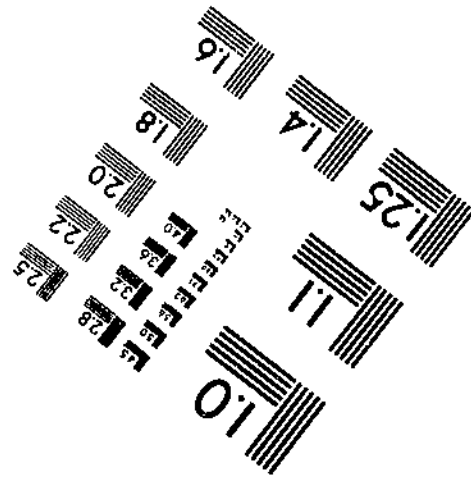
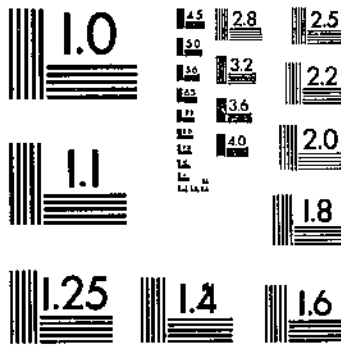

MANUFACTURED TO AIM STANDARDS
BY APPLIED IMAGE, INC.