



AgEcon SEARCH
RESEARCH IN AGRICULTURAL & APPLIED ECONOMICS

The World's Largest Open Access Agricultural & Applied Economics Digital Library

This document is discoverable and free to researchers across the globe due to the work of AgEcon Search.

Help ensure our sustainability.

Give to AgEcon Search

AgEcon Search

<http://ageconsearch.umn.edu>

aesearch@umn.edu

*Papers downloaded from **AgEcon Search** may be used for non-commercial purposes and personal study only. No other use, including posting to another Internet site, is permitted without permission from the copyright owner (not AgEcon Search), or as allowed under the provisions of Fair Use, U.S. Copyright Act, Title 17 U.S.C.*

MARCH/APRIL 1995. ECONOMIC RESEARCH SERVICE, WASHINGTON, DC. COMMERCIAL AGRICULTURE DIV. 1995 1500

01/02



AIM

Association for Information and Image Management

1100 Wayne Avenue, Suite 1100
Silver Spring, Maryland 20910
301/587-8202

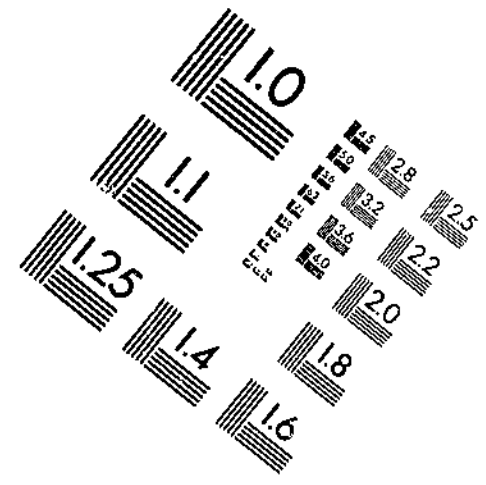
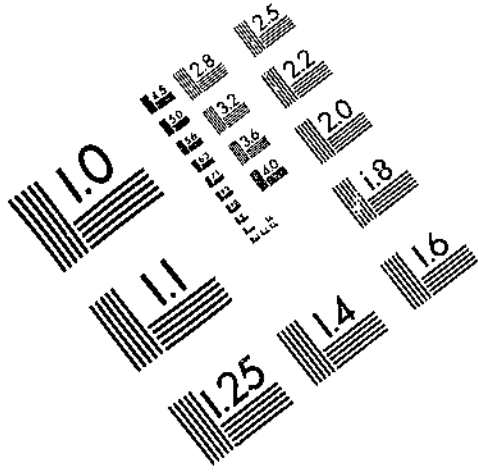

Centimeter



Inches

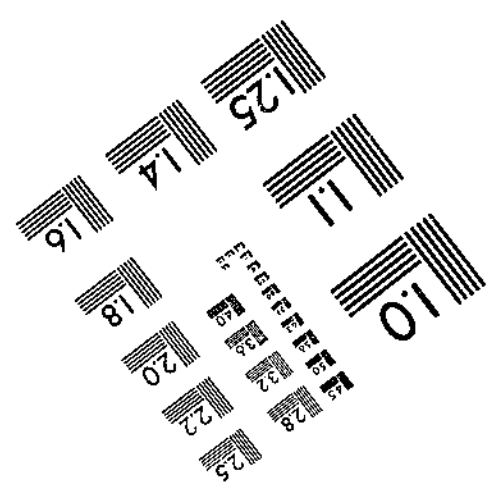
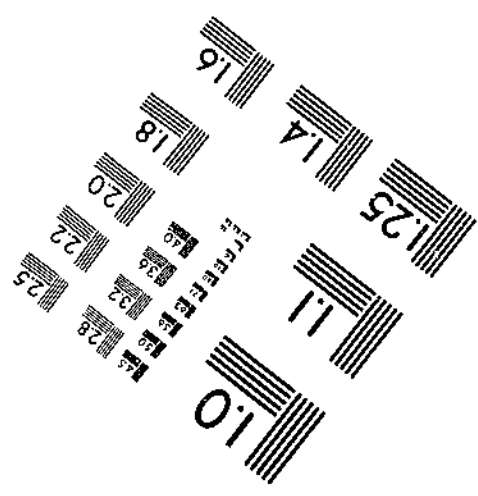
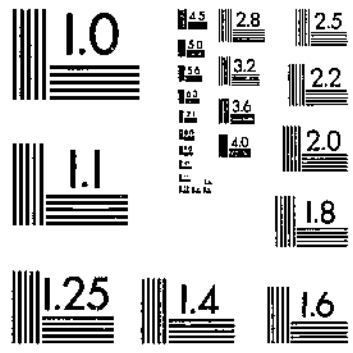

MANUFACTURED TO AIM STANDARDS
BY APPLIED IMAGE, INC.



PB95-231742

NTIS
Information is our business.

FOREIGN AGRICULTURAL TRADE OF THE UNITED STATES (FATUS). MARCH/APRIL 1995

(U.S.) ECONOMIC RESEARCH SERVICE, WASHINGTON, DC

1995

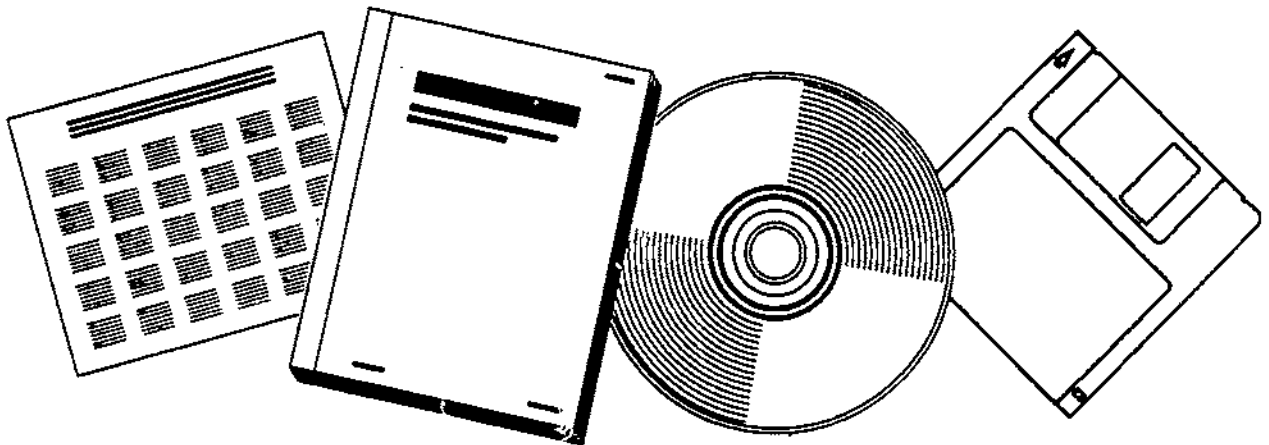

U.S. DEPARTMENT OF COMMERCE
National Technical Information Service

BIBLIOGRAPHIC INFORMATION

PB95-231742

Report Nos:

Title: Foreign Agricultural Trade of the United States (FATUS). March/April 1995.

Date: 1995

Performing Organization: Economic Research Service, Washington, DC. Commercial Agriculture Div.

Supplemental Notes: See also PB95-201661.

NTIS Field/Group Codes: 98B (Agricultural Economics), 96C (International Commerce, Marketing, & Economics)

Price: PC A08/MF A02

Availability: Available from the National Technical Information Service, Springfield, VA. 22161

Number of Pages: 158p

Keywords: *International trade, *Agricultural economics, *United States, Exports, Imports, Agricultural projects, Foreign countries, Market value, Commodities, Tables(Data).

Abstract: U.S. agricultural exports set a record for the first 5 months of fiscal year (FY) 1995 because of strong demand for U.S. bulk commodities and continued demand for U.S. high-value products (HVP). Exports totaled \$23.3 billion for October 1994-February 1995, 22 percent higher than the same period a year earlier. U.S. exports advanced to most major markets, and growth to China was especially strong. U.S. agricultural imports for fiscal 1995 to date (October 1994 to February 1995), gained 12 percent over the same period in fiscal 1994. At \$12.1 billion, agricultural import value was the highest ever for the period. The United States exported \$43.5 billion worth of agricultural commodities in fiscal 1994, about \$900 million more than the previous year. For the 10th consecutive year, California was the top exporter of agricultural commodities. Illinois ranked second, followed by Texas, Nebraska, Iowa, Kansas, Indiana, Washington, Minnesota, and Arkansas. In addition to the top 10 States, Florida, Ohio, North Carolina, and North Dakota shipped over \$1 billion worth of commodities.



PB95-231742



United States
Department of
Agriculture



An Economic Research Service Report

Foreign Agricultural Trade of the United States

FATUS

March/April 1995

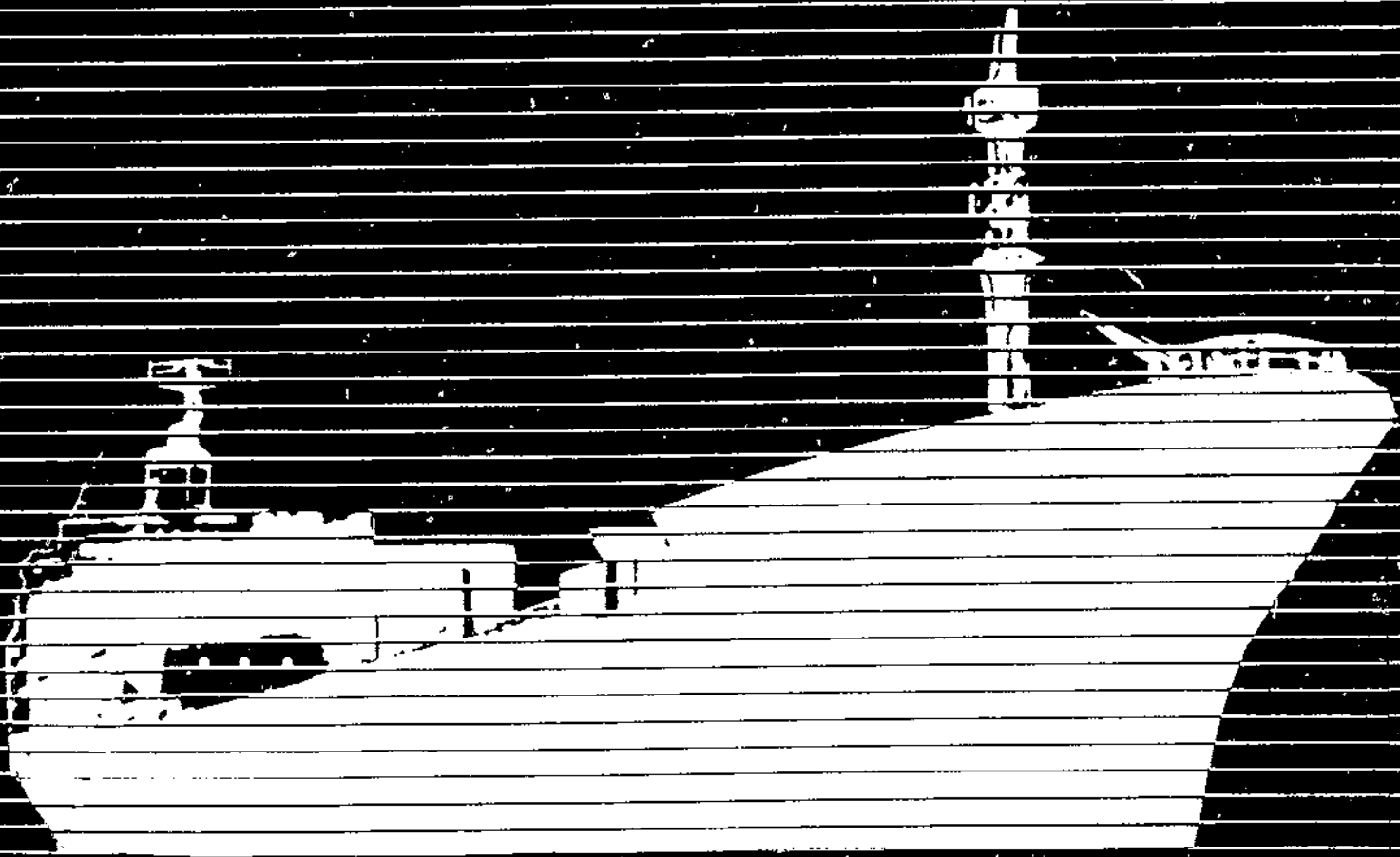

Sales Information

Foreign Agricultural Trade of the United States is available on a subscription basis. Subscription includes six bimonthly issues and two annual supplements. Subscription rates are \$29 domestic; \$36.25 foreign. Send check or money order payable to "ERS-NASS" to:

ERS-NASS
341 Victory Drive
Herndon, VA 22070

For faster service or more information, call 1-800-999-6779.

Time to Renew? See renewal information on the back cover

List of Abbreviations

Abbreviation	Description	Abbreviation	Description
Ag	Agricultural	MT	Metric tons
Anhyd	Anhydrous	NA	Not applicable
Cent plan	Centrally planned	n.e.c.	Not elsewhere classified
Chill	Chilled	NO	Number
Devel	Developed	Nonag	Nonagricultural
Dol	Dollars	OC	Ocean
Evap	Evaporated	Pac	Pacific
Ex	Excluding	Parb	Parboiled
Ext	Extracts	Pen	Peninsula
Fr	Fresh	Prep	Preparations, prepared
Froz, Frz	Frozen	Pres	Preserved
HL	Hectoliters	Prod	Products
Incl	Including	Prop	Propelled
Is	Island(s)	Prot	Protein
Mach	Machinery	Terr	Territory
Mfg	Manufactured	Unmfg	Unmanufactured
Misc	Miscellaneous	Veg	Vegetable(s)

Prepared by the Trade Analysis Branch, Commercial Agriculture Division, Economic Research Service, U.S. Department of Agriculture. Principal coordinators are Joel L. Greene and Lilia E. George. Mrs. George also provides word processing and table formatting support. Editorial support is furnished by Martha R. Evans, Publications Services Branch, Information Services Division, Economic Research Service. Data processing support is provided by Kenneth King, Information Technology Services, Information Services Division.



PB95-231742

Digest

Agricultural Exports Strong in 1995 (see p. 2)--U.S. agricultural exports set a record for the first 5 months of fiscal year (FY) 1995 because of strong demand for U.S. bulk commodities and continued demand for U.S. high-value products (HVP). Exports totaled \$23.3 billion for October 1994-February 1995, 22 percent higher than the same period a year earlier. U.S. exports advanced to most major markets, and growth to China was especially strong.

Agricultural Imports Gain 12 Percent in Early FY 1995 (See p. 6)--U.S. agricultural imports for fiscal 1995 to date (October 1994 to February 1995), gained 12 percent over the same period in fiscal 1994. At \$12.1 billion, agricultural import value was the highest ever for the period.

California Top Exporter in FY 1994 (see p. 8)--The United States exported \$43.5 billion worth of agricultural commodities in fiscal 1994, about \$900 million more than the previous year. For the 10th consecutive year, California was the top exporter of agricultural commodities. Illinois ranked second, followed by Texas, Nebraska, Iowa, Kansas, Indiana, Washington, Minnesota, and Arkansas. In addition to the top 10 States, Florida, Ohio, North Carolina, and North Dakota shipped over \$1 billion worth of commodities.

Notice

FATUS tables A-2 and B-3 are now available over the CALL-ERS/NASS electronic bulletin board. Set your communications software to 9600 (or lower) baud, N-8-1, and dial 1-800-821-6229 or 1-202-219-0377 to access the bulletin board. Log on as a new user and follow the instructions. The tables are self extracting archives which are decompressed by typing the file name at the command prompt.

The United States Department of Agriculture (USDA) prohibits discrimination in its programs on the basis of race, color, national origin, sex, religion, age, disability, political beliefs and marital or familial status. (Not all prohibited bases apply to all programs). Persons with disabilities who require alternative means for communication of program information (braille, large print, audiotape, etc.) should contact the USDA Office of Communications at (202) 720-5881 (voice) or (202) 720-7808 (TDD).

To file a complaint, write the Secretary of Agriculture, U.S. Department of Agriculture, Washington, D.C., 20250, or call (202) 720-7327 (voice) or (202) 720-1127 (TDD). USDA is an equal opportunity employer.

Agricultural Exports Strong in 1995

U.S. agricultural exports set a record for the first 5 months of fiscal year 1995 because of strong demand for U.S. bulk commodities and continued demand for U.S. high-value products (HVP). Exports totaled \$23.3 billion for October-February 1995, 22 percent higher than the same period a year earlier. U.S. exports advanced to most major markets, and growth to China was especially strong.

Bulk Exports Lead Growth

Bulk exports totaled 56.3 million tons, 26 percent higher than in fiscal 1994. Corn increased 48 percent to 23.4 million tons, and soybeans rose 29 percent to 12.6 million tons. The value of bulk exports also increased 26 percent to \$10.6 billion as all major bulk commodities gained in value.

Wheat shipments declined 5 percent to 13.7 million tons, but export value rose 7 percent to \$2 billion because of higher export prices in 1995. Total global demand for wheat imports is lower in 1995, but a drought-reduced crop in Australia has put upward pressure on global wheat prices. U.S. wheat shipments were up sharply to Egypt and Pakistan at 2.8 million tons and 1.1 million tons, respectively. But U.S. exports to the former Soviet Union (FSU) fell 74 percent to 260,000 tons, and shipments were also lower to Japan, Korea, and Taiwan.

Rice shipments rose 70 percent to 1.9 million tons, but export value only gained 38 percent to nearly \$500 million because of lower export prices. Brazil was the leading market for U.S. rice with imports of 349,000 tons, followed by the European Union (EU) with 200,000 tons. Shipments to Japan plummeted to 2,000 tons, compared with 129,000 tons in 1994.

U.S. corn exports jumped to 23.4 million tons because China reduced its exports, and lower U.S. corn prices boosted U.S. export opportunities, particularly in Asian markets. Sales to Japan rose 14 percent to 6.6 million tons, and exports to Korea topped 3.5 million tons compared with 53,000 tons last year. Southeast Asian countries purchased 501,000 tons compared with 1,000 tons in 1994. As China reduced corn exports it also increased its imports, and the United States shipped 773,000 tons there through February.

Strong demand for soybean meal and oil, and lower U.S. soybean prices, compared with 1994, boosted soybean exports. Exports to the EU rose 25 percent to 6.4 million tons, and large gains also went to Brazil, Mexico, Korea, and Taiwan. Shipments to Japan were down slightly.

Cotton exports rose 81 percent to more than 1 million tons. Most of the increase was to China, Japan, and markets in East and Southeast Asia. Reduced exports from Pakistan and India spurred U.S. cotton exports and raised world cotton prices. The average export price for October-February was \$1,641 per ton, compared with \$1,315 per ton last year. Because of this strong price increase and high volume demand, the value of U.S. exports soared 125 percent to \$1.7 billion.

HVP Shipments Continue Upward

HVP exports reached \$12.8 billion, 19 percent over last year. Higher exports of red meat, poultry meat, fruits, and vegetables continued to lead HVP export growth. Beef exports reached \$984 million, as exports to Japan gained 21 percent to \$583 million, sales to Korea rose 35 percent to \$109 million, and exports to Mexico increased 46 percent to \$76 million. Poultry meat exports gained 44 percent to \$767 million. Russia and Hong Kong were still the leading markets for U.S. poultry meat. Exports to Russia rose 99 percent to \$188 million, and exports to Hong Kong rose 93 percent to \$153 million.

Fruit and vegetable exports rose 25 percent to nearly \$2.9 billion with strong sales to Canada, the EU, Japan, and East and Southeast Asia. Fruit exports were over \$1 billion. U.S. exports to Japan increased 21 percent to \$230 million, making Japan the leading market, followed by Canada (\$226 million) which is usually the leading market. Exports were 26 percent higher to Southeast Asia, 13 percent higher to East Asia, and 12 percent higher to the EU.

Vegetable exports increased 36 percent to \$1.9 billion as shipments to Canada jumped 46 percent to \$680 million. Sales to the EU rose 36 percent to \$202 million. In fiscal 1994, U.S. exports of vegetables were at record levels to many Asian markets, and this strong movement has carried into fiscal 1995. Vegetable exports to Japan increased 49 percent to \$335 million, shipments

to Hong Kong, Korea, and Taiwan rose 29 percent to \$159 million, and sales to Southeast Asia gained 26 percent to \$67 million.

China Is Major Growth Market

U.S. export growth in fiscal 1995 has been strong to most major markets. Exports to Canada, Mexico, and the EU rose by 15-17 percent, and growth to Japan and Taiwan was low at 8 percent and 3 percent, respectively. Sales to Egypt almost doubled to nearly \$600 million because of strong wheat shipments, and exports to Brazil jumped from \$115 million to \$435 million due to soybean, rice, and corn shipments.

But growth to China was especially strong as U.S. sales totaled \$855 million compared with \$155 million last year because of strong cotton, corn, and soybean oil shipments. Cotton shipments reached \$421 million through February compared with \$7 million last year. Even though world prices were very high, China continued to purchase U.S. cotton to meet its domestic demand. U.S. corn exports reached \$83 million, the highest level of exports since fiscal 1982, compared with no

exports last year. U.S. soybean oil exports reached \$167 million due to strong demand for vegetable oil in China.

U.S. exports to Mexico continue to be higher than a year ago but growth slowed in 1995. Exports were 16 percent higher at \$1.7 billion from October 1994-February 1995, but January-February exports were 21 percent lower than in 1994. The December peso devaluation raised import prices and slowed demand for imported goods, especially meats, fruits, and vegetables, which had been advancing rapidly in 1994.

The FSU continues to be the exception for U.S. exports growth. Exports fell slightly in fiscal 1994, and year-to-date 1995 exports were more than 50 percent below last year. The reason was continued weak demand for bulk exports, mainly feed grains and wheat. However, some consumer food exports gained. In addition to strong poultry meat sales, pork exports rose 34 percent to \$35 million, variety meats doubled to \$15 million, and vegetable exports gained 38 percent to \$23 million. (*Joel Greene, Trade Analysis Branch, 202-219-0816*).

Table 1--Agricultural, nonagricultural, and total trade balance of exports and imports

Item	October-February		February	
	1993/94	1994/95	1994	1995
	Million dollars			
Agricultural exports	19,076	23,339	3,482	4,819
Nonagricultural exports	187,073	212,049	35,493	42,278
Total exports	206,148	235,388	38,975	47,096
Agricultural imports	10,798	12,076	2,033	2,508
Nonagricultural imports	245,095	285,872	46,256	52,482
Total imports	255,893	297,948	48,289	54,989
Agricultural trade balance	8,278	11,263	1,449	2,311
Nonagricultural trade balance	-58,022	-73,823	-10,763	-10,204
Total trade balance	-49,744	-62,560	-9,314	-7,893

Table 2--U.S. agricultural exports: Quantity (1,000 tons) of selected commodities, October-February 1993/94 and 1994/95, and February 1994 and 1995

Commodity group	October-February		Change	February		Change
	1993/94	1994/95		1994	1995	
	---1,000 tons---		Percent	---1,000 tons---		Percent
Animal products	1,668	2,175	30	278	430	55
Meats and meat products	501	657	31	93	132	42
Poultry meats	519	758	46	96	146	52
Dairy products	105	59	-44	11	13	18
Fats, oils, and greases	533	690	29	76	138	82
Other animal products 1/	10	11	10	2	1	-50
Grains and feeds	40,397	49,074	21	6,636	9,882	49
Wheat	14,484	13,719	-5	2,375	2,650	12
Wheat flour	386	440	14	85	140	65
Rice	1,090	1,855	70	203	303	49
Feed grains	18,499	26,529	43	2,821	5,381	91
Feeds and fodders	5,021	5,585	11	977	1,197	23
Fruit and preparations	1,190	1,342	13	236	270	14
Nuts and preparations	245	330	35	28	58	107
Vegetables and preparations	1,102	1,362	24	188	244	30
Oilseeds and products	13,493	17,337	28	2,498	3,437	38
Dilcake and meal	2,675	3,033	13	462	601	30
Soybeans	9,761	12,610	29	1,845	2,487	35
Sunflowerseeds	38	129	239	5	9	80
Vegetable oils	771	1,225	59	145	290	100
Tobacco, unmanufactured	90	98	9	22	24	9
Cotton, excl. linters	560	1,012	81	112	301	169
Cotton linters	22	44	100	5	9	80
Essential oils	6	7	17	1	2	100
Seeds	238	231	-3	69	40	-42
Sugar--cane or beet	147	153	4	35	27	-23
Other 2/	13	19	46	2	3	50
Total	59,171	73,184	24	10,110	14,727	46

1/ Includes miscellaneous animal products, but excludes live animals, hides, and eggs.

2/ Includes miscellaneous vegetable products and beverage bases, but excludes fruit juices, nursery stock, and related sugar products.

Table 3--U.S. agricultural exports: Value by months,
October 1992-February 1995

Month	FY 1993	FY 1994 ^{1/}	FY 1995
<u>Million dollars</u>			
October	4,166	3,872	4,363
November	3,885	3,902	4,655
December	3,787	4,083	5,033
October-December	11,838	11,857	14,051
January	3,675	3,737	4,469
February	3,818	3,482	4,819
March	3,870	3,916	
January-March	11,362	11,134	
April	3,630	3,449	
May	3,366	3,552	
June	3,147	3,298	
April-June	10,143	10,298	
July	3,080	3,148	
August	2,946	3,514	
September	3,220	3,559	
July-September	9,246	10,221	
Total ^{2/}	42,589	43,511	
Monthly average	3,549	3,626	

^{1/} Revised.

^{2/} Totals may not add due to rounding.

Table 4--U.S. agricultural imports: Value by months,
October 1992-February 1995 ^{1/}

Month	FY 1993	FY 1994 ^{2/}	FY 1995
<u>Million dollars</u>			
October	2,055	2,109	2,282
November	1,941	2,077	2,381
December	2,070	2,407	2,384
October-December	6,066	6,593	7,046
January	2,124	2,173	2,522
February	1,950	2,033	2,508
March	2,352	2,419	
January-March	6,426	6,625	
April	2,132	2,216	
May	2,121	2,179	
June	2,050	2,191	
April-June	6,303	6,586	
July	1,825	1,972	
August	1,895	2,221	
September	1,939	2,369	
July-September	5,659	6,562	
Total ^{3/}	24,454	26,365	
Monthly average	2,038	2,197	

^{1/} Customs value basis.

^{2/} Revised.

^{3/} Totals may not add due to rounding.

Agricultural Imports Gain 12 Percent in Early FY 1995

U.S. agricultural imports for fiscal 1995 to date (October 1994 to February 1995), gained 12 percent over the same period in fiscal 1994. At \$12.1 billion, agricultural import value was the highest ever for the period.

Coffee, vegetables, rubber, vegetable oils, wine and beer, and cattle contributed to a \$1.3 billion increase. Tobacco, wheat, meats, orange juice, and oats declined. Canada and Mexico were the leading import sources, at \$2.1 and \$1.5 billion, respectively; both increasing from the previous year. Brazil was the third largest source with shipments of \$695 million, unchanged from fiscal 1994.

Noncompetitive Commodities

Of the \$1.3 billion increase in total U.S. agricultural imports during October-February, \$800 million was due to higher coffee shipments which reached \$1.5 billion. Unit values for coffee of \$3,800 per ton was double the year earlier level. Coffee import volume fell 7 percent to 389,000 tons because of sharply higher coffee prices. Coffee prices rose because production shortages in Brazil coincided with low stocks in major consuming countries. Rubber value increased 54 percent to \$183 million on steady volume. Low production in Malaysia pushed world prices up for the period. Banana imports increased 10 percent to \$443 million due to increased consumption.

Competitive Commodity Imports

Competitive commodity imports advanced 2 percent, or \$200 million, during October-February to reach \$8.6 billion. Horticultural commodities gained the most, followed by vegetable oils, non-juice beverages, and cattle. Tobacco, beef and pork, and fruit juice values fell. Grain and feed import volume declined.

Horticultural Commodities

October-February vegetable imports were \$1.4 billion, \$192 million over the previous year. Mexico accounted for \$114 million of the gain. Strong imports of winter fresh vegetables reflected NAFTA and shortages of broccoli, cauliflower, and onions due to flooding in California. Since December, the peso devaluation has made Mexican vegetables very attractive in the U.S. market.

Mexico accounted for \$685 million, almost half the total vegetable import value during the October 1994-February 1995 period. The European Union, the main source for olives and prepared vegetables, accounted for \$204 million, or 15 percent. Squash and peppers from Mexico, and canned mushrooms from Indonesia were among vegetables which gained.

October-February fruit import value of \$590 million was 7 percent over last year. Import value for grapes from Chile and melons from Mexico were up 16 and 14 percent, respectively. Nut import value rose also, gaining 7 percent over last year to \$226 million. Pecans, shipped to Mexico for processing, and re-exported to the United States, accounted for much of the gain.

Vegetable Oil Imports

Higher world prices for coconut, palm oil, and palm kernel oil pushed import values up for the first 5 months of the fiscal year. Tropical oils from Asia comprised nearly two-thirds of total vegetable oil import volume. Canadian shipments, primarily rapeseed oil, were 29 percent of volume. Europe shipped 10 percent of U.S. vegetable oil imports, mostly olive oil. High world demand for vegetable oils (especially in China), lower production in Malaysia, and the residual effect of last year's low U.S. soybean production, caused import unit values to surge 29 percent to \$840 per ton.

Grain and feeds declined 22 percent to 3.3 million tons although higher unit values caused U.S. import value to rise slightly. Larger U.S. wheat, oat, and barley production reduced Canadian shipments by 800,000 tons. The change was due to record production in the United States following low production in 1993. Wheat imports fell by nearly 500,000 tons to 616,000 tons. Overall feed grain volume fell 27 percent to 1.4 million tons.

Import Losers

Some commodities declined markedly. Unmanufactured tobacco imports fell by more than half as U.S. cigarette manufacturers limited foreign leaf content in U.S. cigarettes beginning in January 1994. Fiscal year to date shipments totaled \$240 million compared with \$548 million last year. Much of last fiscal year's tobacco was imported between October and December 1993 before domestic content requirements took effect. Turkey, the largest supplier of tobacco to the

United States, saw its total exports to the United States decline 17 percent for the October 1994-February 1995 period.

Meat shipments declined 13 percent in value to \$980 million from the same period last year. Lower beef volume from all sources except New Zealand, and low prices in the United States, pushed meat import value down 13 percent to \$980 million. Australian exports have been curtailed by the drought there. Pork import value

declined as well, falling 14 percent to \$268 million. Fiscal 1995 volume of 109,000 tons was 19 percent lower than last year.

Orange juice import volume fell 23 percent to 4.7 million hectoliters. October-February imports were down because near-record orange production in 1994 has increased domestic juice availability. *(Tom Capehart, Trade Analysis Branch, 202-219-1262).*

California Top Exporter in FY 1994

The United States exported \$43.5 billion worth of agricultural commodities in fiscal 1994, about \$900 million more than the previous year. For the 10th consecutive year, California was the top exporter of agricultural commodities. Illinois ranked second, followed by Texas, Nebraska, Iowa, Kansas, Indiana, Washington, Minnesota, and Arkansas. In addition to the top 10 States, Florida, Ohio, North Carolina, and North Dakota shipped over \$1 billion worth of commodities.

The top 10 exporting States were the same as in 1993 except that Arkansas moved up and North Dakota dropped to 11. The top 10 States accounted for 58 percent of total U.S. agricultural exports, unchanged from last year. Several States that export a large portion of wheat, feed grains, and soybeans had unusually large declines in exports because of the production shortfalls caused by the flooding in the summer of 1993. Shipments of wheat, feed grains, and soybeans fell 18 percent to 87 million tons in fiscal year 1994, and the value of bulk exports declined 5 percent to \$17.6 billion. Total agricultural exports gained 2 percent over 1993, as high-value product exports rose 8 percent to a record \$25.9 billion. States that export fruits, vegetables, and meats gained export share in 1994.

California's estimated exports increased 16 percent to \$6.4 billion in 1994 because of strong increases in horticultural exports. California exported \$4.2 billion worth of fruits, tree nuts, and vegetables which accounted for 65 percent of its total exports. California was also the leading exporter of seeds (\$113 million), and ranked second in cotton (\$295 million), cottonseed (\$21 million), and dairy (\$120 million) exports.

Illinois moved into the second position with estimated exports of slightly over \$3 billion. Illinois was the leading exporter of feed grains (\$1.1 billion) and soybeans (\$1.2 billion). Iowa had been the second leading exporter since 1991, but Iowa's flood-ravaged production in 1993 led to a sharp drop in its feed grain (\$761 million compared with \$1.2 billion in 1993) and soybean (\$776 million compared with \$1 billion) exports. Iowa fell to the fifth position at \$2.4 billion, a decline of 22 percent.

Texas estimated exports increased 20 percent to nearly \$3 billion, and moved Texas into the third position. Texas gained export share because

cotton exports more than doubled to \$737 million, and livestock and meat product exports rose 11 percent to \$585 million. Nebraska followed Texas with exports of \$2.5 billion, a 2-percent gain. Nebraska was the leading exporter of livestock and meat products (\$656 million), hides and skins (\$257 million), fats, oils, and greases (\$93 million), and feeds and fodders (\$207 million).

Kansas exports were \$2.2 billion, about the same as last year. Kansas wheat exports declined 10 percent to \$600 million, but Kansas gained export share in feed grains (\$398 million) and livestock and meat products (\$235 million). Indiana moved into the 7th position as exports increased 15 percent to \$1.6 billion. Indiana feed grain exports rose 11 percent to \$616 million and soybeans rose 24 percent to \$673 million.

Washington, Minnesota, and Arkansas rounded out the top 10 with exports of \$1.6 billion, \$1.4 billion, and \$1.2 billion, respectively. Washington exports gained 19 percent on increased fruit (\$496 million), vegetable (\$386 million), and wheat (\$399 million) exports. Minnesota exports fell 28 percent because of a 50-percent drop in wheat exports to \$178 million, a 40-percent drop in feed grains to \$299 million, and a 28-percent drop in soybeans to \$347 million. Arkansas moved into the 10th position even though exports dropped slightly. Arkansas was the leading rice (\$339 million) and poultry (\$241 million) exporter.

Besides large declines in Iowa and Minnesota, estimated exports for Missouri and North Dakota fell sharply in 1994. Missouri exports fell 19 percent to \$891 million because of lower feed grain (\$191 million) and soybean (\$358 million) exports. North Dakota exports fell 20 percent to \$1.2 billion. North Dakota remained the leading wheat exporting State but exports declined 18 percent to \$863 million. North Dakota was also the leading sunflowerseed exporter, but exports dropped 26 percent to \$71 million.

Three States that were not top 10 exporters were leaders of individual commodities. Georgia was the largest exporter of peanuts and products at \$90 million, North Carolina was the leading tobacco exporter with sales of \$535 million, and Wisconsin was the leading exporter of dairy products at \$172 million.

Methodology

The Economic Research Service (ERS) uses agricultural export data compiled by the U.S.

Bureau of Census. The Bureau of Census reports U.S. exports by the quantity and value, destination, and customs district. ERS estimates a State's share of U.S. exports based primarily on a State's production share of the exported commodity. The State share is an estimate, and the export value for each State should not be interpreted as an actual measurement of a State's exports. Commodities from various States are commingled in transit from farmgate to port because an agricultural commodity is likely to pass through several States, and little data exists on shipments between States. The actual measurement of trade occurs at the port of exit.

In allocating State export shares, ERS uses the National Agricultural Statistical Service's (NASS) crop, dairy, fruit, livestock, poultry, and vegetable production estimates. In some cases, supplemental data such as the Census of Agriculture, 1992 and the Department of Commerce's estimates for Exports from Manufacturing Establishments: 1990 and 1991 are used to estimate and adjust export shares. The data for 1990-1993 is revised to reflect revisions in production data, and updated Census of Agriculture and Exports from Manufacturing Establishments data. (*Joel Greene, Trade Analysis Branch, 202-219-0816*).

Table 5--U.S. agricultural exports, by leading States: Estimated value by commodity group, FY 1994

Commodity group	United States	Leading 10 States, by value									
		1	2	3	4	5	6	7	8	9	10
<u>Million dollars</u>											
Total	43,510.9	Cal. 6,432.1	Ill. 3,050.7	Tex. 2,955.3	Neb. 2,475.6	Iowa 2,351.7	Kan. 2,246.9	Ind. 1,652.2	Wash. 1,616.1	Minn. 1,417.1	Ark. 1,211.5
Feed grains and prods.	5,920.6	Ill. 1,144.8	Neb. 787.7	Iowa 761.3	Ind. 616.3	Kan. 398.0	Tex. 372.0	Ohio 312.6	Minn. 299.2	Mich. 196.2	Mo. 101.1
Soybeans and products	5,042.6	Ill. 1,167.2	Iowa 776.0	Ind. 672.8	Ohio 471.0	Mo. 358.3	Minn. 346.8	Ark. 278.4	Neb. 271.4	Mich. 165.0	Kan. 160.4
Wheat and products	4,283.1	N.Dak. 862.7	Kan. 600.3	Wash. 399.2	Mont. 394.8	Idaho 232.1	Okla. 222.2	S.Dak. 200.6	Minn. 177.9	Tex. 170.7	Ore. 148.5
Live animals and meat	4,013.3	Neb. 656.0	Tex. 585.1	Kan. 572.2	Iowa 367.9	Colo. 240.9	Minn. 162.6	Ill. 153.4	Ky. 151.6	Wis. 136.5	Cal. 123.6
Vegetables and preps.	3,489.4	Cal. 1,640.2	Wash. 386.2	Idaho 260.6	Wis. 161.8	Mich. 155.7	Ore. 142.6	Fla. 118.3	Minn. 89.7	Colo. 77.7	N.Y. 69.7
Fruit and preps.	3,005.3	Cal. 1,473.2	Fla. 655.0	Wash. 496.0	Mich. 77.0	Ore. 74.8	Ariz. 63.6	N.Y. 49.9	Haw. 45.1	Tex. 35.7	Penn. 24.4
Cotton and lintere	1,537.7	Tex. 314.9	Cal. 294.9	Miss. 202.1	La. 159.4	Ark. 123.2	Ariz. 81.8	Ga. 79.1	Tenn. 70.5	Ala. 58.9	N.C. 51.3
Poultry and products	1,717.7	Ark. 241.0	Ga. 216.8	N.C. 199.5	Ala. 189.3	Miss. 116.1	Cal. 94.2	Tex. 87.2	Va. 64.7	Md. 58.4	Del. 56.6
Hides and skins	1,438.7	Neb. 256.9	Kan. 234.9	Tex. 218.6	Colo. 105.3	Iowa 80.3	Wis. 76.3	Minn. 58.5	Ill. 45.7	Penn. 43.4	Utah 42.0
Feeds and fodders	1,384.5	Neb. 207.0	Kan. 154.1	Tex. 149.2	Ill. 113.9	Iowa 107.6	Minn. 71.1	Colo. 61.0	Fla. 60.8	Ind. 60.5	Wis. 48.2
Tobacco, unmanufactured	1,260.2	N.C. 534.5	Ky. 266.8	S.C. 98.5	Tenn. 88.4	Va. 86.4	Ga. 85.7	Conn. 33.1	Fla. 16.6	Ohio 10.7	Ind. 9.9
Tree nuts	1,119.6	Cal. 1,043.4	Or. 21.6	Ga. 16.8	Tex. 8.4	Haw. 7.4	N.M. 4.0	Ala. 2.9	Okla. 2.0	La. 1.8	Fla. 0.6
Rice	888.8	Ark. 338.9	Cal. 232.0	La. 139.0	Tex. 85.6	Miss. 68.9	Mo. 24.2	na	na	na	na
Dairy products	708.6	Wis. 172.5	Cal. 119.8	Minn. 69.8	Penn. 39.7	N.Y. 39.0	Wash. 27.4	Tex. 23.3	Iowa 21.1	Idaho 20.8	Mo. 17.3
Seeds	601.2	Cal. 113.2	Ore. 104.0	Ill. 47.0	Neb. 34.2	Iowa 31.2	Fla. 26.8	Ind. 25.5	Tex. 19.5	Kan. 18.4	Mich. 18.3
Fats, oils and greases	514.8	Neb. 93.4	Kan. 81.9	Tex. 75.0	Iowa 48.8	Colo. 33.0	Minn. 22.2	Ill. 21.1	Wis. 19.9	Penn. 15.8	Cal. 13.4
Peanuts and products	219.8	Ga. 89.6	Tex. 35.6	Ala. 30.7	N.C. 19.4	Okla. 15.1	Fla. 12.6	Va. 11.4	N.M. 3.7	S.C. 1.6	na
Sunflowerseed and oil	166.2	N.Dak. 71.4	S.Dak. 58.3	Minn. 28.2	Kan. 14.4	Colo. 6.6	Neb. 4.8	Tex. 2.4	na	na	na
Cottonseed and prods.	118.6	Tex. 40.2	Cal. 21.4	Miss. 11.8	Ark. 8.5	La. 7.5	Ariz. 6.3	Ga. 4.8	Tenn. 4.0	Ala. 3.3	N.C. 2.9

na = not applicable.

Table 6--State agricultural exports: Estimated value, million dollars, FY 1990-94 1/

	1990	1991	1992	1993	1994
United States	40,219.6	37,609.2	42,429.8	42,589.4	43,510.9
California	4,675.7	4,995.9	5,428.8	5,552.5	6,432.1
Illinois	3,218.8	2,558.5	2,622.4	2,894.8	3,050.7
Texas	2,465.3	2,550.3	2,649.3	2,464.3	2,955.3
Nebraska	2,401.0	2,193.5	2,552.0	2,428.1	2,475.6
Iowa	3,171.1	2,745.9	3,000.9	3,005.8	2,351.7
Kansas	1,907.2	1,858.4	2,383.6	2,223.7	2,246.9
Indiana	1,573.9	1,273.3	1,225.3	1,429.0	1,652.2
Washington	1,095.3	1,119.2	1,299.6	1,358.1	1,616.1
Minnesota	2,051.7	1,741.5	2,039.6	1,969.4	1,417.1
Arkansas	1,132.2	1,022.7	1,139.5	1,212.0	1,211.5
North Dakota	918.2	810.4	1,247.3	1,469.7	1,168.4
Ohio	1,087.7	992.9	986.8	1,108.5	1,120.8
North Carolina	944.8	973.8	1,098.7	1,063.8	1,051.0
Florida	705.5	932.9	974.5	972.2	1,016.9
Wisconsin	854.5	782.0	979.0	926.9	912.4
Missouri	1,102.9	846.7	971.6	1,105.3	897.8
Michigan	758.4	704.3	804.4	744.6	836.0
Colorado	711.8	619.8	762.0	738.0	802.7
Kentucky	802.3	828.8	844.5	796.1	770.8
Georgia	661.8	572.9	695.7	711.3	763.2
Idaho	656.3	555.7	671.0	688.9	730.4
South Dakota	724.8	859.4	857.5	822.0	672.8
Mississippi	672.2	591.5	608.3	583.4	579.9
Louisiana	570.5	579.6	534.1	508.5	578.6
Oregon	493.3	478.9	526.2	545.8	570.6
Montana	396.7	201.3	513.3	366.5	454.2
Pennsylvania	324.4	340.7	393.0	412.8	430.6
Tennessee	349.8	353.5	394.9	396.7	403.3
Oklahoma	412.6	317.4	433.2	397.1	362.1
Alabama	318.6	273.8	326.9	291.5	340.8
Arizona	416.6	397.8	380.8	278.5	339.3
New York	237.1	258.2	292.6	295.2	323.4
Virginia	303.3	303.3	347.0	334.3	310.1
South Carolina	279.2	212.6	253.3	238.4	218.9
Maryland	155.2	156.2	164.9	177.4	177.5
Utah	100.3	95.2	105.0	113.0	123.7
New Jersey	89.7	97.3	111.0	112.6	122.9
Hawaii	77.8	90.8	92.6	88.8	92.4
Delaware	57.1	55.5	70.6	70.4	81.4
New Mexico	90.9	78.3	81.9	66.1	69.0
Maine	29.7	35.8	32.2	48.1	42.7
Connecticut	43.2	58.5	59.3	39.1	42.5
Wyoming	29.1	25.6	37.5	30.4	29.4
Massachusetts	25.6	29.9	36.2	31.2	28.5
West Virginia	7.2	8.9	12.6	10.6	18.9
Vermont	3.4	3.3	6.9	8.2	9.2
Nevada	1.5	1.9	2.1	1.9	1.9
Rhode Island	0.9	1.0	1.0	1.1	1.1
New Hampshire	0.8	0.8	0.8	0.9	0.9
Alaska	0.3	0.4	0.4	0.4	0.4
Unallocated	1,113.9	1,230.3	1,375.5	1,458.8	1,604.0

1/ Order based on fiscal 1994 rank.

Table 7--U.S. agricultural exports: Estimated value, by commodity group and State, FY 1990-94

State/year ending September 30	Wheat and products	Rice	Feed grains and products	Soybeans and products	Sunflower seed and oil	Peanuts and products	Cotton and linters	Cottonseed and products	Tobacco unmd.	Fruits and preps.
<u>Million dollars</u>										
Alabama:										
1990	14.9	0	0	33.1	0	32.9	85.9	2.8	0	0.7
1991	7.7	0	0	18.3	0	20.4	61.3	1.8	0	0.8
1992	3.1	0	0	24.5	0	41.1	67.2	3.1	0	0.8
1993	7.5	0	0	21.9	0	36.2	58.5	3.5	0	0.7
1994	4.2	0	0	21.4	0	30.7	67.3	3.3	0	1.0
Alaska:										
1990	0	0	0	0	0	0	0	0	0	0
1991	0	0	0	0	0	0	0	0	0	0
1992	0	0	0	0	0	0	0	0	0	0
1993	0	0	0	0	0	0	0	0	0	0
1994	0	0	0	0	0	0	0	0	0	0
Arizona:										
1990	22.3	0	0	0	0	0	241.1	8.4	0	50.6
1991	10.3	0	0	0	0	0	210.3	4.8	0	63.7
1992	11.8	0	0	0	0	0	156.5	6.5	0	70.8
1993	13.2	0	0	0	0	0	84.2	5.2	0	46.4
1994	21.8	0	0	0	0	0	124.0	6.3	0	53.6
Arkansas:										
1990	118.6	383.8	29.6	208.2	0	0	190.9	6.7	0	0.6
1991	56.2	319.2	21.3	221.5	0	0	176.7	5.5	0	1.2
1992	23.0	350.3	23.6	272.4	0	0	191.6	11.5	0	1.4
1993	69.2	358.0	25.1	291.1	0	0	158.2	10.1	0	0.1
1994	53.5	338.9	14.9	278.4	0	0	156.9	8.5	0	0
California:										
1990	108.9	105.3	0	0	0	0	605.1	20.8	0	1,203.8
1991	52.1	91.7	0	0	0	0	470.0	13.7	0	1,220.2
1992	81.2	91.9	0	0	0	0	347.3	17.1	0	1,371.1
1993	84.0	82.6	0	0	0	0	299.2	17.8	0	1,394.1
1994	77.7	232.0	0	0	0	0	444.8	21.4	0	1,473.2
Colorado:										
1990	115.8	0	178.2	0	0	0	0	0	0	1.9
1991	74.2	0	122.8	0	0	0	0	0	0	1.3
1992	160.2	0	129.9	0	2.7	0	0	0	0	4.1
1993	127.3	0	93.1	0	7.0	0	0	0	0	3.8
1994	139.1	0	104.3	0	6.6	0	0	0	0	5.0
Connecticut:										
1990	0	0	0	0	0	0	0	0	37.1	0.1
1991	0	0	0	0	0	0	0	0	51.8	0.1
1992	0	0	0	0	0	0	0	0	51.3	0.1
1993	0	0	0	0	0	0	0	0	30.2	0.1
1994	0	0	0	0	0	0	0	0	33.1	0.1
Delaware:										
1990	0.1	0	0	20.1	0	0	0	0	0	0
1991	0.1	0	0	16.6	0	0	0	0	0	0
1992	0	0	0	26.6	0	0	0	0	0	0
1993	0.1	0	0	19.2	0	0	0	0	0	0
1994	0	0	0	14.9	0	0	0	0	0	0
Florida:										
1990	0.1	0	0	7.3	0	13.2	6.5	0.2	20.1	363.9
1991	0.1	0	0	3.5	0	12.3	7.8	0.2	19.7	517.3
1992	0	0	0	3.5	0	18.0	8.9	0.4	16.2	563.7
1993	0	0	0	4.2	0	12.4	6.8	0.4	19.9	501.6
1994	0	0	0	3.8	0	12.6	11.1	0.5	16.6	555.0

Continued--

Table 7--U.S. agricultural exports: Estimated value, by commodity group and State, FY 1990-94

State/year ending September 30	Tree nuts	Vegetables and preps.	Live animals and meat, ex. poultry	Hides and skins	Poultry and products	Fats, oils and greases	Dairy products	Feeds and fodders	Seeds	Other 1/	Total
<u>Million dollars</u>											
Alabama:											
1990	2.5	0.3	19.2	12.3	99.5	3.4	0	2.7	0.3	7.8	318.6
1991	1.1	0.5	22.4	10.0	113.8	2.9	0	2.6	0.4	9.8	273.8
1992	3.1	0.7	23.9	8.1	132.6	3.4	0	3.2	0.6	11.5	326.9
1993	1.2	0.4	4.2	0.3	140.5	0.3	0	3.2	0.6	12.7	291.5
1994	2.9	0.7	4.5	0.4	189.3	0.3	0	1.1	0.9	13.1	340.8
Alaska:											
1990	0	0	0	0	0	0	0	0	0	0.3	0.3
1991	0	0	0	0	0	0	0	0	0	0.4	0.4
1992	0	0	0	0	0	0	0	0	0	0.4	0.4
1993	0	0	0	0	0	0	0	0	0	0.4	0.4
1994	0	0	0	0	0	0	0	0	0	0.4	0.4
Arizona:											
1990	0	29.1	24.4	16.1	0	4.3	3.5	3.1	9.9	3.8	416.6
1991	0	43.1	27.0	12.4	0	3.5	3.0	4.3	11.3	4.2	397.8
1992	0	52.4	34.1	12.5	0	4.4	7.2	5.4	14.7	4.3	380.8
1993	0	49.5	32.7	12.0	0	4.6	9.1	6.1	12.1	3.3	278.5
1994	0	45.5	35.4	14.7	0	4.7	9.3	7.4	12.9	3.6	339.3
Arkansas:											
1990	0.1	0	1.9	0	129.8	0	2.1	6.2	3.7	49.9	1,132.2
1991	0.1	0	3.2	0	138.5	0	1.8	5.6	3.7	68.1	1,022.7
1992	0.5	0	4.1	0	165.4	0	3.5	7.1	3.2	82.0	1,139.5
1993	0.4	0	2.2	0	183.5	0	4.4	9.1	3.3	97.2	1,212.0
1994	0.2	0	2.8	0	241.0	0	4.1	4.7	2.2	105.3	1,211.5
California:											
1990	690.6	865.9	112.2	61.7	57.4	15.9	50.0	44.7	98.8	634.7	4,675.7
1991	748.1	1,175.6	140.6	52.9	71.0	14.8	43.7	42.6	107.1	751.9	4,995.9
1992	855.9	1,296.7	148.6	47.6	83.6	16.3	100.0	49.5	111.3	810.9	5,428.8
1993	850.3	1,423.0	120.3	37.5	85.9	14.4	123.2	47.0	106.9	866.3	5,552.5
1994	1,043.4	1,640.2	123.6	39.7	94.2	13.4	119.8	40.9	113.2	954.6	6,432.1
Colorado:											
1990	0	67.3	151.2	118.2	0	27.8	0	32.4	12.0	7.0	711.8
1991	0	79.7	170.1	93.3	0	23.0	0	34.2	12.7	8.6	619.8
1992	0	58.9	215.2	95.9	0	29.2	0	43.1	12.9	9.9	762.0
1993	0	61.5	234.7	97.5	4.2	34.1	0	52.5	10.5	11.7	738.0
1994	0	77.7	240.9	105.3	5.0	33.0	0	61.0	12.0	12.2	802.7
Connecticut:											
1990	0	0	0	0	1.5	0	1.3	0	0	3.1	43.2
1991	0	0	0	0	2.4	0	1.0	0	0	3.3	58.5
1992	0	0	0	0	2.2	0	2.3	0	0	3.5	59.3
1993	0	0	0	0	2.2	0	3.0	0	0	3.7	39.1
1994	0	0	0	0	2.5	0	3.2	0	0	3.6	42.5
Delaware:											
1990	0	3.8	0	0	32.4	0	0	0	0	0.8	57.1
1991	0	5.5	0	0	32.5	0	0	0	0	0.8	55.5
1992	0	5.1	0	0	38.0	0	0	0	0	0.8	70.6
1993	0	8.9	0	0	41.3	0	0	0	0	0.9	70.4
1994	0	9.4	0	0	56.5	0	0	0	0	0.7	81.4
Florida:											
1990	0.8	71.8	31.9	7.0	22.1	1.9	1.8	41.9	19.1	96.0	705.5
1991	0.8	93.9	41.9	4.8	24.6	1.4	1.2	69.5	19.4	114.5	932.9
1992	0.6	100.2	34.4	2.3	28.0	0.8	2.6	52.2	21.2	121.2	974.5
1993	0.7	151.2	22.9	1.9	27.6	0.7	2.7	58.9	29.9	130.4	972.2
1994	0.8	118.3	29.3	2.0	35.6	0.7	2.8	60.8	26.8	140.1	1,016.9

Continued--

Table 7--U.S. agricultural exports: Estimated value, by commodity group and State, FY 1990-94--Continued

State/year ending September 30	Wheat and products	Rice	Feed grains and products	Soybeans and products	Sunflower-seed and oil	Peanuts and products	Cotton and linters	Cotton-seed and products	Tobacco unmd.	Fruits and preps.
<u>Million dollars</u>										
Georgia:										
1990	51.5	0	0	79.2	0	113.3	76.7	2.5	95.6	5.5
1991	24.5	0	0	24.0	0	71.1	66.2	1.8	104.7	6.5
1992	16.1	0	0	48.4	0	143.4	87.8	4.1	83.4	6.2
1993	29.1	0	0	51.8	0	111.4	70.0	4.1	101.4	7.0
1994	18.0	0	0	24.6	0	89.6	105.1	4.8	85.7	7.1
Hawaii:										
1990	0	0	0	0	0	0	0	0	0	44.8
1991	0	0	0	0	0	0	0	0	0	52.7
1992	0	0	0	0	0	0	0	0	0	49.1
1993	0	0	0	0	0	0	0	0	0	45.4
1994	0	0	0	0	0	0	0	0	0	45.1
Idaho:										
1990	238.1	0	50.3	0	0	0	0	0	0	6.3
1991	173.2	0	31.7	0	0	0	0	0	0	7.3
1992	254.8	0	42.9	0	0	0	0	0	0	7.1
1993	258.5	0	32.6	0	0	0	0	0	0	4.9
1994	232.1	0	35.2	0	0	0	0	0	0	11.2
Illinois:										
1990	247.7	0	1,519.8	980.1	0	0	0	0	0	2.9
1991	109.1	0	1,090.4	869.0	0	0	0	0	0	2.5
1992	53.4	0	1,000.8	1,037.6	0	0	0	0	0	4.4
1993	115.4	0	1,061.8	1,132.0	0	0	0	0	0	5.3
1994	92.9	0	1,144.8	1,167.2	0	0	0	0	0	6.1
Indiana:										
1990	121.2	0	786.4	459.8	0	0	0	0	10.1	3.8
1991	61.1	0	571.3	419.6	0	0	0	0	11.6	4.3
1992	33.4	0	424.9	521.8	0	0	0	0	14.2	5.1
1993	46.2	0	554.3	542.6	0	0	0	0	11.1	5.0
1994	47.0	0	616.3	672.8	0	0	0	0	9.9	6.8
Iowa:										
1990	6.4	0	1,644.4	894.1	0	0	0	0	0	0
1991	3.2	0	1,270.4	802.7	0	0	0	0	0	0
1992	3.1	0	1,188.9	1,062.7	0	0	0	0	0	0
1993	2.7	0	1,204.0	1,003.5	0	0	0	0	0	0
1994	0.9	0	761.3	776.0	0	0	0	0	0	0
Kansas:										
1990	427.2	0	456.2	138.3	9.4	0	0	0	0	0
1991	450.3	0	370.6	114.6	5.1	0	0	0	0	0
1992	821.6	0	442.4	132.9	5.6	0	0	0	0	0.1
1993	665.0	0	361.7	191.1	13.1	0	0	0	0	0
1994	600.3	0	398.0	160.4	14.4	0	0	0	0	0
Kentucky:										
1990	52.2	0	157.5	102.0	0	0	0	0	287.8	0
1991	24.0	0	101.0	95.6	0	0	0	0	341.6	0
1992	13.2	0	96.4	111.7	0	0	0	0	364.0	0.2
1993	37.2	0	110.2	117.8	0	0	0	0	314.1	0.2
1994	27.0	0	111.1	114.5	0	0	0	0	266.8	0.4
Louisiana:										
1990	24.8	110.4	0	106.6	0	0	194.8	6.4	0	0.3
1991	15.2	116.8	0	102.8	0	0	192.4	5.7	0	0.6
1992	4.4	106.7	0	93.5	0	0	171.9	8.3	0	0.5
1993	11.1	119.4	0	98.0	0	0	122.3	7.5	0	1.1
1994	3.1	139.0	0	94.1	0	0	158.5	7.6	0	1.1

Continued--

Table 7--U.S. agricultural exports: Estimated value, by commodity group and State, FY 1990-94--Continued

State/year ending September 30	Tree nuts	Vegetables and preps.	Live animals and meat, ex. poultry	Hides and skins	Poultry and products	Fats, oils and greases	Dairy products	Feeds and fodders	Seeds	Other 1/	Total
<u>Million dollars</u>											
Georgia:											
1990	9.7	2.4	18.0	8.1	117.2	2.7	0	2.8	0.8	75.9	661.8
1991	14.4	5.9	23.0	8.6	124.9	3.1	0	2.6	1.5	90.2	572.9
1992	17.3	5.0	28.7	8.7	140.5	3.4	0	3.6	1.2	97.8	695.7
1993	8.8	13.1	31.2	8.6	154.2	4.5	0	3.5	6.5	106.0	711.3
1994	16.8	15.7	35.0	10.5	218.8	4.8	0	0.9	7.5	118.2	763.2
Hawaii:											
1990	4.0	0	0	0	0	0	0	0	0	29.0	77.8
1991	4.7	0	0	0	0	0	0	0	0	33.4	90.8
1992	10.1	0	0	0	0	0	0	0	0	33.4	92.6
1993	9.1	0	0	0	0	0	0	0	0	34.3	88.8
1994	7.4	0	0	0	0	0	0	0	0	39.9	92.4
Idaho:											
1990	0	189.4	47.1	42.0	0	9.0	8.0	30.4	18.2	17.4	656.3
1991	0	186.0	52.1	31.5	0	7.4	6.6	27.5	15.8	16.5	555.7
1992	0	189.8	57.5	26.7	0	9.2	14.1	31.9	17.4	19.5	671.0
1993	0	215.7	61.0	27.6	0	9.1	17.8	31.6	11.8	18.3	688.9
1994	0	260.6	61.9	30.9	0	8.7	20.8	35.1	13.0	21.0	730.4
Illinois:											
1990	0	21.9	121.3	67.2	1.3	19.6	5.9	80.9	36.1	111.8	3,216.6
1991	0	23.9	135.8	52.8	1.8	19.0	4.9	60.3	41.8	145.1	2,556.5
1992	0	30.6	145.0	43.2	1.9	23.4	10.0	61.7	40.4	170.1	2,622.4
1993	0	38.0	147.9	41.4	1.9	21.6	12.2	71.4	47.6	198.3	2,894.8
1994	0	33.0	153.4	45.7	2.1	21.1	10.4	113.9	47.0	213.2	3,050.7
Indiana:											
1990	0	11.9	26.7	6.8	29.5	3.3	5.4	39.9	18.0	51.1	1,573.9
1991	0	17.7	28.7	5.1	32.5	3.6	4.1	29.8	21.4	62.6	1,273.3
1992	0	20.5	31.8	3.9	36.9	4.3	10.2	24.9	17.7	75.5	1,225.3
1993	0	22.0	36.0	3.7	42.1	4.8	11.9	35.4	24.5	89.3	1,429.0
1994	0	23.5	36.4	4.2	41.4	4.5	10.9	60.5	25.5	92.5	1,652.2
Iowa:											
1990	0	4.2	251.8	107.2	8.8	36.8	11.2	104.9	37.0	64.5	3,171.1
1991	0	5.3	287.3	89.1	12.9	38.9	9.5	93.9	46.1	86.7	2,745.9
1992	0	6.1	331.4	76.4	15.0	47.3	21.3	97.7	46.6	104.3	3,000.9
1993	0	7.4	339.1	71.5	18.6	48.2	24.3	111.2	52.0	123.3	3,005.8
1994	0	2.2	367.9	80.3	21.7	48.8	21.1	107.5	31.2	132.9	2,351.7
Kansas:											
1990	0	0	403.6	288.6	0	77.7	4.6	72.2	27.2	2.2	1,907.2
1991	0	0	478.3	245.2	0	69.5	3.5	66.4	28.3	2.7	1,856.4
1992	0	0	538.5	218.3	0	77.4	8.0	105.4	30.3	3.1	2,383.6
1993	0	0	541.5	211.4	0	82.1	10.2	122.9	20.8	3.9	2,223.7
1994	0	0	572.2	234.9	0	81.9	8.5	154.1	18.4	3.7	2,246.9
Kentucky:											
1990	0	0	134.4	5.2	0	2.4	3.3	15.1	0.2	42.3	802.3
1991	0	0	188.8	4.2	0	2.6	2.6	13.9	0.2	52.2	826.8
1992	0	0	171.8	3.7	0	3.2	4.2	13.4	0.2	62.5	844.5
1993	0	0	118.2	3.6	0	3.5	4.8	15.3	0.2	71.0	796.1
1994	0	0	151.6	3.2	0	3.3	4.1	14.2	0.2	74.5	770.8
Louisiana:											
1990	1.6	0	0.4	0	0	0	0	0.8	0	124.4	570.5
1991	1.3	0	0.7	0	0	0	0	0.8	0	143.2	579.6
1992	4.7	0	1.0	0	0	0	0	0.9	0	142.2	534.1
1993	0.3	0	0.5	0	0	0	0	1.3	0	145.1	506.5
1994	1.8	0	0.8	0	0	0	0	1.2	0	171.4	578.6

Continued--

Table 7--U.S. agricultural exports: Estimated value, by commodity group and State, FY 1990-94--Continued

State/year ending September 30	Wheat and products	Rice	Feed grains and products	Soybeans and products	Sunflower-seed and oil	Peanuts and products	Cotton and linters	Cotton-seed and products	Tobacco unmd.	Fruits and preps.
<u>Million dollars</u>										
Maine:										
1990	0	0	0	0	0	0	0	0	0	5.8
1991	0	0	0	0	0	0	0	0	0	14.2
1992	0	0	0	0	0	0	0	0	0	11.1
1993	0	0	0	0	0	0	0	0	0	18.4
1994	0	0	0	0	0	0	0	0	0	11.0
Maryland:										
1990	0.2	0	53.0	45.7	0	0	0	0	4.7	0
1991	0.3	0	45.4	43.6	0	0	0	0	10.1	0
1992	0.1	0	38.6	51.7	0	0	0	0	7.4	0
1993	0.3	0	39.4	50.2	0	0	0	0	12.0	0
1994	0.2	0	30.8	44.7	0	0	0	0	9.4	0
Massachusetts:										
1990	0	0	0	0	0	0	0	0	12.1	4.6
1991	0	0	0	0	0	0	0	0	15.6	6.3
1992	0	0	0	0	0	0	0	0	17.6	6.3
1993	0	0	0	0	0	0	0	0	11.6	6.6
1994	0	0	0	0	0	0	0	0	9.2	7.9
Michigan:										
1990	100.0	0	255.2	107.6	0	0	0	0	0	49.8
1991	83.8	0	195.1	106.1	0	0	0	0	0	47.8
1992	71.1	0	211.7	160.6	0	0	0	0	0	64.9
1993	98.3	0	153.9	132.7	0	0	0	0	0	63.5
1994	46.8	0	196.2	165.0	0	0	0	0	0	77.0
Minnesota:										
1990	260.5	0	828.7	512.2	7.6	0	0	0	0	0
1991	166.0	0	646.6	439.3	14.1	0	0	0	0	0
1992	223.8	0	627.3	593.7	23.9	0	0	0	0	0
1993	352.8	0	498.6	482.4	23.7	0	0	0	0	0
1994	177.9	0	299.2	346.8	28.2	0	0	0	0	0
Mississippi:										
1990	34.4	84.6	0	110.7	0	0	348.9	12.0	0	0
1991	17.9	80.4	0	97.7	0	0	302.5	9.3	0	0
1992	5.1	68.5	0	142.3	0	0	276.5	14.0	0	0
1993	18.6	78.9	0	166.1	0	0	200.6	13.0	0	0
1994	8.9	68.9	0	129.4	0	0	222.3	11.8	0	0
Missouri:										
1990	209.6	25.8	313.3	337.2	0	0	60.4	2.1	4.2	1.2
1991	96.0	21.1	217.3	304.8	0	0	51.3	1.6	4.6	1.3
1992	58.7	26.0	234.9	410.8	0	0	52.1	2.7	5.1	1.7
1993	122.8	26.9	254.8	450.8	0	0	50.9	3.4	1.9	1.8
1994	74.1	24.2	191.1	358.3	0	0	53.9	2.8	2.7	1.9
Montana:										
1990	311.5	0	50.3	0	0	0	0	0	0	0
1991	141.0	0	29.5	0	0	0	0	0	0	0
1992	422.3	0	54.3	0	0	0	0	0	0	0
1993	308.4	0	31.3	0	0	0	0	0	0	0
1994	394.8	0	33.3	0	0	0	0	0	0	0
Nebraska:										
1990	102.6	0	1,105.6	226.8	0	0	0	0	0	0
1991	73.7	0	887.3	199.4	0	0	0	0	0	0
1992	145.1	0	964.0	250.6	2.0	0	0	0	0	0
1993	94.9	0	791.1	288.4	4.2	0	0	0	0	0
1994	105.7	0	767.7	271.4	4.8	0	0	0	0	0

Continued--

Table 7--U.S. agricultural exports: Estimated value, by commodity group and State, FY 1990-94--Continued

State/year ending September 30	Tree nuts	Vegetables and preps.	Live animals and meat, ex. poultry	Hides and skins	Poultry and products	Fats, oils and greases	Dairy products	Feeds and fodders	Seeds	Other 1/	Total
<u>Million dollars</u>											
Maine:											
1990	0	21.0	0	0	2.5	0	0	0	0	0.4	29.7
1991	0	18.3	0	0	2.9	0	0	0	0	0.4	35.8
1992	0	17.7	0	0	2.9	0	0	0	0	0.4	32.2
1993	0	27.3	0	0	2.8	0	0	0	0	0.5	49.1
1994	0	27.7	0	0	3.5	0	0	0	0	0.5	42.7
Maryland:											
1990	0	4.4	0	0	31.7	0	3.5	2.7	0	9.5	155.2
1991	0	8.5	0	0	32.0	0	2.8	2.4	0	11.2	156.2
1992	0	8.4	0	0	37.2	0	6.3	2.3	0	12.8	164.9
1993	0	8.8	0	0	41.5	0	8.2	2.5	0	14.4	177.4
1994	0	9.1	0	0	58.4	0	7.0	3.0	0	15.0	177.5
Massachusetts:											
1990	0	1.0	0	0	0	0	3.9	0	0.5	3.6	25.6
1991	0	1.1	0	0	0	0	2.7	0	0.5	3.7	29.9
1992	0	1.3	0	0	0	0	6.7	0	0.5	3.7	36.2
1993	0	0.7	0	0	0	0	7.7	0	0.3	4.3	31.2
1994	0	0.6	0	0	0	0	6.3	0	0.3	4.1	28.5
Michigan:											
1990	0	90.2	52.0	29.6	4.8	8.0	7.0	29.2	9.4	15.5	758.4
1991	0	114.9	55.9	23.7	6.0	7.8	5.1	28.7	11.3	17.0	704.3
1992	0	107.3	71.4	23.0	6.5	9.5	10.9	31.8	13.0	22.7	804.4
1993	0	118.6	61.4	19.9	6.4	9.0	12.8	30.5	12.5	25.1	744.6
1994	0	155.7	63.6	21.8	6.2	8.7	12.6	38.9	18.3	25.1	836.0
Minnesota:											
1990	0	73.1	94.4	69.3	13.6	15.7	40.7	78.7	25.2	32.2	2,051.7
1991	0	98.7	115.0	54.9	21.4	16.1	31.3	70.1	30.2	37.8	1,741.5
1992	0	107.5	149.4	52.9	30.4	21.5	56.7	81.9	30.8	39.7	2,039.6
1993	0	144.9	149.1	49.1	35.8	21.6	64.9	78.1	26.1	42.3	1,969.4
1994	0	89.7	162.6	58.5	38.0	22.2	59.8	71.1	15.2	47.9	1,417.1
Mississippi:											
1990	1.0	0	15.9	5.6	52.6	2.2	0	3.2	0	0.9	672.2
1991	0.5	0	18.0	4.6	54.3	2.4	0	2.8	0	1.1	591.5
1992	1.3	0	19.1	3.7	69.8	2.7	0	4.0	0	1.2	608.3
1993	0.2	0	16.6	2.7	78.2	2.3	0	5.0	0	1.3	583.4
1994	0.7	0	15.5	2.3	115.1	2.0	0	1.9	0	1.1	579.9
Missouri:											
1990	0	0	41.6	17.3	17.4	6.1	9.7	25.3	16.9	14.8	1,102.9
1991	0	0	41.1	13.0	21.8	5.3	7.4	23.8	16.9	19.4	846.7
1992	0	0	47.8	10.5	33.3	6.2	15.6	25.4	17.6	23.0	971.6
1993	0	0	37.7	8.5	38.6	5.1	26.3	27.4	20.5	27.6	1,105.3
1994	0	0	41.3	8.2	48.1	5.2	17.3	23.4	16.1	28.9	897.6
Montana:											
1990	0	0	8.0	0	0	0	0	20.0	6.8	0	396.7
1991	0	0	11.9	0	0	0	0	14.3	4.6	0	201.3
1992	0	0	13.0	0	0	0	0	17.4	6.3	0	513.3
1993	0	0	11.1	0	0	0	0	13.8	2.0	0	366.5
1994	0	0	10.9	0	0	0	0	13.7	1.4	0	454.2
Nebraska:											
1990	0	39.6	403.6	277.2	0	75.8	6.7	110.5	29.8	22.6	2,401.0
1991	0	47.5	484.8	236.6	0	69.7	5.8	123.8	35.3	29.7	2,193.5
1992	0	22.4	606.3	235.2	0	87.2	11.6	153.9	38.5	35.2	2,552.0
1993	0	18.3	633.1	236.2	0	95.6	13.4	171.9	37.9	43.2	2,428.1
1994	0	19.3	656.0	256.9	0	93.4	14.3	207.0	34.2	44.8	2,475.6

Continued--

Table 7--U.S. agricultural exports: Estimated value, by commodity group and State, FY 1990-94--Continued

State/year ending September 30	Wheat and products	Rice	Feed grains and products	Soybeans and products	Sunflower-seed and oil	Peanuts and products	Cotton and linters	Cotton-seed and products	Tobacco unmd.	Fruits and preps.
<u>Million dollars</u>										
Nevada:										
1990	0	0	0	0	0	0	0	0	0	0
1991	0	0	0	0	0	0	0	0	0	0
1992	0	0	0	0	0	0	0	0	0	0
1993	0	0	0	0	0	0	0	0	0	0
1994	0	0	0	0	0	0	0	0	0	0
New Hampshire:										
1990	0	0	0	0	0	0	0	0	0	0
1991	0	0	0	0	0	0	0	0	0	0
1992	0	0	0	0	0	0	0	0	0	0
1993	0	0	0	0	0	0	0	0	0	0
1994	0	0	0	0	0	0	0	0	0	0
New Jersey:										
1990	0	0	0	10.0	0	0	0	0	0	6.9
1991	0	0	0	9.8	0	0	0	0	0	5.3
1992	0	0	0	13.5	0	0	0	0	0	9.8
1993	0	0	0	11.8	0	0	0	0	0	6.4
1994	0	0	0	12.9	0	0	0	0	0	7.8
New Mexico:										
1990	0	0	28.8	0	0	2.7	26.9	0.8	0	0
1991	0.1	0	10.3	0	0	2.6	25.4	0.6	0	0
1992	0.1	0	23.8	0	0	3.3	12.5	0.5	0	0
1993	0	0	17.1	0	0	3.6	6.8	0.4	0	0
1994	0	0	21.0	0	0	3.7	13.5	0.8	0	0
New York:										
1990	3.3	0	60.5	0	0	0	0	0	0	34.8
1991	3.9	0	49.6	0	0	0	0	0	0	45.3
1992	3.0	0	54.2	0	0	0	0	0	0	59.7
1993	3.2	0	32.6	0	0	0	0	0	0	58.3
1994	1.8	0	49.5	0	0	0	0	0	0	49.9
North Carolina:										
1990	52.2	0	0	115.9	0	22.7	31.6	1.0	582.1	7.3
1991	29.0	0	0	79.3	0	25.1	43.0	1.2	635.7	8.4
1992	23.0	0	0	117.5	0	29.7	77.8	3.7	647.1	13.5
1993	53.1	0	0	101.8	0	24.9	44.1	2.7	602.2	10.6
1994	33.0	0	0	90.5	0	19.4	61.5	2.9	534.5	14.4
North Dakota:										
1990	547.7	0	111.2	38.4	98.0	0	0	0	0	0
1991	444.7	0	96.7	31.5	96.4	0	0	0	0	0
1992	790.8	0	129.6	58.4	104.9	0	0	0	0	0
1993	1057.5	0	121.2	48.2	96.8	0	0	0	0	0
1994	862.7	0	76.4	27.7	71.4	0	0	0	0	0
Ohio:										
1990	154.1	0	389.3	347.1	0	0	0	0	12.2	5.6
1991	102.6	0	339.6	332.3	0	0	0	0	14.5	6.6
1992	63.5	0	272.3	412.7	0	0	0	0	17.1	9.2
1993	113.8	0	321.5	410.9	0	0	0	0	12.8	8.0
1994	74.2	0	312.6	471.0	0	0	0	0	10.7	10.1
Oklahoma:										
1990	281.8	0	0	18.9	0	12.9	38.8	1.5	0	1.2
1991	170.9	0	0	11.3	0	12.4	62.5	1.9	0	0.5
1992	298.0	0	0	17.1	0	15.7	29.2	1.6	0	1.4
1993	284.6	0	0	16.6	0	14.5	19.8	1.3	0	0.2
1994	222.2	0	0	18.8	0	15.1	38.7	2.1	0	1.0

Continued--

Table 7--U.S. agricultural exports: Estimated value, by commodity group and State, FY 1990-94--Continued

State/year ending September 30	Tree nuts	Vegetables and preps.	Live animals and meat, ex. poultry	Hides and skins	Poultry and products	Fats, oils and greases	Dairy products	Feeds and fodders	Seeds	Other 1/	Total
<u>Million dollars</u>											
Nevada:											
1990	0	0	0.3	0	0	0	0	0	1.2	0	1.5
1991	0	0	0.8	0	0	0	0	0	1.2	0	1.9
1992	0	0	0.9	0	0	0	0	0	1.2	0	2.1
1993	0	0	0.5	0	0	0	0	0	1.4	0	1.9
1994	0	0	0.6	0	0	0	0	0	1.3	0	1.9
New Hampshire:											
1990	0	0	0	0	0	0	0	0	0	0.8	0.8
1991	0	0	0	0	0	0	0	0	0	0.8	0.8
1992	0	0	0	0	0	0	0	0	0	0.8	0.8
1993	0	0	0	0	0	0	0	0	0	0.9	0.9
1994	0	0	0	0	0	0	0	0	0	0.9	0.9
New Jersey:											
1990	0	5.0	3.7	2.8	0	0.8	3.0	0	0.9	56.5	89.7
1991	0	10.1	1.6	0.9	0	0.2	2.4	0	1.4	65.7	97.3
1992	0	9.6	1.9	0.8	0	0.3	5.1	0	1.5	68.6	111.0
1993	0	13.9	1.9	0.8	0	0.3	2.7	0	2.3	72.3	112.6
1994	0	13.8	1.6	0.7	0	0.2	3.5	0	2.7	79.6	122.9
New Mexico:											
1990	3.3	5.0	11.3	5.1	0	1.3	0	1.5	3.4	0.9	90.9
1991	7.5	6.3	15.2	4.8	0	1.3	0	0.5	2.7	1.0	78.3
1992	5.0	7.6	17.1	4.3	0	1.5	0	1.4	3.7	1.0	81.9
1993	8.8	7.9	12.2	2.9	0	1.1	0	1.1	3.1	1.1	66.1
1994	4.0	7.3	10.2	1.7	0	0.6	0	2.1	3.1	1.1	69.0
New York:											
1990	0	22.4	17.1	7.4	12.1	1.2	19.7	10.1	5.4	43.0	237.1
1991	0	36.2	20.5	4.3	10.6	0.7	15.5	10.3	6.9	52.5	256.2
1992	0	32.5	19.9	3.4	11.5	0.9	34.1	9.8	6.6	57.2	292.6
1993	0	53.7	15.4	3.5	10.0	1.0	41.0	8.3	7.0	61.1	295.2
1994	0	69.7	17.1	3.6	10.9	0.8	39.0	7.1	8.5	65.5	323.4
North Carolina:											
1990	0.1	5.6	13.9	1.0	89.9	1.4	2.0	0	0.4	17.7	944.8
1991	0.1	8.0	14.5	0.8	103.1	1.8	1.5	0	0.5	21.9	973.8
1992	1.0	8.5	16.6	0.8	128.1	2.4	3.2	0	0.5	25.4	1,098.7
1993	0.7	11.2	24.4	1.0	149.3	3.3	3.5	0	1.9	29.1	1,063.8
1994	0.3	12.1	40.3	2.1	199.5	5.2	3.1	0	1.9	30.4	1,051.0
North Dakota:											
1990	0	42.2	16.1	9.8	0	2.6	2.4	29.3	19.9	0.6	918.2
1991	0	62.4	18.8	7.4	0	2.1	1.9	25.5	22.4	0.6	810.4
1992	0	71.4	21.5	7.1	0	2.4	3.8	30.7	26.0	0.7	1,247.3
1993	0	65.1	21.0	7.1	0	2.8	4.5	28.2	16.8	0.7	1,469.7
1994	0	56.6	21.1	7.2	0	2.5	4.1	27.3	10.7	0.6	1,168.4
Ohio:											
1990	0	28.7	34.3	18.3	15.1	5.2	7.8	27.2	11.6	31.2	1,087.7
1991	0	41.2	32.5	12.0	18.9	4.3	8.5	26.2	15.2	38.5	992.9
1992	0	42.6	36.6	10.2	19.9	5.2	20.5	21.7	13.8	43.8	988.8
1993	0	52.9	34.8	8.7	22.6	4.9	19.4	28.3	16.5	51.2	1,106.5
1994	0	49.4	35.7	9.7	24.1	4.7	17.1	33.3	15.8	52.5	1,120.8
Oklahoma:											
1990	1.0	0	11.8	3.4	15.1	0.9	2.7	8.1	6.7	7.7	412.6
1991	1.1	0	14.0	2.1	15.2	0.6	1.9	7.6	5.5	10.0	317.4
1992	2.9	0	19.2	1.4	18.6	0.5	4.2	7.6	5.2	10.7	433.2
1993	2.6	0	12.0	1.4	19.7	0.5	1.6	9.1	1.4	11.8	397.1
1994	2.0	0	14.6	1.4	29.3	0.5	1.0	2.9	0.7	11.7	362.1

Continued--

Table 7--U.S. agricultural exports: Estimated value, by commodity group and State, FY 1990-94--Continued

State/year ending September 30	Wheat and products	Rice	Feed grains and products	Soybeans and products	Sunflower-seed and oil	Peanuts and products	Cotton and linters	Cotton-seed and products	Tobacco unmd.	Fruits and preps.
<u>Million dollars</u>										
Oregon:										
1990	159.9	0	0	0	0	0	0	0	0	61.4
1991	125.2	0	0	0	0	0	0	0	0	68.2
1992	153.0	0	0	0	0	0	0	0	0	69.6
1993	143.4	0	0	0	0	0	0	0	0	79.0
1994	148.5	0	0	0	0	0	0	0	0	74.8
Pennsylvania:										
1990	2.6	0	0	28.7	0	0	0	0	6.8	16.7
1991	2.5	0	0	27.6	0	0	0	0	10.3	22.6
1992	1.0	0	0	30.1	0	0	0	0	8.8	35.0
1993	2.2	0	0	31.0	0	0	0	0	14.7	19.9
1994	1.3	0	0	34.7	0	0	0	0	6.1	24.4
Rhode Island:										
1990	0	0	0	0	0	0	0	0	0	0
1991	0	0	0	0	0	0	0	0	0	0
1992	0	0	0	0	0	0	0	0	0	0
1993	0	0	0	0	0	0	0	0	0	0
1994	0	0	0	0	0	0	0	0	0	0
South Carolina:										
1990	40.7	0	0	55.8	0	2.0	34.6	1.1	112.3	11.5
1991	16.9	0	0	34.0	0	1.6	23.7	0.6	109.9	0.8
1992	9.7	0	0	42.1	0	2.2	41.8	1.9	114.2	11.8
1993	23.2	0	0	41.1	0	2.0	21.3	1.2	112.3	6.0
1994	12.9	0	0	23.5	0	1.6	29.3	1.4	98.5	11.4
South Dakota:										
1990	170.6	0	246.6	135.3	19.4	0	0	0	0	0
1991	120.2	0	221.1	131.6	25.0	0	0	0	0	0
1992	246.5	0	233.7	177.3	25.9	0	0	0	0	0
1993	249.9	0	201.2	175.9	40.4	0	0	0	0	0
1994	200.6	0	161.1	116.1	58.3	0	0	0	0	0
Tennessee:										
1990	3.0	0	0	82.4	0	0	106.8	3.5	66.6	0
1991	2.0	0	0	82.6	0	0	80.9	2.4	89.8	0
1992	0.5	0	0	95.8	0	0	85.2	4.4	96.3	0
1993	1.7	0	0	92.8	0	0	78.5	5.2	94.1	0
1994	1.5	0	0	97.2	0	0	78.2	4.0	88.4	0
Texas:										
1990	113.0	120.5	400.2	34.5	5.3	29.7	669.8	23.7	0	23.7
1991	116.0	118.2	265.2	12.2	1.6	28.2	844.2	24.7	0	14.9
1992	177.2	113.4	408.7	16.0	1.5	43.9	584.8	30.4	0	16.5
1993	223.4	100.5	353.4	35.9	4.8	41.6	313.9	20.9	0	32.8
1994	170.7	85.8	372.0	11.7	2.4	35.6	736.8	40.2	0	35.7
Utah:										
1990	1.0	0	0	0	0	0	0	0	0	1.5
1991	1.0	0	0	0	0	0	0	0	0	1.5
1992	1.1	0	0	0	0	0	0	0	0	2.4
1993	0.9	0	0	0	0	0	0	0	0	3.1
1994	1.0	0	0	0	0	0	0	0	0	1.8
Vermont:										
1990	0	0	0	0	0	0	0	0	0	0
1991	0	0	0	0	0	0	0	0	0	0
1992	0	0	0	0	0	0	0	0	0	0
1993	0	0	0	0	0	0	0	0	0	0
1994	0	0	0	0	0	0	0	0	0	0

Continued--

Table 7--U.S. agricultural exports: Estimated value, by commodity group and State, FY 1990-94--Continued

State/year ending September 30	Tree nuts	Vegetables and preps.	Live animals and meat, ex. poultry	Hides and skins	Poultry and products	Fats, oils and greases	Dairy products	Feeds and fodders	Seeds	Other 1/	Total
<u>Million dollars</u>											
Oregon:											
1990	7.4	91.9	4.9	10.0	0	0.7	3.5	6.8	91.7	55.0	493.3
1991	10.7	102.2	6.3	8.1	0	0.7	3.0	6.2	92.4	55.9	478.9
1992	14.7	112.4	6.0	5.2	0	0.5	7.0	6.4	96.8	54.6	526.2
1993	9.5	131.5	4.2	5.3	0	0.4	8.3	5.3	106.4	52.5	545.8
1994	21.6	142.6	4.1	7.7	0	0.4	8.2	3.6	104.0	55.1	570.6
Pennsylvania:											
1990	0	8.0	75.7	55.3	35.3	14.0	19.7	14.9	1.4	45.3	324.4
1991	0	10.5	85.2	43.2	36.4	12.4	15.8	18.9	1.1	54.2	340.7
1992	0	7.3	102.2	40.5	39.3	15.1	34.0	19.6	0.8	59.3	393.0
1993	0	12.3	104.1	38.8	42.2	15.8	40.6	24.5	1.3	65.4	412.8
1994	0	10.9	110.0	43.4	49.5	15.8	39.7	22.0	1.2	71.7	430.6
Rhode Island:											
1990	0	0	0	0	0	0	0	0	0	0.9	0.9
1991	0	0	0	0	0	0	0	0	0	1.0	1.0
1992	0	0	0	0	0	0	0	0	0	1.0	1.0
1993	0	0	0	0	0	0	0	0	0	1.1	1.1
1994	0	0	0	0	0	0	0	0	0	1.1	1.1
South Carolina:											
1990	0.1	3.9	3.1	0.2	11.0	0.3	0	0	0.9	1.7	279.2
1991	0.1	5.4	3.2	0.2	12.9	0.4	0	0	0.9	2.0	212.8
1992	1.0	5.4	3.6	0.2	15.7	0.6	0	0	1.0	2.1	253.3
1993	0.1	4.8	3.8	0.2	18.1	0.5	0	0	1.3	2.4	238.4
1994	0.3	4.7	4.4	0.2	26.0	0.6	0	0	1.3	2.8	218.9
South Dakota:											
1990	0	0	65.4	35.6	0.3	10.3	4.2	26.1	10.6	0.5	724.8
1991	0	0	76.4	28.4	0.2	10.0	3.2	29.9	12.9	0.6	659.4
1992	0	0	84.8	23.5	0.2	11.4	6.9	32.8	13.8	0.7	857.5
1993	0	0	74.9	18.4	0.2	10.2	7.7	31.0	11.4	0.9	822.0
1994	0	0	69.2	14.9	0.2	8.2	8.1	26.0	9.2	0.8	672.8
Tennessee:											
1990	0	1.4	18.3	5.1	12.2	2.3	4.9	5.6	0.4	37.4	349.8
1991	0	3.7	14.5	3.5	12.2	1.6	4.4	6.9	0.7	48.1	353.5
1992	0	3.9	15.1	3.2	15.0	2.0	9.8	5.9	0.8	57.0	394.9
1993	0	3.0	15.1	3.3	16.7	1.9	11.2	6.8	0.6	65.8	396.7
1994	0	2.8	17.2	3.0	24.3	2.1	10.3	2.5	0.7	70.6	403.3
Texas:											
1990	6.3	19.2	399.5	262.4	46.3	69.2	9.1	79.6	19.1	134.1	2,465.3
1991	13.3	17.2	477.5	214.9	54.4	59.6	8.4	90.3	14.9	174.8	2,550.3
1992	10.4	20.0	540.4	197.8	61.5	68.7	18.7	112.9	19.2	207.3	2,649.3
1993	18.2	39.7	527.2	191.4	66.2	73.2	25.5	130.0	24.7	241.0	2,464.3
1994	8.4	36.8	585.1	218.6	87.2	75.0	23.3	149.2	19.5	261.3	2,955.3
Utah:											
1990	0	1.2	32.2	45.6	0	6.3	4.0	7.1	0.8	0.6	100.3
1991	0	1.7	36.9	36.0	0	5.4	3.2	7.9	0.9	0.7	95.2
1992	0	1.8	45.2	30.4	0	6.3	7.1	9.1	1.0	0.7	105.0
1993	0	1.9	46.2	32.4	0	7.1	8.6	11.2	0.9	0.8	113.0
1994	0	1.3	50.1	42.0	0	7.3	7.0	11.8	0.8	0.7	123.7
Vermont:											
1990	0	0	0	0	0	0	3.1	0	0	0.3	3.4
1991	0	0	0	0	0	0	2.8	0	0	0.5	3.3
1992	0	0	0	0	0	0	6.3	0	0	0.6	6.9
1993	0	0	0	0	0	0	7.7	0	0	0.6	8.2
1994	0	0	0	0	0	0	8.6	0	0	0.6	9.2

Continued--

Table 7--U.S. agricultural exports: Estimated value, by commodity group and State, FY 1990-94--Continued

State/year ending September 30	Wheat and products	Rice	Feed grains and products	Soybeans and products	Sunflower- seed and oil	Peanuts and products	Cotton and linters	Cotton- seed and products	Tobacco unmfd.	Fruits and preps.
<u>Million dollars</u>										
Virginia:										
1990	30.2	0	0	47.8	0	15.1	0.6	0	106.2	6.1
1991	15.3	0	0	41.1	0	16.3	1.0	0	110.8	3.4
1992	14.4	0	0	44.1	0	19.8	3.4	0.2	123.3	10.9
1993	28.3	0	0	43.3	0	15.7	2.7	0.2	102.3	6.8
1994	18.5	0	0	32.5	0	11.4	4.3	0.2	86.4	7.4
Washington:										
1990	315.6	0	38.6	0	0	0	0	0	0	259.3
1991	316.5	0	22.9	0	0	0	0	0	0	292.8
1992	339.9	0	36.0	0	0	0	0	0	0	369.6
1993	357.1	0	21.1	0	0	0	0	0	0	370.3
1994	399.2	0	24.9	0	0	0	0	0	0	496.0
West Virginia:										
1990	0	0	0	0	0	0	0	0	1.4	1.8
1991	0	0	0	0	0	0	0	0	2.1	2.0
1992	0	0	0	0	0	0	0	0	2.6	4.0
1993	0	0	0	0	0	0	0	0	2.1	2.2
1994	0	0	0	0	0	0	0	0	2.0	3.1
Wisconsin:										
1990	0.2	0	357.0	42.0	0	0	0	0	0	2.4
1991	0.2	0	290.4	43.2	0	0	0	0	0	3.9
1992	0.1	0	320.7	70.2	0	0	0	0	0	3.5
1993	0	0	198.8	61.6	0	0	0	0	0	2.9
1994	0.1	0	190.4	62.3	0	0	0	0	0	3.9
Wyoming:										
1990	8.6	0	9.5	0	0	0	0	0	0	0
1991	5.0	0	9.6	0	0	0	0	0	0	0
1992	12.5	0	11.4	0	0	0	0	0	0	0
1993	9.6	0	9.0	0	0	0	0	0	0	0
1994	8.9	0	7.9	0	0	0	0	0	0	0
Unallocated:										
1990	0	0	0	0	0	0	0	0	0	0
1991	0	0	0	0	0	0	0	0	0	0
1992	0	0	0	0	0	0	0	0	0	0
1993	0	0	0	0	0	0	0	0	0	0
1994	0	0	0	0	0	0	0	0	0	0
United States:										
1990	4,453.3	830.3	9,070.1	5,326.1	139.7	244.3	2,719.5	93.4	1,359.3	2,187.0
1991	3,111.9	747.4	6,906.1	4,715.6	142.3	190.0	2,619.3	75.7	1,532.8	2,424.2
1992	4,539.8	756.8	6,971.0	6,040.2	166.6	317.1	2,194.6	110.5	1,568.5	2,785.7
1993	5,014.6	766.4	6,487.9	6,114.6	189.9	262.3	1,537.7	96.8	1,442.8	2,712.5
1994	4,283.1	888.8	5,920.6	5,642.6	186.2	219.8	2,306.4	118.6	1,260.2	3,005.3

Continued--

Table 7--U.S. agricultural exports: Estimated value, by commodity group and State, FY 1990-94--Continued

State/year ending September 30	Tree nuts	Vegetables and preps.	Live animals and meat, ex. poultry	Hides and skins	Poultry and products	Fats, oils and greases	Dairy products	Feeds and fodders	Seeds	Other 1/	Total
<u>Million dollars</u>											
Virginia:											
1990	0	3.1	38.4	4.6	26.7	3.0	1.9	3.5	0.9	15.0	303.3
1991	0	6.4	45.7	3.1	31.1	3.5	1.3	4.7	1.1	18.5	303.3
1992	0	6.7	47.1	2.3	41.1	4.4	2.7	3.6	1.3	21.7	347.0
1993	0	6.3	40.3	1.7	47.7	4.1	3.3	5.1	2.0	24.5	334.3
1994	0	4.5	42.6	2.0	64.7	3.6	3.5	1.6	1.5	25.5	310.1
Washington:											
1990	0	245.0	55.6	48.3	2.1	10.8	12.1	14.4	18.7	74.7	1,095.3
1991	0	241.7	64.7	38.7	3.0	9.4	11.0	14.1	16.6	87.9	1,119.2
1992	0	281.0	73.4	34.0	3.0	10.5	22.9	16.5	18.9	93.9	1,299.6
1993	0	318.8	75.6	33.2	3.0	11.3	28.7	18.2	11.3	109.4	1,358.1
1994	0	386.2	78.2	36.1	3.3	11.1	27.4	20.6	12.1	121.1	1,616.1
West Virginia:											
1990	0	0	0	0	3.7	0	0	0	0	0.2	7.2
1991	0	0	0	0	4.4	0	0	0	0	0.4	8.9
1992	0	0	0	0	5.6	0	0	0	0	0.4	12.6
1993	0	0	0	0	5.8	0	0	0	0	0.4	10.6
1994	0	0	0	0	13.3	0	0	0	0	0.4	18.9
Wisconsin:											
1990	0	99.2	83.2	91.7	9.8	16.0	89.5	36.7	7.4	19.4	854.5
1991	0	118.0	93.9	68.4	8.1	13.6	72.0	38.3	10.3	21.8	782.0
1992	0	148.5	107.9	58.3	8.5	15.4	163.7	43.5	12.1	26.6	979.0
1993	0	187.7	124.3	63.1	6.5	18.9	190.5	41.4	10.2	21.1	926.9
1994	0	161.8	138.5	76.3	7.8	19.9	172.5	48.2	8.7	21.9	912.4
Wyoming:											
1990	0	0	6.2	0	0	0	0	3.5	1.3	0	29.1
1991	0	0	6.2	0	0	0	0	3.5	1.3	0	25.6
1992	0	0	7.9	0	0	0	0	4.6	1.1	0	37.5
1993	0	0	6.3	0	0	0	0	4.3	1.3	0	30.4
1994	0	0	7.1	0	0	0	0	4.4	1.1	0	29.4
Unallocated:											
1990	6.8	0	0	47.8	0	0	0	0	0	1,059.3	1,113.9
1991	7.9	0	0	31.1	0	0	0	0	0	1,191.2	1,230.3
1992	7.4	0	0	39.3	0	0	0	0	0	1,328.8	1,375.5
1993	7.2	0	0	40.9	0	0	0	0	0	1,410.7	1,458.8
1994	9.1	0	0	47.9	0	0	0	0	0	1,547.1	1,604.0
United States:											
1990	735.5	2,078.8	2,850.7	1,793.8	901.8	459.2	358.0	1,021.7	572.7	3,024.5	40,219.6
1991	811.8	2,596.9	3,354.9	1,450.7	1,003.9	418.6	293.4	1,032.4	617.5	3,563.9	37,609.2
1992	935.9	2,789.8	3,840.1	1,335.6	1,192.4	497.6	641.2	1,142.6	649.7	3,954.3	42,429.8
1993	918.3	3,220.1	3,745.5	1,287.6	1,313.2	518.9	761.8	1,251.5	647.6	4,299.6	42,589.4
1994	1,119.6	3,489.4	4,013.3	1,438.7	1,717.7	514.9	708.6	1,384.5	601.2	4,691.3	43,510.9

Totals may not add due to rounding.

1/ Mainly, confectionery, nursery and greenhouse, essential oils, beverages, and other miscellaneous animal and vegetable products.

INDEX OF APPENDIX TABLES

Table	Exports	Page
A-1	U.S. agricultural exports: Quantity and value by commodity	A-2
A-2	U.S. agricultural exports: Quantity, value, and unit value by commodity and country, October-February 1993/94 and 1994/95, and February 1995	A-5
A-3	U.S. wheat exports: Quantity (1,000 MT) by destination, October- February 1993/94 and 1994/95	A-73
A-4	U.S. coarse grain exports: Quantity (1,000 MT) by destination, October-February 1993/94 and 1994/95	A-74
A-5	U.S. soybean exports: Quantity (1,000 MT) by destination, October-February 1993/94 and 1994/95	A-75
A-6	U.S. agricultural exports: Value (1,000 dol.) by destination, October-February 1993/94 and 1994/95	A-76
Imports		
B-1	U.S. agricultural imports: Value (1,000 dol.) by country of origin, October-February 1993/94 and 1994/95, and February 1994 and 1995	B-1
B-2	U.S. agricultural imports: Quantity and value by commodity	B-2
B-3	U.S. agricultural imports: Quantity, value, and unit value by commodity and country, October-February 1993/94 and 1994/95, and February 1995	B-5
Prices		
C-1	Foreign currency units per U.S. dollar	C-1
C-2	Domestic and foreign wheat prices	C-2
C-3	Corn, sorghum, rice, and cotton prices	C-2
C-4	U.S. and northern European soybean and product prices	C-3
C-5	U.S. import prices	C-3

Appendix table A-1--U.S. agricultural exports: Quantity and value by commodity

Commodity	October-February				February			
	Thousand units		Thousand dollars		Thousand units		Thousand dollars	
	1993/94	1994/95	1993/94	1994/95	1994	1995	1994	1995
Total agricultural exports(NA):	--	--	19,075,487	23,337,896	--	--	3,481,648	4,818,897
Animals & animal prods(NA):	--	--	3,435,580	4,234,639	--	--	605,966	829,023
Animals live - ex poultry(NA):	--	--	264,788	241,440	--	--	31,680	19,298
Cattle & calves - live(NO):	85	90	72,261	74,072	18	6	13,881	6,480
Horses, mules, burros-live(NO):	26	52	165,812	138,487	3	4	12,982	9,883
Suine - live(NO):	16	83	2,828	8,189	5	0	722	93
Sheep, live(NO):	365	256	12,880	8,787	59	31	1,961	1,227
Other live animals(NA):	--	--	11,018	11,885	--	--	2,166	2,696
Meats & meat prods(MT):	501	657	1,348,233	1,667,889	93	132	254,828	337,581
Beef & veal(MT):	181	222	808,781	883,851	36	41	162,978	191,378
Beef & veal - fr or froz(MT):	176	217	787,911	962,339	35	40	159,572	188,531
Beef - prep or pres(MT):	6	6	21,880	21,212	1	1	3,408	2,746
Horsemeat-fr, chill, froz(MT):	10	8	33,089	27,883	2	1	5,265	4,887
Lamb, mutton or goat-fr, ch, frz(MT):	1	1	3,303	3,358	0	0	793	841
Pork(MT):	75	106	212,724	284,570	10	27	32,455	69,805
Pork - fr or froz(MT):	65	91	185,654	259,810	9	24	27,671	62,642
Pork - prep or pres(MT):	10	14	26,070	35,060	2	2	4,785	7,263
Variety meats, edible offals(MT):	143	172	200,751	259,498	28	34	37,507	54,043
Other meats - fr or prep(MT):	91	148	88,576	99,328	17	28	15,931	16,827
Poultry & poultry prods(NA):	--	--	646,458	886,218	--	--	120,585	170,585
Poultry - live(NA):	--	--	47,763	47,845	--	--	8,301	10,688
Baby chicks(NO):	22,349	21,203	40,949	41,344	4,445	4,256	6,379	8,709
Other live poultry(NA):	--	--	6,814	6,502	--	--	1,322	1,949
Poultry meats(MT):	519	758	530,309	765,583	96	146	98,624	144,068
Chickens - fr or froz(MT):	451	671	397,263	614,135	81	125	74,131	114,283
Turkeys - fr or froz(MT):	41	52	64,870	77,063	9	10	12,816	18,851
Other poultry - fr or froz(MT):	4	6	6,760	8,258	1	1	1,168	1,361
Poultry meats - prep or pres(MT):	22	29	61,717	66,126	4	9	10,508	14,573
Feathers & downs, crude(MT):	1	1	6,919	13,341	0	0	1,780	2,196
Eggs(NA):	--	--	61,457	68,449	--	--	11,870	13,683
Dairy prods(NA):	--	--	341,248	281,159	--	--	47,877	52,673
Evap & condensed milk(MT):	4	4	3,213	3,192	0	1	372	464
Nonfat dry milk(MT):	35	13	58,731	25,005	9	3	14,894	6,651
Butter & anhyd milkfat(MT):	59	30	83,542	43,140	0	6	716	9,476
Cheese(MT):	7	12	25,540	36,351	2	3	5,528	8,371
Whey, fluid or dried(NA):	--	--	28,823	35,084	--	--	5,776	7,616
Other dairy prods(NA):	--	--	141,701	108,397	--	--	20,682	20,897
Fats, oils, & greases(MT):	533	690	195,878	338,132	76	138	28,772	74,966
Lard(MT):	22	36	9,898	20,437	5	8	2,014	4,164
Tallow - inedible(MT):	376	472	130,390	230,145	61	89	17,807	49,305
Other animal fats & oils(MT):	135	182	55,591	87,550	21	42	8,950	21,497
Hides & skins, incl furs(NA):	--	--	524,481	684,238	--	--	100,961	142,543
Bovine hides - whole(NO):	7,815	8,861	421,310	545,003	1,368	1,644	74,711	102,402
Other cattle hides - pieces(NA):	--	--	13,881	18,788	--	--	2,233	2,862
Calf skins, whole(PC):	583	734	9,833	14,181	145	187	3,674	2,895
Horse hides, whole(PC):	86	37	1,507	1,135	24	7	413	186
Sheep and lamb skins(PC):	1,550	1,234	10,328	10,086	319	280	2,190	2,664
Other hides & skins, ex furs(NA):	--	--	33,432	40,897	--	--	6,088	8,537
Furskins(NA):	--	--	34,500	54,049	--	--	11,810	22,858
Mink pelts(NO):	338	1,377	15,324	94,026	428	527	6,122	16,821
Other furskins(NA):	--	--	19,176	20,023	--	--	5,689	6,977
Wool & mohair(MT):	5	3	8,950	24,309	1	0	2,189	5,211
Sausage casings(MT):	6	7	16,480	16,892	1	1	3,084	2,620
Bull semen(NA):	--	--	22,961	26,468	--	--	3,396	4,539
Misc animal prods - other(NA):	--	--	66,480	87,883	--	--	11,412	19,118
Grains & feeds(MT):	40,397	49,074	5,918,114	6,895,371	6,636	9,582	1,049,445	1,429,111
Wheat, unmilled(MT):	14,484	13,719	1,885,660	2,011,624	2,375	2,650	318,338	419,629
Wheat flour(MT):	386	440	75,789	82,020	85	140	14,949	31,146
Bulgur wheat(MT):	8	7	1,500	710	3	0	449	37
Other wheat prods(MT):	15	20	16,014	20,549	3	6	3,398	5,495
Rice-paddy, milled, parb.(MT):	1,090	1,855	360,387	496,275	203	303	82,454	83,889
Feed grains & prods(MT):	18,717	25,751	2,221,884	2,814,250	2,857	5,420	368,906	601,162
Feed grains(MT):	18,499	26,829	2,158,555	2,743,214	2,821	5,381	358,751	589,279
Barley(MT):	535	636	52,010	56,949	77	38	7,985	5,102
Corn(MT):	15,850	23,409	1,858,630	2,422,168	2,166	4,889	277,744	534,917
Grain sorghums(MT):	2,101	2,579	245,532	263,181	576	456	72,845	49,226
Oats(MT):	13	7	2,369	912	1	0	188	34
Rye(MT):	0	0	15	3	0	0	0	0
Feed grain prods(MT):	218	232	63,329	71,036	36	39	10,545	11,883
Popcorn(MT):	52	54	30,050	29,441	11	8	6,209	4,388
Blended food prods(MT):	104	106	34,781	29,423	16	27	5,704	6,701
Other grain prods(MT):	519	528	336,411	388,358	108	130	54,689	68,469
Feeds & fodders, ex oilcake(MT):	5,021	5,585	984,778	1,042,721	977	1,187	183,838	205,200
Corn by-products(MT):	2,726	3,034	375,244	369,058	603	649	87,276	74,196
Alfalfa meal & cubes(MT):	254	87	38,490	12,889	37	23	5,433	3,327
Beet pulp(MT):	329	413	38,348	46,686	78	128	8,851	13,852
Citrus pulp pellets(MT):	326	407	29,325	40,310	116	71	10,647	7,212
Other feeds & fodders(MT):	1,387	1,633	473,361	573,678	243	327	91,621	109,618
Fruits & prep, ex juices(MT):	1,180	1,342	843,741	1,038,587	236	270	164,708	182,031
Fruits - fr(MT):	1,025	1,189	684,531	757,558	209	233	120,947	137,631
Fruits - fr - citrus(MT):	475	545	270,826	303,668	135	162	69,384	87,237
Grapefruit - fresh(MT):	225	267	113,607	129,875	70	77	34,883	35,831
Lemons & limes - fresh(MT):	61	86	49,689	48,770	11	12	6,499	9,648
Oranges & tangerines - fresh(MT):	188	221	106,700	123,586	54	73	27,570	40,337
Other citrus - fresh(MT):	1	1	829	1,338	0	0	233	320
Fruits - fr - noncitrus(MT):	549	614	413,605	453,890	73	71	51,563	50,895
Apples - fresh(MT):	321	363	198,143	217,678	53	50	33,009	31,759

See footnotes at end of table.

Appendix table A-1--U.S. agricultural exports: Quantity and value by commodity--continued

Commodity	October-February				February			
	Thousand units		Thousand dollars		Thousand units		Thousand dollars	
	1993/94	1994/95	1993/94	1994/95	1994	1995	1994	1995
Berries - fresh(MT):	17	12	28,363	25,669	2	1	3,777	2,791
Cherries - fresh(MT):	0	1	335	660	0	0	37	130
Grapes - fresh(MT):	92	93	104,288	113,752	1	1	1,487	944
Melons - fresh(MT):	23	26	13,971	13,908	3	4	2,407	2,495
Peaches - fresh(MT):	3	4	2,590	3,223	1	1	699	568
Pears - fresh(MT):	69	85	38,449	44,367	10	9	5,187	5,338
Plums - fresh(MT):	3	4	2,795	4,325	0	0	345	533
Other noncitrus - fresh(MT):	21	25	24,570	30,306	4	5	4,614	5,837
Fruits - dried(MT):	84	85	183,285	161,839	14	16	25,421	30,701
Raisins - dried(MT):	51	51	80,211	82,885	9	10	13,714	15,673
Prunes - dried(MT):	27	28	60,537	64,001	4	5	10,392	12,229
Other dried fruits(MT):	6	7	12,537	14,922	1	1	2,316	2,798
Fruits - canned ex juices(MT):	43	49	46,943	51,888	7	11	8,108	10,848
Fruits - froz ex juice(MT):	11	15	15,875	20,297	2	3	3,101	4,755
Other fruits - prep or pres(MT):	28	34	43,107	46,905	4	6	6,131	8,085
Fruit juices incl froz(HL):	2,248	3,040	153,902	217,053	394	708	28,941	58,904
Apple juice(HL):	148	209	17,511	26,884	32	44	3,864	6,410
Grape juice(HL):	309	251	20,113	18,988	35	52	2,878	4,701
Grapefruit juice(HL):	155	317	13,163	22,414	34	75	3,471	5,550
Orange juice(HL):	1,206	1,709	77,605	109,582	214	420	14,380	32,385
Other fruit juices(HL):	429	560	24,911	39,084	79	116	5,249	8,838
Wine(HL):	424	472	63,283	73,835	70	102	10,595	15,108
Nuts & prep(MT):	245	330	561,356	687,551	28	58	86,250	128,092
Almonds(shelled basis)(MT):	82	117	367,924	372,474	12	25	54,231	84,849
Filberts(MT):	5	7	11,115	11,730	1	0	2,600	727
Peanuts, shelled or prep(MT):	82	116	80,895	106,502	11	23	12,288	20,310
Pistachios(MT):	10	15	38,587	44,614	1	2	5,026	6,202
Walnuts, shelled/unshelled(MT):	51	61	115,502	112,143	2	3	5,825	8,045
Pecans, shelled or unshelled(MT):	5	3	17,841	12,850	1	0	2,340	2,176
Other nuts, shelled or prep(MT):	10	12	29,391	27,225	1	3	3,830	5,591
Vegetables & prep(MT):	---	---	1,355,432	1,858,897	---	---	251,101	312,435
Vegetables - fresh(MT):	588	734	345,880	454,858	107	123	53,261	79,288
Asparagus - fresh(MT):	3	5	13,272	17,415	2	3	7,849	10,510
Broccoli - fresh(MT):	55	45	33,856	35,556	13	9	7,853	6,550
Carrots - fresh(MT):	17	21	6,553	10,015	5	7	1,813	3,400
Cabbage - fresh(MT):	11	13	4,277	7,250	3	4	1,125	1,895
Celery - fresh(MT):	53	50	17,500	25,345	10	9	2,715	5,482
Cauliflower - fresh(MT):	40	41	25,540	29,975	8	7	5,087	4,839
Corn, sweet - fresh(MT):	4	5	1,551	3,745	1	1	338	498
Cucumbers - fresh(MT):	11	12	6,288	6,803	2	1	995	865
Garlic - fresh(MT):	7	5	7,869	6,185	0	0	561	290
Lettuce - fresh(MT):	139	134	54,617	83,175	24	25	9,527	10,352
Mushrooms - fresh(MT):	2	2	8,421	7,551	0	0	638	710
Onions and shallots - fresh(MT):	51	197	22,863	53,773	5	21	2,898	8,414
Peppers - fresh(MT):	21	21	17,705	21,500	3	3	2,434	3,582
Potatoes - fresh(MT):	49	52	15,552	15,645	9	11	3,755	3,750
Tomatoes - fresh(MT):	55	59	51,335	53,593	9	8	5,158	6,500
Other fresh vegetables(MT):	71	72	57,372	64,310	12	13	9,281	11,253
Vegetables - froz(MT):	157	207	123,897	155,991	29	45	23,073	35,778
Corn, sweet, frozen(MT):	27	32	23,895	27,555	4	6	3,565	4,520
Potatoes - frozen(MT):	102	139	73,047	104,278	20	32	14,401	24,593
Other frozen vegetables(MT):	28	37	26,955	34,048	5	7	5,107	6,555
Vegetables - canned(MT):	141	150	117,599	129,729	23	30	18,454	25,629
Pulses(MT):	210	253	102,158	139,083	28	45	13,518	24,269
Dried beans(MT):	127	188	59,205	108,286	18	29	10,373	16,574
Dried peas(MT):	49	47	16,704	17,804	6	8	1,858	3,231
Dried lentils(MT):	35	28	15,258	12,893	3	5	1,287	4,354
Hops, incl hop ext(MT):	6	8	51,482	74,552	1	1	10,936	13,543
Other veg - prep or pres(MT):	---	---	624,406	894,274	---	---	120,749	133,929
Oilseeds & prods(MT):	13,493	17,337	3,747,132	4,402,754	2,498	3,437	719,808	905,527
Oilcake & meal(MT):	2,575	3,033	547,513	523,163	452	601	91,545	104,593
Bran, hulls, legum. veg.(MT):	253	375	21,214	34,537	49	55	4,253	5,318
Corn oilcake & meal(MT):	170	151	18,829	17,989	32	23	3,585	2,540
Soybean meal(MT):	2,165	2,378	493,500	455,113	352	501	80,525	84,334
Other oilcake & meal(MT):	88	118	13,870	15,524	19	18	3,082	2,402
Oilseeds(MT):	10,047	13,079	2,680,804	3,015,755	1,892	2,545	524,915	594,851
Rapeseed(MT):	15	77	4,021	18,879	2	2	485	557
Safflower seeds(MT):	15	10	4,556	3,979	0	5	82	1,794
Soybeans(MT):	8,751	12,510	2,463,104	2,755,922	1,845	2,497	489,985	554,582
Sunflowerseeds(MT):	38	129	31,808	55,011	5	9	4,453	7,050
Peanuts, incl oilstock(MT):	27	33	20,533	25,718	2	4	2,021	2,578
Other oilseeds(MT):	149	168	39,750	42,823	28	27	7,890	8,374
Protein substances(MT):	42	53	87,323	113,424	10	11	19,840	19,515
Vegetable oils(MT):	771	1,225	518,715	852,835	145	290	103,045	205,972
Soybean oil(MT):	338	612	200,305	388,221	66	157	40,482	113,148
Cottonseed oil(MT):	35	68	20,078	43,414	5	20	3,435	13,254
Sunflower oil(MT):	108	190	51,357	120,714	31	43	19,015	27,704
Corn oil(MT):	180	168	83,703	116,397	21	24	15,254	16,853
Peanut oil(MT):	5	17	4,057	16,051	0	0	257	393
Rapeseed oil(MT):	9	45	5,242	28,532	1	11	852	7,551
Safflower oil(MT):	9	13	10,697	14,620	3	2	3,154	1,949
Other veg oils & waxes(MT):	117	113	123,275	124,877	17	22	20,597	25,080
Tobacco - unafg(MT):	80	98	567,183	648,322	22	24	135,802	141,603
Tobacco - light air-cured(MT):	13	17	94,325	125,804	5	6	47,823	44,810
Tobacco - flue cured(MT):	62	65	414,098	450,224	11	12	77,530	86,479
Other tobacco - unafg(MT):	16	16	58,759	71,294	4	6	10,449	10,315
Cotton, ex linters(MT):	550	1,012	735,557	1,659,878	112	301	149,350	513,524

See footnotes at end of table.

Appendix table A-1--U.S. agricultural exports: Quantity and value by commodity--continued

Commodity	October-February				February			
	Thousand units		Thousand dollars		Thousand units		Thousand dollars	
	1993/94	1994/95	1993/94	1994/95	1994	1995	1994	1995
Cotton linters(MT):	22	44	6,008	13,380	5	9	1,412	2,686
Essential oils(MT):	5	7	83,843	95,385	1	2	17,115	21,039
Seeds - field & garden(MT):	238	231	348,799	387,067	59	40	81,291	71,813
Sugar & tropical prods(NA):	--	--	540,434	512,801	--	--	89,987	86,289
Sugar & related prods(NA):	--	--	172,553	192,296	--	--	34,911	31,823
Sugar - cane or beet(MT):	147	153	46,081	59,824	35	27	11,677	10,468
Related sugar prods(NA):	--	--	126,871	132,472	--	--	23,234	21,355
Coffee(MT):	22	14	74,063	69,338	4	3	12,488	14,694
Cocoa(MT):	15	14	30,209	26,450	3	2	4,581	4,175
Chocolate & prep(MT):	67	43	185,435	145,475	9	7	24,893	22,099
Tea & mate(MT):	8	8	42,080	37,733	1	2	7,123	7,479
Spices(MT):	7	8	21,599	21,960	1	1	3,627	3,021
Rubber - crude natural(MT):	4	7	10,316	18,340	1	1	1,863	2,514
Fibers ex cotton(MT):	3	2	2,971	1,058	0	0	241	64
Other misc veg prods(MT):	13	19	145,773	151,800	2	3	21,117	23,558
Nursery & greenhouse prods(NA):	--	--	84,582	109,703	--	--	17,268	21,481
Beverages ex juices(NA):	--	--	274,357	351,252	--	--	50,793	65,482
Selected non-ag exports(NA):	--	--	5,271,924	6,546,956	--	--	1,171,362	1,379,758
Fertilizers(MT):	18	12	868,399	1,332,307	7	2	183,951	288,236
Nitrogen(MT):	11	6	855,751	1,321,882	6	1	181,138	286,303
Phosphate(MT):	7	6	12,638	10,626	2	1	2,813	1,933
Fish & shellfish(MT):	759	520	1,051,154	1,137,388	121	122	355,714	328,079
Fish - fr or prep(MT):	215	217	497,194	577,551	70	63	156,859	163,276
Shellfish(MT):	59	73	458,137	430,454	25	15	160,222	103,540
Other fish prods(MT):	484	230	95,823	129,283	26	43	48,832	61,262
Ag chemicals(MT):	92	107	469,896	649,655	23	29	121,135	133,911
Fungicides(MT):	11	9	55,850	87,961	3	2	15,881	10,738
Herbicides(MT):	31	35	185,484	249,791	9	13	50,822	61,339
Insecticides(MT):	25	27	117,604	127,310	6	5	25,550	28,965
Other pesticides(MT):	26	33	107,946	134,604	6	9	28,872	32,867
Farm machinery(NA):	--	--	1,023,845	1,071,855	--	--	178,723	212,671
Tractors & self-prop mach(NO):	12	14	407,779	371,015	2	3	55,798	74,874
Other ag machinery & parts(NA):	--	--	516,066	700,840	--	--	122,925	137,798
Tobacco - mfg(NA):	--	--	1,858,530	2,435,740	--	--	321,840	416,870

-- Not available.

Appendix table A-2--U.S. agricultural exports: Quantity, value, and unit value by commodity and country, October-February 1993/94 and 1994/95, and February 1995

Commodity and country	October-February					February 1995			
	Quantity		Value (1,000 do1)		Unit value (\$)		Quantity	Value (1,000 do1)	Unit value (\$)
	1993/94	1994/95	1993/94	1994/95	1993/94	1994/95			
Total agricultural exports(NA):									
World	--	--	19,076,487	23,337,886	(1)	(1)	--	4,518,697	(1)
Canada	--	--	2,064,736	2,412,252	(1)	(1)	--	415,751	(1)
Latin America	--	--	2,864,823	3,689,204	(1)	(1)	--	636,262	(1)
Mexico	--	--	1,481,713	1,714,164	(1)	(1)	--	271,780	(1)
Central America	--	--	286,267	339,004	(1)	(1)	--	64,478	(1)
Caribbean	--	--	413,330	503,483	(1)	(1)	--	94,601	(1)
S America	--	--	683,513	1,132,554	(1)	(1)	--	204,423	(1)
Venezuela	--	--	196,053	200,877	(1)	(1)	--	57,762	(1)
Brazil	--	--	114,828	435,213	(1)	(1)	--	55,089	(1)
W Europe	--	--	3,747,021	4,319,096	(1)	(1)	--	862,339	(1)
European Union	--	--	3,630,683	4,067,826	(1)	(1)	--	841,258	(1)
United Kingdom	--	--	437,876	481,669	(1)	(1)	--	102,939	(1)
Netherlands	--	--	958,237	1,089,092	(1)	(1)	--	236,921	(1)
Belgium and Luxembourg	--	--	263,196	262,665	(1)	(1)	--	43,814	(1)
France	--	--	243,956	267,314	(1)	(1)	--	62,104	(1)
Germany	--	--	644,896	679,894	(1)	(1)	--	123,199	(1)
Spain, incl Canary Is	--	--	427,939	583,163	(1)	(1)	--	105,581	(1)
Portugal	--	--	80,787	130,763	(1)	(1)	--	21,236	(1)
Italy	--	--	336,666	374,851	(1)	(1)	--	72,556	(1)
Other W Europe	--	--	216,338	281,570	(1)	(1)	--	21,081	(1)
Malta, Gozo	--	--	2,047	5,630	(1)	(1)	--	1,519	(1)
E Europe	--	--	161,770	182,204	(1)	(1)	--	32,418	(1)
Former Yugoslavia	--	--	50,172	60,124	(1)	(1)	--	18,903	(1)
Romania	--	--	34,472	73,378	(1)	(1)	--	3,590	(1)
Former Soviet Union	--	--	929,671	444,780	(1)	(1)	--	97,676	(1)
Russia	--	--	783,222	360,059	(1)	(1)	--	89,672	(1)
Ukraine	--	--	37,814	25,187	(1)	(1)	--	1,465	(1)
Kazakhstan	--	--	1,561	1,778	(1)	(1)	--	124	(1)
Asia	--	--	8,068,484	10,705,906	(1)	(1)	--	2,491,089	(1)
W Asia (Mideast)	--	--	821,331	1,105,802	(1)	(1)	--	236,491	(1)
Turkey	--	--	119,786	205,253	(1)	(1)	--	59,046	(1)
Cyprus	--	--	17,889	16,347	(1)	(1)	--	327	(1)
Israel, inc Gaza	--	--	178,124	199,761	(1)	(1)	--	57,321	(1)
Saudi Arabia	--	--	228,228	213,988	(1)	(1)	--	38,977	(1)
S Asia	--	--	262,980	449,281	(1)	(1)	--	132,400	(1)
Japan	--	--	3,878,880	4,162,820	(1)	(1)	--	877,198	(1)
China	--	--	164,794	854,904	(1)	(1)	--	343,433	(1)
Southeast Asia	--	--	744,914	1,126,478	(1)	(1)	--	276,980	(1)
Thailand	--	--	190,703	264,770	(1)	(1)	--	73,760	(1)
Indonesia	--	--	161,107	312,813	(1)	(1)	--	72,462	(1)
Philippines	--	--	214,388	261,847	(1)	(1)	--	61,080	(1)
Other East Asia	--	--	2,216,596	3,006,610	(1)	(1)	--	626,607	(1)
Korea, Rep of	--	--	826,771	1,391,201	(1)	(1)	--	330,342	(1)
Hong Kong	--	--	396,589	602,616	(1)	(1)	--	102,221	(1)
Taiwan	--	--	991,840	1,019,614	(1)	(1)	--	194,026	(1)
Oceania	--	--	216,112	283,306	(1)	(1)	--	42,444	(1)
Africa	--	--	1,023,838	1,301,148	(1)	(1)	--	241,817	(1)
N Africa	--	--	711,285	953,778	(1)	(1)	--	166,371	(1)
Morocco	--	--	102,528	55,393	(1)	(1)	--	20,362	(1)
Algeria	--	--	327,306	214,639	(1)	(1)	--	30,243	(1)
Tunisia	--	--	36,496	89,677	(1)	(1)	--	26,614	(1)
Egypt	--	--	244,866	594,170	(1)	(1)	--	88,182	(1)
Sub-Sahara	--	--	312,663	347,370	(1)	(1)	--	78,446	(1)
Cameroon	--	--	9,336	6,176	(1)	(1)	--	2,341	(1)
Ghana	--	--	30,413	24,366	(1)	(1)	--	3,844	(1)
Nigeria	--	--	56,518	40,038	(1)	(1)	--	7,102	(1)
Unidentified country	--	--	0	0	(1)	(1)	--	0	(1)
Developed countries	--	--	10,097,429	11,469,103	(1)	(1)	--	2,280,877	(1)
Developing countries	--	--	7,882,164	10,567,741	(1)	(1)	--	2,096,842	(1)
Other countries	--	--	1,085,903	1,311,052	(1)	(1)	--	441,978	(1)
Animals & animal prods(NA):									
World	--	--	3,436,690	4,234,639	(1)	(1)	--	829,033	(1)
Canada	--	--	393,926	449,076	(1)	(1)	--	74,164	(1)
Latin America	--	--	646,996	748,631	(1)	(1)	--	118,977	(1)
Mexico	--	--	483,276	524,664	(1)	(1)	--	70,029	(1)
Caribbean	--	--	63,824	78,463	(1)	(1)	--	16,226	(1)
S America	--	--	70,019	104,067	(1)	(1)	--	26,213	(1)
W Europe	--	--	366,967	361,882	(1)	(1)	--	54,444	(1)
European Union	--	--	326,699	340,696	(1)	(1)	--	52,172	(1)
United Kingdom	--	--	83,831	85,943	(1)	(1)	--	11,444	(1)
France	--	--	56,266	43,688	(1)	(1)	--	6,036	(1)
Italy	--	--	43,020	56,987	(1)	(1)	--	11,021	(1)
E Europe	--	--	67,566	44,166	(1)	(1)	--	6,496	(1)
Poland	--	--	36,217	9,507	(1)	(1)	--	1,366	(1)
Former Soviet Union	--	--	226,983	291,369	(1)	(1)	--	71,782	(1)
Russia	--	--	210,280	271,797	(1)	(1)	--	71,523	(1)
Asia	--	--	1,664,078	2,217,317	(1)	(1)	--	470,128	(1)
W Asia (Mideast)	--	--	71,464	86,410	(1)	(1)	--	20,427	(1)
Japan	--	--	949,826	1,182,196	(1)	(1)	--	243,946	(1)
China	--	--	28,234	62,132	(1)	(1)	--	11,604	(1)
Southeast Asia	--	--	67,102	77,124	(1)	(1)	--	17,523	(1)
Other East Asia	--	--	542,026	814,478	(1)	(1)	--	176,833	(1)
Korea, Rep of	--	--	342,930	463,490	(1)	(1)	--	101,276	(1)

See footnotes at end of table.

Appendix table A-2--U.S. agricultural exports: Quantity, value, and unit value by commodity and country, October-February 1993/94 and 1994/95, and February 1995--continued

Commodity and country	October-February						February 1995		
	Quantity		Value (1,000 dol)		Unit value (\$)		Quantity	Value (1,000 dol)	Unit value (\$)
	1993/94	1994/95	1993/94	1994/95	1993/94	1994/95			
Animals & animal prods(NA):									
Hong Kong	--	--	127,319	229,082	(1)	(1)	--	48,589	(1)
Taiwan	--	--	70,426	118,806	(1)	(1)	--	25,968	(1)
Africa									
N Africa	--	--	70,069	102,968	(1)	(1)	--	27,637	(1)
S Africa	--	--	87,069	63,644	(1)	(1)	--	14,869	(1)
Developed countries	--	--	1,716,537	2,036,202	(1)	(1)	--	388,364	(1)
Developing countries	--	--	1,462,459	1,851,550	(1)	(1)	--	367,284	(1)
Other countries	--	--	256,594	346,887	(1)	(1)	--	83,395	(1)
Animals live - ex poultry(NA):									
World	--	--	264,798	241,440	(1)	(1)	--	19,285	(1)
Canada	--	--	55,429	60,612	(1)	(1)	--	5,893	(1)
Latin America	--	--	62,528	50,626	(1)	(1)	--	2,626	(1)
Mexico	--	--	46,466	47,672	(1)	(1)	--	2,137	(1)
S America	--	--	5,131	2,490	(1)	(1)	--	433	(1)
Brazil	--	--	2,689	592	(1)	(1)	--	67	(1)
W Europe	--	--	119,371	71,983	(1)	(1)	--	3,987	(1)
European Union	--	--	119,024	71,838	(1)	(1)	--	3,987	(1)
United Kingdom	--	--	64,846	41,613	(1)	(1)	--	2,896	(1)
Ireland	--	--	19,779	8,116	(1)	(1)	--	116	(1)
Netherlands	--	--	828	2,491	(1)	(1)	--	86	(1)
France	--	--	25,377	11,225	(1)	(1)	--	427	(1)
Germany	--	--	2,780	2,885	(1)	(1)	--	166	(1)
Italy	--	--	4,585	3,388	(1)	(1)	--	236	(1)
Asia	--	--	36,328	56,370	(1)	(1)	--	5,488	(1)
W Asia (Mideast)	--	--	13,931	11,016	(1)	(1)	--	98	(1)
Saudi Arabia	--	--	5,969	1,780	(1)	(1)	--	0	(1)
United Arab Emir	--	--	6,999	8,977	(1)	(1)	--	70	(1)
Japan	--	--	16,043	36,966	(1)	(1)	--	4,818	(1)
Other East Asia	--	--	4,662	6,813	(1)	(1)	--	405	(1)
Korea, Rep of	--	--	1,641	3,316	(1)	(1)	--	206	(1)
Hong Kong	--	--	1,582	2,651	(1)	(1)	--	86	(1)
Oceania	--	--	481	2,447	(1)	(1)	--	1,261	(1)
Australia	--	--	422	2,430	(1)	(1)	--	1,261	(1)
Developed countries	--	--	191,824	171,306	(1)	(1)	--	16,029	(1)
Developing countries	--	--	72,627	69,359	(1)	(1)	--	3,267	(1)
Cattle & calves - live(NO):									
World	55,225	89,594	72,261	74,072	847.88	826.75	5,887	5,430	922.31
Canada	42,798	48,789	34,287	38,887	801.13	797.04	4,612	3,825	829.26
Latin America	40,086	38,427	34,534	31,769	861.50	826.73	1,189	1,142	960.53
Mexico	38,031	37,436	31,618	30,717	831.38	820.52	961	954	983.08
S America	1,600	665	2,336	818	1,480.11	1,229.89	200	168	841.13
Brazil	814	258	1,710	191	2,101.33	711.74	104	69	668.52
Asia	2,107	2,311	2,927	3,076	1,389.00	1,330.65	25	162	6,490.00
W Asia (Mideast)	616	555	1,216	1,273	1,873.77	2,293.24	0	0	.00
Saudi Arabia	380	555	1,069	1,273	2,786.43	2,293.24	0	0	.00
Other East Asia	1,193	1,572	1,226	1,245	1,027.60	791.98	0	0	.00
Korea, Rep of	484	1,224	363	972	749.59	793.79	0	0	.00
Taiwan	709	348	863	273	1,217.38	785.60	0	0	.00
Developed countries	43,181	49,018	34,917	38,732	808.61	810.56	4,698	4,288	812.63
Developing countries	41,941	40,876	37,132	34,340	885.34	846.32	1,189	1,142	860.53
Horses, mules, burros-live(NO):									
World	26,281	62,323	165,812	138,487	6,309.18	2,646.96	3,962	8,853	2,486.79
Canada	17,637	14,954	16,816	17,120	963.45	1,162.64	2,037	1,273	625.15
Latin America	862	22,581	2,925	3,036	3,393.78	134.45	110	337	3,060.91
Mexico	400	22,113	332	1,423	829.35	64.37	46	41	900.00
S America	414	392	2,463	1,440	5,950.37	3,673.52	49	265	5,408.16
W Europe	3,970	3,322	117,162	70,218	29,511.72	8,437.64	1,088	3,676	3,378.82
European Union	3,966	3,296	117,080	70,113	29,603.04	8,451.45	1,088	3,676	3,378.82
United Kingdom	506	3,435	64,553	41,435	127,674.73	12,062.44	842	2,876	3,052.66
Ireland	1,026	1,389	19,779	8,116	19,277.89	7,452.38	5	116	23,200.00
Netherlands	174	479	498	2,184	2,861.92	4,579.39	4	13	3,287.50
France	688	2,249	24,684	10,735	36,877.19	4,773.45	18	366	20,283.28
Germany	586	431	2,595	2,487	4,363.25	5,770.69	37	68	1,845.94
Italy	697	516	4,381	3,236	6,285.58	6,271.07	71	193	2,711.27
Sweden	10	29	17	1,604	1,700.00	55,303.90	6	30	5,000.00
Asia	3,738	6,477	28,292	46,873	7,568.84	7,236.82	727	4,566	6,281.09
W Asia (Mideast)	2,461	1,476	12,461	9,340	5,063.42	6,328.11	4	54	13,500.00
Saudi Arabia	512	250	4,883	450	9,536.62	1,800.00	0	0	.00
United Arab Emir	1,809	1,218	6,797	8,874	3,571.70	7,285.95	4	64	13,500.00
Japan	704	4,583	12,794	33,240	18,179.39	7,252.81	670	4,275	6,390.76
Other East Asia	385	256	2,351	3,700	7,048.07	14,483.07	6	111	18,544.50
Korea, Rep of	315	221	757	1,739	2,409.59	7,867.85	3	107	35,700.00
Hong Kong	15	20	1,494	1,923	89,600.00	96,131.70	3	4	1,389.00
Developed countries	22,391	27,893	147,399	121,798	5,582.97	4,376.03	3,795	8,226	2,430.75
Developing countries	3,884	24,480	18,312	16,679	4,714.82	581.33	167	628	3,760.14
Swine - live(NO):									
World	15,707	83,464	2,828	8,199	180.04	98.23	223	93	417.48
Canada	204	1,388	110	488	372.56	351.87	29	13	439.76
Latin America	11,779	78,764	1,851	6,820	157.17	86.59	194	81	415.06
Mexico	10,017	78,183	1,363	6,467	136.07	82.71	166	76	448.92
Central America	126	77	86	41	761.49	534.05	28	6	214.28
Costa Rica	46	0	43	0	825.09	.00	0	0	.00
Caribbean	1,084	209	95	106	87.42	507.73	0	0	.00
Leeward & Windward Is	1,038	0	77	0	74.43	.00	0	0	.00

See footnotes at end of table.

Appendix table A-2--U.S. agricultural exports: Quantity, value, and unit value by commodity and country, October-February 1993/94 and 1994/95, and February 1995--continued

Commodity and country	October-February						February 1995		
	Quantity		Value (1,000 dol)		Unit value (\$)		Quantity	Value (1,000 dol)	Unit value (\$)
	1993/94	1994/95	1993/94	1994/95	1993/94	1994/95			
Swine - live(NO):									
Barbados	0	115	0	83	0.00	721.88	0	0	0.00
S America	552	295	298	206	539.04	699.04	0	0	.00
Colombia	526	0	265	0	503.40	.00	0	0	.00
Peru	26	146	33	32	1,259.82	220.67	0	0	.00
Chile	0	149	0	174	.00	1,167.88	0	0	.00
Asia	3,634	3,203	857	866	238.60	270.34	0	0	.00
Japan	2,808	1,766	618	406	220.02	290.05	0	0	.00
Southeast Asia	226	140	117	107	518.82	763.58	0	0	.00
Philippines	226	80	117	67	518.82	716.89	0	0	.00
Other East Asia	600	1,216	152	275	220.00	226.28	0	0	.00
Korea, Rep of	600	1,216	152	275	220.00	226.28	0	0	.00
Developed countries	3,102	3,263	737	819	234.48	281.54	29	19	433.76
Developing countries	12,605	80,120	2,101	7,202	166.64	89.89	184	81	415.06
Sheep, live(NO):									
World	366,494	285,792	12,880	8,787	35.14	34.35	31,489	1,227	38.96
Canada	5,786	7,586	393	580	67.89	76.48	2,156	186	86.47
Latin America	358,855	247,554	11,955	8,181	33.40	33.05	29,333	1,040	35.47
Mexico	358,105	247,554	11,955	8,181	33.38	33.05	29,333	1,040	35.47
Asia	1,853	652	502	26	270.59	39.95	0	0	.00
S Asia	1,340	0	481	0	359.02	.00	0	0	.00
India	1,340	0	481	0	359.02	.00	0	0	.00
Developed countries	5,786	7,586	393	580	67.89	76.48	2,156	186	86.47
Developing countries	360,708	248,206	12,486	8,207	34.61	33.07	29,333	1,040	35.47
Other live animals(OA):									
World	--	--	11,018	11,885	(1)	(1)	--	2,696	(1)
Canada	--	--	3,823	3,837	(1)	(1)	--	636	(1)
Latin America	--	--	1,232	820	(1)	(1)	--	26	(1)
Mexico	--	--	1,199	783	(1)	(1)	--	26	(1)
W Europe	--	--	2,178	1,765	(1)	(1)	--	311	(1)
European Union	--	--	1,912	1,725	(1)	(1)	--	311	(1)
United Kingdom	--	--	293	178	(1)	(1)	--	21	(1)
Netherlands	--	--	330	288	(1)	(1)	--	49	(1)
France	--	--	694	489	(1)	(1)	--	62	(1)
Germany	--	--	186	398	(1)	(1)	--	88	(1)
Spain, incl Canary Is	--	--	156	86	(1)	(1)	--	12	(1)
Italy	--	--	204	153	(1)	(1)	--	43	(1)
Other W Europe	--	--	265	41	(1)	(1)	--	0	(1)
Switzerland	--	--	236	35	(1)	(1)	--	0	(1)
Former Soviet Union	--	--	0	137	(1)	(1)	--	4	(1)
Russia	--	--	0	137	(1)	(1)	--	4	(1)
Asia	--	--	3,741	4,530	(1)	(1)	--	760	(1)
W Asia (Middleast)	--	--	234	403	(1)	(1)	--	44	(1)
Israel, incl Gaza	--	--	179	114	(1)	(1)	--	29	(1)
Jordan	--	--	0	160	(1)	(1)	--	0	(1)
Japan	--	--	2,199	1,817	(1)	(1)	--	381	(1)
China	--	--	139	841	(1)	(1)	--	0	(1)
Southeast Asia	--	--	226	169	(1)	(1)	--	41	(1)
Singapore	--	--	131	127	(1)	(1)	--	22	(1)
Other East Asia	--	--	943	1,593	(1)	(1)	--	294	(1)
Korea, Rep of	--	--	390	330	(1)	(1)	--	98	(1)
Hong Kong	--	--	158	728	(1)	(1)	--	91	(1)
Taiwan	--	--	365	634	(1)	(1)	--	103	(1)
Oceania	--	--	8	1,044	(1)	(1)	--	960	(1)
Australia	--	--	8	1,027	(1)	(1)	--	960	(1)
Developed countries	--	--	8,398	8,277	(1)	(1)	--	2,317	(1)
Developing countries	--	--	2,482	2,931	(1)	(1)	--	376	(1)
Other countries	--	--	130	677	(1)	(1)	--	4	(1)
Meats & meat prods(MT):									
World	800,883	656,528	1,348,233	1,667,889	2,691.18	2,540.47	181,638	337,581	2,564.44
Canada	56,285	71,151	168,839	197,775	2,989.18	2,779.62	10,855	32,330	2,978.36
Latin America	134,470	180,099	184,024	215,415	1,368.62	1,435.15	18,182	26,816	1,403.20
Mexico	120,829	134,710	158,271	185,069	1,309.88	1,378.76	16,233	20,833	1,283.35
Caribbean	6,409	7,476	15,356	16,890	2,396.99	2,267.84	1,206	2,996	2,434.33
W Europe	18,040	25,829	56,843	54,478	3,180.98	2,101.03	6,032	10,359	1,717.32
European Union	15,587	24,821	38,015	44,441	2,439.62	1,812.35	5,868	8,716	1,485.39
Belgium and Luxembourg	4,828	4,941	15,784	12,413	3,203.00	2,512.23	1,498	2,309	1,541.80
Other W Europe	2,453	1,408	18,827	10,037	7,675.21	7,128.60	164	1,643	10,016.01
Former Soviet Union	29,814	80,885	45,097	68,819	1,542.80	1,357.74	21,248	29,064	1,357.82
Russia	27,868	80,826	38,540	68,651	1,382.96	1,358.73	21,180	28,990	1,358.75
Asia	245,209	321,994	877,951	1,108,961	3,580.42	3,340.90	71,014	235,953	3,322.83
Japan	175,122	206,580	732,851	897,245	4,184.80	4,354.45	46,163	197,088	4,353.48
Southeast Asia	17,340	49,747	14,045	26,832	809.95	544.27	11,247	5,875	584.67
Other East Asia	60,109	73,328	124,701	176,826	2,488.80	2,411.44	12,496	31,043	2,901.64
Korea, Rep of	30,122	40,482	93,647	123,145	3,108.92	3,041.22	7,321	21,304	2,909.64
Hong Kong	7,569	18,283	16,669	35,239	2,202.21	1,927.40	3,273	5,865	1,792.07
Taiwan	12,412	14,553	14,386	18,442	1,159.03	1,267.26	2,892	3,874	1,339.39
Developed countries	280,100	308,587	859,707	1,183,333	3,837.29	3,774.15	62,649	240,402	3,837.28
Developing countries	220,431	288,888	341,438	443,681	1,548.96	1,366.08	47,353	67,856	1,432.99
Other countries	30,452	52,363	47,088	70,875	1,546.29	1,353.02	21,637	29,323	1,355.22
Beef & veal(BT):									
World	181,257	222,325	809,791	883,551	4,467.64	4,423.83	40,893	191,378	4,579.96
Canada	34,889	43,389	137,777	137,777	3,948.85	3,597.61	6,975	26,027	3,731.62
Latin America	18,711	27,196	60,573	85,045	3,237.31	3,127.10	2,821	9,436	3,345.01

See footnotes at end of table.

Appendix table A-2--U.S. agricultural exports: Quantity, value, and unit value by commodity and country, October-February 1993/94 and 1994/95, and February 1995--continued

Commodity and country	October-February						February 1995		
	Quantity		Value (1,000 dol)		Unit value (\$)		Quantity	Value (1,000 dol)	Unit value (\$)
	1993/94	1994/95	1993/94	1994/95	1993/94	1994/95			
Beef & veal(MT):									
Mexico	15,493	24,467	51,828	75,893	3,142.42	3,101.85	2,326	7,656	3,282.50
W Europe	1,944	1,503	16,943	13,567	8,715.73	9,026.76	256	2,202	8,600.15
Other W Europe	1,063	498	11,891	6,039	11,185.11	12,127.05	60	890	16,493.76
Asia	125,067	147,757	592,394	722,749	4,735.62	4,891.47	30,549	183,093	5,011.39
Japan	98,974	111,921	482,228	583,219	4,872.26	5,210.99	24,550	128,879	5,248.65
Other East Asia	23,902	33,759	98,685	128,982	4,170.80	3,816.59	5,692	22,192	3,899.75
Korea, Rep of	19,994	28,589	90,777	109,301	4,040.08	3,681.55	4,947	18,254	3,691.84
Hong Kong	1,818	1,759	8,439	8,309	4,641.94	4,723.49	210	1,236	5,885.02
Taiwan	2,090	2,321	10,459	11,272	5,009.23	4,856.63	535	2,692	5,031.99
Developed countries	135,946	167,820	637,594	754,889	4,690.05	4,783.29	31,818	157,189	4,940.26
Developing countries	44,954	63,290	171,363	224,838	3,811.95	3,552.81	8,881	33,905	3,806.43
Beef & veal - fr or froz(MT):									
World	175,730	216,758	787,911	962,339	4,483.64	4,439.69	40,036	188,631	4,711.54
Canada	31,744	39,958	126,170	143,908	3,974.62	3,901.47	5,451	24,284	3,764.35
Latin America	17,787	26,514	87,857	82,857	3,241.53	3,125.42	2,691	9,101	3,382.05
Mexico	15,748	24,078	49,514	74,524	3,144.16	3,095.09	2,903	7,682	3,292.35
Caribbean	1,763	1,462	15,510	13,403	8,354.93	9,167.27	280	2,170	8,681.48
Neth Antilles	1,054	498	11,871	6,039	11,252.99	12,127.05	90	990	16,493.76
W Europe	123,875	146,666	585,774	716,763	4,728.75	4,887.04	30,403	182,621	5,015.65
European Union	98,079	111,052	476,578	578,020	4,859.13	5,204.95	24,434	128,469	5,257.79
Netherlands	23,750	33,842	99,137	128,395	4,174.18	3,816.49	5,885	22,124	3,891.55
Belgium and Luxembourg	18,986	29,559	90,722	109,091	4,038.93	3,678.16	4,941	18,199	3,683.26
France	1,718	1,676	8,064	8,074	4,693.61	4,817.27	208	1,233	5,899.49
Germany	2,046	2,307	10,351	11,230	5,059.21	4,867.85	535	2,692	5,031.99
Former Soviet Union	131,721	153,485	619,905	737,372	4,706.20	4,804.19	31,172	155,004	4,972.55
Russia	43,714	62,222	167,411	221,502	3,829.68	3,559.85	8,721	33,308	3,819.31
Asia	5,527	5,567	21,890	21,212	3,958.71	3,810.37	857	2,746	3,204.55
Japan	3,149	3,425	11,906	12,163	3,685.69	3,551.38	524	1,744	3,327.41
Southeast Asia	924	682	2,916	2,177	3,155.08	3,192.69	130	335	2,578.22
Other East Asia	745	389	2,314	1,370	3,105.68	3,520.77	23	76	3,308.00
Hong Kong	165	221	572	558	3,466.44	2,825.42	93	216	3,320.60
Taiwan	43	82	220	237	5,124.56	2,884.18	48	82	1,701.60
Developed countries	181	41	433	165	2,393.31	4,016.10	6	31	5,211.50
Developing countries	172	41	414	165	2,403.35	4,016.10	6	31	5,211.50
Other countries	104	22	265	30	2,556.58	2,256.00	0	0	.00
World	62	145	239	314	3,956.11	2,164.00	51	65	1,267.88
Canada	37	132	167	306	4,510.03	2,315.51	51	65	1,267.88
Latin America	1,192	1,091	5,621	5,965	5,854.32	5,486.25	146	572	3,915.35
Mexico	895	869	5,649	5,199	6,312.14	5,982.54	116	410	3,535.08
Caribbean	104	77	281	221	2,706.28	2,868.22	13	48	3,681.46
Neth Antilles	152	127	549	488	3,610.95	3,840.97	7	68	5,561.43
W Europe	100	83	375	235	3,754.33	2,829.75	1	3	3,072.00
European Union	0	183	0	408	.00	2,226.81	0	0	.00
Netherlands	0	170	0	355	.00	2,088.23	0	0	.00
Belgium and Luxembourg	0	170	0	355	.00	2,088.23	0	0	.00
France	4,225	4,335	17,589	17,527	4,185.70	4,043.13	646	2,185	3,382.20
Germany	1,240	1,068	3,952	3,337	3,187.04	3,124.15	180	497	3,104.63
Former Soviet Union	62	164	239	348	3,856.11	2,126.71	51	65	1,267.88
Russia									
Asia									
Japan									
Southeast Asia									
Other East Asia									
Hong Kong									
Taiwan									
Developed countries									
Developing countries									
Other countries									
Horsemeat-fr, chill, froz(MT):									
World	10,434	8,237	33,089	27,583	3,171.25	3,345.63	1,455	4,887	3,358.73
Latin America	1,037	897	1,842	1,299	1,486.52	1,447.68	130	302	2,325.15
Mexico	1,037	897	1,842	1,299	1,486.52	1,447.68	130	302	2,325.15
W Europe	8,948	6,859	30,163	24,480	3,370.84	3,558.15	1,239	4,203	3,392.12
European Union	8,265	6,270	25,003	20,854	3,146.21	3,327.64	1,145	3,568	3,115.88
Netherlands	487	47	1,031	316	2,117.08	6,713.42	5	32	6,397.80
Belgium and Luxembourg	4,383	3,076	14,793	10,125	3,375.15	3,291.47	566	1,721	2,936.95
France	3,082	2,702	9,486	9,296	3,077.82	3,429.22	455	1,573	3,383.47
Italy	313	444	693	1,154	2,214.85	2,599.15	88	237	2,892.32
Other W Europe	689	589	4,160	3,595	6,090.39	6,105.06	94	635	6,756.83
Switzerland	622	530	4,067	3,605	6,538.08	6,612.27	94	635	6,756.82
Asia	436	349	1,353	1,589	3,103.77	4,552.54	51	313	6,136.68
Japan	409	322	1,318	1,553	3,222.11	4,824.34	42	301	7,170.74
Developed countries	9,370	7,313	31,512	26,249	3,353.05	3,589.32	1,316	4,573	3,474.74
Developing countries	1,064	924	1,577	1,234	1,482.07	1,445.69	139	314	2,260.42
Lamb, mutton or goat-fr, ch, froz(MT):									
World	1,270	1,208	3,303	3,358	2,600.97	2,779.82	205	541	2,641.36
Canada	242	153	1,158	544	4,825.11	4,210.82	18	76	4,201.67
Latin America	854	900	1,644	1,815	1,824.90	2,018.21	144	274	1,903.17
Mexico	735	871	1,293	1,704	1,758.73	1,956.14	138	252	1,825.46
Caribbean	105	26	304	101	2,894.75	3,883.27	4	14	3,807.75
Bahamas	12	8	47	19	3,888.75	2,420.19	0	0	.00
Jamaica	58	2	185	9	2,627.20	4,485.90	0	0	.00
Neth Antilles	21	4	54	16	2,648.24	4,122.75	0	0	.00
S America	13	2	43	8	3,302.85	4,086.00	2	8	4,086.00
W Europe	55	70	107	300	1,940.62	4,285.47	16	57	3,534.38
European Union	48	59	85	284	1,779.54	4,259.17	15	60	3,363.33
Netherlands	27	0	47	0	1,738.67	.00	0	0	.00
Germany	17	85	19	238	1,112.53	4,327.20	5	8	1,700.00
Former Soviet Union	1	9	7	39	6,977.00	4,385.33	7	23	3,257.14
Russia	1	9	7	39	6,977.00	4,385.33	7	23	3,257.14
Asia	96	74	345	545	3,594.13	7,379.00	18	101	6,600.22

See footnotes at end of table.

Appendix table A-2--U.S. agricultural exports: Quantity, value, and unit value by commodity and country, October-February 1993/94 and 1994/95, and February 1995--continued

Commodity and country	October-February						February 1995		
	Quantity		Value (1,000 dol)		Unit value (\$)		Quantity	Value (1,000 dol)	Unit value (\$)
	1993/94	1994/95	1993/94	1994/95	1993/94	1994/95			
Lamb, mutton or goat- fr.ch,frz(MT):									
W Asia (Mideast)	0	5	0	53	0.00	10,640.20	0	0	0.00
Saudi Arabia	0	4	0	43	.00	10,666.25	0	0	.00
Japan	33	28	137	185	4,166.42	6,376.78	7	35	5,063.00
Southeast Asia	35	30	84	237	2,410.17	7,001.90	4	13	3,325.75
Singapore	28	9	76	58	2,718.43	6,489.55	4	13	3,325.75
Philippines	2	21	4	178	2,045.00	8,507.18	0	0	.00
Other East Asia	28	10	123	71	4,399.61	7,086.10	7	52	7,437.14
Korea, Rep of	2	7	16	51	8,213.00	7,244.00	5	37	7,450.00
Taiwan	24	2	77	12	3,223.75	6,148.50	1	7	6,954.00
Developed countries	332	254	1,422	1,137	4,284.14	4,476.68	43	175	4,082.16
Developing countries	937	945	1,874	2,181	1,898.92	2,308.19	155	343	2,213.85
Other countries	1	9	7	39	6,877.00	4,385.33	7	23	3,257.14
Pork(MT):									
World	74,755	105,203	212,724	294,570	2,845.62	2,800.02	25,580	69,805	2,600.62
Canada	2,589	7,552	3,451	18,518	3,258.16	2,452.08	871	2,616	3,003.28
Latin America	20,519	26,780	38,585	50,227	1,890.48	1,877.65	3,492	6,414	1,836.08
Mexico	17,732	21,237	32,197	38,800	1,815.77	1,827.00	2,172	3,839	1,767.67
Caribbean	1,432	1,849	3,451	4,165	2,410.13	2,252.61	248	563	2,268.42
S America	673	2,581	1,516	5,077	2,252.98	1,959.39	945	1,761	1,863.25
W Europe	567	1,070	2,489	1,730	4,389.87	1,616.44	148	366	2,476.24
Former Soviet Union	18,559	22,209	26,209	35,212	1,582.78	1,585.50	12,886	19,690	1,528.02
Russia	16,310	22,142	26,368	35,138	1,555.34	1,586.95	12,841	19,643	1,529.58
Asia	34,251	45,559	136,461	186,193	3,884.16	4,077.01	8,019	40,196	4,456.77
Japan	32,383	39,023	132,230	170,620	4,083.30	4,372.39	7,619	36,444	4,783.32
Other East Asia	1,572	5,558	3,413	12,886	2,171.43	2,320.19	1,088	2,735	2,513.60
Korea, Rep of	573	1,657	1,639	3,791	2,859.89	2,287.92	406	1,087	2,577.84
Hong Kong	950	3,833	1,621	8,689	1,706.33	2,266.92	565	1,542	2,315.80
Developed countries	35,625	45,178	143,356	191,274	4,024.02	3,970.16	8,757	39,552	4,521.81
Developing countries	22,871	34,802	43,159	68,056	1,812.15	1,955.53	5,247	10,562	2,032.08
Other countries	16,559	22,223	26,209	35,239	1,582.78	1,585.71	12,886	19,690	1,528.02
Pork - fr or froz(MT):									
World	64,721	91,482	186,654	259,510	2,893.98	2,836.73	24,413	62,642	2,555.93
Canada	1,711	6,254	4,525	13,789	2,644.40	2,201.29	640	1,717	2,682.20
Latin America	14,003	19,097	24,952	34,011	1,781.90	1,828.08	2,349	4,281	1,822.48
Mexico	13,120	16,531	22,953	29,993	1,741.84	1,813.72	1,548	2,757	1,780.81
W Europe	360	853	1,889	1,450	5,248.49	1,521.95	96	239	2,492.57
Former Soviet Union	15,861	21,867	24,905	34,497	1,532.37	1,577.57	12,847	18,600	1,525.65
Russia	15,861	21,822	24,905	34,448	1,532.37	1,578.55	12,802	18,553	1,527.31
Asia	32,572	41,553	130,708	172,648	4,012.90	4,154.89	8,022	36,184	4,511.86
Japan	31,444	36,427	128,821	162,445	4,100.00	4,459.45	6,984	33,735	4,823.40
Other East Asia	932	4,789	1,447	9,655	1,459.02	2,011.89	871	2,312	2,381.12
Korea, Rep of	268	1,482	485	3,190	1,811.43	2,152.77	374	889	2,645.04
Hong Kong	598	3,257	911	6,165	1,305.39	1,887.10	597	1,323	2,215.78
Developed countries	33,551	44,124	135,433	178,006	4,033.04	4,034.22	7,834	35,805	4,570.51
Developing countries	15,279	25,491	26,916	47,007	1,761.54	1,844.08	3,732	7,237	1,939.10
Other countries	15,891	21,867	24,905	34,497	1,532.37	1,577.57	12,547	19,600	1,525.65
Pork - prep or pres(MT):									
World	10,034	13,721	25,070	35,060	2,598.14	2,555.22	2,467	7,263	2,843.86
Canada	878	1,288	3,937	4,729	4,483.70	3,671.75	231	899	3,892.89
Latin America	6,516	7,553	13,534	15,316	2,092.34	2,001.36	1,143	2,133	1,866.46
Mexico	4,612	4,706	8,344	8,517	2,026.09	1,873.63	624	1,089	1,734.83
Central America	514	890	1,184	1,768	1,844.81	1,986.85	89	154	1,735.83
Guatemala	45	259	149	685	3,310.44	2,643.44	18	53	2,556.00
Belize	217	79	371	143	1,707.77	1,816.42	12	19	1,584.50
Panama	196	393	378	616	1,830.56	1,558.57	47	51	1,084.76
Caribbean	732	810	1,906	2,047	2,604.13	2,526.59	108	255	2,455.13
Bermuda	79	37	281	162	3,560.89	4,373.62	2	3	1,688.00
Leeward & Windward Is	88	131	353	328	3,588.09	2,500.78	32	58	1,823.59
Neth Antilles	255	328	762	838	2,877.08	2,554.66	45	141	3,138.11
S America	558	1,247	1,189	2,684	2,130.84	2,152.56	322	631	1,859.89
Colombia	404	351	814	727	2,014.36	2,070.68	59	115	1,943.39
Venezuela	8	58	19	354	2,358.75	5,209.41	0	0	.00
Brazil	0	707	0	1,292	.00	1,828.04	257	502	1,852.47
W Europe	207	117	600	280	2,896.62	2,389.40	52	127	2,445.08
European Union	125	87	374	210	2,991.27	2,166.97	52	127	2,445.08
E Europe	14	147	76	377	5,378.00	2,551.58	0	0	.00
Former Soviet Union	698	342	1,904	716	2,728.37	2,092.45	39	90	2,308.90
Russia	449	320	1,063	689	2,366.75	2,153.36	39	90	2,308.90
Ukraine	249	0	842	0	3,380.44	.00	0	0	.00
Asia	1,679	4,116	5,753	13,545	3,425.50	3,290.70	937	4,002	4,019.55
Japan	939	2,596	3,908	8,176	3,524.07	3,149.16	625	2,709	4,334.85
Southeast Asia	134	661	450	1,838	3,355.63	2,831.38	255	870	3,409.55
Singapore	83	386	271	1,267	3,267.66	3,199.79	280	853	3,413.70
Philippines	33	254	124	623	3,744.54	2,451.27	5	16	3,217.20
Other East Asia	580	759	1,966	3,241	3,389.90	4,269.88	117	423	3,613.06
Korea, Rep of	305	175	1,183	601	3,781.24	3,432.36	32	98	3,061.09
Hong Kong	252	566	710	2,524	2,816.88	4,459.25	69	219	3,181.11
Developed countries	2,044	4,054	7,922	13,268	3,875.83	3,272.94	913	3,747	4,103.89
Developing countries	7,292	9,311	16,243	21,049	2,227.51	2,260.57	1,515	3,426	2,261.13
Other countries	698	356	1,904	743	2,728.37	2,085.91	39	90	2,308.90

See footnotes at end of table.

Appendix table A-2--U.S. agricultural exports: Quantity, value, and unit value by commodity and country, October-February 1993/94 and 1994/95, and February 1995--continued

Commodity and country	October-February						February 1995		
	Quantity		Value (1,000 dol)		Unit value (\$)		Quantity	Value (1,000 dol)	Unit value (\$)
	1993/94	1994/95	1993/94	1994/95	1993/94	1994/95			
Variety meats, edible offals(MT):									
World	142,616	171,653	200,751	259,499	1,407.64	1,511.77	34,183	54,043	1,580.98
Canada	7,210	6,872	6,159	6,689	854.18	827.89	1,184	959	809.96
Latin America	58,044	51,838	51,770	47,970	891.81	925.39	7,308	7,480	1,023.57
Mexico	50,564	45,694	44,089	40,586	871.85	898.21	6,358	5,259	894.59
Caribbean	2,776	3,086	2,854	3,630	1,039.08	1,176.25	471	553	1,173.42
S America	4,595	2,828	4,693	3,418	1,021.33	1,208.67	435	594	1,364.96
W Europe	4,456	13,567	6,312	13,192	1,416.51	970.84	3,644	3,167	859.18
European Union	4,062	13,329	5,526	13,009	1,360.35	876.03	3,641	3,163	858.80
United Kingdom	1,172	5,186	1,877	5,154	1,686.96	833.22	1,846	1,474	798.59
France	689	2,244	1,066	2,823	1,525.69	1,302.62	137	456	3,323.37
Former Soviet Union	7,923	16,212	7,158	16,334	902.28	945.83	5,994	5,789	967.43
Russia	7,933	16,155	7,158	15,275	902.28	945.50	5,994	5,798	967.43
Asia	48,749	67,450	117,142	164,827	2,402.86	2,443.69	14,948	35,644	2,384.81
Japan	36,620	41,230	102,393	131,089	2,874.58	3,179.46	9,515	29,369	3,085.67
Southeast Asia	1,713	4,850	1,695	5,300	989.31	1,092.70	1,453	1,471	1,012.15
Indonesia	1,038	4,202	824	3,838	783.83	937.21	1,316	1,280	972.57
Other East Asia	9,897	20,017	11,213	26,603	1,193.00	1,329.03	3,659	4,388	1,199.32
Korea, Rep of	6,584	7,255	7,165	7,421	1,071.94	1,022.83	1,495	1,336	893.36
Hong Kong	3,189	11,997	4,012	15,469	1,258.01	1,372.79	2,073	2,803	1,352.29
Taiwan	24	765	37	2,713	1,524.88	3,545.80	81	249	2,741.10
Africa	13,833	12,990	10,164	10,367	734.74	800.53	472	415	878.66
N Africa	13,647	11,621	10,037	9,256	735.44	796.47	56	49	880.63
Egypt	13,647	11,621	10,037	9,256	735.44	796.47	56	49	880.63
Developed countries	47,708	63,003	115,211	151,147	2,414.81	2,389.05	14,780	33,855	2,292.63
Developing countries	86,497	91,964	77,521	92,101	896.22	1,001.49	13,350	14,228	1,065.78
Other countries	8,410	16,686	8,019	15,251	853.53	873.82	6,053	5,929	979.88
Other meats - fr or prep(MT):									
World	90,652	147,902	89,576	99,328	877.10	671.58	28,023	16,827	600.49
Canada	11,346	13,104	15,298	15,684	1,343.00	1,273.21	1,789	2,618	1,463.67
Latin America	35,306	42,818	29,910	29,058	847.20	683.43	5,287	3,009	569.11
Mexico	34,268	41,544	27,343	26,778	797.80	644.56	5,109	2,522	493.80
Caribbean	562	605	1,331	1,408	2,367.50	2,327.18	113	324	2,856.40
W Europe	2,070	2,840	828	1,228	400.22	432.56	729	364	499.43
European Union	2,047	2,786	897	1,085	281.47	387.66	723	365	492.85
E Europe	17	7,205	22	3,448	1,285.18	478.59	1,557	835	535.49
Romania	17	7,175	22	3,408	1,265.18	475.00	1,542	815	528.74
Former Soviet Union	5,101	11,328	11,910	15,233	2,334.85	1,344.73	2,177	3,203	1,471.36
Russia	3,429	11,305	5,367	15,207	1,565.29	1,345.17	2,154	3,177	1,475.00
Ukraine	1,656	0	6,471	0	3,883.98	.00	0	0	.00
Asia	36,610	70,695	30,255	33,058	826.43	467.61	16,429	6,607	402.18
W Asia (Mideast)	274	783	560	1,488	2,042.60	1,975.70	340	132	388.37
Japan	7,703	13,055	14,646	10,579	1,888.38	810.34	3,427	2,038	594.96
Southeast Asia	19,932	41,821	4,811	12,338	345.34	264.31	9,314	2,688	288.58
Thailand	825	7,977	232	2,104	281.44	263.75	1,586	412	259.59
Malaysia	807	4,519	261	1,257	323.43	278.10	1,522	418	274.73
Indonesia	11,345	28,231	3,307	7,833	291.50	277.47	5,749	1,640	285.25
Other East Asia	14,677	13,947	10,230	8,338	697.03	597.89	3,031	1,664	548.97
Korea, Rep of	2,859	1,884	4,049	2,591	1,411.46	1,369.80	468	590	1,239.48
Hong Kong	1,610	693	2,567	1,764	1,594.57	2,544.89	323	276	854.26
Taiwan	10,198	11,370	3,614	3,995	354.34	351.32	2,240	908	360.68
Developed countries	21,119	29,019	30,612	28,626	1,449.52	986.47	5,945	5,027	845.56
Developing countries	64,408	106,633	45,945	65,170	713.35	517.58	19,581	8,503	434.27
Other countries	5,125	12,250	12,018	15,531	2,345.00	1,267.86	2,497	3,297	1,320.47
Poultry & poultry prods(MT):									
World	--	--	646,458	886,218	(1)	(1)	--	170,585	(1)
Canada	--	--	82,143	89,443	(1)	(1)	--	13,719	(1)
Latin America	--	--	157,064	171,056	(1)	(1)	--	28,560	(1)
Mexico	--	--	98,166	107,436	(1)	(1)	--	17,089	(1)
Central America	--	--	7,506	6,633	(1)	(1)	--	1,339	(1)
Caribbean	--	--	32,013	37,424	(1)	(1)	--	6,825	(1)
Jamaica	--	--	8,109	9,345	(1)	(1)	--	1,731	(1)
Leeward & Windward Is	--	--	6,785	8,529	(1)	(1)	--	1,470	(1)
Neth Antilles	--	--	8,308	9,167	(1)	(1)	--	1,688	(1)
S America	--	--	19,380	19,563	(1)	(1)	--	3,187	(1)
W Europe	--	--	31,759	39,298	(1)	(1)	--	6,991	(1)
European Union	--	--	28,945	34,542	(1)	(1)	--	6,921	(1)
Netherlands	--	--	5,844	6,682	(1)	(1)	--	1,588	(1)
E Europe	--	--	28,680	19,894	(1)	(1)	--	3,133	(1)
Poland	--	--	19,883	5,768	(1)	(1)	--	466	(1)
Romania	--	--	7,768	10,041	(1)	(1)	--	2,063	(1)
Former Soviet Union	--	--	100,133	182,344	(1)	(1)	--	36,003	(1)
Russia	--	--	84,566	187,720	(1)	(1)	--	35,811	(1)
Asia	--	--	224,905	351,180	(1)	(1)	--	71,004	(1)
W Asia (Mideast)	--	--	22,466	26,042	(1)	(1)	--	5,102	(1)
Saudi Arabia	--	--	8,080	9,832	(1)	(1)	--	2,194	(1)
United Arab Emir	--	--	5,587	7,601	(1)	(1)	--	1,432	(1)
Japan	--	--	60,803	96,656	(1)	(1)	--	16,491	(1)
China	--	--	8,639	18,068	(1)	(1)	--	4,157	(1)
Southeast Asia	--	--	20,684	26,807	(1)	(1)	--	5,286	(1)
Singapore	--	--	13,289	15,783	(1)	(1)	--	2,802	(1)
Other East Asia	--	--	102,725	181,865	(1)	(1)	--	38,445	(1)
Korea, Rep of	--	--	8,362	13,853	(1)	(1)	--	3,112	(1)
Hong Kong	--	--	91,485	163,888	(1)	(1)	--	36,522	(1)

See footnotes at end of table.

Appendix table A-2--U.S. agricultural exports: Quantity, value, and unit value by commodity and country, October-February 1993/94 and 1994/95, and February 1995--continued

Commodity and country	October-February						February 1995		
	Quantity		Value (1,000 dol)		Unit value (\$)		Quantity	Value (1,000 dol)	Unit value (\$)
	1993/94	1994/95	1993/94	1994/95	1993/94	1994/95			
Poultry & poultry prods(NA):									
Oceania	--	--	8,469	7,421	(1)	(1)	--	1,610	(1)
Africa			3,426	25,611	(1)	(1)	--	10,676	(1)
Sub-Sahara			752	22,844	(1)	(1)	--	10,453	(1)
Rep S Africa			466	22,365	(1)	(1)	--	10,332	(1)
Developed countries			194,562	248,592	(1)	(1)	--	46,685	(1)
Developing countries			342,134	437,189	(1)	(1)	--	83,721	(1)
Other countries			109,772	210,468	(1)	(1)	--	40,179	(1)
Poultry - live(NA):									
World			47,763	47,845	(1)	(1)	--	10,658	(1)
Canada			12,501	10,714	(1)	(1)	--	2,129	(1)
Latin America			17,107	16,364	(1)	(1)	--	2,833	(1)
Mexico			3,682	3,575	(1)	(1)	--	841	(1)
Central America			2,586	2,723	(1)	(1)	--	614	(1)
Guatemala			793	597	(1)	(1)	--	165	(1)
El Salvador			474	744	(1)	(1)	--	167	(1)
Costa Rica			491	459	(1)	(1)	--	81	(1)
Panama			512	463	(1)	(1)	--	118	(1)
Caribbean			1,893	2,351	(1)	(1)	--	395	(1)
Dominican Republic			1,126	1,351	(1)	(1)	--	236	(1)
S America			8,936	7,715	(1)	(1)	--	882	(1)
Colombia			1,129	1,174	(1)	(1)	--	153	(1)
Ecuador			822	1,199	(1)	(1)	--	83	(1)
Peru			597	718	(1)	(1)	--	129	(1)
Brazil			4,610	3,459	(1)	(1)	--	482	(1)
Argentina			1,169	727	(1)	(1)	--	123	(1)
W Europe			3,008	4,065	(1)	(1)	--	519	(1)
European Union			2,903	3,622	(1)	(1)	--	500	(1)
Netherlands			1,604	1,434	(1)	(1)	--	298	(1)
Spain, incl Canary Is			859	1,343	(1)	(1)	--	75	(1)
Other W Europe			105	546	(1)	(1)	--	19	(1)
Austria			0	657	(1)	(1)	--	0	(1)
Asia			13,346	15,356	(1)	(1)	--	4,801	(1)
W Asia (Mideast)			2,055	1,307	(1)	(1)	--	392	(1)
Turkey			854	341	(1)	(1)	--	0	(1)
Israel, incl Gaza			503	264	(1)	(1)	--	36	(1)
S Asia			347	571	(1)	(1)	--	191	(1)
India			168	499	(1)	(1)	--	160	(1)
Japan			828	923	(1)	(1)	--	449	(1)
China			2,163	3,288	(1)	(1)	--	1,535	(1)
Southeast Asia			5,334	7,000	(1)	(1)	--	1,862	(1)
Thailand			1,298	2,057	(1)	(1)	--	403	(1)
Malaysia			1,103	820	(1)	(1)	--	214	(1)
Indonesia			1,989	2,347	(1)	(1)	--	756	(1)
Philippines			915	1,599	(1)	(1)	--	463	(1)
Other East Asia			2,617	2,235	(1)	(1)	--	472	(1)
Korea, Rep of			1,036	1,060	(1)	(1)	--	22	(1)
Taiwan			1,178	1,002	(1)	(1)	--	450	(1)
Africa			1,391	999	(1)	(1)	--	211	(1)
N Africa			1,144	910	(1)	(1)	--	122	(1)
Egypt			1,102	840	(1)	(1)	--	122	(1)
Developed countries			16,925	15,970	(1)	(1)	--	3,132	(1)
Developing countries			28,675	28,499	(1)	(1)	--	5,872	(1)
Other countries			2,163	3,376	(1)	(1)	--	1,553	(1)
Baby chicks(NO):									
World	22,349,338	21,203,016	40,849	41,344	1.83	1.95	4,256,096	8,709	2.05
Canada	6,975,594	6,082,264	6,017	6,077	.86	1.00	1,023,187	1,378	1.35
Latin America	10,523,845	9,961,835	16,871	15,943	1.60	1.60	1,793,542	2,729	1.52
Mexico	4,350,933	4,160,204	3,540	3,354	.81	.81	692,272	746	1.08
Central America	1,505,558	1,436,625	2,514	2,542	1.67	1.84	448,970	505	1.35
Guatemala	367,876	262,478	789	584	2.14	2.22	72,430	149	2.05
El Salvador	221,408	440,040	434	709	1.95	1.61	200,000	161	.80
Costa Rica	435,531	247,876	488	485	1.12	1.84	30,514	78	2.55
Panama	302,957	250,429	477	434	1.57	1.73	77,895	118	1.51
Caribbean	1,603,006	1,812,277	1,893	2,262	1.18	1.25	285,746	395	1.38
Dominican Republic	577,144	642,122	1,125	1,317	1.66	2.05	111,749	235	2.11
S America	3,064,448	2,552,729	8,924	7,685	2.91	3.01	366,554	882	2.65
Colombia	473,376	269,080	1,129	1,144	2.38	4.25	49,976	153	3.07
Ecuador	378,820	647,195	810	1,199	2.14	1.85	34,730	83	2.39
Peru	241,540	290,139	697	718	2.88	2.47	54,277	129	2.38
Chile	55,180	33,551	434	363	7.73	10.78	0	0	.00
Brazil	1,485,324	1,047,855	4,510	3,459	3.10	3.30	125,238	482	3.85
Argentina	390,893	237,939	1,163	727	2.97	3.06	99,887	123	1.23
W Europe	653,903	840,638	2,954	3,872	4.52	4.61	111,512	424	3.80
European Union	569,785	514,538	2,848	3,326	5.00	6.46	52,904	405	6.43
Netherlands	325,514	140,973	1,555	1,363	4.78	9.67	25,058	298	11.45
Spain, incl Canary Is	102,720	137,886	359	1,343	8.86	8.74	20,700	75	3.62
Other W Europe	84,117	326,100	105	546	1.25	1.67	48,608	19	.39
Austria	0	222,942	0	657	.00	2.95	0	0	.00
Asia	3,770,502	4,034,007	13,340	14,306	3.54	3.55	1,277,626	3,924	3.07
W Asia (Mideast)	807,798	587,987	2,055	1,272	2.54	2.16	289,695	392	1.35
Turkey	427,432	172,889	864	341	2.02	1.98	0	0	.00
Israel, incl Gaza	82,328	25,680	503	264	6.10	10.29	7,475	36	4.79
S Asia	60,968	91,917	347	571	5.69	6.21	23,224	191	8.23

See footnotes at end of table.

Appendix table A-2--U.S. agricultural exports: Quantity, value, and unit value by commodity and country, October-February 1993/94 and 1994/95, and February 1995--continued

Commodity and country	October-February						February 1995		
	Quantity		Value (1,000 dol)		Unit value (\$)		Quantity	Value (1,000 dol)	Unit value (\$)
	1993/94	1994/95	1993/94	1994/95	1993/94	1994/95			
Baby chicks(NO):									
India	13,200	73,817	168	488	12.74	6.76	15,059	160	10.62
Japan	715,501	719,276	828	906	1.16	1.26	47,571	448	9.43
China	595,141	753,724	2,163	2,322	3.63	3.08	294,958	558	1.89
Southeast Asia	1,077,784	1,488,157	5,334	7,000	5.24	4.77	499,060	1,862	3.73
Thailand	712,247	923,086	1,298	2,057	6.12	6.37	122,214	403	3.30
Malaysia	251,860	155,611	1,103	820	4.38	5.27	39,603	214	5.42
Indonesia	356,287	382,304	1,889	2,347	5.58	6.14	115,888	756	6.62
Philippines	183,510	577,823	915	1,699	4.88	2.84	213,290	463	2.17
Other East Asia	572,310	412,946	2,612	2,295	4.56	5.41	123,118	472	3.89
Korea, Rep of	221,215	197,698	1,036	1,050	4.68	5.31	26,769	22	.83
Taiwan	260,515	140,323	1,173	1,002	4.50	7.14	96,349	450	4.67
Africa	343,536	167,447	1,391	999	4.05	5.96	38,729	211	5.45
N Africa	259,884	160,217	1,144	910	4.40	5.68	31,489	122	3.88
Egypt	250,209	144,117	1,102	840	4.40	5.82	31,489	122	3.88
Developed countries	8,487,427	7,657,858	10,388	11,120	1.22	1.45	1,189,745	2,287	3.88
Developing countries	13,255,770	12,762,859	28,398	27,847	2.14	2.18	2,767,228	5,845	2.11
Other countries	596,141	772,289	2,163	2,377	3.63	3.08	299,123	576	1.93
Other live poultry(NA):									
World	--	--	6,814	6,502	(1)	(1)	--	1,849	(1)
Canada	--	--	6,484	4,637	(1)	(1)	--	750	(1)
Latin America	--	--	336	421	(1)	(1)	--	104	(1)
Mexico	--	--	142	221	(1)	(1)	--	96	(1)
Central America	--	--	82	80	(1)	(1)	--	9	(1)
Caribbean	--	--	0	89	(1)	(1)	--	0	(1)
W Europe	--	--	54	196	(1)	(1)	--	95	(1)
European Union	--	--	54	196	(1)	(1)	--	95	(1)
Netherlands	--	--	49	71	(1)	(1)	--	0	(1)
Italy	--	--	0	84	(1)	(1)	--	54	(1)
E Europe	--	--	35	102	(1)	(1)	--	23	(1)
Poland	--	--	35	182	(1)	(1)	--	23	(1)
Asia	--	--	5	1,030	(1)	(1)	--	977	(1)
China	--	--	0	977	(1)	(1)	--	977	(1)
Developed countries	--	--	6,838	4,850	(1)	(1)	--	845	(1)
Developing countries	--	--	276	652	(1)	(1)	--	127	(1)
Other countries	--	--	0	999	(1)	(1)	--	977	(1)
Poultry meats(MT):									
World	518,868	758,943	530,309	765,583	1,022.05	1,009.55	146,121	144,068	985.95
Canada	22,469	24,188	62,890	63,525	2,802.89	2,626.28	3,605	9,682	2,685.77
Latin America	109,841	123,775	125,692	139,054	1,144.31	1,123.44	21,024	22,942	1,091.23
Mexico	72,565	80,823	88,933	96,411	1,225.56	1,182.86	13,496	15,384	1,139.86
Caribbean	26,101	30,602	26,620	30,326	1,019.89	1,000.78	5,271	5,431	1,030.42
Jamaica	10,772	13,011	5,906	6,518	548.28	508.68	2,016	1,065	528.31
Leeward & Windward Is	5,551	6,881	5,641	8,480	1,195.42	1,229.49	1,265	1,470	1,162.15
Neth Antilles	5,817	6,324	8,219	8,983	1,412.87	1,415.69	1,141	1,638	1,435.29
S America	7,872	9,833	7,180	9,834	1,272.14	1,000.05	1,770	1,704	952.56
W Europe	19,910	22,729	21,395	26,482	1,074.63	1,165.11	3,138	4,099	1,306.28
European Union	17,684	18,855	19,316	23,025	1,092.25	1,220.49	3,091	4,048	1,309.90
E Europe	39,991	20,512	28,173	19,171	704.49	834.60	2,046	3,004	1,468.21
Poland	30,282	5,190	19,516	5,410	644.47	1,042.43	487	402	824.62
Romania	8,551	10,413	7,768	9,869	908.46	847.80	910	2,063	2,266.68
Former Soviet Union	123,195	241,395	100,097	192,229	121.51	786.33	45,296	35,951	793.70
Russia	116,828	235,502	94,530	187,605	809.14	795.62	45,070	35,760	793.49
Asia	193,263	292,123	181,855	293,788	940.97	1,005.69	58,840	56,516	960.50
W Asia (Mideast)	12,785	14,755	17,847	20,389	1,395.91	1,331.73	2,770	3,859	1,392.97
Saudi Arabia	5,006	7,556	7,883	9,782	1,574.79	1,284.54	1,659	2,184	1,316.40
United Arab Emir	4,519	3,106	5,776	5,029	1,619.20	1,619.22	736	1,100	1,494.63
Japan	43,164	55,561	55,375	75,752	1,282.89	1,363.40	8,533	10,717	1,255.90
China	10,909	17,902	7,047	13,911	645.02	777.09	2,882	2,457	852.54
Southeast Asia	12,853	14,181	14,622	18,532	1,137.62	1,306.78	2,369	3,087	1,305.28
Singapore	11,670	11,726	13,110	15,495	1,123.35	1,321.45	2,054	2,752	1,339.68
Other East Asia	113,552	189,579	85,965	165,163	765.86	870.75	42,242	36,388	860.71
Korea, Rep of	5,449	8,748	7,496	11,973	1,375.54	1,322.88	2,898	2,770	876.01
Hong Kong	108,018	180,422	79,327	152,907	734.38	847.49	39,224	33,402	851.57
Oceania	7,979	5,045	8,126	7,117	1,018.48	1,177.26	1,292	1,570	1,215.38
Africa	2,220	27,576	1,988	24,220	895.42	878.31	10,880	10,303	947.00
Sub-Sahara	652	25,720	502	22,660	767.93	821.02	10,880	10,303	947.00
Rep S Africa	409	25,331	378	22,275	925.14	878.34	10,857	10,271	946.03
Developed countries	86,188	127,956	140,564	188,285	1,630.90	1,471.43	25,188	34,851	1,331.18
Developing countries	298,576	371,090	282,600	371,157	945.45	1,000.18	71,765	70,789	886.68
Other countries	134,104	259,287	107,145	205,141	798.97	795.00	48,178	38,409	797.22
Chickens - fr or froz(MT):									
World	451,176	670,951	397,263	614,135	890.51	915.31	125,964	114,283	937.27
Canada	14,506	15,284	31,634	33,433	2,180.76	2,053.12	2,352	5,091	2,155.29
Latin America	73,575	81,449	64,424	71,535	875.51	878.29	13,963	12,765	914.28
Mexico	39,930	41,129	31,744	33,507	815.42	814.69	6,782	5,880	865.74
Caribbean	24,835	29,642	25,057	29,159	1,008.93	983.71	5,178	5,208	1,005.70
Jamaica	10,482	12,924	5,646	6,531	533.60	505.34	2,012	1,050	526.83
Leeward & Windward Is	5,204	6,725	6,394	8,263	1,228.71	1,227.15	1,248	1,423	1,140.49
Neth Antilles	5,733	6,182	8,014	8,574	1,397.87	1,403.06	1,132	1,608	1,420.14
S America	6,791	8,360	5,074	7,102	747.17	849.49	1,527	1,317	862.37
W Europe	15,246	17,705	12,845	18,597	842.58	1,066.00	2,400	2,864	1,193.32
European Union	13,136	13,945	10,952	15,405	834.47	1,104.68	2,355	2,821	1,197.81
E Europe	39,491	18,457	27,837	16,729	704.91	906.35	1,878	2,857	1,510.46

See footnotes at end of table.

Appendix table A-2--U.S. agricultural exports: Quantity, value, and unit value by commodity and country, October-February 1993/94 and 1994/95, and February 1995--continued

Commodity and country	October-February						February 1995		
	Quantity		Value (1,000 dol)		Unit value (\$)		Quantity	Value (1,000 dol)	Unit value (\$)
	1993/94	1994/95	1993/94	1994/95	1993/94	1994/95			
Chickens - fr or froz(MT):									
Poland	28,855	4,176	19,310	3,848	644.65	845.49	461	387	838.44
Romania	8,424	9,406	7,583	8,913	811.99	847.53	768	1,010	2,487.54
Former Soviet Union	116,720	236,759	93,021	187,475	796.95	791.84	44,484	35,076	788.33
Russia	110,819	230,921	88,824	182,892	801.52	792.01	44,268	34,865	788.03
Asia	182,470	276,137	158,690	264,098	869.68	856.40	55,012	49,830	905.79
W Asia (Mideast)	12,368	14,016	16,501	18,288	1,334.14	1,305.58	2,582	3,310	1,277.13
Saudi Arabia	4,703	7,328	6,875	8,970	1,461.80	1,224.12	1,580	1,931	1,214.29
United Arab Emir	4,490	2,954	5,708	4,652	1,271.46	1,574.88	705	974	1,381.74
Japan	39,772	52,329	45,818	66,175	1,152.01	1,264.60	7,847	8,623	1,098.87
China	10,843	17,342	6,957	13,317	641.64	767.93	2,860	2,441	853.67
Southeast Asia	11,512	12,730	11,439	15,204	993.62	1,184.31	2,070	2,408	1,163.42
Singapore	10,564	10,485	10,353	12,544	980.00	1,205.93	1,781	2,119	1,189.82
Other East Asia	107,875	179,676	77,876	151,065	722.16	840.76	39,599	33,009	833.67
Hong Kong	105,527	175,580	75,425	146,888	714.74	837.15	37,677	32,160	846.82
Oceania	7,080	5,403	7,008	6,205	989.88	1,148.38	1,172	1,369	1,167.74
Africa	2,086	18,767	1,802	15,864	863.90	850.63	4,683	4,451	950.48
Sub-Sahara	547	18,072	351	15,335	641.40	848.55	4,683	4,451	950.48
Rep S Africa	330	17,837	240	15,195	727.82	847.10	4,660	4,419	948.21
Developed countries	69,988	104,360	80,683	133,611	1,295.70	1,280.28	17,311	21,042	1,215.54
Developing countries	263,624	312,500	206,601	279,732	814.60	885.14	61,289	55,723	909.04
Other countries	127,563	254,101	99,878	200,792	783.75	790.21	47,354	37,518	782.28
Turkeys - fr or froz(MT):									
World	41,229	52,164	64,570	77,063	1,556.13	1,477.32	9,853	13,851	1,391.61
Canada	1,350	979	3,853	3,177	2,827.97	3,244.88	190	630	3,315.49
Latin America	26,205	33,324	41,155	48,262	1,570.51	1,478.28	6,389	8,555	1,354.67
Mexico	24,836	31,557	39,149	46,719	1,576.29	1,479.98	6,185	8,419	1,358.83
Caribbean	833	658	678	924	1,272.44	1,403.57	48	95	1,973.05
S America	724	974	1,111	1,388	1,534.32	1,425.16	146	142	970.54
Ecuador	414	447	682	800	1,672.32	1,788.89	35	53	1,515.84
W Europe	3,211	4,115	5,607	6,512	1,745.08	1,582.53	523	828	1,582.61
European Union	3,104	4,015	5,451	6,354	1,758.25	1,585.08	523	828	1,582.61
United Kingdom	1,901	2,438	3,622	4,268	1,905.37	1,750.55	334	610	1,824.88
Germany	225	579	165	779	734.85	1,345.42	75	105	1,401.39
Greece	750	750	1,413	1,047	1,883.67	1,385.41	0	0	.00
E Europe	68	823	48	796	711.82	967.74	128	145	1,125.65
Former Soviet Union	4,440	1,334	3,372	1,341	759.45	1,004.98	406	462	1,136.90
Russia	4,440	1,334	3,372	1,341	759.45	1,004.98	406	462	1,136.90
Asia	5,193	8,372	8,592	12,857	1,868.74	1,535.74	2,146	2,909	1,355.48
W Asia (Mideast)	272	226	902	427	3,316.82	1,890.87	9	12	1,382.00
Saudi Arabia	183	36	654	87	3,576.20	2,411.14	0	0	.00
Japan	405	373	946	865	2,335.89	2,318.08	51	79	1,549.23
Southeast Asia	311	339	698	729	2,244.96	2,151.32	25	44	1,769.36
Other East Asia	4,079	6,874	6,955	10,242	1,705.13	1,489.96	2,099	2,758	1,352.45
Korea, Rep of	2,964	4,855	4,863	7,679	1,674.47	1,578.37	1,351	2,048	1,516.91
Hong Kong	1,093	1,861	1,947	2,578	1,781.21	1,234.48	643	650	1,011.27
Oceania	688	531	657	631	955.16	1,187.58	96	140	1,467.22
Africa	134	2,585	185	2,487	1,386.07	925.85	74	83	1,114.89
N Africa	19	1,161	35	932	1,833.21	802.55	0	0	.00
Egypt	19	1,161	35	932	1,833.21	802.55	0	0	.00
Sub-Sahara	115	1,525	151	1,555	1,312.19	1,019.72	74	83	1,114.89
Rep S Africa	79	1,271	138	1,310	1,749.39	1,030.07	74	83	1,114.89
Developed countries	5,071	6,751	10,709	11,910	2,111.88	1,764.17	851	1,665	1,955.74
Developing countries	31,652	43,519	50,389	63,218	1,592.27	1,452.66	8,674	11,708	1,349.83
Other countries	4,505	1,894	3,462	1,935	768.34	1,021.46	428	477	1,114.76
Other poultry - fr or froz(MT):									
World	4,105	6,308	6,760	8,258	1,646.27	1,309.20	1,079	1,361	1,261.63
Canada	783	853	1,605	1,677	2,050.31	1,855.88	281	556	1,879.38
Latin America	386	375	543	640	1,407.90	1,705.60	8	17	2,157.00
Mexico	265	207	434	400	1,633.33	1,934.34	2	5	2,852.00
Caribbean	46	140	26	153	560.09	1,163.41	6	7	1,117.00
W Europe	1,282	644	2,285	663	1,782.79	1,028.86	150	132	878.04
European Union	1,282	644	2,285	663	1,782.79	1,028.86	150	132	878.04
United Kingdom	241	33	282	25	1,169.59	749.09	0	0	.00
Netherlands	485	0	1,474	0	3,093.08	.00	0	0	.00
France	87	142	198	204	2,044.00	1,436.57	0	0	.00
Germany	424	355	284	349	670.85	983.65	104	89	953.46
E Europe	432	572	287	414	655.31	724.54	39	22	555.92
Poland	259	401	157	287	605.73	715.79	25	15	579.46
Romania	127	137	86	104	674.17	760.23	13	7	541.85
Former Soviet Union	220	1,005	212	723	862.84	719.16	43	32	733.88
Russia	220	850	212	680	862.84	716.27	43	32	733.88
Asia	858	2,764	1,589	3,914	1,830.50	1,415.99	534	641	1,012.30
W Asia (Mideast)	70	154	118	275	1,692.71	1,783.75	66	98	1,478.62
Saudi Arabia	56	35	73	82	2,296.88	2,355.85	6	15	2,533.83
Japan	145	137	354	518	2,443.40	2,631.52	0	0	.00
Southeast Asia	386	506	630	1,110	1,631.89	1,831.09	62	88	1,412.99
Singapore	352	555	601	1,032	1,659.01	1,858.86	62	88	1,412.93
Other East Asia	257	1,807	486	2,011	1,820.99	1,112.82	406	355	875.32
Hong Kong	252	1,769	481	1,838	1,835.64	1,095.77	406	355	875.32
Oceania	135	95	237	228	1,755.15	2,403.41	24	62	2,574.13
French Pacif Is	85	85	209	228	2,204.27	2,403.41	24	62	2,574.13
Developed countries	2,210	1,694	4,245	2,858	1,820.91	1,687.08	431	688	1,595.08
Developing countries	1,576	3,508	2,303	4,678	1,373.82	1,296.13	605	642	1,060.59
Other countries	220	1,005	212	723	862.84	719.16	43	32	733.88

See footnotes at end of table.

Appendix table A-2--U.S. agricultural exports: Quantity, value, and unit value by commodity and country, October-February 1993/94 and 1994/95, and February 1995--continued

Commodity and country	October-February						February 1995		
	Quantity		Value (1,000 dol)		Unit value (\$)		Quantity	Value (1,000 dol)	Unit value (\$)
	1993/94	1994/95	1993/94	1994/95	1993/94	1994/95			
Poultry meats - prep or pres(MT):									
World	22,368	28,910	61,717	66,126	2,760.38	2,287.30	9,125	14,673	1,597.09
Canada	5,830	6,072	25,788	25,238	4,423.35	4,166.42	772	3,405	4,410.97
Latin America	8,674	8,627	19,570	17,616	2,022.93	2,041.97	664	1,504	2,264.63
Mexico	8,632	7,920	17,605	15,784	2,063.17	1,992.99	607	1,079	2,128.46
Caribbean	687	162	859	880	1,250.94	2,347.34	39	122	3,137.26
S America	334	471	947	1,267	2,895.60	2,680.73	87	240	2,477.72
Colombia	64	270	134	761	2,487.17	2,817.89	76	188	2,466.72
W Europe	171	265	658	611	3,846.27	2,303.82	65	276	4,242.05
E Europe	0	660	0	1,231	.00	1,865.37	0	0	.00
Poland	0	581	0	1,137	.00	1,923.76	0	0	.00
Former Soviet Union	1,815	2,287	3,489	2,691	1,924.49	1,171.60	353	382	1,082.49
Russia	1,349	2,287	2,129	2,691	1,573.67	1,171.60	353	382	1,082.49
Ukraine	466	0	1,370	0	2,840.06	.00	0	0	.00
Asia	4,792	4,850	11,884	12,916	2,500.85	2,663.17	1,148	3,237	2,819.53
W Asia (Mideast)	76	360	325	1,388	4,338.37	3,854.90	103	438	4,254.22
Japan	2,842	2,662	8,256	8,194	2,805.01	3,078.03	636	2,015	3,172.88
Southeast Asia	644	606	1,855	1,489	2,880.66	2,842.75	212	547	2,681.85
Singapore	622	469	1,767	1,315	2,841.26	2,804.57	209	539	2,678.72
Other East Asia	1,231	1,322	1,548	1,845	1,267.16	1,396.27	188	237	1,194.80
Hong Kong	1,137	1,212	1,475	1,684	1,297.05	1,388.03	188	237	1,194.80
Africa	0	6,123	0	6,770	.00	842.32	6,123	5,770	842.32
Sub-Sahara	0	6,123	0	6,770	.00	842.32	6,123	5,770	842.32
Rep S Africa	0	6,123	0	6,770	.00	842.32	6,123	5,770	842.32
Developed countries	8,919	15,161	34,926	39,806	3,915.88	2,633.91	7,695	11,466	1,509.62
Developing countries	11,624	11,462	23,298	23,628	2,004.29	2,062.72	1,177	2,726	2,315.86
Other countries	1,815	2,287	3,489	2,691	1,924.49	1,171.60	353	382	1,082.49
Feathers & downs, crude(MT):									
World	789	1,497	6,819	13,341	8,769.28	8,911.89	178	2,186	12,336.26
Canada	217	268	1,669	2,391	7,691.81	8,919.91	21	246	11,696.86
Latin America	72	26	297	140	4,122.96	5,390.42	10	40	4,043.00
Mexico	34	1	163	22	4,789.73	22,215.00	0	0	.00
S America	38	22	127	71	3,345.45	3,236.64	10	29	2,870.00
Colombia	30	20	102	57	3,383.33	2,870.00	10	29	2,870.00
W Europe	75	133	651	1,162	7,350.07	8,738.86	1	31	31,426.00
European Union	75	133	651	1,162	7,350.07	8,738.86	1	31	31,426.00
France	9	61	44	134	4,828.00	2,629.51	0	6	.00
Germany	16	0	312	15	20,789.53	.00	0	0	.00
Italy	61	61	180	837	3,719.61	18,369.53	1	25	25,000.00
Asia	414	1,059	4,256	9,565	10,281.13	9,083.97	135	1,817	13,461.82
S Asia	9	24	216	757	24,000.00	31,537.60	8	264	33,000.00
Bangladesh	9	24	216	757	24,000.00	31,537.60	8	264	33,000.00
Japan	54	92	1,423	2,367	26,361.76	25,723.89	10	453	45,344.70
China	101	235	426	842	4,214.67	3,581.42	21	165	7,867.05
Southeast Asia	15	29	460	877	29,870.73	30,232.79	8	246	30,695.38
Thailand	4	16	184	627	45,934.75	39,186.94	6	213	35,427.17
Singapore	2	10	41	165	20,625.00	16,500.00	2	33	16,500.00
Indonesia	8	0	225	0	24,952.44	.00	0	0	.00
Other East Asia	225	668	1,699	4,688	7,548.80	7,017.76	88	689	7,831.16
Korea, Rep of	25	48	540	939	21,605.24	19,439.75	14	186	13,250.00
Hong Kong	148	265	627	1,349	4,234.67	5,066.21	12	340	28,347.80
Taiwan	62	365	632	2,412	10,223.86	6,784.97	62	163	2,636.64
Oceania	11	0	145	9	13,212.64	.00	0	0	.00
Australia	11	0	145	9	13,212.64	.00	0	0	.00
Developed countries	367	616	3,822	6,038	10,442.43	11,723.87	43	702	18,407.25
Developing countries	321	747	2,661	6,462	8,289.46	6,650.16	114	1,239	10,859.60
Other countries	101	235	426	842	4,214.67	3,581.42	21	165	7,867.05
Eggs(MA):									
World	--	--	61,467	68,449	(1)	(1)	--	13,663	(1)
Canada	--	--	14,983	12,814	(1)	(1)	--	1,662	(1)
Latin America	--	--	13,968	15,498	(1)	(1)	--	2,734	(1)
Mexico	--	--	5,388	7,428	(1)	(1)	--	864	(1)
Central America	--	--	1,948	1,726	(1)	(1)	--	301	(1)
Nicaragua	--	--	804	1,121	(1)	(1)	--	206	(1)
Caribbean	--	--	3,496	4,400	(1)	(1)	--	1,087	(1)
Jamaica	--	--	2,124	2,599	(1)	(1)	--	636	(1)
S America	--	--	3,136	1,943	(1)	(1)	--	482	(1)
Colombia	--	--	2,021	393	(1)	(1)	--	39	(1)
W Europe	--	--	6,804	7,565	(1)	(1)	--	1,341	(1)
European Union	--	--	6,176	6,933	(1)	(1)	--	1,341	(1)
United Kingdom	--	--	665	599	(1)	(1)	--	182	(1)
Netherlands	--	--	1,462	1,363	(1)	(1)	--	267	(1)
France	--	--	689	853	(1)	(1)	--	396	(1)
Germany	--	--	1,769	3,335	(1)	(1)	--	282	(1)
Spain, incl Canary Is	--	--	1,047	254	(1)	(1)	--	185	(1)
Other W Europe	--	--	628	653	(1)	(1)	--	0	(1)
Asia	--	--	25,448	32,463	(1)	(1)	--	7,770	(1)
W Asia (Mideast)	--	--	2,520	4,310	(1)	(1)	--	851	(1)
Kuwait	--	--	839	748	(1)	(1)	--	170	(1)
United Arab Emir	--	--	911	2,572	(1)	(1)	--	332	(1)
Japan	--	--	11,178	17,613	(1)	(1)	--	4,872	(1)
Other East Asia	--	--	11,445	9,899	(1)	(1)	--	1,825	(1)
Hong Kong	--	--	11,128	9,465	(1)	(1)	--	1,780	(1)
Developed countries	--	--	33,230	38,299	(1)	(1)	--	7,900	(1)
Developing countries	--	--	28,198	31,041	(1)	(1)	--	5,711	(1)

See footnotes at end of table.

Appendix table A-2--U.S. agricultural exports: Quantity, value, and unit value by commodity and country, October-February 1993/94 and 1994/95, and February 1995--continued

Commodity and country	October-February						February 1995		
	Quantity		Value (1,000 dol)		Unit value (\$)		Quantity	Value (1,000 dol)	Unit value (\$)
	1993/94	1994/95	1993/94	1994/95	1993/94	1994/95			
Dairy prods(MA):									
World	--	--	341,249	251,169	(1)	(1)	--	52,573	(1)
Canada	--	--	17,953	23,017	(1)	(1)	--	5,017	(1)
Latin America	--	--	104,827	90,722	(1)	(1)	--	13,400	(1)
Mexico	--	--	83,434	59,169	(1)	(1)	--	6,182	(1)
Central America	--	--	5,205	5,580	(1)	(1)	--	1,230	(1)
Caribbean	--	--	5,189	9,147	(1)	(1)	--	1,773	(1)
S America	--	--	8,099	17,826	(1)	(1)	--	4,245	(1)
Colombia	--	--	1,291	4,062	(1)	(1)	--	1,533	(1)
Peru	--	--	816	3,905	(1)	(1)	--	800	(1)
Brazil	--	--	536	3,322	(1)	(1)	--	153	(1)
W Europe	--	--	8,182	8,071	(1)	(1)	--	1,515	(1)
European Union	--	--	8,638	7,456	(1)	(1)	--	1,809	(1)
France	--	--	4,079	3,288	(1)	(1)	--	948	(1)
E Europe	--	--	30,647	6,083	(1)	(1)	--	157	(1)
Poland	--	--	13,959	445	(1)	(1)	--	12	(1)
Former Yugoslavia	--	--	10,178	480	(1)	(1)	--	5	(1)
Albania	--	--	3,576	0	(1)	(1)	--	0	(1)
Romania	--	--	220	5,051	(1)	(1)	--	121	(1)
Former Soviet Union	--	--	79,854	28,093	(1)	(1)	--	6,664	(1)
Russia	--	--	76,226	14,899	(1)	(1)	--	5,850	(1)
Asia	--	--	59,073	71,386	(1)	(1)	--	16,177	(1)
W Asia (Mideast)	--	--	8,839	6,351	(1)	(1)	--	1,253	(1)
Lebanon	--	--	3,534	146	(1)	(1)	--	129	(1)
Saudi Arabia	--	--	2,062	2,562	(1)	(1)	--	265	(1)
Japan	--	--	25,277	32,312	(1)	(1)	--	8,720	(1)
Southeast Asia	--	--	5,681	9,118	(1)	(1)	--	1,938	(1)
Philippines	--	--	3,550	5,225	(1)	(1)	--	863	(1)
Other East Asia	--	--	13,612	21,674	(1)	(1)	--	3,064	(1)
Mongolia	--	--	1,241	3,001	(1)	(1)	--	0	(1)
Korea, Rep of	--	--	4,403	7,017	(1)	(1)	--	2,129	(1)
Hong Kong	--	--	3,224	4,764	(1)	(1)	--	658	(1)
Taiwan	--	--	4,743	6,892	(1)	(1)	--	1,166	(1)
Oceania	--	--	4,816	1,282	(1)	(1)	--	202	(1)
Australia	--	--	3,560	878	(1)	(1)	--	60	(1)
Africa	--	--	34,787	22,505	(1)	(1)	--	9,340	(1)
N Africa	--	--	28,835	20,165	(1)	(1)	--	8,735	(1)
Algeria	--	--	24,976	11,832	(1)	(1)	--	4,799	(1)
Egypt	--	--	2,760	8,573	(1)	(1)	--	3,936	(1)
Sub-Sahara	--	--	5,952	2,340	(1)	(1)	--	805	(1)
Developed countries	--	--	59,015	66,712	(1)	(1)	--	16,225	(1)
Developing countries	--	--	200,703	151,779	(1)	(1)	--	29,359	(1)
Other countries	--	--	81,531	32,679	(1)	(1)	--	5,999	(1)
Evap & condensed milk(MT):									
World	3,848	4,238	3,213	3,192	905.50	783.17	646	454	717.58
Canada	598	483	806	645	1,348.65	1,308.31	63	95	1,510.25
Latin America	1,226	3,237	742	1,854	605.21	575.38	489	291	594.51
Mexico	1,036	727	528	388	509.40	547.06	61	23	369.59
Caribbean	169	1,956	181	1,061	1,068.19	842.27	259	142	548.31
Bahamas	44	0	45	0	1,090.11	.00	0	0	.00
Bahamas	11	1,258	6	577	459.54	537.94	237	119	500.69
Haiti	27	3	35	4	1,344.89	1,200.00	3	4	1,200.00
Leeward & Windward Is	17	223	20	90	1,200.00	403.69	0	0	.00
Trinidad-Tobago	0	393	0	214	.00	545.26	0	0	.00
Neth Antilles	70	79	73	77	1,047.47	872.89	19	20	1,040.21
S America	21	531	34	390	1,605.62	734.40	169	125	745.80
Colombia	0	464	0	264	.00	588.04	161	106	659.37
Peru	0	49	0	75	.00	1,585.73	0	0	.00
Argentina	0	16	0	42	.00	2,525.00	8	20	2,800.00
W Europe	94	38	95	196	1,010.97	5,180.39	0	0	.00
European Union	94	38	95	196	1,010.97	5,180.39	0	0	.00
France	0	38	0	196	.00	5,180.39	0	0	.00
Spain, incl Canary Is	82	0	77	0	844.43	.00	0	0	.00
Former Soviet Union	1,003	49	879	55	875.37	1,346.31	8	13	1,634.00
Russia	759	46	523	59	426.01	1,272.83	8	13	1,634.00
Kazakhstan	244	0	556	0	2,277.26	.00	0	0	.00
Asia	555	353	600	331	1,080.83	938.91	80	32	532.40
W Asia (Mideast)	53	183	42	218	787.24	1,180.66	41	16	401.19
Saudi Arabia	28	76	32	77	1,125.71	1,011.59	41	16	401.19
United Arab Emir	25	107	10	141	408.15	1,317.83	0	0	.00
Southeast Asia	85	14	139	17	1,897.28	1,240.78	0	0	.00
Singapore	49	7	81	3	1,630.82	413.71	0	0	.00
Indonesia	24	7	41	14	1,695.25	2,067.86	0	0	.00
Other East Asia	417	156	419	96	1,004.72	815.47	19	15	815.53
Korea, Rep of	0	84	0	38	.00	401.75	0	0	.00
Hong Kong	86	7	60	18	594.52	2,514.00	0	0	.00
Taiwan	331	65	359	41	1,085.31	741.83	19	15	815.53
Oceania	71	65	88	80	1,232.59	1,231.28	26	33	1,256.92
Micronesia	71	65	88	80	1,232.59	1,231.28	26	33	1,256.92
Developed countries	692	531	902	841	1,302.78	1,584.44	63	95	1,510.25
Developing countries	1,853	3,658	1,432	2,285	772.91	624.56	575	355	617.98
Other countries	1,003	49	579	55	875.37	1,346.31	8	13	1,634.00

See footnotes at end of table.

Appendix table A-2--U.S. agricultural exports: Quantity, value, and unit value by commodity and country, October-February 1993/94 and 1994/95, and February 1995--continued

Commodity and country	October-February						February 1995		
	Quantity		Value (1,000 dol)		Unit value (\$)		Quantity	Value (1,000 dol)	Unit value (\$)
	1993/94	1994/95	1993/94	1994/95	1993/94	1994/95			
Nonfat dry milk(MT):									
World	34,635	13,984	58,731	25,005	1,695.70	1,866.89	3,357	5,551	1,653.42
Canada	528	361	589	476	1,304.17	1,318.57	49	72	1,472.39
Latin America	17,574	6,888	27,824	12,013	1,583.23	1,719.03	1,117	1,862	1,666.56
Mexico	13,825	3,434	22,544	6,272	1,637.91	1,800.09	0	0	.00
Central America	1,610	1,534	2,292	2,412	1,423.81	1,572.27	205	273	1,332.85
Guatemala	407	310	516	487	1,514.11	1,571.52	81	122	1,509.07
El Salvador	542	288	954	412	1,485.46	1,383.85	61	75	1,236.06
Honduras	280	735	375	1,255	1,340.32	1,707.77	0	0	.00
Caribbean	804	87	1,136	254	1,413.13	2,623.07	18	63	3,472.22
Dominican Republic	589	22	589	27	1,508.93	1,208.73	0	0	.00
S America	1,395	1,873	1,751	3,076	1,311.59	1,541.82	894	1,526	1,706.73
Colombia	20	154	7	277	361.55	1,900.26	0	0	.00
Venezuela	976	528	1,178	859	1,257.15	1,627.76	423	721	1,703.66
Ecuador	0	182	0	266	.00	1,463.67	0	0	.00
Peru	105	628	198	963	1,891.00	1,533.17	283	459	1,620.23
Chile	197	255	260	436	1,320.71	1,711.68	188	347	1,843.84
N Europe	37	101	86	257	2,313.24	2,547.98	3	7	2,200.00
Former Soviet Union	1,505	1,368	4,270	4,645	2,837.37	3,395.75	3	12	4,122.00
Russia	1,505	15	4,270	49	2,837.37	3,248.93	3	12	4,122.00
Asia	1,238	1,200	2,030	2,025	1,639.74	1,687.75	307	405	1,319.41
N Asia (Mideast)	809	304	1,617	417	1,998.95	1,371.22	144	193	1,339.33
United Arab Emir	395	232	890	318	2,505.58	1,371.05	112	148	1,320.20
Other East Asia	238	803	281	1,361	1,174.97	1,595.46	151	193	1,274.94
Hong Kong	30	458	71	437	2,362.10	934.28	192	131	988.65
Taiwan	209	315	210	891	1,004.57	2,829.29	4	45	11,158.50
Africa	13,705	3,376	23,776	5,589	1,734.85	1,655.37	1,878	3,193	1,700.11
N Africa	13,586	3,139	23,590	5,266	1,735.51	1,677.50	1,830	3,129	1,710.01
Algeria	13,413	1,734	23,326	3,002	1,739.05	1,731.45	1,734	3,002	1,731.45
Egypt	173	1,405	254	2,263	1,469.07	1,610.92	86	127	1,322.75
Sub-Sahara	119	237	186	323	1,649.53	1,362.28	43	63	1,322.73
Ghana	102	227	166	300	1,627.45	1,320.97	48	63	1,322.73
Developed countries	575	477	787	815	1,385.75	1,709.03	52	79	1,514.36
Developing countries	32,469	11,549	53,618	19,545	1,551.34	1,692.31	3,302	5,489	1,653.37
Other countries	1,591	1,368	4,316	4,645	2,712.91	3,395.75	3	12	4,122.00
Butter & anhyd milkfat(MT):									
World	58,146	30,469	83,542	43,140	1,412.47	1,415.57	6,355	9,476	1,491.15
Canada	762	137	1,181	240	1,563.54	1,754.09	19	34	1,799.05
Latin America	6,888	6,664	8,662	9,516	1,257.55	1,428.00	498	754	1,514.06
Mexico	5,836	5,077	6,891	7,043	1,180.81	1,387.33	107	205	1,815.79
Central America	531	636	955	943	1,798.58	1,483.05	332	458	1,378.98
Honduras	441	350	813	507	1,843.15	1,408.40	220	291	1,322.75
S America	1	745	3	1,199	2,800.00	1,608.56	9	16	1,761.11
Peru	0	743	0	1,194	.00	1,606.86	8	13	1,641.25
E Europe	4,454	3,539	6,410	4,473	1,439.08	1,266.00	0	0	.00
Albania	2,504	0	3,576	0	1,428.25	.00	0	0	.00
Romania	100	3,533	135	4,473	1,349.99	1,266.00	0	0	.00
Bulgaria	1,850	0	2,698	0	1,458.56	.00	0	0	.00
Former Soviet Union	44,680	11,900	63,719	17,124	1,426.11	1,438.01	3,058	4,514	1,508.88
Russia	44,680	7,436	63,719	10,471	1,426.11	1,408.14	3,058	4,514	1,508.88
Ukraine	0	893	0	1,186	.00	1,339.54	0	0	.00
Kazakhstan	0	965	0	1,509	.00	1,667.56	0	0	.00
Asia	1,101	2,509	1,479	3,015	1,343.25	1,201.50	2	4	1,900.00
Other East Asia	865	2,509	1,274	3,015	1,320.03	1,201.50	2	4	1,900.00
Mongolia	846	2,501	1,241	3,001	1,311.46	1,199.98	0	0	.00
Africa	1,074	5,688	1,755	8,723	1,633.91	1,530.91	2,764	4,050	1,455.18
N Africa	1,000	5,330	1,650	8,189	1,650.00	1,536.35	2,605	3,795	1,456.22
Algeria	1,000	1,951	1,650	3,375	1,650.00	1,730.03	0	0	.00
Egypt	0	3,379	0	4,813	.00	1,424.52	2,606	3,795	1,456.22
Sub-Sahara	74	368	105	534	1,416.43	1,452.05	158	255	1,513.01
Rep S Africa	0	368	0	534	.00	1,452.05	158	255	1,513.01
Developed countries	949	533	1,518	824	1,599.22	1,545.46	191	310	1,621.01
Developing countries	12,571	15,535	17,065	22,191	1,357.47	1,428.46	3,106	4,553	1,465.72
Other countries	45,625	14,401	64,959	20,125	1,423.74	1,397.50	3,058	4,514	1,508.88
Cheese(MT):									
World	6,990	12,268	25,540	36,351	3,653.80	2,963.10	3,092	8,371	2,707.35
Canada	823	762	4,002	3,785	4,862.12	4,967.21	117	582	4,972.79
Latin America	4,284	6,278	12,788	16,462	2,985.00	2,620.32	910	2,322	2,551.37
Mexico	3,020	3,419	8,833	9,067	2,924.77	2,651.59	454	1,125	2,478.01
Central America	342	312	1,112	1,108	3,252.84	3,550.14	55	209	3,732.70
Guatemala	150	138	444	428	2,956.87	3,110.19	14	48	3,435.43
Honduras	89	56	330	227	3,708.72	4,057.56	9	36	4,280.89
Caribbean	352	441	1,244	1,700	3,435.95	3,855.16	75	295	3,828.11
Bermuda	92	77	383	355	4,155.00	4,610.95	12	49	4,105.08
Dominican Republic	21	130	73	480	3,489.90	3,581.85	20	104	5,213.90
Nth Antilles	108	82	350	277	3,213.26	3,374.19	10	16	1,537.50
S America	580	2,106	1,599	4,577	2,854.75	2,173.34	325	593	2,132.80
Colombia	53	138	157	417	2,959.17	3,022.86	45	118	2,487.21
Peru	93	24	315	71	3,390.39	2,841.63	0	0	.00
Brazil	216	1,146	495	2,077	2,291.01	1,812.01	49	89	2,020.51
Argentina	96	601	335	1,432	3,483.93	2,381.99	158	293	1,851.39
N Europe	109	115	324	370	2,976.79	3,213.30	25	101	4,049.60
Asia	1,588	3,959	8,127	13,357	4,814.58	3,957.77	1,057	3,473	3,286.14
N Asia (Mideast)	447	750	1,324	2,051	2,951.75	2,734.47	58	171	2,953.46

See footnotes at end of table.

Appendix table A-2--U.S. agricultural exports: Quantity, value, and unit value by commodity and country, October-February 1993/94 and 1994/95, and February 1995--continued

Commodity and country	October-February						February 1995		
	Quantity		Value (1,000 dol)		Unit value (\$)		Quantity	Value (1,000 dol)	Unit value (\$)
	1993/94	1994/95	1993/94	1994/95	1993/94	1994/95			
Cheese(MT):									
Kuwait	163	229	403	561	2,472.97	2,450.36	21	60	2,865.81
Saudi Arabia	138	215	485	573	3,597.51	2,555.28	2	14	6,878.00
Japan	650	1,895	4,667	6,052	7,180.03	3,570.55	579	1,547	2,671.30
Southeast Asia	213	293	800	1,009	3,754.63	3,443.81	36	185	5,168.57
Philippines	134	162	475	586	3,546.47	3,681.49	11	71	6,416.73
Other East Asia	378	1,205	1,336	4,179	3,535.35	3,467.76	379	1,557	4,105.94
Korea, Rep of	245	856	855	3,355	3,485.27	3,472.67	330	1,376	4,170.59
Hong Kong	90	114	328	401	3,646.69	3,516.83	12	70	6,856.42
Taiwan	43	125	152	423	3,530.65	3,385.07	37	110	2,957.82
Africa	33	1,053	119	2,050	3,585.30	1,955.04	965	1,824	1,883.88
N Africa	4	1,020	16	1,890	4,090.75	1,950.69	851	1,811	1,884.03
Algeria	0	858	0	1,796	.00	1,875.01	958	1,795	1,875.01
Developed countries	1,634	2,664	9,185	10,613	5,621.27	3,983.69	734	2,255	3,055.53
Developing countries	5,311	8,522	16,219	25,493	3,053.78	2,677.29	2,352	6,078	2,584.16
Whey, fluid or dried(NA):									
World	--	--	28,523	35,084	(1)	(1)	--	7,815	(1)
Canada	--	--	4,932	5,383	(1)	(1)	--	1,114	(1)
Latin America	--	--	8,324	7,797	(1)	(1)	--	1,255	(1)
Mexico	--	--	6,694	4,286	(1)	(1)	--	530	(1)
S America	--	--	1,289	2,972	(1)	(1)	--	637	(1)
Colombia	--	--	380	458	(1)	(1)	--	135	(1)
Venezuela	--	--	306	703	(1)	(1)	--	134	(1)
Peru	--	--	69	875	(1)	(1)	--	53	(1)
Brazil	--	--	6	412	(1)	(1)	--	51	(1)
Argentina	--	--	473	386	(1)	(1)	--	112	(1)
W Europe	--	--	83	660	(1)	(1)	--	243	(1)
European Union	--	--	83	660	(1)	(1)	--	243	(1)
Asia	--	--	12,674	19,555	(1)	(1)	--	5,092	(1)
Japan	--	--	6,755	9,230	(1)	(1)	--	2,652	(1)
China	--	--	120	1,237	(1)	(1)	--	231	(1)
Southeast Asia	--	--	2,418	3,013	(1)	(1)	--	872	(1)
Indonesia	--	--	130	695	(1)	(1)	--	220	(1)
Philippines	--	--	2,112	1,868	(1)	(1)	--	409	(1)
Other East Asia	--	--	3,257	5,951	(1)	(1)	--	1,263	(1)
Korea, Rep of	--	--	1,706	2,025	(1)	(1)	--	548	(1)
Hong Kong	--	--	250	1,017	(1)	(1)	--	134	(1)
Taiwan	--	--	1,261	2,908	(1)	(1)	--	581	(1)
Oceania	--	--	2,204	233	(1)	(1)	--	0	(1)
Australia	--	--	2,204	227	(1)	(1)	--	0	(1)
Africa	--	--	302	446	(1)	(1)	--	111	(1)
Sub-Sahara	--	--	296	446	(1)	(1)	--	111	(1)
Rep S Africa	--	--	296	433	(1)	(1)	--	98	(1)
Developed countries	--	--	14,358	17,001	(1)	(1)	--	4,149	(1)
Developing countries	--	--	14,045	16,755	(1)	(1)	--	3,367	(1)
Other countries	--	--	120	1,328	(1)	(1)	--	279	(1)
Other dairy prods(NA):									
World	--	--	141,701	108,597	(1)	(1)	--	20,897	(1)
Canada	--	--	6,343	11,488	(1)	(1)	--	3,120	(1)
Latin America	--	--	46,587	43,081	(1)	(1)	--	6,817	(1)
Mexico	--	--	37,844	31,103	(1)	(1)	--	4,269	(1)
Caribbean	--	--	4,693	5,629	(1)	(1)	--	1,071	(1)
Bahamas	--	--	1,465	351	(1)	(1)	--	85	(1)
S America	--	--	3,414	5,613	(1)	(1)	--	1,346	(1)
Colombia	--	--	747	2,645	(1)	(1)	--	1,172	(1)
W Europe	--	--	8,265	6,539	(1)	(1)	--	1,244	(1)
European Union	--	--	7,913	5,098	(1)	(1)	--	1,238	(1)
United Kingdom	--	--	1,800	1,056	(1)	(1)	--	33	(1)
France	--	--	4,073	2,806	(1)	(1)	--	658	(1)
E Europe	--	--	24,238	1,601	(1)	(1)	--	167	(1)
Poland	--	--	13,959	435	(1)	(1)	--	12	(1)
Former Yugoslavia	--	--	10,179	480	(1)	(1)	--	5	(1)
Former Soviet Union	--	--	10,849	6,066	(1)	(1)	--	2,018	(1)
Russia	--	--	7,796	4,149	(1)	(1)	--	2,014	(1)
Asia	--	--	34,163	33,083	(1)	(1)	--	7,171	(1)
W Asia (Mideast)	--	--	6,616	3,571	(1)	(1)	--	809	(1)
Lebanon	--	--	3,395	78	(1)	(1)	--	61	(1)
Saudi Arabia	--	--	1,183	1,882	(1)	(1)	--	235	(1)
S Asia	--	--	2,219	479	(1)	(1)	--	41	(1)
Pakistan	--	--	2,043	120	(1)	(1)	--	0	(1)
Japan	--	--	14,833	16,945	(1)	(1)	--	4,512	(1)
Southeast Asia	--	--	3,315	4,914	(1)	(1)	--	851	(1)
Philippines	--	--	845	2,564	(1)	(1)	--	384	(1)
Other East Asia	--	--	7,045	7,073	(1)	(1)	--	933	(1)
Korea, Rep of	--	--	1,811	1,553	(1)	(1)	--	184	(1)
Hong Kong	--	--	2,472	2,891	(1)	(1)	--	393	(1)
Taiwan	--	--	2,761	2,629	(1)	(1)	--	416	(1)
Oceania	--	--	2,424	851	(1)	(1)	--	107	(1)
Africa	--	--	8,832	5,578	(1)	(1)	--	163	(1)
N Africa	--	--	3,583	4,721	(1)	(1)	--	0	(1)
Algeria	--	--	0	3,418	(1)	(1)	--	0	(1)
Egypt	--	--	2,483	1,302	(1)	(1)	--	0	(1)
Sub-Sahara	--	--	5,250	958	(1)	(1)	--	163	(1)
Rwanda	--	--	1,727	101	(1)	(1)	--	0	(1)

See footnotes at end of table.

Appendix table A-2--U.S. agricultural exports: Quantity, value, and unit value by commodity and country, October-February 1993/94 and 1994/95, and February 1995--continued

Commodity and country	October-February						February 1995		
	Quantity		Value (1,000 dol)		Unit value (\$)		Quantity	Value (1,000 dol)	Unit value (\$)
	1993/94	1994/95	1993/94	1994/95	1993/94	1994/95			
Other dairy prods(NA):									
Former Ethiopia	--	--	1,704	0	(1)	(1)	--	0	(1)
Developed countries	--	--	32,256	36,519	(1)	(1)	--	8,328	(1)
Developing countries	--	--	98,326	66,510	(1)	(1)	--	9,527	(1)
Other countries	--	--	11,120	6,268	(1)	(1)	--	2,042	(1)
Fats, oils, & greases(MT):									
World	532,586	690,090	195,878	338,132	367.79	489.88	137,937	74,966	543.48
Canada	20,130	27,869	9,156	14,088	454.83	505.51	4,548	2,346	516.84
Latin America	222,145	296,638	84,244	148,481	379.23	500.54	65,970	36,977	545.35
Mexico	106,194	134,198	42,986	66,842	404.88	498.08	27,394	14,456	527.72
Central America	34,226	45,556	12,342	23,226	360.61	498.85	4,796	3,058	637.55
Guatemala	12,502	15,324	4,616	7,395	369.11	482.69	1,255	788	627.71
El Salvador	14,863	16,371	5,023	8,089	337.95	494.11	2,499	1,540	616.32
Nicaragua	2,767	9,600	813	4,592	330.00	478.30	0	0	.00
Caribbean	20,936	27,798	7,442	13,975	355.44	502.73	8,638	4,448	514.89
Haiti	965	8,193	412	4,478	426.70	546.62	1,313	729	555.34
Dominican Republic	11,719	13,896	3,644	6,467	310.94	455.35	5,894	3,027	513.62
S America	60,789	88,087	21,464	44,439	353.09	504.49	25,142	14,015	557.43
Colombia	22,942	14,757	7,463	6,757	325.31	488.58	809	548	676.87
Venezuela	24,227	31,920	8,323	13,849	343.53	433.88	12,620	5,543	479.22
Brazil	7,380	36,485	3,141	20,580	425.66	554.06	11,141	7,400	664.21
W Europe	156,580	139,079	52,250	63,468	333.69	456.35	9,458	5,047	533.64
European Union	156,871	138,666	51,888	63,276	332.89	456.32	9,458	5,047	533.64
Netherlands	49,135	39,347	16,574	17,214	337.31	437.49	1,122	672	599.20
Spain, incl Canary Is	55,831	48,473	17,214	20,601	305.33	425.01	3,877	1,792	462.22
Italy	37,706	41,824	13,011	20,404	345.05	487.84	4,289	2,232	520.51
Asia	87,993	150,126	33,808	72,459	384.22	482.56	46,241	25,031	641.51
W Asia (Mideast)	38,976	52,462	14,741	27,762	378.20	529.18	18,360	11,313	616.16
Turkey	38,917	47,380	14,666	24,527	377.81	517.66	15,335	9,220	601.23
Japan	13,989	19,978	5,224	9,056	373.17	483.28	4,650	2,223	477.88
Other East Asia	31,795	67,918	12,133	31,092	381.59	457.78	20,367	9,847	483.47
Korea, Rep of	26,642	46,857	9,202	20,638	345.41	440.44	15,324	7,369	480.87
Taiwan	4,644	20,512	2,532	9,678	545.21	471.82	4,836	2,270	469.41
Africa	45,168	76,257	15,917	39,385	352.39	516.48	11,704	6,554	559.98
W Africa	33,936	59,440	11,714	30,600	345.18	514.80	10,658	5,834	547.34
Algeria	12,500	36,890	4,438	18,717	355.03	507.51	8,631	4,764	552.02
Egypt	15,526	18,034	5,512	9,691	355.04	537.39	0	0	.00
Sub-Sahara	11,232	16,817	4,202	8,785	374.13	522.42	1,046	720	688.78
Nigeria	6,012	2,000	2,176	1,190	361.94	594.95	0	0	.00
Uganda	0	7,613	0	3,659	.00	467.62	0	0	.00
Developed countries	180,857	187,248	67,060	87,374	351.36	466.62	18,718	9,763	521.05
Developing countries	341,484	496,878	128,423	248,046	376.07	499.21	117,218	64,060	546.50
Lard(MT):									
World	21,681	36,149	9,898	20,437	456.52	565.36	7,591	4,164	548.52
Canada	3,236	2,529	1,194	1,194	368.88	472.11	170	84	494.34
Latin America	12,187	25,493	6,183	14,013	507.33	549.68	4,990	2,673	569.93
Mexico	10,543	21,021	5,177	10,819	491.06	514.68	3,999	2,107	525.84
Central America	783	1,541	469	1,295	599.36	840.16	277	265	957.42
Guatemala	16	234	17	206	1,072.38	880.24	55	47	860.55
Belize	762	862	450	786	589.97	912.12	222	218	551.35
Caribbean	845	1,540	523	1,159	618.57	752.91	394	264	670.10
Haiti	275	1,249	188	910	721.09	728.24	374	247	660.05
Trinidad-Tobago	470	0	237	0	505.11	.00	0	0	.00
S America	16	1,391	14	740	851.19	531.81	20	37	1,845.00
Colombia	16	990	14	348	851.19	351.44	0	0	.00
Chile	0	194	0	260	.00	1,342.61	20	37	1,845.00
W Europe	4,054	532	1,571	887	387.62	1,667.41	0	0	.00
European Union	4,031	532	1,560	887	386.93	1,667.41	0	0	.00
Netherlands	2,508	450	927	819	369.56	1,780.43	0	0	.00
France	510	0	190	0	372.70	.00	0	0	.00
Spain, incl Canary Is	985	0	368	0	373.61	.00	0	0	.00
E Europe	459	0	245	0	536.52	.00	0	0	.00
Poland	459	0	245	0	536.52	.00	0	0	.00
Asia	1,735	7,481	697	4,182	401.68	560.39	2,711	1,385	510.85
Japan	265	1,326	284	1,002	1,071.95	755.44	56	63	1,125.00
Other East Asia	1,469	6,137	410	3,164	278.88	515.62	2,655	1,322	497.90
Korea, Rep of	469	1,345	125	768	268.92	571.12	193	113	585.24
Taiwan	1,000	4,775	284	2,384	289.55	499.33	2,462	1,209	490.88
Developed countries	7,564	4,515	3,055	3,254	403.94	720.51	246	169	685.48
Developing countries	14,117	31,633	6,842	17,183	484.69	543.21	7,345	3,895	543.89
Tallow - inedible(MT):									
World	376,373	472,219	130,390	230,145	346.24	487.37	68,853	49,305	556.16
Latin America	139,019	197,821	48,390	86,421	348.05	487.27	41,724	24,059	576.53
Mexico	50,592	73,225	18,193	34,399	359.61	459.77	16,972	8,611	519.80
Central America	26,938	39,154	8,333	19,271	346.48	492.19	4,499	2,764	614.26
Guatemala	10,800	14,977	4,047	7,061	371.28	471.44	1,200	740	617.02
El Salvador	12,955	12,377	4,271	6,379	329.55	515.43	2,499	1,540	516.32
Nicaragua	0	9,600	0	4,592	.00	478.90	0	0	.00
Caribbean	16,137	21,043	5,449	10,782	337.69	510.95	5,839	3,337	571.52
Haiti	410	6,806	136	3,488	332.84	512.56	803	454	503.06
Dominican Republic	10,014	11,022	3,024	5,483	301.84	497.50	4,589	2,570	551.77
S America	48,352	64,499	15,414	33,999	339.87	527.12	14,814	9,348	631.02
Colombia	20,485	11,397	6,564	5,224	320.27	458.41	700	437	624.71
Venezuela	16,855	12,523	5,893	6,311	349.60	503.96	2,540	1,471	678.84

See footnotes at end of table.

Appendix table A-2--U.S. agricultural exports: Quantity, value, and unit value by commodity and country, October-February 1983/84 and 1984/85, and February 1986--continued

Commodity and country	October-February						February 1986		
	Quantity		Value (1,000 dol)		Unit value (\$)		Quantity	Value (1,000 dol)	Unit value (\$)
	1983/84	1984/85	1983/84	1984/85	1983/84	1984/85			
Tallow - inedible(MT):									
Brazil	2,084	36,214	802	20,141	382.84	556.17	11,059	7,203	651.35
W Europe	122,271	91,045	41,301	42,522	337.78	467.04	6,485	3,261	502.82
European Union	121,661	91,045	41,083	42,522	337.69	467.04	6,485	3,261	502.82
Netherlands	42,661	26,950	14,400	11,363	337.53	437.89	0	0	.00
France	4,278	21	1,611	20	353.10	962.38	0	0	.00
Spain, incl Canary Is	32,425	19,416	10,680	9,704	329.39	498.80	2,201	1,127	512.19
Italy	37,476	40,183	12,898	19,228	344.17	478.53	4,269	2,116	496.72
Asia	67,316	103,164	23,854	48,491	354.36	470.04	28,126	15,267	542.79
W Asia (Mideast)	38,853	49,380	14,716	25,487	377.78	516.13	15,335	9,220	601.23
Turkey	38,817	47,380	14,666	24,527	377.81	517.66	15,335	9,220	601.23
Japan	13,082	13,836	4,163	5,645	318.24	400.73	3,655	1,420	388.57
China	0	5,939	0	2,696	.00	454.01	2,000	1,150	575.00
Other East Asia	12,437	30,413	4,008	13,226	322.24	434.89	6,329	3,065	484.29
Korea, Rep of	12,173	21,010	3,851	8,951	316.38	426.03	5,785	2,865	485.18
Taiwan	264	8,385	155	4,269	592.39	454.65	543	200	368.32
Africa	45,048	75,897	15,685	38,808	348.21	511.32	11,658	6,428	551.41
N Africa	33,936	59,304	11,714	30,532	345.19	514.84	10,658	5,834	547.34
Morocco	5,910	4,526	1,764	2,191	298.50	484.17	2,027	1,069	527.43
Algeria	12,500	36,880	4,438	18,717	355.03	507.51	8,631	4,764	552.02
Egypt	15,626	17,898	5,512	9,624	355.04	537.70	0	0	.00
Sub-Sahara	11,112	16,593	3,972	8,276	357.45	488.76	1,000	595	594.84
Nigeria	6,012	2,000	2,175	1,190	361.94	594.85	0	0	.00
Uganda	0	7,613	0	3,559	.00	467.52	0	0	.00
Developed countries	138,073	108,073	46,623	49,870	337.67	458.14	10,900	4,971	460.29
Developing countries	238,300	357,207	83,766	177,478	351.52	486.85	75,853	43,184	569.31
Other countries	0	5,939	0	2,696	.00	454.01	2,000	1,150	575.00
Other animal fats & oils(MT):									
World	134,532	181,722	55,591	87,550	413.22	481.78	41,693	21,497	516.60
Canada	14,174	21,148	6,803	10,990	479.98	519.69	3,718	1,973	530.53
Latin America	70,939	73,225	29,672	36,048	418.27	492.28	19,556	9,244	472.70
Mexico	45,059	39,952	19,625	21,623	435.65	541.23	6,823	3,739	547.95
Central America	6,505	5,851	2,540	2,660	390.41	453.89	20	29	1,446.15
El Salvador	1,808	3,681	752	1,570	394.29	426.39	0	0	.00
Nicaragua	2,767	0	813	0	390.00	.00	0	0	.00
Caribbean	3,854	5,216	1,470	2,064	371.66	395.69	2,405	846	351.96
Dominican Republic	1,705	2,830	620	916	363.75	323.64	1,305	358	273.98
S America	15,421	22,197	6,037	8,700	391.47	437.01	10,308	4,630	449.17
Colombia	2,430	2,370	885	1,195	354.38	504.20	109	110	1,011.85
Venezuela	7,372	19,303	2,430	7,488	329.64	387.92	10,080	4,072	404.01
Brazil	5,286	271	2,339	438	442.49	1,617.76	82	197	2,399.24
W Europe	30,255	47,502	9,377	20,059	309.55	422.28	2,873	1,785	600.54
European Union	30,179	47,088	9,245	18,867	306.35	421.91	2,973	1,785	600.54
United Kingdom	3,171	2,580	1,083	1,327	341.52	514.38	13	20	1,538.46
Netherlands	3,966	12,937	1,247	5,031	314.48	388.92	1,122	672	599.20
Spain, incl Canary Is	22,421	29,057	6,166	10,897	275.01	375.03	1,676	665	396.59
Italy	230	1,641	113	1,175	489.45	715.93	20	116	5,812.20
Asia	18,842	39,481	9,257	19,776	488.72	500.80	15,404	8,379	543.96
W Asia (Mideast)	23	3,064	25	2,249	1,093.91	733.88	3,025	2,093	691.87
United Arab Emir	3	3,020	3	2,067	972.67	684.52	3,000	2,043	680.82
Japan	652	4,816	777	2,609	1,191.22	521.04	939	739	787.40
Other East Asia	17,889	31,368	7,715	14,701	431.30	468.56	11,383	5,460	479.65
Korea, Rep of	14,000	24,502	5,225	10,819	373.22	445.63	8,345	4,391	469.84
Taiwan	3,380	6,352	2,092	3,819	476.22	1,831	861	861	470.39
Developed countries	45,220	73,659	17,382	34,150	384.38	463.62	7,672	4,613	601.28
Developing countries	89,067	108,038	37,815	53,384	424.56	494.12	34,020	16,881	496.21
Hides & skins, incl furs(NA):									
World	--	--	524,491	684,238	(1)	(1)	--	142,643	(1)
Canada	--	--	34,023	45,193	(1)	(1)	--	11,047	(1)
Latin America	--	--	39,736	44,785	(1)	(1)	--	6,559	(1)
Mexico	--	--	38,056	42,367	(1)	(1)	--	6,188	(1)
W Europe	--	--	38,784	51,769	(1)	(1)	--	12,375	(1)
European Union	--	--	37,085	50,429	(1)	(1)	--	12,175	(1)
Italy	--	--	21,280	28,024	(1)	(1)	--	7,655	(1)
E Europe	--	--	4,723	8,835	(1)	(1)	--	1,023	(1)
Asia	--	--	402,631	530,656	(1)	(1)	--	111,051	(1)
Japan	--	--	93,560	102,591	(1)	(1)	--	13,135	(1)
China	--	--	13,768	24,627	(1)	(1)	--	5,306	(1)
Southeast Asia	--	--	12,395	9,280	(1)	(1)	--	2,214	(1)
Thailand	--	--	9,212	8,421	(1)	(1)	--	2,078	(1)
Other East Asia	--	--	278,192	386,883	(1)	(1)	--	88,849	(1)
Korea, Rep of	--	--	221,196	290,193	(1)	(1)	--	65,799	(1)
Hong Kong	--	--	13,482	20,951	(1)	(1)	--	6,111	(1)
Taiwan	--	--	43,554	75,740	(1)	(1)	--	16,939	(1)
Developed countries	--	--	167,006	201,540	(1)	(1)	--	35,974	(1)
Developing countries	--	--	343,090	456,312	(1)	(1)	--	100,208	(1)
Other countries	--	--	14,396	26,386	(1)	(1)	--	6,360	(1)
Bovine hides - whole(NO):									
World	7,814,539	8,861,038	421,310	545,003	53.91	61.80	1,643,713	102,402	62.30
Canada	440,231	410,800	20,047	22,024	46.54	53.60	106,085	5,721	53.83
Latin America	748,120	569,365	34,742	36,232	46.44	63.63	74,974	5,388	71.87
Mexico	724,509	556,526	33,773	36,124	46.61	63.76	74,974	5,388	71.87
W Europe	356,046	416,678	13,853	21,482	39.19	51.59	126,092	6,480	51.39
European Union	354,445	416,421	13,858	21,481	39.18	51.58	126,092	6,480	51.39

See footnotes at end of table.

Appendix table A-2--U.S. agricultural exports: Quantity, value, and unit value by commodity and country, October-February 1993/94 and 1994/95, and February 1995--continued

Commodity and country	October-February						February 1995		
	Quantity		Value (1,000 dol)		Unit value (\$)		Quantity	Value (1,000 dol)	Unit value (\$)
	1993/94	1994/95	1993/94	1994/95	1993/94	1994/95			
Bovine hides - whole(NO):									
Italy	235,368	273,288	8,890	13,153	37.77	48.13	93,457	4,467	47.79
Asia	6,195,240	7,372,235	348,778	460,072	56.30	62.41	1,336,862	84,813	63.46
Japan	1,472,617	1,515,608	83,898	86,800	56.87	63.87	177,880	12,112	59.05
China	225,596	345,828	12,244	20,800	54.27	60.14	73,086	4,042	55.30
Southeast Asia	184,762	143,939	8,555	8,047	46.32	55.80	40,676	2,102	51.60
Thailand	181,589	137,430	8,326	7,708	45.85	56.09	38,612	2,018	52.26
Other East Asia	4,311,174	5,364,705	244,017	334,288	56.60	62.31	1,044,318	66,829	63.70
Korea, Rep of	3,526,352	4,145,851	198,441	255,394	56.27	61.60	818,518	50,537	61.74
Hong Kong	153,126	226,727	8,557	12,035	52.45	53.08	34,929	2,149	61.82
Taiwan	621,696	992,118	37,019	66,859	59.54	67.38	190,871	13,843	72.53
Developed countries	2,259,984	2,343,918	117,959	140,369	51.95	59.89	410,659	24,341	59.27
Developing countries	5,318,959	6,150,274	291,107	382,331	54.73	62.16	1,159,868	74,019	63.81
Other countries	225,596	366,846	12,244	22,303	54.27	60.80	73,086	4,042	55.30
Other cattle hides - pieces(NA):									
World	--	--	13,581	18,788	(1)	(1)	--	2,862	(1)
Canada	--	--	1,749	3,014	(1)	(1)	--	315	(1)
Latin America	--	--	807	2,569	(1)	(1)	--	594	(1)
Mexico	--	--	753	1,905	(1)	(1)	--	308	(1)
S America	--	--	27	709	(1)	(1)	--	251	(1)
Colombia	--	--	27	809	(1)	(1)	--	204	(1)
W Europe	--	--	4,085	3,815	(1)	(1)	--	743	(1)
European Union	--	--	4,083	3,630	(1)	(1)	--	743	(1)
United Kingdom	--	--	168	123	(1)	(1)	--	7	(1)
Netherlands	--	--	257	372	(1)	(1)	--	97	(1)
Spain, incl Canary Is	--	--	304	1,060	(1)	(1)	--	217	(1)
Italy	--	--	3,222	1,755	(1)	(1)	--	416	(1)
E Europe	--	--	35	347	(1)	(1)	--	0	(1)
Poland	--	--	0	347	(1)	(1)	--	0	(1)
Asia	--	--	6,900	8,746	(1)	(1)	--	1,204	(1)
W Asia (Mideast)	--	--	66	624	(1)	(1)	--	35	(1)
Israel, inc Gaza	--	--	66	624	(1)	(1)	--	35	(1)
Japan	--	--	3,759	1,843	(1)	(1)	--	60	(1)
Southeast Asia	--	--	808	429	(1)	(1)	--	0	(1)
Thailand	--	--	763	365	(1)	(1)	--	0	(1)
Other East Asia	--	--	1,890	5,747	(1)	(1)	--	1,105	(1)
Korea, Rep of	--	--	179	1,703	(1)	(1)	--	439	(1)
Hong Kong	--	--	621	3,627	(1)	(1)	--	483	(1)
Taiwan	--	--	1,190	417	(1)	(1)	--	183	(1)
Africa	--	--	0	281	(1)	(1)	--	6	(1)
Sub-Sahara	--	--	0	281	(1)	(1)	--	6	(1)
Rep S Africa	--	--	0	281	(1)	(1)	--	6	(1)
Developed countries	--	--	9,674	9,664	(1)	(1)	--	1,159	(1)
Developing countries	--	--	3,853	9,082	(1)	(1)	--	1,699	(1)
Calf skins, whole(PC):									
World	582,880	733,793	9,833	14,181	16.87	19.32	157,025	2,996	19.07
Canada	7,037	0	105	0	14.84	.00	0	0	.00
Latin America	51,261	87,585	943	1,525	18.39	17.41	9,773	104	10.64
Mexico	39,855	74,095	770	1,323	18.32	17.85	9,773	104	10.64
S America	7,200	13,500	90	203	12.60	15.00	0	0	.00
Brazil	7,200	13,500	90	203	12.60	15.00	0	0	.00
W Europe	455,671	547,320	5,776	8,902	12.65	18.09	128,511	2,296	17.73
European Union	455,671	543,591	5,776	8,790	12.65	18.01	128,511	2,296	17.73
Netherlands	69,812	97,465	528	763	7.58	7.83	18,329	128	7.00
Germany	5,030	29	99	5	19.68	196.48	29	6	196.48
Spain, incl Canary Is	8,897	0	117	0	13.19	.00	0	0	.00
Italy	372,197	444,987	4,989	8,997	13.40	20.22	109,963	2,138	19.45
Asia	67,911	95,578	3,009	2,732	44.31	28.55	14,541	572	39.37
W Asia (Mideast)	10,026	4,282	197	84	19.69	19.69	0	0	.00
Israel, inc Gaza	10,026	3,904	197	77	19.69	19.69	0	0	.00
Japan	14,379	42,501	495	1,659	34.50	39.26	11,251	497	44.16
Other East Asia	37,928	39,968	2,206	803	58.15	20.08	2,780	65	23.43
Korea, Rep of	32,583	39,968	2,099	803	64.43	20.08	2,780	65	23.43
Developed countries	488,113	593,725	6,575	11,647	13.47	19.52	140,762	2,793	19.84
Developing countries	94,767	133,464	3,258	2,404	34.38	18.01	16,263	202	12.43
Horse hides, whole(PC):									
World	66,489	37,412	1,507	1,185	22.86	30.33	7,000	186	26.57
Canada	7,454	10,304	191	354	25.85	35.31	1,651	61	36.94
Latin America	0	3,480	0	126	.00	36.49	0	0	.00
Mexico	0	3,480	0	126	.00	36.49	0	0	.00
W Europe	17,121	12,582	465	304	27.16	24.15	5,349	125	23.36
European Union	17,121	12,582	465	304	27.16	24.15	5,349	125	23.36
Netherlands	0	1,909	0	55	.00	33.89	1,909	65	33.89
France	0	2,400	0	32	.00	13.42	2,400	32	13.42
Germany	4,569	0	155	0	33.90	.00	0	0	.00
Spain, incl Canary Is	752	0	25	0	33.91	.00	0	0	.00
Italy	11,667	8,273	280	207	24.01	25.02	1,040	28	27.00
Former Soviet Union	12,845	0	71	0	5.48	.00	0	0	.00
Russia	12,845	0	71	0	5.48	.00	0	0	.00
Asia	29,959	10,918	780	336	26.94	30.75	0	0	.00
Japan	18,706	5,957	539	202	28.53	28.87	0	0	.00
Southeast Asia	4,678	0	123	0	26.52	.00	0	0	.00
Thailand	4,678	0	123	0	26.52	.00	0	0	.00
Other East Asia	5,575	3,961	118	134	21.10	33.89	0	0	.00

See footnotes at end of table.

Appendix table A-2--U.S. agricultural exports: Quantity, value, and unit value by commodity and country, October-February 1993/94 and 1994/95, and February 1995--continued

Commodity and country	October-February						February 1995		
	Quantity		Value (1,000 dol)		Unit value (\$)		Quantity	Value (1,000 dol)	Unit value (\$)
	1993/94	1994/95	1993/94	1994/95	1993/94	1994/95			
Horse hides, whole(PC):									
Korea, Rep of	950	2,785	22	94	22.92	33.89	0	0	0.00
Hong Kong	4,616	488	96	16	20.73	33.88	0	0	.00
Taiwan	0	708	0	24	.00	33.80	0	0	.00
Developed countries	43,291	30,001	1,195	875	27.61	29.15	7,000	186	26.67
Developing countries	10,253	7,411	241	260	23.48	35.10	0	0	.00
Other countries	12,845	0	71	0	5.48	.00	0	0	.00
Sheep and lamb skins(PC):									
World	1,549,874	1,234,262	10,328	10,086	6.65	8.17	279,651	2,854	9.53
Canada	59,076	103,216	505	642	7.32	6.22	9,465	57	7.11
Latin America	101,337	28,541	650	220	6.41	7.72	8,910	83	10.42
Mexico	87,613	27,698	565	213	6.35	7.68	8,910	83	10.42
W Europe	497,080	186,095	3,676	1,756	7.39	8.44	22,030	276	12.54
European Union	473,880	173,095	3,590	1,691	7.51	9.77	22,030	276	12.54
United Kingdom	26,864	4,175	188	61	6.98	14.54	0	0	.00
France	93,856	34,305	891	255	8.52	7.43	4,000	32	8.00
Germany	89,723	16,724	645	162	7.18	8.68	0	0	.00
Spain, incl Canary Is	12,000	18,000	103	269	8.59	14.62	0	0	.00
Portugal	11,735	10,508	103	172	8.81	16.35	5,430	86	15.80
Italy	221,402	88,417	1,497	742	6.76	8.68	12,600	158	12.87
Other W Europe	23,200	13,000	116	65	5.00	5.00	0	0	.00
Norway	23,200	13,000	116	65	5.00	5.00	0	0	.00
E Europe	10,542	40,415	93	283	5.00	7.00	8,600	74	8.60
Poland	18,542	40,415	93	283	5.00	7.00	8,600	74	8.60
Asia	858,379	843,425	5,311	5,974	6.19	8.27	230,546	2,153	9.34
W Asia (Mideast)	569,241	451,335	3,230	4,297	5.67	9.52	99,810	1,228	12.31
Turkey	569,241	451,335	3,230	4,297	5.67	9.52	99,810	1,228	12.31
S Asia	17,735	13,800	113	219	6.39	15.86	0	0	.00
India	8,735	13,800	88	219	10.06	15.86	0	0	.00
Japan	173,551	203,431	895	1,017	5.39	5.00	52,488	262	5.00
Southeast Asia	2,900	40,723	7	204	2.30	5.00	0	0	.00
Thailand	0	40,723	0	204	.00	5.00	0	0	.00
Other East Asia	94,882	128,789	1,025	1,211	10.80	9.40	78,248	663	8.47
Korea, Rep of	79,758	109,510	800	1,084	10.03	9.89	70,103	594	8.48
Hong Kong	11,515	19,159	33	127	2.83	6.61	8,145	58	6.38
Taiwan	3,379	0	193	0	57.00	.00	0	0	.00
Africa	0	21,365	0	107	.00	5.00	0	0	.00
Sub-Sahara	0	21,365	0	107	.00	5.00	0	0	.00
Rep S Africa	0	21,365	0	107	.00	5.00	0	0	.00
Developed countries	745,167	624,351	5,209	5,621	6.99	6.80	83,983	606	7.21
Developing countries	804,707	703,883	5,119	5,433	6.36	9.14	195,568	2,058	10.52
Other hides & skins, ex furs(NA):									
World	--	--	33,432	40,997	(1)	(1)	--	8,537	(1)
Latin America	--	--	2,537	3,511	(1)	(1)	--	333	(1)
Mexico	--	--	2,198	2,551	(1)	(1)	--	282	(1)
Central America	--	--	66	601	(1)	(1)	--	0	(1)
Panama	--	--	60	601	(1)	(1)	--	0	(1)
W Europe	--	--	4,780	9,344	(1)	(1)	--	377	(1)
European Union	--	--	4,588	5,901	(1)	(1)	--	369	(1)
France	--	--	2,813	5,966	(1)	(1)	--	84	(1)
Spain, incl Canary Is	--	--	211	428	(1)	(1)	--	33	(1)
Italy	--	--	1,365	2,356	(1)	(1)	--	144	(1)
Other W Europe	--	--	202	443	(1)	(1)	--	9	(1)
Switzerland	--	--	179	443	(1)	(1)	--	9	(1)
E Europe	--	--	3,759	3,814	(1)	(1)	--	781	(1)
Former Yugoslavia	--	--	3,759	3,814	(1)	(1)	--	781	(1)
Asia	--	--	22,203	23,866	(1)	(1)	--	6,763	(1)
Japan	--	--	1,256	781	(1)	(1)	--	86	(1)
China	--	--	1,114	3,125	(1)	(1)	--	1,082	(1)
Southeast Asia	--	--	2,640	489	(1)	(1)	--	61	(1)
Singapore	--	--	2,640	355	(1)	(1)	--	0	(1)
Other East Asia	--	--	17,137	19,321	(1)	(1)	--	5,524	(1)
Korea, Rep of	--	--	11,697	10,108	(1)	(1)	--	2,404	(1)
Hong Kong	--	--	393	788	(1)	(1)	--	222	(1)
Taiwan	--	--	5,047	8,425	(1)	(1)	--	2,898	(1)
Developed countries	--	--	6,190	10,887	(1)	(1)	--	755	(1)
Developing countries	--	--	26,128	27,285	(1)	(1)	--	6,699	(1)
Other countries	--	--	1,114	3,125	(1)	(1)	--	1,082	(1)
Furskins(NA):									
World	--	--	34,500	54,049	(1)	(1)	--	22,898	(1)
Canada	--	--	11,280	18,763	(1)	(1)	--	4,648	(1)
Latin America	--	--	57	602	(1)	(1)	--	57	(1)
W Europe	--	--	5,036	5,165	(1)	(1)	--	2,078	(1)
European Union	--	--	4,725	4,633	(1)	(1)	--	1,986	(1)
United Kingdom	--	--	382	315	(1)	(1)	--	191	(1)
Germany	--	--	2,343	2,063	(1)	(1)	--	1,131	(1)
Italy	--	--	1,048	833	(1)	(1)	--	302	(1)
Greece	--	--	487	605	(1)	(1)	--	117	(1)
Other W Europe	--	--	1,313	523	(1)	(1)	--	81	(1)
Finland	--	--	403	139	(1)	(1)	--	58	(1)
Switzerland	--	--	852	461	(1)	(1)	--	81	(1)
E Europe	--	--	741	543	(1)	(1)	--	146	(1)
Poland	--	--	408	184	(1)	(1)	--	0	(1)
Former Soviet Union	--	--	557	250	(1)	(1)	--	55	(1)

See footnotes at end of table.

Appendix table A-2--U.S. agricultural exports: Quantity, value, and unit value by commodity and country, October-February 1993/94 and 1994/95, and February 1995--continued

Commodity and country	October-February						February 1995		
	Quantity		Value (1,000 dol)		Unit value (\$)		Quantity	Value (1,000 dol)	Unit value (\$)
	1993/94	1994/95	1993/94	1994/95	1993/94	1994/95			
Furskins(NA):									
Russia	--	--	557	215	(1)	(1)	--	55	(1)
Asia	--	--	15,650	27,931	(1)	(1)	--	15,645	(1)
W Asia (Mideast)	--	--	665	1,538	(1)	(1)	--	225	(1)
Turkey	--	--	476	1,201	(1)	(1)	--	204	(1)
Japan	--	--	2,666	279	(1)	(1)	--	107	(1)
China	--	--	356	513	(1)	(1)	--	178	(1)
Other East Asia	--	--	11,699	25,380	(1)	(1)	--	14,853	(1)
Korea, Rep of	--	--	7,947	21,007	(1)	(1)	--	11,760	(1)
Hong Kong	--	--	3,666	4,359	(1)	(1)	--	3,188	(1)
Developed countries	--	--	20,203	24,778	(1)	(1)	--	7,134	(1)
Other countries	--	--	13,384	28,507	(1)	(1)	--	15,530	(1)
Mink pelts(NO):			913	764	(1)	(1)	--	233	(1)
World	837,887	1,376,579	15,324	34,026	18.29	24.72	526,829	16,921	32.12
Canada	468,093	669,547	4,899	8,866	10.47	13.24	78,328	1,272	16.04
Latin America	463	10,955	15	350	31.99	31.99	0	0	.00
W Europe	85,607	75,858	2,247	1,885	25.25	25.17	47,794	1,329	27.80
European Union	63,267	61,875	1,634	1,591	25.82	25.72	43,505	1,238	28.45
United Kingdom	10,532	15,582	214	299	20.31	19.17	6,999	175	24.94
Germany	13,015	27,136	664	734	36.86	27.03	24,645	705	28.62
Italy	26,993	5,572	524	134	19.40	24.06	2,818	76	27.04
Greece	6,642	6,180	196	188	29.50	30.52	2,436	71	29.01
Other W Europe	22,340	13,983	613	394	27.44	28.16	4,289	91	21.26
Switzerland	21,454	13,508	587	370	27.37	27.40	4,289	91	21.26
E Europe	10,987	142	251	5	22.90	32.04	0	0	.00
Poland	10,987	142	251	5	22.90	32.04	0	0	.00
Asia	259,612	514,500	7,742	22,650	28.82	36.86	398,803	14,291	35.83
W Asia (Mideast)	5,887	11,975	189	383	32.08	31.99	647	21	31.95
Other East Asia	251,589	505,148	7,455	22,015	29.75	36.89	393,768	14,112	35.84
Korea, Rep of	165,233	492,929	5,148	19,140	31.15	38.83	296,798	11,403	38.42
Hong Kong	85,873	101,770	2,325	2,891	27.04	28.11	96,521	2,694	27.81
Developed countries	559,708	765,749	7,339	11,189	13.11	14.80	131,455	2,758	20.98
Other furskins(NA):	268,218	619,434	7,917	22,792	29.62	36.79	395,374	14,163	35.82
World	--	--	19,176	20,023	(1)	(1)	--	5,077	(1)
Canada	--	--	6,351	9,898	(1)	(1)	--	3,376	(1)
Latin America	--	--	43	252	(1)	(1)	--	57	(1)
W Europe	--	--	3,791	3,170	(1)	(1)	--	749	(1)
European Union	--	--	3,091	3,041	(1)	(1)	--	749	(1)
Denmark	--	--	288	427	(1)	(1)	--	25	(1)
Germany	--	--	1,679	1,330	(1)	(1)	--	425	(1)
Italy	--	--	524	599	(1)	(1)	--	226	(1)
Greece	--	--	291	420	(1)	(1)	--	46	(1)
Other W Europe	--	--	700	129	(1)	(1)	--	0	(1)
Finland	--	--	380	57	(1)	(1)	--	10	(1)
Switzerland	--	--	265	91	(1)	(1)	--	0	(1)
E Europe	--	--	490	639	(1)	(1)	--	0	(1)
Former Czechoslovakia	--	--	201	381	(1)	(1)	--	146	(1)
Former Soviet Union	--	--	490	206	(1)	(1)	--	109	(1)
Russia	--	--	490	206	(1)	(1)	--	55	(1)
Asia	--	--	7,908	5,281	(1)	(1)	--	85	(1)
W Asia (Mideast)	--	--	476	1,155	(1)	(1)	--	1,284	(1)
Turkey	--	--	476	1,148	(1)	(1)	--	204	(1)
S Asia	--	--	187	120	(1)	(1)	--	21	(1)
Sri Lanka	--	--	187	21	(1)	(1)	--	0	(1)
Japan	--	--	2,618	128	(1)	(1)	--	178	(1)
China	--	--	356	513	(1)	(1)	--	851	(1)
Other East Asia	--	--	4,213	3,365	(1)	(1)	--	357	(1)
Korea, Rep of	--	--	2,800	1,867	(1)	(1)	--	494	(1)
Hong Kong	--	--	1,341	1,498	(1)	(1)	--	251	(1)
Oceania	--	--	74	387	(1)	(1)	--	251	(1)
New Zealand	--	--	74	387	(1)	(1)	--	251	(1)
Developed countries	--	--	12,864	19,589	(1)	(1)	--	4,377	(1)
Developing countries	--	--	5,456	5,714	(1)	(1)	--	1,367	(1)
Other countries	--	--	846	719	(1)	(1)	--	283	(1)
Wool & mohair(MT):									
World	3,175	3,017	8,580	24,309	2,689.03	8,057.83	491	5,211	10,612.49
Canada	45	43	142	170	3,160.89	3,964.12	11	41	3,751.82
Latin America	70	212	298	990	4,256.08	4,622.50	43	333	7,752.19
Mexico	59	166	229	776	3,884.15	4,672.06	38	313	8,246.15
W Europe	2,546	2,184	5,094	18,402	2,383.60	8,425.81	288	3,989	13,803.54
European Union	2,546	2,070	6,094	18,341	2,383.60	8,860.18	288	3,989	13,803.54
United Kingdom	2,080	1,716	5,042	14,256	2,424.09	8,325.11	238	2,324	9,765.69
Belgium and Luxembourg	43	159	140	2,741	3,456.02	17,240.68	31	1,343	43,323.85
France	277	113	615	948	2,221.79	8,385.83	19	184	9,666.42
Germany	79	72	163	194	2,062.10	2,698.61	0	0	.00
Italy	50	8	101	168	2,021.94	18,684.22	1	138	138,296.00
S Asia	245	276	1,014	2,522	3,922.19	8,088.02	147	842	5,727.86
India	245	276	1,014	2,522	4,136.80	9,172.00	53	196	3,703.55
Japan	102	68	344	291	4,136.80	9,172.00	53	196	3,703.55
China	157	40	637	279	3,370.37	4,278.26	6	21	3,907.00
Other East Asia	9	101	17	856	1,827.55	8,475.68	27	153	5,661.89
Developed countries							51	472	7,734.41

See footnotes at end of table.

Appendix table A-2--U.S. agricultural exports: Quantity, value, and unit value by commodity and country, October-February 1983/84 and 1984/85, and February 1985--continued

Commodity and country	October-February						February 1985		
	Quantity		Value (1,000 dol)		Unit value (\$)		Quantity	Value (1,000 dol)	Unit value (\$)
	1983/84	1984/85	1983/84	1984/85	1983/84	1984/85			
Wool & mohair(MT):									
Korea, Rep of	0	48	17	389	1,927.55	8,108.31	48	389	8,108.31
Taiwan	0	26	0	263	.00	10,100.00	13	83	6,353.85
Africa	0	62	0	586	.00	9,456.02	0	0	.00
Sub-Sahara	0	62	0	586	.00	9,456.02	0	0	.00
Rep S Africa	0	62	0	586	.00	9,456.02	0	0	.00
Developed countries	2,584	2,358	6,584	19,455	2,444.00	8,250.46	307	4,056	13,213.04
Developing countries	324	619	1,329	4,575	4,101.28	7,391.47	157	1,001	6,378.54
Other countries	157	40	637	279	4,058.97	6,876.65	27	163	5,651.89
Sausage casings(MT):									
World	5,780	6,504	16,480	16,892	2,852.96	2,897.18	840	2,620	3,118.49
Canada	185	259	1,274	1,936	6,887.15	7,474.45	51	452	8,669.94
Latin America	2,881	4,209	8,420	9,281	2,824.39	2,205.11	504	1,288	2,555.07
Mexico	2,701	3,846	7,557	7,996	2,797.73	2,026.40	471	1,098	2,330.82
Central America	17	35	109	185	6,427.35	5,298.48	5	40	8,055.40
S America	260	223	733	1,090	2,819.01	4,885.81	28	150	5,343.50
Colombia	105	118	331	474	3,148.73	4,016.02	22	90	4,102.27
Venezuela	0	21	0	300	.00	14,305.62	4	33	8,216.00
W Europe	215	152	1,088	750	5,105.32	4,932.14	14	126	9,023.71
European Union	176	152	814	750	4,522.41	4,832.14	14	126	9,023.71
Germany	34	27	322	206	9,476.26	7,642.07	6	90	14,947.00
Portugal	61	35	200	192	3,286.15	5,485.71	0	0	.00
Other W Europe	39	0	222	0	7,284.61	.00	0	0	.00
Finland	37	0	222	0	5,989.19	.00	0	0	.00
Asia	1,787	1,590	3,915	3,606	2,190.68	2,267.92	179	336	1,877.26
W Asia (Mideast)	8	18	147	184	18,356.60	10,246.72	0	0	.00
Turkey	6	18	116	184	18,265.00	10,246.72	0	0	.00
Japan	141	58	833	414	5,907.81	7,136.55	5	24	4,844.00
China	1,094	871	2,127	2,413	1,844.67	2,484.63	79	221	2,782.32
Southeast Asia	141	35	213	37	1,510.28	1,038.17	23	17	731.74
Other East Asia	403	507	584	658	1,475.13	1,089.95	72	74	1,033.15
Korea, Rep of	22	307	141	417	5,411.54	1,357.65	20	29	1,425.35
Taiwan	378	200	441	141	1,166.19	704.39	52	45	882.31
Oceania	295	170	1,095	807	3,712.10	4,744.36	59	300	5,086.76
Australia	220	77	700	353	3,181.84	4,580.10	12	63	5,231.25
New Zealand	75	93	395	454	5,267.53	4,880.36	47	237	5,049.87
Africa	280	109	590	425	2,072.48	3,904.93	33	117	3,543.15
Sub-Sahara	261	109	577	425	2,209.72	3,904.93	33	117	3,543.15
Rep S Africa	261	109	577	425	2,209.72	3,904.93	33	117	3,543.15
Developed countries	1,097	748	4,877	4,332	4,445.37	5,791.00	162	1,020	6,296.06
Developing countries	3,552	4,770	9,377	10,051	2,640.02	2,109.18	589	1,379	2,302.13
Other countries	1,131	986	2,236	2,500	1,977.21	2,635.07	79	221	2,782.32
Bull semen(MA):									
World	--	--	22,851	26,468	(1)	(1)	--	4,539	(1)
Canada	--	--	751	886	(1)	(1)	--	394	(1)
Latin America	--	--	4,303	5,855	(1)	(1)	--	1,123	(1)
Mexico	--	--	1,268	1,192	(1)	(1)	--	225	(1)
Central America	--	--	283	430	(1)	(1)	--	94	(1)
S America	--	--	2,752	4,209	(1)	(1)	--	786	(1)
Colombia	--	--	257	201	(1)	(1)	--	0	(1)
Chile	--	--	450	451	(1)	(1)	--	61	(1)
Brazil	--	--	718	2,181	(1)	(1)	--	541	(1)
Argentina	--	--	822	887	(1)	(1)	--	100	(1)
W Europe	--	--	12,458	13,466	(1)	(1)	--	1,728	(1)
European Union	--	--	11,239	12,039	(1)	(1)	--	1,663	(1)
Denmark	--	--	379	871	(1)	(1)	--	236	(1)
United Kingdom	--	--	3,096	3,047	(1)	(1)	--	489	(1)
Ireland	--	--	749	1,118	(1)	(1)	--	103	(1)
Netherlands	--	--	844	724	(1)	(1)	--	52	(1)
Belgium and Luxembourg	--	--	364	123	(1)	(1)	--	12	(1)
France	--	--	1,137	771	(1)	(1)	--	0	(1)
Germany	--	--	1,776	2,375	(1)	(1)	--	331	(1)
Spain, incl Canary Is	--	--	707	767	(1)	(1)	--	57	(1)
Portugal	--	--	181	346	(1)	(1)	--	58	(1)
Italy	--	--	1,876	1,737	(1)	(1)	--	285	(1)
Other W Europe	--	--	1,219	1,427	(1)	(1)	--	64	(1)
Sweden	--	--	571	502	(1)	(1)	--	31	(1)
Switzerland	--	--	528	807	(1)	(1)	--	64	(1)
E Europe	--	--	805	1,180	(1)	(1)	--	300	(1)
Former Czechoslovakia	--	--	278	451	(1)	(1)	--	62	(1)
Hungary	--	--	430	383	(1)	(1)	--	63	(1)
Asia	--	--	2,565	2,371	(1)	(1)	--	328	(1)
W Asia (Mideast)	--	--	680	184	(1)	(1)	--	26	(1)
Saudi Arabia	--	--	586	184	(1)	(1)	--	26	(1)
Japan	--	--	714	1,577	(1)	(1)	--	229	(1)
Southeast Asia	--	--	282	205	(1)	(1)	--	25	(1)
Other East Asia	--	--	957	892	(1)	(1)	--	49	(1)
Korea, Rep of	--	--	630	628	(1)	(1)	--	32	(1)
Taiwan	--	--	327	251	(1)	(1)	--	17	(1)
Oceania	--	--	1,331	1,115	(1)	(1)	--	458	(1)
Australia	--	--	577	830	(1)	(1)	--	458	(1)
New Zealand	--	--	745	178	(1)	(1)	--	0	(1)
Africa	--	--	577	943	(1)	(1)	--	207	(1)
Sub-Sahara	--	--	570	853	(1)	(1)	--	180	(1)

See footnotes at end of table.

Appendix table A-2--U.S. agricultural exports: Quantity, value, and unit value by commodity and country, October-February 1993/94 and 1994/95, and February 1995--continued

Commodity and country	October-February						February 1995		
	Quantity		Value (1,000 dol)		Unit value (\$)		Quantity	Value (1,000 dol)	Unit value (\$)
	1993/94	1994/95	1993/94	1994/95	1993/94	1994/95			
Bull semen (NA):									
Rep S Africa	--	--	435	723	(1)	(1)	--	127	(1)
Developed countries	--	--	15,758	17,860	(1)	(1)	--	2,836	(1)
Developing countries	--	--	7,164	8,566	(1)	(1)	--	1,603	(1)
Misc animal prods - other (NA):									
World			66,480	87,883	(1)	(1)			
Canada	--	--	14,201	16,857	(1)	(1)	--	19,118	(1)
Latin America			10,451	11,329	(1)	(1)		2,883	(1)
Mexico	--	--	6,832	7,245	(1)	(1)	--	2,196	(1)
S America			3,209	3,574	(1)	(1)		1,538	(1)
Brazil	--	--	1,804	2,865	(1)	(1)	--	618	(1)
Argentina	--	--	875	371	(1)	(1)	--	505	(1)
W Europe			29,118	40,207	(1)	(1)		64	(1)
European Union			26,967	37,475	(1)	(1)		9,227	(1)
Denmark	--	--	656	1,437	(1)	(1)	--	8,839	(1)
United Kingdom	--	--	8,615	12,046	(1)	(1)	--	226	(1)
Netherlands	--	--	1,128	3,105	(1)	(1)	--	2,832	(1)
Belgium and Luxembourg	--	--	1,576	4,510	(1)	(1)	--	257	(1)
France	--	--	6,312	6,644	(1)	(1)	--	1,708	(1)
Germany	--	--	7,734	8,776	(1)	(1)	--	1,648	(1)
Other W Europe	--	--	2,161	2,732	(1)	(1)	--	1,798	(1)
Sweden	--	--	113	1,201	(1)	(1)	--	389	(1)
Austria	--	--	1,321	706	(1)	(1)	--	79	(1)
Switzerland	--	--	180	815	(1)	(1)	--	0	(1)
Asia			10,781	16,693	(1)	(1)		383	(1)
Japan	--	--	5,176	6,088	(1)	(1)	--	3,917	(1)
Southeast Asia			754	2,676	(1)	(1)		1,218	(1)
Thailand	--	--	319	1,264	(1)	(1)	--	864	(1)
Other East Asia	--	--	4,432	6,900	(1)	(1)	--	635	(1)
Korea, Rep of	--	--	2,700	3,794	(1)	(1)	--	1,686	(1)
Taiwan	--	--	1,732	2,500	(1)	(1)	--	908	(1)
Oceania			1,388	3,023	(1)	(1)		561	(1)
Australia	--	--	1,227	2,745	(1)	(1)	--	743	(1)
Developed countries	--	--	50,154	65,688	(1)	(1)	--	14,275	(1)
Developing countries	--	--	15,277	22,023	(1)	(1)	--	4,829	(1)
Grains & feeds (MT):									
World	40,387,184	49,073,632	5,918,114	6,895,371	146.50	140.51	9,882,034	1,429,111	144.62
Canada	602,496	826,811	350,044	403,309	580.98	487.79	120,427	70,842	588.25
Latin America	5,165,134	8,339,602	860,857	1,252,906	166.61	150.24	1,179,610	191,101	162.00
Mexico	1,889,020	3,616,641	320,410	512,839	169.62	141.80	411,787	63,854	155.06
Central America	736,411	888,790	121,684	136,767	165.12	153.89	167,112	28,371	169.77
Caribbean	751,839	906,686	147,500	179,572	196.16	198.27	179,483	34,368	191.48
S America	1,787,764	2,928,546	271,062	423,728	151.61	144.59	421,228	64,508	163.14
Venezuela	574,162	619,021	88,856	90,615	154.83	146.38	187,174	25,162	139.77
Paru	376,871	538,828	65,827	75,893	174.67	140.85	22,499	6,492	288.54
Brazil	82,748	732,288	14,657	116,121	188.03	158.67	15,042	4,136	274.98
W Europe	4,678,409	5,605,311	586,859	763,239	146.75	136.16	1,169,443	146,693	125.35
European Union	4,545,238	5,409,819	643,720	709,684	141.59	131.18	1,150,662	141,318	122.82
United Kingdom	417,656	597,738	55,039	97,530	203.61	163.16	161,782	22,320	137.96
Ireland	726,444	663,914	82,240	64,600	113.21	114.65	125,182	14,327	113.84
Netherlands	1,118,169	1,313,531	143,371	170,894	128.22	130.10	254,060	29,770	117.18
Belgium and Luxembourg	160,398	164,675	32,440	31,439	202.25	191.03	1,276	1,060	830.36
Spain, incl Canary Is	1,113,441	1,395,367	137,316	164,045	123.33	110.40	299,826	33,469	111.63
Italy	328,636	214,110	58,927	35,362	179.31	169.83	35,771	5,996	167.61
Other W Europe	132,171	195,492	42,840	53,584	324.12	273.94	18,881	6,275	279.38
Malta, Gozo	10,743	37,220	1,736	5,135	161.67	137.95	9,828	1,480	150.59
E Europe	285,774	210,638	42,950	40,547	150.29	182.49	46,798	13,781	294.69
Former Yugoslavia	114,405	138,243	21,061	26,149	184.09	189.15	42,889	12,333	285.88
Former Soviet Union	3,532,212	340,397	389,801	62,108	110.36	182.46	57,356	10,285	179.31
Russia	3,001,682	192,890	328,585	35,028	109.47	181.56	22,819	4,941	216.63
Ukraine	30,679	62,289	3,305	8,536	107.72	163.34	18	6	333.33
Asia	19,907,054	26,255,409	2,827,698	3,401,596	142.04	129.56	6,089,068	824,172	135.35
W Asia (Mideast)	2,875,778	5,743,620	408,583	532,778	142.08	142.32	841,425	127,678	151.62
Turkey	167,070	394,170	22,755	64,303	136.20	163.13	148,828	23,120	155.66
Cyprus	96,424	111,636	10,960	9,964	113.66	89.25	39	44	1,130.74
Israel, inc Gaza	749,886	961,254	100,590	115,480	134.12	120.11	242,613	31,489	129.79
Jordan	482,916	456,635	59,577	73,770	120.87	161.55	126,131	24,095	191.03
Saudi Arabia	484,372	417,442	99,897	75,061	206.24	179.79	82,806	14,484	155.17
S Asia	1,409,811	2,191,078	166,410	315,580	118.04	144.01	402,521	63,868	158.67
Pakistan	725,935	1,144,842	69,191	151,284	96.31	132.14	208,880	30,631	146.78
Bangladesh	364,273	648,562	46,018	97,496	126.33	150.53	57,749	9,515	164.76
Japan	8,642,167	10,084,851	1,415,395	1,258,846	146.79	124.71	2,071,803	267,088	128.02
China	1,161,225	1,528,383	101,322	175,005	88.01	115.16	780,900	94,427	124.20
Southeast Asia	1,159,043	1,580,239	183,783	249,828	158.54	167.10	367,851	80,225	163.85
Philippines	878,312	663,400	116,203	97,080	132.90	146.31	113,435	18,082	159.40
Other East Asia	3,569,028	7,107,138	562,233	866,488	160.51	122.20	1,645,468	210,976	128.22
Korea, Rep of	742,190	4,266,661	125,768	500,057	169.45	117.42	966,487	119,534	129.73
Taiwan	2,870,244	2,777,367	407,495	346,812	141.97	124.87	665,318	87,360	131.31
Africa	6,186,061	7,153,071	744,243	823,850	120.31	128.11	1,212,236	159,028	139.33
N Africa	4,591,801	5,715,226	499,763	684,616	108.84	119.79	929,118	121,776	131.07
Morocco	798,348	278,012	97,013	30,594	121.37	110.05	123,657	13,364	107.99
Algeria	1,674,035	839,611	183,962	86,716	115.86	104.02	49,172	5,224	106.23
Tunisia	244,480	437,261	25,280	70,019	103.44	160.13	124,427	23,477	188.68
Egypt	1,873,833	4,166,342	183,488	497,287	97.92	119.36	631,862	79,722	126.17

See footnotes at end of table.

Appendix table A-2--U.S. agricultural exports: Quantity, value, and unit value by commodity and country, October-February 1993/94 and 1994/95, and February 1995--continued

Commodity and country	October-February						February 1995		
	Quantity		Value (1,000 dol)		Unit value (\$)		Quantity	Value (1,000 dol)	Unit value (\$)
	1993/94	1994/95	1993/94	1994/95	1993/94	1994/95			
Grains & feeds(MT):									
Sub-Sahara	1,594,260	1,437,845	244,480	238,934	153.35	166.17	283,118	47,252	166.90
Cameroon	60,085	90,901	7,144	4,587	118.89	151.38	11,015	1,781	161.68
Ghana	167,757	135,438	28,953	22,732	172.56	167.84	23,262	3,652	157.01
Nigeria	401,840	257,297	48,115	36,396	119.73	141.45	43,869	6,591	150.25
Unidentified country	0	0	0	0	.00	.00	0	0	.00
Developed countries	15,377,444	18,108,812	2,594,286	2,640,399	163.39	145.81	3,690,936	534,119	144.71
Developing countries	19,836,303	29,095,585	2,832,705	4,016,440	142.80	138.04	5,373,328	790,224	147.06
Other countries	4,683,437	1,869,236	491,124	238,533	104.85	127.61	817,770	104,767	128.11
Wheat, unmilled(MT):									
World	14,484,192	13,718,703	1,855,660	2,011,624	130.18	146.63	2,650,300	419,629	158.33
Latin America	1,531,902	1,608,117	235,305	264,200	153.60	164.23	284,010	49,744	175.15
Mexico	390,403	443,287	50,674	72,407	129.80	163.34	51,301	8,844	172.39
Central America	380,071	385,507	62,873	63,021	165.99	163.05	97,845	15,965	173.39
Caribbean	110,249	201,915	17,053	34,334	154.68	170.04	45,474	7,894	175.80
S America	651,179	576,408	104,605	94,438	160.64	163.84	89,389	15,040	167.64
Colombia	37,533	163,302	5,194	25,376	138.40	155.39	33,800	5,666	185.37
Venezuela	266,759	263,091	48,829	45,547	189.04	173.12	53,957	10,004	166.47
Peru	206,520	85,559	31,295	13,931	151.53	162.80	1,622	270	145.79
W Europe	327,590	233,902	55,745	39,720	170.17	169.81	11,713	1,708	144.64
European Union	261,957	164,282	47,951	29,930	183.05	182.18	1,094	158	142.86
Netherlands	13,248	21	2,054	3	155.09	142.85	21	3	.00
Belgium and Luxembourg	82,916	103,198	17,390	18,978	187.05	183.90	0	0	.00
Italy	136,335	60,993	25,762	9,457	188.96	185.46	0	0	.00
Other W Europe	65,623	69,620	7,793	9,790	118.76	140.62	10,619	1,549	145.91
Malta, Gozo	10,426	19,239	1,445	2,930	138.62	152.29	9,789	1,420	146.09
E Europe	138,874	55,907	15,781	7,799	113.64	137.05	0	0	.00
Former Yugoslavia	23,111	46,907	1,729	6,355	74.80	135.69	0	0	.00
Former Soviet Union	993,910	261,385	120,951	42,405	121.59	162.23	16,764	2,754	164.27
Russia	654,581	174,250	79,928	28,412	122.11	163.05	16,764	2,754	164.27
Asia	7,467,871	7,384,629	1,016,791	1,094,251	135.15	148.18	1,775,351	277,535	156.33
W Asia (Mideast)	1,292,097	1,230,103	160,497	171,608	124.21	139.51	366,337	53,800	147.13
Turkey	131,700	103,161	14,288	14,145	108.49	137.11	41,193	5,534	134.33
Lebanon	52,500	163,508	6,881	20,353	131.06	124.47	25,000	3,482	139.25
Israel, inc Gaza	382,072	298,791	57,451	47,435	150.37	159.76	98,748	15,839	154.85
Jordan	295,709	249,570	38,836	36,588	131.33	146.60	102,288	8,664	132.63
Yemen, Rep of	376,782	347,407	35,042	43,218	95.91	124.40	65,250	8,664	150.89
S Asia	1,335,394	2,120,323	144,008	295,926	107.84	139.57	371,428	55,047	146.77
Pakistan	725,713	1,144,554	69,081	151,067	95.19	131.97	208,680	30,627	154.76
Bangladesh	364,273	648,518	46,010	97,482	126.33	150.27	67,749	9,515	151.47
Sri Lanka	217,608	327,151	25,390	47,359	116.53	144.91	104,999	15,905	150.09
Japan	1,639,322	1,900,121	283,888	219,407	184.35	168.76	276,291	47,242	170.99
China	1,149,303	715,374	100,464	86,427	87.41	120.64	332,535	48,058	144.55
Southeast Asia	1,047,958	961,780	140,382	144,566	133.97	180.31	150,467	23,555	159.20
Thailand	130,278	149,412	21,477	27,308	164.85	182.77	14,623	2,452	167.71
Philippines	857,574	641,421	107,797	88,544	125.70	138.04	108,939	16,764	169.79
Other East Asia	1,103,187	1,050,958	187,542	176,316	170.00	166.97	278,293	48,324	173.64
Korea, Rep of	664,459	634,054	103,558	102,105	155.87	161.03	140,080	23,486	167.66
Taiwan	399,537	388,809	77,083	68,512	192.83	176.47	131,556	23,625	179.58
Africa	3,980,835	4,170,723	436,156	652,831	109.29	134.95	561,003	87,717	156.35
N Africa	3,007,082	3,347,324	316,275	442,801	105.18	132.28	380,834	62,197	159.14
Morocco	700,492	29,499	86,512	4,760	123.50	161.37	0	0	.00
Algeria	924,436	183,641	109,655	24,110	118.62	131.29	0	0	.00
Tunisia	227,759	291,324	23,390	56,539	102.69	194.07	99,982	21,034	210.38
Egypt	1,154,395	2,842,850	96,718	357,392	83.78	125.71	290,852	41,163	149.95
Sub-Sahara	883,853	823,399	119,811	120,030	121.88	145.77	170,174	25,520	141.85
Cameroon	57,565	30,285	6,551	4,556	119.60	150.45	11,015	1,781	161.68
Ghana	124,573	101,692	18,225	14,342	146.19	141.03	12,200	1,994	153.42
Nigeria	401,807	257,223	48,025	36,152	119.52	140.59	43,832	6,510	148.52
Rep S Africa	81,121	214,461	10,871	32,496	134.01	151.53	57,567	8,573	150.60
Unidentified country	0	0	0	0	.00	.00	0	0	.00
Developed countries	2,363,416	2,049,953	412,807	339,442	174.56	165.58	445,594	73,050	163.94
Developing countries	9,277,563	10,690,991	1,251,438	1,543,350	125.42	144.36	1,855,407	295,758	159.40
Other countries	2,149,213	977,759	221,415	128,833	103.31	131.75	349,299	50,821	145.48
Wheat flour(MT):									
World	386,118	439,525	75,789	92,020	196.31	209.35	140,399	31,146	221.84
Canada	8,397	13,606	2,322	3,040	276.48	289.56	2,395	839	350.25
Latin America	99,131	117,235	24,267	31,965	241.65	272.55	20,750	5,967	287.56
Mexico	6,101	6,571	1,580	1,531	253.98	253.02	727	208	285.83
Caribbean	63,411	63,507	17,457	18,152	251.80	285.82	7,146	2,173	304.08
Haiti	66,448	55,689	16,376	15,474	246.44	277.87	3,889	1,162	291.26
Dominican Republic	1,218	5,879	417	2,049	342.45	342.69	2,937	824	314.64
S America	23,903	47,059	5,234	12,235	221.73	250.11	12,857	3,574	267.07
Peru	11,398	20,880	2,871	5,263	225.80	251.90	8,925	2,384	302.16
Bolivia	11,844	24,550	2,520	6,845	212.78	265.59	3,885	1,174	288.11
E Europe	72,580	61,484	16,985	17,141	234.00	255.81	45,977	13,292	286.83
Former Yugoslavia	0	3,000	0	966	.00	321.75	3,000	965	321.75
Bulgaria	0	0	0	0	.00	.00	0	0	.00
Former Soviet Union	3,220	43,163	717	7,849	222.54	177.21	34,500	5,324	164.32
Asia	109,941	74,439	17,276	10,306	187.14	138.45	9,399	928	99.70
W Asia (Mideast)	103,511	71,091	14,289	9,257	137.91	130.21	9,094	699	76.91
Yemen, Rep of	101,179	61,870	13,603	8,509	135.33	137.53	0	0	.00
Japan	9,047	1,895	2,987	865	479.01	351.18	86	31	552.45
Africa	89,406	125,374	13,239	20,551	148.07	163.98	25,731	4,742	177.38

See footnotes at end of table.

Appendix table A-2--U.S. agricultural exports: Quantity, value, and unit value by commodity and country, October-February 1983/84 and 1984/85, and February 1985--continued

Commodity and country	October-February						February 1985		
	Quantity		Value (1,000 dol)		Unit value (\$)		Quantity	Value (1,000 dol)	Unit value (\$)
	1983/84	1984/85	1983/84	1984/85	1983/84	1984/85			
Wheat flour(MT):									
N Africa									
Egypt	63,190	81,129	8,655	10,642	136.89	131.17	14,700	1,882	128.00
Sub-Sahara	63,190	81,129	8,656	10,642	136.89	131.17	14,700	1,882	128.00
Angola	26,216	44,245	4,582	9,919	174.79	224.18	12,031	2,860	237.73
Liberia	0	12,514	0	3,611	.00	288.59	0	0	.00
Somalia	494	7,624	63	1,779	128.07	233.36	7,624	1,779	233.36
Former Ethiopia	8,324	0	1,049	0	125.89	.00	0	0	.00
Kenya	777	12,547	123	2,111	158.75	168.28	0	0	.00
Developed countries	9,668	5,187	2,179	769	226.37	148.29	0	0	.00
Developing countries	18,990	24,868	6,297	6,361	331.62	215.57	11,498	1,543	134.21
Other countries	353,808	371,475	68,785	79,004	189.02	212.68	94,401	24,278	257.19
Bulgar wheat(MT):	3,220	43,182	717	7,655	222.54	177.28	34,500	6,324	154.32
World	7,658	7,412	1,500	710	185.88	95.75	213	37	172.45
Canada	2,685	298	464	41	172.88	172.93	198	34	172.44
Latin America	4,556	5,720	946	591	207.66	87.96	0	0	.00
Mexico	357	130	57	22	160.32	171.11	0	0	.00
Caribbean	1,784	40	385	7	214.88	171.00	0	0	.00
Haiti	1,784	0	385	0	214.88	.00	0	0	.00
S America	2,404	6,550	603	562	209.30	85.80	0	0	.00
Peru	1,608	5,843	354	465	208.61	79.64	0	0	.00
Bolivia	796	707	149	97	210.85	136.68	0	0	.00
Asia	0	439	0	75	.00	170.64	0	0	.00
Southeast Asia	0	439	0	75	.00	170.64	0	0	.00
Singapore	0	439	0	75	.00	170.64	0	0	.00
Africa	418	0	80	0	214.55	.00	0	0	.00
Sub-Sahara	418	0	80	0	214.55	.00	0	0	.00
Ghana	418	0	80	0	214.55	.00	0	0	.00
Developed countries	2,685	253	464	44	172.88	172.91	213	37	172.45
Developing countries	4,973	7,159	1,036	666	208.24	83.03	0	0	.00
Other wheat prods(MT):									
World	15,035	19,872	16,014	20,548	1,065.10	1,034.07	5,884	5,485	933.96
Canada	9,326	10,829	10,900	12,887	1,168.74	1,189.29	2,303	2,811	1,220.40
Latin America	1,796	2,843	1,881	3,412	1,047.27	1,200.26	1,163	1,460	1,255.11
Mexico	887	1,851	900	2,318	1,014.45	1,252.30	961	1,240	1,260.21
Central America	196	114	224	152	1,145.37	1,330.82	32	39	1,217.41
Caribbean	431	643	358	647	1,006.88	1,006.89	79	90	1,132.82
S America	282	235	398	285	1,413.03	1,255.84	91	91	1,003.78
Brazil	176	98	230	115	1,309.23	1,175.42	18	8	437.89
W Europe	294	261	448	279	1,522.27	1,069.33	65	68	1,047.69
European Union	289	261	441	276	1,524.34	1,057.84	65	68	1,047.69
Former Soviet Union	101	311	130	354	1,290.68	1,136.72	80	109	1,208.51
Russia	77	249	82	275	1,060.25	1,104.45	90	109	1,208.51
Asia	3,289	5,400	2,366	3,377	719.34	625.32	2,251	1,045	464.24
W Asia (Mideast)	214	222	317	386	1,482.81	1,739.31	22	38	1,728.45
Israel, Inc Gaza	118	134	218	234	1,844.97	1,745.38	21	31	1,480.43
Japan	2,753	4,909	1,750	2,674	635.57	544.81	2,202	887	445.05
Other East Asia	114	129	142	222	1,246.22	1,721.63	6	8	1,524.67
Oceania	194	107	216	120	1,112.60	1,118.51	12	3	273.83
Developed countries	12,526	16,905	13,330	16,257	1,064.18	987.06	4,591	3,896	848.70
Developing countries	2,341	3,256	2,497	3,939	1,066.58	1,209.62	1,293	1,480	1,238.81
Other countries	168	311	187	354	1,111.00	1,136.72	90	108	1,208.51
Rice-paddy, milled, parb.(MT):									
World	1,090,287	1,855,075	360,357	496,275	330.54	267.52	302,603	89,883	277.20
Canada	63,050	67,814	26,288	26,651	416.84	393.00	12,274	5,017	408.76
Latin America	223,003	806,833	64,600	175,133	289.68	217.03	80,471	20,846	230.42
Mexico	82,054	117,528	24,780	27,162	269.19	231.11	11,164	2,871	256.10
Central America	21,750	47,561	4,298	11,875	197.63	249.15	13,134	3,068	233.57
Nicaragua	191	17,000	128	5,546	668.91	326.22	4,633	1,428	315.29
Caribbean	68,854	130,348	20,806	35,059	302.17	269.04	20,090	4,912	244.49
Jamaica	26,690	31,859	5,459	7,794	204.53	244.56	13	3	209.61
Haiti	20,620	75,171	6,438	18,628	312.20	247.81	17,177	3,858	224.63
S America	40,345	511,365	14,716	101,027	354.75	197.55	46,083	9,896	214.74
Venezuela	46	82,551	18	14,396	387.95	174.39	18,000	3,186	177.00
Peru	30,038	53,618	12,886	14,842	432.33	276.80	9,782	2,971	303.38
Brazil	363	349,010	207	65,621	570.39	190.88	12,900	2,436	188.83
W Europe	175,839	271,829	51,356	77,676	292.06	285.65	31,300	8,783	280.94
European Union	128,565	204,786	35,191	62,785	291.28	287.76	34,223	6,698	276.55
United Kingdom	39,515	25,003	11,881	7,721	299.90	296.91	7,804	2,111	281.31
Netherlands	42,386	105,745	9,820	28,090	234.04	265.64	12,451	3,213	258.09
Belgium and Luxembourg	22,031	16,360	6,957	4,249	315.78	258.69	889	296	325.78
Germany	21,922	20,571	6,331	5,839	288.79	288.65	2,882	876	261.65
Spain, Incl Canary Is	271	31,968	191	5,364	704.26	167.78	107	65	608.79
Other W Europe	47,174	67,143	15,165	24,891	321.48	370.71	7,077	2,094	295.94
Sweden	6,933	11,854	3,185	5,603	460.87	472.68	261	162	618.16
Finland	1,885	13,250	840	7,255	445.56	547.58	0	0	.00
Switzerland	93,546	37,976	8,917	9,671	265.80	252.02	6,898	2,020	288.83
Former Soviet Union	5,987	24,199	2,057	7,362	343.58	304.21	5,319	1,525	286.70
Asia	343,447	454,249	136,395	145,619	397.13	320.35	122,807	37,601	305.36
W Asia (Mideast)	210,437	430,877	79,270	137,068	375.69	318.33	104,018	31,434	302.19
Turkey	35,063	158,920	8,338	35,025	237.86	225.69	44,907	10,571	237.83
Lebanon	304	51,209	260	17,587	855.40	344.81	20,070	5,569	327.31
Iran	60,371	66,378	20,208	21,503	334.75	323.95	0	0	.00
Jordan	284	60,114	104	21,401	366.72	356.00	23,839	8,240	345.64

See footnotes at end of table.

Appendix table A-2--U.S. agricultural exports: Quantity, value, and unit value by commodity and country, October-February 1993/94 and 1994/95, and February 1995--continued

Commodity and country	October-February						February 1995		
	Quantity		Value (1,000 dol)		Unit value (\$)		Quantity	Value (1,000 dol)	Unit value (\$)
	1993/94	1994/95	1993/94	1994/95	1993/94	1994/95			
Rice-paddy, milled, parb.(MT):									
Saudi Arabia	96,706	73,863	45,639	23,613	471.84	454.45	9,154	4,264	464.70
Japan	128,845	2,138	56,408	912	429.70	426.40	406	205	504.99
Southeast Asia	2,769	18,478	1,170	6,404	422.43	328.80	18,221	5,764	316.36
Indonesia	882	17,663	214	5,497	240.46	311.19	17,653	5,487	311.19
Africa	264,336	206,263	74,455	56,628	281.67	274.65	39,374	9,722	246.82
N Africa	9,680	120	3,812	87	404.12	809.22	18	13	707.94
Algeria	9,520	0	3,789	0	398.00	.00	0	0	.00
Sub-Sahara	264,656	206,133	70,543	56,530	277.01	274.24	39,356	9,709	246.70
Senegal	47,336	10,846	9,682	1,898	204.64	175.00	10,846	1,898	175.00
Guinea	39,490	26,248	8,890	6,579	250.50	250.63	0	0	.00
Ivory Coast	34,159	52,336	8,292	14,894	242.74	286.49	42	11	273.21
Ghana	38,734	22,641	9,515	6,686	245.64	285.75	0	0	.00
Liberia	36,508	5,486	14,420	1,689	384.88	269.95	4,891	1,288	257.97
Wep S Africa	47,003	67,265	15,254	19,205	324.52	285.51	22,318	6,202	277.80
Developed countries	424,559	416,877	150,805	127,638	355.19	305.86	72,140	21,882	303.32
Developing countries	659,741	1,419,638	207,525	361,234	314.55	265.53	225,109	60,460	268.58
Other countries	5,987	24,460	2,057	7,503	343.68	306.73	5,354	1,542	288.00
Feed grains & prods(MT):									
World	18,716,700	26,760,546	2,221,884	2,814,250	118.71	105.16	5,420,455	601,162	110.81
Canada	174,306	416,660	26,164	46,479	150.10	103.14	47,424	6,852	123.40
Latin America	2,831,855	5,393,261	368,943	592,678	125.84	110.08	717,922	83,762	116.67
Mexico	1,184,712	2,819,536	151,143	312,984	127.58	111.00	320,751	38,630	120.44
Central America	905,945	425,453	39,583	47,376	129.38	111.35	53,582	6,185	115.62
Costa Rica	178,717	185,320	22,802	20,055	108.22	108.22	31,998	3,407	106.48
Caribbean	431,008	408,989	53,836	47,736	124.91	116.72	81,878	9,559	117.83
Dominican Republic	296,906	265,955	37,433	30,744	126.08	115.59	56,638	6,608	116.66
S America	1,010,190	1,729,283	124,381	184,482	123.13	105.68	261,601	29,276	111.91
Colombia	349,405	343,927	41,240	35,128	118.03	105.04	89,811	10,237	113.88
Venezuela	302,016	268,705	37,830	28,428	125.26	105.79	113,279	12,453	109.93
Peru	112,436	364,265	13,724	38,351	122.06	105.28	561	75	133.62
Chile	211,564	324,474	25,843	32,573	122.09	100.36	56,270	6,008	106.77
Brazil	26,553	368,242	3,717	41,333	138.44	112.24	288	129	433.81
W Europe	827,726	1,162,108	107,055	121,936	128.34	104.83	248,523	27,200	109.44
European Union	826,713	1,114,807	106,718	116,931	129.09	104.88	248,331	27,131	109.25
Belgium and Luxembourg	35,452	23,447	3,983	2,101	112.94	89.59	17	8	645.18
Spain, incl Canary Is	720,294	934,860	87,502	94,217	121.48	100.78	181,164	19,137	105.64
Former Soviet Union	2,526,683	8,916	261,367	1,011	103.44	113.43	0	0	.00
Russia	2,337,080	8,916	242,157	1,011	103.61	113.43	0	0	.00
Ukraine	30,580	0	2,985	0	97.62	.00	0	0	.00
Asia	10,435,787	16,867,444	1,248,513	1,751,577	119.64	103.84	3,846,420	421,785	109.66
W Asia (Mideast)	1,235,577	1,863,948	135,675	191,538	109.81	97.53	358,376	38,202	107.50
Cyprus	73,077	111,307	6,899	8,669	95.78	86.86	0	0	.00
Israel, incl Gaza	334,641	611,555	34,256	54,723	102.37	89.48	123,857	12,737	102.75
Saudi Arabia	382,670	338,475	46,051	34,594	120.34	102.17	83,148	8,258	111.34
Japan	6,726,813	7,684,399	786,036	783,773	118.34	101.89	1,556,343	166,182	106.78
China	17	806,115	11	85,952	635.94	107.35	427,345	45,987	107.61
Southeast Asia	6,788	613,225	2,754	58,509	405.11	114.00	167,372	20,139	120.33
Indonesia	725	343,476	317	35,225	437.31	105.46	62,442	6,817	109.18
Other East Asia	2,466,295	5,899,552	313,822	630,622	127.24	105.89	1,339,935	151,229	112.86
Korea, Rep of	54,086	3,594,046	8,121	383,603	150.11	106.73	819,285	82,453	112.84
Taiwan	2,411,228	2,300,628	305,412	245,759	126.66	106.82	520,138	58,583	112.63
Oceania	11,192	296,001	2,603	31,888	232.56	108.07	1,354	412	303.99
Australia	1,521	272,920	956	29,115	628.68	105.68	491	261	532.55
Africa	1,744,354	2,559,192	200,580	262,955	114.89	102.75	558,812	62,152	111.22
N Africa	1,511,331	2,274,118	170,225	228,935	112.63	100.67	511,892	56,356	110.07
Algeria	739,985	549,957	80,332	62,582	108.56	96.23	49,172	5,224	106.23
Tunisia	16,663	145,882	1,517	13,445	97.64	82.16	24,445	2,443	99.94
Egypt	656,220	1,241,846	77,885	128,645	118.84	103.59	326,257	36,511	112.22
Sub-Sahara	233,023	285,074	30,365	34,019	130.31	119.33	46,820	5,795	123.78
Unidentified country	0	0	0	0	.00	.00	0	0	.00
Developed countries	8,083,853	10,171,132	967,680	1,038,312	119.69	102.08	1,977,610	212,458	107.43
Developing countries	8,106,047	15,774,383	892,926	1,587,975	122.49	107.01	3,015,600	342,717	113.65
Other countries	2,526,700	815,031	261,378	87,863	103.45	107.93	427,345	45,987	107.61
Feed grains(MT):									
World	18,489,098	26,528,984	2,158,555	2,743,214	116.68	103.40	5,381,330	589,279	108.50
Canada	126,327	365,174	13,883	32,107	109.80	87.82	38,507	3,482	90.18
Latin America	2,823,951	5,280,882	341,126	560,789	120.80	105.19	704,505	79,242	112.48
Mexico	1,085,132	2,760,840	130,644	295,984	119.29	107.21	314,504	36,821	117.07
Central America	300,187	419,976	37,314	45,124	124.30	107.44	62,912	5,861	110.77
Costa Rica	177,687	184,578	22,241	18,822	125.17	107.39	31,866	3,369	105.71
Caribbean	425,529	385,788	51,825	40,240	121.79	104.03	79,396	8,478	108.14
Dominican Republic	296,906	249,531	37,057	25,689	125.15	102.96	54,112	5,832	107.77
S America	1,003,103	1,713,377	121,343	179,442	120.87	104.73	258,693	28,082	108.55
Colombia	348,513	339,367	40,656	34,642	116.65	102.08	87,625	9,507	108.50
Venezuela	301,304	268,598	37,458	28,320	124.32	105.44	113,279	12,453	109.93
Peru	111,534	362,829	13,531	37,935	121.92	104.55	459	37	79.67
Chile	211,600	324,404	25,739	32,470	121.64	100.09	56,243	5,865	106.08
Brazil	26,249	362,739	3,433	40,016	130.79	110.31	158	17	109.47
W Europe	800,203	1,148,370	96,759	116,594	120.82	101.44	246,746	26,427	107.10
European Union	800,043	1,103,020	96,742	111,892	120.82	101.44	246,746	26,427	107.10
Belgium and Luxembourg	35,411	23,425	3,914	2,088	110.54	89.15	0	0	.00
Spain, incl Canary Is	720,234	934,842	87,454	94,203	120.82	100.77	181,145	19,131	105.61
Former Soviet Union	2,526,682	8,898	261,364	987	103.44	110.82	0	0	.00

See footnotes at end of table.

Appendix table A-2--U.S. agricultural exports: Quantity, value, and unit value by commodity and country, October-February 1993/94 and 1994/95, and February 1995--continued

Commodity and country	October-February						February 1995		
	Quantity		Value (1,000 dol)		Unit value (\$)		Quantity	Value (1,000 dol)	Unit value (\$)
	1993/94	1994/95	1993/94	1994/95	1993/94	1994/95			
Feed grains(MT):									
Russia	2,337,079	8,898	242,154	987	103.61	110.82	0	0	0.00
Ukraine	30,580	0	2,985	0	97.62	.00	0	0	.00
Asia	10,420,258	16,827,482	1,241,043	1,738,094	119.10	103.29	3,837,010	419,084	109.22
W Asia (Mideast)	1,234,280	1,951,530	134,943	190,583	109.33	97.15	355,355	38,188	107.46
Cyprus	73,060	111,307	6,993	8,659	95.71	86.86	0	0	.00
Iran	116,622	270,485	12,842	27,487	110.11	101.51	61,484	5,727	109.40
Israel, inc Gaza	333,582	510,763	33,599	54,216	100.72	88.77	123,957	12,737	102.75
Saudi Arabia	382,635	338,461	46,025	34,559	120.28	102.13	83,148	9,258	111.34
Japan	6,720,366	7,675,021	793,530	780,188	118.08	101.64	1,655,475	166,651	106.49
China	0	805,436	0	86,801	.00	107.77	427,127	45,948	107.57
Southeast Asia	1,346	500,824	147	54,447	109.29	108.71	162,385	18,106	117.65
Indonesia	260	341,038	32	35,434	122.93	103.93	61,780	6,548	107.60
Other East Asia	2,454,278	5,883,571	312,423	626,094	126.78	106.41	1,336,568	150,192	112.36
Korea, Rep of	52,575	3,590,450	7,335	382,666	138.72	106.88	819,122	92,312	112.69
Taiwan	2,410,632	2,289,074	305,002	242,971	126.82	105.14	517,176	57,833	111.82
Oceania	9,075	293,838	1,264	30,583	139.32	104.08	776	71	92.05
Australia	0	271,353	0	28,041	.00	103.34	95	10	109.13
Africa	1,727,867	2,536,339	195,508	257,386	113.73	101.48	553,686	60,874	110.12
N Africa	1,511,331	2,274,067	170,225	228,896	112.63	100.65	511,982	55,356	110.07
Tunisia	738,985	648,887	80,332	62,582	108.56	96.29	49,172	5,224	106.23
Algeria	16,563	145,882	1,617	13,445	97.64	92.16	24,445	2,443	98.94
Egypt	656,220	1,241,795	77,985	128,606	118.84	103.56	325,257	36,511	112.22
Sub-Sahara	216,536	262,272	25,282	28,490	121.38	108.63	41,684	4,518	110.75
Unidentified country	0	0	0	0	.00	.00	0	0	.00
Developed countries	7,998,273	10,094,993	940,186	1,013,544	117.84	100.41	1,955,442	208,351	105.01
Developing countries	7,974,143	15,519,857	957,034	1,641,783	120.02	105.11	2,988,781	334,980	112.08
Other countries	2,525,682	814,334	251,364	87,788	103.44	107.80	427,127	45,948	107.57
Barley(MT):									
World	536,004	534,868	52,010	56,949	97.21	106.47	37,547	5,102	135.88
Latin America	20,928	57,162	4,747	13,457	226.84	235.42	4,140	1,032	249.28
Mexico	5,225	47,073	1,007	10,259	182.75	217.23	4,140	1,032	249.28
Caribbean	9,216	0	2,602	0	271.46	.00	0	0	.00
Dominican Republic	9,201	0	2,495	0	271.22	.00	0	0	.00
S America	5,337	10,089	917	3,198	171.86	317.02	0	0	.00
Venezuela	2,473	0	602	0	243.83	.00	0	0	.00
Brazil	0	10,089	0	3,198	.00	317.02	0	0	.00
W Europe	75	9,697	22	1,230	295.41	126.82	0	0	.00
European Union	75	9,697	22	1,230	295.41	126.82	0	0	.00
United Kingdom	76	9,472	22	1,205	295.41	127.22	0	0	.00
E Europe	17,138	0	1,714	0	100.04	.00	0	0	.00
Former Yugoslavia	17,138	0	1,714	0	100.04	.00	0	0	.00
Asia	297,287	358,265	26,440	31,418	88.93	85.31	39,407	4,070	121.82
W Asia (Mideast)	296,689	329,638	26,271	26,623	88.55	80.76	33,308	4,030	121.00
Cyprus	73,060	58,608	6,993	5,645	95.71	82.27	0	0	.00
Israel, inc Gaza	123,854	227,722	8,872	16,948	71.63	74.42	0	0	.00
Jordan	97,587	0	8,542	0	97.78	.00	0	0	.00
Saudi Arabia	2,188	33,308	864	4,090	395.00	121.00	33,308	4,030	121.00
Japan	330	6,588	138	1,123	418.18	167.86	99	39	388.03
China	0	31,822	0	3,660	.00	115.00	0	0	.00
Africa	199,565	99,744	19,086	10,844	95.64	108.72	0	0	.00
N Africa	199,565	99,744	19,086	10,844	95.64	108.72	0	0	.00
Algeria	199,565	99,744	19,086	10,844	95.64	108.72	0	0	.00
Unidentified country	0	0	0	0	.00	.00	0	0	.00
Developed countries	124,260	244,107	9,032	19,300	72.68	78.05	99	39	398.03
Developing countries	410,744	258,939	42,977	33,889	104.63	131.26	37,448	5,062	135.18
Other countries	0	31,822	0	3,660	.00	115.00	0	0	.00
Corn(MT):									
World	15,850,065	23,408,582	1,858,630	2,422,168	117.26	103.47	4,888,640	534,917	109.42
Canada	124,810	363,888	13,678	31,991	109.59	87.75	38,185	3,420	88.55
Latin America	1,836,308	4,162,497	222,908	436,574	121.06	104.81	511,655	57,140	111.67
Mexico	130,822	1,656,521	17,171	175,568	131.26	105.88	121,582	14,723	121.00
Central America	297,066	419,628	36,687	45,088	123.12	107.45	52,912	5,561	110.77
Costa Rica	177,687	184,578	22,241	19,822	125.17	107.39	31,856	3,359	105.71
Caribbean	412,923	380,505	48,737	39,637	118.03	103.88	78,396	8,478	108.14
Dominican Republic	285,714	249,531	34,254	25,688	118.89	102.82	54,112	5,832	107.77
S America	994,597	1,702,743	118,713	176,181	120.36	103.47	258,675	28,078	108.54
Colombia	345,344	339,367	39,843	34,642	115.55	102.08	87,625	9,507	108.50
Venezuela	288,831	258,546	35,856	28,309	123.33	105.41	113,261	12,448	108.81
Peru	108,670	362,829	13,216	37,935	121.51	104.55	459	37	78.57
Chile	211,600	324,404	25,739	32,470	121.64	100.09	56,243	5,955	106.08
Brazil	25,249	352,600	3,433	36,812	130.78	104.40	158	17	108.47
W Europe	654,127	1,001,635	80,267	100,590	120.86	100.52	196,570	21,039	106.98
European Union	653,967	985,285	80,250	95,888	120.86	100.48	196,570	21,039	106.98
Belgium and Luxembourg	35,411	33,425	3,914	2,088	110.54	89.15	0	0	.00
Spain, incl Canary Is	585,188	337,813	71,181	78,530	121.43	99.81	131,391	13,776	104.84
Former Soviet Union	2,525,682	8,898	261,364	987	103.44	110.92	0	0	.00
Russia	2,337,079	8,898	242,154	987	103.61	110.92	0	0	.00
Ukraine	30,580	0	2,985	0	97.62	.00	0	0	.00
Asia	9,147,444	15,332,585	1,101,435	1,594,995	120.41	104.09	3,588,910	392,388	108.34
W Asia (Mideast)	879,243	1,543,347	101,730	155,392	115.72	100.68	296,591	31,525	106.28
Cyprus	0	42,688	0	4,024	.00	84.24	0	0	.00
Iran	116,622	270,496	12,842	27,487	110.11	101.51	61,484	5,727	108.40
Israel, inc Gaza	151,380	284,396	17,806	28,700	117.62	97.49	98,501	10,104	102.58

See footnotes at end of table.

Appendix table A-2--U.S. agricultural exports: Quantity, value, and unit value by commodity and country.
October-February 1993/94 and 1994/95, and February 1995--continued

Commodity and country	October-February						February 1995		
	Quantity		Value (1,000 dol)		Unit value (\$)		Quantity	Value (1,000 dol)	Unit value (\$)
	1993/94	1994/95	1993/94	1994/95	1993/94	1994/95			
Corn(MT):									
Saudi Arabia	380,447	305,153	45,161	30,838	118.70	100.08	48,840	5,227	104.88
Japan	5,802,962	6,532,130	687,161	676,029	118.41	101.83	1,355,639	145,684	106.60
China	0	773,614	0	83,141	.00	107.47	427,127	45,948	107.67
Southeast Asia	1,345	500,780	147	54,438	108.29	108.70	162,355	19,106	117.65
Indonesia	260	341,038	32	35,444	122.93	103.93	61,780	5,548	107.60
Other East Asia	2,463,894	6,852,705	312,380	625,998	125.78	106.41	1,336,055	150,125	112.36
Korea, Rep of	52,875	3,590,450	7,335	382,666	138.72	106.58	819,122	92,312	112.59
Taiwan	2,410,354	2,288,357	304,972	242,892	126.52	106.14	516,575	57,767	111.83
Africa	1,494,033	2,422,883	173,417	244,854	116.07	101.07	552,534	60,859	110.14
N Africa	1,311,765	2,172,915	151,140	217,911	115.22	100.28	510,840	56,241	110.09
Morocco	98,563	236,177	10,291	24,238	104.41	102.63	112,119	12,078	107.73
Algeria	540,420	550,213	61,247	51,738	113.33	94.03	49,172	5,224	106.23
Tunisia	16,563	144,730	1,617	13,329	97.64	92.10	23,293	2,328	89.94
Egypt	656,220	1,241,785	77,985	128,606	118.84	103.56	325,257	36,611	112.22
Sub-Sahara	182,257	249,868	22,277	26,873	122.22	107.90	41,694	4,518	110.75
Unidentified country	0	0	0	0	.00	.00	0	0	.00
Developed countries	6,761,074	8,341,170	801,287	842,555	118.52	101.02	1,700,652	180,302	106.02
Developing countries	6,562,309	14,284,900	795,858	1,495,384	121.29	104.58	2,760,851	308,567	111.80
Other countries	2,826,682	782,512	251,354	84,128	103.44	107.51	427,127	45,948	107.57
Grain sorghums(MT):									
World	2,100,840	2,578,512	245,532	263,181	115.87	103.07	454,895	49,226	108.21
Latin America	854,080	1,054,934	111,775	109,825	117.15	104.10	188,800	21,041	111.53
Mexico	953,173	1,051,085	111,664	109,375	117.15	104.05	188,500	21,041	111.63
W Europe	136,000	138,038	16,469	14,674	121.10	106.31	50,076	5,387	107.58
European Union	136,000	138,038	16,469	14,674	121.10	106.31	50,076	5,387	107.58
Spain, incl Canary Is	134,045	137,029	16,274	14,574	121.40	105.35	49,754	5,355	107.53
Asia	875,251	1,126,311	113,107	111,634	115.98	99.11	214,783	22,626	105.34
W Asia (Mideast)	59,348	88,583	5,922	8,561	118.63	96.64	25,456	2,633	103.43
Israel, inc Gaza	59,348	88,583	5,922	8,561	118.63	96.64	25,456	2,633	103.43
Japan	916,903	1,037,128	106,185	103,007	115.81	98.32	188,737	18,927	105.58
Oceania	0	244,554	0	25,252	.00	103.25	0	0	.00
Australia	0	238,254	0	24,851	.00	103.05	0	0	.00
Africa	34,259	13,712	4,005	1,658	116.86	120.94	1,152	115	99.94
Sub-Sahara	34,259	12,304	4,005	1,518	116.86	123.34	0	0	.00
Developed countries	1,112,491	1,508,266	129,752	151,632	116.63	100.47	254,544	28,004	105.82
Developing countries	988,349	1,069,246	115,780	111,549	117.14	104.32	190,252	21,223	111.55
Oats(MT):									
World	13,002	6,983	2,359	912	182.16	130.63	247	34	138.68
Canada	277	313	29	39	105.24	123.50	47	6	119.30
Latin America	12,448	6,350	2,281	829	183.23	130.60	200	29	143.23
Mexico	5,725	6,022	786	778	137.37	129.27	182	24	132.83
Central America	1,071	57	306	7	285.58	119.65	0	0	.00
Guatemala	821	0	288	0	312.57	.00	0	0	.00
Caribbean	2,483	126	476	22	191.56	172.05	0	0	.00
Bahamas	1,379	0	165	0	119.91	.00	0	0	.00
Dominican Republic	1,015	0	287	0	283.09	.00	0	0	.00
Leeward & Windward Is	0	95	0	11	.00	118.80	0	0	.00
Trinidad-Tobago	49	31	9	10	186.47	332.19	0	0	.00
S America	3,169	145	713	22	224.96	154.24	18	4	248.39
Colombia	3,169	0	713	0	224.96	.00	0	0	.00
Venezuela	0	52	0	11	.00	217.44	18	4	248.39
Ecuador	0	93	0	11	.00	118.80	0	0	.00
Asia	277	320	59	44	211.36	138.10	0	0	.00
Japan	171	75	46	9	257.67	120.53	0	0	.00
Southeast Asia	0	34	0	10	.00	284.73	0	0	.00
Philippines	0	34	0	10	.00	284.73	0	0	.00
Other East Asia	106	149	13	18	120.54	120.54	0	0	.00
Hong Kong	106	149	13	18	120.54	120.54	0	0	.00
Developed countries	448	450	75	55	157.24	122.58	47	5	119.30
Developing countries	12,554	6,533	2,294	857	182.70	131.18	200	29	143.23
Rye(MT):									
World	187	39	15	3	80.34	80.95	0	0	.00
Latin America	187	39	15	3	80.34	80.95	0	0	.00
Mexico	187	39	15	3	80.34	80.95	0	0	.00
Developing countries	187	39	15	3	80.34	80.95	0	0	.00
Feed grain prods(MT):									
World	217,602	231,562	63,329	71,036	291.03	306.77	39,125	11,583	303.71
Canada	47,979	51,476	12,281	13,355	255.96	259.66	8,817	2,370	268.83
Latin America	107,904	102,279	27,817	31,789	257.79	310.81	13,417	4,520	335.80
Mexico	89,580	58,595	20,499	17,000	228.84	288.53	6,247	1,809	289.54
Central America	5,758	5,477	2,268	2,252	394.07	411.18	680	335	482.98
Honduras	3,312	2,211	1,025	866	309.52	391.55	438	227	518.46
Caribbean	5,478	22,200	2,010	7,496	366.87	397.58	3,582	1,181	329.84
Dominican Republic	975	16,434	395	5,055	405.53	307.60	2,825	776	307.23
S America	7,087	15,905	3,038	5,040	428.71	316.88	2,909	1,194	410.69
Colombia	892	4,550	584	1,485	655.21	325.82	2,186	729	333.71
Bolivia	3,082	3,395	789	833	285.98	245.32	0	0	.00
Brazil	404	6,503	284	1,317	702.59	239.34	140	112	799.85
W Europe	27,523	12,738	10,297	6,342	374.11	419.39	1,777	773	435.07
European Union	26,670	11,887	9,977	5,039	374.07	423.59	1,595	705	444.58
United Kingdom	16,771	5,881	5,069	2,328	361.85	389.23	923	385	418.54
Netherlands	8,452	4,170	3,082	1,759	365.38	421.94	417	143	343.12
Asia	15,518	39,862	7,470	13,489	481.35	327.39	9,410	2,701	287.03

See footnotes at end of table.

Appendix table A-2--U.S. agricultural exports: Quantity, value, and unit value by commodity and country, October-February 1993/94 and 1994/95, and February 1995--continued

Commodity and country	October-February						February 1995		
	Quantity		Value (1,000 dol)		Unit value (\$)		Quantity	Value (1,000 dol)	Unit value (\$)
	1993/94	1994/95	1993/94	1994/95	1993/94	1994/95			
Feed grain prods(MT):									
W Asia (Mideast)	1,287	2,318	732	955	564.44	411.92	21	14	670.28
Israel, Inc Gaza	1,059	792	557	508	620.28	641.28	0	0	.00
Japan	6,447	8,378	2,506	3,605	388.53	430.26	868	831	612.18
Southeast Asia	5,453	12,401	2,607	4,061	478.08	327.49	4,887	1,034	207.28
Malaysia	1,318	2,864	1,094	1,070	830.11	373.73	1,354	351	259.46
Indonesia	466	2,438	286	781	612.71	320.31	662	170	256.66
Philippines	3,305	6,461	1,053	1,640	318.49	253.81	2,903	471	162.88
Other East Asia	2,017	15,981	1,399	4,528	693.83	283.93	3,267	1,057	317.52
Korea, Rep of	1,221	3,596	786	936	643.62	260.34	163	141	885.47
Hong Kong	200	831	204	804	1,018.16	957.37	142	147	1,082.20
Taiwan	596	11,554	410	2,788	587.85	241.29	2,962	780	283.11
Oceania	2,117	2,163	1,398	1,405	632.24	648.46	578	340	588.52
Australia	1,521	1,567	856	1,073	628.68	684.81	396	251	634.13
Africa	15,487	22,853	4,083	5,568	247.64	243.66	5,126	1,178	229.76
Sub-Sahara	15,487	22,802	4,083	5,529	247.64	242.48	5,126	1,178	229.76
Burkina (Upper Volta)	8,330	8,872	1,928	1,934	231.40	218.00	4,881	1,082	217.31
Angola	0	3,377	0	827	.00	244.89	0	0	.00
Rwanda	0	8,234	0	1,868	.00	226.99	0	0	.00
Lesotho	3,139	0	707	0	225.12	.00	0	0	.00
Developed countries	85,680	76,139	27,424	24,668	320.07	323.98	12,168	4,107	337.49
Developing countries	131,904	164,726	35,892	46,193	272.10	298.54	26,739	7,737	289.35
Popcorn(MT):									
World	52,478	54,065	30,950	29,441	589.76	544.85	7,515	4,368	576.18
Canada	5,531	5,971	3,027	2,858	463.43	480.30	1,018	529	519.40
Latin America	12,216	12,816	5,388	5,249	441.10	408.55	1,439	623	439.12
Mexico	6,273	3,871	2,874	1,560	458.17	402.88	183	81	444.65
Central America	812	854	447	452	489.81	528.95	154	88	374.03
S America	4,713	7,840	1,876	3,075	398.10	392.26	1,049	449	427.67
Colombia	2,207	1,647	734	615	332.36	373.52	104	30	291.11
Ecuador	251	1,056	114	378	453.06	357.50	188	67	354.72
Peru	1,107	1,567	478	529	431.55	337.30	328	117	356.78
Brazil	405	3,121	234	1,334	578.87	427.54	403	223	553.63
W Europe	22,275	20,026	16,156	12,836	725.30	640.94	2,741	1,779	648.87
European Union	15,517	15,790	9,845	9,041	602.12	574.73	2,556	1,631	637.92
Denmark	1,154	1,304	1,269	1,267	1,090.97	971.25	273	270	987.77
United Kingdom	1,736	3,449	1,225	1,820	705.68	527.71	312	133	426.71
Netherlands	1,604	1,086	826	530	514.74	487.72	113	64	481.65
France	684	317	330	165	482.64	520.50	56	42	842.01
Germany	4,007	2,857	2,182	1,311	547.13	443.20	183	66	432.91
Spain, incl Canary Is	4,030	3,210	2,110	1,978	623.47	516.33	559	395	707.80
Italy	1,848	1,456	1,353	615	732.01	419.41	365	169	433.23
Other W Europe	5,758	4,286	5,211	3,795	1,078.68	883.39	185	148	801.71
Sweden	3,016	2,989	3,352	2,615	1,111.28	874.90	200	211	1,084.78
Norway	421	225	623	229	1,479.12	1,017.15	62	25	418.93
Finland	716	514	848	499	1,323.61	970.76	150	113	755.47
Austria	763	889	673	606	894.07	1,012.44	95	66	685.00
Switzerland	511	452	362	293	592.73	647.34	58	50	729.18
E Europe	1,080	1,513	529	727	488.78	480.33	533	287	548.47
Poland	374	681	176	308	459.54	482.81	212	106	499.95
Asia	8,675	10,743	5,024	6,323	585.77	588.54	1,840	958	622.40
W Asia (Mideast)	2,027	4,101	1,090	2,342	537.94	571.07	138	116	837.64
Lebanon	370	1,105	188	528	509.19	476.96	35	35	1,002.86
Saudi Arabia	554	1,581	343	1,070	608.35	576.51	1	7	7,000.00
Japan	2,189	2,421	1,105	1,030	504.64	425.46	604	273	452.81
Southeast Asia	1,592	1,690	809	983	508.16	595.73	282	177	528.88
Thailand	351	680	239	416	682.02	612.17	148	62	420.89
Other East Asia	2,758	2,416	2,019	1,885	729.58	780.28	415	392	789.81
Korea, Rep of	1,689	1,838	1,207	1,385	710.37	753.86	515	347	798.15
Taiwan	847	398	589	334	695.74	838.67	80	42	722.04
Africa	1,454	2,335	665	1,134	457.53	485.59	320	185	578.58
N Africa	207	663	79	375	380.31	565.28	67	60	895.52
Morocco	207	604	79	352	380.31	582.68	67	60	895.52
Sub-Sahara	1,247	1,673	587	760	470.35	454.00	253	125	495.51
Rep S Africa	506	1,041	316	489	521.19	479.39	26	27	1,023.96
Developed countries	31,608	29,553	20,616	17,359	652.25	557.39	4,409	2,657	602.67
Developing countries	20,545	29,788	10,180	11,707	485.49	492.76	3,172	1,704	537.36
Other countries	325	765	153	375	471.97	496.85	82	26	764.70
Blended food prods(MT):									
World	104,123	105,780	34,731	29,423	333.56	278.15	25,845	5,701	249.83
Latin America	10,232	18,172	3,726	5,133	354.12	282.49	4,023	881	211.42
Mexico	567	1,804	128	335	227.53	175.99	46	8	175.41
Central America	2,154	1,742	780	519	360.35	297.99	90	18	248.20
Guatemala	1,591	770	534	208	335.35	270.31	0	0	.00
Honduras	543	954	209	295	385.14	308.79	60	15	248.20
Caribbean	2,820	9,298	1,266	2,815	448.81	313.54	2,856	518	202.55
Haiti	2,672	7,585	900	2,498	336.78	329.31	1,643	345	209.77
S America	4,681	5,225	1,551	1,354	331.33	260.85	1,351	310	227.64
Paru	4,679	4,537	1,536	1,211	328.36	266.88	890	227	255.29
Asia	58,307	54,707	21,897	17,493	320.56	270.34	21,810	5,531	259.59
S Asia	58,755	59,111	18,878	16,386	321.30	277.21	20,841	5,359	257.11
India	58,755	59,067	18,878	16,342	321.30	276.67	20,841	5,358	257.11
Southeast Asia	8,639	657	2,670	172	308.12	257.35	0	0	.00
Philippines	8,488	657	2,617	172	308.27	257.35	0	0	.00

See footnotes at end of table.

Appendix table A-2--U.S. agricultural exports: Quantity, value, and unit value by commodity and country, October-February 1993/94 and 1994/95, and February 1995--continued

Commodity and country	October-February						February 1995		
	Quantity		Value (1,000 dol)		Unit value (\$)		Quantity	Value (1,000 dol)	Unit value (\$)
	1993/94	1994/95	1993/94	1994/95	1993/94	1994/95			
Blended food prods(MT):									
Other East Asia	703	3,893	286	740	407.50	180.04	0	0	0.00
Korea, Rep of	3	3,530	4	628	1,243.00	177.79	0	0	.00
Africa	25,149	22,204	9,000	6,568	357.87	295.78	875	290	331.13
Sub-Sahara	25,149	22,204	9,000	6,568	357.87	295.79	875	290	331.13
Sudan	2,825	0	1,160	0	410.61	.00	0	0	.00
Ghana	1,166	475	450	181	386.33	381.87	475	181	381.87
Liberia	0	3,744	0	1,117	.00	298.32	0	0	.00
Burundi	0	1,258	0	406	.00	322.47	0	0	.00
Rwanda	0	9,877	0	2,854	.00	286.07	0	0	.00
Former Ethiopia	7,580	2,441	2,597	712	342.64	291.51	10	9	275.30
Uganda	6,200	0	2,021	0	325.94	.00	0	0	.00
Kenya	2,753	460	1,003	136	364.48	295.74	0	0	.00
Madagascar	1,810	1,043	794	301	415.52	288.28	0	0	.00
Developed countries	557	1,507	143	356	256.93	243.09	1,106	209	183.25
Developing countries	103,556	104,114	34,588	29,022	333.97	278.75	25,739	6,498	252.48
Other grain prods(MT):									
World	519,173	528,008	336,411	358,358	547.97	678.70	130,250	68,459	525.67
Canada	112,827	118,471	144,403	162,292	1,279.86	1,358.42	20,973	28,810	1,378.46
Latin America	74,431	53,022	70,777	74,754	950.91	900.41	13,189	12,151	922.70
Mexico	34,517	32,415	35,076	33,972	1,013.26	1,048.03	4,195	3,792	903.80
Central America	6,517	5,158	5,735	4,989	890.07	967.18	675	618	1,423.42
Caribbean	21,690	38,423	23,203	25,664	1,071.25	693.95	6,547	5,428	628.70
Bermuda	3,723	4,079	7,614	8,585	2,045.24	2,129.23	1,116	2,480	2,222.03
Haiti	9,575	27,809	2,682	6,422	280.08	230.83	4,180	688	164.10
Neth Antilles	1,659	1,083	3,633	3,134	2,189.55	2,583.44	175	492	2,813.02
S America	11,637	7,026	6,763	9,129	581.13	1,299.35	1,852	2,115	1,142.16
W Europe	224,059	193,933	44,028	41,712	195.50	215.08	58,855	10,042	170.60
European Union	221,467	191,857	40,461	38,937	182.69	202.94	58,629	9,568	163.20
United Kingdom	23,358	25,434	10,297	9,594	440.84	377.21	11,542	2,601	225.37
Ireland	109,300	67,523	14,086	8,906	128.97	131.89	25,781	3,324	124.11
Netherlands	2,465	27,626	1,258	6,713	514.24	343.00	751	477	635.78
Portugal	33,600	34,341	4,187	4,742	124.61	135.07	6,587	1,020	152.51
Other W Europe	2,592	2,076	5,968	2,775	1,376.37	1,335.70	236	474	2,007.85
Former Soviet Union	1,870	997	4,332	2,577	2,316.52	2,584.45	181	397	2,193.13
Russia	1,682	905	3,903	2,402	2,261.27	2,554.07	181	397	2,193.13
Asia	73,322	76,406	62,348	64,124	850.33	839.25	22,758	13,147	577.87
W Asia (Mideast)	6,211	14,925	11,496	12,528	1,880.84	839.40	5,201	2,542	488.73
Israel, incl Gaza	504	10,642	1,428	3,597	2,834.30	337.95	4,515	825	204.83
Saudi Arabia	4,109	2,826	7,545	5,364	1,836.47	1,898.22	396	556	2,187.56
Japan	42,034	35,987	30,034	25,091	714.61	705.41	5,513	4,331	771.58
Southeast Asia	3,909	5,655	5,007	9,216	1,357.27	1,629.76	923	1,308	1,416.77
Singapore	1,051	1,597	2,317	4,293	2,184.05	2,688.41	248	546	2,200.24
Other East Asia	6,966	9,225	12,802	13,904	1,837.85	1,516.93	1,554	2,000	1,753.18
Korea, Rep of	2,460	2,373	5,439	5,441	2,210.98	2,293.05	521	1,443	2,758.89
Hong Kong	3,272	3,685	6,256	5,738	1,606.49	1,557.09	759	958	1,245.92
Oceania	2,528	2,656	3,437	3,750	1,359.64	1,411.80	802	1,167	1,455.16
Africa	30,032	51,453	6,783	9,037	225.86	175.63	13,502	2,654	186.50
Sub-Sahara	29,921	51,276	6,595	8,830	220.42	172.21	13,488	2,632	185.17
Sudan	18,114	19,308	4,000	2,827	220.84	145.44	1,982	2,245	125.99
Developed countries	381,908	365,109	222,845	237,148	583.50	649.53	92,189	45,352	491.84
Developing countries	135,356	161,674	109,189	118,335	805.68	731.93	37,887	22,697	589.35
Other countries	1,909	1,225	4,378	2,875	2,283.29	2,346.71	194	420	2,167.36
Feeds & fodders, ex oilcake(MT):									
World	5,021,410	5,584,645	954,778	1,042,721	190.14	185.71	1,197,470	208,200	173.87
Canada	187,353	191,538	132,565	148,904	671.71	777.41	33,690	25,811	785.81
Latin America	275,953	300,383	84,723	99,891	307.02	332.54	45,653	15,697	335.40
Mexico	179,049	189,449	53,227	60,548	307.58	319.60	22,459	3,080	359.78
Caribbean	45,394	52,271	12,845	13,885	285.17	265.64	15,560	3,551	228.84
S America	38,730	37,541	11,025	17,121	284.67	456.05	6,945	2,857	411.42
W Europe	3,088,444	3,722,487	411,235	458,884	132.72	125.96	815,184	95,999	118.84
European Union	3,088,438	3,717,336	401,476	451,594	130.99	124.17	815,612	95,052	117.77
United Kingdom	328,124	524,107	54,411	74,218	165.32	141.51	141,086	15,886	120.39
Ireland	615,903	494,852	67,552	54,924	109.68	110.99	88,901	10,794	109.14
Netherlands	1,049,643	1,174,082	125,042	133,535	120.08	113.73	239,956	25,814	107.57
France	152,227	187,815	23,953	27,968	157.35	141.38	61,151	7,394	120.81
Germany	205,359	351,515	30,310	44,539	146.87	126.70	65,826	8,375	125.32
Spain, incl Canary Is	357,185	406,254	43,297	49,791	121.22	122.56	110,432	12,835	117.14
Portugal	210,491	348,009	22,250	37,254	105.70	107.05	37,395	3,977	103.95
Italy	160,956	131,840	27,808	22,814	172.77	173.04	27,545	4,796	174.13
Other W Europe	10,006	6,151	9,759	7,290	975.35	1,415.23	872	941	1,644.43
Other W Europe	1,396,514	1,316,953	317,089	308,550	227.06	234.29	285,232	65,743	220.58
Asia	1,199,445	1,061,112	244,258	224,221	204.67	211.31	229,319	47,674	207.89
Japan	87,309	86,523	30,784	29,636	352.59	342.53	30,183	8,857	293.34
Southeast Asia	29,810	34,638	11,410	12,088	382.75	348.99	12,397	4,156	337.95
Thailand	55,182	134,052	35,184	43,659	398.99	325.75	24,880	8,017	322.24
Other East Asia	56,723	52,822	22,025	28,521	388.28	344.37	13,179	4,508	348.57
Taiwan	4,557,232	5,033,155	789,397	858,573	175.41	170.88	1,081,586	173,043	159.99
Developed countries	452,253	548,157	154,542	181,209	334.32	332.41	114,930	34,520	301.23
Corn by-products(MT):									
World	2,725,185	3,033,843	375,244	399,058	137.64	121.64	648,533	74,196	114.40
Canada	12,415	13,789	4,248	4,085	342.18	295.03	2,555	743	280.00
Latin America	70,770	88,074	23,393	21,852	330.55	245.32	11,108	3,117	280.71
Mexico	53,291	82,816	21,051	20,070	332.61	242.34	10,538	2,885	280.62

See footnotes at end of table.

Appendix table A-2--U.S. agricultural exports: Quantity, value, and unit value by commodity and country, October-February 1993/94 and 1994/95, and February 1995--continued

Commodity and country	October-February						February 1995		
	Quantity		Value (1,000 dol)		Unit value (\$)		Quantity	Value (1,000 dol)	Unit value (\$)
	1993/94	1994/95	1993/94	1994/95	1993/94	1994/95			
Corn by-products(MT):									
W Europe	2,481,037	2,786,074	289,506	302,049	116.69	108.41	607,123	62,220	102.48
European Union	2,481,037	2,786,074	289,506	302,049	116.69	108.41	607,123	62,220	102.48
United Kingdom	251,001	381,622	32,182	40,382	128.25	105.82	114,585	11,630	101.49
Ireland	428,791	327,903	49,842	35,344	116.24	107.98	68,556	7,057	102.04
Netherlands	877,900	1,028,450	104,951	113,300	119.59	110.26	207,669	20,899	100.64
France	119,920	120,629	15,338	12,907	127.90	107.00	26,882	2,802	104.22
Germany	314,751	253,170	16,818	27,201	109.11	107.44	63,993	6,701	104.72
Spain, incl Canary Is	185,927	290,238	34,107	31,396	108.36	108.17	82,404	8,655	106.16
Portugal	148,602	245,415	18,775	26,651	106.36	108.60	20,236	2,069	102.25
Italy	159,665	111,356	16,443	12,223	110.65	109.76	14,930	1,562	103.82
Asia	7,389	18,531	2,183	5,064	295.37	273.27	27,652	8,115	293.48
W Asia (Mideast)	7,389	18,531	2,183	5,064	295.37	273.27	0	0	.00
Israel, inc Gaza	7,389	18,531	2,183	5,064	295.37	273.27	0	0	.00
Japan	88,693	40,274	31,344	11,899	353.59	297.93	8,024	2,192	273.23
Southeast Asia	44,063	45,886	16,704	14,094	379.10	306.42	16,017	4,810	300.30
Thailand	23,508	28,140	9,118	8,374	387.86	297.57	11,643	3,356	288.23
Malaysia	10,582	13,640	3,919	4,441	366.55	320.87	3,412	1,138	335.38
Other East Asia	19,520	24,018	7,037	7,460	360.60	310.59	3,611	1,113	308.21
Taiwan	16,815	23,007	6,174	7,178	367.19	311.89	3,380	1,034	305.90
Developed countries	2,591,842	2,874,855	328,109	325,652	126.59	113.28	617,802	65,156	105.46
Developing countries	134,353	159,088	47,135	43,405	350.83	272.84	30,731	9,040	294.15
Alfalfa seed & cubes(MT):									
World	254,103	97,124	38,480	12,988	151.47	133.74	22,688	3,327	146.65
Latin America	4,970	4,078	481	235	96.84	57.68	1,683	83	55.32
Mexico	4,230	2,133	435	115	102.92	53.78	119	12	104.23
Asia	247,338	92,879	37,780	12,722	152.75	136.97	20,987	3,330	153.81
Japan	239,489	90,054	36,533	12,274	152.54	136.30	20,504	3,145	153.41
Other East Asia	7,849	2,825	1,248	447	158.97	158.34	463	85	175.43
Korea, Rep of	3,586	387	546	65	151.74	167.51	221	36	164.13
Taiwan	3,707	2,438	595	382	160.63	156.89	262	48	184.95
Developed countries	241,176	90,099	36,735	12,283	152.32	136.32	20,504	3,145	153.41
Developing countries	12,927	7,025	1,745	706	135.72	100.56	2,184	182	83.24
Beet pulp(MT):									
World	328,918	412,653	38,348	46,686	116.59	113.13	127,572	13,852	108.58
W Europe	124,449	237,174	12,773	25,118	102.64	105.90	71,229	7,270	102.06
European Union	123,968	237,174	12,695	25,118	102.40	105.90	71,229	7,270	102.06
Denmark	0	40,814	0	4,082	.00	100.26	22,908	2,359	98.90
United Kingdom	5,731	41,579	608	4,256	106.03	102.37	9,208	337	105.00
Ireland	46,939	8,772	4,698	872	100.08	99.40	0	0	.00
Netherlands	31,089	61,869	3,266	6,487	105.01	105.01	24,416	2,664	105.00
Spain, incl Canary Is	36,899	83,563	3,804	9,346	103.08	111.84	20,697	2,110	101.96
Asia	203,516	162,485	25,466	20,197	125.13	124.30	44,615	5,350	119.91
Japan	202,518	162,011	25,330	20,136	125.07	124.28	44,615	5,350	119.91
Africa	0	11,454	0	1,203	.00	105.00	11,454	1,203	105.00
N Africa	0	11,454	0	1,203	.00	105.00	11,454	1,203	105.00
Morocco	0	11,454	0	1,203	.00	105.00	11,454	1,203	105.00
Developed countries	327,920	400,588	38,211	45,407	116.53	113.35	116,116	12,650	108.94
Developing countries	998	12,065	136	1,279	136.64	106.98	11,454	1,203	105.00
Citrus pulp pellets(MT):									
World	325,598	407,475	29,336	40,310	90.10	98.93	71,287	7,212	101.17
W Europe	311,975	389,451	27,273	38,355	87.42	98.48	70,027	6,998	99.93
European Union	311,975	389,451	27,273	38,355	87.42	98.48	70,027	6,998	99.93
United Kingdom	45,435	40,646	3,876	3,827	85.31	94.14	13,412	1,321	98.50
Ireland	110,586	78,815	9,564	7,868	86.40	96.83	12,695	1,235	97.50
Netherlands	82,374	55,650	7,322	5,639	88.89	101.23	0	0	.00
Belgium and Luxembourg	0	8,900	0	854	.00	95.00	0	0	.00
France	19,313	36,003	1,728	3,606	89.47	100.17	26,920	2,715	100.87
Germany	39,157	86,120	3,410	8,479	87.07	98.46	0	0	.00
Portugal	15,000	83,317	1,372	8,057	81.49	87.06	17,000	1,724	101.41
Asia	13,394	17,841	2,002	1,820	148.58	107.60	1,260	214	169.55
Japan	9,990	14,110	1,510	1,381	151.16	97.90	478	75	156.74
Other East Asia	3,269	2,879	467	382	142.83	128.33	344	48	139.53
Taiwan	2,765	2,359	389	324	140.58	137.35	344	48	139.53
Developed countries	322,017	404,145	28,783	39,867	89.41	98.64	70,899	7,152	100.87
Developing countries	3,565	3,171	532	423	149.31	133.27	388	60	154.64
Other feeds & fodders(MT):									
World	1,386,596	1,633,449	473,361	573,578	341.38	351.21	327,980	109,513	334.81
Canada	182,298	175,316	128,006	144,561	702.18	820.45	30,751	26,037	846.44
Latin America	200,042	207,055	60,808	77,784	303.98	375.67	33,877	12,488	358.61
Mexico	105,357	104,323	31,699	40,343	300.88	386.71	11,702	5,083	434.34
Central America	13,659	16,609	5,639	6,716	412.81	430.24	1,270	1,076	847.18
Caribbean	43,761	50,159	12,665	13,704	289.41	273.21	13,980	3,475	245.58
S America	37,265	35,964	10,805	17,022	289.95	460.49	6,925	2,854	412.10
W Europe	180,983	308,788	81,684	103,361	451.33	333.65	67,805	20,506	302.40
European Union	171,458	304,637	72,003	96,071	418.94	315.35	67,233	19,554	290.99
United Kingdom	26,967	60,260	17,735	25,752	657.91	427.35	9,881	3,699	374.32
Ireland	29,487	78,862	3,448	10,840	116.94	135.57	17,650	2,499	141.60
Netherlands	58,270	28,113	10,464	8,004	178.57	284.71	7,881	2,361	298.20
France	12,994	41,183	6,887	11,454	530.04	278.11	7,349	1,877	288.40
Germany	13,057	11,652	10,081	8,803	772.09	755.48	2,833	1,674	590.79
Spain, incl Canary Is	5,635	32,453	5,387	9,050	979.20	278.87	7,331	2,160	294.66
Italy	9,054	20,484	11,045	10,591	1,219.90	517.04	12,615	3,245	257.21
Other W Europe	9,525	5,151	9,681	7,290	1,016.34	1,415.23	872	941	1,644.43

See footnotes at end of table.

Appendix table A-2--U.S. agricultural exports: Quantity, value, and unit value by commodity and country, October-February 1993/94 and 1994/95, and February 1995--continued

Commodity and country	October-February					February 1995			
	Quantity		Value (1,000 dol)		Unit value (\$)		Quantity	Value (1,000 dol)	Unit value (\$)
	1993/94	1994/95	1993/94	1994/95	1993/94	1994/95			
Other feeds & fodders(MT):									
Asia	772,611	914,329	194,572	235,096	251.84	256.95	191,718	48,834	254.71
Japan	652,755	784,563	149,562	178,431	228.11	236.44	155,688	36,812	237.07
Southeast Asia	43,121	40,483	14,055	15,530	325.94	383.62	14,132	4,035	285.53
Other East Asia	56,546	103,756	25,286	35,318	465.03	340.39	20,442	6,772	331.26
Korea, Rep of	14,624	29,205	6,591	7,492	450.72	256.55	5,673	1,715	302.27
Hong Kong	9,454	19,940	4,875	7,237	524.53	362.82	5,676	1,579	283.17
Taiwan	32,438	54,544	14,730	20,575	454.08	377.22	9,193	3,478	378.32
Oceania	10,025	19,465	4,426	6,775	441.41	348.06	2,302	1,025	445.08
Developed countries	1,074,277	1,263,468	357,548	435,363	342.13	344.58	256,253	84,840	331.45
Developing countries	310,420	363,788	104,884	136,396	338.20	372.18	70,173	24,136	343.95
Fruits & prep, ex juice(MT):									
World	1,189,891	1,342,197	843,741	1,038,587	793.06	773.80	269,757	192,031	711.86
Canada	309,885	307,513	239,243	226,258	772.04	735.77	57,567	39,270	680.88
Latin America	186,455	171,558	104,913	108,724	670.52	633.71	18,535	11,684	530.35
Mexico	95,171	78,005	50,585	51,173	637.65	656.02	13,896	7,953	572.30
Central America	25,088	20,040	20,482	15,664	816.40	831.56	1,266	1,111	877.56
S America	28,710	90,715	16,882	30,574	588.03	503.56	2,350	1,540	655.19
Brazil	3,857	31,774	2,628	14,465	678.54	455.25	320	254	784.47
W Europe	180,006	201,281	159,894	174,214	888.56	865.48	36,411	31,581	870.10
European Union	157,023	179,802	135,179	151,070	860.89	840.20	35,674	30,360	851.05
United Kingdom	34,530	42,505	35,038	45,366	1,014.71	1,067.31	8,506	9,133	1,073.74
Netherlands	33,056	41,601	22,836	27,066	680.82	650.61	9,985	5,895	590.43
Belgium and Luxembourg	16,154	11,323	10,594	8,615	655.82	750.83	1,973	1,268	642.67
France	29,751	38,021	17,688	20,600	584.87	541.80	6,357	4,110	646.46
Germany	23,629	21,789	28,336	23,350	1,188.20	1,071.65	3,735	4,430	1,186.06
Other W Europe	22,983	21,489	24,784	23,144	1,078.98	1,077.01	737	1,321	1,782.30
Sweden	13,778	13,760	10,838	11,225	786.52	815.74	1,137	1,200	1,055.71
Asia	323,095	634,402	420,851	504,453	804.54	785.16	151,635	105,514	695.84
W Asia (Mideast)	39,599	53,888	24,800	32,355	626.27	600.59	4,106	4,312	1,050.19
Saudi Arabia	25,829	32,239	15,019	15,693	581.47	486.78	817	578	707.89
Japan	224,703	267,358	191,155	232,042	850.70	867.91	95,480	56,927	700.95
Southeast Asia	82,036	105,647	64,854	81,418	790.55	770.66	16,804	11,051	657.67
Thailand	19,401	19,581	14,860	13,641	755.92	696.64	2,987	2,077	695.36
Malaysia	16,385	19,940	12,220	15,201	745.78	762.34	2,923	1,787	614.73
Singapore	21,039	26,407	17,728	22,485	842.63	851.48	3,555	2,690	756.66
Indonesia	10,623	18,663	8,454	12,803	785.83	686.01	4,193	2,487	593.09
Philippines	14,414	19,894	11,215	16,577	778.05	833.29	2,918	1,893	648.65
Other East Asia	176,130	206,141	139,635	157,510	792.80	764.09	34,859	22,975	658.89
Korea, Rep of	8,857	21,420	9,653	18,126	1,088.64	846.20	5,033	4,241	842.65
Hong Kong	83,878	93,185	59,568	63,084	710.19	676.87	16,455	10,185	618.56
Taiwan	83,385	91,536	70,414	76,301	844.44	833.56	13,371	8,549	638.38
Oceania	15,789	15,359	14,987	16,206	949.18	882.26	4,700	3,133	666.48
Australia	10,019	10,289	9,462	8,607	944.45	836.52	2,675	1,894	707.97
Developed countries	730,822	798,532	507,130	555,524	830.63	820.81	196,132	143,748	732.91
Developing countries	458,872	633,629	334,328	376,675	793.38	702.71	72,755	47,630	654.66
Fruits - fr(MT):									
World	1,024,562	1,158,887	684,531	757,558	668.12	653.69	233,441	137,631	589.57
Canada	278,569	276,616	185,223	182,377	698.30	659.32	51,549	30,348	588.71
Latin America	141,087	153,649	85,405	88,876	805.34	578.43	16,403	8,935	544.70
Mexico	87,118	70,399	51,624	42,229	592.57	599.86	13,114	6,969	631.44
Central America	22,151	17,578	16,520	13,571	745.80	767.70	787	476	604.32
S America	26,277	58,306	13,019	26,554	495.44	455.42	2,045	1,089	532.67
Venezuela	16,066	9,650	7,345	4,080	457.49	423.40	727	259	355.80
Brazil	3,276	30,786	1,775	13,082	541.73	424.93	191	92	484.21
W Europe	128,696	145,787	70,247	76,152	545.88	522.35	25,680	13,278	617.07
European Union	114,111	132,373	63,264	70,033	554.41	528.06	25,314	12,965	612.17
United Kingdom	22,115	28,118	14,611	19,950	660.66	700.51	4,858	2,812	598.13
Netherlands	27,945	33,879	13,895	16,426	497.21	483.42	8,157	3,569	437.54
Belgium and Luxembourg	13,886	9,154	7,203	4,790	518.33	523.31	1,635	781	477.82
France	27,945	34,778	15,351	16,555	549.58	475.01	6,586	3,001	637.19
Other W Europe	14,578	13,414	6,982	6,118	479.06	455.12	366	313	855.47
Asia	458,239	560,813	323,565	384,779	704.57	703.81	135,154	82,461	610.13
W Asia (Mideast)	33,927	47,579	16,987	22,141	500.69	465.34	3,074	2,324	755.93
Saudi Arabia	23,297	30,617	11,568	13,123	500.85	428.62	534	377	594.35
Japan	189,815	229,209	136,419	175,848	718.70	757.19	84,880	52,706	620.22
Southeast Asia	73,384	92,394	52,484	62,102	715.20	672.15	15,301	8,884	580.64
Thailand	18,948	19,195	14,160	13,024	747.33	678.49	2,943	2,008	682.17
Malaysia	14,526	17,347	9,419	10,987	648.44	630.50	2,766	1,532	554.04
Singapore	15,851	19,948	10,738	12,713	677.42	637.90	2,848	1,572	651.83
Indonesia	10,356	18,156	7,988	12,096	771.33	666.20	4,152	2,432	685.74
Philippines	13,648	16,537	10,148	12,727	743.58	765.00	2,364	1,232	521.29
Other East Asia	161,505	190,525	117,293	135,812	726.25	702.33	31,466	18,325	582.55
Korea, Rep of	5,936	16,766	5,214	12,277	878.37	732.23	3,758	2,763	735.14
Hong Kong	75,552	86,559	45,684	51,295	617.90	592.51	15,269	8,221	538.43
Taiwan	80,017	87,201	55,395	70,240	817.26	805.49	12,429	7,341	590.62
Oceania	12,344	15,173	8,252	10,589	668.48	597.91	4,209	2,598	559.83
Developed countries	609,713	668,274	409,658	446,551	671.89	668.21	167,576	99,948	586.43
Developing countries	412,089	484,033	273,246	306,652	663.07	632.44	65,228	37,338	672.44
Fruits - fr - citrus(MT):									
World	475,170	545,196	270,926	303,658	570.16	556.99	162,251	87,237	537.63
Canada	148,343	152,696	78,355	74,524	528.20	488.05	34,867	15,772	452.35
W Europe	78,402	89,384	38,837	39,787	495.35	445.13	17,415	7,699	442.07
European Union	76,808	88,721	38,000	39,432	494.74	444.45	17,282	7,605	440.05

See footnotes at end of table.

Appendix table A-2--U.S. agricultural exports: Quantity, value, and unit value by commodity and country, October-February 1993/94 and 1994/95, and February 1995--continued

Commodity and country	October-February						February 1995		
	Quantity		Value (1,000 dol)		Unit value (\$)		Quantity	Value (1,000 dol)	Unit value (\$)
	1993/94	1994/95	1993/94	1994/95	1993/94	1994/95			
Fruits - fr - citrus(MT):									
United Kingdom	6,666	9,121	3,050	4,176	457.57	457.81	1,410	716	507.86
Netherlands	20,157	28,278	9,590	12,828	475.54	453.69	7,668	3,175	414.07
Belgium and Luxembourg	13,218	7,476	6,306	3,271	477.11	437.63	1,481	659	445.07
France	26,887	30,479	14,287	13,346	531.38	437.88	4,182	1,818	433.79
Germany	7,647	12,085	3,559	5,127	455.44	424.23	1,922	886	460.81
Asia	236,052	286,660	146,678	179,272	521.36	525.38	106,577	61,316	580.77
Japan	179,009	207,900	116,007	136,588	648.05	667.57	82,026	48,219	600.04
Southeast Asia	7,063	11,159	3,739	5,786	529.34	518.48	4,221	2,105	498.79
Other East Asia	49,756	67,819	26,772	34,850	538.04	513.86	19,316	9,983	516.84
Korea, Rep of	4,853	14,724	3,317	6,654	583.49	587.74	3,113	1,698	545.58
Hong Kong	39,072	46,080	20,742	22,719	530.86	492.93	10,373	5,404	520.83
Taiwan	5,833	7,005	2,713	3,477	465.16	496.31	5,830	2,881	494.20
Oceania	9,757	12,493	5,707	7,717	583.10	617.59	4,058	2,272	590.00
Developed countries	6,902	7,979	4,157	4,931	602.29	618.04	2,176	1,248	573.80
Developing countries	415,433	452,071	238,828	260,551	574.89	563.88	198,527	74,941	541.77
Grapefruit - fresh(MT):	57,907	82,023	31,022	42,051	535.72	512.67	23,912	12,278	519.07
World	225,234	267,117	113,607	129,975	504.39	486.58	77,050	36,931	479.31
Canada	40,371	42,044	16,832	15,701	415.93	373.44	8,989	3,245	380.86
W Europe	73,464	87,823	36,156	38,766	492.16	441.41	16,210	6,910	426.29
European Union	71,969	87,191	35,367	38,472	491.42	441.23	16,083	6,885	426.21
United Kingdom	6,174	8,701	2,738	3,859	443.46	443.51	1,007	414	411.34
Netherlands	19,543	28,144	8,242	12,748	472.92	452.96	7,588	3,128	412.29
Belgium and Luxembourg	13,131	7,405	6,224	3,214	474.02	434.05	1,481	659	445.07
France	26,680	30,479	14,166	13,346	531.34	437.88	4,182	1,818	433.79
Germany	6,187	11,666	2,870	4,901	453.92	420.10	1,568	704	448.80
Asia	110,356	135,898	60,124	74,774	544.82	550.22	51,717	26,697	516.20
Japan	101,391	120,118	55,594	66,695	548.32	565.24	47,963	25,114	523.62
Other East Asia	8,490	15,356	4,276	7,881	503.63	513.25	3,695	1,565	420.78
Korea, Rep of	3,105	10,698	1,685	5,847	542.64	546.59	717	338	471.57
Taiwan	4,407	3,415	2,015	1,448	457.31	423.92	2,618	1,067	407.51
Developed countries	216,990	250,863	108,987	121,701	504.59	485.13	73,276	35,333	482.19
Developing countries	9,244	16,244	4,620	8,263	499.80	508.70	3,774	1,598	423.30
Lemons & limes - fresh(MT):									
World	50,919	55,714	49,689	48,770	815.66	875.37	12,394	9,645	778.47
Canada	11,067	11,394	7,152	6,757	646.24	593.07	2,272	1,216	534.85
W Europe	3,835	532	1,865	910	527.48	582.68	407	219	536.82
European Union	3,509	532	1,841	910	524.73	582.68	407	219	536.82
Denmark	1,950	331	1,081	199	554.11	600.73	331	189	600.73
Former Soviet Union	565	424	610	338	767.39	767.64	4	5	1,206.00
Russia	565	424	610	338	767.39	767.64	4	5	1,206.00
Asia	44,063	41,002	39,297	39,824	891.83	871.27	9,094	7,778	884.76
Japan	38,555	35,283	35,978	36,247	933.16	1,027.32	8,073	7,175	888.71
Other East Asia	5,085	5,310	3,023	3,255	584.48	613.05	996	589	585.64
Korea, Rep of	1,235	1,540	1,092	1,234	883.93	801.22	386	264	684.13
Hong Kong	3,787	3,719	1,899	1,977	501.44	531.59	589	301	510.29
Oceania	1,409	1,965	826	1,438	586.05	731.98	559	406	725.84
Australia	1,157	1,359	651	951	562.84	699.59	283	201	709.83
Developed countries	54,566	49,174	45,821	44,763	839.73	910.09	11,311	9,013	786.86
Developing countries	5,688	6,116	3,358	3,680	590.40	601.62	1,079	630	584.12
Other countries	665	424	510	338	767.39	767.64	4	5	1,206.00
Oranges & tangerines - fresh(MT):									
World	188,284	221,315	106,700	123,586	566.70	558.42	72,781	40,337	556.75
Canada	96,484	98,839	53,813	51,461	567.74	520.65	25,400	11,154	478.25
Asia	81,357	109,454	46,904	64,311	576.52	587.57	41,685	26,756	598.78
Japan	38,815	51,893	24,110	35,284	621.16	679.93	25,909	15,841	649.99
Southeast Asia	6,366	10,338	3,334	5,279	523.76	510.62	4,137	2,063	498.55
Singapore	2,466	4,270	1,239	2,094	502.49	490.48	1,428	713	499.46
Philippines	2,151	2,192	1,197	1,147	556.46	523.42	1,071	521	485.13
Other East Asia	36,155	47,153	19,449	23,713	537.94	502.99	14,625	7,845	535.43
Korea, Rep of	505	2,486	634	1,573	1,067.40	632.56	2,010	1,096	545.45
Hong Kong	34,301	41,128	18,257	20,156	532.24	490.08	9,424	4,953	525.59
Taiwan	1,349	3,539	659	1,985	488.42	560.77	2,191	1,796	822.76
Oceania	7,614	9,650	4,477	5,740	587.95	594.77	3,385	1,803	632.56
Australia	5,213	5,979	3,236	3,556	620.67	584.90	1,828	1,008	551.31
New Zealand	2,293	3,569	1,163	2,118	507.21	593.52	1,517	774	510.08
Developed countries	144,192	161,257	83,124	93,047	576.48	577.01	53,534	30,299	565.88
Developing countries	42,827	59,390	23,012	29,821	536.06	502.13	19,029	10,025	526.84
Other citrus - fresh(MT):									
World	733	1,050	929	1,338	1,267.63	1,273.89	236	320	1,356.48
Canada	421	419	558	604	1,325.62	1,442.68	116	149	1,286.88
Latin America	20	273	8	287	415.00	1,049.47	30	25	890.88
Caribbean	3	271	3	271	866.67	998.95	30	25	890.88
Dominican Republic	0	134	0	137	.00	1,021.60	0	0	.00
Neth Antilles	3	135	3	129	866.67	954.98	30	25	890.88
W Europe	16	52	15	84	937.50	1,611.54	8	57	6,291.11
European Union	16	21	15	24	937.50	1,128.67	2	18	9,018.00
United Kingdom	0	2	15	18	937.50	9,016.00	2	18	9,016.00
Other W Europe	0	31	0	60	.00	1,938.64	7	39	5,512.57
Norway	0	7	0	39	.00	5,512.57	7	39	5,512.57
Switzerland	0	24	0	22	.00	896.25	0	0	.00
Asia	276	306	348	363	1,260.11	1,185.61	81	89	1,104.15
Japan	248	306	324	363	1,305.99	1,185.61	81	89	1,104.15

See footnotes at end of table.

Appendix table A-2--U.S. agricultural exports: Quantity, value, and unit value by commodity and country, October-February 1993/94 and 1994/95, and February 1995--continued

Commodity and country	October-February						February 1995		
	Quantity		Value (1,000 dol)		Unit value (\$)		Quantity	Value (1,000 dol)	Unit value (\$)
	1993/94	1994/95	1993/94	1994/95	1993/94	1994/95			
Other citrus - fresh(MT):									
Other East Asia	28	0	24	0	853.71	0.00	0	0	0.00
Hong Kong	6	0	11	0	1,800.00	.00	0	0	.00
Developed countries	685	777	897	1,051	1,309.45	1,352.74	205	295	1,432.98
Developing countries	48	273	32	287	670.82	1,049.47	30	25	890.93
Fruits - fr - noncitrus(MT):									
World	649,392	613,691	413,605	453,890	752.84	739.61	71,180	50,395	707.89
Canada	131,226	123,920	116,868	107,853	890.58	870.35	16,682	14,675	873.72
Latin America	140,442	150,739	85,175	87,541	608.47	580.74	16,058	8,755	545.58
Mexico	86,756	68,484	51,521	41,570	593.80	607.00	12,660	6,206	532.85
Central America	22,151	17,626	16,520	13,553	745.80	758.91	787	476	604.32
Guatemala	4,664	3,875	4,246	3,301	910.28	851.82	235	133	554.13
Costa Rica	7,745	6,728	4,969	4,300	641.47	639.13	341	195	572.08
Caribbean	6,948	6,844	4,171	6,113	779.84	893.23	398	355	894.86
S America	26,176	57,785	12,952	26,304	495.17	455.21	1,923	1,029	535.09
Colombia	4,357	10,909	2,074	4,876	475.95	460.31	484	255	525.35
Venezuela	16,056	8,660	7,345	4,090	457.49	423.40	727	259	355.80
Brazil	3,275	30,786	1,775	13,082	541.73	424.83	181	92	484.21
W Europe	50,284	56,403	31,410	36,365	624.65	644.73	8,264	5,579	675.13
European Union	37,303	43,652	25,254	30,601	677.27	701.02	5,032	5,350	657.35
United Kingdom	15,450	18,887	11,551	15,774	548.27	830.36	3,458	2,195	635.03
Netherlands	7,779	5,701	4,305	3,587	553.40	630.92	489	384	805.70
Other W Europe	12,851	12,751	6,145	5,764	473.42	452.02	232	219	844.34
Asia	223,187	274,253	175,892	215,507	792.57	785.80	29,577	21,145	714.92
W Asia (Mideast)	33,726	47,545	16,842	22,119	489.37	455.22	3,074	2,324	755.93
Saudi Arabia	23,174	30,817	11,606	13,123	500.80	428.52	534	377	594.35
United Arab Emir	8,029	11,483	3,854	5,085	479.85	442.81	812	467	512.41
Japan	10,806	21,609	20,413	37,260	1,889.00	1,724.27	2,954	3,487	1,190.54
Southeast Asia	66,321	81,235	48,746	56,317	734.99	693.26	11,080	6,779	611.83
Thailand	18,841	19,176	14,147	12,968	746.89	676.29	2,843	2,008	682.17
Malaysia	13,155	14,862	8,802	9,685	568.50	551.71	1,562	951	608.92
Singapore	12,726	14,854	9,111	10,161	715.92	679.50	1,343	820	610.43
Indonesia	9,937	16,588	7,704	11,322	775.25	678.45	3,711	2,181	587.63
Philippines	11,497	14,445	8,951	11,580	778.59	801.56	1,293	712	680.41
Other East Asia	111,747	122,707	90,521	98,952	810.05	806.49	12,140	8,342	697.12
Hong Kong	36,480	40,469	25,942	28,575	711.13	706.13	4,896	2,818	575.50
Taiwan	74,184	80,196	62,632	66,763	844.95	832.50	6,599	4,460	675.81
Developed countries	194,280	205,203	170,830	185,000	879.30	902.02	29,248	25,007	854.96
Developing countries	354,182	402,010	242,224	268,072	683.90	656.85	41,316	25,051	606.58
Apples - fresh(MT):									
World	321,218	363,383	198,143	217,579	615.85	599.03	49,783	31,759	637.95
Canada	34,634	32,174	25,282	23,200	729.97	721.07	6,520	5,380	825.13
Latin America	85,700	75,576	46,077	37,920	537.55	485.19	11,335	6,116	539.58
Mexico	51,580	19,824	29,705	11,669	575.01	586.83	8,953	4,885	545.58
Central America	11,510	9,393	6,240	5,335	542.13	557.97	671	409	609.83
Costa Rica	4,714	4,315	2,450	2,238	519.76	516.74	258	150	580.48
Caribbean	3,649	4,639	2,301	3,323	630.46	716.28	228	150	700.52
Dominican Republic	2,685	3,170	1,703	2,282	634.41	719.97	15	12	515.20
S America	18,881	42,690	7,831	17,593	414.76	412.40	1,483	653	445.93
Colombia	4,064	8,223	1,893	4,080	445.77	442.33	420	209	499.25
Venezuela	11,360	7,156	4,104	2,803	361.30	391.10	450	159	354.22
Ecuador	1,563	4,288	803	2,359	577.74	650.26	404	196	485.73
Brazil	1,513	21,229	700	7,945	462.97	374.27	188	80	427.45
W Europe	24,945	33,336	11,639	15,400	466.59	461.97	5,145	2,854	574.07
European Union	19,979	25,545	9,804	12,880	490.70	485.58	4,952	2,850	574.36
United Kingdom	11,574	12,672	6,713	7,358	579.98	580.63	2,792	1,730	618.51
Other W Europe	4,966	6,791	1,835	2,511	369.58	359.58	183	104	546.34
Former Soviet Union	769	3,835	457	2,695	594.69	702.56	410	159	412.18
Russia	769	3,835	457	2,695	594.69	702.56	410	159	412.18
Asia	173,787	215,535	114,155	137,391	656.92	637.44	25,333	17,110	649.75
W Asia (Mideast)	27,720	42,446	12,729	18,021	489.18	424.56	2,809	2,002	712.89
Saudi Arabia	19,111	27,533	8,905	10,944	465.96	397.80	620	333	537.58
United Arab Emir	6,588	10,501	2,870	4,404	444.08	415.43	841	416	494.58
Japan	287	9,876	351	10,430	1,222.53	1,056.09	1,090	1,917	993.33
Southeast Asia	83,572	66,298	33,719	38,886	629.41	585.53	10,842	6,590	611.41
Thailand	18,317	18,431	13,108	11,811	715.67	640.85	2,843	2,008	682.17
Malaysia	10,729	12,063	5,986	6,717	557.96	556.85	1,528	931	609.30
Singapore	9,554	11,952	5,615	6,820	581.00	570.18	1,261	755	606.73
Indonesia	7,193	14,261	4,647	8,802	545.01	595.19	3,711	2,181	587.63
Philippines	7,614	8,649	4,331	4,636	568.87	535.01	1,271	698	548.79
Other East Asia	91,795	85,922	57,162	59,433	731.55	723.85	10,345	6,344	619.24
Hong Kong	27,223	28,284	14,911	15,893	547.73	551.80	4,416	2,445	553.64
Taiwan	64,555	57,520	52,241	53,522	809.24	791.51	5,929	3,899	657.63
Developed countries	59,974	77,237	37,539	50,673	622.59	656.05	14,593	11,356	772.88
Developing countries	260,372	281,223	160,292	163,706	615.63	582.12	34,505	20,146	583.85
Other countries	872	4,923	512	3,301	585.89	670.46	585	258	440.45
Berries - fresh(MT):									
World	17,051	11,754	28,353	25,559	1,663.45	2,183.81	1,397	2,791	1,998.13
Canada	6,486	4,987	11,598	10,190	1,798.23	2,043.36	1,118	2,247	2,010.19
Latin America	788	890	330	1,193	418.10	1,217.45	72	187	2,593.38
Mexico	788	890	330	1,193	418.10	1,217.45	72	187	2,593.38
W Europe	7,795	3,500	7,544	4,225	980.60	1,207.01	81	171	2,106.75
European Union	7,677	3,423	7,349	3,986	857.27	1,164.54	71	137	1,990.85
United Kingdom	769	1,575	1,432	2,000	1,852.08	1,193.90	11	33	2,963.45

See footnotes at end of table.

Appendix table A-2--U.S. agricultural exports: Quantity, value, and unit value by commodity and country, October-February 1993/94 and 1994/95, and February 1995--continued

Commodity and country	October-February						February 1995		
	Quantity		Value (1,000 dol)		Unit value (\$)		Quantity	Value (1,000 dol)	Unit value (\$)
	1993/94	1994/95	1993/94	1994/95	1993/94	1994/95			
Berries - fresh(MT):									
Netherlands	115	483	281	358	2,528.77	743.63	23	27	1,154.30
Belgium and Luxembourg	250	595	516	617	2,062.47	888.18	7	27	3,881.14
France	247	163	554	344	2,243.38	2,112.58	0	0	.00
Germany	526	241	1,446	534	2,310.30	2,214.75	17	44	2,604.47
Spain, incl Canary Is	1,274	83	563	42	520.63	506.02	13	7	500.00
Portugal	1,880	0	988	0	525.53	.00	0	0	.00
Italy	2,485	26	1,392	61	560.17	2,340.92	0	0	.00
Other W Europe	118	77	295	238	2,490.13	3,094.99	10	34	3,355.60
Asia	1,808	2,255	8,741	10,028	4,578.80	4,427.35	105	158	1,508.25
W Asia (Mideast)	223	281	584	815	2,618.97	2,802.28	37	67	2,518.27
Kuwait	52	194	205	427	3,960.27	2,203.32	23	53	2,320.04
Saudi Arabia	52	71	243	277	4,677.85	3,807.03	14	44	3,108.21
Japan	1,623	1,085	7,808	8,055	4,872.73	4,801.23	63	40	636.63
Developed countries	16,017	10,393	27,222	23,482	1,589.56	2,260.33	1,282	2,480	1,834.40
Developing countries	1,034	1,359	1,142	2,156	1,104.01	1,593.77	114	305	2,676.27
Cherries - fresh(MT):									
World	161	565	335	660	2,080.49	1,007.58	137	130	951.23
Canada	52	105	141	195	2,281.51	1,862.39	40	37	837.47
Latin America	1	0	4	0	4,256.00	.00	0	0	.00
Caribbean	1	0	4	0	4,256.00	.00	0	0	.00
Dominican Republic	1	0	4	0	4,256.00	.00	0	0	.00
W Europe	2	520	10	421	4,870.50	809.33	94	78	828.22
European Union	2	520	10	416	4,870.50	799.19	94	73	772.13
United Kingdom	1	43	5	28	5,391.00	554.88	0	0	.00
Netherlands	0	130	0	86	.00	658.49	0	0	.00
Belgium and Luxembourg	0	308	0	214	.00	693.84	0	0	.00
France	1	38	4	87	4,350.00	2,300.45	0	0	.00
Asia	85	30	179	44	1,859.71	1,452.20	3	15	4,858.57
Japan	47	27	93	37	1,881.28	1,355.11	2	12	5,794.00
Other East Asia	48	2	86	4	1,762.59	1,800.00	0	0	.00
Hong Kong	30	0	56	0	1,859.07	.00	0	0	.00
Taiwan	19	2	30	4	1,594.74	1,800.00	0	0	.00
Developed countries	111	652	244	653	2,201.09	1,001.52	136	127	933.38
Developing countries	50	3	91	7	1,812.76	2,326.00	1	3	3,375.00
Grapes - fresh(MT):									
World	81,550	92,526	104,288	113,752	1,139.13	1,228.08	549	944	1,454.10
Canada	37,959	28,490	41,186	34,728	1,085.00	1,218.94	477	750	1,572.19
Latin America	21,202	25,724	21,730	25,273	1,024.80	982.46	14	37	2,660.71
Mexico	8,857	16,113	8,547	13,962	965.04	866.53	0	0	.00
Central America	8,150	5,713	9,342	7,100	1,020.98	1,057.59	0	0	.00
Guatemala	2,853	2,411	3,244	2,434	1,132.98	1,009.74	0	0	.00
El Salvador	1,144	829	1,118	918	877.02	1,106.95	0	0	.00
Costa Rica	2,774	1,966	2,346	1,820	845.65	926.67	0	0	.00
Panama	1,300	1,154	1,239	1,436	952.71	1,243.96	0	0	.00
Caribbean	1,235	1,402	1,519	2,063	1,230.19	1,471.57	7	15	2,172.57
Dominican Republic	851	930	987	1,373	1,187.55	1,476.83	0	0	.00
S America	1,960	1,486	2,321	2,148	1,184.37	1,435.63	7	22	3,148.86
Venezuela	1,495	335	1,585	362	1,127.11	1,076.00	0	0	.00
W Europe	3,434	3,546	4,487	6,494	1,306.72	1,831.28	17	40	2,338.23
European Union	2,104	2,490	2,917	5,395	1,386.45	2,166.71	17	40	2,338.23
United Kingdom	1,603	1,775	2,204	4,280	1,374.95	2,416.76	17	40	2,338.23
Other W Europe	1,330	1,056	1,570	1,099	1,180.50	1,040.33	0	0	.00
Asia	27,655	33,014	35,305	45,050	1,281.25	1,354.57	141	117	828.20
Japan	2,623	3,958	4,341	8,903	1,654.82	2,249.49	0	0	.00
Southeast Asia	11,807	13,458	14,254	16,274	1,207.27	1,208.31	43	25	604.58
Thailand	605	741	1,028	1,148	1,700.06	1,549.44	0	0	.00
Malaysia	2,223	2,472	2,546	2,725	1,190.07	1,102.44	0	0	.00
Singapore	2,460	2,155	2,965	2,608	1,205.14	1,208.55	21	12	563.48
Indonesia	2,536	2,213	2,995	2,700	1,136.37	1,220.11	0	0	.00
Philippines	3,883	5,706	4,520	5,802	1,189.82	1,207.81	22	14	543.82
Other East Asia	12,301	14,948	15,900	19,187	1,292.55	1,283.55	88	81	926.33
Hong Kong	7,112	8,229	9,274	10,097	1,304.03	1,327.06	29	35	1,198.33
Taiwan	5,134	6,457	6,587	8,748	1,283.06	1,354.85	59	55	814.09
Oceania	1,391	1,837	1,572	2,192	1,190.39	1,193.15	0	0	.00
New Zealand	843	1,784	1,115	2,144	1,183.82	1,201.85	0	0	.00
Developed countries	45,282	37,779	51,495	52,259	1,135.95	1,383.58	494	780	1,598.55
Developing countries	46,231	54,669	52,772	61,282	1,141.48	1,120.97	155	154	983.72
Melons - fresh(MT):									
World	23,496	25,667	13,971	13,808	594.52	541.55	3,791	2,495	688.06
Canada	18,835	21,302	10,789	11,551	572.82	542.24	3,315	1,892	800.79
Latin America	1,333	1,736	430	568	322.24	327.16	22	13	510.81
Mexico	1,333	1,587	430	389	322.24	245.07	0	0	.00
Central America	0	138	0	175	.00	1,278.54	22	13	510.81
W Europe	68	317	78	143	1,148.52	451.88	0	0	.00
Asia	3,250	2,312	2,574	1,546	820.36	711.85	453	489	1,080.01
Japan	2,886	1,821	2,524	1,448	874.68	795.04	483	489	1,080.01
Other East Asia	374	491	150	198	401.20	403.37	0	0	.00
Hong Kong	374	449	150	172	401.20	383.67	0	0	.00
Developed countries	21,789	23,440	13,392	13,142	514.80	560.66	3,789	2,491	558.34
Developing countries	1,707	2,227	580	766	339.54	343.95	22	13	510.91
Peaches - fresh(MT):									
World	2,727	3,848	2,590	3,223	849.67	837.61	520	568	1,091.47
Canada	1,768	1,451	1,924	1,734	1,088.48	1,187.20	480	544	1,133.06

See footnotes at end of table.

Appendix table A-2--U.S. agricultural exports: Quantity, value, and unit value by commodity and country, October-February 1993/94 and 1994/95, and February 1995--continued

Commodity and country	October-February						February 1995		
	Quantity		Value (1,000 dol)		Unit value (\$)		Quantity	Value (1,000 dol)	Unit value (\$)
	1993/94	1994/95	1993/94	1994/95	1993/94	1994/95			
Peaches - fresh(MT):									
Latin America	724	2,091	449	1,147	619.80	564.79	0	0	0.00
Mexico	480	1,762	294	909	589.37	515.99	0	0	.00
S America	207	242	137	212	864.13	877.66	0	0	.00
Colombia	32	51	23	65	720.00	1,267.82	0	0	.00
Venezuela	15	0	95	0	2,310.73	.00	0	0	.00
Ecuador	27	157	20	122	730.67	780.16	0	0	.00
Brazil	130	34	54	25	411.63	741.91	0	0	.00
W Europe	57	44	55	57	956.67	1,303.48	0	0	.00
European Union	55	44	52	57	942.36	1,303.48	0	0	.00
United Kingdom	0	29	0	45	.00	1,553.65	0	0	.00
Germany	55	9	52	5	942.36	555.55	0	0	.00
Asia	154	312	149	284	956.66	910.80	40	24	592.50
W Asia (Mideast)	1	43	3	54	3,330.00	1,254.12	0	0	.00
Japan	47	0	54	0	1,144.72	.00	0	0	.00
Other East Asia	106	269	92	230	865.41	855.92	40	24	592.50
Hong Kong	27	194	32	115	1,168.85	590.72	40	24	592.50
Taiwan	79	75	60	116	751.71	1,541.92	0	0	.00
Developed countries	1,895	1,505	2,046	1,792	1,079.08	1,190.90	480	544	1,133.06
Developing countries	831	2,343	544	1,431	654.39	610.87	40	24	592.50
Pears - fresh(MT):									
World	69,478	85,461	38,449	44,367	553.39	519.15	9,476	5,328	563.29
Canada	18,403	23,606	12,485	14,531	678.43	615.55	3,365	2,168	644.30
Latin America	28,726	40,248	14,551	18,853	506.54	468.43	4,352	2,147	493.43
Mexico	22,562	26,011	11,359	12,201	503.68	469.08	3,936	1,961	498.23
Central America	1,392	1,220	532	755	597.81	627.69	84	53	565.54
S America	4,522	12,717	2,258	5,687	488.52	447.16	317	129	407.33
Colombia	181	1,380	92	691	508.09	500.67	40	30	746.40
Venezuela	2,864	2,055	1,290	981	450.32	425.88	277	0	.00
Brazil	1,476	8,534	817	3,718	553.79	435.65	0	0	.00
W Europe	11,673	8,556	5,218	3,345	447.02	386.40	782	367	459.33
European Union	5,207	4,134	2,389	1,872	555.76	452.79	782	367	459.33
United Kingdom	301	872	188	453	656.32	519.49	294	125	444.47
Netherlands	3,453	1,992	2,000	751	579.24	377.14	71	35	492.17
Germany	874	141	414	52	473.35	436.57	0	0	.00
Other W Europe	6,466	4,522	2,319	1,473	358.66	325.71	0	0	.00
Sweden	6,170	4,579	2,210	1,572	358.26	343.25	286	140	488.55
Asia	10,531	12,538	6,095	7,368	578.82	587.62	970	650	670.41
W Asia (Mideast)	5,121	4,187	2,875	2,593	551.46	627.32	181	201	1,053.58
Saudi Arabia	3,483	2,616	1,966	1,511	554.44	577.45	0	0	.00
United Arab Emir	1,218	735	655	436	562.52	593.73	36	31	897.25
Southeast Asia	785	1,065	531	577	675.10	541.24	93	60	548.36
Other East Asia	4,596	7,038	2,674	3,954	581.75	561.77	585	389	565.68
Hong Kong	1,285	2,392	688	1,224	535.38	511.91	284	152	533.49
Taiwan	3,295	4,647	1,965	2,730	596.37	587.44	402	237	590.13
Developed countries	30,093	32,792	17,713	18,442	588.61	552.40	4,257	2,678	627.54
Developing countries	39,385	52,669	20,736	25,925	526.44	490.95	5,202	2,650	610.40
Plums - fresh(MT):									
World	3,136	4,372	2,786	4,326	891.47	989.50	310	533	1,718.97
Canada	1,246	794	1,325	1,005	1,063.90	1,265.37	175	249	1,422.42
Latin America	723	1,723	503	1,124	695.03	652.45	6	14	2,353.17
Mexico	405	1,512	303	658	743.77	633.44	0	0	.00
Central America	48	33	48	32	995.44	957.64	0	0	.00
Panama	38	30	42	39	1,107.84	944.40	0	0	.00
S America	267	169	151	111	555.56	655.25	0	0	.00
Venezuela	240	88	134	41	557.99	459.32	0	0	.00
Brazil	0	72	0	64	.00	884.43	0	0	.00
W Europe	837	1,098	674	1,217	804.94	1,108.42	118	247	2,090.48
European Union	801	1,020	646	1,128	805.94	1,105.37	107	223	2,080.17
United Kingdom	784	885	603	841	759.55	949.97	0	0	.00
Germany	17	18	42	39	2,479.47	2,148.78	18	39	2,148.78
Italy	0	70	0	143	.00	2,040.00	53	105	1,975.47
Other W Europe	36	78	28	89	782.78	1,135.20	11	24	2,190.91
Norway	18	49	16	54	898.89	1,100.94	0	0	.00
Asia	920	751	285	971	891.04	1,283.07	11	23	2,100.00
Japan	58	21	38	12	552.59	552.86	0	0	.00
Southeast Asia	87	233	85	362	874.55	1,553.97	0	0	.00
Singapore	59	188	58	321	987.51	1,706.29	0	0	.00
Other East Asia	155	490	163	566	1,049.84	1,155.89	11	23	2,100.00
Hong Kong	137	58	151	94	1,103.69	1,515.93	11	23	2,100.00
Taiwan	18	432	12	473	640.00	1,094.13	0	0	.00
Developed countries	2,151	1,921	2,045	2,255	945.58	1,174.09	299	495	1,891.47
Developing countries	975	2,451	740	2,071	759.30	844.83	17	37	2,192.86
Other noncitrus - fresh(MT):									
World	20,575	25,925	24,570	30,306	1,199.05	1,158.99	5,117	5,837	1,140.70
Canada	11,833	11,001	12,135	10,720	1,025.64	974.42	1,191	1,208	1,014.19
Latin America	1,244	1,721	1,102	1,463	866.14	849.84	267	251	841.18
Mexico	570	713	566	490	845.25	687.65	71	60	845.93
Caribbean	311	477	233	494	750.11	1,036.39	152	163	1,071.97
Neth Antilles	132	555	59	351	446.97	989.96	128	124	964.84
S America	239	424	252	357	1,085.51	841.04	44	28	643.07
W Europe	1,473	5,386	1,806	5,053	1,089.96	940.06	2,027	1,724	850.38
European Union	1,418	5,217	1,517	4,725	1,070.03	905.72	1,999	1,571	836.02
United Kingdom	358	806	336	634	934.92	787.00	384	267	755.33

See footnotes at end of table.

Appendix table A-2--U.S. agricultural exports: Quantity, value, and unit value by commodity and country, October-February 1993/94 and 1994/95, and February 1995--continued

Commodity and country	October-February						February 1995		
	Quantity		Value (1,000 dol)		Unit value (\$)		Quantity	Value (1,000 dol)	Unit value (\$)
	1993/94	1994/95	1993/94	1994/95	1993/94	1994/95			
Other noncitrus - fresh(MT):									
Netherlands	268	1,359	295	1,363	1,088.99	1,002.83	160	123	769.84
France	593	2,807	454	2,324	756.43	828.06	1,378	1,172	850.86
Germany	163	92	407	307	2,497.50	3,334.28	16	54	3,363.06
Other W Europe	55	169	88	338	1,603.64	1,999.85	28	53	1,875.64
Asia	5,575	7,496	9,288	12,726	1,567.73	1,697.72	1,521	2,559	1,682.44
Japan	3,208	3,784	5,094	7,172	1,587.88	1,895.32	506	1,029	2,034.09
Other East Asia	2,311	3,467	4,062	6,254	1,757.57	1,515.51	957	1,453	1,517.92
Korea, Rep of	995	1,762	1,828	3,264	1,837.36	1,852.23	645	1,064	1,650.03
Hong Kong	233	854	450	951	1,890.50	1,114.15	113	121	1,072.78
Taiwan	1,083	851	1,784	1,039	1,647.26	1,221.11	199	257	1,342.33
Oceania	450	314	528	327	1,174.32	1,042.86	111	95	856.22
Australia	432	314	494	327	1,144.55	1,042.86	111	95	856.22
Developed countries	16,947	20,485	19,334	23,282	1,140.84	1,136.54	3,835	4,056	1,057.60
Developing countries	3,628	5,402	5,337	8,950	1,470.93	1,286.50	1,260	1,724	1,367.99
Fruits - dried(MT):									
World	83,635	85,472	153,285	161,839	1,832.78	1,893.47	15,964	30,701	1,923.11
Canada	8,559	8,255	17,647	15,809	2,061.79	2,036.27	1,444	3,393	2,349.50
Latin America	6,256	4,447	7,689	7,373	1,462.29	1,658.02	513	1,024	1,897.03
Mexico	2,734	2,148	3,091	3,025	1,130.70	1,408.35	108	252	2,328.88
S America	1,362	1,402	2,396	2,539	1,759.89	1,810.84	174	282	1,617.82
W Europe	40,736	41,526	76,288	80,690	1,872.88	1,843.16	7,829	15,567	1,888.34
European Union	33,349	34,435	60,676	65,842	1,818.41	1,812.06	7,517	14,618	1,944.64
Denmark	2,653	2,665	4,357	4,492	1,642.34	1,751.34	2,566	426	1,599.81
United Kingdom	11,233	12,583	18,182	22,033	1,518.63	1,751.02	3,217	5,648	1,755.62
Netherlands	3,092	2,955	7,008	6,148	2,266.51	2,080.53	615	1,364	2,218.01
Belgium and Luxembourg	1,529	1,817	2,508	3,288	1,541.12	1,808.42	310	456	1,472.54
Germany	10,840	7,355	18,837	14,639	1,737.69	1,990.37	1,365	2,894	2,119.92
Spain, incl Canary Is	993	1,293	1,773	2,413	1,785.45	1,866.16	142	257	1,878.85
Italy	2,648	3,631	7,045	8,288	2,660.37	2,282.59	517	1,431	2,318.90
Other W Europe	7,357	7,090	15,622	14,848	2,114.84	2,094.23	312	949	3,041.23
Sweden	3,378	3,744	6,712	7,254	1,986.86	1,937.50	349	752	2,153.49
Norway	1,739	1,713	3,468	3,444	1,994.19	2,010.44	149	282	1,958.17
Finland	1,607	1,871	3,569	4,163	2,221.05	2,112.30	226	464	2,052.92
Asia	27,190	28,828	47,565	52,246	1,751.30	1,812.32	5,929	10,287	1,735.07
W Asia (Mideast)	1,713	2,000	2,985	4,347	1,742.57	2,173.31	528	1,177	2,228.63
Israel, inc Gaza	514	1,182	1,060	2,673	2,062.48	2,261.05	459	1,040	2,265.88
Japan	16,686	16,538	30,897	30,280	1,851.65	1,830.94	3,962	6,740	1,701.04
Southeast Asia	3,458	3,653	6,618	6,845	1,624.64	1,873.82	418	757	1,811.06
Malaysia	1,466	1,379	2,273	2,752	1,550.16	1,925.51	89	180	2,019.25
Singapore	1,569	1,883	2,497	3,498	1,591.20	1,857.83	289	509	1,750.68
Other East Asia	5,284	6,590	8,040	10,612	1,521.62	1,625.15	1,009	1,597	1,582.42
Korea, Rep of	1,180	1,572	1,516	2,093	1,284.64	1,391.50	328	434	1,321.68
Hong Kong	2,071	2,904	3,446	5,509	1,664.09	1,597.17	364	702	1,927.42
Taiwan	2,033	2,064	3,078	3,010	1,514.03	1,465.33	317	462	1,456.05
Oceania	1,367	1,085	3,017	2,029	2,207.22	1,870.19	111	204	1,839.58
New Zealand	887	907	1,963	1,672	2,212.82	1,843.07	63	108	1,712.52
Africa	265	855	536	1,780	2,023.89	2,056.00	5	8	1,634.60
N Africa	263	826	533	1,710	2,026.69	2,070.01	0	0	.00
Egypt	263	809	533	1,690	2,026.69	2,088.79	0	0	.00
Developed countries	57,817	58,587	128,877	132,480	1,900.37	1,931.56	13,803	26,835	1,851.39
Developing countries	15,637	16,734	24,101	29,026	1,541.27	1,734.58	2,144	3,761	1,749.51
Raisins - dried(MT):									
World	51,433	50,847	80,211	82,885	1,559.52	1,630.09	8,651	15,673	1,640.99
Canada	4,679	4,356	8,547	8,367	2,040.46	1,920.85	776	1,533	1,976.11
Latin America	2,940	1,843	3,855	3,370	1,314.62	1,828.31	310	575	1,854.95
Mexico	1,343	945	1,228	481	914.37	1,994.71	57	72	1,266.53
S America	898	951	1,579	1,761	1,582.38	1,851.70	115	203	1,767.45
W Europe	24,617	23,649	37,610	37,728	1,527.79	1,595.33	4,485	7,122	1,588.06
European Union	20,472	19,454	30,134	30,785	1,471.95	1,582.43	4,319	6,867	1,589.84
Denmark	2,090	1,947	3,153	3,151	1,610.88	1,518.50	231	359	1,552.31
United Kingdom	9,713	10,085	14,415	16,088	1,484.11	1,595.26	2,431	3,890	1,500.22
Netherlands	1,499	1,760	2,521	2,889	1,682.10	1,541.51	310	480	1,549.64
Belgium and Luxembourg	1,037	1,230	2,018	1,947	1,945.71	1,582.52	291	417	1,434.06
Germany	5,542	3,284	7,131	4,715	1,285.71	1,435.16	532	770	1,447.81
Other W Europe	4,145	4,195	7,476	6,944	1,803.61	1,655.19	166	256	1,541.87
Sweden	2,131	2,577	3,754	4,343	1,761.65	1,685.26	270	538	1,891.32
Norway	1,115	1,125	2,085	2,034	1,869.30	1,808.14	101	175	1,737.32
Finland	704	829	1,321	1,512	1,876.52	1,627.90	152	267	1,754.01
Asia	18,301	19,631	27,536	31,374	1,504.60	1,599.02	3,827	6,219	1,625.12
W Asia (Mideast)	1,242	1,206	2,054	2,450	1,653.85	2,031.74	289	671	2,321.84
Israel, inc Gaza	298	549	595	1,483	1,997.74	2,285.19	237	577	2,435.49
Saudi Arabia	586	406	822	755	1,574.06	1,860.45	34	63	1,838.23
Japan	9,898	9,877	14,723	14,758	1,487.47	1,494.20	2,350	3,674	1,563.46
Southeast Asia	2,871	2,837	4,533	5,396	1,559.35	1,837.41	918	551	1,759.56
Malaysia	1,339	1,151	2,019	2,197	1,508.03	1,809.01	52	104	1,987.69
Singapore	1,291	1,576	1,934	2,835	1,498.10	1,798.83	231	398	1,724.51
Other East Asia	4,171	5,487	6,100	8,516	1,462.52	1,567.41	865	1,312	1,515.86
Korea, Rep of	1,126	1,442	1,425	1,811	1,265.52	1,256.09	296	381	1,288.27
Hong Kong	1,712	2,571	2,811	4,875	1,642.11	1,824.99	330	619	1,875.57
Taiwan	1,333	1,364	1,864	1,890	1,398.26	1,394.73	239	312	1,303.96
Oceania	643	751	1,233	1,235	1,915.88	1,643.81	67	98	1,464.12
New Zealand	570	672	1,149	1,118	2,016.66	1,654.02	45	65	1,407.15
Developed countries	40,098	39,285	63,689	63,554	1,588.34	1,618.02	7,912	12,998	1,642.84
Developing countries	11,154	11,469	16,216	19,128	1,453.79	1,657.78	1,635	2,666	1,630.79

See footnotes at end of table.

Appendix table A-2--U.S. agricultural exports: Quantity, value, and unit value by commodity and country, October-February 1993/94 and 1994/95, and February 1995--continued

Commodity and country	October-February						February 1995		
	Quantity		Value (1,000 dol)		Unit value (\$)		Quantity	Value (1,000 dol)	Unit value (\$)
	1993/94	1994/95	1993/94	1994/95	1993/94	1994/95			
Prunes - dried(MT):									
World	26,768	27,812	60,637	64,001	2,261.63	2,326.90	5,508	12,229	2,220.25
Canada	1,720	1,833	4,176	4,684	2,427.82	2,371.60	425	1,022	2,405.90
Latin America	963	1,177	1,851	2,204	2,025.76	1,572.75	90	217	2,408.83
Mexico	436	621	766	1,019	1,756.69	1,541.27	2	3	1,884.00
W Europe	15,114	15,822	25,030	27,837	2,317.69	2,437.69	2,990	7,033	2,400.17
European Union	12,193	12,810	28,132	31,528	2,307.24	2,442.16	2,853	6,854	2,402.38
Denmark	546	618	1,166	1,341	2,117.08	2,169.85	95	67	1,913.91
United Kingdom	1,282	2,112	2,685	4,674	2,084.31	2,213.28	647	1,388	2,145.91
Netherlands	1,505	1,077	4,264	2,849	2,833.43	2,645.01	260	684	2,774.29
Belgium and Luxembourg	489	555	473	1,275	967.69	2,296.77	19	39	2,061.79
France	8	520	7	1,179	882.36	2,266.81	311	703	2,259.20
Germany	6,204	4,044	11,309	9,798	2,188.58	2,422.76	808	2,016	2,493.80
Spain, incl Canary Is	593	552	1,306	1,433	2,201.89	2,695.53	71	167	2,358.32
Italy	2,557	2,938	6,832	7,652	2,671.85	2,604.43	533	1,304	2,446.70
Other W Europe	2,921	2,612	6,897	6,309	2,361.32	2,415.24	77	178	2,318.17
Sweden	1,140	1,089	2,655	2,704	2,328.81	2,482.97	65	176	2,701.49
Norway	616	578	1,359	1,381	2,206.95	2,385.02	48	116	2,422.89
Finland	810	883	2,040	2,447	2,518.93	2,489.01	74	197	2,666.88
Austria	329	206	791	479	2,402.82	2,327.59	0	0	.00
Asia	8,130	8,248	17,398	17,783	2,139.89	2,155.78	1,994	3,783	1,897.42
W Asia (Mideast)	388	763	833	1,800	2,141.46	2,358.24	228	486	2,190.04
Israel, inc Gaza	216	514	465	1,137	2,151.79	2,213.01	211	442	2,085.85
Japan	6,269	6,090	13,984	13,309	2,230.63	2,185.94	1,588	2,884	1,851.05
Southeast Asia	451	588	865	1,365	1,895.26	1,984.43	105	206	1,964.88
Other East Asia	1,021	705	1,727	1,301	1,690.99	1,845.14	101	202	2,003.38
Taiwan	699	525	1,207	881	1,726.09	1,677.83	78	150	1,922.06
Oceania	587	286	1,431	713	2,438.53	2,494.39	36	88	2,511.23
Australia	558	85	848	209	2,369.24	2,428.46	23	54	2,342.99
Developed countries	23,896	24,335	55,059	57,660	2,304.11	2,365.90	5,157	11,464	2,223.04
Developing countries	2,872	3,158	5,477	6,401	1,907.18	2,026.86	351	765	2,179.24
Other dried fruits(MT):									
World	5,434	7,113	12,637	14,852	2,307.13	2,102.13	905	2,798	3,082.02
Canada	2,160	1,966	3,924	3,858	1,816.77	1,962.41	243	837	3,444.28
Latin America	1,355	1,427	1,873	1,799	1,382.25	1,260.99	113	233	2,060.37
Mexico	955	1,182	1,087	1,525	1,149.14	1,289.95	48	176	3,585.08
Central America	208	23	471	44	2,266.08	1,810.96	20	21	1,066.80
Guatemala	142	0	398	0	2,800.63	.00	0	0	.00
S America	163	159	253	147	1,650.78	927.18	33	6	182.61
Venezuela	89	37	128	29	1,283.73	772.35	33	6	182.61
W Europe	1,005	2,354	3,658	5,125	3,640.42	2,177.06	414	1,412	3,410.00
European Union	584	2,071	2,410	3,529	3,622.88	1,703.82	345	887	2,600.94
United Kingdom	238	584	1,082	1,271	4,545.89	3,281.49	138	370	2,659.67
Netherlands	88	118	222	410	2,825.92	3,476.72	55	180	3,456.62
Germany	94	27	316	125	3,364.67	4,636.81	25	108	4,338.88
Spain, incl Canary Is	58	398	32	503	651.72	1,264.27	29	44	1,517.24
Portugal	110	374	548	385	4,878.91	1,090.67	0	0	.00
Italy	66	678	128	603	1,894.80	888.64	80	121	1,512.60
Other W Europe	321	283	1,249	1,696	3,890.90	6,639.41	69	514	7,455.26
Sweden	107	78	303	207	2,828.86	2,655.51	14	38	2,736.78
Finland	93	59	208	204	2,234.72	3,463.20	0	0	.00
Switzerland	114	163	716	1,228	6,282.21	7,534.25	69	514	7,455.26
Asia	729	958	2,632	3,088	3,608.88	3,223.83	108	284	2,633.64
Japan	519	571	2,190	2,213	4,219.06	3,876.03	54	181	3,360.09
Southeast Asia	36	28	190	83	3,622.33	2,974.75	0	0	.00
Other East Asia	92	328	214	695	2,321.63	2,120.09	43	82	1,916.44
Korea, Rep of	54	130	91	282	1,683.35	2,168.56	32	52	1,630.56
Hong Kong	37	63	116	215	3,110.46	4,053.92	11	30	2,747.82
Taiwan	1	145	8	199	7,602.00	1,369.78	0	0	.00
Oceania	137	48	353	81	2,878.39	1,682.75	9	18	2,022.78
New Zealand	98	45	256	70	2,611.29	1,553.75	7	14	1,863.14
Africa	48	321	96	903	2,006.38	2,811.58	5	8	1,634.60
N Africa	46	309	93	864	2,021.65	2,786.58	0	0	.00
Egypt	46	309	93	864	2,021.65	2,786.58	0	0	.00
Developed countries	3,823	4,967	10,129	11,356	2,649.51	2,286.36	734	2,473	3,368.72
Developing countries	1,611	2,107	2,408	3,496	1,494.63	1,660.11	168	320	2,023.37
Fruits - canned ex juices(MT):									
World	42,767	48,736	46,943	51,888	1,097.64	1,066.72	10,911	10,848	894.21
Canada	10,203	9,555	10,285	9,426	1,008.01	986.51	1,733	1,805	825.80
Latin America	5,488	3,291	5,835	3,599	1,008.52	1,093.49	517	564	1,090.39
Mexico	2,346	1,195	2,227	1,363	849.26	1,140.76	111	142	1,283.13
Central America	1,980	1,271	2,091	1,293	1,056.06	1,016.83	276	285	1,032.60
Costa Rica	1,037	473	1,008	487	971.65	986.80	174	174	1,000.26
Panama	584	493	638	644	1,151.59	1,104.32	88	106	1,084.94
Caribbean	632	526	684	553	1,082.72	1,082.16	100	117	1,170.05
S America	530	299	532	399	1,004.68	1,302.67	30	19	643.30
W Europe	5,301	5,891	5,000	5,266	943.18	877.25	1,680	1,178	714.06
European Union	4,765	5,618	4,495	4,947	843.23	880.42	1,631	1,158	710.25
United Kingdom	515	853	851	1,239	1,545.67	1,482.95	234	215	916.81
Netherlands	946	1,137	962	2,090	1,006.06	666.09	1,028	650	632.30
Belgium and Luxembourg	622	211	771	314	1,239.29	1,489.37	28	30	1,081.11
Germany	2,287	852	1,568	853	685.72	1,001.74	161	140	871.09
Other W Europe	535	372	504	309	942.67	829.94	19	20	1,041.16
Former Soviet Union	214	586	278	626	1,900.27	1,069.05	183	250	1,366.20

See footnotes at end of table.

Appendix table A-2--U.S. agricultural exports: Quantity, value, and unit value by commodity and country, October-February 1993/94 and 1994/95, and February 1996--continued

Commodity and country	October-February						February 1996		
	Quantity		Value (1,000 dol)		Unit value (\$)		Quantity	Value (1,000 dol)	Unit value (\$)
	1993/94	1994/95	1993/94	1994/95	1993/94	1994/95			
Fruits - canned ex juice(MT):									
Russia	214	548	278	587	1,300.27	1,071.85	183	250	1,366.20
Asia	21,109	28,789	25,042	32,312	1,185.31	1,122.38	6,751	7,112	1,053.43
W Asia (Mideast)	2,683	2,957	2,896	3,534	1,079.25	1,195.06	313	479	1,512.08
Israel, inc Gaza	233	637	375	1,104	1,609.84	1,793.25	182	339	1,862.73
Saudi Arabia	1,387	794	1,777	1,125	1,281.07	1,416.44	89	98	1,106.08
United Arab Emir	119	884	89	729	745.64	815.90	23	20	851.39
Japan	9,698	12,274	10,879	12,070	1,121.74	983.42	4,152	3,970	956.22
Southeast Asia	3,739	7,259	4,264	8,420	1,140.28	1,180.00	785	964	1,228.13
Singapore	2,715	3,678	2,978	4,808	1,095.95	1,225.55	268	317	1,183.26
Philippines	515	2,551	607	2,984	1,179.53	1,125.75	463	567	1,224.57
Other East Asia	4,989	6,254	7,004	8,248	1,403.90	1,315.98	1,480	1,694	1,144.69
Korea, Rep of	688	1,832	1,189	1,999	1,728.55	1,091.43	440	414	940.12
Hong Kong	3,114	2,598	4,137	3,787	1,328.42	1,457.71	807	750	1,235.30
Taiwan	1,187	1,834	1,678	2,461	1,413.75	1,341.92	433	531	1,225.54
Oceania	387	484	583	734	1,805.96	1,515.23	88	115	1,985.57
Australia	220	338	402	535	1,828.44	1,583.81	51	106	2,070.47
Developed countries	25,696	28,871	27,005	28,501	1,050.96	987.19	7,759	7,198	925.57
Developing countries	16,857	19,269	19,659	22,853	1,166.22	1,185.99	2,950	3,393	1,150.20
Other countries	214	596	278	634	1,300.27	1,062.95	193	257	1,331.97
Fruits - froz ex juice(MT):									
World	11,277	16,257	15,876	20,297	1,407.82	1,330.34	3,476	4,756	1,368.15
Canada	2,854	4,014	3,985	5,019	1,392.43	1,280.32	993	1,351	1,370.12
Latin America	478	221	595	192	1,454.65	869.85	2	3	1,295.00
Mexico	412	182	562	126	1,354.96	831.78	0	0	0.00
W Europe	945	2,693	1,483	3,436	1,568.88	1,275.88	206	271	1,317.07
European Union	907	2,587	1,363	3,307	1,802.63	1,278.23	206	271	1,317.07
United Kingdom	59	386	106	384	1,791.52	996.70	19	8	442.84
Netherlands	158	641	164	623	1,035.38	872.48	24	29	1,203.13
France	113	616	148	774	1,308.88	1,256.78	52	85	1,639.38
Germany	496	618	812	1,030	1,635.95	1,566.01	111	149	1,340.36
Italy	81	199	134	306	1,651.35	1,531.53	0	0	0.00
Former Soviet Union	8	137	10	206	1,237.50	1,499.88	17	19	1,090.94
Russia	8	137	10	206	1,237.50	1,499.88	17	19	1,090.94
Asia	6,044	7,401	8,281	10,365	1,370.20	1,400.52	2,048	2,900	1,415.25
Japan	5,768	6,278	8,025	9,069	1,391.35	1,442.97	1,554	2,434	1,452.66
Southeast Asia	48	355	48	377	995.48	1,063.02	10	7	699.80
Malaysia	0	344	0	358	0.00	1,068.96	0	0	0.00
Other East Asia	182	732	159	871	878.32	1,189.23	347	412	1,185.94
Korea, Rep of	173	710	145	841	838.40	1,184.75	339	407	1,200.83
Oceania	788	791	1,214	1,079	1,541.84	1,364.45	210	202	963.04
Australia	755	791	1,181	1,079	1,541.84	1,364.45	210	202	963.04
Africa	150	0	205	0	1,363.56	0.00	0	0	0.00
Sub-Sahara	150	0	205	0	1,363.56	0.00	0	0	0.00
Rep S Africa	150	0	205	0	1,363.56	0.00	0	0	0.00
Developed countries	10,535	13,801	14,949	18,538	1,418.03	1,350.48	3,098	4,313	1,392.17
Developing countries	734	1,319	917	1,454	1,248.82	1,101.98	351	424	1,175.06
Other countries	8	137	10	205	1,237.50	1,499.88	17	19	1,090.94
Other fruits - prep or pres(MT):									
World	27,750	33,845	43,107	46,905	1,553.41	1,385.89	5,965	8,095	1,357.14
Canada	8,680	9,073	12,100	12,526	1,392.42	1,391.63	1,848	2,565	1,315.80
Latin America	4,155	9,990	5,589	8,584	1,345.11	871.85	1,100	1,158	1,052.85
Mexico	2,561	4,111	3,181	4,429	1,242.11	1,077.32	563	589	1,047.01
Central America	270	693	479	1,016	1,772.64	1,465.58	80	119	1,322.54
Guatemala	39	417	85	608	2,190.56	1,457.87	22	15	693.00
Caribbean	847	4,513	1,123	2,208	1,325.06	489.20	345	300	867.21
Haiti	52	2,934	37	1,024	707.86	349.02	20	8	420.00
S America	477	643	806	1,031	1,589.97	1,804.11	101	150	1,481.11
W Europe	4,338	5,295	6,937	8,580	1,599.07	1,639.39	1,046	1,397	1,325.74
European Union	3,880	4,788	5,381	6,941	1,393.32	1,449.64	1,006	1,348	1,299.51
Denmark	202	769	101	530	802.06	589.30	185	147	794.40
United Kingdom	508	566	1,189	1,760	2,341.01	3,109.15	168	351	2,087.82
Netherlands	914	889	817	1,779	894.05	2,000.89	161	283	1,750.45
France	1,404	1,738	1,794	1,767	1,277.86	1,016.56	285	259	909.71
Germany	507	331	1,059	726	2,088.17	2,194.80	108	218	2,015.95
Other W Europe	448	507	1,556	1,740	3,472.41	3,431.17	40	39	879.45
Switzerland	282	339	1,309	1,555	4,643.29	4,587.01	17	11	517.95
Asia	9,543	9,471	16,398	14,780	1,718.33	1,741.24	1,789	2,754	1,570.98
W Asia (Mideast)	1,240	1,316	1,882	2,285	1,525.82	1,736.82	184	290	1,756.88
Israel, inc Gaza	506	766	781	1,546	1,542.91	2,017.96	75	145	1,930.87
Saudi Arabia	476	286	492	355	1,032.71	1,200.02	80	41	676.40
Japan	2,735	3,089	4,935	4,784	1,803.76	1,563.87	722	1,078	1,482.48
Southeast Asia	1,407	1,985	2,440	3,573	1,734.42	1,348.45	280	439	1,512.65
Malaysia	269	441	375	808	1,899.39	1,832.61	68	85	1,244.91
Singapore	870	897	1,483	1,764	1,704.04	1,886.25	150	282	1,847.32
Philippines	117	464	283	694	2,416.58	1,484.88	54	44	819.98
Other East Asia	4,180	2,089	7,131	3,968	1,714.07	1,889.26	577	948	1,642.23
Korea, Rep of	880	540	1,589	815	1,785.21	1,694.70	168	224	1,334.70
Hong Kong	3,135	1,103	5,288	2,455	1,586.38	2,234.51	217	507	2,337.85
Taiwan	194	445	253	588	1,889.63	1,317.59	192	216	1,125.13
Oceania	903	835	1,821	1,775	2,125.80	2,122.72	112	212	1,897.07
Australia	829	690	1,779	1,403	2,145.03	2,093.68	96	163	1,892.78
Developed countries	17,151	18,999	25,639	29,353	1,552.30	1,544.99	3,887	5,354	1,377.37
Developing countries	10,555	14,574	16,406	17,220	1,554.34	1,173.80	2,072	2,722	1,313.74

See footnotes at end of table.

Appendix table A-2--U.S. agricultural exports: Quantity, value, and unit value by commodity and country, October-February 1993/94 and 1994/95, and February 1995--continued

Commodity and country	October-February						February 1995		
	Quantity		Value (1,000 dol)		Unit value (\$)		Quantity	Value (1,000 dol)	Unit value (\$)
	1993/94	1994/95	1993/94	1994/95	1993/94	1994/95			
Fruit juices incl froz(HL):									
World	2,247,978	3,040,374	183,302	217,053	68.19	71.39	708,427	58,904	83.15
Canada	310,971	828,640	63,103	74,149	77.81	89.48	150,509	15,051	100.07
Latin America	216,099	377,741	13,878	21,116	64.22	55.90	61,894	3,882	62.72
Mexico	41,183	57,147	2,668	3,675	64.78	64.32	7,684	479	62.28
Central America	56,892	50,505	3,097	3,736	54.44	73.99	10,124	812	80.18
Caribbean	104,363	126,057	7,313	7,426	70.06	58.91	16,707	1,288	77.07
Bahamas	38,423	29,337	2,788	1,885	72.56	64.25	4,657	345	74.02
Neth Antilles	23,585	27,963	1,609	1,842	68.24	65.88	3,057	241	78.90
S America	13,641	144,032	800	6,277	58.63	43.58	27,379	1,304	47.63
Argentina	1,187	115,600	67	4,412	55.45	38.17	23,024	871	42.19
W Europe	568,271	1,018,380	27,435	54,893	48.28	53.90	265,639	19,236	72.41
European Union	472,036	935,124	22,900	51,634	48.61	55.21	251,175	18,554	74.27
United Kingdom	85,700	146,756	4,236	7,609	48.86	53.21	37,536	1,985	52.90
Netherlands	82,950	188,017	3,138	16,357	37.82	82.65	76,740	10,045	130.80
Belgium and Luxembourg	63,532	282,311	3,666	15,301	57.70	54.20	56,635	3,274	67.81
France	209,338	226,569	9,627	7,743	45.99	34.18	49,232	1,938	39.36
Germany	20,534	44,297	1,181	2,383	57.51	54.03	21,873	911	41.66
Other W Europe	95,235	83,256	4,535	3,259	47.12	39.15	14,464	582	40.26
Sweden	33,166	28,108	2,381	1,042	71.80	35.79	6,513	194	29.29
Asia	627,451	758,127	47,404	63,184	75.55	83.34	215,583	19,440	80.13
W Asia (Mideast)	28,248	43,508	1,826	2,513	64.63	57.76	8,134	501	61.55
Japan	272,070	338,220	25,187	39,031	92.58	115.40	106,986	13,098	122.81
Southeast Asia	47,069	57,716	3,111	3,638	65.09	63.03	8,526	636	74.63
Singapore	31,582	25,457	1,828	1,502	57.88	62.91	2,265	154	67.87
Other East Asia	279,718	305,654	17,255	17,528	61.69	57.34	84,635	4,979	58.90
Korea, Rep of	120,575	156,909	10,728	10,471	88.87	66.77	51,195	3,127	61.08
Hong Kong	89,019	88,694	3,235	4,289	36.34	43.45	24,416	1,071	43.87
Taiwan	70,123	49,954	3,292	2,758	45.95	58.20	8,924	781	87.52
Oceania	17,409	38,975	897	2,644	61.54	67.85	12,183	1,086	89.15
Developed countries	1,668,989	2,225,994	116,699	170,688	69.82	75.68	536,020	48,510	90.50
Developing countries	577,409	790,624	36,493	46,336	63.20	57.34	162,852	10,075	61.86
Apple juice(HL):									
World	148,454	202,733	17,511	26,984	117.95	133.10	44,062	5,410	145.51
Canada	41,586	60,082	3,258	5,416	78.35	90.15	14,423	1,353	93.79
Latin America	25,737	19,063	2,452	2,055	95.28	107.80	2,704	316	117.00
Mexico	11,888	5,205	1,201	652	101.06	125.23	216	39	181.19
Central America	3,288	4,772	342	575	103.81	120.39	682	107	157.51
Panama	2,442	3,280	279	320	111.79	97.55	410	53	130.21
Caribbean	8,515	8,451	761	762	89.33	90.21	1,787	157	93.25
Bahamas	2,157	783	212	127	98.17	169.03	6	6	851.17
Dominican Republic	3,214	3,285	270	281	84.08	85.45	1,215	115	94.55
W Europe	7,321	7,547	663	491	90.57	64.99	141	11	76.47
European Union	6,593	7,059	513	465	89.01	65.77	141	11	75.47
United Kingdom	3,789	6,763	337	439	88.84	64.91	122	6	52.31
Ireland	2,280	0	236	0	103.72	.00	0	0	.00
Asia	71,819	112,164	10,824	18,605	150.71	165.88	26,436	4,708	178.08
W Asia (Mideast)	1,481	2,934	175	357	117.83	125.07	499	80	162.11
Japan	38,572	73,852	6,387	13,748	165.58	185.15	19,882	3,694	195.77
Southeast Asia	12,155	10,558	1,502	1,200	123.84	113.62	1,588	187	123.11
Malaysia	3,445	2,725	274	210	79.51	75.99	714	53	74.06
Singapore	6,551	4,600	872	640	148.38	139.18	336	50	147.53
Indonesia	1,170	1,223	184	172	157.85	140.35	420	72	171.81
Other East Asia	19,277	24,387	2,739	3,257	142.09	133.54	4,453	537	120.66
Korea, Rep of	9,550	11,045	2,036	2,166	213.14	196.13	1,059	243	229.38
Hong Kong	6,621	8,952	501	787	75.73	79.10	2,351	200	84.62
Taiwan	3,106	3,390	202	303	65.09	89.44	1,033	94	91.17
Africa	1,033	382	226	25	219.13	64.92	0	0	.00
Sub-Sahara	964	0	222	0	230.14	.00	0	0	.00
Rep S Africa	964	0	222	0	230.14	.00	0	0	.00
Developed countries	88,443	143,097	10,530	19,884	119.06	138.96	34,558	5,270	152.45
Developing countries	59,385	59,159	6,938	6,985	116.82	119.75	9,484	1,140	120.20
Grape juice(HL):									
World	309,376	251,450	20,113	18,988	65.01	75.51	51,759	4,701	90.82
Canada	180,018	133,831	12,886	10,573	68.34	79.00	12,117	1,284	105.99
Latin America	14,967	14,778	1,063	914	71.01	61.86	2,659	200	74.97
Mexico	2,732	3,699	217	310	79.56	83.81	182	31	159.87
Central America	5,243	3,275	396	166	75.50	60.68	240	18	74.89
Honduras	2,803	0	210	0	74.98	.00	0	0	.00
Caribbean	5,238	5,184	318	274	60.73	52.78	1,095	87	79.71
W Europe	972	13,511	51	1,070	52.75	78.63	6,385	518	81.08
European Union	593	13,264	28	1,055	47.91	79.80	6,385	518	81.08
Netherlands	74	5,495	6	625	74.89	96.25	5,148	386	75.00
France	0	2,101	0	289	.00	137.38	771	90	116.21
Asia	101,715	88,963	5,932	6,420	58.32	72.17	30,589	2,599	88.23
Japan	45,849	35,612	3,950	4,235	84.30	118.91	15,851	1,923	121.35
Southeast Asia	1,297	6,597	57	351	43.73	53.14	80	12	132.15
Thailand	65	1,137	5	200	74.65	175.79	80	12	132.15
Other East Asia	52,289	44,360	1,872	1,777	35.80	40.05	14,647	764	52.14
Korea, Rep of	5,054	5,560	379	341	75.00	51.91	3,142	85	25.96
Hong Kong	35,317	27,371	814	655	23.05	23.03	7,521	208	27.68
Taiwan	11,815	10,429	679	782	55.94	74.96	3,984	471	118.19
Developed countries	238,569	183,220	17,027	15,881	71.37	86.68	34,353	3,725	108.44
Developing countries	70,760	68,230	3,082	3,107	43.56	45.54	17,406	976	55.06

See footnotes at end of table.

Appendix table A-2--U.S. agricultural exports: Quantity, value, and unit value by commodity and country, October-February 1993/94 and 1994/95, and February 1995--continued

Commodity and country	October-February						February 1995		
	Quantity		Value (1,000 dol)		Unit value (\$)		Quantity	Value (1,000 dol)	Unit value (\$)
	1993/94	1994/95	1993/94	1994/95	1993/94	1994/95			
Grapefruit juice(HL):									
World	164,711	317,205	13,163	22,414	85.08	70.66	76,003	6,660	73.15
Canada	28,671	37,824	3,641	6,308	126.99	140.33	6,422	890	138.67
Latin America	5,626	65,912	436	2,286	78.95	34.82	8,153	343	42.09
Mexico	2,241	2,989	165	228	82.61	76.30	539	39	62.25
S America	544	62,567	35	2,032	63.98	32.47	7,520	288	39.65
Argentina	250	62,567	14	2,032	54.42	32.47	7,520	288	39.66
W Europe	54,019	122,128	2,667	6,764	49.38	55.38	32,906	1,648	50.09
European Union	46,698	111,403	2,368	6,326	50.71	56.79	31,376	1,643	49.16
United Kingdom	8,688	5,850	390	291	44.94	49.79	1,175	65	55.09
Netherlands	13,844	9,710	635	1,180	45.52	121.52	2,418	338	98.88
Belgium and Luxembourg	8,559	49,652	465	2,941	53.70	59.24	6,484	374	57.75
France	13,581	18,525	697	767	61.36	41.39	1,862	134	71.89
Germany	1,636	25,992	168	1,055	102.85	40.58	17,457	588	33.70
Other W Europe	7,320	10,725	299	438	40.88	40.82	1,590	106	69.08
Switzerland	4,872	3,444	170	213	34.21	61.83	1,530	106	69.08
Asia	64,870	81,159	6,313	8,024	97.91	88.02	28,518	2,673	89.74
W Asia (Mideast)	9,441	21,493	620	1,104	65.72	51.35	4,377	239	64.60
Israel, inc Gaza	550	8,028	38	271	68.65	30.34	1,984	60	30.19
Saudi Arabia	1,845	3,364	126	253	65.03	75.10	484	58	119.08
United Arab Emir	4,454	6,265	300	404	67.46	64.48	1,494	84	63.01
Japan	41,035	59,059	4,786	6,211	116.64	105.17	23,097	2,288	99.49
Southeast Asia	2,739	1,519	127	77	65.28	50.47	189	12	65.08
Other East Asia	11,655	8,635	719	610	51.67	70.58	855	124	145.17
Korea, Rep of	208	2,931	14	240	65.86	82.01	388	52	158.89
Taiwan	9,197	3,691	574	274	52.44	74.17	457	62	133.68
Developed countries	125,340	228,111	11,179	18,567	89.19	81.39	64,408	4,895	76.01
Developing countries	29,264	89,012	1,876	2,834	67.53	43.07	11,590	659	66.83
Orange juice(HL):									
World	1,205,426	1,708,023	77,605	109,582	64.33	64.12	420,325	32,386	77.07
Canada	389,661	452,833	33,743	43,069	86.60	95.11	96,676	9,605	89.35
Latin America	70,047	133,215	3,874	6,979	55.30	52.38	23,906	1,433	59.93
Central America	36,148	22,348	1,550	1,352	42.88	60.50	4,173	276	66.06
Honduras	21,801	9,214	878	616	40.27	66.82	1,702	83	54.83
Caribbean	25,145	42,823	1,690	2,164	57.21	60.54	3,145	302	96.12
S America	3,006	55,290	208	2,587	69.10	46.98	14,183	689	48.61
Argentina	862	44,289	50	1,885	59.36	42.58	12,711	572	45.02
W Europe	432,601	825,354	20,855	42,812	48.21	51.81	215,549	16,315	75.69
European Union	348,574	758,783	16,932	40,239	48.42	53.03	202,946	15,859	78.16
United Kingdom	57,203	116,769	2,715	6,009	47.47	51.46	31,815	1,594	50.09
Netherlands	36,103	170,506	1,589	13,715	43.98	80.44	57,085	9,276	138.27
Belgium and Luxembourg	54,460	232,624	3,183	12,352	58.44	63.10	50,119	2,893	67.72
France	188,054	189,889	8,408	6,379	44.71	31.90	44,826	1,613	35.98
Other W Europe	82,927	57,571	3,824	2,573	47.31	38.07	12,803	456	66.15
Sweden	28,609	19,961	2,129	742	74.21	37.17	6,255	187	29.86
Norway	54,894	49,463	1,324	1,537	30.87	31.06	11,129	397	35.64
Asia	207,677	265,998	18,378	14,573	61.74	55.16	73,318	3,994	64.47
Japan	98,842	71,372	6,515	4,883	65.85	69.81	20,035	1,491	74.44
Southeast Asia	24,981	22,432	1,102	987	44.12	43.99	2,112	148	60.88
Other East Asia	163,634	152,063	10,068	7,804	61.53	51.32	40,781	2,090	49.78
Korea, Rep of	86,382	83,374	7,136	4,562	82.61	64.72	25,291	1,378	64.47
Hong Kong	38,919	30,124	1,437	1,987	36.93	51.03	12,432	564	45.40
Taiwan	38,333	28,565	1,495	1,244	38.99	42.09	3,058	88	28.77
Oceania	12,954	24,090	588	1,610	45.38	66.81	9,855	951	95.49
Developed countries	832,597	1,373,541	61,685	92,389	66.03	67.27	342,215	28,362	82.88
Developing countries	273,632	324,315	16,007	16,823	56.50	51.87	70,149	3,811	64.33
Other fruit juices(HL):									
World	429,011	559,963	24,911	39,084	58.07	69.80	116,288	9,838	84.60
Canada	161,035	144,070	9,474	9,783	58.83	57.91	20,871	1,930	82.46
Latin America	98,823	144,773	6,053	8,872	60.63	61.28	24,462	1,590	64.99
Mexico	18,574	32,487	638	1,620	34.36	49.86	4,348	210	48.35
Central America	10,772	20,058	723	1,640	67.08	81.78	5,029	411	81.67
Honduras	3,837	3,513	382	502	98.51	142.93	805	117	145.58
Panama	3,547	7,863	171	503	48.27	63.22	3,719	182	49.01
Caribbean	64,186	69,295	4,415	4,194	68.78	60.52	10,580	720	68.02
Bahamas	34,593	25,961	2,457	1,572	71.31	60.54	4,291	313	72.83
Dominican Republic	4,607	4,484	297	266	64.57	59.13	0	0	.00
Leeward & Windward Is	5,599	10,612	302	437	53.94	41.22	794	37	46.51
Neth Antilles	12,898	20,317	866	1,279	67.16	62.94	2,480	179	72.98
S America	6,291	22,923	277	1,418	44.08	61.84	4,505	249	65.32
Argentina	75	8,702	3	490	41.07	56.25	2,780	88	35.49
W Europe	73,358	45,740	3,198	3,755	43.59	77.07	10,559	745	69.85
European Union	68,477	44,605	2,958	3,549	43.20	78.55	10,528	724	70.05
United Kingdom	16,491	15,050	770	1,010	46.57	57.09	4,400	317	72.00
Netherlands	32,829	11,188	809	841	27.70	75.09	1,088	45	41.24
France	7,459	5,881	500	305	67.04	51.87	1,773	101	57.21
Germany	8,260	5,810	636	793	77.03	136.61	2,231	224	100.57
Spain, incl Canary Is	2,295	4,575	95	507	41.26	110.85	0	0	.00
Former Soviet Union	882	9,494	40	421	69.00	44.37	1,288	70	54.25
Asia	91,369	199,843	5,958	15,461	65.20	77.36	56,823	5,356	84.44
W Asia (Mideast)	5,925	7,014	284	392	47.99	55.87	757	88	88.41
Japan	46,672	98,325	3,550	9,854	76.05	100.22	27,591	3,491	126.06
Southeast Asia	5,897	16,610	263	1,024	44.53	61.66	4,537	268	59.02
Singapore	4,578	7,298	212	518	43.50	71.01	1,618	83	61.90

See footnotes at end of table.

Appendix table A-2--U.S. agricultural exports: Quantity, value, and unit value by commodity and country, October-February 1993/94 and 1994/95, and February 1995--continued

Commodity and country	October-February						February 1995		
	Quantity		Value (1,000 dol)		Unit value (\$)		Quantity	Value (1,000 dol)	Unit value (\$)
	1993/94	1994/95	1993/94	1994/95	1993/94	1994/95			
Other fruit juices(HL):									
Other East Asia	32,863	76,218	1,857	4,080	56.52	53.54	23,799	1,524	64.04
Korea, Rep of	19,382	52,899	1,163	3,161	60.09	59.75	21,315	1,360	63.80
Hong Kong	5,912	20,440	351	765	59.38	37.42	2,102	99	46.99
Taiwan	7,569	2,879	343	155	45.29	53.68	382	56	171.61
Oceania:	1,806	12,253	143	744	79.23	60.70	1,880	113	60.22
Australia	744	5,535	52	472	69.25	85.22	879	55	62.40
Developed countries	284,050	299,025	16,379	23,956	57.66	80.38	60,476	6,257	103.47
Developing countries	144,367	250,908	8,489	14,607	58.80	58.21	54,223	3,488	64.34
Other countries	594	11,030	43	522	73.12	47.29	1,589	91	57.41
Wine(HL):									
World	424,011	471,862	63,283	73,885	149.25	156.58	101,549	16,108	158.69
Canada	119,889	119,881	17,222	21,633	143.65	180.45	22,816	4,337	180.08
Latin America	52,025	41,673	7,225	6,613	138.88	158.70	6,121	844	164.20
Mexico	16,084	6,423	1,537	838	95.55	130.52	555	69	123.89
Caribbean	25,900	22,893	4,290	3,858	155.65	168.94	3,874	635	163.82
Bermuda	3,511	1,722	659	558	187.57	323.76	156	98	625.83
Bahamas	4,312	5,205	677	829	157.08	159.25	409	62	151.36
Leeward & Windward Is	5,767	2,648	913	403	158.37	152.29	721	109	151.26
Neth Antilles	7,496	5,654	1,252	937	168.38	165.50	1,013	120	118.52
S America	6,390	8,183	874	1,349	136.84	145.92	1,200	142	118.22
W Europe	148,144	164,063	24,160	25,966	163.08	164.36	38,803	6,619	170.36
European Union	109,765	126,191	19,198	21,996	174.30	174.31	29,700	5,297	178.36
Denmark	13,396	15,049	1,321	1,593	98.57	105.83	2,615	407	155.58
United Kingdom	57,519	74,593	10,312	13,761	179.28	184.48	16,149	3,074	180.34
Ireland	2,930	4,525	629	1,003	214.69	221.72	1,590	267	168.08
Netherlands	8,057	10,534	1,773	1,742	220.00	165.94	3,593	461	128.37
Belgium and Luxembourg	9,505	5,165	1,847	1,132	173.29	219.24	1,454	324	222.75
France	6,831	2,632	1,076	373	157.46	141.54	729	81	110.53
Germany	10,508	10,320	2,251	1,819	214.25	176.29	2,170	442	203.57
Other W Europe	38,379	37,872	4,961	4,970	129.27	131.23	9,153	1,322	144.40
Sweden	18,685	11,386	1,829	808	97.89	70.97	732	117	160.01
Switzerland	14,478	24,409	2,345	3,784	161.95	155.02	8,724	1,255	145.01
Asia	95,958	113,788	13,159	16,438	137.22	144.46	25,437	3,767	148.08
Japan	55,854	76,287	7,901	10,921	141.43	143.16	18,879	2,780	147.24
Southeast Asia	9,868	9,788	1,527	1,608	153.16	164.32	2,107	318	150.83
Thailand	2,389	5,170	414	790	173.17	152.81	1,357	168	123.73
Other East Asia	28,883	26,908	3,504	3,719	121.32	139.76	4,189	628	149.82
Hong Kong	7,587	9,853	1,206	1,456	158.91	147.59	1,577	216	128.83
Taiwan	19,045	13,952	2,114	1,880	111.01	134.74	2,052	345	168.31
Oceania	3,140	22,209	542	1,215	172.73	54.71	7,302	311	42.54
Australia	704	21,256	189	1,078	268.45	50.71	7,093	282	39.75
Developed countries	326,591	381,880	49,798	60,669	152.48	158.87	87,641	14,018	159.95
Developing countries	95,180	82,722	12,915	12,663	135.69	153.07	13,509	2,061	152.53
Nuts & prep(WT):									
World	245,372	329,600	661,356	687,651	2,695.32	2,086.32	57,575	128,092	2,224.78
Canada	31,548	38,868	51,673	61,590	1,654.90	1,584.59	5,885	8,410	1,203.88
Latin America	19,356	23,973	35,256	37,047	1,821.44	1,545.34	2,167	3,404	1,570.81
Mexico	13,028	13,236	19,443	15,461	1,492.99	1,168.07	994	1,216	1,223.33
S America	3,673	5,223	10,372	17,342	2,823.98	2,109.02	819	1,658	2,037.10
Brazil	1,242	4,420	2,767	7,627	2,227.50	1,725.53	401	641	1,589.53
W Europe	139,999	196,717	343,478	391,167	2,453.43	1,988.48	34,938	80,310	2,288.63
European Union	130,970	185,459	313,025	364,521	2,390.05	1,965.51	33,401	77,133	2,308.30
Denmark	1,991	2,541	6,036	3,413.81	2,375.27	317	853	2,690.83	
United Kingdom	20,430	24,475	95,573	38,246	1,741.19	1,562.66	3,319	6,595	1,987.16
Netherlands	37,534	46,415	60,409	59,957	1,609.43	1,291.75	8,522	10,204	1,156.67
Belgium and Luxembourg	3,392	4,069	14,089	13,304	4,153.74	3,269.62	956	3,362	3,516.22
France	8,979	12,788	30,452	34,040	3,391.48	2,661.90	3,005	8,155	2,713.80
Germany	34,285	47,428	110,126	114,425	3,212.08	2,412.61	9,679	28,935	2,989.49
Spain, incl Canary Is	12,842	24,195	27,725	50,347	2,158.96	2,080.88	4,614	12,674	2,746.79
Italy	9,403	16,986	21,325	33,157	2,267.84	1,952.01	1,015	2,654	2,615.13
Greece	981	3,182	4,129	7,619	4,208.62	2,394.32	789	1,313	1,663.50
Other W Europe	9,029	11,258	30,454	26,645	3,372.86	2,366.87	1,537	3,177	2,066.75
Sweden	3,346	3,852	12,843	10,028	3,868.09	2,603.34	590	1,496	2,535.40
Switzerland	2,028	3,758	8,874	9,477	4,375.57	2,521.79	966	2,329	2,410.49
Asia	48,699	62,689	201,556	176,685	4,140.86	2,818.44	12,317	32,809	2,663.69
W Asia (Mideast)	8,561	11,694	34,141	35,427	3,988.02	3,029.40	2,002	6,084	3,038.72
Israel, inc Gaza	2,961	4,372	11,762	12,801	3,972.23	2,927.82	1,083	3,251	3,001.44
United Arab Emir	2,395	2,390	11,095	7,938	4,607.46	3,321.63	385	1,210	3,142.36
S Asia	2,375	8,492	6,507	17,223	2,739.80	2,028.20	1,085	2,143	1,874.85
India	2,373	8,366	6,494	16,834	2,736.68	2,007.38	1,085	2,143	1,874.85
Japan	21,497	19,485	95,093	57,744	4,423.57	2,863.52	4,899	13,582	2,792.79
Southeast Asia	3,201	4,845	14,457	13,638	4,516.54	2,814.93	859	1,330	1,548.78
Singapore	1,884	2,143	9,859	7,083	4,959.81	3,305.33	147	284	1,833.55
Other East Asia	11,647	17,488	49,654	51,462	4,263.20	2,842.69	3,472	9,570	2,755.40
Korea, Rep of	4,283	2,716	18,207	8,785	4,250.99	3,234.49	549	1,859	3,019.24
Hong Kong	4,481	11,028	17,922	28,768	3,999.46	2,608.62	2,203	5,295	2,376.19
Taiwan	2,883	3,732	13,525	13,875	4,691.27	3,717.75	620	2,376	3,832.22
Oceania	3,873	3,753	13,160	11,043	3,397.81	2,942.46	518	1,655	2,677.91
Australia	3,256	2,787	11,225	9,271	3,447.80	3,326.49	377	1,286	3,411.25
Developed countries	199,921	263,083	525,834	634,324	2,630.21	2,031.01	48,431	107,187	2,213.19
Developing countries	43,306	64,443	191,683	147,889	3,040.76	2,294.88	8,909	20,262	2,274.30

See footnotes at end of table.

Appendix table A-2--U.S. agricultural exports: Quantity, value, and unit value by commodity and country, October-February 1993/94 and 1994/95, and February 1995--continued

Commodity and country	October-February						February 1995		
	Quantity		Value (1,000 dol)		Unit value (\$)		Quantity	Value (1,000 dol)	Unit value (\$)
	1993/94	1994/95	1993/94	1994/95	1993/94	1994/95			
Almonds (shelled basis) (MT):									
World	82,323	116,846	367,824	372,474	4,459.27	3,187.73	25,125	84,949	3,251.65
Canada	4,814	5,141	18,820	16,420	3,909.43	3,183.89	416	1,611	3,632.05
Latin America	3,519	4,381	9,582	10,278	2,722.84	2,345.88	342	889	2,600.28
Mexico	2,326	2,338	4,758	4,107	2,045.48	1,788.82	180	367	1,936.68
S America	906	1,940	4,018	6,808	4,435.19	2,993.80	161	527	3,275.65
W Europe	44,802	71,280	206,886	234,340	4,607.49	3,287.80	18,801	62,674	3,333.57
European Union	40,360	66,269	185,162	215,757	4,588.88	3,270.87	18,224	60,587	3,324.55
Denmark	1,149	1,418	5,648	4,484	4,915.83	3,189.08	285	787	3,086.24
United Kingdom	5,167	5,881	22,524	20,874	4,361.13	3,549.31	1,130	4,182	3,700.95
Netherlands	6,037	5,909	24,319	19,600	4,328.10	3,317.05	1,011	3,458	3,419.05
Belgium and Luxembourg	2,747	3,225	12,615	11,366	4,582.10	3,524.36	785	2,763	3,519.80
France	4,608	8,394	22,341	27,105	4,848.33	3,229.14	2,045	5,672	3,262.45
Germany	18,669	26,889	83,646	86,289	4,480.48	3,209.07	8,209	27,143	3,306.43
Spain, incl Canary Is	1,059	8,397	5,123	28,783	4,762.85	3,185.06	3,433	11,082	3,231.12
Italy	654	3,355	4,627	10,876	4,799.62	3,241.70	562	1,802	3,206.88
Greece	631	1,598	3,157	5,346	6,003.40	3,345.60	278	881	3,169.91
Other W Europe	4,552	5,011	21,724	17,583	4,772.44	3,508.85	577	2,088	3,618.28
Sweden	2,053	2,271	10,335	7,632	5,034.15	3,360.68	324	1,098	3,339.03
Switzerland	1,389	1,875	6,629	6,890	4,738.42	3,674.58	508	1,836	3,614.55
Asia	27,129	32,476	124,825	99,811	4,601.15	3,073.36	5,956	18,053	3,031.79
W Asia (Mideast)	4,342	7,409	23,403	25,204	4,735.44	3,401.82	805	3,123	3,450.36
Israel, inc Gaza	985	1,661	4,816	5,498	4,985.93	3,310.07	216	753	3,486.21
Saudi Arabia	872	1,278	3,086	3,879	3,538.32	3,036.39	117	357	3,063.25
United Arab Emir	1,854	2,002	10,089	7,275	5,167.63	3,633.85	323	1,114	3,449.55
S Asia	2,230	8,482	6,105	17,212	2,737.76	2,029.22	1,085	2,143	1,974.85
India	2,228	8,376	6,093	16,822	2,734.64	2,008.39	1,085	2,143	1,974.85
Japan	14,037	9,557	65,870	33,743	4,699.73	3,530.73	2,426	8,423	3,472.17
Southeast Asia	858	1,244	4,608	4,462	5,370.12	3,878.44	82	320	3,907.24
Other East Asia	5,029	5,722	24,556	18,960	4,882.83	3,313.49	1,460	4,054	2,776.89
Korea, Rep of	3,200	1,556	15,042	5,366	4,700.78	3,240.32	409	1,188	2,805.25
Hong Kong	734	2,486	4,114	7,318	5,247.01	2,943.78	825	1,898	2,349.12
Taiwan	1,045	1,580	5,400	6,276	5,167.09	3,971.87	226	928	4,106.13
Oceania	1,480	1,400	5,341	4,855	3,508.74	3,474.97	198	646	3,264.67
Australia	1,314	1,271	4,579	4,428	3,484.96	3,483.72	164	575	3,803.63
Africa	448	1,431	2,364	4,231	5,276.42	2,956.43	280	741	2,646.49
Developed countries	66,387	89,103	302,914	295,191	4,562.85	3,312.92	22,051	74,051	3,358.16
Developing countries	15,874	27,098	64,729	75,061	4,077.66	2,769.99	3,975	10,588	2,663.60
Filberts (MT):									
World	5,275	5,599	11,115	11,730	2,107.18	1,777.62	263	727	2,765.30
Canada	980	845	1,599	1,599	1,733.56	1,892.74	5	16	3,226.60
Latin America	762	1,153	1,255	2,154	1,647.02	1,858.38	51	101	1,987.08
Mexico	224	276	281	435	1,255.59	1,577.26	0	0	.00
S America	492	848	882	1,648	1,783.25	1,943.87	50	96	1,911.10
Venezuela	18	105	48	191	2,685.83	1,800.89	0	0	.00
Brazil	359	501	597	953	1,662.05	1,901.64	0	0	.00
Argentina	115	190	237	372	2,063.11	1,968.36	39	75	1,933.33
W Europe	3,077	3,589	6,902	5,314	2,243.05	1,480.73	62	142	2,297.06
European Union	2,876	3,589	6,592	5,314	2,215.04	1,480.73	62	142	2,297.06
United Kingdom	236	532	448	814	1,801.61	1,529.87	0	0	.00
Belgium and Luxembourg	17	0	137	0	8,048.06	.00	0	0	.00
France	340	113	717	202	2,106.34	1,783.85	0	0	.00
Germany	1,481	2,202	3,278	2,863	2,213.33	1,245.51	0	0	.00
Spain, incl Canary Is	150	343	236	643	1,676.12	1,874.88	62	142	2,297.06
Italy	728	307	1,738	546	2,383.59	1,778.97	0	0	.00
Other W Europe	101	0	310	0	3,068.42	.00	0	0	.00
Sweden	43	0	131	0	3,049.70	.00	0	0	.00
Norway	58	0	179	0	3,082.31	.00	0	0	.00
Asia	200	504	605	1,443	3,026.59	2,863.56	86	273	3,171.05
W Asia (Mideast)	111	398	226	1,165	2,035.37	2,926.60	82	260	3,138.19
Israel, inc Gaza	84	284	146	534	1,737.81	2,835.17	51	199	3,900.29
United Arab Emir	27	48	80	149	2,851.11	3,110.83	0	0	.00
S Asia	31	0	121	0	3,304.84	.00	0	0	.00
India	31	0	121	0	3,304.84	.00	0	0	.00
Other East Asia	20	82	109	189	5,449.90	2,229.71	0	0	.00
Hong Kong	17	80	99	175	5,825.23	2,182.32	0	0	.00
Oceania	165	226	506	707	3,067.67	3,126.85	59	185	3,299.54
Australia	161	213	496	680	3,078.66	3,051.57	56	185	3,288.18
Africa	72	282	80	513	1,249.65	1,817.82	0	0	.00
W Africa	72	278	80	494	1,249.65	1,777.69	0	0	.00
Egypt	72	278	80	494	1,249.65	1,777.69	0	0	.00
Developed countries	4,321	4,951	9,317	8,484	2,155.17	1,713.52	177	552	3,119.43
Developing countries	954	1,648	1,798	3,247	1,885.25	1,970.14	86	175	2,036.46
Peanuts, shelled or prep (MT):									
World	81,562	115,356	80,886	106,502	981.83	915.31	29,034	20,310	881.74
Canada	17,755	25,234	15,982	22,256	956.44	982.00	5,857	4,905	837.56
Latin America	7,981	11,445	9,162	10,545	1,147.97	921.31	1,013	1,025	1,012.18
Mexico	6,472	9,417	6,231	7,650	962.70	812.38	636	534	841.61
Central America	339	233	825	319	2,433.20	1,367.07	27	59	2,185.52
Caribbean	797	1,255	1,242	1,534	1,557.75	1,212.92	275	325	1,182.94
S America	373	531	865	1,042	2,318.95	1,962.82	76	107	1,402.56
W Europe	48,265	67,988	39,295	57,613	814.14	847.28	13,149	10,959	833.45
European Union	45,776	65,628	35,487	54,845	797.07	837.23	12,743	10,580	830.28
United Kingdom	13,321	15,857	8,737	11,630	655.89	733.43	1,874	1,387	739.80

See footnotes at end of table.

Appendix table A-2--U.S. agricultural exports: Quantity, value, and unit value by commodity and country, October-February 1993/94 and 1994/95, and February 1995--continued

Commodity and country	October-February						February 1995		
	Quantity		Value (1,000 dol)		Unit value (\$)		Quantity	Value (1,000 dol)	Unit value (\$)
	1993/94	1994/95	1993/94	1994/95	1993/94	1994/95			
Peanuts, shelled or prep(MT):									
Netherlands	24,407	33,789	19,730	28,125	808.36	832.36	7,316	5,039	798.07
France	1,353	2,692	1,480	2,593	1,094.00	953.30	594	570	956.07
Germany	4,470	5,067	3,713	4,424	830.75	873.02	1,034	910	880.44
Spain, incl Canary Is	1,234	4,786	1,706	4,596	1,382.53	978.25	780	734	929.02
Other W Europe	2,499	2,370	2,808	2,667	1,128.10	1,125.43	406	379	933.09
Sweden	844	1,114	1,158	1,299	1,384.20	1,165.75	232	309	1,333.69
Norway	1,609	1,281	1,532	1,253	952.22	977.89	406	46	1,009.11
Former Soviet Union	613	494	1,485	1,095	2,422.65	2,218.38	6	16	2,756.50
Russia	482	355	1,219	964	2,528.29	2,642.13	45	46	1,118.26
Asia	5,374	10,419	12,719	14,017	1,895.49	1,345.35	2,755	3,093	2,016.00
W Asia (Mideast)	1,413	1,571	2,827	2,630	2,000.50	1,674.38	231	279	2,128.30
Saudi Arabia	900	925	2,078	1,617	2,099.08	1,748.63	131	156	798.15
Japan	2,822	5,628	4,753	6,035	1,684.44	1,091.53	1,448	710	1,005.96
Southeast Asia	789	1,901	2,008	2,324	2,544.48	1,222.66	706	501	879.17
Malaysia	288	1,283	523	1,157	1,817.38	901.53	570	170	1,481.12
Singapore	289	420	941	624	3,631.77	1,486.22	115	762	1,999.41
Other East Asia	1,350	1,418	3,131	3,027	2,319.60	2,134.99	381	218	1,816.97
Korea, Rep of	774	500	1,833	906	2,368.55	1,812.28	120	235	2,060.21
Hong Kong	359	451	782	1,125	2,177.75	2,440.27	114	280	1,379.91
Oceania	481	729	979	911	2,035.89	1,249.56	203	17,233	836.05
Developed countries	59,279	89,615	61,813	87,004	892.23	873.40	20,612	3,031	1,275.59
Developing countries	11,570	16,247	17,598	18,409	1,507.93	1,132.70	2,376	46	1,009.11
Other countries	613	484	1,485	1,095	2,422.65	2,218.38	46		
Pistachios(MT):									
World	10,132	14,900	38,587	44,514	3,808.42	2,984.25	2,118	6,202	2,928.38
Canada	580	790	2,478	3,088	4,272.09	3,909.02	84	358	4,265.59
Latin America	675	535	2,444	2,005	3,521.00	3,748.03	61	230	3,755.05
Mexico	302	278	1,189	1,099	3,936.02	3,953.25	10	34	3,424.40
S America	361	249	1,210	866	3,353.08	3,477.77	51	195	3,831.84
Venezuela	221	17	633	65	2,853.55	3,813.82	0	0	.00
Brazil	63	136	228	483	3,511.63	3,553.63	27	190	4,810.52
W Europe	620	1,118	2,711	3,554	4,372.42	3,187.93	341	1,060	3,108.86
European Union	509	1,026	2,165	3,235	4,254.22	3,153.31	341	1,060	3,108.86
Netherlands	76	4	400	22	5,261.05	5,477.50	0	0	.00
Belgium and Luxembourg	113	185	510	712	4,509.94	3,650.03	45	204	4,533.47
Germany	237	593	871	1,719	3,673.06	2,899.56	188	518	2,521.28
Other W Europe	111	92	546	329	4,914.43	3,574.00	0	0	.00
Asia	7,769	12,098	28,876	34,515	3,716.79	2,867.17	1,588	4,409	2,776.17
Japan	987	1,113	4,490	4,445	4,549.06	3,993.85	215	573	4,058.55
China	1,373	623	1,559	951	1,135.46	1,526.15	0	0	.00
Southeast Asia	1,297	1,342	5,634	5,586	5,114.55	4,162.25	46	217	4,715.93
Malaysia	124	188	602	750	4,851.26	3,991.91	0	0	.00
Singapore	1,143	945	5,870	3,785	5,135.48	4,005.79	15	48	3,200.00
Indonesia	0	105	0	555	.00	5,380.89	15	87	5,776.47
Other East Asia	4,102	8,935	16,146	23,421	3,936.12	2,621.26	1,308	3,237	2,474.38
Korea, Rep of	152	292	667	1,066	4,385.29	3,650.70	40	185	3,365.82
Hong Kong	2,909	7,583	10,693	18,211	3,675.94	2,401.52	1,203	2,826	2,349.47
Taiwan	1,041	1,048	4,786	4,110	4,897.57	3,921.56	65	275	4,237.20
Oceania	450	381	1,842	1,277	4,094.14	3,352.93	44	146	3,310.23
Australia	432	354	1,751	1,199	4,052.80	3,385.87	44	146	3,310.23
Developed countries	2,650	3,427	11,599	12,515	4,376.82	3,651.99	703	2,519	3,583.51
Developing countries	6,098	10,833	25,338	31,079	4,155.11	2,858.08	1,415	3,683	2,602.90
Other countries	1,384	540	1,650	1,029	1,192.55	1,607.75	0	0	.00
Walnuts, shelled/unshelled(MT):									
World	50,966	60,559	115,602	112,143	2,258.22	1,851.49	2,877	8,046	2,796.80
Canada	2,619	2,980	6,198	5,546	2,356.40	2,218.83	165	583	3,535.33
Latin America	1,850	4,022	3,667	7,201	1,982.15	1,750.38	172	329	1,910.24
S America	1,119	3,375	2,375	6,090	2,122.05	1,786.61	29	85	3,041.89
Brazil	856	3,144	1,259	3,338	2,254.34	1,656.80	0	0	.00
W Europe	39,903	46,812	77,785	77,682	1,949.39	1,559.44	905	2,048	2,263.38
European Union	38,555	44,842	73,987	73,725	1,918.99	1,544.09	843	1,890	2,170.56
United Kingdom	1,392	1,485	2,506	2,431	1,800.13	1,633.96	126	228	1,810.70
Netherlands	7,752	5,522	14,589	9,597	1,881.91	1,707.10	141	260	1,840.77
France	2,219	1,174	4,270	2,306	1,924.09	1,963.95	136	288	2,119.94
Germany	8,032	11,837	15,444	18,115	1,922.79	1,530.36	71	131	1,835.89
Spain, incl Canary Is	10,171	10,005	20,128	16,671	1,979.93	1,666.25	85	299	3,444.58
Portugal	750	1,355	1,157	2,084	1,542.23	1,538.29	0	0	.00
Italy	7,418	12,119	14,123	19,997	1,903.93	1,650.02	229	492	2,148.58
Greece	265	463	645	1,245	2,435.00	2,688.19	0	0	.00
Other W Europe	1,348	1,970	3,800	3,987	2,818.98	2,008.68	52	219	3,525.37
Austria	285	749	453	1,400	1,589.61	1,859.48	42	83	1,975.33
Switzerland	285	493	1,185	948	4,142.33	2,188.69	45	127	2,831.40
Asia	5,253	5,445	23,555	16,934	4,505.30	3,107.76	1,520	4,701	3,089.00
W Asia (Mideast)	1,577	1,885	5,508	5,137	3,492.57	2,585.56	572	1,761	2,620.80
Israel, Inc Gaza	1,485	1,903	5,114	5,015	3,441.54	2,635.67	572	1,761	2,620.80
Japan	2,273	2,673	15,133	9,180	5,090.08	3,434.46	695	2,329	9,337.13
Other East Asia	629	644	2,728	2,141	4,337.16	3,323.81	152	615	4,043.83
Taiwan	497	453	2,353	1,392	4,753.61	2,939.47	89	321	3,806.97
Oceania	921	936	3,384	2,959	3,674.63	3,161.74	113	381	3,372.56
Australia	884	905	3,283	2,852	3,672.47	3,151.59	113	381	3,372.56
Developed countries	47,907	55,277	107,632	101,394	2,246.69	1,834.28	2,551	7,087	2,781.95
Developing countries	3,047	5,175	7,909	10,345	2,595.56	1,998.59	326	950	2,912.89

See footnotes at end of table.

Appendix table A-2--U.S. agricultural exports: Quantity, value, and unit value by commodity and country, October-February 1993/94 and 1994/95, and February 1995--continued

Commodity and country	October-February						February 1995		
	Quantity		Value (1,000 dol)		Unit value (\$)		Quantity	Value (1,000 dol)	Unit value (\$)
	1993/94	1994/95	1993/94	1994/95	1993/94	1994/95			
Pecans, shelled or unshelled(MT):									
World	5,307	2,513	17,841	12,960	3,361.78	5,157.31	369	2,176	5,896.57
Canada	1,126	1,191	7,169	6,471	6,367.21	5,433.53	58	506	7,433.97
Latin America	2,795	130	4,547	200	1,626.66	1,542.23	24	41	1,711.96
Mexico	2,784	129	4,529	196	1,621.00	1,520.05	24	41	1,711.96
W Europe	793	911	3,646	4,860	4,598.32	5,324.12	165	1,056	6,398.52
European Union	572	798	3,135	4,525	5,483.25	5,671.79	165	1,056	6,398.52
United Kingdom	122	284	708	1,640	5,801.46	5,772.99	37	323	8,720.84
Netherlands	157	319	1,097	1,811	6,987.39	5,678.14	55	392	6,994.85
France	74	87	424	660	6,727.58	5,801.08	11	88	8,000.73
Germany	113	80	523	257	4,627.40	3,212.55	48	138	2,884.38
Other W Europe	221	113	510	324	2,307.82	2,858.88	0	0	0.00
Switzerland	145	72	350	201	2,414.14	2,793.67	0	0	0.00
Asia	313	245	1,742	1,347	5,556.57	5,499.28	112	574	5,120.70
W Asia (Mideast)	213	132	1,154	655	5,417.33	4,952.51	73	310	4,243.73
Israel, inc Gaza	213	124	1,150	627	5,399.21	5,058.77	73	310	4,243.73
Japan	52	65	333	418	5,394.61	6,437.78	31	223	7,180.32
Other East Asia	25	40	138	241	5,526.88	6,029.15	8	41	5,103.38
Korea, Rep of	20	21	116	139	5,782.70	6,347.62	0	0	0.00
Oceania	280	13	736	52	2,529.18	4,004.77	0	0	0.00
Australia	280	12	736	47	2,529.18	3,943.25	0	0	0.00
Developed countries	2,464	2,304	13,035	12,419	5,290.04	5,390.37	337	2,094	6,213.52
Developing countries	2,843	185	4,806	502	1,690.57	2,699.30	32	82	2,559.81
Other nuts, shelled or prep(MT):									
World	9,807	11,817	29,391	27,225	2,996.95	2,304.01	2,789	5,581	2,036.75
Canada	3,574	2,717	8,328	5,209	2,266.69	1,917.33	391	530	1,955.31
Latin America	1,774	2,306	4,600	4,663	2,592.75	2,021.86	504	789	1,554.79
Mexico	519	348	1,874	1,236	3,511.11	3,552.87	2	8	4,205.00
Central America	221	159	577	448	2,610.24	2,818.40	3	14	4,550.33
Panama	108	102	302	320	2,795.92	3,139.82	0	0	0.00
Caribbean	612	519	1,127	1,030	1,840.85	1,884.69	47	111	2,369.04
Dominican Republic	108	147	290	406	2,681.74	2,754.24	20	48	2,484.90
Trinidad-Tobago	288	183	324	151	1,125.25	880.41	20	14	694.45
S America	422	1,280	1,022	1,948	2,421.51	1,521.91	452	655	1,449.69
Venezuela	207	75	522	201	2,521.54	2,641.74	0	0	0.00
Brazil	104	1,014	175	1,266	1,693.29	1,248.06	341	391	1,146.51
W Europe	2,439	5,009	6,252	7,904	2,553.43	1,557.84	1,515	2,369	1,554.02
European Union	2,232	3,307	5,495	6,018	2,462.40	1,819.68	1,023	1,878	1,835.83
United Kingdom	134	375	338	662	2,522.01	1,765.52	128	399	3,071.55
Netherlands	82	752	237	773	2,892.10	1,027.35	298	257	861.06
Belgium and Luxembourg	5	115	22	452	4,473.20	3,931.17	76	243	3,202.75
France	360	200	1,196	805	3,155.75	4,038.42	59	250	4,233.41
Germany	1,283	750	2,551	659	2,066.63	865.94	119	94	792.31
Spain, incl Canary Is	147	654	348	1,583	2,367.82	2,420.88	244	412	1,686.98
Italy	207	424	630	1,019	3,042.52	2,403.84	73	172	2,352.34
Other W Europe	207	1,702	756	1,786	3,552.73	1,049.38	492	491	998.86
Norway	13	360	77	440	5,895.31	1,221.55	79	127	1,603.57
Switzerland	127	1,341	376	1,343	2,959.65	1,001.78	413	355	883.19
Former Soviet Union	74	155	352	648	4,892.42	4,156.56	90	285	3,174.25
Russia	74	155	352	648	4,892.42	4,156.56	90	285	3,174.25
Asia	1,561	1,558	9,222	5,518	5,551.97	5,531.18	287	1,596	5,908.52
W Asia (Mideast)	295	173	877	523	3,312.16	3,021.10	19	81	4,276.84
United Arab Emir	125	12	341	45	2,728.56	3,732.50	5	19	3,191.50
Japan	611	545	4,351	3,911	7,120.45	7,175.49	83	685	8,247.37
Southeast Asia	154	183	828	684	5,054.85	3,795.17	22	68	3,080.27
Singapore	51	45	309	196	6,050.37	4,092.83	0	0	0.00
Other East Asia	492	547	2,845	3,489	5,782.76	5,392.82	163	852	5,289.49
Korea, Rep of	50	101	405	660	6,090.32	5,532.41	43	233	5,420.44
Hong Kong	355	354	1,996	1,576	5,457.34	4,735.07	27	85	3,201.18
Taiwan	77	182	445	1,153	5,779.49	5,006.05	63	543	5,835.22
Oceania	95	68	370	272	3,859.33	3,993.55	1	7	7,000.00
Developed countries	5,913	8,406	18,524	17,317	2,824.19	2,060.05	2,000	3,641	1,820.73
Developing countries	2,820	3,255	9,505	9,261	3,370.71	2,845.23	699	1,763	2,508.37
Other countries	74	155	352	648	4,892.42	4,156.56	90	285	3,174.25
Vegetables & prep(NA):									
World	--	--	1,355,432	1,858,597	(1)	(1)	--	312,436	(1)
Canada	--	--	465,054	579,860	(1)	(1)	--	100,406	(1)
Latin America	--	--	220,258	265,418	(1)	(1)	--	44,005	(1)
Mexico	--	--	89,825	109,837	(1)	(1)	--	10,514	(1)
Central America	--	--	20,673	20,056	(1)	(1)	--	3,533	(1)
Caribbean	--	--	59,037	73,453	(1)	(1)	--	14,954	(1)
Bahamas	--	--	29,854	24,071	(1)	(1)	--	4,290	(1)
S America	--	--	40,533	57,971	(1)	(1)	--	14,955	(1)
Brazil	--	--	7,457	24,279	(1)	(1)	--	3,759	(1)
W Europe	--	--	166,985	226,594	(1)	(1)	--	45,172	(1)
European Union	--	--	148,281	202,006	(1)	(1)	--	42,323	(1)
United Kingdom	--	--	48,399	48,845	(1)	(1)	--	11,102	(1)
Netherlands	--	--	25,051	32,839	(1)	(1)	--	5,413	(1)
Belgium and Luxembourg	--	--	8,110	31,900	(1)	(1)	--	6,215	(1)
Germany	--	--	21,704	33,550	(1)	(1)	--	7,255	(1)
Spain, incl Canary Is	--	--	15,184	12,625	(1)	(1)	--	1,900	(1)
Other W Europe	--	--	18,705	24,588	(1)	(1)	--	2,849	(1)
Former Soviet Union	--	--	15,514	22,780	(1)	(1)	--	2,778	(1)
Russia	--	--	13,721	15,072	(1)	(1)	--	2,408	(1)

See footnotes at end of table.

Appendix table A-2--U.S. agricultural exports: Quantity, value, and unit value by commodity and country, October-February 1993/94 and 1994/95, and February 1995--continued

Commodity and country	October-February						February 1995		
	Quantity		Value (1,000 dol)		Unit value (\$)		Quantity	Value (1,000 dol)	Unit value (\$)
	1993/94	1994/95	1993/94	1994/95	1993/94	1994/95			
Vegetables & prop(NA):									
Asia	--	--	432,839	601,725	(1)	(1)	--	107,465	(1)
W Asia (Mideast)	--	--	29,108	38,402	(1)	(1)	--	5,522	(1)
Japan	--	--	223,953	334,648	(1)	(1)	--	64,385	(1)
Southeast Asia	--	--	63,406	67,353	(1)	(1)	--	13,154	(1)
Singapore	--	--	15,022	21,086	(1)	(1)	--	4,378	(1)
Philippines	--	--	14,545	20,802	(1)	(1)	--	3,467	(1)
Other East Asia	--	--	123,076	159,225	(1)	(1)	--	24,139	(1)
Korea, Rep of	--	--	25,811	39,756	(1)	(1)	--	7,623	(1)
Hong Kong	--	--	44,269	49,135	(1)	(1)	--	9,357	(1)
Taiwan	--	--	52,896	70,334	(1)	(1)	--	7,154	(1)
Oceania	--	--	33,464	26,268	(1)	(1)	--	5,383	(1)
Australia	--	--	24,513	17,480	(1)	(1)	--	3,551	(1)
Africa	--	--	18,961	26,500	(1)	(1)	--	7,088	(1)
Developed countries	--	--	890,843	1,275,743	(1)	(1)	--	215,746	(1)
Developing countries	--	--	457,160	558,567	(1)	(1)	--	83,616	(1)
Other countries	--	--	17,428	24,287	(1)	(1)	--	3,076	(1)
Vegetables - fresh(MT):									
World	588,044	733,534	345,580	454,958	588.19	620.23	122,692	79,288	645.18
Canada	462,228	454,085	251,728	307,812	544.60	577.57	82,427	54,680	591.60
Latin America	42,120	53,115	23,944	29,863	568.47	554.11	3,150	2,458	783.41
Mexico	30,863	42,639	13,033	20,406	422.30	478.58	1,583	721	455.74
Caribbean	9,557	8,613	9,750	8,505	1,020.21	987.48	1,483	1,653	1,114.38
Bahamas	5,170	3,603	5,871	4,072	1,135.64	1,130.23	635	797	1,255.39
W Europe	8,096	8,261	9,810	9,927	1,211.71	1,201.63	1,694	2,709	1,699.41
European Union	5,501	6,315	7,328	7,091	1,110.26	1,122.88	1,067	1,665	1,466.98
United Kingdom	4,003	2,190	3,781	2,291	847.13	1,046.05	363	451	1,241.69
Asia	73,687	211,041	58,033	104,587	801.13	495.57	25,017	18,079	762.65
Japan	52,099	171,633	48,560	87,150	832.54	507.77	22,115	17,440	788.62
Other East Asia	16,886	30,657	7,323	12,814	461.00	417.87	1,887	1,042	652.16
Hong Kong	11,683	13,478	5,473	6,901	458.47	512.05	1,482	828	554.93
Developed countries	523,595	635,026	311,487	405,796	534.90	638.02	116,593	75,019	643.42
Developing countries	64,449	93,068	34,394	47,794	533.66	519.54	6,294	4,265	677.67
Asparagus - fresh(MT):									
World	3,265	4,508	13,272	17,415	4,065.00	3,863.23	2,774	10,618	3,827.86
Canada	759	1,045	2,349	2,859	3,094.93	2,736.54	589	1,448	2,468.09
W Europe	569	586	2,114	1,986	3,715.49	3,332.09	329	1,431	3,641.53
European Union	209	284	779	873	3,725.42	3,073.15	162	547	3,375.23
United Kingdom	83	192	285	477	3,449.44	2,485.81	81	225	2,465.21
Germany	59	33	219	157	3,714.78	4,744.36	24	127	5,274.82
Italy	31	30	133	119	4,303.06	3,959.63	28	110	3,825.53
Other W Europe	360	312	1,335	1,113	3,709.14	3,567.79	231	884	3,828.25
Switzerland	359	283	1,332	1,088	3,709.56	3,719.85	231	884	3,828.25
Asia	1,837	2,856	8,809	12,523	4,547.78	4,384.03	1,782	7,740	4,318.95
Japan	1,023	2,846	8,765	12,478	4,557.74	4,384.33	1,788	7,723	4,319.41
Developed countries	3,251	4,488	13,228	17,330	4,068.81	3,861.43	2,770	10,602	3,827.75
Broccoli - fresh(MT):									
World	55,064	45,390	33,856	35,666	614.84	807.80	9,081	6,650	732.26
Canada	37,519	32,637	19,625	25,564	529.08	783.28	7,272	5,078	698.24
Asia	17,330	12,350	14,064	10,755	811.54	870.87	1,674	1,428	853.26
Japan	16,733	11,552	13,680	10,032	817.56	868.44	1,527	1,258	830.30
Other East Asia	453	593	254	538	582.58	906.74	82	107	1,306.51
Hong Kong	435	528	253	451	582.63	872.25	82	107	1,306.51
Developed countries	54,396	44,510	33,443	35,881	614.81	806.35	8,934	6,489	726.35
Developing countries	668	880	412	775	617.18	881.43	147	160	1,091.74
Carrots - fresh(MT):									
World	16,561	20,959	6,653	10,915	401.71	520.78	7,200	3,400	465.78
Canada	12,478	16,865	4,912	8,442	393.69	600.54	6,780	3,016	446.79
Latin America	1,573	1,322	737	667	468.32	604.68	216	118	548.43
Mexico	291	462	98	208	335.41	451.02	19	13	679.89
Caribbean	1,223	807	613	434	501.20	537.87	185	100	539.43
Trinidad-Tobago	791	482	403	271	509.95	551.66	171	91	532.48
French W Indies	407	204	198	104	485.30	512.23	0	0	.00
Asia	2,385	2,383	854	1,667	404.06	699.74	304	253	831.41
W Asia (Mideast)	1,787	1,275	647	677	360.13	531.12	91	39	431.12
Kuwait	619	311	282	209	455.65	570.82	44	15	345.45
United Arab Emir	1,166	841	359	414	309.93	481.84	41	19	454.80
Japan	303	866	224	883	739.50	1,019.22	194	206	1,069.85
Developed countries	12,875	17,767	5,170	9,342	401.46	525.83	5,944	3,221	463.82
Developing countries	3,583	2,879	1,483	1,475	402.67	512.27	356	179	502.06
Cabbage - fresh(MT):									
World	10,798	12,747	4,277	7,250	396.05	568.73	9,721	1,885	809.28
Canada	10,593	12,332	4,193	7,115	395.79	575.84	3,716	1,882	809.02
Asia	183	90	57	31	375.10	341.23	0	0	.00
Other East Asia	110	90	46	31	414.89	341.23	0	0	.00
Developed countries	10,519	12,407	4,199	7,133	395.41	574.82	3,716	1,882	809.02
Developing countries	179	193	78	69	434.18	357.74	0	0	.00
Celery - fresh(MT):									
World	53,287	50,171	17,500	25,345	328.40	525.13	8,774	5,482	624.84
Canada	46,436	41,770	14,688	22,200	315.31	531.49	7,734	4,940	638.79
Latin America	866	810	283	274	338.50	337.70	25	8	336.88
Mexico	866	810	283	274	338.50	337.70	25	8	336.88
W Europe	478	237	250	189	523.79	841.75	86	45	530.07
European Union	391	202	186	157	475.42	779.63	65	45	530.07

See footnotes at end of table.

Appendix table A-2--U.S. agricultural exports: Quantity, value, and unit value by commodity and country, October-February 1993/94 and 1994/95, and February 1995--continued

Commodity and country	October-February						February 1995		
	Quantity		Value (1,000 dol)		Unit value (\$)		Quantity	Value (1,000 dol)	Unit value (\$)
	1993/94	1994/95	1993/94	1994/95	1993/94	1994/95			
Celery - fresh(MT):									
Asia	5,490	7,954	2,263	3,673	412.26	499.48	890	488	526.16
Japan	885	1,597	349	711	394.61	445.42	283	123	434.03
Southeast Asia	838	986	415	547	443.65	555.10	119	73	610.15
Singapore	762	864	365	514	479.04	594.60	119	73	610.15
Other East Asia	3,566	4,707	1,485	2,383	407.84	506.19	518	287	554.30
Hong Kong	3,226	4,055	1,310	2,070	406.00	510.52	518	287	554.30
Taiwan	440	648	185	306	421.38	471.90	0	0	.00
Developed countries	47,816	43,604	15,292	23,111	319.82	530.02	5,102	5,108	630.50
Developing countries	5,471	6,567	2,207	3,235	403.44	492.67	672	374	556.53
Cauliflower - fresh(MT):									
World	39,544	40,992	25,540	29,875	645.85	731.23	7,130	4,839	678.71
Canada	22,138	20,952	13,574	16,084	613.16	767.68	4,073	2,928	718.89
Asia	16,984	19,850	11,751	13,787	691.45	694.54	3,050	1,905	624.70
Japan	16,612	19,352	11,459	13,403	589.77	692.24	2,953	1,839	622.71
Other East Asia	263	449	218	345	828.14	767.50	79	49	622.68
Developed countries	38,824	40,335	25,083	29,512	646.07	731.67	7,028	4,770	678.73
Developing countries	720	657	457	462	634.41	703.83	102	69	677.27
World	3,758	5,431	1,661	3,746	442.06	689.72	671	498	571.67
Canada	3,070	1,348	1,286	783	419.02	580.50	121	116	555.02
Latin America	48	44	36	45	748.10	1,011.93	38	39	1,026.16
Mexico	32	2	25	3	756.82	1,426.00	0	0	.00
W Europe	622	972	333	556	535.35	582.55	20	23	1,151.10
European Union	519	955	330	555	532.65	575.24	20	23	1,151.10
United Kingdom	619	556	330	349	532.65	627.80	19	14	745.26
Netherlands	0	196	0	91	.00	462.29	0	0	.00
Germany	0	196	0	91	.00	462.29	0	0	.00
Asia	18	3,066	6	2,346	333.33	765.19	592	320	462.94
Japan	18	2,979	6	2,219	333.33	744.95	592	320	462.94
Other East Asia	0	87	0	127	.00	1,458.33	0	0	.00
Korea, Rep of	0	53	0	43	.00	817.90	0	0	.00
Taiwan	0	34	0	84	.00	2,456.65	0	0	.00
Developed countries	3,710	5,299	1,625	3,568	438.10	573.32	833	459	550.94
Developing countries	48	132	36	178	748.10	1,347.73	38	39	1,026.16
Cucumbers - fresh(MT):									
World	10,678	11,841	6,288	6,803	588.86	574.52	1,233	865	701.64
Canada	10,642	11,735	6,276	6,768	589.73	576.68	1,233	865	701.64
Developed countries	10,642	11,757	6,276	6,775	589.73	576.25	1,233	865	701.64
Garlic - fresh(MT):									
World	6,528	5,018	7,869	6,185	1,205.45	1,232.60	141	290	2,055.59
Canada	960	398	1,766	955	1,838.99	2,401.86	65	162	2,494.25
Latin America	3,364	3,595	3,152	3,766	936.87	1,047.56	44	43	871.43
Mexico	2,748	3,547	2,528	3,549	920.00	1,028.76	44	43	871.43
Caribbean	272	18	367	35	1,350.17	1,933.05	0	0	.00
Dominican Republic	233	0	327	0	1,405.41	.00	0	0	.00
S America	265	90	221	82	832.41	2,737.90	0	0	.00
Venezuela	129	0	110	0	855.39	.00	0	0	.00
Chile	0	26	0	59	.00	2,659.81	0	0	.00
W Europe	1,059	355	1,485	532	1,401.94	1,499.07	11	23	2,125.45
European Union	1,058	351	1,481	525	1,399.86	1,497.06	7	17	2,362.86
United Kingdom	162	157	277	232	1,711.36	1,475.19	7	17	2,382.86
France	705	51	871	82	1,235.95	1,339.80	0	0	.00
Spain, incl Canary Is	125	133	254	212	2,035.76	1,595.01	0	0	.00
Asia	583	172	709	213	1,216.84	1,235.81	7	23	3,230.00
W Asia (Midwest)	362	91	646	99	1,783.67	1,222.38	0	0	.00
Israel, incl Gaza	362	64	646	78	1,783.67	1,212.72	0	0	.00
Oceania	562	477	757	679	1,347.19	1,424.20	14	38	2,734.28
Australia	267	359	452	478	1,691.40	1,295.84	10	26	2,640.00
French Pacif Is	58	35	45	71	782.72	2,033.48	4	12	2,970.00
Other Pac Is, n e c	237	73	260	130	1,097.56	1,790.89	0	0	.00
Developed countries	2,648	1,226	4,348	2,097	1,642.11	1,710.72	93	235	2,529.20
Developing countries	3,880	3,790	3,521	4,088	907.45	1,077.27	48	55	1,137.96
Lettuce - fresh(MT):									
World	139,328	133,610	54,617	83,175	392.00	622.52	25,778	10,362	401.96
Canada	119,334	117,960	43,421	73,087	363.95	619.59	23,546	8,939	379.38
Latin America	7,155	5,582	2,327	2,372	325.24	424.89	317	153	531.13
Mexico	6,784	5,133	2,073	2,001	305.63	388.91	284	126	428.25
W Europe	2,529	1,000	1,971	950	779.50	950.49	411	288	700.30
European Union	2,184	528	1,722	541	788.37	1,025.09	102	117	1,195.45
United Kingdom	1,656	434	1,349	478	814.44	1,100.96	73	80	1,089.30
Asia	10,309	9,059	6,895	6,761	668.81	745.30	1,804	973	646.69
Japan	2,704	2,590	2,983	2,582	1,103.17	948.57	522	376	719.43
Southeast Asia	1,210	1,181	596	987	575.60	857.06	282	219	749.64
Singapore	1,186	1,091	585	957	577.43	877.00	271	208	769.37
Other East Asia	6,216	4,733	3,123	2,871	502.37	605.67	666	345	519.59
Hong Kong	5,844	3,987	2,947	2,532	504.21	635.00	631	331	524.33
Developed countries	124,568	121,550	48,378	76,589	388.37	629.59	24,479	9,596	392.02
Developing countries	14,760	11,840	6,239	6,583	422.69	533.47	1,299	765	589.26
Mushrooms - fresh(MT):									
World	2,243	2,241	8,421	7,661	3,754.40	3,418.54	324	710	2,190.42
Canada	1,940	1,764	9,970	3,779	2,045.32	2,142.49	318	635	1,997.21
Latin America	49	1	124	3	2,635.53	3,303.00	1	3	3,303.00
Mexico	49	0	116	0	2,361.22	.00	0	0	.00

See footnotes at end of table.

Appendix table A-2--U.S. agricultural exports: Quantity, value, and unit value by commodity and country, October-February 1993/94 and 1994/95, and February 1995--continued

Commodity and country	October-February						February 1995		
	Quantity		Value (1,000 dol)		Unit value (\$)		Quantity	Value (1,000 dol)	Unit value (\$)
	1993/94	1994/95	1993/94	1994/95	1993/94	1994/95			
Mushrooms - fresh(MT):									
W Europe	154	185	1,119	1,675	7,229.21	9,053.26	1	47	46,587.00
European Union	112	134	883	1,319	7,886.88	9,842.94	1	47	46,587.00
Netherlands	1	8	22	106	22,133.00	13,206.13	0	0	.00
Belgium and Luxembourg	7	5	105	106	15,084.57	21,158.80	0	0	.00
France	23	85	349	770	15,187.30	9,058.14	1	39	39,111.00
Germany	55	35	323	320	5,864.04	8,129.26	0	7	.00
Other W Europe	42	51	230	356	5,475.17	6,978.43	0	0	.00
Switzerland	40	47	204	321	5,101.42	6,828.79	0	0	.00
Asia	100	291	3,214	2,203	32,136.73	7,571.95	4	25	6,174.00
Japan	100	281	3,199	2,133	31,984.73	7,589.21	4	25	6,174.00
Developed countries	2,184	2,230	8,283	7,587	3,775.13	3,402.14	323	706	2,186.98
Developing countries	49	11	138	74	2,826.33	6,742.91	1	3	3,303.00
Onions and shallots - fresh(MT):									
World	50,824	196,909	22,863	53,773	449.85	323.87	21,209	8,414	395.74
Canada	33,789	38,660	16,788	16,924	496.86	437.75	7,435	3,475	467.93
Latin America	8,679	16,198	2,841	4,973	303.88	307.00	220	141	641.58
Mexico	8,814	14,419	2,680	4,199	300.61	291.20	48	44	917.13
Caribbean	314	1,294	140	672	446.87	519.44	172	97	564.68
W Europe	674	286	837	274	1,241.85	957.83	20	30	1,475.55
European Union	674	285	837	269	1,241.85	944.10	19	25	1,296.89
United Kingdom	670	285	834	269	1,244.32	944.10	19	25	1,296.89
Asia	5,900	140,867	2,046	41,303	346.74	293.21	13,459	4,749	352.87
Japan	1,843	119,297	480	34,633	260.27	290.31	12,882	4,537	352.20
Southeast Asia	73	2,729	13	785	177.53	287.48	208	62	296.47
Other East Asia	3,880	18,678	1,470	6,790	378.83	309.97	359	148	411.93
Korea, Rep of	38	11,959	19	3,577	508.42	299.11	0	0	.00
Hong Kong	831	3,357	271	1,049	326.06	312.53	75	19	248.41
Taiwan	3,011	3,362	1,180	1,163	381.75	346.04	283	129	455.58
Oceania	782	176	251	70	320.40	396.85	0	0	.00
Developed countries	35,748	158,287	18,234	51,847	495.18	327.55	20,337	8,041	395.39
Developing countries	14,076	37,985	4,630	11,719	328.80	308.52	872	373	428.03
Peppers - fresh(MT):									
World	20,792	20,889	17,705	21,500	851.53	1,028.73	2,912	3,582	1,290.22
Canada	19,764	19,885	16,728	20,518	846.40	1,031.83	2,912	3,582	1,290.22
Latin America	702	921	590	818	840.89	888.07	0	0	.00
Mexico	590	844	468	734	793.85	869.98	0	0	.00
W Europe	230	5	263	11	1,142.65	2,234.80	0	0	.00
European Union	212	5	207	11	975.65	2,234.80	0	0	.00
Developed countries	20,064	19,959	17,077	20,628	851.57	1,033.51	2,912	3,582	1,290.22
Developing countries	738	921	628	822	850.28	882.14	0	0	.00
Potatoes - fresh(MT):									
World	48,842	52,438	16,852	15,645	340.84	298.35	11,411	3,769	330.25
Canada	39,532	37,932	13,038	11,328	328.81	298.63	9,589	3,053	318.35
Latin America	8,177	7,905	3,161	2,699	385.38	328.78	1,169	430	368.15
Mexico	7,395	6,835	2,823	2,139	381.75	313.00	1,065	390	366.65
Caribbean	681	592	259	260	390.17	438.98	81	31	345.47
Former Soviet Union	0	4,080	0	809	.00	198.31	0	0	.00
Russia	0	4,080	0	809	.00	198.31	0	0	.00
Asia	1,118	1,955	454	553	406.10	333.88	280	100	356.33
W Asia (Mideast)	99	498	61	223	618.69	447.25	11	11	1,026.64
Saudi Arabia	18	498	7	223	405.55	447.25	11	11	1,026.64
Southeast Asia	290	697	90	213	309.41	305.54	139	60	357.37
Singapore	277	585	87	176	313.22	300.69	103	37	359.25
Other East Asia	711	760	298	217	419.05	285.58	130	39	298.50
Hong Kong	711	760	298	217	419.05	285.58	130	39	298.50
Developed countries	39,544	38,478	13,044	11,590	326.87	300.94	9,962	3,239	325.10
Developing countries	9,298	9,880	3,608	3,255	389.04	329.58	1,449	530	365.87
Other countries	0	4,080	0	809	.00	198.31	0	0	.00
Tomatoes - fresh(MT):									
World	55,805	58,734	51,335	53,593	919.89	912.47	7,542	6,560	883.01
Canada	53,229	49,037	49,625	47,153	932.29	951.58	7,521	6,552	884.39
Latin America	2,465	9,634	1,604	6,349	650.62	659.06	21	8	388.43
Mexico	2,142	9,357	1,271	6,089	593.20	650.77	20	5	262.50
Developed countries	53,265	49,041	49,673	47,165	932.57	961.75	7,521	6,552	884.39
Developing countries	2,540	9,659	1,661	6,370	654.08	659.49	21	8	388.43
Other fresh vegetables(MT):									
World	70,727	71,646	57,372	64,310	811.18	897.61	12,691	11,253	896.70
Canada	50,045	49,764	39,487	44,263	789.04	889.26	9,553	7,906	827.64
Latin America	7,571	6,738	8,763	7,882	1,157.47	1,169.78	1,094	1,505	1,375.83
Mexico	590	939	434	966	747.87	1,029.26	63	89	1,409.32
Caribbean	6,587	5,174	8,033	6,604	1,219.55	1,276.45	1,006	1,388	1,390.08
Bahamas	5,016	3,330	5,804	3,896	1,157.07	1,170.00	581	771	1,304.48
Leeward & Windward Is	660	500	1,711	685	1,320.16	1,370.77	130	181	1,390.52
Neth Antilles	353	785	662	1,249	1,876.06	1,591.09	163	245	1,510.83
W Europe	1,415	4,007	1,176	3,304	830.86	824.45	567	633	1,115.86
European Union	1,001	3,170	811	2,550	809.82	804.56	501	567	1,132.33
Netherlands	304	543	147	840	484.46	1,546.75	203	275	1,355.73
Spain, incl Canary Is	14	1,628	61	916	4,354.14	562.94	76	88	1,186.49
Other W Europe	414	837	365	753	881.73	899.80	55	65	990.86
Asia	11,236	10,872	7,582	8,470	583.70	801.14	1,321	1,075	813.70
Japan	10,956	10,050	7,416	7,942	676.90	790.20	1,263	1,001	792.51
Developed countries	62,438	63,988	48,132	55,640	770.88	869.54	11,406	9,561	838.20
Developing countries	8,289	7,568	9,240	8,608	1,114.73	1,137.26	1,285	1,593	1,317.23

See footnotes at end of table.

Appendix table A-2--U.S. agricultural exports: Quantity, value, and unit value by commodity and country, October-February 1993/94 and 1994/95, and February 1995--continued

Commodity and country	October-February						February 1995		
	Quantity		Value (1,000 dol)		Unit value (\$)		Quantity	Value (1,000 dol)	Unit value (\$)
	1993/94	1994/95	1993/94	1994/95	1993/94	1994/95			
Vegetables - froz(MT):									
World	157,453	207,068	123,897	165,991	786.73	801.62	44,945	35,778	796.04
Canada	10,645	12,468	10,031	11,614	842.25	931.42	2,751	2,522	916.64
Latin America	15,303	20,218	11,179	14,250	730.54	704.92	4,330	2,982	688.76
Mexico	10,218	9,315	6,794	6,223	664.89	668.08	1,181	841	711.73
Caribbean	2,308	4,015	2,175	3,649	942.55	908.88	748	739	997.47
S America	1,229	1,834	1,451	1,765	1,180.74	1,150.82	265	293	1,103.00
W Europe	1,617	4,328	1,201	3,056	742.98	705.19	1,383	1,109	802.01
European Union	3,836	19,387	4,054	16,015	1,055.86	826.04	3,122	2,209	707.42
United Kingdom	2,543	13,987	2,731	12,224	1,073.76	873.92	3,067	2,158	701.89
Netherlands	647	2,396	577	1,886	891.52	791.47	1,628	1,243	763.67
Other W Europe	46	8,723	70	8,292	1,521.91	950.62	144	102	708.42
Sweden	1,293	5,400	1,324	3,791	1,023.61	702.09	34	41	1,200.60
Asia	823	5,311	821	4,565	997.33	723.37	503	405	804.45
W Asia (Mideast)	121,285	148,412	93,308	118,602	769.51	789.14	23,963	27,305	803.92
Japan	2,890	1,921	2,760	2,029	865.18	1,056.06	310	324	1,046.03
Southeast Asia	85,358	102,409	66,691	82,372	781.31	804.34	22,242	18,051	811.55
Malaysia	12,679	18,657	9,209	15,295	726.35	819.87	5,157	4,457	864.21
Singapore	3,269	4,975	2,359	4,784	721.69	961.59	1,439	1,572	1,092.55
Philippines	3,481	4,630	2,563	3,975	735.36	858.47	1,307	1,182	603.99
Other East Asia	3,533	5,047	2,565	3,714	735.88	735.85	1,283	930	724.93
Korea, Rep of	20,188	25,174	14,516	18,722	719.03	743.71	6,237	4,460	715.14
Hong Kong	7,011	8,001	4,890	5,731	688.91	747.81	2,031	1,534	785.18
Taiwan	8,206	9,079	5,977	6,711	728.37	739.15	2,249	1,500	666.87
Oceania	4,971	7,094	3,709	5,280	746.08	744.34	1,957	1,427	729.07
Australia	5,344	5,155	5,210	4,298	821.30	832.05	717	648	903.27
Developed countries	5,280	4,008	4,381	3,419	828.69	853.12	551	517	838.96
Developing countries	106,338	139,774	85,221	114,410	810.82	818.53	28,689	23,312	812.65
Corn, sweet, frozen(MT):	80,995	66,652	37,528	50,881	735.90	763.38	16,223	12,401	764.41
World	27,119	31,673	23,895	27,565	881.13	873.45	5,792	4,620	797.66
Canada	1,383	1,498	1,144	1,218	812.24	812.59	545	454	850.73
Latin America	1,451	2,586	1,008	1,228	689.77	473.42	969	257	265.45
Mexico	1,033	896	682	895	659.62	597.72	59	50	543.42
S America	312	604	230	367	738.56	640.96	108	94	867.38
Colombia	16	579	9	375	533.13	650.22	108	84	867.38
W Europe	1,361	1,317	1,232	1,129	905.97	857.35	63	91	873.13
European Union	711	518	642	415	902.65	801.95	75	63	833.45
United Kingdom	399	319	323	259	810.15	811.37	38	35	923.87
Other W Europe	650	798	590	714	908.32	893.25	18	19	1,038.44
Sweden	446	614	390	573	851.80	833.18	0	0	.00
Asia	20,926	23,593	18,847	21,884	900.55	927.53	3,951	3,579	805.85
W Asia (Mideast)	358	755	471	792	1,310.72	1,094.22	74	63	845.94
Kuwait	133	274	199	314	1,492.95	1,147.49	57	45	789.47
Saudi Arabia	118	395	130	292	1,104.13	822.73	17	18	1,035.29
Other East Asia	17,581	18,152	15,942	17,379	806.77	957.42	3,012	2,843	843.88
Hong Kong	2,940	4,433	2,396	3,525	814.89	795.22	635	841	768.18
Taiwan	2,023	1,505	1,538	1,355	763.14	855.93	245	198	807.71
Oceania	873	2,635	809	2,036	925.48	772.84	505	386	763.68
Australia	1,929	2,386	1,623	1,984	841.13	831.56	215	219	1,011.79
Developed countries	1,848	2,291	1,553	1,899	840.10	828.84	195	197	1,005.99
Developing countries	22,224	23,535	19,811	21,831	895.93	927.59	3,846	3,585	832.14
Potatoes - frozen(MT):	4,859	8,036	3,956	5,743	812.44	714.71	1,946	1,035	531.88
World	102,065	138,680	73,047	104,278	715.69	751.93	31,998	24,593	770.03
Canada	3,065	3,172	2,781	2,979	907.42	939.11	741	582	833.27
Latin America	9,144	11,525	6,184	7,605	675.28	658.90	2,316	1,775	766.76
Mexico	7,397	6,115	4,821	3,843	651.81	628.58	885	593	682.32
Central America	893	1,387	731	809	819.03	583.09	189	145	766.17
S America	478	3,358	374	2,420	782.88	718.39	1,145	948	827.72
Brazil	0	1,351	0	1,130	.00	836.30	747	631	844.80
W Europe	281	14,955	226	12,448	805.85	837.59	1,784	1,320	739.85
European Union	209	10,725	177	9,799	844.53	913.59	1,784	1,320	739.85
United Kingdom	148	1,688	123	1,332	833.99	788.63	1,509	1,155	765.17
Netherlands	17	8,472	24	8,139	1,412.35	960.75	0	0	.00
Other W Europe	72	4,140	50	2,649	693.63	639.81	0	0	.00
Sweden	85	4,454	43	2,786	657.51	627.79	144	80	553.73
Asia	85,653	105,878	60,809	79,458	708.94	743.54	25,710	20,804	767.98
W Asia (Mideast)	1,788	608	1,556	558	870.22	918.38	170	170	1,000.36
Japan	55,567	69,549	39,772	51,565	715.75	740.35	15,642	12,700	767.74
Southeast Asia	12,376	18,039	8,771	14,405	708.72	788.84	5,007	4,215	841.78
Thailand	1,005	1,992	713	1,404	709.74	704.85	770	534	693.53
Malaysia	3,253	4,802	2,319	4,575	712.91	953.88	1,422	1,843	1,084.81
Singapore	3,221	4,182	2,187	3,292	678.84	787.27	1,212	1,004	828.74
Indonesia	1,364	1,990	888	1,382	724.12	689.85	359	239	667.39
Philippines	3,533	4,988	2,555	3,562	725.88	734.22	1,245	896	719.32
Other East Asia	15,780	18,525	10,608	12,897	672.24	695.20	4,972	3,406	685.05
Korea, Rep of	5,482	8,318	4,342	6,002	668.79	721.53	1,879	1,404	747.07
Hong Kong	5,239	5,858	3,427	3,845	654.14	655.34	1,706	1,048	614.31
Taiwan	4,049	4,339	2,839	3,050	701.20	702.91	1,387	954	685.02
Oceania	3,822	1,827	3,046	1,397	776.55	764.87	387	302	779.53
Australia	3,045	1,156	2,375	910	780.00	787.48	297	245	828.06
Developed countries	53,086	89,435	46,149	58,357	731.53	764.32	19,364	14,957	772.43
Developing countries	58,979	49,126	25,811	35,773	689.84	728.19	12,535	9,623	766.43

See footnotes at end of table.

Appendix table A-2--U.S. agricultural exports: Quantity, value, and unit value by commodity and country, October-February 1993/94 and 1994/95, and February 1995--continued

Commodity and country	October-February					February 1995			
	Quantity		Value (1,000 dol)		Unit value (\$)		Quantity	Value (1,000 dol)	Unit value (\$)
	1993/94	1994/95	1993/94	1994/95	1993/94	1994/95			
Other frozen vegetables(MT):									
World	28,299	36,715	26,955	34,048	952.51	927.36	7,215	6,566	909.89
Canada	6,198	7,798	6,106	7,417	985.13	951.14	1,466	1,366	832.73
Latin America	4,698	6,097	3,888	5,416	848.82	888.26	1,046	949	808.43
Mexico	1,788	2,204	1,291	1,785	721.87	810.04	267	207	776.80
Central America	226	340	239	371	1,057.18	1,090.28	34	42	1,237.12
Caribbean	1,857	3,187	1,861	3,010	1,002.36	941.49	614	632	1,029.44
Bahamas	1,224	1,522	1,436	1,750	1,173.10	1,149.62	266	293	1,103.00
Bahamas	19	839	36	683	1,879.06	813.76	195	211	1,081.53
S America	827	355	597	250	721.59	701.54	130	68	621.27
Venezuela	658	190	446	156	678.19	819.75	104	55	531.25
W Europe	2,194	3,205	2,595	2,438	1,182.98	760.53	1,245	807	648.56
European Union	1,623	2,744	1,912	2,009	1,178.24	732.31	1,229	785	639.00
Belgium and Luxembourg	452	88	502	87	1,111.34	893.19	0	0	.00
France	398	5	499	18	1,264.32	3,606.00	0	0	.00
Germany	610	175	652	163	1,068.79	930.67	67	78	1,158.39
Spain, incl Canary Is	0	934	0	406	.00	434.20	595	241	405.04
Other W Europe	571	461	583	428	1,196.46	928.49	16	22	1,382.81
Sweden	312	1,243	398	1,196	1,276.44	852.40	359	325	805.02
Former Soviet Union	11	322	34	402	3,123.18	1,249.98	14	52	3,717.86
Russia	11	322	34	402	3,123.18	1,249.98	14	52	3,717.86
Asia	14,676	17,941	13,652	17,250	930.20	961.48	3,304	3,222	975.07
W Asia (Mideast)	713	547	734	678	1,029.31	1,239.67	66	82	1,388.04
Saudi Arabia	325	162	314	204	967.13	1,266.69	14	34	2,431.28
Japan	12,210	14,608	10,877	13,428	899.05	919.19	2,688	2,508	932.92
Southeast Asia	281	471	425	784	1,513.05	1,665.42	120	209	1,746.67
Singapore	238	340	354	608	1,527.56	1,788.90	79	160	2,026.62
Other East Asia	1,458	2,216	1,512	2,300	1,029.94	1,037.79	430	413	960.15
Korea, Rep of	475	490	439	606	924.17	1,262.04	67	72	1,076.85
Hong Kong	944	1,616	1,012	1,500	1,072.21	828.21	298	254	851.82
Oceania	493	852	542	915	1,098.92	961.86	114	127	1,117.72
Australia	387	551	453	610	1,170.89	1,087.62	58	74	1,280.19
Developed countries	21,028	25,804	20,160	24,222	958.74	903.66	5,479	4,769	870.48
Developing countries	7,260	8,490	6,760	8,364	891.17	886.72	1,722	1,743	1,012.45
Other countries	11	421	34	462	3,123.18	1,088.43	14	52	3,717.86
Vegetables - canned(MT):									
World	141,493	150,373	117,589	129,729	831.13	862.72	29,561	25,629	856.99
Canada	33,566	39,616	27,765	32,955	827.16	831.85	6,837	5,884	860.67
Latin America	17,584	18,909	16,665	16,339	947.76	864.10	1,892	1,906	957.07
Mexico	9,269	7,660	7,601	6,224	820.07	823.31	413	363	878.14
Central America	3,492	2,614	2,774	2,363	794.35	900.20	393	324	972.13
Caribbean	3,837	4,483	5,208	4,468	1,357.32	986.60	1,149	1,109	870.30
Bahamas	1,651	507	610	1,669.91	1,202.73	187	190	1,211.45	
Haiti	146	1,886	202	1,739	1,382.55	875.67	809	469	820.88
S America	986	4,252	1,082	3,294	1,097.59	774.73	103	111	1,078.66
Brazil	10	3,309	10	2,241	999.30	677.15	0	0	.00
W Europe	25,332	21,773	18,979	18,301	749.21	840.54	6,089	5,051	829.51
European Union	22,423	16,427	16,469	13,750	734.45	837.05	5,504	4,519	820.98
United Kingdom	5,666	5,169	4,168	4,349	735.63	841.29	608	689	1,133.45
Netherlands	8,181	846	6,040	674	738.29	797.08	103	81	787.18
Germany	4,252	4,140	3,012	3,188	708.32	772.36	1,000	788	787.52
Italy	552	2,853	449	2,199	812.87	770.93	2,816	2,167	769.67
Other W Europe	2,909	5,346	2,510	4,551	862.89	851.24	885	532	909.67
Sweden	1,230	3,326	1,117	2,798	907.81	841.26	150	180	989.60
Asia	59,646	64,891	48,987	57,852	838.06	891.52	12,076	10,764	890.52
W Asia (Mideast)	3,085	3,087	1,851	2,529	603.20	819.09	637	555	871.14
Japan	32,865	33,773	27,282	29,831	830.12	883.28	7,395	6,855	886.40
Southeast Asia	4,168	6,618	3,565	5,278	855.40	797.61	747	640	856.66
Singapore	1,856	2,909	1,766	2,461	802.67	846.06	180	227	1,261.89
Philippines	1,801	3,316	1,290	2,478	715.01	747.42	3,297	3,87	722.36
Other East Asia	19,449	21,377	17,221	20,175	885.45	943.77	3,297	3,004	911.17
Korea, Rep of	5,679	6,480	5,514	5,610	988.48	1,020.00	1,469	1,424	869.09
Hong Kong	6,800	5,911	5,314	5,128	770.15	867.55	722	633	876.59
Taiwan	6,870	8,886	6,294	8,437	916.09	938.95	1,106	948	856.80
Oceania	4,494	1,310	3,595	1,278	813.22	875.76	137	142	1,036.79
Australia	3,919	811	3,187	851	813.09	1,049.52	11	18	1,592.73
Africa	35	2,711	49	1,980	1,357.43	730.35	2,233	1,667	745.34
Developed countries	95,748	97,204	77,272	82,779	807.03	851.60	21,097	18,017	834.03
Developing countries	44,856	52,104	39,792	46,065	887.11	884.09	8,300	7,476	900.68
Pulses(MT):									
World	210,299	263,202	102,168	139,083	485.82	528.42	45,310	24,268	535.52
Canada	3,225	4,226	2,180	2,870	679.02	679.25	992	855	859.31
Latin America	39,784	66,974	20,188	31,318	506.70	457.62	12,138	5,560	458.04
Mexico	6,670	15,107	3,567	9,394	534.78	621.86	680	358	526.86
Central America	5,375	2,039	3,012	1,214	560.44	595.20	321	153	476.00
Caribbean	10,973	29,084	6,969	11,782	634.89	404.95	5,947	2,736	460.07
Haiti	6,509	24,916	3,263	9,129	501.38	366.40	5,526	2,414	436.89
Dominican Republic	2,074	2,125	1,822	998	878.71	459.44	2	3	1,697.00
S America	16,763	20,734	6,611	8,929	394.35	430.84	5,180	2,313	445.60
Venezuela	4,751	4,743	1,945	1,805	409.44	380.51	281	171	589.23
Peru	7,715	7,121	2,895	2,708	376.20	380.34	3,205	1,268	392.56
Brazil	1,782	4,828	648	2,420	361.88	491.15	732	471	642.93
W Europe	80,043	99,144	39,036	52,399	487.68	528.52	16,516	9,314	563.92
European Union	79,006	98,017	38,478	51,584	487.02	527.29	16,279	9,176	563.69

See footnotes at end of table.

Appendix table A-2--U.S. agricultural exports: Quantity, value, and unit value by commodity and country, October-February 1993/94 and 1994/95, and February 1995--continued

Commodity and country	October-February						February 1995		
	Quantity		Value (1,000 dol)		Unit value (\$)		Quantity	Value (1,000 dol)	Unit value (\$)
	1993/94	1994/95	1993/94	1994/95	1993/94	1994/95			
Pulses(MT):									
United Kingdom	28,949	30,263	15,430	17,396	533.02	574.83	7,568	4,355	575.60
Netherlands	10,696	11,073	2,184	2,479	204.40	223.91	809	337	563.05
Belgium and Luxembourg	2,377	4,576	1,292	2,634	543.60	575.63	711	456	641.00
France	2,582	10,780	1,469	6,171	569.09	571.84	1,661	1,025	617.31
Germany	1,523	2,386	907	1,469	595.77	613.07	305	171	561.21
Spain, incl Canary Is	18,662	14,751	9,105	7,535	487.88	510.90	2,581	1,187	460.01
Portugal	1,586	2,891	1,102	1,602	684.94	618.34	596	388	650.47
Italy	8,631	13,838	5,059	8,049	586.16	591.66	1,501	804	535.73
Greece	3,748	6,225	1,768	3,522	471.61	565.73	410	271	661.05
E Europe	21,008	9,051	9,672	5,919	455.64	653.97	19	0	604.58
Former Yugoslavia	21,002	8,641	8,568	5,718	455.68	651.69	0	0	.00
Former Soviet Union	662	6,798	270	4,721	480.16	694.41	29	48	1,647.62
Asia	39,768	34,929	17,524	19,483	440.66	557.77	5,816	3,714	638.54
W Asia (Mideast)	4,618	5,624	2,611	3,578	565.33	636.18	501	365	727.60
S Asia	8,320	2,856	2,252	892	270.63	312.60	102	31	308.19
India	8,320	2,576	2,252	803	270.63	311.84	102	31	308.18
Japan	14,318	15,646	8,342	10,536	582.64	673.38	3,205	2,355	738.04
Southeast Asia	6,858	6,942	2,215	2,732	323.04	393.51	1,269	514	405.18
Philippines	5,670	5,782	1,597	1,853	281.67	337.75	965	294	304.79
Other East Asia	6,654	3,780	2,104	1,722	372.16	455.51	739	428	592.95
Oceania	2,219	3,135	1,613	1,898	726.72	637.38	535	364	679.77
Australia	1,668	2,609	1,220	1,573	731.16	641.36	423	281	563.48
Africa	23,690	38,945	11,805	20,374	498.31	523.14	9,265	4,704	507.71
N Africa	10,537	12,673	5,182	7,911	491.77	624.26	3,039	2,143	705.00
Algeria	10,537	12,673	5,182	7,911	491.77	624.26	3,039	2,143	705.00
Sub-Sahara	13,153	26,272	6,623	12,463	503.55	474.36	6,225	2,561	411.41
Sudan	9,576	3,659	4,615	1,479	471.47	401.52	628	258	409.88
Burkina (Upper Volta)	1,745	1,022	1,263	493	724.01	482.65	726	303	417.46
Angola	0	8,254	0	3,934	.00	476.55	0	0	.00
Tanzania	0	2,692	0	1,712	.00	636.01	0	0	.00
Developed countries	100,147	123,959	51,248	58,703	511.72	554.20	21,349	12,631	591.65
Developing countries	109,590	132,353	50,660	65,636	462.18	495.91	23,932	11,590	484.29
Other countries	562	6,880	270	4,744	480.16	689.47	29	48	1,647.62
Dried beans(MT):									
World	126,754	189,174	69,205	108,286	545.98	575.45	28,665	15,674	581.68
Canada	2,317	3,022	1,524	2,137	700.92	707.10	641	404	630.78
Latin America	20,576	35,224	13,591	19,983	560.57	667.32	4,716	2,684	569.21
Mexico	4,368	12,513	2,687	8,055	615.05	643.71	365	214	586.74
Central America	5,236	1,819	2,824	1,097	558.43	602.83	282	129	457.62
Honduras	1,607	853	1,022	508	677.84	695.61	16	8	489.69
Caribbean	7,571	11,761	5,914	6,439	781.17	547.51	2,896	1,588	548.50
Haiti	3,568	7,954	2,506	4,039	702.46	507.22	2,855	1,325	518.41
Dominican Republic	2,052	2,028	1,809	854	881.63	470.45	2	3	1,697.00
French W Indies	704	1,019	692	919	983.65	902.26	158	135	853.18
S America	3,400	9,131	2,066	4,393	607.77	481.06	1,173	793	641.71
Venezuela	1,813	4,535	1,060	1,745	584.70	384.74	291	171	589.28
Brazil	537	3,568	283	2,032	626.33	571.07	732	471	642.93
W Europe	58,582	81,780	29,278	44,063	489.77	538.80	13,414	7,971	584.25
European Union	57,958	80,930	28,876	43,467	498.22	537.10	13,269	7,532	593.65
United Kingdom	27,189	28,905	14,821	17,049	545.11	575.89	7,532	4,323	673.89
Netherlands	10,457	10,776	2,091	2,316	199.02	214.87	566	307	642.06
Belgium and Luxembourg	2,283	4,334	1,226	2,474	537.07	570.74	711	456	641.00
France	2,582	8,830	1,469	5,816	569.09	591.63	1,661	1,025	617.31
Germany	1,285	2,145	771	1,285	595.06	590.15	300	166	652.23
Spain, incl Canary Is	4,347	4,825	2,623	2,930	603.50	594.96	521	312	598.86
Portugal	1,231	2,125	828	1,240	672.63	583.38	560	358	638.45
Italy	6,611	10,959	4,200	6,815	635.32	630.89	784	549	689.60
Greece	1,701	4,717	696	2,519	409.22	565.15	287	203	707.05
E Europe	11,607	8,928	5,164	5,870	444.93	657.54	19	11	604.58
Former Yugoslavia	11,601	8,641	5,160	5,718	444.82	651.69	0	0	.00
Former Soviet Union	45	6,798	15	4,721	332.22	694.41	29	48	1,647.62
Asia	16,476	21,889	10,294	14,603	624.77	667.15	4,298	3,134	729.16
W Asia (Mideast)	1,208	4,047	954	2,608	789.76	644.53	341	251	737.11
Japan	12,171	14,149	7,409	9,728	608.74	687.54	3,111	2,288	738.81
Southeast Asia	1,659	2,133	1,011	1,325	609.17	621.07	456	289	633.90
Other East Asia	1,438	1,506	920	906	539.83	601.65	390	295	766.58
Oceania	2,002	2,931	1,462	1,868	730.21	637.41	501	339	677.31
Australia	1,694	2,570	1,181	1,653	741.07	643.22	423	281	663.48
Africa	15,150	27,602	7,777	15,040	513.35	644.89	5,047	2,081	412.39
N Africa	10,537	9,617	5,182	5,756	491.77	588.48	0	0	.00
Algeria	10,537	9,617	5,182	5,756	491.77	588.48	0	0	.00
Sub-Sahara	4,613	17,985	2,596	9,284	562.65	516.21	5,047	2,081	412.39
Burkina (Upper Volta)	1,745	1,022	1,263	493	724.01	482.65	726	303	417.46
Angola	0	6,362	0	3,264	.00	513.03	0	0	.00
Liberia	0	2,901	0	1,175	.00	404.89	2,901	1,175	404.88
Rwanda	0	1,781	0	1,121	.00	629.15	0	0	.00
Tanzania	0	2,692	0	1,712	.00	636.01	0	0	.00
Developed countries	75,028	103,522	39,683	56,659	528.90	566.63	17,782	11,064	622.18
Developing countries	51,681	77,854	29,507	44,906	570.65	576.80	10,854	5,562	512.47
Other countries	46	6,798	15	4,721	332.22	694.41	29	48	1,647.62
Dried peas(MT):									
World	48,849	47,337	16,704	17,904	341.96	378.21	6,375	3,231	385.74
Canada	749	975	437	589	683.01	604.38	301	128	425.41

See footnotes at end of table.

Appendix table A-2--U.S. agricultural exports: Quantity, value, and unit value by commodity and country, October-February 1993/94 and 1994/95, and February 1995--continued

Commodity and country	October-February						February 1995		
	Quantity		Value (1,000 dol)		Unit value (\$)		Quantity	Value (1,000 dol)	Unit value (\$)
	1993/94	1994/95	1993/94	1994/95	1993/94	1994/95			
Dried peas(MT):									
Latin America	16,468	27,271	4,695	9,329	303.55	342.08	6,268	2,378	378.42
Mexico	1,775	1,799	651	894	366.85	496.92	230	88	430.02
Caribbean	3,329	17,225	895	5,288	268.87	306.89	3,051	1,148	376.14
Haiti	2,941	15,852	757	5,080	257.44	300.24	2,871	1,080	356.79
S America	10,225	8,041	2,961	3,043	289.86	378.40	2,948	1,108	375.83
Colombia	654	1,559	136	855	205.68	545.23	503	209	416.27
Venezuela	2,938	207	895	60	301.28	287.70	0	0	.00
Peru	4,924	4,443	1,456	1,554	295.65	348.80	2,445	888	367.51
Brazil	1,255	1,370	365	389	291.52	283.59	0	0	.00
W Europe	4,579	5,077	2,259	2,837	484.84	558.75	307	160	521.55
European Union	4,304	4,822	2,132	2,725	495.30	555.19	215	117	543.52
United Kingdom	1,718	658	591	347	344.05	527.07	36	34	933.33
France	0	960	0	356	.00	370.40	0	0	.00
Spain, incl Canary Is	1,708	908	994	631	581.40	693.95	41	13	325.39
Portugal	335	456	254	352	788.15	777.77	35	30	837.50
Italy	943	867	119	385	345.14	455.90	84	25	291.85
Greece	199	717	154	515	825.64	719.93	18	15	847.22
E Europe	5,573	0	2,558	0	477.00	.00	0	0	.00
Former Yugoslavia	5,573	0	2,558	0	477.00	.00	0	0	.00
Asia	20,856	12,895	6,027	4,792	288.97	371.61	1,500	555	375.41
W Asia (Mideast)	1,023	1,538	485	948	474.58	516.08	160	119	707.31
Saudi Arabia	80	332	44	259	547.81	808.94	0	0	.00
S Asia	8,320	2,780	2,252	848	270.63	305.17	102	31	308.19
India	8,320	2,522	2,252	767	270.63	304.25	102	31	308.19
Japan	2,103	1,433	903	754	429.48	526.00	76	52	581.06
Southeast Asia	5,194	4,809	1,202	1,407	231.46	292.58	813	225	276.91
Philippines	5,091	4,636	1,177	1,304	231.29	281.28	813	225	276.91
Other East Asia	4,215	2,253	1,184	812	280.85	384.28	72	25	359.26
Korea, Rep of	713	387	202	149	283.41	384.28	72	25	359.26
Hong Kong	351	357	253	274	748.60	768.80	71	56	923.55
Taiwan	3,152	1,509	719	389	228.18	257.84	206	52	250.85
Africa	1,456	1,077	573	334	393.29	309.68	0	0	.00
Sub-Saharan	1,456	1,060	573	320	393.29	302.21	0	0	.00
Sudan	1,393	0	521	0	374.33	.00	0	0	.00
Angola	0	794	0	244	.00	305.95	0	0	.00
Developed countries	7,875	7,852	3,807	4,343	483.42	552.44	704	347	493.30
Developing countries	40,974	39,393	12,897	13,537	314.77	343.65	7,672	2,884	375.87
Dried lentils(MT):									
World	34,696	27,691	16,258	12,893	458.59	455.62	5,269	4,364	527.77
Canada	229	229	128	144	812.01	630.35	50	22	449.15
Latin America	3,741	4,478	1,872	2,006	500.39	447.92	1,154	497	430.83
Mexico	327	795	228	445	435.04	560.69	85	45	531.74
S America	3,135	3,552	1,583	1,494	504.57	419.31	1,069	452	422.80
Peru	2,258	2,543	1,089	1,067	486.93	419.77	540	280	436.95
Bolivia	889	1,015	475	419	552.59	413.14	429	172	401.70
W Europe	16,782	12,287	7,489	5,489	445.24	447.58	2,795	1,182	429.02
European Union	16,744	12,255	7,470	5,491	445.11	447.58	2,795	1,182	429.02
Germany	228	251	137	184	599.81	732.01	5	5	1,100.00
Spain, incl Canary Is	12,606	8,917	5,488	3,975	435.33	445.81	2,019	852	426.91
Italy	1,577	2,012	740	739	441.45	357.20	523	232	372.51
Greece	1,848	781	907	387	490.81	489.08	105	53	503.41
E Europe	3,828	123	1,750	49	457.04	395.12	0	0	.00
Former Yugoslavia	3,828	0	1,750	0	457.04	.00	0	0	.00
Former Soviet Union	517	0	255	0	493.03	.00	0	0	.00
Russia	517	0	255	0	493.03	.00	0	0	.00
Asia	2,436	145	1,204	87	494.12	602.50	18	15	845.00
W Asia (Mideast)	2,367	39	1,171	22	490.61	562.23	0	0	.00
Turkey	340	0	172	0	504.45	.00	0	0	.00
Iraq	1,756	0	880	0	501.01	.00	0	0	.00
Africa	7,084	10,255	3,455	5,001	487.72	487.10	4,218	2,623	621.77
N Africa	0	3,039	0	2,143	.00	705.00	3,039	2,143	705.00
Algeria	0	3,039	0	2,143	.00	705.00	3,039	2,143	705.00
Sub-Saharan	7,084	7,227	3,455	2,858	487.72	395.47	1,179	480	407.23
Sudan	6,785	3,683	3,315	1,478	488.64	401.52	529	258	408.88
Angola	0	1,098	0	426	.00	387.84	0	0	.00
Former Ethiopia	140	1,780	69	686	489.80	385.57	0	0	.00
Kenya	189	655	71	257	446.67	401.01	550	222	404.19
Developed countries	17,244	12,585	7,758	5,701	449.90	453.01	2,853	1,220	425.13
Developing countries	16,935	15,106	8,245	7,192	485.57	475.12	5,406	3,144	581.60
Other countries	517	0	255	0	493.03	.00	0	0	.00
Hops, incl hop ext(MT):									
World	5,547	5,075	51,482	74,562	9,116.73	9,232.57	1,160	13,543	11,575.19
Canada	498	458	3,346	3,038	6,718.99	6,532.76	47	310	6,596.00
Latin America	2,406	3,558	21,576	36,737	9,009.33	10,042.98	520	7,556	14,531.31
Mexico	1,355	298	9,556	9,189	7,008.31	90,834.05	40	1,217	30,416.52
Central America	87	104	428	1,423	7,512.12	13,685.80	0	0	.00
Honduras	7	90	153	1,347	21,851.14	14,965.30	0	0	.00
S America	939	3,127	11,259	25,506	12,001.58	8,156.54	435	6,123	14,075.56
Colombia	55	843	1,394	9,157	16,398.55	10,874.33	311	4,205	13,522.83
Venezuela	135	13	3,530	109	25,954.40	7,855.88	4	5	7,980.00
Ecuador	22	28	561	225	25,500.00	8,022.86	0	16	.00
Peru	19	98	192	1,341	10,126.31	13,680.41	20	598	29,900.00
Brazil	511	2,000	3,481	12,821	5,811.83	6,410.47	94	1,238	13,156.90

See footnotes at end of table.

Appendix table A-2--U.S. agricultural exports: Quantity, value, and unit value by commodity and country, October-February 1983/84 and 1984/85, and February 1985--continued

Commodity and country	October-February						February 1985		
	Quantity		Value (1,000 dol)		Unit value (\$)		Quantity	Value (1,000 dol)	Unit value (\$)
	1983/84	1984/85	1983/84	1984/85	1983/84	1984/85			
Hops, incl hop ext(MT):									
Argentina	54	82	1,095	1,235	17,105.81	15,055.78	6	34	5,644.17
W Europe	1,758	3,064	16,520	27,632	9,396.06	9,018.20	474	4,680	9,874.27
European Union	1,739	3,041	16,271	27,213	9,386.51	8,948.86	474	4,677	9,856.23
United Kingdom	600	709	4,413	4,854	7,355.46	6,846.24	58	519	8,840.69
Ireland	21	134	158	1,262	7,500.19	9,420.75	22	128	5,806.64
Netherlands	168	112	3,971	2,560	23,636.63	23,750.57	27	470	17,418.74
Belgium and Luxembourg	108	196	1,442	1,253	13,356.20	6,391.32	0	0	.00
Germany	779	1,781	5,552	15,290	7,126.77	8,584.86	342	3,017	8,822.28
Spain, incl Canary Is	34	16	630	260	18,526.23	16,237.38	0	0	.00
Portugal	0	35	0	751	.00	21,458.00	25	543	21,710.36
Asia	701	782	5,076	6,190	5,567.27	7,815.82	98	867	8,848.89
Japan	423	488	2,562	3,220	6,057.87	5,585.15	76	473	6,220.68
Southeast Asia	86	150	2,126	1,946	24,724.57	12,975.19	17	373	21,950.00
Philippines	68	84	1,692	1,246	24,885.70	13,255.28	2	50	25,042.00
Other East Asia	183	151	1,357	898	7,417.94	6,606.91	4	13	3,172.25
Korea, Rep of	41	80	899	712	21,932.88	7,812.40	0	0	.00
Oceania	84	14	1,621	145	19,298.78	10,358.21	4	47	11,673.75
Australia	64	11	1,211	124	18,928.13	11,281.73	4	47	11,673.75
Africa	137	4	2,003	106	14,617.44	26,430.75	0	0	.00
Sub-Sahara	105	4	1,716	106	16,338.00	26,430.75	0	0	.00
Nigeria	42	1	819	7	19,506.74	6,600.00	0	0	.00
Developed countries	2,777	4,022	24,125	34,014	8,687.53	8,456.84	501	5,510	9,167.86
Developing countries	2,850	3,970	27,305	39,830	9,580.67	10,057.84	536	7,786	14,525.82
Other veg - prep or pres(MT):									
World	--	--	624,406	894,274	(1)	(1)	--	133,929	(1)
Canada	--	--	170,004	321,571	(1)	(1)	--	36,455	(1)
Latin America	--	--	125,645	136,810	(1)	(1)	--	23,533	(1)
Mexico	--	--	49,364	52,501	(1)	(1)	--	7,014	(1)
Central America	--	--	12,795	13,414	(1)	(1)	--	2,838	(1)
Caribbean	--	--	44,523	44,430	(1)	(1)	--	8,450	(1)
Bahamas	--	--	21,121	18,613	(1)	(1)	--	3,064	(1)
Neth Antilles	--	--	7,536	6,076	(1)	(1)	--	1,348	(1)
S America	--	--	19,963	26,466	(1)	(1)	--	5,230	(1)
W Europe	--	--	78,588	102,421	(1)	(1)	--	21,208	(1)
European Union	--	--	67,005	90,044	(1)	(1)	--	20,219	(1)
United Kingdom	--	--	20,019	18,059	(1)	(1)	--	3,844	(1)
Netherlands	--	--	12,123	17,694	(1)	(1)	--	5,087	(1)
Belgium and Luxembourg	--	--	4,683	27,574	(1)	(1)	--	4,720	(1)
France	--	--	6,452	3,460	(1)	(1)	--	424	(1)
Germany	--	--	10,823	12,382	(1)	(1)	--	2,934	(1)
Other W Europe	--	--	11,583	12,376	(1)	(1)	--	991	(1)
Former Soviet Union	--	--	15,671	15,074	(1)	(1)	--	2,456	(1)
Russia	--	--	12,948	13,033	(1)	(1)	--	2,138	(1)
Asia	--	--	206,912	285,012	(1)	(1)	--	45,746	(1)
W Asia (Mideast)	--	--	20,274	28,631	(1)	(1)	--	4,158	(1)
Israel, inc Gaza	--	--	4,487	10,763	(1)	(1)	--	978	(1)
Saudi Arabia	--	--	7,620	8,270	(1)	(1)	--	1,194	(1)
Japan	--	--	70,490	121,540	(1)	(1)	--	19,501	(1)
Southeast Asia	--	--	34,779	39,190	(1)	(1)	--	6,693	(1)
Thailand	--	--	8,714	2,735	(1)	(1)	--	574	(1)
Malaysia	--	--	7,224	7,440	(1)	(1)	--	1,296	(1)
Singapore	--	--	8,127	11,905	(1)	(1)	--	2,426	(1)
Philippines	--	--	7,402	11,322	(1)	(1)	--	1,805	(1)
Other East Asia	--	--	80,554	104,795	(1)	(1)	--	15,176	(1)
Korea, Rep of	--	--	13,752	21,222	(1)	(1)	--	4,410	(1)
Hong Kong	--	--	26,843	29,583	(1)	(1)	--	6,278	(1)
Taiwan	--	--	39,959	53,980	(1)	(1)	--	4,488	(1)
Oceania	--	--	20,006	17,233	(1)	(1)	--	3,855	(1)
Australia	--	--	19,912	10,719	(1)	(1)	--	2,500	(1)
Developed countries	--	--	340,481	570,041	(1)	(1)	--	81,267	(1)
Developing countries	--	--	267,492	308,263	(1)	(1)	--	50,097	(1)
Other countries	--	--	16,423	15,971	(1)	(1)	--	2,575	(1)
Oilseeds & prods(MT):									
World	13,482,816	17,336,847	3,747,132	4,402,754	277.71	253.95	3,436,655	905,527	263.49
Canada	389,415	456,405	139,004	143,208	356.96	305.73	80,822	25,811	319.08
Latin America	1,484,031	2,517,080	437,377	654,896	294.72	264.15	525,837	146,327	278.27
Mexico	817,510	935,563	239,221	245,632	292.62	262.55	290,557	75,004	268.14
Central America	150,042	246,954	45,983	73,565	306.46	297.89	38,989	13,200	338.56
Caribbean	100,266	238,899	54,570	81,756	286.82	342.26	31,447	44,535	432.06
S America	326,223	1,095,664	97,603	263,932	298.19	240.89	164,844	18,165	274.82
Venezuela	233,577	224,157	62,346	56,309	265.92	251.20	66,098	18,694	230.75
Brazil	1,867	676,632	2,378	150,501	1,275.73	222.43	59,345	13,694	237.32
W Europe	5,788,896	7,602,180	1,453,490	1,671,916	251.08	218.92	1,476,783	320,937	217.32
European Union	5,733,183	7,467,683	1,432,376	1,627,689	248.84	217.96	1,476,611	320,733	217.21
United Kingdom	196,560	317,506	53,688	67,553	273.14	212.76	94,809	20,436	215.55
Netherlands	2,437,881	3,207,256	586,725	667,558	240.67	208.14	730,215	184,881	212.10
Belgium and Luxembourg	546,544	430,888	143,210	106,419	252.03	246.98	56,872	14,865	261.37
France	175,161	282,320	42,303	59,596	241.51	211.06	97,275	20,409	208.81
Germany	776,337	755,490	205,736	180,377	265.01	238.75	76,150	18,522	243.23
Spain, incl Canary Is	806,834	1,316,973	196,964	288,785	244.12	219.28	183,664	41,367	225.23
Portugal	152,384	307,661	37,120	66,257	243.59	215.36	26,340	5,984	227.17
Italy	456,068	584,553	117,488	133,156	257.61	227.79	149,797	32,585	217.52
Other W Europe	55,703	134,497	21,114	44,227	379.05	328.83	172	204	1,186.25

See footnotes at end of table.

Appendix table A-2--U.S. agricultural exports: Quantity, value, and unit value by commodity and country, October-February 1993/94 and 1994/95, and February 1995--continued

Commodity and country	October-February						February 1995		
	Quantity		Value (1,000 dol)		Unit value (\$)		Quantity	Value (1,000 dol)	Unit value (\$)
	1993/94	1994/95	1993/94	1994/95	1993/94	1994/95			
Oilseeds & prods(MT):									
E Europe	55,654	255,003	19,096	53,002	290.85	207.85	44,637	9,243	207.06
Romania	34,861	135,081	8,876	27,722	253.89	205.22	760	350	450.07
Former Soviet Union	718,256	123,212	195,189	30,156	271.75	245.13	2,590	2,232	861.87
Russia	643,658	9,920	155,752	5,782	242.02	578.80	2,221	1,874	888.79
Asia	4,544,221	5,640,357	1,318,318	1,589,511	289.45	281.81	1,242,178	366,285	294.87
M Asia (Mideast)	555,434	586,514	190,483	249,256	342.84	363.07	153,064	43,666	285.28
Turkey	118,124	98,520	55,633	38,449	470.87	388.57	35,711	9,268	259.52
Iran	441	104,098	397	64,974	899.15	618.81	0	0	.00
Israel, inc Gaza	196,599	172,923	49,369	40,571	251.11	234.52	68,246	15,838	232.07
Saudi Arabia	161,883	206,951	55,665	63,965	350.04	308.08	45,314	15,453	341.25
S Asia	104,219	53,223	61,502	25,187	590.12	473.24	45,444	18,378	404.41
Pakistan	71,797	13,001	39,831	8,834	554.78	679.45	12,999	8,827	579.04
Japan	2,099,944	2,091,311	571,524	611,964	272.21	244.80	418,037	105,366	252.05
China	37,460	304,217	9,737	192,108	259.94	631.48	118,383	78,781	655.47
Southeast Asia	324,736	827,149	89,341	203,258	275.12	245.73	189,578	43,449	217.70
Malaysia	77,158	224,154	20,538	56,171	265.18	250.59	65,638	14,892	228.40
Philippines	114,475	302,176	29,186	66,160	254.96	219.94	113,854	23,381	205.36
Other East Asia	1,422,428	1,677,843	392,632	407,737	276.03	243.00	307,572	76,644	249.11
Korea, Rep of	438,533	657,655	125,876	136,076	288.56	244.01	165,641	42,160	254.53
Taiwan	973,280	1,090,748	266,029	243,413	263.06	223.16	140,289	31,789	226.59
Oceania	114,018	224,239	33,637	54,677	295.02	243.83	9,112	5,134	558.42
Australia	91,109	201,712	25,901	45,427	284.28	225.20	4,475	1,961	438.14
Africa	388,322	606,565	154,020	195,390	306.63	385.71	54,526	29,559	541.11
N Africa	351,939	427,456	131,304	158,953	352.78	371.86	42,878	23,474	547.46
Algeria	226,220	221,080	87,745	85,488	387.88	391.30	18,599	13,085	667.64
Unidentified country	0	0	0	0	.00	.00	0	0	.00
Developed countries	8,587,575	10,606,824	2,247,883	2,435,345	261.77	229.50	2,059,322	475,009	230.66
Developing countries	4,149,422	5,302,788	1,294,224	1,745,140	311.90	276.88	1,255,360	349,505	278.19
Other countries	755,718	427,235	204,926	222,258	271.17	520.25	120,873	81,013	659.68
Oilseeds & meal(MT):									
World	2,675,315	3,032,835	547,513	523,163	204.69	172.50	601,325	104,693	174.10
Canada	289,750	370,756	71,757	73,751	248.50	195.22	62,494	11,919	190.73
Latin America	528,945	595,939	118,472	133,348	223.08	191.51	132,839	26,458	191.72
Mexico	172,382	237,417	34,995	43,537	203.01	183.38	52,073	9,926	190.51
Central America	65,288	118,305	15,985	23,803	241.15	201.20	21,693	4,423	203.89
Guatemala	16,776	46,494	4,139	9,029	246.70	184.20	4,176	858	205.45
Panama	22,418	30,032	5,289	6,165	235.91	205.30	1,088	213	195.11
Caribbean	91,989	109,214	22,253	21,755	241.81	199.21	11,400	2,321	203.55
Dominican Republic	89,781	80,689	21,734	18,262	242.08	201.35	11,291	2,299	203.59
S America	198,287	231,003	45,237	44,251	228.14	191.55	47,673	8,799	184.57
Colombia	58,285	100,250	19,130	22,326	222.36	190.82	22,462	4,078	181.55
Venezuela	138,470	107,458	31,873	20,723	230.18	192.85	19,627	3,712	188.13
W Europe	517,420	781,774	60,626	94,131	117.17	120.41	198,101	27,772	140.19
European Union	515,614	781,317	59,604	93,871	115.60	120.14	198,080	27,766	140.18
United Kingdom	1,277	80,394	440	13,504	344.35	148.39	26,588	4,598	172.93
Ireland	27,575	70,194	5,139	10,018	185.58	142.84	25,070	3,956	152.33
Netherlands	287,267	382,303	27,497	40,312	95.72	105.44	83,311	10,876	130.55
France	33,023	43,980	3,680	6,255	111.42	144.19	27,243	4,223	155.01
Spain, incl Canary Is	125,044	107,780	17,824	12,754	141.41	118.34	6,451	722	93.69
E Europe	25,451	65,445	5,205	14,497	204.41	161.92	22,421	3,950	175.18
Former Czechoslovakia	25,116	65,445	5,046	10,208	200.90	153.52	0	0	.00
Former Soviet Union	650,688	110,480	138,427	20,485	212.74	185.41	439	101	230.47
Russia	607,226	5,439	128,805	1,130	212.12	207.80	439	101	230.47
Ukraine	0	44,434	0	8,598	.00	193.50	0	0	.00
Asia	407,848	630,812	94,321	120,635	231.25	191.24	171,714	33,104	192.78
M Asia (Mideast)	201,800	248,793	45,712	46,465	226.52	185.76	32,605	6,537	200.49
Saudi Arabia	124,062	166,341	29,110	31,864	234.54	191.55	32,558	6,526	200.45
Japan	67,257	85,368	15,876	18,822	237.53	197.30	22,895	4,456	194.54
Southeast Asia	134,235	281,445	31,888	54,420	237.55	193.36	115,055	22,089	180.07
Thailand	37,800	60,032	9,447	10,585	249.91	176.49	19,156	3,454	180.21
Philippines	96,435	221,413	22,441	43,825	232.70	197.93	96,889	18,605	192.03
Oceania	79,215	158,470	18,373	30,191	231.93	190.52	3,421	636	185.80
Australia	60,210	145,759	13,944	27,533	231.58	188.88	3,421	636	185.80
Africa	176,877	195,055	40,433	37,125	228.45	190.32	8,896	1,743	175.11
N Africa	176,977	194,584	40,433	36,901	228.45	189.54	8,835	1,707	175.61
Algeria	108,344	124,835	25,360	24,835	231.93	198.94	0	0	.00
Egypt	67,633	69,849	15,073	12,066	222.86	172.74	8,835	1,707	173.61
Developed countries	969,723	1,418,910	169,641	218,138	174.94	153.74	285,912	44,783	155.08
Developing countries	1,054,777	1,503,118	239,516	284,465	227.08	189.25	313,974	59,809	190.49
Other countries	690,815	110,807	138,457	20,560	212.74	185.55	439	101	230.47
Bran, hulls, legum. veg.(MT):									
World	252,555	375,140	21,214	34,537	83.99	91.82	58,129	5,318	91.50
Latin America	1,933	1,077	274	283	141.83	252.47	814	214	259.31
Mexico	1,697	216	217	50	128.07	230.55	216	50	230.55
W Europe	249,552	370,423	20,758	33,746	83.14	91.10	55,755	4,971	87.58
European Union	249,552	370,402	20,758	33,740	83.14	91.09	55,735	4,955	87.32
Denmark	0	13,887	0	1,310	.00	94.34	5,544	780	91.32
United Kingdom	0	17,785	0	1,710	.00	96.13	0	0	.00
Ireland	0	5,230	0	492	.00	94.00	0	0	.00
Netherlands	205,019	272,901	17,005	24,745	82.94	90.67	38,229	3,329	87.08
France	5,314	2,122	410	174	77.19	81.91	0	0	.00
Germany	13,240	22,942	1,133	2,144	85.61	93.47	5,353	479	89.50
Spain, incl Canary Is	13,193	19,987	1,102	1,152	83.50	86.04	0	0	.00

See footnotes at end of table.

Appendix table A-2--U.S. agricultural exports: Quantity, value, and unit value by commodity and country, October-February 1993/94 and 1994/95, and February 1995--continued

Commodity and country	October-February						February 1995		
	Quantity		Value (1,000 dol)		Unit value (\$)		Quantity	Value (1,000 dol)	Unit value (\$)
	1993/94	1994/95	1993/94	1994/95	1993/94	1994/95			
Bran, hulls, legum. ves.(MT):									
Portugal	4,607	4,261	386	382	83.85	91.99	0	0	0.00
Italy	8,288	17,887	722	1,622	87.08	90.67	4,605	377	81.72
Developed countries	250,470	370,612	20,904	33,820	83.46	91.25	55,822	4,992	87.84
Developing countries	1,888	4,762	280	540	149.00	113.31	862	225	261.52
Corn oilcake & meal(MT):									
World	170,187	160,627	18,929	17,989	111.22	111.99	23,468	2,640	112.47
Latin America	15,706	1,513	1,700	137	108.22	90.37	89	8	90.17
Mexico	15,706	1,424	1,700	129	108.22	90.38	0	0	.00
E Europe	137,191	159,063	15,071	17,848	109.85	112.21	23,328	2,627	112.60
European Union	137,191	159,063	15,071	17,848	109.85	112.21	23,328	2,627	112.60
United Kingdom	4	10,720	5	1,207	1,350.00	112.57	2,908	329	113.08
Ireland	0	6,689	0	750	.00	112.05	0	0	.00
Netherlands	57,948	65,398	6,588	8,194	115.43	123.41	11,069	1,508	125.84
France	18,469	11,982	2,165	1,600	117.23	133.60	0	0	.00
Spain, incl Canary Is	60,770	63,274	5,211	6,098	102.21	96.37	8,451	792	93.69
Asia	17,072	0	2,125	0	124.48	.00	0	0	.00
W Asia (Mideast)	10,230	0	1,355	0	132.50	.00	0	0	.00
Israel, inc Gaza	10,230	0	1,355	0	132.50	.00	0	0	.00
Japan	6,842	0	770	0	112.60	.00	0	0	.00
Developed countries	154,491	159,114	17,230	17,853	111.62	112.20	23,379	2,631	112.56
Developing countries	15,706	1,513	1,700	137	108.22	90.37	89	8	90.17
Soybean meal(MT):									
World	2,164,713	2,377,607	493,600	465,119	227.87	191.42	601,494	64,334	188.10
Canada	284,026	365,182	70,950	71,991	249.80	197.13	61,996	11,843	191.03
Latin America	469,766	646,120	109,966	127,394	234.09	197.17	122,584	24,127	196.82
Mexico	113,697	188,745	26,655	37,939	234.44	201.00	42,677	8,804	206.78
Central America	66,224	118,306	15,962	23,803	241.04	201.20	21,693	4,423	203.89
Guatemala	16,776	45,494	4,139	9,029	246.70	194.20	4,176	858	205.45
El Salvador	13,190	24,745	3,265	5,057	247.55	204.36	16,240	3,311	203.87
Panama	22,354	30,032	5,266	6,165	235.55	206.90	1,088	213	195.11
Caribbean	91,919	109,079	22,203	21,719	241.85	199.11	11,291	2,299	203.59
Dominican Republic	89,721	90,679	21,688	15,253	241.73	201.29	11,291	2,299	203.59
S America	197,925	229,991	45,145	43,933	228.09	191.02	47,023	8,601	182.90
Colombia	58,285	89,460	12,960	18,932	222.36	190.35	21,918	3,945	180.01
Venezuela	138,421	107,330	31,855	20,663	230.13	192.51	19,573	3,680	188.03
W Europe	93,119	196,758	18,913	35,185	203.10	178.82	110,040	19,251	175.03
European Union	93,107	196,758	18,910	35,185	203.10	178.82	110,040	19,251	175.03
United Kingdom	628	49,266	200	9,094	318.46	134.89	23,508	4,207	175.97
Ireland	18,502	40,197	4,144	7,233	222.77	179.83	20,408	3,548	173.92
Netherlands	13,706	31,339	2,401	5,880	175.21	187.54	31,339	6,880	187.64
Spain, incl Canary Is	62,081	31,119	10,511	5,505	201.83	176.89	0	0	.00
E Europe	25,461	65,689	5,205	14,005	204.41	163.43	22,095	3,745	169.50
Former Czechoslovakia	25,116	63,095	5,046	10,028	200.30	158.94	0	0	.00
Former Soviet Union	650,688	110,041	138,427	20,383	213.74	185.23	0	0	.00
Russia	607,226	5,000	128,906	1,029	212.32	205.81	0	0	.00
Ukraine	0	44,434	0	8,598	.00	193.50	0	0	.00
Asia	385,513	624,479	91,280	119,418	236.17	181.23	171,565	33,030	192.52
W Asia (Mideast)	191,545	247,658	44,351	46,330	231.54	187.07	32,558	6,826	200.48
Cyprus	26,483	16,000	5,386	2,623	203.36	163.95	0	0	.00
Saudi Arabia	124,037	166,219	20,104	31,836	234.54	191.53	0	0	.00
Japan	59,715	95,077	14,996	18,618	251.12	195.82	32,558	6,826	200.45
Southeast Asia	134,235	281,445	31,888	54,420	249.91	176.49	18,166	3,454	180.21
Thailand	37,900	60,032	9,447	10,595	232.70	197.83	96,889	18,605	192.03
Philippines	96,435	221,413	22,441	43,825	249.91	176.49	18,166	3,454	180.21
Oceania	79,164	158,317	18,327	30,095	231.60	190.09	3,379	621	183.65
Australia	80,159	145,616	13,898	27,436	281.01	188.41	3,379	621	183.65
Africa	176,617	191,017	40,433	36,641	228.46	191.82	8,835	1,707	173.61
N Africa	176,617	191,017	40,433	36,641	228.46	191.82	8,835	1,707	173.61
Algeria	109,344	124,836	25,360	24,835	231.83	198.94	0	0	.00
Egypt	67,633	66,182	15,073	11,806	222.86	178.39	8,835	1,707	173.61
Developed countries	822,856	827,046	124,740	158,074	238.67	191.13	198,290	36,144	182.31
Developing countries	991,159	1,440,520	230,333	275,656	282.89	192.05	303,244	58,190	191.89
Other countries	650,688	110,041	138,427	20,383	212.74	185.23	0	0	.00
Other oilcake & meal(MT):									
World	87,850	118,461	13,970	15,524	159.02	131.05	18,240	2,402	131.68
Canada	3,698	5,352	627	713	169.43	133.18	361	51	153.74
Latin America	41,842	47,229	6,532	5,535	157.23	117.19	9,352	1,119	119.70
Mexico	41,282	47,032	6,424	5,420	155.62	115.25	9,280	1,072	118.62
W Europe	37,448	55,630	5,885	7,353	157.15	132.41	7,977	913	114.49
European Union	35,654	55,094	4,865	7,087	135.45	128.82	7,977	913	114.49
United Kingdom	845	12,623	234	1,494	363.32	118.32	175	82	356.99
Ireland	9,073	18,018	995	1,544	109.64	85.68	5,562	407	73.13
Netherlands	10,595	11,665	1,402	1,492	132.32	127.90	1,774	180	90.36
Belgium and Luxembourg	67	838	27	494	397.91	596.28	202	122	601.80
France	8,240	2,033	1,104	259	119.50	127.30	0	0	.00
Germany	5,719	5,114	997	962	172.64	188.13	104	57	645.15
Italy	294	4,506	102	697	345.62	154.65	120	81	673.00
Other W Europe	1,794	436	1,020	255	568.64	585.29	0	0	.00
Sweden	503	278	279	138	553.77	601.78	0	0	.00
Austria	1,251	361	713	202	569.94	558.45	40	14	355.55
E Europe	0	490	0	313	.00	638.51	0	0	.00
Poland	0	327	0	217	.00	663.30	226	205	620.44
Asia	5,111	5,677	881	1,063	172.34	187.33	101	63	620.40

See footnotes at end of table.

Appendix table A-2--U.S. agricultural exports: Quantity, value, and unit value by commodity and country, October-February 1993/94 and 1994/95, and February 1995--continued

Commodity and country	October-February						February 1995		
	Quantity		Value (1,000 do1)		Unit value (\$)		Quantity	Value (1,000 do1)	Unit value (\$)
	1993/94	1994/95	1993/94	1994/95	1993/94	1994/95			
Other oilseeds & meal(MT):									
Japan	689	321	210	204	300.51	635.25	51	37	614.10
Other East Asia	4,275	4,535	642	788	150.28	173.75	40	25	630.00
Korea, Rep of	4,232	4,535	623	788	147.28	173.75	40	25	630.00
Africa	0	4,048	0	483	.00	119.37	51	35	578.02
N Africa	0	3,667	0	260	.00	70.80	0	0	.00
Egypt	0	3,667	0	260	.00	70.80	0	0	.00
Sub-Sahara	0	381	0	224	.00	586.82	61	35	578.02
Sudan	0	381	0	224	.00	586.82	61	35	578.02
Developed countries	41,895	52,138	6,768	8,392	151.53	135.05	8,461	1,017	120.16
Developing countries	45,954	56,323	7,203	7,133	155.73	125.64	8,778	1,385	141.65
Oilseeds(MT):									
World	10,045,603	13,079,372	2,630,804	3,016,755	255.84	230.55	2,545,591	594,851	233.67
Latin America	827,460	1,600,255	231,930	375,383	280.29	235.20	332,320	78,888	237.42
Mexico	577,482	515,073	159,158	148,018	275.62	240.65	213,690	49,534	231.80
S America	93,880	821,455	29,443	187,553	313.29	228.32	102,014	24,857	243.56
Brazil	381	671,618	830	145,388	2,177.55	217.85	58,865	13,343	226.68
W Europe	5,232,992	6,757,729	1,357,359	1,532,058	261.29	226.38	1,277,118	290,051	227.11
European Union	5,200,140	6,634,075	1,357,672	1,488,785	261.08	224.41	1,276,980	289,897	227.02
United Kingdom	194,141	226,001	51,752	52,015	265.62	230.15	57,916	15,303	225.33
Netherlands	2,145,885	2,811,411	555,853	615,485	258.91	218.92	646,797	143,773	222.28
Belgium and Luxembourg	545,432	427,189	141,814	102,695	260.00	240.40	55,550	14,477	255.00
France	141,960	238,083	37,762	51,300	266.75	215.47	69,838	15,163	257.27
Germany	752,733	714,864	189,749	171,055	265.36	239.30	62,453	16,820	253.27
Spain, incl Canary Is	680,710	1,200,103	178,074	269,135	263.07	224.26	175,212	40,572	231.56
Portugal	147,777	303,400	36,734	55,855	248.57	217.09	26,340	5,984	227.17
Italy	445,547	549,813	115,508	122,034	255.25	221.85	145,065	32,079	221.14
Greece	118,571	109,457	31,700	24,205	264.89	225.61	1,132	255	224.91
Other W Europe	32,852	133,654	9,687	49,273	294.87	323.77	138	154	1,118.64
E Europe	35,134	155,783	9,073	32,000	258.25	208.85	22,211	5,278	237.61
Romania	34,951	135,081	8,676	27,722	253.89	205.22	760	350	460.07
Asia	3,809,345	4,338,852	1,006,984	1,007,178	254.34	252.13	898,687	213,213	237.25
W Asia (Mideast)	205,437	208,448	53,055	45,780	258.30	224.42	99,225	22,059	222.31
Israel, inc Gaza	177,874	151,555	45,180	33,173	254.00	218.87	55,885	14,482	219.81
Japan	1,095,246	1,965,977	524,511	452,928	262.93	235.47	389,232	95,354	245.01
Southeast Asia	185,061	513,291	51,340	124,237	277.42	242.04	82,578	20,036	242.34
Malaysia	76,375	210,397	18,904	45,907	260.50	222.84	55,504	14,785	225.86
Indonesia	88,637	162,771	22,421	40,252	252.86	247.29	34	250	7,347.91
Other East Asia	1,385,129	1,621,607	368,445	366,437	255.81	225.97	298,108	69,000	231.46
Korea, Rep of	413,093	531,040	112,252	120,554	271.76	227.01	157,573	36,423	231.15
Taiwan	970,884	1,087,212	252,943	239,211	260.53	220.02	139,728	31,036	222.12
Unidentified country	0	0	0	0	.00	.00	0	0	.00
Developed countries	7,491,184	9,037,588	1,875,255	2,081,893	253.81	230.35	1,746,370	406,809	232.94
Developing countries	2,495,575	4,040,112	677,459	933,797	271.46	231.13	798,904	187,745	235.00
Other countries	59,844	1,672	27,088	1,055	452.65	637.32	417	306	733.82
Rapeseed(MT):									
World	15,982	75,701	4,021	18,879	251.60	245.14	1,984	557	285.76
Canada	12,279	19,638	3,011	4,788	245.21	243.80	1,847	553	283.92
W Europe	36	54,224	40	13,255	1,121.25	244.55	0	0	.00
European Union	18	54,224	22	13,255	1,194.89	244.65	0	0	.00
Germany	18	54,220	22	13,253	1,194.89	244.51	0	0	.00
Asia	3,657	2,839	870	826	264.44	290.80	37	14	382.70
Japan	3,545	2,783	854	814	243.55	292.52	37	14	382.70
Other East Asia	121	56	106	12	873.44	205.50	0	0	.00
Korea, Rep of	52	0	77	0	1,472.98	.00	0	0	.00
Developed countries	15,851	75,545	3,915	18,858	245.85	245.17	1,984	557	285.76
Developing countries	121	56	106	12	873.44	205.50	0	0	.00
Safflower seeds(MT):									
World	14,583	10,346	4,555	3,878	313.07	384.58	5,278	1,794	339.87
Canada	101	80	64	60	635.40	750.38	28	35	1,248.58
Latin America	3,991	590	829	832	207.79	1,409.39	0	0	.00
Mexico	3,991	590	828	832	207.79	1,409.39	0	0	.00
Asia	10,491	9,575	3,572	3,087	350.01	319.07	5,250	1,759	335.13
Japan	10,491	9,575	3,572	3,087	350.01	319.07	5,250	1,759	335.13
Developed countries	10,592	9,755	3,735	3,147	352.74	322.50	5,278	1,794	339.87
Developing countries	3,991	590	829	832	207.79	1,409.39	0	0	.00
Soybeans(MT):									
World	9,760,532	12,609,855	2,493,104	2,755,922	255.43	218.55	2,487,404	554,582	222.95
Latin America	595,459	1,453,152	183,352	324,140	263.55	221.53	315,820	71,582	225.97
Mexico	453,038	403,847	121,775	112,522	255.80	227.80	200,094	45,335	225.52
S America	88,703	815,917	22,475	175,455	253.37	215.28	100,579	22,701	225.48
Brazil	0	671,045	0	144,839	.00	215.83	58,759	13,054	222.16
W Europe	5,175,024	6,580,995	1,310,017	1,410,011	253.14	215.24	1,263,581	277,597	219.59
European Union	5,144,704	6,419,514	1,302,063	1,391,491	253.09	215.20	1,263,581	277,597	219.59
United Kingdom	190,428	220,527	48,275	47,102	253.51	213.49	66,931	14,447	215.83
Netherlands	2,137,584	2,750,990	545,700	590,780	255.29	214.74	545,118	141,531	219.39
Belgium and Luxembourg	541,258	421,270	134,184	92,575	247.91	219.75	55,455	12,547	227.84
France	189,701	231,375	35,093	48,052	251.20	207.58	69,531	14,788	212.70
Germany	735,059	644,447	184,202	142,274	250.59	220.77	60,243	13,514	225.98
Spain, incl Canary Is	658,749	1,153,235	170,011	245,450	254.22	213.71	170,849	37,580	219.95
Portugal	145,270	301,709	35,716	64,545	244.18	213.93	25,070	5,751	220.88
Italy	442,421	544,212	111,801	117,219	252.70	215.39	144,301	31,518	218.41
Greece	118,722	100,542	30,807	21,533	259.48	214.15	0	0	.00
Other W Europe	30,320	131,481	7,854	28,520	262.34	216.91	0	0	.00

See footnotes at end of table.

Appendix table A-2--U.S. agricultural exports: Quantity, value, and unit value by commodity and country, October-February 1993/94 and 1994/95, and February 1995--continued

Commodity and country	October-February						February 1995		
	Quantity		Value (1,000 dol)		Unit value (\$)		Quantity	Value (1,000 dol)	Unit value (\$)
	1993/94	1994/95	1993/94	1994/95	1993/94	1994/95			
Soybeans(MT):									
Norway	30,301	131,393	7,946	28,484	262.23	216.78	0	0	0.00
E Europe	35,042	155,581	8,896	32,103	253.87	206.34	0	0	0.00
Romania	34,961	134,321	8,876	27,372	253.89	203.78	21,197	4,716	222.49
Asia	3,757,904	4,276,246	966,381	954,256	257.16	223.15	0	0	.00
W Asia (Mideast)	203,636	204,925	51,633	44,291	253.55	216.13	877,287	188,735	226.54
Israel, incl Gaza	177,819	180,930	45,008	32,923	253.11	215.88	89,596	21,672	218.81
Japan	1,059,480	1,827,078	604,114	437,898	257.27	227.23	65,786	14,402	218.92
Southeast Asia	181,983	508,284	45,479	115,866	255.40	228.93	372,780	86,482	231.99
Malaysia	88,540	210,217	19,732	45,859	258.78	221.48	81,743	18,563	227.08
Indonesia	76,252	162,086	22,204	39,185	250.78	241.76	65,501	14,778	225.62
Other East Asia	1,375,893	1,606,853	354,994	348,474	255.07	216.91	0	0	.00
Korea, Rep of	409,036	522,532	106,788	113,985	261.71	218.14	284,702	65,282	221.55
Taiwan	966,857	1,084,321	248,212	234,421	256.49	215.29	155,606	35,082	225.45
Unidentified country	0	0	0	0	.00	.00	0	0	.00
Developed countries	7,358,629	8,734,457	1,870,715	1,903,294	254.22	217.91	0	0	.00
Developing countries	2,345,859	3,875,265	808,268	852,587	259.29	220.01	1,710,696	380,422	222.38
Sunflowerseeds(MT):									
World	37,782	128,756	31,508	55,011	833.93	427.25	9,119	7,050	773.07
Canada	9,271	8,515	3,779	3,779	407.66	414.72	774	553	713.91
Latin America	2,158	3,345	1,421	1,880	659.49	565.14	218	116	530.34
Mexico	1,920	3,014	1,127	1,432	587.13	475.18	201	105	527.44
W Europe	23,858	111,905	23,977	45,173	1,004.99	412.61	6,784	5,483	808.17
European Union	23,424	111,216	23,516	45,395	1,003.94	408.17	6,582	5,369	803.60
Denmark	988	1,547	1,183	1,728	1,197.32	1,117.01	332	350	1,084.54
United Kingdom	504	773	481	713	954.25	922.13	92	77	842.06
Netherlands	1,300	53,424	1,530	14,591	1,177.19	273.11	357	374	1,019.35
Belgium and Luxembourg	804	1,214	1,351	1,240	1,494.94	1,021.56	339	314	925.21
France	364	5,788	882	1,762	2,421.94	304.47	51	47	919.47
Germany	8,685	7,656	9,871	8,253	1,136.59	1,090.81	1,795	1,889	1,052.50
Spain, incl Canary Is	9,777	38,552	6,755	15,335	690.92	397.77	3,124	1,931	618.14
Italy	325	2,018	916	1,497	2,817.79	741.77	506	310	612.28
Greece	528	115	484	55	915.43	477.84	0	0	.00
Other W Europe	434	589	451	779	1,061.72	1,130.30	102	114	1,113.92
Former Soviet Union	53	935	28	581	549.00	620.83	373	272	727.88
Asia	2,331	3,363	2,177	2,202	933.72	654.88	596	411	589.95
W Asia (Mideast)	1,078	2,758	803	1,744	745.05	632.22	559	318	568.84
Turkey	745	1,190	508	781	681.75	656.57	237	115	489.80
Other East Asia	780	413	705	320	903.40	775.41	54	80	931.35
Korea, Rep of	298	104	358	115	1,504.24	1,105.21	18	18	1,000.00
Taiwan	542	309	347	205	639.55	664.41	36	32	897.03
Developed countries	33,363	121,286	28,059	50,382	841.03	415.48	7,702	6,139	787.07
Developing countries	4,365	6,534	3,419	4,038	783.09	617.97	1,044	639	612.15
Other countries	53	836	29	581	549.00	620.83	373	272	727.88
Peanuts, incl oilstock(MT):									
World	26,791	33,328	20,533	26,718	766.41	801.67	3,552	2,578	754.07
Canada	4,764	3,995	4,391	3,461	821.62	866.12	343	282	822.53
Latin America	680	1,814	1,255	1,452	1,845.50	800.46	20	14	700.00
Mexico	448	1,589	977	1,348	2,181.64	798.15	20	14	700.00
W Europe	20,810	26,643	14,364	21,200	690.26	795.69	3,004	2,241	746.13
European Union	20,717	25,288	14,290	20,887	689.76	794.53	2,968	2,207	743.64
United Kingdom	1,718	3,315	978	2,537	568.98	750.43	647	415	640.68
Netherlands	4,951	2,187	3,387	1,740	684.15	795.71	403	258	639.40
Belgium and Luxembourg	160	769	110	839	690.21	700.29	34	24	708.00
France	431	471	395	460	916.55	875.85	203	195	959.59
Germany	3,079	5,740	4,897	5,536	513.59	821.34	76	48	631.42
Spain, incl Canary Is	1,318	7,480	1,039	5,705	788.53	762.75	1,125	844	750.43
Portugal	1,459	1,577	928	1,100	636.10	697.55	219	159	773.30
Italy	2,550	3,431	2,435	2,987	955.07	870.62	230	230	999.26
Greece	31	318	24	282	774.19	887.95	31	25	793.77
Other W Europe	93	355	75	313	802.54	831.88	36	34	951.44
Asia	499	859	489	585	979.67	680.59	177	135	763.70
Japan	472	562	448	410	949.27	619.09	159	120	752.88
Developed countries	25,084	31,308	19,237	25,076	737.61	800.93	3,514	2,549	753.82
Developing countries	707	2,011	1,296	1,672	1,822.73	808.97	38	30	776.71
Other oilseeds(MT):									
World	148,622	167,650	39,750	42,823	267.46	255.43	27,456	8,374	305.01
Canada	5,745	5,986	2,516	2,511	387.77	359.39	1,090	418	383.85
Latin America	115,662	116,622	28,504	24,855	245.44	213.00	12,525	3,025	241.48
Mexico	113,370	108,380	27,784	23,115	245.07	213.27	12,389	2,947	237.90
Central America	213	8,109	116	1,632	545.35	201.31	43	41	952.14
Nicaragua	0	7,515	0	1,535	.00	196.40	0	0	.00
S America	2,023	70	551	48	287.03	689.84	6	9	1,483.00
Suriname	1,805	0	482	0	252.88	.00	0	0	.00
W Europe	3,955	11,563	2,120	4,568	836.10	400.23	1,900	490	300.08
European Union	2,458	10,781	1,831	4,298	742.01	398.65	1,600	480	300.08
Netherlands	31	432	31	564	994.74	1,305.67	0	0	.00
Spain, incl Canary Is	611	491	805	297	1,317.22	604.70	45	33	722.67
Greece	380	8,480	386	2,934	989.57	345.02	1,101	230	206.89
Asia	20,198	27,959	5,964	9,501	295.29	339.80	11,386	4,248	373.06
Japan	17,295	20,930	5,001	7,559	289.15	351.15	9,958	3,822	383.78
Southeast Asia	59	568	45	565	754.87	996.04	1	160	160,000.00
Indonesia	0	403	0	480	.00	1,191.07	1	160	160,000.00
Other East Asia	2,834	5,320	908	1,315	320.35	208.21	1,427	266	186.42

See footnotes at end of table.

Appendix table A-2--U.S. agricultural exports: Quantity, value, and unit value by commodity and country, October-February 1993/94 and 1994/95, and February 1995--continued

Commodity and country	October-February						February 1995		
	Quantity		Value (1,000 dol)		Unit value (\$)		Quantity	Value (1,000 dol)	Unit value (\$)
	1993/94	1994/95	1993/94	1994/95	1993/94	1994/95			
Other oilseeds(MT):									
Korea, Rep of	2,492	5,684	603	1,068	242.17	187.89	1,427	266	186.42
Oceania	1,644	3,736	416	832	252.91	222.63	802	169	210.25
Developed countries	28,000	39,973	9,748	14,886	348.13	372.40	12,668	4,727	373.17
Developing countries	120,604	127,115	28,991	27,570	248.67	216.89	14,744	3,615	245.21
Protein substances(MT):									
World	42,291	52,726	87,323	113,424	2,064.81	2,151.19	10,898	18,616	1,818.32
Canada	2,669	3,098	7,133	7,280	2,672.35	2,350.05	638	1,464	2,294.51
Latin America	9,510	14,662	16,559	23,214	1,741.26	1,583.30	2,737	4,153	1,517.18
Mexico	4,716	7,453	6,675	5,770	1,415.69	1,176.66	1,026	1,191	1,101.86
Central America	770	1,087	1,747	1,930	2,269.44	1,775.07	145	317	2,183.02
Caribbean	1,003	984	2,105	1,943	2,099.08	1,974.16	254	568	2,236.18
Dominican Republic	501	552	1,101	800	2,196.68	1,423.83	191	299	1,563.40
S America	3,022	5,138	5,032	10,573	1,985.88	2,057.75	1,312	2,137	1,629.18
Venezuela	1,635	1,951	2,415	3,092	1,573.52	1,584.63	853	1,052	1,233.84
Peru	77	957	160	2,198	2,074.41	2,296.98	173	335	1,938.49
Chile	463	649	985	1,514	2,127.16	2,332.27	63	128	2,035.57
Brazil	287	552	784	1,542	2,733.93	2,793.42	100	285	2,854.00
Argentina	331	551	825	1,467	2,491.97	2,614.54	99	271	2,735.01
W Europe	9,308	12,299	16,840	36,740	1,809.01	2,987.24	2,149	4,250	1,977.55
European Union	8,809	12,052	16,950	23,449	1,810.69	1,945.53	2,149	4,243	1,974.83
United Kingdom	945	956	1,689	1,510	1,787.61	1,579.43	147	288	1,856.06
Netherlands	3,019	4,378	5,205	7,832	1,724.08	1,788.84	900	1,611	1,772.25
Belgium and Luxembourg	3,110	3,936	6,168	8,340	1,983.25	2,118.81	694	1,492	2,149.66
France	947	416	1,305	1,023	1,379.69	2,455.67	54	132	2,444.82
Germany	169	1,076	558	1,465	3,299.69	1,351.99	62	166	2,676.54
Spain, incl Canary Is	255	345	464	1,338	1,820.11	3,977.74	69	184	2,671.51
Other W Europe	500	247	890	13,291	1,779.35	53,911.11	0	7	.00
Switzerland	56	1	148	12,739	2,641.64	127,987.6	0	7	.00
Former Soviet Union	3,652	18	12,845	51	3,507.63	2,847.00	0	0	.00
Ukraine	3,237	0	12,125	0	3,745.66	.00	0	0	.00
Asia	14,255	17,910	27,332	36,721	1,917.39	2,050.32	3,884	7,910	2,036.61
Japan	3,764	4,796	10,250	13,105	2,723.22	2,732.48	1,030	3,155	3,063.06
Southeast Asia	2,943	4,132	4,658	6,547	1,586.05	1,584.39	851	1,260	1,480.39
Thailand	1,968	2,471	2,885	2,885	1,387.45	1,456.37	255	485	1,831.27
Philippines	868	1,586	1,708	2,537	1,967.42	1,599.68	526	631	1,199.45
Other East Asia	6,801	8,255	11,734	16,315	1,725.34	1,973.96	1,925	3,392	1,762.07
Korea, Rep of	2,275	2,720	4,435	5,386	1,950.00	1,980.13	522	1,057	2,024.75
Hong Kong	1,374	3,076	2,929	5,588	2,131.94	2,141.87	755	1,528	2,024.13
Taiwan	3,152	2,469	4,368	4,340	1,385.94	1,757.99	648	807	1,245.13
Oceania	2,261	2,585	5,165	6,142	2,284.51	2,375.08	426	1,009	2,369.37
Australia	1,659	1,983	3,599	4,676	2,219.94	2,357.67	321	730	2,272.64
New Zealand	595	593	1,421	1,463	2,387.67	2,450.44	105	280	2,665.07
Africa	608	1,345	1,345	2,519	2,211.88	2,095.86	288	645	2,239.42
Sub-Sahara	608	1,333	1,345	2,777	2,211.88	2,083.09	276	602	2,182.92
Rep S Africa	606	1,297	1,335	2,730	2,202.25	2,104.99	276	602	2,182.92
Developed countries	18,655	24,162	40,845	66,230	2,189.51	2,741.07	4,528	10,511	2,321.31
Developing countries	19,927	28,541	33,550	47,133	1,683.67	1,651.41	6,370	9,302	1,460.32
Other countries	3,709	23	12,927	51	3,483.30	2,661.17	0	3	.00
Vegetable oils(MT):									
World	770,898	1,224,640	518,715	852,835	672.37	704.56	289,639	205,872	711.13
Canada	46,704	52,230	41,531	48,115	889.24	921.21	11,873	10,204	859.41
Latin America	127,625	220,886	86,975	155,183	681.49	702.46	60,678	41,960	691.51
Mexico	67,646	83,073	45,056	54,077	656.06	650.96	24,794	15,545	626.96
Central America	18,552	44,270	11,312	29,147	609.72	658.38	9,704	6,803	701.04
El Salvador	5,556	15,446	3,572	8,952	536.69	644.98	3,428	2,435	710.25
Caribbean	7,471	50,337	7,684	39,812	1,028.49	780.92	11,023	8,733	782.24
Haiti	1,555	22,578	1,421	17,963	853.50	796.60	6,446	5,179	803.37
Dominican Republic	559	21,557	551	15,512	1,003.47	719.56	3,000	2,698	691.88
S America	33,956	43,206	22,024	32,127	675.09	743.58	15,157	10,879	717.75
Venezuela	12,555	14,747	7,345	9,848	585.13	667.79	6,448	4,358	675.90
Peru	17,540	3,459	11,556	3,102	659.38	896.91	1,998	1,734	857.69
W Europe	38,484	52,677	25,504	45,727	662.73	859.06	1,564	3,114	1,991.10
European Union	17,439	52,291	15,100	45,034	865.88	851.21	1,551	3,070	1,879.34
Netherlands	3,739	13,542	3,375	11,790	902.61	868.41	108	231	2,141.05
Italy	1,928	12,347	1,139	8,804	590.68	713.03	3	48	15,956.00
Other W Europe	21,045	386	10,404	693	494.35	1,796.02	13	44	3,393.38
Norway	20,310	25	9,972	37	490.99	1,481.12	0	0	.00
Former Soviet Union	44,500	10,844	38,824	8,632	870.49	788.70	1,734	1,828	1,054.17
Russia	35,918	4,384	25,249	4,460	730.79	1,017.37	1,703	1,763	1,035.13
Ukraine	5,368	609	10,042	669	1,577.00	1,097.81	0	0	.00
Asia	327,028	670,893	214,014	461,698	554.42	688.39	171,777	119,968	699.40
W Asia (Mideast)	148,197	229,273	91,706	166,011	618.81	680.45	21,233	15,070	709.76
Turkey	88,318	37,885	47,741	24,991	540.85	659.63	2,755	1,903	680.67
Iran	441	104,999	397	64,974	899.15	618.81	0	0	.00
Saudi Arabia	37,172	39,931	27,124	31,600	729.69	791.36	12,695	8,898	700.91
United Arab Emir	5,248	13,457	4,138	11,026	788.47	819.34	2,723	2,125	780.25
S Asia	103,483	23,752	61,102	18,403	590.45	774.78	16,000	11,628	725.73
India	29,151	10,737	19,067	9,544	654.08	888.92	3,001	2,801	833.37
Pakistan	71,405	13,001	39,526	8,834	623.85	679.45	12,999	8,827	679.34
Japan	37,441	29,935	31,037	30,214	828.95	1,009.28	5,909	5,545	837.54
China	460	303,812	557	192,007	1,211.08	631.99	118,383	78,778	655.45
Southeast Asia	5,440	32,413	5,113	24,601	1,123.77	758.98	845	1,353	1,601.59
Malaysia	782	19,757	634	9,264	810.83	673.38	134	197	1,458.93

See footnotes at end of table.

Appendix table A-2--U.S. agricultural exports: Quantity, value, and unit value by commodity and country, October-February 1993/94 and 1994/95, and February 1995--continued

Commodity and country	October-February						February 1995		
	Quantity		Value (1,000 dol)		Unit value (\$)		Quantity	Value (1,000 dol)	Unit value (\$)
	1993/94	1994/95	1993/94	1994/95	1993/94	1994/95			
Vegetable oils(MT):									
Singapore	3,129	16,831	3,809	12,376	1,153.29	744.16	337	551	1,635.35
Other East Asia	32,007	51,507	23,498	40,462	734.16	785.57	9,407	7,593	807.21
Korea, Rep of	22,208	22,079	13,901	14,734	629.98	667.33	8,028	5,712	711.46
Hong Kong	7,427	26,024	5,451	21,495	868.61	825.97	810	1,112	1,372.80
Africa	178,803	201,424	104,298	131,849	583.31	584.58	37,607	25,611	681.01
W Africa	153,435	175,434	83,068	109,714	541.39	625.39	33,031	21,725	557.70
Morocco	850	29,053	730	17,010	858.91	585.48	8,697	5,640	648.50
Algeria	116,876	96,215	62,385	61,662	533.77	640.88	19,599	13,085	667.54
Tunisia	17,597	25,801	9,942	15,370	561.80	596.05	0	0	.00
Egypt	18,012	24,365	10,011	15,663	555.80	642.85	4,735	2,999	633.45
Sub-Sahara	25,368	25,990	21,230	22,134	836.57	851.65	4,575	3,886	849.24
Sudan	5,750	1,628	5,551	1,381	821.11	830.00	0	0	.00
Former Ethiopia	7,949	2,537	6,853	2,316	862.16	912.76	0	0	.00
Developed countries	126,768	150,326	102,085	135,315	805.28	800.14	26,040	23,416	899.25
Developing countries	599,070	759,558	377,249	526,878	629.72	593.65	143,482	101,990	710.54
Other countries	45,060	314,756	39,381	200,642	679.96	637.45	120,117	80,606	671.06
Soybean oil(MT):									
World	337,843	611,857	200,306	398,221	592.89	650.81	156,746	113,148	678.57
Canada	1,151	10,660	750	6,464	660.13	806.35	4,504	2,754	611.57
Latin America	24,556	78,938	16,466	55,006	667.84	696.82	22,788	15,370	718.34
Mexico	2,639	11,317	1,520	6,944	575.99	513.58	5,254	3,514	687.81
Central America	1,995	8,118	1,217	4,922	610.23	606.29	117	100	852.32
Caribbean	2,860	41,188	2,576	30,123	907.57	731.36	9,900	7,364	743.79
Haiti	1,049	19,491	889	14,859	847.92	762.33	6,061	4,751	785.44
Dominican Republic	54	18,782	67	13,577	1,044.09	586.23	3,745	2,494	665.90
S America	17,162	18,316	11,151	13,017	648.85	710.71	7,517	5,293	704.09
Ecuador	0	8,599	0	5,774	.00	663.73	4,899	3,314	675.54
Peru	16,844	2,467	10,999	2,089	645.79	845.93	1,577	1,349	855.61
W Europe	24,126	4,643	11,784	2,608	488.45	561.70	534	272	509.30
Other W Europe	20,304	2	9,963	4	490.68	1,837.50	0	0	.00
Norway	20,300	0	9,957	0	490.49	.00	0	0	.00
E Europe	4,984	1,030	4,727	902	948.83	876.06	0	0	.00
Former Yugoslavia	4,984	1,030	4,727	902	948.83	876.06	0	0	.00
Former Soviet Union	6,267	2,954	5,161	3,112	823.51	1,053.45	150	167	1,114.83
Russia	4,721	1,327	3,247	1,206	687.85	909.03	150	167	1,114.83
Asia	132,967	408,929	77,638	262,628	583.89	642.23	124,400	83,952	674.85
W Asia (Mideast)	28,091	82,485	15,874	52,895	554.41	642.48	1,414	1,039	734.60
Turkey	26,421	5,750	14,106	3,977	833.90	691.73	0	0	.00
Iran	0	59,999	0	44,044	.00	629.21	0	0	.00
S Asia	103,474	18,181	61,065	14,865	580.05	801.11	10,456	7,858	751.56
India	29,143	10,591	19,023	9,455	652.76	886.16	2,856	2,758	833.12
Pakistan	71,404	7,590	39,823	5,100	553.51	678.99	7,500	5,100	679.99
Bangladesh	2,927	0	2,509	0	857.05	.00	0	0	.00
China	0	264,495	0	166,883	.00	830.83	108,449	72,240	666.12
Southeast Asia	98	20,244	168	12,823	1,712.52	683.42	5	8	1,346.57
Malaysia	0	10,500	0	5,510	.00	619.98	0	0	.00
Singapore	14	9,514	49	6,062	3,488.28	637.20	0	0	.00
Other East Asia	1,191	19,770	727	12,854	510.12	680.16	1,749	1,237	707.05
Hong Kong	1,186	14,173	543	9,138	556.45	644.78	33	40	1,211.94
Africa	142,925	99,140	83,213	63,543	582.17	641.95	10,310	6,834	662.85
W Africa	121,226	78,874	65,221	47,220	538.01	598.67	8,997	5,540	648.50
Morocco	850	29,053	730	17,010	858.91	585.48	8,697	5,640	648.50
Algeria	92,679	24,020	49,206	14,831	530.99	517.45	0	0	.00
Tunisia	17,597	25,801	9,942	15,379	561.80	596.05	0	0	.00
Egypt	10,000	0	5,342	0	534.24	.00	0	0	.00
Sub-Sahara	21,710	20,266	17,992	16,424	828.75	810.40	1,613	1,194	740.26
Sudan	4,940	1,228	3,984	1,027	806.45	836.50	0	0	.00
Rwanda	0	5,000	0	4,144	.00	828.71	0	0	.00
Former Ethiopia	7,949	1,717	6,853	1,428	862.16	931.67	0	0	.00
Uganda	2,894	0	2,189	0	756.44	.00	0	0	.00
Developed countries	26,346	26,080	13,391	16,483	508.28	632.03	11,424	7,995	647.36
Developing countries	305,230	318,355	181,764	211,772	595.46	665.21	46,723	33,345	719.68
Other countries	6,267	267,452	5,151	169,965	823.51	635.80	108,599	72,407	666.74
Cottonseed oil(MT):									
World	36,080	57,925	20,078	43,414	555.50	639.13	19,712	13,254	672.40
Canada	4,978	4,531	3,248	3,139	652.57	582.74	827	587	709.36
Latin America	14,551	31,076	7,474	19,261	513.67	619.81	5,355	4,380	686.02
Mexico	3,905	3,434	1,662	1,594	425.51	452.51	229	148	644.61
Central America	7,497	22,116	3,950	14,030	625.93	634.37	5,099	4,179	685.20
Guatemala	800	3,999	475	2,468	628.77	517.18	400	276	680.58
El Salvador	6,597	13,495	3,474	8,508	626.88	630.45	3,098	2,113	681.78
Nicaragua	0	4,600	0	3,038	.00	660.32	2,600	1,790	688.43
Caribbean	207	191	222	225	1,071.94	1,178.69	27	33	1,223.70
S America	2,941	5,335	1,640	3,453	557.52	647.25	0	0	.00
Venezuela	2,941	1,500	1,640	867	557.52	578.22	0	0	.00
Chile	0	700	0	488	.00	687.19	0	0	.00
Brazil	0	2,999	0	2,054	.00	684.95	0	0	.00
W Europe	245	1,764	140	1,226	672.56	895.13	15	23	1,541.27
European Union	245	1,764	140	1,226	672.56	895.13	15	23	1,541.27
Netherlands	228	729	113	461	496.49	631.79	0	0	.00
Italy	0	1,020	0	743	.00	727.96	0	0	.00
Asia	16,226	20,305	9,149	13,673	563.84	579.37	8,790	6,071	690.63
W Asia (Mideast)	391	900	164	556	471.27	617.50	0	0	.00

See footnotes at end of table.

Appendix table A-2--U.S. agricultural exports: Quantity, value, and unit value by commodity and country, October-February 1993/94 and 1994/95, and February 1995--continued

Commodity and country	October-February						February 1995		
	Quantity		Value (1,000 dol)		Unit value (\$)		Quantity	Value (1,000 dol)	Unit value (\$)
	1993/94	1994/95	1993/94	1994/95	1993/94	1994/95			
Cottonseed oil(MT):									
Israel, inc Gaza	381	900	184	555	471.27	617.50	0	0	0.00
S Asia	0	5,000	0	3,390	.00	677.96	5,000	3,390	677.96
Pakistan	0	5,000	0	3,390	.00	677.96	5,000	3,390	677.96
Japan	11,903	5,227	4,287	3,581	528.16	685.08	303	197	650.66
Other East Asia	3,917	9,179	2,660	6,147	679.11	66.07	3,487	2,484	712.26
Korea, Rep of	3,917	9,164	2,660	6,131	679.11	669.00	3,487	2,484	712.26
Africa	0	10,249	0	6,114	.00	596.55	3,725	2,214	594.46
N Africa	0	10,249	0	6,114	.00	596.55	3,725	2,214	594.46
Egypt	0	10,249	0	6,114	.00	596.55	3,725	2,214	594.46
Developed countries	17,517	12,422	9,860	8,502	562.86	684.40	1,145	807	704.72
Developing countries	18,483	55,504	10,183	34,912	549.29	629.00	18,567	12,448	670.41
Sunflower oil(MT):									
World	107,600	189,873	51,357	120,714	570.23	636.76	43,499	27,704	636.89
Canada	4,936	3,976	3,443	3,120	697.60	784.79	721	572	783.23
Latin America	46,391	47,622	26,081	29,138	562.42	611.86	23,043	13,820	604.08
Mexico	30,653	29,925	17,402	17,563	569.58	586.66	14,145	8,062	659.96
Central America	6,466	5,897	3,353	3,769	519.46	628.42	2,589	1,651	635.28
Guatemala	6,462	5,897	3,348	3,769	518.92	628.42	2,589	1,651	635.28
S America	9,383	11,700	5,336	7,817	568.63	668.10	5,298	4,207	657.84
Venezuela	9,379	10,898	5,333	7,817	568.63	659.87	6,298	4,207	657.84
W Europe	100	5,245	85	3,948	850.93	752.69	77	49	636.36
European Union	100	5,245	85	3,948	850.93	752.69	77	49	636.36
Netherlands	0	5,041	0	3,818	.00	787.34	0	0	.00
E Europe	0	7,493	0	4,524	.00	603.81	0	0	.00
Albania	0	7,493	0	4,524	.00	603.81	0	0	.00
Asia	31,650	45,590	18,315	28,015	578.67	614.49	43	54	1,251.23
W Asia (Mideast)	28,745	43,760	16,485	26,572	554.21	607.22	0	8	1,275.33
Turkey	28,740	7,738	16,480	4,903	554.12	633.88	0	0	.00
Iran	0	35,000	0	20,930	.00	598.00	0	0	.00
Japan	1,800	714	1,705	636	947.23	590.87	0	0	.00
Africa	24,197	79,895	13,179	51,898	544.65	649.67	19,599	13,085	667.64
N Africa	24,197	79,895	13,179	51,898	544.65	649.67	19,599	13,085	667.64
Algeria	24,197	72,195	13,179	46,831	544.65	648.88	19,599	13,035	667.64
Egypt	0	7,700	0	5,067	.00	658.00	0	0	.00
Developed countries	7,152	9,987	5,477	7,775	764.77	778.52	814	645	792.59
Developing countries	100,438	179,886	55,880	112,939	556.36	627.84	42,685	27,059	639.89
Corn oil(MT):									
World	149,621	167,705	93,703	116,397	625.27	694.05	24,089	16,883	700.84
Canada	2,634	1,333	1,602	907	608.02	680.51	203	149	735.59
Latin America	10,894	21,889	7,899	14,984	725.05	684.63	1,658	1,228	736.47
Mexico	9,235	11,371	6,312	7,765	683.45	682.88	786	541	679.17
Central America	785	6,049	657	3,837	825.85	634.29	373	264	709.01
Panama	508	4,014	380	2,434	767.26	606.34	318	227	697.33
S America	161	3,498	166	2,385	966.39	681.77	407	285	702.93
Venezuela	0	2,015	0	1,305	.00	647.67	0	0	.00
W Europe	5,900	26,605	3,546	18,468	601.02	694.16	0	0	.00
European Union	5,897	26,602	3,542	18,464	600.52	694.10	0	0	.00
Spain, incl Canary Is	0	8,887	0	5,785	.00	785.01	0	0	.00
Italy	1,843	8,083	997	5,815	540.84	640.22	0	0	.00
Greece	3,974	6,987	2,423	4,816	609.64	688.27	0	0	.00
Former Soviet Union	2,304	346	2,645	359	1,148.24	1,037.20	22	29	1,324.54
Ukraine	2,285	0	2,598	0	1,146.33	.00	0	0	.00
Asia	118,457	111,318	72,522	77,443	612.22	695.69	21,196	14,715	694.25
W Asia (Mideast)	85,074	99,054	51,402	64,165	604.20	689.55	18,034	12,284	681.18
Turkey	32,157	24,384	17,155	16,089	533.48	659.89	2,748	1,890	687.70
Israel, inc Gaza	800	2,665	510	1,811	637.29	579.70	1,256	825	651.30
Jordan	1,971	5,740	1,415	3,839	718.03	668.73	0	0	.00
Kuwait	3,060	4,109	1,675	2,589	547.43	630.07	13	17	1,324.61
Saudi Arabia	34,374	36,323	22,369	25,134	650.74	601.97	12,289	8,184	655.44
United Arab Emir	4,673	9,233	3,152	6,944	674.63	752.08	1,513	1,135	750.38
Bahrain	7,489	9,999	4,620	7,128	616.04	712.82	0	0	.00
Japan	12,582	3,290	8,374	2,721	565.58	827.18	600	534	889.44
Southeast Asia	1,534	5,935	1,067	4,839	695.34	697.70	6	11	1,765.67
Malaysia	499	2,498	306	1,632	612.48	653.18	0	0	.00
Singapore	1,002	4,407	711	3,157	709.72	716.30	0	0	.00
Other East Asia	19,267	9,027	11,679	6,701	606.16	710.22	2,556	1,887	738.13
Korea, Rep of	16,625	5,771	9,272	3,887	583.40	673.51	2,524	1,841	729.67
Hong Kong	2,623	1,701	1,887	1,418	679.72	833.75	0	0	.00
Africa	8,016	6,199	5,255	4,214	582.21	679.73	1,000	761	760.84
N Africa	7,861	6,199	4,583	4,214	575.62	679.73	1,000	761	760.84
Egypt	7,861	6,199	4,583	4,214	575.62	679.73	1,000	761	760.84
Developed countries	22,332	33,893	14,257	23,908	638.85	705.40	2,059	1,807	728.43
Developing countries	124,995	133,485	76,791	92,130	614.40	690.29	21,998	16,345	597.63
Other countries	2,304	346	2,645	359	1,148.24	1,037.20	22	29	1,324.54
Peanut oil(MT):									
World	5,267	16,549	4,067	16,061	767.29	970.51	369	393	1,064.23
Canada	1,936	2,151	1,801	2,295	930.35	1,066.72	368	390	1,059.94
W Europe	2,274	9,030	1,404	8,518	617.33	843.31	0	0	.00
European Union	2,274	9,030	1,404	8,518	617.33	843.31	0	0	.00
Netherlands	2,250	5,314	1,373	5,002	610.34	941.21	0	0	.00
Belgium and Luxembourg	0	999	0	899	.00	940.40	0	0	.00
Germany	24	521	31	502	1,272.08	963.63	0	0	.00
Italy	0	2,196	0	2,075	.00	944.89	0	0	.00

See footnotes at end of table.

Appendix table A-2--U.S. agricultural exports: Quantity, value, and unit value by commodity and country, October-February 1993/94 and 1994/95, and February 1995--continued

Commodity and country	October-February						February 1995		
	Quantity		Value (1,000 dol)		Unit value (\$)		Quantity	Value (1,000 dol)	Unit value (\$)
	1993/94	1994/95	1993/94	1994/95	1993/94	1994/95			
Peanut oil(MT):									
Asia	1,060	5,351	811	5,225	764.86	876.51	0	0	0.00
Japan	150	60	140	52	931.35	864.02	0	0	.00
Southeast Asia	245	0	180	0	731.71	.00	0	0	.00
Malaysia	131	0	86	0	732.82	.00	0	0	.00
Singapore	115	0	24	0	730.43	.00	0	0	.00
Other East Asia	648	5,291	479	5,173	739.26	877.79	0	0	.00
Hong Kong	648	5,291	479	5,173	739.26	877.79	0	0	.00
Developed countries	4,373	11,243	3,375	10,870	771.78	866.80	369	363	1,064.23
Developing countries	898	5,306	570	5,191	746.71	878.36	0	0	.00
Rapeseed oil(MT):									
World	8,577	44,845	5,242	28,532	611.16	636.23	11,299	7,551	665.28
Canada	7,083	1,090	4,179	822	589.94	754.27	500	390	779.99
Latin America	1,169	2,463	788	1,446	673.66	587.08	283	256	904.27
Mexico	138	2,180	78	1,190	565.82	545.90	0	0	.00
S America	1,020	0	704	0	690.08	.00	0	0	.00
Brazil	1,000	0	665	0	664.85	.00	0	0	.00
Asia	325	41,291	276	26,249	848.88	636.71	10,516	6,805	656.52
S Asia	0	489	0	337	.00	675.54	499	337	675.54
Pakistan	0	489	0	337	.00	675.54	499	337	675.54
Japan	325	802	276	731	848.88	811.75	194	188	999.63
China	0	38,824	0	24,463	.00	629.84	9,819	6,370	648.74
Other East Asia	0	1,139	0	688	.00	603.71	0	0	.00
Hong Kong	0	1,000	0	590	.00	589.76	0	0	.00
Developed countries	7,408	1,893	4,454	1,568	601.30	828.22	698	588	842.29
Developing countries	1,169	4,128	788	2,511	673.66	608.23	782	593	758.32
Other countries	0	38,824	0	24,463	.00	629.84	9,819	6,370	648.74
Safflower oil(MT):									
World	8,786	12,527	10,687	14,620	1,216.08	1,167.09	1,701	1,949	1,145.87
Canada	207	242	182	196	879.59	811.32	56	44	790.95
W Europe	159	38	188	78	1,182.01	2,052.13	2	4	1,872.00
European Union	159	38	188	78	1,182.01	2,052.13	2	4	1,872.00
Netherlands	159	38	188	74	1,182.01	2,062.14	0	0	.00
Asia	8,309	12,189	10,131	14,258	1,219.31	1,169.71	1,615	1,858	1,150.29
Japan	8,291	12,006	10,100	14,056	1,218.15	1,170.78	1,615	1,858	1,150.29
Other East Asia	0	183	0	201	.00	1,098.34	0	0	.00
Taiwan	0	183	0	201	.00	1,098.34	0	0	.00
Oceania	83	47	125	70	1,507.48	1,485.57	17	26	1,525.55
Australia	76	45	110	67	1,465.47	1,478.53	15	22	1,478.53
Developed countries	8,740	12,333	10,595	14,401	1,212.22	1,167.68	1,680	1,932	1,143.01
Developing countries	56	194	102	219	1,818.03	1,126.82	11	17	1,586.82
Other veg oils & waxes(MT):									
World	117,094	113,328	123,275	124,877	1,052.78	1,101.91	22,224	25,090	1,128.96
Canada	23,779	28,247	26,316	31,172	1,106.71	1,109.54	4,594	5,317	1,132.82
Latin America	29,822	38,871	28,176	35,293	841.66	907.84	6,530	5,809	889.55
Mexico	21,152	24,846	18,046	19,071	853.14	767.59	4,370	3,181	727.91
Central America	1,810	1,707	2,134	2,334	1,179.07	1,367.06	233	353	1,515.10
Caribbean	3,680	7,872	4,104	8,450	1,112.11	1,059.91	1,004	1,189	1,193.82
Haiti	616	3,046	532	3,062	863.00	1,005.12	374	398	1,064.87
Dominican Republic	275	1,338	317	1,555	1,154.49	1,168.66	149	196	1,315.70
S America	3,270	4,346	3,893	5,438	1,180.60	1,251.23	923	1,076	1,165.82
Brazil	271	1,557	739	1,802	2,725.33	1,157.46	103	175	1,703.11
W Europe	6,680	6,351	8,357	10,866	1,471.29	2,030.72	836	2,766	2,955.39
European Union	4,942	4,970	7,820	10,180	1,602.53	2,048.39	923	2,722	2,949.22
United Kingdom	1,140	1,100	1,484	2,025	1,301.66	1,841.03	303	531	1,752.34
Netherlands	1,087	580	1,677	1,071	1,542.53	1,846.15	108	231	2,141.85
Belgium and Luxembourg	754	858	1,132	1,648	1,501.66	1,921.28	105	243	2,316.55
France	565	673	851	1,901	1,502.86	2,825.34	116	974	8,399.74
Germany	861	1,193	2,038	2,618	2,367.04	2,185.14	151	482	3,192.59
Former Soviet Union	35,949	7,644	30,951	5,161	860.37	675.14	1,552	1,532	1,044.84
Russia	31,080	2,731	22,888	2,914	736.41	1,056.93	1,531	1,566	1,023.17
Ukraine	4,102	609	7,445	669	1,814.81	1,087.81	0	0	.00
Asia	18,034	25,719	25,172	34,205	1,395.80	1,330.00	5,217	6,414	1,229.37
W Asia (Mideast)	4,896	9,047	8,061	11,683	1,646.34	1,291.35	1,779	1,740	977.80
Israel, inc Gaza	263	3,519	409	1,689	1,555.33	480.03	1,085	531	484.87
Saudi Arabia	2,778	3,050	4,736	6,089	1,704.82	1,896.01	335	668	1,994.09
United Arab Emir	575	1,127	986	1,608	1,714.44	1,427.04	130	205	1,580.17
Japan	2,277	4,086	4,041	5,898	1,774.53	1,443.45	867	1,180	1,372.02
Southeast Asia	3,522	4,232	4,641	6,271	1,317.80	1,481.78	833	1,335	1,802.24
Singapore	1,998	1,710	2,765	2,492	1,333.65	1,457.83	337	551	1,635.35
Philippines	601	945	884	1,417	871.69	1,498.86	185	342	1,950.32
Other East Asia	6,886	7,804	7,837	9,507	1,138.15	1,225.04	1,578	1,840	1,229.34
Korea, Rep of	2,651	1,713	2,045	1,213	771.36	708.28	322	216	667.11
Hong Kong	2,700	3,855	3,342	5,170	1,237.79	1,341.11	777	1,072	1,379.32
Taiwan	1,499	2,192	2,415	3,121	1,611.18	1,423.77	471	636	1,350.11
Oceania	1,001	1,402	1,560	2,044	1,558.85	1,457.83	307	421	1,371.61
Australia	612	1,009	1,001	1,432	1,635.21	1,419.32	205	248	1,209.61
Africa	2,684	5,941	2,652	5,980	899.11	1,006.58	2,973	2,716	915.66
Sub-Sahara	2,603	5,724	2,555	5,711	885.59	897.72	2,963	2,692	908.66
Sudan	1,820	400	1,557	324	860.82	810.03	0	0	.00
Mozambique	0	1,800	0	1,487	.00	831.58	0	0	.00
Developed countries	32,890	42,475	40,666	51,808	1,236.42	1,219.73	7,831	10,149	1,295.07
Developing countries	47,811	62,719	51,113	67,204	1,069.06	1,071.51	12,716	13,141	1,033.44
Other countries	36,383	8,134	31,496	5,865	865.44	721.05	1,677	1,799	1,072.85

See footnotes at end of table.

Appendix table A-2--U.S. agricultural exports: Quantity, value, and unit value by commodity and country, October-February 1993/94 and 1994/95, and February 1995--continued

Commodity and country	October-February						February 1995		
	Quantity		Value (1,000 dol)		Unit value (\$)		Quantity	Value (1,000 dol)	Unit value (\$)
	1993/94	1994/95	1993/94	1994/95	1993/94	1994/95			
Tobacco - unafg(MT):									
World	89,828	97,813	557,183	548,322	6,302.10	6,528.18	23,961	141,503	5,909.71
Latin America	927	1,173	23,189	28,843	25,026.20	24,589.06	211	4,232	20,056.57
Caribbean	753	1,074	22,279	27,949	29,586.50	26,023.01	186	4,078	20,915.89
Dominican Republic	559	699	20,818	25,219	37,241.16	35,078.87	185	3,793	24,473.90
W Europe	29,113	36,720	185,505	228,247	6,371.88	6,215.88	9,714	64,503	6,640.18
European Union	25,016	32,146	164,970	187,932	6,941.10	6,187.27	8,711	64,481	6,640.00
Denmark	632	2,781	4,157	16,401	5,103.83	5,897.42	926	5,321	5,745.37
United Kingdom	3,778	2,005	22,405	12,517	5,830.41	6,242.69	332	2,019	6,081.82
Ireland	926	1,029	4,965	5,872	5,361.73	6,678.03	523	3,492	6,676.62
Netherlands	6,057	4,948	40,245	31,602	5,544.32	6,386.85	1,469	10,290	7,004.97
Belgium and Luxembourg	1,884	2,710	11,833	10,351	6,333.62	3,819.57	498	3,750	7,531.00
France	990	460	7,161	3,295	7,233.51	7,163.41	0	0	.00
Germany	8,713	11,904	58,809	83,856	6,749.82	7,104.86	4,516	31,895	7,062.77
Spain, incl Canary Is	839	1,587	5,301	10,519	6,318.25	6,586.64	476	3,118	6,549.58
Italy	1,846	4,737	9,027	21,857	4,889.90	4,516.27	971	4,595	4,732.24
Other W Europe	3,097	4,574	20,535	30,315	6,630.47	6,627.74	3	22	7,219.33
Sweden	1,217	1,516	8,052	10,045	6,616.12	6,216.04	0	0	.00
Switzerland	728	1,923	5,289	13,855	7,255.48	7,210.09	3	22	7,219.33
Asia	55,855	55,157	337,791	365,032	6,046.56	6,518.05	13,180	57,129	5,093.22
W Asia (Mideast)	3,174	5,553	6,909	40,479	2,176.88	7,150.59	335	2,057	6,140.05
Turkey	2,727	4,550	4,310	34,498	1,580.59	7,418.85	0	0	.00
Japan	28,488	26,430	172,529	166,448	6,056.50	6,297.61	6,829	18,857	2,762.74
Southeast Asia	13,268	13,250	80,761	97,261	6,840.56	7,340.49	5,326	41,532	7,797.89
Thailand	8,827	8,480	55,638	64,956	7,436.01	7,661.11	4,032	32,448	8,047.62
Malaysia	1,564	1,828	8,353	12,596	5,340.64	6,890.44	450	2,809	6,242.99
Singapore	1,737	1,440	8,500	8,248	4,951.51	5,727.58	418	2,845	7,027.45
Philippines	819	1,025	5,875	7,579	7,174.33	7,394.34	312	2,461	7,897.12
Other East Asia	10,518	9,560	55,488	59,722	5,167.57	6,182.40	656	4,383	6,591.90
Korea, Rep of	988	968	6,781	5,572	7,070.57	6,788.05	490	3,266	6,665.34
Hong Kong	1,459	1,650	10,785	12,574	7,341.63	7,620.71	166	1,117	6,730.77
Taiwan	8,190	7,042	47,923	40,576	6,851.35	5,762.00	0	0	.00
Oceania	1,579	2,037	10,389	13,096	6,193.48	6,429.16	414	2,796	6,754.13
Australia	1,599	1,607	8,551	10,320	6,112.51	6,421.74	374	2,685	7,124.49
Africa	1,445	1,150	5,843	4,488	4,112.90	3,903.37	223	1,066	4,779.93
Sub-Sahara	1,396	1,075	5,775	4,311	4,136.52	4,010.40	223	1,066	4,779.93
Developed countries	59,832	65,947	371,104	411,585	6,202.44	6,241.14	17,102	86,875	5,079.84
Developing countries	30,167	31,810	196,078	236,279	6,499.77	7,427.83	6,859	54,727	6,978.89
Tobacco - light air-cured(MT):									
World	12,592	17,236	94,325	126,804	7,490.90	7,356.95	5,904	44,810	7,589.72
W Europe	4,587	4,322	34,098	25,922	7,420.49	6,893.85	1,133	6,584	5,811.12
European Union	3,967	4,050	29,264	23,961	7,374.33	6,916.40	1,133	6,584	5,811.12
Denmark	146	709	1,174	5,572	8,094.61	7,859.48	234	1,588	7,215.45
Belgium and Luxembourg	202	83	1,721	567	8,519.10	8,034.61	66	607	8,196.82
France	401	25	3,281	137	8,182.90	5,486.40	0	0	.00
Germany	2,528	856	19,758	6,548	7,518.25	7,765.97	305	2,364	7,749.71
Spain, incl Canary Is	85	237	593	1,568	6,857.33	6,514.77	45	303	6,723.62
Italy	366	1,953	1,769	7,907	4,833.59	4,048.43	411	1,139	2,771.65
Other W Europe	620	282	4,784	1,951	7,715.85	6,952.52	0	0	.00
Sweden	255	0	1,854	0	7,307.89	.00	0	0	.00
Finland	151	99	1,351	796	8,578.83	8,040.53	0	0	.00
Switzerland	184	140	1,377	1,143	7,481.28	8,163.89	0	0	.00
E Europe	643	795	2,920	3,617	4,541.76	4,590.21	93	873	9,386.14
Poland	534	399	2,858	1,750	4,524.42	4,385.06	0	0	.00
Asia	7,135	11,838	55,818	95,093	7,837.09	8,032.88	4,603	36,729	7,979.47
W Asia (Mideast)	117	3,018	889	23,632	7,594.85	7,830.31	71	431	6,074.59
Turkey	0	2,778	0	22,241	.00	8,006.90	0	0	.00
Israel, inc Gaza	117	240	889	1,390	7,594.85	5,793.25	71	431	6,074.59
Japan	1,044	2,438	8,419	20,362	8,063.72	8,351.85	0	0	.00
Southeast Asia	5,165	5,784	40,421	45,002	7,826.01	7,953.35	4,532	36,298	8,009.25
Thailand	4,026	4,222	32,107	34,036	7,974.89	8,054.49	4,032	32,448	8,047.62
Singapore	407	559	3,575	4,455	7,340.70	7,870.33	179	1,424	7,952.57
Philippines	479	779	3,427	5,839	7,154.09	7,495.50	222	1,780	7,228.03
Other East Asia	807	598	5,172	5,097	7,547.77	8,523.95	0	0	.00
Korea, Rep of	143	0	945	0	5,616.52	.00	0	0	.00
Hong Kong	564	598	5,225	5,097	7,869.85	5,523.95	0	0	.00
Developed countries	5,959	7,127	44,749	48,556	7,495.88	6,817.20	1,272	7,582	5,960.55
Developing countries	6,523	10,092	49,575	78,065	7,485.50	7,735.36	4,532	37,228	8,037.08
Tobacco - flue cured(MT):									
World	61,589	54,895	414,098	480,224	6,712.58	6,937.73	12,455	85,478	6,897.10
W Europe	18,197	24,357	127,993	157,324	6,667.65	6,869.55	7,768	53,999	6,951.48
European Union	17,524	22,129	116,646	151,595	6,656.38	6,850.82	7,768	53,999	6,951.48
Denmark	420	1,333	3,043	9,699	7,244.38	7,275.56	482	3,151	6,970.70
United Kingdom	2,811	1,315	20,172	9,563	7,175.06	7,255.88	159	1,059	6,662.87
Ireland	926	1,029	4,965	5,872	5,361.73	6,678.03	523	3,492	6,676.62
Netherlands	3,948	3,110	27,784	21,545	7,037.52	6,959.87	1,469	10,290	7,004.97
Belgium and Luxembourg	1,309	1,124	8,594	8,164	7,328.95	7,253.55	357	2,774	7,771.25
Germany	5,924	10,847	38,952	77,169	6,576.99	7,114.31	4,211	29,532	7,013.02
Italy	1,451	2,731	7,238	13,908	4,954.43	5,092.81	580	3,456	6,171.18
Other W Europe	1,573	2,228	11,353	15,729	6,785.76	7,059.68	0	0	.00
Sweden	504	0	4,268	0	7,067.05	.00	0	0	.00
Switzerland	457	1,722	3,277	12,085	7,171.64	7,017.80	0	0	.00
Asia	40,331	37,857	272,443	264,701	6,755.18	6,990.28	4,119	28,540	6,928.84
W Asia (Mideast)	192	2,209	1,248	15,758	6,501.25	7,133.37	202	1,568	7,763.32

See footnotes at end of table.

Appendix table A-2--U.S. agricultural exports: Quantity, value, and unit value by commodity and country, October-February 1993/94 and 1994/95, and February 1995--continued

Commodity and country	October-February						February 1995		
	Quantity		Value (1,000 dol)		Unit value (\$)		Quantity	Value (1,000 dol)	Unit value (\$)
	1993/94	1994/95	1993/94	1994/95	1993/94	1994/95			
Tobacco - Flue cured(MT):									
Turkey	0	1,616	0	11,311	0.00	6,999.11	0	0	0.00
Japan	22,276	18,458	160,779	144,453	7,217.59	7,423.82	2,512	17,403	6,927.95
Southeast Asia	7,828	7,105	49,508	48,155	6,324.54	6,917.34	715	4,895	6,846.41
Thailand	4,801	4,258	33,531	30,960	6,984.13	7,271.06	0	0	.00
Malaysia	1,422	1,381	7,197	9,559	5,051.18	6,929.14	329	2,096	6,371.90
Singapore	1,083	829	4,874	3,775	4,500.83	4,554.55	209	1,514	7,244.18
Other East Asia	9,756	8,931	59,273	54,215	6,075.53	6,070.44	656	4,383	6,681.90
Korea, Rep of	816	868	5,828	6,572	7,142.05	6,789.05	480	3,265	6,655.34
Hong Kong	760	921	5,522	7,067	7,363.10	7,673.54	155	1,117	6,790.77
Taiwan	8,190	7,042	47,923	40,576	5,851.35	5,762.00	0	0	.00
Oceania	1,248	1,644	8,343	12,050	7,486.00	7,329.58	287	2,111	7,353.88
Australia	1,008	1,293	7,539	9,394	7,478.84	7,264.92	284	2,087	7,348.36
Developed countries	42,847	45,672	298,785	325,034	6,973.31	7,115.71	10,608	73,798	6,955.83
Developing countries	18,842	19,185	115,314	124,894	6,120.03	6,509.95	1,858	12,680	6,824.44
Other tobacco - unmg(MT):									
World	15,718	16,682	58,759	71,294	3,738.29	4,546.24	5,591	10,315	1,844.82
Canada	59	215	115	1,101	1,941.88	5,119.20	0	0	.00
Latin America	793	800	22,215	26,835	28,013.80	28,815.88	178	3,993	22,307.76
Caribbean	640	833	21,460	26,209	33,530.47	31,462.96	175	3,538	22,505.44
Dominican Republic	559	699	20,818	25,219	37,241.16	36,078.87	155	3,793	24,473.90
W Europe	5,329	8,031	23,468	35,001	4,403.78	4,358.22	813	3,920	4,821.21
European Union	4,525	5,867	18,070	22,375	4,214.27	3,749.82	810	3,888	4,812.33
Denmark	357	739	540	1,130	1,472.51	1,529.13	240	482	2,008.17
United Kingdom	923	607	1,853	2,378	2,007.63	3,917.45	101	477	4,718.34
Netherlands	2,027	1,765	11,885	8,359	5,912.90	5,302.35	0	0	.00
Belgium and Luxembourg	373	1,503	618	1,520	1,657.03	1,011.26	75	369	4,921.45
Spain, incl Canary Is.	642	1,199	3,947	7,883	6,148.65	6,574.39	394	2,570	6,523.77
Other W Europe	804	2,064	4,399	12,626	5,470.35	6,117.10	3	22	7,219.39
Sweden	358	1,616	1,920	10,045	5,362.60	6,215.04	0	0	.00
Norway	306	155	1,829	824	5,877.53	5,964.23	0	0	.00
Finland	52	232	14	1,023	258.60	4,411.03	0	0	.00
Switzerland	88	61	635	637	7,218.84	10,449.85	3	22	7,219.39
Asia	8,399	5,452	9,430	5,238	1,122.78	960.71	4,458	1,859	417.11
W Asia (Mideast)	2,865	426	4,773	1,089	1,655.82	2,557.08	62	57	925.37
Turkey	2,727	256	4,310	946	1,590.59	3,593.70	0	0	.00
Japan	5,158	4,534	3,332	1,631	644.64	359.79	4,317	1,464	339.05
Southeast Asia	275	360	831	2,105	3,021.00	5,845.32	79	338	4,283.73
Malaysia	78	279	557	1,808	7,142.22	6,480.81	36	139	3,873.05
Africa	804	791	3,282	2,818	4,094.20	3,689.22	82	424	5,167.95
Sub-Sahara	755	716	3,123	2,740	4,135.57	3,827.45	82	424	5,167.95
Nigeria	743	559	3,015	1,920	4,058.54	3,472.55	82	424	5,167.95
Benin	12	156	108	785	8,974.00	5,029.56	0	0	.00
Developed countries	11,016	13,148	27,570	37,964	2,802.73	2,887.45	5,222	5,495	1,082.34
Developing countries	4,702	2,533	31,189	33,320	6,633.01	13,154.54	369	4,820	13,061.34
Cotton, ex linters(MT):									
World	563,161	1,011,670	736,557	1,559,879	1,314.80	1,640.73	301,118	519,524	1,705.39
Canada	12,942	19,808	20,803	31,071	1,607.41	1,558.53	4,834	7,649	1,582.34
Latin America	159,718	109,822	198,187	178,574	1,289.29	1,526.94	32,241	54,520	1,691.00
Mexico	78,216	47,647	104,694	77,518	1,338.53	1,629.02	12,509	21,770	1,740.35
Central America	11,143	12,832	14,245	20,339	1,278.38	1,585.00	3,883	6,148	1,583.25
S America	64,320	49,338	79,182	80,707	1,231.22	1,635.79	15,847	26,595	1,678.25
Colombia	7,689	8,713	9,697	13,446	1,251.17	1,543.26	1,521	2,818	1,918.45
Brazil	49,024	27,185	59,334	44,570	1,210.30	1,643.19	9,402	15,337	1,631.26
W Europe	32,808	34,080	47,528	63,464	1,448.57	1,862.19	11,055	21,390	1,934.85
European Union	28,662	28,826	42,015	54,020	1,455.87	1,874.02	9,739	18,548	1,814.73
United Kingdom	6,025	8,383	8,155	15,048	1,355.27	1,795.09	1,926	3,747	1,945.35
Italy	9,630	5,422	13,722	9,475	1,424.92	1,747.44	1,597	3,128	1,842.96
E Europe	11,263	16,230	14,043	25,560	1,245.84	1,574.88	0	0	.00
Romania	11,182	12,732	13,949	19,583	1,247.42	1,545.93	0	0	.00
Asia	345,315	822,401	450,355	1,337,307	1,304.18	1,625.10	251,983	428,625	1,701.21
W Asia (Mideast)	4,242	18,112	5,585	33,320	1,316.90	1,743.42	5,519	15,885	1,864.60
Turkey	3,892	18,027	5,238	32,834	1,312.09	1,743.97	5,384	15,628	1,864.03
S Asia	3,199	47,587	5,082	79,119	1,588.52	1,652.51	28,246	46,317	1,639.76
Pakistan	533	28,741	854	47,425	1,602.54	1,594.62	21,223	32,577	1,534.98
Bangladesh	2,258	11,462	3,728	19,473	1,643.81	1,598.95	2,829	5,348	1,853.81
Japan	59,482	132,272	94,757	215,046	1,353.80	1,633.35	30,082	51,573	1,717.17
China	5,992	259,709	7,117	420,597	1,189.55	1,618.88	32,802	156,829	1,679.15
Southeast Asia	117,822	178,992	152,768	289,807	1,295.80	1,610.11	45,524	90,335	1,725.77
Thailand	27,588	50,552	35,321	81,800	1,280.31	1,608.58	12,314	22,040	1,789.82
Indonesia	69,386	106,314	82,276	171,321	1,329.90	1,611.45	29,482	50,067	1,699.86
Philippines	18,648	14,928	22,088	23,591	1,185.00	1,590.18	3,302	5,637	1,707.01
Other East Asia	144,588	183,728	185,037	288,318	1,279.75	1,623.68	45,770	78,585	1,716.86
Korea, Rep of	94,393	104,195	124,598	171,139	1,319.99	1,642.47	23,866	41,661	1,745.62
Hong Kong	15,005	33,306	17,042	50,111	1,135.74	1,504.57	7,474	11,248	1,504.85
Taiwan	35,180	45,227	43,397	77,068	1,233.23	1,667.16	14,430	25,575	1,779.37
Africa	4,115	9,329	5,641	23,804	1,370.78	2,551.57	1,035	1,340	1,295.09
N Africa	978	8,781	1,371	23,188	1,401.55	2,640.73	803	1,224	1,524.82
Egypt	0	6,543	0	20,007	.00	3,057.70	0	0	.00
Developed countries	115,565	185,411	163,615	310,957	1,415.78	1,668.29	45,001	80,741	1,755.20
Developing countries	438,614	562,421	555,825	923,046	1,290.03	1,641.20	162,315	275,954	1,706.27
Other countries	5,882	262,838	7,117	425,846	1,189.56	1,620.18	82,802	155,829	1,679.15

See footnotes at end of table.

Appendix table A-2--U.S. agricultural exports: Quantity, value, and unit value by commodity and country, October-February 1993/94 and 1994/95, and February 1995--continued

Commodity and country	October-February						February 1995		
	Quantity		Value (1,000 do1)		Unit value (\$)		Quantity	Value (1,000 do1)	Unit value (\$)
	1993/94	1994/95	1993/94	1994/95	1993/94	1994/95			
Cotton linters(MT):									
World	22,102	43,626	6,008	13,360	271.83	306.01	8,647	2,686	310.67
Canada	811	1,436	340	611	373.00	425.14	171	74	432.60
Latin America	11,022	11,336	2,437	3,448	221.09	304.22	2,210	754	340.88
Mexico	5,212	6,820	801	1,892	172.78	287.88	1,551	498	320.85
S America	5,665	4,304	1,477	1,361	260.68	316.17	637	243	381.36
Colombia	168	450	51	146	303.57	325.18	0	0	.00
Brazil	5,497	3,828	1,426	1,124	259.37	293.49	625	206	330.00
W Europe	4,256	12,137	1,302	4,084	305.82	336.47	1,388	524	374.62
European Union	4,105	12,137	1,256	4,084	306.03	336.47	1,388	524	374.62
United Kingdom	180	1,270	62	656	346.61	516.78	251	152	605.67
Belgium and Luxembourg	537	398	173	141	322.20	364.12	234	78	934.77
Germany	3,367	10,457	941	3,276	279.50	313.30	807	288	317.65
Italy	18	0	72	0	3,802.31	.00	0	0	.00
Asia	5,814	18,284	1,930	5,076	326.28	277.60	4,868	1,335	274.27
Japan	5,582	6,788	1,535	1,517	274.88	223.46	1,275	278	218.28
China	0	9,174	0	2,562	.00	278.23	3,095	913	295.08
Southeast Asia	0	1,174	0	352	.00	289.58	58	10	175.34
Singapore	0	1,116	0	342	.00	306.05	0	0	.00
Other East Asia	332	1,086	385	597	1,188.87	549.89	440	133	309.15
Korea, Rep of	332	822	385	459	1,188.87	498.39	440	133	303.15
Developed countries	10,748	20,784	3,176	6,342	285.54	305.01	2,844	876	308.01
Developing countries	11,354	13,658	2,832	4,446	249.38	325.51	2,708	897	331.28
Other countries	0	9,174	0	2,562	.00	278.23	3,095	913	295.08
Essential oils(MT):									
World	5,578	7,196	83,843	95,395	15,031.02	13,256.65	1,511	21,038	13,824.04
Canada	414	788	4,772	7,108	11,527.28	8,807.83	169	1,400	6,286.74
Latin America	1,175	1,755	14,292	14,758	12,163.40	12,786.64	342	3,868	11,308.90
Mexico	867	788	8,211	7,840	10,524.43	10,076.59	268	2,251	8,399.02
S America	222	278	4,218	5,762	18,005.87	20,725.29	70	1,488	21,400.91
Brazil	68	97	938	2,031	13,806.90	20,937.09	22	436	10,785.50
Argentina	25	51	637	1,185	25,487.88	23,440.90	13	324	24,956.69
W Europe	2,244	2,984	40,366	45,816	17,888.50	15,636.49	662	10,438	15,768.50
European Union	2,085	2,864	38,481	45,372	18,936.84	15,842.29	658	10,362	15,748.10
Denmark	28	60	886	1,847	31,654.86	30,776.27	7	227	32,363.71
United Kingdom	637	755	12,310	14,390	18,324.84	19,059.13	180	2,757	16,315.82
Ireland	173	142	2,737	3,557	15,822.70	25,051.68	40	631	15,783.20
Netherlands	431	786	3,592	6,345	8,334.94	8,072.80	164	1,553	9,466.82
Belgium and Luxembourg	201	147	5,833	6,301	29,021.24	36,528.85	21	852	45,316.86
France	345	351	8,415	5,970	27,280.74	18,522.59	84	2,009	23,912.27
Germany	202	480	3,045	5,369	15,076.27	10,966.58	144	1,771	12,287.82
Spain, incl Canary Is	40	65	955	897	23,882.77	13,795.52	11	211	18,204.27
Other W Europe	188	130	885	1,443	5,665.78	11,102.55	4	77	18,280.00
Switzerland	142	125	642	1,340	4,524.51	0,716.57	3	67	18,879.67
Asia	1,427	2,081	20,671	23,638	14,485.41	11,358.84	312	5,008	16,051.36
S Asia	40	30	1,094	311	27,338.17	10,368.93	0	0	.00
India	36	18	871	180	25,981.89	10,016.17	0	0	.00
Japan	643	551	10,179	9,119	15,629.72	16,550.07	114	2,325	20,384.46
China	149	140	643	1,185	4,318.71	8,473.98	23	85	3,714.04
Southeast Asia	145	248	2,184	3,626	15,062.28	14,620.07	8	758	18,959.50
Philippines	28	70	736	1,664	26,287.21	23,767.84	38	320	40,036.88
Other East Asia	446	1,029	6,426	8,988	14,408.13	8,734.84	122	1,757	14,401.54
Korea, Rep of	92	87	2,497	3,059	27,140.74	35,163.72	22	536	24,310.27
Hong Kong	288	896	2,855	4,855	8,914.23	5,451.81	90	982	11,017.25
Taiwan	66	46	1,074	1,044	16,276.12	22,637.52	10	291	23,060.90
Oceania	51	95	1,935	2,036	21,878.36	21,435.42	6	201	33,460.83
Australia	59	94	1,234	1,983	20,920.81	21,082.78	6	201	33,460.83
Africa	236	83	2,369	953	10,038.87	18,152.82	6	92	15,347.50
Sub-Saharan	227	40	2,159	764	9,510.42	19,103.35	6	84	14,031.83
Kenya	10	8	905	56	80,466.70	7,025.75	0	0	.00
Developed countries	3,378	4,483	57,288	65,658	16,859.28	14,646.01	957	14,450	15,099.05
Developing countries	2,030	2,656	25,887	28,507	12,752.25	11,152.89	517	6,473	12,520.54
Other countries	170	157	567	1,230	3,926.40	7,835.06	37	116	3,142.40
Seeds - field & garden(MT):									
World	237,955	231,412	348,798	387,057	1,465.82	1,672.59	40,388	71,813	1,778.04
Canada	12,308	16,985	28,648	31,129	2,327.57	1,832.37	4,669	9,553	2,046.06
Latin America	80,255	68,315	74,842	81,143	933.80	1,170.63	7,639	5,367	1,095.24
Mexico	71,588	59,509	47,007	50,385	655.71	846.68	6,393	4,321	682.35
S America	7,385	7,642	24,305	25,504	3,291.17	3,458.20	1,144	3,525	3,080.87
Argentina	4,889	4,877	16,415	16,763	3,088.89	3,437.23	505	1,754	3,479.18
W Europe	76,874	103,418	143,805	178,268	1,870.57	1,723.76	19,645	34,519	1,767.15
European Union	74,231	97,253	140,605	168,880	1,894.15	1,743.70	19,580	34,365	1,765.08
United Kingdom	5,387	3,748	6,176	6,479	1,146.47	1,728.65	1,548	1,394	900.79
Netherlands	10,115	12,536	22,548	22,094	2,228.92	1,762.47	1,461	2,289	1,566.41
France	12,298	23,353	24,595	34,694	2,008.08	1,485.63	5,169	8,668	1,677.20
Germany	3,781	5,218	7,964	9,347	2,106.20	1,781.38	1,139	2,492	2,199.93
Spain, incl Canary Is	6,939	8,227	10,420	16,814	1,754.53	2,043.80	1,703	4,641	2,725.91
Italy	26,508	31,994	48,553	55,934	1,825.44	1,748.26	4,888	6,529	1,309.00
Greece	7,534	7,445	15,123	13,847	2,007.25	1,859.96	1,644	3,818	2,322.17
Other W Europe	2,543	5,155	3,201	8,588	1,211.02	1,408.21	65	155	2,377.91
Austria	671	5,192	731	8,282	1,089.93	1,595.10	433	1,522	3,514.25
Former Soviet Union	17,439	2,691	21,481	5,085	1,231.76	1,888.91	480	1,032	2,149.71
Russia	4,965	516	5,841	623	1,377.84	1,208.29	17	15	775.29
Ukraine	1,857	2,087	2,378	4,362	1,280.34	2,080.16	447	979	2,189.23

See footnotes at end of table.

Appendix table A-2--U.S. agricultural exports: Quantity, value, and unit value by commodity and country, October-February 1993/94 and 1994/95, and February 1995--continued

Commodity and country	October-February						February 1995		
	Quantity		Value (1,000 dol)		Unit value (\$)		Quantity	Value (1,000 dol)	Unit value (\$)
	1993/94	1994/95	1993/94	1994/95	1993/94	1994/95			
Seeds - field & garden(MT):									
Asia	36,746	33,508	66,350	75,788	1,805.64	2,261.79	6,598	12,637	1,915.24
W Asia (Mideast)	9,738	5,603	21,363	19,543	2,193.75	3,487.89	1,274	3,432	2,694.19
Turkey	1,832	280	5,034	1,982	2,747.90	7,080.21	32	227	7,105.00
Saudi Arabia	6,864	3,849	9,623	9,842	1,401.94	2,857.14	1,013	1,891	1,866.81
Japan	19,855	21,799	34,743	33,000	1,776.87	1,513.85	4,504	7,440	1,651.82
Other East Asia	6,211	4,907	7,185	19,214	1,155.74	3,915.67	680	965	1,418.86
Korea, Rep of	5,663	3,091	5,053	4,420	892.34	1,429.91	549	531	947.19
Hong Kong	368	1,333	1,508	13,975	4,098.85	10,423.70	81	292	3,602.72
Oceania	1,877	3,395	3,024	6,153	1,611.01	1,812.48	859	1,753	2,017.06
Australia	1,584	3,033	2,604	5,477	1,546.33	1,805.80	790	1,584	2,005.68
Africa	10,377	1,920	8,829	9,070	850.45	4,724.00	465	3,650	8,278.78
N Africa	923	1,335	4,405	4,061	5,352.89	3,041.79	283	436	1,541.87
Sub-Sahara	9,554	585	4,523	5,009	473.46	8,562.88	182	3,413	18,754.83
Developed countries	111,405	146,734	212,734	252,363	1,909.53	1,719.80	29,826	54,304	1,814.82
Developing countries	109,014	81,780	113,890	128,874	1,045.64	1,572.57	8,905	15,987	1,814.05
Other countries	17,535	2,918	22,076	6,130	1,258.94	2,100.77	558	1,522	2,727.88
Sugar & tropical prods(MT):									
World	--	--	540,434	512,601	(1)	(1)	--	86,269	(1)
Canada	--	--	183,914	187,917	(1)	(1)	--	35,845	(1)
Latin America	--	--	109,990	141,019	(1)	(1)	--	20,825	(1)
Mexico	--	--	66,224	78,987	(1)	(1)	--	9,790	(1)
Central America	--	--	6,905	6,943	(1)	(1)	--	1,076	(1)
Caribbean	--	--	19,862	23,934	(1)	(1)	--	5,485	(1)
Jamaica	--	--	5,388	4,261	(1)	(1)	--	1,254	(1)
Haiti	--	--	3,822	10,750	(1)	(1)	--	2,213	(1)
S America	--	--	16,809	31,145	(1)	(1)	--	4,504	(1)
Venezuela	--	--	2,467	7,227	(1)	(1)	--	654	(1)
Peru	--	--	5,912	3,583	(1)	(1)	--	179	(1)
Chile	--	--	573	9,081	(1)	(1)	--	214	(1)
W Europe	--	--	46,894	42,577	(1)	(1)	--	8,212	(1)
European Union	--	--	42,443	38,596	(1)	(1)	--	7,579	(1)
United Kingdom	--	--	8,572	13,897	(1)	(1)	--	3,568	(1)
France	--	--	5,562	1,751	(1)	(1)	--	451	(1)
Germany	--	--	15,764	11,774	(1)	(1)	--	2,271	(1)
Former Soviet Union	--	--	71,510	15,895	(1)	(1)	--	2,939	(1)
Russia	--	--	70,404	14,665	(1)	(1)	--	2,516	(1)
Asia	--	--	108,713	114,908	(1)	(1)	--	16,504	(1)
W Asia (Mideast)	--	--	8,234	11,725	(1)	(1)	--	1,758	(1)
Japan	--	--	36,873	30,186	(1)	(1)	--	5,676	(1)
Southeast Asia	--	--	12,555	19,915	(1)	(1)	--	3,158	(1)
Philippines	--	--	3,958	11,530	(1)	(1)	--	2,056	(1)
Other East Asia	--	--	49,275	49,134	(1)	(1)	--	5,845	(1)
Korea, Rep of	--	--	19,358	15,862	(1)	(1)	--	2,895	(1)
Hong Kong	--	--	19,233	22,894	(1)	(1)	--	1,667	(1)
Taiwan	--	--	9,683	10,321	(1)	(1)	--	1,483	(1)
Oceania	--	--	6,206	8,701	(1)	(1)	--	1,421	(1)
Australia	--	--	4,369	6,940	(1)	(1)	--	1,122	(1)
Developed countries	--	--	285,426	271,897	(1)	(1)	--	51,631	(1)
Developing countries	--	--	180,848	221,070	(1)	(1)	--	31,526	(1)
Other countries	--	--	74,159	19,634	(1)	(1)	--	3,112	(1)
Sugar & related prods(MT):									
World	--	--	172,653	192,286	(1)	(1)	--	31,823	(1)
Canada	--	--	68,636	69,952	(1)	(1)	--	13,725	(1)
Latin America	--	--	51,745	64,175	(1)	(1)	--	8,541	(1)
Mexico	--	--	25,248	28,949	(1)	(1)	--	3,014	(1)
Central America	--	--	2,184	1,605	(1)	(1)	--	255	(1)
Caribbean	--	--	14,813	19,766	(1)	(1)	--	4,517	(1)
Jamaica	--	--	6,041	3,875	(1)	(1)	--	1,142	(1)
Haiti	--	--	3,881	10,519	(1)	(1)	--	2,099	(1)
S America	--	--	9,500	13,856	(1)	(1)	--	754	(1)
Peru	--	--	5,714	3,279	(1)	(1)	--	52	(1)
Chile	--	--	173	6,778	(1)	(1)	--	6	(1)
W Europe	--	--	22,507	19,323	(1)	(1)	--	3,370	(1)
European Union	--	--	10,265	15,797	(1)	(1)	--	3,112	(1)
Belgium and Luxembourg	--	--	6,951	9,116	(1)	(1)	--	2,485	(1)
France	--	--	3,070	2,480	(1)	(1)	--	5	(1)
Germany	--	--	1,747	823	(1)	(1)	--	164	(1)
Other W Europe	--	--	6,123	2,251	(1)	(1)	--	313	(1)
Switzerland	--	--	3,243	2,526	(1)	(1)	--	288	(1)
Former Soviet Union	--	--	2,089	1,215	(1)	(1)	--	227	(1)
Russia	--	--	2,477	3,591	(1)	(1)	--	225	(1)
Asia	--	--	2,406	3,512	(1)	(1)	--	181	(1)
W Asia (Mideast)	--	--	23,514	29,983	(1)	(1)	--	5,267	(1)
Saudi Arabia	--	--	3,254	5,455	(1)	(1)	--	735	(1)
Japan	--	--	1,356	2,305	(1)	(1)	--	199	(1)
Southeast Asia	--	--	8,048	7,768	(1)	(1)	--	2,009	(1)
Philippines	--	--	2,451	5,301	(1)	(1)	--	719	(1)
Other East Asia	--	--	802	2,909	(1)	(1)	--	488	(1)
Korea, Rep of	--	--	7,673	9,898	(1)	(1)	--	1,802	(1)
Hong Kong	--	--	3,030	3,550	(1)	(1)	--	681	(1)
Taiwan	--	--	2,889	4,303	(1)	(1)	--	677	(1)
Oceania	--	--	1,654	1,988	(1)	(1)	--	484	(1)
Australia	--	--	3,579	4,819	(1)	(1)	--	584	(1)

See footnotes at end of table.

Appendix table A-2--U.S. agricultural exports: Quantity, value, and unit value by commodity and country, October-February 1993/94 and 1994/95, and February 1995--continued

Commodity and country	October-February						February 1995		
	Quantity		Value (1,000 dol)		Unit value (\$)		Quantity	Value (1,000 dol)	Unit value (\$)
	1993/94	1994/95	1993/94	1994/95	1993/94	1994/95			
Sugar & related prods(NA):									
Australia	--	--	2,517	3,863	(1)	(1)	--	473	(1)
Developed countries	--	--	104,304	102,750	(1)	(1)	--	19,975	(1)
Developing countries	--	--	64,796	84,389	(1)	(1)	--	11,591	(1)
Other countries	--	--	3,553	5,147	(1)	(1)	--	258	(1)
Sugar - cane or beet(MT):									
World	147,400	152,865	46,081	59,824	312.63	391.35	25,628	10,468	393.12
Canada	62,693	66,571	22,020	25,483	351.24	382.79	11,463	4,766	415.76
Latin America	67,926	80,566	21,839	31,827	321.81	385.04	12,875	5,082	394.74
Mexico	7,959	13,022	2,727	4,674	342.66	359.93	3,276	1,284	382.01
Central America	2,188	736	918	421	419.35	572.25	125	76	611.28
Nicaragua	2,091	0	834	0	396.85	.00	0	0	.00
Caribbean	39,076	44,205	12,496	16,547	319.78	374.31	9,470	3,718	392.61
Bahamas	1,950	1,774	937	932	490.68	525.13	271	149	549.00
Jamaica	17,739	8,210	5,351	2,987	302.23	363.86	2,095	845	403.94
Haiti	13,197	28,396	3,855	10,421	292.13	354.52	5,435	2,045	376.25
Dominican Republic	2,650	293	756	157	285.26	535.43	1	8	7,518.00
Barbados	2,072	1,899	838	750	404.53	395.04	694	232	334.37
Neth Antilles	1,087	2,131	583	1,028	536.42	482.32	915	405	443.04
S America	18,703	22,604	5,698	10,185	304.67	490.63	4	0	916.25
Peru	18,682	8,717	5,683	3,191	304.19	366.02	0	0	.00
Chile	20	13,514	5	6,709	283.90	492.76	0	0	.00
Former Soviet Union	15	1,218	8	744	521.87	610.68	25	26	1,054.92
Russia	15	1,218	8	744	521.87	610.68	25	26	1,054.92
Asia	15,617	4,017	1,951	1,402	117.40	349.13	2,075	510	245.88
Japan	16,010	2,952	1,583	926	98.88	315.60	1,739	403	231.60
Developed countries	78,857	69,891	23,912	26,764	303.23	382.39	13,391	5,251	392.16
Developing countries	68,528	81,645	22,162	32,295	323.39	395.57	13,212	5,190	392.84
Other countries	15	1,229	8	763	521.87	621.13	25	26	1,054.92
Related sugar prods(NA):									
World	--	--	126,571	132,472	(1)	(1)	--	21,355	(1)
Canada	--	--	45,516	44,469	(1)	(1)	--	8,961	(1)
Latin America	--	--	28,906	32,348	(1)	(1)	--	3,459	(1)
Mexico	--	--	22,521	24,275	(1)	(1)	--	1,730	(1)
Central America	--	--	1,256	1,184	(1)	(1)	--	180	(1)
Caribbean	--	--	2,317	3,219	(1)	(1)	--	799	(1)
S America	--	--	3,802	3,669	(1)	(1)	--	760	(1)
Brazil	--	--	486	1,466	(1)	(1)	--	273	(1)
W Europe	--	--	22,278	18,994	(1)	(1)	--	3,287	(1)
European Union	--	--	18,168	16,559	(1)	(1)	--	3,029	(1)
United Kingdom	--	--	6,950	9,079	(1)	(1)	--	2,482	(1)
Netherlands	--	--	724	1,666	(1)	(1)	--	31	(1)
Belgium and Luxembourg	--	--	3,070	2,480	(1)	(1)	--	6	(1)
France	--	--	1,747	905	(1)	(1)	--	164	(1)
Germany	--	--	5,123	2,187	(1)	(1)	--	249	(1)
Other W Europe	--	--	3,110	2,436	(1)	(1)	--	258	(1)
Switzerland	--	--	1,970	1,125	(1)	(1)	--	227	(1)
Former Soviet Union	--	--	2,469	2,847	(1)	(1)	--	199	(1)
Russia	--	--	2,398	2,768	(1)	(1)	--	165	(1)
Asia	--	--	21,563	28,580	(1)	(1)	--	4,787	(1)
W Asia (Mideast)	--	--	3,124	5,402	(1)	(1)	--	722	(1)
Saudi Arabia	--	--	1,275	2,278	(1)	(1)	--	125	(1)
Japan	--	--	7,465	6,542	(1)	(1)	--	1,606	(1)
China	--	--	1,076	1,497	(1)	(1)	--	33	(1)
Southeast Asia	--	--	2,362	5,102	(1)	(1)	--	638	(1)
Philippines	--	--	895	2,873	(1)	(1)	--	460	(1)
Other East Asia	--	--	7,525	9,701	(1)	(1)	--	1,788	(1)
Korea, Rep of	--	--	2,954	3,447	(1)	(1)	--	548	(1)
Hong Kong	--	--	2,989	4,219	(1)	(1)	--	677	(1)
Taiwan	--	--	1,582	1,878	(1)	(1)	--	464	(1)
Oceania	--	--	3,545	4,789	(1)	(1)	--	554	(1)
Australia	--	--	2,517	3,863	(1)	(1)	--	473	(1)
Developed countries	--	--	80,392	75,985	(1)	(1)	--	14,724	(1)
Developing countries	--	--	42,634	52,103	(1)	(1)	--	6,400	(1)
Other countries	--	--	3,545	4,383	(1)	(1)	--	231	(1)
Coffee(MT):									
World	22,134	13,981	74,083	59,388	3,347.00	4,953.04	2,922	14,694	5,028.52
Canada	10,995	6,625	38,283	35,321	3,672.44	5,331.51	1,321	7,489	5,668.14
Latin America	645	2,545	2,258	8,409	3,500.84	3,304.09	841	2,839	3,376.25
Mexico	374	1,775	1,437	5,462	3,842.88	3,077.05	234	655	2,800.85
S America	32	619	78	2,205	2,422.22	3,551.99	575	1,882	3,446.88
Ecuador	0	554	0	1,931	.00	3,485.92	554	1,831	3,485.92
W Europe	6,209	1,878	10,787	7,472	1,737.51	3,878.76	359	1,447	4,030.56
European Union	6,208	1,871	10,776	7,449	1,735.87	3,881.08	356	1,438	4,039.75
Belgium and Luxembourg	571	7	898	115	1,572.17	16,476.57	1	12	11,760.00
France	791	3	2,133	95	2,696.27	12,140.33	2	21	10,409.50
Germany	4,520	1,451	6,901	5,959	1,526.71	4,102.39	318	1,227	3,858.14
Former Soviet Union	864	390	3,913	2,322	4,528.26	5,954.95	80	615	7,581.47
Russia	778	315	3,836	1,815	4,930.33	5,752.08	54	458	8,480.74
Asia	3,984	2,275	17,682	15,269	5,209.83	6,708.84	306	2,214	7,235.20
W Asia (Mideast)	192	285	1,520	1,993	7,916.72	6,757.51	33	294	8,921.39
Saudi Arabia	80	146	558	1,041	7,101.57	7,128.49	12	64	5,908.08
Japan	1,554	780	7,449	4,569	4,793.58	5,858.32	79	539	6,753.04
Southeast Asia	383	191	1,845	1,489	4,818.56	7,796.75	45	421	9,150.67

See footnotes at end of table.

Appendix table A-2--U.S. agricultural exports: Quantity, value, and unit value by commodity and country, October-February 1993/94 and 1994/95, and February 1995--continued

Commodity and country	October-February						February 1995		
	Quantity		Value (1,000 dol)		Unit value (\$)		Quantity	Value (1,000 dol)	Unit value (\$)
	1993/94	1994/95	1993/94	1994/95	1993/94	1994/95			
Coffee(NT):									
Thailand	183	35	1,021	390	5,580.82	11,146.08	7	119	17,021.14
Singapore	161	140	652	1,007	4,113.30	7,194.16	38	289	7,602.18
Other East Asia	1,252	1,018	6,822	7,261	6,449.16	7,132.43	147	948	6,448.69
Korea, Rep of	632	598	3,348	3,841	5,286.88	6,422.88	109	669	6,138.55
Hong Kong	354	325	2,104	2,656	5,779.80	8,203.62	34	223	6,572.29
Taiwan	266	85	1,371	754	5,354.92	7,933.95	4	55	13,822.25
Developed countries	18,831	9,413	58,228	48,002	3,092.16	5,099.58	1,775	9,648	6,435.43
Developing countries	2,439	4,175	11,941	19,039	4,895.81	4,659.25	1,065	4,411	4,141.37
Other countries	854	392	3,913	2,347	4,829.25	5,986.01	82	636	7,745.86
Cocoa(NT):									
World	15,461	14,087	30,209	26,450	1,853.87	1,877.63	2,270	4,175	1,839.19
Canada	7,440	5,976	17,126	12,897	2,301.84	2,174.91	909	1,699	2,099.50
Latin America	3,572	3,104	4,667	4,858	1,305.61	1,458.31	483	832	1,722.88
Mexico	3,271	2,658	4,026	3,610	1,230.77	1,320.63	383	646	1,686.30
Central America	122	155	289	379	2,368.75	2,446.48	20	37	1,845.40
S America	55	198	203	498	3,126.65	2,512.81	74	142	1,823.61
Colombia	10	148	37	390	3,745.30	2,636.64	61	126	2,055.57
W Europe	725	1,534	1,552	3,412	2,141.36	2,224.56	403	747	1,853.97
European Union	665	1,505	1,459	3,353	2,190.29	2,227.60	388	739	1,854.74
United Kingdom	7	764	38	2,036	5,469.57	2,664.78	321	629	1,859.97
Netherlands	202	524	536	827	2,653.58	1,768.24	33	43	1,317.79
France	221	35	553	85	2,852.69	2,418.28	0	0	.00
Former Soviet Union	1,334	1,388	1,610	1,289	1,205.88	928.48	130	280	2,151.21
Russia	781	808	807	878	1,033.12	1,086.20	106	228	2,164.91
Ukraine	297	295	392	194	1,320.01	656.43	24	50	2,090.71
Asia	2,184	1,828	4,719	3,790	2,160.80	1,960.45	415	557	1,367.25
Japan	357	273	543	653	1,800.48	2,427.40	13	25	1,822.77
Southeast Asia	110	111	335	309	3,044.31	2,786.99	2	7	3,452.50
Other East Asia	1,612	1,432	3,904	2,617	2,235.78	1,827.75	381	503	1,319.26
Korea, Rep of	913	1,149	1,683	1,882	1,843.71	1,637.84	957	437	1,224.55
Hong Kong	560	155	1,660	444	2,851.38	2,840.37	7	19	2,751.86
Taiwan	119	127	251	291	2,194.65	2,294.04	17	46	2,718.29
Oceania	79	111	286	341	3,619.84	3,071.11	28	47	1,678.32
Australia	44	102	169	281	3,846.00	2,757.46	28	47	1,678.32
Developed countries	8,612	7,919	19,628	17,437	2,279.11	2,202.15	1,255	2,621	2,008.84
Developing countries	5,503	4,750	8,947	7,553	1,625.75	1,611.24	885	1,370	1,548.48
Other countries	1,346	1,419	1,635	1,350	1,214.36	958.54	130	283	2,180.55
Chocolate & prep(NT):									
World	66,624	43,406	186,435	145,476	2,798.31	3,951.50	7,102	22,089	3,111.70
Canada	17,172	17,030	45,869	47,339	2,671.17	2,779.71	3,224	8,369	2,595.83
Latin America	11,466	12,907	35,832	39,046	3,125.06	3,025.17	1,558	4,872	2,885.34
Mexico	8,472	9,289	25,167	27,224	2,970.67	2,630.81	1,073	2,895	2,791.01
Central America	1,072	1,150	3,748	3,712	3,495.41	3,227.44	187	550	2,942.95
Caribbean	811	610	3,174	2,225	3,813.55	3,649.09	122	464	3,804.59
S America	1,111	1,858	3,742	5,894	3,368.54	3,155.85	306	863	2,820.28
Colombia	285	537	912	1,776	3,198.37	2,788.10	71	204	2,878.72
W Europe	733	858	2,293	3,028	3,128.30	3,528.85	420	1,328	3,162.26
European Union	641	760	2,078	2,655	3,241.79	3,493.62	414	1,311	3,156.73
Former Soviet Union	29,308	1,511	62,103	5,109	2,118.88	3,381.12	352	1,055	3,026.37
Russia	29,272	1,442	62,016	4,895	2,118.61	3,394.58	284	893	3,036.43
Asia	7,713	10,567	39,406	48,479	5,109.04	4,682.36	1,195	6,033	5,048.12
W Asia (Mideast)	536	474	1,989	1,315	3,711.70	2,773.62	81	309	3,817.26
Japan	2,439	1,835	15,537	11,821	6,370.22	6,441.92	299	2,092	6,994.99
China	414	704	1,307	1,923	3,156.91	2,730.84	22	63	2,841.81
Southeast Asia	859	2,223	4,064	9,917	4,237.90	4,460.91	356	1,714	4,814.32
Philippines	666	1,815	2,660	7,962	3,993.76	4,386.50	307	1,448	4,720.26
Other East Asia	3,358	5,260	16,494	24,459	4,911.95	4,651.99	437	1,855	4,245.74
Korea, Rep of	773	1,460	3,842	4,573	4,970.76	3,132.18	131	617	4,710.60
Hong Kong	1,248	2,275	7,488	13,323	5,999.83	5,856.30	122	472	3,859.85
Taiwan	1,337	1,525	5,164	6,573	3,862.49	4,310.43	184	766	4,164.00
Developed countries	20,543	20,178	64,447	53,670	3,137.16	3,155.43	4,046	12,015	2,969.50
Developing countries	16,359	21,013	58,578	74,774	3,580.77	3,558.45	2,682	8,957	3,339.64
Other countries	29,722	2,215	63,410	7,031	2,133.44	3,174.44	374	1,128	3,015.52
Tea & mate(NT):									
World	9,042	8,230	42,080	37,733	4,653.79	4,584.76	1,513	7,479	4,943.02
Canada	2,717	2,571	13,685	14,705	5,036.85	5,719.47	496	3,209	6,469.37
Latin America	1,371	1,153	5,881	5,880	4,289.79	5,099.56	239	1,228	5,138.82
Mexico	948	878	4,577	4,903	4,827.90	5,013.29	203	1,022	5,036.21
S America	279	126	1,053	732	3,775.67	5,807.63	27	151	5,980.85
Brazil	204	42	608	245	2,979.00	5,823.64	12	75	6,287.00
W Europe	1,075	1,059	3,536	3,822	3,286.22	3,609.26	208	726	3,491.88
European Union	1,028	1,006	3,187	3,481	3,100.19	3,460.18	204	710	3,480.30
United Kingdom	154	132	405	328	2,630.12	4,003.17	39	136	3,489.49
Germany	554	547	1,271	1,692	2,294.95	3,093.12	119	349	2,836.83
Italy	104	106	690	411	6,245.54	3,877.20	11	58	5,249.45
Former Soviet Union	319	573	1,348	3,510	4,225.62	6,126.33	115	744	6,470.09
Russia	318	572	1,345	3,503	4,228.27	6,124.21	115	744	6,470.09
Asia	3,388	2,595	16,892	8,724	4,985.82	3,237.14	434	1,371	3,159.14
W Asia (Mideast)	466	951	831	1,865	1,783.25	1,950.65	149	231	1,647.62
Israel, inc Gaza	28	112	155	662	5,531.57	5,905.48	12	34	2,808.83
Saudi Arabia	312	518	470	631	1,506.87	1,217.82	12	16	1,315.83
Japan	845	1,138	2,955	3,457	3,508.60	3,046.37	187	715	3,824.29
Southeast Asia	299	176	1,841	753	6,157.99	4,278.93	29	116	4,012.62

See footnotes at end of table.

Appendix table A-2--U.S. agricultural exports: Quantity, value, and unit value by commodity and country, October-February 1993/94 and 1994/95, and February 1995--continued

Commodity and country	October-February						February 1995		
	Quantity		Value (1,000 dol)		Unit value (\$)		Quantity	Value (1,000 dol)	Unit value (\$)
	1993/94	1994/95	1993/94	1994/95	1993/94	1994/95			
Tee & mate(MT):									
Malaysia	147	12	903	42	6,144.00	3,462.83	4	8	1,932.50
Singapore	69	69	428	365	6,205.61	6,288.33	1	8	7,708.00
Other East Asia	1,732	428	11,127	2,628	6,424.83	6,140.88	69	308	4,477.96
Korea, Rep of	1,124	170	6,594	751	5,856.84	4,420.51	36	119	3,299.61
Hong Kong	468	173	3,780	1,415	8,076.29	8,180.37	18	99	5,483.39
Taiwan	140	85	753	462	5,382.06	5,430.65	16	91	6,099.47
Oceania	72	165	432	1,014	6,006.94	6,147.19	19	165	8,709.21
Australia	46	162	249	814	5,416.54	6,016.21	13	120	8,216.54
Developed countries	4,744	6,047	20,795	23,704	4,383.57	4,686.74	924	4,884	5,286.08
Developing countries	3,984	2,610	19,812	10,518	6,035.98	4,029.78	474	1,850	3,803.79
Other countries	364	673	1,472	3,510	4,044.76	6,126.33	115	744	6,470.09
Spices(MT):									
World	7,497	8,192	21,689	21,860	2,892.98	2,668.50	1,462	3,421	2,339.73
Canada	2,845	3,204	7,860	6,487	2,668.82	2,024.70	667	1,158	1,735.88
Latin America	1,587	2,037	4,201	6,265	2,647.24	3,075.59	339	1,132	3,340.34
Mexico	974	1,154	2,314	2,941	2,375.77	2,548.69	164	397	2,420.72
Central America	110	279	323	877	2,936.42	3,143.86	49	133	2,712.04
Honduras	2	74	4	232	1,897.50	3,136.65	10	15	1,640.00
Panama	17	95	64	395	3,783.29	4,161.15	35	105	2,927.42
Caribbean	198	346	769	826	3,883.77	2,388.20	80	242	2,588.72
S America	305	258	795	1,620	2,607.13	6,280.36	35	350	10,010.19
Venezuela	60	85	136	1,045	2,269.47	12,295.75	16	307	17,041.55
Brazil	71	92	219	355	3,087.93	3,865.38	15	40	2,664.47
Argentina	99	18	285	48	2,982.15	2,617.55	0	0	.00
W Europe	1,522	1,061	3,834	3,179	2,519.18	2,996.24	115	314	2,710.43
European Union	1,344	916	3,232	2,661	2,404.84	2,904.49	113	291	2,577.17
United Kingdom	352	378	636	871	1,808.13	2,303.45	64	125	1,956.55
Netherlands	51	66	410	358	8,045.27	6,428.03	2	16	8,163.00
Germany	592	285	1,131	806	1,910.53	3,151.65	1	3	2,530.00
Spain, incl Canary Is	149	0	560	0	3,760.22	.00	0	0	.00
Other W Europe	178	145	602	519	3,382.47	3,575.81	3	23	7,732.00
Sweden	149	174	473	563	3,174.35	3,235.49	35	115	3,213.64
Asia	1,215	1,605	4,601	4,787	3,786.57	2,982.31	269	949	1,900.45
W Asia (Mideast)	261	423	337	767	1,293.01	1,812.51	106	121	1,137.05
United Arab Emir	26	50	5	337	197.61	6,743.62	13	28	2,129.86
Japan	231	227	882	1,014	3,819.49	4,466.00	14	48	3,445.00
Southeast Asia	361	452	1,745	1,793	4,892.88	3,966.14	52	138	2,675.21
Thailand	215	314	953	1,303	4,431.91	4,150.89	15	18	1,202.67
Singapore	90	55	314	216	3,484.35	3,920.78	7	12	1,708.28
Indonesia	12	1	328	5	27,333.00	4,543.00	0	0	.00
Other East Asia	337	448	1,509	1,090	4,477.44	2,411.05	117	241	2,062.81
Korea, Rep of	122	300	418	760	3,425.55	2,533.33	55	185	2,177.16
Hong Kong	87	52	837	167	9,615.16	3,207.65	14	17	1,200.28
Taiwan	128	96	254	153	1,987.99	1,587.43	18	39	2,194.33
Oceania	135	162	915	583	6,775.51	5,509.52	35	236	6,738.94
Australia	111	124	830	739	7,473.71	5,959.58	33	205	6,199.21
Africa	65	96	230	170	3,536.88	1,770.01	11	20	1,815.18
Developed countries	4,847	4,759	13,527	11,710	2,790.79	2,460.57	835	1,765	2,111.32
Developing countries	2,613	3,390	8,008	10,055	3,064.77	2,965.12	621	1,645	2,648.39
Rubber - crude natural(MT):									
World	4,015	6,720	10,316	18,340	2,569.34	2,729.23	1,019	2,514	2,466.77
Canada	1,209	901	1,318	1,034	1,089.77	1,147.10	138	157	1,138.77
Latin America	1,759	4,166	5,154	12,468	2,890.03	2,992.83	487	1,364	2,921.74
Mexico	624	2,503	3,368	5,893	5,396.76	2,354.67	381	1,093	2,763.98
Central America	62	5	139	21	2,235.68	3,551.83	6	15	2,600.00
Caribbean	107	111	196	228	1,046.53	2,057.44	10	55	5,617.70
S America	886	1,545	1,452	6,325	1,638.84	4,091.16	70	241	3,445.67
Colombia	172	7	189	39	1,100.85	5,528.14	0	7	.00
Venezuela	234	478	254	4,219	1,126.55	8,825.82	22	55	2,513.41
Ecuador	236	245	162	453	685.81	1,849.50	0	0	.00
Chile	0	387	0	801	.00	2,068.86	26	80	3,059.73
Brazil	109	339	113	348	1,035.58	1,025.29	4	6	1,547.50
Argentina	132	82	708	435	6,362.04	5,309.77	14	76	6,417.43
W Europe	433	369	2,344	1,858	5,413.24	5,307.29	79	272	3,440.32
European Union	430	368	2,306	1,824	5,362.81	4,957.46	79	272	3,440.32
United Kingdom	71	64	234	194	3,300.25	3,034.69	33	50	1,216.39
Germany	32	59	230	255	7,178.63	4,338.44	10	13	1,319.30
Spain, incl Canary Is	69	123	402	639	6,832.35	5,194.48	18	96	5,326.50
Italy	221	101	1,257	555	6,734.03	5,508.54	13	82	6,335.46
Asia	588	1,189	1,402	2,509	2,384.29	2,194.09	293	569	1,843.61
W Asia (Mideast)	40	70	194	217	4,838.82	3,101.91	20	39	1,972.65
Israel, inc Gaza	39	55	121	150	3,658.76	2,314.32	19	19	975.00
Japan	319	621	306	849	967.80	1,367.72	223	253	1,135.73
Southeast Asia	44	42	260	287	5,904.85	6,821.55	6	42	7,097.38
Thailand	28	15	119	84	4,245.11	5,584.50	2	9	4,252.00
Singapore	14	23	131	169	9,350.14	7,348.52	0	0	.00
Other East Asia	185	434	639	1,119	3,454.14	2,578.04	27	184	6,813.00
Korea, Rep of	25	305	67	478	2,693.16	1,568.19	0	3	.00
Hong Kong	97	112	347	549	3,574.55	4,903.94	25	160	6,406.28
Taiwan	63	17	225	92	3,570.75	5,397.94	2	21	10,808.00
Developed countries	2,018	1,976	4,154	4,073	2,057.52	2,061.32	479	778	1,624.12
Developing countries	1,996	4,722	6,139	14,129	3,075.69	2,992.16	523	1,683	3,216.57

See footnotes at end of table.

PB95-231742

FOREIGN AGRICULTURAL TRADE OF THE UNITED STATES (FATUS).
MARCH/APRIL 1995. ECONOMIC RESEARCH SERVICE, WASHINGTON,
DC. COMMERCIAL AGRICULTURE DIV. 1995 150P

02/02



AIM

Association for Information and Image Management

1100 Wayne Avenue, Suite 1100
Silver Spring, Maryland 20910

301/587-8202

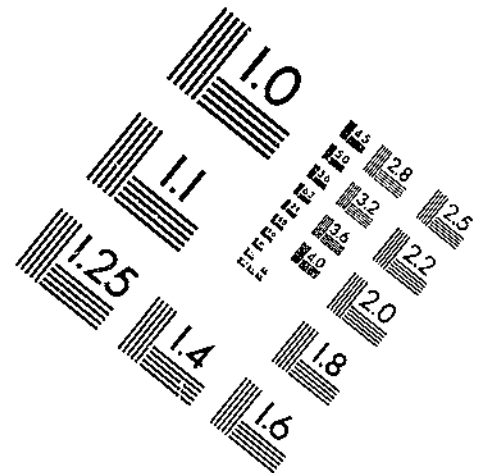
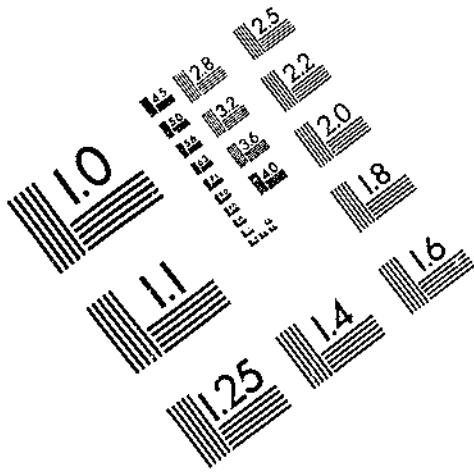

Centimeter



Inches

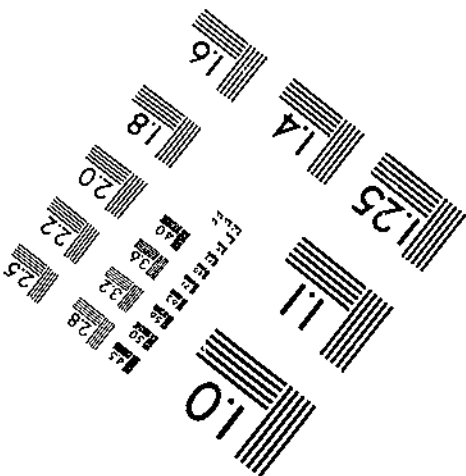
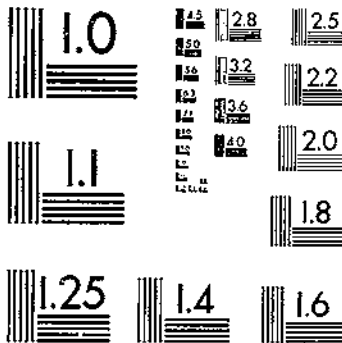

MANUFACTURED TO AIM STANDARDS
BY APPLIED IMAGE, INC.

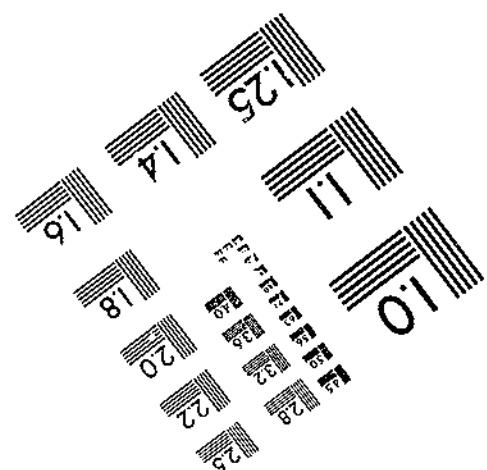

Appendix table A-2--U.S. agricultural exports: Quantity, value, and unit value by commodity and country, October-February 1993/94 and 1994/95, and February 1995--continued

Commodity and country	October-February						February 1995		
	Quantity		Value (1,000 dol)		Unit value (\$)		Quantity	Value (1,000 dol)	Unit value (\$)
	1993/94	1994/95	1993/94	1994/95	1993/94	1994/95			
Fibers ex cotton(MT):									
World	3,268	1,911	2,871	1,058	908.80	553.64	157	64	410.60
Canada	378	151	138	83	353.86	546.71	110	38	351.84
Latin America	177	186	261	218	1,417.93	1,174.25	31	16	501.00
Mexico	30	81	87	114	2,885.90	1,407.91	1	7	7,406.00
Central America	56	62	73	60	1,309.52	864.27	30	8	270.83
El Salvador	28	30	39	8	1,354.90	270.83	30	8	270.83
Honduras	10	26	4	11	442.40	441.92	0	0	.00
Costa Rica	0	5	0	28	.00	5,507.60	0	0	.00
Caribbean	2	17	5	18	2,891.00	1,057.65	0	0	.00
Jamaica	2	17	5	18	2,891.00	1,057.65	0	0	.00
S America	89	26	85	27	858.22	1,023.23	0	0	.00
Colombia	3	13	13	14	4,439.00	1,053.85	0	0	.00
Ecuador	2	0	32	0	15,887.50	.00	0	0	.00
W Europe	52	826	140	382	2,693.38	412.74	3	7	2,265.33
European Union	52	805	140	377	2,693.38	415.71	3	7	2,265.33
United Kingdom	10	516	99	154	8,889.60	298.61	0	0	.00
Belgium and Luxembourg	0	42	0	80	.00	2,149.28	0	0	.00
Greece	36	345	18	122	505.38	353.51	0	0	.00
Asia	1,517	485	496	278	327.28	673.42	13	3	263.08
W Asia (Mideast)	0	114	5	55	.00	481.78	0	0	.00
Israel, Inc Gaza	0	110	0	28	.00	267.74	0	0	.00
Kuwait	0	4	0	19	.00	4,664.60	0	0	.00
S Asia	16	43	25	55	1,564.38	1,292.02	0	0	.00
India	0	43	0	56	.00	1,292.02	0	0	.00
Japan	0	5	43	36	.00	7,142.60	0	0	.00
Southeast Asia	65	180	17	66	269.00	323.69	0	0	.00
Thailand	0	0	0	13	.00	.00	0	0	.00
Brunei	0	186	0	50	.00	268.82	0	0	.00
Other East Asia	1,436	106	406	61	282.79	571.32	13	3	263.08
Korea, Rep of	1,368	100	376	27	276.95	268.76	13	3	263.08
Hong Kong	78	5	30	26	384.60	5,272.80	0	0	.00
Oceania	81	41	22	11	266.48	270.63	0	0	.00
Australia	81	41	22	11	266.48	270.63	0	0	.00
Africa	1,054	123	1,871	86	1,805.76	698.63	0	0	.00
N Africa	1,035	123	1,801	77	1,740.42	622.27	0	0	.00
Algeria	1,035	0	1,801	0	1,740.42	.00	0	0	.00
Egypt	0	123	0	77	.00	622.27	0	0	.00
Sub-Saharan	29	0	120	10	4,137.93	.00	0	0	.00
Zambia	29	0	120	0	4,137.93	.00	0	0	.00
Developed countries	511	1,232	343	550	670.40	446.52	113	45	402.64
Developing countries	2,758	661	2,628	503	952.87	760.88	44	19	430.70
Other misc veg prods(MT):									
World	12,522	19,482	145,773	151,900	11,641.31	7,791.81	2,934	23,558	8,020.39
Canada	2,394	2,765	14,963	15,712	6,250.36	5,702.92	577	9,222	5,583.99
Latin America	2,633	3,414	10,254	14,890	3,884.43	4,361.43	470	2,817	5,993.81
Mexico	1,335	876	3,800	5,221	2,846.81	5,349.77	128	1,046	8,169.30
S America	881	1,935	4,825	7,841	5,475.53	4,052.16	240	1,222	5,091.81
Brazil	95	358	460	1,942	4,844.86	5,425.25	83	402	4,839.42
Argentina	346	855	1,780	3,091	5,174.43	3,236.21	75	363	4,840.51
W Europe	3,847	5,053	31,516	39,559	7,984.90	6,524.65	1,082	8,330	7,699.11
European Union	3,787	5,679	29,059	36,178	7,673.28	6,370.49	1,082	8,200	7,592.74
Denmark	775	1,802	3,195	8,648	4,122.05	4,799.38	369	1,848	5,278.00
United Kingdom	759	742	8,289	7,864	10,934.67	10,598.54	110	1,566	14,239.65
Netherlands	595	598	1,570	1,696	2,638.60	2,836.74	134	308	2,265.50
Belgium and Luxembourg	185	259	1,056	2,722	5,709.71	10,117.51	48	521	10,846.56
France	74	111	2,069	2,003	27,857.03	18,047.40	30	527	17,583.20
Germany	1,140	1,697	8,524	8,740	8,354.20	5,738.57	242	2,340	8,669.23
Italy	136	225	2,571	1,553	19,787.01	6,945.23	15	258	17,208.20
Other W Europe	160	384	2,458	3,381	15,360.71	8,805.42	2	130	65,141.50
Finland	87	372	677	2,751	6,882.81	7,394.11	71	493	6,941.51
Asia	2,931	6,794	81,922	77,934	27,950.27	11,470.84	699	8,336	11,926.15
W Asia (Mideast)	209	252	1,204	2,417	5,760.57	9,591.89	109	863	8,531.69
Japan	1,122	4,205	12,872	15,107	11,472.64	3,830.48	258	2,628	9,809.50
Southeast Asia	468	498	6,864	5,464	14,667.02	10,972.20	114	1,185	10,405.56
Singapore	168	110	4,829	2,723	28,746.14	24,756.61	18	355	20,344.22
Philippines	61	222	554	1,674	9,082.95	7,542.25	95	784	8,257.43
Other East Asia	1,057	1,582	59,747	52,270	55,525.33	33,040.21	89	9,085	33,167.56
Korea, Rep of	283	571	4,164	3,574	14,712.34	5,327.09	43	702	16,334.74
Hong Kong	607	656	51,211	45,254	84,367.72	68,984.65	31	2,180	70,646.52
Taiwan	167	255	4,372	3,441	25,182.45	13,494.89	19	192	10,113.00
Oceania	258	387	2,441	2,756	9,459.96	7,121.89	74	554	7,480.84
Australia	233	342	2,169	2,371	9,310.75	6,993.43	58	454	7,822.43
Africa	307	17	3,426	387	11,158.70	23,345.76	3	87	29,165.67
N Africa	293	0	3,259	51	11,158.47	.00	0	18	.00
Algeria	290	0	3,072	0	10,593.10	.00	0	0	.00
Developed countries	7,829	13,472	62,764	75,583	8,016.90	5,611.09	2,021	15,108	7,475.70
Developing countries	4,600	5,748	80,779	74,235	17,560.57	12,814.95	786	7,822	9,952.16
Other countries	93	262	2,230	1,972	23,973.70	7,527.87	127	627	4,940.44
Nursery & greenhouse prods(MT):									
World	--	--	84,582	108,703	(1)	(1)	--	21,481	(1)
Canada	--	--	37,862	38,762	(1)	(1)	--	10,620	(1)
Latin America	--	--	15,475	22,165	(1)	(1)	--	2,032	(1)
Mexico	--	--	12,175	15,705	(1)	(1)	--	1,359	(1)

See footnotes at end of table.

Appendix table A-2--U.S. agricultural exports: Quantity, value, and unit value by commodity and country, October-February 1993/94 and 1994/95, and February 1995--continued

Commodity and country	October-February						February 1995		
	Quantity		Value (1,000 dol)		Unit value (\$)		Quantity	Value (1,000 dol)	Unit value (\$)
	1993/94	1994/95	1993/94	1994/95	1993/94	1994/95			
Nursery & greenhouse prods(NA):									
Caribbean	--	--	1,163	1,678	(1)	(1)	--	191	(1)
S America	--	--	1,385	4,111	(1)	(1)	--	294	(1)
Venezuela	--	--	268	1,970	(1)	(1)	--	7	(1)
Ecuador	--	--	360	1,169	(1)	(1)	--	23	(1)
W Europe	--	--	22,215	22,867	(1)	(1)	--	5,358	(1)
European Union	--	--	21,179	21,878	(1)	(1)	--	5,188	(1)
United Kingdom	--	--	1,616	1,993	(1)	(1)	--	363	(1)
Netherlands	--	--	10,072	10,186	(1)	(1)	--	2,240	(1)
Belgium and Luxembourg	--	--	929	1,387	(1)	(1)	--	491	(1)
France	--	--	828	613	(1)	(1)	--	88	(1)
Germany	--	--	6,571	6,477	(1)	(1)	--	1,586	(1)
Other W Europe	--	--	1,035	888	(1)	(1)	--	171	(1)
Asia	--	--	8,218	23,728	(1)	(1)	--	3,174	(1)
W Asia (Mideast)	--	--	608	1,598	(1)	(1)	--	302	(1)
United Arab Emir	--	--	265	1,120	(1)	(1)	--	208	(1)
Japan	--	--	5,753	13,004	(1)	(1)	--	2,264	(1)
Other East Asia	--	--	1,518	7,861	(1)	(1)	--	489	(1)
Korea, Rep of	--	--	141	6,235	(1)	(1)	--	429	(1)
Hong Kong	--	--	878	1,126	(1)	(1)	--	3	(1)
Developed countries	--	--	65,235	76,241	(1)	(1)	--	18,300	(1)
Developing countries	--	--	18,213	32,813	(1)	(1)	--	2,903	(1)
Beverages ex juices(NA):									
World	--	--	274,357	351,252	(1)	(1)	--	55,482	(1)
Canada	--	--	32,982	37,898	(1)	(1)	--	9,067	(1)
Latin America	--	--	90,578	89,005	(1)	(1)	--	17,825	(1)
Mexico	--	--	20,096	18,094	(1)	(1)	--	1,608	(1)
Central America	--	--	16,436	11,974	(1)	(1)	--	2,543	(1)
Guatemala	--	--	3,390	2,828	(1)	(1)	--	636	(1)
El Salvador	--	--	4,022	771	(1)	(1)	--	121	(1)
Honduras	--	--	3,028	1,261	(1)	(1)	--	61	(1)
Panama	--	--	5,622	5,718	(1)	(1)	--	1,446	(1)
Caribbean	--	--	11,203	9,352	(1)	(1)	--	1,797	(1)
Dominican Republic	--	--	3,662	2,663	(1)	(1)	--	655	(1)
S America	--	--	42,843	59,575	(1)	(1)	--	11,577	(1)
Ecuador	--	--	7,185	7,991	(1)	(1)	--	2,376	(1)
Peru	--	--	11,412	322	(1)	(1)	--	73	(1)
Chile	--	--	4,497	1,543	(1)	(1)	--	607	(1)
Brazil	--	--	2,755	27,041	(1)	(1)	--	4,550	(1)
Paraguay	--	--	7,543	10,356	(1)	(1)	--	1,236	(1)
Argentina	--	--	6,403	8,573	(1)	(1)	--	2,164	(1)
W Europe	--	--	8,752	22,234	(1)	(1)	--	4,060	(1)
European Union	--	--	6,257	20,489	(1)	(1)	--	3,608	(1)
United Kingdom	--	--	3,254	12,772	(1)	(1)	--	1,283	(1)
Former Soviet Union	--	--	2,083	5,576	(1)	(1)	--	4,892	(1)
Russia	--	--	1,847	5,121	(1)	(1)	--	4,779	(1)
Asia	--	--	79,529	111,588	(1)	(1)	--	18,661	(1)
W Asia (Mideast)	--	--	16,758	20,179	(1)	(1)	--	2,822	(1)
Saudi Arabia	--	--	8,535	8,998	(1)	(1)	--	576	(1)
United Arab Emir	--	--	3,124	3,917	(1)	(1)	--	804	(1)
Japan	--	--	28,484	48,802	(1)	(1)	--	8,764	(1)
Southeast Asia	--	--	11,139	10,214	(1)	(1)	--	1,006	(1)
Malaysia	--	--	3,568	4,558	(1)	(1)	--	0	(1)
Singapore	--	--	3,346	3,899	(1)	(1)	--	164	(1)
Indonesia	--	--	3,132	84	(1)	(1)	--	43	(1)
Other East Asia	--	--	21,507	30,158	(1)	(1)	--	5,625	(1)
Hong Kong	--	--	10,900	17,088	(1)	(1)	--	3,350	(1)
Taiwan	--	--	8,076	11,265	(1)	(1)	--	1,922	(1)
Oceania	--	--	58,112	70,323	(1)	(1)	--	10,096	(1)
Australia	--	--	48,385	58,594	(1)	(1)	--	9,103	(1)
New Zealand	--	--	5,544	8,148	(1)	(1)	--	41	(1)
Africa	--	--	2,067	4,249	(1)	(1)	--	1,141	(1)
Sub-Sahara	--	--	1,678	3,672	(1)	(1)	--	852	(1)
Developed countries	--	--	125,976	179,555	(1)	(1)	--	31,809	(1)
Developing countries	--	--	145,734	164,511	(1)	(1)	--	27,697	(1)
Other countries	--	--	2,647	7,186	(1)	(1)	--	6,776	(1)
Selected non-ag exports(NA):									
World	--	--	5,271,924	6,545,956	(1)	(1)	--	1,379,758	(1)
Fertilizers(MT):									
World	17,977	12,482	868,399	1,332,307	48,306.09	106,738.27	2,006	288,236	143,788.67
Nitrogen(MT):									
World	11,146	6,458	850,761	1,321,682	76,777.37	204,653.03	918	286,303	311,876.55
Phosphate(MT):									
World	5,831	6,024	12,538	10,625	1,850.11	1,763.88	1,087	1,833	1,778.70
Fish & shellfish(MT):									
World	768,887	850,285	1,051,154	1,137,388	1,357.11	2,186.08	122,310	328,079	2,682.35
Fish - fr or prep(MT):									
World	215,800	216,813	497,184	577,651	2,202.89	2,664.28	63,309	163,276	2,879.03
Shellfish(MT):									
World	68,873	73,384	458,137	430,454	6,651.91	5,865.78	15,938	103,540	6,496.45
Other fish prods(MT):									
World	484,114	230,089	95,823	129,283	197.93	561.88	43,063	61,262	1,422.62

See footnotes at end of table.

Appendix table A-2--U.S. agricultural exports: Quantity, value, and unit value by commodity and country, October-February 1993/94 and 1994/95, and February 1995--continued

Commodity and country	October-February						February 1995		
	Quantity		Value (1,000 dol)		Unit value (\$)		Quantity	Value (1,000 dol)	Unit value (\$)
	1993/94	1994/95	1993/94	1994/95	1993/94	1994/95			
Ag chemicals(MT):									
World	92,888	107,134	469,886	569,665	5,053.29	5,317.91	29,136	132,911	4,596.06
Fungicides(MT):									
World	10,863	8,912	75,850	57,961	5,146.08	6,503.65	2,063	10,738	5,205.17
Herbicides(MT):									
World	30,512	38,203	188,484	249,791	6,177.72	6,538.51	12,778	61,339	4,800.38
Insecticides(MT):									
World	25,234	26,664	117,604	127,310	4,660.56	4,774.58	5,442	28,956	5,322.76
Other pesticides(MT):									
World	26,389	33,355	107,846	134,604	4,090.58	4,035.50	8,853	32,867	3,712.62
Farm machinery(NA):									
World	--	--	1,029,845	1,071,855	(1)	(1)	--	212,671	(1)
Tractors & self-prop mach(ND):									
World	12,016	13,549	407,779	371,015	33,935.34	27,383.22	3,133	74,874	23,898.39
Other ag machinery & parts(NA):									
World	--	--	616,066	700,840	(1)	(1)	--	137,798	(1)
Tobacco - mfg(NA):									
World	--	--	1,858,630	2,435,740	(1)	(1)	--	416,870	(1)

-- Not available.

(1) Unit value cannot be computed.

Appendix table A-3--U.S. wheat exports: Quantity (1,000 MT) by destination, October-February 1993/94 and 1994/95

Destination	1993/94			1994/95			Percentage change of adjusted exports
	Direct exports	Transit Canada	Adjusted exports	Direct exports	Transit Canada	Adjusted exports	
World	14,484	--	14,484	13,719	--	13,718	-5
Latin America	1,506	26	1,532	1,602	7	1,608	5
Mexico	390	--	390	443	--	443	14
Central America	380	--	380	387	--	387	2
Caribbean	110	--	110	202	--	202	83
S America	625	26	651	570	7	576	-11
Colombia	38	--	38	163	--	163	335
Venezuela	241	26	267	257	7	263	-1
Peru	207	--	207	86	--	86	-59
W Europe	307	21	328	190	44	234	-29
European Union	252	10	262	121	44	164	-37
Netherlands	3	10	13	0	0	0	-100
Belgium and Luxembourg	89	0	89	73	30	103	11
Italy	136	0	136	37	14	51	-63
Other W Europe	55	0	66	70	0	70	6
Malta, Gozo	0	10	10	18	0	19	86
E Europe	139	0	139	10	47	57	-59
Former Yugoslavia	23	0	23	0	47	47	103
Former Soviet Union	994	--	994	261	--	261	-74
Russia	655	--	655	174	--	174	-73
Asia	7,458	10	7,468	7,385	0	7,385	-1
W Asia (Mideast)	1,282	10	1,292	1,230	0	1,230	-6
Turkey	122	10	132	103	0	103	-22
Lebanon	53	--	53	164	--	164	211
Israel, inc Gaza	382	--	382	288	--	288	-22
Jordan	296	--	296	250	--	250	-16
Yemen, Rep of	376	--	376	347	--	347	-8
S Asia	1,935	--	1,935	2,120	--	2,120	59
Pakistan	726	--	726	1,145	--	1,145	58
Bangladesh	364	--	364	649	--	649	78
Sri Lanka	218	--	218	327	--	327	50
Japan	1,540	--	1,540	1,300	--	1,300	-16
China	1,149	--	1,149	716	--	716	-38
Southeast Asia	1,048	--	1,048	962	--	962	-8
Thailand	130	--	130	149	--	149	15
Philippines	858	--	858	641	--	641	-25
Other East Asia	1,103	--	1,103	1,056	--	1,056	-4
Korea, Rep of	664	--	664	634	--	634	-6
Taiwan	400	--	400	389	--	389	-3
Africa	3,787	204	3,991	4,000	170	4,171	5
N Africa	2,876	32	3,007	3,245	103	3,347	11
Morocco	691	9	700	28	0	28	-96
Algeria	902	23	924	177	7	184	-80
Tunisia	228	0	228	243	48	291	28
Egypt	1,154	0	1,154	2,795	45	2,843	145
Sub-Saharan	811	173	984	756	68	823	-16
Cameroon	58	0	58	21	10	30	-47
Ghana	125	0	125	71	31	102	-18
Nigeria	228	173	402	230	27	257	-36
Rep S Africa	81	--	81	214	--	214	164
Unidentified country	251	-261	0	257	-267	0	0
Developed countries	2,604	-240	2,363	2,274	-224	2,050	-13
Developing countries	9,737	240	9,978	10,467	224	10,691	7
Other countries	2,143	--	2,143	978	--	978	-54

-- Not applicable.

Appendix table A-4--U.S. coarse grain exports: Quantity (1,000 MT) by destination, October-February 1993/94 and 1994/95

Destination	1993/94			1994/95			Percentage change of adjusted exports
	Direct exports	Transit Canada	Adjusted exports	Direct exports	Transit Canada	Adjusted exports	
World	18,499	--	18,499	26,529	--	26,529	43
Canada	126	0	126	338	27	365	189
Latin America	2,824	--	2,824	5,281	--	5,281	87
Mexico	1,095	--	1,095	2,761	--	2,761	152
Central America	300	--	300	420	--	420	40
Costa Rica	178	--	178	185	--	185	4
Caribbean	426	--	426	387	--	387	-9
Dominican Republic	296	--	296	250	--	250	-16
S America	1,003	--	1,003	1,713	--	1,713	71
Colombia	349	--	349	339	--	339	-3
Venezuela	301	--	301	269	--	269	-11
Peru	112	--	112	363	--	363	225
Chile	212	--	212	324	--	324	53
Brazil	26	--	26	363	--	363	1282
W Europe	790	10	800	1,090	59	1,149	44
European Union	790	10	800	1,044	59	1,103	38
Belgium and Luxembourg	26	10	35	23	0	23	-34
Spain, incl Canary Is	720	0	720	876	59	935	30
Former Soviet Union	2,417	109	2,527	9	0	9	-100
Russia	2,268	79	2,337	8	0	8	-100
Ukraine	0	31	31	0	0	0	-100
Asia	10,239	181	10,420	16,665	161	16,827	61
W Asia (Mideast)	1,162	72	1,234	1,870	92	1,962	59
Cyprus	55	18	73	96	16	111	52
Iran	117	--	117	270	--	270	132
Israel, inc Gaza	279	55	334	535	76	611	83
Saudi Arabia	383	--	383	338	--	338	-12
Japan	6,511	109	6,720	7,607	69	7,676	14
China	0	--	0	805	--	805	0
Southeast Asia	1	--	1	501	--	501	37136
Indonesia	0	--	0	341	--	341	131058
Other East Asia	2,464	--	2,464	5,884	--	5,884	139
Korea, Rep of	53	--	53	3,590	--	3,590	6680
Taiwan	2,411	--	2,411	2,289	--	2,289	-5
Oceania	9	--	9	294	--	294	3138
Australia	0	--	0	271	--	271	0
Africa	1,670	58	1,728	2,418	119	2,536	47
N Africa	1,453	58	1,511	2,155	119	2,274	50
Algeria	682	58	740	572	78	650	-12
Tunisia	17	0	17	106	40	146	781
Egypt	656	--	656	1,242	--	1,242	89
Sub-Saharan	217	--	217	262	--	262	21
Unidentified country	359	-359	0	365	-365	0	0
Developed countries	8,183	-185	7,998	10,229	-134	10,095	26
Developing countries	7,898	76	7,974	15,485	134	15,620	96
Other countries	2,417	109	2,527	814	0	814	-58

-- Not applicable.

Item	Quantity		Percentage change in quantity
	1964	1965	
...	29
...	10
...	25
...	16
...	29
...	-22
...	66
...	-12
...	72
...	106
...	23
...	-15
...	334
...	334
...	344
...	284
...	14
...	1
...	-15
...	-2
...	178
...	176
...	83
...	17
...	28
...	12
...	0
...	19
...	65

Appendix table B-2--U.S. agricultural imports: Quantity and value by commodity

Commodity	October-February				February			
	Thousand units		Thousand dollars		Thousand units		Thousand dollars	
	1993/94	1994/95	1993/94	1994/95	1994	1995	1994	1995
Total agricultural imports(NA):	--	--	10,798,015	12,075,711	--	--	2,032,683	2,507,610
Noncompetitive ag imports(NA):	--	--	2,394,378	3,475,011	--	--	427,196	686,687
Bananas & plantains(MT):	1,478	1,586	403,055	443,147	267	287	71,372	83,445
Coffee, incl prods(MT):	420	388	666,800	1,477,873	71	78	116,428	280,213
Cocoa & prods(MT):	365	276	500,192	486,778	68	64	94,175	96,766
Tea(MT):	74	69	85,855	86,751	11	15	12,965	16,970
Spices(MT):	59	66	131,810	164,573	9	11	21,384	26,519
Rubber & allied gums - crude(MT):	413	411	339,220	522,251	76	88	60,076	124,691
Silk - raw(MT):	0	0	1,707	1,643	0	0	98	330
Wool, unmfng - carpet(MT):	5	5	11,141	16,409	1	1	1,035	1,897
Fibers, excl cotton(MT):	35	36	22,204	24,273	9	8	5,165	4,206
Essential oils(MT):	12	28	94,384	108,691	2	11	16,765	22,440
Drugs - crude natural(MT):	22	28	137,810	142,622	4	7	26,821	30,210
Competitive ag imports(NA):	--	--	8,403,637	8,600,699	--	--	1,605,487	1,820,923
Animals & prods(NA):	--	--	2,388,838	2,392,367	--	--	422,639	486,846
Animals-live, ex poultry(NO):	1,397	1,579	556,813	631,113	249	373	100,585	146,383
Cattle and calves(NO):	1,059	1,078	481,224	518,963	182	273	88,606	128,466
Horses, mules, burros(NO):	6	14	27,983	69,098	1	2	4,378	8,956
Swine(NO):	319	466	28,606	32,349	61	93	5,759	6,926
Sheep, live(NO):	11	14	890	1,519	3	4	249	510
Other live animals(NO):	2	7	7,119	9,154	1	0	1,693	1,625
Meats & prods, ex poultry(MT):	473	434	1,125,094	980,436	86	88	203,478	198,726
Beef & veal(MT):	311	289	747,474	646,717	57	60	134,634	131,602
Beef & veal - fr or froz(MT):	277	278	646,326	573,277	51	56	116,175	116,576
Beef & veal - prep or pres(MT):	34	21	101,147	73,440	6	4	18,460	15,026
Pork(MT):	195	109	311,176	268,033	25	23	58,066	55,147
Pork - fr or froz(MT):	96	77	190,549	169,701	19	17	38,475	36,780
Pork - prep or pres(MT):	40	32	120,633	108,332	7	6	19,591	18,367
Mutton goat & lamb(MT):	9	9	24,560	26,305	1	2	3,820	5,154
Mutton goat & lamb-fr/frz(MT):	9	9	24,560	26,305	1	2	3,820	5,154
Horsemeat - fr or froz(MT):	0	0	0	0	0	0	0	0
Variety meats - fr or froz(MT):	12	11	23,495	20,832	2	2	3,774	3,451
Other meats - fr or froz(MT):	1	1	6,062	6,133	0	0	1,067	1,022
Other meats & prods(MT):	5	5	12,397	12,415	1	1	2,129	2,451
Poultry and prods(NA):	--	--	50,823	59,589	--	--	9,385	11,744
Poultry - live(NA):	--	--	6,304	6,583	--	--	1,248	1,059
Poultry meat(MT):	2	2	6,213	6,266	0	0	663	765
Eggs(NA):	--	--	12,558	8,212	--	--	2,727	1,770
Feathers & down - crude(MT):	7	8	27,747	40,529	1	1	4,845	8,161
Dairy products(NA):	--	--	405,818	421,622	--	--	59,213	65,808
Milk & cream, fr or dried(MT):	3	7	3,768	4,226	1	4	829	627
Butter & butterfat mixtures(MT):	1	0	1,603	582	0	0	134	67
Cheese(MT):	68	64	210,319	220,664	9	11	27,374	35,065
Casein & mixtures(MT):	39	38	156,076	145,412	7	6	25,620	22,276
Other dairy prods(NA):	--	--	34,052	50,738	--	--	6,266	7,772
Fats, oils, & greases(MT):	17	17	11,038	10,862	3	4	1,786	2,360
Hides & skins(NA):	--	--	81,081	94,536	--	--	19,051	18,443
Sheep & lamb skins(MT):	2	2	8,037	11,708	0	0	962	2,649
Other hides & skins(NA):	--	--	39,565	49,269	--	--	6,874	9,448
Furskins(NA):	--	--	33,479	33,660	--	--	11,215	6,347
Wool - unmfng, apparel grades(MT):	20	19	52,460	70,789	4	4	9,812	17,608
Sausage casings(MT):	6	6	22,020	22,808	1	1	4,682	4,349
Bull semen(NA):	--	--	1,406	1,484	--	--	222	228
Misc animal prods(NA):	--	--	82,384	88,918	--	--	14,425	21,304
Non-animal products(NA):	--	--	6,014,699	6,208,332	--	--	1,182,859	1,334,079
Grains & feeds(MT):	4,155	3,266	944,342	847,463	805	443	179,981	166,780
Wheat, ex seed(MT):	1,114	616	129,849	85,134	206	88	21,846	14,336
Corn, unmfng(MT):	307	132	32,377	13,354	63	27	7,431	2,917
Oats, unmfng(MT):	981	799	85,876	68,456	136	44	11,587	4,285
Berley, unmfng(MT):	708	521	64,607	52,528	170	61	16,173	6,799
Rice(MT):	83	104	47,411	56,352	18	20	9,825	10,260
Biscuits & wafers(MT):	85	87	203,214	232,714	16	16	31,056	34,576
Pasta & noodles(MT):	87	103	79,076	95,464	16	18	15,093	16,400
Other grains & prods(NA):	--	--	170,566	193,823	--	--	38,870	39,962
Feeds & fodders, ex oilcake(MT):	460	503	131,275	148,539	99	95	27,901	27,245
Fruits & prods(MT):	531	844	551,407	590,913	235	268	146,588	166,455
Fruits - fr or froz(MT):	583	696	338,443	388,070	187	219	107,188	127,026
Apples, fresh(MT):	17	29	8,332	10,543	3	4	1,617	1,876
Avocados(MT):	7	17	3,896	16,610	0	1	160	176
Berries, excl strawberries(MT):	17	27	14,535	22,903	1	1	1,133	2,319
Citrus, fresh(MT):	68	92	35,398	30,601	9	16	4,695	4,773
Grapes, fresh(MT):	135	155	106,167	127,043	65	76	47,532	58,180
Kiwi fruit, fresh(MT):	2	0	1,409	364	0	0	106	77
Mangoes(MT):	7	11	8,371	10,786	2	2	1,713	1,700
Melons(MT):	176	205	58,301	61,201	52	66	16,435	20,955
Peaches(MT):	38	41	24,642	26,472	13	15	6,465	9,281
Pears(MT):	21	10	11,769	7,305	18	9	7,074	3,882
Pineapples, fresh or frozen(MT):	47	50	19,055	17,941	9	10	3,581	3,880
Plums(MT):	15	16	9,862	10,142	7	8	4,724	5,251
Strawberries, fresh or froz(MT):	10	17	16,964	22,702	3	8	5,316	10,882
Other fruits, fresh or froz(MT):	22	27	20,649	23,457	5	5	4,627	3,804
Fruits - prep or pres(MT):	249	248	212,964	202,843	49	49	38,401	39,409
Pineapples - canned or prep(MT):	136	130	75,947	62,687	30	26	16,242	12,631
Other fruits - prep or pres(MT):	112	118	136,017	140,156	19	23	23,159	26,778
Fruit juices(HL):	13,381	11,664	295,403	267,405	2,196	2,142	48,475	52,243
Apple juice(HL):	3,586	3,593	71,210	82,577	503	644	9,315	16,372
Grape juice(HL):	258	216	9,018	7,701	24	12	1,297	471
Grapefruit juice(HL):	28	3	987	101	13	0	416	27
Lesson juice(HL):	175	70	2,691	984	7	25	137	323

See footnotes at end of table.

Appendix table B-2--U.S. agricultural imports: Quantity and value by commodity--continued

Commodity	October-February				February			
	Thousand units		Thousand dollars		Thousand units		Thousand dollars	
	1993/94	1994/95	1993/94	1994/95	1994	1995	1994	1995
Lime juice(HL):	17	113	444	2,244	2	20	51	409
Orange juice(HL):	7,365	5,704	144,677	108,257	1,244	976	24,054	21,685
Pineapple juice(HL):	1,335	1,275	28,915	24,462	289	344	6,067	5,673
Other fruit juices(HL):	526	585	33,018	38,089	83	75	6,144	4,613
Nuts & preps(MT):	81	87	198,286	226,177	13	11	32,576	32,745
Brazil nuts(MT):	3	3	6,326	6,806	0	0	605	310
Cashew nuts(MT):	27	23	111,425	101,711	5	4	20,824	18,120
Chestnuts(MT):	3	3	7,895	9,819	0	0	126	28
Coconut meat(MT):	25	19	22,361	15,805	4	3	3,241	2,413
Filberts(MT):	2	2	6,058	8,098	0	0	846	1,756
Macademia nuts(MT):	1	1	7,008	9,711	0	0	284	1,212
Pecans(MT):	7	21	15,890	48,800	2	2	3,668	5,399
Pistachio nuts(MT):	0	0	709	887	0	0	52	224
Other nuts(MT):	13	14	20,514	23,840	2	2	2,830	3,283
Vegetables & preps(NA):	--	--	1,187,831	1,380,774	--	--	319,503	365,986
Vegetables - fr or froz(MT):	1,064	1,124	716,693	842,260	293	323	230,630	269,022
Tomatoes(MT):	177	215	189,520	195,549	63	82	89,630	86,584
Asparagus, fresh or frozen(MT):	14	20	21,851	33,218	4	7	6,862	12,078
Beans, fresh or frozen(MT):	10	11	11,726	18,204	3	4	3,600	5,987
Cabbage(MT):	9	18	2,060	4,651	1	2	239	647
Carrots, fresh or frozen(MT):	38	58	9,457	16,186	5	6	1,184	1,724
Cauliflower & broccoli, fr/fz(MT):	84	105	59,819	62,399	19	25	13,370	14,486
Celery, fresh(MT):	5	13	1,542	6,124	2	7	529	3,419
Cucumbers(MT):	160	143	71,582	89,532	52	43	22,174	26,758
Eggplant(MT):	10	13	9,857	12,542	4	4	3,535	3,243
Endive, fresh(MT):	1	1	1,590	2,500	0	0	327	511
Garlic(MT):	15	5	9,016	6,903	3	2	2,400	2,226
Lettuce(MT):	4	5	1,525	3,347	1	1	377	412
Okra, fresh or frozen(MT):	6	8	3,083	4,748	2	1	916	714
Onions(MT):	100	79	61,879	59,560	35	25	21,799	11,909
Peas, incl chickpeas(MT):	15	18	14,528	15,346	3	4	3,512	4,340
Peppers(MT):	82	99	89,016	127,012	26	36	24,756	41,553
Potatoes, fresh or frozen(MT):	170	131	56,145	51,851	34	22	11,736	9,081
Radishes, fresh(MT):	9	10	4,602	7,989	2	2	894	1,509
Squash(MT):	52	67	34,953	53,399	16	18	9,414	14,723
Other vgs - fr or froz(MT):	81	105	52,928	74,821	20	23	13,368	17,016
Vegetables-prep/pres(NA):	--	--	471,138	538,514	--	--	88,873	104,964
Bamboo shoots, preserved(MT):	15	13	11,578	10,023	2	2	1,680	1,327
Bean cake, miso(MT):	4	4	7,979	8,257	1	1	1,498	1,822
Cucumbers, preserved(MT):	5	6	4,231	4,226	1	1	483	795
Garlic, dried(MT):	3	3	2,953	2,009	1	1	836	278
Olives - prep or pres(MT):	29	26	50,578	53,857	4	5	8,182	13,384
Mushrooms, canned(MT):	20	24	39,153	58,514	5	6	9,377	13,750
Mushrooms, dried(MT):	1	1	7,342	9,472	0	0	1,457	1,548
Onions, preserved(MT):	1	1	1,771	1,225	0	0	231	187
Hops, incl extract(MT):	5	5	29,450	31,523	2	1	9,932	8,481
Artichokes - prep(MT):	5	5	7,247	8,328	2	1	2,553	1,410
Asparagus - prep(MT):	0	0	850	586	0	0	263	104
Tomatoes, incl paste & sauce(MT):	26	39	21,408	27,870	3	7	2,793	4,805
Waterchestnuts(MT):	10	9	7,290	6,967	2	2	1,845	1,426
Beans & peas, dried(MT):	20	25	11,819	13,442	4	5	2,002	2,510
Mustard(MT):	4	4	4,489	4,835	1	1	927	780
Peppers & pimentos, prep(MT):	6	7	7,300	8,700	1	1	1,655	1,517
Soy sauce(MT):	14	14	14,146	13,878	3	3	2,750	2,958
Starches, excl wheat & corn(MT):	29	25	9,037	9,569	3	3	1,231	3,192
Soups & sauces(MT):	29	29	56,426	61,096	4	4	7,673	8,834
Vinegar(HL):	72	101	8,593	11,374	9	16	1,178	1,580
Yeasts(MT):	13	14	15,240	17,800	3	3	2,805	4,285
Other vegetables-prep/pres(NA):	--	--	143,147	154,460	--	--	27,400	30,369
Sugar & related prods(NA):	--	--	393,578	433,748	--	--	93,490	124,111
Sugar - cane & beet(MT):	525	529	198,150	228,527	162	220	63,942	87,506
Molasses(HL):	4,640	3,629	32,764	30,627	1,134	872	9,118	5,419
Confectionery prods(MT):	50	57	100,060	118,526	9	10	18,243	22,545
Other sugar & related prods(MT):	134	90	52,604	56,057	23	13	12,187	5,647
Spices(MT):	8	7	10,718	12,184	2	2	2,033	2,741
Tobacco - unafg(MT):	181	101	547,550	239,533	12	8	31,220	23,867
Tobacco - filler(MT):	151	85	534,713	225,988	8	8	27,455	23,251
Tobacco - scrap(MT):	19	15	7,844	8,716	3	0	1,341	180
Other tobacco(MT):	1	1	4,992	4,829	1	0	2,414	466
Beverages, ex fruit juices(HL):	5,705	5,854	828,482	880,852	973	1,093	120,736	141,351
Wine(HL):	1,116	1,163	443,462	476,719	148	163	52,147	63,151
Malt beverages(HL):	4,252	4,470	357,673	384,938	778	882	64,718	74,159
Other beverages(HL):	337	221	27,358	19,201	47	48	3,859	4,041
Oilseeds & prods(MT):	1,404	1,395	580,300	718,802	242	279	106,773	154,323
Oilseeds & oilnuts(MT):	420	389	120,285	118,572	85	88	27,397	21,200
Flaxseed(MT):	43	51	9,532	11,174	12	17	2,706	3,814
Mustard seeds(MT):	22	29	5,692	7,112	4	5	1,183	1,263
Rapeseed(MT):	227	167	55,955	45,383	50	23	14,033	6,387
Sesameseed(MT):	15	17	15,116	18,171	4	4	4,184	4,444
Soybeans(MT):	83	98	18,114	18,439	9	13	2,469	2,572
Sunflower seeds(MT):	16	20	4,958	5,699	3	5	1,050	1,505
Other oilseeds & oilnuts(MT):	13	16	8,929	11,900	2	1	1,774	1,211
Oils & waxes-vegetable(MT):	564	675	424,533	555,172	99	154	70,011	125,496
Castor oil(MT):	18	13	11,157	9,421	0	0	66	88
Coconut oil(MT):	225	215	89,597	127,914	23	69	10,780	43,699
Cottonseed oil(MT):	0	0	0	12	0	0	0	3
Olive oil(MT):	48	53	88,596	115,923	7	8	12,665	19,533
Palm oil(MT):	54	47	21,954	24,693	8	9	2,513	5,585
Palm kernel oil(MT):	65	62	28,944	43,053	10	14	4,182	10,804

See footnotes at end of table.

Appendix table B-2--U.S. agricultural imports: Quantity and value by commodity--continued

Commodity	October-February				February			
	Thousand units		Thousand dollars		Thousand units		Thousand dollars	
	1993/94	1994/95	1993/94	1994/95	1994	1995	1994	1995
Peanut oil(MT):	3	0	2,527	293	3	0	2,298	91
Rapeseed oil(MT):	161	178	82,881	114,334	32	33	20,254	21,760
Soybean oil(MT):	11	2	5,444	1,595	3	1	1,351	587
Sesame oil(MT):	3	3	7,784	7,675	0	0	1,138	893
Other vegetable oils(MT):	65	103	75,638	111,254	12	20	14,783	22,592
Dillcake & meal(MT):	320	331	45,472	44,058	58	85	8,365	7,627
Cotton, excl linters(MT):	0	1	627	4,234	0	0	242	808
Cotton linters(MT):	5	8	5,141	5,558	1	2	786	1,352
Seeds - field & garden(MT):	111	85	97,532	87,921	35	27	25,708	20,735
Cut flowers(NA):	--	--	173,520	182,124	--	--	45,420	55,684
Nursery stock, bulbs, etc.(NA):	--	--	124,815	145,276	--	--	18,354	24,405
Other vegetable prods(MT):	12	13	65,158	74,368	3	2	11,972	12,390
Selected non-ag imports(NA):	--	--	4,904,847	5,456,532	--	--	967,302	1,114,257
Fertilizers(MT):	8,341	9,309	734,868	1,005,412	1,793	2,045	166,095	227,886
Potassium(MT):	3,128	3,316	253,088	260,868	727	728	58,908	55,408
Nitrogen(MT):	3,320	3,848	398,858	629,612	656	849	82,928	140,337
Phosphate(MT):	1,891	2,042	82,544	114,438	410	468	23,173	32,006
Fish(MT):	779	646	2,630,868	2,845,954	120	111	451,816	471,170
Fish fresh or prep(MT):	444	423	1,093,548	1,145,938	72	77	199,118	221,185
Shellfish(MT):	181	178	1,480,355	1,669,391	32	28	256,811	245,142
Fish prods, other(MT):	154	44	56,955	29,625	16	6	5,888	3,841
Ag chemicals(MT):	45	48	311,806	355,345	11	14	102,894	125,555
Fungicides(MT):	13	10	42,970	39,544	3	2	13,595	10,073
Herbicides(MT):	9	10	82,072	93,336	3	3	42,788	38,840
Insecticides(MT):	3	4	25,189	29,868	1	1	9,256	10,651
Other pesticides(MT):	20	24	151,555	182,599	4	7	37,254	55,729
Farm machinery(NA):	--	--	1,053,514	1,194,554	--	--	225,605	275,328
Tractors & self-prop mach(NO):	1,152	1,726	570,148	710,483	239	325	139,259	170,136
Other ag mach & parts(NA):	--	--	483,466	484,081	--	--	85,335	105,194
Tobacco - mfg(NA):	--	--	173,700	65,255	--	--	10,891	12,215

-- Not available.

Appendix table B-3--U.S. agricultural imports: Quantity, value, and unit value by commodity and country, October-February 1983/84 and 1984/85, and February 1985

Commodity and country	October-February						February 1985		
	Quantity		Value (1,000 dol.)		Unit value (\$)		Quantity	Value (1,000 dol.)	Unit value (\$)
	1983/84	1984/85	1983/84	1984/85	1983/84	1984/85			
Total agricultural imports(NA):									
World	--	--	10,798,015	12,075,711	(1)	(1)	--	2,507,610	(1)
Canada	--	--	2,072,621	2,135,608	(1)	(1)	--	400,180	(1)
Latin America	--	--	3,625,678	4,353,275	(1)	(1)	--	1,048,142	(1)
Mexico	--	--	1,288,267	1,582,501	(1)	(1)	--	473,911	(1)
Central America	--	--	554,797	698,151	(1)	(1)	--	168,355	(1)
Guatemala	--	--	174,348	288,652	(1)	(1)	--	68,061	(1)
Costa Rica	--	--	199,380	222,824	(1)	(1)	--	43,416	(1)
Caribbean	--	--	95,673	141,600	(1)	(1)	--	20,909	(1)
S America	--	--	1,685,851	1,931,023	(1)	(1)	--	384,967	(1)
Colombia	--	--	367,716	506,604	(1)	(1)	--	106,964	(1)
Ecuador	--	--	161,656	245,857	(1)	(1)	--	44,042	(1)
Chile	--	--	206,634	240,254	(1)	(1)	--	82,734	(1)
Brazil	--	--	694,532	684,856	(1)	(1)	--	115,628	(1)
Argentina	--	--	157,067	127,323	(1)	(1)	--	24,500	(1)
W Europe	--	--	2,242,895	2,422,320	(1)	(1)	--	393,567	(1)
European Union	--	--	2,080,023	2,281,142	(1)	(1)	--	381,604	(1)
Denmark	--	--	222,510	200,270	(1)	(1)	--	35,634	(1)
United Kingdom	--	--	122,516	146,109	(1)	(1)	--	23,312	(1)
Netherlands	--	--	358,676	398,617	(1)	(1)	--	74,587	(1)
France	--	--	349,869	391,038	(1)	(1)	--	57,815	(1)
Germany	--	--	245,059	276,709	(1)	(1)	--	52,135	(1)
Spain, incl Canary Is	--	--	155,384	177,770	(1)	(1)	--	31,353	(1)
Italy	--	--	367,680	426,272	(1)	(1)	--	63,524	(1)
Other W Europe	--	--	162,872	141,177	(1)	(1)	--	11,963	(1)
E Europe	--	--	125,733	99,807	(1)	(1)	--	22,782	(1)
Asia	--	--	1,713,851	2,078,885	(1)	(1)	--	442,854	(1)
W Asia (Mideast)	--	--	150,886	128,372	(1)	(1)	--	31,719	(1)
Turkey	--	--	113,862	85,007	(1)	(1)	--	22,810	(1)
S Asia	--	--	181,674	206,255	(1)	(1)	--	35,177	(1)
India	--	--	159,873	179,951	(1)	(1)	--	29,801	(1)
Japan	--	--	109,546	126,584	(1)	(1)	--	19,832	(1)
China	--	--	184,035	185,567	(1)	(1)	--	38,232	(1)
Southeast Asia	--	--	861,246	1,300,409	(1)	(1)	--	297,793	(1)
Thailand	--	--	283,695	327,768	(1)	(1)	--	72,972	(1)
Malaysia	--	--	119,922	201,878	(1)	(1)	--	45,109	(1)
Indonesia	--	--	351,256	502,422	(1)	(1)	--	95,485	(1)
Philippines	--	--	185,124	193,714	(1)	(1)	--	60,328	(1)
Other East Asia	--	--	116,554	121,618	(1)	(1)	--	20,101	(1)
Oceania	--	--	696,709	683,192	(1)	(1)	--	141,085	(1)
Australia	--	--	429,321	392,801	(1)	(1)	--	73,601	(1)
New Zealand	--	--	247,823	273,856	(1)	(1)	--	66,231	(1)
Africa	--	--	307,154	283,787	(1)	(1)	--	86,653	(1)
Sub-Sahara	--	--	287,370	260,308	(1)	(1)	--	52,753	(1)
Developed countries	--	--	5,144,954	5,397,562	(1)	(1)	--	966,009	(1)
Developing countries	--	--	5,444,928	6,417,108	(1)	(1)	--	1,481,524	(1)
Other countries	--	--	208,133	261,040	(1)	(1)	--	60,077	(1)
Noncompetitive ag imports(NA):									
World	--	--	2,394,378	3,475,011	(1)	(1)	--	686,687	(1)
Canada	--	--	125,667	149,719	(1)	(1)	--	31,887	(1)
Latin America	--	--	1,135,458	1,805,325	(1)	(1)	--	334,312	(1)
Mexico	--	--	196,330	303,855	(1)	(1)	--	90,887	(1)
Central America	--	--	278,558	441,896	(1)	(1)	--	80,559	(1)
Guatemala	--	--	88,925	205,468	(1)	(1)	--	35,126	(1)
Honduras	--	--	53,085	63,109	(1)	(1)	--	16,715	(1)
Costa Rica	--	--	105,481	132,139	(1)	(1)	--	19,630	(1)
Caribbean	--	--	24,533	55,294	(1)	(1)	--	6,450	(1)
Dominican Republic	--	--	16,176	45,266	(1)	(1)	--	5,054	(1)
S America	--	--	635,035	1,004,081	(1)	(1)	--	155,307	(1)
Colombia	--	--	212,900	335,765	(1)	(1)	--	60,251	(1)
Venezuela	--	--	24,105	8,916	(1)	(1)	--	2,552	(1)
Ecuador	--	--	139,603	218,029	(1)	(1)	--	37,786	(1)
Brazil	--	--	230,594	388,360	(1)	(1)	--	49,766	(1)
W Europe	--	--	279,426	342,583	(1)	(1)	--	61,849	(1)
European Union	--	--	251,548	308,422	(1)	(1)	--	58,327	(1)
Denmark	--	--	38,858	37,723	(1)	(1)	--	9,362	(1)
United Kingdom	--	--	31,349	35,178	(1)	(1)	--	4,384	(1)
Netherlands	--	--	42,442	42,904	(1)	(1)	--	8,615	(1)
France	--	--	32,003	43,950	(1)	(1)	--	8,404	(1)
Germany	--	--	55,182	72,167	(1)	(1)	--	13,024	(1)
Other W Europe	--	--	27,878	34,261	(1)	(1)	--	3,522	(1)
Asia	--	--	623,411	888,117	(1)	(1)	--	211,081	(1)
S Asia	--	--	59,200	94,048	(1)	(1)	--	17,273	(1)
India	--	--	57,834	80,614	(1)	(1)	--	13,948	(1)
China	--	--	54,541	63,440	(1)	(1)	--	10,909	(1)
Southeast Asia	--	--	485,867	749,400	(1)	(1)	--	173,079	(1)
Thailand	--	--	68,511	125,371	(1)	(1)	--	35,559	(1)
Vietnam	--	--	0	45,958	(1)	(1)	--	19,555	(1)
Malaysia	--	--	60,331	105,395	(1)	(1)	--	25,084	(1)
Indonesia	--	--	307,698	447,931	(1)	(1)	--	87,055	(1)
Oceania	--	--	26,901	27,702	(1)	(1)	--	2,581	(1)
Africa	--	--	187,177	183,545	(1)	(1)	--	44,154	(1)
Sub-Sahara	--	--	180,795	175,662	(1)	(1)	--	43,108	(1)
Ivory Coast	--	--	85,367	78,025	(1)	(1)	--	25,201	(1)
Ghana	--	--	24,078	12,715	(1)	(1)	--	4,755	(1)
Nigeria	--	--	27,153	15,326	(1)	(1)	--	2,984	(1)

See footnotes at end of table.

Appendix table B-3--U.S. agricultural imports: Quantity, value, and unit value by commodity and country, October-February 1993/94 and 1994/95, and February 1995--continued

Commodity and country	October-February						February 1995		
	Quantity		Value (1,000 dol.)		Unit value (\$)		Quantity	Value (1,000 dol.)	Unit value (\$)
	1993/94	1994/95	1993/94	1994/95	1993/94	1994/95			
Noncompetitive ag imports(MA):									
Developed countries	--	--	441,454	533,878	(1)	(1)	--	100,057	(1)
Developing countries	--	--	1,897,783	2,830,636	(1)	(1)	--	656,071	(1)
Other countries	--	--	55,141	110,498	(1)	(1)	--	30,569	(1)
Bananas & plantains(MT):									
World	1,478,385	1,585,793	403,056	443,147	272.63	279.45	287,065	83,445	290.68
Latin America	1,475,560	1,583,578	400,541	441,075	271.45	278.53	285,693	83,038	288.82
Mexico	93,876	72,856	27,702	20,807	285.09	285.96	12,342	3,812	315.94
Central America	730,434	798,258	195,388	220,517	267.50	275.25	128,483	38,261	287.79
Guatemala	125,981	207,850	35,385	57,704	280.85	277.51	36,094	10,785	298.80
Honduras	213,810	171,666	48,206	45,072	225.45	262.56	37,261	10,170	272.93
Costa Rica	327,341	372,328	94,215	105,798	287.82	285.84	53,376	16,846	315.51
Panama	63,276	46,404	17,577	10,942	277.79	235.79	1,752	461	263.02
S America	680,902	712,160	177,117	199,351	272.15	279.92	145,841	40,885	280.34
Colombia	306,124	289,074	87,647	85,149	285.31	294.56	44,837	12,577	280.51
Venezuela	18,065	8,568	5,857	2,028	324.23	337.74	2,134	772	361.62
Ecuador	326,511	413,871	83,637	111,018	255.85	268.18	98,657	27,432	278.03
Developing countries	1,478,385	1,585,793	403,048	443,145	272.63	279.45	287,065	83,445	280.68
Cocoa & prods(MT):									
World	419,991	388,836	666,900	1,477,973	1,587.89	3,801.02	78,488	280,213	3,569.68
Canada	2,790	4,782	14,837	31,685	5,317.99	6,512.11	597	5,316	7,626.60
Latin America	364,627	312,323	551,251	1,176,464	1,511.82	3,766.92	60,175	217,039	3,606.80
Mexico	93,245	71,841	149,782	258,601	1,605.32	3,594.63	22,445	78,730	3,507.70
Central America	51,018	58,290	78,264	212,881	1,534.02	3,653.98	11,277	40,487	3,590.25
Guatemala	32,960	39,960	51,181	144,427	1,552.83	3,614.29	6,829	23,752	3,479.12
El Salvador	7,489	5,052	10,617	20,478	1,417.64	4,053.99	758	3,403	4,488.88
Honduras	2,742	4,802	4,239	17,547	1,545.88	3,654.19	1,834	6,503	3,545.59
Costa Rica	5,536	5,928	8,411	21,224	1,519.28	3,580.32	501	1,811	3,514.34
Caribbean	5,040	10,803	7,833	41,580	1,554.22	3,848.91	1,075	3,540	3,385.00
Dominican Republic	4,886	9,611	5,523	35,694	1,416.88	3,817.88	977	3,223	3,289.23
S America	210,323	171,319	315,372	663,403	1,464.65	3,872.32	25,378	94,182	3,711.16
Colombia	67,838	59,772	118,772	248,877	1,773.40	4,163.77	12,081	47,606	3,940.58
Venezuela	11,096	2,583	14,831	8,153	1,336.51	2,382.17	620	1,516	2,444.64
Ecuador	27,053	22,895	30,745	85,528	1,136.46	3,735.59	1,679	5,790	3,448.75
Peru	3,065	4,592	28,558	1,498.33	3,877.39	356	1,187	3,352.59	
Brazil	106,671	78,380	145,432	293,011	1,364.65	3,738.34	10,642	38,072	3,577.56
W Europe	15,843	19,013	45,136	95,787	2,831.29	5,037.99	3,332	17,608	5,284.57
European Union	12,821	15,280	33,819	80,602	2,637.79	4,950.96	3,208	17,088	5,326.75
Netherlands	1,540	1,195	8,430	11,347	5,474.18	8,485.75	278	2,711	9,751.27
Germany	8,094	8,673	16,620	37,204	2,053.43	4,289.68	1,754	7,278	4,149.17
Other W Europe	3,122	2,733	11,320	15,186	3,625.81	6,556.42	124	520	4,193.90
Switzerland	2,384	2,706	9,248	17,255	3,878.40	6,375.47	567	3,829	6,733.44
Asia	27,539	39,507	37,371	127,822	1,357.02	3,235.42	13,028	35,708	2,740.87
S Asia	7,369	7,023	9,473	23,508	1,203.83	3,347.33	1,075	3,164	2,942.82
India	7,869	7,023	9,473	23,508	1,203.83	3,347.33	1,075	3,161	2,940.83
Southeast Asia	19,451	32,124	26,606	102,448	1,367.83	3,189.18	11,812	32,287	2,710.43
Vietnam	0	14,871	0	42,508	.00	2,845.39	6,826	17,590	2,576.93
Indonesia	14,521	10,390	21,856	43,235	1,505.81	4,161.29	728	3,665	4,772.35
Africa	7,659	10,768	15,013	37,940	1,857.66	3,623.05	1,124	3,877	3,449.84
Sub-Sahara	7,659	10,761	15,013	37,858	1,857.66	3,521.31	1,124	3,577	3,448.64
Uganda	1,287	5,530	1,198	13,391	931.23	3,506.68	367	1,282	3,312.67
Developed countries	18,770	23,843	60,234	127,694	3,208.07	5,955.60	4,042	22,986	5,686.70
Developing countries	401,177	348,891	606,402	1,307,253	1,511.56	3,736.17	67,630	239,637	3,543.36
Other countries	44	15,102	264	43,026	5,991.50	2,848.89	6,826	17,590	2,576.93
Cocoa & prods(MT):									
World	365,494	275,958	500,182	485,778	1,368.54	1,753.83	53,860	95,765	1,778.04
Canada	45,168	51,299	74,903	89,830	1,622.40	1,752.05	10,346	20,249	1,987.21
Latin America	89,755	70,462	121,857	109,045	1,359.12	1,547.59	12,775	19,775	1,511.28
Mexico	5,035	8,184	8,988	12,373	1,785.05	1,511.84	3,414	5,190	1,520.26
Caribbean	8,937	6,875	12,559	8,350	1,405.30	1,360.02	1,513	2,158	1,426.47
Dominican Republic	7,827	5,166	8,448	7,965	1,122.30	1,281.73	1,349	1,768	1,310.25
S America	74,296	54,183	87,936	84,125	1,318.18	1,552.51	7,128	11,784	1,653.17
Colombia	4,030	820	5,215	2,624	1,293.85	3,200.32	22	40	1,786.73
Ecuador	18,203	12,565	23,335	19,631	1,281.93	1,562.33	2,575	4,280	1,666.82
Brazil	49,159	38,997	64,673	58,470	1,313.56	1,486.87	4,387	7,054	1,510.19
W Europe	41,797	38,413	83,082	93,558	2,227.23	2,445.99	5,956	13,543	2,273.84
European Union	40,053	35,564	84,792	84,503	2,116.47	2,311.08	5,700	12,101	2,122.98
United Kingdom	8,210	8,142	17,041	20,180	2,075.50	2,478.49	631	1,206	2,068.95
Netherlands	19,890	17,192	28,328	26,583	1,418.22	1,552.06	3,190	5,538	1,766.09
Belgium and Luxembourg	2,552	2,151	10,639	10,182	4,011.59	4,711.67	357	1,325	3,612.83
France	2,185	2,290	6,049	6,560	2,758.29	2,864.56	513	1,093	2,131.43
Germany	3,592	2,806	11,386	8,254	3,083.98	2,941.51	313	890	2,844.72
Italy	1,432	1,312	7,751	7,550	5,412.68	5,784.35	191	981	4,875.83
Other W Europe	1,734	1,049	8,299	9,485	4,786.19	5,119.69	256	1,442	5,532.74
Switzerland	1,280	1,440	6,688	8,122	5,225.28	5,540.14	256	1,442	5,532.74
Asia	55,848	52,600	70,750	88,978	1,254.55	1,381.71	5,534	11,842	2,139.80
China	6,987	3,717	15,109	11,370	2,162.38	3,058.90	256	564	2,594.85
Southeast Asia	47,366	47,277	51,032	82,819	1,077.40	1,753.89	5,056	10,497	2,076.15
Malaysia	5,878	8,286	9,354	22,105	1,592.81	2,667.92	1,228	3,057	2,480.47
Singapore	4,110	5,410	5,134	8,623	1,249.17	1,593.84	818	872	1,066.00
Indonesia	35,978	32,152	33,447	48,990	829.64	1,505.03	2,200	4,685	2,045.87
Oceania	8,561	2,381	8,852	3,289	1,025.22	1,381.26	232	302	1,302.12
Papua New Guinea	8,087	2,155	8,026	2,841	892.43	1,318.46	200	270	1,548.15
Africa	122,874	60,358	129,726	90,051	1,054.91	1,432.11	19,490	29,803	1,533.86
Sub-Sahara	122,959	60,358	129,647	90,051	1,054.91	1,492.11	19,490	29,803	1,533.86
Ivory Coast	80,719	48,290	81,958	68,230	1,015.95	1,506.52	15,044	23,319	1,550.07

See footnotes at end of table.

Appendix table B-9--U.S. agricultural imports: Quantity, value, and unit value by commodity and country, October-February 1993/94 and 1994/95, and February 1995--continued

Commodity and country	October-February						February 1995		
	Quantity		Value (1,000 dol.)		Unit value (\$)		Quantity	Value (1,000 dol.)	Unit value (\$)
	1993/94	1994/95	1993/94	1994/95	1993/94	1994/95			
Cocoa & prods(MT):									
Ghana	22,160	7,767	23,888	12,082	1,078.48	1,555.52	3,000	4,755	1,588.25
Nigeria	15,623	6,145	18,513	8,872	1,184.86	1,460.05	1,080	1,512	1,400.14
Developed countries	89,126	90,474	171,301	186,374	1,822.01	2,058.97	16,463	34,275	2,081.86
Developing countries	269,374	181,267	313,768	287,575	1,164.80	1,587.02	36,637	59,491	1,623.81
Other countries	6,984	4,227	15,123	12,730	2,162.25	3,011.54	760	1,998	2,629.71
Tea(MT):									
World	74,016	69,338	85,855	86,751	1,159.85	1,251.14	14,775	16,970	1,148.49
Canada	37,284	25,898	22,245	16,230	596.48	603.40	6,554	4,006	611.27
Latin America	8,540	10,910	10,700	11,570	1,252.80	1,060.54	2,498	2,557	1,023.79
S America	8,370	10,749	10,226	11,179	1,221.70	1,039.97	2,446	2,472	1,010.48
Chile	176	285	395	1,042	2,244.15	3,654.66	61	107	2,102.33
Brazil	1,195	1,115	1,472	1,320	1,231.68	1,184.09	90	111	1,234.31
Argentina	6,708	9,085	7,987	8,186	1,192.15	900.89	2,293	1,908	832.16
W Europe	2,262	2,906	9,641	13,865	4,262.18	4,805.96	566	2,675	4,726.88
European Union	2,255	2,892	9,425	13,847	4,179.67	4,822.50	566	2,675	4,726.88
United Kingdom	354	233	1,246	1,452	3,520.18	6,231.17	22	191	8,702.50
Netherlands	263	271	761	960	2,894.89	3,542.80	3	52	17,274.33
Germany	1,584	2,255	6,847	10,607	4,322.77	4,681.05	537	2,352	4,398.03
Asia	21,638	25,384	36,733	39,642	1,587.63	1,561.70	4,603	6,824	1,482.41
S Asia	4,150	5,317	11,753	12,175	2,832.15	2,289.82	959	2,387	2,489.10
India	2,185	3,452	8,129	8,467	3,703.62	2,445.75	500	1,453	2,926.67
Sri Lanka	1,954	1,850	3,617	3,700	1,851.00	1,998.84	459	924	2,012.45
Japan	85	81	1,019	1,108	11,893.34	13,682.53	11	174	15,845.82
China	10,634	12,269	13,456	14,871	1,265.42	1,212.10	2,103	2,126	1,011.80
Southeast Asia	5,584	6,863	6,675	7,575	1,195.32	1,118.45	1,247	1,386	1,111.22
Vietnam	0	1,031	0	806	.00	878.50	224	199	886.60
Indonesia	5,477	5,553	6,466	6,200	1,180.60	1,115.42	924	987	1,068.41
Other East Asia	1,171	850	3,773	3,797	3,221.76	4,466.78	280	743	2,654.82
Korea, Rep of	134	185	985	1,211	7,422.47	6,544.05	16	130	8,115.88
Hong Kong	835	388	1,038	714	1,244.25	1,841.31	206	241	1,167.71
Taiwan	202	277	1,739	1,872	8,608.49	6,757.00	58	373	6,430.12
Africa	3,821	2,606	5,886	4,451	1,540.51	1,711.78	432	730	1,688.84
Sub-Sahara	3,810	2,605	5,862	4,457	1,538.58	1,710.80	432	730	1,688.84
Kenya	2,029	1,608	3,625	3,181	1,795.85	1,978.23	263	554	2,105.23
Malawi	1,477	591	1,808	522	1,224.81	1,051.69	110	125	1,135.01
Developed countries	39,763	30,007	33,123	31,585	833.01	1,052.58	7,131	6,856	961.44
Developing countries	23,607	25,024	39,244	39,350	1,662.39	1,512.08	5,311	7,748	1,458.94
Other countries	10,546	13,307	13,488	15,816	1,266.06	1,188.56	2,334	2,356	1,013.55
Spices(MT):									
World	58,830	66,064	131,910	164,573	2,242.22	2,491.11	10,568	26,519	2,509.40
Latin America	10,231	12,167	16,197	23,160	1,583.09	1,903.51	1,724	3,038	1,761.89
Mexico	1,839	2,141	3,929	4,913	2,136.46	2,284.52	542	1,152	2,125.57
Central America	1,181	1,889	1,956	2,496	1,664.64	1,321.22	546	560	1,024.85
S America	6,535	7,237	9,114	14,310	1,384.62	1,977.31	499	1,059	2,141.67
Brazil	5,584	6,507	7,900	13,262	1,412.29	2,038.12	444	958	2,156.94
W Europe	4,270	3,451	12,768	16,781	2,890.16	4,848.51	392	2,394	6,105.11
European Union	4,235	3,388	12,472	16,450	2,845.04	4,855.23	392	2,394	6,105.11
Netherlands	1,158	537	1,775	1,274	1,532.99	2,372.54	2	11	5,455.50
Germany	636	665	1,705	2,183	3,180.18	3,863.46	80	461	5,761.39
Spain, (incl) Canary Is	1,474	1,231	4,233	4,133	2,571.54	3,357.73	180	745	4,139.13
Italy	29	144	2,446	6,253	84,335.03	43,423.03	49	795	16,018.24
E Europe	1,057	1,237	2,073	2,502	1,889.80	2,022.75	180	389	2,159.34
Asia	36,962	41,754	77,554	99,834	2,098.49	2,391.00	7,004	17,135	2,446.47
W Asia (Mideast)	5,063	5,164	10,367	9,489	2,047.54	1,837.56	854	1,657	1,940.83
Turkey	3,942	4,108	8,247	7,740	2,092.05	1,884.05	643	1,306	2,031.86
S Asia	14,641	13,322	19,575	25,841	1,337.00	1,939.74	2,061	4,403	2,136.25
India	13,582	12,303	16,985	23,263	1,250.54	1,890.87	1,830	3,824	2,089.42
Sri Lanka	374	437	1,575	1,684	4,210.27	3,854.52	125	403	3,222.38
China	2,477	5,861	7,510	12,008	3,032.02	2,048.85	1,235	2,134	1,728.08
Southeast Asia	14,374	16,811	38,295	49,629	2,654.18	2,952.18	2,782	8,273	2,973.71
Thailand	301	1,285	642	2,479	1,642.03	1,929.56	399	637	1,597.37
Malaysia	146	782	417	2,132	2,853.59	2,725.97	36	119	3,315.11
Indonesia	13,267	14,065	36,346	43,490	2,739.57	3,092.08	2,282	7,308	3,202.49
Oceania	408	312	1,612	1,172	3,950.23	3,755.51	25	155	6,184.16
Africa	5,150	5,657	21,102	19,530	4,097.56	3,452.33	913	3,094	3,389.26
N Africa	4,239	4,787	4,787	5,697	1,129.38	1,190.00	766	849	1,108.29
Egypt	3,478	3,808	3,665	4,481	1,140.16	1,175.72	525	594	1,130.62
Sub-Sahara	811	870	16,315	13,833	17,908.87	15,900.32	147	2,245	15,271.48
Madagascar	574	788	11,878	13,649	20,594.07	17,320.50	127	2,217	17,459.81
French Indian Oc Areas	74	2	4,191	58	55,635.59	29,169.00	0	0	.00
Developed countries	5,377	5,389	14,991	20,752	2,785.05	3,850.83	804	3,378	4,202.45
Developing countries	50,958	54,578	109,390	131,487	2,146.67	2,404.76	8,513	20,970	2,463.24
Other countries	2,495	5,997	7,529	12,333	3,017.49	2,066.60	1,251	2,171	1,735.38
Rubber & allied gums - crude(MT):									
World	413,087	410,751	339,220	522,251	821.16	1,271.42	87,851	124,691	1,417.73
Asia	396,631	394,635	325,377	501,038	820.35	1,269.62	85,146	120,425	1,414.33
Southeast Asia	393,184	390,903	322,138	495,757	819.30	1,268.23	84,304	119,079	1,412.49
Thailand	76,406	85,252	63,075	108,420	825.52	1,271.76	19,655	25,239	1,352.92
Malaysia	55,169	60,936	50,545	81,115	816.18	1,331.14	15,374	22,501	1,459.61
Indonesia	257,677	241,033	204,887	301,417	795.13	1,250.52	49,499	69,825	1,410.63
Africa	15,194	13,063	12,149	17,067	799.56	1,306.48	2,375	3,627	1,527.11
Sub-Sahara	15,156	13,063	12,102	17,057	798.50	1,306.48	2,375	3,627	1,527.11
Ivory Coast	1,751	5,573	1,577	7,916	900.76	1,420.33	887	1,354	1,538.28
Nigeria	11,129	5,354	8,488	5,317	762.73	1,177.65	947	1,462	1,543.40
Developing countries	412,525	408,880	338,238	519,385	819.82	1,270.25	87,547	123,982	1,416.18

See footnotes at end of table.

Appendix table B-3--U.S. agricultural imports: Quantity, value, and unit value by commodity and country, October-February 1993/94 and 1994/95, and February 1995--continued

Commodity and country	October-February						February 1995		
	Quantity		Value (1,000 dol.)		Unit value (\$)		Quantity	Value (1,000 dol.)	Unit value (\$)
	1993/94	1994/95	1993/94	1994/95	1993/94	1994/95			
Silk - raw(MT):									
World	71	57	1,707	1,643	24,042.32	28,831.75	11	330	29,873.82
Latin America	34	39	828	1,121	24,383.44	28,748.54	10	288	28,758.60
S America	34	39	828	1,121	24,383.44	28,748.54	10	288	28,758.60
Brazil	34	39	828	1,121	24,383.44	28,748.54	10	288	28,758.60
W Europe	1	2	36	67	35,652.00	33,431.50	0	1	.00
European Union	1	2	36	67	35,652.00	33,431.50	0	1	.00
Germany	1	0	26	0	25,515.00	.00	0	0	.00
Italy	0	2	0	66	.00	32,885.50	0	0	.00
Asia	36	16	842	455	23,390.42	28,459.63	1	41	41,290.00
China	28	15	654	448	23,353.61	28,023.56	1	41	41,290.00
Other East Asia	7	0	177	4	25,335.85	.00	0	0	.00
Hong Kong	7	0	177	4	25,335.85	.00	0	0	.00
Developed countries	2	2	46	67	23,082.50	33,431.50	0	1	.00
Developing countries	41	39	1,007	1,128	24,559.00	28,927.43	10	288	28,758.60
Other countries	28	16	654	448	23,353.61	28,023.56	1	41	41,290.00
Wool, unmg - carpet(MT):									
World	5,007	5,209	11,141	15,409	2,225.15	2,958.13	772	1,897	2,457.46
Latin America	243	103	468	233	1,926.02	2,258.25	8	7	857.63
S America	243	103	468	233	1,926.02	2,247.34	8	7	857.63
Uruguay	90	0	202	0	2,244.89	.00	0	0	.00
Argentina	113	75	241	217	2,129.58	2,887.81	0	0	.00
W Europe	1,093	1,048	1,890	2,636	1,728.80	2,515.08	225	533	2,370.85
European Union	1,062	1,003	1,873	2,609	1,763.88	2,601.61	210	526	2,503.21
United Kingdom	1,004	950	1,779	2,470	1,772.23	2,599.97	177	455	2,869.55
Asia	168	252	155	135	874.62	540.01	25	16	613.54
S Asia	168	252	155	119	828.63	473.95	25	5	193.27
Pakistan	168	187	155	107	829.53	570.54	25	5	193.27
Oceania	3,340	3,606	8,214	11,717	2,459.22	3,248.23	438	1,146	2,615.45
Australia	39	26	121	1,530	3,101.00	58,861.69	0	0	.00
New Zealand	3,301	3,580	8,093	10,186	2,451.53	2,845.34	438	1,146	2,615.45
Africa	122	94	355	497	3,000.93	5,288.16	18	98	5,428.00
Sub-Sahara	122	94	355	497	3,000.93	5,288.16	18	98	5,428.00
Rep S Africa	122	94	355	497	3,000.93	5,288.16	18	98	5,428.00
Developed countries	4,576	4,808	10,491	14,865	2,292.64	3,112.69	738	1,874	2,539.77
Developing countries	411	355	624	352	1,518.74	891.55	34	12	349.59
Fibers, excl cotton(MT):									
World	35,327	35,625	22,204	24,273	628.54	681.34	8,211	4,205	512.20
Canada	15,631	15,748	4,949	5,311	315.60	317.11	4,105	1,250	304.50
Latin America	6,760	4,255	5,152	3,735	894.35	877.87	743	708	953.33
Mexico	3,742	2,525	3,430	2,188	816.50	855.97	450	415	821.52
S America	2,018	1,731	1,722	1,547	853.31	883.78	293	294	1,002.18
Ecuador	1,835	1,541	1,595	1,450	859.89	947.16	228	234	1,022.54
W Europe	5,579	6,517	7,125	9,894	1,254.88	1,518.23	1,299	1,060	815.79
European Union	5,579	6,517	7,125	9,894	1,254.88	1,518.23	1,299	1,060	815.79
Belgium and Luxembourg	5,378	6,080	6,442	9,305	1,197.86	1,530.36	1,203	1,029	850.25
France	201	385	591	552	2,889.49	1,430.72	85	36	370.74
Asia	7,322	7,542	4,730	5,192	545.05	578.35	1,907	1,142	888.82
S Asia	4,300	4,584	1,502	2,006	349.25	437.57	1,390	594	427.67
India	878	1,011	573	598	651.98	591.88	446	184	412.39
Bangladesh	1,577	1,485	617	974	358.14	558.07	410	295	718.45
Sri Lanka	1,744	2,085	311	434	178.51	207.52	534	115	216.55
China	814	931	432	441	530.71	473.37	158	83	523.80
Southeast Asia	2,180	2,127	2,739	2,745	1,256.25	1,290.37	359	465	1,295.02
Thailand	191	47	242	69	1,259.34	1,457.94	0	0	.00
Philippines	1,989	1,947	2,496	2,479	1,255.00	1,273.46	332	428	1,288.08
Africa	935	428	247	130	254.35	303.46	140	41	293.21
Developed countries	21,310	23,255	12,079	15,205	555.82	653.57	5,405	2,310	427.38
Developing countries	13,203	11,395	9,693	8,617	734.17	756.21	2,632	1,809	687.22
Other countries	814	966	432	451	530.71	466.83	174	87	498.68
Essential oils(MT):									
World	11,514	28,353	94,384	109,591	8,197.35	3,855.23	11,915	22,440	1,883.24
Canada	98	2,234	2,542	2,730	25,936.78	1,221.82	2,137	480	224.55
Latin America	6,787	10,922	25,384	35,135	3,740.10	3,215.93	1,455	7,092	4,874.39
Mexico	332	491	1,780	4,155	5,351.72	8,463.97	266	1,444	5,427.89
Caribbean	64	48	2,449	2,500	38,254.20	51,013.45	7	332	47,457.43
Haiti	22	20	1,225	1,306	55,685.82	55,302.80	3	237	79,146.00
S America	5,352	10,255	20,521	27,878	3,245.34	2,723.78	1,134	5,127	4,520.78
Brazil	5,143	8,819	9,569	19,262	1,854.39	2,159.71	1,006	2,990	2,872.34
Argentina	690	493	9,378	6,231	13,390.95	12,639.32	73	1,198	16,415.59
W Europe	1,175	10,252	32,982	32,411	28,054.59	3,151.45	7,116	8,352	1,173.73
European Union	1,110	9,272	29,015	27,734	26,139.98	2,991.15	7,102	7,154	1,007.32
United Kingdom	129	191	5,297	5,170	41,065.29	27,058.23	25	1,276	51,040.40
Netherlands	58	8	2,115	1,735	35,458.62	192,903.78	0	202	.00
France	783	8,785	17,012	14,339	22,592.69	1,632.20	7,015	4,232	603.12
Germany	25	26	990	781	39,584.05	30,019.50	7	211	30,183.86
Spain, incl Canary Is	98	93	2,255	2,554	23,010.84	28,534.63	22	645	29,308.91
Italy	45	105	1,240	2,352	27,545.09	22,498.75	8	310	38,783.88
Other W Europe	66	980	3,977	4,577	50,255.00	4,772.70	14	1,198	85,592.00
Switzerland	54	864	3,558	4,382	57,734.09	4,555.44	14	1,198	85,592.00
E Europe	594	1,875	2,784	2,155	4,587.09	1,149.12	39	52	1,335.41
Bulgaria	480	1,833	2,591	1,971	5,759.49	1,075.14	1	15	14,557.00
Asia	2,606	2,785	27,155	32,120	10,424.54	11,558.50	558	5,102	10,935.03
W Asia (Mideast)	301	55	1,475	1,337	4,901.87	23,875.80	14	240	17,124.71
S Asia	451	497	5,419	8,403	14,232.47	15,906.98	75	1,400	18,568.97
India	384	416	5,812	7,554	15,135.23	18,157.74	60	1,210	20,151.48

See footnotes at end of table.

Appendix table B-3--U.S. agricultural imports: Quantity, value, and unit value by commodity and country, October-February 1993/94 and 1994/95, and February 1995--continued

Commodity and country	October-February						February 1995		
	Quantity		Value (1,000 dol.)		Unit value (\$)		Quantity	Value (1,000 dol.)	Unit value (\$)
	1993/94	1994/95	1993/94	1994/95	1993/94	1994/95			
Essential oils(MT):									
Japan	43	52	2,315	2,949	53,843.39	56,716.23	2	51	40,349.50
China	1,256	1,888	11,227	13,611	8,938.54	8,565.84	384	3,657	9,650.34
Southeast Asia	483	562	5,115	5,601	11,291.80	8,867.01	80	694	8,574.86
Indonesia	347	427	4,685	5,003	13,501.37	11,716.37	51	548	10,746.51
Oceania	35	68	1,192	1,361	33,108.89	20,013.20	2	50	45,103.50
Australia	34	68	1,175	1,355	34,596.00	18,931.28	2	85	42,318.00
Africa	194	180	2,027	3,106	10,448.19	17,255.17	5	239	47,772.80
N Africa	19	37	1,102	1,896	58,021.37	51,283.40	0	137	0.00
Sub-Sahara	175	143	825	1,210	5,283.11	8,458.42	5	102	20,336.20
Developed countries	1,853	12,702	39,851	40,725	25,660.50	3,206.16	9,275	9,283	1,000.86
Developing countries	8,582	13,953	43,010	54,445	4,053.81	3,002.05	1,624	9,312	5,733.70
Other countries	1,279	1,698	11,524	14,421	8,009.86	8,482.80	416	3,845	8,244.59
Drugs - crude natural(MT):									
World	21,621	27,725	137,810	142,622	6,373.88	5,144.18	6,940	30,210	4,352.88
Canada	233	178	5,509	2,112	23,642.09	11,865.85	11	173	15,714.00
Latin America	3,705	5,343	2,069	1,391	558.34	260.25	2,060	255	123.99
S America	3,482	5,059	1,628	887	467.65	175.29	2,009	187	92.86
W Europe	6,045	5,057	76,078	75,439	12,585.31	14,885.25	1,025	15,508	15,129.80
European Union	5,443	4,625	72,324	71,230	13,287.55	15,401.19	989	15,154	15,159.29
Denmark	4,028	3,185	38,080	37,257	9,483.93	11,697.63	759	9,221	12,148.52
United Kingdom	90	28	4,901	5,201	54,452.40	185,761.03	6	1,136	189,257.33
Ireland	20	42	3,088	2,489	154,384.50	59,487.78	14	392	27,069.71
Belgium and Luxembourg	265	206	1,782	2,328	5,700.47	11,301.46	26	252	9,685.08
France	287	351	3,312	5,139	11,150.57	17,489.39	8	574	84,302.75
Germany	474	331	18,588	12,786	39,216.20	38,657.79	32	1,805	55,419.53
Italy	49	21	1,805	2,439	30,720.88	116,137.48	4	958	239,615.80
Other W Europe	502	442	3,754	4,208	6,235.84	9,521.05	26	354	13,516.42
Finland	560	513	2,904	3,729	5,155.87	6,082.86	112	563	5,025.74
Switzerland	34	85	567	1,817	19,621.85	19,128.60	26	354	13,516.42
Asia	11,312	15,433	40,202	50,760	3,553.95	3,088.89	3,783	11,489	3,028.97
W Asia (Mideast)	352	785	2,852	6,530	8,154.99	8,318.00	0	2,024	0.00
Turkey	65	168	885	4,873	15,170.55	29,006.44	0	1,582	0.00
Israel, inc Gaza	213	124	1,912	1,337	8,976.49	10,784.46	0	42	0.00
S Asia	7,587	7,140	17,144	16,895	2,259.68	2,366.20	2,078	4,239	2,039.78
India	5,511	5,551	15,984	15,089	2,900.33	2,895.02	1,750	4,087	2,321.88
Japan	701	359	11,442	13,686	16,322.39	38,149.80	70	2,944	42,051.26
China	2,571	7,884	6,879	10,069	2,286.61	1,277.11	1,537	2,003	1,223.80
Other East Asia	75	252	2,002	2,982	26,693.69	11,833.07	6	220	36,687.50
Korea, Rep of	26	47	1,360	1,477	52,292.77	31,421.81	4	123	30,665.00
Hong Kong	49	205	539	1,482	13,048.06	7,230.07	2	87	48,732.50
Oceania	32	83	3,105	1,442	87,053.06	17,377.31	17	118	6,955.12
Australia	30	73	3,090	1,396	103,006.83	17,895.87	16	110	5,874.13
Africa	165	150	10,850	10,754	54,507.10	71,594.75	33	2,545	80,143.15
Sub-Sahara	111	117	10,529	10,576	84,853.34	91,245.96	26	2,627	101,030.81
Kenya	70	78	7,559	8,127	109,411.00	117,007.13	18	2,347	130,382.78
Tanzania	29	15	2,210	545	76,217.24	36,303.33	0	0	0.00
Developed countries	7,222	5,806	98,417	94,309	13,527.43	16,243.32	1,122	18,810	16,765.10
Developing countries	11,713	13,566	33,389	37,797	2,848.03	2,786.14	4,181	9,377	2,242.83
Other countries	2,686	8,353	6,033	10,517	2,246.20	1,259.06	1,637	2,022	1,235.17
Competitive ag imports(MT):									
World	--	--	8,403,537	8,600,699	(1)	(1)	--	1,820,823	(1)
Canada	--	--	1,946,954	1,985,890	(1)	(1)	--	358,293	(1)
Latin America	--	--	2,480,220	2,547,950	(1)	(1)	--	713,830	(1)
Mexico	--	--	1,091,927	1,278,546	(1)	(1)	--	382,824	(1)
Central America	--	--	275,238	256,155	(1)	(1)	--	87,788	(1)
Guatemala	--	--	85,424	83,184	(1)	(1)	--	33,935	(1)
Costa Rica	--	--	93,899	90,786	(1)	(1)	--	23,786	(1)
Caribbean	--	--	71,140	85,305	(1)	(1)	--	14,459	(1)
S America	--	--	1,051,815	825,942	(1)	(1)	--	228,559	(1)
Colombia	--	--	154,815	169,839	(1)	(1)	--	45,712	(1)
Chile	--	--	204,898	237,372	(1)	(1)	--	82,433	(1)
Brazil	--	--	464,038	306,496	(1)	(1)	--	65,762	(1)
Argentina	--	--	139,115	112,052	(1)	(1)	--	21,266	(1)
W Europe	--	--	1,953,569	2,079,637	(1)	(1)	--	391,718	(1)
European Union	--	--	1,828,475	1,972,720	(1)	(1)	--	323,277	(1)
Denmark	--	--	183,653	162,546	(1)	(1)	--	25,271	(1)
United Kingdom	--	--	91,166	110,831	(1)	(1)	--	10,928	(1)
Netherlands	--	--	316,235	355,713	(1)	(1)	--	65,872	(1)
France	--	--	317,466	347,088	(1)	(1)	--	49,511	(1)
Germany	--	--	188,877	204,542	(1)	(1)	--	39,111	(1)
Spain, incl Canary Is	--	--	147,313	166,543	(1)	(1)	--	29,579	(1)
Greece	--	--	351,074	400,042	(1)	(1)	--	59,484	(1)
Other W Europe	--	--	85,809	53,371	(1)	(1)	--	8,839	(1)
E Europe	--	--	135,094	105,917	(1)	(1)	--	8,441	(1)
Asia	--	--	119,594	93,087	(1)	(1)	--	22,052	(1)
W Asia (Mideast)	--	--	1,090,540	1,120,778	(1)	(1)	--	231,874	(1)
Turkey	--	--	133,621	108,452	(1)	(1)	--	27,230	(1)
S Asia	--	--	108,857	81,769	(1)	(1)	--	19,584	(1)
India	--	--	112,474	112,207	(1)	(1)	--	17,904	(1)
Japan	--	--	102,039	89,337	(1)	(1)	--	15,853	(1)
China	--	--	92,858	105,304	(1)	(1)	--	15,864	(1)
Southeast Asia	--	--	139,494	132,117	(1)	(1)	--	27,329	(1)
Thailand	--	--	505,379	551,010	(1)	(1)	--	124,714	(1)
Malaysia	--	--	215,185	202,388	(1)	(1)	--	35,413	(1)

See footnotes at end of table.

Appendix table B-3--U.S. agricultural imports: Quantity, value, and unit value by commodity and country, October-February 1993/94 and 1994/95, and February 1995--continued

Commodity and country	October-February						February 1995		
	Quantity		Value (1,000 dol.)		Unit value (\$)		Quantity	Value (1,000 dol.)	Unit value (\$)
	1993/94	1994/95	1993/94	1994/95	1993/94	1994/95			
Competitive ag imports(NA):									
Philippines	--	--	175,466	185,553	(1)	(1)	--	59,056	(1)
Other East Asia	--	--	106,714	110,688	(1)	(1)	--	18,738	(1)
Oceania	--	--	670,108	655,480	(1)	(1)	--	138,505	(1)
Australia	--	--	424,078	387,881	(1)	(1)	--	73,374	(1)
New Zealand	--	--	239,536	263,388	(1)	(1)	--	66,073	(1)
Africa	--	--	109,877	100,242	(1)	(1)	--	12,489	(1)
Sub-Sahara	--	--	96,676	84,736	(1)	(1)	--	9,645	(1)
Developed countries	--	--	4,703,501	4,863,684	(1)	(1)	--	865,853	(1)
Developing countries	--	--	3,547,145	3,585,473	(1)	(1)	--	925,452	(1)
Other countries	--	--	152,991	150,542	(1)	(1)	--	29,518	(1)
Animals & prods(NA):									
World	--	--	2,385,938	2,382,357	(1)	(1)	--	485,845	(1)
Canada	--	--	715,382	770,144	(1)	(1)	--	161,858	(1)
Latin America	--	--	475,063	425,012	(1)	(1)	--	102,873	(1)
Mexico	--	--	258,253	245,711	(1)	(1)	--	56,373	(1)
Central America	--	--	88,031	71,411	(1)	(1)	--	13,390	(1)
Nicaragua	--	--	27,701	18,433	(1)	(1)	--	3,636	(1)
Costa Rica	--	--	33,521	28,395	(1)	(1)	--	5,331	(1)
S America	--	--	121,764	98,611	(1)	(1)	--	21,163	(1)
Brazil	--	--	45,459	18,743	(1)	(1)	--	3,486	(1)
Argentina	--	--	59,991	62,741	(1)	(1)	--	13,677	(1)
W Europe	--	--	475,958	497,538	(1)	(1)	--	74,890	(1)
European Union	--	--	418,753	447,728	(1)	(1)	--	71,036	(1)
Denmark	--	--	139,821	118,456	(1)	(1)	--	21,454	(1)
United Kingdom	--	--	31,306	37,387	(1)	(1)	--	5,210	(1)
Ireland	--	--	65,022	62,300	(1)	(1)	--	7,670	(1)
Netherlands	--	--	42,669	43,565	(1)	(1)	--	8,366	(1)
France	--	--	52,587	61,925	(1)	(1)	--	9,196	(1)
Germany	--	--	25,505	27,355	(1)	(1)	--	4,076	(1)
Italy	--	--	58,270	57,425	(1)	(1)	--	10,513	(1)
Other W Europe	--	--	67,205	49,809	(1)	(1)	--	3,854	(1)
E Europe	--	--	47,442	35,542	(1)	(1)	--	7,752	(1)
Poland	--	--	25,066	23,835	(1)	(1)	--	4,890	(1)
Asia	--	--	62,216	78,332	(1)	(1)	--	15,892	(1)
China	--	--	25,713	33,582	(1)	(1)	--	7,447	(1)
Oceania	--	--	591,008	561,005	(1)	(1)	--	118,826	(1)
Australia	--	--	363,397	310,633	(1)	(1)	--	56,507	(1)
New Zealand	--	--	227,540	250,309	(1)	(1)	--	62,314	(1)
Developed countries	--	--	1,794,505	1,847,087	(1)	(1)	--	359,086	(1)
Developing countries	--	--	554,922	498,157	(1)	(1)	--	118,203	(1)
Other countries	--	--	39,511	45,113	(1)	(1)	--	8,556	(1)
Animals-live, ex poultry(NO):									
World	1,395,876	1,573,639	555,813	531,113	388.51	390.78	372,524	146,383	392.95
Canada	665,407	858,337	287,078	335,560	431.43	390.94	181,325	74,910	413.13
Latin America	729,530	707,276	249,377	235,073	341.83	332.36	190,701	63,755	334.32
Mexico	729,237	706,961	246,246	231,748	337.68	327.81	180,673	63,051	330.68
W Europe	1,293	5,394	16,792	54,708	12,985.80	10,142.32	368	6,695	18,192.00
European Union	1,176	3,273	16,517	54,384	14,045.41	16,518.91	368	6,675	18,138.83
United Kingdom	552	2,000	3,740	19,951	6,776.00	9,975.54	228	1,142	5,006.85
Ireland	190	156	4,153	18,854	21,857.53	120,859.77	26	3,600	136,458.73
France	95	313	4,328	10,547	44,189.78	39,597.84	57	455	7,883.49
Developed countries	667,338	871,304	305,525	393,483	457.93	451.50	181,812	81,928	450.52
Developing countries	729,537	707,335	251,255	237,513	344.40	335.79	190,712	64,394	337.65
Cattle and calves(NO):									
World	1,058,748	1,077,697	401,224	518,963	463.97	401.55	273,175	128,465	470.27
Canada	329,562	371,107	245,189	287,468	743.88	774.62	82,624	65,451	792.15
Latin America	729,112	706,538	246,028	231,413	327.53	327.53	180,551	63,015	330.70
Mexico	729,112	706,538	246,028	231,413	327.53	327.53	180,551	63,015	330.70
Developed countries	329,636	371,117	245,196	287,521	743.84	774.74	82,624	65,451	792.15
Developing countries	729,112	706,580	246,028	231,442	327.43	327.55	180,551	63,015	330.70
Horses, mules, burros(NO):									
World	5,020	14,129	27,983	59,088	4,648.40	4,890.48	2,053	8,956	4,362.40
Canada	4,841	11,881	10,699	13,447	2,210.07	1,122.35	1,756	2,016	1,148.27
Latin America	418	738	1,486	1,863	3,554.93	2,524.56	180	342	2,280.55
S America	290	278	1,228	1,243	4,721.38	4,471.20	27	304	11,266.67
Argentina	172	185	918	780	5,335.93	4,215.75	22	298	13,527.27
W Europe	687	1,291	15,016	82,332	21,857.64	40,536.37	115	6,270	54,525.98
European Union	645	1,243	14,809	82,189	22,923.38	41,962.08	115	6,270	54,525.98
United Kingdom	180	213	3,140	19,166	20,935.89	89,883.82	29	886	34,011.83
Ireland	89	156	4,025	18,697	45,219.34	119,850.58	26	3,575	137,508.58
Netherlands	111	113	1,305	1,746	11,783.74	15,454.61	19	715	37,622.63
France	74	70	4,316	10,225	58,325.72	146,078.08	3	369	122,886.33
Germany	202	664	1,639	2,048	8,112.58	3,085.06	36	575	15,962.09
Asia	14	30	301	677	21,632.86	22,672.80	11	184	16,750.00
Oceania	57	85	462	639	8,101.82	7,516.00	21	143	6,801.24
New Zealand	45	58	380	515	8,434.62	8,893.76	9	63	6,968.39
Developed countries	5,595	13,374	25,402	65,855	4,718.84	4,988.89	1,892	5,430	4,455.43
Developing countries	424	755	1,580	2,242	3,725.32	2,970.04	161	526	3,259.15
Swine(NO):									
World	319,371	465,530	29,806	32,349	82.70	69.49	83,122	6,926	74.38
Canada	318,855	461,189	29,095	31,144	81.24	67.53	82,869	6,702	72.15
W Europe	606	4,041	511	1,100	1,011.50	272.24	263	225	888.31
European Union	429	1,968	482	1,004	1,059.51	508.93	253	225	888.31
United Kingdom	328	1,787	406	719	1,238.59	402.21	199	138	695.18
Developed countries	319,371	465,530	29,806	32,349	82.70	69.49	83,122	6,926	74.38

See footnotes at end of table.

Appendix table B-3--U.S. agricultural imports: Quantity, value, and unit value by commodity and country, October-February 1993/94 and 1994/95, and February 1995--continued

Commodity and country	October-February						February 1995		
	Quantity		Value (1,000 dol.)		Unit value (\$)		Quantity	Value (1,000 dol.)	Unit value (\$)
	1993/94	1994/95	1993/94	1994/95	1993/94	1994/95			
Sheep, live(NO):									
World	10,597	14,149	880	1,519	83.06	107.35	4,174	510	122.28
Canada	10,597	13,994	880	1,382	83.06	98.73	4,076	409	100.27
Oceania	0	100	0	113	.00	1,125.30	88	102	1,037.71
Australia	0	87	0	98	.00	1,008.84	87	88	1,008.84
Africa	0	55	0	25	.00	450.00	0	0	.00
Sub-Sahara	0	55	0	25	.00	450.00	0	0	.00
Rep S Africa	0	55	0	25	.00	450.00	0	0	.00
Developed countries	10,597	14,149	880	1,519	83.06	107.35	4,174	510	122.28
Other live animals(NO):									
World	2,140	7,134	7,119	9,184	3,326.76	1,287.39	0	1,525	.00
Canada	1,541	66	1,215	2,120	788.31	32,115.88	0	333	.00
Latin America	0	0	1,864	1,797	.00	.00	0	398	.00
Central America	0	0	585	723	.00	.00	0	84	.00
Guatemala	0	0	145	191	.00	.00	0	28	.00
El Salvador	0	0	337	406	.00	.00	0	45	.00
Nicaragua	0	0	103	121	.00	.00	0	10	.00
S America	0	0	1,249	984	.00	.00	0	314	.00
Colombia	0	0	921	684	.00	.00	0	247	.00
Venezuela	0	0	88	45	.00	.00	0	14	.00
Suriname	0	0	175	145	.00	.00	0	11	.00
W Europe	27	62	1,257	1,275	46,565.67	20,565.06	0	189	.00
European Union	27	62	1,248	1,231	46,277.67	19,859.28	0	180	.00
United Kingdom	0	0	186	66	.00	.00	0	17	.00
Ireland	0	0	83	167	.00	.00	0	26	.00
Netherlands	0	0	635	575	.00	.00	0	85	.00
Belgium and Luxembourg	3	0	102	24	33,887.00	.00	0	5	.00
Germany	0	0	217	366	.00	.00	0	44	.00
Asia	1	0	825	957	824,846.00	.00	0	306	.00
Japan	0	0	60	149	.00	.00	0	13	.00
Southeast Asia	0	0	672	738	.00	.00	0	245	.00
Thailand	0	0	38	143	.00	.00	0	107	.00
Malaysia	0	0	180	85	.00	.00	0	23	.00
Indonesia	0	0	442	445	.00	.00	0	102	.00
Oceania	571	6,594	883	1,489	1,546.57	225.83	0	56	.00
Australia	0	0	272	234	.00	.00	0	47	.00
New Zealand	571	6,594	568	1,192	985.30	180.79	0	3	.00
Africa	0	412	1,043	1,500	.00	3,640.94	0	231	.00
N Africa	0	0	85	176	.00	.00	0	70	.00
Egypt	0	0	85	176	.00	.00	0	70	.00
Sub-Sahara	0	412	949	1,324	.00	3,213.41	0	161	.00
Togo	0	0	362	275	.00	.00	0	27	.00
Benin	0	0	154	185	.00	.00	0	30	.00
Tanzania	0	0	84	126	.00	.00	0	20	.00
Madagascar	0	0	122	148	.00	.00	0	18	.00
Rep S Africa	0	412	69	269	.00	653.02	0	15	.00
Developed countries	2,139	7,134	3,441	5,239	1,608.82	734.39	0	611	.00
Developing countries	1	0	3,647	3,829	364,702.00	.00	0	853	.00
Other countries	0	0	31	117	.00	.00	0	51	.00
Meats & prods, ex poultry(MT):									
World	472,912	433,583	1,125,094	990,436	2,378.08	2,251.24	87,827	188,726	2,262.70
Canada	158,547	154,016	340,965	326,265	2,150.55	2,118.39	30,350	65,848	2,159.55
Latin America	65,745	50,685	187,194	142,316	2,804.61	2,807.85	9,981	28,378	2,843.17
Central America	32,753	27,973	84,154	65,107	2,569.36	2,327.50	5,158	12,226	2,370.24
Honduras	6,756	6,294	17,300	14,775	2,560.62	2,347.47	834	2,216	2,372.71
Nicaragua	10,478	8,028	27,369	18,202	2,612.02	2,267.27	1,570	3,626	2,309.49
Costa Rica	12,567	11,670	32,243	27,312	2,565.68	2,340.39	2,143	5,081	2,370.91
S America	30,709	19,486	94,641	68,969	3,081.86	3,539.42	4,059	14,263	3,513.94
Brazil	14,226	3,834	38,574	12,001	2,711.53	3,190.09	734	2,497	3,401.85
Argentina	15,993	14,627	53,170	53,035	3,324.57	3,625.82	3,180	11,273	3,545.00
W Europe	54,983	35,255	133,462	107,314	2,427.33	3,043.07	6,188	18,171	3,097.54
European Union	53,074	33,555	128,250	104,055	2,435.27	3,100.10	6,188	18,154	3,095.37
Denmark	45,700	27,417	108,613	82,742	2,376.55	3,017.91	5,029	15,097	3,001.89
E Europe	7,419	3,419	25,398	13,169	3,423.34	3,851.73	853	3,464	4,051.01
Hungary	4,332	1,251	12,579	3,679	2,903.64	2,840.45	244	878	3,598.96
Oceania	184,646	189,875	435,025	389,822	2,355.99	2,053.05	40,408	81,564	2,020.98
Australia	134,953	120,039	304,067	234,311	2,253.13	1,952.05	19,883	38,201	1,911.59
New Zealand	48,593	69,842	130,958	155,511	2,635.34	2,225.61	20,426	43,463	2,127.91
Developed countries	399,178	379,160	908,627	823,636	2,284.47	2,172.25	76,948	166,751	2,157.06
Developing countries	74,527	54,255	214,958	156,453	2,884.29	2,883.19	10,844	31,854	2,941.20
Beef & veal(MT):									
World	310,833	288,893	747,474	646,717	2,404.74	2,163.71	60,264	131,602	2,183.75
Canada	72,481	70,624	160,871	150,247	2,218.49	2,121.42	12,832	28,204	2,275.83
Latin America	66,322	50,007	185,324	139,962	2,794.31	2,795.84	9,881	27,910	2,824.59
Central America	32,515	27,744	83,749	64,769	2,575.50	2,394.52	5,154	12,215	2,369.92
Honduras	6,752	6,234	17,298	14,706	2,561.88	2,358.97	833	2,214	2,372.46
Nicaragua	10,473	7,961	27,361	18,110	2,612.49	2,274.85	1,567	3,617	2,308.47
Costa Rica	12,338	11,558	31,841	27,135	2,580.72	2,345.67	2,143	5,081	2,370.91
S America	30,562	19,385	95,626	68,423	3,060.48	3,529.68	4,027	14,102	3,501.85
Brazil	14,168	3,802	38,157	11,540	2,693.17	3,114.05	702	2,336	3,327.40
Argentina	15,955	14,693	62,726	52,795	3,304.66	3,617.86	3,190	11,273	3,545.00
Oceania	170,081	175,803	395,858	350,880	2,333.82	1,995.44	37,442	74,058	1,977.94
Australia	124,130	110,698	280,439	213,561	2,259.23	1,930.13	17,888	33,982	1,899.58
New Zealand	45,951	65,105	115,449	137,319	2,594.20	2,109.19	18,554	40,077	2,049.54
Developed countries	244,404	248,615	561,841	505,679	2,208.82	2,034.80	50,328	103,532	2,057.15
Developing countries	66,429	50,357	185,633	140,885	2,794.46	2,799.70	9,920	28,018	2,824.47

See footnotes at end of table.

Appendix table B-2--U.S. agricultural imports: Quantity, value, and unit value by commodity and country, October-February 1993/94 and 1994/95, and February 1995--continued

Commodity and country	October-February						February 1995		
	Quantity		Value (1,000 dol.)		Unit value (\$)		Quantity	Value (1,000 dol.)	Unit value (\$)
	1993/94	1994/95	1993/94	1994/95	1993/94	1994/95			
Beef & veal - fr or froz(MT):									
World	277,332	277,921	646,326	573,277	2,330.51	2,062.73	55,904	116,575	2,085.28
Canada	70,014	68,830	155,024	147,623	2,214.18	2,114.03	12,580	28,592	2,272.79
Latin America	35,707	30,587	91,647	71,395	2,566.55	2,334.20	5,847	13,779	2,356.51
Central America	32,516	27,724	83,741	64,700	2,576.45	2,393.73	5,154	12,215	2,369.92
Guatemala	2,952	1,981	7,241	4,818	2,453.04	2,432.24	511	1,303	2,549.59
Honduras	6,752	6,234	17,298	14,706	2,561.88	2,358.97	933	2,214	2,372.46
Nicaragua	10,473	7,961	27,361	18,110	2,612.49	2,274.86	1,567	3,517	2,308.47
Costa Rica	12,338	11,548	31,841	27,066	2,580.72	2,343.78	2,143	5,081	2,370.91
Caribbean	2,319	2,592	6,807	5,806	2,547.16	2,240.10	574	1,293	2,252.03
Dominican Republic	2,319	2,592	6,807	5,806	2,547.16	2,240.10	574	1,293	2,252.03
Oceania	169,846	175,651	395,857	350,105	2,330.68	1,993.19	37,423	79,939	1,975.76
Australia	124,053	110,682	280,262	213,648	2,259.21	1,630.11	17,888	33,982	1,899.68
New Zealand	45,793	64,969	115,594	136,457	2,524.28	2,100.67	19,535	38,957	2,046.41
Developed countries	241,625	247,315	554,679	501,839	2,295.62	2,029.15	50,057	102,787	2,053.60
Developing countries	35,707	30,606	91,647	71,438	2,566.65	2,334.13	5,847	13,779	2,356.51
Beef & veal - prep or pres(MT):									
World	33,501	20,972	101,147	73,440	3,019.23	3,501.80	4,360	15,026	3,446.37
Canada	2,467	994	5,847	2,625	2,370.12	2,640.50	252	612	2,427.90
Latin America	30,515	19,420	93,677	68,565	3,059.83	3,530.66	4,034	14,131	3,503.04
S America	30,592	19,385	93,626	68,423	3,060.48	3,529.68	4,027	14,102	3,501.85
Brazil	14,158	3,802	38,157	11,840	2,693.17	3,114.05	702	2,335	3,327.40
Uruguay	469	839	2,744	3,369	5,848.88	4,015.28	145	493	3,400.10
Argentina	15,855	14,593	52,725	52,795	3,304.66	3,517.85	3,180	11,273	3,545.00
E Europe	107	330	309	979	2,854.91	2,966.23	39	109	2,794.18
Oceania	235	152	1,031	875	4,386.83	5,755.61	19	119	6,288.16
New Zealand	158	145	856	862	5,409.35	5,901.81	19	119	6,287.16
Developed countries	2,779	1,200	7,162	3,840	2,577.14	3,199.90	271	735	2,712.81
Developing countries	30,722	19,751	93,886	69,546	3,059.23	3,521.15	4,078	14,240	3,496.25
Pork(MT):									
World	135,452	108,793	311,176	258,033	2,297.15	2,463.70	22,722	55,147	2,427.05
Canada	79,230	75,215	156,191	160,130	2,097.57	2,128.95	15,311	34,386	2,108.17
W Europe	48,947	30,508	120,000	95,724	2,451.64	3,137.68	5,603	17,422	3,109.35
European Union	48,843	30,262	119,675	95,067	2,450.19	3,141.46	5,602	17,409	3,107.65
Denmark	43,966	25,773	104,124	78,305	2,358.28	3,038.27	4,625	13,990	3,024.78
Ireland	1,211	780	3,195	2,742	2,638.27	3,515.45	169	624	3,692.19
Netherlands	1,389	1,229	3,671	3,704	2,642.63	3,013.73	287	861	3,000.99
Belgium and Luxembourg	1,928	1,714	4,967	5,087	2,576.43	2,957.70	405	1,142	2,818.92
Italy	207	308	2,919	3,808	14,099.09	12,364.22	57	676	11,853.61
E Europe	7,199	3,060	24,803	12,124	3,445.30	3,961.98	805	3,328	4,134.31
Hungary	4,257	1,175	12,413	3,501	2,915.91	2,979.67	244	878	3,598.96
Poland	2,195	1,538	10,352	7,814	4,716.27	5,077.13	415	2,101	5,063.79
Developed countries	128,252	105,791	285,362	258,882	2,232.84	2,430.12	21,817	51,819	2,364.34
Developing countries	7,200	3,062	24,814	12,151	3,446.36	3,968.48	805	3,328	4,134.31
Pork - fr or froz(MT):									
World	95,738	76,780	190,543	159,701	1,990.25	2,079.98	15,919	35,780	2,114.81
Canada	67,322	61,526	131,283	115,960	1,965.08	1,900.88	13,796	26,826	1,944.49
W Europe	28,334	15,246	59,090	42,713	2,055.48	2,801.61	3,120	8,943	2,866.95
European Union	28,230	15,000	58,767	42,067	2,081.72	2,804.43	3,119	8,934	2,864.35
Denmark	27,109	13,945	56,055	39,509	2,067.77	2,833.22	2,903	8,435	2,905.60
Ireland	1,098	637	2,673	1,621	2,342.93	2,545.34	133	317	2,384.07
Developed countries	95,738	76,780	190,543	159,701	1,990.25	2,079.98	15,919	35,780	2,114.81
Pork - prep or pres(MT):									
World	39,724	32,013	120,633	108,332	3,036.78	3,384.00	5,803	19,367	3,337.42
Canada	11,908	13,699	34,907	43,170	2,831.39	3,153.60	2,515	7,560	3,006.06
W Europe	20,613	15,262	60,910	53,011	2,954.95	3,473.40	2,483	8,478	3,414.68
European Union	20,613	15,262	60,908	53,000	2,954.82	3,472.68	2,483	8,475	3,413.26
Denmark	16,857	11,828	48,069	38,796	2,851.55	3,280.02	1,722	5,555	3,225.69
Ireland	113	143	622	1,121	5,508.03	7,835.85	36	307	8,524.97
Netherlands	1,373	1,205	3,639	3,639	2,650.52	3,019.80	263	795	3,027.64
Belgium and Luxembourg	1,828	1,694	4,957	5,014	2,575.43	2,960.07	405	1,142	2,818.92
Italy	200	305	2,811	3,755	14,054.51	12,344.31	57	676	11,853.61
E Europe	7,199	3,060	24,803	12,124	3,445.30	3,961.98	805	3,328	4,134.31
Hungary	4,257	1,175	12,413	3,501	2,915.91	2,979.67	244	878	3,598.96
Poland	2,195	1,539	10,352	7,814	4,716.27	5,077.13	415	2,101	5,063.79
Former Yugoslavia	538	0	1,734	0	2,717.34	.00	0	0	.00
Developed countries	32,524	28,951	95,819	86,181	2,946.11	3,322.19	4,998	16,039	3,209.06
Developing countries	7,200	3,062	24,814	12,151	3,446.36	3,968.48	805	3,328	4,134.31
Mutton goat & lamb(MT):									
World	8,987	9,427	24,550	26,305	2,731.76	2,790.36	1,948	5,154	2,645.61
Oceania	8,978	9,346	24,521	26,136	2,731.27	2,796.44	1,948	5,154	2,645.61
Australia	6,286	5,932	14,415	14,090	2,293.42	2,375.17	1,389	2,961	2,132.01
New Zealand	2,692	3,414	10,105	12,046	3,753.59	3,528.42	559	2,192	3,921.80
Developed countries	8,987	9,413	24,550	26,282	2,731.76	2,792.08	1,948	5,154	2,645.61
Mutton goat & lamb-fr/frz(MT):									
World	8,987	9,427	24,550	26,305	2,731.76	2,790.36	1,948	5,154	2,645.61
Oceania	8,978	9,346	24,521	26,136	2,731.27	2,796.44	1,948	5,154	2,645.61
Australia	6,286	5,932	14,415	14,090	2,293.42	2,375.17	1,389	2,961	2,132.01
New Zealand	2,692	3,414	10,105	12,046	3,753.59	3,528.42	559	2,192	3,921.80
Developed countries	8,987	9,413	24,550	26,282	2,731.76	2,792.08	1,948	5,154	2,645.61
Horsemeat - fr or froz(MT):									
World	0	0	0	0	.00	.00	0	0	.00
Variety meats - fr or froz(MT):									
World	11,825	10,784	23,495	20,832	1,886.86	1,931.76	1,911	3,451	1,805.60
Canada	6,444	6,246	12,502	12,362	1,940.11	1,979.26	664	1,775	1,841.80
Latin America	241	229	425	338	1,762.93	1,477.17	4	11	2,783.00

See footnotes at end of table.

Appendix table B-3--U.S. agricultural imports: Quantity, value, and unit value by commodity and country, October-February 1993/94 and 1994/95, and February 1995--continued

Commodity and country	October-February						February 1995		
	Quantity		Value (1,000 dol.)		Unit value (\$)		Quantity	Value (1,000 dol.)	Unit value (\$)
	1993/94	1994/95	1993/94	1994/95	1993/94	1994/95			
Variety meats - fr or froz(MT):									
Central America	238	228	412	338	1,730.53	1,477.17	4	11	2,783.00
Costa Rica	228	102	402	178	1,765.35	1,741.73	0	0	0.00
W Europe	45	80	408	342	8,888.30	3,799.18	4	41	10,160.25
European Union	36	80	372	308	10,348.58	3,853.90	4	41	10,160.25
France	25	11	350	181	14,002.76	16,494.08	1	17	17,009.00
Oceania	5,081	4,219	10,134	7,789	1,990.61	1,846.28	839	1,623	1,728.58
Australia	4,402	3,372	8,888	6,341	2,021.26	1,880.97	698	1,210	1,733.28
New Zealand	689	847	1,237	1,448	1,794.76	1,710.54	241	413	1,714.83
Developed countries	11,581	10,555	23,045	20,494	1,889.81	1,841.62	1,807	3,439	1,803.65
Developing countries	244	229	450	338	1,842.30	1,477.17	4	11	2,783.00
Other meats - fr or froz(MT):									
World	929	760	6,062	6,133	6,525.18	8,070.27	106	922	8,697.28
Canada	9	20	48	109	5,377.22	5,454.90	3	18	5,207.00
W Europe	2	7	36	82	18,240.00	11,740.00	1	25	24,681.00
European Union	1	7	28	82	27,622.00	11,740.00	1	25	24,681.00
United Kingdom	1	7	20	79	20,264.00	11,251.86	1	21	21,264.00
Asia	549	271	2,782	1,189	5,066.76	4,426.10	29	82	2,842.86
China	206	132	484	288	2,389.74	2,180.34	19	30	1,568.37
Southeast Asia	248	139	1,564	912	6,307.81	6,558.76	10	53	5,264.70
Malaysia	0	16	0	130	0.00	8,085.13	0	0	0.00
Singapore	0	12	0	88	0.00	3,187.25	0	0	0.00
Indonesia	248	111	1,563	684	6,301.45	6,161.11	10	53	5,264.70
Other East Asia	95	0	723	0	7,610.20	0.00	0	0	0.00
Taiwan	95	0	723	0	7,610.20	0.00	0	0	0.00
Oceania	369	462	3,185	4,733	8,659.62	10,244.68	73	786	10,906.36
Australia	16	10	45	103	2,817.13	10,332.80	2	17	8,636.60
New Zealand	353	452	3,150	4,630	8,824.33	10,242.73	71	778	10,970.32
Developed countries	380	489	3,280	4,824	8,632.20	10,070.16	77	839	10,802.16
Developing countries	343	139	2,287	921	6,568.53	6,627.89	10	53	5,264.70
Other countries	206	132	484	288	2,389.74	2,180.34	19	30	1,568.37
Other meats & prods(MT):									
World	4,876	4,926	12,337	12,415	2,530.21	2,520.40	876	2,451	2,787.73
Canada	382	1,686	1,343	3,372	3,614.78	1,988.96	240	465	1,936.00
Latin America	181	434	1,434	1,866	7,921.26	4,629.17	86	457	4,768.65
Mexico	8	7	163	126	19,163.38	18,025.28	2	41	20,429.00
Caribbean	59	326	279	1,293	4,727.27	3,866.89	62	255	4,110.22
Dominican Republic	59	326	279	1,293	4,727.27	3,866.89	62	255	4,110.22
S America	114	101	1,002	546	8,785.37	5,408.69	32	161	5,035.28
Brazil	58	32	417	161	7,186.48	5,035.28	32	161	5,035.28
Uruguay	18	35	140	146	7,785.11	4,163.86	0	0	0.00
Argentina	38	34	444	239	11,684.31	7,041.59	0	0	0.00
W Europe	4,139	2,723	9,070	6,844	2,181.41	2,513.36	528	1,481	2,804.78
European Union	4,071	2,681	8,884	6,732	2,182.17	2,510.90	528	1,481	2,804.78
Denmark	1,631	1,660	4,278	4,304	2,623.67	2,776.96	404	1,107	2,741.12
Netherlands	2,163	1,073	3,967	2,133	1,829.40	1,988.34	112	230	2,050.06
Belgium and Luxembourg	251	4	451	11	1,787.01	2,740.25	0	0	0.00
France	9	14	121	139	13,388.67	8,940.93	11	113	10,284.81
Other W Europe	68	42	187	112	2,744.76	2,670.62	0	0	0.00
Sweden	66	76	176	198	2,669.33	2,607.71	0	0	0.00
E Europe	113	28	286	67	2,534.54	2,284.83	9	27	2,894.44
Former Yugoslavia	54	9	169	27	3,127.50	2,984.44	9	27	2,894.44
Oceania	42	37	115	156	2,734.31	4,221.59	3	21	7,156.33
Developed countries	4,664	4,467	10,548	10,375	2,311.16	2,327.91	771	1,967	2,651.28
Developing countries	311	464	1,774	2,034	5,704.33	4,384.66	105	484	4,607.34
Poultry and prods(NA):									
World	--	--	50,823	59,659	(1)	(1)	--	11,744	(1)
Canada	--	--	13,484	13,661	(1)	(1)	--	2,627	(1)
W Europe	--	--	7,201	6,910	(1)	(1)	--	1,220	(1)
European Union	--	--	7,000	6,840	(1)	(1)	--	1,220	(1)
United Kingdom	--	--	2,947	2,247	(1)	(1)	--	628	(1)
France	--	--	2,951	3,012	(1)	(1)	--	427	(1)
Germany	--	--	642	1,087	(1)	(1)	--	68	(1)
E Europe	--	--	1,447	3,274	(1)	(1)	--	231	(1)
Hungary	--	--	923	2,709	(1)	(1)	--	231	(1)
Poland	--	--	524	566	(1)	(1)	--	0	(1)
Asia	--	--	24,369	34,284	(1)	(1)	--	7,896	(1)
W Asia (Mideast)	--	--	653	428	(1)	(1)	--	113	(1)
Israel, inc Gaza	--	--	653	428	(1)	(1)	--	113	(1)
China	--	--	16,788	22,533	(1)	(1)	--	4,849	(1)
Other East Asia	--	--	6,378	10,876	(1)	(1)	--	2,589	(1)
Hong Kong	--	--	2,367	668	(1)	(1)	--	101	(1)
Taiwan	--	--	3,993	10,201	(1)	(1)	--	2,481	(1)
Africa	--	--	4,039	1,406	(1)	(1)	--	144	(1)
Sub-Sahara	--	--	4,039	1,406	(1)	(1)	--	144	(1)
Rep S Africa	--	--	1,143	439	(1)	(1)	--	24	(1)
Namibia	--	--	2,017	804	(1)	(1)	--	121	(1)
Botswana	--	--	858	0	(1)	(1)	--	0	(1)
Developed countries	--	--	22,689	21,592	(1)	(1)	--	3,810	(1)
Developing countries	--	--	11,347	15,558	(1)	(1)	--	2,985	(1)
Other countries	--	--	16,788	22,639	(1)	(1)	--	4,849	(1)
Poultry - live(NA):									
World	--	--	5,304	5,583	(1)	(1)	--	1,059	(1)
Canada	--	--	3,948	5,033	(1)	(1)	--	1,035	(1)
Latin America	--	--	54	28	(1)	(1)	--	0	(1)
W Europe	--	--	788	399	(1)	(1)	--	24	(1)

See footnotes at end of table.

Appendix table B-8--U.S. agricultural imports: Quantity, value, and unit value by commodity and country, October-February 1993/94 and 1994/95, and February 1995--continued

Commodity and country	October-February						February 1995		
	Quantity		Value (1,000 dol.)		Unit value (\$)		Quantity	Value (1,000 dol.)	Unit value (\$)
	1993/94	1994/95	1993/94	1994/95	1993/94	1994/95			
Poultry - live(NA):									
European Union	--	--	768	388	(1)	(1)	--	24	(1)
Netherlands	--	--	75	45	(1)	(1)	--	4	(1)
Belgium and Luxembourg	--	--	263	243	(1)	(1)	--	12	(1)
France	--	--	351	63	(1)	(1)	--	0	(1)
Asia	--	--	92	36	(1)	(1)	--	0	(1)
Africa	--	--	442	88	(1)	(1)	--	0	(1)
Sub-Sahara	--	--	442	88	(1)	(1)	--	0	(1)
Cameroon	--	--	63	0	(1)	(1)	--	0	(1)
Tanzania	--	--	95	88	(1)	(1)	--	0	(1)
Botswana	--	--	63	0	(1)	(1)	--	0	(1)
Zimbabwe	--	--	150	0	(1)	(1)	--	0	(1)
Developed countries	--	--	4,725	6,432	(1)	(1)	--	1,059	(1)
Developing countries	--	--	553	151	(1)	(1)	--	0	(1)
Poultry meat(MT):									
World	1,626	2,041	5,213	5,266	3,206.33	2,879.88	473	765	1,616.37
Canada	1,461	1,900	3,726	3,872	2,550.62	2,090.41	449	585	1,328.26
W Europe	18	17	758	554	42,094.00	33,468.06	2	52	25,930.00
European Union	18	17	758	554	42,094.00	33,468.06	2	52	25,930.00
France	18	17	758	549	42,094.00	33,182.88	2	52	25,930.00
Asia	133	124	689	635	5,256.65	5,118.52	22	113	5,184.59
W Asia (Mideast)	77	81	446	418	5,795.43	5,184.68	22	113	5,184.59
Israel, inc Gaza	77	81	446	418	5,795.43	5,184.68	22	113	5,184.59
Other East Asia	43	35	187	175	4,588.35	4,996.57	0	0	.00
Hong Kong	43	35	187	175	4,588.35	4,996.57	0	0	.00
Developed countries	1,569	1,988	4,958	5,049	3,159.57	2,525.81	473	765	1,616.37
Developing countries	47	35	213	175	4,527.17	4,996.57	0	0	.00
Eggs(NA):									
World	--	--	12,858	8,212	(1)	(1)	--	1,770	(1)
Canada	--	--	5,251	3,814	(1)	(1)	--	852	(1)
W Europe	--	--	2,927	2,119	(1)	(1)	--	528	(1)
European Union	--	--	2,927	2,119	(1)	(1)	--	528	(1)
United Kingdom	--	--	2,742	2,001	(1)	(1)	--	589	(1)
Asia	--	--	1,157	1,078	(1)	(1)	--	142	(1)
W Asia (Mideast)	--	--	175	0	(1)	(1)	--	0	(1)
Israel, inc Gaza	--	--	175	0	(1)	(1)	--	0	(1)
China	--	--	559	629	(1)	(1)	--	98	(1)
Southeast Asia	--	--	94	93	(1)	(1)	--	19	(1)
Thailand	--	--	90	87	(1)	(1)	--	19	(1)
Other East Asia	--	--	254	330	(1)	(1)	--	25	(1)
Taiwan	--	--	254	330	(1)	(1)	--	25	(1)
Oceania	--	--	85	125	(1)	(1)	--	26	(1)
New Zealand	--	--	85	125	(1)	(1)	--	26	(1)
Africa	--	--	3,002	975	(1)	(1)	--	121	(1)
Sub-Sahara	--	--	3,002	975	(1)	(1)	--	121	(1)
Rep S Africa	--	--	539	96	(1)	(1)	--	0	(1)
Namibia	--	--	1,957	804	(1)	(1)	--	121	(1)
Botswana	--	--	495	0	(1)	(1)	--	0	(1)
Developed countries	--	--	8,084	6,282	(1)	(1)	--	1,507	(1)
Developing countries	--	--	2,816	1,296	(1)	(1)	--	165	(1)
Other countries	--	--	558	535	(1)	(1)	--	88	(1)
Feathers & down - crude(MT):									
World	7,420	7,896	27,747	40,529	3,739.54	5,145.45	1,483	8,151	5,486.42
Canada	98	99	548	743	5,585.75	7,502.46	13	43	3,306.85
W Europe	829	1,039	2,748	3,738	3,315.38	3,597.93	168	516	3,070.62
European Union	816	1,036	2,547	3,559	3,121.83	3,541.11	168	516	3,070.62
France	142	131	1,827	2,239	12,867.32	17,092.33	15	375	23,461.83
Germany	555	754	526	1,068	947.24	1,415.93	83	59	715.89
E Europe	117	243	1,447	3,274	12,366.36	13,475.10	15	231	15,371.87
Hungary	70	201	923	2,709	13,181.60	13,476.26	15	231	15,371.87
Poland	47	42	524	565	11,151.72	13,469.55	0	0	.00
Asia	6,355	6,507	22,411	32,535	3,525.00	5,000.07	1,287	7,341	5,703.92
China	4,540	4,825	15,151	21,852	3,552.66	4,530.02	905	4,751	5,249.97
Other East Asia	1,599	1,800	5,907	10,371	3,476.82	6,481.96	373	2,563	5,572.62
Hong Kong	488	358	2,150	494	4,406.10	1,378.69	57	151	1,774.74
Taiwan	1,195	1,242	3,739	9,871	3,128.67	7,947.83	315	2,456	7,772.07
Africa	20	8	592	338	29,617.40	42,201.50	0	21	.00
Sub-Sahara	20	8	592	338	29,617.40	42,201.50	0	21	.00
Rep S Africa	20	8	592	338	29,617.40	42,201.50	0	21	.00
Developed countries	948	1,145	3,921	4,330	4,155.26	4,214.24	181	550	3,202.46
Developing countries	1,832	1,824	7,555	13,837	3,967.58	7,243.83	397	2,820	7,104.07
Other countries	4,540	4,825	15,151	21,852	3,559.66	4,530.02	905	4,751	5,249.97
Dairy products(NA):									
World	--	--	405,818	421,522	(1)	(1)	--	65,808	(1)
Canada	--	--	18,037	19,828	(1)	(1)	--	3,087	(1)
Latin America	--	--	7,255	15,085	(1)	(1)	--	3,728	(1)
S America	--	--	4,270	8,246	(1)	(1)	--	2,053	(1)
Argentina	--	--	3,191	6,847	(1)	(1)	--	1,832	(1)
W Europe	--	--	257,352	255,432	(1)	(1)	--	35,414	(1)
European Union	--	--	213,595	224,003	(1)	(1)	--	32,563	(1)
Denmark	--	--	20,481	24,732	(1)	(1)	--	4,515	(1)
United Kingdom	--	--	15,338	5,179	(1)	(1)	--	810	(1)
Ireland	--	--	47,324	40,803	(1)	(1)	--	3,417	(1)
Netherlands	--	--	26,734	28,508	(1)	(1)	--	5,579	(1)
France	--	--	31,376	35,658	(1)	(1)	--	5,301	(1)
Germany	--	--	12,447	12,229	(1)	(1)	--	1,732	(1)

See footnotes at end of table.

Appendix table B-3--U.S. agricultural imports: Quantity, value, and unit value by commodity and country, October-February 1983/84 and 1984/85, and February 1985--continued

Commodity and country	October-February						February 1985		
	Quantity		Value (1,000 dol.)		Unit value (\$)		Quantity	Value (1,000 dol.)	Unit value (\$)
	1983/84	1984/85	1983/84	1984/85	1983/84	1984/85			
Dairy products(MA):									
Italy	--	--	54,853	52,836	(1)	(1)	--	9,736	(1)
Other W Europe	--	--	43,766	42,428	(1)	(1)	--	3,852	(1)
Sweden	--	--	5,036	2,876	(1)	(1)	--	152	(1)
Norway	--	--	10,945	11,089	(1)	(1)	--	2,514	(1)
Finland	--	--	4,684	7,707	(1)	(1)	--	91	(1)
Austria	--	--	11,271	10,518	(1)	(1)	--	144	(1)
Switzerland	--	--	11,821	15,231	(1)	(1)	--	1,337	(1)
E Europe	--	--	20,259	19,889	(1)	(1)	--	4,032	(1)
Poland	--	--	13,909	15,355	(1)	(1)	--	2,888	(1)
Former Soviet Union	--	--	7,127	8,142	(1)	(1)	--	893	(1)
Asia	--	--	3,187	4,317	(1)	(1)	--	824	(1)
Oceania	--	--	92,025	87,651	(1)	(1)	--	16,730	(1)
Australia	--	--	10,154	8,809	(1)	(1)	--	2,759	(1)
New Zealand	--	--	81,869	78,842	(1)	(1)	--	13,972	(1)
Developed countries	--	--	369,575	375,780	(1)	(1)	--	55,540	(1)
Developing countries	--	--	28,705	37,078	(1)	(1)	--	8,128	(1)
Other countries	--	--	7,538	8,754	(1)	(1)	--	1,140	(1)
Milk & cream, fr or dried(MT):									
World	3,471	6,516	3,768	4,226	1,085.46	648.58	3,596	627	174.44
Canada	247	549	464	894	1,879.27	1,527.80	154	119	772.95
Latin America	0	111	0	231	.00	2,082.53	27	51	1,895.89
Mexico	0	111	0	230	.00	2,071.08	27	50	1,848.81
W Europe	1,280	853	1,341	957	1,039.41	1,122.30	164	111	676.39
European Union	1,280	853	1,341	957	1,039.41	1,122.30	164	111	676.38
Denmark	148	185	178	223	1,203.46	1,203.46	0	0	.00
United Kingdom	166	74	300	182	1,808.04	2,455.23	0	0	.00
Netherlands	876	470	863	467	883.80	894.05	88	77	870.69
Germany	0	48	0	51	.00	1,072.63	0	0	.00
Oceania	1,930	5,001	1,859	2,136	1,014.78	427.12	3,251	346	105.47
Australia	0	85	0	144	.00	1,698.40	17	33	1,950.00
New Zealand	1,930	4,916	1,859	1,992	1,014.78	405.14	3,234	313	96.78
Developed countries	3,467	6,403	3,764	3,987	1,085.53	622.68	3,569	576	151.41
Developing countries	0	113	0	239	.00	2,116.29	27	51	1,895.89
Butter & butterfat mixtures(MT):									
World	940	341	1,603	582	1,705.13	1,705.87	58	57	1,152.69
Canada	37	71	66	60	1,789.76	845.10	51	45	883.43
W Europe	165	84	377	300	2,283.87	3,192.09	2	11	5,420.50
European Union	161	89	372	282	2,308.09	3,285.83	2	11	5,420.50
Denmark	53	41	170	102	2,444.24	2,483.73	1	4	3,994.00
United Kingdom	10	6	89	58	8,862.50	9,735.00	0	3	.00
Ireland	71	25	71	43	1,000.97	1,732.48	0	0	.00
France	21	8	52	44	2,458.33	5,546.75	1	4	4,058.00
Germany	6	9	24	45	4,862.40	4,845.55	0	0	.00
Other W Europe	4	5	5	8	1,309.25	1,523.60	0	0	.00
Finland	4	5	5	8	1,309.25	1,523.60	0	0	.00
Asia	27	8	56	19	2,453.04	2,328.75	5	11	2,182.00
W Asia (Mideast)	27	8	56	19	2,453.04	2,328.75	5	11	2,182.00
Israel, inc Gaza	27	8	56	19	2,453.04	2,328.75	5	11	2,182.00
Oceania	702	162	1,083	193	1,543.12	1,192.35	0	0	.00
Australia	15	0	29	0	1,781.88	.00	0	0	.00
New Zealand	684	162	1,051	193	1,536.09	1,192.35	0	0	.00
Africa	0	6	0	10	.00	1,641.67	0	0	.00
N Africa	0	6	0	10	.00	1,641.67	0	0	.00
Egypt	0	6	0	10	.00	1,641.67	0	0	.00
Developed countries	829	335	1,589	572	1,710.05	1,707.02	58	57	1,152.69
Developing countries	11	6	14	10	1,289.45	1,641.67	0	0	.00
Cheese(MT):									
World	68,147	84,344	210,319	220,564	3,086.25	3,429.44	10,506	35,065	3,337.66
Canada	923	805	2,847	3,184	3,084.99	3,518.27	140	452	3,302.31
Latin America	1,258	2,142	4,458	8,020	3,515.55	3,744.15	597	2,250	3,785.88
S America	1,160	2,048	3,897	7,589	3,359.31	3,705.39	526	1,931	3,670.51
Argentina	945	1,847	3,191	6,847	3,376.57	3,706.87	501	1,832	3,595.72
W Europe	50,729	46,022	168,424	174,561	3,320.09	3,792.99	5,177	24,534	3,971.85
European Union	38,162	34,295	131,651	138,245	3,351.71	4,091.06	5,148	21,026	4,084.38
Denmark	5,245	5,893	17,475	20,214	3,331.73	3,372.93	1,149	3,975	3,480.11
United Kingdom	7,071	1,331	15,696	4,508	2,219.72	3,357.18	167	774	4,632.20
Ireland	1,515	1,074	3,652	2,872	2,409.06	2,767.00	99	307	3,099.62
Netherlands	4,267	3,859	12,569	12,805	2,945.60	3,318.25	713	2,487	3,488.67
France	3,512	3,939	18,875	22,671	5,374.80	5,755.62	463	2,668	5,763.43
Germany	2,064	742	5,837	2,549	2,828.12	3,570.15	82	286	3,499.47
Italy	14,584	14,318	53,939	62,232	3,591.68	4,346.45	2,200	9,475	4,307.20
Greece	488	584	2,211	3,103	4,531.38	5,313.78	84	427	5,082.71
Other W Europe	11,567	11,727	35,773	36,316	3,178.10	3,096.78	1,029	3,508	3,408.86
Norway	2,535	2,921	9,202	9,851	3,630.07	3,372.59	642	2,185	3,403.12
Finland	1,574	2,757	4,679	7,697	2,794.92	2,791.93	41	91	2,209.96
Austria	4,313	3,545	11,031	9,652	2,557.59	2,650.87	38	120	3,145.18
Switzerland	2,470	3,480	10,445	11,898	4,228.87	3,418.88	387	1,323	3,418.38
E Europe	5,525	6,568	13,078	13,575	2,324.89	2,395.04	975	2,287	2,345.33
Poland	3,711	4,575	8,305	10,600	2,237.92	2,315.92	933	1,801	2,282.42
Bulgaria	808	992	2,228	1,925	2,757.29	2,822.79	142	385	2,714.39
Former Soviet Union	553	1,310	1,221	3,284	2,207.81	2,806.74	270	551	2,412.58
Oceania	8,406	7,870	18,354	16,507	2,183.41	2,110.13	2,255	4,495	1,984.43
Australia	1,841	1,920	4,169	4,006	2,264.32	2,086.41	837	1,538	1,957.11
New Zealand	6,565	5,950	14,185	12,501	2,160.73	2,117.78	1,428	2,957	2,000.44
Developed countries	60,540	55,152	191,064	195,433	3,155.83	3,543.53	8,527	28,564	3,488.56

See footnotes at end of table.

Appendix table B-3--U.S. agricultural imports: Quantity, value, and unit value by commodity and country, October-February 1993/94 and 1994/95, and February 1995--continued

Commodity and country	October-February						February 1995		
	Quantity		Value (1,000 dol.)		Unit value (\$)		Quantity	Value (1,000 dol.)	Unit value (\$)
	1993/94	1994/95	1993/94	1994/95	1993/94	1994/95			
Cheese(MT):									
Developing countries	7,054	7,882	18,044	21,848	2,558.00	2,784.55	1,609	4,750	2,951.89
Other countries	553	1,310	1,221	3,284	2,207.81	2,506.74	270	651	2,412.68
Cocain & mixtures(MT):									
World	38,058	38,377	156,076	145,412	3,986.01	3,789.05	5,539	22,276	4,021.74
W Europe	17,226	16,668	74,098	68,051	4,301.49	4,053.33	2,328	9,935	4,267.57
European Union	16,756	16,217	72,250	66,515	4,311.91	4,101.58	2,230	8,905	4,307.31
Denmark	459	889	1,915	2,735	4,172.88	4,644.29	114	524	4,598.81
Ireland	9,829	8,856	43,601	37,499	4,435.94	4,187.04	672	3,077	4,579.58
Netherlands	2,004	2,019	8,591	8,362	4,286.89	4,141.58	615	2,608	4,241.03
France	2,987	3,515	12,404	13,622	4,152.78	3,768.21	625	2,555	4,088.05
Germany	1,259	932	4,851	3,794	3,830.85	4,071.26	204	635	4,093.87
Other W Europe	470	451	1,847	1,546	3,828.83	3,427.28	88	330	3,363.28
Norway	430	372	1,590	1,238	3,630.09	3,325.70	98	330	3,363.28
E Europe	2,308	1,634	6,418	4,807	2,750.92	2,941.92	277	988	3,565.60
Poland	1,714	1,559	4,857	4,480	2,839.83	2,873.93	277	988	3,565.60
Former Soviet Union	2,271	1,647	5,902	4,852	2,598.78	2,945.93	93	341	3,670.57
Oceania	17,184	17,859	69,418	65,414	4,039.66	3,662.79	2,781	10,637	3,865.54
Australia	1,411	1,162	5,525	4,433	3,815.84	3,815.06	259	931	3,609.88
New Zealand	15,773	16,697	63,893	60,981	4,050.76	3,652.19	2,493	9,706	3,893.10
Developed countries	34,432	34,547	143,554	133,515	4,159.19	3,864.73	5,079	20,572	4,050.36
Developing countries	2,355	2,133	6,521	6,852	2,811.34	3,226.67	332	1,240	3,733.60
Other countries	2,271	1,597	5,902	5,015	2,598.78	2,955.31	128	465	3,633.49
Other dairy prods(MA):									
World	--	--	34,052	50,738	(1)	(1)	--	7,772	(1)
Canada	--	--	14,630	15,350	(1)	(1)	--	2,461	(1)
Latin America	--	--	2,807	5,525	(1)	(1)	--	1,165	(1)
Mexico	--	--	792	1,562	(1)	(1)	--	258	(1)
Central America	--	--	1,574	3,197	(1)	(1)	--	786	(1)
Guatemala	--	--	1,325	2,916	(1)	(1)	--	703	(1)
S America	--	--	373	556	(1)	(1)	--	121	(1)
Brazil	--	--	355	535	(1)	(1)	--	121	(1)
W Europe	--	--	13,122	22,553	(1)	(1)	--	1,824	(1)
European Union	--	--	7,981	17,993	(1)	(1)	--	1,809	(1)
Denmark	--	--	783	1,458	(1)	(1)	--	12	(1)
Netherlands	--	--	4,705	6,874	(1)	(1)	--	406	(1)
Germany	--	--	1,724	5,689	(1)	(1)	--	611	(1)
Spain, incl Canary Is	--	--	207	1,815	(1)	(1)	--	321	(1)
Italy	--	--	243	703	(1)	(1)	--	260	(1)
Other W Europe	--	--	5,141	4,559	(1)	(1)	--	15	(1)
Sweden	--	--	3,630	1,556	(1)	(1)	--	30	(1)
Switzerland	--	--	1,375	3,333	(1)	(1)	--	15	(1)
E Europe	--	--	753	1,507	(1)	(1)	--	758	(1)
Hungary	--	--	2	1,233	(1)	(1)	--	758	(1)
Poland	--	--	737	274	(1)	(1)	--	0	(1)
Asia	--	--	1,526	2,479	(1)	(1)	--	313	(1)
Japan	--	--	623	1,055	(1)	(1)	--	124	(1)
China	--	--	411	459	(1)	(1)	--	24	(1)
Other East Asia	--	--	249	633	(1)	(1)	--	75	(1)
Oceania	--	--	1,213	3,311	(1)	(1)	--	1,252	(1)
Australia	--	--	432	225	(1)	(1)	--	155	(1)
New Zealand	--	--	781	3,086	(1)	(1)	--	1,096	(1)
Developed countries	--	--	29,516	42,274	(1)	(1)	--	5,561	(1)
Developing countries	--	--	4,026	7,999	(1)	(1)	--	2,088	(1)
Other countries	--	--	411	455	(1)	(1)	--	24	(1)
Fats, oils, & grasses(MT):									
World	16,739	17,420	11,038	10,962	659.42	629.27	3,534	2,350	664.95
Canada	13,537	14,877	4,165	5,756	307.65	385.90	3,017	1,218	403.66
Latin America	363	427	726	800	1,899.80	1,873.98	100	223	2,228.02
Mexico	348	307	706	669	2,029.21	2,178.02	100	223	2,228.02
S America	15	120	20	132	1,317.47	1,096.15	0	0	.00
Brazil	15	120	20	132	1,317.47	1,096.15	0	0	.00
W Europe	1,064	870	3,197	2,362	3,005.06	2,714.54	183	464	2,533.27
European Union	803	787	2,885	2,213	3,305.40	2,811.76	183	464	2,533.27
United Kingdom	280	311	1,076	559	3,842.32	1,830.83	74	85	1,148.44
Netherlands	40	37	164	115	4,098.47	3,099.32	0	0	.00
Germany	349	269	1,528	983	4,379.47	3,655.28	59	337	5,708.80
Other W Europe	161	83	213	149	1,320.53	1,792.72	0	0	.00
Sweden	63	17	21	358	337.68	21,064.70	0	0	.00
Norway	98	83	190	137	1,935.23	1,651.77	0	0	.00
Asia	1,514	854	2,845	1,800	1,879.20	2,109.21	170	352	2,069.07
Japan	517	313	1,551	1,210	3,193.82	3,855.09	26	158	6,448.11
Southeast Asia	952	523	1,167	567	1,225.67	1,085.01	144	184	1,278.23
Thailand	313	120	331	143	1,058.32	1,188.68	40	48	1,188.65
Malaysia	581	272	648	278	1,115.30	1,022.83	62	85	1,587.56
Singapore	58	0	188	0	3,234.33	.00	0	0	.00
Philippines	0	131	0	147	.00	1,119.16	42	50	1,202.14
Oceania	251	392	105	244	401.71	621.93	64	84	1,458.00
Australia	251	392	105	244	401.71	621.93	64	84	1,458.00
Developed countries	15,379	16,452	9,118	9,571	592.89	581.76	3,280	1,943	590.60
Developing countries	1,360	968	1,920	1,391	1,411.64	1,436.80	244	407	1,667.49
Hides & skins(MA):									
World	--	--	81,081	94,536	(1)	(1)	--	18,443	(1)
Canada	--	--	44,096	58,862	(1)	(1)	--	11,907	(1)
Latin America	--	--	4,956	5,340	(1)	(1)	--	1,201	(1)
Mexico	--	--	2,138	3,429	(1)	(1)	--	1,043	(1)

See footnotes at end of table.

Appendix table B-3--U.S. agricultural imports: Quantity, value, and unit value by commodity and country, October-February 1993/94 and 1994/95, and February 1995--continued

Commodity and country	October-February						February 1995		
	Quantity		Value (1,000 dol.)		Unit value (\$)		Quantity	Value (1,000 dol.)	Unit value (\$)
	1993/94	1994/95	1993/94	1994/95	1993/94	1994/95			
Hides & skins(NA):									
S America	--	--	2,695	1,651	(1)	(1)	--	132	(1)
Coloabia	--	--	830	766	(1)	(1)	--	107	(1)
Argentina	--	--	1,411	648	(1)	(1)	--	1	(1)
W Europe	--	--	20,216	16,079	(1)	(1)	--	2,044	(1)
European Union	--	--	13,996	14,242	(1)	(1)	--	2,004	(1)
Denmark	--	--	5,263	4,251	(1)	(1)	--	433	(1)
United Kingdom	--	--	3,277	2,679	(1)	(1)	--	921	(1)
Netherlands	--	--	2,405	1,388	(1)	(1)	--	0	(1)
Belgium and Luxembourg	--	--	1,111	636	(1)	(1)	--	87	(1)
Other W Europe	--	--	6,219	1,837	(1)	(1)	--	40	(1)
Sweden	--	--	2,318	2,747	(1)	(1)	--	114	(1)
Finland	--	--	3,496	2,467	(1)	(1)	--	194	(1)
Former Soviet Union	--	--	4,570	3,443	(1)	(1)	--	1,017	(1)
Asia	--	--	1,843	2,251	(1)	(1)	--	399	(1)
Southeast Asia	--	--	1,280	1,698	(1)	(1)	--	252	(1)
Thailand	--	--	1,214	1,647	(1)	(1)	--	252	(1)
Oceania	--	--	1,469	2,773	(1)	(1)	--	890	(1)
Australia	--	--	372	2,221	(1)	(1)	--	726	(1)
New Zealand	--	--	1,074	552	(1)	(1)	--	164	(1)
Africa	--	--	3,806	5,733	(1)	(1)	--	986	(1)
Sub-Sahara	--	--	3,806	5,733	(1)	(1)	--	986	(1)
Sudan	--	--	1,032	910	(1)	(1)	--	0	(1)
Rep S Africa	--	--	77	2,891	(1)	(1)	--	460	(1)
Developed countries	--	--	65,547	80,605	(1)	(1)	--	15,303	(1)
Developing countries	--	--	10,853	10,324	(1)	(1)	--	2,082	(1)
Other countries	--	--	4,682	3,608	(1)	(1)	--	1,059	(1)
Sheep & lamb skins(MT):									
World	1,509	2,275	8,037	11,709	5,326.32	5,144.02	462	2,649	5,860.03
Canada	443	415	302	372	681.10	896.06	41	29	709.02
Latin America	0	245	7	669	.00	2,732.40	36	85	2,178.86
Mexico	0	223	2	532	.00	2,386.66	39	85	2,178.86
S America	0	22	4	137	.00	6,238.00	0	0	.00
W Europe	504	272	2,860	2,708	5,714.50	9,956.69	111	891	8,930.93
European Union	493	272	2,845	2,708	5,769.84	9,856.69	111	891	8,930.93
United Kingdom	392	257	2,556	2,535	6,521.63	9,853.98	97	884	9,113.10
France	101	14	285	76	2,823.54	5,540.86	14	78	5,540.86
Asia	30	18	311	191	10,377.90	10,594.28	0	2	.00
W Asia (Mideast)	30	18	303	189	10,110.57	10,483.33	0	0	.00
Saudi Arabia	14	0	102	0	7,285.71	.00	0	0	.00
Yemen, Rep of	16	18	201	189	12,582.50	10,483.33	0	0	.00
Oceania	231	842	800	2,251	3,464.40	2,672.94	204	602	2,962.42
Australia	133	710	285	1,911	2,142.15	2,691.28	186	555	2,981.65
New Zealand	98	132	515	340	5,258.89	2,574.35	18	48	2,650.33
Africa	301	484	3,737	5,517	12,416.10	11,398.65	57	940	16,484.07
Sub-Sahara	301	484	3,737	5,517	12,416.10	11,398.65	57	940	16,484.07
Sudan	99	90	1,032	910	10,426.79	10,116.57	0	0	.00
Kenya	36	0	407	0	11,292.82	.00	0	0	.00
Rep S Africa	5	248	51	2,875	12,178.20	11,592.54	16	458	28,633.88
Developed countries	1,183	1,777	4,043	5,206	3,417.58	4,617.70	372	2,081	5,522.99
Developing countries	326	499	3,994	3,502	12,252.82	7,018.30	80	568	7,491.76
Other hides & skins(NA):									
World	--	--	39,565	49,269	(1)	(1)	--	8,448	(1)
Canada	--	--	30,962	40,469	(1)	(1)	--	7,285	(1)
Latin America	--	--	4,197	4,056	(1)	(1)	--	1,116	(1)
Mexico	--	--	2,137	2,882	(1)	(1)	--	858	(1)
S America	--	--	1,838	804	(1)	(1)	--	132	(1)
Coloabia	--	--	806	742	(1)	(1)	--	107	(1)
Argentina	--	--	683	62	(1)	(1)	--	0	(1)
W Europe	--	--	2,851	1,707	(1)	(1)	--	372	(1)
European Union	--	--	2,030	1,471	(1)	(1)	--	338	(1)
United Kingdom	--	--	701	144	(1)	(1)	--	37	(1)
Belgium and Luxembourg	--	--	572	319	(1)	(1)	--	61	(1)
Other W Europe	--	--	821	236	(1)	(1)	--	34	(1)
Sweden	--	--	769	338	(1)	(1)	--	107	(1)
Former Soviet Union	--	--	0	512	(1)	(1)	--	0	(1)
Asia	--	--	1,432	1,890	(1)	(1)	--	359	(1)
Southeast Asia	--	--	1,280	1,698	(1)	(1)	--	252	(1)
Thailand	--	--	1,214	1,647	(1)	(1)	--	252	(1)
Oceania	--	--	573	476	(1)	(1)	--	288	(1)
New Zealand	--	--	484	206	(1)	(1)	--	116	(1)
Developed countries	--	--	33,871	42,657	(1)	(1)	--	7,956	(1)
Developing countries	--	--	5,644	5,935	(1)	(1)	--	1,480	(1)
Other countries	--	--	50	677	(1)	(1)	--	42	(1)
Furskins(NA):									
World	--	--	33,479	33,560	(1)	(1)	--	6,347	(1)
Canada	--	--	13,432	18,021	(1)	(1)	--	4,583	(1)
Latin America	--	--	753	615	(1)	(1)	--	1	(1)
S America	--	--	753	610	(1)	(1)	--	1	(1)
Argentina	--	--	729	519	(1)	(1)	--	1	(1)
W Europe	--	--	14,384	11,663	(1)	(1)	--	681	(1)
European Union	--	--	8,121	10,062	(1)	(1)	--	675	(1)
Denmark	--	--	5,263	4,051	(1)	(1)	--	304	(1)
Netherlands	--	--	2,373	1,302	(1)	(1)	--	0	(1)
Belgium and Luxembourg	--	--	539	318	(1)	(1)	--	26	(1)
Germany	--	--	459	628	(1)	(1)	--	82	(1)

See footnotes at end of table.

Appendix table B-3--U.S. agricultural imports: Quantity, value, and unit value by commodity and country, October-February 1993/94 and 1994/95, and February 1995--continued

Commodity and country	October-February						February 1995		
	Quantity		Value (1,000 dol.)		Unit value (\$)		Quantity	Value (1,000 dol.)	Unit value (\$)
	1993/94	1994/95	1993/94	1994/95	1993/94	1994/95			
Furskins(NA):									
Other W Europe	--	--	5,263	1,601	(1)	(1)	--	6	(1)
Sweden	--	--	1,549	2,409	(1)	(1)	--	7	(1)
Finland	--	--	3,489	2,440	(1)	(1)	--	184	(1)
Former Soviet Union	--	--	4,670	2,931	(1)	(1)	--	1,017	(1)
Developed countries	--	--	27,893	29,743	(1)	(1)	--	5,266	(1)
Developing countries	--	--	914	886	(1)	(1)	--	64	(1)
Other countries	--	--	4,632	2,991	(1)	(1)	--	1,017	(1)
Wool - unspg, apparel grades(MT):									
World	19,546	18,985	52,460	70,799	2,670.26	3,729.21	4,156	17,808	4,212.67
Canada	254	408	341	794	1,341.63	1,946.47	41	90	2,206.76
Latin America	1,462	1,192	2,891	3,247	1,977.68	2,724.12	511	1,455	2,846.84
S America	1,462	1,179	2,892	3,205	1,977.72	2,718.43	511	1,451	2,839.96
Uruguay	1,240	858	2,521	2,605	2,033.19	2,918.92	523	1,026	3,178.96
W Europe	198	721	338	1,660	1,704.86	2,902.70	131	309	2,361.02
European Union	198	703	338	1,610	1,704.86	2,280.46	131	309	2,361.02
United Kingdom	197	639	330	1,530	1,675.99	2,393.70	131	309	2,365.22
Asia	682	297	3,498	3,710	5,129.09	12,492.72	139	1,339	9,631.70
S Asia	179	144	1,170	2,872	6,537.71	18,552.85	44	812	18,464.00
Afghanistan	179	132	1,170	2,556	6,537.71	20,118.64	44	812	18,464.00
China	216	95	1,228	568	5,685.88	5,887.13	95	526	5,535.17
Other East Asia	286	44	1,085	396	3,784.58	9,002.27	0	1	.00
Mongolia	279	36	907	233	3,282.48	6,454.67	0	0	.00
Oceania	16,943	15,615	45,101	59,556	2,661.93	3,814.04	3,153	13,527	4,290.06
Australia	16,430	15,057	43,612	57,572	2,654.41	3,823.90	3,122	13,359	4,279.06
New Zealand	513	558	1,489	1,984	2,902.81	3,555.89	31	167	5,398.35
Africa	105	284	284	1,212	2,705.34	4,267.03	183	764	4,587.12
Sub-Sahara	105	284	284	1,212	2,705.34	4,267.03	183	764	4,587.12
Rep S Africa	105	284	284	1,212	2,705.34	4,267.03	183	764	4,587.12
Developed countries	17,500	17,041	46,069	63,265	2,632.51	3,712.89	3,438	14,690	4,211.68
Developing countries	1,549	1,425	4,248	6,206	2,675.26	4,355.34	573	2,282	3,989.41
Other countries	497	519	2,143	1,326	4,311.35	2,555.76	95	526	5,535.17
Sausage casings(MT):									
World	5,517	5,708	22,021	22,808	3,920.28	3,995.83	1,044	4,349	4,166.13
Canada	81	105	443	537	5,464.67	5,118.52	28	162	5,803.21
Latin America	1,853	1,884	5,333	5,147	2,862.71	2,731.99	385	982	2,567.42
Mexico	1,633	1,613	4,745	4,285	2,905.68	2,656.72	323	787	2,437.15
S America	230	271	588	862	2,558.37	3,180.00	62	201	3,246.11
Brazil	120	159	320	522	2,668.77	3,279.87	21	80	3,796.67
Uruguay	110	103	268	302	2,437.84	2,855.17	41	122	2,864.83
W Europe	1,640	1,886	8,133	9,535	4,959.16	5,066.40	319	1,592	4,991.07
European Union	1,459	1,781	7,552	9,204	5,175.32	5,167.88	319	1,592	4,991.07
Denmark	603	727	3,688	4,801	6,133.49	6,180.89	146	787	5,388.43
Netherlands	221	126	966	702	4,370.54	5,573.75	21	148	7,025.52
Germany	517	709	2,321	3,016	4,489.73	4,254.14	81	438	4,810.27
Portugal	101	112	548	561	5,422.95	5,009.96	0	0	.00
Other W Europe	181	105	581	392	3,208.68	3,155.45	0	0	.00
Sweden	165	171	550	545	3,330.41	3,188.49	39	128	3,270.64
Asia	1,752	1,610	4,728	4,143	2,698.42	2,573.27	259	761	2,827.29
S Asia	13	7	273	203	21,018.45	28,262.86	1	23	23,202.00
Pakistan	13	7	273	203	21,018.45	28,952.86	1	23	23,202.00
China	1,632	1,584	4,118	3,785	2,448.88	2,388.62	258	737	2,751.26
Oceania	275	217	3,313	3,310	12,047.89	15,251.44	42	812	18,464.00
Australia	83	101	1,044	1,241	12,582.16	12,289.66	20	357	17,963.80
New Zealand	192	116	2,269	2,068	11,816.93	17,830.22	22	455	20,673.91
Developed countries	1,998	2,225	11,937	13,807	5,974.33	6,067.67	339	2,587	6,596.32
Developing countries	1,934	1,898	5,953	5,516	3,078.23	2,906.43	387	1,045	2,701.17
Other countries	1,685	1,584	4,130	3,785	2,461.16	2,389.62	258	737	2,751.26
Bull semen(NA):									
World	--	--	1,406	1,484	(1)	(1)	--	228	(1)
Canada	--	--	1,040	881	(1)	(1)	--	224	(1)
W Europe	--	--	105	563	(1)	(1)	--	4	(1)
European Union	--	--	88	563	(1)	(1)	--	4	(1)
United Kingdom	--	--	5	15	(1)	(1)	--	0	(1)
Netherlands	--	--	0	508	(1)	(1)	--	4	(1)
France	--	--	76	30	(1)	(1)	--	0	(1)
Other W Europe	--	--	17	0	(1)	(1)	--	0	(1)
Norway	--	--	17	0	(1)	(1)	--	0	(1)
Oceania	--	--	262	40	(1)	(1)	--	0	(1)
Australia	--	--	262	19	(1)	(1)	--	0	(1)
New Zealand	--	--	0	21	(1)	(1)	--	0	(1)
Developed countries	--	--	1,406	1,484	(1)	(1)	--	228	(1)
Misc animal prods(NA):									
World	--	--	82,384	98,918	(1)	(1)	--	21,304	(1)
Canada	--	--	6,734	8,288	(1)	(1)	--	1,983	(1)
Latin America	--	--	17,158	17,976	(1)	(1)	--	3,144	(1)
Mexico	--	--	1,281	1,255	(1)	(1)	--	312	(1)
Central America	--	--	1,564	2,201	(1)	(1)	--	288	(1)
Costa Rica	--	--	1,276	2,031	(1)	(1)	--	280	(1)
S America	--	--	14,175	14,297	(1)	(1)	--	2,444	(1)
Colombia	--	--	5,010	4,322	(1)	(1)	--	907	(1)
Brazil	--	--	5,814	5,410	(1)	(1)	--	767	(1)
Paraguay	--	--	257	1,062	(1)	(1)	--	281	(1)
Uruguay	--	--	932	1,044	(1)	(1)	--	81	(1)
Argentina	--	--	1,281	1,358	(1)	(1)	--	213	(1)
W Europe	--	--	29,154	31,974	(1)	(1)	--	7,077	(1)

See footnotes at end of table.

Appendix table B-3--U.S. agricultural imports: Quantity, value, and unit value by commodity and country, October-February 1993/94 and 1994/95, and February 1995--continued

Commodity and country	October-February						February 1995		
	Quantity		Value (1,000 dol.)		Unit value (\$)		Quantity	Value (1,000 dol.)	Unit value (\$)
	1993/94	1994/95	1993/94	1994/95	1993/94	1994/95			
Misc animal prod(NA):									
European Union	--	--	27,492	30,604	(1)	(1)	--	7,051	(1)
Denmark	--	--	1,821	3,159	(1)	(1)	--	614	(1)
United Kingdom	--	--	3,608	4,875	(1)	(1)	--	1,222	(1)
Netherlands	--	--	2,617	2,890	(1)	(1)	--	546	(1)
Belgium and Luxembourg	--	--	1,344	1,764	(1)	(1)	--	374	(1)
France	--	--	12,128	10,221	(1)	(1)	--	2,689	(1)
Germany	--	--	5,913	6,483	(1)	(1)	--	760	(1)
Other W Europe	--	--	1,722	1,370	(1)	(1)	--	26	(1)
Sweden	--	--	1,719	1,608	(1)	(1)	--	526	(1)
Asia	--	--	17,669	24,603	(1)	(1)	--	3,941	(1)
Japan	--	--	5,556	8,634	(1)	(1)	--	1,368	(1)
China	--	--	3,546	5,115	(1)	(1)	--	1,017	(1)
Southeast Asia	--	--	6,877	9,048	(1)	(1)	--	1,293	(1)
Thailand	--	--	6,813	8,786	(1)	(1)	--	1,166	(1)
Other East Asia	--	--	1,200	1,201	(1)	(1)	--	161	(1)
Oceania	--	--	12,241	15,121	(1)	(1)	--	4,782	(1)
Australia	--	--	3,402	5,650	(1)	(1)	--	785	(1)
New Zealand	--	--	8,839	9,471	(1)	(1)	--	3,997	(1)
Developed countries	--	--	52,711	64,174	(1)	(1)	--	15,226	(1)
Developing countries	--	--	25,984	29,117	(1)	(1)	--	4,875	(1)
Other countries	--	--	3,680	5,628	(1)	(1)	--	1,103	(1)
Non-animal products(NA):									
World	--	--	6,014,699	6,208,332	(1)	(1)	--	1,334,078	(1)
Canada	--	--	1,231,572	1,215,746	(1)	(1)	--	205,535	(1)
Latin America	--	--	2,016,157	2,122,938	(1)	(1)	--	610,957	(1)
Mexico	--	--	833,664	1,032,835	(1)	(1)	--	316,851	(1)
Central America	--	--	187,207	184,744	(1)	(1)	--	74,398	(1)
Guatemala	--	--	76,708	75,217	(1)	(1)	--	31,900	(1)
Costa Rica	--	--	60,378	61,390	(1)	(1)	--	18,455	(1)
Caribbean	--	--	64,135	78,027	(1)	(1)	--	12,513	(1)
Dominican Republic	--	--	49,433	69,320	(1)	(1)	--	9,251	(1)
S America	--	--	930,151	827,332	(1)	(1)	--	207,496	(1)
Colombia	--	--	147,815	163,946	(1)	(1)	--	45,447	(1)
Chile	--	--	204,448	236,313	(1)	(1)	--	82,093	(1)
Brazil	--	--	418,579	287,753	(1)	(1)	--	62,276	(1)
Argentina	--	--	79,124	49,312	(1)	(1)	--	7,589	(1)
W Europe	--	--	1,487,511	1,582,099	(1)	(1)	--	256,728	(1)
European Union	--	--	1,409,722	1,524,892	(1)	(1)	--	252,241	(1)
United Kingdom	--	--	59,880	73,544	(1)	(1)	--	13,718	(1)
Netherlands	--	--	273,565	312,148	(1)	(1)	--	57,606	(1)
France	--	--	264,879	285,162	(1)	(1)	--	40,315	(1)
Germany	--	--	163,372	177,177	(1)	(1)	--	35,035	(1)
Spain, incl Canary Is	--	--	146,524	164,107	(1)	(1)	--	29,304	(1)
Italy	--	--	292,803	332,617	(1)	(1)	--	48,971	(1)
Greece	--	--	83,558	50,103	(1)	(1)	--	8,395	(1)
Other W Europe	--	--	77,889	57,108	(1)	(1)	--	4,488	(1)
E Europe	--	--	72,253	56,445	(1)	(1)	--	14,300	(1)
Asia	--	--	1,028,323	1,042,445	(1)	(1)	--	215,982	(1)
W Asia (Mideast)	--	--	130,872	105,876	(1)	(1)	--	25,523	(1)
Turkey	--	--	108,817	81,565	(1)	(1)	--	19,400	(1)
S Asia	--	--	110,570	108,977	(1)	(1)	--	16,951	(1)
India	--	--	101,780	99,152	(1)	(1)	--	15,786	(1)
Japan	--	--	84,411	94,383	(1)	(1)	--	14,223	(1)
China	--	--	112,781	98,835	(1)	(1)	--	18,376	(1)
Southeast Asia	--	--	493,214	537,413	(1)	(1)	--	122,585	(1)
Thailand	--	--	205,398	191,339	(1)	(1)	--	34,759	(1)
Malaysia	--	--	58,584	95,872	(1)	(1)	--	18,916	(1)
Philippines	--	--	175,417	185,307	(1)	(1)	--	58,995	(1)
Other East Asia	--	--	96,476	97,251	(1)	(1)	--	15,824	(1)
Oceania	--	--	79,100	84,485	(1)	(1)	--	19,679	(1)
Australia	--	--	60,681	77,258	(1)	(1)	--	16,867	(1)
Africa	--	--	99,998	88,792	(1)	(1)	--	10,041	(1)
Sub-Sahara	--	--	86,782	73,769	(1)	(1)	--	7,290	(1)
Developed countries	--	--	2,908,996	3,016,587	(1)	(1)	--	506,867	(1)
Developing countries	--	--	2,992,223	3,087,316	(1)	(1)	--	807,249	(1)
Other countries	--	--	113,480	104,428	(1)	(1)	--	19,963	(1)
Grains & feeds(MT):									
World	4,184,802	3,255,955	944,342	947,463	227.30	290.99	442,925	156,790	353.02
Canada	3,323,809	2,490,640	534,556	486,967	150.84	195.52	354,388	83,391	228.85
Latin America	33,707	54,489	38,106	48,060	1,190.80	882.11	10,420	6,328	695.21
Mexico	25,082	28,695	28,741	36,454	1,145.89	1,270.39	8,224	7,080	1,355.24
W Europe	599,456	495,008	214,854	231,355	464.55	30.885	29,780	29,780	973.08
European Union	198,171	274,022	169,223	206,994	1,224.74	755.39	30,474	29,289	961.10
Denmark	10,856	10,759	25,772	24,999	2,441.49	2,323.55	1,189	1,591	1,338.24
United Kingdom	18,239	23,915	14,773	18,210	809.96	761.43	4,891	2,735	559.42
Netherlands	16,307	19,074	15,311	18,521	933.79	985.74	3,709	3,462	923.64
Belgium and Luxembourg	3,482	4,025	14,706	17,204	4,223.37	4,274.38	647	2,090	3,290.12
France	8,732	7,315	10,315	12,284	1,181.31	1,679.29	1,348	2,300	1,705.80
Germany	18,959	40,586	28,719	30,571	1,514.79	755.71	6,306	4,474	709.55
Italy	58,331	74,557	54,019	59,420	925.07	931.10	11,403	11,297	990.72
Other W Europe	461,285	223,985	45,630	24,351	88.92	108.76	111	472	4,248.17
Sweden	268,199	45,173	24,145	6,668	90.03	147.60	170	318	1,588.90
Finland	191,691	267,081	16,695	22,828	87.09	85.47	22	24	1,103.68
Asia	146,767	163,382	132,552	153,486	909.15	639.43	31,039	29,967	965.45
S Asia	11,029	12,881	9,916	11,920	899.13	925.42	2,390	2,189	915.91

See footnotes at end of table.

Appendix table B-3--U.S. agricultural imports: Quantity, value, and unit value by commodity and country, October-February 1993/94 and 1994/95, and February 1995--continued

Commodity and country	October-February						February 1995		
	Quantity		Value (1,000 dol.)		Unit value (\$)		Quantity	Value (1,000 dol.)	Unit value (\$)
	1993/94	1994/95	1993/94	1994/95	1993/94	1994/95			
Grains & feeds(MT):									
Japan	4,039	4,247	18,847	23,106	4,665.31	5,440.56	619	3,764	6,080.23
Southeast Asia	103,023	111,626	66,883	75,755	650.18	678.65	20,845	15,742	756.18
Thailand	98,788	106,361	60,134	67,576	608.71	635.41	20,314	14,733	726.27
Other East Asia	10,867	11,802	22,724	24,804	2,081.13	2,101.64	1,757	5,686	2,087.71
Korea, Rep of	4,888	5,450	10,075	11,467	2,061.08	2,104.12	889	1,841	2,070.67
Taiwan	3,807	3,962	8,966	9,591	2,294.73	2,420.63	524	1,913	2,505.10
Oceania	13,106	13,413	15,733	16,884	1,200.44	1,184.24	3,029	2,904	958.58
Australia	11,535	10,845	13,780	12,655	1,194.63	1,156.23	2,391	2,283	878.28
Developed countries	3,841,437	3,014,130	786,825	760,719	199.63	252.38	399,303	121,347	303.80
Developing countries	206,978	233,494	161,197	178,190	790.50	763.15	42,267	33,849	800.83
Wheat, ex seed(MT):									
World	1,113,810	616,249	129,849	85,134	116.56	138.15	88,215	14,336	162.52
Canada	1,105,911	588,379	128,802	81,324	116.56	138.22	83,896	13,782	164.39
W Europe	7,462	27,805	870	3,794	116.81	136.46	4,319	645	126.10
European Union	7,462	27,805	870	3,794	116.81	136.46	4,319	645	126.10
Germany	1,602	27,804	256	3,793	159.82	136.41	4,319	645	126.10
Developed countries	1,113,363	616,184	129,773	85,118	116.56	138.14	88,215	14,336	162.52
Corn, unmilled(MT):									
World	307,077	131,746	32,377	13,354	105.43	101.36	27,184	2,817	107.31
Canada	305,228	129,551	31,801	12,807	104.19	98.86	26,252	2,739	104.32
Latin America	1,177	1,813	462	510	392.35	266.34	675	160	222.46
Mexico	1,177	1,499	462	469	392.35	306.52	267	105	394.12
Developed countries	305,228	129,575	31,801	12,814	104.19	98.89	26,252	2,739	104.32
Developing countries	1,849	2,171	576	540	311.56	248.60	932	178	191.45
Oats, unmilled(MT):									
World	980,800	799,414	85,976	68,456	87.66	85.63	44,091	4,285	97.18
Canada	543,069	498,155	49,130	43,103	89.64	86.52	44,062	4,278	97.11
W Europe	432,731	301,224	36,846	25,337	85.15	84.11	0	0	.00
European Union	109	87,968	26	7,893	237.62	90.86	0	0	.00
Other W Europe	432,622	213,256	36,820	17,345	85.11	81.33	0	0	.00
Sweden	244,881	43,873	20,655	3,862	84.35	88.02	0	0	.00
Finland	187,741	257,351	16,165	21,476	86.10	83.45	0	0	.00
Developed countries	980,800	799,379	85,976	68,440	87.66	85.62	44,062	4,279	97.11
Barley, unmilled(MT):									
World	707,746	520,845	64,607	52,528	91.29	100.85	61,445	6,799	110.65
Canada	707,687	514,784	64,539	52,040	91.20	101.09	61,442	6,794	110.58
Developed countries	707,710	520,787	64,566	52,436	91.23	100.69	61,442	6,794	110.58
Rice(MT):									
World	82,517	103,774	47,411	56,352	512.45	543.02	19,927	10,260	514.40
W Europe	2,380	2,437	2,228	2,338	936.17	959.26	616	302	490.44
European Union	2,380	2,437	2,228	2,338	936.17	959.26	616	302	490.44
United Kingdom	659	303	897	445	1,340.75	1,459.42	40	58	1,453.10
Italy	1,184	2,067	1,106	1,844	933.81	822.28	576	244	423.59
Asia	89,354	101,240	44,560	53,908	498.69	532.48	19,289	9,918	514.18
S Asia	7,979	10,019	8,034	9,864	1,006.84	984.63	1,910	1,827	956.54
India	5,918	7,418	6,542	7,895	1,106.43	1,064.26	1,532	1,549	1,006.91
Pakistan	2,051	2,591	1,492	1,960	724.13	756.44	378	284	752.36
Southeast Asia	81,309	91,061	36,438	43,966	448.16	482.80	17,379	8,088	465.41
Thailand	81,263	91,061	36,401	43,965	447.83	482.80	17,379	8,088	465.41
Developed countries	2,578	2,535	2,402	2,452	931.87	967.35	638	332	521.09
Developing countries	89,893	101,239	44,981	53,900	500.38	532.40	19,289	9,918	514.18
Biscuits & wafers(MT):									
World	85,185	97,472	203,214	232,714	2,385.66	2,387.60	16,076	34,575	2,150.71
Canada	43,841	49,606	63,986	98,234	1,915.69	1,980.32	9,115	17,378	1,905.85
Latin America	6,628	12,738	13,408	17,743	1,392.49	1,392.89	2,436	3,463	1,417.42
Mexico	7,670	10,083	10,379	13,752	1,353.14	1,353.87	1,877	2,642	1,407.68
W Europe	23,482	25,839	79,518	87,584	3,390.80	3,390.54	2,781	8,026	3,209.58
European Union	22,139	24,728	76,120	83,378	3,393.09	3,371.80	2,765	8,740	3,161.05
Denmark	9,129	8,715	24,933	23,511	2,731.17	2,697.76	371	1,170	3,152.79
United Kingdom	2,204	2,632	8,721	9,302	3,956.69	3,534.19	352	1,039	2,951.18
Netherlands	1,377	1,478	3,303	3,591	2,398.56	2,429.91	321	652	2,030.39
Belgium and Luxembourg	2,292	2,441	13,748	15,035	6,068.40	6,159.39	337	1,651	4,800.29
France	1,209	1,544	4,544	5,880	3,840.84	3,908.35	316	1,234	3,806.30
Germany	2,533	2,989	8,740	10,592	3,480.80	3,543.51	357	1,042	2,918.25
Italy	2,287	3,486	8,321	11,745	3,622.72	3,359.07	469	1,393	2,949.46
Other W Europe	1,343	1,210	4,498	4,307	3,349.46	3,550.15	16	186	11,595.50
Asia	7,389	8,231	23,914	26,127	3,236.38	3,174.28	1,553	4,248	2,735.51
W Asia (Mideast)	1,311	1,317	2,760	2,711	2,097.84	2,058.20	645	1,379	2,137.53
Israel, Inc Gaza	1,162	1,162	2,482	2,475	2,144.82	2,148.01	580	1,323	2,341.98
Japan	1,057	1,002	7,649	7,371	7,236.05	7,354.82	127	931	7,328.32
Southeast Asia	2,329	2,969	5,298	6,773	2,280.69	2,281.31	378	818	2,154.59
Other East Asia	2,075	2,321	6,963	7,909	3,395.89	3,236.21	273	882	3,231.27
Taiwan	1,093	1,255	3,781	4,168	3,459.19	3,321.32	149	486	3,253.32
Developed countries	69,918	78,135	174,856	197,755	2,500.87	2,530.94	12,715	28,890	2,271.36
Developing countries	14,810	18,835	27,333	33,883	1,845.65	1,798.82	3,255	5,490	1,686.66
Pasta & noodles(MT):									
World	86,529	103,294	79,076	95,464	913.87	924.20	18,352	15,400	838.15
Canada	6,862	5,914	6,479	5,783	844.21	877.87	989	937	947.61
Latin America	4,350	5,538	3,476	4,700	789.17	848.72	1,058	771	729.16
Mexico	2,849	3,026	2,365	2,908	829.97	960.91	458	350	753.84
S America	1,442	2,426	1,023	1,619	709.20	667.28	572	393	668.85
Chile	815	1,919	538	1,136	588.12	591.97	439	233	579.84
W Europe	49,899	61,676	41,814	53,973	837.97	876.11	10,277	9,181	893.37
European Union	49,839	61,619	41,584	53,749	834.37	872.28	10,277	9,181	893.37
Belgium and Luxembourg	167	554	222	1,073	1,867.89	1,935.82	106	217	2,052.33

See footnotes at end of table.

Appendix table B-3--U.S. agricultural imports: Quantity, value, and unit value by commodity and country, October-February 1993/94 and 1994/95, and February 1995--continued

Commodity and country	October-February						February 1995		
	Quantity		Value (1,000 dol.)		Unit value (\$)		Quantity	Value (1,000 dol.)	Unit value (\$)
	1993/94	1994/95	1993/94	1994/95	1993/94	1994/95			
Pasta & noodles(MT):									
Italy	49,010	59,879	40,592	51,645	828.24	862.49	10,025	8,825	880.33
Asia	25,346	30,111	27,245	30,908	1,074.82	1,026.48	6,027	5,469	912.41
W Asia (Mideast)	8,731	12,891	4,534	6,089	465.85	472.65	3,409	1,576	463.17
Turkey	9,729	12,887	4,523	6,089	464.82	472.45	3,409	1,576	463.17
Japan	1,252	1,242	4,747	4,725	3,791.35	3,804.51	161	638	4,222.24
China	4,153	6,549	3,231	4,518	777.87	789.73	857	745	869.14
Southeast Asia	5,039	4,592	5,738	5,224	1,138.74	1,137.60	750	927	1,236.14
Thailand	3,396	3,321	4,034	3,843	1,187.91	1,157.04	580	744	1,282.49
Other East Asia	5,115	5,593	8,952	10,307	1,750.06	1,810.44	852	1,611	1,868.45
Korea, Rep of	2,257	2,886	4,275	6,341	1,895.93	1,988.48	421	641	1,988.55
Hong Kong	1,074	1,343	1,475	1,812	1,373.11	1,349.36	196	270	1,378.54
Taiwan	1,784	1,664	3,199	3,154	1,793.21	1,895.17	245	489	2,036.03
Developed countries	58,043	58,843	53,063	54,522	914.20	937.23	11,417	10,756	942.10
Developing countries	24,333	28,765	22,782	26,405	936.27	917.63	6,088	4,899	804.74
Other countries	4,153	6,585	3,231	4,538	777.87	798.16	857	745	869.14
Other grains & preps(NA):									
World	--	--	170,556	193,923	(1)	(1)	--	39,952	(1)
Canada	--	--	80,351	93,642	(1)	(1)	--	18,542	(1)
Latin America	--	--	18,769	23,690	(1)	(1)	--	4,684	(1)
Mexico	--	--	15,393	18,324	(1)	(1)	--	3,815	(1)
S America	--	--	3,352	3,401	(1)	(1)	--	490	(1)
Colombia	--	--	2,502	2,392	(1)	(1)	--	327	(1)
W Europe	--	--	33,787	40,149	(1)	(1)	--	8,177	(1)
European Union	--	--	30,058	38,735	(1)	(1)	--	7,908	(1)
United Kingdom	--	--	3,451	7,823	(1)	(1)	--	1,543	(1)
Netherlands	--	--	10,532	13,454	(1)	(1)	--	2,687	(1)
France	--	--	4,698	4,689	(1)	(1)	--	940	(1)
Germany	--	--	8,184	7,563	(1)	(1)	--	1,411	(1)
Italy	--	--	1,855	2,530	(1)	(1)	--	453	(1)
Other W Europe	--	--	3,729	1,414	(1)	(1)	--	259	(1)
Sweden	--	--	2,231	807	(1)	(1)	--	111	(1)
Asia	--	--	21,880	22,853	(1)	(1)	--	6,373	(1)
Japan	--	--	3,528	3,967	(1)	(1)	--	651	(1)
Southeast Asia	--	--	10,530	10,525	(1)	(1)	--	4,406	(1)
Thailand	--	--	8,590	8,519	(1)	(1)	--	4,180	(1)
Other East Asia	--	--	6,299	6,256	(1)	(1)	--	1,125	(1)
Korea, Rep of	--	--	4,129	4,057	(1)	(1)	--	757	(1)
Oceania	--	--	13,601	11,881	(1)	(1)	--	1,856	(1)
Australia	--	--	13,452	11,580	(1)	(1)	--	1,950	(1)
Developed countries	--	--	131,740	150,505	(1)	(1)	--	29,449	(1)
Developing countries	--	--	38,079	42,031	(1)	(1)	--	10,420	(1)
Feeds & fodders, ex oilcake(MT):									
World	459,719	502,693	131,275	149,539	285.55	297.47	95,095	27,245	286.50
Canada	393,488	436,225	89,189	99,928	226.59	229.07	85,147	18,000	219.39
W Europe	14,571	12,401	19,578	17,678	1,341.28	1,425.49	693	2,628	3,793.77
European Union	14,523	11,791	19,324	16,896	1,330.58	1,441.41	687	2,612	3,802.47
Ireland	1,172	583	1,848	1,734	1,576.77	2,874.67	16	264	16,470.44
Netherlands	1,603	624	1,447	1,775	902.76	2,845.30	81	124	1,525.85
France	1,118	444	731	1,657	653.58	3,754.01	41	125	3,057.56
Germany	5,109	1,641	11,423	8,521	2,235.82	5,192.98	350	1,454	4,155.58
Italy	4,859	7,859	2,125	1,552	437.51	210.17	82	381	4,651.49
E Europe	989	1,590	3,692	5,923	3,733.16	4,354.29	144	575	4,688.53
Former Czechoslovakia	399	403	1,428	1,602	3,582.95	3,975.03	0	0	.00
Former Yugoslavia	448	1,128	1,970	4,904	4,397.17	4,347.90	120	506	4,212.63
Asia	11,878	11,608	14,750	19,445	1,231.43	1,674.94	1,922	3,895	2,026.34
S Asia	2,590	2,372	1,341	1,521	619.79	641.41	402	285	708.64
Japan	297	509	2,815	6,539	9,482.82	12,835.17	119	1,645	12,978.99
China	641	800	1,284	1,510	2,002.42	1,887.19	251	528	2,103.84
Southeast Asia	8,176	7,722	8,873	9,216	1,085.22	1,193.49	1,126	1,474	1,309.13
Thailand	7,782	6,391	8,538	8,521	1,110.03	1,333.23	1,126	1,474	1,309.13
Oceania	1,009	2,795	953	2,431	944.50	859.71	1,021	604	591.11
New Zealand	858	1,959	717	1,878	826.23	958.78	614	376	611.73
Africa	35,453	26,375	2,477	1,735	69.88	65.78	3,003	289	96.21
Sub-Sahara	35,453	26,375	2,477	1,735	69.88	65.78	3,003	289	96.21
Nigeria	23,000	7,084	1,758	417	75.42	58.83	0	0	.00
Developed countries	408,465	451,935	112,546	126,677	275.10	280.30	87,994	23,781	270.28
Developing countries	49,513	49,958	17,346	21,352	349.62	427.40	6,861	2,835	427.85
Other countries	641	800	1,284	1,510	2,002.42	1,887.19	251	528	2,103.84
Fruits & preps(MT):									
World	831,498	943,807	551,407	590,919	663.15	625.09	267,717	165,465	621.79
Canada	40,788	51,797	32,772	41,554	903.47	572.42	4,310	3,446	799.62
Latin America	551,142	643,635	315,918	367,740	573.20	555.81	217,721	125,575	576.77
Mexico	136,254	201,320	79,305	92,665	582.04	460.29	49,539	28,753	580.40
Central America	150,691	155,759	53,092	53,203	352.32	341.57	52,873	18,917	357.78
Guatemala	29,932	34,494	10,708	11,351	357.75	329.08	1,912	725	378.23
Honduras	51,439	51,851	12,909	13,143	250.95	253.48	19,883	5,223	252.65
Costa Rica	53,825	57,543	24,220	24,740	449.98	429.93	25,770	11,344	440.22
Caribbean	30,013	31,053	8,949	8,455	288.17	272.18	6,351	1,697	265.15
Dominican Republic	17,107	17,777	5,224	5,531	353.82	311.13	3,534	1,055	292.86
S America	234,184	255,493	174,572	203,416	745.45	795.17	108,948	75,219	699.59
Chile	211,754	234,715	154,713	184,893	730.63	787.73	104,520	73,332	701.50
Brazil	6,738	5,549	6,185	5,932	1,078.11	1,058.97	519	356	704.50
W Europe	34,555	41,877	39,297	46,050	1,133.54	1,099.64	8,232	8,806	1,059.67
European Union	33,874	41,555	37,259	43,719	1,086.57	1,064.88	8,015	8,289	1,034.22
Spain, incl Canary Is	19,705	25,546	20,657	25,552	1,048.31	1,000.21	6,219	5,187	994.81

See footnotes at end of table.

Appendix table B-3--U.S. agricultural imports: Quantity, value, and unit value by commodity and country, October-February 1993/94 and 1994/95, and February 1995--continued

Commodity and country	October-February						February 1995		
	Quantity		Value (1,000 dol.)		Unit value (\$)		Quantity	Value (1,000 dol.)	Unit value (\$)
	1993/94	1994/95	1993/94	1994/95	1993/94	1994/95			
Fruits & prep(MT):									
Greece	9,084	10,197	7,301	7,810	803.77	765.94	1,176	781	664.07
Asia	189,169	186,710	149,191	131,543	788.65	704.53	35,403	23,555	665.33
W Asia (Mideast)	13,703	16,038	22,326	20,993	1,529.25	1,308.96	2,744	3,706	1,350.05
Turkey	8,707	12,287	16,265	16,214	1,858.03	1,319.59	1,734	2,420	1,395.85
Israel, inc Gaza	4,893	3,636	5,938	4,617	1,213.47	1,269.76	980	1,239	1,264.64
Japan	5,544	11,462	7,579	8,002	1,367.12	688.16	2,887	901	348.25
China	9,273	9,888	8,376	8,605	803.25	870.29	1,516	1,641	1,015.43
Southeast Asia	155,821	143,870	101,846	84,749	653.61	589.06	27,356	15,883	584.26
Thailand	84,844	79,804	54,554	49,577	644.17	621.24	11,872	7,428	641.93
Philippines	39,678	49,353	41,305	25,690	593.30	540.80	12,871	6,863	533.23
Other East Asia	2,619	2,825	6,377	6,584	2,440.50	2,285.00	483	783	1,588.77
Africa	10,441	6,406	7,410	7,716	709.59	1,204.90	1,530	4,135	2,702.35
Sub-Sahara	5,665	4,727	3,335	6,323	588.60	1,337.66	1,382	4,009	2,900.82
Rep S Africa	5,205	4,548	3,157	6,160	806.50	1,354.46	1,371	3,887	2,808.02
Developed countries	83,679	124,955	92,895	110,680	992.77	885.60	17,807	19,077	1,071.30
Developing countries	728,549	808,892	450,034	471,589	617.71	583.01	248,294	145,747	586.99
Other countries	9,276	9,960	8,377	8,651	903.10	869.58	1,516	1,541	1,015.43
Fruits - fr or froz(MT):									
World	582,972	595,854	338,443	388,070	580.55	557.59	218,684	127,055	581.00
Canada	36,534	56,559	25,274	32,638	589.92	575.94	3,427	2,181	636.51
Latin America	524,237	616,012	283,234	323,369	540.28	524.94	211,754	118,249	558.42
Mexico	120,890	183,370	58,802	68,800	487.27	375.20	46,470	23,205	510.34
Central America	148,575	153,465	50,944	50,583	342.65	330.26	52,496	18,476	351.96
Guatemala	29,700	34,257	10,482	11,086	353.25	323.52	1,900	717	377.60
Honduras	51,016	61,533	12,731	12,978	249.56	251.85	19,828	5,193	261.80
Costa Rica	52,474	85,832	22,502	22,753	428.83	407.52	25,461	10,943	428.78
Caribbean	27,197	29,097	7,268	7,112	267.33	244.42	5,890	1,426	240.45
Dominican Republic	14,476	15,989	4,758	4,402	328.57	275.14	3,203	804	250.97
S America	227,515	250,080	166,130	196,774	730.19	785.84	107,858	75,141	696.66
Peru	2,246	4,733	2,556	4,371	1,138.14	923.41	2,255	185	898.25
Chile	209,301	232,889	151,274	182,314	722.76	782.50	104,346	73,019	699.78
Brazil	4,338	4,255	4,881	4,741	1,125.19	1,114.19	270	127	458.57
W Europe	10,110	15,925	12,550	15,387	1,241.33	1,029.55	1,294	1,262	975.01
European Union	10,092	15,900	12,485	15,346	1,237.14	1,028.02	1,284	1,262	975.01
Spain, incl Canary Is	8,937	15,224	11,228	15,749	1,256.39	1,034.47	1,176	1,176	1,000.35
Asia	5,670	3,491	10,339	6,946	1,523.51	1,989.57	602	736	1,222.17
Africa	4,206	2,283	3,417	5,106	812.43	2,236.46	1,256	3,905	3,109.39
Sub-Sahara	441	1,416	179	4,386	406.45	3,097.18	1,256	3,905	3,109.39
Rep S Africa	15	1,365	18	4,319	1,203.00	3,154.22	1,256	3,905	3,109.39
Developed countries	50,897	76,761	45,001	59,319	882.43	772.77	6,553	8,236	1,237.91
Developing countries	831,902	618,673	283,331	328,558	551.48	530.81	212,017	118,765	550.17
Apples, fresh(MT):									
World	17,475	29,223	8,332	10,543	476.77	360.77	3,890	1,876	482.18
Canada	16,988	28,244	8,004	10,158	471.15	359.66	2,923	1,808	515.85
Latin America	487	818	327	310	672.39	378.96	806	293	353.68
S America	487	812	327	303	672.39	372.81	806	293	353.68
Chile	393	777	258	280	682.40	360.85	771	271	351.21
Developed countries	15,988	28,405	8,004	10,233	471.16	360.25	3,084	1,583	513.15
Developing countries	487	818	327	310	672.39	378.96	806	293	353.68
Avocados(MT):									
World	5,591	17,016	3,995	16,610	606.33	975.16	801	176	350.71
Latin America	5,589	17,013	3,989	16,604	605.32	975.92	801	176	350.71
Mexico	270	31	472	38	1,748.10	1,213.16	0	0	.00
Caribbean	4,536	4,574	1,990	1,796	438.55	584.21	801	176	350.71
Dominican Republic	4,331	4,532	1,943	1,746	443.39	385.26	446	154	344.99
S America	1,781	12,202	1,526	14,740	857.02	1,208.01	0	0	.00
Chile	1,781	12,202	1,526	14,740	857.02	1,208.01	0	0	.00
Developing countries	6,589	17,013	3,989	16,604	606.33	975.93	801	176	350.71
Berries, excl strawberries(MT):									
World	17,185	26,988	14,535	22,503	845.80	648.65	1,078	2,318	2,181.34
Canada	15,824	24,760	11,974	17,324	751.92	699.69	107	165	1,543.34
Latin America	981	1,873	1,848	4,877	1,985.26	2,657.07	859	1,995	2,322.59
Mexico	57	157	132	854	2,320.88	5,503.43	55	452	7,105.29
Central America	145	197	257	475	1,769.89	2,410.54	29	64	2,221.80
Costa Rica	40	43	133	267	3,216.05	5,211.91	8	31	3,559.13
S America	779	1,519	1,559	3,638	2,000.84	2,394.84	765	1,489	1,820.04
Colombia	43	172	397	1,214	9,232.67	7,060.92	11	57	6,127.64
Chile	736	1,347	1,162	2,423	1,578.39	1,799.03	754	1,401	1,856.85
E Europe	138	257	176	412	1,277.48	1,604.74	58	87	1,486.95
Former Yugoslavia	20	182	26	351	1,281.60	1,828.84	38	58	1,788.05
Asia	46	0	233	0	5,055.65	.00	0	0	.00
S Asia	46	0	233	0	5,055.65	.00	0	0	.00
India	46	0	233	0	5,055.65	.00	0	0	.00
Developed countries	16,020	24,858	12,179	17,814	790.21	704.58	151	237	1,473.35
Developing countries	1,165	2,130	2,356	5,389	2,022.66	2,630.09	917	2,082	2,270.37
Citrus, fresh(MT):									
World	58,143	91,696	35,398	30,601	519.46	333.00	15,850	4,773	301.17
Latin America	54,096	75,077	19,347	13,139	357.85	175.00	14,473	3,452	238.48
Mexico	39,342	52,350	16,531	11,330	420.17	181.71	11,632	2,948	252.96
Central America	1,732	483	789	178	455.82	368.32	255	94	358.80
Costa Rica	887	0	430	0	484.51	.00	0	0	.00
Caribbean	11,897	11,855	1,503	1,433	126.30	120.75	2,482	378	151.72
Bahamas	10,456	10,525	900	915	86.12	86.09	2,067	171	82.87
Jamaica	980	1,082	452	471	451.01	435.53	414	202	487.90
S America	1,124	378	525	188	465.77	522.40	74	32	490.80

See footnotes at end of table.

Appendix table B-3--U.S. agricultural imports: Quantity, value, and unit value by commodity and country, October-February 1993/94 and 1994/95, and February 1995--continued

Commodity and country	October-February						February 1995		
	Quantity		Value (1,000 dol.)		Unit value (\$)		Quantity	Value (1,000 dol.)	Unit value (\$)
	1993/94	1994/95	1993/94	1994/95	1993/94	1994/95			
Citrus, fresh(MT):									
W Europe	8,848	15,165	11,241	15,746	1,255.14	1,028.39	1,183	1,183	999.84
European Union	8,848	15,165	11,241	15,746	1,255.14	1,028.39	1,183	1,183	999.84
Spain, incl Canary Is	8,835	15,147	11,224	15,733	1,255.20	1,028.71	1,176	1,176	1,000.36
Asia	1,333	786	1,557	996	1,175.43	1,265.43	184	158	716.50
W Asia (Mideast)	683	451	459	335	686.54	742.43	188	130	590.87
Israel, incl Gaza	683	412	457	300	583.55	729.28	188	130	590.87
Japan	648	314	1,089	634	1,690.72	2,020.29	0	0	.00
Africa	3,765	867	3,238	720	859.98	830.72	0	0	.00
N Africa	3,765	867	3,238	720	859.98	830.72	0	0	.00
Morocco	3,765	867	3,238	720	859.98	830.72	0	0	.00
Developed countries	10,281	15,592	12,802	16,683	1,245.17	1,049.76	1,371	1,313	857.57
Developing countries	57,851	76,004	22,593	15,918	380.47	183.13	14,479	3,461	239.01
Grapes, fresh(MT):									
World	135,060	155,116	105,167	127,043	785.07	819.02	75,802	55,180	770.71
Latin America	134,753	153,802	105,826	123,000	785.33	799.73	74,536	54,754	734.59
S America	134,753	153,765	105,826	122,971	785.33	799.73	74,508	54,737	734.64
Chile	134,393	153,532	105,586	122,738	785.65	799.43	74,508	54,737	734.64
Africa	0	1,075	0	3,850	.00	3,881.63	966	3,436	3,557.43
Sub-Sahara	0	1,075	0	3,850	.00	3,881.63	966	3,436	3,557.43
Rep S Africa	0	1,075	0	3,850	.00	3,881.63	966	3,436	3,557.43
Developed countries	307	1,314	342	4,043	1,113.28	3,076.84	966	3,436	3,557.43
Developing countries	134,753	153,802	105,826	123,000	785.33	799.73	74,536	54,754	734.59
Kiwi fruit, fresh(MT):									
World	1,539	489	1,403	354	911.35	745.29	110	77	695.03
Latin America	0	16	0	5	.00	281.25	0	0	.00
S America	0	16	0	5	.00	281.25	0	0	.00
Chile	0	16	0	5	.00	281.25	0	0	.00
W Europe	812	346	805	243	991.47	702.74	110	77	695.03
European Union	812	346	805	243	991.47	702.74	110	77	695.03
Italy	812	346	805	243	991.47	702.74	110	77	695.03
Oceania	725	127	595	117	820.85	919.70	0	0	.00
New Zealand	724	127	592	117	817.92	919.70	0	0	.00
Developed countries	1,539	473	1,403	360	911.35	780.89	110	77	695.03
Developing countries	0	16	0	5	.00	281.25	0	0	.00
Mangoes(MT):									
World	6,953	10,609	8,371	10,785	1,203.94	1,015.72	1,953	1,700	855.81
Latin America	6,947	10,574	8,358	10,742	1,203.05	1,015.92	1,951	1,693	853.54
Mexico	909	1,569	857	1,428	943.18	855.71	1,532	1,327	855.90
Caribbean	559	882	459	753	820.67	854.13	75	79	1,048.59
Haiti	550	848	424	725	771.05	859.47	67	68	1,008.06
S America	5,468	7,925	7,026	8,515	1,284.87	1,074.43	256	242	845.19
Ecuador	254	994	71	380	270.33	351.87	0	0	.00
Peru	2,246	4,535	2,556	4,254	1,138.14	919.95	206	185	698.25
Brazil	2,895	2,265	4,318	3,875	1,491.68	1,711.20	23	35	1,509.81
Developing countries	6,953	10,609	8,371	10,785	1,203.94	1,015.72	1,953	1,700	855.81
Melons(MT):									
World	175,374	204,608	58,301	61,201	330.55	299.11	65,818	20,955	318.38
Latin America	175,667	204,420	58,026	61,129	330.32	299.03	65,815	20,952	318.35
Mexico	58,513	85,220	21,052	24,314	359.78	285.31	20,029	5,711	285.15
Central America	104,639	106,799	33,081	33,221	315.14	311.05	42,781	14,515	339.21
Guatemala	28,008	33,015	9,230	10,166	329.53	307.82	1,657	544	328.43
El Salvador	5,377	3,713	2,095	1,525	389.54	410.89	752	264	345.05
Honduras	38,773	40,235	9,143	9,480	235.82	235.51	17,258	4,121	238.83
Nicaragua	3,900	3,038	872	748	249.14	245.33	1,009	259	255.20
Costa Rica	23,808	22,420	10,081	10,089	428.83	449.99	18,907	8,373	442.84
Panama	5,473	4,378	1,660	1,214	303.33	277.22	3,201	955	298.33
Caribbean	5,560	7,527	1,229	1,709	221.10	227.00	2,683	606	225.82
Dominican Republic	5,560	7,527	1,229	1,709	221.10	227.00	2,683	606	225.82
S America	6,955	4,574	2,664	1,885	383.07	385.83	312	120	384.55
Ecuador	5,487	2,919	2,140	1,145	380.05	382.48	0	0	.00
Brazil	1,344	1,857	496	685	359.08	372.10	247	92	371.61
Developing countries	175,203	204,430	58,222	61,140	330.43	299.08	65,815	20,952	318.35
Peaches(MT):									
World	38,293	41,389	24,542	25,472	643.52	639.59	14,725	9,281	630.27
Latin America	38,280	41,384	24,517	25,463	643.08	639.46	14,720	9,272	629.99
S America	38,280	41,384	24,517	25,463	643.08	639.46	14,720	9,272	629.99
Chile	38,280	41,384	24,517	25,463	643.08	639.46	14,720	9,272	629.99
Developing countries	38,280	41,384	24,517	25,463	643.08	639.46	14,720	9,272	629.99
Pears(MT):									
World	20,860	10,215	11,759	7,305	554.17	715.09	5,525	3,882	490.09
Latin America	19,179	8,579	7,284	3,744	378.77	415.93	5,371	3,530	421.59
S America	19,179	8,574	7,284	3,742	378.77	417.00	5,366	3,528	421.75
Chile	16,137	6,157	5,482	2,162	338.69	381.21	5,549	1,549	351.18
Argentina	3,042	2,817	1,802	1,580	592.36	590.79	2,817	1,580	580.79
Asia	1,631	949	4,484	3,182	2,751.12	3,353.41	0	0	.00
Japan	550	395	1,804	1,404	3,280.17	3,554.57	0	0	.00
Other East Asia	1,081	554	2,680	1,778	2,451.77	3,209.99	0	0	.00
Korea, Rep of	1,081	554	2,680	1,778	2,451.77	3,209.99	0	0	.00
Africa	0	254	0	352	.00	1,385.88	254	352	1,385.88
Sub-Sahara	0	254	0	352	.00	1,385.88	254	352	1,385.88
Rep S Africa	0	254	0	352	.00	1,385.88	254	352	1,385.88
Developed countries	600	682	1,835	1,783	3,067.89	2,513.90	254	352	1,385.88
Developing countries	20,260	9,533	9,934	5,522	490.32	579.25	5,371	3,530	421.59

See footnotes at end of table.

Appendix table B-3--U.S. agricultural imports: Quantity, value, and unit value by commodity and country, October-February 1993/94 and 1994/95, and February 1995--continued

Commodity and country	October-February						February 1995		
	Quantity		Value (1,000 dol.)		Unit value (\$)		Quantity	Value (1,000 dol.)	Unit value (\$)
	1993/94	1994/95	1993/94	1994/95	1993/94	1994/95			
Pineapples, fresh or frozen(MT):									
World	47,283	49,852	19,055	17,941	402.89	362.05	9,593	3,680	404.50
Latin America	46,001	48,758	17,216	16,680	374.25	342.09	9,468	3,695	390.25
Mexico	2,656	921	843	288	329.82	312.40	334	80	240.31
Central America	40,058	44,684	15,605	15,884	387.07	355.27	9,116	3,609	395.84
Guatemala	300	158	302	43	1,006.06	274.87	0	0	.00
Honduras	11,907	11,177	3,804	3,465	294.32	310.06	2,571	1,070	416.01
Costa Rica	27,688	33,072	11,632	12,213	420.10	369.29	6,512	2,512	385.73
Caribbean	3,357	3,067	856	421	255.05	137.22	0	0	.00
Dominican Republic	3,357	3,067	856	421	255.05	137.22	0	0	.00
Asia	1,281	793	1,835	1,259	1,433.21	1,588.15	125	185	1,483.96
Southeast Asia	1,278	793	1,835	1,256	1,435.54	1,584.27	125	185	1,483.96
Thailand	1,150	791	1,771	1,253	1,539.76	1,584.56	124	184	1,483.10
Developing countries	47,279	49,552	19,051	17,941	402.94	362.05	9,593	3,680	404.50
Plums(MT):									
World	14,819	15,025	9,852	10,142	665.52	674.98	7,874	5,251	656.53
Latin America	14,795	14,878	9,830	9,901	654.40	655.47	7,859	5,134	654.98
S America	14,784	14,832	9,819	9,851	654.18	654.20	7,838	5,134	654.98
Chile	14,784	14,832	9,819	9,851	654.18	654.20	7,838	5,134	654.98
Africa	0	36	0	117	.00	3,247.28	36	117	3,247.28
Sub-Sahara	0	36	0	117	.00	3,247.28	36	117	3,247.28
Rep S Africa	0	36	0	117	.00	3,247.28	36	117	3,247.28
Developed countries	18	95	22	181	1,222.50	1,908.87	36	117	3,247.28
Developing countries	14,801	14,885	9,840	9,907	654.84	655.59	7,838	5,134	654.98
Strawberries, fresh or froz(MT):									
World	9,986	17,131	15,954	22,702	1,598.59	1,325.18	7,910	10,892	1,394.62
Latin America	9,224	15,501	14,286	20,994	1,548.74	1,264.62	7,789	10,855	1,369.80
Mexico	7,129	15,455	11,453	19,797	1,606.58	1,280.95	7,631	10,702	1,402.45
Central America	1,013	693	718	830	708.30	755.24	104	79	709.90
Guatemala	1,013	693	718	823	708.30	759.46	103	72	693.35
S America	1,080	483	2,112	666	1,955.34	1,471.24	54	81	1,500.76
Colombia	595	96	1,777	301	2,981.98	3,139.75	15	15	4,840.67
Ecuador	378	260	203	225	536.59	854.87	22	17	755.45
E Europe	277	18	498	33	1,796.34	1,848.00	18	33	1,848.00
Poland	277	18	498	33	1,796.34	1,848.00	18	33	1,848.00
Oceania	473	502	1,155	1,555	2,442.77	3,285.16	0	0	.00
New Zealand	428	492	1,018	1,521	2,379.20	3,284.78	0	0	.00
Developed countries	485	512	1,180	1,574	2,433.51	3,270.39	3	2	800.00
Developing countries	9,501	16,619	14,783	21,027	1,555.96	1,265.25	7,807	10,890	1,394.85
Other fruits, fresh or froz(MT):									
World	22,411	25,597	20,649	23,457	921.36	881.94	5,945	3,804	711.71
Canada	3,636	3,593	5,220	5,107	1,435.60	1,421.27	397	508	1,280.46
Latin America	17,239	21,819	12,182	15,683	706.64	718.76	4,517	2,447	629.99
Mexico	12,084	17,558	7,551	10,729	624.91	611.08	4,227	1,976	467.81
Central America	1,077	505	579	319	537.33	630.89	109	74	718.50
Belize	623	159	277	77	444.36	485.57	58	29	491.65
Costa Rica	350	257	224	166	639.44	645.77	33	26	781.30
Caribbean	1,263	987	1,217	925	953.85	928.21	145	169	1,155.99
Jamaica	548	295	555	448	1,213.50	1,517.19	83	130	1,565.25
Dominican Republic	711	689	549	456	772.66	575.69	63	39	623.76
S America	2,815	2,759	2,834	3,709	1,005.85	1,344.43	141	228	1,613.78
Chile	2,783	2,501	2,780	3,549	995.94	1,364.30	141	228	1,613.78
Asia	1,067	603	2,062	1,271	1,932.39	2,107.88	117	328	2,802.87
W Asia (Mideast)	505	272	798	399	1,550.51	1,466.27	49	78	1,586.94
Israel, Inc Gaza	485	219	747	333	1,540.55	1,520.76	49	78	1,586.94
Southeast Asia	487	255	1,150	711	2,351.64	2,787.00	54	195	3,527.42
Thailand	431	227	1,105	691	2,554.15	3,045.55	46	189	4,118.33
Oceania	432	451	1,106	1,257	2,550.55	2,795.68	214	521	2,434.11
New Zealand	429	451	1,097	1,251	2,556.02	2,795.68	214	521	2,434.11
Developed countries	4,572	4,344	7,121	6,771	1,557.47	1,558.73	660	1,107	1,677.29
Developing countries	17,770	22,178	13,422	16,546	755.30	745.04	4,571	2,643	655.79
Fruits - prep or pres(MT):									
World	248,525	247,953	212,954	202,843	855.91	818.07	49,033	39,409	803.73
Canada	4,154	5,128	7,497	8,916	1,804.85	1,738.50	883	1,265	1,432.55
Latin America	26,905	27,623	32,584	34,371	1,214.78	1,244.30	5,957	7,327	1,227.80
Mexico	15,394	17,950	20,413	23,856	1,326.04	1,329.57	4,069	5,547	1,353.33
Central America	2,015	2,294	2,148	2,820	1,055.48	1,095.55	377	440	1,158.40
S America	6,659	5,413	8,442	6,542	1,255.82	1,227.10	1,090	1,078	989.21
Chile	2,453	1,726	3,439	2,579	1,402.02	1,494.49	174	312	1,795.11
Argentina	1,910	974	2,775	1,531	1,452.99	1,574.94	172	125	728.00
W Europe	24,558	25,951	26,748	29,553	1,089.16	1,142.66	8,938	7,544	1,087.32
European Union	23,882	25,155	24,773	27,373	1,037.30	1,088.17	6,721	7,028	1,045.51
France	1,109	967	2,720	3,173	2,482.50	3,281.74	126	424	3,557.75
Spain, incl Canary Is	10,768	11,322	9,429	10,903	875.50	954.13	5,043	5,010	988.52
Greece	9,052	10,136	7,292	7,775	802.87	767.05	1,176	781	654.07
Other W Europe	676	795	1,875	2,280	2,921.14	2,854.45	217	516	2,379.19
Asia	183,499	183,219	139,852	124,597	755.68	680.04	34,801	22,819	655.70
W Asia (Mideast)	12,343	15,213	20,961	20,216	1,698.22	1,328.84	2,504	3,494	1,395.56
Turkey	8,587	12,200	16,214	16,128	1,866.45	1,321.97	1,734	2,420	1,395.55
Israel, Inc Gaza	3,553	2,903	4,626	3,940	1,302.04	1,357.09	740	1,029	1,390.92
S Asia	2,164	2,496	2,447	2,479	1,130.73	993.35	517	572	927.54
Japan	4,346	10,592	4,585	5,584	1,078.26	555.02	2,426	826	340.55
China	9,203	9,779	8,257	8,415	898.27	850.47	1,602	1,557	990.41
Southeast Asia	154,028	142,780	98,832	82,725	641.55	579.38	27,169	15,586	573.58
Thailand	83,237	78,758	51,755	47,512	621.78	604.45	11,401	7,053	618.50
Malaysia	1,454	3,573	991	2,515	581.31	712.27	778	518	655.26

See footnotes at end of table.

Appendix table B-3--U.S. agricultural imports: Quantity, value, and unit value by commodity and country, October-February 1993/94 and 1994/95, and February 1995--continued

Commodity and country	October-February						February 1995		
	Quantity		Value (1,000 dol.)		Unit value (\$)		Quantity	Value (1,000 dol.)	Unit value (\$)
	1993/94	1994/95	1993/94	1994/95	1993/94	1994/95			
Fruits - prep or pres(MT):									
Indonesia	8,019	10,369	3,632	6,208	452.91	502.28	2,069	1,052	508.99
Philippines	59,568	49,329	41,281	26,652	693.19	540.30	12,857	6,853	532.61
Other East Asia	1,415	2,359	3,659	4,879	2,585.87	2,068.12	483	753	1,558.77
Taiwan	568	885	1,429	2,218	2,516.28	2,507.30	149	255	1,710.68
Africa	5,235	4,123	9,993	2,510	640.39	633.08	274	229	836.48
Sub-Sahara	5,225	3,311	3,185	1,938	603.97	685.17	126	104	821.71
Rep S Africa	5,181	3,183	3,139	1,841	604.78	570.36	115	81	708.64
Developed countries	42,676	48,194	47,994	51,341	1,124.62	1,065.29	11,154	10,841	971.91
Developing countries	195,647	189,919	156,703	143,035	796.07	759.13	35,277	26,982	743.77
Other countries	9,203	9,840	8,267	9,458	898.27	850.59	1,602	1,587	990.41
Pineapples - canned or prep(MT):									
World	136,058	129,524	76,947	62,687	955.55	483.98	25,808	12,631	489.41
Latin America	2,312	1,364	1,134	1,060	490.44	777.46	284	224	789.02
Central America	828	911	383	799	668.13	511.24	187	125	798.82
Costa Rica	512	751	260	555	834.17	859.95	102	96	939.75
Asia	199,375	126,189	75,514	60,712	556.92	481.08	25,417	12,360	486.27
Japan	3,978	10,215	534	1,714	159.30	167.03	2,390	387	151.92
Southeast Asia	129,106	115,401	74,827	58,555	579.58	508.27	22,890	11,880	519.22
Thailand	61,529	55,325	31,520	28,396	512.28	513.25	7,571	4,017	590.62
Malaysia	1,062	3,006	514	1,540	484.13	512.25	603	316	523.78
Indonesia	7,824	10,099	3,488	4,946	445.77	489.78	2,017	1,016	503.89
Philippines	57,052	45,457	38,548	23,516	675.65	506.18	12,641	6,505	514.65
Africa	298	1,856	122	123	408.42	443.57	81	22	430.80
Sub-Sahara	298	1,856	122	123	408.42	443.57	81	22	430.80
Rep S Africa	264	1,744	107	755	404.20	438.48	51	22	430.80
Developed countries	4,254	12,064	800	2,570	187.65	213.04	2,497	434	173.86
Developing countries	131,594	117,340	76,038	60,058	577.82	511.83	23,911	12,197	523.21
Other fruits - prep or pres(MT):									
World	112,468	118,429	136,017	140,166	1,209.38	1,183.46	23,225	26,778	1,153.00
Canada	4,192	5,114	7,438	8,874	1,900.01	1,735.17	882	1,262	1,430.80
Latin America	24,593	26,259	31,550	33,311	1,282.85	1,268.55	3,683	7,103	1,249.83
Mexico	14,841	17,559	19,790	23,863	1,360.98	1,341.19	3,842	5,449	1,382.22
Central America	1,488	1,383	1,795	1,781	1,206.47	1,287.95	220	315	1,432.15
Costa Rica	1,039	960	1,458	1,333	1,403.07	1,389.01	207	306	1,476.41
Caribbean	1,915	1,898	1,543	1,332	805.61	701.77	431	261	605.00
S America	5,849	5,409	8,422	6,034	1,256.62	1,226.51	1,080	1,078	889.21
Chile	2,453	1,725	3,439	2,679	1,402.02	1,484.49	174	312	1,795.11
Argentina	1,910	974	2,775	1,631	1,482.99	1,674.94	172	125	728.00
W Europe	24,858	25,852	26,748	29,615	1,088.16	1,145.10	6,883	7,522	1,092.80
European Union	23,882	25,104	24,773	27,348	1,037.30	1,089.41	6,704	7,019	1,047.04
Denmark	783	1,307	979	1,900	1,250.03	1,453.92	173	264	1,527.06
United Kingdom	594	636	1,888	1,698	2,720.74	2,568.47	96	257	2,574.81
France	1,109	967	2,720	3,173	2,482.80	3,281.74	125	424	3,367.75
Spain, incl Canary Is	10,768	11,322	9,429	10,803	875.60	954.13	5,043	5,010	993.52
Italy	1,006	389	1,415	968	1,405.90	2,489.05	4	10	2,514.25
Greece	9,082	10,136	7,292	7,775	802.87	757.08	1,176	781	684.07
Other W Europe	675	788	1,975	2,266	2,921.14	2,989.76	179	502	2,806.75
Switzerland	517	607	1,406	1,775	2,717.99	2,024.07	177	496	2,800.55
E Europe	2,236	1,423	1,849	1,535	326.95	1,078.69	118	128	1,083.26
Asia	50,121	57,020	63,237	63,885	1,261.89	1,120.39	9,384	10,459	1,114.59
W Asia (Mideast)	12,343	15,213	20,961	20,215	1,698.22	1,328.84	2,504	3,494	1,395.56
Turkey	5,687	12,200	16,214	16,128	1,866.46	1,321.97	1,734	2,420	1,395.55
Israel, incl Gaza	3,553	2,903	4,526	3,940	1,302.04	1,357.09	740	1,029	1,390.82
S Asia	2,164	2,485	2,447	2,479	1,130.73	993.35	617	572	927.64
Pakistan	1,491	1,184	1,701	1,190	1,141.15	1,006.26	344	346	1,006.66
Japan	368	377	4,052	4,170	11,011.98	11,060.03	35	439	12,200.28
China	9,003	9,659	8,168	8,356	905.10	855.06	1,902	1,587	990.41
Southeast Asia	24,922	27,379	24,004	24,059	963.17	879.11	4,289	3,707	864.23
Thailand	21,708	23,443	20,235	19,217	932.16	519.72	3,890	3,035	782.80
Philippines	2,515	2,872	2,744	3,137	1,090.43	1,092.19	226	347	1,537.21
Other East Asia	1,321	1,896	3,515	4,595	2,736.66	2,423.51	336	580	1,964.36
Korea, Rep of	237	523	1,123	1,605	4,740.25	3,069.20	73	275	3,757.64
Taiwan	492	805	1,394	2,159	2,933.07	2,684.76	100	222	2,223.17
Africa	5,887	2,257	3,871	1,787	652.04	788.22	223	207	929.26
Sub-Sahara	4,827	1,455	3,034	1,114	615.80	765.80	76	82	1,087.62
Rep S Africa	4,827	1,439	3,033	1,076	615.83	747.80	64	60	930.05
Developed countries	38,412	36,130	47,194	48,771	1,228.63	1,348.85	8,657	10,407	1,202.10
Developing countries	65,063	72,579	80,665	82,976	1,239.99	1,143.25	12,965	14,788	1,140.31
Other countries	9,008	9,720	8,158	8,408	806.10	855.14	1,802	1,587	990.41
Fruit juices(L):									
World	13,381,101	11,663,739	295,403	267,405	22.08	22.84	2,141,909	82,243	24.39
Canada	49,873	72,785	3,288	4,189	65.52	57.56	7,549	597	78.05
Latin America	9,513,211	7,357,005	191,548	143,558	20.13	19.53	1,140,088	25,733	22.57
Mexico	784,304	1,142,041	18,080	27,093	22.75	23.72	323,649	7,633	23.58
Central America	203,828	401,539	4,292	8,880	21.06	22.36	180,320	3,757	23.43
Belize	56,146	200,980	1,859	5,598	28.10	27.89	93,220	2,644	28.35
S America	8,481,744	5,787,235	166,945	106,697	19.68	18.44	852,170	14,247	21.84
Chile	633,007	196,327	12,965	4,783	20.48	24.21	8,021	168	20.92
Brazil	6,915,844	4,855,683	135,182	87,659	19.55	18.11	885,914	12,333	21.01
Argentina	894,808	702,472	16,464	12,183	18.40	17.34	51,194	1,383	27.02
W Europe	1,485,388	1,581,302	45,860	61,508	30.87	38.65	400,157	12,740	31.84
European Union	1,207,944	1,429,569	30,994	45,484	25.56	31.82	380,509	12,111	31.83
Netherlands	170,028	221,295	3,426	4,998	20.21	22.59	18,590	884	47.70
Belgium and Luxembourg	1,095	58,350	24	3,160	21.95	54.15	20,257	710	35.07
Germany	872,402	1,008,399	20,451	31,037	23.44	30.78	287,747	9,232	31.01

See footnotes at end of table.

Appendix table B-3--U.S. agricultural imports: Quantity, value, and unit value by commodity and country, October-February 1993/94 and 1994/95, and February 1995--continued

Commodity and country	October-February						February 1995		
	Quantity		Value (1,000 dol.)		Unit value (\$)		Quantity	Value (1,000 dol.)	Unit value (\$)
	1993/94	1994/95	1993/94	1994/95	1993/94	1994/95			
Fruit juices(HL):									
Italy	52,177	41,128	3,078	2,335	59.02	56.76	5,979	265	44.49
Other W Europe	277,444	161,713	14,866	16,013	53.58	89.02	18,659	629	32.00
Austria	187,981	164,778	11,239	15,794	59.78	85.85	29,863	772	25.87
E Europe	639,366	830,853	16,924	20,879	24.91	25.25	218,586	5,478	24.95
Hungary	546,489	744,480	10,517	17,716	19.24	23.79	209,869	4,931	23.48
Poland	75,111	58,505	4,794	1,685	63.82	28.32	1,805	153	84.51
Asia	1,516,588	1,666,447	33,837	33,575	22.31	20.15	369,115	7,369	19.86
W Asia (Mideast)	221,516	389,107	4,022	8,779	18.15	22.56	18,959	508	26.78
Turkey	213,322	384,435	3,597	6,375	16.86	21.78	18,728	481	25.68
Southeast Asia	1,244,738	1,189,388	28,715	23,277	23.07	19.57	328,171	6,470	19.71
Thailand	578,907	515,908	13,326	11,441	22.99	22.18	158,044	3,202	20.26
Philippines	652,185	611,254	15,129	10,803	23.20	17.67	168,459	3,228	19.16
Africa	131,724	101,830	3,274	2,411	24.86	23.65	229	22	86.81
Sub-Sahara	131,278	100,785	3,227	2,287	24.58	22.59	0	0	.00
Rep S Africa	130,703	100,758	3,200	2,281	24.48	22.64	0	0	.00
Developed countries	1,748,822	1,865,206	54,844	70,055	31.36	37.56	428,224	13,871	32.39
Developing countries	11,613,288	9,781,627	240,057	197,184	20.67	20.16	1,713,121	38,336	22.38
Apple juice(HL):									
World	3,585,974	3,593,106	71,210	82,577	19.86	22.98	543,523	16,972	26.37
Canada	21,958	49,813	1,556	2,318	70.56	46.54	4,529	274	60.54
Latin America	1,450,269	976,514	25,788	17,132	18.47	17.54	31,079	666	21.42
Mexico	188,970	283,574	3,984	5,958	21.14	21.04	6,206	176	28.41
S America	1,261,299	679,826	22,793	10,928	18.07	16.07	24,873	489	19.67
Chile	563,012	84,806	10,289	1,516	18.27	17.86	3,011	54	17.83
Brazil	62,784	52,493	856	684	19.63	19.04	0	0	.00
Argentina	635,481	642,410	11,647	8,726	18.33	15.09	21,862	436	19.83
W Europe	1,220,980	1,336,089	25,227	35,276	20.56	26.49	357,824	10,423	28.34
European Union	1,024,500	1,247,684	21,612	33,054	21.09	26.49	349,047	10,034	28.75
Netherlands	155,410	203,593	2,567	3,820	16.52	18.76	8,095	181	19.90
Germany	844,463	947,200	17,894	25,852	21.31	27.29	292,778	8,673	29.62
Spain, incl Canary Is	22,130	14,958	864	1,092	39.04	72.96	5,286	139	26.23
Other W Europe	196,480	88,405	3,616	2,222	18.40	25.13	18,777	388	20.73
Austria	121,886	94,709	2,225	2,807	18.24	29.64	28,529	717	25.12
Switzerland	74,327	41,803	1,371	841	18.50	20.11	18,777	388	20.73
E Europe	575,972	502,692	11,176	18,791	19.40	23.41	213,937	5,020	23.46
Hungary	546,489	741,556	10,517	17,485	19.24	23.58	209,869	4,931	23.48
Poland	22,901	51,731	482	1,084	21.31	20.95	0	0	.00
Asia	231,464	391,706	4,010	8,099	17.33	20.67	23,603	545	23.11
W Asia (Mideast)	213,293	376,009	3,598	7,789	16.87	20.74	18,575	441	23.73
Turkey	213,209	375,861	3,590	7,793	16.83	20.73	18,563	439	23.67
Africa	63,187	20,682	1,796	691	28.43	33.39	0	0	.00
Sub-Sahara	63,187	20,682	1,796	691	28.43	33.39	0	0	.00
Rep S Africa	63,187	20,682	1,796	691	28.43	33.39	0	0	.00
Developed countries	1,328,363	1,422,242	29,245	39,561	22.01	27.11	374,917	10,742	28.65
Developing countries	2,239,537	2,165,044	41,571	43,915	18.56	20.28	268,606	6,226	23.18
Grape juice(HL):									
World	257,746	215,310	8,018	7,701	34.98	35.77	12,037	471	38.12
Canada	10,107	2,357	480	174	48.45	73.79	102	25	240.36
Latin America	78,918	106,654	2,983	4,341	37.80	40.70	10,456	367	35.06
Mexico	15,387	24,852	933	1,511	60.65	60.81	2,144	115	53.73
S America	63,524	81,802	2,048	2,830	32.24	34.59	8,312	251	30.25
Chile	4,690	14,044	182	428	38.70	30.50	609	18	30.26
Brazil	40,084	43,782	1,225	1,563	30.56	35.70	172	29	168.39
Argentina	18,547	23,976	633	838	33.96	34.85	7,531	204	27.08
W Europe	119,310	30,030	4,260	1,645	35.70	54.78	1,468	75	51.12
European Union	116,904	30,015	4,189	1,642	35.83	54.70	1,468	75	51.12
Spain, incl Canary Is	72,518	1,269	1,810	56	24.92	43.85	0	0	.00
Italy	41,958	28,379	2,268	1,558	54.06	54.06	1,468	75	51.12
Asia	6,547	442	282	18	38.51	43.10	0	0	.00
W Asia (Mideast)	6,547	442	282	18	38.51	43.10	0	0	.00
Israel, inc Gaza	6,547	0	251	0	38.34	.00	0	0	.00
Africa	42,761	75,771	1,018	1,508	23.80	19.90	0	0	.00
Sub-Sahara	42,761	75,771	1,018	1,508	23.80	19.90	0	0	.00
Rep S Africa	42,761	75,771	1,018	1,508	23.80	19.90	0	0	.00
Developed countries	178,823	108,214	6,035	3,341	33.75	30.87	1,581	104	65.82
Developing countries	78,923	107,096	2,985	4,360	37.81	40.71	10,456	367	35.06
Grapefruit juice(HL):									
World	29,166	2,566	987	181	33.84	70.41	336	27	81.66
Canada	1,893	2,103	171	155	90.57	73.76	258	21	75.83
Latin America	27,273	463	816	26	29.91	55.22	68	7	100.66
Mexico	1,018	290	31	7	30.42	23.63	0	0	.00
Central America	26,113	0	785	0	28.31	.00	0	0	.00
Belize	24,563	0	749	0	30.51	.00	0	0	.00
Honduras	1,550	0	16	0	10.38	.00	0	0	.00
Caribbean	141	173	19	19	136.67	108.17	68	7	100.66
Dominican Republic	51	68	8	7	152.10	100.66	68	7	100.66
Trinidad-Tobago	90	105	12	12	127.93	113.03	0	0	.00
Developed countries	1,893	2,103	171	155	90.57	73.76	258	21	75.83
Developing countries	27,273	463	816	26	29.91	55.22	68	7	100.66
Lemon juice(HL):									
World	175,296	70,248	2,691	984	15.35	14.00	24,535	323	13.16
Canada	239	172	5	13	21.09	75.50	84	5	60.15
Latin America	173,450	70,076	2,631	971	15.17	13.85	24,451	318	13.00
Mexico	14,089	36,896	182	423	12.89	11.46	19,856	209	10.54
Central America	181	0	29	0	160.88	.00	0	0	.00

See footnotes at end of table.

Appendix table B-2--U.S. agricultural imports: Quantity, value, and unit value by commodity and country, October-February 1993/94 and 1994/95, and February 1995--continued

Commodity and country	October-February						February 1995		
	Quantity		Value (1,000 dol.)		Unit value (\$)		Quantity	Value (1,000 dol.)	Unit value (\$)
	1993/94	1994/95	1993/94	1994/95	1993/94	1994/95			
Lemon juice(HL):									
Honduras	181	0	28	0	160.88	0.00	0	0	0.00
S America	159,180	33,180	2,421	548	15.21	16.51	4,585	108	23.66
Brazil	63,496	906	876	10	15.36	11.49	0	0	.00
Argentina	95,684	32,274	1,437	537	16.04	16.65	4,585	108	23.66
Asia	612	0	44	0	72.53	.00	0	0	.00
China	611	0	40	0	65.09	.00	0	0	.00
Developed countries	1,235	172	20	13	16.21	78.90	84	5	60.15
Developing countries	173,450	70,076	2,631	971	15.17	13.85	24,451	318	13.00
Other countries	611	0	40	0	65.09	.00	0	0	.00
Lime juice(HL):									
World	17,445	112,900	444	2,244	25.43	19.87	19,730	408	20.73
Latin America	17,409	112,777	436	2,222	25.05	19.70	19,711	406	20.58
Mexico	10,091	100,055	273	1,830	27.03	18.29	15,506	253	16.84
S America	7,253	12,715	160	391	22.02	30.73	4,205	143	34.00
Brazil	7,253	12,715	160	391	22.02	30.73	4,205	143	34.00
W Europe	36	123	8	22	211.08	176.47	19	3	170.95
European Union	35	123	5	22	213.00	176.47	19	3	170.95
Italy	25	123	5	22	213.00	176.47	19	3	170.95
Developed countries	36	123	8	22	211.08	176.47	19	3	170.95
Developing countries	17,409	112,777	436	2,222	25.05	19.70	19,711	406	20.58
Orange juice(HL):									
World	7,364,646	5,704,477	144,677	108,257	19.64	18.98	974,781	21,686	22.25
Latin America	7,361,780	5,704,039	144,557	108,210	18.64	18.87	974,406	21,543	22.21
Mexico	803,138	604,386	11,112	15,147	22.08	25.06	231,975	5,866	25.28
Central America	128,639	383,887	2,482	8,407	19.29	21.80	167,339	3,637	23.12
Belize	41,441	200,506	1,103	5,584	26.62	27.80	93,220	2,544	28.36
Honduras	72,604	162,176	998	2,914	19.74	14.27	83,763	767	14.27
S America	6,725,768	4,708,976	130,860	84,577	19.45	17.86	581,703	12,101	20.80
Brazil	6,710,799	4,694,497	130,504	84,078	19.45	17.91	581,703	12,101	20.80
Developing countries	7,361,780	5,704,066	144,557	108,213	18.64	18.87	974,406	21,543	22.21
Pineapple juice(HL):									
World	1,334,946	1,274,937	29,815	24,462	22.41	19.19	344,358	6,673	19.98
Latin America	71,194	23,332	2,309	905	32.42	38.78	3,175	131	41.40
Central America	48,743	17,332	1,005	540	20.63	31.13	2,847	112	38.03
Costa Rica	41,672	17,332	883	540	21.19	31.13	2,947	112	38.03
Caribbean	20,912	3,299	1,227	248	58.70	75.10	69	7	105.56
Dominican Republic	20,912	3,299	1,227	248	58.70	75.10	69	7	105.56
Asia	1,257,546	1,246,546	27,478	23,437	21.85	18.80	340,356	6,520	18.15
Japan	29,860	65,782	408	870	13.65	13.22	15,124	205	13.53
Southeast Asia	1,227,685	1,178,126	27,071	22,480	22.05	19.08	323,950	6,275	19.37
Thailand	563,289	504,947	11,749	10,685	20.86	21.16	153,014	3,018	19.62
Indonesia	12,203	62,188	249	1,025	20.39	16.49	1,630	32	19.52
Philippines	651,460	610,991	15,061	10,770	23.12	17.53	168,405	3,224	19.14
Developed countries	36,067	70,844	535	999	14.84	14.08	16,006	228	14.27
Developing countries	1,288,879	1,203,983	29,378	23,453	22.62	19.49	328,354	6,445	18.63
Other fruit juice(HL):									
World	526,035	585,615	33,019	38,093	62.77	65.05	75,418	4,613	61.16
Canada	5,240	4,205	256	693	48.77	164.77	1,059	163	163.64
Latin America	261,239	285,962	8,964	8,069	34.31	28.22	31,224	1,247	39.84
Mexico	2,277	23,837	142	688	62.80	28.87	6,524	201	30.81
Caribbean	7,692	2,552	734	277	95.46	107.89	32	35	100.45
Dominican Republic	6,628	1,577	623	183	93.82	118.89	32	5	159.38
S America	251,267	259,253	8,085	7,071	32.18	27.27	24,315	1,004	41.27
Colombia	6,327	2,922	636	289	100.55	96.45	1,351	166	123.00
Ecuador	10,857	6,780	911	672	83.16	98.99	340	74	216.74
Chile	65,305	97,377	2,494	2,808	38.19	28.84	4,401	96	21.74
Brazil	19,359	46,216	932	1,109	48.12	24.00	777	50	64.00
Argentina	144,917	102,727	2,746	2,003	18.95	18.50	17,022	604	36.45
W Europe	194,068	220,700	15,718	24,289	117.24	110.05	29,702	2,176	73.25
European Union	55,521	147,407	4,541	10,501	81.79	71.23	28,821	1,836	67.17
Netherlands	14,132	17,535	847	1,164	59.93	66.35	9,273	691	74.85
Belgium and Luxembourg	84	43,139	7	2,827	86.23	65.52	7,113	413	68.02
France	11,053	12,422	696	427	62.78	34.34	2,539	66	25.98
Germany	27,080	59,709	2,417	5,152	89.25	86.29	4,238	542	127.88
Italy	1,535	9,937	229	528	149.30	63.13	4,230	153	36.25
Other W Europe	78,547	73,293	11,177	13,788	142.29	188.13	881	240	272.05
Sweden	5,735	4,101	1,052	496	183.44	121.01	0	0	.00
Finland	4,683	2,035	737	368	160.80	180.82	0	0	.00
Austria	56,005	70,069	9,013	12,987	136.65	185.34	1,324	55	41.81
Switzerland	2,224	1,518	374	275	188.30	180.89	881	240	272.05
E Europe	63,394	28,131	4,748	2,184	74.89	77.62	5,531	457	81.22
Former Czechoslovakia	0	9,618	0	961	.00	89.85	2,439	257	106.38
Poland	52,510	7,775	4,312	601	82.12	77.33	1,805	153	84.51
Former Yugoslavia	10,884	7,804	436	391	40.06	80.14	1,387	48	34.48
Asia	19,882	26,531	1,991	1,912	100.14	71.27	5,060	284	58.09
W Asia (Mideast)	1,698	12,332	164	941	95.32	76.30	244	62	253.02
Turkey	108	8,453	6	579	60.00	68.83	165	42	251.80
Southeast Asia	17,039	11,224	1,643	789	96.43	70.30	4,183	187	44.58
Thailand	16,304	10,961	1,575	757	95.61	69.03	4,130	182	44.14
Oceania	22,618	17,751	1,005	801	44.44	45.13	2,513	254	101.02
Australia	2,380	0	564	0	237.17	.00	0	0	.00
New Zealand	20,238	17,751	441	801	21.77	45.13	2,513	254	101.02
Africa	19,594	2,035	337	144	17.22	71.00	229	22	66.81
Developed countries	181,850	244,484	17,384	25,897	95.89	105.93	33,359	2,514	78.35
Developing countries	343,889	340,135	15,667	12,130	45.27	95.66	41,495	1,962	47.28

See footnotes at end of table.

Appendix table B-3--U.S. agricultural imports: Quantity, value, and unit value by commodity and country, October-February 1993/94 and 1994/95, and February 1995--continued

Commodity and country	October-February						February 1995		
	Quantity		Value (1,000 dol.)		Unit value (\$)		Quantity	Value (1,000 dol.)	Unit value (\$)
	1993/94	1994/95	1993/94	1994/95	1993/94	1994/95			
Nuts & preps(MT):									
World	81,202	87,245	188,286	225,177	2,441.88	2,582.43	11,490	32,745	2,848.86
Canada	5,705	8,082	7,984	11,110	1,399.52	1,374.70	1,098	1,592	1,449.60
Latin America	26,304	40,098	64,413	88,757	2,448.81	2,487.83	4,982	14,216	2,853.44
Mexico	7,124	21,111	15,294	47,178	2,146.88	2,234.75	1,859	6,472	2,943.27
Central America	810	928	2,346	2,752	2,896.32	2,965.77	95	341	3,586.73
Caribbean	5,618	5,989	2,396	2,601	426.51	433.88	1,269	554	436.72
Dominican Republic	5,589	5,965	2,352	2,553	420.05	428.79	1,258	553	435.03
S America	12,762	12,050	44,377	47,226	3,480.00	3,915.91	1,759	7,849	4,462.39
Bolivia	1,455	1,130	2,812	2,451	1,932.79	2,169.14	16	92	1,873.38
Brazil	8,178	9,915	38,543	43,196	4,210.41	4,356.66	1,554	7,594	4,623.78
W Europe	3,758	3,614	9,638	10,653	2,564.64	2,947.58	53	275	5,205.45
European Union	3,742	3,571	9,587	10,452	2,561.90	2,927.02	49	262	5,351.31
Italy	2,944	2,783	7,478	8,222	2,539.96	2,954.38	5	13	2,986.17
Asia	43,274	33,545	105,684	92,283	2,446.83	2,751.02	5,115	15,370	2,995.20
W Asia (Mideast)	2,283	2,601	7,240	8,087	3,171.17	3,489.66	584	2,019	3,449.95
Turkey	2,082	2,436	6,842	8,764	3,288.27	3,597.80	541	1,833	3,580.88
S Asia	17,081	13,727	69,785	57,181	4,085.51	4,165.87	2,327	8,703	4,171.20
India	16,819	13,357	69,495	56,811	4,128.34	4,253.25	2,304	9,564	4,194.54
China	1,768	2,298	6,120	8,922	3,461.63	3,882.62	284	1,100	4,191.73
Southeast Asia	21,539	14,372	21,036	14,786	876.66	1,028.78	1,837	2,059	1,121.07
Philippines	19,477	12,971	17,446	12,142	895.74	836.10	1,558	1,527	974.13
Oceania	755	871	5,081	7,937	6,729.85	8,173.91	65	551	8,474.92
Australia	721	871	5,059	7,937	7,016.78	8,173.91	65	551	8,474.92
Africa	1,406	926	5,285	4,425	3,758.84	4,779.68	177	790	4,463.34
Sub-Sahara	1,370	924	5,057	4,423	3,591.24	4,787.22	177	790	4,463.34
Developed countries	10,446	12,845	23,825	30,855	2,281.07	2,404.51	1,244	2,528	2,112.62
Developing countries	68,984	72,045	168,336	185,191	2,440.22	2,584.26	9,962	28,926	2,903.67
Other countries	1,772	2,352	6,121	8,100	3,454.47	3,868.90	284	1,190	4,191.73
Brazil nuts(MT):									
World	2,845	2,785	6,326	6,806	2,148.00	2,443.81	112	310	2,765.62
Latin America	2,833	2,770	5,858	6,754	2,067.64	2,438.39	112	310	2,765.62
S America	2,833	2,770	5,858	6,754	2,067.64	2,438.39	112	310	2,765.62
Paru	307	216	735	597	2,395.69	2,752.57	0	0	.00
Bolivia	1,423	1,067	2,761	2,280	1,939.89	2,146.04	16	32	1,973.38
Chile	62	48	125	103	2,035.38	2,152.17	16	47	2,960.13
Brazil	1,009	1,438	2,183	3,764	2,163.08	2,515.99	80	231	2,885.16
W Europe	18	0	76	0	4,237.00	.00	0	0	.00
European Union	18	0	76	0	4,237.00	.00	0	0	.00
Netherlands	18	0	76	0	4,237.00	.00	0	0	.00
Asia	78	15	350	52	4,484.10	3,445.33	0	0	.00
S Asia	78	15	350	52	4,484.10	3,445.33	0	0	.00
India	78	15	350	52	4,484.10	3,445.33	0	0	.00
Developed countries	34	0	118	0	3,484.70	.00	0	0	.00
Developing countries	2,811	2,785	6,207	6,806	2,132.39	2,443.81	112	310	2,765.62
Cashew nuts(MT):									
World	26,056	23,200	111,425	101,711	4,180.09	4,384.08	4,118	18,120	4,400.22
Latin America	8,254	8,601	36,921	38,817	4,436.73	4,629.37	1,598	7,536	4,716.20
S America	8,161	8,512	36,130	38,463	4,427.19	4,636.15	1,584	7,463	4,711.59
Brazil	8,114	8,465	36,044	38,348	4,442.15	4,647.70	1,584	7,463	4,711.58
Asia	17,313	13,784	71,549	58,532	4,132.65	4,250.53	2,350	9,955	4,218.15
S Asia	16,563	13,340	58,910	55,750	4,135.52	4,254.15	2,303	9,662	4,195.48
India	16,650	13,340	58,836	55,750	4,134.32	4,254.15	2,303	9,662	4,195.48
Southeast Asia	431	316	1,783	1,377	4,180.87	4,358.31	57	283	5,134.46
Indonesia	387	295	1,630	1,034	4,211.52	4,398.85	42	206	4,909.90
Africa	836	695	2,760	2,770	2,845.97	3,985.34	129	444	3,442.01
Sub-Sahara	836	695	2,760	2,770	2,845.97	3,985.34	129	444	3,442.01
Kenya	254	388	789	1,781	3,145.62	4,591.06	15	76	5,037.80
Mozambique	566	305	1,885	980	2,845.85	3,212.82	114	368	3,232.04
Developing countries	25,381	23,027	110,450	100,949	4,187.11	4,383.96	4,087	17,935	4,388.40
Chestnuts(MT):									
World	3,239	3,450	7,896	9,819	2,458.54	2,946.99	9	28	3,075.11
W Europe	3,101	3,222	7,608	8,963	2,453.34	2,791.14	5	22	4,336.60
European Union	3,101	3,222	7,608	8,963	2,453.34	2,791.14	5	22	4,336.60
Netherlands	59	0	110	0	1,854.18	.00	0	0	.00
Spain, incl Canary Is	103	428	165	823	1,603.15	1,822.56	0	0	.00
Portugal	41	58	96	179	2,344.15	2,638.48	0	0	.00
Italy	2,882	2,722	7,210	7,964	2,501.63	2,925.91	1	1	1,463.00
Asia	114	228	348	826	3,049.20	3,621.18	4	6	1,500.50
Other East Asia	87	213	295	798	3,386.04	3,780.59	1	3	3,152.00
Korea, Rep of	87	208	295	788	3,386.04	3,772.09	0	0	.00
Developed countries	3,111	3,222	7,623	8,995	2,450.28	2,792.06	5	22	4,336.60
Developing countries	111	213	335	789	3,015.89	3,780.59	1	3	3,152.00
Coconut meat(MT):									
World	25,842	19,186	22,361	16,805	865.28	875.88	2,749	2,413	577.80
Canada	157	445	269	750	1,511.72	1,586.03	81	135	1,855.07
Latin America	3,923	4,302	2,263	2,387	575.97	554.95	857	486	567.09
Central America	184	136	261	180	1,343.92	1,397.53	15	23	1,415.75
Costa Rica	184	136	261	180	1,343.92	1,397.53	15	23	1,415.75
Caribbean	3,646	4,149	1,948	2,152	534.23	518.73	841	463	550.95
Dominican Republic	3,635	4,146	1,934	2,149	532.18	518.25	840	462	550.05
W Europe	245	18	233	39	950.25	1,825.50	0	0	.00
European Union	245	18	233	39	950.25	1,825.50	0	0	.00
Asia	21,487	14,420	19,575	13,633	911.07	945.39	1,811	1,792	989.57
S Asia	229	350	227	290	991.75	929.07	18	18	1,000.00
Sri Lanka	205	350	207	290	1,008.49	929.07	18	18	1,000.00

See footnotes at end of table.

Appendix table B-3--U.S. agricultural imports: Quantity, value, and unit value by commodity and country, October-February 1993/94 and 1994/95, and February 1995--continued

Commodity and country	October-February						February 1995		
	Quantity		Value (1,000 dol.)		Unit value (\$)		Quantity	Value (1,000 dol.)	Unit value (\$)
	1993/94	1994/95	1993/94	1994/95	1993/94	1994/95			
Coconut meat(MT):									
Southeast Asia	21,047	14,009	19,158	13,278	810.25	947.61	1,777	1,758	858.25
Thailand	1,499	996	1,656	1,106	1,104.47	1,110.89	186	212	1,140.18
Philippines	19,469	12,965	17,419	12,125	894.71	835.13	1,567	1,525	873.32
Developed countries	413	464	505	785	1,221.97	1,592.21	81	135	1,665.07
Developing countries	25,426	18,695	21,851	15,985	859.38	855.04	2,698	2,278	853.67
Filberts(MT):									
World	1,829	2,225	6,058	8,098	3,322.82	3,640.00	475	1,756	3,696.16
Canada	41	94	36	146	881.88	1,550.41	10	14	1,354.70
W Europe	44	65	195	305	4,442.89	4,694.77	5	29	5,726.80
European Union	44	60	193	287	4,388.68	4,785.82	4	28	6,390.00
France	7	20	34	111	4,809.00	5,543.85	3	17	5,543.67
Italy	24	25	103	109	4,293.54	4,377.12	1	7	6,730.00
Asia	1,738	2,066	5,826	7,648	3,352.15	3,701.89	480	1,713	3,724.99
W Asia (Mideast)	1,738	2,066	5,826	7,648	3,352.15	3,701.89	480	1,713	3,724.99
Turkey	1,738	2,066	5,826	7,648	3,352.15	3,701.89	480	1,713	3,724.99
Developed countries	85	159	232	451	2,725.22	2,835.84	15	42	2,812.07
Developing countries	1,738	2,066	5,826	7,648	3,352.15	3,701.89	480	1,713	3,724.99
Macadamia nuts(MT):									
World	830	1,115	7,008	9,711	7,535.53	8,709.59	145	1,212	8,356.60
Latin America	242	233	1,789	2,008	7,408.02	8,619.31	21	232	11,032.14
Central America	191	222	1,401	1,919	7,332.82	8,644.77	21	232	11,032.14
Guatemala	95	97	572	792	6,018.84	8,154.81	0	0	.00
Costa Rica	96	122	828	1,117	8,639.10	9,154.79	21	232	11,032.14
S America	51	11	302	89	7,689.65	8,105.45	0	0	.00
Brazil	51	11	302	89	7,689.65	8,105.45	0	0	.00
Asia	6	16	19	100	3,139.23	6,268.13	11	83	7,560.81
Oceania	478	624	4,012	5,836	8,393.11	9,352.74	65	551	8,474.92
Australia	478	624	4,012	5,836	8,393.11	9,352.74	65	551	8,474.92
Africa	204	228	1,185	1,652	5,805.68	7,245.96	48	346	7,208.17
Sub-Sahara	204	228	1,185	1,652	5,805.68	7,245.96	48	346	7,208.17
Kenya	55	50	365	327	6,638.14	6,635.70	15	102	6,788.13
Rep S Africa	116	127	575	976	4,960.33	7,688.72	25	188	7,630.15
Malawi	33	51	244	349	7,395.97	6,839.74	7	46	6,519.43
Developed countries	594	765	4,587	6,827	7,722.74	8,054.89	81	749	8,293.56
Developing countries	331	339	2,403	2,701	7,260.65	7,967.64	43	379	8,820.53
Pecans(MT):									
World	6,516	20,589	15,880	48,800	2,438.96	2,370.17	1,678	5,399	3,217.66
Latin America	6,204	20,242	14,620	46,699	2,356.49	2,307.02	1,678	5,399	3,217.66
Mexico	6,204	20,201	14,620	46,631	2,356.49	2,308.36	1,678	5,399	3,217.66
Oceania	243	347	1,047	2,101	4,309.42	6,054.06	0	0	.00
Australia	243	347	1,047	2,101	4,309.42	6,054.06	0	0	.00
Africa	67	0	221	0	3,295.80	.00	0	0	.00
Sub-Sahara	67	0	221	0	3,295.80	.00	0	0	.00
Rep S Africa	67	0	221	0	3,295.80	.00	0	0	.00
Developed countries	311	347	1,270	2,101	4,084.25	6,054.06	0	0	.00
Developing countries	6,204	20,242	14,620	46,699	2,356.49	2,307.02	1,678	5,399	3,217.66
Pistachio nuts(MT):									
World	251	341	709	857	2,825.51	2,601.44	81	224	2,769.89
W Europe	1	1	4	8	3,600.00	9,391.00	0	0	.00
European Union	1	1	4	8	3,600.00	9,391.00	0	0	.00
France	0	1	0	9	.00	9,391.00	0	0	.00
Asia	250	340	706	876	2,822.52	2,577.72	81	224	2,769.89
W Asia (Mideast)	235	253	669	695	2,848.79	2,745.91	81	222	2,742.09
Turkey	232	253	665	695	2,855.84	2,745.91	81	222	2,742.09
S Asia	0	13	1	45	.00	3,425.00	0	0	.00
Afghanistan	0	13	0	45	.00	3,425.00	0	0	.00
China	0	71	0	120	.00	1,686.65	0	0	.00
Southeast Asia	0	2	0	10	.00	4,875.00	0	0	.00
Singapore	0	2	0	10	.00	4,875.00	0	0	.00
Other East Asia	15	1	35	7	2,314.33	7,430.00	0	2	.00
Hong Kong	15	1	35	5	2,314.33	6,202.00	0	0	.00
Developed countries	1	1	4	11	3,600.00	10,665.00	0	0	.00
Developing countries	250	259	706	757	2,822.52	2,812.91	81	224	2,769.89
Other countries	0	71	0	120	.00	1,686.65	0	0	.00
Other nuts(MT):									
World	13,001	14,354	20,514	23,540	1,577.89	1,639.94	2,123	3,283	1,545.95
Canada	5,463	7,540	7,556	10,170	1,384.92	1,348.78	1,007	1,435	1,424.56
Latin America	4,848	3,980	3,259	2,091	572.28	529.34	716	253	352.88
Mexico	841	910	652	547	775.09	600.63	101	72	399.49
Central America	337	481	220	289	653.51	600.21	44	13	287.27
Caribbean	1,967	1,850	422	440	214.71	242.51	428	91	212.26
Dominican Republic	1,964	1,809	417	405	212.51	223.75	428	91	212.26
S America	1,703	709	1,955	807	1,153.74	1,137.83	83	75	1,213.14
Argentina	1,680	618	1,333	698	1,180.50	1,128.92	83	75	1,213.14
W Europe	214	187	1,087	749	5,127.92	4,005.54	12	80	4,137.58
European Union	198	176	1,048	753	5,295.29	4,024.46	9	39	4,947.89
Spain, incl Canary Is	26	19	313	279	12,038.81	14,704.42	0	0	.00
Portugal	18	11	260	45	13,895.67	4,081.27	5	28	5,585.80
Asia	2,287	2,655	7,809	10,516	3,183.47	3,844.64	388	1,546	3,985.79
W Asia (Mideast)	309	223	742	624	2,401.80	2,798.33	43	78	1,841.12
Turkey	112	58	351	301	3,134.77	5,183.96	0	2	.00
Lebanon	166	133	250	251	1,805.04	1,880.19	43	75	1,802.74
S Asia	111	8	295	44	2,658.44	4,881.44	5	26	4,362.33
India	67	2	225	8	3,402.51	4,292.00	1	2	2,380.00
China	1,637	2,157	5,555	8,560	3,454.86	3,989.31	270	1,104	4,080.49

See footnotes at end of table.

Appendix table B-3--U.S. agricultural imports: Quantity, value, and unit value by commodity and country, October-February 1993/94 and 1994/95, and February 1995--continued

Commodity and country	October-February						February 1995		
	Quantity		Value (1,000 dol.)		Unit value (\$)		Quantity	Value (1,000 dol.)	Unit value (\$)
	1993/94	1994/95	1993/94	1994/95	1993/94	1994/95			
Other nuts(MT):									
Other East Asia	149	213	604	1,030	4,056.44	4,835.28	64	317	4,849.17
Hong Kong	124	169	524	909	4,223.20	4,788.41	37	176	4,761.94
Africa	175	3	1,080	4	6,169.30	1,363.33	0	0	.00
N Africa	36	2	228	3	6,331.25	1,285.00	0	0	.00
Morocco	36	0	228	0	6,331.25	.00	0	0	.00
Sub-Sahara	139	1	852	2	6,127.34	1,500.00	0	0	.00
Ivory Coast	139	1	852	2	6,127.34	1,500.00	0	0	.00
Developed countries	5,728	7,777	8,928	11,124	1,558.74	1,430.31	1,021	1,495	1,464.66
Developing countries	5,632	4,412	6,929	9,847	1,052.68	871.87	832	684	821.62
Other countries	1,641	2,155	6,657	9,369	3,447.26	3,957.98	270	1,104	4,090.49
Vegetables & preps(NA):									
World	--	--	1,187,831	1,380,774	(1)	(1)	--	363,996	(1)
Canada	--	--	137,314	147,859	(1)	(1)	--	25,682	(1)
Latin America	--	--	664,735	803,587	(1)	(1)	--	257,378	(1)
Mexico	--	--	570,610	685,373	(1)	(1)	--	234,247	(1)
Central America	--	--	40,892	42,295	(1)	(1)	--	9,465	(1)
Guatemala	--	--	20,400	19,534	(1)	(1)	--	4,528	(1)
Costa Rica	--	--	16,685	17,775	(1)	(1)	--	3,507	(1)
Caribbean	--	--	13,775	19,717	(1)	(1)	--	5,521	(1)
Dominican Republic	--	--	8,878	13,890	(1)	(1)	--	4,310	(1)
S America	--	--	39,458	55,202	(1)	(1)	--	8,046	(1)
Peru	--	--	9,825	14,082	(1)	(1)	--	1,018	(1)
Chile	--	--	12,257	17,529	(1)	(1)	--	2,754	(1)
W Europe	--	--	183,655	208,437	(1)	(1)	--	35,527	(1)
European Union	--	--	178,717	204,164	(1)	(1)	--	34,910	(1)
Netherlands	--	--	23,846	28,922	(1)	(1)	--	2,137	(1)
France	--	--	20,495	24,821	(1)	(1)	--	4,613	(1)
Germany	--	--	24,313	28,184	(1)	(1)	--	5,588	(1)
Spain, incl Canary Is	--	--	67,932	73,673	(1)	(1)	--	14,105	(1)
Italy	--	--	15,388	20,295	(1)	(1)	--	3,866	(1)
Asia	--	--	178,155	196,140	(1)	(1)	--	38,727	(1)
W Asia (Mideast)	--	--	12,812	11,912	(1)	(1)	--	2,599	(1)
Japan	--	--	29,641	32,297	(1)	(1)	--	6,167	(1)
China	--	--	41,835	35,040	(1)	(1)	--	10,003	(1)
Southeast Asia	--	--	39,347	60,787	(1)	(1)	--	11,687	(1)
Thailand	--	--	27,641	32,542	(1)	(1)	--	7,130	(1)
Indonesia	--	--	6,215	21,317	(1)	(1)	--	3,691	(1)
Other East Asia	--	--	49,502	46,358	(1)	(1)	--	7,574	(1)
Hong Kong	--	--	26,590	23,529	(1)	(1)	--	3,812	(1)
Taiwan	--	--	16,225	14,959	(1)	(1)	--	2,573	(1)
Developed countries	--	--	363,933	397,922	(1)	(1)	--	68,336	(1)
Developing countries	--	--	782,002	946,756	(1)	(1)	--	285,631	(1)
Other countries	--	--	41,896	36,096	(1)	(1)	--	10,018	(1)
Vegetables - fr or froz(MT):									
World	1,063,867	1,123,799	716,693	842,260	673.59	748.47	322,982	259,022	800.98
Canada	253,120	294,426	89,780	84,804	354.73	404.41	32,041	14,252	444.80
Latin America	764,955	861,346	581,593	702,983	760.30	816.14	285,897	238,730	835.02
Mexico	673,375	782,784	524,741	637,180	779.27	835.35	264,126	225,417	853.44
Central America	56,341	67,971	33,365	33,405	592.19	576.24	14,380	7,834	551.77
Guatemala	27,112	26,306	18,547	18,838	720.87	716.15	5,913	4,425	748.50
Costa Rica	16,352	17,131	10,422	10,478	637.35	611.65	3,901	2,155	698.36
S America	22,474	27,164	16,540	24,312	740.40	884.99	4,584	3,496	762.62
Peru	5,281	8,131	7,138	11,040	1,351.71	1,357.71	1,012	651	649.55
W Europe	15,622	15,044	25,982	31,115	1,663.17	2,068.24	1,570	2,686	1,701.14
European Union	15,558	15,042	25,936	31,093	1,666.94	2,067.09	1,579	2,686	1,701.14
Netherlands	7,320	7,597	14,700	17,440	2,008.18	2,295.66	115	201	1,745.16
Asia	22,892	10,394	15,901	10,977	690.24	1,056.12	2,823	2,433	840.17
China	18,159	7,257	11,622	6,253	640.02	851.68	1,953	1,198	613.84
Developed countries	277,425	251,289	120,578	128,568	434.63	511.63	34,508	17,955	520.80
Developing countries	768,387	855,251	584,451	707,437	780.66	817.61	286,919	239,857	835.97
Other countries	18,175	7,259	11,634	6,255	640.12	851.68	1,955	1,200	613.75
Tomatoes(MT):									
World	176,576	215,706	189,520	195,549	1,073.31	1,006.85	91,755	85,584	943.55
Latin America	171,273	211,031	183,367	186,854	1,070.61	1,005.44	80,996	85,572	940.39
Mexico	171,253	211,016	183,350	186,849	1,070.63	1,005.47	80,981	85,566	940.48
W Europe	2,489	3,214	4,470	6,704	1,785.09	2,085.91	341	556	1,630.82
European Union	2,489	3,214	4,470	6,704	1,785.09	2,085.91	341	556	1,630.82
Netherlands	1,630	2,205	2,962	4,651	1,817.25	2,108.29	2	10	5,064.00
Developed countries	5,303	4,673	6,183	9,692	1,180.33	1,890.08	759	1,013	1,334.27
Developing countries	171,273	211,033	183,367	186,857	1,070.61	1,005.44	80,996	85,572	940.39
Asparagus, fresh or frozen(MT):									
World	14,240	20,123	21,851	33,218	1,534.51	1,580.75	5,998	12,078	1,725.94
Latin America	14,105	20,017	21,681	33,098	1,537.83	1,583.51	5,998	12,078	1,725.94
Mexico	7,580	11,250	13,411	20,893	1,769.28	1,857.16	6,885	11,891	1,730.08
S America	6,417	8,600	8,164	12,004	1,272.31	1,385.81	88	141	1,438.01
Colombia	10	347	20	903	2,043.60	2,802.37	15	32	2,100.87
Peru	4,367	5,947	6,089	9,012	1,387.41	1,515.44	63	109	1,315.88
Chile	1,688	1,898	1,511	1,640	954.12	963.98	0	0	.00
Argentina	267	306	315	326	1,225.96	1,066.93	0	0	.00
Developing countries	14,105	20,024	21,694	33,105	1,537.95	1,583.24	5,998	12,078	1,725.94
Beans, fresh or frozen(MT):									
World	9,833	10,953	11,725	18,204	1,192.55	1,562.05	3,982	5,987	1,503.45
Canada	1,524	1,836	1,047	1,145	644.49	823.77	202	142	703.89
Latin America	7,294	8,604	9,528	15,157	1,305.30	1,579.00	3,728	5,756	1,543.54
Mexico	6,820	8,205	9,106	15,810	1,335.15	1,525.82	3,511	5,568	1,585.91

See footnotes at end of table.

Appendix table B-3--U.S. agricultural imports: Quantity, value, and unit value by commodity and country, October-February 1993/94 and 1994/95, and February 1995--continued

Commodity and country	October-February						February 1995		
	Quantity		Value (1,000 dol.)		Unit value (\$)		Quantity	Value (1,000 dol.)	Unit value (\$)
	1993/94	1994/95	1993/94	1994/95	1993/94	1994/95			
Beans, fresh or frozen(MT):									
Central America	429	398	363	355	846.80	892.59	218	188	861.27
El Salvador	356	273	294	252	825.33	921.82	203	178	876.16
W Europe	441	169	524	251	1,187.20	1,577.90	19	25	1,334.53
European Union	441	169	524	251	1,187.20	1,577.90	19	25	1,334.53
France	236	91	355	158	1,503.44	1,736.90	16	22	1,378.25
Asia	284	319	525	514	1,849.87	1,923.33	32	63	1,980.72
China	80	109	124	184	1,381.55	1,688.10	30	47	1,573.53
Other East Asia	177	172	319	289	1,804.47	1,682.89	0	1	.00
Taiwan	177	139	319	250	1,804.47	1,795.97	0	0	.00
Developed countries	2,075	2,009	1,642	1,506	791.19	749.75	223	182	817.52
Developing countries	7,568	8,835	9,960	16,514	1,298.84	1,869.18	3,729	5,757	1,543.82
Other countries	90	109	124	184	1,381.55	1,688.10	30	47	1,573.53
Cabbage(MT):									
World	9,458	18,140	2,060	4,551	217.82	256.39	2,251	547	243.09
Canada	6,610	14,084	1,573	3,862	238.00	274.20	1,259	358	284.10
Latin America	2,708	4,052	447	787	165.03	184.29	992	190	191.04
Mexico	2,706	4,051	445	781	164.57	182.67	982	190	191.04
W Europe	140	0	40	0	286.26	.00	0	0	.00
European Union	140	0	40	0	286.26	.00	0	0	.00
Netherlands	140	0	40	0	286.26	.00	0	0	.00
Developed countries	6,750	14,084	1,613	3,862	238.00	274.20	1,259	358	284.10
Developing countries	2,708	4,056	447	789	165.03	184.54	992	190	191.04
Carrots, fresh or frozen(MT):									
World	38,463	58,060	9,457	16,186	245.88	278.83	6,688	1,724	302.86
Canada	32,225	51,560	7,722	14,775	239.63	286.55	3,899	1,155	285.25
Latin America	5,502	5,880	1,144	927	207.85	157.62	1,571	382	243.28
Mexico	5,494	5,880	1,138	927	207.06	157.62	1,571	382	243.28
W Europe	313	185	180	117	574.61	632.88	20	14	676.80
European Union	313	185	180	117	574.61	632.88	20	14	676.80
Belgium and Luxembourg	308	185	176	117	570.07	632.88	20	14	676.80
Asia	423	425	411	367	872.33	864.55	199	173	868.01
W Asia (Mideast)	423	425	411	367	872.33	864.55	199	173	868.01
Israel, inc Gaza	423	425	411	367	872.33	864.55	199	173	868.01
Developed countries	32,851	52,170	8,313	15,259	252.22	282.49	4,118	1,341	325.72
Developing countries	5,502	5,880	1,144	927	207.85	157.62	1,571	382	243.28
Cauliflower & broccoli, fr/fz(MT):									
World	84,464	104,552	59,819	62,308	708.22	596.19	25,032	14,486	578.70
Canada	875	2,121	349	799	398.37	376.73	72	29	399.05
Latin America	82,601	102,351	59,142	61,512	716.00	600.99	24,860	14,457	579.22
Mexico	72,475	92,890	52,522	54,848	724.58	591.28	22,867	13,001	555.08
Central America	10,033	9,421	5,520	6,565	648.83	686.81	1,993	1,456	730.61
Guatemala	10,016	9,421	5,508	6,565	648.79	686.81	1,983	1,456	730.51
Developed countries	1,591	2,301	586	878	346.78	381.39	72	29	399.05
Developing countries	82,773	102,351	59,233	61,521	715.51	601.02	24,860	14,457	578.22
Celery, fresh(MT):									
World	5,117	12,549	1,542	6,124	301.36	488.01	7,055	3,419	484.65
Canada	382	359	123	126	323.00	341.63	19	11	594.00
Latin America	4,675	12,176	1,400	5,996	299.48	492.48	7,033	3,407	484.43
Mexico	4,675	12,149	1,400	5,990	299.48	489.71	7,019	3,385	482.25
Asia	60	4	19	2	310.00	381.50	4	2	381.50
S Asia	60	0	19	0	310.00	.00	0	0	.00
India	60	0	19	0	310.00	.00	0	0	.00
Developed countries	382	373	123	128	323.00	342.06	22	12	555.36
Developing countries	4,735	12,176	1,419	5,996	299.51	492.48	7,033	3,407	484.43
Cucumbers(MT):									
World	160,323	142,552	71,582	85,832	446.49	601.65	42,530	26,758	629.17
Latin America	159,360	141,555	70,379	84,395	441.53	596.18	42,357	26,495	625.55
Mexico	147,601	132,591	68,228	82,757	462.24	623.68	39,527	25,968	656.97
Central America	8,479	8,016	1,631	1,520	192.31	189.56	2,488	482	193.93
Honduras	8,254	7,922	1,582	1,495	181.65	188.76	2,454	474	193.32
W Europe	569	383	716	647	1,258.56	1,688.31	21	55	3,079.57
European Union	569	383	716	647	1,258.56	1,688.31	21	55	3,079.57
Developed countries	963	1,099	1,204	1,434	1,249.88	1,304.43	173	262	1,514.61
Developing countries	159,360	141,553	70,379	84,398	441.63	596.19	42,357	26,496	625.55
Eggplant(MT):									
World	10,224	13,097	9,857	12,542	964.12	957.60	3,727	3,243	870.22
Latin America	10,216	13,080	9,842	12,524	963.43	956.77	3,724	3,234	868.54
Mexico	10,150	12,878	9,810	12,427	966.53	965.01	3,628	3,184	880.28
Developing countries	10,222	13,092	9,853	12,528	963.91	956.91	3,724	3,234	868.54
Endive, fresh(MT):									
World	796	944	1,580	2,500	1,997.99	2,547.95	270	611	2,263.84
Canada	20	0	25	0	1,258.15	.00	0	0	.00
Latin America	35	26	181	89	5,167.66	3,437.45	8	21	2,681.63
Mexico	35	26	181	89	5,167.66	3,437.46	8	21	2,681.63
W Europe	741	918	1,384	2,410	1,868.24	2,625.59	262	590	2,251.19
European Union	741	918	1,384	2,410	1,868.24	2,625.59	262	590	2,251.19
Netherlands	56	37	103	81	1,842.53	2,192.08	15	31	2,045.87
Belgium and Luxembourg	523	726	1,047	2,024	2,001.27	2,788.14	184	448	2,307.28
France	5	38	12	86	2,414.40	2,261.24	9	24	2,660.00
Italy	157	117	222	219	1,416.88	1,872.33	44	88	1,990.23
Developed countries	751	918	1,410	2,410	1,852.21	2,625.59	262	590	2,251.19
Developing countries	35	26	181	89	5,167.66	3,437.45	8	21	2,681.63

See footnotes at end of table.

Appendix table B-3--U.S. agricultural imports: Quantity, value, and unit value by commodity and country, October-February 1993/94 and 1994/95, and February 1995--continued

Commodity and country	October-February						February 1995		
	Quantity		Value (1,000 dol.)		Unit value (\$)		Quantity	Value (1,000 dol.)	Unit value (\$)
	1993/94	1994/95	1993/94	1994/95	1993/94	1994/95			
Garlic(MT):									
World	15,214	5,124	5,016	5,903	522.63	1,347.20	1,693	2,226	1,314.73
Latin America	1,988	3,670	2,500	5,130	1,251.43	1,387.78	1,567	2,084	1,336.51
Mexico	151	145	156	245	1,096.93	1,596.67	108	103	955.89
S America	1,847	3,525	2,333	4,884	1,263.30	1,385.48	1,459	1,981	1,364.68
Peru	0	244	0	338	.00	1,385.14	41	65	1,581.07
Chile	364	752	637	1,215	1,780.89	1,615.44	444	688	1,481.32
Argentina	1,475	2,529	1,686	3,331	1,143.09	1,317.14	974	1,269	1,302.41
W Europe	45	491	75	887	1,638.00	1,806.50	0	0	.00
European Union	45	491	75	887	1,638.00	1,806.50	0	0	.00
Spain, incl Canary Is	45	491	75	887	1,638.00	1,806.50	0	0	.00
Asia	13,170	921	5,441	542	489.03	813.89	126	132	1,043.81
China	12,959	322	6,331	138	488.51	432.52	35	20	578.46
Other East Asia	211	589	110	701	520.87	1,170.66	81	111	1,222.41
Korea, Rep of	0	275	0	312	.00	1,133.06	40	46	1,142.50
Hong Kong	210	0	105	0	499.88	.00	0	0	.00
Taiwan	1	324	5	390	4,928.00	1,202.56	51	66	1,285.08
Developed countries	46	633	75	833	1,638.00	1,748.94	0	0	.00
Developing countries	2,208	4,269	2,610	5,831	1,181.64	1,365.91	1,658	2,206	1,330.25
Other countries	12,959	322	6,331	139	488.51	432.52	35	20	578.46
Lettuce(MT):									
World	4,205	4,820	1,526	3,347	352.72	694.48	816	412	504.81
Canada	90	459	148	245	1,644.94	523.42	8	24	2,942.13
Latin America	4,114	4,164	1,376	2,900	334.45	595.40	736	306	415.62
Mexico	3,549	4,074	1,084	2,716	305.32	565.71	722	266	368.06
S America	474	80	279	184	588.01	2,040.27	14	40	2,868.07
Peru	474	87	279	182	588.01	2,090.62	14	40	2,868.07
W Europe	1	31	1	89	1,296.00	2,857.10	14	42	3,034.28
European Union	1	31	1	89	1,296.00	2,857.10	14	42	3,034.28
Italy	0	25	0	75	.00	3,009.40	14	42	3,034.28
Africa	0	156	0	114	.00	727.69	58	40	689.72
Sub-Sahara	0	156	0	114	.00	727.69	58	40	689.72
Mauritius	0	156	0	114	.00	727.69	58	40	689.72
Developed countries	91	500	149	334	1,641.11	668.11	22	66	3,001.14
Developing countries	4,114	4,320	1,376	3,013	334.45	697.63	794	346	435.64
Okra, fresh or frozen(MT):									
World	5,903	7,796	3,083	4,748	522.23	608.98	1,164	714	612.99
Latin America	5,903	7,781	3,083	4,732	522.23	608.17	1,162	711	611.53
Mexico	3,267	4,169	1,674	2,410	512.29	578.12	612	338	552.93
Central America	2,636	3,556	1,409	2,236	534.54	628.81	550	372	676.74
Guatemala	2,440	3,273	1,285	2,001	530.55	611.33	516	324	627.37
El Salvador	196	283	114	211	582.88	787.78	20	28	1,399.35
Caribbean	0	55	0	85	.00	1,534.82	0	0	.00
Bahamas	0	55	0	85	.00	1,534.82	0	0	.00
Developing countries	5,903	7,796	3,083	4,748	522.23	608.98	1,164	714	612.99
Onions(MT):									
World	99,709	78,544	51,879	59,660	520.53	756.60	24,760	11,909	480.99
Canada	18,846	6,720	6,710	1,841	354.18	288.77	756	259	342.82
Latin America	72,882	68,241	51,363	54,970	704.74	793.89	23,179	10,843	467.81
Mexico	61,510	57,952	47,989	51,394	780.19	856.58	19,948	10,001	501.37
S America	10,126	9,838	2,945	3,120	280.84	317.18	2,321	624	268.57
Chile	9,314	6,931	2,711	2,187	291.08	315.90	1,345	387	287.98
Uruguay	199	1,731	46	852	232.95	376.71	225	78	344.91
W Europe	2,434	1,889	1,523	1,998	625.83	1,057.78	367	378	1,059.79
European Union	2,434	1,889	1,523	1,998	625.83	1,057.78	367	378	1,059.79
France	1,617	1,594	1,052	1,597	656.94	1,001.90	312	324	1,038.86
Oceania	5,305	198	2,144	157	404.09	837.76	179	144	801.84
New Zealand	4,200	189	1,701	157	404.89	837.76	179	144	801.84
Developed countries	25,686	8,813	10,387	4,116	389.23	467.03	1,282	781	604.52
Developing countries	72,947	69,829	51,426	55,541	704.98	765.39	23,468	11,128	474.19
Peanut, incl chickpeas(MT):									
World	15,365	18,213	14,528	15,346	945.54	842.59	3,706	4,340	1,171.13
Canada	2,801	2,079	1,847	1,863	659.50	800.14	271	220	810.90
Latin America	11,360	14,718	11,161	11,723	962.49	796.49	3,282	3,912	1,181.85
Mexico	3,474	5,287	3,371	4,148	970.24	659.81	710	1,493	2,102.19
Central America	6,939	6,462	6,113	5,118	890.87	792.06	2,249	1,812	805.89
Guatemala	6,862	6,439	6,032	5,093	879.03	790.91	2,241	1,802	804.15
Caribbean	801	904	1,477	1,489	1,844.56	1,647.28	305	595	1,851.63
Dominican Republic	801	904	1,477	1,488	1,844.56	1,642.54	305	591	1,837.89
S America	145	1,065	200	967	1,389.49	808.05	18	11	633.55
Ecuador	123	647	180	424	1,218.19	855.76	0	0	.00
Peru	22	418	49	543	2,209.45	1,298.85	18	11	633.55
W Europe	127	118	178	198	1,399.12	1,681.13	0	0	.00
European Union	126	118	176	198	1,395.11	1,681.13	0	0	.00
Denmark	76	95	139	179	1,825.91	1,838.42	0	0	.00
Asia	974	1,220	1,269	1,684	1,302.76	1,365.63	118	155	1,309.89
China	820	1,172	1,185	1,614	1,445.64	1,377.11	110	145	1,318.82
Developed countries	2,928	2,187	2,025	1,852	891.55	847.45	271	220	810.90
Developing countries	11,617	14,844	11,318	11,870	974.25	799.67	3,325	3,975	1,195.51
Other countries	820	1,172	1,185	1,614	1,445.64	1,377.11	110	145	1,318.82
Peppers(MT):									
World	82,201	98,785	89,016	127,012	1,082.91	1,285.74	35,992	41,553	1,154.51
Canada	501	773	1,049	1,379	2,094.78	1,784.59	0	0	.00
Latin America	76,834	82,834	78,806	113,010	988.34	1,215.03	35,903	41,351	1,151.74
Mexico	75,759	82,701	78,661	112,871	988.72	1,217.58	35,805	41,280	1,153.18
W Europe	4,677	4,827	11,088	12,082	2,372.97	2,505.08	0	0	.00

See footnotes at end of table.

Appendix table B-3--U.S. agricultural imports: Quantity, value, and unit value by commodity and country, October-February 1993/94 and 1994/95, and February 1995--continued

Commodity and country	October-February						February 1995		
	Quantity		Value (1,000 dol.)		Unit value (\$)		Quantity	Value (1,000 dol.)	Unit value (\$)
	1993/94	1994/95	1993/94	1994/95	1993/94	1994/95			
Peppers(MT):									
European Union	4,577	4,827	11,098	12,082	2,372.87	2,805.08	0	0	0.00
Netherlands	4,530	4,631	10,658	11,539	2,353.02	2,491.72	0	0	.00
Developed countries	5,216	5,827	12,165	13,861	2,332.25	2,386.83	67	164	2,482.01
Developing countries	76,962	92,936	75,820	113,014	998.15	1,216.04	35,903	41,351	1,161.74
Potatoes, fresh or frozen(MT):									
World	170,320	131,278	55,145	51,861	329.64	395.05	22,031	9,081	412.18
Canada	170,070	131,080	55,943	51,634	328.94	393.81	22,020	9,048	410.80
Developed countries	170,263	131,151	55,105	51,732	328.52	394.45	22,022	9,057	411.27
Radishes, fresh(MT):									
World	8,653	9,826	4,602	7,859	531.80	809.97	2,256	1,609	713.33
Canada	186	17	51	19	275.46	1,086.35	0	0	.00
Latin America	8,465	8,550	4,547	7,759	537.17	812.48	2,143	1,549	722.83
Mexico	8,430	8,547	4,533	7,758	537.70	812.60	2,143	1,549	722.83
Africa	0	257	0	178	.00	691.66	113	60	631.20
Sub-Sahara	0	257	0	178	.00	691.66	113	60	631.20
Mauritius	0	257	0	178	.00	691.66	113	60	631.20
Developed countries	188	17	55	18	294.38	1,086.35	0	0	.00
Developing countries	8,465	8,809	4,547	7,840	537.17	809.49	2,256	1,609	713.33
Squash(MT):									
World	61,966	57,182	34,963	53,399	554.23	794.83	18,223	14,723	807.83
Latin America	61,595	57,034	34,836	53,326	554.43	795.51	18,205	14,713	808.21
Mexico	59,675	55,185	34,244	52,612	573.85	807.12	17,391	14,501	833.81
Central America	1,788	1,368	483	411	270.33	300.17	672	126	187.92
Developing countries	61,895	57,042	34,936	53,337	554.43	795.55	18,205	14,713	808.21
Other vega - fr or froz(MT):									
World	90,957	105,245	62,828	74,821	691.84	710.82	23,452	17,016	728.88
Canada	17,974	21,557	12,130	14,850	674.88	689.02	3,347	2,702	807.38
Latin America	63,581	73,345	38,562	46,956	608.07	640.21	17,343	11,533	670.76
Mexico	27,753	31,638	15,420	21,593	555.60	682.51	9,587	6,559	695.87
Central America	24,464	26,872	16,235	16,387	553.62	609.81	5,186	3,209	619.33
Guatemala	5,545	6,193	5,202	4,605	782.78	743.60	979	770	786.83
Costa Rica	18,750	16,723	10,181	10,196	646.39	609.68	3,509	2,086	594.34
Panama	1,326	2,749	330	818	248.63	287.59	425	187	441.02
Caribbean	8,051	10,895	4,470	5,945	555.25	545.56	1,805	1,089	871.67
Jamaica	2,995	3,424	2,703	3,555	802.65	1,038.13	685	597	1,017.87
Dominican Republic	4,957	7,257	1,734	2,327	347.57	320.16	1,164	374	321.13
S America	3,313	3,840	2,537	3,031	765.74	769.32	665	655	1,000.18
Colombia	2,191	2,177	1,088	1,092	496.35	501.81	483	258	538.17
Chile	598	741	697	818	1,155.22	1,105.57	54	150	2,778.44
W Europe	2,511	2,584	5,424	5,558	2,077.26	2,134.64	542	1,007	1,857.81
European Union	2,505	2,582	5,402	5,546	2,073.75	2,147.98	542	1,007	1,857.81
Belgium and Luxembourg	1,407	826	2,358	1,308	1,683.19	1,583.94	120	149	1,241.34
Italy	819	1,053	1,859	2,399	2,269.71	2,278.67	313	582	1,840.56
Asia	5,341	6,582	5,782	6,325	1,032.50	960.96	1,877	1,349	718.51
Japan	307	262	813	759	2,648.08	2,934.15	23	100	4,337.78
China	4,175	5,558	3,871	4,215	927.29	756.93	1,755	848	539.85
Other East Asia	506	459	632	923	1,248.30	2,010.09	45	193	4,158.72
Africa	592	998	453	846	554.23	848.15	280	258	921.01
Sub-Sahara	535	914	394	751	518.82	832.93	277	254	917.11
Developed countries	20,937	24,442	18,404	21,316	879.04	872.10	3,925	3,872	966.38
Developing countries	65,536	75,233	40,549	49,289	517.43	655.15	17,759	12,195	685.32
Other countries	4,184	5,570	3,875	4,216	926.05	755.95	1,758	950	540.17
Vegetables-prop/pres(MA):									
World	--	--	471,139	538,514	(1)	(1)	--	104,964	(1)
Canada	--	--	48,124	53,056	(1)	(1)	--	11,430	(1)
Latin America	--	--	83,142	100,604	(1)	(1)	--	18,548	(1)
Mexico	--	--	45,858	45,193	(1)	(1)	--	5,831	(1)
Central America	--	--	7,528	8,880	(1)	(1)	--	1,590	(1)
Costa Rica	--	--	6,253	7,297	(1)	(1)	--	1,352	(1)
Caribbean	--	--	6,928	11,631	(1)	(1)	--	3,738	(1)
Dominican Republic	--	--	5,560	9,978	(1)	(1)	--	3,305	(1)
S America	--	--	22,818	31,890	(1)	(1)	--	4,580	(1)
Ecuador	--	--	4,505	6,136	(1)	(1)	--	592	(1)
Chile	--	--	6,591	11,664	(1)	(1)	--	1,559	(1)
W Europe	--	--	157,583	178,322	(1)	(1)	--	32,841	(1)
European Union	--	--	152,782	173,071	(1)	(1)	--	32,224	(1)
Netherlands	--	--	9,146	11,482	(1)	(1)	--	1,956	(1)
France	--	--	18,426	22,209	(1)	(1)	--	4,120	(1)
Germany	--	--	24,207	28,174	(1)	(1)	--	5,598	(1)
Spain, incl Canary Is	--	--	67,360	71,339	(1)	(1)	--	13,524	(1)
Italy	--	--	13,248	17,807	(1)	(1)	--	2,841	(1)
Greece	--	--	9,154	11,826	(1)	(1)	--	2,176	(1)
Other W Europe	--	--	4,901	5,251	(1)	(1)	--	618	(1)
E Europe	--	--	10,332	10,808	(1)	(1)	--	3,569	(1)
Former Czechoslovakia	--	--	6,376	6,853	(1)	(1)	--	2,741	(1)
Asia	--	--	152,354	185,163	(1)	(1)	--	36,284	(1)
W Asia (Mideast)	--	--	11,088	10,473	(1)	(1)	--	1,858	(1)
Israel, inc Gaza	--	--	6,054	5,487	(1)	(1)	--	851	(1)
S Asia	--	--	4,787	8,562	(1)	(1)	--	1,571	(1)
India	--	--	3,436	7,130	(1)	(1)	--	1,580	(1)
Japan	--	--	28,681	31,352	(1)	(1)	--	5,044	(1)
China	--	--	30,213	29,787	(1)	(1)	--	8,105	(1)
Southeast Asia	--	--	39,055	60,432	(1)	(1)	--	11,837	(1)
Thailand	--	--	27,445	32,279	(1)	(1)	--	7,094	(1)
Indonesia	--	--	6,216	21,317	(1)	(1)	--	3,591	(1)

See footnotes at end of table.

Appendix table B-3--U.S. agricultural imports: Quantity, value, and unit value by commodity and country, October-February 1993/94 and 1994/95, and February 1995--continued

Commodity and country	October-February						February 1995		
	Quantity		Value (1,000 dol.)		Unit value (\$)		Quantity	Value (1,000 dol.)	Unit value (\$)
	1993/94	1994/95	1993/94	1994/95	1993/94	1994/95			
Vegetables-prep/pres(NA):									
Other East Asia	--	--	48,531	44,447	(1)	(1)	--	7,259	(1)
Korea, Rep of	--	--	6,745	7,487	(1)	(1)	--	1,138	(1)
Hong Kong	--	--	26,417	23,157	(1)	(1)	--	3,661	(1)
Taiwan	--	--	15,369	13,813	(1)	(1)	--	2,469	(1)
Africa	--	--	6,501	9,393	(1)	(1)	--	1,884	(1)
N Africa	--	--	6,141	8,813	(1)	(1)	--	1,816	(1)
Morocco	--	--	5,512	8,563	(1)	(1)	--	1,789	(1)
Developed countries	--	--	243,365	269,354	(1)	(1)	--	50,372	(1)
Developing countries	--	--	187,521	239,319	(1)	(1)	--	45,774	(1)
Other countries	--	--	30,262	29,841	(1)	(1)	--	8,818	(1)
Bamboo shoots, preserved(MT):									
World	14,781	12,984	11,578	10,023	783.90	771.35	1,525	1,327	816.55
Asia	14,778	12,974	11,576	9,986	783.29	770.46	1,622	1,325	816.86
Japan	30	31	203	212	6,768.43	6,836.45	3	18	6,116.33
China	1,124	507	1,111	518	988.24	1,021.68	55	56	1,026.25
Southeast Asia	11,658	11,003	8,111	7,675	695.11	697.55	1,358	1,000	736.17
Thailand	11,601	10,899	8,062	7,673	684.87	687.60	1,358	1,000	736.17
Other East Asia	1,956	1,433	2,151	1,591	1,099.74	1,110.15	205	250	1,218.07
Taiwan	1,927	1,361	2,125	1,494	1,102.52	1,087.68	199	238	1,184.19
Developed countries	30	31	203	212	6,768.43	6,836.45	3	18	6,116.33
Developing countries	13,627	12,456	10,264	9,393	753.22	745.07	1,567	1,252	799.06
Other countries	1,124	507	1,111	518	988.24	1,021.68	55	56	1,026.25
Bean cake, miso(MT):									
World	4,070	3,982	7,879	8,267	1,960.54	2,076.08	886	1,822	2,056.88
Canada	256	344	851	1,268	3,325.19	3,686.08	81	356	3,914.87
Asia	3,814	3,638	7,129	6,999	1,868.85	1,923.85	795	1,466	1,844.21
Japan	2,287	2,327	4,527	4,625	1,070.87	1,987.69	556	1,091	1,962.21
China	344	246	555	426	1,516.24	1,733.63	33	54	1,649.06
Southeast Asia	70	15	138	27	1,865.44	1,830.07	2	3	1,416.00
Singapore	54	1	88	1	1,635.04	1,370.00	1	1	1,370.00
Other East Asia	1,103	1,050	1,908	1,920	1,729.39	1,828.28	204	318	1,558.38
Korea, Rep of	446	497	726	782	1,528.59	1,572.86	89	144	1,455.00
Hong Kong	263	148	332	204	1,263.88	1,380.67	66	92	1,388.01
Taiwan	394	405	849	834	2,154.22	2,305.32	39	82	2,109.10
Developed countries	2,653	2,671	5,378	5,893	2,106.67	2,206.49	647	1,447	2,235.85
Developing countries	1,173	1,055	2,045	1,847	1,743.47	1,828.30	205	321	1,556.88
Other countries	344	246	555	426	1,516.24	1,733.63	33	54	1,649.06
Cucumbers, preserved(MT):									
World	5,444	5,534	4,291	4,225	777.22	763.42	1,058	795	751.37
Canada	716	702	505	537	705.20	755.41	339	249	736.03
Latin America	1,068	907	345	277	323.42	305.45	96	32	337.58
Mexico	940	907	282	277	300.46	305.45	96	32	337.58
Central America	128	0	63	0	492.03	.00	0	0	.00
Guatemala	121	0	45	0	370.25	.00	0	0	.00
W Europe	421	306	635	547	1,558.06	1,788.57	64	88	1,376.00
European Union	417	301	648	536	1,554.31	1,779.17	64	87	1,355.01
United Kingdom	14	26	32	73	2,258.14	2,807.46	1	3	3,243.00
France	78	79	235	222	3,025.27	2,813.10	13	41	3,170.00
Germany	102	194	146	210	1,428.78	1,570.30	23	34	1,476.96
Spain, incl Canary Is	216	0	225	0	1,041.20	.00	0	0	.00
E Europe	1,011	695	660	578	652.86	831.87	85	75	885.67
Former Czechoslovakia	279	13	55	16	202.04	1,223.31	0	0	.00
Poland	647	558	543	485	838.60	858.42	61	53	868.67
Former Yugoslavia	0	84	0	59	.00	627.38	24	22	929.13
Asia	2,127	2,830	1,835	2,153	809.98	760.79	441	305	592.31
W Asia (Mideast)	519	302	650	394	1,267.12	1,304.01	73	76	1,042.31
Turkey	23	107	31	100	1,361.78	833.78	53	40	761.02
Lebanon	47	55	45	64	948.08	1,153.65	7	11	1,601.71
Israel, inc Gaza	438	131	559	218	1,299.06	1,663.32	13	25	1,857.82
S Asia	1,535	2,461	1,058	1,590	589.04	545.90	353	204	579.28
India	33	861	20	494	514.24	574.25	313	176	851.71
Sri Lanka	1,496	1,595	1,030	1,085	688.78	680.95	40	28	708.00
Japan	19	15	103	87	5,439.84	5,813.40	0	1	.00
Other East Asia	60	52	124	82	2,074.42	1,585.82	15	24	1,389.00
Taiwan	57	52	111	82	1,941.82	1,585.92	15	24	1,589.00
Africa	101	82	129	125	1,280.60	1,535.39	33	45	1,354.97
N Africa	101	78	129	125	1,280.60	1,597.23	33	45	1,354.97
Morocco	95	73	124	120	1,310.01	1,544.51	33	45	1,354.97
Developed countries	1,594	1,154	1,833	1,590	1,150.07	1,204.26	416	353	872.68
Developing countries	3,850	4,368	2,398	2,829	522.85	647.69	542	432	672.77
Garlic, dried(MT):									
World	3,402	3,370	2,963	2,003	870.82	594.43	553	278	802.89
Asia	3,394	3,370	2,932	2,003	863.90	594.43	553	278	802.89
China	3,312	3,298	2,825	1,967	852.89	595.55	553	278	802.59
Other East Asia	80	71	105	31	1,311.14	433.01	0	0	.00
Hong Kong	63	71	88	31	1,391.70	433.01	0	0	.00
Developing countries	85	72	110	36	1,291.74	497.39	0	0	.00
Other countries	3,312	3,298	2,825	1,967	852.89	595.55	553	278	802.89
Olives - prep or pres(MT):									
World	29,113	25,984	60,578	63,857	2,080.80	2,457.53	5,225	13,384	2,551.10
Latin America	3,248	1,486	1,953	806	601.26	538.49	0	0	.00
Mexico	2,811	1,362	1,410	558	484.29	408.91	0	0	.00
W Europe	24,270	21,593	55,963	57,957	2,305.87	2,684.04	4,301	11,750	2,731.96
European Union	24,270	21,592	55,963	57,949	2,305.87	2,683.81	4,301	11,750	2,731.96
Spain, incl Canary Is	20,891	17,858	48,533	48,707	2,366.50	2,781.90	3,595	10,085	2,852.80

See footnotes at end of table.

Appendix table B-3--U.S. agricultural imports: Quantity, value, and unit value by commodity and country, October-February 1993/94 and 1994/95, and February 1995--continued

Commodity and country	October-February						February 1995		
	Quantity		Value (1,000 dol.)		Unit value (\$)		Quantity	Value (1,000 dol.)	Unit value (\$)
	1993/94	1994/95	1993/94	1994/95	1993/94	1994/95			
Olives - prep or pres(MT):									
Portugal	527	553	907	1,103	1,721.69	1,955.39	81	171	2,108.58
Italy	268	113	584	436	2,552.13	3,858.34	13	42	3,243.08
Greece	2,385	2,884	4,420	5,121	1,855.94	2,122.54	639	1,347	2,108.12
Asia	360	489	625	799	1,735.72	1,634.96	208	317	1,521.54
W Asia (Mideast)	285	453	498	716	1,743.47	1,581.42	206	305	1,479.59
Africa	1,234	2,398	2,035	4,272	1,649.46	1,781.57	717	1,318	1,837.73
N Africa	1,234	2,398	2,035	4,272	1,649.46	1,781.57	717	1,318	1,837.73
Morocco	1,228	2,398	2,030	4,272	1,652.86	1,781.57	717	1,318	1,837.73
Developed countries	24,440	21,655	56,288	58,157	2,303.12	2,684.38	4,333	11,826	2,729.25
Developing countries	4,670	4,916	4,275	5,590	916.51	1,318.38	993	1,557	1,743.61
Mushrooms, canned(MT):									
World	19,552	23,952	39,153	58,514	2,002.53	2,447.13	6,213	13,760	2,214.76
Latin America	2,514	3,391	7,917	9,945	3,148.98	2,932.85	703	1,879	2,672.49
Mexico	1,701	628	6,344	4,072	3,729.30	6,483.99	150	725	4,871.83
S America	813	2,763	1,573	5,873	1,934.82	2,125.73	553	1,154	2,086.91
Colombia	0	590	0	1,605	0.00	2,328.05	229	507	2,214.29
Chile	813	2,073	1,573	4,267	1,934.82	2,058.38	324	647	1,996.88
W Europe	902	2,153	1,972	5,350	2,186.49	2,484.71	363	843	2,696.70
European Union	901	2,146	1,948	5,284	2,161.75	2,462.03	361	822	2,555.20
Netherlands	375	1,830	786	4,395	2,122.39	2,401.89	294	739	2,512.59
France	304	60	826	285	2,717.29	4,754.82	7	77	11,002.57
Asia	15,050	18,318	28,849	42,883	1,803.67	2,346.37	5,124	10,871	2,121.52
S Asia	489	993	1,336	2,518	2,731.15	2,535.52	265	664	2,505.67
India	489	993	1,336	2,518	2,731.15	2,535.52	265	664	2,505.67
China	6,192	5,214	10,245	9,954	1,654.50	1,909.17	2,714	4,886	1,800.29
Southeast Asia	4,080	9,398	8,203	24,323	2,010.59	2,588.13	1,625	4,156	2,563.52
Thailand	885	989	1,580	2,170	1,785.02	2,193.91	208	454	2,181.45
Malaysia	251	378	478	855	1,831.85	2,252.87	25	54	2,563.16
Indonesia	2,840	7,936	5,885	21,046	2,107.61	2,651.96	1,381	3,616	2,618.69
Other East Asia	5,274	2,702	8,998	6,045	1,705.93	2,237.19	519	1,138	2,192.53
Hong Kong	4,757	1,448	7,772	2,238	1,633.70	2,236.40	299	640	2,140.98
Taiwan	517	1,254	1,228	2,807	2,374.62	2,238.10	220	498	2,252.59
Developed countries	1,002	2,252	2,448	5,820	2,444.32	2,584.19	385	1,015	2,647.74
Developing countries	12,358	16,486	26,458	42,840	2,141.08	2,588.54	3,114	7,855	2,522.46
Other countries	6,192	5,214	10,245	9,954	1,654.50	1,909.17	2,714	4,886	1,800.29
Mushrooms, dried(MT):									
World	600	927	7,342	9,472	12,237.17	10,217.59	182	1,548	8,504.19
Latin America	77	57	532	354	6,904.14	5,286.28	18	86	4,783.94
S America	77	57	532	354	6,904.14	5,286.28	18	86	4,783.94
Chile	77	57	532	337	6,904.14	5,032.03	18	85	4,783.94
W Europe	53	76	1,145	1,190	21,598.23	15,652.28	7	118	16,792.43
European Union	53	76	1,140	1,187	21,507.89	15,622.59	7	118	16,792.43
France	15	36	291	487	19,410.47	13,529.44	4	60	14,914.75
Germany	22	30	284	431	12,920.18	14,375.67	3	32	10,750.00
Italy	16	10	558	269	34,851.63	26,898.70	0	26	.00
E Europe	2	7	76	29	38,242.50	4,129.86	0	0	.00
Poland	2	7	76	29	38,242.50	4,129.86	0	0	.00
Asia	467	777	5,535	7,883	11,852.60	10,145.09	157	1,343	8,551.81
S Asia	4	10	212	325	53,087.75	32,472.70	0	0	.00
India	4	10	212	325	53,087.75	32,472.70	0	0	.00
Japan	118	228	1,557	2,405	19,198.47	10,548.30	21	201	9,584.95
China	243	398	2,258	3,674	9,293.16	9,231.18	103	897	8,709.66
Other East Asia	102	123	1,507	1,418	14,776.06	11,528.20	33	244	7,401.67
Korea, Rep of	37	43	743	582	20,689.03	15,865.83	7	56	9,382.71
Hong Kong	22	45	407	408	18,517.68	8,855.80	12	73	5,059.08
Taiwan	43	34	356	328	8,290.12	9,643.56	14	106	7,559.82
Developed countries	172	304	2,756	3,611	16,025.88	11,877.95	28	320	11,439.32
Developing countries	185	225	2,328	2,187	12,581.69	8,719.11	51	330	6,477.76
Other countries	243	398	2,258	3,674	9,293.16	9,231.18	103	897	8,709.66
Onions, preserved(MT):									
World	1,416	810	1,771	1,225	1,250.65	1,512.27	96	157	1,638.63
Canada	225	188	284	240	1,261.50	1,278.85	2	2	1,064.50
Latin America	372	45	403	124	1,083.84	2,750.55	2	34	16,974.00
Mexico	304	0	350	0	1,151.34	.00	0	0	.00
S America	68	44	53	121	782.07	2,741.77	2	34	16,974.00
Paru	48	4	26	68	546.50	17,037.00	2	34	16,974.00
Chile	20	40	27	52	1,347.20	1,312.25	0	0	.00
W Europe	92	120	152	208	1,649.43	1,736.00	5	14	2,742.20
European Union	92	120	152	208	1,649.43	1,736.00	5	14	2,742.20
Denmark	18	23	45	54	3,011.80	2,358.48	0	0	.00
United Kingdom	7	17	22	47	3,210.86	2,745.85	1	3	2,728.00
Netherlands	37	43	39	52	1,066.94	1,188.37	2	5	2,538.50
Belgium and Luxembourg	30	33	38	40	1,281.17	1,210.67	0	0	.00
Asia	720	455	925	550	1,288.08	1,438.76	87	108	1,235.85
W Asia (Mideast)	455	245	429	231	942.65	941.33	43	41	958.51
Israel, Inc Gaza	455	240	429	214	942.65	980.10	40	32	805.40
S Asia	4	3	10	21	2,449.50	6,969.67	0	0	.00
India	1	1	3	16	2,513.00	18,525.00	0	0	.00
Japan	43	3	75	24	1,785.79	5,078.57	0	0	.00
China	134	78	103	84	766.60	1,154.45	30	19	535.17
Southeast Asia	58	60	182	155	3,133.88	2,789.20	9	35	4,027.55
Thailand	49	41	140	125	2,902.14	3,074.73	7	25	1,555.71
Malaysia	6	5	32	24	5,553.33	4,808.20	2	11	5,678.00
Singapore	3	14	7	16	2,480.00	1,145.21	0	0	.00
Other East Asia	25	71	125	124	4,851.42	1,744.89	5	11	2,200.20

See footnotes at end of table.

Appendix table B-3--U.S. agricultural imports: Quantity, value, and unit value by commodity and country, October-February 1993/94 and 1994/95, and February 1995--continued

Commodity and country	October-February						February 1995		
	Quantity		Value (1,000 dol.)		Unit value (\$)		Quantity	Value (1,000 dol.)	Unit value (\$)
	1993/94	1994/95	1993/94	1994/95	1993/94	1994/95			
Onions, preserved(MT):									
Hong Kong	5	49	10	18	1,832.80	358.18	1	3	3,326.00
Taiwan	18	21	110	105	6,137.00	4,887.43	4	8	1,818.75
Developed countries	815	851	840	887	1,153.89	1,246.11	47	48	1,022.47
Developing countries	467	186	728	454	1,558.41	2,441.20	19	80	4,747.21
Other countries	134	73	103	84	766.60	1,154.45	30	19	635.17
Hops, incl extract(MT):									
World	4,504	4,770	28,450	31,623	6,316.66	6,629.66	1,236	8,481	6,861.25
Canada	285	243	936	940	3,279.13	3,867.47	0	0	.00
W Europe	3,204	3,594	20,025	23,240	6,250.06	6,466.32	866	6,518	6,371.37
European Union	3,204	3,594	20,025	23,240	6,250.06	6,466.32	866	6,518	6,371.37
United Kingdom	78	154	777	821	9,865.63	5,339.72	59	124	2,101.85
France	437	534	2,542	3,489	5,817.23	6,553.95	174	1,175	6,752.84
Germany	2,689	2,805	16,706	18,915	6,212.63	6,511.02	633	4,219	6,664.43
E Europe	1,013	822	7,476	7,248	7,380.39	7,969.94	370	2,861	8,002.47
Former Czechoslovakia	775	807	6,153	6,640	7,939.71	8,228.02	337	2,726	8,000.13
Poland	237	109	1,317	672	5,557.73	6,169.62	33	235	7,107.30
Developed countries	3,491	3,837	20,974	24,182	6,007.89	6,302.25	866	5,520	6,373.66
Developing countries	1,013	833	7,476	7,442	7,380.39	7,976.13	370	2,861	8,002.47
Artichokes - prep(MT):									
World	4,527	4,506	7,247	8,328	1,600.76	1,848.15	839	1,410	1,680.42
Latin America	341	302	524	664	1,536.88	2,199.72	0	0	.00
S America	341	302	524	664	1,536.88	2,199.72	0	0	.00
Chile	340	302	522	664	1,536.60	2,199.72	0	0	.00
W Europe	4,185	4,203	6,723	7,662	1,605.96	1,822.89	839	1,410	1,680.42
European Union	4,186	4,203	6,723	7,662	1,605.96	1,822.89	838	1,410	1,680.42
Spain, incl Canary Is	3,907	4,085	6,117	7,286	1,565.66	1,783.69	824	1,367	1,659.27
Italy	266	117	582	372	2,224.59	3,175.80	15	43	2,842.40
Developed countries	4,185	4,203	6,723	7,662	1,605.96	1,822.89	839	1,410	1,680.42
Developing countries	341	302	524	664	1,536.88	2,199.48	0	0	.00
Asparagus - prep(MT):									
World	458	452	850	685	1,856.48	1,518.47	52	104	1,991.54
Canada	0	4	0	12	.00	2,972.25	0	0	.00
Latin America	143	57	275	149	1,925.89	2,621.85	0	0	.00
S America	143	57	275	149	1,925.89	2,621.85	0	0	.00
Colombia	16	0	31	2	1,905.50	.00	0	0	.00
Paru	106	57	210	147	1,984.16	2,583.66	0	0	.00
Chile	17	0	27	0	1,581.06	.00	0	0	.00
W Europe	12	6	33	31	2,756.58	5,228.83	0	1	.00
European Union	12	6	33	31	2,756.58	5,228.83	0	1	.00
Spain, incl Canary Is	11	4	27	18	2,480.64	4,610.75	0	1	.00
Asia	303	383	542	489	1,788.07	1,275.99	52	102	1,967.00
China	249	310	469	365	1,884.69	1,178.21	8	23	2,922.00
Southeast Asia	8	0	17	0	2,145.25	.00	0	0	.00
Thailand	8	0	17	0	2,145.25	.00	0	0	.00
Other East Asia	46	73	55	123	1,202.91	1,691.22	44	79	1,793.36
Hong Kong	31	29	31	41	1,014.00	1,424.83	15	22	1,455.80
Taiwan	15	44	24	82	1,593.33	1,866.79	29	57	1,967.45
Developed countries	12	12	33	48	2,756.58	4,016.25	0	1	.00
Developing countries	197	130	348	273	1,765.98	2,099.31	44	79	1,793.36
Other countries	249	310	469	365	1,884.69	1,178.21	8	23	2,922.00
Tomatoes, incl paste & sauce(MT):									
World	25,834	39,245	21,408	27,870	826.46	710.15	6,736	4,805	713.40
Canada	2,247	5,883	1,418	3,729	631.10	667.83	2,138	1,378	644.51
Latin America	3,094	8,349	1,922	4,895	621.20	586.27	1,188	762	641.16
Caribbean	312	1,122	225	825	722.49	734.99	169	109	688.55
Dominican Republic	308	1,091	216	763	701.18	699.40	168	108	682.59
S America	2,661	6,819	1,616	3,812	607.43	551.00	860	514	535.19
Chile	2,324	6,605	1,377	3,377	592.63	519.17	826	477	516.08
W Europe	12,416	16,008	11,663	12,161	939.36	759.68	2,769	2,018	728.85
European Union	12,025	15,639	10,136	10,710	842.93	684.83	2,712	1,783	661.00
Spain, incl Canary Is	1,797	2,897	4,180	4,389	2,326.33	1,464.45	230	706	3,069.72
Portugal	793	417	1,678	1,088	2,115.50	2,609.05	40	126	3,140.00
Italy	9,294	12,182	3,979	5,191	428.09	426.11	2,442	961	393.53
Other W Europe	391	369	1,527	1,451	3,605.01	3,932.00	57	226	3,857.40
Switzerland	391	369	1,527	1,451	3,605.01	3,932.00	57	226	3,857.40
E Europe	284	53	394	146	1,385.96	2,750.45	2	4	1,946.50
Hungary	260	11	297	20	1,143.15	1,843.09	2	4	1,846.50
Asia	7,073	6,400	3,064	4,135	433.21	646.05	573	407	710.54
W Asia (Mideast)	5,590	6,365	2,834	4,107	449.24	645.29	573	402	702.41
Turkey	1,418	671	1,298	1,475	915.17	2,197.75	134	151	1,124.63
Israel, incl Gaza	5,112	5,670	1,636	2,608	320.00	459.96	439	252	673.53
Africa	820	2,852	2,847	2,803	3,693.47	982.69	66	234	3,647.01
N Africa	820	2,846	2,847	2,772	3,693.47	974.17	60	204	3,399.00
Morocco	820	2,846	2,847	2,772	3,693.47	974.17	60	204	3,399.00
Developed countries	19,775	27,251	14,718	18,505	744.31	678.79	5,345	3,655	689.70
Developing countries	5,627	11,984	6,578	9,365	1,169.14	781.47	1,390	1,150	827.63
Waterchestnuts(MT):									
World	9,673	8,860	7,290	6,967	703.66	786.39	2,041	1,425	698.11
W Europe	24	277	22	723	926.17	2,610.44	55	172	3,120.80
European Union	24	277	22	723	926.17	2,610.44	55	172	3,120.80
Italy	24	276	22	717	926.17	2,595.26	55	172	3,120.80
Asia	9,649	8,571	7,268	6,223	763.23	725.09	1,986	1,253	631.02
China	6,566	5,322	4,307	4,013	655.83	634.75	1,867	848	541.47
Southeast Asia	1,887	1,816	2,163	1,871	1,146.00	1,080.17	335	352	1,050.56
Thailand	1,887	1,816	2,163	1,871	1,146.00	1,080.17	335	352	1,050.56

See footnotes at end of table.

Appendix table B-3--U.S. agricultural imports: Quantity, value, and unit value by commodity and country, October-February 1993/94 and 1994/95, and February 1995--continued

Commodity and country	October-February						February 1995		
	Quantity		Value (1,000 dol.)		Unit value (\$)		Quantity	Value (1,000 dol.)	Unit value (\$)
	1993/94	1994/95	1993/94	1994/95	1993/94	1994/95			
Waterchestnuts(MT):									
Other East Asia	1,184	432	795	337	665.74	780.67	84	53	528.33
Hong Kong	1,029	281	646	198	627.77	703.70	81	42	515.58
Taiwan	165	148	149	139	902.55	858.25	0	0	.00
Developed countries	26	278	25	725	998.38	2,609.47	55	172	3,120.80
Developing countries	3,081	2,260	2,957	2,229	959.88	855.33	419	405	965.82
Other countries	6,866	6,322	4,307	4,013	655.93	634.75	1,567	848	541.47
Beans & peas, dried(MT):									
World	20,486	24,514	11,519	13,442	576.93	548.33	5,466	2,510	459.13
Canada	7,409	9,468	2,871	2,771	401.01	292.67	2,570	628	244.43
Latin America	6,539	6,569	4,113	4,364	628.05	654.44	1,128	605	535.13
Mexico	5,393	5,815	2,812	3,754	521.33	634.61	1,027	535	621.67
S America	1,012	550	1,179	502	1,165.13	913.10	75	53	707.89
Peru	825	495	1,002	427	1,214.42	863.62	71	48	671.10
W Europe	570	530	673	715	1,181.23	1,349.22	100	95	953.08
European Union	570	530	673	715	1,181.23	1,349.22	100	95	953.08
Netherlands	125	136	75	135	602.18	892.76	0	0	.00
Belgium and Luxembourg	189	0	134	0	706.61	.00	0	0	.00
Germany	54	63	121	126	2,239.84	1,994.76	0	0	.00
Asia	4,862	6,790	3,508	4,733	707.00	697.09	1,489	1,020	685.28
W Asia (Mideast)	880	406	514	383	584.65	944.30	115	118	1,024.04
Turkey	874	390	507	360	579.81	946.85	114	116	1,020.31
S Asia	1,695	3,208	1,025	2,131	604.64	664.13	502	362	721.27
India	1,695	3,208	1,025	2,131	604.64	664.13	502	362	721.27
China	1,555	2,271	1,113	1,353	710.87	595.63	714	379	530.59
Southeast Asia	698	789	605	569	867.01	740.24	127	109	858.69
Thailand	684	746	588	537	859.75	718.47	125	107	851.13
Other East Asia	120	101	206	237	1,718.61	2,345.28	28	49	1,752.89
Oceania	898	924	546	750	547.01	811.53	139	131	940.33
Australia	884	847	497	505	504.84	596.20	127	78	614.09
New Zealand	12	77	45	245	3,760.33	3,180.17	12	53	4,393.08
Developed countries	8,878	10,957	4,235	4,297	471.67	392.15	2,812	858	305.04
Developing countries	9,842	11,285	6,471	7,792	550.90	690.43	1,940	1,273	656.19
Other countries	1,565	2,271	1,113	1,353	710.87	595.63	714	379	530.59
Mustard(MT):									
World	3,960	4,260	4,489	4,835	1,133.49	1,135.07	756	780	1,031.93
Canada	1,931	2,397	1,891	2,315	879.14	965.78	502	485	955.87
W Europe	1,871	1,689	2,444	2,244	1,240.07	1,328.76	240	268	1,117.00
European Union	1,966	1,688	2,426	2,242	1,234.20	1,328.34	240	268	1,117.00
United Kingdom	162	100	354	239	2,185.90	2,389.22	18	51	3,362.25
France	1,777	1,542	2,008	1,866	1,130.13	1,203.79	215	184	856.25
Germany	27	41	89	126	2,192.59	3,064.80	6	19	3,181.33
Asia	58	173	154	258	2,650.72	1,549.58	14	23	1,608.07
Japan	14	10	102	104	7,278.71	10,439.80	1	7	7,440.00
Southeast Asia	40	158	36	150	905.90	948.16	12	12	1,005.25
Thailand	40	158	36	150	905.90	948.16	12	12	1,005.25
Developed countries	3,816	4,097	4,437	4,670	1,132.89	1,139.89	743	763	1,027.54
Developing countries	42	161	48	161	1,146.48	1,002.78	12	15	1,252.42
Peppers & pimientos, prep(MT):									
World	6,357	6,806	7,300	8,700	1,146.50	1,316.93	1,074	1,517	1,412.85
Latin America	3,111	2,798	3,793	3,823	1,219.28	1,386.07	519	940	1,517.97
Mexico	1,690	1,135	2,094	1,385	1,232.71	1,220.55	156	212	1,361.61
Central America	159	426	159	590	998.95	1,384.12	28	45	1,612.96
Honduras	94	129	94	208	1,002.03	1,610.67	28	45	1,612.96
Nicaragua	40	123	28	196	700.00	1,594.95	0	0	.00
Costa Rica	23	172	32	181	1,378.83	1,051.81	0	0	.00
Caribbean	73	112	68	166	932.88	1,481.06	21	25	1,186.38
Dominican Republic	73	108	68	162	932.88	1,500.76	20	24	1,188.00
S America	1,180	1,085	1,472	1,582	1,247.35	1,550.18	414	657	1,585.81
Colombia	1,133	822	1,421	1,265	1,254.67	1,563.67	328	521	1,588.97
Venezuela	0	159	0	252	.00	1,585.45	86	136	1,578.57
Ecuador	0	62	0	99	.00	1,590.68	0	0	.00
W Europe	3,062	3,551	3,304	4,586	1,079.12	1,291.48	374	505	1,349.93
European Union	3,062	3,551	3,304	4,586	1,079.12	1,291.48	374	505	1,349.93
Spain, incl Canary Is	2,476	3,083	2,855	4,219	1,165.12	1,368.47	373	501	1,344.10
Greece	582	433	397	270	682.22	624.16	1	4	3,525.00
Asia	163	185	165	148	1,010.13	799.10	39	29	741.41
W Asia (Mideast)	148	141	136	103	916.13	767.08	34	23	688.09
Turkey	22	140	24	106	1,074.27	759.93	34	23	688.09
Israel, incl Gaza	114	1	95	2	831.83	1,759.00	0	0	.00
Africa	30	70	34	99	1,131.83	1,414.28	0	0	.00
N Africa	30	70	34	99	1,131.83	1,414.28	0	0	.00
Morocco	30	70	34	99	1,131.83	1,414.28	0	0	.00
Developed countries	3,177	3,552	3,401	4,588	1,070.62	1,291.61	374	505	1,349.93
Developing countries	3,184	3,054	3,899	4,112	1,221.60	1,346.36	700	1,013	1,446.47
Soy sauce(MT):									
World	13,881	14,438	14,146	13,878	1,019.07	961.20	3,080	2,558	830.65
Asia	13,824	14,392	14,075	13,784	1,018.15	958.43	3,065	2,525	823.89
Japan	3,447	3,224	4,990	4,136	1,447.64	1,282.97	663	739	1,115.08
China	2,473	2,448	1,280	1,087	517.65	444.00	701	268	382.83
Southeast Asia	1,250	1,641	1,237	1,516	989.30	923.71	204	163	800.46
Thailand	427	578	452	581	1,058.10	1,004.48	128	108	844.74
Singapore	163	239	308	409	1,888.16	1,710.89	5	8	1,577.40
Philippines	541	770	387	476	714.90	518.13	59	35	596.27
Other East Asia	6,554	7,079	6,568	7,065	987.09	896.57	1,487	1,354	904.65
Korea, Rep of	448	513	455	485	1,014.89	944.91	67	75	1,118.75

See footnotes at end of table.

Appendix table B-3--U.S. agricultural imports: Quantity, value, and unit value by commodity and country, October-February 1993/94 and 1994/95, and February 1995--continued

Commodity and country	October-February						February 1995		
	Quantity		Value (1,000 dol.)		Unit value (\$)		Quantity	Value (1,000 dol.)	Unit value (\$)
	1993/94	1994/95	1993/94	1994/95	1993/94	1994/95			
Soy sauce(MT):									
Hong Kong	4,234	4,743	4,431	5,070	1,046.59	1,068.93	1,033	908	879.08
Taiwan	1,872	1,823	1,682	1,500	853.04	822.82	387	371	955.21
Developed countries	3,487	3,255	5,053	4,203	1,449.17	1,290.88	676	771	1,140.75
Developing countries	7,821	8,734	7,812	8,588	886.28	883.26	1,705	1,519	891.89
Other countries	2,473	2,448	1,280	1,087	517.65	444.00	701	268	382.83
Starches, excl wheat & corn(MT):									
World	28,971	25,425	9,037	9,669	311.94	380.29	8,363	3,132	374.46
Canada	484	435	182	197	375.21	453.62	54	39	905.20
Latin America	225	258	162	155	671.46	599.94	39	22	853.23
S America	213	249	142	151	667.02	607.17	39	22	853.23
Brazil	185	223	100	119	542.73	535.40	35	18	514.19
W Europe	20,813	12,955	6,270	4,844	301.26	373.87	1,659	707	425.10
European Union	20,785	12,955	6,260	4,844	301.03	373.87	1,659	707	425.10
Denmark	9,180	515	581	181	182.84	348.88	182	73	378.43
Netherlands	12,413	7,188	3,545	2,574	283.65	358.09	1,136	426	375.12
Belgium and Luxembourg	683	506	629	450	905.94	890.14	87	133	1,627.70
France	1,953	155	629	111	321.99	713.46	32	13	404.63
Germany	2,656	4,833	774	1,504	302.83	331.81	194	82	267.05
Asia	7,437	11,693	2,426	4,353	326.19	372.24	6,581	2,273	345.38
China	79	155	128	189	1,618.94	1,275.99	21	38	1,802.19
Southeast Asia	7,246	11,359	2,045	3,939	282.29	346.78	6,549	2,213	337.86
Thailand	7,170	11,293	1,893	3,870	277.87	342.71	6,547	2,210	337.80
Other East Asia	76	51	164	91	2,154.71	1,784.72	7	12	1,662.87
Hong Kong	43	28	97	49	2,264.32	1,783.11	4	6	1,445.75
Africa	5	68	1	108	270.00	1,886.03	20	91	4,574.05
Sub-Sahara	5	68	1	108	270.00	1,886.03	20	91	4,574.05
Ghana	0	68	0	108	.00	1,886.03	20	91	4,574.05
Developed countries	21,315	15,426	6,527	5,129	306.20	382.03	1,723	754	437.46
Developing countries	7,577	11,843	2,383	4,341	314.47	365.51	6,619	2,340	353.54
Other countries	79	155	128	199	1,518.94	1,275.99	21	38	1,802.19
Soups & sauces(MT):									
World	28,535	29,299	55,425	51,096	1,977.45	2,085.94	4,180	8,834	2,138.55
Canada	3,574	4,725	5,702	8,305	1,585.42	1,753.85	522	1,152	1,851.30
Latin America	4,867	6,553	19,813	14,831	2,801.17	2,229.15	1,324	2,636	1,980.72
Mexico	3,276	4,719	7,511	9,259	2,292.67	1,862.16	1,027	1,788	1,741.38
Central America	252	257	517	515	2,951.32	2,398.09	24	57	2,788.79
Caribbean	515	555	1,285	1,379	2,497.36	2,440.46	153	395	2,584.39
Jamaica	309	358	815	1,042	2,635.28	2,832.29	115	309	2,664.87
S America	924	1,112	4,500	3,576	4,977.84	3,215.85	120	385	3,208.14
Venezuela	225	460	559	1,212	2,530.72	2,534.51	22	49	2,208.18
Argentina	671	505	3,842	2,259	5,574.56	3,715.22	98	335	3,419.39
W Europe	2,052	1,907	4,901	5,089	2,388.60	2,668.62	262	683	2,415.40
European Union	1,730	1,652	3,050	3,452	1,758.63	2,095.55	253	575	2,274.85
United Kingdom	450	531	838	980	1,863.03	1,845.79	53	95	2,582.85
Germany	479	885	630	514	1,315.51	1,050.12	145	100	688.58
Italy	90	152	484	909	5,380.41	5,615.26	49	177	3,517.94
Other W Europe	322	255	1,842	1,627	5,719.48	6,381.21	9	57	6,371.89
Switzerland	311	251	1,798	1,512	5,780.94	6,422.58	6	57	6,371.89
E Europe	289	359	360	574	1,245.63	1,877.41	35	159	1,848.38
Asia	15,313	15,510	29,399	32,129	1,919.87	2,058.25	1,853	4,247	2,282.01
W Asia (Mideast)	284	322	748	871	2,632.54	2,704.59	50	159	3,174.10
Israel, incl Gaza	185	171	620	710	3,349.73	4,154.81	28	141	5,017.83
Japan	1,293	1,218	8,127	8,255	6,285.53	6,786.05	152	1,195	7,652.81
China	1,073	1,187	803	1,014	841.75	847.51	189	162	854.86
Southeast Asia	1,899	2,433	3,989	5,011	2,100.38	2,059.46	335	742	2,207.80
Thailand	1,136	1,494	2,121	2,584	1,867.26	1,729.44	207	383	1,848.05
Singapore	255	224	577	459	2,264.59	2,092.84	46	96	2,125.09
Philippines	443	629	1,154	1,756	2,604.52	2,818.59	73	238	3,255.23
Other East Asia	10,585	10,298	15,432	16,761	1,457.85	1,627.57	1,120	2,013	1,797.57
Korea, Rep of	1,049	1,133	2,395	2,746	2,283.07	2,423.28	153	387	2,289.03
Hong Kong	8,462	8,278	10,742	11,785	1,268.40	1,424.89	785	1,245	1,583.78
Taiwan	1,074	887	2,295	2,220	2,195.80	2,502.73	155	382	2,315.30
Oceania	2,302	3	2,095	11	910.01	2,578.75	3	8	2,503.00
Australia	2,300	3	2,091	8	909.28	2,603.00	3	8	2,603.00
Developed countries	9,405	8,037	21,444	22,387	2,280.06	2,755.53	1,067	3,097	2,802.82
Developing countries	18,087	20,064	34,079	37,695	1,887.32	1,878.72	2,894	5,575	1,925.38
Other countries	1,073	1,197	903	1,014	841.75	847.51	189	162	854.86
Vinegar(HL):									
World	71,575	100,807	8,593	11,374	121.46	112.82	15,747	1,580	105.80
W Europe	49,903	59,814	5,551	9,046	133.47	129.57	10,989	1,372	124.88
European Union	49,903	59,659	5,559	9,038	133.43	129.72	10,989	1,372	124.88
United Kingdom	153	884	32	135	208.74	152.84	0	2	.00
France	12,225	14,555	1,150	1,142	94.04	78.48	1,302	98	74.89
Spain, incl Canary Is	2,570	5,334	239	542	82.82	120.40	1,390	123	99.82
Italy	39,653	48,097	5,168	7,000	153.55	145.53	8,314	1,127	135.55
Asia	18,905	22,582	1,962	2,214	103.75	98.05	3,362	284	84.33
Japan	7,404	8,457	1,087	1,145	142.81	135.29	1,137	116	101.86
China	2,137	2,890	163	187	76.33	64.72	406	39	81.46
Southeast Asia	6,188	7,054	324	392	52.40	55.52	1,217	52	42.87
Philippines	5,771	6,851	303	365	52.49	53.22	1,210	50	41.81
Other East Asia	3,177	4,171	417	490	131.28	117.45	902	83	137.20
Korea, Rep of	424	1,521	75	195	179.15	128.80	210	19	91.84
Hong Kong	1,544	1,493	210	193	135.83	129.24	270	48	179.04
Taiwan	1,209	1,157	131	102	108.69	87.74	122	15	122.51
Developed countries	59,881	85,558	7,781	10,304	129.95	118.80	13,622	1,512	111.85

See footnotes at end of table.

Appendix table B-3--U.S. agricultural imports: Quantity, value, and unit value by commodity and country, October-February 1993/94 and 1994/95, and February 1995--continued

Commodity and country	October-February						February 1995		
	Quantity		Value (1,000 dol.)		Unit value (\$)		Quantity	Value (1,000 dol.)	Unit value (\$)
	1993/94	1994/95	1993/94	1994/95	1993/94	1994/95			
Vinegar(HL):									
Developing countries	9,557	11,258	749	683	78.36	78.45	1,818	135	73.95
Other countries	2,137	2,590	163	187	76.33	64.72	406	33	81.46
Yeasts(MT):									
World	13,303	14,182	15,240	17,800	1,145.64	1,262.19	2,877	4,288	1,490.42
Canada	8,884	8,692	5,752	5,735	760.04	659.84	1,696	1,175	692.83
Latin America	2,626	2,981	4,725	5,487	1,799.38	1,833.78	499	962	1,927.61
Mexico	2,610	2,536	4,684	4,582	1,794.73	1,806.83	392	707	1,803.88
S America	15	393	38	811	2,545.53	2,063.32	95	232	2,442.98
Colombia	0	103	0	440	.00	4,267.94	40	176	4,394.85
Brazil	1	289	8	360	8,150.00	1,245.56	55	63	965.45
W Europe	1,482	2,196	3,432	6,195	2,299.98	2,816.53	609	2,050	3,355.82
European Union	1,075	1,651	2,879	5,437	2,678.58	3,283.40	518	1,933	3,732.08
United Kingdom	423	405	839	1,041	1,983.16	2,571.51	94	279	2,965.76
Netherlands	62	157	41	272	664.61	1,732.80	35	45	1,284.63
Belgium and Luxembourg	182	238	408	525	2,122.39	2,206.01	63	114	1,819.59
France	257	762	682	3,051	2,262.69	4,017.24	312	1,404	4,501.36
Germany	137	33	946	283	6,905.65	8,561.39	1	3	2,990.00
Other W Europe	417	545	552	748	1,323.95	1,371.92	91	117	1,280.84
Switzerland	417	545	552	748	1,323.95	1,371.92	91	117	1,280.84
E Europe	287	254	241	252	840.22	993.09	47	50	1,057.42
Asia	11	32	69	221	6,271.64	6,905.03	3	41	13,641.67
Japan	4	22	46	193	11,521.25	8,760.45	3	39	13,114.67
Developed countries	10,383	10,937	10,251	12,153	987.31	1,111.22	2,331	3,275	1,404.88
Developing countries	2,918	3,242	4,985	5,734	1,708.19	1,768.67	546	1,012	1,852.70
Other vegetables-prep/pres(MA):									
World	--	--	143,147	164,460	(1)	(1)	--	30,369	(1)
Canada	--	--	26,177	26,507	(1)	(1)	--	5,880	(1)
Latin America	--	--	42,554	54,588	(1)	(1)	--	10,587	(1)
Mexico	--	--	20,314	24,078	(1)	(1)	--	4,709	(1)
Central America	--	--	6,676	7,334	(1)	(1)	--	1,371	(1)
Costa Rica	--	--	5,850	6,615	(1)	(1)	--	1,307	(1)
Caribbean	--	--	5,309	9,236	(1)	(1)	--	3,186	(1)
Dominican Republic	--	--	5,025	8,964	(1)	(1)	--	3,160	(1)
S America	--	--	10,255	13,941	(1)	(1)	--	1,412	(1)
Ecuador	--	--	4,361	5,659	(1)	(1)	--	652	(1)
Peru	--	--	1,312	2,227	(1)	(1)	--	286	(1)
Chile	--	--	2,155	2,899	(1)	(1)	--	356	(1)
Brazil	--	--	2,034	2,020	(1)	(1)	--	123	(1)
W Europe	--	--	31,580	36,503	(1)	(1)	--	5,156	(1)
European Union	--	--	30,666	35,175	(1)	(1)	--	4,960	(1)
Netherlands	--	--	4,122	3,826	(1)	(1)	--	658	(1)
Belgium and Luxembourg	--	--	1,645	1,265	(1)	(1)	--	248	(1)
France	--	--	9,628	10,557	(1)	(1)	--	820	(1)
Germany	--	--	4,434	5,809	(1)	(1)	--	1,118	(1)
Spain, incl Canary Is	--	--	3,440	4,232	(1)	(1)	--	626	(1)
Italy	--	--	1,692	2,227	(1)	(1)	--	286	(1)
Greece	--	--	4,304	5,390	(1)	(1)	--	818	(1)
E Europe	--	--	1,106	1,726	(1)	(1)	--	269	(1)
Asia	--	--	40,117	42,987	(1)	(1)	--	8,078	(1)
W Asia (Mideast)	--	--	5,179	3,600	(1)	(1)	--	744	(1)
Turkey	--	--	2,523	1,704	(1)	(1)	--	268	(1)
Israel, inc Gaza	--	--	2,387	1,657	(1)	(1)	--	336	(1)
S Asia	--	--	918	1,303	(1)	(1)	--	432	(1)
Japan	--	--	7,597	9,878	(1)	(1)	--	1,632	(1)
China	--	--	4,614	4,918	(1)	(1)	--	858	(1)
Southeast Asia	--	--	11,954	14,708	(1)	(1)	--	2,783	(1)
Thailand	--	--	10,249	12,631	(1)	(1)	--	2,434	(1)
Other East Asia	--	--	9,855	8,082	(1)	(1)	--	1,630	(1)
Korea, Rep of	--	--	2,222	2,474	(1)	(1)	--	409	(1)
Hong Kong	--	--	1,440	1,722	(1)	(1)	--	557	(1)
Taiwan	--	--	5,194	3,885	(1)	(1)	--	653	(1)
Africa	--	--	1,291	1,820	(1)	(1)	--	265	(1)
Developed countries	--	--	67,875	74,732	(1)	(1)	--	13,035	(1)
Developing countries	--	--	70,613	84,752	(1)	(1)	--	16,461	(1)
Other countries	--	--	4,660	4,966	(1)	(1)	--	871	(1)
Sugar & related prods(MA):									
World	--	--	393,578	433,748	(1)	(1)	--	124,111	(1)
Canada	--	--	76,077	86,893	(1)	(1)	--	9,549	(1)
Latin America	--	--	189,432	210,293	(1)	(1)	--	86,880	(1)
Mexico	--	--	10,613	16,462	(1)	(1)	--	2,687	(1)
Central America	--	--	53,965	37,247	(1)	(1)	--	33,675	(1)
Guatemala	--	--	32,302	24,190	(1)	(1)	--	22,883	(1)
Belize	--	--	5,490	0	(1)	(1)	--	0	(1)
El Salvador	--	--	4,205	803	(1)	(1)	--	520	(1)
Nicaragua	--	--	5,335	10,218	(1)	(1)	--	10,218	(1)
Caribbean	--	--	19,717	29,589	(1)	(1)	--	1,516	(1)
Dominican Republic	--	--	18,969	28,768	(1)	(1)	--	1,387	(1)
S America	--	--	105,137	127,004	(1)	(1)	--	48,903	(1)
Colombia	--	--	21,580	26,702	(1)	(1)	--	9,089	(1)
Guyana	--	--	5,626	9,314	(1)	(1)	--	0	(1)
Peru	--	--	20,239	13,776	(1)	(1)	--	3	(1)
Bolivia	--	--	35	4,419	(1)	(1)	--	0	(1)
Brazil	--	--	39,801	55,365	(1)	(1)	--	37,967	(1)
Argentina	--	--	7,644	8,769	(1)	(1)	--	1,128	(1)
W Europe	--	--	54,160	58,794	(1)	(1)	--	13,395	(1)

See footnotes at end of table.

Appendix table B-3--U.S. agricultural imports: Quantity, value, and unit value by commodity and country, October-February 1993/94 and 1994/95, and February 1995--continued

Commodity and country	October-February						February 1995		
	Quantity		Value (1,000 dol.)		Unit value (\$)		Quantity	Value (1,000 dol.)	Unit value (\$)
	1993/94	1994/95	1993/94	1994/95	1993/94	1994/95			
Sugar & related prods(NA):									
European Union	--	--	50,958	53,522	(1)	(1)	--	11,555	(1)
United Kingdom	--	--	9,549	12,184	(1)	(1)	--	3,500	(1)
Netherlands	--	--	6,837	7,777	(1)	(1)	--	1,227	(1)
Germany	--	--	19,989	17,497	(1)	(1)	--	3,989	(1)
Spain, incl Canary Is	--	--	4,598	5,955	(1)	(1)	--	1,085	(1)
Italy	--	--	6,530	3,414	(1)	(1)	--	443	(1)
Other W Europe	--	--	3,202	5,272	(1)	(1)	--	1,730	(1)
E Europe	--	--	6,138	1,374	(1)	(1)	--	113	(1)
Poland	--	--	5,748	1,008	(1)	(1)	--	25	(1)
Asia	--	--	39,812	22,343	(1)	(1)	--	3,887	(1)
China	--	--	13,142	12,273	(1)	(1)	--	2,002	(1)
Southeast Asia	--	--	19,331	2,210	(1)	(1)	--	521	(1)
Philippines	--	--	17,410	204	(1)	(1)	--	39	(1)
Other East Asia	--	--	4,140	4,566	(1)	(1)	--	926	(1)
Oceania	--	--	19,774	34,510	(1)	(1)	--	10,126	(1)
Australia	--	--	15,227	30,485	(1)	(1)	--	10,126	(1)
Other Pac Is, n e c	--	--	4,379	429	(1)	(1)	--	0	(1)
Africa	--	--	8,082	15,445	(1)	(1)	--	160	(1)
Sub-Sahara	--	--	7,833	15,345	(1)	(1)	--	150	(1)
Mauritius	--	--	5,258	5,758	(1)	(1)	--	115	(1)
Zimbabwe	--	--	0	5,933	(1)	(1)	--	0	(1)
Developed countries	--	--	148,258	179,044	(1)	(1)	--	33,262	(1)
Developing countries	--	--	232,075	236,328	(1)	(1)	--	88,847	(1)
Other countries	--	--	13,245	16,375	(1)	(1)	--	2,002	(1)
Sugar - cane & beet(MT):									
World	525,032	528,886	198,150	228,827	377.40	432.01	219,581	87,506	398.33
Canada	35,155	49,967	20,849	28,740	595.88	575.17	969	874	1,006.07
Latin America	403,081	391,275	140,510	161,500	348.59	413.01	193,417	75,213	394.03
Central America	173,589	77,734	45,812	31,718	269.51	408.04	73,847	29,802	404.82
Guatemala	114,833	52,558	28,251	20,205	245.98	384.42	52,040	20,081	385.88
Belize	14,603	0	5,014	0	343.37	.00	0	0	.00
El Salvador	12,825	3	2,495	2	189.00	500.00	0	0	.00
Nicaragua	11,199	21,807	4,789	9,821	427.54	480.36	21,907	8,821	480.36
Costa Rica	14,225	0	3,027	0	212.82	.00	0	0	.00
Panama	5,931	3,356	3,235	1,691	550.02	502.80	0	0	.00
Caribbean	37,388	57,923	14,999	25,354	401.77	437.72	760	284	385.52
Dominican Republic	37,388	57,923	14,999	25,354	401.07	437.72	760	284	385.52
S America	191,926	255,537	78,520	104,432	409.64	408.87	118,780	45,893	387.13
Colombia	39,997	68,991	15,280	22,545	381.52	327.05	34,051	8,717	256.01
Guyana	12,002	21,555	5,297	8,314	441.33	432.10	0	0	.00
Peru	45,296	30,878	20,108	13,639	443.93	441.70	0	0	.00
Bolivia	0	5,885	0	4,419	.00	497.32	0	0	.00
Brazil	82,924	110,881	33,139	48,466	399.53	437.09	84,729	37,266	439.88
Paraguay	5,907	1,228	2,990	510	404.58	415.01	0	0	.00
Uruguay	5,800	8,129	2,425	3,423	418.35	421.14	0	0	.00
Asia	42,573	486	17,806	788	412.58	1,621.86	24	42	1,746.21
Southeast Asia	42,300	25	17,256	111	407.95	4,456.28	2	25	12,573.50
Philippines	42,288	25	17,249	109	407.84	4,376.16	2	25	12,573.50
Oceania	27,839	52,529	11,815	22,006	424.42	418.94	25,000	10,107	404.26
Australia	19,316	45,000	8,204	18,583	423.18	412.28	23,000	10,107	404.26
Papua New Guinea	0	7,529	0	3,453	.00	458.67	0	0	.00
Other Pac Is, n e c	8,453	0	3,612	0	427.27	.00	0	0	.00
Africa	16,141	34,664	7,065	15,279	457.73	440.77	289	190	594.37
Sub-Sahara	16,141	34,664	7,065	15,279	457.73	440.77	289	190	594.37
Ivory Coast	5,690	8,458	2,424	3,411	426.00	402.80	0	0	.00
Mauritius	10,406	12,015	4,565	5,758	438.72	479.27	189	115	615.04
Zimbabwe	0	14,002	0	5,933	.00	423.75	0	0	.00
Developed countries	54,585	95,034	29,359	47,420	536.38	496.96	25,971	11,091	427.05
Developing countries	470,082	433,801	168,506	180,858	358.46	417.11	193,707	76,412	394.47
Melasses(HL):									
World	4,540,188	3,529,291	32,754	30,827	7.05	8.44	571,695	5,413	9.47
Canada	30,155	8,235	778	258	25.30	31.15	2,299	85	35.98
Latin America	2,454,246	1,378,655	17,941	13,240	7.31	9.80	589,003	5,313	9.34
Mexico	0	209,469	0	1,887	.00	8.05	0	0	.00
Central America	1,055,928	612,993	6,638	5,145	6.29	8.39	409,389	3,708	9.06
Guatemala	729,761	506,851	4,045	3,953	5.54	7.30	331,175	2,791	8.43
El Salvador	171,999	63,064	1,704	796	9.80	12.62	35,136	520	14.80
Nicaragua	85,983	43,078	546	397	6.35	9.21	43,078	397	8.21
Caribbean	351,780	286,091	3,809	3,405	10.81	13.30	111,444	1,115	10.00
Dominican Republic	341,062	255,980	3,870	3,375	11.35	13.15	111,349	1,086	9.75
S America	1,035,588	901,102	7,394	2,903	7.19	9.31	48,290	490	10.17
Colombia	516,797	209,329	4,373	1,990	7.09	9.19	0	0	.00
Venezuela	375,372	81,173	2,692	873	7.15	9.57	48,290	490	10.17
Guyana	43,399	0	329	0	7.88	.00	0	0	.00
W Europe	73,877	56,232	939	409	12.71	7.17	5	3	568.40
European Union	73,877	10	939	6	12.71	568.40	5	3	568.40
Spain, incl Canary Is	73,741	0	931	0	12.82	.00	0	0	.00
Other W Europe	0	56,222	0	387	.00	7.07	0	0	.00
Austria	0	56,222	0	387	.00	7.07	0	0	.00
E Europe	499,794	70,790	5,082	849	10.17	12.00	0	0	.00
Poland	499,794	70,790	5,082	849	10.17	12.00	0	0	.00
Former Soviet Union	0	396,063	0	3,955	.00	9.95	0	0	.00
Asia	110,079	138	782	19	6.95	141.07	52	5	122.08
Southeast Asia	109,419	0	687	0	6.28	.00	0	0	.00
Indonesia	109,419	0	687	0	6.28	.00	0	0	.00

See footnotes at end of table.

Appendix table B-3--U.S. agricultural imports: Quantity, value, and unit value by commodity and country, October-February 1993/94 and 1994/95, and February 1995--continued

Commodity and country	October-February						February 1995		
	Quantity		Value (1,000 dol.)		Unit value (\$)		Quantity	Value (1,000 dol.)	Unit value (\$)
	1993/94	1994/95	1993/94	1994/95	1993/94	1994/95			
Molasses(HL):									
Oceania	1,335,088	1,718,233	6,588	11,873	4.93	6.91	282	6	21.10
Australia	1,262,565	1,674,293	5,824	11,444	4.61	6.83	282	6	21.10
Other Pac Is, n e c	72,523	43,940	765	429	10.55	9.77	0	0	.00
Africa	136,939	0	702	0	5.13	.00	0	0	.00
Sub-Sahara	136,939	0	702	0	5.13	.00	0	0	.00
Mauritius	136,939	0	702	0	5.13	.00	0	0	.00
Developed countries	1,366,619	1,739,760	7,844	12,135	5.52	6.97	2,580	94	35.27
Developing countries	3,273,569	1,493,393	25,221	14,534	7.70	9.73	569,115	5,320	9.35
Other countries	0	385,138	0	3,958	.00	9.99	0	0	.00
Confectionary prods(MT):									
World	49,739	55,920	100,060	118,525	2,011.69	2,082.33	9,538	22,545	2,363.70
Canada	5,074	11,769	13,107	19,463	1,623.38	1,653.79	1,419	3,088	2,175.16
Latin America	18,514	21,256	23,481	29,647	1,268.27	1,384.76	3,118	4,265	1,367.73
Mexico	6,935	8,649	8,596	12,718	1,239.49	1,470.52	1,669	2,397	1,436.30
S America	10,877	11,819	13,878	15,799	1,275.90	1,336.79	1,270	1,609	1,266.67
Colombia	1,811	1,981	2,054	2,227	1,133.81	1,124.36	332	372	1,120.40
Chile	993	1,600	2,104	3,001	2,118.37	1,875.86	47	75	1,604.87
Brazil	6,102	6,142	6,657	6,899	1,090.89	1,123.91	625	691	1,105.84
Argentina	1,636	1,694	2,408	2,685	1,471.71	1,684.35	197	310	1,573.82
W Europe	18,565	19,592	51,620	57,119	2,780.49	2,815.43	4,382	13,158	3,002.66
European Union	17,537	18,504	48,738	52,485	2,779.16	2,836.41	4,090	11,458	2,803.90
United Kingdom	2,741	3,496	9,485	12,141	3,460.45	3,472.83	1,064	3,522	3,375.65
Netherlands	2,763	3,199	6,778	7,756	2,453.11	2,424.38	489	1,227	2,615.20
Belgium and Luxembourg	329	473	1,303	1,775	3,960.65	3,753.04	94	373	3,967.85
France	316	380	1,402	1,458	4,436.03	3,837.93	61	279	4,568.79
Germany	8,097	7,407	19,713	17,251	2,434.55	2,329.04	1,695	3,030	2,318.50
Spain, incl Canary Is	665	1,521	3,688	6,936	5,546.55	4,560.28	329	1,085	3,207.65
Italy	2,268	1,334	5,474	3,360	2,413.46	2,518.57	172	430	2,801.64
Other W Europe	1,028	1,088	2,882	4,634	2,803.16	4,259.36	282	1,690	5,785.66
Sweden	623	529	1,221	1,388	1,950.63	2,206.52	149	383	2,567.74
Switzerland	188	569	910	3,281	4,595.16	5,765.85	282	1,690	5,785.66
Asia	3,627	3,588	10,125	11,190	2,781.54	3,118.85	565	1,957	3,463.47
Japan	247	237	1,862	1,993	7,637.86	8,429.67	13	118	9,048.92
China	1,294	1,077	2,095	2,231	1,618.80	2,071.48	87	176	3,082.42
Southeast Asia	565	654	1,328	2,012	2,350.82	3,076.59	171	593	3,467.67
Thailand	161	363	458	1,291	2,842.24	3,556.88	132	506	3,836.51
Other East Asia	1,045	1,116	3,952	4,013	3,781.46	3,595.95	245	906	3,697.69
Korea, Rep of	226	191	1,041	945	4,606.35	4,948.92	79	362	4,580.82
Taiwan	577	698	2,176	2,411	3,771.54	3,454.34	156	517	3,315.87
Developed countries	27,338	32,005	67,523	79,412	2,469.95	2,481.25	5,845	16,430	2,809.48
Developing countries	20,904	23,685	30,338	36,737	1,451.29	1,852.38	3,633	5,959	1,634.85
Other countries	1,497	1,230	2,198	2,377	1,468.52	1,901.42	67	176	3,082.42
Other sugar & related prods(MT):									
World	133,522	90,144	62,604	56,067	468.87	521.97	13,410	8,647	644.83
Canada	103,087	66,254	41,243	38,402	400.08	579.61	9,205	5,402	586.67
Latin America	10,328	7,604	7,500	5,806	726.14	763.48	1,297	1,090	840.35
Mexico	3,334	3,000	1,938	1,751	581.31	583.52	382	256	669.06
S America	6,121	4,512	5,245	3,970	856.82	879.88	896	821	916.10
Argentina	6,102	4,512	5,236	3,958	858.11	878.33	896	818	912.81
W Europe	1,645	1,221	1,397	1,158	848.96	948.23	317	224	707.09
European Union	1,376	1,066	1,109	991	805.67	872.89	307	184	600.15
Asia	16,729	14,176	11,348	10,344	678.37	728.71	2,480	1,882	765.19
China	16,185	13,565	10,762	9,789	664.92	721.62	2,423	1,823	782.54
Oceania	1,618	854	982	302	607.01	353.27	108	14	127.03
Australia	1,583	804	888	161	560.78	200.00	108	14	127.03
Developed countries	106,480	68,637	43,831	40,077	411.64	583.00	9,633	5,647	586.23
Developing countries	10,857	7,942	8,011	5,200	737.86	780.63	1,354	1,177	868.99
Other countries	16,185	13,565	10,762	9,789	664.92	721.75	2,423	1,823	782.54
Spices(MT):									
World	9,067	7,277	10,718	12,184	1,182.10	1,574.32	1,581	2,741	1,739.86
Latin America	5,832	2,417	6,269	5,051	1,074.92	2,088.64	672	1,151	1,712.76
Mexico	4,404	1,802	4,720	3,451	1,071.85	1,815.34	543	912	1,679.09
Central America	340	101	192	66	563.43	653.59	?	3	1,642.80
Costa Rica	340	99	192	63	563.43	633.62	0	0	.00
S America	687	336	1,266	1,480	1,927.07	4,404.72	52	216	4,181.40
Colombia	366	17	125	6	342.79	336.82	0	0	.00
Chile	256	319	1,123	1,473	4,388.10	4,815.17	52	216	4,181.40
W Europe	67	112	254	377	3,789.54	3,368.65	20	67	3,365.40
European Union	67	112	254	377	3,789.54	3,368.65	20	67	3,365.40
Germany	66	109	241	370	3,657.59	3,395.24	20	65	3,284.40
Asia	3,129	4,548	4,107	6,565	1,312.68	1,412.38	889	1,523	1,713.28
W Asia (Midwest)	102	134	387	273	3,797.46	2,040.10	43	139	3,234.86
Turkey	102	128	387	266	3,797.46	2,077.32	43	139	3,234.86
S Asia	1,726	1,685	1,648	1,719	896.74	1,019.54	218	248	1,198.72
India	1,621	1,473	1,403	1,507	855.63	1,023.08	218	248	1,198.72
Pakistan	105	213	145	212	1,377.00	995.05	0	0	.00
China	805	2,393	1,085	3,407	1,347.56	1,460.20	502	824	1,640.95
Southeast Asia	94	29	145	68	1,539.56	2,354.48	11	19	1,744.45
Thailand	95	27	114	60	2,039.86	2,217.67	11	19	1,744.45
Other East Asia	402	486	983	1,074	2,320.51	2,304.76	115	286	2,485.39
Hong Kong	376	482	840	961	2,239.78	2,226.52	115	283	2,456.58
Developed countries	78	113	300	403	3,851.79	3,569.15	20	74	3,709.90
Developing countries	8,184	4,831	9,333	8,374	1,140.38	1,733.40	1,089	1,843	1,740.73
Other countries	805	2,333	1,085	3,407	1,347.56	1,460.20	502	824	1,640.95

See footnotes at end of table.

Appendix table B-3--U.S. agricultural imports: Quantity, value, and unit value by commodity and country, October-February 1993/94 and 1994/95, and February 1995--continued

Commodity and country	October-February						February 1995		
	Quantity		Value (1,000 dol.)		Unit value (\$)		Quantity	Value (1,000 dol.)	Unit value (\$)
	1993/94	1994/95	1993/94	1994/95	1993/94	1994/95			
Tobacco - unspg(MT):									
World	180,893	101,486	547,550	239,533	3,026.92	2,360.95	7,944	23,867	3,004.44
Canada	3,080	1,310	10,868	4,364	3,528.44	3,331.19	344	887	2,898.39
Latin America	70,953	45,417	235,968	105,673	3,325.69	2,325.74	1,645	2,504	1,582.90
Central America	1,646	1,021	3,851	3,473	2,339.71	3,401.48	64	106	1,652.28
Guatemala	746	672	1,249	2,529	1,674.12	3,753.14	0	0	.00
Caribbean	2,030	2,174	6,817	6,388	2,865.38	2,938.22	512	933	1,822.79
Dominican Republic	1,969	2,144	6,691	6,301	2,890.43	2,938.70	502	813	1,817.86
S America	66,734	42,017	224,867	95,099	3,369.59	2,263.34	1,069	1,565	1,463.86
Brazil	54,145	34,532	186,223	77,056	3,439.33	2,231.43	148	346	2,339.84
Argentina	10,749	6,275	34,234	14,227	3,186.68	2,267.32	620	694	1,119.91
W Europe	23,083	8,327	81,939	28,610	3,549.76	3,435.81	1,382	4,584	3,395.20
European Union	22,566	7,961	79,120	28,019	3,506.15	3,419.64	1,382	4,584	3,395.20
Greece	15,750	5,297	70,769	23,372	4,493.29	4,412.39	1,088	4,256	3,911.87
E Europe	4,836	1,619	22,919	6,457	4,739.25	4,009.32	663	3,187	4,806.68
Former Yugoslavia	1,228	1,078	6,840	4,170	5,570.07	3,868.68	186	919	4,941.32
Bulgaria	2,975	520	14,675	2,266	4,932.94	4,357.25	462	2,237	4,841.84
Asia	48,519	26,655	136,428	60,449	2,812.21	2,257.83	3,790	12,082	3,195.27
W Asia (Mideast)	17,262	10,827	67,310	29,555	3,899.29	2,713.89	3,397	11,565	3,404.54
Turkey	17,026	10,417	65,807	28,117	3,865.11	2,699.15	3,193	10,195	3,193.28
S Asia	658	2,335	1,006	3,821	1,528.18	1,636.60	95	126	1,326.58
Sri Lanka	26	1,046	22	2,610	828.82	2,497.35	0	0	.00
China	11,177	3,049	20,058	3,509	1,794.59	1,150.81	0	0	.00
Southeast Asia	19,270	10,344	47,596	23,464	2,475.15	2,268.37	288	381	1,356.36
Thailand	13,679	7,811	40,912	20,255	2,990.85	2,594.35	0	0	.00
Africa	30,389	18,126	59,361	33,952	1,953.38	1,873.11	122	286	2,347.38
Sub-Sahara	30,389	18,126	59,361	33,952	1,953.38	1,873.11	122	286	2,347.38
Zimbabwe	17,298	10,262	29,561	18,214	1,708.92	1,782.38	0	0	.00
Malawi	12,141	6,145	28,787	14,044	2,371.07	2,246.86	10	30	3,043.00
Developed countries	26,678	11,190	93,253	34,211	3,486.52	3,057.28	1,726	5,691	3,296.89
Developing countries	143,038	87,209	434,238	201,795	3,035.82	2,313.93	6,210	18,159	2,924.15
Other countries	11,177	3,057	20,058	3,527	1,794.59	1,153.58	8	18	2,212.38
Tobacco - filler(MT):									
World	161,136	85,526	534,713	225,988	3,318.40	2,642.32	7,630	23,251	3,047.97
Canada	2,792	1,214	10,548	4,190	3,778.05	3,451.05	283	884	3,124.23
Latin America	61,241	34,957	228,796	97,169	3,735.99	2,779.65	1,529	2,358	1,542.24
Central America	1,133	853	3,129	3,050	2,761.97	3,587.23	31	65	2,101.00
Guatemala	487	672	1,158	2,529	2,378.18	3,763.14	0	0	.00
Caribbean	1,491	1,610	3,683	3,894	2,470.01	2,418.57	450	855	1,900.43
Dominican Republic	1,470	1,610	3,643	3,882	2,477.80	2,417.69	450	855	1,900.43
S America	58,102	32,314	220,802	89,728	3,800.25	2,776.76	1,048	1,438	1,371.92
Brazil	47,216	25,827	183,506	72,625	3,885.52	2,811.88	141	313	2,217.95
Argentina	9,143	5,341	33,790	13,739	3,595.73	2,572.36	620	694	1,119.91
W Europe	20,682	7,412	80,257	27,224	3,841.02	3,672.87	1,270	4,499	3,542.37
European Union	20,165	7,298	77,448	26,823	3,840.70	3,675.43	1,270	4,499	3,542.37
Greece	15,582	5,297	70,663	23,372	4,534.91	4,412.39	1,088	4,256	3,911.87
E Europe	4,820	1,613	22,810	6,457	4,732.33	4,009.32	663	3,187	4,806.68
Former Yugoslavia	1,212	1,078	6,731	4,170	5,553.49	3,868.68	186	919	4,941.32
Bulgaria	2,975	520	14,675	2,266	4,932.94	4,357.25	462	2,237	4,841.84
Asia	44,750	25,127	133,823	59,181	2,990.47	2,355.26	3,786	12,038	3,205.01
W Asia (Mideast)	17,163	10,827	67,241	29,555	3,917.78	2,713.89	3,397	11,565	3,404.54
Turkey	16,927	10,417	65,739	28,117	3,883.65	2,699.15	3,193	10,195	3,193.28
S Asia	658	1,916	1,006	3,487	1,528.18	1,818.83	73	89	1,217.48
Sri Lanka	26	1,046	22	2,610	828.82	2,497.35	0	0	.00
China	9,112	3,049	18,658	3,509	2,047.68	1,150.81	0	0	.00
Southeast Asia	17,674	8,235	46,576	22,530	2,635.30	2,439.66	286	384	1,342.33
Thailand	13,511	7,217	40,843	19,319	3,022.93	2,745.14	0	0	.00
Africa	26,812	15,195	58,403	31,740	2,178.24	2,088.84	121	268	2,213.64
Sub-Sahara	26,812	15,195	58,403	31,740	2,178.24	2,088.84	121	268	2,213.64
Zimbabwe	15,687	8,563	29,407	16,958	1,781.20	1,980.54	0	0	.00
Malawi	9,285	6,205	28,184	14,036	3,035.21	2,262.06	10	30	3,043.00
Developed countries	23,985	9,219	91,245	32,068	3,904.10	3,478.51	1,553	5,383	3,466.17
Developing countries	128,038	73,250	424,810	190,393	3,317.84	2,599.22	6,069	17,851	2,941.30
Other countries	9,112	3,057	18,588	3,527	2,047.68	1,153.58	8	18	2,212.38
Tobacco - scrap(MT):									
World	18,890	15,157	7,844	8,716	415.24	575.07	172	150	873.97
Canada	288	72	319	111	1,108.56	1,540.65	37	50	1,338.84
Latin America	9,462	10,289	3,762	5,449	397.55	528.59	95	95	1,013.39
Central America	458	147	325	234	695.44	1,523.50	33	30	905.42
Guatemala	259	0	91	0	390.27	.00	0	0	.00
Honduras	195	134	221	209	1,134.50	1,551.06	33	30	906.42
Caribbean	487	507	417	335	895.81	690.18	62	65	1,070.85
Dominican Republic	447	477	384	286	814.66	598.57	52	50	951.35
S America	8,507	9,632	3,020	4,886	354.94	507.23	0	0	.00
Brazil	6,907	8,698	2,575	4,397	372.82	505.55	0	0	.00
Argentina	1,600	934	444	488	277.78	522.84	0	0	.00
W Europe	1,844	378	854	204	453.34	539.77	40	4	110.27
European Union	1,844	126	854	14	453.34	109.89	40	4	110.27
France	149	126	145	14	975.74	109.89	40	4	110.27
Spain, incl Canary Is	1,431	0	673	0	400.31	.00	0	0	.00
Greece	168	0	106	0	633.75	.00	0	0	.00
Other W Europe	0	252	0	190	.00	754.72	0	0	.00
Switzerland	0	252	0	190	.00	754.72	0	0	.00
E Europe	16	0	109	0	6,825.63	.00	0	0	.00
Former Yugoslavia	16	0	109	0	6,825.63	.00	0	0	.00
Asia	3,743	1,492	2,022	878	540.20	588.26	0	0	.00

See footnotes at end of table.

Appendix table B-3--U.S. agricultural imports: Quantity, value, and unit value by commodity and country, October-February 1993/94 and 1994/95, and February 1995--continued

Commodity and country	October-February						February 1995		
	Quantity		Value (1,000 dol.)		Unit value (\$)		Quantity	Value (1,000 dol.)	Unit value (\$)
	1993/94	1994/95	1993/94	1994/95	1993/94	1994/95			
Tobacco - scrap(MT):									
S Asia	0	397	0	298	0.00	749.45	0	0	0.00
India	0	397	0	298	.00	749.45	0	0	.00
China	2,065	0	1,400	0	577.82	.00	0	0	.00
Southeast Asia	1,575	1,085	537	580	340.44	520.82	0	0	.00
Thailand	168	594	69	446	411.18	750.14	0	0	.00
Indonesia	567	0	188	0	331.75	.00	0	0	.00
Philippines	841	501	279	135	332.16	268.60	0	0	.00
Africa	3,537	2,926	777	2,075	219.79	709.10	0	0	.00
Sub-Sahara	3,537	2,926	777	2,075	219.79	709.10	0	0	.00
Tanzania	0	325	0	225	.00	698.10	0	0	.00
Rep S Africa	0	960	0	582	.00	605.62	0	0	.00
Zimbabwe	601	1,689	154	1,255	266.50	784.73	0	0	.00
Malawi	2,855	40	583	8	207.69	201.50	0	0	.00
Developed countries	2,135	1,410	1,191	887	557.67	635.40	77	54	700.62
Developing countries	14,680	13,747	5,254	7,819	357.63	558.79	85	86	1,013.39
Other countries	2,065	0	1,400	0	577.82	.00	0	0	.00
Other tobacco(MT):									
World	857	773	4,992	4,829	5,758.11	6,246.96	142	466	3,278.94
Canada	0	24	0	53	.00	2,639.71	24	53	2,639.71
Latin America	250	171	3,410	3,056	13,541.36	17,870.05	21	150	7,119.71
Mexico	28	22	252	223	8,894.45	10,125.00	0	0	.00
Central America	45	21	395	189	8,808.35	9,002.33	0	11	.00
Honduras	42	10	380	120	8,050.64	11,393.50	0	11	.00
Nicaragua	3	11	16	69	5,415.33	6,283.08	0	0	.00
Caribbean	52	57	1,717	2,159	33,025.05	37,878.82	0	12	.00
Dominican Republic	52	57	1,585	2,123	32,395.81	37,238.02	0	7	.00
S America	125	71	1,045	485	8,358.53	6,829.41	21	127	6,052.24
Ecuador	103	64	903	451	8,770.26	7,051.69	14	84	6,579.78
Brazil	22	7	141	34	6,430.86	4,797.14	7	34	4,797.14
W Europe	557	537	818	1,182	1,467.81	2,200.91	72	190	2,643.58
European Union	557	537	818	1,182	1,467.81	2,200.91	72	190	2,643.58
United Kingdom	33	0	84	0	2,535.61	.00	0	0	.00
France	482	259	675	717	1,399.49	2,758.74	72	190	2,643.58
Germany	42	0	59	0	1,412.86	.00	0	0	.00
Italy	0	278	0	455	.00	1,671.88	0	0	.00
Asia	20	36	583	391	29,166.95	10,853.97	24	44	1,828.08
Southeast Asia	20	14	583	354	29,166.95	25,256.64	2	7	3,362.00
Indonesia	20	14	583	354	29,166.95	25,256.64	2	7	3,362.00
Africa	40	5	181	137	4,525.75	27,427.40	1	19	18,530.00
Sub-Sahara	40	5	181	137	4,525.75	27,427.40	1	19	18,530.00
Caseroon	5	5	142	137	28,440.00	27,427.40	1	19	18,530.00
Developed countries	557	551	818	1,245	1,467.81	2,219.58	96	254	2,642.61
Developing countries	310	212	4,175	3,584	13,456.80	15,804.06	45	212	4,606.61
Beverages, ex fruit juices(HL):									
World	5,704,570	5,853,825	828,492	880,852	145.23	150.47	1,093,031	141,361	128.33
Canada	1,555,027	1,328,452	82,568	58,154	53.16	51.30	279,780	14,040	51.28
Latin America	858,447	1,084,805	78,537	100,853	91.49	92.97	253,254	23,149	91.41
Mexico	712,684	922,925	57,568	75,948	80.78	82.28	221,323	18,267	82.53
S America	117,702	135,330	18,377	22,513	155.13	155.13	25,553	4,303	167.73
Chile	90,633	75,476	12,674	16,375	209.03	216.96	13,826	3,000	215.40
W Europe	2,963,549	3,131,351	617,263	650,229	208.28	210.84	521,107	96,352	184.90
European Union	2,958,853	3,128,077	616,177	659,403	208.25	210.80	520,848	96,291	184.84
United Kingdom	204,415	281,378	20,274	27,876	99.18	99.07	54,800	5,015	91.51
Ireland	168,445	164,354	17,260	14,701	101.95	88.45	35,545	3,095	87.09
Netherlands	1,168,239	1,259,844	132,738	145,793	113.65	115.72	220,654	25,589	115.42
France	340,093	332,842	217,134	229,343	638.45	688.84	40,781	29,621	726.33
Germany	429,954	428,580	50,142	52,375	116.52	122.20	75,257	8,456	111.02
Spain, incl Canary Is	93,795	95,655	33,764	35,184	359.87	357.82	10,352	4,242	409.42
Portugal	32,509	31,173	12,798	13,355	393.65	428.43	5,804	1,829	315.07
Italy	475,139	482,634	125,491	133,057	264.11	275.69	67,883	17,120	251.83
Asia	201,311	160,543	23,854	21,002	118.64	130.82	21,902	3,112	142.07
Japan	71,454	53,712	10,432	9,331	145.99	173.72	7,342	1,359	185.05
Oceania	78,810	96,074	20,348	23,585	258.13	246.53	16,597	3,805	235.28
Australia	50,888	58,459	18,058	20,551	354.85	351.48	9,541	3,291	341.34
Developed countries	4,574,811	4,816,525	732,538	764,046	155.72	155.50	820,278	115,115	141.56
Developing countries	994,264	1,206,763	92,940	114,245	93.47	94.67	270,235	25,015	92.57
Wine(HL):									
World	1,115,749	1,163,323	443,462	476,713	397.46	409.78	162,582	63,151	388.42
Latin America	85,882	101,103	16,303	20,431	189.83	202.08	18,918	3,854	204.24
S America	85,747	100,745	16,289	20,335	189.51	201.85	18,917	3,859	204.00
Chile	60,633	75,406	12,674	16,370	209.03	217.10	13,826	3,000	215.40
W Europe	943,081	975,607	400,999	427,398	425.19	437.63	130,948	54,821	418.55
European Union	841,186	875,741	400,213	426,862	425.22	437.58	130,884	54,768	418.45
France	305,723	320,585	214,334	227,803	698.79	709.99	40,135	29,562	735.57
Germany	44,340	47,002	12,226	14,281	275.74	303.84	5,737	1,491	259.99
Spain, incl Canary Is	87,530	90,205	32,795	34,454	374.57	382.05	10,248	4,225	412.95
Portugal	28,351	28,575	12,515	13,159	441.31	460.85	5,085	1,783	350.55
Italy	486,140	466,835	123,708	131,585	271.21	281.85	55,285	15,842	257.88
Asia	15,917	11,041	4,548	4,245	292.04	384.55	1,590	585	431.56
Oceania	44,844	49,229	17,743	20,019	395.55	405.65	7,470	3,204	428.93
Australia	44,453	48,778	17,535	19,763	394.45	405.15	7,389	3,129	423.52
Developed countries	1,000,548	1,037,776	422,849	452,555	422.52	435.08	140,422	55,840	419.02
Developing countries	115,983	123,110	20,405	23,775	179.01	193.13	21,959	4,272	194.44

See footnotes at end of table.

Appendix table B-3--U.S. agricultural imports: Quantity, value, and unit value by commodity and country, October-February 1993/94 and 1994/95, and February 1995--continued

Commodity and country	October-February						February 1995			
	Quantity		Value (1,000 dol.)		Unit value (\$)		Quantity	Value (1,000 dol.)	Unit value (\$)	
	1993/94	1994/95	1993/94	1994/95	1993/94	1994/95				
Malt beverages(HL):										
World	4,252,373	4,469,848	357,673	384,938	84.11	86.12	382,102	74,169	84.08	
Canada	1,444,464	1,248,543	74,708	62,552	51.72	50.06	257,794	12,872	48.93	
Latin America	659,544	816,415	54,101	75,595	82.03	82.49	213,455	17,758	83.19	
Mexico	625,046	843,514	51,088	72,787	81.75	82.38	206,340	17,067	83.11	
W Europe	1,878,743	2,138,638	212,371	230,464	107.33	107.75	388,432	41,256	106.23	
European Union	1,875,947	2,136,230	212,069	230,075	107.32	107.70	388,337	41,256	106.24	
United Kingdom	182,706	267,211	17,889	24,492	52.88	91.66	52,285	4,612	88.20	
Ireland	169,942	164,330	17,246	14,695	101.84	89.42	35,541	3,089	86.93	
Netherlands	1,167,201	1,258,011	132,576	145,433	113.68	115.60	220,257	25,584	115.19	
Germany	384,881	380,377	37,769	37,998	88.18	99.89	70,520	6,675	88.81	
Asia	114,486	90,894	11,897	10,259	103.80	112.75	10,914	1,348	123.54	
Japan	59,701	44,572	6,981	5,882	116.93	131.97	6,158	843	136.92	
Developed countries	3,517,247	3,480,417	296,681	302,634	84.35	86.95	661,754	56,702	84.17	
Developing countries	701,016	989,431	58,391	80,202	83.21	83.32	218,166	18,289	83.83	
Other beverages(HL):										
World	336,548	220,654	27,358	19,201	81.29	87.02	48,347	4,041	83.59	
Canada	109,787	77,873	7,870	5,451	71.68	70.00	15,861	1,160	73.15	
Latin America	113,021	67,288	8,133	4,827	71.66	71.74	20,881	1,528	73.17	
Mexico	87,603	39,208	6,426	3,110	73.44	78.32	15,883	1,200	75.10	
S America	22,639	25,881	1,473	1,534	55.36	59.23	4,649	307	65.02	
Venezuela	20,425	24,799	1,266	1,402	51.89	56.54	4,405	279	63.37	
W Europe	41,725	16,106	3,898	2,366	83.42	146.91	1,727	266	154.12	
European Union	41,710	16,106	3,895	2,366	83.38	146.91	1,727	266	154.12	
Denmark	2,235	1,672	281	338	125.84	214.86	263	35	133.81	
United Kingdom	2,852	938	449	212	157.41	225.83	169	46	269.91	
Netherlands	514	1,708	64	258	124.53	156.64	374	46	122.83	
Belgium and Luxembourg	1,174	2,437	88	204	83.06	83.55	210	17	82.48	
France	21,484	713	1,280	207	60.02	290.38	0	0	.00	
Spain, incl Canary Is	6,182	5,227	958	696	154.66	133.13	114	17	145.83	
Italy	4,182	2,310	480	347	114.49	150.11	597	105	175.68	
Asia	70,898	58,508	7,339	6,487	103.51	111.04	8,398	1,077	114.61	
Japan	5,328	4,165	1,310	1,029	245.79	245.52	420	139	330.43	
Southeast Asia	28,742	18,629	2,895	2,380	100.73	121.27	3,110	325	104.91	
Thailand	23,026	16,793	2,489	2,073	108.07	123.43	2,787	288	106.82	
Singapore	5,581	1,653	389	115	69.75	69.38	178	16	88.84	
Other East Asia	36,066	33,325	3,017	3,006	83.64	90.21	5,774	604	104.56	
Korea, Rep of	4,629	7,841	697	1,117	150.56	142.45	1,824	300	164.63	
Hong Kong	24,689	18,576	1,713	1,271	69.36	68.43	2,066	147	71.22	
Taiwan	6,748	6,908	607	618	89.86	89.48	1,884	156	82.96	
Developed countries	157,016	98,332	13,097	8,857	83.41	90.07	19,102	1,574	86.92	
Developing countries	179,265	121,087	14,204	10,257	79.23	84.79	30,100	2,465	81.56	
Oilseeds & prods(MT):										
World	1,403,701	1,394,911	590,300	718,802	420.53	515.30	278,022	154,323	553.08	
Canada	886,844	882,607	248,743	268,057	280.48	303.74	158,155	50,629	320.12	
Latin America	43,554	35,166	39,513	40,515	80.72	1,152.11	6,621	6,534	1,308.63	
Mexico	12,134	12,226	12,939	11,982	1,056.33	971.86	2,022	2,295	1,135.23	
Central America	7,924	10,316	8,568	10,722	1,072.96	1,218.33	2,804	2,960	1,133.02	
Guatemala	4,785	7,402	4,728	8,619	987.89	1,164.38	1,607	1,878	1,168.44	
S America	16,364	7,956	16,200	14,127	828.84	1,775.65	1,861	3,251	1,746.82	
Brazil	5,080	5,799	5,417	11,351	1,253.17	1,959.19	1,410	2,738	1,241.88	
W Europe	52,981	60,505	112,433	130,454	1,803.23	2,156.08	9,956	22,730	2,283.90	
European Union	51,600	60,237	110,710	129,471	1,800.16	2,148.36	9,946	22,613	2,273.77	
Netherlands	3,821	5,005	7,667	9,521	2,006.57	1,902.24	1,055	1,997	1,862.84	
Germany	8,172	3,489	10,127	6,729	1,239.23	1,750.85	828	1,556	1,879.41	
Spain, incl Canary Is	4,689	6,484	9,413	13,630	2,007.44	2,485.45	897	2,327	2,594.63	
Italy	40,884	39,463	73,677	88,834	1,802.10	2,251.07	6,499	15,496	2,384.60	
Asia	404,725	413,746	185,322	276,214	457.80	667.59	103,891	71,895	692.02	
W Asia (Mideast)	1,010	6,021	1,835	8,451	1,816.69	1,571.39	1,016	1,661	1,635.30	
Turkey	636	5,529	1,013	8,595	1,347.61	1,526.85	842	1,476	1,566.45	
S Asia	25,233	18,791	16,255	13,912	642.67	740.36	1,145	842	822.69	
India	21,961	18,520	14,552	13,784	662.62	744.28	1,143	941	822.90	
Japan	1,709	2,162	6,566	8,382	4,017.42	3,877.17	318	1,213	3,813.67	
Southeast Asia	374,515	384,524	156,552	240,399	417.80	625.18	101,075	67,360	666.44	
Malaysia	127,002	133,636	54,385	89,155	428.23	657.15	24,645	18,030	734.66	
Indonesia	57,738	33,919	22,873	20,953	396.15	617.73	3,872	2,644	740.21	
Philippines	179,667	207,276	73,625	124,738	409.10	601.79	71,253	45,806	642.50	
Developed countries	962,124	946,389	370,002	408,772	388.61	431.93	168,634	74,833	444.35	
Developing countries	480,420	447,512	218,655	308,600	485.45	689.59	110,284	79,141	717.51	
Oilseeds & oilnuts(MT):										
World	420,159	388,556	120,285	118,572	286.31	305.15	68,266	21,200	310.55	
Canada	391,962	356,210	94,827	87,723	241.93	245.27	62,807	15,465	245.23	
Latin America	13,718	16,848	15,268	18,508	1,112.84	1,111.79	3,079	3,601	1,169.63	
Mexico	5,526	6,325	6,703	5,955	1,212.88	941.65	491	585	1,395.03	
Central America	7,820	10,270	8,327	12,499	1,064.83	1,217.01	2,588	2,916	1,126.86	
Guatemala	4,743	7,394	4,662	8,600	982.86	1,163.17	1,607	1,878	1,168.44	
El Salvador	1,697	1,999	1,338	1,715	788.27	1,072.67	517	553	1,068.76	
W Europe	830	1,661	1,563	2,801	1,883.08	1,686.43	375	553	1,740.53	
European Union	819	1,651	1,539	2,801	1,882.61	1,686.43	375	553	1,740.53	
Netherlands	771	1,583	1,471	2,562	1,907.67	1,671.38	375	550	1,732.06	
Asia	12,072	12,203	7,161	7,921	593.20	649.11	1,586	1,264	749.70	
S Asia	8,623	5,738	5,014	3,715	521.02	647.38	909	704	774.64	
India	6,308	5,467	3,336	3,587	528.86	656.06	907	703	774.81	
Nepal	3,315	268	1,678	127	806.11	470.58	0	0	.00	
Southeast Asia	1,424	5,579	752	2,782	549.02	498.67	577	242	418.59	
Burma (Myanmar)	1,080	4,762	567	2,207	524.68	463.36	577	242	418.59	

See footnotes at end of table.

Appendix table B-3--U.S. agricultural imports: Quantity, value, and unit value by commodity and country, October-February 1993/94 and 1994/95, and February 1995--continued

Commodity and country	October-February						February 1995		
	Quantity		Value (1,000 dol.)		Unit value (\$)		Quantity	Value (1,000 dol.)	Unit value (\$)
	1993/94	1994/95	1993/94	1994/95	1993/94	1994/95			
Oilseeds & oilnuts(MT):									
Developed countries	383,912	358,693	87,787	91,650	248.25	255.51	63,259	16,245	256.80
Developing countries	25,581	28,567	21,788	25,634	851.44	900.79	4,957	4,840	890.59
Flaxseed(MT):									
World	43,486	51,095	8,532	11,174	219.20	218.69	16,905	3,814	225.60
Canada	43,484	51,095	8,527	11,174	218.09	218.59	16,905	3,814	225.60
Developed countries	43,484	51,095	8,527	11,174	218.09	218.69	16,905	3,814	225.60
Mustard seeds(MT):									
World	21,843	28,389	5,692	7,112	259.39	242.00	4,931	1,263	255.08
Canada	21,843	28,387	5,689	7,094	256.34	241.40	4,931	1,263	255.08
Developed countries	21,843	28,388	5,692	7,112	259.39	242.00	4,931	1,263	255.08
Rapeseed(MT):									
World	227,311	166,654	55,855	45,383	246.16	272.32	22,799	6,387	280.16
Canada	227,311	166,617	55,855	45,304	246.16	271.81	22,799	6,387	280.16
Developed countries	227,311	166,654	55,855	45,383	246.16	272.32	22,799	6,387	280.16
Sesameseed(MT):									
World	15,042	17,442	15,116	19,171	1,004.95	1,099.14	4,103	4,444	1,083.22
Latin America	13,805	13,565	13,860	16,060	1,033.65	1,183.93	3,017	3,539	1,173.16
Mexico	5,525	3,358	6,701	4,413	1,212.92	1,314.19	449	533	1,410.24
Central America	7,808	10,171	7,127	11,602	912.80	1,140.74	2,558	2,806	1,131.71
Guatemala	4,743	7,394	4,652	8,600	982.85	1,163.17	1,607	1,878	1,168.44
El Salvador	1,697	1,589	1,338	1,715	788.27	1,072.67	517	553	1,068.75
Honduras	368	164	214	148	582.77	802.47	80	71	865.50
Nicaragua	1,000	1,014	819	1,139	913.29	1,123.10	364	405	1,113.08
Asia	1,124	3,008	889	2,412	791.15	801.45	929	760	818.22
S Asia	952	2,899	625	2,181	656.39	752.16	907	703	774.81
India	952	2,899	625	2,181	656.39	752.16	907	703	774.81
Africa	382	824	213	631	558.73	755.52	157	145	922.73
Sub-Sahara	382	824	213	631	558.73	755.52	157	145	922.73
Sudan	260	801	145	608	558.95	759.58	134	123	814.19
Developed countries	67	80	173	217	2,574.66	2,410.34	19	51	2,691.47
Developing countries	14,885	17,310	14,860	18,804	997.45	1,092.09	4,081	4,387	1,074.98
Soybeans(MT):									
World	83,087	88,079	19,114	18,432	230.04	209.28	12,757	2,572	201.63
Canada	82,838	87,914	18,903	18,205	227.82	207.07	12,698	2,502	187.05
Asia	149	145	211	218	1,415.28	1,506.26	39	60	1,537.51
Developed countries	82,955	87,918	18,831	18,234	228.21	207.40	12,698	2,502	187.05
Sunflower seeds(MT):									
World	16,212	20,238	4,958	5,699	305.83	281.59	5,449	1,508	275.79
Canada	16,012	20,084	4,734	5,543	295.65	275.98	5,441	1,488	273.51
Asia	185	133	203	137	1,099.10	1,028.71	8	17	2,112.50
W Asia (Mideast)	94	58	154	97	1,643.04	1,665.60	3	17	2,112.50
Israel, inc Gaza	94	57	154	95	1,643.04	1,668.51	7	15	2,200.00
Developed countries	16,121	20,142	4,809	5,648	304.52	280.41	5,448	1,507	275.57
Other oilseeds & oilnuts(MT):									
World	19,073	15,658	8,929	11,600	759.18	740.79	1,322	1,211	916.25
Canada	333	1,113	55	403	155.48	352.18	33	11	334.51
Latin America	213	3,063	1,907	2,438	6,138.23	795.92	42	52	1,232.38
Mexico	1	2,967	2	1,542	1,544.00	519.91	42	52	1,232.38
Central America	12	79	1,200	886	99,985.33	11,217.18	0	0	.00
Costa Rica	12	79	1,200	876	99,985.33	11,217.18	0	0	.00
Caribbean	200	0	106	0	530.38	.00	0	0	.00
Barbados	200	0	106	0	530.38	.00	0	0	.00
W Europe	775	1,595	1,487	2,554	1,815.51	1,570.49	375	650	1,732.06
European Union	773	1,595	1,478	2,554	1,811.40	1,570.49	375	650	1,732.06
Netherlands	771	1,593	1,471	2,558	1,807.67	1,568.82	375	650	1,732.06
E Europe	85	97	180	155	2,121.58	1,504.49	0	0	.00
Former Czechoslovakia	80	80	167	140	2,081.88	1,753.65	0	0	.00
Asia	10,552	8,914	5,917	5,136	551.25	576.19	710	427	601.42
W Asia (Mideast)	18	383	35	673	1,924.78	1,759.19	114	175	1,537.88
Turkey	18	374	33	620	1,839.00	1,657.48	114	175	1,537.88
S Asia	3,571	2,839	4,359	1,534	506.16	540.38	2	1	700.00
India	5,356	2,568	2,711	1,406	506.19	547.56	0	0	.00
Nepal	3,315	269	1,678	127	506.11	470.58	0	0	.00
China	401	108	477	120	1,188.78	1,114.01	17	8	515.47
Southeast Asia	1,391	5,864	748	2,771	536.10	497.73	577	242	418.59
Burma (Myanmar)	1,080	4,752	957	2,207	524.68	483.35	577	242	418.59
Malaysia	0	514	0	330	.00	537.54	0	0	.00
Singapore	304	191	165	232	541.65	1,219.82	0	0	.00
Other East Asia	71	15	171	35	2,406.14	2,233.13	0	0	.00
Hong Kong	67	15	147	33	2,190.51	2,227.33	0	0	.00
Oceania	1,119	859	1,082	781	967.20	909.71	162	72	444.18
Australia	923	838	1,080	760	1,149.29	1,104.80	51	50	1,155.84
Developed countries	2,091	3,405	2,801	3,882	1,280.78	1,140.20	459	721	1,570.89
Developing countries	10,848	12,120	6,881	7,580	843.48	824.87	846	481	569.13
Other countries	401	124	477	128	1,188.78	1,112.33	17	9	515.47
Oils & waxes-vegetable(MT):									
World	983,664	875,113	424,539	556,172	639.88	823.82	154,326	125,496	813.19
Canada	178,098	199,182	110,181	137,976	618.20	692.78	38,997	27,889	710.03
Latin America	25,827	15,194	23,219	21,113	895.87	1,389.55	3,442	4,992	1,432.97
Mexico	5,805	5,898	6,223	5,803	956.71	1,000.79	1,531	1,510	1,051.90
S America	16,185	7,878	15,045	14,001	929.48	1,777.27	1,881	3,251	1,745.82
Brazil	5,034	5,774	5,399	11,280	1,271.22	1,656.25	1,410	2,739	1,841.85
Argentina	6,728	1,145	5,519	1,437	835.19	1,246.63	420	428	1,019.21
W Europe	61,473	98,987	110,470	127,275	1,797.05	2,173.19	9,518	21,980	2,309.03
European Union	60,643	98,306	108,810	126,384	1,794.27	2,167.25	9,510	21,868	2,299.59

See footnotes at end of table.

Appendix table 8-3--U.S. agricultural imports: Quantity, value, and unit value by commodity and country, October-February 1993/94 and 1994/95, and February 1995--continued

Commodity and country	October-February						February 1995		
	Quantity		Value (1,000 dol.)		Unit value (\$)		Quantity	Value (1,000 dol.)	Unit value (\$)
	1993/94	1994/95	1993/94	1994/95	1993/94	1994/95			
Oils & waxes-vegetable(MT):									
Netherlands	3,050	3,411	6,196	6,855	2,031.57	2,009.80	680	1,347	1,981.50
Germany	8,169	3,843	10,060	5,715	1,231.51	1,747.29	828	1,555	1,877.48
Spain, incl Canary Is	4,689	5,484	9,419	13,630	2,007.44	2,485.45	897	2,327	2,594.63
Italy	40,884	39,463	73,677	85,834	1,802.10	2,251.07	6,498	15,495	2,384.60
Asia	392,530	401,048	177,852	267,880	453.09	667.95	102,198	70,593	690.74
W Asia (Mideast)	854	5,558	1,399	8,565	1,638.74	1,540.94	890	1,442	1,619.99
Turkey	620	5,255	980	7,975	1,580.31	1,517.85	828	1,300	1,570.38
S Asia	15,670	13,053	11,241	10,197	717.37	781.24	236	238	1,007.73
India	15,653	13,053	11,216	10,197	716.52	781.24	236	238	1,007.73
Japan	1,594	2,106	6,659	8,112	4,183.56	3,851.85	299	1,187	3,859.43
Southeast Asia	373,119	378,482	155,738	237,427	417.40	627.31	100,498	67,119	667.86
Malaysia	125,984	133,022	54,373	88,325	428.19	657.75	24,545	18,030	734.56
Singapore	7,904	3,939	4,255	2,392	539.61	607.22	1,034	861	842.76
Indonesia	57,735	33,918	22,855	20,950	396.05	617.56	3,572	2,644	740.21
Philippines	179,964	207,276	72,518	124,739	409.07	601.79	71,293	45,806	642.50
Developed countries	242,341	260,263	227,850	274,193	940.20	1,053.52	48,959	51,083	1,043.38
Developing countries	420,823	414,140	195,761	280,845	455.19	678.14	105,283	74,179	704.57
Castor oil(MT):									
World	17,545	12,605	11,157	9,421	632.28	747.44	108	88	908.30
Latin America	3,045	749	973	608	319.37	811.63	31	29	936.13
S America	3,045	749	973	608	319.37	811.63	31	29	936.13
Ecuador	2,705	639	753	493	278.24	771.69	31	29	936.13
Brazil	341	110	220	115	845.67	1,043.63	0	0	.00
Asia	14,594	11,804	10,159	8,745	696.14	740.95	32	31	965.00
S Asia	14,482	11,755	10,058	8,715	694.49	740.75	32	31	965.00
India	14,482	11,755	10,058	8,715	694.49	740.75	32	31	965.00
Developing countries	17,540	12,553	11,132	9,364	631.09	745.17	63	60	950.79
Coconut oil(MT):									
World	225,236	215,310	89,597	127,914	397.79	594.09	68,825	43,689	634.00
Asia	219,154	213,523	85,747	126,594	395.82	593.35	68,847	43,606	633.37
Southeast Asia	219,148	213,520	85,738	126,589	395.80	593.33	68,845	43,602	633.33
Malaysia	4,975	1,173	2,028	694	407.71	591.81	0	0	.00
Indonesia	38,792	9,505	14,755	5,217	380.39	548.86	0	0	.00
Philippines	174,876	202,292	69,711	120,423	398.63	595.29	68,845	43,602	633.33
Oceania	3,512	0	1,580	0	448.67	.00	0	0	.00
French Pacif Is	2,512	0	1,131	0	450.19	.00	0	0	.00
Developing countries	223,924	214,476	88,947	127,266	397.22	593.38	68,847	43,606	633.37
Cottonseed oil(MT):									
World	0	8	0	12	.00	1,531.25	2	3	1,744.00
Canada	0	8	0	12	.00	1,531.25	2	3	1,744.00
Developed countries	0	8	0	12	.00	1,531.25	2	3	1,744.00
Olive oil(MT):									
World	48,455	52,555	85,595	115,823	1,829.30	2,201.87	8,434	19,533	2,315.01
W Europe	47,633	46,856	87,061	105,429	1,827.74	2,271.40	7,550	18,103	2,397.70
European Union	47,633	46,856	87,061	105,429	1,827.74	2,271.40	7,550	18,103	2,397.70
Spain, incl Canary Is	4,526	5,384	9,275	13,417	2,004.93	2,492.07	886	2,312	2,608.72
Portugal	612	648	1,237	1,435	2,020.97	2,210.33	18	48	2,713.85
Italy	40,404	38,789	73,045	87,658	1,807.88	2,259.87	6,380	15,160	2,375.20
Greece	1,909	1,793	3,233	3,265	1,693.59	1,820.73	264	567	2,146.92
Asia	640	5,296	1,093	8,158	1,708.40	1,540.35	844	1,355	1,605.71
W Asia (Mideast)	640	5,296	1,093	8,158	1,708.40	1,540.35	844	1,355	1,605.71
Turkey	587	5,233	939	7,940	1,599.35	1,517.30	828	1,300	1,570.38
Developed countries	47,634	46,852	87,070	105,474	1,827.89	2,272.07	7,551	18,109	2,398.24
Developing countries	824	5,793	1,525	8,450	1,851.80	1,631.24	883	1,424	1,612.84
Palm oil(MT):									
World	63,881	46,661	21,954	24,693	343.66	529.19	8,820	5,585	633.25
Asia	63,822	46,350	21,883	24,564	342.87	528.97	8,803	5,580	633.93
Southeast Asia	63,822	46,350	21,883	24,564	342.87	528.97	8,803	5,580	633.93
Malaysia	57,892	39,771	19,951	21,472	344.80	539.80	7,787	5,055	649.15
Singapore	180	2,579	142	1,323	748.19	513.13	1,016	526	517.28
Indonesia	5,740	4,000	1,780	1,769	310.06	442.13	0	0	.00
Developing countries	63,873	46,615	21,941	24,661	343.80	529.03	8,803	5,580	633.93
Palm kernel oil(MT):									
World	64,804	61,751	28,944	43,053	446.64	697.21	13,845	10,504	758.72
Asia	64,778	61,732	28,917	43,011	446.40	696.73	13,845	10,504	758.72
Southeast Asia	64,758	61,627	28,904	43,090	446.34	696.83	13,739	10,443	750.10
Malaysia	46,168	45,239	20,964	32,717	454.08	723.21	11,238	8,690	773.19
Singapore	7,009	783	3,182	523	453.93	653.45	0	0	.00
Indonesia	10,516	15,105	4,158	9,408	395.98	822.83	2,800	1,783	701.24
Philippines	1,065	800	600	301	562.80	602.87	0	0	.00
Developing countries	64,783	61,751	28,925	43,053	446.48	697.21	13,845	10,504	758.72
Peanut oil(MT):									
World	3,088	155	2,527	293	818.37	1,774.26	41	81	2,210.63
Latin America	2,999	0	2,298	0	765.29	.00	0	0	.00
S America	2,999	0	2,298	0	765.29	.00	0	0	.00
Argentina	2,999	0	2,298	0	765.29	.00	0	0	.00
W Europe	1	6	75	74	74,782.00	12,296.17	6	21	3,418.50
European Union	1	6	75	74	74,782.00	.00	0	0	.00
Germany	0	0	72	52	.00	.00	0	0	.00
Other W Europe	0	6	0	21	.00	3,418.50	6	21	3,418.50
Switzerland	0	6	0	21	.00	3,418.50	6	21	3,418.50
Asia	87	159	152	219	1,744.59	1,377.21	35	70	2,003.67
Other East Asia	87	159	152	219	1,744.59	1,377.21	35	70	2,003.67
Hong Kong	87	159	152	219	1,744.59	1,377.21	35	70	2,003.67
Developed countries	1	6	75	74	74,782.00	12,296.17	6	21	3,418.50
Developing countries	3,087	155	2,452	219	784.41	1,377.21	35	70	2,003.67

See footnotes at end of table.

Appendix table B-8--U.S. agricultural imports: Quantity, value, and unit value by commodity and country, October-February 1993/94 and 1994/95, and February 1995--continued

Commodity and country	October-February						February 1995		
	Quantity		Value (1,000 dol.)		Unit value (\$)		Quantity	Value (1,000 dol.)	Unit value (\$)
	1993/94	1994/95	1993/94	1994/95	1993/94	1994/95			
Rapeseed oil(MT):									
World	161,042	177,761	92,881	114,334	576.75	643.19	32,843	21,760	662.54
Canada	166,760	177,487	90,705	114,014	578.66	642.34	32,732	21,630	660.82
W Europe	4,282	260	2,177	315	507.14	1,210.35	111	130	1,171.08
European Union	4,282	260	2,177	315	507.14	1,210.35	111	130	1,171.08
Germany	4,200	37	2,134	35	508.16	947.94	57	35	947.94
Developed countries	161,042	177,759	92,881	114,331	576.75	643.18	32,843	21,760	662.54
Soybean oil(MT):									
World	11,228	2,182	6,444	1,598	484.81	732.38	988	697	705.35
Canada	9,486	2,175	4,576	1,588	482.41	730.02	982	694	706.61
Latin America	1,742	0	866	0	497.37	.00	0	0	.00
Caribbean	1,742	0	866	0	497.37	.00	0	0	.00
Jamaica	1,742	0	866	0	497.37	.00	0	0	.00
Developed countries	9,487	2,181	4,578	1,592	482.61	730.00	988	697	705.35
Developing countries	1,742	1	866	6	497.37	5,925.00	0	0	.00
Sesame oil(MT):									
World	2,902	2,695	7,784	7,675	2,685.88	2,848.03	342	633	2,728.00
Latin America	728	313	1,027	494	1,410.46	1,578.40	16	34	2,129.69
Mexico	149	18	247	36	1,655.19	2,023.28	0	0	.00
Central America	87	16	138	34	1,584.68	2,129.69	16	34	2,129.69
El Salvador	46	16	88	34	1,965.44	2,129.69	16	34	2,129.69
S America	492	279	642	424	1,305.54	1,519.20	0	0	.00
Venezuela	492	279	642	424	1,305.54	1,519.20	0	0	.00
W Europe	7	84	22	174	3,128.00	2,068.63	32	58	1,814.69
European Union	7	84	22	168	3,128.00	2,001.68	32	58	1,814.69
United Kingdom	1	67	7	193	7,239.00	1,986.37	32	58	1,814.69
Asia	2,167	2,298	6,748	7,007	3,112.93	3,048.32	294	841	2,859.87
W Asia (Mideast)	126	173	167	303	1,328.34	1,753.87	32	61	1,891.28
Lebanon	108	164	141	266	1,309.09	1,724.71	32	61	1,891.28
Japan	1,165	1,139	4,420	4,364	3,793.70	3,822.82	128	499	3,890.26
China	108	80	194	154	1,778.04	1,924.86	22	48	2,166.64
Southeast Asia	72	87	294	331	4,089.00	3,807.92	0	0	.00
Thailand	24	56	76	176	3,108.33	2,116.07	0	0	.00
Singapore	48	31	220	157	4,678.33	5,067.71	0	0	.00
Other East Asia	685	819	1,570	1,864	2,403.39	2,276.47	112	235	2,096.45
Korea, Rep of	67	63	149	179	2,614.74	2,837.28	0	0	.00
Hong Kong	179	228	311	437	1,737.27	1,818.16	8	31	3,844.88
Taiwan	459	528	1,210	1,248	2,636.92	2,364.29	104	204	1,960.89
Developed countries	1,172	1,223	4,442	4,528	3,789.73	3,702.34	160	566	3,475.15
Developing countries	1,621	1,392	3,159	2,893	1,948.77	2,150.50	160	329	2,058.04
Other countries	109	80	194	154	1,778.04	1,924.86	22	48	2,166.64
Other vegetable oils(MT):									
World	65,379	103,320	75,638	111,254	1,156.92	1,076.79	19,978	22,592	1,130.84
Canada	11,544	19,172	14,253	22,024	1,234.67	1,148.76	5,203	6,269	1,012.66
Latin America	16,101	13,078	17,235	19,073	1,070.41	1,458.26	3,396	4,868	1,434.22
Mexico	6,366	6,980	6,977	6,966	940.33	997.66	1,531	1,610	1,051.90
S America	9,597	6,745	10,837	12,896	1,139.59	1,867.34	1,890	3,222	1,780.55
Brazil	4,586	5,644	5,168	11,131	1,315.29	1,972.27	1,410	2,738	1,941.88
Paraguay	1,220	0	1,500	0	1,229.63	.00	0	0	.00
Argentina	3,684	1,062	3,137	1,103	851.62	1,038.87	420	428	1,019.21
W Europe	9,512	10,793	21,075	18,873	2,215.61	1,851.60	1,752	3,622	2,067.61
European Union	8,682	10,478	18,415	18,987	2,236.19	1,812.06	1,749	3,532	2,019.62
United Kingdom	344	1,352	2,710	2,170	7,877.02	1,604.89	46	106	2,295.48
Netherlands	2,960	3,228	6,161	6,615	2,081.45	2,048.57	626	1,273	2,033.44
France	611	595	1,584	1,430	2,592.18	2,403.38	70	148	2,109.04
Germany	3,965	3,776	7,840	6,532	1,977.41	1,729.78	789	1,511	1,914.56
Italy	480	674	632	1,176	1,315.71	1,744.50	118	335	2,838.87
Other W Europe	830	256	1,560	887	2,000.42	3,476.82	3	80	30,045.00
Asia	27,287	59,880	22,163	49,467	811.37	826.10	9,498	8,905	905.99
S Asia	1,162	1,179	1,162	1,416	1,000.06	1,200.73	96	142	1,475.34
India	1,146	1,179	1,137	1,416	992.80	1,200.73	96	142	1,475.34
Japan	428	966	2,248	3,753	5,251.32	3,889.65	171	659	3,832.09
Southeast Asia	25,207	56,659	17,817	42,861	706.84	753.81	9,111	7,494	822.48
Malaysia	17,949	46,816	11,419	33,928	636.21	724.71	5,519	4,285	776.42
Indonesia	2,687	6,308	2,172	4,556	808.40	858.42	1,072	891	831.09
Philippines	3,911	4,468	3,205	3,996	819.48	894.38	2,448	2,204	900.36
Developed countries	21,659	31,282	38,098	46,134	1,758.98	1,483.89	7,269	9,801	1,348.28
Developing countries	43,329	71,988	36,813	63,841	848.61	894.16	12,647	12,806	996.68
Oilcake & meal(MT):									
World	319,878	331,242	46,472	44,058	142.15	133.01	56,490	7,627	135.16
Canada	315,784	327,135	43,735	42,358	139.49	129.48	56,351	7,478	132.65
Latin America	3,908	3,324	1,025	894	262.38	269.00	0	0	.00
Caribbean	3,800	3,289	990	782	260.58	237.79	0	0	.00
Trinidad-Tobago	3,800	3,289	990	782	260.58	237.79	0	0	.00
Developed countries	315,871	327,433	44,366	42,928	140.45	131.11	56,416	7,605	134.80
Developing countries	4,006	3,806	1,106	1,120	275.79	294.44	14	22	1,657.86
Cotton, excl linters(MT):									
World	335	1,412	627	4,234	1,872.89	2,998.35	310	908	2,928.50
Latin America	0	249	0	962	.00	3,865.28	146	564	3,865.33
Mexico	0	249	0	962	.00	3,865.28	146	564	3,865.33
Former Soviet Union	117	339	376	988	3,210.57	2,814.13	0	0	.00
Asia	218	46	251	65	1,149.74	1,404.93	46	63	1,359.56
S Asia	218	46	249	63	1,143.94	1,359.56	46	63	1,359.56
India	200	46	221	63	1,103.89	1,359.56	46	63	1,359.56
Pakistan	18	0	29	0	1,588.89	.00	0	0	.00
Africa	0	778	0	2,217	.00	2,850.18	118	281	2,390.99

See footnotes at end of table.

Appendix table B-3--U.S. agricultural imports: Quantity, value, and unit value by commodity and country, October-February 1993/94 and 1994/95, and February 1995--continued

Commodity and country	October-February						February 1995		
	Quantity		Value (1,000 dol.)		Unit value (\$)		Quantity	Value (1,000 dol.)	Unit value (\$)
	1993/94	1994/95	1993/94	1994/95	1993/94	1994/95			
Cotton, excl linters(MT):									
N Africa	0	352	0	795	0.00	2,259.41	118	281	2,380.88
Egypt	0	352	0	795	.00	2,259.41	118	281	2,380.88
Sub-Sahara	0	426	0	1,422	.00	3,338.33	0	0	.00
Sudan	0	426	0	1,422	.00	3,338.33	0	0	.00
Developing countries	218	1,073	248	3,242	1,143.84	3,021.84	310	808	2,828.80
Other countries	117	339	376	888	3,210.57	2,914.13	0	0	.00
Cotton linters(MT):									
World	5,498	7,831	5,141	6,558	934.97	837.47	2,252	1,352	600.31
Latin America	5,498	6,700	5,141	6,296	934.97	939.67	1,181	1,105	936.02
Mexico	5,498	6,700	5,141	6,296	934.97	939.67	1,181	1,105	936.02
Asia	0	1,131	0	262	.00	232.00	1,071	246	230.12
W Asia (Mideast)	0	1,131	0	262	.00	232.00	1,071	246	230.12
Turkey	0	1,131	0	262	.00	232.00	1,071	246	230.12
Developing countries	5,498	7,831	5,141	6,558	934.97	837.47	2,252	1,352	600.31
Seeds - Field & garden(MT):									
World	111,200	85,079	97,832	87,821	877.02	1,043.40	27,024	20,738	767.38
Canada	97,333	77,385	42,701	37,184	435.71	480.45	24,440	10,473	428.80
Latin America	2,874	1,500	10,341	9,479	3,888.03	5,824.21	361	2,311	6,400.35
Mexico	393	980	4,811	3,066	12,496.93	3,128.13	50	104	2,081.82
Central America	20	13	2,517	3,280	125,868.85	282,335.84	1	810	809,638.00
Guatemala	2	12	2,416	2,985	120,967.00	248,744.88	0	610	.00
S America	2,432	601	2,872	3,127	1,185.73	5,202.22	310	1,397	4,606.16
Chile	1,870	177	2,249	2,607	1,141.66	14,730.16	156	1,185	7,584.88
W Europe	3,271	2,024	20,188	17,219	6,162.62	8,807.24	1,181	4,148	3,482.81
European Union	3,111	2,024	19,936	17,187	6,408.11	8,481.56	1,181	4,143	3,478.32
Denmark	483	222	1,030	1,237	2,274.81	5,572.57	161	369	2,289.15
United Kingdom	112	7	1,154	385	10,300.45	54,958.43	0	28	.00
Netherlands	2,066	854	11,755	8,878	5,689.75	10,040.13	445	1,947	4,375.80
France	128	561	2,183	2,336	16,822.33	4,163.97	523	1,106	2,114.80
Germany	192	132	2,410	2,371	12,551.43	17,958.88	38	613	16,128.89
Italy	85	122	718	1,229	7,562.08	10,071.34	23	73	3,195.82
E Europe	1,498	18	1,864	181	1,244.57	8,954.50	0	1	.00
Hungary	963	18	1,333	156	1,230.70	8,654.83	0	1	.00
Asia	4,660	2,813	19,856	21,041	4,218.10	7,479.84	773	3,201	4,141.03
W Asia (Mideast)	139	43	1,835	983	13,188.21	23,088.85	18	186	10,337.67
Israel, inc Gaza	65	23	1,648	945	25,351.03	41,081.78	18	186	10,337.67
S Asia	1,826	610	1,793	1,787	982.00	2,946.31	80	469	5,868.61
India	1,826	610	1,793	1,787	982.00	2,946.31	80	469	5,868.61
Japan	93	50	5,534	5,275	167,701.18	126,489.16	4	1,008	252,114.00
China	2,317	1,787	7,764	9,854	3,360.75	5,514.03	680	1,186	1,825.16
Other East Asia	45	120	1,949	1,407	43,315.82	11,725.82	0	148	.00
Taiwan	21	47	872	890	46,273.09	18,936.89	0	106	.00
Oceania	1,402	1,111	2,042	1,965	1,456.20	1,768.72	252	320	1,270.06
Australia	865	522	1,121	1,220	1,983.35	2,337.75	83	71	852.63
Developed countries	102,114	80,556	72,174	63,712	706.75	789.82	25,910	16,162	623.77
Developing countries	6,750	2,620	17,497	14,283	2,592.21	8,451.39	462	3,364	7,281.80
Other countries	2,344	1,803	7,851	9,826	3,353.89	5,805.30	582	1,211	1,888.07
Cut flowers(MT):									
World	--	--	173,820	192,124	(1)	(1)	--	55,684	(1)
Canada	--	--	1,823	2,247	(1)	(1)	--	843	(1)
Latin America	--	--	144,715	158,887	(1)	(1)	--	46,577	(1)
Mexico	--	--	8,136	9,717	(1)	(1)	--	5,023	(1)
Central America	--	--	8,389	9,644	(1)	(1)	--	2,308	(1)
Guatemala	--	--	2,272	2,966	(1)	(1)	--	786	(1)
Costa Rica	--	--	6,114	6,678	(1)	(1)	--	1,522	(1)
S America	--	--	127,375	138,822	(1)	(1)	--	39,125	(1)
Colombia	--	--	115,250	122,232	(1)	(1)	--	39,731	(1)
Ecuador	--	--	10,590	15,200	(1)	(1)	--	4,961	(1)
W Europe	--	--	23,174	26,385	(1)	(1)	--	7,130	(1)
European Union	--	--	23,174	26,385	(1)	(1)	--	7,130	(1)
Netherlands	--	--	21,030	23,718	(1)	(1)	--	6,244	(1)
Asia	--	--	2,265	2,656	(1)	(1)	--	589	(1)
Developed countries	--	--	26,823	31,112	(1)	(1)	--	8,592	(1)
Developing countries	--	--	145,690	161,013	(1)	(1)	--	47,091	(1)
Nursery stock, bulbs, etc.(NA):									
World	--	--	124,815	145,276	(1)	(1)	--	24,406	(1)
Canada	--	--	51,545	56,215	(1)	(1)	--	4,828	(1)
Latin America	--	--	10,917	12,690	(1)	(1)	--	2,822	(1)
Mexico	--	--	2,080	4,490	(1)	(1)	--	984	(1)
Central America	--	--	7,135	7,801	(1)	(1)	--	1,725	(1)
Guatemala	--	--	1,878	1,482	(1)	(1)	--	543	(1)
Costa Rica	--	--	4,805	5,442	(1)	(1)	--	1,248	(1)
W Europe	--	--	54,910	67,500	(1)	(1)	--	14,997	(1)
European Union	--	--	54,885	67,408	(1)	(1)	--	14,997	(1)
Netherlands	--	--	49,878	62,503	(1)	(1)	--	13,859	(1)
Belgium and Luxembourg	--	--	1,284	1,137	(1)	(1)	--	496	(1)
France	--	--	1,284	338	(1)	(1)	--	117	(1)
Spain, incl Canary Is	--	--	489	1,833	(1)	(1)	--	322	(1)
Asia	--	--	6,518	7,404	(1)	(1)	--	1,541	(1)
W Asia (Mideast)	--	--	2,014	1,887	(1)	(1)	--	85	(1)
Israel, inc Gaza	--	--	1,986	1,858	(1)	(1)	--	85	(1)
Southeast Asia	--	--	1,352	1,384	(1)	(1)	--	475	(1)
Developed countries	--	--	109,878	127,159	(1)	(1)	--	20,092	(1)
Developing countries	--	--	14,232	16,986	(1)	(1)	--	3,851	(1)

See footnotes at end of table.

Appendix table B-8--U.S. agricultural imports: Quantity, value, and unit value by commodity and country, October-February 1993/94 and 1994/95, and February 1995--continued

Commodity and country	October-February						February 1995		
	Quantity		Value (1,000 dol.)		Unit value (\$)		Quantity	Value (1,000 dol.)	Unit value (\$)
	1993/94	1994/95	1993/94	1994/95	1993/94	1994/95			
Other vegetable prods(MT):									
World	12,424	13,229	55,158	74,358	5,244.50	5,621.61	2,335	12,390	5,306.17
Canada	900	1,023	840	952	933.73	930.55	235	169	717.36
Latin America	4,627	4,721	19,603	19,197	4,236.74	4,066.35	858	2,929	3,374.07
Mexico	2,258	2,192	13,122	11,154	5,811.12	6,088.28	347	1,415	4,078.44
Central America	29	110	1,047	2,090	36,088.72	19,895.27	53	25	471.85
Costa Rica	11	3	1,030	2,033	83,662.45	577,545.00	0	0	.00
Caribbean	1,742	1,890	2,377	2,401	1,364.77	1,270.55	317	500	1,577.07
Dominican Republic	1,728	1,857	2,239	2,342	1,295.90	1,261.20	316	492	1,557.26
S America	598	529	3,058	3,553	5,113.45	6,715.00	151	889	6,546.56
Chile	367	288	2,432	2,149	6,627.79	7,212.98	98	747	7,626.53
Brazil	58	86	186	892	2,739.43	9,290.88	6	65	10,913.33
W Europe	3,591	4,463	30,006	39,529	8,355.77	7,529.58	687	5,105	8,886.75
European Union	3,517	4,376	28,749	32,395	8,174.21	7,402.81	680	5,779	8,498.82
Denmark	1,066	972	11,160	9,795	10,459.23	10,076.82	167	1,873	11,214.78
United Kingdom	416	424	3,112	3,992	7,481.42	9,415.11	62	733	11,821.24
Ireland	300	354	3,337	3,424	11,123.09	9,672.53	59	577	9,777.73
France	407	862	2,928	5,132	7,195.04	5,953.03	82	775	9,452.90
Germany	537	958	4,893	6,195	8,534.48	6,467.02	138	772	5,596.69
Spain, incl Canary Is	707	722	2,838	2,562	4,013.94	3,548.88	147	736	5,004.31
Other W Europe	74	77	1,257	1,135	16,984.86	14,733.84	7	325	46,572.00
Switzerland	61	51	1,201	1,075	19,683.88	21,071.69	7	326	46,572.00
Asia	2,311	2,760	10,461	17,119	4,526.66	6,311.06	513	2,805	5,467.52
S Asia	153	283	1,102	5,583	7,205.31	19,056.13	44	639	14,529.61
India	139	207	1,094	5,544	7,859.85	26,780.50	35	635	18,173.08
Japan	102	152	1,952	2,935	19,139.78	19,306.44	28	388	13,845.57
China	502	547	2,431	2,493	4,038.47	4,558.28	135	525	3,852.55
Southeast Asia	950	1,188	3,590	4,150	3,883.74	3,453.87	157	589	3,772.52
Philippines	645	932	3,122	3,698	4,838.94	3,967.73	136	513	3,773.54
Other East Asia	175	374	1,060	2,435	6,059.11	5,707.89	88	639	6,521.84
Taiwan	63	213	443	1,626	7,029.25	7,634.41	70	550	7,850.84
Africa	330	215	3,524	2,691	10,579.77	12,515.63	32	349	10,920.34
N Africa	91	113	1,873	2,356	20,885.66	20,853.58	16	312	19,521.75
Morocco	88	113	1,872	2,356	21,259.29	20,853.58	16	312	19,521.75
Sub-Sahara	239	102	1,651	334	6,907.69	3,278.49	16	37	2,318.84
Uganda	21	0	727	0	34,510.71	.00	0	0	.00
Kenya	123	0	698	0	5,677.48	.00	0	0	.00
Developed countries	4,643	5,659	33,142	37,884	7,138.05	6,694.45	950	6,687	7,039.87
Developing countries	7,159	7,005	29,545	33,975	4,126.58	4,849.83	1,249	5,178	4,145.38
Other countries	622	564	2,471	2,507	3,972.09	4,444.27	135	525	3,852.55
Selected non-ag imports(NA):									
World	--	--	4,904,847	5,466,532	(1)	(1)	--	1,114,257	(1)
Fertilizers(MT):									
World	5,340,616	9,308,643	734,868	1,005,412	88.11	108.01	2,044,859	227,885	111.44
Potassium(MT):									
World	3,128,849	3,315,747	253,029	260,868	80.89	78.67	727,580	55,408	76.15
Nitrogen(MT):									
World	3,319,912	3,945,979	398,858	629,512	120.14	159.44	849,453	140,337	165.21
Phosphate(MT):									
World	1,891,116	2,042,407	82,644	114,438	43.70	56.03	467,668	32,006	68.44
Fish(MT):									
World	779,023	545,871	2,530,859	2,845,954	3,377.13	4,405.98	110,862	471,170	4,250.06
Fish fresh or prep(MT):									
World	443,515	422,953	1,083,548	1,145,938	2,455.64	2,711.67	75,871	221,185	2,877.36
Shellfish(MT):									
World	181,058	178,524	1,480,356	1,669,381	8,176.14	8,351.07	27,502	245,142	8,949.98
Fish prods, other(MT):									
World	154,450	44,384	55,855	29,525	368.76	667.46	5,489	3,841	691.98
Ag chemicals(MT):									
World	45,570	45,377	311,806	355,346	6,827.36	7,345.35	14,262	125,655	8,880.60
Fungicides(MT):									
World	13,087	10,438	42,870	39,544	3,283.41	3,788.46	2,409	10,073	4,181.38
Herbicides(MT):									
World	9,303	9,599	92,072	93,336	9,896.87	9,723.46	3,319	38,940	11,732.35
Insecticides(MT):									
World	2,841	3,255	25,199	29,568	8,869.65	7,550.01	1,487	10,851	7,309.86
Other pesticides(MT):									
World	20,439	24,384	151,555	192,599	7,415.50	7,895.55	7,047	65,782	9,476.61
Farm machinery(NA):									
World	--	--	1,053,514	1,194,584	(1)	(1)	--	275,329	(1)
Tractors & self-prop mach(MO):									
World	1,152,169	1,725,083	570,149	710,483	494.85	411.61	325,948	170,136	521.97
Other ag mach & parts(NA):									
World	--	--	483,466	484,081	(1)	(1)	--	105,194	(1)
Tobacco - mfg(NA):									
World	--	--	178,700	65,256	(1)	(1)	--	12,216	(1)

-- Not available.
(1) Unit value cannot be computed.

Appendix table C-1--Foreign currency units per U.S. dollar

Period	German mark	Japanese yen	British pound	Dutch guilder	Canadian dollar
Average 1992	1.562	126.7	.5698	1.753	1.212
1993:					
January	1.616	124.9	.6513	1.816	1.278
February	1.642	120.9	.6931	1.849	1.261
March	1.648	117.1	.6849	1.852	1.244
April	1.595	112.3	.6466	1.795	1.262
May	1.606	110.4	.6459	1.802	1.270
June	1.652	107.3	.6613	1.853	1.279
July	1.715	107.7	.6681	1.927	1.282
August	1.696	103.7	.6703	1.908	1.309
September	1.622	105.3	.6614	1.821	1.321
October	1.638	106.9	.6651	1.842	1.326
November	1.700	107.8	.6754	1.909	1.318
December	1.710	109.7	.6711	1.916	1.331
Average	1.653	111.2	.6662	1.858	1.290
1994:					
January	1.743	111.5	.6700	1.951	1.317
February	1.737	106.2	.6763	1.948	1.342
March	1.691	105.1	.6703	1.901	1.364
April	1.698	103.5	.6746	1.907	1.383
May	1.657	103.8	.6648	1.860	1.381
June	1.627	102.5	.6552	1.824	1.384
July	1.567	98.4	.6465	1.759	1.383
August	1.565	99.9	.6484	1.757	1.378
September	1.549	98.8	.6385	1.737	1.354
October	1.520	98.8	.6225	1.703	1.350
November	1.540	98.0	.6292	1.726	1.365
December	1.572	100.2	.6411	1.760	1.389
Average	1.622	102.2	.6531	1.819	1.366
1995:					
January	1.53	99.72	.6350	1.718	1.413
February	1.502	99.24	.6363	1.684	1.401

Appendix table C-4--U.S. and northern European soybean and product prices

Year and month	Soybeans			Soybean oil		Soybean meal, 44-percent protein		
	Farm	Central Illinois 1/	Gulf ports 2/	Rotterdam 3/	Decatur (crude) 4/	Dutch 5/	Decatur 6/	Hamburg 6/
<u>Dollars per metric ton</u>								
1994:								
January	247	253	268	283	659	607	219	225
February	247	247	262	274	633	580	219	220
March	247	249	262	274	635	586	215	221
April	241	241	253	261	616	584	209	219
May	249	248	259	256	640	594	213	210
June	247	246	257	265	606	571	217	214
July	218	217	231	233	540	562	200	209
August	205	206	219	232	540	600	197	208
September	201	199	217	233	576	672	192	206
October	195	189	209	227	586	639	185	196
November	197	202	218	239	648	706	177	187
December	199	203	222	243	670	693	173	187
1995:								
January	201	200	221	243	640	674	172	191
February	198	201	219	238	617	663	168	195

1/ No. 2 yellow. 2/ No. 2 yellow, F.O.B. vessel. 3/ U.S. No. 2 yellow, C.I.F. 4/ F.O.B., ex-mill. 5/ 48-percent protein. 6/ F.O.B., ex-mill, 44-percent protein.

Appendix table C-5--U.S. import prices

Year and month	Coffee	Cocoa beans	Rubber
	New York 1/	Future prices 2/	New York 3/
<u>Dollars per metric ton</u>			
1994:			
January	1,411	1,171	990
February	1,499	1,122	1,016
March	1,631	1,206	1,093
April	1,742	1,140	1,120
May	2,425	1,281	1,133
June	2,800	1,351	1,215
July	4,740	1,448	1,378
August	4,167	1,435	1,464
September	4,696	1,365	1,482
October	4,189	1,340	1,620
November	3,704	1,314	1,583
December	3,439	1,290	1,706
1995:			
January	3,527	1,373	1,889
February	3,461	1,400	2,041

1/ Brazilian, green. 2/ Average of nearest three active futures-trading months.
3/ No. 1, ribbed smoked sheets.

The ONE Source

... for products
and services
from USDA's
Economics
agencies

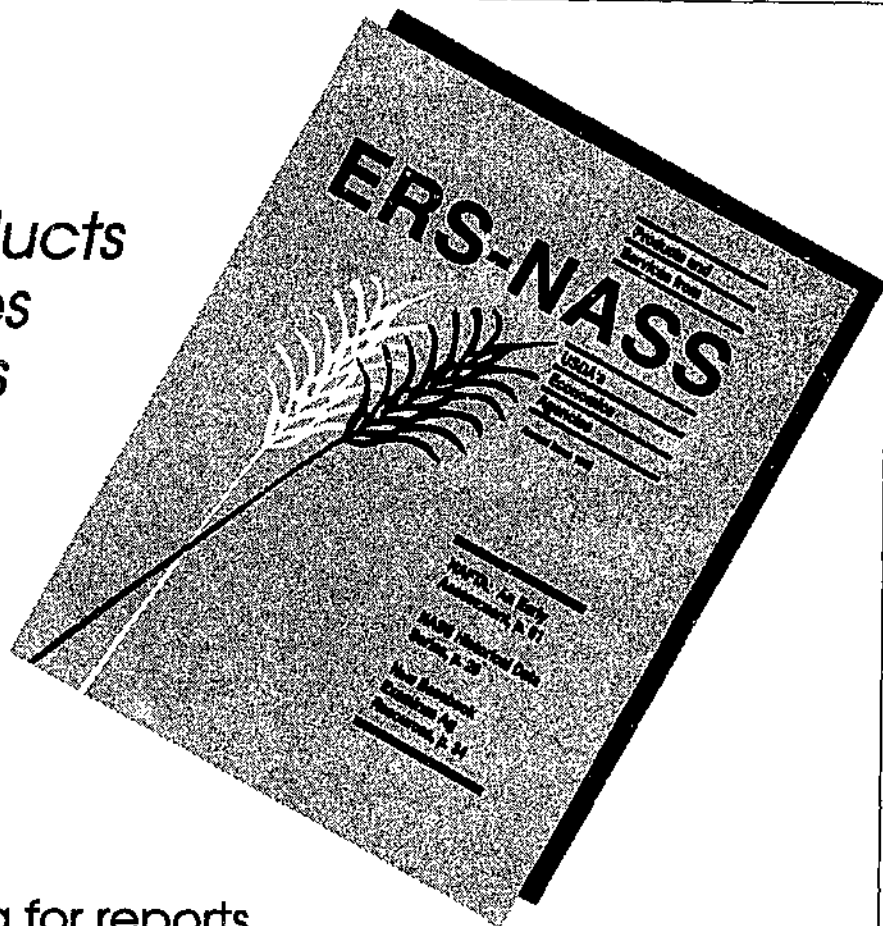

Shop by catalog for reports, monographs, periodicals, and data products on agricultural topics that include trade, conservation, food, finance, farm sector economics, and farm programs. Ask for **ERS-NASS catalog** (annual issue).

For a free copy or a free subscription, call 1-800-999-6779

SUMMARY OF REPORT #AER-711

The 1995 Farm Bill

Sugar Quota System, Price Supports Among Key Issues in Policy Debate

April 1995

Contact: Ron Lord, (202) 219-1287

The sugar portion of the 1995 farm bill debate will likely focus on the level and type of support to the industry, as well as the effectiveness of the sugar provisions in the 1990 omnibus farm legislation (entitled the Food, Agriculture, Conservation, and Trade Act). Those issues and others are outlined in *Sugar: Background for 1995 Farm Legislation*, a new report from USDA's Economic Research Service.

Another factor in this year's debate will be the General Agreement on Trade and Tariffs (GATT). Under GATT, the U.S. is committed to maintain a minimum access level for imports of 1.256 million tons. This commitment precludes domestic sugar legislation from increasing the protection afforded domestic sugar producers from foreign sugar, even if surpluses arise.

U.S. Sugar Policy

The current U.S. sugar price support program has its origins in 1981 legislation. The foundations of the program are tariff-rate import quotas, domestic marketing allotments, and price supports. They restrict overall supply to help maintain price. The current U.S. minimum price support level, unchanged since the 1985 program, is based on a raw cane sugar unit rate of 18 cents a pound (raw value). Import quotas have meant that the U.S. sugar price has been largely unaffected by movements in the lower world price.

The 1990 farm legislation added a minimum sugar import requirement of 1.25 million short tons of (short ton = 2,000 pounds), standby domestic sugar marketing allotments (domestic supply constraint), and a marketing assessment of 1 percent of the loan rate, later increased to 1.1 percent. USDA assesses whether or not to implement the standby allotments at the beginning of each quarter of the fiscal year. It imposes marketing allotments for the entire fiscal year, and they have been imposed for the years 1993 and 1994.

Several options exist for the U.S. sugar program. Preserving the basic structure of the current sugar program provides one set of options. To continue price support, a mechanism for domestic supply control is necessary. At the other extreme, the domestic program could be eliminated.

The U.S. Sugar Industry

The domestic sugar and sweetener industry is the largest in the world, with total annual consumption of caloric sweeteners approaching 20 million tons a year. The United States is among the top five countries in the world in production, consumption, and imports of sugar. About 83 percent of the sugar consumed in the United States during 1992-94 was produced domestically, with 45 percent from sugarcane and 38 percent from sugar beets.

To Order This Report...

The information presented here is excerpted from *Sugar: Background for 1995 Farm Legislation*, AER-711, by Ron Lord. The cost is \$12.00.

To order, call 1-800-999-6779 (in the United States and Canada) and ask for the report by title.

Please add 12.5 percent to foreign orders including Canada. Charge to VISA or MasterCard. Or send a check made payable to ERS, NASS, Inc.

ERS-NASS
341 Victoria Drive
Herndon, VA 22070

Domestic sugar production is expanding rapidly, and is forecast at a record 8.29 million short tons, raw value, in fiscal year 1995. Over the last decade, beet sugar production has expanded an average of over 140,000 tons per year, and cane sugar production has risen more than 40,000 tons per year. Since 1986, sugar use has grown about 2 percent a year, and for 1994/95 is forecast at 9.43 million short tons. High-fructose corn syrup (HFCS) consumption is forecast at 7.4 million tons in 1994/95, and HFCS consumption is growing at about 4 percent a year.

Sugar beets are grown in 14 States and sugarcane in 4 States. Since sugar beets and sugarcane deteriorate rapidly, they are grown only in proximity to a processor and generally only under contract. Technological progress continues to improve efficiency on sugar beet and sugarcane farms and in sugar processing facilities. The U.S. cost of producing sugar is falling both in absolute terms and relative to other countries.

U.S. sugar prices, as supported by Federal farm policy, have stimulated production. By providing a price umbrella, the higher sugar prices stimulated production of alternative sweeteners, such as HFCS, and lowered

sugar consumption. Refined sugar is processed and sold in the United States by 11 companies, with the three largest controlling over half the market. Industry concentration has increased dramatically over the last 3 decades.

The Farm Bill Backgrounders

The report on which this summary is based is one of a series of 12 "Background for 1995 Farm Legislation" publications by USDA's Economic Research Service.

Besides sugar, the topics covered by the reports are wheat, dairy, cotton, rice, feed grains, oilseeds, tobacco, honey, peanuts, export programs, and marketing orders and promotions.

For ordering information, see the box on the front page of this summary.

U.S. sugar consumption

Million short tons, raw value

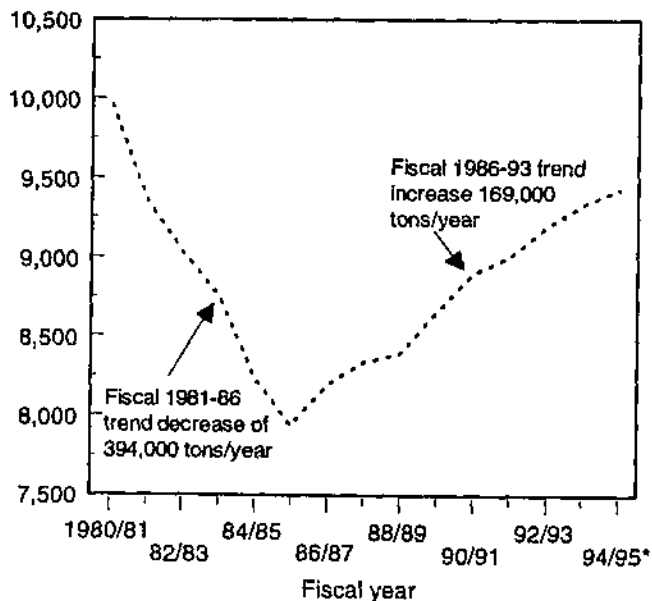

*Forecast.
Source: USDA.

World and U.S. raw sugar prices, 1950-94

Cents/lb

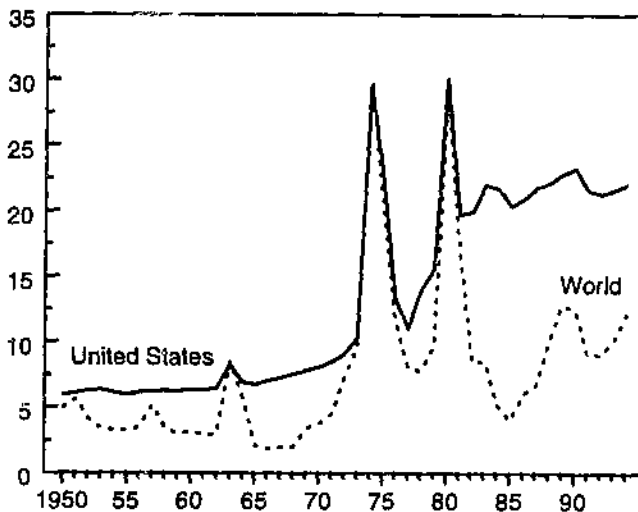

Source: USDA, Economic Research Service.

**END
FILMED**

DATE:

8-8-95

NTIS



AIM

Association for Information and Image Management

1100 Wayne Avenue, Suite 1100
Silver Spring, Maryland 20910

301/587-8202

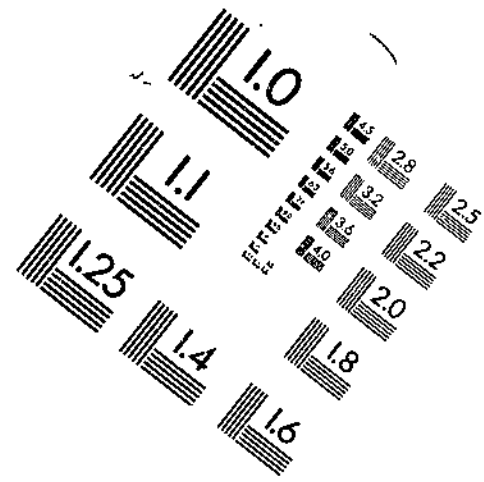
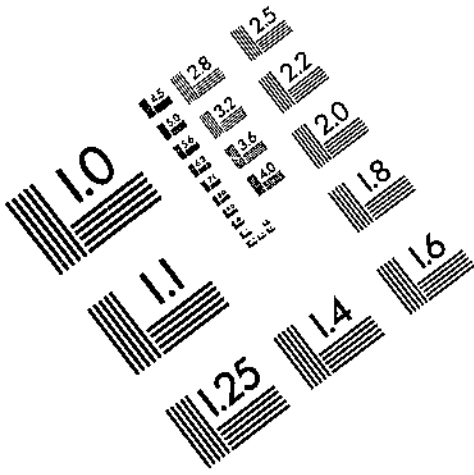

Centimeter



Inches

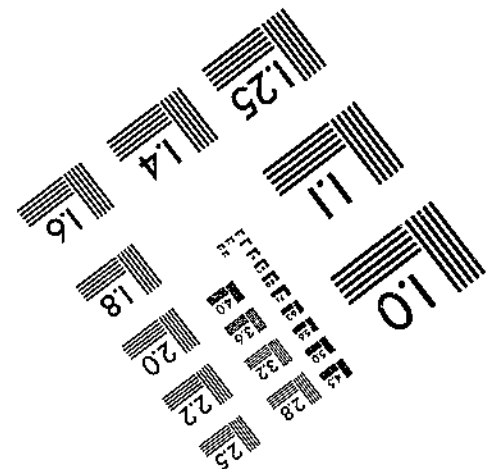
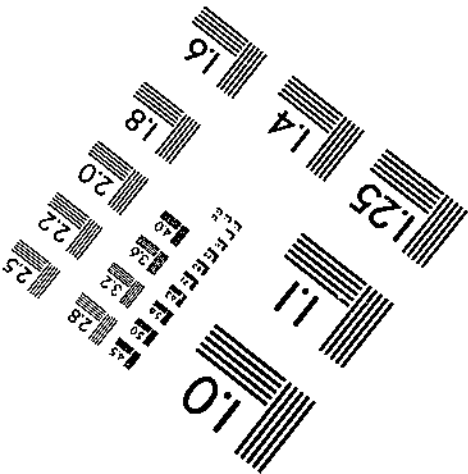
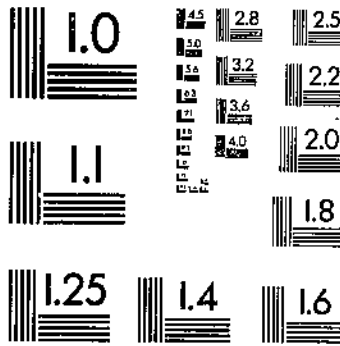

MANUFACTURED TO AIM STANDARDS
BY APPLIED IMAGE, INC.