



AgEcon SEARCH
RESEARCH IN AGRICULTURAL & APPLIED ECONOMICS

The World's Largest Open Access Agricultural & Applied Economics Digital Library

This document is discoverable and free to researchers across the globe due to the work of AgEcon Search.

Help ensure our sustainability.

Give to AgEcon Search

AgEcon Search
<http://ageconsearch.umn.edu>
aesearch@umn.edu

*Papers downloaded from **AgEcon Search** may be used for non-commercial purposes and personal study only. No other use, including posting to another Internet site, is permitted without permission from the copyright owner (not AgEcon Search), or as allowed under the provisions of Fair Use, U.S. Copyright Act, Title 17 U.S.C.*

JULY/AUGUST 1995. ~~ISSUES OF THE UNITED STATES (FATUS),~~
DC. COMMERCIAL AGRICULTURE DIV. ECONOMIC RESEARCH SERVICE, WASHINGTON, 01/02
AUG 95 1 10P



AIM

Association for Information and Image Management

1100 Wayne Avenue, Suite 1100
Silver Spring, Maryland 20910

301/587-8202

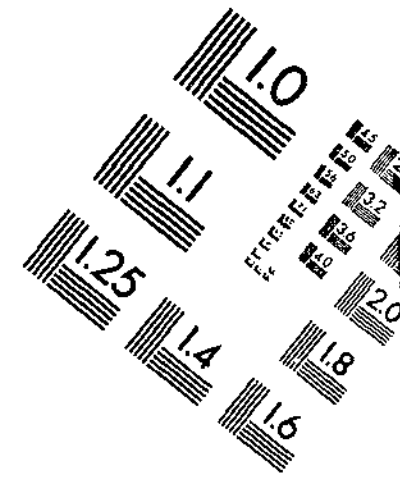
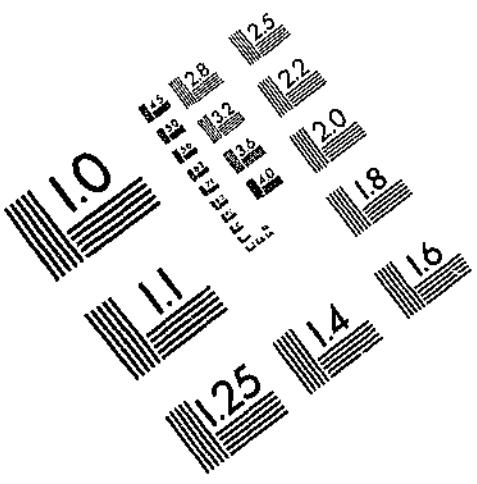

Centimeter



Inches

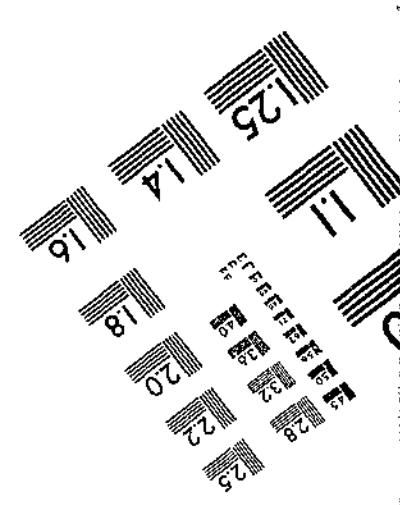
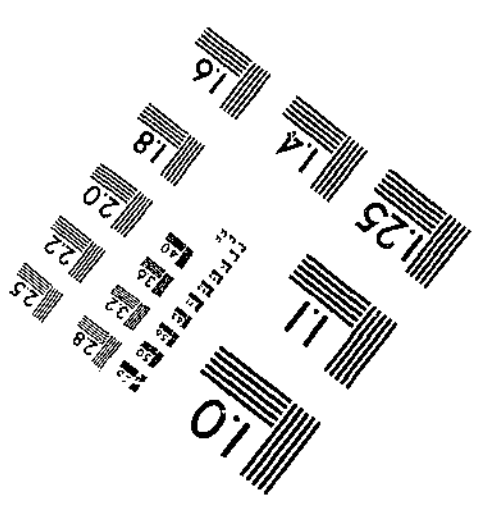
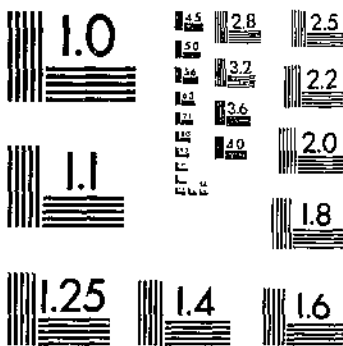

MANUFACTURED TO AIM STANDARDS
BY APPLIED IMAGE, INC.



PB96-111133

NTIS
Information is our business.

FOREIGN AGRICULTURAL TRADE OF THE UNITED STATES (FATUS), JULY/AUGUST 1995

(U.S.) ECONOMIC RESEARCH SERVICE, WASHINGTON, DC

AUG 95

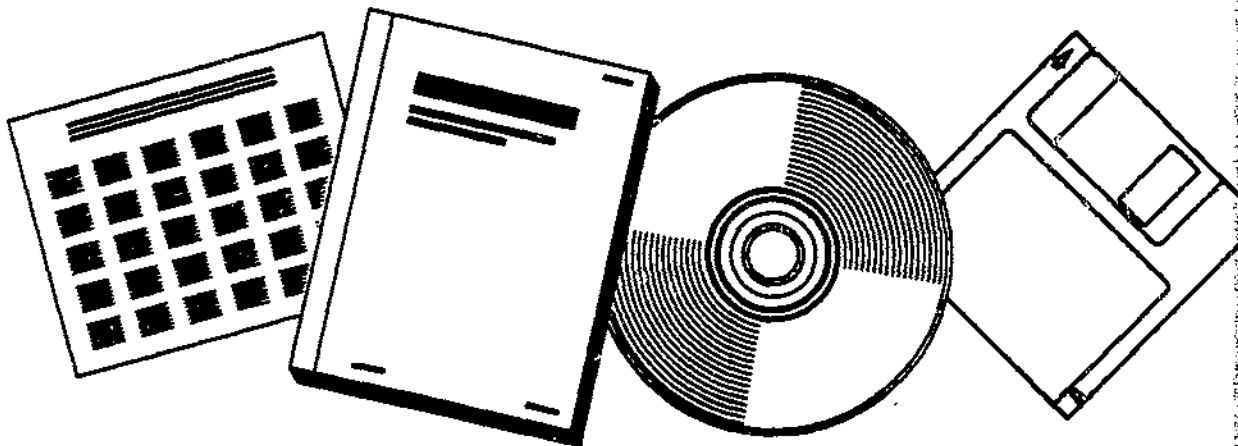

U.S. DEPARTMENT OF COMMERCE
National Technical Information Service

BIBLIOGRAPHIC INFORMATION

PB96-111133

Report Nos:

Title: Foreign Agricultural Trade of the United States (FATUS), July/August 1995.

Date: Aug 95

Performing Organization: Economic Research Service, Washington, DC. Commercial Agriculture Div.

Supplemental Notes: See also report for May/June 95, PB95-252821.

NTIS Field/Group Codes: 98B (Agricultural Economics), 96C (International Commerce, Marketing, & Economics)

Price: PC A07/MF A02

Availability: Available from the National Technical Information Service, Springfield, VA, 22161

Number of Pages: 136p

Keywords: *International trade, *Agricultural economics, *United States, Exports, Imports, Agricultural projects, Foreign countries, Market value, Commodities, Tables(Data).

Abstract: U.S. agricultural exports totaled \$41.1 billion for October 1994-June 1995, 23 percent higher than a year earlier. At the current pace, exports will easily surpass the 1981 record of \$43.8 billion by nearly \$9 billion. Exports gained from very strong global demand for bulk commodities and the continued expansion of high-value product (HVP) exports. October 1994-June 1995 U.S. agricultural imports were the highest ever, boosted by strong coffee, rubber, and tropical oil unit import price. Advances in live animals, vegetable oils, and vegetables also contributed to increased imports. Few commodities declined. Year-to-date imports were \$22.4 billion, \$2.6 billion higher than this time in fiscal 1994. The European Union (EU), including Sweden, Austria, and Finland, Canada, and Mexico were the largest sources for U.S. agricultural imports. Imports from the EU and Mexico increased in value while those from Canada were unchanged. The \$2.6 billion advance over October-June of the previous year was the largest for the period since 1977.



PB96-111133

P896-111133



Digest

Export Surge Continues (see page 2)--U.S. agricultural exports totaled \$41.1 billion for October 1994-June 1995, 23 percent higher than a year earlier. At the current pace, exports will easily surpass the 1981 record of \$43.8 billion by nearly \$9 billion. Exports gained from very strong global demand for bulk commodities and the continued expansion of high-value product (HVP) exports.

Agricultural Imports Continue at Record Pace (see page 3)--October 1994-June 1995 U.S. agricultural imports were the highest ever, boosted by strong coffee, rubber, and tropical oil unit import price. Advances in live animals, vegetable oils, and vegetables also contributed to increased imports. Few commodities declined. Year-to-date imports were \$22.4 billion, \$2.6 billion higher than this time in fiscal 1994. The European Union (EU), including Sweden, Austria, and Finland, Canada, and Mexico were the largest sources for U.S. agricultural imports. Imports from the EU and Mexico increased in value while those from Canada were unchanged. The \$2.6 billion advance over October-June of the previous year was the largest for the period since 1977.

Notice

FATUS tables A-2 and B-3 are now available over the CALL-ERS/NASS electronic bulletin board. Set your communications software to 9600 (or lower) baud, N-8-1, and dial 1-800-821-6229 or 1-202-219-0377 to access the bulletin board. Log on as a new user and follow the instructions. The tables are self extracting archives which are decompressed by typing the file name at the command prompt.

Export Surge Continues

U.S. agricultural exports totaled \$41.1 billion for October 1994-June 1995, 23 percent higher than a year earlier. At the current pace, exports will easily surpass the 1981 record of \$43.8 billion by nearly \$9 billion. Exports gained from very strong global demand for bulk commodities and the continued expansion of high-value product (HVP) exports.

Corn and Cotton Exports Soar

During October-June of fiscal 1995, bulk exports rose 35 percent to 95 million tons, valued at \$18.3 billion. Sharply higher corn shipments accounted for the increase in volume, and corn and cotton accounted for most of the value gain. Corn exports topped 42 million tons, 69 percent higher than last year because of strong global demand for coarse grains and reduced exports from competing exporters. Global corn exports are expected to rise by about 10 million tons to over 66 million tons during fiscal year 1995. The U.S. share of trade will rise to 83 percent as foreign exports fall largely due to greatly reduced exports from China. China's exports are expected to fall from nearly 12 million tons to less than 2 million tons.

U.S. corn shipments were higher to most major markets except for the former Soviet Union. Exports to Asian markets were especially strong. Exports to Korea totaled over 6 million tons compared with 108,000 tons a year ago; shipments to China were nearly 2.2 million tons compared with zero; and exports to Southeast Asia were 850,000 tons compared with 4,000 tons last year. Shipments to Japan rose 30 percent to 1.2 million tons, and rose 20 percent to 4.7 million tons to Taiwan.

Cotton volume increased 44 percent to 1.8 million tons through June; however, higher export prices pushed value to \$3.1 billion, 76 percent higher than last year. Exports to China reached 432,000 tons, 123 percent higher than a year earlier, and value was 136 percent higher at \$725 million. Exports were also significantly higher to Southeast Asia, up 41 percent to 309,000 tons valued at \$526 million. Indonesia and Thailand were the leading markets.

HVP Exports Rise

U.S. HVP exports continued to increase in fiscal 1995, up 18 percent to \$22.8 billion through June. Much of the growth in U.S. HVP exports has usually been in consumer foods such as red meat, poultry meat, fruit, vegetables, and nuts. These exports remain strong in 1995, but in addition, there were large increases in other animal commodities such as animal fats and oils and hides and skins. Animal product exports were 23 percent higher at \$7.8 billion compared with a year earlier.

The value of red meat (beef, pork, and variety meat) exports were 26 percent higher at \$2.9 billion. Beef exports to Japan rose 24 percent to \$1.2 billion; pork gained 44 percent to \$362 million; and variety meats increased 25 percent to \$258 million. The strongest increase was to South Korea where red meat exports jumped 54 percent to \$248 million. U.S. exports to Asian markets were boosted by lower export prices and the declining dollar during the past year. Meat consumption is further boosted by strong economies in the Asian-Pacific Rim region. Mexico's peso devaluation and weakened economy in 1995 sharply curtailed U.S. exports of red meats, which were 19 percent lower than in 1994.

Broiler exports rose 38 percent to \$1.1 billion. The largest gains were to Russia, up 78 percent to \$337 million, and to Hong Kong, up 72 percent to \$267 million. Turkey meat exports were unchanged at \$120 million. Export growth was curtailed because Mexico, the largest market for U.S. turkey meat, lowered purchases 11 percent to \$67 million.

Exports of animal fats and oils jumped 72 percent to \$650 million as high global demand for oils boosted U.S. exports. Volume gained 33 percent to 1.3 million tons. High demand increased export prices nearly 30 percent compared with a year earlier. Hides and skins increased 25 percent to \$1.3 billion on higher cattle hide exports. Cattle hide exports to Hong Kong, South Korea, and Taiwan were 36 percent higher at \$657 million, and exports to China more than doubled to \$52 million. *(Joel Greene, Trade Analysis Branch, 202-219-0816).*

Agricultural Imports Continue at Record Pace

October 1994-June 1995 U.S. agricultural imports were the highest ever, boosted by strong coffee, rubber, and tropical oil unit import price. Advances in live animals, vegetable oils, and vegetables also contributed to increased imports. Few commodities declined. Year-to-date imports were \$22.4 billion, \$2.6 billion higher than this time in fiscal 1994. The European Union (EU), including Sweden, Austria, and Finland, Canada, and Mexico were the largest sources for U.S. agricultural imports. Imports from the EU and Mexico increased in value while those from Canada were unchanged. The \$2.6 billion advance over October-June of the previous year was the largest for the period since 1977.

Noncompetitive Imports Led Growth

Noncompetitive import value gained 49 percent to \$6.5 billion over fiscal 1994's year-to-date value of \$4.3 billion. Although coffee import volume declined slightly during the period, tight supplies and forecasts for reduced harvests boosted coffee prices, driving coffee import value up by \$1.5 billion, accounting for over half the gain in total U.S. import value. Mexico was the largest source for coffee with just over half of U.S. import volume; Brazil and Colombia followed. Banana shipments edged up 6 percent in value, reaching nearly \$850 million. Volume grew 3 percent led by shipments from Ecuador, Costa Rica, and Colombia.

Rubber import value surged as strong demand in industrial nations boosted world rubber prices. Import unit values jumped from \$850 per ton in October-June fiscal 1994 to \$1,480 per ton during the same period this year. Rubber import volume from Indonesia, Thailand, and Malaysia, the major suppliers, was steady. Because of increased rubber, coffee, coconut oil, and cocoa shipments, Southeast Asia was the fastest growing region for year-to-date imports as value surged nearly \$800 million to \$2.6 billion.

Competitive Imports Slightly Higher

Competitive imports reached \$15.9 billion for a gain of \$459 million over October 1994-June 1995. Vegetables and preparations gained 14 percent, reaching \$2.4 billion. Mexico, the EU, and Canada were the top sources by value. Tomatoes, cucumbers, peppers, and onions were

the leading vegetables imported. Fresh fruit imports continued to grow as Mexico and Chile shipped over \$300 million to the United States. Melons, grapes, and strawberries were the top fruits imported from Mexico. Grapes, valued at \$215 million, comprised two-thirds of Chile's shipments. Vegetable oil import value increased due to low world production and high prices for tropical oils as volume remained steady.

Meats, fruit juices, and tobacco were among the few imports that declined in value. Cumulative year-to-date beef imports fell 17 percent to \$1.2 billion and volume was 7 percent lower than October-June last year. The effects of the drought continue to suppress Australian beef exports to the United States, while Canadian shipments fell due to packing plant renovations. At nearly \$500 million, pork imports were 14 percent lower and volume fell 20 percent during the same period. Overall fruit juice imports fell 10 percent to \$487 million as import volume declined 20 percent due to a larger Florida orange crop. Orange juice made up about a third of the total juice volume imported thus far this year and value fell 37 percent on imports of \$156 million. Leaf tobacco imports declined 56 percent to \$314 million on half last year's volume as demand for foreign leaf was stifled by U.S. regulations limiting the foreign tobacco content of U.S.-manufactured cigarettes. Brazil and Turkey were the largest suppliers so far this year. Turkey supplies mostly Oriental-type tobacco leaf, which is extensively used in cigarette production but not grown in the United States.

Imports from Mexico made further gains, as October-June value increased 32 percent to \$3.1 billion. Fresh and frozen vegetables increased the most, with value up \$190 million to \$1 billion, and volume up 220,000 tons to 1.5 million tons. High world coffee prices also boosted Mexico's exports to the United States as coffee import value almost doubled to \$516 million.

October-June imports from the EU totaled \$4.2 billion, nearly \$300 million higher than the same period last year. Wine and beer were the leading commodities by value imported from the EU. Wine shipments increased 6 percent to \$730 million on steady volume. France, Italy, and Spain were the largest EU sources for the United States. Beer and malt beverage shipments were up 11 percent, at \$480 million, with higher volume. The Netherlands was the largest source for beer. Dairy product imports followed wine and beer, totaling

\$446 million for the October-June period, 12 percent over the same period in fiscal 1994. EU vegetable shipments totaled \$380 million. Vegetable products shipped from the EU were generally highly processed types such as olives,

processed tomatoes, prepared artichokes, and vinegar. Spain was the largest source for vegetables from the EU, shipping \$148 million. *(Tom Capohart, Trade Analysis Branch, 202-219-1262).*

Table 1--Agricultural, nonagricultural, and total trade balance of exports and imports

Item	October-June		June	
	1993/94	1994/95	1994	1995
Million dollars				
Agricultural exports	33,290	41,082	3,298	3,966
Nonagricultural exports	316,664	357,646	37,320	42,026
Total exports	349,954	398,728	40,618	45,991
Agricultural imports	19,803	22,380	2,191	2,435
Nonagricultural imports	439,929	517,775	54,790	61,142
Total imports	459,732	540,155	56,981	63,595
Agricultural trade balance	13,487	18,702	1,107	1,513
Nonagricultural trade balance	-123,265	-160,129	-17,470	-19,116
Total trade balance	-109,779	-141,428	-16,363	-17,604

Table 2--U.S. agricultural exports: Quantity (1,000 tons) of selected commodities, October-June 1993/94 and 1994/95, and June 1994 and 1995

Commodity group	October-June		Change	June		Change
	1993/94	1994/95		1994	1995	
	---1,000 tons---		Percent	---1,000 tons---		Percent
Animal products	3,138	4,071	30	360	470	31
Meats and meat products	947	1,192	26	108	146	35
Poultry meats	1,011	1,381	37	118	142	20
Dairy products	155	135	-13	11	20	82
Fats, oils, and greases	1,008	1,344	33	121	160	32
Other animal products 1/	17	19	12	2	2	0
Grains and feeds	66,309	85,819	29	5,708	8,486	49
Wheat	23,313	22,903	-2	1,994	2,132	7
Wheat flour	712	900	26	57	56	-2
Rice	1,899	3,014	59	179	298	66
Feed grains	29,908	47,418	59	2,462	4,729	92
Feeds and fodders	8,758	10,008	14	837	1,112	33
Fruit and preparations	2,294	2,436	6	285	284	-0
Nuts and preparations	365	479	31	24	36	50
Vegetables and preparations	2,205	2,528	15	308	337	9
Oilseeds and products	19,521	27,484	41	1,110	1,606	45
Oilcake and meal	4,235	5,263	24	268	356	33
Soybeans	13,642	19,267	41	728	967	32
Sunflowerseeds	59	204	246	6	37	517
Vegetable oils	1,184	2,203	86	81	205	153
Tobacco, unmanufactured	167	167	0	15	10	-33
Cotton, excl. linters	1,241	1,793	44	168	89	-47
Cotton linters	55	70	22	12	8	-33
Essential oils	12	14	17	1	2	100
Seeds	383	367	-4	17	20	18
Sugar--cane or beet	272	297	9	24	27	13
Other 2/	24	32	33	3	3	0
Total	95,986	125,557	31	8,035	11,378	42

1/ Includes miscellaneous animal products, but excludes live animals, hides, and eggs.

2/ Includes miscellaneous vegetable products and beverage bases, but excludes fruit juices, nursery stock, and related sugar products.

Table 3--U.S. agricultural exports: Value by months,
October 1992-June 1995

Month	FY 1993	FY 1994 ^{1/}	FY 1995
<u>Million dollars</u>			
October	4,166	3,872	4,363
November	3,885	3,902	4,655
December	3,787	4,083	5,033
October-December	11,838	11,857	14,051
January	3,675	3,737	4,469
February	3,818	3,482	4,819
March	3,870	3,916	5,037
January-March	11,362	11,134	14,325
April	3,630	3,449	4,510
May	3,366	3,552	4,231
June	3,147	3,298	3,966
April-June	10,143	10,298	12,706
July	3,080	3,148	
August	2,946	3,514	
September	3,220	3,559	
July-September	9,246	10,221	
Total ^{2/}	42,589	43,511	
Monthly average	3,549	3,626	

^{1/} Revised.

^{2/} Totals may not add due to rounding.

Table 4--U.S. agricultural imports: Value by months,
October 1992-June 1995 ^{1/}

Month	FY 1993	FY 1994 ^{2/}	FY 1995
<u>Million dollars</u>			
October	2,055	2,109	2,282
November	1,941	2,077	2,381
December	2,070	2,407	2,384
October-December	6,066	6,593	7,046
January	2,124	2,173	2,522
February	1,950	2,033	2,508
March	2,352	2,419	2,780
January-March	6,426	6,625	7,810
April	2,132	2,216	2,489
May	2,121	2,179	2,582
June	2,050	2,191	2,453
April-June	6,303	6,586	7,524
July	1,825	1,972	
August	1,895	2,221	
September	1,939	2,369	
July-September	5,659	6,562	
Total ^{3/}	24,454	26,365	
Monthly average	2,038	2,197	

^{1/} Customs value basis. ^{2/} Revised. ^{3/} Totals may not add due to rounding.

INDEX OF APPENDIX TABLES

Table	Exports	Page
A-1	U.S. agricultural exports: Quantity and value by commodity	A-2
A-2	U.S. agricultural exports: Quantity, value, and unit value by commodity and country, October-June 1993/94 and 1994/95, and June 1995	A-5
A-3	U.S. wheat exports: Quantity (1,000 MT) by destination, October-June 1993/94 and 1994/95	A-72
A-4	U.S. coarse grain exports: Quantity (1,000 MT) by destination, October-June 1993/94 and 1994/95	A-73
A-5	U.S. soybean exports: Quantity (1,000 MT) by destination, October-June 1993/94 and 1994/95	A-74
A-6	U.S. agricultural exports: Value (1,000 dol.) by destination, October-June 1993/94 and 1994/95	A-75
Imports		
B-1	U.S. agricultural imports: Value (1,000 dol.) by country of origin, October-June 1993/94 and 1994/95, and June 1994 and 1995	B-1
B-2	U.S. agricultural imports: Quantity and value by commodity	B-2
B-3	U.S. agricultural imports: Quantity, value, and unit value by commodity and country, October-June 1993/94 and 1994/95, and June 1995	B-5
Prices		
C-1	Foreign currency units per U.S. dollar	C-1
C-2	Domestic and foreign wheat prices	C-2
C-3	Corn, sorghum, rice, and cotton prices	C-2
C-4	U.S. and northern European soybean and product prices	C-3
C-5	U.S. import prices	C-3

Appendix table A-1--U.S. agricultural exports: Quantity and value by commodity

Commodity	October-June				June			
	Thousand units		Thousand dollars		Thousand units		Thousand dollars	
	1993/94	1994/95	1993/94	1994/95	1994	1995	1994	1995
Total agricultural exports(NA):	--	--	33,289,532	41,080,533	--	--	3,297,899	3,965,568
Animals & animal prods(NA):	--	--	6,358,565	7,842,472	--	--	722,785	910,952
Animals live - ex poultry(NA):	--	--	365,495	317,289	--	--	26,217	14,418
Cattle & calves - live(NO):	142	118	118,997	97,122	19	7	14,365	5,582
Horses, mules, burros-live(NO):	43	69	196,974	176,734	4	3	5,987	5,690
Swine - live(NO):	38	87	7,436	9,095	8	1	1,146	129
Sheep, live(NO):	629	353	21,957	13,010	64	23	2,161	850
Other live animals(NA):	--	--	20,132	22,328	--	--	2,558	2,154
Meats & meat prods(MT):	947	1,192	2,545,719	3,148,269	108	146	278,340	395,084
Beef & veal(MT):	356	414	1,561,326	1,850,179	41	53	170,165	233,634
Beef & veal - fr or froz(MT):	346	404	1,522,250	1,820,742	40	52	165,633	227,923
Beef - prep or pres(MT):	10	10	39,075	39,437	1	1	4,532	5,711
Horsemeat-fr, chill, froz(MT):	17	15	59,291	50,066	2	1	5,915	6,116
Lamb, mutton or goat-fr, ch, froz(MT):	3	2	7,575	5,158	0	0	1,280	668
Pork(MT):	125	192	382,046	570,638	14	26	43,000	73,507
Pork - fr or froz(MT):	108	168	334,445	507,205	11	24	36,918	66,708
Pork - prep or pres(MT):	18	25	47,601	63,432	2	3	6,080	6,800
Variety meats, edible offals(MT):	271	325	388,564	486,049	31	42	43,652	66,143
Other meats - fr or prep(MT):	174	244	150,928	165,179	21	22	14,325	18,018
Poultry & poultry prods(NA):	--	--	1,254,235	1,516,055	--	--	161,468	165,281
Poultry - live(NA):	--	--	85,295	91,281	--	--	10,769	10,730
Baby chicks(NO):	43,041	38,733	75,071	79,291	6,496	4,534	8,764	8,708
Other live poultry(NA):	--	--	11,224	11,990	--	--	1,015	2,028
Poultry meats(MT):	1,011	1,381	1,048,086	1,376,893	118	142	136,200	138,316
Chickens - fr or froz(MT):	889	1,227	812,031	1,123,294	105	126	109,050	114,410
Turkeys - fr or froz(MT):	78	87	120,337	119,995	8	9	14,721	10,484
Other poultry - fr or froz(MT):	7	11	10,468	14,109	0	1	488	947
Poultry meats - prep or pres(MT):	38	57	105,260	119,584	4	6	10,831	12,475
Feathers & downs, crude(MT):	2	3	15,505	23,753	0	0	1,754	1,801
Eggs(NA):	--	--	114,341	124,029	--	--	13,736	14,433
Dairy prods(NA):	--	--	550,365	527,668	--	--	50,013	74,611
Evap & condensed milk(MT):	15	8	8,387	5,099	2	1	2,304	552
Nonfat dry milk(MT):	54	55	81,578	102,839	3	12	5,849	22,372
Butter & anhyd milkfat(MT):	73	48	103,858	73,915	5	4	6,365	5,844
Cheese(MT):	13	23	46,443	67,281	1	3	4,574	8,310
Whey, fluid or dried(NA):	--	--	53,513	57,591	--	--	6,029	8,516
Other dairy prods(NA):	--	--	246,484	210,843	--	--	24,782	27,017
Fats, oils, & greases(MT):	1,008	1,344	378,759	550,468	121	160	47,259	73,089
Lard(MT):	41	62	18,851	34,331	7	6	3,055	3,282
Tallow - inedible(MT):	723	859	255,625	459,179	84	125	30,896	55,130
Other animal fats & oils(MT):	244	322	103,293	156,964	30	29	13,268	14,667
Hides & skins, incl furs(NA):	--	--	1,038,661	1,296,624	--	--	132,897	155,087
Bovine hides - whole(NO):	14,631	16,741	800,362	1,032,767	1,738	2,022	89,475	125,765
Other cattle hides - pieces(NA):	--	--	24,875	34,429	--	--	3,281	3,679
Calf skins, whole(PC):	1,353	1,404	28,365	26,588	229	147	5,810	2,932
Horse hides, whole(PC):	105	73	2,489	2,188	8	7	215	196
Sheep and lamb skins(PC):	2,937	2,587	18,783	21,963	426	388	2,468	3,655
Other hides & skins, ex furs(NA):	--	--	56,829	75,358	--	--	6,244	6,906
Furskins(NA):	--	--	105,957	103,331	--	--	15,404	12,064
Mink pelts(NO):	2,753	2,690	65,525	65,238	389	275	12,724	8,592
Other furskins(NA):	--	--	40,431	38,093	--	--	2,680	3,472
Wool & mohair(MT):	5	5	15,655	37,132	1	1	2,509	2,695
Sausage casings(MT):	10	17	28,431	29,415	1	1	3,576	3,670
Bull semen(NA):	--	--	43,826	50,388	--	--	4,837	5,782
Misc animal prods - other(NA):	--	--	125,299	169,104	--	--	15,568	21,299
Grains & feeds(MT):	66,309	85,819	10,060,240	12,311,548	5,703	8,486	912,616	1,301,259
Wheat, unmilld(MT):	23,313	22,903	3,060,486	3,414,755	1,994	2,192	263,940	332,816
Wheat flour(MT):	712	900	143,731	179,896	57	56	11,659	12,992
Bulgur wheat(MT):	13	13	2,694	1,907	2	0	334	3
Other wheat prods(MT):	31	26	31,568	26,271	4	4	3,834	3,588
Rice-paddy, milled, parb.(MT):	1,899	3,014	706,733	318,411	179	298	75,723	85,010
Feed grains & prods(MT):	30,353	47,876	3,675,812	5,275,234	2,521	4,794	303,529	581,997
Feed grains(MT):	29,908	47,418	3,545,333	5,135,863	2,462	4,729	286,879	563,149
Barley(MT):	1,087	991	108,664	113,240	31	63	2,726	11,158
Corn(MT):	24,885	42,085	2,965,821	4,558,713	2,195	4,257	257,430	508,788
Grain sorghums(MT):	3,819	4,330	467,876	463,313	236	376	25,591	42,823
Oats(MT):	17	12	2,946	1,554	1	3	132	364
Rye(MT):	0	0	26	44	0	0	0	13
Feed grain prods(MT):	445	458	130,479	139,370	59	65	16,650	18,848
Popcorn(MT):	95	92	54,987	49,584	8	10	4,251	4,907
Blended food prods(MT):	205	188	69,285	62,871	23	19	7,836	5,282
Other grain prods(MT):	930	790	620,193	602,419	84	62	69,599	60,457
Feeds & fodders, ex oilcake(MT):	8,758	10,008	1,694,779	1,879,100	837	1,112	171,796	214,526
Corn by-products(MT):	4,761	5,264	647,825	632,813	423	532	55,557	61,619
Alfalfa meal & cubes(MT):	359	185	55,239	26,199	25	28	4,114	3,479
Beet pulp(MT):	555	693	63,161	79,052	70	80	7,564	10,901
Citrus pulp pellets(MT):	594	742	67,576	79,335	85	51	9,184	7,596
Other feeds & fodders(MT):	2,389	3,114	860,878	1,061,690	233	401	96,377	130,817
Fruits & prep, ex juice(MT):	2,294	2,436	1,829,818	1,962,756	285	284	268,629	280,568
Fruits - fr(MT):	1,993	2,104	1,368,811	1,455,236	248	248	213,184	229,581
Fruits - fr - citrus(MT):	990	1,072	542,776	602,385	81	98	44,667	62,252
Grapefruit - fresh(MT):	422	445	209,095	217,929	21	27	10,232	14,360
Lemons & limes - fresh(MT):	88	105	74,768	88,025	11	12	8,557	13,085
Oranges & tangerines - fresh(MT):	458	521	257,368	293,471	43	59	25,465	34,583
Other citrus - fresh(MT):	1	2	1,542	2,300	0	0	103	121
Fruits - fr - noncitrus(MT):	1,003	1,032	826,036	862,850	167	180	168,626	167,329
Apples - fresh(MT):	525	560	318,073	335,923	49	43	27,860	25,189

See footnotes at end of table.

Appendix table A-1--U.S. agricultural exports: Quantity and value by commodity--continued

Commodity	October-June				June			
	Thousand units		Thousand dollars		Thousand units		Thousand dollars	
	1993/94	1994/95	1993/94	1994/95	1994	1995	1994	1995
Berries - fresh(MT):	48	39	73,800	68,358	8	8	13,753	13,899
Cherries - fresh(MT):	25	21	111,881	110,497	16	11	66,577	62,569
Grapes - fresh(MT):	111	112	131,353	141,959	11	11	15,374	15,551
Melons - fresh(MT):	102	112	41,888	47,826	43	49	12,694	17,208
Peaches - fresh(MT):	29	24	25,217	25,145	15	14	12,584	13,891
Pears - fresh(MT):	106	104	58,133	55,385	7	2	3,866	1,741
Plums - fresh(MT):	14	11	12,780	13,343	0	5	7,576	6,749
Other noncitrus - fresh(MT):	42	49	62,806	61,414	7	7	8,253	9,333
Fruits - dried(MT):	142	145	265,119	273,129	14	13	27,754	24,609
Raisins - dried(MT):	89	89	140,442	140,390	9	9	14,485	12,439
Prunes - dried(MT):	44	46	104,063	107,278	5	4	11,689	9,899
Other dried fruits(MT):	9	11	20,615	25,461	1	1	1,580	2,273
Fruits - canned ex juice(MT):	86	97	90,900	102,887	13	12	14,039	13,005
Fruits - froz ex juice(MT):	22	29	31,340	38,571	4	4	6,214	4,717
Other fruits - prep or pres(MT):	50	61	73,647	82,843	5	7	7,438	8,686
Fruit juices incl froz(HL):	4,738	5,771	328,845	424,029	584	707	47,024	51,361
Apple juice(HL):	324	395	37,995	53,993	42	52	4,805	7,085
Grape juice(HL):	499	472	36,705	41,388	40	51	3,175	5,233
Grapefruit juice(HL):	429	613	36,279	47,106	78	75	5,812	5,327
Orange juice(HL):	2,590	3,113	163,741	201,165	406	333	25,595	20,969
Other fruit juices(HL):	896	1,178	54,124	80,476	118	186	7,527	12,747
Wine(HL):	858	913	125,715	145,419	107	111	15,329	18,131
Nuts & prep(MT):	365	479	1,014,057	1,007,819	24	36	64,743	74,554
Almonds(shelled basis)(MT):	195	167	594,966	547,598	9	10	36,635	37,829
Filberts(MT):	8	7	18,014	13,468	0	0	843	395
Peanuts, shelled or prep(MT):	124	194	128,577	178,450	11	21	12,216	18,297
Pistachios(MT):	17	21	61,394	65,250	1	1	4,424	4,182
Walnuts, shelled/unshelled(MT):	57	57	37,777	133,385	1	1	4,591	3,575
Pecans, shelled or unshelled(MT):	9	5	28,577	26,544	1	1	2,513	5,412
Other nuts, shelled or prep(MT):	15	18	44,651	42,115	1	1	3,220	3,855
Vegetables & prep(MT):	--	--	2,621,141	3,266,995	--	--	312,905	360,330
Vegetables - fresh(MT):	1,305	1,421	726,984	903,156	211	200	95,149	106,728
Asparagus - fresh(MT):	21	17	65,027	61,587	1	1	2,423	2,881
Broccoli - fresh(MT):	108	95	64,889	73,980	12	14	6,962	10,105
Carrots - fresh(MT):	65	76	23,054	36,853	12	12	4,388	6,050
Cabbage - fresh(MT):	33	35	12,054	17,348	5	5	1,893	1,652
Celery - fresh(MT):	100	95	31,632	50,724	12	12	3,518	5,598
Cauliflower - fresh(MT):	77	76	49,696	58,202	9	10	6,085	7,990
Corn, sweet - fresh(MT):	29	38	12,537	17,641	8	8	3,609	3,380
Cucumbers - fresh(MT):	25	27	12,753	14,069	5	5	2,704	2,833
Garlic - fresh(MT):	9	6	10,462	8,231	1	1	775	655
Lettuce - fresh(MT):	257	235	101,783	162,328	25	19	10,759	9,690
Mushrooms - fresh(MT):	4	4	12,747	11,667	0	0	657	982
Onions and shallots - fresh(MT):	105	248	42,155	85,270	21	21	4,498	7,096
Peppers - fresh(MT):	43	42	36,153	42,022	6	6	5,187	6,427
Potatoes - fresh(MT):	201	192	63,219	58,761	67	63	18,454	19,157
Tomatoes - fresh(MT):	106	104	85,260	88,813	15	12	11,539	12,643
Other fresh vegetables(MT):	123	130	101,564	114,651	10	10	9,597	9,451
Vegetables - froz(MT):	292	394	232,771	312,805	33	60	27,301	40,244
Corn, sweet, frozen(MT):	46	52	41,335	45,121	4	5	4,025	5,006
Potatoes - frozen(MT):	192	271	138,832	201,098	22	35	16,490	25,337
Other frozen vegetables(MT):	53	70	52,604	65,586	6	10	6,781	8,898
Vegetables - canned(MT):	241	274	201,418	234,577	27	29	22,160	25,529
Pulses(MT):	356	427	177,935	221,958	36	67	17,687	27,786
Dried beans(MT):	207	312	118,433	174,452	22	51	11,655	25,314
Dried peas(MT):	76	73	25,451	28,684	6	4	2,009	1,422
Dried lentils(MT):	73	42	34,052	18,831	8	2	3,822	1,051
Hops, incl hop ext(MT):	10	12	83,845	111,913	1	1	7,893	9,313
Other veg - prep or pres(MT):	--	--	1,198,187	1,482,575	--	--	142,715	150,731
Oilseeds & prods(MT):	19,521	27,464	5,545,698	7,174,385	1,110	1,506	342,281	477,812
Oilcake & meal(MT):	4,235	5,263	861,809	901,404	258	356	53,496	60,956
Bran, hulls, legum, veg.(MT):	390	683	33,661	62,335	17	60	1,564	5,822
Corn oilcake & meal(MT):	260	251	29,143	28,841	20	17	2,218	2,222
Soybean meal(MT):	3,420	4,117	772,750	781,733	217	260	47,711	50,464
Other oilcake & meal(MT):	165	212	25,345	28,494	14	19	2,003	2,458
Oilseeds(MT):	14,102	20,019	3,823,816	4,693,549	761	1,044	216,924	267,532
Rapeseed(MT):	20	54	5,142	21,041	2	1	531	289
Safflower seeds(MT):	46	35	15,677	12,328	0	0	0	15
Soybeans(MT):	13,642	19,267	3,513,835	4,253,172	728	967	191,130	221,430
Sunflowerseeds(MT):	59	204	50,330	91,363	6	37	4,842	13,968
Peanuts, incl oilstock(MT):	32	77	24,816	49,287	1	8	1,136	4,794
Other oilseeds(MT):	227	257	59,358	64,489	15	20	4,144	4,743
Protein substances(MT):	76	95	153,558	201,969	5	11	15,140	22,384
Vegetable oils(MT):	1,184	2,203	859,973	1,579,332	81	205	71,851	149,213
Soybean oil(MT):	459	1,089	295,093	721,108	15	73	13,574	45,484
Cottonseed oil(MT):	79	129	48,527	85,577	5	10	2,986	6,795
Sunflower oil(MT):	148	332	87,759	210,731	7	28	4,743	14,255
Corn oil(MT):	233	288	155,702	205,302	19	54	14,539	35,951
Peanut oil(MT):	17	39	14,628	37,513	5	6	5,635	5,225
Rapeseed oil(MT):	15	60	9,908	39,066	2	1	1,185	494
Safflower oil(MT):	23	32	26,013	38,040	4	7	4,079	9,108
Other veg oils & waxes(MT):	201	224	220,343	241,996	22	25	25,012	27,851
Tobacco - unafg(MT):	167	167	1,074,872	1,115,907	15	10	92,779	63,821
Tobacco - light air-cured(MT):	39	40	295,647	308,753	3	3	43,740	24,466
Tobacco - flue cured(MT):	97	100	667,483	700,874	5	5	35,113	32,324
Other tobacco - unafg(MT):	31	26	110,842	106,280	5	3	13,926	7,092
Cotton, ex linters(MT):	1,241	1,793	1,750,647	3,103,442	158	89	263,938	170,969

See footnotes at end of table.

Appendix table A-1--U.S. agricultural exports: Quantity and value by commodity--continued

Commodity	October-June				June			
	Thousand units		Thousand dollars		Thousand units		Thousand dollars	
	1993/94	1994/95	1993/94	1994/95	1994	1995	1994	1995
Cotton linters(MT):	55	70	14,887	22,982	12	8	2,810	2,946
Essential oils(MT):	12	14	154,583	182,315	1	2	15,422	20,585
Seeds - field & garden(MT):	383	367	500,900	547,892	17	20	22,157	26,907
Sugar & tropical prods(NA):	--	--	826,774	898,481	--	--	80,594	92,552
Sugar & related prods(MT):	--	--	905,569	354,733	--	--	29,604	36,280
Sugar - cane or beet(MT):	272	297	87,658	115,336	24	27	7,823	9,516
Related sugar prods(NA):	--	--	217,910	239,397	--	--	21,781	26,763
Coffee(MT):	46	26	149,386	139,550	6	3	20,329	17,058
Cocoa(MT):	24	22	45,853	43,600	2	2	4,140	3,835
Chocolate & prep(MT):	99	69	282,237	220,748	7	7	21,757	20,547
Tea & mate(MT):	18	16	81,102	69,038	2	2	8,172	8,067
Spices(MT):	16	15	39,968	37,429	2	2	4,172	3,968
Rubber - crude natural(MT):	8	13	18,859	32,345	1	2	2,175	2,987
Fibers ex cotton(MT):	5	3	3,801	2,048	0	0	236	300
Other misc veg prods(MT):	24	32	229,052	240,815	3	3	20,424	20,633
Nursery & greenhouse prods(NA):	--	--	173,620	191,940	--	--	17,527	14,189
Beverages ex juices(NA):	--	--	572,029	641,315	--	--	84,317	77,787
Selected non-ag exports(NA):	--	--	8,860,442	11,846,266	--	--	1,199,316	1,264,969
Fertilizers(MT):	33	22	1,740,504	2,384,449	4	3	295,005	324,104
Nitrogen(MT):	21	11	1,718,547	2,365,543	2	1	282,257	321,606
Phosphate(MT):	12	11	21,857	18,806	2	2	2,738	2,488
Fish & shellfish(MT):	1,556	1,292	1,803,734	2,137,182	116	117	174,499	198,417
Fish - fr or prep(MT):	430	457	975,037	1,163,795	48	41	122,506	126,180
Shellfish(MT):	117	112	731,375	653,483	9	8	37,577	46,993
Other fish prods(MT):	1,009	723	197,321	319,904	59	67	14,415	25,243
Ag chemicals(MT):	211	228	1,015,167	1,181,111	24	30	104,020	130,069
Fungicides(MT):	21	22	112,374	125,740	2	3	15,837	19,572
Herbicides(MT):	84	95	469,854	566,745	7	13	39,931	55,750
Insecticides(MT):	54	50	226,581	256,251	8	5	22,143	29,494
Other pesticides(MT):	53	62	206,357	232,375	6	9	25,058	25,154
Farm machinery(NA):	--	--	1,934,170	2,073,872	--	--	229,324	226,180
Tractors & self-prop mech(MT):	23	29	705,597	732,534	3	3	75,580	79,074
Other ag machinery & parts(NA):	--	--	1,228,583	1,341,338	--	--	153,744	147,116
Tobacco - mfg(MT):	--	--	3,956,859	4,169,551	--	--	396,458	385,188

-- Not available.

Appendix table A-2--U.S. agricultural exports: Quantity, value, and unit value by commodity and country, October-June 1983/84 and 1984/85, and June 1985

Commodity and country	October-June						June 1985		
	Quantity		Value (1,000 do1)		Unit value (\$)		Quantity	Value (1,000 do1)	Unit value (\$)
	1983/84	1984/85	1983/84	1984/85	1983/84	1984/85			
Total agricultural exports(NA):	--	--	33,289,532	41,080,533	(1)	(1)	--	3,965,568	(1)
World	--	--	3,830,679	4,442,281	(1)	(1)	--	530,372	(1)
Canada	--	--	5,308,161	6,007,508	(1)	(1)	--	549,467	(1)
Latin America	--	--	2,943,178	2,735,808	(1)	(1)	--	256,712	(1)
Mexico	--	--	543,166	641,202	(1)	(1)	--	67,189	(1)
Central America	--	--	728,284	911,212	(1)	(1)	--	104,563	(1)
Caribbean	--	--	1,083,512	1,719,286	(1)	(1)	--	121,002	(1)
S America	--	--	335,835	366,891	(1)	(1)	--	33,187	(1)
Venezuela	--	--	173,648	547,689	(1)	(1)	--	22,562	(1)
Brazil	--	--	5,722,391	6,929,646	(1)	(1)	--	416,300	(1)
W Europe	--	--	5,346,671	6,562,483	(1)	(1)	--	397,109	(1)
European Union	--	--	35,063	60,082	(1)	(1)	--	4,340	(1)
Finland	--	--	718,125	790,668	(1)	(1)	--	73,302	(1)
United Kingdom	--	--	1,344,513	1,721,742	(1)	(1)	--	94,169	(1)
Netherlands	--	--	407,384	460,851	(1)	(1)	--	21,871	(1)
Belgium and Luxembourg	--	--	382,898	425,693	(1)	(1)	--	30,077	(1)
France	--	--	841,822	913,018	(1)	(1)	--	62,876	(1)
Germany	--	--	660,425	963,305	(1)	(1)	--	51,350	(1)
Spain, incl Canary Is	--	--	185,032	216,325	(1)	(1)	--	7,062	(1)
Portugal	--	--	454,142	553,734	(1)	(1)	--	26,390	(1)
Italy	--	--	375,721	367,063	(1)	(1)	--	19,191	(1)
Other W Europe	--	--	3,905	8,807	(1)	(1)	--	82	(1)
Malta, Gozo	--	--	244,270	248,493	(1)	(1)	--	12,584	(1)
E Europe	--	--	68,290	66,615	(1)	(1)	--	4,474	(1)
Former Yugoslavia	--	--	47,118	79,757	(1)	(1)	--	1,657	(1)
Romania	--	--	1,235,864	842,853	(1)	(1)	--	83,228	(1)
Former Soviet Union	--	--	980,953	678,950	(1)	(1)	--	72,529	(1)
Russia	--	--	38,668	28,400	(1)	(1)	--	1,095	(1)
Ukraine	--	--	2,250	1,874	(1)	(1)	--	20	(1)
Kazakhstan	--	--	14,791,781	19,934,367	(1)	(1)	--	2,133,827	(1)
Asia	--	--	1,301,007	1,821,547	(1)	(1)	--	169,835	(1)
W Asia (Mideast)	--	--	187,880	391,021	(1)	(1)	--	52,916	(1)
Turkey	--	--	21,170	30,568	(1)	(1)	--	359	(1)
Cyprus	--	--	271,919	337,616	(1)	(1)	--	38,831	(1)
Israel, incl Gaza	--	--	396,148	366,711	(1)	(1)	--	29,681	(1)
Saudi Arabia	--	--	461,228	793,709	(1)	(1)	--	64,573	(1)
S Asia	--	--	88,564	198,290	(1)	(1)	--	18,222	(1)
Bangladesh	--	--	7,163,204	7,784,557	(1)	(1)	--	920,874	(1)
Japan	--	--	539,177	1,885,173	(1)	(1)	--	160,301	(1)
China	--	--	1,368,038	1,956,686	(1)	(1)	--	187,079	(1)
Southeast Asia	--	--	289,540	424,695	(1)	(1)	--	50,802	(1)
Thailand	--	--	305,113	528,121	(1)	(1)	--	35,710	(1)
Indonesia	--	--	411,152	494,363	(1)	(1)	--	59,761	(1)
Philippines	--	--	3,869,127	5,672,695	(1)	(1)	--	641,166	(1)
Other East Asia	--	--	1,512,052	2,648,131	(1)	(1)	--	285,511	(1)
Korea, Rep of	--	--	794,256	1,072,815	(1)	(1)	--	107,804	(1)
Hong Kong	--	--	1,661,398	1,943,901	(1)	(1)	--	233,641	(1)
Taiwan	--	--	372,938	435,696	(1)	(1)	--	36,394	(1)
Oceania	--	--	1,683,300	2,239,794	(1)	(1)	--	203,396	(1)
Africa	--	--	1,097,386	1,606,383	(1)	(1)	--	126,366	(1)
N Africa	--	--	138,887	100,385	(1)	(1)	--	16,374	(1)
Morocco	--	--	477,510	395,733	(1)	(1)	--	53,297	(1)
Algeria	--	--	50,153	118,681	(1)	(1)	--	6,182	(1)
Tunisia	--	--	430,836	991,584	(1)	(1)	--	50,484	(1)
Egypt	--	--	585,914	633,412	(1)	(1)	--	77,040	(1)
Sub-Sahara	--	--	14,691	7,349	(1)	(1)	--	660	(1)
Cameroon	--	--	37,489	3,255	(1)	(1)	--	2,767	(1)
Ghana	--	--	95,059	79,047	(1)	(1)	--	13,021	(1)
Nigeria	--	--	84,869	219,563	(1)	(1)	--	31,930	(1)
Rep S Africa	--	--	0	0	(1)	(1)	--	0	(1)
Unidentified country	--	--	17,487,274	20,110,926	(1)	(1)	--	1,958,668	(1)
Developed countries	--	--	14,008,356	18,206,796	(1)	(1)	--	1,756,698	(1)
Developing countries	--	--	1,783,902	2,762,811	(1)	(1)	--	239,202	(1)
Other countries	--	--	6,368,555	7,842,472	(1)	(1)	--	810,952	(1)
Animals & animal prods(NA):	--	--	723,581	788,319	(1)	(1)	--	85,479	(1)
World	--	--	1,195,699	1,176,837	(1)	(1)	--	108,464	(1)
Canada	--	--	801,082	763,234	(1)	(1)	--	62,084	(1)
Latin America	--	--	115,760	145,133	(1)	(1)	--	15,134	(1)
Mexico	--	--	122,565	200,745	(1)	(1)	--	22,272	(1)
Caribbean	--	--	572,809	601,671	(1)	(1)	--	56,678	(1)
S America	--	--	621,661	567,787	(1)	(1)	--	53,802	(1)
W Europe	--	--	122,671	115,134	(1)	(1)	--	7,064	(1)
European Union	--	--	60,129	79,560	(1)	(1)	--	11,878	(1)
United Kingdom	--	--	77,582	72,033	(1)	(1)	--	7,044	(1)
Netherlands	--	--	74,205	89,662	(1)	(1)	--	7,271	(1)
France	--	--	112,039	78,808	(1)	(1)	--	6,723	(1)
Italy	--	--	63,601	29,086	(1)	(1)	--	2,942	(1)
E Europe	--	--	385,173	560,301	(1)	(1)	--	61,808	(1)
Poland	--	--	336,634	514,922	(1)	(1)	--	55,235	(1)
Former Soviet Union	--	--	3,198,297	4,348,167	(1)	(1)	--	551,030	(1)
Russia	--	--	120,263	168,012	(1)	(1)	--	18,021	(1)
Asia	--	--	1,819,981	2,301,711	(1)	(1)	--	293,864	(1)
W Asia (Mideast)	--	--					--		
Japan	--	--					--		

See footnotes at end of table.

Appendix table A-2--U.S. agricultural exports: Quantity, value, and unit value by commodity and country, October-June 1993/94 and 1994/95, and June 1995--continued

Commodity and country	October-June						June 1995		
	Quantity		Value (1,000 dol)		Unit value (\$)		Quantity	Value (1,000 dol)	Unit value (\$)
	1993/94	1994/95	1993/94	1994/95	1993/94	1994/95			
Animals & animal prods(NA):									
China	--	--	86,466	141,019	(1)	(1)	--	21,616	(1)
Southeast Asia	--	--	113,629	149,663	(1)	(1)	--	17,456	(1)
Other East Asia	--	--	1,078,589	1,583,834	(1)	(1)	--	188,688	(1)
Korea, Rep of	--	--	655,583	910,570	(1)	(1)	--	123,307	(1)
Hong Kong	--	--	261,080	421,535	(1)	(1)	--	42,600	(1)
Taiwan	--	--	160,576	248,728	(1)	(1)	--	32,781	(1)
Africa									
N Africa	--	--	132,030	259,068	(1)	(1)	--	36,591	(1)
Algeria	--	--	104,846	184,603	(1)	(1)	--	29,894	(1)
Developed countries	--	--	65,820	118,537	(1)	(1)	--	24,088	(1)
Developing countries	--	--	3,148,434	3,770,042	(1)	(1)	--	442,579	(1)
Other countries	--	--	2,766,736	3,376,888	(1)	(1)	--	384,717	(1)
Other countries	--	--	443,384	695,442	(1)	(1)	--	83,656	(1)
Animals live - ex poultry(NA):									
World	--	--	365,495	317,289	(1)	(1)	--	14,415	(1)
Canada	--	--	85,599	91,738	(1)	(1)	--	6,469	(1)
Latin America	--	--	91,741	61,929	(1)	(1)	--	2,154	(1)
Mexico	--	--	83,222	53,421	(1)	(1)	--	1,306	(1)
S America	--	--	7,221	7,299	(1)	(1)	--	713	(1)
W Europe									
European Union	--	--	126,822	80,306	(1)	(1)	--	2,321	(1)
United Kingdom	--	--	125,563	80,103	(1)	(1)	--	2,301	(1)
Ireland	--	--	66,354	42,330	(1)	(1)	--	239	(1)
Netherlands	--	--	20,674	8,253	(1)	(1)	--	50	(1)
France	--	--	1,604	3,220	(1)	(1)	--	196	(1)
Germany	--	--	26,445	15,162	(1)	(1)	--	1,629	(1)
Italy	--	--	3,744	3,572	(1)	(1)	--	89	(1)
Asia									
W Asia (Mideast)	--	--	58,080	78,095	(1)	(1)	--	3,471	(1)
Saudi Arabia	--	--	16,180	11,706	(1)	(1)	--	85	(1)
United Arab Emir	--	--	7,615	2,210	(1)	(1)	--	0	(1)
Japan	--	--	7,423	9,060	(1)	(1)	--	0	(1)
Other East Asia	--	--	31,874	55,551	(1)	(1)	--	2,353	(1)
Korea, Rep of	--	--	6,358	8,373	(1)	(1)	--	706	(1)
Oceania									
Australia	--	--	2,732	4,418	(1)	(1)	--	639	(1)
Developed countries	--	--	2,578	4,684	(1)	(1)	--	0	(1)
Developing countries	--	--	2,609	4,607	(1)	(1)	--	0	(1)
Developing countries	--	--	247,600	232,784	(1)	(1)	--	11,211	(1)
Developing countries	--	--	117,516	83,671	(1)	(1)	--	3,203	(1)
Cattle & calves - live(NO):									
World	142,266	118,182	118,997	97,122	836.44	821.80	7,120	5,582	783.99
Canada	63,923	71,639	51,460	55,757	805.03	778.31	5,172	3,745	724.06
Latin America	72,809	42,622	59,521	36,291	817.49	851.45	813	964	1,185.38
Mexico	69,473	40,108	55,387	33,341	797.25	831.28	524	428	518.11
S America	2,578	1,833	3,396	2,451	1,317.14	1,257.89	222	610	2,297.40
Brazil	1,051	935	1,908	1,121	1,815.20	1,188.45	89	331	3,717.11
Asia									
W Asia (Mideast)	4,806	3,788	7,228	4,631	1,604.12	1,222.50	1,106	832	752.28
Saudi Arabia	1,490	727	2,862	1,703	1,821.10	2,341.95	0	0	.00
Japan	1,254	727	2,705	1,703	2,157.45	2,341.95	0	0	.00
Southeast Asia	447	453	1,050	1,113	2,349.10	2,467.68	82	316	3,434.79
Other East Asia	811	22	1,206	54	1,486.83	2,449.77	0	0	.00
Korea, Rep of	2,058	2,586	2,110	1,761	1,025.50	680.97	1,014	516	508.88
Taiwan	1,115	2,238	836	1,488	749.64	664.70	1,014	516	508.88
Developed countries	843	348	1,275	273	1,351.67	785.60	0	0	.00
Developing countries	64,971	72,226	52,982	57,314	816.47	793.64	5,283	4,102	774.98
Developing countries	77,192	45,957	65,803	39,808	852.46	866.20	1,827	1,480	808.81
Horses, mules, burros-live(NO):									
World	42,714	68,714	196,974	175,734	4,611.46	2,557.47	3,310	6,690	1,719.17
Canada	30,337	24,057	25,260	25,398	832.64	1,055.73	2,253	1,697	763.03
Latin America	1,207	23,062	3,937	6,567	3,261.72	284.74	121	311	2,573.73
S America	572	579	3,150	4,517	5,507.32	7,801.80	32	203	6,348.44
Argentina	65	79	443	2,970	6,815.38	37,589.73	1	30	30,000.00
W Europe									
European Union	6,681	10,226	122,736	76,800	21,604.59	7,510.23	119	1,841	16,308.30
Sweden	6,211	10,195	121,824	76,674	23,378.31	7,520.71	117	1,823	16,439.78
United Kingdom	448	327	806	2,162	1,794.21	6,611.05	2	10	5,000.00
Ireland	320	3,514	65,863	41,808	71,589.97	11,897.50	10	77	7,738.00
Netherlands	1,288	1,126	20,666	8,253	16,045.07	7,329.17	1	50	50,000.00
France	266	657	846	2,599	3,181.41	3,855.84	52	110	2,109.51
Germany	744	2,747	25,145	14,145	33,797.48	5,149.08	18	1,593	88,620.39
Italy	813	563	3,267	2,875	4,018.67	4,932.15	27	49	1,814.81
Asia									
W Asia (Mideast)	834	1,161	5,278	4,454	6,329.51	3,836.03	3	24	8,000.00
Saudi Arabia	5,351	11,099	42,666	64,513	7,958.64	5,812.47	817	1,742	2,131.91
United Arab Emir	2,647	1,532	12,921	9,433	4,881.40	6,190.15	11	21	1,855.82
Japan	512	252	4,883	470	9,536.62	1,865.05	0	0	.00
Other East Asia	2,077	1,258	7,307	8,957	3,468.88	7,119.86	0	0	.00
Hong Kong	1,809	8,969	26,050	50,168	14,400.18	5,593.51	648	1,413	2,177.64
Oceania									
Australia	382	264	2,452	3,902	6,417.81	14,780.25	0	0	.00
Developed countries	15	22	1,494	2,113	99,600.00	96,028.82	0	0	.00
Developing countries	80	210	2,065	2,252	25,818.25	10,723.89	0	0	.00
Developing countries	70	84	2,007	2,192	28,658.57	26,095.44	0	0	.00
Developing countries	37,964	43,511	176,437	154,801	4,647.48	3,557.75	3,032	5,071	1,672.52
Developing countries	4,744	25,193	20,437	20,913	4,307.94	830.10	278	619	2,227.98
Swine - live(NO):									
World	38,088	87,039	7,436	9,095	195.20	104.50	611	129	211.10
Canada	1,176	1,958	465	586	395.21	298.62	369	90	80.35

See footnotes at end of table.

Appendix table A-2--U.S. agricultural exports: Quantity, value, and unit value by commodity and country, October-June 1983/84 and 1984/85, and June 1985--continued

Commodity and country	October-June						June 1985		
	Quantity		Value (1,000 dol)		Unit value (\$)		Quantity	Value (1,000 dol)	Unit value (\$)
	1983/84	1984/85	1983/84	1984/85	1983/84	1984/85			
Swine - live(NO):									
Latin America	30,954	80,018	5,515	7,200	178.15	89.98	242	89	410.47
Mexico	28,713	78,881	4,614	6,684	160.69	84.86	191	59	361.34
Central America	224	185	194	112	867.48	605.25	51	30	594.43
Guatemala	105	89	85	50	818.00	505.86	51	30	594.43
Caribbean	1,084	607	95	162	87.42	267.46	0	0	.00
Leeward & Windward Is	1,038	0	77	0	74.43	.00	0	0	.00
S America	893	345	612	232	655.43	671.65	0	0	.00
Colombia	907	50	578	25	638.11	510.00	0	0	.00
Chile	0	149	0	174	.00	1,167.88	0	0	.00
Asia	5,968	4,954	1,456	1,285	244.32	259.30	0	0	.00
Japan	3,330	1,766	733	406	220.05	230.05	0	0	.00
Southeast Asia	501	487	270	185	538.96	372.76	0	0	.00
Philippines	501	437	270	136	538.96	310.55	0	0	.00
Other East Asia	2,015	2,610	443	615	218.99	235.81	0	0	.00
Korea, Rep of	2,015	2,610	443	615	218.99	235.81	0	0	.00
Developed countries	4,506	3,833	1,188	1,017	265.77	265.26	369	30	80.35
Developing countries	33,582	83,125	6,237	8,001	185.74	96.25	242	89	410.47
Sheep, live(NO):									
World	628,505	352,835	21,957	13,010	34.89	35.87	22,901	860	37.53
Canada	14,835	22,335	1,007	1,781	67.88	79.74	1,117	82	82.55
Latin America	611,236	321,086	20,425	10,852	33.42	33.80	21,784	767	35.22
Mexico	610,485	320,804	20,395	10,841	33.41	33.79	21,784	767	35.22
Asia	2,435	8,415	525	377	215.54	39.99	0	0	.00
S Asia	1,340	8,763	481	351	359.02	40.00	0	0	.00
India	1,340	8,763	481	351	359.02	40.00	0	0	.00
Developed countries	15,051	22,355	1,016	1,781	57.48	78.74	1,117	82	82.55
Developing countries	613,455	330,501	20,941	11,229	34.14	33.87	21,784	767	35.22
Other live animals(MA):									
World	--	--	20,132	22,328	(1)	(1)	--	2,154	(1)
Canada	--	--	7,407	8,215	(1)	(1)	--	906	(1)
Latin America	--	--	2,344	1,019	(1)	(1)	--	12	(1)
Mexico	--	--	2,264	915	(1)	(1)	--	12	(1)
W Europe	--	--	4,014	3,462	(1)	(1)	--	339	(1)
European Union	--	--	3,588	3,385	(1)	(1)	--	337	(1)
United Kingdom	--	--	491	518	(1)	(1)	--	161	(1)
Netherlands	--	--	758	587	(1)	(1)	--	52	(1)
France	--	--	1,299	1,018	(1)	(1)	--	36	(1)
Germany	--	--	477	597	(1)	(1)	--	40	(1)
Spain, incl Canary Is	--	--	248	115	(1)	(1)	--	21	(1)
Italy	--	--	241	233	(1)	(1)	--	13	(1)
Other W Europe	--	--	324	77	(1)	(1)	--	3	(1)
Switzerland	--	--	288	72	(1)	(1)	--	3	(1)
Asia	--	--	6,261	7,290	(1)	(1)	--	887	(1)
W Asia (Mideast)	--	--	366	520	(1)	(1)	--	64	(1)
Israel, incl Gaza	--	--	286	213	(1)	(1)	--	48	(1)
Japan	--	--	4,033	3,873	(1)	(1)	--	624	(1)
China	--	--	167	900	(1)	(1)	--	0	(1)
Southeast Asia	--	--	284	196	(1)	(1)	--	19	(1)
Other East Asia	--	--	1,353	2,094	(1)	(1)	--	190	(1)
Korea, Rep of	--	--	613	576	(1)	(1)	--	123	(1)
Hong Kong	--	--	206	906	(1)	(1)	--	36	(1)
Taiwan	--	--	534	613	(1)	(1)	--	31	(1)
Oceania	--	--	114	2,107	(1)	(1)	--	0	(1)
Australia	--	--	108	2,080	(1)	(1)	--	0	(1)
Developed countries	--	--	15,858	17,872	(1)	(1)	--	1,916	(1)
Developing countries	--	--	4,087	3,720	(1)	(1)	--	238	(1)
Other countries	--	--	167	736	(1)	(1)	--	0	(1)
Meats & meat prods(MT):									
World	946,736	1,192,123	2,545,719	3,148,269	2,688.84	2,640.89	145,611	385,084	2,713.28
Canada	108,710	126,648	316,823	349,763	2,914.39	2,751.69	14,825	40,654	2,742.25
Latin America	252,576	229,220	363,246	312,676	1,438.17	1,354.09	22,539	26,671	1,189.62
Mexico	228,059	200,355	317,317	257,699	1,391.32	1,265.21	18,775	19,987	1,064.58
Caribbean	11,202	13,115	27,193	30,164	2,427.53	2,299.86	1,409	3,476	2,465.82
W Europe	35,271	43,776	102,498	100,558	2,905.01	2,297.10	3,468	9,075	2,876.72
European Union	30,882	41,460	70,906	82,158	2,287.89	1,881.63	3,272	8,052	2,454.01
Belgium and Luxembourg	3,487	3,710	26,336	22,347	3,103.05	2,555.69	732	1,953	2,668.56
Other W Europe	4,279	2,316	31,592	18,400	7,382.92	7,944.66	196	1,914	9,766.43
Former Soviet Union	39,094	103,199	56,912	129,795	1,455.78	1,257.71	17,433	20,283	1,161.76
Russia	37,061	102,711	49,258	129,254	1,329.38	1,258.42	17,329	19,126	1,161.36
Asia	485,038	652,259	1,685,105	2,220,158	3,474.17	3,403.80	85,901	205,678	3,142.08
Japan	343,204	414,808	1,418,874	1,801,102	4,134.49	4,340.95	54,702	232,243	4,245.61
Southeast Asia	42,085	81,147	29,776	46,202	707.51	559.37	8,249	6,550	672.78
Other East Asia	94,400	148,537	223,295	356,840	2,364.78	2,403.04	22,380	56,850	2,540.22
Korea, Rep of	54,579	88,667	166,406	253,734	3,048.90	2,851.65	17,144	45,353	2,645.40
Hong Kong	15,295	33,651	28,470	62,752	1,826.80	1,854.80	2,823	6,523	1,956.58
Taiwan	24,526	25,219	27,359	40,454	1,115.51	1,542.91	2,413	5,974	2,475.72
Developed countries	488,287	589,576	1,840,415	2,256,599	3,769.13	3,827.49	73,275	283,134	3,853.99
Developing countries	417,855	495,154	545,717	757,619	1,545.27	1,526.88	54,745	91,415	1,659.80
Other countries	40,583	106,383	59,587	134,051	1,468.27	1,259.96	17,590	20,535	1,187.42
Beef & veal(MT):									
World	355,859	413,545	1,561,326	1,860,179	4,387.48	4,498.12	53,374	233,634	4,377.29
Canada	64,450	76,080	254,221	273,299	3,944.46	3,581.79	8,847	31,038	3,508.31
Latin America	42,754	38,025	143,162	118,670	3,348.62	3,120.83	3,090	9,024	2,920.54

See footnotes at end of table.

Appendix table A-2--U.S. agricultural exports: Quantity, value, and unit value by commodity and country, October-June 1993/94 and 1994/95, and June 1995--continued

Commodity and country	October-June						June 1995		
	Quantity		Value (1,000 dol)		Unit value (\$)		Quantity	Value (1,000 dol)	Unit value (\$)
	1993/94	1994/95	1993/94	1994/95	1993/94	1994/95			
Beef & veal(MT):									
Mexico	38,668	33,085	126,835	101,667	3,280.11	3,071.96	2,447	7,045	2,878.80
W Europe	3,736	3,513	30,731	28,141	8,225.64	7,788.71	472	3,490	7,384.88
Other W Europe	1,785	878	19,566	11,377	10,961.08	12,958.06	104	1,396	13,423.66
Asia	245,878	281,489	1,128,772	1,429,800	4,632.51	4,905.16	40,385	188,867	4,675.80
Japan	195,421	219,652	932,519	1,156,000	4,771.85	5,262.87	28,333	146,171	5,159.02
Other East Asia	44,560	67,868	178,947	253,838	4,002.41	3,734.67	11,533	40,728	3,531.48
Korea, Rep of	37,883	59,672	146,552	212,601	3,853.37	3,562.82	10,318	34,730	3,336.00
Taiwan	3,751	5,284	19,153	27,045	5,106.14	5,118.33	892	4,505	5,050.68
Developed countries	263,869	300,525	1,218,618	1,459,757	4,618.27	4,867.35	37,708	180,778	4,784.16
Developing countries	81,200	110,495	341,015	393,742	3,739.20	3,563.43	15,165	51,362	3,426.24
Beef & veal - fr or froz(MT):									
World	345,155	403,905	1,522,250	1,820,742	4,397.47	4,507.84	52,141	227,823	4,371.28
Canada	58,748	70,506	233,401	252,656	3,972.86	3,583.62	8,916	29,022	3,488.85
Latin America	41,070	36,884	138,236	116,587	3,365.86	3,125.32	2,968	8,719	2,837.85
Mexico	37,284	32,607	122,938	99,985	3,296.45	3,066.36	2,414	6,944	2,875.48
W Europe	3,437	3,417	30,029	27,511	8,735.93	8,051.10	431	3,387	7,859.35
Other W Europe	1,772	878	19,531	11,377	11,022.00	12,958.06	104	1,396	13,423.66
Asia	242,054	289,121	1,117,773	1,415,739	4,617.87	4,896.70	39,823	185,670	4,650.70
Japan	194,012	217,813	921,912	1,144,560	4,751.83	5,254.78	28,037	144,175	5,142.39
Other East Asia	44,353	67,617	177,651	251,790	4,005.39	3,723.76	11,387	39,602	3,477.79
Korea, Rep of	37,968	59,566	146,478	211,468	3,857.83	3,550.15	10,259	33,975	3,311.71
Taiwan	3,679	5,270	18,976	27,003	5,157.99	5,123.94	892	4,505	5,050.68
Developed countries	256,460	282,888	1,186,489	1,427,029	4,626.41	4,872.25	36,835	176,657	4,795.80
Developing countries	89,064	108,737	334,600	387,527	3,756.84	3,563.89	14,869	50,441	3,392.99
Beef - prep or pres(MT):									
World	9,594	8,641	30,075	39,437	4,030.87	4,090.59	1,233	5,711	4,631.49
Canada	5,701	5,584	20,819	20,633	3,661.83	3,695.00	531	2,016	3,787.46
Latin America	1,684	1,041	4,927	3,083	2,925.49	2,961.27	122	305	2,499.96
Mexico	1,374	488	3,897	1,682	2,836.52	3,446.06	33	101	3,055.79
Caribbean	279	471	863	1,118	3,414.44	2,375.69	88	201	2,282.43
Neth Antilles	81	162	355	471	4,379.25	2,906.39	39	87	2,477.10
W Europe	299	195	702	630	2,348.34	3,214.27	41	103	2,513.10
European Union	286	195	658	630	2,334.31	3,214.27	41	103	2,513.10
Former Soviet Union	149	227	531	454	3,564.42	1,998.25	63	59	1,090.65
Russia	121	153	454	380	3,752.82	2,480.85	2	3	1,339.00
Asia	1,825	2,358	11,999	14,051	6,574.54	5,937.85	472	3,197	6,773.84
Japan	1,409	1,839	10,608	11,439	7,528.42	6,220.44	295	1,995	6,740.27
Southeast Asia	139	138	439	420	3,155.52	3,045.47	17	49	2,899.65
Other East Asia	207	351	696	2,048	3,352.84	5,835.87	146	1,127	7,717.28
Korea, Rep of	14	106	74	1,132	5,312.36	10,691.87	60	755	12,579.13
Hong Kong	121	231	445	874	3,676.40	3,783.52	86	372	4,325.30
Africa	17	212	34	549	1,971.47	2,588.60	4	20	5,027.50
Developed countries	7,409	7,637	32,129	32,734	4,336.45	4,286.23	873	4,121	4,720.40
Developing countries	2,136	1,758	6,415	6,215	3,003.45	3,535.19	297	1,521	5,121.01
Other countries	149	246	531	489	3,564.42	1,986.19	63	59	1,090.65
Horsemeat-fr, chill, froz(MT):									
World	17,218	14,599	55,281	50,066	3,210.66	3,429.42	1,416	5,115	3,512.36
Latin America	1,688	1,180	2,506	1,635	1,484.74	1,409.64	33	50	1,504.82
Mexico	1,679	1,153	2,487	1,581	1,481.38	1,371.59	33	50	1,504.82
W Europe	14,760	12,540	50,294	45,287	3,407.44	3,612.17	1,255	4,745	3,780.80
European Union	13,557	11,541	43,000	38,857	3,169.49	3,357.72	1,187	4,256	3,585.23
Netherlands	619	84	1,399	561	2,260.33	6,578.39	5	33	6,615.20
Belgium and Luxembourg	7,076	5,851	24,300	18,453	3,434.17	3,153.89	545	1,645	3,018.70
France	5,161	4,740	16,554	17,427	3,039.06	3,576.65	548	2,314	4,222.74
Italy	711	860	1,547	2,395	2,315.11	2,784.80	88	258	2,928.27
Other W Europe	1,193	999	7,294	6,430	5,114.05	6,436.12	58	489	7,194.75
Switzerland	1,073	940	7,125	6,338	6,640.64	6,742.88	68	489	7,194.75
Asia	721	636	2,375	2,665	3,295.81	4,191.62	68	215	3,155.78
Japan	667	590	2,305	2,602	3,456.49	4,410.39	59	209	3,437.17
Developed countries	15,476	13,376	52,704	48,338	3,405.54	3,613.76	1,357	5,024	3,702.44
Developing countries	1,742	1,206	2,577	1,699	1,479.35	1,408.73	42	51	1,453.31
Lamb, mutton or goat-fr, ch, frz(MT):									
World	2,349	2,112	7,575	6,158	2,658.93	2,915.93	255	668	2,519.56
Canada	413	342	1,942	1,273	4,701.19	3,723.26	55	166	2,555.91
Latin America	1,536	1,404	2,954	2,935	1,822.98	2,090.47	123	224	1,824.67
Mexico	1,348	1,304	2,427	2,656	1,800.47	2,036.51	99	162	1,632.09
Caribbean	150	81	458	245	3,054.29	3,040.76	24	63	2,619.08
Jamaica	78	2	217	9	2,786.86	4,485.80	0	0	.00
Leeward & Windward Is	6	15	21	68	3,477.67	4,590.53	4	21	5,139.75
W Europe	505	145	1,552	640	3,099.56	4,416.97	15	28	1,873.47
European Union	494	135	1,525	620	3,087.07	4,396.25	8	21	2,563.13
Netherlands	435	15	1,382	62	3,175.02	6,110.80	0	0	.00
France	2	18	16	79	7,941.80	4,403.83	0	0	.00
Germany	38	78	63	355	1,664.45	4,655.63	0	0	.00
E Europe	65	0	105	0	1,618.91	.00	0	0	.00
Poland	65	0	105	0	1,618.91	.00	0	0	.00
Former Soviet Union	27	9	121	51	4,494.52	5,589.00	0	5	.00
Russia	27	9	121	51	4,494.52	5,589.00	0	5	.00
Asia	285	210	848	1,247	2,964.38	5,836.97	52	244	4,680.35
W Asia (Mideast)	4	55	29	142	7,236.00	2,574.29	27	35	1,294.52
Saudi Arabia	2	22	18	85	9,174.00	3,870.27	0	0	.00
Japan	75	79	262	444	3,496.35	5,625.35	6	21	3,551.33

See footnotes at end of table.

Appendix table A-2--U.S. agricultural exports: Quantity, value, and unit value by commodity and country, October-June 1993/94 and 1994/95, and June 1995--continued

Commodity and country	October-June						June 1995		
	Quantity		Value (1,000 dol)		Unit value (\$)		Quantity	Value (1,000 dol)	Unit value (\$)
	1993/94	1994/95	1993/94	1994/95	1993/94	1994/95			
Lamb, mutton or goat- fr, ch, frz(MT):									
Southeast Asia	54	53	272	446	5,043.54	8,415.84	19	188	9,875.68
Singapore	30	13	88	80	2,939.60	6,135.08	0	0	.00
Philippines	19	40	180	366	9,474.37	9,157.22	19	188	9,875.68
Other East Asia	153	23	284	215	1,858.11	9,336.08	0	0	.00
Korea, Rep of	3	9	33	72	10,953.00	8,045.89	0	0	.00
Hong Kong	27	12	65	114	2,403.44	9,459.33	0	0	.00
Taiwan	123	2	187	29	1,616.33	14,402.50	0	0	.00
Developed countries	1,009	568	3,815	2,366	3,780.59	4,165.72	86	216	2,506.32
Developing countries	1,813	1,535	3,639	3,741	2,007.34	2,437.20	169	447	2,645.12
Other countries	27	9	121	51	4,494.52	5,689.00	0	5	.00
Pork(MT):									
World	126,096	192,472	382,046	570,538	3,029.80	2,864.78	26,217	73,507	2,803.80
Canada	6,604	11,769	19,329	31,622	2,926.87	2,686.88	1,500	4,218	2,811.70
Latin America	36,172	36,876	70,148	68,829	1,939.29	1,866.49	2,655	4,765	1,865.14
Mexico	31,315	27,725	59,414	49,840	1,837.29	1,801.25	1,666	2,778	1,667.32
Caribbean	2,249	3,308	5,201	7,264	2,312.61	2,195.80	455	972	2,137.32
S America	1,160	3,873	2,745	7,830	2,366.29	2,021.73	274	672	2,452.64
W Europe	1,013	1,768	4,334	3,418	4,278.22	1,833.30	52	96	1,839.84
Former Soviet Union	17,468	37,648	27,612	57,274	1,580.69	1,521.31	6,811	8,417	1,235.80
Russia	17,195	37,571	26,736	57,190	1,554.77	1,622.19	6,801	8,407	1,236.15
Asia	64,478	101,703	259,940	404,928	4,031.46	3,881.48	15,087	55,415	3,673.06
Japan	60,657	81,438	251,836	361,648	4,151.80	4,440.77	10,452	45,894	4,390.94
Other East Asia	3,217	18,468	6,459	38,839	2,007.65	2,103.05	4,488	9,288	2,064.83
Korea, Rep of	1,059	9,466	2,762	20,894	2,609.52	2,217.82	3,420	7,492	2,180.67
Hong Kong	2,034	7,929	3,273	16,310	1,608.11	1,930.87	747	1,193	1,596.82
Developed countries	68,417	95,624	275,802	397,253	4,031.18	4,154.33	12,015	50,226	4,180.24
Developing countries	40,176	59,120	78,597	115,973	1,956.32	1,861.65	7,373	14,840	2,012.81
Other countries	17,503	37,728	27,647	57,412	1,579.56	1,521.72	6,829	8,441	1,236.08
Pork - fr or froz(MT):									
World	108,039	167,858	334,445	507,205	3,085.59	3,021.63	23,634	66,708	2,822.53
Canada	4,259	9,198	10,204	21,685	2,395.89	2,357.60	1,217	2,986	2,461.67
Latin America	26,368	25,049	47,846	46,871	1,886.07	1,835.22	1,533	2,853	1,861.18
Mexico	23,876	20,743	44,394	37,542	1,858.36	1,809.88	1,117	1,885	1,687.51
W Europe	729	1,328	3,524	2,512	4,834.26	1,891.67	32	73	2,271.16
Former Soviet Union	16,628	35,993	25,521	56,016	1,534.82	1,514.22	6,785	8,364	1,232.78
Russia	16,628	35,948	25,521	55,968	1,534.82	1,514.78	6,785	8,364	1,232.79
Asia	60,772	82,978	246,970	377,512	4,063.88	4,050.23	13,889	51,896	3,736.69
Japan	58,540	75,869	243,739	343,535	4,163.63	4,528.00	9,563	43,105	4,507.50
Other East Asia	1,979	16,519	2,726	32,978	1,377.55	1,996.39	4,295	8,770	2,041.92
Korea, Rep of	661	9,017	1,125	19,578	1,701.99	2,171.22	3,317	7,152	2,156.26
Hong Kong	1,252	6,678	1,374	11,674	1,097.21	1,748.12	667	1,053	1,577.89
Developed countries	63,629	86,958	257,632	368,138	4,048.96	4,233.52	10,812	46,174	4,270.61
Developing countries	27,747	43,873	51,257	83,003	1,847.29	1,891.80	6,037	12,159	2,015.80
Other countries	16,663	37,027	25,557	56,064	1,533.79	1,514.13	6,785	8,364	1,232.79
Pork - prep or pres(MT):									
World	13,057	24,614	47,601	63,432	2,636.15	2,577.07	2,583	6,800	2,632.44
Canada	2,345	2,571	9,125	9,937	3,891.23	3,864.91	283	1,222	4,316.84
Latin America	10,804	11,827	22,302	22,858	2,064.25	1,932.73	1,022	1,912	1,871.09
Mexico	7,439	6,982	15,019	12,398	2,018.99	1,775.64	549	893	1,626.23
Central America	1,331	1,606	2,483	3,015	1,865.40	1,877.39	124	257	2,074.50
Guatemala	218	480	562	1,210	2,576.88	2,521.71	75	167	2,230.83
Belize	359	283	585	375	1,629.09	1,325.70	26	46	1,760.27
Panama	488	552	798	1,222	1,601.87	1,488.95	0	0	.00
Caribbean	1,182	1,412	2,791	3,293	2,361.55	2,331.85	180	346	1,923.00
Neth Antilles	484	493	1,278	1,286	2,639.84	2,609.21	23	53	2,288.39
S America	852	1,827	2,009	4,153	2,357.63	2,273.15	169	416	2,461.98
Colombia	552	617	1,200	1,398	2,173.39	2,265.51	30	87	2,804.07
Brazil	25	924	73	1,896	2,834.16	2,051.48	121	315	2,599.34
W Europe	284	440	810	906	2,850.93	2,058.95	20	23	1,150.00
European Union	178	414	511	823	2,872.72	1,988.74	20	23	1,150.00
E Europe	14	287	75	849	5,378.00	2,956.87	20	75	3,767.45
Former Soviet Union	840	655	2,081	1,259	2,488.81	1,821.66	26	53	2,020.58
Russia	568	623	1,215	1,222	2,138.92	1,961.78	16	43	2,661.31
Ukraine	249	0	842	0	3,380.44	.00	0	0	.00
Asia	3,706	8,725	12,970	27,416	3,499.64	3,142.23	1,188	3,479	2,828.62
Japan	2,117	5,669	8,097	18,113	3,824.68	3,252.41	889	2,789	3,137.02
Southeast Asia	317	1,031	1,069	3,075	3,373.03	2,982.10	59	110	1,859.56
Singapore	186	718	570	2,238	3,064.97	3,116.96	52	84	1,616.88
Philippines	109	294	433	767	3,970.07	2,609.43	7	26	3,661.57
Other East Asia	1,238	1,949	3,732	5,861	3,014.89	3,007.03	203	518	2,648.42
Korea, Rep of	398	449	1,638	1,416	4,116.75	3,153.61	103	340	3,299.67
Hong Kong	782	1,251	1,899	3,636	2,428.68	2,806.41	80	140	1,763.85
Taiwan	58	249	185	809	3,357.62	3,248.22	20	37	1,873.05
Developed countries	4,788	8,666	18,170	29,115	3,794.80	3,359.68	1,203	4,052	3,368.10
Developing countries	12,429	15,247	27,940	32,969	2,199.72	2,162.34	1,336	2,671	1,899.31
Other countries	840	701	2,091	1,348	2,488.81	1,922.69	44	77	1,742.95
Variety meats, edible offals(MT):									
World	270,960	325,396	388,564	486,049	1,434.02	1,524.45	42,173	66,142	1,568.35
Canada	14,827	12,853	12,888	10,986	869.23	848.16	1,614	1,347	834.72
Latin America	106,630	85,762	93,863	78,544	880.27	927.50	8,890	8,834	982.61
Mexico	93,025	73,001	79,647	65,132	856.19	892.21	7,037	6,739	957.71
Caribbean	4,972	5,265	6,366	6,122	1,079.25	1,162.85	412	545	1,322.41

See footnotes at end of table.

Appendix table A-2--U.S. agricultural exports: Quantity, value, and unit value by commodity and country, October-June 1993/94 and 1994/95, and June 1995--continued

Commodity and country	October-June						June 1995		
	Quantity		Value (1,000 dol)		Unit value (\$)		Quantity	Value (1,000 dol)	Unit value (\$)
	1993/94	1994/95	1993/94	1994/95	1993/94	1994/95			
Variety meats, edible offals(MT):									
S America	8,323	6,999	8,488	7,554	1,018.85	1,079.30	1,521	1,526	1,003.00
W Europe	9,833	22,020	13,701	21,173	1,378.30	861.52	1,573	1,420	802.80
European Union	0,246	21,682	12,441	20,888	1,345.54	969.40	1,568	1,414	801.80
United Kingdom	2,722	9,610	4,884	7,290	1,783.52	758.58	929	553	595.50
Former Soviet Union	15,045	44,805	14,105	43,236	937.51	962.83	9,139	9,730	1,064.80
Russia	15,045	44,805	14,105	42,909	937.51	961.97	9,120	9,709	1,064.80
Asia	100,161	135,461	236,954	320,170	2,365.73	2,363.56	19,790	44,113	2,229.00
Japan	73,236	85,662	206,942	257,646	2,825.68	3,007.71	13,289	36,516	2,747.80
Southeast Asia	4,508	9,308	5,002	9,733	1,109.55	1,045.61	1,637	1,699	1,038.00
Indonesia	3,133	8,039	3,396	7,525	1,083.92	936.19	1,426	1,457	1,021.50
Other East Asia	18,537	37,917	21,068	49,215	1,078.34	1,297.86	4,618	5,596	1,211.40
Korea, Rep of	11,430	15,049	11,479	14,896	1,004.27	989.84	2,802	2,545	808.90
Hong Kong	8,008	21,629	8,298	30,106	1,161.13	1,391.82	1,707	2,713	1,589.40
Africa	18,713	18,267	13,382	16,414	678.86	898.54	347	245	706.80
N Africa	18,414	15,764	13,186	14,423	679.71	814.94	62	46	875.70
Egypt	18,414	15,716	13,186	14,386	679.71	815.23	19	14	730.80
Developed countries	98,676	122,966	234,147	291,852	2,372.89	2,373.28	16,572	39,413	2,364.00
Developing countries	166,248	156,467	138,321	152,002	885.27	1,016.27	16,298	16,859	1,034.41
Other countries	16,036	45,973	16,086	45,214	1,003.66	873.50	9,203	9,870	1,072.40
Other meats - fr or prep(MT):									
World	173,754	243,998	150,828	168,179	868.63	876.87	22,176	16,018	722.90
Canada	22,367	25,310	28,339	32,245	1,267.00	1,274.04	2,773	3,942	1,385.48
Latin America	63,786	65,893	50,613	41,064	795.35	522.24	7,742	3,773	487.32
Mexico	52,034	61,077	46,507	36,723	749.70	573.11	7,493	3,214	423.98
Caribbean	1,059	1,134	2,407	2,672	2,272.67	2,167.89	185	381	2,058.00
W Europe	5,324	3,680	1,876	1,888	352.45	512.01	101	107	1,953.18
European Union	5,236	3,625	1,477	1,683	282.16	464.40	89	182	2,042.37
E Europe	226	7,340	293	3,646	1,297.10	496.74	11	25	2,272.73
Romania	17	7,239	22	3,521	1,285.18	486.40	0	0	.00
Former Soviet Union	6,180	18,568	13,862	24,077	2,239.45	1,295.70	993	1,273	1,282.45
Russia	4,459	18,531	7,175	24,021	1,609.21	1,296.27	879	1,243	1,270.08
Ukraine	1,691	0	6,575	0	3,889.06	.00	0	0	.00
Asia	75,513	122,760	55,215	61,348	731.20	489.74	10,508	6,824	649.34
W Asia (Midwest)	690	1,218	1,534	2,928	2,222.89	2,404.27	69	226	3,280.26
Saudi Arabia	548	829	1,200	1,761	2,189.60	2,124.67	53	180	3,582.21
Southeast Asia	13,148	27,488	25,109	22,762	1,909.74	828.05	2,563	3,438	1,341.55
Japan	34,760	58,269	11,403	20,281	328.04	297.07	6,108	1,911	312.80
Thailand	3,375	14,601	1,196	3,859	354.39	264.29	1,775	479	269.78
Malaysia	1,852	7,708	554	2,329	299.33	302.18	618	258	416.82
Indonesia	27,634	43,897	8,111	12,139	293.52	276.54	3,209	913	284.58
Other East Asia	26,879	24,116	17,007	14,775	632.71	612.66	1,721	1,227	712.76
Korea, Rep of	4,404	4,471	5,578	5,171	1,358.22	1,156.61	603	586	971.01
Hong Kong	2,400	1,069	4,192	3,031	1,746.81	2,835.28	47	124	2,635.78
Taiwan	20,375	18,576	7,236	6,573	355.14	353.83	1,071	517	482.45
Developed countries	40,840	56,517	55,330	57,052	1,354.79	1,008.46	5,437	7,478	1,375.31
Developing countries	126,687	167,341	81,567	83,463	643.85	498.76	15,688	7,245	461.51
Other countries	6,227	20,140	14,031	24,664	2,259.28	1,224.63	1,041	1,295	1,244.37
Poultry & poultry prods(NA):									
World	--	--	1,264,236	1,616,056	(1)	(1)	--	165,281	(1)
Canada	--	--	167,752	164,803	(1)	(1)	--	21,125	(1)
Latin America	--	--	284,485	278,361	(1)	(1)	--	28,612	(1)
Mexico	--	--	181,693	160,087	(1)	(1)	--	13,723	(1)
Central America	--	--	13,804	12,782	(1)	(1)	--	1,469	(1)
Caribbean	--	--	67,178	66,736	(1)	(1)	--	7,456	(1)
Jamaica	--	--	14,965	15,676	(1)	(1)	--	1,352	(1)
Neth Antilles	--	--	14,428	16,696	(1)	(1)	--	1,750	(1)
S America	--	--	31,810	38,757	(1)	(1)	--	5,966	(1)
W Europe	--	--	56,566	69,039	(1)	(1)	--	5,892	(1)
European Union	--	--	48,828	63,283	(1)	(1)	--	5,755	(1)
Netherlands	--	--	13,122	14,835	(1)	(1)	--	1,560	(1)
E Europe	--	--	58,620	42,192	(1)	(1)	--	3,701	(1)
Poland	--	--	38,745	20,698	(1)	(1)	--	1,734	(1)
Romania	--	--	16,532	13,654	(1)	(1)	--	878	(1)
Former Soviet Union	--	--	220,428	370,408	(1)	(1)	--	37,788	(1)
Russia	--	--	196,739	354,761	(1)	(1)	--	32,927	(1)
Asia	--	--	452,143	637,187	(1)	(1)	--	64,435	(1)
W Asia (Midwest)	--	--	43,498	51,411	(1)	(1)	--	4,528	(1)
Saudi Arabia	--	--	15,289	19,431	(1)	(1)	--	1,430	(1)
United Arab Emir	--	--	14,475	13,686	(1)	(1)	--	1,411	(1)
Japan	--	--	135,887	164,182	(1)	(1)	--	18,129	(1)
China	--	--	19,317	33,618	(1)	(1)	--	3,843	(1)
Southeast Asia	--	--	42,374	47,140	(1)	(1)	--	4,180	(1)
Singapore	--	--	27,612	27,121	(1)	(1)	--	2,365	(1)
Other East Asia	--	--	208,166	336,184	(1)	(1)	--	14,139	(1)
Korea, Rep of	--	--	18,667	29,859	(1)	(1)	--	9,511	(1)
Hong Kong	--	--	185,155	300,293	(1)	(1)	--	29,893	(1)
Oceania	--	--	16,256	14,371	(1)	(1)	--	1,887	(1)
Africa	--	--	7,985	39,684	(1)	(1)	--	1,841	(1)
Sub-Saharan	--	--	2,788	34,802	(1)	(1)	--	1,055	(1)
Rep S Africa	--	--	2,427	33,670	(1)	(1)	--	725	(1)
Developed countries	--	--	364,693	493,662	(1)	(1)	--	46,111	(1)
Developing countries	--	--	659,628	778,266	(1)	(1)	--	78,485	(1)
Other countries	--	--	239,915	404,237	(1)	(1)	--	40,685	(1)

See footnotes at end of table.

Appendix table A-2--U.S. agricultural exports: Quantity, value, and unit value by commodity and country, October-June 1993/94 and 1994/95, and June 1995--continued

Commodity and country	October-June						June 1995		
	Quantity		Value (1,000 dol)		Unit value (\$)		Quantity	Value (1,000 dol)	Unit value (\$)
	1993/94	1994/95	1993/94	1994/95	1993/94	1994/95			
Poultry - live(NA):									
World	--	--	85,295	91,291	(1)	(1)	--	10,790	(1)
Canada	--	--	22,871	20,267	(1)	(1)	--	2,498	(1)
Latin America	--	--	29,517	29,050	(1)	(1)	--	3,378	(1)
Mexico	--	--	6,750	5,508	(1)	(1)	--	349	(1)
Central America	--	--	4,584	4,747	(1)	(1)	--	327	(1)
Guatemala	--	--	1,278	1,149	(1)	(1)	--	157	(1)
El Salvador	--	--	911	1,196	(1)	(1)	--	29	(1)
Costa Rica	--	--	700	915	(1)	(1)	--	107	(1)
Panama	--	--	896	758	(1)	(1)	--	35	(1)
Caribbean	--	--	3,172	3,474	(1)	(1)	--	244	(1)
Dominican Republic	--	--	1,774	1,851	(1)	(1)	--	82	(1)
S America	--	--	14,991	15,321	(1)	(1)	--	2,458	(1)
Colombia	--	--	1,992	1,893	(1)	(1)	--	280	(1)
Ecuador	--	--	1,454	1,738	(1)	(1)	--	113	(1)
Peru	--	--	1,395	1,311	(1)	(1)	--	95	(1)
Chile	--	--	1,019	531	(1)	(1)	--	130	(1)
Brazil	--	--	7,223	7,857	(1)	(1)	--	1,310	(1)
Argentina	--	--	1,767	1,670	(1)	(1)	--	473	(1)
W Europe	--	--	6,380	7,322	(1)	(1)	--	651	(1)
European Union	--	--	5,979	6,771	(1)	(1)	--	651	(1)
Netherlands	--	--	3,370	2,961	(1)	(1)	--	215	(1)
Spain, incl Canary Is	--	--	1,608	2,352	(1)	(1)	--	286	(1)
E Europe	--	--	1,250	1,008	(1)	(1)	--	101	(1)
Hungary	--	--	889	218	(1)	(1)	--	0	(1)
Asia	--	--	24,278	30,274	(1)	(1)	--	3,868	(1)
W Asia (Mideast)	--	--	3,182	3,117	(1)	(1)	--	375	(1)
Turkey	--	--	1,048	643	(1)	(1)	--	17	(1)
Syria	--	--	679	964	(1)	(1)	--	0	(1)
S Asia	--	--	1,255	1,559	(1)	(1)	--	248	(1)
Japan	--	--	2,294	1,809	(1)	(1)	--	79	(1)
China	--	--	4,483	6,825	(1)	(1)	--	1,477	(1)
Southeast Asia	--	--	9,804	12,817	(1)	(1)	--	1,073	(1)
Thailand	--	--	2,210	3,719	(1)	(1)	--	455	(1)
Malaysia	--	--	1,533	1,741	(1)	(1)	--	38	(1)
Indonesia	--	--	3,597	3,952	(1)	(1)	--	368	(1)
Philippines	--	--	2,404	3,207	(1)	(1)	--	211	(1)
Other East Asia	--	--	3,260	3,936	(1)	(1)	--	615	(1)
Korea, Rep of	--	--	1,325	2,041	(1)	(1)	--	355	(1)
Taiwan	--	--	1,382	1,429	(1)	(1)	--	184	(1)
Africa	--	--	1,962	3,488	(1)	(1)	--	213	(1)
N Africa	--	--	1,515	1,671	(1)	(1)	--	31	(1)
Egypt	--	--	1,574	1,542	(1)	(1)	--	31	(1)
Sub-Sahara	--	--	346	1,817	(1)	(1)	--	182	(1)
Rep S Africa	--	--	151	1,545	(1)	(1)	--	0	(1)
Developed countries	--	--	32,409	31,748	(1)	(1)	--	3,410	(1)
Developing countries	--	--	49,386	52,514	(1)	(1)	--	5,843	(1)
Other countries	--	--	4,499	7,019	(1)	(1)	--	1,477	(1)
Baby chicks(NA):									
World	43,041,417	39,733,208	75,071	79,291	1.74	2.05	4,533,513	8,706	1.92
Canada	15,844,596	11,298,082	12,360	11,227	.78	.99	1,577,403	1,210	.72
Latin America	18,597,054	17,515,048	28,978	28,339	1.56	1.61	1,982,236	3,344	1.69
Mexico	8,242,257	7,395,149	6,432	5,175	.78	.70	714,485	338	.47
Central America	2,752,932	2,398,578	4,444	4,534	1.61	1.89	157,414	315	2.00
Guatemala	764,758	478,310	1,263	1,127	1.65	2.36	63,420	154	2.43
El Salvador	426,214	502,758	671	1,101	2.04	1.89	23,760	28	1.20
Costa Rica	593,509	582,018	587	898	1.16	1.54	59,856	97	1.62
Panama	553,086	374,531	814	681	1.47	1.82	10,378	35	3.34
Caribbean	2,544,834	3,101,858	3,124	3,344	1.18	1.08	336,697	234	.69
Dominican Republic	1,032,072	948,410	1,755	1,809	1.70	1.91	65,479	82	1.25
S America	4,956,921	4,729,454	14,978	15,285	3.02	3.23	773,640	2,458	3.18
Colombia	579,162	515,209	1,992	1,948	2.93	3.77	126,276	280	2.21
Ecuador	739,435	925,135	1,442	1,738	1.95	1.89	83,064	113	1.36
Peru	547,067	556,435	1,395	1,311	2.55	2.35	131,135	95	.72
Chile	109,435	45,820	1,019	531	9.31	11.67	9,250	130	14.03
Brazil	2,190,728	2,092,762	7,223	7,857	3.30	3.75	277,751	1,310	4.72
Argentina	625,478	472,676	1,767	1,670	2.82	3.53	99,937	473	4.73
W Europe	1,073,871	1,178,107	5,264	7,030	5.83	5.96	85,639	637	7.36
European Union	957,127	832,317	5,363	5,479	6.06	7.60	86,639	637	7.36
Netherlands	484,296	285,484	3,271	2,890	6.75	10.12	32,190	215	6.88
Austria	18,900	238,482	282	875	14.81	3.67	0	0	.00
Spain, incl Canary Is	214,690	221,103	1,698	2,311	7.81	10.45	17,590	286	16.26
E Europe	200,812	198,682	1,212	616	6.03	3.10	29,648	101	3.40
Hungary	83,160	15,440	889	218	10.59	14.10	0	0	.00
Asia	6,544,997	7,754,318	24,258	28,546	3.71	3.88	671,921	3,180	4.73
W Asia (Mideast)	1,345,549	834,543	3,182	3,071	2.36	3.68	62,402	375	6.01
Turkey	541,533	234,599	1,048	643	1.93	2.74	5,750	17	2.91
Syria	168,855	59,328	678	964	3.43	15.33	0	0	.00
S Asia	267,409	334,351	1,255	1,669	4.69	4.99	77,385	249	3.22
Pakistan	226,381	208,576	850	851	3.80	4.13	71,175	222	3.11
Japan	1,432,271	1,151,986	2,294	1,884	1.60	1.62	16,570	71	4.28
China	803,547	1,828,777	4,483	5,169	4.96	2.83	208,269	797	3.82
Southeast Asia	1,817,383	2,791,135	9,792	12,817	5.11	4.59	195,636	1,073	5.48
Thailand	356,717	697,151	2,210	3,719	5.19	5.33	49,810	455	9.14

See footnotes at end of table.

Appendix table A-2--U.S. agricultural exports: Quantity, value, and unit value by commodity and country, October-June 1993/94 and 1994/95, and June 1995--continued

Commodity and country	October-June						June 1995		
	Quantity		Value (1,000 dol)		Unit value (\$)		Quantity	Value (1,000 dol)	Unit value (\$)
	1993/94	1994/95	1993/94	1994/95	1993/94	1994/95			
Baby chicks(NO):									
Malaysia	370,180	379,532	1,539	1,741	4.14	4.59	17,850	38	2.14
Indonesia	616,771	678,312	3,687	3,952	5.93	5.83	87,531	368	4.21
Philippines	536,913	968,102	2,392	3,207	4.45	3.31	40,345	211	5.23
Other East Asia	678,738	803,516	3,252	3,836	4.78	4.90	111,560	615	5.53
Korea, Rep of	246,357	288,841	1,322	2,041	5.36	7.07	45,201	355	7.67
Taiwan	281,426	332,970	1,377	1,429	4.89	4.29	33,734	184	5.46
Africa	735,988	639,491	1,862	3,488	2.56	5.45	65,566	213	3.28
N Africa	470,143	345,281	1,615	1,671	3.43	4.83	11,500	31	2.68
Egypt	460,368	315,231	1,574	1,542	3.42	4.88	11,500	31	2.68
Sub-Saharan	266,845	293,210	346	1,817	1.30	6.20	54,066	182	3.37
Rep S Africa	245,184	231,814	161	1,546	.66	6.67	0	0	.00
Developed countries	18,700,984	13,841,812	21,783	22,387	1.16	1.60	1,793,662	2,100	1.17
Developing countries	23,417,530	22,906,299	48,789	51,565	2.08	2.25	2,531,583	5,808	2.28
Other countries	922,803	1,884,997	4,499	5,339	4.87	2.83	208,268	797	3.82
Other live poultry(NA):									
World	--	--	11,224	11,990	(1)	(1)	--	2,025	(1)
Canada	--	--	10,510	9,040	(1)	(1)	--	1,289	(1)
Latin America	--	--	530	712	(1)	(1)	--	34	(1)
Mexico	--	--	328	333	(1)	(1)	--	11	(1)
Central America	--	--	150	213	(1)	(1)	--	13	(1)
Caribbean	--	--	48	131	(1)	(1)	--	10	(1)
W Europe	--	--	116	282	(1)	(1)	--	14	(1)
European Union	--	--	116	282	(1)	(1)	--	14	(1)
E Europe	--	--	39	182	(1)	(1)	--	0	(1)
Poland	--	--	39	182	(1)	(1)	--	0	(1)
Asia	--	--	20	1,728	(1)	(1)	--	0	(1)
China	--	--	0	1,657	(1)	(1)	--	680	(1)
Developed countries	--	--	10,627	9,361	(1)	(1)	--	1,310	(1)
Developing countries	--	--	597	949	(1)	(1)	--	34	(1)
Other countries	--	--	0	1,680	(1)	(1)	--	680	(1)
Poultry meats(MT):									
World	1,011,214	1,381,406	1,046,096	1,376,993	1,036.47	986.80	141,658	138,316	976.41
Canada	41,562	43,902	114,828	117,557	2,762.81	2,577.72	5,471	15,531	2,833.70
Latin America	189,825	208,612	228,428	222,951	1,147.57	1,068.78	22,863	22,373	978.67
Mexico	134,171	128,609	164,684	144,073	1,227.49	1,120.24	12,858	12,361	961.34
Caribbean	46,878	65,651	47,403	55,623	1,011.19	999.49	6,233	6,519	1,045.85
Jamaica	18,186	21,434	10,494	11,162	546.95	520.76	1,741	866	555.76
Leeward & Windward Is	10,290	12,665	12,023	14,955	1,168.44	1,180.84	1,510	1,742	1,153.43
Neth Antilles	10,245	11,684	14,237	16,342	1,388.65	1,397.46	1,213	1,723	1,420.14
S America	12,632	18,691	11,657	18,191	914.80	972.72	2,846	2,699	948.33
W Europe	35,804	39,801	35,844	46,586	1,003.81	1,169.73	3,184	3,842	1,206.70
European Union	30,070	35,208	31,694	42,154	1,054.01	1,197.29	3,078	3,710	1,205.31
E Europe	76,776	48,659	67,314	40,817	746.52	838.53	4,774	3,593	752.61
Poland	55,587	24,368	38,455	20,144	591.67	826.66	2,209	1,676	758.93
Romania	18,032	15,060	15,532	13,383	816.82	888.64	1,375	978	711.36
Former Soviet Union	252,791	463,424	220,371	369,758	871.75	797.88	48,839	37,775	773.37
Russia	232,420	443,781	196,682	354,109	846.24	797.84	42,174	32,914	760.44
Asia	382,091	529,526	367,606	529,933	952.09	1,000.77	53,139	51,726	973.41
W Asia (Mideast)	23,449	31,730	34,113	40,589	1,454.78	1,278.50	2,393	3,141	1,312.63
Saudi Arabia	9,874	14,891	15,029	19,037	1,509.81	1,278.42	860	1,246	1,448.76
United Arab Emir	7,991	6,800	11,224	9,334	1,404.57	1,372.71	933	1,110	1,190.11
Japan	85,375	96,652	110,260	128,515	1,276.52	1,329.67	10,516	13,633	1,296.42
China	21,734	31,805	14,028	24,710	545.50	776.91	1,992	1,331	668.06
Southeast Asia	26,534	24,129	30,871	31,608	1,167.23	1,309.96	2,278	2,790	1,220.30
Singapore	23,473	19,883	27,277	25,779	1,162.08	1,340.07	1,778	2,359	1,326.87
Other East Asia	223,989	345,027	178,232	304,314	795.68	882.00	35,860	30,841	857.64
Korea, Rep of	9,910	18,026	15,364	25,249	1,560.31	1,327.09	2,392	2,908	1,215.78
Hong Kong	213,526	325,024	162,013	277,766	758.75	854.60	33,452	27,743	828.35
Oceania	14,758	11,667	15,702	13,700	1,063.94	1,174.28	1,608	1,848	1,149.34
Africa	6,508	35,815	5,802	35,710	906.94	997.08	1,780	1,628	914.79
Sub-Saharan	2,931	32,937	2,365	32,786	806.89	985.42	1,213	873	719.88
Rep S Africa	2,596	32,026	2,191	31,896	844.01	998.06	1,011	725	717.11
Developed countries	167,710	212,777	264,861	325,159	1,579.28	1,528.17	20,241	33,776	1,668.67
Developing countries	568,979	573,400	549,835	657,367	964.59	976.18	70,686	65,436	927.02
Other countries	274,525	495,228	234,400	394,467	853.84	796.53	50,831	39,106	768.34
Chickens - fr or froz(MT):									
World	888,532	1,227,219	812,031	1,123,294	913.90	915.32	126,262	114,410	806.13
Canada	27,769	29,567	59,757	62,927	2,151.85	2,128.30	3,589	8,526	2,376.48
Latin America	134,750	145,739	118,454	127,817	879.06	877.03	17,202	15,308	859.87
Mexico	72,630	70,047	59,632	56,443	821.04	805.78	7,708	6,126	794.69
Caribbean	45,200	53,695	45,265	52,959	1,001.44	985.28	5,886	6,134	1,042.06
Jamaica	18,833	21,220	10,168	10,974	539.90	517.13	1,694	937	862.91
Leeward & Windward Is	9,784	12,405	11,541	14,634	1,188.56	1,179.68	1,484	1,714	1,154.89
Neth Antilles	10,105	11,435	13,695	15,890	1,376.02	1,388.76	1,153	1,604	1,390.75
S America	11,165	16,727	8,478	14,120	759.32	844.17	2,734	2,318	848.02
W Europe	30,026	31,186	26,717	33,692	856.50	1,080.03	2,587	2,821	1,080.30
European Union	23,527	27,200	20,889	30,198	887.86	1,108.00	2,580	2,811	1,089.67
E Europe	69,862	44,582	51,918	36,683	743.15	822.82	4,530	3,364	742.52
Poland	48,928	22,030	33,239	17,668	679.35	802.02	2,159	1,518	745.80
Romania	17,905	13,649	16,447	12,037	918.54	881.91	1,215	832	684.46
Former Soviet Union	244,502	444,799	211,255	351,012	864.02	789.15	45,828	34,898	761.50
Russia	224,600	425,997	188,942	337,072	841.24	789.40	40,609	31,136	766.78
Asia	361,916	498,522	325,126	475,420	898.35	953.66	50,133	46,786	933.43

See footnotes at end of table.

Appendix table A-2--U.S. agricultural exports: Quantity, value, and unit value by commodity and country, October-June 1993/94 and 1994/95, and June 1996--continued

Commodity and country	October-June						June 1996		
	Quantity		Value (1,000 dol)		Unit value (\$)		Quantity	Value (1,000 dol)	Unit value (\$)
	1993/94	1994/95	1993/94	1994/95	1993/94	1994/95			
Chickens - fr or froz(MT):									
W Asia (Mideast)	22,648	30,440	31,946	37,001	1,410.48	1,216.62	2,248	2,688	1,195.62
Saudi Arabia	8,416	14,427	13,477	17,534	1,431.28	1,216.37	789	1,011	1,281.61
United Arab Emir	7,918	6,608	11,074	8,774	1,398.38	1,327.82	930	1,090	1,171.75
Japan	81,214	91,378	95,632	112,833	1,176.30	1,234.79	10,103	12,342	1,221.61
China	21,532	30,911	13,765	23,806	639.29	770.16	1,948	1,280	657.26
Southeast Asia	23,950	21,859	25,086	26,394	1,047.43	1,206.93	2,118	2,480	1,170.79
Singapore	21,248	18,084	22,140	22,390	1,041.99	1,238.13	1,718	2,257	1,313.68
Other East Asia	212,571	323,748	158,787	275,211	747.03	850.08	33,716	28,006	830.66
Hong Kong	208,746	315,631	154,664	266,759	740.82	845.16	32,595	26,809	822.31
Oceania	13,430	10,549	14,160	12,087	1,053.67	1,145.77	1,526	1,761	1,154.09
Africa	6,277	22,266	5,653	23,657	900.61	1,062.47	867	938	1,081.48
Sub-Sahara	2,737	20,709	2,176	21,917	795.07	1,058.34	460	436	945.67
Rep S Africa	2,498	20,262	2,040	21,463	816.80	1,059.79	349	331	947.74
Developed countries	141,764	172,650	183,349	231,200	1,293.34	1,339.33	16,666	24,056	1,443.43
Developing countries	480,734	578,859	403,661	517,276	839.68	893.61	61,820	54,175	876.34
Other countries	266,034	475,710	226,021	374,818	845.83	787.91	47,776	36,178	767.25
Turkeys - fr or froz(MT):									
World	77,769	86,673	120,937	119,995	1,647.36	1,386.06	8,831	10,484	1,187.23
Canada	2,012	1,370	6,115	4,237	3,039.26	3,092.88	104	281	2,701.32
Latin America	48,806	60,820	73,045	70,861	1,599.09	1,391.62	4,914	5,622	1,144.11
Mexico	46,992	48,354	75,439	67,375	1,605.35	1,393.38	4,710	5,419	1,149.33
Caribbean	779	1,351	939	1,634	1,205.37	1,209.77	195	193	990.02
S America	864	1,040	1,359	1,459	1,573.25	1,402.72	9	16	1,752.33
W Europe	4,322	6,816	6,975	9,861	1,613.79	1,446.82	438	640	1,461.96
European Union	4,168	6,221	6,763	9,030	1,622.24	1,451.62	339	517	1,526.28
United Kingdom	2,584	3,098	4,517	6,235	1,747.97	1,689.82	154	208	1,367.77
Germany	381	1,080	270	1,250	708.16	1,157.26	44	51	1,156.89
Greece	794	886	1,460	1,283	1,838.62	1,447.94	38	134	3,530.55
E Europe	5,054	1,326	4,834	1,206	798.55	909.79	47	43	922.34
Poland	6,054	410	4,834	288	798.55	702.28	0	0	.00
Former Soviet Union	5,076	2,323	3,956	2,284	779.37	861.60	497	380	764.92
Russia	5,076	1,975	3,956	1,833	779.37	953.38	111	128	1,152.69
Asia	10,172	19,112	19,124	27,339	1,880.09	1,430.46	2,393	3,141	1,312.67
W Asia (Mideast)	463	363	1,229	655	2,713.90	1,887.48	49	100	2,036.88
Japan	598	661	1,367	1,467	2,285.33	2,252.85	66	134	2,031.67
Other East Asia	8,416	16,708	15,201	23,251	1,906.38	1,391.58	2,167	2,731	1,260.08
Korea, Rep of	6,199	11,372	11,436	17,208	1,844.81	1,513.22	1,318	1,752	1,329.62
Hong Kong	2,082	5,034	3,433	5,624	1,649.08	1,097.36	785	851	1,083.83
Africa	231	3,783	249	3,171	1,079.20	838.21	384	324	844.63
Sub-Sahara	194	2,469	189	2,029	973.62	821.59	231	114	491.96
Rep S Africa	98	2,015	151	1,693	1,637.67	839.99	140	70	497.62
Developed countries	7,059	10,925	14,716	17,344	2,081.83	1,587.68	748	1,125	1,504.05
Developing countries	65,444	72,379	101,415	89,464	1,549.65	1,374.21	7,542	8,929	1,183.87
Other countries	6,266	3,269	4,206	3,187	800.02	974.87	641	431	795.87
Other poultry - fr or froz(MT):									
World	6,890	10,772	10,468	14,108	1,519.37	1,309.80	637	947	1,486.17
Canada	1,021	1,622	2,061	2,997	2,018.83	1,848.01	100	187	1,871.74
Latin America	579	688	815	1,114	1,408.24	1,619.02	63	118	1,869.48
Mexico	365	390	608	757	1,666.72	1,840.91	45	97	2,151.51
Caribbean	60	221	46	224	761.60	1,013.06	2	3	1,296.00
W Europe	2,226	1,258	3,327	1,322	1,495.12	1,050.71	104	142	1,366.85
European Union	2,175	1,258	3,278	1,322	1,497.10	1,050.71	104	142	1,366.85
United Kingdom	272	82	303	48	1,113.75	590.79	0	0	.00
Netherlands	688	51	2,010	65	2,880.09	1,072.33	0	0	.00
France	227	318	347	507	1,529.95	1,593.17	67	112	1,676.22
Germany	920	559	556	511	803.17	913.49	37	30	806.62
Greece	18	181	40	162	2,225.00	893.99	0	0	.00
E Europe	823	1,400	543	1,105	660.04	789.44	125	111	887.01
Hungary	0	250	0	265	.00	1,059.46	0	0	.00
Poland	679	762	363	575	626.40	754.43	40	59	1,470.65
Romania	127	310	86	218	674.17	703.93	41	28	684.05
Former Soviet Union	336	1,758	291	1,372	866.44	780.46	114	141	1,233.64
Russia	336	1,627	281	1,261	866.44	775.08	93	126	1,357.10
Asia	1,750	3,847	3,141	5,740	1,794.96	1,491.98	118	217	1,836.26
W Asia (Mideast)	172	293	298	533	1,734.11	1,818.03	27	63	2,328.11
Saudi Arabia	82	73	103	166	1,251.41	2,256.78	18	37	2,082.06
Japan	184	296	470	823	2,556.08	2,779.63	38	97	2,957.66
Southeast Asia	826	911	1,317	1,573	1,593.95	1,727.01	63	57	1,068.46
Singapore	798	837	1,279	1,468	1,602.91	1,753.88	34	39	1,147.29
Other East Asia	646	2,245	1,041	2,806	1,806.10	1,196.41	0	0	.00
Hong Kong	641	2,300	1,036	2,726	1,913.98	1,185.39	0	0	.00
Oceania	156	189	280	459	1,858.30	2,307.27	13	31	2,416.00
French Pacif Is	116	199	262	459	2,260.62	2,307.27	13	31	2,416.00
Developed countries	3,431	3,176	5,861	5,142	1,708.25	1,618.03	242	427	1,762.47
Developing countries	3,101	5,838	4,301	7,595	1,386.99	1,300.98	281	390	1,350.70
Other countries	358	1,758	306	1,372	855.86	780.46	114	141	1,233.64
Poultry meats - prep or pres(MT):									
World	98,029	56,842	105,260	119,594	2,768.32	2,103.97	5,928	12,475	2,104.46
Canada	10,760	11,343	46,894	47,395	4,358.21	4,178.38	1,678	6,537	3,895.59
Latin America	15,790	11,265	32,115	23,169	2,033.96	2,056.71	684	1,325	1,957.82
Mexico	14,184	9,818	28,015	19,497	2,046.59	1,985.87	395	725	1,836.00
Caribbean	838	384	1,163	806	1,374.11	2,097.92	180	180	1,263.74
S America	662	881	1,633	2,493	2,967.62	2,830.10	109	358	3,472.21

See footnotes at end of table.

Appendix table A-2--U.S. agricultural exports: Quantity, value, and unit value by commodity and country, October-June 1993/94 and 1994/95, and June 1995--continued

Commodity and country	October-June						June 1995		
	Quantity		Value (1,000 dol)		Unit value (\$)		Quantity	Value (1,000 dol)	Unit value (\$)
	1993/94	1994/95	1993/94	1994/95	1993/94	1994/95			
Poultry meats - prep or pres(MT):									
Colombia	127	428	298	1,278	2,349.96	2,896.16	54	183	3,396.00
W Europe	231	533	926	1,582	4,006.78	3,156.20	55	239	4,346.00
European Union	199	529	764	1,655	3,841.26	3,147.21	55	239	4,346.00
E Europe	36	1,351	19	1,822	514.39	1,348.56	72	75	1,043.00
Poland	36	1,166	19	1,613	514.39	1,383.12	0	0	0.00
Former Soviet Union	2,877	14,492	4,868	15,090	1,692.12	1,041.26	2,400	2,367	881.00
Russia	2,408	13,234	3,493	13,943	1,480.73	1,053.56	1,361	1,522	1,118.00
Ukraine	466	0	1,370	0	2,940.06	.00	0	0	0.00
Asia	8,253	8,045	20,216	21,435	2,449.37	2,664.39	495	1,572	3,176.00
W Asia (Mideast)	175	634	640	2,380	3,654.71	3,754.30	59	291	4,216.00
Japan	4,379	4,327	12,591	13,393	2,943.77	3,096.23	309	1,060	3,430.00
Southeast Asia	1,232	858	3,490	2,615	2,832.71	3,047.84	40	117	2,835.00
Singapore	1,159	775	3,214	2,283	2,773.25	2,845.66	18	46	2,868.00
Other East Asia	2,467	2,226	3,194	3,047	1,284.83	1,368.66	77	104	1,349.00
Hong Kong	2,158	2,059	2,880	2,757	1,334.58	1,338.98	72	89	1,241.70
Africa	0	9,765	0	8,882	.00	809.82	529	365	682.00
Sub-Sahara	0	9,759	0	8,841	.00	805.89	522	325	621.70
Rep S Africa	0	9,759	0	8,841	.00	805.89	522	325	621.70
Developed countries	15,445	26,026	60,935	71,472	3,945.01	2,745.18	2,585	8,168	3,159.70
Developing countries	19,700	16,324	39,457	33,032	2,002.89	2,023.61	943	1,951	2,068.70
Other countries	2,877	14,492	4,868	15,090	1,692.12	1,041.26	2,400	2,367	881.00
Feathers & downs, crude(MT):									
World	1,738	2,680	15,505	23,753	8,820.93	8,552.82	326	1,801	5,525.20
Canada	280	370	2,282	3,504	7,800.23	9,470.88	43	365	8,496.00
Latin America	90	43	360	199	4,000.00	4,624.44	0	0	0.00
Mexico	42	1	197	22	4,697.57	22,215.00	0	0	0.00
S America	48	32	156	100	3,246.39	3,122.06	0	0	0.00
W Europe	190	291	1,252	1,731	9,634.45	5,945.80	57	121	2,115.00
European Union	190	291	1,252	1,731	9,634.45	5,945.80	57	121	2,115.00
Netherlands	9	17	425	82	47,212.22	3,669.12	0	0	0.00
France	9	106	59	239	6,587.67	2,251.27	0	0	0.00
Germany	15	4	322	118	21,475.67	29,432.00	0	0	0.00
Italy	97	116	434	1,271	4,477.32	10,964.27	45	116	2,529.00
Asia	1,187	1,938	11,238	18,003	9,388.82	9,288.35	226	1,315	5,819.00
S Asia	39	96	1,175	2,311	30,126.82	24,074.50	8	224	28,006.00
Bangladesh	39	96	1,175	2,311	30,126.82	24,074.50	8	224	28,006.00
Japan	123	147	2,842	3,459	23,921.70	23,595.39	29	201	6,929.20
China	155	337	801	1,951	4,855.46	5,790.82	10	35	3,635.00
Southeast Asia	50	86	1,050	1,937	21,009.54	22,820.45	15	236	14,742.10
Thailand	11	41	388	1,081	35,354.64	26,362.46	3	82	30,644.30
Indonesia	19	15	356	466	18,754.26	31,087.67	3	90	29,980.00
Other East Asia	798	1,267	5,187	8,299	6,500.87	6,850.32	163	519	3,797.00
Korea, Rep of	58	95	1,293	1,807	22,280.33	19,018.42	7	220	31,446.00
Hong Kong	347	549	1,735	3,404	5,004.06	6,200.10	44	130	2,951.00
Taiwan	383	623	2,158	3,089	5,491.61	4,967.55	112	269	2,402.20
Oceania	22	15	287	204	13,038.50	12,777.25	0	0	0.00
Australia	22	15	287	204	13,038.50	12,777.25	0	0	0.00
Developed countries	595	851	6,931	9,055	11,628.42	10,640.66	129	687	5,324.70
Developing countries	965	1,475	7,618	12,606	7,894.18	8,546.47	177	1,025	5,780.80
Other countries	177	354	956	2,091	5,401.88	5,907.88	20	89	4,457.00
Eggs(MT):									
World	--	--	114,341	124,029	(1)	(1)	--	14,433	(1)
Canada	--	--	27,761	23,474	(1)	(1)	--	2,731	(1)
Latin America	--	--	25,190	26,151	(1)	(1)	--	2,851	(1)
Mexico	--	--	10,043	10,484	(1)	(1)	--	1,012	(1)
Central America	--	--	3,431	2,950	(1)	(1)	--	346	(1)
Nicaragua	--	--	1,666	1,877	(1)	(1)	--	237	(1)
Caribbean	--	--	6,600	7,562	(1)	(1)	--	693	(1)
Jamaica	--	--	4,255	4,303	(1)	(1)	--	337	(1)
S America	--	--	5,106	5,155	(1)	(1)	--	809	(1)
Colombia	--	--	2,802	1,877	(1)	(1)	--	445	(1)
W Europe	--	--	11,989	13,431	(1)	(1)	--	1,278	(1)
European Union	--	--	10,903	12,627	(1)	(1)	--	1,273	(1)
Netherlands	--	--	2,552	2,904	(1)	(1)	--	364	(1)
France	--	--	1,325	1,624	(1)	(1)	--	182	(1)
Germany	--	--	3,355	4,774	(1)	(1)	--	204	(1)
Spain, incl Canary Is	--	--	1,806	823	(1)	(1)	--	17	(1)
Asia	--	--	49,020	58,977	(1)	(1)	--	7,525	(1)
W Asia (Mideast)	--	--	6,120	7,680	(1)	(1)	--	1,012	(1)
Kuwait	--	--	1,590	1,186	(1)	(1)	--	87	(1)
United Arab Emir	--	--	3,251	4,352	(1)	(1)	--	300	(1)
Yemen, Rep of	--	--	0	1,391	(1)	(1)	--	561	(1)
Japan	--	--	20,391	30,290	(1)	(1)	--	4,226	(1)
Other East Asia	--	--	21,486	19,635	(1)	(1)	--	2,064	(1)
Hong Kong	--	--	20,853	18,658	(1)	(1)	--	1,943	(1)
Developed countries	--	--	60,492	67,590	(1)	(1)	--	8,238	(1)
Developing countries	--	--	53,789	55,780	(1)	(1)	--	5,182	(1)
Dairy prod(MT):									
World	--	--	550,365	527,668	(1)	(1)	--	74,511	(1)
Canada	--	--	33,265	44,822	(1)	(1)	--	6,562	(1)
Latin America	--	--	172,051	151,402	(1)	(1)	--	15,161	(1)
Mexico	--	--	135,701	82,381	(1)	(1)	--	7,472	(1)
Central America	--	--	8,982	11,118	(1)	(1)	--	982	(1)

See footnotes at end of table.

Appendix table A-2--U.S. agricultural exports: Quantity, value, and unit value by commodity and country
October-June 1993/94 and 1994/95, and June 1995--continued

Commodity and country	October-June						June 1995		
	Quantity		Value (1,000 dol)		Unit value (\$)		Quantity	Value (1,000 dol)	Unit value (\$)
	1993/94	1994/95	1993/94	1994/95	1993/94	1994/95			
Dairy prods(NA):									
Caribbean	--	--	14,341	18,185	(1)	(1)	--	1,556	(1)
S America	--	--	13,027	39,718	(1)	(1)	--	5,151	(1)
Colombia	--	--	2,697	6,039	(1)	(1)	--	541	(1)
Peru	--	--	1,216	5,549	(1)	(1)	--	239	(1)
Brazil	--	--	775	14,244	(1)	(1)	--	2,555	(1)
W Europe			20,429	19,398	(1)	(1)	--	3,345	(1)
European Union	--	--	19,405	18,294	(1)	(1)	--	3,318	(1)
France	--	--	7,772	6,213	(1)	(1)	--	574	(1)
E Europe			38,009	8,062	(1)	(1)	--	400	(1)
Poland	--	--	20,059	1,340	(1)	(1)	--	261	(1)
Former Yugoslavia	--	--	10,935	586	(1)	(1)	--	31	(1)
Romania	--	--	714	5,937	(1)	(1)	--	108	(1)
Former Soviet Union			105,021	47,062	(1)	(1)	--	3,502	(1)
Russia	--	--	89,026	29,912	(1)	(1)	--	1,917	(1)
Asia			109,118	139,124	(1)	(1)	--	18,923	(1)
W Asia (Mideast)			14,139	13,998	(1)	(1)	--	1,517	(1)
Japan	--	--	49,951	64,533	(1)	(1)	--	9,301	(1)
Southeast Asia			14,234	15,246	(1)	(1)	--	2,244	(1)
Philippines	--	--	7,079	7,835	(1)	(1)	--	1,133	(1)
Other East Asia			27,154	40,567	(1)	(1)	--	5,117	(1)
Korea, Rep of	--	--	7,402	15,365	(1)	(1)	--	2,348	(1)
Hong Kong	--	--	10,282	10,360	(1)	(1)	--	1,427	(1)
Taiwan	--	--	8,229	11,940	(1)	(1)	--	1,342	(1)
Oceania			7,334	4,431	(1)	(1)	--	273	(1)
Australia	--	--	5,576	3,571	(1)	(1)	--	171	(1)
Africa			64,198	113,365	(1)	(1)	--	26,445	(1)
N Africa			56,921	107,907	(1)	(1)	--	26,245	(1)
Algeria	--	--	50,922	92,839	(1)	(1)	--	24,098	(1)
Egypt	--	--	4,896	14,758	(1)	(1)	--	2,147	(1)
Sub-Sahara	--	--	7,218	5,459	(1)	(1)	--	201	(1)
Developed countries			112,545	137,400	(1)	(1)	--	19,464	(1)
Developing countries			329,249	336,197	(1)	(1)	--	51,139	(1)
Other countries			108,571	54,070	(1)	(1)	--	4,008	(1)
Evap & condensed milk(MT):									
World	14,641	7,528	8,387	5,099	572.87	677.91	1,016	552	543.75
Canada	1,097	580	1,444	790	1,316.47	1,361.94	5	8	1,502.00
Latin America	3,380	6,049	1,895	3,358	560.66	555.00	901	435	483.23
Mexico	2,678	812	1,319	469	492.48	577.07	6	7	1,083.33
Caribbean	672	3,896	524	2,102	779.64	539.44	360	198	553.62
Bahamas	385	2,314	224	1,285	583.00	555.31	261	159	610.36
Dominican Republic	3	128	7	52	2,328.33	403.13	0	0	.00
Leeward & Windward Is	34	352	41	142	1,200.00	403.41	0	0	.00
Trinidad-Tobago	0	777	0	369	.00	474.55	89	40	404.04
Neth Antilles	159	262	161	201	1,012.42	769.00	0	0	.00
S America	90	1,295	52	763	1,741.27	589.00	535	230	429.14
Colombia	0	612	0	326	.00	532.04	0	0	.00
Suriname	0	81	0	81	.00	1,002.00	0	0	.00
Peru	0	551	0	281	.00	509.43	502	203	404.37
Argentina	0	49	0	69	.00	1,399.84	33	27	805.82
W Europe	5,934	38	266	196	44.78	5,160.39	0	0	.00
European Union	5,934	38	266	196	44.78	5,160.39	0	0	.00
Netherlands	5,840	0	171	0	29.23	.00	0	0	.00
France	0	38	0	186	.00	5,160.39	0	0	.00
Former Soviet Union	2,709	80	3,459	97	1,276.70	1,216.77	16	15	958.13
Russia	759	77	323	90	426.01	1,167.71	16	15	958.13
Kazakhstan	244	0	556	0	2,277.26	.00	0	0	.00
Asia	1,380	640	1,161	491	840.96	766.86	36	40	1,089.44
W Asia (Mideast)	102	185	67	223	657.11	1,206.59	0	0	.00
Saudi Arabia	73	76	50	77	691.93	1,011.53	0	0	.00
United Arab Emir	25	107	10	141	408.16	1,317.93	0	0	.00
Southeast Asia	227	75	199	42	876.92	582.43	8	3	416.13
Singapore	76	26	92	11	1,209.21	405.65	8	3	416.13
Other East Asia	1,027	363	882	216	859.02	593.73	11	26	2,399.00
Korea, Rep of	0	287	0	116	.00	403.36	0	0	.00
Hong Kong	178	18	160	47	900.13	2,612.55	10	22	2,193.70
Taiwan	849	58	722	53	850.39	909.22	1	4	4,452.00
Oceania	122	129	154	141	1,259.49	1,091.63	54	48	894.67
Micronesia	122	129	154	141	1,259.49	1,091.63	54	48	894.67
Developed countries	7,059	620	1,729	894	244.96	1,603.58	5	10	2,077.40
Developing countries	4,873	6,811	3,200	4,000	656.60	587.32	978	520	531.44
Other countries	2,709	87	3,458	104	1,276.70	1,075.54	33	22	676.21
Nonfat dry milk(MT):									
World	53,970	55,877	91,578	102,939	1,686.84	1,838.84	11,657	22,372	1,819.16
Canada	1,078	427	1,387	594	1,286.22	1,391.90	2	4	2,201.60
Latin America	23,286	16,004	36,907	23,302	1,584.96	1,553.08	876	1,253	1,429.84
Mexico	17,802	3,503	29,148	6,281	1,637.34	1,792.90	0	0	.00
Central America	2,518	2,806	3,744	4,597	1,486.89	1,581.82	73	141	1,930.52
El Salvador	838	599	1,380	837	1,471.17	1,387.60	0	0	.00
Honduras	376	1,314	530	2,119	1,409.33	1,612.89	20	45	2,225.00
Caribbean	1,161	261	1,574	487	1,355.67	1,866.73	47	56	1,199.68
S America	1,805	8,334	2,442	11,938	1,352.65	1,432.43	756	1,055	1,395.80
Venezuela	1,245	910	1,560	1,170	1,253.09	1,285.60	80	72	802.60
Paru	200	1,383	360	2,003	1,800.73	1,448.47	0	0	.00

See footnotes at end of table.

Appendix table A-2--U.S. agricultural exports: Quantity, value, and unit value by commodity and country, October-June 1993/94 and 1994/95, and June 1995--continued

Commodity and country	October-June						June 1995		
	Quantity		Value (1,000 dol)		Unit value (\$)		Quantity	Value (1,000 dol)	Unit value (\$)
	1993/94	1994/95	1993/94	1994/95	1993/94	1994/95			
Nonfat dry milk(MT):									
Chile	247	997	326	1,955	1,321.13	1,960.98	0	0	0.00
Brazil	4	4,310	12	5,484	3,101.76	1,272.48	656	951	1,449.40
Former Soviet Union	2,611	2,370	7,212	7,228	2,762.13	3,048.58	500	1,528	3,058.87
Russia	1,670	166	4,396	365	2,632.06	2,136.58	0	0	.00
Asia	1,721	4,189	2,990	5,721	1,737.25	1,365.74	774	1,067	1,378.20
W Asia (Mideast)	1,214	1,827	2,355	2,526	1,840.14	1,311.03	276	405	1,474.36
Turkey	0	1,010	0	1,222	.00	1,209.76	0	0	.00
United Arab Emir	560	805	1,400	1,143	2,499.47	1,419.89	267	388	1,453.01
Other East Asia	264	1,653	335	2,090	1,270.83	1,258.56	176	110	623.84
Taiwan	231	916	250	1,323	1,081.84	1,444.34	174	101	579.84
Africa	25,186	33,700	42,865	65,172	1,703.86	1,933.89	8,446	18,369	1,844.00
N Africa	24,977	33,292	42,586	64,626	1,705.01	1,941.18	8,429	18,347	1,845.81
Algeria	24,804	31,307	42,332	61,320	1,706.65	1,969.66	8,429	18,347	1,845.81
Egypt	173	1,774	254	3,016	1,469.07	1,700.34	0	0	.00
Developed countries	1,175	844	1,609	1,759	1,369.62	2,084.21	133	201	1,609.14
Developing countries	50,098	52,697	82,711	93,871	1,660.99	1,781.32	11,024	20,641	1,872.40
Other countries	2,697	2,436	7,268	7,309	2,691.11	3,000.44	500	1,529	3,058.87
Butter & anhyd milkfat(MT):									
World	73,483	47,931	103,858	73,915	1,419.36	1,642.11	3,846	6,844	1,779.58
Canada	806	336	1,268	600	1,573.54	1,787.13	56	104	1,848.09
Latin America	7,559	8,374	9,700	12,639	1,283.21	1,609.33	460	824	1,780.57
Mexico	5,098	5,720	7,057	8,294	1,180.18	1,439.60	220	404	1,836.97
Central America	865	1,194	1,485	1,871	1,716.60	1,667.29	204	362	1,773.68
Honduras	500	533	906	808	1,812.77	1,615.29	135	230	1,706.85
Caribbean	746	416	1,129	697	1,516.65	1,674.86	11	13	1,161.73
S America	11	1,044	18	1,837	1,680.64	1,759.64	26	46	1,797.68
Peru	0	749	0	1,194	.00	1,606.86	0	0	.00
W Europe	2,184	126	2,869	217	1,313.53	1,738.67	6	11	1,781.50
European Union	2,165	123	2,827	210	1,305.70	1,710.93	6	11	1,781.50
Greece	1,883	51	2,517	86	1,269.22	1,892.02	0	0	.00
E Europe	4,454	3,533	6,410	4,473	1,439.08	1,266.00	0	0	.00
Albania	2,504	0	3,576	0	1,428.25	.00	0	0	.00
Romania	100	3,533	136	4,473	1,349.99	1,266.00	0	0	.00
Bulgaria	1,850	0	2,698	0	1,458.66	.00	0	0	.00
Former Soviet Union	80,748	16,469	71,214	25,443	1,403.28	1,645.85	200	371	1,854.58
Russia	45,629	11,856	64,807	18,712	1,422.49	1,565.05	200	371	1,854.58
Ukraine	0	893	0	1,196	.00	1,339.64	0	0	.00
Kazakhstan	303	955	458	1,609	1,512.65	1,667.66	0	0	.00
Asia	1,213	3,062	1,645	4,011	1,356.02	1,309.78	267	464	1,805.02
W Asia (Mideast)	86	433	132	762	1,650.26	1,760.17	182	302	1,657.17
Other East Asia	986	2,517	1,305	3,031	1,324.77	1,204.20	1	3	2,611.00
Mongolia	946	2,501	1,241	3,001	1,311.46	1,199.98	0	0	.00
Oceania	0	1,104	0	1,789	.00	1,620.19	35	56	1,602.88
Australia	0	1,094	0	1,772	.00	1,619.33	35	56	1,602.88
Africa	6,519	14,898	10,753	24,743	1,648.48	1,666.39	2,832	5,015	1,770.99
N Africa	6,445	14,670	10,648	24,209	1,652.15	1,661.55	2,832	5,015	1,770.99
Algeria	5,000	9,287	6,590	16,368	1,718.00	1,762.44	2,832	5,015	1,770.99
Egypt	1,445	5,283	2,058	7,841	1,424.31	1,484.19	0	0	.00
Developed countries	2,990	1,942	4,137	3,161	1,383.62	1,627.60	87	170	1,755.98
Developing countries	18,799	27,010	27,267	42,276	1,450.43	1,565.20	3,530	6,269	1,776.96
Other countries	51,684	18,879	72,454	28,478	1,401.60	1,500.51	219	405	1,848.47
Cheese(MT):									
World	13,383	22,724	46,443	67,281	3,470.32	2,960.77	2,782	8,310	2,976.34
Canada	1,451	1,574	6,642	7,623	4,577.53	4,843.12	323	1,429	4,424.39
Latin America	8,259	10,506	23,828	28,037	2,885.05	2,668.67	964	2,858	2,995.28
Mexico	5,900	4,876	16,385	13,184	2,777.13	2,705.91	264	785	2,673.08
Central America	582	603	1,844	2,071	3,168.19	3,434.80	60	218	3,629.70
Guatemala	222	308	660	969	2,970.80	3,146.16	40	143	3,584.10
Caribbean	727	891	2,502	3,418	3,579.75	3,836.33	87	370	4,252.06
Bermuda	192	179	819	827	4,265.93	4,619.57	22	88	4,447.59
Dominican Republic	91	203	393	903	4,316.49	3,964.33	21	104	4,960.00
Neth Antilles	160	139	566	476	3,629.90	3,421.99	12	76	6,341.25
S America	1,050	4,136	2,996	9,354	2,803.62	2,261.64	543	1,486	2,736.36
Colombia	146	198	467	604	3,223.43	3,049.40	39	121	3,093.00
Brazil	260	2,336	631	4,659	2,428.39	1,894.36	328	856	2,609.44
Argentina	321	1,188	933	2,796	2,905.90	2,353.35	141	388	2,753.02
W Europe	307	242	893	870	3,234.53	3,593.32	47	182	4,085.74
European Union	219	215	701	756	3,201.79	3,517.87	47	192	4,085.74
Asia	3,195	6,100	14,432	26,007	4,516.89	5,210.69	1,067	3,070	2,876.79
W Asia (Mideast)	858	1,000	2,433	4,228	2,852.48	2,808.82	166	466	2,821.76
Kuwait	284	400	715	1,066	2,618.08	2,665.04	87	262	3,017.03
Saudi Arabia	207	478	333	1,295	3,397.05	2,710.06	70	176	2,820.23
United Arab Emir	190	286	474	650	2,496.81	2,650.38	6	19	5,208.50
Japan	1,088	3,448	7,519	11,163	6,910.59	3,240.35	562	1,601	2,671.00
Southeast Asia	435	448	1,579	1,674	3,629.95	3,614.45	20	67	3,342.80
Singapore	111	216	464	705	4,183.80	3,262.26	9	33	3,695.78
Philippines	281	182	888	734	3,616.21	3,820.71	4	12	2,956.60
Other East Asia	810	2,662	2,885	8,911	3,662.32	3,347.58	319	1,033	3,239.67
Korea, Rep of	366	2,202	1,391	7,311	3,635.91	3,319.95	275	879	3,197.10
Hong Kong	327	290	1,214	934	3,711.45	3,690.43	37	135	3,635.22
Africa	70	2,151	227	4,248	3,238.00	1,874.96	401	761	1,897.40
N Africa	4	2,097	16	4,096	4,090.75	1,962.41	394	748	1,898.01
Algeria	0	1,952	0	3,660	.00	1,874.84	392	735	1,874.85

See footnotes at end of table.

Appendix table A-2--U.S. agricultural exports: Quantity, value, and unit value by commodity and country, October-June 1993/94 and 1994/95, and June 1995--continued

Commodity and country	October-June						June 1995		
	Quantity		Value (1,000 dol)		Unit value (\$)		Quantity	Value (1,000 dol)	Unit value (\$)
	1993/94	1994/95	1993/94	1994/95	1993/94	1994/95			
Cheese(MT):									
Developed countries	2,957	5,425	15,525	20,308	5,250.18	3,743.35	941	3,143	3,339.73
Developing countries	10,365	17,154	30,722	46,549	2,964.02	2,719.60	1,850	5,164	2,791.65
Whey, fluid or dried(MT):									
World	--	--	53,613	67,591	(1)	(1)	--	8,516	(1)
Canada	--	--	9,006	11,791	(1)	(1)	--	1,685	(1)
Latin America	--	--	16,104	13,925	(1)	(1)	--	1,963	(1)
Mexico	--	--	13,114	7,673	(1)	(1)	--	1,034	(1)
Central America	--	--	376	716	(1)	(1)	--	81	(1)
S America	--	--	2,430	5,010	(1)	(1)	--	798	(1)
Colombia	--	--	804	891	(1)	(1)	--	246	(1)
Venezuela	--	--	607	1,087	(1)	(1)	--	73	(1)
Peru	--	--	106	1,183	(1)	(1)	--	30	(1)
Brazil	--	--	11	920	(1)	(1)	--	198	(1)
Argentina	--	--	720	583	(1)	(1)	--	131	(1)
W Europe	--	--	627	3,084	(1)	(1)	--	1,001	(1)
European Union	--	--	600	3,052	(1)	(1)	--	1,001	(1)
Netherlands	--	--	229	1,837	(1)	(1)	--	765	(1)
France	--	--	111	754	(1)	(1)	--	236	(1)
Asia	--	--	29,890	37,121	(1)	(1)	--	4,800	(1)
Japan	--	--	13,530	17,371	(1)	(1)	--	2,063	(1)
China	--	--	408	2,795	(1)	(1)	--	246	(1)
Southeast Asia	--	--	4,073	5,505	(1)	(1)	--	1,134	(1)
Indonesia	--	--	320	953	(1)	(1)	--	165	(1)
Philippines	--	--	3,531	3,269	(1)	(1)	--	693	(1)
Other East Asia	--	--	5,561	11,265	(1)	(1)	--	1,332	(1)
Korea, Rep of	--	--	2,517	3,827	(1)	(1)	--	589	(1)
Hong Kong	--	--	760	2,223	(1)	(1)	--	220	(1)
Taiwan	--	--	2,286	5,116	(1)	(1)	--	524	(1)
Oceania	--	--	3,355	695	(1)	(1)	--	55	(1)
Australia	--	--	3,210	641	(1)	(1)	--	55	(1)
Africa	--	--	639	940	(1)	(1)	--	0	(1)
Sub-Sahara	--	--	632	940	(1)	(1)	--	0	(1)
Rep S Africa	--	--	632	923	(1)	(1)	--	0	(1)
Developed countries	--	--	27,314	33,828	(1)	(1)	--	4,803	(1)
Developing countries	--	--	25,992	30,423	(1)	(1)	--	4,359	(1)
Other countries	--	--	408	3,240	(1)	(1)	--	353	(1)
Other dairy prods(MT):									
World	--	--	246,484	210,843	(1)	(1)	--	27,017	(1)
Canada	--	--	13,517	23,423	(1)	(1)	--	3,332	(1)
Latin America	--	--	83,617	70,140	(1)	(1)	--	7,827	(1)
Mexico	--	--	68,668	46,531	(1)	(1)	--	6,243	(1)
Caribbean	--	--	8,326	10,954	(1)	(1)	--	863	(1)
Jamaica	--	--	1,633	2,243	(1)	(1)	--	67	(1)
Dominican Republic	--	--	591	2,342	(1)	(1)	--	121	(1)
S America	--	--	5,089	10,817	(1)	(1)	--	1,537	(1)
Colombia	--	--	1,391	3,735	(1)	(1)	--	174	(1)
Chile	--	--	870	2,360	(1)	(1)	--	609	(1)
Brazil	--	--	97	2,641	(1)	(1)	--	566	(1)
W Europe	--	--	16,519	14,136	(1)	(1)	--	1,992	(1)
European Union	--	--	14,871	13,249	(1)	(1)	--	1,864	(1)
United Kingdom	--	--	3,667	3,690	(1)	(1)	--	1,100	(1)
France	--	--	7,632	5,206	(1)	(1)	--	338	(1)
E Europe	--	--	31,592	3,551	(1)	(1)	--	400	(1)
Poland	--	--	20,059	1,331	(1)	(1)	--	261	(1)
Former Yugoslavia	--	--	10,931	581	(1)	(1)	--	31	(1)
Former Soviet Union	--	--	23,941	19,853	(1)	(1)	--	1,674	(1)
Russia	--	--	19,223	10,435	(1)	(1)	--	1,519	(1)
Asia	--	--	65,011	65,774	(1)	(1)	--	9,484	(1)
W Asia (Mideast)	--	--	8,897	6,103	(1)	(1)	--	320	(1)
Lebanon	--	--	3,559	469	(1)	(1)	--	178	(1)
Saudi Arabia	--	--	2,561	3,423	(1)	(1)	--	68	(1)
Japan	--	--	28,846	35,712	(1)	(1)	--	5,709	(1)
Southeast Asia	--	--	8,096	7,519	(1)	(1)	--	707	(1)
Philippines	--	--	2,493	3,524	(1)	(1)	--	217	(1)
Other East Asia	--	--	16,182	15,163	(1)	(1)	--	2,613	(1)
Korea, Rep of	--	--	3,503	3,955	(1)	(1)	--	878	(1)
Hong Kong	--	--	8,059	6,526	(1)	(1)	--	1,042	(1)
Taiwan	--	--	4,619	4,782	(1)	(1)	--	693	(1)
Oceania	--	--	3,641	1,631	(1)	(1)	--	114	(1)
Africa	--	--	9,646	18,236	(1)	(1)	--	2,294	(1)
N Africa	--	--	3,666	14,977	(1)	(1)	--	2,134	(1)
Algeria	--	--	0	11,492	(1)	(1)	--	0	(1)
Egypt	--	--	2,661	3,464	(1)	(1)	--	2,134	(1)
Sub-Sahara	--	--	5,980	3,259	(1)	(1)	--	160	(1)
Rep S Africa	--	--	932	2,238	(1)	(1)	--	0	(1)
Developed countries	--	--	62,231	77,260	(1)	(1)	--	11,137	(1)
Developing countries	--	--	169,458	119,078	(1)	(1)	--	14,185	(1)
Other countries	--	--	24,796	14,515	(1)	(1)	--	1,695	(1)
Fats, oils, & greases(MT):									
World	1,008,138	1,343,501	378,769	650,468	375.71	484.16	160,389	73,089	456.71
Canada	38,687	48,949	17,566	24,253	454.03	495.47	4,960	2,311	466.01
Latin America	423,184	518,202	163,764	264,548	386.98	491.21	53,404	24,809	466.42
Mexico	201,883	225,448	82,206	110,404	407.26	489.71	27,970	12,673	448.52

See footnotes at end of table.

Appendix table A-2--U.S. agricultural exports: Quantity, value, and unit value by commodity and country, October-June 1983/84 and 1984/85, and June 1985--continued

Commodity and country	October-June						June 1985		
	Quantity		Value (1,000 dol)		Unit value (\$)		Quantity	Value (1,000 dol)	Unit value (\$)
	1983/84	1984/85	1983/84	1984/85	1983/84	1984/85			
Fats, oils, & greases(MT):									
Central America	71,278	87,644	26,261	43,168	368.42	492.54	12,523	5,564	444.51
Guatemala	29,644	28,389	10,785	13,418	363.80	472.66	5,672	2,861	428.77
El Salvador	25,532	29,668	8,846	14,684	346.47	494.96	2,500	1,147	458.94
Caribbean	40,403	55,169	15,070	27,583	372.89	499.97	4,128	2,315	560.83
Haiti	4,248	16,343	1,697	9,011	399.50	551.37	1,203	717	595.81
Dominican Republic	22,588	25,695	7,840	11,932	347.10	464.37	1,158	727	627.78
S America	109,650	149,941	40,228	73,392	366.88	489.47	8,783	4,457	507.41
Colombia	37,170	34,109	12,798	15,858	344.32	464.92	5,336	2,515	471.54
Venezuela	46,783	66,316	16,374	28,420	349.89	428.55	2,871	1,387	470.17
Brazil	13,713	39,052	5,898	22,783	430.16	583.41	603	360	1,775.56
W Europe	277,706	256,275	89,823	118,756	345.41	455.59	35,676	15,029	421.28
European Union	274,981	255,704	94,854	116,486	344.94	455.41	35,676	15,029	421.28
United Kingdom	7,832	14,251	3,231	6,674	412.59	468.30	2,075	1,089	529.64
Netherlands	81,536	87,016	28,081	38,544	344.39	446.40	17,158	6,839	404.39
Belgium and Luxembourg	16,316	2,455	5,942	1,341	364.17	546.08	487	224	459.81
Spain, incl Canary Is	101,821	89,835	32,835	38,003	322.16	422.56	12,085	4,608	381.30
Italy	65,482	53,725	19,375	25,787	349.21	479.98	2,032	826	455.87
Asia	157,484	358,146	51,171	173,849	388.43	485.41	50,080	23,310	465.46
W Asia (Mideast)	68,210	107,286	26,105	54,307	382.71	506.19	21,459	9,595	447.11
Turkey	64,030	88,214	24,228	48,885	378.39	488.76	19,948	8,848	443.58
Japan	28,307	41,905	10,855	21,110	383.49	503.77	7,011	4,025	508.84
China	318	73,769	588	93,877	1,848.31	480.58	13,029	5,823	446.98
Other East Asia	65,674	122,272	21,428	67,727	384.88	472.12	7,074	3,549	501.87
Korea, Rep of	42,404	77,090	14,872	35,200	350.72	456.61	4,902	2,187	446.18
Taiwan	12,458	44,305	5,788	21,336	464.57	481.57	2,080	1,269	607.28
Africa	109,464	161,674	39,310	80,501	359.14	498.85	16,216	7,485	461.80
N Africa	72,625	113,222	25,662	66,388	353.35	499.03	5,800	2,809	484.28
Morocco	13,160	10,828	4,196	5,208	318.86	481.02	2,300	1,164	506.06
Algeria	31,660	50,630	11,204	25,619	355.00	506.00	0	0	.00
Egypt	27,805	51,764	10,262	25,561	367.75	493.80	3,500	1,645	469.58
Sub-Sahara	36,829	48,352	13,647	24,213	370.66	500.77	10,416	4,577	448.98
Nigeria	20,297	13,884	7,693	7,146	378.51	514.66	3,893	1,787	450.10
Developed countries	344,855	354,118	125,036	166,066	362.47	468.95	55,017	24,289	441.49
Developing countries	662,847	915,556	253,134	450,364	381.89	491.90	82,337	42,976	465.43
Other countries	336	73,827	598	34,038	1,781.18	461.06	13,028	5,823	446.98
Lard(MT):									
World	41,415	62,315	18,851	34,331	455.17	550.82	6,388	3,282	515.32
Canada	5,096	5,096	1,904	2,273	373.56	446.07	1,271	523	411.61
Latin America	22,695	45,052	11,563	24,441	509.48	542.52	4,982	2,631	526.86
Mexico	19,873	38,683	8,736	19,875	487.45	513.79	4,240	2,187	515.85
Central America	1,420	2,243	1,001	1,747	705.16	779.01	374	161	430.86
Guatemala	53	424	74	360	1,386.94	848.77	95	46	486.31
Belize	1,362	1,316	825	1,028	679.30	780.82	269	97	375.04
Caribbean	1,261	2,664	783	2,042	620.72	766.38	378	282	746.72
Haiti	578	1,987	352	1,518	609.51	763.84	238	219	821.68
Trinidad-Tobago	504	0	278	0	551.49	.00	0	0	.00
S America	41	1,462	43	778	1,038.88	531.81	0	0	.00
Colombia	23	1,040	19	373	822.74	358.36	0	0	.00
W Europe	7,066	2,118	2,657	1,533	376.03	771.17	0	0	.00
European Union	7,043	2,114	2,645	1,529	375.60	770.53	0	0	.00
United Kingdom	2,000	37	717	31	358.36	846.30	0	0	.00
Netherlands	3,520	2,042	1,296	1,561	368.12	764.37	0	0	.00
France	510	0	180	0	372.70	.00	0	0	.00
Spain, incl Canary Is	985	0	368	0	373.61	.00	0	0	.00
E Europe	459	0	246	0	536.52	.00	0	0	.00
Poland	459	0	246	0	536.52	.00	0	0	.00
Asia	5,056	9,882	2,413	5,764	398.52	582.28	110	125	1,135.09
Japan	434	1,639	482	1,351	1,110.74	824.37	81	106	1,165.58
Other East Asia	5,620	8,181	1,928	4,399	343.02	529.71	19	19	989.06
Korea, Rep of	661	1,813	255	1,095	386.08	804.19	0	0	.00
Taiwan	4,959	6,324	1,673	3,201	337.28	506.18	0	0	.00
Developed countries	12,639	9,035	5,111	5,504	404.34	609.18	1,377	643	466.59
Developing countries	28,776	53,262	13,740	28,787	477.49	540.67	6,011	2,649	528.71
Tallow - inedible(MT):									
World	722,761	958,836	256,625	458,173	355.06	478.89	124,538	55,130	442.67
Latin America	265,852	337,328	84,820	163,788	356.83	485.55	38,233	16,672	436.06
Mexico	95,458	119,721	34,870	54,725	361.50	457.10	15,162	6,738	416.82
Central America	59,782	74,063	21,181	36,041	354.31	486.62	12,021	5,264	437.82
Guatemala	26,638	27,547	9,585	12,700	362.81	481.02	6,521	2,746	421.13
El Salvador	22,822	21,757	7,708	11,228	340.73	516.08	2,600	1,147	458.94
Honduras	3,693	11,609	1,329	5,912	388.74	513.70	1,000	460	459.80
Nicaragua	4,499	11,600	1,747	5,502	388.21	474.35	2,000	911	455.38
Caribbean	29,831	38,810	10,719	20,597	359.33	517.39	3,469	1,836	529.25
Haiti	3,291	13,882	1,179	7,153	358.23	514.80	900	464	515.91
Dominican Republic	17,164	17,612	5,833	9,141	339.85	518.03	1,119	687	513.84
S America	79,881	103,734	28,050	52,425	351.14	505.38	6,581	2,839	430.49
Colombia	34,591	24,427	11,642	11,220	336.55	459.34	3,681	1,578	428.69
Venezuela	31,738	31,690	11,265	14,674	354.84	470.83	2,900	1,255	432.78
Brazil	2,192	38,263	889	21,408	405.70	559.50	0	0	.00
W Europe	219,883	174,632	76,444	80,487	347.66	460.89	23,887	10,070	421.58
European Union	217,273	174,632	75,629	80,487	347.62	460.89	23,887	10,070	421.58
United Kingdom	2,520	11,463	1,202	4,868	476.85	424.80	2,000	942	470.77
Netherlands	73,988	62,425	25,392	27,862	343.19	446.33	12,468	5,199	416.86

See footnotes at end of table.

Appendix table A-2--U.S. agricultural exports: Quantity, value, and unit value by commodity and country, October-June 1993/94 and 1994/95, and June 1995--continued

Commodity and country	October-June						June 1995		
	Quantity		Value (1,000 do1)		Unit value (\$)		Quantity	Value (1,000 do1)	Unit value (\$)
	1993/94	1994/95	1993/94	1994/95	1993/94	1994/95			
Tallow - inedible(MT):									
Belgium and Luxembourg	16,307	2,380	5,830	1,219	363.63	509.95	482	200	414.85
Spain, incl Canary Is	58,763	39,738	20,056	19,250	341.30	484.43	5,414	2,257	416.84
Italy	55,262	62,044	19,259	24,582	348.56	472.53	1,992	807	455.10
Asia	121,347	281,166	43,825	133,284	361.15	474.04	45,523	20,703	454.79
W Asia (Mideast)	68,166	104,144	26,054	51,921	382.21	488.55	21,448	9,560	445.75
Turkey	64,030	98,214	24,228	48,985	378.39	498.76	19,948	8,848	443.55
Japan	26,840	33,383	9,072	15,561	337.99	466.14	7,723	3,803	482.41
China	0	69,069	0	31,849	.00	451.12	13,025	5,819	446.78
Other East Asia	21,709	62,066	7,103	27,851	327.18	448.74	2,734	1,228	449.13
Korea, Rep of	19,865	36,883	6,458	16,557	325.60	448.78	2,670	1,204	451.05
Taiwan	1,844	25,155	635	11,288	344.22	448.73	64	24	369.39
N Africa	109,280	158,104	38,953	78,338	355.45	495.48	16,193	7,411	457.67
Morocco	72,625	113,086	25,662	56,321	353.35	498.03	8,800	2,809	484.26
Algeria	13,160	10,828	4,196	5,208	318.86	481.02	2,300	1,164	506.06
Egypt	31,590	60,630	11,204	25,619	355.00	506.00	0	0	.00
Sub-Sahara	27,905	51,628	10,262	25,493	367.75	493.79	3,500	1,645	469.93
Nigeria	36,655	45,018	13,291	22,017	362.59	489.08	10,392	4,602	442.83
Developed countries	20,287	13,884	7,683	7,146	378.61	514.66	3,993	1,797	450.10
Developing countries	252,022	222,020	87,701	102,129	347.89	460.00	38,712	16,952	437.90
Other countries	470,739	667,746	168,824	325,195	358.85	487.00	72,801	32,359	444.48
Other countries	0	69,069	0	31,849	.00	451.12	13,025	5,819	446.78
Other animal fats & oils(MT):									
World	243,962	322,351	103,293	156,964	423.40	486.94	29,457	14,667	497.92
Canada	28,292	36,248	13,476	18,704	476.31	516.00	2,987	1,515	507.06
Latin America	134,537	135,822	57,382	66,318	426.51	488.27	10,179	5,607	550.82
Mexico	85,422	67,044	37,600	35,804	440.16	534.04	7,568	3,648	481.89
Central America	10,076	11,338	4,078	5,380	404.71	474.54	128	139	1,083.57
Guatemala	2,959	418	1,045	358	354.38	857.12	56	68	1,220.27
El Salvador	2,910	7,588	1,138	3,316	391.09	436.40	0	0	.00
Caribbean	9,311	12,685	3,568	4,944	383.21	389.45	281	197	700.65
Dominican Republic	5,424	7,856	2,007	2,579	370.02	328.29	39	40	1,024.00
S America	28,728	44,745	12,136	20,189	408.23	451.21	2,202	1,624	737.30
Colombia	2,556	8,642	1,138	4,265	445.13	493.53	1,655	937	566.20
Venezuela	15,045	34,632	5,109	13,496	339.55	389.70	71	142	1,997.48
Brazil	11,521	789	5,010	1,375	434.82	1,742.56	203	360	1,775.36
W Europe	50,757	78,525	16,822	34,635	331.43	435.53	11,789	4,958	420.60
European Union	50,665	78,038	16,679	34,370	329.21	434.86	11,789	4,958	420.60
United Kingdom	3,312	2,754	1,313	1,774	395.45	644.24	75	157	2,099.48
Netherlands	4,028	22,549	1,393	8,420	345.87	417.78	4,690	1,740	371.01
Germany	743	1,085	1,072	2,254	1,443.09	2,077.04	248	591	2,384.51
Spain, incl Canary Is	42,173	60,197	12,411	18,752	294.29	373.57	6,671	2,351	352.38
Asia	30,081	57,088	14,939	34,811	496.43	518.81	4,447	2,482	558.15
W Asia (Mideast)	44	3,106	51	2,333	1,160.82	750.86	11	34	3,099.08
United Arab Emir	8	3,029	9	2,079	1,109.50	686.26	0	0	.00
Japan	1,033	6,883	1,302	4,188	1,260.02	609.84	87	117	1,201.49
China	318	4,700	588	2,128	1,849.31	462.72	4	4	1,008.00
Other East Asia	28,345	62,015	12,389	25,537	437.38	490.95	4,321	2,302	532.77
Korea, Rep of	21,878	38,384	8,149	17,548	372.46	457.16	2,232	983	440.31
Taiwan	6,655	12,826	3,480	6,847	615.43	533.85	2,026	1,245	614.80
Africa	154	3,343	322	2,083	2,082.06	626.02	23	74	3,223.26
Sub-Sahara	154	3,207	322	2,025	2,082.06	631.47	23	74	3,228.26
Developed countries	80,294	123,063	32,225	58,433	401.33	474.82	14,928	6,695	448.48
Developing countries	163,332	184,548	70,469	96,372	431.45	485.36	14,525	7,968	548.59
Other countries	336	4,740	588	2,159	1,781.18	455.54	4	4	1,008.00
Hides & skins, incl furs(NA):									
World	--	--	1,038,661	1,296,624	(1)	(1)	--	155,087	(1)
Canada	--	--	72,702	80,366	(1)	(1)	--	4,812	(1)
Latin America	--	--	75,338	63,926	(1)	(1)	--	4,922	(1)
Mexico	--	--	72,534	58,074	(1)	(1)	--	3,388	(1)
W Europe	--	--	81,279	82,204	(1)	(1)	--	8,454	(1)
European Union	--	--	77,521	80,189	(1)	(1)	--	8,116	(1)
Italy	--	--	41,364	49,305	(1)	(1)	--	5,186	(1)
Asia	--	--	786,031	1,041,212	(1)	(1)	--	135,824	(1)
Japan	--	--	158,439	178,275	(1)	(1)	--	25,225	(1)
China	--	--	27,667	60,264	(1)	(1)	--	11,588	(1)
Southeast Asia	--	--	20,423	25,475	(1)	(1)	--	3,909	(1)
Thailand	--	--	16,189	23,485	(1)	(1)	--	9,277	(1)
Other East Asia	--	--	579,454	762,901	(1)	(1)	--	83,989	(1)
Korea, Rep of	--	--	438,094	558,992	(1)	(1)	--	66,293	(1)
Hong Kong	--	--	32,576	42,056	(1)	(1)	--	5,241	(1)
Taiwan	--	--	108,784	161,853	(1)	(1)	--	22,456	(1)
Developed countries	--	--	313,744	356,106	(1)	(1)	--	36,746	(1)
Developing countries	--	--	696,115	877,690	(1)	(1)	--	104,639	(1)
Other countries	--	--	28,802	62,828	(1)	(1)	--	11,802	(1)
Bovine hides - whole(NO):									
World	14,630,611	16,740,924	800,362	1,032,767	54.70	61.69	2,022,443	125,755	62.18
Canada	780,496	746,482	36,294	40,733	46.50	54.57	65,100	3,339	51.29
Latin America	1,315,880	775,160	55,467	49,204	48.75	63.48	49,655	2,853	57.56
Mexico	1,285,920	754,919	54,275	48,730	48.94	63.70	48,240	2,773	57.47
W Europe	686,509	710,015	29,941	36,674	43.61	51.65	41,375	2,108	50.21
European Union	681,325	709,718	29,672	36,652	43.55	51.64	41,075	2,108	50.21
Italy	418,786	430,275	16,702	20,443	39.88	47.51	30,820	1,474	47.68
Asia	11,772,823	14,405,666	664,870	900,274	56.47	62.48	1,955,712	117,445	62.95

See footnotes at end of table.

Appendix table A-2--U.S. agricultural exports: Quantity, value, and unit value by commodity and country, October-June 1993/94 and 1994/95, and June 1995--continued

Commodity and country	October-June						June 1995		
	Quantity		Value (1,000 dol)		Unit value (\$)		Quantity	Value (1,000 dol)	Unit value (\$)
	1993/94	1994/95	1993/94	1994/95	1993/94	1994/95			
Bovine hides - whole(NO):									
Japan	2,442,109	2,551,359	140,404	167,361	57.49	65.60	334,527	23,249	69.6
China	438,596	876,506	23,675	52,288	53.98	59.65	182,064	10,585	58.1
Southeast Asia	329,110	412,939	15,513	22,861	47.14	55.36	48,609	2,735	56.2
Thailand	323,805	387,235	15,197	21,489	46.73	55.49	45,273	2,535	56.0
Other East Asia	8,559,312	10,557,274	485,082	657,337	56.67	62.26	1,287,962	80,775	62.2
Korea, Rep of	6,614,386	8,045,485	372,549	492,166	56.32	61.17	965,066	58,221	60.3
Hong Kong	325,066	408,364	15,541	21,741	50.89	53.11	36,815	2,112	57.3
Taiwan	1,619,860	2,102,425	95,992	143,429	59.26	68.22	286,031	20,443	69.0
Developed countries	3,910,205	4,016,353	205,700	245,201	62.86	61.05	441,602	28,685	64.8
Developing countries	10,281,810	11,821,917	569,987	739,404	55.44	62.04	1,398,777	86,475	61.8
Other countries	438,596	902,654	23,675	54,161	53.98	60.00	182,064	10,585	58.1
Other cattle hides - piecas(NA):									
World	--	--	24,875	34,429	(1)	(1)	--	3,679	(1)
Canada	--	--	3,681	4,448	(1)	(1)	--	382	(1)
Latin America	--	--	1,794	4,911	(1)	(1)	--	64	(1)
Mexico	--	--	1,668	2,681	(1)	(1)	--	64	(1)
S America	--	--	36	1,043	(1)	(1)	--	0	(1)
Colombia	--	--	27	1,719	(1)	(1)	--	0	(1)
W Europe	--	--	7,111	7,625	(1)	(1)	--	827	(1)
European Union	--	--	7,067	7,438	(1)	(1)	--	827	(1)
United Kingdom	--	--	301	127	(1)	(1)	--	0	(1)
Netherlands	--	--	572	749	(1)	(1)	--	127	(1)
France	--	--	270	174	(1)	(1)	--	0	(1)
Spain, incl Canary Is	--	--	643	1,754	(1)	(1)	--	86	(1)
Italy	--	--	5,189	4,166	(1)	(1)	--	571	(1)
E Europe	--	--	35	404	(1)	(1)	--	57	(1)
Poland	--	--	0	347	(1)	(1)	--	0	(1)
Asia	--	--	12,247	16,723	(1)	(1)	--	2,348	(1)
W Asia (Mideast)	--	--	108	1,481	(1)	(1)	--	0	(1)
Israel, incl Gaza	--	--	108	1,481	(1)	(1)	--	0	(1)
Japan	--	--	4,857	2,423	(1)	(1)	--	186	(1)
China	--	--	152	436	(1)	(1)	--	117	(1)
Southeast Asia	--	--	1,085	1,730	(1)	(1)	--	825	(1)
Thailand	--	--	809	1,344	(1)	(1)	--	696	(1)
Other East Asia	--	--	5,903	10,653	(1)	(1)	--	1,220	(1)
Korea, Rep of	--	--	314	3,117	(1)	(1)	--	870	(1)
Hong Kong	--	--	2,415	6,328	(1)	(1)	--	350	(1)
Taiwan	--	--	3,174	1,207	(1)	(1)	--	0	(1)
Developed countries	--	--	16,764	16,295	(1)	(1)	--	1,386	(1)
Developing countries	--	--	8,959	17,698	(1)	(1)	--	2,168	(1)
Other countries	--	--	152	436	(1)	(1)	--	117	(1)
Calf skins, whole(PC):									
World	1,353,381	1,403,760	29,365	26,588	21.70	18.94	147,423	2,992	19.8
Latin America	83,083	148,770	1,870	2,602	20.09	16.82	25,000	452	17.7
Mexico	73,834	105,506	1,665	1,764	21.06	16.72	0	0	.00
S America	7,200	43,264	80	738	12.50	17.06	26,000	452	17.7
Brazil	7,200	30,264	90	507	12.50	16.76	13,000	231	17.7
W Europe	999,352	1,048,789	14,146	18,412	14.15	17.65	95,345	1,736	18.2
European Union	999,352	1,045,160	14,146	18,301	14.15	17.61	95,345	1,736	18.2
Netherlands	105,418	230,046	1,492	1,712	7.64	7.44	13,105	92	7.00
Spain, incl Canary Is	16,024	11,142	989	279	24.30	25.01	528	32	61.2
Portugal	8,680	1,335	284	26	30.41	19.68	0	0	.00
Italy	770,273	801,785	11,785	16,253	15.30	20.28	81,060	1,599	19.7
Asia	251,198	201,801	13,189	5,581	52.51	27.66	26,078	735	28.1
W Asia (Mideast)	18,804	17,787	370	310	18.69	17.40	2,026	40	19.6
Israel, incl Gaza	16,249	13,234	300	242	18.69	18.25	2,026	40	19.6
Japan	20,868	105,287	639	3,480	30.64	33.06	21,437	542	25.3
China	0	21,313	0	420	.00	19.69	0	0	.00
Other East Asia	203,510	53,516	12,022	1,253	59.07	29.42	1,655	93	56.0
Korea, Rep of	194,484	48,926	11,843	1,043	60.90	21.31	0	0	.00
Developed countries	1,045,217	1,158,510	15,245	22,205	14.58	19.00	118,803	2,318	19.5
Developing countries	308,164	213,937	14,120	3,864	45.82	18.53	28,615	614	21.4
Other countries	0	21,313	0	420	.00	19.69	0	0	.00
Horse hides, whole(PC):									
World	105,399	73,917	2,489	2,188	23.63	29.84	6,670	186	29.3
Canada	16,528	19,385	401	627	24.25	32.37	2,875	92	32.0
Latin America	1,043	4,908	35	175	33.90	35.72	0	0	.00
Mexico	1,043	3,450	35	126	33.90	36.49	0	0	.00
Caribbean	0	1,458	0	49	.00	32.88	0	0	.00
Haiti	0	1,458	0	49	.00	33.88	0	0	.00
W Europe	31,163	27,643	837	705	25.86	25.51	2,080	48	23.0
European Union	31,163	27,643	837	705	25.86	25.51	2,080	48	23.0
Netherlands	2,236	4,548	60	154	26.62	33.89	0	0	.00
France	0	5,132	0	120	.00	23.35	0	0	.00
Germany	4,569	0	155	0	33.90	.00	0	0	.00
Spain, incl Canary Is	1,458	0	49	0	33.90	.00	0	0	.00
Italy	22,767	17,963	569	431	24.97	24.00	2,080	48	23.0
Former Soviet Union	13,140	0	78	0	5.80	.00	0	0	.00
Russia	13,140	0	78	0	5.80	.00	0	0	.00
Asia	43,456	17,201	1,139	542	26.20	31.51	1,715	56	32.5
S Asia	2,530	0	86	0	33.91	.00	0	0	.00
Bangladesh	2,530	0	86	0	33.91	.00	0	0	.00
Japan	30,188	11,757	795	358	26.36	30.47	0	0	.00

See footnotes at end of table.

Appendix table A-2--U.S. agricultural exports: Quantity, value, and unit value by commodity and country, October-June 1993/94 and 1994/95, and June 1995--continued

Commodity and country	October-June						June 1995		
	Quantity		Value (1,000 dol)		Unit value (\$)		Quantity	Value (1,000 dol)	Unit value (\$)
	1993/94	1994/95	1993/94	1994/95	1993/94	1994/95			
Horse hides, whole(PC):									
Southeast Asia	5,162	0	140	0	27.03	0.00	0	0	0.00
Thailand	5,162	0	140	0	27.03	.00	0	0	.00
Other East Asia	5,575	5,444	118	184	21.10	33.77	755	25	33.91
Korea, Rep of	960	2,785	22	84	22.82	33.88	0	0	.00
Hong Kong	4,615	1,093	96	97	20.73	33.88	0	0	.00
Taiwan	0	1,566	0	52	.00	33.46	755	26	33.91
Africa	0	4,022	0	133	.00	33.00	0	0	.00
Sub-Sahara	0	4,022	0	133	.00	33.00	0	0	.00
Rep S Africa	0	4,022	0	133	.00	33.00	0	0	.00
Developed countries	77,889	62,965	2,034	1,229	25.11	29.05	5,915	170	28.77
Developing countries	14,310	10,352	378	359	26.44	34.69	755	26	33.91
Other countries	13,140	0	78	0	5.80	.00	0	0	.00
Sheep and lamb skins(PC):									
World	2,937,470	2,586,555	18,783	21,963	6.39	8.49	387,870	3,655	9.42
Canada	117,462	229,092	905	1,350	7.70	5.89	30,539	153	5.00
Latin America	163,828	100,122	1,054	1,119	6.44	11.19	34,992	507	14.48
Mexico	150,104	79,823	961	815	6.40	10.20	15,536	210	13.49
S America	5,892	20,298	40	304	6.78	15.00	19,456	297	15.27
Brazil	5,892	19,456	40	297	6.70	15.27	19,456	297	15.27
W Europe	806,566	376,863	6,046	3,922	7.50	10.41	80,398	1,119	13.92
European Union	779,766	363,863	5,891	3,857	7.55	10.60	80,398	1,119	13.92
United Kingdom	40,739	10,479	339	107	8.32	10.24	597	18	30.27
France	115,088	55,615	1,055	406	8.42	7.30	7,810	45	5.69
Germany	115,419	46,014	528	555	7.17	12.09	5,941	116	19.46
Spain, incl Canary Is	30,650	37,900	255	581	8.34	15.48	7,600	118	15.50
Italy	447,535	189,089	3,147	1,997	7.03	10.03	59,390	823	14.10
E Europe	61,555	89,328	324	689	5.26	7.72	9,000	90	10.00
Poland	61,555	89,328	324	689	5.26	7.72	9,000	90	10.00
Former Soviet Union	20,000	67,982	100	340	5.00	5.00	42,701	214	5.00
Russia	20,000	67,982	100	340	5.00	5.00	42,701	214	5.00
Asia	1,745,117	1,637,393	10,097	13,815	5.78	8.44	187,244	1,558	8.32
W Asia (Mideast)	1,139,662	777,034	5,842	7,778	9.13	10.01	88,787	862	9.71
Turkey	1,139,662	777,034	5,842	7,778	9.13	10.01	88,787	862	9.71
S Asia	83,283	28,592	652	252	6.98	8.82	14,522	29	2.00
India	37,576	28,592	375	252	10.00	8.82	14,522	29	2.00
Pakistan	50,333	0	241	0	4.78	.00	0	0	.00
Japan	334,105	395,099	1,802	2,189	5.39	6.54	40,914	254	5.22
Southeast Asia	2,900	65,129	7	325	2.30	5.09	5,398	27	4.96
Thailand	0	48,909	0	244	.00	4.99	5,398	27	4.96
Other East Asia	157,172	357,279	1,668	3,187	10.61	8.92	30,467	350	11.47
Korea, Rep of	118,467	287,049	1,344	2,755	11.35	9.63	29,665	346	11.65
Hong Kong	35,326	70,230	131	421	3.72	6.00	802	4	5.00
Taiwan	3,379	0	193	0	57.00	.00	0	0	.00
Oceania	22,842	25,702	257	294	11.19	11.45	0	0	.00
New Zealand	22,842	25,158	257	292	11.19	11.69	0	0	.00
Africa	0	60,073	0	433	.00	7.21	2,996	15	5.00
Sub-Sahara	0	60,073	0	433	.00	7.21	2,996	15	5.00
Rep S Africa	0	60,073	0	433	.00	7.21	2,996	15	5.00
Developed countries	1,281,075	1,086,829	9,010	8,188	7.03	7.53	154,947	1,541	9.95
Developing countries	1,618,400	1,417,484	9,548	13,351	6.90	9.42	183,166	1,865	10.18
Other countries	37,995	82,242	225	423	5.92	5.15	49,857	249	5.00
Other hides & skins, ex furs(NA):									
World	--	--	56,829	75,359	(1)	(1)	--	6,806	(1)
Latin America	--	--	4,502	4,980	(1)	(1)	--	326	(1)
Mexico	--	--	3,838	3,716	(1)	(1)	--	326	(1)
W Europe	--	--	7,945	14,345	(1)	(1)	--	1,207	(1)
European Union	--	--	7,592	13,903	(1)	(1)	--	1,207	(1)
France	--	--	4,772	9,472	(1)	(1)	--	879	(1)
Italy	--	--	2,040	3,475	(1)	(1)	--	229	(1)
E Europe	--	--	5,840	5,600	(1)	(1)	--	757	(1)
Former Yugoslavia	--	--	5,840	5,600	(1)	(1)	--	757	(1)
Asia	--	--	37,195	48,492	(1)	(1)	--	4,505	(1)
Japan	--	--	2,253	1,292	(1)	(1)	--	316	(1)
China	--	--	2,625	5,531	(1)	(1)	--	634	(1)
Southeast Asia	--	--	3,345	1,005	(1)	(1)	--	21	(1)
Singapore	--	--	3,239	571	(1)	(1)	--	0	(1)
Other East Asia	--	--	28,804	40,409	(1)	(1)	--	3,521	(1)
Korea, Rep of	--	--	18,542	21,216	(1)	(1)	--	1,347	(1)
Hong Kong	--	--	1,017	2,098	(1)	(1)	--	226	(1)
Taiwan	--	--	8,245	17,095	(1)	(1)	--	1,949	(1)
Developed countries	--	--	10,571	16,578	(1)	(1)	--	1,534	(1)
Developing countries	--	--	43,634	53,149	(1)	(1)	--	4,638	(1)
Other countries	--	--	2,625	5,531	(1)	(1)	--	634	(1)
Furskins(NA):									
World	--	--	105,957	103,931	(1)	(1)	--	12,064	(1)
Canada	--	--	30,926	32,612	(1)	(1)	--	936	(1)
Latin America	--	--	615	1,035	(1)	(1)	--	101	(1)
W Europe	--	--	15,246	10,521	(1)	(1)	--	1,408	(1)
European Union	--	--	12,316	9,334	(1)	(1)	--	1,070	(1)
United Kingdom	--	--	1,072	866	(1)	(1)	--	16	(1)
Germany	--	--	6,129	2,878	(1)	(1)	--	161	(1)
Italy	--	--	1,033	2,529	(1)	(1)	--	442	(1)
Greece	--	--	1,479	1,175	(1)	(1)	--	290	(1)

See footnotes at end of table.

Appendix table A-2--U.S. agricultural exports: Quantity, value, and unit value by commodity and country, October-June 1993/94 and 1994/95, and June 1995--continued

Commodity and country	October-June						June 1995		
	Quantity		Value (1,000 dol)		Unit value (\$)		Quantity	Value (1,000 dol)	Unit value (\$)
	1993/94	1994/95	1993/94	1994/95	1993/94	1994/95			
Furskins(NA):									
Other W Europe	--	--	2,930	1,187	(1)	(1)	--	338	(1)
Switzerland	--	--	2,113	1,122	(1)	(1)	--	338	(1)
E Europe	--	--	1,428	1,410	(1)	(1)	--	346	(1)
Asia	--	--	55,294	55,786	(1)	(1)	--	9,176	(1)
W Asia (Mideast)	--	--	1,106	2,282	(1)	(1)	--	68	(1)
Turkey	--	--	707	1,805	(1)	(1)	--	53	(1)
Japan	--	--	7,689	1,172	(1)	(1)	--	647	(1)
China	--	--	1,091	1,406	(1)	(1)	--	218	(1)
Other East Asia	--	--	45,856	49,879	(1)	(1)	--	8,003	(1)
Korea, Rep of	--	--	33,479	38,591	(1)	(1)	--	5,510	(1)
Hong Kong	--	--	12,239	11,218	(1)	(1)	--	2,456	(1)
Oceania	--	--	480	1,305	(1)	(1)	--	77	(1)
New Zealand	--	--	356	1,156	(1)	(1)	--	77	(1)
Developed countries	--	--	54,419	45,809	(1)	(1)	--	3,091	(1)
Developing countries	--	--	49,489	55,765	(1)	(1)	--	8,756	(1)
Other countries	--	--	2,048	1,757	(1)	(1)	--	218	(1)
Mink pelts(NO):									
World	2,753,295	2,690,383	65,525	65,298	23.80	24.25	275,301	8,592	31.21
Canada	1,287,286	1,241,397	16,146	16,372	12.54	13.19	22,049	395	16.10
W Europe	291,021	179,007	8,037	4,306	27.62	24.05	36,861	897	24.33
European Union	229,038	139,956	6,388	3,455	27.89	24.68	28,956	759	26.20
United Kingdom	33,616	27,215	730	494	21.71	18.14	636	10	11.99
Germany	88,949	38,170	3,028	1,023	34.05	26.80	4,029	105	25.14
Italy	40,999	27,350	852	718	20.78	26.24	8,442	298	35.25
Greece	36,061	28,326	951	591	25.37	24.40	12,544	265	21.10
Other W Europe	61,883	39,051	1,649	851	26.60	21.79	7,905	138	17.45
Switzerland	55,689	38,474	1,503	824	26.89	21.42	7,905	138	17.45
Asia	1,140,398	1,237,817	40,587	43,585	35.59	35.21	215,339	7,307	33.99
Japan	99,972	21,886	3,554	907	35.65	41.45	14,374	647	45.01
Other East Asia	1,023,708	1,194,632	36,602	41,993	35.66	35.15	198,390	6,578	33.18
Korea, Rep of	699,643	819,747	27,444	34,619	39.22	37.64	128,086	4,926	38.48
Hong Kong	323,499	273,710	9,040	7,337	27.94	26.80	70,134	1,646	23.44
Developed countries	1,685,194	1,452,455	27,959	21,802	16.59	15.08	74,000	1,922	25.97
Developing countries	1,058,130	1,234,389	37,499	43,238	35.44	35.03	201,301	6,671	33.14
Other furskins(NA):	--	--	40,431	38,093	(1)	(1)	--	3,472	(1)
Canada	--	--	14,780	16,240	(1)	(1)	--	581	(1)
Latin America	--	--	362	466	(1)	(1)	--	87	(1)
W Europe	--	--	7,209	6,215	(1)	(1)	--	612	(1)
European Union	--	--	5,928	5,879	(1)	(1)	--	312	(1)
Finland	--	--	673	67	(1)	(1)	--	0	(1)
Denmark	--	--	522	856	(1)	(1)	--	0	(1)
Germany	--	--	3,100	1,855	(1)	(1)	--	56	(1)
Italy	--	--	1,081	1,811	(1)	(1)	--	145	(1)
Greece	--	--	528	485	(1)	(1)	--	25	(1)
Other W Europe	--	--	1,281	336	(1)	(1)	--	200	(1)
Switzerland	--	--	610	288	(1)	(1)	--	200	(1)
E Europe	--	--	1,146	1,300	(1)	(1)	--	346	(1)
Former Czechoslovakia	--	--	332	716	(1)	(1)	--	328	(1)
Hungary	--	--	467	276	(1)	(1)	--	0	(1)
Former Soviet Union	--	--	890	253	(1)	(1)	--	0	(1)
Russia	--	--	810	243	(1)	(1)	--	0	(1)
Asia	--	--	15,707	12,202	(1)	(1)	--	1,869	(1)
W Asia (Mideast)	--	--	707	1,838	(1)	(1)	--	66	(1)
Turkey	--	--	707	1,753	(1)	(1)	--	63	(1)
S Asia	--	--	311	556	(1)	(1)	--	0	(1)
Sri Lanka	--	--	242	424	(1)	(1)	--	0	(1)
Japan	--	--	4,134	265	(1)	(1)	--	0	(1)
China	--	--	1,091	1,406	(1)	(1)	--	218	(1)
Other East Asia	--	--	8,355	7,886	(1)	(1)	--	1,426	(1)
Korea, Rep of	--	--	6,035	3,973	(1)	(1)	--	583	(1)
Hong Kong	--	--	3,189	3,891	(1)	(1)	--	810	(1)
Oceania	--	--	336	1,107	(1)	(1)	--	77	(1)
New Zealand	--	--	336	1,089	(1)	(1)	--	77	(1)
Developed countries	--	--	26,460	23,807	(1)	(1)	--	1,169	(1)
Developing countries	--	--	11,990	12,527	(1)	(1)	--	2,085	(1)
Other countries	--	--	1,981	1,559	(1)	(1)	--	218	(1)
Wool & mohair(MT):									
World	6,068	5,291	15,656	37,132	3,088.97	7,017.87	646	2,635	4,078.87
Canada	101	89	344	338	3,409.66	3,801.36	25	93	3,704.60
Latin America	262	1,039	918	4,895	3,502.83	4,711.26	288	1,213	4,213.03
Mexico	200	680	680	3,430	3,451.13	5,044.24	122	602	4,933.13
S America	11	312	62	1,256	5,560.73	4,025.88	165	608	3,687.68
Colombia	0	249	0	1,019	.00	4,068.07	126	464	3,680.13
W Europe	3,842	3,110	11,133	24,420	2,887.71	7,852.17	198	838	4,233.96
European Union	3,842	2,896	11,133	24,359	2,887.71	8,130.39	198	838	4,233.96
United Kingdom	3,052	2,190	9,252	18,039	3,031.64	8,237.03	57	445	7,806.98
Belgium and Luxembourg	108	215	395	3,259	3,660.09	15,157.15	13	45	3,451.54
France	397	150	995	1,469	2,508.57	9,791.43	0	0	.00
Germany	92	315	176	870	1,908.61	2,763.00	91	249	2,736.26
Italy	151	91	265	533	1,755.22	5,857.89	17	55	3,208.18
Asia	862	937	3,256	6,464	3,776.87	6,898.10	116	445	3,838.83
W Asia (Mideast)	0	159	0	775	.00	4,871.52	64	234	3,659.41

See footnotes at end of table.

Appendix table A-2--U.S. agricultural exports: Quantity, value, and unit value by commodity and country, October-June 1993/94 and 1994/95, and June 1995--continued

Commodity and country	October-June						June 1995		
	Quantity		Value (1,000 dol)		Unit value (\$)		Quantity	Value (1,000 dol)	Unit value (\$)
	1993/94	1994/95	1993/94	1994/95	1993/94	1994/95			
Wool & mohair(MT):									
Turkey	0	159	0	775	0.00	4,871.52	64	234	3,650.41
S Asia	324	313	1,248	2,662	3,850.78	8,505.04	38	140	3,678.42
India	324	313	1,248	2,662	3,850.78	8,505.04	38	140	3,678.42
Japan	175	112	476	516	2,719.80	4,604.66	11	58	5,392.91
China	196	66	851	575	4,342.00	8,717.14	0	0	.00
Other East Asia	167	283	681	1,921	4,078.45	6,789.08	3	12	4,000.00
Korea, Rep of	137	215	511	1,402	3,726.50	6,520.01	3	12	4,000.00
Taiwan	30	26	168	263	5,697.80	10,100.00	0	0	.00
Africa	0	105	0	854	.00	8,133.08	19	45	2,386.95
Sub-Sahara	0	105	0	854	.00	8,133.08	19	45	2,386.95
Rep S Africa	0	105	0	854	.00	8,133.08	19	45	2,386.95
Developed countries	4,119	3,420	11,957	26,144	2,902.88	7,644.41	253	1,036	4,093.33
Developing countries	753	1,805	2,846	10,412	3,780.20	5,768.61	383	1,599	4,069.56
Other countries	196	66	851	575	4,342.00	8,717.14	0	0	.00
Sausage casings(MT):									
World	9,781	10,805	29,431	29,415	3,009.02	2,722.35	1,239	3,670	2,952.14
Canada	365	443	2,335	3,392	6,397.87	7,655.97	83	475	5,727.64
Latin America	4,800	6,805	14,687	15,057	3,069.71	2,212.58	710	1,547	2,178.89
Mexico	4,219	6,260	12,957	12,515	3,071.15	2,002.32	673	1,392	2,068.00
Central America	37	67	198	408	5,359.70	6,065.09	4	21	5,156.25
S America	528	470	1,454	2,084	2,757.85	4,434.98	33	135	4,079.45
Colombia	230	246	745	941	3,238.67	3,825.50	17	60	3,529.41
Venezuela	15	28	10	326	625.00	11,650.38	1	6	6,106.00
Argentina	96	88	310	435	3,225.43	4,947.17	15	68	4,567.73
W Europe	328	278	1,455	1,296	4,434.96	4,661.66	49	187	4,025.75
European Union	273	278	1,108	1,296	4,059.49	4,561.66	49	197	4,025.75
Netherlands	93	120	200	501	2,145.26	4,177.28	7	80	11,428.57
Germany	52	33	414	298	7,970.33	6,520.58	23	34	1,476.52
Portugal	111	53	311	192	2,801.65	5,485.71	0	0	.00
Other W Europe	55	0	346	0	6,298.67	.00	0	0	.00
Asia	3,322	2,595	7,860	6,723	2,366.01	2,590.74	319	1,103	3,459.01
W Asia (Mideast)	22	28	405	416	18,412.73	14,859.57	0	0	.00
Turkey	13	28	272	416	20,847.54	14,859.57	0	0	.00
Japan	308	185	2,122	1,445	6,888.39	7,817.63	54	374	6,934.85
China	1,866	1,580	3,892	3,960	2,085.56	2,505.15	174	630	3,622.55
Southeast Asia	276	39	357	54	1,294.46	1,385.26	0	0	.00
Other East Asia	850	763	1,084	847	1,275.58	1,109.94	91	99	1,083.74
Korea, Rep of	33	320	249	509	7,653.27	1,590.43	7	51	7,262.86
Taiwan	599	395	703	255	1,173.76	670.22	83	44	526.87
Oceania	488	372	1,882	1,776	3,876.24	4,772.95	36	165	4,576.58
Australia	348	168	1,194	825	3,429.70	4,809.06	0	0	.00
New Zealand	140	204	688	951	4,986.19	4,680.87	36	165	4,576.58
Africa	421	297	889	1,085	2,350.24	3,654.36	42	182	4,338.98
Sub-Sahara	402	296	886	1,082	2,452.47	3,655.50	42	182	4,338.98
Rep S Africa	402	296	886	1,082	2,452.47	3,655.50	42	182	4,338.98
Developed countries	1,891	1,574	8,789	8,891	4,647.81	5,712.43	254	1,394	5,290.80
Developing countries	5,972	7,636	16,593	16,377	3,778.46	2,144.69	801	1,646	2,054.47
Other countries	1,918	1,585	4,049	4,047	2,111.16	2,537.13	174	630	3,622.55
Bull semen(MA):									
World	--	--	43,826	50,398	(1)	(1)	--	6,782	(1)
Canada	--	--	1,676	1,765	(1)	(1)	--	84	(1)
Latin America	--	--	9,812	11,669	(1)	(1)	--	1,251	(1)
Mexico	--	--	2,658	2,032	(1)	(1)	--	193	(1)
Central America	--	--	512	754	(1)	(1)	--	62	(1)
S America	--	--	6,587	8,843	(1)	(1)	--	980	(1)
Colombia	--	--	556	463	(1)	(1)	--	75	(1)
Chile	--	--	1,363	1,058	(1)	(1)	--	124	(1)
Brazil	--	--	1,624	3,753	(1)	(1)	--	303	(1)
Argentina	--	--	2,174	2,399	(1)	(1)	--	366	(1)
W Europe	--	--	21,385	23,935	(1)	(1)	--	2,236	(1)
European Union	--	--	19,139	21,865	(1)	(1)	--	2,107	(1)
Sweden	--	--	1,053	639	(1)	(1)	--	6	(1)
Denmark	--	--	507	2,245	(1)	(1)	--	165	(1)
United Kingdom	--	--	5,212	5,317	(1)	(1)	--	852	(1)
Ireland	--	--	805	1,295	(1)	(1)	--	0	(1)
Netherlands	--	--	1,799	1,240	(1)	(1)	--	106	(1)
Belgium and Luxembourg	--	--	597	308	(1)	(1)	--	64	(1)
France	--	--	1,703	1,113	(1)	(1)	--	95	(1)
Germany	--	--	3,144	3,572	(1)	(1)	--	173	(1)
Spain, incl Canary Is	--	--	1,349	2,157	(1)	(1)	--	321	(1)
Portugal	--	--	417	577	(1)	(1)	--	9	(1)
Italy	--	--	3,271	3,668	(1)	(1)	--	315	(1)
Other W Europe	--	--	2,246	2,080	(1)	(1)	--	128	(1)
Switzerland	--	--	939	1,560	(1)	(1)	--	128	(1)
E Europe	--	--	1,226	2,026	(1)	(1)	--	180	(1)
Former Czechoslovakia	--	--	487	971	(1)	(1)	--	86	(1)
Hungary	--	--	643	700	(1)	(1)	--	94	(1)
Asia	--	--	4,872	5,908	(1)	(1)	--	844	(1)
W Asia (Mideast)	--	--	1,206	767	(1)	(1)	--	171	(1)
Saudi Arabia	--	--	972	552	(1)	(1)	--	34	(1)
Japan	--	--	1,477	2,816	(1)	(1)	--	237	(1)
Other East Asia	--	--	1,790	2,026	(1)	(1)	--	499	(1)
Korea, Rep of	--	--	1,236	1,569	(1)	(1)	--	439	(1)

See footnotes at end of table.

Appendix table A-2—U.S. agricultural exports: Quantity, value, and unit value by commodity and country, October-June 1993/94 and 1994/95, and June 1995--continued

Commodity and country	October-June						June 1995		
	Quantity		Value (1,000 dol)		Unit value (\$)		Quantity	Value (1,000 dol)	Unit value (\$)
	1993/94	1994/95	1993/94	1994/95	1993/94	1994/95			
Bull semen(NA):									
Taiwan	--	--	532	398	(1)	(1)	--	60	(1)
Oceania:									
Australia	--	--	3,525	3,265	(1)	(1)	--	889	(1)
New Zealand	--	--	2,262	2,731	(1)	(1)	--	790	(1)
Africa:									
Sub-Sahara	--	--	1,247	528	(1)	(1)	--	109	(1)
Rep S Africa	--	--	1,279	1,730	(1)	(1)	--	138	(1)
Developed countries	--	--	1,145	1,582	(1)	(1)	--	106	(1)
Developing countries	--	--	859	1,285	(1)	(1)	--	52	(1)
Misc animal prods - other(NA):									
World	--	--	29,072	33,073	(1)	(1)	--	3,517	(1)
Canada	--	--	14,825	17,216	(1)	(1)	--	2,213	(1)
Latin America:									
Mexico	--	--	126,299	169,154	(1)	(1)	--	21,298	(1)
S America	--	--	25,520	27,094	(1)	(1)	--	2,783	(1)
Brazil	--	--	19,556	22,373	(1)	(1)	--	2,624	(1)
W Europe:									
European Union	--	--	12,103	13,193	(1)	(1)	--	1,449	(1)
Denmark	--	--	6,415	7,735	(1)	(1)	--	791	(1)
United Kingdom	--	--	4,459	6,310	(1)	(1)	--	682	(1)
Netherlands	--	--	55,324	73,558	(1)	(1)	--	8,390	(1)
Belgium and Luxembourg	--	--	52,204	69,774	(1)	(1)	--	8,079	(1)
France	--	--	1,392	2,850	(1)	(1)	--	802	(1)
Germany	--	--	19,150	20,825	(1)	(1)	--	1,844	(1)
Austria	--	--	1,753	5,155	(1)	(1)	--	451	(1)
Other W Europe	--	--	3,754	7,837	(1)	(1)	--	1,213	(1)
Switzerland	--	--	10,582	12,049	(1)	(1)	--	821	(1)
Asia:									
Japan	--	--	13,753	18,233	(1)	(1)	--	2,176	(1)
Southeast Asia	--	--	2,074	1,565	(1)	(1)	--	382	(1)
Thailand	--	--	3,120	3,883	(1)	(1)	--	311	(1)
Indonesia	--	--	363	2,045	(1)	(1)	--	311	(1)
Other East Asia	--	--	21,562	39,448	(1)	(1)	--	6,397	(1)
Korea, Rep of	--	--	9,936	12,170	(1)	(1)	--	1,907	(1)
Taiwan	--	--	1,456	8,665	(1)	(1)	--	898	(1)
Oceania:									
Australia	--	--	465	4,321	(1)	(1)	--	520	(1)
Developed countries	--	--	343	2,203	(1)	(1)	--	76	(1)
Developing countries	--	--	9,238	16,247	(1)	(1)	--	3,729	(1)
Grains & feeds(MT):									
World	66,308,914	85,819,225	10,060,240	12,311,548	151.72	143.46	8,486,398	1,301,259	153.2
Canada	1,197,201	1,529,705	641,193	709,530	535.58	463.83	226,687	82,425	363.6
Latin America	9,935,176	13,019,052	1,656,824	2,035,557	166.76	156.35	1,032,457	179,013	173.3
Mexico	4,572,332	5,510,682	734,850	794,465	160.72	144.17	382,214	61,079	159.0
Central America	1,398,359	1,652,317	239,591	264,484	171.34	160.07	171,219	28,258	170.0
Caribbean	1,290,125	1,705,454	260,813	346,551	202.16	203.26	221,758	44,535	201.2
S America	2,674,360	4,150,598	421,569	629,957	157.63	151.77	257,256	44,031	171.1
Venezuela	1,071,298	1,183,259	165,003	176,071	154.02	148.80	107,647	16,316	151.8
Brazil	100,538	754,548	18,342	126,534	162.44	167.59	12,806	4,000	312.3
W Europe:									
European Union	8,406,030	10,488,290	1,233,597	1,407,027	146.77	134.15	918,096	134,744	146.7
Finland	25,727	60,574	7,394	15,120	285.06	249.51	442	353	798.2
United Kingdom	695,853	893,655	151,744	156,897	218.07	175.57	61,583	17,418	282.5
Ireland	1,032,936	857,060	117,846	98,361	114.09	114.76	14,398	2,017	140.1
Netherlands	2,055,523	2,519,059	259,871	310,899	126.42	123.42	256,529	31,515	118.0
Belgium and Luxembourg	252,776	289,935	52,387	56,688	207.25	188.00	5,976	5,583	617.0
Spain, incl Canary Is	1,917,050	2,991,503	238,554	336,744	124.44	112.57	271,557	34,048	125.5
Portugal	953,444	952,942	106,669	103,763	111.88	108.80	47,734	5,143	107.3
Italy	400,757	509,237	74,506	80,538	186.16	158.16	71,591	10,468	146.2
Other W Europe	225,713	260,573	75,920	71,575	348.55	274.58	16,887	4,582	271.3
Malta, Gozo	20,508	59,895	3,517	7,856	171.51	131.16	94	70	749.0
E Europe:									
Former Yugoslavia	342,879	263,907	58,092	65,746	169.42	211.23	10,338	3,220	294.4
Former Soviet Union	144,105	158,997	29,014	31,239	201.82	196.48	10,040	2,541	253.0
Russia	4,045,149	852,382	454,847	139,750	112.24	162.05	4,993	1,491	298.3
Ukraine	3,082,856	405,183	339,384	68,798	110.09	169.79	3,331	961	288.0
Asia:									
Japan	31,809	54,694	3,700	9,145	117.06	167.20	354	215	590.9
W Asia (Mideast):									
Turkey	32,395,890	48,198,506	4,779,761	6,432,089	147.54	133.45	5,399,227	772,031	143.2
Cyprus	4,366,952	5,874,353	610,787	877,375	139.86	149.36	402,212	77,847	193.9
Israel, incl Gaza	167,156	593,611	22,857	113,406	136.74	163.50	67,211	9,539	148.4
Saudi Arabia	114,251	179,509	12,905	18,651	112.95	103.90	105	84	787.0
S Asia:									
Pakistan	1,074,906	1,470,169	141,209	183,978	131.40	125.14	171,875	25,895	190.0
Bangladesh	1,108,182	951,851	193,443	159,064	174.56	167.11	55,041	12,377	224.0
Other East Asia:									
Korea, Rep of	2,499,406	3,154,389	296,848	451,831	118.37	145.95	253,251	40,010	151.0
Taiwan	1,257,805	1,407,514	121,180	189,433	96.34	134.59	106	29	275.0
Africa:									
China	531,142	979,593	56,871	145,037	125.90	148.06	96,379	14,275	148.1
Southeast Asia	15,635,950	18,062,383	2,439,462	2,324,464	156.01	128.69	2,095,588	289,579	138.2
Philippines	1,598,015	4,978,929	140,524	620,337	88.00	124.59	762,067	99,928	131.1
Other East Asia	2,226,493	2,939,267	373,267	479,399	167.55	163.10	805,776	81,753	161.0
Korea, Rep of	1,642,182	1,406,097	227,814	215,107	138.79	152.98	235,098	37,141	187.5
Taiwan	6,068,074	13,179,185	919,772	1,568,683	151.57	126.61	1,360,333	182,814	134.5
See footnotes at end of table.									

Appendix table A-2--U.S. agricultural exports: Quantity, value, and unit value by commodity and country, October-June 1983/84 and 1984/85, and June 1985--continued

Commodity and country	October-June						June 1985		
	Quantity		Value (1,000 dol)		Unit value (\$)		Quantity	Value (1,000 dol)	Unit value (\$)
	1983/84	1984/85	1983/84	1984/85	1983/84	1984/85			
Grains & feeds(MT):									
N Africa	6,933,632	8,345,226	756,197	1,025,654	109.06	122.90	515,391	67,821	131.78
Morocco	963,453	566,603	118,123	66,265	122.60	116.97	107,382	14,366	133.77
Algeria	2,074,157	1,151,058	261,178	129,712	121.10	112.69	129,447	19,397	149.85
Tunisia	371,073	595,894	38,199	90,941	102.94	152.69	30,974	4,454	143.80
Egypt	3,524,949	6,031,671	348,697	733,737	98.92	122.48	247,578	29,703	119.87
Sub-Sahara	2,980,769	2,605,381	447,820	426,769	150.24	163.80	324,153	50,140	154.68
Cameroon	88,223	30,301	10,896	4,587	123.51	151.38	0	0	.00
Ghana	212,588	176,096	35,608	28,867	157.49	153.93	18,240	2,563	140.50
Nigeria	665,324	477,217	79,905	67,462	120.10	141.35	78,398	10,976	140.00
Rep S Africa	326,196	771,861	63,392	135,544	194.34	175.61	174,085	26,201	150.51
Unidentified country	0	0	0	0	.00	.00	0	0	.00
Developed countries	26,687,939	32,798,043	4,541,399	4,831,309	170.17	147.30	3,648,084	568,289	155.78
Developing countries	33,977,771	47,147,636	4,923,336	6,714,844	144.90	142.42	4,039,665	627,145	155.25
Other countries	5,643,204	5,873,546	595,504	765,394	105.52	130.31	798,649	105,824	132.50
Wheat, unmilled(MT):									
World	23,312,716	22,903,318	3,060,456	3,414,755	131.28	148.09	2,132,431	332,816	156.07
Latin America	2,480,616	2,561,070	387,076	436,778	155.41	164.14	157,126	26,448	168.32
Mexico	553,360	674,241	71,846	93,444	130.02	162.72	8,465	1,440	170.07
Central America	682,303	655,527	113,084	106,435	165.74	162.36	27,123	4,117	151.78
Caribbean	218,033	351,672	34,508	59,227	158.27	168.41	37,394	6,506	173.97
S America	1,036,920	1,079,630	167,537	177,673	161.57	164.57	84,144	14,386	170.17
Colombia	77,859	243,577	10,890	37,622	139.74	154.46	35,899	5,750	160.17
Venezuela	510,640	516,093	91,840	88,135	178.85	172.04	45,443	8,064	177.45
Peru	249,637	124,700	36,866	19,848	148.07	159.17	0	0	.00
W Europe	395,470	424,512	65,424	70,193	165.43	165.36	36,495	6,088	167.08
European Union	287,819	338,196	51,739	58,282	178.76	172.36	32,687	5,538	169.43
Finland	14,618	13,100	1,888	1,681	129.16	128.29	0	0	.00
Netherlands	13,248	21	2,054	3	155.03	142.86	0	0	.00
Belgium and Luxembourg	106,497	149,780	19,453	28,002	182.66	186.85	0	0	.00
Spain, incl Canary Is	24,648	41,081	3,370	6,799	126.74	165.48	32,687	5,538	169.43
Italy	136,493	143,934	25,784	23,012	188.91	189.88	0	0	.00
Other W Europe	107,651	86,316	13,685	11,901	127.12	137.88	3,808	559	146.88
Malta, Gozo	19,826	28,869	2,938	4,037	147.42	139.85	0	0	.00
E Europe	164,073	61,894	21,356	8,724	130.16	140.94	0	0	.00
Former Yugoslavia	23,111	51,894	1,729	7,290	74.80	140.47	0	0	.00
Former Soviet Union	1,459,067	560,229	176,277	88,425	120.81	157.84	0	0	.00
Russia	732,595	373,094	87,965	59,095	120.07	158.39	0	0	.00
Asia	12,102,512	13,025,982	1,680,429	1,950,719	138.85	149.75	1,543,034	237,987	154.23
W Asia (Mideast)	1,736,982	1,549,658	215,467	221,802	124.05	143.13	119,398	20,737	173.68
Turkey	131,700	103,161	14,288	14,145	108.49	137.11	0	0	.00
Israel, Inc Gaza	523,335	468,511	78,088	75,920	149.21	162.04	91,398	16,487	180.39
Jordan	482,385	249,570	63,591	35,588	129.15	146.60	0	0	.00
Yemen, Rep of	391,532	380,657	37,471	47,870	95.70	125.75	0	0	.00
S Asia	2,346,092	2,984,782	243,553	418,397	105.94	140.18	250,485	36,380	145.24
Pakistan	1,257,408	1,366,856	129,909	183,182	95.16	134.01	0	0	.00
Bangladesh	531,142	979,080	65,871	144,789	125.90	147.89	96,379	14,275	148.11
Sri Lanka	529,742	638,755	17,243	90,416	108.06	141.55	154,106	22,105	143.44
Japan	2,542,024	2,189,703	472,969	362,641	186.06	165.61	257,169	41,249	160.40
China	1,594,892	2,693,768	139,159	368,708	87.25	136.87	468,541	66,571	142.08
Southeast Asia	2,001,067	1,782,618	283,087	274,018	141.47	153.72	280,117	44,187	157.78
Thailand	267,836	250,254	47,697	43,140	175.02	172.39	38,835	5,888	147.82
Philippines	1,606,763	1,275,753	213,540	187,725	132.80	147.15	188,158	31,133	157.11
Other East Asia	1,881,355	1,825,453	321,194	305,152	170.72	167.16	167,324	28,852	172.43
Korea, Rep of	1,100,726	1,104,744	169,709	178,988	154.18	162.02	104,266	17,892	171.60
Taiwan	700,850	654,907	137,074	115,067	195.55	175.81	62,431	10,865	174.03
Africa	6,662,306	6,165,379	723,716	859,270	108.63	139.37	395,485	62,215	157.31
N Africa	4,720,140	4,676,591	491,781	640,825	104.19	137.03	148,487	25,996	175.06
Morocco	811,585	82,445	101,282	14,647	124.79	177.66	25,416	4,589	180.73
Algeria	1,009,484	261,140	128,378	41,113	127.17	157.43	52,499	10,883	207.30
Tunisia	331,359	365,971	33,672	69,002	101.62	188.55	30,974	4,454	143.80
Egypt	2,567,712	3,867,035	228,449	516,063	88.97	130.09	39,608	6,065	153.13
Sub-Sahara	1,942,166	1,488,788	231,935	218,445	118.42	146.73	246,988	36,219	146.64
Cameroon	85,665	30,285	10,216	4,566	119.26	150.45	0	0	.00
Ghana	165,361	138,100	23,974	19,321	144.11	139.91	17,695	2,414	136.44
Nigeria	665,245	476,939	78,573	67,058	119.61	140.60	78,393	10,946	139.65
Former Ethiopia	211,142	97,937	30,859	16,403	146.16	167.48	1,618	271	167.33
Kenya	333,045	42,923	31,682	6,210	95.13	144.67	0	0	.00
Rep S Africa	178,814	508,867	21,192	78,055	118.51	153.38	138,892	20,942	150.78
Unidentified country	0	0	0	0	.00	.00	0	0	.00
Developed countries	3,677,590	3,595,349	643,763	587,997	175.05	163.38	524,186	84,835	161.84
Developing countries	15,581,067	16,053,973	2,101,256	2,370,225	126.73	147.64	1,199,704	181,409	158.17
Other countries	3,054,059	3,253,987	315,437	467,133	103.28	140.48	468,541	66,571	142.08
Wheat flour(MT):									
World	712,300	899,764	143,731	179,996	201.78	200.05	55,867	12,892	230.76
Canada	20,200	18,872	5,268	5,615	260.77	297.51	880	253	287.72
Latin America	157,314	184,463	40,188	50,170	255.62	271.98	14,538	4,098	281.89
Mexico	12,805	10,155	3,422	2,659	255.17	251.99	1,444	432	298.80
Caribbean	84,316	105,856	21,885	29,843	259.56	281.82	11,193	3,091	276.16
Haiti	79,191	95,328	19,983	26,170	252.33	274.53	10,115	2,708	267.77
Dominican Republic	2,113	7,248	769	2,492	363.93	343.81	678	233	343.89
S America	59,166	64,976	14,634	16,761	247.34	257.96	859	235	273.17
Peru	30,242	33,974	7,471	8,475	247.03	249.45	747	197	263.48
Bolivia	26,700	26,833	6,463	7,165	242.05	266.64	0	0	.00

See footnotes at end of table.

Appendix table A-2--U.S. agricultural exports: Quantity, value, and unit value by commodity and country, October-June 1993/94 and 1994/95, and June 1995--continued

Commodity and country	October-June						June 1995		
	Quantity		Value (1,000 dol)		Unit value (\$)		Quantity	Value (1,000 dol)	Unit value (\$)
	1993/94	1994/95	1993/94	1994/95	1993/94	1994/95			
Wheat flour(MT):									
E Europe	102,228	80,073	24,890	21,109	243.47	263.63	8,849	2,457	244.8
Former Yugoslavia	102,144	77,073	24,870	20,144	243.48	261.36	8,849	2,457	244.8
Former Soviet Union	8,833	148,298	2,203	24,432	246.62	164.75	3,174	701	220.8
Asia	213,425	290,322	34,412	49,453	161.23	170.34	26,980	5,258	194.8
W Asia (Mideast)	195,377	225,443	27,025	38,445	138.32	174.97	26,898	5,218	194.0
Yemen, Rep of	192,808	215,873	26,367	38,582	136.75	178.72	26,898	5,218	194.0
S Asia	0	40,809	0	6,088	.00	148.91	0	0	.0
Pakistan	0	40,000	0	6,040	.00	149.49	0	0	.0
Japan	17,386	22,440	7,182	3,342	413.66	148.93	39	27	703.8
Africa	202,113	175,030	34,581	28,173	171.09	160.95	8	3	368.8
N Africa	153,448	116,505	24,633	14,684	160.63	126.61	0	0	.0
Morocco	0	22,768	0	1,058	.00	81.62	0	0	.0
Egypt	153,448	93,737	24,633	13,126	160.83	140.03	0	0	.0
Sub-Sahara	48,665	58,525	9,948	13,189	204.41	276.36	8	3	369.8
Angola	0	12,514	0	3,611	.00	288.59	0	0	.0
Liberia	494	14,898	63	3,849	128.07	224.83	0	0	.0
Somalia	13,851	2,000	2,616	518	181.67	259.11	0	0	.0
Former Ethiopia	7,336	13,875	1,351	2,403	185.47	173.82	0	0	.0
Kenya	17,342	5,937	4,266	923	246.34	155.43	0	0	.0
Developed countries	45,903	51,222	14,386	9,905	313.39	199.38	995	317	318.8
Developing countries	567,464	700,201	127,142	148,647	193.38	208.01	51,688	11,874	229.8
Other countries	8,633	148,341	2,203	24,444	246.62	164.78	3,174	701	220.8
Bulgur wheat(MT):									
World	12,986	12,816	2,594	1,907	207.45	148.79	21	3	165.0
Canada	3,225	505	557	87	172.60	173.36	21	3	165.0
Latin America	9,113	11,627	1,984	1,700	218.83	146.20	0	0	.0
Mexico	471	174	73	27	154.21	155.12	0	0	.0
Caribbean	3,156	3,643	689	812	218.30	222.82	0	0	.0
Haiti	3,135	3,500	675	787	215.40	224.95	0	0	.0
Trinidad-Tobago	10	120	6	21	695.00	171.00	0	0	.0
S America	5,486	7,810	1,233	851	224.68	110.25	0	0	.0
Peru	4,231	7,103	956	764	226.07	107.62	0	0	.0
Bolivia	1,255	707	276	97	220.05	136.68	0	0	.0
W Europe	0	207	0	36	.00	171.63	0	0	.0
European Union	0	207	0	36	.00	171.63	0	0	.0
Germany	0	182	0	33	.00	171.45	0	0	.0
Asia	0	439	0	75	.00	170.64	0	0	.0
Southeast Asia	0	439	0	75	.00	170.64	0	0	.0
Singapore	0	439	0	75	.00	170.64	0	0	.0
Africa	648	40	143	9	220.71	234.95	0	0	.0
Sub-Sahara	648	40	143	9	220.71	234.95	0	0	.0
Ghana	648	40	143	9	220.71	234.95	0	0	.0
Developed countries	3,225	710	557	123	172.60	172.83	21	3	165.0
Developing countries	9,761	12,106	2,137	1,784	218.96	147.38	0	0	.0
Other wheat prods(MT):									
World	30,558	35,516	31,569	35,271	1,033.09	1,021.27	3,819	3,688	955.72
Canada	18,957	18,080	20,659	22,129	1,088.76	1,223.96	1,562	1,803	1,218.17
Latin America	3,285	4,879	3,628	5,967	1,104.40	1,188.45	588	765	1,300.74
Mexico	1,791	2,966	1,864	3,631	1,041.00	1,228.27	250	300	1,200.31
Central America	345	223	425	303	1,232.37	1,356.77	65	83	1,278.63
Caribbean	702	1,168	696	1,219	991.16	1,043.38	83	92	1,113.73
S America	447	632	643	815	1,437.48	1,289.75	180	289	1,521.78
Brazil	220	378	307	478	1,384.18	1,261.31	91	166	1,818.88
W Europe	440	589	676	760	1,534.82	1,268.79	24	27	1,125.00
European Union	431	587	662	749	1,335.50	1,254.88	24	27	1,125.00
Former Soviet Union	414	388	508	448	1,227.55	1,154.26	0	0	.00
Russia	323	326	351	369	1,118.29	1,132.88	0	0	.00
Asia	7,081	11,158	5,546	6,661	782.07	637.01	1,624	965	594.00
W Asia (Mideast)	330	484	496	569	1,602.55	1,175.16	24	35	1,453.00
Japan	6,261	9,963	4,605	5,481	719.58	650.18	1,566	893	670.80
Other East Asia	159	464	262	400	1,549.65	890.55	18	19	1,060.50
Oceania	287	175	389	217	1,342.54	1,241.75	9	22	2,497.44
Developed countries	25,846	28,884	26,135	28,810	1,011.17	892.88	3,160	2,840	898.80
Developing countries	4,216	6,109	4,841	6,969	1,148.16	1,140.73	658	848	1,286.60
Other countries	496	423	594	493	1,197.21	1,166.06	0	0	.00
Rice-paddy, milled, parb.(MT):									
World	1,899,333	3,013,853	706,733	818,411	372.09	271.65	288,125	86,010	285.16
Canada	104,982	122,063	44,913	46,872	427.77	384.00	13,624	6,123	375.04
Latin America	400,231	1,303,402	123,156	299,751	307.74	229.98	141,780	35,853	252.80
Mexico	154,199	249,558	42,972	58,417	278.68	234.08	46,244	11,002	237.80
Central America	67,180	180,447	20,244	43,281	301.34	227.31	46,682	10,680	228.75
Nicaragua	2,835	34,447	1,091	11,123	384.71	322.89	10,130	3,267	322.54
Costa Rica	49,731	73,774	15,057	14,721	302.76	199.64	35,684	7,134	198.80
Caribbean	130,485	295,678	42,168	83,746	323.17	283.23	43,477	12,748	293.21
Jamaica	46,328	58,965	11,248	14,542	242.79	245.67	11,188	2,859	256.41
Haiti	49,705	160,070	15,561	39,588	313.05	263.90	23,745	7,181	302.43
Dominican Republic	1	34,750	3	11,429	2,641.00	328.90	0	0	.00
Trinidad-Tobago	9,788	30,081	3,330	9,072	301.22	301.59	7,754	2,227	287.17
S America	48,367	567,719	17,781	114,306	367.63	201.34	5,337	1,424	266.80
Venezuela	162	112,266	89	19,652	548.69	175.05	0	0	.00
Peru	37,465	77,542	15,715	21,539	419.47	277.77	4,680	1,104	235.21
Brazil	737	351,451	433	67,854	687.78	193.07	609	302	495.10
W Europe	308,198	376,115	105,338	106,483	341.79	283.14	20,867	6,508	310.30

See footnotes at end of table.

Appendix table A-2--U.S. agricultural exports: Quantity, value, and unit value by commodity and country, October-June 1993/94 and 1994/95, and June 1995--continued

Commodity and country	October-June						June 1995		
	Quantity		Value (1,000 dol)		Unit value (\$)		Quantity	Value (1,000 dol)	Unit value (\$)
	1993/94	1994/95	1993/94	1994/95	1993/94	1994/95			
Rice-paddy, milled, parb.(MT):									
European Union	226,436	286,415	74,865	75,151	330.62	262.38	14,864	4,783	321.80
United Kingdom	70,023	35,805	24,262	11,086	346.49	308.61	1,082	434	401.54
Netherlands	65,001	125,857	17,888	33,775	275.19	256.22	3,711	1,092	291.54
Belgium and Luxembourg	43,371	27,875	15,223	8,422	350.89	301.04	4,748	1,899	399.87
Germany	38,389	27,857	13,483	7,752	342.31	277.28	2,128	545	255.99
Spain, incl Canary Is	3,088	57,905	1,506	10,046	487.85	173.49	2,698	482	178.69
Other W Europe	81,762	89,700	30,473	31,342	372.70	349.41	6,103	1,725	282.61
Switzerland	52,589	59,630	16,853	15,472	320.47	259.46	5,936	1,632	274.92
E Europe	7,737	46,927	2,083	12,586	269.26	268.21	0	0	.00
Asia	702,595	842,349	315,378	262,676	448.88	311.84	108,216	33,643	310.89
W Asia (Mideast)	263,028	814,304	110,027	252,315	418.31	309.85	106,874	33,168	310.05
Turkey	35,053	326,824	8,338	70,779	237.86	216.56	39,819	6,539	166.74
Syria	18	42,770	15	13,953	819.61	326.22	0	0	.00
Lebanon	504	51,603	420	17,949	893.26	347.83	32	18	577.25
Iran	60,371	178,375	20,209	60,190	334.75	335.55	50,425	19,029	377.37
Jordan	503	60,321	226	21,514	448.62	356.66	0	0	.00
Saudi Arabia	146,648	132,304	74,884	60,753	510.64	459.19	16,114	7,202	446.93
Japan	431,224	3,710	201,464	1,505	467.19	405.68	179	25	139.66
Africa	354,874	285,800	106,824	77,211	301.30	270.16	10,894	2,828	259.58
Sub-Sahara	345,018	285,627	102,728	77,065	287.75	269.81	10,894	2,828	259.58
Senegal	71,536	18,846	14,304	3,144	199.95	166.89	0	0	.00
Guinea	41,512	44,475	10,439	11,262	251.46	253.22	0	0	.00
Ivory Coast	34,159	70,164	8,292	19,631	242.74	279.79	200	63	315.20
Ghana	38,893	26,806	8,573	7,789	246.14	290.57	533	134	250.97
Liberia	51,747	12,551	18,891	3,280	365.12	261.31	6,000	1,560	260.00
Rep S Africa	89,077	86,123	34,224	24,851	384.20	288.67	81	74	919.09
Developed countries	944,632	597,211	389,291	183,710	412.11	307.61	35,353	12,099	342.23
Developing countries	945,334	2,389,580	313,725	626,516	331.87	262.19	261,434	72,553	277.52
Other countries	9,367	27,062	3,718	8,185	386.94	302.44	1,338	359	267.95
Feed grains & prods(MT):									
World	30,353,294	47,875,795	3,675,812	5,276,294	121.10	110.21	4,789,781	581,897	121.41
Canada	452,375	803,905	64,636	82,484	139.79	115.04	142,855	17,293	120.97
Latin America	6,170,154	8,126,521	788,858	926,503	128.01	114.01	627,192	76,683	122.26
Mexico	3,419,274	4,318,672	441,706	483,608	129.18	114.30	289,682	35,618	122.95
Central America	592,541	739,424	77,453	85,000	130.73	114.95	82,494	9,346	113.29
Costa Rica	300,953	293,618	38,258	32,880	127.12	111.80	20,605	2,426	117.73
Caribbean	729,058	761,062	81,850	90,180	125.98	118.49	108,868	12,896	119.37
Dominican Republic	487,277	493,090	62,215	57,493	125.11	116.60	85,280	9,922	116.33
S America	1,429,281	2,307,363	178,838	257,715	125.12	111.69	146,148	18,723	128.11
Colombia	501,277	588,402	50,534	67,157	120.76	114.13	78,130	10,009	128.11
Venezuela	552,159	541,971	69,246	61,957	125.41	114.32	61,304	7,607	124.08
W Europe	1,802,277	2,854,138	228,897	311,071	127.00	108.89	146,400	18,566	126.82
European Union	1,800,585	2,790,626	228,314	304,264	126.80	109.03	143,076	18,207	127.25
Belgium and Luxembourg	83,912	85,797	9,508	9,038	113.31	105.34	5	8	1,762.00
Spain, incl Canary Is	1,184,948	2,120,694	146,622	223,373	122.70	105.33	109,675	12,566	114.57
Portugal	434,466	364,896	48,602	40,105	114.17	109.88	16,235	1,814	117.87
Former Soviet Union	2,562,945	123,367	265,453	13,172	103.67	105.77	332	81	245.41
Russia	2,337,435	16,920	242,196	1,380	103.62	81.56	0	0	.00
Ukraine	30,580	0	2,855	0	97.62	.00	0	0	.00
Asia	16,753,467	31,302,670	2,018,229	3,426,049	120.47	109.45	3,392,032	412,078	121.48
W Asia (Mideast)	2,104,067	3,220,025	225,561	328,450	107.20	102.00	147,089	16,326	110.99
Cyprus	73,077	161,303	6,999	14,804	85.78	81.78	21	16	753.39
Israel, incl Gaza	490,437	938,749	47,969	89,806	87.81	95.77	79,804	8,656	108.46
Saudi Arabia	953,546	811,751	105,701	87,385	110.85	107.66	38,372	4,326	112.73
Japan	10,627,940	13,876,452	1,282,670	1,493,125	120.68	107.60	1,609,889	197,638	122.70
China	139	2,245,556	38	243,774	274.16	108.55	289,016	32,400	112.10
Southeast Asia	15,682	917,185	6,084	114,238	387.89	124.55	194,080	25,457	131.17
Other East Asia	4,004,919	11,043,080	503,425	1,246,098	125.70	112.84	1,151,845	140,225	121.74
Korea, Rep of	111,180	5,311,995	15,891	704,834	142.82	111.66	547,102	65,490	121.51
Taiwan	3,889,137	4,693,661	486,234	635,314	125.02	114.05	572,642	69,367	121.13
Africa	2,523,461	4,166,290	298,161	450,560	118.15	108.14	428,114	50,282	117.45
N Africa	2,049,045	3,521,448	234,403	365,274	114.39	103.73	366,518	41,599	113.50
Morocco	151,060	431,903	16,223	46,416	107.39	107.47	81,782	9,665	118.19
Algeria	1,055,056	888,894	118,819	88,562	112.62	99.52	76,937	8,501	110.49
Tunisia	39,442	229,919	4,144	21,861	105.06	95.08	0	0	.00
Egypt	803,487	1,860,733	95,216	208,435	118.50	105.82	207,789	23,434	112.77
Sub-Sahara	474,416	644,841	63,758	85,287	134.39	132.26	61,586	8,683	140.87
Unidentified country	0	0	0	0	.00	.00	0	0	.00
Developed countries	13,408,691	19,060,351	1,631,075	2,060,887	121.64	108.12	2,069,898	253,130	122.28
Developing countries	14,381,519	26,415,021	1,779,246	2,954,191	123.72	111.84	2,402,935	292,176	121.59
Other countries	2,563,084	2,400,423	265,491	261,155	103.68	108.79	320,848	36,691	114.36
Feed grains(MT):									
World	29,907,824	47,418,020	3,545,333	5,136,863	118.64	108.33	4,728,885	563,149	119.09
Canada	364,804	708,587	40,070	67,386	109.84	95.10	130,859	14,146	108.10
Latin America	5,852,701	7,956,624	732,374	873,221	123.03	109.75	607,808	70,894	116.62
Mexico	3,248,240	4,232,109	401,859	469,036	123.72	110.83	280,077	33,108	118.21
Central America	580,578	727,439	72,296	79,457	124.50	109.24	81,268	8,870	108.15
Costa Rica	289,264	282,222	37,366	32,238	124.86	110.32	20,476	2,365	115.52
Caribbean	710,087	727,275	85,719	78,555	120.72	109.15	107,077	12,435	116.13
Dominican Republic	487,880	470,784	59,770	50,653	122.51	107.38	85,116	9,862	115.86
S America	1,413,696	2,269,801	172,490	246,064	122.01	108.41	139,386	16,470	118.16
Colombia	499,361	573,925	59,289	62,804	118.73	109.43	74,007	8,722	117.86
Venezuela	551,174	538,506	68,773	60,796	124.77	112.90	59,750	7,042	117.86

See footnotes at end of table.

Appendix table A-2--U.S. agricultural exports: Quantity, value, and unit value by commodity and country, October-June 1993/94 and 1994/95, and June 1995--continued

Commodity and country	October-June						June 1995		
	Quantity		Value (1,000 dol)		Unit value (\$)		Quantity	Value (1,000 dol)	Unit value (\$)
	1993/94	1994/95	1993/94	1994/95	1993/94	1994/95			
Feed grains(MT):									
W Europe	1,749,566	2,827,950	209,869	299,914	119.95	106.05	141,093	16,400	116.2
European Union	1,749,305	2,765,333	209,844	293,431	119.96	106.11	137,780	15,045	116.4
Belgium and Luxembourg	83,844	85,657	9,384	8,972	111.92	104.74	0	0	0
Spain, incl Canary Is	1,194,863	2,120,647	146,530	223,345	122.69	105.32	109,675	12,566	114.5
Portugal	434,437	364,996	49,593	40,105	114.15	109.88	16,235	1,914	117.8
Former Soviet Union	2,562,944	122,443	265,450	12,706	103.57	103.77	0	0	0
Russia	2,337,434	16,328	242,193	996	103.61	61.02	0	0	0
Ukraine	30,580	0	2,985	0	97.62	.00	0	0	0
Asia	16,717,650	31,202,622	2,002,199	3,394,784	119.76	108.80	3,375,206	407,411	120.7
W Asia (Mideast)	2,102,177	3,214,067	224,530	325,906	106.81	101.40	145,416	15,672	107.7
Cyprus	73,060	161,282	6,893	14,788	95.71	91.69	0	0	0
Israel, inc Gaza	488,879	936,346	47,040	88,411	96.22	94.42	79,238	8,300	104.7
Saudi Arabia	953,509	811,624	105,672	87,310	110.82	107.57	38,372	4,326	112.7
Japan	10,610,908	13,852,213	1,275,877	1,484,435	120.34	107.16	1,607,270	196,621	122.2
China	0	2,244,116	0	243,434	.00	108.48	288,987	32,385	112.1
Southeast Asia	5,102	887,102	815	106,346	159.73	119.88	189,278	23,397	128.8
Other East Asia	3,998,463	11,005,324	499,876	1,234,662	124.98	112.19	1,144,246	138,327	120.8
Korea, Rep of	108,573	6,302,896	14,143	702,337	130.26	111.41	545,601	66,064	121.0
Taiwan	3,887,329	4,665,881	485,350	527,658	124.85	113.09	567,144	68,053	118.9
Africa	2,485,471	4,105,098	287,365	435,142	115.62	106.00	417,767	47,612	113.8
N Africa	2,049,039	3,521,336	234,388	365,188	114.39	103.71	365,502	41,584	113.4
Morocco	151,060	431,903	16,223	46,416	107.39	107.47	81,782	9,665	118.1
Algeria	1,055,056	889,894	118,819	88,562	112.62	99.52	76,937	8,501	110.4
Tunisia	39,442	229,919	4,144	21,851	105.08	85.08	0	0	0
Egypt	803,481	1,859,620	95,202	208,350	118.49	105.78	207,783	23,418	112.7
Sub-Saharan	436,432	583,762	52,876	69,953	121.38	119.83	51,265	6,028	117.6
Unidentified country	0	0	0	0	.00	.00	0	0	0
Developed countries	13,233,128	18,901,126	1,576,551	2,009,522	119.14	106.32	2,048,685	246,201	120.1
Developing countries	14,111,752	26,118,835	1,703,332	2,866,991	120.70	109.77	2,359,703	280,343	118.8
Other countries	2,562,944	2,398,059	265,450	260,550	103.57	108.57	320,497	36,605	114.2
Barley(MT):									
World	1,086,881	991,091	108,664	113,240	99.98	114.26	92,691	11,158	120.3
Latin America	53,860	104,488	12,938	25,079	240.22	240.02	4,000	1,047	261.8
Mexico	38,117	91,376	9,177	20,983	240.76	229.63	4,000	1,047	261.8
Caribbean	9,216	0	2,502	0	271.45	.00	0	0	0
Dominican Republic	9,201	0	2,495	0	271.22	.00	0	0	0
S America	5,337	13,060	917	4,090	97.86	313.17	0	0	0
Brazil	0	10,089	0	3,188	.00	317.02	0	0	0
W Europe	10,036	19,474	1,354	2,611	134.96	134.09	9,777	1,382	141.3
European Union	10,036	19,474	1,354	2,611	134.96	134.09	9,777	1,382	141.3
United Kingdom	10,036	19,249	1,354	2,587	134.95	134.37	9,777	1,382	141.3
E Europe	17,138	0	1,714	0	100.04	.00	0	0	0
Former Yugoslavia	17,138	0	1,714	0	100.04	.00	0	0	0
Asia	783,887	740,411	71,351	72,351	91.01	87.72	77,669	8,602	110.7
W Asia (Mideast)	781,577	559,235	70,715	50,570	90.48	80.43	19,047	1,368	71.8
Cyprus	73,060	58,808	6,893	5,645	82.27	82.27	0	0	0
Israel, inc Gaza	217,589	288,170	15,637	21,759	71.86	75.51	19,047	1,368	71.8
Jordan	150,087	0	15,597	0	103.92	.00	0	0	0
Saudi Arabia	340,841	202,457	32,488	23,167	95.32	114.43	0	0	0
Japan	390	102,857	138	12,667	418.18	123.15	58,622	7,235	123.4
China	0	77,682	0	9,025	.00	116.18	0	0	0
Africa	221,849	123,716	21,302	12,810	96.02	103.54	0	0	0
N Africa	221,849	123,716	21,302	12,810	96.02	103.54	0	0	0
Algeria	221,849	99,744	21,302	10,844	96.02	106.72	0	0	0
Egypt	0	23,972	0	1,966	.00	82.00	0	0	0
Unidentified country	0	0	0	0	.00	.00	0	0	0
Developed countries	227,966	413,473	17,133	37,422	75.15	90.50	88,691	10,110	113.8
Developing countries	858,815	499,906	91,531	66,789	106.57	133.60	4,000	1,047	261.8
Other countries	0	77,712	0	9,030	.00	116.20	0	0	0
Corn(MT):									
World	24,884,627	42,085,203	2,965,821	4,558,713	118.18	108.32	4,257,240	508,788	119.5
Canada	362,717	702,605	39,778	66,512	109.66	94.81	129,174	13,967	108.1
Latin America	3,576,825	5,983,205	430,433	646,025	122.85	107.87	444,697	51,967	116.8
Mexico	896,859	2,277,432	114,461	246,621	127.51	108.29	117,188	14,208	121.2
Central America	578,362	726,846	71,641	79,415	123.97	109.24	81,268	8,870	109.1
Costa Rica	299,238	292,222	37,363	32,238	124.86	110.32	20,476	2,365	115.6
Caribbean	696,371	722,631	82,478	78,078	118.44	108.05	106,855	12,408	116.1
Dominican Republic	477,664	470,784	56,988	50,553	119.30	107.38	85,116	9,862	115.8
S America	1,405,123	2,256,186	170,852	241,912	121.59	107.22	139,986	16,470	118.1
Colombia	496,140	570,955	58,571	61,912	118.05	108.44	74,007	8,722	117.8
Venezuela	548,686	538,454	68,168	60,785	124.24	112.89	59,760	7,042	117.8
W Europe	1,567,583	2,505,522	187,770	264,057	119.78	105.39	84,151	10,628	111.2
European Union	1,567,922	2,442,847	187,745	257,587	119.79	105.44	80,880	10,186	112.0
Belgium and Luxembourg	83,844	85,657	9,384	8,972	111.82	104.74	0	0	0
Spain, incl Canary Is	1,025,408	1,828,944	126,035	191,332	122.91	104.61	72,821	8,121	111.5
Portugal	434,437	364,996	49,593	40,105	114.15	109.88	16,235	1,914	117.8
Former Soviet Union	2,562,944	115,013	265,450	12,697	103.57	110.39	0	0	0
Russia	2,337,434	8,898	242,193	987	103.61	110.82	0	0	0
Ukraine	30,580	0	2,985	0	97.62	.00	0	0	0
Asia	14,626,899	28,675,940	1,776,864	3,133,112	121.48	108.26	3,170,907	384,667	121.3
W Asia (Mideast)	1,244,913	2,505,855	144,916	260,139	116.41	103.81	102,082	11,589	113.5
Cyprus	0	92,674	0	9,144	.00	98.66	0	0	0
Israel, inc Gaza	205,026	499,309	23,639	51,454	115.29	103.05	35,904	4,217	117.4

See footnotes at end of table.

Appendix table A-2--U.S. agricultural exports: Quantity, value, and unit value by commodity and country, October-June 1993/94 and 1994/95, and June 1995--continued

Commodity and country	October-June						June 1995		
	Quantity		Value '1,000 dol)		Unit value (\$)		Quantity	Value ('1,000 dol)	Unit value (\$)
	1993/94	1994/95	1993/94	1994/95	1993/94	1994/95			
Corn(MT):									
Saudi Arabia	803,245	609,167	72,049	64,143	119.44	105.30	38,372	4,326	112.73
Japan	9,380,266	12,156,609	1,131,936	1,306,645	120.67	107.48	1,456,637	179,284	123.08
China	0	2,166,434	0	234,409	.00	108.20	288,997	32,395	112.10
Southeast Asia	3,616	850,930	386	98,479	106.65	115.73	187,364	24,192	129.12
Other East Asia	3,998,204	10,896,002	499,727	1,233,441	124.88	112.17	1,135,827	137,207	120.80
Korea, Rep of	108,471	6,303,840	14,132	702,326	130.28	111.41	545,593	66,057	121.08
Taiwan	3,886,837	4,656,764	485,292	526,466	124.85	113.05	558,744	66,840	119.80
Africa	2,130,009	3,926,884	250,136	416,595	117.43	106.09	417,767	47,612	113.97
N Africa	1,827,180	3,395,812	213,086	352,198	116.62	103.71	366,602	41,584	113.46
Morocco	151,060	431,247	16,223	46,350	107.39	107.48	81,782	9,665	118.18
Algeria	833,207	790,150	87,517	77,718	117.04	98.36	76,937	8,501	110.49
Tunisia	39,442	228,767	4,144	21,746	105.06	85.06	0	0	.00
Egypt	803,481	1,945,648	95,202	206,384	118.49	106.07	207,783	23,418	112.71
Sub-Sahara	302,819	531,072	37,050	64,398	122.35	121.26	51,265	6,029	117.60
Unidentified country	0	0	0	0	.00	.00	0	0	.00
Developed countries	11,534,563	16,126,113	1,385,716	1,724,591	120.13	106.94	1,750,483	212,092	121.16
Developing countries	10,787,120	23,646,143	1,314,656	2,582,806	121.87	108.23	2,186,260	260,091	118.87
Other countries	2,562,844	2,312,947	265,450	251,316	103.57	108.66	320,487	36,605	114.21
Grain sorghums(MT):									
World	3,818,804	4,328,636	467,876	463,313	119.39	107.01	376,296	42,823	113.80
Latin America	2,306,044	1,858,874	277,251	200,793	120.23	108.01	157,066	17,585	111.86
Mexico	2,304,178	1,854,140	277,012	200,215	120.22	107.98	157,066	17,585	111.86
W Europe	171,947	302,643	20,745	33,200	120.65	109.70	36,854	4,445	120.61
European Union	171,947	302,643	20,745	33,200	120.65	109.70	36,854	4,445	120.61
Spain, incl Canary Is	169,454	291,703	20,496	32,013	120.95	109.74	36,854	4,445	120.61
Asia	1,305,776	1,785,855	153,743	189,237	117.74	105.96	126,612	14,135	111.64
W Asia (Mideast)	75,687	148,622	8,800	15,168	117.59	102.06	24,287	2,715	111.79
Israel, inc Gaza	66,264	148,622	7,765	15,168	117.18	102.06	24,287	2,715	111.79
Japan	1,230,089	1,592,577	144,844	165,103	117.75	103.67	92,011	10,102	109.79
Southeast Asia	0	35,656	0	7,786	.00	218.38	1,814	205	106.95
Thailand	0	35,543	0	7,775	.00	218.75	1,801	193	107.42
Oceania	0	318,462	0	34,086	.00	107.06	55,608	6,639	119.39
Australia	0	281,762	0	29,704	.00	105.42	43,508	5,153	118.44
Africa	133,613	54,498	15,927	5,736	119.20	105.25	0	0	.00
Sub-Sahara	133,613	52,690	15,927	5,555	119.20	105.44	0	0	.00
Sudan	42,366	12,304	5,344	1,518	126.13	123.34	0	0	.00
Developed countries	1,469,724	2,359,608	173,563	247,270	118.09	104.79	208,816	23,920	114.49
Developing countries	2,449,080	1,962,628	294,313	216,038	120.17	110.07	167,380	18,903	112.93
Oats(MT):									
World	17,266	11,666	2,946	1,554	170.60	133.20	2,616	366	139.95
Canada	593	1,206	69	144	115.65	119.28	284	33	116.52
Latin America	15,786	9,575	2,737	1,294	173.42	135.09	2,045	294	143.94
Mexico	8,789	8,779	1,204	1,187	136.97	135.17	1,823	268	146.89
Central America	1,126	116	313	14	277.57	119.68	0	0	.00
Guatemala	921	59	288	7	312.57	119.71	0	0	.00
Caribbean	2,685	505	505	71	188.10	131.93	222	27	119.68
Bahamas	1,546	187	185	22	119.89	119.44	0	0	.00
Dominican Republic	1,015	0	287	0	283.09	.00	0	0	.00
Leeward & Windward Is	0	196	0	23	.00	119.59	101	12	119.40
Trinidad-Tobago	65	152	15	25	224.37	163.21	121	15	119.92
S America	3,184	145	716	22	224.81	154.24	0	0	.00
Colombia	3,189	0	713	0	224.96	.00	0	0	.00
W Europe	0	269	0	32	.00	119.60	269	32	119.60
European Union	0	269	0	32	.00	119.60	269	32	119.60
Ireland	0	269	0	32	.00	119.60	269	32	119.60
Asia	888	616	140	84	157.30	137.01	18	6	360.39
W Asia (Mideast)	0	245	0	29	.00	118.80	0	0	.00
Israel, inc Gaza	0	245	0	29	.00	118.80	0	0	.00
Japan	223	170	60	21	268.80	123.03	0	0	.00
Other East Asia	665	167	80	24	119.91	146.39	18	6	360.39
Hong Kong	665	149	80	18	119.91	120.54	0	0	.00
Developed countries	816	1,890	128	226	157.43	119.73	553	65	118.02
Developing countries	16,450	8,776	2,817	1,328	171.25	135.81	2,063	301	145.83
Rye(MT):									
World	246	424	26	44	105.20	103.46	42	13	316.19
Canada	59	0	11	0	184.00	.00	0	0	.00
Latin America	187	382	15	31	80.34	80.07	0	0	.00
Mexico	187	382	15	31	80.34	80.07	0	0	.00
W Europe	0	42	0	13	.00	316.19	42	13	316.19
Other W Europe	0	42	0	13	.00	316.19	42	13	316.19
Switzerland	0	42	0	13	.00	316.19	42	13	316.19
Developed countries	59	42	11	13	184.00	316.19	42	13	316.19
Developing countries	187	382	15	31	80.34	80.07	0	0	.00
Feed grain prods(MT):									
World	446,470	457,775	130,479	139,370	292.90	304.46	64,896	18,848	290.43
Canada	97,671	95,318	24,566	25,098	251.77	263.31	12,096	3,148	260.23
Latin America	217,453	169,897	57,483	53,282	264.35	313.61	19,384	5,799	299.14
Mexico	171,034	86,563	38,837	24,572	232.92	283.86	9,605	2,509	261.25
Central America	11,853	11,885	5,167	5,593	435.68	461.65	1,226	476	387.99
Guatemala	2,848	2,820	1,460	1,318	512.59	451.30	166	78	472.11
Honduras	5,713	4,227	1,788	1,794	312.99	424.36	744	300	403.68
Caribbean	18,971	33,787	6,130	11,525	323.14	341.11	1,791	560	312.90
Dominican Republic	8,397	22,306	2,444	6,840	260.12	311.12	174	60	346.56

See footnotes at end of table.

Appendix table A-2--U.S. agricultural exports: Quantity, value, and unit value by commodity and country, October-June 1993/94 and 1994/95, and June 1995--continued

Commodity and country	October-June						June 1995		
	Quantity		Value (1,000 dol)		Unit value (\$)		Quantity	Value (1,000 dol)	Unit value (\$)
	1993/94	1994/95	1993/94	1994/95	1993/94	1994/95			
Feed grain prods(MT):									
S America	15,585	37,562	6,348	11,652	407.33	310.19	6,762	2,253	333.2
Colombia	1,916	14,476	1,246	4,353	650.09	300.68	4,123	1,287	312.0
Peru	5,240	7,578	1,449	1,896	276.47	263.38	539	137	254.4
Bolivia	5,131	4,230	1,415	1,042	275.68	246.45	0	0	0
Brazil	581	5,843	447	1,662	768.87	284.38	104	89	853.0
W Europe	52,711	26,188	19,028	11,157	360.98	426.04	5,307	2,166	409.5
European Union	51,280	25,293	18,469	10,833	360.17	428.30	5,285	2,162	408.2
United Kingdom	37,903	13,884	12,865	5,560	339.42	400.44	3,116	1,222	392.2
Netherlands	11,181	8,175	4,247	3,624	379.84	443.36	1,900	823	433.2
Asia	35,817	99,848	16,030	31,265	447.55	313.13	16,826	4,667	277.5
W Asia (Mideast)	1,890	5,858	1,031	2,543	545.59	426.85	1,673	654	390.2
Israel, incl Gaza	1,558	2,403	929	1,495	585.25	622.21	556	356	628.2
Japan	17,032	24,239	5,663	8,690	332.50	358.50	2,619	817	350.2
Southeast Asia	10,580	30,093	5,269	7,882	488.06	262.24	4,802	1,061	220.8
Malaysia	2,273	5,573	1,784	1,804	789.05	323.76	675	228	337.2
Indonesia	2,189	4,699	920	1,466	420.13	311.94	614	148	240.8
Philippines	5,244	18,837	1,821	3,857	355.28	204.77	3,433	652	189.5
Other East Asia	5,456	37,756	3,549	11,436	650.47	302.89	7,600	1,889	248.9
Korea, Rep of	2,617	8,099	1,748	2,498	667.37	308.38	1,501	416	277.1
Taiwan	1,808	27,780	884	7,656	488.83	275.58	5,498	1,314	239.0
Oceania	3,788	4,329	2,470	2,601	650.35	606.74	598	282	488.2
Australia	2,762	2,837	1,791	1,767	648.59	622.83	288	140	469.5
Africa	37,980	61,192	10,786	15,419	284.18	251.97	10,347	2,670	258.0
Sub-Sahara	37,984	61,078	10,782	15,333	283.85	251.04	10,331	2,655	256.8
Guinea	0	8,944	4	2,120	712.33	236.99	899	235	235.0
Ivory Coast	0	8,416	0	2,254	.00	239.37	0	0	.0
Togo	519	5,205	140	1,403	269.65	268.41	5,205	1,403	269.4
Burkina (Upper Volta)	10,543	10,879	2,469	2,422	234.18	222.65	2,007	488	243.2
Burundi	6,074	0	1,713	0	282.06	.00	0	0	.0
Rwanda	0	8,234	0	1,869	.00	226.99	0	0	.0
Rep S Africa	2,972	6,836	1,801	2,381	639.54	348.27	130	54	412.6
Developed countries	175,563	159,225	54,524	51,365	310.57	322.59	21,313	6,929	325.1
Developing countries	269,767	286,186	75,914	87,200	281.40	294.41	43,232	11,833	273.7
Popcorn(MT):									
World	95,356	91,853	54,987	49,584	576.65	539.82	9,831	4,607	468.6
Canada	11,048	8,898	4,961	4,602	448.98	464.85	1,006	376	373.6
Latin America	23,737	24,392	10,561	10,416	449.13	427.02	3,596	1,333	370.6
Mexico	10,730	5,520	4,569	2,354	425.84	418.77	659	249	377.9
Central America	1,529	1,385	811	730	530.22	527.02	131	53	407.7
S America	10,745	16,858	4,857	6,954	451.89	412.48	2,762	1,002	362.8
Colombia	5,585	3,236	2,665	1,109	477.16	342.86	548	122	223.2
Ecuador	518	1,824	205	604	395.49	331.16	420	116	276.8
Peru	2,718	4,018	1,013	1,290	372.57	321.01	595	180	302.8
Brazil	852	6,827	524	3,487	615.07	503.36	984	460	467.8
W Europe	40,297	33,079	27,730	20,727	688.13	626.58	2,822	1,617	572.8
European Union	29,894	27,937	17,229	16,221	576.32	580.61	2,588	1,476	570.1
Sweden	5,035	4,343	5,193	3,658	1,031.37	842.21	434	280	668.1
Finland	1,202	782	1,334	704	1,109.76	800.73	44	28	632.3
Denmark	2,113	2,236	2,155	1,909	1,019.81	853.74	150	103	685.8
United Kingdom	4,391	5,774	2,634	3,057	598.92	531.17	650	385	592.0
Netherlands	2,847	1,816	1,482	923	520.65	508.53	228	116	507.4
France	1,216	639	606	325	496.16	509.80	41	20	477.9
Germany	8,010	4,850	4,195	2,398	523.69	484.37	457	212	463.4
Austria	1,446	992	1,355	1,064	837.10	1,072.26	84	116	1,380.8
Spain, incl Canary Is	6,122	5,490	3,318	3,168	541.89	577.14	378	162	428.5
Italy	3,135	2,555	1,916	1,105	611.10	432.32	62	18	280.1
Other W Europe	10,403	5,142	10,501	4,506	1,009.44	876.32	234	141	604.0
Iceland	349	394	465	506	1,331.18	1,285.37	39	30	756.6
Norway	781	419	1,170	415	1,488.45	990.66	61	26	425.8
Switzerland	1,471	841	807	535	616.63	636.10	98	57	578.2
E Europe	2,137	2,653	1,024	1,282	479.14	487.11	248	122	480.7
Asia	14,786	17,688	8,893	10,489	607.78	593.50	1,704	907	532.1
W Asia (Mideast)	2,921	4,884	1,637	2,858	560.99	585.13	248	140	566.0
Lebanon	370	1,137	188	564	509.19	486.36	0	0	.0
Saudi Arabia	866	1,919	561	1,280	647.31	667.03	109	65	598.6
Japan	3,743	4,661	1,924	2,107	513.92	452.15	375	202	538.4
Southeast Asia	2,806	3,852	1,508	1,968	518.88	510.92	739	314	424.5
Thailand	524	1,276	462	703	860.89	551.14	133	75	566.1
Other East Asia	5,226	4,085	3,924	3,444	750.87	843.09	342	251	732.9
Korea, Rep of	3,331	3,082	2,465	2,375	736.95	770.71	275	207	752.8
Taiwan	1,278	718	1,005	724	786.15	1,008.65	45	27	603.13
Africa	2,898	3,346	1,355	1,649	467.49	492.93	422	238	563.17
N Africa	693	1,138	328	573	473.28	503.88	214	114	532.6
Sub-Sahara	2,205	2,208	1,027	1,076	465.68	487.29	208	124	584.6
Rep S Africa	1,221	1,246	598	617	489.49	495.46	100	53	526.6
Developed countries	56,388	49,170	35,284	28,306	625.63	575.67	4,375	2,285	522.26
Developing countries	38,537	41,765	19,446	20,791	504.60	497.81	5,423	2,307	425.41
Blended food prods(MT):									
World	205,082	189,227	68,285	52,871	337.84	280.89	18,587	5,282	284.00
Latin America	17,831	34,894	6,510	10,181	370.71	281.77	3,538	874	275.24
Central America	5,130	4,683	1,806	1,381	352.11	294.84	1,161	337	280.27
Guatemala	4,049	1,941	1,408	556	347.69	286.68	0	0	.00
Honduras	743	2,550	282	756	380.16	296.29	1,161	337	280.27

See footnotes at end of table.

Appendix table A-2--U.S. agricultural exports: Quantity, value, and unit value by commodity and country, October-June 1993/94 and 1994/95, and June 1995--continued

Commodity and country	October-June						June 1995		
	Quantity		Value (1,000 dol)		Unit value (\$)		Quantity	Value (1,000 dol)	Unit value (\$)
	1993/94	1994/95	1993/94	1994/95	1993/94	1994/95			
Blended food prods(MT):									
Caribbean	3,138	16,837	1,635	5,433	520.87	322.69	1,785	512	286.46
Haiti	2,672	12,874	800	4,590	336.78	356.54	1,245	414	332.20
S America	8,410	11,011	2,870	2,912	341.23	264.45	413	73	175.55
Peru	8,361	9,433	2,890	2,604	338.42	276.01	110	19	175.68
Asia	126,089	114,334	41,927	31,178	332.52	272.69	12,556	9,417	272.13
S Asia	112,746	108,023	37,616	29,758	333.63	275.47	12,452	3,346	268.74
India	112,746	107,141	37,616	29,398	333.63	274.38	12,452	3,346	268.74
Southeast Asia	12,302	1,137	3,820	360	318.61	316.32	0	0	.00
Philippines	11,857	667	3,762	172	317.32	257.35	0	0	.00
Other East Asia	749	3,942	304	804	405.67	203.83	33	65	1,663.64
Korea, Rep of	15	3,530	15	628	1,015.27	177.79	0	0	.00
Africa	60,373	37,348	20,481	11,047	339.24	285.77	2,089	782	374.27
Sub-Sahara	60,373	37,246	20,481	10,822	339.24	293.23	1,987	657	330.58
Sudan	3,125	0	1,269	0	406.18	.00	0	0	.00
Sierra Leone	2,434	1,326	854	380	351.03	286.26	745	214	287.11
The Gambia	2,031	1,252	709	351	349.03	280.09	0	0	.00
Benin	3,428	1,603	1,235	550	360.26	343.33	0	0	.00
Angola	4,868	0	1,775	0	357.34	.00	0	0	.00
Liberia	4,108	7,701	1,438	2,324	350.00	301.81	0	0	.00
Zaire	0	3,937	0	1,015	.00	257.83	0	0	.00
Rwanda	0	9,977	0	2,854	.00	286.07	0	0	.00
Former Ethiopia	11,851	3,697	4,120	1,050	347.67	283.90	0	0	.00
Djibouti	5,857	0	1,063	0	181.45	.00	0	0	.00
Uganda	6,200	0	2,021	0	325.94	.00	0	0	.00
Kenya	7,474	580	2,720	168	363.86	289.80	0	0	.00
Madagascar	2,829	1,744	1,080	491	381.72	281.54	355	94	264.61
Developed countries	911	2,482	301	606	330.45	244.27	414	109	263.25
Developing countries	204,171	185,586	68,984	52,228	337.87	281.43	18,183	5,173	284.47
Other grain prods(MT):									
World	829,552	789,765	620,193	602,418	667.19	762.78	62,282	60,467	970.70
Canada	205,666	208,892	265,405	286,319	1,290.46	1,370.66	22,702	31,890	1,404.74
Latin America	127,727	139,076	128,783	120,294	1,008.27	864.85	9,086	10,441	1,147.89
Mexico	66,577	47,152	64,548	45,333	959.53	861.41	3,035	2,594	854.69
Central America	11,038	10,233	10,024	9,450	908.16	923.49	2,045	1,238	605.21
Caribbean	31,433	68,904	41,442	48,781	1,318.43	707.85	2,618	4,328	1,653.68
Bermuda	6,946	7,864	14,881	15,832	2,142.34	2,013.26	1,157	1,950	1,684.98
Haiti	9,739	48,000	2,789	10,556	286.33	219.91	65	71	1,093.74
Neth Antilles	2,872	2,242	7,087	5,727	2,384.63	2,554.42	127	373	2,720.93
S America	18,679	12,787	12,768	16,730	683.56	1,308.39	1,988	2,280	1,631.03
W Europe	373,070	224,657	77,423	59,173	207.53	263.39	17,857	5,917	331.34
European Union	368,819	221,517	71,360	54,338	193.43	245.30	17,665	5,563	315.10
United Kingdom	42,813	30,305	18,639	16,079	434.34	530.58	1,470	1,829	1,563.66
Ireland	150,056	67,733	18,464	9,020	129.71	133.17	1	3	1,600.00
Netherlands	6,543	45,046	3,288	10,918	593.25	242.37	14,107	2,712	102.21
Portugal	64,637	34,548	8,236	4,790	127.42	138.64	0	0	.00
Asia	148,517	127,216	120,719	109,891	812.83	873.81	9,640	10,569	1,095.31
W Asia (Midwest)	16,088	19,235	19,817	20,593	1,231.78	1,070.61	1,042	1,871	1,795.30
Saudi Arabia	6,339	4,886	11,689	8,987	1,843.92	1,839.30	425	715	1,682.17
S Asia	38,332	21,231	8,449	4,878	220.41	229.80	0	0	.00
India	38,279	21,092	8,425	4,770	220.10	226.15	0	0	.00
Japan	75,468	60,058	57,569	44,136	762.83	734.88	5,593	4,435	792.89
Southeast Asia	6,103	9,903	10,306	15,544	1,688.66	1,569.60	1,115	1,646	1,476.26
Singapore	2,180	2,650	5,259	6,891	2,412.35	2,600.34	295	775	2,627.37
Other East Asia	12,302	16,200	24,381	24,090	1,982.67	1,487.04	1,831	2,495	1,362.81
Korea, Rep of	3,868	5,029	8,919	9,857	2,499.70	1,879.87	552	837	1,516.56
Hong Kong	6,132	6,711	10,209	9,333	1,664.84	1,390.65	787	890	1,130.87
Oceania	4,367	5,271	6,361	6,651	1,456.65	1,261.79	745	636	851.84
Africa	67,269	82,914	14,751	16,319	219.28	196.74	2,001	777	388.32
Sub-Sahara	67,104	82,638	14,470	15,959	216.64	193.12	1,980	764	383.69
Developed countries	656,684	512,484	409,221	401,264	613.81	782.96	47,148	43,342	919.28
Developing countries	259,931	275,082	204,863	196,407	788.14	713.99	14,985	16,801	1,120.46
Feeds & feeders, ex oilcake(MT):									
World	8,757,737	10,008,317	1,684,779	1,879,100	193.52	187.76	1,111,644	214,506	192.96
Canada	337,480	346,218	229,646	251,109	680.45	725.27	43,705	25,524	584.02
Latin America	535,168	528,528	164,850	173,788	308.03	328.75	75,033	22,418	298.77
Mexico	351,872	299,791	103,450	84,639	284.00	315.68	32,257	9,393	291.19
Caribbean	89,071	100,105	25,516	27,032	286.46	270.03	16,295	4,336	266.10
S America	56,869	81,813	20,408	35,230	358.92	430.61	16,015	5,625	351.22
W Europe	5,479,177	6,573,149	726,679	838,043	132.63	127.49	693,057	95,889	138.36
European Union	5,459,388	6,560,510	709,142	825,918	129.89	126.89	689,842	94,445	136.01
Denmark	27,521	149,057	8,324	21,467	302.46	144.02	36,620	4,382	119.65
United Kingdom	521,840	777,487	90,439	116,881	173.31	150.33	43,780	11,818	272.19
Ireland	879,865	786,127	96,632	87,868	110.05	111.77	13,780	1,814	131.64
Netherlands	1,854,190	2,263,537	229,870	253,533	117.68	112.01	246,556	26,876	109.00
France	371,404	361,890	54,272	53,909	166.13	148.96	62,110	9,481	152.64
Germany	359,636	545,640	55,133	73,440	149.15	134.59	56,285	8,355	151.13
Spain, incl Canary Is	654,504	755,519	79,265	91,725	121.11	121.41	126,102	15,270	121.09
Portugal	459,669	552,910	48,580	58,636	107.09	106.05	31,479	3,220	102.30
Italy	218,237	332,598	41,106	52,686	188.35	158.41	71,519	10,437	145.94
Other W Europe	19,789	12,639	17,537	12,125	886.18	959.37	3,215	1,443	448.87
Asia	2,327,397	2,466,338	554,129	584,890	238.09	237.15	293,432	67,208	229.04
Japan	1,932,885	1,894,427	411,188	411,854	212.73	217.45	220,778	45,309	205.22
Southeast Asia	181,353	201,482	65,170	65,486	359.95	325.07	28,943	9,812	339.00

See footnotes at end of table.

Appendix table A-2--U.S. agricultural exports: Quantity, value, and unit value by commodity and country, October-June 1993/94 and 1994/95, and June 1995--continued

Commodity and country	October-June						June 1995		
	Quantity		Value (1,000 dol)		Unit value (\$)		Quantity	Value (1,000 dol)	Unit value (\$)
	1993/94	1994/95	1993/94	1994/95	1993/94	1994/95			
Feeds & fodders, ex oilcake(MT):									
Thailand	53,294	73,513	21,402	25,385	401.59	345.45	4,369	2,224	508.97
Indonesia	53,562	41,499	18,627	12,336	347.77	297.26	17,840	4,573	260.73
Other East Asia	161,737	282,608	65,332	86,987	403.94	307.83	38,633	10,784	279.11
Taiwan	119,054	169,937	44,122	56,855	370.60	334.56	19,713	7,131	361.71
Developed countries	7,858,059	8,900,080	1,391,387	1,530,301	177.06	171.94	962,434	169,328	175.92
Developing countries	895,771	1,068,215	301,696	340,084	336.80	318.37	144,634	44,005	304.21
Corn by-products(MT):									
World	4,761,490	5,263,755	647,925	632,813	136.08	120.22	531,613	61,613	115.90
Canada	20,538	24,417	6,893	6,880	335.64	281.79	2,349	581	247.41
Latin America	141,214	150,180	42,251	37,553	299.20	250.05	16,677	4,157	249.21
Mexico	121,171	132,972	35,939	32,887	286.60	247.32	12,108	2,974	245.51
W Europe	4,301,856	4,793,516	494,734	506,382	115.00	105.64	481,138	48,299	100.31
European Union	4,301,856	4,793,516	494,734	506,382	115.00	105.64	481,138	48,299	100.31
United Kingdom	391,053	541,754	48,354	56,277	123.65	103.88	4,450	503	112.90
Ireland	615,374	514,197	70,780	55,033	115.03	107.03	7,291	752	103.25
Netherlands	1,527,361	1,851,857	178,363	196,979	117.43	106.37	181,430	17,962	89.00
France	264,488	204,553	32,613	21,582	123.30	105.51	33,856	3,483	102.81
Germany	309,547	406,616	93,831	42,276	109.28	103.87	62,617	4,891	82.00
Spain, incl Canary Is	566,001	554,920	61,727	58,558	109.06	105.52	103,567	10,573	102.00
Portugal	412,217	399,073	44,286	42,252	107.46	105.88	31,479	3,220	102.31
Italy	200,847	274,638	22,152	28,937	110.29	105.36	57,706	5,951	103.36
Asia	289,648	275,801	101,295	78,583	349.72	284.93	31,432	8,571	272.67
W Asia (Mideast)	20,358	23,966	4,853	6,555	238.38	273.93	0	0	.00
Israel, incl Gaza	20,358	23,933	4,853	6,556	238.38	273.95	0	0	.00
Japan	127,909	74,705	44,794	21,127	350.20	282.81	2,421	611	252.42
Southeast Asia	101,683	118,895	37,440	34,024	368.20	286.17	21,788	5,812	266.61
Thailand	45,337	59,381	17,383	17,187	383.43	289.56	3,623	1,102	304.00
Malaysia	23,111	25,846	8,302	8,112	359.23	313.85	3,348	1,068	318.00
Indonesia	32,213	30,449	11,385	7,930	353.43	260.43	14,181	3,462	243.81
Other East Asia	39,698	62,259	14,207	15,978	357.89	305.75	7,213	2,147	297.71
Taiwan	36,241	49,651	18,103	15,212	361.50	306.38	6,587	1,963	297.91
Developed countries	4,478,764	4,936,378	553,995	544,351	123.69	110.27	485,908	49,492	101.81
Developing countries	282,663	327,377	93,908	88,462	327.23	270.21	45,705	12,121	265.20
Alfalfa meal & cubes(MT):									
World	358,982	194,876	55,239	26,189	153.88	134.44	28,224	3,479	123.21
Latin America	6,822	5,348	626	566	91.82	105.76	150	25	168.62
S America	17	1,088	4	275	264.29	253.17	0	0	.00
Venezuela	17	1,088	4	275	264.29	253.17	0	0	.00
Asia	350,286	189,335	54,368	25,588	155.21	135.14	28,074	3,454	123.00
Japan	338,499	184,508	52,743	24,806	155.81	134.44	27,225	3,320	121.81
Other East Asia	11,602	4,827	1,586	782	136.66	161.91	849	134	158.37
Taiwan	7,460	3,804	933	615	125.10	161.57	264	44	164.91
Developed countries	340,186	184,560	52,946	24,824	155.64	134.50	27,225	3,320	121.81
Developing countries	18,601	10,315	2,253	1,375	121.14	133.34	899	160	159.81
Beet pulp(MT):									
World	554,677	693,273	63,161	79,062	113.87	114.04	80,242	10,801	120.71
W Europe	222,828	375,024	23,118	39,637	103.75	105.69	32,748	3,439	105.00
European Union	222,847	375,024	23,039	39,537	103.62	105.69	32,748	3,439	105.00
Denmark	7,789	80,982	842	8,310	108.01	102.61	19,120	2,008	105.00
United Kingdom	8,085	41,579	856	4,256	105.86	102.37	0	0	.00
Ireland	48,748	12,836	4,877	1,320	100.05	102.83	0	0	.00
Netherlands	77,407	120,581	8,128	12,662	105.01	105.01	13,628	1,431	105.00
Spain, incl Canary Is	77,008	114,405	8,015	12,607	104.08	110.20	0	0	.00
Asia	329,843	291,505	39,810	36,584	120.69	125.50	56,729	7,365	129.81
Japan	328,519	291,034	39,625	36,522	120.62	125.49	56,729	7,365	129.81
Africa	0	23,611	0	2,479	.00	105.00	0	0	.00
N Africa	0	23,611	0	2,479	.00	105.00	0	0	.00
Morocco	0	23,611	0	2,479	.00	105.00	0	0	.00
Developed countries	553,331	668,001	62,974	76,374	113.81	114.33	89,591	10,816	120.71
Developing countries	1,346	25,272	189	2,688	139.97	106.37	651	84	128.42
Citrus pulp pellets(MT):									
World	693,749	741,976	67,576	79,336	97.41	106.92	60,677	7,696	126.81
W Europe	658,644	718,087	62,567	76,479	95.14	106.50	59,396	7,456	125.51
European Union	658,644	718,087	62,567	76,479	95.14	106.50	59,396	7,456	125.51
United Kingdom	74,647	99,159	7,091	10,820	94.99	109.11	29,278	3,865	132.00
Ireland	163,659	117,663	15,051	12,186	92.02	103.57	0	0	.00
Netherlands	272,222	215,415	26,422	24,630	97.06	113.88	30,119	3,591	119.21
Belgium and Luxembourg	0	21,166	0	2,288	.00	108.08	0	0	.00
France	85,049	54,171	5,391	5,714	98.66	105.48	0	0	.00
Germany	39,167	115,796	3,410	11,447	87.07	98.85	0	0	.00
Portugal	24,000	94,717	2,302	8,485	95.91	100.24	0	0	.00
Asia	34,546	23,553	4,794	2,788	138.76	118.35	1,281	241	187.91
Japan	28,698	15,669	3,975	1,680	138.50	107.22	534	131	246.71
Other East Asia	5,681	7,052	787	924	139.33	191.05	707	86	135.71
Taiwan	4,755	6,432	664	866	139.41	134.61	707	86	135.71
Developed countries	687,494	734,472	66,672	78,315	95.88	106.63	59,930	7,587	126.51
Developing countries	6,225	7,264	892	972	143.22	133.83	707	86	135.71
Other feeds & fodders(MT):									
World	2,388,839	3,114,438	860,878	1,061,690	360.37	340.89	400,888	130,817	326.31
Canada	313,281	319,338	222,319	244,003	709.65	762.90	41,242	24,930	604.41
Latin America	386,718	371,854	121,894	135,508	315.20	364.41	57,555	18,152	315.31
Mexico	224,844	163,266	86,912	61,451	297.59	376.39	19,408	6,322	325.71
Central America	22,941	33,315	10,231	13,053	445.86	391.80	6,828	2,104	308.01

See footnotes at end of table.

Appendix table A-2--U.S. agricultural exports: Quantity, value, and unit value by commodity and country, October-June 1993/94 and 1994/95, and June 1995--continued

Commodity and country	October-June						June 1995		
	Quantity		Value (1,000 doi)		Unit value (\$)		Quantity	Value (1,000 doi)	Unit value (\$)
	1993/94	1994/95	1993/94	1994/95	1993/94	1994/95			
Fruits - fr - citrus(MT):									
European Union	107,565	119,655	53,439	53,094	496.81	443.72	398	187	495.00
United Kingdom	12,379	13,525	5,766	6,133	465.80	453.43	0	0	.00
Netherlands	27,174	34,703	13,281	15,638	488.75	450.61	222	111	500.50
Belgium and Luxembourg	15,881	10,151	7,738	4,237	487.23	417.44	0	0	.00
France	39,348	43,123	20,500	19,001	520.88	440.63	26	20	765.81
Germany	10,413	15,784	4,862	6,841	466.96	433.38	0	0	.00
Asia	598,129	658,822	344,310	405,285	575.64	615.17	78,952	53,195	665.34
Japan	426,376	444,855	255,585	293,070	589.44	658.80	51,721	37,770	730.28
Southeast Asia	32,108	35,449	15,880	18,906	497.70	533.34	6,174	3,491	565.41
Malaysia	10,853	12,035	4,871	6,134	458.00	509.72	2,505	1,291	515.32
Singapore	13,067	14,977	6,604	8,348	520.72	657.37	2,735	1,735	634.47
Other East Asia	139,261	177,805	72,500	92,814	522.61	522.56	21,799	11,803	641.47
Korea, Rep of	10,063	32,471	6,336	18,504	629.68	569.95	4,412	2,653	601.24
Hong Kong	95,754	107,763	50,358	65,889	525.91	518.63	14,008	7,582	541.21
Taiwan	33,444	37,572	16,806	18,521	472.61	492.95	1,569	1,569	464.18
Oceania	13,612	17,622	7,869	10,458	578.09	593.46	25	11	420.00
Developed countries	815,142	852,438	452,171	486,895	554.71	571.18	69,472	46,514	669.54
Developing countries	172,858	217,378	88,269	113,809	516.43	623.65	28,427	15,509	545.68
Grapefruit - fresh(MT):									
World	422,316	444,906	209,095	217,829	485.12	489.83	26,672	14,360	538.21
Canada	65,829	68,230	26,247	25,645	398.12	375.86	3,934	1,746	443.82
W Europe	102,249	115,076	50,509	50,481	483.98	438.67	240	119	484.44
European Union	100,122	114,381	48,414	50,155	493.63	438.49	224	105	469.37
United Kingdom	9,916	12,407	4,450	5,373	448.75	433.10	0	0	.00
Netherlands	26,131	33,210	12,680	14,803	485.23	448.75	67	30	447.76
Belgium and Luxembourg	15,784	9,547	7,656	4,089	484.72	423.84	0	0	.00
France	39,106	42,651	20,369	18,627	520.86	436.73	7	8	1,305.57
Germany	8,861	15,213	4,115	6,528	464.41	429.13	0	0	.00
Asia	252,682	258,837	131,639	140,891	520.96	542.23	22,288	12,434	657.88
Japan	227,138	222,189	119,388	121,802	525.62	548.19	20,021	11,118	655.36
Other East Asia	24,798	36,704	11,842	18,471	477.52	503.25	2,095	1,166	556.54
Korea, Rep of	6,871	14,977	3,503	7,935	509.86	529.82	0	0	.00
Taiwan	15,915	18,269	7,314	8,615	459.56	471.68	1,741	826	474.24
Developed countries	386,322	406,597	196,670	198,593	496.24	488.43	24,220	12,894	536.51
Developing countries	25,974	38,124	12,417	19,244	478.06	604.76	2,360	1,324	561.11
Lemons & limes - fresh(MT):									
World	98,397	104,590	74,769	88,586	759.87	847.94	12,405	13,088	1,055.04
Canada	21,327	21,654	13,218	13,163	619.78	607.89	2,038	1,526	748.78
W Europe	3,674	1,804	1,965	1,177	534.71	618.15	2	3	1,606.00
European Union	3,620	1,804	1,916	1,177	529.24	618.15	2	3	1,606.00
Denmark	2,022	531	1,127	322	557.25	605.84	0	0	.00
Asia	70,846	77,805	58,070	72,198	818.51	927.93	10,282	11,529	1,120.18
Japan	61,047	67,169	51,908	65,051	850.30	958.47	9,064	10,550	1,163.97
Other East Asia	9,395	10,164	5,812	6,729	618.65	662.71	1,227	876	785.04
Korea, Rep of	2,085	2,772	1,693	2,158	812.01	778.48	284	276	866.83
Hong Kong	7,231	7,311	4,076	4,485	563.74	613.42	934	676	723.99
Oceania	1,492	2,216	871	1,595	584.01	719.87	0	0	.00
Australia	1,185	1,450	665	1,007	560.88	694.29	0	0	.00
Developed countries	87,640	92,843	67,862	80,887	776.36	871.36	11,104	12,079	1,087.85
Developing countries	10,103	11,131	6,210	7,281	614.69	654.08	1,297	1,004	773.90
Oranges & tangerines - fresh(MT):									
World	468,258	520,624	257,368	293,471	549.63	663.90	59,245	34,683	685.42
Canada	177,484	179,139	93,892	90,323	529.55	504.21	11,335	5,247	462.91
Asia	273,889	320,232	153,830	191,270	561.65	697.29	47,322	29,167	618.18
Japan	137,607	154,778	83,541	105,393	607.10	680.92	22,586	16,026	709.59
Southeast Asia	31,078	34,218	15,378	17,988	484.81	525.69	6,093	3,380	554.70
Malaysia	10,789	11,807	4,945	6,024	457.87	505.86	2,504	1,283	512.34
Singapore	12,092	13,800	6,228	7,577	515.07	545.10	2,659	1,638	615.90
Philippines	6,561	5,505	3,283	2,755	601.96	600.54	454	209	459.60
Other East Asia	105,040	130,719	54,823	67,612	521.92	517.23	18,477	9,562	522.92
Korea, Rep of	1,100	14,722	1,134	8,411	1,050.79	571.30	4,128	2,378	576.08
Hong Kong	86,505	96,894	45,246	49,484	523.05	510.17	12,720	6,566	516.18
Taiwan	17,435	19,003	8,443	9,718	484.23	511.39	1,629	718	440.81
Oceania	11,114	14,804	6,473	8,198	582.38	573.09	0	0	.00
Australia	6,536	7,603	4,004	4,417	612.64	588.73	0	0	.00
New Zealand	4,471	6,683	2,391	3,707	534.76	554.67	0	0	.00
Developed countries	330,082	351,529	186,049	205,676	563.63	584.81	34,093	21,362	626.66
Developing countries	136,730	167,441	70,590	86,739	516.27	518.03	26,729	13,138	531.30
Other citrus - fresh(MT):									
World	1,239	2,056	1,42	2,300	1,244.71	1,118.53	96	121	1,259.58
Canada	508	548	652	778	1,282.93	1,419.05	5	4	723.80
Latin America	23	453	28	444	1,218.66	980.39	41	43	1,037.36
Mexico	20	2	25	12	1,272.50	6,150.00	0	0	.00
Caribbean	3	451	3	428	866.67	949.73	41	43	1,037.36
Dominican Republic	0	134	0	137	.00	1,021.60	0	0	.00
Neth Antilles	3	315	3	287	866.67	809.63	41	43	1,037.36
W Europe	96	103	91	137	942.92	1,328.78	0	0	.00
European Union	96	72	91	77	942.92	1,056.19	0	0	.00
United Kingdom	85	53	66	71	779.65	1,341.43	0	0	.00
Netherlands	11	0	24	0	2,204.94	.00	0	0	.00
Other W Europe	0	31	0	60	.00	1,938.64	0	0	.00
Norway	0	7	0	39	.00	5,512.67	0	0	.00
Asia	612	947	772	925	1,261.27	976.84	50	76	1,495.40

See footnotes at end of table.

Appendix table A-2--U.S. agricultural exports: Quantity, value, and unit value by commodity and country, October-June 1993/94 and 1994/95, and June 1995--continued

Commodity and country	October-June						June 1995		
	Quantity		Value (1,000 dol)		Unit value (¢)		Quantity	Value (1,000 dol)	Unit value (\$)
	1993/94	1994/95	1993/94	1994/95	1993/94	1994/95			
Other citrus - fresh(MT):									
Japan	584	718	748	824	1,280.81	1,147.27	50	76	1,495.40
Other East Asia	28	229	24	101	853.71	442.48	0	0	.00
Taiwan	16	229	7	101	453.60	442.48	0	0	.00
Developed countries	1,188	1,369	1,480	1,738	1,254.41	1,259.72	55	78	1,425.25
Developing countries	51	682	52	545	1,018.70	789.77	41	43	1,037.36
Fruits - fr - noncitrus(MT):									
World	1,002,846	1,032,331	826,036	862,850	823.69	835.83	149,856	167,328	1,116.60
Canada	330,413	310,325	273,149	258,608	826.69	836.57	87,192	64,950	744.91
Latin America	256,535	205,759	150,646	118,219	587.23	574.55	12,252	7,288	594.96
Mexico	196,525	116,578	112,444	67,114	571.87	575.70	8,930	5,503	554.13
Central America	24,710	20,667	18,269	15,384	739.34	744.88	748	447	598.19
S America	28,190	69,675	14,679	27,927	520.71	467.96	973	886	912.46
Brazil	3,682	31,450	2,184	13,683	609.83	435.39	581	482	815.88
W Europe	71,003	80,855	55,277	60,880	778.52	754.19	5,983	8,700	1,454.10
European Union	56,282	66,895	46,883	53,788	833.01	804.07	5,683	8,247	1,451.16
United Kingdom	29,094	32,682	26,512	30,063	814.70	819.85	3,737	5,598	1,498.06
Other W Europe	14,721	13,960	8,394	7,192	570.20	515.18	300	453	1,508.78
Asia	334,062	421,805	339,241	412,874	1,015.50	978.83	42,371	84,151	1,955.06
W Asia (Mideast)	34,812	58,405	18,391	28,856	528.30	494.07	1,241	895	721.37
Saudi Arabia	23,281	30,910	11,923	13,455	512.13	435.28	27	58	2,145.48
Japan	30,467	45,763	116,646	148,216	3,785.74	3,238.76	11,292	59,933	5,307.52
Southeast Asia	95,856	124,041	57,402	83,356	595.90	572.00	10,880	7,711	708.73
Thailand	27,569	27,894	19,049	19,049	710.05	680.46	2,005	1,502	748.17
Malaysia	16,846	18,808	10,747	11,941	638.00	645.14	1,145	788	688.57
Singapore	16,146	18,652	11,734	12,834	726.75	593.45	1,458	1,366	932.93
Indonesia	21,138	35,192	14,349	23,089	678.84	637.85	5,541	3,534	626.55
Philippines	14,635	19,638	10,586	14,713	730.87	749.23	453	398	878.57
Other East Asia	170,348	190,757	136,920	150,519	803.77	789.02	18,502	15,262	824.86
Hong Kong	63,755	74,513	43,788	50,147	686.82	672.89	11,294	7,993	707.59
Taiwan	104,630	112,841	89,482	94,622	855.22	838.54	7,149	7,057	987.16
Developed countries	434,772	445,784	447,517	477,587	1,029.54	1,071.32	105,101	134,397	1,278.74
Developing countries	560,784	575,669	374,453	377,487	667.73	655.74	42,688	30,958	725.22
Apples - fresh(MT):									
World	525,408	560,334	318,073	336,823	605.38	601.29	42,675	26,189	613.68
Canada	63,531	58,736	46,153	42,129	726.46	717.26	6,107	4,225	691.77
Latin America	172,272	121,470	95,458	62,083	554.11	511.10	9,222	5,078	550.67
Mexico	134,164	60,099	76,523	32,927	570.36	467.87	8,004	4,324	540.17
Central America	13,443	11,894	7,489	6,823	557.08	573.65	522	314	601.76
Caribbean	4,671	5,788	2,975	4,125	636.98	712.64	268	185	728.55
S America	19,904	43,689	8,472	18,209	423.71	416.78	428	245	573.36
Colombia	4,114	9,401	1,928	4,194	468.53	446.08	6	6	1,005.93
Venezuela	11,662	7,485	4,261	3,002	365.40	401.09	0	0	.00
Brazil	1,513	21,645	700	8,179	452.87	377.88	416	234	562.21
W Europe	36,800	48,073	18,225	23,941	495.26	488.00	2,348	1,670	668.64
European Union	30,815	40,473	15,880	20,904	515.33	516.50	2,211	1,485	670.28
United Kingdom	21,074	22,286	12,150	13,260	576.56	594.73	1,7	1,230	692.31
Former Soviet Union	6,812	6,563	3,080	4,869	520.88	741.82	1,	1,459	964.79
Russia	6,812	6,563	3,080	4,869	520.88	741.82	1,	1,459	964.79
Asia	245,395	322,287	154,533	202,139	629.73	627.20	29	13,853	590.06
W Asia (Mideast)	28,288	52,711	13,094	23,854	462.73	452.54	659	659	576.77
Israel, inc Gaza	0	5,440	0	4,530	.00	832.63		204	838.83
Saudi Arabia	19,146	27,734	8,945	11,041	467.21	398.09		0	.00
United Arab Emir	6,971	15,987	3,115	6,685	446.82	418.17	5	405	470.21
Japan	545	10,341	625	10,758	1,146.77	1,040.34	15	67	655.08
Southeast Asia	82,601	107,415	50,191	63,840	607.63	594.33	30	6,010	629.30
Thailand	26,852	27,123	18,219	17,689	678.49	652.18	921	1,345	700.31
Malaysia	14,164	15,412	7,687	8,555	542.70	561.59	878	498	567.71
Singapore	12,116	14,895	6,867	8,534	566.80	572.91	852	484	568.49
Indonesia	18,321	33,583	11,187	20,189	911.17	599.19	5,572	3,468	622.39
Philippines	10,631	13,448	5,940	7,365	558.74	547.63	149	86	678.81
Other East Asia	132,803	149,181	89,968	102,033	678.48	683.91	12,226	6,767	553.45
Hong Kong	50,043	59,173	26,464	33,578	528.82	567.47	9,365	5,285	664.29
Taiwan	82,507	89,966	63,452	68,411	769.05	760.41	2,861	1,482	517.95
Developed countries	101,027	122,703	65,091	81,428	644.29	663.62	8,783	6,055	688.40
Developing countries	417,627	427,728	249,459	248,677	597.32	581.39	31,929	18,304	673.25
Other countries	6,754	9,903	3,523	6,818	688.44	688.44	1,963	1,820	932.37
Berries - fresh(MT):									
World	45,057	39,276	73,900	68,358	1,535.68	1,740.44	8,143	13,998	1,718.96
Canada	33,235	29,882	47,232	45,296	1,421.15	1,515.32	6,960	9,979	1,433.74
Latin America	1,959	1,055	1,448	1,311	739.28	1,243.02	8	22	2,784.80
Mexico	1,824	933	1,192	1,030	653.73	1,103.84	0	0	.00
W Europe	9,376	4,249	11,530	5,562	1,229.76	1,544.45	275	814	2,861.59
European Union	6,182	4,107	10,970	5,034	1,194.69	1,459.31	235	671	2,854.06
United Kingdom	1,772	2,175	3,809	3,323	2,149.45	1,527.79	187	523	2,795.27
Germany	746	290	1,737	666	2,328.07	2,288.09	17	29	1,675.47
Portugal	1,880	0	988	0	525.53	.00	0	0	.00
Italy	2,710	72	1,751	232	645.89	3,215.75	4	25	6,300.00
Asia	3,039	3,886	12,869	14,754	4,234.62	3,796.67	867	3,053	3,521.22
W Asia (Mideast)	448	473	1,519	1,354	3,391.21	2,863.41	41	126	3,074.00
Japan	2,336	3,200	10,435	12,945	4,456.89	4,045.37	786	2,820	3,587.45
Developed countries	45,415	37,523	69,848	65,158	1,537.89	1,735.76	8,054	13,739	1,705.81
Developing countries	2,516	1,741	3,845	3,120	1,469.65	1,792.11	89	255	2,870.10

See footnotes at end of table.

Appendix table A-2--U.S. agricultural exports: Quantity, value, and unit value by commodity and country, October-June 1993/94 and 1994/95, and June 1995--continued

Commodity and country	October-June						June 1995		
	Quantity		Value (1,000 dol)		Unit value (\$)		Quantity	Value (1,000 dol)	Unit value (\$)
	1993/94	1994/95	1993/94	1994/95	1993/94	1994/95			
Pears - fresh(MT):									
W Asia (Mideast)	5,247	4,431	2,949	2,741	562.09	618.60	0	0	0.00
Saudi Arabia	3,483	2,616	1,966	1,511	564.44	577.45	0	0	.00
United Arab Emir	1,344	849	759	484	564.87	570.55	0	0	.00
Southeast Asia	815	1,141	647	624	671.46	546.83	0	0	.00
Other East Asia	9,160	8,069	5,384	6,276	587.79	581.89	90	36	403.75
Hong Kong	1,354	1,000	724	1,457	534.85	539.87	15	13	819.50
Taiwan	7,780	6,069	4,639	4,809	595.64	596.03	74	23	313.86
Developed countries	39,299	39,477	23,646	23,774	601.69	602.23	730	738	1,011.09
Developing countries	66,655	63,871	34,378	32,198	515.76	604.10	1,701	962	565.28
Plums - fresh(MT):									
World	14,317	10,961	12,780	13,343	882.64	1,217.28	4,904	6,749	1,376.27
Canada	8,946	5,047	8,248	7,693	922.00	1,524.33	2,990	4,787	1,601.14
Latin America	993	1,809	770	1,235	775.10	682.95	82	102	1,239.55
Mexico	449	1,615	328	965	730.46	636.89	0	0	.00
S America	429	239	322	198	750.78	829.04	70	87	1,248.50
Venezuela	257	94	152	45	592.98	473.83	6	3	540.00
Brazil	66	133	87	145	1,317.53	1,087.34	61	81	1,326.86
W Europe	910	1,359	798	1,373	876.78	1,010.20	7	4	550.00
European Union	857	1,205	767	1,237	895.20	1,026.59	7	4	550.00
United Kingdom	836	1,035	721	904	862.37	873.73	7	4	550.00
Italy	0	70	0	143	0.00	2,040.00	0	0	.00
Other W Europe	53	154	31	136	579.02	881.99	0	0	.00
Asia	3,421	2,709	2,931	3,023	856.90	1,115.73	1,796	1,852	1,031.23
Southeast Asia	527	337	430	474	816.35	1,406.98	90	98	1,084.36
Singapore	968	248	321	384	872.58	1,589.81	46	60	1,300.26
Other East Asia	2,908	2,325	2,452	2,453	873.10	1,055.11	1,699	1,733	1,020.27
Hong Kong	921	280	757	355	821.60	1,267.40	222	261	1,176.34
Taiwan	1,887	2,045	1,695	2,088	888.24	1,026.04	1,477	1,472	896.81
Developed countries	9,971	6,456	9,116	9,155	814.29	1,418.02	3,004	4,809	1,600.76
Developing countries	4,328	4,605	3,652	4,188	843.71	929.60	1,900	1,941	1,021.34
Other noncitrus - fresh(MT):									
World	42,422	48,516	52,806	61,414	1,244.78	1,265.85	6,654	9,333	1,402.61
Canada	22,366	21,227	23,049	21,263	1,030.64	1,001.67	3,604	3,723	1,051.43
Latin America	3,687	2,647	2,802	2,506	787.00	946.62	338	374	1,102.41
Mexico	2,539	921	1,808	673	751.54	730.25	133	129	968.64
Caribbean	643	1,017	454	1,102	706.63	1,083.68	161	178	1,104.09
Neth Antilles	214	676	107	721	499.00	1,066.09	111	121	1,056.58
W Europe	4,843	8,806	6,802	10,492	1,404.67	1,191.45	1,076	2,029	1,886.12
European Union	4,666	8,568	6,472	9,846	1,387.08	1,160.81	1,063	1,965	1,856.50
United Kingdom	1,237	1,469	1,832	2,213	1,481.30	1,605.73	186	584	3,137.26
Netherlands	1,981	1,894	2,539	2,240	1,281.68	1,182.62	123	180	1,459.69
Belgium and Luxembourg	130	1,335	87	1,716	747.65	1,284.77	658	967	1,469.69
France	784	3,445	705	2,828	898.98	846.96	33	81	2,441.64
Germany	425	211	967	707	2,274.20	3,352.13	52	151	2,902.92
Asia	10,878	15,143	19,230	26,268	1,767.78	1,734.67	1,655	3,097	1,871.23
Japan	6,310	7,637	11,215	15,884	1,777.28	2,079.86	1,229	2,769	2,245.21
Other East Asia	4,414	7,138	7,753	9,942	1,756.37	1,992.88	385	295	768.14
Korea, Rep of	1,768	3,023	3,200	5,149	1,809.77	1,703.30	13	19	1,436.16
Hong Kong	408	1,937	671	1,886	1,644.27	873.76	321	241	751.72
Taiwan	2,238	2,178	3,882	2,907	1,734.62	1,334.75	61	36	701.18
Oceania	587	686	795	879	1,331.02	1,281.01	76	109	1,439.60
Australia	551	396	713	472	1,293.16	1,191.73	34	52	1,537.91
Developed countries	34,087	38,354	41,810	48,511	1,226.66	1,265.75	6,888	8,619	1,463.76
Developing countries	8,266	10,110	10,964	12,807	1,325.20	1,265.75	766	714	932.60
Fruits - dried(MT):									
World	141,967	144,697	265,119	273,129	1,867.47	1,887.59	13,199	24,609	1,864.49
Canada	14,986	14,096	31,093	29,280	2,074.83	2,077.32	1,351	3,070	2,272.04
Latin America	8,409	6,041	12,819	10,720	1,524.48	1,774.48	479	1,009	2,105.58
Mexico	4,823	2,614	6,295	4,162	1,905.20	1,592.02	93	180	1,936.32
S America	1,842	1,916	3,372	3,496	1,830.84	1,824.49	122	210	1,720.15
W Europe	67,759	71,092	129,768	137,167	1,916.14	1,929.43	6,024	10,999	1,825.85
European Union	56,158	62,736	104,883	118,604	1,867.64	1,906.46	5,781	10,627	1,817.85
Sweden	5,410	5,405	11,307	10,803	2,090.09	1,988.65	321	667	2,046.54
Finland	2,374	2,372	5,270	4,966	2,220.07	2,093.43	86	105	1,868.32
Denmark	4,838	4,650	7,702	7,952	1,581.82	1,710.13	487	825	1,694.70
United Kingdom	20,151	23,524	33,113	40,472	1,645.26	1,720.44	2,806	4,082	1,632.94
Netherlands	5,549	5,188	12,874	10,957	2,320.09	2,111.82	355	648	1,826.39
Belgium and Luxembourg	2,411	2,395	4,082	4,874	1,593.09	1,719.27	239	363	1,518.13
Germany	17,165	14,087	32,162	28,270	1,873.72	2,006.85	1,183	2,376	2,060.96
Spain, incl Canary Is	1,212	2,068	2,183	3,774	1,801.05	1,833.97	285	488	1,712.75
Italy	4,185	5,670	11,348	13,608	2,731.22	2,399.83	356	801	2,681.05
Other W Europe	11,601	8,356	24,885	17,563	2,145.08	2,101.82	233	472	2,024.76
Norway	2,785	2,577	5,582	5,401	2,004.45	2,017.52	211	449	2,100.96
Asia	47,997	49,777	86,431	88,798	1,779.82	1,783.82	5,033	8,917	1,771.63
W Asia (Mideast)	2,269	2,386	4,106	5,182	1,809.68	2,162.76	19	54	2,832.21
Israel, inc Gaza	854	1,609	1,763	3,358	2,063.82	2,225.19	19	54	2,832.21
Japan	30,640	30,571	57,050	65,380	1,868.05	1,811.52	3,885	6,931	1,784.16
Southeast Asia	5,488	5,788	9,293	10,884	1,593.42	1,880.36	502	808	1,809.63
Malaysia	2,301	1,846	3,571	3,718	1,651.76	1,910.42	145	276	1,802.68
Singapore	2,565	3,008	4,516	5,607	1,760.67	1,864.11	281	462	1,842.42
Other East Asia	9,650	10,864	14,808	17,107	1,544.88	1,574.61	609	982	1,612.84
Korea, Rep of	2,429	3,228	3,230	4,366	1,329.73	1,352.52	201	296	1,470.41
Hong Kong	3,833	3,904	6,534	7,361	1,704.57	1,885.44	166	363	2,183.83

See footnotes at end of table.

Appendix table A-2--U.S. agricultural exports: Quantity, value, and unit value by commodity and country, October-June 1993/94 and 1994/95, and June 1995--continued

Commodity and country	October-June						June 1995		
	Quantity		Value (1,000 dol)		Unit value (\$)		Quantity	Value (1,000 dol)	Unit value (\$)
	1993/94	1994/95	1993/94	1994/95	1993/94	1994/95			
Fruits - dried(MT):									
Taiwan	3,388	3,732	5,145	5,380	1,519.48	1,441.55	242	324	1,339.47
Oceania	1,882	1,940	4,480	3,842	2,265.19	1,980.24	228	476	2,085.09
New Zealand	1,453	1,619	3,310	3,204	2,277.76	1,979.05	184	400	2,063.72
Developed countries	116,061	119,261	224,137	229,035	1,931.20	1,920.45	11,502	21,521	1,871.04
Developing countries	25,510	25,151	40,339	43,484	1,581.30	1,728.83	1,662	3,017	1,815.54
Raisins - dried(MT):									
World	88,822	87,520	140,442	140,390	1,581.16	1,604.09	8,002	12,439	1,554.47
Canada	8,371	7,518	16,856	14,642	2,014.75	1,947.65	756	1,555	2,057.91
Latin America	4,948	2,612	7,206	4,747	1,455.24	1,817.44	203	396	1,948.44
Mexico	2,661	412	3,275	605	1,230.73	1,467.46	20	33	1,564.25
S America	1,346	1,313	2,258	2,345	1,677.66	1,785.89	96	161	1,676.88
W Europe	41,820	41,837	65,716	65,467	1,557.05	1,561.08	3,928	5,768	1,467.97
European Union	35,029	35,913	53,063	57,116	1,514.82	1,547.31	3,780	5,485	1,450.98
Sweden	3,384	3,681	5,943	5,202	1,756.26	1,684.82	211	326	1,543.69
Finland	1,167	1,221	2,159	1,894	1,850.24	1,633.36	44	62	1,419.81
Denmark	3,865	3,634	5,867	5,733	1,518.03	1,577.47	381	601	1,376.38
United Kingdom	17,348	18,964	25,894	29,637	1,499.41	1,562.78	2,065	2,922	1,415.10
Netherlands	2,592	2,919	4,584	4,503	1,760.80	1,575.93	297	397	1,543.91
Belgium and Luxembourg	1,850	2,191	3,442	3,379	1,860.74	1,542.10	219	320	1,483.29
Germany	8,578	6,272	11,845	8,910	1,392.49	1,420.53	482	699	1,450.69
Other W Europe	6,791	5,024	12,053	8,351	1,774.88	1,662.24	149	283	1,899.75
Norway	1,835	1,787	3,342	3,200	1,821.28	1,790.87	149	265	1,850.96
Asia	22,124	33,228	48,264	51,969	1,502.43	1,564.02	2,905	4,349	1,496.84
W Asia (Mideast)	1,635	1,452	2,570	2,984	1,674.19	2,055.33	18	54	2,832.21
Israel, incl Gaza	440	861	844	1,843	1,818.49	2,256.30	19	54	2,832.21
Japan	18,396	18,328	27,221	27,072	1,479.72	1,477.10	2,189	3,153	1,444.34
Southeast Asia	4,437	4,576	7,161	6,484	1,613.83	1,864.03	304	549	1,907.39
Malaysia	1,987	1,662	3,020	3,022	1,520.00	1,818.20	118	209	1,767.36
Singapore	2,023	2,422	3,287	4,366	1,625.00	1,802.77	142	243	1,713.93
Other East Asia	7,706	8,718	11,240	13,184	1,456.60	1,513.47	381	652	1,447.66
Korea, Rep of	2,204	2,832	2,787	3,602	1,268.99	1,271.95	126	156	1,245.10
Hong Kong	3,114	3,305	5,149	5,017	1,659.59	1,820.61	121	220	1,819.65
Taiwan	2,388	2,581	3,294	3,575	1,378.34	1,385.17	135	176	1,302.36
Oceania	1,036	1,307	2,167	2,310	2,082.47	1,767.31	152	290	1,905.24
New Zealand	940	1,163	1,985	2,071	2,111.26	1,795.76	148	280	1,894.87
Developed countries	70,024	69,949	112,181	111,414	1,502.04	1,592.79	7,035	10,811	1,536.70
Developing countries	18,405	17,367	27,626	28,505	1,500.99	1,645.19	949	1,587	1,672.75
Prunes - dried(MT):									
World	44,222	45,715	104,063	107,278	2,353.19	2,346.66	4,292	9,899	2,306.34
Canada	3,274	3,384	8,017	8,117	2,448.66	2,398.54	364	895	2,458.15
Latin America	1,576	1,639	3,142	3,231	1,993.88	1,971.62	233	524	2,251.06
Mexico	815	743	1,489	1,228	1,826.67	1,652.67	64	111	1,741.17
W Europe	24,080	25,703	58,451	63,185	2,427.38	2,458.29	1,813	4,468	2,454.42
European Union	19,781	22,720	47,731	55,943	2,411.73	2,462.27	1,745	4,289	2,458.09
Sweden	1,771	1,582	4,529	4,185	2,557.38	2,651.66	81	239	2,878.73
Finland	1,094	1,080	2,840	2,733	2,596.27	2,530.43	12	42	3,512.90
Denmark	925	1,016	1,584	2,220	1,820.75	2,184.64	106	225	2,119.98
United Kingdom	2,360	3,878	5,159	6,404	2,185.69	2,167.11	374	806	2,154.24
Netherlands	2,788	1,987	7,845	5,339	2,813.94	2,667.08	76	185	2,429.10
Belgium and Luxembourg	551	672	611	1,629	1,108.53	2,275.53	20	42	2,118.75
France	11	675	16	1,287	1,461.36	2,237.63	0	0	.00
Germany	8,471	7,654	19,841	18,947	2,342.21	2,462.42	571	1,677	2,499.43
Spain, incl Canary Is	664	805	1,499	2,041	2,257.37	2,534.81	73	184	2,525.68
Italy	4,012	4,858	11,056	12,944	2,755.80	2,610.67	332	885	2,696.28
Other W Europe	4,289	2,983	10,721	7,243	2,499.59	2,427.96	68	179	2,526.69
Norway	840	881	2,209	2,172	2,360.45	2,455.18	58	179	2,626.69
Asia	14,288	14,047	32,145	30,439	2,249.82	2,166.94	1,789	3,789	2,117.63
W Asia (Mideast)	624	859	1,384	2,021	2,218.09	2,352.41	0	0	.00
Israel, incl Gaza	401	597	889	1,320	2,216.79	2,210.33	0	0	.00
Japan	11,114	10,825	25,915	29,910	2,331.73	2,208.79	1,522	3,295	2,165.66
Southeast Asia	936	1,083	1,904	2,147	2,023.77	1,982.46	134	276	2,051.05
Singapore	524	560	1,155	1,162	2,222.77	2,074.96	105	201	1,818.76
Other East Asia	1,614	1,277	2,943	2,353	1,823.41	1,842.70	133	217	1,635.07
Hong Kong	618	390	1,136	854	1,838.04	2,189.19	28	75	2,669.50
Taiwan	986	884	1,782	1,492	1,807.60	1,688.00	105	143	1,359.22
Oceania	750	538	1,755	1,272	2,340.45	2,409.47	56	158	2,545.04
Developed countries	39,590	41,025	94,991	97,777	2,399.36	2,383.35	3,764	8,824	2,344.32
Developing countries	4,632	4,629	9,072	8,365	1,958.52	2,023.03	511	1,044	2,043.39
Other dried fruits(MT):									
World	8,923	11,462	20,615	25,461	2,310.28	2,221.36	906	2,272	2,510.24
Canada	3,340	3,193	6,210	6,521	1,869.38	2,042.42	231	519	2,679.56
Latin America	1,885	1,790	2,471	2,741	1,310.86	1,531.27	43	89	2,059.15
Mexico	1,347	1,459	1,531	2,329	1,125.81	1,596.20	9	36	3,949.39
Central America	251	44	530	72	2,112.56	1,638.43	0	0	.00
Guatemala	142	17	398	10	2,800.63	606.29	0	0	.00
S America	164	173	296	193	1,803.30	1,115.54	5	13	2,589.00
W Europe	1,859	3,452	6,201	8,515	3,335.53	2,456.55	282	763	2,706.62
European Union	1,338	3,103	4,090	6,545	3,066.53	2,109.37	256	753	2,830.94
Sweden	255	142	835	406	3,274.94	2,858.53	29	58	3,380.83
Finland	113	71	271	238	2,397.41	3,357.79	0	0	.00
United Kingdom	443	582	1,961	2,431	4,425.58	3,564.66	67	354	5,437.03
Netherlands	169	282	455	1,014	2,750.02	3,597.06	22	67	3,044.18
Germany	116	161	377	514	3,247.55	3,190.12	0	0	.00

See footnotes at end of table.

Appendix table A-2--U.S. agricultural exports: Quantity, value, and unit value by commodity and country, October-June 1993/94 and 1994/95, and June 1995--continued

Commodity and country	October-June						June 1995		
	Quantity		Value (1,000 dol)		Unit value (\$)		Quantity	Value (1,000 dol)	Unit value (\$)
	1993/94	1994/95	1993/94	1994/95	1993/94	1994/95			
Other dried fruits(MT):									
Spain, incl Canary Is	162	715	189	997	1,169.63	1,394.29	198	210	1,510.79
Portugal	275	374	705	385	2,564.29	1,030.57	0	0	.00
Italy	86	699	172	625	1,807.34	901.15	0	0	.00
Other W Europe	521	349	2,111	1,969	4,052.01	5,642.30	16	10	639.75
Switzerland	143	213	974	1,591	6,812.33	7,469.75	0	0	.00
Asia	1,585	2,502	5,021	6,390	3,168.00	2,653.87	339	780	2,289.70
Japan	1,030	1,418	3,815	4,387	3,800.55	3,101.14	180	482	2,679.58
Southeast Asia	116	129	229	252	1,993.91	1,856.96	64	84	1,314.83
Other East Asia	330	869	725	1,559	2,197.58	1,783.98	85	213	2,243.41
Korea, Rep of	215	393	408	757	1,899.03	1,925.23	75	140	1,841.00
Hong Kong	101	209	248	490	2,459.90	2,343.57	17	68	3,976.00
Taiwan	14	267	58	313	4,890.07	1,170.50	2	6	2,808.00
Oceania	196	105	577	260	2,843.00	2,472.19	10	18	1,797.90
New Zealand	155	92	465	233	3,021.97	2,532.26	0	3	.00
Africa	55	390	127	931	2,300.11	2,449.85	0	3	.00
N Africa	46	309	93	864	2,021.65	2,796.58	0	0	.00
Egypt	46	309	93	864	2,021.65	2,796.58	0	0	.00
Developed countries	6,447	8,287	16,965	19,844	2,631.52	2,394.60	703	1,886	2,682.71
Developing countries	2,473	3,195	3,641	5,515	1,472.40	1,759.13	202	386	1,908.98
Fruits - canned ex juice(MT):									
World	85,243	97,391	90,900	102,987	1,054.00	1,057.46	11,841	13,005	1,098.28
Canada	18,254	19,789	18,407	20,172	1,009.48	1,018.36	2,356	2,302	977.20
Latin America	8,741	5,802	8,787	6,264	1,005.30	1,079.58	677	705	1,041.86
Mexico	3,531	1,750	3,397	1,902	961.98	1,086.57	100	104	1,036.31
Central America	3,221	2,601	3,369	2,562	1,045.85	986.11	432	407	941.84
Costa Rica	1,378	1,036	1,384	979	1,004.08	945.33	243	207	853.29
Panama	1,024	794	1,130	904	1,103.53	1,138.19	89	114	1,262.96
Caribbean	974	786	984	923	1,009.78	1,174.44	52	74	1,420.44
S America	1,016	666	1,038	877	1,023.02	1,319.47	93	121	1,300.74
W Europe	11,501	14,999	10,131	13,315	880.87	887.73	2,611	2,639	972.23
European Union	10,462	14,561	8,182	12,823	877.65	887.52	2,605	2,626	969.74
United Kingdom	1,225	1,634	1,700	2,154	1,387.59	1,318.26	133	263	1,878.25
Netherlands	1,834	7,672	1,864	5,420	1,016.30	706.44	943	688	729.16
Belgium and Luxembourg	1,052	621	1,261	739	1,198.86	1,418.73	113	100	888.76
Germany	5,498	2,801	3,726	3,084	677.75	1,086.66	1,095	1,313	1,199.34
Other W Europe	1,039	458	849	392	813.22	894.68	6	12	2,052.83
Asia	46,638	55,228	51,985	61,179	1,114.65	1,107.74	6,146	7,361	1,196.10
W Asia (Mideast)	3,485	4,048	3,551	4,893	1,018.99	1,208.90	233	304	1,305.21
Israel, inc Gaza	455	903	514	1,524	1,128.92	1,688.17	47	53	1,117.13
Saudi Arabia	1,890	1,392	2,034	1,787	1,203.26	1,319.02	143	201	1,408.43
Japan	26,524	29,062	27,594	29,168	1,040.33	1,003.66	3,409	3,876	1,196.96
Southeast Asia	6,188	10,727	7,196	12,340	1,162.90	1,150.35	1,036	1,231	1,188.95
Singapore	4,507	5,614	5,128	6,717	1,137.82	1,196.49	637	751	1,178.17
Philippines	888	3,739	1,070	4,084	1,206.34	1,092.17	267	286	1,072.74
Other East Asia	10,441	11,357	13,644	14,738	1,306.82	1,297.73	1,469	1,841	1,321.11
Korea, Rep of	1,722	3,374	2,385	3,620	1,380.77	1,072.78	270	304	1,125.67
Hong Kong	5,250	4,893	7,702	6,822	1,232.38	1,394.33	799	634	1,263.96
Taiwan	2,469	3,090	3,547	4,296	1,436.69	1,390.37	480	703	1,527.65
Oceania	622	760	887	1,147	1,426.35	1,509.66	43	51	1,190.44
Developed countries	57,118	65,372	57,332	65,161	1,003.74	996.78	8,443	8,795	1,041.64
Developing countries	28,726	31,313	33,134	37,064	1,163.60	1,183.67	3,398	4,207	1,238.40
Fruits - froz ex juice(MT):									
World	22,130	28,864	31,940	38,571	1,416.19	1,336.30	3,653	4,717	1,291.16
Canada	6,401	7,326	8,181	9,511	1,279.63	1,228.11	1,173	1,346	1,149.65
Latin America	513	644	729	519	1,421.44	953.58	50	51	1,029.04
Mexico	423	426	572	406	1,352.59	962.74	32	32	1,000.69
W Europe	2,531	6,527	3,787	8,711	1,496.09	1,334.60	956	1,215	1,271.07
European Union	2,493	6,371	3,667	8,519	1,470.88	1,337.13	950	1,208	1,271.45
United Kingdom	207	661	359	825	1,733.72	1,247.96	56	91	1,617.68
Netherlands	683	1,070	908	2,168	1,328.73	1,100.33	431	467	1,083.17
France	209	725	289	967	1,239.83	1,320.40	23	38	1,663.04
Germany	1,259	2,391	1,934	3,738	1,535.36	1,563.49	292	458	1,568.71
Italy	134	309	204	472	1,525.07	1,527.34	19	34	1,778.95
Former Soviet Union	119	221	367	311	3,083.48	1,408.27	0	0	.00
Russia	119	221	367	311	3,083.48	1,408.27	0	0	.00
Asia	10,765	12,457	15,555	17,653	1,446.21	1,417.19	1,346	1,923	1,428.98
Japan	9,883	10,909	14,287	15,763	1,446.62	1,446.76	1,262	1,793	1,420.69
Southeast Asia	75	671	86	652	1,741.32	1,142.55	0	0	.00
Malaysia	3	580	6	628	1,920.00	1,142.70	0	0	.00
Other East Asia	710	869	1,106	1,074	1,587.85	1,236.39	64	95	1,487.83
Korea, Rep of	339	792	359	959	1,061.73	1,210.79	26	33	1,269.23
Hong Kong	248	63	516	96	2,079.22	1,527.76	37	59	1,602.51
Oceania	1,568	1,289	2,387	1,766	1,822.54	1,369.97	128	178	1,392.13
Australia	1,546	1,289	2,384	1,766	1,822.73	1,369.97	128	178	1,392.13
Africa	242	0	324	0	1,938.42	.00	0	0	.00
Developed countries	20,621	26,633	28,986	36,986	1,405.60	1,351.18	3,539	4,570	1,291.31
Developing countries	1,390	2,009	1,988	2,270	1,430.54	1,129.98	114	147	1,286.60
Other countries	119	222	367	315	3,083.48	1,418.30	0	0	.00
Other fruits - prep or pres(MT):									
World	50,158	61,009	73,647	82,843	1,468.30	1,357.89	6,726	8,656	1,287.09
Canada	15,104	16,300	20,828	22,713	1,378.86	1,393.44	2,206	3,008	1,363.96
Latin America	7,192	12,450	8,779	11,383	1,220.66	914.26	732	838	1,144.91
Mexico	4,059	4,864	4,722	5,444	1,163.36	1,119.26	227	326	1,430.73

See footnotes at end of table.

Appendix table A-2--U.S. agricultural exports: Quantity, value, and unit value by commodity and country, October-June 1993/94 and 1994/95, and June 1995--continued

Commodity and country	October-June						June 1995		
	Quantity		Value (1,000 dol)		Unit value (\$)		Quantity	Value (1,000 dol)	Unit value (\$)
	1993/94	1994/95	1993/94	1994/95	1993/94	1994/95			
Other fruits - prep or pres(MT):									
Central America	449	985	719	1,417	1,602.25	1,436.99	104	192	1,271.4
Caribbean	1,761	5,585	1,952	2,992	1,108.72	635.59	287	215	727.6
Haiti	52	2,995	37	1,091	707.36	364.34	26	21	807.6
S America	923	1,014	1,385	1,530	1,500.61	1,508.69	104	165	1,586.2
W Europe	9,835	11,222	12,906	15,420	1,312.22	1,374.07	1,030	1,124	1,091.2
European Union	9,122	10,469	10,942	13,255	1,199.51	1,265.17	878	1,041	1,064.1
Denmark	1,485	1,379	1,044	1,047	703.06	759.16	63	44	592.8
United Kingdom	804	1,197	1,733	3,203	2,155.29	2,817.48	105	329	3,136.6
Netherlands	1,575	1,605	1,287	2,356	817.05	1,467.64	77	62	798.6
France	3,889	4,270	4,769	4,352	1,223.10	1,019.13	619	430	695.2
Germany	925	1,170	1,608	1,516	1,738.14	1,295.36	63	113	1,795.9
Other W Europe	713	753	1,964	2,164	2,754.22	2,874.22	52	83	1,601.6
Switzerland	401	460	1,593	1,854	3,971.79	4,030.13	34	60	1,772.6
Asia	16,162	18,985	27,471	29,319	1,699.73	1,544.32	2,241	2,922	1,303.7
W Asia (Mideast)	2,662	2,821	3,662	4,495	1,375.68	1,593.39	247	472	1,909.0
Israel, inc Gaza	918	1,405	1,445	2,788	1,574.22	1,982.65	135	273	2,025.7
Saudi Arabia	681	406	792	449	1,162.38	1,105.12	88	71	811.2
Japan	5,749	6,668	10,471	9,910	1,821.44	1,486.14	1,220	1,328	1,088.5
Southeast Asia	1,897	2,859	3,322	5,237	1,751.16	1,831.85	161	281	1,744.6
Malaysia	411	662	608	1,136	1,478.69	1,716.41	6	13	2,525.6
Singapore	1,080	1,311	1,898	2,462	1,767.46	1,877.58	106	174	1,643.6
Philippines	232	601	499	1,059	2,149.10	1,762.05	8	19	2,394.2
Other East Asia	5,898	6,490	10,001	9,449	1,713.05	1,455.99	498	674	1,352.6
Korea, Rep of	1,828	2,265	2,886	3,284	1,578.73	1,450.00	156	253	1,519.7
Hong Kong	3,600	3,347	6,499	5,091	1,805.35	1,521.00	267	368	1,378.9
Taiwan	410	878	616	1,074	1,501.56	1,223.62	75	53	702.6
Oceania	1,552	1,694	3,142	3,383	2,024.61	1,995.89	443	614	1,385.6
Australia	1,390	1,463	2,858	2,769	2,056.12	1,892.45	413	550	1,332.1
Developed countries	33,095	37,210	48,655	54,037	1,470.11	1,452.21	5,012	6,302	1,257.4
Developing countries	16,890	23,352	24,607	28,049	1,457.79	1,201.09	1,525	2,036	1,335.0
Fruit juices incl froz(HL):									
World	4,737,926	5,771,218	328,845	424,029	69.41	73.47	706,902	51,361	72.6
Canada	1,410,223	1,483,848	115,581	136,421	81.96	91.94	168,829	14,844	87.9
Latin America	398,324	559,502	25,720	33,832	64.57	60.47	52,016	3,554	68.3
Mexico	86,770	79,824	5,875	5,262	68.86	65.84	3,876	318	82.0
Central America	95,076	99,030	5,325	6,918	65.01	77.71	11,039	942	85.2
Caribbean	185,989	214,259	12,704	13,777	68.30	62.43	29,138	1,852	63.6
Bahamas	72,238	64,933	4,950	4,020	68.53	61.90	15,249	888	58.2
S America	30,489	175,289	1,715	8,274	56.28	46.94	7,963	442	55.6
Argentina	6,409	130,527	374	5,221	58.36	40.00	1,339	93	69.6
W Europe	1,351,777	1,798,295	64,653	95,407	47.83	53.05	201,161	9,393	46.7
European Union	1,170,151	1,676,382	56,391	90,608	48.19	54.05	195,464	9,121	46.6
Sweden	54,447	44,427	3,605	1,672	65.22	35.37	4,805	167	33.9
United Kingdom	190,911	251,836	9,047	12,937	50.83	50.97	44,597	2,245	50.2
Netherlands	275,488	442,330	12,074	32,252	43.67	72.91	35,429	2,103	59.3
Belgium and Luxembourg	189,236	414,415	11,615	21,283	61.38	51.35	37,700	1,528	40.8
France	414,692	409,441	17,664	15,275	42.35	37.31	59,400	2,093	35.0
Germany	40,990	85,500	2,526	4,553	61.62	63.25	6,457	292	45.2
Other W Europe	181,626	121,914	8,273	4,799	45.55	39.36	5,697	272	47.7
Asia	1,508,467	1,783,717	118,873	148,541	78.80	83.27	262,248	21,794	83.1
W Asia (Mideast)	56,538	108,011	3,936	5,581	69.61	51.67	14,809	721	48.6
Japan	751,375	843,069	73,335	92,783	97.60	110.06	151,940	14,250	93.7
Southeast Asia	76,437	98,600	5,418	6,186	62.87	62.84	7,436	692	93.0
Singapore	51,705	42,597	3,911	2,669	64.03	62.65	4,831	328	67.9
Other East Asia	523,287	716,075	35,132	43,128	67.87	60.29	87,783	6,105	69.5
Korea, Rep of	327,737	385,085	23,397	28,089	71.39	72.94	36,582	3,858	105.1
Hong Kong	172,658	212,524	6,931	8,625	40.16	40.58	29,089	1,093	37.6
Taiwan	122,892	117,895	5,804	6,390	47.19	54.12	22,012	1,154	52.4
Oceania	34,832	92,905	1,968	5,239	55.50	67.15	13,380	1,180	88.1
Developed countries	3,552,806	4,232,003	256,081	331,005	72.08	78.21	537,681	39,674	73.7
Developing countries	1,185,160	1,497,591	71,634	90,971	61.67	60.74	169,217	11,387	69.6
Apple juice(HL):									
World	324,128	395,015	37,995	53,893	117.22	136.43	52,475	7,095	135.2
Canada	97,218	121,501	7,052	9,823	72.64	80.85	17,041	1,211	71.0
Latin America	43,017	28,987	4,353	5,317	101.20	114.43	2,577	202	113.1
Mexico	18,599	6,292	2,091	772	111.91	122.89	216	22	99.8
Central America	5,840	8,635	603	1,136	103.31	131.59	1,346	126	93.7
Panama	4,336	5,657	472	635	108.92	112.28	1,028	70	68.0
Caribbean	16,325	13,057	1,501	1,279	91.97	97.93	722	96	132.7
Bahamas	4,712	1,631	565	282	119.83	172.90	209	47	290.7
Dominican Republic	6,202	4,701	491	498	78.12	93.28	182	24	133.2
W Europe	15,522	8,916	1,188	583	76.51	65.34	473	28	58.2
European Union	13,962	8,438	1,094	657	78.35	66.01	473	28	59.2
United Kingdom	10,893	7,249	795	470	73.01	64.83	176	12	67.7
Former Soviet Union	4,281	2,502	404	241	94.44	95.42	430	42	85.0
Russia	4,281	2,502	404	241	94.44	95.42	430	42	85.0
Asia	160,066	229,368	24,433	39,557	152.64	172.46	31,281	5,477	175.0
W Asia (Mideast)	3,651	4,044	492	551	138.64	135.22	532	77	145.6
Japan	94,572	164,894	15,564	31,371	164.57	180.13	23,769	4,608	193.9
Southeast Asia	21,421	16,347	2,788	1,831	130.14	111.98	1,490	175	117.4
Malaysia	5,439	3,643	418	324	76.94	89.80	228	41	178.3
Singapore	11,584	7,677	1,830	886	158.01	128.46	1,079	113	104.4
Other East Asia	39,975	42,848	5,653	5,722	138.91	133.54	5,424	611	112.5

See footnotes at end of table.

Appendix table A-2--U.S. agricultural exports: Quantity, value, and unit value by commodity and country, October-June 1993/94 and 1994/95, and June 1995--continued

Commodity and country	October-June						June 1995		
	Quantity		Value (1,000 dol)		Unit value (\$)		Quantity	Value (1,000 dol)	Unit value (\$)
	1993/94	1994/95	1993/94	1994/95	1993/94	1994/95			
Apple juice(ML):									
Korea, Rep of	17,373	17,050	3,825	3,525	220.14	206.72	972	223	229.42
Hong Kong	16,065	16,857	1,239	1,359	77.15	80.62	2,258	182	80.74
Taiwan	6,537	8,941	489	838	74.83	93.77	2,194	205	93.68
Africa	2,258	548	409	36	181.28	65.00	166	11	65.17
Developed countries.	209,156	297,322	24,196	42,035	115.58	141.98	41,514	5,863	141.22
Developing countries.	110,144	94,664	13,959	11,585	121.29	122.38	10,531	1,180	113.02
Other countries	4,828	3,029	440	273	91.11	90.27	430	42	98.06
Grape juice(ML):									
World	499,284	472,170	36,706	41,388	73.51	87.65	51,146	5,223	102.12
Canada	227,396	177,736	17,435	15,637	76.67	87.98	10,214	1,219	118.38
Latin America	23,905	23,605	1,709	1,580	71.49	66.85	1,654	126	76.91
Mexico	5,224	6,015	403	526	77.14	87.51	772	59	75.89
Central America	7,846	5,920	593	377	75.55	63.64	438	33	75.05
Caribbean	8,899	8,802	568	483	63.83	55.97	372	28	74.84
W Europe	5,516	23,621	428	1,826	77.59	77.92	71	5	74.69
European Union	3,663	23,134	372	1,804	101.50	77.99	71	5	74.69
Netherlands	1,062	8,952	165	809	155.64	90.41	3	3	74.89
France	8,685	8,685	62	783	89.49	90.07	0	0	.00
Asia	236,654	244,078	15,847	22,148	71.61	90.74	38,813	3,853	99.26
Japan	118,061	106,702	12,587	13,620	106.62	127.64	18,508	2,214	119.62
Southeast Asia	1,860	8,325	124	552	63.06	59.21	915	56	61.04
Other East Asia	114,139	129,568	4,114	7,909	36.05	62.89	19,390	1,583	81.64
Korea, Rep of	14,517	36,787	1,091	4,685	75.16	127.36	6,736	1,094	190.71
Hong Kong	76,944	69,703	1,764	1,582	22.93	22.69	11,618	245	21.13
Taiwan	22,678	19,068	1,259	1,642	55.51	86.11	2,036	244	119.64
Developed countries	352,083	308,461	30,511	31,092	86.86	100.80	28,793	3,438	119.42
Developing countries	142,973	161,502	6,083	10,148	42.54	62.83	22,169	1,781	80.33
Grapefruit juice(ML):									
World	428,584	612,599	35,279	47,106	84.65	76.90	75,074	5,327	70.95
Canada	60,164	74,844	7,829	10,174	131.78	135.76	12,006	1,374	114.43
Latin America	11,709	57,639	872	2,423	74.47	35.82	689	43	63.00
S America	4,386	62,916	290	2,051	63.76	32.60	184	10	54.63
Argentina	1,062	62,916	58	2,051	55.05	32.60	184	10	54.63
W Europe	163,904	259,095	7,714	17,181	47.09	66.31	31,054	1,652	53.20
European Union	146,810	244,892	6,954	16,602	47.33	67.77	28,769	1,547	53.77
United Kingdom	17,583	15,506	709	657	40.35	42.37	2,563	88	34.41
Netherlands	44,030	94,713	2,184	8,935	49.83	94.33	15,818	957	60.53
Belgium and Luxembourg	29,082	69,877	1,695	4,010	58.25	57.38	5,122	231	45.08
France	48,883	26,146	1,717	1,208	35.12	46.19	1,603	93	57.98
Germany	6,824	32,431	606	1,466	87.67	45.20	1,722	81	46.87
Other W Europe	16,884	14,103	760	579	45.00	41.04	2,285	105	45.91
Switzerland	8,592	5,289	411	278	42.81	52.41	1,542	59	35.68
Asia	190,107	208,144	19,545	17,127	102.81	82.28	29,288	2,123	72.49
W Asia (Mideast)	27,013	47,911	1,793	2,304	66.37	48.09	2,245	159	69.05
Israel, Inc Gaza	9,759	24,123	678	750	69.49	31.08	0	0	.00
United Arab Emir	9,566	9,861	621	638	64.83	64.01	1,227	84	68.32
Japan	144,126	132,429	16,493	13,328	114.43	100.64	20,725	1,688	81.47
Other East Asia	16,650	24,516	1,014	1,303	64.79	53.13	5,773	237	40.99
Taiwan	11,271	16,224	711	775	63.08	47.76	4,381	172	39.27
Developed countries	379,332	491,315	32,890	41,484	66.70	84.43	63,785	4,714	73.91
Developing countries	49,063	119,741	3,376	5,507	68.81	45.89	9,894	517	52.53
Orange juice(ML):									
World	2,589,856	3,113,460	163,741	201,165	63.22	64.61	332,616	20,969	63.04
Canada	708,801	847,588	64,538	82,308	91.05	97.11	95,169	8,955	94.10
Latin America	126,289	181,366	7,208	10,442	67.08	54.67	15,783	857	60.62
Central America	65,174	42,196	2,938	2,425	45.07	57.47	6,455	341	52.90
Caribbean	39,807	59,488	2,703	3,316	67.90	55.75	6,847	438	64.05
S America	9,122	73,618	616	3,690	67.55	49.31	1,351	101	73.89
Argentina	5,084	58,534	305	2,649	59.94	45.26	1,155	83	72.08
W Europe	1,042,882	1,385,705	48,636	68,108	45.64	49.15	134,396	5,883	43.77
European Union	895,290	1,292,301	42,004	64,526	46.82	49.93	131,247	5,730	43.66
Sweden	43,498	32,594	3,045	1,137	70.00	34.99	4,124	133	32.29
United Kingdom	116,341	184,950	5,481	9,191	47.62	49.68	20,872	1,079	51.69
Netherlands	196,339	317,286	8,675	21,167	44.18	66.68	12,451	758	60.77
Belgium and Luxembourg	157,743	343,177	9,703	17,143	51.51	48.95	32,214	1,270	39.42
France	344,047	364,182	14,292	12,700	41.54	34.87	56,553	1,809	33.76
Greece	14,511	12,800	2,235	1,818	154.01	140.84	2,444	463	185.51
Other W Europe	147,602	93,404	6,632	3,582	44.93	38.36	3,149	153	48.45
Norway	82,160	64,748	2,545	2,101	30.98	32.44	1,401	75	53.48
Asia	680,906	603,029	41,771	33,875	61.34	56.17	73,885	3,932	53.22
Japan	282,569	181,079	18,472	12,475	68.91	68.89	38,408	2,044	63.23
Other East Asia	347,175	350,593	19,593	18,069	56.43	51.51	28,142	1,527	54.27
Korea, Rep of	216,673	194,187	14,062	11,262	64.85	57.94	5,626	688	122.31
Hong Kong	60,936	91,280	2,805	4,200	46.04	46.01	10,146	447	44.05
Taiwan	69,566	64,969	2,736	2,596	39.32	39.96	12,370	392	31.70
Oceania	22,477	61,871	1,078	4,470	47.87	72.12	12,022	1,088	90.51
Australia	7,826	26,972	253	2,768	32.32	102.87	6,891	851	121.73
Developed countries	2,059,721	2,477,152	133,491	167,250	65.00	67.52	283,285	18,039	63.68
Developing countries	533,393	621,105	30,066	33,354	56.37	53.70	49,121	2,913	59.31
Other fruit juices(ML):									
World	895,864	1,177,974	54,124	80,476	60.41	68.32	195,592	12,747	65.17
Canada	316,644	262,078	18,518	18,479	58.80	70.51	34,399	2,085	60.60
Latin America	193,404	247,905	11,577	16,070	59.85	64.82	31,313	2,136	68.21

See footnotes at end of table.

Appendix table A-2--U.S. agricultural exports: Quantity, value, and unit value by commodity and country, October-June 1983/84 and 1984/85, and June 1985--continued

Commodity and country	October-June						June 1985		
	Quantity		Value (1,000 dol)		Unit value (\$)		Quantity	Value (1,000 dol)	Unit value (\$)
	1983/84	1984/85	1983/84	1984/85	1983/84	1984/85			
Other fruit juices(HL):									
Mexico	46,798	47,765	2,206	2,608	47.14	54.60	1,263	128	101.9
Central America	14,775	31,843	1,105	2,947	74.75	92.63	2,800	441	157.8
Honduras	4,642	6,018	489	857	107.50	142.47	805	117	145.0
Panama	4,855	12,833	251	1,011	51.70	78.19	1,040	152	145.7
Caribbean	119,039	132,423	7,759	8,237	65.18	62.20	21,197	1,280	60.5
Bahamas	63,414	57,042	4,066	3,268	64.11	57.30	14,351	786	54.8
Dominican Republic	13,300	5,898	745	409	55.98	69.41	162	17	88.7
Leeward & Windward Is	8,870	15,626	543	834	60.99	53.96	1,100	89	80.9
Neth Antilles	22,783	33,714	1,603	2,269	70.94	67.30	3,244	249	76.0
S America	12,792	35,874	508	2,278	39.71	63.61	6,063	277	45.0
W Europe	124,053	120,859	6,688	7,708	53.88	63.73	35,167	1,626	61.8
European Union	110,336	107,517	5,967	7,118	54.09	66.20	34,804	1,811	61.8
United Kingdom	36,332	41,676	2,023	2,440	55.69	58.55	21,063	1,063	60.0
Netherlands	34,875	21,216	1,032	1,342	29.51	63.24	7,093	384	54.1
France	20,630	10,188	1,455	572	70.53	56.13	1,097	72	66.0
Germany	12,321	18,740	1,085	1,610	88.89	88.89	3,254	141	49.4
Other W Europe	13,717	13,442	730	591	53.24	43.94	263	15	55.2
Asia	240,734	489,087	16,178	35,834	67.20	71.80	88,971	6,409	72.0
W Asia (Mideast)	7,679	35,947	413	1,911	52.44	44.80	6,781	296	43.0
Lebanon	58	18,249	3	816	49.09	44.72	630	54	57.3
Japan	112,048	257,865	8,218	21,989	82.27	85.27	80,530	3,694	73.1
Southeast Asia	14,430	30,391	679	1,813	47.09	59.64	2,565	262	102.0
Singapore	12,234	12,213	568	792	45.63	64.82	1,709	94	54.8
Other East Asia	106,348	172,561	5,857	10,196	55.08	58.74	29,064	2,147	73.0
Korea, Rep of	78,031	133,623	4,355	8,351	55.82	62.60	24,348	1,853	76.1
Hong Kong	15,377	30,245	893	1,256	58.07	41.53	3,675	153	41.0
Taiwan	12,940	8,693	609	529	47.07	60.84	1,031	141	136.4
Oceania	8,042	26,380	610	1,356	75.85	51.38	947	62	65.7
Developed countries	559,504	657,752	34,892	49,145	62.65	74.72	120,304	7,620	63.3
Developing countries	325,925	500,579	18,760	30,377	57.63	60.68	71,866	4,986	69.3
Other countries	11,635	19,643	382	954	33.11	48.58	3,422	141	41.3
Wine(HL):									
World	867,780	913,138	125,715	145,419	144.87	159.25	110,890	18,131	163.98
Canada	236,513	207,892	32,856	37,043	138.82	178.10	26,661	4,486	168.27
Latin America	67,112	69,821	12,431	11,075	142.70	158.39	8,680	1,326	182.78
Mexico	28,232	10,965	2,849	1,315	104.44	119.89	1,740	169	87.0
Caribbean	43,269	39,563	7,287	6,876	160.65	173.40	4,881	887	181.67
Bahamas	6,903	4,475	1,347	1,168	195.09	260.91	1,643	364	216.40
S Bahamas	9,143	8,986	1,410	1,514	154.22	168.51	862	144	169.96
Neth Antilles	11,791	9,772	2,115	1,653	178.34	169.11	620	123	107.80
S America	9,724	13,265	1,346	1,806	138.43	143.67	1,008	122	120.88
W Europe	346,903	380,692	52,665	63,428	151.81	162.35	53,637	8,873	165.43
European Union	242,207	325,894	41,291	54,224	170.48	166.38	48,506	8,116	167.29
Sweden	49,890	25,081	3,699	1,780	72.04	70.96	4,860	280	59.74
Denmark	26,031	30,621	2,648	3,657	87.90	116.15	2,769	263	84.0
United Kingdom	129,557	193,032	23,513	35,240	181.49	182.56	28,604	5,630	193.38
Ireland	6,623	9,517	1,490	1,949	223.47	204.76	2,359	408	179.13
Netherlands	20,421	23,878	3,660	3,807	178.71	158.79	2,214	513	231.69
Belgium and Luxembourg	19,833	14,086	3,447	2,440	173.82	173.11	1,660	165	99.98
France	16,498	8,954	2,193	1,122	132.80	125.35	1,179	120	102.17
Germany	19,076	17,055	3,852	3,169	201.92	185.80	2,541	452	181.87
Other W Europe	104,596	64,798	11,374	9,304	108.64	142.04	5,131	768	147.79
Switzerland	41,164	45,637	6,762	7,152	139.87	156.72	2,408	412	171.03
Asia	180,144	202,816	26,194	30,524	139.86	150.50	20,310	3,175	156.31
Japan	111,044	134,246	15,729	20,103	141.55	149.75	14,075	2,223	157.94
Southeast Asia	20,119	18,351	3,017	3,147	148.96	171.50	2,468	422	170.88
Other East Asia	46,167	45,598	6,938	6,768	128.62	145.28	3,553	496	139.48
Hong Kong	13,838	15,720	2,189	2,359	158.19	150.03	1,441	147	102.07
Taiwan	28,033	22,711	3,939	3,307	119.11	145.60	1,147	184	160.63
Oceania	4,404	25,359	695	1,687	157.73	66.82	1,026	104	188.88
Developed countries	698,028	757,314	101,882	122,201	145.96	161.36	96,277	15,748	165.28
Developing countries	163,388	142,730	22,716	22,094	139.03	154.80	15,297	2,346	153.38
Nuts & prep(MT):									
World	365,025	478,498	1,014,057	1,007,819	2,778.06	2,101.82	36,883	74,646	2,079.17
Canada	50,039	65,795	87,544	100,822	1,849.36	1,533.89	7,652	11,176	1,480.47
Latin America	31,605	34,765	55,779	64,215	1,764.87	1,859.93	3,778	5,847	1,573.78
Mexico	22,122	19,643	32,101	24,148	1,451.09	1,235.63	2,766	4,106	1,489.88
S America	5,142	10,885	14,955	23,442	2,808.39	2,163.62	631	1,245	2,344.88
Brazil	1,797	5,304	4,269	10,322	2,375.38	1,946.05	197	562	2,852.81
W Europe	200,271	273,110	539,894	548,116	2,666.96	2,006.94	16,691	35,286	2,114.88
European Union	185,207	257,814	482,522	511,008	2,605.31	1,981.31	15,938	33,146	2,079.88
Sweden	5,444	5,799	20,942	16,467	3,846.73	2,667.12	630	1,903	2,826.03
Denmark	3,468	3,440	11,914	8,338	3,435.42	2,423.86	174	538	3,094.32
United Kingdom	28,054	36,796	57,357	58,860	2,044.80	1,599.94	3,516	5,465	1,564.18
Netherlands	52,195	69,400	89,810	87,157	1,720.66	1,255.86	4,493	5,820	1,317.80
Belgium and Luxembourg	7,850	6,487	21,917	21,382	4,065.88	3,291.00	584	2,166	3,707.82
France	14,042	18,609	63,092	47,935	3,780.91	2,576.02	1,380	3,274	2,425.18
Germany	49,544	62,528	162,509	166,047	3,280.08	2,495.63	2,906	8,663	2,981.16
Spain, incl Canary Is	16,198	31,513	41,089	68,872	2,536.67	2,185.49	1,694	4,106	2,423.39
Italy	11,288	18,509	26,671	36,890	2,362.78	1,998.49	146	321	2,200.49
Greece	1,228	4,277	5,321	10,323	4,332.80	2,413.65	279	470	1,685.05
Other W Europe	15,064	15,186	51,473	37,108	3,416.83	2,441.99	753	2,160	2,866.76
Switzerland	3,655	6,001	16,184	17,248	4,430.66	2,874.41	463	1,654	3,630.43

See footnotes at end of table.

Appendix table A-2--U.S. agricultural exports: Quantity, value, and unit value by commodity and country, October-June 1993/94 and 1994/95, and June 1995--continued

Commodity and country	October-June						June 1995		
	Quantity		Value (1,000 dol)		Unit value (\$)		Quantity	Value (1,000 dol)	Unit value (\$)
	1993/94	1994/95	1993/94	1994/95	1993/94	1994/95			
Nuts & prep(MT):									
Asia	74,260	95,550	296,570	274,873	3,993.68	2,876.74	7,037	20,147	2,863.00
W Asia (Mideast)	11,906	15,933	47,940	45,907	4,026.66	2,881.27	736	1,957	2,559.60
Israel, inc Gaza	4,259	6,144	17,245	18,342	4,048.97	2,985.43	352	1,268	3,603.37
United Arab Emir	3,083	2,861	14,346	9,322	4,638.08	3,258.37	37	180	6,147.69
S Asia	4,648	12,281	11,423	24,368	2,457.60	1,982.56	312	474	1,517.67
India	4,646	12,185	11,411	23,078	2,455.99	1,967.84	312	474	1,517.67
Japan	32,396	33,850	141,431	105,788	4,365.69	3,125.21	3,363	11,553	3,435.41
Southeast Asia	5,247	7,570	21,281	18,903	4,055.86	2,497.09	1,214	1,756	1,445.58
Singapore	2,570	2,666	11,993	8,452	4,666.68	3,182.12	89	286	3,208.66
Other East Asia	17,519	25,184	71,209	78,589	4,064.69	3,120.69	1,412	4,408	3,121.60
Korea, Rep of	5,959	6,128	24,855	17,259	4,187.85	3,365.61	400	1,302	3,263.98
Hong Kong	7,602	14,326	28,134	38,898	3,700.91	2,784.88	532	1,701	3,187.77
Taiwan	3,858	5,676	18,120	21,278	4,677.87	3,748.73	480	1,405	2,926.85
Oceania	5,728	5,851	20,302	17,119	3,644.39	2,925.78	558	1,544	2,756.73
Australia	4,908	4,358	17,481	14,230	3,661.75	3,265.34	350	1,128	3,222.23
Developed countries	292,831	384,663	811,844	790,574	2,772.40	2,055.24	28,615	60,902	2,128.34
Developing countries	67,983	92,362	184,616	210,795	2,861.25	2,282.27	7,172	13,437	1,873.47
Almonds(shelled basis)(MT):									
World	194,528	166,870	694,956	547,598	4,422.59	3,281.58	9,611	37,828	3,935.82
Canada	7,914	7,623	31,042	25,346	3,922.41	3,324.80	519	2,219	4,275.38
Latin America	6,356	5,875	15,825	14,321	2,505.44	2,437.65	230	741	3,221.62
Mexico	4,663	3,198	8,851	5,931	1,898.08	1,854.51	139	398	2,860.46
S America	1,345	2,528	6,031	7,865	4,480.81	3,111.14	61	312	3,856.16
W Europe	77,489	98,514	356,227	339,103	4,597.13	3,404.17	5,703	23,641	4,145.35
European Union	68,912	92,473	318,911	313,629	4,561.60	3,391.58	5,307	22,034	4,151.89
Sweden	3,382	3,347	17,069	11,672	5,046.89	3,487.41	257	1,205	4,687.14
Denmark	1,895	1,892	9,827	6,117	5,076.00	3,233.16	89	354	3,972.04
United Kingdom	8,842	8,846	39,564	32,622	4,474.54	3,687.71	650	2,882	4,433.17
Netherlands	8,853	7,931	43,107	27,498	4,869.17	3,467.30	482	2,195	4,429.80
Belgium and Luxembourg	5,523	4,743	28,709	17,244	4,401.14	3,635.68	362	1,680	4,641.87
France	8,470	10,719	41,693	35,852	4,822.41	3,344.68	513	2,121	4,134.85
Germany	28,200	36,621	127,563	121,955	4,368.61	3,330.20	1,940	7,542	5,887.51
Spain, incl Canary Is	3,444	12,416	16,035	41,153	4,655.80	3,914.50	757	3,105	4,101.71
Italy	1,427	4,200	5,718	13,850	4,707.51	3,287.51	64	245	3,823.26
Greece	858	2,252	4,314	7,566	5,027.53	3,359.69	78	275	3,531.28
Other W Europe	7,577	7,141	37,316	25,474	4,824.96	3,567.90	396	1,607	4,057.72
Switzerland	2,396	3,797	11,954	14,039	4,947.25	3,687.39	340	1,411	4,148.65
Asia	38,890	48,952	179,733	152,846	4,505.72	3,122.37	2,918	10,278	3,522.39
W Asia (Mideast)	6,735	8,668	32,187	29,599	4,780.62	3,414.78	236	1,106	4,687.14
Israel, inc Gaza	1,431	2,409	7,195	7,851	5,028.11	3,268.87	185	866	4,653.56
United Arab Emir	2,644	2,238	13,223	8,304	5,187.65	3,710.42	33	175	5,296.18
S Asia	4,484	12,281	10,931	24,356	2,437.86	1,983.23	312	474	1,517.67
India	4,482	12,175	10,919	23,867	2,436.18	1,968.50	312	474	1,517.67
Japan	20,285	17,556	94,912	62,309	4,678.92	3,549.16	1,763	6,701	3,800.71
Southeast Asia	1,408	1,747	7,470	5,373	5,305.50	3,647.89	167	558	3,339.03
Other East Asia	6,945	8,626	34,039	29,931	4,901.25	3,468.85	440	1,440	3,273.62
Korea, Rep of	4,280	3,027	20,137	10,305	4,704.82	3,404.43	164	621	3,788.57
Hong Kong	1,286	3,110	6,734	9,852	5,196.02	3,167.77	53	256	4,828.34
Taiwan	1,369	2,447	7,169	9,654	5,236.35	3,945.13	223	563	2,525.41
Oceania	1,905	2,241	7,371	7,649	3,869.32	3,413.26	222	858	3,863.49
Australia	1,649	1,994	6,161	6,773	3,736.23	3,396.63	168	621	3,929.19
Developed countries	109,298	129,599	498,416	442,997	4,560.16	3,418.21	6,412	34,375	4,086.43
Developing countries	24,850	36,628	85,087	101,935	3,826.44	2,780.61	1,199	3,453	2,879.98
Fileberts(MT):									
World	7,967	7,337	18,014	13,468	2,263.95	1,835.58	162	395	2,056.52
Canada	1,149	887	2,156	1,681	1,876.69	1,595.58	28	41	1,472.43
Latin America	1,156	1,287	1,778	2,386	1,538.30	1,839.83	11	21	1,831.64
Mexico	604	377	735	586	1,217.65	1,554.26	4	8	2,122.00
S America	506	884	951	1,717	1,880.23	1,842.35	0	0	.00
Venezuela	20	106	58	191	2,892.00	1,800.89	0	0	.00
Brazil	371	501	656	853	1,768.99	1,601.64	0	0	.00
Argentina	115	226	237	441	2,063.11	1,950.08	0	0	.00
W Europe	4,829	3,827	11,608	5,833	2,403.82	1,524.21	60	111	1,848.00
European Union	4,682	3,827	11,137	5,839	2,378.60	1,524.21	60	111	1,848.00
Sweden	70	0	237	0	3,382.83	.00	0	0	.00
United Kingdom	314	592	692	925	1,886.66	1,562.11	60	111	1,848.00
Belgium and Luxembourg	130	0	513	0	3,945.21	.00	0	0	.00
France	487	113	1,163	202	2,366.66	1,783.85	0	0	.00
Germany	2,115	2,243	4,854	3,036	2,342.16	1,363.59	0	0	.00
Spain, incl Canary Is	206	423	332	900	1,611.79	1,890.64	0	0	.00
Italy	1,396	364	3,535	724	2,533.24	1,990.07	0	0	.00
Other W Europe	147	0	471	0	3,207.02	.00	0	0	.00
Asia	390	717	1,184	2,120	3,036.18	2,856.44	60	165	2,780.05
W Asia (Mideast)	217	571	613	1,682	2,363.46	2,846.55	53	125	2,356.60
Israel, inc Gaza	190	380	433	1,212	2,278.53	3,188.29	13	52	4,090.77
United Arab Emir	27	85	80	216	2,961.11	2,543.18	0	0	.00
Southeast Asia	28	51	114	203	4,087.96	3,877.14	6	36	5,899.33
Other East Asia	79	92	300	223	3,798.75	2,425.80	1	5	4,713.00
Hong Kong	56	90	183	215	3,269.07	2,388.04	1	5	4,713.00
Oceania	330	327	1,114	834	3,376.48	2,857.48	33	56	1,699.73
Australia	326	298	1,104	856	3,385.70	2,870.31	33	56	1,699.73
Africa	84	282	115	613	1,370.83	1,817.82	0	0	.00
N Africa	84	278	115	494	1,370.83	1,777.69	0	0	.00

See footnotes at end of table.

Appendix table A-2--U.S. agricultural exports: Quantity, value, and unit value by commodity and country, October-June 1993/94 and 1994/95, and June 1995--continued

Commodity and country	October-June						June 1995		
	Quantity		Value (1,000 dol)		Unit value (\$)		Quantity	Value (1,000 dol)	Unit value (\$)
	1993/94	1994/95	1993/94	1994/95	1993/94	1994/95			
Filberts(MT):									
Egypt	84	278	115	494	1,970.83	1,777.69	0	0	0.00
Developed countries	6,533	5,428	15,447	9,691	2,954.48	1,785.30	134	260	1,843.22
Developing countries	1,424	1,809	2,567	3,777	1,802.73	1,878.53	58	134	2,318.12
Peanuts, shelled or prep(MT):									
World	124,259	193,711	128,677	178,450	1,035.55	921.22	21,072	18,297	915.78
Canada	29,435	46,485	28,522	41,160	972.38	885.45	6,354	5,377	846.29
Latin America	13,244	17,674	15,324	16,783	1,157.07	949.59	2,229	2,170	873.35
Mexico	10,465	13,341	10,122	11,143	967.21	835.23	1,679	1,491	887.95
Central America	649	418	1,407	609	2,167.67	1,456.63	37	67	1,802.94
Caribbean	1,535	2,360	2,309	2,764	1,562.75	1,172.78	302	328	1,086.87
S America	595	1,555	1,997	2,264	2,347.34	1,455.71	211	284	1,345.22
W Europe	68,873	109,645	59,583	82,839	865.12	846.72	9,793	8,244	841.85
European Union	64,311	105,935	54,370	88,723	845.42	837.53	9,550	7,952	832.64
Sweden	1,522	1,886	2,070	2,222	1,360.17	1,177.97	273	289	1,083.41
Denmark	1,210	1,114	1,363	1,430	1,126.64	1,283.33	73	120	1,649.31
United Kingdom	16,710	24,690	11,806	18,281	706.49	740.44	2,648	1,809	683.04
Netherlands	34,939	53,386	29,020	43,881	830.60	821.96	3,911	3,159	807.84
France	1,937	5,605	2,332	5,486	1,203.93	978.82	710	728	1,025.43
Germany	6,869	8,703	6,122	7,409	891.28	851.37	719	525	813.07
Spain, incl Canary Is	1,623	7,324	2,466	7,166	1,519.54	878.44	757	764	985.64
Other W Europe	4,562	3,710	5,213	4,116	1,142.71	1,109.32	243	293	1,203.74
Norway	2,871	2,594	2,847	2,656	891.53	1,023.71	242	289	1,195.58
Former Soviet Union	1,095	730	1,884	1,376	1,821.37	1,885.44	49	92	1,870.98
Russia	949	479	1,695	1,143	1,787.04	2,385.58	44	80	1,829.53
Asia	10,818	18,021	21,235	24,798	1,862.96	1,376.05	2,512	3,254	1,295.52
W Asia (Mideast)	2,086	3,737	4,298	5,667	2,060.39	1,516.34	380	499	1,312.64
Saudi Arabia	1,472	1,898	3,261	3,311	2,215.13	1,708.50	98	195	1,889.88
Japan	4,631	7,922	7,959	9,480	1,729.79	1,186.68	849	1,265	1,491.68
Southeast Asia	1,855	3,817	3,899	4,291	2,102.04	1,124.20	973	827	849.88
Malaysia	973	2,844	1,503	2,488	1,544.75	874.81	900	685	760.59
Singapore	486	669	1,466	1,011	3,016.24	1,511.80	31	63	2,037.84
Other East Asia	2,275	2,538	5,079	5,344	2,231.66	2,105.59	310	662	2,136.16
Korea, Rep of	1,160	1,027	2,545	1,998	2,193.95	1,935.33	163	378	2,320.16
Hong Kong	704	801	1,555	1,998	2,208.60	2,261.40	78	151	1,822.97
Oceania	644	1,040	1,507	1,287	2,340.64	1,237.50	124	128	1,034.52
Developed countries	103,526	165,527	87,409	145,364	940.91	878.19	17,206	15,162	881.20
Developing countries	19,638	27,444	29,273	31,586	1,490.63	1,154.56	3,817	4,044	1,059.48
Other countries	1,095	740	1,994	1,400	1,821.37	1,891.56	49	92	1,870.98
Pistachios(MT):									
World	17,152	20,708	61,394	66,260	3,579.43	3,189.71	1,154	4,182	3,623.79
Canada	1,013	1,105	4,288	4,482	4,243.12	4,055.91	121	525	4,337.66
Latin America	1,046	855	4,015	3,286	3,838.11	3,842.87	97	382	3,842.17
Mexico	515	293	2,087	1,147	4,053.29	3,914.18	5	15	2,870.40
S America	513	553	1,862	2,089	3,629.17	3,776.75	92	368	3,894.99
Venezuela	270	159	815	557	3,019.54	3,503.00	70	263	3,763.85
Brazil	121	251	499	1,060	4,122.96	4,222.74	13	68	5,308.85
W Europe	1,591	2,257	6,223	7,738	3,911.45	3,428.91	154	550	3,572.25
European Union	1,163	2,106	4,312	7,109	3,708.03	3,375.52	154	550	3,572.25
Belgium and Luxembourg	274	566	1,098	2,228	4,009.08	3,936.77	53	268	5,047.92
France	229	295	746	913	3,258.20	3,086.31	40	118	2,941.40
Germany	514	869	1,712	2,510	3,329.89	2,888.37	58	154	2,648.27
Other W Europe	428	151	1,911	630	4,464.20	4,173.55	0	0	.00
Switzerland	316	33	1,407	86	4,451.64	2,609.85	0	0	.00
Asia	12,628	15,698	43,143	48,057	3,416.43	3,061.33	693	2,476	3,573.65
Japan	1,905	1,679	8,209	6,893	4,309.35	4,105.61	72	378	5,269.11
China	2,482	623	2,975	951	1,188.63	1,526.16	0	0	.00
Southeast Asia	1,565	1,528	7,740	6,519	4,945.88	4,266.37	58	267	4,526.19
Malaysia	222	229	986	906	4,441.62	3,854.50	11	50	4,545.45
Singapore	1,299	1,020	6,512	4,106	5,013.33	4,025.83	29	136	4,679.96
Philippines	26	120	154	679	5,928.11	5,655.18	12	57	4,277.17
Other East Asia	6,631	11,769	23,989	33,243	3,617.69	2,824.62	561	1,825	3,253.97
Korea, Rep of	250	486	1,045	1,915	4,181.56	3,860.08	22	64	2,884.81
Hong Kong	5,004	9,818	16,817	25,406	3,360.73	2,587.74	385	1,136	2,842.86
Taiwan	1,377	1,443	5,126	5,888	4,449.09	4,080.07	153	626	4,080.48
Oceania	825	682	3,365	2,313	4,074.44	3,391.05	49	142	2,806.14
Australia	800	651	3,264	2,213	4,067.91	3,399.01	49	142	2,806.14
Developed countries	5,348	5,800	22,171	21,787	4,145.51	3,756.46	396	1,587	4,032.22
Developing countries	9,301	14,268	36,043	43,443	3,875.16	3,044.80	768	2,585	3,410.40
Other countries	2,503	640	3,181	1,029	1,270.76	1,607.76	0	0	.00
Walnuts, shelled/unshelled(MT):									
World	57,445	67,324	137,777	133,385	2,398.41	1,981.25	1,135	3,575	3,150.17
Canada	3,486	3,623	8,904	8,637	2,554.27	2,383.84	127	387	3,045.26
Latin America	2,132	4,580	4,252	8,348	1,994.23	1,822.76	64	113	1,767.70
S America	1,199	3,665	2,646	5,762	2,208.75	1,844.40	40	65	1,640.77
Brazil	564	2,358	1,301	3,767	2,307.01	1,597.74	40	65	1,640.77
W Europe	42,274	48,128	83,064	81,161	1,864.90	1,668.35	278	595	2,356.39
European Union	40,634	46,071	78,395	76,852	1,829.29	1,668.13	259	588	2,269.99
United Kingdom	1,597	1,583	2,902	2,585	1,817.12	1,632.80	57	102	1,781.40
Netherlands	7,797	5,784	14,739	10,053	1,890.33	1,738.04	34	136	4,007.35
France	2,237	1,273	4,334	2,618	1,937.38	2,056.85	0	0	.00
Germany	8,843	12,023	16,967	18,683	1,918.65	1,553.82	24	53	2,195.33
Austria	456	962	678	1,711	1,486.86	1,778.77	58	86	1,484.46
Spain, incl Canary Is	10,588	10,362	21,420	17,701	2,023.00	1,708.29	60	125	2,081.07

See footnotes at end of table.

Appendix table A-2--U.S. agricultural exports: Quantity, value, and unit value by commodity and country, October-June 1993/94 and 1994/95, and June 1995--continued

Commodity and country	October-June						June 1995		
	Quantity		Value (1,000 dol)		Unit value (\$)		Quantity	Value (1,000 dol)	Unit value (\$)
	1993/94	1994/95	1993/94	1994/95	1993/94	1994/95			
Walnuts, shelled/unshelled(MT):									
Portugal	750	1,355	1,167	2,084	1,542.23	1,538.29	0	0	0.00
Italy	7,970	12,165	15,073	20,083	1,891.23	1,650.89	8	15	1,808.63
Other W Europe	1,640	2,057	4,570	4,308	2,847.27	2,084.64	19	67	3,534.21
Switzerland	386	499	1,638	1,185	4,244.46	2,374.38	19	67	3,534.21
Asia	7,549	9,128	35,035	29,918	4,640.86	3,277.61	539	2,076	3,851.02
W Asia (Mideast)	1,954	2,319	7,116	6,100	3,641.63	2,630.46	33	55	1,670.45
Israel, inc Gaza	1,862	2,235	6,713	5,969	3,605.26	2,670.55	33	55	1,670.45
Japan	4,620	5,511	23,639	19,185	5,116.64	3,483.07	457	1,823	3,988.16
Other East Asia	874	1,123	3,810	4,077	4,359.50	3,630.32	48	180	3,867.73
Korea, Rep of	163	318	635	1,444	3,281.53	4,540.74	34	167	4,629.53
Taiwan	630	759	2,866	2,470	4,548.51	3,253.97	13	29	2,217.69
Oceania	1,568	1,457	5,550	4,482	3,539.35	3,076.04	127	346	2,714.80
Australia	1,541	1,366	5,448	4,244	3,535.73	3,107.08	110	309	2,802.14
Developed countries	53,817	60,864	127,897	119,468	2,376.51	1,969.65	1,021	3,260	3,182.83
Developing countries	3,602	5,244	9,757	13,513	2,708.78	2,164.14	114	316	2,768.09
Pecans, shelled or unshelled(MT):									
World	8,985	5,117	28,577	26,544	3,180.67	5,187.37	1,322	5,412	4,003.88
Canada	2,022	1,886	11,467	11,797	5,666.33	6,255.19	244	2,121	8,692.27
Latin America	4,587	1,130	6,910	2,520	1,505.45	2,230.30	856	2,063	2,408.66
Mexico	4,583	1,129	6,869	2,511	1,498.70	2,224.44	856	2,063	2,408.66
W Europe	1,418	1,588	6,358	9,606	4,483.47	6,049.23	210	1,138	5,421.28
European Union	1,173	1,363	5,773	8,088	4,921.41	6,567.63	116	963	8,297.58
Sweden	24	52	75	326	3,112.58	6,270.27	0	0	.00
United Kingdom	289	417	1,507	2,693	5,215.85	6,458.75	29	248	8,602.24
Netherlands	382	558	2,076	3,711	5,430.86	6,650.61	50	404	8,078.64
France	171	185	845	1,377	4,940.54	7,443.71	11	89	8,106.00
Germany	188	140	873	765	4,643.04	5,462.82	26	220	8,469.85
Other W Europe	245	225	585	518	2,365.74	2,302.81	94	176	1,871.81
Switzerland	145	184	360	395	2,414.14	2,147.25	94	176	1,871.81
Asia	631	476	2,945	2,523	4,666.67	5,300.83	11	84	7,641.82
W Asia (Mideast)	503	229	2,252	1,345	4,477.65	5,873.28	1	4	4,410.00
Israel, inc Gaza	503	220	2,241	1,301	4,454.64	5,814.67	0	0	.00
Japan	57	186	358	881	6,287.89	4,485.91	10	80	7,865.00
Oceania	314	14	841	58	2,677.69	4,147.28	1	6	6,000.00
Australia	311	12	818	47	2,631.61	3,943.25	0	0	.00
Developed countries	4,327	3,904	21,322	23,644	4,927.61	6,056.34	465	3,345	7,193.62
Developing countries	4,646	1,190	7,208	2,861	1,551.37	2,404.21	857	2,067	2,411.98
Other nuts, shelled or prep(MT):									
World	14,698	18,431	44,651	42,115	3,037.91	2,285.03	1,367	3,855	2,819.84
Canada	5,020	4,186	11,064	7,819	2,203.94	1,867.90	269	606	1,952.54
Latin America	3,084	3,344	7,675	6,571	2,456.27	1,854.93	292	457	1,555.86
Mexico	716	626	2,577	1,720	3,598.85	3,276.89	50	93	1,863.90
Central America	282	215	656	559	2,280.41	2,598.48	26	38	1,449.65
Caribbean	1,093	805	2,276	1,545	2,081.98	1,707.46	109	111	1,015.82
Cayman Is	222	5	630	46	2,837.04	9,256.80	0	0	.00
Dominican Republic	111	152	300	453	2,704.37	2,877.42	0	0	.00
Trinidad-Tobago	975	428	455	374	1,213.72	873.08	80	56	888.94
S America	983	1,699	2,057	2,746	2,092.47	1,616.49	107	216	2,015.42
Venezuela	270	167	657	348	2,434.80	2,088.32	42	71	1,696.38
Brazil	481	1,411	852	1,529	1,770.63	1,427.68	13	68	5,186.61
W Europe	3,797	8,061	10,831	11,834	2,878.82	1,469.90	493	957	1,840.46
European Union	3,332	6,139	9,624	9,772	2,888.40	1,591.81	492	949	1,928.31
United Kingdom	237	507	663	1,176	2,786.18	2,320.28	72	312	4,338.50
Netherlands	120	1,677	399	1,804	3,320.97	1,075.48	13	73	5,646.85
Belgium and Luxembourg	86	122	480	481	5,586.87	3,942.58	0	0	.00
France	511	418	1,889	1,486	3,892.64	3,565.49	76	218	2,867.14
Germany	1,815	1,929	4,318	1,888	2,379.16	875.13	139	111	795.93
Spain, incl Canary Is	266	957	653	1,907	2,492.72	1,883.17	120	122	1,013.05
Italy	282	424	968	1,019	3,432.38	2,403.84	0	0	.00
Other W Europe	465	1,912	1,307	2,062	2,810.18	1,078.46	1	8	7,920.00
Norway	14	420	90	506	6,441.71	1,203.65	1	8	7,920.00
Switzerland	365	1,482	837	1,632	2,293.87	1,033.73	0	0	.00
Former Soviet Union	189	193	868	840	4,597.31	4,361.68	17	114	6,702.65
Russia	163	191	823	815	5,046.83	4,265.87	16	89	5,824.80
Asia	2,354	2,558	13,286	14,611	5,648.27	5,711.99	304	1,812	5,961.75
W Asia (Mideast)	385	310	1,426	1,063	3,702.90	3,429.84	32	163	5,109.13
Israel, inc Gaza	190	162	441	598	3,395.25	4,248.60	16	132	8,254.19
Japan	893	983	6,218	7,018	6,963.02	7,199.40	212	1,304	6,151.68
Southeast Asia	293	244	1,583	898	5,403.46	3,846.24	8	60	7,539.75
Malaysia	114	22	485	80	4,257.01	3,535.09	1	9	9,052.00
Singapore	102	80	580	296	6,780.23	3,704.82	2	13	6,502.00
Other East Asia	679	893	3,831	5,507	5,641.63	5,545.50	52	284	5,470.27
Korea, Rep of	78	239	551	1,474	7,184.73	6,168.33	17	81	4,764.12
Hong Kong	457	439	2,412	2,319	5,278.13	5,282.32	13	150	11,512.77
Taiwan	144	315	857	1,714	5,953.51	5,439.74	22	54	2,446.36
Oceania	141	90	554	396	3,926.39	4,386.48	2	9	4,389.00
Developed countries	9,982	13,441	29,182	27,632	2,923.49	2,055.09	981	2,903	2,959.50
Developing countries	4,522	4,779	14,581	13,580	3,224.55	2,841.57	369	838	2,269.66
Other countries	194	211	868	913	4,574.82	4,327.32	17	114	6,702.65
Vegetables & prep(NA):									
World	--	--	2,621,141	3,266,995	(1)	(1)	--	360,330	(1)
Canada	--	--	822,939	1,225,395	(1)	(1)	--	136,499	(1)
Latin America	--	--	391,756	432,675	(1)	(1)	--	38,360	(1)

See footnotes at end of table.

Appendix table A-2--U.S. agricultural exports: Quantity, value, and unit value by commodity and country, October-June 1993/94 and 1994/95, and June 1995--continued

Commodity and country	October-June						June 1995		
	Quantity		Value (1,000 dol)		Unit value (\$)		Quantity	Value (1,000 dol)	Unit value (\$)
	1993/94	1994/95	1993/94	1994/95	1993/94	1994/95			
Vegetables & prep(NA):									
Mexico	--	--	157,796	147,562	(1)	(1)	--	10,079	(1)
Central America	--	--	35,864	35,274	(1)	(1)	--	2,999	(1)
Caribbean	--	--	120,272	125,545	(1)	(1)	--	11,543	(1)
Bahamas	--	--	50,194	41,869	(1)	(1)	--	3,559	(1)
S America	--	--	77,724	124,284	(1)	(1)	--	13,739	(1)
Brazil	--	--	16,382	43,544	(1)	(1)	--	5,514	(1)
W Europe	--	--	314,246	386,045	(1)	(1)	--	39,565	(1)
European Union	--	--	273,723	348,179	(1)	(1)	--	37,397	(1)
United Kingdom	--	--	63,573	94,332	(1)	(1)	--	11,838	(1)
Netherlands	--	--	43,685	53,753	(1)	(1)	--	5,913	(1)
Belgium and Luxembourg	--	--	37,537	49,652	(1)	(1)	--	4,894	(1)
Germany	--	--	38,483	55,580	(1)	(1)	--	6,392	(1)
Other W Europe	--	--	40,623	37,855	(1)	(1)	--	2,268	(1)
Former Soviet Union	--	--	36,805	33,671	(1)	(1)	--	2,588	(1)
Russia	--	--	27,539	26,603	(1)	(1)	--	2,431	(1)
Asia	--	--	843,734	1,070,649	(1)	(1)	--	121,569	(1)
W Asia (Mideast)	--	--	52,955	63,100	(1)	(1)	--	4,895	(1)
Japan	--	--	444,663	584,734	(1)	(1)	--	63,369	(1)
Southeast Asia	--	--	104,029	118,749	(1)	(1)	--	12,721	(1)
Singapore	--	--	27,833	39,633	(1)	(1)	--	4,665	(1)
Philippines	--	--	28,278	33,760	(1)	(1)	--	3,325	(1)
Other East Asia	--	--	237,057	295,783	(1)	(1)	--	39,864	(1)
Korea, Rep of	--	--	52,476	80,608	(1)	(1)	--	11,867	(1)
Hong Kong	--	--	90,656	99,380	(1)	(1)	--	15,282	(1)
Taiwan	--	--	93,926	119,887	(1)	(1)	--	12,695	(1)
Australia	--	--	54,337	54,321	(1)	(1)	--	5,428	(1)
Africa	--	--	39,505	31,453	(1)	(1)	--	4,085	(1)
Sub-Sahara	--	--	42,842	58,860	(1)	(1)	--	15,571	(1)
Developed countries	--	--	30,367	40,523	(1)	(1)	--	12,927	(1)
Developing countries	--	--	1,741,694	2,252,200	(1)	(1)	--	245,307	(1)
Other countries	--	--	840,302	977,546	(1)	(1)	--	111,851	(1)
Vegetables - fresh(MT):									
World	1,305,650	1,420,515	726,884	903,156	556.80	635.79	200,109	106,728	533.39
Canada	1,059,404	1,028,087	626,256	650,744	496.75	632.97	163,010	81,887	602.34
Latin America	68,016	72,162	36,591	41,149	567.37	570.23	4,646	2,370	510.17
Mexico	48,299	49,464	20,286	23,113	420.00	467.28	2,567	1,065	414.59
Caribbean	16,379	15,079	16,120	14,759	984.17	979.80	876	833	853.82
Bahamas	8,107	6,873	8,877	6,730	1,095.02	1,145.88	126	85	763.64
W Europe	21,259	17,122	28,461	21,105	1,338.77	1,232.64	2,147	2,462	1,146.82
European Union	16,316	13,485	17,910	14,031	1,097.68	1,040.46	1,817	1,929	1,061.88
United Kingdom	10,711	5,949	10,215	5,336	953.66	897.03	1,004	1,044	1,039.79
Other W Europe	4,843	3,637	10,551	7,075	2,134.56	1,945.18	330	533	1,514.51
Switzerland	2,799	1,727	8,543	5,223	3,087.92	3,024.09	134	343	2,558.96
Asia	163,056	203,505	130,523	185,804	852.78	633.05	29,207	19,554	669.51
Japan	109,412	228,973	108,064	153,511	996.70	667.52	19,805	13,585	598.10
Other East Asia	34,501	49,832	17,111	24,404	495.84	489.73	7,976	4,519	573.79
Hong Kong	25,592	24,903	13,537	14,188	509.07	559.72	5,409	3,162	584.52
Developed countries	1,190,663	1,276,505	665,071	826,728	558.57	647.55	184,861	98,105	520.70
Developing countries	113,545	136,517	61,199	74,112	538.99	542.88	14,340	8,339	581.52
Asparagus - fresh(MT):									
World	20,918	16,729	65,027	61,587	3,156.49	3,681.45	1,148	2,881	2,509.71
Canada	7,040	5,287	16,328	13,325	2,319.32	2,520.30	819	1,949	2,379.99
W Europe	3,991	2,073	11,959	6,722	2,996.56	3,242.62	199	485	2,439.49
European Union	1,604	961	4,239	2,691	2,643.02	2,789.85	181	436	2,409.03
United Kingdom	505	507	1,346	1,281	2,666.06	2,527.61	157	383	2,437.76
Germany	839	350	1,944	1,027	2,317.23	2,834.93	13	28	2,164.08
Other W Europe	2,387	1,112	7,720	4,041	3,234.19	3,633.72	16	49	2,745.83
Switzerland	2,364	1,082	7,528	3,955	3,225.57	3,655.16	16	38	2,392.80
Asia	8,782	9,263	37,228	41,107	3,805.76	4,437.76	80	315	3,949.70
Japan	9,645	9,217	36,790	40,915	3,808.19	4,439.11	63	255	4,054.63
Developed countries	20,765	16,622	65,490	61,224	3,153.38	3,683.31	1,085	2,705	2,482.98
Broccoli - fresh(MT):									
World	108,466	94,968	64,889	73,990	598.24	778.99	13,781	10,105	739.28
Canada	70,965	63,359	35,630	46,649	502.07	736.26	5,544	3,355	605.21
W Europe	922	451	858	394	930.46	874.04	62	49	791.18
Asia	35,411	30,978	28,337	26,765	778.25	863.99	8,199	6,672	817.70
Japan	33,404	27,728	26,142	23,850	782.61	860.13	6,890	6,590	814.88
Other East Asia	2,714	2,875	1,980	2,559	729.48	890.21	1,226	1,008	822.62
Hong Kong	2,401	2,208	1,774	1,911	739.03	865.65	829	750	806.80
Developed countries	105,291	91,598	62,690	70,927	594.83	774.33	12,466	8,994	721.52
Developing countries	3,130	3,361	2,216	3,040	707.89	904.60	1,306	1,088	841.09
Carrots - fresh(MT):									
World	64,777	76,686	23,054	36,863	355.90	487.04	12,210	6,050	495.47
Canada	56,460	68,368	18,419	32,115	343.94	459.73	11,232	5,408	481.45
Latin America	3,129	2,252	1,498	1,224	478.86	543.34	235	145	518.78
Caribbean	2,411	1,590	1,232	914	511.09	578.42	202	124	612.18
Trinidad-Tobago	1,381	1,127	750	661	550.40	586.37	134	75	562.10
French W Indies	910	325	422	183	463.84	562.60	68	48	677.85
Asia	4,724	4,395	1,870	3,211	416.88	730.61	702	476	571.91
W Asia (Mideast)	3,543	2,164	1,287	1,168	363.15	542.16	550	307	557.84
Kuwait	747	528	378	370	505.88	699.07	120	86	717.71
United Arab Emir	2,692	1,434	872	711	324.07	485.47	395	206	519.62

See footnotes at end of table.

Appendix table A-2--U.S. agricultural exports: Quantity, value, and unit value by commodity and country, October-June 1993/94 and 1994/95, and June 1995--continued

Commodity and country	October-June						June 1995		
	Quantity		Value (1,000 dol)		Unit value (\$)		Quantity	Value (1,000 dol)	Unit value (\$)
	1993/94	1994/95	1993/94	1994/95	1993/94	1994/95			
Carrots - fresh(MT):									
Japan	687	1,776	540	1,800	785.60	1,013.42	119	144	1,208.60
Developed countries	57,460	70,203	20,059	33,963	348.10	483.78	11,351	5,551	489.07
Developing countries	7,224	4,944	2,846	2,681	407.76	542.19	827	484	585.12
Cabbage - fresh(MT):									
World	33,271	35,428	12,054	17,348	362.30	489.66	4,646	1,652	355.67
Canada	32,200	34,533	11,590	17,005	359.95	482.43	4,365	1,556	356.39
Asia	687	278	322	101	468.77	563.50	173	62	356.66
Other East Asia	630	278	307	101	487.23	363.50	173	62	355.65
Hong Kong	587	174	286	70	487.86	404.85	142	53	375.39
Developed countries	32,226	34,608	11,597	17,024	359.85	491.89	4,365	1,556	356.39
Developing countries	868	407	385	156	443.72	383.42	180	66	366.40
Celery - fresh(MT):									
World	100,419	94,878	31,632	50,724	315.00	534.62	12,238	5,598	465.64
Canada	85,422	78,213	25,193	42,056	284.82	537.71	9,017	3,769	417.96
Latin America	1,261	995	424	364	336.60	366.04	107	51	476.68
Mexico	1,261	989	424	350	336.60	353.86	101	37	363.87
W Europe	2,718	1,454	1,577	772	580.35	530.92	159	98	614.08
European Union	2,412	1,391	1,324	685	548.04	500.17	152	92	602.39
United Kingdom	2,147	1,186	1,176	566	547.70	477.53	152	92	602.39
Asia	11,001	14,206	4,433	7,529	402.89	528.95	2,945	1,778	603.77
Japan	1,696	2,836	675	1,250	399.19	440.89	219	94	428.11
Southeast Asia	1,628	2,126	648	1,398	423.88	557.74	689	563	817.01
Singapore	1,285	1,887	577	1,308	448.31	693.32	606	516	851.58
Other East Asia	7,684	8,093	3,074	4,821	400.04	530.20	2,026	1,118	551.96
Hong Kong	6,281	7,516	2,501	3,901	398.15	519.00	1,523	788	517.28
Taiwan	1,403	1,573	573	914	408.48	580.84	503	330	666.82
Developed countries	89,853	82,503	27,451	44,078	305.51	534.26	9,995	3,850	421.52
Developing countries	10,485	12,375	4,152	6,645	395.98	536.89	2,843	1,738	611.43
Cauliflower - fresh(MT):									
World	76,888	75,836	49,696	58,202	646.33	767.47	10,460	7,890	763.89
Canada	41,665	35,177	25,817	28,763	618.62	846.09	3,274	2,896	914.97
Asia	33,740	40,402	22,876	28,237	680.96	698.90	7,183	4,879	593.23
Japan	32,586	38,443	22,049	26,726	676.63	695.21	6,531	4,488	687.19
Other East Asia	1,035	1,883	853	1,440	623.86	764.82	652	491	753.65
Hong Kong	1,000	1,622	828	1,274	827.52	785.60	569	436	765.84
Developed countries	74,564	73,695	48,139	56,592	645.62	767.81	9,807	7,489	763.67
Developing countries	1,930	2,141	1,342	1,611	698.49	752.33	653	501	767.32
Corn, sweet - fresh(MT):									
World	28,846	38,464	12,537	17,641	434.60	458.65	8,332	3,380	405.68
Canada	24,954	26,897	10,334	10,880	414.13	404.52	8,151	3,263	400.34
Latin America	195	518	119	280	610.54	559.15	0	0	.00
Central America	5	479	3	248	506.80	517.16	0	0	.00
Guatemala	0	437	0	202	.00	453.13	0	0	.00
W Europe	1,461	2,675	878	1,618	670.27	604.57	181	117	646.44
European Union	1,251	2,532	742	1,401	592.16	553.41	151	71	467.61
United Kingdom	933	1,378	510	823	547.04	587.14	151	71	467.61
Netherlands	207	463	124	210	596.62	462.95	0	0	.00
Other W Europe	210	144	237	217	1,128.65	1,504.24	30	46	1,546.33
Switzerland	207	144	234	217	1,130.20	1,504.24	30	46	1,546.33
Asia	2,218	8,354	1,081	4,838	487.59	575.08	0	0	.00
Japan	2,208	8,131	1,020	4,648	451.84	571.61	0	0	.00
Other East Asia	10	223	62	180	6,174.00	851.46	0	0	.00
Developed countries	28,623	37,704	12,333	17,146	430.88	454.75	8,332	3,380	405.68
Developing countries	205	760	181	495	881.93	651.81	0	0	.00
Cucumbers - fresh(MT):									
World	24,574	26,951	12,753	14,069	518.85	521.83	5,727	2,833	484.61
Canada	24,448	26,472	12,706	13,903	519.71	525.20	5,401	2,727	504.92
Developed countries	24,459	26,504	12,710	13,914	519.63	524.87	5,401	2,727	504.92
Developing countries	73	457	28	155	398.33	339.63	326	106	323.83
Garlic - fresh(MT):									
World	8,781	6,440	10,462	8,231	1,181.40	1,278.06	627	555	1,044.27
Canada	1,584	858	2,834	2,027	1,862.41	2,362.42	176	391	2,224.10
Latin America	3,872	3,959	3,491	4,008	801.54	1,012.74	278	136	488.80
Mexico	2,818	3,592	2,601	3,688	822.94	1,026.82	20	23	1,153.00
Caribbean	292	79	406	123	1,391.74	1,562.34	19	26	1,366.10
Dominican Republic	233	0	327	0	1,405.41	.00	0	0	.00
S America	646	69	412	137	638.53	1,988.27	21	34	1,633.19
Venezuela	188	0	164	0	874.18	.00	0	0	.00
W Europe	1,828	608	2,062	864	1,127.93	1,420.78	12	28	2,325.00
European Union	1,821	604	2,053	857	1,127.20	1,419.10	12	28	2,325.00
United Kingdom	838	251	775	410	924.60	1,569.08	12	28	2,325.00
France	763	210	915	235	1,189.04	1,121.30	0	0	.00
Spain, incl Canary Is	125	183	254	212	2,036.76	1,586.01	0	0	.00
Asia	583	328	709	345	1,216.84	1,054.36	117	98	323.08
W Asia (Mideast)	362	81	646	99	1,783.57	1,222.38	0	0	.00
Israel, incl Gaza	362	64	646	78	1,783.57	1,212.72	0	0	.00
Japan	0	79	0	149	.00	1,883.04	0	0	.00
Oceania	801	646	1,236	902	1,372.14	1,395.72	34	53	1,552.62
Australia	536	448	829	581	1,548.47	1,297.19	0	0	.00
French Pacif Is	88	105	109	164	1,111.36	1,566.27	14	27	1,911.43
Other Pac Is, n e c	268	93	298	156	1,119.51	1,677.78	20	26	1,301.45
Developed countries	4,322	2,064	6,500	3,723	1,503.89	1,803.66	168	419	2,230.64
Developing countries	4,459	4,360	3,962	4,476	888.51	1,026.67	428	219	512.13

See footnotes at end of table.

Appendix table A-2--U.S. agricultural exports: Quantity, value, and unit value by commodity and country, October-June 1993/94 and 1994/95, and June 1995--continued

Commodity and country	October-June						June 1995		
	Quantity		Value (1,000 dol)		Unit value (\$)		Quantity	Value (1,000 dol)	Unit value (\$)
	1993/94	1994/95	1993/94	1994/95	1993/94	1994/95			
Lettuce - fresh(MT):									
World	257,080	234,941	101,783	162,328	395.82	690.83	13,986	9,696	510.70
Canada	219,193	210,451	80,767	146,040	368.47	683.84	15,314	7,183	469.00
Latin America	12,882	6,792	4,322	3,012	322.82	443.52	361	175	484.53
Mexico	12,499	5,755	4,028	2,275	322.30	395.38	286	143	489.25
W Europe	4,137	1,604	3,634	1,474	878.49	879.81	399	356	892.90
European Union	3,728	936	3,324	895	891.66	956.41	379	311	821.25
United Kingdom	3,200	842	2,851	832	822.08	987.85	379	311	821.25
Asia	20,767	16,185	13,066	11,787	728.70	728.00	2,812	1,982	680.60
Japan	3,857	3,419	4,253	3,311	1,102.57	968.33	219	357	1,628.01
Southeast Asia	2,233	2,593	1,284	1,821	576.00	702.24	286	243	850.35
Singapore	2,133	2,488	1,234	1,775	578.57	710.39	271	236	866.45
Other East Asia	14,288	9,420	7,263	5,983	508.00	635.11	2,363	1,273	541.15
Hong Kong	13,044	7,805	6,646	5,043	509.49	637.80	1,801	989	525.75
Developed countries	227,188	215,374	88,657	150,824	390.23	700.29	15,932	7,896	495.50
Developing countries	29,831	18,447	13,096	11,471	439.01	589.86	3,054	1,800	589.50
Mushrooms - fresh(MT):									
World	3,844	3,754	12,747	11,667	3,231.81	3,107.82	335	982	2,962.48
Canada	3,279	3,043	7,006	6,375	2,136.70	2,094.94	201	400	1,990.82
Latin America	93	1	171	8	1,841.46	3,303.00	0	0	.00
Mexico	86	0	150	0	1,766.76	0	0	0	.00
W Europe	415	378	2,158	2,801	5,199.42	7,675.80	111	517	4,655.77
European Union	212	267	1,387	2,182	6,544.68	8,529.96	67	316	5,596.28
Belgium and Luxembourg	8	9	118	130	14,824.00	14,400.44	2	12	6,025.00
France	89	188	697	1,811	7,833.86	8,037.42	55	283	5,329.48
Germany	65	51	385	413	6,076.25	8,089.82	0	3	.00
Other W Europe	203	121	770	709	3,794.61	5,861.80	54	201	3,726.38
Switzerland	190	117	716	674	3,770.93	5,763.61	54	201	3,726.38
Asia	157	332	3,411	2,387	21,728.66	7,189.85	23	75	3,281.67
Japan	157	322	3,397	2,309	21,638.21	7,169.89	23	72	3,198.15
Developed countries	3,851	3,743	12,561	11,585	3,261.80	3,085.19	335	989	2,952.61
Developing countries	93	11	186	82	1,894.16	7,423.73	0	3	.00
Onions and shallots - fresh(MT):									
World	104,884	248,137	42,155	86,270	401.82	347.67	20,551	7,096	345.90
Canada	75,034	81,224	31,316	35,814	417.36	440.92	13,889	4,662	337.62
Latin America	10,765	17,482	3,471	5,606	322.38	320.47	541	102	231.78
Mexico	9,243	14,491	2,774	4,278	300.14	295.31	0	0	.00
Caribbean	1,051	1,978	568	1,038	540.53	524.83	94	40	424.45
W Europe	1,856	835	1,671	589	854.34	704.55	68	47	688.14
European Union	1,856	794	1,671	494	854.34	622.55	68	47	688.14
United Kingdom	1,437	794	1,556	484	1,084.01	622.55	68	47	688.14
Asia	16,208	146,713	5,987	43,583	332.39	297.06	5,444	2,028	372.59
Japan	10,262	124,228	3,232	36,558	314.94	294.28	4,746	1,764	371.72
Other East Asia	5,682	19,565	2,021	6,124	355.73	312.88	698	264	378.28
Korea, Rep of	1,029	11,971	238	3,590	231.09	299.88	12	13	1,068.78
Hong Kong	1,260	3,434	455	1,065	361.07	310.23	0	0	.00
Taiwan	3,393	4,161	1,329	1,469	391.55	352.96	686	251	366.21
Developed countries	87,694	206,332	36,347	72,977	414.48	353.69	18,714	6,604	347.63
Developing countries	17,012	40,280	5,741	12,810	337.48	318.03	1,176	418	355.38
Peppers - fresh(MT):									
World	42,693	42,086	36,183	42,022	846.81	998.48	5,910	6,427	1,087.53
Canada	41,097	40,805	34,411	40,706	837.30	997.87	5,803	6,334	1,091.48
Latin America	1,029	1,106	849	1,041	922.59	941.21	107	94	876.58
Mexico	716	944	607	813	847.92	860.96	100	78	784.89
W Europe	365	26	485	38	1,365.69	1,473.42	0	0	.00
Developed countries	41,893	40,958	35,114	40,914	844.23	998.69	5,803	6,334	1,091.48
Developing countries	1,085	1,109	1,013	1,057	933.94	953.54	107	94	876.58
Potatoes - fresh(MT):									
World	201,208	192,212	63,219	68,761	314.20	305.71	63,406	19,167	302.28
Canada	182,673	165,778	56,180	60,483	307.71	304.58	60,861	18,237	301.13
Latin America	16,123	17,605	6,093	5,588	377.91	317.41	2,073	656	316.61
Mexico	14,454	12,206	5,306	3,879	367.13	317.76	1,900	581	305.62
S America	70	3,763	49	1,007	696.04	267.62	13	9	676.16
Venezuela	46	3,200	26	674	570.86	210.51	13	9	676.16
Former Soviet Union	301	4,265	60	877	198.87	206.04	62	25	409.68
Russia	301	4,265	60	877	198.87	206.04	62	25	409.68
Asia	2,159	3,353	865	1,253	400.56	373.57	350	97	278.26
Developed countries	182,622	166,967	56,198	61,033	307.73	305.65	60,809	18,382	301.79
Developing countries	18,285	20,990	6,961	6,851	380.68	326.38	2,435	759	311.89
Other countries	301	4,265	60	877	198.87	206.04	62	25	409.68
Tomatoes - fresh(MT):									
World	106,209	103,669	86,280	88,813	812.17	856.70	11,833	12,643	1,068.49
Canada	100,863	93,156	82,799	81,812	820.98	878.23	11,710	12,823	1,069.40
Latin America	5,066	8,854	3,186	6,489	628.99	656.60	48	34	637.26
Mexico	4,613	8,612	2,774	6,153	601.25	646.91	0	0	.00
Developed countries	100,960	93,462	82,836	82,047	821.56	877.86	11,784	12,610	1,070.07
Developing countries	5,255	9,913	3,311	6,503	630.13	655.97	49	34	687.26
Other fresh vegetables(MT):									
World	122,691	130,326	101,564	114,651	827.80	879.72	9,919	9,461	953.82
Canada	92,637	94,466	73,825	81,791	796.93	865.72	7,843	7,105	941.88
Latin America	12,323	11,015	14,268	13,055	1,156.99	1,186.19	854	801	926.61
Caribbean	10,759	8,837	12,975	11,394	1,205.95	1,282.65	367	502	1,367.73
Bermuda	790	784	1,050	1,128	1,437.86	1,438.66	99	165	1,665.76
Bahamas	7,700	5,357	8,678	6,428	1,126.86	1,197.60	33	43	1,305.73

See footnotes at end of table.

Appendix table A-2--U.S. agricultural exports: Quantity, value, and unit value by commodity and country, October-June 1983/84 and 1984/85, and June 1985--continued

Commodity and country	October-June						June 1985		
	Quantity		Value (1,000 dol)		Unit value (\$)		Quantity	Value (1,000 dol)	Unit value (\$)
	1983/84	1984/85	1983/84	1984/85	1983/84	1984/85			
Other fresh vegetables(MT):									
Leeward & Windward Is	1,225	810	1,594	1,269	1,301.26	1,394.70	103	141	1,370.15
Neth Antilles	718	1,459	1,345	2,225	1,871.11	1,525.01	132	153	1,157.82
W Europe	2,700	5,767	2,557	4,855	947.07	860.54	531	527	892.06
European Union	1,852	4,542	1,883	3,858	964.87	848.31	362	379	1,045.70
United Kingdom	947	751	1,072	660	1,131.57	879.03	47	69	1,462.79
Spain, incl Canary Is	14	1,894	61	1,216	4,364.14	642.00	0	0	.00
Asia	14,284	18,143	10,446	14,241	731.32	784.85	854	963	1,127.67
Japan	13,840	13,652	9,916	11,809	716.48	864.99	825	922	1,117.90
Other East Asia	206	4,164	326	2,130	1,581.83	511.60	28	38	1,362.93
Korea, Rep of	87	3,881	138	1,800	1,586.89	463.88	10	11	1,088.90
Developed countries	109,212	114,168	86,364	98,757	780.79	865.01	8,894	8,609	957.18
Developing countries	13,467	15,855	15,169	15,716	1,126.40	891.18	893	842	942.67
Vegetables - froz(MT):									
World	291,759	393,647	232,771	312,805	787.82	794.63	50,346	40,244	789.35
Canada	20,052	24,508	18,828	22,431	943.78	915.26	3,413	3,188	934.00
Latin America	28,078	36,930	21,186	28,460	728.61	770.64	4,538	3,736	823.23
Mexico	19,344	13,831	12,806	9,581	662.01	692.75	1,307	981	750.69
Central America	2,268	4,655	1,880	3,182	828.53	685.82	174	161	924.64
Caribbean	4,666	7,221	4,368	7,008	936.32	870.57	855	1,040	1,216.37
Bermuda	2,267	2,625	2,773	3,239	1,223.38	1,233.79	327	481	1,470.38
S America	2,789	11,223	2,132	8,677	761.62	775.17	2,202	1,554	705.63
Brazil	0	4,419	0	3,276	.00	741.24	914	628	687.35
W Europe	6,550	45,116	6,886	32,759	1,052.79	726.10	7,362	5,282	717.48
European Union	4,364	39,160	4,730	28,465	1,083.83	726.89	7,126	5,072	711.74
Sweden	1,418	8,253	1,374	5,946	869.01	720.51	582	430	738.53
United Kingdom	1,518	12,678	1,282	8,011	844.80	631.86	1,136	658	578.85
Netherlands	153	17,499	414	14,485	2,706.78	827.75	4,710	3,473	737.34
Other W Europe	2,186	5,856	2,166	4,284	890.81	720.82	236	210	890.65
Asia	226,688	275,413	176,880	219,385	783.73	796.60	33,474	26,885	806.15
W Asia (Mideast)	4,412	7,208	4,670	6,716	1,058.47	831.75	1,366	1,191	872.14
Japan	158,293	183,985	125,759	147,611	794.47	802.25	22,978	18,645	811.38
Southeast Asia	23,060	34,982	17,465	28,915	757.40	826.56	3,878	3,305	852.18
Malaysia	6,044	8,516	4,659	8,275	770.91	871.76	1,011	1,030	1,018.53
Singapore	6,123	8,999	4,861	8,752	810.28	875.30	1,463	1,243	849.37
Philippines	6,446	8,820	4,697	6,542	728.73	741.74	425	351	824.80
Other East Asia	39,530	48,796	28,661	35,840	725.05	734.48	5,212	3,823	733.55
Korea, Rep of	14,602	17,405	10,137	13,052	694.20	749.82	1,482	1,112	750.53
Hong Kong	15,885	19,041	11,924	13,766	745.85	722.95	2,282	1,681	733.63
Taiwan	8,943	12,350	6,600	9,022	738.05	730.52	1,438	1,029	715.82
Oceania	10,017	9,287	8,390	8,068	837.56	868.72	1,447	872	671.67
Australia	8,537	7,727	7,233	6,828	847.26	883.67	1,349	881	653.31
Developed countries	194,843	263,148	160,052	210,825	821.44	801.16	35,156	28,030	787.29
Developing countries	96,309	129,182	72,019	100,980	747.79	781.77	15,133	12,177	804.69
Corn, sweet, froz(MT):									
World	46,300	62,329	41,336	46,121	892.75	891.37	5,410	5,008	925.68
Canada	2,735	2,839	2,276	2,228	832.35	784.75	338	264	782.37
Latin America	2,488	3,913	1,679	1,934	674.41	494.16	175	125	713.76
Mexico	1,889	1,356	1,201	822	635.68	606.01	39	24	610.77
S America	354	1,012	252	714	753.84	705.47	112	81	723.06
Colombia	20	936	13	676	651.90	722.64	112	81	723.06
W Europe	2,144	2,642	1,950	2,175	809.31	823.11	310	272	877.11
European Union	1,175	1,679	1,087	1,257	933.34	796.23	274	240	877.16
Sweden	637	930	542	818	850.82	879.47	64	65	1,013.83
United Kingdom	729	765	553	639	758.28	835.43	35	38	1,087.03
Other W Europe	869	1,063	853	817	880.17	863.05	36	32	876.67
Asia	36,026	39,126	33,045	36,719	917.27	938.48	4,479	4,249	948.72
W Asia (Mideast)	1,045	1,529	1,308	1,762	1,251.49	1,152.36	193	223	1,155.47
Kuwait	332	513	473	663	1,424.61	1,282.21	36	39	1,077.08
Saudi Arabia	424	675	501	648	1,154.41	960.27	84	113	1,202.36
Japan	30,030	30,778	27,656	29,541	920.85	959.81	3,567	3,411	956.18
Other East Asia	4,830	6,489	3,959	5,163	819.75	785.70	697	601	862.87
Hong Kong	3,161	2,945	2,578	2,417	815.93	820.84	519	444	855.93
Taiwan	1,981	3,206	1,247	2,651	903.14	789.46	143	113	793.70
Oceania	2,807	3,403	2,322	2,762	827.37	811.76	89	80	897.71
Australia	2,656	3,260	2,189	2,618	824.08	802.87	76	66	872.31
Developed countries	37,616	39,816	34,111	36,789	908.89	924.21	4,281	4,013	935.30
Developing countries	8,587	12,344	7,115	9,201	828.63	745.38	1,119	995	888.83
Potatoes - froz(MT):									
World	192,488	271,296	138,832	201,088	721.25	741.25	35,381	26,337	744.18
Canada	5,721	5,912	5,140	5,468	898.49	924.82	698	669	944.34
Latin America	18,346	21,623	12,470	15,871	678.71	728.11	2,670	1,891	745.61
Mexico	14,330	8,016	9,364	5,865	653.44	650.60	843	609	722.42
S America	1,126	8,678	976	6,986	865.74	805.05	1,417	1,037	731.62
Brazil	0	4,369	0	3,217	.00	736.32	889	583	656.02
W Europe	1,062	37,163	815	26,506	767.37	713.23	6,859	4,760	693.93
European Union	804	32,783	642	23,643	798.67	721.20	6,659	4,581	687.94
Sweden	251	5,581	166	3,499	659.82	626.80	461	280	628.11
United Kingdom	628	11,300	481	6,922	765.29	612.55	1,083	597	551.45
Netherlands	34	17,003	48	14,183	1,402.50	834.13	4,710	3,473	737.34
Other W Europe	258	4,380	173	2,863	669.84	653.55	200	179	893.17
Asia	161,027	202,880	115,480	150,809	717.21	742.87	24,926	18,753	752.34
W Asia (Mideast)	2,283	4,705	2,031	3,763	889.75	789.83	1,067	820	768.44
Japan	104,477	126,227	75,488	93,645	722.63	741.08	15,870	11,853	748.43

See footnotes at end of table.

Appendix table A-2--U.S. agricultural exports: Quantity, value, and unit value by commodity and country, October-June 1993/94 and 1994/95, and June 1995--continued

Commodity and country	October-June						June 1995		
	Quantity		Value (1,000 dol)		Unit value (\$)		Quantity	Value (1,000 dol)	Unit value (\$)
	1993/94	1994/95	1993/94	1994/95	1993/94	1994/95			
Potatoes - frozen(MT):									
Southeast Asia	22,541	33,668	16,476	26,960	730.94	800.47	3,598	3,085	834.37
Thailand	1,987	3,882	1,412	2,728	710.76	702.68	442	317	718.15
Malaysia	6,013	8,380	4,587	8,087	762.87	965.00	1,007	1,022	1,014.60
Singapore	5,675	8,052	4,082	7,200	719.36	785.44	1,288	1,035	802.76
Indonesia	2,410	3,641	1,683	2,474	688.43	679.46	535	351	674.80
Philippines	6,437	8,688	4,689	5,443	728.38	740.78	425	351	824.90
Other East Asia	31,450	38,145	21,284	26,388	676.76	681.78	4,152	2,874	692.17
Korea, Rep of	13,639	16,383	8,171	11,781	672.44	718.69	1,478	1,020	709.38
Hong Kong	10,392	12,926	6,905	8,488	664.43	666.62	1,436	978	662.88
Taiwan	7,419	8,826	6,208	6,119	701.96	693.31	1,238	875	707.16
Oceania	6,314	2,774	4,914	2,102	778.27	787.70	163	127	778.27
Australia	5,137	1,883	4,033	1,475	785.04	783.26	142	114	800.45
Developed countries	117,718	171,778	86,656	127,447	736.13	741.89	23,669	17,485	738.73
Developing countries	74,505	88,823	61,989	73,313	697.79	741.66	11,683	8,831	756.88
Other frozen vegetables(MT):									
World	52,871	70,022	52,804	65,586	993.07	936.64	9,646	8,898	932.27
Canada	11,596	15,757	11,308	14,736	992.42	936.18	2,377	2,264	962.69
Latin America	8,243	11,494	7,038	10,855	853.80	944.39	1,593	1,620	956.87
Mexico	3,125	3,459	2,241	2,895	717.22	836.89	425	348	819.59
Central America	473	1,214	507	1,484	1,070.97	1,222.68	22	34	1,526.58
Guatemala	162	711	160	914	889.88	1,285.89	0	0	.00
Caribbean	3,306	5,288	3,385	5,489	1,023.85	1,039.82	573	802	1,389.88
Bahamas	2,238	2,600	2,707	3,208	1,209.65	1,233.89	322	477	1,479.89
Bahamas	59	1,421	54	1,250	1,389.08	879.75	186	237	1,276.08
S America	1,339	1,333	805	877	676.01	637.41	673	436	648.02
Venezuela	1,121	1,224	708	764	631.26	615.67	623	352	564.28
W Europe	3,344	5,311	4,131	4,078	1,235.42	767.92	193	251	1,298.08
European Union	2,385	4,788	2,991	3,565	1,254.10	742.82	183	251	1,298.08
Sweden	530	1,742	666	1,630	1,257.49	935.67	57	75	1,614.37
Belgium and Luxembourg	701	346	781	281	1,113.71	810.84	63	80	1,267.73
France	452	5	586	18	1,295.22	3,606.00	0	0	.00
Germany	800	469	964	425	1,071.18	906.94	55	73	1,333.20
Other W Europe	859	513	1,140	514	1,188.96	1,001.70	0	0	.00
Asia	28,636	33,307	28,345	31,867	989.85	956.76	4,069	3,983	978.82
W Asia (Mideast)	1,084	974	1,331	1,191	1,227.74	1,222.73	106	148	1,400.06
Saudi Arabia	462	302	547	413	1,183.03	1,368.72	67	78	1,362.37
Japan	23,785	26,990	22,604	24,825	950.33	906.68	3,442	3,281	953.33
Southeast Asia	1,079	1,079	974	1,792	1,070.69	1,660.73	158	205	1,298.13
Singapore	423	814	863	1,459	2,040.38	1,782.64	152	194	1,274.33
Other East Asia	3,250	4,162	3,418	4,289	1,051.60	1,030.40	363	348	953.51
Korea, Rep of	675	674	832	1,066	1,233.12	1,566.73	9	49	5,381.11
Hong Kong	2,432	3,170	2,440	2,861	1,003.33	802.47	297	259	871.96
Oceania	866	3,110	1,153	3,204	1,287.29	1,030.07	1,195	765	640.16
Australia	744	2,584	1,012	2,736	1,359.62	1,058.65	1,131	701	820.12
Developed countries	38,608	61,554	38,284	46,579	984.30	903.49	7,196	5,531	807.61
Developing countries	13,217	18,015	12,915	18,477	977.19	1,025.63	2,331	2,351	1,006.78
Vegetables - canned(MT):									
World	240,858	274,466	201,418	234,577	836.25	854.67	29,260	25,528	872.49
Canada	62,494	59,666	52,431	59,713	838.87	857.13	7,807	7,133	913.70
Latin America	28,363	25,566	27,196	22,235	958.84	859.72	1,400	1,262	901.23
Mexico	13,983	9,828	11,072	8,148	836.16	829.02	535	496	826.98
Central America	5,884	3,939	4,615	3,448	771.24	876.38	164	104	632.38
Caribbean	6,608	6,773	8,736	6,598	1,321.98	974.22	384	370	963.62
Bahamas	3,110	681	4,831	812	1,853.32	1,192.39	60	63	881.97
Haiti	148	2,633	205	2,423	1,982.25	820.23	72	85	1,182.14
S America	1,788	5,025	1,873	4,040	1,047.60	804.03	317	292	920.80
Brazil	16	3,469	16	2,364	883.31	681.40	180	114	756.85
W Europe	38,991	47,820	29,053	38,833	745.11	812.07	5,775	4,616	799.23
European Union	34,199	39,681	24,859	31,975	726.90	805.80	5,284	4,214	787.47
Sweden	1,881	4,128	1,738	3,520	924.04	852.66	215	184	856.19
United Kingdom	9,303	11,237	6,953	9,351	747.44	832.12	1,796	1,547	866.06
Netherlands	8,522	1,851	5,284	1,385	737.42	748.17	283	182	692.98
Germany	5,389	12,723	3,902	9,615	724.04	765.68	2,188	1,661	759.14
Spain, incl Canary Is	6,232	1,266	3,814	1,387	611.88	1,096.88	214	146	684.47
Italy	1,090	7,365	821	5,588	783.53	758.78	22	15	596.41
Other W Europe	4,792	8,139	4,189	6,858	876.06	842.62	491	402	818.13
Asia	103,551	121,683	86,882	108,510	839.99	867.06	13,437	11,742	873.88
W Asia (Mideast)	4,561	4,777	3,352	4,138	734.83	866.30	286	266	930.18
Japan	56,288	67,205	46,494	56,450	826.00	840.12	8,064	6,697	830.47
Southeast Asia	7,645	9,077	6,430	7,405	841.02	815.84	681	689	1,011.41
Singapore	3,564	4,331	3,317	3,773	905.34	871.26	330	381	1,063.17
Philippines	3,067	4,077	2,225	3,133	726.44	768.39	271	275	1,014.74
Other East Asia	34,858	40,485	30,555	37,363	876.55	822.88	4,406	4,091	828.44
Korea, Rep of	9,642	12,436	9,685	12,465	1,004.49	1,002.87	1,832	1,673	913.27
Hong Kong	11,825	11,865	9,250	10,084	775.64	850.70	960	824	888.84
Taiwan	13,291	15,180	11,620	14,801	874.28	914.75	1,614	1,593	987.04
Oceania	5,598	2,078	4,548	2,059	798.14	990.47	313	317	1,013.12
Australia	4,620	1,208	3,686	1,299	787.83	1,074.67	168	199	1,181.79
Africa	148	5,579	126	4,490	852.23	790.58	67	113	1,686.60
N Africa	58	2,893	47	2,602	811.91	859.40	0	0	.00
Tunisia	0	2,880	0	2,888	.00	866.92	0	0	.00
Developed countries	162,537	188,635	131,783	158,295	810.79	839.16	21,947	18,669	854.51
Developing countries	76,560	84,301	68,436	74,954	894.01	889.12	7,331	6,772	828.74

See footnotes at end of table.

Appendix table A-2--U.S. agricultural exports: Quantity, value, and unit value by commodity and country, October-June 1993/94 and 1994/95, and June 1995--continued

Commodity and country	October-June						June 1995		
	Quantity		Value (1,000 dol)		Unit value (\$)		Quantity	Value (1,000 dol)	Unit value (\$)
	1993/94	1994/95	1993/94	1994/95	1993/94	1994/95			
Pulses(MT):									
World	385,714	426,660	177,936	221,968	500.22	520.24	56,623	27,786	490.73
Canada	6,023	8,172	4,048	5,419	672.13	663.11	552	363	556.58
Latin America	74,881	102,813	37,132	47,781	497.88	464.83	12,098	4,468	369.29
Mexico	13,256	18,690	7,788	11,315	587.56	505.41	1,454	784	539.41
Central America	8,575	3,101	4,579	1,871	545.67	603.45	480	285	593.85
Caribbean	14,839	41,900	8,793	16,628	655.91	396.86	6,426	1,862	289.68
Haiti	8,746	36,282	4,895	12,948	658.67	356.87	6,226	1,691	271.65
Dominican Republic	2,860	2,232	2,000	1,052	781.10	471.23	19	4	232.10
S America	37,612	39,122	14,832	17,976	393.86	459.48	3,738	1,537	411.12
Colombia	4,218	3,954	2,047	2,212	483.23	559.44	598	260	435.05
Venezuela	7,585	8,985	3,166	4,048	413.55	450.94	572	247	431.59
Peru	17,771	16,461	6,654	5,487	374.44	384.95	2,310	938	405.86
Brazil	4,805	6,979	1,474	3,914	300.47	560.79	20	5	236.26
W Europe	120,887	139,243	80,049	75,454	496.74	541.89	10,552	5,795	548.32
European Union	119,402	137,695	89,231	74,507	496.06	541.10	10,543	5,779	548.13
United Kingdom	46,968	52,451	25,554	29,926	544.07	570.55	7,513	4,083	543.80
Netherlands	15,877	12,414	3,181	3,372	204.20	271.62	410	258	629.86
Belgium and Luxembourg	3,282	6,612	1,834	3,360	571.99	558.27	126	69	550.19
France	4,804	12,538	2,858	8,727	594.88	600.29	371	273	736.58
Germany	3,182	3,539	1,787	2,126	561.80	600.64	110	57	521.15
Spain, incl Canary Is	21,705	17,664	10,471	9,737	482.38	497.45	700	283	404.37
Italy	16,809	18,583	9,555	11,041	575.30	594.14	613	404	659.37
Greece	4,470	6,915	2,175	3,824	486.48	567.49	109	86	786.24
E Europe	23,685	16,956	10,689	8,942	451.71	527.38	14	7	512.71
Former Yugoslavia	23,596	16,112	10,646	8,518	451.19	528.68	0	0	.00
Former Soviet Union	6,692	7,084	3,711	4,879	554.60	688.80	240	121	509.98
Asia	89,116	82,561	27,057	29,471	487.70	560.70	4,006	2,306	575.81
W Asia (Mideast)	5,442	10,384	3,123	6,240	573.93	600.92	321	174	540.57
Turkey	746	3,844	319	2,389	427.93	505.79	15	10	668.00
S Asia	9,834	3,177	2,695	985	274.01	310.14	0	0	.00
India	9,834	2,898	2,695	896	274.01	309.23	0	0	.00
Japan	22,218	22,648	13,608	16,075	607.96	668.55	2,220	1,412	636.18
Southeast Asia	12,484	10,243	4,265	4,278	417.37	417.73	1,061	467	440.48
Philippines	10,466	9,258	3,156	2,970	301.50	359.63	927	383	413.27
Other East Asia	9,106	6,927	3,451	2,757	380.13	465.11	383	226	589.81
Oceania	4,122	4,733	2,964	3,158	716.58	663.07	335	241	720.89
Australia	3,007	3,749	2,184	2,496	729.72	665.70	287	212	737.60
Africa	60,609	95,099	32,286	46,874	632.69	492.89	28,727	14,485	504.22
N Africa	19,660	22,329	9,629	13,484	492.63	503.86	3,096	2,213	714.95
Algeria	18,930	22,166	9,343	13,449	493.67	606.49	3,096	2,213	714.95
Sub-Sahara	41,058	72,770	22,657	33,390	551.80	458.84	25,632	12,272	478.77
Sudan	17,228	4,480	7,782	1,832	452.26	408.91	167	116	706.10
Angola	7,533	9,347	5,623	4,487	746.48	460.99	1,083	854	506.77
Zaire	0	16,264	0	8,165	.00	502.02	14,333	7,201	502.43
Rwanda	1,319	12,248	808	5,335	461.07	435.56	6,458	2,628	406.87
Tanzania	0	8,005	0	3,845	.00	480.32	0	0	.00
Developed countries	183,468	177,300	80,467	100,268	524.96	565.63	14,201	7,993	562.38
Developing countries	196,543	241,994	93,764	116,685	478.45	482.18	42,162	19,545	465.84
Other countries	6,713	7,366	3,715	5,015	553.54	580.96	260	148	569.24
Dried beans(MT):									
World	207,012	311,906	118,433	174,452	572.11	559.31	50,551	25,314	500.76
Canada	4,370	5,843	3,069	4,048	702.20	692.77	359	245	682.64
Latin America	37,671	66,333	24,568	29,712	652.16	636.97	8,634	3,106	359.73
Mexico	9,144	15,459	6,170	9,695	674.75	627.17	1,313	733	588.41
Central America	8,149	2,761	4,443	1,660	645.28	601.12	466	273	585.14
Honduras	2,068	1,377	1,406	835	579.80	606.41	398	240	602.90
Caribbean	11,232	20,016	8,568	9,241	762.39	461.66	5,692	1,496	262.74
Haiti	5,806	15,556	4,138	6,275	712.78	403.39	5,645	1,371	247.72
Dominican Republic	2,306	2,106	1,072	986	786.99	468.02	19	4	232.10
S America	8,146	17,097	5,391	9,117	589.44	533.24	1,163	605	519.83
Colombia	2,377	1,383	1,754	850	609.66	614.96	306	183	630.63
Venezuela	3,396	9,504	1,916	3,874	564.32	485.58	381	189	496.20
Brazil	1,178	5,374	569	3,354	480.57	625.92	20	5	236.26
W Europe	99,843	118,405	48,092	65,642	511.83	554.39	9,829	5,540	557.98
European Union	92,580	117,357	47,421	64,902	510.67	553.03	9,820	5,524	556.83
United Kingdom	44,775	51,744	24,766	29,543	563.09	570.95	7,513	4,083	543.80
Netherlands	14,643	12,081	2,806	3,182	191.60	263.41	374	233	621.78
Belgium and Luxembourg	3,288	5,777	1,868	3,200	568.26	563.87	126	89	580.19
France	4,796	13,678	2,853	8,371	594.82	616.55	371	273	736.58
Germany	2,231	3,288	1,382	1,942	606.11	580.51	110	57	521.15
Spain, incl Canary Is	5,100	5,284	3,036	3,117	595.23	588.71	133	64	479.62
Italy	13,428	15,412	8,262	9,797	615.26	636.65	613	404	659.37
Greece	2,280	6,073	1,044	2,860	457.80	563.87	109	86	786.24
E Europe	11,681	8,163	5,213	6,022	445.82	657.16	14	7	512.71
Former Yugoslavia	11,601	8,647	5,160	5,727	444.82	662.37	0	0	.00
Former Soviet Union	837	7,084	668	4,879	702.66	688.80	240	121	509.98
Asia	27,100	39,525	17,261	22,058	636.85	657.96	2,568	1,729	675.85
W Asia (Mideast)	1,560	7,677	1,168	4,738	742.34	583.82	147	77	525.52
Turkey	118	3,820	78	2,360	651.43	617.83	15	10	668.00
Japan	19,106	19,802	12,178	13,727	637.40	693.19	1,819	1,297	676.08
Southeast Asia	3,229	3,118	2,126	2,036	658.81	653.02	169	145	913.41
Other East Asia	3,026	2,807	1,686	1,449	567.19	578.11	313	182	581.15
Oceania	3,773	4,248	2,687	2,829	712.26	665.02	286	215	725.07

See footnotes at end of table.

Appendix table A-2--U.S. agricultural exports: Quantity, value, and unit value by commodity and country, October-June 1993/94 and 1994/95, and June 1995--continued

Commodity and country	October-June						June 1995		
	Quantity		Value (1,000 dol)		Unit value (\$)		Quantity	Value (1,000 dol)	Unit value (\$)
	1993/94	1994/95	1993/94	1994/95	1993/94	1994/95			
Dried beans(MT):									
Australia	2,815	3,670	2,138	2,456	733.44	669.21	265	201	756.76
Africa	27,627	78,306	16,846	39,262	613.37	501.39	28,521	14,361	503.19
N Africa	10,537	17,035	5,182	10,388	491.77	609.79	3,085	2,213	714.90
Algeria	10,537	16,872	5,182	10,348	491.77	613.31	3,085	2,213	714.90
Sub-Sahara	17,090	61,270	11,764	28,874	688.34	471.25	25,426	12,139	477.41
Burkina (Upper Volta)	1,995	1,022	1,440	493	721.58	482.66	0	0	.00
Angola	7,533	7,455	6,623	3,818	746.48	512.12	1,093	554	506.77
Liberia	1,777	4,846	1,336	2,087	751.76	424.03	2,045	923	451.11
Zaire	0	16,264	0	8,165	.00	502.02	14,333	7,201	502.43
Rwanda	0	11,987	0	5,264	.00	439.14	5,458	2,528	406.87
Kenya	0	4,480	0	1,798	.00	401.95	0	0	.00
Tanzania	0	8,005	0	3,845	.00	480.32	0	0	.00
Developed countries	120,866	150,854	65,788	87,502	543.84	580.04	12,858	7,491	578.15
Developing countries	85,109	153,937	51,877	82,021	610.71	532.82	37,333	17,675	473.43
Other countries	837	7,116	658	4,930	702.66	692.86	260	148	569.24
Dried peas(MT):									
World	76,868	72,941	26,451	28,684	335.02	393.26	3,665	1,422	387.84
Canada	1,368	2,007	773	1,158	655.19	676.81	251	86	342.18
Latin America	28,817	38,011	8,833	14,012	305.47	368.64	2,004	783	390.66
Mexico	3,185	2,111	1,168	1,004	366.81	475.46	121	41	336.88
Caribbean	3,510	21,691	1,105	7,288	314.77	336.06	734	366	488.68
Haiti	2,941	20,657	767	6,642	267.44	321.53	681	320	470.67
Trinidad-Tobago	182	801	124	607	646.60	633.07	0	0	.00
S America	21,786	13,904	6,324	5,539	280.16	398.38	1,135	364	320.47
Colombia	1,299	2,630	276	1,345	212.70	531.58	282	67	230.10
Venezuela	4,259	481	1,248	175	283.34	363.28	181	58	304.71
Peru	11,648	8,612	3,668	3,121	314.81	366.61	433	165	381.81
Brazil	3,727	1,606	908	550	343.54	342.73	0	0	.00
W Europe	6,395	5,702	2,818	3,160	456.51	554.25	20	10	510.60
European Union	5,908	5,224	2,734	2,952	452.78	566.99	20	10	510.60
United Kingdom	2,151	707	771	382	358.42	540.83	0	0	.00
Netherlands	682	131	261	48	382.30	364.43	0	0	.00
France	8	960	6	356	688.00	370.40	0	0	.00
Spain, incl Canary Is	1,819	1,093	1,073	723	558.25	661.34	0	0	.00
Portugal	335	484	264	375	788.16	776.23	0	0	.00
Italy	614	809	185	410	318.24	451.28	0	0	.00
Greece	189	806	164	587	825.64	728.01	0	0	.00
E Europe	8,166	7,465	3,736	2,791	457.51	373.83	0	0	.00
Former Yugoslavia	8,166	7,465	3,736	2,791	457.51	373.83	0	0	.00
Asia	28,452	18,536	8,604	7,159	288.76	386.21	1,365	532	388.63
W Asia (Mideast)	1,446	2,330	778	1,460	537.86	526.47	156	84	536.61
Saudi Arabia	165	712	95	508	611.97	713.69	100	65	550.00
S Asia	9,694	3,066	2,582	919	267.43	289.73	0	0	.00
India	9,694	2,808	2,582	838	267.43	288.40	0	0	.00
Southeast Asia	2,891	2,676	1,229	1,226	410.83	476.09	278	98	349.98
Philippines	9,260	7,083	2,136	2,227	230.69	314.42	0	0	.00
Other East Asia	8,084	6,773	2,077	2,026	228.61	288.12	799	290	356.36
Other East Asia	6,080	3,989	1,775	1,304	292.00	383.60	70	44	628.86
Korea, Rep of	1,113	522	285	205	264.82	393.31	42	18	423.07
Hong Kong	577	667	484	500	838.44	749.73	28	26	936.78
Taiwan	4,390	2,210	987	598	227.05	270.81	0	0	.00
Africa	1,476	1,082	679	343	382.26	316.90	0	0	.00
Sub-Sahara	1,476	1,066	679	330	382.26	309.68	0	0	.00
Sudan	1,393	0	621	0	374.33	.00	0	0	.00
Developed countries	11,177	10,812	5,152	5,773	460.96	533.96	575	205	355.88
Developing countries	64,662	62,047	20,252	22,889	313.20	368.88	3,090	1,217	393.88
Dried lentils(MT):									
World	72,734	41,813	34,052	18,831	468.17	450.37	2,407	1,051	436.50
Canada	285	323	206	213	724.43	372.86	42	32	760.28
Latin America	7,893	9,469	3,731	4,066	466.82	420.40	1,460	579	386.46
Mexico	826	1,120	460	616	486.87	563.05	20	10	517.60
S America	6,970	8,121	3,216	3,320	461.47	408.82	1,440	568	384.78
Peru	5,120	6,862	2,921	2,795	463.33	407.90	1,440	568	384.78
Bolivia	1,580	1,224	773	602	489.65	409.84	0	0	.00
W Europe	20,649	15,136	9,089	6,651	440.63	439.46	603	245	406.27
European Union	20,604	15,114	9,070	6,643	440.20	439.53	603	245	406.27
Germany	851	251	454	184	456.83	732.01	0	0	.00
Spain, incl Canary Is	14,587	11,177	6,362	4,888	433.15	438.20	567	219	386.72
Italy	2,567	2,262	1,088	834	427.81	368.70	0	0	.00
Greece	1,981	1,036	956	477	485.43	460.32	0	0	.00
E Europe	3,828	327	1,760	130	467.04	396.33	0	0	.00
Former Yugoslavia	3,828	0	1,760	0	467.04	.00	0	0	.00
Former Soviet Union	5,647	0	3,011	0	633.21	.00	0	0	.00
Asia	2,563	600	1,291	254	503.85	508.03	82	45	654.44
W Asia (Mideast)	2,436	77	1,188	43	487.60	563.47	18	13	687.78
Iraq	1,766	0	880	0	501.01	.00	0	0	.00
Oceania	263	347	203	248	711.30	713.96	14	16	1,142.36
French Pacif Is	244	346	199	246	814.87	706.88	13	13	986.82
Africa	31,506	15,712	14,761	7,269	488.51	462.65	206	139	647.80
N Africa	9,019	6,277	4,447	3,083	493.42	584.15	0	0	.00
Algeria	8,393	6,277	4,161	3,083	495.83	584.15	0	0	.00
Sub-Sahara	22,493	10,435	10,314	4,187	468.53	401.21	206	139	647.80
Sudan	14,437	4,480	6,582	1,832	466.61	408.91	167	118	706.10

See footnotes at end of table.

Appendix table A-2--U.S. agricultural exports: Quantity, value, and unit value by commodity and country, October-June 1993/94 and 1994/95, and June 1995--continued

Commodity and country	October-June						June 1995		
	Quantity		Value (1,000 dol)		Unit value (\$)		Quantity	Value (1,000 dol)	Unit value (\$)
	1993/94	1994/95	1993/94	1994/95	1993/94	1994/95			
Dried lentils(MT):									
Angola	0	1,098	0	425	0.00	387.84	0	0	0.00
Rwanda	1,319	0	608	0	461.07	.00	0	0	.00
Somalia	3,894	1,998	1,754	811	439.28	405.84	0	0	.00
Former Ethiopia	2,484	2,154	1,246	835	499.78	387.83	0	0	.00
Kenya	249	705	113	283	452.11	400.85	39	16	398.19
Developed countries	21,315	15,634	9,516	6,893	446.47	447.30	568	297	445.15
Developing countries	45,772	25,010	21,525	11,776	470.26	452.73	1,739	753	433.18
Other countries	5,647	169	3,011	63	533.21	370.80	0	0	.00
Hops, incl hop ext(MT):									
World	10,075	12,177	83,845	111,913	8,322.06	9,190.54	1,065	9,313	8,744.14
Canada	1,071	1,083	8,857	7,228	6,495.11	6,612.81	148	952	6,433.65
Latin America	4,755	5,614	36,106	54,026	7,583.28	9,623.46	508	2,807	5,524.98
Mexico	2,574	795	16,978	16,214	6,596.10	20,395.43	0	0	.00
Central America	144	175	1,120	2,269	7,779.06	12,864.28	9	138	15,356.11
Honduras	26	81	238	1,362	9,162.23	14,871.12	1	15	15,405.00
S America	1,934	4,464	17,268	34,583	8,928.78	7,747.06	487	2,654	5,340.85
Colombia	85	912	1,394	9,824	16,399.55	10,772.14	0	0	.00
Venezuela	161	26	3,646	208	22,645.14	8,015.11	0	0	.00
Peru	40	143	601	1,975	16,019.92	13,812.45	0	0	.00
Brazil	1,372	3,111	7,870	19,229	5,736.44	6,180.97	475	2,610	5,284.54
Argentina	119	104	1,718	1,287	13,205.87	12,372.69	10	26	2,593.50
W Europe	2,630	3,750	24,309	36,163	9,242.81	9,620.46	221	2,539	11,488.62
European Union	2,609	3,736	24,031	35,745	9,210.78	9,567.72	221	2,539	11,488.62
United Kingdom	523	818	4,816	7,199	7,730.87	7,842.20	66	612	9,277.88
Ireland	37	136	257	1,296	6,957.73	9,627.25	0	0	.00
Netherlands	305	194	6,013	3,917	19,715.44	20,188.83	41	276	6,726.83
Belgium and Luxembourg	186	235	2,443	1,896	12,465.58	8,067.64	19	309	16,277.37
France	4	75	44	1,247	10,920.00	16,621.23	11	256	23,312.36
Germany	1,347	2,068	8,948	18,240	6,642.80	8,819.97	84	1,085	12,918.33
Asia	1,170	1,486	11,043	12,907	9,438.31	8,627.58	161	2,786	17,305.60
Japan	545	607	3,171	3,949	5,818.40	6,505.28	0	0	.00
Southeast Asia	214	274	3,873	3,442	18,098.39	12,563.44	16	207	12,923.50
Philippines	179	145	3,142	1,925	17,553.75	13,277.32	15	180	11,893.53
Other East Asia	397	554	3,943	5,089	9,930.84	9,186.42	145	2,579	17,789.14
Korea, Rep of	169	370	2,849	3,739	16,857.16	10,106.58	122	2,089	17,124.40
Hong Kong	48	183	600	1,343	12,489.64	7,340.73	23	490	21,315.13
Oceania	115	31	2,019	388	17,556.23	12,625.00	12	177	14,736.00
Australia	86	27	1,545	357	17,866.32	13,212.55	12	177	14,736.00
Africa	191	18	2,887	157	15,112.83	8,740.17	0	0	.00
Sub-Sahara	159	18	2,598	157	15,349.74	8,740.17	0	0	.00
Nigeria	73	1	1,528	7	20,924.99	6,600.00	0	0	.00
Developed countries	4,382	5,501	36,526	47,760	8,335.44	8,682.09	391	3,668	9,627.28
Developing countries	5,670	6,481	47,240	62,087	8,331.62	8,718.78	670	5,597	8,353.98
Other countries	23	185	78	1,166	3,443.48	5,977.58	14	47	3,382.00
Other veg - prep or pres(MT):									
World	--	--	1,198,187	1,482,575	(1)	(1)	--	150,731	(1)
Canada	--	--	314,323	478,860	(1)	(1)	--	42,977	(1)
Latin America	--	--	231,545	239,014	(1)	(1)	--	23,718	(1)
Mexico	--	--	87,966	79,189	(1)	(1)	--	6,752	(1)
Central America	--	--	22,607	23,589	(1)	(1)	--	2,178	(1)
Caribbean	--	--	80,576	79,690	(1)	(1)	--	7,424	(1)
Bahamas	--	--	36,248	32,811	(1)	(1)	--	3,140	(1)
Neth Antilles	--	--	14,448	10,904	(1)	(1)	--	1,014	(1)
S America	--	--	40,496	56,646	(1)	(1)	--	7,365	(1)
W Europe	--	--	165,478	181,730	(1)	(1)	--	18,971	(1)
European Union	--	--	142,962	163,456	(1)	(1)	--	17,864	(1)
United Kingdom	--	--	34,753	34,509	(1)	(1)	--	3,894	(1)
Netherlands	--	--	26,628	29,047	(1)	(1)	--	2,511	(1)
Belgium and Luxembourg	--	--	31,837	43,664	(1)	(1)	--	4,411	(1)
Germany	--	--	20,056	24,021	(1)	(1)	--	3,474	(1)
Other W Europe	--	--	22,517	18,275	(1)	(1)	--	1,107	(1)
Former Soviet Union	--	--	31,124	24,177	(1)	(1)	--	2,064	(1)
Russia	--	--	25,463	21,987	(1)	(1)	--	2,018	(1)
Asia	--	--	411,260	517,562	(1)	(1)	--	58,185	(1)
W Asia (Mideast)	--	--	39,303	43,158	(1)	(1)	--	2,945	(1)
Saudi Arabia	--	--	13,343	13,135	(1)	(1)	--	1,024	(1)
Japan	--	--	147,677	208,129	(1)	(1)	--	22,929	(1)
Southeast Asia	--	--	69,315	69,730	(1)	(1)	--	7,145	(1)
Thailand	--	--	21,193	5,156	(1)	(1)	--	716	(1)
Singapore	--	--	16,663	22,280	(1)	(1)	--	2,209	(1)
Philippines	--	--	15,059	19,098	(1)	(1)	--	2,137	(1)
Other East Asia	--	--	153,326	194,330	(1)	(1)	--	24,626	(1)
Korea, Rep of	--	--	28,037	44,590	(1)	(1)	--	6,842	(1)
Hong Kong	--	--	54,391	59,064	(1)	(1)	--	9,026	(1)
Taiwan	--	--	70,898	90,671	(1)	(1)	--	8,758	(1)
Oceania	--	--	33,872	29,610	(1)	(1)	--	3,629	(1)
Australia	--	--	23,438	19,394	(1)	(1)	--	2,553	(1)
Developed countries	--	--	657,795	908,323	(1)	(1)	--	88,842	(1)
Developing countries	--	--	497,664	647,818	(1)	(1)	--	59,321	(1)
Other countries	--	--	32,738	26,434	(1)	(1)	--	2,567	(1)
Oilseeds & prods(MT):									
World	19,520,743	27,484,095	5,545,698	7,174,395	284.09	261.04	1,605,663	477,812	297.60
Canada	684,102	861,632	250,000	267,036	365.44	306.28	111,288	32,607	293.00

See footnotes at end of table.

Appendix table A-2--U.S. agricultural exports: Quantity, value, and unit value by commodity and country, October-June 1993/94 and 1994/95, and June 1995--continued

Commodity and country	October-June						June 1995		
	Quantity		Value (1,000 dol)		Unit value (\$)		Quantity	Value (1,000 dol)	Unit value (\$)
	1993/94	1994/95	1993/94	1994/95	1993/94	1994/95			
Oilseeds & prods(MT):									
Latin America	3,153,126	4,032,481	822,707	1,123,982	262.63	276.73	352,769	115,080	300.8
Mexico	1,861,104	1,813,519	565,630	501,488	288.42	276.63	244,042	68,028	278.7
Central America	326,297	451,283	98,544	143,191	305.07	317.30	48,177	15,786	327.4
Caribbean	330,390	410,382	88,064	136,646	266.81	330.64	47,536	16,028	337.4
S America	535,335	1,357,307	158,469	349,657	297.89	253.20	43,014	15,238	354.2
Venezuela	364,882	365,448	85,999	92,502	263.02	253.12	29,020	8,297	285.9
Brazil	2,966	679,014	5,123	154,448	1,727.99	227.46	248	637	2,569.2
W Europe	6,854,759	10,866,265	1,726,117	2,427,096	251.81	221.32	165,267	42,478	273.8
European Union	6,796,551	10,770,202	1,701,007	2,365,946	250.41	218.67	160,346	40,302	268.0
United Kingdom	278,623	420,563	77,111	92,664	276.76	220.34	8,213	2,461	298.4
Netherlands	2,919,307	4,573,751	589,520	954,875	236.19	208.77	82,564	18,850	228.3
Belgium and Luxembourg	553,214	738,627	153,066	188,828	276.68	265.65	965	1,749	1,812.1
France	189,362	486,277	52,176	105,110	261.72	211.80	16,391	3,463	210.8
Germany	854,844	1,030,844	295,802	250,240	272.65	242.75	4,103	3,368	820.8
Spain, incl Canary Is	1,008,602	1,864,341	243,407	408,836	241.42	218.29	7,078	2,748	388.2
Portugal	230,203	410,058	67,184	88,412	248.41	215.61	4,304	1,034	240.2
Italy	521,910	739,161	134,141	169,036	257.02	228.69	5,581	1,841	347.7
E Europe	120,624	258,445	32,956	56,473	273.21	218.51	159	242	1,523.0
Romania	45,684	135,114	11,237	27,783	245.87	206.62	0	0	0.0
Former Soviet Union	773,550	219,605	208,894	54,148	270.04	246.87	37,498	10,211	272.3
Russia	644,391	50,106	156,567	18,026	242.87	359.75	36,310	9,237	254.3
Asia	7,166,764	9,907,270	2,107,496	2,843,527	294.06	287.01	796,835	242,030	303.7
W Asia (Mideast)	882,704	1,075,785	297,648	372,191	337.20	346.97	83,589	35,639	438.2
Turkey	165,763	160,586	73,627	62,270	441.51	387.77	32,146	12,544	390.2
Israel, incl Gaza	320,554	365,574	82,044	85,770	255.94	234.62	28,175	7,740	274.7
Saudi Arabia	254,630	278,642	83,691	94,664	367.96	339.73	14,882	10,080	677.3
S Asia	122,621	128,488	78,243	56,283	638.09	438.04	2,603	2,371	910.9
Japan	3,198,068	3,530,888	900,169	890,039	281.47	262.07	228,648	68,218	289.6
China	70,770	589,848	18,879	383,872	266.76	650.86	15,951	10,017	628.0
Southeast Asia	588,738	1,347,749	165,765	327,788	281.56	243.22	59,996	17,387	289.8
Malaysia	120,291	433,060	33,977	104,815	282.45	242.03	6,219	2,024	387.8
Philippines	218,090	492,138	54,502	106,368	249.91	214.10	16,076	4,430	276.9
Other East Asia	2,303,853	3,234,401	645,785	819,244	280.74	251.43	406,048	109,403	269.4
Korea, Rep of	791,762	1,060,559	229,264	274,090	289.56	258.44	94,292	30,645	353.6
Taiwan	1,492,856	2,114,102	396,297	480,001	265.46	227.06	314,196	71,211	226.6
Oceania	186,380	339,284	55,785	82,608	299.31	243.47	27,487	6,493	236.2
Africa	581,438	899,093	241,743	323,505	415.77	359.81	94,280	28,571	304.1
N Africa	526,148	780,333	190,648	256,741	362.34	329.01	88,889	23,172	260.6
Algeria	336,379	355,314	129,181	128,508	384.03	361.67	11,700	5,790	494.8
Egypt	142,807	296,773	38,915	80,904	272.50	272.61	70,023	15,650	223.3
Unidentified country	0	0	0	0	0.00	0.00	0	0	0.00
Developed countries	11,242,064	16,121,305	3,016,268	3,766,040	268.30	233.61	551,141	155,877	283.0
Developing countries	7,434,359	10,563,237	2,301,658	2,970,221	309.60	281.46	1,000,973	301,606	301.3
Other countries	844,320	809,563	227,772	438,124	269.77	641.19	53,449	20,228	378.4
Oilseeds & meal(MT):									
World	4,235,426	5,262,744	861,909	901,404	203.60	171.28	355,605	60,966	171.44
Canada	517,581	644,112	125,808	123,537	243.07	191.79	67,273	12,668	188.3
Latin America	1,003,329	1,146,592	222,270	219,836	221.53	190.84	104,879	20,466	194.8
Mexico	335,081	358,789	68,394	65,686	204.11	183.07	28,834	5,557	192.7
Central America	168,586	219,677	39,468	43,567	234.10	198.32	27,541	5,405	196.2
Guatemala	47,632	63,226	11,253	12,360	236.25	195.48	0	0	0.00
El Salvador	39,376	71,874	9,241	13,986	234.69	194.89	20,890	4,077	186.18
Panama	49,217	55,017	11,359	11,124	230.79	202.19	6,623	1,315	198.54
Caribbean	159,145	210,139	37,303	40,856	233.77	194.90	30,083	5,838	194.08
Dominican Republic	154,235	168,863	36,105	39,256	234.09	196.94	24,656	4,679	190.58
S America	340,507	358,077	77,206	68,627	226.74	191.65	18,521	3,656	187.41
Colombia	111,304	149,362	24,840	28,536	223.17	191.05	6,967	1,352	194.11
Venezuela	226,677	155,801	51,436	30,081	227.82	193.07	10,933	2,086	191.69
W Europe	872,712	1,507,036	108,066	191,302	123.83	126.84	85,913	9,208	105.99
European Union	869,788	1,506,508	106,440	191,016	122.38	126.78	86,913	9,208	105.98
United Kingdom	39,062	133,372	8,667	20,118	229.65	150.84	6,968	927	132.97
Ireland	30,350	170,348	6,406	28,289	178.11	166.06	0	0	0.00
Netherlands	466,669	714,813	46,506	79,023	97.61	110.83	45,935	4,738	100.94
France	48,936	101,448	6,178	16,059	126.24	158.30	7,762	824	118.98
Spain, incl Canary Is	198,770	191,225	29,061	23,779	141.00	124.55	3,009	265	88.18
E Europe	47,149	89,939	10,061	14,733	213.38	163.82	60	0	543.00
Former Czechoslovakia	35,117	66,445	6,886	10,208	199.93	183.62	0	0	0.00
Former Soviet Union	701,901	146,022	148,458	26,639	211.61	182.43	0	0	0.00
Russia	607,226	6,067	128,806	1,272	212.12	210.08	0	0	0.00
Asia	881,848	1,031,853	154,511	194,951	226.60	188.93	12,324	2,442	198.11
W Asia (Mideast)	363,827	333,265	80,791	61,823	222.00	185.61	90	21	230.22
Saudi Arabia	186,740	204,465	42,961	38,888	230.06	190.20	0	0	0.00
Japan	85,248	207,374	20,328	40,949	238.46	197.46	11,537	2,272	196.91
Southeast Asia	227,810	479,098	52,446	90,146	230.22	188.16	0	0	0.00
Thailand	37,800	66,223	9,447	11,436	249.91	172.69	0	0	0.00
Philippines	172,410	385,367	39,047	74,188	226.48	192.61	0	0	0.00
Oceania	146,810	261,472	33,233	60,390	226.37	192.72	26,712	5,300	188.42
Australia	112,766	222,358	26,483	42,276	226.00	190.13	15,753	3,112	187.07
Africa	264,096	435,614	59,503	81,016	225.31	185.98	67,344	10,859	189.36
N Africa	264,054	435,055	59,479	80,690	225.26	185.47	67,304	10,836	189.10
Algeria	171,796	217,203	39,349	41,699	229.04	181.98	0	0	0.00
Egypt	92,239	186,823	20,117	33,133	218.10	177.35	50,154	9,122	181.89
Developed countries	1,659,383	2,632,400	284,589	408,402	177.53	156.14	182,435	28,448	153.03

See footnotes at end of table.

Appendix table A-2--U.S. agricultural exports: Quantity, value, and unit value by commodity and country, October-June 1993/94 and 1994/95, and June 1995--continued

Commodity and country	October-June						June 1995		
	Quantity		Value (1,000 dol)		Unit value (\$)		Quantity	Value (1,000 dol)	Unit value (\$)
	1993/94	1994/95	1993/94	1994/95	1993/94	1994/95			
Oilcake & meal(MT):									
Developing countries	1,874,015	2,483,995	418,833	466,287	223.49	187.72	163,170	31,517	193.16
Other countries	702,028	146,349	148,487	26,715	211.51	182.54	0	0	.00
Bran, hulls, legum. veg.(MT):									
World	389,900	682,889	33,661	62,336	86.33	91.28	60,316	5,822	96.63
Latin America	3,922	1,742	529	451	134.78	258.86	89	20	229.21
Mexico	3,570	317	445	73	124.71	230.51	0	0	.00
W Europe	384,626	674,751	32,862	60,836	85.44	90.31	60,051	5,748	95.72
European Union	384,626	674,660	32,862	60,804	85.44	90.27	60,051	5,748	95.72
Denmark	0	49,086	0	4,490	.00	91.45	17,960	1,689	94.03
United Kingdom	0	34,238	0	3,336	.00	97.42	1,634	172	105.38
Ireland	0	12,837	0	1,152	.00	89.77	0	0	.00
Netherlands	321,134	468,115	27,433	41,795	85.42	89.28	34,284	3,301	96.30
France	8,381	2,122	672	174	80.13	81.91	0	0	.00
Germany	13,240	38,215	1,133	3,713	85.61	97.16	0	0	.00
Spain, incl Canary Is	15,169	27,606	1,273	2,433	83.90	88.12	3,009	265	88.18
Portugal	4,607	4,261	386	392	83.85	91.99	0	0	.00
Italy	22,085	38,088	1,965	3,403	88.92	89.33	3,092	304	98.28
Developed countries	385,760	675,510	39,078	61,176	85.75	90.56	60,137	5,781	96.13
Developing countries	4,023	6,005	552	841	137.25	140.06	179	41	229.72
Corn oilcake & meal(MT):									
World	260,386	250,972	29,143	28,841	111.92	114.91	16,1851	2,222	131.87
Latin America	21,404	1,562	2,400	140	112.14	90.37	0	0	.00
Mexico	21,404	1,424	2,400	129	112.14	90.38	0	0	.00
W Europe	221,682	249,081	24,584	28,670	110.90	115.10	16,563	2,196	132.59
European Union	221,682	249,081	24,584	28,670	110.90	115.10	16,563	2,196	132.59
United Kingdom	4	15,823	5	1,878	1,350.00	118.71	5,103	672	131.62
Ireland	0	8,735	0	1,101	.00	113.11	0	0	.00
Netherlands	62,637	111,892	10,713	13,979	115.77	124.93	6,338	781	124.74
France	24,671	23,200	2,851	3,253	119.63	140.21	5,122	734	143.28
Spain, incl Canary Is	104,470	88,431	10,815	8,459	104.47	85.65	0	0	.00
Asia	17,072	288	2,125	26	124.48	90.28	288	26	90.28
W Asia (Mideast)	10,230	0	1,355	0	132.50	.00	0	0	.00
Israel, incl Gaza	10,230	0	1,355	0	132.50	.00	0	0	.00
Japan	6,842	0	770	0	112.50	.00	0	0	.00
Developed countries	238,982	249,132	26,743	28,674	111.90	115.10	16,563	2,196	132.59
Developing countries	21,404	1,840	2,400	166	112.14	90.35	288	26	90.28
Soybean meal(MT):									
World	3,419,684	4,117,336	772,760	781,733	225.97	189.86	259,642	50,464	194.36
Canada	609,973	631,136	124,590	121,474	244.29	192.47	66,520	12,541	188.53
Latin America	894,840	1,057,179	207,016	208,084	231.34	196.83	97,209	19,451	200.09
Mexico	227,386	272,447	53,402	55,755	234.85	204.64	21,373	4,659	217.92
Central America	168,532	219,610	39,445	43,650	234.05	198.31	27,513	5,392	195.97
Guatemala	47,632	63,226	11,263	12,360	236.26	195.48	0	0	.00
El Salvador	39,376	71,874	8,241	13,986	234.69	194.69	20,890	4,077	195.15
Panama	49,153	55,017	11,395	11,124	230.62	202.19	6,623	1,315	198.54
Caribbean	168,853	208,719	37,091	40,670	233.34	194.86	30,083	6,838	194.06
Dominican Republic	154,075	167,743	36,001	33,065	233.66	197.11	24,556	4,679	190.56
S America	339,969	356,403	77,078	68,109	226.72	191.10	18,240	3,564	195.38
Colombia	111,304	148,515	24,840	26,326	223.17	190.73	6,967	1,362	194.11
Venezuela	225,617	155,270	51,391	29,813	227.88	182.65	10,844	2,075	191.38
W Europe	196,199	490,611	38,822	88,903	198.44	181.21	91	28	303.91
European Union	186,054	480,611	38,906	88,903	198.43	181.21	91	28	303.91
United Kingdom	37,668	68,764	8,460	12,717	224.59	184.84	55	20	358.42
Ireland	18,602	129,697	4,144	24,484	222.77	188.78	0	0	.00
Netherlands	25,019	112,282	3,460	20,608	138.28	183.54	0	0	.00
France	5,643	71,348	1,451	12,134	218.37	170.07	0	0	.00
Spain, incl Canary Is	79,131	72,421	15,839	12,503	200.16	172.64	0	0	.00
E Europe	47,149	85,761	10,061	14,041	213.38	163.74	0	0	.00
Former Czechoslovakia	35,117	63,095	6,985	10,028	198.89	159.94	0	0	.00
Former Soviet Union	701,901	144,965	148,458	26,396	211.51	182.08	0	0	.00
Russia	607,226	5,000	128,806	1,029	212.12	205.81	0	0	.00
Ukraine	0	44,434	0	8,598	.00	193.60	0	0	.00
Asia	688,903	1,015,402	161,090	192,213	229.30	189.30	11,806	2,307	195.44
W Asia (Mideast)	353,596	331,638	78,412	61,575	224.58	185.67	0	0	.00
Saudi Arabia	186,716	204,251	42,955	38,841	230.05	190.16	0	0	.00
Japan	77,480	206,813	18,187	40,595	247.63	196.29	11,517	2,260	195.18
Southeast Asia	227,810	475,648	62,448	89,813	230.22	188.86	0	0	.00
Thailand	37,800	62,682	9,447	11,106	249.81	177.18	0	0	.00
Philippines	172,410	385,367	38,047	74,189	226.48	192.51	0	0	.00
Oceania	146,725	260,972	33,155	50,203	225.97	192.37	26,712	5,300	198.42
Australia	112,671	221,858	25,406	42,089	225.49	188.71	15,793	3,112	197.07
New Zealand	34,054	38,664	7,749	9,006	227.56	207.08	10,919	2,188	200.39
Africa	264,054	431,320	59,478	80,420	225.25	186.46	57,304	10,836	189.10
N Africa	264,054	431,320	59,478	80,410	225.25	186.44	57,304	10,836	189.10
Algeria	171,786	217,203	39,349	41,699	229.04	191.98	0	0	.00
Egypt	92,239	183,070	20,117	32,854	218.10	179.46	50,154	9,122	181.89
Developed countries	967,119	1,601,138	221,642	303,342	231.57	199.45	104,840	20,129	191.89
Developing countries	1,760,664	2,371,233	402,660	451,896	228.70	190.62	154,802	30,335	185.96
Other countries	701,901	144,965	148,458	26,396	211.51	182.08	0	0	.00
Other oilcake & meal(MT):									
World	165,466	211,537	26,345	28,494	159.22	134.70	18,796	2,468	130.79
Canada	6,261	12,447	893	1,811	159.67	163.62	667	94	141.00
Latin America	83,163	86,219	12,325	10,161	148.21	117.85	7,681	985	128.24

See footnotes at end of table.

Appendix table A-2--U.S. agricultural exports: Quantity, value, and unit value by commodity and country, October-June 1993/94 and 1994/95, and June 1995--continued

Commodity and country	October-June						June 1995		
	Quantity		Value (1,000 dol)		Unit value (\$)		Quantity	Value (1,000 dol)	Unit value (\$)
	1993/94	1994/95	1993/94	1994/95	1993/94	1994/95			
Other oilcake & meal(MT):									
Mexico	82,721	84,611	12,146	9,729	146.83	114.99	7,461	898	120.00
W Europe	70,265	82,593	11,688	12,793	166.48	138.16	10,208	1,237	121.15
European Union	67,416	82,157	10,089	12,538	149.65	136.05	10,208	1,237	121.15
Sweden	767	684	436	310	568.56	453.33	78	37	471.88
United Kingdom	1,390	14,547	501	2,186	360.64	150.30	176	63	357.75
Ireland	11,748	18,079	1,262	1,551	107.40	85.80	0	0	0.00
Netherlands	27,878	22,624	3,900	2,642	139.40	116.76	5,313	645	102.25
Belgium and Luxembourg	468	1,305	270	768	577.47	588.03	0	0	0.00
France	8,240	4,778	1,104	498	119.50	104.22	2,640	180	71.88
Germany	10,652	7,389	2,020	1,520	189.51	219.25	878	231	263.28
Austria	2,022	441	1,130	245	558.91	555.65	0	0	0.00
Spain, incl Canary Is	0	2,757	0	384	0.00	139.81	0	0	0.00
Portugal	5,168	10,668	791	1,117	153.04	104.69	0	0	0.00
Italy	729	9,201	212	1,387	201.39	151.86	122	70	573.77
Other W Europe	2,849	436	1,609	255	564.80	585.20	0	0	0.00
E Europe	0	832	0	512	0.00	615.98	60	33	543.00
Asia	5,640	15,019	1,226	2,446	217.46	162.83	140	87	624.43
Japan	821	561	356	354	386.12	630.62	20	12	611.00
Southeast Asia	0	3,550	0	334	0.00	83.94	0	0	0.00
Thailand	0	3,541	0	330	0.00	83.27	0	0	0.00
Other East Asia	4,582	10,888	843	1,687	183.88	167.24	120	75	626.67
Korea, Rep of	4,534	10,888	820	1,687	180.88	167.24	120	75	626.67
Africa	42	4,208	24	576	571.43	136.85	40	23	567.00
Sub-Sahara	42	541	24	316	571.43	584.51	40	23	567.00
Sudan	42	541	24	316	571.43	584.51	40	23	567.00
Developed countries	77,532	106,620	13,124	15,210	169.28	142.65	10,885	1,343	123.25
Developing countries	87,824	104,917	13,220	13,264	150.36	126.61	7,901	1,115	141.18
Oilseeds(MT):									
World	14,101,755	20,018,519	3,823,816	4,693,549	271.16	234.46	1,044,485	267,632	256.25
Canada	77,072	117,870	41,088	49,148	533.11	416.96	34,824	10,741	307.58
Latin America	1,905,396	2,411,250	529,588	576,115	277.78	238.93	217,729	84,083	248.30
Mexico	1,488,426	1,238,371	405,150	296,043	272.20	239.06	188,410	44,841	238.53
Caribbean	150,433	117,990	41,381	29,914	275.05	253.63	1,303	260.89	260.89
S America	149,586	920,456	48,974	216,464	327.40	235.17	15,347	5,289	344.64
Venezuela	123,072	186,595	35,063	47,150	284.89	252.74	14,912	4,213	282.58
Brazil	826	672,228	2,234	148,215	2,704.70	220.48	147	456	3,102.39
W Europe	5,915,636	9,365,712	1,566,864	2,153,871	264.88	228.97	60,231	26,021	432.00
European Union	5,881,743	9,172,581	1,555,420	2,095,853	264.45	228.49	55,325	23,874	431.52
United Kingdom	237,074	284,902	64,678	68,330	272.82	238.84	832	874	894.98
Netherlands	2,441,715	3,832,308	634,127	852,425	269.70	222.43	33,513	12,213	364.43
Belgium and Luxembourg	548,834	729,349	148,368	180,059	270.31	246.88	598	1,396	2,000.20
France	142,275	393,582	38,720	86,220	272.15	218.06	8,528	2,282	267.61
Germany	821,942	969,577	228,336	235,683	271.72	243.05	2,469	2,408	975.31
Spain, incl Canary Is	909,207	1,663,983	215,087	378,073	265.80	227.21	4,058	2,456	605.31
Portugal	220,428	395,128	56,007	86,897	254.08	219.82	4,304	1,034	240.26
Italy	495,100	671,016	129,184	149,854	260.82	229.34	106	102	963.59
Other W Europe	39,893	193,121	11,545	58,017	340.52	300.42	4,906	2,148	437.78
E Europe	58,343	157,345	17,998	33,621	263.35	215.67	56	156	2,770.21
Romania	34,861	135,081	8,875	27,727	263.89	205.26	0	0	0.00
Asia	6,025,892	7,682,392	1,617,055	1,803,254	268.35	234.72	680,703	163,113	238.62
W Asia (Midwest)	320,246	431,254	83,721	87,762	261.42	226.69	44,808	10,368	231.38
Israel, inc Gaza	280,009	336,903	72,095	74,603	267.47	221.60	24,842	5,714	231.88
Japan	3,042,560	3,256,443	816,191	777,139	268.26	238.65	204,804	50,455	246.24
Southeast Asia	348,616	829,876	98,434	200,215	282.36	243.01	58,428	15,270	261.30
Malaysia	118,221	387,310	31,419	87,328	265.77	225.47	4,590	1,445	514.88
Indonesia	181,397	232,177	47,953	56,826	264.35	245.18	140	251	1,783.41
Other East Asia	2,243,863	3,082,838	600,465	710,265	267.59	228.65	372,563	87,021	233.57
Korea, Rep of	752,278	981,371	204,788	227,064	272.22	231.37	50,675	15,668	267.03
Taiwan	1,488,087	2,105,164	389,888	470,747	262.01	223.61	313,426	70,488	234.93
Unidentified country	0	0	0	0	0.00	0.00	0	0	0.00
Developed countries	9,349,209	13,202,977	2,516,246	3,095,621	269.14	234.46	325,366	84,165	289.23
Developing countries	4,659,559	6,758,343	1,271,618	1,583,886	272.80	234.36	683,913	165,284	241.67
Rapeseed(MT):									
World	19,901	84,305	5,142	21,041	258.39	249.59	1,161	288	248.78
Canada	15,636	26,458	3,947	6,676	262.41	252.34	1,180	272	241.03
W Europe	54	54,278	62	13,321	1,150.57	245.42	0	0	0.00
European Union	36	54,278	43	13,321	1,202.19	245.42	0	0	0.00
Germany	36	54,274	43	13,318	1,202.19	245.38	0	0	0.00
Asia	4,121	3,569	1,096	1,044	265.86	292.51	31	16	530.00
Japan	3,864	3,443	878	1,009	246.81	293.16	18	8	421.08
Other East Asia	157	114	117	26	746.80	229.55	0	0	0.00
Korea, Rep of	52	0	77	0	1,472.98	0.00	0	0	0.00
Developed countries	19,654	84,178	4,967	21,007	253.75	249.55	1,149	280	244.01
Developing countries	247	126	155	35	528.38	274.60	12	8	702.88
Safflower seeds(MT):									
World	46,028	34,553	16,677	12,328	362.32	356.79	28	15	524.11
Latin America	3,991	590	829	832	207.79	1,409.39	0	0	0.00
Mexico	3,891	590	829	832	207.79	1,409.39	0	0	0.00
Asia	41,880	33,835	15,745	11,410	375.84	337.22	0	0	0.00
Japan	41,880	33,835	15,745	11,410	375.84	337.22	0	0	0.00
Developed countries	42,037	33,963	15,848	11,497	376.99	338.50	28	15	524.11
Developing countries	3,991	590	829	832	207.79	1,409.39	0	0	0.00

See footnotes at end of table.

Appendix table A-2--U.S. agricultural exports: Quantity, value, and unit value by commodity and country, October-June 1993/94 and 1994/95, and June 1995--continued

Commodity and country	October-June						June 1995		
	Quantity		Value (1,000 dol)		Unit value (\$)		Quantity	Value (1,000 dol)	Unit value (\$)
	1993/94	1994/95	1993/94	1994/95	1993/94	1994/95			
Soybeans(MT):									
World	13,642,075	19,256,542	3,513,835	4,253,172	257.57	220.75	967,242	221,430	228.93
Latin America	1,705,434	2,218,584	460,280	495,681	264.03	223.42	205,285	47,714	232.43
Mexico	1,289,680	1,056,876	345,288	243,445	255.44	228.18	177,144	41,103	232.03
Caribbean	149,478	116,055	37,516	26,460	252.67	227.99	4,878	1,061	217.50
S America	141,527	911,595	35,914	197,519	253.76	216.67	14,555	3,423	235.16
Brazil	0	671,045	0	144,829	.00	215.93	0	0	.00
W Europe	5,830,604	9,029,060	1,479,229	1,855,545	253.70	216.69	15,267	3,482	228.05
European Union	5,800,207	8,843,336	1,471,254	1,915,744	253.65	216.63	15,267	3,482	228.05
United Kingdom	231,407	275,227	58,960	59,200	254.78	215.10	0	0	.00
Netherlands	2,426,262	3,721,958	519,638	805,135	255.39	216.32	2,847	707	239.87
Belgium and Luxembourg	541,505	585,578	134,244	153,681	247.91	220.94	0	0	.00
France	139,701	385,618	35,093	81,230	251.20	210.65	8,077	1,807	232.67
Germany	787,848	888,585	200,037	195,354	250.69	220.70	43	10	235.35
Spain, incl Canary Is	791,562	1,601,555	201,803	344,502	254.94	215.10	0	0	.00
Portugal	219,698	392,358	54,740	84,691	250.30	215.85	4,200	958	228.01
Italy	491,061	564,376	124,462	144,081	253.45	216.87	0	0	.00
E Europe	68,108	155,619	17,561	32,119	257.84	206.39	0	0	.00
Romania	34,861	134,321	8,875	27,372	263.89	203.78	0	0	.00
Asia	5,918,174	7,542,206	1,536,597	1,597,833	259.60	225.11	667,057	151,908	227.57
W Asia (Mideast)	314,792	423,310	80,755	92,341	256.53	218.14	43,107	8,285	215.39
Israel, incl Gaza	279,851	335,417	71,730	73,398	256.32	218.83	24,253	5,369	221.38
Japan	2,957,027	9,163,199	772,513	726,348	260.37	229.62	198,580	46,347	233.39
Southeast Asia	342,757	814,860	89,889	185,635	262.23	229.04	56,800	13,088	230.19
Malaysia	117,966	385,904	30,987	85,616	262.67	223.87	4,497	1,231	284.77
Indonesia	181,121	231,081	47,394	55,085	261.67	238.39	0	0	.00
Other East Asia	2,224,357	3,063,086	575,634	674,891	258.79	220.33	368,480	83,079	225.46
Korea, Rep of	742,248	864,353	194,484	213,945	262.02	221.85	56,237	13,495	239.98
Taiwan	1,481,301	2,098,384	380,859	450,831	257.13	219.61	312,180	69,564	222.83
Unidentified country	0	0	0	0	.00	.00	0	0	.00
Developed countries	9,128,921	12,689,637	2,336,443	2,794,152	255.94	220.02	268,025	62,146	231.87
Developing countries	4,424,091	6,511,761	1,154,625	1,446,368	260.88	222.12	664,217	151,143	227.55
Sunflowerseeds(MT):									
World	58,917	203,750	50,330	91,363	854.24	448.41	36,543	13,858	382.23
Canada	13,732	13,291	6,595	6,600	480.26	495.58	1,074	727	675.71
Latin America	5,291	5,115	3,303	2,839	525.18	555.07	404	222	548.40
Mexico	5,024	4,708	2,994	2,334	595.96	495.66	396	214	540.28
W Europe	35,269	175,120	35,780	74,840	1,014.09	427.36	33,110	11,717	353.87
European Union	36,490	174,279	35,825	73,802	1,009.43	424.04	33,074	11,677	353.05
Denmark	1,328	2,387	1,653	2,713	1,244.44	1,136.58	123	140	1,135.63
United Kingdom	779	1,281	798	1,192	1,024.82	930.43	133	113	852.07
Netherlands	1,880	97,426	2,307	27,203	1,227.38	278.22	28,610	7,856	278.09
Belgium and Luxembourg	1,012	2,168	1,482	2,165	1,454.59	998.80	54	54	998.26
France	459	6,891	1,028	1,821	2,242.23	309.06	0	0	.00
Germany	14,134	14,361	16,631	15,198	1,176.63	1,059.31	1,958	1,850	995.54
Spain, incl Canary Is	14,870	47,842	10,341	21,285	695.45	444.92	2,006	1,258	626.88
Italy	325	2,085	916	1,632	2,817.79	731.29	0	0	.00
Greece	636	223	590	132	927.47	593.32	30	14	466.67
Other W Europe	779	841	956	938	1,226.45	1,115.66	36	40	1,104.92
Asia	3,287	7,694	3,362	5,115	1,022.93	664.76	1,810	1,192	698.39
W Asia (Mideast)	1,498	6,552	1,295	4,127	854.49	628.86	1,619	960	692.86
Turkey	778	3,981	633	2,508	813.22	628.46	1,243	702	664.65
Japan	424	117	556	116	1,310.85	882.20	49	42	851.77
Other East Asia	1,032	821	901	719	873.15	875.86	100	132	1,318.86
Developed countries	50,497	190,339	44,019	82,910	871.71	495.59	34,736	12,845	359.81
Developing countries	8,265	12,267	6,236	7,774	754.55	634.27	1,807	1,122	620.89
Peanuts, incl oilstock(MT):									
World	31,957	77,235	24,916	49,287	779.68	698.14	8,453	4,794	567.09
Canada	6,239	6,251	5,845	5,357	936.83	857.04	594	535	800.29
Latin America	1,273	2,517	1,806	1,890	1,418.30	790.60	211	155	734.43
Mexico	985	2,271	1,448	1,785	1,470.32	786.18	163	116	713.35
W Europe	23,851	66,794	16,566	40,695	698.76	609.27	7,425	3,932	529.53
European Union	23,758	61,472	16,591	39,250	688.35	622.24	2,588	1,905	736.19
United Kingdom	2,347	5,475	1,490	4,026	634.85	735.27	528	379	716.89
Netherlands	5,695	2,819	3,590	2,226	630.40	789.75	410	320	781.44
Belgium and Luxembourg	267	24,627	150	9,443	563.19	383.43	18	17	817.39
France	612	811	559	728	913.40	897.20	84	75	798.21
Germany	8,079	7,896	4,857	6,347	613.59	803.83	331	231	699.13
Spain, incl Canary Is	1,710	12,356	1,417	9,361	828.73	757.61	988	723	731.29
Portugal	1,636	2,634	1,104	1,812	674.72	725.82	104	76	734.86
Italy	3,330	4,268	3,234	3,737	871.25	875.64	81	61	750.48
Other W Europe	93	5,322	75	2,445	802.54	459.40	4,837	2,027	418.99
Switzerland	93	5,077	75	2,236	802.54	440.37	4,819	2,014	418.02
Asia	549	1,606	557	1,184	1,014.69	737.13	223	172	771.90
Japan	512	882	489	579	955.60	648.60	80	55	697.50
Developed countries	30,647	73,945	23,043	45,637	751.89	630.70	8,099	4,522	558.38
Developing countries	1,310	3,247	1,873	2,607	1,430.00	802.86	354	271	765.39
Other oilseeds(MT):									
World	225,875	256,788	59,358	64,489	251.63	251.13	19,896	4,749	238.40
Canada	12,951	12,120	4,877	4,375	376.56	360.96	1,431	516	360.35
Latin America	170,374	160,351	40,508	33,975	238.55	211.89	8,496	1,870	196.67
Mexico	167,821	151,773	39,741	32,110	236.80	211.56	8,496	1,870	196.67
Central America	389	8,302	202	1,708	520.33	205.70	0	0	.00
Nicaragua	0	7,816	0	1,635	.00	196.40	0	0	.00

See footnotes at end of table.

Appendix table A-2--U.S. agricultural exports: Quantity, value, and unit value by commodity and country, October-June 1993/94 and 1994/95, and June 1995--continued

Commodity and country	October-June						June 1995		
	Quantity		Value (1,000 dol)		Unit value (\$)		Quantity	Value (1,000 dol)	Unit value (\$)
	1993/94	1994/95	1993/94	1994/95	1993/94	1994/95			
Other oilseeds(MT):									
S America	2,077	89	608	70	293.96	711.46	0	0	0.00
W Europe	8,192	16,831	3,236	6,298	395.06	367.83	1,208	303	251.00
European Union	6,667	14,835	2,826	5,819	438.90	396.35	1,208	303	251.00
Netherlands	3,164	582	571	649	180.50	1,115.34	0	0	0.00
Germany	1,298	2,002	293	803	217.75	451.22	82	48	512.27
Spain, incl Canary Is	691	1,425	858	426	1,241.59	298.97	924	129	138.20
Greece	554	8,587	600	3,166	1,082.24	329.17	0	0	0.00
Asia	31,820	61,167	9,608	17,815	301.01	282.89	7,761	2,054	264.64
W Asia (Mideast)	2,935	283	676	152	230.44	536.51	0	0	0.00
Saudi Arabia	2,893	0	672	0	228.12	.00	0	0	0.00
Japan	22,376	47,248	6,793	14,482	303.56	306.51	5,486	1,557	283.85
Southeast Asia	532	842	258	734	408.79	872.17	141	109	769.83
Other East Asia	6,969	12,704	1,876	2,519	314.13	199.30	2,134	358	181.92
Korea, Rep of	5,285	11,091	1,133	2,095	214.32	183.52	1,378	215	156.15
Taiwan	516	1,537	602	469	1,165.75	305.28	755	173	228.96
Oceania	2,951	5,667	849	1,428	287.84	214.22	0	0	0.00
French Pacif Is	1,571	4,062	430	757	273.47	186.30	0	0	0.00
Developed countries	49,627	75,513	15,018	25,321	344.22	334.88	8,125	2,376	282.44
Developing countries	183,230	180,505	44,328	38,788	241.93	214.76	11,771	2,367	201.10
Protein substances(MT):									
World	76,012	95,336	163,558	201,959	2,020.18	2,118.49	11,172	22,394	2,004.48
Canada	5,303	6,041	13,660	13,855	2,575.84	2,283.55	808	1,744	2,158.15
Latin America	18,943	24,093	32,700	40,796	1,638.66	1,628.28	2,333	4,122	1,766.74
Mexico	10,835	12,153	13,812	15,538	1,274.76	1,278.53	1,211	1,637	1,351.90
Central America	1,696	1,950	3,238	3,654	1,808.99	1,873.87	2,40	389	1,662.81
Caribbean	1,682	1,584	3,589	3,219	2,133.93	2,032.46	98	227	2,316.99
Dominican Republic	844	790	1,812	1,169	2,255.73	1,478.88	5	7	1,457.80
S America	5,730	8,406	12,051	18,385	2,104.84	2,187.12	784	1,858	2,371.04
Venezuela	2,556	3,418	4,175	6,271	1,633.43	1,834.78	343	783	2,243.43
Peru	154	1,061	357	2,444	2,320.32	2,503.89	3	3	1,065.67
Chile	1,074	1,238	2,262	2,840	2,105.54	2,294.08	135	265	1,845.25
Brazil	732	1,145	2,189	3,359	2,990.25	2,833.71	147	456	3,102.92
Argentina	623	798	1,617	2,021	2,595.47	2,531.89	92	215	2,394.58
W Europe	16,656	24,529	30,991	62,171	1,859.83	2,524.30	3,221	6,598	2,045.41
European Union	15,585	24,281	28,781	48,716	1,846.58	2,005.51	3,188	6,507	2,041.07
United Kingdom	1,841	2,201	2,993	3,609	1,625.92	1,639.52	196	312	1,589.99
Netherlands	4,724	9,623	8,020	17,211	1,697.80	1,807.33	1,546	3,229	2,088.78
Belgium and Luxembourg	6,050	6,975	12,482	14,770	2,063.17	2,117.22	626	1,326	2,117.93
France	1,336	894	1,917	2,122	1,434.92	2,271.85	253	326	1,267.95
Germany	447	1,459	1,366	3,563	3,100.68	2,441.96	85	169	3,073.28
Spain, incl Canary Is	374	804	667	2,489	1,784.62	3,107.89	150	347	2,570.73
Other W Europe	1,081	398	2,210	13,455	2,044.72	39,807.88	33	81	2,454.50
Switzerland	72	16	167	12,785	2,325.39	799,041.13	12	38	3,144.00
Former Soviet Union	3,690	186	12,969	243	3,514.70	1,239.33	16	43	2,660.69
Ukraine	3,237	12	12,125	13	3,745.66	1,124.67	0	0	0.00
Asia	24,951	32,315	50,090	68,759	2,006.74	2,127.59	3,811	7,871	2,065.28
Japan	6,377	7,709	18,117	23,196	2,997.81	3,008.95	690	2,445	3,544.00
Southeast Asia	5,063	7,527	7,935	12,296	1,567.29	1,633.60	1,202	1,889	1,571.73
Thailand	2,811	3,603	3,844	5,434	1,367.51	1,508.25	689	948	1,399.81
Philippines	1,626	2,696	2,693	4,515	1,803.98	1,674.57	301	528	1,753.11
Other East Asia	12,448	16,113	21,938	32,110	1,962.35	1,982.77	1,849	3,422	1,850.59
Korea, Rep of	4,383	5,530	8,654	10,640	1,976.83	1,824.04	999	1,824	1,902.14
Hong Kong	2,621	5,878	5,384	12,325	2,054.27	2,096.81	399	837	2,097.89
Taiwan	5,444	4,705	7,889	9,145	1,449.12	1,943.59	491	761	1,549.19
Oceania	4,210	3,848	10,197	8,825	2,421.98	2,293.36	284	596	2,094.62
Australia	3,182	2,943	7,640	6,752	2,401.14	2,284.13	227	476	2,096.80
New Zealand	1,011	895	2,498	2,060	2,471.16	2,301.69	67	119	3,085.98
Africa	1,134	3,282	2,637	5,581	2,325.41	1,898.00	643	1,277	1,945.48
Sub-Sahara	1,133	3,218	2,632	5,347	2,323.05	1,972.42	680	1,117	1,892.40
Rep S Africa	1,131	2,844	2,622	5,673	2,318.09	1,926.82	370	512	1,982.48
Developed countries	33,825	45,901	76,888	114,098	2,273.06	2,518.65	5,404	11,979	2,216.70
Developing countries	38,425	49,756	63,570	87,481	1,654.39	1,759.20	5,752	10,372	1,803.24
Other countries	3,761	279	13,100	390	3,483.05	1,398.34	16	43	2,660.69
Vegetable oils(MT):									
World	1,183,552	2,202,832	859,973	1,579,332	726.60	716.95	206,463	149,213	726.23
Canada	89,449	99,650	83,104	90,351	929.06	906.68	9,091	9,188	1,011.73
Latin America	243,401	474,549	170,868	329,041	702.00	693.38	60,061	40,541	674.99
Mexico	137,597	216,348	92,086	139,789	669.24	645.99	25,798	17,630	654.16
Central America	39,750	97,173	25,012	65,629	654.40	678.47	11,650	7,831	671.58
Guatemala	17,679	28,749	10,456	18,880	582.19	655.03	4,354	2,888	651.80
El Salvador	16,708	32,666	10,018	21,406	599.57	655.29	4,314	2,795	634.22
Caribbean	20,812	82,263	18,480	64,776	935.00	787.52	12,457	8,887	713.43
Haiti	3,330	38,384	2,852	28,215	859.41	761.13	7,138	4,859	680.68
Dominican Republic	6,641	29,785	5,357	21,751	806.61	730.28	2,785	1,853	665.90
S America	45,242	78,774	33,289	58,576	735.81	743.60	9,146	6,293	688.01
Venezuela	16,233	23,052	8,500	15,260	685.21	661.98	3,175	1,888	626.18
Peru	22,988	10,108	16,780	8,851	729.62	875.65	1,389	1,225	881.71
W Europe	55,411	93,517	51,087	81,823	759.25	876.02	8,123	7,248	882.24
European Union	45,020	91,102	40,047	79,078	889.53	868.02	8,108	7,219	880.41
Netherlands	10,923	25,630	9,887	23,427	905.19	883.03	2,116	1,900	897.98
Other W Europe	21,381	2,415	11,040	2,845	616.09	1,478.05	15	28	1,881.92
Norway	20,312	45	9,978	65	491.22	1,473.62	0	4	0.00
Former Soviet Union	48,548	16,557	42,328	13,542	871.89	817.87	2,482	2,028	817.13

See footnotes at end of table.

Appendix table A-2--U.S. agricultural exports: Quantity, value, and unit value by commodity and country, October-June 1993/94 and 1994/95, and June 1995--continued

Commodity and country	October-June						June 1995		
	Quantity		Value (1,000 dol)		Unit value (\$)		Quantity	Value (1,000 dol)	Unit value (\$)
	1993/94	1994/95	1993/94	1994/95	1993/94	1994/95			
Vegetable oils(MT):									
Russia	36,634	8,542	26,900	8,153	734.30	954.44	1,294	1,054	814.25
Ukraine	6,368	1,262	10,042	1,199	1,577.00	950.28	653	531	812.69
Asia	458,024	1,193,016	335,930	845,322	731.83	708.56	103,808	76,475	735.70
W Asia (Mideast)	188,531	311,276	133,136	212,607	670.61	683.02	38,681	26,245	678.32
Turkey	101,553	59,430	57,487	39,121	565.02	658.27	12,049	7,926	657.82
Iran	632	104,899	523	64,974	828.02	618.81	0	0	.00
Saudi Arabia	63,838	73,320	49,307	55,146	772.37	752.13	14,813	10,044	678.07
United Arab Emir	9,384	23,014	7,713	18,490	821.95	803.43	4,382	3,400	775.80
S Asia	121,873	50,357	77,913	38,502	638.48	764.57	2,603	2,371	910.91
India	44,320	22,885	32,946	20,340	743.37	884.90	2,567	2,353	916.58
Pakistan	72,217	27,002	40,281	17,822	557.78	680.06	0	0	.00
Japan	70,260	67,071	63,649	71,951	905.80	1,072.74	12,207	13,482	1,105.24
China	747	589,448	1,005	383,722	1,344.90	650.88	15,951	10,017	628.01
Southeast Asia	12,312	44,775	14,885	37,437	1,208.88	836.11	1,568	2,117	1,350.11
Singapore	6,759	22,374	8,109	18,289	1,187.95	817.41	410	773	1,884.56
Other East Asia	55,301	130,087	45,442	101,104	821.72	777.20	32,788	22,233	678.09
Korea, Rep of	34,949	68,812	23,557	45,313	675.89	658.50	25,209	14,877	690.13
Hong Kong	15,612	53,118	15,419	46,534	987.65	876.05	6,994	6,666	953.12
Africa	267,718	304,084	167,288	201,754	624.86	633.48	21,675	13,188	611.73
N Africa	214,019	252,173	118,002	175,572	586.03	616.93	16,834	8,839	525.06
Morocco	12,664	29,085	8,229	17,046	648.76	586.07	16	18	1,125.00
Algeria	164,583	138,111	88,832	85,809	545.82	628.54	11,700	5,780	484.88
Tunisia	17,597	25,801	9,842	15,379	551.80	596.05	0	0	.00
Egypt	19,075	59,176	10,999	35,339	575.60	614.08	5,119	3,031	592.13
Sub-Sahara	53,899	51,911	48,285	46,182	899.19	889.64	4,741	4,359	919.49
Sudan	10,132	3,323	8,730	2,851	861.66	858.03	74	80	1,083.86
Former Ethiopia	17,391	9,641	15,326	8,864	881.25	819.36	465	406	879.13
Developed countries	233,472	285,928	205,433	262,017	878.90	916.37	33,140	32,363	876.56
Developing countries	330,785	1,310,899	611,205	920,049	678.53	701.84	153,890	104,804	681.03
Other countries	49,295	606,005	43,333	387,267	879.06	655.55	18,433	12,045	653.47
Soybean oil(MT):									
World	458,558	1,038,868	296,093	721,108	631.92	662.25	72,762	46,484	638.84
Canada	2,336	18,630	1,508	11,579	645.58	621.52	734	484	672.82
Latin America	43,645	156,280	31,313	106,580	717.45	681.94	25,435	16,078	632.13
Mexico	8,513	32,765	5,689	20,165	565.97	615.43	4,241	2,454	578.66
Central America	2,850	21,591	1,893	14,646	696.97	678.34	4,735	3,135	562.13
Caribbean	9,842	62,229	7,720	44,327	776.51	712.32	10,663	6,863	643.67
Haiti	1,523	32,102	1,280	23,439	840.47	730.15	5,954	4,559	655.82
Dominican Republic	4,624	25,260	3,127	17,074	676.35	675.83	2,474	1,495	604.58
S America	22,330	98,705	16,930	27,442	713.40	691.16	5,796	3,625	625.52
Colombia	37	13,913	28	8,719	759.92	626.88	3,015	1,739	576.83
Ecuador	0	12,698	0	8,278	.00	651.90	0	0	.00
Peru	21,621	7,652	15,333	6,508	709.17	849.38	765	646	844.07
W Europe	28,413	7,834	13,736	4,415	483.43	563.61	717	367	512.38
European Union	8,109	7,813	3,773	4,401	465.28	563.28	712	363	509.35
Germany	7,026	5,406	3,221	2,719	458.50	502.83	634	272	509.36
Other W Europe	20,304	21	9,963	14	490.68	685.71	5	5	945.00
Norway	20,300	0	9,957	0	490.49	.00	0	0	.00
E Europe	4,984	3,350	4,727	3,193	948.53	953.13	0	0	.00
Former Yugoslavia	4,884	3,350	4,727	3,193	948.53	953.13	0	0	.00
Former Soviet Union	8,451	4,422	7,005	4,341	828.85	981.70	1,286	1,071	826.42
Russia	4,721	1,607	3,247	1,451	687.85	809.16	108	97	894.04
Asia	154,794	748,888	87,267	490,478	628.36	654.94	40,339	24,581	611.83
W Asia (Mideast)	29,686	87,184	16,535	56,050	555.99	642.90	1,032	623	603.48
Turkey	27,821	14,944	14,944	3,977	535.24	691.73	0	0	.00
Iran	0	68,899	0	44,044	.00	629.21	0	0	.00
S Asia	121,828	44,719	77,715	34,686	637.91	773.40	2,550	2,333	915.00
India	44,288	22,899	32,859	20,204	742.17	882.32	2,550	2,333	915.00
Pakistan	72,204	21,500	40,260	14,089	557.58	655.29	0	0	.00
Bangladesh	5,336	320	4,586	283	859.44	814.16	0	0	.00
China	0	537,977	0	349,243	.00	649.18	15,445	9,485	613.95
Southeast Asia	1,435	20,555	1,645	13,221	1,146.46	643.20	38	62	1,631.89
Other East Asia	1,353	52,607	922	33,245	681.69	633.15	21,154	12,037	569.03
Korea, Rep of	7	33,485	6	20,462	666.86	611.09	21,012	11,845	568.46
Hong Kong	1,315	18,408	834	12,244	634.23	665.12	43	45	1,038.79
Africa	225,179	141,755	139,982	95,297	621.65	672.26	4,241	3,792	894.23
N Africa	178,467	100,875	88,901	60,280	554.11	597.57	0	0	.00
Morocco	12,664	29,053	8,229	17,010	649.76	586.48	0	0	.00
Algeria	137,236	27,019	74,568	16,767	543.35	620.18	0	0	.00
Tunisia	17,597	25,801	9,842	15,379	551.80	596.05	0	0	.00
Egypt	10,890	19,002	6,162	11,136	565.88	595.89	0	0	.00
Sub-Sahara	46,692	40,881	41,080	35,017	879.82	856.57	4,241	3,792	894.23
Sudan	7,652	1,549	6,516	1,109	851.52	763.60	0	0	.00
Somalia	4,103	3,224	3,847	3,080	937.59	955.25	1,621	1,546	953.49
Former Ethiopia	16,745	6,635	14,761	5,875	881.44	885.38	270	232	857.84
Developed countries	32,197	41,616	16,426	26,412	510.15	634.67	1,592	1,025	644.16
Developing countries	427,910	504,853	272,563	341,111	637.20	675.65	54,426	34,902	641.28
Other countries	8,451	542,399	7,005	353,584	828.85	651.89	16,744	10,556	630.41
Cottonseed oil(MT):									
World	78,835	128,906	48,527	85,577	615.56	663.87	10,293	6,795	650.12
Canada	8,123	8,889	6,593	6,122	688.57	688.70	712	466	654.45
Latin America	36,079	65,058	19,763	41,263	547.76	634.24	6,548	4,144	632.81
Mexico	8,872	7,773	3,575	4,103	402.91	527.87	1,854	1,147	618.80

See footnotes at end of table.

Appendix table A-2--U.S. agricultural exports: Quantity, value, and unit value by commodity and country, October-June 1993/94 and 1994/95, and June 1995--continued

Commodity and country	October-June						June 1995		
	Quantity		Value (1,000 dol)		Unit value (\$)		Quantity	Value (1,000 dol)	Unit value (\$)
	1993/94	1994/95	1993/94	1994/95	1993/94	1994/95			
Cottonseed oil(MT):									
Central America									
Guatemala	23,861	47,978	14,102	30,989	591.01	645.89	4,589	2,900	630.0
El Salvador	7,300	5,099	4,326	3,180	582.64	623.59	400	257	641.0
Nicaragua	16,546	29,853	9,759	19,242	589.78	642.40	4,198	2,544	629.0
S America									
Venezuela	0	12,899	0	8,548	.00	652.67	0	0	.0
Chile	2,950	8,825	1,544	5,669	557.14	642.34	41	33	802.0
Brazil	2,950	4,259	1,544	2,590	557.14	608.17	9	4	468.0
W Europe									
European Union	0	1,400	0	953	.00	690.51	0	0	.0
European Union	0	2,899	0	2,054	.00	684.95	0	0	.0
Asia									
W Asia (Mideast)	250	1,809	164	1,292	631.98	713.96	0	0	.0
Israel, inc Gaza	250	1,809	164	1,292	631.98	713.96	0	0	.0
Saudi Arabia	33,894	36,298	22,633	26,848	667.77	739.66	3,017	2,164	717.0
United Arab Emir	4,391	1,818	3,367	1,150	766.81	632.80	0	0	.0
S Asia	391	1,818	184	1,150	471.27	632.80	0	0	.0
Pakistan	3,000	0	2,322	0	777.39	.00	0	0	.0
Japan	1,000	0	851	0	850.63	.00	0	0	.0
Other East Asia	0	5,000	0	3,390	.00	677.96	0	0	.0
Korea, Rep of	19,232	13,420	11,805	11,607	613.82	864.90	2,687	1,949	725.0
Africa	10,256	16,030	7,443	10,669	725.75	665.55	300	183	610.0
N Africa	10,256	16,015	7,443	10,653	725.75	665.17	300	183	610.0
Egypt	0	16,836	0	10,031	.00	585.83	0	0	.0
Developed countries	0	16,836	0	10,031	.00	585.83	0	0	.0
Developing countries	28,405	25,952	18,054	20,192	635.61	778.04	3,415	2,436	713.0
Sunflower oil(MT):	50,350	102,924	30,407	65,353	603.81	634.96	6,848	4,327	631.0
World	147,653	332,071	87,759	210,731	594.35	634.59	28,451	16,266	571.0
Canada	10,497	7,786	7,828	6,091	745.71	782.32	811	632	779.0
Latin America	73,556	126,211	42,479	78,375	577.49	620.88	11,630	7,288	626.0
Mexico	54,915	86,031	31,841	58,769	585.22	611.88	9,143	5,760	630.0
Central America	7,355	15,390	3,857	10,420	524.43	635.74	1,499	844	629.0
Guatemala	7,355	15,364	3,852	10,054	523.95	633.79	1,499	844	629.0
S America	11,888	13,688	6,781	9,131	670.39	667.09	988	584	590.0
Venezuela	11,888	10,898	6,778	7,191	570.37	659.87	0	0	.0
W Europe	2,599	14,332	1,886	10,737	764.17	749.14	979	626	639.0
European Union	2,599	14,332	1,886	10,737	764.17	749.14	979	626	639.0
Netherlands	2,499	9,041	1,901	6,938	760.70	767.37	0	0	.0
Belgium and Luxembourg	92	4,058	80	3,000	866.44	739.28	0	0	.0
E Europe	0	7,493	0	4,524	.00	603.81	0	0	.0
Albania	0	7,493	0	4,524	.00	603.81	0	0	.0
Asia	33,307	57,366	19,925	35,778	598.22	623.67	3,931	1,929	579.0
W Asia (Mideast)	29,843	50,393	16,624	30,668	655.18	608.67	3,273	1,799	549.0
Turkey	29,740	7,798	16,480	4,903	554.12	633.58	0	0	.0
Iran	191	35,000	127	20,930	663.77	598.00	0	0	.0
Japan	3,215	1,251	3,121	1,164	859.72	830.53	1	60	60,000.0
Southeast Asia	11	5,496	13	3,656	1,167.00	666.27	0	0	.0
Africa	27,347	118,792	15,264	75,119	558.17	632.35	11,700	5,790	494.0
N Africa	27,347	118,792	15,264	75,119	558.17	632.35	11,700	5,790	494.0
Algeria	27,347	111,082	15,264	70,052	558.17	630.59	11,700	5,790	494.0
Egypt	0	7,700	0	5,067	.00	658.00	0	0	.0
Developed countries	16,659	26,190	13,212	19,369	793.08	739.60	4,045	2,363	584.0
Developing countries	130,894	305,854	74,547	191,335	559.09	625.57	24,406	13,902	569.0
Corn oil(MT):									
World	239,218	297,879	156,702	205,302	671.81	659.23	54,359	36,961	676.0
Canada	3,455	3,276	2,189	2,240	631.62	683.81	462	321	694.0
Latin America	26,043	41,269	19,448	28,517	746.75	693.44	5,066	3,612	713.0
Mexico	21,627	24,437	15,318	16,445	708.30	672.96	3,672	2,900	708.0
Central America	1,907	6,823	1,608	4,678	843.45	675.90	83	83	882.0
Panama	1,112	4,314	882	2,590	799.43	621.34	9	12	1,302.0
Caribbean	2,202	2,599	2,178	2,527	988.81	939.74	180	209	1,163.0
S America	307	7,218	343	4,965	1,117.75	687.81	1,121	720	641.0
Venezuela	25	5,074	29	3,322	1,149.12	654.63	1,031	651	631.0
W Europe	13,984	40,342	9,683	27,373	692.43	678.52	3,424	2,226	650.0
European Union	13,981	40,339	9,679	27,369	692.28	678.48	3,424	2,226	650.0
France	5,019	0	3,802	0	757.55	.00	0	0	.0
Spain, incl Canary Is	0	8,987	0	6,785	.00	785.01	0	0	.0
Italy	3,842	16,481	2,495	10,299	649.71	624.51	2,219	1,404	632.0
Greece	4,974	13,207	3,170	9,150	637.31	692.85	1,200	819	682.0
Former Soviet Union	2,304	434	2,645	464	1,148.24	1,068.40	0	0	.0
Ukraine	2,265	0	2,599	0	1,145.33	.00	0	0	.0
Asia	177,901	197,232	117,133	135,857	658.42	693.94	40,308	27,796	689.0
W Asia (Mideast)	125,488	157,344	82,054	107,532	653.88	683.81	33,573	22,899	678.0
Turkey	43,902	45,828	26,063	30,219	653.65	667.87	12,049	7,526	657.0
Israel, inc Gaza	2,603	3,848	1,882	2,673	722.82	694.67	1,148	807	703.0
Jordan	2,571	5,240	1,872	4,206	727.84	674.03	500	367	734.0
Kuwait	5,085	7,132	3,268	4,601	642.80	645.10	13	17	1,324.0
Saudi Arabia	56,257	66,302	38,758	44,962	688.94	678.14	14,516	9,696	653.0
United Arab Emir	6,719	14,794	4,735	11,135	704.65	752.67	3,246	2,518	775.0
Bahrain	7,499	11,989	4,620	8,517	616.04	709.84	2,000	1,390	694.0
Japan	20,432	5,192	14,515	4,444	670.39	855.82	979	887	806.0
Southeast Asia	3,974	9,858	2,936	6,991	738.81	709.20	499	346	693.0
Malaysia	999	3,366	681	2,320	681.47	681.42	499	346	693.0
Singapore	2,932	6,452	2,190	4,597	746.87	712.42	0	0	.0

See footnotes at end of table.

Appendix table A-2--U.S. agricultural exports: Quantity, value, and unit value by commodity and country, October-June 1993/94 and 1994/95, and June 1995--continued

Commodity and country	October-June						June 1995		
	Quantity		Value (1,000 dol)		Unit value (\$)		Quantity	Value (1,000 dol)	Unit value (\$)
	1993/94	1994/95	1993/94	1994/95	1993/94	1994/95			
Corn oil(MT):									
Other East Asia	28,007	24,826	17,628	17,883	629.41	720.34	5,157	3,724	722.11
Korea, Rep of	20,751	16,469	12,473	10,612	601.09	686.48	3,530	2,455	695.47
Hong Kong	5,815	8,728	4,167	6,765	716.61	775.04	1,602	1,233	769.92
Africa	9,082	15,298	5,363	9,709	588.80	634.63	5,099	3,005	589.40
N Africa	7,961	15,298	4,583	9,709	575.62	634.63	5,099	3,005	589.40
Egypt	7,961	15,298	4,583	9,709	575.62	634.63	5,099	3,005	589.40
Developed countries	40,813	62,667	28,518	36,741	697.05	697.61	6,013	4,242	705.44
Developing countries	180,001	244,772	125,538	168,097	660.72	686.75	48,346	32,719	676.77
Other countries	2,304	434	2,646	464	1,148.24	1,068.40	0	0	.00
Peanut oil(MT):									
World	16,615	39,422	14,628	37,513	885.72	951.56	5,892	5,226	886.90
Canada	3,671	4,012	3,485	4,224	849.46	1,052.95	469	483	1,053.19
W Europe	9,159	19,249	7,917	17,852	864.37	927.40	1,849	1,520	821.84
European Union	9,159	17,449	7,917	16,138	864.37	924.86	1,849	1,520	821.84
Netherlands	4,610	12,723	3,600	11,686	780.97	918.38	1,849	1,520	821.84
Belgium and Luxembourg	2,020	989	1,929	939	954.77	940.40	0	0	.00
France	1,986	10	1,877	7	940.20	727.50	0	0	.00
Germany	530	521	509	502	959.79	963.63	0	0	.00
Italy	0	3,196	0	3,005	.00	940.10	0	0	.00
Other W Europe	1,800	0	1,714	0	1,714.00	951.98	0	0	.00
Switzerland	0	1,800	0	1,714	.00	951.98	0	0	.00
Asia	3,609	16,098	3,124	15,372	865.70	954.70	3,559	3,199	899.56
Japan	242	80	217	71	896.21	881.85	0	0	.00
Southeast Asia	523	0	384	0	734.22	.00	0	0	.00
Malaysia	343	0	252	0	734.68	.00	0	0	.00
Other East Asia	2,828	16,018	2,511	15,302	888.05	955.29	3,559	3,199	899.56
Hong Kong	2,821	15,987	2,502	19,278	886.89	955.73	3,528	3,175	900.07
Developed countries	13,082	23,343	11,668	22,152	891.22	948.97	2,306	2,003	867.85
Developing countries	3,407	16,079	2,848	15,361	855.33	955.93	3,584	3,223	899.17
Rapeseed oil(MT):									
World	15,257	59,999	9,908	39,066	649.37	651.10	584	494	846.24
Canada	12,975	2,437	8,247	1,820	635.58	746.88	11	9	811.36
Latin America	1,188	5,369	812	3,374	683.12	628.39	170	121	714.19
Mexico	138	5,047	78	3,063	555.92	606.86	168	119	707.73
S America	1,039	31	728	44	700.59	1,406.81	0	0	.00
Brazil	1,000	0	665	0	664.85	.00	0	0	.00
Asia	1,094	52,192	849	33,857	776.30	648.70	403	364	902.89
Japan	1,017	1,678	791	1,525	778.05	909.66	403	364	902.89
China	0	48,824	0	31,235	.00	639.75	0	0	.00
Other East Asia	59	1,150	31	703	525.42	611.42	0	0	.00
Hong Kong	0	1,000	0	590	.00	589.76	0	0	.00
Developed countries	13,992	4,116	9,038	3,360	645.94	816.22	414	373	800.46
Developing countries	1,265	7,059	870	4,471	687.39	633.36	170	121	714.19
Other countries	0	48,824	0	31,235	.00	639.75	0	0	.00
Safflower oil(MT):									
World	22,538	32,093	26,013	38,040	1,154.20	1,185.30	7,358	9,108	1,237.84
Canada	379	394	320	317	843.72	804.87	5	3	665.80
Latin America	391	90	414	77	1,057.80	855.10	1	3	2,528.00
Mexico	364	68	361	42	892.49	618.69	1	3	2,528.00
W Europe	669	182	910	301	1,359.55	1,656.21	35	45	1,285.71
European Union	669	182	910	301	1,359.55	1,656.21	35	45	1,285.71
Netherlands	669	176	910	282	1,359.55	1,658.02	35	45	1,285.71
Asia	20,881	31,298	24,054	37,138	1,151.42	1,186.58	7,317	9,057	1,237.83
Japan	20,813	31,115	23,945	36,837	1,150.54	1,187.10	7,317	9,057	1,237.83
Oceania	208	316	316	207	1,518.66	1,602.14	0	0	.00
Developed countries	22,069	31,820	25,492	37,762	1,156.09	1,186.73	7,357	9,106	1,237.67
Developing countries	469	273	522	278	1,112.35	1,018.82	1	3	2,528.00
Other veg oils & waxes(MT):									
World	200,978	223,600	220,343	241,996	1,086.35	1,082.27	25,764	27,881	1,082.16
Canada	48,002	54,226	53,893	57,857	1,123.56	1,068.81	5,897	6,789	1,151.22
Latin America	62,441	80,202	56,588	70,697	906.27	881.48	11,186	9,270	828.67
Mexico	43,734	50,207	35,225	37,165	805.44	740.23	7,718	5,447	705.64
Central America	3,767	3,987	4,451	4,822	1,181.66	1,234.46	719	750	1,051.72
Caribbean	8,248	16,725	9,118	17,321	1,105.42	1,035.61	1,654	1,742	1,120.91
Haiti	1,757	6,241	1,542	6,793	877.62	918.59	184	299	1,627.68
Dominican Republic	1,014	2,774	1,435	3,308	1,415.04	1,192.40	264	313	1,183.83
S America	6,692	9,283	7,794	11,290	1,164.72	1,216.17	1,200	1,331	1,109.06
Brazil	487	3,288	1,781	3,893	3,584.13	1,180.37	60	169	1,889.54
W Europe	11,327	9,769	16,691	19,939	1,473.56	2,041.28	1,119	2,464	2,202.07
European Union	10,243	9,177	15,618	18,826	1,524.78	2,051.42	1,109	2,441	2,200.74
United Kingdom	2,482	2,214	3,461	4,160	1,394.36	1,878.76	313	680	2,205.60
Netherlands	1,976	878	2,828	1,932	1,481.60	2,197.71	54	245	4,530.94
Belgium and Luxembourg	1,570	1,763	2,244	3,347	1,429.66	1,909.33	159	328	2,063.31
France	1,125	1,013	1,589	2,684	1,412.21	2,650.01	101	247	2,444.83
Germany	1,659	2,050	3,810	4,544	2,296.46	2,216.71	217	454	2,092.36
Former Soviet Union	37,713	11,664	32,612	8,703	864.74	746.18	1,186	957	806.98
Russia	31,795	6,484	23,539	6,214	740.33	958.31	1,186	957	806.98
Ukraine	4,102	609	7,445	669	1,814.91	1,097.81	0	0	.00
Asia	23,534	53,643	50,944	68,984	1,519.19	1,265.89	5,534	7,286	1,316.64
W Asia (Mideast)	8,005	14,510	14,529	17,167	1,613.48	1,153.09	713	984	1,390.16
Israel, inc Gaza	319	5,893	553	2,654	1,732.85	442.90	107	150	1,398.85
Saudi Arabia	4,486	4,348	8,086	8,376	1,802.68	1,926.30	197	348	1,765.22
United Arab Emir	1,630	1,777	2,087	2,443	1,280.47	1,374.86	117	127	1,089.30

See footnotes at end of table.

Appendix table A-2--U.S. agricultural exports: Quantity, value, and unit value by commodity and country, October-June 1993/94 and 1994/95, and June 1995--continued

Commodity and country	October-June						June 1995		
	Quantity		Value (1,000 dol)		Unit value (\$)		Quantity	Value (1,000 dol)	Unit value (\$)
	1993/94	1994/95	1993/94	1994/95	1993/94	1994/95			
Other veg oils & waxes(MT):									
Japan	4,814	8,390	8,804	12,072	1,828.83	1,438.84	703	1,033	1,468.88
China	731	2,617	993	3,211	1,357.92	1,227.09	473	501	1,058.88
Southeast Asia	5,336	8,862	9,857	13,553	1,555.78	1,529.29	1,031	1,709	1,657.88
Singapore	3,599	3,717	5,591	5,814	1,553.46	1,564.18	410	773	1,884.88
Philippines	838	1,827	927	2,721	1,106.32	1,489.40	274	345	1,260.88
Other East Asia	12,803	19,137	16,662	22,810	1,322.09	1,191.95	2,561	3,021	1,173.77
Korea, Rep of	3,801	3,683	3,610	3,465	949.63	940.88	336	271	807.88
Hong Kong	5,661	8,991	7,916	11,652	1,398.33	1,295.94	1,821	2,213	1,215.00
Taiwan	3,105	6,365	5,102	7,580	1,643.01	1,190.82	404	537	1,329.77
Oceania	1,713	2,386	2,715	3,737	1,585.12	1,566.05	264	450	1,706.28
Africa	6,100	11,402	6,628	11,698	1,086.44	1,017.20	535	610	1,140.38
Sub-Sahara	5,876	11,030	6,434	11,165	1,095.03	1,012.20	500	567	1,133.77
Sudan	2,480	1,774	2,215	1,668	892.97	940.48	74	80	1,083.88
Former Ethiopia	569	3,006	467	2,889	891.87	904.37	185	174	894.38
Developed countries	66,145	80,234	83,026	96,035	1,255.20	1,186.94	7,996	10,816	1,382.68
Developing countries	96,389	129,085	103,712	134,043	1,075.89	1,038.41	16,109	15,607	958.88
Other countries	38,444	14,281	33,605	11,918	874.12	834.54	1,659	1,458	878.77
Tobacco - unmg(MT):									
World	166,632	166,775	1,074,872	1,115,907	6,451.17	6,691.09	10,466	63,821	6,097.88
Latin America	1,838	2,123	43,587	48,336	23,714.20	22,651.23	364	5,618	15,859.38
Caribbean	1,431	1,752	38,819	45,723	27,127.23	26,097.40	224	4,957	22,131.18
Dominican Republic	1,086	1,239	36,100	42,023	33,241.01	33,916.99	149	4,480	30,055.68
W Europe	80,052	69,025	402,051	452,289	6,585.04	6,552.54	4,501	24,935	5,539.88
European Union	54,817	61,263	369,441	407,586	6,739.54	6,633.05	3,605	23,856	6,806.28
Sweden	1,790	1,837	8,284	11,472	5,186.68	6,245.06	0	0	.00
Denmark	3,468	5,297	18,698	29,311	5,391.65	5,533.58	739	3,420	4,627.88
United Kingdom	5,604	2,887	34,144	18,836	6,092.82	6,524.56	64	483	7,546.18
Netherlands	12,161	11,645	84,934	81,327	6,884.09	6,983.85	1,049	8,311	7,922.88
Belgium and Luxembourg	4,468	5,738	30,441	31,686	6,811.51	5,522.17	38	223	6,867.77
Germany	18,799	23,395	132,326	170,593	7,038.97	7,291.85	1,532	10,897	7,112.88
Spain, incl Canary Is	4,355	3,093	31,671	21,720	7,272.41	7,022.30	7	50	7,123.48
Italy	3,346	6,960	20,903	30,421	6,247.18	5,104.16	0	0	.00
Other W Europe	5,235	7,762	32,609	44,709	6,228.12	5,769.24	896	1,079	1,083.88
Switzerland	1,872	4,881	13,823	26,860	7,383.88	5,502.94	896	1,079	1,083.88
Asia	88,498	86,859	596,073	564,978	6,051.62	6,504.56	5,346	31,952	6,976.88
W Asia (Mideast)	9,007	12,320	43,581	77,557	4,838.62	6,295.22	3,305	17,409	6,267.88
Turkey	7,895	10,915	37,741	69,024	4,744.28	6,323.77	3,194	16,647	5,212.07
Japan	59,040	42,778	356,560	268,415	6,039.29	6,274.59	221	1,314	6,945.18
Southeast Asia	16,899	17,204	113,013	125,432	6,687.53	7,290.84	1,087	8,294	7,628.88
Thailand	8,885	8,638	66,031	65,377	7,431.78	7,657.23	0	0	.00
Malaysia	2,815	3,159	16,506	21,352	6,652.50	6,759.11	249	1,842	7,397.18
Singapore	3,130	2,659	16,204	17,226	5,176.97	6,478.45	361	2,606	7,219.20
Philippines	1,473	1,789	10,777	13,163	7,316.69	7,357.64	191	1,494	7,821.28
Other East Asia	12,735	14,135	78,600	90,959	6,171.88	6,434.98	723	4,861	6,722.78
Korea, Rep of	1,535	3,664	10,767	25,898	7,014.64	7,065.41	0	0	.00
Hong Kong	3,010	3,429	19,910	24,495	6,614.63	7,143.44	723	4,861	6,722.78
Taiwan	8,190	7,042	47,923	40,576	6,851.36	5,762.00	0	0	.00
Oceania	2,620	2,453	16,839	16,009	6,424.63	6,626.28	0	6	.00
Australia	2,109	2,023	13,588	13,232	6,442.04	6,641.03	0	6	.00
Africa	2,049	4,184	8,710	23,195	4,250.80	5,630.43	74	429	5,802.88
N Africa	49	2,512	169	16,321	3,439.79	6,497.01	0	0	.00
Egypt	49	2,512	169	16,321	3,439.79	6,497.01	0	0	.00
Developed countries	122,420	116,333	778,847	741,841	6,362.09	6,432.16	4,850	27,073	5,582.18
Developing countries	44,212	51,308	296,125	373,200	6,697.94	7,279.71	5,592	36,598	6,544.88
Tobacco - light air-cured(MT):									
World	38,570	40,434	286,647	308,753	7,691.14	7,635.98	3,225	24,466	7,586.28
W Europe	17,930	20,014	137,992	148,331	7,696.14	7,411.36	2,106	16,215	7,699.38
European Union	16,324	18,684	125,744	138,204	7,702.98	7,395.81	2,020	15,529	7,687.88
Denmark	702	1,171	5,540	8,355	7,804.25	7,988.47	189	1,529	8,088.38
Netherlands	3,712	3,766	28,817	29,873	7,763.14	7,928.12	1,037	8,230	7,936.28
Belgium and Luxembourg	1,164	503	9,250	3,952	7,945.54	7,856.87	1	8	9,000.00
France	410	602	3,351	4,863	8,172.26	8,051.36	0	0	.00
Germany	7,831	8,701	69,964	67,127	7,644.47	7,714.88	741	6,468	7,378.78
Spain, incl Canary Is	1,190	806	10,219	6,211	8,587.79	7,705.12	3	22	7,439.28
Italy	1,173	2,659	7,805	13,568	6,653.61	5,102.65	0	0	.00
Other W Europe	1,606	1,330	12,248	10,127	7,626.52	7,614.36	86	686	7,974.78
Switzerland	1,118	1,188	8,449	9,309	7,567.14	7,835.19	86	686	7,974.78
E Europe	1,061	1,216	5,032	5,592	4,742.55	4,698.60	134	558	4,162.38
Poland	879	820	4,382	3,724	4,476.40	4,541.62	134	558	4,162.38
Asia	19,284	18,752	151,604	151,757	7,861.64	8,092.82	877	7,257	8,274.88
W Asia (Mideast)	1,463	3,249	10,708	25,494	7,319.29	7,846.83	199	1,589	7,983.48
Turkey	1,133	2,928	8,770	23,435	7,740.61	8,003.76	150	1,194	7,966.78
Japan	10,498	7,181	83,801	69,821	7,982.86	8,330.46	138	1,299	8,876.78
Southeast Asia	6,105	7,158	47,808	56,861	7,830.88	7,943.71	393	9,232	6,223.18
Thailand	4,026	4,222	32,107	34,006	7,874.89	8,054.49	0	0	.00
Singapore	931	1,053	7,125	8,385	7,653.09	7,962.85	143	1,136	7,944.88
Philippines	854	1,327	6,409	10,262	7,604.80	7,733.22	160	1,289	8,054.88
Other East Asia	1,216	1,164	9,270	9,580	7,623.87	8,230.35	147	1,198	8,148.78
Hong Kong	1,073	1,108	8,324	9,149	7,757.44	8,257.13	147	1,198	8,148.78
Developed countries	29,040	27,653	226,644	211,258	7,770.12	7,638.60	2,300	17,876	7,771.88
Developing countries	9,530	12,764	71,003	87,349	7,460.50	7,626.33	825	6,590	7,124.48

See footnotes at end of table.

Appendix table A-2--U.S. agricultural exports: Quantity, value, and unit value by commodity and country, October-June 1993/94 and 1994/95, and June 1995--continued

Commodity and country	October-June						June 1995		
	Quantity		Value (1,000 dol)		Unit value (\$)		Quantity	Value (1,000 dol)	Unit value (\$)
	1993/94	1994/95	1993/94	1994/95	1993/94	1994/95			
Tobacco - flue cured(MT):									
World	97,241	100,275	667,483	700,874	6,864.21	6,989.52	4,587	32,334	7,049.04
W Europe	31,677	37,008	217,366	257,354	6,861.86	6,953.83	998	7,373	7,380.79
European Union	29,542	34,090	203,103	236,850	6,875.05	6,947.80	998	7,373	7,380.79
Denmark	1,569	2,350	11,503	17,379	7,331.11	7,395.17	170	1,349	7,833.01
United Kingdom	4,171	2,043	30,102	14,743	7,216.85	7,216.14	63	457	7,255.67
Ireland	926	1,095	4,965	7,325	5,361.79	6,689.19	0	0	.00
Netherlands	5,783	5,931	40,556	41,439	7,013.01	6,985.87	0	0	.00
Belgium and Luxembourg	2,725	3,577	19,601	25,349	7,193.13	7,086.69	0	0	.00
Germany	10,523	14,502	71,767	103,126	6,820.01	7,111.18	736	5,345	7,262.17
Spain, incl Canary Is	1,456	819	10,510	5,977	7,223.19	7,298.19	4	28	6,886.50
Italy	1,758	3,087	9,844	16,536	5,589.65	5,356.55	0	0	.00
Other W Europe	2,135	2,919	14,264	20,504	6,680.84	7,024.28	0	0	.00
Switzerland	591	2,260	4,146	15,922	7,014.09	7,044.83	0	0	.00
Asia	62,057	67,557	427,253	404,993	6,884.85	7,036.39	3,498	24,368	6,966.18
W Asia (Mideast)	3,752	7,220	24,194	50,543	6,448.26	7,000.47	2,265	15,602	6,888.35
Turkey	3,168	6,409	20,766	44,301	6,554.77	6,912.37	2,203	15,236	6,916.08
Japan	35,704	27,780	265,893	205,792	7,447.15	7,415.93	0	0	.00
Southeast Asia	10,402	9,450	64,046	65,105	6,157.07	6,889.44	567	5,032	7,544.48
Thailand	4,859	4,316	33,924	31,371	6,981.78	7,268.64	0	0	.00
Malaysia	2,544	2,287	14,486	15,356	5,479.00	6,714.57	223	1,662	7,450.77
Singapore	1,992	1,513	8,917	8,807	4,476.28	6,820.75	197	1,457	7,394.84
Other East Asia	11,444	12,755	69,282	80,950	6,054.03	6,346.50	556	3,558	6,579.32
Korea, Rep of	1,392	3,608	9,915	25,455	7,050.72	7,055.55	0	0	.00
Hong Kong	1,862	2,105	11,545	14,817	6,200.33	7,086.57	556	3,558	6,579.32
Taiwan	8,190	7,042	47,823	40,576	5,851.36	5,762.00	0	0	.00
Oceania	1,972	2,007	15,105	14,837	7,659.97	7,392.87	0	0	.00
Australia	1,581	1,656	12,084	12,181	7,643.41	7,365.70	0	0	.00
Africa	1,019	2,876	4,300	18,183	4,219.45	6,322.33	10	76	7,583.40
N Africa	0	2,387	0	16,023	.00	6,712.48	0	0	.00
Egypt	0	2,387	0	16,023	.00	6,712.48	0	0	.00
Developed countries	69,446	67,080	496,565	478,684	7,180.61	7,150.92	1,061	7,739	7,294.46
Developing countries	27,795	33,193	168,818	220,635	6,073.69	6,665.12	3,526	24,595	6,975.19
Other tobacco - unafg(MT):									
World	30,821	26,066	110,842	106,280	3,596.30	4,077.35	2,654	7,022	2,645.65
Canada	75	243	155	1,191	2,187.55	4,901.32	10	30	3,002.00
Latin America	1,620	1,596	41,842	44,876	25,890.01	28,117.71	189	4,808	25,436.88
Central America	140	128	1,027	1,073	7,336.73	8,380.07	4	43	10,786.00
Honduras	140	127	1,024	1,064	7,313.31	8,378.63	3	34	11,450.33
Caribbean	1,256	1,436	37,512	43,491	29,865.90	30,286.37	164	4,591	27,994.11
Jamaica	118	149	916	1,144	7,760.63	7,581.08	15	111	7,404.73
Dominican Republic	1,086	1,239	36,100	42,023	33,241.01	33,916.98	149	4,430	30,066.87
S America	96	21	2,899	202	30,194.08	9,619.05	12	80	6,636.58
Chile	84	5	2,780	84	33,093.44	16,753.80	3	75	25,079.67
W Europe	10,445	12,002	46,693	46,604	4,470.34	3,883.00	1,395	1,347	964.76
European Union	8,951	8,489	40,595	32,532	4,535.25	3,932.20	486	953	1,961.72
Sweden	893	1,722	2,871	10,648	3,215.45	6,183.60	0	0	.00
Denmark	1,197	1,776	1,647	2,578	1,375.91	1,451.70	380	543	1,429.17
United Kingdom	1,370	698	3,536	3,111	2,580.27	4,455.71	1	26	25,972.00
Netherlands	2,666	1,946	15,561	10,016	5,836.66	6,146.29	12	81	6,763.25
Belgium and Luxembourg	580	1,668	1,590	2,985	2,740.70	1,438.55	37	214	5,783.05
France	568	338	3,372	3,132	5,836.65	9,267.52	0	0	.00
Spain, incl Canary Is	1,710	1,468	10,942	9,532	6,398.90	6,482.93	0	0	.00
Italy	416	214	3,254	317	7,841.41	1,481.85	0	0	.00
Other W Europe	1,494	3,513	6,098	14,072	4,081.41	4,005.76	910	393	432.92
Norway	347	232	1,872	1,380	5,682.16	5,946.26	0	0	.00
Switzerland	163	1,433	1,228	1,629	7,535.58	1,135.71	810	393	432.92
Asia	17,157	10,550	17,216	8,228	1,003.41	780.02	971	327	337.15
W Asia (Mideast)	3,792	1,851	6,678	1,519	2,288.88	820.82	841	218	258.88
Turkey	3,654	1,578	6,205	1,288	2,245.52	815.98	841	218	258.88
Japan	12,839	7,847	8,656	2,801	534.79	357.00	83	78	807.23
Southeast Asia	392	595	1,159	3,465	2,957.17	5,814.43	27	30	1,101.44
Malaysia	108	456	773	3,007	7,159.39	6,594.25	5	16	2,744.83
Africa	1,030	1,318	4,410	5,012	4,281.81	3,802.45	64	354	5,524.63
Sub-Sahara	881	1,193	4,242	4,714	4,323.87	3,951.24	64	354	5,524.63
Nigeria	935	888	3,998	3,654	4,276.21	3,698.57	22	114	5,189.92
Developed countries	23,934	20,600	64,538	50,899	2,276.68	2,470.83	1,489	1,458	879.45
Developing countries	6,887	5,441	56,304	55,222	8,175.35	10,149.20	1,141	5,413	4,744.26
Cotton, ex linters(MT):									
World	1,241,220	1,793,408	1,758,647	3,103,442	1,416.87	1,730.47	89,330	170,969	1,913.79
Canada	26,433	41,844	42,395	65,360	1,603.87	1,561.98	5,519	5,579	1,544.54
Latin America	229,933	200,811	307,250	344,259	1,336.26	1,714.39	14,992	28,068	1,872.19
Mexico	112,824	91,444	157,552	187,184	1,400.16	1,719.02	11,175	20,716	1,853.73
Central America	22,568	27,158	30,278	45,041	1,941.70	1,658.48	1,900	3,698	1,899.93
S America	84,802	82,112	119,363	141,879	1,259.07	1,727.87	1,825	3,610	1,978.03
Brazil	66,642	41,597	82,004	72,204	1,230.52	1,735.79	615	1,384	2,280.71
W Europe	59,162	63,456	89,389	124,302	1,511.35	1,958.87	3,408	6,894	2,023.01
European Union	51,700	57,030	78,275	112,275	1,514.02	1,968.71	3,398	6,888	2,027.05
Italy	17,737	16,708	25,097	33,590	1,471.32	2,010.41	1,187	2,463	2,056.95
Asia	904,285	1,426,934	1,291,280	2,452,543	1,427.86	1,718.75	64,007	124,811	1,951.51
W Asia (Mideast)	10,709	41,712	14,463	75,834	1,350.55	1,818.04	1,823	3,725	1,957.30
Turkey	10,382	41,121	14,006	74,766	1,348.07	1,818.20	1,748	3,368	1,925.48
S Asia	32,087	121,433	53,075	226,339	1,654.09	1,863.90	4,800	9,482	2,100.45
India	733	24,260	1,072	52,034	1,462.42	2,144.83	1,893	4,437	2,343.85

See footnotes at end of table.

Appendix table A-2--U.S. agricultural exports: Quantity, value, and unit value by commodity and country, October-June 1993/94 and 1994/95, and June 1995--continued

Commodity and country	October-June						June 1995		
	Quantity		Value (1,000 dol)		Unit value (\$)		Quantity	Value (1,000 dol)	Unit value (\$)
	1993/94	1994/95	1993/94	1994/95	1993/94	1994/95			
Cotton, ex linters(MT):									
Pakistan	21,150	68,387	35,807	120,540	1,683.00	1,762.36	653	1,364	2,089.9
Bangladesh	8,502	25,748	13,889	48,937	1,626.30	1,900.62	1,854	3,651	1,868.1
Japan	151,382	210,175	217,354	365,175	1,435.80	1,737.48	13,779	27,038	1,952.2
China	193,337	431,670	305,618	725,492	1,585.83	1,680.66	8,078	15,506	1,919.9
Southeast Asia	218,009	308,973	296,937	526,389	1,355.82	1,703.57	18,102	35,456	1,858.8
Thailand	51,607	85,721	69,508	146,775	1,346.87	1,712.25	4,529	8,854	1,954.2
Indonesia	124,504	178,140	171,703	303,230	1,379.10	1,702.20	9,424	18,159	1,825.5
Philippines	33,318	32,531	41,165	54,841	1,235.50	1,685.79	3,782	7,603	2,010.2
Other East Asia	297,761	312,971	402,833	533,313	1,352.87	1,704.03	17,625	33,733	1,913.2
Korea, Rep of	168,832	172,281	233,000	300,545	1,380.07	1,745.08	13,068	25,548	1,854.4
Hong Kong	50,805	68,295	78,086	107,759	1,300.81	1,577.99	1,896	3,315	1,660.2
Taiwan	68,105	72,300	90,710	124,720	1,331.92	1,725.03	2,661	4,870	1,801.2
Africa	10,148	40,270	14,267	86,637	1,405.80	2,151.41	451	971	2,152.2
N Africa	6,747	37,676	9,573	84,722	1,418.84	2,248.71	188	568	2,868.2
Egypt	0	35,240	0	80,973	.00	2,297.74	0	0	0
Developed countries	237,464	315,923	348,958	555,601	1,473.77	1,758.66	22,905	42,795	1,868.8
Developing countries	806,369	1,036,937	1,095,774	1,808,769	1,358.90	1,744.34	57,319	110,743	1,932.2
Other countries	197,387	440,548	312,805	738,072	1,585.23	1,677.61	8,106	17,421	1,913.2
Cotton linters(MT):									
World	55,181	69,603	14,887	22,982	269.79	330.18	7,751	2,946	380.2
Canada	1,791	2,502	665	1,159	371.34	463.39	282	156	554.2
Latin America	25,427	17,410	6,314	6,446	248.32	370.23	954	522	547.2
Mexico	11,190	12,340	1,962	4,380	175.30	354.93	905	429	473.2
Central America	635	319	677	544	1,266.25	1,706.36	49	93	1,903.2
Guatemala	470	0	633	0	1,346.68	.00	0	0	0
Panama	58	246	40	394	676.34	1,602.56	48	93	1,903.2
S America	13,524	4,667	3,603	1,481	266.39	317.34	0	0	0
Brazil	13,343	4,192	3,534	1,244	264.84	295.75	0	0	0
W Europe	8,886	14,275	2,718	4,901	302.43	343.33	185	61	329.2
European Union	8,806	14,275	2,498	4,901	283.63	343.33	185	61	329.2
Finland	30	0	174	0	5,816.00	.00	0	0	0
United Kingdom	1,658	1,705	491	860	294.26	504.55	135	41	303.2
Belgium and Luxembourg	885	627	261	213	294.36	340.67	0	0	0
Germany	5,816	11,564	1,528	3,614	262.71	312.49	48	15	303.2
Other W Europe	180	0	220	0	1,221.92	.00	0	0	0
Asia	18,960	34,883	6,061	10,344	266.85	295.59	6,330	2,206	348.2
Japan	11,186	16,011	2,881	4,040	266.54	252.30	3,269	1,003	306.2
China	5,400	15,444	1,178	4,845	218.05	313.71	2,377	1,028	432.2
Southeast Asia	377	1,741	77	486	203.45	279.38	509	122	238.2
Singapore	2	1,116	6	342	3,123.00	306.00	0	0	0
Other East Asia	1,913	1,725	800	925	418.34	536.30	175	53	302.2
Korea, Rep of	1,496	1,375	574	720	450.48	623.40	0	0	0
Developed countries	22,047	33,221	6,390	10,231	289.82	307.98	3,736	1,221	326.2
Developing countries	27,717	20,938	7,181	7,905	259.45	377.55	1,538	697	452.2
Other countries	5,417	15,444	1,307	4,845	241.22	313.71	2,377	1,028	432.2
Essential oils(MT):									
World	11,535	14,309	154,583	182,315	13,401.24	12,741.36	1,591	20,685	13,001.2
Canada	817	1,509	9,285	14,420	11,365.25	9,556.23	160	1,644	10,272.2
Latin America	2,838	2,802	27,496	28,063	9,688.35	10,372.24	403	3,496	8,674.2
Mexico	2,279	2,178	17,518	16,566	7,687.17	7,606.00	350	2,250	6,428.2
S America	411	471	8,206	10,457	19,965.60	22,200.76	38	966	25,425.2
Brazil	128	163	2,114	3,597	16,517.76	21,696.58	8	207	25,932.2
Argentina	52	83	1,354	1,999	26,032.04	24,085.24	8	239	29,183.2
W Europe	4,301	5,435	71,384	84,359	16,589.46	15,521.39	525	8,361	15,825.2
European Union	3,905	4,977	69,239	81,315	17,730.81	15,338.06	463	7,890	17,041.2
Denmark	70	101	2,062	3,017	29,459.03	29,870.21	14	385	27,565.2
United Kingdom	1,102	1,325	20,476	25,047	18,580.45	18,903.09	99	2,048	20,682.2
Ireland	333	367	5,176	7,740	15,543.01	21,089.79	64	997	15,584.2
Netherlands	776	1,184	6,855	10,691	8,833.75	9,029.83	47	988	21,017.2
Belgium and Luxembourg	345	273	9,387	9,846	27,209.97	36,066.53	25	893	35,700.2
France	746	644	16,400	12,117	21,984.57	18,815.48	85	1,049	12,337.2
Germany	409	837	5,877	8,536	14,368.36	10,198.48	106	841	7,937.2
Italy	36	136	948	2,188	26,342.89	16,089.95	11	408	37,115.2
Other W Europe	396	458	2,155	3,044	5,443.12	6,646.87	62	471	7,594.2
Switzerland	373	453	1,799	2,929	4,823.44	6,466.24	62	471	7,594.2
Asia	3,194	4,280	40,057	48,710	12,541.27	11,434.23	448	6,331	14,131.2
Japan	1,363	1,196	19,391	18,854	14,226.40	15,764.63	150	2,346	15,638.2
China	281	279	1,624	1,834	5,778.98	5,574.35	4	42	10,497.2
Southeast Asia	341	453	4,166	6,645	12,218.38	14,668.16	46	580	12,618.2
Philippines	68	125	1,478	2,987	21,740.20	23,979.52	8	184	23,000.2
Other East Asia	1,113	2,101	12,999	19,581	11,679.40	8,318.81	231	3,153	13,650.2
Korea, Rep of	263	174	4,698	6,324	17,858.72	36,343.92	45	1,588	35,278.2
Hong Kong	732	1,832	6,218	11,296	8,484.43	6,155.17	183	1,535	8,388.2
Taiwan	118	95	2,082	1,951	17,542.09	20,638.56	9	31	10,193.2
Oceania	90	197	1,897	3,756	22,192.27	19,066.63	48	632	13,158.2
Australia	88	187	1,875	3,566	21,320.71	19,071.06	40	580	14,495.2
Africa	274	84	3,408	1,934	12,440.37	23,020.02	7	222	31,771.2
Sub-Sahara	255	60	3,040	1,355	11,923.34	22,578.63	5	127	25,358.2
Developed countries	6,618	8,427	103,604	122,566	16,654.66	14,556.35	900	13,213	14,681.2
Developing countries	4,615	5,586	48,424	57,772	10,492.82	10,342.23	687	7,430	10,815.2
Other countries	302	296	2,555	1,878	8,460.57	6,344.56	4	42	10,487.2

See footnotes at end of table.

Appendix table A-2--U.S. agricultural exports: Quantity, value, and unit value by commodity and country, October-June 1993/94 and 1994/95, and June 1995--continued

Commodity and country	October-June						June 1995		
	Quantity		Value (1,000 dol)		Unit value (\$)		Quantity	Value (1,000 dol)	Unit value (\$)
	1993/94	1994/95	1993/94	1994/95	1993/94	1994/95			
Seeds - field & garden(MT):									
World	382,613	367,287	600,800	647,892	1,309.16	1,491.68	19,713	26,897	1,369.53
Canada	41,083	38,709	66,180	65,131	1,610.73	1,682.68	1,554	2,236	1,438.78
Latin America	147,036	98,276	117,647	122,887	800.12	1,250.43	6,428	12,196	1,897.34
Mexico	129,837	81,434	74,481	71,757	573.73	881.16	4,481	6,510	1,227.01
Central America	4,972	1,368	5,453	4,430	1,096.74	3,238.22	157	367	2,338.85
S America	11,421	13,674	36,365	44,172	3,098.47	3,230.39	1,746	6,200	3,550.75
Brazil	526	656	4,976	6,625	9,460.27	8,574.74	62	401	6,459.71
Argentina	5,801	7,735	18,568	24,655	3,199.11	3,187.40	701	3,433	4,896.78
W Europe	90,516	160,506	169,429	221,280	1,871.81	1,378.64	1,349	3,436	2,547.27
European Union	86,956	164,129	164,681	212,168	1,893.87	1,376.56	1,310	3,413	2,605.23
United Kingdom	6,359	6,087	8,671	9,855	1,363.54	1,833.53	44	457	10,378.50
Netherlands	12,154	65,822	27,666	36,114	2,276.27	646.84	683	804	1,550.48
France	14,861	25,657	30,487	41,112	2,037.79	1,602.36	210	404	1,925.90
Germany	4,800	6,285	9,375	11,502	1,953.19	1,830.14	3	181	63,695.33
Austria	898	6,399	1,479	10,532	1,481.69	1,645.94	7	18	2,620.00
Spain, incl Canary Is	6,823	9,241	12,354	20,263	1,810.65	2,192.72	156	838	5,369.67
Italy	30,588	37,448	54,222	64,604	1,772.65	1,725.17	195	501	2,567.21
Greece	7,731	7,607	15,493	14,038	2,004.06	1,845.36	20	20	1,014.76
Other W Europe	3,561	6,377	4,748	8,112	1,333.32	1,428.93	38	23	600.33
Former Soviet Union	25,513	3,250	28,074	6,548	1,139.58	2,014.84	0	0	.00
Russia	9,606	635	13,218	1,008	1,376.08	1,586.83	0	0	.00
Asia	51,145	53,649	91,584	106,189	1,780.67	1,983.03	5,601	6,135	1,085.39
W Asia (Mideast)	11,314	8,102	27,741	29,265	2,451.94	3,612.17	393	1,930	4,811.98
Turkey	1,926	1,005	5,347	3,329	2,776.15	3,312.26	76	279	3,971.21
Saudi Arabia	7,777	4,482	12,080	12,193	1,553.29	2,720.63	230	617	2,682.13
Japan	25,262	32,284	44,943	46,602	1,779.06	1,443.61	1,882	1,895	1,007.13
Other East Asia	11,925	8,997	13,997	22,880	1,123.47	2,543.05	1,196	1,186	1,000.37
Korea, Rep of	10,362	5,831	8,865	6,426	856.63	1,101.86	890	812	912.62
Hong Kong	907	2,134	2,888	14,980	3,184.00	7,019.57	212	161	758.07
Oceania	3,132	6,329	6,088	9,699	1,943.84	1,820.09	384	847	2,204.68
Australia	2,710	4,184	4,885	7,959	1,802.42	1,904.70	372	711	1,811.32
Africa	21,868	7,328	18,413	14,935	842.00	2,038.09	4,376	2,090	477.71
N Africa	11,865	6,335	12,548	8,493	1,048.82	1,340.69	4,202	1,710	406.94
Algeria	10,734	5,156	7,400	3,115	689.41	604.06	4,000	1,420	355.03
Sub-Saharan	8,903	893	6,864	6,442	582.12	6,487.26	174	380	2,186.65
Developed countries	161,154	237,760	290,712	348,484	1,803.94	1,465.70	6,280	8,729	1,653.18
Developing countries	195,759	125,742	180,159	190,940	920.31	1,518.61	14,363	18,068	1,257.95
Other countries	25,700	3,785	30,029	8,467	1,168.45	2,231.21	70	201	2,867.23
Sugar & tropical prods(MT):									
World	--	--	926,774	898,491	(1)	(1)	--	92,662	(1)
Canada	--	--	341,265	358,816	(1)	(1)	--	44,477	(1)
Latin America	--	--	188,778	225,088	(1)	(1)	--	18,565	(1)
Mexico	--	--	106,268	114,594	(1)	(1)	--	8,837	(1)
Central America	--	--	10,780	12,825	(1)	(1)	--	1,077	(1)
Caribbean	--	--	35,634	48,315	(1)	(1)	--	4,382	(1)
Jamaica	--	--	13,209	10,061	(1)	(1)	--	1,412	(1)
Haiti	--	--	6,946	17,935	(1)	(1)	--	1,318	(1)
S America	--	--	36,085	49,364	(1)	(1)	--	4,289	(1)
Venezuela	--	--	4,588	8,473	(1)	(1)	--	875	(1)
Peru	--	--	14,509	6,204	(1)	(1)	--	709	(1)
Chile	--	--	1,583	8,172	(1)	(1)	--	224	(1)
Brazil	--	--	3,270	10,291	(1)	(1)	--	747	(1)
W Europe	--	--	95,409	67,364	(1)	(1)	--	5,267	(1)
European Union	--	--	85,835	61,394	(1)	(1)	--	4,458	(1)
United Kingdom	--	--	17,866	18,831	(1)	(1)	--	1,168	(1)
Belgium and Luxembourg	--	--	10,498	4,110	(1)	(1)	--	251	(1)
France	--	--	12,518	4,789	(1)	(1)	--	471	(1)
Germany	--	--	29,851	14,895	(1)	(1)	--	303	(1)
Other W Europe	--	--	9,574	5,960	(1)	(1)	--	799	(1)
Former Soviet Union	--	--	87,383	25,126	(1)	(1)	--	1,655	(1)
Russia	--	--	95,794	22,836	(1)	(1)	--	1,286	(1)
Asia	--	--	188,455	204,050	(1)	(1)	--	20,707	(1)
W Asia (Mideast)	--	--	14,330	30,568	(1)	(1)	--	2,058	(1)
Japan	--	--	63,674	59,128	(1)	(1)	--	7,061	(1)
Southeast Asia	--	--	24,468	29,291	(1)	(1)	--	2,082	(1)
Philippines	--	--	9,468	15,779	(1)	(1)	--	784	(1)
Other East Asia	--	--	81,366	79,826	(1)	(1)	--	8,181	(1)
Korea, Rep of	--	--	29,348	29,890	(1)	(1)	--	3,426	(1)
Hong Kong	--	--	35,115	31,108	(1)	(1)	--	3,041	(1)
Taiwan	--	--	16,902	18,718	(1)	(1)	--	2,713	(1)
Oceania	--	--	11,456	14,927	(1)	(1)	--	1,663	(1)
Australia	--	--	8,315	11,499	(1)	(1)	--	1,236	(1)
Developed countries	--	--	514,262	604,409	(1)	(1)	--	58,814	(1)
Developing countries	--	--	310,644	363,898	(1)	(1)	--	31,852	(1)
Other countries	--	--	101,868	30,084	(1)	(1)	--	1,996	(1)
Sugar & related prods(MT):									
World	--	--	305,569	354,733	(1)	(1)	--	36,280	(1)
Canada	--	--	122,621	136,737	(1)	(1)	--	16,840	(1)
Latin America	--	--	94,690	107,446	(1)	(1)	--	8,886	(1)
Mexico	--	--	42,659	43,616	(1)	(1)	--	4,114	(1)
Caribbean	--	--	27,921	40,361	(1)	(1)	--	3,547	(1)
Jamaica	--	--	12,670	8,221	(1)	(1)	--	1,368	(1)
Haiti	--	--	6,806	17,655	(1)	(1)	--	1,272	(1)

See footnotes at end of table.

Appendix table A-2--U.S. agricultural exports: Quantity, value, and unit value by commodity and country, October-June 1993/94 and 1994/95, and June 1995--continued

Commodity and country	October-June						June 1995		
	Quantity		Value (1,000 dol)		Unit value (\$)		Quantity	Value (1,000 dol)	Unit value (\$)
	1993/94	1994/95	1993/94	1994/95	1993/94	1994/95			
Sugar & related prods(NA):									
Dominican Republic	--	--	1,814	4,088	(1)	(1)	--	118	(1)
S America	--	--	21,170	20,326	(1)	(1)	--	2,065	(1)
Peru	--	--	14,086	5,361	(1)	(1)	--	604	(1)
Chile	--	--	549	6,938	(1)	(1)	--	57	(1)
W Europe	--	--	33,165	30,503	(1)	(1)	--	2,151	(1)
European Union	--	--	27,317	26,862	(1)	(1)	--	1,626	(1)
United Kingdom	--	--	11,867	12,804	(1)	(1)	--	646	(1)
Belgium and Luxembourg	--	--	3,096	3,040	(1)	(1)	--	17	(1)
France	--	--	3,442	2,589	(1)	(1)	--	247	(1)
Germany	--	--	7,082	3,517	(1)	(1)	--	53	(1)
Other W Europe	--	--	5,848	3,641	(1)	(1)	--	625	(1)
Switzerland	--	--	3,170	2,227	(1)	(1)	--	496	(1)
Former Soviet Union	--	--	8,294	4,168	(1)	(1)	--	31	(1)
Russia	--	--	8,223	4,088	(1)	(1)	--	31	(1)
Asia	--	--	39,856	66,404	(1)	(1)	--	5,883	(1)
W Asia (Mideast)	--	--	5,608	18,947	(1)	(1)	--	640	(1)
Jordan	--	--	32	7,556	(1)	(1)	--	0	(1)
Japan	--	--	16,277	18,400	(1)	(1)	--	2,107	(1)
Southeast Asia	--	--	3,871	7,709	(1)	(1)	--	416	(1)
Philippines	--	--	1,828	4,107	(1)	(1)	--	225	(1)
Other East Asia	--	--	12,456	18,498	(1)	(1)	--	2,562	(1)
Korea, Rep of	--	--	4,855	8,124	(1)	(1)	--	1,309	(1)
Hong Kong	--	--	4,918	6,456	(1)	(1)	--	863	(1)
Taiwan	--	--	2,583	4,809	(1)	(1)	--	700	(1)
Oceania	--	--	5,557	8,485	(1)	(1)	--	1,160	(1)
Australia	--	--	4,621	6,621	(1)	(1)	--	812	(1)
Developed countries	--	--	179,609	195,699	(1)	(1)	--	22,813	(1)
Developing countries	--	--	116,169	163,040	(1)	(1)	--	19,577	(1)
Other countries	--	--	9,890	5,994	(1)	(1)	--	189	(1)
Sugar - cane or beet(NT):									
World	271,636	296,600	87,658	115,336	322.71	388.99	26,565	9,516	358.2
Canada	109,007	126,346	34,731	46,253	318.61	366.08	16,577	4,991	301.1
Latin America	136,179	131,888	44,759	53,853	328.75	408.32	9,215	4,196	455.2
Mexico	17,720	17,997	6,175	6,250	348.49	347.26	987	365	366.2
Central America	2,301	1,351	1,042	705	452.80	621.67	124	79	640.2
Caribbean	71,180	84,505	23,507	34,538	330.24	408.70	6,468	3,101	378.2
Bahamas	2,666	3,863	1,808	2,062	493.16	533.80	538	279	518.2
Jamaica	36,216	20,695	11,211	7,801	309.66	376.69	2,145	1,333	623.2
Haiti	22,355	46,484	6,880	17,345	307.75	375.14	3,000	1,160	382.2
Dominican Republic	2,667	5,286	764	2,134	286.37	402.86	3	5	1,711.2
Barbados	3,138	4,052	1,290	3,016	411.16	744.42	703	285	406.2
Neth Antilles	2,303	3,168	1,173	1,651	808.16	621.17	20	10	622.2
S America	44,878	28,035	14,045	12,361	312.25	440.81	1,825	649	388.2
Peru	44,889	19,739	14,010	5,190	312.10	377.78	1,822	604	396.2
Chile	54	19,634	15	6,714	286.44	482.47	0	0	0.0
Former Soviet Union	7,983	1,244	5,008	771	627.31	618.61	0	0	0.0
Russia	7,983	1,244	5,008	771	627.31	619.61	0	0	0.0
Asia	17,953	35,283	2,485	13,421	138.43	380.38	488	186	380.0
W Asia (Mideast)	370	27,836	180	11,038	432.02	396.82	2	4	2,230.0
Syria	0	10,577	0	3,435	.00	324.78	0	0	0.0
Jordan	0	17,177	0	7,541	.00	438.88	0	0	0.0
Japan	16,040	3,636	1,699	1,094	98.70	300.87	0	0	0.0
Developed countries	125,488	131,635	37,031	48,294	285.09	355.87	16,814	5,071	301.0
Developing countries	138,153	163,592	45,619	66,245	350.18	404.84	9,751	4,445	455.0
Other countries	7,883	1,273	5,008	787	627.31	626.05	0	0	0.0
Related sugar prods(NA):									
World	--	--	217,910	239,397	(1)	(1)	--	26,733	(1)
Canada	--	--	87,790	90,484	(1)	(1)	--	11,249	(1)
Latin America	--	--	49,821	53,593	(1)	(1)	--	5,801	(1)
Mexico	--	--	36,384	37,365	(1)	(1)	--	3,748	(1)
Central America	--	--	1,868	2,440	(1)	(1)	--	191	(1)
Caribbean	--	--	4,414	5,333	(1)	(1)	--	445	(1)
S America	--	--	7,125	7,968	(1)	(1)	--	1,416	(1)
Brazil	--	--	766	3,002	(1)	(1)	--	501	(1)
W Europe	--	--	32,590	29,601	(1)	(1)	--	2,084	(1)
European Union	--	--	27,076	25,094	(1)	(1)	--	1,558	(1)
United Kingdom	--	--	11,784	12,736	(1)	(1)	--	639	(1)
Netherlands	--	--	808	2,448	(1)	(1)	--	113	(1)
Belgium and Luxembourg	--	--	3,096	3,040	(1)	(1)	--	17	(1)
France	--	--	3,442	2,521	(1)	(1)	--	247	(1)
Germany	--	--	7,082	3,308	(1)	(1)	--	63	(1)
Other W Europe	--	--	5,514	3,507	(1)	(1)	--	825	(1)
Switzerland	--	--	2,849	2,083	(1)	(1)	--	486	(1)
Former Soviet Union	--	--	3,285	3,397	(1)	(1)	--	31	(1)
Russia	--	--	3,215	3,318	(1)	(1)	--	31	(1)
Asia	--	--	27,451	52,983	(1)	(1)	--	5,698	(1)
W Asia (Mideast)	--	--	5,448	7,910	(1)	(1)	--	636	(1)
Saudi Arabia	--	--	2,277	3,334	(1)	(1)	--	220	(1)
Japan	--	--	14,678	17,306	(1)	(1)	--	2,107	(1)
Southeast Asia	--	--	3,732	7,351	(1)	(1)	--	370	(1)
Philippines	--	--	1,804	4,072	(1)	(1)	--	226	(1)
Other East Asia	--	--	11,859	18,602	(1)	(1)	--	2,427	(1)
Korea, Rep of	--	--	4,664	7,564	(1)	(1)	--	1,286	(1)

See footnotes at end of table.

Appendix table A-2--U.S. agricultural exports: Quantity, value, and unit value by commodity and country, October-June 1993/94 and 1994/95, and June 1995--continued

Commodity and country	October-June						June 1995		
	Quantity		Value (1,000 dol)		Unit value (\$)		Quantity	Value (1,000 dol)	Unit value (\$)
	1993/94	1994/95	1993/94	1994/95	1993/94	1994/95			
Related sugar prods(NA):									
Hong Kong	--	--	4,861	6,167	(1)	(1)	--	446	(1)
Taiwan	--	--	2,344	4,772	(1)	(1)	--	586	(1)
Oceania:									
Australia	--	--	6,474	8,442	(1)	(1)	--	1,148	(1)
Developed countries	--	--	4,603	6,521	(1)	(1)	--	812	(1)
Developing countries	--	--	142,478	147,406	(1)	(1)	--	17,442	(1)
Other countries	--	--	70,549	86,785	(1)	(1)	--	9,133	(1)
Coffee(MT):									
World	46,063	26,839	149,386	138,850	3,243.08	5,362.04	3,048	17,058	5,589.75
Canada	20,424	15,077	73,745	82,493	3,610.72	5,471.47	1,830	10,319	5,346.82
Latin America:									
Mexico	893	3,006	4,617	10,711	4,648.39	3,563.24	70	323	4,610.87
S America	537	1,981	2,886	6,240	6,393.39	3,150.16	25	39	1,577.64
Ecuador	48	704	269	2,817	5,604.35	4,002.07	16	153	9,577.31
Other countries	0	561	0	2,011	.00	3,684.43	2	32	16,092.50
W Europe:									
European Union	17,395	2,009	33,813	8,165	1,943.70	4,076.55	37	184	4,972.59
United Kingdom	16,494	1,988	32,167	8,113	1,950.23	4,081.02	32	171	5,353.53
Belgium and Luxembourg	1,196	158	2,226	593	1,861.30	3,751.75	5	41	5,763.33
France	3,268	11	6,980	135	2,136.00	12,261.00	0	0	.00
Germany	2,436	7	6,533	79	2,682.04	11,328.14	0	0	.00
Spain, incl Canary Is	7,846	1,486	12,951	6,051	1,650.53	4,078.85	0	0	.00
Other W Europe	1,248	117	2,264	234	1,806.19	2,000.84	12	53	4,388.33
Former Soviet Union	902	16	1,645	52	1,824.26	3,484.87	5	13	2,534.60
Russia	1,261	783	5,717	4,362	4,333.89	5,671.30	145	653	4,503.39
Asia:									
W Asia (Mideast)	1,155	596	5,595	3,280	4,844.27	5,510.37	99	476	4,807.36
Saudi Arabia	5,889	4,547	31,063	31,485	5,274.68	6,824.40	815	5,388	6,610.68
Japan	334	613	2,608	4,165	7,507.70	6,793.74	115	701	6,098.16
Southeast Asia	138	326	801	2,320	6,527.42	7,116.39	60	353	5,889.85
Singapore	2,644	1,630	12,173	11,010	4,604.12	6,754.35	259	2,104	8,123.78
Other East Asia	571	999	3,030	3,154	5,307.04	7,905.02	68	546	8,024.65
Korea, Rep of	315	332	1,614	2,499	5,124.82	7,626.60	64	478	7,456.51
Hong Kong	2,927	1,900	13,306	13,115	5,718.24	6,902.62	373	2,037	5,490.28
Taiwan	800	1,224	5,101	7,439	5,667.53	6,077.85	272	1,040	3,824.94
Developed countries	1,005	450	5,710	3,648	5,681.84	8,106.49	62	620	10,007.62
Developing countries	422	225	2,495	2,028	5,913.07	8,872.43	49	476	9,712.47
Other countries	40,590	18,952	120,833	103,117	2,976.82	5,440.84	2,254	12,793	5,675.71
World	4,210	6,101	22,823	31,041	5,421.10	5,087.79	649	3,522	5,589.39
Other countries	1,263	786	5,730	4,392	4,536.63	5,588.36	145	653	4,503.99
Cocoa(MT):									
World	24,098	22,492	45,853	43,600	1,902.75	1,938.48	2,001	3,835	1,915.61
Canada	11,295	8,690	25,350	20,816	2,244.12	2,148.18	1,187	2,321	1,955.14
Latin America:									
Mexico	5,136	5,572	7,635	9,643	1,244.24	1,712.59	457	823	1,800.59
Central America	5,600	4,200	6,557	6,115	1,170.80	1,484.26	289	433	1,497.61
EI Salvador	252	749	540	1,800	2,143.88	2,403.58	95	180	2,003.39
S America	2	352	4	993	2,017.00	2,820.76	17	25	1,478.23
Colombia	73	481	241	1,207	3,287.23	2,510.15	46	125	2,708.78
Brazil	10	260	37	658	3,745.30	2,532.35	46	125	2,708.78
Other countries	9	189	4	492	1,210.00	2,470.88	0	0	.00
W Europe:									
European Union	1,218	1,830	2,274	4,080	1,857.28	2,229.67	41	94	2,292.68
United Kingdom	1,031	1,743	2,086	3,897	2,023.67	2,235.75	41	94	2,292.68
Netherlands	37	867	117	2,279	3,173.35	2,628.72	7	30	4,347.14
France	455	637	745	949	1,636.96	1,767.98	11	16	1,438.09
Other W Europe	235	72	716	179	3,047.11	2,479.50	6	19	2,210.00
Former Soviet Union	1,682	1,768	2,187	2,032	1,306.11	1,148.29	153	242	1,580.80
Russia	808	996	888	1,297	1,112.14	1,302.16	28	67	2,046.32
Asia:									
Japan	3,432	3,331	7,599	6,407	2,214.21	1,923.51	140	302	2,154.36
Southeast Asia	560	518	1,058	1,119	1,889.05	2,160.20	32	44	1,379.94
Other East Asia	217	283	709	675	3,268.74	2,386.45	26	59	2,252.92
Korea, Rep of	2,420	2,282	5,507	4,273	2,275.81	1,872.65	80	181	2,382.55
Hong Kong	1,551	1,550	3,045	2,729	1,963.04	1,650.17	32	53	1,863.47
Taiwan	698	418	2,045	1,081	2,929.61	2,685.32	44	116	2,627.82
Other countries	171	214	418	470	2,444.00	2,194.96	4	13	3,239.26
Oceania:									
Australia	137	242	493	623	3,535.79	2,673.45	10	28	2,781.50
Developed countries	98	202	354	488	3,609.05	2,413.73	10	28	2,781.50
Developing countries	13,271	12,307	28,221	26,667	2,201.86	2,166.85	1,273	2,493	1,958.33
Other countries	9,084	3,378	14,294	14,808	1,573.49	1,767.47	575	1,100	1,913.61
World	1,743	1,807	2,338	2,125	1,341.55	1,175.95	153	242	1,580.80
Chocolate & prep(MT):									
World	98,654	69,149	282,237	220,748	2,850.87	3,192.95	7,425	20,547	2,767.23
Canada	28,720	29,587	75,242	78,328	2,619.83	2,647.98	4,886	11,488	2,451.65
Latin America:									
Mexico	17,323	19,164	53,078	56,282	3,064.00	2,936.85	1,294	3,502	2,706.48
Central America	12,006	12,631	35,162	35,100	2,928.67	2,778.91	698	1,516	2,172.46
Caribbean	1,762	1,795	5,862	5,788	3,326.95	3,224.60	121	359	2,966.47
S America	1,117	1,152	4,280	4,088	3,832.09	3,549.02	117	481	4,108.53
Colombia	2,438	3,586	7,774	11,305	3,188.48	3,152.48	358	1,146	3,201.60
Brazil	621	997	2,016	2,879	3,246.28	2,987.57	124	409	3,301.81
Other countries	173	1,070	596	3,079	3,443.52	2,877.32	37	69	1,871.51
W Europe:									
European Union	2,285	2,025	8,063	6,651	3,528.73	3,284.29	309	851	2,787.51
Finland	2,136	1,877	7,686	6,129	3,598.49	3,262.06	305	849	2,783.22
Germany	66	984	134	3,042	2,037.86	3,091.04	270	574	2,497.71
Other W Europe	1,195	323	4,845	1,023	4,054.12	3,166.52	9	32	10,560.00
Former Soviet Union	36,372	2,402	78,175	8,137	2,148.33	3,387.50	8	15	1,869.63
Russia	36,336	2,306	78,006	7,809	2,148.89	3,386.60	8	15	1,869.63
Asia:									
Asia	13,485	15,149	56,076	68,880	4,899.87	4,545.85	1,072	4,506	4,202.93

See footnotes at end of table.

Appendix table A-2--U.S. agricultural exports: Quantity, value, and unit value by commodity and country, October-June 1993/94 and 1994/95, and June 1995--continued

Commodity and country	October-June						June 1995		
	Quantity		Value (1,000 dol)		Unit value (\$)		Quantity	Value (1,000 dol)	Unit value (\$)
	1993/94	1994/95	1993/94	1994/95	1993/94	1994/95			
Chocolate & prep(MT):									
W Asia (Mideast)									
Japan	4,029	2,756	25,962	17,413	6,443.71	6,318.06	244	1,379	5,653.3
China	826	846	2,403	2,659	2,909.22	2,810.24	8	29	3,625.0
Southeast Asia	2,254	3,087	9,222	13,223	4,091.46	4,283.43	126	574	4,557.7
Philippines	1,825	2,474	6,978	10,480	3,823.33	4,236.08	90	412	4,572.4
Other East Asia	6,412	7,345	25,002	32,586	4,619.76	4,436.48	602	2,255	3,745.0
Korea, Rep of	1,333	2,149	6,308	7,244	4,731.92	3,370.69	146	581	3,978.1
Hong Kong	1,793	2,654	10,025	14,729	5,590.95	5,549.73	73	347	4,748.0
Taiwan	2,286	2,542	8,670	10,613	3,792.61	4,175.20	383	1,327	3,465.0
Developed countries	35,502	35,170	110,805	104,894	3,121.09	2,992.48	5,310	13,925	2,622.4
Developing countries	25,954	30,631	90,953	105,059	3,500.55	3,429.82	2,099	6,577	3,133.9
Other countries	37,198	3,348	80,578	10,795	2,166.20	3,224.39	16	44	2,747.3
Tea & mate(MT):									
World	17,673	15,725	81,102	69,038	4,589.03	4,390.35	1,764	8,067	4,573.2
Canada	6,694	4,831	27,186	25,113	4,774.47	5,405.20	430	1,965	4,570.4
Latin America	2,378	1,972	10,893	9,958	4,580.67	5,049.81	246	1,333	5,419.2
Mexico	1,752	1,593	8,432	8,000	4,812.74	5,022.25	185	881	5,303.2
S America	438	243	1,861	1,352	4,278.19	5,565.81	49	302	6,155.5
Venezuela	156	88	940	550	6,080.72	6,253.50	35	252	7,208.7
W Europe	2,223	1,914	6,472	7,145	2,911.55	3,732.81	157	740	4,710.9
European Union	2,170	1,811	6,095	6,507	2,809.27	3,592.78	138	629	4,566.6
United Kingdom	184	184	634	777	3,446.48	4,220.15	13	61	4,720.0
France	133	186	711	866	5,345.07	4,653.51	7	52	7,487.5
Germany	765	852	2,028	2,499	2,650.37	2,933.08	29	83	2,856.5
Italy	771	285	1,605	987	2,081.17	3,463.53	27	94	3,483.4
Former Soviet Union	552	995	2,941	6,272	5,327.35	6,303.43	75	699	9,325.9
Russia	551	993	2,937	6,261	5,330.30	6,304.86	75	699	9,325.9
Asia	6,582	6,689	32,355	17,917	4,915.67	3,149.42	843	3,224	3,823.3
W Asia (Mideast)	785	1,295	1,411	2,587	1,797.72	1,997.94	156	319	2,047.2
Israel, incl Gaza	62	150	309	825	4,993.39	5,500.97	1	17	17,049.3
Saudi Arabia	481	701	700	917	1,454.80	1,308.70	100	194	1,943.2
Japan	1,390	2,819	5,723	7,604	4,117.18	2,697.55	500	893	1,786.4
Southeast Asia	645	318	3,962	1,367	6,141.92	4,299.92	52	235	4,513.8
Malaysia	283	42	1,700	201	6,006.08	4,786.81	18	100	5,561.7
Singapore	236	100	1,490	526	6,314.10	5,257.50	10	40	3,976.5
Other East Asia	3,715	1,245	21,121	6,298	5,685.29	5,058.53	130	1,742	13,395.5
Korea, Rep of	1,523	301	8,684	1,302	5,702.23	4,325.16	49	264	5,378.0
Hong Kong	1,884	743	10,671	3,801	5,664.07	5,116.28	55	1,348	24,511.4
Taiwan	308	201	1,765	1,195	5,731.32	5,843.32	26	130	4,896.3
Oceania	132	245	906	1,477	6,860.89	6,027.94	13	84	7,255.9
Australia	103	212	646	1,272	6,276.43	6,000.62	13	84	7,255.9
Developed countries	9,506	10,008	40,560	43,166	4,266.75	4,313.13	1,101	3,709	3,369.3
Developing countries	7,569	4,717	37,475	19,569	4,951.07	4,148.57	583	3,627	6,220.7
Other countries	598	1,000	3,068	6,304	5,129.83	6,303.59	80	731	9,138.5
Spices(MT):									
World	15,500	15,086	39,868	37,429	2,578.67	2,481.02	1,619	3,568	2,204.0
Canada	6,448	6,560	14,575	12,140	2,260.42	1,850.59	829	1,260	1,521.2
Latin America	3,397	2,991	8,493	9,387	2,482.61	3,138.47	261	876	3,357.9
Mexico	2,225	1,460	6,077	3,887	2,281.70	2,562.66	95	306	3,217.7
Central America	283	492	614	1,461	2,169.63	2,959.04	72	205	2,841.1
Costa Rica	106	173	226	398	2,136.05	2,301.31	41	108	2,627.4
Panama	52	121	141	520	2,712.60	4,295.90	1	3	3,267.0
Caribbean	389	543	1,393	1,386	3,581.46	2,552.99	47	96	2,032.0
Bahamas	88	86	441	312	5,009.82	3,627.08	7	17	2,464.1
S America	500	496	1,349	2,653	2,698.80	5,349.11	47	271	5,756.5
Venezuela	104	176	278	1,521	2,671.47	8,692.30	11	171	15,543.0
Brazil	123	140	444	646	3,608.01	4,613.38	14	80	5,713.3
W Europe	2,964	2,276	7,086	6,114	2,394.03	2,596.29	222	517	2,330.1
European Union	2,651	2,092	6,046	5,409	2,280.55	2,585.49	200	438	2,188.0
Sweden	266	289	808	1,050	3,036.36	3,632.57	26	91	3,485.9
United Kingdom	696	957	1,456	1,812	2,091.92	1,893.44	98	171	1,743.9
Netherlands	87	83	697	559	8,014.00	5,734.95	3	21	6,923.3
Germany	1,295	399	2,301	1,195	1,777.09	2,994.95	40	68	1,705.5
Spain, incl Canary Is	153	0	571	0	3,734.27	.00	0	0	.0
Greece	212	192	459	419	2,213.49	2,183.63	27	54	2,012.7
Other W Europe	313	184	1,050	705	3,355.17	3,832.34	22	80	3,621.7
Asia	2,285	2,736	7,824	7,821	3,424.14	2,859.68	279	810	2,902.3
W Asia (Mideast)	517	582	764	1,097	1,458.61	1,967.74	36	72	1,987.2
Saudi Arabia	306	304	436	423	1,428.02	1,391.35	11	33	2,971.0
Japan	401	436	1,504	1,757	3,750.09	4,051.67	52	226	4,341.9
Southeast Asia	732	692	3,149	2,612	4,302.19	3,774.66	97	226	2,329.0
Thailand	485	395	2,119	1,691	4,368.75	4,256.41	16	46	2,888.4
Singapore	130	144	409	476	3,145.95	3,303.81	42	71	1,687.6
Philippines	61	129	260	395	4,106.28	2,886.69	38	106	2,782.2
Other East Asia	609	957	2,285	2,181	3,751.77	2,289.04	94	287	3,049.5
Korea, Rep of	242	663	826	1,496	3,415.00	2,255.01	59	170	2,875.0
Hong Kong	127	89	1,005	371	7,911.21	4,170.35	0	64	7,135.2
Taiwan	240	205	454	324	1,890.31	1,682.31	26	53	2,029.1
Oceania	291	249	1,544	1,302	5,850.06	5,228.89	18	74	4,097.2
Australia	199	193	1,412	1,057	7,093.61	5,476.77	18	64	3,566.6
Africa	97	223	347	514	3,580.35	2,302.95	9	24	2,699.0
Sub-Sahara	79	220	321	508	4,068.09	2,307.14	9	24	2,699.0
Developed countries	10,149	9,684	24,902	21,542	2,453.66	2,224.44	1,136	2,114	1,851.3
Developing countries	5,314	5,337	14,912	15,727	2,806.20	2,946.73	481	1,447	3,007.7

See footnotes at end of table.

Appendix table A-2--U.S. agricultural exports: Quantity, value, and unit value by commodity and country, October-June 1993/94 and 1994/95, and June 1995--continued

Commodity and country	October-June						June 1995		
	Quantity		Value (1,000 dol)		Unit value (\$)		Quantity	Value (1,000 dol)	Unit value (\$)
	1993/94	1994/95	1993/94	1994/95	1993/94	1994/95			
Rubber - crude natural(MT):									
World	8,167	13,416	18,859	32,345	2,309.22	2,410.92	1,663	2,987	1,786.25
Canada	2,030	1,856	2,352	1,893	1,158.41	1,073.89	191	160	837.64
Latin America	3,984	8,662	8,965	21,386	2,260.27	2,468.91	1,019	1,645	1,614.50
Mexico	1,844	6,013	5,285	11,468	2,865.99	1,907.22	848	1,439	1,517.59
Central America	102	10	201	46	1,967.09	4,633.90	3	13	4,386.33
Caribbean	233	166	271	288	1,163.14	1,795.68	30	40	1,330.80
S America	1,805	2,473	3,208	9,573	1,777.58	3,871.08	38	153	4,037.13
Colombia	174	12	193	58	1,108.56	5,634.75	2	17	8,445.00
Venezuela	358	528	465	4,684	1,298.17	8,871.23	3	7	2,420.00
Ecuador	325	245	264	463	811.51	1,848.60	0	0	.00
Chile	0	509	0	1,046	.00	2,055.25	0	0	.00
Brazil	615	804	766	2,316	1,246.20	2,561.40	1	6	6,365.00
Argentina	272	127	1,424	664	5,234.38	5,228.74	13	73	5,645.69
W Europe	745	908	4,159	3,965	5,582.48	4,366.64	198	604	3,049.58
European Union	739	903	4,069	3,757	5,606.48	4,161.05	194	545	2,811.84
Denmark	42	14	280	109	6,674.43	7,772.50	0	0	.00
United Kingdom	118	164	440	542	3,726.06	3,303.31	24	80	3,736.71
Germany	39	176	342	437	8,757.19	2,481.64	6	33	4,089.38
Spain, incl Canary Is	168	234	819	1,260	5,467.39	5,383.28	28	140	4,993.82
Italy	342	188	1,814	1,072	6,597.59	5,699.52	21	115	6,464.90
E Europe	9	18	196	54	21,766.55	3,018.55	0	0	.00
Poland	8	2	186	20	21,766.55	10,231.50	0	0	.00
Asia	1,349	1,852	3,001	4,538	2,224.80	2,450.07	247	528	2,137.66
W Asia (Mideast)	111	134	398	490	3,582.63	3,655.93	12	50	4,178.50
Israel, inc Gaza	55	103	181	317	3,406.70	3,078.31	5	18	3,844.20
Japan	775	1,035	756	1,519	975.10	1,467.27	211	295	1,401.44
Southeast Asia	96	68	487	479	5,177.38	7,041.82	0	21	.00
Singapore	39	37	280	318	8,485.61	8,598.79	0	15	.00
Other East Asia	351	585	1,260	1,805	3,588.72	3,084.65	19	108	5,668.16
Korea, Rep of	67	311	141	536	2,098.12	1,725.04	0	0	.00
Hong Kong	178	208	706	985	3,841.76	4,787.88	17	93	5,448.12
Taiwan	105	66	413	272	3,938.02	4,123.57	2	15	7,539.50
Developed countries	3,653	3,859	7,602	8,032	2,081.09	2,028.86	612	1,125	1,838.10
Developing countries	4,498	9,427	11,147	24,071	2,478.26	2,553.46	1,046	1,809	1,729.32
Fibers ex cotton(MT):									
World	4,790	3,440	3,801	2,048	793.48	595.24	297	300	1,008.55
Canada	608	446	295	186	484.60	439.86	17	23	1,349.35
Latin America	823	512	567	385	589.49	752.18	162	87	535.07
Mexico	520	161	301	167	486.06	1,108.60	16	10	698.44
Central America	71	62	142	64	1,895.17	1,033.34	0	0	.00
El Salvador	30	30	42	8	1,409.10	270.83	0	0	.00
Costa Rica	14	5	65	28	4,667.36	5,507.60	0	0	.00
Caribbean	5	19	12	23	2,357.20	1,220.00	1	3	2,600.00
S America	127	280	113	130	887.01	466.00	145	76	513.84
Colombia	19	158	25	88	1,345.63	558.27	145	76	513.84
Brazil	18	109	5	29	272.26	289.43	0	0	.00
W Europe	539	1,587	367	732	680.91	458.18	86	106	1,100.55
European Union	539	1,578	367	727	680.91	460.44	86	106	1,100.55
United Kingdom	319	642	186	224	515.73	348.96	20	17	851.95
Belgium and Luxembourg	0	276	0	219	.00	782.36	14	18	1,287.21
Spain, incl Canary Is	0	0	0	60	.00	.00	0	54	.00
Italy	145	0	39	4	268.45	.00	0	0	.00
Greece	68	656	109	205	1,575.40	313.10	62	17	268.35
Asia	1,624	702	601	598	370.03	851.91	22	67	3,057.50
W Asia (Mideast)	0	116	5	58	.00	487.06	0	0	.00
Israel, inc Gaza	0	110	0	29	.00	267.74	0	0	.00
Kuwait	0	6	0	21	.00	3,565.67	0	0	.00
S Asia	31	43	28	56	933.39	1,282.02	0	0	.00
India	0	43	0	56	.00	1,282.02	0	0	.00
Japan	18	203	121	297	6,747.89	1,464.59	5	12	2,333.00
China	0	31	0	55	.00	1,772.58	19	50	3,846.15
Southeast Asia	65	209	17	72	269.00	354.70	4	6	1,400.00
Brunei	0	180	0	56	.00	282.63	4	6	1,400.00
Other East Asia	1,510	106	428	51	283.71	571.32	0	0	.00
Korea, Rep of	1,405	100	389	27	276.58	268.76	0	0	.00
Hong Kong	104	5	36	26	343.39	5,272.80	0	0	.00
Africa	1,084	123	1,938	103	1,787.63	839.78	0	0	.00
N Africa	1,036	123	1,801	77	1,740.42	622.27	0	0	.00
Algeria	1,035	0	1,801	0	1,740.42	.00	0	0	.00
Egypt	0	123	0	77	.00	622.27	0	0	.00
Sub-Saharan	49	0	136	27	2,784.84	.00	0	0	.00
Rep S Africa	20	0	16	27	822.85	.00	0	0	.00
Zambia	29	0	120	0	4,137.93	.00	0	0	.00
Developed countries	1,297	2,397	830	1,293	639.22	539.22	118	140	1,188.62
Developing countries	3,493	1,012	2,871	683	850.60	675.06	166	82	555.91
Other countries	0	31	0	72	.00	2,320.87	13	67	5,153.85
Other misc veg prods(MT):									
World	24,091	31,735	228,052	240,816	9,507.78	7,588.33	2,850	20,633	6,894.39
Canada	4,876	5,984	28,720	28,613	5,771.64	5,304.59	802	3,545	4,419.58
Latin America	4,806	6,171	18,832	29,445	3,939.34	4,771.47	685	3,838	5,594.64
Mexico	2,157	1,813	7,324	11,665	3,395.23	6,087.80	246	1,748	7,105.71
S America	1,835	3,302	8,550	14,476	4,659.20	4,383.90	302	1,633	5,407.47
Brazil	184	727	1,007	3,787	5,189.60	5,208.48	26	235	9,034.23

See footnotes at end of table.

Appendix table A-2--U.S. agricultural exports: Quantity, value, and unit value by commodity and country, October-June 1993/94 and 1994/95, and June 1995--continued

Commodity and country	October-June						June 1995		
	Quantity		Value (1,000 dol)		Unit value (\$)		Quantity	Value (1,000 dol)	Unit value (\$)
	1993/94	1994/95	1993/94	1994/95	1993/94	1994/95			
Other misc veg prods(MT):									
Argentina	830	1,541	3,296	5,802	3,971.64	3,765.10	167	742	4,726.24
W Europe	8,413	10,301	51,478	71,897	7,307.77	6,978.60	817	5,477	7,927.68
European Union	7,865	9,801	55,674	68,036	7,205.85	6,871.58	816	5,394	7,835.24
Finland	320	864	1,590	4,272	4,967.28	7,575.11	38	325	8,563.74
Denmark	2,096	3,025	7,303	16,816	3,484.45	5,591.75	277	1,261	4,514.06
United Kingdom	1,476	1,184	15,989	14,014	10,832.80	11,737.07	115	1,320	11,477.88
Netherlands	1,117	1,105	2,901	3,836	2,587.32	3,471.11	165	1,259	7,529.44
Belgium and Luxembourg	315	481	2,015	4,738	6,397.00	8,848.30	18	222	12,338.72
France	185	401	3,863	3,487	20,881.45	5,595.65	10	291	29,140.26
Germany	2,228	2,706	17,348	16,342	7,786.95	5,039.29	118	1,184	10,035.28
Italy	263	457	5,719	4,004	21,743.82	8,760.72	37	384	10,372.13
Other W Europe	548	400	4,804	3,861	8,756.05	9,553.10	1	83	83,334.00
Asia	5,021	8,911	109,815	103,778	21,871.18	11,646.05	553	6,089	11,011.74
W Asia (Mideast)	271	320	1,715	3,709	6,328.19	11,590.68	13	335	25,770.77
Japan	2,146	5,053	21,646	28,038	10,086.62	5,548.73	218	2,816	12,858.34
Southeast Asia	813	1,141	8,398	8,498	11,558.30	7,447.42	216	1,281	5,829.88
Singapore	228	178	5,439	3,194	23,854.23	17,842.53	24	114	4,768.96
Philippines	204	352	1,691	2,689	8,291.33	7,568.70	80	627	7,832.07
Other East Asia	1,632	2,124	74,887	61,297	45,868.46	28,859.17	104	1,597	16,358.90
Korea, Rep of	571	950	6,085	7,648	10,556.12	8,051.01	51	796	15,598.28
Hong Kong	820	807	63,688	48,800	77,664.43	60,471.04	20	491	24,630.41
Taiwan	241	367	5,088	4,848	21,111.43	13,210.57	39	311	9,428.42
Oceania	444	804	4,525	5,222	10,190.49	6,495.43	76	539	7,092.12
Australia	388	686	4,098	4,408	10,564.59	6,333.47	59	460	7,789.18
Africa	325	45	3,758	709	11,562.53	14,763.98	11	84	7,607.64
N Africa	298	11	3,451	162	11,582.09	14,754.00	0	3	.00
Algeria	290	0	3,072	0	10,593.10	.00	0	0	.00
Developed countries	16,127	21,531	117,778	136,320	7,303.18	6,302.05	1,919	13,707	7,142.84
Developing countries	7,804	9,777	107,859	101,681	13,821.04	10,399.82	1,026	5,840	5,566.24
Other countries	160	327	3,414	2,915	21,337.69	8,913.75	5	87	17,351.60
Nursery & greenhouse prods(MA):									
World	--	--	173,620	191,940	(1)	(1)	--	14,159	(1)
Canada	--	--	89,810	90,177	(1)	(1)	--	6,978	(1)
Latin America	--	--	22,618	30,332	(1)	(1)	--	1,800	(1)
Mexico	--	--	15,284	20,002	(1)	(1)	--	1,228	(1)
Central America	--	--	2,354	1,181	(1)	(1)	--	103	(1)
Caribbean	--	--	2,085	2,364	(1)	(1)	--	208	(1)
S America	--	--	2,895	6,785	(1)	(1)	--	262	(1)
Venezuela	--	--	472	2,084	(1)	(1)	--	27	(1)
Ecuador	--	--	620	2,540	(1)	(1)	--	86	(1)
W Europe	--	--	43,052	40,210	(1)	(1)	--	3,341	(1)
European Union	--	--	41,085	38,544	(1)	(1)	--	3,136	(1)
United Kingdom	--	--	2,910	3,968	(1)	(1)	--	317	(1)
Netherlands	--	--	18,474	17,235	(1)	(1)	--	1,156	(1)
Belgium and Luxembourg	--	--	1,488	2,892	(1)	(1)	--	270	(1)
Germany	--	--	14,362	11,574	(1)	(1)	--	1,008	(1)
Other W Europe	--	--	1,857	1,667	(1)	(1)	--	204	(1)
Asia	--	--	16,354	29,138	(1)	(1)	--	1,713	(1)
W Asia (Mideast)	--	--	1,046	1,938	(1)	(1)	--	103	(1)
Japan	--	--	12,764	17,270	(1)	(1)	--	1,398	(1)
Other East Asia	--	--	1,880	8,395	(1)	(1)	--	170	(1)
Korea, Rep of	--	--	270	6,366	(1)	(1)	--	3	(1)
Developed countries	--	--	146,949	148,877	(1)	(1)	--	11,945	(1)
Developing countries	--	--	25,478	41,943	(1)	(1)	--	2,048	(1)
Beverages ex juices(MA):									
World	--	--	572,029	641,315	(1)	(1)	--	77,757	(1)
Canada	--	--	81,469	84,440	(1)	(1)	--	11,893	(1)
Latin America	--	--	132,950	154,513	(1)	(1)	--	13,502	(1)
Mexico	--	--	34,940	32,168	(1)	(1)	--	3,766	(1)
Central America	--	--	24,272	21,896	(1)	(1)	--	2,050	(1)
Guatemala	--	--	5,107	8,187	(1)	(1)	--	643	(1)
Paraguay	--	--	9,336	8,333	(1)	(1)	--	709	(1)
Caribbean	--	--	17,476	17,528	(1)	(1)	--	2,564	(1)
S America	--	--	55,262	82,921	(1)	(1)	--	5,123	(1)
Ecuador	--	--	12,052	14,123	(1)	(1)	--	464	(1)
Peru	--	--	12,786	966	(1)	(1)	--	398	(1)
Brazil	--	--	3,658	93,987	(1)	(1)	--	1,187	(1)
Paraguay	--	--	9,649	13,049	(1)	(1)	--	1,630	(1)
Argentina	--	--	7,631	11,976	(1)	(1)	--	657	(1)
W Europe	--	--	22,817	45,146	(1)	(1)	--	5,623	(1)
European Union	--	--	17,765	41,867	(1)	(1)	--	5,223	(1)
United Kingdom	--	--	7,746	19,321	(1)	(1)	--	2,014	(1)
Ireland	--	--	2,934	6,536	(1)	(1)	--	977	(1)
Former Soviet Union	--	--	7,877	11,235	(1)	(1)	--	1,320	(1)
Russia	--	--	6,958	9,620	(1)	(1)	--	754	(1)
Asia	--	--	218,181	251,156	(1)	(1)	--	43,548	(1)
W Asia (Mideast)	--	--	33,895	35,608	(1)	(1)	--	2,196	(1)
Saudi Arabia	--	--	14,490	13,613	(1)	(1)	--	201	(1)
United Arab Emir	--	--	6,020	6,068	(1)	(1)	--	475	(1)
Japan	--	--	108,591	115,906	(1)	(1)	--	23,214	(1)
Southeast Asia	--	--	27,800	20,882	(1)	(1)	--	2,832	(1)
Malaysia	--	--	14,467	8,082	(1)	(1)	--	1,426	(1)
Singapore	--	--	5,763	6,881	(1)	(1)	--	948	(1)

See footnotes at end of table.

Appendix table A-2--U.S. agricultural exports: Quantity, value, and unit value by commodity and country, October-June 1993/94 and 1994/95, and June 1995--continued

Commodity and country	October-June						June 1995		
	Quantity		Value (1,000 dol)		Unit value (\$)		Quantity	Value (1,000 dol)	Unit value (\$)
	1993/94	1994/95	1993/94	1994/95	1993/94	1994/95			
Beverages ex juices(NA):									
Other East Asia	--	--	47,722	75,689	(1)	(1)	--	14,688	(1)
Hong Kong	--	--	23,407	39,194	(1)	(1)	--	5,884	(1)
Taiwan	--	--	20,251	32,516	(1)	(1)	--	7,817	(1)
Oceania	--	--	103,858	86,120	(1)	(1)	--	1,294	(1)
Australia	--	--	88,165	70,728	(1)	(1)	--	739	(1)
New Zealand	--	--	8,774	10,562	(1)	(1)	--	43	(1)
Developed countries	--	--	312,264	330,323	(1)	(1)	--	41,595	(1)
Developing countries	--	--	251,011	295,065	(1)	(1)	--	34,050	(1)
Other countries	--	--	8,754	15,925	(1)	(1)	--	2,102	(1)
Selected non-ag exports(NA):									
World	--	--	9,960,442	11,945,255	(1)	(1)	--	1,254,959	(1)
Fertilizers(MT):									
World	32,805	21,533	1,740,504	2,384,449	53,054.43	110,734.64	2,824	324,104	114,757.85
Nitrogen(MT):									
World	20,590	10,745	1,718,547	2,355,643	83,455.12	220,162.22	1,288	321,506	249,594.07
Phosphate(MT):									
World	12,215	10,788	21,957	18,805	1,797.38	1,743.23	1,535	2,498	1,525.59
Fish & shellfish(MT):									
World	1,555,557	1,292,211	1,903,734	2,137,182	1,223.74	1,653.89	117,128	198,417	1,694.02
Fish - fr or prep(MT):									
World	429,829	456,887	975,037	1,163,795	2,258.43	2,547.23	41,400	125,180	3,047.84
Shellfish(MT):									
World	116,854	112,155	731,375	553,483	6,258.88	5,825.08	8,418	45,993	5,582.46
Other fish prods(MT):									
World	1,008,984	723,159	197,321	319,904	195.55	442.37	57,310	25,243	375.03
Ag chemicals(MT):									
World	210,750	228,421	1,015,167	1,181,111	4,815.92	5,170.75	28,551	130,059	4,385.67
Fungicides(MT):									
World	20,597	21,837	112,374	125,740	5,429.47	5,758.11	3,017	19,672	6,520.23
Herbicides(MT):									
World	83,854	94,809	459,854	556,745	5,523.35	5,977.76	12,735	55,750	4,455.21
Insecticides(MT):									
World	53,943	49,770	225,581	255,251	4,200.38	5,148.71	4,972	28,494	5,730.93
Other pesticides(MT):									
World	52,556	52,005	205,357	232,375	3,925.43	3,747.58	8,927	25,154	2,817.71
Farm machinery(NA):									
World	--	--	1,834,179	2,073,872	(1)	(1)	--	225,190	(1)
Tractors & self-prop mach(MT):									
World	23,435	28,254	705,597	732,534	30,108.57	25,040.48	3,431	79,074	23,045.81
Other ag machinery & parts(NA):									
World	--	--	1,228,583	1,341,338	(1)	(1)	--	147,115	(1)
Tobacco - afg(NA):									
World	--	--	3,355,859	4,159,551	(1)	(1)	--	385,189	(1)

-- Not available.

(1) Unit value cannot be computed.

Appendix table A-3--U.S. wheat exports: Quantity (1,000 MT) by destination, October-June 1983/84 and 1984/85

Destination	1983/84			1984/85			Percentage change of adjusted exports
	Direct exports	Transit Canada	Adjusted exports	Direct exports	Transit Canada	Adjusted exports	
World	23,313	--	23,313	22,003	--	22,003	-2
Latin America	2,439	52	2,491	2,541	20	2,561	7
Mexico	553	--	553	574	--	574	4
Central America	582	--	582	656	--	656	-4
Caribbean	218	--	218	352	--	352	61
S America	985	52	1,037	1,060	20	1,080	4
Colombia	78	--	78	244	--	244	213
Venezuela	458	52	511	488	20	518	1
Peru	250	--	250	125	--	125	-50
W Europe	347	48	395	354	71	425	7
European Union	258	29	288	267	71	338	18
Finland	5	9	15	13	0	13	-10
Netherlands	3	10	13	0	0	0	-100
Belgium and Luxembourg	99	8	106	116	34	150	41
Spain, incl Canary Is	14	11	25	41	0	41	57
Italy	136	0	136	107	37	144	5
Other W Europe	85	20	108	86	0	86	-20
Malta, Gozo	10	10	20	29	0	28	45
E Europe	164	0	164	15	47	62	-62
Former Yugoslavia	23	0	23	5	47	52	125
Former Soviet Union	1,459	--	1,459	560	--	560	-62
Russia	733	--	733	373	--	373	-49
Asia	12,061	41	12,103	13,026	0	13,026	8
W Asia (Mideast)	1,727	10	1,737	1,550	0	1,550	-11
Turkey	122	10	132	103	0	103	-22
Israel, inc Gaza	523	--	523	459	--	459	-10
Jordan	492	--	492	250	--	250	-49
Yemen, Rep of	392	--	392	381	--	381	-3
S Asia	2,315	31	2,346	2,985	0	2,985	27
Pakistan	1,257	--	1,257	1,367	--	1,367	9
Bangladesh	500	31	531	979	0	979	84
Sri Lanka	530	--	530	639	--	639	21
Japan	2,542	--	2,542	2,180	--	2,180	-14
China	1,585	--	1,585	2,694	--	2,694	69
Southeast Asia	2,001	--	2,001	1,783	--	1,783	-11
Thailand	268	--	268	250	--	250	-7
Philippines	1,607	--	1,607	1,276	--	1,276	-21
Other East Asia	1,881	--	1,881	1,825	--	1,825	-3
Korea, Rep of	1,101	--	1,101	1,105	--	1,105	0
Taiwan	701	--	701	655	--	655	-7
Africa	5,391	272	5,662	5,554	512	5,155	-7
N Africa	4,589	32	4,720	4,308	369	4,677	-1
Morocco	503	9	512	82	0	82	-90
Algeria	987	23	1,009	228	33	261	-74
Tunisia	331	0	331	268	58	356	10
Egypt	2,568	0	2,568	3,730	237	3,867	54
Sub-Sahara	1,702	240	1,942	1,345	143	1,489	-23
Cameroon	86	0	86	21	10	30	-65
Ghana	155	0	155	107	31	138	-17
Nigeria	425	240	665	450	27	477	-28
Former Ethiopia	211	--	211	98	--	98	-54
Kenya	333	--	333	43	--	43	-87
Rep S Africa	179	0	179	433	76	509	185
Unidentified country	413	-413	0	550	-550	0	0
Developed countries	4,042	-365	3,678	4,088	-503	3,585	-2
Developing countries	15,216	365	15,581	15,551	503	16,054	-3
Other countries	3,054	--	3,054	3,254	--	3,254	7

-- Not applicable.

Appendix table A-4--U.S. coarse grain exports: Quantity (1,000 MT) by destination, October-June 1993/94 and 1994/95

Destination	1993/94			1994/95			Percentage change of adjusted exports
	Direct exports	Transit Canada	Adjusted exports	Direct exports	Transit Canada	Adjusted exports	
World	29,808	--	29,808	47,418	--	47,418	59
Canada	357	8	365	682	27	709	84
Latin America	5,853	--	5,853	7,857	--	7,857	34
Mexico	3,248	--	3,248	4,232	--	4,232	30
Central America	581	--	581	727	--	727	25
Costa Rica	299	--	299	292	--	292	-2
Caribbean	710	--	710	727	--	727	2
Dominican Republic	488	--	488	471	--	471	-4
S America	1,414	--	1,414	2,270	--	2,270	61
Colombia	499	--	499	574	--	574	15
Venezuela	551	--	551	539	--	539	-2
W Europe	1,740	10	1,750	2,732	96	2,828	62
European Union	1,739	10	1,749	2,669	96	2,765	58
Belgium and Luxembourg	74	10	84	86	0	86	2
Spain, incl Canary Is	1,195	0	1,195	2,025	96	2,121	77
Portugal	434	--	434	365	--	365	-16
Former Soviet Union	2,484	109	2,593	122	0	122	-95
Russia	2,259	79	2,337	16	0	16	-99
Ukraine	0	31	31	0	0	0	-100
Asia	16,209	509	16,718	30,947	256	31,203	87
W Asia (Mideast)	1,702	400	2,102	3,026	178	3,214	53
Cyprus	85	18	73	132	29	161	121
Israel, inc Gaza	391	98	489	855	81	936	92
Saudi Arabia	660	285	944	744	68	812	-15
Japan	10,802	109	10,911	13,775	78	13,852	31
China	0	--	0	2,244	--	2,244	0
Southeast Asia	5	--	5	887	--	887	17287
Other East Asia	3,989	--	3,989	11,005	--	11,005	175
Korea, Rep of	109	--	109	5,304	--	5,304	5705
Taiwan	3,887	--	3,887	4,666	--	4,666	20
Africa	2,385	100	2,485	3,869	236	4,105	65
N Africa	1,949	100	2,049	3,285	236	3,521	72
Morocco	151	0	151	423	8	432	186
Algeria	955	100	1,055	806	84	890	-16
Tunisia	39	0	39	177	53	230	483
Egypt	803	0	803	1,879	90	1,970	145
Sub-Sahara	436	--	436	584	--	584	34
Unidentified country	736	-736	0	514	-514	0	0
Developed countries	13,745	-512	13,233	19,234	-333	18,901	43
Developing countries	13,709	403	14,112	25,786	333	25,119	85
Other countries	2,454	109	2,563	2,398	0	2,398	-6

-- Not applicable.

Appendix table A-6--U.S. soybean exports: Quantity (1,000 MT) by destination, October-June 1993/94 and 1994/95

Destination	1993/94			1994/95			Percentage change of adjusted exports
	Direct exports	Transit Canada	Adjusted exports	Direct exports	Transit Canada	Adjusted exports	
World	19,642	--	19,642	19,267	--	19,267	41
Latin America	1,705	--	1,705	2,219	--	2,219	30
Mexico	1,300	--	1,300	1,067	--	1,067	-18
Caribbean	148	--	148	116	--	116	-22
S America	142	--	142	912	--	912	544
Brazil	0	--	0	671	--	671	0
W Europe	5,622	208	5,831	8,694	335	9,029	55
European Union	5,591	209	5,800	8,509	335	8,843	52
United Kingdom	182	50	231	219	55	275	19
Netherlands	2,286	140	2,426	3,577	65	3,722	53
Belgium and Luxembourg	542	0	542	682	14	696	28
France	121	19	140	373	12	385	176
Germany	798	0	798	859	20	880	11
Spain, incl Canary Is	792	0	792	1,484	108	1,602	102
Portugal	219	0	219	333	60	382	75
Italy	491	--	491	664	--	664	35
E Europe	68	0	68	73	83	156	128
Romania	35	0	35	52	83	134	284
Asia	5,919	0	5,919	7,535	7	7,542	27
W Asia (Mideast)	315	0	315	416	7	423	34
Israel, inc Gaza	280	0	280	328	7	335	20
Japan	2,967	--	2,967	3,153	--	3,153	7
Southeast Asia	343	--	343	815	--	815	138
Malaysia	118	--	118	387	--	387	228
Indonesia	181	--	181	231	--	231	28
Other East Asia	2,224	--	2,224	3,063	--	3,063	38
Korea, Rep of	742	--	742	964	--	964	30
Taiwan	1,481	--	1,481	2,098	--	2,098	42
Unidentified country	209	-209	0	424	-424	0	0
Developed countries	8,129	0	8,129	12,782	-83	12,700	39
Developing countries	4,424	0	4,424	6,429	83	6,612	47

-- Not applicable.

Appendix table A-6--U.S. agricultural exports: Value (1,000 dol.) by destination, October-June 1993/94 and 1994/95

Destination	1993/94			1994/95			Percentage change of adjusted exports
	Direct exports	Transit Canada	Adjusted exports	Direct exports	Transit Canada	Adjusted exports	
World	33,289,532	--	33,289,532	41,080,533	--	41,080,533	23
Canada	3,929,842	837	3,930,679	4,439,996	2,285	4,442,281	13
Latin America	5,299,247	8,804	5,308,151	6,003,587	3,821	6,007,508	13
Mexico	2,943,178	--	2,943,178	2,735,808	--	2,735,808	-7
Central America	543,166	--	543,166	641,202	--	641,202	18
Caribbean	728,294	--	728,294	811,212	--	811,212	25
S America	1,084,608	8,804	1,093,512	1,715,466	3,821	1,719,286	57
Venezuela	326,931	8,804	335,835	363,171	3,821	366,991	9
Brazil	173,648	--	173,648	647,689	--	647,689	216
W Europe	6,664,664	57,727	5,722,391	6,842,673	86,873	6,929,546	21
European Union	6,281,622	55,048	5,346,671	6,475,610	86,873	6,562,483	23
Finland	31,830	1,233	35,063	60,082	0	60,082	71
United Kingdom	705,728	14,397	718,125	778,268	11,401	789,668	10
Netherlands	1,308,999	38,514	1,344,513	1,708,748	12,894	1,721,742	28
Belgium and Luxembourg	405,232	2,152	407,384	452,945	7,907	460,851	13
France	378,428	4,471	382,899	423,201	2,492	425,693	11
Germany	841,822	0	841,822	908,978	4,040	913,018	8
Spain, incl Canary Is	658,911	1,514	660,425	932,526	30,779	963,305	46
Portugal	185,032	0	185,032	203,092	12,233	215,325	16
Italy	454,142	0	454,142	548,707	5,027	553,734	22
Other W Europe	373,042	2,678	375,721	367,063	0	367,063	-2
Malta, Gozo	2,459	1,445	3,905	8,807	0	8,807	126
E Europe	244,270	0	244,270	225,378	23,121	248,499	2
Former Yugoslavia	68,290	0	68,290	60,250	6,355	66,605	-2
Romania	47,118	0	47,118	63,001	16,756	79,757	69
Former Soviet Union	1,224,593	11,371	1,235,964	842,953	0	842,953	-32
Russia	982,567	8,386	990,953	678,950	0	678,950	-31
Ukraine	36,683	2,885	39,668	28,400	0	28,400	-28
Kazakhstan	2,250	--	2,250	1,974	--	1,974	-12
Asia	14,736,677	55,104	14,791,781	19,908,298	26,069	19,934,367	35
W Asia (Mideast)	1,260,731	40,276	1,301,007	1,802,592	18,956	1,821,547	40
Turkey	186,514	1,376	187,890	391,021	0	391,021	108
Cyprus	19,565	1,605	21,170	27,762	2,796	30,558	44
Israel, inc Gaza	262,787	9,131	271,919	328,293	9,323	337,616	24
Saudi Arabia	367,885	28,163	396,149	359,874	6,537	366,411	-7
S Asia	457,031	4,198	461,228	793,709	0	793,709	72
Bangladesh	85,356	4,198	89,554	198,290	0	198,290	121
Japan	7,162,574	10,631	7,163,204	7,787,444	7,119	7,794,563	9
China	539,177	--	539,177	1,895,173	--	1,895,173	251
Southeast Asia	1,368,038	--	1,368,038	1,956,686	--	1,956,686	43
Thailand	289,540	--	289,540	424,685	--	424,685	42
Indonesia	305,113	--	305,113	528,121	--	528,121	73
Philippines	411,162	--	411,162	494,363	--	494,363	20
Other East Asia	3,969,127	--	3,969,127	5,672,685	--	5,672,685	43
Korea, Rep of	1,512,052	--	1,512,052	2,648,131	--	2,648,131	76
Hong Kong	784,255	--	784,255	1,072,815	--	1,072,815	35
Taiwan	1,651,398	--	1,651,398	1,943,901	--	1,943,901	18
Oceania	372,938	--	372,938	435,686	--	435,686	17
Africa	1,634,473	48,827	1,683,300	2,139,609	100,185	2,239,794	33
N Africa	1,081,107	15,279	1,097,386	1,526,683	79,700	1,606,383	46
Morocco	137,288	1,599	138,887	98,455	828	100,385	-28
Algeria	462,829	14,681	477,510	382,150	13,583	395,733	-17
Tunisia	50,153	0	50,153	95,553	22,128	118,681	137
Egypt	430,836	0	430,836	948,524	43,061	991,584	130
Sub-Saharan	553,366	32,547	585,914	612,926	20,486	633,412	8
Comoros	14,691	0	14,691	6,007	1,342	7,349	-50
Ghana	37,489	0	37,489	29,043	4,212	33,255	-11
Nigeria	52,511	32,547	85,058	75,117	3,829	78,947	-17
Rep S Africa	84,869	0	84,869	208,561	11,003	219,563	159
Unidentified country	182,771	-182,771	0	242,353	-242,353	0	0
Developed countries	17,601,715	-104,445	17,497,274	20,236,683	-125,757	20,110,926	16
Developing countries	13,815,282	93,073	14,008,356	18,081,039	125,757	18,206,796	30
Other countries	1,772,531	11,371	1,783,902	2,762,811	0	2,762,811	56

-- Not applicable.

Appendix table B-1--U.S. agricultural imports: Value (1,000 dol.) by country of origin, October-June 1993/94 and 1994/95, and June 1994 and 1995

Region and country	October-June			June	
	1993/94	1994/95	Percentage change	1994	1995
World	19,803,114	22,379,788	13	2,190,735	2,453,035
Canada	3,931,514	3,989,503	1	441,759	460,936
Latin America	6,624,973	8,122,300	23	681,381	800,165
Mexico	2,372,533	3,132,521	32	199,137	292,868
Central America	1,139,933	1,397,049	23	139,695	146,222
Guatemala	355,169	529,239	49	49,043	51,679
Costa Rica	398,155	452,301	14	45,182	54,623
Caribbean	229,709	314,321	37	41,920	52,519
Dominican Republic	182,530	256,899	41	37,940	46,033
S. America	2,988,799	3,278,311	13	300,430	306,556
Colombia	668,728	908,009	36	71,092	89,805
Ecuador	291,311	413,887	42	28,859	33,545
Chile	450,412	472,348	5	36,196	23,569
Brazil	1,027,137	1,007,594	-2	109,890	85,813
Argentina	283,832	297,882	5	36,706	57,722
W. Europe	4,017,760	4,329,315	8	468,510	487,110
European Union	3,722,597	4,125,509	11	437,168	471,167
Denmark	411,039	337,423	-18	47,060	36,048
United Kingdom	211,388	267,061	26	21,577	31,881
Netherlands	673,757	756,321	12	87,019	82,754
France	609,954	679,231	11	67,093	75,459
Germany	446,952	507,209	13	48,658	53,171
Spain, incl. Canary Is	309,438	326,167	5	44,066	36,714
Italy	660,725	776,805	18	79,067	88,286
Other W. Europe	295,163	203,805	-31	31,442	15,823
Asia	3,177,868	4,010,782	26	356,506	488,431
N. Asia (Mideast)	286,515	239,189	-16	22,338	22,393
Turkey	219,248	178,245	-19	15,530	15,323
S. Asia	336,774	367,443	9	37,043	44,331
India	296,228	318,039	7	32,584	38,821
Japan	204,928	232,686	14	24,957	24,642
China	345,608	365,882	6	40,846	41,679
Southeast Asia	1,785,182	2,579,025	44	207,510	320,189
Thailand	522,220	710,628	36	53,671	81,719
Malaysia	234,284	362,676	55	25,451	41,670
Indonesia	542,290	991,574	54	73,300	135,200
Philippines	332,570	372,238	12	46,999	50,012
Other East Asia	220,060	226,547	3	23,711	35,197
Oceania	1,341,946	1,262,647	-6	174,953	140,106
Australia	721,271	661,675	-8	81,149	58,818
New Zealand	594,522	578,786	-3	81,751	78,956
Africa	489,936	479,605	-2	48,837	58,752
Sub-Saharan	457,285	433,788	-5	45,916	53,909
Developed countries	9,564,455	9,899,054	3	1,121,780	1,125,743
Developing countries	9,856,227	12,004,853	22	1,021,612	1,274,519
Other countries	382,432	485,871	27	47,343	52,672

Appendix table B-2--U.S. agricultural imports: Quantity and value by commodity

Commodity	October-June				June			
	Thousand units		Thousand dollars		Thousand units		Thousand dollars	
	1993/94	1994/95	1993/94	1994/95	1994	1995	1994	1995
Total agricultural imports(NA):	--	--	19,803,114	22,379,788	--	--	2,180,735	2,453,036
Noncompetitive ag imports(NA):	--	--	4,340,984	6,458,594	--	--	498,402	716,401
Bananas & plantains(MT):	2,852	2,993	705,196	844,869	345	298	81,858	89,243
Coffee, incl prods(MT):	718	721	1,218,745	2,670,258	73	77	160,202	272,750
Cocoa & prods(MT):	583	462	811,488	816,824	51	48	74,631	83,631
Tea(MT):	111	116	144,494	152,260	10	9	14,472	13,874
Spices(MT):	102	105	228,676	260,793	10	10	22,880	23,877
Rubber & allied gums - crude(MT):	765	787	647,687	1,178,483	78	95	76,155	171,803
Silk - raw(MT):	0	0	3,671	3,008	0	0	807	188
Wool, unmg - carpet(MT):	10	12	22,830	33,101	2	2	4,145	4,500
Fibers, excl cotton(MT):	62	67	41,120	40,592	5	8	4,189	4,319
Essential oils(MT):	22	40	172,151	196,676	3	3	19,673	22,473
Drugs - crude natura(MT):	48	48	255,027	260,794	4	5	30,491	29,649
Competitive ag imports(NA):	--	--	15,462,119	15,921,194	--	--	1,681,333	1,736,634
Animals & prods(NA):	--	--	4,492,885	4,492,885	--	--	488,155	604,878
Animals-live, ex poultry(MT):	2,408	3,284	1,042,629	1,282,243	207	358	100,932	140,793
Cattle and calves(MT):	1,892	2,259	821,282	1,111,848	133	220	87,621	124,677
Horses, mules, burros(MT):	12	33	44,412	92,019	2	4	4,488	4,630
Swine(MT):	616	953	56,080	67,375	71	151	6,279	8,115
Sheep, live(MT):	23	32	1,860	3,363	0	3	32	223
Other live animals(MT):	5	8	18,985	17,548	1	0	2,513	2,148
Meats & prods, ex poultry(MT):	882	795	2,085,854	1,776,574	109	81	250,530	195,075
Beef & veal(MT):	582	543	1,388,313	1,156,794	76	63	174,027	125,790
Beef & veal - fr or froz(MT):	518	498	1,208,241	1,004,028	69	57	150,530	105,046
Beef & veal - prep or pres(MT):	63	43	189,072	152,766	7	6	23,497	20,744
Pork(MT):	251	202	578,348	486,888	26	22	62,188	56,238
Pork - fr or froz(MT):	178	144	358,740	302,469	18	15	38,600	35,410
Pork - prep or pres(MT):	72	58	219,608	184,420	8	6	23,588	20,828
Mutton goat & lamb(MT):	18	21	46,323	57,893	3	2	6,181	6,789
Mutton goat & lamb-fr/frz(MT):	18	21	46,323	57,893	3	2	6,181	6,789
Horsemeat - fr or froz(MT):	0	0	0	12	0	0	0	5
Variety meats - fr or froz(MT):	21	20	41,254	34,848	3	2	4,866	3,436
Other meats - fr or froz(MT):	1	1	9,407	9,057	0	0	895	815
Other meats & prods(MT):	9	8	22,208	21,082	1	1	2,373	1,993
Poultry and prods(NA):	--	--	95,410	112,830	--	--	12,279	16,132
Poultry - live(NA):	--	--	8,264	11,643	--	--	1,087	2,415
Poultry meat(MT):	3	4	8,510	8,627	0	0	835	931
Eggs(NA):	--	--	24,294	15,281	--	--	2,831	2,200
Feathers & down - crude(MT):	13	15	53,351	77,279	2	2	7,416	10,586
Dairy products(NA):	--	--	706,243	743,060	--	--	79,364	91,411
Milk & cream, fr or dried(MT):	5	13	6,564	6,603	0	3	837	770
Butter & butterfat mixtures(MT):	1	1	2,097	1,087	0	0	140	67
Cheese(MT):	118	111	354,162	388,682	12	11	38,401	42,963
Casein & mixtures(MT):	69	66	272,014	266,910	8	9	31,929	39,804
Other dairy prods(NA):	--	--	51,406	78,778	--	--	7,956	7,816
Fats, oils, & greases(MT):	30	34	19,721	21,824	3	5	1,515	2,520
Hides & skins(NA):	--	--	158,606	173,673	--	--	18,531	20,401
Sheep & lamb skins(MT):	3	4	14,687	23,711	0	1	2,332	3,570
Other hides & skins(NA):	--	--	74,081	84,490	--	--	8,187	11,464
Furskins(NA):	--	--	68,827	55,473	--	--	9,012	5,367
Wool - unmg, apparel grades(MT):	36	33	98,414	130,646	3	2	7,704	7,186
Sausage casings(MT):	11	10	45,230	44,852	1	1	6,404	6,305
Bull semen(NA):	--	--	2,982	2,837	--	--	549	204
Misc animal prods(NA):	--	--	156,120	194,636	--	--	19,249	24,742
Non-animal products(NA):	--	--	11,040,841	11,428,309	--	--	1,193,178	1,231,756
Grains & feeds(MT):	7,974	5,750	1,763,073	1,709,568	949	721	202,858	198,114
Wheat, ex seed(MT):	2,253	1,241	251,484	181,810	296	180	31,488	25,956
Corn, unmilled(MT):	458	197	49,478	20,240	16	8	1,752	952
Oats, unmilled(MT):	1,539	1,288	134,943	113,587	149	227	13,595	21,667
Barley, unmilled(MT):	1,583	934	152,028	97,174	240	101	20,749	11,661
Rice(MT):	171	169	90,408	82,023	19	15	10,332	8,590
Biscuits & wafers(MT):	152	170	344,058	388,002	17	18	36,669	37,304
Pasta & noodles(MT):	169	188	154,263	176,055	22	22	18,775	20,884
Other grains & prods(NA):	--	--	335,924	357,713	--	--	39,188	41,214
Feeds & fodders, ex oilcake(MT):	925	807	250,487	277,853	114	87	29,188	30,885
Fruits & prods(MT):	1,872	2,115	1,206,143	1,335,966	175	203	118,927	156,680
Fruits - fr or froz(MT):	1,415	1,657	819,087	951,683	124	162	78,458	117,483
Apples, fresh(MT):	91	111	63,010	71,833	15	22	13,660	19,701
Avocados(MT):	7	18	4,574	16,965	0	0	220	185
Berries, excl strawberries(MT):	20	31	21,084	31,984	1	2	2,389	3,716
Citrus, fresh(MT):	117	153	50,037	48,271	13	16	2,339	3,357
Grapes, fresh(MT):	308	351	249,155	292,963	17	37	21,288	38,027
Kiwi fruit, fresh(MT):	23	27	13,684	15,410	5	5	2,522	2,667
Mangoes(MT):	73	97	62,884	82,885	23	33	15,644	27,036
Melons(MT):	459	536	148,421	169,604	16	19	3,840	5,362
Peaches(MT):	43	49	27,562	31,607	0	0	0	0
Pears(MT):	65	48	32,976	26,234	7	3	3,282	1,654
Pineapples, fresh or frozen(MT):	100	98	37,108	34,559	14	10	4,291	3,341
Plums(MT):	22	23	14,361	15,662	0	0	15	59
Strawberries, fresh or froz(MT):	43	59	53,522	70,884	5	6	4,070	5,250
Other fruits, fresh or froz(MT):	45	55	40,601	42,832	5	8	4,890	6,228
Fruits - prep or pres(MT):	455	458	387,056	394,313	52	41	40,459	39,188
Pineapples - canned or prep(MT):	248	236	137,782	119,367	28	18	12,596	8,916
Other fruits - prep or pres(MT):	208	222	249,304	264,946	24	23	27,863	29,272
Fruit juices(ML):	24,665	19,762	643,126	486,698	3,118	2,092	62,098	51,274
Apple juice(ML):	7,727	7,341	144,749	186,755	1,487	1,084	24,519	34,025
Grape juice(ML):	578	424	22,559	14,371	100	67	3,797	2,105
Grapefruit juice(ML):	36	8	1,272	466	1	3	50	131
Lemon juice(ML):	320	140	4,654	2,079	47	16	601	240

See footnotes at end of table.

Appendix table B-2--U.S. agricultural imports: Quantity and value by commodity--continued

Commodity	October-June				June			
	Thousand units		Thousand dollars		Thousand units		Thousand dollars	
	1993/94	1994/95	1993/94	1994/95	1994	1995	1994	1995
Lime juice(HL):	78	124	1,868	2,787	16	3	565	122
Orange juice(HL):	12,807	7,807	245,586	155,957	954	422	19,517	9,877
Pineapple juice(HL):	2,276	2,339	50,819	48,639	321	289	6,259	6,825
Other fruit juice(HL):	1,174	1,357	64,153	68,502	171	200	6,033	7,541
Nuts & preps(MT):	142	143	346,381	368,324	16	15	38,644	40,311
Brazil nuts(MT):	7	7	12,743	12,514	2	2	3,196	2,343
Cashew nuts(MT):	47	41	202,648	177,793	5	5	23,215	23,409
Chestnuts(MT):	3	4	8,134	8,835	0	0	12	15
Coconut meat(MT):	44	35	39,433	31,643	5	5	4,698	4,574
Fileberts(MT):	3	5	9,892	9,773	0	1	371	2,177
Macadamia nuts(MT):	1	2	9,257	14,092	0	0	1,165	1,433
Pecans(MT):	12	23	28,241	62,258	0	0	1,385	2,372
Pistachio nuts(MT):	0	1	1,129	1,632	0	0	11	16
Other nuts(MT):	24	26	34,904	39,739	3	3	4,680	3,891
Vegetables & preps(NA):	--	--	2,137,052	2,427,481	--	--	194,950	212,955
Vegetables - fr or froz(MT):	1,900	2,057	1,201,339	1,412,785	112	140	75,405	84,550
Tomatoes(MT):	356	469	288,256	347,297	23	45	16,456	29,539
Asparagus, fresh or frozen(MT):	21	28	33,847	45,844	0	1	371	1,603
Beans, fresh or frozen(MT):	16	17	18,053	24,304	1	0	673	544
Cabbage(MT):	12	23	2,505	5,870	1	1	195	178
Carrots, fresh or frozen(MT):	50	76	13,304	20,241	1	4	380	550
Cauliflower & broccoli, fr/fz(MT):	137	171	94,127	95,624	10	11	5,839	5,675
Celery, fresh(MT):	9	21	2,404	9,267	0	0	3	148
Cucumbers(MT):	237	222	100,058	122,294	7	7	3,680	2,702
Eggplant(MT):	19	23	17,664	21,383	0	0	147	233
Endive, fresh(MT):	2	2	3,783	4,917	0	0	601	625
Garlic(MT):	28	20	22,130	25,754	3	4	3,285	5,318
Lettuce(MT):	6	19	2,250	9,914	1	1	268	889
Okra, fresh or frozen(MT):	26	19	11,208	10,028	9	6	3,170	2,270
Onions(MT):	233	199	123,240	114,162	10	9	6,174	6,592
Peas, incl chickpeas(MT):	27	28	25,520	25,790	3	2	2,781	2,492
Peppers(MT):	148	165	160,760	201,630	7	7	10,811	10,698
Potatoes, fresh or frozen(MT):	292	239	100,751	97,070	20	20	8,529	10,434
Radishes, fresh(MT):	14	17	7,304	12,000	0	0	149	171
Squash(MT):	98	107	55,885	81,506	2	4	1,235	1,840
Other vegs - fr or froz(MT):	169	193	118,290	156,898	15	17	11,607	12,183
Vegetables-prep/pres(NA):	--	--	935,723	1,014,685	--	--	118,544	118,394
Bamboo shoots, preserved(MT):	22	19	17,737	15,285	1	1	1,166	1,264
Bean cake, miso(MT):	7	7	14,455	15,699	1	1	1,698	2,071
Cucumbers, preserved(MT):	9	11	7,059	8,857	1	2	416	1,370
Garlic, dried(MT):	7	6	5,753	3,693	1	1	650	514
Olives - prep or pres(MT):	53	49	115,110	124,727	6	5	13,719	13,842
Mushrooms, canned(MT):	48	54	95,971	125,596	7	7	14,355	15,228
Mushrooms, dried(MT):	1	2	12,700	17,762	0	0	1,825	2,326
Onions, preserved(MT):	2	2	2,862	2,458	0	0	239	525
Hops, incl extract(MT):	6	6	37,018	37,272	0	0	351	398
Artichokes - prep(MT):	22	13	36,159	22,125	5	2	11,424	4,342
Asparagus - prep(MT):	1	1	1,184	910	0	0	78	44
Tomatoes, incl paste & sauce(MT):	91	82	67,466	65,119	19	9	12,853	7,877
Waterchestnuts(MT):	32	24	21,576	16,794	7	5	4,312	3,352
Beans & peas, dried(MT):	37	49	21,421	25,356	4	6	2,333	3,548
Mustard(MT):	7	8	8,141	8,139	1	1	748	1,174
Peppers & pimientos, prep(MT):	10	12	11,788	15,180	1	1	1,082	1,711
Soy sauce(MT):	27	26	26,661	24,848	3	3	3,132	2,875
Starches, excl wheat & corn(MT):	58	38	17,794	15,937	3	2	1,085	1,259
Soups & sauces(MT):	50	51	101,655	104,860	5	6	11,666	11,594
Vinegar(HL):	144	191	16,721	21,586	21	23	2,904	2,525
Yeasts(MT):	25	29	28,672	38,130	3	4	3,377	5,537
Other vegetables-prep/pres(NA):	--	--	267,809	302,840	--	--	29,610	33,808
Sugar & related prods(NA):	--	--	765,138	817,727	--	--	105,083	97,057
Sugar - cane & beet(MT):	1,071	950	397,838	415,147	157	101	50,890	47,886
Molasses(HL):	8,571	6,577	68,450	57,889	1,034	441	8,987	4,156
Confectionery prods(MT):	94	113	187,779	247,453	13	15	25,390	35,271
Other sugar & related prods(MT):	239	149	111,062	97,238	21	13	10,285	8,704
Spices(MT):	19	15	24,743	27,634	2	2	3,991	3,339
Tobacco - unafg(MT):	251	129	721,074	314,280	37	6	74,384	16,727
Tobacco - filler(MT):	214	112	696,029	298,485	28	6	59,011	16,252
Tobacco - scrap(MT):	34	15	13,509	9,419	8	0	2,825	142
Other tobacco(MT):	3	1	11,535	6,376	0	0	2,549	352
Beverages, ex fruit juices(HL):	11,406	11,630	1,556,447	1,652,886	1,606	1,505	205,110	195,360
Wine(HL):	2,029	2,045	759,643	822,985	252	228	80,710	85,415
Malt beverages(HL):	8,791	9,149	737,951	782,632	1,289	1,222	108,642	105,235
Other beverages(HL):	586	435	48,854	37,278	56	54	5,759	4,710
Oilseeds & prods(MT):	2,480	2,368	1,109,815	1,308,607	234	256	119,609	159,681
Oilseeds & oilnuts(MT):	722	603	218,386	222,419	60	51	20,322	22,239
Flaxseed(MT):	103	121	22,437	27,393	15	17	3,706	3,803
Mustard seeds(MT):	43	47	11,100	11,510	6	3	1,493	855
Rapeseed(MT):	344	201	89,949	85,692	15	13	4,357	3,184
Sesameseed(MT):	30	31	30,577	36,752	4	3	3,725	3,821
Soybeans(MT):	153	131	38,098	28,326	17	3	4,354	744
Sunflower seeds(MT):	24	35	7,534	9,553	1	4	432	1,164
Other oilseeds & oilnuts(MT):	25	37	18,689	32,883	2	8	1,623	5,568
Oils & waxes-vegetable(MT):	1,190	1,180	809,342	1,027,759	118	137	91,325	127,850
Castor oil(MT):	32	30	21,554	22,455	3	5	2,179	3,270
Coconut oil(MT):	353	384	151,855	228,279	21	40	11,407	23,990
Cottonseed oil(MT):	11	0	6,683	75	0	0	5,523	3
Olive oil(MT):	94	101	174,121	245,388	12	12	22,743	34,578
Palm oil(MT):	130	73	45,493	39,206	15	5	6,103	2,964
Palm kernel oil(MT):	106	90	50,559	63,821	8	10	4,848	6,287

See footnotes at end of table.

Appendix table B-2--U.S. agricultural imports: Quantity and value by commodity--continued

Commodity	October-June				June			
	Thousand units		Thousand dollars		Thousand units		Thousand dollars	
	1993/94	1994/95	1993/94	1994/95	1994	1995	1994	1995
Peanut oil(MT):	5	2	4,278	1,587	0	1	3	1,096
Rapeseed oil(MT):	307	318	185,325	208,577	33	42	21,328	27,072
Soybean oil(MT):	25	5	13,682	3,722	3	1	1,721	582
Sesame oil(MT):	5	5	13,503	14,442	0	1	1,295	1,784
Other vegetable oils(MT):	123	172	141,177	200,105	12	20	14,175	26,193
Oilcake & meal(MT):	578	585	82,087	78,428	57	68	7,962	9,542
Cotton, exc) linters(MT):	1	4	2,136	10,418	0	1	395	2,991
Cotton linters(MT):	10	14	8,758	11,927	2	2	1,559	1,403
Seeds - field & garden(MT):	278	223	211,338	202,907	6	8	13,108	16,127
Cut flowers(NA):	--	--	326,601	379,390	--	--	26,150	37,118
Nursery stock, bulbs, etc.(NA):	--	--	185,287	228,426	--	--	10,657	11,771
Other vegetable prods(MT):	24	28	122,718	151,029	3	4	15,575	18,898
Selected non-ag imports(NA):	--	--	9,135,867	10,035,902	--	--	1,022,643	1,078,203
Fertilizers(MT):	17,716	16,544	1,484,516	1,856,123	1,330	1,010	135,934	122,305
Potassium(MT):	6,778	5,074	505,874	470,558	422	222	34,791	17,319
Nitrogen(MT):	6,135	5,584	791,674	1,149,448	515	457	79,253	86,105
Phosphate(MT):	3,798	3,773	184,930	235,311	393	331	21,547	18,784
Fish(MT):	1,357	1,122	4,701,303	4,940,273	147	128	569,275	577,565
Fish fresh or prep(MT):	750	742	1,957,754	2,100,377	75	85	213,152	234,051
Shellfish(MT):	316	303	2,625,153	2,788,441	38	35	342,784	337,893
Fish prods, other(MT):	292	76	108,386	51,456	34	8	13,339	5,521
Ag chemicals(MT):	85	105	600,946	726,627	9	12	54,175	85,356
Fungicides(MT):	28	27	79,405	84,891	3	5	8,944	15,978
Herbicides(MT):	19	20	180,719	185,508	1	2	14,886	25,937
Insecticides(MT):	8	9	59,025	77,847	1	1	6,975	14,702
Other pesticides(MT):	40	49	281,797	378,381	3	4	23,372	28,739
Farm machinery(NA):	--	--	2,132,975	2,390,551	--	--	249,820	277,147
Tractors & self-prop mach(NO):	2,316	3,105	1,220,250	1,443,450	349	339	137,530	158,210
Other ag mach & parts(NA):	--	--	912,726	947,101	--	--	112,290	118,937
Tobacco - mfg(NA):	--	--	216,125	122,017	--	--	13,439	15,830

-- Not available.

Appendix table B-3--U.S. agricultural imports: Quantity, value, and unit value by commodity and country, October-June 1993/94 and 1994/95, and June 1995

Commodity and country	October-June						June 1995		
	Quantity		Value (1,000 dol.)		Unit value (\$)		Quantity	Value (1,000 dol.)	Unit value (\$)
	1993/94	1994/95	1993/94	1994/95	1993/94	1994/95			
Total agricultural imports(NA):	--	--	19,803,114	22,379,788	(1)	(1)	--	2,453,036	(1)
World	--	--	19,803,114	22,379,788	(1)	(1)	--	2,453,036	(1)
Canada	--	--	3,931,514	3,989,503	(1)	(1)	--	460,836	(1)
Latin America	--	--	6,624,873	8,122,300	(1)	(1)	--	800,165	(1)
Mexico	--	--	2,372,533	3,132,621	(1)	(1)	--	282,868	(1)
Central America	--	--	1,133,833	1,397,048	(1)	(1)	--	148,222	(1)
Guatemala	--	--	355,169	528,239	(1)	(1)	--	51,678	(1)
Costa Rica	--	--	398,155	452,301	(1)	(1)	--	54,623	(1)
Caribbean	--	--	228,709	314,321	(1)	(1)	--	52,519	(1)
Dominican Republic	--	--	182,630	256,899	(1)	(1)	--	46,033	(1)
S America	--	--	2,188,799	3,278,311	(1)	(1)	--	306,556	(1)
Colombia	--	--	668,728	908,009	(1)	(1)	--	88,805	(1)
Ecuador	--	--	291,311	413,987	(1)	(1)	--	33,545	(1)
Chile	--	--	450,412	472,348	(1)	(1)	--	23,569	(1)
Brazil	--	--	1,027,137	1,007,594	(1)	(1)	--	85,813	(1)
Argentina	--	--	283,832	297,882	(1)	(1)	--	57,722	(1)
W Europe	--	--	4,017,760	4,329,315	(1)	(1)	--	487,110	(1)
European Union	--	--	3,722,597	4,125,509	(1)	(1)	--	471,187	(1)
Denmark	--	--	411,039	337,423	(1)	(1)	--	36,048	(1)
United Kingdom	--	--	211,398	267,061	(1)	(1)	--	31,881	(1)
Netherlands	--	--	673,757	756,321	(1)	(1)	--	82,754	(1)
France	--	--	608,954	678,231	(1)	(1)	--	75,469	(1)
Germany	--	--	446,852	507,209	(1)	(1)	--	53,171	(1)
Spain, incl Canary Is	--	--	309,438	326,167	(1)	(1)	--	36,714	(1)
Italy	--	--	690,725	776,805	(1)	(1)	--	88,286	(1)
Other W Europe	--	--	295,163	203,805	(1)	(1)	--	16,923	(1)
Asia	--	--	3,177,868	4,010,782	(1)	(1)	--	498,431	(1)
W Asia (Mideast)	--	--	285,515	239,199	(1)	(1)	--	22,393	(1)
Turkey	--	--	219,248	178,245	(1)	(1)	--	15,329	(1)
S Asia	--	--	336,774	367,443	(1)	(1)	--	44,331	(1)
India	--	--	295,228	318,039	(1)	(1)	--	38,821	(1)
Japan	--	--	204,828	232,685	(1)	(1)	--	24,642	(1)
China	--	--	345,508	365,882	(1)	(1)	--	41,679	(1)
Southeast Asia	--	--	1,785,182	2,679,025	(1)	(1)	--	320,189	(1)
Thailand	--	--	522,220	710,628	(1)	(1)	--	81,719	(1)
Malaysia	--	--	234,284	362,676	(1)	(1)	--	41,670	(1)
Indonesia	--	--	642,280	891,674	(1)	(1)	--	136,200	(1)
Philippines	--	--	332,570	372,238	(1)	(1)	--	50,012	(1)
Other East Asia	--	--	220,060	226,547	(1)	(1)	--	35,187	(1)
Oceania	--	--	1,341,046	1,262,647	(1)	(1)	--	140,106	(1)
Australia	--	--	721,271	661,575	(1)	(1)	--	58,818	(1)
New Zealand	--	--	594,522	578,786	(1)	(1)	--	78,955	(1)
Africa	--	--	489,936	479,805	(1)	(1)	--	58,752	(1)
Sub-Sahara	--	--	457,285	433,798	(1)	(1)	--	53,909	(1)
Developed countries	--	--	9,564,455	9,889,054	(1)	(1)	--	1,125,743	(1)
Developing countries	--	--	9,856,227	12,004,863	(1)	(1)	--	1,274,619	(1)
Other countries	--	--	382,432	486,871	(1)	(1)	--	52,672	(1)
Noncompetitive ag imports(NA):	--	--	4,340,894	6,458,594	(1)	(1)	--	716,401	(1)
World	--	--	4,340,894	6,458,594	(1)	(1)	--	716,401	(1)
Canada	--	--	205,468	255,840	(1)	(1)	--	26,906	(1)
Latin America	--	--	2,081,202	3,235,266	(1)	(1)	--	331,288	(1)
Mexico	--	--	341,068	599,539	(1)	(1)	--	45,843	(1)
Central America	--	--	599,210	884,103	(1)	(1)	--	112,761	(1)
Guatemala	--	--	189,773	381,970	(1)	(1)	--	42,449	(1)
Honduras	--	--	122,256	147,346	(1)	(1)	--	17,515	(1)
Costa Rica	--	--	208,570	269,312	(1)	(1)	--	39,776	(1)
Caribbean	--	--	63,595	114,894	(1)	(1)	--	17,503	(1)
Dominican Republic	--	--	50,801	95,300	(1)	(1)	--	15,454	(1)
S America	--	--	1,083,330	1,636,730	(1)	(1)	--	154,180	(1)
Colombia	--	--	385,654	594,864	(1)	(1)	--	58,382	(1)
Venezuela	--	--	47,858	22,545	(1)	(1)	--	1,734	(1)
Ecuador	--	--	258,146	363,174	(1)	(1)	--	28,025	(1)
Brazil	--	--	341,696	575,001	(1)	(1)	--	54,413	(1)
W Europe	--	--	593,904	598,317	(1)	(1)	--	60,239	(1)
European Union	--	--	447,015	547,559	(1)	(1)	--	55,779	(1)
Denmark	--	--	70,282	59,738	(1)	(1)	--	4,814	(1)
United Kingdom	--	--	48,570	65,356	(1)	(1)	--	4,581	(1)
Netherlands	--	--	76,660	78,418	(1)	(1)	--	7,162	(1)
France	--	--	60,520	78,924	(1)	(1)	--	10,221	(1)
Germany	--	--	101,050	130,665	(1)	(1)	--	14,560	(1)
Other W Europe	--	--	56,899	50,758	(1)	(1)	--	4,460	(1)
Asia	--	--	1,188,360	1,879,003	(1)	(1)	--	249,813	(1)
S Asia	--	--	124,570	168,798	(1)	(1)	--	19,632	(1)
India	--	--	103,018	140,916	(1)	(1)	--	16,961	(1)
China	--	--	93,134	106,497	(1)	(1)	--	11,406	(1)
Southeast Asia	--	--	894,786	1,614,011	(1)	(1)	--	208,439	(1)
Thailand	--	--	171,076	369,807	(1)	(1)	--	51,370	(1)
Vietnam	--	--	9,811	85,837	(1)	(1)	--	5,337	(1)
Malaysia	--	--	115,240	209,819	(1)	(1)	--	23,712	(1)
Indonesia	--	--	557,453	899,279	(1)	(1)	--	123,589	(1)
Oceania	--	--	44,771	50,428	(1)	(1)	--	5,888	(1)
Africa	--	--	307,370	317,067	(1)	(1)	--	41,042	(1)
Sub-Sahara	--	--	296,454	304,579	(1)	(1)	--	40,078	(1)
Ivory Coast	--	--	124,853	105,408	(1)	(1)	--	6,676	(1)
Developed countries	--	--	776,317	845,838	(1)	(1)	--	97,325	(1)
Developing countries	--	--	3,460,870	5,318,186	(1)	(1)	--	602,152	(1)
Other countries	--	--	103,807	194,559	(1)	(1)	--	16,924	(1)

See footnotes at end of table.

Appendix table B-3--U.S. agricultural imports: Quantity, value, and unit value by commodity and country, October-June 1983/84 and 1984/85, and June 1985--continued

Commodity and country	October-June						June 1985		
	Quantity		Value (1,000 dol.)		Unit value (\$)		Quantity	Value (1,000 dol.)	Unit value (\$)
	1983/84	1984/85	1983/84	1984/85	1983/84	1984/85			
Silk - raw(MT):									
World	141	103	3,574	3,003	25,328.26	28,155.48	6	188	31,329.50
Latin America	80	63	2,089	1,877	26,111.09	29,787.51	3	105	35,118.67
S America	80	63	2,089	1,877	26,111.09	29,787.51	3	105	35,118.67
Brazil	80	63	2,089	1,875	26,111.09	29,766.79	3	104	34,683.67
W Europe	2	2	57	72	28,724.50	35,851.00	0	5	.00
European Union	1	2	57	72	28,724.50	35,851.00	0	5	.00
Italy	1	2	20	69	20,475.00	34,639.60	0	3	.00
Asia	59	38	1,425	1,055	24,149.64	27,750.00	3	78	26,032.33
China	51	38	1,229	1,048	24,090.16	27,566.39	3	78	26,032.33
Other East Asia	7	0	177	4	25,336.86	.00	0	0	.00
Hong Kong	7	0	177	4	25,336.86	.00	0	0	.00
Developed countries	3	2	68	72	22,660.67	35,851.00	0	5	.00
Developing countries	87	63	2,275	1,884	25,147.65	29,898.25	3	105	35,118.67
Other countries	51	38	1,229	1,048	24,090.16	27,566.39	3	78	26,032.33
Wool, unmfng - carpet(MT):									
World	9,717	11,620	22,830	33,101	2,349.48	2,873.38	1,645	4,500	2,812.40
Canada	54	279	91	638	1,689.20	2,287.44	65	142	2,177.19
Latin America	428	125	894	242	2,088.67	1,834.59	0	0	.00
S America	428	123	894	240	2,088.67	1,847.47	0	0	.00
Uruguay	167	0	407	0	2,439.97	.00	0	0	.00
Argentina	201	75	453	217	2,256.14	2,887.91	0	0	.00
W Europe	2,038	3,004	3,776	7,388	1,852.63	2,459.25	515	1,373	2,661.59
European Union	1,876	2,845	3,736	7,354	1,890.48	2,497.26	516	1,373	2,661.59
United Kingdom	1,851	2,515	3,461	6,349	1,869.88	2,524.37	363	1,012	2,788.09
Ireland	0	365	0	792	.00	2,169.79	139	298	2,146.70
Asia	285	391	278	241	976.17	616.05	39	36	933.54
S Asia	269	391	257	217	953.72	554.93	39	36	933.54
Pakistan	269	305	257	109	953.72	663.77	39	36	933.54
Oceania	6,626	7,467	16,890	23,443	2,548.88	3,143.80	815	2,882	3,149.29
Australia	87	122	297	1,847	3,417.63	15,140.74	0	0	.00
New Zealand	6,539	7,335	16,592	21,596	2,537.42	2,944.26	915	2,882	3,149.29
Africa	238	162	830	913	3,485.65	5,637.89	10	67	6,676.80
Sub-Sahara	238	162	830	913	3,485.65	5,637.89	10	67	6,676.80
Rep S Africa	238	162	830	913	3,485.65	5,637.89	10	67	6,676.80
Developed countries	8,956	10,902	21,596	32,932	2,410.22	2,870.92	1,506	4,463	2,565.60
Developing countries	710	516	1,187	463	1,672.07	896.79	39	36	933.54
Fibers, excl cotton(MT):									
World	62,442	66,977	41,120	40,582	658.52	606.05	8,387	4,319	514.99
Canada	27,628	31,376	8,823	10,051	319.34	320.65	4,436	1,368	308.36
Latin America	9,536	6,166	8,590	6,849	900.78	850.89	868	858	988.11
Mexico	6,156	5,287	5,682	4,287	922.97	810.82	569	560	984.53
S America	3,380	2,879	2,908	2,562	860.37	924.75	299	297	994.63
Ecuador	3,197	2,551	2,782	2,458	870.28	959.82	235	239	1,019.01
W Europe	8,895	10,803	15,062	12,860	1,622.14	1,190.43	1,035	846	817.36
European Union	8,895	10,803	15,061	12,860	1,522.07	1,190.38	1,035	846	817.08
Belgium and Luxembourg	8,238	10,131	13,316	12,110	1,441.39	1,195.98	903	765	847.12
France	550	573	1,521	621	2,947.79	1,083.56	109	43	392.47
Asia	13,851	15,265	8,207	10,284	592.53	573.58	1,936	1,209	624.26
S Asia	8,741	9,292	2,801	3,747	320.49	403.26	1,285	430	332.09
India	2,500	1,473	1,274	955	503.71	548.97	101	88	867.70
Bangladesh	2,179	2,346	823	1,519	377.89	547.75	228	81	397.85
Sri Lanka	4,062	5,474	704	1,272	173.24	232.40	966	262	260.49
China	1,290	1,576	681	820	527.57	520.15	158	86	544.08
Southeast Asia	3,781	4,390	4,619	5,691	1,221.51	1,286.33	483	693	1,434.01
Philippines	3,522	4,062	4,277	5,241	1,214.25	1,290.19	472	675	1,429.71
Africa	1,518	1,332	424	428	279.15	321.00	112	39	346.37
Developed countries	37,523	42,179	23,890	22,921	636.57	543.42	5,471	2,214	404.65
Developing countries	23,629	23,187	16,549	16,841	700.37	726.30	2,758	2,019	732.08
Other countries	1,290	1,611	681	830	527.57	515.21	158	86	544.09
Essential oils(MT):									
World	22,360	39,627	172,151	196,676	7,689.05	4,863.18	2,510	22,473	8,953.20
Canada	182	2,506	3,765	4,712	20,690.47	1,808.15	33	264	8,005.21
Latin America	14,138	15,530	44,415	51,156	3,141.55	3,937.99	1,138	7,532	6,618.52
Mexico	848	1,426	4,906	9,438	6,784.85	6,618.56	176	1,465	8,324.93
Central America	125	515	848	1,977	6,784.84	3,838.19	121	442	3,656.94
Caribbean	86	109	3,815	4,951	44,361.86	46,417.48	5	241	48,212.80
Haiti	22	52	1,225	3,195	55,685.82	61,441.31	2	110	54,800.00
S America	13,078	13,480	34,846	44,791	2,664.30	3,322.76	836	5,383	5,439.15
Peru	201	232	3,225	4,166	16,045.48	17,855.95	157	1,061	18,605.82
Brazil	10,162	11,129	18,145	29,687	1,785.57	2,658.51	671	3,451	5,143.42
Argentina	845	712	11,204	8,798	19,258.78	12,357.07	99	694	7,007.67
W Europe	2,443	14,006	67,311	65,259	27,798.04	4,659.34	382	8,472	22,177.67
European Union	2,315	12,943	59,074	57,682	25,517.82	4,456.61	340	7,594	22,395.29
United Kingdom	322	494	10,541	10,890	32,736.05	22,025.09	41	1,294	31,551.19
Netherlands	241	62	4,189	3,178	17,383.66	51,263.24	11	749	68,129.18
Belgium and Luxembourg	3	79	197	2,829	65,706.33	35,814.07	17	87	5,731.85
France	1,304	11,588	33,041	28,607	25,337.90	2,466.54	166	4,033	25,852.29
Spain, incl Canary Is	176	163	4,415	4,157	25,084.39	25,504.56	27	630	23,336.30
Italy	230	202	5,143	4,576	22,362.87	22,552.44	14	332	23,696.71
Other W Europe	128	1,063	8,837	7,577	59,036.11	7,127.68	42	878	20,901.71
Switzerland	100	1,047	8,114	7,292	81,138.82	6,964.55	42	878	20,901.71
E Europe	771	1,869	3,058	2,420	3,866.02	1,229.00	21	92	4,963.14
Bulgaria	488	1,848	2,760	2,028	5,635.10	1,085.85	0	11	.00
Asia	4,327	4,679	46,903	55,672	10,839.60	12,158.19	400	5,160	12,899.35
W Asia (Mideast)	419	157	2,601	2,834	6,207.27	18,053.59	35	468	13,378.51

See footnotes at end of table.

Appendix table B-3--U.S. agricultural imports: Quantity, value, and unit value by commodity and country, October-June 1993/94 and 1994/95, and June 1995--continued

Commodity and country	October-June						June 1995		
	Quantity		Value (1,000 dol.)		Unit value (\$)		Quantity	Value (1,000 dol.)	Unit value (\$)
	1993/94	1994/95	1993/94	1994/95	1993/94	1994/95			
Essential oils(MT):									
Israel, Inc Gaza	183	139	1,387	2,198	7,636.15	15,382.29	35	468	13,378.61
S Asia	864	888	12,959	16,102	14,898.65	18,132.53	61	1,161	19,026.88
India	764	755	11,940	14,480	16,835.64	19,179.36	43	864	20,089.44
Japan	49	91	2,578	4,572	62,605.61	50,241.19	8	242	30,235.75
China	2,016	2,379	17,565	21,386	8,717.20	6,989.38	187	2,009	10,200.38
Southeast Asia	786	1,011	9,862	10,228	12,405.31	10,116.63	96	1,261	13,135.06
Indonesia	621	809	8,968	9,227	14,440.49	11,404.84	81	1,230	13,511.61
Oceania	118	84	2,240	2,265	18,826.61	24,100.62	13	451	34,680.69
Australia	117	93	2,200	2,248	18,804.47	24,172.89	13	445	34,265.38
Africa	352	264	3,475	4,411	9,872.70	16,707.89	9	439	48,799.89
N Africa	56	58	1,939	2,649	34,616.11	45,675.00	5	290	58,074.60
Developed countries	3,148	16,994	78,337	79,593	24,884.55	4,683.58	471	9,828	21,078.85
Developing countries	17,169	19,503	75,866	94,477	4,418.78	4,821.97	1,328	10,472	7,885.30
Other countries	2,043	3,040	17,948	22,606	8,785.17	7,436.31	711	2,073	2,915.17
Drugs - crude natural(MT):									
World	48,394	48,309	255,027	260,734	5,269.80	5,397.21	6,108	29,643	4,853.21
Canada	319	314	6,815	3,550	21,678.12	11,304.33	23	266	11,573.48
Latin America	13,242	9,233	4,764	3,112	359.79	337.10	2,293	635	276.86
S America	12,642	8,788	3,223	2,012	254.94	228.94	2,265	344	161.66
W Europe	11,122	9,080	143,112	136,344	12,867.49	14,999.33	969	14,072	14,522.13
European Union	9,578	8,618	132,582	131,387	13,843.44	15,246.76	969	13,983	14,430.20
Finland	1,399	1,571	7,611	10,037	5,440.54	6,388.83	247	1,176	4,759.68
Denmark	7,487	5,011	69,295	59,079	9,256.41	11,789.83	427	4,758	11,141.79
United Kingdom	116	44	9,465	10,037	81,586.34	228,103.50	3	1,082	363,963.33
Ireland	47	56	4,980	5,462	105,962.32	97,532.20	3	742	247,339.33
Belgium and Luxembourg	396	326	2,425	3,295	7,215.89	10,108.16	28	286	10,580.00
France	482	822	6,312	10,212	12,828.56	12,423.09	143	985	6,555.56
Germany	759	719	35,409	27,467	46,562.41	38,189.01	85	3,583	42,149.99
Italy	82	68	3,305	5,979	40,303.84	87,928.54	5	1,222	244,321.80
Other W Europe	1,544	472	10,520	4,947	6,813.29	10,481.62	0	89	.00
Switzerland	129	121	2,622	2,529	20,324.84	20,888.68	0	89	.00
Asia	23,233	28,226	75,951	81,011	3,269.10	3,224.35	2,617	11,205	4,281.78
W Asia (Mideast)	640	1,251	5,018	10,063	7,840.40	8,043.95	30	682	22,719.27
Turkey	77	326	1,029	7,885	13,365.69	24,216.87	5	527	105,404.00
Israel, Inc Gaza	479	146	3,935	1,663	8,214.20	11,387.81	20	152	7,575.80
S Asia	15,622	15,020	32,323	32,169	2,069.08	2,141.73	2,281	3,889	1,748.76
India	9,780	11,404	29,207	30,404	2,886.45	2,666.07	1,628	3,703	2,274.56
Pakistan	4,868	2,612	2,573	1,270	829.56	486.16	121	103	540.22
Japan	1,255	661	21,306	25,148	16,976.50	38,045.02	190	3,140	26,163.81
China	5,511	10,942	12,080	15,414	2,193.83	1,408.72	146	788	5,463.45
Other East Asia	172	320	3,681	6,803	21,409.17	21,259.05	35	2,396	68,414.83
Korea, Rep of	52	77	2,678	4,336	51,602.90	66,310.83	17	2,105	123,801.70
Oceania	88	282	5,996	6,139	68,141.46	21,768.15	34	1,246	36,636.85
Australia	81	271	5,935	6,897	73,267.53	21,769.18	33	1,236	37,454.03
Africa	261	256	17,985	19,823	68,907.38	73,917.81	23	2,065	89,784.83
Sub-Sahara	180	201	17,812	18,802	93,747.80	93,544.11	23	2,065	89,784.83
Kenya	135	115	14,428	14,134	106,876.58	122,908.09	12	1,846	137,158.33
Developed countries	13,258	10,495	181,787	174,746	13,711.53	16,650.45	1,165	18,879	16,205.39
Developing countries	28,510	25,976	60,887	69,651	2,065.28	2,681.37	4,655	9,852	2,116.37
Other countries	5,626	11,838	12,352	16,336	2,195.52	1,379.88	288	912	3,169.10
Competitive ag imports(NA):									
World	--	--	16,462,119	15,821,194	(1)	(1)	--	1,736,634	(1)
Canada	--	--	3,726,045	3,723,663	(1)	(1)	--	434,030	(1)
Latin America	--	--	4,643,771	4,887,035	(1)	(1)	--	468,867	(1)
Mexico	--	--	2,031,466	2,533,081	(1)	(1)	--	246,025	(1)
Central America	--	--	540,723	512,945	(1)	(1)	--	36,460	(1)
Guatemala	--	--	155,386	147,268	(1)	(1)	--	9,230	(1)
Costa Rica	--	--	189,586	182,989	(1)	(1)	--	14,847	(1)
Caribbean	--	--	166,114	199,427	(1)	(1)	--	35,016	(1)
Dominican Republic	--	--	131,829	161,599	(1)	(1)	--	30,579	(1)
S America	--	--	1,805,469	1,641,581	(1)	(1)	--	162,366	(1)
Colombia	--	--	283,074	313,145	(1)	(1)	--	30,413	(1)
Chile	--	--	447,744	467,550	(1)	(1)	--	25,140	(1)
Brazil	--	--	685,441	432,593	(1)	(1)	--	31,400	(1)
Argentina	--	--	282,093	270,661	(1)	(1)	--	54,802	(1)
W Europe	--	--	3,613,856	3,730,898	(1)	(1)	--	426,871	(1)
European Union	--	--	3,275,582	3,577,951	(1)	(1)	--	415,407	(1)
Denmark	--	--	340,747	277,685	(1)	(1)	--	31,234	(1)
United Kingdom	--	--	162,828	211,705	(1)	(1)	--	27,289	(1)
Netherlands	--	--	597,087	677,903	(1)	(1)	--	75,582	(1)
France	--	--	549,435	589,307	(1)	(1)	--	65,248	(1)
Germany	--	--	345,902	376,545	(1)	(1)	--	38,611	(1)
Spain, incl Canary Is	--	--	294,613	308,062	(1)	(1)	--	34,516	(1)
Italy	--	--	628,782	731,639	(1)	(1)	--	84,746	(1)
Other W Europe	--	--	238,274	153,047	(1)	(1)	--	11,463	(1)
E Europe	--	--	185,747	142,165	(1)	(1)	--	11,030	(1)
Asia	--	--	1,989,608	2,031,779	(1)	(1)	--	238,619	(1)
W Asia (Mideast)	--	--	256,754	206,693	(1)	(1)	--	16,840	(1)
Turkey	--	--	203,082	157,282	(1)	(1)	--	14,027	(1)
S Asia	--	--	212,204	198,645	(1)	(1)	--	24,689	(1)
India	--	--	193,209	177,122	(1)	(1)	--	22,460	(1)
Japan	--	--	176,569	196,305	(1)	(1)	--	20,655	(1)
China	--	--	252,376	269,385	(1)	(1)	--	30,272	(1)
Southeast Asia	--	--	880,987	965,014	(1)	(1)	--	111,750	(1)
Thailand	--	--	351,144	340,821	(1)	(1)	--	30,350	(1)

See footnotes at end of table.

Appendix table B-3--U.S. agricultural imports: Quantity, value, and unit value by commodity and country, October-June 1983/84 and 1984/85, and June 1985--continued

Commodity and country	October-June						June 1985		
	Quantity		Value (1,000 dol.)		Unit value (\$)		Quantity	Value (1,000 dol.)	Unit value (\$)
	1983/84	1984/85	1983/84	1984/85	1983/84	1984/85			
Competitive ag imports(NA):									
Philippines	--	--	315,470	357,021	(1)	(1)	--	48,789	(1)
Other East Asia	--	--	202,319	205,737	(1)	(1)	--	31,403	(1)
Oceania			1,297,175	1,212,219	(1)	(1)	--	134,117	(1)
Australia	--	--	711,725	648,401	(1)	(1)	--	56,491	(1)
New Zealand	--	--	577,699	556,710	(1)	(1)	--	76,070	(1)
Africa			182,566	162,538	(1)	(1)	--	17,710	(1)
Sub-Sahara	--	--	160,831	128,219	(1)	(1)	--	12,831	(1)
Developed countries	--	--	8,788,198	8,943,214	(1)	(1)	--	1,028,419	(1)
Developing countries	--	--	6,395,357	6,686,667	(1)	(1)	--	672,467	(1)
Other countries	--	--	278,625	291,313	(1)	(1)	--	35,748	(1)
Animals & prods(NA):									
World			4,421,279	4,492,885	(1)	(1)	--	604,878	(1)
Canada	--	--	1,417,279	1,507,173	(1)	(1)	--	182,897	(1)
Latin America			786,224	846,633	(1)	(1)	--	77,066	(1)
Mexico	--	--	398,381	520,918	(1)	(1)	--	42,265	(1)
Central America	--	--	148,475	110,707	(1)	(1)	--	6,636	(1)
Nicaragua	--	--	48,412	32,224	(1)	(1)	--	1,601	(1)
Costa Rica	--	--	52,326	43,415	(1)	(1)	--	3,672	(1)
S America	--	--	226,849	203,666	(1)	(1)	--	27,770	(1)
Brazil	--	--	89,337	45,899	(1)	(1)	--	8,661	(1)
Argentina	--	--	104,522	122,700	(1)	(1)	--	14,509	(1)
W Europe			854,520	854,303	(1)	(1)	--	105,527	(1)
European Union			752,181	795,956	(1)	(1)	--	100,404	(1)
Denmark	--	--	270,715	211,400	(1)	(1)	--	25,162	(1)
United Kingdom	--	--	56,706	57,476	(1)	(1)	--	4,954	(1)
Ireland	--	--	86,511	103,070	(1)	(1)	--	19,987	(1)
Netherlands	--	--	73,189	83,137	(1)	(1)	--	8,881	(1)
France	--	--	93,071	117,751	(1)	(1)	--	16,236	(1)
Germany	--	--	47,808	46,958	(1)	(1)	--	4,825	(1)
Italy	--	--	86,278	115,702	(1)	(1)	--	10,567	(1)
Other W Europe	--	--	102,336	68,347	(1)	(1)	--	5,123	(1)
E Europe	--	--	76,457	59,035	(1)	(1)	--	6,178	(1)
Asia			120,847	153,694	(1)	(1)	--	19,876	(1)
China	--	--	51,846	66,363	(1)	(1)	--	7,675	(1)
Oceania			1,129,905	1,021,322	(1)	(1)	--	108,167	(1)
Australia	--	--	604,845	628,540	(1)	(1)	--	46,524	(1)
New Zealand	--	--	524,929	492,645	(1)	(1)	--	61,634	(1)
Developed countries	--	--	3,428,824	3,430,923	(1)	(1)	--	389,512	(1)
Developing countries	--	--	917,978	975,157	(1)	(1)	--	95,120	(1)
Other countries	--	--	74,377	86,795	(1)	(1)	--	10,247	(1)
Animals-live, ex poultry(NO):									
World	2,488,301	3,284,095	1,042,629	1,292,243	418.01	393.48	358,316	140,793	392.99
Canada	1,364,348	1,798,704	625,928	716,782	458.77	398.50	247,997	98,711	398.00
Latin America	1,118,682	1,470,612	381,069	495,044	340.64	336.62	109,973	38,953	354.20
Mexico	1,118,137	1,470,093	374,458	488,620	334.89	332.37	109,912	37,907	344.88
W Europe	2,836	6,944	24,681	65,911	8,702.82	9,491.84	319	2,192	6,871.36
European Union	2,696	4,754	24,260	65,296	8,998.61	13,734.99	308	2,083	6,763.90
United Kingdom	1,508	2,389	5,389	22,877	3,573.63	0,576.80	231	904	3,915.04
Ireland	222	185	5,083	19,758	22,897.74	106,799.82	3	195	64,867.33
Developed countries	1,368,562	1,813,414	656,830	791,767	479.66	436.62	248,341	101,180	407.42
Developing countries	1,118,738	1,470,580	385,538	500,166	344.62	340.09	109,975	39,523	359.38
Cattle and calves(NO):									
World	1,832,130	2,258,977	821,282	1,111,849	502.85	492.23	220,356	124,677	565.80
Canada	714,567	801,625	547,406	622,330	765.95	776.33	114,320	87,638	766.60
Latin America	1,117,388	1,457,252	373,859	484,867	334.58	332.73	106,036	37,039	349.30
Mexico	1,117,388	1,457,252	373,859	484,867	334.58	332.73	106,036	37,039	349.30
Developed countries	714,742	801,683	547,423	622,053	765.90	782.17	114,320	87,538	756.60
Developing countries	1,117,388	1,457,284	373,859	484,896	334.58	332.74	106,036	37,039	349.30
Horses, mules, burros(NO):									
World	12,188	33,053	44,412	92,019	3,643.92	2,783.89	3,694	4,630	1,263.51
Canada	8,627	19,369	18,027	22,210	1,872.69	1,146.67	1,288	1,555	1,207.18
Latin America	1,294	11,689	3,350	5,880	2,588.63	602.64	2,276	1,032	453.60
Mexico	749	11,180	553	3,450	738.56	308.84	2,215	680	311.37
S America	498	472	2,668	2,008	5,346.61	4,253.89	58	333	5,744.83
Argentina	351	315	1,853	1,220	5,279.49	3,873.14	25	233	8,320.00
W Europe	1,109	1,793	21,389	61,761	18,285.38	34,445.88	111	1,811	16,310.87
European Union	1,045	1,676	21,052	61,421	20,145.19	36,647.12	100	1,737	17,371.19
United Kingdom	220	327	4,473	21,804	20,332.70	66,984.60	23	812	35,283.83
Ireland	121	185	4,804	19,457	39,599.94	105,173.80	3	128	42,624.00
Netherlands	185	202	2,762	4,312	14,927.00	21,348.85	19	263	20,267.00
France	106	89	5,644	10,993	53,244.84	123,620.59	1	15	15,000.00
Germany	377	807	2,881	4,241	7,641.72	5,254.94	40	412	10,302.65
Asia	20	38	573	750	28,674.00	19,723.79	2	45	22,500.00
Japan	11	17	458	410	41,680.00	24,132.69	0	0	.00
Oceania	127	145	1,046	1,211	8,234.62	8,354.64	17	188	11,042.82
New Zealand	103	101	839	925	8,148.23	9,162.13	9	115	12,788.11
Developed countries	10,876	21,327	40,938	85,632	3,764.04	4,015.19	1,416	3,553	2,509.24
Developing countries	1,311	11,725	3,473	6,377	2,649.02	543.89	2,278	1,077	472.85
Swine(NO):									
World	615,876	952,626	56,080	67,375	81.06	70.72	131,114	9,115	69.52
Canada	614,294	947,278	55,229	65,452	89.91	69.09	130,806	8,032	68.89
W Europe	1,592	5,047	851	1,807	534.76	358.07	208	84	401.68
European Union	1,515	2,974	793	1,711	522.78	575.18	208	84	401.68
United Kingdom	1,214	2,052	676	836	556.58	405.51	208	84	401.68
Developed countries	615,876	952,626	56,080	67,375	81.06	70.72	131,114	9,115	69.52

See footnotes at end of table.

Appendix table B-3--U.S. agricultural imports: Quantity, value, and unit value by commodity and country, October-June 1983/84 and 1984/85, and June 1985--continued

Commodity and country	October-June						June 1985		
	Quantity		Value (1,000 dol.)		Unit value (\$)		Quantity	Value (1,000 dol.)	Unit value (\$)
	1983/84	1984/85	1983/84	1984/85	1983/84	1984/85			
Sheep, live(NO):									
World	22,877	31,708	1,860	3,353	81.30	105.73	2,985	223	74.51
Canada	22,877	29,871	1,860	3,122	81.30	104.62	1,331	138	103.72
Latin America	0	1,661	0	83	.00	50.00	1,661	83	50.00
Mexico	0	1,661	0	83	.00	50.00	1,661	83	50.00
Oceania	0	121	0	123	.00	1,012.97	3	2	680.00
Australia	0	87	0	98	.00	1,008.84	0	0	.00
Developed countries	22,877	30,047	1,860	3,270	81.30	108.81	1,334	140	105.02
Developing countries	0	1,661	0	83	.00	50.00	1,661	83	50.00
Other live animals(NO):									
World	5,230	7,731	18,895	17,548	3,631.94	2,269.82	157	2,148	13,678.42
Canada	2,894	661	3,406	3,668	1,177.07	6,538.36	152	349	2,294.32
Latin America	0	0	3,860	4,214	.00	.00	0	799	.00
Mexico	0	0	46	220	.00	.00	0	96	.00
Central America	0	0	1,091	1,403	.00	.00	0	138	.00
Guatemala	0	0	304	416	.00	.00	0	43	.00
El Salvador	0	0	616	782	.00	.00	0	86	.00
Nicaragua	0	0	170	199	.00	.00	0	8	.00
S America	0	0	2,720	2,589	.00	.00	0	565	.00
Colombia	0	0	1,906	1,615	.00	.00	0	156	.00
Suriname	0	0	276	347	.00	.00	0	28	.00
Peru	0	0	367	467	.00	.00	0	375	.00
W Europe	61	104	2,434	2,343	39,889.43	22,526.20	0	298	.00
European Union	61	104	2,409	2,165	39,485.13	20,617.13	0	263	.00
United Kingdom	0	0	233	136	.00	.00	0	9	.00
Ireland	0	0	234	301	.00	.00	0	67	.00
Netherlands	0	0	1,223	1,014	.00	.00	0	68	.00
Belgium and Luxembourg	17	0	271	38	15,915.12	.00	0	8	.00
Germany	0	0	420	603	.00	.00	0	107	.00
Other W Europe	0	0	25	178	.00	.00	0	35	.00
Switzerland	0	0	25	178	.00	.00	0	35	.00
Asia	1	0	1,709	1,870	1709290.00	.00	0	179	.00
Japan	0	0	147	233	.00	.00	0	17	.00
Southeast Asia	0	0	1,336	1,427	.00	.00	0	125	.00
Thailand	0	0	81	185	.00	.00	0	5	.00
Malaysia	0	0	331	251	.00	.00	0	28	.00
Indonesia	0	0	854	832	.00	.00	0	45	.00
Oceania	2,236	6,654	4,618	1,970	2,065.27	296.03	5	64	12,784.00
Australia	0	0	647	403	.00	.00	0	46	.00
New Zealand	2,236	6,654	3,851	1,466	1,726.60	220.34	5	9	1,828.00
Africa	0	412	2,824	3,340	.00	8,106.33	0	414	.00
N Africa	0	0	390	495	.00	.00	0	87	.00
Egypt	0	0	390	495	.00	.00	0	87	.00
Sub-Sahara	0	412	2,433	2,845	.00	6,904.35	0	327	.00
Ghana	0	0	101	269	.00	.00	0	39	.00
Togo	0	0	1,115	499	.00	.00	0	61	.00
Benin	0	0	389	807	.00	.00	0	125	.00
Tanzania	0	0	203	229	.00	.00	0	26	.00
Madagascar	0	0	288	279	.00	.00	0	10	.00
Rep S Africa	0	412	133	326	.00	790.17	0	16	.00
Developed countries	5,191	7,731	10,629	8,439	2,047.55	1,081.52	157	734	4,675.13
Developing countries	39	0	8,206	8,810	210,411.38	.00	0	1,324	.00
Other countries	0	0	160	300	.00	.00	0	90	.00
Meats & prods, ex poultry(MT):									
World	881,786	794,873	2,095,854	1,776,574	2,376.83	2,235.04	90,774	185,076	2,149.02
Canada	282,811	281,906	623,890	590,624	2,130.69	2,085.11	30,350	62,273	2,051.83
Latin America	116,877	68,406	330,907	258,159	2,828.82	2,920.15	8,263	26,784	3,241.41
Central America	54,415	42,828	140,454	100,298	2,581.16	2,336.43	2,362	5,623	2,380.42
Honduras	11,802	8,591	30,595	20,503	2,591.48	2,386.53	77	275	3,566.27
Nicaragua	18,385	14,130	47,820	31,909	2,606.45	2,251.19	719	1,572	2,186.17
Costa Rica	19,101	16,897	48,950	40,015	2,562.67	2,354.24	1,327	3,139	2,365.50
S America	56,738	40,593	175,010	144,324	3,084.53	3,555.39	5,584	20,110	3,601.28
Brazil	27,853	10,228	76,217	32,766	2,736.39	3,203.56	2,149	7,077	3,293.07
Argentina	27,534	28,424	92,362	104,254	3,354.48	3,667.81	3,188	12,069	3,785.75
W Europe	103,366	61,504	259,660	191,741	2,512.04	3,117.54	6,258	21,306	3,404.63
European Union	100,169	59,782	252,685	188,355	2,522.59	3,150.69	6,248	21,252	3,401.39
Denmark	85,111	47,991	211,832	147,836	2,461.14	3,080.50	5,011	16,895	3,371.58
E Europe	12,426	6,572	40,908	26,585	3,292.16	3,834.66	876	3,636	3,626.42
Oceania	355,324	355,879	835,703	707,842	2,351.94	1,989.00	44,854	80,669	1,798.48
Australia	219,154	203,400	491,155	384,857	2,241.14	1,882.61	21,374	36,023	1,685.36
New Zealand	136,170	152,461	344,548	322,857	2,530.28	2,117.63	23,480	44,646	1,901.45
Developed countries	751,503	689,281	1,719,543	1,490,590	2,288.14	2,131.60	81,462	164,286	2,016.71
Developing countries	130,003	95,394	375,662	285,539	2,889.64	2,993.26	8,312	30,789	3,306.41
Beef & veal(MT):									
World	531,661	542,542	1,388,313	1,156,784	2,404.00	2,132.17	63,157	125,790	1,991.71
Canada	134,619	126,115	296,207	265,040	2,200.34	2,101.57	13,268	26,798	2,015.20
Latin America	116,168	87,202	327,674	253,781	2,820.69	2,910.27	8,139	26,232	3,223.03
Central America	54,054	42,566	139,806	99,775	2,586.42	2,344.01	2,360	5,604	2,384.74
Honduras	11,797	8,520	30,579	20,420	2,592.07	2,395.72	77	275	3,566.27
Nicaragua	18,377	13,861	47,897	31,610	2,606.38	2,260.89	717	1,567	2,185.21
Costa Rica	18,753	16,855	46,330	38,775	2,577.21	2,359.81	1,317	3,126	2,373.32
S America	56,559	40,420	173,751	143,406	3,072.03	3,547.80	5,557	19,831	3,586.66
Brazil	27,737	10,154	75,561	32,377	2,724.21	3,188.55	2,133	6,890	3,275.87
Argentina	27,496	28,390	91,918	104,014	3,342.86	3,663.77	3,188	12,069	3,785.76
Oceania	327,815	326,586	766,947	630,926	2,339.57	1,931.88	41,687	72,546	1,740.26
Australia	189,614	184,127	448,812	344,514	2,248.40	1,871.06	19,440	32,089	1,651.18

See footnotes at end of table.

PB96-111133

FOREIGN AGRICULTURAL TRADE OF THE UNITED STATES (FATUS),
JULY/AUGUST 1995. ECONOMIC RESEARCH SERVICE, WASHINGTON,
DC. COMMERCIAL AGRICULTURE DIV. AUG 95 136P

02/02



AIM

Association for Information and Image Management

1100 Wayne Avenue, Suite 1100

Silver Spring, Maryland 20910

301/587-8202

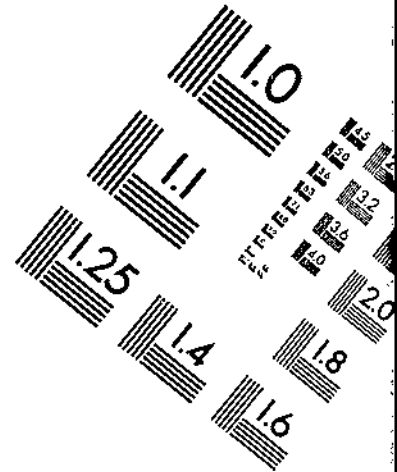
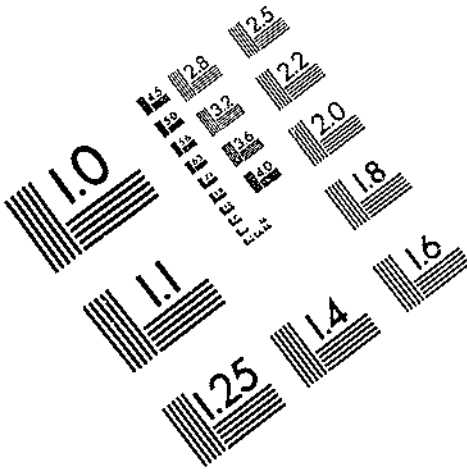

Centimeter



Inches

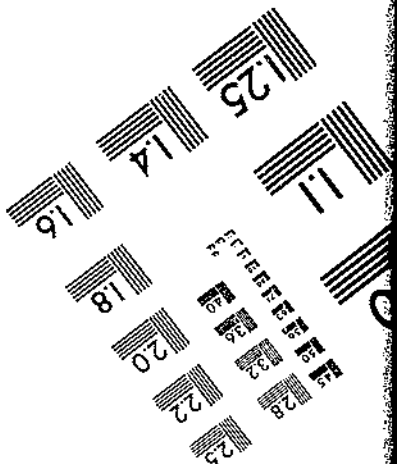
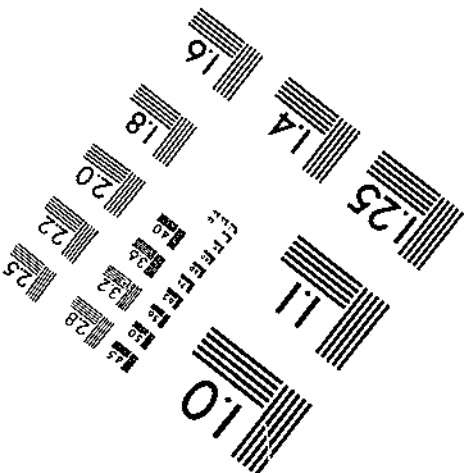
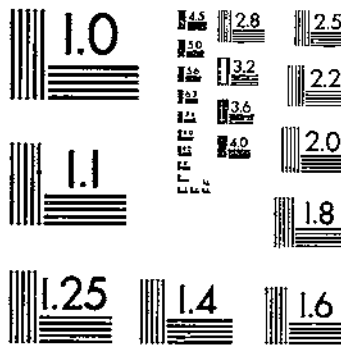

MANUFACTURED TO AIM STANDARDS
BY APPLIED IMAGE, INC.

Appendix table B-3--U.S. agricultural imports: Quantity, value, and unit value by commodity and country, October-June 1993/94 and 1994/95, and June 1995--continued

Commodity and country	October-June						June 1995		
	Quantity		Value (1,000 dol.)		Unit value (\$)		Quantity	Value (1,000 dol.)	Unit value (\$)
	1993/94	1994/95	1993/94	1994/95	1993/94	1994/95			
Variety meats - fr or froz(MT):									
World	21,487	19,579	41,264	34,848	1,919.94	1,778.87	2,298	3,436	1,495.22
Canada	12,038	11,819	22,859	21,362	1,898.81	1,807.43	1,480	2,348	1,586.21
Latin America	356	362	653	524	1,834.11	1,447.78	12	18	1,535.42
Central America	352	362	631	523	1,782.80	1,444.30	12	18	1,535.42
Costa Rica	339	142	603	240	1,778.71	1,693.22	10	13	1,396.30
W Europe	57	116	575	471	10,079.14	4,062.83	2	21	10,542.00
European Union	47	106	536	438	11,401.42	4,129.00	2	21	10,542.00
France	36	18	513	284	14,263.75	15,805.44	2	21	10,542.00
Oceania	9,033	7,282	17,139	12,491	1,887.40	1,715.28	804	1,049	1,304.63
Australia	7,084	6,248	14,046	9,468	1,982.73	1,802.23	433	627	1,448.98
New Zealand	1,949	2,034	3,094	3,023	1,587.25	1,490.98	371	422	1,136.16
Developed countries	21,128	19,217	40,573	34,324	1,920.33	1,785.13	2,286	3,418	1,495.01
Developing countries	359	362	691	524	1,896.74	1,447.78	12	18	1,535.42
Other meats - fr or froz(MT):									
World	1,444	1,126	8,407	8,057	6,514.75	8,043.41	100	815	8,154.10
Canada	21	39	108	232	5,159.67	5,938.23	1	6	6,260.00
W Europe	5	8	100	94	16,748.67	11,697.50	0	0	.00
European Union	5	8	80	84	16,026.40	11,697.50	0	0	.00
Asia	823	417	4,266	2,023	5,183.46	4,851.58	62	442	7,127.68
China	263	172	576	385	2,185.73	2,242.22	0	0	.00
Southeast Asia	390	245	2,488	1,637	6,405.75	6,683.46	62	442	7,127.68
Malaysia	0	16	0	130	.00	8,096.13	0	0	.00
Singapore	0	12	0	88	.00	8,187.25	0	0	.00
Indonesia	390	217	2,488	1,410	6,393.44	6,495.14	62	442	7,127.68
Other East Asia	170	0	1,193	0	7,017.03	.00	0	0	.00
Taiwan	170	0	1,193	0	7,017.03	.00	0	0	.00
Oceania	594	662	4,932	6,699	8,303.83	10,119.23	37	367	9,825.24
Australia	54	10	107	111	1,883.59	11,098.70	0	0	.00
New Zealand	540	652	4,825	6,588	8,935.85	10,104.21	37	367	9,825.24
Developed countries	621	709	5,141	7,024	8,279.09	8,807.11	38	373	9,828.78
Developing countries	560	245	3,681	1,647	6,591.32	6,722.73	62	442	7,127.68
Other countries	263	172	576	386	2,185.73	2,242.22	0	0	.00
Other meats & prods(MT):									
World	8,736	8,011	22,208	21,082	2,542.14	2,631.61	696	1,993	2,863.62
Canada	717	2,628	2,337	5,424	3,258.75	2,064.02	243	551	2,268.95
Latin America	427	703	2,486	3,336	5,844.47	4,745.51	72	392	5,448.14
Mexico	73	44	509	461	6,979.25	10,239.50	5	39	7,863.90
Caribbean	169	486	724	1,960	4,281.14	4,051.47	40	174	4,361.57
Dominican Republic	169	486	724	1,960	4,281.14	4,051.47	40	174	4,361.57
S America	176	173	1,246	917	7,081.08	5,287.95	27	178	6,610.52
Brazil	116	74	655	389	5,649.70	6,262.78	16	87	5,453.66
Argentina	38	34	444	238	11,584.31	7,041.89	0	0	.00
W Europe	7,229	4,497	16,326	11,718	2,258.39	2,606.03	321	821	2,868.18
European Union	7,127	4,462	16,053	11,583	2,252.41	2,601.83	321	821	2,868.18
Sweden	100	95	263	259	2,625.01	2,725.89	19	61	3,108.63
Denmark	3,252	2,589	8,633	7,419	2,654.82	2,865.63	141	436	3,094.98
Netherlands	3,525	1,711	6,483	3,462	1,839.17	2,017.63	135	290	2,146.45
Belgium and Luxembourg	307	60	612	213	1,894.62	3,551.27	24	88	3,676.63
Other W Europe	102	46	273	136	2,676.16	3,021.60	0	0	.00
E Europe	277	101	715	223	2,582.96	2,206.74	42	84	2,004.55
Hungary	181	80	447	158	2,339.17	1,980.00	40	79	1,980.00
Former Yugoslavia	86	21	268	64	3,124.41	3,070.52	2	5	2,495.50
Oceania	65	69	203	313	3,126.86	4,532.32	18	37	2,041.55
Developed countries	8,012	7,200	18,897	17,509	2,958.62	2,431.76	582	1,517	2,805.88
Developing countries	723	806	3,284	3,568	4,556.45	4,426.43	114	476	4,179.45
Poultry and prods(MT):									
World	--	--	95,418	112,830	(1)	(1)	--	15,132	(1)
Canada	--	--	22,640	25,981	(1)	(1)	--	4,024	(1)
W Europe	--	--	14,504	13,010	(1)	(1)	--	1,805	(1)
European Union	--	--	14,303	12,940	(1)	(1)	--	1,805	(1)
United Kingdom	--	--	6,109	3,581	(1)	(1)	--	556	(1)
France	--	--	6,081	7,015	(1)	(1)	--	1,046	(1)
Germany	--	--	893	1,599	(1)	(1)	--	141	(1)
E Europe	--	--	2,589	3,811	(1)	(1)	--	109	(1)
Hungary	--	--	1,535	3,129	(1)	(1)	--	98	(1)
Poland	--	--	994	682	(1)	(1)	--	11	(1)
Asia	--	--	48,168	68,065	(1)	(1)	--	10,093	(1)
W Asia (Mideast)	--	--	2,633	499	(1)	(1)	--	27	(1)
Israel, inc Gaza	--	--	2,633	499	(1)	(1)	--	27	(1)
China	--	--	32,653	44,187	(1)	(1)	--	5,082	(1)
Other East Asia	--	--	12,047	22,376	(1)	(1)	--	4,829	(1)
Hong Kong	--	--	3,380	1,230	(1)	(1)	--	132	(1)
Taiwan	--	--	8,612	21,140	(1)	(1)	--	4,682	(1)
Africa	--	--	6,655	1,554	(1)	(1)	--	34	(1)
Sub-Sahara	--	--	6,655	1,554	(1)	(1)	--	34	(1)
Rep S Africa	--	--	2,623	560	(1)	(1)	--	34	(1)
Namibia	--	--	3,031	816	(1)	(1)	--	0	(1)
Developed countries	--	--	42,817	40,440	(1)	(1)	--	6,003	(1)
Developing countries	--	--	19,988	28,184	(1)	(1)	--	5,047	(1)
Other countries	--	--	32,615	44,205	(1)	(1)	--	5,082	(1)
Poultry - live(MT):									
World	--	--	8,264	11,543	(1)	(1)	--	2,415	(1)
Canada	--	--	7,130	10,802	(1)	(1)	--	2,286	(1)
W Europe	--	--	1,219	502	(1)	(1)	--	22	(1)
European Union	--	--	1,219	502	(1)	(1)	--	22	(1)

See footnotes at end of table.

Appendix table B-3--U.S. agricultural imports: Quantity, value, and unit value by commodity and country, October-June 1993/94 and 1994/95, and June 1995--continued

Commodity and country	October-June						June 1995		
	Quantity		Value (1,000 dol.)		Unit value (\$)		Quantity	Value (1,000 dol.)	Unit value (\$)
	1993/94	1994/95	1993/94	1994/95	1993/94	1994/95			
Poultry - live(NA):									
Belgium and Luxembourg	--	--	571	331	(1)	(1)	--	10	(1)
France	--	--	481	65	(1)	(1)	--	0	(1)
Asia	--	--	129	49	(1)	(1)	--	0	(1)
Oceania	--	--	56	125	(1)	(1)	--	88	(1)
Australia	--	--	56	126	(1)	(1)	--	88	(1)
Africa	--	--	676	107	(1)	(1)	--	0	(1)
Sub-Sahara	--	--	676	107	(1)	(1)	--	0	(1)
Tanzania	--	--	119	88	(1)	(1)	--	0	(1)
Namibia	--	--	161	0	(1)	(1)	--	0	(1)
Zimbabwe	--	--	225	0	(1)	(1)	--	0	(1)
Developed countries	--	--	8,414	11,437	(1)	(1)	--	2,396	(1)
Developing countries	--	--	820	194	(1)	(1)	--	19	(1)
Poultry meat(MT):									
World	2,582	3,747	8,510	8,627	3,283.90	2,302.49	349	831	2,668
Canada	2,271	3,554	5,893	5,805	2,595.05	1,914.84	323	729	2,288
W Europe	26	23	1,045	936	40,209.96	40,686.35	3	99	33,087
European Union	26	23	1,045	936	40,209.96	40,686.35	3	99	33,087
France	26	23	1,045	931	40,209.96	40,474.56	3	99	33,087
Asia	281	169	1,541	872	5,485.06	5,161.24	23	103	4,488
W Asia (Mideast)	190	89	1,118	484	5,886.64	5,435.52	6	27	4,482
Israel, inc Gaza	190	89	1,118	484	5,886.64	5,435.52	6	27	4,482
China	45	13	213	63	4,727.82	4,807.82	5	20	4,043
Other East Asia	43	67	187	326	4,588.35	4,805.46	12	56	4,593
Hong Kong	43	67	187	326	4,588.35	4,855.45	12	56	4,593
Developed countries	2,500	3,667	8,085	8,239	3,233.92	2,246.78	332	855	2,574
Developing countries	47	67	213	326	4,527.17	4,855.45	12	56	4,593
Other countries	45	13	213	63	4,727.82	4,807.82	5	20	4,043
Eggs(NA):									
World	--	--	24,294	15,281	(1)	(1)	--	2,200	(1)
Canada	--	--	8,959	7,355	(1)	(1)	--	935	(1)
Latin America	--	--	535	0	(1)	(1)	--	0	(1)
Mexico	--	--	529	0	(1)	(1)	--	0	(1)
W Europe	--	--	6,182	3,413	(1)	(1)	--	580	(1)
European Union	--	--	6,182	3,413	(1)	(1)	--	580	(1)
United Kingdom	--	--	5,730	3,126	(1)	(1)	--	556	(1)
France	--	--	113	168	(1)	(1)	--	3	(1)
Asia	--	--	3,975	3,302	(1)	(1)	--	666	(1)
W Asia (Mideast)	--	--	1,481	0	(1)	(1)	--	0	(1)
Israel, inc Gaza	--	--	1,481	0	(1)	(1)	--	0	(1)
China	--	--	1,435	2,151	(1)	(1)	--	519	(1)
Southeast Asia	--	--	228	364	(1)	(1)	--	65	(1)
Thailand	--	--	167	351	(1)	(1)	--	58	(1)
Other East Asia	--	--	673	751	(1)	(1)	--	75	(1)
Taiwan	--	--	641	751	(1)	(1)	--	75	(1)
Oceania	--	--	178	220	(1)	(1)	--	18	(1)
New Zealand	--	--	178	220	(1)	(1)	--	18	(1)
Africa	--	--	4,454	988	(1)	(1)	--	0	(1)
Sub-Sahara	--	--	4,454	988	(1)	(1)	--	0	(1)
Rep S Africa	--	--	1,089	96	(1)	(1)	--	0	(1)
Namibia	--	--	2,870	816	(1)	(1)	--	0	(1)
Botswana	--	--	495	0	(1)	(1)	--	0	(1)
Developed countries	--	--	18,047	11,123	(1)	(1)	--	1,538	(1)
Developing countries	--	--	4,755	2,002	(1)	(1)	--	142	(1)
Other countries	--	--	1,492	2,156	(1)	(1)	--	519	(1)
Feathers & down - crude(MT):									
World	13,232	15,272	53,351	77,279	4,031.97	5,060.17	1,847	10,556	5,731
Canada	134	173	858	1,014	4,912.30	5,863.05	16	75	4,598
W Europe	1,482	2,041	6,057	8,159	4,087.06	3,997.41	257	1,104	4,297
European Union	1,469	2,038	5,855	8,089	3,996.38	3,969.12	257	1,104	4,297
France	316	318	4,441	5,851	14,054.47	18,397.86	46	843	20,808
Germany	935	1,396	974	1,569	1,041.49	1,123.99	172	141	817
E Europe	186	293	2,577	3,811	13,854.62	13,005.35	7	100	15,529
Hungary	120	222	1,535	3,128	12,783.42	14,093.22	2	98	48,910
Poland	61	71	994	682	16,289.87	9,803.86	5	11	2,177
Asia	11,359	12,755	42,523	63,842	3,740.22	5,005.24	1,565	9,259	5,915
China	8,107	9,344	30,880	41,975	3,809.01	4,492.19	976	4,543	4,584
Other East Asia	3,096	3,250	11,136	21,299	3,596.88	6,533.50	582	4,692	8,061
Hong Kong	815	611	3,110	904	3,513.77	1,478.24	83	75	1,419
Taiwan	2,171	2,649	7,971	20,399	3,671.49	7,696.89	529	4,617	8,726
Africa	47	10	1,522	453	32,383.55	45,345.50	1	34	34,173
Sub-Sahara	47	10	1,522	453	32,383.55	45,345.50	1	34	34,173
Rep S Africa	47	10	1,522	453	32,383.55	45,345.50	1	34	34,173
Developed countries	1,564	2,224	8,271	9,541	4,970.68	4,335.15	274	1,214	4,429
Developing countries	3,451	3,704	14,200	25,562	4,102.80	6,328.30	597	4,829	8,088
Other countries	8,107	9,344	30,880	41,975	3,809.01	4,492.19	976	4,543	4,584
Dairy products(NA):									
World	--	--	706,243	743,060	(1)	(1)	--	91,411	(1)
Canada	--	--	30,367	34,594	(1)	(1)	--	4,287	(1)
Latin America	--	--	15,567	30,648	(1)	(1)	--	3,652	(1)
Mexico	--	--	2,842	7,737	(1)	(1)	--	1,255	(1)
S America	--	--	8,718	16,682	(1)	(1)	--	2,131	(1)
Argentina	--	--	5,532	13,834	(1)	(1)	--	1,700	(1)
W Europe	--	--	437,315	474,405	(1)	(1)	--	54,308	(1)
European Union	--	--	352,299	415,032	(1)	(1)	--	59,651	(1)
Sweden	--	--	9,000	4,567	(1)	(1)	--	718	(1)

See footnotes at end of table.

Appendix table B-3--U.S. agricultural imports: Quantity, value, and unit value by commodity and country, October-June 1993/94 and 1994/95, and June 1995--continued

Commodity and country	October-June						June 1995		
	Quantity		Value (1,000 dol.)		Unit value (\$)		Quantity	Value (1,000 dol.)	Unit value (\$)
	1993/94	1994/95	1993/94	1994/95	1993/94	1994/95			
Dairy products(NA):									
Finland	--	--	8,437	11,789	(1)	(1)	--	1,194	(1)
Denmark	--	--	36,955	42,455	(1)	(1)	--	5,008	(1)
United Kingdom	--	--	29,410	11,309	(1)	(1)	--	1,388	(1)
Ireland	--	--	76,223	78,228	(1)	(1)	--	19,312	(1)
Netherlands	--	--	42,638	54,631	(1)	(1)	--	5,770	(1)
France	--	--	55,478	73,014	(1)	(1)	--	11,588	(1)
Germany	--	--	22,197	19,602	(1)	(1)	--	2,122	(1)
Austria	--	--	19,820	14,048	(1)	(1)	--	1,130	(1)
Italy	--	--	90,031	107,845	(1)	(1)	--	9,802	(1)
Other W Europe	--	--	75,016	69,374	(1)	(1)	--	4,547	(1)
Norway	--	--	18,858	20,129	(1)	(1)	--	2,688	(1)
Switzerland	--	--	18,882	23,127	(1)	(1)	--	1,859	(1)
E Europe	--	--	31,464	28,970	(1)	(1)	--	2,475	(1)
Poland	--	--	21,974	22,145	(1)	(1)	--	1,259	(1)
Former Soviet Union	--	--	12,881	13,159	(1)	(1)	--	1,823	(1)
Asia	--	--	7,239	7,717	(1)	(1)	--	711	(1)
Oceania	--	--	170,794	182,979	(1)	(1)	--	14,140	(1)
Australia	--	--	23,700	20,086	(1)	(1)	--	2,876	(1)
New Zealand	--	--	147,090	132,891	(1)	(1)	--	11,264	(1)
Developed countries	--	--	643,832	665,890	(1)	(1)	--	82,836	(1)
Developing countries	--	--	48,843	63,103	(1)	(1)	--	6,710	(1)
Other countries	--	--	13,568	14,067	(1)	(1)	--	1,865	(1)
Milk & cream, fr or dried(MT):									
World	5,103	12,810	6,564	6,603	1,286.24	615.47	2,843	770	270.84
Canada	390	788	738	1,400	1,891.17	1,777.07	32	77	2,416.41
Latin America	247	381	906	609	3,667.79	1,598.25	78	113	1,453.38
Mexico	247	380	906	601	3,667.79	1,582.38	78	113	1,453.38
W Europe	1,654	1,686	1,772	1,811	1,071.49	1,074.12	283	315	1,113.00
European Union	1,654	1,686	1,772	1,811	1,071.49	1,074.12	283	315	1,113.00
Denmark	148	185	178	229	1,203.46	1,203.46	0	0	.00
United Kingdom	208	148	429	255	2,064.31	1,725.65	1	14	14,265.00
Netherlands	1,298	1,229	1,162	1,247	894.94	1,014.75	282	301	1,066.36
Oceania	2,773	9,953	3,115	2,775	1,123.23	278.81	2,450	264	107.89
Australia	293	119	431	207	1,471.63	1,742.02	17	30	1,752.12
New Zealand	2,480	9,834	2,684	2,568	1,082.07	261.10	2,433	235	96.40
Developed countries	4,817	12,427	5,625	5,886	1,167.64	481.72	2,765	657	237.48
Developing countries	282	383	939	617	3,315.81	1,610.74	78	113	1,453.38
Butter & butterfat mixtures(MT):									
World	1,216	572	2,097	1,087	1,724.55	1,800.01	16	57	3,578.63
Canada	162	73	248	68	1,529.53	936.52	0	0	.00
W Europe	274	234	613	622	2,238.04	2,559.50	5	33	6,565.00
European Union	266	229	604	615	2,270.82	2,584.30	5	33	6,565.00
Denmark	73	61	176	159	2,406.66	2,611.02	1	5	4,904.00
United Kingdom	12	6	106	68	8,846.42	11,363.00	0	0	.00
Ireland	137	126	178	192	1,287.12	1,524.09	0	4	.00
France	28	18	70	103	2,499.32	5,701.22	3	20	6,789.00
Germany	14	15	64	79	4,556.71	5,280.20	0	0	.00
Asia	27	21	66	55	2,453.04	2,614.19	0	1	.00
W Asia (Mideast)	27	21	66	53	2,453.04	2,547.48	0	0	.00
Israel, inc Gaza	27	21	66	53	2,453.04	2,547.48	0	0	.00
Oceania	754	232	1,160	322	1,538.20	1,386.17	7	15	2,161.71
Australia	16	0	29	0	1,781.88	.00	0	0	.00
New Zealand	736	232	1,127	322	1,531.55	1,386.17	7	15	2,161.71
Africa	0	11	0	18	.00	1,611.36	3	6	2,000.00
N Africa	0	11	0	18	.00	1,611.36	3	6	2,000.00
Egypt	0	11	0	18	.00	1,611.36	3	6	2,000.00
Developed countries	1,205	560	2,083	1,067	1,728.53	1,805.68	12	49	4,113.17
Developing countries	11	12	14	20	1,289.45	1,635.42	4	8	1,975.00
Cheese(MT):									
World	118,569	111,137	364,162	388,682	3,071.31	3,487.32	11,424	42,963	3,760.76
Canada	2,093	1,834	6,337	6,792	3,027.54	3,511.91	401	1,430	3,566.54
Latin America	2,518	4,214	8,836	16,255	3,508.01	3,857.42	480	1,842	4,045.63
S America	2,351	3,974	7,994	15,116	3,400.40	3,803.70	453	1,803	3,979.98
Argentina	1,950	3,608	6,631	13,703	3,400.38	3,797.68	428	1,699	3,969.17
W Europe	85,968	77,623	284,955	303,333	3,314.67	3,907.77	8,235	34,155	4,147.56
European Union	67,048	61,724	224,940	252,583	3,354.92	4,082.13	7,116	30,132	4,234.41
Finland	2,864	4,113	8,428	11,789	2,942.77	2,866.28	380	1,194	3,061.78
Denmark	8,397	10,206	28,435	35,189	3,308.41	3,447.85	1,215	4,378	3,599.94
United Kingdom	13,137	3,262	28,361	10,445	2,158.88	3,202.10	325	1,325	4,077.73
Ireland	3,281	1,865	7,423	5,333	2,262.54	2,859.46	240	726	3,025.80
Netherlands	6,186	6,639	18,339	22,519	2,964.61	3,443.82	799	2,877	3,601.06
France	6,167	8,059	33,091	44,802	5,365.87	5,559.27	1,245	6,598	5,289.82
Germany	3,727	1,303	10,414	4,840	2,794.07	3,714.59	176	599	3,402.79
Austria	7,026	4,576	18,285	12,504	2,602.42	2,732.45	302	880	2,915.25
Italy	23,507	23,824	88,492	105,425	3,764.51	4,467.13	1,852	9,663	4,825.28
Greece	1,164	1,136	5,818	6,067	4,898.38	5,340.73	171	806	4,714.42
Other W Europe	18,820	15,899	60,015	60,750	3,172.03	3,192.02	1,118	4,023	3,595.28
Norway	4,528	5,370	15,826	17,759	3,495.14	3,307.04	692	2,290	3,308.86
Switzerland	3,635	5,203	15,333	18,424	4,218.25	3,541.06	437	1,733	4,059.44
E Europe	8,886	7,962	20,624	19,285	2,320.90	2,422.08	366	886	2,585.40
Poland	6,199	6,278	13,837	14,502	2,232.13	2,309.87	63	154	2,443.49
Former Soviet Union	1,040	1,739	2,418	4,374	2,324.70	2,515.32	98	236	2,404.72
Asia	1,234	813	3,980	2,656	3,225.44	3,266.50	37	210	5,662.16
W Asia (Mideast)	1,219	813	3,936	2,656	3,229.17	3,266.50	37	210	5,662.16
Oceania	16,687	16,840	36,651	35,873	2,185.08	2,136.16	1,863	4,096	2,188.44

See footnotes at end of table.

Appendix table B-3--U.S. agricultural imports: Quantity, value, and unit value by commodity and country, October-June 1993/94 and 1994/95, and June 1995--continued

Commodity and country	October-June						June 1995		
	Quantity		Value (1,000 dol.)		Unit value (\$)		Quantity	Value (1,000 dol.)	Unit value (\$)
	1993/94	1994/95	1993/94	1994/95	1993/94	1994/95			
Cheese(MT):									
Australia	4,808	4,337	10,657	8,641	2,216.50	2,223.04	761	1,778	2,336.0
New Zealand	11,889	12,503	26,994	26,332	2,186.42	2,106.02	1,102	2,318	2,103.0
Developed countries	105,898	87,096	331,477	348,123	3,130.15	3,585.34	10,499	39,681	3,779.0
Developing countries	11,631	12,302	30,267	36,185	2,602.28	2,941.43	827	3,046	3,683.0
Other countries	1,040	1,739	2,418	4,374	2,324.70	2,515.32	98	236	2,404.0
Caseln & mixtures(MT):									
World	69,252	66,032	272,014	266,910	3,927.88	4,042.13	8,547	39,804	4,657.0
Latin America	0	874	0	3,870	.00	4,428.43	147	511	3,478.0
Mexico	0	874	0	3,870	.00	4,428.43	147	511	3,478.0
W Europe	30,169	31,422	126,517	137,062	4,193.60	4,361.99	5,610	27,432	4,889.0
European Union	29,018	30,627	122,165	134,367	4,209.84	4,387.21	5,493	27,033	4,921.0
Denmark	1,287	1,052	5,690	5,058	4,420.98	4,809.27	87	458	5,259.0
Ireland	15,412	16,131	67,622	71,726	4,387.60	4,446.49	3,588	17,703	4,920.0
Netherlands	4,225	5,060	17,629	21,918	4,172.48	4,331.65	821	2,443	4,689.0
France	5,771	6,525	22,136	27,202	3,835.70	4,168.86	992	4,814	4,859.0
Germany	2,098	1,638	8,152	7,347	3,885.48	4,485.62	257	1,401	5,450.0
Other W Europe	1,150	795	4,351	2,695	3,783.79	3,390.15	117	399	3,403.0
Norway	801	704	2,888	2,370	3,731.51	3,366.42	117	399	3,408.0
E Europe	3,382	2,434	9,702	7,920	2,868.89	3,253.82	332	1,588	4,784.0
Poland	2,578	2,283	7,032	7,110	2,727.83	3,114.43	256	1,106	4,318.0
Former Soviet Union	3,985	2,551	10,460	8,777	2,624.75	3,440.66	386	1,887	4,724.0
Oceania	31,641	28,454	125,073	108,282	3,952.86	3,806.62	2,118	8,661	4,089.0
Australia	2,776	2,360	10,499	8,754	3,782.14	4,133.10	226	1,054	4,652.0
New Zealand	28,865	26,094	114,573	98,528	3,959.28	3,775.89	1,892	7,608	4,020.0
Developed countries	61,838	59,803	251,680	245,410	4,069.50	4,096.78	7,732	36,117	4,671.0
Developing countries	3,429	3,628	9,905	12,560	2,888.62	3,560.00	479	2,100	4,283.0
Other countries	3,985	2,601	10,460	8,940	2,624.75	3,437.23	336	1,587	4,724.0
Other dairy prods(MT):									
World	--	--	61,406	79,778	(1)	(1)	--	7,816	(1)
Canada	--	--	22,894	26,268	(1)	(1)	--	2,755	(1)
Latin America	--	--	6,826	9,912	(1)	(1)	--	1,084	(1)
Mexico	--	--	2,007	3,162	(1)	(1)	--	608	(1)
Central America	--	--	2,889	4,878	(1)	(1)	--	138	(1)
Guatemala	--	--	2,482	4,373	(1)	(1)	--	12	(1)
S America	--	--	724	1,569	(1)	(1)	--	325	(1)
Brazil	--	--	704	894	(1)	(1)	--	163	(1)
W Europe	--	--	23,458	31,578	(1)	(1)	--	2,373	(1)
European Union	--	--	12,817	25,656	(1)	(1)	--	2,148	(1)
Sweden	--	--	6,651	2,218	(1)	(1)	--	272	(1)
Denmark	--	--	1,487	1,825	(1)	(1)	--	167	(1)
Ireland	--	--	0	944	(1)	(1)	--	883	(1)
Netherlands	--	--	6,552	8,939	(1)	(1)	--	148	(1)
France	--	--	180	905	(1)	(1)	--	165	(1)
Germany	--	--	3,568	7,284	(1)	(1)	--	122	(1)
Spain, incl Canary Is	--	--	804	2,289	(1)	(1)	--	134	(1)
Italy	--	--	665	1,415	(1)	(1)	--	135	(1)
Other W Europe	--	--	10,641	5,921	(1)	(1)	--	225	(1)
Switzerland	--	--	3,486	4,686	(1)	(1)	--	225	(1)
E Europe	--	--	1,128	1,766	(1)	(1)	--	0	(1)
Hungary	--	--	2	1,233	(1)	(1)	--	0	(1)
Poland	--	--	1,105	533	(1)	(1)	--	0	(1)
Asia	--	--	3,183	4,611	(1)	(1)	--	800	(1)
Japan	--	--	1,720	1,763	(1)	(1)	--	55	(1)
China	--	--	687	745	(1)	(1)	--	42	(1)
Other East Asia	--	--	395	1,324	(1)	(1)	--	155	(1)
Oceania	--	--	4,796	5,627	(1)	(1)	--	1,103	(1)
Australia	--	--	2,034	483	(1)	(1)	--	15	(1)
New Zealand	--	--	2,712	5,142	(1)	(1)	--	1,088	(1)
Developed countries	--	--	52,898	65,304	(1)	(1)	--	6,332	(1)
Developing countries	--	--	7,722	13,721	(1)	(1)	--	1,443	(1)
Other countries	--	--	687	763	(1)	(1)	--	42	(1)
Fats, oils, & greases(MT):									
World	29,837	33,961	19,721	21,824	650.96	642.80	4,585	2,620	571.0
Canada	24,021	28,670	7,455	10,766	310.36	375.17	3,785	1,327	350.0
Latin America	690	778	1,277	1,602	1,850.75	2,059.35	76	177	2,322.0
Mexico	614	643	1,186	1,446	1,931.25	2,249.06	61	154	2,524.0
W Europe	1,778	1,788	5,654	5,129	3,178.31	2,868.38	299	666	2,226.0
European Union	1,502	1,646	4,882	4,837	3,250.46	2,938.47	259	575	2,210.0
Sweden	78	17	372	374	4,766.91	21,974.23	0	0	0.0
United Kingdom	540	610	1,802	1,474	3,336.21	2,416.68	66	155	2,380.0
Netherlands	57	78	228	228	3,993.40	2,919.72	20	38	1,884.0
France	97	375	142	274	1,467.45	729.49	161	61	375.0
Germany	534	514	2,479	2,249	4,642.91	4,374.72	13	304	23,393.0
Italy	219	17	207	120	945.44	7,063.41	0	0	0.0
Other W Europe	277	142	772	292	2,787.04	2,065.88	40	81	2,267.0
Norway	189	142	392	276	1,970.25	1,946.75	40	89	2,215.0
Asia	2,763	1,673	5,114	3,769	1,850.84	2,012.07	422	354	863.0
Japan	1,172	896	3,274	2,683	2,793.42	2,893.31	305	240	787.0
Southeast Asia	1,453	859	1,769	1,162	1,210.84	1,211.66	117	124	1,062.0
Thailand	373	140	399	154	1,069.18	1,158.03	20	21	1,044.0
Malaysia	844	616	1,082	767	1,145.68	1,244.56	97	102	1,049.0
Philippines	78	203	90	232	1,160.15	1,141.96	0	2	0.0
Oceania	584	852	221	568	378.04	586.52	2	85	43,172.0
Australia	568	769	201	501	354.80	651.80	2	86	43,172.0
Developed countries	27,657	32,205	16,617	19,031	602.99	580.80	4,382	2,319	527.0
Developing countries	2,280	1,755	3,104	2,793	1,361.62	1,581.45	193	301	1,558.0

See footnotes at end of table.

Appendix table B-3--U.S. agricultural imports: Quantity, value, and unit value by commodity and country, October-June 1993/94 and 1994/95, and June 1995--continued

Commodity and country	October-June						June 1995		
	Quantity		Value (1,000 dol.)		Unit value (\$)		Quantity	Value (1,000 dol.)	Unit value (\$)
	1993/94	1994/95	1993/94	1994/95	1993/94	1994/95			
Hides & skins(NA):									
World	--	--	158,606	173,673	(1)	(1)	--	20,401	(1)
Canada	--	--	91,948	108,223	(1)	(1)	--	10,393	(1)
Latin America	--	--	7,180	11,766	(1)	(1)	--	1,289	(1)
Mexico	--	--	3,378	8,930	(1)	(1)	--	1,032	(1)
S America	--	--	3,558	2,507	(1)	(1)	--	222	(1)
W Europe	--	--	40,583	27,469	(1)	(1)	--	4,797	(1)
European Union	--	--	26,725	25,386	(1)	(1)	--	4,615	(1)
Sweden	--	--	3,679	3,602	(1)	(1)	--	130	(1)
Finland	--	--	8,705	5,622	(1)	(1)	--	1,753	(1)
Denmark	--	--	11,866	6,968	(1)	(1)	--	1,514	(1)
United Kingdom	--	--	6,497	5,282	(1)	(1)	--	591	(1)
Netherlands	--	--	3,046	1,620	(1)	(1)	--	110	(1)
Belgium and Luxembourg	--	--	2,058	830	(1)	(1)	--	0	(1)
Other W Europe	--	--	13,859	2,083	(1)	(1)	--	182	(1)
Former Soviet Union	--	--	7,011	4,557	(1)	(1)	--	606	(1)
Asia	--	--	2,981	3,271	(1)	(1)	--	417	(1)
Southeast Asia	--	--	2,179	2,406	(1)	(1)	--	263	(1)
Thailand	--	--	1,788	2,305	(1)	(1)	--	263	(1)
Oceania	--	--	3,481	5,765	(1)	(1)	--	874	(1)
Australia	--	--	815	3,593	(1)	(1)	--	348	(1)
New Zealand	--	--	2,642	2,172	(1)	(1)	--	526	(1)
Africa	--	--	5,217	12,297	(1)	(1)	--	1,977	(1)
Sub-Sahara	--	--	5,217	12,297	(1)	(1)	--	1,977	(1)
Sudan	--	--	1,656	1,576	(1)	(1)	--	439	(1)
Rep S Africa	--	--	168	7,099	(1)	(1)	--	829	(1)
Developed countries	--	--	136,220	148,556	(1)	(1)	--	16,893	(1)
Developing countries	--	--	15,227	20,380	(1)	(1)	--	2,893	(1)
Other countries	--	--	7,158	4,738	(1)	(1)	--	615	(1)
Sheep & lamb skins(MT):									
World	2,958	4,430	14,697	23,711	4,966.95	5,352.32	578	3,570	6,175.83
Canada	890	841	608	820	691.45	975.54	74	59	797.08
Latin America	72	633	200	1,637	2,773.83	2,586.64	103	283	2,752.17
Mexico	70	592	177	1,416	2,522.80	2,392.22	105	282	2,735.86
W Europe	858	481	5,782	4,637	6,561.82	9,641.34	77	678	8,808.08
European Union	857	481	5,747	4,637	6,705.82	9,641.34	77	678	8,808.08
United Kingdom	680	423	5,037	4,168	7,406.94	9,854.22	72	668	9,282.04
Netherlands	13	0	194	0	14,884.61	.00	0	0	.00
France	149	40	379	153	2,541.48	3,823.30	0	0	.00
Asia	30	34	315	317	10,504.90	9,331.63	0	0	.00
W Asia (Mideast)	30	34	303	315	10,110.67	9,272.79	0	0	.00
Yemen, Rep of	16	18	201	189	12,582.50	10,483.33	0	0	.00
Oceania	689	1,504	2,694	4,267	3,908.64	2,836.83	185	573	3,096.86
Australia	281	1,160	682	3,109	2,426.31	2,680.27	129	339	2,627.60
New Zealand	408	344	2,012	1,157	4,931.77	3,364.75	56	234	4,177.85
Africa	420	937	5,097	12,032	12,136.59	12,840.64	139	1,976	14,216.06
Sub-Sahara	420	937	5,097	12,032	12,136.59	12,840.64	139	1,976	14,216.06
Sudan	155	146	1,656	1,676	10,683.94	10,797.51	36	439	12,181.84
Kenya	36	0	407	0	11,292.92	.00	0	0	.00
Rep S Africa	18	514	132	7,079	7,353.05	13,772.83	47	829	17,634.53
Developed countries	2,455	3,340	9,217	16,804	3,754.37	5,031.06	383	2,159	5,584.72
Developing countries	504	1,090	5,480	6,907	10,872.77	6,336.76	195	1,431	7,336.84
Other hides & skins(NA):									
World	--	--	74,081	94,490	(1)	(1)	--	11,464	(1)
Canada	--	--	60,563	75,546	(1)	(1)	--	9,105	(1)
Latin America	--	--	6,069	9,446	(1)	(1)	--	889	(1)
Mexico	--	--	3,202	7,493	(1)	(1)	--	760	(1)
S America	--	--	2,613	1,624	(1)	(1)	--	204	(1)
Colombia	--	--	1,634	1,147	(1)	(1)	--	145	(1)
W Europe	--	--	4,210	4,491	(1)	(1)	--	583	(1)
European Union	--	--	2,948	4,255	(1)	(1)	--	583	(1)
Sweden	--	--	987	717	(1)	(1)	--	116	(1)
United Kingdom	--	--	1,019	1,105	(1)	(1)	--	17	(1)
Belgium and Luxembourg	--	--	881	504	(1)	(1)	--	0	(1)
Other W Europe	--	--	1,262	236	(1)	(1)	--	0	(1)
Asia	--	--	2,466	2,874	(1)	(1)	--	415	(1)
Southeast Asia	--	--	2,179	2,406	(1)	(1)	--	263	(1)
Thailand	--	--	1,788	2,305	(1)	(1)	--	263	(1)
Oceania	--	--	681	1,426	(1)	(1)	--	301	(1)
New Zealand	--	--	546	982	(1)	(1)	--	292	(1)
Developed countries	--	--	65,459	81,468	(1)	(1)	--	9,989	(1)
Developing countries	--	--	8,565	12,311	(1)	(1)	--	1,445	(1)
Furskins(NA):									
World	--	--	69,827	55,473	(1)	(1)	--	5,367	(1)
Canada	--	--	30,776	31,856	(1)	(1)	--	1,229	(1)
Latin America	--	--	922	683	(1)	(1)	--	16	(1)
S America	--	--	922	662	(1)	(1)	--	16	(1)
Argentina	--	--	862	549	(1)	(1)	--	12	(1)
W Europe	--	--	30,581	18,340	(1)	(1)	--	3,637	(1)
European Union	--	--	18,030	16,493	(1)	(1)	--	3,364	(1)
Sweden	--	--	2,692	2,884	(1)	(1)	--	14	(1)
Finland	--	--	8,611	5,542	(1)	(1)	--	1,753	(1)
Denmark	--	--	11,866	6,390	(1)	(1)	--	1,450	(1)
Netherlands	--	--	2,819	1,383	(1)	(1)	--	15	(1)
Belgium and Luxembourg	--	--	1,177	326	(1)	(1)	--	0	(1)
Germany	--	--	838	944	(1)	(1)	--	65	(1)

See footnotes at end of table.

Appendix table B-3--U.S. agricultural imports: Quantity, value, and unit value by commodity and country, October-June 1993/94 and 1994/95, and June 1995--continued

Commodity and country	October-June						June 1995		
	Quantity		Value (1,000 dol.)		Unit value (\$)		Quantity	Value (1,000 dol.)	Unit value (\$)
	1993/94	1994/95	1993/94	1994/95	1993/94	1994/95			
Furskins(NA):									
Other W Europe	--	--	12,561	1,847	(1)	(1)	--	182	(1)
Norway	--	--	1,246	361	(1)	(1)	--	182	(1)
Former Soviet Union	--	--	7,010	4,020	(1)	(1)	--	582	(1)
Developed countries	--	--	61,544	50,284	(1)	(1)	--	4,765	(1)
Developing countries	--	--	1,183	1,162	(1)	(1)	--	17	(1)
Other countries	--	--	7,101	4,026	(1)	(1)	--	585	(1)
Wool - unafg, apparel grades(MT):									
World	35,788	33,310	98,414	130,646	2,749.80	3,922.13	1,605	7,185	4,483.65
Latin America	3,236	2,008	6,566	5,592	2,029.11	2,784.81	214	763	3,663.66
S America	3,127	1,906	6,371	5,385	2,037.42	2,825.54	163	718	4,405.47
Uruguay	2,509	1,359	5,370	4,152	2,140.47	3,055.03	163	718	4,405.47
W Europe	539	1,008	1,248	2,472	2,316.00	2,450.22	13	63	4,828.00
European Union	539	981	1,248	2,422	2,316.00	2,444.21	13	63	4,828.00
United Kingdom	526	926	1,184	2,333	2,270.67	2,519.20	12	57	4,777.00
Former Soviet Union	83	1,178	244	1,878	2,621.63	1,593.94	38	38	997.66
Asia	1,069	603	7,185	7,948	6,722.33	13,180.26	125	1,155	8,242.87
S Asia	264	219	2,472	4,742	9,355.51	21,653.71	18	465	25,326.72
Afghanistan	264	207	2,472	4,726	8,955.51	22,832.14	18	465	25,825.72
China	329	186	2,351	2,278	7,145.74	12,245.67	8	448	55,948.84
Other East Asia	468	59	2,148	600	4,592.14	10,174.64	8	58	7,271.28
Mongolia	455	36	1,848	233	4,061.42	6,464.67	0	0	0.00
Oceania	30,329	27,601	82,170	110,122	2,709.30	4,004.28	1,182	5,117	4,329.07
Australia	29,459	26,008	78,758	104,882	2,707.43	4,032.65	1,143	4,878	4,355.23
New Zealand	870	1,492	2,412	5,239	2,772.42	3,511.60	39	139	3,560.31
Developed countries	31,378	28,460	84,607	116,222	2,696.28	3,911.13	1,230	5,255	4,272.36
Developing countries	3,532	2,450	9,364	11,036	2,651.26	4,504.58	329	1,455	4,424.58
Other countries	877	1,400	4,443	4,388	5,055.80	3,134.33	46	486	10,554.43
Sausage casings(MT):									
World	10,880	10,164	45,230	44,862	4,157.20	4,413.78	1,235	6,305	5,105.68
Canada	127	197	838	1,214	7,388.65	6,162.92	22	234	10,645.91
Latin America	3,636	3,404	10,126	9,327	2,863.64	2,740.16	372	998	2,582.72
Mexico	3,124	2,925	9,022	7,623	2,888.00	2,505.99	330	817	2,474.71
S America	412	479	1,104	1,705	2,678.04	3,559.41	42	181	4,317.07
Brazil	250	254	682	864	2,728.87	3,399.73	7	41	6,804.00
Uruguay	162	202	421	712	2,601.73	3,526.64	21	50	2,361.00
W Europe	3,045	3,418	15,105	17,579	4,950.51	5,143.12	426	2,372	5,558.57
European Union	2,687	3,313	13,931	17,247	5,184.51	5,205.80	426	2,372	5,558.57
Sweden	342	346	1,143	1,133	3,341.24	3,273.60	51	175	3,431.04
Denmark	1,164	1,955	6,980	8,537	5,996.77	6,300.01	163	1,142	7,008.28
Netherlands	342	216	1,369	1,165	4,002.74	5,393.22	36	283	7,851.67
Germany	1,011	1,178	4,722	5,496	4,670.41	4,661.71	127	713	5,614.88
Portugal	136	224	782	998	5,826.92	4,457.03	18	38	2,085.17
Other W Europe	358	105	1,174	332	3,279.21	3,165.45	0	0	0.00
Asia	3,571	2,520	9,713	7,190	2,719.96	2,831.18	266	884	3,321.88
S Asia	21	16	509	468	24,261.81	29,260.13	2	82	40,831.80
Pakistan	21	15	509	468	24,251.81	29,260.13	2	82	40,831.80
China	3,460	2,472	8,707	6,362	2,516.52	2,573.74	257	725	2,821.80
Oceania	585	509	9,123	9,383	15,594.63	15,406.48	149	1,815	12,183.78
Australia	121	184	1,553	2,360	12,837.99	12,824.03	29	343	11,828.68
New Zealand	464	425	7,569	7,023	16,313.49	16,524.82	120	1,472	12,269.60
Developed countries	3,761	4,262	25,261	28,474	6,716.57	6,680.84	504	4,499	7,445.03
Developing countries	3,656	3,430	11,251	10,026	3,077.40	2,922.92	374	1,082	2,822.06
Other countries	3,463	2,472	8,718	6,362	2,517.67	2,573.74	257	725	2,821.80
Bull semen(NA):									
World	--	--	2,982	2,537	(1)	(1)	--	204	(1)
Canada	--	--	2,022	1,691	(1)	(1)	--	84	(1)
W Europe	--	--	656	746	(1)	(1)	--	96	(1)
European Union	--	--	639	746	(1)	(1)	--	96	(1)
United Kingdom	--	--	87	30	(1)	(1)	--	6	(1)
Netherlands	--	--	401	587	(1)	(1)	--	45	(1)
France	--	--	136	75	(1)	(1)	--	31	(1)
Oceania	--	--	283	87	(1)	(1)	--	13	(1)
Australia	--	--	283	66	(1)	(1)	--	3	(1)
New Zealand	--	--	0	31	(1)	(1)	--	10	(1)
Developed countries	--	--	2,882	2,534	(1)	(1)	--	204	(1)
Misc animal prods(NA):									
World	--	--	156,180	194,636	(1)	(1)	--	24,742	(1)
Canada	--	--	11,578	16,026	(1)	(1)	--	1,539	(1)
Latin America	--	--	32,917	34,437	(1)	(1)	--	4,431	(1)
Mexico	--	--	2,371	2,172	(1)	(1)	--	307	(1)
Central America	--	--	3,760	3,744	(1)	(1)	--	603	(1)
Costa Rica	--	--	3,362	3,331	(1)	(1)	--	525	(1)
S America	--	--	26,567	28,172	(1)	(1)	--	3,487	(1)
Colombia	--	--	9,325	8,867	(1)	(1)	--	861	(1)
Brazil	--	--	11,162	10,744	(1)	(1)	--	1,318	(1)
Uruguay	--	--	1,694	2,190	(1)	(1)	--	348	(1)
Argentina	--	--	2,050	2,689	(1)	(1)	--	495	(1)
W Europe	--	--	55,113	65,840	(1)	(1)	--	7,920	(1)
European Union	--	--	51,209	63,696	(1)	(1)	--	7,880	(1)
Sweden	--	--	3,259	3,127	(1)	(1)	--	301	(1)
Denmark	--	--	2,767	5,001	(1)	(1)	--	540	(1)
United Kingdom	--	--	5,969	10,201	(1)	(1)	--	1,178	(1)
Netherlands	--	--	4,282	5,774	(1)	(1)	--	511	(1)
Belgium and Luxembourg	--	--	2,556	4,829	(1)	(1)	--	988	(1)
France	--	--	22,834	23,615	(1)	(1)	--	3,429	(1)

See footnotes at end of table.

Appendix table B-3--U.S. agricultural imports: Quantity, value, and unit value by commodity and country, October-June 1993/94 and 1994/95, and June 1995--continued

Commodity and country	October-June						June 1995		
	Quantity		Value (1,000 dol.)		Unit value (\$)		Quantity	Value (1,000 dol.)	Unit value (\$)
	1993/94	1994/95	1993/94	1994/95	1993/94	1994/95			
Misc animal prods(NA):									
Germany	--	--	12,170	11,220	(1)	(1)	--	830	(1)
Other W Europe	--	--	3,804	2,144	(1)	(1)	--	40	(1)
Asia	--	--	33,403	45,916	(1)	(1)	--	5,616	(1)
Japan	--	--	11,146	15,366	(1)	(1)	--	1,420	(1)
China	--	--	6,745	11,942	(1)	(1)	--	1,370	(1)
Southeast Asia	--	--	12,608	14,653	(1)	(1)	--	1,594	(1)
Thailand	--	--	12,543	14,314	(1)	(1)	--	1,692	(1)
Other East Asia	--	--	2,333	2,637	(1)	(1)	--	289	(1)
Oceania	--	--	22,199	30,787	(1)	(1)	--	5,092	(1)
Australia	--	--	6,425	11,062	(1)	(1)	--	1,561	(1)
New Zealand	--	--	15,764	19,725	(1)	(1)	--	3,431	(1)
Developed countries	--	--	100,115	128,419	(1)	(1)	--	16,038	(1)
Developing countries	--	--	49,000	53,937	(1)	(1)	--	7,319	(1)
Other countries	--	--	7,064	12,280	(1)	(1)	--	1,385	(1)
Non-animal products(NA):									
World	--	--	11,040,841	11,428,309	(1)	(1)	--	1,231,756	(1)
Canada	--	--	2,308,766	2,216,490	(1)	(1)	--	251,133	(1)
Latin America	--	--	3,757,546	4,040,402	(1)	(1)	--	391,801	(1)
Mexico	--	--	1,633,084	2,012,163	(1)	(1)	--	203,761	(1)
Central America	--	--	392,248	402,239	(1)	(1)	--	28,824	(1)
Guatemala	--	--	139,596	134,438	(1)	(1)	--	6,529	(1)
Costa Rica	--	--	137,260	139,574	(1)	(1)	--	11,175	(1)
Caribbean	--	--	153,594	187,985	(1)	(1)	--	34,821	(1)
Dominican Republic	--	--	120,224	151,290	(1)	(1)	--	30,227	(1)
S America	--	--	1,575,620	1,439,015	(1)	(1)	--	124,896	(1)
Colombia	--	--	270,012	301,206	(1)	(1)	--	29,221	(1)
Chile	--	--	446,366	465,644	(1)	(1)	--	22,894	(1)
Brazil	--	--	596,104	386,594	(1)	(1)	--	22,739	(1)
Argentina	--	--	147,571	147,961	(1)	(1)	--	40,393	(1)
W Europe	--	--	2,659,337	2,866,695	(1)	(1)	--	321,344	(1)
European Union	--	--	2,523,401	2,781,994	(1)	(1)	--	215,004	(1)
United Kingdom	--	--	106,122	154,229	(1)	(1)	--	22,346	(1)
Netherlands	--	--	523,898	594,766	(1)	(1)	--	66,711	(1)
France	--	--	456,364	481,655	(1)	(1)	--	49,012	(1)
Germany	--	--	298,093	329,586	(1)	(1)	--	33,686	(1)
Spain, incl Canary Is	--	--	292,632	304,543	(1)	(1)	--	34,133	(1)
Italy	--	--	932,513	615,837	(1)	(1)	--	74,179	(1)
Greece	--	--	121,729	79,681	(1)	(1)	--	6,018	(1)
Other W Europe	--	--	135,936	84,701	(1)	(1)	--	6,340	(1)
Asia	--	--	1,868,761	1,878,086	(1)	(1)	--	218,743	(1)
W Asia (Mideast)	--	--	249,538	201,384	(1)	(1)	--	18,436	(1)
Turkey	--	--	202,877	156,083	(1)	(1)	--	13,032	(1)
S Asia	--	--	208,365	192,680	(1)	(1)	--	24,081	(1)
India	--	--	192,635	176,671	(1)	(1)	--	22,427	(1)
Japan	--	--	187,970	170,460	(1)	(1)	--	18,766	(1)
China	--	--	200,529	193,022	(1)	(1)	--	22,597	(1)
Southeast Asia	--	--	869,067	942,249	(1)	(1)	--	108,906	(1)
Thailand	--	--	335,811	322,966	(1)	(1)	--	28,335	(1)
Malaysia	--	--	117,399	151,975	(1)	(1)	--	17,719	(1)
Philippines	--	--	315,281	356,532	(1)	(1)	--	48,772	(1)
Other East Asia	--	--	183,291	178,291	(1)	(1)	--	25,927	(1)
Oceania	--	--	157,269	190,897	(1)	(1)	--	25,950	(1)
Australia	--	--	106,880	120,861	(1)	(1)	--	9,967	(1)
Africa	--	--	166,100	141,875	(1)	(1)	--	15,077	(1)
Sub-Sahara	--	--	145,065	109,806	(1)	(1)	--	11,344	(1)
Developed countries	--	--	5,359,214	5,512,291	(1)	(1)	--	628,907	(1)
Developing countries	--	--	5,477,379	5,711,500	(1)	(1)	--	577,348	(1)
Other countries	--	--	204,248	204,617	(1)	(1)	--	25,601	(1)
Grains & feeds(MT):									
World	7,973,822	5,749,636	1,760,071	1,703,568	221.11	296.30	721,033	199,114	276.15
Canada	5,473,085	4,562,670	1,011,770	913,811	166.30	200.28	573,454	111,653	194.70
Latin America	70,539	95,947	76,724	93,757	1,087.68	976.77	11,706	12,482	1,063.70
Mexico	47,181	57,208	57,188	71,527	1,212.12	1,250.30	8,885	9,780	1,097.41
W Europe	1,054,200	703,861	383,546	383,264	363.83	544.42	100,343	42,206	420.60
European Union	292,168	479,339	306,096	356,714	1,047.57	744.18	100,132	41,663	415.87
Sweden	374,306	108,698	36,407	15,976	97.26	147.12	62,481	7,805	126.88
Finland	385,285	277,803	33,414	24,188	86.73	87.07	8,735	968	110.87
Denmark	14,878	14,918	35,953	31,790	2,400.37	2,131.00	742	1,146	1,543.82
United Kingdom	37,037	43,112	25,326	33,071	683.79	767.10	3,964	3,899	983.82
Netherlands	34,069	36,471	38,180	36,493	1,120.67	973.19	5,084	3,785	744.49
Belgium and Luxembourg	5,782	6,720	21,232	23,759	2,672.01	3,535.83	462	829	2,009.27
France	16,356	19,813	19,492	21,462	1,191.71	1,541.84	1,036	1,705	1,645.88
Germany	55,164	51,470	60,690	54,642	923.80	1,061.84	2,845	4,395	1,711.17
Italy	130,887	142,147	104,239	125,967	862.28	883.36	14,636	15,439	1,054.87
Other W Europe	762,032	224,622	77,450	26,539	101.83	118.15	161	542	3,364.28
Asia	272,007	282,420	242,960	260,439	893.21	922.12	28,439	27,072	951.85
S Asia	22,033	25,789	19,983	23,801	906.97	922.92	3,940	3,497	887.20
Japan	7,398	7,656	37,492	42,173	5,067.80	5,581.45	795	4,685	5,883.87
Southeast Asia	179,485	181,258	117,477	118,763	654.82	655.16	15,636	10,463	630.15
Thailand	155,953	172,881	104,103	105,645	616.17	610.73	15,471	8,802	568.91
Other East Asia	19,287	20,816	38,811	43,201	2,012.29	2,075.35	2,381	4,363	1,855.21
Korea, Rep of	8,643	10,005	17,655	20,471	2,042.71	2,046.06	1,322	1,982	1,622.21
Oceania	20,046	30,915	31,605	30,916	1,261.86	1,000.02	3,408	3,390	994.82
Australia	22,060	24,821	28,267	25,066	1,281.95	1,009.87	2,699	2,688	1,034.16
Developed countries	7,561,889	5,313,303	1,468,133	1,374,445	194.15	258.58	678,069	162,032	239.15
Developing countries	389,716	421,012	279,394	313,169	716.81	743.85	40,612	34,633	832.77

See footnotes at end of table.

Appendix table B-3--U.S. agricultural imports: Quantity, value, and unit value by commodity and country, October-June 1993/94 and 1994/95, and June 1995--continued

Commodity and country	October-June						June 1995			
	Quantity		Value (1,000 dol.)		Unit value (\$)		Quantity	Value (1,000 dol.)	Unit value (\$)	
	1993/94	1994/95	1993/94	1994/95	1993/94	1994/95				
Pasta & noodles(MT):										
Thailand	5,691	5,635	7,043	6,766	1,237.60	1,200.70	372	499	1,341.84	
Other East Asia	9,665	9,812	16,501	18,011	1,707.26	1,835.58	883	1,588	1,809.98	
Korea, Rep of	4,454	4,081	8,210	9,809	1,843.31	1,969.31	480	892	1,858.02	
Hong Kong	2,077	2,032	2,084	2,889	1,292.34	1,421.83	156	247	1,488.99	
Taiwan	3,134	2,789	5,606	6,312	1,788.90	1,877.92	237	459	1,937.82	
Developed countries	113,112	125,182	104,494	119,227	923.81	952.43	14,787	14,410	974.51	
Developing countries	48,638	52,424	44,082	47,242	906.30	901.15	5,511	4,807	872.23	
Other countries	7,140	10,238	5,688	8,586	796.63	838.66	1,846	1,667	902.94	
Other grains & preps(MA):										
World	--	--	335,924	357,713	(1)	(1)	--	41,214	(1)	
Canada	--	--	157,858	170,021	(1)	(1)	--	19,245	(1)	
Latin America	--	--	39,507	48,524	(1)	(1)	--	7,074	(1)	
Mexico	--	--	30,102	38,622	(1)	(1)	--	6,666	(1)	
S America	--	--	7,193	7,546	(1)	(1)	--	1,183	(1)	
Colombia	--	--	4,641	6,487	(1)	(1)	--	800	(1)	
W Europe	--	--	73,228	76,022	(1)	(1)	--	7,697	(1)	
European Union	--	--	66,031	72,669	(1)	(1)	--	7,476	(1)	
Sweden	--	--	4,718	1,383	(1)	(1)	--	219	(1)	
United Kingdom	--	--	7,788	14,534	(1)	(1)	--	1,420	(1)	
Netherlands	--	--	26,395	26,647	(1)	(1)	--	2,993	(1)	
France	--	--	8,357	8,332	(1)	(1)	--	666	(1)	
Germany	--	--	15,023	14,228	(1)	(1)	--	1,414	(1)	
Italy	--	--	4,496	3,906	(1)	(1)	--	306	(1)	
Other W Europe	--	--	7,184	2,362	(1)	(1)	--	222	(1)	
Asia	--	--	35,127	38,798	(1)	(1)	--	4,480	(1)	
Japan	--	--	6,395	8,149	(1)	(1)	--	1,068	(1)	
Southeast Asia	--	--	14,769	15,378	(1)	(1)	--	1,528	(1)	
Thailand	--	--	13,019	13,179	(1)	(1)	--	1,188	(1)	
Other East Asia	--	--	10,467	11,705	(1)	(1)	--	1,526	(1)	
Korea, Rep of	--	--	6,786	7,223	(1)	(1)	--	800	(1)	
Oceania	--	--	27,787	22,684	(1)	(1)	--	2,473	(1)	
Australia	--	--	27,465	22,114	(1)	(1)	--	2,473	(1)	
Developed countries	--	--	265,865	276,868	(1)	(1)	--	30,634	(1)	
Developing countries	--	--	67,765	78,435	(1)	(1)	--	10,366	(1)	
Feeds & fodders, ex oilcake(MT):										
World	926,397	906,841	260,487	277,853	270.39	306.40	86,992	30,885	355.03	
Canada	745,865	756,374	159,786	179,066	214.23	236.74	76,262	19,677	256.71	
W Europe	73,762	31,156	44,660	39,245	604.10	1,259.64	1,072	4,464	4,164.49	
European Union	62,508	30,473	42,411	38,435	678.46	1,261.29	1,058	4,430	4,187.35	
Ireland	3,664	654	4,177	2,463	1,140.04	3,761.49	63	651	12,277.96	
Netherlands	2,629	1,095	5,940	3,813	2,259.32	3,481.94	141	180	1,276.69	
France	3,142	1,813	2,019	2,966	642.43	1,636.12	142	166	1,096.82	
Germany	33,667	3,467	23,112	20,437	686.47	5,894.64	310	1,706	6,502.26	
Italy	16,649	21,945	3,667	5,292	220.23	241.14	224	1,178	5,268.08	
E Europe	3,428	2,655	6,671	11,769	1,946.10	4,432.65	351	1,579	4,498.16	
Former Czechoslovakia	2,265	696	2,535	2,824	1,119.08	4,067.64	105	434	4,135.93	
Former Yugoslavia	661	1,802	2,866	7,844	4,403.18	4,363.10	222	974	4,387.47	
Asia	21,297	27,473	30,774	35,346	1,444.99	1,286.58	3,340	4,257	1,274.62	
S Asia	4,536	5,226	3,316	3,315	613.15	634.40	1,042	599	576.30	
Japan	831	969	9,096	11,203	10,945.70	11,681.87	83	1,042	11,206.66	
China	1,366	1,665	2,757	3,173	2,018.16	1,806.57	160	329	2,058.64	
Southeast Asia	13,887	13,823	15,788	15,564	1,137.60	1,125.11	1,948	1,795	921.41	
Thailand	13,383	11,963	15,499	14,588	1,168.13	1,220.44	1,499	1,672	1,048.71	
Oceania	2,013	8,161	2,001	6,495	994.16	673.38	828	543	656.11	
New Zealand	1,666	4,183	1,365	3,089	819.14	740.86	703	380	540.96	
Africa	72,748	61,316	6,319	4,296	73.11	70.06	2,919	204	70.03	
Sub-Sahara	72,748	61,316	6,319	4,296	73.11	70.06	2,919	204	70.03	
Nigeria	43,760	17,947	3,626	1,271	80.57	70.84	0	0	.00	
Developed countries	822,472	796,658	215,445	236,234	261.95	296.27	78,255	25,632	327.55	
Developing countries	102,559	108,479	32,385	39,364	314.79	362.88	8,577	4,923	574.02	
Other countries	1,366	1,707	2,757	3,256	2,018.16	1,907.31	160	329	2,058.64	
Fruits & preps(MT):										
World	1,871,607	2,115,326	1,206,143	1,335,996	644.44	631.68	203,072	166,680	771.56	
Canada	55,186	81,307	51,133	61,634	926.65	758.04	5,632	6,459	1,146.92	
Latin America	1,348,540	1,567,304	766,602	882,440	567.73	566.65	145,380	100,466	691.06	
Mexico	479,367	648,874	294,726	379,724	614.82	586.20	117,324	85,345	727.43	
Central America	336,419	368,677	117,681	126,731	349.80	350.64	10,515	4,430	421.34	
Guatemala	55,663	78,222	20,628	27,009	370.59	345.29	1,264	808	644.34	
Honduras	104,041	107,487	26,874	27,279	248.69	263.76	2,680	762	284.46	
Costa Rica	141,748	140,832	60,032	60,810	433.51	431.79	6,265	2,673	426.73	
Caribbean	52,890	60,826	16,606	20,657	313.37	337.97	4,349	2,512	577.49	
S America	479,764	489,027	336,691	356,427	701.67	728.85	13,192	8,180	620.06	
Chile	432,859	447,308	299,808	323,804	692.46	723.89	10,287	6,646	693.17	
Argentina	18,285	17,137	12,940	11,839	707.67	690.84	1,437	1,400	973.98	
W Europe	60,846	70,657	66,215	78,028	1,071.80	1,105.89	6,385	7,530	1,178.32	
European Union	59,437	69,211	61,270	74,234	1,030.84	1,072.57	6,272	7,258	1,157.19	
Spain, incl Canary Is	35,600	46,126	33,481	46,634	840.47	887.16	4,001	3,818	954.42	
Asia	336,490	332,205	266,195	237,863	761.38	715.98	26,922	22,427	833.03	
W Asia (Mideast)	23,687	27,247	37,398	36,060	1,578.17	1,323.46	2,498	3,295	1,319.16	
Turkey	14,236	20,092	26,868	26,944	1,817.24	1,341.03	1,744	2,286	1,310.53	
China	17,046	18,935	14,857	17,564	871.67	927.60	1,662	1,688	1,022.68	
Southeast Asia	275,395	263,405	176,455	168,439	640.73	601.50	22,085	15,472	700.56	
Thailand	148,334	149,002	94,699	92,579	638.43	621.32	9,581	7,704	804.06	
Philippines	106,091	89,482	70,699	51,075	672.24	570.72	9,856	6,033	607.20	
Oceania	33,189	39,228	37,447	46,960	1,127.87	1,188.03	8,829	11,778	1,333.99	

See footnotes at end of table.

Appendix table B-3--U.S. agricultural imports: Quantity, value, and unit value by commodity and country, October-June 1993/94 and 1994/95, and June 1995--continued

Commodity and country	October-June						June 1995		
	Quantity		Value (1,000 dol.)		Unit value (\$)		Quantity	Value (1,000 dol.)	Unit value (\$)
	1993/94	1994/95	1993/94	1994/95	1993/94	1994/95			
Citrus, fresh(MT):									
Chile	119	1,135	34	529	289.27	465.73	1,082	472	436.32
W Europe	9,442	15,756	11,632	16,166	1,231.99	1,026.01	270	90	333.33
European Union	9,442	15,756	11,632	16,166	1,231.99	1,026.01	270	90	333.33
Spain, incl Canary Is	9,416	15,727	11,597	16,149	1,231.66	1,026.81	270	90	333.33
Asia	1,725	967	1,805	1,094	1,046.24	1,131.06	13	13	1,022.38
W Asia (Mideast)	1,074	618	700	421	651.78	679.67	0	0	.00
Israel, incl Gaza	1,071	570	688	374	642.66	655.80	0	0	.00
Japan	648	314	1,089	634	1,680.72	2,020.29	0	0	.00
Africa	3,765	1,173	3,238	850	859.98	724.49	105	35	342.86
N Africa	3,765	1,173	3,238	850	859.98	724.49	105	35	342.86
Morocco	3,765	1,173	3,238	850	859.98	724.49	105	35	342.86
Developed countries	11,162	16,641	13,414	17,176	1,201.79	1,032.13	270	90	333.33
Developing countries	105,654	136,793	36,619	31,081	346.60	227.21	16,189	3,253	200.96
Grapes, fresh(MT):									
World	308,446	350,716	249,166	292,853	807.77	836.30	37,201	38,027	1,022.22
Latin America	307,542	347,332	248,001	286,269	806.40	824.19	37,201	38,027	1,022.22
Mexico	39,222	68,914	44,307	70,987	1,129.65	1,030.08	37,183	38,015	1,022.38
S America	268,320	278,390	203,694	215,265	759.15	773.26	18	12	684.44
Chile	267,890	275,157	203,404	215,032	759.27	773.06	18	12	684.44
Africa	567	3,003	794	6,284	1,400.00	2,092.67	0	0	.00
Sub-Sahara	567	3,003	794	6,284	1,400.00	2,092.67	0	0	.00
Rep S Africa	567	3,003	794	6,284	1,400.00	2,092.67	0	0	.00
Developed countries	904	3,260	1,154	6,507	1,276.21	1,995.99	0	0	.00
Developing countries	307,542	347,456	248,001	286,446	806.40	824.41	37,201	38,027	1,022.22
Kiwi fruit, fresh(MT):									
World	22,879	27,169	13,684	16,410	598.10	567.18	4,549	2,667	586.18
Latin America	20,910	26,295	11,971	14,603	572.52	555.34	4,310	2,410	559.05
S America	20,910	26,295	11,971	14,603	572.52	555.34	4,310	2,410	559.05
Chile	20,910	26,295	11,971	14,603	572.52	555.34	4,310	2,410	559.05
W Europe	1,049	412	936	313	892.41	760.14	0	0	.00
European Union	1,049	412	936	313	892.41	760.14	0	0	.00
Italy	1,049	412	936	313	892.41	760.14	0	0	.00
Oceania	918	462	774	494	843.09	1,069.05	239	257	1,075.45
New Zealand	917	462	771	494	840.79	1,069.05	239	257	1,075.45
Developed countries	1,969	874	1,712	807	869.71	923.43	239	257	1,075.45
Developing countries	20,910	26,295	11,971	14,603	572.52	555.34	4,310	2,410	559.05
Mangoes(MT):									
World	73,289	96,766	62,884	82,885	858.03	856.55	32,990	27,936	846.79
Latin America	73,281	96,730	62,867	82,837	857.88	856.37	32,990	27,936	846.79
Mexico	58,549	70,986	48,802	63,872	833.53	899.78	29,825	25,803	866.51
Central America	2,628	6,576	1,249	2,760	475.23	419.71	871	399	458.60
Guatemala	2,393	5,796	1,053	2,247	440.04	388.41	762	341	447.76
Caribbean	3,375	9,174	2,418	6,515	716.53	710.20	1,801	1,356	713.14
Haiti	3,279	9,063	2,323	6,392	708.31	706.11	1,860	1,313	705.68
S America	8,729	9,994	10,397	9,690	1,191.12	969.57	383	277	704.77
Venezuela	3,314	2,069	3,432	1,156	1,035.75	658.58	382	276	703.17
Peru	2,246	4,654	2,556	4,286	1,136.14	920.89	0	0	.00
Brazil	2,895	2,265	4,318	3,876	1,491.68	1,711.20	0	0	.00
Developing countries	73,289	96,766	62,884	82,885	858.03	856.55	32,990	27,936	846.79
Melons(MT):									
World	458,916	536,426	148,421	169,604	323.42	316.17	19,349	5,356	277.14
Latin America	458,139	536,073	148,117	169,394	323.30	316.99	19,287	6,338	276.77
Mexico	201,874	258,058	65,807	79,480	326.47	307.99	19,205	5,325	277.29
Central America	239,806	256,822	77,452	84,264	322.84	328.10	82	13	154.62
Guatemala	49,744	68,789	16,767	21,639	337.06	314.67	0	0	.00
El Salvador	6,301	4,570	2,450	1,761	388.85	385.36	0	0	.00
Honduras	78,110	81,824	18,577	19,342	234.82	236.35	0	0	.00
Nicaragua	10,005	8,680	2,537	2,077	253.55	239.24	0	0	.00
Costa Rica	78,539	76,807	32,330	34,287	411.67	446.83	82	13	154.62
Panama	16,213	16,042	4,792	5,158	295.54	321.54	0	0	.00
Caribbean	2,404	16,208	2,093	3,710	222.61	228.87	0	0	.00
Dominican Republic	9,395	16,081	2,080	3,673	222.49	228.41	0	0	.00
S America	6,955	4,985	2,664	1,941	383.07	389.44	0	0	.00
Ecuador	5,487	2,919	2,140	1,146	390.06	392.48	0	0	.00
Developing countries	458,916	536,239	148,313	169,524	323.35	316.13	19,348	5,356	276.95
Peaches(MT):									
World	42,892	49,285	27,662	31,607	644.34	641.38	0	0	.00
Latin America	42,892	49,285	27,662	31,607	643.58	641.01	0	0	.00
S America	42,892	49,099	27,605	31,406	643.58	639.65	0	0	.00
Chile	42,892	49,099	27,605	31,406	643.58	639.65	0	0	.00
Developing countries	42,892	49,285	27,662	31,607	643.58	641.01	0	0	.00
Pears(MT):									
World	65,167	47,921	32,976	26,234	506.02	547.45	3,081	1,654	636.03
Latin America	58,182	38,535	23,638	16,671	406.27	432.62	2,496	937	375.63
S America	58,182	38,530	23,638	16,669	406.27	432.63	2,495	937	375.63
Chile	44,351	26,002	16,050	9,387	361.88	361.01	1,982	663	334.35
Argentina	13,831	12,528	7,587	7,282	548.57	581.30	513	275	535.12
Asia	1,531	949	4,454	3,182	2,731.12	3,353.41	0	0	.00
Japan	650	395	1,804	1,404	3,280.17	3,564.57	0	0	.00
Other East Asia	1,081	554	2,650	1,778	2,451.77	3,209.98	0	0	.00
Korea, Rep of	1,081	554	2,650	1,778	2,451.77	3,209.98	0	0	.00
Oceania	2,721	1,880	2,735	2,232	1,004.07	1,187.42	157	125	793.97
Australia	766	0	699	0	812.05	.00	0	0	.00
New Zealand	1,955	1,880	2,035	2,232	1,041.09	1,187.42	157	125	793.97
Africa	2,583	6,524	2,118	4,122	820.15	631.86	428	592	1,380.98

See footnotes at end of table.

Appendix table B-3--U.S. agricultural imports: Quantity, value, and unit value by commodity and country, October-June 1993/94 and 1994/95, and June 1995--continued

Commodity and country	October-June						June 1995		
	Quantity		Value (1,000 dol.)		Unit value (\$)		Quantity	Value (1,000 dol.)	Unit value (\$)
	1993/94	1994/95	1993/94	1994/95	1993/94	1994/95			
Pears(MT)									
Sub-Sahara	2,583	6,524	2,118	4,122	820.15	631.86	429	592	1,380.
Rep S Africa	2,583	6,524	2,118	4,122	820.15	631.86	429	592	1,380.
Developed countries	5,804	8,032	6,688	7,785	1,132.74	881.48	586	717	1,223.
Developing countries	59,263	39,080	26,288	18,449	443.58	471.08	2,495	937	375.
Pineapples, fresh or frozen(MT)									
World	99,745	98,161	37,108	34,559	372.02	352.07	9,906	3,341	337.
Latin America	96,854	96,821	33,637	32,406	346.94	334.70	9,804	3,189	325.
Mexico	5,524	4,344	1,688	841	305.54	193.51	522	98	188.
Central America	82,042	86,714	30,240	30,612	364.15	353.02	8,511	2,911	342.
Guatemala	386	401	370	108	1,009.75	268.43	17	2	118.
El Salvador	0	440	0	388	.00	881.17	54	49	910.
Honduras	33,889	25,012	6,975	7,571	287.80	302.71	2,621	712	271.
Costa Rica	68,604	60,580	22,471	22,471	370.88	370.88	5,819	2,148	369.
Caribbean	8,286	5,153	1,679	787	202.33	154.60	619	157	254.
Dominican Republic	8,286	5,153	1,679	787	202.33	154.60	619	157	254.
Asia	2,780	1,339	3,467	2,152	1,242.83	1,606.80	102	152	1,488.
Southeast Asia	2,787	1,339	3,466	2,149	1,243.70	1,604.50	102	152	1,488.
Thailand	2,862	1,335	3,251	2,141	1,308.03	1,602.92	100	148	1,475.
Developing countries	99,741	98,161	37,104	34,559	372.00	352.07	9,905	3,341	337.
Plums(MT)									
World	21,656	23,246	14,361	15,662	663.13	673.73	28	59	2,101.
Latin America	21,488	23,072	14,201	15,265	660.87	665.94	1	4	3,819.
S America	21,477	23,026	14,190	15,315	660.71	665.12	1	4	3,819.
Chile	21,477	23,026	14,190	15,315	660.71	665.12	1	4	3,819.
Developed countries	1147	95	151	186	893.52	1,953.34	0	3	.
Developing countries	21,504	23,092	14,226	15,406	661.66	667.15	14	39	2,778.
Strawberries, fresh or froz(MT)									
World	43,374	58,371	53,822	70,884	1,236.81	1,208.16	5,077	5,250	853.
Latin America	42,371	58,073	51,597	69,039	1,217.76	1,188.82	6,055	5,216	851.
Mexico	39,272	55,510	48,148	66,736	1,226.01	1,202.24	5,932	5,112	851.
Central America	1,707	1,666	1,180	1,174	691.09	704.76	39	26	680.
Guatemala	1,707	1,662	1,180	1,167	691.09	702.21	39	26	660.
S America	1,390	897	2,267	1,128	1,630.75	1,257.51	84	78	930.
Colombia	597	96	1,779	301	2,978.83	3,139.75	0	0	.
E Europe	379	64	701	135	1,849.03	2,107.88	0	0	.
Poland	379	64	701	135	1,849.03	2,107.88	0	0	.
Oceania	473	502	1,155	1,655	2,442.77	3,296.16	0	0	.
New Zealand	428	492	1,018	1,621	2,378.20	3,294.78	0	0	.
Developed countries	507	534	1,205	1,711	2,377.53	3,203.37	22	34	1,643.
Developing countries	42,750	58,137	52,298	69,173	1,223.35	1,189.83	6,055	5,216	851.
Other fruits, fresh or froz(MT):									
World	44,886	55,341	40,601	42,832	904.53	773.97	8,247	6,228	755.
Canada	6,642	5,473	9,921	7,806	1,429.11	1,389.73	630	648	1,345.
Latin America	34,855	47,607	24,497	30,169	702.81	633.70	6,923	4,035	582.
Mexico	25,729	40,342	16,461	22,225	639.83	560.82	6,212	3,376	543.
Central America	2,742	1,286	1,621	861	591.24	664.21	271	153	565.
Belize	1,608	611	708	300	440.53	480.76	134	55	414.
Costa Rica	848	388	719	271	847.46	699.18	49	33	681.
Caribbean	2,359	2,319	2,382	2,330	1,009.58	1,004.94	382	420	1,098.
Jamaica	1,190	845	1,426	1,320	1,262.01	1,562.05	144	236	1,639.
Dominican Republic	1,217	1,440	941	988	773.56	685.78	238	184	771.
S America	4,026	2,650	4,032	4,752	1,001.59	1,301.89	68	86	1,265.
Chile	3,843	3,380	3,758	4,397	877.13	1,230.76	29	40	1,369.
Asia	2,011	1,467	4,230	2,926	2,103.24	1,994.60	655	1,227	1,873.
W Asia (Mideast)	573	286	950	418	1,657.67	1,461.16	0	0	.
Israel, incl Gaza	514	233	789	362	1,634.35	1,511.20	0	0	.
Southeast Asia	1,296	1,076	3,097	2,310	2,349.46	2,146.62	640	1,218	1,903.
Thailand	1,198	1,048	2,997	2,285	2,502.05	2,184.10	639	1,217	1,903.
Oceania	613	648	1,600	1,943	2,609.63	2,993.69	19	73	3,842.
New Zealand	610	648	1,590	1,935	2,606.60	2,986.46	19	73	3,842.
Developed countries	3,483	6,450	12,601	10,025	1,485.46	1,554.20	659	966	1,465.
Developing countries	36,282	48,904	27,835	32,654	767.18	669.07	7,680	5,258	693.
Fruits - prep or pres(MT):									
World	455,269	458,009	387,056	384,313	850.17	839.09	40,848	39,188	957.
Canada	9,156	11,254	16,663	18,769	1,819.93	1,666.88	1,198	1,794	1,497.
Latin America	52,516	55,559	64,305	66,874	1,224.48	1,203.68	6,778	8,061	1,189.
Mexico	29,758	36,123	38,849	46,465	1,305.01	1,286.29	4,026	4,721	1,172.
Central America	4,039	4,072	4,293	4,517	1,042.77	1,109.37	707	862	1,205.
S America	13,528	11,665	17,785	13,191	1,314.61	1,130.78	1,599	2,137	1,356.
Chile	6,569	4,582	9,308	5,379	1,416.91	1,171.36	718	861	1,199.
Argentina	2,881	1,807	4,532	2,964	1,567.92	1,640.46	368	797	2,167.
W Europe	49,644	53,940	51,715	61,015	1,041.71	1,131.16	6,090	7,336	1,204.
European Union	48,292	52,620	47,942	57,271	892.75	1,088.39	5,977	7,064	1,181.
France	2,241	1,815	5,780	6,414	2,683.76	3,347.73	271	988	3,644.
Spain, incl Canary Is	26,182	30,316	21,879	29,361	635.66	968.50	3,731	3,729	999.
Greece	14,405	15,327	10,509	11,115	729.57	725.17	1,270	798	628.
Asia	327,869	326,918	241,748	227,922	737.33	697.18	26,122	20,970	802.
W Asia (Mideast)	21,799	32,116	35,608	35,001	1,633.49	1,340.20	2,498	3,295	1,319.
Turkey	14,164	20,005	25,685	26,858	1,813.45	1,342.58	1,744	2,286	1,310.
Israel, incl Gaza	7,418	5,960	9,675	7,924	1,304.22	1,329.58	748	997	1,332.
S Asia	5,181	3,849	5,484	3,760	1,058.64	876.80	251	254	1,011.
Pakistan	3,807	1,748	3,959	1,727	1,039.88	887.95	122	114	936.
Japan	9,115	12,908	8,743	9,550	959.18	739.81	52	848	16,313.
China	16,902	18,772	14,668	17,313	867.83	922.30	1,617	1,654	1,023.
Southeast Asia	271,281	260,896	169,854	153,799	626.12	589.50	21,327	14,067	659.

See footnotes at end of table.

Appendix table B-3--U.S. agricultural imports: Quantity, value, and unit value by commodity and country, October-June 1993/94 and 1994/95, and June 1995--continued

Commodity and country	October-June						June 1995		
	Quantity		Value (1,000 dol.)		Unit value (\$)		Quantity	Value (1,000 dol.)	Unit value (\$)
	1993/94	1994/95	1993/94	1994/95	1993/94	1994/95			
Grapefruit juice(HL):									
Asia	17	281	2	19	105.88	67.56	0	0	0.00
W Asia (Mideast)	0	281	0	19	.00	67.56	0	0	.00
Israel, inc Gaza	0	281	0	19	.00	67.56	0	0	.00
Developed countries	3,544	3,592	314	276	88.57	76.74	313	25	78.63
Developing countries	32,553	4,592	858	190	29.42	41.45	2,580	107	41.40
Lemon juice(HL):									
World	320,422	140,287	4,654	2,079	14.62	14.82	15,829	240	15.19
Latin America	318,263	139,898	4,170	2,060	14.36	14.71	15,792	239	15.12
Mexico	27,662	41,885	364	492	13.16	11.74	1,100	20	18.13
S America	290,420	98,113	4,177	1,568	14.38	15.88	14,692	219	14.88
Brazil	84,571	21,817	1,342	376	14.19	17.24	5,446	64	11.91
Argentina	195,587	76,261	2,819	1,188	14.41	15.58	9,211	151	16.40
Asia	806	9	54	2	67.18	173.89	0	0	.00
China	805	0	50	0	61.53	.00	0	0	.00
Developing countries	318,263	140,007	4,570	2,061	14.36	14.72	15,792	239	15.12
Other countries	806	0	50	0	61.53	.00	0	0	.00
Lime juice(HL):									
World	78,305	124,380	1,858	2,787	23.85	22.41	2,679	122	45.37
Latin America	78,184	124,090	1,848	2,740	23.64	22.08	2,611	108	41.20
Mexico	36,945	107,771	1,044	2,117	28.24	19.64	513	15	29.57
S America	41,177	16,291	800	607	19.42	37.25	2,088	92	43.04
Brazil	41,177	16,290	800	601	19.42	36.59	2,087	86	41.25
W Europe	111	247	18	46	175.37	184.60	68	14	205.63
European Union	100	247	17	45	171.92	184.60	68	14	205.63
Italy	100	247	17	45	171.92	184.60	68	14	205.63
Developed countries	111	247	18	46	175.37	184.60	68	14	205.63
Developing countries	78,184	124,133	1,848	2,742	23.64	22.08	2,611	108	41.20
Orange juice(HL):									
World	12,307,123	7,807,081	245,586	155,957	19.85	19.98	421,847	9,877	23.41
Latin America	12,303,879	7,806,641	245,444	155,908	19.95	19.97	421,845	9,875	23.41
Mexico	1,275,484	2,085,016	30,525	49,087	23.93	23.54	328,384	7,651	23.30
Central America	456,646	605,687	10,188	14,115	22.33	23.30	39,117	856	24.45
Belize	261,720	294,068	7,255	8,158	27.72	27.74	8,069	220	27.30
Honduras	107,806	171,980	1,498	2,454	13.90	14.27	9,804	141	14.34
Costa Rica	77,736	139,639	1,210	3,503	15.67	25.08	21,244	596	28.03
S America	10,553,840	5,060,573	204,484	91,992	19.38	18.18	53,287	1,227	23.03
Brazil	10,525,157	5,038,405	203,816	91,296	19.36	18.12	51,617	1,150	22.28
Developing countries	12,303,879	7,806,668	245,444	155,912	19.85	19.87	421,845	9,875	23.41
Pineapple juice(HL):									
World	2,276,244	2,338,641	50,819	48,639	22.32	20.80	289,081	6,825	23.61
Latin America	116,735	39,926	3,920	1,554	33.58	38.92	3,328	148	38.69
Central America	78,549	32,442	1,628	1,086	20.72	33.47	3,775	144	38.18
Costa Rica	68,820	32,238	1,457	1,064	21.18	33.02	3,775	144	38.18
Caribbean	34,328	4,472	2,085	332	61.04	74.30	53	4	74.70
Dominican Republic	33,911	4,472	2,081	332	61.37	74.30	53	4	74.70
Asia	2,149,700	2,282,678	46,698	46,705	21.72	20.46	284,307	6,651	23.39
Japan	61,860	79,670	841	1,063	13.60	13.95	0	0	.00
Southeast Asia	2,086,938	2,194,535	45,810	45,959	21.85	20.67	284,064	6,629	23.34
Thailand	936,016	971,837	20,080	22,749	21.45	23.41	116,159	3,095	26.65
Indonesia	46,753	103,011	779	1,838	16.67	17.84	14,443	288	19.82
Philippines	1,103,436	1,118,687	24,939	20,772	22.60	18.55	153,462	3,245	21.15
Developed countries	71,669	95,909	1,042	1,459	14.54	15.21	1,025	33	32.06
Developing countries	2,204,575	2,242,371	49,777	47,152	22.58	21.03	287,892	6,777	23.54
Other fruit juice(HL):									
World	1,174,062	1,356,893	64,153	68,502	54.64	50.48	200,305	7,541	37.65
Canada	8,369	9,087	777	1,119	92.86	123.17	935	62	66.38
Latin America	667,183	890,272	20,412	26,637	30.69	28.92	159,183	4,600	28.80
Mexico	6,178	42,295	397	1,327	64.20	31.38	1,071	102	95.01
Caribbean	16,924	6,707	1,718	517	101.60	77.03	660	68	102.88
Dominican Republic	13,944	5,584	1,358	403	87.38	72.23	629	64	101.10
S America	643,809	840,882	18,267	24,747	28.37	29.43	157,423	4,427	28.12
Colombia	8,244	7,567	788	761	96.76	100.53	1,993	177	88.99
Ecuador	18,375	19,137	1,523	1,989	88.33	103.91	4,844	435	99.78
Chile	148,514	331,442	7,172	11,193	48.26	33.77	48,652	1,591	32.69
Brazil	29,673	51,028	1,387	1,544	46.74	30.26	1,826	122	56.99
Argentina	431,843	422,964	6,705	8,762	15.53	20.71	99,665	2,089	20.96
W Europe	253,609	298,740	27,580	30,122	108.75	100.83	24,587	1,691	68.77
European Union	117,087	220,405	8,371	15,874	71.49	72.02	22,959	1,329	57.87
Sweden	11,572	4,392	1,861	552	160.82	125.74	187	35	189.04
Finland	6,713	2,035	880	368	155.74	180.82	0	0	.00
Netherlands	35,155	45,467	2,105	2,627	69.88	57.79	7,180	380	62.94
Belgium and Luxembourg	145	58,420	13	3,891	85.82	66.61	4,064	269	66.12
France	14,325	15,045	944	509	65.90	33.80	2,323	38	16.40
Germany	47,616	77,376	4,108	7,198	86.27	83.08	6,467	417	64.80
Austria	116,390	75,435	15,303	13,174	131.89	174.64	1,845	35	18.82
Italy	18,091	13,204	813	913	44.93	69.17	888	148	167.17
Other W Europe	136,522	78,335	19,209	14,248	140.70	181.88	1,628	362	222.47
Switzerland	2,847	6,560	1,096	734	384.90	111.80	1,628	362	222.47
E Europe	131,837	48,151	8,862	4,280	67.98	88.89	2,559	360	140.54
Former Czechoslovakia	0	16,416	0	1,608	.00	97.94	1,090	170	155.72
Hungary	0	5,054	0	824	.00	163.04	818	80	109.58
Poland	106,673	11,844	7,808	913	73.19	77.12	106	11	102.01
Former Yugoslavia	25,164	14,837	1,154	935	45.85	63.02	546	89	154.15
Asia	46,628	51,082	4,430	4,101	95.01	80.28	5,970	547	81.67
W Asia (Mideast)	9,900	14,836	699	1,203	70.63	81.06	803	86	106.64

See footnotes at end of table.

Appendix table B-3--U.S. agricultural imports: Quantity, value, and unit value by commodity and country, October-June 1993/94 and 1994/95, and June 1995--continued

Commodity and country	October-June						June 1995		
	Quantity		Value (1,000 dol.)		Unit value (\$)		Quantity	Value (1,000 dol.)	Unit value (\$)
	1993/94	1994/95	1993/94	1994/95	1993/94	1994/95			
Other fruit juices(HL):									
Southeast Asia									
Thailand	33,110	28,543	3,285	2,419	99.22	84.75	4,000	360	90
Oceania									
Australia	31,617	27,679	3,126	2,327	98.88	84.07	4,000	360	90
New Zealand	36,040	35,728	1,343	1,493	37.25	41.79	1,144	121	105
Africa									
Developed countries	5,190	14,804	667	221	128.47	14.93	0	0	0
Developing countries	30,850	20,824	676	1,272	21.91	60.80	1,144	121	105
World	30,395	23,833	649	750	21.34	31.47	5,927	160	27
Developed countries	329,127	358,838	30,514	33,624	92.71	91.16	32,946	2,078	63
Developing countries	843,862	986,765	93,418	34,783	39.60	35.25	167,194	5,446	32
Nuts & preps(MT):									
World	142,359	143,316	346,381	368,324	2,433.15	2,570.01	16,170	40,311	2,492
Canada	10,267	13,045	14,543	18,429	1,416.47	1,412.71	1,177	1,995	1,694
Latin America	50,642	63,896	116,565	162,794	2,301.75	2,547.80	6,879	17,771	2,583
Mexico	13,819	24,738	28,016	60,113	2,027.36	2,429.89	716	2,572	3,582
Central America	1,408	1,448	3,844	4,102	2,800.89	2,833.14	148	294	1,983
Caribbean	10,651	11,881	4,810	6,142	461.57	516.95	1,665	1,048	629
Dominican Republic	10,527	11,807	4,680	6,009	445.54	508.83	1,665	1,048	629
S America	24,754	25,829	79,796	92,437	3,222.25	3,578.79	4,350	13,857	3,185
Bolivia	1,983	1,635	3,872	3,238	1,952.77	2,151.26	169	390	2,073
Brazil	18,503	22,641	71,293	86,599	3,853.08	3,824.86	3,986	13,160	3,301
W Europe	3,986	3,788	10,721	11,594	2,689.71	3,060.76	11	81	7,386
European Union	3,939	3,701	10,535	11,229	2,674.52	3,034.02	10	78	7,823
Italy	2,985	2,804	7,679	8,336	2,572.63	2,872.88	5	33	6,556
Asia	74,258	69,847	189,992	157,659	2,558.23	2,634.37	7,875	19,085	2,423
W Asia (Mideast)	3,259	6,136	11,098	20,754	3,405.48	3,408.02	679	2,320	3,416
Turkey	2,877	5,720	10,574	19,913	3,552.03	3,481.35	606	2,156	3,558
S Asia	30,506	22,199	126,290	92,695	4,139.84	4,184.64	2,710	11,653	4,300
India	29,859	21,637	126,676	92,342	4,194.94	4,267.80	2,674	11,615	4,343
China	3,244	4,498	10,575	13,855	3,259.76	3,080.27	571	999	1,749
Southeast Asia	36,213	26,211	38,623	27,066	1,066.56	1,032.61	3,872	3,963	1,023
Thailand	3,205	1,896	3,686	2,215	1,150.19	1,168.35	251	273	1,086
Indonesia	851	472	4,367	1,550	4,592.09	3,283.13	101	175	1,729
Philippines	31,661	23,405	29,729	22,049	938.88	942.01	3,387	3,128	920
Oceania	924	1,348	5,714	10,894	6,184.40	8,081.33	0	0	0
Australia	874	1,348	5,634	10,894	6,445.88	8,081.33	0	0	0
Africa	2,282	1,383	8,846	6,943	3,876.29	5,019.96	228	1,378	6,045
Sub-Saharan	2,241	1,380	8,613	6,938	3,843.49	5,027.47	228	1,378	6,045
Developed countries	15,431	18,451	32,257	42,762	2,090.42	2,317.60	1,237	2,474	1,999
Developing countries	123,680	120,294	303,548	311,513	2,454.30	2,589.60	14,362	36,838	2,564
Other countries	3,248	4,571	10,576	14,048	3,256.16	3,073.32	571	999	1,749
Brazil nuts(MT):									
World	7,436	6,899	12,749	12,614	1,713.72	1,789.56	1,610	2,343	1,455
Latin America	7,324	6,878	12,275	12,463	1,675.99	1,786.00	1,610	2,343	1,455
S America	7,324	6,878	12,275	12,463	1,675.99	1,786.00	1,610	2,343	1,455
Peru	467	308	1,158	826	2,479.42	2,683.17	46	116	2,515
Bolivia	1,951	1,442	3,821	3,076	1,958.35	2,139.39	188	390	2,073
Chile	91	111	200	217	2,197.60	1,952.85	0	0	0
Brazil	4,767	5,086	7,005	8,278	1,459.54	1,627.60	1,345	1,772	1,317
Asia	78	15	350	52	4,484.10	3,445.33	0	0	0
S Asia	78	15	350	52	4,484.10	3,445.33	0	0	0
India	78	15	350	52	4,484.10	3,445.33	0	0	0
Developing countries	7,402	6,899	12,625	12,614	1,705.58	1,789.96	1,610	2,343	1,455
Cashew nuts(MT):									
World	47,057	40,922	202,648	177,733	4,306.43	4,343.22	5,450	23,489	4,309
Latin America	19,625	17,710	64,380	78,713	4,656.80	4,444.56	2,617	11,229	4,290
S America	19,702	17,570	63,772	78,146	4,654.24	4,447.68	2,616	11,219	4,288
Brazil	13,665	17,507	63,686	77,879	4,663.92	4,454.18	2,616	11,219	4,288
Asia	31,560	22,132	132,910	94,714	4,211.35	4,279.51	2,737	11,929	4,358
S Asia	29,786	21,504	125,086	91,984	4,189.47	4,277.54	2,674	11,615	4,343
India	29,773	21,504	125,012	91,884	4,198.83	4,277.54	2,674	11,615	4,343
Southeast Asia	1,058	450	4,912	2,021	4,642.45	4,491.04	63	314	4,985
Indonesia	925	307	4,340	1,385	4,692.08	4,511.14	16	87	5,425
Africa	1,442	938	4,509	3,688	3,126.82	3,931.89	86	330	3,440
Sub-Saharan	1,442	938	4,509	3,688	3,126.82	3,931.89	86	330	3,440
Kenya	474	462	1,672	2,125	3,528.33	4,600.11	0	0	0
Mozambique	968	460	2,771	1,497	2,910.97	3,253.41	82	272	3,322
Developing countries	46,482	40,692	200,516	176,725	4,313.85	4,342.98	5,450	23,489	4,309
Chestnuts(MT):									
World	3,274	3,612	8,134	9,939	2,484.40	2,828.88	4	15	3,704
W Europe	3,124	3,232	7,691	9,037	2,461.91	2,796.16	1	3	3,166
European Union	3,121	3,232	7,680	9,037	2,460.68	2,796.16	1	3	3,166
Netherlands	59	0	110	0	1,864.19	.00	0	0	0
Spain, incl Canary Is	103	428	165	823	1,609.15	1,922.56	0	0	0
Portugal	41	68	96	179	2,344.15	2,638.48	0	0	0
Italy	2,802	2,730	7,282	7,899	2,509.19	2,930.00	0	0	0
Asia	126	280	403	902	3,196.17	3,220.31	3	12	3,884
China	28	33	90	74	3,215.86	2,238.54	2	9	4,279
Other East Asia	88	247	298	823	3,382.65	3,333.69	1	3	3,093
Korea, Rep of	87	210	295	791	3,386.04	3,765.70	0	0	0
Developed countries	3,134	3,232	7,706	9,042	2,458.85	2,797.62	1	3	3,166
Developing countries	112	247	338	823	3,016.53	3,333.59	1	3	3,093
Other countries	28	33	90	74	3,215.86	2,238.54	2	9	4,279
Coconut meat(MT):									
World	44,113	35,286	39,433	31,643	893.91	896.75	5,047	4,574	806
Canada	357	684	577	1,129	1,615.08	1,650.46	45	68	1,520
Latin America	7,798	8,510	4,457	5,636	671.58	662.12	1,286	1,032	802

See footnotes at end of table.

Appendix table B-3--U.S. agricultural imports: Quantity, value, and unit value by commodity and country, October-June 1993/94 and 1994/95, and June 1995--continued

Commodity and country	October-June						June 1995																																																																																																																																																																																																																																																																						
	Quantity		Value (1,000 dol.)		Unit value (\$)		Quantity	Value (1,000 dol.)	Unit value (\$)																																																																																																																																																																																																																																																																				
	1993/94	1994/95	1993/94	1994/95	1993/94	1994/95																																																																																																																																																																																																																																																																							
Coconut meat(MT):																																																																																																																																																																																																																																																																													
Caribbean	7,441	8,243	4,032	5,260	541.93	638.18	1,222	956	782.71																																																																																																																																																																																																																																																																				
Dominican Republic	7,381	8,227	3,981	5,242	538.66	637.14	1,222	956	782.71																																																																																																																																																																																																																																																																				
Asia	35,691	25,059	34,140	24,121	956.53	952.13	3,715	3,468	933.44																																																																																																																																																																																																																																																																				
S Asia	476	538	445	465	934.05	863.57	36	38	1,055.83																																																																																																																																																																																																																																																																				
Sri Lanka	462	538	424	465	938.58	863.57	36	38	1,055.83																																																																																																																																																																																																																																																																				
Southeast Asia	34,997	25,401	33,497	24,212	957.13	953.21	3,672	3,420	931.28																																																																																																																																																																																																																																																																				
Thailand	3,157	1,829	3,611	2,043	1,143.72	1,117.17	238	237	895.45																																																																																																																																																																																																																																																																				
Philippines	31,621	23,286	29,666	21,866	938.16	938.60	3,320	3,056	920.57																																																																																																																																																																																																																																																																				
Developed countries	605	707	820	1,187	1,355.95	1,678.29	46	74	1,619.19																																																																																																																																																																																																																																																																				
Developing countries	43,605	34,526	38,608	30,397	887.43	880.40	4,994	4,492	899.38																																																																																																																																																																																																																																																																				
Filberts(MT):																																																																																																																																																																																																																																																																													
World	2,720	5,301	9,892	18,773	3,636.69	3,541.44	608	2,177	3,575.27																																																																																																																																																																																																																																																																				
W Europe	128	105	639	482	4,951.08	4,586.59	4	24	5,897.25																																																																																																																																																																																																																																																																				
European Union	121	98	610	468	5,037.61	4,676.21	4	24	5,897.25																																																																																																																																																																																																																																																																				
United Kingdom	40	0	203	0	5,085.15	.00	0	0	.00																																																																																																																																																																																																																																																																				
Italy	45	33	229	155	5,096.13	4,708.15	3	19	6,201.33																																																																																																																																																																																																																																																																				
Asia	2,536	5,101	9,201	18,140	3,627.99	3,556.21	605	2,154	3,559.92																																																																																																																																																																																																																																																																				
W Asia (Mideast)	2,536	5,081	9,201	18,066	3,627.99	3,555.66	605	2,154	3,559.92																																																																																																																																																																																																																																																																				
Turkey	2,536	5,081	9,201	18,066	3,627.99	3,555.66	605	2,154	3,559.92																																																																																																																																																																																																																																																																				
Developed countries	184	200	681	633	3,756.95	3,164.78	4	24	5,897.25																																																																																																																																																																																																																																																																				
Developing countries	2,536	5,101	9,201	18,140	3,627.99	3,556.21	605	2,154	3,559.92																																																																																																																																																																																																																																																																				
Macadamia nuts(MT):																																																																																																																																																																																																																																																																													
World	1,224	1,654	9,257	14,092	7,562.54	8,519.67	179	1,433	8,007.42																																																																																																																																																																																																																																																																				
Latin America	424	377	3,220	3,203	7,595.24	8,486.52	44	361	8,209.20																																																																																																																																																																																																																																																																				
Central America	350	393	2,648	2,972	7,566.63	8,625.67	22	197	8,972.95																																																																																																																																																																																																																																																																				
Guatemala	232	185	1,626	1,541	7,005.68	8,330.12	20	180	8,975.10																																																																																																																																																																																																																																																																				
Costa Rica	118	145	1,022	1,317	8,568.51	8,082.95	2	18	8,951.50																																																																																																																																																																																																																																																																				
S America	74	44	572	331	7,730.57	7,519.09	22	164	7,445.45																																																																																																																																																																																																																																																																				
Brazil	74	44	572	331	7,730.57	7,519.09	22	164	7,445.45																																																																																																																																																																																																																																																																				
Oceania	518	816	4,322	7,493	8,343.68	9,183.18	0	0	.00																																																																																																																																																																																																																																																																				
Australia	518	816	4,322	7,493	8,343.68	9,183.18	0	0	.00																																																																																																																																																																																																																																																																				
Africa	268	420	1,640	3,114	6,117.88	7,413.56	132	1,048	7,940.70																																																																																																																																																																																																																																																																				
Sub-Sahara	268	420	1,640	3,114	6,117.88	7,413.56	132	1,048	7,940.70																																																																																																																																																																																																																																																																				
Kenya	69	119	463	848	6,703.17	7,129.84	40	306	7,638.02																																																																																																																																																																																																																																																																				
Rep S Africa	128	199	657	1,508	5,131.75	7,578.95	47	379	8,059.51																																																																																																																																																																																																																																																																				
Malawi	71	96	520	712	7,326.87	7,418.88	45	363	8,075.22																																																																																																																																																																																																																																																																				
Developed countries	647	1,033	4,889	9,148	7,710.65	8,855.68	47	379	8,059.51																																																																																																																																																																																																																																																																				
Developing countries	565	604	4,204	4,829	7,441.66	7,995.02	129	1,030	7,985.36																																																																																																																																																																																																																																																																				
Pecans(MT):																																																																																																																																																																																																																																																																													
World	12,084	23,284	20,241	62,259	2,935.14	2,673.89	395	2,372	5,004.94																																																																																																																																																																																																																																																																				
Latin America	11,670	22,744	25,706	58,813	2,288.46	2,585.88	395	2,370	5,999.10																																																																																																																																																																																																																																																																				
Mexico	11,670	22,703	25,706	58,746	2,288.46	2,587.57	395	2,370	5,999.10																																																																																																																																																																																																																																																																				
Oceania	356	532	1,312	3,400	3,684.71	6,391.29	0	0	.00																																																																																																																																																																																																																																																																				
Australia	356	532	1,312	3,400	3,684.71	6,391.29	0	0	.00																																																																																																																																																																																																																																																																				
Developed countries	424	540	1,535	3,446	3,619.74	6,380.60	0	2	.00																																																																																																																																																																																																																																																																				
Developing countries	11,670	22,744	25,706	58,813	2,288.46	2,585.88	395	2,370	5,999.10																																																																																																																																																																																																																																																																				
Pistachio nuts(MT):																																																																																																																																																																																																																																																																													
World	412	603	1,129	1,632	2,740.60	2,705.68	2	16	8,096.60																																																																																																																																																																																																																																																																				
W Europe	1	4	5	35	5,360.00	8,816.75	1	14	13,634.00																																																																																																																																																																																																																																																																				
European Union	1	4	5	35	5,360.00	8,816.75	1	14	13,634.00																																																																																																																																																																																																																																																																				
France	0	2	2	21	.00	10,652.00	0	3	.00																																																																																																																																																																																																																																																																				
Asia	411	599	1,124	1,593	2,734.23	2,658.93	1	3	2,559.00																																																																																																																																																																																																																																																																				
W Asia (Mideast)	323	511	980	1,405	2,871.74	2,749.40	1	3	2,559.00																																																																																																																																																																																																																																																																				
Turkey	315	510	946	1,403	3,004.36	2,750.87	1	3	2,559.00																																																																																																																																																																																																																																																																				
Lebanon	8	0	14	0	1,587.50	.00	0	0	.00																																																																																																																																																																																																																																																																				
S Asia	3	14	15	47	4,925.67	3,360.07	0	0	.00																																																																																																																																																																																																																																																																				
Afghanistan	2	14	7	47	3,520.00	3,360.07	0	0	.00																																																																																																																																																																																																																																																																				
China	0	71	0	120	.00	1,685.65	0	0	.00																																																																																																																																																																																																																																																																				
Other East Asia	85	1	149	11	1,754.33	11,214.00	0	0	.00	Hong Kong	85	1	149	5	1,754.33	5,202.00	0	0	.00	Developed countries	1	4	5	39	5,360.00	9,706.50	1	14	13,634.00	Developing countries	411	528	1,124	1,473	2,734.23	2,789.68	1	3	2,559.00	Other countries	0	71	0	120	.00	1,685.65	0	0	.00	Other nuts(MT):										World	24,029	25,761	34,904	39,739	1,452.60	1,542.62	2,874	3,881	1,353.77	Canada	9,820	12,262	13,788	17,100	1,404.05	1,394.51	1,192	1,927	1,701.87	Latin America	9,601	7,577	5,626	3,967	575.88	523.57	927	436	470.43	Mexico	2,070	2,035	1,287	1,367	621.66	671.93	321	203	630.85	Central America	670	747	351	430	524.01	575.28	65	24	359.23	Caribbean	3,205	3,622	751	813	234.40	224.48	443	92	207.50	Dominican Republic	3,135	3,580	709	767	226.07	214.30	443	92	207.50	S America	3,656	1,173	3,137	1,357	858.03	1,156.77	98	118	1,200.68	Venezuela	1,417	0	509	0	354.82	.00	0	0	.00	Argentina	2,206	1,062	2,888	1,211	1,179.14	1,140.26	98	118	1,200.68	W Europe	271	269	1,354	1,255	4,994.82	4,703.47	4	35	8,599.60	European Union	250	247	1,288	1,188	5,153.24	4,809.76	3	32	10,592.33	Spain, incl Canary Is	30	24	381	348	12,695.83	14,614.21	0	4	.00	Asia	3,842	5,628	11,798	17,301	3,070.84	3,074.01	811	1,493	1,841.34	W Asia (Mideast)	389	485	936	1,171	2,945.53	2,414.56	73	161	2,212.22	Turkey	126	70	427	324	3,392.32	4,634.14	0	0	.00	Lebanon	235	379	357	758	1,520.19	2,000.02	72	158	2,194.63	S Asia	163	128	395	347	2,424.20	2,712.69	0	0	.00	China	2,872	4,301	9,198	13,281	3,202.72	3,087.91	559	958	1,713.48	Southeast Asia	157	337	213	745	1,359.34	2,211.51	137	229	1,672.54	Singapore	46	164	54	431	1,165.04	2,628.10	36	88	2,715.14
Hong Kong	85	1	149	5	1,754.33	5,202.00	0	0	.00																																																																																																																																																																																																																																																																				
Developed countries	1	4	5	39	5,360.00	9,706.50	1	14	13,634.00																																																																																																																																																																																																																																																																				
Developing countries	411	528	1,124	1,473	2,734.23	2,789.68	1	3	2,559.00																																																																																																																																																																																																																																																																				
Other countries	0	71	0	120	.00	1,685.65	0	0	.00																																																																																																																																																																																																																																																																				
Other nuts(MT):																																																																																																																																																																																																																																																																													
World	24,029	25,761	34,904	39,739	1,452.60	1,542.62	2,874	3,881	1,353.77																																																																																																																																																																																																																																																																				
Canada	9,820	12,262	13,788	17,100	1,404.05	1,394.51	1,192	1,927	1,701.87																																																																																																																																																																																																																																																																				
Latin America	9,601	7,577	5,626	3,967	575.88	523.57	927	436	470.43																																																																																																																																																																																																																																																																				
Mexico	2,070	2,035	1,287	1,367	621.66	671.93	321	203	630.85																																																																																																																																																																																																																																																																				
Central America	670	747	351	430	524.01	575.28	65	24	359.23																																																																																																																																																																																																																																																																				
Caribbean	3,205	3,622	751	813	234.40	224.48	443	92	207.50																																																																																																																																																																																																																																																																				
Dominican Republic	3,135	3,580	709	767	226.07	214.30	443	92	207.50																																																																																																																																																																																																																																																																				
S America	3,656	1,173	3,137	1,357	858.03	1,156.77	98	118	1,200.68																																																																																																																																																																																																																																																																				
Venezuela	1,417	0	509	0	354.82	.00	0	0	.00																																																																																																																																																																																																																																																																				
Argentina	2,206	1,062	2,888	1,211	1,179.14	1,140.26	98	118	1,200.68																																																																																																																																																																																																																																																																				
W Europe	271	269	1,354	1,255	4,994.82	4,703.47	4	35	8,599.60																																																																																																																																																																																																																																																																				
European Union	250	247	1,288	1,188	5,153.24	4,809.76	3	32	10,592.33																																																																																																																																																																																																																																																																				
Spain, incl Canary Is	30	24	381	348	12,695.83	14,614.21	0	4	.00																																																																																																																																																																																																																																																																				
Asia	3,842	5,628	11,798	17,301	3,070.84	3,074.01	811	1,493	1,841.34																																																																																																																																																																																																																																																																				
W Asia (Mideast)	389	485	936	1,171	2,945.53	2,414.56	73	161	2,212.22																																																																																																																																																																																																																																																																				
Turkey	126	70	427	324	3,392.32	4,634.14	0	0	.00																																																																																																																																																																																																																																																																				
Lebanon	235	379	357	758	1,520.19	2,000.02	72	158	2,194.63																																																																																																																																																																																																																																																																				
S Asia	163	128	395	347	2,424.20	2,712.69	0	0	.00																																																																																																																																																																																																																																																																				
China	2,872	4,301	9,198	13,281	3,202.72	3,087.91	559	958	1,713.48																																																																																																																																																																																																																																																																				
Southeast Asia	157	337	213	745	1,359.34	2,211.51	137	229	1,672.54																																																																																																																																																																																																																																																																				
Singapore	46	164	54	431	1,165.04	2,628.10	36	88	2,715.14																																																																																																																																																																																																																																																																				

See footnotes at end of table.

Appendix table B-3--U.S. agricultural imports: Quantity, value, and unit value by commodity and country, October-June 1993/94 and 1994/95, and June 1995--continued

Commodity and country	October-June						June 1995		
	Quantity		Value (1,000 dol.)		Unit value (\$)		Quantity	Value (1,000 dol.)	Unit value (\$)
	1993/94	1994/95	1993/94	1994/95	1993/94	1994/95			
Other nuts(MT):									
Other East Asia	223	349	865	1,550	3,880.78	4,441.69	40	129	3,218.
Hong Kong	180	246	722	1,105	4,012.68	4,491.63	27	81	3,009.
Africa	431	17	2,436	98	5,064.49	5,743.88	0	0	
Sub-Sahara	440	14	2,204	93	5,008.18	6,639.71	0	0	
Ivory Coast	437	3	2,193	4	5,019.39	1,169.67	0	0	
Developed countries	10,156	12,593	15,479	18,650	1,524.13	1,480.99	1,138	1,977	1,737.
Developing countries	10,897	8,659	10,226	7,799	929.68	880.32	1,177	955	811.
Other countries	2,876	4,309	9,200	13,280	3,188.73	3,084.35	559	958	1,713.
Vegetables & preps(NA):									
World	--	--	2,137,062	2,427,481	(1)	(1)	--	212,955	(1)
Canada	--	--	248,913	281,757	(1)	(1)	--	35,414	(1)
Latin America	--	--	1,129,887	1,335,113	(1)	(1)	--	80,604	(1)
Mexico	--	--	960,236	1,142,904	(1)	(1)	--	64,987	(1)
Central America	--	--	69,855	75,243	(1)	(1)	--	6,526	(1)
Guatemala	--	--	31,316	32,010	(1)	(1)	--	2,350	(1)
Costa Rica	--	--	30,781	34,807	(1)	(1)	--	3,591	(1)
Caribbean	--	--	26,019	32,859	(1)	(1)	--	2,058	(1)
S America	--	--	73,779	84,407	(1)	(1)	--	7,033	(1)
Chile	--	--	32,790	30,966	(1)	(1)	--	2,724	(1)
W Europe	--	--	371,044	393,054	(1)	(1)	--	46,262	(1)
European Union	--	--	360,167	381,181	(1)	(1)	--	44,658	(1)
Netherlands	--	--	56,809	57,676	(1)	(1)	--	11,576	(1)
France	--	--	34,251	40,206	(1)	(1)	--	4,042	(1)
Germany	--	--	36,771	38,517	(1)	(1)	--	1,537	(1)
Spain, incl Canary Is	--	--	154,516	147,623	(1)	(1)	--	18,420	(1)
Italy	--	--	28,034	36,565	(1)	(1)	--	3,730	(1)
Asia	--	--	347,103	374,372	(1)	(1)	--	45,483	(1)
W Asia (Mideast)	--	--	22,464	20,670	(1)	(1)	--	1,579	(1)
Japan	--	--	54,375	59,729	(1)	(1)	--	7,050	(1)
China	--	--	88,281	93,422	(1)	(1)	--	14,525	(1)
Southeast Asia	--	--	75,741	102,543	(1)	(1)	--	10,910	(1)
Thailand	--	--	47,988	52,760	(1)	(1)	--	5,127	(1)
Indonesia	--	--	17,617	37,976	(1)	(1)	--	4,287	(1)
Other East Asia	--	--	85,057	81,803	(1)	(1)	--	9,433	(1)
Hong Kong	--	--	63,885	42,134	(1)	(1)	--	4,936	(1)
Taiwan	--	--	29,581	26,380	(1)	(1)	--	3,364	(1)
Developed countries	--	--	699,719	752,784	(1)	(1)	--	80,815	(1)
Developing countries	--	--	1,348,998	1,581,159	(1)	(1)	--	107,488	(1)
Other countries	--	--	88,345	93,538	(1)	(1)	--	14,552	(1)
Vegetables - fr or froz(MT):									
World	1,899,704	2,057,269	1,201,339	1,412,796	632.38	686.73	139,956	94,560	675.
Canada	404,510	373,411	158,577	168,112	392.02	450.20	27,418	18,587	677.
Latin America	1,415,869	1,628,539	950,545	1,150,838	671.35	706.73	104,462	62,076	594.
Mexico	1,254,169	1,467,889	857,180	1,047,715	683.46	713.76	94,257	54,842	581.
Central America	88,935	104,026	56,144	58,611	567.48	563.42	7,287	4,551	624.
Guatemala	42,674	42,373	29,685	30,023	695.62	708.54	2,820	1,906	676.
Costa Rica	32,727	35,463	19,693	21,643	601.74	693.56	3,762	2,248	597.
Caribbean	21,122	23,453	12,064	14,215	571.18	606.09	1,681	1,184	704.
S America	41,643	33,171	25,156	30,388	604.08	916.40	1,237	1,499	1,212.
W Europe	30,125	31,753	55,467	69,146	1,841.22	2,177.58	5,928	11,265	1,900.
European Union	30,060	31,729	55,379	69,096	1,842.27	2,177.70	5,928	11,265	1,900.
Netherlands	16,331	18,407	34,557	46,105	2,116.06	2,375.66	4,674	8,876	1,888.
Asia	35,969	18,031	30,229	19,960	840.48	1,106.99	1,240	2,415	1,257.
China	27,685	12,634	21,963	12,018	782.94	851.26	1,585	1,832	1,155.
Developed countries	449,039	408,759	223,149	241,871	496.95	591.96	33,493	30,163	900.
Developing countries	1,422,964	1,635,874	956,226	1,158,804	671.99	708.37	104,878	62,575	595.
Other countries	27,704	12,636	21,965	12,020	782.91	851.24	1,585	1,832	1,155.
Tomatoes(MT):									
World	355,742	469,014	288,256	347,297	810.30	740.48	44,790	29,639	661.
Canada	4,354	6,618	5,763	9,955	1,323.64	1,504.26	2,614	3,727	1,425.
Latin America	342,086	453,284	270,873	321,641	781.80	709.58	39,751	22,418	563.
Mexico	342,075	453,231	270,855	321,613	781.80	709.50	39,751	22,418	563.
W Europe	6,418	7,955	10,318	14,718	1,607.68	1,850.22	2,401	3,474	1,447.
European Union	6,418	7,955	10,318	14,718	1,607.68	1,850.22	2,401	3,474	1,447.
Netherlands	4,026	6,408	6,318	11,553	1,569.39	1,802.94	2,264	3,211	1,424.
Belgium and Luxembourg	2,372	882	3,968	2,038	1,672.64	2,310.47	147	263	1,790.
Developed countries	13,646	15,728	17,383	25,554	1,273.85	1,631.12	5,039	7,221	1,433.
Developing countries	342,086	453,266	270,873	321,643	781.80	709.58	39,751	22,418	563.
Asparagus, fresh or frozen(MT):									
World	21,488	27,951	33,847	45,844	1,575.14	1,640.16	1,074	1,603	1,492.
Latin America	21,297	27,803	33,591	45,667	1,577.24	1,642.54	1,047	1,569	1,498.
Mexico	14,554	17,929	24,797	31,408	1,703.77	1,751.80	583	748	1,282.
S America	6,616	9,543	8,666	13,815	1,309.80	1,447.70	379	736	1,943.
Colombia	23	503	49	1,225	2,139.22	2,437.27	110	217	1,968.
Peru	4,539	6,689	6,511	10,423	1,434.40	1,558.18	264	509	1,927.
Chile	1,683	1,838	1,611	1,707	964.12	880.85	0	0	
Developing countries	21,298	27,810	33,594	45,674	1,577.32	1,642.35	1,047	1,569	1,498.
Beans, fresh or frozen(MT):									
World	15,676	16,816	18,053	24,304	1,151.64	1,436.76	434	544	1,252.
Canada	3,446	2,210	2,207	1,452	640.59	657.06	85	88	799.
Latin America	10,873	13,726	14,005	21,134	1,287.44	1,539.68	224	225	1,003.
Mexico	9,800	12,563	13,069	20,132	1,320.07	1,602.90	164	167	1,016.
Central America	908	1,106	854	841	940.00	851.16	36	40	1,105.
Guatemala	335	435	361	315	1,075.32	723.02	11	8	734.
El Salvador	573	670	493	625	860.31	933.40	25	32	1,272.

See footnotes at end of table.

Appendix table B-3--U.S. agricultural imports: Quantity, value, and unit value by commodity and country, October-June 1993/94 and 1994/95, and June 1995--continued

Commodity and country	October-June						June 1995		
	Quantity		Value (1,000 dol.)		Unit value (\$)		Quantity	Value (1,000 dol.)	Unit value (\$)
	1993/94	1994/95	1993/94	1994/95	1993/94	1994/95			
Beans, fresh or frozen(MT):									
W Europe	509	295	618	480	1,214.43	1,628.44	57	94	1,657.82
European Union	509	295	618	480	1,214.43	1,628.44	57	94	1,657.82
France	273	203	421	355	1,540.63	1,747.17	52	89	1,714.69
Asia	599	642	1,089	1,203	1,818.15	1,873.12	68	156	2,289.56
China	131	167	181	227	1,379.79	1,356.74	22	27	1,210.00
Other East Asia	409	379	730	659	1,784.00	1,737.68	36	72	1,989.17
Taiwan	385	317	667	583	1,784.38	1,839.25	30	62	2,051.47
Developed countries	3,996	2,544	2,978	2,166	745.37	851.36	148	212	1,429.44
Developing countries	11,549	14,205	14,894	21,912	1,289.63	1,542.54	264	305	1,167.16
Other countries	131	167	181	227	1,379.79	1,356.74	22	27	1,210.00
Cabbage(MT):									
World	11,601	23,131	2,505	6,870	215.95	253.78	757	178	234.65
Canada	7,511	16,503	1,787	4,484	237.96	271.73	482	131	270.81
Latin America	3,950	6,524	678	1,384	171.60	208.98	275	47	171.28
Mexico	3,900	6,584	632	1,362	162.04	206.61	275	47	171.28
S America	48	12	44	16	922.56	1,374.25	0	0	.00
Chile	48	12	44	16	922.56	1,374.25	0	0	.00
W Europe	140	0	40	0	286.26	.00	0	0	.00
European Union	140	0	40	0	286.26	.00	0	0	.00
Netherlands	140	0	40	0	286.26	.00	0	0	.00
Developed countries	7,651	16,503	1,827	4,484	238.84	271.73	482	131	270.81
Developing countries	3,950	6,524	678	1,386	171.60	209.12	275	47	171.28
Carrots, fresh or frozen(MT):									
World	49,905	75,882	13,304	20,241	266.59	266.74	4,087	660	161.93
Canada	37,616	55,022	9,385	16,164	249.49	283.77	70	20	337.10
Latin America	10,270	19,725	2,757	3,156	253.60	159.99	3,959	594	150.05
Mexico	10,860	19,720	2,748	3,147	253.04	159.60	3,959	594	150.05
W Europe	404	306	235	208	581.62	680.87	0	0	.00
European Union	404	284	235	184	581.62	647.50	0	0	.00
Belgium and Luxembourg	391	284	222	184	566.90	647.50	0	0	.00
Asia	1,015	829	828	713	914.02	859.78	58	46	793.12
W Asia (Mideast)	1,015	829	828	713	914.02	859.78	58	46	793.12
Israel, inc Gaza	1,015	829	828	713	914.02	859.78	58	46	793.12
Developed countries	39,035	56,157	10,547	17,085	270.20	304.24	128	66	516.39
Developing countries	10,870	19,725	2,757	3,156	253.60	159.99	3,959	594	150.05
Cauliflower & broccoli, fr/fz(MT):									
World	137,099	170,559	94,127	96,524	686.56	566.51	10,788	5,675	526.12
Latin America	134,919	168,104	93,290	95,682	691.45	569.18	10,708	5,653	527.90
Mexico	123,114	165,693	85,627	87,004	695.51	558.81	10,185	5,288	519.24
Central America	11,693	12,373	7,554	8,652	646.02	699.29	523	364	696.58
Guatemala	11,668	12,373	7,537	8,652	645.97	699.29	523	364	696.58
Developing countries	135,217	168,114	93,431	95,690	690.97	568.20	10,708	5,653	527.90
Celery, fresh(MT):									
World	8,575	20,787	2,404	9,267	277.08	443.81	182	148	772.30
Canada	423	359	148	126	349.78	323.63	0	0	.00
Latin America	8,192	20,383	2,237	9,128	273.08	447.82	182	148	772.30
Mexico	8,192	20,308	2,237	9,856	273.08	442.46	182	127	697.45
Central America	0	74	0	140	.00	1,889.46	10	21	2,134.60
Costa Rica	0	74	0	140	.00	1,889.46	10	21	2,134.60
Developed countries	423	374	148	129	348.78	344.93	0	0	.00
Developing countries	8,252	20,413	2,256	9,138	273.35	447.66	182	148	772.30
Cucumbers(MT):									
World	257,013	222,257	100,058	122,294	422.16	550.24	6,748	2,702	400.41
Canada	1,967	2,329	1,960	2,628	996.67	1,128.44	556	638	1,147.87
Latin America	234,397	219,459	97,252	118,922	414.80	541.86	6,125	1,981	323.44
Mexico	219,044	204,117	94,387	116,246	430.80	569.50	6,107	1,978	323.96
Central America	11,985	13,706	2,307	2,473	192.47	178.97	18	3	151.55
Honduras	11,760	13,612	2,258	2,429	192.01	178.44	18	3	151.55
Developed countries	2,616	2,783	2,806	3,369	1,072.45	1,210.40	623	721	1,157.12
Developing countries	234,397	219,474	97,252	118,925	414.80	541.87	6,125	1,981	323.44
Eggplant(MT):									
World	19,217	22,685	17,664	21,383	919.16	942.60	354	233	657.14
Latin America	19,207	22,648	17,642	21,323	918.49	941.49	351	230	654.03
Mexico	18,979	22,179	17,548	21,112	924.62	951.88	303	206	680.56
Developing countries	19,214	22,672	17,654	21,350	918.81	941.70	351	230	654.03
Endive, fresh(MT):									
World	1,785	2,039	3,783	4,917	2,119.60	2,411.56	249	626	2,515.88
Latin America	116	185	385	330	3,320.55	1,783.96	27	38	1,418.74
Mexico	93	58	355	213	3,818.68	3,670.45	6	21	3,650.67
S America	23	127	30	117	1,306.39	922.40	21	17	807.06
Chile	23	127	30	117	1,306.39	922.40	21	17	807.06
W Europe	1,648	1,854	3,372	4,587	2,045.80	2,474.18	222	588	2,649.31
European Union	1,648	1,854	3,372	4,587	2,045.80	2,474.18	222	588	2,649.31
Netherlands	75	56	143	213	1,912.87	2,219.00	27	68	2,516.04
Belgium and Luxembourg	1,321	1,388	2,832	3,628	2,143.81	2,513.48	176	480	2,727.64
France	9	70	17	162	1,912.55	2,307.44	0	0	.00
Italy	243	300	379	585	1,559.65	1,950.28	19	40	2,113.21
Developed countries	1,669	1,854	3,388	4,587	2,036.13	2,474.18	222	588	2,649.31
Developing countries	116	185	385	330	3,320.55	1,783.96	27	38	1,418.74
Garlic(MT):									
World	28,443	20,153	22,130	25,754	778.03	1,277.24	3,605	5,318	1,475.22
Latin America	12,583	18,341	13,151	23,469	1,045.17	1,279.60	3,355	4,902	1,451.22
Mexico	9,384	14,180	9,007	17,610	959.86	1,241.89	3,349	4,889	1,456.83
S America	3,199	4,155	4,143	5,846	1,295.00	1,406.99	0	0	.00

See footnotes at end of table.

Appendix table B-3--U.S. agricultural imports: Quantity, value, and unit value by commodity and country, October-June 1993/94 and 1994/95, and June 1995--continued

Commodity and country	October-June						June 1995		
	Quantity		Value (1,000 dol.)		Unit value (\$)		Quantity	Value (1,000 dol.)	Unit value (\$)
	1993/94	1994/95	1993/94	1994/95	1993/94	1994/95			
Garlic(MT):									
Peru	0	261	0	360	0.00	1,390.94	0	0	0.00
Chile	691	1,025	1,225	1,680	1,774.24	1,639.43	0	0	.00
Argentina	2,500	2,468	2,807	3,805	1,162.72	1,326.31	0	0	.00
W Europe	139	676	203	1,239	1,460.70	1,832.97	185	352	1,903.28
European Union	139	676	203	1,239	1,460.70	1,832.97	185	352	1,903.28
Spain, incl Canary Is	139	676	203	1,239	1,460.70	1,832.97	185	352	1,903.28
Asia	15,718	1,014	8,758	912	557.16	899.51	38	30	782.71
China	15,481	322	8,627	139	557.27	432.52	0	0	.00
Other East Asia	213	674	121	766	566.46	1,136.58	20	24	1,212.75
Korea, Rep of	0	332	3	354	.00	1,066.72	20	24	1,212.75
Taiwan	3	342	13	412	4,258.67	1,204.40	0	0	.00
Developed countries	166	725	230	1,306	1,388.50	1,800.88	192	373	1,942.30
Developing countries	12,796	19,106	13,272	24,310	1,037.80	1,272.35	3,413	4,945	1,448.26
Other countries	15,481	322	8,627	139	557.27	432.52	0	0	.00
Lettuce(MT):									
World	5,974	19,194	2,250	9,914	376.68	516.51	1,021	583	571.01
Canada	736	1,313	422	765	573.80	582.66	775	333	429.08
Latin America	5,233	17,565	1,821	8,693	347.90	494.91	246	250	1,018.08
Mexico	4,442	17,198	1,363	8,135	313.52	473.02	218	172	788.82
Central America	289	99	114	51	383.54	517.48	0	0	.00
Honduras	206	99	105	51	507.36	517.48	0	0	.00
S America	502	268	314	507	625.84	1,891.53	28	78	2,794.57
Peru	490	164	304	413	620.75	2,519.36	26	76	2,941.23
W Europe	5	147	7	338	1,486.00	2,297.90	0	0	.00
European Union	5	147	7	338	1,486.00	2,297.90	0	0	.00
Netherlands	2	50	3	135	1,480.00	1,885.31	0	0	.00
Italy	0	63	0	193	.00	3,062.03	0	0	.00
Africa	0	156	0	114	.00	727.68	0	0	.00
Sub-Sahara	0	156	0	114	.00	727.68	0	0	.00
Mauritius	0	156	0	114	.00	727.68	0	0	.00
Developed countries	741	1,473	430	1,107	579.95	751.73	775	333	429.08
Developing countries	5,233	17,721	1,821	8,807	347.90	496.96	246	250	1,018.08
Okra, fresh or frozen(MT):									
World	25,548	19,437	11,208	10,028	438.71	515.93	6,066	2,230	367.69
Latin America	25,518	19,379	11,180	9,969	438.10	514.41	6,053	2,217	366.22
Mexico	16,578	11,966	6,219	5,277	375.15	441.01	5,310	1,747	329.08
Central America	8,939	7,356	4,958	4,599	554.69	625.20	743	468	631.66
Guatemala	8,482	7,022	4,649	4,311	543.11	619.94	722	446	618.01
El Salvador	425	301	279	251	697.35	835.26	21	23	1,100.81
Developing countries	25,548	19,437	11,208	10,028	438.71	515.93	6,066	2,230	367.69
Onions(MT):									
World	233,346	198,827	123,240	114,162	528.14	573.89	8,528	5,582	773.01
Canada	21,178	10,846	7,618	3,458	359.73	316.93	152	69	495.49
Latin America	200,828	182,800	108,878	105,300	542.64	575.72	8,081	6,025	748.87
Mexico	171,085	168,985	100,432	101,000	567.03	597.69	7,943	5,968	751.35
Central America	4,514	2,734	1,379	848	305.48	310.31	138	57	419.02
S America	25,223	11,181	7,147	3,451	283.56	308.68	0	0	.00
Chile	23,549	7,568	6,559	2,425	278.52	312.31	0	0	.00
W Europe	3,633	3,283	3,324	3,908	915.05	1,180.38	276	475	1,722.58
European Union	3,633	3,283	3,324	3,908	915.05	1,180.38	276	475	1,722.58
France	2,256	2,458	2,137	2,692	947.16	1,095.28	110	185	1,688.66
Oceania	7,522	582	3,133	418	416.56	718.58	4	5	1,240.00
New Zealand	6,181	504	2,557	382	413.63	680.31	0	0	.00
Developed countries	32,334	14,816	14,086	7,795	435.63	526.12	432	560	1,272.28
Developing countries	200,832	184,109	109,085	106,365	542.89	577.73	8,096	6,043	746.37
Peas, incl chickpeas(MT):									
World	26,630	28,135	25,520	25,790	958.31	916.65	2,261	2,492	1,102.06
Canada	5,013	3,246	3,559	2,495	709.85	769.60	185	109	705.42
Latin America	17,783	22,008	15,817	19,340	945.67	979.76	1,240	1,218	982.67
Mexico	6,975	8,224	5,287	7,015	884.87	883.15	431	584	1,354.27
Central America	10,391	11,167	8,840	8,709	860.31	779.91	711	522	733.70
Guatemala	10,238	11,051	8,778	8,582	857.42	776.56	563	469	707.34
Caribbean	1,234	1,427	2,341	2,501	1,896.84	1,752.66	47	55	1,169.68
Dominican Republic	1,234	1,427	2,341	2,497	1,896.84	1,748.72	47	55	1,169.68
S America	183	1,190	250	1,113	1,365.93	935.36	51	58	1,140.74
Ecuador	123	701	150	486	1,218.19	593.54	0	0	.00
Peru	59	489	98	627	1,665.44	1,282.03	51	58	1,140.74
W Europe	239	124	307	208	1,282.95	1,676.63	2	3	1,707.80
European Union	238	124	306	208	1,281.83	1,675.63	2	3	1,707.80
Asia	3,468	2,628	4,747	3,568	1,368.78	1,387.61	864	1,160	1,348.16
China	3,238	2,541	4,599	3,465	1,420.46	1,363.61	861	1,156	1,342.56
Developed countries	5,291	3,419	3,912	2,765	739.30	808.70	160	117	739.14
Developing countries	18,101	22,175	17,009	19,560	839.65	882.08	1,240	1,218	982.67
Other countries	3,238	2,541	4,599	3,465	1,420.46	1,363.61	861	1,156	1,342.56
Peppers(MT):									
World	147,559	164,915	160,760	201,630	1,089.46	1,222.63	7,454	10,698	1,435.25
Canada	1,306	1,793	3,371	4,972	2,581.35	2,772.76	428	1,111	2,594.78
Latin America	135,371	150,882	130,157	162,794	961.48	1,078.96	4,779	4,288	897.22
Mexico	134,824	150,261	129,855	162,379	962.43	1,080.65	4,751	4,251	894.80
W Europe	10,703	11,605	27,100	32,737	2,531.99	2,820.93	2,140	5,177	2,419.09
European Union	10,703	11,605	27,100	32,737	2,531.99	2,820.93	2,140	5,177	2,419.09
Netherlands	10,383	11,245	26,110	31,599	2,514.69	2,810.03	2,108	5,097	2,417.92
Developed countries	12,085	13,663	30,504	38,368	2,524.11	2,808.20	2,568	6,287	2,448.38
Developing countries	135,419	151,221	130,190	163,209	961.38	1,079.27	4,886	4,411	902.78

See footnotes at end of table.

Appendix table B-3--U.S. agricultural imports: Quantity, value, and unit value by commodity and country, October-June 1993/94 and 1994/95, and June 1995--continued

Commodity and country	October-June						June 1995		
	Quantity		Value (1,000 dol.)		Unit value (\$)		Quantity	Value (1,000 dol.)	Unit value (\$)
	1993/94	1994/95	1993/94	1994/95	1993/94	1994/95			
Potatoes, fresh or frozen(MT):									
World	291,799	239,089	100,751	97,070	345.27	405.00	19,727	10,434	528.84
Canada	291,486	238,699	100,461	96,538	344.65	404.43	19,654	10,300	524.07
Developed countries	291,716	238,900	100,691	96,880	345.17	405.52	19,726	10,432	528.86
Radishes, fresh(MT):									
World	14,417	17,151	7,304	12,000	506.62	699.67	252	171	677.94
Canada	261	30	82	28	315.80	935.70	13	10	738.69
Latin America	14,154	16,606	7,216	11,686	509.79	703.70	230	156	678.95
Mexico	14,100	16,597	7,193	11,682	510.16	703.84	230	156	678.95
Africa	0	513	0	283	.00	551.61	0	5	564.22
Sub-Sahara	0	513	0	283	.00	551.61	0	5	564.22
Mauritius	0	513	0	283	.00	551.61	0	5	564.22
Developed countries	263	30	88	28	335.91	935.70	13	10	738.69
Developing countries	14,154	17,121	7,216	11,972	509.79	699.25	239	161	674.63
Squash(MT):									
World	98,406	106,516	55,885	81,506	567.90	765.20	4,305	1,840	427.40
Latin America	98,284	105,908	55,826	81,118	568.00	765.93	4,299	1,837	427.40
Mexico	93,219	101,716	54,313	79,902	582.63	785.54	4,299	1,837	427.40
Central America	4,375	3,483	1,197	819	273.60	235.17	0	0	.00
Honduras	2,805	1,659	634	280	218.19	173.92	0	0	.00
Developing countries	98,284	106,253	55,826	81,401	568.00	766.03	4,305	1,840	427.40
Other vgs - fr or froz(MT):									
World	169,381	192,531	118,290	136,898	698.37	711.04	17,264	12,193	706.28
Canada	28,162	31,889	21,345	24,059	767.95	754.45	2,341	2,015	860.78
Latin America	120,118	142,813	72,638	90,017	604.72	630.31	13,519	8,277	612.25
Mexico	53,733	66,370	31,216	43,491	580.94	655.27	6,211	3,641	585.27
Central America	45,387	51,062	28,579	30,696	629.67	601.16	4,969	2,954	594.44
Guatemala	10,116	9,753	7,558	7,284	747.17	748.84	581	462	722.44
Costa Rica	31,715	35,624	19,310	20,986	608.87	589.09	3,727	2,181	585.12
Caribbean	15,334	18,938	8,499	10,559	554.27	657.57	1,606	1,092	680.25
Jamaica	5,738	6,437	5,197	6,410	905.80	995.84	679	760	1,119.64
Dominican Republic	9,299	12,043	3,162	3,989	340.02	331.26	871	314	361.07
S America	5,554	6,443	4,344	5,270	765.96	818.00	733	589	804.11
Colombia	3,323	3,611	1,597	1,764	480.63	488.64	375	176	469.14
Chile	1,431	1,335	1,466	1,604	1,024.21	1,201.21	133	157	1,027.05
W Europe	4,473	4,702	8,600	9,631	1,922.74	2,048.25	521	604	1,734.41
European Union	4,466	4,700	8,543	9,607	1,912.90	2,044.06	521	604	1,734.41
Belgium and Luxembourg	2,086	1,220	3,235	1,842	1,550.80	1,510.13	51	117	2,299.74
Italy	1,726	1,998	3,543	4,450	2,052.59	2,227.30	155	322	2,075.77
Asia	11,831	11,027	12,928	11,243	1,082.71	1,019.60	752	856	1,198.91
W Asia (Mideast)	1,225	71	1,217	165	993.28	2,328.28	5	36	4,513.25
Japan	483	348	1,359	1,152	2,812.83	3,311.56	24	116	4,841.00
China	8,646	9,480	8,363	8,041	967.26	848.21	683	632	924.71
Other East Asia	895	688	1,320	1,284	1,326.64	1,856.25	10	24	2,430.60
Africa	2,200	1,631	1,652	1,300	705.36	796.80	60	60	839.18
Sub-Sahara	1,959	1,420	1,283	1,108	654.89	780.19	43	32	739.09
Developed countries	35,271	37,028	33,157	36,097	940.06	947.83	2,894	3,071	1,061.15
Developing countries	125,455	145,020	76,767	93,755	611.91	642.09	13,687	8,491	620.34
Other countries	8,655	9,482	8,366	8,043	966.62	848.20	683	632	924.71
Vegetables-prep/pres(NA):									
World	--	--	935,723	1,014,685	(1)	(1)	--	118,394	(1)
Canada	--	--	90,336	113,546	(1)	(1)	--	16,827	(1)
Latin America	--	--	179,343	184,175	(1)	(1)	--	19,528	(1)
Mexico	--	--	103,056	94,889	(1)	(1)	--	10,146	(1)
Central America	--	--	13,711	16,632	(1)	(1)	--	1,975	(1)
Costa Rica	--	--	11,087	13,163	(1)	(1)	--	1,343	(1)
Caribbean	--	--	13,853	18,644	(1)	(1)	--	874	(1)
Dominican Republic	--	--	11,385	15,659	(1)	(1)	--	427	(1)
S America	--	--	48,623	54,009	(1)	(1)	--	5,534	(1)
Chile	--	--	21,836	23,289	(1)	(1)	--	2,568	(1)
W Europe	--	--	316,577	323,809	(1)	(1)	--	34,997	(1)
European Union	--	--	304,788	312,085	(1)	(1)	--	33,383	(1)
Netherlands	--	--	22,252	21,672	(1)	(1)	--	2,700	(1)
France	--	--	30,875	35,924	(1)	(1)	--	3,685	(1)
Germany	--	--	36,613	38,440	(1)	(1)	--	1,471	(1)
Spain, incl Canary Is	--	--	153,735	144,407	(1)	(1)	--	17,908	(1)
Italy	--	--	24,042	31,215	(1)	(1)	--	3,364	(1)
Greece	--	--	17,291	21,554	(1)	(1)	--	2,014	(1)
Other W Europe	--	--	10,789	11,825	(1)	(1)	--	1,604	(1)
Switzerland	--	--	8,878	11,056	(1)	(1)	--	1,602	(1)
E Europe	--	--	13,830	14,496	(1)	(1)	--	592	(1)
Asia	--	--	316,875	354,412	(1)	(1)	--	43,068	(1)
W Asia (Mideast)	--	--	18,831	18,117	(1)	(1)	--	1,475	(1)
Israel, incl Gaza	--	--	10,321	10,372	(1)	(1)	--	898	(1)
S Asia	--	--	9,897	15,651	(1)	(1)	--	1,870	(1)
India	--	--	8,252	13,232	(1)	(1)	--	1,728	(1)
Japan	--	--	52,709	58,213	(1)	(1)	--	6,871	(1)
China	--	--	66,328	81,404	(1)	(1)	--	12,694	(1)
Southeast Asia	--	--	75,134	101,999	(1)	(1)	--	10,847	(1)
Thailand	--	--	47,641	62,365	(1)	(1)	--	5,046	(1)
Indonesia	--	--	17,608	37,876	(1)	(1)	--	4,287	(1)
Other East Asia	--	--	93,876	79,028	(1)	(1)	--	9,313	(1)
Korea, Rep of	--	--	12,479	12,804	(1)	(1)	--	1,092	(1)
Hong Kong	--	--	53,644	41,695	(1)	(1)	--	4,934	(1)
Taiwan	--	--	27,754	24,525	(1)	(1)	--	3,287	(1)
Africa	--	--	11,894	19,367	(1)	(1)	--	3,188	(1)

See footnotes at end of table.

Appendix table B-3--U.S. agricultural imports: Quantity, value, and unit value by commodity and country, October-June 1993/94 and 1994/95, and June 1995--continued

Commodity and country	October-June						June 1995		
	Quantity		Value (1,000 dol.)		Unit value (\$)		Quantity	Value (1,000 dol.)	Unit value (\$)
	1993/94	1994/95	1993/94	1994/95	1993/94	1994/95			
Vegetables-prep/pres(NA):									
N Africa	--	--	10,444	18,556	(1)	(1)	--	3,144	(1)
Morocco	--	--	9,569	17,999	(1)	(1)	--	3,074	(1)
Developed countries	--	--	476,670	510,813	(1)	(1)	--	60,762	(1)
Developing countries	--	--	392,772	422,354	(1)	(1)	--	44,512	(1)
Other countries	--	--	66,381	81,518	(1)	(1)	--	12,721	(1)
Bamboo shoots, preserved(MT):									
World	22,160	18,940	17,737	15,255	800.39	807.04	1,292	1,264	978.5
Asia	22,152	18,920	17,730	15,258	800.40	806.46	1,292	1,264	978.5
Japan	51	48	343	347	6,731.31	7,237.23	4	41	10,150.0
China	1,926	1,160	1,966	1,168	1,020.64	1,007.27	384	346	900.0
Southeast Asia	16,380	15,274	11,511	10,961	702.77	717.59	715	600	839.2
Thailand	16,059	14,849	11,278	10,681	702.30	719.27	588	506	860.2
Indonesia	287	421	203	278	705.99	659.62	127	94	743.5
Other East Asia	3,785	2,438	3,910	2,782	1,030.29	1,141.09	189	278	1,468.8
Taiwan	3,698	2,348	3,811	2,637	1,030.46	1,123.21	187	267	1,427.0
Developed countries	51	48	343	347	6,731.31	7,237.23	4	41	10,150.0
Developing countries	20,183	17,732	15,428	13,769	764.38	776.53	904	878	970.0
Other countries	1,926	1,160	1,966	1,168	1,020.64	1,007.27	384	346	900.0
Bean cake, miso(MT):									
World	7,177	7,368	14,455	15,699	2,014.12	2,130.72	968	2,071	2,139.2
Canada	561	710	1,953	2,702	3,481.64	3,804.96	92	362	3,930.2
Asia	6,616	6,658	12,502	12,998	1,889.69	1,952.19	876	1,709	1,961.9
Japan	4,103	4,418	8,257	8,031	2,012.51	2,021.46	562	1,178	2,096.2
China	592	363	910	641	1,537.81	1,764.57	39	63	1,606.0
Southeast Asia	103	36	179	76	1,737.23	2,101.44	1	2	1,500.0
Other East Asia	1,818	1,841	3,155	3,351	1,735.70	1,820.02	274	467	1,704.2
Korea, Rep of	749	845	1,173	1,241	1,566.08	1,468.78	122	115	944.2
Hong Kong	408	258	543	375	1,332.10	1,463.95	26	43	1,648.0
Taiwan	661	738	1,439	1,734	2,177.01	2,350.16	126	309	2,461.0
Developed countries	4,664	5,128	10,211	11,632	2,189.22	2,268.40	654	1,540	2,354.2
Developing countries	1,921	1,877	3,334	3,426	1,735.78	1,825.42	275	468	1,703.0
Other countries	592	363	910	641	1,537.81	1,764.57	39	63	1,606.0
Cucumbers, preserved(MT):									
World	9,256	11,493	7,058	8,857	762.63	770.67	1,779	1,370	769.8
Canada	2,137	3,085	1,513	2,163	709.15	700.86	921	628	681.5
Latin America	2,117	1,334	987	436	324.50	326.69	84	23	278.5
Mexico	1,702	1,275	399	383	234.56	300.53	84	23	278.5
Central America	185	1	82	1	444.22	1,475.00	0	0	0.0
S America	230	58	206	51	893.83	882.07	0	0	0.0
Chile	230	58	206	51	893.83	882.07	0	0	0.0
W Europe	683	566	1,095	1,100	1,603.46	1,943.53	64	148	2,312.1
European Union	678	561	1,085	1,087	1,600.79	1,937.47	64	148	2,312.1
France	119	117	372	410	3,124.21	3,502.73	11	67	5,060.0
Germany	271	340	373	556	1,375.81	1,634.63	43	71	1,658.0
Spain, incl Canary Is	216	0	225	0	1,041.20	.00	0	0	0.0
E Europe	1,439	1,249	1,028	1,046	714.31	837.42	112	107	951.0
Former Czechoslovakia	292	13	72	16	246.64	1,223.31	0	0	0.0
Hungary	48	134	33	91	697.44	677.33	33	24	726.0
Poland	974	990	815	860	836.57	868.55	91	81	1,020.0
Former Yugoslavia	88	112	80	77	907.46	690.96	0	0	0.0
Asia	2,766	5,126	2,585	3,931	934.48	766.88	583	438	751.2
W Asia (Mideast)	685	416	864	550	1,261.32	1,322.43	11	23	2,087.0
Turkey	45	122	59	120	1,309.81	986.47	1	2	2,157.0
Lebanon	76	77	70	94	919.67	1,216.73	2	3	1,377.0
Israel, incl Gaza	559	181	730	293	1,306.39	1,616.60	8	18	2,256.0
S Asia	1,942	4,689	1,326	3,066	682.76	665.92	556	364	656.0
India	1,265	2,265	76	1,444	608.52	637.33	461	287	623.0
Sri Lanka	1,806	2,308	1,238	1,594	685.65	690.77	94	77	815.2
Japan	32	26	181	159	5,659.59	6,126.27	3	19	6,223.0
Other East Asia	104	95	211	166	2,025.25	1,744.82	14	32	2,306.7
Taiwan	101	84	197	164	1,948.96	1,749.31	14	32	2,306.7
Africa	114	120	151	176	1,523.18	1,464.30	15	26	1,713.7
N Africa	114	116	151	174	1,323.18	1,502.72	15	26	1,713.7
Morocco	105	109	144	167	1,373.22	1,533.71	13	23	1,776.0
Developed countries	3,411	3,859	3,520	3,715	1,031.91	962.63	996	813	816.0
Developing countries	6,845	7,622	3,539	5,137	605.49	673.92	783	557	711.9
Garlic, dried(MT):									
World	6,585	6,146	5,763	3,693	873.62	600.82	982	614	624.0
Latin America	280	0	497	0	1,669.26	.00	0	0	0.0
Mexico	277	0	465	0	1,678.32	.00	0	0	0.0
Asia	6,300	6,146	5,257	3,693	834.51	600.82	982	614	624.0
China	6,165	6,068	5,097	3,648	826.68	601.24	979	610	623.0
Other East Asia	133	78	166	36	1,176.11	475.37	3	3	1,088.0
Hong Kong	107	75	131	36	1,222.49	475.37	3	3	1,088.0
Developing countries	415	76	628	41	1,614.05	535.80	3	3	1,088.0
Other countries	6,165	6,068	5,097	3,648	826.68	601.24	979	610	623.0
Olives - prep or pres(MT):									
World	52,792	48,820	115,110	124,727	2,150.43	2,549.62	5,284	13,842	2,619.0
Latin America	3,753	1,564	2,573	910	685.49	582.13	12	17	1,428.0
Mexico	3,113	1,416	1,675	648	537.94	457.77	12	17	1,428.0
W Europe	45,513	40,595	106,718	112,002	2,344.77	2,789.00	4,375	12,359	2,825.0
European Union	45,513	40,592	106,718	111,973	2,344.77	2,788.51	4,375	12,359	2,825.0
Spain, incl Canary Is	39,264	33,250	94,647	95,375	2,410.54	2,868.41	3,906	10,674	2,924.2
Portugal	838	969	1,471	1,936	1,765.80	1,997.61	62	137	2,204.4
Greece	4,778	5,768	8,814	12,501	1,844.71	2,171.13	631	1,448	2,295.2

See footnotes at end of table.

Appendix table B-3--U.S. agricultural imports: Quantity, value, and unit value by commodity and country, October-June 1993/94 and 1994/95, and June 1995--continued

Commodity and country	October-June						June 1995		
	Quantity		Value (1,000 dol.)		Unit value (\$)		Quantity	Value (1,000 dol.)	Unit value (\$)
	1993/94	1994/95	1993/94	1994/95	1993/94	1994/95			
Olives - prep or pres(MT):									
Asia	583	1,135	1,039	1,824	1,781.81	1,607.16	126	161	1,278.17
W Asia (Mideast)	479	1,038	858	1,552	1,792.03	1,494.91	122	149	1,219.14
Africa	2,920	5,516	4,767	9,963	1,632.69	1,773.89	770	1,301	1,689.88
N Africa	2,820	5,516	4,767	9,963	1,632.69	1,773.89	770	1,301	1,689.88
Morocco	2,814	5,515	4,762	9,961	1,634.09	1,773.88	770	1,301	1,689.88
Developed countries	45,774	40,723	107,221	112,349	2,342.40	2,758.87	4,382	12,350	2,825.18
Developing countries	5,994	8,145	7,842	12,220	1,121.32	1,500.33	801	1,480	1,620.22
Mushrooms, canned(MT):									
World	47,599	53,996	95,871	125,596	2,009.92	2,326.02	5,512	15,228	2,338.46
Latin America	5,133	6,116	14,791	16,465	2,881.47	2,682.12	742	1,614	2,175.15
Mexico	2,436	1,089	9,305	5,935	3,819.96	5,450.06	62	243	3,822.58
S America	2,687	5,027	5,485	10,530	2,033.80	2,094.67	680	1,371	2,015.83
Colombia	174	1,264	397	2,885	2,281.57	2,282.51	136	282	2,196.76
Chile	2,523	3,763	5,088	7,645	2,016.71	2,031.87	544	1,077	1,980.59
W Europe	4,389	3,533	9,336	8,721	2,127.18	2,458.51	225	566	2,517.68
European Union	4,386	3,523	9,302	8,609	2,120.89	2,443.61	225	566	2,517.68
Netherlands	2,727	2,836	5,865	6,819	2,150.58	2,404.61	159	375	2,358.86
France	402	77	1,164	387	2,894.46	5,022.88	3	15	4,824.34
Spain, incl Canary Is	1,195	595	2,078	1,265	1,738.66	2,127.64	61	161	2,647.33
Asia	37,864	44,149	71,122	99,750	1,873.40	2,259.39	3,520	12,966	2,348.83
S Asia	1,566	1,918	3,374	4,753	2,154.64	2,478.36	187	468	2,501.16
India	1,566	1,918	3,374	4,753	2,154.64	2,478.36	187	468	2,501.16
China	14,544	19,773	22,614	38,837	1,654.89	1,964.16	2,730	5,912	2,165.54
Southeast Asia	3,562	16,699	21,539	43,292	2,282.61	2,582.51	1,892	5,030	2,658.69
Thailand	1,706	1,823	3,226	4,076	1,890.81	2,235.66	282	519	2,452.40
Malaysia	528	748	1,025	1,687	3,040.40	2,255.85	127	243	1,815.89
Indonesia	7,197	14,033	17,082	37,277	2,373.60	2,656.41	1,813	4,169	2,755.39
Other East Asia	12,266	5,734	23,282	12,616	1,898.09	2,200.15	711	1,549	2,178.88
Hong Kong	10,921	3,622	20,318	8,043	1,860.48	2,220.63	477	1,038	2,175.73
Taiwan	1,345	2,112	2,964	4,573	2,203.46	2,165.03	234	511	2,185.15
Developed countries	4,627	3,752	10,266	9,616	2,218.51	2,562.94	250	654	2,514.69
Developing countries	28,528	30,471	62,991	77,142	2,208.06	2,531.66	3,632	8,662	2,482.56
Other countries	14,544	19,773	22,614	38,837	1,654.89	1,964.16	2,730	5,912	2,165.54
Mushrooms, dried(MT):									
World	1,115	1,837	12,700	17,762	11,390.29	9,669.17	251	2,326	9,265.44
Latin America	100	101	664	594	6,637.54	5,882.73	0	27	.00
S America	100	101	664	594	6,637.54	5,882.73	0	27	.00
Chile	100	101	664	526	6,637.54	5,209.12	0	0	.00
W Europe	110	135	2,055	2,458	18,679.34	18,210.44	18	359	19,941.22
European Union	110	133	2,046	2,399	18,699.29	18,039.68	17	339	19,961.29
France	34	55	582	834	17,116.94	15,158.02	5	112	22,369.00
Germany	51	53	621	624	12,173.88	15,549.36	9	140	16,262.89
Italy	25	25	836	724	33,447.48	28,944.40	3	81	27,045.33
Asia	901	1,594	9,781	14,612	10,855.96	9,167.07	233	1,921	8,242.68
S Asia	9	14	346	441	38,402.44	31,604.21	1	28	28,121.00
India	9	14	346	441	38,402.44	31,604.21	1	28	28,121.00
Japan	265	510	2,819	4,710	10,637.60	9,235.61	82	685	8,351.30
China	454	874	4,174	7,328	9,194.44	8,384.80	142	1,065	7,497.28
Other East Asia	173	178	2,420	2,072	13,890.25	11,640.11	8	143	17,876.80
Korea, Rep of	51	66	1,252	980	20,525.20	15,005.85	5	62	12,436.40
Hong Kong	45	51	565	431	12,563.91	8,450.88	0	0	.00
Taiwan	67	61	603	651	9,005.22	10,664.88	3	81	26,840.87
Developed countries	377	645	4,094	7,221	13,247.37	11,194.66	100	1,056	10,564.64
Developing countries	284	318	3,532	3,214	12,435.34	10,105.98	9	205	22,777.39
Other countries	454	674	4,174	7,328	9,194.44	8,384.80	142	1,065	7,497.28
Onions, preserved(MT):									
World	2,187	1,626	2,862	2,468	1,308.77	1,518.09	342	526	1,539.42
Canada	436	450	581	647	1,356.14	1,437.19	158	269	1,700.89
Latin America	375	67	471	228	1,255.17	3,414.94	0	0	.00
Mexico	304	0	360	0	1,151.34	.00	0	0	.00
S America	71	66	121	224	1,689.73	3,389.07	0	0	.00
Peru	51	7	84	146	1,837.98	20,922.00	0	0	.00
Chile	20	59	27	77	1,347.20	1,303.80	0	0	.00
W Europe	191	208	302	399	1,580.70	1,917.64	25	67	2,569.19
European Union	190	208	297	399	1,563.29	1,917.64	25	67	2,569.19
Denmark	32	33	100	69	3,124.66	2,101.85	1	5	4,578.00
United Kingdom	34	39	64	114	1,875.38	2,926.00	9	29	3,251.44
Netherlands	78	62	67	77	847.21	1,249.45	6	14	2,332.00
Belgium and Luxembourg	39	53	47	84	1,208.06	1,336.23	7	8	1,099.14
Asia	1,178	899	1,482	1,192	1,266.12	1,225.54	158	191	1,208.46
W Asia (Mideast)	665	520	511	449	918.50	863.14	124	103	832.35
Israel, incl Gaza	665	515	511	432	918.50	839.51	124	103	832.35
S Asia	6	7	14	55	2,306.67	7,931.71	1	2	2,300.00
India	1	3	3	46	2,613.00	15,248.33	0	0	.00
Japan	48	6	118	52	2,453.23	8,589.17	0	3	.00
China	310	186	254	175	1,019.16	938.41	19	21	1,105.89
Southeast Asia	110	98	309	308	2,405.46	3,141.25	11	53	4,778.09
Thailand	86	70	243	216	2,536.38	3,092.10	8	33	4,136.88
Malaysia	8	14	46	75	5,767.38	6,382.07	3	19	5,491.67
Other East Asia	39	82	187	163	4,783.74	1,868.27	3	9	3,090.33
Taiwan	27	31	156	132	5,763.48	4,265.68	2	7	3,639.60
Developed countries	1,340	1,179	1,622	1,529	1,210.25	1,296.84	308	442	1,433.47
Developing countries	537	261	987	765	1,837.22	2,829.80	15	54	4,264.07
Other countries	310	186	254	175	819.16	938.41	19	21	1,105.89

See footnotes at end of table.

Appendix table B-3--U.S. agricultural imports: Quantity, value, and unit value by commodity and country, October-June 1993/94 and 1994/95, and June 1995--continued

Commodity and country	October-June						June 1995		
	Quantity		Value (1,000 dol.)		Unit value (\$)		Quantity	Value (1,000 dol.)	Unit value (\$)
	1993/94	1994/95	1993/94	1994/95	1993/94	1994/95			
Hops, incl extract(MT):									
World	5,747	5,523	37,018	37,272	6,441.35	6,748.55	151	888	6,945.48
Canada	285	243	935	940	3,279.13	3,867.47	0	0	.00
W Europe	3,962	3,967	25,181	26,247	6,358.24	6,616.32	9	53	5,919.11
European Union	3,962	3,967	25,185	26,247	6,357.01	6,616.22	9	53	5,919.11
United Kingdom	102	199	881	1,183	8,514.54	5,947.10	7	40	5,737.86
France	491	534	2,866	3,499	5,837.34	6,553.35	0	0	.00
Germany	3,369	3,233	21,340	21,558	6,334.12	6,658.43	2	13	6,553.50
E Europe	1,174	968	8,750	7,713	7,453.26	7,958.04	0	0	.00
Former Czechoslovakia	900	851	7,156	6,980	7,951.06	8,213.67	0	0	.00
Poland	273	108	1,588	672	5,817.94	6,169.62	0	0	.00
Oceania	324	315	2,138	2,241	6,587.34	7,115.50	123	806	6,556.87
Australia	120	128	926	1,126	7,718.65	8,730.08	6	26	5,143.00
New Zealand	204	186	1,211	1,115	5,837.75	5,985.71	118	781	6,616.78
Developed countries	4,571	4,525	28,263	29,428	6,183.21	6,503.36	132	860	6,513.35
Developing countries	1,175	998	8,752	7,807	7,448.33	7,873.96	0	0	.00
Artichokes - prep(MT):									
World	21,530	12,507	36,159	22,126	1,679.48	1,759.05	2,425	4,342	1,189.82
Latin America	433	575	685	1,382	1,583.08	2,047.45	77	144	1,271.28
Mexico	0	265	0	532	.00	2,007.07	61	109	1,788.53
S America	433	410	685	850	1,583.08	2,071.55	16	35	2,185.53
Chile	428	410	674	850	1,574.86	2,073.51	15	35	2,185.53
W Europe	21,087	11,811	35,474	20,704	1,581.45	1,752.91	2,349	4,188	1,787.18
European Union	21,087	11,811	35,474	20,704	1,581.45	1,752.91	2,349	4,188	1,787.18
Spain, incl Canary Is	20,687	11,541	34,825	20,155	1,673.79	1,731.35	2,340	4,162	1,778.48
Italy	367	169	818	545	2,228.19	3,223.36	6	36	4,047.88
Developed countries	21,087	11,811	35,474	20,704	1,581.45	1,752.91	2,349	4,188	1,787.18
Developing countries	433	696	685	1,422	1,583.08	2,043.01	77	144	1,571.28
Asparagus - prep(MT):									
World	532	600	1,184	910	1,873.83	1,516.03	36	44	1,221.00
Canada	0	4	0	12	.00	2,872.25	0	0	.00
Latin America	232	95	460	231	1,982.72	2,432.58	0	0	.00
Mexico	0	12	0	16	.00	1,348.00	0	0	.00
S America	232	83	460	215	1,982.72	2,589.38	0	0	.00
Colombia	34	0	64	2	1,868.47	.00	0	0	.00
Peru	177	66	362	174	2,044.55	2,635.15	0	0	.00
Chile	17	17	27	39	1,581.06	2,284.00	0	0	.00
W Europe	26	17	70	58	2,701.00	4,022.47	6	17	2,823.33
European Union	26	17	70	58	2,701.00	4,022.47	6	17	2,823.33
Germany	2	3	7	15	3,588.50	4,833.33	1	4	3,642.00
Spain, incl Canary Is	24	13	61	45	2,541.25	3,554.82	5	13	2,559.60
Asia	374	482	554	583	1,748.78	1,230.96	30	27	900.53
China	317	409	575	470	1,814.85	1,148.81	30	27	900.53
Southeast Asia	11	0	23	0	2,127.45	.00	0	0	.00
Thailand	11	0	23	0	2,127.45	.00	0	0	.00
Other East Asia	46	73	55	123	1,202.91	1,691.22	0	0	.00
Hong Kong	31	29	31	41	1,014.00	1,424.83	0	0	.00
Taiwan	15	44	24	82	1,593.33	1,866.79	0	0	.00
Developed countries	26	23	70	85	2,701.00	3,704.52	6	17	2,823.33
Developing countries	289	168	539	355	1,864.11	2,110.44	0	0	.00
Other countries	317	409	575	470	1,814.85	1,148.81	30	27	900.53
Tomatoes, incl paste & sauce(MT):									
World	90,811	81,853	67,456	65,119	742.11	784.59	9,173	7,877	858.59
Canada	7,325	12,876	4,696	8,424	641.01	654.26	1,733	1,101	635.46
Latin America	44,468	25,014	30,103	18,997	676.96	730.24	2,994	2,056	690.17
Mexico	25,780	8,017	18,688	6,805	649.32	848.86	609	569	936.06
Caribbean	746	1,899	557	1,418	746.21	746.55	129	102	792.07
Dominican Republic	721	1,830	507	1,288	702.79	703.56	116	85	744.83
S America	14,819	16,058	10,788	10,725	727.96	667.88	2,257	1,393	617.41
Chile	14,298	15,437	10,441	10,057	730.24	661.47	2,223	1,356	610.00
W Europe	25,466	28,230	23,034	24,954	904.52	584.32	3,517	2,990	850.12
European Union	24,570	27,104	19,619	20,576	798.48	759.17	3,289	2,106	640.44
Spain, incl Canary Is	7,577	5,871	9,847	11,061	1,312.78	1,883.88	1,227	1,200	1,051.66
Portugal	1,156	417	2,583	1,088	2,234.82	2,609.05	0	0	.00
Italy	15,677	20,712	6,742	8,285	430.06	400.00	2,026	755	374.07
Other W Europe	896	1,126	3,416	4,398	3,812.08	3,896.78	228	883	3,874.83
Switzerland	896	1,126	3,416	4,398	3,812.08	3,896.78	228	883	3,874.83
Asia	12,120	10,841	5,283	6,447	435.88	584.59	374	183	517.20
W Asia (Middlest)	11,358	10,787	5,087	6,381	447.88	591.02	374	181	510.50
Turkey	2,253	981	2,280	1,721	1,007.51	1,794.63	42	27	651.74
(Israel, inc Gaza)	9,095	9,782	2,807	4,635	308.63	473.38	332	164	492.63
Africa	1,240	3,763	3,851	5,964	3,186.49	1,582.31	426	1,453	3,411.31
N Africa	1,240	3,763	3,851	5,934	3,186.49	1,575.81	426	1,453	3,411.31
Morocco	1,240	3,763	3,851	5,934	3,186.49	1,575.81	426	1,453	3,411.31
Developed countries	41,894	50,898	30,544	38,033	728.08	747.25	5,582	4,257	762.66
Developing countries	48,275	31,047	36,768	27,053	761.64	871.36	3,591	3,620	1,007.97
Waterchestnuts(MT):									
World	31,701	23,713	21,676	16,784	683.77	708.22	4,985	9,352	672.23
W Europe	24	278	22	726	825.17	2,612.20	0	0	.00
European Union	24	278	22	726	825.17	2,612.20	0	0	.00
Italy	24	277	22	720	825.17	2,598.09	0	0	.00
Asia	31,660	23,423	21,645	15,047	683.67	685.09	4,985	3,352	672.23
China	23,857	19,200	14,869	11,833	623.25	616.29	4,382	2,682	612.97
Southeast Asia	3,776	3,508	4,238	3,651	1,122.35	1,040.85	504	585	1,181.03
Thailand	3,776	3,508	4,238	3,651	1,122.35	1,040.85	504	585	1,181.03
Other East Asia	4,025	714	2,534	660	628.66	784.95	90	64	714.85

See footnotes at end of table.

Appendix table B-3--U.S. agricultural imports: Quantity, value, and unit value by commodity and country, October-June 1993/94 and 1994/95, and June 1995--continued

Commodity and country	October-June						June 1995		
	Quantity		Value (1,000 dol.)		Unit value (\$)		Quantity	Value (1,000 dol.)	Unit value (\$)
	1993/94	1994/95	1993/94	1994/95	1993/94	1994/95			
Waterchestnuts(MT):									
Hong Kong	3,613	489	2,233	361	618.09	739.20	77	63	694.27
Taiwan	412	220	301	184	731.04	837.60	13	12	866.00
Developed countries	26	279	26	729	988.38	2,611.24	0	0	.00
Developing countries	7,818	4,234	6,762	4,233	867.43	899.72	584	660	1,110.40
Other countries	23,857	19,200	14,869	11,833	623.26	616.29	4,392	2,692	612.97
Beans & peas, dried(MT):									
World	36,858	48,886	21,421	26,356	581.17	539.14	5,821	3,646	626.69
Canada	9,983	20,531	4,059	6,016	406.58	293.02	1,482	561	378.30
Latin America	13,111	12,700	7,390	8,504	563.62	669.58	2,615	1,688	645.47
Mexico	11,001	11,410	5,418	7,337	482.53	643.02	2,534	1,595	629.26
Central America	367	464	201	434	548.94	835.90	52	70	1,354.86
S America	1,725	764	1,732	698	1,009.98	926.19	29	23	789.00
Peru	1,117	682	1,267	614	1,194.95	899.93	29	23	789.00
Chile	479	0	310	0	647.47	.00	0	0	.00
W Europe	1,328	1,018	1,446	1,206	1,089.17	1,184.74	174	141	811.36
European Union	1,328	1,018	1,446	1,206	1,089.17	1,184.74	174	141	811.36
Ireland	210	227	260	127	1,190.58	557.43	71	38	637.16
Netherlands	548	317	384	268	700.43	844.19	40	30	762.40
France	88	89	220	236	2,496.20	2,382.21	11	21	1,871.61
Asia	10,454	12,609	7,168	8,649	685.69	685.93	1,245	913	732.99
W Asia (Mideast)	1,523	627	917	582	602.06	827.50	13	17	1,327.23
Turkey	1,496	592	892	545	596.28	820.14	12	15	1,239.50
S Asia	4,025	4,975	2,361	3,320	586.58	667.25	588	416	696.11
India	4,025	4,975	2,361	3,320	586.58	667.25	588	416	696.11
China	3,372	5,309	2,342	3,018	684.49	568.50	437	236	540.78
Southeast Asia	1,228	1,469	1,052	1,180	856.57	808.86	160	145	809.30
Thailand	1,190	1,431	1,022	1,144	858.79	799.47	160	145	809.30
Other East Asia	298	185	406	487	1,360.94	2,470.66	37	94	2,534.03
Taiwan	62	104	146	264	2,359.50	2,536.88	19	73	3,841.64
Oceania	1,860	1,835	1,252	1,828	672.99	896.01	303	344	1,135.00
Australia	1,778	1,643	993	1,088	558.20	658.14	278	240	864.54
New Zealand	79	192	255	730	3,223.89	3,801.69	25	104	4,142.48
Developed countries	13,177	23,456	6,848	9,158	619.69	990.41	1,859	1,049	535.58
Developing countries	20,309	20,121	12,231	14,181	602.24	704.77	3,425	2,362	689.76
Other countries	3,372	5,309	2,342	3,018	684.49	568.50	437	236	540.78
Mustard(MT):									
World	7,339	7,877	8,141	9,139	1,109.27	1,160.16	1,097	1,174	1,069.85
Canada	3,949	4,783	3,721	4,510	942.95	942.95	668	575	860.97
W Europe	3,275	2,862	4,112	4,162	1,255.62	1,454.12	409	522	1,275.51
European Union	3,268	2,861	4,088	4,160	1,251.00	1,453.81	409	522	1,275.51
United Kingdom	294	165	589	433	2,002.91	2,623.17	2	8	4,604.50
France	2,822	2,618	3,975	3,458	1,154.86	1,320.77	403	489	1,212.49
Germany	48	72	114	236	2,380.35	3,271.15	3	20	6,544.00
Asia	115	229	307	456	2,673.22	1,991.03	20	77	3,846.15
Japan	23	22	180	232	7,836.65	10,560.64	7	60	8,583.00
Southeast Asia	72	188	69	194	955.86	980.43	12	14	1,126.08
Thailand	72	188	68	194	839.00	980.43	12	14	1,126.08
Developed countries	7,247	7,668	8,014	8,911	1,105.00	1,162.06	1,084	1,167	1,067.24
Developing countries	89	207	121	224	1,363.84	1,082.56	13	17	1,285.64
Peppers & pimentos, prep(MT):									
World	10,090	12,193	11,788	15,180	1,163.27	1,245.00	1,410	1,711	1,219.15
Latin America	5,108	5,362	6,141	6,998	1,202.18	1,305.20	762	923	1,211.55
Mexico	2,623	2,313	3,077	2,589	1,173.03	1,119.13	355	369	1,021.77
Central America	371	962	394	1,277	1,062.97	1,327.64	187	245	1,311.67
Honduras	176	212	211	338	1,200.54	1,694.32	49	78	1,686.94
Nicaragua	112	229	114	364	1,014.28	1,591.03	0	0	.00
Costa Rica	75	518	61	569	808.48	1,097.74	138	168	1,213.93
Caribbean	92	114	76	167	826.58	1,466.33	0	0	.00
Dominican Republic	86	108	72	162	832.56	1,500.76	0	0	.00
S America	2,022	1,973	2,593	2,966	1,282.64	1,503.08	220	315	1,432.68
Colombia	1,658	1,424	2,261	2,220	1,357.51	1,556.06	89	157	1,586.16
Venezuela	168	191	139	302	826.25	1,583.24	32	50	1,572.28
Ecuador	51	155	68	246	1,324.47	1,586.87	48	76	1,686.75
W Europe	4,704	6,176	5,329	7,581	1,132.85	1,227.46	549	706	1,285.17
European Union	4,704	6,176	5,329	7,581	1,132.85	1,227.46	549	706	1,285.17
Spain, incl Canary Is	3,819	5,188	4,673	6,806	1,223.62	1,311.88	482	663	1,346.56
Italy	6	68	34	167	5,737.00	2,453.75	0	2	.00
Greece	878	909	616	589	701.66	647.83	50	34	671.28
Asia	216	385	234	365	1,084.60	948.09	59	70	1,193.58
W Asia (Mideast)	175	217	163	165	933.40	760.96	17	12	700.29
Turkey	28	214	33	160	1,162.36	746.47	17	12	700.29
Developed countries	4,839	6,188	5,443	7,511	1,124.82	1,227.96	549	706	1,285.17
Developing countries	5,242	5,995	6,333	7,569	1,208.06	1,262.62	861	1,005	1,167.22
Soy sauce(MT):									
World	26,819	25,781	26,661	24,848	994.11	963.80	2,940	2,875	977.37
Asia	26,709	25,691	26,472	24,665	991.13	960.07	2,930	2,861	976.35
Japan	6,241	4,986	9,071	6,707	1,453.48	1,345.13	347	564	1,525.14
China	5,001	5,056	2,558	2,261	511.60	447.27	745	349	467.80
Southeast Asia	2,644	2,478	2,286	2,381	864.62	960.94	200	239	1,174.26
Thailand	825	963	841	890	1,018.21	1,027.77	83	105	1,128.40
Singapore	263	381	478	626	1,817.56	1,642.15	30	69	2,274.70
Philippines	1,383	1,053	832	688	601.90	652.98	76	64	845.17
Other East Asia	12,823	13,171	12,557	13,316	979.24	1,010.99	1,638	1,709	1,043.61
Korea, Rep of	744	855	724	767	973.68	896.51	59	47	792.02
Hong Kong	7,871	8,682	8,220	9,527	1,031.18	1,097.35	1,125	1,289	1,154.82

See footnotes at end of table.

Appendix table B-3--U.S. agricultural imports: Quantity, value, and unit value by commodity and country, October-June 1993/94 and 1994/95, and June 1995--continued

Commodity and country	October-June						June 1995		
	Quantity		Value (1,000 dol.)		Unit value (\$)		Quantity	Value (1,000 dol.)	Unit value (\$)
	1993/94	1994/95	1993/94	1994/95	1993/94	1994/95			
Soy sauce(MT):									
Taiwan	4,108	3,534	3,619	3,022	879.45	831.66	454	364	800.75
Developed countries	6,323	5,051	9,236	6,861	1,460.72	1,358.38	351	573	1,632.15
Developing countries	15,495	15,674	14,867	15,725	959.46	1,003.26	1,844	1,964	1,059.57
Other countries	5,001	5,056	2,658	2,261	511.50	447.27	745	349	467.80
Starches, excl wheat & corn(MT):									
World	57,850	37,509	17,794	15,337	307.59	408.89	2,391	1,269	530.87
Canada	903	758	338	360	374.18	474.94	0	0	.00
Latin America	416	478	256	282	615.57	590.04	72	39	537.33
S America	403	469	246	278	611.52	593.69	72	39	537.33
Brazil	371	404	199	219	536.24	541.22	72	39	537.33
W Europe	40,558	19,855	12,244	7,897	301.82	397.72	1,149	584	508.01
European Union	40,532	19,855	12,224	7,897	301.80	397.72	1,149	584	508.01
Denmark	5,851	648	1,512	226	257.95	349.28	0	0	.00
Netherlands	27,530	12,121	7,337	4,423	266.52	364.87	961	375	394.04
Belgium and Luxembourg	1,083	890	1,040	1,040	1,125.08	1,117.79	127	183	1,442.78
France	2,436	327	945	205	387.91	628.26	40	12	289.22
Germany	3,607	5,769	1,173	1,870	325.16	342.06	18	5	353.72
Asia	15,907	15,317	4,325	6,670	309.83	408.80	1,183	640	554.88
Japan	41	49	199	159	4,845.56	3,455.94	0	12	.00
China	195	300	339	406	1,740.00	1,362.16	34	69	2,028.23
Southeast Asia	15,480	15,681	4,134	5,804	267.08	370.13	1,073	506	472.01
Thailand	15,382	15,528	4,058	5,695	264.27	356.73	1,019	489	480.13
Other East Asia	138	136	220	222	1,593.89	1,631.65	33	47	1,411.12
Developed countries	41,628	20,678	12,796	8,439	308.14	408.12	1,149	586	518.54
Developing countries	16,127	15,459	4,658	6,476	288.85	393.45	1,189	594	512.54
Other countries	195	372	339	422	1,740.00	1,134.57	83	79	957.41
Soups & sauces(MT):									
World	49,892	51,119	101,665	104,860	2,037.59	2,051.29	5,858	11,594	1,979.29
Canada	5,946	5,218	9,576	13,965	1,510.53	1,599.46	1,131	1,693	1,496.57
Latin America	10,074	12,017	26,710	25,057	2,551.95	2,085.98	1,321	2,545	1,827.79
Mexico	6,395	8,597	14,143	15,958	2,211.59	1,834.89	918	1,548	1,686.99
Central America	471	573	979	1,240	2,078.89	2,164.31	139	257	1,845.58
Caribbean	973	1,037	2,342	2,520	2,406.54	2,429.73	135	367	2,715.38
Jamaica	641	615	1,666	1,729	2,442.98	2,811.49	104	303	2,914.72
S America	2,235	1,710	9,246	5,349	4,136.85	3,128.29	128	375	2,805.09
Venezuela	664	578	1,737	1,449	2,616.44	2,505.15	13	18	1,404.77
Argentina	1,523	1,034	7,561	3,680	4,833.22	3,568.48	98	337	3,434.56
W Europe	3,366	3,487	9,662	9,424	2,870.34	2,702.60	247	908	3,577.02
European Union	2,649	2,960	5,595	6,114	2,112.05	2,065.40	177	481	2,715.71
United Kingdom	827	956	1,602	1,824	1,836.55	1,907.71	80	187	3,739.36
Germany	724	967	1,038	1,102	1,433.31	1,139.58	62	110	1,775.06
Italy	200	234	976	1,307	4,881.04	5,585.93	15	80	5,969.67
Other W Europe	717	527	4,067	3,310	5,671.89	6,281.58	70	428	5,107.78
Switzerland	590	622	3,990	3,292	5,782.53	6,307.36	70	428	5,107.78
E Europe	485	567	741	1,111	1,628.33	1,959.21	12	20	1,625.67
Asia	25,486	26,777	51,583	55,213	1,947.56	2,061.94	3,145	6,425	2,049.04
W Asia (Mideast)	307	401	937	1,065	2,422.39	2,555.25	21	40	1,910.87
Japan	2,418	2,283	14,582	15,519	5,030.64	5,840.84	247	1,933	7,927.86
China	1,811	2,142	1,520	1,782	831.52	832.00	285	226	791.77
Southeast Asia	3,474	4,213	7,419	9,701	2,135.58	2,065.29	474	1,036	2,186.02
Thailand	2,133	2,428	4,059	4,708	1,902.99	1,939.09	194	512	2,639.19
Philippines	817	1,181	2,188	2,699	2,678.25	2,284.97	178	284	1,622.63
Other East Asia	18,150	17,506	26,837	27,678	1,478.64	1,591.08	2,082	3,110	1,493.62
Korea, Rep of	1,789	1,859	4,571	4,793	2,555.03	2,878.14	168	457	2,718.70
Hong Kong	14,422	13,996	18,299	19,195	1,258.80	1,371.48	1,691	2,201	1,301.77
Taiwan	1,939	1,651	3,968	3,690	2,046.24	2,235.21	223	452	2,025.49
Oceania	3,455	5	3,297	13	854.37	2,502.80	0	0	.00
Australia	3,453	3	3,284	8	953.80	2,503.00	0	0	.00
Developed countries	15,401	14,201	37,834	39,865	2,456.59	2,807.19	1,033	4,558	2,791.46
Developing countries	32,690	34,776	62,311	63,211	1,306.70	1,817.66	3,940	6,810	1,728.80
Other countries	1,811	2,142	1,520	1,784	839.32	832.87	285	226	791.77
Vinegar(MT):									
World	143,515	190,949	16,721	21,586	116.43	113.04	23,419	2,625	112.08
Canada	5,860	18,673	119	353	20.35	18.91	3,080	52	15.98
W Europe	101,291	133,757	13,068	17,355	129.02	129.75	16,310	2,138	131.06
European Union	101,291	133,612	13,066	17,347	129.00	129.83	16,310	2,138	131.06
France	22,371	23,894	1,916	2,037	85.67	85.23	2,809	271	86.58
Spain, incl Canary Is	8,502	9,786	828	1,069	97.34	109.19	188	43	227.17
Italy	68,251	57,207	10,114	13,225	148.19	142.22	1,888	1,770	134.80
Asia	35,342	38,453	3,455	3,868	98.04	100.60	5,005	434	108.22
Japan	13,306	14,851	1,812	2,111	136.15	142.06	1,467	247	168.28
China	4,556	4,759	295	325	63.18	68.14	588	44	74.89
Southeast Asia	11,032	11,458	598	582	54.16	50.75	1,154	47	40.35
Philippines	10,550	11,194	555	547	53.59	48.89	1,145	45	39.41
Other East Asia	6,208	7,364	758	849	122.07	115.28	786	95	118.78
Korea, Rep of	1,400	2,858	179	331	128.16	115.94	414	42	101.89
Hong Kong	2,866	2,628	382	343	133.22	130.68	249	31	122.60
Taiwan	1,942	1,278	197	174	101.21	92.73	133	22	154.06
Developed countries	120,457	167,300	14,999	19,826	124.52	118.60	20,857	2,437	116.83
Developing countries	18,492	18,880	1,427	1,435	77.18	76.02	1,974	144	72.98
Other countries	4,666	4,769	295	325	63.18	68.14	588	44	74.89
Yamots(MT):									
World	25,383	28,866	28,672	38,190	1,129.58	1,320.93	4,325	5,837	1,349.87
Canada	16,706	17,462	12,455	11,756	745.52	673.24	2,555	1,812	708.46
Latin America	4,915	5,786	8,925	10,536	1,815.83	1,820.95	829	1,400	1,700.88

See footnotes at end of table.

Appendix table B-3--U.S. agricultural imports: Quantity, value, and unit value by commodity and country, October-June 1993/94 and 1994/95, and June 1995--continued

Commodity and country	October-June						June 1995		
	Quantity		Value (1,000 dol.)		Unit value (\$)		Quantity	Value (1,000 dol.)	Unit value (\$)
	1993/94	1994/95	1993/94	1994/95	1993/94	1994/95			
Yeast(MT):									
Mexico	4,781	4,983	8,533	8,829	1,784.84	1,771.75	728	1,161	1,594.48
S America	83	718	278	1,560	3,353.11	2,172.71	75	195	2,600.65
Colombia	22	183	91	791	4,146.95	4,321.65	20	88	4,386.75
Brazil	19	532	96	748	6,050.16	1,405.24	53	99	1,864.34
W Europe	3,270	4,805	6,750	14,636	2,064.35	2,983.83	824	2,475	3,003.05
European Union	2,311	3,909	5,471	13,298	2,367.49	3,401.88	734	2,354	3,221.04
United Kingdom	1,029	602	1,799	1,707	1,747.89	2,836.25	35	131	3,729.66
Netherlands	211	579	149	1,099	708.07	1,898.16	282	625	2,139.09
Belgium and Luxembourg	305	570	691	1,225	2,264.66	2,149.17	88	187	2,244.03
France	561	1,900	1,278	7,807	2,277.51	4,108.13	272	1,130	4,163.53
Germany	196	165	1,428	886	7,284.43	5,370.32	98	114	2,916.41
Other W Europe	959	996	1,279	1,338	1,333.84	1,343.64	30	110	1,225.29
Switzerland	959	996	1,279	1,338	1,333.84	1,343.64	30	110	1,225.29
E Europe	465	480	387	466	831.86	970.21	104	89	950.63
Asia	18	189	117	640	6,481.72	3,985.06	17	53	3,092.47
Japan	5	44	81	430	16,100.20	8,782.18	0	31	.00
Developed countries	19,990	22,455	19,324	26,919	966.69	1,198.79	3,381	4,317	1,276.73
Developing countries	5,391	6,407	9,342	11,194	1,732.66	1,747.13	844	1,521	1,610.91
Other vegetables-prep/pres(NA):									
World	--	--	267,809	302,940	(1)	(1)	--	33,908	(1)
Canada	--	--	48,593	61,001	(1)	(1)	--	8,677	(1)
Latin America	--	--	78,878	83,368	(1)	(1)	--	8,033	(1)
Mexico	--	--	41,002	45,857	(1)	(1)	--	4,617	(1)
Central America	--	--	11,854	13,333	(1)	(1)	--	1,357	(1)
Costa Rica	--	--	10,295	11,842	(1)	(1)	--	1,118	(1)
Caribbean	--	--	10,835	14,479	(1)	(1)	--	398	(1)
Dominican Republic	--	--	10,392	13,805	(1)	(1)	--	313	(1)
S America	--	--	15,188	19,700	(1)	(1)	--	1,758	(1)
Ecuador	--	--	4,717	6,309	(1)	(1)	--	59	(1)
Peru	--	--	1,944	4,834	(1)	(1)	--	1,208	(1)
Chile	--	--	3,912	3,890	(1)	(1)	--	68	(1)
Brazil	--	--	3,871	2,899	(1)	(1)	--	307	(1)
W Europe	--	--	59,511	64,151	(1)	(1)	--	6,759	(1)
European Union	--	--	57,612	61,642	(1)	(1)	--	6,586	(1)
United Kingdom	--	--	2,247	3,117	(1)	(1)	--	551	(1)
Netherlands	--	--	7,786	8,488	(1)	(1)	--	1,220	(1)
Belgium and Luxembourg	--	--	2,863	2,293	(1)	(1)	--	329	(1)
France	--	--	16,907	15,436	(1)	(1)	--	1,476	(1)
Germany	--	--	10,100	10,774	(1)	(1)	--	874	(1)
Spain, incl Canary Is	--	--	6,132	7,909	(1)	(1)	--	973	(1)
Italy	--	--	3,238	4,133	(1)	(1)	--	488	(1)
Greece	--	--	7,762	8,445	(1)	(1)	--	521	(1)
E Europe	--	--	2,337	3,621	(1)	(1)	--	273	(1)
Asia	--	--	73,513	77,501	(1)	(1)	--	8,723	(1)
W Asia (Mideast)	--	--	9,361	7,307	(1)	(1)	--	938	(1)
Turkey	--	--	4,048	2,664	(1)	(1)	--	234	(1)
Israel, inc Gaza	--	--	4,847	3,845	(1)	(1)	--	572	(1)
S Asia	--	--	2,229	3,425	(1)	(1)	--	448	(1)
Japan	--	--	14,655	18,392	(1)	(1)	--	2,087	(1)
China	--	--	8,594	9,262	(1)	(1)	--	994	(1)
Southeast Asia	--	--	21,692	24,711	(1)	(1)	--	2,576	(1)
Thailand	--	--	18,467	20,840	(1)	(1)	--	2,061	(1)
Other East Asia	--	--	16,981	14,404	(1)	(1)	--	1,678	(1)
Korea, Rep of	--	--	4,412	4,481	(1)	(1)	--	347	(1)
Taiwan	--	--	10,198	7,096	(1)	(1)	--	1,139	(1)
Africa	--	--	2,762	2,780	(1)	(1)	--	409	(1)
Developed countries	--	--	129,494	147,832	(1)	(1)	--	19,113	(1)
Developing countries	--	--	129,675	145,756	(1)	(1)	--	13,785	(1)
Other countries	--	--	8,640	9,352	(1)	(1)	--	1,011	(1)
Sugar & related prods(NA):									
World	--	--	765,138	817,727	(1)	(1)	--	97,057	(1)
Canada	--	--	145,255	140,534	(1)	(1)	--	14,359	(1)
Latin America	--	--	386,691	423,626	(1)	(1)	--	41,771	(1)
Mexico	--	--	29,785	41,249	(1)	(1)	--	3,345	(1)
Central America	--	--	126,350	106,843	(1)	(1)	--	6,389	(1)
Guatemala	--	--	61,078	37,753	(1)	(1)	--	1,086	(1)
Belize	--	--	8,536	7,029	(1)	(1)	--	0	(1)
El Salvador	--	--	20,996	18,968	(1)	(1)	--	2	(1)
Nicaragua	--	--	13,846	14,323	(1)	(1)	--	473	(1)
Costa Rica	--	--	17,605	9,062	(1)	(1)	--	88	(1)
Panama	--	--	3,293	13,043	(1)	(1)	--	4,750	(1)
Caribbean	--	--	71,335	87,070	(1)	(1)	--	26,029	(1)
Dominican Republic	--	--	65,416	91,909	(1)	(1)	--	25,869	(1)
S America	--	--	159,221	178,363	(1)	(1)	--	8,999	(1)
Colombia	--	--	31,997	31,689	(1)	(1)	--	930	(1)
Guyana	--	--	5,626	8,314	(1)	(1)	--	0	(1)
Peru	--	--	27,340	22,332	(1)	(1)	--	2	(1)
Brazil	--	--	58,975	79,450	(1)	(1)	--	2,196	(1)
Argentina	--	--	17,285	18,565	(1)	(1)	--	2,550	(1)
W Europe	--	--	94,664	195,012	(1)	(1)	--	20,488	(1)
European Union	--	--	88,453	123,792	(1)	(1)	--	18,748	(1)
United Kingdom	--	--	15,329	40,457	(1)	(1)	--	8,817	(1)
Netherlands	--	--	11,079	14,664	(1)	(1)	--	1,365	(1)
Germany	--	--	36,311	38,085	(1)	(1)	--	4,144	(1)
Spain, incl Canary Is	--	--	7,828	11,921	(1)	(1)	--	1,387	(1)

See footnotes at end of table.

Appendix table B-3--U.S. agricultural imports: Quantity, value, and unit value by commodity and country, October-June 1993/94 and 1994/95, and June 1995--continued

Commodity and country	October-June						June 1995		
	Quantity		Value (1,000 dol.)		Unit value (\$)		Quantity	Value (1,000 dol.)	Unit value (\$)
	1993/94	1994/95	1993/94	1994/95	1993/94	1994/95			
Sugar & related prods(MA):									
Italy	--	--	8,792	6,935	(1)	(1)	--	1,467	(1)
Other W Europe	--	--	6,211	12,220	(1)	(1)	--	1,740	(1)
Switzerland	--	--	1,872	10,230	(1)	(1)	--	1,740	(1)
E Europe	--	--	9,503	1,851	(1)	(1)	--	73	(1)
Poland	--	--	8,731	1,122	(1)	(1)	--	10	(1)
Asia	--	--	91,141	59,694	(1)	(1)	--	19,954	(1)
China	--	--	20,666	14,758	(1)	(1)	--	540	(1)
Southeast Asia	--	--	51,640	24,277	(1)	(1)	--	11,280	(1)
Philippines	--	--	47,317	18,415	(1)	(1)	--	10,968	(1)
Other East Asia	--	--	12,740	14,708	(1)	(1)	--	7,570	(1)
Taiwan	--	--	8,416	11,133	(1)	(1)	--	7,258	(1)
Oceania	--	--	21,378	34,816	(1)	(1)	--	104	(1)
Australia	--	--	16,758	30,804	(1)	(1)	--	104	(1)
Africa	--	--	15,347	16,319	(1)	(1)	--	308	(1)
Sub-Sahara	--	--	15,069	16,130	(1)	(1)	--	308	(1)
Developed countries	--	--	261,418	312,387	(1)	(1)	--	35,451	(1)
Developing countries	--	--	481,891	485,893	(1)	(1)	--	61,063	(1)
Other countries	--	--	21,829	19,447	(1)	(1)	--	643	(1)
Sugar - cane & beet(MT):									
World	1,071,438	950,119	397,836	415,147	371.31	436.84	100,667	47,886	475.6
Canada	70,788	56,592	44,869	34,899	633.85	616.57	1,132	1,220	1,077.4
Latin America	815,560	748,952	272,977	316,071	334.71	422.02	59,668	28,553	478.5
Mexico	83	13,316	84	5,216	1,007.66	466.86	0	0	.00
Central America	408,317	223,398	108,500	90,014	265.07	402.93	10,109	4,760	469.8
Guatemala	210,750	85,635	54,216	28,676	267.25	334.86	0	0	.00
Belize	14,603	13,264	5,014	5,733	343.37	432.23	0	0	.00
El Salvador	65,641	40,835	17,584	17,289	267.88	422.35	0	0	.00
Honduras	0	12,267	0	5,479	.00	446.61	0	0	.00
Nicaragua	38,122	25,224	11,775	11,325	308.87	448.87	0	0	.00
Costa Rica	74,320	18,857	16,675	8,470	224.37	448.24	0	0	.00
Panama	5,881	27,176	3,235	13,043	550.02	479.95	10,109	4,750	469.8
Caribbean	142,848	189,346	58,935	86,035	412.67	454.38	49,434	23,691	479.24
Dominican Republic	132,742	180,946	54,412	82,279	409.90	454.71	49,434	23,691	479.24
S America	263,312	322,893	105,458	133,805	400.50	414.39	125	112	895.3
Colombia	58,649	75,446	19,874	24,732	338.86	327.81	65	72	1,104.9
Guyana	12,002	21,555	5,297	9,314	441.33	432.10	0	0	.00
Peru	61,268	49,580	27,164	22,192	443.36	447.59	0	0	.00
Bolivia	0	8,885	0	4,419	.00	497.32	0	0	.00
Brazil	119,686	152,951	48,307	67,050	403.61	438.37	0	0	.00
Asia	124,507	56,145	53,428	25,946	429.11	462.12	39,434	17,792	451.1
Southeast Asia	112,731	41,049	47,598	18,231	422.23	444.19	25,004	10,932	437.20
Philippines	112,710	41,049	47,579	18,229	422.14	444.08	25,004	10,932	437.20
Other East Asia	11,221	14,311	5,313	7,107	473.52	496.58	14,281	6,735	471.58
Taiwan	11,213	14,281	5,306	6,735	473.22	471.22	14,281	6,735	471.58
Oceania	29,777	52,606	12,634	22,036	424.30	418.88	77	29	381.41
Australia	21,324	45,077	9,023	18,582	423.12	412.24	77	29	381.41
Africa	30,617	35,714	13,606	16,036	444.40	449.02	352	284	805.78
Sub-Sahara	30,617	35,714	13,606	16,036	444.40	449.02	352	284	805.78
Mauritius	11,183	13,002	5,045	5,394	451.15	491.77	315	214	680.75
Mozambique	13,663	0	5,982	0	437.84	.00	0	0	.00
Zimbabwe	0	14,002	0	5,933	.00	423.75	0	0	.00
Developed countries	82,309	101,803	54,231	53,690	587.49	527.39	1,213	1,258	1,036.73
Developing countries	978,718	847,667	343,185	360,961	360.65	425.93	99,305	46,503	468.29
Molasses(HL):									
World	8,670,860	6,576,799	68,460	57,889	7.89	8.80	441,418	4,195	9.51
Canada	36,059	26,660	950	560	26.35	21.01	7,031	107	15.27
Latin America	5,690,520	4,050,158	45,608	37,830	8.01	9.34	433,891	4,074	9.39
Mexico	443,967	704,443	4,033	6,404	9.08	9.09	5,159	10	1.96
Central America	2,354,135	1,819,660	17,165	16,253	7.29	8.47	162,391	1,537	9.47
Guatemala	1,239,229	1,166,816	6,844	9,015	6.52	7.72	107,679	1,064	9.88
Belize	225,218	113,285	3,331	1,296	14.79	11.44	0	0	.00
El Salvador	401,481	151,009	3,401	1,659	8.47	10.98	0	0	.00
Honduras	105,577	141,292	897	1,286	9.44	9.10	0	0	.00
Nicaragua	322,574	347,248	2,071	2,998	6.42	8.63	54,712	473	8.64
Caribbean	847,293	835,541	9,441	9,552	11.14	11.43	221,908	2,157	9.72
Dominican Republic	826,577	835,440	9,397	9,522	11.37	11.40	231,908	2,157	9.72
S America	2,045,125	590,514	14,968	5,621	7.32	9.52	44,433	370	8.32
Colombia	1,043,073	304,218	7,762	2,701	7.44	8.88	44,433	370	8.32
Venezuela	958,653	286,296	6,878	2,420	7.17	10.20	0	0	.00
W Europe	262,211	55,232	2,483	403	9.51	7.17	0	0	.00
European Union	262,211	10	2,483	6	9.51	568.40	0	0	.00
Spain, incl Canary Is	262,075	0	2,485	0	9.48	.00	0	0	.00
E Europe	763,476	70,730	7,797	849	10.21	12.00	0	0	.00
Poland	763,476	70,730	7,797	849	10.21	12.00	0	0	.00
Former Soviet Union	41,172	452,494	1,053	4,628	25.58	10.01	0	0	.00
Asia	263,846	200,650	2,492	1,808	9.44	9.01	31	4	114.93
Southeast Asia	258,997	198,918	1,837	1,722	7.09	8.61	0	0	.00
Thailand	149,578	198,918	1,150	1,722	7.59	8.61	0	0	.00
Indonesia	109,419	0	687	0	6.28	.00	0	0	.00
Oceania	1,337,668	1,719,875	6,669	11,911	4.98	6.82	465	11	24.58
Australia	1,265,145	1,675,935	6,904	11,482	4.67	6.85	465	11	24.58
Other Pac Is, n e c	72,523	43,940	765	428	10.55	9.77	0	0	.00
Africa	275,908	0	1,398	0	5.06	.00	0	0	.00
Sub-Sahara	275,908	0	1,398	0	5.06	.00	0	0	.00
Mauritius	275,908	0	1,398	0	5.06	.00	0	0	.00

See footnotes at end of table.

Appendix table B-3--U.S. agricultural imports: Quantity, value, and unit value by commodity and country, October-June 1993/94 and 1994/95, and June 1995--continued

Commodity and country	October-June						June 1995		
	Quantity		Value (1,000 dol.)		Unit value (\$)		Quantity	Value (1,000 dol.)	Unit value (\$)
	1993/94	1994/95	1993/94	1994/95	1993/94	1994/95			
Molasses(HL):									
Developed countries	1,563,427	1,768,827	9,360	12,445	5.98	7.07	7,486	119	15.85
Developing countries	7,066,261	4,365,408	58,057	40,912	8.22	9.37	433,922	4,078	9.40
Other countries	41,172	452,564	1,053	4,532	25.58	10.01	0	0	.00
Confectionery prods(MT):									
World	84,273	112,561	187,779	247,453	1,991.86	2,198.39	15,281	35,271	2,308.13
Canada	16,637	20,377	27,711	37,890	1,665.65	1,859.44	2,784	5,784	2,077.49
Latin America	36,597	40,564	50,312	54,166	1,374.75	1,335.31	5,712	6,825	1,212.37
Mexico	14,805	17,977	21,848	24,418	1,475.69	1,358.27	2,475	2,847	1,150.34
S America	20,520	21,204	26,651	27,740	1,298.80	1,308.24	3,074	3,809	1,238.16
Colombia	3,851	3,755	4,360	4,265	1,132.05	1,136.12	422	489	1,157.92
Chile	2,842	2,353	5,139	4,180	1,808.10	1,776.50	88	132	1,501.73
Brazil	9,319	11,006	10,663	12,400	1,085.96	1,126.67	1,940	2,186	1,131.72
Argentina	3,299	3,303	5,150	5,255	1,560.97	1,590.86	568	842	1,509.30
W Europe	33,242	44,218	89,616	133,460	2,692.85	3,018.23	5,965	20,396	3,418.24
European Union	31,137	41,946	83,850	122,004	2,692.33	2,908.59	5,675	18,679	3,290.87
Sweden	1,420	1,359	2,802	3,146	1,973.09	2,314.90	146	341	2,336.09
United Kingdom	4,533	11,664	15,048	40,364	3,319.60	3,460.54	2,421	8,814	3,640.75
Netherlands	4,626	5,773	10,881	14,616	2,426.23	2,531.83	505	1,355	2,683.47
Belgium and Luxembourg	683	737	2,562	2,920	3,751.64	3,962.31	52	275	5,308.71
France	906	729	3,721	3,038	4,107.32	4,167.69	123	647	5,263.36
Germany	15,027	16,255	36,911	37,681	2,399.78	2,318.09	1,732	4,106	2,370.85
Spain, incl Canary Is	1,031	2,794	5,252	11,897	5,094.41	4,258.10	363	1,382	3,806.85
Italy	3,730	2,206	8,709	6,838	2,334.90	3,089.75	234	1,467	6,270.67
Other W Europe	2,105	2,272	5,666	11,456	2,691.62	5,042.46	289	1,717	5,840.46
Switzerland	375	1,745	1,712	10,018	4,565.04	5,740.95	289	1,717	5,840.46
Asia	6,529	6,339	17,872	20,216	2,737.38	3,189.11	756	2,069	2,736.87
Japan	440	392	3,298	3,456	7,495.69	8,841.40	38	359	9,452.53
China	2,350	1,788	3,822	3,476	1,626.58	1,933.40	291	404	1,987.99
Southeast Asia	968	1,305	2,097	4,176	2,166.53	3,199.74	127	342	2,693.20
Thailand	314	827	820	3,027	2,610.41	3,690.75	73	214	2,927.40
Other East Asia	1,924	1,966	7,165	7,366	3,724.13	3,746.50	207	612	3,921.90
Korea, Rep of	411	436	1,944	2,065	4,728.72	4,736.60	48	228	4,755.39
Taiwan	1,101	1,200	4,079	4,376	3,704.93	3,646.40	122	519	4,251.04
Developed countries	51,012	65,566	121,913	176,091	2,389.39	2,685.71	8,840	26,639	3,013.48
Developing countries	40,701	45,009	61,933	67,729	1,521.66	1,504.79	6,146	8,225	1,338.21
Other countries	2,560	1,986	3,933	3,633	1,536.15	1,829.18	295	407	1,378.85
Other sugar & related prods(MT):									
World	238,648	149,176	111,062	97,239	465.38	651.83	13,355	9,704	726.60
Canada	176,187	111,173	71,725	67,291	407.09	605.28	10,613	7,248	682.96
Latin America	30,330	18,458	17,795	15,559	586.71	842.89	2,299	2,219	955.35
Mexico	5,304	6,322	3,821	4,211	606.15	666.13	703	487	693.27
Caribbean	8,586	173	1,639	148	190.83	857.42	15	23	1,533.27
Dominican Republic	8,830	124	1,594	95	186.86	765.64	14	21	1,523.21
S America	14,659	11,962	12,143	11,197	827.82	936.05	1,580	1,708	1,080.73
Argentina	14,650	11,962	12,136	11,194	826.32	935.81	1,560	1,708	1,080.73
W Europe	2,857	2,133	2,332	1,806	816.28	931.14	51	84	1,646.88
European Union	2,330	1,951	1,829	1,541	784.92	841.18	45	61	1,354.67
Asia	25,847	15,706	17,349	11,725	668.61	745.56	83	89	1,059.42
China	25,176	14,817	16,421	10,783	652.25	727.73	12	10	854.17
Oceania	3,039	1,545	1,550	513	510.19	332.05	309	63	205.29
Australia	2,981	1,467	1,386	290	456.01	197.46	309	63	205.29
Developed countries	182,261	115,211	75,925	70,161	416.57	608.88	11,005	7,436	675.65
Developing countries	31,211	19,133	18,716	16,280	599.64	851.42	2,338	2,258	965.79
Other countries	25,176	14,832	16,421	10,786	652.25	727.22	12	10	854.17
Spices(MT):									
World	10,082	14,500	24,743	27,634	1,296.66	1,905.79	1,570	3,339	2,126.84
Latin America	9,959	5,474	13,701	13,263	1,375.77	2,422.87	508	1,563	2,079.80
Mexico	5,768	3,468	7,802	6,137	1,152.72	1,769.58	257	445	1,665.15
Central America	670	229	501	159	575.61	698.91	20	11	558.05
Costa Rica	858	169	496	100	578.40	599.37	20	11	558.05
S America	1,428	1,358	5,207	6,863	3,646.56	5,063.67	183	1,100	6,008.49
Chile	921	1,223	5,019	6,812	5,460.04	5,569.66	182	1,085	6,018.61
W Europe	181	269	609	837	3,364.63	3,111.23	37	100	2,711.11
European Union	181	269	609	837	3,364.63	3,111.23	37	100	2,711.11
Germany	166	241	565	751	3,400.82	3,117.90	37	96	2,597.11
Asia	8,876	8,526	10,295	13,094	1,159.85	1,535.78	975	1,560	1,598.64
W Asia (Mideast)	149	215	574	540	3,852.23	2,509.98	2	10	5,039.00
Turkey	147	201	571	506	3,884.23	2,518.78	0	0	.00
S Asia	4,320	4,127	4,018	4,927	890.11	1,193.86	746	951	1,275.26
India	3,737	3,912	3,375	4,710	903.01	1,204.06	746	951	1,275.26
Pakistan	583	215	643	217	1,103.77	1,008.19	0	0	.00
China	3,416	3,218	3,838	5,129	1,123.60	1,593.76	69	147	2,136.36
Other East Asia	882	889	1,661	2,233	1,883.38	2,511.89	145	401	2,762.33
Hong Kong	792	789	1,419	1,915	1,791.78	2,429.95	133	356	2,679.98
Africa	61	165	126	323	2,072.13	1,960.51	48	108	2,241.94
Sub-Sahara	59	156	125	312	2,110.17	2,000.08	48	108	2,241.94
Developed countries	192	318	669	969	3,481.88	3,047.77	62	164	2,647.63
Developing countries	15,474	10,964	20,236	21,536	1,307.74	1,964.25	1,439	3,028	2,104.05
Other countries	3,416	3,218	3,838	5,129	1,123.60	1,593.76	69	147	2,136.36
Tobacco - unaff(MT):									
World	251,387	129,407	721,074	314,280	2,868.38	2,428.62	6,112	16,727	2,736.72
Canada	4,218	2,334	14,763	7,311	3,499.84	3,132.26	75	302	4,028.61
Latin America	96,043	82,106	292,809	122,058	3,048.73	2,342.49	2,365	6,845	2,836.50
Central America	3,631	1,657	8,187	4,937	2,254.53	2,951.39	194	363	1,971.86
Caribbean	2,695	3,726	9,036	9,789	3,363.01	2,627.25	199	481	3,459.91

See footnotes at end of table.

Appendix table B-5--U.S. agricultural imports: Quantity, value, and unit value by commodity and country, October-June 1993/94 and 1994/95, and June 1995--continued

Commodity and country	October-June						June 1995		
	Quantity		Value (1,000 dol.)		Unit value (\$)		Quantity	Value (1,000 dol.)	Unit value (\$)
	1993/94	1994/95	1993/94	1994/95	1993/94	1994/95			
Tobacco - unafg(MT):									
Dominican Republic	2,605	3,666	8,826	9,631	3,388.16	2,627.20	129	464	3,594.6
S America	88,741	46,142	273,012	105,353	3,076.50	2,283.24	1,887	5,549	2,940.7
Colombia	598	1,169	945	3,788	1,579.75	3,240.27	448	1,246	2,781.5
Chile	2,879	202	12,266	617	4,260.57	3,055.51	0	0	0.0
Brazil	70,349	35,927	217,803	80,897	3,096.09	2,251.71	439	1,198	2,729.5
Argentina	13,536	7,879	39,593	18,268	2,925.01	2,331.44	983	3,016	3,067.5
W Europe	30,490	12,566	88,396	41,609	3,227.16	3,311.23	1,043	2,853	2,735.6
European Union	29,929	12,128	95,494	40,962	3,190.69	3,377.51	1,043	2,853	2,735.6
Italy	2,916	2,601	4,942	3,658	1,694.82	1,406.24	327	671	2,050.7
Greece	18,633	7,710	80,787	33,916	4,336.23	4,398.82	402	1,708	4,248.5
E Europe	6,533	1,764	24,507	6,704	4,428.18	3,600.63	151	237	1,571.3
Former Yugoslavia	1,289	1,172	7,284	4,236	5,615.12	3,614.59	84	66	700.1
Bulgaria	3,332	677	15,373	2,437	4,618.60	4,223.82	57	171	3,007.5
Asia	70,830	40,499	215,220	96,912	3,038.54	2,382.85	2,432	6,284	2,583.7
W Asia (Mideast)	33,562	20,278	140,125	58,395	4,175.10	2,879.10	681	3,183	4,673.7
Turkey	33,044	19,359	137,322	55,717	4,155.72	2,878.07	356	2,338	6,566.7
S Asia	1,635	2,538	1,664	4,045	1,017.81	1,593.59	153	149	973.0
China	12,600	3,490	21,713	4,885	1,723.24	1,400.12	0	0	0.0
Southeast Asia	22,887	14,192	51,359	29,586	2,244.04	2,085.40	1,698	2,952	1,847.5
Thailand	14,476	8,311	42,130	20,952	2,910.35	2,521.01	4	15	3,657.5
Indonesia	4,725	3,473	5,825	6,476	1,253.82	1,864.53	980	2,195	2,239.1
Africa	44,234	20,111	75,313	38,600	1,702.61	1,969.08	46	106	2,303.5
Sub-Sahara	44,234	19,203	75,313	37,160	1,702.61	1,934.61	46	106	2,303.5
Zimbabwe	25,699	10,198	39,804	18,274	1,548.85	1,781.84	36	60	1,667.6
Malawi	16,682	6,766	33,047	15,544	1,978.82	2,287.30	10	40	3,978.0
Developed countries	35,685	16,458	114,492	50,161	3,208.40	3,047.84	1,118	3,155	2,821.5
Developing countries	203,102	109,432	584,870	259,146	2,879.68	2,368.10	4,994	13,572	2,717.6
Other countries	12,600	3,517	21,713	4,973	1,723.24	1,413.93	0	0	0.0
Tobacco - filler(MT):									
World	214,486	112,300	696,029	298,485	3,245.10	2,657.83	5,820	16,252	2,792.5
Canada	3,847	2,123	14,389	7,008	3,740.34	3,300.76	53	254	4,785.7
Latin America	77,716	41,178	279,050	111,842	3,590.63	2,716.07	2,280	6,689	2,821.5
Central America	2,893	1,376	7,035	4,244	2,350.64	3,086.29	155	318	2,050.4
Caribbean	1,805	2,958	4,366	6,485	2,419.01	2,182.44	115	434	3,773.7
Dominican Republic	1,784	2,958	4,326	6,484	2,424.91	2,181.86	115	434	3,773.7
S America	72,000	36,375	265,519	99,733	3,687.77	2,741.79	1,874	5,475	2,921.4
Colombia	598	1,169	945	3,788	1,579.75	3,240.27	448	1,246	2,781.5
Chile	2,767	202	12,246	617	4,425.88	3,055.51	0	0	0.0
Brazil	56,462	27,188	212,350	76,432	3,750.93	2,811.22	439	1,198	2,729.5
Argentina	10,943	6,945	38,755	17,881	3,541.51	2,574.66	983	3,016	3,067.5
W Europe	25,802	11,516	93,605	40,134	3,613.82	3,485.07	908	2,764	3,043.5
European Union	25,366	11,330	90,714	39,678	3,576.20	3,502.02	908	2,764	3,043.5
Italy	2,870	2,323	4,928	3,183	1,716.93	1,374.45	327	671	2,050.7
Greece	18,144	7,710	80,581	33,916	4,441.21	4,398.82	402	1,708	4,248.5
E Europe	5,501	1,764	24,288	6,704	4,415.14	3,600.63	151	237	1,571.3
Former Yugoslavia	1,271	1,172	7,087	4,236	5,594.16	3,614.59	84	66	700.1
Bulgaria	3,328	677	16,350	2,437	4,612.42	4,223.82	57	171	3,007.5
Asia	65,273	38,521	211,419	95,397	3,239.00	2,476.50	2,372	6,208	2,617.5
W Asia (Mideast)	33,463	20,109	140,056	58,290	4,185.40	2,888.71	681	3,183	4,673.7
Turkey	32,945	19,189	137,263	55,621	4,166.13	2,898.61	356	2,338	6,566.7
S Asia	1,222	2,116	1,481	3,699	1,211.87	1,747.88	163	149	973.0
China	10,441	3,490	20,256	4,872	1,940.05	1,385.89	0	0	0.0
Southeast Asia	20,004	12,806	49,284	28,536	2,463.72	2,228.36	1,538	2,876	1,870.5
Thailand	13,984	7,717	41,831	20,507	2,991.33	2,657.32	4	15	3,657.5
Indonesia	3,797	3,452	4,721	6,036	1,243.37	1,748.46	974	2,127	2,183.5
Africa	36,208	17,171	73,212	37,313	2,021.89	2,173.04	46	100	2,169.5
Sub-Sahara	36,208	16,268	73,212	34,873	2,021.89	2,143.67	46	100	2,169.5
Zimbabwe	24,316	8,599	39,479	17,019	1,623.58	1,979.23	36	60	1,667.6
Malawi	10,471	6,726	31,761	15,535	3,033.23	2,309.76	10	40	3,978.0
Developed countries	30,723	14,232	109,310	47,796	3,557.82	3,358.38	961	3,018	3,140.4
Developing countries	173,322	84,551	566,463	245,730	3,268.27	2,588.82	4,859	13,234	2,723.7
Other countries	10,441	3,517	20,256	4,858	1,940.05	1,409.83	0	0	0.0
Tobacco - scrap(MT):									
World	34,120	16,153	13,509	9,419	395.82	583.12	235	142	601.6
Canada	354	187	343	240	968.54	1,282.46	22	48	2,180.5
Latin America	17,924	10,613	7,357	5,855	410.45	551.71	49	62	1,275.0
Central America	558	256	434	381	778.46	1,488.43	25	17	678.5
Honduras	285	243	330	365	1,158.46	1,601.76	25	17	678.5
Caribbean	801	687	768	569	858.55	828.84	24	46	1,895.6
Jamaica	58	60	86	89	1,654.67	1,652.63	10	17	1,715.6
Dominican Republic	733	627	670	470	813.53	750.01	14	28	2,024.8
S America	16,565	9,654	6,155	4,895	371.55	506.51	0	0	0.0
Brazil	13,859	8,730	5,285	4,407	382.07	504.76	0	0	0.0
Argentina	2,593	934	838	488	323.24	522.84	0	0	0.0
W Europe	2,305	488	985	228	431.73	456.81	110	24	216.0
European Union	2,280	236	984	38	431.57	158.38	110	24	216.0
France	204	159	151	22	742.13	137.55	33	8	243.1
Spain, incl Canary Is	1,431	0	573	0	400.31	.00	0	0	0.0
Greece	489	0	216	0	441.13	.00	0	0	0.0
Other W Europe	25	252	11	190	437.28	754.72	0	0	0.0
Switzerland	25	252	11	190	437.28	754.72	0	0	0.0
E Europe	32	0	219	0	6,842.31	.00	0	0	0.0
Former Yugoslavia	28	0	197	0	7,020.64	.00	0	0	0.0
Asia	5,625	1,932	2,836	1,012	513.60	524.04	54	8	150.0
W Asia (Mideast)	89	170	69	85	684.57	558.76	0	0	0.0

See footnotes at end of table.

Appendix table B-3--U.S. agricultural imports: Quantity, value, and unit value by commodity and country, October-June 1993/94 and 1994/95, and June 1995--continued

Commodity and country	October-June						June 1995		
	Quantity		Value (1,000 dol.)		Unit value (\$)		Quantity	Value (1,000 dol.)	Unit value (\$)
	1993/94	1994/95	1993/94	1994/95	1993/94	1994/95			
Tobacco - scrap(MT):									
Turkey	99	170	59	95	694.57	559.76	0	0	0.00
S Asia	413	397	183	288	443.62	749.45	0	0	.00
India	413	397	183	288	443.62	749.45	0	0	.00
China	2,159	0	1,457	0	674.72	.00	0	0	.00
Southeast Asia	2,851	1,365	1,112	620	390.03	454.03	54	8	150.00
Thailand	492	594	299	446	608.68	750.14	0	0	.00
Indonesia	896	0	241	0	268.51	.00	0	0	.00
Philippines	1,463	771	572	174	390.92	225.90	54	8	150.00
Africa	7,980	2,933	1,757	2,084	220.23	710.47	0	0	.00
Sub-Sahara	7,980	2,933	1,757	2,084	220.23	710.47	0	0	.00
Tanzania	0	326	0	228	.00	699.10	0	0	.00
Rep S Africa	0	955	0	587	.00	608.33	0	0	.00
Zimbabwe	1,383	1,589	325	1,255	234.95	784.73	0	0	.00
Malawi	6,221	40	1,286	8	206.74	201.60	0	0	.00
Developed countries	2,662	1,640	1,355	1,055	509.01	643.09	132	72	543.49
Developing countries	29,299	14,513	10,697	8,365	365.11	576.34	103	71	685.19
Other tobacco(MT):	2,159	0	1,457	0	674.72	.00	0	0	.00
World	2,781	954	11,536	6,376	4,148.31	6,683.26	57	332	5,825.82
Latin America	403	315	6,403	4,360	15,888.42	13,841.33	26	193	7,417.19
Mexico	58	95	446	588	7,690.57	5,187.03	9	89	9,926.44
Central America	80	36	717	312	8,859.00	8,685.17	4	28	7,008.00
Honduras	73	22	676	227	9,258.73	10,315.23	4	28	7,008.00
Nicaragua	7	14	41	85	5,833.28	6,072.21	0	0	.00
Caribbean	89	81	3,902	2,735	43,845.41	33,759.32	0	1	.00
Dominican Republic	88	81	3,830	2,677	43,528.39	33,052.43	0	1	.00
S America	176	103	1,338	726	7,602.38	7,046.60	13	74	5,700.54
Ecuador	148	94	1,180	667	7,873.33	7,082.51	13	74	5,700.54
Brazil	28	9	158	59	5,641.61	6,567.11	0	0	.00
W Europe	2,283	562	3,786	1,247	1,662.71	2,218.80	25	65	2,603.16
European Union	2,283	562	3,786	1,247	1,662.71	2,218.80	25	65	2,603.16
France	2,209	284	3,653	782	1,664.42	2,754.17	25	65	2,603.16
Italy	0	278	0	465	.00	1,671.88	0	0	.00
Asia	32	46	963	503	30,096.84	10,924.67	6	68	11,329.67
Southeast Asia	32	21	963	440	30,096.84	20,944.43	6	68	11,329.67
Indonesia	32	21	963	440	30,096.84	20,944.43	6	68	11,329.67
Africa	46	7	344	203	7,468.48	28,993.43	0	6	.00
Sub-Sahara	46	7	344	203	7,468.48	28,993.43	0	6	.00
Cameroon	11	7	305	203	27,701.82	28,993.43	0	6	.00
Developed countries	2,300	586	3,827	1,310	1,663.82	2,236.04	25	65	2,603.16
Developing countries	481	368	7,710	5,051	16,028.44	13,725.80	32	257	8,343.53
Beverages, ex fruit juices(HL):									
World	11,406,190	11,630,355	1,556,447	1,652,886	136.46	142.12	1,504,598	195,300	129.84
Canada	3,091,147	2,697,968	166,390	138,930	53.50	51.49	386,606	20,084	51.96
Latin America	1,891,666	2,305,413	180,288	211,179	90.52	91.60	289,199	26,234	90.71
Mexico	1,681,316	1,993,368	136,974	163,207	81.47	81.88	245,560	19,922	81.13
S America	249,201	263,376	37,621	42,187	150.97	166.50	33,940	5,365	158.06
Chile	131,267	162,821	26,187	32,831	189.57	201.64	26,700	4,772	178.74
W Europe	5,702,042	6,027,057	1,115,893	1,202,878	195.70	198.60	748,862	135,982	181.34
European Union	5,593,028	6,022,557	1,113,790	1,201,671	195.64	199.53	749,656	135,781	181.15
United Kingdom	431,622	631,327	41,407	52,820	95.99	89.41	68,532	7,023	102.48
Ireland	322,774	311,902	30,538	27,753	84.61	88.98	35,177	3,103	88.21
Netherlands	2,350,743	2,599,621	268,793	304,827	114.34	117.53	334,094	39,808	119.16
France	581,222	652,129	366,136	381,504	629.84	690.97	66,498	37,243	659.20
Germany	844,419	872,247	97,163	105,993	115.06	121.50	129,533	14,292	115.69
Spain, incl Canary Is	148,708	144,379	54,917	55,131	369.30	381.85	11,958	4,860	406.38
Portugal	57,603	54,661	21,922	24,068	380.57	440.32	5,703	2,547	446.52
Italy	874,567	870,261	221,245	235,355	252.88	270.44	101,334	25,043	247.14
Asia	369,598	329,831	43,723	41,648	118.30	126.27	44,286	5,407	122.06
Japan	137,273	98,380	20,002	17,530	145.71	178.19	12,195	2,252	184.70
Oceania	163,311	175,827	40,589	45,999	248.54	261.61	22,040	6,019	273.09
Australia	106,004	114,158	35,372	40,852	338.40	357.85	16,578	5,583	336.77
Developed countries	9,102,899	9,010,298	1,344,627	1,409,583	147.71	156.44	1,171,681	164,800	140.65
Developing countries	2,256,555	2,556,794	207,896	237,939	82.13	89.05	325,834	29,953	81.80
Wine(HL):									
World	2,028,870	2,046,476	769,643	822,986	379.34	402.15	227,984	85,416	374.65
Latin America	183,310	203,939	33,482	39,404	182.65	193.21	28,537	5,075	177.82
S America	182,678	202,650	33,300	39,097	182.20	192.83	28,448	5,053	177.62
Chile	131,267	162,474	26,187	32,788	199.57	201.64	26,700	4,772	178.74
W Europe	1,584,636	1,678,135	686,820	727,614	407.70	433.58	178,142	73,144	408.30
European Union	1,601,417	1,676,707	685,323	726,784	407.59	433.46	178,051	72,957	407.69
France	638,585	634,352	362,045	379,043	672.21	709.35	54,846	36,896	673.31
Germany	82,679	82,874	22,513	26,488	272.29	319.62	7,677	2,606	339.43
Spain, incl Canary Is	139,878	136,671	53,610	54,079	383.26	385.69	10,548	4,650	440.81
Portugal	51,938	48,857	21,530	23,653	414.53	484.13	5,148	2,006	486.88
Italy	836,856	837,782	217,735	232,385	260.18	277.38	86,959	24,666	254.39
Oceania	87,968	95,791	34,996	39,896	397.83	416.48	11,881	5,264	443.06
Australia	87,159	94,844	34,497	39,316	395.79	414.53	11,774	5,218	443.50
Developed countries	1,792,830	1,794,823	728,648	776,647	406.42	432.71	193,409	79,576	411.44
Developing countries	234,004	247,630	40,592	45,691	173.46	184.51	34,262	5,765	169.83
Malt beverages(HL):									
World	8,781,028	9,149,109	737,951	792,632	83.94	86.63	1,222,242	105,235	86.10
Canada	2,890,489	2,545,947	150,215	128,357	51.97	50.42	369,504	18,898	51.14
Latin America	1,624,489	1,878,432	133,658	162,892	82.21	82.33	247,890	20,276	81.80
Mexico	1,549,552	1,809,652	126,894	156,672	81.95	82.05	237,467	19,315	81.34

See footnotes at end of table.

Appendix table B-3--U.S. agricultural imports: Quantity, value, and unit value by commodity and country, October-June 1993/94 and 1994/95, and June 1995--continued

Commodity and country	October-June						June 1995		
	Quantity		Value (1,000 dol.)		Unit value (\$)		Quantity	Value (1,000 dol.)	Unit value (\$)
	1993/94	1994/95	1993/94	1994/95	1993/94	1994/95			
Malt beverages(HL):									
W Europe	3,964,111	4,321,300	423,633	471,372	106.87	109.08	567,058	62,332	108.8
European Union	3,958,358	4,318,264	423,032	470,909	106.87	109.05	556,843	62,317	109.5
United Kingdom	412,639	508,685	37,610	45,753	91.14	89.94	65,842	5,911	89.6
Ireland	322,671	311,898	30,524	27,747	94.60	88.96	35,177	3,103	88.3
Netherlands	2,348,202	2,589,655	268,283	304,025	114.25	117.40	333,364	38,625	118.6
Germany	760,335	787,707	74,400	79,304	97.85	100.68	115,698	11,659	100.7
Asia	196,424	176,224	21,242	19,589	108.14	111.72	20,802	2,389	113.8
Japan	116,150	80,082	13,823	10,703	119.01	139.64	8,932	1,369	137.5
Developed countries	7,047,258	7,028,310	583,355	616,634	84.20	87.73	856,748	83,362	87.1
Developing countries	1,698,531	2,063,256	141,166	171,476	83.06	83.11	258,936	21,365	82.5
Other beverages(HL):									
World	586,292	434,770	48,854	37,278	83.33	85.74	64,372	4,710	86.6
Canada	199,099	150,416	14,909	10,255	74.88	68.18	16,791	1,149	68.4
Latin America	183,867	123,042	13,248	8,884	72.05	72.20	12,782	883	69.1
Mexico	131,230	83,545	9,830	6,472	74.91	77.47	8,083	607	74.9
Caribbean	4,282	4,631	368	420	85.91	80.74	686	76	109.8
S America	48,355	34,866	3,050	1,992	63.08	57.19	3,993	200	50.1
Venezuela	45,656	33,651	2,780	1,841	61.11	54.70	3,983	200	50.1
W Europe	53,295	27,622	5,441	3,881	102.09	144.50	3,662	505	138.3
European Union	53,253	27,586	5,435	3,878	102.06	144.20	3,662	506	138.3
Denmark	2,474	1,807	371	434	150.01	240.06	0	0	0
United Kingdom	3,399	1,977	567	429	166.76	217.11	407	86	211.7
Netherlands	1,906	3,633	268	577	140.35	158.85	628	82	130.4
Belgium and Luxembourg	2,653	5,277	221	442	83.42	83.54	635	51	80.6
France	21,763	913	1,353	243	62.15	265.84	0	0	0
Spain, incl Canary Is	8,327	7,284	1,256	1,004	150.78	137.81	1,410	210	148.3
Italy	9,018	5,021	897	656	110.59	130.63	424	50	118.0
Asia	148,635	132,807	15,089	14,082	101.52	106.04	21,133	2,165	102.4
Japan	10,157	8,939	2,246	2,039	221.15	228.15	1,071	207	193.4
Southeast Asia	58,140	42,566	6,089	4,786	104.73	112.69	6,267	714	114.1
Thailand	42,382	33,981	4,974	3,991	117.95	117.44	3,424	468	135.5
Singapore	13,756	6,884	898	483	68.19	70.11	2,660	199	74.7
Other East Asia	78,914	78,142	6,559	7,010	83.04	88.58	13,693	1,189	87.5
Korea, Rep of	14,246	13,814	1,783	2,070	126.14	149.82	909	200	220.2
Hong Kong	40,933	37,543	2,807	2,573	68.58	68.54	5,838	427	73.2
Taiwan	23,736	27,785	1,963	2,367	82.71	85.21	6,946	572	82.3
Developed countries	262,811	187,165	22,624	16,302	86.08	87.10	21,524	1,863	86.5
Developing countries	323,020	245,908	26,138	20,772	80.82	84.47	32,736	2,803	85.6
Oilseeds & prods(MT):									
World	2,490,247	2,368,450	1,109,815	1,308,607	446.66	552.52	255,605	159,631	624.62
Canada	1,586,668	1,475,250	473,599	460,905	298.49	312.42	154,164	51,129	331.68
Latin America	76,973	70,020	69,868	87,682	907.69	1,252.25	11,737	15,601	1,328.21
Mexico	18,291	17,307	21,548	18,867	1,178.09	1,095.80	1,349	2,062	1,528.34
Central America	14,132	20,068	15,325	26,869	1,084.39	1,338.90	3,100	5,480	1,771.11
Guatemala	8,719	14,265	8,965	17,871	1,028.24	1,252.77	1,535	2,168	1,412.54
S America	32,811	27,745	29,048	39,423	882.62	1,420.90	7,227	7,861	1,101.61
Brazil	12,010	10,558	12,558	22,073	1,045.66	2,090.66	676	1,923	2,844.20
Argentina	14,369	15,523	11,327	14,857	788.28	857.07	6,442	5,765	894.60
W Europe	116,679	112,245	219,517	256,390	1,830.81	2,373.29	13,642	37,141	2,722.59
European Union	116,584	111,523	211,159	263,914	1,826.89	2,366.45	13,489	36,601	2,713.41
Netherlands	7,151	8,763	14,312	16,471	2,001.35	1,879.65	1,032	1,870	1,812.23
Germany	11,169	7,299	15,738	13,732	1,409.08	1,881.39	1,351	2,402	1,777.54
Spain, incl Canary Is	9,985	11,343	21,536	31,162	2,156.82	2,747.26	1,364	4,101	3,006.61
Italy	77,826	73,742	140,623	182,063	1,806.83	2,468.92	8,705	25,428	2,821.00
Asia	697,069	701,639	341,194	483,688	489.47	699.37	73,080	59,802	736.21
W Asia (Mideast)	2,973	12,904	5,325	24,851	1,791.20	1,925.83	1,717	4,162	2,423.96
Turkey	2,158	12,136	3,409	22,688	1,572.41	1,885.87	1,647	3,930	2,386.04
S Asia	48,131	40,743	31,902	30,324	662.82	744.28	5,553	4,026	725.10
India	43,489	39,319	29,575	29,543	680.06	751.36	5,214	3,856	739.51
Japan	3,441	4,118	12,927	15,547	3,756.81	3,775.39	532	1,621	3,047.84
Southeast Asia	638,717	639,955	284,041	405,477	444.70	633.60	64,718	42,840	661.90
Malaysia	242,222	198,685	109,229	138,970	450.95	695.94	20,029	16,018	799.79
Indonesia	87,820	50,014	42,170	31,158	431.09	622.98	5,289	3,140	593.72
Philippines	282,495	374,405	123,416	224,890	436.88	600.66	37,701	22,578	698.87
Developed countries	1,710,040	1,594,559	706,939	747,385	413.40	466.71	168,563	90,224	535.29
Developing countries	778,145	772,287	399,946	558,807	513.87	729.56	86,826	69,093	795.76
Oilseeds & oilnuts(MT):									
World	722,166	603,207	218,386	202,418	302.40	335.57	50,683	22,238	438.78
Canada	566,716	535,120	167,938	132,085	251.89	246.83	40,145	9,697	241.54
Latin America	25,022	41,782	28,250	48,459	1,129.01	1,159.81	8,669	10,831	1,263.94
Mexico	10,016	9,325	12,390	10,085	1,237.01	1,081.63	947	1,281	1,352.34
Central America	13,981	18,635	15,048	25,526	1,076.33	1,369.78	1,787	4,362	2,441.21
Guatemala	8,676	14,186	8,898	17,739	1,025.69	1,249.60	1,520	2,137	1,406.15
El Salvador	3,156	2,281	3,043	2,417	854.28	1,059.61	114	136	1,191.79
Costa Rica	32	86	1,213	2,927	37,900.75	34,033.12	2	1,848	923,782.00
S America	825	13,822	706	12,846	855.86	929.40	5,835	5,188	889.04
Argentina	30	13,665	41	12,560	1,378.83	919.14	5,793	5,129	885.42
W Europe	989	2,286	1,987	3,663	2,009.03	1,602.47	155	191	1,229.16
European Union	972	2,286	1,963	3,663	2,019.20	1,602.47	155	191	1,229.16
Netherlands	890	2,157	1,775	3,413	1,994.81	1,582.09	135	159	1,178.44
Asia	23,212	19,618	13,945	14,016	600.75	714.42	1,497	1,288	890.66
S Asia	16,856	10,448	9,114	7,372	537.48	705.61	796	632	793.74
India	12,331	9,024	6,812	6,591	552.46	730.36	457	462	1,010.21
Nepal	4,619	1,270	2,289	645	485.47	507.50	339	170	501.89
Southeast Asia	4,294	7,345	2,245	3,743	622.80	509.59	406	272	670.60

See footnotes at end of table.

Appendix table B-9--U.S. agricultural imports: Quantity, value, and unit value by commodity and country, October-June 1993/94 and 1994/95, and June 1995--continued

Commodity and country	October-June						June 1995		
	Quantity		Value (1,000 dol.)		Unit value (\$)		Quantity	Value (1,000 dol.)	Unit value (\$)
	1993/94	1994/95	1993/94	1994/95	1993/94	1994/95			
Oilseeds & oilnuts(MT):									
Burma (Myanmar)	3,206	6,340	1,642	3,045	512.04	480.27	386	246	636.18
Oceania	3,280	2,276	4,251	2,131	1,285.88	936.27	282	183	684.97
Australia	2,562	1,805	4,151	2,078	1,620.16	1,151.01	183	183	997.74
Developed countries	570,830	539,482	175,004	138,509	260.88	256.74	40,487	10,086	249.12
Developing countries	50,215	53,233	42,242	53,345	841.21	1,001.77	10,061	11,984	1,181.15
Flaxseed(MT):									
World	102,925	120,845	22,437	27,393	218.00	226.67	16,560	3,803	229.67
Canada	102,923	120,839	22,432	27,380	217.95	226.58	16,556	3,796	229.26
Developed countries	102,923	120,845	22,432	27,393	217.95	226.67	16,550	3,803	229.67
Mustard seeds(MT):									
World	43,351	46,528	11,100	11,510	256.06	249.53	2,902	855	285.81
Canada	43,189	45,493	10,889	11,555	252.13	248.53	2,897	844	282.87
Developed countries	43,298	45,495	10,894	11,578	253.80	249.04	2,892	847	283.02
Rapeseed(MT):									
World	344,229	201,066	89,949	55,692	261.31	276.88	13,213	3,184	240.89
Canada	344,229	201,013	89,949	55,581	261.31	276.50	13,213	3,184	240.89
Developed countries	344,229	201,066	89,949	55,692	261.31	276.88	13,213	3,184	240.89
Sesameseed(MT):									
World	29,943	31,224	30,577	36,752	1,021.16	1,177.06	2,736	3,821	1,396.54
Latin America	24,702	23,801	26,831	29,936	1,086.17	1,257.74	2,310	3,344	1,447.52
Mexico	9,992	5,192	12,961	7,243	1,237.14	1,386.06	489	787	1,608.40
Central America	13,948	18,519	13,833	22,565	891.73	1,219.59	1,785	2,516	1,408.88
Guatemala	8,676	14,186	8,899	17,736	1,025.68	1,250.23	1,520	2,137	1,405.15
El Salvador	3,155	2,281	3,041	2,417	953.71	1,059.61	114	136	1,191.76
Honduras	471	444	308	419	654.53	844.33	21	23	1,084.28
Nicaragua	1,646	1,608	1,585	2,013	962.89	1,252.05	130	219	1,683.69
S America	762	80	637	107	836.33	1,187.47	36	42	1,177.89
Venezuela	515	80	440	107	853.59	1,187.47	36	42	1,177.89
Asia	2,494	5,464	2,026	4,856	812.39	907.08	409	448	1,094.87
S Asia	2,122	5,211	1,485	4,455	698.78	854.97	361	382	1,057.38
India	2,122	5,059	1,485	4,320	698.78	853.86	361	382	1,057.38
Africa	2,687	1,867	1,646	1,703	612.61	912.06	0	0	.00
Sub-Sahara	2,687	1,867	1,646	1,703	612.61	912.06	0	0	.00
Sudan	2,481	1,702	1,518	1,546	611.79	908.12	0	0	.00
Developed countries	123	167	286	410	2,322.67	2,454.61	18	36	2,015.28
Developing countries	29,603	30,987	30,069	36,246	1,015.73	1,169.72	2,714	3,777	1,391.55
Soybeans(MT):									
World	153,058	131,467	38,099	29,326	248.92	215.46	2,995	744	248.44
Canada	152,638	131,083	37,432	27,667	245.23	211.06	2,958	685	231.46
Asia	419	295	660	471	1,576.12	1,595.03	31	44	1,403.80
Japan	243	32	400	88	1,647.85	2,742.22	0	0	.00
Other East Asia	58	189	84	305	1,620.57	1,534.13	31	44	1,403.80
Developed countries	152,681	131,115	37,833	27,755	247.46	211.58	2,958	685	231.46
Developing countries	59	288	100	494	1,702.59	1,715.35	37	59	1,606.19
Sunflower seeds(MT):									
World	23,724	34,711	7,534	9,663	317.58	278.38	4,357	1,164	266.48
Canada	23,255	34,419	7,065	9,341	303.79	271.38	4,357	1,164	266.48
Asia	307	217	324	278	1,054.64	1,282.11	0	0	.00
W Asia (Mideast)	177	142	250	238	1,412.84	1,676.08	0	0	.00
Israel, Inc Gaza	177	141	250	237	1,412.84	1,677.33	0	0	.00
Developed countries	23,447	34,564	7,359	9,585	313.86	277.61	4,367	1,164	266.48
Developing countries	153	73	115	28	752.53	400.62	0	0	.00
Other oilseeds & oilnuts(MT):									
World	24,956	37,356	18,689	32,983	749.49	882.69	7,820	8,668	1,108.42
Canada	431	1,254	111	541	256.43	428.38	69	25	361.06
Latin America	273	17,818	1,362	18,296	4,987.85	1,026.82	5,253	7,471	1,194.79
Mexico	21	4,110	27	2,819	1,270.67	685.97	458	494	1,079.04
Central America	33	94	1,216	2,929	36,835.85	31,160.24	2	1,848	923,782.00
Costa Rica	32	84	1,213	2,926	37,600.75	34,828.03	2	1,848	923,782.00
S America	19	13,514	13	12,546	702.10	921.52	5,793	5,129	885.42
Argentina	18	13,514	12	12,544	618.42	821.38	5,793	5,129	885.42
W Europe	917	2,156	1,861	3,404	2,028.19	1,578.71	134	153	1,144.98
European Union	814	2,156	1,852	3,404	2,026.00	1,578.71	134	153	1,144.98
Netherlands	990	2,151	1,775	3,396	1,994.81	1,578.63	131	151	1,155.56
Asia	19,830	13,630	10,894	8,278	546.62	607.32	1,047	785	750.17
W Asia (Mideast)	31	783	53	1,235	1,715.00	1,577.25	89	104	1,168.74
Turkey	31	773	52	1,175	1,665.19	1,519.69	89	104	1,168.74
S Asia	14,834	5,227	7,629	2,908	514.27	556.43	425	242	568.48
India	10,209	3,955	5,327	2,263	521.84	572.07	85	71	830.82
Nepal	4,619	1,270	2,289	645	495.47	507.50	338	170	501.93
China	660	268	687	336	1,040.21	1,252.62	131	161	1,229.69
Southeast Asia	4,254	7,305	2,198	3,694	515.63	605.64	387	247	639.29
Burma (Myanmar)	3,206	6,340	1,642	3,045	512.04	480.27	386	246	636.18
Malaysia	90	614	46	330	506.62	537.54	0	0	.00
Singapore	938	349	470	310	601.11	888.85	0	0	.00
Other East Asia	151	47	328	104	2,171.23	2,203.91	15	31	2,087.20
Hong Kong	145	46	300	101	2,056.25	2,201.39	15	31	2,087.20
Oceania	3,280	2,260	4,251	2,110	1,285.88	933.83	282	183	684.97
Australia	2,562	1,789	4,151	2,057	1,620.16	1,149.85	183	183	997.74
Developed countries	3,829	5,230	6,152	6,085	1,565.68	1,153.48	389	367	943.75
Developing countries	20,346	31,852	11,849	26,544	582.39	633.37	7,900	8,140	1,115.01
Other countries	661	284	688	353	1,041.50	1,244.08	131	161	1,229.69

See footnotes at end of table.

Appendix table B-9--U.S. agricultural imports: Quantity, value, and unit value by commodity and country, October-June 1993/94 and 1994/95, and June 1995--continued

Commodity and country	October-June						June 1995		
	Quantity		Value (1,000 dol.)		Unit value (\$)		Quantity	Value (1,000 dol.)	Unit value (\$)
	1993/94	1994/95	1993/94	1994/95	1993/94	1994/95			
Oils & waxes-vegetable(MT):									
World	1,180,172	1,180,085	809,342	1,027,759	680.02	870.92	136,639	127,850	935.64
Canada	351,207	359,268	227,069	252,844	646.54	703.78	45,771	32,087	701.24
Latin America	43,643	24,873	39,740	38,231	910.57	1,637.85	3,167	4,743	1,502.45
Mexico	8,171	7,978	8,145	8,256	1,118.15	1,110.06	4,402	781	1,942.89
S America	32,081	13,887	28,319	26,478	882.74	1,406.64	1,381	2,746	1,985.68
Brazil	11,864	10,522	12,541	21,974	1,048.21	2,088.39	665	1,885	2,850.15
Argentina	14,339	1,858	11,285	2,287	787.04	1,236.04	649	635	878.99
W Europe	115,533	108,571	210,906	261,967	1,825.50	2,380.84	13,486	36,000	2,735.19
European Union	114,460	108,858	208,531	259,588	1,821.87	2,384.64	13,323	36,363	2,727.28
Netherlands	6,259	6,605	12,622	13,055	2,000.69	1,876.58	897	1,711	1,807.64
Germany	11,166	7,299	15,645	13,706	1,401.24	1,877.84	1,351	2,398	1,774.97
Spain, incl Canary Is	9,885	11,343	21,635	31,162	2,156.82	2,747.26	1,364	4,101	3,006.68
Italy	77,826	73,742	140,604	182,063	1,806.65	2,468.82	8,705	25,428	2,921.08
Asia	673,164	681,488	326,360	468,970	484.81	688.14	71,560	52,385	732.04
W Asia (Mideast)	2,681	11,803	4,560	23,048	1,594.39	1,936.42	1,605	4,002	2,493.38
Turkey	2,137	11,323	3,357	21,671	1,571.06	1,913.88	1,535	3,802	2,476.58
S Asia	31,175	30,285	22,788	22,952	730.98	757.62	4,757	3,385	713.61
India	31,158	30,295	22,763	22,952	730.56	757.62	4,757	3,385	713.61
Japan	3,021	4,005	12,198	15,048	4,037.73	3,767.35	531	1,602	3,016.58
Southeast Asia	633,874	632,147	281,514	401,544	444.12	635.20	64,312	42,568	661.68
Malaysia	242,114	189,071	109,170	138,640	460.80	696.43	20,028	16,018	788.76
Indonesia	37,805	49,885	42,138	31,132	430.84	622.70	5,271	3,117	581.43
Philippines	262,491	374,405	128,409	224,886	436.86	600.65	37,701	22,578	598.87
Developed countries	470,211	473,806	452,193	531,761	961.65	1,122.32	59,827	70,711	1,181.69
Developing countries	719,026	705,181	355,445	484,214	494.34	700.82	76,741	57,049	743.39
Castor oil(MT):									
World	31,829	30,476	21,554	22,455	677.30	736.80	4,652	3,270	702.88
Latin America	3,294	1,922	1,220	1,588	370.28	826.58	46	59	1,285.04
S America	3,290	1,904	1,216	1,560	369.67	819.42	28	31	1,062.66
Ecuador	2,767	1,013	803	793	290.12	783.29	0	0	.00
Brazil	523	891	413	767	780.56	860.50	23	31	1,082.86
Asia	28,474	28,454	20,240	20,753	710.82	728.35	4,605	3,206	696.28
S Asia	28,283	28,415	20,052	20,722	708.86	728.25	4,605	3,206	696.28
India	28,283	28,415	20,052	20,722	708.86	728.25	4,605	3,206	696.28
Developing countries	31,768	30,376	21,460	22,342	675.51	735.50	4,651	3,265	702.10
Coconut oil(MT):									
World	359,305	383,641	151,855	228,279	429.81	595.03	40,193	23,890	596.86
Asia	345,597	379,164	147,987	225,387	428.21	594.43	37,663	22,525	588.08
Southeast Asia	345,591	379,155	147,982	225,364	428.13	594.38	37,663	22,525	588.08
Malaysia	8,888	1,213	4,050	730	450.12	501.68	19	9	486.26
Indonesia	56,598	9,505	28,443	5,217	427.08	548.86	0	0	.00
Philippines	269,479	367,887	115,216	219,062	427.65	595.46	37,644	22,516	588.13
Oceania	5,036	2,500	2,471	1,427	480.63	570.97	2,500	1,427	570.97
Developing countries	351,891	382,644	151,078	227,440	429.33	594.39	40,163	23,853	596.39
Cottonseed oil(MT):									
World	10,829	71	6,683	75	611.50	1,055.78	2	3	1,520.00
Canada	0	71	0	75	.00	1,055.78	2	3	1,520.00
Latin America	8,975	0	5,623	0	615.40	.00	0	0	.00
S America	8,975	0	5,623	0	615.40	.00	0	0	.00
Brazil	3,997	0	2,362	0	590.88	.00	0	0	.00
Argentina	4,978	0	3,161	0	635.08	.00	0	0	.00
W Europe	1,854	0	1,160	0	593.62	.00	0	0	.00
European Union	1,854	0	1,160	0	593.62	.00	0	0	.00
Greece	1,854	0	1,160	0	593.62	.00	0	0	.00
Developed countries	1,854	71	1,160	75	593.62	1,055.78	2	3	1,520.00
Developing countries	8,975	0	5,623	0	615.40	.00	0	0	.00
Olive oil(MT):									
World	94,073	100,697	174,121	245,388	1,850.91	2,436.89	12,100	34,578	2,857.71
W Europe	91,447	88,081	169,441	220,343	1,852.89	2,501.60	10,440	30,473	2,918.87
European Union	91,447	88,081	169,439	220,343	1,852.87	2,501.60	10,440	30,473	2,918.87
Spain, incl Canary Is	9,886	11,039	21,308	30,483	2,155.35	2,761.35	1,280	3,894	3,042.25
Portugal	887	869	1,883	2,181	2,122.71	2,509.33	75	258	3,571.16
Italy	76,803	72,632	139,374	178,919	1,812.33	2,477.13	8,630	25,207	2,920.89
Greece	3,598	3,218	5,326	6,765	1,758.18	2,102.10	441	1,028	2,331.45
Asia	2,185	11,437	3,571	22,031	1,634.15	1,925.31	1,560	3,843	2,479.58
W Asia (Mideast)	2,185	11,421	3,571	21,987	1,634.15	1,925.10	1,560	3,843	2,479.58
Turkey	2,085	11,299	3,286	21,634	1,576.22	1,914.71	1,535	3,802	2,476.59
Developed countries	91,458	88,087	169,471	220,388	1,852.99	2,501.83	10,440	30,473	2,918.87
Developing countries	2,615	12,610	4,650	25,000	1,778.19	1,922.54	1,560	4,105	2,473.09
Palm oil(MT):									
World	130,081	72,561	46,499	39,206	357.41	540.31	5,778	2,984	515.47
Asia	129,980	72,190	46,388	39,020	356.85	540.51	5,758	2,968	515.37
Southeast Asia	129,980	72,187	46,388	39,015	356.85	540.47	5,758	2,968	515.37
Malaysia	115,568	69,238	41,348	38,452	367.78	564.70	2,994	2,029	677.63
Singapore	969	3,236	350	1,748	361.26	540.27	260	130	520.00
Indonesia	10,948	9,713	3,748	3,815	342.34	392.75	2,614	809	321.67
Philippines	2,495	0	942	0	377.45	.00	0	0	.00
Developing countries	130,065	72,500	46,469	39,152	357.30	540.03	5,773	2,978	515.01
Palm kernel oil(MT):									
World	105,628	80,151	50,659	63,921	480.14	709.05	9,570	6,287	655.97
Asia	105,482	80,118	50,614	63,841	479.83	708.41	9,570	6,287	655.97
Southeast Asia	105,482	80,012	50,601	63,779	479.80	708.56	9,570	6,287	655.97
Malaysia	76,964	62,083	37,987	45,081	493.57	726.19	7,070	4,778	675.77
Singapore	7,525	4,269	3,487	3,489	463.41	817.36	1,000	585	585.30
Indonesia	15,916	23,180	6,476	14,897	406.82	643.50	1,500	824	516.14

See footnotes at end of table.

Appendix table B-3--U.S. agricultural imports: Quantity, value, and unit value by commodity and country, October-June 1993/94 and 1994/95, and June 1995--continued

Commodity and country	October-June						June 1995		
	Quantity		Value (1,000 dol.)		Unit value (\$)		Quantity	Value (1,000 dol.)	Unit value (\$)
	1993/94	1994/95	1993/94	1994/95	1993/94	1994/95			
Palm kernel oil(MT):									
Philippines	5,057	500	2,651	301	524.25	602.87	0	0	0.00
Developing countries	105,503	90,150	50,641	63,919	480.00	709.03	9,570	6,287	656.97
Peanut oil(MT):									
World	5,124	1,580	4,278	1,587	835.18	1,004.64	1,300	1,096	843.37
Latin America	4,978	1,280	3,889	1,077	781.33	835.10	1,290	1,077	835.10
Central America	0	1,280	0	1,077	.00	835.10	1,290	1,077	835.10
Nicaragua	0	1,280	0	1,077	.00	835.10	1,290	1,077	835.10
S America	4,978	0	3,889	0	781.33	.00	0	0	.00
Argentina	4,978	0	3,889	0	781.33	.00	0	0	.00
W Europe	3	60	153	153	51,128.67	2,724.30	0	0	.00
European Union	3	2	153	95	51,128.67	47,564.50	0	0	.00
Germany	0	0	143	91	.00	.00	0	0	.00
Other W Europe	0	58	0	68	.00	1,178.09	0	0	.00
Switzerland	0	58	0	68	.00	1,178.09	0	0	.00
Asia	142	230	234	347	1,648.98	1,506.95	10	19	1,909.50
Other East Asia	142	230	234	347	1,648.98	1,506.95	10	19	1,909.50
Hong Kong	142	230	234	347	1,648.98	1,506.95	10	19	1,909.50
Developed countries	3	60	153	153	51,128.67	2,724.30	0	0	.00
Developing countries	5,121	1,520	4,126	1,424	805.72	935.76	1,300	1,096	843.37
Rapeseed oil(MT):									
World	305,614	319,190	185,325	208,577	604.42	653.54	41,538	27,072	651.75
Canada	302,154	318,559	183,052	207,833	605.82	652.42	41,371	26,861	649.28
W Europe	4,467	587	2,269	739	509.12	1,258.73	167	211	1,263.20
European Union	4,467	587	2,269	739	509.12	1,258.73	167	211	1,263.20
Germany	4,200	108	2,134	106	508.16	879.38	36	35	960.55
Developed countries	306,614	319,108	185,325	208,575	604.42	653.54	41,538	27,072	651.75
Soybean oil(MT):									
World	24,895	4,873	13,582	3,722	547.41	763.71	735	582	782.19
Canada	23,251	4,808	12,809	3,660	550.90	761.27	735	582	782.19
Latin America	1,742	41	865	43	497.37	1,051.22	0	0	.00
Mexico	0	41	0	43	.00	1,051.22	0	0	.00
Caribbean	1,742	0	865	0	497.37	.00	0	0	.00
Jamaica	1,742	0	865	0	497.37	.00	0	0	.00
Developed countries	23,252	4,831	12,814	3,673	551.08	760.20	735	582	782.19
Developing countries	1,743	42	869	49	498.46	1,167.26	0	0	.00
Sesame oil(MT):									
World	4,921	4,855	13,503	14,442	2,743.94	2,914.57	617	1,784	2,907.26
Latin America	864	527	1,425	1,248	1,479.74	1,889.69	131	296	2,260.03
Mexico	232	159	406	318	1,746.15	2,000.35	54	84	1,735.55
Central America	132	46	235	95	1,780.01	2,091.24	15	31	2,055.13
El Salvador	90	16	186	34	2,051.55	2,129.69	0	0	.00
S America	600	422	785	833	1,310.57	1,874.58	52	171	2,763.11
Colombia	0	78	0	214	.00	2,737.47	58	158	2,725.27
Venezuela	600	340	785	607	1,310.57	1,783.85	0	0	.00
W Europe	28	144	83	387	2,966.28	2,686.67	18	75	4,161.39
European Union	28	144	83	381	2,966.28	2,647.51	18	75	4,161.39
United Kingdom	7	125	39	301	5,515.85	2,724.39	17	73	4,277.23
Asia	3,829	4,184	11,993	12,807	3,052.53	3,061.01	468	1,423	3,040.20
W Asia (Mideast)	290	295	399	557	1,376.23	1,882.32	22	50	2,278.73
Lebanon	257	277	352	519	1,368.92	1,674.92	22	50	2,278.73
Japan	1,841	2,014	7,385	7,675	3,804.51	3,811.02	182	716	3,936.76
China	247	149	419	330	1,697.84	2,215.75	16	33	2,062.50
Southeast Asia	151	193	608	732	3,773.51	3,792.82	24	92	3,821.78
Thailand	87	127	257	397	2,848.39	3,125.14	17	54	3,175.47
Singapore	74	66	351	335	4,743.58	5,075.67	7	38	5,389.00
Other East Asia	1,287	1,532	3,152	3,513	2,455.69	2,292.79	224	531	2,372.52
Korea, Rep of	82	63	232	180	2,830.88	2,857.52	0	0	.00
Hong Kong	323	459	585	870	1,841.53	1,895.04	52	128	2,057.55
Taiwan	882	1,010	2,335	2,463	2,647.18	2,438.32	162	404	2,489.07
Developed countries	1,869	2,158	7,458	8,062	3,782.59	3,735.99	200	781	3,855.87
Developing countries	2,705	2,548	5,616	6,049	2,075.19	2,284.47	401	969	2,417.42
Other countries	247	149	419	330	1,597.84	2,215.75	15	33	2,062.50
Other vegetable oils(MT):									
World	122,779	171,930	141,177	200,106	1,149.85	1,163.88	20,154	26,193	1,299.52
Canada	24,387	35,382	30,439	40,810	1,248.17	1,153.40	3,643	4,632	1,271.52
Latin America	22,325	18,559	25,822	39,079	1,155.65	1,655.68	1,676	3,253	1,940.94
Mexico	7,939	7,760	8,739	8,456	1,100.83	1,091.03	330	559	1,895.18
S America	14,132	11,376	16,537	23,435	1,170.21	2,060.05	1,277	2,497	1,647.20
Brazil	7,421	9,586	9,735	21,129	1,311.77	2,204.16	637	1,852	2,822.59
Paraguay	2,998	0	2,673	0	1,114.49	.00	0	0	.00
Argentina	4,300	1,716	3,899	1,720	806.72	1,002.12	631	567	899.02
W Europe	17,529	19,965	37,623	39,782	2,146.32	1,982.59	2,845	6,113	2,148.77
European Union	15,456	19,310	35,250	37,475	2,142.05	1,840.77	2,592	5,576	2,071.24
United Kingdom	582	1,746	3,560	3,118	6,116.01	1,785.95	74	307	4,147.81
Netherlands	6,132	6,204	12,471	12,489	2,033.79	2,013.04	786	1,556	1,979.41
France	1,277	1,223	3,590	3,309	2,889.35	2,705.72	165	463	2,807.43
Germany	6,812	7,097	13,285	13,353	1,922.20	1,882.86	1,314	2,359	1,795.34
Italy	916	1,110	1,221	2,145	1,332.49	1,932.05	75	221	2,843.76
Other W Europe	1,073	555	2,373	2,305	2,211.78	3,520.29	153	537	3,512.87
Asia	57,370	95,715	45,322	84,772	790.00	885.65	11,936	12,113	1,014.84
S Asia	2,853	1,748	2,668	2,099	935.02	1,200.75	152	188	1,238.73
India	2,835	1,748	2,642	2,099	931.52	1,200.75	152	188	1,238.73
Japan	1,075	1,889	4,805	7,368	4,465.15	3,704.57	348	885	2,536.71
Southeast Asia	52,489	90,561	35,778	72,522	681.49	801.92	11,297	10,595	945.78
Malaysia	40,584	75,504	25,785	59,353	635.35	775.82	9,845	9,202	925.25

See footnotes at end of table.

Appendix table B-3--U.S. agricultural imports: Quantity, value, and unit value by commodity and country, October-June 1993/94 and 1994/95, and June 1995--continued

Commodity and country	October-June						June 1995		
	Quantity		Value (1,000 dol.)		Unit value (\$)		Quantity	Value (1,000 dol.)	Unit value (\$)
	1993/94	1994/95	1993/94	1994/95	1993/94	1994/95			
Other vegetable oils(MT):									
Indonesia	4,342	7,627	3,472	7,203	799.67	944.44	1,257	1,385	1,101.4
Philippines	5,284	6,002	4,429	5,506	838.21	917.28	57	52	1,085.9
Developed countries	43,441	58,292	74,820	89,817	1,722.33	1,540.81	6,876	11,743	1,707.6
Developing countries	78,650	112,699	65,012	108,836	826.60	965.72	13,223	14,393	1,088.4
Oilcake & meal(MT):									
World	577,909	685,158	82,087	78,429	142.04	134.03	68,283	9,542	139.7
Canada	568,745	580,862	78,692	75,876	138.18	130.80	68,248	9,335	136.7
Latin America	8,308	3,365	1,878	872	225.99	286.93	11	27	2,489.2
Caribbean	8,199	3,289	1,841	788	224.54	239.61	0	0	0
Trinidad-Tobago	8,199	3,289	1,841	782	224.54	237.79	0	0	0
Asia	693	623	880	703	1,283.56	1,344.36	23	129	5,608.4
Developed countries	568,989	581,271	79,802	77,116	140.25	132.67	68,249	9,427	138.1
Developing countries	8,904	3,873	2,259	1,248	283.76	322.33	24	60	2,485.7
Cotton, excl linters(MT):									
World	1,054	3,565	2,136	10,419	2,026.76	2,922.69	950	2,991	3,148.9
Latin America	0	930	0	2,619	.00	2,816.56	278	244	878.2
Mexico	0	556	0	2,282	.00	4,092.09	0	0	0
S America	0	364	0	337	.00	925.46	278	244	878.2
Brazil	0	278	0	244	.00	878.21	278	244	878.2
Former Soviet Union	225	1,340	564	4,598	2,953.12	3,431.45	648	2,714	4,188.9
Asia	459	233	491	307	1,069.41	1,317.98	24	31	1,281.4
S Asia	459	233	490	304	1,066.55	1,302.81	24	31	1,281.4
India	441	233	461	304	1,045.34	1,302.81	24	31	1,281.4
Pakistan	18	0	29	0	1,588.89	.00	0	0	0
Africa	370	1,062	980	2,891	2,648.01	2,722.32	0	0	0
N Africa	0	636	0	1,469	.00	2,309.72	0	0	0
Egypt	0	636	0	1,469	.00	2,309.72	0	0	0
Sub-Sahara	370	426	980	1,422	2,648.01	3,338.33	0	0	0
Sudan	370	426	980	1,422	2,648.01	3,338.33	0	0	0
Developing countries	829	2,225	1,469	5,814	1,772.45	2,613.06	302	275	910.2
Other countries	225	1,340	564	4,598	2,953.12	3,431.45	648	2,714	4,188.9
Cotton linters(MT):									
World	10,424	13,811	9,758	11,927	936.11	863.55	1,578	1,403	888.8
Latin America	10,424	12,481	9,758	11,602	936.11	929.56	1,578	1,403	888.8
Mexico	10,424	12,461	9,758	11,581	936.11	929.35	1,578	1,403	888.8
Asia	0	1,330	0	325	.00	244.12	0	0	0
W Asia (Mideast)	0	1,330	0	325	.00	244.12	0	0	0
Turkey	0	1,330	0	325	.00	244.12	0	0	0
Developing countries	10,424	13,811	9,758	11,927	936.11	863.55	1,578	1,403	888.8
Seeds - field & garden(MT):									
World	278,139	222,575	211,338	202,907	759.83	911.63	7,524	16,127	2,143.9
Canada	225,163	187,426	80,550	71,428	356.60	381.10	5,845	3,022	517.1
Latin America	28,201	22,513	51,073	50,071	1,748.03	2,224.07	220	3,894	17,698.5
Mexico	550	1,150	5,559	3,538	10,107.17	3,076.39	14	70	4,994.0
Central America	110	156	5,219	6,699	47,442.08	42,842.78	3	1,042	347,438.5
Guatemala	43	57	4,984	6,179	116,190.84	108,396.02	1	841	841,380.0
S America	28,331	21,132	40,027	39,751	1,413.19	1,881.09	179	2,757	15,403.9
Chile	23,777	17,002	33,036	33,866	1,389.40	1,891.87	134	2,640	19,702.2
Argentina	3,862	3,218	6,059	4,787	1,568.91	1,487.70	2	41	20,412.0
W Europe	6,303	3,628	32,236	31,477	5,114.36	8,576.19	143	3,901	23,086.3
European Union	5,878	3,591	31,647	31,264	5,293.96	8,706.23	138	3,250	23,552.5
Denmark	764	400	1,837	2,192	2,535.01	5,479.84	21	413	19,658.5
Netherlands	2,924	1,703	18,429	18,236	6,302.57	10,708.08	110	1,781	16,182.5
France	847	930	3,800	4,650	4,604.38	4,989.53	1	440	439,650.0
Germany	1,003	244	3,814	3,401	3,802.14	13,859.45	5	128	26,813.0
E Europe	2,888	20	3,558	172	1,231.87	8,515.05	1	2	2,100.0
Asia	9,720	6,526	36,748	42,156	3,780.68	6,459.66	890	4,804	5,510.0
W Asia (Mideast)	477	89	3,848	3,689	8,067.41	41,559.27	5	1,277	212,750.0
Israel, inc Gaza	66	26	3,204	3,551	48,640.51	136,956.86	0	1,258	0
S Asia	2,847	880	3,335	3,958	1,171.46	4,407.53	15	228	15,184.5
India	2,847	875	3,335	3,852	1,171.46	4,511.28	15	228	15,184.5
Japan	102	146	11,741	12,542	115,107.44	85,901.40	24	1,352	56,314.4
China	5,457	4,742	11,220	13,247	2,052.32	2,783.57	723	734	1,014.5
Southeast Asia	572	451	3,713	6,004	6,490.42	13,313.53	94	1,204	12,808.5
Thailand	510	438	3,632	5,718	7,120.63	13,054.53	94	1,169	12,435.9
Other East Asia	255	218	2,891	2,706	11,338.82	12,412.82	28	111	3,980.0
Oceania	3,291	2,219	4,942	4,704	1,501.64	2,120.08	404	783	1,962.0
Australia	1,262	985	2,428	2,794	1,920.10	2,827.58	146	310	2,122.9
New Zealand	2,029	1,231	2,519	1,911	1,241.37	1,552.24	258	483	1,871.4
Africa	526	228	1,887	2,817	3,778.27	12,355.69	21	210	10,015.9
Sub-Sahara	461	182	1,845	2,710	4,004.00	14,880.88	21	210	10,015.9
Developed countries	236,039	193,869	133,538	124,935	565.74	645.43	5,437	9,777	1,518.5
Developing countries	35,536	24,249	55,416	64,617	1,817.83	2,664.71	364	5,614	15,423.5
Other countries	5,564	4,758	11,385	13,355	2,046.13	2,806.86	723	735	1,017.5
Cut flowers(NA):									
World	--	--	325,601	379,390	(1)	(1)	--	37,118	(1)
Canada	--	--	3,362	5,091	(1)	(1)	--	678	(1)
Latin America	--	--	269,785	312,958	(1)	(1)	--	31,772	(1)
Mexico	--	--	11,181	15,003	(1)	(1)	--	1,413	(1)
Central America	--	--	15,917	18,066	(1)	(1)	--	1,615	(1)
Guatemala	--	--	4,526	5,817	(1)	(1)	--	651	(1)
Costa Rica	--	--	11,373	12,149	(1)	(1)	--	964	(1)
S America	--	--	240,870	277,720	(1)	(1)	--	28,594	(1)
Colombia	--	--	219,857	242,615	(1)	(1)	--	24,919	(1)
Ecuador	--	--	18,851	33,022	(1)	(1)	--	4,187	(1)

See footnotes at end of table.

Appendix table B-3--U.S. agricultural imports: Quantity, value, and unit value by commodity and country, October-June 1993/94 and 1994/95, and June 1995--continued

Commodity and country	October-June						June 1995		
	Quantity		Value (1,000 dol.)		Unit value (\$)		Quantity	Value (1,000 dol.)	Unit value (\$)
	1993/94	1994/95	1993/94	1994/95	1993/94	1994/95			
Cut flowers(NA):									
W Europe	--	--	46,462	52,938	(1)	(1)	--	3,752	(1)
European Union	--	--	46,462	52,938	(1)	(1)	--	3,752	(1)
Netherlands	--	--	43,130	49,179	(1)	(1)	--	3,731	(1)
Asia	--	--	4,250	5,526	(1)	(1)	--	559	(1)
Developed countries	--	--	52,829	62,061	(1)	(1)	--	4,859	(1)
Developing countries	--	--	273,758	317,327	(1)	(1)	--	32,259	(1)
Nursery stock, bulbs, etc.(NA):									
World	--	--	195,287	229,426	(1)	(1)	--	11,771	(1)
Canada	--	--	91,408	106,924	(1)	(1)	--	4,899	(1)
Latin America	--	--	10,622	22,668	(1)	(1)	--	2,169	(1)
Mexico	--	--	5,436	7,891	(1)	(1)	--	869	(1)
Central America	--	--	12,671	13,093	(1)	(1)	--	1,140	(1)
Guatemala	--	--	2,484	2,523	(1)	(1)	--	237	(1)
Costa Rica	--	--	8,481	8,303	(1)	(1)	--	763	(1)
W Europe	--	--	70,253	83,639	(1)	(1)	--	2,561	(1)
European Union	--	--	70,159	83,487	(1)	(1)	--	2,561	(1)
Netherlands	--	--	63,716	75,650	(1)	(1)	--	2,117	(1)
Asia	--	--	11,711	13,412	(1)	(1)	--	1,589	(1)
W Asia (Mideast)	--	--	2,649	2,704	(1)	(1)	--	166	(1)
Israel, Inc Geza	--	--	2,620	2,675	(1)	(1)	--	166	(1)
S Asia	--	--	1,892	2,526	(1)	(1)	--	338	(1)
India	--	--	1,672	2,474	(1)	(1)	--	321	(1)
Southeast Asia	--	--	2,787	2,877	(1)	(1)	--	458	(1)
Other East Asia	--	--	1,958	2,482	(1)	(1)	--	437	(1)
Developed countries	--	--	167,040	195,148	(1)	(1)	--	8,102	(1)
Developing countries	--	--	26,864	31,444	(1)	(1)	--	3,482	(1)
Other vegetable prods(MT):									
World	24,448	27,741	122,718	151,029	5,019.55	5,444.26	3,852	19,898	5,165.59
Canada	1,985	4,955	1,760	2,242	886.13	452.41	1,451	388	267.46
Latin America	8,765	8,586	34,548	34,184	3,941.10	3,930.95	919	4,613	5,020.09
Mexico	3,859	3,771	21,362	19,356	5,535.59	5,132.82	479	2,749	5,739.52
Central America	54	332	1,484	2,173	27,486.28	6,546.62	66	26	390.57
Costa Rica	19	43	1,448	2,045	76,224.21	47,563.99	20	5	313.50
Caribbean	3,701	3,315	4,759	4,582	1,285.75	1,382.45	238	447	1,878.11
Dominican Republic	3,682	3,274	4,610	4,308	1,251.82	1,315.94	236	318	1,349.14
S America	1,152	1,278	6,943	8,071	6,026.90	6,315.64	136	1,391	10,231.33
Chile	750	820	5,571	5,432	7,428.01	6,624.65	47	733	15,592.91
Brazil	142	170	634	1,666	4,467.42	9,801.79	53	495	9,395.38
W Europe	7,688	8,189	59,612	78,575	7,753.95	9,595.77	886	11,661	13,161.59
European Union	7,525	8,074	57,318	76,477	7,616.95	9,471.87	851	11,318	13,145.66
Denmark	2,038	1,895	21,114	20,360	10,359.97	10,744.01	247	2,661	10,772.34
United Kingdom	799	711	5,484	9,017	6,863.23	12,682.38	66	405	6,130.42
Ireland	615	706	6,263	6,781	10,183.13	9,605.30	78	759	9,712.70
France	1,218	1,246	7,701	13,587	6,323.03	10,904.12	62	2,865	47,829.71
Germany	1,334	1,792	10,268	12,743	7,686.98	7,110.91	230	1,676	7,283.07
Spain, incl Canary Is	1,399	1,451	5,207	5,359	3,721.62	3,693.11	162	1,044	6,445.72
Italy	87	212	737	7,604	7,593.18	35,867.76	12	1,705	142,119.50
Other W Europe	163	125	2,295	2,199	14,078.28	17,592.75	25	343	13,710.04
Switzerland	142	98	2,215	2,137	15,599.67	21,807.62	25	343	13,710.04
Asia	4,523	5,397	19,856	30,177	4,390.09	5,691.52	578	3,038	5,247.39
S Asia	278	592	1,811	8,274	6,492.79	13,876.63	61	785	12,863.70
India	260	290	1,782	8,167	6,891.68	28,162.24	22	772	35,074.50
Japan	237	341	4,066	5,122	17,157.29	15,021.85	50	555	9,248.48
China	1,338	1,152	5,010	5,185	3,744.53	4,500.45	86	531	5,526.08
Southeast Asia	1,618	2,169	6,379	8,267	3,941.81	3,811.44	180	887	4,827.44
Philippines	1,146	1,785	5,336	7,386	4,656.60	4,137.98	178	855	4,805.07
Other East Asia	379	565	2,193	3,057	5,787.54	5,410.22	56	234	4,179.63
Taiwan	141	268	1,029	2,056	7,299.60	7,673.47	12	79	6,616.50
Africa	460	398	5,716	4,842	12,426.59	12,166.88	15	189	12,618.00
N Africa	166	204	3,547	4,309	21,370.35	21,123.20	15	189	12,618.00
Morocco	161	200	3,541	4,308	21,991.09	21,539.31	11	188	17,090.91
Sub-Sahara	294	194	2,169	533	7,376.87	2,748.90	0	0	.00
Developed countries	10,086	13,533	66,120	86,790	6,555.62	6,413.21	2,397	12,617	5,263.81
Developing countries	13,004	13,039	51,548	59,042	3,864.04	4,528.08	1,359	6,750	4,966.98
Other countries	1,358	1,169	5,050	5,198	3,718.45	4,446.29	96	531	5,526.08
Selected non-ag imports(NA):									
World	--	--	9,135,867	10,036,902	(1)	(1)	--	1,078,203	(1)
Fertilizers(MT):									
World	16,215,857	16,543,845	1,484,516	1,856,423	91.55	112.21	1,009,908	122,305	121.10
Potassium(MT):									
World	6,277,990	6,074,106	506,874	470,568	80.74	77.47	221,975	17,319	78.02
Nitrogen(MT):									
World	6,135,029	6,593,884	781,574	1,149,449	129.02	171.72	456,893	86,106	188.46
Phosphate(MT):									
World	3,787,866	3,773,213	184,930	235,311	48.59	62.36	330,863	18,784	56.77
Fish(MT):									
World	1,357,089	1,121,521	4,701,303	4,940,273	3,464.23	4,404.98	128,070	577,566	4,508.76
Fish fresh or prep(MT):									
World	749,892	742,400	1,867,764	2,100,377	2,524.06	2,829.17	84,731	234,051	2,762.28
Shellfish(MT):									
World	315,537	303,359	2,625,153	2,788,441	8,319.64	9,191.58	35,387	337,893	8,548.51
Fish prods, other(MT):									
World	291,670	75,752	108,386	51,456	371.60	579.27	7,852	5,621	706.86

See footnotes at end of table.

Appendix table B-3--U.S. agricultural imports: Quantity, value, and unit value by commodity and country, October-June 1993/94 and 1994/95, and June 1995--continued

Commodity and country	October-June						June 1995		
	Quantity		Value (1,000 dol.)		Unit value (\$)		Quantity	Value (1,000 dol.)	Unit value (\$)
	1993/94	1994/95	1993/94	1994/95	1993/94	1994/95			
Ag chemicals(MT):									
World	94,999	108,151	600,946	726,627	6,325.82	6,910.32	11,529	85,356	7,403.56
Fungicides(MT):									
World	27,842	27,052	79,405	84,891	2,851.99	3,138.06	4,590	15,878	3,481.06
Herbicides(MT):									
World	19,212	20,015	180,719	185,508	9,406.59	9,268.47	2,161	25,937	12,002.32
Insecticides(MT):									
World	7,683	9,219	59,025	77,847	7,672.54	8,444.16	536	14,702	23,116.49
Other pesticides(MT):									
World	40,252	48,865	281,797	378,381	7,000.82	7,743.40	4,142	28,739	6,938.40
Farm machinery(NA):									
World	--	--	2,132,976	2,390,561	(1)	(1)	--	277,147	(1)
Tractors & self-prop mach(N0):									
World	2,315,878	3,105,308	1,220,250	1,443,460	526.91	464.84	337,710	158,210	468.46
Other ag mach & parts(NA):									
World	--	--	912,726	947,101	(1)	(1)	--	118,937	(1)
Tobacco - mfg(NA):									
World	--	--	216,125	122,017	(1)	(1)	--	15,830	(1)

-- Not available.

(1) Unit value cannot be computed.

Appendix table C-1--Foreign currency units per U.S. dollar

Period	German mark	Japanese yen	British pound	Dutch guilder	Canadian dollar
Average 1992	1.562	126.7	.5698	1.758	1.209
1993:					
January	1.616	125.0	.6528	1.817	1.278
February	1.642	121.0	.6957	1.849	1.260
March	1.647	117.1	.6849	1.851	1.247
April	1.596	112.5	.6467	1.794	1.262
May	1.606	110.4	.6458	1.802	1.270
June	1.652	107.3	.6614	1.853	1.279
July	1.715	107.7	.6681	1.927	1.282
August	1.696	103.7	.6703	1.908	1.309
September	1.623	105.3	.6562	1.821	1.321
October	1.638	106.9	.6726	1.841	1.326
November	1.700	107.8	.6754	1.908	1.318
December	1.710	109.7	.6712	1.916	1.331
Average	1.653	111.2	.6668	1.857	1.290
1994:					
January	1.743	111.5	.6699	1.951	1.317
February	1.737	106.2	.6764	1.948	1.342
March	1.692	105.1	.6708	1.901	1.364
April	1.698	103.5	.6745	1.907	1.382
May	1.658	103.7	.6654	1.861	1.381
June	1.629	102.7	.6559	1.827	1.384
July	1.571	98.5	.6472	1.761	1.382
August	1.565	99.9	.6483	1.757	1.378
September	1.551	98.8	.6396	1.739	1.354
October	1.518	98.4	.6227	1.703	1.350
November	1.539	98.0	.6292	1.725	1.365
December	1.572	100.1	.6411	1.760	1.389
Average	1.623	102.2	.6534	1.820	1.366
1995:					
January	1.532	99.8	.6350	1.718	1.413
February	1.502	98.2	.6363	1.684	1.401
March	1.407	90.8	.6249	1.578	1.407
April	1.381	83.7	.6217	1.546	1.376
May	1.410	85.1	.6298	1.578	1.361
June	1.401	84.6	.6270	1.567	1.378

Appendix table C-2--Domestic and foreign wheat prices

Year and month	United States			Foreign			
	Farm 1/	Kansas City 2/	Gulf ports 3/	Rotterdam 4/	Argentina 5/	Canada 6/	Australia 7/
<u>Dollars per metric ton</u>							
1994:							
January	132	142	155	252	NA	224	NA
February	132	135	147	244	NA	218	NA
March	136	129	141	226	NA	210	NA
April	131	128	141	223	NA	206	NA
May	126	130	140	218	NA	216	NA
June	118	130	139	186	NA	201	NA
July	112	126	138	170	NA	183	NA
August	119	134	148	184	NA	175	NA
September	131	147	159	196	NA	185	NA
October	139	156	167	205	NA	191	NA
November	138	154	162	204	NA	188	NA
December	137	155	165	208	NA	188	NA
1995:							
January	136	147	156	201	NA	183	NA
February	133	144	154	194	NA	184	NA
March	129	140	150	193	NA	178	NA
April	128	139	149	196	NA	182	NA
May	134	157	159	205	NA	191	NA
June	141	169	170	222	NA	NA	NA

1/ All wheat. 2/ No. 1, Hard Winter, ordinary protein. 3/ No. 2, Hard Winter, ordinary protein, F.O.B. vessel. 4/ No. 2, Dark Northern Spring, 14 percent, C.I.F. 5/ F.O.B. Buenos Aires. 6/ No. 1, Canadian Western Red Spring, 13.5 percent, in-store, St. Lawrence, as of April 1985. 7/ Australian Standard White, F.O.B.

NA = Not available.

Appendix table C-3--Corn, sorghum, rice, and cotton prices

Year and month	Corn				Sorghum	Rice	Cotton
	Farm	Central Illinois 1/	Gulf ports 2/	Rotterdam 3/	Gulf ports 5/	Houston 6/	United States 7/
<u>Dollars per metric ton</u>							
1994:							
January	106	114	127	142	NA	124	1,467
February	110	111	124	138	NA	121	1,603
March	108	109	120	133	NA	115	1,604
April	104	103	113	130	NA	108	1,678
May	102	102	111	127	NA	109	1,749
June	103	103	112	125	NA	108	1,694
July	90	87	98	115	NA	98	1,581
August	85	84	96	113	NA	96	1,550
September	86	82	97	115	NA	93	1,567
October	81	76	96	117	NA	96	1,490
November	78	80	96	118	NA	100	1,587
December	84	85	103	122	NA	105	1,806
1995:							
January	86	87	107	127	NA	107	1,942
February	88	89	107	128	NA	106	2,026
March	91	93	109	131	NA	107	2,297
April	93	95	110	135	NA	107	2,313
May	95	98	112	137	NA	112	2,323
June	99	104	119	142	NA	118	2,358

1/ No. 1 yellow. 2/ No. 3 yellow, F.O.B. vessel. 3/ U.S., No. 3, bulk, C.I.F. 4/ F.O.B. Buenos Aires. 5/ U.S. No. 2 yellow, F.O.B. vessel. 6/ Long grain, F.O.B. mill. 7/ 7-market average, Strict Low Middling 1-1/16 inch.

NA = Not available.

Appendix table C-4--U.S. and northern European soybean and product prices

Year and month	Soybeans			Soybean oil		Soybean meal, 44-percent protein		
	Farm	Central Illinois 1/	Gulf ports 2/	Rotterdam 3/	Decatur (crude) 4/	Dutch 5/	Decatur 6/	Hamburg 6/
<u>Dollars per metric ton</u>								
1994:								
January	247	253	268	283	659	607	219	225
February	247	247	262	274	633	580	219	220
March	247	249	262	274	635	586	215	221
April	241	241	253	261	616	584	209	219
May	249	248	259	256	640	594	213	210
June	247	246	257	265	606	571	217	214
July	218	217	231	233	540	562	200	209
August	205	206	219	232	540	600	197	208
September	201	199	217	233	576	672	192	206
October	195	189	209	227	586	639	185	196
November	197	202	218	239	648	706	177	187
December	199	203	222	243	670	693	173	187
1995:								
January	201	200	221	243	640	674	172	191
February	198	201	219	238	617	663	168	195
March	202	206	224	246	621	652	172	206
April	204	207	224	249	577	610	177	203
May	204	208	222	250	568	595	176	189
June	209	212	228	252	588	611	177	192

1/ No. 2 yellow. 2/ No. 2 yellow, F.O.B. vessel. 3/ U.S. No. 2 yellow, C.I.F. 4/ F.O.B., ex-mill. 5/ 48-percent protein. 6/ F.O.B., ex-mill, 44-percent protein.

Appendix table C-5--U.S. import prices

Year and month	Coffee	Cocoa beans	Rubber
	New York 1/	Futures prices 2/	New York 3/
<u>Dollars per metric ton</u>			
1994:			
January	1,411	1,171	990
February	1,499	1,122	1,016
March	1,631	1,206	1,093
April	1,742	1,140	1,120
May	2,425	1,281	1,133
June	2,800	1,351	1,215
July	4,740	1,448	1,378
August	4,167	1,435	1,464
September	4,696	1,365	1,482
October	4,189	1,340	1,620
November	3,704	1,314	1,583
December	3,439	1,290	1,706
1995:			
January	3,527	1,373	1,889
February	3,461	1,400	2,041
March	3,704	1,371	2,075
April	3,594	1,369	2,059
May	3,549	1,338	1,973
June	3,329	1,329	1,777

1/ Brazilian, green. 2/ Average of nearest three active futures-trading months. 3/ No. 1, ribbed smoked sheets.

**END
FILMED**

DATE:

12-19-95

NTIS



AIM

Association for Information and Image Management

1100 Wayne Avenue, Suite 1100
Silver Spring, Maryland 20910
301/587-8202

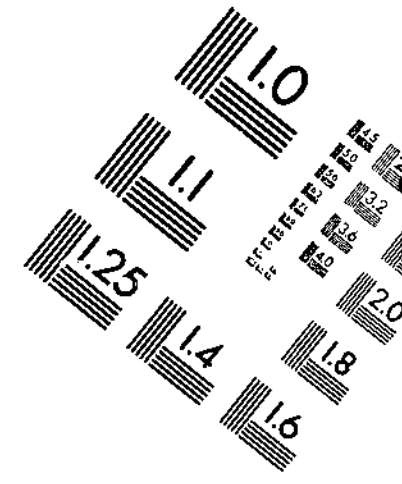
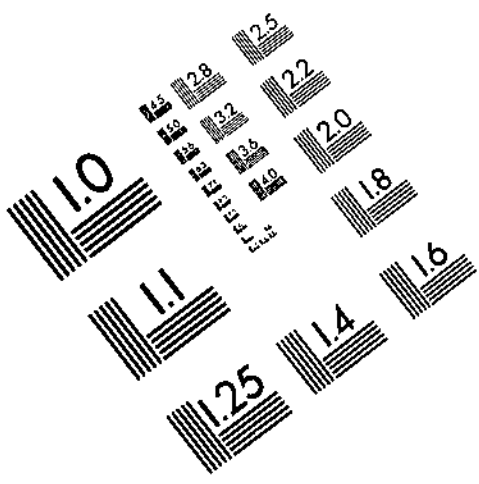

Centimeter



Inches

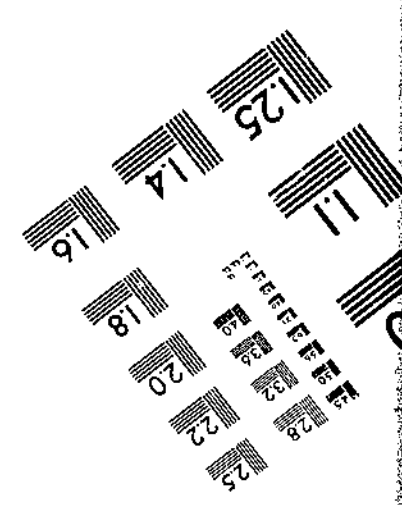
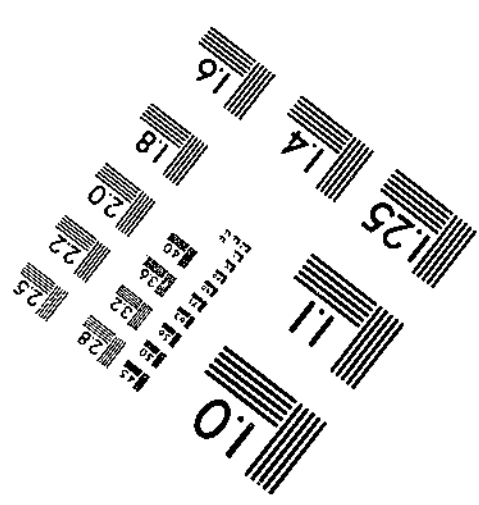
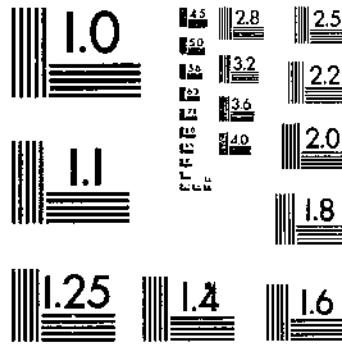

MANUFACTURED TO AIM STANDARDS
BY APPLIED IMAGE, INC.