



AgEcon SEARCH
RESEARCH IN AGRICULTURAL & APPLIED ECONOMICS

The World's Largest Open Access Agricultural & Applied Economics Digital Library

This document is discoverable and free to researchers across the globe due to the work of AgEcon Search.

Help ensure our sustainability.

Give to AgEcon Search

AgEcon Search

<http://ageconsearch.umn.edu>

aesearch@umn.edu

*Papers downloaded from **AgEcon Search** may be used for non-commercial purposes and personal study only. No other use, including posting to another Internet site, is permitted without permission from the copyright owner (not AgEcon Search), or as allowed under the provisions of Fair Use, U.S. Copyright Act, Title 17 U.S.C.*

ANNUAL AGRICULTURAL TRADE OF THE UNITED STATES (FATUS),
JULY/AUGUST 1994. ECONOMIC RESEARCH SERVICE, WASHINGTON,
DC. COMMODITY ECONOMICS DIV

1/2

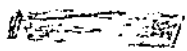

AIM

Association for Information and Image Management

1100 Wayne Avenue, Suite 1100
Silver Spring, Maryland 20910
301/587-8202

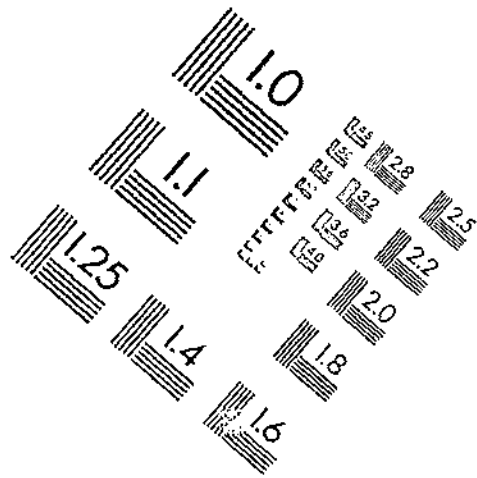
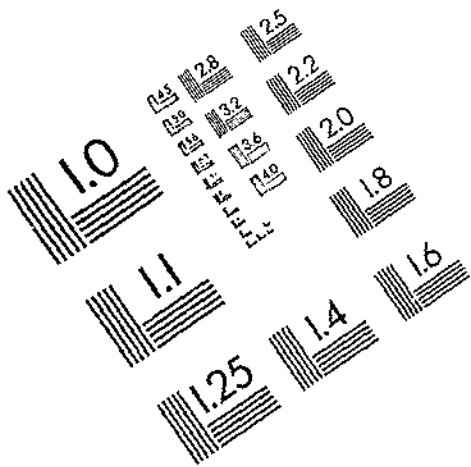

Centimeter



Inches

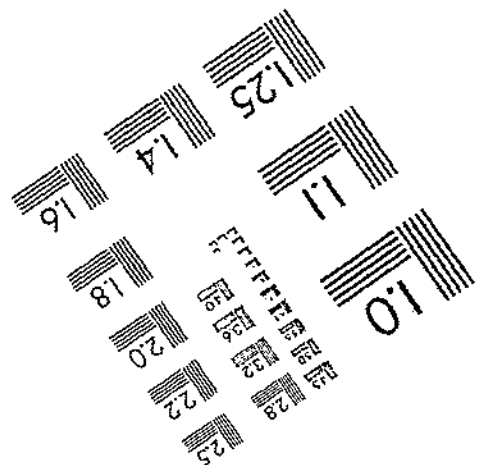
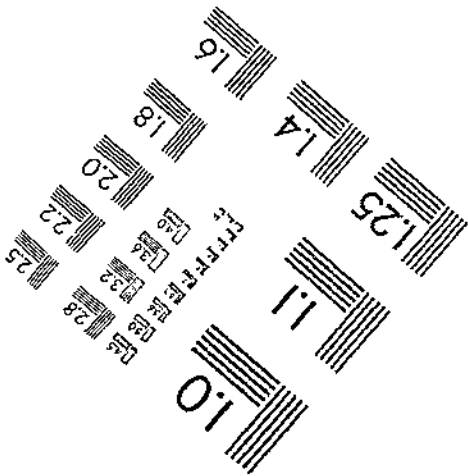
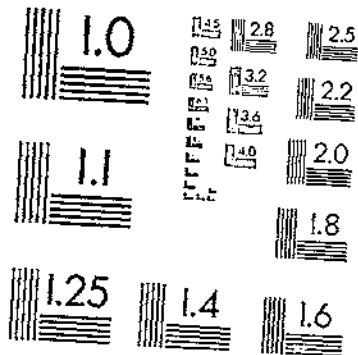

MANUFACTURED TO AIM STANDARDS
BY APPLIED IMAGE, INC.



PB95-111761

Foreign Agricultural Trade of the United States (FATUS)
July/August 1994

Economic Research Service, Washington, DC

1994

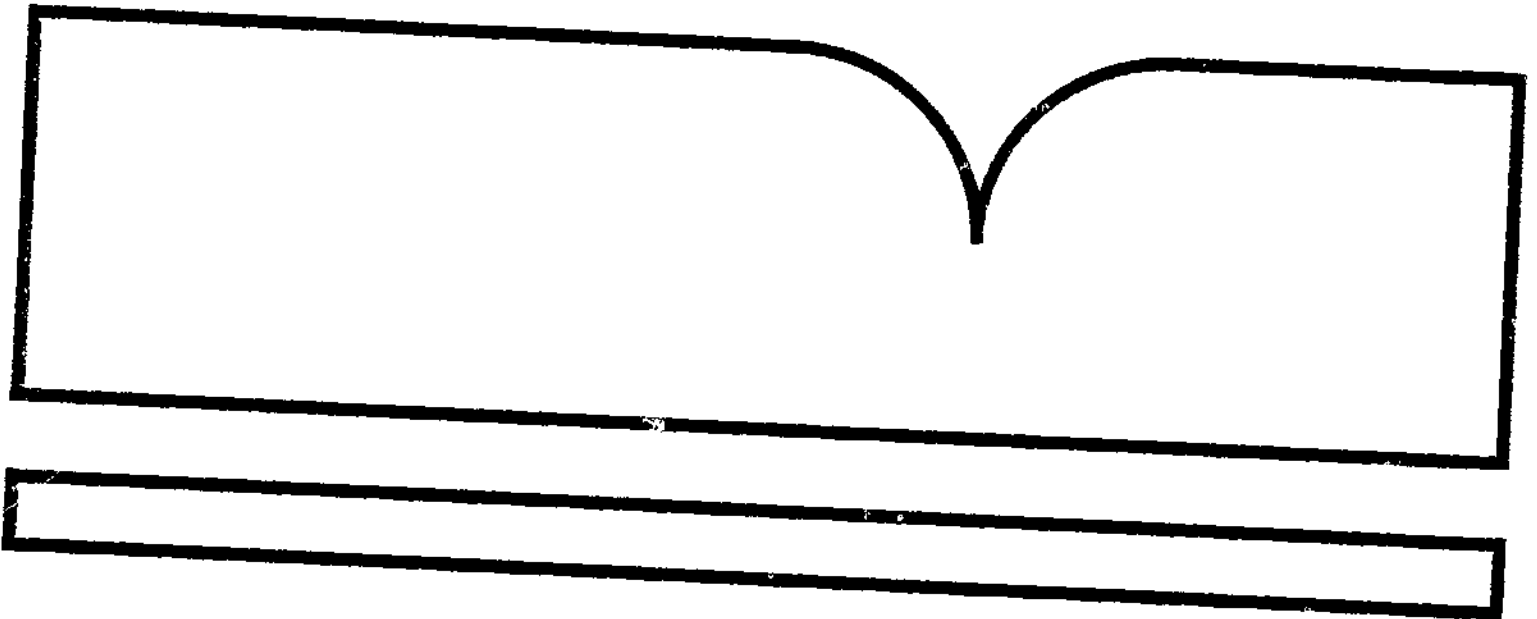

U.S. DEPARTMENT OF COMMERCE
National Technical Information Service

NTIS

BIBLIOGRAPHIC INFORMATION

PB95-111761

Report Nos:

Title: Foreign Agricultural Trade of the United States (FATUS), July/August 1994.

Date: 1994

Performing Organization: Economic Research Service, Washington, DC. Commodity Economics Div.

Supplemental Notes: See also report for May/Jun 94, PB94-204716.

NTIS Field/Group Codes: 98B (Agricultural Economics), 96C (International Commerce, Marketing, & Economics)

Price: PC A07/MF A02

Availability: Available from the National Technical Information Service, Springfield, VA. 22161

Number of Pages: 134p

Keywords: *International trade, *Agricultural economics, *United States, *Production, Agricultural products, Exports, Market value, Cost analysis, Grain crops, Imports, Rice, Soybeans, Tobacco, Meat, Poultry products, Competition, Coffee, Vegetables, Horticulture, Tables(Data), *Price shares, Export trade information.

Abstract: The report for FY 1994 exports dip slightly. The U.S. agricultural exports totaled 26.4 billion for October 1993-April 1994, 1 percent lower than during the same period in fiscal year (FY) 1993. Exports dipped below FY 1993 because of lower grain, oilseed, and tobacco shipments. Bulk exports totaled \$11.4 billion, 9 percent less than the previous year. High-value product (HVP) exports gained 5 percent to \$15 billion on increased sales of meat, chicken, horticultural products, and sugar and tropical products. Imports rise, pushed by grain and feed from Canada. U.S. agricultural imports from October 1993 through April 1994 totaled \$15.4 billion, 5 percent over the same period in FY 1993. Export share of agricultural production remains steady.

Record No. 8460

PB94-204716

<u>Rec.Last Updatd</u>	
<u>Error Flag</u>	
<u>BATCH-ID</u>	FULL9422
<u>Data Type</u>	Full Process
<u>01-Accession No</u>	PB94-204716
<u>(ABBR AN-GLOBAL)</u>	PB94204716
<u>Doc-Type</u>	RPT
<u>03-Annc.GRA</u>	Y
<u>03-Annc.Alert</u>	Y
<u>08-GRA/I VVII</u>	9422
<u>03/30-Translat</u>	
<u>12-HiLite</u>	
<u>06-Title</u>	Foreign Agricultural Trade of the United States (FATUS), May/June 1994.
<u>02-Cat-Code(s)</u>	98B T Agricultural Economics
<u>02-Cat-Code(s)</u>	96C T International Commerce, Marketing, & Economics
<u>30-Reprint Flg</u>	
<u>23-Descrip.-w/*</u>	International trade
<u>23-Descrip.-w/*</u>	Agricultural economics
<u>23-Descrip.-w/*</u>	United States
<u>23-Descrip.</u>	Production
<u>23-Descrip.</u>	Agricultural products
<u>23-Descrip.</u>	Exports
<u>23-Descrip.</u>	Imports
<u>23-Descrip.</u>	Commodities
<u>23-Descrip.</u>	Market value
<u>23-Descrip.</u>	Competition
<u>23-Descrip.</u>	Cost analysis
<u>23-Descrip.</u>	Foreign countries
<u>23-Descrip.</u>	Wheat
<u>23-Descrip.</u>	Soybeans
<u>23-Descrip.</u>	Rice
<u>23-Descrip.</u>	Tobacco
<u>23-Descrip.</u>	Meat
<u>23-Descrip.</u>	Poultry
<u>23-Descrip.</u>	Vegetables
<u>23-Descrip.</u>	Coffee
<u>23-Descrip.</u>	Prices
<u>23-Descrip.</u>	Tables (Data)
<u>25-Identif.-w/*</u>	
<u>25-Identif.</u>	Noncompetitive imports
<u>Abst.Tbl.Cont.</u>	
<u>Abstract</u>	FY 1994 Exports Dip Slightly --U.S. agricultural exports totald \$26.4 billion for October 1993-April 1994, 1 percent lower than during the same period in fiscal year (FY) 1993. Exports dipped below FY 1993 because of lower grain, oilseed, and tobacco shipments. Bulk exports totald \$11.4 billion, 9 percent less than the previous year. High-value product (HVP) exports gained 5 percent to \$15 billion on increased sales of meat, chicken, horticultural products, and sugar and tropical products. Imports Rise, Pushed by Grain and Feed from Canada --U.S. agricultural imports from

Record No. 8460 PB94-204716 Continued

October 1993 through April 1994 totaled \$15.4 billion, 5 percent over the same period in FY 1993. Export Share of Agricultural Production Remains Steady --The dollar share of U.S. agricultural production exported in FY 1993 was 17 percent, unchanged from the previous year.

Subj. Started
Subj. Updated
Subj. Completed
Subj. to IBM
08-GRA/I Jrnl
Date Rec.Creatd

09/26/94
CROSE |D 1994 09 27 |T 10:19:34
09/27/94
09/27/94
u
PLANGS |D 1994 08 30 |T 08:36:00



United States
Department of
Agriculture

Economic
Research
Service

Foreign Agricultural Trade of the United States



PB95-111761

FATUS
July/August 1994

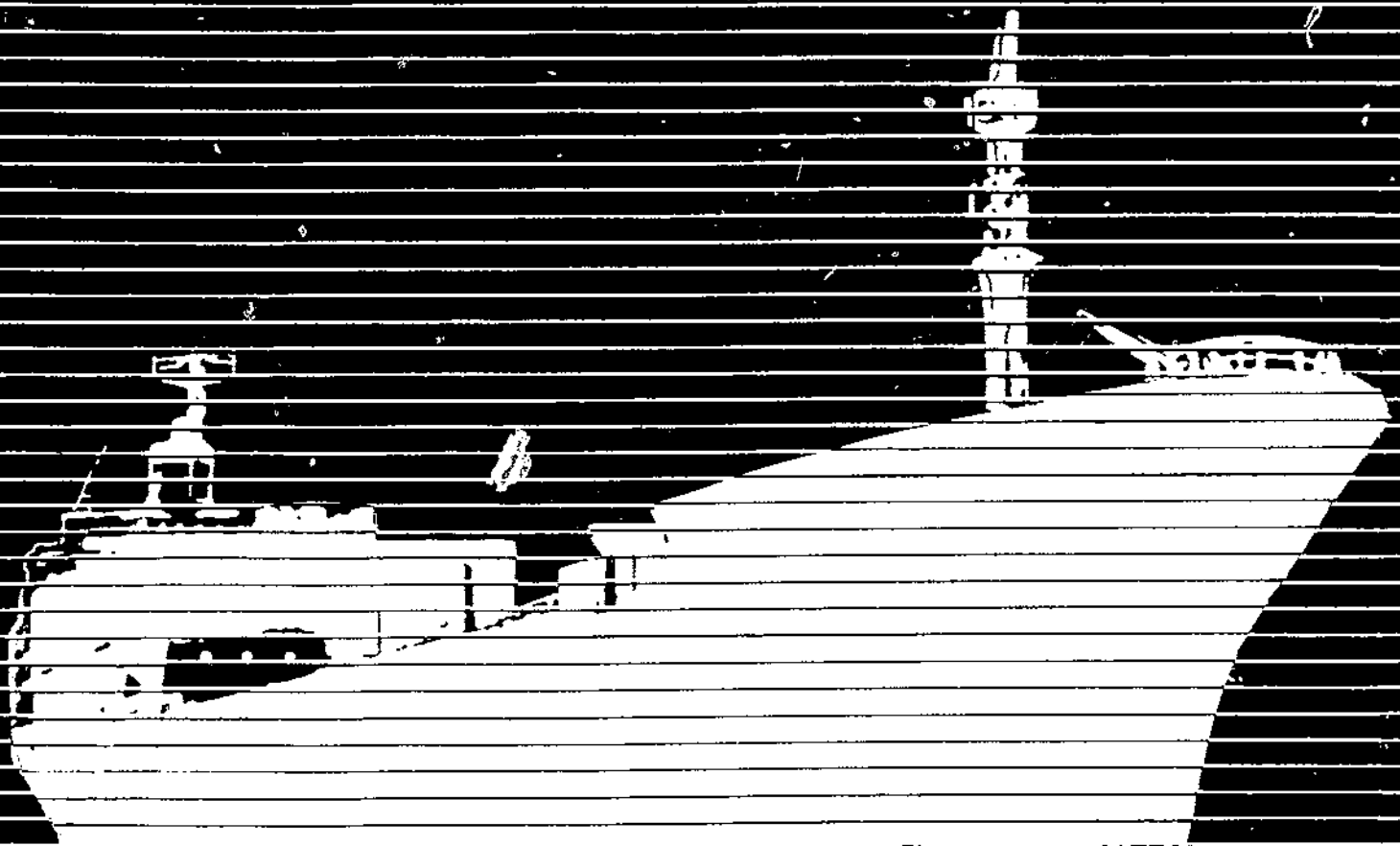

REPRODUCED BY: **NTIS**
U.S. Department of Commerce
National Technical Information Service
Springfield, Virginia 22161

Sales Information

Foreign Agricultural Trade of the United States is available on a subscription basis. Subscription includes six bimonthly issues and two annual supplements. Subscription rates are **\$29 domestic; \$36.25 foreign**. Send check or money order payable to "ERS-NASS" to:

ERS-NASS
341 Victory Drive
Herndon, VA 22070

For faster service or more information, call

1-800-999-6779.

Time to Renew?

See renewal information on the back cover.

List of Abbreviations

Abbreviation	Description	Abbreviation	Description
Ag	Agricultural	MT	Metric tons
Anhyd	Anhydrous	NA	Not applicable
Cent plan	Centrally planned	n.e.c.	Not elsewhere classified
Chill	Chilled	NO	Number
Devel	Developed	Nonag	Nonagricultural
Dol	Dollars	OC	Ocean
Evap	Evaporated	Pac	Pacific
Ex	Excluding	Parb	Parboiled
Ext	Extracts	Pen	Peninsula
Fr	Fresh	Prep	Preparations, prepared
Froz, Frz	Frozen	Pres	Preserved
HL	Hectoliters	Prod	Products
Incl	Including	Prop	Propelled
Is	Island(s)	Prot	Protein
Mach	Machinery	Terr	Territory
Mfg	Manufactured	Unmfg	Unmanufactured
Misc	Miscellaneous	Veg	Vegetable(s)

Prepared by the Commodity and Trade Analysis Branch, Commodity Economics Division, Economic Research Service, U.S. Department of Agriculture. Principal coordinators are Cecil W. Davison and Mary L. Fant. Lilia E. George provides word processing and table formatting support. Editorial support is furnished by Martha R. Evans, Current Information and Popular Publications Branch, Information Division, Economics Management Staff. Data processing support is provided by William Meiller, Agriculture and Trade Analysis Systems Branch, Data Services Center.



PB95-111761

Foreign Agricultural Trade of the United States. Commodity and Trade Analysis Branch, Commodity Economics Division, Economic Research Service, U.S. Department of Agriculture.

Digest

U.S. Exports Unchanged From Last Year (see page 2)--U.S. agricultural exports totaled \$33.3 billion during the first 9 months of fiscal 1994, unchanged from last year. Overall export growth remained flat in 1994 because bulk exports fell 7 percent to \$14 billion as a result of weak grain and soybean sales. Exports of high-value products (HVP) increased 6 percent to \$19.3 billion. Rising meat, poultry meat, and horticultural products accounted for large gains in HVP exports, and offset the decline in bulk shipments.

Fiscal 1994 Agricultural Imports Slightly Ahead of Fiscal 1993 (see page 6)--U.S. agricultural imports for the first three quarters of fiscal 1994 (October 1993 through June 1994) totaled \$19.8 billion, 5 percent ahead of the same period last year. Competitive imports were \$15.5 billion, 6 percent over the previous year, with increased purchases of grain, oilseeds, and horticultural products, especially orange juice. Livestock imports decreased as well as most meats, excluding pork. Gains in coffee and banana value advanced noncompetitive imports 3 percent to \$4.3 billion.

The United States Department of Agriculture (USDA) prohibits discrimination in its programs on the basis of race, color, national origin, sex, religion, age, disability, political beliefs and marital or familial status. (Not all prohibited bases apply to all programs). Persons with disabilities who require alternative means for communication of program information (braille, large print, audiotape, etc.) should contact the USDA Office of Communications at (202) 720-5881 (voice) or (202) 720-7808 (TDD).

To file a complaint, write the Secretary of Agriculture, U.S. Department of Agriculture, Washington, D.C., 20250, or call (202) 720-7327 (voice) or (202) 720-1127 (TDD). USDA is an equal opportunity employer.

U.S. Exports Unchanged From Last Year

U.S. agricultural exports totaled \$33.3 billion during the first 9 months of fiscal 1994, unchanged from last year. Overall export growth remained flat in 1994 because bulk exports fell 7 percent to \$14 billion as a result of weak grain and soybean sales. Exports of high-value products (HVP) increased 6 percent to \$19.3 billion. Rising meat, poultry meat, and horticultural products accounted for large gains in HVP exports, and offset the decline in bulk shipments.

Bulk Exports Fall

Total bulk export volume was 21 percent lower than last year because of a sharp drop in wheat, coarse grain, and soybean shipments. Shipments totaled 67 million tons, 19 million tons below 1993, and the lowest since fiscal 1986. The value of wheat, coarse grain, and soybean exports fell 14 percent to \$10.1 billion. The value decline was not nearly as steep since substantially higher coarse grain and soybean prices boosted value.

Wheat shipments during October-June totaled 23.3 million tons, compared with 27.7 million last year, as U.S. wheat exports fell because of weak import demand in many foreign markets. Shipments to the former Soviet Union (FSU) were only 1.5 million tons, over 2 million tons below a year earlier. The FSU's weak economic situation and Kazakhstan's ability to supply wheat to other FSU countries lowered demand for imported U.S. wheat. Increased production led to significant declines in exports to India, down nearly 880,000 tons to 8,300 tons; Morocco, down 770,000 tons to 812,000 tons; and the Republic of South Africa, down nearly 400,000 tons to 180,000 tons. The average export unit value for wheat was \$131 per ton, about the same as last year, and wheat export value declined to \$3.1 billion.

Coarse grain exports were over 10 million tons lower for October-June, as higher U.S. prices and increased competition from other exporters weakened U.S. shipments in 1994. Once again, the FSU was a major factor in reduced U.S. exports, as exports totaled 2.6 million tons through June, over 2 million tons less than in 1993. Exports to South Africa were 2 million tons less than last year because of increased corn production there. A drought in 1992 substantially raised U.S. corn exports in 1993. Korea imported over 800,000 fewer tons of corn, purchasing most of its corn supplies from China, or purchasing feed quality wheat because of the high corn prices in 1994. There were

also sharp drops to Japan, Poland, and Canada. Coarse grain exports to Mexico were 17 percent lower at 3.2 million tons, although corn exports of 900,000 tons were over 560,000 tons higher. Exports of grain sorghum to Mexico were over 1 million tons less, as corn replaced sorghum exports.

Soybean exports were 13.6 million tons, 4.1 million tons below a year earlier. High prices, weak demand for soybeans in the European Union (EU), and competition from Latin American producers, reduced U.S. soybean exports in 1994. U.S. exports to the EU totaled 5.8 million tons, 2.4 million tons less than a year earlier. EU agricultural reform reduced grain prices, and resulted in more grain use in feed rations. Increased oilseed production in the EU further reduced the demand for U.S. soybeans in 1994. Exports to Japan were down over 350,000 tons to 3 million tons, and 375,000 tons lower to Taiwan at 1.5 million tons. Some U.S. sales were displaced by increased exports from South American producers. U.S. shipments to Mexico were 7 percent higher at 1.3 million tons. The export unit value for soybeans was \$258 per ton, 16 percent higher than last year, which held the value decline to 10 percent, compared with a 23-percent decrease in volume.

HVP Continues To Rise

High-value product exports were \$1 billion higher than a year earlier, and much of the gain was due to expanding beef, pork, poultry meat, and horticultural exports. Many of the gains have occurred in Japan, Hong Kong, Taiwan, and South Korea, countries with rising incomes and expanding consumer demand for a variety of foods. U.S. exports also received an added boost in Mexico because of economic growth and the implementation of the North American Free Trade Agreement in January 1994. The FSU became a significant buyer of poultry meat in 1994, as the FSU private sector imported to fill consumer demand.

The volume of U.S. beef exports rose 11 percent to 356,000 tons because of gains to Japan. Exports to Japan rose 27,000 tons to 195,000 tons. Japan has imported more beef because lower beef prices and the strong yen relative to the dollar further reduced the price of imported U.S. beef. Beef exports to South Korea were 37,000 tons, up 24 percent. Seven percent lower beef export prices held value gains to 3 percent at \$1.6 billion. Lower pork prices also boosted exports 22 percent to 126,000 tons valued at \$382 million. Most of the gain was to Mexico where exports rose 39 percent to 31,000 tons.

The largest increase was in poultry meat exports, which were a record 1 million tons and valued at \$1 billion for the first 9 months of fiscal 1994. The FSU was the largest market during October-June with 253,000 tons of poultry meat imports, valued at \$220 million. Hong Kong, which was the largest market at this time last year, was up 42 percent to 214,000 tons. There was also a 23-percent gain to Mexico, with exports reaching 134,000 tons.

Exports of fruit (including juice), nuts, and vegetables totaled \$5.8 billion during October-June, compared with \$5.3 billion last year. Fruit exports rose 10 percent on a 28-percent gain to \$418 million to Japan, and a 71-percent gain to \$128 million to Mexico. Grapefruit and orange exports to Japan were each about \$24 million higher than last year, and cherries, raisins, and prunes accounted for

much of the rest of the gain. Apple exports to Mexico rose \$32 million to \$77 million, and pears rose \$8 million to \$22 million because of increasing consumer demand and a reduction in tariffs on imported apples and pears.

Nut exports rose 16 percent to \$1 billion because of sharply higher almond prices. Export volume actually fell 21 percent. Vegetable exports rose 7 percent to over \$2.6 billion. Lower average unit value for fresh vegetables reduced value 7 percent to \$726 million, although sales rose 2 percent to 1.3 million tons. Fresh vegetable exports to Japan reached \$108 million, up 67 percent from last year. Total processed vegetables were up 17 percent to \$1.6 billion, with strong gains to Japan, Hong Kong, Taiwan, and Southeast Asian countries.

(Joel Greene, Commodity and Trade Analysis Branch, 202-219-0020)

Table 1--Agricultural, nonagricultural, and total trade balance of exports and imports

Item	October-June		June	
	1992/93	1993/94	1993	1994
	Million dollars			
Agricultural exports	33,344	33,290	3,147	3,298
Nonagricultural exports	296,258	316,864	33,312	37,320
Total exports	329,602	349,954	36,459	40,618
Agricultural imports	18,785	19,803	2,050	2,191
Nonagricultural imports	397,275	439,929	47,790	54,790
Total imports	416,070	459,732	49,840	56,981
Agricultural trade balance	14,549	13,487	1,097	1,107
Nonagricultural trade balance	-101,017	-123,265	-14,478	-17,470
Total trade balance	-86,468	-109,778	-13,381	-16,363

Table 2--U.S. agricultural exports: Quantity (1,000 tons) of selected commodities, October-June 1992/93 and 1993/94, and June 1993 and 1994

Commodity group	October-June		Change	June		Change
	1992/93	1993/94		1993	1994	
	---1,000 tons---		Percent	---1,000 tons---		Percent
Animal products	2,807	3,138	12	307	360	17
Meats and meat products	877	947	8	117	108	-8
Poultry meats	703	1,011	44	72	118	64
Dairy products	163	155	-5	11	11	0
Fats, oils, and greases	1,051	1,008	-4	106	121	14
Other animal products 1/	13	17	31	1	2	100
Grains and feeds	61,476	66,313	-19	6,779	5,708	-16
Wheat	27,677	23,293	-16	2,337	1,994	-15
Wheat flour	894	730	-18	87	57	-34
Rice	1,998	1,901	-5	274	179	-35
Feed grains	40,405	29,908	-26	3,045	2,462	-19
Feeds and fodders	8,808	8,762	-1	864	837	-3
Fruit and preparations	2,130	2,294	8	246	285	16
Nuts and preparations	460	365	-21	41	24	-41
Vegetables and preparations	2,147	2,205	3	303	308	2
Oilseeds and products	25,086	19,521	-22	1,613	1,110	-31
Oilcake and meal	5,549	4,232	-24	385	268	-30
Soybeans	17,749	13,642	-23	1,072	728	-32
Sunflowerseeds	67	59	-12	8	6	-25
Vegetable oils	1,263	1,184	-6	104	81	-22
Tobacco, unmanufactured	197	167	-15	19	15	-21
Cotton, excl. linters	928	1,241	34	82	168	105
Cotton linters	28	55	96	4	12	200
Essential oils	10	12	20	1	1	0
Seeds	475	383	-19	22	17	-23
Sugar--cane or beet	249	272	9	28	24	-14
Other 2/	25	24	-4	3	3	0
Total	116,018	95,990	-17	9,448	6,035	-15

1/ Includes miscellaneous animal products but excludes live animals, hides, and eggs.

2/ Includes miscellaneous vegetable products and beverage bases but excludes fruit juices, nursery stock, and related sugar products.

Table 3--U.S. agricultural exports: Value by months,
October 1991-June 1994

Month	FY 1992	FY 1993 <u>1/</u>	FY 1994
<u>Million dollars</u>			
October	3,386	4,166	3,872
November	4,028	3,885	3,902
December	3,902	3,787	4,083
October-December	11,326	11,838	11,857
January	3,668	3,675	3,737
February	3,859	3,818	3,482
March	3,739	3,870	3,916
January-March	11,266	11,363	11,135
April	3,706	3,630	3,448
May	3,156	3,366	3,552
June	3,234	3,147	3,298
April-June	10,096	10,143	10,299
July	3,263	3,080	
August	3,090	2,946	
September	3,377	3,220	
July-September	9,730	9,246	
Total <u>2/</u>	42,417	42,590	
Monthly average	3,535	3,549	

1/ Revised.

2/ Totals may not add due to rounding.

Table 4--U.S. agricultural imports: Value by months,
October 1991-June 1994 1/

Month	FY 1992	FY 1993 <u>2/</u>	FY 1994
<u>Million dollars</u>			
October	1,939	2,055	2,109
November	1,878	1,941	2,077
December	1,948	2,070	2,407
October-December	5,765	6,066	6,593
January	2,051	2,124	2,173
February	1,938	1,950	2,033
March	2,132	2,352	2,419
January-March	6,121	6,426	6,625
April	2,157	2,132	2,216
May	1,988	2,121	2,179
June	2,109	2,050	2,191
April-June	6,254	6,303	6,586
July	2,372	1,825	
August	1,880	1,895	
September	1,833	1,939	
July-September	6,085	5,659	
Total <u>3/</u>	24,323	24,454	
Monthly average	2,027	2,038	

1/ Customs value basis.

2/ Revised.

3/ Totals may not add due to rounding.

Fiscal 1994 Agricultural Imports Slightly Ahead of Fiscal 1993

U.S. agricultural imports for the first three quarters of fiscal 1994 (October 1993 through June 1994) totaled \$19.8 billion, 5 percent ahead of the same period last year. Competitive imports were \$15.5 billion, 6 percent over the previous year, with increased purchases of grain, oilseeds, and horticultural products, especially orange juice. Livestock imports decreased as well as most meats, excluding pork. Gains in coffee and banana value advanced noncompetitive imports 3 percent to \$4.3 billion.

Coffee Prices Escalate

Coffee import value rose on escalating prices, as buyers reacted to frosts in Brazil. Roasters in the United States were hesitant to replenish low stocks with higher priced coffee. At the start of the fiscal year, coffee imports were \$1,450 per ton. In June, unit value increased to \$2,200 per ton, up \$850 per ton, and \$900 higher than June 1993. Unit values for the first 9 months of fiscal 1994 were 37 percent higher than the previous year, averaging \$1,700 per ton. Volume was 22 percent behind last year, at 719,000 tons.

Livestock Down, Meats Down, Except for Pork

October-June live animal import volume was 11 percent behind that of fiscal 1993 due to reduced cattle shipments from Canada. U.S. feeder and slaughter cattle numbers have been increasing, discouraging imports. Year-to-date cattle volume fell 13 percent from fiscal 1993. October-June cattle import value was \$921 million, down from \$1.1 billion in fiscal 1993.

Fiscal year-to-date pork imports increased 18 percent to nearly \$579 million. Volume was up 23 percent at 248,000 tons. October-June unit values declined from \$2,444 in fiscal 1993

to \$2,157 per ton this year, due to an increase in shipments of lower-priced fresh and frozen pork relative to processed (mostly canned, from Denmark) pork, and declines in processed pork prices due to low European Union (EU) hog prices.

Grain Imports Continue at High Levels

Grain and feed imports were strong during the third quarter with October-June shipments valued at \$1.8 billion, 48 percent above the same period last year. Canadian wheat shipments continued at record levels, with October-June shipments valued at \$251 million. Volume reached 2.2 billion tons, 1.2 million tons greater than last year. Canada also shipped large amounts of corn, barley, and oats to the United States. Oat shipments from Sweden and Finland were also up, reaching 680,000 tons, compared with 860,000 tons from Canada.

Oilseed Imports Rise

The poor 1993 U.S. soybean crop caused fiscal 1994 oilseed imports to surge. Year-to-date soybean imports, primarily from Canada, were up 186 percent from last year and Canadian rapeseed shipments have jumped from 12,000 tons last year to 344,000 tons.

Orange Juice Shipments Surge in Fiscal 1994

Brazilian orange juice shipments jumped from last year's October-June level of 7.5 million hectoliters to 12.3 million hectoliters. Although prospects were good for the coming Florida orange crop, it was forecast to be down slightly from last year's record crop and traders made early season commitments to buy Brazilian orange juice to be delivered in fiscal 1994. The October-June value of orange juice imports increased from \$122 million in fiscal 1993 to \$246 million in fiscal 1994.

(Tom Capehart, Commodity Trade Analysis Branch, 202-219-1262)

INDEX OF APPENDIX TABLES

Table	Exports	Page
A-1	U.S. agricultural exports: Quantity and value by commodity	A-2
A-2	U.S. agricultural exports: Quantity, value, and unit value by commodity and country, October-June 1992/93 and 1993/94, and June 1994	A-5
A-3	U.S. wheat exports: Quantity (1,000 MT) by destination, October-June 1992/93 and 1993/94	A-69
A-4	U.S. coarse grain exports: Quantity (1,000 MT) by destination, October-June 1992/93 and 1993/94	A-70
A-5	U.S. soybean exports: Quantity (1,000 MT) by destination, October-June 1992/93 and 1993/94	A-71
A-6	U.S. agricultural exports: Value (1,000 dol.) by destination, October-June 1992/93 and 1993/94	A-72
Imports		
B-1	U.S. agricultural imports: Value (1,000 dol.) by country of origin, October-June 1992/93 and 1993/94, and June 1993 and 1994	B-1
B-2	U.S. agricultural imports: Quantity and value by commodity	B-2
B-3	U.S. agricultural imports: Quantity, value, and unit value by commodity and country, October-June 1992/93 and 1993/94, and June 1994	B-5
Prices		
C-1	Foreign currency units per U.S. dollar	C-1
C-2	Domestic and foreign wheat prices	C-2
C-3	Corn, sorghum, rice, and cotton prices	C-2
C-4	U.S. and northern European soybean and product prices	C-3
C-5	U.S. import prices	C-3

Appendix table A-1--U.S. agricultural exports: Quantity and value by commodity

Commodity	October-June				June			
	Thousand units		Thousand dollars		Thousand units		Thousand dollars	
	1982/83	1983/84	1982/83	1983/84	1983	1984	1983	1984
Total agricultural exports(NA):	--	--	33,344,060	33,288,876	--	--	3,147,076	3,217,899
Animals & animal prods(NA):	--	--	5,924,449	6,358,796	--	--	671,476	722,785
Animals live - ex poultry(NA):	--	--	292,780	365,485	--	--	23,369	26,217
Cattle & calves - live(NO):	133	142	85,868	118,897	12	19	11,998	14,355
Horses, mules, burros-live(NO):	50	43	145,903	196,874	5	4	6,925	5,987
Swine - live(NO):	52	38	10,358	21,957	2	8	571	1,145
Sheep, live(NO):	601	628	20,143	20,132	71	64	2,389	2,161
Other live animals(NA):	--	--	20,609	20,132	--	--	2,476	2,568
Meats & meat prods(MT):	877	847	2,508,230	2,546,738	117	108	330,710	278,340
Beef & veal(MT):	320	356	1,508,147	1,561,376	43	41	204,028	170,165
Beef - prep or pres(MT):	309	346	1,471,144	1,522,301	42	40	189,838	155,633
Horsemeat-fr, chill, froz(MT):	10	10	38,003	39,075	1	1	4,180	4,532
Lamb, mutton or goat-fr, ch, frz(MT):	28	17	84,959	55,281	3	2	9,554	5,916
Pork(MT):	3	3	8,175	7,571	0	0	779	1,280
Pork - fr or froz(MT):	103	126	352,484	382,034	11	14	43,511	43,000
Pork - prep or pres(MT):	87	108	319,277	334,439	10	11	40,376	36,918
Variety meats, edible offals(MT):	16	18	39,218	47,601	1	2	3,134	6,080
Other meats - fr or prep(MT):	269	271	438,169	388,548	34	31	54,480	43,652
Poultry & poultry prods(NA):	154	174	115,284	150,828	26	21	18,248	14,328
Poultry - live(NA):	--	--	885,965	1,264,322	--	--	102,894	161,468
Baby chicks(NO):	36,659	43,041	82,394	86,285	--	--	10,762	10,769
Other live poultry(NA):	--	--	76,482	75,071	5,014	6,486	8,286	9,764
Poultry meats(MT):	703	1,011	15,811	11,224	--	--	1,466	1,016
Chickens - fr or froz(MT):	596	889	743,684	1,048,182	72	118	79,428	135,200
Turkeys - fr or froz(MT):	62	78	535,563	812,117	61	105	56,289	108,050
Other poultry - fr or froz(MT):	8	7	91,186	120,337	6	9	9,474	14,721
Poultry meats - prep or pres(MT):	37	38	11,478	10,468	4	0	887	468
Feathers & downs, crude(MT):	2	2	105,456	105,260	1	4	12,677	10,931
Eggs(NA):	--	--	12,824	15,505	--	--	1,246	1,764
Dairy prods(NA):	10	15	107,054	114,341	--	--	11,568	13,735
Evap & condensed milk(MT):	65	54	583,164	550,372	1	2	47,476	50,013
Nonfat dry milk(MT):	76	73	11,178	8,387	6	3	645	2,304
Butter & anhyd milkfat(MT):	12	13	111,998	81,586	3	5	11,943	5,849
Cheese(MT):	--	--	112,297	103,858	1	1	4,888	6,365
Whey, fluid or dried(NA):	--	--	58,714	46,443	--	--	4,246	4,574
Other dairy prods(NA):	1,051	1,008	248,320	246,484	106	121	5,309	6,029
Fats, oils, & greases(MT):	52	41	405,705	378,769	3	7	20,335	24,792
Lard(MT):	755	723	29,886	18,851	70	84	40,308	47,259
Tallow - inedible(MT):	244	244	275,757	256,625	33	30	1,688	3,095
Other animal fats & oils(MT):	14,463	14,626	104,862	103,289	70	84	24,962	30,896
Hides & skins, incl furs(NA):	--	--	863,871	1,038,790	--	--	19,657	13,268
Bovine hides - whole(NO):	898	1,355	787,032	800,264	1,744	1,738	105,648	132,897
Other cattle hides - pieces(NA):	141	108	10,280	24,875	--	--	88,825	89,475
Calf skins, whole(PC):	141	108	18,703	28,451	142	229	675	3,281
Horse hides, whole(PC):	2,812	2,937	3,803	2,631	16	8	1,827	5,810
Sheep and lamb skins(PC):	--	--	19,035	18,783	134	426	429	215
Other hides & skins, ex furs(NA):	2,815	2,753	48,019	56,829	--	--	1,088	2,468
Furkins(NA):	--	--	81,989	105,957	--	--	5,224	6,244
Mink pelts(NO):	--	--	47,814	65,525	210	389	6,558	15,404
Other furkins(NA):	3	6	34,174	40,431	--	--	4,183	12,724
Wool & mohair(MT):	8	10	8,336	15,655	0	1	2,376	2,580
Sausage casings(MT):	--	--	27,709	20,431	1	1	768	2,509
Bull semen(NA):	--	--	40,998	43,926	--	--	2,687	3,575
Misc animal prods - other(NA):	--	--	136,698	126,289	--	--	6,059	4,937
Grains & feeds(MT):	81,476	66,913	11,034,660	10,060,344	5,778	5,708	12,477	15,568
Wheat, unmilled(MT):	27,677	23,293	3,680,631	3,057,880	2,337	1,894	968,965	812,615
Wheat flour(MT):	894	730	178,078	145,017	87	57	308,700	263,940
Bulgur wheat(MT):	11	13	2,147	2,694	1	2	17,789	11,659
Other wheat prods(MT):	33	31	30,224	31,569	4	4	115	334
Rice-paddy, milled, perb.(MT):	1,998	1,801	587,332	706,024	274	178	3,406	3,834
Feed grains & prods(MT):	40,837	30,353	4,209,243	3,675,812	3,114	2,821	68,957	75,723
Feed grains(MT):	40,405	29,808	4,087,768	3,545,333	3,045	2,462	328,607	309,528
Barley(MT):	1,318	1,087	138,211	108,664	84	31	310,093	286,879
Corn(MT):	33,418	24,885	3,379,250	2,965,821	2,827	2,186	9,187	2,725
Corn sorghums(MT):	5,602	3,819	559,173	467,876	125	236	286,954	257,430
Oats(MT):	67	17	10,107	2,846	9	1	12,422	26,581
Rye(MT):	432	445	27	26	0	0	1,514	132
Feed grain prods(MT):	58	85	121,476	130,479	59	59	18,414	16,650
Popcorn(MT):	227	205	56,756	54,987	10	8	5,360	4,251
Blended food prods(MT):	892	930	70,713	69,285	14	28	4,657	7,839
Other grain prods(MT):	8,808	8,762	580,623	620,183	75	84	60,739	59,589
Feeds & fodders, ex oilcake(MT):	4,678	4,766	1,638,912	1,694,884	864	637	169,734	171,796
Corn by-products(MT):	478	359	674,158	648,030	448	423	62,617	55,557
Alfalfa meal & cubes(MT):	559	555	67,884	55,239	39	26	6,114	4,114
Beet pulp(MT):	720	694	63,982	63,161	47	70	5,542	7,564
Citrus pulp pellets(MT):	2,374	2,388	64,026	57,576	65	86	5,147	9,184
Other feeds & fodders(MT):	2,130	2,284	768,861	860,878	265	233	90,314	95,377
Fruits - prep, ex juice(MT):	1,789	1,993	1,658,893	1,829,818	246	285	218,833	268,628
Fruits - fr(MT):	988	990	1,185,919	1,368,811	214	248	171,651	213,184
Fruits - fr - citrus(MT):	404	422	510,716	542,775	83	81	44,683	44,657
Grapefruit - fresh(MT):	105	98	201,789	209,095	20	21	9,138	10,232
Lemons & limes - fresh(MT):	478	468	71,531	74,768	9	11	8,115	8,857
Oranges & tangerines - fresh(MT):	1	1	236,079	257,368	54	48	26,356	25,465
Other citrus - fresh(MT):	811	1,003	1,307	1,542	0	0	43	103
Fruits - fr - noncitrus(MT):	405	525	685,203	826,036	131	167	126,987	168,626
Apples - fresh(MT):	--	--	241,841	318,073	30	49	17,264	27,850

See footnotes at end of table.

Appendix table A-1--U.S. agricultural exports: Quantity and value by commodity--continued

Commodity	October-June				June			
	Thousand units		Thousand dollars		Thousand units		Thousand dollars	
	1982/83	1983/84	1982/83	1983/84	1983	1984	1983	1984
Berries - fresh(MT):	41	48	61,838	73,800	7	8	10,748	13,753
Cherries - fresh(MT):	17	25	85,778	111,881	9	16	37,523	66,577
Grapes - fresh(MT):	89	111	109,346	131,355	11	11	15,538	15,374
Melons - fresh(MT):	84	102	41,256	41,989	40	43	13,057	12,694
Peaches - fresh(MT):	26	29	26,414	25,217	15	16	12,596	12,684
Pears - fresh(MT):	77	106	46,939	58,133	3	7	2,136	3,866
Plums - fresh(MT):	17	14	17,696	12,780	9	9	8,259	7,576
Other noncitrus - fresh(MT):	45	42	64,085	52,806	7	7	7,875	8,253
Fruits - dried(MT):	164	142	249,220	265,119	14	14	24,154	27,754
Raisins - dried(MT):	86	80	123,544	140,442	9	9	13,787	14,485
Prunes - dried(MT):	69	44	103,663	104,063	4	5	8,826	11,689
Other dried fruits(MT):	9	9	22,013	20,615	1	1	1,551	1,580
Fruits - canned ex juice(MT):	19	22	99,404	80,800	9	13	10,511	14,039
Fruits - froz ex juice(MT):	56	50	28,940	31,340	2	4	3,469	6,214
Other fruits - prep or pres(MT):	5,824	4,738	85,410	73,647	5	5	9,038	7,438
Fruit juices incl froz(HL):	483	324	314,199	328,845	716	584	39,826	47,024
Apple juice(HL):	602	499	39,788	37,985	45	42	5,246	4,905
Grape juice(HL):	678	428	37,038	36,706	45	40	3,429	3,175
Orange juice(HL):	3,293	2,590	42,789	36,279	89	78	5,981	5,812
Other fruit juices(HL):	827	895	153,197	163,741	421	406	19,835	26,595
Wine(HL):	867	858	41,386	54,124	107	118	5,335	7,637
Nuts & prep(MT):	460	365	119,912	125,715	81	107	13,078	15,328
Almonds(shell'd basis)(MT):	136	135	673,151	1,014,057	41	24	68,072	64,743
Filberts(MT):	5	8	441,561	584,866	10	9	35,106	36,635
Peanuts, shell'd or prep(MT):	231	124	7,563	18,014	0	0	216	843
Pistachios(MT):	21	17	165,336	128,677	26	11	17,458	12,216
Walnuts, shell'd/unshell'd(MT):	45	57	77,127	61,394	1	1	5,412	4,424
Pecans, shell'd or unshell'd(MT):	9	8	110,234	137,777	1	1	3,692	4,591
Other nuts, shell'd or prep(MT):	14	15	53,131	28,577	1	1	2,457	2,613
Vegetables & prep(MT):	---	---	38,200	44,651	1	1	3,691	3,520
Vegetables - fresh(MT):	1,277	1,306	2,445,480	2,621,141	---	---	281,968	312,905
Asparagus - fresh(MT):	20	21	784,591	726,984	210	211	87,700	95,148
Broccoli - fresh(MT):	88	108	58,317	66,027	2	1	4,138	2,423
Carrots - fresh(MT):	73	65	58,711	64,889	10	12	6,664	6,962
Cabbage - fresh(MT):	34	33	26,675	23,084	14	12	4,888	4,388
Celery - fresh(MT):	100	100	14,114	12,054	5	5	2,105	1,883
Cauliflower - fresh(MT):	58	77	46,375	31,632	13	12	3,667	3,518
Corn, sweet - fresh(MT):	24	29	41,479	49,696	7	9	5,009	6,085
Cucumbers - fresh(MT):	32	25	10,681	12,537	9	8	3,500	3,609
Garlic - fresh(MT):	7	9	13,761	12,753	7	5	2,752	2,704
Lettuce - fresh(MT):	265	257	10,070	10,462	1	1	904	775
Mushrooms - fresh(MT):	6	4	130,487	101,783	30	25	10,661	10,768
Onions and shallots - fresh(MT):	115	105	18,931	12,747	1	0	1,408	657
Peppers - fresh(MT):	50	43	49,378	42,165	8	21	5,890	6,498
Potatoes - fresh(MT):	160	201	40,138	36,153	6	6	4,905	5,187
Tomatoes - fresh(MT):	124	106	52,150	63,219	50	67	18,385	18,454
Other fresh vegetables(MT):	122	123	107,685	86,260	18	16	11,809	11,639
Vegetables - froz(MT):	261	282	104,638	101,564	11	10	9,915	9,597
Corn, sweet, frozen(MT):	46	46	203,981	232,771	29	33	22,697	27,901
Potatoes - frozen(MT):	162	182	37,590	41,335	4	4	3,470	4,025
Other frozen vegetables(MT):	63	53	114,448	138,832	18	22	12,590	16,495
Vegetables - canned(MT):	257	241	51,953	52,604	7	6	6,697	6,781
Pulses(MT):	342	356	199,372	201,418	28	27	22,714	22,160
Dried beans(MT):	224	207	162,329	177,836	34	36	14,707	17,687
Dried peas(MT):	71	76	114,419	118,433	25	22	11,786	11,855
Dried lentils(MT):	48	73	23,610	25,451	7	5	2,331	2,009
Hops, incl hop ext(MT):	10	10	24,300	34,052	1	8	590	3,822
Other veg - prep or pres(MT):	---	---	100,633	83,845	1	1	5,808	7,893
Oilseeds & prods(MT):	25,086	18,521	895,183	1,198,187	---	---	118,342	142,715
Oilcake & meal(MT):	5,548	4,232	6,045,306	5,545,699	1,613	1,110	415,653	342,281
Bran, hulls, legum. veg.(MT):	551	390	1,066,133	861,194	385	268	72,144	53,496
Corn oilcake & meal(MT):	507	260	49,936	33,661	45	17	3,694	1,564
Soybean meal(MT):	4,910	3,417	63,411	29,143	62	20	5,867	2,218
Other oilcake & meal(MT):	181	165	826,142	772,045	264	217	58,606	47,711
Oilseeds(MT):	18,274	14,105	26,643	26,345	24	14	3,787	2,002
Rapeseed(MT):	34	20	4,231,608	3,824,532	1,123	761	277,591	215,924
Safflower seeds(MT):	25	45	8,080	8,142	1	2	307	531
Soybeans(MT):	17,749	13,642	8,614	16,577	0	0	3	0
Sunflowerseeds(MT):	57	59	3,940,433	3,613,835	1,072	728	248,882	181,130
Peanuts, incl oilstock(MT):	51	32	46,731	50,330	8	6	4,859	4,842
Other oilseeds(MT):	283	230	31,750	24,916	4	1	2,865	1,136
Protein substances(MT):	65	76	70,985	80,074	32	16	7,885	4,144
Vegetable oils(MT):	1,263	1,184	125,016	153,556	6	8	12,781	15,140
Soybean oil(MT):	519	469	747,564	959,973	104	81	55,818	71,861
Cottonseed oil(MT):	66	79	260,155	295,099	34	16	17,677	13,674
Sunflower oil(MT):	227	148	39,633	48,527	8	5	4,171	2,985
Corn oil(MT):	238	233	107,056	87,759	22	7	11,248	4,743
Peanut oil(MT):	16	17	133,785	156,702	18	13	8,914	14,538
Rapeseed oil(MT):	5	15	8,845	14,628	2	6	1,267	5,635
Safflower oil(MT):	31	23	3,659	9,908	1	2	783	1,193
Other veg oils & waxes(MT):	161	201	29,665	26,013	3	4	2,846	4,079
Tobacco - unafg(MT):	197	157	169,557	220,343	16	22	17,811	25,012
Tobacco - light air-cured(MT):	45	39	1,215,189	1,074,872	19	15	137,262	82,779
Tobacco - flue cured(MT):	174	97	343,664	295,647	11	6	83,022	43,740
Other tobacco - unafg(MT):	38	31	755,519	667,483	7	5	46,338	35,113
Cotton, ex linters(MT):	928	1,241	116,016	110,842	1	5	7,891	13,926
			1,256,425	1,758,647	82	168	111,176	263,938

See footnotes at end of table.

Appendix table A-1--U.S. agricultural exports: Quantity and value by commodity--continued

Commodity	October-June				June			
	Thousand units		Thousand dollars		Thousand units		Thousand dollars	
	1982/83	1983/84	1982/83	1983/84	1983	1984	1983	1984
Cotton linters(MT):	28	55	9,056	14,887				
Essential oils(MT):	10	12	138,927	154,583	4	12	1,266	2,919
Seeds - field & garden(MT):	475	383	545,793	500,800	1	1	15,518	16,422
Sugar & tropical prods(NA):			777,804	926,774	22	17	20,587	22,157
Sugar & related prods(NA):			274,881	305,568			77,914	90,584
Sugar - cane or beet(MT):	249	272	78,104	87,658			29,124	29,604
Related sugar prods(NA):			186,778	217,910	28	24	8,945	7,823
Coffee(MT):	25	46	107,800	149,386			20,180	21,781
Cocoa(MT):	19	24	40,435	45,853	3	6	10,663	20,328
Chocolate & prep(MT):	69	89	208,688	282,237	2	2	3,788	4,140
Tea & mate(MT):	18	18	85,036	81,102	5	7	16,034	21,767
Spices(MT):	15	16	35,871	38,968	2	2	10,371	8,172
Rubber - crude natural(MT):	9	8	22,710	18,859	2	2	4,139	4,172
Fibers ex cotton(MT):	2	5	2,271	3,801	2	1	3,446	2,175
Other misc veg prods(MT):	25	24	263,151	228,052	0	0	338	236
Nursery & greenhouse prods(NA):			178,107	173,620	3	3	18,359	20,424
Beverages ex juices(NA):			543,625	672,025			13,289	17,537
Selected non-ag exports(NA):			9,538,871	9,989,862			73,944	84,817
Fertilizers(MT):	33	33	1,418,988	1,740,904	2		1,010,306	1,203,688
Nitrogen(MT):	18	21	1,382,528	1,718,547	1	4	145,170	295,005
Phosphate(MT):	15	12	26,470	21,957	1	2	142,948	292,267
Fish & shellfish(MT):	1,035	1,608	1,969,280	1,927,154	1	2	2,222	2,738
Fish - fr or prep(MT):	394	430	874,910	875,037	182	126	238,659	178,873
Shellfish(MT):	123	117	746,702	731,375	64	48	173,499	122,506
Other fish prods(MT):	519	1,061	247,667	220,741	6	9	38,835	37,577
Ag chemicals(MT):	216	211	1,049,004	1,015,167	112	69	26,225	18,790
Fungicides(MT):	16	21	94,482	112,374	19	24	104,656	104,020
Herbicides(MT):	101	84	474,140	469,854	2	2	11,100	15,837
Insecticides(MT):	53	54	252,123	226,581	8	7	48,771	39,981
Other pesticides(MT):	46	53	228,249	206,357	5	8	26,380	22,143
Farm machinery(NA):			1,753,881	1,934,179	4	6	18,404	25,059
Tractors & self-prop mach(NO):	22	23	567,897	705,597			203,561	229,324
Other ag machinery & parts(NA):			1,185,884	1,228,583	2	3	69,727	75,580
Tobacco - afg(NA):			3,338,807	3,355,859			133,835	153,744
							318,260	396,468

-- Not available.

Appendix table A-2--U.S. agricultural exports: Quantity, value, and unit value by commodity and country, October-June 1982/83 and 1983/84, and June 1984

Commodity and country	October-June						June 1984		
	Quantity		Value (1,000 dol)		Unit value (\$)		Quantity	Value (1,000 dol)	Unit value (\$)
	1982/83	1983/84	1982/83	1983/84	1982/83	1983/84			
Total agricultural exports(MA):									
World	--	--	33,344,080	33,289,879	(1)	(1)	--	3,287,889	(1)
Canada	--	--	3,954,767	3,830,679	(1)	(1)	--	504,839	(1)
Latin America	--	--	5,213,717	5,308,340	(1)	(1)	--	555,656	(1)
Mexico	--	--	2,799,969	2,943,179	(1)	(1)	--	328,817	(1)
Central America	--	--	497,769	543,187	(1)	(1)	--	69,959	(1)
Caribbean	--	--	759,510	728,344	(1)	(1)	--	68,522	(1)
S America	--	--	1,156,468	1,093,629	(1)	(1)	--	88,157	(1)
Venezuela	--	--	395,423	335,835	(1)	(1)	--	30,253	(1)
W Europe	--	--	6,334,473	5,722,480	(1)	(1)	--	387,086	(1)
European Union	--	--	5,972,977	5,346,758	(1)	(1)	--	355,285	(1)
United Kingdom	--	--	710,588	718,125	(1)	(1)	--	68,239	(1)
Netherlands	--	--	1,570,014	1,344,513	(1)	(1)	--	63,940	(1)
Belgium and Luxembourg	--	--	403,982	407,384	(1)	(1)	--	32,228	(1)
France	--	--	517,762	382,899	(1)	(1)	--	27,745	(1)
Germany	--	--	967,993	841,863	(1)	(1)	--	54,631	(1)
Spain, incl Canary Is	--	--	747,330	660,425	(1)	(1)	--	47,819	(1)
Italy	--	--	499,859	454,142	(1)	(1)	--	28,872	(1)
Other W Europe	--	--	361,486	375,721	(1)	(1)	--	31,811	(1)
Finland	--	--	31,527	35,063	(1)	(1)	--	3,520	(1)
Malta, Gozo	--	--	9,349	3,905	(1)	(1)	--	14	(1)
E Europe	--	--	391,661	244,270	(1)	(1)	--	14,038	(1)
Poland	--	--	206,057	85,624	(1)	(1)	--	6,891	(1)
Former Soviet Union	--	--	1,313,123	1,235,964	(1)	(1)	--	63,697	(1)
Asia	--	--	13,641,721	14,791,852	(1)	(1)	--	1,566,406	(1)
W Asia (Mideast)	--	--	1,503,803	1,301,007	(1)	(1)	--	88,422	(1)
Turkey	--	--	290,699	187,890	(1)	(1)	--	9,808	(1)
Cyprus	--	--	40,261	21,170	(1)	(1)	--	157	(1)
Israel, incl Gaza	--	--	278,939	271,912	(1)	(1)	--	11,832	(1)
Jordan	--	--	104,054	108,942	(1)	(1)	--	14,636	(1)
Saudi Arabia	--	--	380,840	386,149	(1)	(1)	--	33,203	(1)
Yemen, Rep of	--	--	114,814	79,153	(1)	(1)	--	3,806	(1)
S Asia	--	--	495,529	461,296	(1)	(1)	--	30,551	(1)
India	--	--	182,216	105,377	(1)	(1)	--	11,056	(1)
Bangladesh	--	--	43,877	89,671	(1)	(1)	--	5,049	(1)
Japan	--	--	6,999,372	7,163,164	(1)	(1)	--	769,084	(1)
China	--	--	292,522	539,176	(1)	(1)	--	138,003	(1)
Southeast Asia	--	--	1,209,834	1,369,142	(1)	(1)	--	119,104	(1)
Philippines	--	--	403,267	411,152	(1)	(1)	--	35,859	(1)
Other East Asia	--	--	3,740,560	3,959,127	(1)	(1)	--	421,232	(1)
Korea, Rep of	--	--	1,558,896	1,512,052	(1)	(1)	--	160,520	(1)
Hong Kong	--	--	670,409	794,255	(1)	(1)	--	101,316	(1)
Taiwan	--	--	1,499,807	1,651,398	(1)	(1)	--	159,396	(1)
Oceania	--	--	326,017	372,838	(1)	(1)	--	38,768	(1)
Africa	--	--	2,168,581	1,683,300	(1)	(1)	--	167,399	(1)
N Africa	--	--	1,342,273	1,097,386	(1)	(1)	--	82,838	(1)
Morocco	--	--	252,761	138,887	(1)	(1)	--	11,560	(1)
Algeria	--	--	373,123	477,510	(1)	(1)	--	18,549	(1)
Egypt	--	--	605,364	430,836	(1)	(1)	--	60,084	(1)
Sub-Sahara	--	--	826,308	585,814	(1)	(1)	--	74,561	(1)
Nigeria	--	--	110,541	95,059	(1)	(1)	--	8,110	(1)
Rep S Africa	--	--	354,120	84,859	(1)	(1)	--	13,351	(1)
Unidentified country	--	--	0	0	(1)	(1)	--	0	(1)
Developed countries	--	--	17,599,733	17,497,322	(1)	(1)	--	1,719,612	(1)
Developing countries	--	--	14,128,121	14,008,656	(1)	(1)	--	1,374,358	(1)
Other countries	--	--	1,615,206	1,783,901	(1)	(1)	--	203,828	(1)
Animals & animal prods(MA):									
World	--	--	5,924,449	6,355,796	(1)	(1)	--	722,785	(1)
Canada	--	--	696,038	723,581	(1)	(1)	--	86,205	(1)
Latin America	--	--	1,242,022	1,195,782	(1)	(1)	--	139,590	(1)
Mexico	--	--	804,896	801,082	(1)	(1)	--	109,113	(1)
Central America	--	--	62,384	56,322	(1)	(1)	--	5,699	(1)
Caribbean	--	--	116,690	115,810	(1)	(1)	--	11,091	(1)
S America	--	--	187,953	122,567	(1)	(1)	--	13,688	(1)
W Europe	--	--	524,805	572,897	(1)	(1)	--	59,793	(1)
European Union	--	--	477,652	521,749	(1)	(1)	--	54,629	(1)
United Kingdom	--	--	85,229	122,678	(1)	(1)	--	8,924	(1)
Netherlands	--	--	75,470	60,129	(1)	(1)	--	8,488	(1)
France	--	--	79,654	77,592	(1)	(1)	--	5,820	(1)
Italy	--	--	50,990	74,205	(1)	(1)	--	8,638	(1)
E Europe	--	--	111,982	112,039	(1)	(1)	--	9,664	(1)
Poland	--	--	76,399	63,801	(1)	(1)	--	6,624	(1)
Former Soviet Union	--	--	112,808	385,173	(1)	(1)	--	41,158	(1)
Asia	--	--	3,089,690	3,198,367	(1)	(1)	--	367,837	(1)
W Asia (Mideast)	--	--	112,808	120,263	(1)	(1)	--	11,880	(1)
Japan	--	--	1,873,267	1,819,951	(1)	(1)	--	209,636	(1)
Southeast Asia	--	--	98,769	113,733	(1)	(1)	--	14,374	(1)
Other East Asia	--	--	971,032	1,078,589	(1)	(1)	--	123,890	(1)
Korea, Rep of	--	--	615,736	655,683	(1)	(1)	--	64,333	(1)
Hong Kong	--	--	206,016	251,080	(1)	(1)	--	33,297	(1)
Taiwan	--	--	138,808	160,576	(1)	(1)	--	26,250	(1)
Africa	--	--	105,448	132,030	(1)	(1)	--	12,785	(1)
N Africa	--	--	70,648	104,846	(1)	(1)	--	9,126	(1)
Algeria	--	--	32,823	65,820	(1)	(1)	--	5,509	(1)

See footnotes at end of table.

Appendix table A-2--U.S. agricultural exports: Quantity, value, and unit value by commodity and country, October-June 1992/93 and 1993/94, and June 1994--continued

Commodity and country	October-June						June 1994		
	Quantity		Value (1,000 dol)		Unit value (\$)		Quantity	Value (1,000 dol)	Unit value (\$)
	1992/93	1993/94	1992/93	1993/94	1992/93	1993/94			
Animals & animal prods(NA):									
Developed countries	--	--	3,133,076	3,148,483	(1)	(1)	--	360,713	(1)
Developing countries	--	--	2,640,881	2,766,931	(1)	(1)	--	313,339	(1)
Other countries	--	--	150,493	443,383	(1)	(1)	--	48,733	(1)
Animals live - ex poultry(NA):									
World	--	--	282,780	965,485	(1)	(1)	--	26,217	(1)
Canada	--	--	64,688	85,598	(1)	(1)	--	8,504	(1)
Latin America	--	--	88,789	91,741	(1)	(1)	--	11,027	(1)
Mexico	--	--	91,166	83,222	(1)	(1)	--	10,403	(1)
S America	--	--	6,985	7,221	(1)	(1)	--	373	(1)
W Europe	--	--	76,121	126,822	(1)	(1)	--	1,639	(1)
European Union	--	--	74,885	125,663	(1)	(1)	--	1,516	(1)
United Kingdom	--	--	28,126	66,354	(1)	(1)	--	133	(1)
Ireland	--	--	13,724	20,674	(1)	(1)	--	71	(1)
France	--	--	18,880	25,445	(1)	(1)	--	447	(1)
Germany	--	--	3,410	3,744	(1)	(1)	--	196	(1)
Italy	--	--	6,562	5,538	(1)	(1)	--	487	(1)
Asia	--	--	49,237	58,080	(1)	(1)	--	4,099	(1)
W Asia (Mideast)	--	--	2,479	16,180	(1)	(1)	--	356	(1)
Saudi Arabia	--	--	186	7,615	(1)	(1)	--	275	(1)
United Arab Emir	--	--	1,493	7,423	(1)	(1)	--	0	(1)
Japan	--	--	36,788	31,874	(1)	(1)	--	2,635	(1)
Southeast Asia	--	--	4,506	2,552	(1)	(1)	--	343	(1)
Thailand	--	--	3,218	1,018	(1)	(1)	--	6	(1)
Other East Asia	--	--	4,805	6,359	(1)	(1)	--	865	(1)
Developed countries	--	--	180,702	247,500	(1)	(1)	--	13,650	(1)
Developing countries	--	--	112,060	117,516	(1)	(1)	--	12,667	(1)
Cattle & calves - live(NO):									
World	133,017	142,266	80,860	118,997	720.72	836.44	18,193	14,355	747.91
Canada	40,807	63,823	22,236	51,450	544.91	805.03	6,745	5,475	811.65
Latin America	86,177	72,809	64,869	59,521	752.74	817.49	11,169	7,488	670.47
Mexico	82,970	69,473	60,489	55,387	729.04	787.25	10,836	7,169	661.62
S America	2,487	2,578	3,698	3,396	1,480.97	1,317.14	63	184	3,084.75
Brazil	1,408	1,051	2,266	1,908	1,609.46	1,815.20	21	36	1,704.24
Asia	4,680	4,806	7,085	7,229	1,513.88	1,504.12	1,279	1,382	1,087.88
W Asia (Mideast)	100	1,490	110	2,862	1,100.00	1,921.10	171	276	1,608.18
Saudi Arabia	0	1,254	0	2,705	.00	2,157.45	171	276	1,608.18
Japan	1,079	447	1,835	1,050	1,782.86	2,349.10	116	472	4,068.96
Southeast Asia	1,695	811	3,127	1,206	1,844.98	1,486.83	961	171	475.00
Thailand	1,616	411	3,039	933	1,881.57	2,270.17	0	0	.00
Other East Asia	1,806	2,058	1,013	2,110	1,059.38	1,025.50	631	473	749.68
Taiwan	1,017	943	1,322	1,275	1,299.44	1,351.67	0	0	.00
Africa	605	0	1,052	0	1,739.63	.00	0	0	.00
N Africa	599	0	1,019	0	1,700.83	.00	0	0	.00
Egypt	599	0	1,019	0	1,700.83	.00	0	0	.00
Developed countries	42,550	64,871	24,770	52,982	582.14	815.47	6,861	5,947	866.72
Developing countries	80,467	77,182	71,098	65,803	785.90	852.46	12,332	8,408	681.80
Horses, mules, burros-live(NO):									
World	50,260	42,714	145,903	196,974	2,902.85	4,611.46	3,693	5,987	1,621.18
Canada	42,040	30,337	33,406	25,260	704.63	832.64	2,965	1,871	667.01
Latin America	1,877	1,207	3,741	3,937	1,992.01	3,261.72	66	236	3,656.82
S America	724	572	2,049	3,150	2,830.17	5,507.32	38	174	4,571.84
W Europe	3,664	5,681	71,880	122,736	19,618.02	21,604.59	201	1,109	5,519.82
European Union	3,628	5,211	70,959	121,824	19,558.65	23,378.31	201	1,109	5,519.82
Denmark	1,007	270	1,891	518	1,877.36	1,917.69	0	0	.00
United Kingdom	453	820	27,651	65,863	61,062.84	71,589.87	105	89	852.00
Ireland	190	1,288	13,724	20,666	72,233.61	16,045.07	14	71	5,071.43
France	662	744	17,511	25,145	26,451.67	33,787.48	4	240	60,000.00
Germany	751	818	2,815	3,267	3,748.40	4,018.67	57	177	3,100.42
Italy	330	834	6,284	5,279	19,071.50	6,329.51	4	480	120,000.00
Asia	2,499	5,361	34,479	42,666	13,797.30	7,958.64	440	1,633	3,711.95
W Asia (Mideast)	174	2,647	1,900	12,821	10,819.61	4,881.40	12	50	4,166.67
Saudi Arabia	27	512	168	4,883	6,222.22	9,536.62	0	0	.00
United Arab Emir	126	2,077	1,471	7,207	11,677.65	3,469.88	0	0	.00
Japan	1,872	1,809	30,138	26,060	15,282.96	14,400.18	380	1,496	3,937.53
Other East Asia	73	382	1,817	2,452	24,886.16	6,417.81	0	0	.00
Oceania	75	80	1,851	2,065	26,017.88	25,818.25	31	1,039	33,600.00
Australia	69	70	1,816	2,007	27,779.06	28,658.57	31	1,039	33,600.00
Developed countries	47,769	37,964	137,741	176,437	2,883.48	4,647.48	3,570	6,620	1,574.30
Developing countries	2,491	4,744	8,162	20,437	3,276.34	4,307.94	123	367	2,881.71
Swine - live(NO):									
World	52,235	38,088	10,368	7,435	199.28	195.20	8,281	1,146	138.44
Canada	394	1,176	151	455	384.38	395.21	0	0	.00
Latin America	46,657	30,954	8,986	5,515	192.54	178.15	7,408	900	121.45
Mexico	45,547	28,713	8,575	4,514	188.26	160.69	7,344	827	112.66
Central America	378	224	205	194	543.12	867.48	64	72	1,190.05
Guatemala	49	105	48	86	881.10	819.00	32	39	1,217.09
Caribbean	376	1,084	93	95	248.09	87.42	0	0	.00
Leeward & Windward Is	0	1,038	0	77	.00	74.43	0	0	.00
S America	366	833	112	612	305.25	655.43	0	0	.00
Colombia	36	907	36	579	1,012.50	638.11	0	0	.00
Asia	5,174	5,958	1,221	1,456	235.91	244.32	873	247	282.59
Japan	4,876	3,330	1,071	733	219.63	220.05	0	0	.00
Southeast Asia	131	501	113	270	861.74	638.96	100	77	765.60

See footnotes at end of table.

Appendix table A-2--U.S. agricultural exports: Quantity, value, and unit value by commodity and country, October-June 1982/83 and 1983/84, and June 1984--continued

Commodity and country	October-June						June 1984		
	Quantity		Value (1,000 dol)		Unit value (\$)		Quantity	Value (1,000 dol)	Unit value (\$)
	1982/83	1983/84	1982/83	1983/84	1982/83	1983/84			
Swine - live(NO):									
Philippines	65	501	48	270	741.32	538.86	100	77	765.50
Other East Asia	167	2,015	37	443	220.36	219.99	773	170	220.12
Korea, Rep of	0	2,015	0	443	.00	219.89	773	170	220.12
Developed countries	5,270	4,506	1,222	1,198	231.94	265.77	0	0	.00
Developing countries	46,865	33,582	9,135	6,237	184.51	185.74	8,281	1,146	138.44
Sheep, live(NO):									
World	601,238	628,606	20,143	21,857	33.50	34.93	64,426	2,161	33.54
Canada	8,266	14,835	563	1,007	68.07	67.88	1,221	85	69.32
Latin America	585,086	611,236	19,082	20,425	32.61	33.42	63,205	2,076	32.85
Mexico	584,266	610,486	19,050	20,395	32.60	33.41	63,205	2,076	32.85
Asia	7,808	2,435	481	525	61.60	215.54	0	0	.00
S Asia	7,808	1,340	481	481	61.60	359.02	0	0	.00
India	2,559	1,340	271	481	105.82	359.02	0	0	.00
Pakistan	5,250	0	210	0	40.00	.00	0	0	.00
Developed countries	8,343	16,051	580	1,016	68.51	67.48	1,221	85	69.32
Developing countries	592,895	613,455	19,563	20,941	33.00	34.14	63,205	2,076	32.85
Other live animals(MA):									
World	--	--	20,509	20,132	(1)	(1)	--	2,568	(1)
Canada	--	--	8,332	7,407	(1)	(1)	--	874	(1)
Latin America	--	--	2,122	2,344	(1)	(1)	--	328	(1)
Mexico	--	--	1,873	2,264	(1)	(1)	--	307	(1)
W Europe	--	--	3,349	4,014	(1)	(1)	--	430	(1)
European Union	--	--	3,534	3,589	(1)	(1)	--	406	(1)
United Kingdom	--	--	440	491	(1)	(1)	--	43	(1)
Netherlands	--	--	381	758	(1)	(1)	--	56	(1)
France	--	--	1,369	1,299	(1)	(1)	--	207	(1)
Germany	--	--	556	477	(1)	(1)	--	19	(1)
Spain, incl Canary Is	--	--	338	248	(1)	(1)	--	4	(1)
Italy	--	--	269	241	(1)	(1)	--	17	(1)
Other W Europe	--	--	314	324	(1)	(1)	--	23	(1)
Switzerland	--	--	245	288	(1)	(1)	--	23	(1)
Asia	--	--	5,871	6,204	(1)	(1)	--	31	(1)
W Asia (Mideast)	--	--	469	356	(1)	(1)	--	28	(1)
Israel, incl Gaza	--	--	388	296	(1)	(1)	--	567	(1)
Japan	--	--	3,644	4,033	(1)	(1)	--	8	(1)
Southeast Asia	--	--	784	284	(1)	(1)	--	0	(1)
Singapore	--	--	590	158	(1)	(1)	--	118	(1)
Other East Asia	--	--	1,039	1,353	(1)	(1)	--	1,999	(1)
Korea, Rep of	--	--	323	613	(1)	(1)	--	569	(1)
Hong Kong	--	--	432	206	(1)	(1)	--		
Taiwan	--	--	284	534	(1)	(1)	--		
Developed countries	--	--	16,388	15,868	(1)	(1)	--		
Developing countries	--	--	4,102	4,097	(1)	(1)	--		
Meats & meat prods(MT):									
World	877,205	946,759	2,509,230	2,545,738	2,560.48	2,688.80	108,488	278,340	2,565.63
Canada	98,250	108,710	319,132	316,823	3,248.16	2,814.99	15,121	40,545	2,681.35
Latin America	255,558	262,599	341,155	363,267	1,334.37	1,438.12	29,667	47,778	1,610.49
Mexico	219,527	228,068	285,468	317,317	1,300.38	1,391.32	27,479	43,798	1,593.87
Caribbean	13,582	11,202	30,065	27,193	2,213.63	2,427.53	810	2,151	2,655.82
W Europe	43,650	35,271	133,507	102,498	3,058.57	2,906.01	3,888	11,548	2,970.28
European Union	38,822	30,982	104,388	70,906	2,688.88	2,287.89	3,528	8,564	2,455.04
Belgium and Luxembourg	13,035	8,487	39,142	26,336	3,002.80	3,103.05	814	2,745	3,372.50
France	9,971	7,718	29,718	18,691	2,880.44	2,408.80	625	1,760	2,815.33
Other W Europe	4,828	4,276	29,119	31,582	6,031.33	7,382.82	359	2,885	8,035.15
Former Soviet Union	1,078	38,094	1,871	56,912	1,735.17	1,455.78	309	526	1,702.90
Asia	448,425	485,038	1,588,451	1,685,103	3,765.28	3,474.17	65,983	176,230	3,147.82
Japan	335,851	343,204	1,463,426	1,418,974	4,357.37	4,134.49	39,143	154,788	3,854.68
Southeast Asia	30,934	42,085	25,225	29,776	815.43	707.51	8,156	4,455	546.19
Other East Asia	77,215	84,400	186,805	225,255	2,420.58	2,364.78	8,069	15,683	1,843.62
Korea, Rep of	41,635	54,578	133,880	166,406	3,217.97	3,048.90	4,042	8,436	2,334.58
Hong Kong	11,730	15,295	29,227	29,470	2,491.63	1,925.80	1,207	2,985	2,472.90
Taiwan	23,850	24,526	23,698	27,359	993.61	1,115.51	2,820	3,262	1,156.70
Developed countries	478,594	488,287	1,917,705	1,840,415	4,006.85	3,769.19	58,218	206,976	3,555.19
Developing countries	397,183	417,889	586,606	645,738	1,481.95	1,545.24	49,789	70,485	1,415.38
Other countries	1,428	40,583	2,920	58,186	2,044.51	1,458.23	471	878	1,857.22
Beef & veal(MT):									
World	319,520	355,905	1,509,147	1,561,376	4,723.17	4,387.06	40,777	170,165	4,173.07
Canada	60,754	64,450	256,645	254,221	4,224.93	3,944.46	8,274	32,289	3,903.54
Latin America	49,510	42,782	130,618	143,199	3,002.03	3,347.18	6,866	22,538	3,282.62
Mexico	37,214	38,568	110,408	126,836	2,966.83	3,280.11	6,496	21,061	3,242.17
Caribbean	3,168	2,763	15,510	13,742	4,895.89	4,873.66	244	1,225	5,019.20
W Europe	3,989	3,735	31,577	30,731	7,841.02	8,225.64	391	3,759	8,612.96
European Union	2,341	1,951	16,250	11,165	6,841.34	5,722.05	220	1,877	8,533.13
Other W Europe	1,648	1,785	15,327	19,566	9,361.08	10,961.08	171	1,881	11,002.23
Asia	209,960	243,897	1,085,930	1,129,785	5,172.08	4,532.22	25,174	111,384	4,424.55
Japan	168,419	185,421	913,174	932,518	5,422.03	4,771.85	21,984	98,835	4,495.76
Other East Asia	37,600	44,560	151,444	178,347	4,027.78	4,002.41	2,867	10,844	3,817.12
Korea, Rep of	30,542	37,983	118,600	145,552	3,883.18	3,858.37	2,132	7,525	3,529.73
Hong Kong	4,288	2,826	17,853	12,642	4,116.86	4,473.42	329	1,306	3,970.60
Taiwan	2,770	3,751	15,191	19,153	5,484.20	5,106.14	406	2,112	5,201.87
Developed countries	233,258	263,859	1,201,844	1,218,618	5,152.42	4,618.27	30,550	134,909	4,401.60
Developing countries	86,064	91,228	306,378	341,051	3,559.88	3,738.45	10,120	35,218	3,480.06

See footnotes at end of table.

Appendix table A-2--U.S. agricultural exports: Quantity, value, and unit value by commodity and country, October-June 1982/83 and 1993/94, and June 1994--continued

Commodity and country	October-June						June 1994		
	Quantity		Value (1,000 dol)		Unit value (\$)		Quantity	Value (1,000 dol)	Unit value (\$)
	1982/83	1993/94	1982/83	1993/94	1982/83	1993/94			
Beef & veal - fr or froz(MT):									
World	309,159	346,211	1,471,144	1,522,901	4,758.54	4,397.09	39,627	165,633	4,179.81
Canada	54,848	58,749	235,435	239,401	4,292.49	3,972.86	7,623	29,971	3,931.59
Latin America	42,143	41,098	126,587	139,272	3,003.89	3,364.45	6,544	21,797	3,330.81
Mexico	36,395	37,294	107,889	122,938	2,864.06	3,296.45	6,198	20,395	3,290.64
W Europe	3,535	3,437	31,045	30,029	8,782.10	8,736.93	373	3,692	8,898.43
European Union	2,235	1,655	15,839	10,498	7,131.33	6,305.02	202	1,817	8,898.79
Other W Europe	1,300	1,772	15,106	19,531	11,620.15	11,022.00	171	1,875	10,864.69
Asia	207,607	242,072	1,074,246	1,117,787	5,174.42	4,617.58	25,035	110,026	4,394.90
Japan	165,535	184,012	803,229	821,912	5,420.37	4,751.83	21,868	87,572	4,461.84
Other East Asia	37,303	44,353	190,712	177,651	4,040.22	4,005.39	2,851	10,801	3,823.62
Korea, Rep of	30,351	37,969	118,228	145,478	3,895.39	3,857.83	2,132	7,525	3,529.73
Hong Kong	4,222	2,705	17,397	12,197	4,120.66	4,609.07	325	1,290	3,970.17
Taiwan	2,730	3,678	15,086	18,876	5,525.88	5,157.99	394	2,085	5,293.00
Developed countries	225,114	256,460	1,170,034	1,186,489	5,187.52	4,826.41	29,865	131,251	4,394.81
Developing countries	83,901	89,082	300,344	334,636	3,579.74	3,756.07	9,768	34,349	3,520.10
Beef - prep or pres(MT):									
World	10,361	9,694	38,009	39,075	3,667.90	4,030.87	1,150	4,592	3,940.87
Canada	5,806	5,701	21,210	20,819	3,651.29	3,651.83	651	2,328	3,576.35
Latin America	1,967	1,584	4,021	4,027	2,941.51	2,925.49	322	742	2,303.19
Mexico	815	1,374	2,519	3,897	3,080.42	2,836.52	298	666	2,233.84
Caribbean	322	279	1,123	953	3,489.01	3,414.44	24	76	3,163.04
Neth Antilles	106	81	529	355	4,992.33	4,378.25	13	60	3,881.82
W Europe	454	289	532	702	1,392.06	2,348.34	18	67	3,697.55
European Union	106	286	311	658	2,935.25	2,334.91	3	60	3,341.00
Former Soviet Union	54	149	158	531	2,833.48	3,564.42	139	5	1,600.00
Asia	2,353	1,825	17,685	11,899	4,965.85	5,574.54	116	1,357	9,764.74
Japan	1,783	1,409	9,945	10,608	5,577.54	7,528.62	1	1,263	10,890.59
Southeast Asia	182	139	684	439	3,562.41	3,155.52	1	24	23,640.00
Other East Asia	287	207	732	595	2,465.06	3,362.84	16	43	2,658.88
Hong Kong	66	121	256	445	3,873.82	3,575.40	4	16	4,005.50
Developed countries	8,144	7,409	31,810	32,129	3,906.00	4,336.40	785	3,658	4,659.96
Developing countries	2,163	2,136	6,034	6,415	2,789.76	3,003.45	362	869	2,400.91
Other countries	54	149	158	531	2,833.48	3,564.42	3	5	1,600.00
Horsemeat-fr, chill, froz(MT):									
World	28,951	17,218	84,959	55,281	2,996.68	3,210.56	1,783	5,815	3,317.37
Latin America	3,259	1,698	5,595	2,506	1,716.84	1,484.74	195	281	1,434.65
Mexico	3,259	1,679	5,595	2,487	1,716.84	1,481.38	196	281	1,434.65
W Europe	24,124	14,760	76,559	50,294	3,175.21	3,407.44	1,511	5,318	3,519.52
European Union	23,047	15,567	70,592	43,000	3,062.95	3,168.43	1,402	4,682	3,275.33
Netherlands	1,650	619	3,823	1,399	2,316.94	2,260.33	32	91	2,851.59
Belgium and Luxembourg	12,201	7,075	36,814	24,300	3,025.51	3,434.77	754	2,544	3,506.84
France	7,632	5,167	25,142	15,654	3,294.32	3,033.06	507	1,556	3,068.48
Italy	1,664	711	4,712	1,647	3,013.05	2,316.11	109	300	2,755.78
Other W Europe	1,077	1,193	6,007	7,294	5,577.35	6,114.05	109	726	6,660.34
Switzerland	1,077	1,073	6,007	7,125	5,577.35	6,640.64	109	726	6,660.34
Asia	899	721	2,690	2,376	2,991.83	3,295.81	61	287	4,705.98
Japan	899	721	2,690	2,376	2,991.83	3,456.49	51	287	4,705.98
Developed countries	24,991	15,476	79,261	52,704	3,171.59	3,405.54	1,587	5,634	3,549.89
Developing countries	3,960	1,742	5,698	2,577	1,695.75	1,479.95	196	281	1,434.65
Other countries									
Lamb, mutton or goat- fr, ch, froz(MT):									
World	2,819	2,848	8,176	7,571	2,900.40	2,656.44	435	1,280	2,943.60
Canada	574	413	3,087	1,942	4,580.57	4,701.19	48	202	4,213.39
Latin America	1,707	1,535	3,369	2,950	1,973.91	1,821.59	161	317	1,969.54
Mexico	1,615	1,348	2,952	2,427	1,827.96	1,800.47	160	313	1,955.21
Caribbean	61	150	252	458	4,193.52	3,054.29	1	4	4,262.00
Jamaica	5	78	19	217	3,774.00	2,786.86	0	0	.00
S America	29	37	153	54	5,264.07	1,742.24	0	0	.00
W Europe	274	605	1,143	1,562	4,169.90	3,083.56	184	557	3,028.07
European Union	252	494	1,068	1,525	4,237.37	3,087.07	149	551	3,010.58
Netherlands	24	435	130	1,982	5,435.42	3,176.02	1	482	3,237.31
France	194	2	702	16	3,620.48	7,941.60	1	5	5,029.00
Italy	14	0	95	0	6,788.14	.00	0	0	.00
Other W Europe	0	65	0	105	.00	1,618.91	0	0	.00
Switzerland	0	65	0	105	.00	1,618.91	0	0	.00
Asia	12	27	43	121	3,575.50	4,494.52	26	114	4,399.04
Japan	136	286	504	848	3,706.88	2,964.38	16	89	5,587.81
Southeast Asia	8	75	199	252	3,820.77	3,486.35	14	75	5,402.83
Singapore	7	64	49	272	6,438.22	5,043.54	1	4	4,440.00
Philippines	1	30	41	88	5,840.71	2,839.50	1	4	4,440.00
Other East Asia	65	153	6	180	4,502.00	9,474.37	0	0	.00
Korea, Rep of	22	3	196	284	3,022.26	1,858.11	0	9	8,324.00
Taiwan	13	123	91	33	4,138.23	10,863.00	0	3	.00
Developed countries	1,010	1,009	52	187	3,999.59	1,515.33	1	6	6,339.00
Developing countries	1,797	1,812	3,682	3,635	4,405.98	3,780.59	246	835	3,395.26
Other countries	12	27	43	121	2,049.13	2,006.21	163	331	2,029.81
Pork(MT):									
World	102,982	125,082	352,494	382,034	3,422.54	3,028.80	13,647	43,000	3,150.84
Canada	7,470	6,604	22,852	19,328	3,059.12	2,926.87	1,328	3,025	2,277.56
Latin America	29,533	36,168	60,918	70,136	2,134.99	1,938.18	4,871	9,803	2,012.47
Mexico	22,467	31,315	48,628	59,414	2,164.44	1,897.29	4,401	8,861	2,012.40
Caribbean	2,537	2,248	5,451	5,201	2,067.14	2,312.51	161	330	2,046.61

See footnotes at end of table.

Appendix table A-2--U.S. agricultural exports: Quantity, value, and unit value by commodity and country, October-June 1982/83 and 1983/84, and June 1984--continued

Commodity and country	October-June						June 1984		
	Quantity		Value (1,000 dol)		Unit value (\$)		Quantity	Value (1,000 dol)	Unit value (\$)
	1982/83	1983/84	1982/83	1983/84	1982/83	1983/84			
Pork(MT):									
S America	1,962	1,160	3,882	2,745	2,029.64	2,366.29	88	219	2,237.42
W Europe	2,582	1,018	8,222	4,334	3,172.06	4,278.22	110	342	3,113.30
Other W Europe	1,486	615	6,184	3,036	4,170.76	5,896.07	41	199	4,853.85
Sweden	1,387	398	6,052	2,696	4,363.64	6,774.34	37	188	5,087.62
Former Soviet Union	195	17,468	495	27,612	2,638.54	1,580.69	14	41	2,830.71
Asia	61,484	64,478	255,212	259,940	4,150.87	4,031.45	7,321	28,781	4,067.86
Japan	58,894	60,657	249,459	251,836	4,235.72	4,151.80	6,839	26,675	4,162.86
Other East Asia	1,810	3,217	3,810	6,459	2,104.84	2,007.65	416	925	2,224.36
Developed countries	68,397	68,417	281,588	275,802	4,057.63	4,031.18	8,305	32,083	3,863.11
Developing countries	33,377	40,172	70,369	78,585	2,108.30	1,856.22	5,328	10,875	2,041.17
Other countries	218	17,503	538	27,647	2,468.41	1,579.56	14	41	2,930.71
Pork - fr or froz(MT):									
World	66,805	108,095	313,277	334,433	3,804.82	3,086.60	11,343	36,919	3,264.80
Canada	5,302	4,259	14,602	10,204	2,754.14	2,395.89	910	1,661	1,700.41
Latin America	17,512	25,364	38,949	47,834	2,224.13	1,885.91	3,506	7,235	2,063.49
Mexico	15,596	23,876	35,085	44,394	2,250.27	1,859.36	3,365	6,829	2,059.16
W Europe	2,268	729	7,534	3,624	3,321.70	4,834.26	106	331	3,122.82
Other W Europe	1,389	409	6,057	2,738	4,360.73	6,689.51	40	196	4,803.35
Sweden	1,387	398	6,052	2,696	4,363.64	6,774.34	37	188	5,087.62
Former Soviet Union	87	16,628	219	25,521	2,518.01	1,534.82	10	32	3,178.00
Asia	59,349	60,772	248,005	246,970	4,178.75	4,063.88	6,800	27,759	4,081.32
Japan	57,621	58,540	245,115	243,739	4,253.82	4,163.63	6,518	27,322	4,181.79
Developed countries	65,409	63,528	267,553	257,632	4,090.47	4,048.96	7,570	29,255	3,864.61
Developing countries	21,408	27,743	45,504	51,245	2,125.47	1,847.13	3,763	7,632	2,028.25
Other countries	87	16,663	219	25,567	2,518.01	1,533.73	10	32	3,178.00
Pork - prep or pres(MT):									
World	16,087	18,057	39,218	47,601	2,437.85	2,636.16	2,304	6,080	2,639.06
Canada	2,168	2,345	8,249	9,126	3,804.86	3,891.23	410	1,464	3,570.15
Latin America	11,021	10,804	21,969	22,302	1,893.36	2,064.25	1,365	2,568	1,881.41
Mexico	6,871	7,439	13,633	15,019	1,969.62	2,018.98	1,036	1,832	1,864.77
Central America	1,280	1,331	2,471	2,483	1,815.47	1,865.40	211	393	1,862.57
Guatemala	290	218	782	562	2,730.86	2,576.88	66	160	2,274.98
Belize	267	359	455	585	1,702.89	1,529.09	43	64	1,486.44
Honduras	218	114	409	241	1,865.03	2,117.93	3	10	3,182.00
Panama	347	498	521	798	1,530.31	1,601.97	78	111	1,417.87
Caribbean	1,607	1,182	3,168	2,791	1,872.03	2,361.55	67	136	2,034.25
Leeward & Windward Is	226	119	499	395	2,208.66	3,323.13	0	0	.00
Trinidad-Tobago	435	133	525	183	1,206.73	1,375.59	12	18	1,600.00
Neth Antilles	548	484	1,350	1,278	2,463.34	2,639.84	35	81	2,306.80
S America	1,253	852	2,796	2,009	2,231.06	2,367.63	51	107	2,096.70
Colombia	553	552	906	1,200	1,638.26	2,173.39	14	16	1,142.71
Venezuela	598	25	1,569	49	2,624.64	1,957.76	0	0	.00
W Europe	324	284	688	810	2,124.68	2,850.89	4	11	2,868.25
European Union	228	178	552	511	2,420.38	2,872.72	3	9	2,852.00
Former Soviet Union	108	840	276	2,081	2,565.07	2,488.81	4	8	2,312.50
Asia	2,135	3,706	7,207	12,970	3,375.76	3,499.64	521	2,028	3,892.15
Japan	1,273	2,117	4,344	8,097	3,412.21	3,824.68	321	1,353	4,214.53
Southeast Asia	198	317	619	1,069	3,123.87	3,373.03	31	114	3,566.61
Singapore	86	186	271	570	3,145.48	3,064.97	25	88	3,527.36
Other East Asia	600	1,238	2,091	3,732	3,484.35	3,014.89	169	561	3,321.17
Korea, Rep of	245	398	889	1,638	3,615.13	4,116.75	28	140	5,000.11
Hong Kong	308	782	1,091	1,899	3,541.17	2,428.68	128	962	2,831.09
Oceania	183	64	644	229	3,510.71	3,571.13	0	0	.00
Australia	126	17	427	68	3,388.16	4,001.95	0	0	.00
Developed countries	3,988	4,788	14,034	19,170	3,518.11	3,794.90	735	2,828	3,847.70
Developing countries	11,968	12,428	24,865	27,340	2,077.68	2,189.72	1,565	3,249	2,072.25
Other countries	131	840	319	2,091	2,436.46	2,488.81	4	9	2,312.50
Variety meats, edible offals(MT):									
World	269,465	270,942	439,169	388,648	1,628.78	1,434.06	31,205	43,652	1,398.87
Canada	12,937	14,827	13,254	12,888	1,024.52	868.23	2,074	1,691	815.47
Latin America	108,787	106,630	98,368	93,863	904.23	880.27	12,267	10,279	837.91
Mexico	88,462	93,025	80,122	79,647	805.72	856.19	11,115	9,156	823.74
Caribbean	5,296	4,972	5,815	5,366	1,097.88	1,078.25	286	354	1,238.63
S America	14,646	8,323	12,170	8,488	830.84	1,019.86	793	708	893.03
Venezuela	10,257	1,673	7,882	1,268	778.22	766.17	66	16	242.96
W Europe	11,522	9,933	14,160	19,701	1,228.87	1,379.30	968	1,341	1,385.33
European Union	11,025	9,246	13,030	12,441	1,181.87	1,345.64	844	1,331	1,409.96
United Kingdom	4,528	2,723	3,902	4,884	861.70	1,793.62	402	624	1,553.27
Former Soviet Union	41	15,045	55	14,105	1,339.07	937.51	182	152	888.40
Asia	110,420	100,143	297,286	295,938	2,692.32	2,366.00	12,278	28,680	2,335.89
Japan	95,734	73,236	277,948	206,842	2,803.34	2,825.68	6,785	24,700	2,811.65
Southeast Asia	3,765	4,608	3,967	5,002	1,053.55	1,109.55	1,165	1,129	968.81
Other East Asia	9,211	19,537	13,243	21,068	1,437.77	1,078.34	1,959	2,289	1,168.62
Korea, Rep of	5,859	11,430	7,793	11,479	1,390.07	1,004.27	1,271	1,110	873.58
Hong Kong	2,958	8,008	4,166	9,298	1,408.33	1,161.13	638	987	1,547.16
Africa	20,748	19,713	12,507	13,382	602.80	678.86	2,838	1,108	377.14
N Africa	19,871	18,414	11,950	13,196	601.39	679.71	2,896	1,081	373.20
Egypt	19,871	18,414	11,950	13,196	601.39	679.71	2,896	1,081	373.20
Developed countries	120,486	98,676	305,561	294,147	2,536.07	2,372.89	11,864	27,760	2,339.84
Developing countries	148,651	156,248	132,700	138,321	882.69	885.27	18,999	15,392	810.15
Other countries	328	16,018	908	16,079	2,768.10	1,003.82	342	500	1,461.69

See footnotes at end of table.

Appendix table A-2--U.S. agricultural exports: Quantity, value, and unit value by commodity and country, October-June 1992/93 and 1993/94, and June 1994--continued

Commodity and country	October-June						June 1994		
	Quantity		Value (1,000 dol)		Unit value (\$)		Quantity	Value (1,000 dol)	Unit value (\$)
	1992/93	1993/94	1992/93	1993/94	1992/93	1993/94			
Other meats - fr or prep(MT):									
World	154,058	173,754	115,284	150,928	748.32	868.63	20,641	14,328	694.17
Canada	16,384	22,367	23,238	28,339	1,418.95	1,267.00	3,382	3,299	975.46
Latin America	59,872	63,796	42,286	50,613	805.20	793.35	5,306	4,560	858.43
Mexico	56,510	62,034	37,763	46,507	567.77	749.70	5,111	4,126	807.27
Caribbean	2,420	1,058	3,037	2,407	1,254.89	2,272.67	118	239	2,021.87
W Europe	1,148	5,324	1,707	1,876	1,485.35	352.45	724	231	318.04
European Union	1,050	5,236	1,420	1,477	1,351.88	282.16	711	169	237.90
Former Soviet Union	672	6,180	505	13,862	751.39	2,239.45	81	180	2,223.21
Asia	65,527	75,513	45,829	55,215	714.66	731.20	11,193	6,009	539.74
W Asia (Mideast)	583	690	1,102	1,534	1,857.83	2,222.99	148	251	1,696.69
Japan	11,816	13,148	20,039	25,109	1,581.70	1,908.74	1,460	2,225	1,524.08
Southeast Asia	24,552	34,760	7,560	11,403	307.91	328.04	6,689	2,017	301.13
Malaysia	4,306	1,852	1,233	554	286.24	299.33	238	67	282.40
Indonesia	17,057	27,534	4,877	8,111	285.94	293.52	4,960	1,484	298.16
Other East Asia	28,466	26,879	18,129	17,007	696.86	632.77	2,825	1,515	536.23
Korea, Rep of	4,783	4,104	6,275	5,578	1,311.90	1,359.22	422	425	1,006.55
Hong Kong	3,172	2,400	5,016	4,192	1,581.41	1,746.81	68	261	3,833.78
Taiwan	20,511	20,375	6,838	7,236	333.37	355.14	2,336	830	355.26
Developed countries	29,452	40,840	45,000	55,390	1,527.91	1,354.79	5,566	5,755	1,033.98
Developing countries	123,834	125,687	59,779	81,567	563.04	643.85	14,983	8,387	558.40
Other countries	672	6,227	505	14,031	761.39	2,253.28	82	186	2,209.27
Poultry & poultry prods(NA):									
World	--	--	955,955	1,264,322	(1)	(1)	--	151,468	(1)
Canada	--	--	172,222	167,752	(1)	(1)	--	20,388	(1)
Latin America	--	--	260,475	284,535	(1)	(1)	--	34,708	(1)
Mexico	--	--	150,064	181,683	(1)	(1)	--	23,850	(1)
Central America	--	--	15,890	13,804	(1)	(1)	--	1,770	(1)
Caribbean	--	--	62,839	57,228	(1)	(1)	--	5,471	(1)
Jamaica	--	--	14,080	15,015	(1)	(1)	--	1,304	(1)
Leeward & Windward Is	--	--	10,503	12,285	(1)	(1)	--	1,082	(1)
North Antilles	--	--	12,782	14,428	(1)	(1)	--	1,473	(1)
S America	--	--	41,682	31,810	(1)	(1)	--	3,616	(1)
Colombia	--	--	10,705	8,623	(1)	(1)	--	932	(1)
W Europe	--	--	54,281	56,566	(1)	(1)	--	5,809	(1)
European Union	--	--	52,333	49,828	(1)	(1)	--	4,837	(1)
United Kingdom	--	--	11,490	6,693	(1)	(1)	--	251	(1)
Netherlands	--	--	12,681	13,122	(1)	(1)	--	2,094	(1)
Spain, incl Canary Is	--	--	11,510	9,842	(1)	(1)	--	845	(1)
E Europe	--	--	42,714	58,620	(1)	(1)	--	7,328	(1)
Poland	--	--	25,241	38,745	(1)	(1)	--	4,765	(1)
Romania	--	--	15,031	16,532	(1)	(1)	--	2,005	(1)
Former Soviet Union	--	--	10,808	220,428	(1)	(1)	--	90,254	(1)
Asia	--	--	382,895	452,179	(1)	(1)	--	59,335	(1)
W Asia (Mideast)	--	--	54,718	43,498	(1)	(1)	--	5,512	(1)
Iran	--	--	15,098	496	(1)	(1)	--	314	(1)
Saudi Arabia	--	--	13,992	15,293	(1)	(1)	--	1,607	(1)
United Arab Emir	--	--	10,504	14,475	(1)	(1)	--	2,197	(1)
Japan	--	--	127,258	135,887	(1)	(1)	--	20,035	(1)
China	--	--	14,958	19,317	(1)	(1)	--	2,413	(1)
Southeast Asia	--	--	34,935	42,410	(1)	(1)	--	4,937	(1)
Singapore	--	--	21,487	27,548	(1)	(1)	--	3,226	(1)
Other East Asia	--	--	159,382	208,165	(1)	(1)	--	25,950	(1)
Korea, Rep of	--	--	19,227	18,567	(1)	(1)	--	2,080	(1)
Hong Kong	--	--	138,122	185,155	(1)	(1)	--	23,124	(1)
Oceania	--	--	14,028	15,256	(1)	(1)	--	2,017	(1)
Developed countries	--	--	358,110	364,693	(1)	(1)	--	47,254	(1)
Developing countries	--	--	571,980	658,714	(1)	(1)	--	81,385	(1)
Other countries	--	--	25,865	239,815	(1)	(1)	--	32,829	(1)
Poultry - live(NA):									
World	--	--	82,394	86,295	(1)	(1)	--	10,769	(1)
Canada	--	--	25,547	22,871	(1)	(1)	--	2,527	(1)
Latin America	--	--	28,000	28,517	(1)	(1)	--	3,696	(1)
Mexico	--	--	4,785	5,760	(1)	(1)	--	857	(1)
Central America	--	--	4,208	4,594	(1)	(1)	--	539	(1)
Guatemala	--	--	886	1,278	(1)	(1)	--	167	(1)
El Salvador	--	--	1,087	911	(1)	(1)	--	152	(1)
Panama	--	--	818	696	(1)	(1)	--	151	(1)
Caribbean	--	--	4,413	3,172	(1)	(1)	--	441	(1)
Dominican Republic	--	--	2,442	1,774	(1)	(1)	--	277	(1)
S America	--	--	14,604	14,991	(1)	(1)	--	1,760	(1)
Colombia	--	--	1,522	1,992	(1)	(1)	--	215	(1)
Venezuela	--	--	1,635	0	(1)	(1)	--	0	(1)
Ecuador	--	--	806	1,454	(1)	(1)	--	148	(1)
Peru	--	--	1,063	1,385	(1)	(1)	--	252	(1)
Chile	--	--	837	1,019	(1)	(1)	--	289	(1)
Brazil	--	--	7,481	7,223	(1)	(1)	--	626	(1)
Argentina	--	--	1,003	1,767	(1)	(1)	--	216	(1)
W Europe	--	--	6,407	6,380	(1)	(1)	--	1,388	(1)
European Union	--	--	6,282	5,979	(1)	(1)	--	1,106	(1)
Netherlands	--	--	3,788	3,370	(1)	(1)	--	960	(1)
Spain, incl Canary Is	--	--	1,050	1,698	(1)	(1)	--	0	(1)
E Europe	--	--	2,384	1,250	(1)	(1)	--	114	(1)
Hungary	--	--	1,569	888	(1)	(1)	--	66	(1)

See footnotes at end of table.

Appendix table A-2--U.S. agricultural exports: Quantity, value, and unit value by commodity and country, October-June 1992/93 and 1993/94, and June 1994--continued

Commodity and country	October-June						June 1994		
	Quantity		Value (1,000 dol)		Unit value (\$)		Quantity	Value (1,000 dol)	Unit value (\$)
	1992/93	1993/94	1992/93	1993/94	1992/93	1993/94			
Poultry - live(NA):									
Former Soviet Union	--	--	1,868	0	(1)	(1)	--	0	(1)
Asia			25,868	24,278	(1)	(1)	--	2,098	(1)
W Asia (Mideast)			3,586	3,182	(1)	(1)	--	446	(1)
Turkey			1,013	1,048	(1)	(1)	--	34	(1)
Iran			924	486	(1)	(1)	--	314	(1)
S Asia			813	1,255	(1)	(1)	--	235	(1)
Japan			3,288	2,294	(1)	(1)	--	180	(1)
China			3,646	4,483	(1)	(1)	--	857	(1)
Southeast Asia			10,015	8,804	(1)	(1)	--	897	(1)
Thailand			3,117	2,210	(1)	(1)	--	48	(1)
Malaysia			1,803	1,533	(1)	(1)	--	47	(1)
Indonesia			2,069	3,597	(1)	(1)	--	596	(1)
Philippines			2,918	2,404	(1)	(1)	--	199	(1)
Other East Asia			4,421	3,260	(1)	(1)	--	382	(1)
Korea, Rep of			1,734	1,325	(1)	(1)	--	136	(1)
Hong Kong			1,503	553	(1)	(1)	--	76	(1)
Taiwan			1,183	1,382	(1)	(1)	--	171	(1)
Africa			2,103	1,962	(1)	(1)	--	39	(1)
N Africa			1,624	1,615	(1)	(1)	--	30	(1)
Egypt			1,484	1,574	(1)	(1)	--	30	(1)
Developed countries			35,226	32,409	(1)	(1)	--	4,169	(1)
Developing countries			50,953	49,386	(1)	(1)	--	5,736	(1)
Other countries			5,514	4,498	(1)	(1)	--	864	(1)
Baby chicks(NO):									
World	35,659,404	43,041,417	75,482	75,071	2.09	1.74	6,495,641	0,754	1.50
Canada	11,124,088	15,844,595	10,387	12,360	.83	.78	2,613,086	1,556	.63
Latin America	14,368,169	18,567,054	27,419	28,878	1.91	1.56	2,782,806	3,577	1.28
Mexico	4,176,701	8,242,267	4,584	6,432	1.10	.78	1,511,138	794	.52
Central America	2,103,924	2,752,832	4,039	4,444	1.92	1.61	281,156	610	2.09
Guatemala	407,191	764,768	863	1,263	2.36	1.65	48,398	153	3.15
El Salvador	448,065	425,214	1,087	871	2.42	2.04	64,552	152	2.78
Panama	551,035	553,086	850	814	1.56	1.47	81,890	132	1.61
Caribbean	3,422,016	2,644,934	4,213	3,124	1.23	1.18	321,907	414	1.28
Dominican Republic	368,880	255,890	864	1,755	1.99	1.70	196,005	258	1.90
Trinidad-Tobago	756,374	679,162	1,490	1,992	2.34	1.81	880	4	4.45
S America	4,665,529	4,956,921	14,571	14,978	3.12	3.02	568,605	1,760	2.63
Colombia	482,052	0	1,635	0	3.54	.00	0	0	.00
Venezuela	350,498	738,436	806	1,442	2.30	1.95	125,786	148	1.17
Ecuador	437,589	547,067	1,053	1,395	2.43	2.55	178,207	252	1.41
Peru	215,806	108,435	837	1,019	4.34	9.31	23,325	289	12.38
Chile	2,113,315	2,190,728	7,481	7,223	3.54	3.30	126,177	626	4.96
Brazil	230,549	625,478	1,003	1,767	4.95	2.82	180,760	216	1.19
Argentina	1,182,903	1,032,072	6,249	6,264	5.25	5.83	131,430	1,375	10.46
W Europe	340,171	484,296	5,124	5,863	5.23	5.06	112,530	1,093	9.71
European Union	828,123	200,812	2,384	1,212	2.57	6.03	39,724	114	2.88
Netherlands	567,374	83,160	1,569	889	2.84	10.59	27,000	66	2.43
Spain, incl Canary Is	113,561	0	1,869	0	16.45	.00	0	0	.00
E Europe	7,587,437	6,544,997	25,865	24,258	3.41	3.71	893,035	2,986	3.34
Hungary	1,403,147	1,345,649	3,683	3,182	2.62	2.36	293,542	445	1.62
Former Soviet Union	360,813	541,633	1,019	1,048	2.81	1.93	13,800	34	2.44
Asia	573,885	566,082	924	496	1.61	1.39	260,897	314	1.25
W Asia (Mideast)	197,782	257,408	813	1,255	4.11	4.69	101,005	235	2.33
Pakistan	115,034	226,381	604	890	5.20	3.80	99,280	230	2.32
Japan	2,167,883	1,432,271	3,288	2,294	1.62	1.60	45,730	180	3.83
China	857,666	903,547	3,646	4,483	4.25	4.96	182,285	857	5.28
Southeast Asia	2,090,961	1,917,383	10,015	8,792	4.79	5.11	298,048	885	3.72
Thailand	503,165	356,717	3,117	2,210	6.18	6.19	15,507	48	3.11
Malaysia	394,478	370,190	1,803	1,533	4.57	4.14	22,270	47	2.11
Indonesia	463,926	616,771	2,069	3,597	4.46	5.83	153,405	596	3.88
Philippines	674,782	536,813	2,818	2,392	4.32	4.45	29,960	187	6.25
Other East Asia	868,888	578,738	4,421	3,252	5.08	4.79	52,425	382	7.29
Korea, Rep of	590,427	245,357	1,734	1,322	3.27	5.36	8,750	136	15.60
Hong Kong	156,285	150,955	1,503	553	9.61	3.66	30,475	76	2.48
Taiwan	183,175	281,426	1,183	1,377	6.46	4.89	13,200	171	12.86
Africa	895,099	736,988	2,103	1,962	2.95	2.66	17,060	39	2.30
N Africa	609,530	470,143	1,624	1,615	2.66	3.43	14,780	30	2.03
Egypt	578,325	460,368	1,484	1,574	2.55	3.42	14,760	30	2.03
Developed countries	14,813,647	18,700,684	20,608	21,783	1.39	1.16	2,804,771	3,285	1.17
Developing countries	20,874,530	23,417,630	50,360	48,789	2.41	2.08	3,511,569	5,606	1.60
Other countries	971,227	922,903	5,514	4,498	5.68	4.87	179,201	864	4.82
Other live poultry(NA):									
World	--	--	15,511	11,224	(1)	(1)	--	1,015	(1)
Canada	--	--	15,160	10,510	(1)	(1)	--	871	(1)
Latin America	--	--	590	538	(1)	(1)	--	119	(1)
Mexico	--	--	190	328	(1)	(1)	--	54	(1)
Central America	--	--	168	150	(1)	(1)	--	28	(1)
Caribbean	--	--	189	48	(1)	(1)	--	27	(1)
W Europe	--	--	158	116	(1)	(1)	--	13	(1)
European Union	--	--	158	116	(1)	(1)	--	13	(1)
Developed countries	--	--	15,319	10,627	(1)	(1)	--	884	(1)
Developing countries	--	--	593	597	(1)	(1)	--	131	(1)

See footnotes at end of table.

Appendix table A-2--U.S. agricultural exports: Quantity, value, and unit value by commodity and country, October-June 1992/93 and 1993/94, and June 1994--continued

Commodity and country	October-June						June 1994		
	Quantity		Value (1,000 dol)		Unit value (\$)		Quantity	Value (1,000 dol)	Unit value (\$)
	1992/93	1993/94	1992/93	1993/94	1992/93	1993/94			
Poultry meats(MT):									
World	703,388	1,011,288	743,684	1,048,182	1,057.29	1,036.48	118,364	135,200	1,142.24
Canada	48,335	41,562	120,382	114,828	2,490.15	2,762.81	5,088	14,781	2,905.15
Latin America	191,210	199,955	205,162	228,479	1,072.97	1,147.65	23,615	27,614	1,169.36
Mexico	108,115	194,171	134,798	164,694	1,235.37	1,227.49	17,659	21,514	1,218.31
Central America	11,534	6,244	8,720	5,775	755.00	824.88	700	599	858.03
Caribbean	45,160	46,908	42,852	47,453	948.89	1,011.51	3,989	4,150	1,040.25
Jamaica	20,785	18,203	10,152	10,544	488.66	549.07	1,244	654	625.87
Leeward & Windward Is	8,276	10,303	10,333	12,023	1,249.24	1,156.97	895	1,035	1,156.48
Neth Antilles	9,786	10,245	12,700	14,237	1,297.80	1,389.65	1,047	1,438	1,374.68
S America	25,401	12,632	18,793	11,557	739.84	814.90	1,257	1,252	988.29
Colombia	10,247	3,823	7,815	3,598	772.45	841.02	519	490	844.50
W Europe	30,084	36,804	34,895	36,844	1,159.91	1,003.81	3,168	3,152	894.87
European Union	29,122	30,070	33,400	31,694	1,146.89	1,054.01	2,460	2,738	1,113.07
United Kingdom	6,055	3,183	9,809	5,405	1,619.95	1,708.88	34	67	1,680.73
Netherlands	3,272	2,938	7,630	6,775	2,332.04	2,306.33	328	878	2,973.56
Spain, incl Canary Is	10,641	7,212	8,318	6,338	781.73	878.88	474	529	1,115.28
E Europe	64,763	76,775	40,254	57,314	621.55	746.52	8,511	7,162	831.78
Poland	42,555	55,597	25,090	38,455	589.58	691.67	6,206	4,740	763.79
Romania	21,552	18,032	14,787	16,532	682.95	816.82	1,584	2,006	1,190.79
Former Soviet Union	12,542	252,781	8,833	220,371	712.25	871.75	28,109	30,254	1,075.33
Asia	335,891	382,135	315,028	367,642	837.89	962.07	45,344	48,645	1,049.64
W Asia (Mideast)	50,433	23,449	46,502	34,113	822.06	1,454.79	2,455	3,925	1,598.90
Iran	21,376	0	15,174	0	709.86	.00	0	0	.00
Saudi Arabia	10,530	9,974	13,364	15,029	1,269.09	1,506.81	932	1,607	1,724.19
United Arab Emir	6,910	7,991	7,823	11,224	1,103.24	1,404.57	1,022	1,499	1,456.68
Japan	86,595	85,375	100,493	110,260	1,160.49	1,276.52	11,986	16,726	1,395.47
China	16,499	21,794	10,561	14,028	640.13	645.50	2,364	1,529	646.75
Southeast Asia	23,720	26,578	24,276	31,007	1,023.42	1,166.65	2,882	3,722	1,291.32
Singapore	20,898	23,517	21,155	27,313	1,007.43	1,161.43	2,352	3,159	1,343.21
Other East Asia	158,616	223,998	193,146	178,232	838.42	795.68	26,657	22,743	853.16
Korea, Rep of	8,587	8,910	13,732	15,364	1,599.10	1,550.31	896	1,713	1,720.15
Hong Kong	149,738	213,526	118,784	162,013	793.28	758.75	25,478	20,681	811.72
Oceania	13,552	14,758	13,076	15,702	964.14	1,063.94	1,555	2,001	1,208.99
Developed countries	168,828	167,710	258,613	264,861	1,531.81	1,579.28	21,351	35,592	1,667.01
Developing countries	505,620	569,053	465,575	548,920	820.98	864.62	56,540	67,824	1,019.30
Other countries	29,041	274,525	18,495	234,400	571.27	853.84	30,473	31,783	1,043.00
Chickens - fr or froz(MT):									
World	586,277	888,606	535,563	812,117	898.18	913.92	105,053	109,050	1,038.04
Canada	34,436	27,769	65,689	59,757	1,904.67	2,151.95	3,590	8,440	2,351.04
Latin America	132,850	134,780	115,007	118,504	865.59	879.24	14,551	12,850	883.07
Mexico	55,857	72,630	51,003	58,632	913.10	821.04	8,807	7,182	815.53
Central America	10,864	5,755	7,738	5,079	712.30	882.51	652	638	978.85
Guatemala	8,303	4,748	6,169	3,949	682.91	831.69	564	642	960.76
Caribbean	43,494	45,230	40,357	45,315	927.88	1,001.88	3,936	4,049	1,028.67
Jamaica	20,501	18,850	9,894	10,218	487.51	542.07	1,240	649	523.37
Leeward & Windward Is	8,087	9,807	10,078	11,641	1,244.64	1,186.98	877	1,013	1,154.78
Neth Antilles	9,685	10,105	12,222	13,895	1,275.07	1,375.02	1,023	1,387	1,355.99
S America	22,635	11,165	15,909	8,478	702.83	759.32	1,156	880	847.86
Colombia	8,243	3,433	5,209	2,982	752.81	871.67	482	418	851.53
W Europe	20,195	30,026	18,787	25,717	930.26	856.50	3,007	2,975	889.71
European Union	19,432	23,527	17,834	20,889	917.76	887.86	2,301	2,569	1,115.36
Spain, incl Canary Is	10,463	7,183	8,088	6,325	773.03	879.53	474	529	1,115.28
E Europe	64,263	69,862	39,978	51,918	622.20	743.15	8,529	7,103	832.80
Poland	42,085	48,828	24,033	33,239	590.07	679.35	6,124	4,681	764.30
Romania	21,633	17,805	14,778	16,447	683.14	918.54	1,584	2,006	1,190.79
Former Soviet Union	12,476	244,502	8,706	211,255	697.80	864.02	28,094	30,217	1,075.57
Asia	313,369	361,960	270,543	325,162	863.34	898.34	44,022	44,005	999.61
W Asia (Mideast)	49,021	22,649	43,550	31,945	888.40	1,410.48	2,335	3,644	1,560.04
Iran	21,376	0	15,174	0	709.86	.00	0	0	.00
Saudi Arabia	8,430	9,416	11,075	13,477	1,174.42	1,431.28	858	1,435	1,552.87
United Arab Emir	6,838	7,919	7,472	11,074	1,081.71	1,398.38	983	1,422	1,445.45
Japan	80,269	81,214	83,028	95,532	1,034.37	1,176.30	11,448	15,321	1,338.27
China	16,319	21,592	10,347	13,765	634.04	638.29	2,364	1,529	646.75
Southeast Asia	21,635	23,994	20,007	25,122	924.76	1,047.01	2,636	3,122	1,184.62
Singapore	18,227	21,282	17,606	22,176	915.68	1,041.52	2,123	2,597	1,223.31
Other East Asia	146,097	212,671	113,560	158,797	777.29	747.03	26,238	20,389	807.85
Hong Kong	143,732	208,745	110,721	154,664	770.33	740.92	24,984	20,032	801.79
Oceania	12,063	13,430	11,488	14,150	960.70	1,053.57	1,486	1,869	1,257.98
French Pacif Is	6,335	6,470	6,338	7,456	1,000.71	1,152.43	853	1,157	1,356.37
Africa	6,635	6,277	5,485	5,553	825.73	900.61	1,774	1,589	895.95
Developed countries	138,455	141,764	168,788	183,348	1,226.21	1,283.34	18,154	27,670	1,444.59
Developing countries	429,017	480,808	346,723	403,747	808.18	839.72	55,441	49,534	895.26
Other countries	28,795	266,034	19,053	225,021	661.55	845.83	30,458	31,746	1,042.29
Turkeys - fr or froz(MT):									
World	61,871	77,769	91,186	120,337	1,473.81	1,547.96	9,193	14,721	1,601.37
Canada	1,531	2,012	4,094	6,115	2,674.23	3,039.26	104	361	3,470.15
Latin America	42,274	48,805	57,308	78,045	1,355.62	1,599.08	7,600	11,917	1,568.03
Mexico	38,576	46,892	53,450	75,439	1,385.59	1,605.95	7,558	11,819	1,563.73
Caribbean	941	779	1,157	839	1,229.05	1,205.37	14	22	1,598.43
S America	2,427	864	2,181	1,359	802.85	1,573.25	28	76	2,711.78
Colombia	1,923	252	1,486	293	772.85	1,161.11	0	0	.00
W Europe	6,158	4,322	11,366	6,975	1,847.25	1,613.79	65	71	1,085.55
European Union	5,957	4,169	10,838	6,763	1,819.60	1,622.24	63	64	1,015.84

See footnotes at end of table.

Appendix table A-2--U.S. agricultural exports: Quantity, value, and unit value by commodity and country, October-June 1992/93 and 1993/94, and June 1994--continued

Commodity and country	October-June						June 1994		
	Quantity		Value (1,000 dol)		Unit value (\$)		Quantity	Value (1,000 dol)	Unit value (\$)
	1992/93	1993/94	1992/93	1993/94	1992/93	1993/94			
Turkeys - fr or froz(MT):									
United Kingdom	3,874	2,584	7,987	4,517	2,009.73	1,747.87	0	0	0.00
Greece	532	794	1,050	1,450	1,973.06	1,838.52	0	0	.00
E Europe	41	6,054	19	4,834	458.48	788.55	0	0	.00
Poland	22	5,054	10	4,834	454.54	788.55	0	0	.00
Former Soviet Union	1	5,076	10	3,856	9,737.00	778.37	0	0	.00
Asia	10,300	10,172	17,028	19,124	1,653.24	1,880.08	12	33	2,716.67
W Asia (Mideast)	396	453	885	1,229	2,811.53	2,713.90	1,244	2,212	1,777.89
Other East Asia	415	598	760	1,367	1,830.81	2,285.33	53	84	1,777.04
Korea, Rep of	9,045	8,415	14,492	15,201	1,602.18	1,806.38	93	178	1,616.61
Hong Kong	5,186	6,189	10,880	11,436	1,756.00	1,844.81	1,040	1,836	1,765.17
Dev.veloped countries	2,668	2,082	3,264	3,433	1,223.24	1,649.08	823	1,520	1,846.79
Developing countries	8,315	7,069	16,569	14,716	1,992.59	2,081.83	192	248	1,284.67
Other countries	53,375	55,444	74,392	101,416	1,383.77	1,549.65	252	610	2,327.11
Other poultry - fr or froz(MT):	181	6,256	224	4,205	1,239.31	800.02	8,910	14,078	1,578.55
World	7,850	6,890	11,478	10,468	1,452.18	1,519.37	12	33	2,716.67
Canada	908	1,021	1,755	2,051	1,930.35	2,018.83	427	488	1,166.53
Latin America	678	579	975	815	1,437.77	1,408.24	57	122	1,825.70
Mexico	611	365	716	608	1,401.91	1,666.72	33	51	1,531.48
Caribbean	104	80	171	46	1,640.59	761.60	4	8	2,076.25
W Europe	3,582	2,225	4,252	3,327	7,183.63	1,495.12	1	8	3,294.00
European Union	3,582	2,175	4,252	3,278	1,183.63	1,507.10	88	59	569.84
United Kingdom	846	272	420	303	496.66	1,113.75	88	59	569.84
Netherlands	912	588	2,480	2,010	2,718.81	2,880.08	20	10	511.25
France	529	227	529	347	1,000.47	1,529.95	1	3	2,767.00
Germany	1,234	920	764	655	518.83	603.17	19	22	1,157.89
E Europe	459	823	257	543	548.19	660.04	48	24	489.04
Poland	448	579	247	353	550.80	626.40	82	60	725.82
Former Soviet Union	0	336	0	291	.00	856.44	82	60	725.82
Asia	2,036	1,750	3,807	3,141	1,869.82	1,794.86	0	0	.00
W Asia (Mideast)	280	172	388	298	1,336.30	1,734.11	156	204	1,307.35
Kuwait	56	19	134	46	2,398.55	2,400.31	33	36	1,102.24
Saudi Arabia	103	82	136	103	1,324.83	1,261.41	0	0	.00
Japan	275	184	706	470	2,568.75	2,555.08	0	0	.00
Southeast Asia	728	826	1,289	1,317	1,781.45	1,583.95	10	25	2,450.20
Singapore	568	795	1,162	1,278	1,739.92	1,002.91	67	47	830.37
Indonesia	59	25	123	31	2,089.88	1,187.58	53	39	739.21
Other East Asia	742	546	1,413	1,041	1,804.95	1,906.10	4	8	2,038.25
Hong Kong	742	541	1,413	1,035	1,804.95	1,913.98	56	96	1,709.54
Oceania	166	156	433	280	2,608.38	1,858.90	55	86	1,709.54
French Pacif Is	166	116	433	282	2,608.38	2,260.52	1	3	2,881.00
Developed countries	4,776	3,431	6,713	5,851	1,405.50	1,708.25	165	205	1,247.09
Developing countries	3,074	3,101	4,765	4,301	1,550.24	1,385.99	262	282	1,115.96
Other countries	0	358	0	305	.00	856.86	0	0	.00
Poultry meats - prep or pres(MT):									
World	37,391	38,023	105,456	105,260	2,820.36	2,769.32	3,591	10,931	2,961.43
Canada	11,489	10,790	48,824	46,894	4,268.48	4,358.21	1,327	5,858	4,414.48
Latin America	15,408	15,790	31,873	32,115	2,068.58	2,033.86	1,431	2,797	1,954.79
Mexico	14,171	14,184	29,628	29,015	2,080.75	2,045.69	1,280	2,505	1,841.65
Caribbean	621	839	1,168	1,153	1,880.29	1,374.11	38	75	1,075.50
S America	279	552	608	1,633	2,178.81	2,957.52	55	157	2,856.14
Former Soviet Union	65	2,877	218	4,868	3,347.25	1,682.12	3	5	1,600.00
Asia	10,186	8,253	23,650	20,215	2,321.82	2,449.37	822	2,224	2,412.18
W Asia (Mideast)	725	775	1,568	540	2,160.94	3,554.71	33	150	4,560.57
Saudi Arabia	679	133	1,399	491	2,060.71	3,584.22	33	88	3,877.09
Japan	5,636	4,379	15,898	12,881	2,838.58	2,843.77	435	1,209	2,765.15
Southeast Asia	1,082	1,232	2,402	3,490	2,188.69	2,832.71	131	448	3,422.76
Singapore	1,034	1,159	2,202	3,214	2,129.23	2,773.25	127	432	3,404.58
Other East Asia	2,732	2,467	3,681	3,184	1,347.34	1,294.83	323	422	1,307.43
Hong Kong	2,696	2,158	3,386	2,880	1,904.29	1,334.58	245	305	1,246.80
Developed countries	17,272	15,446	65,544	60,835	3,794.78	3,845.01	1,770	7,107	4,015.46
Developing countries	20,054	18,700	39,595	39,457	1,979.41	2,002.88	1,918	3,813	1,990.86
Other countries	55	2,877	218	4,868	3,347.25	1,682.12	3	5	1,600.00
Feathers & downs, crude(MT):									
World	1,715	1,738	12,824	15,505	7,477.74	8,820.83	210	1,754	8,398.91
Canada	414	290	3,210	2,282	7,754.13	7,904.23	10	200	18,977.90
Latin America	85	90	391	360	4,594.39	4,000.00	15	53	3,543.40
Mexico	51	42	216	197	4,235.43	4,697.57	5	24	4,890.20
S America	34	48	175	156	5,132.82	3,246.99	10	28	2,870.00
W Europe	114	130	567	1,252	5,848.69	9,634.45	0	4	.00
European Union	114	130	556	1,252	5,758.43	9,634.45	0	4	.00
Netherlands	0	8	0	425	.00	47,212.22	0	0	.00
Germany	8	15	256	322	31,950.00	21,476.67	0	0	.00
Italy	95	97	349	434	3,669.50	4,477.32	0	0	.00
Asia	1,033	1,187	8,036	11,238	7,773.11	8,388.82	185	1,507	8,143.78
S Asia	5	38	207	1,175	34,456.57	30,126.82	5	170	34,020.00
Bangladesh	5	38	173	1,175	34,500.00	30,126.82	5	170	34,020.00
Japan	456	123	3,375	2,942	7,402.39	23,921.70	15	287	17,811.00
China	140	165	596	801	4,254.10	4,855.46	11	26	2,388.73
Southeast Asia	12	50	98	1,050	8,135.42	21,009.64	22	246	11,179.59
Thailand	0	11	0	389	.00	35,354.64	4	43	10,674.50
Indonesia	0	19	0	356	.00	18,754.25	4	9	2,313.25
Other East Asia	402	798	3,664	5,187	9,114.42	6,500.57	131	778	5,836.63

See footnotes at end of table.

Appendix table A-2--U.S. agricultural exports: Quantity, value, and unit value by commodity and country, October-June 1982/83 and 1983/84, and June 1984--continued

Commodity and country	October-June						June 1984		
	Quantity		Value (1,000 dol)		Unit value (\$)		Quantity	Value (1,000 dol)	Unit value (\$)
	1982/83	1983/84	1982/83	1983/84	1982/83	1983/84			
Feathers & downs, crude(MT):									
Korea, Rep of	113	58	2,511	1,283	22,220.62	22,280.33	6	187	32,875.00
Hong Kong	264	347	1,043	1,736	3,952.48	5,004.06	65	371	5,707.80
Taiwan	25	383	110	2,158	4,384.48	5,491.61	60	208	3,490.70
Oceania:									
Australia	60	22	473	287	7,885.03	13,038.60	0	0	.00
Developed countries	26	22	457	287	17,588.11	13,038.60	0	0	.00
Developing countries	1,064	696	7,827	6,931	7,365.84	11,628.42	26	491	18,868.04
Other countries	511	965	4,402	7,618	8,614.65	7,894.18	161	1,082	6,781.88
Eggs(NA):	140	177	586	956	4,264.10	6,401.98	23	181	7,881.56
World	--	--	107,054	114,341	(1)	(1)	--	13,735	(1)
Canada	--	--	23,102	27,761	(1)	(1)	--	2,880	(1)
Latin America:									
Mexico	--	--	26,913	25,180	(1)	(1)	--	3,344	(1)
Central America:									
Nicaragua	--	--	2,962	3,431	(1)	(1)	--	1,454	(1)
Caribbean:									
Jamaica	--	--	1,727	1,666	(1)	(1)	--	433	(1)
S America:									
Colombia	--	--	5,574	6,600	(1)	(1)	--	175	(1)
Venezuela	--	--	3,685	4,255	(1)	(1)	--	891	(1)
W Europe:									
European Union:									
United Kingdom	--	--	8,111	6,106	(1)	(1)	--	608	(1)
Netherlands	--	--	1,169	2,902	(1)	(1)	--	576	(1)
Belgium and Luxembourg	--	--	4,110	110	(1)	(1)	--	198	(1)
France	--	--	12,312	11,988	(1)	(1)	--	0	(1)
Germany	--	--	11,895	10,903	(1)	(1)	--	1,266	(1)
Spain, incl Canary Is	--	--	1,508	1,116	(1)	(1)	--	884	(1)
Asia:									
W Asia (Mideast):									
Kuwait	--	--	2,142	1,806	(1)	(1)	--	266	(1)
United Arab Emir	--	--	44,063	49,020	(1)	(1)	--	316	(1)
Japan	--	--	4,434	6,120	(1)	(1)	--	6,186	(1)
Other East Asia:									
Korea, Rep of	--	--	660	1,580	(1)	(1)	--	1,140	(1)
Hong Kong	--	--	2,877	3,251	(1)	(1)	--	312	(1)
Developed countries	--	--	20,102	20,391	(1)	(1)	--	698	(1)
Developing countries	--	--	18,152	21,486	(1)	(1)	--	2,843	(1)
Other countries	--	--	1,250	586	(1)	(1)	--	2,048	(1)
Dairy prods(NA):									
World:									
Canada	--	--	55,744	60,482	(1)	(1)	--	1,897	(1)
Latin America:									
Mexico	--	--	51,048	63,788	(1)	(1)	--	7,002	(1)
Central America:									
Caribbean:									
S America:									
W Europe:									
European Union:									
United Kingdom	--	--	583,164	560,372	(1)	(1)	--	6,733	(1)
France	--	--	34,532	33,265	(1)	(1)	--	50,013	(1)
E Europe:									
Poland	--	--	220,912	172,051	(1)	(1)	--	4,330	(1)
Former Yugoslavia	--	--	178,428	135,701	(1)	(1)	--	15,821	(1)
Albania	--	--	7,184	8,982	(1)	(1)	--	10,173	(1)
Former Soviet Union	--	--	13,523	14,341	(1)	(1)	--	816	(1)
Asia:									
W Asia (Mideast):									
Saudi Arabia	--	--	20,777	13,027	(1)	(1)	--	1,471	(1)
Japan	--	--	25,340	20,428	(1)	(1)	--	1,361	(1)
Southeast Asia:									
Philippines	--	--	23,516	19,405	(1)	(1)	--	2,629	(1)
Other East Asia:									
Mongolia	--	--	6,548	4,278	(1)	(1)	--	2,541	(1)
Korea, Rep of	--	--	7,124	7,772	(1)	(1)	--	903	(1)
Hong Kong	--	--	54,569	38,009	(1)	(1)	--	1,039	(1)
Taiwan	--	--	46,507	20,059	(1)	(1)	--	703	(1)
Oceania:									
Australia	--	--	1,830	10,835	(1)	(1)	--	475	(1)
Africa:									
N Africa:									
Algeria	--	--	6,881	3,576	(1)	(1)	--	27	(1)
Sub-Saharan	--	--	92,700	106,021	(1)	(1)	--	0	(1)
Developed countries	--	--	107,685	109,125	(1)	(1)	--	10,128	(1)
Developing countries	--	--	12,810	14,138	(1)	(1)	--	12,042	(1)
Other countries	--	--	7,747	3,972	(1)	(1)	--	700	(1)
Evap & condensed milk(MT):									
World:									
Canada	--	--	44,887	49,051	(1)	(1)	--	152	(1)
Latin America:									
Mexico	--	--	15,086	14,234	(1)	(1)	--	6,082	(1)
Central America:									
Panama	--	--	5,886	7,079	(1)	(1)	--	1,362	(1)
Caribbean:									
Mongolia	--	--	32,843	27,164	(1)	(1)	--	604	(1)
Korea, Rep of	--	--	9,551	1,241	(1)	(1)	--	3,776	(1)
Hong Kong	--	--	5,854	7,402	(1)	(1)	--	0	(1)
Taiwan	--	--	8,898	10,282	(1)	(1)	--	688	(1)
Oceania:									
Australia	--	--	8,428	8,229	(1)	(1)	--	1,875	(1)
Africa:									
N Africa:									
Algeria	--	--	13,244	7,334	(1)	(1)	--	1,213	(1)
Sub-Saharan	--	--	8,891	5,676	(1)	(1)	--	628	(1)
Developed countries	--	--	34,181	64,198	(1)	(1)	--	360	(1)
Developing countries	--	--	27,289	55,821	(1)	(1)	--	5,831	(1)
Other countries	--	--	23,585	50,922	(1)	(1)	--	5,638	(1)
World:									
Canada	8,777	14,641	11,178	8,387	1,143.26	672.87	2,114	2,304	1,090.02
Latin America:									
Mexico	745	1,097	891	1,444	1,186.02	1,316.47	170	247	1,455.01
Central America:									
Panama	2,714	3,380	1,821	1,895	707.83	560.66	477	265	554.53
Caribbean:									
Mongolia	1,367	2,678	740	1,318	541.21	482.48	287	143	497.35
Korea, Rep of	121	0	141	0	1,168.88	.00	0	0	.00
Hong Kong	75	0	127	0	1,682.35	.00	0	0	.00
Taiwan	1,111	672	938	624	844.37	778.64	188	117	624.24

See footnotes at end of table.

Appendix table A-2--U.S. agricultural exports: Quantity, value, and unit value by commodity and country, October-June 1992/93 and 1993/94, and June 1994--continued

Commodity and country	October-June						June 1994		
	Quantity		Value (1,000 dol)		Unit value (\$)		Quantity	Value (1,000 dol)	Unit value (\$)
	1992/93	1993/94	1992/93	1993/94	1992/93	1993/94			
Evap & condensed milk(MT):									
Bahamas	118	385							
Haiti	442	41	60	224	508.02	589.00			
Dominican Republic	206	3	250	39	556.18	858.02	176	96	546.93
Leeward & Windward Is	171	34	191	7	827.06	2,328.33	0	0	.00
Neth Antilles	155	159	287	41	1,578.83	1,200.00	0	0	.00
W Europe	32	5,934	124	161	801.60	1,012.42	0	0	.00
European Union	12	5,934	65	266	2,027.19	44.78	6	15	2,489.33
Netherlands	2	5,840	12	266	875.83	44.78	0	0	.00
Former Soviet Union	2,140	2,708	8	171	3,755.00	28.23	0	0	.00
Asia	1,776	1,380	1,670	3,459	780.53	1,276.70	0	0	.00
Southeast Asia	547	227	315	1,161	662.19	540.86	1,366	1,689	1,236.38
Singapore	52	76	71	199	575.81	876.82	83	97	1,164.01
Philippines	369	24	165	82	1,363.04	1,209.21	27	11	407.59
Other East Asia	1,110	1,027	807	35	448.10	1,470.75	27	11	407.59
Hong Kong	4	178	10	160	727.24	858.02	0	0	.00
Taiwan	1,006	849	797	722	2,501.60	900.13	55	83	1,502.28
Oceania	68	122	78	154	720.46	850.38	20	54	2,602.75
Micronesia	68	122	78	154	1,142.07	1,258.49	35	28	822.03
Africa	2,002	19	5,377	10	1,142.07	1,258.49	0	0	.00
N Africa	2,037	0	4,817	0	2,335.65	614.42	0	0	.00
Algeria	2,037	0	4,817	0	2,413.68	.00	18	7	385.33
Sub-Sahara	265	19	460	10	1,735.80	514.42	0	0	.00
Ivory Coast	249	0	442	0	1,773.41	.00	18	7	385.33
Developed countries	777	7,058	856	1,728	1,290.25	244.96	0	0	.00
Developing countries	6,782	4,673	8,520	3,200	1,256.26	656.60	171	250	1,463.94
Other countries	2,218	2,709	1,702	3,459	757.28	1,276.70	577	365	632.71
Nonfat dry milk(MT):									
World	55,060	63,906	111,898	91,586	1,721.46	1,696.16	1,366	1,689	1,236.38
Canada	713	1,078	1,050	1,387	1,472.31	1,286.22	3,205	5,949	1,856.10
Latin America	46,589	23,286	76,005	36,907	1,631.40	1,584.96	113	141	1,245.00
Mexico	37,129	17,802	61,327	29,148	1,651.73	1,637.34	408	516	1,505.21
Central America	1,483	2,518	2,450	3,744	1,658.47	1,486.89	54	81	1,482.00
El Salvador	268	898	420	1,380	1,565.42	1,371.17	185	261	1,411.94
Caribbean	1,899	1,161	2,775	1,674	1,461.81	1,365.57	100	143	1,431.18
Jamaica	643	2	1,197	7	1,851.60	3,720.50	89	146	1,641.81
S America	6,078	1,805	9,443	2,442	1,553.64	1,362.65	0	0	.00
Colombia	1,988	40	3,473	35	1,746.10	880.77	81	128	1,576.84
Venezuela	1,028	1,453	2,769	1,560	1,700.84	1,253.09	0	0	.00
Chile	1,433	247	1,939	325	1,353.07	1,321.13	0	0	.00
W Europe	1,844	68	4,630	196	2,381.66	2,287.40	0	0	.00
European Union	1,745	62	4,333	140	2,483.28	2,255.84	0	0	.00
Germany	751	0	3,183	0	4,238.49	.00	0	0	.00
Former Soviet Union	5,234	2,511	12,816	7,212	2,448.64	2,762.13	0	0	.00
Asia	4,071	1,747	6,534	2,997	1,605.10	1,715.69	421	1,248	2,964.08
W Asia (Mideast)	1,110	1,214	1,872	2,355	1,686.90	1,840.14	16	111	2,368.57
United Arab Emir	76	550	135	1,400	1,777.33	2,499.47	0	0	.00
Other East Asia	2,022	264	3,484	335	1,723.02	1,270.53	0	0	.00
Hong Kong	1,021	33	1,871	86	1,930.09	2,591.33	2	7	3,400.00
Taiwan	1,001	231	1,613	250	1,511.81	1,081.84	0	0	.00
Africa	6,270	25,156	10,538	42,855	1,690.64	1,703.96	2	7	3,400.00
N Africa	5,286	24,877	9,418	42,586	1,778.33	1,705.01	2,214	3,830	1,729.86
Algeria	4,425	24,804	7,979	42,332	1,803.18	1,706.55	2,214	3,830	1,729.86
Developed countries	2,937	1,175	6,213	1,609	2,115.41	1,369.62	2,214	3,830	1,729.86
Developing countries	58,848	50,124	82,933	82,718	1,634.76	1,650.28	129	166	1,286.01
Other countries	6,275	2,697	12,852	7,258	2,436.40	2,691.11	421	4,635	1,708.10
Butter & anhyd milkfat(MT):									
World	75,588	79,483	112,297	109,858	1,486.65	1,413.36	4,780	6,965	1,331.65
Canada	15	306	35	1,268	2,346.40	1,573.54	27	45	1,676.44
Latin America	4,585	7,559	7,803	9,700	1,701.85	1,283.21	110	155	1,412.26
Mexico	2,742	5,938	4,825	7,067	1,759.60	1,190.18	14	18	1,276.43
Central America	382	855	602	1,485	1,575.65	1,716.60	75	107	1,406.89
Caribbean	867	745	1,295	1,129	1,493.29	1,515.65	16	26	1,607.69
W Europe	3	2,184	7	2,869	2,178.33	1,319.63	0	0	.00
European Union	3	2,165	7	2,827	2,178.33	1,305.70	0	0	.00
Greece	1	1,883	3	2,517	3,250.00	1,269.22	0	0	.00
E Europe	18,003	4,454	30,088	6,410	1,583.35	1,439.08	0	0	.00
Poland	15,229	0	24,116	0	1,583.54	.00	0	0	.00
Albania	3,774	2,504	5,973	3,575	1,582.59	1,428.25	0	0	.00
Bulgaria	0	1,850	0	2,698	.00	1,458.56	0	0	.00
Former Soviet Union	37,679	50,748	50,251	71,214	1,937.22	1,403.28	0	0	.00
Asia	7,365	1,213	11,052	1,645	1,600.65	1,356.02	3,580	4,362	1,214.87
Mongolia	6,474	986	9,709	1,305	1,498.61	1,324.77	18	28	1,582.67
Africa	6,385	945	8,551	1,241	1,495.89	1,311.45	12	18	1,621.50
N Africa	7,036	5,519	13,040	10,763	1,853.32	1,648.48	0	0	.00
Algeria	6,185	6,445	10,781	8,590	1,899.98	1,652.15	1,035	1,774	1,714.25
Egypt	5,698	5,000	11,751	10,648	1,892.00	1,718.00	1,035	1,774	1,714.25
Sub-Sahara	487	1,445	871	2,058	1,893.42	1,424.31	968	1,679	1,734.68
Nigeria	851	74	1,289	105	1,514.20	1,415.43	67	95	1,419.15
Developed countries	851	74	1,289	105	1,514.20	1,415.43	0	0	.00
Developing countries	20	2,890	62	4,197	3,081.50	1,383.62	0	0	.00
Other countries	31,604	18,789	52,433	27,267	1,659.05	1,450.43	27	45	1,676.44
World	43,864	51,684	59,803	72,454	1,360.27	1,401.60	1,163	1,958	1,683.81
							3,580	4,362	1,214.87

See footnotes at end of table.

Appendix table A-2--U.S. agricultural exports: Quantity, value, and unit value by commodity and country, October-June 1992/93 and 1993/94, and June 1994--continued

Commodity and country	October-June						June 1994		
	Quantity		Value (1,000 dol)		Unit value (\$)		Quantity	Value (1,000 dol)	Unit value (\$)
	1992/93	1993/94	1992/93	1993/94	1992/93	1993/94			
Cheese(MT):									
World	12,019	13,383	40,656	46,443	3,382.66	3,470.32	1,332	4,674	3,434.12
Canada	1,846	1,451	7,828	6,642	4,240.60	4,577.53	133	637	4,788.05
Latin America	7,425	8,259	20,846	23,828	2,807.63	2,885.06	780	2,238	2,871.13
Mexico	5,462	5,900	14,533	16,385	2,660.79	2,777.13	518	1,379	2,661.55
Central America	550	582	1,654	1,844	3,008.05	3,168.18	74	222	3,000.80
Guatemala	160	222	371	660	2,317.49	2,870.80	35	89	2,814.88
Honduras	167	117	629	418	3,765.86	3,568.49	5	16	3,240.00
Caribbean	771	727	2,574	2,602	3,338.78	3,578.75	79	340	4,303.75
Bermuda	290	182	641	565	3,640.36	3,529.80	13	76	6,864.61
Neth Antilles	176	160	875	818	3,804.24	4,266.93	25	106	4,268.00
S America	642	1,050	2,084	2,896	3,246.25	2,853.62	109	289	2,740.76
Colombia	146	145	488	467	3,344.80	3,223.43	6	40	6,607.33
Peru	172	116	602	357	3,489.20	3,078.51	0	0	.00
Brazil	19	260	61	631	2,661.57	2,428.93	11	25	2,277.45
Argentina	101	321	362	933	3,487.25	2,905.90	51	127	2,461.80
W Europe	914	307	1,017	993	3,237.80	3,234.53	32	126	3,823.68
European Union	177	219	603	701	3,408.13	3,201.79	31	116	3,737.80
Other W Europe	137	88	413	292	3,017.87	3,315.02	1	10	8,683.00
Asia	2,186	3,185	10,121	14,432	4,629.89	4,516.88	367	1,479	4,143.32
W Asia (Mideast)	460	853	1,379	2,433	2,997.91	2,852.48	154	392	2,544.02
Kuwait	46	284	133	715	2,881.60	2,518.08	66	169	2,565.00
Saudi Arabia	124	207	461	703	3,717.12	3,387.05	14	36	2,540.21
United Arab Emir	1	190	7	474	6,988.00	2,496.81	45	109	2,426.83
Japan	869	1,088	5,773	7,519	6,643.27	6,810.59	85	599	7,046.14
Southeast Asia	429	435	1,435	1,579	3,345.34	3,628.95	22	137	6,223.86
Singapore	124	111	479	464	3,861.71	4,183.80	14	85	6,076.86
Philippines	281	281	937	988	3,334.03	3,516.21	7	48	6,987.43
Other East Asia	426	810	1,625	2,885	3,579.86	3,562.32	96	352	3,661.83
Korea, Rep of	232	366	789	1,331	3,400.25	3,635.81	31	135	4,347.29
Hong Kong	118	327	470	1,214	3,885.83	3,711.45	39	156	3,969.82
Developed countries	3,221	2,887	15,428	15,525	4,780.03	5,250.18	281	1,448	5,154.17
Developing countries	8,714	10,366	25,000	30,722	2,868.88	2,964.02	1,046	3,099	2,862.96
Whey, fluid or dried(NA):									
World	--	--	58,714	53,619	(1)	(1)	--	6,029	(1)
Canada	--	--	9,548	9,006	(1)	(1)	--	1,093	(1)
Latin America	--	--	16,949	15,104	(1)	(1)	--	2,160	(1)
Mexico	--	--	12,513	13,114	(1)	(1)	--	1,680	(1)
Central America	--	--	837	376	(1)	(1)	--	21	(1)
S America	--	--	3,196	2,430	(1)	(1)	--	440	(1)
Colombia	--	--	803	804	(1)	(1)	--	134	(1)
Venezuela	--	--	822	607	(1)	(1)	--	127	(1)
Argentina	--	--	948	730	(1)	(1)	--	107	(1)
W Europe	--	--	705	627	(1)	(1)	--	148	(1)
European Union	--	--	606	600	(1)	(1)	--	148	(1)
Asia	--	--	25,845	23,880	(1)	(1)	--	2,472	(1)
Japan	--	--	14,408	13,530	(1)	(1)	--	1,336	(1)
Southeast Asia	--	--	5,017	4,073	(1)	(1)	--	238	(1)
Thailand	--	--	1,289	122	(1)	(1)	--	0	(1)
Philippines	--	--	3,072	3,531	(1)	(1)	--	216	(1)
Other East Asia	--	--	5,818	5,563	(1)	(1)	--	728	(1)
Korea, Rep of	--	--	1,877	2,517	(1)	(1)	--	198	(1)
Hong Kong	--	--	1,467	760	(1)	(1)	--	112	(1)
Taiwan	--	--	2,474	2,286	(1)	(1)	--	418	(1)
Oceania	--	--	4,476	3,355	(1)	(1)	--	148	(1)
Australia	--	--	3,875	3,210	(1)	(1)	--	80	(1)
New Zealand	--	--	593	144	(1)	(1)	--	59	(1)
Africa	--	--	1,031	639	(1)	(1)	--	13	(1)
Sub-Saharan	--	--	978	632	(1)	(1)	--	13	(1)
Rep S Africa	--	--	978	632	(1)	(1)	--	13	(1)
Developed countries	--	--	30,305	27,314	(1)	(1)	--	13	(1)
Developing countries	--	--	28,137	25,882	(1)	(1)	--	2,770	(1)
Other dairy prods(NA):	--	--	248,320	246,484	(1)	(1)	--	3,157	(1)
World	--	--	15,180	13,517	(1)	(1)	--	24,792	(1)
Canada	--	--	97,387	83,617	(1)	(1)	--	2,166	(1)
Latin America	--	--	85,491	68,668	(1)	(1)	--	8,386	(1)
Mexico	--	--	5,537	8,326	(1)	(1)	--	6,872	(1)
Caribbean	--	--	4,870	5,089	(1)	(1)	--	834	(1)
S America	--	--	18,916	15,519	(1)	(1)	--	485	(1)
W Europe	--	--	17,956	14,871	(1)	(1)	--	2,355	(1)
European Union	--	--	6,221	3,667	(1)	(1)	--	2,277	(1)
United Kingdom	--	--	6,729	7,632	(1)	(1)	--	811	(1)
France	--	--	24,461	31,582	(1)	(1)	--	1,083	(1)
E Europe	--	--	22,372	20,059	(1)	(1)	--	700	(1)
Poland	--	--	1,830	10,831	(1)	(1)	--	475	(1)
Former Yugoslavia	--	--	27,735	23,941	(1)	(1)	--	27	(1)
Former Soviet Union	--	--	62,857	55,011	(1)	(1)	--	2,803	(1)
Asia	--	--	6,937	8,897	(1)	(1)	--	7,854	(1)
W Asia (Mideast)	--	--	64	3,559	(1)	(1)	--	234	(1)
Lebanon	--	--	5,989	2,561	(1)	(1)	--	0	(1)
Saudi Arabia	--	--	24,640	28,845	(1)	(1)	--	116	(1)
Japan	--	--	6,220	8,096	(1)	(1)	--	4,140	(1)
Southeast Asia	--	--	1,584	2,483	(1)	(1)	--	887	(1)
Philippines	--	--					--	340	(1)

See footnotes at end of table.

Appendix table A-2--U.S. agricultural exports: Quantity, value, and unit value by commodity and country, October-June 1992/93 and 1993/94, and June 1994--continued

Commodity and country	October-June						June 1994		
	Quantity		Value (1,000 dol)		Unit value (\$)		Quantity	Value (1,000 dol)	Unit value (\$)
	1992/93	1993/94	1992/93	1993/94	1992/93	1993/94			
Other dairy prods(NA):									
Other East Asia									
Korea, Rep of			11,600	16,182	(1)	(1)			
Hong Kong			3,228	3,503	(1)	(1)		2,589	(1)
Taiwan			4,993	8,059	(1)	(1)		348	(1)
Oceania			3,379	4,619	(1)	(1)		1,554	(1)
Australia			7,996	3,641	(1)	(1)		587	(1)
New Zealand			4,829	2,280	(1)	(1)		935	(1)
Africa			2,744	1,022	(1)	(1)		218	(1)
N Africa			3,788	8,645	(1)	(1)		77	(1)
Egypt			1,048	3,665	(1)	(1)		182	(1)
Sub-Saharan			814	2,561	(1)	(1)		34	(1)
Developed countries			2,738	5,980	(1)	(1)		80	(1)
Developing countries			68,349	62,231	(1)	(1)		148	(1)
Other countries			161,736	168,458	(1)	(1)		8,033	(1)
Fats, oils, & greases(MT):			28,236	24,786	(1)	(1)		12,956	(1)
World	1,050,883	1,008,138	405,705	378,769	386.06	375.71	121,336	47,259	389.49
Canada	36,828	38,687	17,374	17,565	483.59	454.03	5,825	2,636	452.45
Latin America	484,343	423,184	185,859	163,764	383.75	386.98	43,171	17,707	410.16
Mexico	192,144	201,853	79,207	82,206	412.23	407.25	20,342	8,724	438.85
Central America	85,766	71,278	31,823	26,261	371.05	368.42	5,165	2,068	400.51
Guatemala	30,822	29,644	11,385	10,785	368.19	363.80	2,170	823	379.23
El Salvador	31,307	25,532	11,304	8,846	361.08	346.47	2,002	722	360.80
Nicaragua	12,565	7,266	4,553	2,660	362.32	366.04	800	346	432.41
Caribbean	49,375	40,403	17,777	15,070	360.04	372.99	4,226	1,607	390.28
Dominican Republic	34,093	22,588	11,565	7,840	339.20	347.10	1,894	685	361.90
S America	157,058	109,650	67,061	40,128	363.31	366.88	13,438	5,308	394.86
Colombia	50,425	37,170	17,651	12,798	350.04	344.32	3,002	1,178	392.32
Venezuela	64,848	46,783	22,140	15,374	341.41	349.89	6,489	2,347	361.66
Brazil	15,873	13,713	6,421	5,899	404.50	430.16	3,063	1,308	426.81
W Europe	217,235	277,706	81,330	95,823	374.39	345.41	37,867	13,638	359.23
European Union	217,126	274,981	81,183	94,854	373.90	344.84	37,867	13,638	359.23
Netherlands	110,112	81,536	40,859	28,081	371.06	344.39	11,940	4,172	349.44
Belgium and Luxembourg	5,767	16,316	2,235	5,942	387.58	364.17	0	0	.00
Spain, incl Canary Is	79,513	101,821	24,567	32,835	334.05	322.16	17,444	6,068	347.87
Italy	18,578	65,482	7,202	19,375	367.65	349.21	3,500	1,302	372.12
Former Soviet Union	16,480	18	5,896	10	357.78	577.67	0	0	.00
Asia	176,128	157,484	70,602	61,171	400.85	388.43	24,055	8,182	361.71
W Asia (Mideast)	56,367	68,210	23,396	26,105	415.06	382.71	7,775	3,230	415.46
Turkey	55,917	64,030	23,057	24,228	412.33	378.39	3,770	1,446	383.67
Japan	28,733	28,907	13,095	10,855	438.40	383.49	5,774	2,056	356.11
Other East Asia	73,127	55,674	28,168	21,428	398.86	384.88	8,568	3,561	368.74
Korea, Rep of	57,135	42,404	20,764	14,872	363.42	350.72	6,101	2,110	345.88
Taiwan	14,476	12,488	6,674	5,788	481.73	464.67	3,431	1,329	387.46
Africa	118,614	109,464	43,795	39,310	365.14	359.14	10,286	3,895	388.38
N Africa	69,175	72,625	25,260	25,652	365.16	353.35	4,200	1,714	408.15
Morocco	10,009	13,160	3,343	4,196	334.01	318.86	2,200	814	370.18
Algeria	25,000	31,560	9,124	11,204	364.85	355.00	0	0	.00
Egypt	34,166	27,905	12,793	10,262	374.45	367.75	2,000	900	448.90
Sub-Saharan	60,438	36,829	18,535	13,647	367.48	370.66	6,086	2,281	374.75
Nigeria	25,274	20,287	9,326	7,683	359.01	378.61	4,302	1,612	374.74
Uganda	12,000	7,494	4,180	2,503	348.30	333.84	0	0	.00
Developed countries	284,669	344,955	112,901	125,096	382.46	381.89	49,617	18,476	372.38
Developing countries	748,558	662,847	286,676	253,134	367.98	367.98	71,719	28,782	401.32
Other countries	16,655	336	6,129	598		1,781.18	0	0	.00
Land(MT):									
World	51,830	41,415	23,986	18,851	462.78	455.17	5,860	3,095	444.62
Canada	7,148	5,096	2,992	1,904	418.67	373.56	1,028	389	378.12
Latin America	28,669	22,685	14,359	11,563	500.87	509.48	3,237	1,584	482.37
Mexico	24,184	19,873	12,036	9,736	497.49	487.45	2,958	1,381	467.00
Central America	1,509	1,420	868	1,001	575.25	705.16	171	142	830.37
Belize	1,418	1,362	821	925	578.82	678.30	153	116	760.15
Caribbean	2,214	1,261	1,154	783	521.08	620.72	80	47	518.79
Haiti	1,841	578	1,002	362	516.13	608.51	70	32	457.14
Trinidad-Tobago	36	504	27	278	742.67	651.49	0	0	.00
S America	689	0	256	43	400.76	1,039.88	18	24	1,317.33
Venezuela	7,332	7,066	2,826	2,657	398.82	376.03	2,000	717	358.36
W Europe	7,303	7,043	2,601	2,645	387.21	375.60	2,000	717	358.36
European Union	0	2,000	0	717	.00	358.36	2,000	717	358.36
United Kingdom	0	2,000	0	717	.00	358.36	2,000	717	358.36
Netherlands	3,459	3,520	1,518	1,296	438.78	368.12	0	0	.00
France	0	510	0	190	.00	372.70	0	0	.00
Spain, incl Canary Is	3,844	885	1,383	368	359.80	373.61	0	0	.00
E Europe	0	459	0	246	.00	536.62	0	0	.00
Poland	0	459	0	246	.00	536.62	0	0	.00
Asia	8,553	6,056	3,597	2,413	420.52	398.52	662	337	608.78
Japan	352	434	489	482	1,388.23	1,110.74	74	78	1,060.31
Other East Asia	8,194	5,620	3,104	1,928	378.86	343.02	588	258	439.38
Korea, Rep of	2,204	661	950	255	430.91	386.08	88	85	1,066.86
Taiwan	5,990	4,959	2,140	1,673	367.79	337.28	499	163	321.45
Developed countries	14,834	12,639	6,409	5,111	432.03	404.34	3,135	1,242	396.31
Developing countries	36,863	28,776	17,464	13,740	473.74	477.49	3,825	1,852	484.22

See footnotes at end of table.

Appendix table A-2--U.S. agricultural exports: Quantity, value, and unit value by commodity and country, October-June 1992/93 and 1993/94, and June 1994--continued

Commodity and country	October-June						June 1994		
	Quantity		Value (1,000 dol)		Unit value (\$)		Quantity	Value (1,000 dol)	Unit value (\$)
	1992/93	1993/94	1992/93	1993/94	1992/93	1993/94			
Tallow - inedible(MT):									
World	754,890	722,761	276,757	256,625	366.57	355.06	84,384	30,895	366.14
Latin America	326,839	265,852	121,289	94,820	371.10	356.53	26,690	9,858	369.35
Mexico	84,668	86,458	37,279	34,870	394.20	361.50	11,074	4,016	362.61
Central America	77,086	59,782	28,190	21,181	365.69	364.31	4,950	1,859	375.55
Guatemala	29,018	26,638	10,690	8,665	368.40	362.81	2,150	794	369.32
El Salvador	30,673	22,522	11,068	7,708	360.85	340.73	2,000	719	359.50
Nicaragua	9,366	4,499	3,394	1,747	362.42	388.21	800	346	432.41
Caribbean	29,854	29,831	10,632	10,718	354.83	359.33	2,485	834	375.70
Dominican Republic	19,752	17,164	6,847	5,833	346.48	339.85	820	315	342.03
S America	125,221	78,881	45,188	28,050	360.85	351.14	8,181	3,050	372.78
Colombia	43,390	34,591	15,159	11,842	349.36	336.55	2,859	1,091	368.56
Venezuela	42,890	31,738	15,006	11,265	349.06	354.94	4,399	1,628	370.17
Brazil	13,645	2,192	5,130	889	375.97	405.70	0	0	.00
Argentina	7,736	24	3,261	32	421.56	1,326.00	24	32	1,326.00
W Europe	166,561	219,883	59,632	76,444	357.20	347.66	28,320	10,129	367.65
European Union	166,561	217,279	59,632	75,529	357.20	347.62	28,320	10,129	367.65
Netherlands	86,136	73,888	33,655	25,392	360.08	343.19	11,939	4,165	348.88
Belgium and Luxembourg	5,231	15,307	1,876	5,930	358.63	363.63	0	0	.00
Spain, incl Canary Is	39,829	58,769	14,419	20,056	362.02	341.50	9,801	3,590	369.71
Italy	18,430	55,252	5,934	19,259	375.22	348.56	3,500	1,302	372.12
Former Soviet Union	14,241	0	5,036	0	353.63	.00	0	0	.00
Asia	195,468	121,347	49,582	43,825	366.00	361.15	18,388	6,661	362.26
W Asia (Mideast)	55,338	68,166	23,281	26,054	412.71	382.21	7,770	3,222	414.55
Turkey	55,803	64,090	23,046	24,228	412.25	378.39	3,770	1,446	393.67
Japan	28,406	26,840	10,527	8,072	370.59	337.99	5,548	1,769	318.82
Other East Asia	35,072	21,709	12,906	7,103	355.13	327.18	4,270	1,399	327.55
Korea, Rep of	29,463	19,655	10,297	6,468	349.48	325.60	2,690	920	342.12
Africa	107,551	109,280	39,405	38,953	366.38	356.45	10,266	3,952	364.87
N Africa	69,149	72,625	25,209	25,662	364.56	353.36	4,200	1,714	408.15
Morocco	10,008	13,160	3,343	4,196	334.01	318.86	2,200	814	370.18
Algeria	25,000	31,560	9,124	11,204	364.95	355.00	0	0	.00
Egypt	34,140	27,905	12,742	10,262	373.22	367.75	2,000	800	448.90
Sub-Sahara	38,402	36,655	14,186	13,291	368.66	362.59	5,066	2,238	368.92
Nigeria	25,274	20,297	9,326	7,683	369.01	378.51	4,302	1,612	374.74
Developed countries	199,832	252,022	72,222	87,701	361.29	347.89	34,588	12,194	362.54
Developing countries	540,817	470,739	199,499	168,924	368.88	358.85	48,786	18,702	375.58
Other countries	14,241	0	5,036	0	353.63	.00	0	0	.00
Other animal fats & oils(MT):									
World	244,063	245,962	104,962	103,293	430.06	423.40	29,982	13,268	442.38
Canada	25,360	28,292	12,774	13,476	503.92	475.31	4,076	1,950	478.47
Latin America	128,835	134,537	50,221	57,382	389.80	426.51	13,244	6,255	472.31
Mexico	73,382	85,422	29,892	37,600	407.35	440.16	6,310	3,327	527.22
Central America	7,171	10,076	2,755	4,078	385.55	404.71	44	68	1,537.95
Guatemala	1,847	2,853	560	1,046	357.29	354.38	2	3	1,605.00
El Salvador	634	2,910	236	1,138	372.26	391.09	2	3	1,665.00
Nicaragua	3,189	2,757	1,158	913	362.03	330.00	0	0	.00
Caribbean	17,187	9,311	5,891	3,568	348.37	383.21	1,651	627	379.63
Dominican Republic	14,312	6,424	4,701	2,007	328.50	370.02	874	371	380.66
S America	31,085	29,728	11,572	12,136	372.27	408.23	6,239	2,294	426.43
Colombia	7,006	2,556	2,467	1,138	362.10	445.18	43	87	2,027.28
Venezuela	21,175	15,045	6,878	5,108	324.82	339.55	2,090	718	343.74
Brazil	2,228	11,521	1,291	5,010	579.25	434.82	3,068	1,308	426.91
W Europe	43,242	50,757	18,874	16,822	456.46	331.43	7,647	2,784	365.31
European Union	43,162	50,665	18,750	16,679	434.41	328.21	7,647	2,784	365.31
United Kingdom	732	3,312	1,305	1,313	1,783.09	396.45	42	95	2,254.09
Netherlands	10,517	4,028	5,686	1,393	540.63	345.87	1	7	7,060.19
Germany	953	743	1,405	1,072	1,473.89	1,443.09	106	181	1,706.19
Spain, incl Canary Is	29,840	42,173	8,755	12,411	293.41	284.29	7,463	2,478	332.02
Asia	32,107	30,081	17,423	14,933	542.66	496.43	5,006	2,184	436.32
Japan	975	1,033	2,019	1,302	2,070.80	1,260.02	152	209	1,374.41
Other East Asia	29,861	28,345	13,257	12,398	443.97	437.38	4,800	1,904	396.73
Korea, Rep of	25,468	21,878	9,518	8,149	373.71	372.46	3,322	1,095	329.50
Hong Kong	1,506	812	1,415	769	939.58	946.45	126	122	956.01
Taiwan	2,887	5,656	2,325	3,480	805.20	615.43	1,352	688	508.50
Africa	12,061	154	4,388	322	353.81	2,092.06	2	11	5,679.50
Sub-Sahara	12,035	154	4,336	322	360.31	2,092.06	2	11	5,679.50
Uganda	12,000	0	4,180	0	348.30	.00	0	0	.00
Developed countries	69,803	80,294	34,270	32,225	490.25	401.33	11,894	5,040	423.76
Developing countries	171,879	163,332	69,713	70,469	405.59	431.45	18,098	8,228	454.63
Hides & skins, incl furs(MA):									
World	--	--	953,871	1,039,790	(1)	(1)	--	132,897	(1)
Canada	--	--	59,578	72,702	(1)	(1)	--	6,783	(1)
Latin America	--	--	81,278	75,351	(1)	(1)	--	8,463	(1)
Mexico	--	--	88,292	72,534	(1)	(1)	--	8,200	(1)
W Europe	--	--	58,224	81,361	(1)	(1)	--	13,811	(1)
European Union	--	--	52,721	77,609	(1)	(1)	--	13,204	(1)
Italy	--	--	25,489	41,364	(1)	(1)	--	6,148	(1)
Asia	--	--	746,805	795,059	(1)	(1)	--	102,530	(1)
Japan	--	--	174,145	158,399	(1)	(1)	--	22,452	(1)
China	--	--	6,836	27,557	(1)	(1)	--	3,917	(1)
Southeast Asia	--	--	14,647	20,492	(1)	(1)	--	2,583	(1)
Thailand	--	--	8,217	16,206	(1)	(1)	--	2,123	(1)
Other East Asia	--	--	546,568	579,454	(1)	(1)	--	72,543	(1)

See footnotes at end of table.

Appendix table A-2--U.S. agricultural exports: Quantity, value, and unit value by commodity and country, October-June 1992/93 and 1993/94, and June 1994--continued

Commodity and country	October-June						June 1994		
	Quantity		Value (1,000 dol)		Unit value (\$)		Quantity	Value (1,000 dol)	Unit value (\$)
	1992/93	1993/94	1992/93	1993/94	1992/93	1993/94			
Hides & skins, incl furs(NA):									
Korea, Rep of	--	--	428,239	438,094	(1)	(1)	--	48,682	(1)
Hong Kong	--	--	25,435	32,576	(1)	(1)	--	5,021	(1)
Taiwan	--	--	92,869	108,784	(1)	(1)	--	18,939	(1)
Developed countries	--	--	293,453	313,792	(1)	(1)	--	43,190	(1)
Developing countries	--	--	663,054	696,196	(1)	(1)	--	85,618	(1)
Other countries	--	--	7,964	28,802	(1)	(1)	--	4,088	(1)
Bovine hides - whole(NO):									
World	14,463,006	14,526,437	787,032	800,264	54.42	54.71	1,737,586	99,476	57.25
Canada	660,863	780,496	31,740	36,294	48.02	46.50	85,314	4,531	47.53
Latin America	1,703,601	1,313,858	78,869	65,467	46.29	49.82	120,658	6,978	57.84
Mexico	1,673,113	1,266,920	77,856	64,275	46.36	49.84	118,807	6,891	58.00
W Europe	363,749	584,834	16,872	29,869	46.38	43.61	101,203	5,473	54.08
European Union	363,158	579,751	16,840	29,599	46.37	43.54	87,620	5,269	53.97
Italy	234,882	418,786	10,253	16,702	43.65	39.88	46,820	2,170	47.37
Asia	11,726,715	11,772,146	659,104	664,845	56.20	56.48	1,420,411	82,493	58.08
Japan	2,876,670	2,442,201	161,088	140,411	56.00	57.49	341,458	20,940	51.33
China	87,651	438,596	4,618	23,675	51.54	53.98	58,407	3,149	53.91
Southeast Asia	178,817	328,341	8,864	15,482	49.34	47.15	39,949	2,081	52.09
Thailand	167,110	321,250	8,179	15,054	48.94	46.86	39,948	2,081	52.09
Other East Asia	8,578,762	8,559,312	484,353	485,082	56.46	56.67	980,596	56,323	57.44
Korea, Rep of	6,999,028	6,614,386	391,518	372,649	56.26	56.32	669,650	37,132	56.81
Hong Kong	184,609	325,056	9,709	16,541	52.56	50.89	39,286	1,905	48.00
Taiwan	1,435,125	1,619,860	83,133	85,892	57.93	59.26	287,660	17,285	60.08
Developed countries	3,908,620	3,908,722	210,153	206,635	53.77	52.96	637,876	30,944	57.52
Developing countries	10,466,736	10,279,118	672,361	669,856	54.68	55.45	1,141,203	65,382	57.29
Other countries	87,651	438,596	4,518	23,675	51.54	53.98	58,407	3,149	53.91
Other cattle hides - pieces(NA):									
World	--	--	10,290	24,875	(1)	(1)	--	3,281	(1)
Canada	--	--	1,266	3,681	(1)	(1)	--	576	(1)
Latin America	--	--	2,138	1,784	(1)	(1)	--	398	(1)
Mexico	--	--	1,784	1,668	(1)	(1)	--	343	(1)
Caribbean	--	--	313	90	(1)	(1)	--	55	(1)
Haiti	--	--	107	23	(1)	(1)	--	15	(1)
Dominican Republic	--	--	206	56	(1)	(1)	--	40	(1)
W Europe	--	--	579	7,111	(1)	(1)	--	437	(1)
European Union	--	--	579	7,067	(1)	(1)	--	395	(1)
United Kingdom	--	--	46	301	(1)	(1)	--	0	(1)
Netherlands	--	--	448	572	(1)	(1)	--	22	(1)
France	--	--	25	270	(1)	(1)	--	24	(1)
Spain, incl Canary Is	--	--	0	643	(1)	(1)	--	160	(1)
Italy	--	--	17	5,189	(1)	(1)	--	180	(1)
Asia	--	--	6,306	12,247	(1)	(1)	--	1,871	(1)
W Asia (Mideast)	--	--	955	108	(1)	(1)	--	0	(1)
Israel, inc Gaza	--	--	365	108	(1)	(1)	--	0	(1)
S Asia	--	--	166	142	(1)	(1)	--	6	(1)
India	--	--	166	142	(1)	(1)	--	6	(1)
Japan	--	--	1,373	4,857	(1)	(1)	--	594	(1)
Southeast Asia	--	--	748	1,085	(1)	(1)	--	10	(1)
Thailand	--	--	714	909	(1)	(1)	--	0	(1)
Other East Asia	--	--	3,598	5,903	(1)	(1)	--	1,163	(1)
Korea, Rep of	--	--	1,460	314	(1)	(1)	--	0	(1)
Hong Kong	--	--	876	2,415	(1)	(1)	--	626	(1)
Taiwan	--	--	1,162	3,174	(1)	(1)	--	638	(1)
Developed countries	--	--	3,572	15,764	(1)	(1)	--	1,606	(1)
Developing countries	--	--	6,646	8,958	(1)	(1)	--	1,678	(1)
Calif skins, whole(PC):									
World	838,371	1,355,074	13,709	29,451	14.60	21.73	229,034	5,810	25.37
Canada	15,334	9,144	222	148	14.49	16.20	0	0	.00
Latin America	128,263	83,456	2,743	1,893	21.39	20.14	15,561	449	28.83
Mexico	128,263	73,834	2,743	1,555	21.39	21.06	10,819	364	32.70
W Europe	743,187	1,002,502	9,889	14,265	13.31	14.23	183,691	2,832	17.90
European Union	743,187	1,002,502	9,889	14,265	13.31	14.23	163,691	2,832	17.90
Netherlands	149,019	195,418	1,673	1,492	11.23	7.54	18,918	132	7.00
Spain, incl Canary Is	26,909	16,024	468	389	17.38	24.90	0	0	.00
Portugal	0	12,830	0	414	.00	32.25	1,840	65	35.50
Italy	561,677	770,273	7,638	11,785	13.60	15.30	141,868	2,586	18.22
Asia	51,577	249,368	848	13,143	16.45	52.70	49,782	2,529	50.81
W Asia (Mideast)	10,328	18,804	184	370	18.81	19.69	1,442	28	19.69
Israel, inc Gaza	10,328	15,249	184	300	18.81	19.69	1,442	28	19.69
Japan	33,688	19,038	505	593	15.00	31.13	0	0	.00
Other East Asia	3,254	203,510	54	12,022	18.69	59.07	48,340	2,601	51.73
Korea, Rep of	2,224	194,484	44	11,843	19.68	60.90	47,224	2,479	52.48
Developed countries	802,647	1,046,637	10,811	15,318	13.47	14.64	169,133	2,860	17.32
Developing countries	136,824	308,537	2,892	14,132	21.29	45.80	63,901	2,849	46.16
Other countries									
Canada	140,603	108,482	3,803	2,631	27.04	24.25	7,904	216	27.26
Latin America	31,082	16,638	797	401	25.63	24.25	2,260	55	24.35
Mexico	12,167	1,043	199	95	16.14	33.30	0	0	.00
W Europe	23,327	32,378	671	878	28.77	27.12	0	0	.00
European Union	23,327	32,378	671	878	28.77	27.12	0	0	.00
Netherlands	0	2,236	0	60	.00	26.62	4,684	141	30.15
Germany	12,490	5,784	424	196	33.91	33.90	0	0	.00

See footnotes at end of table.

Appendix table A-2--U.S. agricultural exports: Quantity, value, and unit value by commodity and country, October-June 1992/93 and 1993/94, and June 1994--continued

Commodity and country	October-June						June 1994		
	Quantity		Value (1,000 dol)		Unit value (\$)		Quantity	Value (1,000 dol)	Unit value (\$)
	1992/93	1993/94	1992/93	1993/94	1992/93	1993/94			
Horse hides, whole(PC):									
Spain, incl Canary Is	0	1,458	0	49	0.00	33.90	706	24	33.90
Italy	9,265	22,767	219	569	23.58	24.97	3,978	117	29.48
Former Soviet Union	0	13,140	0	78	.00	5.90	0	0	.00
Asia	71,566	45,383	2,084	1,239	29.12	27.29	960	19	20.00
S Asia	0	2,530	0	86	.00	33.91	0	0	.00
Bangladesh	0	2,530	0	86	.00	33.91	0	0	.00
Japan	64,932	28,932	1,883	786	29.00	27.50	960	19	20.00
Southeast Asia	0	8,346	0	240	.00	28.70	0	0	.00
Thailand	0	8,346	0	240	.00	28.70	0	0	.00
Other East Asia	6,634	5,575	201	118	30.34	21.10	0	0	.00
Korea, Rep of	3,501	960	119	22	33.91	22.92	0	0	.00
Hong Kong	3,133	4,615	83	96	26.35	20.73	0	0	.00
Developed countries	120,341	77,848	3,386	2,075	28.14	26.65	7,904	215	27.26
Developing countries	20,262	17,494	416	478	20.55	27.34	0	0	.00
Other countries	0	13,140	0	78	.00	5.90	0	0	.00
Sheep and lamb skins(PC):									
World	2,812,390	2,837,470	19,035	18,783	6.77	6.39	426,021	2,468	5.78
Canada	130,543	117,462	778	905	5.96	7.70	3,220	13	4.18
Latin America	560,864	163,828	3,047	1,054	5.43	6.44	8,210	74	8.97
Mexico	519,670	160,104	2,785	961	5.36	6.40	8,210	74	8.97
S America	41,294	5,892	262	40	6.35	6.78	0	0	.00
Brazil	41,294	5,892	262	40	6.35	6.78	0	0	.00
W Europe	840,769	806,566	6,245	5,046	7.43	7.50	115,484	1,003	8.68
European Union	811,223	778,766	6,037	5,891	7.44	7.55	111,884	964	8.61
United Kingdom	23,895	40,739	290	339	12.07	8.32	9,600	102	10.58
Netherlands	26,889	14,400	345	92	12.84	6.37	0	0	.00
France	225,194	115,088	1,595	1,085	7.08	8.42	12,150	149	12.28
Germany	152,213	115,419	916	828	6.02	7.17	0	0	.00
Spain, incl Canary Is	6,750	30,650	37	256	5.50	8.34	9,000	104	11.60
Italy	364,882	447,535	2,750	3,147	7.54	7.09	81,134	609	7.50
Other W Europe	29,546	26,800	208	155	7.05	5.78	3,600	39	10.83
Norway	26,234	23,200	182	116	7.31	5.00	0	0	.00
E Europe	55,721	61,555	273	324	4.90	5.26	6,262	31	5.00
Poland	53,221	61,555	242	324	4.55	5.26	6,262	31	5.00
Asia	1,192,201	1,745,117	8,506	10,097	7.13	5.78	286,845	1,289	4.49
W Asia (Mideast)	576,444	1,139,662	3,304	5,842	5.73	5.19	171,721	583	3.39
Turkey	576,444	1,139,662	3,304	5,842	5.73	5.19	171,721	583	3.39
S Asia	612	93,289	3	652	5.00	6.89	17,875	142	7.95
India	612	37,576	3	375	5.00	10.00	16,875	139	8.24
Pakistan	0	50,398	0	241	.00	4.78	1,000	3	3.00
Japan	360,307	334,105	2,250	1,802	6.24	5.39	48,832	244	5.00
Other East Asia	237,884	157,172	2,771	1,668	11.65	10.61	48,417	320	6.60
Korea, Rep of	222,786	116,457	2,637	1,344	11.83	11.35	26,053	227	8.73
Taiwan	0	3,979	0	193	.00	57.00	0	0	.00
Oceania	32,192	22,942	185	257	5.75	11.19	6,000	58	9.61
New Zealand	32,192	22,942	185	257	5.75	11.19	6,000	58	9.61
Developed countries	1,363,811	1,281,075	9,458	9,010	6.93	7.03	173,536	1,318	7.60
Developing countries	1,448,579	1,618,400	9,577	9,548	6.61	5.90	252,485	1,150	4.55
Other countries	0	37,995	0	225	.00	5.92	0	0	.00
Other hides & skins, ex furs(NA):									
World	--	--	48,019	56,828	(1)	(1)	--	6,244	(1)
Latin America	--	--	4,013	4,502	(1)	(1)	--	410	(1)
Mexico	--	--	3,261	3,839	(1)	(1)	--	390	(1)
S America	--	--	601	422	(1)	(1)	--	0	(1)
W Europe	--	--	10,440	7,945	(1)	(1)	--	915	(1)
European Union	--	--	8,074	7,592	(1)	(1)	--	915	(1)
France	--	--	4,786	4,772	(1)	(1)	--	843	(1)
Italy	--	--	2,830	2,040	(1)	(1)	--	0	(1)
Other W Europe	--	--	2,966	353	(1)	(1)	--	0	(1)
Switzerland	--	--	2,362	330	(1)	(1)	--	0	(1)
E Europe	--	--	5,109	6,840	(1)	(1)	--	782	(1)
Former Yugoslavia	--	--	5,097	6,840	(1)	(1)	--	782	(1)
Asia	--	--	28,074	37,195	(1)	(1)	--	4,134	(1)
Japan	--	--	1,767	2,253	(1)	(1)	--	226	(1)
China	--	--	1,894	2,626	(1)	(1)	--	584	(1)
Southeast Asia	--	--	4,727	3,345	(1)	(1)	--	472	(1)
Singapore	--	--	4,581	3,239	(1)	(1)	--	430	(1)
Other East Asia	--	--	19,568	29,804	(1)	(1)	--	2,808	(1)
Korea, Rep of	--	--	10,225	18,542	(1)	(1)	--	1,487	(1)
Hong Kong	--	--	796	1,017	(1)	(1)	--	227	(1)
Taiwan	--	--	8,546	9,245	(1)	(1)	--	1,094	(1)
Developed countries	--	--	12,580	10,571	(1)	(1)	--	1,143	(1)
Developing countries	--	--	33,545	43,634	(1)	(1)	--	4,517	(1)
Other countries	--	--	1,894	2,625	(1)	(1)	--	584	(1)
Furskins(NA):									
World	--	--	81,889	105,957	(1)	(1)	--	15,404	(1)
Canada	--	--	24,421	30,926	(1)	(1)	--	1,615	(1)
W Europe	--	--	13,528	15,246	(1)	(1)	--	3,011	(1)
European Union	--	--	10,630	12,315	(1)	(1)	--	2,688	(1)
United Kingdom	--	--	645	1,072	(1)	(1)	--	331	(1)
Germany	--	--	5,665	6,129	(1)	(1)	--	1,366	(1)
Italy	--	--	1,783	1,933	(1)	(1)	--	477	(1)
Greece	--	--	825	1,479	(1)	(1)	--	258	(1)

See footnotes at end of table.

Appendix table A-2--U.S. agricultural exports: Quantity, value, and unit value by commodity and country, October-June 1992/93 and 1993/94, and June 1994--continued

Commodity and country	October-June						June 1994		
	Quantity		Value (1,000 dol)		Unit value (\$)		Quantity	Value (1,000 dol)	Unit value (\$)
	1992/93	1993/94	1992/93	1993/94	1992/93	1993/94			
Furskins(NA):									
Other W Europe	--	--	2,898	2,890	(1)	(1)	--	322	(1)
Switzerland	--	--	2,638	2,113	(1)	(1)	--	280	(1)
E Europe	--	--	1,112	1,428	(1)	(1)	--	216	(1)
Asia	--	--	41,882	56,284	(1)	(1)	--	10,194	(1)
W Asia (Mideast)	--	--	148	1,106	(1)	(1)	--	124	(1)
Japan	--	--	5,288	7,689	(1)	(1)	--	429	(1)
China	--	--	352	1,091	(1)	(1)	--	86	(1)
Other East Asia	--	--	36,012	45,866	(1)	(1)	--	9,528	(1)
Korea, Rep of	--	--	22,236	33,479	(1)	(1)	--	7,356	(1)
Hong Kong	--	--	13,741	12,239	(1)	(1)	--	2,172	(1)
Developed countries	--	--	43,483	54,419	(1)	(1)	--	5,104	(1)
Developing countries	--	--	37,616	49,489	(1)	(1)	--	10,043	(1)
Other countries	--	--	880	2,048	(1)	(1)	--	257	(1)
Mink pelts(NO):									
World	2,814,620	2,763,295	47,814	66,626	16.89	23.80	989,102	12,724	32.70
Canada	1,426,358	1,287,286	14,184	16,146	9.94	12.54	42,375	874	20.63
W Europe	290,070	291,021	6,527	6,037	22.60	27.62	88,213	2,452	27.81
European Union	214,787	229,038	4,879	6,388	22.71	27.89	78,471	2,105	27.87
United Kingdom	20,116	33,616	390	730	18.91	21.71	12,160	331	27.25
Germany	82,975	88,848	2,445	3,028	26.29	34.05	36,825	1,134	30.70
Italy	45,567	40,899	816	852	17.90	20.78	10,565	235	22.24
Greece	27,476	36,061	643	951	23.42	26.37	10,320	239	23.19
Other W Europe	75,273	61,883	1,649	1,649	21.90	26.60	9,742	266	27.36
Switzerland	69,615	55,688	1,536	1,503	22.06	26.89	8,742	266	27.36
Asia	1,093,456	1,140,399	26,951	40,587	24.65	35.59	252,760	9,204	36.41
Japan	13,515	99,872	381	3,554	28.22	35.55	12,547	367	28.28
Other East Asia	1,076,363	1,023,708	26,454	36,502	24.59	35.66	240,011	8,830	36.79
Korea, Rep of	650,436	699,643	17,927	27,444	27.56	39.22	166,182	6,932	41.71
Hong Kong	425,927	323,499	8,537	9,040	20.04	27.84	73,828	1,898	25.70
Developed countries	1,732,017	1,685,194	21,159	27,959	12.22	16.59	143,337	3,710	25.88
Developing countries	1,079,802	1,058,130	26,674	37,498	24.61	35.44	245,765	9,014	36.68
Other furskins(NA):									
World	--	--	34,174	40,431	(1)	(1)	--	2,680	(1)
Canada	--	--	10,237	14,780	(1)	(1)	--	741	(1)
W Europe	--	--	7,001	7,209	(1)	(1)	--	649	(1)
European Union	--	--	5,752	5,828	(1)	(1)	--	493	(1)
Denmark	--	--	201	522	(1)	(1)	--	0	(1)
France	--	--	401	111	(1)	(1)	--	0	(1)
Germany	--	--	3,220	3,100	(1)	(1)	--	232	(1)
Italy	--	--	867	1,081	(1)	(1)	--	242	(1)
Greece	--	--	282	528	(1)	(1)	--	19	(1)
Other W Europe	--	--	1,249	1,281	(1)	(1)	--	56	(1)
Finland	--	--	92	573	(1)	(1)	--	33	(1)
Switzerland	--	--	1,102	610	(1)	(1)	--	23	(1)
E Europe	--	--	1,112	1,146	(1)	(1)	--	186	(1)
Hungary	--	--	712	467	(1)	(1)	--	0	(1)
Former Soviet Union	--	--	467	890	(1)	(1)	--	171	(1)
Asia	--	--	14,831	15,707	(1)	(1)	--	990	(1)
W Asia (Mideast)	--	--	95	707	(1)	(1)	--	118	(1)
Turkey	--	--	95	707	(1)	(1)	--	118	(1)
Japan	--	--	4,908	4,134	(1)	(1)	--	61	(1)
China	--	--	332	1,091	(1)	(1)	--	86	(1)
Other East Asia	--	--	9,548	9,355	(1)	(1)	--	698	(1)
Korea, Rep of	--	--	4,309	6,035	(1)	(1)	--	424	(1)
Hong Kong	--	--	5,204	3,199	(1)	(1)	--	274	(1)
Developed countries	--	--	22,333	26,460	(1)	(1)	--	1,394	(1)
Developing countries	--	--	11,042	11,960	(1)	(1)	--	1,029	(1)
Other countries	--	--	799	1,881	(1)	(1)	--	257	(1)
Wool & mohair(NT):									
World	3,356	6,068	8,939	15,655	2,484.71	3,088.87	639	2,509	3,827.16
Canada	97	101	368	344	3,782.25	3,408.66	6	21	3,465.17
Latin America	113	262	453	918	4,011.86	3,502.83	98	318	3,245.67
Mexico	106	200	383	690	3,610.56	3,451.13	98	311	3,169.27
W Europe	2,300	3,842	4,860	11,133	2,162.05	2,897.71	504	2,087	4,140.74
European Union	2,300	3,842	4,860	11,133	2,162.05	2,897.71	504	2,087	4,140.74
United Kingdom	1,834	3,052	3,855	8,252	1,993.22	3,031.64	442	1,890	4,276.81
Belgium and Luxembourg	87	108	281	395	2,895.82	3,660.09	20	115	5,737.70
France	101	397	229	996	2,271.82	2,509.57	17	65	3,649.70
Germany	28	82	161	176	5,763.43	1,908.61	13	13	976.85
Italy	107	151	349	265	3,261.79	1,755.22	0	0	.00
Asia	578	852	2,057	3,255	3,559.31	3,775.87	31	84	2,698.52
S Asia	108	324	407	1,248	3,763.90	3,850.78	18	6	335.44
India	94	324	379	1,248	4,034.87	3,850.78	18	6	335.44
Japan	232	175	656	476	2,829.53	2,719.80	0	0	.00
China	66	196	282	851	4,271.16	4,342.00	13	78	5,970.46
Other East Asia	161	167	645	681	4,003.15	4,078.45	0	0	.00
Korea, Rep of	0	137	0	511	.00	3,726.60	0	0	.00
Hong Kong	107	0	391	3	3,657.04	.00	0	0	.00
Taiwan	54	30	253	168	4,688.88	5,697.80	0	0	.00
Africa	264	0	497	0	1,883.21	.00	0	0	.00
Sub-Saharan	264	0	497	0	1,883.21	.00	0	0	.00
Rep S Africa	264	0	497	0	1,883.21	.00	0	0	.00
Developed countries	2,886	4,119	6,481	11,957	2,237.97	2,802.88	510	2,108	4,132.79

See footnotes at end of table.

Appendix table A-2--U.S. agricultural exports: Quantity, value, and unit value by commodity and country, October-June 1992/93 and 1993/94, and June 1994--continued

Commodity and country	October-June						June 1994		
	Quantity		Value (1,000 dol)		Unit value (\$)		Quantity	Value (1,000 dol)	Unit value (\$)
	1992/93	1993/94	1992/93	1993/94	1992/93	1993/94			
Wool & mohair(MT):									
Developing countries	394	753	1,576	2,846	3,989.09	3,780.20	116	324	2,794.09
Other countries	66	186	282	851	4,271.15	4,342.00	13	78	6,970.46
Sausage casings(MT):									
World	8,431	8,781	27,709	29,431	3,286.61	3,009.02	1,131	3,575	3,160.88
Canada	336	365	2,486	2,335	7,400.05	6,397.87	60	311	6,218.60
Latin America	4,615	4,800	13,167	14,687	2,852.89	3,059.71	535	1,879	3,511.50
Mexico	4,259	4,219	11,916	12,957	2,801.82	3,071.15	485	1,738	3,576.82
S America	294	629	874	1,464	3,311.59	2,767.86	49	140	2,863.61
Colombia	102	230	308	745	3,016.99	3,238.67	23	89	4,285.00
Brazil	119	119	300	202	2,655.30	1,698.05	0	0	.00
Argentina	71	95	318	310	4,484.07	3,225.43	26	42	1,606.29
W Europe	408	328	2,832	1,455	6,941.24	4,434.86	39	96	2,465.87
European Union	344	273	2,322	1,108	6,751.25	4,059.49	39	96	2,465.87
France	80	0	558	0	6,316.19	.00	0	0	.00
Germany	102	62	845	414	8,288.30	7,970.39	5	36	7,111.00
Spain, incl Canary Is	93	2	390	21	11,807.45	10,400.00	0	0	.00
Portugal	17	111	104	311	6,122.47	2,801.65	14	8	662.71
Other W Europe	64	55	510	346	7,962.48	6,288.67	0	0	.00
Austria	44	2	280	63	6,374.82	31,250.00	0	0	.00
Asia	2,238	3,322	6,314	7,860	2,821.30	2,366.01	419	967	2,307.83
W Asia (Mideast)	12	22	267	405	22,251.83	18,412.73	0	0	.00
Japan	124	308	1,734	2,122	13,981.48	6,888.39	37	278	7,522.49
China	1,664	1,866	3,501	3,892	2,104.18	2,085.56	246	551	2,239.47
Southeast Asia	19	276	155	357	8,182.05	1,294.46	88	101	1,150.35
Other East Asia	419	850	657	1,084	1,566.86	1,275.58	48	37	760.63
Taiwan	401	599	480	703	1,197.98	1,173.76	47	33	702.13
Oceania	385	488	1,576	1,892	4,081.87	3,876.24	69	274	3,976.93
Australia	245	348	951	1,184	3,863.85	3,429.70	60	225	3,757.00
New Zealand	140	140	625	698	4,464.96	4,886.19	9	49	5,438.65
Africa	378	421	1,186	989	3,136.72	2,350.24	19	48	2,518.42
Sub-Sahara	331	402	1,170	985	3,533.36	2,452.47	19	48	2,518.42
Rep S Africa	331	402	1,170	985	3,533.36	2,452.47	19	48	2,518.42
Developed countries	1,585	1,891	9,797	8,789	6,181.26	4,647.81	214	1,008	4,708.64
Developing countries	5,112	5,972	14,262	16,593	2,789.84	2,778.46	671	2,016	3,005.06
Other countries	1,734	1,918	3,650	4,049	2,105.23	2,111.16	246	551	2,239.47
Bull semen(MT):									
World	--	--	40,988	43,926	(1)	(1)	--	4,937	(1)
Canada	--	--	1,462	1,675	(1)	(1)	--	78	(1)
Latin America	--	--	9,060	9,912	(1)	(1)	--	1,485	(1)
Mexico	--	--	3,100	2,658	(1)	(1)	--	363	(1)
Central America	--	--	718	612	(1)	(1)	--	84	(1)
S America	--	--	5,140	6,587	(1)	(1)	--	1,017	(1)
Colombia	--	--	550	556	(1)	(1)	--	88	(1)
Chile	--	--	887	1,363	(1)	(1)	--	217	(1)
Brazil	--	--	1,558	1,624	(1)	(1)	--	238	(1)
Argentina	--	--	1,146	2,174	(1)	(1)	--	358	(1)
W Europe	--	--	20,576	21,385	(1)	(1)	--	1,419	(1)
European Union	--	--	17,733	19,139	(1)	(1)	--	1,236	(1)
Denmark	--	--	532	607	(1)	(1)	--	0	(1)
United Kingdom	--	--	3,179	5,212	(1)	(1)	--	583	(1)
Ireland	--	--	758	905	(1)	(1)	--	17	(1)
Netherlands	--	--	1,680	1,789	(1)	(1)	--	32	(1)
Belgium and Luxembourg	--	--	599	597	(1)	(1)	--	62	(1)
France	--	--	2,737	1,708	(1)	(1)	--	0	(1)
Germany	--	--	2,794	3,144	(1)	(1)	--	231	(1)
Spain, incl Canary Is	--	--	2,008	1,349	(1)	(1)	--	14	(1)
Italy	--	--	3,133	3,271	(1)	(1)	--	215	(1)
Other W Europe	--	--	2,843	2,246	(1)	(1)	--	183	(1)
Sweden	--	--	1,286	1,053	(1)	(1)	--	38	(1)
Austria	--	--	419	133	(1)	(1)	--	0	(1)
Switzerland	--	--	1,138	339	(1)	(1)	--	63	(1)
E Europe	--	--	821	1,226	(1)	(1)	--	106	(1)
Former Czechoslovakia	--	--	323	487	(1)	(1)	--	77	(1)
Hungary	--	--	480	643	(1)	(1)	--	28	(1)
Asia	--	--	4,540	4,872	(1)	(1)	--	749	(1)
W Asia (Mideast)	--	--	1,275	1,206	(1)	(1)	--	377	(1)
Saudi Arabia	--	--	919	972	(1)	(1)	--	371	(1)
Japan	--	--	1,260	1,477	(1)	(1)	--	104	(1)
Other East Asia	--	--	1,698	1,790	(1)	(1)	--	243	(1)
Korea, Rep of	--	--	950	1,236	(1)	(1)	--	166	(1)
Taiwan	--	--	550	532	(1)	(1)	--	54	(1)
Oceania	--	--	3,288	3,625	(1)	(1)	--	1,002	(1)
Australia	--	--	2,542	2,262	(1)	(1)	--	657	(1)
New Zealand	--	--	746	1,247	(1)	(1)	--	335	(1)
Africa	--	--	1,150	1,279	(1)	(1)	--	98	(1)
Sub-Sahara	--	--	927	1,145	(1)	(1)	--	83	(1)
Rep S Africa	--	--	794	959	(1)	(1)	--	76	(1)
Developed countries	--	--	27,607	29,072	(1)	(1)	--	2,679	(1)
Developing countries	--	--	13,381	14,825	(1)	(1)	--	2,259	(1)
Misc animal prods - other(MT):									
World	--	--	136,688	126,299	(1)	(1)	--	15,568	(1)
Canada	--	--	23,195	25,520	(1)	(1)	--	2,601	(1)
Latin America	--	--	20,854	19,556	(1)	(1)	--	2,404	(1)

See footnotes at end of table.

Appendix table A-2--U.S. agricultural exports: Quantity, value, and unit value by commodity and country, October-June 1992/93 and 1993/94, and June 1994--continued

Commodity and country	October-June						June 1994		
	Quantity		Value (1,000 dol)		Unit value (\$)		Quantity	Value (1,000 dol)	Unit value (\$)
	1992/93	1993/94	1992/93	1993/94	1992/93	1993/94			
Misc animal prods - other(NA):									
Mexico	--	--	15,970	12,103	(1)	(1)	--	1,554	(1)
S America			3,952	6,415	(1)	(1)	--	590	(1)
Brazil			2,375	4,469	(1)	(1)	--	463	(1)
W Europe			67,645	55,324	(1)	(1)	--	7,216	(1)
European Union			63,521	52,204	(1)	(1)	--	6,714	(1)
Denmark			3,245	1,392	(1)	(1)	--	280	(1)
United Kingdom			21,599	19,150	(1)	(1)	--	2,793	(1)
Netherlands			3,195	1,753	(1)	(1)	--	114	(1)
Belgium and Luxembourg			3,483	3,754	(1)	(1)	--	773	(1)
France			8,603	10,592	(1)	(1)	--	1,039	(1)
Germany			20,242	13,753	(1)	(1)	--	1,585	(1)
Other W Europe			4,124	3,120	(1)	(1)	--	501	(1)
Austria			1,360	2,074	(1)	(1)	--	354	(1)
Switzerland			2,170	363	(1)	(1)	--	129	(1)
Asia			21,003	21,662	(1)	(1)	--	2,719	(1)
W Asia (Mideast)			1,536	791	(1)	(1)	--	24	(1)
Japan			10,068	9,536	(1)	(1)	--	1,296	(1)
Southeast Asia			824	1,456	(1)	(1)	--	266	(1)
Other East Asia			8,251	8,238	(1)	(1)	--	1,122	(1)
Korea, Rep of			4,875	5,514	(1)	(1)	--	421	(1)
Hong Kong			1,492	971	(1)	(1)	--	147	(1)
Taiwan			1,894	2,753	(1)	(1)	--	554	(1)
Oceania			2,844	3,367	(1)	(1)	--	530	(1)
Australia			2,319	3,081	(1)	(1)	--	530	(1)
Developed countries			105,007	94,583	(1)	(1)	--	11,659	(1)
Developing countries			30,518	31,113	(1)	(1)	--	3,831	(1)
World			135,525	125,696	(1)	(1)			
Grains & feeds(MT):									
Canada	81,475,877	66,313,050	11,034,560	10,060,344	135.43	151.71	5,708,114	912,615	159.88
Latin America	1,865,359	1,197,201	547,218	641,193	346.97	535.58	194,715	80,256	412.17
Mexico	11,387,810	9,939,374	1,683,000	1,656,928	147.79	166.70	1,104,161	186,156	168.59
Central America	5,327,498	4,572,332	737,712	734,850	138.47	160.72	516,357	83,357	151.43
Caribbean	1,281,245	1,398,359	200,378	239,591	156.39	171.34	219,355	38,441	179.81
S America	1,687,229	1,290,125	311,517	260,813	184.63	202.16	145,422	27,584	189.07
Venezuela	3,091,838	2,678,558	433,393	421,574	140.17	157.42	222,027	35,674	160.67
W Europe	1,260,858	1,071,298	172,020	165,003	136.43	154.02	132,716	19,343	145.74
European Union	8,285,478	8,405,030	1,227,434	1,233,597	148.14	146.77	603,370	94,890	157.27
United Kingdom	7,944,153	8,179,317	1,142,232	1,154,677	143.78	141.17	585,596	89,821	150.55
Ireland	698,801	695,853	150,871	151,744	215.90	218.07	80,178	16,716	208.48
Netherlands	674,892	1,032,836	87,582	117,846	129.79	114.09	51,163	5,910	115.52
Belgium and Luxembourg	2,482,821	2,055,523	319,217	259,871	128.57	126.42	180,451	24,870	130.67
Spain, incl Canary Is (Portugal)	210,666	252,776	40,473	52,387	192.12	207.25	38,511	6,892	181.65
Other W Europe	1,849,227	1,917,050	209,719	238,554	113.41	124.44	73,553	5,351	127.13
Finland	584,650	953,444	82,331	106,669	120.25	111.88	74,405	8,201	110.22
Malta, Gozo	341,325	225,713	85,212	78,820	249.65	349.65	5,774	5,069	748.29
E Europe	33,236	25,727	8,909	7,334	268.06	285.06	443	355	801.45
Poland	73,755	20,506	8,355	7,334	113.29	171.51	27	10	382.74
Former Soviet Union	1,607,359	342,879	186,601	58,092	116.09	169.42	4,836	1,455	105.69
Asia	8,462,318	4,045,149	117,844	8,037	105.82	158.99	58	40	678.49
W Asia (Mideast)	35,054,628	32,395,828	4,668,895	4,779,761	113.43	112.44	40,608	5,771	142.12
Turkey	5,475,823	4,366,952	772,556	610,787	129.49	147.54	2,555,363	404,744	158.39
Cyprus	362,702	167,156	64,503	22,857	141.08	139.86	297,221	40,702	136.94
Israel, inc Gaza	215,702	114,251	24,220	12,805	177.84	136.74	55	72	1,100.20
Jordan	1,179,395	1,074,606	141,090	141,209	112.95	112.95	51	35	677.57
Saudi Arabia	716,498	782,521	93,662	96,330	119.63	131.40	58,121	5,109	105.10
Yemen, Rep of	1,132,996	1,108,182	198,506	193,443	130.72	121.55	89,171	12,423	125.27
S Asia	794,497	653,759	105,871	72,369	175.20	174.55	112,340	17,555	156.35
India	3,182,382	2,489,344	430,329	285,848	135.22	118.37	26,250	3,806	145.00
Pakistan	1,053,190	180,308	149,538	50,178	141.98	278.29	43,084	6,905	160.30
Bangladesh	1,202,605	1,257,805	162,232	121,180	134.90	96.34	10,585	3,677	347.35
Japan	903,650	531,142	33,137	56,871	109.13	125.80	0	0	.00
China	16,572,008	15,636,950	2,027,684	2,438,462	122.35	156.01	31,500	3,046	96.71
Southeast Asia	2,083,422	1,598,015	230,517	140,524	110.69	88.00	1,371,161	231,836	169.15
Philippines	1,807,844	2,226,489	328,537	373,267	182.28	167.65	73,710	6,197	84.07
Other East Asia	1,281,812	1,642,182	201,897	227,914	156.29	138.79	153,032	38,162	177.58
Korea, Rep of	6,933,150	6,068,074	878,171	919,772	126.66	151.57	566,547	82,842	146.22
Taiwan	1,991,655	1,243,518	272,050	209,336	136.59	158.33	138,228	23,043	166.70
Africa	4,815,589	4,713,531	672,082	573,106	118.80	142.80	409,574	54,736	133.64
N Africa	13,745,247	9,814,401	1,596,229	1,204,016	119.04	121.44	1,200,177	135,969	113.29
Morocco	8,500,954	6,933,632	968,856	758,197	113.97	109.05	785,278	75,176	95.73
Algeria	1,820,449	963,453	224,223	118,123	116.75	122.60	56,524	5,949	105.25
Egypt	1,854,020	2,074,167	217,353	251,178	111.23	121.10	55,881	8,763	174.71
Sub-Sahara	4,048,047	3,624,949	463,219	348,697	114.43	98.92	649,823	56,885	87.63
Nigeria	5,244,293	2,980,769	667,373	447,820	127.26	150.24	414,899	60,793	146.82
Rep S Africa	748,477	665,324	89,031	79,905	118.95	120.10	50,563	5,611	130.50
Unidentified country	2,657,321	325,195	317,267	53,392	119.38	194.34	49,961	10,499	210.14
Developed countries	0	0	0	0	.00	.00	0	0	.00
Developing countries	30,602,888	26,687,939	4,377,099	4,541,399	143.03	170.17	2,278,975	425,873	186.91
Other countries	40,327,248	33,991,907	5,457,059	4,923,441	132.57	144.88	3,314,801	474,555	143.19
Wheat, unmilld(MT):	10,545,741	5,643,204	1,190,502	595,504	112.89	105.52	114,338	11,977	104.75
World									
Latin America	27,576,555	23,293,216	3,680,531	3,057,980	132.99	131.28	1,893,528	263,940	132.39
	3,182,353	2,490,616	476,638	387,076	149.77	155.41	278,320	43,894	157.71

See footnotes at end of table.

Appendix table A-2--U.S. agricultural exports: Quantity, value, and unit value by commodity and country, October-June 1992/93 and 1993/94, and June 1994--continued

Commodity and country	October-June						June 1994		
	Quantity		Value (1,000 dol)		Unit value (\$)		Quantity	Value (1,000 dol)	Unit value (\$)
	1992/93	1993/94	1992/93	1993/94	1992/93	1993/94			
Wheat, unflour(MT):									
Mexico	523,570	553,360	79,206	71,945	151.28	130.02	37,636	5,605	148.83
Central America	655,595	582,303	104,451	113,084	156.94	165.74	84,684	15,700	176.38
Caribbean	435,558	218,039	67,525	34,508	155.03	158.27	28,184	3,815	130.71
S America	1,557,619	1,036,820	225,445	167,537	144.74	161.57	115,817	17,774	152.16
Venezuela	711,884	510,540	106,029	81,840	148.94	148.04	73,823	12,005	152.63
Peru	159,391	248,637	22,858	36,955	143.40	155.43	0	0	.00
W Europe	471,924	395,470	67,676	65,424	143.40	155.43	13,687	1,904	138.11
European Union	298,624	287,818	45,384	51,738	154.81	179.75	13,687	1,904	138.11
Netherlands	0	13,248	0	0	.00	155.03	0	0	.00
Belgium and Luxembourg	84,076	106,487	12,640	19,453	150.34	182.66	0	0	.00
Spain, incl Canary Is	28,757	24,548	4,000	3,370	134.38	135.74	2,616	365	139.40
Other W Europe	172,300	107,651	21,282	13,585	123.58	127.12	10,988	1,528	139.00
Finland	22,452	14,518	3,257	1,888	145.07	129.16	0	0	.00
Malta, Gozo	22,488	19,925	2,853	2,838	125.79	147.42	0	0	.00
E Europe	575,824	184,073	72,534	21,356	125.94	130.15	0	0	.00
Poland	206,278	55,199	27,177	8,335	131.75	151.00	0	0	.00
Former Soviet Union	3,536,487	1,459,067	463,288	176,277	127.40	120.81	0	0	.00
Asia	12,220,418	12,083,012	1,594,142	1,577,953	138.63	138.87	837,341	132,270	157.96
W Asia (Mideast)	1,466,933	1,735,882	195,570	215,467	133.39	124.05	81,123	10,935	134.80
Turkey	38,478	131,700	5,019	14,288	130.45	108.49	0	0	.00
Israel, inc Gaza	330,983	523,335	48,884	78,088	147.69	149.21	32,000	4,277	133.64
Jordan	335,051	482,385	47,382	63,591	140.99	129.15	49,123	6,559	135.55
Yemen, Rep of	512,085	391,592	63,274	37,471	123.56	95.70	0	0	.00
S Asia	2,980,085	2,325,592	371,198	245,077	124.56	105.77	32,450	3,180	87.99
India	885,456	8,300	99,477	1,054	112.22	125.98	0	0	.00
Pakistan	1,202,520	1,257,408	162,143	120,909	134.84	96.15	0	0	.00
Bangladesh	303,633	531,142	33,133	55,871	108.12	125.90	0	0	.00
Sri Lanka	587,476	529,742	76,443	57,243	130.12	108.05	31,500	3,046	95.71
Japan	2,378,398	2,542,024	383,518	472,969	161.25	185.05	850	133	140.51
China	2,082,699	1,594,892	229,848	139,159	110.35	87.25	277,098	54,318	195.02
Southeast Asia	1,584,867	2,001,057	244,291	253,087	153.17	141.47	73,499	5,072	82.51
Thailand	208,689	257,935	38,129	47,697	182.68	178.02	185,190	27,238	145.30
Philippines	1,245,320	1,506,763	185,444	213,540	147.19	132.80	151,008	20,858	138.20
Other East Asia	1,717,435	1,881,365	259,617	321,194	155.99	170.72	185,991	30,527	163.25
Korea, Rep of	1,005,702	1,100,725	156,400	159,709	155.51	154.18	135,070	20,748	152.48
Taiwan	625,507	700,950	98,218	137,074	158.62	185.55	35,507	6,820	182.09
Africa	7,548,242	6,662,306	900,035	729,715	118.24	108.63	863,122	85,725	99.32
N Africa	5,597,184	4,720,140	664,277	491,781	115.60	104.19	590,116	52,343	88.70
Morocco	1,581,496	811,585	180,341	101,282	120.35	124.79	24,807	2,284	82.05
Algeria	941,407	1,009,484	115,185	128,378	123.43	127.17	25,779	5,962	231.26
Tunisia	366,501	331,359	43,918	33,572	118.19	101.62	0	0	.00
Egypt	2,807,780	2,557,712	314,423	228,449	111.88	88.97	539,530	44,088	81.73
Sub-Sahara	1,851,048	1,942,166	235,758	231,935	127.36	119.42	273,005	33,383	122.28
Nigeria	733,525	655,245	87,162	78,573	119.52	119.51	60,650	6,573	129.77
Former Ethiopia	74,874	211,142	11,090	30,559	148.11	145.15	93,751	12,451	132.81
Kenya	10,544	333,045	1,311	31,582	123.15	95.13	25,248	2,256	85.93
Rep S Africa	577,443	178,514	77,807	21,182	134.74	118.51	32,817	2,847	85.50
Unidentified country	0	0	0	0	.00	.00	0	0	.00
Developed countries	3,789,278	3,577,590	584,088	543,763	153.74	175.05	355,735	63,475	177.93
Developing countries	18,158,091	16,551,567	2,403,397	2,098,780	132.36	126.72	1,563,394	194,583	124.34
Other countries	5,718,186	3,054,058	693,146	315,437	121.20	103.28	73,499	6,072	82.51
Wheat flour(MT):									
World	893,873	730,254	178,078	145,017	198.22	198.95	55,746	11,658	205.54
Canada	8,582	20,200	2,344	5,258	272.86	260.77	3,580	883	246.51
Latin America	208,824	157,314	51,880	40,188	247.14	255.52	13,031	3,459	266.22
Mexico	31,250	12,905	7,551	3,422	241.64	265.17	1,289	359	283.89
Caribbean	125,083	84,316	31,620	21,885	252.78	259.56	5,789	1,559	286.55
Haiti	113,144	79,181	28,015	19,983	247.60	262.33	5,313	1,479	278.38
S America	52,535	58,166	12,445	14,634	236.89	247.34	5,883	1,421	241.55
Peru	23,792	30,242	5,984	7,471	251.51	247.03	1,962	411	209.46
Bolivia	27,609	26,700	5,081	6,463	220.25	242.05	2,452	615	251.38
E Europe	39,284	102,228	8,179	24,890	208.15	243.47	4,525	1,213	258.07
Former Yugoslavia	20,471	102,144	4,872	24,870	238.00	243.48	4,441	1,193	258.68
Albania	18,789	0	3,255	0	175.38	.00	0	0	.00
Former Soviet Union	42,441	8,933	5,982	2,203	164.74	245.62	3,345	857	256.23
Asia	239,593	231,379	42,211	36,597	175.10	158.60	28,282	4,600	157.05
W Asia (Mideast)	207,406	195,377	34,208	27,025	164.94	138.32	26,300	3,831	145.57
Yemen, Rep of	203,812	192,809	33,257	25,367	153.17	135.75	26,250	3,806	145.00
S Asia	28,267	17,954	6,539	2,286	231.94	127.30	0	0	.00
India	0	17,954	0	2,286	.00	127.30	0	0	.00
Sri Lanka	28,267	0	6,539	0	231.94	.00	0	0	.00
Japan	1,583	17,396	914	7,182	543.21	413.66	2,669	588	257.53
Africa	349,705	202,113	55,193	34,581	185.42	171.09	1,381	280	210.33
N Africa	285,832	153,448	53,404	24,633	186.83	160.53	0	0	.00
Egypt	285,832	153,448	53,404	24,633	186.83	160.53	0	0	.00
Sub-Sahara	63,873	48,665	11,780	9,948	184.58	204.41	1,381	280	210.33
Cameroon	21,950	0	5,114	0	233.00	.00	0	0	.00
Somalia	1,829	13,851	459	2,516	250.81	181.57	0	0	.00
Former Ethiopia	26,085	7,336	3,578	1,351	137.15	185.47	0	0	.00
Kenya	84	17,342	20	4,255	235.51	245.34	0	0	.00
Developed countries	16,098	45,903	4,798	14,386	284.31	313.39	7,366	51	213.07
Developing countries	835,334	575,418	159,348	129,428	199.14	181.63	46,035	9,026	186.08
Other countries	42,441	8,933	6,892	2,203	164.74	245.62	3,345	857	256.23

See footnotes at end of table.

Appendix table A-2--U.S. agricultural exports: Quantity, value, and unit value by commodity and country, October-June 1992/93 and 1993/94, and June 1994--continued

Commodity and country	October-June						June 1994		
	Quantity		Value (1,000 dol)		Unit value (\$)		Quantity	Value (1,000 dol)	Unit value (\$)
	1992/93	1993/94	1992/93	1993/94	1992/93	1993/94			
Bulgur wheat(KT):									
World	10,982	12,886	2,147	2,684	195.50	207.45	1,673	334	212.11
Canada	45	3,225	11	557	234.83	172.60	222	38	170.80
Latin America	10,218	9,113	1,970	1,994	192.77	218.83	1,351	296	218.90
Mexico	540	471	45	73	71.28	154.21	0	0	.00
Caribbean	6,320	3,156	1,236	689	195.50	218.30	1,351	296	218.90
Haiti	6,279	3,135	1,229	675	195.65	215.40	1,341	290	216.10
S America	3,258	5,485	689	1,233	211.34	224.69	0	0	.00
Peru	3,258	4,231	689	956	211.34	226.07	0	0	.00
Bolivia	0	1,255	0	276	.00	220.05	0	0	.00
W Europe	196	0	53	0	272.83	.00	0	0	.00
European Union	134	0	23	0	170.80	.00	0	0	.00
Other W Europe	62	0	31	0	493.68	.00	0	0	.00
Sweden	38	0	27	0	697.63	.00	0	0	.00
Africa	420	648	93	143	221.22	220.71	0	0	.00
Sub-Sahara	420	648	93	143	221.22	220.71	0	0	.00
Ghana	420	648	93	143	221.22	220.71	0	0	.00
Developed countries	241	3,225	64	557	265.84	172.60	222	38	170.80
Developing countries	10,741	9,761	2,083	2,137	193.92	218.96	1,351	296	218.90
Other wheat prods(KT):									
World	33,476	30,558	30,224	31,569	902.87	1,033.09	3,573	3,834	1,101.13
Canada	19,087	18,957	19,072	20,659	398.67	1,088.76	2,372	2,653	1,076.41
Latin America	6,622	3,285	4,560	3,528	688.58	1,104.40	218	237	1,086.30
Mexico	4,370	1,781	2,475	1,854	556.29	1,041.00	110	96	870.81
Central America	291	345	347	425	1,193.39	1,232.37	38	48	1,272.76
Panama	266	226	318	294	1,196.03	1,300.41	34	39	1,145.29
Caribbean	1,208	702	939	696	775.91	991.15	23	38	1,683.43
Trinidad-Tobago	760	256	315	173	414.46	676.17	0	0	.00
S America	753	447	799	643	1,051.47	1,437.48	47	54	1,147.58
Brazil	212	220	439	307	2,072.46	1,394.19	20	16	783.20
W Europe	1,098	440	943	675	859.06	1,634.52	21	45	2,191.24
European Union	1,047	431	873	662	833.52	1,535.50	21	46	2,191.24
E Europe	456	74	322	155	705.70	2,091.19	4	3	795.25
Former Yugoslavia	456	0	322	0	705.70	.00	0	0	.00
Former Soviet Union	520	414	1,464	509	2,816.34	1,227.55	39	61	1,574.26
Asia	5,438	7,091	3,557	5,546	654.09	782.07	889	988	1,110.89
W Asia (Mideast)	182	390	331	496	1,820.39	1,502.55	77	96	1,251.87
Japan	4,748	6,251	2,788	4,605	587.11	719.58	765	783	1,050.49
Oceania	228	297	279	399	1,219.54	1,342.54	30	46	1,636.37
Developed countries	25,128	25,846	23,107	26,135	919.54	1,011.17	3,164	3,422	1,081.48
Developing countries	7,827	4,216	5,653	4,841	722.23	1,148.16	355	422	1,188.15
Other countries	520	496	1,464	594	2,816.34	1,197.21	54	91	1,679.94
Rice-paddy, milled, parb.(KT):									
World	1,898,153	1,900,817	587,332	706,824	293.84	371.80	178,437	75,723	422.00
Canada	111,024	104,982	41,304	44,913	372.03	427.77	11,768	5,150	437.62
Latin America	502,834	400,231	125,813	123,166	250.41	307.74	59,876	18,538	309.60
Mexico	201,062	154,189	43,840	42,972	218.04	278.68	18,059	5,090	281.88
Central America	55,106	67,180	11,584	20,244	210.21	301.34	24,050	7,660	318.48
Costa Rica	18,351	49,731	2,390	16,057	130.22	302.76	17,913	6,864	338.71
Caribbean	189,570	190,485	58,147	42,168	300.99	323.17	15,267	4,848	317.55
Jamaica	27,341	46,328	5,741	11,248	208.99	242.79	10,353	2,760	266.60
Haiti	118,031	49,705	35,623	15,561	301.81	313.06	2,753	1,010	355.53
Trinidad-Tobago	21,909	9,788	6,030	3,330	282.96	340.22	0	0	.00
S America	53,066	48,367	12,342	17,781	232.45	367.63	2,500	939	375.80
Peru	48,558	37,465	10,732	15,715	221.02	419.47	2,330	834	358.10
W Europe	378,196	308,198	99,811	105,338	264.18	341.78	28,105	11,260	400.63
European Union	299,392	226,435	73,485	74,855	245.45	330.62	24,249	9,303	383.63
United Kingdom	56,386	70,023	15,243	24,252	270.34	346.49	7,389	2,745	371.46
Netherlands	94,314	65,001	20,351	17,888	215.78	275.19	8,594	3,205	358.63
Belgium and Luxembourg	41,550	43,371	13,940	15,223	321.06	350.89	5,927	2,365	398.02
Germany	53,315	39,389	14,544	13,483	272.79	342.31	1,900	793	417.18
Spain, incl Canary Is	36,852	3,088	5,993	1,506	162.61	487.85	18	12	674.78
Other W Europe	78,804	81,762	26,427	30,473	335.34	372.70	3,856	1,957	507.56
Sweden	12,364	13,186	6,950	6,015	562.09	456.26	1,326	680	512.85
Switzerland	45,336	52,589	11,228	16,853	247.67	320.47	1,535	774	473.12
E Europe	32,886	7,737	9,141	2,089	277.85	269.26	0	0	.00
Former Soviet Union	47,519	9,358	11,699	3,712	245.19	396.63	1,043	460	440.96
Asia	547,265	704,080	196,650	315,569	359.33	448.20	60,403	32,542	538.75
W Asia (Mideast)	527,077	263,028	190,110	110,027	360.69	418.31	8,525	4,402	516.37
Turkey	138,848	35,063	41,317	8,338	297.57	237.86	0	0	.00
Iran	129,502	60,371	39,267	20,209	303.22	334.75	0	0	.00
Jordan	32,760	509	9,928	226	303.06	448.62	0	0	.00
Saudi Arabia	192,353	146,648	90,368	74,884	469.78	510.64	8,244	4,221	512.07
Japan	1,050	431,224	1,043	201,454	993.58	467.19	51,369	27,823	541.63
Africa	365,954	354,874	97,126	106,924	265.40	301.30	17,075	7,277	425.17
Sub-Sahara	357,781	345,018	84,517	102,728	264.45	297.75	16,987	7,202	423.98
Senegal	69,463	71,535	14,539	14,304	209.30	199.96	0	0	.00
Guinea	4,871	41,512	1,485	10,438	304.77	251.46	345	82	267.55
Ivory Coast	81,059	34,159	20,741	8,292	255.88	242.74	0	0	.00
Ghana	21,004	38,893	5,817	9,573	276.93	245.14	8	3	364.44
Liberia	31,812	51,747	7,437	19,991	233.77	386.32	0	0	.00
Somalia	27,493	2,301	7,190	845	261.52	367.58	0	0	.00
Rep S Africa	87,679	89,077	30,113	34,224	308.28	384.20	15,491	7,062	428.20
Developed countries	610,758	644,632	178,032	389,291	291.49	412.11	107,913	51,402	476.32

See footnotes at end of table.

Appendix table A-2--U.S. agricultural exports: Quantity, value, and unit value by commodity and country, October-June 1992/93 and 1993/94, and June 1994--continued

Commodity and country	October-June						June 1994		
	Quantity		Value (1,000 dol)		Unit value (\$)		Quantity	Value (1,000 dol)	Unit value (\$)
	1992/93	1993/94	1992/93	1993/94	1992/93	1993/94			
Rice-paddy, milled, parb.(MT):									
Developing countries	1,339,862	946,818	397,595	313,915	296.74	331.55	70,472	23,855	338.51
Other countries	47,533	9,357	11,706	3,718	245.25	396.94	1,052	466	443.32
Feed grains & prods(MT):									
World	40,836,882	30,353,294	4,209,243	3,675,812	103.07	121.10	2,520,720	303,529	120.41
Canada	1,186,757	462,375	121,178	64,836	106.60	139.79	107,633	13,750	127.75
Latin America	6,655,072	6,170,154	726,230	789,858	109.12	128.01	674,762	85,749	127.08
Mexico	4,060,313	3,419,274	440,883	441,705	108.61	129.18	407,783	52,347	128.37
Central America	483,890	582,541	55,278	77,463	114.24	130.73	95,512	12,052	126.18
Costa Rica	250,263	300,853	27,437	38,258	109.63	127.12	41,753	5,251	124.01
Caribbean	794,505	729,058	87,298	91,150	108.88	125.98	90,492	9,987	126.08
Dominican Republic	486,736	487,277	52,745	52,215	108.35	125.11	58,053	7,117	122.59
S America	1,316,963	1,429,281	142,572	178,838	108.39	125.12	90,975	11,362	124.89
Colombia	352,563	501,277	37,094	50,534	105.21	120.76	24,869	2,942	118.29
Venezuela	542,499	552,159	60,740	69,245	111.96	125.41	58,475	6,948	118.82
W Europe	1,366,440	1,802,277	152,936	228,897	111.90	127.00	33,280	4,334	130.22
European Union	1,311,178	1,800,585	146,775	228,314	111.94	126.80	33,016	4,251	128.77
Belgium and Luxembourg	63,822	83,912	6,523	9,508	102.62	113.31	24,516	2,765	112.78
Spain, incl Canary Is	1,142,795	1,194,948	111,789	146,522	97.82	122.70	12	34	2,809.42
Portugal	257	434,466	25	49,602	97.37	114.17	62	6	111.04
E Europe	852,404	54,853	92,478	6,710	97.10	103.47	4	13	3,159.00
Poland	894,757	0	86,882	0	97.10	.00	0	0	.00
Former Soviet Union	4,729,510	2,562,945	469,575	265,453	99.29	103.57	35,907	4,047	112.69
Asia	20,599,843	16,753,467	2,082,427	2,018,229	101.57	120.47	1,368,018	158,835	116.10
W Asia (Mideast)	3,223,954	2,104,057	321,524	225,551	99.75	107.20	179,278	19,173	106.95
Cyprus	137,926	73,067	14,096	6,993	102.20	95.78	0	0	.00
Iran	443,788	116,622	43,459	12,842	97.93	110.11	0	0	.00
Israel, inc Gaza	786,936	400,437	78,097	47,969	98.00	97.81	25,723	1,408	54.75
Jordan	346,961	298,780	35,980	32,085	103.70	107.39	49,999	5,743	114.86
Saudi Arabia	830,412	953,546	93,698	105,701	100.69	110.85	103,402	12,005	116.10
Japan	12,326,085	10,627,940	1,293,430	1,282,640	100.07	120.68	824,224	96,652	117.26
Other East Asia	5,035,217	4,004,919	532,410	503,425	105.74	125.70	361,378	41,874	115.87
Korea, Rep of	933,259	111,190	97,636	15,891	104.62	142.92	186	222	1,122.64
Taiwan	4,097,733	3,889,137	434,026	486,234	105.92	125.02	358,657	41,342	114.94
Africa	5,379,295	2,523,461	550,814	298,161	102.39	118.15	300,453	36,385	121.10
N Africa	2,476,434	2,049,045	245,200	234,403	99.01	114.39	194,827	22,646	116.24
Morocco	305,770	151,060	30,707	15,223	100.42	107.39	31,497	3,579	113.64
Algeria	1,004,765	1,055,056	98,901	118,819	98.43	112.62	30,099	3,795	126.09
Egypt	954,118	603,487	94,872	95,216	99.54	118.50	110,352	12,745	115.49
Sub-Saharan	2,902,861	474,415	305,614	63,758	105.28	134.39	105,626	13,739	130.07
Rep S Africa	1,980,194	14,907	207,171	3,573	104.62	239.66	190	198	1,044.20
Unidentified country	0	0	0	0	.00	.00	0	0	.00
Developed countries	17,621,148	13,408,691	1,795,839	1,631,075	101.82	121.64	991,498	116,736	117.74
Developing countries	18,486,177	14,381,519	1,943,698	1,779,246	105.14	123.72	1,493,306	182,740	122.37
Other countries	4,729,657	2,563,084	469,607	265,491	99.29	103.58	35,916	4,053	112.85
Feed grains(MT):									
World	40,404,713	29,907,824	4,087,768	3,545,333	101.17	118.54	2,461,886	286,879	116.59
Canada	1,083,878	364,804	101,518	40,070	96.42	109.84	82,661	10,122	109.23
Latin America	6,436,378	5,952,701	669,553	732,374	104.03	123.03	648,139	78,890	121.72
Mexico	3,892,178	3,248,240	402,381	401,869	103.38	123.72	388,789	48,172	123.80
Central America	475,213	580,578	51,322	72,296	108.00	124.50	94,187	11,438	121.44
Costa Rica	248,925	299,264	26,819	37,355	107.74	124.86	41,733	5,254	126.88
Caribbean	765,780	710,087	78,625	85,719	102.67	120.72	76,858	8,883	115.58
Dominican Republic	466,970	487,880	47,176	59,770	101.02	122.51	55,411	6,406	115.62
S America	1,303,207	1,413,696	137,225	172,490	105.30	122.01	88,305	10,396	117.73
Colombia	351,281	499,351	36,276	59,289	103.27	118.73	24,727	2,855	115.46
Venezuela	639,235	551,174	59,516	68,773	110.37	124.77	58,468	6,835	118.61
W Europe	1,296,768	1,749,566	127,024	209,859	97.95	119.95	31,447	3,560	113.19
European Union	1,244,494	1,749,305	121,892	209,844	97.84	119.96	31,346	3,552	113.30
Belgium and Luxembourg	52,878	83,844	4,955	9,384	93.71	111.92	24,516	2,765	112.78
Spain, incl Canary Is	1,142,406	1,194,863	111,628	146,530	97.71	122.63	0	0	.00
Portugal	257	434,437	25	49,593	97.37	114.15	62	6	111.04
E Europe	951,806	64,724	92,364	6,607	97.04	102.08	0	0	.00
Poland	894,757	0	86,882	0	97.10	.00	0	0	.00
Former Soviet Union	4,729,503	2,562,944	469,562	265,450	99.28	103.67	35,907	4,047	112.69
Asia	20,566,281	16,717,650	2,080,420	2,002,199	101.16	118.75	1,361,831	156,475	114.90
W Asia (Mideast)	3,221,793	2,102,177	320,841	224,530	99.58	106.81	179,085	19,070	106.48
Cyprus	137,926	73,060	14,096	6,993	102.20	95.71	0	0	.00
Iran	443,788	116,622	43,458	12,842	97.93	110.11	0	0	.00
Israel, inc Gaza	786,936	400,437	77,570	47,040	97.49	96.22	25,530	1,305	51.10
Jordan	346,961	298,780	35,980	32,085	103.70	107.39	49,999	5,743	114.86
Saudi Arabia	830,252	953,509	93,507	105,672	100.63	110.82	103,402	12,005	116.10
Japan	12,306,284	10,610,908	1,227,772	1,276,977	99.77	120.34	821,758	96,024	116.85
Other East Asia	5,030,280	3,989,463	530,241	499,876	105.41	124.98	360,168	41,291	114.64
Korea, Rep of	930,678	108,573	96,590	14,143	103.75	130.26	0	0	.00
Taiwan	4,095,863	3,887,329	433,273	485,350	105.78	124.85	359,105	41,189	114.70
Africa	5,355,503	2,485,471	545,470	287,365	101.85	115.62	281,687	33,756	115.76
N Africa	2,476,063	2,049,039	245,040	234,388	98.86	114.39	194,827	22,546	116.24
Morocco	305,770	151,060	30,707	16,223	100.42	107.39	31,497	3,579	113.64
Algeria	1,004,765	1,055,056	98,901	118,819	98.43	112.62	30,099	3,795	126.09
Egypt	954,747	603,481	94,812	95,202	99.41	118.49	110,352	12,745	115.49
Sub-Saharan	2,879,440	436,432	300,430	52,976	104.34	121.38	95,860	11,120	114.80
Rep S Africa	1,978,851	11,935	206,545	1,672	104.38	140.09	0	0	.00
Unidentified country	0	0	0	0	.00	.00	0	0	.00

See footnotes at end of table.

Appendix table A-2--U.S. agricultural exports: Quantity, value, and unit value by commodity and country, October-June 1992/93 and 1993/94, and June 1994--continued

Commodity and country	October-June						June 1994		
	Quantity		Value (1,000 dol)		Unit value (\$)		Quantity	Value (1,000 dol)	Unit value (\$)
	1992/93	1993/94	1992/93	1993/94	1992/93	1993/94			
Feed grains(MT):									
Developed countries	17,443,289	13,233,128	1,741,857	1,576,551	99.86	119.14	971,396	111,010	114.28
Developing countries	18,231,911	14,111,752	1,876,349	1,703,332	102.91	120.70	1,454,583	171,823	118.12
Other countries	4,729,509	2,562,944	469,562	265,450	99.28	103.57	35,907	4,047	112.69
Barley(MT):									
World	1,317,659	1,086,881	136,211	108,664	105.65	99.98	30,583	2,726	89.13
Latin America	64,043	53,860	9,811	12,938	153.20	240.22	5,020	1,412	281.21
Mexico	60,625	38,117	9,265	9,177	152.83	240.76	5,020	1,412	281.21
Caribbean	1,196	9,216	290	2,502	242.18	271.45	0	0	.00
Dominican Republic	0	9,201	0	2,495	.00	271.22	0	0	.00
W Europe	5,517	10,036	757	1,954	137.17	134.96	0	0	.00
European Union	5,517	10,036	757	1,954	137.17	134.96	0	0	.00
United Kingdom	65	10,036	19	1,954	295.66	134.96	0	0	.00
E Europe	0	17,138	0	1,714	.00	100.04	0	0	.00
Former Yugoslavia	0	17,138	0	1,714	.00	100.04	0	0	.00
Former Soviet Union	202,886	0	20,201	0	99.52	.00	0	0	.00
Asia	841,352	783,887	88,123	71,951	104.74	91.01	25,552	1,311	51.31
W Asia (Mideast)	784,487	781,577	80,816	70,715	103.02	90.48	25,530	1,305	51.10
Cyprus	119,027	79,060	12,301	6,993	103.34	95.71	0	0	.00
Israel, inc Gaza	184,059	217,589	18,705	15,637	96.85	71.86	25,530	1,305	51.10
Jordan	149,017	150,087	16,723	15,597	112.22	103.92	0	0	.00
Saudi Arabia	322,384	340,841	32,897	32,488	102.35	95.32	0	0	.00
Japan	50,109	330	5,878	138	117.30	418.18	0	0	.00
Southeast Asia	5,640	1,486	1,416	429	213.32	288.89	0	0	.00
Philippines	5,640	0	1,416	0	213.32	.00	0	0	.00
Africa	201,001	221,849	19,702	21,302	98.02	96.02	0	0	.00
N Africa	201,001	221,849	19,702	21,302	98.02	96.02	0	0	.00
Morocco	86,151	0	9,621	0	100.06	.00	0	0	.00
Algeria	104,850	221,849	10,081	21,302	96.15	96.02	0	0	.00
Unidentified country	0	0	0	0	.00	.00	0	0	.00
Developed countries	252,455	227,966	25,047	17,139	103.17	75.15	25,541	1,308	51.20
Developing countries	862,228	858,915	82,964	91,531	107.82	105.57	5,042	1,418	281.27
Other countries	202,886	0	20,201	0	99.52	.00	0	0	.00
Corn(MT):									
World	33,418,008	24,884,627	3,370,250	2,965,821	101.12	119.18	2,194,648	257,430	117.30
Canada	1,048,104	362,717	100,559	39,778	96.03	109.66	92,461	10,091	109.14
Latin America	2,820,850	3,576,825	295,529	439,493	105.12	122.85	495,206	60,783	122.76
Mexico	335,839	895,969	37,822	114,461	112.62	127.81	235,892	30,086	127.54
Central America	470,486	578,362	50,446	71,641	107.22	123.67	94,187	11,438	121.44
Costa Rica	248,905	299,238	25,813	37,363	107.72	124.86	41,733	5,254	125.88
Caribbean	730,277	686,371	74,089	82,479	101.45	118.44	76,822	8,874	115.51
Dominican Republic	466,341	477,664	47,005	56,988	100.79	119.30	55,411	6,406	115.62
S America	1,284,248	1,405,123	134,171	170,852	104.47	121.69	88,305	10,396	117.73
Colombia	345,116	496,140	34,666	58,571	100.45	118.05	24,727	2,855	115.46
Venezuela	638,154	548,686	69,268	58,168	110.13	124.24	58,468	6,935	118.61
W Europe	1,101,109	1,567,583	107,752	187,770	97.86	119.78	30,808	3,506	113.42
European Union	1,048,835	1,567,322	102,620	187,745	97.84	119.79	30,807	3,498	113.53
Belgium and Luxembourg	62,814	83,844	4,949	9,384	93.70	111.92	24,516	2,765	112.78
Spain, incl Canary Is	948,277	1,025,409	82,629	126,035	97.58	122.91	0	0	.00
Portugal	257	434,437	25	48,593	97.37	114.16	52	6	111.04
E Europe	941,677	47,586	91,377	4,893	97.04	102.82	0	0	.00
Poland	884,629	0	85,899	0	97.10	.00	0	0	.00
Former Soviet Union	4,526,517	2,562,944	449,361	265,450	99.27	103.57	35,907	4,047	112.69
Asia	17,948,737	14,626,898	1,820,628	1,776,964	101.43	121.48	1,297,625	150,785	116.20
W Asia (Mideast)	2,161,326	1,244,918	213,397	144,916	99.73	116.41	163,555	17,765	115.69
Iran	443,788	116,622	43,459	12,842	97.83	110.11	0	0	.00
Israel, inc Gaza	436,821	205,026	42,830	23,639	98.05	115.29	0	0	.00
Saudi Arabia	607,840	603,245	60,606	72,049	99.71	118.44	103,402	12,005	116.10
Japan	10,756,600	9,380,266	1,076,847	1,131,936	100.12	120.67	783,126	91,648	117.03
Other East Asia	5,029,516	3,998,204	530,145	499,727	105.40	124.99	360,124	41,282	114.63
Korea, Rep of	890,544	108,471	96,521	14,132	103.72	130.28	0	0	.00
Taiwan	4,095,488	3,886,837	433,234	485,292	105.78	124.85	359,083	41,183	114.69
Africa	5,016,418	2,130,008	511,194	250,136	101.90	117.43	242,327	28,187	116.32
N Africa	2,275,062	1,827,190	225,338	213,086	99.05	116.62	194,827	22,646	116.24
Algeria	899,815	893,207	88,820	97,517	99.70	117.04	30,099	3,795	126.09
Egypt	953,747	803,481	94,812	95,202	99.41	118.49	110,352	12,745	115.49
Sub-Sahara	2,741,356	302,818	285,856	37,050	104.27	122.35	47,500	5,541	116.65
Rep S Africa	1,923,049	11,935	200,332	1,672	140.09	140.09	0	0	.00
Unidentified country	0	0	0	0	.00	.00	0	0	.00
Developed countries	15,277,551	11,534,563	1,529,842	1,385,716	100.14	120.13	906,495	105,265	116.10
Developing countries	13,513,840	10,787,120	1,400,046	1,314,656	102.84	121.87	1,252,246	148,108	118.30
Other countries	4,526,517	2,562,944	449,361	265,450	99.27	103.57	35,907	4,047	112.69
Grain sorghums(MT):									
World	5,501,917	3,918,804	559,173	467,875	99.82	119.39	235,719	26,591	112.81
Latin America	3,488,609	2,306,044	353,606	277,251	101.36	120.23	147,128	16,570	112.63
Mexico	3,475,499	2,304,178	352,390	277,012	101.36	120.22	147,128	16,570	112.63
W Europe	190,142	171,947	18,516	20,745	97.38	120.65	539	54	98.81
European Union	190,142	171,947	18,516	20,745	97.38	120.65	539	54	98.81
Spain, incl Canary Is	188,893	169,454	18,391	20,496	97.36	120.95	0	0	.00
Asia	1,773,545	1,305,776	171,320	153,743	96.60	117.74	38,632	4,377	113.28
W Asia (Mideast)	275,952	75,597	26,525	8,900	96.48	117.59	0	0	.00
Turkey	111,182	0	10,680	0	96.06	.00	0	0	.00
Israel, inc Gaza	164,770	66,264	15,945	7,765	96.77	117.18	0	0	.00
Japan	1,497,295	1,230,089	144,665	144,844	96.62	117.75	38,632	4,377	113.29

See footnotes at end of table.

Appendix table A-2--U.S. agricultural exports: Quantity, value, and unit value by commodity and country, October-June 1992/93 and 1993/94, and June 1994--continued

Commodity and country	October-June						June 1994		
	Quantity		Value (1,000 dol)		Unit value (\$)		Quantity	Value (1,000 dol)	Unit value (\$)
	1992/93	1993/94	1992/93	1993/94	1992/93	1993/94			
Grain sorghums(MT):									
Africa									
Sub-Sahara	138,084	133,613	14,574	15,927	105.54	119.20	49,960	5,579	113.02
Sudan	138,084	133,613	14,574	15,927	105.54	119.20	49,960	5,579	113.02
Rep S Africa	4,287	42,366	614	5,344	119.83	126.13	0	0	.00
Developed countries	55,802	0	6,213	0	111.33	.00	0	0	.00
Developing countries	1,909,417	1,459,724	185,607	173,563	97.15	118.09	0	0	.00
World	3,692,500	2,449,080	373,665	294,313	101.19	120.17	39,231	4,442	113.23
Oats(MT):									
World	66,760	17,266	10,107	2,946	151.39	170.60	186,488	22,149	112.72
Canada	1,506	593	172	69	114.01	115.55	836	132	141.28
Latin America	62,607	15,785	9,585	2,737	153.09	173.42	129	15	120.27
Mexico	18,846	8,789	2,892	1,204	152.57	136.87	785	114	145.40
Central America	4,669	1,125	866	313	185.39	277.57	749	105	139.58
Guatemala	4,223	921	772	288	182.75	312.57	0	0	.00
Caribbean	31,736	2,686	3,969	505	125.06	188.10	0	0	.00
Bahamas	90,463	1,546	3,662	185	120.22	118.80	36	10	265.55
Dominican Republic	629	1,015	171	287	272.07	283.09	0	0	.00
S America	7,256	3,184	1,858	716	255.02	224.81	0	0	.00
Colombia	6,175	3,169	1,510	713	260.76	224.96	0	0	.00
Venezuela	1,081	15	247	3	228.83	183.33	0	0	.00
Asia	2,647	888	350	140	132.25	157.30	0	0	.00
Japan	2,280	223	283	60	124.08	268.80	22	3	117.32
Other East Asia	250	665	53	80	212.35	119.91	0	0	.00
Hong Kong	116	565	14	80	119.59	119.91	22	3	117.32
Developed countries	3,786	816	455	128	120.07	157.43	128	16	120.27
Developing countries	62,974	15,450	9,652	2,817	153.27	171.25	807	117	144.63
Rye(MT):									
World	359	246	27	26	75.74	105.20	0	0	.00
Canada	90	59	6	11	62.69	184.00	0	0	.00
Latin America	259	167	22	15	80.11	80.34	0	0	.00
Mexico	259	167	22	15	80.11	80.34	0	0	.00
Developed countries	90	59	6	11	62.69	184.00	0	0	.00
Developing countries	269	187	22	15	80.11	80.34	0	0	.00
Feed grain prods(MT):									
World	432,169	445,470	121,476	130,479	281.08	292.90	58,834	16,650	282.89
Canada	82,879	97,571	19,560	24,556	235.01	251.77	14,972	3,528	242.34
Latin America	218,694	217,453	56,677	57,483	259.16	254.35	26,623	6,859	257.64
Mexico	158,135	171,034	38,601	39,837	229.68	232.82	18,994	4,175	218.82
Central America	8,677	11,863	3,957	5,167	455.99	435.59	1,325	614	463.45
Guatemala	1,890	2,848	821	1,460	434.51	512.59	364	172	471.29
Caribbean	4,013	5,713	1,511	1,788	376.62	312.89	633	189	314.50
Dominican Republic	28,726	18,971	8,572	6,130	301.80	323.14	3,534	1,104	303.81
S America	19,756	9,397	5,569	2,444	281.74	250.12	2,642	710	268.87
Venezuela	13,156	15,585	5,447	5,349	414.04	407.33	2,670	965	361.76
Peru	3,254	985	1,225	473	375.18	480.62	7	13	1,865.28
Bolivia	2,670	5,240	705	1,449	263.94	276.47	0	0	.00
W Europe	3,830	5,131	1,014	1,415	264.88	275.68	0	0	.00
European Union	69,671	52,711	25,882	19,028	371.48	360.98	1,833	774	422.36
United Kingdom	66,684	51,280	24,884	18,469	373.18	360.17	1,670	700	419.05
Netherlands	51,097	37,803	18,241	12,865	356.99	339.42	1,287	478	371.38
France	4,643	11,181	1,776	4,247	382.53	379.84	248	133	537.45
Germany	5,934	547	2,456	212	354.20	388.28	55	19	337.68
Asia	2,536	1,206	1,518	702	598.77	582.45	48	23	477.88
Japan	33,562	35,817	12,006	16,030	357.79	447.55	6,187	2,360	381.37
Southeast Asia	19,811	17,032	5,658	5,663	285.62	332.50	2,466	528	351.51
Malaysia	3,565	10,580	2,322	5,269	651.26	498.06	1,990	891	447.91
Philippines	1,379	2,273	981	1,794	711.41	789.05	253	175	592.12
Other East Asia	502	5,244	289	1,821	575.34	365.28	561	275	480.87
Korea, Rep of	4,937	5,456	2,159	3,549	438.34	550.47	1,210	583	481.57
Oceania	2,581	2,617	1,076	1,748	415.83	557.97	198	222	1,122.64
Australia	2,955	3,798	1,879	2,470	633.66	650.35	449	385	882.80
Africa	1,828	2,762	1,229	1,781	637.36	648.59	323	289	895.00
Sub-Sahara	23,792	37,990	5,344	10,786	224.50	284.18	8,766	2,519	288.79
Burkina (Upper Volta)	23,421	37,984	5,184	10,782	221.33	283.85	8,766	2,519	288.79
Burundi	8,952	10,543	1,765	2,459	197.21	234.18	0	0	.00
Rep S Africa	0	6,074	0	1,713	.00	282.06	6,074	1,713	282.06
Developed countries	177,849	175,563	54,082	54,824	466.38	638.54	180	198	1,044.20
Developing countries	254,266	269,767	67,349	75,814	254.87	281.40	36,723	10,817	281.63
Popcorn(MT):									
World	98,428	95,356	56,756	54,987	576.52	576.55	8,302	4,251	512.09
Canada	12,219	11,049	6,083	4,851	497.79	448.99	1,060	419	394.99
Latin America	23,873	23,737	12,705	10,651	529.96	448.13	2,225	803	351.10
Mexico	9,883	10,730	5,678	4,559	675.70	425.84	436	197	451.84
Central America	1,731	1,529	1,066	811	515.73	530.22	165	96	578.96
S America	11,259	10,745	4,493	4,857	399.05	451.99	1,585	505	318.56
Colombia	4,587	5,585	1,559	2,665	392.71	477.16	733	219	298.99
Venezuela	1,772	990	802	397	452.68	400.58	0	0	.00
Peru	1,618	2,718	677	1,013	418.26	372.57	645	170	311.32
Brazil	2,482	852	1,022	524	411.50	615.07	86	48	504.53
W Europe	39,424	40,297	26,026	27,730	650.14	688.13	3,136	2,013	641.95
European Union	29,591	29,894	16,751	17,229	555.10	576.32	2,246	1,189	529.46
Denmark	2,012	2,113	1,913	2,155	950.51	1,019.81	200	158	845.17
United Kingdom	4,411	4,381	2,823	2,634	638.91	599.82	360	194	538.22

See footnotes at end of table.

Appendix table A-2--U.S. agricultural exports: Quantity, value, and unit value by commodity and country, October-June 1992/93 and 1993/94, and June 1994--continued

Commodity and country	October-June						June 1994		
	Quantity		Value (1,000 dol)		Unit value (\$)		Quantity	Value (1,000 dol)	Unit value (\$)
	1992/93	1993/94	1992/93	1993/94	1992/93	1993/94			
Popcorn(MT):									
Netherlands	2,188	2,847	1,192	1,482	544.60	520.66	308	149	482.82
France	1,621	1,216	847	605	522.33	498.16	65	48	563.74
Germany	8,407	8,010	4,699	4,195	499.47	523.69	636	318	501.44
Spain, incl Canary Is	4,696	6,122	2,783	3,318	605.48	541.89	253	137	539.79
Italy	2,379	3,135	1,099	1,816	461.82	611.10	295	129	436.45
Other W Europe	9,833	10,403	9,274	10,501	943.15	1,009.44	890	824	926.81
Sweden	4,567	5,035	4,516	5,183	988.72	1,031.37	364	312	856.11
Norway	838	781	1,084	1,170	1,305.65	1,498.45	123	169	1,371.02
Finland	1,676	1,202	1,386	1,334	879.37	1,109.76	64	36	657.89
Austria	1,067	1,446	799	1,355	748.96	937.10	172	142	826.18
Switzerland	1,032	1,471	737	907	714.40	616.63	151	117	772.89
E Europe	3,623	2,137	1,790	1,024	494.04	479.14	264	112	424.79
Poland	2,915	553	1,420	305	487.14	466.45	18	10	574.67
Former Soviet Union	2,479	421	1,309	257	527.90	611.07	6	11	1,789.00
Asia	14,520	14,796	7,726	8,993	532.12	607.78	1,218	725	595.16
W Asia (Mideast)	4,215	2,921	2,320	1,637	550.30	560.39	202	94	466.89
Saudi Arabia	1,355	866	1,068	561	788.33	547.31	59	28	472.20
Japan	4,800	3,743	2,094	1,924	436.17	513.82	325	211	648.66
Southeast Asia	2,588	2,906	1,224	1,506	473.12	518.98	254	111	438.26
Other East Asia	2,899	5,226	2,079	3,924	717.22	750.87	437	308	705.85
Korea, Rep of	1,841	3,331	1,358	2,455	738.21	736.95	259	155	638.64
Taiwan	955	1,279	602	1,005	629.87	786.15	39	63	1,609.23
Africa	2,156	2,898	1,072	1,355	497.37	467.49	393	168	428.24
Sub-Sahara	1,679	2,205	918	1,027	546.55	465.68	173	82	475.30
Rep S Africa	326	1,221	353	598	1,082.48	489.48	117	63	539.09
Developed countries	56,910	56,398	34,698	35,284	609.70	625.63	4,638	2,706	583.98
Developing countries	39,021	38,537	20,739	18,446	531.49	504.60	3,658	1,535	419.60
Other countries	2,497	421	1,318	257	527.96	611.07	6	11	1,789.00
Blended food prods(MT):									
World	226,666	205,082	70,713	69,285	311.87	337.84	22,828	7,839	343.40
Latin America	45,230	17,831	12,470	6,510	275.71	370.71	998	387	397.33
Mexico	17,086	1,153	3,310	299	193.70	259.60	0	0	.00
Central America	5,282	5,130	1,841	1,806	348.50	362.11	820	317	344.32
Guatemala	3,557	4,049	1,195	1,408	335.89	347.69	920	317	344.32
Caribbean	6,108	3,138	1,836	1,635	300.61	520.87	78	80	1,022.56
Haiti	5,172	2,672	1,443	900	279.02	336.78	0	0	.00
S America	16,754	8,410	5,484	2,870	327.32	341.28	0	0	.00
Peru	12,090	8,961	3,674	2,830	320.39	338.42	0	0	.00
Bolivia	4,442	0	1,546	0	348.05	.00	0	0	.00
Asia	148,391	126,089	46,512	41,927	314.11	332.52	8,368	3,445	367.71
S Asia	140,024	112,746	43,834	37,616	313.05	333.63	8,559	3,205	370.12
India	133,468	112,746	42,191	37,616	316.11	333.63	8,559	3,205	370.12
Sri Lanka	6,116	0	1,457	0	238.15	.00	0	0	.00
Southeast Asia	5,748	12,302	2,186	3,920	323.96	318.61	578	228	336.80
Philippines	6,129	11,857	1,961	3,762	318.90	317.32	678	228	336.80
Africa	30,361	60,373	10,438	20,481	343.78	339.24	12,449	3,982	318.83
Sub-Sahara	30,361	60,373	10,438	20,481	343.78	339.24	12,449	3,982	318.83
Sudan	46	2,424	15	1,269	329.00	406.18	0	0	.00
Sierra Leone	2,280	3,434	769	854	337.22	351.03	109	41	374.99
The Gambia	1,936	2,031	605	709	312.67	349.03	669	223	338.04
Benin	1,075	3,428	394	1,235	366.63	360.26	0	0	.00
Angola	0	4,968	0	1,775	.00	357.34	0	0	.00
Liberia	1,332	4,108	445	1,438	333.91	350.00	0	0	.00
Former Ethiopia	1,657	11,851	506	4,120	305.64	347.67	1,900	659	365.89
Djibouti	0	5,857	0	1,063	.00	181.45	2,522	402	169.40
Uganda	9	6,200	3	2,021	352.22	325.94	0	0	.00
Kenya	14,364	7,474	4,873	2,720	339.24	363.86	4,721	1,716	363.50
Madagascar	2,278	2,829	854	1,080	375.08	381.72	0	0	.00
Developing countries	226,674	204,171	70,140	68,984	310.80	337.87	22,815	7,823	342.88
Other grain prods(MT):									
World	892,413	829,652	580,623	620,193	650.62	667.19	84,211	69,599	826.48
Canada	189,346	205,666	299,723	265,405	1,266.06	1,290.46	25,225	33,148	1,314.11
Latin America	165,197	127,727	121,421	128,783	735.01	1,008.27	10,297	15,495	1,910.60
Mexico	70,428	56,577	58,277	64,548	827.47	969.53	6,549	7,007	1,070.01
Central America	13,580	11,038	8,946	10,024	732.39	808.16	734	1,020	1,389.06
Caribbean	32,887	31,433	38,770	41,442	1,178.88	1,318.43	1,834	3,856	2,102.47
Bermuda	7,291	6,946	15,372	14,881	2,108.92	2,142.34	762	1,730	2,269.83
Neth Antilles	2,189	2,972	4,946	7,087	2,259.65	2,384.63	308	824	2,674.47
S America	48,302	18,679	14,428	12,768	298.71	683.66	1,180	1,612	1,866.35
Peru	39,189	8,653	6,385	2,610	162.89	301.65	96	240	2,502.68
W Europe	378,045	373,070	104,628	77,423	276.03	207.63	31,528	7,376	233.95
European Union	374,811	368,918	98,644	71,360	263.11	193.43	31,080	6,724	216.28
United Kingdom	51,216	42,813	25,870	18,639	505.11	434.34	9,890	2,506	253.37
Ireland	127,918	150,069	19,340	18,464	151.19	129.71	4,960	704	142.00
Netherlands	45,932	6,543	10,898	3,288	239.44	593.25	570	429	742.59
France	10,673	6,865	17,634	2,764	1,652.23	396.83	150	231	1,639.85
Spain, incl Canary Is	43,165	33,709	5,891	4,436	136.46	191.60	2,361	288	122.02
Portugal	72,435	64,637	10,055	8,236	136.82	127.42	5,604	702	125.18
Other W Europe	4,134	4,151	5,985	6,063	1,447.78	1,460.58	438	652	1,488.44
Asia	116,632	148,517	95,870	120,719	822.84	812.83	11,468	12,750	1,111.82
W Asia (Mideast)	11,423	16,088	20,347	19,817	1,781.27	1,231.78	1,256	1,858	1,478.98
Saudi Arabia	6,988	6,339	12,422	11,689	1,777.64	1,843.82	605	1,283	2,120.83
S Asia	24,144	38,332	6,209	8,449	257.18	220.41	1,487	291	195.51

See footnotes at end of table.

Appendix table A-2--U.S. agricultural exports: Quantity, value, and unit value by commodity and country, October-June 1992/93 and 1993/94, and June 1994--continued

Commodity and country	October-June						June 1994		
	Quantity		Value (1,000 dol)		Unit value (\$)		Quantity	Value (1,000 dol)	Unit value (\$)
	1992/93	1993/94	1992/93	1993/94	1992/93	1993/94			
Other grain prods(MT):									
India	23,938	38,278	5,901	8,425	246.50	220.10	1,487	291	195.51
Japan	52,384	75,468	37,210	57,559	710.33	762.83	5,871	6,557	954.28
Southeast Asia	18,727	6,103	17,734	10,306	898.97	1,688.66	877	2,059	2,107.35
Singapore	2,754	2,180	6,782	5,259	2,453.53	2,412.35	520	1,448	2,784.99
Philippines	12,662	1,798	8,087	2,797	538.68	1,552.53	246	277	1,124.51
Other East Asia	8,859	12,302	14,390	24,391	1,624.38	1,982.67	843	1,877	2,344.77
Korea, Rep of	2,318	3,858	5,296	9,819	2,284.72	2,499.70	213	675	3,170.46
Hong Kong	3,448	6,132	5,954	10,209	1,726.67	1,664.84	407	794	1,950.03
Oceania	3,646	4,367	5,274	6,361	1,446.51	1,456.65	360	642	1,781.88
Africa	35,659	57,259	7,423	14,751	208.16	219.28	5,134	1,878	365.89
Sub-Sahara	35,493	57,104	7,121	14,470	200.64	215.64	5,131	1,872	364.88
Developed countries	625,936	656,684	388,804	409,221	621.31	613.81	64,138	47,861	745.21
Developing countries	263,683	259,831	186,255	204,863	706.36	788.14	19,840	21,420	1,079.64
Feeds & fodders, ex oilcake(MT):									
World	8,808,448	8,751,935	1,638,912	1,694,884	186.06	193.44	897,095	171,796	205.23
Canada	362,545	337,490	213,905	229,646	689.73	680.45	41,822	24,185	578.27
Latin America	585,387	539,366	149,212	164,955	254.46	305.83	63,083	19,278	305.60
Mexico	408,886	351,872	95,347	103,450	233.18	294.00	44,486	12,645	284.25
Caribbean	90,878	89,071	23,678	25,516	260.56	286.46	12,365	3,099	250.62
S America	31,889	61,057	14,595	20,513	457.53	335.86	3,040	2,006	659.73
W Europe	5,646,099	5,479,177	774,390	726,679	137.14	132.63	482,493	67,738	137.54
European Union	5,625,664	5,459,388	758,536	709,142	134.83	128.89	491,170	66,189	134.75
United Kingdom	534,630	521,840	88,278	90,438	165.16	172.31	60,547	10,632	175.60
Ireland	543,146	879,866	56,838	96,892	128.06	110.05	45,886	5,030	109.63
Netherlands	2,308,866	1,954,180	281,718	229,970	122.01	117.68	179,668	20,745	115.46
France	343,527	371,404	61,901	54,272	151.04	146.19	49,091	5,877	142.13
Germany	435,836	369,636	71,277	55,193	163.54	149.15	2,090	2,054	883.00
Spain, incl Canary Is	592,051	654,504	79,264	79,265	133.88	121.11	58,911	7,351	122.70
Portugal	611,258	453,653	71,926	48,580	117.67	107.09	68,709	7,481	108.87
Italy	141,406	218,237	26,638	41,106	188.38	188.38	19,018	4,069	219.96
Other W Europe	20,435	19,789	15,794	17,537	772.90	886.18	1,323	1,550	1,171.52
Asia	2,162,326	2,327,397	489,680	554,129	226.41	239.09	237,366	58,589	246.83
Japan	1,802,803	1,932,885	366,678	411,188	203.39	212.73	207,850	44,895	216.00
Southeast Asia	160,582	181,353	56,727	65,170	353.26	359.35	12,086	5,245	433.99
Thailand	36,122	53,294	14,901	21,402	412.53	401.59	2,469	1,158	468.87
Indonesia	51,057	53,662	15,200	18,527	317.28	347.77	5,822	2,122	358.37
Other East Asia	163,184	161,737	57,429	65,332	351.93	403.94	16,588	5,849	423.71
Taiwan	88,221	119,054	34,969	44,122	396.38	370.60	14,041	13,852	186.38
Developed countries	7,846,419	7,858,059	1,366,980	1,381,387	174.22	177.06	743,287	138,532	186.38
Developing countries	960,838	899,969	271,150	301,801	282.27	335.35	93,575	33,155	354.32
Corn by-products(MT):									
World	4,678,157	4,765,588	674,158	648,030	144.11	135.88	422,982	55,557	131.34
Canada	26,889	20,538	8,774	6,893	326.30	335.64	1,870	574	307.06
Latin America	137,951	145,412	49,510	42,356	315.40	281.28	17,650	4,180	238.17
Mexico	120,450	121,171	38,123	35,839	316.60	296.60	15,286	3,579	234.12
W Europe	4,273,260	4,301,956	542,960	494,734	127.06	115.00	374,518	40,894	109.19
European Union	4,273,216	4,301,856	542,954	494,734	127.06	115.00	374,518	40,894	109.19
United Kingdom	404,164	391,053	52,123	48,354	128.97	123.65	28,873	9,128	108.32
Ireland	372,260	615,374	48,733	70,790	130.91	115.03	41,529	4,525	108.99
Netherlands	1,651,311	1,527,361	212,109	179,363	128.45	117.43	118,906	13,197	110.99
France	265,166	264,488	92,145	92,145	125.98	123.30	36,601	3,925	107.23
Germany	398,814	309,547	49,890	33,831	125.32	109.29	0	0	.00
Spain, incl Canary Is	521,184	566,001	65,242	61,727	125.18	109.06	56,995	6,205	108.87
Portugal	500,895	412,217	61,663	44,296	123.08	107.46	68,576	7,450	108.47
Italy	124,170	200,847	14,818	22,162	118.33	110.29	17,744	1,890	106.54
Asia	237,670	289,648	78,137	101,295	328.76	349.72	28,891	9,863	341.39
Japan	105,668	127,909	34,283	44,704	321.39	350.20	14,360	4,850	337.75
Southeast Asia	85,663	101,683	29,002	37,440	338.56	368.20	8,418	2,932	348.26
Thailand	32,664	45,337	11,373	17,385	348.17	383.43	2,177	742	340.72
Malaysia	20,676	23,111	7,205	8,302	348.47	359.23	2,412	857	355.28
Indonesia	29,201	32,213	8,311	11,385	318.87	353.43	3,747	1,305	348.26
Other East Asia	35,791	39,698	12,257	14,207	333.14	357.89	6,113	2,081	340.48
Taiwan	29,604	36,241	10,269	13,103	346.88	361.64	5,823	2,017	340.60
Developed countries	4,417,752	4,478,764	589,389	553,895	133.41	123.69	390,814	46,338	118.57
Developing countries	260,405	286,861	84,769	94,013	325.53	327.73	32,115	8,198	286.40
Alfalfa meal & cubes(MT):									
World	477,792	358,982	67,884	55,239	142.08	153.88	25,967	4,114	158.42
Latin America	11,820	6,822	1,499	626	125.78	91.82	1,304	83	63.39
Mexico	11,419	5,444	1,381	520	120.97	95.60	825	42	60.63
Asia	462,325	350,296	65,925	54,368	142.59	155.21	24,628	4,023	163.35
Japan	451,181	338,499	64,334	52,743	142.59	165.81	24,317	3,967	163.12
Other East Asia	11,144	11,602	1,591	1,586	142.79	136.66	212	36	171.30
Korea, Rep of	5,468	3,596	743	546	135.80	161.74	0	0	.00
Taiwan	5,676	7,460	848	933	149.52	125.10	212	35	171.90
Developed countries	454,573	340,186	64,761	52,946	142.47	155.64	24,317	3,967	163.12
Developing countries	23,219	18,601	3,122	2,253	134.48	121.14	1,551	127	81.92
W Europe	558,779	554,677	63,882	63,161	114.50	113.87	69,818	7,564	108.34
European Union	307,826	222,828	32,994	23,118	107.18	103.75	8,221	854	105.12
Denmark	300,826	222,347	32,259	23,039	107.23	103.62	8,221	854	105.12
United Kingdom	39,284	7,799	4,125	842	105.00	108.01	0	0	.00
Ireland	0	8,085	0	856	.00	105.85	2,354	248	105.40
Other W Europe	27,955	48,748	3,463	4,877	123.88	100.05	0	0	.00

See footnotes at end of table.

Appendix table A-2--U.S. agricultural exports: Quantity, value, and unit value by commodity and country, October-June 1992/93 and 1993/94, and June 1994--continued

Commodity and country	October-June						June 1994		
	Quantity		Value (1,000 doi)		Unit value (\$)		Quantity	Value (1,000 doi)	Unit value (\$)
	1992/93	1993/94	1992/93	1993/94	1992/93	1993/94			
Beet pulp(MT):									
Netherlands	153,054	77,407	17,241	8,128	105.74	105.01	5,857	616	105.01
Belgium and Luxembourg	15,537	0	1,631	0	105.00	105.00	0	0	0.00
Spain, incl Canary Is	54,986	77,008	5,787	8,015	105.43	104.08	0	0	0.00
Other W Europe	7,000	481	735	79	105.00	163.63	0	0	0.00
Sweden	7,000	0	735	0	105.00	105.00	0	0	0.00
Asia	235,864	328,643	29,265	39,810	124.07	120.69	61,420	6,580	108.75
Japan	234,864	328,518	29,139	39,625	124.07	120.62	61,298	6,660	108.64
Africa	13,528	0	1,527	0	112.85	112.85	0	0	0.00
N Africa	13,528	0	1,527	0	112.85	112.85	0	0	0.00
Morocco	13,528	0	1,527	0	112.85	112.85	0	0	0.00
Developed countries	544,004	553,331	62,286	62,974	114.51	113.81	69,695	7,544	108.24
Developing countries	14,775	1,345	1,587	188	114.15	139.37	122	20	163.82
Citrus pulp pellets(MT):									
World	719,528	693,749	64,026	67,576	88.98	97.41	85,639	9,184	107.24
W Europe	712,238	658,644	62,783	62,667	88.15	95.14	80,371	8,615	107.19
European Union	712,150	658,644	62,765	62,667	88.13	95.14	80,371	8,615	107.19
United Kingdom	70,636	74,647	6,667	7,091	84.38	94.99	18,212	2,132	111.00
Ireland	111,890	163,559	10,787	15,051	86.48	92.02	0	0	0.00
Netherlands	344,847	272,222	29,512	26,422	85.59	97.06	51,159	5,435	106.25
France	70,092	85,049	5,769	8,391	82.37	98.56	10,000	1,047	104.72
Germany	14,942	39,167	1,296	3,410	86.71	87.07	0	0	0.00
Portugal	93,903	24,000	8,288	2,302	88.36	95.91	0	0	0.00
Asia	7,154	34,546	1,184	4,794	166.82	138.76	5,268	559	108.03
Japan	4,515	28,598	721	3,975	159.79	138.50	4,815	526	107.01
Other East Asia	2,620	5,949	466	787	177.89	136.33	338	40	118.45
Developed countries	716,754	687,494	63,504	66,672	88.50	96.88	85,287	9,141	107.18
Developing countries	2,774	6,225	622	882	188.24	143.22	338	40	118.45
Other feeds & fodders(MT):									
World	2,374,193	2,388,839	768,861	860,878	323.84	360.37	232,678	95,377	409.81
Canada	331,137	313,281	204,490	222,319	617.51	709.65	39,775	23,580	583.08
Latin America	436,184	386,719	104,118	121,894	238.73	315.20	44,229	15,015	338.51
Mexico	276,663	224,844	55,786	66,812	201.64	297.59	28,375	9,025	318.05
Central America	40,296	22,841	10,730	10,231	266.27	445.96	1,833	1,093	596.06
Caribbean	89,994	84,023	23,431	24,636	260.36	289.20	10,981	2,893	263.47
S America	29,181	54,811	14,172	20,116	485.67	366.33	3,040	2,005	659.73
W Europe	352,636	295,749	135,564	145,151	384.43	494.20	29,389	17,364	590.95
European Union	339,334	276,441	120,529	128,703	355.19	455.57	28,060	15,814	563.68
United Kingdom	58,602	48,055	29,459	34,139	494.25	710.42	10,108	5,124	505.81
Netherlands	149,754	77,200	22,856	16,056	152.63	207.98	3,736	1,486	400.39
France	18,429	21,867	13,987	13,268	758.97	606.77	2,490	2,005	805.28
Germany	22,080	20,822	7,788	8,529	805.89	855.15	2,090	2,054	893.00
Spain, incl Canary Is	9,881	11,495	7,788	8,529	788.22	828.45	2,816	1,147	893.20
Italy	17,296	14,080	11,820	16,534	685.77	1,322.50	1,274	2,178	1,710.12
Other W Europe	13,902	18,308	15,035	17,458	1,130.28	904.18	1,323	1,550	1,171.52
Asia	1,219,313	1,323,064	315,058	359,863	258.38	267.45	117,159	37,455	318.69
Japan	1,005,574	1,109,260	238,201	270,051	236.88	243.45	102,953	28,893	280.62
Southeast Asia	74,900	79,423	27,719	27,685	370.88	348.57	3,546	2,294	646.79
Other East Asia	111,629	103,544	42,889	48,587	385.10	459.24	10,025	5,836	582.07
Korea, Rep of	41,234	18,965	10,058	10,422	243.83	548.54	1,856	1,207	890.19
Hong Kong	20,848	15,193	9,637	8,808	462.25	586.34	980	762	778.03
Taiwan	49,547	69,386	23,283	29,257	470.13	421.65	7,899	3,866	502.75
Oceania	13,571	26,860	6,282	11,228	463.61	418.03	1,884	1,580	843.82
Developed countries	1,713,330	1,798,284	587,028	654,801	342.62	364.13	173,173	71,542	413.12
Developing countries	659,665	588,896	181,050	204,456	274.45	348.34	59,448	23,770	399.85
Fruits & prep, ex juice(MT):									
World	2,129,518	2,293,552	1,658,893	1,829,818	779.00	797.81	284,838	268,629	943.09
Canada	654,714	650,395	493,818	485,776	754.25	746.89	115,175	82,117	712.98
Latin America	199,052	282,428	132,180	182,266	664.05	645.35	30,651	19,155	624.94
Mexico	134,527	209,816	74,450	127,552	607.92	607.92	27,550	16,211	588.44
Central America	24,466	29,557	22,002	24,399	898.28	825.50	1,163	1,010	858.36
S America	28,124	32,236	25,446	20,762	873.70	644.05	1,105	1,350	1,221.48
W Europe	910,215	272,633	293,653	265,554	946.51	977.70	18,160	27,748	1,527.95
European Union	271,040	242,082	254,040	228,996	837.28	945.84	16,260	24,364	1,498.31
United Kingdom	65,608	63,860	71,483	69,283	1,088.54	1,084.82	7,999	11,819	1,477.59
Netherlands	47,961	47,355	37,823	37,858	790.69	789.45	2,951	4,151	1,401.88
Belgium and Luxembourg	21,250	20,612	20,268	14,686	607.60	609.31	339	385	1,135.04
France	60,567	45,866	36,801	27,947	607.60	609.31	364	407	1,118.53
Germany	47,817	37,618	51,358	47,820	1,071.82	1,271.19	3,332	5,398	1,620.00
Italy	10,927	7,368	17,397	13,812	1,582.14	1,874.54	407	1,058	2,623.73
Other W Europe	38,175	30,661	38,613	37,658	1,011.18	1,229.35	1,810	3,384	1,771.60
Sweden	20,114	16,959	17,648	16,710	877.41	985.33	567	1,285	2,267.17
Asia	938,515	1,053,744	713,203	863,994	759.93	819.93	117,425	136,332	1,151.01
W Asia (Mideast)	34,022	43,518	27,316	29,935	802.85	687.88	509	816	1,800.02
Japan	464,945	528,538	375,791	490,633	807.84	724.20	60,095	90,279	1,502.27
Southeast Asia	103,894	142,612	83,940	103,279	789.81	726.21	18,441	12,617	684.20
Thailand	16,347	28,103	13,074	20,409	724.06	658.14	2,184	1,559	713.72
Malaysia	23,385	30,688	16,932	20,197	724.06	658.14	3,622	2,142	591.52
Singapore	32,878	37,405	26,478	30,121	805.34	805.28	5,755	4,771	829.08
Philippines	18,690	22,571	16,745	15,822	705.42	705.42	2,007	1,160	578.18
Other East Asia	334,255	336,248	225,310	249,080	674.07	740.76	38,167	32,407	848.07
Korea, Rep of	13,863	18,343	13,875	18,856	1,000.87	1,027.97	1,742	2,068	1,187.35
Hong Kong	174,834	173,440	106,210	115,397	607.14	665.34	20,173	15,585	772.55
Taiwan	145,458	144,465	105,224	114,827	723.40	794.84	16,252	14,754	907.80

See footnotes at end of table.

Appendix table A-2--U.S. agricultural exports: Quantity, value, and unit value by commodity and country, October-June 1992/93 and 1993/94, and June 1994--continued

Commodity and country	October-June						June 1994		
	Quantity		Value (1,000 dol)		Unit value (\$)		Quantity	Value (1,000 dol)	Unit value (\$)
	1992/93	1993/94	1992/93	1993/94	1992/93	1993/94			
Fruits & prep. ex juice(MT):									
Oceania	23,834	22,868	22,857	22,759	955.02	995.23	1,099	1,947	1,771.84
Developed countries	1,455,595	1,476,810	1,189,419	1,258,897	817.13	852.44	184,584	202,174	1,039.00
Developing countries	671,663	806,147	467,699	563,782	696.33	699.37	87,699	64,958	740.81
Fruits - fr(MT):									
World	1,799,335	1,993,054	1,195,919	1,368,811	664.64	686.79	248,051	213,184	859.43
Canada	595,261	595,671	402,907	407,258	676.86	583.69	107,669	71,615	665.76
Latin America	171,073	257,573	97,801	151,151	571.69	585.83	28,505	16,521	578.69
Mexico	123,761	196,980	62,951	112,566	508.65	571.46	26,485	14,850	560.69
Central America	18,464	24,868	14,024	18,342	759.52	737.57	768	572	744.39
S America	22,998	28,368	16,160	14,812	702.65	522.14	776	851	1,096.60
W Europe	189,034	181,007	124,718	109,963	659.77	607.50	8,824	11,482	1,301.27
European Union	166,802	163,847	110,782	100,322	654.15	612.29	8,072	10,314	1,287.29
United Kingdom	38,611	41,473	33,592	32,379	848.04	780.71	5,455	7,784	1,426.93
Netherlands	35,188	37,714	20,622	20,926	585.05	554.85	1,658	1,623	878.78
Belgium and Luxembourg	15,884	17,040	13,537	8,228	852.24	541.52	210	146	693.59
France	55,025	40,877	29,254	22,002	631.65	538.25	169	186	1,102.30
Other W Europe	22,232	17,160	13,936	9,640	626.85	561.79	812	1,169	1,439.26
Asia	828,286	932,191	559,590	683,551	677.21	733.27	100,496	111,745	1,111.97
W Asia (Mideast)	23,729	35,014	13,468	18,539	567.57	529.47	266	534	2,007.32
Japan	402,593	466,843	291,030	371,230	722.89	812.60	49,235	74,317	1,809.44
Southeast Asia	86,784	128,964	59,559	83,982	686.21	646.55	16,992	10,076	603.63
Thailand	15,469	27,576	11,627	18,589	761.62	710.36	2,152	1,525	708.74
Malaysia	20,223	27,698	12,177	15,718	602.15	567.47	3,382	1,777	525.33
Singapore	25,267	29,213	15,413	18,538	610.24	634.59	4,516	3,003	564.93
Indonesia	11,872	22,675	8,514	15,194	794.68	670.07	4,579	2,702	590.08
Philippines	13,864	21,196	10,820	13,990	780.41	660.01	1,865	941	504.80
Other East Asia	311,924	308,608	194,893	209,420	624.81	676.40	34,090	26,708	783.46
Hong Kong	165,387	159,509	93,220	94,146	563.95	590.22	18,023	12,576	597.75
Taiwan	137,955	138,074	95,614	105,288	693.08	762.54	15,265	13,248	867.84
Developed countries	1,202,791	1,249,914	828,501	899,788	688.81	719.88	166,145	158,247	952.46
Developing countries	595,307	733,642	366,922	463,723	616.36	632.08	79,524	53,782	676.30
Fruits - fr - citrus(MT):									
World	987,907	990,208	510,716	542,775	516.97	548.14	80,665	44,657	553.62
Canada	287,175	265,258	146,212	134,109	509.14	505.68	17,572	8,172	465.06
W Europe	129,672	110,004	68,739	64,685	530.05	497.12	409	244	597.23
European Union	125,238	107,565	66,431	63,439	530.44	496.81	409	244	597.23
United Kingdom	11,708	12,378	5,758	5,766	491.83	465.90	57	33	585.57
Netherlands	30,464	27,174	14,865	13,281	487.84	488.75	149	85	672.68
Belgium and Luxembourg	14,830	16,881	11,731	7,738	791.01	487.23	0	0	.00
France	51,872	39,348	25,844	20,600	499.22	520.98	101	59	582.89
Germany	12,893	10,413	6,252	4,862	484.95	466.96	30	22	744.17
Asia	555,397	598,129	287,803	344,310	518.19	575.64	62,542	36,144	577.81
Japan	379,824	426,976	202,780	255,585	533.68	599.44	39,469	23,914	605.89
Southeast Asia	29,958	32,108	14,364	15,980	479.48	497.70	6,664	3,377	506.76
Singapore	14,106	13,057	6,949	6,804	492.63	520.72	2,802	1,487	530.81
Other East Asia	145,061	139,261	70,415	72,500	485.42	520.61	16,373	8,841	540.00
Korea, Rep of	7,952	10,063	4,988	6,396	627.23	629.68	724	541	747.33
Hong Kong	112,347	95,764	53,502	50,358	476.22	525.91	8,718	5,271	542.43
Taiwan	24,762	33,444	11,926	15,906	481.63	472.61	5,831	3,029	510.70
Oceania	13,039	13,612	6,969	7,869	534.47	578.09	15	10	630.00
Developed countries	809,641	815,142	424,571	452,171	524.46	554.71	57,466	32,340	562.77
Developing countries	177,982	172,858	85,745	89,269	483.40	516.43	23,104	12,265	530.86
Grapefruit - fresh(MT):									
World	404,007	422,315	201,799	209,095	499.49	495.12	21,404	10,232	478.03
Canada	61,603	65,929	30,260	26,247	491.21	398.12	4,097	1,548	377.84
W Europe	120,793	102,249	63,285	50,509	523.92	493.98	188	90	478.17
European Union	116,489	100,122	61,038	49,414	523.98	493.53	188	90	478.17
United Kingdom	10,485	9,916	4,981	4,450	475.05	448.75	17	8	441.41
Netherlands	28,909	26,131	13,933	12,690	481.94	485.23	70	24	336.00
Belgium and Luxembourg	14,569	15,794	11,591	7,656	795.61	484.72	0	0	.00
France	50,836	39,106	25,217	20,369	496.04	520.86	101	59	582.89
Germany	10,779	8,861	4,896	4,115	454.24	464.41	0	0	.00
Other W Europe	4,304	2,127	2,247	1,095	522.15	514.96	0	0	.00
Asia	220,430	252,682	107,587	131,639	488.08	520.86	17,103	8,584	501.89
Japan	186,364	227,138	95,013	119,398	488.90	525.62	14,765	7,482	506.71
Other East Asia	22,982	24,798	11,007	11,842	478.96	477.52	2,331	1,098	471.18
Korea, Rep of	4,645	6,871	2,409	3,603	518.56	509.86	346	171	495.04
Taiwan	16,458	15,915	7,712	7,314	468.57	458.56	1,862	865	454.76
Developed countries	379,615	396,322	190,016	195,670	500.55	496.24	19,056	9,130	478.84
Developing countries	24,090	25,974	11,676	12,417	484.70	478.06	2,338	1,102	471.43
Lemons & limes - fresh(MT):									
World	105,005	98,397	71,531	74,769	681.22	759.87	11,264	8,857	786.32
Canada	20,035	21,327	13,160	13,218	656.83	619.78	2,570	1,687	556.50
W Europe	5,508	3,674	3,369	1,965	611.70	534.71	85	56	658.46
European Union	5,508	3,620	3,369	1,916	611.70	629.24	85	56	658.46
Denmark	2,506	2,022	1,521	1,127	607.06	557.25	55	34	611.71
Germany	1,706	1,138	1,117	495	655.03	434.61	30	22	744.17
Asia	76,174	70,846	53,708	58,070	705.07	818.51	8,598	7,102	826.06
Japan	65,304	61,047	47,057	51,908	720.59	850.30	7,725	6,355	822.62
Other East Asia	10,354	9,395	6,300	5,812	608.46	618.65	857	738	861.49
Korea, Rep of	2,522	2,085	1,864	1,693	739.18	812.01	224	206	920.88
Hong Kong	7,732	7,231	4,377	4,076	565.66	563.74	625	528	844.78
Oceania	1,515	1,492	844	871	656.94	584.01	0	0	.00

See footnotes at end of table.

Appendix table A-2--U.S. agricultural exports: Quantity, value, and unit value by commodity and country.
October-June 1992/93 and 1993/94, and June 1994--continued

Commodity and country	October-June						June 1994		
	Quantity		Value (1,000 dol)		Unit value (\$)		Quantity	Value (1,000 dol)	Unit value (\$)
	1992/93	1993/94	1992/93	1993/94	1992/93	1993/94			
Lemons & limes - fresh(MT):									
Developed countries	82,362	87,540	64,490	67,862	697.68	776.36	10,380	8,098	780.16
Developing countries	12,225	10,103	6,948	6,210	568.46	614.69	876	763	858.76
Oranges & tangerines - fresh(MT):									
World	477,731	468,268	235,079	257,368	494.17	549.63	47,896	25,465	531.23
Canada	204,922	177,494	102,074	83,992	498.11	528.65	10,897	4,829	452.30
Asia	258,433	273,889	126,078	153,830	487.85	561.65	36,802	20,406	554.49
Japan	117,776	137,607	59,281	83,541	503.34	607.10	16,840	10,026	591.87
Southeast Asia	28,766	31,079	13,636	15,378	474.03	494.81	6,641	3,364	506.51
Malaysia	10,369	10,799	4,794	4,845	462.31	467.87	2,198	1,075	489.14
Singapore	13,004	12,082	6,268	6,228	482.03	515.07	2,795	1,483	530.76
Philippines	3,718	6,561	1,760	3,293	470.68	501.86	1,287	594	461.74
Other East Asia	111,725	105,040	53,108	54,823	475.35	521.82	13,185	7,005	531.27
Hong Kong	102,730	86,505	48,239	45,246	468.67	523.05	8,970	4,682	521.83
Taiwan	8,211	17,435	4,155	8,443	505.06	484.23	4,061	2,160	531.78
Oceania	10,689	11,114	5,668	6,473	630.25	582.38	0	0	.00
Australia	5,807	6,535	3,330	4,004	573.47	612.64	0	0	.00
Developed countries	336,447	330,082	168,868	186,049	501.81	563.63	27,962	15,028	537.48
Developing countries	141,020	136,790	67,070	70,580	475.61	516.27	19,887	10,390	522.45
Other citrus - fresh(MT):									
World	1,164	1,239	1,307	1,542	1,122.63	1,244.71	61	103	1,602.61
Canada	615	508	718	652	1,167.89	1,282.89	8	8	1,009.13
Latin America	47	23	50	28	1,067.34	1,218.66	3	20	6,583.33
Mexico	12	20	11	25	910.00	1,272.60	3	20	6,583.33
Central America	19	0	17	0	882.89	.00	0	0	.00
Costa Rica	19	0	17	0	882.89	.00	0	0	.00
S America	16	0	22	0	1,404.38	.00	0	0	.00
Brazil	16	0	22	0	1,404.38	.00	0	0	.00
W Europe	142	86	110	91	773.09	842.82	11	24	2,204.54
European Union	142	96	110	91	773.09	842.82	11	24	2,204.54
United Kingdom	16	85	11	66	687.60	779.66	0	0	.00
Netherlands	68	11	66	24	942.00	2,204.54	11	24	2,204.54
France	57	0	34	0	582.65	.00	0	0	.00
Asia	360	612	429	772	1,190.42	1,261.27	39	61	1,312.20
Japan	360	584	429	748	1,190.42	1,200.81	39	51	1,312.20
Other East Asia	0	28	0	24	.00	853.71	0	0	.00
Developed countries	1,117	1,188	1,267	1,490	1,124.96	1,264.41	58	83	1,439.64
Developing countries	47	51	50	52	1,067.34	1,018.70	3	20	6,583.33
Fruits - fr - noncitrus(MT):									
World	811,428	1,002,845	685,203	826,036	844.44	823.69	167,386	168,626	1,006.81
Canada	308,086	330,413	256,695	273,149	833.18	826.69	89,997	63,443	704.94
Latin America	169,182	256,635	97,126	150,646	574.06	587.23	28,458	16,475	678.81
Mexico	122,338	196,625	62,645	112,444	612.06	571.87	26,482	14,830	560.01
Central America	18,426	24,710	13,896	18,269	759.60	739.34	768	572	744.38
S America	22,748	28,190	15,875	14,679	702.28	520.71	763	840	1,100.90
Venezuela	13,475	16,463	9,878	7,581	793.04	460.79	55	58	1,052.22
W Europe	59,362	71,003	65,885	55,277	943.11	778.52	6,415	11,238	1,335.48
European Union	41,664	56,282	44,351	46,888	1,067.04	833.01	7,603	10,069	1,324.41
United Kingdom	27,803	28,094	27,833	26,612	997.60	914.70	5,398	7,761	1,435.81
Other W Europe	17,788	14,721	11,634	8,394	653.68	570.20	812	1,168	1,439.26
Asia	270,889	334,062	271,777	339,241	1,003.24	1,015.60	37,954	76,605	1,992.01
W Asia (Mideast)	23,588	34,812	13,362	18,391	566.45	628.30	266	534	2,007.32
Saudi Arabia	17,802	29,281	9,308	11,823	622.88	512.13	35	94	2,690.06
Japan	22,769	30,467	88,250	115,645	3,875.87	3,785.74	9,765	50,404	5,161.12
Southeast Asia	56,836	96,856	45,185	67,402	795.18	695.80	10,028	6,699	668.01
Thailand	15,270	27,569	11,651	19,675	756.43	710.05	2,152	1,525	708.74
Malaysia	9,785	16,845	7,349	10,747	751.05	638.00	1,168	692	592.68
Singapore	11,152	16,146	8,464	11,734	758.89	726.75	1,714	1,516	884.21
Indonesia	10,474	21,138	8,752	14,349	835.64	678.84	4,234	2,602	590.99
Philippines	10,146	14,635	9,070	10,696	893.95	730.87	578	347	600.70
Other East Asia	166,863	170,348	124,477	136,820	745.99	903.77	17,717	17,867	1,008.46
Hong Kong	63,040	63,755	39,718	43,788	748.84	686.82	8,305	7,304	879.49
Taiwan	113,193	104,630	83,688	89,482	739.33	855.22	9,334	10,219	1,084.77
Developed countries	393,260	434,772	403,830	447,617	1,027.16	1,029.54	108,679	125,907	1,158.62
Developing countries	417,825	560,784	281,176	374,453	672.78	667.73	56,420	41,517	735.86
Apples - fresh(MT):									
World	404,642	525,408	241,841	318,073	597.66	605.38	49,077	27,860	567.48
Canada	63,115	63,531	38,538	46,163	610.69	726.46	6,698	4,414	568.88
Latin America	116,328	172,272	62,225	95,458	534.91	554.11	19,681	11,019	558.88
Mexico	87,386	134,164	44,133	76,523	505.04	570.36	18,806	10,430	554.61
Central America	10,385	13,443	6,093	7,489	586.70	557.08	481	288	600.01
Costa Rica	4,885	5,788	2,687	3,118	539.11	538.80	288	153	514.65
Caribbean	9,770	4,671	2,484	2,875	651.56	636.98	192	137	712.84
S America	14,787	19,894	9,504	8,472	642.76	423.71	202	164	809.69
Colombia	5,277	4,114	2,788	1,928	530.20	468.63	16	14	601.88
Venezuela	8,038	11,662	5,549	4,261	590.40	365.40	0	0	.00
W Europe	26,740	36,800	16,471	18,225	579.09	495.26	3,688	2,017	546.88
European Union	20,736	30,815	12,477	15,880	601.72	515.33	3,295	1,824	553.44
United Kingdom	17,871	21,074	10,912	12,150	610.60	576.66	2,802	1,648	567.85
Other W Europe	8,004	5,885	3,993	2,346	488.80	391.92	393	194	482.84
Asia	194,694	245,395	123,580	154,533	634.74	629.73	17,298	9,596	554.76
W Asia (Mideast)	19,338	28,288	9,876	13,094	510.66	462.73	145	166	1,075.26
Saudi Arabia	14,810	19,146	7,328	8,945	494.84	467.21	16	19	1,192.69
Southeast Asia	46,558	82,601	32,466	50,181	587.32	607.63	8,846	4,874	562.32

See footnotes at end of table.

Appendix table A-2--U.S. agricultural exports: Quantity, value, and unit value by commodity and country, October-June 1982/83 and 1983/84, and June 1984--continued

Commodity and country	October-June						June 1984		
	Quantity		Value (1,000 dol)		Unit value (\$)		Quantity	Value (1,000 dol)	Unit value (\$)
	1982/83	1983/84	1982/83	1983/84	1982/83	1983/84			
Apples - fresh(MT):									
Thailand									
Malaysia	14,888	26,852	10,858	18,219	735.63	678.49	2,071	1,247	602.04
Singapore	7,884	14,164	5,349	7,687	668.15	642.70	856	482	604.22
Indonesia	8,015	12,116	4,802	6,857	611.54	566.80	970	475	490.50
Philippines	8,027	18,321	6,741	11,197	745.75	611.17	4,178	2,418	578.76
Other East Asia	6,618	10,631	4,505	5,940	681.24	558.74	495	254	513.54
Hong Kong	127,934	132,603	80,811	89,966	631.66	678.48	8,145	4,386	538.54
Taiwan	38,133	50,043	22,322	26,464	585.38	626.82	4,759	2,437	512.04
Developed countries	89,801	82,507	58,489	63,462	651.31	768.05	3,386	1,960	575.79
Developing countries	93,363	101,027	55,808	65,091	687.75	644.29	10,287	6,446	626.04
Other countries	311,057	417,627	185,968	249,459	587.86	587.32	36,774	20,488	557.40
Berries - fresh(MT):	222	6,754	65	3,623	292.79	521.66	2,006	806	451.84
World	40,874	48,057	61,939	73,800	1,515.38	1,536.68	8,177	13,763	1,681.82
Canada	34,228	44,236	44,894	47,232	1,311.61	1,421.15	6,070	8,794	1,448.75
Latin America	1,614	1,969	949	1,448	587.73	739.28	765	694	918.99
Mexico	1,038	1,824	510	1,192	490.98	653.73	722	625	865.43
W Europe	2,949	9,376	6,657	11,630	2,257.51	1,229.76	693	1,608	2,321.00
European Union	2,805	8,182	6,264	10,970	2,233.03	1,194.68	649	1,474	2,270.70
United Kingdom	1,108	1,772	2,625	3,808	2,368.41	2,149.45	539	1,207	2,238.77
Netherlands	366	216	775	622	2,117.08	2,879.47	20	56	2,788.55
Germany	590	746	1,175	1,737	1,992.33	2,328.07	37	79	2,128.22
Portugal	0	1,880	0	888	.00	525.53	0	0	.00
Italy	224	2,710	477	1,751	2,131.15	645.99	34	61	1,798.89
Asia	1,865	3,038	8,845	12,869	4,742.46	4,234.62	562	2,421	4,308.52
W Asia (Mideast)	219	448	911	1,519	4,159.20	3,391.21	85	335	3,935.81
Japan	1,550	2,336	7,712	10,436	4,975.37	4,466.89	418	1,901	4,547.65
Developed countries	38,843	45,415	59,852	69,848	1,636.92	1,537.99	7,272	12,516	1,721.08
Developing countries	1,831	2,616	2,087	3,845	1,080.93	1,469.65	894	1,187	1,338.28
Cherries - fresh(MT):									
World	17,360	24,868	85,778	111,881	4,943.96	4,482.79	16,428	66,577	4,052.64
Canada	3,581	4,722	8,368	10,068	2,336.65	2,130.09	3,589	7,388	2,061.23
Latin America	1,313	1,845	4,639	5,361	3,632.76	2,905.72	1,342	4,079	3,038.83
Mexico	1,050	1,581	3,676	4,400	3,500.71	2,782.96	1,170	3,488	2,981.89
Central America	402	986	1,702	3,386	4,234.50	3,399.78	803	2,858	3,572.43
Other W Europe	253	264	963	951	3,660.71	3,640.87	172	581	3,434.00
Asia	12,284	18,322	72,421	96,261	5,890.76	5,253.87	11,447	54,977	4,802.77
Japan	10,119	14,272	66,067	85,058	6,529.00	5,859.80	8,357	46,701	5,588.24
Other East Asia	2,104	3,895	6,041	10,562	2,870.87	2,711.76	2,856	7,739	2,618.20
Hong Kong	894	1,347	3,071	3,654	3,435.27	2,638.58	1,177	2,984	2,543.35
Taiwan	1,164	2,477	2,744	6,669	2,357.24	2,682.48	1,710	4,423	2,586.65
Developed countries	15,013	20,840	79,073	100,486	5,266.97	4,821.78	13,288	58,178	4,378.24
Developing countries	2,334	4,118	6,691	11,395	2,866.82	2,767.14	3,140	8,399	2,674.73
Grapes - fresh(MT):									
World	89,397	110,608	109,346	131,355	1,223.14	1,187.57	10,826	15,374	1,420.07
Canada	43,775	52,255	53,172	62,566	1,214.66	1,187.32	7,978	11,674	1,463.31
Latin America	11,116	22,527	12,004	22,688	1,078.87	1,007.63	1,655	1,898	1,205.27
Mexico	1,688	9,283	1,461	9,269	890.16	828.52	66	60	908.18
Central America	6,539	9,204	6,858	9,415	1,048.80	1,022.93	45	62	1,337.00
Guatemala	1,347	2,867	1,418	3,250	1,053.47	1,133.43	4	6	1,455.00
El Salvador	1,449	1,169	1,471	1,132	1,015.08	976.88	15	15	873.78
Costa Rica	1,754	2,774	1,688	2,346	962.85	845.66	0	0	.00
Panama	1,140	1,332	1,306	1,288	1,145.56	967.90	27	41	1,521.33
Caribbean	1,025	1,329	1,954	1,633	1,319.31	1,228.48	19	32	1,701.63
S America	1,852	2,011	2,331	2,382	1,258.47	1,184.37	34	45	1,325.35
Venezuela	1,653	1,514	1,906	1,703	1,227.34	1,125.00	19	18	958.05
W Europe	6,516	5,261	10,300	7,034	1,580.76	1,336.92	1,414	1,736	1,227.65
European Union	4,424	3,749	7,950	5,270	1,797.06	1,405.77	1,253	1,583	1,263.47
United Kingdom	3,548	2,761	6,824	4,398	1,923.45	1,582.84	801	1,484	1,852.38
Other W Europe	2,082	1,512	2,350	1,763	1,123.37	1,166.20	161	183	948.00
Asia	26,519	28,776	32,467	39,875	1,224.27	1,281.46	939	1,251	1,332.77
Japan	2,281	2,741	3,251	4,520	1,418.95	1,649.19	45	97	2,164.80
Southeast Asia	8,730	12,567	11,322	16,229	1,296.87	1,211.85	631	827	1,310.28
Malaysia	1,458	2,343	1,778	2,777	1,219.21	1,185.41	105	119	1,135.14
Singapore	2,257	2,845	2,760	3,584	1,223.02	1,216.63	410	527	1,285.54
Indonesia	1,280	2,562	1,897	3,055	1,482.15	1,147.59	26	59	2,285.38
Philippines	3,528	4,002	4,654	4,753	1,290.60	1,187.77	81	90	1,113.68
Other East Asia	15,016	12,605	17,340	16,280	1,154.74	1,291.65	248	313	1,263.91
Hong Kong	7,539	7,379	9,185	8,603	1,215.63	1,301.44	246	311	1,262.94
Taiwan	7,477	5,226	8,155	6,639	1,083.39	1,283.80	2	3	1,383.00
Oceania	1,437	1,745	1,356	2,101	943.38	1,203.80	325	505	1,649.69
New Zealand	1,035	1,269	1,112	1,621	1,074.50	1,277.59	326	506	1,649.69
Developed countries	53,732	61,887	67,922	76,190	1,284.08	1,230.14	9,763	14,013	1,435.28
Developing countries	35,665	48,653	41,424	55,112	1,161.47	1,132.76	1,053	1,334	1,266.71
Melons - fresh(MT):									
World	84,425	102,361	41,256	41,989	436.82	410.20	43,082	12,694	284.65
Canada	88,871	95,054	39,129	37,088	440.29	390.17	42,041	12,241	281.16
Latin America	2,132	2,064	476	670	223.42	324.69	370	125	337.29
Mexico	1,756	1,866	416	627	236.65	335.93	207	103	499.02
Asia	3,081	5,049	1,535	4,101	498.24	812.26	549	279	508.72
Japan	1,830	4,021	982	3,636	541.86	904.24	167	107	641.66
Other East Asia	1,243	1,018	534	463	429.36	454.41	382	172	450.65
Hong Kong	658	1,018	285	463	493.23	454.41	382	172	450.65
Developed countries	91,042	98,147	40,235	40,804	441.85	411.55	42,208	12,348	282.55
Developing countries	3,383	3,002	1,020	1,135	301.45	367.17	752	297	394.87

See footnotes at end of table.

Appendix table A-2--U.S. agricultural exports: Quantity, value, and unit value by commodity and country, October-June 1982/83 and 1993/94, and June 1984--continued

Commodity and country	October-June						June 1984		
	Quantity		Value (1,000 dol)		Unit value (\$)		Quantity	Value (1,000 dol)	Unit value (\$)
	1982/83	1993/94	1982/83	1993/94	1982/83	1993/94			
Peaches - fresh(MT):									
World	26,242	28,531	26,414	25,217	1,006.55	883.86	16,239	12,584	774.84
Canada	20,882	22,856	21,909	20,439	1,049.20	884.26	12,670	9,446	745.54
Latin America	2,956	1,657	2,049	1,097	693.13	662.00	522	419	802.08
Mexico	2,388	890	1,537	497	643.49	557.98	215	104	483.45
S America	411	474	403	417	880.14	880.60	206	224	1,085.13
W Europe	441	153	619	169	1,404.72	1,106.25	3	9	3,113.39
European Union	384	112	479	119	1,247.86	1,060.44	1	4	3,600.00
Asia	1,857	3,841	1,833	3,499	936.85	910.91	3,044	2,710	890.31
Other East Asia	1,864	3,646	1,776	3,335	952.89	914.63	3,009	2,678	889.97
Hong Kong	596	1,087	520	832	872.13	765.42	1,007	753	748.16
Taiwan	1,258	2,559	1,257	2,503	891.00	878.01	2,002	1,925	951.31
Developed countries	21,348	23,099	22,546	20,686	1,056.08	895.54	12,673	9,455	746.11
Developing countries	4,893	5,432	3,868	4,523	790.42	839.14	3,566	3,121	875.89
Pears - fresh(MT):									
World	76,668	106,189	46,939	58,133	612.24	547.48	7,154	3,866	540.33
Canada	22,159	27,448	15,971	18,315	765.87	667.27	1,660	1,016	612.19
Latin America	32,046	51,308	17,088	25,410	533.23	495.24	4,931	2,454	487.66
Mexico	26,567	44,905	13,804	22,078	519.60	491.65	4,829	2,388	494.47
Central America	1,211	1,540	779	820	643.55	597.65	41	26	631.46
S America	4,190	4,713	2,436	2,311	581.48	480.38	61	40	658.82
Venezuela	2,576	2,883	1,486	1,287	576.92	449.93	0	0	.00
Brazil	938	1,537	581	858	619.18	557.97	61	40	658.82
W Europe	8,643	11,743	4,070	5,277	470.89	448.37	56	30	763.80
European Union	2,410	5,260	1,178	2,935	488.80	557.93	39	0	.00
Netherlands	1,232	3,453	483	2,000	392.25	579.24	0	0	.00
Other W Europe	6,233	6,483	2,892	2,342	463.96	361.29	17	23	1,362.65
Sweden	5,651	5,187	2,601	2,234	460.22	361.02	17	23	1,362.65
Asia	13,703	15,341	8,732	8,841	637.21	582.80	441	311	706.29
W Asia (Mideast)	3,489	5,247	1,845	2,949	527.32	562.09	0	0	.00
Saudi Arabia	2,603	3,483	1,257	1,866	483.04	564.44	0	0	.00
United Arab Emir	729	1,344	504	759	591.54	564.87	0	0	.00
Southeast Asia	906	815	520	547	584.75	571.46	12	6	468.00
Other East Asia	9,279	9,160	6,253	5,384	673.91	587.79	429	306	712.86
Hong Kong	3,452	1,354	2,377	724	688.62	534.85	0	0	.00
Taiwan	5,827	7,790	3,876	4,639	665.19	595.54	429	306	712.86
Developed countries	30,821	39,289	21,054	23,645	683.10	601.69	1,716	1,059	623.07
Developing countries	45,847	66,655	25,885	34,378	564.60	615.76	5,372	2,765	514.77
Plums - fresh(MT):									
World	16,770	14,317	17,596	12,780	1,049.23	892.64	8,921	7,576	849.19
Canada	8,018	8,846	9,577	8,248	1,194.24	822.00	5,741	4,853	845.37
Latin America	985	993	800	770	803.70	775.10	266	261	982.83
Mexico	132	449	82	328	624.54	730.46	41	25	587.97
S America	789	429	645	922	817.25	750.79	162	171	1,054.42
Venezuela	564	267	430	152	752.64	592.99	17	18	1,087.06
W Europe	2,333	910	2,277	798	976.08	876.78	5	12	2,460.00
European Union	2,023	857	2,052	767	1,014.33	895.20	5	12	2,460.00
United Kingdom	1,906	836	1,853	721	972.04	862.37	5	12	2,460.00
Other W Europe	310	53	225	31	726.53	679.02	0	0	.00
Asia	5,378	3,421	4,903	2,831	911.70	856.90	2,872	2,425	844.19
Southeast Asia	470	527	375	430	977.88	816.35	350	279	796.47
Singapore	355	368	285	321	802.01	672.58	245	206	842.08
Other East Asia	4,806	2,808	4,357	2,452	906.65	673.10	2,604	2,134	852.13
Hong Kong	1,478	921	1,375	757	930.33	821.60	699	521	745.53
Taiwan	3,291	1,887	2,941	1,695	893.54	898.24	1,805	1,613	893.41
Developed countries	10,483	9,971	12,023	8,116	1,146.90	914.29	5,783	4,890	845.53
Developing countries	6,287	4,328	5,573	3,662	886.36	843.71	3,120	2,674	857.03
Other noncitrus - fresh(MT):									
World	45,060	42,422	54,095	52,806	1,200.52	1,244.78	7,482	8,259	1,102.89
Canada	23,455	22,366	24,138	23,049	1,029.12	1,030.54	3,550	3,606	988.08
Latin America	1,849	3,687	1,213	2,902	656.30	787.00	1,718	1,182	687.97
Mexico	1,334	2,539	637	1,908	477.48	751.54	1,596	1,096	686.55
W Europe	8,088	4,843	10,841	6,802	1,338.76	1,404.67	1,214	1,723	1,418.83
European Union	7,656	4,666	10,237	6,472	1,337.35	1,387.08	1,191	1,655	1,389.33
United Kingdom	2,410	1,237	3,478	1,892	1,443.37	1,481.30	308	498	1,616.63
Netherlands	2,089	1,981	3,100	2,539	1,483.73	1,281.68	727	894	1,230.36
France	2,785	784	2,710	705	973.18	898.88	54	71	1,307.37
Germany	335	425	891	967	2,658.68	2,274.20	102	192	1,878.36
Other W Europe	443	177	604	330	1,362.99	1,865.73	23	68	2,851.78
Asia	11,408	10,878	17,462	19,230	1,530.65	1,767.78	802	1,638	2,036.07
Japan	6,755	6,310	10,057	11,215	1,488.88	1,777.28	768	1,582	2,060.03
Other East Asia	4,528	4,414	7,179	7,753	1,585.46	1,755.37	8	21	2,382.78
Korea, Rep of	536	1,768	787	3,200	1,467.98	1,809.77	9	21	2,382.78
Hong Kong	250	408	463	671	1,852.16	1,644.27	0	0	.00
Taiwan	3,742	2,238	5,929	3,882	1,584.47	1,734.62	0	0	.00
Oceania	222	597	422	795	1,900.63	1,331.02	47	80	1,708.53
Australia	179	551	354	713	1,979.75	1,283.16	33	60	1,827.30
Developed countries	38,504	34,087	45,416	41,910	1,178.52	1,226.56	5,679	6,891	1,231.11
Developing countries	6,528	8,266	8,660	10,854	1,326.62	1,326.20	1,752	1,233	703.63
Fruits - dried(MT):									
World	163,644	141,967	249,220	265,119	1,522.94	1,867.47	14,369	27,754	1,931.65
Canada	14,598	14,985	30,888	31,093	2,122.73	2,074.93	1,691	3,482	2,059.01
Latin America	6,672	8,409	10,132	12,819	1,518.51	1,524.48	553	1,046	1,891.06
Mexico	2,200	4,823	3,298	6,295	1,498.82	1,305.20	341	649	1,802.99

See footnotes at end of table.

Appendix table A-2--U.S. agricultural exports: Quantity, value, and unit value by commodity and country, October-June 1992/93 and 1993/94, and June 1994--continued

Commodity and country	October-June						June 1994		
	Quantity		Value (1,000 dol)		Unit value (\$)		Quantity	Value (1,000 dol)	Unit value (\$)
	1992/93	1993/94	1992/93	1993/94	1992/93	1993/94			
Fruits - dried(MT):									
S America									
W Europe	2,461	1,842	3,864	3,372	1,570.10	1,830.84	116	256	2,203.85
European Union	83,044	67,769	132,729	129,768	1,426.62	1,915.14	6,611	13,465	2,036.71
Denmark	78,572	56,158	110,776	104,883	1,408.07	1,867.64	5,674	11,426	2,013.69
United Kingdom	7,089	4,838	9,327	7,702	1,315.74	1,581.92	602	893	1,778.93
Netherlands	23,312	20,151	33,488	33,113	1,436.63	1,643.25	2,220	3,574	1,608.83
Belgium and Luxembourg	7,280	5,549	11,502	12,874	1,580.01	2,320.09	673	1,737	2,580.69
Germany	3,566	2,411	4,589	4,082	1,285.10	1,593.08	116	224	1,928.69
Spain, incl Canary Is	24,227	17,165	30,422	32,162	1,255.71	1,873.72	1,756	3,821	2,232.64
Italy	3,011	1,212	4,822	2,183	1,601.41	1,801.05	0	0	.00
Other W Europe	8,226	4,155	15,571	11,348	1,687.70	2,731.22	364	999	2,745.50
Sweden	14,372	11,601	21,953	24,885	1,527.50	2,145.08	937	2,039	2,176.08
Norway	7,221	5,410	8,627	11,307	1,333.14	2,090.09	308	710	2,303.87
Finland	3,247	2,785	4,713	5,582	1,481.47	2,004.45	268	577	2,163.36
Switzerland	2,382	2,374	3,678	5,270	1,597.81	2,220.07	279	612	2,184.93
Asia	878	471	3,026	1,446	3,446.21	3,070.93	82	140	1,706.19
W Asia (Mideast)	45,478	47,987	69,762	86,431	1,533.98	1,779.92	6,362	9,319	1,737.96
Japan	2,067	2,269	3,826	4,106	1,851.01	1,808.68	46	93	2,016.98
Southeast Asia	28,315	30,540	45,168	57,050	1,540.80	1,868.05	3,556	6,411	1,797.79
Malaysia	5,721	5,488	8,966	9,293	1,567.27	1,693.42	630	1,184	1,788.61
Singapore	2,424	2,301	3,553	3,571	1,507.10	1,551.76	201	316	1,573.14
Other East Asia	2,371	2,565	3,784	4,516	1,595.78	1,760.67	352	701	1,990.75
Korea, Rep of	8,375	9,650	11,801	14,808	1,409.12	1,544.89	1,120	1,632	1,456.91
Hong Kong	2,267	2,429	2,885	3,290	1,272.53	1,329.73	381	541	1,419.34
Taiwan	2,847	3,833	4,714	6,534	1,599.45	1,704.57	384	599	1,560.11
Oceania	3,161	3,388	4,203	5,145	1,329.63	1,618.48	355	482	1,385.69
New Zealand	2,895	1,982	4,625	4,490	1,544.18	2,265.19	122	395	3,234.35
Developed countries	2,142	1,453	3,036	3,910	1,417.19	2,277.76	109	332	3,049.71
Developing countries	140,781	116,061	215,163	224,137	1,528.35	1,831.20	12,034	23,834	1,980.66
Raisins - dried(MT):	22,863	25,510	34,057	40,339	1,488.60	1,681.30	2,287	3,851	1,683.73
World	85,863	88,822	123,644	140,442	1,440.01	1,581.16	8,048	14,485	1,600.96
Canada	6,899	8,371	14,383	16,866	2,086.56	2,014.75	963	1,900	1,993.49
Latin America	2,200	4,948	3,467	7,206	1,576.01	1,456.94	363	670	1,896.72
Mexico	132	2,661	284	3,275	2,159.82	1,230.73	242	478	1,074.89
S America	1,267	1,946	1,800	2,258	1,420.77	1,677.66	59	109	1,842.66
Venezuela	887	418	1,266	725	1,427.57	1,735.68	7	10	1,418.14
W Europe	46,308	41,820	62,280	65,116	1,344.91	1,557.05	3,976	6,310	1,595.94
European Union	38,434	35,020	52,020	53,063	1,353.48	1,514.82	3,476	5,474	1,574.74
Denmark	4,925	3,855	5,204	5,867	1,259.75	1,518.03	458	700	1,725.12
United Kingdom	16,629	17,348	23,470	25,994	1,411.37	1,498.41	1,783	2,455	1,376.76
Netherlands	3,528	2,592	5,565	4,564	1,577.38	1,760.80	182	371	1,930.19
Belgium and Luxembourg	3,124	1,850	3,844	3,442	1,230.57	1,860.74	78	140	1,789.08
Germany	8,910	8,578	11,332	11,945	1,271.88	1,392.49	932	1,662	1,782.74
Other W Europe	7,874	6,791	10,260	12,063	1,303.07	1,774.88	500	836	1,671.75
Sweden	4,227	3,384	5,319	5,843	1,258.26	1,756.26	167	281	1,683.78
Norway	2,010	1,835	2,804	3,342	1,384.88	1,821.28	160	294	1,777.63
Finland	1,196	1,167	1,514	2,159	1,265.78	1,850.24	125	197	1,577.43
Asia	28,853	32,124	41,105	48,264	1,424.64	1,502.43	3,659	5,304	1,449.70
W Asia (Mideast)	1,171	1,535	2,423	2,570	2,068.87	1,674.18	17	27	1,617.00
Japan	15,767	18,396	22,593	27,221	1,363.42	1,479.72	2,188	3,169	1,448.17
Southeast Asia	3,982	4,437	6,172	7,151	1,545.10	1,613.83	484	845	1,745.42
Malaysia	1,849	1,987	2,775	3,020	1,600.87	1,520.00	161	267	1,661.31
Singapore	1,539	2,023	2,466	3,287	1,602.36	1,625.00	263	456	1,733.79
Other East Asia	6,923	7,706	9,818	11,240	1,418.13	1,458.60	970	1,264	1,302.64
Korea, Rep of	2,245	2,204	2,815	2,787	1,253.78	1,268.99	342	438	1,281.48
Hong Kong	2,240	3,114	3,607	5,149	1,610.36	1,653.59	303	414	1,365.31
Taiwan	2,438	2,388	3,396	3,284	1,392.86	1,379.34	325	412	1,266.47
Oceania	1,493	1,036	2,269	2,157	1,519.84	2,082.47	77	253	3,289.16
New Zealand	1,357	940	1,970	1,985	1,451.55	2,111.26	65	195	2,996.56
Developed countries	71,915	70,024	102,807	112,181	1,425.78	1,602.04	7,211	11,659	1,616.81
Developing countries	13,948	18,405	21,037	27,626	1,508.25	1,500.89	1,789	2,757	1,541.02
World	68,570	44,222	103,569	104,063	1,510.32	2,353.19	4,670	11,689	2,603.02
Canada	3,865	3,274	8,482	8,017	2,141.62	2,448.66	410	997	2,432.84
Latin America	2,230	1,576	3,618	3,142	1,622.60	1,963.88	119	289	2,480.81
Mexico	896	815	1,522	1,489	1,527.89	1,825.67	53	125	2,351.43
S America	842	332	1,449	819	1,720.89	2,465.44	56	142	2,536.86
W Europe	44,921	24,080	63,800	58,451	1,420.28	2,427.38	2,526	6,736	2,666.69
European Union	38,959	19,781	54,750	47,731	1,405.33	2,411.73	2,118	5,643	2,664.43
Denmark	2,139	925	3,018	1,684	1,410.74	1,820.75	35	71	2,038.83
United Kingdom	6,163	2,360	7,602	5,158	1,233.54	2,185.69	358	909	2,341.91
Netherlands	3,565	2,788	5,408	7,845	1,516.84	2,813.94	481	1,355	2,840.20
Germany	15,003	8,471	18,354	19,841	1,223.38	2,342.21	812	2,214	2,727.03
Spain, incl Canary Is	2,251	664	3,886	1,499	1,726.30	2,257.37	0	0	.00
Italy	8,081	4,012	15,430	11,056	1,697.30	2,755.80	364	999	2,745.50
Other W Europe	5,962	4,289	9,050	10,721	1,517.05	2,499.59	408	1,093	2,678.43
Sweden	2,860	1,771	3,831	4,529	1,374.37	2,557.38	121	349	2,883.82
Norway	1,220	940	1,852	2,209	1,518.09	2,350.45	108	293	2,710.01
Finland	1,151	1,094	2,024	2,840	1,758.37	2,595.27	145	384	2,650.72
Asia	15,463	14,288	24,896	32,145	1,615.49	2,249.82	1,579	3,571	2,261.52
W Asia (Mideast)	861	624	1,284	1,384	1,502.60	2,218.09	17	42	2,463.63
Japan	11,703	11,114	19,581	25,815	1,673.17	2,331.73	1,340	3,014	2,249.23
Southeast Asia	1,566	936	2,449	1,904	1,563.84	2,093.77	143	325	2,274.89

See footnotes at end of table.

Appendix table A-2--U.S. agricultural exports: Quantity, value, and unit value by commodity and country, October-June 1992/93 and 1993/94, and June 1994--continued

Commodity and country	October-June						June 1994		
	Quantity		Value (1,000 dol)		Unit value (\$)		Quantity	Value (1,000 dol)	Unit value (\$)
	1992/93	1993/94	1992/93	1993/94	1992/93	1993/94			
Prunes - dried(MT):									
Singapore	816	824	1,276	1,165	1,564.25	2,222.77	87	235	2,701.64
Other East Asia	1,333	1,514	1,672	1,165	1,254.32	1,823.41	79	190	2,402.44
Hong Kong	593	618	822	1,136	1,385.53	1,838.04	50	124	2,478.24
Taiwan	722	896	800	1,782	1,107.41	1,807.60	28	66	2,271.76
Oceania	1,255	750	1,851	1,755	1,474.78	2,340.45	35	82	2,548.30
Australia	581	363	1,063	862	1,789.89	2,378.35	0	0	.00
Developed countries	62,208	39,580	84,321	84,991	1,516.21	2,389.96	4,328	10,877	2,518.25
Developing countries	6,362	4,632	6,242	8,072	1,452.71	1,958.52	342	812	2,978.50
Other dried fruits(MT):									
World	8,211	8,923	22,013	20,615	2,389.87	2,310.28	651	1,580	2,425.95
Canada	3,740	3,340	8,113	6,210	2,169.35	1,859.38	328	585	1,782.13
Latin America	2,242	1,885	3,046	2,471	1,958.57	1,310.85	81	83	1,028.36
Mexico	1,072	1,347	1,492	1,631	1,991.36	1,136.81	46	46	1,008.00
Central America	255	251	526	530	2,063.16	2,112.56	34	32	845.41
Guatemala	36	142	91	398	2,594.17	2,800.63	0	0	.00
Honduras	187	55	322	40	1,722.20	736.02	0	0	.00
Caribbean	563	123	413	114	734.27	824.37	1	5	4,866.00
S America	352	164	515	286	1,746.78	1,803.30	1	5	4,866.00
Venezuela	190	107	244	154	1,284.85	1,442.35	109	419	3,843.48
W Europe	1,815	1,859	6,648	5,201	3,663.02	3,935.53	80	308	3,867.84
European Union	1,279	1,338	4,005	4,090	3,131.73	3,056.53	49	210	4,283.84
United Kingdom	520	443	2,416	1,961	4,646.82	4,425.58	0	0	.00
Netherlands	187	169	530	465	2,834.00	2,750.82	12	45	3,722.17
Germany	314	116	735	377	2,341.35	3,247.55	0	0	.00
Portugal	40	275	34	705	856.52	2,564.29	28	110	3,803.86
Other W Europe	536	521	2,643	2,111	4,830.78	4,052.01	20	79	3,872.95
Sweden	134	255	377	835	2,815.10	3,274.94	9	31	3,428.11
Finland	45	113	141	271	3,126.44	2,397.41	0	0	.00
Switzerland	340	143	2,068	874	6,081.91	6,812.33	0	0	.00
Asia	1,162	1,585	3,561	5,021	3,150.82	3,168.00	124	444	3,576.83
Japan	845	1,030	2,895	3,915	3,425.59	3,800.55	98	228	6,008.45
Southeast Asia	163	115	345	229	2,118.72	1,983.81	3	13	4,477.00
Malaysia	125	19	235	38	1,881.80	2,910.38	0	0	.00
Other East Asia	119	330	312	725	2,618.64	2,187.58	71	178	2,512.44
Korea, Rep of	4	215	19	408	4,813.50	1,889.03	39	103	2,628.20
Hong Kong	114	101	285	248	2,487.81	2,459.90	31	51	1,983.32
New Zealand	247	186	505	677	2,043.87	2,943.00	9	50	5,505.67
Oceania	190	155	322	468	1,682.24	3,021.87	8	50	5,505.67
Developed countries	5,658	6,447	18,236	15,865	2,738.81	2,631.52	495	1,228	2,621.89
Developing countries	2,553	2,473	3,777	3,641	1,479.60	1,472.40	156	282	1,808.06
Fruits - canned ex juice(MT):									
World	90,781	86,243	99,404	90,900	1,094.98	1,054.00	19,104	14,039	1,071.38
Canada	20,399	18,234	22,236	18,407	1,090.06	1,009.48	2,570	2,659	1,034.80
Latin America	10,817	8,741	11,533	8,787	1,056.44	1,005.90	779	730	835.71
Mexico	4,456	3,631	3,854	3,387	864.83	861.98	302	259	856.21
Central America	3,578	3,221	4,068	3,369	1,136.88	1,045.85	310	310	998.87
Costa Rica	1,122	1,378	1,105	1,384	985.30	1,004.08	110	113	1,031.44
Panama	1,205	1,024	1,287	1,130	1,067.79	1,103.63	80	84	936.89
Caribbean	945	574	1,104	984	1,158.07	1,008.78	38	43	1,122.28
S America	1,838	1,015	2,508	1,038	1,289.80	1,023.02	128	119	921.09
Ecuador	1,098	238	1,548	240	1,408.68	1,005.82	53	37	695.72
W Europe	12,817	11,501	11,844	10,131	824.08	880.87	1,701	1,273	748.42
European Union	10,890	10,462	10,068	8,182	916.84	877.65	1,569	1,157	737.35
United Kingdom	1,082	1,225	1,500	1,700	1,479.14	1,387.58	262	340	1,288.85
Netherlands	2,876	1,834	2,823	1,854	1,016.19	1,016.30	287	232	808.20
Belgium and Luxembourg	958	1,052	1,194	1,261	1,245.18	1,188.86	13	15	1,184.23
Germany	4,857	5,486	3,638	3,726	733.88	677.75	981	537	547.03
Other W Europe	1,837	1,039	1,776	949	866.74	813.22	67	116	879.82
Sweden	1,177	677	1,043	554	886.23	817.66	57	57	865.61
Asia	45,056	46,638	51,786	51,985	1,149.58	1,114.66	7,873	9,275	1,163.26
W Asia (Mideast)	4,988	3,485	4,929	3,551	885.19	1,018.88	82	82	1,230.16
Saudi Arabia	2,597	1,690	2,860	2,034	1,087.57	1,203.26	52	46	1,437.50
Japan	20,778	25,524	23,147	27,594	1,114.03	1,040.33	4,842	5,448	1,125.18
Southeast Asia	8,718	6,188	10,633	7,196	1,219.68	1,162.80	1,015	1,172	1,154.81
Singapore	3,814	4,507	4,761	5,128	1,248.18	1,137.82	881	61	1,157.23
Philippines	3,573	888	3,854	1,070	1,078.51	1,205.34	58	61	1,149.70
Other East Asia	10,439	10,441	12,833	18,644	1,238.95	1,306.82	2,049	354	1,255.20
Korea, Rep of	1,417	1,722	2,635	2,385	1,789.26	1,390.77	1,288	1,530	1,071.94
Hong Kong	5,108	5,250	5,716	7,702	1,118.97	1,232.38	421	688	1,778.89
Taiwan	9,914	2,459	4,682	3,547	1,186.31	1,436.69	52	64	1,693.70
Oceania	885	622	1,376	887	1,554.64	1,426.35	8,150	9,431	1,030.76
Developed countries	65,005	57,118	58,727	57,332	1,067.66	1,009.74	9,925	4,570	1,164.26
Developing countries	35,120	28,726	40,059	33,134	1,140.64	1,153.60	0	0	.00
Fruits - froz ex juice(MT):									
World	18,432	22,130	28,940	31,340	1,489.28	1,416.19	4,384	6,214	1,417.40
Canada	4,717	6,401	7,053	8,191	1,485.28	1,279.63	1,329	1,474	1,109.30
Latin America	188	513	228	729	1,151.22	1,421.44	8	6	810.13
Mexico	133	423	108	572	810.34	1,352.69	8	6	810.13
W Europe	5,790	2,531	9,872	3,787	1,705.05	1,496.09	690	1,000	1,685.07
European Union	5,682	2,493	9,714	3,667	1,709.67	1,470.88	590	1,000	1,685.07
United Kingdom	356	207	615	359	1,727.00	1,733.72	20	35	1,760.00
Netherlands	472	883	725	908	1,595.89	1,328.73	287	511	1,781.41
Belgium and Luxembourg	766	0	856	0	1,132.70	.00	0	0	.00

See footnotes at end of table.

Appendix table A-2--U.S. agricultural exports: Quantity, value, and unit value by commodity and country, October-June 1992/93 and 1993/94, and June 1994--continued

Commodity and country	October-June						June 1994		
	Quantity		Value (1,000 dol)		Unit value (\$)		Quantity	Value (1,000 dol)	Unit value (\$)
	1992/93	1993/94	1992/93	1993/94	1992/93	1993/94			
Fruits - froz ex juice(MT):									
France	396	209	831	259	2,098.74	1,239.83	9	19	2,088.22
Germany	3,590	1,259	6,423	1,934	1,789.13	1,536.36	274	435	1,586.65
Former Soviet Union	3	119	3	367	875.00	3,083.48	18	28	1,562.00
Asia	7,433	10,766	9,808	15,555	1,332.82	1,446.21	2,144	3,285	1,532.12
Japan	7,019	9,883	9,302	14,287	1,325.20	1,445.62	1,739	2,512	1,444.26
Other East Asia	330	710	494	1,106	1,486.54	1,557.85	378	751	1,987.85
Korea, Rep of	113	338	139	359	1,228.41	1,061.73	34	48	1,411.88
Hong Kong	153	248	246	516	1,606.51	2,079.22	238	494	2,073.91
Oceania	1,291	1,568	1,876	2,387	1,453.23	1,522.54	271	394	1,454.76
Australia	1,291	1,546	1,876	2,354	1,453.23	1,522.73	271	394	1,454.76
Africa	0	242	0	324	.00	1,338.42	24	26	1,075.83
Developed countries	18,817	20,621	28,103	28,985	1,493.50	1,405.60	3,929	5,380	1,369.54
Developing countries	612	1,390	834	1,988	1,362.61	1,430.54	437	906	1,843.31
Other countries	3	119	3	367	875.00	3,083.48	18	28	1,562.00
Other Fruits - prep or pres(MT):									
World	55,326	50,158	85,410	73,647	1,516.36	1,468.30	4,931	7,438	1,608.43
Canada	19,739	15,104	30,634	20,828	1,551.84	1,378.96	2,016	2,887	1,432.13
Latin America	10,192	7,192	12,486	8,779	1,225.07	1,220.66	806	852	1,057.08
Mexico	3,977	4,059	4,240	4,722	1,066.14	1,163.36	414	448	1,081.15
Central America	1,368	449	2,095	719	1,531.22	1,602.25	30	63	2,110.27
Caribbean	3,147	1,761	3,283	1,952	1,043.20	1,108.72	278	217	779.84
Neth Antilles	674	370	934	671	1,385.60	1,813.22	38	58	1,528.21
S America	1,700	923	2,868	1,385	1,687.18	1,500.81	84	124	1,478.86
Ecuador	627	101	1,210	174	1,928.99	1,721.51	0	0	.00
W Europe	9,530	9,895	14,490	12,906	1,520.43	1,312.22	434	527	1,214.98
European Union	8,904	8,122	12,700	10,842	1,426.30	1,199.51	405	467	1,153.96
Denmark	72	1,485	69	1,044	956.35	703.06	37	10	270.27
United Kingdom	1,247	804	2,187	1,733	1,754.00	2,155.29	42	86	2,049.60
Netherlands	2,145	1,575	2,151	1,287	1,002.62	817.05	56	48	860.50
France	4,183	3,899	6,101	4,759	1,458.41	1,223.10	139	114	821.31
Germany	595	825	1,457	1,608	2,448.51	1,738.14	89	168	1,695.67
Other W Europe	626	713	1,790	1,964	2,859.26	2,754.22	29	60	2,067.17
Switzerland	305	401	1,288	1,593	4,222.32	3,971.79	18	52	2,904.00
Asia	14,252	16,162	22,168	27,471	1,554.71	1,699.73	1,460	2,705	1,865.52
W Asia (Mideast)	3,214	2,662	5,074	3,662	1,578.58	1,375.68	106	191	1,801.51
Israel, inc Gaza	1,810	918	2,239	1,445	1,297.04	1,574.22	48	68	1,418.13
Kuwait	291	264	909	627	3,125.41	2,375.02	22	66	3,013.82
Saudi Arabia	947	681	1,373	792	1,450.29	1,162.38	36	57	1,671.83
Japan	5,240	5,749	7,144	10,471	1,363.34	1,821.44	713	1,591	2,291.20
Southeast Asia	2,591	1,897	4,688	3,322	1,809.28	1,751.16	101	180	1,781.83
Singapore	1,402	1,080	2,474	1,899	1,764.67	1,757.46	6	39	6,574.00
Philippines	536	232	826	499	1,727.09	2,149.70	73	115	1,595.77
Other East Asia	3,187	5,838	5,189	10,001	1,628.08	1,713.06	530	748	1,402.34
Korea, Rep of	1,484	1,828	2,258	2,886	1,821.64	1,578.73	195	241	1,233.99
Hong Kong	1,334	3,600	2,315	6,499	1,728.85	1,805.35	230	386	1,678.69
Oceania	1,930	1,552	4,513	3,142	2,338.20	2,024.61	137	262	1,913.24
Australia	1,671	1,390	4,057	2,858	2,427.77	2,056.12	114	205	1,795.72
Developed countries	38,201	33,096	58,925	48,655	1,542.51	1,470.11	3,326	5,281	1,587.87
Developing countries	17,761	16,880	25,827	24,607	1,454.12	1,457.78	1,526	1,960	1,284.10
Fruit juices incl froz(HL):									
World	5,823,817	4,737,825	314,189	328,845	53.95	69.41	684,093	47,024	69.74
Canada	1,955,436	1,410,223	113,824	115,581	58.21	81.96	149,622	13,298	88.88
Latin America	390,269	398,324	20,897	25,720	54.95	64.57	46,014	3,335	72.48
Mexico	54,545	86,770	3,291	5,975	60.34	68.86	11,547	1,121	86.27
Central America	101,828	95,076	5,571	5,925	54.70	56.01	11,251	749	66.55
Caribbean	197,259	185,988	10,546	12,704	53.46	68.90	18,618	1,214	65.22
Bahamas	85,658	72,239	4,179	4,950	48.78	68.53	8,804	546	61.96
W Europe	1,441,938	1,351,777	65,792	64,663	45.63	47.83	252,392	11,036	43.72
European Union	1,214,768	1,170,151	54,866	56,381	45.16	48.19	234,125	9,928	42.40
United Kingdom	167,665	180,811	8,265	9,047	49.30	50.03	18,767	1,293	62.38
Netherlands	255,627	276,488	8,782	12,074	34.37	43.67	24,598	1,146	46.57
Belgium and Luxembourg	156,142	189,236	7,704	11,615	49.34	61.38	46,635	3,002	64.37
France	464,308	414,692	22,329	17,564	48.09	42.35	114,076	3,250	28.48
Greece	89,287	15,238	3,379	2,265	37.85	148.63	4,863	567	115.55
Other W Europe	227,170	181,626	10,926	8,273	48.09	45.55	18,267	1,108	60.65
Sweden	58,398	54,447	4,488	3,605	75.63	66.22	6,658	445	66.88
Norway	113,504	89,620	4,067	3,001	35.83	33.49	7,685	428	55.72
Asia	2,001,146	1,508,457	111,457	118,873	55.70	78.80	223,384	18,389	82.92
W Asia (Mideast)	86,679	56,638	4,388	3,935	60.62	69.61	6,947	349	50.21
Japan	1,174,202	751,375	73,453	73,395	62.55	87.60	121,544	11,706	96.23
Southeast Asia	96,253	76,437	4,859	5,418	50.48	70.88	8,633	593	68.68
Singapore	57,200	51,705	2,829	3,311	49.46	64.03	6,663	429	64.19
Other East Asia	641,881	623,287	28,626	36,132	44.60	57.97	86,160	5,741	66.63
Korea, Rep of	308,907	327,737	15,032	23,397	48.66	71.39	44,871	3,824	85.23
Hong Kong	176,365	172,558	6,380	5,931	36.18	40.16	24,932	1,093	43.82
Taiwan	166,601	122,992	7,205	5,804	46.04	47.19	16,357	824	60.38
Developed countries	4,615,132	3,552,806	254,582	256,081	55.16	72.08	530,503	36,488	68.78
Developing countries	1,184,078	1,161,488	58,573	71,634	49.47	61.67	148,896	10,178	68.32
Apple juice(HL):									
World	483,233	324,128	39,788	37,895	82.34	117.22	41,888	4,905	117.09
Canada	128,225	97,218	10,400	7,062	81.10	72.64	14,080	877	62.26
Latin America	71,414	43,017	5,204	4,353	72.87	101.20	4,988	734	147.14
Mexico	10,628	18,589	985	2,081	93.62	111.91	2,339	476	209.63

See footnotes at end of table.

Appendix table A-2--U.S. agricultural exports: Quantity, value, and unit value by commodity and country, October-June 1992/93 and 1993/94, and June 1994--continued

Commodity and country	October-June						June 1994		
	Quantity		Value (1,000 dol)		Unit value (\$)		Quantity	Value (1,000 dol)	Unit value (\$)
	1992/93	1993/94	1992/93	1993/94	1992/93	1993/94			
Apple juice(HL):									
Central America	31,945	5,840	2,238	603	70.07	103.31	839	96	114.93
Honduras	13,007	0	845	0	64.99	.00	0	0	.00
Panama	7,059	4,336	593	472	84.07	108.92	516	65	106.93
Caribbean	17,567	16,325	1,228	1,501	69.81	91.87	1,750	162	87.12
Bahamas	1,873	4,712	148	555	75.09	119.83	906	95	105.38
Dominican Republic	3,055	5,202	213	491	68.71	79.12	258	18	70.00
S America	11,274	2,253	742	167	65.84	74.12	60	9	150.00
Ecuador	10,130	111	558	7	64.99	64.72	0	0	.00
W Europe	4,713	15,522	305	1,188	64.62	76.51	213	17	78.04
European Union	3,673	13,962	238	1,084	64.69	78.35	107	11	102.40
United Kingdom	659	10,899	39	795	59.87	73.01	0	0	.00
Former Soviet Union	718	4,281	47	404	65.01	94.44	2,080	203	97.62
Asia	276,001	160,065	23,684	24,433	85.81	162.64	19,067	2,875	160.76
W Asia (Mideast)	5,351	3,551	433	492	80.90	138.64	262	45	172.90
Japan	101,598	94,572	17,125	15,564	89.38	164.57	10,828	1,706	156.12
Southeast Asia	13,576	21,421	1,158	2,788	85.30	130.14	2,265	270	119.26
Malaysia	1,369	5,439	117	418	85.23	76.94	502	42	84.46
Singapore	8,070	11,634	724	1,830	88.71	158.01	1,352	181	133.08
Other East Asia	64,451	39,975	4,914	5,553	76.24	138.91	5,511	853	151.89
Korea, Rep of	42,134	17,373	3,378	3,825	80.17	220.14	2,446	561	220.31
Hong Kong	12,664	16,065	916	1,259	72.31	77.15	2,329	202	85.96
Taiwan	9,653	6,537	620	489	64.23	74.83	836	90	107.24
Africa	0	2,258	0	409	.00	181.28	1,133	177	156.34
Developed countries	325,416	208,155	27,886	24,196	85.69	115.68	25,890	2,747	106.09
Developing countries	156,083	110,144	11,801	13,359	75.61	121.29	13,918	1,855	140.45
Other countries	1,734	4,828	101	440	58.44	91.11	2,080	203	97.62
Grape juice(HL):									
World	601,833	499,294	37,038	36,706	61.64	73.51	39,968	3,175	79.43
Canada	269,709	227,396	16,550	17,435	61.36	76.67	6,460	825	127.67
Latin America	17,922	23,905	1,166	1,709	65.05	71.49	3,739	271	72.35
Mexico	4,376	5,224	335	403	76.59	77.14	1,821	135	74.00
Central America	4,180	7,846	282	593	67.43	75.55	889	67	74.96
Caribbean	8,878	8,899	521	568	58.65	63.83	1,028	69	67.21
Jamaica	5,047	2,358	378	215	74.99	91.14	0	0	.00
W Europe	3,254	5,515	136	428	41.74	77.58	1,188	99	83.48
European Union	2,251	3,663	87	372	38.36	101.50	1,188	99	83.48
Asia	309,638	236,654	19,096	16,947	61.67	71.61	28,198	1,966	69.72
Japan	206,908	118,061	15,511	12,587	74.97	106.62	10,837	1,328	122.34
Southeast Asia	12,482	1,960	436	124	34.86	63.06	73	3	43.15
Other East Asia	87,969	114,139	3,011	4,114	34.23	36.05	16,909	608	35.94
Korea, Rep of	6,394	14,517	490	1,091	75.00	75.16	404	30	74.97
Hong Kong	58,144	76,944	1,251	1,784	21.51	22.93	13,141	323	24.56
Taiwan	23,431	22,678	1,281	1,259	54.67	55.51	3,364	255	75.71
Developed countries	480,811	352,093	32,268	30,511	67.09	86.66	18,505	2,252	121.71
Developing countries	121,022	142,975	4,778	6,083	39.48	42.64	21,080	908	43.09
Grapefruit juice(HL):									
World	678,104	428,584	42,788	36,279	63.10	84.66	78,305	5,812	74.22
Canada	124,970	60,164	9,176	7,829	73.43	131.78	9,458	1,326	140.10
Latin America	5,349	11,709	378	872	70.66	74.47	807	56	59.63
W Europe	220,139	163,904	10,917	7,714	49.59	47.09	35,059	1,234	35.20
European Union	206,543	146,910	10,244	6,954	49.60	47.33	34,126	1,152	33.74
United Kingdom	47,719	17,593	1,992	709	41.74	40.33	1,424	48	34.70
Netherlands	68,743	44,030	3,443	2,194	50.08	49.83	3,127	237	76.71
Belgium and Luxembourg	26,430	29,082	1,490	1,595	56.38	58.25	1,490	88	59.28
France	42,573	48,883	2,106	1,717	49.47	35.12	24,871	581	23.28
Germany	15,475	6,924	949	806	61.31	87.67	3,114	196	62.82
Other W Europe	13,596	16,894	674	760	48.54	45.00	933	83	88.45
Switzerland	12,135	9,592	591	411	48.73	42.81	282	40	137.23
Asia	327,010	190,107	22,273	19,545	68.11	102.81	32,556	3,174	87.18
W Asia (Mideast)	22,645	27,013	1,403	1,793	61.94	66.37	4,749	224	47.13
Israel, inc Gaza	10,888	8,759	609	678	55.91	59.49	1,984	56	28.01
United Arab Emir	9,160	9,866	511	621	66.79	64.93	825	45	54.85
Japan	268,850	144,125	18,424	16,493	68.63	114.43	27,340	2,908	106.42
Other East Asia	39,598	15,650	2,334	1,014	69.47	64.78	567	40	71.02
Taiwan	30,217	11,271	2,093	711	69.26	63.08	0	0	.00
Developed countries	625,241	379,332	39,154	32,880	62.62	86.70	73,851	5,526	74.82
Developing countries	52,621	49,063	3,618	3,376	68.76	68.81	4,372	281	64.31
Orange juice(HL):									
World	3,233,234	2,589,956	153,187	163,741	47.38	63.22	405,958	25,595	63.05
Canada	1,174,477	708,801	63,179	64,538	53.79	91.05	84,198	8,099	95.18
Latin America	93,199	126,289	5,173	7,208	55.61	57.08	13,465	789	58.58
Central America	42,152	66,174	1,905	2,938	45.19	45.07	6,939	314	45.23
Caribbean	33,167	39,907	2,162	2,703	64.90	67.90	2,557	187	73.23
W Europe	1,154,712	1,042,882	50,784	48,636	43.88	46.64	199,558	8,406	42.33
European Union	851,415	895,280	41,003	42,004	43.10	46.82	186,652	7,740	41.47
United Kingdom	112,239	115,341	5,670	5,481	50.52	47.52	10,077	579	57.43
Netherlands	171,685	195,339	4,540	5,675	26.44	44.18	20,956	869	41.45
Belgium and Luxembourg	128,910	157,743	5,150	9,703	47.71	61.51	45,145	2,914	64.54
France	418,656	344,047	20,066	14,292	47.93	41.54	85,446	2,391	27.89
Greece	84,967	14,511	3,241	2,235	38.15	154.01	4,863	567	116.55
Other W Europe	203,297	147,602	8,780	6,632	48.11	44.83	11,907	666	55.83
Sweden	54,290	43,498	4,278	3,045	78.80	70.00	5,244	360	68.56
Norway	111,094	82,160	3,926	2,545	35.34	30.98	3,195	132	41.31

See footnotes at end of table.

Appendix table A-2--U.S. agricultural exports: Quantity, value, and unit value by commodity and country, October-June 1992/93 and 1993/94, and June 1994--continued

Commodity and country	October-June						June 1994		
	Quantity		Value (1,000 dol)		Unit value (\$)		Quantity	Value (1,000 dol)	Unit value (\$)
	1992/93	1993/94	1992/93	1993/94	1992/93	1993/94			
Orange juice(HL):									
Asia									
W Asia (Mideast)	800,122	680,806	39,350	41,771	41.68	51.34	105,152	8,031	76.37
Japan	41,384	15,812	1,569	1,121	40.32	70.89	1,247	88	30.57
Southeast Asia	328,286	282,569	13,964	16,472	42.53	68.81	55,625	4,510	81.08
Other East Asia	51,444	35,307	2,250	1,582	43.74	44.80	1,594	104	61.47
Korea, Rep of	378,008	347,175	15,461	18,593	40.80	56.43	46,586	3,378	72.52
Hong Kong	204,785	216,673	8,205	14,052	44.95	64.85	32,617	2,682	82.23
Taiwan	89,426	60,836	3,485	2,805	39.08	46.04	6,823	389	56.75
Developed countries	84,578	69,566	2,753	2,736	32.54	39.32	8,146	308	37.80
Developing countries	2,681,702	2,053,721	128,376	133,481	65.00	65.00	347,468	21,159	61.96
Other fruit juices(HL):	547,567	533,393	24,825	30,066	44.79	56.37	54,152	4,397	68.53
World	827,413	895,964	41,386	54,124	50.02	60.41	117,974	7,537	63.89
Canada	258,055	316,644	14,519	18,618	56.26	58.80	35,416	2,172	51.32
Latin America	182,385	193,404	8,876	11,577	46.55	59.86	23,015	1,486	54.56
Mexico	26,448	46,798	1,086	895	41.07	47.14	6,563	341	61.95
Central America	21,383	14,775	895	1,105	46.51	74.75	2,584	272	105.19
Panama	12,945	4,855	563	251	43.48	51.70	305	18	59.88
Caribbean	136,400	118,039	6,557	7,759	48.07	65.18	13,103	782	60.46
Bahamas	79,567	63,414	3,813	4,056	47.83	64.11	6,847	363	59.31
Dominican Republic	3,289	19,300	105	745	31.80	55.98	1,433	85	59.31
Leeward & Windward Is	15,221	8,970	738	543	48.47	60.99	1,178	62	59.50
Neth Antilles	27,218	22,783	1,321	1,603	48.53	70.34	2,132	152	71.48
W Europe	59,120	124,053	3,550	6,598	61.74	53.89	17,373	1,280	73.66
European Union	50,876	110,336	3,284	5,867	64.76	54.08	12,052	826	76.85
United Kingdom	6,896	36,332	560	2,023	80.01	65.69	8,230	602	73.17
Netherlands	12,830	34,876	711	1,092	55.39	28.51	461	33	71.99
France	2,897	20,630	141	1,455	48.83	70.53	2,875	208	72.22
Germany	19,047	12,321	1,357	730	43.14	53.24	278	65	233.98
Other W Europe	8,244	13,717	366	557	31.56	32.34	5,321	354	66.44
Former Soviet Union	17,661	11,506	557	372	45.27	67.20	38,311	94	54.86
Asia	288,376	240,734	13,055	16,178	49.73	52.44	330	15	44.39
W Asia (Mideast)	15,000	7,878	746	413	49.73	52.44	330	15	44.39
Japan	178,560	112,048	8,428	9,218	47.21	62.27	16,853	1,252	74.13
Southeast Asia	16,835	14,430	802	679	53.69	47.09	4,601	215	46.83
Singapore	12,941	12,234	665	558	51.38	45.63	3,981	184	46.17
Other East Asia	76,855	106,348	2,805	5,857	37.76	55.08	16,487	862	52.26
Korea, Rep of	64,021	78,031	1,857	4,365	34.37	55.82	8,187	541	58.87
Hong Kong	14,312	15,377	597	883	41.28	59.07	3,279	148	45.25
Taiwan	8,622	12,940	459	610	52.43	75.85	2,047	157	76.71
Oceania	7,842	8,042	411	610	53.60	62.65	70,788	4,805	67.88
Developed countries	501,962	558,504	25,908	34,882	45.15	57.53	45,474	2,638	58.01
Developing countries	306,765	325,825	13,860	18,750	39.62	33.11	1,712	94	54.86
Other countries	18,686	11,535	628	382	39.62	33.11	1,712	94	54.86
World	866,957	867,780	119,912	125,715	138.31	144.87	107,288	15,328	142.86
Canada	242,587	236,513	32,672	32,866	134.68	144.87	26,937	3,852	143.02
Latin America	81,007	87,112	11,550	12,431	126.82	142.70	4,708	788	167.32
Mexico	17,066	28,232	1,874	2,949	109.81	104.44	1,801	249	198.42
Caribbean	50,174	43,259	6,789	7,297	135.30	168.65	1,561	340	219.01
Bermuda	5,748	6,808	888	1,347	172.04	195.09	483	145	294.04
Bahamas	10,641	9,143	1,247	1,410	117.18	154.22	637	78	144.65
Neth Antilles	17,777	11,791	2,151	2,115	120.98	179.34	445	107	241.19
S America	16,246	8,724	1,831	1,346	112.71	138.43	981	147	148.64
W Europe	362,889	346,903	52,041	52,565	143.40	151.81	47,593	7,017	147.44
European Union	320,979	242,207	46,389	41,281	144.82	170.48	34,472	5,441	157.85
Denmark	48,722	26,031	4,770	2,548	97.80	97.80	2,864	238	83.01
United Kingdom	160,666	128,557	25,820	23,513	161.33	181.49	18,413	3,485	179.51
Ireland	6,906	6,623	1,204	1,480	174.29	223.47	431	100	230.97
Netherlands	19,883	19,833	3,358	3,550	155.37	178.71	2,457	448	182.41
Belgium and Luxembourg	21,614	20,421	3,075	3,447	154.65	173.82	2,432	311	127.57
France	42,325	16,498	2,026	2,193	129.71	132.90	4,225	410	97.09
Germany	42,325	19,076	5,244	3,852	123.80	201.82	1,838	309	168.03
Other W Europe	41,820	104,596	6,651	11,374	134.81	108.64	13,121	1,576	120.09
Sweden	8,197	49,980	1,098	3,599	134.01	72.04	4,645	264	56.75
Switzerland	22,025	41,164	2,788	5,762	127.08	139.87	5,583	928	156.14
Asia	154,756	180,144	21,620	25,194	139.70	139.85	27,137	3,646	130.65
Japan	89,288	111,044	14,028	15,729	141.29	141.65	19,609	2,463	125.86
Southeast Asia	13,524	20,119	2,222	3,017	164.27	149.96	3,726	505	135.65
Other East Asia	39,336	46,167	4,818	5,838	125.69	128.62	3,439	517	160.30
Hong Kong	11,102	13,836	1,708	2,189	159.89	158.19	969	166	171.41
Taiwan	19,361	28,033	2,416	3,339	124.78	119.11	2,099	299	142.26
Developed countries	709,818	698,028	98,445	101,882	140.08	145.96	94,222	13,347	141.65
Developing countries	159,063	163,388	19,506	22,715	130.06	139.03	12,787	1,828	150.86
World	460,383	355,025	873,151	1,014,057	1,896.53	2,778.05	24,400	64,743	2,653.39
Canada	51,423	50,039	101,407	97,544	1,650.96	1,849.36	4,968	9,886	1,889.58
Latin America	28,597	31,605	50,297	55,779	1,693.68	1,764.87	2,218	4,388	1,978.52
Mexico	19,982	22,122	29,466	32,101	1,474.60	1,451.09	1,287	2,081	1,616.77
S America	6,487	5,142	15,404	14,855	2,370.97	2,808.39	508	1,483	2,918.43
W Europe	273,607	200,271	443,868	533,894	1,622.65	2,666.36	11,286	29,170	2,682.33
European Union	257,111	185,207	404,332	482,522	1,572.60	2,605.31	9,520	23,849	2,505.14
Denmark	3,122	3,468	8,578	11,914	2,747.87	3,435.42	243	835	3,434.75
United Kingdom	59,707	28,054	55,889	57,357	837.80	2,044.60	1,114	3,248	2,815.23

See footnotes at end of table.

Appendix table A-2--U.S. agricultural exports: Quantity, value, and unit value by commodity and country, October-June 1982/83 and 1993/94, and June 1994--continued

Commodity and country	October-June						June 1994		
	Quantity		Value (1,000 dol)		Unit value (\$)		Quantity	Value (1,000 dol)	Unit value (\$)
	1982/83	1993/94	1982/83	1993/94	1982/83	1993/94			
Nuts & prep(MT):									
Netherlands	84,408	52,195	83,865	89,810	804.74	1,720.66	3,602	5,183	1,441.57
Belgium and Luxembourg	6,219	7,850	15,287	31,917	2,929.11	4,065.88	895	2,168	2,421.84
France	14,731	14,042	36,668	83,092	2,489.16	3,780.91	836	3,081	3,686.53
Germany	60,567	49,544	146,861	162,509	2,424.76	3,280.08	2,211	7,405	3,349.05
Spain, incl Canary Is	18,031	16,198	33,464	41,089	1,855.92	2,536.67	461	1,369	2,947.31
Italy	7,712	11,288	15,564	26,671	2,018.09	2,362.78	83	322	3,467.01
Other W Europe	16,496	15,064	39,635	51,473	2,402.73	3,416.93	1,776	6,321	2,896.12
Sweden	5,272	6,444	12,694	20,942	2,407.75	3,846.73	551	2,016	3,658.09
Switzerland	4,961	3,655	14,889	16,194	3,001.16	4,430.66	360	1,501	4,169.47
Asia	83,317	74,260	251,116	286,570	3,019.97	3,893.68	5,345	18,805	3,518.21
W Asia (Mideast)	10,564	11,906	31,947	47,940	3,024.16	4,026.56	668	2,443	4,301.81
Israel, inc Gaza	2,898	4,269	10,213	17,245	3,524.30	4,048.87	235	1,022	4,347.70
United Arab Emir	2,661	3,083	8,063	14,346	3,148.54	4,638.08	71	342	4,812.34
S Asia	8,528	4,648	14,895	11,423	1,563.37	2,457.60	1,058	2,023	1,911.81
India	8,522	4,648	14,872	11,411	1,561.83	2,455.99	1,058	2,023	1,911.81
Japan	33,957	32,396	104,800	141,431	3,086.27	4,365.69	2,089	9,654	4,621.54
Southeast Asia	5,476	5,247	16,483	21,281	3,010.03	4,055.86	657	1,826	3,278.78
Singapore	2,620	2,670	10,224	11,993	3,902.28	4,666.68	188	551	2,932.18
Other East Asia	20,671	17,519	75,057	71,209	3,631.03	4,064.69	817	2,487	3,043.56
Korea, Rep of	4,804	5,959	16,555	24,855	3,445.99	4,187.85	256	685	2,677.66
Hong Kong	10,048	7,602	35,002	28,134	3,483.10	3,700.91	420	1,288	3,065.62
Taiwan	5,818	3,958	23,501	18,120	4,039.33	4,577.87	141	514	3,642.20
Oceania	5,862	5,728	17,082	20,302	2,913.84	3,544.39	356	1,589	4,462.72
Australia	4,091	4,908	14,056	17,481	3,435.79	3,561.75	295	1,276	4,325.30
Developed countries	378,002	292,831	678,408	811,844	1,784.72	2,772.40	18,967	51,474	2,713.87
Developing countries	74,221	67,983	181,708	194,516	2,448.20	2,861.26	5,030	12,336	2,452.47
Other countries	8,170	4,211	13,035	7,697	1,695.46	1,827.78	403	993	2,314.61
Almonds(shellled basis)(MT):									
World	136,766	134,528	441,561	594,966	3,262.37	4,422.59	9,345	36,635	3,820.23
Canada	7,849	7,914	26,461	31,042	3,971.20	3,822.41	847	2,895	3,418.32
Latin America	5,248	6,356	11,618	15,925	2,213.77	2,505.44	447	1,190	2,661.63
Mexico	3,038	4,663	5,246	8,851	1,726.84	1,898.08	300	560	1,866.61
S America	1,995	1,346	5,861	6,031	3,028.93	4,480.81	118	512	4,337.09
W Europe	76,149	77,489	255,153	356,227	3,350.70	4,597.13	4,874	20,584	4,223.16
European Union	68,135	69,812	227,440	318,911	3,338.08	4,561.60	4,082	16,613	4,069.93
Denmark	2,221	1,836	7,165	9,827	3,225.98	5,076.00	128	676	5,278.10
United Kingdom	8,908	8,842	29,655	39,564	3,216.76	4,474.54	522	2,423	4,641.15
Netherlands	8,214	8,853	30,186	43,107	3,676.15	4,869.17	402	2,194	4,458.92
Belgium and Luxembourg	3,781	6,523	12,776	28,709	3,370.14	4,401.14	743	1,852	2,492.30
France	7,830	8,470	26,542	41,693	3,389.77	4,822.41	621	2,383	4,574.42
Germany	34,120	29,200	110,841	127,663	3,248.67	4,368.61	1,418	5,872	4,141.31
Spain, incl Canary Is	1,382	3,444	5,280	16,035	3,793.41	4,655.80	255	821	3,217.65
Italy	1,180	1,427	4,980	6,718	3,711.94	4,707.51	67	205	3,598.66
Other W Europe	8,014	7,677	27,713	37,316	3,468.01	4,824.96	782	3,970	5,012.67
Sweden	2,889	3,382	8,711	17,069	3,361.42	5,046.89	327	1,648	5,035.15
Switzerland	3,093	2,396	10,878	11,854	3,517.08	4,947.26	262	1,270	4,845.93
Asia	43,398	39,880	137,158	179,733	3,160.40	4,505.72	2,902	10,681	3,680.64
W Asia (Mideast)	6,040	6,735	20,911	32,197	3,462.13	4,780.52	397	1,907	4,552.84
Israel, inc Gaza	1,538	1,431	5,457	7,195	3,548.38	5,028.11	147	731	4,871.81
United Arab Emir	1,967	2,544	6,954	13,223	3,535.30	5,197.66	67	321	4,787.01
S Asia	9,525	4,484	14,884	10,831	1,562.61	2,437.86	1,058	2,023	1,911.81
India	9,522	4,482	14,872	10,819	1,561.83	2,436.18	1,058	2,023	1,911.81
Japan	18,497	20,285	68,274	94,812	3,682.98	4,678.82	1,074	5,352	4,982.95
Southeast Asia	1,313	1,408	5,174	7,470	3,940.63	5,305.50	150	756	5,037.31
Other East Asia	8,022	6,845	29,912	34,039	3,728.75	4,901.25	223	744	3,334.73
Korea, Rep of	3,799	4,280	13,505	20,137	3,554.86	4,704.82	123	278	2,271.97
Hong Kong	2,236	1,286	8,705	6,734	3,893.06	5,196.02	65	316	4,860.68
Taiwan	1,987	1,369	7,702	7,169	3,876.27	5,238.35	35	148	4,295.71
Oceania	2,116	1,905	7,420	7,371	3,606.62	3,869.32	102	523	5,127.66
Australia	1,834	1,649	6,391	6,161	3,484.53	3,736.23	78	399	5,111.38
Developed countries	106,498	109,298	362,142	498,416	3,400.46	4,660.16	7,073	30,269	4,279.68
Developing countries	29,120	24,850	78,793	95,087	2,705.82	3,826.44	2,141	5,858	2,736.36
Filberts(MT):									
World	5,466	7,957	7,663	18,014	1,363.63	2,263.95	293	843	2,876.25
Canada	1,218	1,149	1,751	2,156	1,443.29	1,876.69	42	114	2,715.12
Latin America	839	1,156	1,187	1,778	1,425.28	1,538.30	66	77	1,166.27
Mexico	242	804	319	736	1,317.67	1,217.55	66	77	1,166.27
S America	543	506	813	951	1,486.41	1,880.23	0	0	.00
Venezuela	125	20	203	58	1,624.42	2,892.00	0	0	.00
Brazil	264	371	377	656	1,426.72	1,768.99	0	0	.00
Argentina	120	115	171	237	1,421.11	2,063.11	0	0	.00
W Europe	2,371	4,828	2,450	11,608	1,033.36	2,403.82	118	363	3,073.98
European Union	2,360	4,882	2,413	11,137	1,022.54	2,378.60	118	363	3,073.98
United Kingdom	239	314	206	592	859.94	1,866.66	20	96	1,777.50
Belgium and Luxembourg	0	130	0	513	.00	3,945.21	48	162	3,377.50
France	93	487	83	1,153	989.17	2,366.66	0	0	.00
Germany	1,007	2,115	1,012	4,854	1,005.06	2,342.16	60	165	3,301.23
Spain, incl Canary Is	623	206	677	332	1,086.31	1,611.79	0	0	.00
Italy	184	1,898	259	3,536	1,408.63	2,533.24	0	0	.00
Greece	134	0	84	0	625.88	.00	0	0	.00
Other W Europe	11	147	37	471	3,355.91	3,207.02	0	0	.00
Sweden	11	70	37	237	3,955.91	3,382.83	0	0	.00
Asia	521	390	1,392	1,184	2,671.86	3,036.18	15	76	5,038.33

See footnotes at end of table.

Appendix table A-2--U.S. agricultural exports: Quantity, value, and unit value by commodity and country, October-June 1992/93 and 1993/94, and June 1994--continued

Commodity and country	October-June						June 1994		
	Quantity		Value (1,000 dol)		Unit value (\$)		Quantity	Value (1,000 dol)	Unit value (\$)
	1992/93	1993/94	1992/93	1993/94	1992/93	1993/94			
Pilberts(MT):									
W Asia (Mideast)	455	217	1,208	513	2,655.30	2,363.45	15	76	5,038.33
Israel, Inc Gaza	54	190	122	433	2,254.94	2,278.53	15	75	5,038.33
Saudi Arabia	301	0	711	0	2,962.27	.00	0	0	.00
United Arab Emir	83	27	311	80	3,745.18	2,961.11	0	0	.00
Southeast Asia	27	28	109	114	4,044.26	4,087.96	0	0	.00
Singapore	25	10	99	47	3,943.75	4,666.40	0	0	.00
Other East Asia	38	79	70	300	1,847.37	3,798.75	0	0	.00
Hong Kong	3	65	6	183	1,900.00	3,269.07	0	0	.00
Oceania	330	330	644	1,114	1,852.32	3,376.48	52	213	4,104.40
Australia	305	326	587	1,104	1,826.02	3,385.70	52	213	4,104.40
Africa	188	84	139	115	698.61	1,370.83	0	0	.00
N Africa	188	84	139	115	698.61	1,370.83	0	0	.00
Egypt	188	84	139	115	698.61	1,370.83	0	0	.00
Developed countries	3,969	6,533	4,971	15,447	1,262.54	2,364.48	227	756	3,373.43
Developing countries	1,497	1,424	2,592	2,567	1,731.18	1,902.73	66	77	1,156.27
Peanuts, shelled or prep(MT):									
World	230,856	124,259	165,336	128,677	716.18	1,035.55	10,514	12,216	1,161.82
Canada	40,238	29,435	33,589	28,622	835.01	972.38	3,126	3,241	1,036.83
Latin America	13,356	13,244	13,595	15,324	1,017.90	1,157.07	1,007	1,363	1,353.91
Mexico	9,951	10,465	8,444	10,122	847.68	967.21	633	694	1,097.12
Central America	463	649	854	1,407	1,844.47	2,167.67	151	262	1,625.81
Caribbean	1,370	1,535	1,834	2,999	1,338.50	1,562.75	134	228	1,700.90
S America	1,562	595	2,464	1,397	1,577.24	2,347.34	76	179	2,259.97
W Europe	154,030	68,873	89,175	69,583	578.84	865.12	5,433	5,510	1,014.11
European Union	148,677	64,311	85,102	64,370	572.40	845.42	4,646	4,605	991.25
Denmark	746	1,210	906	1,363	1,214.01	1,126.64	115	159	1,383.03
United Kingdom	48,047	16,710	21,835	11,806	448.14	706.49	511	552	1,079.74
Netherlands	71,563	34,939	41,866	28,020	585.02	830.60	3,155	2,811	891.08
France	5,303	1,937	4,788	2,932	902.90	1,203.93	225	321	1,424.63
Germany	14,889	6,869	9,286	6,122	632.85	891.28	390	370	972.50
Spain, incl Canary Is	4,801	1,623	4,296	2,456	876.55	1,519.64	163	285	1,859.49
Other W Europe	5,353	4,562	4,078	5,213	760.84	1,142.71	787	904	1,149.05
Sweden	1,931	1,522	1,818	2,070	941.73	1,360.17	219	350	1,597.16
Norway	3,238	2,871	2,035	2,847	628.55	991.53	546	533	875.95
Former Soviet Union	4,838	1,085	4,255	1,984	879.47	1,821.37	11	93	3,007.73
Asia	16,511	10,818	22,205	21,235	1,344.88	1,962.86	852	1,790	2,100.78
W Asia (Mideast)	2,788	2,096	4,897	4,298	1,756.55	2,060.39	58	187	3,230.46
Saudi Arabia	1,310	1,472	2,555	3,261	1,950.25	2,215.13	37	147	3,981.49
Japan	8,954	4,601	8,820	7,959	984.89	1,729.79	252	609	2,325.33
Southeast Asia	2,556	1,855	3,818	3,898	1,493.68	2,102.04	281	470	1,672.14
Malaysia	1,680	973	1,736	1,503	1,033.22	1,544.75	141	213	1,510.67
Singapore	644	486	1,627	1,466	2,371.70	3,016.24	105	181	1,787.21
Other East Asia	2,205	2,276	4,660	5,079	2,112.56	2,231.66	251	523	2,085.21
Korea, Rep of	623	1,160	1,280	2,545	2,054.10	2,193.95	74	155	2,098.03
Hong Kong	826	704	1,736	1,555	1,874.97	2,208.60	165	354	2,143.15
Oceania	1,634	644	1,947	1,507	1,191.65	2,340.64	63	221	3,504.65
Developed countries	204,987	103,526	133,518	97,409	651.95	940.91	8,894	9,576	1,076.73
Developing countries	21,024	19,636	27,553	29,273	1,310.54	1,490.63	1,608	2,607	1,520.18
Other countries	4,845	1,095	4,265	1,994	380.32	1,821.37	11	93	3,007.73
Pistachios(MT):									
World	20,502	17,152	77,127	61,384	3,761.92	3,578.43	1,352	4,424	3,272.43
Canada	1,208	1,013	5,333	4,298	4,414.48	4,243.12	100	442	4,416.46
Latin America	927	1,045	4,171	4,015	4,499.00	3,838.11	124	514	4,146.15
Mexico	529	515	2,358	2,087	4,456.53	4,053.29	85	333	4,007.34
S America	381	513	1,729	1,862	4,539.20	3,628.17	37	169	4,576.19
Venezuela	291	270	1,072	815	4,541.74	3,019.54	18	80	4,462.89
W Europe	3,678	1,591	19,333	6,223	3,624.96	3,911.45	201	642	3,192.09
European Union	3,352	1,163	11,708	4,312	3,492.93	3,708.03	163	523	3,208.81
Belgium and Luxembourg	185	274	770	1,098	4,163.79	4,009.09	20	66	3,300.00
France	250	229	675	746	3,900.07	3,259.20	40	127	3,175.15
Germany	2,390	514	8,163	1,712	3,415.47	3,329.89	100	317	3,168.00
Other W Europe	326	428	1,624	1,911	4,982.54	4,464.20	39	119	3,120.37
Switzerland	219	315	1,013	1,407	4,624.66	4,451.64	20	75	3,734.50
Asia	14,039	12,629	51,537	43,143	3,671.01	3,416.43	876	2,621	2,992.14
Japan	1,320	1,905	5,844	8,209	4,426.95	4,308.35	221	327	3,744.08
China	2,742	2,482	7,320	2,975	2,659.55	1,198.63	255	354	1,428.11
Southeast Asia	1,190	1,565	5,566	7,740	4,761.18	4,945.88	93	389	4,177.64
Malaysia	115	222	559	986	4,858.35	4,441.62	33	135	4,085.45
Singapore	1,050	1,299	4,984	6,512	4,747.09	5,013.33	60	254	4,228.95
Other East Asia	8,770	6,531	32,652	23,989	3,724.32	3,617.59	293	959	3,308.84
Korea, Rep of	142	250	670	1,045	4,719.38	4,181.55	43	165	3,843.02
Hong Kong	5,340	5,004	21,737	16,817	3,428.55	3,360.73	170	488	2,970.35
Taiwan	2,288	1,377	10,255	6,126	4,482.13	4,449.09	80	316	3,953.52
Oceania	638	826	2,621	3,355	4,203.31	4,074.44	48	194	3,956.65
Australia	621	800	2,621	3,254	4,220.65	4,057.91	47	184	3,913.06
Developed countries	6,869	5,348	27,284	22,171	3,972.07	4,145.61	571	2,101	3,580.16
Developing countries	10,891	9,301	42,523	35,043	3,904.41	3,875.16	524	1,947	3,715.03
Other countries	2,742	2,503	7,320	3,181	2,559.55	1,270.76	257	376	1,464.14
Walnuts, shelled/unshelled(MT):									
World	44,580	57,445	110,234	137,777	2,472.71	2,998.41	1,155	4,591	3,941.04
Canada	3,557	3,485	10,842	8,904	3,076.30	2,554.27	141	542	3,846.07
Latin America	2,268	2,132	4,507	4,252	1,987.41	1,894.23	67	94	1,409.49
Mexico	713	576	1,202	850	1,685.29	1,493.22	54	77	1,198.84

See footnotes at end of table.

Appendix table A-2--U.S. agricultural exports: Quantity, value, and unit value by commodity and country, October-June 1992/93 and 1993/94, and June 1994--continued

Commodity and country	October-June						June 1994		
	Quantity		Value (1,000 dol)		Unit value (\$)		Quantity	Value (1,000 dol)	Unit value (\$)
	1992/93	1993/94	1992/93	1993/94	1992/93	1993/94			
Walnuts, shelled/unshelled(MT):									
S America	1,332	1,198	2,817	2,646	2,190.30	2,208.75	3	18	5,903.33
Venezuela	480	400	1,313	848	2,794.82	2,120.40	2	12	5,200.00
W Europe	32,446	42,274	69,350	83,064	2,137.39	1,964.90	351	893	2,545.65
European Union	31,019	40,634	65,264	78,395	2,103.98	1,928.29	232	629	2,708.40
United Kingdom	1,037	1,597	1,910	2,902	1,841.68	1,817.12	0	0	.00
Netherlands	4,117	7,797	8,943	14,739	2,172.19	1,890.33	2	6	3,097.00
France	866	2,237	2,208	4,334	2,578.56	1,937.38	0	0	.00
Germany	6,487	8,843	13,675	16,957	2,104.84	1,918.65	182	398	2,186.64
Spain, incl Canary Is	10,802	10,588	22,318	21,420	2,066.14	2,023.00	48	224	4,675.42
Portugal	862	750	1,569	1,157	1,630.90	1,542.23	0	0	.00
Italy	5,033	7,970	9,926	15,073	1,972.22	1,891.23	0	0	.00
Greece	1,141	277	3,549	657	3,110.78	2,370.21	0	0	.00
Other W Europe	1,427	1,640	4,086	4,670	2,863.43	2,847.27	119	265	2,226.14
Austria	538	465	1,433	678	2,663.99	1,486.86	84	125	1,330.08
Switzerland	411	386	1,383	1,638	3,363.96	4,244.46	18	79	4,363.78
Asia	5,271	7,549	21,496	35,035	4,078.13	4,640.96	529	2,684	5,131.87
W Asia (Mideast)	942	1,964	3,705	7,116	3,833.18	3,641.63	44	143	3,242.04
Israel, inc Gaza	897	1,862	3,607	6,713	4,021.42	3,605.26	44	143	3,242.04
Japan	3,741	4,620	15,373	23,638	4,109.44	5,116.64	431	2,300	5,337.52
Other East Asia	509	874	2,162	3,810	4,247.80	4,359.50	27	96	3,571.67
Taiwan	480	630	2,041	2,866	4,251.44	4,548.51	8	5	602.75
Oceania	951	1,568	3,703	5,650	3,894.11	3,639.35	83	377	4,543.53
Australia	832	1,541	3,638	5,448	3,903.26	3,535.73	83	377	4,543.53
Developed countries	41,602	53,817	103,016	127,897	2,476.23	2,376.51	1,050	4,256	4,053.36
Developing countries	2,978	3,602	7,218	9,757	2,423.62	2,708.78	115	335	2,915.49
Pecans, shelled or unshelled(MT):									
World	9,025	8,885	33,131	28,577	3,671.06	3,180.57	603	2,513	4,167.87
Canada	2,642	2,022	14,337	11,417	5,426.40	5,656.33	379	1,797	4,740.53
Latin America	5,045	4,587	10,515	6,810	2,084.15	1,506.45	85	142	1,671.86
Mexico	5,016	4,583	10,454	6,869	2,084.08	1,488.70	84	131	1,560.99
W Europe	1,182	1,418	7,237	6,358	6,071.16	4,483.47	124	510	4,116.91
European Union	973	1,173	6,768	5,773	6,955.74	4,921.41	124	510	4,116.91
United Kingdom	338	289	2,575	1,507	7,618.46	5,215.65	46	223	4,852.43
Netherlands	305	382	2,117	2,075	6,941.10	5,430.86	40	167	4,180.85
France	246	171	1,475	845	5,997.04	4,940.54	12	51	4,228.25
Germany	68	188	490	873	7,202.09	4,643.04	0	0	.00
Other W Europe	218	245	469	585	2,140.98	2,386.74	0	0	.00
Switzerland	216	145	460	350	2,092.57	2,414.14	0	0	.00
Asia	137	631	962	2,845	7,020.33	4,666.67	14	57	4,070.14
W Asia (Mideast)	63	503	474	2,252	7,525.19	4,477.66	12	48	4,000.00
Israel, inc Gaza	49	503	418	2,241	8,538.00	4,454.64	12	48	4,000.00
Japan	42	57	934	358	7,856.19	6,287.89	1	6	5,080.00
Oceania	9	314	82	841	9,066.67	2,677.69	1	7	6,978.00
Australia	9	311	82	818	9,066.67	2,631.61	0	0	.00
Developed countries	3,934	4,327	22,407	21,322	5,695.86	4,927.61	517	2,368	4,580.71
Developing countries	5,091	4,646	10,724	7,208	2,106.42	1,551.37	86	145	1,686.06
Other nuts, shelled or prep(MT):									
World	14,198	14,598	38,200	44,651	2,690.51	3,037.91	1,128	3,520	3,120.68
Canada	4,716	5,020	6,985	11,064	1,905.18	2,203.84	334	855	2,560.61
Latin America	2,020	3,084	4,705	7,575	2,328.87	2,456.27	422	1,008	2,387.64
Mexico	483	716	1,444	2,577	2,959.43	3,598.85	57	209	3,664.72
Central America	130	282	370	666	2,845.90	2,280.41	0	3	.00
Caribbean	663	1,083	1,271	2,276	1,916.38	2,081.98	95	202	2,130.78
Cayman Is	11	222	27	630	2,431.00	2,837.04	28	76	2,728.71
Trinidad-Tobago	388	375	393	455	984.71	1,213.72	20	18	948.00
Neth Antilles	90	98	388	351	4,312.32	3,583.23	6	49	8,165.67
S America	744	983	1,620	2,057	2,177.52	2,082.47	270	694	2,198.24
Venezuela	188	270	663	657	3,347.17	2,434.80	47	82	1,949.88
Brazil	307	481	466	852	1,517.78	1,770.63	183	421	2,301.06
W Europe	3,741	3,787	7,271	10,831	1,943.50	2,878.82	195	668	3,427.50
European Union	2,595	3,332	5,637	9,624	2,172.14	2,888.40	155	605	3,904.68
United Kingdom	139	237	415	663	2,983.74	2,788.18	15	14	958.40
Belgium and Luxembourg	40	86	104	480	2,593.50	5,586.87	0	0	.00
France	153	511	587	1,988	3,833.50	3,892.64	38	200	5,260.71
Germany	1,786	1,815	3,383	4,318	1,883.83	2,379.16	81	283	3,483.85
Spain, incl Canary Is	167	266	433	663	2,663.14	2,482.72	5	28	5,867.40
Italy	230	282	341	968	1,484.74	3,432.38	16	79	4,399.63
Other W Europe	1,146	465	1,634	1,307	1,425.76	2,810.18	40	63	1,578.40
Switzerland	894	365	1,035	837	1,157.52	2,283.97	40	63	1,578.40
Former Soviet Union	65	189	225	869	3,468.23	4,597.31	3	10	3,246.67
Asia	3,439	2,354	16,365	13,296	4,758.53	5,648.27	163	895	5,497.86
W Asia (Mideast)	269	386	706	1,426	2,724.64	3,702.90	28	111	3,959.61
Japan	1,402	893	8,151	6,218	5,813.70	6,863.02	100	559	5,594.61
China	370	5	599	19	1,618.27	3,725.00	1	7	2,004.00
Southeast Asia	292	293	1,391	1,583	4,762.25	5,403.46	12	68	5,656.67
Malaysia	85	114	301	485	3,165.02	4,267.01	1	7	6,987.00
Singapore	105	102	480	590	4,674.84	5,780.23	0	3	.00
Other East Asia	1,113	679	5,607	3,831	4,847.74	5,641.53	22	151	6,851.86
Korea, Rep of	222	78	985	561	4,484.14	7,194.73	5	31	6,247.00
Hong Kong	523	457	2,728	2,412	5,215.11	5,278.13	11	90	8,165.82
Taiwan	368	144	1,784	857	4,847.43	5,953.51	6	30	4,847.00
Oceania	184	141	603	654	3,278.69	3,926.39	6	54	8,828.00
Developed countries	10,143	9,982	25,070	29,182	2,471.65	2,923.49	635	2,137	3,364.78

See footnotes at end of table.

Appendix table A-2--U.S. agricultural exports: Quantity, value, and unit value by commodity and country, October-June 1982/83 and 1983/84, and June 1984--continued

Commodity and country	October-June						June 1984		
	Quantity		Value (1,000 dol)		Unit value (\$)		Quantity	Value (1,000 dol)	Unit value (\$)
	1982/83	1983/84	1982/83	1983/84	1982/83	1983/84			
Other nuts, shelled or prep(MT):									
Developing countries	3,620	4,522	12,306	14,581	3,398.39	3,224.56			
Other countries	435	184	824	888	1,894.70	4,574.82	489	1,367	2,784.60
Vegetables & prep(MT):									
World	--	--	2,445,490	2,621,141	(1)	(1)	4	17	4,235.00
Canada	--	--	892,682	822,898	(1)	(1)	--	312,805	(1)
Latin America	--	--	347,097	381,756	(1)	(1)	--	123,287	(1)
Mexico	--	--	137,573	157,796	(1)	(1)	--	43,760	(1)
Central America	--	--	30,232	35,864	(1)	(1)	--	18,034	(1)
Caribbean	--	--	107,985	120,272	(1)	(1)	--	4,152	(1)
Bahamas	--	--	43,766	60,194	(1)	(1)	--	11,152	(1)
S America	--	--	71,297	77,724	(1)	(1)	--	3,839	(1)
W Europe	--	--	339,398	314,246	(1)	(1)	--	10,423	(1)
European Union	--	--	297,115	273,723	(1)	(1)	--	30,571	(1)
United Kingdom	--	--	103,280	83,573	(1)	(1)	--	27,086	(1)
Netherlands	--	--	26,962	43,685	(1)	(1)	--	3,974	(1)
Belgium and Luxembourg	--	--	8,882	37,537	(1)	(1)	--	4,351	(1)
France	--	--	37,510	16,214	(1)	(1)	--	1,327	(1)
Germany	--	--	56,184	38,483	(1)	(1)	--	3,288	(1)
Other W Europe	--	--	42,283	40,528	(1)	(1)	--	3,288	(1)
Former Soviet Union	--	--	22,203	36,905	(1)	(1)	--	3,288	(1)
Asia	--	--	661,995	843,734	(1)	(1)	--	7,230	(1)
W Asia (Mideast)	--	--	41,268	62,955	(1)	(1)	100,141	4,812	(1)
Japan	--	--	320,844	444,663	(1)	(1)	--	50,414	(1)
Southeast Asia	--	--	86,732	104,029	(1)	(1)	--	13,626	(1)
Singapore	--	--	22,786	27,833	(1)	(1)	--	3,658	(1)
Philippines	--	--	35,101	28,279	(1)	(1)	--	4,004	(1)
Other East Asia	--	--	207,088	237,057	(1)	(1)	--	30,980	(1)
Korea, Rep of	--	--	68,897	52,475	(1)	(1)	--	5,666	(1)
Hong Kong	--	--	76,881	90,555	(1)	(1)	--	13,834	(1)
Taiwan	--	--	71,310	83,926	(1)	(1)	--	11,480	(1)
Oceania	--	--	50,688	54,337	(1)	(1)	--	4,941	(1)
Australia	--	--	36,660	39,608	(1)	(1)	--	3,172	(1)
Africa	--	--	25,858	42,842	(1)	(1)	--	2,723	(1)
Sub-Sahara	--	--	24,883	30,367	(1)	(1)	--	2,378	(1)
Developed countries	--	--	1,701,652	1,741,694	(1)	(1)	--	209,935	(1)
Developing countries	--	--	720,184	840,302	(1)	(1)	--	85,372	(1)
Other countries	--	--	23,645	39,145	(1)	(1)	--	7,599	(1)
Vegetables - fresh(MT):									
World	1,276,615	1,305,650	784,591	726,884	614.59	556.80	210,985	95,149	450.95
Canada	1,066,921	1,059,404	619,338	526,255	579.40	496.75	174,447	73,601	421.91
Latin America	83,864	68,016	50,264	38,591	534.83	567.37	10,288	5,319	516.98
Mexico	78,444	48,239	29,282	20,286	398.70	420.00	8,028	3,456	430.54
Caribbean	18,108	16,379	18,883	16,120	1,043.35	984.17	1,813	1,561	871.95
Bahamas	10,010	8,107	12,166	8,877	1,215.38	1,095.02	778	718	823.18
W Europe	20,863	21,259	28,591	28,461	1,370.43	1,338.77	2,837	3,142	1,107.65
European Union	16,177	16,316	20,300	17,910	1,264.86	1,087.68	2,653	2,761	1,040.60
United Kingdom	8,471	10,711	9,795	10,215	1,034.19	953.66	1,871	2,110	1,070.36
Other W Europe	4,686	4,943	8,291	10,551	1,769.40	2,134.56	184	382	2,074.34
Switzerland	2,320	2,799	6,397	8,643	2,757.48	3,087.92	90	226	2,609.89
Asia	88,375	153,056	82,560	130,523	934.08	852.78	22,601	12,553	556.40
Japan	62,416	108,412	64,753	108,054	1,235.37	996.70	14,636	8,423	575.46
Other East Asia	29,538	34,601	14,204	17,111	490.86	496.84	6,615	3,427	518.12
Hong Kong	22,678	26,582	11,488	13,537	506.66	508.07	5,289	2,784	526.46
Developed countries	1,143,445	1,190,663	714,564	655,071	624.92	558.57	191,967	85,290	444.28
Developing countries	131,349	113,545	69,320	61,199	627.75	638.89	18,267	9,478	518.86
Asparagus - fresh(MT):									
World	20,268	20,918	58,317	66,027	2,877.30	3,156.49	1,007	2,423	2,405.71
Canada	9,427	7,040	20,471	16,328	2,171.51	2,319.32	705	1,502	2,127.47
W Europe	3,581	3,991	10,220	11,859	2,853.94	2,986.56	212	561	2,646.80
European Union	1,773	1,604	5,185	4,239	2,824.49	2,643.02	184	470	2,553.73
United Kingdom	320	505	853	1,346	2,664.19	2,666.06	155	384	2,476.48
Germany	867	839	2,455	1,844	2,831.65	2,317.23	15	63	3,665.80
Italy	365	133	1,213	507	3,323.28	3,811.85	0	0	.00
Other W Europe	1,808	2,387	5,035	7,720	2,784.75	3,234.13	28	91	3,258.36
Switzerland	1,793	2,364	4,877	7,628	2,775.71	3,226.67	19	56	2,939.25
Asia	7,163	9,782	27,303	37,228	3,811.62	3,805.76	74	286	3,861.13
Japan	7,068	9,646	27,019	36,730	3,822.76	3,808.19	16	76	4,719.31
Developed countries	20,120	20,766	57,890	65,480	2,877.23	3,153.38	847	2,202	2,325.44
Broccoli - fresh(MT):									
World	87,573	108,466	58,711	64,889	670.42	598.24	11,975	6,962	581.37
Canada	70,005	70,965	43,082	35,630	615.55	502.07	6,302	2,682	425.61
W Europe	1,006	922	1,505	858	1,496.45	930.46	426	412	968.26
European Union	891	698	1,337	607	1,500.59	869.80	383	370	840.65
United Kingdom	715	318	1,208	319	1,689.85	1,002.33	318	319	1,002.33
Asia	16,402	33,411	14,014	28,337	854.40	778.25	5,222	3,858	738.94
Japan	14,858	33,404	12,969	26,142	872.87	782.51	4,523	3,318	733.56
Other East Asia	1,388	2,714	909	1,980	654.85	728.48	681	527	773.59
Hong Kong	1,315	2,401	860	1,774	653.95	739.03	512	418	817.07
Developed countries	85,870	105,291	57,568	62,630	670.43	594.83	11,251	6,413	568.96
Developing countries	1,703	3,130	1,142	2,216	670.30	707.89	706	535	758.36
Carrots - fresh(MT):									
World	73,018	64,777	26,675	23,054	355.34	355.90	11,645	4,398	377.69
Canada	65,959	56,460	23,418	19,419	355.03	343.94	10,324	3,775	365.66

See footnotes at end of table.

Appendix table A-2--U.S. agricultural exports: Quantity, value, and unit value by commodity and country, October-June 1992/93 and 1993/94, and June 1994--continued

Commodity and country	October-June						June 1994		
	Quantity		Value (1,000 dol)		Unit value (\$)		Quantity	Value (1,000 dol)	Unit value (\$)
	1992/93	1993/94	1992/93	1993/94	1992/93	1993/94			
Carrots - fresh(MT):									
Latin America	3,349	3,129	1,730	1,498	516.68	478.86	535	296	552.45
Caribbean	2,662	2,411	1,440	1,232	540.77	511.09	365	223	610.29
Trinidad-Tobago	1,735	1,381	999	760	575.93	550.40	236	156	661.74
French W Indies	789	910	374	422	473.69	463.94	96	49	506.76
Asia	2,845	4,724	1,203	1,870	422.71	416.98	714	298	417.22
W Asia (Mideast)	2,392	3,543	983	1,287	415.31	363.15	617	225	365.06
Kuwait	235	747	137	378	584.13	505.98	37	21	573.51
United Arab Emir	2,090	2,692	831	872	397.69	324.07	539	189	350.63
Japan	129	687	65	540	500.29	785.60	78	69	878.36
Developed countries	66,773	67,460	23,722	20,059	355.26	349.10	10,402	3,844	369.51
Developing countries	6,172	7,224	2,821	2,946	473.26	407.76	1,188	530	445.76
Cabbage - fresh(MT):									
World	33,849	33,271	14,114	12,054	416.88	362.30	5,123	1,889	367.64
Canada	32,727	32,200	13,619	11,590	416.14	359.95	4,828	1,745	361.45
Latin America	354	165	149	60	421.02	364.88	0	0	.00
Asia	628	687	301	322	478.54	458.77	211	105	499.03
Other East Asia	448	630	204	307	455.10	487.23	211	105	499.03
Hong Kong	376	587	162	286	430.96	487.86	205	102	499.00
Developed countries	32,890	32,226	13,722	11,597	417.21	359.85	4,828	1,745	361.45
Developing countries	825	868	390	385	436.51	443.72	211	105	499.03
Celery - fresh(MT):									
World	100,369	100,419	46,375	31,632	462.04	315.00	11,820	3,518	297.67
Canada	86,312	85,422	39,983	25,193	463.23	294.92	9,686	2,638	272.38
Latin America	2,250	1,261	811	424	350.34	336.60	271	84	309.71
Mexico	2,218	1,261	808	424	364.38	336.60	271	84	309.71
W Europe	2,209	2,718	1,199	1,577	538.29	580.35	116	117	1,007.65
European Union	2,061	2,412	1,082	1,324	525.21	549.04	84	105	1,116.14
United Kingdom	1,490	2,147	735	1,176	493.28	547.70	90	86	1,067.47
Asia	9,548	11,001	4,371	4,439	457.77	402.93	1,747	678	388.87
Japan	1,209	1,696	483	675	399.60	398.19	101	38	374.40
Southeast Asia	1,390	1,828	682	648	490.89	423.88	172	69	403.16
Singapore	1,179	1,285	621	577	626.63	449.31	139	60	429.81
Other East Asia	6,935	7,664	3,192	3,074	460.26	400.04	1,461	566	387.54
Hong Kong	5,271	6,281	2,468	2,501	468.26	398.15	983	377	383.72
Taiwan	1,660	1,403	720	573	433.57	408.48	478	189	395.39
Developed countries	89,780	89,853	41,677	27,451	464.21	305.51	9,803	2,793	282.04
Developing countries	10,589	10,485	4,698	4,152	443.71	395.98	1,904	719	377.87
Cauliflower - fresh(MT):									
World	57,662	76,899	41,479	49,696	719.35	646.33	9,097	6,085	668.88
Canada	39,966	41,665	30,296	25,817	758.04	619.62	4,019	2,584	667.78
Asia	16,803	33,740	10,537	22,976	627.10	680.96	4,345	2,828	673.84
Japan	15,866	32,586	9,805	22,049	617.98	676.63	4,052	2,684	662.31
Other East Asia	899	1,039	699	853	765.99	823.86	293	244	833.22
Hong Kong	838	1,000	654	828	780.44	827.52	267	226	847.02
Developed countries	56,315	74,554	40,501	48,133	719.19	645.62	8,158	5,490	672.88
Developing countries	1,347	1,930	878	1,342	726.02	695.48	534	376	701.75
Corn, sweet - fresh(MT):									
World	23,786	28,846	10,681	12,537	449.05	434.60	8,481	3,609	425.59
Canada	21,063	24,854	9,363	10,334	444.54	414.13	8,110	3,353	413.48
Latin America	200	195	122	119	610.66	610.64	70	33	466.07
Mexico	184	118	107	79	583.98	672.22	8	4	478.13
W Europe	2,363	1,461	1,098	879	464.55	670.27	279	224	742.61
European Union	1,966	1,251	846	742	430.36	593.16	301	191	683.37
United Kingdom	1,899	933	783	510	412.46	547.04	0	0	.00
Other W Europe	397	210	262	237	633.86	1,129.65	22	33	1,493.91
Switzerland	315	207	167	234	530.82	1,130.20	22	39	1,493.91
Asia	160	2,218	88	1,081	612.21	487.59	0	0	.00
Japan	122	2,208	64	1,020	520.93	461.84	0	0	.00
Developed countries	23,548	28,623	10,525	12,333	446.94	430.88	8,411	3,577	425.25
Developing countries	238	205	157	181	657.70	881.93	70	33	466.07
Cucumbers - fresh(MT):									
World	31,685	24,574	13,761	12,753	434.31	518.95	5,494	2,704	482.26
Canada	31,186	24,448	13,584	12,706	435.59	519.71	5,457	2,692	483.37
Developed countries	31,579	24,469	13,714	12,710	434.29	519.63	5,468	2,696	483.05
Garlic - fresh(MT):									
World	7,081	8,781	10,070	10,462	1,422.18	1,191.40	812	776	955.44
Canada	1,878	1,584	3,646	2,934	1,941.57	1,852.41	143	284	1,982.70
Latin America	2,059	3,872	2,227	3,491	1,081.98	901.54	120	125	1,045.57
Mexico	1,244	2,818	1,079	2,501	867.55	822.94	34	42	1,247.09
Central America	107	116	141	71	1,313.28	612.18	37	35	956.51
Caribbean	284	292	456	406	1,505.71	1,391.74	10	20	2,016.70
Dominican Republic	0	293	0	327	.00	1,405.41	0	0	.00
Trinidad-Tobago	151	0	183	0	1,212.45	.00	0	0	.00
French W Indies	124	32	258	67	2,078.75	2,088.87	10	20	2,016.70
S America	424	646	551	412	1,299.01	638.63	39	28	705.36
Venezuela	329	188	417	164	1,257.24	874.18	0	0	.00
W Europe	1,240	1,828	1,873	2,062	1,510.85	1,127.93	491	274	557.64
European Union	1,165	1,821	1,710	2,053	1,468.01	1,127.20	491	274	557.64
United Kingdom	337	838	595	775	1,765.63	824.60	473	262	553.49
France	655	763	767	915	1,169.63	1,199.04	18	12	665.67
Spain, incl Canary Is	52	125	81	254	1,658.86	2,035.76	0	0	.00
Italy	72	1	101	5	1,408.75	4,875.00	0	0	.00
Other W Europe	75	7	163	9	2,176.27	1,318.43	0	0	.00

See footnotes at end of table.

Appendix table A-2--U.S. agricultural exports: Quantity, value, and unit value by commodity and country, October-June 1982/83 and 1983/84, and June 1984--continued

Commodity and country	October-June						June 1984		
	Quantity		Value (1,000 dol)		Unit value (\$)		Quantity	Value (1,000 dol)	Unit value (\$)
	1982/83	1983/84	1982/83	1983/84	1982/83	1983/84			
Garlic - fresh(MT):									
Asia									
W Asia (Mideast)	769	583	456	709	593.37	1,215.84	0	0	0.00
Israel, Inc Gaza	87	352	188	545	2,048.03	1,783.67	0	0	0.00
Other East Asia	87	362	188	646	2,048.03	1,783.67	0	0	0.00
Taiwan	613	203	153	56	249.05	276.65	0	0	0.00
Oceania	613	201	153	56	249.05	276.65	0	0	0.00
Australia	1,135	901	1,868	53	249.05	262.48	0	0	0.00
French Pacif Is	587	535	1,180	1,236	1,645.73	1,372.14	0	0	0.00
Other Pac Is, n e c	136	98	175	829	2,010.75	1,549.47	54	75	1,387.04
Developed countries	412	268	512	109	1,280.33	1,111.36	28	40	1,432.38
Developing countries	3,844	4,322	6,938	298	1,242.97	1,113.51	6	11	1,798.83
Lettuce - fresh(MT):	3,237	4,459	3,132	6,500	1,805.01	1,503.89	20	24	1,200.00
World							656	516	824.26
Canada	264,923	257,080	130,487	3,962	967.58	888.51	146	160	1,087.68
Latin America	232,871	219,183	113,519	101,783	492.55	385.82			
Mexico	13,885	12,982	4,742	80,767	487.47	368.47	25,028	10,759	428.85
W Europe	12,578	12,489	4,322	3,993	339.07	332.82	17,907	7,285	406.84
European Union	3,833	4,137	3,662	4,028	317.50	322.30	2,911	1,040	357.73
United Kingdom	3,003	3,728	2,890	3,634	855.30	878.48	2,849	1,017	356.89
Asia	2,348	3,200	2,304	3,324	862.22	891.56	385	354	920.50
Japan	14,234	20,767	8,565	2,851	881.23	822.08	385	354	920.50
Southeast Asia	828	3,857	1,271	4,253	601.70	628.70	3,826	2,078	543.47
Singapore	1,202	2,233	763	1,284	1,369.87	1,102.57	124	249	2,005.33
Other East Asia	1,202	2,133	763	1,284	634.54	578.57	317	203	640.06
Hong Kong	11,893	14,298	5,248	1,234	525.36	508.00	294	183	655.31
Developed countries	10,914	13,044	5,606	7,263	513.64	509.48	3,323	1,580	478.40
Developing countries	237,632	227,186	118,452	88,657	488.47	390.23	2,917	1,406	482.16
Mushrooms - fresh(MT):	27,291	29,831	12,035	13,086	440.88	438.01	18,416	7,888	428.34
World							6,595	2,862	433.91
Canada	6,414	3,944	19,931	12,747	3,107.36	3,231.81	282	657	2,329.84
Latin America	5,730	3,279	10,751	7,006	1,875.28	2,136.70	139	326	2,348.33
Mexico	142	83	329	171	2,317.06	1,841.46	95	14	411.43
W Europe	140	85	323	150	2,304.14	1,766.76	35	14	411.43
European Union	360	415	3,009	2,158	8,358.72	6,189.42	105	301	2,862.24
Belgium and Luxembourg	181	212	1,802	1,387	9,956.12	6,544.58	56	162	2,891.41
France	21	8	323	119	15,395.38	14,824.00	0	0	0.00
Germany	67	89	968	697	14,457.31	7,833.56	47	130	2,776.17
Other W Europe	87	65	422	395	4,852.55	5,075.25	4	17	4,254.25
Switzerland	179	203	1,207	770	6,743.47	3,794.81	48	139	2,828.90
Asia	175	180	1,748	716	6,557.55	3,770.83	46	3	2,861.22
Japan	181	157	5,328	3,411	32,200.10	21,728.66	9	16	5,220.33
Developed countries	174	157	5,780	3,397	33,274.93	21,638.21	3	16	5,220.33
Developing countries	6,265	3,851	19,559	12,561	3,121.88	3,261.80	247	643	2,601.68
Onions and shallots - fresh(MT):	143	83	358	185	2,613.65	1,984.15	35	14	411.43
World									
Canada	114,708	104,884	49,379	42,155	430.47	401.82	21,454	5,488	302.86
Latin America	85,141	75,034	38,147	31,316	442.84	417.36	14,832	4,427	298.46
Mexico	18,141	10,765	5,034	3,471	332.60	322.38	525	188	377.01
Caribbean	17,469	8,243	5,625	2,774	322.00	300.14	281	63	223.79
W Europe	247	1,051	95	568	385.25	540.56	244	135	653.48
European Union	2,508	1,866	2,831	1,671	1,168.02	854.34	307	198	645.41
United Kingdom	2,508	1,865	2,831	1,671	1,168.02	854.34	307	198	645.41
Asia	1,703	1,437	2,662	1,559	1,562.88	1,084.01	213	182	856.23
Japan	7,550	16,208	2,147	5,387	280.28	332.39	5,689	1,635	286.81
Other East Asia	2,150	10,262	531	3,232	246.85	314.94	5,220	1,460	278.63
Hong Kong	5,258	5,682	1,508	2,021	286.81	355.73	437	165	377.47
Taiwan	1,971	1,260	676	455	343.13	361.07	204	60	294.12
Developed countries	3,287	3,383	832	1,329	253.03	391.55	233	105	460.45
Developing countries	90,948	87,694	41,657	36,347	458.03	414.48	20,359	6,085	298.86
Peppers - fresh(MT):	28,761	17,012	7,721	5,741	324.95	337.48	965	366	379.30
World									
Canada	49,848	42,693	40,186	36,153	805.20	846.81	6,153	5,187	843.02
Latin America	45,140	41,087	38,481	34,411	834.01	837.30	6,043	5,043	834.54
Mexico	3,148	1,029	1,245	849	395.49	822.58	50	48	854.48
W Europe	2,612	715	874	607	372.82	847.82	48	45	838.44
Developed countries	324	355	286	485	883.79	1,355.69	44	60	1,366.64
Developing countries	46,640	41,583	38,864	35,114	833.27	844.23	6,103	5,139	842.11
Potatoes - fresh(MT):	3,208	1,085	1,274	1,013	397.06	933.84	50	48	954.48
World									
Canada	159,768	201,208	52,150	63,219	326.43	314.20	66,701	18,454	276.67
Latin America	135,637	182,573	45,531	66,180	335.68	307.71	64,284	17,623	274.10
Mexico	20,388	16,123	5,090	6,093	249.63	377.91	2,285	788	344.88
Former Soviet Union	18,662	14,454	4,352	5,306	232.86	367.13	2,044	666	325.73
Asia	1,511	301	525	60	388.44	188.87	33	7	189.09
Developed countries	1,462	2,159	557	865	380.86	400.66	86	34	389.14
Developing countries	136,245	182,622	45,789	66,198	336.15	307.79	64,287	17,626	274.13
Other countries	21,802	18,285	5,725	6,961	261.41	380.68	2,371	822	346.63
Tomatoes - fresh(MT):	1,511	301	525	60	388.44	188.87	33	7	189.09
World									
Canada	124,047	106,209	107,585	86,260	868.10	812.17	15,503	11,539	745.82
Latin America	107,238	100,853	96,435	82,788	899.25	820.98	13,427	10,314	768.17
Mexico	16,313	5,066	10,818	5,185	569.30	628.89	2,062	1,257	608.61
Developed countries	16,071	4,513	10,688	2,774	665.70	601.26	1,874	1,208	611.74
Developing countries	107,557	100,950	95,682	82,935	898.89	821.55	13,427	10,314	768.17
World	15,480	5,255	11,003	3,311	687.27	630.13	2,176	1,324	608.59

See footnotes at end of table.

Appendix table A-2--U.S. agricultural exports: Quantity, value, and unit value by commodity and country, October-June 1992/93 and 1993/94, and June 1994--continued

Commodity and country	October-June						June 1994		
	Quantity		Value (1,000 dol)		Unit value (\$)		Quantity	Value (1,000 dol)	Unit value (\$)
	1992/93	1993/94	1992/93	1993/94	1992/93	1993/94			
Other fresh vegetables(MT):									
World	121,630	122,691	104,638	101,564	860.30	827.80	10,319	9,597	930.05
Canada	96,641	92,637	79,008	73,825	817.49	796.93	8,229	7,226	878.07
Latin America	12,906	12,323	16,398	14,258	1,265.90	1,156.99	1,139	1,282	1,125.31
Caribbean	11,803	10,759	15,410	12,875	1,305.64	1,205.95	866	1,096	1,133.63
Bahamas	705	730	812	1,050	1,292.08	1,437.95	96	198	1,433.70
Bahamas	8,194	7,700	11,843	8,678	1,288.16	1,126.95	660	663	1,004.63
Leeward & Windward Is	829	1,225	1,257	1,594	1,363.98	1,301.26	102	129	1,256.00
Neth Antilles	716	719	1,109	1,345	1,546.97	1,871.11	85	151	1,782.09
W Europe	1,195	2,700	1,613	2,557	1,348.68	947.07	349	612	1,468.28
European Union	1,129	1,852	1,520	1,883	1,346.37	964.87	325	461	1,417.01
United Kingdom	218	847	291	1,072	1,395.70	1,131.57	263	403	1,532.34
Asia	8,885	14,284	6,907	10,446	698.72	731.32	537	531	988.45
Japan	8,435	13,840	6,506	9,916	689.51	716.48	505	482	953.82
Developed countries	107,439	109,212	87,283	86,364	812.49	790.79	8,083	8,220	904.96
Developing countries	14,189	13,457	17,341	15,169	1,222.11	1,126.40	1,236	1,377	1,114.43
Vegetables - froz(MT):									
World	260,976	291,759	209,381	232,771	779.31	797.82	32,849	27,301	831.12
Canada	18,648	20,052	17,428	19,925	934.60	843.79	2,283	2,212	968.78
Latin America	23,355	29,078	16,873	21,186	722.44	728.61	3,180	2,395	722.48
Mexico	13,749	19,344	8,128	12,806	663.89	662.01	2,190	1,401	639.63
Caribbean	4,635	4,666	4,315	4,369	930.91	896.32	439	459	1,044.50
Bahamas	1,977	2,267	2,290	2,773	1,153.23	1,223.38	256	332	1,297.35
S America	3,686	2,799	2,439	2,132	651.59	761.62	312	245	785.24
W Europe	7,359	6,550	7,197	6,886	977.97	1,052.79	774	837	1,080.96
European Union	4,609	4,364	4,382	4,730	960.83	1,083.83	566	661	1,167.24
Other W Europe	2,750	2,186	2,814	2,156	1,023.44	990.81	208	176	846.21
Asia	200,121	226,688	151,920	176,880	769.14	789.73	26,220	20,770	823.63
W Asia (Mideast)	2,180	4,412	2,782	4,670	1,276.93	1,058.47	233	278	1,193.15
Japan	145,651	158,293	111,167	125,759	763.76	794.47	17,590	14,659	833.36
Southeast Asia	17,294	23,060	12,998	17,466	761.57	767.40	2,436	2,055	843.15
Malaysia	3,783	6,044	2,890	4,658	763.88	770.91	663	658	993.51
Singapore	5,827	6,123	4,549	4,961	767.49	810.28	488	455	914.56
Philippines	4,402	6,446	3,155	4,697	716.69	728.73	776	567	756.57
Other East Asia	34,778	39,530	24,749	28,661	711.64	725.05	4,941	3,762	761.47
Korea, Rep of	11,803	14,602	8,783	10,137	744.16	694.20	1,464	1,102	752.52
Hong Kong	15,455	15,985	10,399	11,824	672.86	745.95	2,270	1,790	788.65
Taiwan	7,520	8,943	5,567	6,600	740.29	738.05	1,207	871	721.22
Oceania	10,648	10,017	9,349	8,390	878.04	837.56	1,298	1,134	873.69
Australia	8,859	8,537	8,581	7,233	870.35	847.26	1,194	1,036	867.57
Developed countries	182,254	194,843	141,874	160,052	785.45	821.44	21,874	18,790	858.54
Developing countries	78,335	96,309	58,080	72,019	741.43	747.79	10,898	8,476	777.75
Corn, sweet, frozen(MT):									
World	46,026	46,300	37,580	41,335	816.60	892.76	4,206	4,025	956.92
Canada	2,218	2,735	1,575	2,276	710.27	832.35	238	189	792.12
Latin America	2,947	2,489	1,826	1,679	619.57	674.41	101	83	817.82
Mexico	2,588	1,888	1,615	1,201	623.91	635.68	88	62	702.07
W Europe	3,095	2,144	2,470	1,950	797.95	909.31	73	159	2,184.78
European Union	2,112	1,175	1,620	1,097	767.21	833.34	69	152	2,209.98
United Kingdom	1,150	729	850	553	738.74	758.29	36	39	1,087.78
Ireland	559	262	459	285	822.85	1,130.14	0	0	.00
Other W Europe	883	969	849	863	863.99	880.17	4	7	1,750.00
Sweden	808	637	699	542	853.00	850.82	0	0	.00
Asia	33,467	36,025	28,389	33,045	848.09	917.27	3,446	3,306	869.20
W Asia (Mideast)	720	1,045	829	1,308	1,290.59	1,251.49	141	163	1,088.33
Kuwait	218	332	330	473	1,512.94	1,424.61	36	34	939.72
Saudi Arabia	324	434	360	501	1,109.88	1,154.41	68	72	1,059.19
Japan	27,340	30,030	23,490	27,656	859.18	920.95	2,821	2,737	870.28
Other East Asia	5,055	4,830	3,758	3,959	743.35	819.75	484	415	857.42
Hong Kong	3,368	3,161	2,315	2,579	687.34	815.93	323	308	852.81
Taiwan	1,508	1,381	1,288	1,247	863.90	903.14	89	84	848.44
Oceania	4,066	2,807	3,143	2,322	779.03	827.37	321	274	854.13
Australia	4,026	2,656	3,109	2,189	772.14	824.08	303	258	850.41
Developed countries	36,679	37,615	30,644	34,111	835.46	906.83	3,435	3,343	873.17
Developing countries	8,307	8,687	6,908	7,115	742.28	828.63	771	682	884.50
Potatoes - frozen(MT):									
World	161,605	182,488	114,448	138,832	708.63	721.25	22,401	16,495	736.36
Canada	5,678	5,721	5,038	5,140	887.96	898.49	718	610	849.25
Latin America	12,711	18,346	8,217	12,470	646.41	679.71	2,197	1,459	663.93
Mexico	8,921	14,330	5,807	8,364	650.99	653.44	1,721	1,061	616.66
S America	2,074	1,126	1,294	875	623.87	865.74	174	161	823.77
Asia	137,284	161,027	96,041	115,490	699.53	717.21	18,233	13,553	743.30
W Asia (Mideast)	641	2,283	529	2,031	824.51	889.75	37	48	1,267.57
Japan	94,702	104,477	66,386	75,499	700.99	722.63	11,896	8,747	735.30
Southeast Asia	15,971	22,541	11,507	16,476	720.49	730.94	2,410	1,992	826.66
Thailand	1,560	1,987	1,107	1,412	709.32	710.75	229	169	736.84
Malaysia	3,675	6,013	2,741	4,687	745.81	762.87	663	659	993.15
Singapore	5,116	5,675	3,542	4,082	692.42	718.36	481	402	835.29
Indonesia	1,903	2,410	1,002	1,683	769.24	698.43	270	185	685.36
Philippines	4,317	6,437	3,115	4,689	721.60	728.38	767	579	753.89
Other East Asia	25,679	31,450	17,412	21,284	678.05	676.76	3,870	2,750	710.65
Korea, Rep of	11,215	13,639	7,949	9,171	708.81	672.44	1,265	916	707.55
Hong Kong	8,818	10,392	5,517	6,905	625.63	664.43	1,549	1,125	726.34
Taiwan	5,646	7,419	3,946	5,208	698.84	701.96	1,026	709	690.88

See footnotes at end of table.

Appendix table A-2--U.S. agricultural exports: Quantity, value, and unit value by commodity and country, October-June 1992/93 and 1993/94, and June 1994--continued

Commodity and country	October-June						June 1994		
	Quantity		Value (1,000 dol)		Unit value (\$)		Quantity	Value (1,000 dol)	Unit value (\$)
	1992/93	1993/94	1992/93	1993/94	1992/93	1993/94			
Potatoes - frozen(MT):									
Oceania	6,473	6,314	4,617	4,814	843.67	778.27	864	597	691.06
Australia	4,831	5,137	4,110	4,033	850.80	785.04	795	639	677.91
Developed countries	105,837	117,718	76,319	86,656	721.10	736.13	13,831	10,209	738.15
Developing countries	65,381	74,505	37,823	51,889	684.76	697.79	8,560	6,270	733.38
Other frozen vegetables(MT):									
World	53,445	52,971	51,363	52,604	960.85	993.07	6,242	6,781	1,086.42
Canada	10,752	11,696	10,815	11,508	1,005.81	892.42	1,327	1,413	1,065.15
Latin America	7,697	8,243	6,830	7,038	887.39	853.80	892	763	856.88
Mexico	2,240	3,125	1,706	2,241	761.51	717.22	391	278	728.88
Caribbean	3,595	3,305	3,631	3,385	1,010.12	1,023.85	349	368	1,055.16
Bahamas	1,957	2,238	2,260	2,707	1,148.63	1,209.65	248	316	1,269.45
S America	1,457	1,339	1,059	905	727.09	676.01	132	81	612.70
Venezuela	748	1,121	526	708	703.62	631.26	101	60	589.64
W Europe	3,946	3,344	4,213	4,131	1,067.67	1,295.42	312	400	1,282.53
European Union	2,179	2,385	2,248	2,991	1,031.60	1,254.10	233	314	1,346.32
Belgium and Luxembourg	385	701	384	781	997.65	1,113.71	62	70	1,340.46
France	192	452	337	586	1,753.63	1,295.92	34	52	1,639.09
Germany	822	900	916	964	1,113.83	1,071.19	103	108	1,047.76
Other W Europe	1,767	959	1,865	1,140	1,112.14	1,188.96	79	85	1,094.38
Sweden	587	530	557	666	955.83	1,257.49	61	70	1,147.45
Switzerland	729	18	812	19	1,114.42	713.44	0	0	.00
Asia	29,360	28,635	27,495	28,345	936.49	989.85	3,541	3,911	1,104.57
W Asia (Mideast)	819	1,084	1,324	1,331	1,616.36	1,227.74	55	77	1,398.34
Saudi Arabia	361	462	567	547	1,847.88	1,183.83	27	39	1,443.82
Japan	23,509	23,786	21,291	22,604	905.66	950.32	2,673	3,175	1,104.89
Southeast Asia	988	494	1,301	974	1,316.94	1,870.69	26	63	2,405.42
Singapore	566	423	858	863	1,516.17	2,040.38	17	54	3,167.41
Other East Asia	4,044	3,250	3,589	3,418	885.25	1,051.60	587	597	1,017.39
Korea, Rep of	409	675	679	832	1,660.00	1,233.12	97	163	1,676.10
Hong Kong	3,269	2,432	2,567	2,440	785.33	1,003.33	398	357	897.82
Oceania	1,109	896	1,589	1,153	1,432.62	1,287.29	113	263	2,925.60
Australia	1,002	744	1,362	1,012	1,359.20	1,359.62	86	239	2,482.39
Developed countries	39,738	39,509	38,011	39,284	956.54	994.30	4,608	5,228	1,134.44
Developing countries	13,647	13,217	13,240	12,915	870.79	877.13	1,677	1,624	966.15
Vegetables - canned(MT):									
World	257,418	240,859	199,372	201,418	774.51	836.25	26,995	22,160	820.89
Canada	73,263	62,494	56,954	52,431	777.39	838.97	8,986	7,421	825.84
Latin America	24,177	28,363	21,947	27,196	891.24	958.84	1,876	1,689	900.31
Mexico	10,971	13,983	9,646	11,972	879.26	856.16	827	881	950.64
Central America	5,385	5,984	3,558	4,615	660.73	771.24	441	282	639.01
Caribbean	6,602	6,608	6,896	8,736	1,059.63	1,321.88	429	415	966.67
Bahamas	2,038	3,110	2,789	4,831	1,373.51	1,553.92	101	104	1,029.68
W Europe	60,167	38,991	44,132	29,053	733.61	745.11	3,432	2,342	682.31
European Union	50,084	34,198	36,306	24,859	724.89	725.90	3,151	2,005	636.21
United Kingdom	18,061	9,303	12,844	6,963	711.16	747.44	1,094	812	742.48
Netherlands	7,476	8,522	4,810	6,284	643.33	737.42	15	7	435.40
Germany	16,086	5,399	11,834	3,802	735.69	724.04	0	0	.00
Spain, incl Canary Is	1,095	6,232	1,177	3,814	1,074.55	611.88	1,724	952	562.32
Other W Europe	10,073	4,792	7,826	4,189	776.97	875.06	281	337	1,139.30
Sweden	3,312	1,881	2,630	1,738	794.01	924.04	74	104	1,404.66
Norway	2,858	1,534	2,138	1,200	748.10	782.57	160	143	894.52
Switzerland	3,444	873	2,662	741	772.81	848.82	20	14	684.25
Asia	95,487	103,651	73,219	85,982	766.79	839.99	12,405	10,480	844.82
W Asia (Mideast)	5,191	4,561	3,207	3,352	617.85	734.83	502	248	493.11
Japan	46,314	56,288	37,099	46,484	801.09	826.00	6,287	5,211	828.79
Southeast Asia	8,520	7,645	6,310	6,430	740.63	841.02	889	836	939.80
Singapore	3,648	3,664	2,751	3,317	754.20	905.34	495	516	1,041.73
Philippines	4,351	3,067	3,160	2,225	726.24	725.44	271	204	753.41
Other East Asia	35,402	34,858	26,549	30,555	749.93	876.55	4,727	4,186	886.61
Korea, Rep of	6,936	9,642	6,317	9,686	910.70	1,004.49	933	986	1,067.97
Hong Kong	14,670	11,925	8,184	9,260	557.89	775.64	1,257	997	793.26
Taiwan	13,796	13,291	12,048	11,620	873.31	874.28	2,637	2,193	864.31
Oceania	3,616	5,698	2,736	4,648	756.71	788.14	74	65	878.60
Australia	2,333	4,620	1,857	3,586	795.98	797.83	0	0	.00
Developed countries	182,318	162,537	140,249	131,783	769.25	810.79	18,705	14,873	900.60
Developing countries	74,561	76,560	58,567	68,436	785.50	894.01	8,110	7,065	869.90
Pulses(MT):									
World	342,458	355,714	162,328	177,936	474.01	500.22	35,666	17,687	495.80
Canada	8,038	6,023	5,109	4,048	635.57	672.13	432	300	609.61
Latin America	67,374	74,581	32,912	37,132	488.49	497.88	13,184	6,434	488.02
Mexico	18,964	13,255	10,536	7,788	573.72	587.56	2,639	2,024	688.73
Central America	4,081	8,575	2,539	4,679	622.22	545.67	1,973	853	432.30
Caribbean	18,247	14,839	9,017	9,733	494.16	655.81	897	729	812.18
Haiti	13,860	8,746	5,669	4,895	409.01	559.67	693	546	787.46
Dominican Republic	876	2,560	659	2,000	638.19	781.10	24	11	444.33
S America	26,682	37,812	10,820	14,832	405.51	393.85	7,375	2,828	383.52
Colombia	848	4,218	171	2,047	201.21	485.23	1,658	895	539.22
Venezuela	6,848	7,655	2,578	3,166	370.99	413.55	1,015	394	387.95
Peru	16,999	17,771	7,265	6,654	427.45	374.44	3,279	1,146	349.61
W Europe	161,871	120,887	73,473	60,049	483.78	496.74	10,902	4,944	453.53
European Union	151,071	119,402	72,986	59,231	483.12	486.06	10,819	4,887	451.74
United Kingdom	73,948	46,968	38,334	25,554	518.40	544.07	5,890	3,137	552.23
Netherlands	16,419	16,577	2,937	3,181	178.86	204.20	2,386	291	122.06

See footnotes at end of table.

Appendix table A-2--U.S. agricultural exports: Quantity, value, and unit value by commodity and country, October-June 1992/93 and 1993/94, and June 1994--continued

Commodity and country	October-June						June 1994		
	Quantity		Value (1,000 dol)		Unit value (\$)		Quantity	Value (1,000 dol)	Unit value (\$)
	1992/93	1993/94	1992/93	1993/94	1992/93	1993/94			
Pulses(MT):									
Belgium and Luxembourg	3,578	3,382	2,050	1,834	573.08	571.89	169	107	635.50
France	4,631	4,804	2,521	2,858	556.49	594.98	314	201	640.62
Germany	2,662	3,182	1,362	1,787	511.53	561.50	347	184	531.44
Spain, incl Canary Is	19,413	21,706	9,828	10,471	506.27	482.38	774	329	425.70
Portugal	6,454	1,756	4,195	1,180	648.95	672.06	98	10	256.87
Italy	21,465	16,609	10,389	9,555	483.88	575.30	576	317	549.51
Greece	2,224	4,470	1,159	2,175	520.93	486.48	330	202	613.17
E Europe	5,019	23,685	2,626	10,699	523.31	451.71	19	11	586.47
Former Yugoslavia	4,189	23,685	2,186	10,646	520.44	451.19	0	0	.00
Former Soviet Union	2,821	6,692	1,169	3,711	414.23	654.60	2,668	1,553	581.71
Asia	66,830	59,115	25,903	27,057	387.60	457.70	3,270	1,818	656.12
W Asia (Mideast)	4,844	5,442	2,798	3,123	566.00	573.93	196	128	657.96
S Asia	13,924	9,834	4,296	2,695	308.54	274.01	0	0	.00
India	13,743	9,834	4,220	2,695	307.09	274.01	0	0	.00
Japan	23,570	22,218	11,017	13,508	467.43	607.86	1,481	991	669.20
Southeast Asia	17,480	12,494	5,121	4,265	292.88	341.37	1,142	470	411.48
Philippines	15,418	10,466	4,184	3,156	272.03	301.60	945	344	364.37
Other East Asia	6,812	9,106	2,670	3,461	386.33	380.13	451	228	506.78
Oceania	4,895	4,122	2,934	2,954	599.29	716.59	484	330	667.21
Australia	3,766	3,007	2,103	2,194	559.83	729.72	194	154	795.14
Africa	95,610	60,808	18,204	32,286	511.20	532.69	4,636	2,287	495.38
N Africa	0	19,550	0	9,629	.00	492.53	620	286	460.80
Algeria	0	18,830	0	9,343	.00	493.67	0	0	.00
Sub-Sahara	35,610	41,059	18,204	22,657	511.20	551.80	4,016	2,011	500.72
Sudan	5,490	17,228	2,827	7,792	533.09	452.26	636	230	428.87
Angola	4,581	7,533	1,626	5,629	354.81	746.48	0	0	.00
Liberia	3,912	1,797	1,882	1,342	481.18	746.92	20	5	317.20
Somalia	5,441	3,894	3,084	1,754	558.72	439.28	0	0	.00
Kenya	5,427	249	3,131	113	576.95	452.11	90	42	461.71
Developed countries	180,021	163,458	93,075	80,467	489.81	524.36	13,321	5,524	489.77
Developing countries	149,616	195,543	68,085	93,754	455.06	479.45	19,676	9,610	488.41
Other countries	2,821	6,713	1,169	3,716	414.23	653.54	2,669	1,553	581.71
Dried beans(MT):									
World	229,982	207,012	114,419	118,433	510.84	672.11	21,521	11,855	550.88
Canada	5,897	4,370	4,022	3,069	582.10	702.20	359	237	561.43
Latin America	36,816	37,671	22,069	24,558	597.82	662.16	7,377	4,504	610.54
Mexico	15,214	9,144	9,154	6,170	671.67	674.75	2,507	1,871	748.16
Central America	3,058	8,149	2,009	4,443	657.08	545.28	1,764	744	421.61
Honduras	737	2,068	486	1,406	657.86	678.80	0	0	.00
Caribbean	12,891	11,232	7,201	8,563	561.21	762.39	874	708	810.11
Haiti	9,266	5,805	4,324	4,138	467.15	712.78	693	546	787.48
Dominican Republic	825	2,506	647	1,972	663.24	786.99	19	5	248.42
French W Indies	1,329	1,130	1,304	1,155	881.29	1,022.48	88	106	1,208.08
S America	5,813	9,146	3,705	5,391	637.32	588.44	2,232	1,182	528.36
Colombia	26	2,877	23	1,784	867.08	609.66	1,408	836	593.58
Venezuela	1,683	3,395	1,005	1,915	596.96	564.32	614	283	461.37
Peru	3,671	1,003	2,278	665	637.96	663.08	0	0	.00
W Europe	125,224	93,843	61,520	48,032	487.39	511.83	9,818	4,534	457.12
European Union	125,780	92,890	61,188	47,427	486.45	510.57	9,842	4,486	455.82
United Kingdom	70,539	44,775	37,187	24,765	527.23	553.09	5,617	3,116	554.74
Netherlands	16,200	14,643	2,819	2,806	173.88	181.60	2,386	291	122.06
Belgium and Luxembourg	3,578	3,288	2,050	1,858	573.08	568.25	169	107	635.50
France	4,387	4,786	2,461	2,853	558.62	594.82	314	201	640.62
Germany	2,695	2,231	1,308	1,362	516.06	606.11	155	83	601.74
Spain, incl Canary Is	4,187	5,100	2,585	3,036	615.84	595.23	196	94	481.68
Portugal	4,680	1,401	3,048	906	564.02	646.57	38	10	256.87
Italy	18,736	13,428	9,166	8,262	489.21	615.26	494	286	579.61
E Europe	1,637	11,691	857	5,213	529.68	445.82	19	11	586.47
Former Yugoslavia	825	11,691	476	5,160	514.41	444.82	0	0	.00
Asia	29,697	27,100	14,382	17,261	484.29	636.83	2,199	1,503	683.94
W Asia (Mideast)	3,012	1,560	1,546	1,158	546.53	742.34	127	81	638.67
Japan	21,468	19,105	10,120	12,178	471.98	637.40	1,291	900	697.39
Southeast Asia	2,625	3,229	1,316	2,126	501.41	658.51	411	308	752.63
Other East Asia	2,538	3,026	1,254	1,685	494.09	557.19	370	212	572.65
Oceania	4,378	3,773	2,552	2,687	582.98	712.25	465	307	660.82
Australia	3,642	2,915	2,036	2,138	659.08	733.44	194	154	795.14
Africa	17,855	27,627	8,284	16,845	463.98	613.37	1,044	660	631.84
N Africa	0	10,537	0	5,182	.00	491.77	0	0	.00
Algeria	0	10,537	0	5,182	.00	491.77	0	0	.00
Sub-Sahara	17,855	17,090	8,284	11,764	463.88	638.34	1,044	560	531.84
Burkina (Upper Volta)	2,827	1,895	1,510	1,440	515.80	721.59	0	0	.00
Angola	4,514	7,533	1,597	5,623	353.78	746.48	0	0	.00
Liberia	3,912	1,777	1,882	1,335	481.18	751.76	0	0	.00
Mozambique	3,154	2,032	1,615	1,029	512.03	506.31	784	482	614.44
Developed countries	159,373	120,866	78,818	65,798	494.55	545.84	12,014	5,960	486.12
Developing countries	63,231	85,109	34,890	51,977	551.62	610.71	9,367	5,785	618.71
Dried peas(MT):									
World	70,751	75,868	23,610	25,451	333.70	335.02	6,994	2,009	314.25
Canada	2,023	1,368	895	773	481.89	565.19	102	43	421.48
Latin America	23,154	28,817	7,404	8,833	319.76	308.47	5,042	1,594	316.12
Mexico	2,552	3,185	1,129	1,168	442.60	366.81	432	154	355.44
Caribbean	5,188	3,510	1,674	1,105	322.66	314.77	23	20	890.52
Haiti	4,605	2,841	1,297	757	287.82	257.44	0	0	.00

See footnotes at end of table.

Appendix table A-2--U.S. agricultural exports: Quantity, value, and unit value by commodity and country, October-June 1992/93 and 1993/94, and June 1994--continued

Commodity and country	October-June						June 1994		
	Quantity		Value (1,000 dol)		Unit value (\$)		Quantity	Value (1,000 dol)	Unit value (\$)
	1992/93	1993/94	1992/93	1993/94	1992/93	1993/94			
Dried peas(MT):									
S America	15,174	21,796	4,468	6,324	284.42	280.16	4,378	1,311	289.37
Colombia	823	1,299	148	276	180.18	212.70	230	51	220.43
Venezuela	5,247	4,259	1,562	1,249	297.70	283.34	402	111	275.82
Peru	7,751	11,648	2,352	3,658	303.40	314.81	2,659	876	328.40
Brazil	786	3,727	219	908	275.24	243.54	803	201	250.59
W Europe	8,111	6,395	3,711	2,919	457.58	456.51	105	34	325.87
European Union	7,795	5,908	3,595	2,734	461.18	462.78	105	34	325.87
United Kingdom	3,415	2,151	1,147	771	335.95	358.42	63	21	329.00
Netherlands	117	582	71	261	608.39	382.30	0	0	.00
Spain, incl Canary Is	1,045	1,919	604	1,073	577.82	559.25	42	14	321.43
Portugal	1,874	335	1,147	264	612.05	788.15	1,017	0	.00
Italy	941	614	422	195	447.89	318.24	0	0	.00
E Europe	302	8,166	108	3,736	356.45	457.51	0	0	.00
Former Yugoslavia	194	8,166	58	3,736	297.69	457.51	0	0	.00
Former Soviet Union	1,223	108	312	42	255.19	388.65	108	42	388.65
Asia	35,625	29,452	10,970	8,504	307.84	288.76	1,017	290	285.08
W Asia (Mideast)	1,768	1,445	1,066	778	603.17	537.86	57	43	767.19
Saudi Arabia	532	155	334	95	627.27	611.87	14	14	752.47
United Arab Emir	402	251	278	170	691.64	678.78	20	16	808.40
S Asia	12,614	9,654	3,840	2,582	304.45	267.43	0	0	.00
Japan	12,482	9,654	3,809	2,582	304.88	267.43	0	0	.00
Southeast Asia	2,014	2,991	842	1,229	418.18	410.83	148	70	469.53
Philippines	14,655	9,260	3,805	2,136	256.15	230.69	731	161	218.67
Other East Asia	14,651	9,084	3,744	2,077	255.54	228.61	731	161	218.67
Korea, Rep of	4,374	6,080	1,415	1,775	323.81	282.00	81	17	205.86
Hong Kong	200	1,113	61	295	305.17	264.92	67	11	170.40
Taiwan	706	577	408	484	577.35	838.44	14	5	376.14
Africa	3,468	4,380	948	997	273.27	227.05	0	0	.00
Sub-Sahara	142	1,476	17	579	122.65	392.26	20	6	317.20
Sudan	142	1,476	17	579	122.65	392.26	20	6	317.20
Developed countries	0	1,393	0	521	.00	374.33	0	0	.00
Developing countries	12,736	11,177	5,765	5,152	452.63	460.86	355	147	413.30
Other countries	56,792	64,662	17,533	20,252	308.72	313.20	5,931	1,821	306.87
Dried lentils(MT):	1,223	129	312	46	255.19	360.15	108	42	388.65
World	47,725	72,734	24,300	34,052	509.17	468.17	7,751	3,822	493.10
Latin America	7,304	7,893	3,438	3,731	470.81	466.82	765	336	439.58
Mexico	598	826	253	450	422.63	485.87	0	0	.00
Central America	783	0	397	0	505.81	.00	0	0	.00
Nicaragua	630	0	319	0	505.80	.00	0	0	.00
S America	5,685	6,970	2,647	3,216	454.87	461.47	765	336	439.58
Peru	5,677	5,120	2,637	2,321	454.42	453.33	620	270	436.28
Bolivia	0	1,580	0	773	.00	489.55	0	0	.00
W Europe	17,536	20,648	8,241	9,099	469.96	440.63	879	376	428.25
European Union	17,496	20,604	8,203	9,070	468.87	440.20	872	367	420.85
Germany	127	951	53	434	421.16	456.83	182	81	474.69
Spain, incl Canary Is	14,171	14,687	6,639	6,362	468.52	433.15	536	222	413.39
Italy	1,788	2,567	801	1,088	448.11	427.81	82	30	368.17
Greece	1,308	1,991	652	865	506.39	485.43	62	24	388.22
E Europe	3,080	3,828	1,652	1,750	536.28	457.04	0	0	.00
Former Yugoslavia	3,080	3,828	1,652	1,750	536.28	457.04	0	0	.00
Former Soviet Union	220	5,647	135	3,011	615.04	533.21	2,421	1,411	582.81
Asia	1,508	2,563	651	1,291	365.95	503.85	54	26	480.37
W Asia (Mideast)	164	2,436	86	1,188	522.88	487.50	12	5	390.83
Iraq	0	1,756	0	880	.00	501.01	0	0	.00
S Asia	1,256	0	410	0	326.19	.00	0	0	.00
India	1,215	0	393	0	323.37	.00	0	0	.00
Oceania	345	263	289	203	836.34	771.30	29	22	769.65
French Pacif Is	346	244	289	199	835.34	814.97	29	22	769.65
Africa	17,613	31,505	9,802	14,761	562.18	468.51	3,572	1,631	456.49
N Africa	0	9,013	0	4,447	.00	493.42	620	286	460.80
Algeria	0	8,993	0	4,161	.00	495.83	0	0	.00
Sub-Sahara	17,613	22,493	9,802	10,314	562.18	458.53	2,952	1,345	455.59
Sudan	5,490	14,437	2,927	6,592	533.09	456.61	536	230	429.87
Rwanda	0	1,319	0	608	.00	461.07	1,319	608	451.07
Somalia	5,441	3,994	3,094	1,754	568.72	439.28	0	0	.00
Former Ethiopia	1,824	2,494	981	1,246	538.01	499.78	1,007	465	461.55
Kenya	4,175	249	2,559	113	611.39	452.11	90	42	461.71
Developed countries	17,912	21,315	8,493	9,516	474.14	446.47	952	417	438.15
Developing countries	29,593	45,772	15,672	21,525	528.59	470.26	4,378	1,994	455.43
Other countries	220	5,647	135	3,011	615.04	533.21	2,421	1,411	582.81
Hops, incl hop ext(MT):									
World	10,317	10,075	100,633	83,845	8,764.13	8,322.06	845	7,893	8,352.65
Canada	832	1,071	6,534	6,957	7,010.82	6,496.11	200	1,212	6,060.27
Latin America	4,086	4,755	43,058	36,106	10,537.89	7,593.28	527	3,634	6,895.66
Mexico	1,049	2,574	14,615	16,978	13,832.45	5,596.10	122	1,020	8,362.84
Central America	112	144	1,127	1,120	10,059.19	7,779.06	32	272	8,504.13
Caribbean	230	103	1,390	739	6,044.19	7,176.92	9	73	8,064.00
S America	2,695	1,934	25,926	17,268	9,620.15	8,928.79	364	2,269	6,233.63
Colombia	610	85	9,488	1,394	15,555.71	16,399.65	0	0	.00
Venezuela	166	161	3,407	3,646	20,525.82	22,645.14	0	0	.00
Peru	107	40	1,278	601	11,947.83	15,019.92	3	12	4,149.00
Brazil	1,563	1,372	8,284	7,870	5,306.51	5,736.44	316	1,747	5,527.61

See footnotes at end of table.

Appendix table A-2--U.S. agricultural exports: Quantity, value, and unit value by commodity and country, October-June 1992/93 and 1993/94, and June 1994--continued

Commodity and country	October-June						June 1994		
	Quantity		Value (1,000 dol)		Unit value (\$)		Quantity	Value (1,000 dol)	Unit value (\$)
	1992/93	1993/94	1992/93	1993/94	1992/93	1993/94			
Hops, incl hop ext(MT):									
Argentina	44	113	852	1,718	19,373.69	15,205.87			
W Europe	3,996	2,630	37,953	24,309	8,497.70	8,242.81	21	350	16,580.24
European Union	3,838	2,603	37,034	24,031	8,404.30	8,210.78	68	1,462	21,185.78
United Kingdom	722	623	6,670	4,816	9,238.67	7,730.87	68	1,462	21,185.78
Netherlands	255	305	2,610	2,443	10,997.64	19,715.44	1	22	21,700.00
Belgium and Luxembourg	216	196	1,107	8,948	8,171.23	6,642.60	38	848	22,314.00
Germany	2,570	1,347	10,764	11,043	12,159.52	20,709.87	0	0	.00
Spain, incl Canary Is	91	39	3,113	3,171	6,418.15	6,818.40	28	546	19,482.39
Asia	1,148	1,170	10,764	11,043	12,159.52	20,709.87	2	47	23,340.00
Southeast Asia	485	545	3,113	3,171	6,418.15	6,818.40	131	1,516	11,576.02
Philippines	149	214	3,541	3,873	23,766.18	18,098.39	51	160	2,944.12
Other East Asia	94	179	2,697	3,142	28,692.29	17,553.75	64	1,163	18,169.56
Korea, Rep of	482	397	3,930	3,943	8,154.54	8,930.84	58	1,078	18,579.86
Oceania	232	169	2,403	2,019	10,365.84	16,857.16	16	189	12,458.25
Australia	69	115	625	1,545	8,054.35	17,568.23	10	113	11,295.00
Africa	56	86	455	1,545	8,054.35	17,568.23	0	0	.00
Sub-Sahara	85	191	1,700	2,887	19,754.10	15,112.83	0	0	.00
Nigeria	86	159	1,700	2,887	19,754.10	15,112.83	0	0	.00
Developed countries	49	73	1,232	1,528	25,149.00	20,824.99	0	0	.00
Developing countries	5,499	4,382	48,265	6,525	8,780.70	8,339.44	0	0	.00
Other veg - prep or pres(NA):	4,905	5,670	62,268	47,240	10,875.66	8,931.62	320	2,824	8,825.07
World			895,183	1,198,187	(1)	(1)	624	5,058	8,405.07
Canada	--	--	287,219	314,323	(1)	(1)	--	--	--
Latin America	--	--	182,442	231,545	(1)	(1)	--	142,715	(1)
Mexico	--	--	64,365	87,966	(1)	(1)	--	38,542	(1)
Central America	--	--	21,087	22,507	(1)	(1)	--	24,380	(1)
Panama	--	--	10,450	8,713	(1)	(1)	--	9,251	(1)
Caribbean	--	--	67,384	80,576	(1)	(1)	--	2,435	(1)
Bahamas	--	--	28,171	36,248	(1)	(1)	--	827	(1)
Neth Antilles	--	--	11,315	29,606	(1)	(1)	--	7,896	(1)
S America	--	--	148,052	165,478	(1)	(1)	--	3,093	(1)
W Europe	--	--	125,107	142,962	(1)	(1)	--	1,128	(1)
European Union	--	--	34,127	34,753	(1)	(1)	--	4,788	(1)
United Kingdom	--	--	11,948	26,628	(1)	(1)	--	15,808	(1)
Netherlands	--	--	4,089	31,837	(1)	(1)	--	3,761	(1)
Belgium and Luxembourg	--	--	30,629	8,825	(1)	(1)	--	2,626	(1)
France	--	--	17,765	20,056	(1)	(1)	--	4,169	(1)
Germany	--	--	10,885	5,829	(1)	(1)	--	844	(1)
Spain, incl Canary Is	--	--	21,945	22,517	(1)	(1)	--	2,328	(1)
Other W Europe	--	--	10,555	10,662	(1)	(1)	--	581	(1)
Former Soviet Union	--	--	19,691	31,124	(1)	(1)	--	2,396	(1)
Asia	--	--	317,640	411,250	(1)	(1)	--	1,082	(1)
W Asia (Mideast)	--	--	30,889	39,303	(1)	(1)	--	5,191	(1)
Saudi Arabia	--	--	14,008	13,343	(1)	(1)	--	53,004	(1)
Japan	--	--	93,684	147,677	(1)	(1)	--	3,879	(1)
Southeast Asia	--	--	56,807	69,315	(1)	(1)	--	1,964	(1)
Thailand	--	--	8,121	21,193	(1)	(1)	--	20,980	(1)
Malaysia	--	--	10,806	11,610	(1)	(1)	--	8,736	(1)
Singapore	--	--	12,867	16,653	(1)	(1)	--	2,211	(1)
Philippines	--	--	21,883	15,059	(1)	(1)	--	1,736	(1)
Other East Asia	--	--	154,985	153,326	(1)	(1)	--	2,336	(1)
Korea, Rep of	--	--	40,474	28,037	(1)	(1)	--	1,701	(1)
Hong Kong	--	--	45,444	54,391	(1)	(1)	--	19,176	(1)
Taiwan	--	--	49,067	70,898	(1)	(1)	--	3,338	(1)
Oceania	--	--	32,178	33,872	(1)	(1)	--	8,171	(1)
Australia	--	--	22,129	23,438	(1)	(1)	--	7,668	(1)
Developed countries	--	--	560,505	667,785	(1)	(1)	--	3,220	(1)
Developing countries	--	--	413,883	487,654	(1)	(1)	--	1,876	(1)
Other countries	--	--	20,786	32,738	(1)	(1)	--	81,543	(1)
Oilseeds & prods(MT):								65,695	(1)
World								5,476	(1)
Canada	25,086,339	19,520,743	6,045,306	6,545,699	240.88	284.09	1,109,562	342,281	308.48
Latin America	784,728	684,102	261,767	250,000	393.58	365.44	78,764	28,814	361.23
Mexico	3,574,234	3,183,126	844,925	922,708	257.18	282.63	315,026	92,991	295.18
Central America	1,896,786	1,961,104	511,875	565,631	266.35	288.42	221,556	64,531	291.26
Caribbean	340,012	326,287	87,877	99,544	287.86	305.07	40,872	11,484	280.63
S America	346,840	330,390	81,742	98,064	264.51	296.81	29,019	9,877	340.35
Venezuela	890,596	535,335	243,432	159,489	245.74	287.89	23,480	7,090	301.84
W Europe	603,873	364,882	116,339	95,899	230.89	251.81	11,084	2,846	265.76
European Union	10,230,769	6,854,759	2,224,004	1,725,117	217.38	242.02	74,268	25,433	342.45
United Kingdom	10,182,191	6,796,551	2,211,049	1,701,907	216.83	250.41	73,722	24,480	322.06
Netherlands	329,352	278,623	79,467	77,111	242.02	276.76	1,129	993	879.82
Belgium and Luxembourg	4,045,871	2,919,307	829,376	689,520	204.99	236.19	44,051	8,300	188.42
France	796,843	553,214	184,535	153,066	214.39	261.72	2,857	3,558	1,245.33
Germany	596,462	199,362	127,871	52,176	225.60	272.65	2,672	2,232	890.27
Spain, incl Canary Is	1,060,287	864,844	239,202	235,802	215.85	241.42	2,572	2,576	853.60
Portugal	1,773,628	1,008,602	383,014	243,487	218.17	248.41	12,875	2,785	216.32
Italy	385,790	230,203	84,167	57,194	237.29	257.02	4,417	1,171	265.16
Greece	771,121	521,910	182,983	134,141	244.03	271.72	2,125	1,532	765.99
Former Soviet Union	249,089	144,216	60,786	39,186	234.03	270.04	1,009	773	767.89
Asia	575,216	773,550	134,517	208,894	244.87	294.06	8,848	3,193	354.10
Former Soviet Union	8,794,730	7,166,764	2,153,593	2,107,496			171,907	303.04	

See footnotes at end of table.

Appendix table A-2--U.S. agricultural exports: Quantity, value, and unit value by commodity and country, October-June 1982/83 and 1983/84, and June 1984--continued

Commodity and country	October-June						June 1984		
	Quantity		Value (1,000 dol)		Unit value (\$)		Quantity	Value (1,000 dol)	Unit value (\$)
	1982/83	1983/84	1982/83	1983/84	1982/83	1983/84			
Oilseeds & prods(MT):									
W Asia (Mideast)									
Turkey	1,110,599	882,704	302,901	297,648	272.74	337.20	42,148	15,345	354.08
Israel, inc Gaza	210,865	166,763	70,960	73,627	336.52	441.51	5,748	4,400	765.45
Saudi Arabia	441,320	320,554	98,651	82,044	223.54	255.84	4,377	2,043	466.65
S Asia	216,206	254,630	68,465	83,691	321.29	367.85	30,651	7,387	241.79
Japan	26,344	122,621	17,812	78,243	706.76	638.08	5,228	4,771	912.63
Southeast Asia	3,636,272	3,198,068	873,622	900,168	240.25	281.47	285,218	83,808	294.19
Malaysia	1,053,979	588,738	252,904	165,765	239.85	281.56	12,810	5,714	442.64
Indonesia	294,748	120,281	68,285	38,877	282.45	11,218	3,457	308.18	
Philippines	337,160	198,565	78,103	52,824	231.65	264.69	133	185	1,464.77
Other East Asia	318,226	218,080	72,598	54,502	228.13	248.91	377	396	1,051.08
Korea, Rep of	2,906,158	2,303,863	690,778	645,795	237.69	280.74	221,685	61,866	278.52
Taiwan	1,020,407	781,752	246,932	229,264	241.89	289.56	85,242	23,733	278.41
Oceania	1,867,382	1,482,856	429,689	396,297	230.10	265.46	135,360	96,702	271.14
Africa	154,302	186,390	45,074	55,785	292.11	299.31	15,280	4,982	306.61
N Africa	787,698	581,438	252,820	241,743	320.86	415.77	37,055	12,488	397.01
Algeria	660,493	526,149	203,813	190,648	308.58	362.34	31,817	7,681	241.41
Unidentified country	360,716	336,379	111,434	129,181	308.82	384.03	15,292	3,276	215.10
Developed countries	0	0	0	0	.00	.00	0	0	.00
Developing countries	15,309,615	11,242,034	3,518,825	3,015,268	229.84	268.30	459,662	145,643	316.63
Other countries	8,139,130	7,434,359	2,376,399	2,301,659	260.02	308.60	640,858	183,402	301.74
Oilcake & meal(MT):									
World	637,584	844,320	160,082	227,772	235.39	269.77	8,942	3,396	373.02
Canada	5,549,065	4,232,308	1,066,133	861,194	182.13	203.48	268,160	53,496	199.49
Latin America	468,476	517,581	109,498	125,808	233.73	243.07	61,812	14,546	234.94
Mexico	1,208,894	1,000,211	254,128	221,655	210.21	221.51	82,354	16,888	205.06
Central America	368,800	331,963	71,085	67,678	192.74	203.87	26,260	4,476	170.46
Guatemala	160,381	168,596	35,831	39,468	223.41	234.10	24,095	5,344	221.75
El Salvador	43,179	47,632	9,767	11,253	235.21	236.26	13,650	3,023	221.50
Panama	54,703	38,376	12,068	9,241	220.62	234.69	0	0	.00
Caribbean	36,426	49,217	8,152	11,359	223.80	230.79	6,238	1,321	211.80
Dominican Republic	175,880	159,145	37,661	37,303	214.13	233.77	13,721	3,032	220.85
S America	153,506	154,235	32,895	36,105	214.29	234.09	13,655	3,017	220.96
Colombia	503,839	340,507	109,552	77,206	217.44	226.74	18,275	4,036	220.86
Venezuela	79,266	111,904	16,980	24,840	214.21	223.17	7,102	1,565	220.35
W Europe	387,875	225,577	85,444	51,435	217.26	227.82	10,873	2,392	220.00
European Union	1,803,915	872,712	264,072	108,066	146.39	123.83	45,204	4,854	107.38
United Kingdom	1,901,167	859,788	262,755	106,440	145.88	122.38	45,080	4,788	106.21
Ireland	77,387	39,062	16,650	8,957	215.13	229.55	232	80	346.34
Netherlands	104,191	30,350	20,280	5,405	194.65	178.11	0	0	.00
France	682,471	465,669	70,480	45,506	101.78	87.51	33,835	3,500	103.13
Germany	239,530	48,835	42,445	5,178	177.20	126.24	0	0	.00
Spain, incl Canary Is	138,281	33,548	18,457	4,734	133.54	141.11	515	83	161.28
Italy	316,884	198,770	51,526	28,025	162.60	141.00	10,335	1,082	104.71
Greece	114,780	22,834	21,328	2,194	185.81	96.09	42	29	688.57
E Europe	61,501	18,274	12,512	3,941	203.44	204.48	0	0	.00
Former Soviet Union	44,458	47,148	8,959	10,061	201.83	213.38	11,008	2,494	226.53
Asia	518,812	701,901	107,004	148,458	205.85	211.51	7,000	1,458	209.72
W Asia (Mideast)	1,083,948	681,848	236,761	154,511	216.43	226.60	30,371	5,622	218.04
Turkey	412,258	363,927	87,058	80,791	211.17	222.00	30,225	6,514	215.52
Cyprus	58,480	34,342	12,472	7,677	213.27	223.53	0	0	.00
Saudi Arabia	64,833	29,483	11,197	6,003	204.21	203.61	0	0	.00
Japan	165,084	186,740	35,425	42,951	214.59	230.06	30,149	6,496	215.48
Southeast Asia	217,158	85,248	45,762	20,328	215.33	238.46	66	56	841.54
Thailand	316,650	227,810	68,576	52,446	215.67	230.22	0	0	.00
Philippines	40,265	37,800	8,953	9,447	222.34	249.91	0	0	.00
Other East Asia	278,385	172,410	59,624	39,047	215.73	226.48	0	0	.00
Korea, Rep of	147,822	4,599	34,325	888	232.20	193.05	80	52	655.00
Oceania	147,711	4,634	34,297	820	232.19	180.88	80	52	655.00
Australia	83,123	146,810	17,950	33,238	215.84	226.37	15,024	3,317	220.76
Africa	64,376	112,756	18,853	25,483	215.18	226.00	15,024	3,317	220.76
N Africa	326,439	264,096	67,760	59,503	207.57	225.31	15,287	3,308	216.37
Algeria	320,830	264,054	66,456	58,479	207.14	225.25	15,245	3,284	215.39
Egypt	203,727	171,795	43,791	39,349	214.95	229.04	15,232	3,276	215.10
Developed countries	117,089	82,239	22,654	20,117	193.47	218.10	13	7	565.46
Developing countries	2,572,572	1,659,383	438,282	294,589	170.35	177.59	122,206	22,772	186.34
Other countries	2,456,571	1,870,897	520,841	418,118	212.02	223.48	138,964	29,256	210.54
Bran, hulls, legum. veg.(MT):									
World	519,822	702,028	107,011	148,487	205.86	211.51	7,000	1,468	208.72
Latin America	551,301	389,900	48,936	33,661	90.58	86.33	16,807	1,564	93.04
Mexico	470	3,922	91	528	194.21	134.78	853	91	106.12
W Europe	445	3,570	41	445	91.85	124.71	759	69	90.80
European Union	547,910	384,626	49,358	32,862	90.08	85.44	15,829	1,432	90.45
Netherlands	547,894	384,626	49,354	32,862	90.08	85.44	15,829	1,432	90.45
France	431,698	321,134	38,378	27,433	88.90	85.42	15,829	1,432	90.45
Germany	0	8,381	0	672	.00	80.13	0	0	.00
Spain, incl Canary Is	60,546	13,240	5,551	1,133	81.85	85.61	0	0	.00
Portugal	31,981	15,168	3,136	1,273	88.05	83.80	0	0	.00
Italy	14,812	4,607	1,462	386	98.71	83.85	0	0	.00
Developed countries	8,820	22,095	705	1,965	79.93	88.82	0	0	.00
Developing countries	550,675	385,750	49,784	33,079	90.40	85.75	15,878	1,456	91.67
Other countries	626	4,023	152	552	242.44	137.25	829	108	116.48

See footnotes at end of table.

Appendix table A-2--U.S. agricultural exports: Quantity, value, and unit value by commodity and country, October-June 1992/93 and 1993/94, and June 1994--continued

Commodity and country	October-June						June 1994		
	Quantity		Value (1,000 dol)		Unit value (\$)		Quantity	Value (1,000 dol)	Unit value (\$)
	1992/93	1993/94	1992/93	1993/94	1992/93	1993/94			
Corn oilcake & meal(MT):									
World	506,864	260,386	63,411	29,143	125.10	111.92	19,827	2,218	111.88
Latin America	47,614	21,404	5,652	2,400	115.61	112.14	1,726	220	127.19
Mexico	46,447	21,404	5,447	2,400	117.27	112.14	1,726	220	127.19
W Europe	458,593	221,682	57,788	24,584	126.01	110.90	18,101	1,999	110.42
European Union	458,593	221,682	57,788	24,584	126.01	110.90	18,101	1,999	110.42
Ireland	12,648	0	1,659	0	131.93	.00	0	0	.00
Netherlands	215,287	92,537	25,726	10,713	118.48	115.77	7,766	916	116.01
France	97,154	24,571	19,075	2,951	134.58	119.63	0	0	.00
Spain, incl Canary Is	112,195	104,470	14,588	10,815	130.03	104.47	10,335	1,082	104.71
Italy	18,537	0	2,420	0	130.53	.00	0	0	.00
Asia	71	17,072	6	2,125	80.69	124.48	0	0	.00
W Asia (Mideast)	71	17,072	6	2,125	80.69	124.48	0	0	.00
Israel, inc Gaza	0	10,230	6	1,355	90.59	132.50	0	0	.00
Japan	0	6,842	0	1,365	.00	132.50	0	0	.00
Developed countries	458,179	238,882	57,853	25,743	125.98	111.80	18,101	1,809	110.42
Developing countries	47,685	21,404	5,558	2,400	116.57	112.14	1,726	220	127.19
Soybean meal(MT):									
World	4,309,559	3,416,566	926,142	772,045	214.90	225.97	217,047	47,711	219.82
Canada	458,378	509,973	107,748	124,580	235.06	244.29	61,652	14,495	235.60
Latin America	1,084,112	891,722	236,683	206,301	218.32	231.95	69,751	15,428	221.18
Mexico	249,368	224,268	54,724	52,687	219.45	234.93	19,811	3,070	222.28
Central America	160,381	168,532	35,831	38,445	223.41	234.05	24,098	5,344	221.75
Guatemala	43,179	47,632	8,767	11,253	226.21	236.26	13,650	3,023	221.50
El Salvador	54,703	38,376	12,069	9,241	220.62	234.69	0	0	.00
Panama	36,426	49,153	8,152	11,336	223.60	230.62	6,238	1,321	211.80
Caribbean	170,633	156,852	36,663	37,091	214.86	233.34	13,661	3,000	219.67
Dominican Republic	152,338	154,075	32,790	36,001	215.24	232.66	13,895	2,885	218.58
S America	503,730	339,969	109,465	77,078	217.31	226.72	18,181	4,015	220.81
Colombia	50,241	111,304	16,929	24,840	213.54	223.17	7,102	1,565	220.35
Venezuela	397,827	228,517	86,426	51,391	217.24	227.88	10,779	2,370	219.92
W Europe	705,537	196,139	144,257	38,922	204.46	198.44	7,318	729	89.67
European Union	705,537	196,139	144,257	38,922	204.46	198.44	7,318	729	89.67
United Kingdom	76,622	37,668	16,265	8,460	212.28	198.43	7,284	724	89.28
Ireland	86,001	18,602	18,047	4,144	208.85	222.77	0	34	393.02
France	137,260	6,643	28,767	1,451	209.58	218.37	0	0	.00
Spain, incl Canary Is	167,045	78,131	33,469	15,839	200.36	200.16	0	0	.00
Italy	87,047	10	17,956	17	206.28	1,713.70	0	0	.00
Greece	61,501	19,274	12,512	3,841	203.44	204.49	0	0	.00
E Europe	44,458	47,149	8,959	10,061	201.53	213.38	11,008	2,484	226.53
Former Soviet Union	519,812	701,901	107,004	148,458	205.85	211.51	7,000	1,468	209.72
Asia	1,087,833	658,903	255,886	151,090	216.84	229.30	30,149	6,496	215.48
W Asia (Mideast)	412,041	353,596	87,002	79,412	211.15	224.58	30,149	6,496	215.48
Turkey	58,480	34,342	12,472	7,677	213.27	223.53	0	0	.00
Cyprus	54,833	28,483	11,197	6,003	204.21	203.61	0	0	.00
Lebanon	47,680	18,845	9,530	4,287	201.97	216.05	0	0	.00
Saudi Arabia	164,886	186,715	35,390	42,955	214.63	230.05	0	0	.00
Japan	215,268	77,480	46,337	19,187	215.23	247.63	30,149	6,496	215.48
Southeast Asia	316,650	227,910	68,576	52,446	216.67	230.22	0	0	.00
Thailand	40,265	37,800	8,853	9,447	222.34	249.91	0	0	.00
Philippines	276,385	172,410	59,624	39,047	215.73	226.46	0	0	.00
Other East Asia	143,854	17	33,973	45	236.16	2,666.29	0	0	.00
Korea, Rep of	143,755	0	33,949	0	236.16	.00	0	0	.00
Oceania	83,000	146,725	17,853	33,155	215.10	225.97	15,024	3,317	220.76
Australia	64,272	112,671	13,761	25,406	214.10	225.49	15,024	3,317	220.76
New Zealand	18,728	34,054	4,093	7,749	218.53	227.66	0	0	.00
Africa	325,429	254,054	67,749	59,479	207.54	225.25	15,245	3,284	215.39
W Africa	320,820	254,054	66,445	59,479	207.11	225.25	15,245	3,284	215.39
Algeria	203,727	171,796	43,791	38,349	214.95	229.04	15,232	3,276	215.10
Egypt	117,093	92,259	22,654	20,117	193.47	218.10	13	7	565.46
Developed countries	1,462,203	957,119	316,186	221,542	216.25	231.67	83,884	18,541	221.01
Developing countries	2,327,544	1,757,546	602,842	401,945	216.08	228.70	126,153	27,702	218.59
Other countries	518,812	701,901	107,004	148,458	205.85	211.51	7,000	1,468	209.72
Other oilcake & meal(MT):									
World	181,341	165,456	26,643	26,345	146.92	159.22	14,479	2,003	138.33
Canada	8,146	5,261	1,419	893	174.13	168.67	316	42	134.07
Latin America	76,698	83,163	11,802	12,325	153.88	148.21	10,024	1,160	114.73
Mexico	72,540	82,721	10,873	12,146	149.88	146.83	9,964	1,118	112.21
Caribbean	4,080	170	892	107	218.61	632.33	60	32	533.33
Jamaica	4,080	0	892	0	218.61	.00	0	0	.00
W Europe	91,875	70,265	12,658	11,688	197.88	166.48	3,956	695	175.66
European Union	89,157	67,416	11,361	10,089	127.42	149.65	3,856	634	164.29
United Kingdom	738	1,390	273	501	369.41	360.64	131	47	356.61
Ireland	5,541	11,748	564	1,262	101.82	107.40	0	0	.00
Netherlands	37,214	27,979	4,767	3,800	128.10	139.40	3,147	461	146.54
Belgium and Luxembourg	63	468	39	270	619.05	577.47	21	14	650.48
France	5,116	9,240	803	1,104	117.87	119.50	0	0	.00
Germany	27,711	10,652	3,889	2,020	140.36	189.61	515	83	161.28
Spain, incl Canary Is	5,663	0	333	0	58.78	.00	0	0	.00
Portugal	6,695	5,168	617	791	92.15	153.04	0	0	.00
Other W Europe	2,718	2,848	1,307	1,609	480.96	564.80	100	61	610.20
Sweden	770	767	414	435	537.40	568.56	0	0	.00
Austria	1,756	2,022	826	1,130	470.17	558.91	80	47	584.00
Asia	4,520	5,640	665	1,226	147.39	217.46	141	82	651.77

See footnotes at end of table.

Appendix table A-2--U.S. agricultural exports: Quantity, value, and unit value by commodity and country, October-June 1992/93 and 1993/94, and June 1994--continued

Commodity and country	October-June						June 1994		
	Quantity		Value (1,000 dol)		Unit value (\$)		Quantity	Value (1,000 dol)	Unit value (\$)
	1992/93	1993/94	1992/93	1993/94	1992/93	1993/94			
Other oilcake & meal(MT):									
Japan	492	921	274	356	555.89	386.12	61	40	647.54
Other East Asia	3,868	4,582	352	843	88.80	183.88	80	52	655.00
Korea, Rep of	3,856	4,534	348	820	88.01	180.88	80	52	655.00
Developed countries	100,615	77,532	14,448	13,124	143.60	169.28	4,333	776	179.18
Developing countries	80,716	87,824	12,188	13,220	151.00	160.36	10,146	1,226	120.88
Oilseeds(MT):									
World	18,273,928	14,104,883	4,231,608	3,824,632	231.56	271.15	760,742	216,924	286.15
Canada	222,768	77,072	75,739	41,088	339.09	533.11	7,845	4,363	554.81
Latin America	2,088,421	1,909,514	495,801	530,286	236.27	277.71	209,829	58,878	280.60
Mexico	1,387,482	1,491,544	325,486	405,866	232.81	272.11	179,751	49,447	275.07
Caribbean	148,700	150,433	36,362	41,381	244.53	275.08	11,227	3,236	288.21
S America	429,135	149,586	101,887	48,874	237.42	327.40	4,485	2,084	464.60
Brazil	265,467	826	67,085	2,234	215.07	2,704.70	60	174	2,906.63
W Europe	8,321,388	5,815,636	1,885,077	1,566,864	226.53	264.88	16,435	8,208	580.27
European Union	8,286,195	5,881,743	1,875,253	1,555,420	226.31	264.45	16,176	8,588	530.82
United Kingdom	248,650	237,074	58,856	64,678	236.70	272.82	602	549	912.48
Netherlands	3,315,801	2,441,715	734,640	634,127	221.56	269.70	6,613	1,842	278.57
Belgium and Luxembourg	794,928	548,834	181,910	148,958	228.84	270.31	720	1,456	2,021.88
France	345,438	142,275	77,463	38,720	223.60	272.15	146	158	1,082.96
Germany	918,284	821,942	215,830	223,336	235.03	271.72	1,273	1,467	1,152.42
Spain, incl Canary Is	1,456,329	809,207	331,020	215,087	227.30	265.80	2,031	1,451	714.54
Portugal	364,263	220,428	82,053	56,007	225.26	254.08	4,417	1,171	265.16
Italy	514,181	495,100	136,584	129,184	222.38	260.82	70	73	1,043.10
Greece	181,865	118,854	45,150	32,050	248.25	267.18	9	26	2,848.11
Asia	7,378,675	6,025,882	1,703,867	1,617,056	230.82	268.35	508,832	138,375	271.95
W Asia (Mideast)	515,703	320,245	114,803	83,721	222.81	261.42	2,849	859	301.58
Israel, inc Gaza	439,634	280,009	85,672	72,095	219.89	257.47	2,774	798	287.66
Southeast Asia	3,372,408	3,042,660	785,142	816,191	232.81	268.26	277,495	76,105	274.26
Malaysia	716,779	348,616	167,271	98,434	233.96	282.36	11,700	3,859	338.40
Indonesia	282,042	118,221	66,436	31,419	227.49	265.77	11,007	3,067	278.64
Indonesia	336,430	181,387	76,867	47,953	228.78	264.95	43	73	1,682.67
Other East Asia	2,711,888	2,243,963	621,777	600,455	229.27	267.59	216,771	67,410	264.84
Korea, Rep of	846,266	752,279	197,007	204,788	232.79	272.22	82,325	21,769	264.31
Taiwan	1,861,334	1,488,087	421,737	389,898	226.58	262.01	134,312	35,486	264.28
Unidentified country	0	0	0	0	.00	.00	0	0	.00
Developed countries	12,485,348	8,349,209	2,880,464	2,515,246	230.71	269.14	305,348	82,069	301.62
Developing countries	5,679,628	4,662,677	1,324,693	1,272,334	233.23	272.88	455,371	124,821	274.11
Rapeseed(MT):									
World	34,138	19,901	8,080	5,142	236.68	258.39	1,762	631	303.10
Canada	21,677	15,636	5,148	3,947	237.49	252.41	1,724	516	289.14
W Europe	21	54	19	62	887.14	1,150.67	0	0	.00
Asia	12,425	4,121	2,902	1,096	233.58	265.86	17	7	426.76
Japan	12,288	3,864	2,857	978	232.34	246.81	17	7	426.76
Other East Asia	127	157	45	117	353.68	746.80	0	0	.00
Korea, Rep of	0	52	0	77	.00	1,472.88	0	0	.00
Developed countries	33,995	19,654	8,024	4,987	236.03	269.75	1,741	623	300.39
Developing countries	143	247	56	155	393.58	628.38	11	8	731.64
Safflower seeds(MT):									
World	24,706	46,028	8,614	16,677	348.64	362.32	0	0	.00
Canada	263	157	206	103	783.82	656.52	0	0	.00
Latin America	434	3,991	181	829	439.48	207.79	0	0	.00
Mexico	400	3,991	185	829	462.66	207.79	0	0	.00
Asia	23,989	41,880	8,183	15,745	341.13	375.94	0	0	.00
Japan	23,984	41,880	8,179	15,745	341.03	375.94	0	0	.00
Developed countries	24,247	42,037	8,385	15,848	345.83	376.89	0	0	.00
Developing countries	469	3,991	228	829	496.98	207.79	0	0	.00
Soybeans(MT):									
World	17,749,338	13,642,076	3,940,433	3,513,835	222.00	257.57	727,728	191,130	262.64
Canada	163,816	29,054	38,745	6,062	242.48	262.85	693	178	257.21
Latin America	1,888,224	1,705,434	426,832	460,280	226.05	264.03	187,683	52,138	263.75
Mexico	1,211,356	1,289,680	277,487	346,288	229.07	266.44	168,642	44,751	265.36
Caribbean	146,638	148,478	32,809	37,516	223.74	262.67	11,037	2,831	256.47
S America	419,834	141,527	80,255	35,914	214.98	253.75	4,005	877	219.02
Brazil	265,032	0	65,845	0	210.71	.00	0	0	.00
W Europe	8,204,156	5,830,604	1,788,980	1,479,229	218.06	263.70	7,359	1,463	198.79
European Union	8,174,379	5,800,207	1,782,663	1,471,254	218.08	263.65	7,358	1,463	198.79
United Kingdom	241,738	231,407	53,307	58,960	220.51	264.79	0	0	.00
Netherlands	3,284,288	2,426,252	718,856	618,638	218.21	265.39	2,853	287	104.02
Belgium and Luxembourg	788,688	541,605	171,777	134,244	217.80	247.81	71	17	239.08
France	344,537	139,701	74,466	35,093	216.13	251.20	0	0	.00
Germany	892,038	787,948	194,884	200,037	218.47	250.69	0	0	.00
Spain, incl Canary Is	1,424,385	791,562	308,181	201,803	216.36	264.94	36	8	241.67
Portugal	359,246	218,698	79,328	54,740	220.82	250.30	4,398	1,140	259.26
Italy	611,368	491,051	133,872	124,462	219.13	263.45	0	0	.00
Asia	7,284,927	5,919,174	1,638,479	1,536,597	224.91	259.60	505,294	132,970	263.15
W Asia (Mideast)	488,053	314,792	106,936	80,755	219.11	256.53	2,718	713	262.28
Israel, inc Gaza	439,280	279,851	85,238	71,730	218.07	256.32	2,718	713	262.28
Japan	3,323,459	2,867,027	753,562	772,513	226.74	260.37	276,598	73,870	267.43
Southeast Asia	713,312	342,787	161,553	89,889	226.48	262.23	11,009	3,006	273.06
Malaysia	291,392	117,956	65,462	30,887	224.65	262.67	10,998	3,003	273.03
Indonesia	336,256	181,121	76,562	47,394	227.69	261.67	0	0	.00
Other East Asia	2,598,706	2,224,357	602,487	575,634	223.25	268.79	214,960	55,282	257.16
Korea, Rep of	841,568	742,248	188,078	184,484	223.48	262.02	81,465	20,870	256.18

See footnotes at end of table.

Appendix table A-2--U.S. agricultural exports: Quantity, value, and unit value by commodity and country, October-June 1992/93 and 1993/94, and June 1994--continued

Commodity and country	October-June						June 1994		
	Quantity		Value (1,000 dol)		Unit value (\$)		Quantity	Value (1,000 dol)	Unit value (\$)
	1992/93	1993/94	1992/93	1993/94	1992/93	1993/94			
Soybeans(MT):									
Taiwan	1,855,960	1,481,301	414,038	380,895	223.08	257.13	193,444	34,392	257.78
Unidentified country	0	0	0	0	.00	.00	0	0	.00
Developed countries	12,245,566	8,128,921	2,704,217	2,936,443	220.83	255.84	287,568	76,378	265.60
Developing countries	5,386,458	4,424,091	1,211,981	1,154,625	224.58	260.98	440,160	114,752	260.70
Sunflowerseeds(MT):									
World	66,520	58,817	46,731	50,330	702.51	854.24	5,803	4,842	834.44
Canada	17,288	13,732	6,436	5,595	372.26	490.26	1,357	782	576.39
Latin America	3,570	5,291	1,814	3,308	508.06	625.18	682	394	578.28
Mexico	3,418	5,024	1,633	2,894	477.80	595.96	664	382	575.05
W Europe	41,276	36,269	34,971	36,780	847.24	1,014.08	3,680	3,316	826.27
European Union	39,460	35,490	33,733	35,825	854.85	1,009.43	3,438	3,188	927.31
Denmark	1,313	1,328	1,242	1,653	845.63	1,244.44	171	238	1,391.82
United Kingdom	1,012	770	848	788	938.04	1,024.92	89	106	1,072.43
Netherlands	2,315	1,880	2,468	2,307	1,066.90	1,227.38	215	263	1,296.34
Belgium and Luxembourg	587	1,012	514	1,482	875.08	1,464.69	64	71	1,318.88
France	457	459	403	1,029	881.37	2,242.23	53	25	462.26
Germany	15,761	14,134	15,635	16,631	989.73	1,176.63	1,085	1,328	1,224.81
Spain, incl Canary Is	17,101	14,870	11,632	10,341	691.91	695.45	1,763	1,166	655.67
Italy	223	325	292	616	1,041.77	2,817.78	0	0	.00
Greece	655	636	622	580	840.48	927.47	0	0	.00
Other W Europe	1,816	779	1,238	955	681.72	1,226.46	142	128	801.01
Austria	1,280	131	668	305	521.93	2,325.69	18	21	1,179.28
Asia	3,883	3,287	2,830	3,362	752.64	1,022.83	184	350	1,900.38
W Asia (Mideast)	2,304	1,468	1,617	1,295	701.85	864.49	36	36	995.14
Turkey	1,505	778	1,057	633	702.03	813.22	0	0	.00
Japan	221	424	119	556	510.15	1,310.85	37	61	1,635.38
Other East Asia	1,284	1,032	1,050	901	811.36	873.15	53	49	824.49
Taiwan	874	721	598	471	683.71	663.37	35	31	885.66
Developed countries	58,892	50,497	41,636	44,019	706.99	871.71	4,874	4,159	836.08
Developing countries	7,627	8,265	5,089	6,236	667.23	754.55	829	684	824.55
Peanuts, incl oilstock(MT):									
World	51,178	31,957	31,750	24,816	620.38	770.68	1,423	1,136	788.20
Canada	7,129	6,239	6,257	5,845	877.67	936.83	445	447	1,004.13
Latin America	835	1,273	791	1,806	847.30	1,418.30	230	207	901.54
Mexico	431	985	363	1,448	843.07	1,470.32	214	183	863.60
Caribbean	356	186	385	219	1,081.87	1,178.46	16	25	1,542.76
W Europe	41,088	23,851	23,086	16,566	561.85	698.76	708	440	622.09
European Union	40,737	23,758	22,814	16,581	560.03	698.35	708	440	622.09
United Kingdom	3,274	2,347	1,563	1,480	477.41	634.95	198	113	572.25
Netherlands	10,770	6,695	6,268	3,690	581.96	630.40	169	19	112.12
Belgium and Luxembourg	890	267	482	160	487.10	563.19	0	0	.00
France	657	612	377	558	676.81	913.40	63	55	867.70
Germany	8,655	8,078	3,677	4,957	459.45	613.60	0	0	.00
Spain, incl Canary Is	10,107	1,710	6,197	1,417	613.12	828.73	187	185	881.68
Portugal	4,768	1,636	2,442	1,104	512.12	674.72	18	19	1,060.44
Italy	1,467	3,330	1,426	3,234	971.89	971.25	42	19	458.05
Asia	2,016	549	1,574	557	780.99	1,014.69	40	41	1,030.20
Japan	1,787	512	1,370	489	762.62	955.60	40	41	1,030.20
Developed countries	50,015	30,647	30,713	23,043	614.08	751.89	1,193	828	778.28
Developing countries	1,130	1,310	1,018	1,873	900.49	1,430.00	230	207	901.64
Other oilseeds(MT):									
World	283,342	229,983	70,985	50,074	250.63	261.20	16,261	4,144	254.85
Canada	7,385	12,951	3,365	4,877	455.68	376.66	2,995	846	315.82
Latin America	188,025	173,462	37,504	41,324	199.46	238.19	8,635	2,217	256.76
Mexico	171,815	170,939	39,532	40,467	195.05	236.67	8,478	2,155	254.24
Central America	11,242	388	2,694	202	238.65	620.33	157	62	392.87
Nicaragua	10,653	0	2,410	0	226.18	.00	0	0	.00
S America	4,768	2,077	1,238	608	260.28	293.36	0	0	.00
Suriname	4,509	1,805	1,045	482	231.67	252.88	0	0	.00
W Europe	20,577	8,182	13,484	3,236	655.29	395.06	3,103	460	148.36
European Union	18,144	6,667	12,847	2,926	708.07	438.90	3,103	460	148.36
Spain, incl Canary Is	4,555	691	4,475	858	982.51	1,241.59	0	0	.00
Italy	1,035	0	795	0	768.45	.00	0	0	.00
Greece	6,618	554	6,307	600	853.02	1,082.24	0	0	.00
Asia	30,477	31,920	8,187	9,608	268.62	301.01	1,040	369	354.54
W Asia (Mideast)	24,303	2,935	5,188	676	213.47	230.44	0	0	.00
Turkey	24,078	0	5,124	0	212.80	.00	0	0	.00
Saudi Arabia	0	2,833	0	672	.00	229.12	0	0	.00
Japan	3,495	22,376	1,661	6,793	475.93	303.58	219	130	595.41
Other East Asia	2,478	5,969	1,160	1,876	467.84	314.13	604	135	223.66
Korea, Rep of	84	5,285	40	1,133	481.56	214.32	448	88	185.50
Hong Kong	2,183	168	728	141	333.58	838.00	0	0	.00
Taiwan	212	616	381	602	1,844.95	1,165.75	156	47	301.65
Oceania	12,670	2,951	3,030	848	239.12	287.84	455	129	283.24
Australia	9,818	5	2,282	9	233.41	1,808.00	0	0	.00
Africa	24,157	449	5,397	153	223.43	341.36	33	23	694.21
N Africa	21,803	49	4,852	34	222.54	701.28	33	23	694.21
Egypt	21,780	0	4,820	0	221.28	.00	0	0	.00
Developed countries	41,694	43,627	20,873	15,018	501.83	344.22	6,317	1,537	243.30
Developing countries	241,697	186,348	50,094	45,045	207.26	241.72	9,944	2,607	262.19
Protein substances(MT):									
World	64,705	76,012	125,016	153,558	1,932.08	2,020.18	7,775	15,140	1,947.25
Canada	5,110	5,303	14,582	13,660	2,853.54	2,575.84	631	1,483	2,350.78

See footnotes at end of table.

Appendix table A-2--U.S. agricultural exports: Quantity, value, and unit value by commodity and country, October-June 1992/93 and 1993/94, and June 1994--continued

Commodity and country	October-June						June 1994		
	Quantity		Value (1,000 dol)		Unit value (\$)		Quantity	Value (1,000 dol)	Unit value (\$)
	1992/93	1993/94	1992/93	1993/94	1992/93	1993/94			
Protein substances(MT):									
Latin America									
Mexico	17,317	19,943	28,658	32,700	1,654.88	1,639.66	2,588	3,011	1,511.31
Central America	8,946	10,835	12,274	13,812	1,234.08	1,274.75	1,752	1,967	1,122.02
Caribbean	1,407	1,686	3,065	3,238	2,179.18	1,908.89	182	357	1,961.43
Dominican Republic	1,595	1,682	3,128	3,588	1,959.88	2,133.83	174	380	2,186.11
S America	607	514	1,263	1,912	2,080.83	2,255.73	40	125	3,125.42
Venezuela	4,368	5,750	10,189	12,051	2,332.72	2,104.84	490	1,207	2,513.64
Chile	1,676	2,556	2,939	4,175	1,753.84	1,633.43	167	468	2,800.87
Brazil	1,765	1,074	2,880	2,262	2,471.79	2,106.64	65	91	1,401.72
Argentina	414	732	1,221	2,189	2,949.22	2,980.25	60	174	2,009.63
W Europe	441	623	1,255	1,517	2,846.13	2,585.47	78	215	2,721.76
European Union	14,259	16,666	24,538	30,991	1,718.69	1,859.63	1,686	3,528	2,082.84
United Kingdom	13,454	15,585	23,178	28,781	1,722.78	1,846.58	1,568	3,037	1,935.35
Netherlands	1,534	1,841	2,505	2,993	1,633.82	1,625.82	255	301	1,180.17
Belgium and Luxembourg	6,276	4,724	6,688	8,020	1,269.47	1,697.80	492	874	1,777.40
France	4,563	6,050	9,137	12,482	1,959.51	2,063.17	595	1,368	4,538.41
Germany	764	1,336	2,106	1,817	2,756.71	1,434.82	30	79	2,631.60
Other W Europe	497	447	1,268	1,386	2,533.34	3,100.68	21	95	4,538.48
E Europe	815	1,081	1,350	2,210	1,668.63	2,044.72	117	492	4,204.76
Poland	1,406	105	4,318	315	3,070.86	3,000.16	2	16	8,037.00
Former Soviet Union	1,131	86	3,671	202	3,245.63	2,352.37	2	16	8,037.00
Asia	1,184	3,680	1,428	12,869	1,205.88	3,514.70	12	5	500.00
Japan	20,948	24,861	41,512	50,090	1,985.43	2,006.74	2,257	4,639	2,055.30
Southeast Asia	7,155	6,377	17,389	19,117	2,431.78	2,987.81	584	1,896	3,247.09
Thailand	3,195	5,063	6,429	7,835	1,699.35	1,567.28	416	646	1,551.79
Philippines	1,227	2,811	2,055	3,844	1,674.84	1,367.51	186	256	1,375.58
Other East Asia	1,033	1,626	1,843	2,933	1,784.02	1,803.98	178	253	1,418.24
Korea, Rep of	0,382	12,448	17,025	21,838	1,814.69	1,762.35	1,145	1,945	1,698.39
Hong Kong	4,194	4,383	8,436	8,664	2,011.42	1,976.83	394	783	1,988.04
Taiwan	1,027	2,621	1,924	5,984	1,873.30	2,054.27	74	136	1,837.72
Oceania	4,161	5,444	6,556	7,889	1,601.94	1,448.12	577	1,025	1,514.56
Australia	3,729	4,210	8,096	10,197	2,170.89	2,421.88	469	1,254	2,674.28
New Zealand	2,858	3,182	6,517	7,640	2,202.29	2,401.14	360	882	2,754.44
Africa	729	1,011	1,498	2,498	2,054.30	2,471.15	108	263	2,409.65
Sub-Sahara	742	1,134	1,786	2,637	2,406.85	2,325.41	130	297	2,289.08
Rep S Africa	679	1,131	1,705	2,622	2,406.85	2,323.05	129	287	2,289.08
Developed countries	31,038	33,826	66,615	76,889	2,146.24	2,318.09	129	287	2,289.08
Developing countries	32,114	38,425	55,217	63,570	1,750.55	1,654.38	4,197	6,563	1,563.72
Other countries	1,553	3,761	2,184	13,100	1,406.38	3,483.05	23	33	1,426.56
Vegetable oils(MT):									
World	1,263,346	1,183,652	747,564	858,873	591.73	725.60	80,580	71,861	880.81
Canada	93,484	88,449	76,529	83,104	818.63	829.05	10,007	9,816	890.86
Latin America	365,819	243,401	194,986	170,868	531.44	702.00	22,843	17,226	754.09
Mexico	230,504	137,597	115,304	92,086	500.22	669.24	15,534	10,608	682.80
Central America	56,527	39,750	29,890	26,012	530.37	564.40	2,518	2,039	809.68
Guatemala	11,008	17,673	6,040	10,466	548.70	582.19	1,805	1,284	711.60
El Salvador	28,903	16,708	13,675	10,018	473.13	599.57	31	34	1,090.00
Caribbean	22,260	20,812	17,719	19,480	796.02	936.00	4,071	3,609	886.68
S America	57,628	45,242	31,902	33,289	555.15	735.81	720	970	1,346.71
Venezuela	15,245	16,233	7,173	9,500	470.53	585.21	44	86	1,950.18
Peru	30,817	22,898	16,377	16,780	531.43	728.62	101	130	1,284.93
W Europe	105,466	66,411	74,855	51,087	709.76	768.25	12	11	1,346.71
European Union	104,828	45,020	73,040	40,047	696.75	889.53	12,628	11,371	900.37
Netherlands	37,599	10,823	24,255	9,887	645.10	899.53	12,466	11,104	890.73
France	10,484	8,152	7,862	7,278	759.47	905.19	3,503	2,858	844.42
Italy	42,160	3,976	25,071	2,762	594.66	694.70	2,108	2,074	983.85
Other W Europe	637	21,391	1,816	11,040	2,850.35	516.09	163	267	1,637.63
Norway	18	20,312	35	9,978	1,947.00	481.22	1	3	2,952.00
E Europe	17,264	5,132	10,300	4,897	601.81	854.28	28	13	463.38
Former Soviet Union	8,219	48,548	15,855	42,328	1,928.05	871.89	1,837	1,659	903.33
Asia	322,107	459,024	212,854	395,930	681.13	731.83	28,079	26,809	958.33
W Asia (Mideast)	182,638	198,531	100,939	133,136	552.67	670.61	9,074	7,072	878.54
Turkey	101,288	101,563	46,747	57,487	461.53	555.02	5,748	4,400	765.45
Saudi Arabia	50,399	83,838	33,464	48,307	663.99	772.37	382	880	2,304.57
S Asia	25,265	121,873	17,788	77,813	704.44	638.48	5,222	4,755	810.80
India	25,264	44,320	17,784	32,846	704.34	743.37	5,222	4,756	810.80
Pakistan	1	72,217	3	40,281	3,360.00	557.78	0	0	.00
Japan	46,705	70,260	41,718	63,649	893.23	905.90	7,657	7,747	1,011.78
Southeast Asia	20,550	12,312	17,057	14,885	830.02	1,208.88	1,210	1,755	1,450.57
Singapore	14,000	5,759	10,318	8,109	737.05	1,187.95	754	1,006	1,334.79
Other East Asia	45,348	55,301	34,577	45,442	748.18	821.72	4,834	4,603	931.55
Korea, Rep of	26,430	94,949	15,628	23,657	591.28	675.89	2,837	1,821	577.12
Hong Kong	13,651	15,612	10,823	15,419	800.18	987.65	949	1,376	1,450.19
Taiwan	6,016	4,704	6,331	6,331	1,319.98	1,345.88	1,048	1,206	1,150.57
Africa	346,761	267,718	157,725	167,288	454.85	624.86	5,106	4,531	887.36
N Africa	302,145	214,019	129,048	119,002	427.10	556.03	39	44	1,138.20
Morocco	42,249	12,664	17,800	8,228	421.32	548.76	0	0	.00
Algeria	156,945	164,583	67,577	89,832	430.58	545.82	0	0	.00
Tunisia	102,851	17,687	43,573	9,842	423.65	551.80	0	0	.00
Egypt	100	19,075	87	10,998	874.17	576.60	38	44	1,138.20
Sub-Sahara	44,616	53,689	28,677	48,286	642.75	899.19	5,067	4,485	885.42
Sudan	0	10,132	0	8,730	.00	861.66	316	258	847.12
Former Ethiopia	5,372	17,391	3,963	15,326	737.67	881.25	2,178	1,746	801.09

See footnotes at end of table.

Appendix table A-2--U.S. agricultural exports: Quantity, value, and unit value by commodity and country, October-June 1992/93 and 1993/94, and June 1994--continued

Commodity and country	October-June						June 1994		
	Quantity		Value (1,000 dol)		Unit value (\$)		Quantity	Value (1,000 dol)	Unit value (\$)
	1992/93	1993/94	1992/93	1993/94	1992/93	1993/94			
Vegetable oils(MT):									
Developed countries	251,585	233,472	200,080	205,433	785.24	878.90	32,108	30,701	956.19
Developing countries	1,002,931	902,785	530,855	611,206	529.31	678.53	46,633	39,325	843.29
Other countries	8,820	49,295	16,620	43,333	1,884.37	878.06	1,919	1,835	956.08
Soybean oil(MT):									
World	518,750	468,558	250,155	286,093	501.50	631.82	16,357	13,574	835.49
Canada	26,855	2,336	14,181	1,508	528.06	645.58	368	235	639.81
Latin America	83,009	43,645	47,437	31,313	510.03	717.45	5,093	3,862	768.27
Mexico	43,132	8,513	18,909	5,669	438.41	665.97	2,167	1,642	761.35
Central America	5,205	2,850	2,852	1,993	547.88	696.97	148	138	940.40
Caribbean	10,008	9,842	6,575	7,720	666.92	776.51	2,557	1,894	740.57
Guatemala	4,723	1,523	2,518	1,280	596.63	840.47	474	391	824.00
Cuba	306	4,624	199	3,127	649.08	676.95	1,292	867	671.17
Dominican Republic	34,664	22,330	19,001	15,930	548.14	713.40	231	187	808.73
S. America	30,580	21,621	16,089	15,333	526.12	709.17	0	0	0.00
Peru	1,504	28,413	736	13,736	489.20	483.43	200	113	567.38
W Europe	1,502	8,109	732	3,773	487.63	465.28	200	113	567.38
European Union	1,470	7,026	711	3,221	483.71	458.50	200	113	567.38
Germany	2	20,304	3	8,863	1,666.00	490.68	0	0	0.00
Other W Europe	0	20,300	0	9,957	.00	490.68	0	0	0.00
Norway	8,435	4,984	5,811	4,727	588.88	948.53	0	0	0.00
E Europe	4,285	4,984	3,211	4,727	749.47	948.53	0	0	0.00
Former Yugoslavia	6,960	8,451	14,627	7,005	2,101.60	828.85	726	604	832.08
Former Soviet Union	89,759	154,794	46,732	87,267	520.63	628.36	5,654	5,149	910.70
Asia	61,457	29,686	26,981	16,535	439.02	556.89	31	41	1,309.87
W Asia (Mideast)	55,417	27,821	23,396	14,944	422.18	535.24	0	0	0.00
Turkey	25,228	121,828	17,674	77,715	700.58	637.91	5,220	4,744	908.83
S Asia	25,228	121,828	17,674	77,715	700.58	637.91	5,220	4,744	908.83
India	0	72,204	0	40,260	.00	557.58	0	0	0.00
Pakistan	0	5,336	0	4,586	.00	859.44	0	0	0.00
Bangladesh	291,873	226,179	130,402	199,982	446.77	621.65	4,326	3,710	857.71
Africa	261,802	178,487	105,408	98,901	418.61	554.11	0	0	0.00
N Africa	42,249	12,664	17,300	8,226	421.32	649.75	0	0	0.00
Morocco	106,702	137,236	44,035	74,568	412.69	543.36	0	0	0.00
Algeria	102,851	17,697	43,573	9,942	423.65	561.80	0	0	0.00
Tunisia	0	10,890	0	5,162	.00	565.88	0	0	0.00
Egypt	40,071	46,692	24,894	41,080	623.74	879.82	4,326	3,710	857.71
Sub-Saharan	0	7,652	0	6,516	.00	851.52	316	268	847.12
Sudan	10,199	113	4,177	100	409.51	885.53	0	0	0.00
Senegal	8,002	4,103	5,507	3,847	688.22	937.59	0	0	0.00
Somalia	5,312	16,745	3,804	14,761	734.33	881.44	2,058	1,706	828.75
Former Ethiopia	30,026	32,187	16,192	16,425	539.26	510.15	895	616	698.80
Developed countries	481,764	427,910	229,336	272,663	476.03	637.20	14,746	12,454	844.56
Developing countries	6,960	8,451	14,627	7,005	2,101.60	828.85	726	604	832.08
Other countries									
Cottonseed oil(MT):									
World	65,982	78,835	33,633	48,527	609.72	615.55	5,255	2,986	568.28
Canada	8,089	8,123	4,865	5,593	600.68	688.57	468	376	802.35
Latin America	43,808	36,079	20,389	18,763	465.41	547.76	3,102	1,954	435.51
Mexico	6,261	8,872	2,626	3,575	418.44	402.91	2,045	711	347.75
Central America	35,651	23,861	16,596	14,102	466.83	591.01	1,000	583	582.83
Guatemala	0	7,300	0	4,326	.00	592.54	1,000	583	582.83
El Salvador	27,853	16,545	12,896	9,759	464.44	589.78	0	0	0.00
Honduras	2,054	0	877	0	427.05	.00	0	0	0.00
Nicaragua	5,344	0	2,630	0	492.17	.00	0	0	0.00
Caribbean	486	396	458	442	822.94	1,117.08	48	56	1,170.79
S America	1,500	2,990	709	1,644	472.38	557.14	9	4	430.67
Venezuela	1,500	2,990	709	1,644	472.38	557.14	9	4	430.67
Asia	14,040	33,894	8,329	22,633	593.21	667.77	1,685	1,257	745.86
W Asia (Mideast)	488	4,391	317	3,367	636.37	766.81	0	0	0.00
Saudi Arabia	0	3,000	0	2,332	.00	777.99	0	0	0.00
United Arab Emir	0	1,000	0	851	.00	850.63	0	0	0.00
Japan	9,457	18,232	5,138	11,805	545.35	613.82	711	527	740.63
Other East Asia	3,945	10,256	2,747	7,443	695.25	725.75	874	730	749.68
Korea, Rep of	3,912	10,256	2,704	7,443	691.28	725.75	874	730	749.68
Developed countries	17,591	28,405	10,054	18,054	571.62	635.61	1,179	902	765.13
Developing countries	48,346	50,360	23,536	30,407	486.81	603.91	4,076	2,084	511.94
Other countries									
Sunflower oil(MT):									
World	226,540	147,653	107,066	87,758	472.61	594.36	6,711	4,743	706.70
Canada	5,584	10,497	4,094	7,828	621.86	745.71	1,849	1,423	769.34
Latin America	138,171	78,558	61,390	42,479	444.31	577.49	2,363	1,419	600.59
Mexico	118,749	64,315	62,505	31,841	442.17	586.22	2,363	1,419	600.59
Central America	9,831	7,355	4,585	3,857	466.38	524.43	0	0	0.00
Guatemala	8,829	7,352	4,582	3,852	466.20	523.95	0	0	0.00
S America	9,497	11,888	4,245	6,781	446.95	570.39	0	0	0.00
Venezuela	9,497	11,884	4,245	6,778	446.95	570.37	0	0	0.00
W Europe	19,023	2,599	10,229	1,986	537.74	764.17	2,499	1,901	760.70
European Union	19,023	2,599	10,229	1,986	537.74	764.17	2,499	1,901	760.70
Netherlands	17,918	2,489	9,464	1,901	528.18	760.70	2,499	1,901	760.70
E Europe	8,706	0	4,484	0	515.06	.00	0	0	0.00
Albania	8,706	0	4,484	0	515.06	.00	0	0	0.00
Asia	3,306	33,307	3,025	19,925	915.09	598.22	0	0	0.00
W Asia (Mideast)	8	29,843	10	16,624	1,219.50	555.19	0	0	0.00
Turkey	0	29,740	0	16,480	.00	554.12	0	0	0.00
Japan	3,296	3,218	3,012	3,121	913.80	969.72	0	0	0.00

See footnotes at end of table.

Appendix table A-2--U.S. agricultural exports: Quantity, value, and unit value by commodity and country, October-June 1982/83 and 1983/84, and June 1984--continued

Commodity and country	October-June						June 1984		
	Quantity		Value (1,000 dol)		Unit value (\$)		Quantity	Value (1,000 dol)	Unit value (\$)
	1982/83	1983/84	1982/83	1983/84	1982/83	1983/84			
Sunflower oil(MT):									
Africa									
N Africa	50,742	27,347	23,828	15,264	468.60	558.17	0	0	0.00
Algeria	50,243	27,347	23,542	15,264	468.67	558.17	0	0	.00
Developed countries	50,243	27,347	23,542	15,264	468.67	558.17	0	0	.00
Developing countries	28,406	16,659	17,627	13,212	599.44	783.08	0	0	.00
World	197,130	130,894	88,430	74,547	453.66	569.09	4,348	9,324	764.38
Canada	238,352	233,218	133,785	156,702	561.29	671.81	2,363	1,419	600.59
Latin America	3,243	3,466	1,941	2,189	598.45	631.62	18,219	14,539	756.73
Mexico	25,750	26,043	16,053	18,448	623.62	746.75	176	129	733.23
Central America	18,609	21,627	11,666	15,318	594.83	708.30	3,449	2,768	802.46
Caribbean	1,344	1,807	1,241	1,608	823.43	843.45	2,640	2,056	778.65
S America	2,541	2,202	1,800	2,178	708.45	888.91	394	307	778.04
W Europe	2,256	307	1,351	343	598.84	1,117.75	388	372	899.05
European Union	58,322	13,984	34,442	9,683	590.55	682.43	27	33	1,221.82
Netherlands	58,318	13,981	34,437	9,679	590.50	682.28	3,017	2,279	763.63
France	3,778	15	1,865	24	620.29	1,580.00	3,017	2,273	763.63
Italy	9,578	5,019	6,109	3,002	637.84	757.55	0	0	.00
Greece	40,120	3,842	23,726	2,496	591.37	649.71	0	0	.00
Former Soviet Union	4,712	4,074	2,412	3,170	511.86	637.31	1,999	1,489	760.08
Asia	40	2,304	41	2,646	1,025.00	1,148.24	1,000	747	747.26
W Asia (Mideast)	148,589	177,901	79,801	117,133	537.06	658.42	0	0	.00
Turkey	110,201	125,488	58,082	82,054	527.06	653.88	12,671	9,369	745.28
Israel, inc Gaza	45,318	43,902	22,991	26,053	507.32	593.65	8,351	6,406	757.12
Jordan	606	2,603	388	1,882	540.24	722.92	5,748	4,400	765.46
Kuwait	3,999	2,571	2,103	3,492	525.77	727.94	1,603	1,245	776.39
Saudi Arabia	7,118	5,085	3,492	3,269	490.48	642.80	0	0	.00
United Arab Emir	44,033	56,257	23,965	38,758	530.63	638.94	0	0	.00
Bahrain	2,239	6,719	1,461	4,795	652.59	704.65	0	0	.00
Japan	3,998	7,499	2,279	4,620	570.04	616.04	1,000	762	761.83
Southeast Asia	4,448	20,432	3,014	14,515	677.63	710.39	0	0	.00
Singapore	11,784	3,974	6,955	2,936	538.80	798.81	1,885	1,428	767.63
Other East Asia	9,782	2,932	5,280	2,180	540.25	746.97	0	0	.00
Korea, Rep of	22,146	28,007	12,350	17,628	567.67	629.41	2,335	1,535	657.30
Hong Kong	16,587	20,751	8,948	12,473	539.44	601.09	1,616	872	601.74
Africa	5,060	5,815	3,152	4,167	622.85	716.61	32	45	1,409.31
N Africa	1,899	8,092	1,152	5,353	575.05	588.80	0	0	.00
Egypt	0	7,961	0	4,583	.00	575.62	0	0	.00
Developed countries	0	7,861	0	4,583	.00	575.62	0	0	.00
Developing countries	67,028	40,813	40,195	28,518	588.77	697.05	6,681	5,075	759.61
Other countries	171,284	190,001	93,609	125,538	545.51	660.72	12,532	9,464	755.20
World	40	2,304	41	2,646	1,025.00	1,148.24	0	0	.00
Peanut oil(MT):									
World	16,075	15,515	9,945	14,628	618.65	885.72	5,975	5,635	959.07
Canada	3,022	3,671	2,169	3,485	717.81	949.46	454	497	1,094.51
Latin America	124	56	111	52	899.06	936.00	24	11	459.33
W Europe	9,182	9,159	4,963	7,917	620.52	864.37	5,382	5,101	947.72
European Union	9,182	9,159	4,963	7,917	620.52	864.37	5,382	5,101	947.72
Netherlands	6,467	4,610	3,468	3,600	634.70	780.97	5,382	5,101	947.72
Belgium and Luxembourg	0	2,020	0	1,829	.00	854.77	860	817	950.25
France	0	1,996	0	1,877	.00	940.20	2,020	1,829	954.77
Germany	816	630	435	509	533.38	959.78	1,896	1,877	940.20
Italy	1,899	0	1,070	0	663.39	.00	506	478	944.87
Asia	9,366	3,609	2,381	3,124	707.41	865.70	0	0	.00
Japan	94	242	128	217	1,358.01	896.21	11	15	1,384.08
Southeast Asia	619	623	474	384	765.02	734.22	10	11	1,061.60
Malaysia	390	343	288	252	798.46	734.59	0	0	.00
Singapore	229	180	186	132	810.26	793.33	0	0	.00
Other East Asia	2,653	2,828	1,780	2,511	670.91	888.05	0	0	.00
Hong Kong	2,619	2,821	1,731	2,502	661.07	886.99	1	5	4,510.00
Africa	360	0	272	0	756.48	.00	0	0	.00
Sub-Sahara	360	0	272	0	756.48	.00	0	0	.00
Rep S Africa	170	0	137	0	806.18	.00	0	0	.00
Developed countries	12,489	13,092	7,445	11,668	696.09	891.22	5,850	5,619	960.60
Developing countries	3,686	3,407	2,500	2,948	597.22	865.23	25	16	625.36
World	5,111	15,257	3,659	9,908	715.93	649.37	1,584	1,193	763.32
Canada	2,795	12,975	1,866	8,247	688.85	635.58	1,287	899	776.49
Latin America	415	1,188	257	812	619.01	683.12	9	18	2,105.88
Central America	388	0	246	0	627.83	.00	0	0	.00
El Salvador	387	0	243	0	627.83	.00	0	0	.00
S America	0	1,039	0	728	.00	700.59	0	0	.00
Brazil	0	1,000	0	665	.00	664.95	0	18	2,105.89
W Europe	812	0	622	0	765.48	.00	0	0	.00
European Union	812	0	622	0	765.48	.00	0	0	.00
Netherlands	812	0	622	0	765.48	.00	0	0	.00
Asia	1,089	1,094	825	849	757.20	776.30	288	175	607.48
Japan	1,005	1,017	769	791	765.57	778.05	288	175	607.48
Other East Asia	80	59	50	31	627.69	525.42	0	0	.00
Korea, Rep of	80	59	50	31	627.69	525.42	0	0	.00
Developed countries	4,612	13,992	3,347	9,038	725.72	645.84	1,575	1,174	745.59
Developing countries	489	1,265	312	870	625.42	687.39	9	19	2,105.89

See footnotes at end of table.

Appendix table A-2--U.S. agricultural exports: Quantity, value, and unit value by commodity and country, October-June 1992/93 and 1993/94, and June 1994--continued

Commodity and country	October-June						June 1994		
	Quantity		Value (1,000 dol)		Unit value (\$)		Quantity	Value (1,000 dol)	Unit value (\$)
	1992/93	1993/94	1992/93	1993/94	1992/93	1993/94			
Safflower oil(MT):									
World	31,455	22,538	29,665	26,013	943.10	1,154.20	3,838	4,079	1,035.46
Canada	481	379	445	320	907.23	843.72	10	8	756.60
Latin America	36	391	62	414	1,621.97	1,057.80	11	17	1,585.82
Mexico	0	364	0	361	.00	992.49	0	0	.00
W Europe	5,854	669	6,156	910	1,051.60	1,359.55	32	36	1,117.69
European Union	5,854	669	6,156	910	1,051.60	1,359.55	32	36	1,117.69
Netherlands	5,854	669	6,156	910	1,051.60	1,359.55	32	36	1,117.69
Asia	24,562	20,891	22,471	24,054	914.87	1,151.42	3,841	3,945	1,027.13
W Asia (Mideast)	510	0	506	0	1,187.89	.00	0	0	.00
Saudi Arabia	510	0	506	0	1,187.89	.00	0	0	.00
Japan	510	0	506	0	1,187.89	.00	0	0	.00
Oceania	24,011	20,813	21,798	23,946	907.84	1,150.54	3,841	3,945	1,027.13
Australia	510	208	531	316	1,041.16	1,519.66	45	73	1,615.60
Developed countries	30,866	22,069	28,831	25,482	893.34	1,472.00	15	22	1,478.53
Developing countries	589	469	734	522	1,246.95	1,112.35	3,828	4,051	1,033.82
Other veg oils & waxes(MT):									
World	161,081	200,878	169,657	220,843	1,053.24	1,096.35	21,716	25,012	1,161.78
Canada	42,395	48,002	46,877	53,933	1,105.73	1,123.55	5,395	6,249	1,158.32
Latin America	65,804	62,441	49,291	56,588	751.35	906.27	8,782	7,776	884.39
Mexico	42,694	43,734	29,557	35,225	692.30	805.44	6,308	4,772	756.36
Central America	4,141	3,757	4,407	4,451	1,064.20	1,181.56	876	1,010	1,034.65
Caribbean	8,088	8,248	8,708	9,118	857.13	1,105.42	1,078	1,287	1,194.17
S America	8,671	6,692	6,620	7,794	684.48	1,164.72	428	707	1,646.81
Venezuela	3,244	1,338	1,703	1,022	525.09	763.88	35	82	2,340.91
Brazil	4,079	497	2,463	1,781	603.77	3,584.13	21	173	8,225.48
W Europe	10,734	11,327	17,657	16,691	1,644.96	1,473.56	1,499	1,947	1,298.53
European Union	10,103	10,243	15,850	15,618	1,568.88	1,524.76	1,396	1,680	1,257.16
United Kingdom	2,295	2,482	3,944	3,451	1,718.49	1,394.36	295	364	1,233.11
Netherlands	2,769	1,976	2,589	2,828	835.13	1,481.50	112	204	1,821.70
Belgium and Luxembourg	1,732	1,570	2,493	1,589	1,439.13	1,429.56	86	160	1,665.21
France	880	1,125	1,895	2,244	1,439.13	1,429.56	112	197	1,761.78
Germany	1,289	1,659	3,533	3,810	2,084.75	1,412.21	112	160	1,665.21
Other W Europe	531	1,084	1,807	1,073	2,740.68	2,296.45	160	197	1,761.78
Former Soviet Union	1,215	37,713	1,178	32,612	2,863.05	889.55	163	406	2,539.41
Asia	37,986	33,534	48,391	50,944	969.50	864.74	1,111	267	1,637.63
W Asia (Mideast)	9,860	9,005	14,939	14,529	1,320.75	1,519.19	4,028	6,990	1,737.09
Saudi Arabia	5,793	4,486	9,429	8,086	1,499.86	1,613.48	692	1,525	2,202.88
Japan	4,058	4,814	7,539	8,086	1,627.68	1,802.58	366	858	2,345.16
Southeast Asia	6,941	6,336	9,258	8,804	1,857.79	1,828.83	595	1,304	2,343.47
Singapore	3,882	3,689	4,742	5,591	1,333.55	1,555.78	1,183	1,714	1,448.73
Philippines	1,282	838	1,947	827	1,505.71	1,563.46	754	83	1,006
Other East Asia	15,844	12,603	16,810	15,652	1,060.99	1,322.09	83	112	1,351.16
Korea, Rep of	5,771	3,801	3,840	3,610	665.34	849.63	1,475	2,178	1,476.61
Hong Kong	4,575	5,661	5,304	7,816	1,159.32	1,398.33	246	214	868.97
Taiwan	1,827	1,713	3,097	5,102	1,394.47	1,643.01	868	1,276	1,469.60
Oceania	1,777	1,068	2,048	2,715	1,694.82	1,585.12	361	689	1,907.53
Australia	1,787	6,100	2,071	1,769	1,735.86	1,656.28	82	153	1,870.65
Africa	1,687	5,876	1,873	6,588	1,158.86	1,096.44	40	110	2,752.67
Sub-Sahara	0	2,480	0	2,215	1,169.81	1,095.09	780	820	1,051.77
Sudan	69,577	66,145	76,350	83,026	1,281.54	1,255.20	741	776	1,047.17
Developed countries	89,793	95,389	91,407	103,712	916.52	1,075.98	12,871	9,930	1,297.67
Developing countries	1,771	38,444	1,900	33,605	1,072.67	874.12	1,193	1,231	1,031.54
Other countries									
Tobacco - unafg(MT):									
World	195,899	166,632	1,215,199	1,074,972	6,171.59	6,451.17	15,407	92,779	6,021.89
Latin America	1,515	1,839	39,772	43,587	26,251.90	23,714.20	185	2,854	15,424.38
Caribbean	1,232	1,431	36,459	38,819	29,593.25	27,127.23	148	2,580	17,430.17
Dominican Republic	1,002	1,086	34,294	36,100	34,225.28	33,241.01	86	2,145	22,345.83
W Europe	89,015	60,052	553,289	402,051	6,215.68	6,695.04	7,818	57,898	7,405.79
European Union	83,000	54,817	521,869	369,441	6,287.58	6,739.54	7,541	56,266	7,461.39
Denmark	6,172	3,468	33,760	18,698	5,469.81	5,391.65	410	2,517	6,199.10
United Kingdom	8,054	5,604	49,009	34,144	5,084.33	6,092.82	655	4,036	6,151.17
Netherlands	17,414	12,151	115,954	84,934	6,598.68	6,884.09	562	4,260	7,579.64
Belgium and Luxembourg	7,780	4,469	42,175	30,441	5,420.81	6,811.51	83	690	6,348.39
Germany	32,869	18,799	217,962	152,326	6,631.24	7,038.97	2,515	18,703	7,436.73
Spain, incl Canary Is	2,928	4,355	19,878	31,671	6,822.95	7,272.41	2,527	19,835	7,849.32
Italy	4,369	9,346	23,893	20,903	5,468.75	6,247.18	743	6,189	8,328.23
Other W Europe	5,015	5,235	31,419	32,609	5,223.51	6,228.12	277	1,632	5,891.07
Switzerland	2,274	1,872	13,474	13,823	5,825.14	7,383.88	73	558	7,543.34
Asia	83,983	98,498	659,946	596,073	6,054.95	6,051.62	6,791	28,451	4,189.63
W Asia (Mideast)	14,769	9,007	96,400	43,581	5,527.60	4,838.62	474	2,860	6,034.25
Turkey	13,804	7,955	92,280	37,741	6,685.04	4,744.28	367	2,210	5,022.85
Japan	44,614	59,040	266,555	356,560	5,974.68	6,039.29	3,877	10,845	2,787.31
Southeast Asia	16,184	16,899	101,576	113,013	6,276.35	6,687.53	1,018	5,759	5,656.83
Thailand	7,607	8,885	54,131	66,031	7,115.95	7,431.78	0	0	.00
Malaysia	3,995	2,915	17,655	16,506	4,430.71	5,662.50	0	0	.00
Singapore	2,481	3,130	14,550	16,204	5,864.59	5,176.97	314	2,095	6,478.95
Philippines	1,447	1,473	10,446	10,777	7,218.99	7,316.69	478	2,078	4,346.59
Other East Asia	18,030	12,735	102,359	78,600	5,677.17	6,171.99	176	1,324	7,523.16
Korea, Rep of	2,270	1,535	15,682	10,767	6,908.45	7,014.64	576	3,987	6,515.68
Hong Kong	5,160	3,010	30,487	47,823	5,300.98	5,614.63	710	4,392	6,921.34
Taiwan	10,600	8,190	56,190	47,833	5,851.36	6,424.63	0	0	.00
Oceania	2,321	2,620	15,693	16,833	6,761.28	6,424.63	312	2,178	6,982.10

See footnotes at end of table.

Appendix table A-2--U.S. agricultural exports: Quantity, value, and unit value by commodity and country, October-June 1992/93 and 1993/94, and June 1994--continued

Commodity and country	October-June						June 1994		
	Quantity		Value (1,000 do\$)		Unit value (\$)		Quantity	Value (1,000 do\$)	Unit value (\$)
	1992/93	1993/94	1992/93	1993/94	1992/93	1993/94			
Tobacco - unmg(MT):									
Australia	1,935	2,109	13,181	13,588	6,811.99	6,443.04	288	2,004	6,958.58
Africa	5,096	2,049	27,309	8,710	5,358.82	4,250.90	285	1,347	4,727.11
N Africa	3,553	49	20,264	169	5,703.30	3,439.79	0	0	.00
Egypt	3,553	49	20,264	169	5,703.30	3,439.79	0	0	.00
Developed countries	140,183	122,420	841,559	778,847	6,003.64	6,362.09	12,023	70,977	5,803.41
Developing countries	56,706	44,212	373,531	296,125	6,587.14	6,697.84	3,384	21,803	6,442.84
Tobacco - light air-cured(MT):									
World	45,120	38,570	343,564	295,547	7,616.67	7,691.14	5,469	43,740	7,997.81
W Europe	23,880	17,930	181,545	137,892	7,602.39	7,695.14	3,800	30,559	8,041.93
European Union	22,213	16,324	159,029	125,744	7,509.45	7,702.88	3,727	30,001	8,049.74
Denmark	1,394	702	10,610	5,549	7,611.11	7,804.25	127	1,020	8,091.87
Netherlands	6,002	3,712	45,867	28,817	7,642.00	7,763.14	442	3,538	8,005.27
Belgium and Luxembourg	748	1,154	5,902	9,250	7,890.47	7,945.64	0	0	.00
France	546	410	4,455	3,351	8,159.00	8,172.26	0	0	.00
Germany	11,879	7,831	89,800	59,854	7,559.56	7,644.47	1,730	13,349	7,716.35
Spain, incl Canary Is	318	1,190	2,155	10,219	6,810.19	6,587.78	1,002	8,829	8,910.73
Italy	1,069	1,173	8,548	7,805	7,995.45	6,653.61	390	3,029	7,766.43
Other W Europe	1,567	1,606	12,516	12,248	7,508.38	7,626.52	73	558	7,643.34
Switzerland	1,472	1,118	11,125	8,449	7,559.00	7,557.14	73	558	7,643.34
E Europe	757	1,061	3,315	5,032	4,378.77	4,742.55	0	0	.00
Poland	559	878	2,495	4,382	4,463.35	4,476.40	0	0	.00
Asia	20,165	19,284	156,582	151,604	7,759.89	7,851.64	1,545	12,996	7,895.28
W Asia (Mideast)	2,671	1,463	20,476	10,708	7,665.99	7,919.29	0	0	.00
Turkey	2,513	1,133	19,253	8,770	7,661.38	7,740.61	0	0	.00
Japan	8,665	10,498	77,159	83,801	7,983.36	7,982.56	1,282	10,094	7,812.68
Southeast Asia	5,603	6,105	42,311	47,908	7,551.55	7,830.88	232	1,879	3,097.55
Thailand	3,213	4,026	24,530	32,107	7,634.71	7,974.89	0	0	.00
Singapore	822	831	6,625	7,125	7,185.49	7,653.09	140	1,117	7,878.09
Philippines	1,182	854	8,675	6,409	7,339.38	7,504.80	83	687	8,271.31
Other East Asia	2,225	1,216	16,728	9,270	7,518.40	7,623.27	122	1,023	8,385.35
Korea, Rep of	562	143	3,925	945	6,986.51	6,616.52	0	0	.00
Hong Kong	1,563	1,073	12,802	8,324	7,698.15	7,757.44	122	1,023	8,385.35
Developed countries	33,982	29,040	261,736	225,644	7,702.18	7,770.12	5,111	40,803	7,983.47
Developing countries	11,198	9,530	81,828	71,003	7,355.74	7,450.50	358	2,937	8,202.62
Tobacco - flue cured(MT):									
World	114,040	97,241	755,519	667,483	6,625.04	6,864.21	5,316	35,113	6,605.12
W Europe	48,237	31,677	318,378	217,355	6,600.29	6,861.96	2,788	20,044	7,189.46
European Union	46,231	29,542	305,097	203,103	6,518.86	6,875.05	2,625	19,092	7,270.99
Denmark	2,812	1,569	21,527	11,503	7,392.62	7,331.11	192	1,403	7,307.54
United Kingdom	5,882	4,171	44,477	30,102	7,548.75	7,215.85	436	3,284	7,531.84
Netherlands	7,995	5,783	54,217	40,556	6,781.41	7,013.01	0	0	.00
Belgium and Luxembourg	6,491	2,725	35,314	19,601	5,440.53	7,189.13	36	249	6,810.83
Germany	17,775	10,523	122,534	71,757	6,893.59	6,820.01	728	6,159	7,085.99
Spain, incl Canary Is	725	1,455	5,432	10,510	7,482.06	7,223.19	1,234	8,998	7,291.86
Italy	2,825	1,753	11,829	9,844	4,221.07	5,598.65	0	0	.00
Other W Europe	2,006	2,195	12,381	14,264	6,172.22	6,580.84	162	962	5,877.64
Asia	60,734	62,057	401,113	427,253	6,604.43	6,884.85	2,134	12,434	6,826.62
W Asia (Mideast)	11,251	3,762	73,066	24,194	6,484.20	6,448.26	107	646	6,035.51
Turkey	10,801	3,168	70,750	20,766	6,490.24	6,554.77	0	0	.00
Japan	24,895	35,704	184,001	265,893	7,391.08	7,447.15	0	0	.00
Southeast Asia	8,825	10,402	57,328	64,046	6,776.08	6,157.07	747	3,829	5,125.51
Thailand	4,394	4,859	29,595	33,924	6,735.36	6,981.78	0	0	.00
Malaysia	3,549	2,644	14,962	14,486	4,100.31	5,479.00	299	1,817	6,411.47
Singapore	1,185	1,892	7,585	8,917	6,401.00	4,476.28	318	956	3,006.87
Other East Asia	14,339	11,444	84,222	69,282	6,873.53	6,054.03	1,144	7,352	6,426.40
Korea, Rep of	1,708	1,392	11,755	9,815	6,882.76	7,050.72	576	3,985	6,821.34
Hong Kong	2,648	1,862	15,520	11,645	6,238.80	6,200.33	568	3,967	6,824.49
Taiwan	9,983	8,190	55,946	47,823	5,504.11	5,851.95	0	0	.00
Oceania	1,757	1,872	14,048	15,105	7,895.45	7,659.97	251	1,988	7,921.88
Australia	1,442	1,581	11,674	12,084	8,095.93	7,643.41	234	1,859	7,842.65
Africa	2,754	1,019	18,103	4,300	6,911.49	4,219.45	120	514	4,281.66
N Africa	2,499	0	17,782	0	7,115.62	.00	0	0	.00
Egypt	2,499	0	17,782	0	7,115.62	.00	0	0	.00
Developed countries	75,238	69,446	518,210	498,665	6,887.61	7,180.61	3,039	22,032	7,249.95
Developing countries	38,802	27,795	237,309	168,818	6,115.89	6,073.69	2,277	13,080	5,744.50
Other tobacco - unmg(MT):									
World	37,739	30,821	116,016	110,842	3,074.15	3,596.30	4,622	13,926	3,013.07
Canada	3,253	75	2,174	155	566.41	2,197.55	12	35	2,819.00
Latin America	1,289	1,620	38,247	41,942	29,671.77	25,890.01	158	2,585	17,001.24
Caribbean	1,148	1,256	35,827	37,512	31,285.51	29,865.80	129	2,480	19,222.53
Dominican Republic	1,002	1,086	34,284	35,100	34,225.28	33,241.01	96	2,145	22,345.83
S America	35	86	1,537	2,899	43,818.71	30,194.08	4	12	2,824.25
Chile	26	84	1,483	2,780	57,050.54	33,093.44	4	12	2,824.25
W Europe	16,898	10,445	53,355	45,693	3,158.09	4,470.34	1,230	7,295	5,930.58
European Union	14,556	9,951	46,844	40,595	3,218.18	4,535.25	1,188	7,173	5,037.82
Denmark	1,866	1,197	1,622	1,647	869.48	1,375.91	91	84	1,032.26
United Kingdom	2,045	1,370	3,574	3,535	1,747.79	2,580.27	219	752	3,432.96
Netherlands	3,417	2,666	15,870	15,561	4,644.31	5,836.56	120	721	6,011.82
Belgium and Luxembourg	541	580	958	1,590	1,771.07	2,740.70	57	342	5,894.78
France	1,023	558	3,116	3,372	3,045.39	5,936.65	0	0	.00
Germany	3,215	445	5,529	695	1,750.77	1,551.05	57	196	3,437.51
Spain, incl Canary Is	1,885	1,710	12,380	10,842	6,567.77	6,398.90	291	1,909	6,558.49
Italy	474	415	3,416	3,254	7,206.82	7,841.41	353	3,160	8,951.01

See footnotes at end of table.

Appendix table A-2--U.S. agricultural exports: Quantity, value, and unit value by commodity and country, October-June 1992/93 and 1993/94, and June 1994--continued

Commodity and country	October-June						June 1994		
	Quantity		Value (1,000 dol)		Unit value (\$)		Quantity	Value (1,000 dol)	Unit value (\$)
	1992/93	1993/94	1992/93	1993/94	1992/93	1993/94			
Other tobacco - unafg(MT):									
Other W Europe	2,342	1,484	6,521	6,088	2,784.56	4,081.41	42	122	2,887.26
Sweden	1,457	883	4,017	2,871	2,756.83	3,215.45	0	0	.00
Norway	343	347	2,182	1,872	6,362.57	5,682.16	24	116	4,823.21
Switzerland	440	163	2,269	1,228	610.56	7,536.58	0	0	.00
E Europe	423	0	1,175	0	2,778.60	.00	0	0	.00
Bulgaria	422	0	1,161	0	2,750.91	.00	0	0	.00
Asia	13,084	17,157	12,151	17,216	828.71	1,003.41	3,011	3,021	1,003.47
W Asia (Mideast)	845	3,792	2,857	8,679	3,377.55	2,288.88	367	2,214	6,033.88
Turkey	390	3,654	2,277	8,205	6,838.79	2,245.52	367	2,210	6,022.85
Japan	10,054	12,838	5,394	6,866	536.54	534.79	2,585	751	280.60
Southeast Asia	656	382	1,938	1,159	2,853.65	2,957.17	39	51	1,319.56
Other East Asia	1,466	75	1,409	48	851.17	639.72	20	4	217.40
Hong Kong	849	75	1,165	41	1,371.63	550.41	20	4	217.40
Africa	2,332	1,030	8,206	4,410	3,518.81	4,281.81	165	833	5,051.08
N Africa	1,054	48	2,482	169	2,354.75	3,439.79	0	0	.00
Egypt	1,054	49	2,482	169	2,354.75	3,439.79	0	0	.00
Sub-Saharan	1,278	981	5,724	4,242	4,478.83	4,323.87	165	833	5,051.08
Nigeria	1,208	935	5,542	3,898	4,587.76	4,276.21	131	698	5,325.60
Developed countries	30,873	29,834	61,722	54,538	1,892.78	2,278.68	3,873	8,141	2,101.88
Developing countries	6,766	6,887	54,294	56,304	8,024.48	8,175.35	748	5,786	7,724.73
Cotton, ex linters(MT):									
World	927,538	1,241,220	1,256,425	1,758,647	1,354.58	1,416.87	167,636	263,838	1,574.47
Canada	24,546	26,433	39,641	42,395	1,614.95	1,603.67	3,902	6,227	1,595.88
Latin America	173,398	229,933	218,348	307,250	1,259.23	1,336.26	12,645	18,928	1,496.75
Mexico	101,640	112,524	126,324	157,552	1,242.85	1,400.16	7,056	11,128	1,577.15
Central America	14,732	22,568	18,942	30,279	1,285.77	1,341.70	2,093	2,973	1,420.42
S America	56,789	94,802	72,767	119,363	1,281.12	1,259.07	3,497	4,827	1,380.21
Colombia	14,923	11,032	20,063	14,318	1,344.46	1,287.83	0	0	.00
Brazil	31,862	66,642	38,036	82,004	1,220.17	1,230.52	1,166	1,768	1,516.00
W Europe	79,915	69,152	122,145	89,399	1,528.44	1,511.35	4,608	7,294	1,618.08
European Union	67,102	61,700	103,198	78,275	1,537.93	1,514.02	4,086	6,618	1,619.75
United Kingdom	10,864	11,086	15,339	15,427	1,411.95	1,391.53	1,323	1,907	1,441.57
Germany	14,109	9,087	24,025	15,185	1,702.83	1,680.35	499	1,067	2,138.39
Italy	25,315	17,737	38,562	26,097	1,523.30	1,471.32	1,257	1,821	1,448.48
Other W Europe	12,813	7,452	18,947	11,124	1,478.74	1,492.80	422	676	1,901.93
Switzerland	8,115	3,782	13,614	5,675	1,677.42	1,760.33	167	268	1,603.96
E Europe	22,360	11,263	33,687	14,043	1,505.70	1,246.84	0	0	.00
Romania	15,612	11,182	24,939	13,949	1,697.43	1,247.42	0	0	.00
Asia	558,039	904,285	744,371	1,281,280	1,333.90	1,427.96	146,443	231,261	1,578.19
W Asia (Mideast)	21,080	10,709	28,637	14,463	1,358.48	1,350.56	599	793	1,323.94
Turkey	20,371	10,382	27,565	14,006	1,353.14	1,349.07	599	793	1,323.94
S Asia	8,551	32,087	13,658	53,075	1,585.56	1,654.09	8,882	15,075	1,676.51
Pakistan	899	21,150	1,853	36,807	1,854.81	1,683.00	7,286	12,354	1,695.63
Japan	156,857	151,382	221,267	217,354	1,410.63	1,435.80	13,156	20,907	1,589.19
China	160	189,337	158	306,618	987.82	1,685.93	75,654	121,907	1,611.38
Southeast Asia	128,426	219,009	165,574	286,837	1,289.26	1,355.82	13,519	21,221	1,569.69
Thailand	25,060	51,607	32,623	69,508	1,301.78	1,346.87	2,433	3,810	1,665.77
Indonesia	78,059	124,504	103,445	171,703	1,326.22	1,379.10	7,606	12,257	1,611.62
Philippines	20,965	33,318	23,366	41,165	1,114.52	1,235.50	2,065	2,750	1,331.88
Other East Asia	242,965	287,761	316,177	402,833	1,297.21	1,352.87	34,623	51,358	1,487.64
Korea, Rep of	178,580	168,832	245,122	233,000	1,373.12	1,380.07	19,163	28,675	1,496.37
Hong Kong	14,425	60,805	15,635	79,096	1,076.94	1,300.81	10,716	15,587	1,455.53
Taiwan	48,960	68,105	54,430	90,710	1,089.46	1,331.92	4,644	7,085	1,525.70
Africa	65,685	10,149	83,371	14,267	1,421.49	1,405.80	137	228	1,661.39
N Africa	43,712	5,747	63,154	9,573	1,444.78	1,418.84	0	0	.00
Egypt	37,063	0	53,819	0	1,451.94	.00	0	0	.00
Sub-Saharan	21,973	3,402	30,217	4,695	1,375.17	1,379.94	137	228	1,661.39
Former Ethiopia	11,503	3,054	16,751	4,100	1,456.27	1,342.36	0	0	.00
Zimbabwe	10,039	0	12,716	0	1,266.68	.00	0	0	.00
Developed countries	262,245	237,464	384,535	349,968	1,466.32	1,473.77	21,604	34,516	1,597.60
Developing countries	561,542	806,369	866,859	1,095,774	1,310.36	1,358.90	69,287	105,693	1,525.21
Other countries	3,751	187,387	5,031	312,805	1,341.85	1,585.23	76,735	123,731	1,612.44
Cotton linters(MT):									
World	28,249	55,181	9,066	14,887	320.94	269.79	11,670	2,919	250.15
Canada	1,894	1,791	806	655	404.22	371.34	266	97	364.50
Latin America	8,043	25,427	1,928	5,314	239.74	248.32	1,907	316	174.64
Mexico	7,414	11,190	1,657	1,982	224.84	175.30	1,794	288	165.88
Central America	501	535	209	677	417.56	1,266.26	0	0	.00
Guatemala	0	470	0	633	.00	1,346.69	0	0	.00
Honduras	342	6	106	5	309.89	766.17	0	0	.00
Panama	159	59	103	40	649.16	676.34	0	0	.00
S America	0	13,524	0	3,603	.00	256.39	13	18	1,384.61
Brazil	0	13,343	0	3,534	.00	264.84	0	0	.00
W Europe	6,859	8,986	2,271	2,718	331.12	302.43	2,073	651	313.88
European Union	6,859	8,806	2,271	2,498	331.12	283.63	2,059	628	256.52
United Kingdom	298	1,668	72	481	303.10	294.26	218	89	454.79
Belgium and Luxembourg	1,944	885	655	251	337.18	294.36	103	31	303.63
Germany	4,637	5,816	1,531	1,528	330.23	262.71	1,718	390	227.27
Other W Europe	0	180	0	220	.00	1,221.82	14	122	8,748.57
Finland	0	30	0	174	.00	5,816.00	14	122	8,748.57
Asia	11,353	18,960	4,061	5,061	357.70	266.95	7,524	1,856	246.64
Japan	11,289	11,186	3,955	2,881	350.31	266.54	1,878	538	272.41
China	0	5,400	0	1,178	.00	218.05	4,359	1,028	235.72

See footnotes at end of table.

Appendix table A-2--U.S. agricultural exports: Quantity, value, and unit value by commodity and country, October-June 1982/83 and 1983/84, and June 1984--continued

Commodity and country	October-June						June 1984		
	Quantity		Value (1,000 dol)		Unit value (\$)		Quantity	Value (1,000 dol)	Unit value (\$)
	1982/83	1983/84	1982/83	1983/84	1982/83	1983/84			
Cotton linters(MT):									
Other East Asia	26	1,913	89	800	3,423.08	418.34	1,164	279	239.88
Korea, Rep of	0	1,496	0	674	.00	450.48	1,164	279	239.88
Developed countries	20,142	22,047	7,032	6,980	348.12	288.82	4,317	1,285	298.00
Developing countries	8,107	27,717	2,034	7,191	250.95	259.45	2,984	605	202.07
Other countries	0	5,417	0	1,307	.00	241.22	4,359	1,028	235.72
Essential oils(MT):									
World	10,088	11,535	198,927	164,563	13,771.50	13,401.24	1,332	16,422	12,329.15
Canada	952	817	8,961	9,285	9,413.23	11,365.25	87	1,132	13,014.63
Latin America	1,894	2,838	24,368	27,496	12,220.55	9,688.35	390	3,721	8,541.88
Mexico	1,519	2,278	15,770	17,519	10,381.86	7,687.17	322	2,294	7,125.07
Central America	106	112	1,450	1,469	13,676.38	13,118.53	17	25	16,187.70
S America	327	411	6,665	8,205	20,383.02	19,865.60	51	1,152	22,585.65
Brazil	83	128	1,395	2,114	16,807.44	16,517.76	5	135	27,031.60
Argentina	42	52	1,625	1,354	36,917.28	26,032.04	18	359	19,947.50
W Europe	4,082	4,301	60,397	71,394	14,795.81	16,599.46	399	6,829	17,115.38
European Union	3,904	3,805	56,493	69,239	17,080.32	17,730.81	341	6,338	18,585.10
Denmark	53	70	1,183	2,062	22,507.64	29,459.03	9	202	22,394.44
United Kingdom	905	1,102	17,824	20,476	19,805.15	18,580.45	78	1,309	16,784.68
Ireland	161	333	2,659	5,176	16,515.71	15,543.01	26	486	18,711.27
Netherlands	871	776	7,121	6,855	7,333.82	8,833.75	62	422	6,808.08
Belgium and Luxembourg	243	345	7,738	9,887	31,844.56	27,209.97	37	1,307	35,313.32
France	515	746	11,292	16,400	21,926.73	21,884.67	58	1,691	29,154.38
Germany	335	408	5,430	5,077	16,209.00	14,368.36	62	660	10,650.34
Spain, incl Canary Is	71	63	1,692	1,515	23,834.73	24,041.28	4	170	42,449.75
Other W Europe	778	396	3,863	2,155	5,093.99	5,443.12	58	492	8,474.43
Switzerland	701	373	3,074	1,799	4,385.51	4,823.44	66	435	7,770.00
Asia	2,748	3,194	39,856	40,057	14,503.46	12,841.27	447	4,358	9,749.23
S Asia	52	81	1,489	1,366	24,010.16	16,860.99	1	21	20,904.00
Japan	1,156	1,363	18,831	19,391	16,290.02	14,226.40	197	1,878	9,633.15
China	335	281	1,712	1,624	5,111.21	5,778.98	17	159	9,390.23
Southeast Asia	266	341	5,733	4,156	21,551.95	12,218.38	24	512	21,348.42
Philippines	102	68	3,088	1,478	30,276.70	21,740.20	10	225	22,511.70
Other East Asia	839	1,119	11,516	12,999	13,725.38	11,679.40	204	1,650	8,086.59
Korea, Rep of	146	263	3,559	4,699	24,374.96	17,868.72	57	518	7,730.24
Hong Kong	589	732	6,073	6,218	10,310.57	8,494.43	133	1,037	7,794.50
Taiwan	104	118	1,884	2,082	18,114.64	17,642.09	4	95	23,757.50
Oceania	198	90	3,147	1,997	15,892.28	22,192.27	5	89	19,747.60
Australia	171	88	2,837	1,876	16,593.03	21,320.71	5	82	16,356.00
Africa	98	274	1,689	3,409	17,238.35	12,440.37	4	283	70,786.75
Sub-Sahara	87	255	1,523	3,040	17,504.96	11,923.34	3	245	81,658.33
Developed countries	6,442	6,518	82,465	103,604	14,351.87	15,654.86	693	10,137	14,627.57
Developing countries	3,309	4,615	44,649	48,424	13,493.26	10,482.82	622	6,127	9,850.34
Other countries	337	302	1,823	2,555	5,408.22	8,460.57	17	159	9,330.23
Seeds - field & garden(MT):									
World	474,841	382,513	545,783	500,800	1,149.42	1,309.16	17,449	22,157	1,269.79
Canada	36,135	41,083	64,710	56,190	1,780.77	1,510.73	3,158	3,091	984.87
Latin America	214,653	147,036	124,019	117,647	577.76	800.12	7,002	8,799	1,256.59
Mexico	198,026	129,837	85,176	74,491	430.12	573.73	6,837	5,506	843.37
Central America	2,106	4,972	5,880	5,453	2,791.97	1,096.74	60	391	5,347.17
S America	14,040	11,421	31,001	35,365	2,208.07	3,096.47	1,051	2,638	2,510.32
Argentina	5,674	5,801	16,787	18,558	2,516.73	3,199.11	78	329	4,838.66
W Europe	127,726	90,516	200,889	169,429	1,572.81	1,871.81	1,359	2,428	1,786.80
European Union	120,836	86,955	194,829	164,691	1,511.01	1,893.87	1,295	2,266	1,742.23
United Kingdom	4,514	6,359	8,154	8,671	1,767.25	1,363.54	84	396	4,713.73
Netherlands	10,748	12,154	25,742	27,666	2,395.01	2,276.27	189	409	2,161.82
Belgium and Luxembourg	3,230	1,157	6,377	1,342	1,974.41	1,159.55	8	23	2,864.25
France	28,954	14,961	46,961	30,487	1,621.81	2,037.78	75	260	3,468.07
Germany	4,050	4,800	9,304	9,375	2,291.73	1,953.19	59	72	1,245.67
Spain, incl Canary Is	5,939	6,823	11,345	12,354	1,910.47	1,810.65	119	271	2,277.12
Italy	54,858	30,598	71,652	54,222	1,906.14	1,772.65	744	779	1,047.71
Greece	4,105	7,731	8,873	15,493	2,161.68	2,004.05	0	0	.00
Other W Europe	5,790	3,551	6,059	4,748	882.37	1,333.32	84	172	2,688.58
E Europe	5,407	2,310	12,418	2,475	2,296.62	1,071.47	0	0	.00
Romania	4,880	15	11,364	136	2,328.68	9,086.39	0	0	.00
Former Soviet Union	18,306	25,513	27,718	29,074	1,514.23	1,139.58	3,039	983	323.48
Asia	65,374	51,145	87,120	91,584	1,485.51	1,790.67	2,572	5,302	2,061.62
W Asia (Mideast)	32,384	11,314	31,475	27,741	871.94	2,451.94	259	1,418	5,473.74
Turkey	1,150	1,826	4,430	5,347	3,851.91	2,776.16	3	34	11,486.00
Saudi Arabia	28,481	7,777	16,534	12,080	580.51	1,553.29	124	621	5,008.70
Japan	26,723	25,262	50,009	44,943	1,871.37	1,779.06	961	2,209	2,298.35
Other East Asia	4,672	11,925	8,835	13,997	2,157.74	1,123.47	834	951	1,152.73
Korea, Rep of	3,673	10,362	6,031	8,865	1,688.47	855.53	681	507	744.11
Oceania	3,403	3,132	5,974	6,088	1,755.51	1,843.84	278	911	3,276.89
Africa	3,837	21,868	12,945	18,413	3,373.79	842.00	51	543	10,533.61
N Africa	2,471	11,955	8,887	12,549	3,596.68	1,048.82	7	149	21,243.71
Algeria	1,047	10,734	4,552	7,400	4,347.65	689.41	0	0	.00
Sub-Sahara	1,366	9,803	4,058	5,864	2,970.89	592.12	54	494	9,145.26
Developed countries	196,773	151,154	328,246	290,712	1,668.15	1,803.94	5,786	8,952	1,547.18
Developing countries	258,471	185,759	188,529	180,159	726.59	920.31	8,514	12,185	1,414.60
Other countries	18,597	25,700	29,018	30,029	1,550.37	1,168.45	3,049	1,018	334.28
Sugar & tropical prods(NA):									
World	--	--	777,804	925,774	(1)	(1)	--	90,594	(1)
Canada	--	--	312,063	341,265	(1)	(1)	--	42,345	(1)

See footnotes at end of table.

Appendix table A-2--U.S. agricultural exports: Quantity, value, and unit value by commodity and country, October-June 1982/83 and 1983/84, and June 1984--continued

Commodity and country	October-June						June 1984		
	Quantity		Value (1,000 dol)		Unit value (\$)		Quantity	Value (1,000 dol)	Unit value (\$)
	1982/83	1983/84	1982/83	1983/84	1982/83	1983/84			
Sugar & tropical prods(NA):									
Latin America	--	--	162,284	188,778	(1)	(1)	--	17,268	(1)
Mexico	--	--	88,953	106,268	(1)	(1)	--	8,021	(1)
Central America	--	--	7,237	10,780	(1)	(1)	--	852	(1)
Caribbean	--	--	36,804	35,634	(1)	(1)	--	1,562	(1)
Jamaica	--	--	11,359	13,209	(1)	(1)	--	212	(1)
Haiti	--	--	11,262	6,846	(1)	(1)	--	393	(1)
S America	--	--	18,281	36,085	(1)	(1)	--	5,832	(1)
Peru	--	--	1,130	14,508	(1)	(1)	--	2,688	(1)
W Europe	--	--	83,382	95,409	(1)	(1)	--	11,732	(1)
European Union	--	--	77,082	85,835	(1)	(1)	--	10,420	(1)
United Kingdom	--	--	15,246	17,965	(1)	(1)	--	1,038	(1)
Netherlands	--	--	8,214	4,816	(1)	(1)	--	263	(1)
Belgium and Luxembourg	--	--	1,529	10,488	(1)	(1)	--	4,333	(1)
France	--	--	20,487	12,518	(1)	(1)	--	1,015	(1)
Germany	--	--	12,808	28,951	(1)	(1)	--	1,622	(1)
Italy	--	--	8,378	4,025	(1)	(1)	--	792	(1)
Other W Europe	--	--	6,300	9,574	(1)	(1)	--	1,312	(1)
Former Soviet Union	--	--	33,633	87,383	(1)	(1)	--	1,968	(1)
Asia	--	--	158,674	188,465	(1)	(1)	--	15,700	(1)
W Asia (Mideast)	--	--	18,399	14,330	(1)	(1)	--	1,441	(1)
Saudi Arabia	--	--	8,941	5,909	(1)	(1)	--	606	(1)
Japan	--	--	50,687	63,574	(1)	(1)	--	5,115	(1)
Southeast Asia	--	--	28,822	24,458	(1)	(1)	--	2,563	(1)
Philippines	--	--	17,465	9,468	(1)	(1)	--	1,248	(1)
Other East Asia	--	--	68,178	81,365	(1)	(1)	--	6,366	(1)
Korea, Rep of	--	--	27,778	29,348	(1)	(1)	--	2,361	(1)
Hong Kong	--	--	28,077	35,115	(1)	(1)	--	2,058	(1)
Taiwan	--	--	13,324	16,902	(1)	(1)	--	1,947	(1)
Oceania	--	--	13,672	11,466	(1)	(1)	--	1,365	(1)
Australia	--	--	10,248	8,315	(1)	(1)	--	1,011	(1)
Developed countries	--	--	463,396	514,262	(1)	(1)	--	60,759	(1)
Developing countries	--	--	278,338	310,644	(1)	(1)	--	27,651	(1)
Other countries	--	--	35,070	101,868	(1)	(1)	--	2,184	(1)
Sugar & related prods(NA):									
World	--	--	274,881	305,658	(1)	(1)	--	28,604	(1)
Canada	--	--	116,141	122,521	(1)	(1)	--	14,311	(1)
Latin America	--	--	81,361	94,690	(1)	(1)	--	8,477	(1)
Mexico	--	--	43,865	42,558	(1)	(1)	--	3,591	(1)
Caribbean	--	--	30,882	27,821	(1)	(1)	--	1,111	(1)
Jamaica	--	--	10,784	12,670	(1)	(1)	--	166	(1)
Haiti	--	--	11,258	6,806	(1)	(1)	--	333	(1)
S America	--	--	4,760	21,170	(1)	(1)	--	3,602	(1)
Peru	--	--	865	14,086	(1)	(1)	--	2,620	(1)
W Europe	--	--	30,082	33,165	(1)	(1)	--	2,071	(1)
European Union	--	--	26,467	27,317	(1)	(1)	--	988	(1)
United Kingdom	--	--	10,694	11,867	(1)	(1)	--	532	(1)
Netherlands	--	--	3,674	1,071	(1)	(1)	--	56	(1)
Belgium and Luxembourg	--	--	1,173	3,096	(1)	(1)	--	16	(1)
France	--	--	4,136	3,442	(1)	(1)	--	182	(1)
Germany	--	--	3,316	7,082	(1)	(1)	--	165	(1)
Other W Europe	--	--	3,615	5,848	(1)	(1)	--	1,083	(1)
Switzerland	--	--	1,967	3,170	(1)	(1)	--	211	(1)
Former Soviet Union	--	--	1,688	8,284	(1)	(1)	--	160	(1)
Asia	--	--	37,169	39,936	(1)	(1)	--	3,547	(1)
W Asia (Mideast)	--	--	8,141	6,608	(1)	(1)	--	690	(1)
Saudi Arabia	--	--	3,881	2,388	(1)	(1)	--	247	(1)
Japan	--	--	10,478	16,277	(1)	(1)	--	1,145	(1)
Southeast Asia	--	--	5,342	3,871	(1)	(1)	--	470	(1)
Philippines	--	--	3,673	1,820	(1)	(1)	--	310	(1)
Other East Asia	--	--	12,336	12,466	(1)	(1)	--	1,236	(1)
Korea, Rep of	--	--	7,387	4,855	(1)	(1)	--	484	(1)
Hong Kong	--	--	2,789	4,818	(1)	(1)	--	346	(1)
Oceania	--	--	7,734	6,567	(1)	(1)	--	828	(1)
Australia	--	--	6,680	4,621	(1)	(1)	--	727	(1)
Developed countries	--	--	165,870	178,509	(1)	(1)	--	18,582	(1)
Developing countries	--	--	106,491	116,169	(1)	(1)	--	10,725	(1)
Other countries	--	--	2,621	8,890	(1)	(1)	--	288	(1)
Sugar - cane or beet(MT):									
World	249,218	271,635	78,104	87,658	313.39	322.71	23,756	7,823	329.32
Canada	86,251	109,007	28,878	34,731	334.81	318.61	10,852	3,456	315.55
Latin America	156,791	135,179	47,902	44,769	305.51	328.75	11,710	4,000	341.55
Mexico	64,824	17,720	20,567	6,175	316.78	348.48	1,790	628	363.15
Central America	141	2,301	134	1,042	947.91	452.80	40	34	846.05
Caribbean	89,153	71,180	26,486	23,507	297.20	330.24	1,834	748	386.60
Bahamas	7,528	3,656	2,050	1,808	272.33	483.16	347	180	519.38
Jamaica	34,518	36,216	9,595	11,211	276.22	308.56	0	0	.00
Haiti	39,338	22,355	10,795	6,880	274.40	307.76	1,064	333	312.64
Dominican Republic	1,605	2,667	1,380	764	866.00	286.37	17	8	458.70
Barbados	1,686	3,138	487	1,290	288.71	411.16	203	82	402.24
Neth Antilles	3,664	2,303	1,838	1,173	515.78	508.15	264	127	480.63
S America	2,573	44,878	705	14,045	273.88	312.25	8,006	2,580	323.47
Peru	2,500	44,889	651	14,010	264.53	312.10	8,000	2,587	323.35
Former Soviet Union	98	7,983	65	5,008	655.82	627.31	0	0	.00

See footnotes at end of table.

Appendix table A-2--U.S. agricultural exports: Quantity, value, and unit value by commodity and country, October-June 1992/93 and 1993/94, and June 1994--continued

Commodity and country	October-June						June 1994		
	Quantity		Value (1,000 dol)		Unit value (\$)		Quantity	Value (1,000 dol)	Unit value (\$)
	1992/93	1993/94	1992/93	1993/94	1992/93	1993/94			
Sugar - cane or beet(MT):									
Asia	612	17,953	389	2,485	636.09	138.43	1,016	307	301.93
Japan	36	16,040	87	1,599	2,416.67	89.70	3	8	2,816.67
Developed countries	89,086	125,489	29,493	37,031	331.07	295.09	11,026	3,622	318.42
Developing countries	160,034	138,163	48,645	45,519	303.34	330.18	12,730	4,301	337.89
Other countries	88	7,883	65	5,008	665.82	627.31	0	0	.00
Related sugar prods(NA):									
World			196,778	217,910	(1)	(1)		21,781	(1)
Canada			87,253	87,780	(1)	(1)		10,855	(1)
Latin America			33,460	49,821	(1)	(1)		4,478	(1)
Mexico			23,298	36,384	(1)	(1)		2,963	(1)
Caribbean			4,486	4,414	(1)	(1)		364	(1)
S America			4,046	7,125	(1)	(1)		1,012	(1)
W Europe			28,553	32,590	(1)	(1)		2,041	(1)
European Union			26,104	27,075	(1)	(1)		874	(1)
United Kingdom			10,675	11,794	(1)	(1)		528	(1)
Netherlands			3,664	908	(1)	(1)		46	(1)
Belgium and Luxembourg			1,173	3,086	(1)	(1)		16	(1)
France			3,869	3,442	(1)	(1)		192	(1)
Germany			3,309	7,082	(1)	(1)		156	(1)
Other W Europe			3,449	5,514	(1)	(1)		1,067	(1)
Switzerland			1,831	2,849	(1)	(1)		195	(1)
Former Soviet Union			1,633	3,286	(1)	(1)		180	(1)
Asia			36,780	37,451	(1)	(1)		3,240	(1)
W Asia (Mideast)			8,087	5,448	(1)	(1)		577	(1)
Saudi Arabia			3,837	2,277	(1)	(1)		233	(1)
Japan			10,392	14,678	(1)	(1)		1,136	(1)
Southeast Asia			5,317	3,732	(1)	(1)		458	(1)
Philippines			3,553	1,804	(1)	(1)		310	(1)
Other East Asia			12,132	11,869	(1)	(1)		962	(1)
Korea, Rep of			7,272	4,664	(1)	(1)		423	(1)
Hong Kong			2,789	4,861	(1)	(1)		341	(1)
Taiwan			2,061	2,344	(1)	(1)		198	(1)
Oceania			7,728	6,474	(1)	(1)		801	(1)
Australia			5,690	4,603	(1)	(1)		727	(1)
New Zealand			1,880	1,828	(1)	(1)		158	(1)
Developed countries			136,377	142,478	(1)	(1)		15,070	(1)
Developing countries			57,946	70,549	(1)	(1)		6,423	(1)
Other countries			2,455	4,883	(1)	(1)		288	(1)
Coffee(MT):									
World	25,202	46,063	107,800	149,386	4,277.44	3,243.08	6,367	20,329	3,182.83
Canada	12,367	20,424	54,394	73,745	4,398.34	3,610.72	2,826	9,862	3,489.67
Latin America	660	999	2,677	4,617	4,780.14	4,649.39	101	593	5,867.58
Mexico	329	537	1,979	2,896	4,182.60	5,393.39	50	423	8,469.65
W Europe	2,114	17,396	5,542	33,813	2,621.69	1,943.70	2,808	6,171	2,195.86
European Union	1,842	16,484	4,845	32,167	2,630.25	1,960.23	2,807	6,159	2,194.31
United Kingdom	64	1,196	295	2,226	4,606.38	1,861.30	12	35	2,925.42
Belgium and Luxembourg	8	3,268	37	6,980	4,115.33	2,136.00	1,706	4,232	2,481.96
France	22	2,436	60	6,633	2,704.64	2,682.04	201	544	2,704.01
Germany	1,333	7,846	3,381	12,951	2,536.27	1,650.63	204	208	1,021.89
Spain, incl Canary Is	103	1,248	116	2,254	1,121.69	1,806.19	641	1,017	1,585.82
Other W Europe	272	902	697	1,645	2,563.25	1,824.26	2	12	5,807.50
Former Soviet Union	2,162	1,251	9,077	5,717	4,198.50	4,533.89	99	466	4,712.01
Asia	7,902	5,889	35,634	31,063	4,496.88	5,274.68	507	3,175	6,262.69
W Asia (Mideast)	624	334	3,928	2,608	6,295.22	7,507.70	27	251	8,295.30
Saudi Arabia	428	138	2,658	901	6,210.41	6,527.42	12	63	5,223.25
Japan	2,382	2,644	11,985	12,173	5,031.62	4,604.12	172	992	5,767.30
Southeast Asia	715	571	3,977	3,030	5,562.04	5,307.04	79	497	6,296.86
Thailand	296	211	1,943	1,217	6,564.43	5,769.37	0	0	.00
Singapore	278	315	1,503	1,614	5,406.83	5,124.82	78	497	5,296.86
Other East Asia	4,145	2,327	15,349	13,306	3,703.10	5,718.24	229	1,435	6,265.44
Korea, Rep of	2,769	900	7,525	5,101	2,717.42	5,667.63	31	256	8,261.13
Hong Kong	1,065	1,005	5,961	5,710	5,591.95	5,681.84	168	1,018	6,058.44
Taiwan	310	422	1,864	2,495	6,012.19	5,913.07	30	161	5,362.40
Developed countries	16,953	40,580	72,554	120,833	4,279.74	2,876.82	5,816	17,156	2,849.75
Developing countries	6,051	4,210	25,874	22,823	4,275.81	5,421.10	452	2,707	5,988.27
Other countries	2,198	1,263	9,372	5,730	4,263.67	4,636.63	98	466	4,712.01
Cocoa(MT):									
World	19,300	24,088	40,435	45,853	2,085.08	1,802.76	2,428	4,140	1,704.83
Canada	9,361	11,296	22,209	25,350	2,372.46	2,244.12	1,157	2,358	2,037.94
Latin America	3,136	5,136	5,084	7,635	1,621.07	1,244.24	622	577	827.68
Mexico	2,476	5,600	4,004	6,557	1,617.10	1,170.80	582	522	882.29
Central America	378	252	633	540	1,675.05	2,143.88	6	23	3,893.17
Panama	282	158	478	368	1,694.79	2,329.34	6	23	3,893.17
W Europe	685	1,218	1,000	2,274	1,459.40	1,867.28	57	101	1,775.00
European Union	623	1,031	828	2,086	1,328.28	2,023.67	55	89	1,779.87
Netherlands	244	455	189	745	816.72	1,635.96	47	49	1,051.96
France	13	235	20	716	1,526.08	3,047.11	0	0	.00
Former Soviet Union	2,398	1,682	1,945	2,187	811.16	1,306.11	118	274	2,310.97
Asia	3,217	3,432	9,180	7,598	2,856.64	2,214.21	452	901	1,773.01
W Asia (Mideast)	310	170	671	174	2,163.89	1,023.15	0	0	.00
Japan	472	560	1,113	1,058	2,358.19	1,889.08	104	181	1,741.01
Southeast Asia	1,005	217	3,494	709	3,476.76	3,268.74	9	22	2,486.33
Philippines	906	79	3,244	254	3,680.45	3,218.13	2	8	3,941.00

See footnotes at end of table.

Appendix table A-2--U.S. agricultural exports: Quantity, value, and unit value by commodity and country, October-June 1992/93 and 1993/94, and June 1994--continued

Commodity and country	October-June						June 1994		
	Quantity		Value (1,000 dol)		Unit value (\$)		Quantity	Value (1,000 dol)	Unit value (\$)
	1992/93	1993/94	1992/93	1993/94	1992/93	1993/94			
Cocoa(MT):									
Other East Asia									
Korea, Rep of	1,430	2,420	3,912	5,507	2,735.50	2,275.81			
Hong Kong	547	1,551	1,365	3,045	2,494.93	1,953.04	339	598	1,763.89
Taiwan	598	698	1,653	2,045	2,764.52	2,929.61	309	523	1,693.29
Oceania	285	171	894	418	3,136.36	2,444.00	20	57	2,848.55
Australia	347	137	714	483	2,058.90	3,595.79	10	18	1,776.10
Developed countries	271	88	540	354	2,139.63	3,608.05	3	18	5,928.57
Developing countries	10,845	13,271	25,030	29,221	2,308.00	2,201.86	0	0	.00
Other countries	5,057	9,084	13,460	14,284	2,222.16	1,573.49	1,321	2,658	2,012.05
Chocolate & prep(MT):	2,398	1,743	1,845	2,338	811.16	1,341.55	989	1,208	1,221.33
World							118	274	2,319.97
Canada	69,227	98,654	208,699	282,237	3,014.70	2,860.87	7,310	21,767	2,877.77
Latin America	28,283	28,720	76,604	75,242	2,704.93	2,619.83	3,865	10,402	2,691.32
Mexico	16,574	17,323	49,656	53,078	3,008.11	3,064.00	1,365	3,959	2,900.43
Central America	12,421	12,006	35,716	35,162	2,875.41	2,828.67	791	2,132	2,695.42
Caribbean	1,085	1,762	3,438	5,862	3,168.82	3,326.95	164	444	2,707.76
S America	819	1,117	2,684	4,280	3,277.16	3,832.08	64	156	2,440.69
Colombia	2,249	2,436	8,019	7,774	3,565.41	3,188.48	345	1,227	3,545.47
W Europe	631	621	2,358	2,016	3,736.60	3,245.29	132	494	3,745.92
European Union	3,660	2,285	6,708	8,063	1,832.67	3,528.73	369	1,403	3,803.31
Germany	3,665	2,136	6,474	7,686	1,821.14	3,598.49	329	1,304	3,964.14
Former Soviet Union	853	1,185	2,184	4,845	2,292.09	4,054.12	234	969	4,139.20
Asia	9,492	36,372	20,164	78,175	2,124.31	2,149.33	238	605	2,543.69
W Asia (Mideast)	10,589	13,485	53,589	66,076	5,060.83	4,899.87	1,365	5,263	3,855.78
Japan	438	957	1,551	3,473	3,541.79	3,628.93	86	381	4,435.49
Southeast Asia	3,582	4,029	22,070	29,962	6,161.29	6,443.71	310	1,859	5,028.05
Philippines	2,569	2,254	11,086	9,222	4,153.64	4,091.46	404	983	2,433.69
Other East Asia	2,246	1,825	8,954	6,978	3,986.73	3,823.33	385	912	2,370.01
Korea, Rep of	3,826	5,412	18,658	25,002	4,876.64	4,619.76	501	1,841	3,873.44
Hong Kong	752	1,333	4,303	6,308	5,721.55	4,731.82	148	781	5,273.78
Taiwan	1,540	1,793	8,562	10,025	5,559.76	5,590.85	43	96	2,240.91
Developed countries	1,534	2,266	6,744	8,670	3,776.64	3,782.61	310	1,064	3,431.33
Developing countries	36,060	35,502	106,893	110,805	2,963.77	3,121.09	4,650	13,787	2,967.05
Other countries	23,611	26,954	81,467	90,853	3,460.38	3,500.55	2,358	7,276	3,085.70
Tea & mate(MT):	9,566	37,188	20,388	80,678	2,131.29	2,166.20	302	695	2,300.00
World									
Canada	17,854	17,573	85,036	81,102	4,762.88	4,589.03	2,169	8,172	3,767.57
Latin America	6,204	5,694	25,179	27,186	4,218.59	4,774.47	784	3,304	4,214.32
Mexico	1,092	2,378	3,561	10,893	3,252.06	4,580.67	271	1,530	5,645.85
S America	588	1,752	2,023	8,432	3,377.08	4,812.74	178	920	5,170.87
Venezuela	236	438	905	1,951	3,835.91	4,478.19	86	522	6,071.79
W Europe	67	156	494	949	7,374.33	6,080.72	77	466	6,045.70
European Union	4,788	2,223	27,859	6,472	5,839.43	2,911.55	656	797	1,215.67
United Kingdom	4,739	2,170	27,584	6,096	5,820.58	2,809.27	655	791	1,207.89
Netherlands	247	184	1,402	634	5,675.82	3,446.48	6	27	5,345.20
France	284	141	1,133	552	3,990.68	3,917.61	9	48	5,368.78
Germany	2,123	133	14,412	711	6,788.63	5,345.07	15	88	6,502.60
Spain, incl Canary Is	653	765	2,042	2,028	3,126.96	2,650.37	55	141	2,566.89
Italy	500	100	3,813	243	7,825.91	2,425.29	19	43	2,236.84
E Europe	712	771	3,413	1,605	4,793.43	2,081.17	543	375	691.30
Poland	131	95	1,562	267	11,925.01	2,807.36	0	0	.00
Former Soviet Union	114	85	1,469	267	12,881.79	2,807.36	0	0	.00
Asia	391	552	713	2,941	1,823.77	5,327.35	57	442	7,755.95
W Asia (Mideast)	4,883	6,582	22,906	32,355	4,660.80	4,915.67	390	1,963	5,032.68
Israel, inc Gaza	916	785	2,439	1,411	2,662.87	1,797.72	74	145	1,853.35
Japan	146	62	926	309	6,842.54	4,983.39	7	34	4,854.67
Southeast Asia	630	1,390	3,023	5,723	4,798.82	4,117.18	123	660	5,369.49
Malaysia	439	646	2,504	3,962	5,704.45	6,141.82	58	331	5,711.38
Singapore	133	283	780	1,700	5,868.13	6,006.08	30	154	5,143.43
Philippines	39	236	207	1,490	5,305.46	6,314.10	7	60	7,183.86
Other East Asia	139	18	912	113	6,557.67	5,940.16	0	0	.00
Korea, Rep of	2,866	3,715	14,701	21,121	5,128.44	5,685.28	135	826	6,122.14
Hong Kong	781	1,523	5,096	8,684	6,442.96	5,702.23	44	230	5,234.82
Taiwan	1,728	1,884	7,391	10,671	4,277.16	5,664.07	66	413	6,252.26
Oceania	347	308	2,214	1,755	6,378.42	6,731.32	25	184	7,340.32
Australia	323	132	2,057	906	6,367.46	6,850.89	10	127	12,720.00
Developed countries	262	103	1,631	646	6,225.61	6,276.43	8	59	7,395.00
Developing countries	12,109	9,506	60,228	40,560	4,976.28	4,266.75	1,578	4,858	3,078.89
Other countries	5,936	7,569	24,011	37,475	4,499.76	4,851.07	534	2,871	5,375.84
Spices(MT):	415	598	788	3,068	1,822.26	5,129.83	57	442	7,755.85
World									
Canada	14,546	15,500	35,971	39,968	2,456.04	2,578.57	1,586	4,172	2,474.36
Latin America	5,710	5,448	13,502	14,575	2,364.70	2,260.42	773	1,805	2,335.81
Mexico	4,492	3,397	10,316	8,433	2,296.60	2,482.61	374	924	2,470.27
Central America	3,260	2,225	7,226	5,077	2,216.58	2,281.70	283	639	2,258.42
Caribbean	288	283	635	614	2,203.19	2,169.63	12	45	3,775.93
Bahamas	510	389	1,395	1,393	2,735.90	3,581.46	20	120	5,978.15
S America	226	88	700	441	3,097.99	5,009.82	5	28	5,516.80
Venezuela	434	500	1,060	1,349	2,443.43	2,699.90	59	120	2,027.10
Brazil	141	104	425	278	3,011.74	2,671.47	2	6	3,235.00
W Europe	65	123	138	444	2,128.23	3,608.01	0	18	.00
European Union	1,999	2,864	4,896	7,096	2,449.32	2,394.03	186	510	2,604.46
United Kingdom	1,659	2,651	3,769	6,046	2,272.07	2,280.55	178	451	2,530.93
Other countries	468	696	1,013	1,456	2,164.37	2,091.92	58	190	3,281.43

See footnotes at end of table.

Appendix table A-2--U.S. agricultural exports: Quantity, value, and unit value by commodity and country, October-June 1982/83 and 1983/84, and June 1984--continued

Commodity and country	October-June						June 1984		
	Quantity		Value (1,000 dol)		Unit value (\$)		Quantity	Value (1,000 dol)	Unit value (\$)
	1982/83	1983/84	1982/83	1983/84	1982/83	1983/84			
Spices(MT):									
Netherlands	265	87	728	687	2,751.77	8,014.00			
Germany	573	1,285	991	2,301	1,728.75	1,777.08	3	57	18,999.33
Spain, incl Canary Is	62	153	212	571	3,423.63	3,734.27	0	95	1,141.81
Greece	137	212	311	469	2,273.21	2,213.48	0	0	.00
Other W Europe	340	313	1,127	1,050	3,314.16	3,355.17	14	27	1,940.50
Sweden	221	266	628	808	2,839.80	3,036.35	18	60	3,331.67
Asia	2,087	2,285	5,793	7,824	2,775.85	3,424.14	17	48	2,861.00
W Asia (Mideast)	404	517	1,900	2,544	1,681.36	1,458.61	300	728	2,427.52
Saudi Arabia	184	805	190	436	1,031.36	1,428.02	78	69	878.49
Japan	316	401	1,038	1,604	3,285.43	3,750.08	29	24	819.83
Southeast Asia	615	732	1,886	3,148	3,066.86	4,302.19	60	232	3,865.82
Thailand	331	485	1,118	2,119	3,379.10	4,368.75	75	244	3,247.52
Singapore	164	130	336	409	2,046.64	3,145.85	51	159	3,114.12
Philippines	88	61	393	280	4,469.93	4,106.28	17	60	3,511.59
Other East Asia	719	608	2,157	2,285	2,872.38	3,751.77	3	18	5,946.67
Korea, Rep of	389	242	1,421	826	3,652.08	3,415.00	87	184	2,117.41
Hong Kong	133	127	367	1,005	2,755.51	7,911.21	28	58	1,989.27
Taiwan	197	240	350	454	1,775.87	1,890.31	8	33	4,178.00
Oceania	238	281	1,151	1,544	4,837.27	5,850.06	50	83	1,862.04
Australia	179	199	973	1,412	5,438.54	7,093.61	27	142	5,274.11
Developed countries	8,287	10,149	20,725	24,902	2,600.86	2,453.66	17	110	5,486.65
Developing countries	6,364	5,314	15,234	14,912	2,387.61	2,806.20	1,078	2,582	2,487.58
Rubber - crude natural(MT):							608	1,480	2,450.83
World									
Canada	9,025	8,167	22,710	18,858	2,516.32	2,309.22	983	2,175	2,212.24
Latin America	2,091	2,030	2,909	2,352	1,343.27	1,158.41	209	300	1,434.15
Mexico	4,072	3,884	8,797	8,965	2,160.36	2,250.27	615	1,139	1,851.71
Central America	2,689	1,844	5,617	5,285	2,089.04	2,865.98	488	789	1,616.11
Caribbean	64	102	174	201	2,717.25	1,967.09	0	0	.00
S America	164	233	210	271	1,280.98	1,163.14	0	0	.00
Colombia	1,155	1,805	2,786	3,209	2,420.42	1,777.58	127	350	2,767.04
Venezuela	127	174	217	183	1,709.84	1,108.56	0	0	.00
Ecuador	500	358	624	465	1,248.39	1,298.17	22	36	1,623.86
Brazil	0	325	7	.00	.00	811.51	0	0	.00
Argentina	63	615	153	766	2,428.75	1,246.20	4	7	1,780.50
W Europe	455	272	1,755	1,424	3,857.77	5,234.38	43	227	6,273.53
European Union	1,488	745	6,728	4,159	4,521.65	5,582.48	106	540	5,086.55
Denmark	1,478	739	5,648	4,069	4,498.20	5,606.48	104	482	4,726.57
United Kingdom	6	42	38	280	6,313.83	6,674.43	16	105	6,654.63
Germany	148	118	484	440	3,339.42	3,726.06	21	56	2,647.14
Spain, incl Canary Is	72	39	536	342	7,441.35	8,757.18	0	9	.00
Portugal	292	168	1,682	819	5,760.55	5,467.39	19	86	4,509.47
Italy	160	3	698	31	4,360.79	10,186.33	0	4	.00
E Europe	662	342	2,784	1,914	4,205.78	5,597.59	48	220	4,582.08
Poland	0	8	0	195	.00	21,766.55	0	0	.00
Asia	0	8	0	195	.00	21,766.55	0	0	.00
W Asia (Mideast)	1,308	1,349	3,993	3,001	3,052.71	2,224.90	53	186	3,695.36
Israel, incl Gaza	188	111	968	398	4,889.34	3,582.63	1	6	5,340.00
Saudi Arabia	95	55	349	191	3,638.82	3,406.70	0	0	.00
Japan	46	13	288	61	5,258.24	4,659.77	0	0	.00
Southeast Asia	651	775	854	766	1,311.13	875.10	20	27	1,332.85
Singapore	90	96	481	497	5,455.59	5,177.38	1	16	15,510.00
Other East Asia	70	33	366	290	5,222.04	8,485.61	1	16	15,510.00
Korea, Rep of	368	351	1,673	1,260	4,545.08	3,588.72	21	129	6,144.67
Hong Kong	142	67	330	141	2,324.62	2,098.12	0	17	.00
Taiwan	221	179	1,284	706	5,810.18	3,841.76	19	95	4,079.21
Oceania	5	105	58	413	11,686.60	3,838.02	2	18	8,921.60
Developed countries	38	34	235	111	5,181.47	3,276.82	0	0	.00
Developing countries	4,364	3,653	10,999	7,602	2,520.30	2,081.09	335	867	2,585.95
Fibers ex cotton(MT):	4,647	4,498	11,576	11,147	2,512.63	2,478.26	538	1,289	2,019.89
World									
Canada	2,218	4,780	2,271	3,801	1,023.52	783.48	368	236	641.10
Latin America	887	608	326	295	367.38	484.60	2	3	1,365.50
Mexico	369	823	641	567	1,737.84	689.49	16	69	4,318.31
Central America	57	620	123	301	2,160.89	485.06	2	4	1,875.00
El Salvador	62	71	47	142	765.48	1,995.17	14	65	4,667.36
Costa Rica	0	30	0	42	.00	1,409.10	0	0	.00
Panama	0	14	0	65	.00	4,667.36	14	65	4,667.36
Caribbean	51	0	45	9	874.02	.00	0	0	.00
Dominican Republic	23	6	69	12	2,557.48	2,357.20	0	0	.00
S America	1	0	33	0	32,647.00	.00	0	0	.00
Colombia	227	127	412	113	1,814.15	887.01	0	0	.00
Brazil	126	19	186	26	1,557.77	1,345.63	0	0	.00
W Europe	10	19	158	5	15,812.30	272.26	0	0	.00
European Union	393	539	467	367	1,188.64	680.91	302	138	457.19
Denmark	393	539	467	367	1,188.64	680.91	302	138	457.19
United Kingdom	1	0	36	0	35,643.00	.00	0	0	.00
Netherlands	21	318	109	195	5,211.00	515.73	275	74	267.83
Belgium and Luxembourg	3	5	43	23	14,459.33	3,827.67	0	0	.00
Germany	21	0	64	0	3,039.52	.00	0	0	.00
Italy	36	0	78	0	2,176.83	.00	0	0	.00
Greece	12	145	3	39	269.83	268.45	0	0	.00
Asia	297	69	107	109	360.31	1,575.40	26	54	2,465.19
	433	1,524	598	601	1,384.07	370.03	48	26	542.27

See footnotes at end of table.

Appendix table A-2--U.S. agricultural exports: Quantity, value, and unit value by commodity and country, October-June 1992/93 and 1993/94, and June 1994--continued

Commodity and country	October-June						June 1994		
	Quantity		Value (1,000 dol)		Unit value (\$)		Quantity	Value (1,000 dol)	Unit value (\$)
	1992/93	1993/94	1992/93	1993/94	1992/93	1993/94			
Fibers ex cotton(MT):									
Japan	46	18	125	121	2,715.78	5,747.89	0	9	0.00
Southeast Asia	128	65	41	17	320.47	269.00	0	0	.00
Philippines	88	0	26	0	268.64	.00	0	0	.00
Other East Asia	234	1,510	412	428	1,762.18	283.71	48	17	345.85
Korea, Rep of	90	1,405	352	389	3,910.62	276.58	47	13	265.96
Hong Kong	144	104	60	36	418.40	343.39	0	0	.00
Oceania	134	112	131	30	979.59	268.25	0	0	.00
Australia	134	112	121	30	904.54	268.25	0	0	.00
Africa	3	1,084	106	1,838	35,457.33	1,787.63	0	0	.00
N Africa	0	1,035	0	1,801	.00	1,740.42	0	0	.00
Algeria	0	1,035	0	1,801	.00	1,740.42	0	0	.00
Sub-Sahara	3	48	106	136	35,457.33	2,784.84	0	0	.00
Rep S Africa	3	20	106	16	35,457.33	822.85	0	0	.00
Zambia	0	29	0	120	.00	4,137.89	0	0	.00
Developed countries	1,453	1,297	1,146	830	782.98	638.64	304	150	494.18
Developing countries	766	3,493	1,126	2,971	1,488.01	850.60	64	86	1,338.87
Other misc veg prods(MT):									
World	25,384	24,091	263,151	229,052	10,366.82	8,507.78	3,029	20,424	6,742.83
Canada	4,639	4,976	25,886	28,720	6,636.93	6,771.64	667	3,036	4,552.08
Latin America	5,022	4,806	23,814	18,832	4,741.87	3,999.34	523	2,332	4,458.74
Mexico	2,382	2,167	11,128	7,324	4,652.25	3,395.23	220	1,041	4,729.76
S America	1,671	1,835	9,293	8,650	5,661.07	4,659.20	195	802	4,093.12
Argentina	660	830	3,511	3,296	5,319.33	3,871.64	69	319	4,630.35
W Europe	9,295	8,413	62,304	61,478	6,702.87	7,307.47	1,216	7,623	6,274.06
European Union	8,874	7,865	58,407	56,674	6,681.86	7,205.85	1,146	7,063	6,162.81
Denmark	1,983	2,086	7,320	7,303	3,691.40	3,484.45	401	876	2,434.48
United Kingdom	1,251	1,476	12,826	16,989	10,252.49	10,832.90	316	2,083	6,593.14
Netherlands	1,104	1,117	3,901	2,901	3,533.86	2,697.32	130	346	2,659.85
Belgium and Luxembourg	378	315	3,955	2,015	10,462.84	6,397.00	28	240	8,562.07
France	369	185	6,267	3,863	16,884.11	20,881.45	16	461	28,790.00
Germany	2,943	2,229	18,655	17,348	6,338.91	7,786.95	217	1,684	7,808.40
Italy	326	263	2,783	5,719	8,535.29	21,743.82	35	1,095	30,410.50
Other W Europe	421	548	3,887	4,804	9,255.73	8,766.06	69	560	8,121.65
Asia	5,792	5,021	144,389	109,816	24,928.07	21,871.18	601	7,054	11,736.35
Japan	2,778	2,146	24,975	21,646	8,990.24	10,086.62	352	2,270	6,449.37
Southeast Asia	819	813	6,793	8,398	8,294.28	11,559.30	148	1,164	7,793.84
Singapore	231	228	3,457	5,439	14,865.30	23,864.23	15	102	6,785.00
Other East Asia	1,836	1,632	108,825	74,857	69,273.04	45,868.46	70	3,342	47,748.11
Korea, Rep of	604	571	11,363	6,085	18,812.80	10,656.12	30	215	7,162.03
Hong Kong	910	820	90,343	63,685	89,277.55	77,664.43	38	3,066	80,416.34
Taiwan	322	241	7,120	4,525	11,355.75	10,190.49	22	72	35,878.00
Oceania	433	444	4,917	4,089	11,102.33	10,564.69	15	303	20,231.73
Australia	376	398	4,174	3,758	10,805.62	11,562.63	0	11	.00
Africa	170	325	1,864	3,451	11,584.14	11,582.09	0	0	.00
N Africa	142	288	1,645	3,072	10,573.91	10,589.10	0	0	.00
Algeria	138	290	1,459	3,072	10,573.91	10,589.10	0	0	.00
Developed countries	17,247	16,127	119,013	117,778	6,900.48	7,303.18	2,269	13,295	6,885.38
Developing countries	8,071	7,804	142,468	107,859	17,651.82	19,821.04	767	6,870	9,087.30
Other countries	66	160	1,671	3,414	25,316.85	21,337.69	3	158	63,002.00
Nursery & greenhouse prods(NA):									
World	--	--	178,107	173,620	(1)	(1)	--	17,637	(1)
Canada	--	--	88,839	89,810	(1)	(1)	--	7,214	(1)
Latin America	--	--	20,544	22,618	(1)	(1)	--	1,508	(1)
Mexico	--	--	14,083	15,284	(1)	(1)	--	770	(1)
Central America	--	--	1,336	2,364	(1)	(1)	--	243	(1)
Caribbean	--	--	2,053	2,085	(1)	(1)	--	215	(1)
S America	--	--	3,072	2,895	(1)	(1)	--	278	(1)
W Europe	--	--	56,803	43,052	(1)	(1)	--	4,228	(1)
European Union	--	--	54,075	41,095	(1)	(1)	--	4,054	(1)
United Kingdom	--	--	3,938	2,910	(1)	(1)	--	1,580	(1)
Netherlands	--	--	21,906	18,474	(1)	(1)	--	51	(1)
Belgium and Luxembourg	--	--	4,535	1,488	(1)	(1)	--	1,901	(1)
Germany	--	--	20,598	14,382	(1)	(1)	--	174	(1)
Other W Europe	--	--	2,729	1,957	(1)	(1)	--	137	(1)
Switzerland	--	--	1,918	1,571	(1)	(1)	--	4,248	(1)
Asia	--	--	11,267	16,354	(1)	(1)	--	78	(1)
W Asia (Mideast)	--	--	2,087	1,046	(1)	(1)	--	4,061	(1)
Japan	--	--	7,631	12,764	(1)	(1)	--	49	(1)
Other East Asia	--	--	1,337	1,890	(1)	(1)	--	15,840	(1)
Developed countries	--	--	153,726	146,949	(1)	(1)	--	1,679	(1)
Developing countries	--	--	24,314	26,478	(1)	(1)	--		
Beverages ex juices(NA):									
World	--	--	543,525	572,029	(1)	(1)	--	84,817	(1)
Canada	--	--	71,415	81,469	(1)	(1)	--	14,030	(1)
Latin America	--	--	166,674	132,350	(1)	(1)	--	9,866	(1)
Mexico	--	--	44,623	34,340	(1)	(1)	--	4,160	(1)
Central America	--	--	37,710	24,272	(1)	(1)	--	1,861	(1)
Guatemala	--	--	7,446	5,107	(1)	(1)	--	660	(1)
El Salvador	--	--	14,671	5,271	(1)	(1)	--	0	(1)
Honduras	--	--	8,068	3,504	(1)	(1)	--	153	(1)
Panama	--	--	5,451	8,336	(1)	(1)	--	837	(1)
Caribbean	--	--	20,936	17,475	(1)	(1)	--	1,220	(1)
S America	--	--	63,404	56,262	(1)	(1)	--	2,425	(1)

See footnotes at end of table.

Appendix table A-2--U.S. agricultural exports: Quantity, value, and unit value by commodity and country, October-June 1982/83 and 1983/84, and June 1984--continued

Commodity and country	October-June						June 1984		
	Quantity		Value (1,000 dol)		Unit value (\$)		Quantity	Value (1,000 dol)	Unit value (\$)
	1982/83	1983/84	1982/83	1983/84	1982/83	1983/84			
Beverages ex Juices(NA):									
Ecuador	--	--							
Peru	--	--	6,660	12,052	(1)	(1)			
Chile	--	--	8,775	12,786	(1)	(1)		1,188	(1)
Paraguay	--	--	9,140	5,482	(1)	(1)		56	(1)
Argentina	--	--	6,840	9,648	(1)	(1)		132	(1)
W Europe	--	--	21,625	7,631	(1)	(1)		568	(1)
European Union	--	--	21,888	22,817	(1)	(1)		154	(1)
United Kingdom	--	--	17,246	17,766	(1)	(1)		2,764	(1)
Former Soviet Union	--	--	7,571	7,746	(1)	(1)		2,046	(1)
Asia	--	--	8,131	7,877	(1)	(1)		611	(1)
W Asia (Mideast)	--	--	190,478	219,181	(1)	(1)		1,157	(1)
Saudi Arabia	--	--	31,081	33,895	(1)	(1)		46,375	(1)
United Arab Emir	--	--	15,506	14,490	(1)	(1)		5,140	(1)
Japan	--	--	4,801	6,020	(1)	(1)		1,428	(1)
Southeast Asia	--	--	91,873	108,581	(1)	(1)		404	(1)
Malaysia	--	--	23,582	27,800	(1)	(1)		31,263	(1)
Singapore	--	--	9,208	14,467	(1)	(1)		1,866	(1)
Other East Asia	--	--	5,424	5,783	(1)	(1)		800	(1)
Korea, Rep of	--	--	41,332	47,722	(1)	(1)		781	(1)
Hong Kong	--	--	9,319	2,064	(1)	(1)		8,028	(1)
Taiwan	--	--	17,891	23,407	(1)	(1)		546	(1)
Oceania	--	--	14,081	20,261	(1)	(1)		3,008	(1)
Australia	--	--	77,015	103,868	(1)	(1)		4,474	(1)
New Zealand	--	--	61,118	88,165	(1)	(1)		10,580	(1)
Developed countries	--	--	9,871	8,774	(1)	(1)		6,606	(1)
Developing countries	--	--	257,156	312,264	(1)	(1)		1,477	(1)
Other countries	--	--	274,981	261,011	(1)	(1)		58,204	(1)
Selected non-ag exports(NA):									
World	--	--	11,388	8,754	(1)	(1)		25,456	(1)
Fertilizers(MT):									
World	--	--	9,538,971	9,883,862	(1)	(1)		1,157	(1)
Nitrogen(MT):									
World	33,187	32,805	1,418,998	1,740,504	42,757.65	53,054.43	3,663	285,005	80,536.37
Phosphate(MT):									
World	17,762	20,590	1,382,528	1,718,547	78,399.29	83,465.12	1,994	282,267	146,573.18
Fish & shellfish(MT):									
World	16,425	12,215	26,470	21,957	1,716.05	1,787.38	1,669	2,738	1,640.37
Fish - fr or prep(MT):									
World	1,036,355	1,607,511	1,969,280	1,827,164	1,900.20	1,198.84	125,149	178,873	1,417.85
Shellfish(MT):									
World	393,975	429,829	974,810	875,037	2,474.56	2,268.43	48,031	122,506	2,550.66
Other fish prods(MT):									
World	122,950	115,854	746,702	731,375	6,073.22	6,258.88	8,923	37,577	4,211.22
Ag chemicals(MT):									
World	518,430	1,060,828	247,657	220,741	476.80	208.08	69,185	18,790	271.55
Fungicides(MT):									
World	215,786	210,750	1,049,004	1,015,167	4,861.32	4,816.82	23,822	104,020	4,348.28
Herbicides(MT):									
World	15,731	20,587	94,492	112,374	6,006.76	5,428.47	2,421	15,857	6,541.63
Insecticides(MT):									
World	101,127	83,554	474,140	469,854	4,688.56	5,623.36	7,006	39,881	6,706.62
Other pesticides(MT):									
World	53,036	53,843	252,123	225,581	4,763.81	4,200.38	8,483	22,143	2,610.28
Farm machinery(NA):									
World	45,882	52,556	228,248	206,357	4,873.61	3,826.43	6,012	25,059	4,334.47
Tractors & self-prop mach(MO):									
World	--	--	1,763,881	1,834,178	(1)	(1)		229,324	(1)
Other ag machinery & parts(NA):									
World	21,509	23,436	567,897	705,587	26,407.39	30,108.67	2,789	75,580	27,002.50
Tobacco - mfg(NA):									
World	--	--	1,195,884	1,228,583	(1)	(1)		183,744	(1)
			3,338,807	3,366,858	(1)	(1)		396,468	(1)

-- Not available.
(1) Unit value cannot be computed.

Appendix table A-3--U.S. wheat exports: Quantity (1,000 MT) by destination, October-June 1992/93 and 1993/94

Destination	1992/93			1993/94			Percentage change of adjusted exports
	Direct exports	Transit Canada	Adjusted exports	Direct exports	Transit Canada	Adjusted exports	
World	27,677	--	27,677	23,293	--	23,293	-16
Latin America	3,162	20	3,182	2,438	52	2,491	-22
Mexico	524	--	524	553	--	553	6
Central America	666	--	666	582	--	582	3
Caribbean	436	--	436	218	--	218	-50
S America	1,537	20	1,558	885	52	937	-33
Venezuela	682	20	702	458	52	510	-28
Peru	159	--	159	250	--	250	57
W Europe	462	10	472	347	48	395	-15
European Union	294	5	300	259	29	288	-4
Netherlands	0	0	0	3	10	13	0
Belgium and Luxembourg	79	0	79	89	8	97	27
Spain, incl Canary Is	30	5	35	14	11	25	-17
Other W Europe	168	4	172	88	20	108	-38
Finland	18	4	22	5	8	13	-35
Malta, Gozo	22	0	22	10	10	20	-11
E Europe	568	8	576	164	0	164	-72
Poland	198	8	206	55	0	55	-73
Former Soviet Union	3,214	423	3,636	1,458	0	1,458	-60
Asia	12,116	105	12,220	12,042	41	12,083	-1
W Asia (Mideast)	1,419	48	1,467	1,727	10	1,737	18
Turkey	21	17	38	122	10	132	242
Israel, incl Gaza	331	--	331	523	--	523	58
Jordan	336	--	336	492	--	492	47
Yemen, Rep of	481	31	512	382	0	382	-24
S Asia	2,855	25	2,880	2,296	31	2,327	-22
India	862	25	886	8	0	8	-99
Pakistan	1,203	--	1,203	1,257	--	1,257	6
Bangladesh	304	0	304	500	31	531	75
Sri Lanka	587	--	587	530	--	530	-10
Japan	2,378	--	2,378	2,542	--	2,542	7
China	2,051	31	2,083	1,595	0	1,595	-23
Southeast Asia	1,595	--	1,595	2,001	--	2,001	25
Thailand	209	--	209	268	--	268	28
Philippines	1,246	--	1,246	1,607	--	1,607	29
Other East Asia	1,717	--	1,717	1,881	--	1,881	10
Korea, Rep of	1,006	--	1,006	1,101	--	1,101	9
Taiwan	626	--	626	701	--	701	12
Africa	7,105	443	7,548	6,391	272	6,662	-12
N Africa	5,254	443	5,697	4,689	32	4,720	-17
Morocco	1,532	50	1,581	823	9	832	-48
Algeria	766	175	941	987	23	1,009	7
Tunisia	367	--	367	331	--	331	-10
Egypt	2,589	218	2,808	2,568	0	2,568	-9
Sub-Saharan	1,851	0	1,851	1,702	240	1,942	5
Nigeria	734	0	734	425	240	665	-8
Former Ethiopia	75	--	75	211	--	211	182
Kenya	11	--	11	333	--	333	3028
Rep S Africa	577	--	577	178	--	178	-69
Unidentified country	1,009	-1,009	0	413	-413	0	0
Developed countries	4,798	-989	3,799	4,042	-365	3,678	-3
Developing countries	17,613	545	18,158	16,197	365	16,562	-8
Other countries	5,265	454	5,719	3,054	0	3,054	-47

-- Not applicable.

Appendix table A-4--U.S. coarse grain exports: Quantity (1,000 MT) by destination, October-June 1992/93 and 1993/94

Destination	1992/93			1993/94			Percentage change of adjusted exports
	Direct exports	Transit Canada	Adjusted exports	Direct exports	Transit Canada	Adjusted exports	
World	40,405	---	40,405	29,908	---	29,908	-26
Canada	1,054	---	1,054	357	---	357	-65
Latin America	5,436	0	5,436	5,053	B	5,053	-8
Mexico	3,892	---	3,892	3,248	---	3,248	-17
Central America	476	---	476	581	---	581	22
Costa Rica	249	---	249	299	---	299	20
Caribbean	766	---	766	710	---	710	-7
Dominican Republic	457	---	457	488	---	488	4
S America	1,303	---	1,303	1,414	---	1,414	8
Colombia	351	---	351	399	---	399	42
Venezuela	539	---	539	561	---	561	2
W Europe	1,255	41	1,297	1,740	10	1,750	36
European Union	1,203	41	1,244	1,739	10	1,749	41
Belgium and Luxembourg	59	0	53	74	10	84	59
Spain, incl Canary Is	1,101	41	1,142	1,195	0	1,195	5
Portugal	0	---	0	434	---	434	168942
E Europe	952	---	952	65	---	65	-93
Poland	895	---	895	0	---	0	-100
Former Soviet Union	4,225	505	4,730	2,454	109	2,563	-46
Asia	20,114	452	20,566	16,209	509	16,718	-19
W Asia (Mideast)	2,770	452	3,222	1,702	400	2,102	-35
Cyprus	138	0	138	55	---	55	-59
Iran	444	---	444	117	18	73	-47
Israel, inc Gaza	713	---	713	391	---	391	-44
Jordan	297	82	379	299	98	397	30
Saudi Arabia	610	50	660	299	0	299	-50
Japan	12,306	320	12,626	669	285	954	-14
Other East Asia	5,030	0	5,030	10,502	109	10,611	3
Korea, Rep of	931	---	931	3,999	---	3,999	-20
Taiwan	4,096	---	4,096	109	---	109	-88
N Africa	5,319	37	5,356	2,385	---	2,385	-5
Morocco	2,439	37	2,476	1,949	100	2,049	-17
Algeria	269	37	306	151	100	251	-17
Egypt	1,005	0	1,005	955	0	955	-5
Sahara	954	---	954	803	100	903	-5
Rep S Africa	2,879	---	2,879	436	---	436	-16
Unidentified country	1,035	-1,035	0	12	---	12	-85
Developed countries	18,365	-912	17,449	736	-736	0	-99
Developing countries	17,825	407	18,232	13,745	-512	13,233	-24
Other countries	4,225	505	4,730	2,454	109	2,563	-45

-- Not applicable.

Appendix table A-5--U.S. soybean exports: Quantity (1,000 MT) by destination, October-June 1982/83 and 1983/84

Destination	1982/83			1983/84			Percentage change of adjusted exports
	Direct exports	Transit Canada	Adjusted exports	Direct exports	Transit Canada	Adjusted exports	
World	17,749	--	17,749	13,642	--	13,642	-23
Canada	164	--	164	23	--	23	-86
Latin America	1,888	--	1,888	1,705	--	1,705	-10
Mexico	1,211	--	1,211	1,300	--	1,300	7
Caribbean	147	--	147	148	--	148	1
S America	420	--	420	142	--	142	-66
Brazil	255	--	255	0	--	0	-100
W Europe	7,954	240	8,204	5,622	208	5,831	-29
European Union	7,934	240	8,174	5,591	208	5,800	-29
United Kingdom	242	0	242	182	50	231	-4
Netherlands	3,257	37	3,294	2,285	140	2,426	-26
Belgium and Luxembourg	789	--	789	542	--	542	-31
France	288	46	345	121	18	140	-59
Germany	828	63	892	782	0	782	-11
Spain, incl Canary Is	1,331	94	1,424	788	0	788	-44
Portugal	359	--	359	218	0	218	-39
Italy	511	--	511	491	--	491	-20
Asia	7,256	19	7,285	5,818	0	5,818	-19
W Asia (Mideast)	469	19	488	315	0	315	-36
Israel, inc Gaza	420	19	439	280	0	280	-36
Japan	3,323	--	3,323	343	--	343	-11
Southeast Asia	713	--	713	118	--	118	-60
Malaysia	291	--	291	181	--	181	-46
Indonesia	336	--	336	742	--	742	-12
Other East Asia	2,689	--	2,689	208	-209	0	-20
Korea, Rep of	842	--	842	742	--	742	-12
Taiwan	1,856	--	1,856	1,481	--	1,481	-20
Unidentified country	259	-259	0	0	--	0	0
Developed countries	12,246	--	12,246	8,129	--	8,129	-25
Developing countries	5,386	--	5,286	4,424	--	4,424	-18

-- Not applicable.

Appendix table A-6--U.S. agricultural exports: Value (1,000 dol.) by destination, October-June 1982/83 and 1983/84

Destination	1982/83			1983/84			Percentage change of adjusted exports
	Direct exports	Transit Canada	Adjusted exports	Direct exports	Transit Canada	Adjusted exports	
World	33,344,060	--	33,344,060	33,289,878	--	33,289,878	0
Canada	3,954,767	0	3,954,767	3,929,842	837	3,930,679	-1
Latin America	5,210,887	2,830	5,213,717	5,209,436	8,904	5,309,340	2
Mexico	2,789,969	--	2,789,969	2,943,179	--	2,943,179	5
Central America	487,769	--	487,769	543,187	--	543,187	9
Caribbean	769,510	--	769,510	728,344	--	728,344	-4
S America	1,153,638	2,830	1,156,468	1,084,726	8,904	1,093,629	-5
Venezuela	392,593	2,830	395,423	326,931	8,904	335,835	-15
W Europe	6,280,379	54,084	6,334,473	6,664,753	57,727	6,722,480	-10
European Union	5,919,412	53,565	5,972,977	6,291,711	55,048	6,346,759	-10
United Kingdom	710,588	0	710,588	706,728	11,397	718,125	1
Netherlands	1,562,519	7,495	1,570,014	1,308,999	35,514	1,344,513	-14
Belgium and Luxembourg	403,242	761	403,992	405,232	2,152	407,384	1
France	508,326	9,436	517,762	378,428	4,471	382,899	-26
Germany	955,155	12,898	967,993	841,863	0	841,863	-13
Spain, incl Canary Is	724,285	23,045	747,330	658,811	1,514	660,425	-12
Italy	499,869	--	499,869	454,142	--	454,142	-9
Other W Europe	360,967	529	361,496	373,042	2,679	375,721	4
Finland	30,998	529	31,527	33,890	1,233	35,063	11
Malta, Gozo	8,349	0	8,349	2,459	1,445	3,905	-58
E Europe	390,650	1,011	391,661	244,270	0	244,270	-38
Poland	206,046	1,011	207,057	85,624	0	85,624	-58
Former Soviet Union	1,211,258	101,865	1,313,123	1,224,693	11,371	1,235,864	-6
Asia	13,577,658	64,062	13,641,721	14,735,747	55,104	14,791,852	8
W Asia (Mideast)	1,447,034	56,768	1,503,803	1,260,731	40,276	1,301,007	-13
Turkey	288,271	2,428	290,699	186,514	1,376	187,890	-35
Cyprus	40,261	0	40,261	19,565	1,505	21,170	-47
Israel, inc Gaza	266,120	12,818	278,939	262,787	9,131	271,919	-3
Jordan	98,061	4,993	103,054	108,942	0	108,942	5
Saudi Arabia	348,599	32,342	380,940	367,985	28,163	396,149	4
Yemen, Rep of	110,727	4,187	114,914	79,163	0	79,163	-31
S Asia	492,440	3,089	495,529	457,038	4,198	461,236	-7
India	189,126	3,089	192,216	105,377	0	105,377	-45
Bangladesh	43,877	0	43,877	85,374	4,198	89,571	104
Japan	6,399,372	0	6,399,372	7,152,534	10,631	7,163,164	12
China	288,318	4,205	292,522	539,176	0	539,176	84
Southeast Asia	1,209,934	--	1,209,934	1,368,142	--	1,368,142	13
Philippines	403,267	--	403,267	411,152	--	411,152	2
Other East Asia	3,740,560	--	3,740,560	3,959,127	--	3,959,127	6
Korea, Rep of	1,558,896	--	1,558,896	1,512,052	--	1,512,052	-3
Hong Kong	670,409	--	670,409	794,255	--	794,255	18
Taiwan	1,499,807	--	1,499,807	1,651,398	--	1,651,398	10
Oceania	326,017	--	326,017	372,938	--	372,938	14
Africa	2,105,309	63,272	2,168,581	1,634,473	48,827	1,683,300	-22
N Africa	1,279,000	63,272	1,342,273	1,081,107	16,279	1,097,386	-18
Morocco	242,391	10,969	253,360	137,288	1,599	138,887	-45
Algeria	348,890	24,243	373,133	452,828	14,681	467,510	28
Egypt	576,704	26,660	603,364	490,836	0	490,836	-29
Sub-Sahara	826,308	0	826,308	653,356	32,547	685,914	-29
Nigeria	110,541	0	110,541	62,511	32,547	95,059	-14
Rep S Africa	354,120	--	354,120	84,869	--	84,869	-76
Unidentified country	287,135	-287,135	0	182,771	-182,771	0	0
Developed countries	17,819,957	-220,223	17,599,733	17,601,767	-104,445	17,497,322	-1
Developing countries	14,014,868	114,153	14,129,121	13,915,683	83,073	14,008,656	-1
Other countries	1,509,136	106,070	1,615,206	1,772,530	11,371	1,783,901	10

-- Not applicable.

Appendix table B-1--U.S. agricultural imports: Value (1,000 dol.) by country of origin, October-June 1982/83 and 1993/94, and June 1993 and 1994

Region and country	October-June			June	
	1982/83	1993/94	Percentage change	1993	1994
World	18,796,455	19,803,114	5	2,049,916	2,190,795
Canada	3,301,758	3,931,514	19	390,858	441,759
Latin America	6,323,865	6,624,973	5	599,146	681,581
Mexico	2,282,202	2,372,533	4	207,842	199,137
Central America	1,188,291	1,193,833	-5	126,649	199,895
Guatemala	400,152	355,159	-11	50,558	49,043
Costa Rica	412,456	398,155	-3	38,705	45,182
Caribbean	218,974	229,709	5	29,586	41,920
S America	2,534,398	2,888,799	10	235,070	300,430
Colombia	667,306	668,728	0	53,286	71,092
Ecuador	257,967	291,311	13	24,415	28,858
Chile	414,652	450,412	9	23,284	36,195
Brazil	863,559	1,027,137	18	89,653	108,850
Argentina	292,279	283,832	-3	28,343	38,706
W Europe	3,789,711	4,017,760	6	431,275	468,610
European Union	3,543,255	3,722,597	5	398,448	437,168
Denmark	338,859	411,039	21	33,390	47,060
United Kingdom	193,890	211,898	9	20,628	21,577
Netherlands	620,891	678,757	8	70,644	87,019
France	621,955	609,954	-2	62,694	67,093
Germany	466,786	446,952	-4	52,663	48,658
Spain, incl Canary Is	282,835	306,438	9	34,353	44,056
Italy	616,329	660,725	7	68,461	79,057
Other W Europe	255,756	295,163	15	32,828	31,442
E Europe	240,351	194,725	-19	27,198	15,379
Asia	3,293,414	3,177,968	-2	368,441	356,506
W Asia (Mideast)	375,384	285,515	-24	71,410	22,338
Turkey	308,100	219,248	-29	63,956	15,590
S Asia	283,492	336,774	19	27,844	37,043
India	237,156	296,228	25	24,333	32,584
Japan	185,247	204,928	6	23,555	24,957
China	306,472	345,509	13	40,083	40,846
Southeast Asia	1,847,401	1,785,182	-3	180,444	207,510
Thailand	532,578	622,220	12	49,425	53,971
Malaysia	253,856	234,284	-8	28,435	25,451
Indonesia	647,544	642,290	-1	65,127	73,300
Philippines	372,461	392,570	5	33,430	45,999
Other East Asia	225,418	220,060	-2	25,105	23,711
Oceania	1,385,408	1,341,846	-3	164,968	174,953
Australia	750,544	721,271	-4	81,030	81,149
New Zealand	606,808	594,522	-2	82,115	91,751
Africa	487,326	489,936	1	65,552	48,837
Sub-Sahara	445,199	457,285	2	61,870	45,916
Developed countries	8,745,006	9,564,455	9	1,030,222	1,121,790
Developing countries	8,716,493	9,855,227	11	877,110	1,021,612
Other countries	332,957	382,432	15	42,584	47,345

Appendix table B-2--U.S. agricultural imports: Quantity and value by commodity

Commodity	October-June				June			
	Thousand units		Thousand dollars		Thousand units		Thousand dollars	
	1982/83	1983/84	1982/83	1983/84	1983	1984	1983	1984
Total agricultural imports(NA):	--	--	18,785,455	18,803,114	--	--	2,048,816	2,180,795
Noncompetitive ag imports(NA):	--	--	4,208,860	4,340,994	--	--	437,814	499,402
Bananas & plantains(MT):	2,780	2,852	816,252	785,196	307	345	89,088	91,858
Coffee, incl prods(MT):	927	718	1,163,018	1,218,745	78	73	101,408	160,202
Cocoa & prods(MT):	577	583	771,222	811,488	61	51	77,459	74,631
Tea(MT):	111	111	141,033	144,484	9	10	14,541	14,472
Spices(MT):	88	102	201,017	228,676	8	10	22,124	22,880
Rubber & allied gums - crude(MT):	747	765	643,787	647,687	83	78	71,613	76,165
Silk - raw(MT):	0	0	3,829	3,571	0	0	369	807
Wool, unafg - carpet(MT):	10	10	23,451	22,830	1	2	3,128	4,145
Fibers, excl cotton(MT):	60	62	32,073	41,120	6	6	3,069	4,188
Essential oils(MT):	25	22	165,552	172,151	2	3	20,626	19,673
Drugs - crude natural(MT):	42	48	267,716	255,027	3	4	30,386	30,491
Competitive ag imports(NA):	--	--	14,586,496	16,462,118	--	--	1,612,102	1,681,393
Animals & prods(NA):	--	--	4,474,408	4,421,278	--	--	516,445	498,155
Animals-live, ex poultry(NO):	2,788	2,488	1,240,804	1,042,628	282	207	137,638	100,832
Cattle and calves(NO):	2,109	1,832	1,116,088	821,282	200	133	124,808	87,621
Horses, mules, burros(NO):	18	12	62,848	44,412	3	2	3,163	4,488
Swine(NO):	631	616	60,309	56,080	77	71	7,471	6,279
Sheep, live(NO):	24	23	2,138	1,860	0	0	50	32
Other live animals(NO):	6	5	9,420	18,885	2	1	2,146	2,613
Meats & prods, ex poultry(MT):	836	882	1,895,761	2,085,854	83	108	230,210	250,530
Beef & veal(MT):	581	582	1,398,374	1,388,318	66	76	166,254	174,027
Beef & veal - fr or froz(MT):	536	519	1,221,902	1,209,241	59	68	142,741	160,530
Beef & veal - prep or pres(MT):	56	63	176,472	189,072	8	7	23,613	23,487
Pork(MT):	202	251	481,414	578,349	21	26	49,765	62,188
Pork - fr or froz(MT):	141	178	293,755	358,740	15	18	31,867	38,600
Pork - prep or pres(MT):	61	72	187,659	219,609	6	8	17,898	23,588
Mutton goat & lamb(MT):	17	18	42,761	46,323	2	3	6,207	6,181
Mutton goat & lamb-fr/frz(MT):	17	18	42,761	46,323	2	3	6,207	6,181
Horsemeat - fr or froz(MT):	0	0	0	0	0	0	0	0
Variety meats - fr or froz(MT):	16	21	28,239	41,254	2	3	4,330	4,866
Other meats - fr or froz(MT):	1	1	8,840	9,407	0	0	1,295	895
Other meats & prods(MT):	8	8	25,032	22,208	1	1	2,358	2,373
Poultry and prods(NA):	--	--	102,721	95,419	--	--	12,304	12,279
Poultry - live(NA):	--	--	11,131	9,254	--	--	1,442	1,087
Poultry meat(MT):	3	3	10,241	8,510	0	0	824	935
Eggs(NA):	12	13	27,771	24,294	--	--	3,691	2,831
Feathers & down - crude(MT):	12	13	53,578	63,351	1	2	6,346	7,416
Dairy products(NA):	--	--	639,180	706,243	--	--	81,283	78,364
Milk & cream, fr or dried(MT):	6	6	7,156	6,564	1	0	788	937
Butter & butterfat mixtures(MT):	1	1	2,383	2,097	0	0	125	140
Cheese(MT):	104	119	344,468	364,162	11	12	37,421	38,401
Casein & mixtures(MT):	60	69	245,334	272,014	9	8	37,296	31,829
Other dairy prods(NA):	--	--	38,838	61,406	--	--	6,723	7,956
Fats, oils, & greases(MT):	32	30	82,811	18,721	5	3	2,951	1,615
Hides & skins(NA):	--	--	150,145	158,605	--	--	17,325	19,631
Sheep & lamb skins(MT):	4	3	16,167	14,697	0	0	989	2,332
Other hides & skins(NA):	--	--	81,187	74,081	--	--	8,670	8,187
Furskins(NA):	--	--	52,790	69,827	--	--	7,666	9,012
Wool - unafg, apparel grades(MT):	37	36	116,715	98,414	4	3	11,046	7,704
Sisal casings(MT):	11	11	42,731	45,230	1	1	5,342	6,404
Bull semen(NA):	--	--	3,692	2,882	--	--	448	549
Misc animal prods(NA):	--	--	169,850	156,180	--	--	16,888	19,248
Non-animal products(NA):	--	--	10,112,087	11,040,841	--	--	1,086,657	1,193,178
Grains & feed(MT):	3,544	7,974	1,188,105	1,763,073	423	843	136,518	202,858
Wheat, ex seed(MT):	1,037	2,253	118,812	261,484	70	299	8,284	31,499
Corn, unmilled(MT):	87	458	8,644	49,478	17	16	1,455	1,762
Oats, unmilled(MT):	783	1,539	77,183	134,943	140	149	11,989	13,685
Barley, unmilled(MT):	114	1,683	11,337	152,028	21	240	2,045	20,749
Rice(MT):	148	171	82,585	90,408	16	19	8,648	10,332
Biscuits & wafers(MT):	127	152	302,549	344,058	15	17	33,009	36,658
Pasta & noodles(MT):	134	168	128,671	154,263	17	22	16,688	19,775
Other grains & prods(NA):	--	--	251,858	335,824	--	--	30,261	39,188
Feeds & fodders, ex oilcake(MT):	711	926	206,257	250,487	83	114	23,129	28,188
Fruits & prods(MT):	1,829	1,872	1,166,881	1,206,143	158	175	115,191	118,827
Fruits - fr or froz(MT):	1,400	1,416	789,834	818,087	108	124	73,246	78,468
Apples, fresh(MT):	100	81	58,375	63,010	18	15	15,858	13,660
Avocados(MT):	17	7	12,070	4,574	0	0	86	220
Berries, excl strawberries(MT):	23	20	23,128	21,084	1	1	1,014	2,389
Citrus, fresh(MT):	113	117	44,357	50,037	12	13	2,165	2,339
Grapes, fresh(MT):	925	308	261,428	249,155	16	17	20,684	21,288
Kiwi fruit, fresh(MT):	19	23	11,308	13,684	3	5	1,830	2,622
Mangoes(MT):	76	73	61,733	62,884	23	23	15,465	15,644
Melons(MT):	425	459	129,072	148,421	12	16	3,099	3,848
Peaches(MT):	41	43	26,246	27,662	0	0	0	0
Pears(MT):	64	65	31,446	32,976	5	7	1,771	3,292
Pineapples, fresh or frozen(MT):	86	100	38,216	37,108	11	14	4,495	4,291
Plums(MT):	24	22	14,945	14,361	0	0	0	15
Strawberries, fresh or froz(MT):	38	43	41,318	53,522	4	5	2,719	4,070
Other fruits, fresh or froz(MT):	39	45	35,192	40,601	4	6	4,052	4,880
Fruits - prep or pres(MT):	429	455	377,047	387,056	48	52	41,945	40,459
Pineapples - canned or prep(MT):	267	248	161,978	137,762	30	28	17,582	12,563
Other fruits - prep or pres(MT):	172	208	215,069	249,304	19	24	24,363	27,896
Fruit juices(HL):	18,442	24,665	451,086	543,126	2,220	3,119	45,962	62,098
Apple juice(HL):	5,885	7,727	167,874	144,749	925	1,487	20,718	24,519
Grape juice(HL):	1,109	578	40,178	22,559	83	100	3,108	3,797
Grapefruit juice(HL):	81	36	2,567	1,272	1	1	76	60
Lemon juice(HL):	360	320	6,315	4,654	114	47	1,963	601

See footnotes at end of table.

Appendix table B-2--U.S. agricultural imports: Quantity and value by commodity--continued

Commodity	October-June				June			
	Thousand units		Thousand dollars		Thousand units		Thousand dollars	
	1992/93	1993/94	1992/93	1993/94	1993	1994	1993	1994
Lime juice(HL):	72	78	1,838	1,868	13	16	341	565
Orange juice(HL):	7,454	12,307	121,885	245,586	707	964	8,116	19,517
Pineapple juice(HL):	2,538	2,276	58,019	50,819	261	321	5,577	6,269
Other fruit juice(HL):	904	1,174	49,507	64,153	113	171	5,860	6,033
Nuts & preps(MT):	142	142	380,876	345,381	13	16	35,283	38,644
Brazil nuts(MT):	7	7	9,468	12,743	0	2	746	3,196
Cashew nuts(MT):	48	47	182,168	202,648	5	5	18,577	23,215
Chestnuts(MT):	4	3	8,811	8,134	0	0	35	12
Coconut meat(MT):	35	44	33,159	39,433	4	5	3,601	4,599
Filberts(MT):	4	3	9,519	9,882	0	0	892	371
Macadamia nuts(MT):	1	1	9,839	9,257	0	0	509	1,165
Pecans(MT):	16	12	74,517	28,241	1	0	4,882	1,385
Pistachio nuts(MT):	26	0	792	1,129	0	0	133	11
Other nuts(MT):	0	24	42,605	34,904	3	3	6,907	4,690
Vegetables & preps(NA):	--	--	1,997,254	2,137,062	--	--	176,950	194,950
Vegetables - fr or froz(MT):	1,898	1,900	1,145,596	1,201,339	100	112	78,058	76,406
Tomatoes(MT):	395	356	279,668	288,256	17	23	19,044	16,456
Asparagus, fresh or frozen(MT):	25	21	36,282	33,847	1	0	1,069	371
Beans, fresh or frozen(MT):	16	16	18,068	18,053	0	1	395	673
Cabbage(MT):	20	12	4,730	2,505	1	1	325	135
Carrots, fresh or frozen(MT):	43	50	13,987	13,304	1	1	283	380
Cauliflower & broccoli, fr/fz(MT):	175	137	114,039	94,127	11	10	7,337	5,839
Celery, fresh(MT):	13	9	4,964	2,404	0	0	3	3
Cucumbers(MT):	231	237	81,185	100,058	5	7	3,550	3,690
Eggplant(MT):	19	19	11,621	17,664	0	0	100	147
Endive, fresh(MT):	2	2	5,289	3,783	0	0	260	601
Garlic(MT):	14	28	14,462	22,130	3	3	3,181	3,295
Lettuce(MT):	11	6	4,343	2,250	0	1	88	268
Okra, fresh or frozen(MT):	9	26	4,334	11,208	3	9	1,108	3,170
Onions(MT):	197	233	81,042	123,240	9	10	5,633	6,174
Peas, incl chickpeas(MT):	25	27	21,873	25,520	3	3	3,722	2,791
Peppers(MT):	139	148	155,531	160,760	5	7	10,041	10,911
Potatoes, fresh or frozen(MT):	304	292	87,438	100,751	24	20	9,040	8,529
Radishes, fresh(MT):	14	14	8,199	7,304	0	0	54	149
Squash(MT):	92	98	85,887	55,885	3	2	3,225	1,235
Other vegs - fr or froz(MT):	153	169	103,084	118,290	14	16	8,297	11,607
Vegetables-prep/pres(NA):	--	--	851,718	935,723	--	--	97,881	118,544
Bamboo shoots, preserved(MT):	22	22	19,606	17,737	2	1	2,190	1,166
Bean cake, miso(MT):	7	7	11,880	14,455	1	1	1,810	1,698
Cucumbers, preserved(MT):	7	9	4,642	7,059	0	1	283	416
Garlic, dried(MT):	3	7	3,223	5,753	0	1	542	650
Olives - prep or pres(MT):	55	53	118,844	115,110	6	6	13,231	13,719
Mushrooms, canned(MT):	37	48	78,553	95,871	3	7	6,651	14,355
Mushrooms, dried(MT):	1	1	17,876	12,700	0	0	2,203	1,925
Onions, preserved(MT):	4	2	5,551	2,852	1	0	822	239
Hops, incl extract(MT):	4	6	23,087	37,018	0	0	1,648	361
Artichokes - prep(MT):	13	22	21,381	36,159	4	6	6,403	11,424
Asparagus - prep(MT):	1	1	1,509	1,184	0	0	295	78
Tomatoes, incl paste & sauce(MT):	77	81	60,318	67,466	5	19	4,326	12,853
Waterchestnuts(MT):	27	32	18,531	21,676	4	7	3,281	4,312
Beans & peas, dried(MT):	27	37	17,097	21,421	3	4	2,195	2,333
Mustard(MT):	6	7	7,579	8,141	1	1	790	748
Peppers & pimientos, prep(MT):	11	10	13,173	11,788	1	1	877	1,082
Soy sauce(MT):	26	27	23,575	26,661	4	3	2,805	3,132
Starches, excl wheat & corn(MT):	50	58	18,091	17,794	6	3	3,059	1,085
Soups & sauces(MT):	50	50	103,018	101,555	7	5	13,462	11,666
Vinegar(HL):	106	144	14,400	16,721	13	21	1,694	2,304
Yeasts(MT):	23	25	28,141	28,672	3	3	2,874	3,377
Other vegetables-prep/pres(NA):	--	--	240,244	257,809	--	--	27,231	29,610
Sugar & related prods(NA):	--	--	784,025	755,138	--	--	99,808	105,053
Sugar - cane & beet(MT):	1,189	1,071	440,959	397,838	177	157	60,630	59,890
Molasses(HL):	6,341	8,671	47,346	68,460	750	1,034	4,706	8,987
Confectionery prods(MT):	91	94	135,993	187,778	11	13	21,882	25,880
Other sugar & related prods(MT):	262	239	109,718	111,062	27	21	12,489	10,285
Spices(MT):	19	19	34,657	24,743	2	2	4,182	3,991
Tobacco - unsmg(MT):	317	251	950,871	721,074	44	37	144,417	74,384
Tobacco - filler(MT):	240	214	903,170	696,029	38	28	140,252	69,011
Tobacco - scrap(MT):	75	34	40,356	13,509	6	8	2,744	2,825
Other tobacco(MT):	1	3	7,346	11,536	0	0	1,422	2,549
Beverages, ex fruit juices(HL):	10,085	11,406	1,457,719	1,556,447	1,428	1,606	189,251	205,110
Wine(HL):	1,829	2,029	750,150	769,643	222	252	85,198	90,710
Malt beverages(HL):	7,360	8,791	645,754	737,951	1,075	1,288	82,506	108,642
Other beverages(HL):	887	586	70,815	48,854	132	66	11,547	5,759
Oilseeds & prods(MT):	1,835	2,490	915,708	1,109,815	181	234	87,116	119,609
Oilseeds & oilnuts(MT):	288	722	99,929	218,386	33	60	10,098	20,322
Flaxseed(MT):	88	103	18,117	22,437	17	16	3,349	3,706
Mustard seeds(MT):	39	43	10,341	11,100	5	6	1,357	1,493
Rapeseed(MT):	12	344	2,959	89,949	0	15	28	4,387
Soybeanseed(MT):	28	30	28,060	30,577	3	4	2,704	3,725
Sesameeds(MT):	54	153	11,323	36,099	1	17	142	4,954
Sunflower seeds(MT):	41	24	10,051	7,534	3	1	883	432
Other oilseeds & oilnuts(MT):	27	25	19,078	18,689	2	2	1,635	1,623
Oils & waxes-vegetable(MT):	1,128	1,190	755,108	908,342	87	118	69,754	91,325
Castor oil(MT):	30	32	17,531	21,554	6	3	3,544	2,179
Coconut oil(MT):	420	353	187,733	151,855	19	21	7,702	11,407
Cottonseed oil(MT):	15	11	6,699	6,683	8	9	3,750	5,523
Olive oil(MT):	93	84	189,227	174,121	10	12	18,820	22,743
Palm oil(MT):	76	130	29,783	45,493	10	16	4,115	6,103
Palm kernel oil(MT):	105	106	61,637	50,669	3	8	1,414	4,848

See footnotes at end of table.

Appendix table B-2--U.S. agricultural imports: Quantity and value by commodity--continued

Commodity	October-June				June			
	Thousand units		Thousand dollars		Thousand units		Thousand dollars	
	1992/93	1993/94	1992/93	1993/94	1993	1994	1993	1994
Peanut oil(MT):	0	5	252	4,279	0	0	7	3
Repressed oil(MT):	291	307	141,596	185,325	29	33	14,610	21,328
Soybean oil(MT):	0	25	274	13,682	0	3	10	1,721
Sesame oil(MT):	5	5	19,033	13,503	0	0	1,248	1,295
Other vegetable oils(MT):	93	123	108,343	141,177	12	12	14,534	14,176
Oilcake & meal(MT):	419	578	50,571	82,087	52	57	7,255	7,962
Cotton, excl linters(MT):	0	1	235	2,135	0	0	30	395
Cotton linters(MT):	9	10	8,457	9,758	1	2	1,068	1,568
Seeds - field & garden(MT):	171	278	174,521	211,338	1	2	15,168	13,108
Cut flowers(NA):	--	--	289,704	325,501	--	--	24,825	25,150
Nursery stock, bulbs, etc.(NA):	--	--	187,425	195,287	--	--	9,438	10,657
Other vegetable prods(MT):	25	24	114,561	122,718	3	3	13,451	15,675
Selected non-ag imports(NA):	--	--	8,075,074	9,135,867	--	--	918,232	1,022,643
Fertilizers(MT):	14,876	16,216	1,209,803	1,484,516	1,056	1,330	80,383	135,934
Potassium(MT):	5,552	5,278	445,564	505,874	228	422	19,128	34,791
Nitrogen(MT):	5,104	5,135	600,509	791,574	413	515	48,182	79,253
Phosphate(MT):	4,218	3,798	160,528	184,930	415	393	13,033	21,647
Fish(MT):	1,069	1,357	4,240,298	4,701,303	152	147	532,438	559,275
Fish fresh or prep(MT):	629	750	1,823,454	1,957,754	25	75	215,854	215,152
Shellfish(MT):	303	316	2,362,416	2,625,153	40	38	303,219	342,704
Fish prods, other(MT):	137	292	64,419	108,386	37	34	12,356	13,339
Ag chemicals(MT):	87	95	543,354	600,846	9	9	43,558	54,176
Fungicides(MT):	27	28	67,198	79,405	3	3	6,209	8,944
Herbicides(MT):	19	19	182,857	180,719	2	1	7,191	14,896
Insecticides(MT):	5	8	35,904	59,025	1	1	4,272	6,875
Other pesticides(MT):	36	40	277,906	281,797	3	3	25,886	23,372
Farm machinery(NA):	--	--	1,780,271	2,132,876	--	--	213,525	249,820
Tractors & self-prop mach(NO):	1,549	2,315	901,082	1,220,250	184	349	103,168	137,530
Other ag mach & parts(NA):	--	--	879,188	912,726	--	--	110,358	112,290
Tobacco - mfg(NA):	--	--	302,238	216,125	--	--	48,326	13,439

-- Not available.

Appendix table B-3--U.S. agricultural imports: Quantity, value, and unit value by commodity and country, October-June 1982/83 and 1983/84, and June 1984

Commodity and country	October-June						June 1984		
	Quantity		Value (1,000 dol.)		Unit value (\$)		Quantity	Value (1,000 dol.)	Unit value (\$)
	1982/83	1983/84	1982/83	1983/84	1982/83	1983/84			
Total agricultural imports(NA):									
World									
Canada	--	--	18,795,455	18,803,114	(1)	(1)	--		
Latin America			3,901,758	3,931,514	(1)	(1)		2,180,735	(1)
Mexico			6,323,865	6,624,973	(1)	(1)		441,759	(1)
Central America			2,282,202	2,372,533	(1)	(1)		581,381	(1)
Guatemala			1,188,291	1,133,933	(1)	(1)		199,137	(1)
Costa Rica			400,152	355,159	(1)	(1)		139,895	(1)
Caribbean			412,456	398,155	(1)	(1)		49,043	(1)
S America			218,974	229,709	(1)	(1)		45,182	(1)
Colombia			2,634,398	2,888,789	(1)	(1)		41,820	(1)
Ecuador			667,305	668,728	(1)	(1)		300,430	(1)
Chile			257,957	291,311	(1)	(1)		71,082	(1)
Brazil			414,652	450,412	(1)	(1)		28,869	(1)
Argentina			863,559	1,027,137	(1)	(1)		35,195	(1)
W Europe			282,278	283,832	(1)	(1)		108,850	(1)
European Union			3,799,711	4,017,760	(1)	(1)		38,705	(1)
Denmark			3,543,955	3,722,597	(1)	(1)		468,510	(1)
United Kingdom			338,959	411,039	(1)	(1)		437,168	(1)
Netherlands			183,980	211,398	(1)	(1)		47,060	(1)
France			620,991	673,757	(1)	(1)		21,577	(1)
Germany			621,955	609,854	(1)	(1)		87,019	(1)
Spain, incl Canary Is			466,786	446,952	(1)	(1)		57,093	(1)
Italy			282,835	309,438	(1)	(1)		48,558	(1)
Other W Europe			616,329	650,725	(1)	(1)		44,066	(1)
E Europe			255,756	295,163	(1)	(1)		79,057	(1)
Asia			240,351	194,725	(1)	(1)		31,442	(1)
W Asia (Mideast)			3,293,414	3,177,968	(1)	(1)		15,379	(1)
Turkey			375,384	285,515	(1)	(1)		355,505	(1)
S Asia			308,100	219,248	(1)	(1)		22,338	(1)
India			289,492	336,774	(1)	(1)		15,530	(1)
Japan			237,156	286,228	(1)	(1)		37,043	(1)
China			185,247	204,828	(1)	(1)		32,584	(1)
Southeast Asia			306,472	345,509	(1)	(1)		24,957	(1)
Thailand			1,847,401	1,785,182	(1)	(1)		40,945	(1)
Malaysia			532,578	522,220	(1)	(1)		207,510	(1)
Indonesia			253,856	234,284	(1)	(1)		53,971	(1)
Philippines			647,544	642,290	(1)	(1)		25,451	(1)
Other East Asia			372,451	332,570	(1)	(1)		73,300	(1)
Oceania			225,418	220,060	(1)	(1)		45,999	(1)
Australia			1,385,408	1,341,945	(1)	(1)		23,711	(1)
New Zealand			780,544	721,271	(1)	(1)		174,953	(1)
Africa			606,808	594,522	(1)	(1)		81,149	(1)
Sub-Sahara			487,326	489,836	(1)	(1)		81,751	(1)
Developed countries			445,139	457,285	(1)	(1)		48,837	(1)
Developing countries			8,746,006	9,554,455	(1)	(1)		45,916	(1)
Other countries			9,716,493	9,856,227	(1)	(1)		1,121,780	(1)
Noncompetitive ag imports(NA):			332,957	382,432	(1)	(1)		1,021,612	(1)
World								47,343	(1)
Canada			4,208,960	4,340,994	(1)	(1)			
Latin America			204,253	205,458	(1)	(1)		499,402	(1)
Mexico			2,019,870	2,081,202	(1)	(1)		21,376	(1)
Central America			292,255	341,058	(1)	(1)		261,378	(1)
Guatemala			574,310	593,210	(1)	(1)		27,155	(1)
El Salvador			226,156	199,773	(1)	(1)		62,715	(1)
Honduras			77,086	25,285	(1)	(1)		36,379	(1)
Costa Rica			111,853	122,256	(1)	(1)		6,514	(1)
Caribbean			247,221	208,570	(1)	(1)		17,546	(1)
Dominican Republic			51,871	63,595	(1)	(1)		28,162	(1)
S America			41,491	50,801	(1)	(1)		13,922	(1)
Colombia			1,001,434	1,083,330	(1)	(1)		13,234	(1)
Venezuela			406,056	385,654	(1)	(1)		117,580	(1)
Ecuador			33,152	47,858	(1)	(1)		47,912	(1)
Brazil			232,779	258,146	(1)	(1)		5,270	(1)
W Europe			272,673	341,696	(1)	(1)		25,324	(1)
European Union			470,463	503,904	(1)	(1)		32,542	(1)
Denmark			421,310	447,015	(1)	(1)		57,137	(1)
United Kingdom			60,698	70,292	(1)	(1)		49,744	(1)
Netherlands			41,479	48,570	(1)	(1)		7,089	(1)
France			59,825	75,660	(1)	(1)		5,274	(1)
Germany			55,836	50,520	(1)	(1)		9,244	(1)
Other W Europe			100,699	101,050	(1)	(1)		5,660	(1)
Asia			49,153	55,889	(1)	(1)		11,845	(1)
S Asia			1,187,176	1,188,360	(1)	(1)		7,392	(1)
India			97,208	124,570	(1)	(1)		141,336	(1)
China			73,048	103,018	(1)	(1)		13,491	(1)
Southeast Asia			84,229	93,134	(1)	(1)		11,741	(1)
Thailand			828,209	894,785	(1)	(1)		11,052	(1)
Malaysia			177,543	171,076	(1)	(1)		108,784	(1)
Indonesia			154,761	115,240	(1)	(1)		23,632	(1)
Oceania			557,833	557,453	(1)	(1)		12,135	(1)
Africa			45,715	44,771	(1)	(1)		65,194	(1)
Sub-Sahara			265,908	307,370	(1)	(1)		5,543	(1)
Ivory Coast			251,873	295,454	(1)	(1)		21,859	(1)
Developed countries			90,573	124,853	(1)	(1)		20,852	(1)
Developing countries			741,518	775,317	(1)	(1)		4,587	(1)
Other countries			3,378,890	3,450,870	(1)	(1)		87,287	(1)
			87,451	103,807	(1)	(1)		398,891	(1)
								13,214	(1)

See footnotes at end of table.

Appendix table B-3--U.S. agricultural imports: Quantity, value, and unit value by commodity and country, October-June 1992/93 and 1993/94, and June 1994--continued

Commodity and country	October-June						June 1994		
	Quantity		Value (1,000 dol.)		Unit value (\$)		Quantity	Value (1,000 dol.)	Unit value (\$)
	1992/93	1993/94	1992/93	1993/94	1992/93	1993/94			
Bananas & plantains(MT):									
World	2,780,260	2,852,232	816,252	785,196	292.54	278.80	345,282	91,858	266.04
Latin America	2,781,611	2,847,954	810,740	791,412	281.46	277.89	345,006	91,614	265.54
Mexico	283,323	153,120	77,220	50,317	272.55	308.46	16,852	5,440	320.83
Central America	1,386,504	1,473,636	399,193	403,720	288.68	273.98	217,478	54,658	261.33
Guatemala	312,280	267,505	99,004	83,468	317.03	312.02	40,274	13,593	263.83
Honduras	314,722	434,119	82,767	108,877	262.98	260.80	53,744	14,179	337.65
Costa Rica	696,266	663,427	212,449	181,150	305.13	273.05	110,129	23,488	213.28
Panama	13,233	108,450	4,854	30,210	375.15	278.56	13,341	3,398	254.69
S America	1,160,917	1,210,575	333,654	335,810	287.40	278.22	110,450	31,439	284.84
Colombia	467,157	556,875	137,503	164,434	284.34	285.28	45,278	11,038	310.04
Venezuela	47,994	35,347	15,139	12,102	315.44	332.95	5,086	1,757	345.40
Ecuador	645,324	617,125	180,659	160,078	278.97	259.39	60,020	15,607	258.86
Developing countries	2,780,255	2,852,227	816,253	795,180	282.53	278.79	345,278	91,853	266.03
Coffee, incl prods(MT):									
World	926,888	717,844	1,163,018	1,218,745	1,254.62	1,687.78	72,587	160,202	2,207.03
Canada	4,756	4,976	24,662	27,046	5,185.37	5,435.30	785	4,317	5,488.46
Latin America	729,357	675,908	814,743	852,035	1,254.18	1,654.67	65,154	122,278	2,217.03
Mexico	133,003	155,062	176,375	257,878	1,325.09	1,663.06	8,004	16,714	2,088.18
Central America	208,384	102,475	266,615	179,499	1,279.43	1,751.62	16,451	36,923	2,244.42
Guatemala	94,235	53,780	123,874	112,314	1,315.59	1,760.95	9,548	22,316	2,337.17
El Salvador	62,560	15,740	77,053	25,264	1,231.66	1,605.11	3,376	6,514	1,828.48
Honduras	23,498	7,072	28,225	11,948	1,201.22	1,689.46	1,894	3,211	2,014.74
Costa Rica	23,022	11,983	30,539	23,074	1,326.52	1,923.91	1,703	4,266	2,505.24
Caribbean	17,327	7,278	20,980	12,120	1,210.83	1,665.34	878	2,151	2,448.60
Dominican Republic	17,101	6,788	19,398	10,544	1,134.32	1,551.06	871	1,983	2,275.62
S America	370,643	310,582	450,775	502,538	1,216.20	1,618.05	28,821	65,491	2,229.66
Colombia	195,890	109,730	264,191	214,689	1,348.74	1,956.52	12,750	33,088	2,595.17
Venezuela	12,412	19,671	14,256	28,314	1,148.55	1,439.37	1,388	2,527	1,820.25
Ecuador	28,875	34,835	24,333	43,874	842.71	1,259.48	3,392	6,927	2,042.16
Peru	17,981	3,898	17,620	6,049	878.89	1,551.82	379	777	2,048.71
Brazil	115,492	142,412	130,354	209,548	1,128.69	1,471.42	11,912	23,172	1,945.25
W Europe	26,823	28,635	72,144	83,675	2,503.01	2,922.12	3,100	10,020	3,232.24
European Union	22,966	22,667	51,900	61,750	2,259.86	2,724.20	2,439	7,521	3,083.67
Netherlands	2,006	2,803	11,651	15,419	5,807.84	5,500.74	314	2,082	6,630.60
Germany	18,335	13,887	32,442	28,835	1,677.88	2,131.54	1,212	2,866	2,446.51
Other W Europe	5,857	5,968	20,244	21,825	3,455.44	3,673.83	661	2,498	3,781.06
Sweden	3,270	4,507	12,402	18,010	3,782.74	3,996.10	470	1,831	3,895.28
Asia	108,675	84,264	98,081	110,508	803.34	1,311.46	8,576	14,771	1,722.37
S Asia	4,893	12,279	5,221	15,359	1,045.75	1,250.83	663	879	1,326.20
India	4,872	12,279	5,187	15,359	1,043.25	1,250.83	663	879	1,326.20
Southeast Asia	103,198	71,410	80,807	82,709	878.93	1,298.27	7,834	13,542	1,728.57
Thailand	71,092	35,118	58,043	38,798	828.11	1,104.80	3,945	5,818	1,474.69
Indonesia	24,370	23,497	24,985	39,420	1,025.22	1,677.65	1,914	4,527	2,363.05
Africa	52,530	22,645	50,686	40,809	954.76	1,806.52	4,846	8,465	1,746.78
Sub-Saharan	22,620	5,695	14,987	6,621	662.57	1,162.52	773	835	1,080.65
Ivory Coast	33,637	33,714	97,376	111,207	2,894.92	3,298.55	3,006	14,387	3,684.21
Developed countries	893,950	675,574	1,065,632	1,087,352	1,182.85	1,624.33	67,424	143,652	2,190.58
Developing countries	576,511	582,513	771,222	811,488	1,937.74	1,393.08	60,686	74,631	1,472.42
Cocoa & prods(MT):									
World	68,856	81,505	126,491	134,407	1,837.03	1,649.07	8,419	15,145	1,798.88
Canada	177,804	172,655	202,678	226,212	1,139.26	1,310.19	19,491	25,241	1,295.00
Latin America	18,876	8,531	20,971	14,405	1,048.81	1,668.95	1,327	1,843	1,464.44
Mexico	30,080	39,444	26,660	44,722	885.31	1,133.82	10,687	11,491	1,069.59
Caribbean	28,021	37,465	20,853	39,033	744.19	1,041.85	10,591	11,155	1,063.25
Dominican Republic	125,574	122,241	151,835	162,999	1,209.13	1,333.42	7,271	11,327	1,557.90
Ecuador	21,894	39,698	24,848	50,649	1,129.77	1,275.92	2,633	3,625	1,376.74
Brazil	95,904	71,634	115,607	95,443	1,193.01	1,332.36	3,447	5,207	1,510.72
S America	65,317	70,255	138,814	145,658	2,126.77	2,073.28	8,149	13,837	1,710.24
European Union	62,211	66,695	124,103	130,710	1,994.86	1,959.82	7,598	12,370	1,628.10
United Kingdom	11,091	10,851	20,193	21,132	1,820.64	1,829.66	876	1,374	1,567.98
Netherlands	31,656	25,520	46,758	51,477	1,477.09	1,449.24	4,509	6,235	1,382.74
Belgium and Luxembourg	4,715	4,077	16,819	15,407	3,567.05	3,779.12	465	1,458	3,205.32
France	2,631	3,516	7,806	9,385	3,004.81	2,569.34	361	664	1,811.64
Germany	5,856	6,701	17,077	16,511	2,916.20	2,454.00	905	1,708	1,887.61
Italy	1,146	1,856	7,356	9,820	6,418.94	5,252.48	31	182	5,889.64
Other W Europe	3,106	3,560	14,812	14,848	4,768.76	4,188.83	551	1,566	2,842.85
Switzerland	2,541	2,771	12,744	12,433	5,015.19	4,487.00	456	1,324	2,902.63
Asia	127,917	87,895	164,218	118,880	1,283.84	1,352.52	10,638	14,955	1,405.84
China	10,316	10,106	23,851	22,883	2,321.73	2,264.29	643	1,712	2,662.24
Southeast Asia	115,561	75,325	133,288	88,827	1,163.40	1,180.68	8,725	12,611	1,295.72
Malaysia	37,827	11,263	62,953	18,475	1,399.88	1,728.10	1,589	3,197	2,012.18
Singapore	7,390	8,314	13,137	12,553	1,777.69	1,511.10	1,047	1,861	1,777.51
Indonesia	68,114	53,268	62,455	51,414	916.92	965.20	5,832	6,995	1,023.84
Oceania	15,575	11,528	13,204	12,306	842.34	1,067.45	823	854	1,169.41
Papua New Guinea	15,569	10,917	13,052	11,265	838.36	1,031.85	807	897	1,112.09
Africa	120,255	158,176	123,903	172,667	1,030.24	1,091.61	3,126	4,289	1,372.18
Sub-Saharan	120,242	158,161	123,783	172,688	1,029.45	1,091.22	3,126	4,289	1,372.18
Ivory Coast	64,117	107,205	70,079	115,412	1,092.99	1,076.56	2,672	3,691	1,381.39
Ghana	27,632	27,100	25,613	28,343	926.93	1,082.75	450	594	1,319.11
Nigeria	25,578	18,539	25,795	21,967	1,008.48	1,184.91	3	2	586.67
Developed countries	135,355	153,370	259,750	284,658	1,892.91	1,856.09	16,703	29,435	1,762.23
Developing countries	430,840	418,999	477,519	503,893	1,108.34	1,202.61	33,340	43,482	1,304.21
Other countries	10,316	10,144	23,853	22,927	2,321.95	2,260.14	643	1,714	2,665.84

See footnotes at end of table.

Appendix table B-3--U.S. agricultural imports: Quantity, value, and unit value by commodity and country, October-June 1992/93 and 1993/94, and June 1994--continued

Commodity and country	October-June						June 1994		
	Quantity		Value (1,000 dol.)		Unit value (\$)		Quantity	Value (1,000 dol.)	Unit value (\$)
	1992/93	1993/94	1992/93	1993/94	1992/93	1993/94			
Tee(MT):									
World	111,148	111,312	141,033	144,494	1,266.87	1,298.09	9,531	14,472	1,518.38
Canada	41,018	37,440	25,250	23,170	615.58	618.86	36	160	4,451.07
Latin America	18,926	21,325	21,525	24,396	1,137.32	1,144.00	3,045	3,118	1,024.11
S America	18,485	21,009	20,785	23,485	1,124.40	1,117.88	3,023	3,046	1,007.48
Brazil	2,062	2,827	2,913	3,275	1,412.66	1,158.40	352	431	1,223.29
Argentina	15,642	17,148	16,707	18,787	1,068.09	1,095.60	2,538	2,464	970.80
W Europe	4,286	4,343	24,213	18,985	5,648.37	4,465.75	579	2,278	3,933.82
European Union	4,223	4,325	23,564	16,122	5,580.03	4,421.19	570	2,266	3,975.25
United Kingdom	316	568	1,967	2,636	6,225.90	4,640.34	89	397	3,784.74
Netherlands	718	413	1,640	1,145	2,284.75	2,773.27	100	157	1,574.19
Germany	3,041	3,215	18,848	14,201	6,198.34	4,417.02	364	1,519	4,447.06
Asia	35,545	39,887	57,487	65,934	1,617.30	1,653.02	4,881	7,827	1,603.69
S Asia	5,896	7,131	16,881	20,465	2,863.18	2,859.83	666	2,113	3,173.36
India	3,208	3,749	10,730	14,067	3,944.77	3,752.13	328	1,455	4,437.22
Sri Lanka	2,655	3,375	6,077	6,384	2,289.05	1,891.70	332	652	1,962.74
Japan	142	233	1,618	2,079	11,395.45	8,824.72	84	270	3,213.77
China	17,490	19,259	20,427	23,396	1,167.83	1,214.75	2,356	2,868	1,217.31
Southeast Asia	10,813	11,459	12,454	13,096	1,141.18	1,142.86	1,532	1,629	867.81
Indonesia	10,647	11,071	12,017	12,441	1,128.65	1,123.77	1,524	1,519	996.76
Other East Asia	1,086	1,789	6,054	6,832	5,574.69	3,818.82	243	1,047	4,308.34
Korea, Rep of	353	261	1,564	1,895	4,430.30	7,265.09	29	234	8,058.17
Hong Kong	342	1,116	1,671	1,809	4,687.17	1,622.13	134	300	2,242.45
Taiwan	368	413	2,789	3,127	7,579.26	7,571.45	80	513	6,409.39
Oceania	5,938	720	2,783	3,127	468.72	1,117.76	87	89	1,028.27
Australia	5,054	0	1,797	4	343.72	.00	0	2	.00
Africa	6,178	7,415	9,234	10,401	1,783.34	1,402.70	895	982	1,097.22
Sub-Sahara	5,151	7,393	9,111	10,314	1,768.72	1,396.93	888	967	1,087.95
Kenya	2,673	2,947	5,059	5,260	1,882.50	1,784.72	55	132	2,403.00
Malawi	1,740	3,492	2,839	3,812	1,531.75	1,120.41	707	695	982.66
Developed countries	50,688	42,460	53,083	45,256	1,047.66	1,065.84	803	2,824	3,517.00
Developing countries	42,993	49,513	67,512	75,736	1,570.67	1,529.61	6,371	8,774	1,377.11
Other countries	17,487	19,339	20,438	23,502	1,168.08	1,215.29	2,357	2,874	1,219.33
Spices(MT):									
World	97,642	102,335	201,017	228,676	2,056.71	2,234.56	10,248	22,880	2,232.60
Latin America	9,360	14,476	12,835	24,219	1,371.28	1,673.05	1,218	2,450	2,011.42
Mexico	3,520	2,840	4,239	5,668	1,204.15	1,894.15	236	357	1,513.20
Central America	1,453	1,712	2,711	3,411	1,865.70	1,882.33	86	327	3,801.08
S America	3,580	8,641	4,393	12,959	1,227.10	1,499.67	796	1,561	1,952.88
Brazil	2,582	7,180	2,712	10,558	1,050.15	1,488.53	744	1,472	1,877.86
W Europe	7,139	7,097	20,484	24,383	2,869.29	3,436.65	571	2,354	4,122.78
European Union	7,098	7,032	20,059	24,040	2,825.89	3,418.72	571	2,352	4,119.84
Netherlands	2,112	1,760	2,077	2,956	983.64	1,688.95	73	138	1,890.62
Germany	593	1,057	2,424	3,433	4,088.01	3,247.72	147	526	3,581.20
Spain, incl Canary Is	2,876	2,543	8,432	7,336	2,891.76	2,884.59	266	740	2,790.99
Italy	218	97	3,745	6,726	17,179.18	69,336.39	5	719	143,884.20
E Europe	3,785	2,015	6,383	4,086	1,686.30	2,027.57	161	373	2,319.53
Albania	969	524	2,255	1,291	2,337.62	2,068.63	27	48	1,795.33
Asia	68,569	68,122	120,148	133,419	1,752.22	1,958.63	7,446	12,491	1,677.57
W Asia (Mideast)	5,753	8,371	13,593	17,324	2,362.76	2,069.47	632	1,186	1,876.72
Turkey	4,528	6,684	10,832	14,202	2,382.13	2,157.06	432	813	2,112.60
S Asia	21,131	25,628	29,044	34,855	1,374.47	1,360.03	2,505	3,623	1,446.82
India	17,275	23,436	18,566	29,841	1,132.63	1,277.54	2,346	3,316	1,413.51
Pakistan	2,860	1,545	6,180	2,310	2,161.00	1,495.31	114	154	1,352.03
Sri Lanka	896	647	3,287	2,604	3,910.50	4,024.69	45	153	3,394.62
China	3,508	5,444	11,132	14,717	3,173.39	2,283.85	1,576	2,265	1,430.93
Southeast Asia	37,321	25,746	61,690	62,614	1,652.68	2,341.06	2,531	4,883	1,855.76
Thailand	1,555	1,271	2,064	2,043	1,327.12	1,607.74	201	340	1,690.18
Indonesia	34,218	24,100	57,290	57,790	1,674.27	2,397.93	2,181	4,081	1,870.86
Other East Asia	756	778	3,783	2,549	5,016.82	3,276.76	81	266	3,277.78
Oceania	573	631	2,565	1,674	4,476.52	2,553.56	79	239	3,026.21
Africa	921	590	2,073	2,105	2,251.34	3,827.77	23	91	3,941.83
N Africa	6,946	8,746	98,025	39,363	5,474.35	4,500.71	702	5,006	7,131.32
Egypt	5,062	6,976	6,387	8,165	1,261.84	1,170.45	583	743	1,273.93
Sub-Sahara	3,525	5,070	4,671	6,018	1,296.66	1,186.93	328	430	1,310.19
Madagascar	1,884	1,770	31,637	31,199	15,782.67	17,626.10	119	4,264	36,827.77
French Indian Oc Areas	1,166	1,134	23,408	23,582	20,075.59	20,804.26	74	1,896	26,159.89
Developed countries	119	131	7,577	7,161	63,672.03	54,667.10	45	2,324	51,663.42
Developing countries	8,684	8,082	23,819	28,166	2,742.84	3,101.34	750	2,796	3,728.08
Other countries	85,342	86,739	165,968	185,688	1,944.74	2,140.76	7,904	17,793	2,251.10
Rubber & allied gums - crude(MT):	3,616	5,514	11,230	14,822	3,105.56	2,275.35	1,594	2,290	1,436.76
World	747,285	764,833	643,787	647,697	851.51	846.74	78,853	76,155	965.78
Asia	716,497	735,565	617,867	623,083	847.08	846.74	76,807	74,278	965.07
S Asia	6,756	5,494	6,454	4,998	955.24	909.73	340	329	966.48
Southeast Asia	709,337	729,816	610,836	617,684	851.14	846.24	76,460	73,903	966.55
Thailand	129,398	160,749	112,904	126,971	872.53	842.27	17,427	17,163	984.83
Malaysia	109,180	102,887	100,703	84,562	922.36	920.05	8,615	8,832	1,025.22
Singapore	2,910	7,515	2,555	6,736	878.49	896.37	112	113	1,010.07
Indonesia	465,971	465,427	393,138	387,420	843.69	830.51	50,206	47,717	950.42
Africa	28,573	25,378	23,055	21,317	804.06	808.13	1,802	1,600	887.84
Sub-Sahara	28,654	25,268	23,035	21,187	803.89	806.58	1,730	1,517	876.85
Nigeria	17,473	19,829	13,610	15,487	778.93	777.58	1,348	1,141	846.17
Developing countries	746,243	764,186	642,084	646,257	850.42	845.68	78,763	76,033	965.34

See footnotes at end of table.

Appendix table B-9--U.S. agricultural imports: Quantity, value, and unit value by commodity and country, October-June 1992/93 and 1993/94, and June 1994--continued

Commodity and country	October-June						June 1994		
	Quantity		Value (1,000 dol.)		Unit value (\$)		Quantity	Value (1,000 dol.)	Unit value (\$)
	1992/93	1993/94	1992/93	1993/94	1992/93	1993/94			
Silk - raw(MT):									
World	131	141	3,829	3,671	29,231.14	25,329.26	29	807	27,838.52
Latin America	88	80	2,858	2,089	28,064.61	26,111.09	20	570	28,521.10
S America	88	80	2,858	2,089	28,064.61	26,111.09	20	570	28,521.10
Brazil	0	2	5	57	.00	28,724.50	0	0	.00
W Europe	0	2	5	57	.00	28,724.50	0	0	.00
European Union	0	2	5	57	.00	28,724.50	0	0	.00
Asia	43	59	1,266	1,425	29,432.74	24,149.64	9	237	25,321.67
China	38	51	1,162	1,229	30,321.08	24,090.16	9	237	25,321.67
Other East Asia	5	7	113	177	22,681.40	25,336.86	0	0	.00
Hong Kong	5	7	113	177	22,681.40	25,336.86	0	0	.00
Developed countries	0	3	5	68	.00	22,660.67	0	0	.00
Other countries	93	87	2,672	2,275	28,729.07	26,147.65	20	570	28,521.10
Wool, unmf - carpet(MT):	38	51	1,152	1,229	30,321.08	24,090.16	9	237	25,321.67
World	10,417	9,717	23,451	22,830	2,251.25	2,349.48	1,702	4,145	2,435.48
Latin America	291	428	607	894	2,086.95	2,089.67	51	128	2,516.86
S America	274	428	599	894	2,184.95	2,089.67	51	128	2,516.86
Uruguay	0	167	0	407	.00	3,439.97	20	49	2,449.70
Argentina	152	201	541	453	3,657.66	2,356.14	31	79	2,660.95
W Europe	2,336	2,038	3,868	3,776	1,656.62	1,852.69	348	589	1,691.66
European Union	2,276	1,876	3,839	3,736	1,686.62	1,890.48	317	565	1,782.17
United Kingdom	2,052	1,851	3,484	3,461	1,697.89	1,869.88	292	536	1,835.66
Asia	300	285	420	278	1,401.10	976.17	15	19	876.00
S Asia	220	269	228	257	1,036.89	953.72	0	0	.00
Pakistan	220	269	228	257	1,036.89	953.72	0	0	.00
Oceania	7,256	6,626	17,770	16,890	2,448.95	2,548.98	1,229	3,221	2,620.54
Australia	306	87	813	297	2,983.06	3,417.63	1	1	857.00
New Zealand	6,850	6,539	16,857	16,592	2,426.43	2,637.42	1,228	3,220	2,621.67
Africa	124	238	643	830	5,185.80	3,485.65	27	122	4,519.15
Sub-Sahara	124	238	643	830	5,185.80	3,485.65	27	122	4,519.15
Rep S Africa	124	238	643	830	5,185.80	3,485.65	27	122	4,519.15
Developed countries	9,807	8,956	22,417	21,586	2,285.81	2,410.22	1,620	3,986	2,460.55
Other countries	511	710	838	1,187	1,639.07	1,672.07	51	128	2,516.86
Fibers, excl cotton(MT):									
World	59,946	62,442	32,073	41,120	535.03	656.52	5,186	4,189	677.26
Canada	24,280	27,628	7,847	8,823	323.20	318.34	2,800	854	315.60
Latin America	8,868	9,536	8,062	8,590	909.14	900.78	585	648	1,089.66
Mexico	6,003	6,156	5,653	5,682	841.68	822.97	485	539	1,112.23
S America	2,853	3,380	2,394	2,808	838.99	860.37	110	108	984.21
Ecuador	2,829	3,197	2,360	2,782	834.60	870.29	110	108	984.21
W Europe	8,454	8,885	7,026	15,062	831.06	1,622.14	1,164	1,892	1,673.85
European Union	8,454	8,885	7,026	15,062	831.06	1,622.14	1,164	1,892	1,673.85
Belgium and Luxembourg	8,306	9,238	6,824	19,316	821.63	1,441.39	1,065	1,533	1,439.34
France	31	550	74	1,621	2,371.05	2,747.79	99	295	2,978.89
Asia	15,872	13,851	8,947	8,207	625.88	592.63	1,616	814	604.01
S Asia	11,456	8,741	3,236	2,801	282.44	320.49	1,158	338	291.66
India	3,828	2,800	1,622	1,274	423.71	608.71	358	160	420.33
Bangladesh	1,470	2,179	488	529	332.02	377.89	317	104	329.62
Sri Lanka	6,157	4,062	1,125	704	182.76	173.24	483	83	171.13
China	1,002	1,290	549	681	547.88	527.57	139	78	560.14
Southeast Asia	9,395	3,781	4,488	4,619	1,321.95	1,221.51	315	380	1,208.03
Thailand	292	259	322	342	1,103.60	1,320.24	19	32	1,706.63
Philippines	2,864	3,622	4,040	4,277	1,963.08	1,214.25	286	347	1,173.89
Africa	2,356	1,368	701	344	312.15	279.15	8	7	723.67
N Africa	2,356	1,368	701	344	312.15	279.15	8	7	723.67
Egypt	2,356	1,368	701	344	312.15	279.15	8	7	723.67
Developed countries	32,734	37,523	14,873	23,890	464.36	636.67	0	0	.00
Other countries	26,210	23,629	16,651	16,549	635.28	700.37	3,964	2,718	685.62
Essential oils(MT):	1,002	1,290	549	681	547.88	527.57	2,082	1,393	669.18
World	25,177	22,360	155,552	172,151	6,178.34	7,589.05	2,688	19,673	7,281.52
Canada	205	182	2,507	3,766	12,228.43	20,690.47	11	270	24,502.91
Latin America	15,952	14,138	39,955	44,415	2,504.72	3,141.55	1,735	4,542	2,617.68
Mexico	346	849	6,500	4,806	18,786.19	5,784.96	245	1,802	7,380.26
Caribbean	60	86	1,164	3,815	19,393.40	44,361.96	1	56	55,806.00
S America	15,408	13,079	31,599	34,845	2,050.79	2,664.30	1,471	2,639	1,789.79
Peru	140	201	2,759	3,225	19,700.11	16,046.48	21	390	16,665.62
Brazil	12,347	10,162	16,181	19,745	1,310.48	1,766.57	1,012	1,534	1,615.39
Argentina	703	845	10,361	11,204	14,738.64	13,258.78	61	379	6,207.88
W Europe	2,544	2,443	62,495	67,911	24,565.67	27,798.04	337	8,686	25,773.79
European Union	2,307	2,315	57,226	59,074	24,805.58	25,517.92	326	7,770	23,835.68
Netherlands	220	322	4,160	10,541	18,008.68	32,736.06	49	1,625	37,807.84
France	66	241	5,017	4,189	76,018.64	17,393.66	87	622	7,145.85
Germany	1,481	1,904	33,723	33,041	22,770.37	25,337.80	105	3,815	36,342.01
Spain, incl Canary Is	117	99	3,007	4,415	31,460.34	25,084.39	2	166	82,863.00
Italy	159	176	5,002	6,143	26,506.06	22,362.87	28	400	14,278.86
Other W Europe	217	230	5,269	8,837	22,230.40	69,038.11	61	915	83,216.27
Switzerland	237	128	4,834	8,114	21,061.55	3,966.02	9	859	86,537.33
Switzerland	220	100	4,834	8,114	21,061.55	3,966.02	9	859	86,537.33
E Europe	428	771	2,497	3,088	5,834.97	5,635.10	84	76	807.25
Bulgaria	331	488	2,018	3,088	5,834.97	5,635.10	84	76	807.25
Asia	5,384	4,327	36,684	46,903	8,782.31	10,839.60	475	5,464	11,502.17
W Asia (Mideast)	2,502	419	1,862	2,601	744.32	6,207.27	45	377	8,371.18
S Asia	574	864	7,639	12,959	13,908.79	14,998.65	75	1,378	18,137.72
India	441	754	6,817	11,940	15,457.31	15,835.64	65	1,288	19,808.64

See footnotes at end of table.

Appendix table B-3--U.S. agricultural imports: Quantity, value, and unit value by commodity and country, October-June 1992/93 and 1993/94, and June 1994--continued

Commodity and country	October-June						June 1994		
	Quantity		Value (1,000 dol.)		Unit value (\$)		Quantity	Value (1,000 dol.)	Unit value (\$)
	1992/93	1993/94	1992/93	1993/94	1992/93	1993/94			
Essential oils(MT):									
Japan	57	49							
China	1,443	2,015	3,346	2,578	58,701.91	52,606.61	0	18	0.00
Southeast Asia	614	795	8,260	9,862	8,627.73	8,717.20	196	1,843	9,401.39
Indonesia	506	621	7,802	8,868	13,452.84	12,406.31	123	1,481	12,037.46
Other East Asia	204	185	3,026	1,398	15,419.40	14,440.48	94	1,356	14,428.58
Hong Kong	191	51	2,870	415	15,023.72	8,145.43	35	366	10,459.05
Oceania	88	118	2,920	2,240	29,798.32	18,825.61	4	163	40,711.25
Australia	88	117	2,905	2,200	29,646.58	18,804.47	8	229	28,631.50
Africa	434	352	7,717	3,475	17,780.38	9,872.70	8	220	27,511.25
N Africa	174	56	6,210	1,939	35,687.60	34,616.11	35	255	7,288.77
Morocco	160	24	5,009	537	31,907.82	22,360.68	17	156	9,180.66
Developed countries	3,050	3,148	72,663	78,387	23,791.11	24,884.55	16	85	5,305.38
Developing countries	20,562	17,166	69,563	75,866	3,387.92	4,418.78	357	9,533	24,013.53
Other countries	1,565	2,043	19,327	17,948	8,516.47	8,785.17	2,092	8,145	3,893.34
Drugs - crude natural(MT):									
World	41,600	48,394	257,716	255,027	5,195.10	5,259.80	199	1,894	9,519.98
Canada	471	319	16,182	5,915	34,378.37	21,678.12	4,328	30,491	7,045.07
Latin America	9,834	13,242	4,510	4,764	458.61	359.79	29	421	14,533.52
S America	9,388	12,642	2,797	3,223	297.83	254.94	399	572	1,433.04
W Europe	11,225	11,122	140,316	143,112	12,500.33	12,857.49	307	271	883.07
European Union	10,084	8,678	132,599	132,592	13,148.44	13,843.44	1,367	17,362	12,715.46
Denmark	7,011	7,487	60,204	65,295	8,587.10	9,265.41	1,015	15,000	14,786.98
United Kingdom	210	116	10,915	8,466	51,975.75	81,596.34	777	7,057	9,082.17
Ireland	96	47	11,968	4,980	124,668.30	105,962.32	8	1,316	164,487.13
France	1,421	482	12,102	6,312	8,516.82	12,828.66	2	96	48,167.00
Germany	576	759	26,713	35,409	39,400.22	46,652.41	107	812	8,825.12
Italy	75	82	7,081	3,305	94,411.57	40,303.84	4	4,866	46,319.70
Other W Europe	1,141	1,544	7,717	10,520	6,763.63	5,813.29	4	523	130,671.60
Finland	1,051	1,399	5,573	7,611	5,302.96	5,440.54	352	2,373	6,742.19
Switzerland	75	129	1,048	2,622	13,972.80	20,324.84	304	1,717	5,647.91
Asia	17,406	23,233	77,267	76,951	4,439.11	3,268.10	48	655	13,641.38
W Asia (Mideast)	3,467	640	7,328	5,018	2,113.76	7,840.40	2,505	10,246	4,090.12
Israel, inc Gaza	512	479	4,727	3,955	9,231.99	8,214.20	9	119	13,242.89
S Asia	9,084	15,622	27,915	22,323	3,073.03	2,069.08	0	53	1,000.00
India	7,447	9,780	26,975	28,207	3,622.32	2,986.45	1,557	4,824	3,098.55
Pakistan	25	4,858	18	2,673	701.56	529.56	1,178	4,647	3,844.58
Japan	929	1,255	19,144	21,306	20,606.60	16,876.80	379	178	469.84
China	3,591	5,511	14,361	12,090	3,998.12	2,193.83	263	2,863	10,887.24
Other East Asia	304	172	6,883	3,681	22,642.25	21,403.17	649	1,906	2,837.17
Korea, Rep of	113	52	4,005	2,578	35,435.87	51,502.90	23	334	14,501.96
Hong Kong	185	120	2,813	999	15,125.43	8,323.79	6	247	41,097.50
Oceania	196	81	5,054	5,935	27,328.57	68,141.46	17	87	5,115.29
Australia	191	81	5,054	5,935	26,468.48	73,257.62	16	721	45,057.63
Africa	329	261	11,863	17,985	36,056.98	68,907.38	15	712	47,448.47
Sub-Sahara	122	190	11,400	17,812	33,442.26	93,747.80	12	1,133	94,416.17
Kenya	84	135	9,709	14,428	115,594.99	106,876.58	12	1,133	94,416.17
Developed countries	13,328	13,258	185,951	181,787	13,950.88	13,711.53	7	937	133,794.71
Developing countries	22,563	29,510	55,218	60,887	2,448.43	2,063.28	1,575	21,509	12,841.45
Other countries	5,718	5,626	15,546	12,352	2,893.58	2,195.82	2,004	7,066	3,625.91
Competitive ag imports(NA):									
World	--	--	14,586,496	15,462,119	(1)	(1)	549	1,816	2,951.81
Canada	--	--	3,097,505	3,726,045	(1)	(1)	--	1,691,333	(1)
Latin America	--	--	4,303,994	4,543,771	(1)	(1)	--	420,383	(1)
Mexico	--	--	1,889,947	2,031,465	(1)	(1)	--	430,008	(1)
Central America	--	--	519,981	540,723	(1)	(1)	--	171,981	(1)
Guatemala	--	--	173,995	155,396	(1)	(1)	--	47,178	(1)
Costa Rica	--	--	165,235	189,586	(1)	(1)	--	12,664	(1)
Caribbean	--	--	167,103	166,114	(1)	(1)	--	17,019	(1)
S America	--	--	1,632,963	1,805,469	(1)	(1)	--	27,898	(1)
Colombia	--	--	261,249	283,074	(1)	(1)	--	182,850	(1)
Chile	--	--	412,656	447,744	(1)	(1)	--	23,180	(1)
Brazil	--	--	590,886	685,441	(1)	(1)	--	36,061	(1)
Argentina	--	--	264,370	252,093	(1)	(1)	--	77,308	(1)
W Europe	--	--	3,329,248	3,513,856	(1)	(1)	--	35,759	(1)
European Union	--	--	3,122,646	3,275,682	(1)	(1)	--	411,474	(1)
Denmark	--	--	278,261	340,747	(1)	(1)	--	387,424	(1)
United Kingdom	--	--	162,511	162,828	(1)	(1)	--	39,971	(1)
Netherlands	--	--	552,156	597,097	(1)	(1)	--	15,303	(1)
France	--	--	566,119	649,435	(1)	(1)	--	77,776	(1)
Germany	--	--	366,186	345,902	(1)	(1)	--	60,432	(1)
Spain, incl Canary Is	--	--	266,448	294,613	(1)	(1)	--	36,713	(1)
Italy	--	--	585,691	628,762	(1)	(1)	--	42,311	(1)
Other W Europe	--	--	206,602	238,274	(1)	(1)	--	75,368	(1)
E Europe	--	--	229,000	185,747	(1)	(1)	--	24,050	(1)
Asia	--	--	2,046,238	1,989,608	(1)	(1)	--	14,782	(1)
W Asia (Mideast)	--	--	347,955	256,754	(1)	(1)	--	216,170	(1)
Turkey	--	--	295,176	203,082	(1)	(1)	--	20,336	(1)
S Asia	--	--	186,283	212,204	(1)	(1)	--	14,592	(1)
India	--	--	164,118	193,209	(1)	(1)	--	23,552	(1)
Japan	--	--	168,090	175,559	(1)	(1)	--	20,843	(1)
China	--	--	222,243	252,976	(1)	(1)	--	21,303	(1)
Southeast Asia	--	--	918,192	890,397	(1)	(1)	--	29,893	(1)
Thailand	--	--	355,035	351,144	(1)	(1)	--	98,747	(1)
Philippines	--	--	368,492	315,470	(1)	(1)	--	30,339	(1)
Other East Asia	--	--	202,475	202,318	(1)	(1)	--	45,309	(1)

See footnotes at end of table.

Appendix table B-3--U.S. agricultural imports: Quantity, value, and unit value by commodity and country, October-June 1982/83 and 1993/94, and June 1994--continued

Commodity and country	October-June						June 1994		
	Quantity		Value (1,000 dol.)		Unit value (\$)		Quantity	Value (1,000 dol.)	Unit value (\$)
	1982/83	1993/94	1982/83	1993/94	1982/83	1993/94			
Competitive ag imports(NA):									
Oceania									
Australia	--	--	1,338,692	1,287,176	(1)	(1)	--	168,310	(1)
New Zealand	--	--	739,700	711,725	(1)	(1)	--	80,158	(1)
Africa									
Sub-Sahara	--	--	589,782	577,693	(1)	(1)	--	88,522	(1)
Developed countries	--	--	221,418	182,566	(1)	(1)	--	26,978	(1)
Developing countries	--	--	194,267	160,831	(1)	(1)	--	25,054	(1)
Other countries	--	--	8,004,488	8,789,138	(1)	(1)	--	1,034,483	(1)
Animals & prods(NA):									
World									
Canada	--	--	246,505	278,625	(1)	(1)	--	622,722	(1)
Latin America									
Mexico	--	--	4,474,408	4,421,278	(1)	(1)	--	34,129	(1)
Central America	--	--	1,542,847	1,417,278	(1)	(1)	--	498,155	(1)
Nicaragua	--	--	741,751	786,224	(1)	(1)	--	170,490	(1)
Costa Rica	--	--	384,051	398,381	(1)	(1)	--	58,105	(1)
S America	--	--	123,175	148,475	(1)	(1)	--	15,838	(1)
Brazil	--	--	34,433	48,412	(1)	(1)	--	12,877	(1)
Argentina	--	--	41,046	52,326	(1)	(1)	--	3,872	(1)
W Europe									
European Union	--	--	70,334	89,337	(1)	(1)	--	28,093	(1)
Denmark	--	--	117,942	104,522	(1)	(1)	--	10,511	(1)
United Kingdom	--	--	810,295	854,520	(1)	(1)	--	12,990	(1)
Ireland	--	--	708,178	752,181	(1)	(1)	--	96,590	(1)
Netherlands	--	--	210,715	270,715	(1)	(1)	--	86,182	(1)
France	--	--	50,788	56,706	(1)	(1)	--	33,066	(1)
Germany	--	--	98,304	85,511	(1)	(1)	--	4,440	(1)
Italy	--	--	75,720	73,199	(1)	(1)	--	19,732	(1)
Other W Europe	--	--	104,495	93,071	(1)	(1)	--	7,184	(1)
E Europe	--	--	41,285	47,808	(1)	(1)	--	11,056	(1)
Asia	--	--	99,326	96,279	(1)	(1)	--	4,489	(1)
China	--	--	101,117	102,338	(1)	(1)	--	9,014	(1)
Oceania									
Australia	--	--	84,627	75,457	(1)	(1)	--	10,408	(1)
New Zealand	--	--	122,489	120,847	(1)	(1)	--	6,756	(1)
Developed countries	--	--	49,698	51,846	(1)	(1)	--	15,725	(1)
Developing countries	--	--	1,157,189	1,129,905	(1)	(1)	--	5,545	(1)
Other countries	--	--	527,431	604,845	(1)	(1)	--	145,433	(1)
Animals-live, ex poultry(MO):									
World									
Canada	2,787,602	2,488,301	1,240,804	1,042,629	445.11	419.01	207,110	100,832	487.33
Latin America	1,698,639	1,364,349	833,837	625,928	490.94	458.77	170,942	83,523	488.61
Mexico	1,084,959	1,118,682	369,933	381,059	340.96	340.64	35,163	13,510	384.20
W Europe	1,084,391	1,118,137	364,209	374,458	335.86	334.89	35,117	12,437	354.16
European Union	3,388	2,836	30,981	24,681	8,147.20	8,702.82	171	2,273	13,292.18
Developed countries	1,702,623	1,369,562	858,143	656,930	8,924.62	8,988.61	182	2,184	14,355.21
Developing countries	1,084,970	1,118,738	372,452	385,538	509.88	478.66	171,945	85,884	507.30
Other countries									
World	2,108,813	1,632,130	1,116,088	921,282	529.25	502.85	35,165	13,971	397.30
Cattle and calves(MO):									
Canada	1,032,620	714,667	547,406	529,25	502.85	132,999	87,621	658.80	
Latin America	1,076,181	1,117,388	361,600	373,859	336.00	334.58	98,163	75,311	767.20
Mexico	1,076,148	1,117,388	361,560	373,859	335.97	334.58	34,835	12,300	353.09
Developed countries	1,032,622	714,742	754,488	547,423	730.66	755.90	34,836	12,300	353.09
Developing countries	1,076,181	1,117,388	361,600	373,859	336.00	334.58	98,164	75,321	767.20
Other countries									
World	18,023	12,188	52,848	44,412	2,932.25	3,643.82	1,508	4,488	2,976.08
Horses, mules, burros(MO):									
Canada	7,987	8,627	18,027	2,194.68	1,872.59	1,016	1,441	1,418.60	
Latin America	8,744	1,284	4,931	3,350	563.91	2,588.63	328	807	2,459.15
Mexico	8,218	749	2,471	553	900.59	738.56	282	128	455.32
S America	490	499	2,336	2,668	4,768.30	5,346.11	43	556	15,200.46
Argentina	347	351	1,832	1,853	5,568.88	5,279.43	24	437	18,181.57
W Europe	1,081	1,109	27,558	21,389	25,595.72	19,286.38	151	2,101	13,915.22
European Union	1,035	1,045	26,516	21,052	25,619.76	20,145.19	132	2,012	15,240.50
United Kingdom	225	220	7,410	4,473	32,932.45	20,332.70	13	222	17,094.82
Ireland	104	121	5,935	4,804	66,683.52	39,698.94	6	246	40,963.83
Netherlands	175	185	2,154	2,762	12,308.74	14,827.08	29	757	25,118.80
France	81	106	5,658	5,644	62,323.43	53,244.84	8	354	44,249.50
Germany	410	377	2,800	2,881	6,829.82	7,641.72	74	422	5,706.55
Other W Europe	45	64	1,183	337	25,054.37	5,263.63	19	89	4,708.00
Sweden	9	4	799	89	88,755.33	22,215.00	2	7	3,260.00
Asia	28	20	1,262	573	45,056.39	28,674.00	2	16	8,000.00
Japan	23	11	1,105	458	48,025.48	41,680.00	0	0	.00
Oceania	158	127	1,206	1,046	7,179.74	8,234.62	11	123	11,167.82
New Zealand	130	103	982	839	7,557.20	8,148.23	6	73	12,141.00
Developed countries	9,258	10,876	47,508	40,938	5,131.08	3,754.04	1,178	3,655	3,111.50
Developing countries	8,755	1,311	5,288	3,473	603.98	2,649.02	330	823	2,482.73
Other countries									
World	631,479	615,876	60,308	55,080	95.50	91.06	71,016	6,279	88.42
Canada	629,278	614,284	58,053	55,229	92.25	89.91	71,016	6,278	88.42
W Europe	2,186	1,592	2,106	851	963.61	534.76	0	0	.00
European Union	2,186	1,516	2,106	793	963.61	522.78	0	0	.00
United Kingdom	2,081	1,214	1,843	676	933.91	556.58	0	0	.00
Developed countries	631,479	615,876	60,308	55,080	95.50	91.06	71,016	6,279	88.42

See footnotes at end of table.

Appendix table B-3--U.S. agricultural imports: Quantity, value, and unit value by commodity and country, October-June 1982/83 and 1983/84, and June 1984--continued

Commodity and country	October-June						June 1984		
	Quantity		Value (1,000 dol.)		Unit value (\$)		Quantity	Value (1,000 dol.)	Unit value (\$)
	1982/83	1983/84	1982/83	1983/84	1982/83	1983/84			
Sheep, live(NO):									
World	23,651	22,877	2,139	1,860	90.45	81.30	416	32	76.29
Canada	23,620	22,877	2,115	1,860	89.55	81.30	416	32	76.29
Oceania	31	0	24	0	777.13	.00	0	0	.00
New Zealand	31	0	24	0	777.13	.00	0	0	.00
Developed countries	23,651	22,877	2,139	1,860	90.45	81.30	416	32	76.29
Other live animals(NO):									
World	5,636	5,230	9,420	18,985	1,671.34	3,631.64	1,171	2,513	2,145.76
Canada	5,134	2,894	1,753	3,406	341.51	1,177.07	331	451	1,361.41
Latin America	24	0	3,402	3,860	141,761.50	.00	0	403	.00
Mexico	24	0	179	46	7,446.42	.00	0	9	.00
Central America	0	0	546	1,091	.00	.00	0	161	.00
Guatemala	0	0	56	304	.00	.00	0	65	.00
El Salvador	0	0	444	616	.00	.00	0	78	.00
S America	0	0	2,577	2,720	.00	.00	0	234	.00
Colombia	0	0	1,476	1,806	.00	.00	0	167	.00
Venezuela	0	0	102	144	.00	.00	0	36	.00
Suriname	0	0	62	276	.00	.00	0	24	.00
Peru	0	0	917	357	.00	.00	0	14	.00
W Europe	120	61	1,211	2,434	10,084.12	39,899.43	20	172	8,688.30
European Union	120	61	1,190	2,408	9,992.87	39,485.13	20	172	8,688.30
United Kingdom	0	0	83	233	.00	.00	0	12	.00
Ireland	0	0	106	234	.00	.00	0	5	.00
Netherlands	0	0	664	1,223	.00	.00	0	92	.00
Belgium and Luxembourg	0	17	41	271	.00	15,916.12	0	27	.00
Germany	0	0	255	420	.00	.00	0	34	.00
Former Soviet Union	0	0	146	112	.00	.00	0	63	.00
Asia	0	1	861	1,709	.00	1709290.00	0	199	.00
Southeast Asia	0	0	662	1,336	.00	.00	0	122	.00
Malaysia	0	0	124	331	.00	.00	0	27	.00
Indonesia	0	0	421	854	.00	.00	0	66	.00
Oceania	358	2,236	729	4,618	2,037.48	2,065.27	820	915	1,115.39
Australia	0	0	414	647	.00	.00	0	58	.00
New Zealand	358	2,236	191	3,861	534.07	1,726.60	820	857	1,044.99
S Pacific Is, n e c	0	0	124	110	.00	.00	0	0	.00
Africa	0	0	1,306	2,824	.00	.00	0	282	.00
N Africa	0	0	74	390	.00	.00	0	22	.00
Egypt	0	0	74	390	.00	.00	0	22	.00
Sub-Sahara	0	0	1,231	2,433	.00	.00	0	270	.00
Ghana	0	0	175	101	.00	.00	0	5	.00
Togo	0	0	558	1,115	.00	.00	0	124	.00
Benin	0	0	108	389	.00	.00	0	48	.00
Tanzania	0	0	63	203	.00	.00	0	8	.00
Madagascar	0	0	142	288	.00	.00	0	60	.00
Developed countries	5,612	5,181	3,698	10,629	659.87	2,047.55	1,171	1,587	1,365.10
Developing countries	24	39	5,564	8,206	231,843.20	210,411.39	0	848	.00
Other countries	0	0	158	160	.00	.00	0	77	.00
Meats & prods, ex poultry(MT):									
World	835,915	881,786	1,995,761	2,095,854	2,387.52	2,376.83	108,639	250,630	2,306.08
Canada	244,176	202,811	543,845	623,890	2,227.27	2,190.69	32,598	66,488	2,039.64
Latin America	105,494	116,677	302,548	330,907	2,867.82	2,828.82	11,561	34,871	2,892.83
Central America	46,772	54,415	118,302	140,464	2,529.33	2,581.16	4,560	11,877	2,604.64
Honduras	12,206	11,802	30,377	30,585	2,488.73	2,581.48	1,171	3,133	2,675.63
Nicaragua	13,420	18,385	33,675	47,820	2,508.28	2,606.45	1,474	3,863	2,620.42
Costa Rica	15,061	19,101	38,195	48,950	2,602.39	2,562.67	1,415	3,558	2,614.68
S America	54,725	55,738	173,550	175,010	3,171.31	3,084.53	6,476	21,270	3,284.42
Brazil	19,037	27,853	52,587	76,217	2,762.38	2,736.39	3,136	8,902	2,839.61
Argentina	32,442	27,634	108,273	82,362	3,337.43	3,354.48	3,054	11,182	3,661.42
W Europe	71,121	103,966	204,096	259,667	2,869.70	2,512.04	11,089	30,130	2,717.14
European Union	67,477	100,169	196,295	252,685	2,909.06	2,522.59	10,854	29,642	2,730.96
Denmark	53,942	85,111	151,872	211,932	2,815.46	2,461.14	8,443	25,026	2,650.17
Netherlands	7,675	7,102	21,681	16,980	2,824.84	2,390.84	693	2,135	3,080.12
E Europe	8,015	12,426	34,604	40,908	3,838.51	3,282.15	1,110	3,288	2,962.06
Oceania	405,180	355,324	904,954	835,703	2,293.45	2,351.94	52,068	115,114	2,210.83
Australia	240,001	219,154	507,944	491,155	2,116.42	2,241.14	26,324	55,622	2,112.96
New Zealand	165,179	136,170	397,010	344,548	2,403.51	2,530.28	25,744	59,492	2,310.90
Developed countries	720,481	751,503	1,653,206	1,719,543	2,294.59	2,288.14	95,755	211,760	2,211.47
Developing countries	115,118	190,003	341,085	375,662	2,862.82	2,889.64	12,849	38,685	3,010.83
Beef & veal(MT):									
World	591,208	581,661	1,398,374	1,388,313	2,365.28	2,404.00	75,151	174,027	2,285.28
Canada	103,799	134,619	251,472	296,207	2,422.68	2,200.34	15,912	32,016	2,012.22
Latin America	105,010	116,168	298,395	327,674	2,841.58	2,820.68	11,584	34,581	2,985.26
Central America	46,525	54,054	117,854	139,806	2,533.13	2,585.42	4,647	11,843	2,604.56
Guatemala	6,085	5,127	15,055	13,000	2,474.10	2,535.56	500	1,323	2,645.72
Honduras	12,183	11,797	30,342	30,579	2,480.49	2,592.07	1,170	3,129	2,674.34
Nicaragua	13,417	18,377	33,667	47,897	2,509.26	2,606.38	1,472	3,852	2,616.69
Costa Rica	14,840	19,753	38,791	48,330	2,613.92	2,577.21	1,405	3,539	2,518.72
S America	54,514	55,559	170,160	173,751	3,121.40	3,072.03	6,476	21,270	3,284.42
Brazil	18,941	27,737	51,389	75,561	2,713.12	2,724.21	3,135	8,902	2,839.61
Argentina	32,378	27,486	106,487	81,918	3,288.86	3,342.86	3,054	11,182	3,661.42
Oceania	380,311	327,815	843,924	766,647	2,219.04	2,339.57	48,346	106,467	2,202.20
Australia	222,277	199,614	471,843	448,812	2,122.77	2,248.40	23,860	50,341	2,109.83
New Zealand	158,034	128,201	372,081	318,135	2,354.44	2,481.63	24,486	56,127	2,282.20
Developed countries	486,135	464,764	1,089,817	1,069,642	2,262.37	2,299.32	64,332	138,770	2,167.10
Developing countries	105,073	116,897	288,657	329,671	2,841.42	2,820.18	11,819	35,256	2,983.02

See footnotes at end of table.

Appendix table B-3--U.S. agricultural imports: Quantity, value, and unit value by commodity and country, October-June 1992/93 and 1993/94, and June 1994--continued

Commodity and country	October-June						June 1994		
	Quantity		Value (1,000 dol.)		Unit value (\$)		Quantity	Value (1,000 dol.)	Unit value (\$)
	1992/93	1993/94	1992/93	1993/94	1992/93	1993/94			
Beef & veal - fr or froz(MT):									
World	535,088	518,950	1,221,802	1,209,241	2,283.51	2,330.17	68,793	150,530	2,189.15
Canada	102,608	129,855	247,281	285,829	2,410.05	2,199.48	15,370	30,912	2,011.22
Latin America	50,482	59,347	128,204	153,350	2,538.09	2,583.95	5,041	13,138	2,606.17
Central America	46,525	54,033	117,854	139,736	2,533.13	2,585.12	4,543	11,831	2,604.22
Costa Rica	6,085	5,110	15,055	12,941	2,474.10	2,532.50	800	1,323	2,646.72
Honduras	12,183	11,797	30,342	30,579	2,490.49	2,592.07	1,170	3,129	2,674.34
Nicaragua	13,417	18,377	33,657	47,897	2,509.26	2,606.38	1,472	3,852	2,516.69
Oceania	14,840	18,748	38,781	48,318	2,613.92	2,577.12	1,401	3,527	2,517.40
Australia	380,036	327,430	842,372	765,048	2,216.56	2,336.53	48,280	106,159	2,198.35
New Zealand	222,245	189,536	471,714	448,633	2,122.49	2,248.38	23,860	50,341	2,109.83
Developed countries	167,791	127,894	370,558	316,416	2,349.04	2,474.06	24,430	55,818	2,284.31
Developing countries	484,607	459,585	1,099,580	1,055,848	2,256.86	2,287.39	63,734	137,348	2,156.02
Beef & veal - prep or pres(MT):	50,482	59,355	128,204	153,394	2,539.09	2,583.91	5,059	13,142	2,605.62
World	56,109	62,711	175,472	189,072	3,145.16	3,014.97	7,358	23,497	3,183.37
Canada	1,191	4,664	4,181	10,378	3,510.69	2,225.17	542	1,106	2,040.66
Latin America	54,518	55,821	170,191	174,324	3,121.74	3,067.95	6,543	21,444	3,277.33
S America	54,514	56,539	170,160	173,597	3,121.40	3,072.17	6,476	21,270	3,284.42
Brazil	18,941	27,717	51,389	75,508	2,713.12	2,724.24	3,136	6,902	2,838.61
Uruguay	3,185	1,325	12,284	6,271	3,844.74	4,729.42	287	1,186	4,131.63
Argentina	32,378	27,496	106,487	91,918	3,288.85	3,342.96	3,054	11,182	3,661.42
E Europe	47	711	123	1,953	2,517.59	2,745.77	217	631	2,907.32
Oceania	275	385	1,552	1,897	6,642.97	4,928.52	56	308	5,514.45
Developed countries	1,528	5,179	5,119	12,794	4,004.51	2,470.44	328	1,422	2,378.58
Developing countries	54,581	57,532	170,353	175,277	3,121.11	3,063.98	6,730	22,074	3,265.45
Pork(MT):									
World	201,830	250,599	491,414	578,349	2,433.58	2,306.94	25,777	52,188	2,357.57
Canada	130,301	145,396	275,304	302,343	2,112.83	2,079.44	15,184	31,512	2,075.36
W Europe	62,493	93,715	182,079	237,331	2,913.59	2,533.01	10,340	28,105	2,718.05
European Union	60,865	92,787	178,484	235,239	2,932.31	2,535.25	10,182	27,781	2,728.46
Denmark	50,502	82,736	141,785	203,017	2,807.51	2,483.79	8,027	23,859	2,643.13
Ireland	711	2,150	2,005	5,828	2,821.21	2,710.52	141	414	2,938.36
Netherlands	4,730	5,617	15,351	10,124	3,247.51	2,878.50	453	1,571	3,458.53
Belgium and Luxembourg	4,325	3,541	12,759	9,026	2,950.06	2,548.98	406	987	2,454.53
Italy	460	395	5,796	5,282	12,469.53	13,371.51	61	804	13,185.18
E Europe	8,463	11,438	32,267	38,240	3,812.67	3,343.24	837	2,512	3,001.38
Hungary	4,091	5,372	12,775	18,046	3,122.83	2,832.06	452	1,190	2,633.27
Poland	2,654	3,588	14,613	16,328	5,485.45	4,551.07	220	916	4,164.89
Developed countries	183,457	239,219	458,147	539,967	2,373.25	2,257.21	25,524	58,517	2,335.72
Developing countries	8,463	11,464	32,267	38,325	3,812.67	3,343.06	837	2,514	3,003.79
Pork - fr or froz(MT):									
World	141,240	178,209	293,755	358,740	2,079.83	2,013.03	18,710	38,500	2,063.07
Canada	112,034	124,404	227,254	240,713	2,028.52	1,934.93	12,818	24,758	1,931.53
W Europe	28,533	53,562	64,727	117,679	2,258.49	2,192.47	5,876	13,784	2,345.89
European Union	26,822	52,774	61,249	115,656	2,275.04	2,191.52	5,718	13,451	2,354.14
Denmark	26,377	50,702	60,225	110,669	2,283.25	2,133.73	5,511	13,033	2,364.86
Ireland	542	1,844	1,020	4,540	1,882.21	2,387.04	120	289	2,406.31
Other W Europe	1,511	888	3,478	2,024	2,158.87	2,275.03	158	323	2,047.33
Developed countries	141,240	178,170	293,755	358,627	2,079.83	2,012.94	18,694	38,543	2,061.77
Pork - prep or pres(MT):									
World	60,590	72,480	187,559	219,609	3,255.85	3,029.50	7,667	23,588	3,076.60
Canada	18,267	20,922	48,040	51,630	2,628.89	2,935.85	2,356	6,754	2,854.55
W Europe	33,960	40,053	117,352	119,702	3,455.51	2,988.59	4,454	14,320	3,207.83
European Union	33,846	40,013	117,235	119,583	3,453.57	2,988.51	4,444	14,320	3,207.83
Denmark	24,125	32,034	81,559	92,348	3,380.70	2,882.81	3,516	10,827	3,079.27
Netherlands	4,730	3,482	15,351	10,001	3,247.51	2,872.13	434	1,480	3,409.74
Belgium and Luxembourg	4,325	3,541	12,759	9,026	2,950.06	2,548.98	406	987	2,454.53
Italy	460	388	5,796	5,174	12,469.53	13,335.40	61	804	13,185.18
E Europe	8,463	11,438	32,267	38,240	3,812.67	3,343.24	837	2,512	3,001.38
Hungary	4,091	5,372	12,775	18,046	3,122.83	2,832.06	452	1,190	2,633.27
Poland	2,654	3,588	14,613	16,328	5,485.45	4,551.07	220	916	4,164.89
Former Yugoslavia	1,582	538	4,544	1,734	2,872.01	2,717.34	0	0	.00
Developed countries	52,227	61,048	159,393	181,939	3,155.80	2,970.59	6,890	21,074	3,085.52
Developing countries	8,463	11,441	32,267	38,269	3,812.67	3,844.92	837	2,514	3,003.79
Mutton goat & lamb(MT):									
World	17,319	17,759	42,751	45,323	2,459.02	2,608.43	2,516	5,181	2,456.60
Oceania	17,318	17,709	42,757	45,238	2,458.92	2,511.01	2,516	5,181	2,456.60
Australia	11,578	12,245	24,015	27,805	2,074.04	2,270.76	1,570	3,599	2,215.22
New Zealand	5,738	5,464	18,741	18,433	3,265.62	3,373.52	846	2,481	2,933.06
Developed countries	17,319	17,759	42,751	45,323	2,459.02	2,608.43	2,516	5,181	2,456.60
Mutton goat & lamb-fr/frz(MT):									
World	17,319	17,759	42,751	45,323	2,459.02	2,608.43	2,516	5,181	2,456.60
Oceania	17,318	17,709	42,757	45,238	2,458.92	2,511.01	2,516	5,181	2,456.60
Australia	11,578	12,245	24,015	27,805	2,074.04	2,270.76	1,570	3,599	2,215.22
New Zealand	5,738	5,464	18,741	18,433	3,265.62	3,373.52	846	2,481	2,933.06
Developed countries	17,319	17,759	42,751	45,323	2,459.02	2,608.43	2,516	5,181	2,456.60
Horsemeat - fr or froz(MT):									
World	0	0	0	0	.00	.00	0	0	.00
Variety meats - fr or froz(MT):									
World	15,090	21,487	28,239	41,254	1,755.09	1,919.94	2,588	4,866	1,880.12
Canada	9,400	12,038	15,059	22,859	1,603.11	1,898.91	1,400	2,555	1,896.19
Latin America	252	356	471	553	1,870.49	1,834.11	13	34	2,633.82
Central America	247	352	448	531	1,813.21	1,792.90	13	19	1,932.40
Costa Rica	221	339	404	503	1,828.86	1,776.71	10	19	1,932.40
W Europe	48	57	583	576	12,149.00	10,079.14	3	51	16,982.00

See footnotes at end of table.

PB95-111761

FOREIGN AGRICULTURAL TRADE OF THE UNITED STATES (FATUS),
JULY/AUGUST 1994. ECONOMIC RESEARCH SERVICE, WASHINGTON,
DC. COMMODITY ECONOMICS DIV. 1994 134P

2/ 2

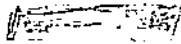

AIM

Association for Information and Image Management

1100 Wayne Avenue, Suite 1100
Silver Spring, Maryland 20910

301/587-8202

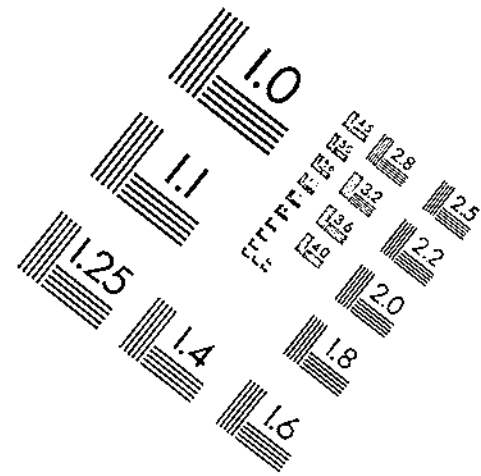
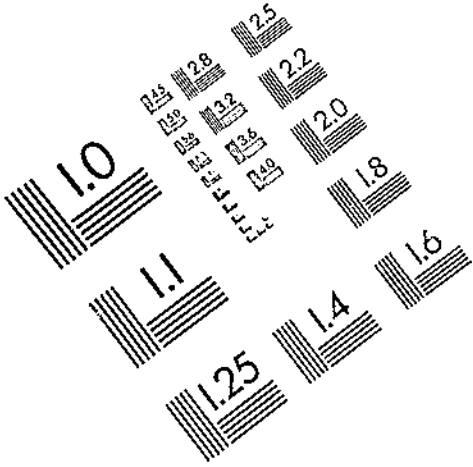

Centimeter



Inches

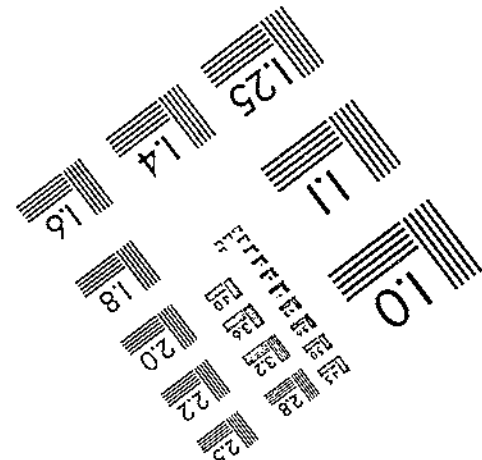
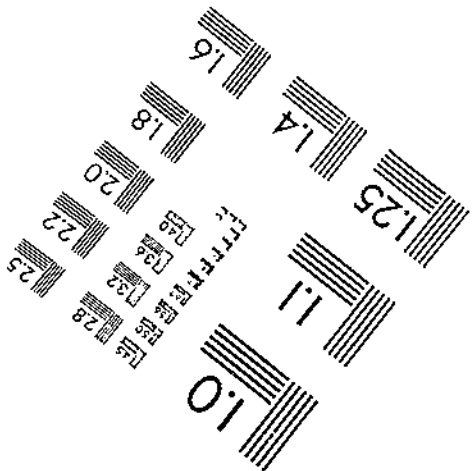
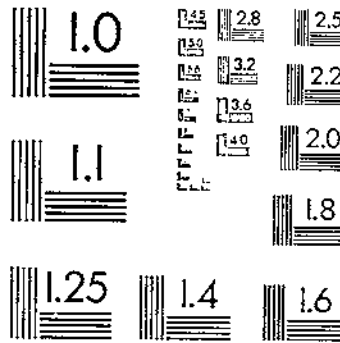

MANUFACTURED TO AIM STANDARDS
BY APPLIED IMAGE, INC.

Appendix table B-3--U.S. agricultural imports: Quantity, value, and unit value by commodity and country, October-June 1992/93 and 1993/94, and June 1994--continued

Commodity and country	October-June						June 1994		
	Quantity		Value (1,000 dol.)		Unit value (\$)		Quantity	Value (1,000 dol.)	Unit value (\$)
	1992/93	1993/94	1992/93	1993/94	1992/93	1993/94			
Variety meats - fr or froz(MT):									
European Union	47	47	569	636	12,098.69	11,401.42	3	51	16,982.00
France	40	36	489	513	12,478.22	14,263.75	3	51	16,982.00
Oceania	6,389	9,033	12,112	17,139	1,865.76	1,897.40	1,172	2,123	1,811.06
Australia	5,504	7,084	10,992	14,046	1,888.10	1,982.73	793	1,578	1,889.69
New Zealand	885	1,949	1,120	3,094	1,943.37	1,587.25	379	545	1,457.51
Developing countries	15,837	21,128	27,764	40,573	1,753.14	1,820.33	2,575	4,828	1,875.02
Developing countries	253	359	475	681	1,877.26	1,886.74	13	38	2,890.38
Other meats - fr or froz(MT):									
World	1,386	1,444	9,840	9,407	7,171.93	6,514.76	192	895	6,783.78
Canada	7	21	39	108	5,606.00	5,159.67	9	47	5,202.78
W Europe	31	5	261	100	8,419.42	16,748.67	2	20	10,118.50
European Union	22	5	158	80	7,161.04	16,026.40	2	17	8,400.00
Netherlands	19	0	129	0	6,794.42	.00	0	0	.00
Other W Europe	9	1	103	20	11,485.44	20,360.00	0	3	.00
Sweden	9	1	103	20	11,485.44	20,360.00	0	3	.00
Asia	891	823	5,901	4,266	5,949.62	5,183.46	69	507	5,692.82
China	316	263	1,469	575	4,647.47	2,185.73	19	27	1,396.74
Southeast Asia	429	390	2,805	2,498	6,537.75	6,405.76	47	312	6,647.63
Indonesia	427	390	2,801	2,493	6,560.38	6,393.44	47	309	6,678.94
Other East Asia	146	170	1,028	1,183	7,039.81	7,017.03	23	168	7,290.83
Taiwan	146	170	1,028	1,183	7,039.81	7,017.03	23	168	7,290.83
Oceania	446	594	4,266	4,932	9,542.44	8,303.83	32	322	10,054.25
Australia	0	54	0	107	.00	1,983.69	1	4	3,813.00
New Zealand	446	540	4,266	4,825	9,542.44	8,303.85	31	318	10,255.58
Developed countries	484	621	4,556	5,141	9,419.68	8,279.09	43	389	8,041.81
Developing countries	586	560	3,916	3,691	6,681.78	6,591.32	70	480	6,858.90
Other countries	316	263	1,469	575	4,647.47	2,185.73	19	27	1,396.74
Other meats & prods(MT):									
World	7,982	8,736	25,032	22,208	3,136.09	2,542.14	875	2,373	2,711.79
Canada	668	717	1,958	2,337	2,931.68	3,258.75	93	256	2,752.89
Latin America	221	427	3,599	2,496	16,286.41	5,844.47	54	253	4,687.55
Mexico	13	73	221	509	17,021.08	6,979.26	30	153	5,109.30
Caribbean	0	169	0	724	.00	4,281.14	24	100	4,160.58
Dominican Republic	0	169	0	724	.00	4,281.14	24	100	4,160.58
S America	208	176	3,378	1,246	16,239.43	7,081.08	0	0	.00
Brazil	93	116	1,186	655	12,755.19	5,649.70	0	0	.00
Uruguay	44	18	359	140	8,169.32	7,785.11	0	0	.00
Argentina	64	38	1,786	444	27,910.28	11,584.31	0	0	.00
W Europe	6,525	7,229	17,016	16,326	2,807.81	2,258.39	670	1,698	2,533.91
European Union	6,464	7,127	16,810	16,053	2,600.66	2,252.41	653	1,655	2,534.83
Denmark	3,378	3,252	8,917	8,633	2,835.83	2,664.82	416	1,166	2,803.07
Netherlands	2,826	3,525	6,181	6,483	2,116.80	1,839.17	226	426	1,822.78
Belgium and Luxembourg	140	307	446	612	3,188.98	1,994.62	8	22	2,802.00
Other W Europe	61	102	206	273	3,377.72	2,676.16	17	42	2,498.29
Sweden	55	100	162	263	2,863.16	2,626.01	17	42	2,498.29
E Europe	505	277	2,215	716	4,385.18	2,582.96	56	145	2,586.55
Hungary	449	191	2,021	447	4,501.61	2,338.17	56	145	2,586.55
Former Yugoslavia	16	86	50	269	3,119.19	3,124.41	0	0	.00
Developed countries	7,239	8,012	19,160	18,897	2,646.72	2,359.62	755	1,075	2,581.48
Developing countries	743	723	5,871	3,294	7,902.09	4,566.45	110	398	3,618.00
Poultry and prods(MT):									
World	--	--	102,721	95,419	(1)	(1)	--	12,279	(1)
Canada	--	--	25,446	22,640	(1)	(1)	--	2,696	(1)
W Europe	--	--	15,076	14,604	(1)	(1)	--	1,990	(1)
European Union	--	--	14,430	14,303	(1)	(1)	--	1,990	(1)
United Kingdom	--	--	3,748	6,109	(1)	(1)	--	631	(1)
France	--	--	7,376	6,081	(1)	(1)	--	1,037	(1)
Germany	--	--	1,790	993	(1)	(1)	--	198	(1)
E Europe	--	--	2,773	2,589	(1)	(1)	--	311	(1)
Hungary	--	--	2,465	1,535	(1)	(1)	--	148	(1)
Poland	--	--	305	994	(1)	(1)	--	162	(1)
Asia	--	--	47,643	48,168	(1)	(1)	--	6,695	(1)
W Asia (Middle East)	--	--	4,677	2,633	(1)	(1)	--	590	(1)
Israel, Inc Gaza	--	--	4,675	2,633	(1)	(1)	--	590	(1)
China	--	--	29,779	32,553	(1)	(1)	--	4,202	(1)
Other East Asia	--	--	12,570	12,047	(1)	(1)	--	1,768	(1)
Hong Kong	--	--	5,384	3,380	(1)	(1)	--	74	(1)
Taiwan	--	--	7,136	8,612	(1)	(1)	--	1,674	(1)
Africa	--	--	10,468	5,655	(1)	(1)	--	417	(1)
Sub-Saharan	--	--	10,460	5,655	(1)	(1)	--	417	(1)
Rep S Africa	--	--	1,426	2,623	(1)	(1)	--	362	(1)
Namibia	--	--	7,375	3,031	(1)	(1)	--	65	(1)
Developed countries	--	--	46,982	42,817	(1)	(1)	--	5,705	(1)
Developing countries	--	--	25,869	19,888	(1)	(1)	--	2,315	(1)
Other countries	--	--	29,880	32,615	(1)	(1)	--	4,259	(1)
Poultry - live(MT):									
World	--	--	11,131	8,264	(1)	(1)	--	1,087	(1)
Canada	--	--	7,187	7,130	(1)	(1)	--	826	(1)
Latin America	--	--	545	54	(1)	(1)	--	0	(1)
S America	--	--	532	36	(1)	(1)	--	0	(1)
Guyana	--	--	443	0	(1)	(1)	--	0	(1)
W Europe	--	--	1,236	1,219	(1)	(1)	--	94	(1)
European Union	--	--	1,183	1,219	(1)	(1)	--	94	(1)
Netherlands	--	--	275	78	(1)	(1)	--	3	(1)
Belgium and Luxembourg	--	--	491	671	(1)	(1)	--	54	(1)

See footnotes at end of table.

Appendix table B-3--U.S. agricultural imports: Quantity, value, and unit value by commodity and country, October-June 1982/83 and 1983/84, and June 1984--continued

Commodity and country	October-June						June 1984		
	Quantity		Value (1,000 dol.)		Unit value (\$)		Quantity	Value (1,000 dol.)	Unit value (\$)
	1982/83	1983/84	1982/83	1983/84	1982/83	1983/84			
Poultry - live(NA):									
France	--	--	393	481	(1)	(1)	--	38	(1)
Asia	--	--	296	129	(1)	(1)	--	31	(1)
Southeast Asia	--	--	148	63	(1)	(1)	--	10	(1)
Africa	--	--	1,757	676	(1)	(1)	--	0	(1)
Sub-Sahara	--	--	1,757	676	(1)	(1)	--	0	(1)
Cameroon	--	--	381	63	(1)	(1)	--	0	(1)
Ivory Coast	--	--	116	0	(1)	(1)	--	0	(1)
Tanzania	--	--	26	119	(1)	(1)	--	0	(1)
Namibia	--	--	809	151	(1)	(1)	--	0	(1)
Zimbabwe	--	--	0	225	(1)	(1)	--	0	(1)
Developed countries	--	--	8,659	8,414	(1)	(1)	--	1,066	(1)
Developing countries	--	--	2,442	820	(1)	(1)	--	31	(1)
Poultry meat(MT):									
World	2,800	2,592	10,241	8,510	3,531.46	3,283.30	240	835	3,886.64
Canada	2,463	2,271	6,918	5,893	2,808.73	2,595.05	181	555	3,068.67
W Europe	23	25	1,089	1,045	47,367.09	40,208.96	2	73	36,272.00
European Union	23	25	1,082	1,045	47,057.22	40,208.96	2	73	36,272.00
France	23	25	1,082	1,045	47,057.22	40,208.96	2	73	36,272.00
Asia	353	281	2,144	1,541	5,905.04	5,485.06	57	307	5,388.74
W Asia (Mideast)	268	190	1,676	1,118	6,254.05	5,886.64	45	247	5,498.08
Israel, inc Gaza	268	190	1,676	1,118	6,254.05	5,886.64	45	247	5,498.08
China	0	45	0	213	.00	4,727.82	12	60	4,978.67
Other East Asia	85	43	467	197	4,920.44	4,588.35	0	0	.00
Hong Kong	85	43	467	197	4,920.44	4,588.35	0	0	.00
Developed countries	2,805	2,500	9,774	8,085	3,484.41	3,233.92	228	875	3,898.63
Developing countries	85	47	467	213	4,920.44	4,527.17	0	0	.00
Other countries	0	45	0	213	.00	4,727.82	12	60	4,978.67
Eggs(NA):									
World	--	--	27,771	24,284	(1)	(1)	--	2,831	(1)
Canada	--	--	9,978	8,959	(1)	(1)	--	1,168	(1)
Latin America	--	--	388	635	(1)	(1)	--	117	(1)
Mexico	--	--	23	528	(1)	(1)	--	112	(1)
Central America	--	--	355	0	(1)	(1)	--	0	(1)
W Europe	--	--	3,756	6,182	(1)	(1)	--	614	(1)
European Union	--	--	3,753	6,182	(1)	(1)	--	614	(1)
United Kingdom	--	--	3,928	5,730	(1)	(1)	--	560	(1)
Asia	--	--	5,750	3,976	(1)	(1)	--	828	(1)
W Asia (Mideast)	--	--	2,927	1,481	(1)	(1)	--	343	(1)
Israel, inc Gaza	--	--	2,925	1,481	(1)	(1)	--	343	(1)
China	--	--	1,522	1,435	(1)	(1)	--	278	(1)
Other East Asia	--	--	854	673	(1)	(1)	--	104	(1)
Taiwan	--	--	849	641	(1)	(1)	--	104	(1)
Africa	--	--	7,805	4,454	(1)	(1)	--	85	(1)
Sub-Sahara	--	--	7,805	4,454	(1)	(1)	--	85	(1)
Rep S Africa	--	--	425	1,089	(1)	(1)	--	20	(1)
Namibia	--	--	6,566	2,870	(1)	(1)	--	65	(1)
Botswana	--	--	814	495	(1)	(1)	--	0	(1)
Developed countries	--	--	17,281	18,047	(1)	(1)	--	2,187	(1)
Developing countries	--	--	8,968	4,755	(1)	(1)	--	309	(1)
Other countries	--	--	1,522	1,482	(1)	(1)	--	335	(1)
Feathers & down - crude(MT):									
World	11,831	13,232	53,578	53,351	4,480.68	4,031.97	1,525	7,416	4,563.87
Canada	175	134	1,352	658	7,727.66	4,912.30	14	36	2,584.43
W Europe	1,814	1,482	8,994	6,057	4,958.14	4,087.06	194	1,208	6,234.38
European Union	1,785	1,459	8,412	5,856	4,712.59	3,886.38	194	1,208	6,234.38
France	437	316	5,825	4,441	13,331.64	14,054.47	60	522	15,371.35
Germany	1,034	935	1,755	974	1,597.00	1,041.49	86	198	2,067.69
Other W Europe	29	13	582	201	20,072.07	15,464.38	0	0	.00
Switzerland	29	13	582	201	20,072.07	15,464.38	0	0	.00
E Europe	263	186	2,770	2,577	10,532.82	13,854.62	13	311	23,914.69
Hungary	206	120	2,465	1,535	11,866.08	12,793.42	10	148	14,845.40
Poland	57	61	305	984	5,352.95	15,288.97	3	162	54,145.67
Asia	9,527	11,368	39,454	42,523	4,088.24	3,740.22	1,395	5,528	3,952.85
China	7,207	8,107	28,238	30,880	3,918.10	3,809.01	1,116	3,864	3,462.65
Other East Asia	2,306	3,086	11,087	11,136	4,527.11	3,586.88	279	1,644	5,891.29
Hong Kong	628	885	4,749	3,110	8,978.22	3,513.77	49	53	1,086.06
Taiwan	1,816	2,171	6,286	7,871	3,461.63	3,571.49	214	1,570	7,338.20
Africa	50	47	906	1,522	18,129.05	32,393.55	9	332	36,840.44
Sub-Sahara	22	47	898	1,522	40,811.64	32,393.55	9	332	36,840.44
Rep S Africa	22	47	898	1,522	40,811.64	32,393.55	9	332	36,840.44
Developed countries	2,011	1,664	11,258	8,271	5,588.39	4,970.68	217	1,577	7,268.27
Developing countries	2,711	3,451	13,981	14,200	5,157.01	4,102.80	292	1,875	6,762.83
Other countries	7,208	8,107	28,338	30,880	3,931.10	3,809.01	1,116	3,864	3,462.65
Dairy products(NA):									
World	--	--	538,180	708,243	(1)	(1)	--	79,364	(1)
Canada	--	--	24,131	30,367	(1)	(1)	--	3,352	(1)
Latin America	--	--	11,656	15,657	(1)	(1)	--	2,534	(1)
S America	--	--	7,496	8,718	(1)	(1)	--	1,266	(1)
W Europe	--	--	437,057	437,315	(1)	(1)	--	48,493	(1)
European Union	--	--	361,781	362,298	(1)	(1)	--	40,478	(1)
Denmark	--	--	38,674	35,965	(1)	(1)	--	4,469	(1)
United Kingdom	--	--	15,388	29,410	(1)	(1)	--	1,317	(1)
Ireland	--	--	88,953	75,223	(1)	(1)	--	13,067	(1)
Netherlands	--	--	39,896	42,688	(1)	(1)	--	3,415	(1)
France	--	--	60,943	55,478	(1)	(1)	--	6,655	(1)

See footnotes at end of table.

Appendix table B-3--U.S. agricultural imports: Quantity, value, and unit value by commodity and country, October-June 1992/93 and 1993/94, and June 1994--continued

Commodity and country	October-June						June 1994		
	Quantity		Value (1,000 dol.)		Unit value (\$)		Quantity	Value (1,000 dol.)	Unit value (\$)
	1992/93	1993/94	1992/93	1993/94	1992/93	1993/94			
Dairy products(NA):									
Germany	--	--	17,592	22,187	(1)	(1)	--	1,741	(1)
Italy	--	--	92,575	90,031	(1)	(1)	--	8,115	(1)
Other W Europe	--	--	75,276	75,016	(1)	(1)	--	8,015	(1)
Sweden	--	--	6,107	8,000	(1)	(1)	--	821	(1)
Norway	--	--	25,222	18,868	(1)	(1)	--	1,805	(1)
Finland	--	--	14,518	8,437	(1)	(1)	--	1,237	(1)
Austria	--	--	11,324	19,820	(1)	(1)	--	2,804	(1)
Switzerland	--	--	17,736	18,882	(1)	(1)	--	1,348	(1)
E Europe	--	--	23,347	31,464	(1)	(1)	--	3,135	(1)
Poland	--	--	13,838	21,874	(1)	(1)	--	1,920	(1)
Former Soviet Union	--	--	12,819	12,881	(1)	(1)	--	1,318	(1)
Asia	--	--	5,812	7,239	(1)	(1)	--	895	(1)
Oceania	--	--	124,362	170,794	(1)	(1)	--	19,564	(1)
Australia	--	--	17,681	23,700	(1)	(1)	--	5,224	(1)
New Zealand	--	--	106,671	147,090	(1)	(1)	--	14,340	(1)
Developed countries	--	--	588,179	645,832	(1)	(1)	--	72,173	(1)
Developing countries	--	--	36,591	48,843	(1)	(1)	--	5,785	(1)
Other countries	--	--	13,409	13,566	(1)	(1)	--	1,405	(1)
Milk & cream, fr or dried(MT):									
World	6,382	5,103	7,156	6,564	1,121.21	1,286.24	488	937	1,919.66
Canada	1,597	390	1,643	738	1,029.08	1,891.17	18	43	2,382.05
Latin America	0	247	0	906	.00	3,657.79	151	571	3,778.66
Mexico	0	247	0	906	.00	3,657.79	151	571	3,778.66
W Europe	1,525	1,654	1,785	1,772	1,170.65	1,071.49	57	54	954.72
European Union	1,413	1,654	1,721	1,772	1,217.94	1,071.49	57	54	954.72
Denmark	152	148	200	178	1,315.66	1,203.46	0	0	.00
United Kingdom	403	208	718	429	1,781.10	2,064.31	2	12	5,899.00
Netherlands	839	1,288	791	1,162	843.17	894.94	55	43	774.93
Oceania	3,224	2,773	3,673	3,115	1,139.16	1,123.23	227	240	1,056.40
Australia	476	293	854	431	1,795.02	1,471.63	0	0	.00
New Zealand	2,748	2,480	2,818	2,684	1,025.55	1,082.07	227	240	1,056.40
Developed countries	6,346	4,817	7,101	6,625	1,119.02	1,167.64	302	337	1,116.22
Developing countries	36	282	54	895	1,506.39	3,316.81	186	600	3,224.14
Butter & butterfat mixtures(MT):									
World	1,285	1,216	2,383	2,087	1,854.72	1,724.55	80	140	1,752.81
Canada	239	152	420	248	1,759.13	1,629.53	17	25	1,486.82
W Europe	379	274	831	613	2,193.36	2,238.04	42	88	2,104.88
European Union	340	266	665	604	1,955.23	2,270.82	42	88	2,104.88
Denmark	81	73	220	176	2,721.62	2,406.66	19	42	2,232.00
United Kingdom	0	12	6	106	.00	8,846.42	0	0	.00
Ireland	180	137	180	178	999.33	1,297.12	20	31	1,537.25
France	58	28	166	70	2,864.95	2,499.32	0	0	.00
Germany	13	14	57	64	5,137.23	4,556.71	2	11	5,376.00
Other W Europe	39	8	166	8	4,260.61	1,148.13	0	0	.00
Sweden	39	8	166	8	4,260.61	1,148.13	0	0	.00
Asia	25	27	58	66	2,303.80	2,453.04	0	0	.00
W Asia (Mideast)	25	27	58	66	2,303.80	2,453.04	0	0	.00
Israel, inc Gaza	21	27	48	66	2,276.90	2,453.04	0	0	.00
Oceania	542	754	1,074	1,160	1,672.81	1,538.20	21	27	1,264.00
Australia	15	16	27	29	1,822.63	1,781.88	0	0	.00
New Zealand	627	736	1,047	1,127	1,668.39	1,531.55	21	27	1,264.00
Developed countries	1,281	1,205	2,374	2,083	1,852.88	1,728.53	80	140	1,752.81
Cheese(MT):									
World	104,085	118,568	344,468	354,162	3,309.17	3,071.31	12,119	38,401	3,168.70
Canada	1,752	2,093	5,504	6,337	3,141.74	3,027.54	335	1,020	3,044.82
Latin America	2,169	2,518	7,667	8,836	3,534.69	3,509.01	348	1,217	3,496.82
S America	2,019	2,351	7,008	7,994	3,471.09	3,400.40	343	1,199	3,495.48
Argentina	1,540	1,950	5,351	6,631	3,474.96	3,400.38	278	967	3,478.27
W Europe	78,455	85,968	282,806	284,955	3,604.70	3,314.67	7,277	26,824	3,686.18
European Union	59,696	67,048	217,784	224,940	3,648.22	3,354.92	5,323	20,532	3,875.85
Denmark	8,883	8,897	31,437	29,435	3,538.96	3,308.41	926	3,063	3,307.88
United Kingdom	6,473	13,137	15,305	28,361	2,396.26	2,158.88	501	1,140	2,275.02
Ireland	2,479	3,281	5,940	7,423	2,396.26	2,262.54	317	755	2,412.60
Netherlands	6,778	6,186	20,454	18,339	3,017.25	2,964.51	401	1,311	3,270.43
France	6,357	6,167	36,649	33,091	5,756.02	5,365.87	788	4,192	5,319.53
Germany	2,181	3,727	7,616	10,414	3,481.93	2,784.07	240	770	3,207.49
Italy	24,452	23,607	91,917	88,492	3,758.08	3,764.51	1,818	7,851	4,318.71
Greece	1,112	1,164	5,327	5,818	4,780.25	4,998.38	158	868	5,491.39
Other W Europe	18,759	18,820	65,023	60,015	3,466.20	3,172.03	1,954	6,185	3,169.22
Norway	6,307	4,628	22,244	15,826	3,526.89	3,495.14	411	1,409	3,427.80
Finland	4,717	2,864	14,518	8,428	3,077.70	2,942.77	373	1,237	3,315.25
Austria	3,457	7,026	10,620	18,285	3,071.98	2,602.42	932	2,488	2,659.07
Switzerland	3,557	3,635	15,604	15,333	4,386.72	4,218.25	214	1,002	4,683.88
E Europe	5,248	8,886	12,865	20,624	2,451.43	2,320.80	1,008	2,384	2,365.61
Poland	2,331	6,199	5,315	13,857	2,494.63	2,232.13	809	1,956	2,226.87
Asia	961	1,234	3,201	3,980	3,330.56	3,225.44	180	495	2,749.54
W Asia (Mideast)	961	1,219	3,195	3,986	3,325.15	3,228.17	180	495	2,749.54
Oceania	14,708	16,697	31,019	36,651	2,108.87	2,195.08	2,858	6,188	2,165.09
Australia	3,779	4,808	7,879	10,657	2,085.02	2,216.50	1,376	2,847	2,068.86
New Zealand	10,929	11,889	23,139	25,994	2,117.25	2,186.42	1,482	3,341	2,254.45
Developed countries	95,784	105,898	322,028	331,477	3,362.02	3,130.16	10,549	34,521	3,241.74
Developing countries	7,513	11,631	21,045	30,267	2,801.11	2,602.28	1,362	3,611	2,651.10

See footnotes at end of table.

Appendix table B-9--U.S. agricultural imports: Quantity, value, and Unit value by commodity and country, October-June 1982/83 and 1983/84, and June 1984--continued

Commodity and country	October-June						June 1984		
	Quantity		Value (1,000 dol.)		Unit value (\$)		Quantity	Value (1,000 dol.)	Unit value (\$)
	1982/83	1983/84	1982/83	1983/84	1982/83	1983/84			
Casein & mixtures(MT):									
World	59,565	59,252	245,334	272,014	4,111.86	3,927.88	8,142	31,929	3,921.51
W Europe	28,765	30,159	136,162	126,517	4,574.55	4,193.60	4,444	18,580	4,203.41
European Union	28,943	29,016	133,129	122,165	4,598.69	4,209.84	4,250	17,975	4,229.45
Denmark	1,359	1,287	6,805	5,690	5,007.16	4,420.88	218	1,019	4,676.00
Ireland	17,829	15,412	80,550	67,622	4,517.93	4,387.50	2,819	12,271	4,363.05
Netherlands	3,196	4,225	15,745	17,529	4,826.50	4,172.48	447	1,789	4,003.24
France	5,315	5,771	23,969	22,136	4,509.73	3,835.70	647	2,436	3,754.43
Germany	1,222	2,098	5,847	8,152	4,856.96	3,885.48	101	402	3,984.46
Other W Europe	822	1,150	3,033	4,351	3,689.25	3,783.79	194	705	3,632.94
Norway	704	801	2,770	2,989	3,935.35	3,731.51	117	385	3,387.16
E Europe	2,614	3,382	10,466	9,702	4,003.99	2,868.83	335	751	2,241.23
Poland	2,049	2,678	8,021	7,032	3,814.74	2,727.83	301	654	1,873.48
Former Soviet Union	3,016	3,985	11,372	10,460	3,770.66	2,624.75	364	1,048	2,879.60
Oceania	24,160	31,641	86,827	125,073	3,597.87	3,952.86	2,989	11,450	3,817.95
Australia	2,078	2,776	8,058	10,489	3,877.74	3,782.14	451	1,592	3,530.57
New Zealand	22,082	28,865	78,869	114,573	3,571.64	3,959.28	2,548	9,858	3,868.81
Developed countries	53,830	61,838	223,100	251,650	4,136.84	4,069.50	7,443	30,130	4,048.09
Developing countries	2,677	3,429	10,706	8,905	3,999.18	2,888.52	335	751	2,241.23
Other countries	3,058	3,985	11,529	10,460	3,769.95	2,624.75	354	1,048	2,879.60
Other dairy prod:(NA):									
World	--	--	38,839	61,406	(1)	(1)	--	7,756	(1)
Canada	--	--	16,552	22,984	(1)	(1)	--	2,264	(1)
Latin America	--	--	3,989	5,825	(1)	(1)	--	746	(1)
Mexico	--	--	895	2,007	(1)	(1)	--	345	(1)
Central America	--	--	2,542	2,888	(1)	(1)	--	335	(1)
Guatemala	--	--	767	2,482	(1)	(1)	--	301	(1)
Costa Rica	--	--	1,487	6	(1)	(1)	--	3	(1)
S America	--	--	468	724	(1)	(1)	--	67	(1)
Brazil	--	--	323	704	(1)	(1)	--	65	(1)
W Europe	--	--	15,472	23,458	(1)	(1)	--	2,846	(1)
European Union	--	--	8,482	12,817	(1)	(1)	--	1,728	(1)
Denmark	--	--	12	1,487	(1)	(1)	--	344	(1)
Netherlands	--	--	2,904	5,552	(1)	(1)	--	271	(1)
Germany	--	--	3,953	3,568	(1)	(1)	--	558	(1)
Spain, incl Canary Is	--	--	118	804	(1)	(1)	--	84	(1)
Italy	--	--	637	655	(1)	(1)	--	264	(1)
Other W Europe	--	--	5,991	10,641	(1)	(1)	--	1,118	(1)
Sweden	--	--	4,012	6,861	(1)	(1)	--	759	(1)
Austria	--	--	704	241	(1)	(1)	--	19	(1)
Switzerland	--	--	2,068	3,486	(1)	(1)	--	346	(1)
E Europe	--	--	16	1,128	(1)	(1)	--	0	(1)
Poland	--	--	2	1,105	(1)	(1)	--	0	(1)
Asia	--	--	2,104	3,183	(1)	(1)	--	440	(1)
Japan	--	--	777	1,720	(1)	(1)	--	272	(1)
China	--	--	440	587	(1)	(1)	--	88	(1)
Other East Asia	--	--	431	395	(1)	(1)	--	53	(1)
Oceania	--	--	1,660	4,796	(1)	(1)	--	1,560	(1)
Australia	--	--	862	2,084	(1)	(1)	--	785	(1)
New Zealand	--	--	798	2,712	(1)	(1)	--	875	(1)
Developed countries	--	--	34,576	52,998	(1)	(1)	--	7,045	(1)
Developing countries	--	--	4,777	7,722	(1)	(1)	--	823	(1)
Other countries	--	--	486	687	(1)	(1)	--	88	(1)
Fats, oils, & greases(MT):									
World	31,809	29,837	22,811	19,721	717.12	680.86	2,878	1,615	561.19
Canada	23,182	24,021	7,187	7,455	310.04	310.36	2,407	745	309.57
Latin America	1,000	690	1,013	1,277	1,012.65	1,850.75	62	103	1,661.74
Mexico	849	614	855	1,125	1,019.06	1,931.26	62	103	1,661.74
W Europe	3,223	1,779	8,367	5,654	2,595.85	3,178.31	127	326	2,570.64
European Union	2,757	1,502	7,353	4,882	2,657.13	3,250.45	87	242	2,782.32
United Kingdom	500	640	4,802	1,802	9,803.34	3,336.21	30	147	4,903.63
Netherlands	133	57	151	228	1,210.89	3,893.40	15	25	1,682.33
Germany	2,011	534	2,919	2,479	1,003.75	4,642.91	27	57	2,093.44
Italy	46	219	88	207	2,125.17	945.44	0	0	.00
Other W Europe	466	277	1,013	772	2,174.86	2,787.04	40	84	2,110.25
Sweden	1	78	20	372	20,245.00	4,766.91	0	3	.00
Norway	465	199	987	382	2,122.15	1,970.25	40	80	1,990.88
Asia	3,798	2,763	5,831	5,114	1,535.34	1,850.84	180	409	2,151.86
Japan	183	1,172	825	3,274	4,507.29	2,783.42	52	242	3,910.66
Southeast Asia	3,211	1,453	4,702	1,769	1,454.22	1,210.84	127	154	1,211.75
Thailand	1,330	373	1,352	399	1,016.55	1,069.18	40	45	1,125.90
Malaysia	854	944	1,161	1,082	1,959.50	1,146.68	87	109	1,251.26
Singapore	788	58	1,066	188	2,484.75	3,234.33	0	0	.00
Oceania	605	584	411	221	679.48	378.04	82	32	343.48
Australia	588	568	404	201	685.67	354.50	82	32	343.48
Developed countries	27,185	27,557	16,867	15,617	620.20	602.99	2,689	1,358	505.09
Developing countries	4,613	2,280	5,844	3,104	1,288.52	1,351.62	189	257	1,359.36
Hides & skins(NA):									
World	--	--	150,145	158,605	(1)	(1)	--	19,531	(1)
Canada	--	--	88,448	91,948	(1)	(1)	--	11,954	(1)
Latin America	--	--	9,182	7,190	(1)	(1)	--	667	(1)
Mexico	--	--	4,502	3,378	(1)	(1)	--	365	(1)
S America	--	--	4,241	3,558	(1)	(1)	--	247	(1)
Brazil	--	--	2,328	347	(1)	(1)	--	0	(1)
W Europe	--	--	35,385	40,583	(1)	(1)	--	4,392	(1)
European Union	--	--	26,680	25,725	(1)	(1)	--	3,075	(1)

See footnotes at end of table.

Appendix table B-3--U.S. agricultural imports: Quantity, value, and unit value by commodity and country, October-June 1992/93 and 1993/94, and June 1994--continued

Commodity and country	October-June						June 1994		
	Quantity		Value (1,000 dol.)		Unit value (\$)		Quantity	Value (1,000 dol.)	Unit value (\$)
	1992/93	1993/94	1992/93	1993/94	1992/93	1993/94			
Hides & skins(NA):									
Denmark	--	--	10,226	11,866	(1)	(1)	--	2,025	(1)
United Kingdom	--	--	7,741	6,497	(1)	(1)	--	734	(1)
Ireland	--	--	2,120	343	(1)	(1)	--	0	(1)
Netherlands	--	--	1,877	3,046	(1)	(1)	--	24	(1)
Belgium and Luxembourg	--	--	2,068	2,058	(1)	(1)	--	79	(1)
Other W Europe	--	--	8,806	13,858	(1)	(1)	--	1,317	(1)
Sweden	--	--	1,873	3,679	(1)	(1)	--	71	(1)
Finland	--	--	6,273	8,706	(1)	(1)	--	1,137	(1)
Former Soviet Union	--	--	4,430	7,011	(1)	(1)	--	684	(1)
Asia:									
Southeast Asia	--	--	4,819	2,981	(1)	(1)	--	279	(1)
Thailand	--	--	3,467	2,179	(1)	(1)	--	255	(1)
Oceania:									
New Zealand	--	--	3,379	1,788	(1)	(1)	--	126	(1)
Africa:									
Sub-Sahara	--	--	4,318	3,481	(1)	(1)	--	751	(1)
Sudan	--	--	3,630	2,642	(1)	(1)	--	451	(1)
Developed countries	--	--	3,072	5,217	(1)	(1)	--	804	(1)
Developing countries	--	--	3,070	5,217	(1)	(1)	--	804	(1)
Other countries	--	--	634	1,656	(1)	(1)	--	383	(1)
World	--	--	128,142	196,220	(1)	(1)	--	17,100	(1)
Other hides & skins(NA):	--	--	17,442	16,227	(1)	(1)	--	1,738	(1)
World	--	--	4,561	7,158	(1)	(1)	--	603	(1)
Sheep & lamb skins(MT):									
World	4,004	2,959	16,167	14,697	4,037.66	4,966.95	494	2,332	4,719.70
Canada	460	660	393	608	854.48	691.45	92	75	813.92
Latin America	877	72	2,678	200	2,834.34	2,773.83	22	69	3,119.00
Mexico	877	70	2,673	177	2,834.34	2,522.80	20	60	2,615.40
W Europe	1,286	868	6,274	5,782	4,878.41	5,561.82	95	705	7,427.65
European Union	1,286	857	6,274	5,747	4,878.41	5,705.82	95	706	7,427.65
United Kingdom	636	680	5,009	5,037	5,991.04	7,406.94	86	686	8,066.34
Ireland	111	0	629	0	4,768.20	.00	0	0	.00
Netherlands	0	13	0	194	.00	14,984.61	0	0	.00
France	291	149	414	379	1,422.29	2,541.48	10	18	1,817.50
Spain, incl Canary Is	27	0	182	11	6,750.69	.00	0	0	.00
Asia	148	30	1,055	316	7,129.28	10,504.90	0	0	.00
W Asia (Mideast)	145	30	1,053	303	7,260.20	10,110.67	0	0	.00
Saudi Arabia	79	14	512	102	6,487.25	7,285.71	0	0	.00
Yemen, Rep of	46	16	518	201	11,266.30	12,582.50	0	0	.00
Oceania	900	689	3,060	2,694	3,399.67	3,909.54	224	591	3,086.95
Australia	221	281	406	682	1,838.82	2,425.31	126	267	2,118.48
New Zealand	679	408	2,653	2,012	3,807.66	4,931.77	98	425	4,332.15
Africa	333	420	2,812	5,097	8,443.98	12,136.59	61	791	12,966.02
Sub-Sahara	333	420	2,810	5,097	8,437.98	12,136.59	61	791	12,966.02
Sudan	94	155	634	1,656	6,745.75	10,683.94	32	383	11,977.44
Nigeria	29	0	436	0	15,047.38	.00	0	0	.00
Kenya	77	36	571	407	7,416.48	11,292.92	0	0	.00
Developed countries	2,626	2,465	9,726	9,217	3,675.89	3,754.37	411	1,472	3,581.48
Developing countries	1,358	504	6,438	5,480	4,741.13	10,872.77	83	860	10,955.96
Other hides & skins(NA):									
World	--	--	81,187	74,081	(1)	(1)	--	8,187	(1)
Canada	--	--	61,651	60,563	(1)	(1)	--	7,115	(1)
Latin America	--	--	6,259	5,069	(1)	(1)	--	632	(1)
Mexico	--	--	1,929	3,202	(1)	(1)	--	316	(1)
S America	--	--	3,899	2,613	(1)	(1)	--	162	(1)
Colombia	--	--	291	1,634	(1)	(1)	--	148	(1)
Brazil	--	--	2,328	346	(1)	(1)	--	0	(1)
Argentina	--	--	819	697	(1)	(1)	--	14	(1)
W Europe	--	--	8,259	4,210	(1)	(1)	--	201	(1)
European Union	--	--	6,136	2,948	(1)	(1)	--	108	(1)
United Kingdom	--	--	2,406	1,019	(1)	(1)	--	48	(1)
Ireland	--	--	1,591	338	(1)	(1)	--	0	(1)
Belgium and Luxembourg	--	--	1,108	881	(1)	(1)	--	56	(1)
Other W Europe	--	--	2,122	1,262	(1)	(1)	--	93	(1)
Sweden	--	--	1,567	887	(1)	(1)	--	17	(1)
Asia	--	--	3,680	2,456	(1)	(1)	--	266	(1)
Southeast Asia	--	--	3,457	2,179	(1)	(1)	--	255	(1)
Thailand	--	--	3,376	1,788	(1)	(1)	--	126	(1)
Oceania	--	--	1,131	681	(1)	(1)	--	59	(1)
New Zealand	--	--	824	546	(1)	(1)	--	26	(1)
Developed countries	--	--	71,022	65,459	(1)	(1)	--	7,379	(1)
Developing countries	--	--	10,066	8,565	(1)	(1)	--	808	(1)
Furskins(NA):									
World	--	--	52,790	69,827	(1)	(1)	--	9,012	(1)
Canada	--	--	26,404	30,776	(1)	(1)	--	4,763	(1)
Latin America	--	--	349	922	(1)	(1)	--	67	(1)
S America	--	--	341	922	(1)	(1)	--	67	(1)
Argentina	--	--	151	862	(1)	(1)	--	55	(1)
W Europe	--	--	20,853	30,591	(1)	(1)	--	3,485	(1)
European Union	--	--	14,170	18,030	(1)	(1)	--	2,261	(1)
Denmark	--	--	10,199	11,866	(1)	(1)	--	2,025	(1)
Netherlands	--	--	1,627	2,819	(1)	(1)	--	23	(1)
Belgium and Luxembourg	--	--	850	1,177	(1)	(1)	--	23	(1)
Germany	--	--	700	838	(1)	(1)	--	106	(1)
Other W Europe	--	--	6,683	12,561	(1)	(1)	--	1,224	(1)
Sweden	--	--	306	2,692	(1)	(1)	--	54	(1)
Norway	--	--	652	1,246	(1)	(1)	--	49	(1)
Finland	--	--	5,816	8,611	(1)	(1)	--	1,127	(1)

See footnotes at end of table.

Appendix table B-3--U.S. agricultural imports: Quantity, value, and unit value by commodity and country, October-June 1982/83 and 1983/84, and June 1984--continued

Commodity and country	October-June						June 1984		
	Quantity		Value (1,000 dol.)		Unit value (\$)		Quantity	Value (1,000 dol.)	Unit value (\$)
	1982/83	1983/84	1982/83	1983/84	1982/83	1983/84			
Furskins(NA):									
Former Soviet Union	--	--	4,430	7,010	(1)	(1)	--		
Developed countries	--	--	47,394	61,544	(1)	(1)	--	684	(1)
Developing countries	--	--	947	1,189	(1)	(1)	--	6,249	(1)
Other countries	--	--	4,448	7,101	(1)	(1)	--	71	(1)
Wool - unafg, apparel grades(MT):									
World	37,466	35,788	116,715	98,414	3,115.21	2,749.90	2,648	7,704	2,909.26
Latin America	3,028	3,236	6,388	6,666	2,109.61	2,028.11	221	588	2,660.23
S America	2,552	3,127	5,959	6,371	2,334.98	2,037.42	213	569	2,671.26
Uruguay	2,283	2,609	5,486	5,370	2,403.06	2,140.47	189	524	2,774.00
W Europe	158	639	895	1,248	5,826.08	2,316.00	217	511	2,357.09
European Union	157	538	864	1,248	5,466.20	2,316.00	217	511	2,357.09
United Kingdom	167	526	860	1,194	5,477.87	2,270.67	217	510	2,350.64
Bulgaria	272	18	2,678	14	9,479.04	781.28	18	14	781.28
E Europe	268	0	2,509	0	8,360.43	.00	0	0	.00
Asia	1,099	1,069	7,463	7,186	6,780.39	6,722.33	66	687	12,483.13
S Asia	27	264	304	2,472	11,269.04	9,365.51	35	477	13,515.71
Afghanistan	27	264	304	2,472	11,269.04	9,365.51	35	477	13,515.71
China	282	328	2,860	2,351	8,795.63	7,145.74	2	47	23,437.00
Other East Asia	736	468	4,091	2,149	5,568.95	4,592.14	12	38	3,197.25
Mongolia	730	456	3,862	1,848	5,290.24	4,061.42	11	22	2,000.00
Oceania	31,658	30,329	97,024	82,170	3,064.66	2,709.30	2,056	5,743	2,793.24
Australia	30,852	29,458	95,059	78,758	3,070.96	2,707.43	1,928	5,427	2,814.85
New Zealand	707	870	1,972	2,412	2,728.15	2,772.42	128	316	2,467.73
Africa	567	166	1,520	471	2,728.15	2,838.79	0	0	.00
Sub-Sahara	567	166	1,520	471	2,728.15	2,838.79	0	0	.00
Rep S Africa	567	166	1,520	471	2,728.15	2,838.79	0	0	.00
Developed countries	33,065	31,378	100,358	84,607	3,095.18	2,696.28	2,319	6,451	2,781.89
Developing countries	3,375	3,532	9,626	9,364	2,852.02	2,651.26	275	1,066	3,986.86
Other countries	1,026	877	6,731	4,443	6,560.27	5,065.80	54	156	2,890.82
Sausage casings(MT):									
World	10,949	10,880	42,731	45,290	3,902.72	4,157.20	1,402	6,404	4,567.61
Canada	116	127	788	938	6,782.69	7,388.65	20	144	7,177.40
Latin America	3,782	3,636	10,852	10,126	2,861.69	2,863.84	427	1,107	2,692.67
Mexico	3,259	3,124	9,318	9,022	2,869.08	2,888.00	387	972	2,511.08
S America	514	412	1,805	1,104	2,927.96	2,678.94	40	195	3,382.13
Brazil	320	250	1,128	682	3,624.46	2,728.87	18	68	3,795.33
W Europe	3,445	3,045	15,696	15,105	4,527.12	4,960.51	389	2,071	5,324.41
European Union	3,174	2,697	14,685	13,931	4,626.68	5,184.51	336	1,890	5,641.68
Denmark	1,206	1,164	6,752	6,990	5,608.57	5,896.77	183	1,190	6,503.11
Netherlands	395	342	1,412	1,369	3,674.61	4,002.74	8	85	10,672.88
Germany	1,267	1,011	5,139	4,722	4,056.95	4,670.41	127	537	4,230.22
Portugal	227	136	761	782	3,353.48	5,826.82	17	77	4,545.35
Other W Europe	271	368	911	1,174	3,361.05	3,279.21	54	181	3,356.20
Sweden	271	342	911	1,143	3,361.05	3,341.24	54	181	3,356.20
Asia	3,172	3,671	8,545	9,713	2,693.82	2,719.86	484	1,424	2,842.58
S Asia	35	21	540	509	15,441.37	24,251.81	3	93	31,099.67
Pakistan	35	21	540	509	15,441.37	24,251.81	3	93	31,099.67
China	422	83	891	280	2,112.02	3,498.75	481	1,330	2,764.26
Other East Asia	218	65	494	182	2,256.08	2,956.78	0	0	.00
Hong Kong	400	585	6,815	8,123	17,036.46	16,594.53	80	1,517	20,209.51
Oceania	83	121	1,234	1,553	14,867.51	12,837.98	12	177	14,706.08
Australia	317	464	5,581	7,569	17,604.33	15,313.49	68	1,440	21,180.18
New Zealand	3,967	3,761	23,260	25,261	5,863.43	6,716.67	489	3,832	7,835.39
Developed countries	4,267	3,656	12,587	11,251	2,952.26	3,077.40	432	1,243	2,876.56
Developing countries	2,715	3,483	6,873	8,718	2,631.03	2,517.67	481	1,330	2,764.26
Other countries	--	--	--	--	--	--	--	--	--
Bull semen(NA):									
World	--	--	3,692	2,982	(1)	(1)	--	549	(1)
Canada	--	--	1,525	2,022	(1)	(1)	--	212	(1)
Latin America	--	--	804	0	(1)	(1)	--	0	(1)
Central America	--	--	186	0	(1)	(1)	--	0	(1)
El Salvador	--	--	102	0	(1)	(1)	--	0	(1)
Costa Rica	--	--	84	0	(1)	(1)	--	0	(1)
S America	--	--	618	0	(1)	(1)	--	0	(1)
Brazil	--	--	518	0	(1)	(1)	--	0	(1)
W Europe	--	--	102	656	(1)	(1)	--	0	(1)
European Union	--	--	102	638	(1)	(1)	--	331	(1)
United Kingdom	--	--	77	87	(1)	(1)	--	331	(1)
Netherlands	--	--	0	401	(1)	(1)	--	32	(1)
France	--	--	0	196	(1)	(1)	--	265	(1)
Oceania	--	--	1,261	283	(1)	(1)	--	37	(1)
Australia	--	--	1,239	283	(1)	(1)	--	6	(1)
Developed countries	--	--	2,888	2,982	(1)	(1)	--	6	(1)
Developing countries	--	--	804	0	(1)	(1)	--	549	(1)
Other countries	--	--	--	--	--	--	--	0	(1)
Misc animal prods(NA):									
World	--	--	159,860	155,180	(1)	(1)	--	18,249	(1)
Canada	--	--	16,807	11,576	(1)	(1)	--	1,312	(1)
Latin America	--	--	28,452	32,917	(1)	(1)	--	4,608	(1)
Mexico	--	--	2,511	2,371	(1)	(1)	--	338	(1)
Central America	--	--	606	3,760	(1)	(1)	--	560	(1)
Costa Rica	--	--	57	3,362	(1)	(1)	--	512	(1)
S America	--	--	24,877	26,567	(1)	(1)	--	3,711	(1)
Colombia	--	--	8,238	9,325	(1)	(1)	--	1,277	(1)
Brazil	--	--	13,071	11,162	(1)	(1)	--	1,556	(1)
Uruguay	--	--	480	1,554	(1)	(1)	--	237	(1)

See footnotes at end of table.

Appendix table B-3--U.S. agricultural imports: Quantity, value, and unit value by commodity and country, October-June 1982/83 and 1983/84, and June 1984--continued

Commodity and country	October-June						June 1984		
	Quantity		Value (1,000 dol.)		Unit value (\$)		Quantity	Value (1,000 dol.)	Unit value (\$)
	1982/83	1983/84	1982/83	1983/84	1982/83	1983/84			
Misc animal prods(NA):									
Argentina	--	--	1,266	2,050	(1)	(1)	--	289	(1)
W Europe									
European Union			62,730	55,113	(1)	(1)	--	6,072	(1)
Denmark			57,262	51,209	(1)	(1)	--	5,840	(1)
United Kingdom			2,826	2,767	(1)	(1)	--	331	(1)
Netherlands			7,164	5,969	(1)	(1)	--	787	(1)
Belgium and Luxembourg			7,294	4,282	(1)	(1)	--	382	(1)
France			1,710	2,556	(1)	(1)	--	112	(1)
Germany			27,076	22,834	(1)	(1)	--	2,839	(1)
Other W Europe			10,315	12,170	(1)	(1)	--	1,307	(1)
Sweden			5,468	3,904	(1)	(1)	--	233	(1)
Asia			5,129	3,259	(1)	(1)	--	231	(1)
Japan			34,580	33,403	(1)	(1)	--	4,490	(1)
China			11,085	11,146	(1)	(1)	--	1,756	(1)
Southeast Asia			7,989	6,746	(1)	(1)	--	887	(1)
Thailand			12,279	12,608	(1)	(1)	--	1,451	(1)
Other East Asia			11,745	12,543	(1)	(1)	--	1,449	(1)
Oceania			2,892	2,333	(1)	(1)	--	371	(1)
Australia			15,670	22,189	(1)	(1)	--	2,496	(1)
New Zealand			2,171	6,436	(1)	(1)	--	506	(1)
Developed countries			13,499	15,764	(1)	(1)	--	1,991	(1)
Developing countries			106,338	100,115	(1)	(1)	--	11,686	(1)
Other countries			45,444	49,000	(1)	(1)	--	5,537	(1)
Non-animal products(NA):			8,068	7,064	(1)	(1)	--	1,026	(1)
World			10,112,087	11,040,841	(1)	(1)	--	1,193,178	(1)
Canada			1,554,567	2,308,766	(1)	(1)	--	249,893	(1)
Latin America			3,562,233	3,757,546	(1)	(1)	--	371,903	(1)
Mexico			1,605,896	1,633,084	(1)	(1)	--	166,143	(1)
Central America			390,805	392,248	(1)	(1)	--	34,202	(1)
Guatemala			158,053	139,586	(1)	(1)	--	10,974	(1)
Costa Rica			124,188	137,260	(1)	(1)	--	12,846	(1)
Caribbean			156,606	113,594	(1)	(1)	--	26,801	(1)
Dominican Republic			123,067	120,224	(1)	(1)	--	23,528	(1)
S America			1,408,925	1,578,620	(1)	(1)	--	154,757	(1)
Colombia			250,898	270,012	(1)	(1)	--	21,586	(1)
Chile			411,682	446,366	(1)	(1)	--	35,968	(1)
Brazil			520,552	596,104	(1)	(1)	--	55,698	(1)
Argentina			146,428	147,571	(1)	(1)	--	22,769	(1)
W Europe			2,518,364	2,639,337	(1)	(1)	--	314,683	(1)
European Union			2,413,468	2,523,401	(1)	(1)	--	301,242	(1)
United Kingdom			101,714	106,122	(1)	(1)	--	11,853	(1)
Netherlands			476,445	523,898	(1)	(1)	--	70,591	(1)
France			461,624	466,364	(1)	(1)	--	49,377	(1)
Germany			324,901	298,083	(1)	(1)	--	32,224	(1)
Spain, incl Canary Is			264,986	292,632	(1)	(1)	--	41,957	(1)
Italy			486,355	532,513	(1)	(1)	--	66,354	(1)
Greece			116,759	121,729	(1)	(1)	--	9,033	(1)
Other W Europe			106,485	135,936	(1)	(1)	--	13,642	(1)
E Europe			164,373	110,280	(1)	(1)	--	6,026	(1)
Asia			1,823,748	1,868,751	(1)	(1)	--	199,446	(1)
W Asia (Mideast)			338,348	249,538	(1)	(1)	--	19,196	(1)
Turkey			294,995	202,977	(1)	(1)	--	14,567	(1)
S Asia			184,906	208,365	(1)	(1)	--	22,832	(1)
India			163,546	192,635	(1)	(1)	--	20,795	(1)
Japan			153,691	157,970	(1)	(1)	--	18,821	(1)
China			172,544	200,529	(1)	(1)	--	23,247	(1)
Southeast Asia			894,195	959,067	(1)	(1)	--	96,938	(1)
Thailand			338,217	335,811	(1)	(1)	--	28,687	(1)
Malaysia			87,340	117,399	(1)	(1)	--	13,116	(1)
Philippines			358,169	315,281	(1)	(1)	--	46,280	(1)
Other East Asia			180,064	183,291	(1)	(1)	--	18,910	(1)
Oceania			182,493	167,269	(1)	(1)	--	22,877	(1)
Australia			112,329	106,880	(1)	(1)	--	12,702	(1)
Africa			203,970	166,100	(1)	(1)	--	25,212	(1)
Sub-Sahara			177,578	145,065	(1)	(1)	--	23,355	(1)
Developed countries			4,469,125	5,359,214	(1)	(1)	--	516,984	(1)
Developing countries			5,468,659	5,477,378	(1)	(1)	--	551,095	(1)
Other countries			174,303	204,248	(1)	(1)	--	25,099	(1)
Grains & feeds(MT):									
World	3,544,317	7,973,822	1,189,106	1,763,073	335.21	221.11	942,633	202,850	215.20
Canada	2,729,099	5,473,085	581,030	1,011,770	212.80	156.30	777,165	119,005	153.13
Latin America	85,123	70,539	63,146	76,724	741.82	1,087.58	6,702	9,737	1,118.99
Mexico	40,496	47,181	43,732	57,189	1,079.81	1,212.12	5,784	7,220	1,248.23
S America	30,796	13,714	13,215	13,371	429.15	875.00	2,468	1,833	742.51
W Europe	379,561	1,054,200	285,370	383,546	751.84	363.83	107,552	41,059	381.76
European Union	194,158	292,168	253,875	306,096	1,307.57	1,047.67	28,282	32,719	1,117.00
Denmark	11,375	14,978	30,168	35,853	2,652.12	2,400.37	1,319	2,508	1,801.47
United Kingdom	21,918	37,037	21,839	25,326	896.39	683.79	3,465	2,652	755.32
Netherlands	23,955	34,069	24,332	38,190	1,016.73	1,120.97	4,006	4,410	1,100.30
Belgium and Luxembourg	4,820	5,782	17,383	21,232	3,539.11	3,672.01	524	1,558	2,972.36
France	13,145	16,356	17,320	19,482	1,317.54	1,191.71	1,582	2,214	1,316.36
Germany	19,766	55,164	52,517	50,850	2,656.82	923.60	1,986	4,617	2,324.78
Italy	89,614	120,887	81,191	104,239	867.29	862.28	14,381	13,358	928.83
Other W Europe	185,403	752,032	31,499	77,450	169.87	101.63	78,260	8,340	106.57
Sweden	2,007	374,906	4,489	36,407	2,233.56	87.25	26,414	2,843	107.64

See footnotes at end of table.

Appendix table B-3--U.S. agricultural imports: Quantity, value, and unit value by commodity and country, October-June 1992/93 and 1993/94, and June 1994--continued

Commodity and country	October-June						June 1994		
	Quantity		Value (1,000 dol.)		Unit value (\$)		Quantity	Value (1,000 dol.)	Unit value (\$)
	1992/93	1993/94	1992/93	1993/94	1992/93	1993/94			
Grains & feeds(MT):									
Finland	180,652	385,255	18,364	33,414	101.65	86.73	51,648	4,879	86.40
Europe	27,597	6,010	11,876	10,986	433.87	1,829.58	2,176	1,487	683.43
Asia	263,760	272,007	218,379	242,960	827.94	883.21	31,032	26,886	865.39
S Asia	23,604	22,033	27,080	18,983	1,147.26	806.87	3,396	2,986	879.19
India	18,845	14,060	23,711	14,811	1,258.20	1,053.38	1,884	2,017	1,070.42
Japan	7,245	7,398	29,477	37,482	4,068.65	5,067.80	588	4,075	5,822.31
Southeast Asia	186,916	179,485	101,689	117,477	545.79	554.52	19,857	12,678	638.54
Thailand	178,463	168,853	89,862	104,103	503.53	516.17	16,017	10,182	695.73
Other East Asia	21,736	18,287	40,429	38,811	1,858.99	2,012.29	2,081	3,693	1,774.44
Korea, Rep of	8,317	8,643	15,877	17,555	1,909.03	2,042.71	882	1,596	1,808.41
Taiwan	7,424	6,891	15,930	14,981	2,145.70	2,142.84	814	1,443	1,772.81
Oceania	22,643	25,046	25,411	31,605	1,122.22	1,261.86	3,014	3,685	1,225.83
Australia	20,553	22,050	21,960	28,267	1,068.47	1,281.95	2,448	3,265	1,339.94
Developed countries	3,140,366	7,561,888	925,283	1,468,133	294.54	194.15	888,842	168,134	189.14
Developing countries	396,138	389,716	254,420	279,394	642.25	715.91	49,266	32,176	653.11
World	1,036,627	2,263,342	118,912	251,484	114.71	111.60	298,507	31,499	105.52
Canada	1,036,162	2,241,335	118,725	250,082	114.58	111.58	298,480	31,492	105.51
Developed countries	1,036,601	2,262,863	118,893	251,399	114.68	111.69	298,480	31,482	105.51
Corn, unmilled(MT):									
World	96,907	458,372	8,644	49,478	89.20	107.84	16,087	1,762	108.54
Canada	91,204	455,296	7,745	48,658	84.93	106.87	15,486	1,681	108.54
Latin America	5,496	1,253	811	626	147.48	419.67	12	0	726.58
Mexico	1,110	1,217	309	497	278.05	399.89	0	0	0.00
S America	4,354	30	491	30	112.69	1,005.00	12	9	726.58
Argentina	4,025	12	408	9	101.25	726.58	12	9	726.58
Developed countries	91,204	455,695	7,753	48,700	85.01	106.87	15,885	1,722	108.37
Developing countries	5,703	2,677	891	778	156.19	280.67	202	41	200.93
World	783,373	1,538,561	77,183	134,943	98.53	87.71	148,101	13,695	91.85
Canada	586,267	858,332	57,172	76,006	87.52	88.55	93,638	8,424	89.86
W Europe	175,345	680,229	17,525	58,937	99.94	86.64	55,463	6,271	95.04
Other W Europe	175,345	680,120	17,525	58,911	99.94	86.62	55,463	6,271	95.04
Sweden	0	328,647	0	28,912	.00	87.87	25,981	2,111	81.26
Finland	175,345	351,473	17,525	29,999	99.94	85.35	29,482	3,160	107.19
E Europe	21,685	0	2,461	0	113.47	.00	0	0	.00
Poland	21,685	0	2,461	0	113.47	.00	0	0	.00
Developed countries	751,602	1,538,561	74,697	134,943	98.08	87.71	148,101	13,695	91.85
Developing countries	21,771	0	2,486	0	114.15	.00	0	0	.00
Barley, unmilled(MT):									
World	113,826	1,682,675	11,337	152,028	99.51	90.35	239,507	20,749	85.63
Canada	113,311	1,667,554	11,177	150,838	98.64	80.51	228,464	20,072	87.47
Developed countries	113,499	1,682,614	11,210	151,962	98.76	90.31	239,501	20,742	86.60
Rice(MT):									
World	147,555	170,932	82,585	90,408	559.69	528.91	19,063	10,332	542.01
W Europe	1,691	3,560	2,649	3,905	1,566.77	1,067.05	248	288	1,161.35
European Union	1,691	3,560	2,649	3,905	1,566.77	1,067.05	248	288	1,161.35
United Kingdom	693	932	983	1,244	1,417.99	1,334.29	80	105	1,312.60
Italy	959	2,164	1,630	2,427	1,699.76	1,106.28	169	184	1,089.80
Asia	144,274	166,090	78,619	85,542	544.83	515.03	18,793	10,014	534.58
S Asia	18,684	16,649	23,662	16,524	1,266.44	998.47	2,479	2,494	1,005.98
India	15,464	12,287	21,297	13,337	1,377.22	1,085.42	1,793	1,911	1,065.88
Pakistan	3,201	4,340	2,347	3,255	733.23	762.37	684	581	849.00
China	0	7,397	0	2,174	.00	289.95	19	3	202.31
Southeast Asia	125,407	141,860	54,773	58,625	436.76	469.32	16,241	7,518	462.89
Thailand	125,282	138,814	54,582	55,544	435.47	472.88	13,141	6,592	501.60
Vietnam	0	3,020	0	908	.00	300.76	3,020	908	300.76
Developed countries	2,558	4,150	3,439	4,342	1,344.48	1,045.36	328	316	962.70
Developing countries	144,997	156,365	78,146	82,983	545.84	530.70	15,702	9,106	578.91
Other countries	0	10,417	0	3,083	.00	295.83	3,093	911	300.34
Biscuits & wafers(MT):									
World	126,929	151,874	302,548	344,058	2,383.61	2,265.42	17,196	36,659	2,132.41
Canada	57,714	81,576	132,340	155,152	1,854.40	1,911.97	10,156	19,682	1,937.99
Latin America	13,087	20,468	19,454	27,832	1,486.49	1,359.76	2,628	3,406	1,295.85
Mexico	9,594	16,507	14,532	21,970	1,514.72	1,330.95	2,152	2,751	1,278.32
W Europe	33,265	35,851	111,343	117,046	3,347.14	3,264.79	3,048	9,457	3,105.82
European Union	30,417	33,331	101,705	109,203	3,343.73	3,275.32	2,800	8,748	3,124.22
Denmark	10,148	12,199	29,775	33,741	2,934.06	2,755.90	760	2,212	2,910.00
United Kingdom	3,057	3,764	13,684	13,468	3,449.55	3,578.13	454	1,418	3,122.34
Netherlands	2,527	2,604	5,696	5,826	2,253.63	2,237.96	403	791	1,812.81
Belgium and Luxembourg	2,580	3,278	14,986	17,992	6,808.46	5,487.18	254	1,175	4,626.21
France	2,219	2,327	8,321	8,736	3,704.70	3,754.11	249	955	3,835.32
Germany	4,178	3,659	13,258	12,223	3,173.32	3,340.40	166	645	3,882.65
Italy	2,913	3,545	11,142	12,582	3,824.80	3,577.28	329	1,248	3,782.70
Other W Europe	2,848	2,520	9,637	7,843	3,383.60	3,112.29	248	719	2,898.03
Sweden	1,050	755	3,216	2,179	2,640.70	2,885.91	101	301	2,978.01
Austria	1,181	1,218	3,119	2,701	2,640.70	2,217.83	109	239	2,193.47
Asia	11,810	12,548	36,465	39,316	3,087.66	3,133.28	1,292	3,927	3,039.63
W Asia (Mideast)	1,622	1,722	3,451	3,503	2,127.72	2,034.45	89	166	1,863.22
Israel, inc Gaza	1,529	1,500	3,303	3,146	2,160.21	2,097.42	79	155	1,965.78
Japan	1,963	1,862	12,579	12,947	6,408.13	6,953.21	168	1,138	6,772.46
Southeast Asia	3,858	4,476	8,377	9,815	2,116.51	2,192.82	563	1,414	2,426.13
Other East Asia	3,612	3,401	10,758	10,925	2,991.06	3,212.21	329	970	2,947.26
Taiwan	1,910	1,857	5,571	5,854	2,968.92	3,157.80	193	483	2,503.12
Developed countries	104,853	121,451	260,797	290,984	2,487.25	2,395.98	13,502	30,581	2,264.95
Developing countries	21,530	29,660	40,617	51,378	1,885.51	1,732.23	3,615	5,910	1,634.94

See footnotes at end of table.

Appendix table B-3--U.S. agricultural imports: Quantity, value, and unit value by commodity and country, October-June 1992/93 and 1993/94, and June 1994--continued

Commodity and country	October-June						June 1994		
	Quantity		Value (1,000 dol.)		Unit value (\$)		Quantity	Value (1,000 dol.)	Unit value (\$)
	1992/93	1993/94	1992/93	1993/94	1992/93	1993/94			
Pasta & noodles(MT):									
World	134,329	168,891	128,671	154,263	957.88	913.39	21,672	19,776	912.45
Canada	9,073	12,323	8,812	11,856	971.21	962.12	1,306	1,267	969.80
Latin America	5,756	8,715	4,689	6,829	814.70	795.07	1,186	861	725.69
Mexico	4,760	5,054	3,936	4,374	826.94	865.45	441	382	855.25
S America	855	3,580	707	2,411	732.22	673.40	741	476	641.79
Chile	410	2,628	255	1,548	621.48	589.21	649	391	602.56
W Europe	75,746	98,249	63,905	83,549	843.69	850.38	12,847	11,362	884.42
European Union	75,661	98,151	63,585	83,171	840.39	847.38	12,847	11,362	884.42
Italy	74,009	96,146	61,654	80,957	833.06	842.02	12,471	11,002	882.20
Asia	43,650	49,480	51,103	51,790	1,170.74	1,046.69	6,327	6,256	990.33
W Asia (Mideast)	15,006	21,603	6,957	10,273	463.64	475.54	3,043	1,498	492.25
Turkey	14,948	21,501	6,896	10,262	461.33	475.07	3,043	1,498	492.25
Japan	3,107	2,484	10,361	9,036	3,334.69	3,637.84	249	1,007	4,043.39
China	5,887	7,140	5,988	5,698	1,017.10	796.63	946	905	850.47
Southeast Asia	5,925	8,508	7,895	10,224	1,140.04	1,201.71	859	1,107	1,238.96
Thailand	3,563	5,691	4,298	7,043	1,206.24	1,237.80	621	813	1,309.42
Indonesia	1,762	1,020	1,389	806	788.58	780.15	32	24	737.34
Other East Asia	12,577	9,655	19,850	16,501	1,555.86	1,707.26	1,213	1,832	1,510.98
Korea, Rep of	4,715	4,464	8,550	8,210	1,834.57	1,843.31	627	951	1,516.60
Hong Kong	4,328	2,077	4,795	2,584	1,107.79	1,292.34	237	306	1,289.87
Taiwan	3,634	3,134	5,406	5,506	1,762.76	1,788.90	349	576	1,648.29
Developed countries	87,875	113,112	83,131	104,484	944.94	923.81	14,408	13,655	947.73
Developing countries	40,457	48,639	39,652	44,082	877.39	906.30	6,318	5,315	841.27
Other countries	5,887	7,140	5,698	5,688	1,017.10	796.63	946	805	850.47
Other grains & preps(MT):									
World	--	--	251,968	335,924	(1)	(1)	--	39,188	(1)
Canada	--	--	121,484	157,858	(1)	(1)	--	19,488	(1)
Latin America	--	--	33,148	39,507	(1)	(1)	--	5,340	(1)
Mexico	--	--	24,400	30,102	(1)	(1)	--	4,071	(1)
S America	--	--	6,005	7,193	(1)	(1)	--	910	(1)
Colombia	--	--	4,123	4,641	(1)	(1)	--	521	(1)
W Europe	--	--	50,185	73,225	(1)	(1)	--	8,141	(1)
European Union	--	--	47,093	66,031	(1)	(1)	--	7,584	(1)
United Kingdom	--	--	5,446	7,788	(1)	(1)	--	919	(1)
Netherlands	--	--	16,938	23,995	(1)	(1)	--	2,984	(1)
France	--	--	7,359	8,357	(1)	(1)	--	915	(1)
Germany	--	--	10,394	15,023	(1)	(1)	--	1,697	(1)
Italy	--	--	4,234	4,496	(1)	(1)	--	589	(1)
Other W Europe	--	--	3,093	7,184	(1)	(1)	--	557	(1)
Sweden	--	--	664	4,718	(1)	(1)	--	309	(1)
Asia	--	--	24,113	35,127	(1)	(1)	--	2,737	(1)
Japan	--	--	4,506	6,395	(1)	(1)	--	512	(1)
Southeast Asia	--	--	9,497	14,759	(1)	(1)	--	987	(1)
Thailand	--	--	8,090	13,019	(1)	(1)	--	812	(1)
Other East Asia	--	--	8,251	10,467	(1)	(1)	--	771	(1)
Korea, Rep of	--	--	4,779	6,786	(1)	(1)	--	421	(1)
Taiwan	--	--	2,810	2,738	(1)	(1)	--	268	(1)
Oceania	--	--	21,271	27,787	(1)	(1)	--	3,123	(1)
Australia	--	--	21,226	27,465	(1)	(1)	--	3,020	(1)
Developed countries	--	--	198,266	265,855	(1)	(1)	--	31,372	(1)
Developing countries	--	--	53,161	67,765	(1)	(1)	--	7,489	(1)
Feeds & fodders, ex oilcake(MT):									
World	710,627	826,397	206,267	250,487	290.25	270.39	114,226	29,188	255.53
Canada	665,728	745,855	122,811	159,785	217.08	214.23	81,839	16,872	206.16
Latin America	32,614	7,284	4,428	1,375	135.78	188.85	367	117	319.88
S America	18,814	682	2,951	507	148.93	743.18	262	95	365.83
W Europe	23,328	73,762	39,561	44,560	1,595.84	904.10	14,482	5,889	404.59
European Union	22,775	62,508	38,642	42,411	1,696.69	678.48	3,721	4,715	1,257.51
Ireland	1,402	3,664	2,339	4,177	1,558.56	1,140.04	1,432	767	535.49
Netherlands	1,096	2,629	1,691	5,940	1,842.68	2,259.32	363	695	1,915.54
Germany	3,538	33,567	28,480	23,112	8,049.51	686.47	352	2,249	6,389.55
Italy	15,614	15,648	2,525	3,567	185.48	220.23	1,094	335	305.98
E Europe	3,525	3,428	6,142	5,571	1,742.30	1,946.10	1,898	1,092	575.29
Former Czechoslovakia	2,909	2,255	3,898	2,535	1,340.26	1,119.08	1,720	505	293.77
Former Yugoslavia	428	651	1,790	2,866	4,181.11	4,403.18	41	180	4,380.36
Asia	47,040	21,297	27,891	30,774	582.92	1,444.99	2,327	3,851	1,659.23
S Asia	4,318	4,536	2,771	2,328	541.75	513.15	518	375	459.83
Japan	356	831	2,005	9,096	5,632.31	10,045.70	123	1,418	11,528.71
China	593	1,366	705	2,757	1,188.78	2,018.15	146	328	2,245.96
Southeast Asia	41,105	13,887	21,038	15,788	511.81	1,137.60	1,103	1,619	1,467.98
Thailand	40,903	13,383	20,551	15,499	509.90	1,158.19	1,103	1,608	1,458.82
Oceania	1,821	2,013	2,721	2,001	1,419.43	994.15	335	410	1,223.84
New Zealand	1,622	1,666	2,207	1,355	1,380.49	819.14	252	236	936.34
Africa	36,471	72,748	2,704	5,319	74.14	73.11	12,978	977	75.26
Sub-Sahara	35,471	72,748	2,682	5,319	73.54	73.11	12,978	977	75.26
Nigeria	7,000	43,760	456	3,525	65.15	80.57	9,160	748	81.61
Developed countries	581,333	822,472	167,098	215,445	282.58	261.95	96,779	24,559	263.77
Developing countries	118,701	102,559	38,455	32,285	323.96	314.79	17,301	4,901	248.60
Other countries	593	1,366	705	2,757	1,188.78	2,018.16	146	328	2,245.96
Fruits & preps(MT):									
World	1,828,985	1,871,607	1,166,881	1,206,143	637.99	644.44	175,441	118,927	677.87
Canada	69,316	55,186	44,425	51,133	640.90	925.55	4,152	5,879	1,440.14
Latin America	1,313,232	1,348,540	730,789	765,602	556.48	567.73	115,601	70,384	508.85
Mexico	481,909	479,367	269,847	294,725	560.65	614.82	79,539	52,397	558.75
Central America	289,730	336,419	111,077	117,681	383.38	348.90	12,859	5,071	394.37

See footnotes at end of table.

Appendix table B-3--U.S. agricultural imports: Quantity, value, and unit value by commodity and country, October-June 1992/93 and 1993/94, and June 1994--continued

Commodity and country	October-June						June 1994		
	Quantity		Value (1,000 dol.)		Unit value (\$)		Quantity	Value (1,000 dol.)	Unit value (\$)
	1992/93	1993/94	1992/93	1993/94	1992/93	1993/94			
Fruits & prep(MT):									
Guatemala	48,284	55,669	15,957	20,528	330.62	370.59			
Honduras	89,658	104,041	24,512	25,874	273.36	248.68	757	546	711.25
Costa Rica	115,285	141,748	59,058	60,032	507.83	423.51	2,878	851	295.70
Caribbean	54,372	52,990	18,541	16,505	340.89	313.37	8,877	3,499	394.17
S America	487,821	479,754	331,324	335,591	678.19	701.57	3,911	1,285	328.45
Chile	450,833	432,959	299,755	299,808	654.91	682.46	19,292	11,631	602.90
Argentina	16,789	18,285	12,851	12,840	765.57	707.57	15,184	8,319	547.85
W Europe	54,850	60,846	62,449	55,215	1,138.53	1,071.80	1,787	1,317	737.20
European Union	53,714	59,437	59,158	51,270	1,101.54	1,030.84	6,299	5,893	835.48
Spain, incl Canary Is	28,309	35,500	28,577	33,481	1,044.80	940.47	5,115	5,427	837.45
Greece	18,361	14,474	14,558	10,558	793.43	729.46	3,827	2,871	750.26
Asia	337,767	335,490	272,556	256,195	807.23	761.38	1,334	756	566.37
W Asia (Mideast)	21,751	23,597	35,243	37,398	1,620.31	1,578.17	36,291	22,829	626.04
Turkey	13,331	14,235	25,338	25,858	1,800.67	1,817.24	1,645	2,293	1,393.89
Japan	12,972	10,319	12,063	11,636	928.91	1,128.29	819	1,219	1,488.09
China	15,332	17,046	15,002	14,857	978.48	871.57	3,476	1,451	420.17
Southeast Asia	276,167	275,395	195,184	176,455	706.76	640.73	2,350	1,852	787.57
Thailand	185,024	148,334	111,455	94,589	718.95	638.42	27,974	15,956	570.37
Philippines	102,059	105,091	72,395	70,699	709.35	672.74	12,430	7,651	616.34
Oceania	32,834	33,189	38,410	37,447	1,169.82	1,127.97	12,502	6,801	543.95
New Zealand	31,434	30,264	36,955	34,102	1,144.14	1,126.82	6,413	8,393	1,289.85
Africa	13,821	32,688	11,479	26,058	830.55	787.16	6,702	7,450	1,308.30
Sub-Sahara	8,233	27,138	7,385	21,315	798.82	785.41	6,247	5,070	811.55
Rep S Africa	8,038	26,615	7,159	21,065	792.15	781.45	6,198	5,028	811.17
Developed countries	187,003	185,385	173,948	187,736	830.19	1,012.03	6,159	4,985	808.28
Developing countries	1,626,587	1,558,141	977,891	893,519	601.19	588.81	27,687	27,687	1,014.49
Other countries	18,395	17,081	15,042	14,888	977.07	871.60	145,799	89,388	613.09
Fruits - fr or froz(MT):									
World	1,989,806	1,415,338	789,834	819,087	554.24	578.31	123,559	78,468	635.06
Canada	65,725	46,030	37,153	34,459	565.43	748.85	2,431	2,822	1,160.77
Latin America	1,271,566	1,296,024	681,501	701,297	535.91	541.11	108,915	62,255	571.59
Mexico	454,959	449,609	236,522	255,876	520.09	569.11	76,225	48,350	634.30
Central America	287,584	332,380	108,324	113,388	376.67	341.14	12,105	4,283	353.78
Guatemala	48,076	55,012	15,744	19,999	327.47	363.54	500	277	554.99
Honduras	89,431	103,393	24,406	25,550	272.90	247.11	2,823	803	284.36
Costa Rica	114,520	139,044	56,564	56,780	494.37	408.36	8,454	3,039	359.44
Caribbean	50,354	47,800	15,832	13,228	314.41	276.73	3,270	867	265.28
S America	478,759	466,235	320,723	318,905	569.89	683.79	17,315	8,755	505.63
Chile	447,500	426,390	296,121	290,500	581.57	581.30	13,894	6,418	461.94
Argentina	15,081	15,394	9,555	8,407	640.47	546.12	1,559	804	515.43
W Europe	8,476	11,202	9,296	13,500	1,096.73	1,205.14	242	193	796.77
European Union	8,409	11,145	9,140	13,328	1,085.97	1,195.82	203	85	423.06
Spain, incl Canary Is	7,441	9,418	8,018	11,602	1,077.48	1,231.85	151	41	252.15
Asia	8,735	8,521	13,851	14,447	1,585.73	1,575.78	500	838	1,675.34
Oceania	32,136	30,993	36,565	34,843	1,140.82	1,124.22	6,009	7,796	1,298.71
New Zealand	31,358	30,176	35,843	33,987	1,142.66	1,126.28	5,701	7,456	1,307.83
Africa	11,896	22,058	9,892	19,553	839.85	855.03	5,448	4,541	833.56
Sub-Sahara	7,455	19,103	6,055	16,315	812.17	854.06	5,448	4,541	833.56
Rep S Africa	7,362	18,544	5,993	16,123	814.10	854.81	5,448	4,541	833.56
Developed countries	117,719	109,893	84,634	103,431	803.90	941.19	14,134	15,356	1,086.47
Developing countries	1,282,019	1,306,298	685,062	715,456	542.16	547.70	109,425	63,112	576.76
Apples, fresh(MT):									
World	99,522	90,828	59,375	63,010	596.60	593.73	15,432	13,560	885.15
Canada	41,070	22,301	14,122	10,835	343.86	480.36	899	473	525.34
Latin America	24,356	27,173	10,214	10,625	419.34	381.03	3,568	1,556	424.25
S America	24,347	27,173	10,205	10,625	419.17	391.03	3,568	1,556	424.25
Chile	22,087	20,364	8,591	7,147	388.98	350.98	2,145	717	334.23
Brazil	1,836	5,670	1,239	2,872	674.75	515.67	780	493	624.56
Oceania	28,342	26,091	30,380	28,357	1,071.89	1,087.22	5,557	7,263	1,307.06
New Zealand	28,228	25,091	30,259	28,357	1,072.29	1,087.22	5,557	7,263	1,307.06
Africa	5,754	15,263	4,660	13,083	809.82	857.15	5,308	4,357	822.71
Sub-Sahara	5,754	15,263	4,660	13,083	809.82	857.15	5,308	4,357	822.71
Rep S Africa	5,754	15,263	4,660	13,083	809.82	857.15	5,308	4,357	822.71
Developed countries	75,166	53,555	49,162	52,385	654.04	822.95	11,764	12,103	1,028.85
Developing countries	24,356	27,173	10,214	10,625	419.34	381.03	3,568	1,556	424.25
Avocados(MT):									
World	16,591	7,109	12,070	4,574	723.13	643.90	264	220	832.13
Latin America	16,591	7,101	12,070	4,566	723.13	642.99	264	220	832.13
Mexico	485	539	854	882	1,750.05	1,655.83	68	82	1,208.69
Caribbean	4,938	4,705	2,107	2,063	426.52	438.42	120	53	443.85
Bahamas	118	183	42	49	357.41	266.81	8	2	204.50
Dominican Republic	4,818	4,516	2,061	2,006	427.74	444.24	112	52	461.05
S America	11,257	1,857	9,110	1,511	808.52	857.28	75	84	1,108.10
Chile	11,257	1,857	9,110	1,511	808.52	857.28	75	84	1,108.10
Developing countries	16,591	7,101	12,070	4,565	723.13	642.99	264	220	832.13
Berries, excl strawberries(MT):									
World	23,231	20,401	23,128	21,094	995.55	1,033.95	1,164	2,388	2,052.80
Canada	20,271	16,579	17,151	13,511	846.55	810.06	699	1,433	2,050.10
Latin America	2,258	3,252	4,598	6,517	2,027.29	2,034.87	406	824	2,028.82
Mexico	65	158	92	597	1,390.47	3,779.44	4	21	5,148.00
Central America	351	390	844	705	2,405.82	1,806.87	25	55	2,211.52
Guatemala	245	295	357	382	1,450.79	1,294.42	19	22	1,159.37
Costa Rica	105	85	488	323	4,543.30	3,398.18	5	93	5,543.39
S America	1,851	2,704	3,652	5,315	1,978.22	1,965.81	377	748	1,984.78
Colombia	75	95	252	555	3,357.64	6,831.31	10	38	3,808.00

See footnotes at end of table.

Appendix table B-3--U.S. agricultural imports: Quantity, value, and unit value by commodity and country, October-June 1982/83 and 1983/84, and June 1984--continued

Commodity and country	October-June						June 1984		
	Quantity		Value (1,000 dol.)		Unit value (\$)		Quantity	Value (1,000 dol.)	Unit value (\$)
	1982/83	1983/84	1982/83	1983/84	1982/83	1983/84			
Berries, excl strawberries(MT):									
Chile	1,753	2,608	3,398	4,660	1,938.14	1,786.72	367	710	1,935.11
W Europe	66	83	286	302	4,334.88	3,644.26	39	109	2,782.23
E Europe	378	221	409	277	1,079.79	1,263.29	20	23	1,170.00
Former Yugoslavia	313	80	338	94	1,080.11	1,177.67	0	0	.00
Asia	50	49	176	235	3,493.70	4,802.33	0	0	.00
S Asia	30	49	155	235	6,155.83	4,802.33	0	0	.00
India	30	46	155	233	5,155.83	5,056.66	0	0	.00
Oceania	197	102	499	132	2,534.17	1,298.80	0	0	.00
New Zealand	197	102	499	132	2,534.17	1,298.80	0	0	.00
Developed countries	20,534	16,879	17,846	13,864	873.96	827.30	738	1,542	2,088.31
Developing countries	2,697	3,522	5,182	7,190	1,921.93	2,024.33	426	848	1,988.66
Citrus, fresh(MT):									
World	113,114	116,817	44,367	50,037	392.14	428.33	13,291	2,339	175.97
Latin America	98,654	101,884	28,921	33,367	303.29	327.40	13,128	2,290	174.42
Mexico	80,407	78,743	26,494	29,072	329.50	369.21	11,868	1,993	167.82
Central America	1,315	1,965	597	842	454.21	479.21	42	28	692.28
Caribbean	15,653	19,648	2,084	2,579	133.12	131.28	1,071	224	209.02
Bahamas	12,821	16,363	1,115	1,422	85.96	86.82	575	84	145.42
Jamaica	1,192	1,368	482	640	404.33	467.72	69	31	447.68
Dominican Republic	1,639	1,817	486	517	296.22	269.81	427	109	256.11
S America	1,278	1,528	745	764	582.65	499.75	148	44	298.32
W Europe	7,612	9,442	8,122	11,632	1,081.16	1,231.99	162	47	291.33
European Union	7,612	9,442	8,122	11,632	1,081.16	1,231.99	162	47	291.33
Spain, incl Canary Is	7,437	9,416	8,013	11,697	1,077.49	1,231.66	161	41	262.15
Asia	2,518	1,725	2,375	1,805	943.10	1,046.24	0	2	.00
W Asia (Mideast)	1,882	1,074	993	700	627.62	651.78	0	2	.00
Israel, inc Gaza	1,854	1,071	974	688	625.28	642.66	0	0	.00
Japan	615	648	1,323	1,089	2,151.13	1,680.72	0	0	.00
Africa	4,427	3,765	3,934	3,238	888.68	859.98	0	0	.00
N Africa	4,427	3,765	3,934	3,238	888.68	859.98	0	0	.00
Morocco	4,427	3,765	3,934	3,238	888.68	859.98	0	0	.00
Developed countries	9,984	11,162	10,424	13,414	1,044.11	1,201.78	162	47	291.33
Developing countries	103,126	105,654	33,917	36,619	328.89	346.60	13,129	2,292	174.55
Grapes, fresh(MT):									
World	324,751	308,446	261,428	249,155	805.01	807.77	17,083	21,288	1,246.12
Latin America	323,659	307,542	260,987	248,001	806.61	806.40	17,083	21,288	1,246.12
Mexico	41,222	39,222	56,100	44,307	1,336.67	1,129.66	16,824	21,174	1,251.12
S America	282,047	268,320	205,678	203,694	728.23	759.15	159	114	714.66
Chile	281,888	267,960	205,628	203,454	728.21	759.27	159	114	714.65
Developing countries	323,659	307,542	260,987	248,001	806.61	806.40	17,083	21,288	1,246.12
Kiwi fruit, fresh(MT):									
World	18,594	22,878	11,308	13,684	608.22	688.10	5,028	2,622	601.49
Latin America	17,045	20,910	9,527	11,871	558.82	572.52	4,968	2,478	488.71
S America	17,045	20,910	9,527	11,871	558.82	572.52	4,968	2,478	488.71
Chile	17,045	20,910	9,527	11,871	558.82	572.52	4,968	2,478	488.71
W Europe	674	1,049	552	936	819.01	892.41	0	0	.00
European Union	674	1,049	552	936	819.01	892.41	0	0	.00
Italy	674	1,049	552	936	819.01	892.41	0	0	.00
Oceania	875	918	1,230	774	1,406.11	843.09	60	44	732.38
New Zealand	875	918	1,230	774	1,406.11	843.09	60	44	732.38
Developed countries	17,549	1,969	1,782	1,712	1,150.65	869.71	60	44	732.38
Developing countries	1,045	20,910	9,527	11,871	558.82	572.52	4,968	2,478	488.71
Mangoes(MT):									
World	76,080	73,288	61,733	62,884	811.32	858.03	22,823	15,644	685.45
Latin America	76,080	73,281	61,710	62,867	811.12	857.88	22,823	15,644	685.45
Mexico	69,600	68,549	48,157	48,802	808.00	839.53	21,537	14,567	676.36
Central America	618	2,628	299	1,249	483.66	475.23	393	197	602.24
Guatemala	587	2,393	284	1,033	476.38	440.04	336	143	425.63
Caribbean	7,203	3,375	4,406	2,418	611.75	716.53	78	59	754.08
Haiti	7,105	3,279	4,304	2,323	605.83	708.31	31	21	664.62
S America	8,659	8,729	8,848	10,397	1,021.82	1,191.12	815	821	1,007.59
Venezuela	2,733	3,314	2,551	3,432	833.36	1,035.75	815	821	1,007.59
Peru	3,863	2,246	4,763	2,556	1,201.97	1,198.14	0	0	.00
Brazil	1,542	2,895	1,400	4,318	908.07	1,491.68	0	0	.00
Developing countries	76,085	73,289	61,726	62,884	811.27	858.03	22,823	15,644	685.45
Melons(MT):									
World	425,027	458,816	129,072	148,421	303.68	323.42	16,404	3,849	234.63
Latin America	424,677	458,139	128,902	148,117	303.53	323.30	16,394	3,845	234.62
Mexico	207,877	201,874	62,594	65,907	253.00	326.47	16,333	3,786	231.79
Central America	209,577	239,906	74,740	77,462	356.62	322.84	54	57	1,062.92
Guatemala	45,034	49,744	13,594	16,767	301.86	337.06	44	47	1,075.82
El Salvador	8,427	6,301	3,074	2,450	364.79	388.85	0	0	.00
Honduras	66,880	78,110	17,662	18,577	264.09	234.82	0	0	.00
Nicaragua	7,702	10,005	2,182	2,537	284.58	263.56	0	0	.00
Costa Rica	63,741	78,633	32,804	32,320	516.22	411.67	10	10	1,006.20
Panama	17,783	16,213	5,313	4,792	298.55	295.54	0	0	.00
Caribbean	4,490	9,404	720	2,099	160.25	222.61	7	2	232.00
Dominican Republic	3,829	9,395	644	2,090	168.11	222.43	7	2	232.00
S America	2,733	6,955	849	2,664	310.58	383.07	0	0	.00
Ecuador	2,713	5,487	846	2,140	311.95	390.06	0	0	.00
Developing countries	424,767	458,675	128,937	148,313	303.55	323.35	16,394	3,845	234.52
Peaches(MT):									
World	41,178	42,931	26,246	27,662	637.36	644.34	0	0	.00
Latin America	41,030	42,882	26,046	27,605	634.90	643.58	0	0	.00
S America	40,872	42,882	26,814	27,605	631.58	643.58	0	0	.00

See footnotes at end of table.

Appendix table B-3--U.S. agricultural imports: Quantity, value, and unit value by commodity and country, October-June 1992/93 and 1993/94, and June 1994--continued

Commodity and country	October-June						June 1994		
	Quantity		Value (1,000 dol.)		Unit value (\$)		Quantity	Value (1,000 dol.)	Unit value (\$)
	1992/93	1993/94	1992/93	1993/94	1992/93	1993/94			
Peaches(MT):									
Chile	40,870	42,892	25,810	27,605	631.52	643.58	0	0	0.00
Developing countries	41,090	42,892	26,046	27,605	634.80	643.58	0	0	.00
Pears(MT):									
World	64,483	65,167	31,446	32,876	487.66	506.02	7,341	3,292	448.45
Latin America	59,344	58,182	24,106	23,638	406.21	406.27	6,833	2,687	383.27
S America	59,283	58,182	24,088	23,638	406.25	406.27	6,833	2,687	383.27
Chile	44,688	44,351	14,858	15,050	332.48	361.89	5,979	2,210	369.60
Argentina	14,605	13,831	9,230	8,587	631.95	548.57	854	477	559.00
Asia	1,688	1,631	4,290	4,454	2,641.30	2,731.12	0	0	.00
Japan	730	550	2,261	1,804	3,096.76	3,280.17	0	0	.00
Other East Asia	958	1,081	2,029	2,650	2,118.04	2,451.77	0	0	.00
Korea, Rep of	958	1,081	2,029	2,650	2,118.04	2,451.77	0	0	.00
Oceania	1,661	2,721	1,586	2,735	955.09	1,004.97	368	431	1,169.91
Australia	806	766	539	698	889.03	812.95	302	340	1,126.56
New Zealand	1,055	1,955	1,048	2,035	965.03	1,041.03	66	90	1,368.29
Africa	1,596	2,583	1,323	2,118	829.61	820.15	140	174	1,245.22
Sub-Saharan	1,596	2,583	1,323	2,118	829.61	820.15	140	174	1,245.22
Rep S Africa	1,596	2,583	1,323	2,118	829.61	820.15	140	174	1,245.22
Developed countries	4,181	6,904	5,310	6,688	1,270.14	1,132.74	508	506	1,190.67
Developing countries	60,302	59,263	26,136	26,288	433.40	443.58	6,833	2,687	393.27
Pineapples, fresh or frozen(MT):									
World	96,430	99,745	38,216	37,108	396.31	372.02	13,700	4,291	313.20
Latin America	93,995	96,964	35,107	33,537	373.50	346.94	13,537	4,041	298.53
Mexico	6,510	5,524	1,626	1,688	249.75	305.54	824	284	344.58
Central America	72,174	83,042	29,633	30,240	410.58	364.15	11,000	3,550	322.75
Guatemala	55	386	61	390	944.06	1,008.75	0	0	.00
Honduras	21,937	23,889	6,592	6,875	300.49	287.80	2,820	801	284.15
Costa Rica	50,172	58,604	22,980	22,808	459.02	390.89	8,180	2,749	336.06
Caribbean	15,252	8,296	3,805	1,679	249.45	202.33	1,653	189	114.29
Dominican Republic	15,252	8,296	3,805	1,679	249.45	202.33	1,653	189	114.29
Asia	2,432	2,790	3,105	3,467	1,276.76	1,242.83	163	250	1,631.40
Southeast Asia	2,038	2,787	2,988	3,466	1,466.07	1,243.70	163	250	1,631.40
Thailand	1,874	2,562	2,929	3,351	1,483.85	1,308.03	163	250	1,631.40
Developing countries	96,430	99,741	38,216	37,104	396.31	372.02	13,700	4,291	313.20
Plums(MT):									
World	23,576	21,656	14,946	14,361	633.90	663.13	10	15	1,500.00
Latin America	23,548	21,488	14,918	14,201	633.51	660.87	0	0	.00
S America	23,523	21,477	14,900	14,190	633.43	660.71	0	0	.00
Chile	23,523	21,477	14,900	14,190	633.43	660.71	0	0	.00
Developing countries	23,553	21,504	14,925	14,226	633.67	661.66	10	15	1,500.00
Strawberries, fresh or froz(MT):									
World	38,293	43,274	41,319	53,522	1,079.01	1,236.81	5,066	4,070	803.45
Latin America	37,076	42,371	38,876	51,597	1,061.24	1,217.75	5,059	4,064	801.25
Mexico	33,292	39,272	34,270	46,148	1,029.35	1,226.01	4,946	3,994	807.58
Central America	1,841	1,707	1,337	1,180	726.39	681.08	71	49	686.18
Guatemala	1,836	1,707	1,329	1,180	723.97	681.08	71	49	686.18
S America	1,943	1,390	3,359	2,257	1,733.83	1,630.75	42	11	250.00
Colombia	545	597	2,006	1,779	3,681.04	2,979.83	0	0	.00
Venezuela	448	132	664	163	1,481.28	1,235.95	0	0	.00
E Europe	728	379	892	701	1,225.93	1,849.03	0	0	.00
Poland	718	379	881	701	1,227.31	1,849.03	0	0	.00
Oceania	428	473	1,303	1,155	3,044.50	2,442.77	0	0	.00
New Zealand	389	428	1,163	1,018	2,988.47	2,378.20	0	0	.00
Developed countries	485	507	1,445	1,205	2,978.94	2,377.53	7	17	2,391.71
Developing countries	37,808	42,750	39,874	52,298	1,064.64	1,223.35	5,059	4,054	801.25
Other fruits, fresh or froz(MT):									
World	38,825	44,886	35,182	40,501	906.43	904.63	5,953	4,890	821.42
Canada	3,091	6,942	5,362	9,921	1,768.94	1,429.11	826	899	1,088.23
Latin America	33,343	34,855	24,420	24,497	732.38	702.81	4,751	3,328	700.63
Mexico	25,382	25,728	17,227	16,461	678.72	639.83	3,721	2,448	658.27
Central America	1,708	2,742	873	1,621	511.21	591.24	520	344	662.27
Belize	1,127	1,608	571	709	506.77	440.53	257	108	405.22
Costa Rica	432	848	219	718	507.04	847.46	208	203	974.90
Caribbean	2,402	2,359	2,434	2,382	1,013.48	1,009.58	341	341	990.93
Jamaica	1,427	1,190	1,730	1,426	1,212.04	1,262.01	146	198	1,363.16
Dominican Republic	808	1,217	595	941	735.80	773.56	196	143	731.21
S America	3,851	4,026	3,935	4,032	1,008.87	1,001.59	168	194	1,147.58
Chile	3,750	3,843	3,741	3,755	997.65	977.13	85	93	965.51
Asia	1,761	2,011	3,742	4,230	2,124.75	2,103.24	317	567	1,789.27
W Asia (Mideast)	613	573	967	950	1,577.52	1,657.67	0	0	.00
Israel, inc Gaza	559	514	839	789	1,500.90	1,534.93	0	0	.00
Southeast Asia	1,102	1,296	2,632	3,097	2,388.48	2,389.46	317	567	1,789.27
Thailand	1,093	1,198	2,519	2,997	2,438.10	2,502.05	297	535	1,801.30
Oceania	534	613	1,473	1,600	2,758.03	2,609.63	18	58	3,243.67
New Zealand	530	610	1,449	1,590	2,733.87	2,606.60	18	58	3,243.67
Developed countries	4,228	8,483	7,793	12,601	1,843.22	1,485.46	885	994	1,123.15
Developing countries	34,570	36,282	27,308	27,835	789.93	767.18	5,068	3,896	768.73
Fruits - prep or pres(MT):									
World	429,190	455,269	377,047	387,056	878.63	850.17	51,882	40,459	779.83
Canada	3,591	9,156	7,261	16,663	2,022.11	1,819.83	1,721	3,158	1,834.78
Latin America	41,566	52,516	49,288	64,305	1,185.78	1,224.49	5,586	8,129	1,215.82
Mexico	26,350	29,758	33,226	38,848	1,260.93	1,305.51	3,314	4,047	1,221.19
Central America	2,145	4,039	2,763	4,293	1,282.86	1,062.77	754	789	1,046.02
S America	9,052	13,529	10,901	17,785	1,171.10	1,314.61	1,877	2,875	1,354.80
Chile	3,233	6,569	3,644	8,308	1,126.99	1,415.91	1,290	1,900	1,473.13

See footnotes at end of table.

Appendix table B-3--U.S. agricultural imports: Quantity, value, and unit value by commodity and country, October-June 1992/93 and 1993/94, and June 1994--continued

Commodity and country	October-June						June 1994		
	Quantity		Value (1,000 dol.)		Unit value (\$)		Quantity	Value (1,000 dol.)	Unit value (\$)
	1992/93	1993/94	1992/93	1993/94	1992/93	1993/94			
Fruits - prep or pres(MT):									
Argentina	1,708	2,891	3,195	4,539	1,870.87	1,567.92	228	514	2,253.59
W Europe	46,374	49,644	53,153	51,715	1,146.17	1,041.71	6,057	5,700	941.02
European Union	45,305	48,282	50,028	47,942	1,104.24	992.75	5,812	5,341	903.40
France	1,625	2,241	5,111	5,790	3,144.93	2,583.75	325	745	2,282.88
Spain, incl Canary Is	20,858	26,182	21,560	21,878	1,093.15	835.66	3,566	2,831	772.14
Greece	18,317	14,405	14,527	10,509	783.11	729.57	1,331	751	564.07
E Europe	5,960	4,025	5,285	3,485	886.77	865.67	418	417	896.87
Asia	329,032	327,869	258,905	241,748	786.56	737.33	35,791	21,991	614.43
W Asia (Mideast)	18,970	21,799	33,138	35,608	1,746.86	1,633.49	1,625	2,272	1,398.32
Turkey	13,249	14,164	25,191	25,686	1,901.33	1,813.45	809	1,202	1,485.81
Israel, inc Gaza	5,488	7,418	7,638	8,575	1,391.70	1,304.22	773	1,033	1,336.98
S Asia	4,969	5,181	5,542	5,484	1,115.34	1,058.54	477	516	1,080.79
Pakistan	3,543	3,807	3,937	3,959	1,111.18	1,039.88	367	377	1,027.04
Japan	11,627	8,115	8,478	8,743	729.25	959.18	3,476	1,461	420.17
China	15,284	16,902	14,882	14,668	873.07	867.83	2,350	1,852	787.87
Southeast Asia	273,006	271,281	189,516	169,854	594.18	625.12	27,494	15,139	550.62
Thailand	152,009	144,546	105,893	88,324	697.28	611.04	11,970	6,876	574.47
Indonesia	14,598	16,199	7,896	7,152	540.88	441.50	2,458	1,057	430.20
Philippines	102,045	105,073	72,366	70,577	709.15	672.65	12,500	6,798	543.85
Other East Asia	5,166	5,591	7,248	7,391	1,402.86	2,058.23	369	752	2,038.22
Africa	1,925	8,820	1,487	6,505	772.42	652.40	799	528	661.41
Sub-Sahara	1,778	8,035	1,390	4,989	748.04	622.20	760	486	648.52
Rep S Africa	1,676	7,972	1,166	4,842	595.74	619.89	721	445	617.25
Developed countries	69,284	85,492	79,314	94,905	1,144.77	1,103.09	13,158	12,331	937.17
Developing countries	544,568	352,843	282,828	278,063	820.82	788.03	35,374	25,276	722.39
Other countries	15,328	16,934	14,604	14,598	872.35	867.84	2,350	1,852	787.87
Pineapples - canned or prep(MT):									
World	257,000	247,701	161,878	137,752	630.26	555.12	27,943	12,596	450.76
Latin America	3,819	4,187	2,967	2,558	775.86	609.46	603	428	709.47
Mexico	3,584	2,093	2,793	1,613	779.22	770.72	392	316	905.69
Asia	252,893	242,999	158,779	134,625	627.85	555.25	27,319	12,154	444.88
Japan	11,090	8,501	2,389	1,304	215.40	153.39	3,405	484	142.23
Southeast Asia	239,161	233,492	155,618	133,010	650.68	559.56	23,914	11,658	487.81
Thailand	124,496	112,388	79,365	58,123	637.49	517.15	9,378	4,561	486.39
Indonesia	14,555	15,902	7,823	6,928	537.47	435.69	2,414	1,017	421.47
Philippines	96,390	100,694	66,223	65,820	687.10	653.66	11,665	5,873	503.45
Developed countries	11,362	8,824	2,510	1,541	229.70	172.66	3,425	499	145.55
Developing countries	245,346	238,459	159,203	136,042	548.89	570.50	24,517	12,097	493.42
Other fruits - prep or pres(MT):									
World	172,180	207,568	215,069	249,304	1,249.08	1,201.07	23,839	27,863	1,163.83
Canada	3,533	8,108	7,147	16,577	2,022.88	1,820.03	1,700	3,143	1,849.00
Latin America	37,747	48,319	46,321	61,747	1,227.15	1,277.81	5,083	7,701	1,256.01
Mexico	22,766	27,665	30,433	37,236	1,336.77	1,345.97	2,822	3,731	1,276.94
Central America	1,911	2,930	2,579	3,523	1,349.50	1,202.28	603	681	1,128.91
Costa Rica	1,564	1,958	2,278	2,543	1,455.55	1,349.72	909	968	1,181.31
Caribbean	4,018	4,219	2,709	3,236	674.16	766.90	581	413	710.83
Dominican Republic	3,333	3,781	2,436	2,826	635.45	747.50	590	411	708.47
S America	9,062	13,505	10,601	17,759	1,171.10	1,314.53	1,977	2,876	1,454.80
Chile	3,233	5,569	3,644	9,308	1,126.89	1,416.91	1,290	1,900	1,473.13
Argentina	1,708	2,891	3,195	4,533	1,870.87	1,567.92	228	514	2,253.59
W Europe	46,374	49,609	53,153	51,703	1,146.17	1,042.21	6,057	5,700	941.02
European Union	45,305	48,282	50,028	47,942	1,104.24	992.75	5,812	5,341	903.40
Denmark	2,083	1,880	2,520	2,358	1,254.81	1,254.81	309	410	1,326.75
United Kingdom	1,185	1,104	3,123	2,821	2,632.82	2,555.24	128	305	2,385.48
France	1,625	2,241	5,111	5,790	3,144.93	2,583.75	325	745	2,282.88
Spain, incl Canary Is	20,858	26,182	21,560	21,878	1,033.15	835.66	3,566	2,831	772.14
Italy	701	1,819	1,689	2,878	2,409.20	1,582.14	112	195	1,742.45
Greece	18,317	14,405	14,527	10,509	783.11	729.57	1,331	751	564.07
Other W Europe	1,069	1,317	3,125	3,761	2,823.25	2,855.74	145	359	2,475.22
Switzerland	750	1,049	2,012	2,850	2,683.10	2,717.15	125	307	2,458.85
E Europe	5,960	3,978	5,286	3,468	886.77	871.67	418	417	896.87
Former Yugoslavia	2,717	784	2,159	712	794.59	897.34	0	0	0.00
Asia	76,139	84,870	100,025	106,824	1,313.73	1,258.67	8,472	9,837	1,151.16
W Asia (Mideast)	18,970	21,799	33,138	35,608	1,746.86	1,633.49	1,625	2,272	1,398.32
Turkey	13,249	14,164	25,191	25,686	1,901.33	1,813.45	809	1,202	1,485.81
Israel, inc Gaza	5,488	7,418	7,638	8,575	1,391.70	1,304.22	773	1,033	1,336.98
S Asia	4,969	5,181	5,483	5,484	1,128.13	1,058.54	477	516	1,080.79
Pakistan	3,543	3,807	3,937	3,959	1,111.18	1,039.88	367	377	1,027.04
Japan	637	514	6,090	7,439	11,341.56	12,115.52	71	976	13,749.44
China	15,002	16,584	14,717	14,499	980.98	874.25	2,350	1,852	787.87
Southeast Asia	33,845	37,789	33,898	35,843	1,001.55	874.97	3,580	3,471	968.51
Thailand	27,513	32,158	26,628	30,201	967.85	938.16	2,582	2,315	893.17
Philippines	5,565	4,379	5,143	4,857	1,084.44	1,109.21	835	925	1,108.19
Other East Asia	2,825	2,903	6,701	6,950	2,280.80	2,394.13	359	751	2,034.64
Taiwan	1,177	1,165	3,219	2,827	2,734.75	2,424.23	161	313	1,944.25
Oceania	538	2,205	1,745	2,502	2,500.23	1,180.07	410	537	1,308.52
Africa	1,595	9,447	1,359	6,354	807.82	672.55	799	528	661.41
Sub-Sahara	1,548	7,662	1,213	4,848	783.28	632.77	750	486	648.52
Rep S Africa	1,452	7,833	1,060	4,905	724.74	629.58	721	445	617.25
Developed countries	57,822	76,568	76,704	82,764	1,324.27	1,211.53	8,732	11,833	1,215.84
Developing countries	99,222	114,384	123,526	142,011	1,245.95	1,241.53	11,857	14,179	1,195.84
Other countries	15,036	16,616	14,739	14,528	990.23	874.36	2,350	1,852	787.87

See footnotes at end of table.

Appendix table B-3--U.S. agricultural imports: Quantity, value, and unit value by commodity and country, October-June 1982/83 and 1983/84, and June 1984--continued

Commodity and country	October-June						June 1984		
	Quantity		Value (1,000 dol.)		Unit value (\$)		Quantity	Value (1,000 dol.)	Unit value (\$)
	1982/83	1983/84	1982/83	1983/84	1982/83	1983/84			
Fruit juices (HL):									
World	18,441,977	24,665,176	451,086	543,126	24.46	22.02	3,119,027	62,098	18.91
Canada	145,714	86,093	9,783	6,220	67.19	72.24	7,605	586	77.09
Latin America	10,967,226	17,118,781	223,383	340,624	20.37	19.90	2,095,429	38,047	18.16
Mexico	699,350	1,678,091	21,549	40,938	30.81	24.39	207,779	5,006	24.09
Central America	700,340	565,868	14,822	12,771	21.31	22.56	36,315	772	21.24
Belize	408,734	286,425	9,511	8,010	23.27	27.87	2,978	79	26.42
Caribbean	122,752	73,895	4,817	4,397	39.24	59.50	3,513	297	82.33
S America	9,444,784	14,800,827	182,094	282,518	19.28	19.09	1,847,722	31,972	17.30
Chile	494,891	1,119,300	16,465	23,218	33.27	20.74	103,276	1,998	19.35
Brazil	7,054,943	10,951,994	117,692	212,868	16.68	18.42	832,337	16,301	19.58
Argentina	1,824,876	2,654,298	43,659	42,562	23.82	16.03	909,564	13,215	14.62
W Europe	3,434,770	3,219,254	116,038	97,058	33.78	30.15	433,606	10,715	24.71
European Union	2,257,384	2,677,298	72,293	70,241	32.02	26.23	384,832	9,063	23.56
Netherlands	176,083	417,696	4,712	8,147	25.76	19.50	61,469	1,095	17.81
Germany	1,802,269	1,831,047	65,974	42,466	31.06	23.19	245,315	4,762	19.41
Spain, incl Canary Is	97,331	233,411	4,209	8,778	43.25	37.60	54,263	1,938	35.71
Italy	33,557	168,859	2,713	9,144	80.84	54.15	22,845	1,197	52.41
Other W Europe	1,177,386	541,956	43,745	26,827	37.15	49.50	48,774	1,653	33.89
Sweden	503,901	12,499	18,025	1,899	35.77	151.97	2,136	354	165.62
Austria	361,857	356,752	15,508	19,832	42.86	55.87	26,960	955	35.42
Switzerland	307,049	164,591	9,263	4,037	30.17	24.53	18,678	344	17.49
E Europe	728,853	1,260,549	24,518	31,643	33.77	25.10	135,245	3,775	27.91
Hungary	625,054	1,062,475	14,895	21,352	28.37	20.10	90,505	2,004	22.15
Poland	171,679	165,296	8,192	8,889	47.74	53.78	38,899	1,518	39.03
Asia	2,790,006	2,564,243	55,831	57,862	23.68	22.67	321,760	6,643	20.65
W Asia (Mideast)	284,374	310,611	7,847	5,900	26.66	18.99	7,601	404	53.16
Turkey	287,353	300,189	7,373	5,250	25.66	17.49	6,679	314	47.03
Japan	149,151	61,907	4,715	860	31.61	13.88	23,674	321	13.54
Southeast Asia	2,239,055	2,120,115	50,763	49,103	22.73	23.16	285,821	5,796	20.21
Thailand	1,134,165	957,593	24,224	23,212	21.36	23.99	110,417	2,582	23.48
Philippines	1,063,257	1,104,843	25,664	25,090	24.14	22.71	155,553	2,881	18.52
Africa	331,460	318,786	9,130	6,562	27.54	20.50	100,347	1,539	16.33
Sub-Sahara	328,704	317,190	8,900	6,542	27.07	20.63	99,510	1,596	16.03
Rep S Africa	326,829	316,605	8,842	6,515	27.05	20.58	99,510	1,596	16.03
Developed countries	4,117,084	3,771,069	142,123	113,695	34.52	30.15	572,877	13,513	23.59
Developing countries	14,278,193	20,807,436	307,824	427,270	21.56	20.53	2,525,964	48,056	19.02
Apple juice (HL):									
World	5,884,637	7,727,246	167,874	144,749	28.53	18.73	1,487,398	24,519	16.48
Canada	67,505	41,136	3,187	2,875	47.21	69.90	4,771	335	70.21
Latin America	1,923,823	3,324,007	51,392	53,849	26.72	16.20	903,580	13,332	14.75
Mexico	255,411	207,033	11,914	4,425	44.89	21.37	3,378	59	17.36
S America	1,657,834	3,116,974	39,439	49,425	23.79	15.86	900,202	13,274	14.74
Chile	364,676	845,189	10,603	15,200	28.80	16.08	73,445	1,036	14.10
Brazil	100,957	166,390	1,593	2,047	15.88	12.30	28,979	378	13.06
Argentina	1,182,800	2,005,393	27,341	32,176	22.92	16.04	797,778	11,860	14.86
W Europe	2,763,896	2,548,090	81,812	54,106	29.60	20.43	373,052	6,862	18.39
European Union	2,151,240	2,245,063	63,741	45,561	29.63	21.74	332,737	6,170	18.54
Netherlands	170,222	382,051	4,441	6,019	26.09	15.75	59,516	966	16.56
Germany	1,764,369	1,782,152	51,779	38,282	29.36	21.48	243,218	4,645	19.10
Spain, incl Canary Is	82,020	69,122	3,510	1,858	44.02	26.88	29,846	525	17.60
Other W Europe	612,596	409,017	18,073	7,545	29.50	18.72	40,315	692	17.17
Austria	313,908	240,362	10,262	4,569	32.69	19.01	21,108	384	18.21
Switzerland	298,374	161,728	7,784	2,937	26.09	18.16	19,207	908	16.03
E Europe	618,790	1,128,712	18,476	22,681	29.86	20.09	110,771	2,354	21.25
Hungary	625,054	1,062,475	14,895	21,352	28.37	20.10	90,505	2,004	22.15
Poland	86,138	58,623	2,663	1,081	30.92	18.44	20,266	350	17.27
Asia	333,653	358,573	8,430	6,258	25.27	17.45	3,566	53	14.54
W Asia (Mideast)	286,890	293,832	7,324	4,915	25.63	16.72	965	12	12.45
Turkey	286,890	293,748	7,324	4,906	25.63	16.70	965	12	12.45
Africa	143,328	165,550	3,399	3,340	23.71	20.17	69,389	1,005	14.48
Sub-Sahara	143,328	165,550	3,399	3,340	23.71	20.17	69,389	1,005	14.48
Rep S Africa	143,328	165,550	3,399	3,340	23.71	20.17	69,389	1,005	14.48
Developed countries	3,008,571	2,895,870	89,575	61,378	28.77	21.19	451,806	8,291	18.35
Developing countries	2,829,382	4,746,929	77,199	81,502	27.28	17.17	1,015,306	15,698	15.45
Other countries	46,584	84,347	1,100	1,868	23.61	22.14	20,186	529	26.20
Grape juice (HL):									
World	1,108,547	578,239	40,178	22,559	36.24	39.01	100,051	3,797	37.95
Canada	14,944	13,320	1,209	700	80.90	52.54	403	32	78.41
Latin America	423,976	157,100	15,977	5,827	37.68	37.09	38,186	1,317	34.60
Mexico	34,869	21,593	2,063	1,307	59.17	60.53	2,095	118	56.81
S America	388,860	135,500	13,859	4,518	35.66	33.34	36,080	1,198	33.20
Chile	14,825	25,497	660	846	44.49	33.17	11,175	400	35.76
Brazil	195,374	88,430	5,925	2,804	30.33	31.71	24,228	752	31.05
Argentina	178,017	21,470	7,263	859	40.80	40.02	687	46	67.51
W Europe	538,573	287,379	18,570	13,205	34.47	45.95	33,389	1,915	57.34
European Union	45,822	284,873	2,940	13,194	67.09	45.09	33,389	1,915	57.34
Spain, incl Canary Is	11,023	162,945	453	5,804	41.07	41.76	24,409	1,298	57.29
Italy	30,254	119,339	2,224	5,163	73.50	51.64	8,875	500	56.34
Other W Europe	494,851	2,406	15,630	71	31.58	29.52	0	0	.00
Sweden	494,842	0	15,628	0	31.58	.00	0	0	.00
Asia	5,572	7,068	247	311	44.41	44.06	137	17	122.25
W Asia (Mideast)	3,924	6,801	185	278	47.18	40.83	0	0	.00
Israel, inc Gaza	3,916	6,786	184	276	46.91	40.67	0	0	.00
Africa	125,142	113,218	4,155	2,488	33.20	21.98	27,815	513	18.37
Sub-Sahara	125,142	113,218	4,155	2,488	33.20	21.98	27,815	513	18.37

See footnotes at end of table.

Appendix table B-3--U.S. agricultural imports: Quantity, value, and unit value by commodity and country, October-June 1992/93 and 1993/94, and June 1994--continued

Commodity and country	October-June						June 1994		
	Quantity		Value (1,000 dol.)		Unit value (\$)		Quantity	Value (1,000 dol.)	Unit value (\$)
	1992/93	1993/94	1992/93	1993/94	1992/93	1993/94			
Grape juice(HL):									
Rep S Africa	125,142	113,218	4,155	2,488	33.20	21.98	27,815	513	18.37
Developed countries	682,815	420,857	24,197	16,597	35.34	39.67	61,728	2,463	39.91
Developing countries	425,632	157,372	16,041	5,862	37.69	37.25	38,323	1,334	34.81
Grapefruit juice(HL):									
World	80,831	35,087	2,567	1,272	32.99	35.23	880	50	55.71
Canada	3,543	3,544	295	314	83.20	88.57	343	29	84.28
Latin America	77,087	32,535	2,341	855	30.37	29.38	537	21	39.09
Mexico	32,289	5,451	809	134	25.06	24.51	537	21	39.09
Central America	44,602	26,727	1,501	778	33.55	29.12	0	0	.00
Belize	42,117	24,563	1,454	749	34.77	30.51	0	0	.00
Honduras	1,882	1,550	20	16	10.57	10.38	0	0	.00
Costa Rica	503	614	17	13	28.35	20.80	0	0	.00
Caribbean	196	348	31	43	157.51	124.46	0	0	.00
Trinidad-Tobago	6	287	8	36	1,265.83	119.71	0	0	.00
Asia	201	17	31	2	154.19	105.83	0	0	.00
Developed countries	3,588	3,544	313	314	87.11	88.57	343	29	84.28
Developing countries	77,243	32,553	2,354	858	30.48	29.42	537	21	39.09
Lesson juice(HL):									
World	350,089	320,422	6,315	4,554	17.54	14.52	47,293	801	12.71
Latin America	356,832	318,263	6,228	4,570	17.45	14.35	47,188	588	12.45
Mexico	38,734	27,562	666	364	17.21	13.15	12,442	155	12.42
S America	318,198	290,420	5,562	4,177	17.48	14.38	34,745	433	12.47
Brazil	101,177	94,571	1,998	1,342	19.74	14.19	14,454	166	11.48
Argentina	217,021	195,587	3,564	2,819	16.42	14.41	20,292	257	13.18
W Europe	3,157	1,009	87	12	27.48	11.91	0	0	.00
European Union	3,157	1,009	87	12	27.48	11.91	0	0	.00
Asia	0	805	0	54	.00	67.18	0	0	.00
China	0	805	0	50	.00	61.53	0	0	.00
Developed countries	3,157	1,354	87	35	27.48	25.75	105	13	125.59
Developing countries	355,932	318,263	6,228	4,570	17.45	14.35	47,188	588	12.45
Other countries	0	805	0	50	.00	61.53	0	0	.00
Lime juice(HL):									
World	72,373	78,305	1,838	1,858	25.40	23.85	15,542	555	35.13
Latin America	71,777	78,184	1,738	1,848	24.21	23.54	15,515	551	35.93
Mexico	65,188	36,945	1,538	1,044	23.59	28.24	9,879	302	39.71
S America	6,589	41,177	200	800	30.32	19.42	5,737	159	29.40
Brazil	5,557	41,177	195	800	28.58	19.42	5,737	159	29.40
W Europe	501	111	95	19	181.41	175.37	25	4	159.11
European Union	501	100	95	17	181.41	171.92	25	4	159.11
Belgium and Luxembourg	182	0	34	0	188.41	.00	0	0	.00
Italy	319	100	52	17	193.12	171.92	25	4	159.11
Developed countries	501	111	95	19	181.41	175.37	25	4	159.11
Developing countries	71,872	78,184	1,742	1,848	24.24	23.54	15,515	551	35.93
Orange juice(HL):									
World	7,454,199	12,307,123	121,885	245,585	16.35	19.95	953,563	19,517	20.25
Latin America	7,446,151	12,303,879	121,293	245,444	16.29	19.95	953,563	19,517	20.25
Mexico	227,029	1,275,484	3,588	30,525	16.24	23.93	173,064	3,989	23.05
Central America	550,032	455,545	10,894	10,190	19.80	22.33	25,232	558	21.64
Belize	355,508	251,720	8,045	7,255	21.94	27.72	2,578	79	25.42
Honduras	134,752	107,805	1,723	1,499	12.79	13.90	8,002	113	14.09
S America	6,590,418	10,553,840	105,757	204,484	15.02	19.38	754,257	14,951	19.57
Brazil	6,580,988	10,525,157	105,558	203,815	15.01	19.36	754,257	14,785	19.49
Developing countries	7,446,453	12,303,879	121,325	245,444	16.29	19.95	953,563	19,517	20.25
Pineapple juice(HL):									
World	2,538,321	2,275,244	59,019	50,819	23.25	22.32	321,285	5,259	19.51
Latin America	155,312	116,735	5,105	3,820	32.88	33.58	13,001	416	31.88
Central America	105,697	78,549	2,525	1,528	23.89	20.72	10,083	204	20.22
Honduras	38,045	9,729	574	170	17.72	17.52	2,538	48	18.05
Costa Rica	57,552	58,820	1,851	1,457	27.35	21.18	7,425	155	21.00
Caribbean	29,849	34,328	2,019	2,095	67.55	61.04	2,500	188	72.22
Dominican Republic	28,651	33,911	1,877	2,081	68.99	61.37	2,184	175	80.23
Asia	2,371,072	2,149,700	53,505	46,598	22.61	21.72	307,511	5,839	18.98
Japan	121,292	51,850	3,024	841	24.93	13.50	23,574	321	13.54
Southeast Asia	2,227,857	2,086,938	50,257	45,810	22.56	21.95	283,937	5,518	19.43
Thailand	1,131,017	835,015	23,859	20,080	21.09	21.45	107,759	2,339	21.70
Indonesia	34,024	46,753	829	779	24.37	15.57	20,783	317	15.25
Philippines	1,062,815	1,105,436	25,579	24,839	24.07	22.80	155,375	2,822	18.42
Developed countries	130,543	71,559	3,254	1,042	24.81	14.54	24,847	335	13.75
Developing countries	2,407,578	2,204,575	55,765	49,777	23.15	22.58	296,538	5,934	19.98
Other fruit juice(HL):									
World	904,210	1,174,062	49,597	54,153	54.85	54.54	171,113	5,033	35.25
Canada	41,911	8,359	3,591	777	88.06	92.55	112	35	310.88
Latin America	488,870	557,183	18,597	20,412	38.22	30.59	109,753	2,170	19.77
Caribbean	17,811	16,924	1,476	1,719	32.88	101.50	289	72	249.40
Dominican Republic	14,188	13,944	1,074	1,358	75.70	97.39	0	0	.00
S America	454,182	543,809	17,095	18,257	35.83	28.37	105,580	1,937	15.15
Colombia	27,571	8,244	1,983	758	71.55	96.75	254	29	113.22
Ecuador	20,204	18,375	1,054	1,523	52.17	88.33	2,327	228	97.99
Peru	5,538	2,333	701	213	105.55	91.22	29	10	433.95
Chile	115,381	148,514	5,303	7,172	45.95	48.25	18,555	553	30.18
Brazil	51,810	29,573	2,253	1,357	43.48	45.74	294	51	173.45
Argentina	237,038	431,843	5,491	5,705	23.15	15.53	84,907	1,041	12.25
W Europe	122,337	253,509	15,237	27,580	124.55	108.75	21,511	1,485	59.07
European Union	52,398	117,087	5,182	8,371	98.08	71.49	13,052	525	40.25
Netherlands	5,081	35,155	257	2,105	50.55	59.85	1,950	108	55.39

See footnotes at end of table.

Appendix table B-3--U.S. agricultural imports: Quantity, value, and unit value by commodity and country, October-June 1982/83 and 1983/84, and June 1984--continued

Commodity and country	October-June						June 1984		
	Quantity		Value (1,000 dol.)		Unit value (\$)		Quantity	Value (1,000 dol.)	Unit value (\$)
	1982/83	1983/84	1982/83	1983/84	1982/83	1983/84			
Other fruit juice(HL):									
France	4,548	14,326	274	844	60.24	55.80	678	40	59.36
Germany	31,827	47,616	3,805	4,108	122.68	85.27	2,087	116	55.47
Italy	2,365	18,081	368	819	155.43	44.83	8,318	245	29.60
Other W Europe	68,839	136,522	10,045	18,209	143.63	140.70	8,458	961	113.55
Sweden	8,745	11,572	2,372	1,861	271.28	160.82	2,136	354	165.62
Finland	4,574	5,713	948	880	207.16	155.74	0	0	.00
Austria	47,840	116,390	5,245	15,363	109.41	131.89	5,852	571	87.51
Switzerland	8,675	2,847	1,478	1,096	170.44	384.90	471	36	77.17
E Europe	110,039	131,837	6,136	8,962	55.78	67.88	24,474	1,420	58.03
Poland	85,417	106,573	5,527	7,808	64.71	73.18	18,633	1,168	62.70
Former Yugoslavia	24,622	25,164	612	1,154	24.87	45.85	5,841	252	43.13
Asia	68,683	46,628	3,428	4,430	49.80	85.01	10,066	707	70.22
W Asia (Mideast)	3,445	9,900	330	699	95.71	70.63	6,546	382	59.01
S Asia	31,330	1,342	728	104	23.25	77.87	513	30	58.54
Pakistan	31,035	218	707	18	22.76	82.57	188	9	50.00
Japan	27,847	45	1,669	12	58.94	258.08	0	0	.00
Southeast Asia	3,522	33,110	444	3,285	126.02	99.22	2,884	278	96.22
Thailand	2,871	31,617	360	3,125	117.76	98.88	2,648	253	95.65
Oceania	18,780	36,040	1,103	1,343	55.73	37.25	2,824	106	37.66
Australia	53	5,180	11	667	216.57	128.47	1,738	58	38.17
New Zealand	18,737	30,850	1,092	676	55.90	21.91	1,085	38	95.23
Africa	52,580	30,395	1,312	648	24.85	21.34	2,373	108	45.63
Sub-Sahara	50,844	28,789	1,108	528	21.78	18.37	1,536	65	42.50
Rep S Africa	50,536	28,214	1,104	502	21.84	17.78	1,536	65	42.50
Developed countries	265,112	329,127	23,054	30,514	86.96	92.71	26,905	1,782	66.24
Developing countries	638,832	843,852	26,503	33,418	41.48	39.50	144,208	4,251	28.47
Nuts & preps(MT):									
World	142,402	142,358	380,876	346,381	2,674.66	2,433.15	15,748	38,644	2,453.89
Canada	10,663	10,267	15,252	14,543	1,430.40	1,416.47	1,142	1,580	1,382.71
Latin America	62,018	50,642	174,188	116,565	2,808.68	2,301.75	6,738	14,789	2,184.88
Mexico	18,596	13,819	72,439	28,016	3,896.64	2,027.36	702	1,602	2,282.05
Central America	1,408	1,408	2,871	3,844	2,110.17	2,800.89	178	714	4,008.71
Caribbean	11,323	10,651	5,237	4,810	462.47	451.57	1,336	598	447.45
Dominican Republic	11,274	10,527	5,111	4,580	453.31	445.54	1,311	581	450.78
S America	28,681	24,764	93,542	79,786	3,150.51	3,222.25	4,522	11,876	2,626.20
Bolivia	2,203	1,883	3,268	3,872	1,483.48	1,952.77	171	343	2,007.06
Brazil	24,541	18,503	86,854	71,293	3,539.12	3,853.08	3,811	10,986	3,123.76
W Europe	3,543	3,885	9,853	10,721	2,780.88	2,689.71	31	179	6,761.22
European Union	3,504	3,838	9,649	10,535	2,753.73	2,674.52	10	80	8,038.80
Italy	2,869	2,985	7,641	7,678	2,663.15	2,672.63	1	5	5,210.00
Asia	60,868	74,258	158,108	189,982	2,611.60	2,558.83	7,339	19,760	2,682.48
W Asia (Mideast)	4,233	3,259	11,140	11,098	2,531.68	3,405.48	102	375	3,678.72
Turkey	4,018	2,977	10,671	10,574	2,655.81	3,552.09	78	346	4,378.21
S Asia	23,504	30,506	98,965	126,280	4,253.12	4,139.84	2,888	12,849	4,448.17
India	23,319	28,858	98,558	125,676	4,268.38	4,194.94	2,830	12,787	4,522.09
China	3,028	3,244	14,601	10,575	3,717.23	3,259.76	309	1,130	3,658.16
Southeast Asia	28,255	36,213	28,921	38,623	1,068.87	1,066.56	3,915	4,872	1,244.32
Thailand	1,825	3,205	2,080	3,686	1,139.49	1,150.19	473	582	1,230.86
Indonesia	434	951	2,068	4,367	4,741.51	4,682.08	187	809	4,860.14
Philippines	25,550	31,661	25,183	29,728	985.66	938.88	3,231	3,358	1,039.34
Oceania	1,253	824	9,156	5,714	7,307.27	6,184.40	2,26	127	4,888.04
Australia	1,251	874	9,149	5,634	7,313.56	6,445.98	10	68	6,820.40
Africa	3,831	2,282	13,186	8,846	3,354.25	3,875.28	472	2,188	4,657.69
Sub-Sahara	3,831	2,241	13,186	8,513	3,354.25	3,843.48	472	2,198	4,657.69
Mozambique	2,283	952	6,487	2,771	2,829.13	2,910.87	64	242	3,775.33
Developed countries	15,855	15,431	36,250	32,257	2,285.32	2,090.42	1,201	1,920	1,598.68
Developing countries	122,587	123,680	328,883	309,548	2,691.81	2,464.30	14,230	35,594	2,499.80
Other countries	3,960	3,248	14,634	10,576	3,695.33	3,256.16	309	1,130	3,658.16
Brazil nuts(MT):									
World	6,618	7,436	9,468	12,743	1,430.66	1,713.72	2,137	3,186	1,495.50
Latin America	6,580	7,324	9,429	12,275	1,430.82	1,675.88	2,137	3,186	1,495.50
S America	6,583	7,324	9,420	12,275	1,430.88	1,675.98	2,137	3,186	1,495.50
Peru	278	467	546	1,158	1,967.78	2,478.42	63	156	2,475.71
Bolivia	2,156	1,951	3,180	3,821	1,479.50	1,958.35	171	343	2,007.06
Chile	337	81	514	200	1,524.21	2,197.60	16	38	2,466.75
Brazil	3,785	4,767	5,146	7,005	1,355.94	1,469.54	1,871	2,619	1,389.78
Asia	26	78	35	360	1,361.96	4,484.10	0	0	.00
S Asia	0	78	0	360	.00	4,484.10	0	0	.00
India	0	78	0	360	.00	4,484.10	0	0	.00
Developing countries	6,601	7,402	9,438	12,625	1,428.85	1,705.58	2,137	3,186	1,495.50
Cashew nuts(MT):									
World	47,583	47,057	182,168	202,648	4,038.58	4,306.43	4,846	23,215	4,693.70
Latin America	20,903	19,825	82,285	64,380	3,936.53	4,555.80	1,633	8,282	5,071.81
S America	20,769	19,702	81,727	63,772	3,935.03	4,654.24	1,633	8,282	5,071.81
Brazil	20,724	19,555	81,651	63,585	3,939.90	4,663.92	1,633	8,282	5,071.81
Asia	23,313	31,560	99,958	132,810	4,287.71	4,211.35	3,159	14,300	4,526.77
S Asia	22,639	28,786	87,001	125,086	4,284.68	4,199.47	2,816	12,794	4,521.87
India	22,639	28,773	87,001	125,012	4,284.68	4,198.83	2,816	12,734	4,521.87
Southeast Asia	485	1,058	2,254	4,912	4,657.78	4,642.45	186	907	4,875.27
Indonesia	423	925	2,028	4,340	4,795.40	4,682.08	186	907	4,875.27
Africa	3,277	1,442	9,484	4,509	2,894.22	3,126.92	123	493	4,009.89
Sub-Sahara	3,277	1,442	9,484	4,509	2,894.22	3,126.92	123	493	4,009.89
Kenya	692	474	2,070	1,672	2,991.00	3,528.33	68	262	4,264.32
Mozambique	2,283	952	6,487	2,771	2,829.13	2,910.87	64	242	3,775.33
Developing countries	47,278	46,482	181,032	200,516	4,040.52	4,313.85	4,845	22,802	4,705.36

See footnotes at end of table.

Appendix table B-3--U.S. agricultural imports: Quantity, value, and unit value by commodity and country, October-June 1982/83 and 1983/84, and June 1984--continued

Commodity and country	October-June						June 1984		
	Quantity		Value (1,000 dol.)		Unit value (\$)		Quantity	Value (1,000 dol.)	Unit value (\$)
	1982/83	1983/84	1982/83	1983/84	1982/83	1983/84			
Chestnuts(MT):									
World	3,514	3,274	8,811	8,134	2,507.42	2,484.40			
W Europe	3,115	3,124	8,002	7,691	2,570.59	2,461.91	2	12	6,095.00
European Union	3,111	3,121	7,997	7,690	2,570.43	2,460.68	1	5	5,210.00
Netherlands	15	59	15	110	1,029.00	1,864.19	0	0	0.00
Spain, incl Canary Is	199	103	425	165	2,133.91	1,603.15	0	0	0.00
Portugal	71	41	181	96	2,553.37	2,344.15	0	0	0.00
Italy	2,815	2,902	7,320	7,282	2,598.27	2,508.19	1	5	5,210.00
Asia	398	126	804	409	2,019.82	3,196.17	1	7	6,980.00
China	159	28	179	90	1,133.83	3,215.85	1	7	6,980.00
Other East Asia	211	88	585	298	2,771.83	3,382.65	0	0	0.00
Korea, Rep of	211	87	582	285	2,760.53	3,386.04	0	0	0.00
Developed countries	3,132	3,134	8,034	7,706	2,565.25	2,468.85	1	5	5,210.00
Developing countries	224	112	588	338	2,657.72	3,016.53	0	0	0.00
Other countries	158	28	179	90	1,133.83	3,215.86	1	7	6,980.00
Coconut meat(MT):									
World	35,218	44,113	33,159	39,433	941.52	893.91	4,935	4,599	931.89
Canada	559	357	973	577	1,740.52	1,615.08	38	59	1,550.84
Latin America	6,847	7,798	4,501	4,457	657.41	571.58	1,142	654	484.93
Caribbean	6,459	7,441	4,206	4,032	650.22	541.93	1,130	538	476.51
Dominican Republic	6,452	7,391	4,200	3,981	650.91	538.66	1,127	535	474.90
Asia	27,772	35,591	27,626	34,140	994.73	956.53	3,754	3,982	1,060.75
S Asia	74	476	84	445	1,141.15	934.05	41	38	916.56
Sri Lanka	74	452	84	424	1,141.15	938.58	41	38	916.56
Southeast Asia	27,607	34,997	27,443	33,497	994.08	957.13	3,713	3,944	1,062.34
Thailand	1,794	3,157	2,001	3,611	1,132.35	1,143.72	463	556	1,222.48
Philippines	25,443	31,621	25,059	29,666	984.91	938.16	3,226	3,356	1,040.32
Developed countries	597	605	1,027	820	1,720.32	1,355.85	99	63	1,615.85
Developing countries	34,618	43,505	32,721	38,608	927.86	887.43	4,896	4,536	926.44
W Europe	3,643	2,720	9,519	9,892	2,612.85	3,636.59	85	371	4,370.07
European Union	52	128	215	639	4,141.02	4,951.08	9	36	4,037.33
United Kingdom	49	121	202	610	4,119.51	5,037.61	5	23	4,530.40
Italy	0	40	0	203	.00	5,085.15	0	0	0.00
Asia	13	45	68	229	5,214.00	5,096.13	0	0	0.00
W Asia (Mideast)	3,584	2,535	9,293	9,201	2,592.98	3,627.99	76	335	4,409.47
Turkey	3,584	2,535	9,293	9,201	2,592.98	3,627.99	76	335	4,409.47
Developed countries	59	184	225	691	3,819.69	3,756.55	9	36	4,037.33
Developing countries	3,584	2,535	9,293	9,201	2,592.98	3,627.99	76	335	4,409.47
Macadamia nuts(MT):									
World	1,354	1,224	9,839	9,257	7,213.54	7,562.54	157	1,165	7,419.06
Latin America	273	424	2,007	3,220	7,351.46	7,595.24	97	738	7,613.12
Central America	268	350	1,971	2,648	7,352.85	7,566.63	86	655	7,615.73
Guatemala	145	232	991	1,625	6,787.03	7,005.68	77	572	7,426.49
Costa Rica	122	118	980	1,023	6,029.98	8,669.51	9	83	9,234.78
S America	5	74	36	572	7,277.00	7,730.57	11	84	7,592.73
Brazil	5	74	36	572	7,277.00	7,730.57	11	84	7,592.73
Asia	15	13	111	65	7,424.27	4,972.92	0	0	0.00
Oceania	756	518	5,752	4,322	7,608.88	8,343.68	10	68	6,820.40
Australia	756	518	5,752	4,322	7,608.88	8,343.68	10	68	6,820.40
Africa	320	268	1,969	1,640	6,152.46	6,117.88	50	358	7,162.32
Sub-Sahara	320	268	1,969	1,640	6,152.46	6,117.88	50	358	7,162.32
Kenya	25	59	216	463	8,302.46	6,703.17	14	97	6,958.64
Rep S Africa	224	128	1,324	657	5,812.80	5,131.75	0	0	0.00
Zimbabwe	17	0	116	0	6,817.65	.00	0	0	0.00
Malawi	63	71	313	620	5,897.28	7,326.87	36	261	7,241.53
Developed countries	980	647	7,077	4,989	7,221.20	7,710.65	10	68	6,820.40
Developing countries	377	565	2,702	4,204	7,166.07	7,441.55	147	1,087	7,459.79
Pecans(MT):									
World	18,051	12,094	74,517	28,341	4,128.13	2,395.14	352	1,385	3,825.97
Latin America	17,555	11,670	71,117	26,706	4,051.08	2,288.46	352	1,385	3,825.97
Mexico	17,555	11,670	71,117	26,706	4,051.08	2,288.46	352	1,385	3,825.97
Oceania	495	356	3,397	1,312	6,862.54	3,684.71	0	0	0.00
Australia	495	356	3,397	1,312	6,862.54	3,684.71	0	0	0.00
Developed countries	495	424	3,397	1,535	6,862.54	3,619.74	0	0	0.00
Developing countries	17,556	11,670	71,120	26,706	4,051.03	2,288.46	352	1,385	3,825.97
Pistachio nuts(MT):									
World	260	412	792	1,129	3,044.36	2,740.60	3	11	3,612.67
W Europe	10	1	65	5	6,536.80	5,360.00	0	0	0.00
European Union	10	1	65	5	6,536.80	5,360.00	0	0	0.00
Belgium and Luxembourg	10	0	58	0	5,800.00	.00	0	0	0.00
Asia	250	411	726	1,124	2,904.66	2,734.23	3	11	3,612.67
W Asia (Mideast)	244	323	710	960	2,908.67	2,871.74	3	11	3,612.67
Turkey	238	315	698	946	2,933.68	3,004.36	3	11	3,612.67
Lebanon	6	8	12	14	1,957.33	1,687.50	0	0	0.00
S Asia	2	3	4	15	2,053.50	4,825.67	0	0	0.00
Other East Asia	4	85	12	149	3,025.00	1,754.33	0	0	0.00
Korea, Rep of	4	0	12	0	3,025.00	.00	0	0	0.00
Hong Kong	0	85	0	149	.00	1,754.33	0	0	0.00
Developed countries	10	1	65	5	6,536.80	5,360.00	0	0	0.00
Developing countries	250	411	726	1,124	2,904.66	2,734.23	3	11	3,612.67
Other nuts(MT):									
World	26,151	24,029	42,605	34,804	1,629.17	1,452.60	3,121	4,590	1,502.67
Canada	10,057	9,820	14,149	13,788	1,405.51	1,404.05	1,104	1,532	1,387.27
Latin America	9,847	9,601	4,844	5,526	491.87	575.58	1,367	634	463.63

See footnotes at end of table.

Appendix table B-3--U.S. agricultural imports: Quantity, value, and unit value by commodity and country, October-June 1992/93 and 1993/94, and June 1994--continued

Commodity and country	October-June						June 1994		
	Quantity		Value (1,000 dol.)		Unit value (\$)		Quantity	Value (1,000 dol.)	Unit value (\$)
	1992/93	1993/94	1992/93	1993/94	1992/93	1993/94			
Other nuts (NT):									
Mexico	1,999	2,070	1,303	1,287	651.96	621.66	340	217	638.23
Central America	727	570	316	351	433.23	524.01	82	45	548.32
Caribbean	4,816	3,205	909	751	187.44	234.40	206	89	288.03
Dominican Republic	4,816	3,136	901	709	187.19	226.07	184	66	303.04
S America	2,305	3,656	2,323	3,137	1,008.02	858.03	739	312	422.86
Venezuela	0	1,417	0	603	.00	554.82	670	235	352.98
Argentina	2,284	2,206	2,284	2,588	899.91	1,173.14	69	77	1,120.83
W Europe	268	271	1,193	1,354	4,453.27	4,994.82	5	52	10,469.40
European Union	268	260	1,181	1,288	4,458.40	5,163.24	3	48	16,134.00
Spain, incl Canary Is	16	30	225	381	14,065.75	12,696.83	2	32	15,949.00
Asia	5,599	3,842	20,640	11,798	3,686.31	3,070.84	346	1,125	3,251.61
W Asia (Mideast)	390	399	1,090	936	2,768.77	2,345.53	23	29	1,277.13
Turkey	181	126	623	427	3,440.30	3,392.32	0	0	.00
Lebanon	169	235	366	357	1,936.80	1,520.19	23	29	1,277.13
S Asia	789	163	2,872	395	3,639.68	2,424.20	31	78	2,508.71
India	680	84	2,557	294	3,750.29	3,500.88	14	63	4,633.86
China	3,643	2,872	14,007	9,198	3,845.00	3,202.72	238	860	3,672.19
Other East Asia	616	223	3,327	865	3,777.69	3,880.78	36	124	3,434.26
Hong Kong	580	180	2,163	722	3,712.63	4,012.68	33	115	3,477.76
Africa	334	481	1,732	2,436	5,186.82	5,064.49	299	1,347	4,506.36
Sub-Sahara	334	440	1,732	2,204	5,186.82	5,008.18	299	1,347	4,506.36
Ivory Coast	323	437	1,720	2,193	5,325.80	5,019.39	296	1,337	4,516.80
Developed countries	10,378	10,156	15,601	15,479	1,609.30	1,524.13	1,111	1,508	1,447.11
Developing countries	12,098	10,997	12,964	10,226	1,071.56	828.88	1,772	2,232	1,259.85
Other countries	3,676	2,876	14,040	9,200	3,820.29	3,198.73	238	850	5,572.13
Vegetables & preps (NA):									
World	--	--	1,997,254	2,137,062	(1)	(1)	--	184,990	(1)
Canada	--	--	210,172	248,913	(1)	(1)	--	24,997	(1)
Latin America	--	--	1,096,046	1,128,887	(1)	(1)	--	70,400	(1)
Mexico	--	--	963,344	960,236	(1)	(1)	--	64,714	(1)
Central America	--	--	60,476	69,855	(1)	(1)	--	6,800	(1)
Guatemala	--	--	30,366	31,316	(1)	(1)	--	2,167	(1)
Costa Rica	--	--	23,577	30,781	(1)	(1)	--	3,117	(1)
Caribbean	--	--	24,154	26,018	(1)	(1)	--	1,809	(1)
S America	--	--	60,071	73,779	(1)	(1)	--	8,076	(1)
Chile	--	--	24,326	32,790	(1)	(1)	--	4,184	(1)
W Europe	--	--	328,222	371,044	(1)	(1)	--	52,892	(1)
European Union	--	--	316,863	360,167	(1)	(1)	--	51,233	(1)
Netherlands	--	--	52,635	56,909	(1)	(1)	--	11,203	(1)
France	--	--	35,856	34,251	(1)	(1)	--	3,327	(1)
Germany	--	--	27,806	36,771	(1)	(1)	--	1,562	(1)
Spain, incl Canary Is	--	--	137,885	154,516	(1)	(1)	--	26,147	(1)
Italy	--	--	25,914	28,034	(1)	(1)	--	3,330	(1)
Asia	--	--	327,964	347,103	(1)	(1)	--	42,478	(1)
W Asia (Mideast)	--	--	21,489	22,464	(1)	(1)	--	2,633	(1)
Japan	--	--	60,770	54,376	(1)	(1)	--	6,584	(1)
China	--	--	64,918	88,281	(1)	(1)	--	12,567	(1)
Southeast Asia	--	--	93,161	75,741	(1)	(1)	--	8,592	(1)
Thailand	--	--	64,472	47,988	(1)	(1)	--	4,876	(1)
Indonesia	--	--	29,096	17,617	(1)	(1)	--	2,621	(1)
Other East Asia	--	--	89,999	96,067	(1)	(1)	--	10,835	(1)
Hong Kong	--	--	44,727	53,885	(1)	(1)	--	6,514	(1)
Taiwan	--	--	32,412	28,581	(1)	(1)	--	2,936	(1)
Developed countries	--	--	607,865	699,719	(1)	(1)	--	88,381	(1)
Developing countries	--	--	1,324,452	1,348,998	(1)	(1)	--	94,002	(1)
Other countries	--	--	64,937	88,345	(1)	(1)	--	12,567	(1)
Vegetables - fr or froz (NT):									
World	1,837,810	1,399,704	1,146,536	1,201,339	623.31	632.38	112,478	76,406	679.30
Canada	390,515	404,510	135,169	158,577	346.19	392.02	26,882	15,342	570.73
Latin America	1,393,440	1,415,869	930,786	950,545	667.98	671.35	75,188	45,693	607.71
Mexico	1,255,051	1,254,169	855,719	857,180	681.82	683.46	64,956	39,348	606.77
Central America	94,880	98,935	48,162	56,144	607.61	567.48	7,484	4,357	582.11
Guatemala	38,676	42,674	28,336	28,685	732.64	695.62	3,305	2,058	622.71
Costa Rica	35,043	32,727	14,417	19,693	411.41	601.74	3,676	1,942	542.96
Caribbean	27,263	21,122	12,349	12,064	453.11	571.18	1,831	996	543.70
S America	16,256	41,643	14,556	25,166	895.41	604.08	917	992	1,082.04
W Europe	29,099	30,125	54,565	55,467	1,875.15	1,841.22	5,849	10,387	1,775.80
European Union	29,056	30,060	54,445	55,379	1,873.80	1,842.27	5,848	10,361	1,771.68
Netherlands	17,219	15,331	34,730	34,557	2,016.94	2,116.06	4,263	7,541	1,768.88
Asia	19,288	35,966	21,947	30,229	1,137.84	840.48	3,830	4,434	1,157.82
China	11,786	27,686	13,570	21,953	1,151.39	782.94	2,514	2,994	1,191.10
Developed countries	426,183	449,039	194,511	223,149	456.40	486.95	34,205	27,044	790.65
Developing countries	1,398,841	1,422,964	937,455	956,226	669.68	671.99	75,759	46,368	612.04
Other countries	11,786	27,701	19,570	21,965	1,151.38	782.81	2,514	2,994	1,191.10
Tomatoes (NT):									
World	334,850	355,742	279,668	288,256	835.20	810.30	22,859	15,456	719.81
Canada	3,036	4,354	4,342	5,763	1,430.31	1,323.64	1,948	2,499	1,282.68
Latin America	324,736	342,096	266,817	270,873	821.64	791.80	18,802	11,207	596.05
Mexico	323,439	342,075	266,312	270,855	823.38	791.80	18,801	11,206	596.01
W Europe	5,431	6,418	7,826	10,318	1,440.89	1,607.68	2,063	2,725	1,327.28
European Union	5,431	6,418	7,826	10,318	1,440.89	1,607.68	2,063	2,725	1,327.28
Netherlands	4,184	4,026	5,750	6,318	1,374.33	1,569.39	1,364	1,701	1,246.73
Belgium and Luxembourg	1,219	2,372	2,020	3,968	1,657.42	1,672.64	689	1,024	1,435.73
Developed countries	10,114	13,646	12,851	17,383	1,270.66	1,279.85	4,057	5,249	1,293.90
Developing countries	324,736	342,096	266,817	270,873	821.64	791.80	18,802	11,207	596.05

See footnotes at end of table.

Appendix table B-9--U.S. agricultural imports: Quantity, value, and unit value by commodity and country, October-June 1992/93 and 1993/94, and June 1994--continued

Commodity and country	October-June						June 1994		
	Quantity		Value (1,000 dol.)		Unit value (\$)		Quantity	Value (1,000 dol.)	Unit value (\$)
	1992/93	1993/94	1992/93	1993/94	1992/93	1993/94			
Asparagus, fresh or frozen(MT):									
World	25,327	21,488	36,282	33,847	1,432.64	1,575.14	240	371	1,546.20
Canada	654	10	1,658	33,847	2,535.47	2,365.30	6	12	2,008.00
Latin America	24,207	21,297	34,072	33,591	1,407.53	1,577.24	213	339	1,689.38
Mexico	19,149	14,554	28,419	24,787	1,484.08	1,703.77	126	154	1,222.61
S America	4,842	6,516	5,405	8,666	1,116.25	1,309.80	71	174	2,455.93
Peru	3,367	4,539	3,608	6,511	1,071.68	1,434.40	54	147	2,731.30
Chile	1,081	1,688	1,257	1,511	1,162.53	954.12	0	0	.00
Oceania	447	80	485	117	1,085.75	1,304.73	0	0	.00
New Zealand	444	80	479	117	1,078.04	1,304.73	0	0	.00
Developed countries	1,102	129	2,151	198	1,951.86	1,533.32	6	15	2,473.00
Developing countries	24,225	21,298	34,131	33,594	1,408.92	1,577.32	213	339	1,589.38
Beans, fresh or frozen(MT):									
World	16,104	15,676	18,068	18,059	1,121.93	1,151.64	584	673	1,162.54
Canada	3,388	3,446	2,173	2,207	641.40	640.59	277	194	701.22
Latin America	12,051	10,878	14,845	14,005	1,231.83	1,287.44	190	163	1,257.41
Mexico	11,466	9,900	14,244	13,069	1,242.27	1,320.07	25	55	2,103.85
Central America	494	908	500	854	1,012.97	940.00	100	105	1,054.39
Guatemala	395	335	416	361	1,052.58	1,076.32	59	70	1,185.90
El Salvador	99	573	85	493	854.82	890.31	41	35	865.29
W Europe	100	509	162	618	1,619.00	1,214.43	25	48	1,811.68
European Union	100	509	162	618	1,619.00	1,214.43	25	48	1,811.68
France	31	273	63	421	2,033.10	1,540.63	25	48	1,811.68
Asia	441	599	804	1,089	1,822.05	1,818.15	152	268	1,750.46
China	84	131	139	181	1,477.45	1,379.79	19	33	1,745.00
Other East Asia	282	409	500	790	1,772.31	1,784.00	101	183	1,815.06
Taiwan	238	385	423	687	1,775.35	1,784.38	80	162	1,802.23
Developed countries	3,512	3,896	2,470	2,878	703.17	745.37	325	280	862.80
Developing countries	12,498	11,549	15,459	14,894	1,236.93	1,289.63	240	360	1,487.92
Other countries	94	131	139	181	1,477.45	1,379.79	19	33	1,745.00
Cabbage(MT):									
World	20,178	11,601	4,730	2,505	234.40	215.95	546	135	208.32
Canada	12,908	7,511	2,942	1,787	227.91	237.96	221	67	301.42
Latin America	6,607	3,950	1,433	678	216.89	171.60	425	68	159.91
Mexico	6,485	3,800	1,278	632	197.04	162.04	425	68	159.91
S America	88	48	127	44	1,427.39	922.56	0	0	.00
Chile	73	48	125	44	1,707.16	922.56	0	0	.00
W Europe	657	140	351	40	534.68	286.26	0	0	.00
European Union	657	140	351	40	534.68	286.26	0	0	.00
Netherlands	655	140	347	40	530.34	285.26	0	0	.00
Developed countries	13,566	7,651	3,283	1,827	242.76	238.84	221	67	301.42
Developing countries	6,607	3,950	1,433	678	216.89	171.60	425	68	159.91
Carrots, fresh or frozen(MT):									
World	43,376	49,905	13,387	13,304	308.62	265.59	887	380	428.47
Canada	30,650	37,616	8,075	9,395	263.47	249.49	356	158	473.00
Latin America	9,834	10,870	2,954	2,757	300.39	253.60	438	117	267.23
Mexico	9,828	10,860	2,949	2,748	300.03	253.04	436	115	263.68
W Europe	1,404	404	1,029	235	733.24	581.62	0	0	.00
European Union	1,402	404	1,025	235	730.82	581.62	0	0	.00
Belgium and Luxembourg	1,357	391	999	222	735.87	566.90	0	0	.00
Asia	1,488	1,015	1,328	928	892.20	914.02	93	95	1,017.44
W Asia (Mideast)	1,488	1,015	1,328	928	892.20	914.02	93	95	1,017.44
Israel, inc Gaza	1,488	1,015	1,328	928	892.20	914.02	93	95	1,017.44
Developed countries	33,542	39,095	10,433	10,547	311.03	270.20	449	263	585.77
Developing countries	9,834	10,870	2,954	2,757	300.39	253.60	438	117	267.23
Cauliflower & broccoli, fr/fz(MT):									
World	175,242	137,099	114,039	94,127	650.75	686.56	9,712	5,839	601.26
Latin America	174,264	134,919	113,471	93,290	651.14	691.45	9,629	5,784	600.70
Mexico	162,534	123,114	105,250	85,627	647.55	695.51	5,249	5,535	598.43
Central America	11,714	11,693	8,311	7,554	701.00	646.02	361	240	666.07
Guatemala	11,705	11,668	8,204	7,537	700.04	645.87	361	240	666.07
Developing countries	174,276	135,217	113,486	93,431	651.18	690.87	9,647	5,789	600.48
Celery, fresh(MT):									
World	12,720	8,575	4,944	2,404	390.25	277.08	17	3	187.65
Canada	614	423	142	148	230.45	349.78	0	0	.00
Latin America	12,087	8,192	4,801	2,237	387.56	273.08	17	3	187.65
Mexico	11,584	8,192	4,720	2,237	407.49	273.08	17	3	187.65
Central America	495	0	82	0	155.30	.00	0	0	.00
Guatemala	495	0	81	0	153.08	.00	0	0	.00
Developed countries	633	423	159	148	250.83	349.78	0	0	.00
Developing countries	12,087	8,252	4,805	2,256	387.56	273.35	17	3	187.65
Cucumbers(MT):									
World	230,898	237,013	81,185	100,058	351.60	422.15	6,795	3,690	543.10
Canada	1,955	1,967	2,177	1,960	1,113.67	896.67	543	517	952.18
Latin America	228,481	234,397	78,507	97,252	343.60	414.90	6,191	3,082	497.86
Mexico	207,475	219,044	74,342	94,387	358.32	430.80	6,188	3,077	487.28
Central America	14,917	11,985	3,023	2,307	211.12	192.47	0	0	.00
Honduras	14,170	11,780	2,981	2,258	210.34	192.01	0	0	.00
Caribbean	6,689	3,369	1,142	558	170.90	155.79	3	5	1,691.00
Bahamas	6,665	3,322	1,085	473	162.73	142.24	0	0	.00
Developed countries	2,417	2,616	2,678	2,806	1,107.82	1,072.45	604	608	1,005.86
Developing countries	228,481	234,397	78,507	97,252	343.60	414.90	6,191	3,082	497.86

See footnotes at end of table.

Appendix table B-3--U.S. agricultural imports: Quantity, value, and unit value by commodity and country, October-June 1992/93 and 1993/94, and June 1994--continued

Commodity and country	October-June						June 1994		
	Quantity		Value (1,000 dol.)		Unit value (\$)		Quantity	Value (1,000 dol.)	Unit value (\$)
	1992/93	1993/94	1992/93	1993/94	1992/93	1993/94			
Eggplant(MT):									
World	19,445	18,217	11,621	17,664	597.63	919.16	185	147	794.79
Latin America	19,440	18,207	11,611	17,642	597.26	918.49	184	142	769.22
Mexico	19,215	18,979	11,531	17,548	600.12	924.62	181	140	774.24
Developing countries	19,442	18,214	11,614	17,654	597.99	918.81	184	142	768.22
Endive, fresh(MT):									
World	2,064	1,785	5,289	3,783	2,562.54	2,119.60	221	601	2,719.17
Latin America	158	116	432	385	2,573.51	3,320.55	9	40	4,441.78
Mexico	85	93	334	355	3,039.18	3,818.58	9	40	4,441.78
S America	83	23	98	30	1,181.08	1,306.39	0	0	.00
Chile	83	23	98	30	1,181.08	1,306.39	0	0	.00
W Europe	1,880	1,648	4,842	3,372	2,575.41	2,045.90	212	561	2,646.04
European Union	1,880	1,648	4,842	3,372	2,575.41	2,045.90	212	561	2,646.04
Netherlands	99	75	234	143	2,367.29	1,912.97	11	25	2,282.00
Belgium and Luxembourg	1,412	1,321	3,905	2,832	2,765.82	2,143.81	182	487	2,733.11
Italy	369	243	702	379	1,902.63	1,559.65	19	38	2,022.68
Developed countries	1,884	1,669	4,849	3,398	2,573.71	2,036.13	212	561	2,646.04
Developing countries	180	116	440	385	2,445.69	3,320.55	9	40	4,441.78
Garlic(MT):									
World	13,538	28,443	14,462	22,130	1,068.24	778.03	2,811	3,285	1,168.65
Latin America	12,167	12,583	13,183	13,161	1,084.36	1,045.17	2,111	2,523	1,195.38
Mexico	8,877	8,384	9,016	9,007	1,015.66	959.86	2,111	2,523	1,195.38
S America	3,280	3,199	4,167	4,143	1,270.29	1,295.00	0	0	.00
Chile	1,026	691	1,654	1,225	1,611.81	1,774.24	0	0	.00
Argentina	2,225	2,500	2,490	2,907	1,119.11	1,162.72	0	0	.00
Asia	1,344	15,718	1,246	8,758	827.07	557.16	607	634	1,044.60
China	1,194	15,481	1,084	8,627	907.66	557.27	606	630	1,040.21
Other East Asia	150	213	161	121	1,072.67	566.46	1	4	3,650.00
Developed countries	37	166	35	230	936.70	1,388.50	93	128	1,373.00
Developing countries	12,307	12,796	13,343	13,272	1,084.21	1,037.30	2,112	2,527	1,196.65
Other countries	1,194	15,481	1,084	8,627	907.66	557.27	606	630	1,040.21
Lettuce(MT):									
World	10,685	5,874	4,343	2,250	406.44	376.58	623	268	430.69
Canada	204	736	290	422	1,420.03	573.80	593	231	390.30
Latin America	10,467	5,233	4,022	1,821	384.26	347.80	28	34	1,216.57
Mexico	10,105	4,442	3,780	1,393	374.09	313.52	8	14	1,734.88
Central America	0	289	0	114	.00	393.54	13	6	476.31
Honduras	0	206	0	105	.00	507.36	13	6	476.31
S America	362	502	242	314	668.04	625.84	7	14	1,999.00
Peru	361	490	240	304	665.74	620.75	7	14	1,999.00
Developed countries	218	741	321	430	1,471.76	579.95	595	234	393.70
Developing countries	10,467	5,233	4,022	1,821	384.26	347.80	28	34	1,216.57
Okra, fresh or frozen(MT):									
World	8,959	25,548	4,334	11,208	483.79	438.71	8,917	3,170	355.48
Latin America	8,952	25,518	4,320	11,180	482.52	438.10	8,917	3,170	355.48
Mexico	6,019	16,578	2,683	6,219	445.79	375.15	7,377	2,395	316.51
Central America	2,833	8,939	1,636	4,968	557.81	554.69	1,540	835	542.15
Guatemala	2,721	8,482	1,463	4,649	537.68	548.11	1,472	787	534.83
El Salvador	207	425	172	279	829.82	657.35	68	48	700.60
Developing countries	8,958	25,548	4,334	11,208	483.79	438.71	8,917	3,170	355.48
Onions(MT):									
World	186,826	239,346	91,042	123,240	462.31	528.14	9,841	6,174	627.37
Canada	3,983	21,178	1,416	7,518	955.50	359.73	65	24	364.40
Latin America	186,223	200,828	86,037	108,978	462.01	542.64	9,562	5,738	600.08
Mexico	180,582	171,085	84,471	100,432	467.74	587.09	8,377	5,592	596.40
Central America	1,867	4,514	531	1,379	284.16	305.48	164	68	412.11
S America	3,746	25,223	1,033	7,147	275.83	283.36	18	66	3,666.57
Chile	3,688	23,549	967	6,559	262.22	278.52	0	0	.00
W Europe	4,422	3,633	2,880	3,324	651.39	915.05	202	396	1,961.47
European Union	4,422	3,633	2,880	3,324	651.39	915.05	202	396	1,961.47
France	2,236	2,266	1,854	2,137	874.00	947.16	147	278	1,889.22
Oceania	2,233	7,522	637	3,133	286.39	416.56	0	0	.00
New Zealand	2,222	6,181	622	2,557	279.74	413.63	0	0	.00
Developed countries	10,638	32,334	4,934	14,086	463.78	435.63	267	420	1,572.67
Developing countries	186,269	200,832	86,097	109,085	462.22	542.89	9,574	5,754	601.00
Peas, incl chickpeas(MT):									
World	25,707	26,630	21,873	25,520	850.85	968.31	2,726	2,781	1,020.25
Canada	4,733	5,013	3,012	3,659	636.48	709.85	376	312	890.60
Latin America	16,485	17,783	12,717	16,817	771.36	945.67	1,146	871	759.70
Mexico	5,783	5,975	3,687	5,207	637.59	884.87	457	328	717.70
Central America	9,215	10,391	6,843	8,940	742.54	860.31	607	456	750.64
Guatemala	9,095	10,238	6,711	8,778	737.84	857.42	596	443	714.04
Caribbean	1,100	1,234	1,850	2,341	1,681.43	1,896.84	45	37	829.51
Dominican Republic	1,100	1,234	1,850	2,341	1,681.43	1,896.84	45	37	829.51
S America	388	183	337	250	869.54	1,363.93	37	60	1,341.97
Ecuador	301	123	267	150	886.63	1,218.19	0	0	.00
W Europe	98	239	192	307	1,956.74	1,282.85	42	28	658.55
European Union	97	238	187	306	1,929.25	1,281.83	42	28	658.55
Asia	4,212	3,468	5,854	4,747	1,389.91	1,368.78	1,162	1,571	1,351.69
W Asia (Midwest)	407	208	286	113	701.82	545.54	21	12	589.05
Turkey	385	189	256	103	664.63	546.32	21	12	589.05
China	3,619	3,238	5,424	4,599	1,498.77	1,420.46	1,140	1,557	1,365.61
Developed countries	4,940	5,291	3,247	3,912	657.28	739.30	418	340	813.22
Developing countries	17,148	18,101	13,202	17,009	769.87	939.65	1,168	884	757.26
Other countries	3,619	3,238	5,424	4,599	1,498.77	1,420.46	1,140	1,557	1,365.61

See footnotes at end of table.

Appendix table B-9--U.S. agricultural imports: Quantity, value, and unit value by commodity and country, October-June 1992/93 and 1993/94, and June 1994--continued

Commodity and country	October-June						June 1994		
	Quantity		Value (1,000 dol.)		Unit value (\$)		Quantity	Value (1,000 dol.)	Unit value (\$)
	1992/93	1993/94	1992/93	1993/94	1992/93	1993/94			
Peppers(MT):									
World	195,899	147,559	155,531	160,760	1,120.46	1,089.45	7,364	10,911	1,481.51
Canada	1,137	1,306	3,340	3,371	2,937.98	2,581.35	357	910	2,479.39
Latin America	128,022	135,371	124,927	130,157	975.82	961.48	4,235	4,354	1,028.15
Mexico	127,411	134,824	124,495	129,855	977.11	952.43	4,104	4,289	1,045.04
W Europe	9,586	10,703	27,256	27,100	2,813.94	2,531.99	2,742	5,627	2,052.17
European Union	9,586	10,703	27,256	27,100	2,813.94	2,531.99	2,742	5,627	2,052.17
Netherlands	8,403	10,393	26,416	26,110	2,809.31	2,514.59	2,695	5,507	2,049.29
Developed countries	10,836	12,085	30,628	30,604	2,825.48	2,524.11	5,109	6,637	2,102.60
Developing countries	128,063	135,419	125,003	130,190	976.11	961.38	4,255	4,374	1,027.88
Potatoes, fresh or frozen(MT):									
World	303,810	291,799	87,438	100,751	287.80	345.27	20,124	8,529	423.84
Canada	303,456	291,486	87,146	100,451	287.18	344.65	20,113	8,506	422.89
Developed countries	303,748	291,716	87,375	100,691	287.66	345.17	20,115	8,515	423.33
Radishes, fresh(MT):									
World	13,920	14,417	8,199	7,304	589.04	506.52	332	149	449.55
Canada	118	261	43	82	963.53	315.90	56	27	478.52
Latin America	13,798	14,154	8,151	7,216	590.77	509.79	275	122	443.57
Mexico	13,796	14,100	8,149	7,193	590.71	510.16	275	122	443.57
Developed countries	119	263	45	88	381.41	335.91	56	27	478.52
Developing countries	13,798	14,154	8,151	7,216	590.77	509.79	275	122	443.57
Squash(MT):									
World	92,496	98,406	85,897	85,885	928.66	567.90	1,747	1,235	706.94
Latin America	92,313	98,284	85,828	85,826	929.76	568.00	1,747	1,235	706.94
Mexico	85,190	93,218	83,930	84,313	873.78	582.63	1,582	1,175	742.85
Central America	5,309	4,375	1,471	1,197	277.14	273.60	120	44	359.80
Honduras	3,259	2,905	599	634	213.75	218.19	34	8	269.85
Developing countries	92,313	98,284	85,828	85,826	929.76	568.00	1,747	1,235	706.94
Other vags - fr or froz(MT):									
World	152,556	159,381	103,084	118,290	675.22	598.37	15,847	11,907	732.45
Canada	23,190	28,182	18,163	21,345	783.23	757.95	1,961	1,855	951.02
Latin America	113,085	120,118	62,592	72,638	553.50	604.72	11,120	6,588	601.44
Mexico	44,985	53,733	26,091	31,215	580.00	580.94	4,206	2,575	612.55
Central America	48,118	45,387	25,602	28,579	532.05	629.57	4,558	2,589	568.04
Guatemala	12,599	10,116	10,775	7,558	855.22	747.17	628	424	675.94
Costa Rica	39,500	31,715	13,809	19,310	410.99	608.87	3,558	1,935	543.98
Caribbean	16,534	15,334	7,895	8,499	474.80	554.27	1,584	849	536.24
Jamaica	5,546	5,738	4,577	5,197	625.34	905.80	535	518	967.44
Dominican Republic	11,077	9,299	3,305	3,162	298.35	340.02	1,005	308	306.12
S America	3,347	5,654	3,005	4,344	897.70	756.96	772	673	871.83
Colombia	1,263	3,323	668	1,597	528.56	490.63	156	76	486.99
Chile	1,415	1,431	1,735	1,466	1,226.30	1,024.21	385	313	812.74
W Europe	4,142	4,473	8,942	8,600	2,158.87	1,922.74	351	746	2,057.66
European Union	4,132	4,466	8,855	8,543	2,145.96	1,912.90	350	720	1,999.94
Belgium and Luxembourg	1,715	2,086	3,048	3,235	1,775.51	1,550.80	158	271	1,718.29
Italy	1,405	1,726	3,543	3,543	2,593.05	2,052.59	153	344	2,251.08
Asia	10,006	11,831	11,807	12,928	1,190.00	1,092.71	1,704	1,777	1,042.56
W Asia (Mideast)	116	1,225	148	1,217	1,275.34	999.28	748	544	850.42
Japan	285	483	1,234	1,359	4,331.12	2,812.83	72	157	2,174.21
China	6,852	8,545	6,906	8,363	1,007.88	967.26	728	756	1,038.98
Other East Asia	2,075	995	2,534	1,320	1,259.48	1,325.64	130	179	1,374.80
Taiwan	1,555	819	2,314	1,127	1,397.90	1,375.48	109	140	1,284.94
Africa	1,113	2,200	757	1,552	680.57	705.35	560	485	745.10
Sub-Sahara	858	1,959	503	1,289	585.91	654.89	560	392	599.93
Developed countries	27,725	35,271	28,415	33,157	1,024.87	940.06	3,121	3,748	1,037.54
Developing countries	118,089	125,455	67,763	76,767	573.83	611.91	11,607	7,103	517.25
Other countries	6,852	8,655	6,906	8,366	1,007.88	966.52	728	756	1,038.98
Vegetables-prep/pres(NA):									
World	--	--	851,718	935,723	(1)	(1)	--	118,544	(1)
Canada	--	--	75,003	90,336	(1)	(1)	--	9,555	(1)
Latin America	--	--	167,260	179,343	(1)	(1)	--	24,707	(1)
Mexico	--	--	97,625	103,056	(1)	(1)	--	15,355	(1)
Central America	--	--	12,314	13,711	(1)	(1)	--	1,443	(1)
Costa Rica	--	--	9,150	11,087	(1)	(1)	--	1,175	(1)
Caribbean	--	--	11,805	13,953	(1)	(1)	--	814	(1)
Dominican Republic	--	--	9,481	11,385	(1)	(1)	--	663	(1)
S America	--	--	45,516	48,623	(1)	(1)	--	7,084	(1)
Chile	--	--	18,445	21,836	(1)	(1)	--	3,871	(1)
Argentina	--	--	13,755	7,940	(1)	(1)	--	820	(1)
W Europe	--	--	273,557	315,577	(1)	(1)	--	42,805	(1)
European Union	--	--	262,418	304,788	(1)	(1)	--	40,872	(1)
Netherlands	--	--	17,905	22,252	(1)	(1)	--	3,663	(1)
France	--	--	23,767	30,875	(1)	(1)	--	2,972	(1)
Germany	--	--	27,718	36,513	(1)	(1)	--	1,562	(1)
Spain, incl Canary Is	--	--	137,704	153,795	(1)	(1)	--	25,008	(1)
Italy	--	--	21,513	24,042	(1)	(1)	--	2,947	(1)
Greece	--	--	16,877	17,291	(1)	(1)	--	1,829	(1)
Other W Europe	--	--	11,238	10,789	(1)	(1)	--	1,533	(1)
Switzerland	--	--	10,326	9,878	(1)	(1)	--	1,508	(1)
E Europe	--	--	12,302	13,830	(1)	(1)	--	485	(1)
Asia	--	--	306,018	316,875	(1)	(1)	--	38,043	(1)
W Asia (Mideast)	--	--	18,991	18,931	(1)	(1)	--	1,857	(1)
Israel, incl Gaza	--	--	10,356	10,321	(1)	(1)	--	1,153	(1)
S Asia	--	--	7,350	9,997	(1)	(1)	--	1,246	(1)
Japan	--	--	49,382	52,709	(1)	(1)	--	6,380	(1)
China	--	--	51,348	65,328	(1)	(1)	--	9,572	(1)

See footnotes at end of table.

Appendix table B-3--U.S. agricultural imports: Quantity, value, and unit value by commodity and country, October-June 1992/93 and 1993/94, and June 1994--continued

Commodity and country	October-June						June 1994		
	Quantity		Value (1,000 dol.)		Unit value (\$)		Quantity	Value (1,000 dol.)	Unit value (\$)
	1992/93	1993/94	1992/93	1993/94	1992/93	1993/94			
Vegetables--prep/pres(NA):									
Southeast Asia	--	--	92,288	75,134	(1)	(1)	--	8,520	(1)
Thailand	--	--	53,816	47,641	(1)	(1)	--	4,847	(1)
Indonesia	--	--	28,096	17,609	(1)	(1)	--	2,621	(1)
Other East Asia	--	--	86,659	93,876	(1)	(1)	--	10,469	(1)
Korea, Rep of	--	--	12,731	12,478	(1)	(1)	--	1,361	(1)
Hong Kong	--	--	44,261	53,644	(1)	(1)	--	6,477	(1)
Taiwan	--	--	28,618	27,754	(1)	(1)	--	2,630	(1)
Africa	--	--	12,262	11,894	(1)	(1)	--	1,493	(1)
N Africa	--	--	11,721	10,444	(1)	(1)	--	1,241	(1)
Morocco	--	--	10,918	9,669	(1)	(1)	--	1,128	(1)
Developed countries	--	--	419,354	476,670	(1)	(1)	--	61,397	(1)
Developing countries	--	--	386,988	382,772	(1)	(1)	--	47,636	(1)
Other countries	--	--	51,366	66,381	(1)	(1)	--	9,572	(1)
Bamboo shoots, preserved(MT):									
World	22,249	22,160	19,606	17,797	881.22	800.39	1,290	1,166	904.04
Asia	22,215	22,152	19,564	17,730	880.22	800.40	1,288	1,165	904.28
Japan	119	51	400	343	3,541.04	6,731.31	6	41	6,886.17
China	1,672	1,925	1,648	1,966	1,048.24	1,020.64	230	233	1,013.68
Southeast Asia	17,608	16,380	13,888	11,511	788.57	702.77	730	565	759.89
Thailand	17,543	16,059	13,837	11,278	788.74	702.30	574	515	763.73
Indonesia	49	287	33	203	680.31	705.99	56	40	712.86
Other East Asia	2,921	3,795	3,618	3,910	1,238.72	1,030.28	322	336	1,042.18
Hong Kong	191	97	243	99	1,270.41	1,023.76	0	0	.00
Taiwan	2,730	3,698	3,375	3,811	1,236.50	1,030.46	322	336	1,042.18
Developed countries	190	51	430	343	3,308.29	6,731.31	6	41	6,886.17
Developing countries	20,647	20,183	17,528	16,428	853.09	764.38	1,054	892	846.07
Other countries	1,672	1,926	1,648	1,966	1,048.24	1,020.64	230	233	1,013.68
Bean cake, miso(MT):									
World	6,636	7,177	11,880	14,456	1,817.94	2,014.12	779	1,698	2,180.26
Canada	483	561	1,390	1,953	2,878.74	3,481.64	84	328	3,909.80
Asia	6,051	6,616	10,491	12,502	1,732.06	1,889.69	695	1,370	1,871.20
Japan	3,892	4,103	6,858	8,257	1,717.95	2,012.51	481	1,028	2,137.21
China	572	592	841	910	1,470.39	1,637.81	24	43	1,789.79
Southeast Asia	63	103	170	179	2,694.57	1,737.23	17	21	1,715.33
Other East Asia	1,424	1,818	2,612	3,165	1,834.13	1,735.70	178	278	1,663.76
Korea, Rep of	593	749	947	1,173	1,596.31	1,566.08	32	121	1,373.23
Hong Kong	185	408	279	543	1,510.43	1,332.10	71	109	1,540.89
Taiwan	640	661	1,378	1,439	2,153.73	2,177.01	19	48	2,531.89
Developed countries	4,476	4,664	8,258	10,211	1,843.87	2,189.22	565	1,356	2,400.76
Developing countries	1,487	1,921	2,782	3,334	1,870.59	1,735.78	190	299	1,673.39
Other countries	672	592	841	910	1,470.39	1,637.81	24	43	1,789.79
Cucumbers, preserved(MT):									
World	7,048	9,256	4,942	7,069	701.14	762.63	659	416	631.66
Canada	1,389	2,137	566	1,513	407.40	705.15	22	18	879.95
Latin America	2,338	2,117	918	687	302.71	324.50	289	52	179.96
Mexico	2,280	1,702	856	599	375.28	234.56	275	39	140.62
Central America	30	185	43	82	1,432.27	444.22	0	0	.00
S America	28	290	20	206	697.53	893.83	14	13	954.64
Chile	28	230	20	206	697.53	893.83	14	13	954.64
W Europe	532	683	876	1,096	1,833.77	1,603.46	54	96	1,765.37
European Union	523	678	845	1,085	1,807.46	1,600.79	53	93	1,760.34
United Kingdom	38	28	81	70	2,131.92	2,496.32	1	2	1,377.00
France	88	119	346	372	3,887.46	3,124.21	17	46	2,720.41
Germany	329	271	478	373	1,452.66	1,375.81	30	40	1,328.23
Spain, incl Canary Is	0	216	0	226	.00	1,041.20	0	0	.00
E Europe	1,038	1,439	800	1,028	770.38	714.31	40	37	890.67
Former Czechoslovakia	249	292	173	72	692.87	246.64	0	0	.00
Hungary	89	48	65	33	739.56	697.44	0	0	.00
Poland	490	874	437	815	832.39	836.67	14	13	951.43
Former Yugoslavia	134	126	89	107	664.51	1,653.96	26	24	919.35
Asia	1,585	2,766	1,453	2,585	916.52	931.48	254	213	838.13
W Asia (Mideast)	356	686	448	864	1,257.32	1,261.32	37	49	1,316.00
Lebanon	64	76	61	70	969.67	919.67	5	7	1,423.00
Israel, inc Gaza	276	569	371	730	1,345.76	1,306.39	30	37	1,241.80
S Asia	1,078	1,942	618	1,326	673.35	682.76	209	134	643.35
India	38	125	28	76	726.58	608.52	80	48	604.92
Sri Lanka	1,018	1,806	573	1,238	563.10	685.65	129	86	667.19
Japan	34	32	159	181	4,687.09	5,659.59	4	24	5,904.75
Other East Asia	108	104	218	211	2,015.18	2,025.25	1	3	3,014.00
Taiwan	106	101	213	197	2,015.32	2,025.25	1	3	3,014.00
Africa	166	114	230	161	1,983.64	1,323.18	0	0	.00
N Africa	166	114	230	161	1,983.64	1,323.18	0	0	.00
Morocco	166	105	221	144	1,418.78	1,373.22	0	0	.00
Developed countries	2,231	3,411	2,072	3,520	928.83	1,031.91	110	176	1,591.14
Developing countries	4,808	5,845	2,861	3,539	595.08	605.49	549	241	439.42
Garlic, dried(MT):									
World	3,058	6,585	3,223	5,753	1,054.00	873.62	755	660	861.02
Latin America	36	280	65	467	1,796.19	1,659.26	183	307	1,677.73
Mexico	36	277	69	465	1,650.00	1,678.32	183	307	1,677.73
W Europe	23	5	41	28	1,786.09	5,594.00	0	0	.00
European Union	23	5	41	28	1,786.09	5,594.00	0	0	.00
Asia	2,997	6,300	3,113	5,267	1,038.63	834.61	572	343	599.73
China	2,746	6,166	2,861	5,097	1,042.01	826.68	549	316	573.85
Other East Asia	249	133	250	166	1,003.77	1,176.11	23	28	1,217.48
Hong Kong	249	107	250	131	1,003.77	1,222.49	14	20	1,400.00

See footnotes at end of table.

Appendix table B-3--U.S. agricultural imports: Quantity, value, and unit value by commodity and country, October-June 1992/93 and 1993/94, and June 1994--continued

Commodity and country	October-June						June 1994		
	Quantity		Value (1,000 dol.)		Unit value (\$)		Quantity	Value (1,000 dol.)	Unit value (\$)
	1992/93	1993/94	1992/93	1993/94	1992/93	1993/94			
Garlic, dried(MT):									
Developed countries	25	5	46	28	1,827.24	5,594.00	0	0	0.00
Developing countries	287	415	316	528	1,101.33	1,514.05	206	935	1,525.34
Other countries	2,746	5,165	2,861	5,097	1,042.01	825.68	549	315	573.85
Olives - prep or pres(MT):									
World	55,109	52,782	118,844	115,110	2,156.52	2,150.43	5,968	13,718	2,298.80
Latin America	7,824	3,753	3,888	2,573	496.89	685.49	109	107	1,037.42
Mexico	7,395	3,113	3,277	1,675	443.16	537.94	35	41	1,162.46
W Europe	43,420	45,513	108,668	106,718	2,502.71	2,344.77	5,251	12,516	2,402.50
European Union	43,420	45,513	108,668	106,718	2,502.71	2,344.77	5,251	12,516	2,402.50
Spain, incl Canary Is	38,266	39,254	97,178	94,547	2,538.94	2,410.54	4,541	11,296	2,452.50
Portugal	652	838	1,267	1,471	1,928.29	1,755.50	26	46	1,750.15
Greece	4,028	4,778	8,828	8,814	2,191.53	1,844.71	582	1,139	1,924.29
Asia	795	593	1,208	1,039	1,519.85	1,781.91	49	105	2,147.18
Africa	3,043	2,920	5,003	4,767	1,644.06	1,632.69	543	880	1,521.53
N Africa	3,043	2,920	5,003	4,767	1,644.06	1,632.69	543	880	1,521.53
Morocco	3,035	2,914	4,995	4,762	1,645.75	1,634.09	543	880	1,521.53
Developed countries	43,784	45,774	109,383	107,221	2,487.58	2,342.40	5,279	12,544	2,395.06
Developing countries	11,907	5,994	9,432	7,842	834.20	1,121.32	684	1,057	1,559.80
Mushrooms, canned(MT):									
World	35,758	47,589	78,553	95,871	2,136.45	2,009.92	6,650	14,355	2,155.45
Latin America	2,324	5,193	5,825	14,791	2,506.50	2,881.47	577	1,550	2,437.18
Mexico	1,156	2,436	3,476	9,305	3,006.82	3,819.96	145	512	3,530.50
S America	1,168	2,697	2,348	5,485	2,011.23	2,033.80	532	1,138	2,139.19
Chile	1,168	2,623	2,348	5,088	2,011.23	2,016.71	370	758	2,076.32
W Europe	1,204	4,389	2,904	9,336	2,411.58	2,127.18	1,231	2,594	2,106.82
European Union	1,180	4,386	2,842	9,302	2,408.38	2,120.89	1,230	2,591	2,106.42
Netherlands	714	2,727	1,697	5,855	2,236.98	2,150.58	825	1,816	2,201.45
France	185	402	673	1,164	3,616.52	2,894.45	8	34	4,279.88
Spain, incl Canary Is	259	1,195	490	2,078	1,892.44	1,738.66	397	728	1,835.08
Asia	33,106	37,964	68,478	71,122	2,098.58	1,873.40	4,725	10,043	2,125.57
S Asia	859	1,556	2,094	3,374	2,438.22	2,154.64	203	300	1,479.49
India	859	1,556	2,094	3,374	2,438.22	2,154.64	203	300	1,479.49
China	8,227	14,544	14,430	22,514	1,754.01	1,554.59	1,645	3,195	1,942.16
Southeast Asia	15,396	9,562	35,123	21,539	2,281.32	2,252.51	1,258	3,127	2,485.49
Thailand	2,757	1,706	5,387	3,226	1,845.85	1,890.81	199	438	2,202.54
Malaysia	438	528	878	1,025	2,004.08	1,940.40	59	129	2,191.85
Indonesia	11,968	7,197	28,418	17,082	2,374.47	2,373.50	983	2,547	2,580.95
Other East Asia	8,590	12,255	17,551	23,282	2,344.30	1,888.08	1,516	3,393	2,099.57
Hong Kong	6,416	10,921	11,963	20,318	1,854.51	1,850.40	1,557	2,927	2,156.51
Taiwan	2,174	1,345	5,584	2,964	2,573.03	2,203.46	259	467	1,801.33
Developed countries	1,335	4,527	3,439	10,266	2,575.89	2,218.51	1,251	2,691	2,133.53
Developing countries	27,206	28,528	60,584	52,891	2,230.52	2,208.05	3,754	8,470	2,255.27
Other countries	8,227	14,544	14,430	22,514	1,754.01	1,554.59	1,645	3,195	1,942.16
Mushrooms, dried(MT):									
World	1,404	1,115	17,976	12,700	12,803.28	11,390.29	179	1,925	10,753.28
Latin America	69	100	431	664	6,241.08	6,637.54	0	0	.00
S America	69	100	431	664	6,241.08	6,637.54	0	0	.00
Chile	69	100	431	664	6,241.08	6,637.54	0	0	.00
W Europe	91	110	1,979	2,055	21,747.30	18,579.34	10	157	16,715.80
European Union	89	110	1,930	2,046	21,687.52	18,569.28	10	157	16,715.80
France	21	34	390	582	18,573.33	17,116.94	4	84	20,892.50
Germany	47	51	656	621	13,960.32	12,173.88	5	45	9,197.50
Italy	20	25	874	836	43,708.80	33,447.48	1	38	37,500.00
Asia	1,227	901	15,408	8,781	12,557.74	10,855.96	159	1,729	10,192.53
S Asia	4	9	135	346	33,880.25	35,402.44	4	100	24,990.75
India	3	9	131	345	43,828.33	38,402.44	4	100	24,990.75
Japan	531	265	6,209	2,819	11,582.41	10,537.50	55	476	8,644.51
China	409	454	4,576	4,174	11,432.63	9,194.44	95	871	9,157.88
Other East Asia	258	173	4,184	2,420	15,512.51	13,990.25	15	254	16,943.27
Korea, Rep of	108	51	2,310	1,252	21,391.00	20,525.20	5	218	36,344.57
Hong Kong	56	45	517	565	9,341.42	12,553.91	2	12	6,228.00
Taiwan	94	67	1,257	603	13,375.50	9,006.22	7	24	3,375.00
Developed countries	525	377	8,288	4,994	13,275.55	13,247.37	65	578	10,425.53
Developing countries	370	284	5,002	3,532	13,518.94	12,435.34	19	375	19,797.74
Other countries	408	454	4,576	4,174	11,432.63	9,194.44	95	871	9,157.88
Onions, preserved(MT):									
World	4,403	2,187	5,551	2,852	1,280.75	1,308.77	187	239	1,280.06
Canada	401	435	515	591	1,284.15	1,356.14	20	35	1,728.00
Latin America	2,455	375	2,759	471	1,123.27	1,255.17	0	0	.00
Mexico	2,414	304	2,661	350	1,102.43	1,151.34	0	0	.00
S America	48	71	104	121	2,155.10	1,098.73	0	0	.00
Peru	7	51	48	94	6,910.71	1,837.98	0	0	.00
Chile	41	20	56	27	1,355.05	1,347.20	0	0	.00
W Europe	200	191	371	302	1,852.82	1,580.70	20	52	2,578.50
European Union	200	190	371	297	1,852.82	1,563.28	19	47	2,457.05
Denmark	23	32	75	100	3,259.04	9,124.56	8	25	3,142.12
United Kingdom	50	34	113	64	2,255.00	1,875.38	7	9	1,266.57
Netherlands	51	79	60	67	888.82	847.21	2	5	3,229.50
Belgium and Luxembourg	50	38	59	47	1,378.42	1,208.05	0	0	.00
Asia	1,314	1,178	1,880	1,492	1,430.48	1,255.13	147	153	1,042.44
W Asia (Middle East)	555	555	505	511	893.84	918.50	55	59	888.52
Israel, incl Gaza	555	555	505	511	893.84	918.50	55	59	888.52
Japan	5	48	40	118	5,700.33	2,453.23	1	9	8,555.00
China	578	310	842	254	1,454.53	819.15	55	26	471.91
Southeast Asia	110	110	344	308	3,125.95	2,805.48	24	58	2,422.08

See footnotes at end of table.

Appendix table B-3--U.S. agricultural imports: Quantity, value, and unit value by commodity and country, October-June 1982/83 and 1983/84, and June 1984--continued

Commodity and country	October-June						June 1984		
	Quantity		Value (1,000 dol.)		Unit value (\$)		Quantity	Value (1,000 dol.)	Unit value (\$)
	1982/83	1983/84	1982/83	1983/84	1982/83	1983/84			
Onions, preserved(MT):									
Thailand	86	96	264	243	2,745.80	2,636.38	20	39	1,872.10
Malaysia	12	8	64	46	5,322.00	5,767.38	1	7	7,087.00
Other East Asia	35	39	119	187	3,386.71	4,783.74	1	2	1,960.00
Taiwan	31	27	102	156	3,289.87	5,783.48	0	0	.00
Developed countries	1,172	1,340	1,431	1,622	1,220.78	1,210.26	107	163	1,433.05
Developing countries	2,652	537	3,278	887	1,236.10	1,837.22	25	60	2,403.20
Other countries	578	310	842	254	1,454.63	819.16	55	26	471.91
Hops, incl extract(MT):									
World	4,107	5,747	23,087	37,018	5,621.26	6,441.35	67	361	5,384.27
Canada	212	285	695	835	3,277.77	3,279.13	0	0	.00
W Europe	2,023	3,962	12,298	25,191	6,078.95	6,358.24	4	46	11,587.25
European Union	2,023	3,962	12,298	25,186	6,078.95	6,357.01	4	46	11,587.25
United Kingdom	62	102	487	981	7,858.79	9,614.64	0	0	.00
France	257	481	1,549	2,866	6,002.64	5,837.34	0	0	.00
Germany	1,704	3,369	10,268	21,340	6,025.70	6,334.12	4	46	11,587.25
E Europe	1,111	1,174	7,620	8,750	6,859.02	7,453.26	0	0	.00
Former Czechoslovakia	824	800	5,848	7,156	7,087.25	7,951.06	0	0	.00
Poland	297	373	1,453	1,588	6,132.10	5,317.94	0	0	.00
Former Yugoslavia	50	1	319	6	6,378.66	5,878.00	0	0	.00
Asia	500	0	804	0	1,603.00	.00	0	0	.00
China	500	0	804	0	1,603.00	.00	0	0	.00
Oceania	261	324	1,658	2,138	6,381.82	6,597.34	63	314	4,890.43
Australia	107	120	767	925	7,170.91	7,718.65	22	123	5,568.86
New Zealand	154	204	891	1,211	5,850.51	5,937.75	41	192	4,680.05
Developed countries	2,496	4,571	14,661	28,263	5,873.75	6,183.21	67	361	5,384.27
Developing countries	1,111	1,175	7,622	8,752	6,860.17	7,448.33	0	0	.00
Other countries	500	1	804	3	1,608.00	3,196.00	0	0	.00
Artichokes - prep(MT):									
World	13,493	21,530	21,361	36,159	1,584.59	1,579.48	5,483	11,424	1,762.08
Latin America	135	433	183	685	1,352.72	1,583.08	28	50	1,739.34
S America	100	433	146	685	1,457.83	1,583.08	28	50	1,739.34
Chile	100	428	144	574	1,444.55	1,574.55	27	45	1,674.41
W Europe	13,324	21,097	21,140	35,474	1,585.63	1,681.46	6,454	11,373	1,762.18
European Union	13,324	21,097	21,140	35,474	1,585.63	1,681.46	6,454	11,373	1,762.18
Spain, incl Canary Is	13,138	20,587	20,553	34,526	1,587.10	1,673.78	6,402	11,304	1,765.71
Italy	114	357	246	818	2,161.86	2,228.19	22	52	2,385.27
Developed countries	13,324	21,097	21,140	35,474	1,585.63	1,681.46	6,454	11,373	1,762.18
Developing countries	169	433	241	685	1,424.04	1,583.08	29	50	1,739.34
Asparagus - prep(MT):									
World	813	632	1,509	1,184	1,652.72	1,873.83	43	78	1,803.05
Canada	40	0	38	0	960.00	.00	0	0	.00
Latin America	210	232	331	460	1,574.49	1,982.72	18	33	1,834.67
S America	210	232	331	460	1,574.49	1,982.72	18	33	1,834.67
Colombia	3	34	6	64	2,160.00	1,868.47	18	33	1,834.67
Peru	188	177	289	362	1,592.90	2,044.95	0	0	.00
Chile	19	17	25	27	1,299.89	1,581.06	0	0	.00
W Europe	27	26	87	70	3,205.18	2,701.00	6	13	2,160.67
European Union	27	26	87	70	3,205.18	2,701.00	6	13	2,160.67
Spain, incl Canary Is	25	24	74	61	2,962.76	2,541.25	6	13	2,160.67
Asia	467	374	848	654	1,815.76	1,748.78	19	32	1,660.16
China	403	317	731	575	1,813.62	1,814.85	16	25	1,581.44
Southeast Asia	0	11	20	23	2,218.44	2,127.45	3	6	2,080.00
Thailand	0	11	20	23	2,218.44	2,127.45	3	6	2,080.00
Other East Asia	55	46	97	55	1,765.54	1,202.81	0	0	.00
Hong Kong	28	31	43	31	1,537.11	1,014.00	0	0	.00
Taiwan	27	15	54	24	2,002.44	1,593.33	0	0	.00
Oceania	169	0	205	0	1,215.32	.00	0	0	.00
New Zealand	169	0	205	0	1,215.32	.00	0	0	.00
Developed countries	236	26	330	70	1,399.70	2,701.00	6	13	2,160.67
Developing countries	274	289	448	539	1,633.99	1,864.11	21	39	1,868.71
Other countries	403	317	731	575	1,813.62	1,814.85	16	25	1,581.44
Tomatoes, incl paste & sauce(MT):									
World	77,034	90,811	60,318	67,466	783.01	742.11	18,409	12,853	662.21
Canada	4,719	7,326	2,706	4,696	573.47	641.01	1,599	988	617.82
Latin America	43,516	44,468	29,268	30,103	672.57	676.96	11,751	8,375	712.08
Mexico	22,799	28,780	17,185	18,588	753.78	549.32	8,373	5,970	713.02
Caribbean	1,230	746	765	557	622.24	746.21	120	86	715.92
Dominican Republic	1,132	721	726	507	641.39	702.79	120	86	715.92
S America	18,487	14,819	11,317	10,788	580.74	727.96	3,268	2,319	709.62
Chile	18,393	14,298	10,764	10,441	585.22	730.24	3,214	2,279	708.12
W Europe	18,065	25,466	18,657	23,034	1,027.75	904.82	4,175	2,848	682.19
European Union	17,457	24,570	16,101	18,619	922.30	798.48	4,036	2,343	580.64
Spain, incl Canary Is	2,256	7,577	6,172	9,947	2,735.81	1,312.78	1,686	1,425	845.06
Portugal	703	1,156	2,030	2,583	2,887.09	2,234.82	40	134	3,340.00
Italy	14,144	15,677	7,218	6,742	610.37	430.05	2,310	785	338.87
Other W Europe	589	896	2,457	3,415	4,101.33	3,812.08	139	505	3,630.83
Switzerland	589	896	2,457	3,415	4,101.33	3,812.08	139	505	3,630.83
E Europe	718	284	1,088	394	1,515.43	1,385.96	0	0	.00
Hungary	715	280	1,082	297	1,512.79	1,143.15	0	0	.00
Asia	8,769	12,120	3,735	5,283	425.98	435.89	1,866	598	320.44
W Asia (Mideast)	8,764	11,358	3,727	5,087	425.25	447.88	1,860	587	315.43
Turkey	2,328	2,263	1,632	2,280	701.24	1,007.51	247	135	548.50
Israel, inc Gaza	6,436	9,095	2,095	2,807	325.44	308.53	1,613	451	278.74
Africa	1,253	1,240	4,852	3,951	3,952.03	3,186.48	8	44	5,493.75
N Africa	1,238	1,240	4,867	3,951	3,955.43	3,186.48	8	44	5,493.75

See footnotes at end of table.

Appendix table B-9--U.S. agricultural imports: Quantity, value, and unit value by commodity and country, October-June 1992/93 and 1993/94, and June 1994--continued

Commodity and country	October-June						June 1994		
	Quantity		Value (1,000 dol.)		Unit value (\$)		Quantity	Value (1,000 dol.)	Unit value (\$)
	1992/93	1993/94	1992/93	1993/94	1992/93	1993/94			
Tomatoes, incl paste & sauce(MT):									
Morocco	1,298	1,240	4,897	3,951	3,855.48	3,186.49	8	44	5,483.75
Developed countries	29,214	41,894	23,369	30,844	799.91	729.08	7,387	4,287	580.40
Developing countries	47,820	48,275	36,950	36,768	772.68	761.64	12,019	8,663	712.49
Waterchestnuts(MT):									
World	26,651	31,701	18,531	21,676	697.93	683.77	6,660	4,312	647.47
Asia	26,532	31,660	18,519	21,645	697.99	683.67	6,660	4,312	647.47
China	19,128	23,857	11,783	14,869	615.00	623.25	5,216	3,184	610.41
Southeast Asia	4,711	3,776	5,016	4,238	1,064.66	1,122.35	462	602	1,086.65
Thailand	4,711	3,776	5,016	4,238	1,064.66	1,122.35	462	602	1,086.65
Other East Asia	2,693	4,025	1,721	2,534	638.95	629.66	892	525	637.76
Hong Kong	2,497	3,613	1,649	2,233	620.93	618.09	898	559	622.23
Taiwan	194	412	166	301	856.41	731.04	84	68	903.77
Developing countries	7,404	7,818	6,736	6,782	909.82	867.43	1,444	1,128	781.35
Other countries	19,128	23,857	11,783	14,869	616.00	623.25	5,216	3,184	610.41
Beans & peas, dried(MT):									
World	27,252	36,858	17,087	21,421	627.36	581.17	9,887	2,333	600.25
Canada	7,565	9,983	2,937	4,059	388.29	406.58	435	153	351.46
Latin America	7,370	13,111	5,221	7,390	708.39	563.62	1,722	840	487.79
Mexico	5,251	11,001	3,761	5,418	716.17	482.53	1,325	626	472.72
Central America	360	367	314	201	897.82	548.94	162	36	227.96
Guatemala	127	0	172	0	1,367.46	.00	0	0	.00
S America	1,768	1,725	1,141	1,732	646.47	1,003.98	245	178	790.61
Peru	669	1,117	688	1,267	893.23	1,134.35	56	50	884.20
Chile	870	479	380	310	437.16	647.47	188	127	573.76
W Europe	704	1,328	875	1,446	1,243.07	1,089.17	215	274	1,273.05
European Union	684	1,328	858	1,446	1,254.95	1,089.17	215	274	1,273.05
Ireland	89	210	88	250	886.15	1,190.68	35	69	1,959.28
Netherlands	81	548	89	384	981.82	700.43	119	88	741.63
Belgium and Luxembourg	241	210	184	149	764.35	707.24	21	15	712.80
France	61	88	144	220	2,364.23	2,496.20	18	57	3,169.89
Asia	9,447	10,454	7,038	7,168	744.95	685.69	1,204	732	608.93
W Asia (Mideast)	3,911	1,623	2,835	917	724.88	602.06	135	65	483.94
Turkey	3,864	1,496	2,784	892	720.40	596.28	135	65	483.94
S Asia	3,067	4,025	1,712	2,361	558.23	586.58	576	326	566.49
India	3,067	4,025	1,712	2,361	558.23	586.58	576	326	566.49
China	622	3,372	578	2,342	828.13	694.49	336	233	695.88
Southeast Asia	1,593	1,228	1,390	1,052	872.55	856.57	76	67	886.33
Thailand	1,593	1,190	1,327	1,023	862.13	858.79	73	62	846.36
Other East Asia	237	298	443	406	1,867.94	1,360.94	82	37	449.08
Taiwan	110	62	250	146	2,275.34	2,359.60	0	0	.00
Oceania	2,047	1,860	963	1,252	470.62	672.89	273	300	1,098.00
Australia	2,008	1,779	882	993	439.26	558.20	219	138	630.30
New Zealand	39	79	81	255	2,080.06	3,223.89	54	162	2,999.31
Developed countries	10,334	13,177	4,870	6,848	471.27	519.69	823	730	780.60
Developing countries	16,206	20,309	11,649	12,231	714.83	602.24	2,629	1,370	521.24
Other countries	622	3,372	578	2,342	828.13	694.49	336	233	695.88
Mustard(MT):									
World	6,268	7,338	7,578	8,141	1,209.10	1,109.27	699	748	1,070.65
Canada	3,483	3,949	3,455	3,721	991.82	842.35	458	431	942.14
W Europe	2,584	3,275	3,776	4,112	1,455.67	1,255.62	230	269	1,170.83
European Union	2,583	3,268	3,764	4,088	1,451.66	1,251.00	230	269	1,170.83
United Kingdom	375	284	770	599	2,052.47	2,002.91	19	44	2,329.68
France	2,176	2,822	2,867	3,375	1,317.98	1,154.86	202	214	1,061.76
Germany	40	48	114	114	2,839.52	2,390.35	7	8	1,172.00
Asia	174	115	331	307	1,902.90	2,673.22	11	48	4,320.64
Japan	11	23	88	180	8,872.45	7,836.65	2	21	10,347.00
Southeast Asia	116	72	133	69	1,148.75	955.86	3	3	1,033.33
Thailand	115	72	118	68	1,023.36	838.00	3	3	1,033.33
Other East Asia	40	17	92	53	2,265.65	3,091.76	5	22	4,325.00
Developed countries	6,088	7,247	7,328	8,014	1,203.70	1,105.80	690	721	1,046.63
Developing countries	173	88	242	121	1,400.60	1,363.84	8	25	3,090.63
Peppers & pimientos, prep(MT):									
World	11,417	10,090	13,173	11,788	1,163.84	1,168.27	956	1,082	1,142.35
Latin America	5,803	5,108	6,204	6,141	1,069.04	1,202.18	420	463	1,103.18
Mexico	2,666	2,623	2,726	3,077	1,025.83	1,173.03	284	285	1,008.11
Central America	889	371	806	594	905.62	1,062.97	53	62	1,171.07
Honduras	465	176	365	211	801.38	1,200.54	32	50	1,579.03
Costa Rica	420	75	423	61	1,006.12	808.48	20	10	516.50
S America	2,173	2,022	2,611	2,593	1,201.78	1,282.64	83	115	1,385.16
Colombia	1,694	1,658	2,061	2,251	1,216.66	1,357.61	63	99	1,576.89
Venezuela	0	168	0	139	.00	828.25	0	0	.00
Chile	205	114	164	81	787.76	801.61	20	16	781.20
Argentina	251	0	361	0	1,438.15	.00	0	0	.00
W Europe	4,332	4,704	5,967	5,329	1,377.48	1,132.85	526	615	1,169.67
European Union	4,332	4,704	5,967	5,329	1,377.48	1,132.85	526	615	1,169.67
Spain, incl Canary Is	3,249	3,819	5,265	4,673	1,620.50	1,223.62	469	566	1,206.40
Greece	1,073	878	666	616	620.57	701.56	54	39	718.46
E Europe	165	31	133	46	903.48	1,482.74	0	0	.00
Asia	1,035	216	792	234	765.04	1,084.60	10	13	1,341.70
W Asia (Mideast)	868	175	706	163	728.85	933.40	4	7	1,675.75
Israel, inc Gaza	783	134	594	112	748.51	834.33	1	2	2,255.00
Developed countries	5,125	4,839	5,562	5,443	1,280.41	1,124.82	527	618	1,171.73
Developing countries	6,281	5,242	6,604	6,333	1,049.82	1,208.06	429	475	1,106.06

See footnotes at end of table.

Appendix table B-3--U.S. agricultural imports: Quantity, value, and unit value by commodity and country, October-June 1992/93 and 1993/94, and June 1994--continued

Commodity and country	October-June						June 1994		
	Quantity		Value (1,000 dol.)		Unit value (\$)		Quantity	Value (1,000 dol.)	Unit value (\$)
	1992/93	1993/94	1992/93	1993/94	1992/93	1993/94			
Soy sauce(MT):									
World	25,582	26,810	23,575	26,651	917.58	994.11	3,295	3,132	950.29
Asia	25,643	26,709	23,485	26,472	915.85	991.13	3,295	3,128	949.45
Japan	6,055	6,241	7,383	9,071	1,219.35	1,453.49	845	1,059	1,251.97
China	6,223	5,001	3,817	2,558	613.37	511.50	602	364	603.92
Southeast Asia	2,200	2,644	2,107	2,286	957.79	864.62	350	287	833.35
Thailand	713	825	743	841	1,041.59	1,019.21	96	96	1,000.08
Singapore	264	263	398	478	1,508.04	1,817.56	20	58	2,886.70
Philippines	1,011	1,383	826	832	817.22	601.90	211	119	551.86
Other East Asia	11,165	12,823	10,178	12,557	911.58	979.24	1,497	1,414	944.59
Korea, Rep of	646	744	650	724	1,005.90	973.58	53	40	829.87
Hong Kong	7,058	7,971	6,780	8,220	959.32	1,031.19	693	824	1,034.58
Taiwan	3,451	4,108	3,619	3,613	786.16	879.45	551	441	800.16
Developed countries	6,099	6,923	7,464	9,235	1,223.74	1,460.72	847	1,063	1,254.88
Developing countries	13,370	15,485	12,294	14,857	919.54	959.45	1,847	1,706	923.51
Other countries	6,223	5,001	3,817	2,558	613.37	511.50	602	364	603.92
Starches, excl wheat & corn(MT):									
World	49,817	57,850	19,091	17,794	383.23	307.59	2,977	1,085	354.36
Canada	1,901	903	740	338	411.12	374.18	95	41	433.95
Latin America	526	416	298	256	568.56	615.67	74	42	551.27
S America	488	403	276	246	566.52	611.52	74	42	551.27
Brazil	453	371	211	199	466.49	536.24	74	42	551.27
W Europe	32,555	40,566	12,522	12,244	384.63	301.82	2,107	650	308.40
European Union	32,537	40,532	12,512	12,224	384.55	301.60	2,089	640	306.41
Denmark	6,514	5,861	1,852	1,512	284.38	257.95	0	0	.00
Netherlands	14,668	27,530	5,157	7,337	419.75	266.52	1,770	358	202.30
Belgium and Luxembourg	410	1,083	558	1,218	1,384.33	1,125.08	105	158	1,504.08
France	1,147	2,435	577	945	503.28	387.91	29	24	816.55
Germany	9,782	3,507	3,347	1,173	341.81	325.16	171	68	397.54
Asia	14,848	15,907	5,456	4,925	358.13	309.63	585	337	491.42
Japan	70	41	218	189	3,111.47	4,846.56	5	22	4,380.80
China	125	195	137	339	1,093.79	1,740.00	42	77	1,831.78
Southeast Asia	14,390	15,480	4,836	4,134	336.28	267.08	601	208	345.82
Thailand	14,220	15,382	4,675	4,068	328.74	264.27	598	203	339.04
Other East Asia	224	138	248	220	1,107.32	1,593.59	29	25	848.59
Developed countries	34,426	41,528	13,490	12,796	391.55	308.14	2,223	728	327.87
Developing countries	15,256	16,127	5,475	4,658	358.63	288.85	712	279	392.30
Other countries	125	185	137	339	1,093.79	1,740.00	42	77	1,831.78
Soups & sauces(MT):									
World	49,520	49,982	103,018	101,565	2,080.32	2,037.69	5,490	11,666	2,125.03
Canada	8,254	5,945	8,565	9,575	1,048.58	1,610.53	533	741	1,389.31
Latin America	9,600	10,074	30,700	26,710	3,197.95	2,651.35	1,494	3,531	2,430.44
Mexico	4,921	6,395	12,394	14,143	2,518.60	2,211.59	884	1,816	2,054.54
Central America	940	471	1,885	979	2,005.31	2,078.89	58	129	2,231.72
Caribbean	918	973	2,219	2,342	2,417.70	2,406.54	50	120	2,393.62
Jamaica	619	641	1,555	1,556	2,512.78	2,442.98	19	45	2,555.31
S America	2,821	2,235	14,202	9,245	5,034.35	4,136.86	502	1,566	3,118.99
Venezuela	595	596	1,575	1,737	2,549.07	2,516.44	288	756	2,660.77
Argentina	2,148	1,523	12,444	7,351	5,793.53	4,833.22	214	799	3,735.65
W Europe	2,946	3,355	10,065	9,552	3,415.82	2,870.34	343	1,417	4,129.99
European Union	2,079	2,649	4,825	5,595	2,321.42	2,112.05	229	931	3,193.42
United Kingdom	755	827	1,529	1,602	2,025.13	1,936.55	89	157	1,881.61
Germany	750	724	1,027	1,038	1,368.70	1,433.31	74	139	1,882.47
Italy	199	200	1,123	975	5,640.72	4,881.04	17	94	5,551.59
Other W Europe	867	717	5,240	4,057	6,043.51	5,571.89	114	585	6,011.34
Switzerland	845	690	5,164	3,990	5,103.83	5,782.53	112	678	6,055.67
Asia	26,570	26,486	51,239	51,583	1,828.45	1,947.56	2,599	5,159	1,984.87
W Asia (Mideast)	572	387	1,890	837	3,303.33	2,422.39	19	52	2,739.68
Israel, incl Gaza	409	217	1,578	718	4,103.21	3,308.10	12	40	3,315.75
Japan	2,417	2,418	18,012	14,582	5,383.59	5,030.64	257	1,738	6,508.59
China	1,235	1,811	1,145	1,520	925.62	839.32	219	185	842.69
Southeast Asia	3,590	3,474	7,336	7,419	2,043.55	2,135.58	324	729	2,249.50
Thailand	2,208	2,133	3,899	4,059	1,755.90	1,902.99	188	373	1,982.14
Philippines	852	817	2,348	2,188	2,756.37	2,578.25	102	297	2,913.42
Other East Asia	18,504	18,150	27,522	26,837	1,487.35	1,478.64	1,768	2,448	1,384.35
Korea, Rep of	1,640	1,789	4,337	4,571	2,544.39	2,555.03	181	457	2,578.10
Hong Kong	15,147	14,422	19,212	18,299	1,258.39	1,268.80	1,425	1,654	1,160.07
Taiwan	1,717	1,899	3,973	3,968	2,313.88	2,046.24	151	325	2,027.58
Oceania	1,517	3,455	1,644	3,297	1,015.53	954.37	480	545	1,344.52
Australia	1,517	3,453	1,641	3,294	1,015.06	953.90	480	545	1,344.52
Developed countries	15,554	15,401	35,068	37,834	2,240.19	2,455.58	1,535	4,580	2,801.25
Developing countries	32,530	32,580	55,804	52,311	2,047.33	1,906.70	3,536	6,902	1,898.19
Other countries	1,236	1,811	1,145	1,520	925.62	839.32	219	185	842.69
Vinegar(HL):									
World	105,001	143,515	14,400	15,721	135.85	116.49	21,225	2,304	108.53
W Europe	75,114	101,291	11,351	13,068	151.25	129.02	15,029	1,897	125.23
European Union	75,087	101,291	11,352	13,066	151.18	129.00	15,029	1,897	125.23
France	15,494	22,371	1,620	1,916	104.63	85.57	2,183	210	95.81
Spain, incl Canary Is	7,257	8,502	882	828	121.47	97.34	1,354	135	100.20
Italy	51,277	68,251	8,689	10,114	159.45	148.19	11,450	1,535	134.30
Asia	29,905	35,342	2,954	3,455	99.45	98.04	4,049	356	87.89
Japan	12,588	13,306	1,541	1,812	130.33	136.15	1,901	206	108.18
China	2,194	4,555	201	295	91.79	63.18	317	22	68.36
Southeast Asia	8,018	11,032	505	598	63.05	54.16	1,432	72	50.42
Philippines	7,730	10,550	483	555	62.45	53.59	1,358	65	47.22
Other East Asia	7,005	6,208	617	758	88.03	122.07	399	56	141.24

See footnotes at end of table.

Appendix table B-3--U.S. agricultural imports: Quantity, value, and unit value by commodity and country, October-June 1982/83 and 1983/84, and June 1984--continued

Commodity and country	October-June						June 1984		
	Quantity		Value (1,000 dol.)		Unit value (\$)		Quantity	Value (1,000 dol.)	Unit value (\$)
	1982/83	1983/84	1982/83	1983/84	1982/83	1983/84			
Vinegar(HL):									
Korea, Rep of	2,289	1,400	135	179	59.03	128.16	284	33	111.28
Hong Kong	3,114	2,856	301	382	86.77	133.22	105	24	225.18
Taiwan	1,602	1,842	180	187	112.49	101.21	0	0	.00
Developed countries	88,010	120,457	13,028	14,898	148.03	124.52	18,852	2,126	112.75
Developing countries	15,787	18,482	1,170	1,427	74.08	77.18	2,056	156	78.02
Other countries	2,184	4,666	201	295	81.78	63.18	317	22	68.36
World	22,688	25,383	28,141	28,672	1,240.29	1,128.58	2,937	3,377	1,149.83
Canada	14,884	16,706	12,623	12,465	848.08	745.52	1,918	1,366	712.22
Latin America	4,829	4,815	9,088	8,925	1,843.73	1,815.83	604	1,150	1,804.10
Mexico	4,456	4,781	8,048	8,533	1,806.09	1,784.84	561	1,042	1,857.37
S America	466	83	1,024	278	2,187.63	3,353.11	23	72	3,151.17
Brazil	387	19	755	86	1,951.42	5,050.16	0	0	.00
W Europe	2,642	3,270	5,993	6,750	2,268.42	2,064.35	367	806	2,255.41
European Union	1,669	2,311	4,763	5,471	2,853.51	2,367.49	251	673	2,681.53
United Kingdom	530	1,028	1,458	1,789	2,753.42	1,747.89	144	392	2,735.77
Belgium and Luxembourg	182	305	221	691	1,212.80	2,264.66	10	36	3,628.60
France	434	561	1,055	1,278	2,453.27	2,277.51	65	178	2,735.77
Germany	247	186	1,581	1,428	6,401.38	7,284.43	11	104	8,428.54
Other W Europe	973	959	1,231	1,279	1,264.80	1,333.84	106	132	1,245.40
Switzerland	896	858	1,183	1,279	1,274.10	1,333.84	106	132	1,245.40
E Europe	181	465	165	367	814.50	831.95	54	41	755.17
Developed countries	17,536	19,890	18,737	19,324	1,068.47	966.69	2,278	2,186	959.28
Developing countries	5,152	5,391	9,367	9,342	1,823.88	1,732.86	658	1,191	1,809.81
Other vegetables-prep/pres(NA):									
World			240,244	267,809	(1)	(1)			
Canada			40,258	49,593	(1)	(1)		29,610	(1)
Latin America			71,982	78,978	(1)	(1)		5,414	(1)
Mexico			43,141	41,002	(1)	(1)		8,005	(1)
Central America			9,162	11,854	(1)	(1)		4,726	(1)
Costa Rica			7,635	10,285	(1)	(1)		1,180	(1)
Caribbean			8,728	10,895	(1)	(1)		1,042	(1)
Dominican Republic			8,282	10,382	(1)	(1)		608	(1)
S America			10,960	15,188	(1)	(1)		573	(1)
Ecuador			1,935	4,717	(1)	(1)		1,491	(1)
Chile			3,665	3,812	(1)	(1)		9	(1)
Brazil			3,463	3,871	(1)	(1)		592	(1)
W Europe			55,972	59,511	(1)	(1)		601	(1)
European Union			53,886	57,612	(1)	(1)		5,771	(1)
Netherlands			8,949	7,786	(1)	(1)		6,480	(1)
Belgium and Luxembourg			3,223	2,853	(1)	(1)		1,350	(1)
France			13,583	15,907	(1)	(1)		332	(1)
Germany			8,803	10,100	(1)	(1)		1,787	(1)
Spain, incl Canary Is			6,434	6,132	(1)	(1)		1,080	(1)
Italy			2,432	3,238	(1)	(1)		595	(1)
Greece			7,252	7,752	(1)	(1)		325	(1)
Asia			68,044	73,513	(1)	(1)		611	(1)
W Asia (Mideast)			7,635	9,351	(1)	(1)		8,209	(1)
Turkey			2,664	4,048	(1)	(1)		823	(1)
Israel, inc Gaza			4,383	4,847	(1)	(1)		310	(1)
Japan			12,973	14,555	(1)	(1)		547	(1)
China			6,785	8,584	(1)	(1)		1,721	(1)
Southeast Asia			21,269	21,692	(1)	(1)		787	(1)
Thailand			18,404	18,467	(1)	(1)		2,870	(1)
Other East Asia			17,019	16,981	(1)	(1)		2,677	(1)
Korea, Rep of			4,238	4,412	(1)	(1)		1,539	(1)
Hong Kong			2,708	2,371	(1)	(1)		443	(1)
Taiwan			10,073	10,198	(1)	(1)		207	(1)
Africa			1,652	2,762	(1)	(1)		889	(1)
Developed countries			113,848	129,494	(1)	(1)		507	(1)
Developing countries			118,483	128,675	(1)	(1)		14,813	(1)
Other countries			5,812	8,640	(1)	(1)		14,008	(1)
Sugar & related prods(NA):									
World			784,026	765,138	(1)	(1)		787	(1)
Canada			138,129	145,255	(1)	(1)		105,063	(1)
Latin America			358,435	385,691	(1)	(1)		17,326	(1)
Mexico			18,263	28,786	(1)	(1)		52,688	(1)
Central America			109,654	126,350	(1)	(1)		6,364	(1)
Guatemala			61,167	61,078	(1)	(1)		15,740	(1)
Belize			7,143	8,536	(1)	(1)		4,885	(1)
El Salvador			8,293	20,995	(1)	(1)		373	(1)
Nicaragua			12,845	13,846	(1)	(1)		445	(1)
Costa Rica			15,512	17,605	(1)	(1)		5,209	(1)
Caribbean			83,588	71,335	(1)	(1)		3,730	(1)
Dominican Republic			77,895	65,415	(1)	(1)		17,517	(1)
S America			147,830	159,221	(1)	(1)		17,385	(1)
Colombia			33,886	31,997	(1)	(1)		13,077	(1)
Peru			6,383	27,340	(1)	(1)		2,421	(1)
Brazil			52,909	58,975	(1)	(1)		0	(1)
Argentina			25,870	17,285	(1)	(1)		5,437	(1)
W Europe			108,585	94,664	(1)	(1)		1,631	(1)
European Union			102,399	88,453	(1)	(1)		11,737	(1)
United Kingdom			17,651	15,328	(1)	(1)		10,828	(1)
Netherlands			9,847	11,079	(1)	(1)		1,395	(1)
Germany			52,653	36,311	(1)	(1)		1,459	(1)

See footnotes at end of table.

Appendix table B-8--U.S. agricultural imports: Quantity, value, and unit value by commodity and country, October-June 1982/83 and 1983/84, and June 1984--continued

Commodity and country	October-June						June 1984		
	Quantity		Value (1,000 dol.)		Unit value (\$)		Quantity	Value (1,000 dol.)	Unit value (\$)
	1982/83	1983/84	1982/83	1983/84	1982/83	1983/84			
Sugar & related prods(NA):									
Spain, incl Canary Is	--	--	4,804	7,828	(1)	(1)	--	311	(1)
Italy	--	--	8,187	8,782	(1)	(1)	--	784	(1)
E Europe	--	--	8,862	8,503	(1)	(1)	--	76	(1)
Poland	--	--	6,064	8,731	(1)	(1)	--	2	(1)
Asia	--	--	87,487	91,141	(1)	(1)	--	22,548	(1)
China	--	--	20,558	20,566	(1)	(1)	--	1,632	(1)
Southeast Asia	--	--	46,604	51,640	(1)	(1)	--	18,500	(1)
Philippines	--	--	48,269	47,817	(1)	(1)	--	18,365	(1)
Other East Asia	--	--	13,173	12,740	(1)	(1)	--	898	(1)
Taiwan	--	--	9,676	9,416	(1)	(1)	--	533	(1)
Oceania	--	--	47,026	21,378	(1)	(1)	--	205	(1)
Australia	--	--	38,393	16,758	(1)	(1)	--	154	(1)
Africa	--	--	35,016	15,347	(1)	(1)	--	44	(1)
Sub-Sahara	--	--	34,560	15,069	(1)	(1)	--	44	(1)
Rep S Africa	--	--	10,817	58	(1)	(1)	--	1	(1)
Developed countries	--	--	302,376	251,418	(1)	(1)	--	28,654	(1)
Developing countries	--	--	458,585	481,891	(1)	(1)	--	73,349	(1)
Other countries	--	--	22,066	21,828	(1)	(1)	--	2,050	(1)
Sugar - cane & beet(MT):									
World	1,189,114	1,071,438	440,869	397,838	367.74	371.31	156,567	69,890	382.52
Canada	62,172	70,788	48,360	44,869	777.85	633.85	8,824	5,643	632.28
Latin America	854,869	816,560	273,303	272,877	319.70	334.71	103,186	34,772	336.98
Central America	370,898	409,317	96,573	109,500	260.30	265.07	53,710	12,822	238.72
Guatemala	247,848	210,750	56,390	54,216	227.31	267.25	18,808	4,403	234.10
Belize	8,480	14,603	3,545	5,014	373.65	343.37	0	0	.00
El Salvador	15,239	65,641	6,600	17,584	433.08	267.88	0	0	.00
Nicaragua	32,789	38,122	11,234	11,775	342.61	308.87	20,801	5,209	249.20
Costa Rica	56,986	74,320	14,817	16,675	259.87	224.37	14,000	3,210	229.28
Caribbean	174,252	142,848	67,871	58,935	389.50	412.57	36,698	16,556	445.68
Dominican Republic	166,352	132,742	64,284	54,412	386.49	409.80	36,698	16,556	445.68
S America	309,578	263,312	108,820	105,458	351.51	400.60	12,778	5,594	457.81
Colombia	111,367	58,649	27,391	18,874	246.95	338.86	513	281	548.31
Guyana	13,361	12,002	5,769	6,287	432.10	441.93	0	0	.00
Peru	13,194	61,268	5,782	27,164	438.21	443.36	0	0	.00
Brazil	125,225	119,686	50,386	48,307	402.36	403.61	12,265	5,313	433.19
Argentina	24,285	0	10,214	0	420.60	.00	0	0	.00
Asia	119,836	124,507	50,877	53,428	424.55	429.11	44,412	19,397	436.74
Southeast Asia	106,278	112,731	45,110	47,598	424.46	422.23	44,359	18,361	436.46
Philippines	106,265	112,710	45,059	47,579	424.03	422.14	44,359	18,361	436.46
Other East Asia	13,062	11,221	5,428	5,313	415.53	473.62	0	0	.00
Taiwan	13,062	11,213	5,428	5,306	415.53	473.22	0	0	.00
Oceania	81,024	29,777	33,700	12,634	415.92	424.30	0	0	.00
Australia	70,357	21,324	28,270	8,023	416.02	423.12	0	0	.00
Other Pac Is, n e c	10,667	8,453	4,430	3,612	415.28	427.27	0	0	.00
Africa	80,843	30,517	34,456	13,606	425.68	444.40	31	44	1,403.35
Sub-Sahara	80,843	30,517	34,456	13,606	425.68	444.40	31	44	1,403.35
Mauritius	18,071	11,183	5,852	6,045	447.68	451.15	21	13	612.09
Mozambique	0	13,663	0	5,982	.00	437.84	0	0	.00
Rep S Africa	25,659	0	10,810	1	422.95	.00	0	1	.00
Swaziland	17,685	81	7,473	154	424.98	1,896.88	10	28	2,937.60
Malawi	10,874	0	4,498	0	413.68	.00	0	0	.00
Developed countries	158,951	82,309	88,723	54,231	560.26	587.48	8,938	5,680	635.43
Developing countries	1,040,326	978,718	351,947	343,185	338.30	350.65	147,676	64,175	357.10
Molasses(HL):									
World	6,341,315	8,670,860	47,346	68,460	7.47	7.89	1,033,819	8,987	8.69
Canada	27,989	36,059	839	850	29.86	26.35	1,418	43	30.09
Latin America	3,294,378	5,690,520	25,275	45,608	7.87	8.01	994,422	8,464	8.51
Mexico	117,237	443,967	779	4,033	6.65	8.08	191,065	1,872	10.32
Central America	1,732,293	2,354,135	10,354	17,165	6.93	7.29	341,561	2,845	8.33
Guatemala	888,929	1,239,229	4,651	6,844	6.23	5.52	112,668	572	5.07
Belize	180,052	225,218	1,722	3,331	9.67	14.78	32,562	373	11.46
El Salvador	189,877	401,481	1,692	3,401	8.46	8.47	44,785	441	9.84
Honduras	172,255	105,677	677	997	3.93	8.44	105,677	887	9.44
Nicaragua	281,180	322,574	1,511	2,071	5.53	6.42	0	0	.00
Caribbean	1,045,906	847,293	12,090	8,441	11.56	11.14	107,481	1,024	9.53
Dominican Republic	887,060	826,577	11,547	9,387	11.58	11.37	107,481	1,024	9.53
S America	398,843	2,045,125	3,052	14,069	7.65	7.32	354,315	2,623	7.40
Colombia	215,670	1,043,073	1,892	7,762	8.24	7.44	202,562	1,675	7.77
Venezuela	183,373	958,653	1,060	6,878	5.78	7.17	151,753	1,048	6.90
E Europe	0	262,211	0	2,493	.00	9.51	0	0	.00
European Union	0	262,211	0	2,493	.00	9.51	0	0	.00
Spain, incl Canary Is	0	262,075	0	2,485	.00	9.48	0	0	.00
E Europe	624,387	763,476	5,487	7,787	10.46	10.21	0	0	.00
Poland	624,387	763,476	5,487	7,787	10.46	10.21	0	0	.00
Former Soviet Union	143,556	41,172	1,385	1,053	9.65	25.58	37,103	418	11.27
Asia	76,455	263,846	812	2,482	11.93	8.44	106	34	319.72
E Asia (Mideast)	75,268	3,667	847	803	11.25	164.36	106	34	319.72
Turkey	75,140	3,483	822	645	10.84	156.01	0	0	.00
Southeast Asia	0	258,897	0	1,837	.00	7.09	0	0	.00
Thailand	0	149,578	0	1,150	.00	7.69	0	0	.00
Indonesia	0	109,419	0	687	.00	6.28	0	0	.00
Oceania	2,274,549	1,337,668	12,448	6,669	5.47	4.98	770	28	37.00
Australia	1,790,658	1,255,145	9,365	5,904	5.23	4.67	770	28	37.00
Other Pac Is, n e c	483,891	72,523	3,083	765	6.37	10.65	0	0	.00
Africa	0	275,808	0	1,388	.00	5.06	0	0	.00

See footnotes at end of table.

Appendix table B-3--U.S. agricultural imports: Quantity, value, and unit value by commodity and country, October-June 1992/93 and 1993/94, and June 1994--continued

Commodity and country	October-June						June 1994		
	Quantity		Value (1,000 dol.)		Unit value (\$)		Quantity	Value (1,000 dol.)	Unit value (\$)
	1992/93	1993/94	1992/93	1993/94	1992/93	1993/94			
Molasses(HL):									
Sub-Sahara	0	275,908	0	1,398	0.00	5.06	0	0	0.00
Mauritius	0	275,908	0	1,398	.00	5.06	0	0	.00
Developed countries	1,818,677	1,653,427	10,212	9,350	5.61	5.98	2,188	71	32.52
Developing countries	4,379,082	7,066,261	35,749	58,057	8.16	8.22	984,528	8,497	8.54
Other countries	143,566	41,172	1,385	1,053	8.65	25.58	37,103	418	11.27
Confectionery prods(MT):									
World	91,203	94,273	185,993	187,779	2,039.33	1,991.86	13,132	25,890	1,971.56
Canada	12,000	16,637	18,749	27,711	1,562.39	1,665.65	2,529	4,274	1,690.14
Latin America	31,890	36,597	41,968	50,312	1,316.03	1,374.75	5,298	8,077	1,524.55
Mexico	8,806	14,805	13,747	21,848	1,387.78	1,475.69	2,021	3,997	1,977.53
S America	20,339	20,520	25,823	25,651	1,269.54	1,298.80	3,131	3,888	1,241.73
Colombia	4,227	3,851	4,501	4,360	1,064.78	1,132.05	609	565	1,110.39
Chile	1,370	2,842	2,805	5,139	2,120.60	1,808.10	1,104	1,433	1,297.62
Brazil	11,370	9,819	12,512	10,563	1,100.41	1,085.86	1,077	1,124	1,043.72
Argentina	2,883	3,289	5,235	6,150	1,816.03	1,560.97	392	659	1,682.11
W Europe	38,476	33,242	105,060	99,516	2,661.37	2,692.85	4,518	11,512	2,547.52
European Union	37,657	31,137	100,163	93,850	2,659.18	2,692.83	4,217	10,753	2,652.28
United Kingdom	4,801	4,539	17,502	15,048	3,645.45	3,318.60	437	1,395	3,191.47
Netherlands	3,758	4,526	8,876	10,981	2,628.01	2,426.23	608	1,465	2,393.13
Belgium and Luxembourg	667	683	2,223	2,562	3,332.82	3,751.64	85	257	3,026.81
France	685	906	3,293	3,721	4,737.83	4,107.32	224	951	4,247.71
Germany	22,635	15,027	52,081	35,911	2,300.88	2,389.78	2,318	5,426	2,340.82
Spain, incl Canary Is	1,109	1,031	4,732	5,252	4,267.02	5,094.41	88	299	3,395.79
Italy	3,426	3,730	9,009	8,708	2,629.67	2,334.90	375	782	2,084.53
Other W Europe	1,809	2,105	4,897	5,666	2,706.98	2,691.62	302	749	2,481.05
Sweden	1,186	1,420	2,374	2,802	2,002.10	1,973.09	290	447	1,845.05
Asia	5,113	6,529	17,591	17,872	2,893.92	2,737.38	730	1,811	2,617.25
W Asia (Mideast)	1,076	753	2,171	1,395	2,017.70	1,827.97	28	63	2,246.39
Japan	455	440	3,241	3,298	6,968.95	7,495.69	49	341	6,955.75
China	1,559	2,350	3,198	3,822	1,816.01	1,626.58	378	497	1,313.70
Southeast Asia	685	968	1,401	2,097	2,042.42	2,156.53	45	131	2,920.95
Other East Asia	2,081	1,924	7,531	7,165	3,618.63	3,724.13	223	871	3,905.04
Korea, Rep of	414	411	1,838	1,844	4,439.89	4,729.72	65	286	5,200.14
Taiwan	1,113	1,101	4,235	4,079	3,805.25	3,704.93	147	531	3,608.77
Developed countries	52,916	51,012	128,245	121,813	2,442.46	2,389.89	7,119	15,199	2,275.40
Developing countries	36,384	40,701	53,427	61,833	1,468.43	1,521.56	5,635	9,195	1,531.82
Other countries	1,903	2,560	3,321	3,833	1,744.89	1,536.15	378	497	1,313.70
Other sugar & related prods(MT):									
World	252,057	238,649	109,718	111,052	435.29	465.38	20,920	10,285	491.63
Canada	195,678	176,187	70,181	71,725	358.65	407.09	15,585	7,367	441.53
Latin America	29,041	30,330	17,886	17,795	615.96	586.71	1,919	1,385	721.78
Mexico	6,152	6,304	3,697	3,821	600.95	605.15	652	395	605.01
Central America	9,199	771	1,885	182	205.82	249.03	0	0	.00
Belize	9,190	770	1,875	180	204.98	247.01	0	0	.00
Caribbean	2,428	8,585	2,072	1,639	853.31	190.83	40	18	457.30
Dominican Republic	2,401	8,590	2,027	1,594	844.41	186.86	31	14	457.97
S America	11,902	14,669	10,234	12,143	905.51	827.82	1,227	872	761.82
Argentina	11,270	14,650	10,221	12,135	906.88	828.32	1,227	872	761.82
W Europe	4,254	2,857	3,254	2,332	764.94	816.28	315	189	600.84
European Union	3,032	2,330	2,041	1,829	673.21	784.82	173	135	779.90
Other W Europe	1,222	527	1,213	503	992.64	354.81	142	54	382.90
Asia	22,803	25,947	17,887	17,948	788.79	668.61	1,786	1,208	676.14
China	22,089	25,175	17,051	16,421	772.38	652.25	1,592	1,099	648.78
Oceania	142	3,039	213	1,550	1,500.43	510.19	184	108	584.31
Australia	91	2,981	108	1,386	1,181.57	465.01	166	57	342.17
Developed countries	200,447	182,261	74,195	75,825	370.15	416.57	17,200	7,705	447.84
Developing countries	29,521	31,211	18,461	18,716	625.36	599.54	2,028	1,481	730.28
Other countries	22,089	25,175	17,051	16,421	772.38	652.25	1,682	1,099	649.79
Spices(MT):									
World	19,194	19,082	34,657	24,743	1,805.60	1,296.56	2,183	3,991	1,828.34
Latin America	9,749	9,959	17,811	13,701	1,826.94	1,375.77	875	2,453	2,814.55
Mexico	5,505	5,738	11,048	7,802	1,698.36	1,152.72	431	625	1,451.33
Central America	1,473	370	671	501	455.63	575.61	100	51	608.68
Costa Rica	1,442	858	659	496	455.81	578.40	100	51	608.68
S America	1,755	1,428	5,068	5,207	3,457.99	3,646.56	344	1,776	5,163.77
Chile	948	821	5,607	5,019	5,914.56	5,450.04	293	1,758	5,999.80
W Europe	159	181	744	609	4,404.34	3,364.63	43	101	2,342.32
European Union	169	181	744	609	4,404.34	3,364.63	43	101	2,342.32
Germany	156	156	654	555	4,194.68	3,400.82	33	84	2,538.12
Asia	9,199	8,875	15,801	10,285	1,728.58	1,159.96	1,263	1,426	1,128.98
W Asia (Mideast)	194	149	1,142	574	5,885.40	3,852.23	20	97	4,839.05
Turkey	93	147	559	571	6,008.55	3,884.23	18	84	5,210.05
Israel, inc Gaza	98	0	578	0	5,902.57	.00	0	0	.00
S Asia	4,752	4,320	5,236	4,018	1,312.34	890.11	738	729	987.13
India	3,715	3,737	4,707	3,375	1,255.58	903.01	465	437	838.77
Pakistan	1,036	583	1,530	643	1,475.49	1,103.77	273	292	1,069.51
China	2,998	3,416	5,437	3,838	1,813.51	1,123.60	466	529	1,134.76
Southeast Asia	456	108	818	180	1,794.27	1,669.85	4	10	2,607.50
Thailand	353	69	728	143	2,061.74	2,059.04	3	5	1,892.67
Other East Asia	784	882	2,122	1,861	2,706.22	1,883.38	35	57	1,517.90
Hong Kong	668	782	1,717	1,419	2,559.81	1,791.78	30	45	1,505.03
Developed countries	300	162	1,549	669	5,163.34	3,481.88	43	105	2,453.28
Developing countries	15,895	15,474	27,671	20,235	1,740.74	1,307.74	1,674	3,357	2,005.36
Other countries	2,898	3,416	5,437	3,838	1,813.51	1,123.60	466	529	1,134.76

See footnotes at end of table.

Appendix table B-3--U.S. agricultural imports: Quantity, value, and unit value by commodity and country, October-June 1992/93 and 1993/94, and June 1994--continued

Commodity and country	October-June						June 1994		
	Quantity		Value (1,000 dol.)		Unit value (\$)		Quantity	Value (1,000 dol.)	Unit value (\$)
	1992/93	1993/94	1992/93	1993/94	1992/93	1993/94			
Tobacco - unafg(MT):									
World	316,808	251,387	950,871	721,074	3,003.31	2,858.38	36,826	74,384	2,019.89
Canada	10,179	4,218	28,735	14,763	2,822.95	3,499.84	349	1,435	4,110.61
Latin America	113,530	86,043	318,220	282,809	2,803.84	3,048.73	16,987	41,216	2,424.99
Mexico	7,074	876	16,580	2,574	2,343.86	2,637.63	162	148	870.76
Central America	17,340	3,631	42,330	8,187	2,441.16	2,254.63	242	617	2,138.16
Guatemala	13,275	1,617	28,688	3,138	2,161.05	1,840.69	27	65	2,026.67
Caribbean	2,763	2,695	6,390	9,035	1,950.80	3,353.01	157	2,267	14,440.28
Dominican Republic	2,717	2,605	6,309	8,826	1,954.05	3,388.16	146	2,227	15,251.42
S America	85,353	88,741	254,019	273,012	2,941.64	3,076.50	15,445	38,285	2,327.86
Chile	1,468	2,879	5,884	12,256	4,104.16	4,260.57	2,312	8,895	4,278.97
Brazil	70,265	70,349	212,136	217,803	3,018.09	3,096.03	13,337	25,502	1,987.10
Argentina	11,288	13,536	28,181	39,593	2,496.56	2,825.01	704	1,702	2,417.84
W Europe	31,813	30,490	83,059	88,396	2,825.18	3,227.16	2,609	6,175	2,366.90
European Union	31,725	29,829	82,652	85,494	2,820.48	3,190.69	2,591	6,108	2,357.28
Italy	8,034	2,916	12,281	4,942	1,528.64	1,694.92	248	227	915.59
Greece	18,181	18,633	73,426	80,797	4,038.60	4,336.23	1,394	4,989	3,578.18
E Europe	21,317	5,633	88,087	24,507	4,132.22	4,428.18	141	628	4,450.76
Former Yugoslavia	6,461	1,299	34,379	7,284	5,320.98	5,615.12	50	323	6,455.60
Bulgaria	19,074	3,332	51,722	16,373	3,966.13	4,613.80	55	255	4,815.07
Asia	87,037	70,830	317,654	215,220	3,273.53	3,038.54	6,374	19,313	2,088.70
W Asia (Mideast)	48,397	39,562	235,458	140,125	4,871.18	4,175.10	3,199	10,009	3,128.81
Turkey	47,338	39,044	230,848	137,322	4,875.60	4,155.72	3,128	9,739	3,113.47
S Asia	5,884	1,635	10,572	1,654	1,796.81	1,017.81	535	418	782.16
China	7,135	12,600	15,542	21,713	2,177.96	1,723.24	1,300	1,524	1,172.68
Southeast Asia	35,646	22,887	55,805	51,359	1,568.33	2,244.04	1,340	1,961	1,015.84
Thailand	18,892	14,475	39,702	42,130	2,001.84	2,910.35	322	700	2,173.11
Indonesia	9,246	4,725	11,878	5,825	1,284.69	1,259.82	600	493	822.96
Africa	42,123	44,234	101,114	75,313	2,400.45	1,702.61	10,356	11,615	1,121.67
Sub-Sahara	42,123	44,234	101,114	75,313	2,400.45	1,702.61	10,356	11,615	1,121.67
Zimbabwe	24,700	25,699	56,575	38,804	2,280.53	1,548.85	7,854	9,383	1,194.72
Malawi	14,191	16,692	40,705	33,047	2,858.37	1,878.82	2,323	2,059	886.27
Developed countries	44,947	35,685	125,985	114,482	2,825.21	3,208.40	3,087	7,700	2,494.33
Developing countries	264,625	203,102	808,345	584,870	3,055.83	2,878.68	32,439	65,160	2,008.69
Other countries	7,136	12,600	15,542	21,713	2,177.96	1,723.24	1,300	1,524	1,172.68
Tobacco - filler(MT):									
World	240,179	214,486	903,170	695,029	3,760.40	3,245.10	28,385	59,011	2,431.23
Canada	5,174	3,847	22,760	14,389	3,585.40	3,740.34	300	1,418	4,728.25
Latin America	80,081	77,716	295,144	279,050	3,585.57	3,590.63	11,212	36,569	3,270.51
Mexico	5,713	918	14,653	2,128	2,564.03	2,318.38	137	103	748.66
Central America	15,767	2,993	40,856	7,035	2,591.23	2,350.54	188	401	2,130.78
Guatemala	12,109	1,358	28,399	3,047	2,345.28	2,244.02	27	55	2,025.67
S America	57,019	72,000	235,180	265,519	4,142.30	3,687.77	10,842	36,062	3,325.15
Chile	1,458	2,767	5,884	12,246	4,104.16	4,425.88	2,205	8,877	4,478.43
Brazil	47,052	56,462	199,405	212,350	4,215.72	3,760.93	7,858	24,429	3,108.79
Argentina	6,123	10,843	26,257	38,755	4,288.32	3,541.51	704	1,702	2,417.84
W Europe	25,288	25,802	80,099	83,605	3,427.38	3,613.82	2,587	5,106	2,360.16
European Union	25,202	25,366	89,742	90,714	3,425.02	3,576.20	2,569	6,038	2,350.42
Italy	6,344	2,870	11,569	4,828	1,821.88	1,715.83	248	227	915.59
Greece	17,160	18,144	72,857	80,581	4,245.72	4,441.21	1,394	4,989	3,578.18
E Europe	18,520	5,501	86,154	24,288	4,551.93	4,415.14	135	595	4,378.57
Former Yugoslavia	5,844	1,271	34,021	7,097	5,821.45	5,584.16	47	301	6,402.83
Bulgaria	12,100	3,328	51,009	15,350	4,215.61	4,612.42	53	255	4,804.81
Asia	78,788	65,273	308,649	211,419	3,917.47	3,239.00	6,065	19,103	2,160.45
W Asia (Mideast)	48,317	33,453	235,430	140,056	4,872.61	4,185.40	3,199	10,009	3,128.81
Turkey	47,320	32,845	230,823	137,253	4,877.92	4,166.13	3,128	9,739	3,113.47
S Asia	3,378	1,222	9,287	1,481	2,752.22	1,211.87	635	418	782.16
China	5,107	10,441	14,628	20,256	2,854.29	1,840.05	1,264	1,500	1,186.88
Southeast Asia	21,957	20,004	48,125	48,284	2,237.32	2,463.72	1,067	1,175	1,101.57
Thailand	12,386	13,984	36,447	41,831	2,842.59	2,991.33	322	700	2,173.11
Indonesia	7,231	3,797	9,827	4,721	1,358.97	1,243.37	457	327	715.26
Africa	29,719	35,208	86,461	73,212	3,245.75	2,021.99	8,085	11,119	1,375.23
Sub-Sahara	29,719	35,208	86,461	73,212	3,245.75	2,021.99	8,085	11,119	1,375.23
Zimbabwe	19,157	24,316	54,501	38,479	2,844.95	1,623.58	7,365	9,280	1,259.87
Malawi	9,567	10,471	39,583	31,761	4,083.30	3,033.23	542	1,709	3,153.46
Developed countries	33,231	30,723	116,864	109,310	3,516.72	3,557.82	3,016	7,614	2,524.66
Developing countries	201,841	173,322	771,678	556,453	3,823.20	3,268.27	24,105	58,896	2,484.79
Other countries	5,107	10,441	14,628	20,256	2,854.29	1,840.05	1,264	1,500	1,186.88
Tobacco - scrap(MT):									
World	75,424	34,120	40,356	13,509	535.05	395.82	8,342	2,825	338.70
Canada	3,985	354	5,911	343	1,483.01	968.54	49	15	328.14
Latin America	32,747	17,824	17,870	7,357	545.68	410.45	5,714	2,250	395.45
Mexico	1,124	0	763	0	678.91	.00	0	0	.00
Central America	1,471	558	608	434	413.18	778.46	45	49	1,093.27
Honduras	263	285	293	330	1,115.11	1,158.45	45	49	1,093.27
Caribbean	1,025	901	646	768	628.89	958.55	82	118	1,433.39
Dominican Republic	879	733	554	670	575.57	813.53	72	101	1,404.76
S America	28,127	16,565	15,853	6,185	544.27	371.55	5,587	2,083	374.59
Brazil	23,177	13,859	13,606	5,285	587.06	382.07	5,478	2,073	378.37
Argentina	5,165	2,593	1,924	838	372.48	323.24	0	0	.00
W Europe	5,328	2,305	2,441	895	458.22	431.73	0	0	.00
European Union	5,328	2,280	2,441	884	458.22	431.67	0	0	.00
France	78	204	31	151	399.10	742.13	0	0	.00
Spain, incl Canary Is	2,013	1,431	853	573	423.77	400.31	0	0	.00
Italy	1,580	46	722	15	72.46	321.80	0	0	.00
Greece	1,021	489	558	215	557.64	441.13	0	0	.00

See footnotes at end of table.

Appendix table B-3--U.S. agricultural imports: Quantity, value, and unit value by commodity and country, October-June 1992/93 and 1993/94, and June 1994--continued

Commodity and country	October-June						June 1994		
	Quantity		Value (1,000 dol.)		Unit value (\$)		Quantity	Value (1,000 dol.)	Unit value (\$)
	1992/93	1993/94	1992/93	1993/94	1992/93	1993/94			
Tobacco - scrap(MT):									
E Europe									
Poland	2,797	32	1,833	219					
Former Yugoslavia	1,206	0	861	0	681.06	6,842.31	5	32	6,414.20
Bulgaria	617	28	358	197	713.95	.00	0	0	.00
Asia	874	4	714	22	590.72	7,020.64	9	2	7,280.67
S Asia	18,173	5,525	7,825	2,838	732.57	5,594.00	2	10	6,114.60
India	2,604	413	1,259	183	430.60	513.60	304	64	211.67
China	1,800	413	1,012	183	502.64	443.62	0	0	.00
Southeast Asia	2,029	2,158	800	183	532.49	443.62	0	0	.00
Thailand	13,617	2,851	5,634	1,457	443.61	574.72	36	24	674.00
Indonesia	7,446	492	3,266	1,112	413.78	390.03	268	40	149.57
Philippines	1,943	896	905	241	437.22	608.68	0	0	.00
Africa	4,228	1,463	1,473	572	456.50	268.51	138	21	149.59
Sub-Sahara	12,393	7,980	4,375	1,767	348.28	390.92	130	19	149.54
Rep 5 Africa	12,393	7,980	4,375	1,767	363.03	220.23	2,270	453	198.68
Zimbabwe	2,186	0	1,186	0	363.03	220.23	2,270	453	199.68
Malawi	5,543	1,383	2,075	325	542.56	.00	0	0	.00
Developed countries	4,484	5,221	1,012	1,286	374.42	234.95	489	104	211.97
Developing countries	11,600	2,662	9,639	1,365	225.26	206.74	1,781	350	196.31
Other countries	61,895	29,299	28,917	10,697	828.46	509.01	49	16	329.14
Other tobacco(MT):	2,028	2,159	900	1,467	483.96	365.11	8,257	2,785	337.29
World	1,005	2,781	7,346	11,636	443.61	674.72	36	24	674.00
Latin America									
Mexico	702	403	5,307	6,403	7,309.96	4,148.31	89	2,546	25,742.43
Central America	237	58	1,164	446	7,559.13	15,888.42	71	2,289	32,241.20
Honduras	102	80	856	717	4,911.16	7,690.67	15	45	2,998.20
Caribbean	84	73	810	676	8,490.23	8,959.00	9	68	7,516.89
Dominican Republic	156	88	1,300	3,802	9,745.43	9,258.73	5	43	8,613.60
S America	166	88	1,300	3,830	8,333.15	43,845.41	30	2,046	68,167.07
Ecuador	207	176	1,977	1,338	8,333.15	43,528.39	29	2,022	69,720.34
Brazil	171	148	1,852	1,180	9,648.73	7,602.38	17	131	7,680.76
W Europe	36	28	125	158	10,827.79	7,973.33	17	131	7,680.76
European Union	197	2,283	518	3,796	3,473.17	5,641.61	0	0	.00
France	195	2,283	469	3,796	2,630.94	1,662.71	22	69	3,158.82
Germany	40	2,208	89	3,653	2,403.45	1,662.71	22	69	3,158.82
Asia	156	42	380	59	2,216.57	2,654.42	22	69	3,158.82
Southeast Asia	76	32	1,179	59	2,451.67	1,412.86	0	0	.00
Indonesia	72	32	1,145	963	15,513.42	30,096.84	5	146	29,179.60
Africa	72	32	1,145	963	15,805.26	30,096.84	5	146	29,179.60
Sub-Sahara	11	46	278	344	25,308.09	7,468.48	5	146	29,179.60
Cameroon	11	46	278	344	25,308.09	7,468.48	1	44	43,984.00
Developed countries	11	11	278	305	25,308.09	27,701.82	1	44	43,984.00
Developing countries	216	2,300	582	3,827	2,694.42	1,663.82	22	69	3,158.82
Beverages, ex fruit juices(HL):	789	481	6,760	7,710	8,655.14	16,028.44	77	2,479	32,194.90
World	10,085,778	11,406,180	1,467,719	1,556,447	145.52	136.46	1,606,129	206,110	127.70
Latin America	2,271,619	3,091,147	127,606	165,380	56.13	63.60	427,676	22,687	52.83
Mexico	1,844,859	1,991,666	170,843	180,288	92.60	90.62	313,560	28,470	80.79
S America	1,571,632	1,681,316	129,662	136,874	82.60	81.47	257,527	21,291	82.67
Chile	221,142	249,201	36,261	37,621	163.97	160.87	40,710	5,819	142.92
W Europe	193,822	131,267	26,782	25,197	200.20	199.57	20,232	3,918	193.65
European Union	5,305,583	5,702,042	1,078,894	1,119,790	203.37	195.70	795,982	142,509	178.81
United Kingdom	5,290,873	5,693,028	1,075,099	1,119,790	203.39	195.64	796,299	142,369	178.78
Ireland	361,426	491,622	36,242	41,407	100.27	95.93	51,962	5,688	91.82
Netherlands	306,380	322,774	31,174	30,538	101.75	84.61	38,785	3,384	87.24
France	2,171,272	2,350,743	245,272	268,793	113.42	114.34	369,038	42,278	114.56
Germany	687,523	581,222	387,000	366,136	658.70	629.94	63,063	39,342	623.85
Spain, incl Canary Is	870,746	844,419	100,865	97,163	115.84	115.06	114,364	12,579	110.00
Portugal	134,218	148,708	47,489	64,917	353.82	390.57	17,765	7,303	411.09
Italy	62,588	57,603	18,928	21,922	302.42	369.90	6,176	2,528	409.46
Asia	717,623	674,667	196,474	221,245	273.78	252.98	113,835	27,934	245.39
Japan	401,906	369,598	44,770	43,723	111.39	118.30	38,530	4,628	120.11
Oceania	172,823	137,273	22,665	20,002	131.15	145.71	17,456	2,511	143.86
Australia	160,588	163,311	33,668	40,599	209.64	248.64	19,504	5,743	284.47
Developed countries	102,421	106,004	28,756	35,872	280.76	338.40	16,970	6,490	323.49
Developing countries	7,822,306	8,102,899	1,266,017	1,344,627	159.80	147.71	1,261,889	173,482	137.43
World	2,085,708	2,256,555	196,145	207,896	83.59	92.13	339,809	31,262	92.00
Latin America	1,828,587	2,028,870	760,160	769,643	410.23	379.34	252,178	60,710	369.70
S America	184,829	183,310	33,851	33,482	183.06	182.66	29,455	5,131	174.21
Chile	184,240	182,678	33,723	33,300	183.04	182.28	28,334	5,094	173.64
W Europe	133,704	131,267	26,782	26,197	200.31	199.57	20,232	3,918	193.65
European Union	1,488,669	1,694,636	673,668	686,820	452.59	407.70	202,597	78,997	369.82
France	1,485,216	1,681,417	672,084	685,323	452.52	407.59	202,432	78,911	369.81
Germany	512,073	638,585	381,928	362,045	745.85	672.21	69,651	38,875	651.70
Spain, incl Canary Is	89,880	82,678	24,119	22,513	267.64	272.29	8,575	2,350	274.04
Portugal	123,077	139,879	45,316	63,610	376.32	383.26	15,988	7,188	423.14
Italy	51,606	61,938	18,088	21,530	360.60	414.53	5,427	2,475	466.11
Oceania	685,466	636,856	193,312	217,735	282.01	260.18	108,405	27,475	253.45
Australia	72,485	87,958	27,095	34,996	373.81	367.83	12,834	5,293	412.39
Developed countries	71,609	87,159	26,630	34,497	371.88	395.78	12,784	5,243	410.15
Developing countries	1,583,792	1,782,830	708,009	728,648	447.03	406.42	216,780	84,781	391.09
World	241,859	234,004	41,562	40,592	171.80	173.46	35,285	5,886	167.09

See footnotes at end of table.

Appendix table B-3--U.S. agricultural imports: Quantity, value, and unit value by commodity and country, October-June 1992/93 and 1993/94, and June 1994--continued

Commodity and country	October-June						June 1994		
	Quantity		Value (1,000 dol.)		Unit value (\$)		Quantity	Value (1,000 dol.)	Unit value (\$)
	1992/93	1993/94	1992/93	1993/94	1992/93	1993/94			
Malt beverages(HL):									
World	7,359,837	8,781,028	646,754	737,951	87.87	83.84	1,288,207	108,542	84.93
Canada	1,845,744	2,890,489	97,756	150,216	52.96	51.87	397,194	20,108	50.63
Latin America	1,444,586	1,624,489	118,564	133,558	82.77	82.21	265,951	22,004	82.74
Mexico	1,382,951	1,548,552	114,053	126,894	82.51	81.95	246,881	20,382	82.56
W Europe	3,702,415	3,964,111	396,747	423,633	107.16	106.87	591,505	63,124	106.72
European Union	3,693,683	3,958,358	395,699	423,032	107.13	106.87	590,886	63,071	106.72
United Kingdom	342,191	412,639	31,630	37,610	92.43	91.14	60,146	5,440	90.44
Ireland	306,116	322,671	31,145	30,524	101.74	94.60	38,785	3,384	87.24
Netherlands	2,167,251	2,348,202	245,568	268,283	113.31	114.25	358,404	42,192	114.63
Germany	776,501	760,335	76,451	74,400	88.45	97.85	105,707	10,223	96.71
Asia	238,085	196,424	22,578	21,242	84.83	108.14	22,725	2,587	113.84
Japan	134,136	116,150	13,781	13,823	102.74	119.01	15,721	1,957	124.50
Oceania	07,063	75,324	6,490	5,588	74.54	74.20	6,670	451	67.58
Developed countries	5,770,082	7,047,268	514,829	593,355	89.22	84.20	1,011,201	85,650	84.70
Developing countries	1,525,929	1,699,631	127,078	141,166	83.28	83.06	272,757	22,670	83.11
Other beverages(HL):									
World	897,244	585,282	70,815	48,854	78.82	83.33	65,744	5,759	87.58
Canada	424,454	199,099	28,443	14,909	69.37	74.88	30,171	2,473	81.97
Latin America	215,344	183,867	17,428	13,248	80.93	72.05	18,154	1,394	73.49
Mexico	188,505	131,230	15,478	9,830	82.11	74.91	10,525	871	82.78
S America	20,347	48,355	1,423	3,050	69.83	63.08	7,000	406	57.99
Venezuela	16,485	45,656	1,071	2,780	64.82	61.11	6,817	389	56.98
W Europe	114,509	53,295	8,589	5,441	75.01	102.09	2,890	387	134.54
European Union	111,974	53,253	8,316	5,435	74.27	102.06	2,890	387	134.54
United Kingdom	5,629	3,399	847	557	150.55	166.75	106	23	219.83
France	56,015	21,763	2,791	1,353	49.82	62.15	0	0	.00
Spain, incl Canary Is	10,811	8,327	1,132	1,256	104.67	150.78	777	115	147.62
Italy	12,105	9,018	1,572	997	129.89	110.59	817	89	108.83
Asia	139,869	148,635	15,099	15,089	107.95	101.52	14,362	1,543	107.41
Japan	26,205	10,157	4,870	2,246	185.84	221.16	857	191	222.34
Southeast Asia	34,676	58,140	3,739	5,089	107.83	104.73	5,222	701	134.29
Thailand	24,123	42,382	2,872	4,874	119.05	117.35	4,022	553	137.90
Singapore	9,542	13,756	789	938	82.06	68.19	845	49	57.46
Other East Asia	77,355	78,814	6,303	6,553	81.48	83.04	8,214	639	77.82
Korea, Rep of	8,600	14,246	1,154	1,783	134.15	125.14	932	102	109.40
Hong Kong	43,343	40,933	2,945	2,807	67.95	68.68	4,885	325	66.52
Taiwan	26,412	23,735	2,204	1,963	86.71	82.71	2,397	212	88.57
Developed countries	568,422	262,811	43,179	22,624	75.96	86.08	33,908	3,051	89.99
Developing countries	327,920	323,020	27,514	26,138	83.90	80.82	31,767	2,696	84.86
Oilseeds & prods(MT):									
World	1,836,157	2,490,247	915,708	1,109,815	488.71	445.66	234,218	119,509	510.67
Canada	814,503	1,585,668	254,955	473,599	278.80	298.49	148,744	49,306	331.48
Latin America	77,875	76,873	72,814	69,858	935.01	907.69	14,736	11,066	750.96
Mexico	17,073	18,291	21,775	21,548	1,275.38	1,178.09	1,180	1,588	1,455.39
Central America	17,481	14,132	15,178	15,325	868.23	1,084.39	1,661	1,843	1,109.78
S America	39,112	32,911	34,475	29,048	881.43	882.62	10,205	7,139	699.54
Brazil	30,796	12,010	25,691	12,568	769.29	1,045.66	4,752	3,388	715.15
Argentina	2,065	14,369	5,288	11,327	2,565.54	788.28	5,293	3,520	665.12
W Europe	155,158	116,679	215,562	213,617	1,519.20	1,830.81	13,733	26,363	1,919.67
European Union	153,060	115,584	232,428	211,159	1,518.64	1,826.89	13,700	26,244	1,915.60
Netherlands	13,956	7,151	15,352	14,312	1,100.01	2,001.35	1,089	2,158	1,681.73
Germany	21,645	11,169	17,033	15,738	780.56	1,409.08	510	673	1,907.85
Spain, incl Canary Is	12,875	9,885	28,649	21,536	2,208.01	2,156.82	1,057	2,178	2,060.86
Italy	72,598	77,825	144,623	140,626	1,992.10	1,806.93	10,053	19,021	1,892.10
Asia	677,841	697,069	344,201	341,194	507.78	489.47	54,595	30,856	564.33
S Asia	30,623	48,131	19,231	31,802	627.98	662.82	4,956	2,991	585.07
India	27,807	43,489	17,631	29,575	634.04	680.06	4,064	2,852	701.70
Japan	3,596	3,441	12,654	12,827	3,516.83	3,756.81	468	1,465	3,128.99
Southeast Asia	637,553	638,717	300,092	284,041	470.69	444.70	48,942	24,765	506.01
Malaysia	181,429	242,222	89,608	109,229	493.90	450.95	24,783	12,052	486.31
Indonesia	63,597	97,820	31,822	42,170	500.37	431.08	2,113	1,106	523.44
Philippines	387,250	292,495	172,895	123,416	445.73	436.88	21,131	11,031	622.04
Developed countries	1,077,584	1,710,040	606,601	706,939	470.13	413.40	163,456	78,156	478.18
Developing countries	757,015	778,145	405,557	399,945	635.73	513.97	70,803	41,210	583.68
Oilseeds & oilnuts(MT):									
World	289,119	722,166	99,929	218,386	345.63	302.40	59,658	20,322	340.64
Canada	234,596	655,716	52,395	167,838	223.34	251.89	54,079	14,847	274.55
Latin America	28,886	25,022	28,127	28,250	1,008.35	1,129.01	2,709	3,098	1,143.49
Mexico	11,109	10,016	13,695	12,390	1,232.88	1,237.01	968	1,184	1,235.93
Central America	17,406	13,881	15,035	15,048	863.76	1,076.33	1,646	1,812	1,100.75
Guatemala	9,473	8,676	8,429	8,899	889.83	1,025.69	1,125	1,208	1,079.84
El Salvador	4,947	3,156	3,382	3,043	683.74	964.28	322	388	1,204.18
Nicaragua	1,872	1,646	1,397	1,585	708.37	962.89	189	216	1,084.92
Costa Rica	28	32	1,233	1,213	44,044.64	37,900.75	0	0	.00
W Europe	2,184	989	1,980	1,987	906.77	2,009.03	0	0	.00
European Union	2,184	972	1,980	1,963	906.77	2,019.20	0	0	.00
Netherlands	1,983	890	1,643	1,775	828.39	1,894.81	0	1	.00
Asia	18,029	23,212	13,720	13,945	720.89	600.75	1,639	983	599.75
S Asia	11,877	18,956	7,419	8,114	624.65	537.49	834	511	513.00
India	9,061	12,331	5,862	6,812	646.91	552.46	532	372	598.15
Nepal	2,816	4,619	1,557	2,289	553.04	495.47	287	135	455.30
China	827	1,120	1,594	1,138	1,827.60	1,016.42	41	85	2,063.63
Southeast Asia	5,355	4,284	3,145	2,245	587.23	622.80	714	336	470.74
Burma (Myanmar)	2,022	3,206	1,131	1,642	559.50	512.04	512	239	465.99
Malaysia	2,100	108	1,181	59	562.68	647.08	0	0	.00

See footnotes at end of table.

Appendix table B-S--U.S. agricultural imports: Quantity, value, and unit value by commodity and country, October-June 1992/93 and 1993/94, and June 1994--continued

Commodity and country	October-June						June 1994		
	Quantity		Value (1,000 dol.)		Unit value (\$)		Quantity	Value (1,000 dol.)	Unit value (\$)
	1992/93	1993/94	1992/93	1993/94	1992/93	1993/94			
Oilseeds & oilnuts(MT):									
Oceania									
Australia	3,846	3,280	2,301	4,251	598.39	1,285.88	558	854	1,528.60
Developed countries	3,846	2,562	2,301	4,151	598.59	1,620.16	433	830	1,915.85
Developing countries	240,889	670,830	57,301	175,004	237.75	260.88	54,518	15,704	288.04
Other countries	47,254	50,215	40,982	42,242	867.27	841.21	5,097	4,532	889.08
Flaxseed(MT):	866	1,121	1,647	1,140	1,801.55	1,017.20	42	87	2,059.55
World	88,571	102,925	18,117	22,437	204.55	218.00	15,921	3,706	232.76
Canada	88,549	102,923	18,110	22,432	204.52	217.95	15,921	3,706	232.76
Developed countries	88,571	102,923	18,117	22,432	204.55	217.95	15,921	3,706	232.76
World	38,390	43,351	10,341	11,100	262.52	256.06	5,790	1,483	257.88
Canada	39,376	43,188	10,326	10,889	262.24	252.13	5,740	1,388	241.84
Developed countries	39,377	43,298	10,330	10,994	262.33	253.90	5,740	1,388	241.84
World	11,903	344,229	2,959	89,949	248.55	261.31	14,518	4,387	302.20
Canada	11,903	344,229	2,934	89,949	246.47	261.31	14,518	4,387	302.20
Developed countries	11,903	344,229	2,959	89,949	248.55	261.31	14,518	4,387	302.20
World	28,302	29,943	28,060	30,577	991.44	1,021.16	3,553	3,725	1,048.55
Latin America	27,674	24,702	27,283	26,831	965.86	1,086.17	2,689	3,068	1,140.78
Mexico	10,748	9,992	13,382	12,351	1,245.11	1,237.14	938	1,159	1,235.48
Central America	16,741	13,948	13,750	13,839	820.14	891.73	1,646	1,812	1,100.76
Guatemala	9,455	8,575	8,427	8,898	890.33	1,025.69	1,125	1,208	1,073.94
El Salvador	4,525	3,155	3,330	3,041	735.96	963.71	922	388	1,204.19
Honduras	886	471	593	308	601.12	654.53	0	0	.00
Nicaragua	1,765	1,646	1,390	1,585	781.83	962.89	189	216	1,084.82
S America	158	762	154	637	917.56	835.33	105	97	822.60
Venezuela	132	516	114	440	852.88	853.59	73	59	809.97
Asia	464	2,494	607	2,026	1,308.85	812.39	246	232	943.47
S Asia	245	2,122	165	1,485	671.95	599.78	235	194	824.23
India	245	2,122	165	1,485	671.95	599.78	235	194	824.23
Africa	142	2,687	147	1,646	1,038.43	612.61	618	426	689.01
Sub-Sahara	142	2,687	147	1,646	1,038.43	612.61	618	426	689.01
Sudan	108	2,481	68	1,518	628.52	611.79	596	408	684.30
Developing countries	28,158	29,603	27,780	30,069	986.59	1,015.73	3,644	3,693	1,042.17
Soybeans(MT):	53,510	153,058	11,323	38,099	211.60	248.92	16,568	4,954	299.03
World	53,199	152,638	10,954	37,432	205.90	245.23	15,549	4,916	297.04
Asia	208	419	257	660	1,236.98	1,575.12	19	34	1,773.16
Japan	92	243	106	400	1,153.18	1,647.85	0	0	.00
Other East Asia	86	58	133	84	1,550.86	1,620.67	0	2	.00
Taiwan	75	58	114	90	1,501.34	1,547.45	0	0	.00
Developed countries	53,281	152,881	11,060	37,853	207.54	247.45	16,549	4,916	297.04
Developing countries	182	59	249	100	1,299.08	1,702.59	0	7	.00
World	40,717	29,724	10,051	7,534	245.84	317.58	1,310	432	330.09
Canada	40,443	23,255	9,616	7,065	237.75	303.79	1,309	429	327.71
Asia	255	307	359	324	1,445.29	1,054.64	1	2	2,084.00
W Asia (Mideast)	229	177	344	250	1,502.78	1,412.94	0	0	.00
Israel, Inc Gaza	229	177	344	250	1,502.78	1,412.94	0	0	.00
Developed countries	40,683	23,447	9,887	7,359	245.48	313.85	1,308	430	328.75
Developing countries	16	153	58	115	3,622.81	752.53	1	2	2,084.00
World	26,726	24,936	19,079	18,689	713.89	749.49	1,998	1,623	812.41
Canada	1,126	431	456	111	404.75	256.43	42	21	507.09
Latin America	1,090	273	1,687	1,362	1,547.86	4,987.85	20	25	1,257.00
Mexico	304	21	277	27	911.63	1,270.67	20	25	1,257.00
Central America	665	33	1,305	1,216	1,961.85	36,835.85	0	0	.00
Costa Rica	28	32	1,233	1,213	44,044.64	57,900.75	0	0	.00
W Europe	2,144	917	1,905	1,861	888.73	2,029.19	0	0	.00
European Union	2,144	914	1,905	1,852	888.73	2,026.00	0	0	.00
Netherlands	1,983	890	1,636	1,775	824.87	1,994.91	0	0	.00
Asia	18,100	19,890	12,481	10,894	689.63	545.62	1,373	715	520.84
S Asia	11,632	14,834	7,254	7,629	623.66	514.27	599	318	530.13
India	8,816	10,209	5,697	5,327	646.21	521.84	297	178	600.18
Nepal	2,816	4,619	1,557	2,289	553.04	495.47	297	195	455.30
China	704	660	1,474	687	2,093.13	1,040.21	17	41	2,397.35
Southeast Asia	5,318	4,254	3,084	2,198	578.88	516.63	713	333	457.66
Burma (Myanmar)	2,022	3,206	1,131	1,642	559.50	512.04	512	239	465.99
Malaysia	2,100	90	1,181	46	562.58	506.62	0	0	.00
Singapore	1,091	998	661	470	605.46	501.11	200	83	457.23
Other East Asia	430	151	535	328	1,479.35	2,171.23	32	7	211.84
Hong Kong	305	146	582	300	1,908.07	2,055.25	32	7	211.84
Oceania	3,829	3,280	2,282	4,251	598.64	1,285.89	558	854	1,528.60
Australia	3,829	2,562	2,282	4,151	598.64	1,620.16	433	830	1,915.85
Africa	398	19	206	29	517.03	1,548.37	3	5	1,752.67
Developed countries	7,108	3,929	4,670	5,152	657.00	1,565.58	478	856	1,781.04
Developing countries	18,875	20,345	12,883	11,849	682.55	582.39	1,502	724	482.31
Other countries	743	651	1,526	688	2,054.07	1,041.59	18	43	2,369.28
Oils & waxes-vegetable(MT):									
World	1,127,548	1,190,172	755,108	809,342	669.69	580.02	117,596	91,325	776.50
Canada	255,463	351,207	144,028	227,069	540.52	546.54	39,555	27,105	585.25
Latin America	44,900	43,643	42,643	39,740	948.73	910.57	10,338	7,649	739.85
Mexico	5,858	8,171	8,073	9,145	1,354.91	1,119.15	202	504	2,496.24
S America	38,765	32,081	34,078	28,319	879.11	882.74	10,100	7,037	696.72

See footnotes at end of table.

Appendix table B-9--U.S. agricultural imports: Quantity, value, and unit value by commodity and country, October-June 1992/93 and 1993/94, and June 1994--continued

Commodity and country	October-June						June 1994		
	Quantity		Value (1,000 dol.)		Unit value (\$)		Quantity	Value (1,000 dol.)	Unit value (\$)
	1992/93	1993/94	1992/93	1993/94	1992/93	1993/94			
Oils & waxes-vegetable(MT):									
Brazil	30,702	11,864	23,598	12,541	768.63	1,048.21	4,752	3,398	715.15
Argentina	2,052	14,339	5,245	11,285	2,555.82	787.04	6,283	3,515	664.17
W Europe	152,786	115,533	233,046	210,806	1,525.21	1,825.50	13,728	26,270	1,913.49
European Union	150,688	114,460	229,923	208,631	1,525.82	1,821.87	13,696	26,154	1,908.58
Netherlands	11,901	6,259	13,683	12,522	1,149.74	2,000.69	1,087	2,149	1,977.06
Germany	21,508	11,165	15,944	15,645	787.81	1,401.24	610	871	1,903.01
Spain, incl Canary Is	12,850	8,985	28,511	21,536	2,201.50	2,156.82	1,057	2,178	2,060.86
Italy	72,576	77,826	144,592	140,604	1,992.29	1,805.65	10,053	19,021	1,862.10
Asia	658,495	673,164	330,058	325,360	501.23	484.81	52,896	29,687	561.23
S Asia	18,746	31,175	11,812	22,788	630.08	730.98	3,532	2,480	702.08
India	18,746	31,158	11,769	22,763	627.83	730.56	3,532	2,480	702.08
Japan	3,443	9,021	12,243	12,188	3,555.87	4,037.73	412	1,386	3,364.83
Southeast Asia	632,198	633,874	296,948	281,514	469.71	444.12	48,128	24,348	505.80
Malaysia	179,329	242,114	88,426	109,170	493.09	450.90	24,783	12,052	485.31
Indonesia	63,583	97,805	31,788	42,138	489.96	430.84	2,113	1,106	523.44
Philippines	387,245	282,481	172,866	123,408	445.71	436.86	21,130	11,030	522.00
Developed countries	422,940	470,211	388,907	452,133	921.80	961.55	53,773	54,903	1,021.01
Developing countries	703,916	718,026	363,297	355,445	516.11	494.34	63,716	35,276	569.34
Castor oil(MT):									
World	28,604	31,823	17,531	21,554	592.18	677.30	3,189	2,179	683.43
Latin America	12,440	3,284	7,399	1,220	594.74	370.28	143	148	1,032.08
S America	12,345	3,280	7,308	1,216	591.95	369.67	143	148	1,032.08
Ecuador	4,064	2,767	2,196	803	540.36	290.12	0	0	.00
Brazil	8,281	523	5,112	413	617.27	790.56	143	148	1,032.08
Asia	17,154	28,474	10,117	20,240	588.75	710.82	3,015	2,005	655.13
S Asia	17,094	28,283	10,065	20,052	588.78	708.96	2,984	1,970	660.10
India	17,094	28,283	10,065	20,052	588.78	708.96	2,984	1,970	660.10
Developing countries	29,594	31,768	17,515	21,460	591.85	675.51	3,158	2,153	681.75
Coconut oil(MT):									
World	420,122	353,305	187,733	151,855	446.85	429.81	21,177	11,407	538.67
Asia	416,227	345,597	185,208	147,887	446.04	428.21	20,156	10,832	537.42
Southeast Asia	415,222	345,581	185,191	147,852	446.00	428.13	20,163	10,824	537.07
Malaysia	3,058	8,988	1,280	4,050	418.72	450.12	0	0	.00
Indonesia	32,457	66,598	15,948	28,443	491.21	427.05	2,082	1,084	522.95
Philippines	378,697	269,479	157,963	115,216	442.36	427.55	18,061	8,730	538.71
Donesia	2,513	5,036	1,095	2,471	435.58	490.53	1,000	539	538.65
Developing countries	418,240	351,891	186,500	151,078	445.82	429.33	21,156	11,371	537.47
Cottonseed oil(MT):									
World	14,688	10,928	6,699	6,683	456.09	511.50	8,875	5,523	615.40
Latin America	14,685	8,975	6,694	5,523	455.85	615.40	8,875	5,523	615.40
S America	14,685	8,975	6,694	5,523	455.85	615.40	8,875	5,523	615.40
Brazil	14,685	3,997	6,694	2,362	455.85	580.88	3,997	2,362	580.88
Argentina	0	4,978	0	3,161	.00	635.08	4,978	3,161	635.08
W Europe	0	1,954	0	1,160	.00	593.62	0	0	.00
European Union	0	1,954	0	1,160	.00	593.62	0	0	.00
Greece	0	1,954	0	1,160	.00	593.62	0	0	.00
Developed countries	0	1,954	0	1,160	.00	593.62	0	0	.00
Developing countries	3	1,954	5	1,160	1,623.67	593.62	0	0	.00
Olive oil(MT):	14,685	8,975	6,694	5,523	455.85	615.40	8,875	5,523	615.40
World	93,349	94,073	188,227	174,121	2,015.38	1,860.81	12,046	22,745	1,888.00
W Europe	89,471	91,447	180,514	169,441	2,017.57	1,862.89	11,581	22,024	1,901.76
European Union	89,452	91,447	180,460	169,439	2,017.40	1,862.87	11,581	22,023	1,901.63
Spain, incl Canary Is	12,865	9,887	28,350	21,308	2,200.20	2,155.35	1,063	2,156	2,047.71
Portugal	624	887	1,655	1,883	2,651.47	2,122.71	52	121	2,323.67
Italy	71,805	76,903	143,492	139,374	1,998.36	1,812.33	9,828	18,808	1,894.40
Greece	4,000	3,598	6,532	6,325	1,632.98	1,758.18	525	863	1,643.41
Asia	1,872	2,185	3,681	3,571	1,956.27	1,634.15	455	719	1,545.31
W Asia (Mideast)	1,872	2,185	3,681	3,571	1,956.27	1,634.15	455	719	1,545.31
Turkey	1,784	2,085	3,386	3,286	1,897.72	1,576.22	441	560	1,496.87
Africa	1,862	284	3,571	648	1,917.61	2,280.98	0	0	.00
N Africa	1,862	284	3,571	648	1,917.61	2,280.98	0	0	.00
Tunisia	1,216	282	2,345	643	1,928.17	2,278.85	0	0	.00
Developed countries	89,528	91,458	180,624	169,471	2,017.51	1,862.99	11,581	22,024	1,901.76
Developing countries	3,821	2,615	7,603	4,650	1,989.87	1,778.19	465	719	1,545.31
Palm oil(MT):									
World	75,847	130,081	29,783	45,493	392.67	357.41	16,905	6,109	374.90
W Europe	553	26	480	24	868.43	822.31	0	0	.00
European Union	553	26	480	24	868.43	822.31	0	0	.00
Netherlands	551	0	474	0	850.51	.00	0	0	.00
Asia	74,999	129,980	29,148	45,388	388.64	356.88	16,291	6,089	373.76
Southeast Asia	74,495	129,980	28,890	45,388	387.81	356.88	16,291	6,089	373.76
Malaysia	66,122	115,568	25,890	41,348	392.15	367.78	14,289	5,333	373.26
Singapore	377	968	344	350	911.94	361.26	0	0	.00
Indonesia	5,849	10,848	1,922	3,748	323.11	342.34	0	0	.00
Philippines	2,008	2,495	659	942	328.04	377.45	2,002	755	377.37
Developed countries	1,058	26	739	24	697.87	822.31	0	0	.00
Developing countries	74,788	130,055	29,044	45,469	388.25	357.30	16,905	6,109	374.90
Palm kernel oil(MT):									
World	105,417	105,528	61,637	50,659	584.70	480.14	7,590	4,848	638.54
W Europe	1,435	7	1,464	13	1,019.91	1,785.86	1	2	2,176.00
European Union	835	7	1,052	13	1,124.91	1,785.86	1	2	2,176.00
Netherlands	928	0	1,040	0	1,120.24	.00	0	0	.00
Asia	103,957	105,482	60,161	50,614	578.71	479.83	7,579	4,846	639.34
Southeast Asia	103,957	105,462	60,161	50,601	578.71	479.80	7,579	4,846	639.34
Malaysia	85,954	76,964	50,352	37,887	585.80	493.57	6,569	4,351	662.40

See footnotes at end of table.

Appendix table B-3--U.S. agricultural imports: Quantity, value, and unit value by commodity and country, October-June 1982/83 and 1983/84, and June 1984--continued

Commodity and country	October-June						June 1984		
	Quantity		Value (1,000 dol.)		Unit value (\$)		Quantity	Value (1,000 dol.)	Unit value (\$)
	1982/83	1983/84	1982/83	1983/84	1982/83	1983/84			
Palm kernel oil(MT):									
Singapore	207	7,525	186	3,487	900.42	463.41	0	0	0.00
Indonesia	16,291	16,916	9,002	6,476	652.57	406.82	0	0	.00
Philippines	1,505	5,057	521	2,651	412.37	524.25	1,010	494	489.33
Developed countries	1,456	25	1,468	27	1,008.56	1,090.96	1	2	2,176.00
Developing countries	108,861	105,603	60,168	60,641	578.76	480.00	7,578	4,846	639.34
Peanut oil(MT):									
World	165	5,124	252	4,278	1,526.48	835.18	1	3	2,948.00
Canada	17	0	14	0	803.76	.00	0	0	.00
Latin America	0	4,978	0	3,889	.00	781.33	0	0	.00
S America	0	4,978	0	3,889	.00	781.33	0	0	.00
Argentina	0	4,978	0	3,889	.00	781.33	0	0	.00
W Europe	41	3	46	153	1,131.41	51,128.67	1	3	2,948.00
European Union	41	3	46	153	1,131.41	51,128.67	1	3	2,948.00
Netherlands	35	0	29	0	825.77	.00	0	0	.00
Germany	6	0	17	143	2,814.33	.00	0	0	.00
Asia	107	142	182	234	1,791.14	1,648.88	0	0	.00
Other East Asia	107	142	182	234	1,791.14	1,648.88	0	0	.00
Hong Kong	104	142	177	234	1,705.50	1,648.88	0	0	.00
Taiwan	3	0	14	0	4,780.00	.00	0	0	.00
Developed countries	58	3	60	153	1,035.38	51,128.67	1	3	2,948.00
Developing countries	107	5,121	182	4,126	1,791.14	805.72	0	0	.00
Rapeseed oil(MT):									
World	290,698	306,614	141,596	185,326	487.09	604.42	33,331	21,328	639.87
Canada	247,041	302,154	123,382	183,052	489.44	605.82	33,244	21,282	640.17
W Europe	43,657	4,457	18,215	2,269	417.22	508.12	85	43	504.69
European Union	43,657	4,457	18,215	2,269	417.22	508.12	85	43	504.69
United Kingdom	11,530	40	4,773	44	410.41	1,094.25	18	18	951.26
Netherlands	4,822	125	2,141	47	443.99	369.37	0	0	.00
Belgium and Luxembourg	4,075	84	1,852	35	457.04	412.64	66	25	375.14
France	5,000	0	2,022	0	404.40	.00	0	0	.00
Germany	16,130	4,200	5,159	2,134	407.08	508.16	0	0	.00
Developed countries	290,698	306,614	141,596	185,326	487.09	604.42	33,331	21,328	639.87
Soybean oil(MT):									
World	382	24,985	274	13,682	717.20	547.41	2,738	1,721	628.42
Canada	376	23,251	267	12,809	710.09	550.90	2,738	1,721	628.42
Latin America	0	1,742	0	866	.00	497.37	0	0	.00
Caribbean	0	1,742	0	866	.00	497.37	0	0	.00
Jamaica	0	1,742	0	866	.00	497.37	0	0	.00
Asia	6	2	7	7	1,163.00	3,484.50	0	0	.00
Other East Asia	5	1	6	2	1,122.00	2,388.00	0	0	.00
Taiwan	5	1	6	2	1,122.00	2,388.00	0	0	.00
Developed countries	377	23,252	268	12,814	711.83	551.08	2,738	1,721	628.42
Developing countries	5	1,743	6	869	1,122.00	498.46	0	0	.00
Sesame oil(MT):									
World	4,534	4,821	13,033	13,503	2,874.51	2,743.94	495	1,295	2,515.54
Latin America	900	964	1,406	1,426	1,561.91	1,479.74	67	99	1,484.88
Mexico	281	232	521	405	1,853.96	1,746.15	0	0	.00
Central America	65	132	127	235	1,866.94	1,780.01	15	32	2,100.67
El Salvador	65	80	127	186	1,856.94	2,031.55	15	32	2,100.67
S America	554	600	758	786	1,967.42	1,310.67	52	58	1,307.25
Venezuela	554	600	758	786	1,967.42	1,310.67	52	58	1,307.25
Asia	3,615	3,829	11,686	11,993	3,204.86	3,052.53	410	1,151	2,807.17
W Asia (Mideast)	244	280	421	399	1,724.35	1,376.23	39	56	1,424.51
Lebanon	242	257	417	352	1,724.90	1,358.92	39	56	1,424.51
Japan	1,992	1,941	7,531	7,385	3,780.59	3,804.51	170	605	3,569.05
China	166	247	385	419	2,320.90	1,697.84	25	44	1,778.96
Southeast Asia	227	151	852	608	3,753.44	3,773.51	1	5	4,720.00
Thailand	110	87	329	257	2,989.47	2,948.39	0	0	.00
Singapore	117	74	523	351	4,471.69	4,743.59	1	5	4,720.00
Other East Asia	986	1,287	2,386	3,162	2,430.41	2,455.69	173	425	2,458.96
Korea, Rep of	128	82	375	232	2,890.19	2,830.88	12	41	3,384.25
Hong Kong	337	323	710	595	2,106.88	1,841.53	65	134	2,053.85
Taiwan	521	882	1,311	2,335	2,516.89	2,647.19	96	251	2,617.59
Developed countries	2,011	1,969	7,573	7,458	3,765.74	3,792.59	188	648	3,453.76
Developing countries	2,357	2,705	5,075	5,516	2,153.11	2,075.13	282	601	2,190.90
Other countries	165	247	385	419	2,320.90	1,697.84	25	44	1,778.96
Other vegetable oils(MT):									
World	92,742	122,779	108,343	141,177	1,168.22	1,149.85	11,759	14,176	1,205.53
Canada	18,695	24,387	20,060	30,439	1,072.89	1,248.17	3,564	4,087	1,146.70
Latin America	16,281	22,325	25,563	25,822	1,631.51	1,156.65	1,153	1,878	1,629.02
Mexico	5,582	7,939	7,461	8,738	1,336.54	1,100.83	202	504	2,486.24
S America	10,587	14,132	18,738	16,537	1,769.86	1,170.21	630	1,288	1,395.87
Brazil	7,732	7,421	11,785	9,735	1,524.16	1,311.77	612	889	1,452.62
Paraguay	848	2,398	1,823	2,673	2,149.75	1,114.49	0	0	.00
Argentina	1,975	4,300	4,914	3,899	2,486.77	906.72	315	354	1,123.91
W Europe	16,049	17,529	31,324	37,623	1,951.79	2,146.32	2,000	4,107	2,053.25
European Union	14,970	16,456	28,907	35,250	1,890.97	2,142.05	1,967	3,981	2,029.18
Denmark	643	114	1,637	174	2,545.23	1,525.72	0	0	.00
United Kingdom	1,590	582	2,563	3,560	1,612.05	6,116.01	53	157	2,967.55
Netherlands	5,564	6,132	9,993	12,471	1,795.09	2,093.79	1,087	2,149	1,977.06
France	615	1,277	2,748	3,690	4,458.54	2,888.36	172	452	2,683.24
Germany	5,337	6,912	10,085	13,285	1,889.65	1,822.20	454	914	1,970.35
Italy	771	916	1,100	1,221	1,427.09	1,332.49	125	214	1,708.90
Other W Europe	1,079	1,073	2,418	2,373	2,240.59	2,211.78	33	115	3,488.45
Asia	41,555	57,370	29,954	45,322	720.82	790.00	4,878	4,043	812.07

See footnotes at end of table.

Appendix table B-3--U.S. agricultural imports: Quantity, value, and unit value by commodity and country, October-June 1992/93 and 1993/94, and June 1994--continued

Commodity and country	October-June						June 1994		
	Quantity		Value (1,000 dol.)		Unit value (\$)		Quantity	Value (1,000 dol.)	Unit value (\$)
	1992/93	1993/94	1992/93	1993/94	1992/93	1993/94			
Other vegetable oils(MT):									
S Asia									
India	1,647	2,853	1,735	2,668	1,053.22	935.02			
Japan	1,647	2,835	1,692	2,642	1,027.39	931.62	543	486	894.64
China	846	1,076	4,455	4,805	4,709.50	4,465.16	543	486	894.64
Southeast Asia	526	681	1,619	1,338	2,887.18	1,965.02	240	778	3,243.39
Malaysia	38,237	52,489	21,801	35,778	570.16	681.49	82	102	1,245.07
Singapore	24,195	40,584	10,854	25,785	449.01	635.35	4,073	2,550	625.86
Indonesia	914	246	1,879	599	2,165.53	2,799.74	3,825	2,368	603.21
Philippines	8,876	4,342	4,917	3,472	553.93	799.67	0	0	.00
Developed countries	4,035	5,284	3,744	4,429	927.82	838.21	21	12	572.38
Developing countries	35,858	43,441	66,325	74,820	1,570.78	1,722.39	41	33	807.00
Other countries	56,358	78,650	50,489	65,012	886.04	826.60	5,881	8,113	1,548.54
Oilseeds & meal(MT):	526	688	1,518	1,345	2,887.18	1,955.35	5,796	4,961	855.92
World							82	102	1,245.07
Canada	419,490	577,909	60,671	82,087	144.63	142.04			
Latin America	419,444	568,745	58,540	78,582	141.59	138.18	55,964	7,962	139.77
Caribbean	4,089	8,308	1,044	1,878	255.30	225.98	1,588	7,954	133.43
Trinidad-Tobago	4,060	8,199	882	1,841	241.91	224.54	1,588	320	189.43
Asia	4,060	8,199	882	1,841	241.91	224.54	1,588	320	189.43
Developed countries	317	693	423	880	1,335.90	1,283.56	1,688	320	189.43
Developing countries	413,645	568,989	59,993	79,802	143.58	140.25	160	196	1,224.31
Other countries	5,845	8,904	1,278	2,259	218.63	253.76	55,174	7,560	137.02
Cotton, excl linters(MT):							1,790	402	224.67
World	211	1,054	235	2,136	1,113.88	2,026.76	250	395	1,579.81
Former Soviet Union	0	225	0	654	.00	2,953.12	0	0	.00
S Asia	210	459	232	491	1,106.79	1,068.41	124	117	842.85
India	198	459	216	490	1,089.61	1,065.65	124	117	842.85
Pakistan	161	441	175	451	1,095.48	1,045.34	124	117	842.85
Japan	37	18	39	28	1,064.08	1,588.89	0	0	.00
Africa	12	0	17	1	1,390.25	.00	0	0	.00
Sub-Sahara	1	370	2	980	2,053.07	2,648.01	0	0	.00
Sudan	0	370	0	980	.00	2,648.01	126	278	2,206.86
Developed countries	0	370	0	980	.00	2,648.01	126	278	2,206.86
Developing countries	12	0	17	2	1,390.25	.00	126	278	2,206.86
Other countries	199	829	218	1,469	1,097.22	1,772.45	0	0	.00
Cotton linters(MT):	0	225	0	664	.00	2,953.12	250	395	1,579.81
World							0	0	.00
Latin America	9,018	10,424	8,457	9,758	937.75	936.11	1,684	1,569	931.82
Mexico	8,919	10,424	8,358	9,758	937.08	936.11	1,684	1,569	931.82
Asia	8,919	10,424	8,358	9,758	937.08	936.11	1,684	1,569	931.82
W Asia (Mideast)	97	0	90	0	928.60	.00	0	0	.00
Turkey	97	0	90	0	928.60	.00	0	0	.00
Developing countries	97	0	90	0	928.60	.00	0	0	.00
Seeds - field & garden(MT):	9,016	10,424	8,448	9,758	936.98	936.11	1,684	1,569	931.82
World									
Canada	170,948	278,139	174,521	211,338	1,020.80	759.83	6,041	13,109	2,169.94
Latin America	152,532	225,163	55,476	80,650	418.59	356.60	3,441	1,736	504.49
Mexico	15,271	29,201	38,319	51,073	2,509.24	1,749.03	694	4,118	5,833.10
Central America	578	550	3,767	5,559	5,541.37	10,107.17	43	171	3,973.09
Guatemala	119	110	5,532	5,219	45,489.53	47,442.08	2	602	301,048.00
S America	23	43	5,338	4,994	232,081.22	116,190.84	0	0	.00
Chile	14,391	28,931	28,960	40,037	2,012.33	1,413.19	514	3,310	5,391.61
Argentina	9,723	23,777	22,266	33,036	2,290.07	1,388.40	596	3,251	5,455.33
W Europe	4,197	3,852	5,989	6,059	1,426.98	1,568.91	18	59	3,278.44
European Union	5,686	5,303	32,837	32,236	4,811.32	5,114.36	426	3,146	7,386.14
Denmark	6,511	5,978	32,312	31,647	4,962.69	5,293.96	426	3,146	7,386.14
Netherlands	2,018	764	3,985	1,937	1,074.84	2,535.01	32	183	5,727.47
France	2,643	2,924	18,575	18,429	7,027.91	6,302.67	81	2,210	27,288.79
Germany	649	847	3,390	3,900	5,131.11	4,604.38	20	215	10,747.60
E Europe	563	1,003	3,524	3,814	6,259.41	3,802.14	282	408	1,448.20
Romania	2,215	2,888	3,066	3,558	1,384.39	1,231.87	0	0	.00
Asia	1,738	1,184	2,075	1,345	1,194.07	1,135.82	0	0	.00
W Asia (Mideast)	6,477	9,720	34,783	36,748	5,370.30	3,780.68	892	3,124	3,602.56
Israel, inc Gaza	173	477	1,685	3,848	9,747.58	8,067.41	12	239	19,825.08
S Asia	14	56	1,450	3,204	103,549.36	48,540.51	0	223	.00
India	1,717	2,847	2,195	3,335	1,278.38	1,171.46	192	453	2,360.13
Japan	1,717	2,847	2,195	3,335	1,278.38	1,171.46	192	453	2,360.13
China	100	102	11,787	11,741	117,571.32	115,107.44	32	1,170	36,562.56
Southeast Asia	3,964	5,457	10,731	11,220	2,707.20	2,062.32	638	628	1,167.88
Thailand	418	572	4,725	3,713	11,304.47	5,490.42	103	592	5,744.18
Other East Asia	405	510	4,598	3,532	11,600.72	7,120.63	52	663	10,827.13
Taiwan	105	255	3,648	2,891	34,745.23	11,338.92	15	42	2,804.20
Oceania	33	78	2,983	1,609	90,393.51	20,633.18	2	21	10,379.00
Australia	7,601	3,291	7,896	4,942	1,052.60	1,601.64	559	811	1,450.96
New Zealand	1,357	1,262	1,879	2,423	1,384.46	1,820.10	364	569	1,563.07
Africa	6,144	2,029	6,017	2,519	978.31	1,241.37	195	242	1,241.67
Sub-Sahara	257	526	2,103	1,887	8,183.72	3,778.27	29	173	5,872.03
Developed countries	225	461	2,059	1,846	9,184.30	4,004.00	19	157	8,250.26
Developing countries	146,892	235,039	110,539	133,538	752.52	565.74	4,459	7,108	1,594.08
Other countries	20,083	36,535	63,210	65,416	2,649.49	1,817.83	894	5,352	6,384.38
Cut flowers(MA):	3,873	5,564	10,772	11,385	2,711.31	2,046.13	588	648	1,102.85
World									
Canada	--	--	289,704	326,601	(1)	(1)	--	26,150	(1)
Latin America	--	--	2,803	3,352	(1)	(1)	--	460	(1)
Mexico	--	--	287,451	269,785	(1)	(1)	--	21,192	(1)
			9,413	11,181	(1)	(1)	--	457	(1)

See footnotes at end of table.

Appendix table B-3--U.S. agricultural imports: Quantity, value, and unit value by commodity and country, October-June 1982/83 and 1983/84, and June 1984--continued

Commodity and country	October-June						June 1984		
	Quantity		Value (1,000 dol.)		Unit value (\$)		Quantity	Value (1,000 dol.)	Unit value (\$)
	1982/83	1983/84	1982/83	1983/84	1982/83	1983/84			
Cut flowers(NA):									
Central America	--	--	12,558	16,817	(1)	(1)	--	1,451	(1)
Guatemala	--	--	3,786	4,526	(1)	(1)	--	553	(1)
Costa Rica	--	--	8,756	11,373	(1)	(1)	--	898	(1)
S America	--	--	213,768	240,870	(1)	(1)	--	19,191	(1)
Colombia	--	--	196,537	218,857	(1)	(1)	--	17,277	(1)
Ecuador	--	--	14,772	18,851	(1)	(1)	--	1,743	(1)
W Europe	--	--	42,473	45,462	(1)	(1)	--	3,793	(1)
European Union	--	--	42,473	45,462	(1)	(1)	--	3,793	(1)
Netherlands	--	--	38,751	43,130	(1)	(1)	--	3,764	(1)
Asia	--	--	4,128	4,250	(1)	(1)	--	429	(1)
Southeast Asia	--	--	3,230	3,211	(1)	(1)	--	381	(1)
Thailand	--	--	3,215	3,152	(1)	(1)	--	374	(1)
Developed countries	--	--	48,357	52,829	(1)	(1)	--	4,549	(1)
Developing countries	--	--	241,946	273,758	(1)	(1)	--	21,601	(1)
Nursery stock, bulbs, etc.(NA):									
World	--	--	187,425	195,287	(1)	(1)	--	10,657	(1)
Canada	--	--	82,342	81,408	(1)	(1)	--	4,682	(1)
Latin America	--	--	22,390	19,622	(1)	(1)	--	1,859	(1)
Mexico	--	--	7,475	6,436	(1)	(1)	--	480	(1)
Central America	--	--	12,886	12,671	(1)	(1)	--	1,212	(1)
Guatemala	--	--	2,571	2,484	(1)	(1)	--	225	(1)
Costa Rica	--	--	9,089	8,481	(1)	(1)	--	786	(1)
W Europe	--	--	70,105	70,253	(1)	(1)	--	2,219	(1)
European Union	--	--	69,990	70,159	(1)	(1)	--	2,184	(1)
Netherlands	--	--	64,794	63,716	(1)	(1)	--	1,900	(1)
Asia	--	--	9,835	11,711	(1)	(1)	--	1,478	(1)
W Asia (Mideast)	--	--	1,580	2,649	(1)	(1)	--	164	(1)
Israel, incl Gaza	--	--	1,547	2,620	(1)	(1)	--	164	(1)
Southeast Asia	--	--	2,552	2,787	(1)	(1)	--	340	(1)
Other East Asia	--	--	1,812	1,968	(1)	(1)	--	357	(1)
Developed countries	--	--	157,512	167,040	(1)	(1)	--	7,432	(1)
Developing countries	--	--	28,447	28,864	(1)	(1)	--	2,874	(1)
Other vegetable prods(MT):									
World	24,845	24,448	114,561	122,718	4,611.04	5,018.55	3,284	15,675	4,779.03
Canada	5,048	1,986	3,817	1,760	775.53	886.13	231	203	877.71
Latin America	6,275	8,766	26,890	34,548	4,281.02	3,841.10	1,273	3,895	3,059.63
Mexico	3,826	3,859	18,663	21,362	4,878.00	5,535.59	560	2,412	4,306.48
Central America	97	54	128	1,484	1,317.86	27,486.28	1	9	8,875.00
Costa Rica	0	19	0	1,448	.00	75,224.21	0	0	.00
Caribbean	1,195	3,701	1,772	4,759	1,482.48	1,285.75	628	709	1,119.73
Dominican Republic	1,159	3,682	1,651	4,610	1,424.67	1,251.82	627	701	1,117.24
S America	1,158	1,152	6,368	6,943	5,490.00	5,026.90	84	771	9,181.08
Chile	872	760	5,411	5,571	5,566.99	7,428.01	35	592	16,919.48
W Europe	6,458	7,588	54,660	59,612	8,462.58	7,753.95	1,169	8,102	6,931.11
European Union	6,903	7,525	52,519	57,318	8,332.35	7,616.95	1,156	7,847	6,787.90
Denmark	1,704	2,038	18,035	21,114	10,583.75	10,359.97	293	2,930	10,000.69
United Kingdom	817	799	5,266	5,484	5,445.05	6,853.23	106	588	5,549.15
Ireland	393	615	5,020	6,263	12,774.58	10,183.13	79	719	9,028.66
France	507	1,218	5,069	7,701	9,350.81	6,323.03	274	1,567	5,717.65
Germany	1,162	1,334	10,619	10,268	9,138.63	7,696.98	224	1,463	6,532.24
Spain, incl Canary Is	1,285	1,398	6,325	5,207	4,922.37	3,721.62	173	474	2,740.36
Other W Europe	156	95	2,141	2,295	13,724.31	14,078.28	13	256	19,555.85
Switzerland	95	142	1,738	2,215	18,298.45	15,589.67	10	251	25,058.70
Asia	5,235	4,523	20,656	19,856	3,945.77	4,390.09	528	2,820	5,530.55
S Asia	553	279	2,826	1,811	5,290.38	6,482.78	30	146	4,855.73
India	513	260	2,867	1,782	5,588.07	6,891.68	30	146	4,855.73
Japan	367	237	4,312	4,066	11,748.82	17,157.29	45	786	17,476.93
China	1,755	1,398	5,728	5,010	3,263.62	3,744.53	215	871	4,048.43
Southeast Asia	1,281	1,618	3,789	6,378	2,858.05	3,841.81	143	545	4,507.84
Philippines	843	1,146	2,798	5,336	3,318.70	4,656.50	114	602	5,278.81
Other East Asia	644	378	3,350	2,193	6,176.14	5,787.54	72	458	6,355.04
Taiwan	300	141	2,308	1,029	7,694.80	7,299.60	28	233	8,339.14
Africa	580	460	7,156	5,716	12,338.58	12,426.59	40	486	12,144.95
N Africa	234	166	5,647	3,547	24,131.42	21,370.35	22	398	18,097.73
Morocco	214	151	5,623	3,541	26,277.47	21,991.08	22	398	18,097.73
Sub-Sahara	346	294	1,510	2,168	4,363.08	7,376.87	18	88	4,859.33
Developed countries	12,012	10,086	63,695	65,120	5,302.50	5,555.52	1,480	9,153	6,184.51
Developing countries	11,060	13,004	45,109	51,548	4,078.57	3,964.04	1,589	5,651	3,556.28
Other countries	1,773	1,358	5,758	5,060	3,247.39	3,718.45	215	871	4,049.43
Selected non-ag imports(NA):									
World	--	--	8,075,074	8,135,857	(1)	(1)	--	1,022,643	(1)
Fertilizers(MT):									
World	14,875,676	16,215,887	1,208,903	1,484,516	81.27	91.55	1,329,546	135,934	102.24
Potassium(MT):	5,551,544	6,277,990	446,564	506,874	80.44	80.74	421,726	34,791	82.50
World	5,103,537	5,136,029	500,509	781,674	117.56	129.02	514,724	79,253	153.87
Nitrogen(MT):	4,217,706	3,787,856	160,528	184,930	38.08	48.69	382,918	21,647	55.09
World	1,069,066	1,357,098	4,240,299	4,701,903	3,966.36	3,454.23	147,074	569,275	3,870.67
Phosphate(MT):	628,166	749,892	1,823,464	1,967,764	2,898.22	2,624.05	75,122	213,152	2,837.41

See footnotes at end of table.

Appendix table B-3--U.S. agricultural imports: Quantity, value, and unit value by commodity and country, October-June 1992/93 and 1993/94, and June 1994--continued

Commodity and country	October-June						June 1994		
	Quantity		Value (1,000 dol.)		Unit value (\$)		Quantity	Value (1,000 dol.)	Unit value (\$)
	1992/93	1993/94	1992/93	1993/94	1992/93	1993/94			
Shellfish(MT):									
World	303,319	315,537	2,352,416	2,625,153	7,755.58	8,319.64	38,298	342,784	8,950.19
Fish prods, other(MT):									
World	136,581	291,670	64,419	108,386	471.65	371.60	33,653	13,339	396.38
Ag chemicals(MT):									
World	85,657	94,998	543,354	600,945	6,269.56	6,325.82	9,064	54,175	5,977.06
Fungicides(MT):									
World	27,157	27,842	57,198	79,405	2,474.42	2,851.89	3,065	8,844	2,975.36
Herbicides(MT):									
World	18,996	19,212	162,957	180,718	8,578.48	9,406.58	1,487	14,886	10,010.48
Insecticides(MT):									
World	4,557	7,593	35,904	59,025	7,878.78	7,672.54	1,212	6,975	5,754.86
Other pesticides(MT):									
World	35,957	40,252	277,306	281,797	7,712.15	7,000.82	3,359	23,372	6,967.92
Farm machinery(NA):									
World	--	--	1,780,271	2,132,976	(1)	(1)	--	249,820	(1)
Tractors & self-prop mach(MO):									
World	1,642,690	2,315,878	901,082	1,220,250	548.54	525.91	349,147	137,530	393.90
Other eq mach & parts(NA):									
World	--	--	879,188	912,726	(1)	(1)	--	112,290	(1)
Tobacco - afg(NA):									
World	--	--	302,238	216,125	(1)	(1)	--	13,438	(1)

-- Not available.

(1) Unit value cannot be computed.

Appendix table C-1--Foreign currency units per U.S. dollar

Period	German mark	Japanese yen	British pound	Dutch guilder	Canadian dollar
Average, 1991	1.693	134.5	0.5699	1.866	1.143
1992:					
January	1.579	125.3	.5533	1.779	1.157
February	1.619	127.7	.5625	1.822	1.218
March	1.663	132.7	.5806	1.872	1.194
April	1.649	133.4	.5689	1.851	1.188
May	1.622	130.7	.5639	1.824	1.199
June	1.574	127.2	.5803	1.775	1.195
July	1.510	125.6	.5246	1.702	1.195
August	1.456	126.7	.5166	1.641	1.190
September	1.609	122.5	.5447	1.633	1.223
October	1.486	121.2	.6060	1.679	1.245
November	1.672	123.8	.6536	1.785	1.296
December	1.592	128.8	.6165	1.676	1.247
Average	1.585	127.1	.5726	1.753	1.212
1993:					
January	1.616	124.9	.6513	1.816	1.278
February	1.642	120.9	.6931	1.849	1.261
March	1.648	117.1	.6849	1.852	1.244
April	1.595	112.3	.6466	1.795	1.262
May	1.606	110.4	.6459	1.802	1.270
June	1.652	107.3	.6613	1.853	1.279
July	1.715	107.7	.6681	1.927	1.282
August	1.696	103.7	.6703	1.908	1.309
September	1.622	105.3	.6614	1.821	1.321
October	1.638	106.9	.6651	1.842	1.326
November	1.700	107.8	.6754	1.909	1.318
December	1.710	109.7	.6711	1.916	1.331
Average	1.653	111.2	.6662	1.858	1.290
1994:					
January	1.743	111.5	.6700	1.951	1.317
February	1.737	106.2	.6763	1.948	1.342
March	1.691	105.1	.6703	1.901	1.364
April	1.698	103.5	.6746	1.907	1.383
May	1.657	103.8	.6648	1.860	1.381
June	1.627	102.5	.6552	1.824	1.384

Appendix table C-2--Domestic and foreign wheat prices

Year and month	United States			Foreign			
	Farm 1/	Kansas City 2/	Gulf ports 3/	Rotterdam 4/	Argentina 5/	Canada 6/	Australia 7/
<u>Dollars per metric ton</u>							
1993:							
January	124	144	156	192	122	187	168
February	122	136	149	187	130	183	162
March	121	137	149	183	124	182	157
April	119	131	142	183	125	173	157
May	114	128	136	184	132	166	146
June	104	120	122	181	134	170	140
July	105	119	129	196	132	180	145
August	109	118	131	208	136	194	147
September	114	119	132	202	142	201	151
October	118	123	137	217	NA	210	NA
November	128	136	147	224	NA	226	NA
December	132	147	159	242	NA	236	NA
1994:							
January	131	142	155	252	NA	224	NA
February	132	135	147	244	NA	218	NA
March	134	129	141	226	NA	210	NA
April	130	128	141	223	NA	206	NA
May	125	130	140	218	NA	216	NA
June	118	130	139	186	NA	201	NA

1/ All wheat. 2/ No. 1, Hard Winter, ordinary protein. 3/ No. 2, Hard Winter, ordinary protein, FOB vessel. 4/ No. 2, Dark Northern Spring, 14 percent, CIP. 5/ FOB Buenos Aires. 6/ No. 1, Canadian Western Red Spring, 13.5 percent, in-store, St. Lawrence, as of April 1985. 7/ Australian Standard White, FOB. NA = Not available.

Appendix table C-3--Corn, sorghum, rice, and cotton prices

Year and month	Corn				Sorghum	Rice	Cotton
	Farm	Central Illinois 1/	Gulf ports 2/	Rotterdam 3/	Gulf ports 5/	Houston 6/	United States 7/
<u>Dollars per metric ton</u>							
1993:							
January	80	81	96	115	117	96	336
February	79	81	95	113	117	95	331
March	83	85	98	115	85	97	331
April	85	88	101	119	88	96	331
May	84	87	99	118	96	91	294
June	82	82	93	112	97	95	313
July	87	89	104	117	96	102	298
August	89	89	103	121	113	102	298
September	87	87	102	119	NA	99	298
October	90	89	107	121	NA	101	356
November	96	104	117	136	NA	115	518
December	105	111	122	139	NA	121	562
1994:							
January	106	114	127	142	NA	124	562
February	110	111	124	138	NA	121	562
March	108	109	120	133	NA	115	549
April	104	103	113	130	NA	108	513
May	102	102	111	127	NA	109	472
June	103	103	112	125	NA	108	424

1/ No. 1 yellow. 2/ No. 3 yellow, FOB vessel. 3/ U.S., No. 3, bulk, CIF. 4/ FOB Buenos Aires. 5/ U.S. No. 2 yellow, FOB vessel. 6/ Long grain, FOB mill. 7/ 7-market average, Strict Low Middling 1-1/16 inch. NA = Not available.

Appendix table C-4--U.S. and northern European soybean and product prices

Year and month	Soybeans			Soybean oil		Soybean meal		
	Farm	Central Illinois 1/	Gulf ports 2/	Rotterdam 3/	Decatur (crude) 4/	Dutch 4/	Decatur 5/	Hamburg 6/
Dollars per metric ton								
1993:								
January	205	208	223	239	467	444	207	224
February	204	206	222	236	454	433	198	216
March	208	210	224	238	463	438	202	208
April	211	214	227	244	469	448	207	209
May	213	217	230	246	469	447	214	209
June	217	217	230	245	590	461	213	209
July	241	253	269	287	528	505	253	239
August	241	244	258	274	515	483	241	239
September	228	230	246	260	518	489	223	228
October	221	218	235	249	505	491	215	219
November	232	238	253	267	560	536	233	229
December	244	250	264	276	621	589	228	225
1994:								
January	247	253	268	283	659	607	219	225
February	246	247	262	274	633	580	219	220
March	248	249	262	274	635	586	215	221
April	241	241	253	261	616	584	209	219
May	249	248	259	256	640	594	213	210
June	247	246	257	265	606	571	217	214

1/ No. 2 yellow. 2/ No. 2 yellow, FOB vessel. 3/ U.S. No. 2 yellow, CIF. 4/ FOB, ex-mill. 5/ 48-percent protein. 6/ FOB, ex-mill, 44-percent protein.

Appendix table C-5--U.S. import prices

Year and month	Coffee	Cocoa beans	Rubber
	New York 1/	Future prices 2/	New York 3/
Dollars per metric ton			
1993:			
January	1,279	985	1,069
February	1,190	928	1,065
March	1,235	908	1,023
April	1,124	937	974
May	1,168	924	966
June	1,146	908	966
July	1,345	981	955
August	1,389	1,010	968
September	1,499	1,157	981
October	1,455	1,175	974
November	1,433	1,199	990
December	1,389	1,250	988
1994:			
January	1,411	1,171	990
February	1,499	1,122	1,016
March	1,631	1,206	1,093
April	1,742	1,140	1,120
May	2,425	1,281	1,133
June	2,800	1,351	1,215

1/ Brazilian, green. 2/ Average of nearest three active futures-trading months. 3/ No. 1, ribbed smoked sheets.

SUMMARY OF REPORT #AER-688

Costs of Extra Cleaning of U.S. Corn Would Exceed Benefits

June 1994

Contact: William Lin (202) 219-0840

Although foreign buyers have shown a strong preference for clean corn, there is no economic justification to mandate additional cleaning, according to a new report by USDA's Economic Research Service. Costs of additional cleaning to lower the level of broken corn and foreign material (BCFM) below the current level would exceed benefits by \$49 million per year. The best strategy for addressing the corn cleanliness issue is to prevent kernel breakage in the first place.

Concern over the quality of grain exported from the United States versus the quality of competitors' grain has increased in recent years. Advocates believe that selling grain that contains higher levels of foreign material than that of our competitors has reduced U.S. competitiveness in the world grain market. (Foreign material includes dirt, weed seeds, pieces of cob, other grains, leaves, stalks, and finely broken corn.) They argue that improving the cleanliness of U.S. grain will increase or retain market share. Critics argue that improving cleanliness will increase marketing costs, reduce profits, and diminish U.S. competitiveness.

In response to a request from Congress, the Economic Research Service (ERS), in cooperation with researchers at land-grant universities and the U.S. grain industry, conducted a study on the costs and benefits of cleaning U.S. grain. *Costs and Benefits of Cleaning U.S. Corn* presents an overview and summarizes two other ERS reports produced in response to this study. The first, *Economic Implications of Cleaning Corn in the United States*, focuses on the costs and domestic benefits of cleaning corn. The second, *The Role of Quality in Corn Import Decisionmaking*, focuses on importers' preferences with respect to cleanliness and other quality factors, and assesses the benefits of cleaning export corn for international markets.

Selling cleaner corn in the international market could help maintain U.S. market shares, but would not likely result in premiums paid by foreign buyers for clean corn. Nor would it likely expand U.S. corn exports. Most exported corn is used for livestock and poultry feed. Feed

manufacturers in those markets, like their counterparts in the United States, are tolerant of broken corn if aflatoxin (mold) and insects are not present. Dry millers in those markets use locally produced corn. Wet millers are more stringent in their cleanliness requirements than feed manufacturers, because they must remove BCFM prior to processing. Some are buying the U.S. No. 2 grade, but their quality preferences are not strong enough to induce them to pay a premium for cleaner U.S. corn, or switch their corn purchases from the current grade to better-grade corn.

To Order This Report...

The information presented here is excerpted from *Costs and Benefits of Cleaning U.S. Corn: Overview and Implications*, AER-688, by William Lin, Chin-Zen Lin, and Mack Leath. The cost is \$9.00.

Two companion reports, *Economic Implications of Cleaning Corn in the United States*, AER-686, by Chin-Zen Lin and William Lin, and *The Role of Quality in Corn Import Decisionmaking*, AER-684, by Stephanie Mercier, each cost \$9.00.

To order, dial 1-800-999-6779 (toll free in the United States and Canada) and ask for the report by title.

Please add 25 percent to foreign addresses (including Canada). Charge to VISA or MasterCard. Or send a check (made payable to ERS-NASS) to:

ERS-NASS
341 Victory Drive
Hemdon, VA 22070.

We'll fill your order by first class mail!

SUMMARY OF REPORT FAER-253

U.S. Investment in Mexican Agribusiness Quintupled From 1987 to 1992

July 1994

Contact: Christine Bolling, 202-219-0689

U.S. investment in Mexico's agribusiness increased five-fold from 1987 to 1992, and may, under the North American Free Trade Agreement (NAFTA), increase even more rapidly during the 1990's. Mexico ranked fifth among host countries for U.S. direct investment in food and agribusiness in 1992, with nearly \$2 billion, up from \$320 million in 1987. Changes in Mexico's land tenure and investment laws have driven the rapid growth. Other contributing factors include economic growth and increased consumption in Mexico, as well as the complementary Mexican production-U.S. consumption of many seasonal fruits and vegetables.

Most U.S. investments in Mexico's agribusiness are in food processing and beverage industries, farm machinery wholesale establishments, and textiles. Other U.S. investments include packing sheds, refrigeration for fresh fruit and vegetables, restaurants, and grocery stores. A new report by USDA's Economic Research Service, *The U.S. Presence in Mexican Agribusiness*, reviews U.S. investments in Mexico, the reasons for those investments, and their impact on U.S. and Mexican agriculture.

The United States accounts for approximately 70 percent of Mexico's total foreign investment. The more visible U.S. investments include ownership of fast food chains, poultry processing, tomato products, soft drinks, agricultural chemicals, and agricultural machinery.

The textile and apparel industries have attracted \$70 million in U.S. investment through the *maquiladora* system, importing raw materials to bonded warehouses and producing finished goods for export. *Maquiladoras* in the apparel industry grew from 117 plants employing 18,000 workers in 1981 to 304 plants employing 43,000 workers in 1990. Standardized apparel like bluejeans, underwear, and men's shirts are most often produced in *maquiladoras*, as are household products like sheets and towels.

Until 1992, foreign investment in Mexico's agricultural land was prohibited. As a consequence, the Mexican agricultural production sector attracted little foreign investment. According to the U.S. Department of Commerce, U.S. investment in Mexico's agricultural land was only \$5 million in 1992, with horticulture the largest recipient.

Table 1—Foreign direct investment between Mexico and the United States, 1992

Category	U.S. direct investment in Mexico	Mexico's direct investment in the United States
	<i>Million dollars</i>	
All industries	13,330	1,184
Food industry	1,340	69
Other agribusinesses	554	NA
Total food and agribusinesses	1,894	NA
Agricultural land	5	232

NA = Not available.

To Order This Report...

The information presented here is excerpted from *The U.S. Presence in Mexico's Agribusiness*, by Christine Bolling and Constanza Valdes. The cost is \$9.00.

Dial 1-800-999-6779 (toll free in the United States and Canada) and ask for the report by title.

Add 25 percent to foreign addresses (including Canada). Charge to VISA or MasterCard. Or send a check (made payable to ERS-NASS) to:

ERS-NASS
341 Victory Drive
Hemdon, VA 22070.

United States
Department of Agriculture
1301 New York Avenue, NW
Washington, DC 20005-4789

OFFICIAL BUSINESS
Penalty for Private Use, \$300

BULK RATE
POSTAGE & FEES PAID
USDA
PERMIT NO. G-145

Want to Subscribe? Time to Renew?

Subscribe to **Foreign Agricultural Trade of the United States** today! If you already subscribe to this periodical, note that the top line of your mailing label carries expiration information about your subscription. **The expiration information will appear in one of two formats:** 1-FAT-2 (this means you have TWO issues remaining) or MAY 94 (expiration date is May 1994). Disregard this notice if no renewal information appears. Call toll free, 1-800-999-6779, and tell us whether you want to subscribe or renew, or return this form to: ERS-NASS, 341 Victory Drive, Herndon, VA 22070.

Foreign Agricultural Trade of the United States

- Yes! I want to **start** my subscription.
 Yes! I want to **renew** my subscription.

	1 Year	2 Years	3 Years
Domestic:	<input type="checkbox"/> \$29.00	<input type="checkbox"/> \$56.00	<input type="checkbox"/> \$83.00
Foreign:	<input type="checkbox"/> \$36.25	<input type="checkbox"/> \$70.00	<input type="checkbox"/> \$103.75

New subscribers:

Name: _____
Address: _____
City, State, Zip: _____
Daytime phone: (____) _____

Renewals:

ATTACH MAILING LABEL HERE

Payment method:

- Bill me. (Domestic orders only)
 Enclosed is \$ _____

Use purchase orders, checks drawn on U.S. banks (and in U.S. funds), cashier's checks, or international money orders. **Make payable to ERS-NASS.** Please do not send cash.

Credit card orders: MasterCard Visa Total charges \$ _____

Credit card number:

--	--	--	--	--	--	--	--	--	--	--	--	--	--	--	--	--	--	--	--	--

Card expiration date:

--	--

Month/Year

For fastest service, call our toll-free order desk 1-800-999-6779, in the U.S. and Canada; other areas please call 703-834-0125, or FAX this page to 703-834-0110.

**END
FILMED**

DATE:

12-08-94

NTIS

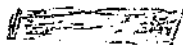

AIM

Association for Information and Image Management

1100 Wayne Avenue, Suite 1100
Silver Spring, Maryland 20910

301/587-8202

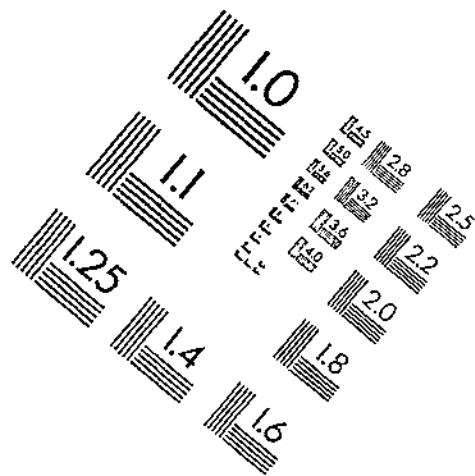
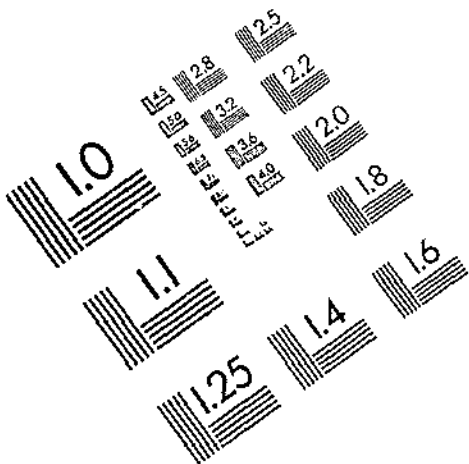

Centimeter



Inches

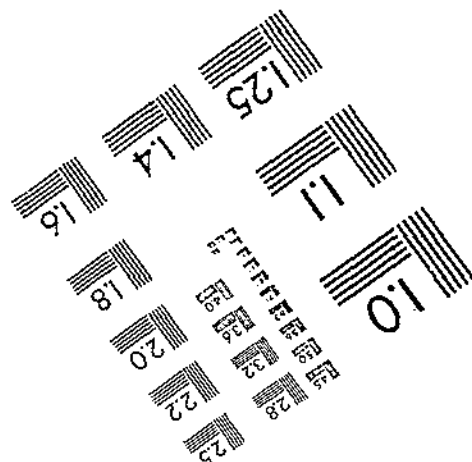
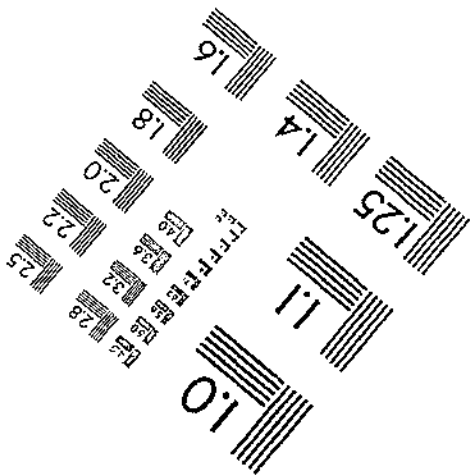
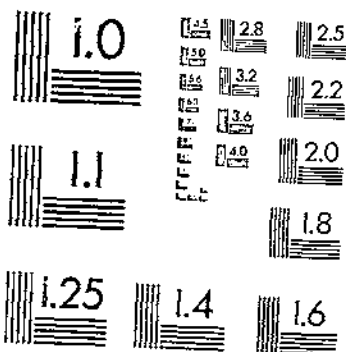

MANUFACTURED TO AIM STANDARDS
BY APPLIED IMAGE, INC.