



**AgEcon** SEARCH  
RESEARCH IN AGRICULTURAL & APPLIED ECONOMICS

*The World's Largest Open Access Agricultural & Applied Economics Digital Library*

**This document is discoverable and free to researchers across the globe due to the work of AgEcon Search.**

**Help ensure our sustainability.**

Give to AgEcon Search

AgEcon Search

<http://ageconsearch.umn.edu>

[aesearch@umn.edu](mailto:aesearch@umn.edu)

*Papers downloaded from **AgEcon Search** may be used for non-commercial purposes and personal study only. No other use, including posting to another Internet site, is permitted without permission from the copyright owner (not AgEcon Search), or as allowed under the provisions of Fair Use, U.S. Copyright Act, Title 17 U.S.C.*

PB95-104998

FATS-94 FOREIGN AGRICULTURAL TRADE OF THE UNITED STATES  
(FATUS) CALENDAR YEAR 1993 SUPPLEMENTARY TABLES. / M. L.  
FANT ECONOMIC RESEARCH SERVICE, WASHINGTON, DC. COMMODITY.  
ECONOMIC DATA 8112 94 339D

1/4

157



**AIM**

Association for Information and Image Management

1100 Wayne Avenue, Suite 1100  
Silver Spring, Maryland 20910

301/587-8202

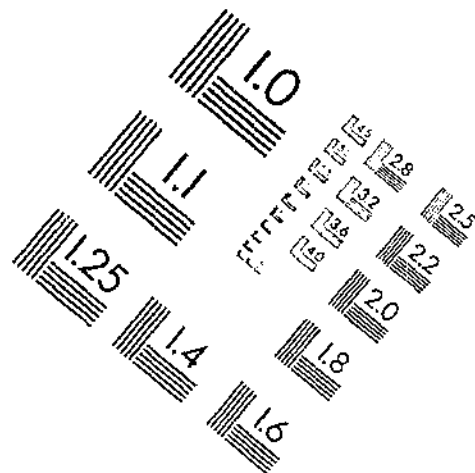
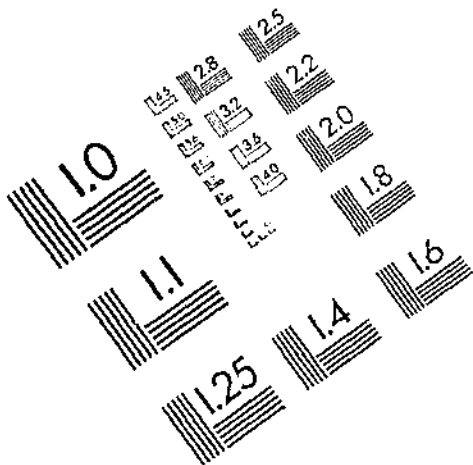

Centimeter



Inches

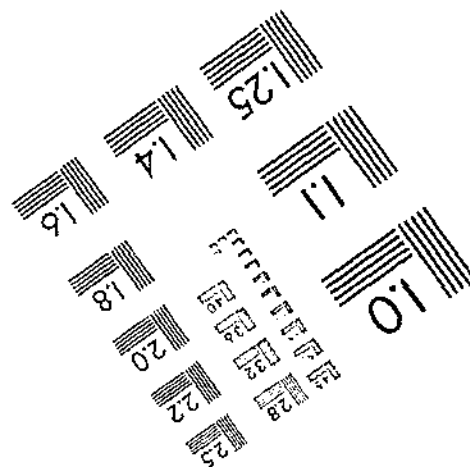
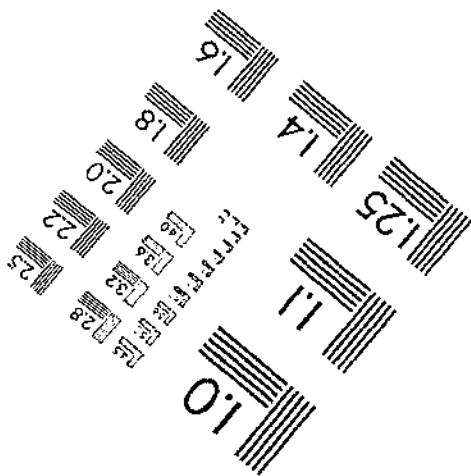
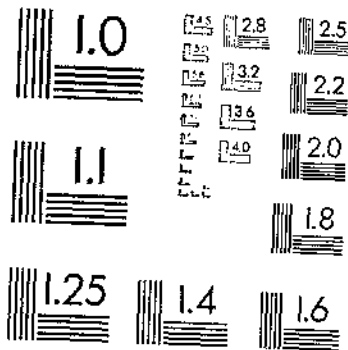

MANUFACTURED TO AIM STANDARDS  
BY APPLIED IMAGE, INC.



PB95-104998

Foreign Agricultural Trade of the United States (FATUS)  
Calendar Year 1993 Supplementary Tables

Economic Research Service, Washington, DC

Aug 94

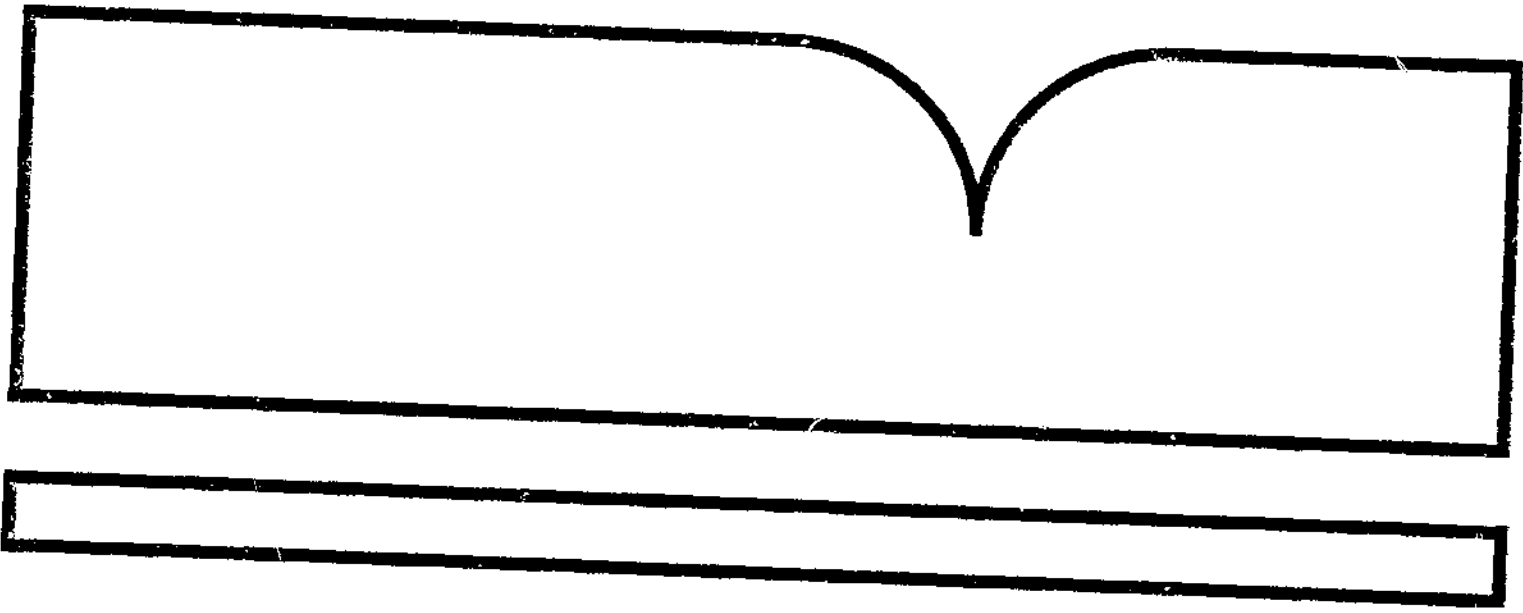

U.S. DEPARTMENT OF COMMERCE  
National Technical Information Service

**NTIS**



BIBLIOGRAPHIC INFORMATION

PB95-104998

Report Nos: FATS-94

Title: Foreign Agricultural Trade of the United States (FATUS) Calendar Year 1993  
Supplementary Tables.

Date: Aug 94

Authors: M. L. Fant.

Performing Organization: Economic Research Service, Washington, DC. Commodity  
Economics Div.

Supplemental Notes: See also PB94-206653.

NTIS Field/Group Codes: 98B (Agricultural Economics), 96C (International Commerce,  
Marketing, & Economics)

Price: PC A15/MF A03

Availability: Available from the National Technical Information Service, Springfield,  
VA. 22161

Number of Pages: 339p

Keywords: \*International trade. \*Agricultural economics. \*Agricultural products.  
\*United States. Census. Statistical data. Exports. Market value. Foreign countries.  
Commodities. Imports. Greenland. Canada. Latin America. Central America. Livestock.  
Meat. Dairy products. Poultry products. Tables(Data). Classifying. Listings.

Abstract: The report presents statistical summaries of U.S. foreign trade in  
agricultural products by country during calendar years 1992 and 1993. Exports and  
imports valued at more than \$1 million are shown. U.S. Bureau of the Census Harmonized  
System (HS) listings are grouped in standardized economic classes or commodity groups.



United States  
Department of  
Agriculture

Economic  
Research  
Service

FATS-94



PB95-104998

# Foreign Agricultural Trade of the United States

## Calendar Year 1993 Supplementary Tables

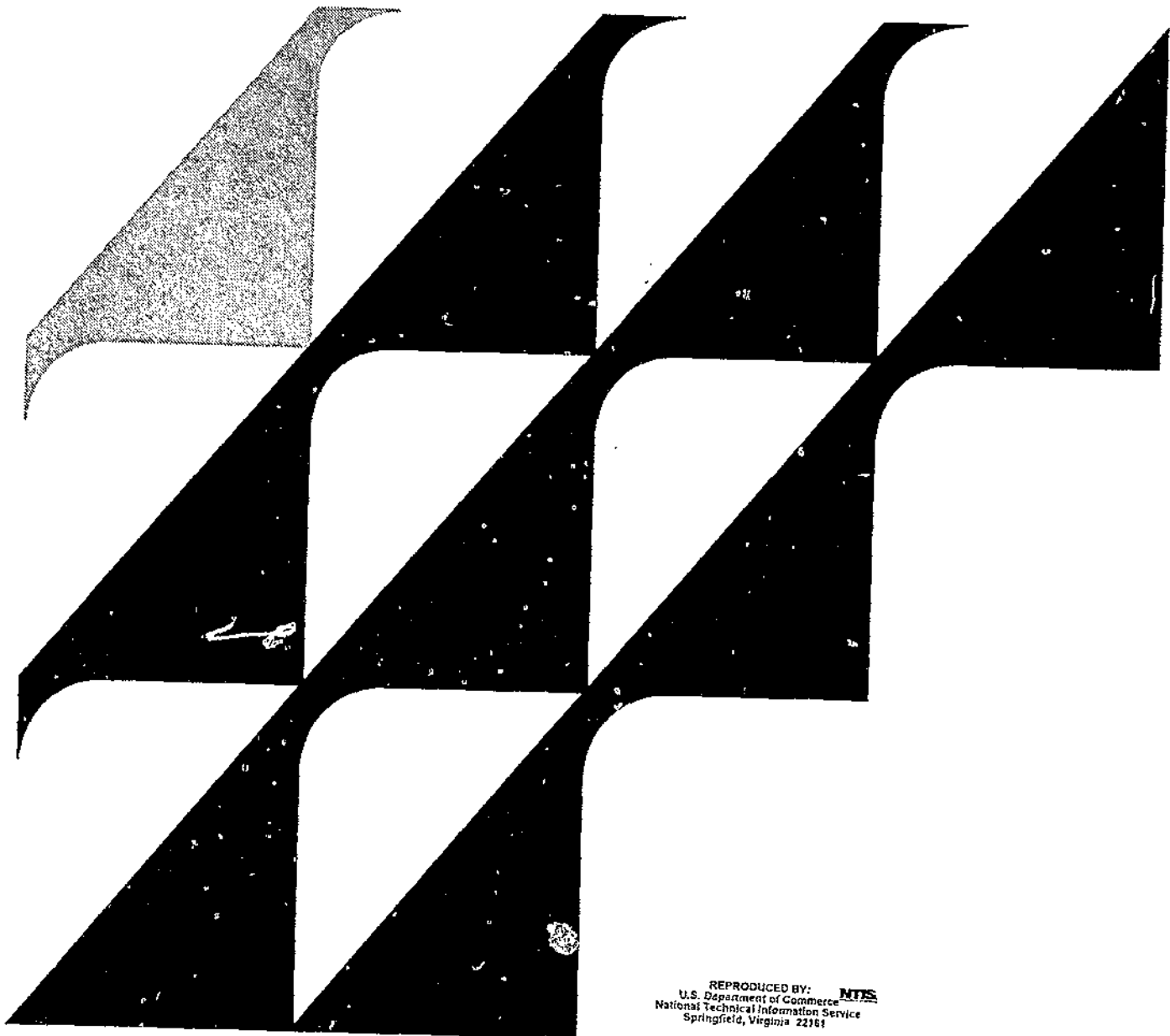

REPRODUCED BY:  
U.S. Department of Commerce  
National Technical Information Service  
Springfield, Virginia 22161



---

## It's Easy to Order Another Copy!

Just dial 1-800-999-6779. Toll free in the United States and Canada. Other areas, please call 1-703-834-0125.

Ask for *Foreign Agricultural Trade of the United States: Calendar Year 1993 Supplementary Tables (FATS-94)*.

The cost is \$15.00 per copy. For non-U.S. addresses (including Canada), add 25 percent. Charge your purchase to your Visa or MasterCard. Or send a check (made payable to ERS-NASS) to:

ERS-NASS  
341 Victory Drive  
Herndon, VA 22070

---

The United States Department of Agriculture (USDA) prohibits discrimination in its programs on the basis of race, color, national origin, sex, religion, age, disability, political beliefs and marital or familial status. (Not all prohibited bases apply to all programs). Persons with disabilities who require alternative means for communication of program information (braille, large print, audiotape, etc.) should contact the USDA Office of Communications at (202) 720-5881 (voice) or (202) 720-7808 (TDD).

To file a complaint, write the Secretary of Agriculture, U.S. Department of Agriculture, Washington, D.C., 20250, or call (202) 720-7327 (voice) or (202) 720-1127 (TDD). USDA is an equal opportunity employer.

~~CONFIDENTIAL~~

Foreign Agricultural Trade of the United States, Calendar Year 1993:  
Supplementary Tables. By Mary L. Fant, Commodity Economics Division, Economic  
Research Service, U.S. Department of Agriculture.

#### Abstract

This report presents statistical summaries of U.S. foreign trade in agricultural products by country during calendar years 1992 and 1993. Exports and imports valued at more than \$1 million are shown. U.S. Bureau of the Census Harmonized System (HS) listings are grouped in standardized economic classes or commodity groups.

Keywords: Agricultural trade, agricultural exports, agricultural imports, trade statistics, farm product exports.

#### Acknowledgments

Lilia E. George did the electronic word processing. Principal coordinator was Cecil W. Davison. Editorial support was provided by Martha R. Evans, Current Information and Popular Publications Branch, Economics Management Staff. Data processing support was furnished by William Meiller, Agriculture and Trade Analysis Systems Branch, Data Services Center.

1301 New York Avenue, NW.  
Washington, DC 20005-4788

August 1994

Contents

Table 1--U.S. agricultural exports: Quantity, value, and unit value by commodity and country, January-December 1992 and 1993 . . . . .	3
World . . . . .	3
Greenland . . . . .	5
Canada . . . . .	5
St. Pierre-Miquelon . . . . .	8
Latin America . . . . .	8
Central America . . . . .	12
Caribbean . . . . .	26
South America . . . . .	46
Western Europe . . . . .	65
European Community . . . . .	68
Other Western Europe . . . . .	90
Eastern Europe . . . . .	103
Former Soviet Union . . . . .	110
Asia . . . . .	112
West Asia (Mideast) . . . . .	115
South Asia . . . . .	133
Southeast Asia . . . . .	142
Other East Asia . . . . .	154
Oceania . . . . .	164
Africa . . . . .	174
North Africa . . . . .	176
Sub-Sahara . . . . .	181
Developed Countries . . . . .	199
Developing Countries . . . . .	201
Other Countries . . . . .	204

Table 2--U.S. agricultural imports: Quantity, value, and unit value by commodity and country, January-December 1992 and 1993 . . . . .	207
World . . . . .	207
Canada . . . . .	209
Latin America . . . . .	211
Central America . . . . .	216
Caribbean . . . . .	223
South America . . . . .	230
Western Europe . . . . .	242
European Community . . . . .	244
Other Western Europe . . . . .	262
Eastern Europe . . . . .	268
Former Soviet Union . . . . .	274
Asia . . . . .	275
West Asia (Mideast) . . . . .	277
South Asia . . . . .	285
Southeast Asia . . . . .	293
Other East Asia . . . . .	301
Oceania . . . . .	307
Africa . . . . .	313
North Africa . . . . .	315
Sub-Sahara . . . . .	318
Developed Countries . . . . .	330
Developing Countries . . . . .	332
Other Countries . . . . .	334

Table 1--U.S. agricultural exports: Quantity, value, and unit value by commodity and country, January-December 1982 and 1983

Commodity and country	January-December					
	Quantity		Value (1,000 dol.)		Unit value (\$)	
	1982	1983	1982	1983	1982	1983
<b>World</b>						
Total agricultural exports(NA):	--	--	42,828,518	42,608,722	(1)	(1)
Animals & animal prods(NA):	--	--	7,824,576	7,931,247	(1)	(1)
Animals live - ex poultry(NA):	--	--	486,642	388,173	(1)	(1)
Cattle & calves - live(NO):	321,780	153,416	193,454	124,010	601.18	808.32
Horses, mules, burros-live(NO):	73,242	64,478	223,319	206,117	3,049.01	3,186.71
Swine - live(NO):	105,631	40,636	16,169	9,375	153.07	230.70
Sheep, live(NO):	834,864	843,963	26,154	28,338	31.33	34.76
Other live animals(NA):	--	--	27,546	28,394	(1)	(1)
Meats & meat prods(MT):	1,143,970	1,169,145	3,339,124	3,325,313	2,918.89	2,844.23
Beef & veal(MT):	448,409	425,389	2,042,948	1,995,232	4,555.89	4,690.26
Beef & veal - fr or froz(MT):	436,356	410,935	1,999,102	1,941,292	4,579.06	4,724.08
Beef - prep or pres(MT):	12,053	14,454	44,846	63,920	3,720.70	3,729.28
Horsemeat-fr, chill, froz(MT):	42,148	32,329	128,456	88,052	3,047.74	3,063.87
Lamb, mutton or goat-fr, ch, froz(MT):	4,089	3,645	12,424	9,411	3,030.80	2,591.85
Pork(MT):	140,272	148,461	451,387	484,189	3,218.39	3,261.39
Pork - fr or froz(MT):	116,487	128,254	394,667	434,851	3,398.07	3,364.31
Pork - prep or pres(MT):	23,725	19,207	56,730	49,338	2,391.17	2,568.75
Variety meats, edible offals(MT):	326,535	356,513	573,364	563,769	1,755.80	1,581.34
Other meats - fr or prep(MT):	182,567	202,788	130,535	173,660	715.00	856.32
Poultry & poultry prods(NA):	--	--	1,211,354	1,376,162	(1)	(1)
Poultry - live(NA):	--	--	121,760	120,754	(1)	(1)
Baby chicks(NO):	44,582,284	52,746,136	88,578	103,668	2.21	1.97
Other live poultry(NA):	--	--	23,182	16,886	(1)	(1)
Poultry meats(MT):	825,172	1,073,484	828,465	1,100,613	1,125.18	1,025.27
Chickens - fr or froz(MT):	691,819	915,671	676,546	787,905	877.82	871.39
Turkeys - fr or froz(MT):	77,388	86,311	119,005	144,322	1,537.77	1,498.50
Other poultry - fr or froz(MT):	12,700	11,861	14,862	17,146	1,170.24	1,445.59
Poultry meats - prep or pres(MT):	43,265	49,641	118,052	141,238	2,728.58	2,845.21
Feathers & downs, crude(MT):	1,861	2,240	21,895	15,357	11,765.22	6,855.77
Eggs(NA):	--	--	138,234	138,438	(1)	(1)
Dairy prods(NA):	--	--	725,883	754,050	(1)	(1)
Evap & condensed milk(MT):	8,787	10,736	9,980	9,468	1,134.44	881.80
Nonfat dry milk(MT):	85,305	85,558	132,600	154,385	1,554.42	1,804.45
Butter & anhyd milkfat(MT):	83,020	101,919	135,716	143,111	1,634.74	1,404.16
Cheese(MT):	15,199	16,950	49,404	56,214	3,250.44	3,438.14
Whey, fluid or dried(NA):	--	--	73,650	71,693	(1)	(1)
Other dairy prods(NA):	--	--	324,534	319,278	(1)	(1)
Fats, oils, & greases(MT):	1,444,242	1,347,342	525,090	503,838	363.57	373.85
Lard(MT):	71,178	57,738	32,051	26,558	450.30	459.88
Tallow - inedible(MT):	1,039,738	960,404	348,956	339,496	337.57	353.43
Other animal fats & oils(MT):	338,326	329,200	144,082	137,844	424.61	418.72
Hides & skins, incl furs(NA):	--	--	1,345,581	1,286,422	(1)	(1)
Bovine hides - whole(NO):	20,622,865	19,737,840	1,116,091	1,053,337	54.12	53.37
Other cattle hides - pieces(NA):	--	--	16,084	25,730	(1)	(1)
Calf skins, whole(PC):	1,363,582	1,113,617	21,916	15,234	16.07	14.58
Horse hides, whole(PC):	226,843	160,686	5,771	4,387	25.55	27.36
Sheep and lamb skins(PC):	4,825,482	3,617,985	31,787	23,737	6.58	6.56
Other hides & skins, ex furs(NA):	--	--	58,695	65,292	(1)	(1)
Furskins(NA):	--	--	85,227	86,695	(1)	(1)
Mink pelts(NO):	3,373,061	3,028,905	55,872	55,015	16.59	18.16
Other furskins(NA):	--	--	39,254	41,681	(1)	(1)
Wool & mohair(MT):	5,918	5,454	19,449	13,617	3,286.36	2,496.61
Sausage casings(MT):	19,945	12,057	37,830	38,404	2,712.83	3,185.16
Bull semen(NA):	--	--	49,311	59,522	(1)	(1)
Misc animal prods - other(NA):	--	--	184,312	176,748	(1)	(1)
Grains & feeds(MT):	102,607,087	101,085,802	14,173,890	13,980,065	138.14	138.30
Wheat, unmilled(MT):	33,672,773	36,641,373	4,447,866	4,661,919	132.09	130.60
Wheat flour(MT):	824,522	1,038,105	186,593	207,846	201.83	200.22
Bulgur wheat(MT):	14,481	11,276	3,093	2,265	213.56	200.85
Other wheat prods(MT):	42,783	37,377	36,980	36,667	864.16	881.02
Rice-paddy, milled, parb.(MT):	2,180,712	2,776,177	724,982	769,575	332.45	277.21
Feed grains & prods(MT):	52,957,599	48,285,908	5,890,556	5,174,141	111.04	107.16
Feed grains(MT):	52,469,097	47,668,110	5,738,968	5,001,770	109.38	104.93
Barley(MT):	1,855,403	1,507,840	186,706	154,647	106.02	102.56
Corn(MT):	42,992,617	40,045,811	4,708,257	4,220,396	109.51	105.39
Grain sorghums(MT):	7,548,263	6,045,316	824,264	615,965	108.20	101.89
Oats(MT):	71,695	68,694	9,629	10,726	134.49	156.14
Rye(MT):	1,218	349	111	35	90.80	101.16
Feed grain prods(MT):	488,502	617,798	141,588	172,371	289.84	279.01
Popcorn(MT):	115,862	130,205	64,052	74,480	552.83	572.02
Blended food prods(MT):	237,759	252,166	73,729	81,277	310.10	322.32
Other grain prods(MT):	1,125,062	1,184,959	590,111	778,266	619.40	656.78
Feeds & fodders, ex oilcake(MT):	11,335,524	11,728,256	2,056,029	2,183,627	182.26	187.04
Corn by-products(MT):	6,189,899	6,417,006	883,513	881,875	144.35	137.43
Alfalfa meal & cubes(MT):	641,628	660,427	85,560	87,377	133.35	147.44
Beet pulp(MT):	658,383	687,655	77,475	78,914	117.67	114.76
Citrus pulp pellets(MT):	508,818	757,967	61,850	65,708	121.56	86.68
Other feeds & fodders(MT):	3,336,785	3,205,201	947,630	1,069,752	283.88	333.75
Fruits & prep, ex juice(MT):	2,851,348	2,857,625	2,311,766	2,334,565	810.76	816.86

See footnotes at end of table.

Table 1--U.S. agricultural exports: Quantity, value, and unit value by commodity and country, January-December 1992 and 1993--continued

Commodity and country	January-December					
	Quantity		Value (1,000 dol.)		Unit value (\$)	
	1992	1993	1992	1993	1992	1993
World						
Fruits - fr(MT):	2,382,043	2,434,663	1,683,344	1,707,137	703.73	701.18
Fruits - fr - citrus(MT):	1,108,784	1,139,237	627,063	628,711	565.53	551.87
Grapefruit - fresh(MT):	430,190	443,685	236,279	221,333	549.24	498.85
Lemons & limes - fresh(MT):	140,645	128,376	104,315	111,530	741.69	868.77
Oranges & tangerines - fresh(MT):	536,929	565,903	285,320	284,403	531.39	520.24
Other citrus - fresh(MT):	1,030	1,272	1,149	1,445	1,115.85	1,135.64
Fruits - fr - noncitrus(MT):	1,283,248	1,295,426	1,056,281	1,078,437	823.13	832.49
Apples - fresh(MT):	507,614	505,821	323,006	304,789	636.50	602.58
Berries - fresh(MT):	67,375	72,406	109,960	104,290	1,632.03	1,440.35
Cherries - fresh(MT):	80,891	25,688	104,757	111,087	3,391.18	4,324.46
Grapes - fresh(MT):	189,833	209,817	207,148	237,182	1,091.21	1,163.70
Melons - fresh(MT):	191,189	185,759	69,587	74,030	363.95	378.17
Peaches - fresh(MT):	70,656	63,168	58,587	56,964	823.59	801.79
Pears - fresh(MT):	105,185	110,811	52,563	65,782	594.79	593.64
Plums - fresh(MT):	68,360	54,831	52,116	50,481	762.37	820.67
Other noncitrus - fresh(MT):	62,135	63,125	68,963	73,821	1,320.85	1,169.44
Fruits - dried(MT):	232,117	205,605	345,453	346,739	1,488.27	1,686.43
Raisins - dried(MT):	129,575	120,822	180,554	185,837	1,393.43	1,538.10
Prunes - dried(MT):	80,177	74,206	135,383	135,122	1,501.30	1,820.90
Other dried fruits(MT):	12,365	10,577	29,516	25,780	2,387.08	2,437.34
Fruits - canned ex juice(MT):	124,060	114,285	132,432	125,956	1,067.48	1,102.03
Fruits - froz ex juice(MT):	29,270	30,367	40,806	43,717	1,394.11	1,439.61
Other fruits - prep or pres(MT):	73,859	72,695	109,731	111,006	1,485.68	1,527.02
Fruit juices incl froz(HL):	7,632,429	7,560,823	420,138	429,630	55.05	56.08
Apple juice(HL):	641,793	523,904	44,754	50,864	69.73	97.20
Grapefruit juice(HL):	835,816	859,015	49,125	53,755	58.77	62.58
Grapefruit juice(HL):	884,447	811,549	57,470	52,232	64.98	64.36
Orange juice(HL):	3,878,220	4,341,726	204,204	215,258	51.32	49.58
Other fruit juices(HL):	1,291,153	1,125,328	64,584	57,520	50.02	51.11
Wine(HL):	1,225,604	1,182,061	166,137	165,994	135.55	140.43
Nuts & prep(MT):	612,486	515,796	1,138,870	1,181,946	1,858.39	2,281.50
Almonds(shell'd basis)(MT):	183,324	173,928	584,465	659,882	3,188.15	3,794.00
Filberts(MT):	8,265	5,984	13,278	8,439	1,433.19	1,577.42
Peanuts, shell'd or prep(MT):	305,548	224,146	212,040	187,951	681.70	838.52
Pistachios(MT):	24,439	21,509	94,390	82,067	3,862.28	3,815.49
Walnuts, shell'd or unshell'd(MT):	59,571	57,864	144,465	141,157	2,425.09	2,439.46
Pecans, shell'd or unshell'd(MT):	12,657	11,827	46,847	44,832	3,701.25	3,790.63
Other nuts, shell'd or prep(MT):	15,691	20,538	43,384	56,617	2,599.24	2,756.68
Vegetables - fresh(MT):	1,602,145	1,622,094	2,871,524	3,277,480	(1)	(1)
Asparagus - fresh(MT):	19,182	21,260	862,054	843,337	538.06	581.55
Broccoli - fresh(MT):	82,280	105,633	54,658	62,491	2,849.45	2,939.37
Carrots - fresh(MT):	79,143	84,594	57,110	69,563	618.88	658.54
Cabbage - fresh(MT):	39,413	36,852	29,416	30,565	371.66	361.31
Celery - fresh(MT):	116,372	115,749	12,970	15,417	329.05	417.08
Cauliflower - fresh(MT):	72,811	76,280	41,789	50,431	359.08	435.70
Corn, sweet - fresh(MT):	42,712	34,242	47,340	52,373	650.18	686.58
Cucumbers - fresh(MT):	37,244	36,000	15,856	14,308	371.22	417.87
Garlic - fresh(MT):	9,128	11,434	16,110	16,882	432.54	468.96
Lettuce - fresh(MT):	504,709	314,679	126,745	150,223	1,351.05	1,337.50
Mushrooms - fresh(MT):	7,030	7,020	22,949	19,300	415.95	477.06
Onions and shallots - fresh(MT):	148,677	175,532	57,253	69,867	3,264.48	2,749.30
Peppers - fresh(MT):	85,925	55,594	47,726	48,639	385.08	398.60
Potatoes - fresh(MT):	244,002	244,542	68,748	78,973	555.44	874.90
Tomatoes - fresh(MT):	166,692	156,867	140,179	122,255	281.75	322.81
Other fresh vegetables(MT):	136,820	145,806	110,873	126,756	610.35	779.35
Vegetables - froz(MT):	338,888	365,186	255,065	254,403	782.16	870.54
Corn, sweet, frozen(MT):	62,173	62,311	49,148	51,853	778.77	833.77
Potatoes - frozen(MT):	201,163	230,325	141,891	162,754	705.35	706.63
Other frozen vegetables(MT):	75,552	72,550	74,025	69,696	979.78	860.53
Vegetables - canned(MT):	301,467	348,280	243,558	278,217	907.91	801.70
Pulses(MT):	429,408	452,412	183,347	214,774	450.26	474.73
Dried beans(MT):	288,532	300,515	137,246	154,757	475.67	514.97
Dried peas(MT):	87,363	63,730	29,725	32,090	340.15	342.37
Dried lentils(MT):	53,488	68,167	26,375	27,327	493.11	480.12
Hops, incl hop ext(MT):	13,106	10,113	119,340	97,056	9,105.76	9,597.16
Other veg - prep or pres(MT):	--	--	1,188,160	1,458,693	(1)	(1)
Oilseeds & prods(MT):	29,253,124	28,078,583	7,197,278	7,270,335	246.09	258.92
Oilcake & meal(MT):	7,019,755	6,343,689	1,399,007	1,235,966	199.29	194.83
Bran, hulls, legum. veg.(MT):	535,197	705,723	53,665	60,544	100.27	85.78
Corn oilcake & meal(MT):	543,793	585,958	71,427	69,866	131.35	119.23
Soybean meal(MT):	5,703,281	4,827,923	1,241,602	1,071,486	217.70	221.94
Other oilcake & meal(MT):	237,474	224,085	32,313	34,059	136.07	151.89
Oilseeds(MT):	20,510,971	20,028,234	4,780,086	4,978,081	233.05	248.55
Rapeseed(MT):	47,414	35,794	11,227	8,696	306.88	257.32
Safflower seeds(MT):	56,106	34,145	17,215	11,281	236.78	330.39
Soybeans(MT):	19,824,919	19,423,260	4,387,047	4,598,673	221.29	236.76
Sunflowerseeds(MT):	75,630	88,738	54,043	66,859	714.57	754.57
Peanuts, incl oilstock(MT):	87,094	59,425	48,916	42,074	561.64	708.02
Other oilseeds(MT):	317,844	302,772	84,021	81,448	264.35	269.01

See footnotes at end of table.

Table 1--U.S. agricultural exports: Quantity, value, and unit value by commodity and country, January-December 1992 and 1993--continued

Commodity and country	January-December					
	Quantity		Value (1,000 dol.)		Unit value (\$)	
	1992	1993	1992	1993	1992	1993
World						
Protein substances(MT):	101,864	86,100	177,625	168,850	1,742.03	1,962.25
Vegetable oils(MT):	1,722,398	1,707,670	1,018,175	1,056,288	591.14	618.55
Soybean oil(MT):	764,866	691,342	376,202	363,897	491.86	526.36
Cottonseed oil(MT):	123,293	83,073	56,284	43,258	456.51	520.72
Sunflower oil(MT):	263,917	258,910	123,831	129,379	469.58	499.71
Corn oil(MT):	260,298	362,588	169,412	207,943	650.84	573.48
Peanut oil(MT):	71,368	23,986	42,848	16,381	600.39	682.93
Rapeseed oil(MT):	8,167	8,185	5,069	5,362	620.63	655.06
Safflower oil(MT):	30,338	41,529	27,773	41,496	915.46	999.21
Other veg oils & waxes(MT):	200,161	238,047	216,657	248,572	1,082.41	1,044.21
Tobacco - unafg(MT):	260,533	207,743	1,650,559	1,306,067	6,335.31	6,286.94
Tobacco - light air-cured(MT):	66,318	53,889	496,684	404,446	7,488.31	7,505.16
Tobacco - flue cured(MT):	146,331	111,705	985,365	753,231	6,733.81	6,743.03
Other tobacco - unafg(MT):	47,883	42,149	168,610	148,991	3,519.20	3,520.62
Cotton, ex linters(MT):	1,412,590	1,139,782	1,988,616	1,527,601	1,414.86	1,340.26
Cotton linters(MT):	36,215	43,611	11,724	13,077	323.72	299.86
Essential oils(MT):	12,764	13,712	182,293	181,658	14,292.98	13,977.36
Seeds - field & garden(MT):	620,362	478,016	657,173	589,219	1,059.34	1,250.94
Sugar & related prods(NA):	--	--	1,070,753	1,121,308	(1)	(1)
Sugar - related prods(NA):	--	--	403,370	374,917	(1)	(1)
Sugar - cane or beet(MT):	479,382	314,159	146,226	98,647	305.67	314.00
Related sugar prods(NA):	--	--	257,145	276,270	(1)	(1)
Coffee(MT):	31,518	40,520	133,879	154,680	4,247.69	3,817.38
Cocoa(MT):	22,618	29,435	51,127	61,568	2,250.46	2,091.67
Chocolate & prep(MT):	74,970	118,169	244,003	336,721	3,254.67	2,849.49
Tea & mate(MT):	20,355	24,368	89,563	110,054	4,891.35	4,516.34
Spices(MT):	17,015	19,413	43,276	51,791	2,543.40	2,667.85
Rubber - crude natural(MT):	13,075	11,505	31,320	27,116	2,395.41	2,356.89
Fibers ex cotton(MT):	6,266	5,151	4,215	4,460	672.67	865.83
Other misc veg prods(MT):	34,318	34,449	319,616	304,184	9,313.36	8,829.88
Nursery & greenhouse prods(NA):	--	--	216,222	230,946	(1)	(1)
Beverages ex juices(NA):	--	--	678,282	743,401	(1)	(1)
Selected non-ag exports(NA):	--	--	13,679,637	12,805,471	(1)	(1)
Fertilizers(MT):	40,507	38,328	2,406,599	1,832,326	59,411.83	47,806.45
Nitrogen(MT):	22,626	19,973	2,573,816	1,800,139	104,915.09	90,128.60
Phosphate(MT):	17,881	18,355	32,784	32,187	1,833.43	1,753.58
Fish & shellfish(MT):	941,224	1,891,804	3,371,990	2,878,990	3,582.56	1,496.13
Fish - fr or prep(MT):	702,414	674,375	2,035,883	1,730,375	2,898.41	2,565.89
Shellfish(MT):	158,496	150,756	905,286	891,658	5,675.92	5,914.18
Other fish prods(MT):	78,314	1,166,663	430,820	357,958	5,431.83	306.82
Ag chemicals(MT):	273,111	256,332	1,264,613	1,258,459	4,630.40	4,909.49
Fungicides(MT):	23,565	21,811	156,888	121,845	6,661.91	5,586.39
Herbicides(MT):	127,507	104,769	514,608	560,731	4,035.92	5,352.07
Insecticides(MT):	64,155	78,264	287,551	330,180	4,538.00	4,507.34
Other pesticides(MT):	57,884	56,498	295,466	245,703	5,104.45	4,348.88
Farm machinery(NA):	--	--	2,127,040	2,481,409	(1)	(1)
Tractors & self-prop mach(NO):	26,239	30,053	697,816	826,616	27,652.30	30,832.74
Other ag machinery & parts(NA):	--	--	1,429,124	1,554,793	(1)	(1)
Tobacco - afg(NA):	--	--	4,009,395	4,253,286	(1)	(1)
Greenland						
Total agricultural exports(NA):	--	--	0	22	(1)	(1)
Animals & animal prods(NA):	--	--	0	22	(1)	(1)
Meats & meat prods(MT):	0	2	0	22	.00	10,834.50
Beef & veal(MT):	0	2	0	22	.00	10,834.50
Beef & veal - fr or froz(MT):	0	2	0	22	.00	10,834.50
Canada						
Total agricultural exports(NA):	--	--	4,902,276	5,271,240	(1)	(1)
Animals & animal prods(NA):	--	--	891,504	943,331	(1)	(1)
Animals live - ex poultry(NA):	--	--	77,323	86,485	(1)	(1)
Cattle & calves - live(NO):	56,571	67,530	23,756	47,596	419.93	704.81
Horses, mules, burros-live(NO):	60,017	51,387	41,882	35,856	699.50	697.75
Swine - live(NO):	553	670	240	252	433.21	376.51
Sheep, live(NO):	13,350	12,196	902	802	67.63	65.79
Other live animals(NA):	--	--	10,444	11,989	(1)	(1)
Meats & meat prods(MT):	126,580	137,637	431,471	436,648	3,408.68	3,165.19
Beef & veal(MT):	85,410	83,843	355,106	349,971	4,157.65	4,174.13
Beef & veal - fr or froz(MT):	78,671	75,634	329,223	320,560	4,184.81	4,238.31
Beef - prep or pres(MT):	6,739	8,209	25,882	28,411	3,840.56	3,382.77
Horsemeat-fr, chill, froz(MT):	66	25	144	43	2,177.27	1,737.82
Lamb, mutton or goat-fr, ch, frz(MT):	1,082	723	4,941	3,318	4,524.53	4,586.83
Pork(MT):	8,019	11,008	28,130	31,860	3,118.98	2,854.30
Pork - fr or froz(MT):	5,433	8,048	15,401	20,144	2,831.73	2,502.98
Pork - prep or pres(MT):	3,586	2,960	12,729	11,716	3,549.65	3,858.25
Variety meats, edible offals(MT):	14,763	16,943	14,434	16,900	977.69	897.46
Other meats - fr or prep(MT):	16,230	25,085	28,718	33,555	1,769.42	1,327.11
Poultry & poultry prods(NA):	--	--	217,130	231,818	(1)	(1)
Poultry - live(NA):	--	--	36,191	30,863	(1)	(1)
Baby chicks(NO):	14,171,234	15,279,382	14,137	14,522	1.00	.95
Other live poultry(NA):	--	--	22,054	16,041	(1)	(1)
Poultry meats(MT):	59,631	65,638	147,407	164,439	2,471.88	2,505.23

See footnotes at end of table.



Table 1--U.S. agricultural exports: Quantity, value, and unit value by commodity and country, January-December 1992 and 1993--continued

Commodity and country	January-December					
	Quantity		Value (1,000 dol.)		Unit value (\$)	
	1992	1993	1992	1993	1992	1993
Canada						
Chickens - fr or froz(MT):	44,915	46,633	90,262	89,359	2,009.62	1,916.22
Turkeys - fr or froz(MT):	1,693	1,933	5,055	5,171	2,985.61	2,674.91
Other poultry - fr or froz(MT):	1,425	1,635	2,596	3,253	1,891.74	1,989.45
Poultry meats - prep or pres(MT):	11,598	15,437	48,384	66,656	4,258.87	4,317.96
Eggs(NA):	343	561	4,602	3,813	13,417.00	6,785.11
Dairy prods(NA):			28,930	33,004	(1)	(1)
Evap & condensed milk(MT):			44,113	46,518	(1)	(1)
Nonfat dry milk(MT):	794	1,264	915	1,724	1,152.16	1,363.61
Butter & anhyd milkfat(MT):	1,157	922	1,769	1,383	1,525.88	1,499.89
Cheese(MT):	16	772	34	1,215	2,094.31	1,573.61
Whey, fluid or dried(NA):	2,478	2,151	10,289	9,631	4,152.31	4,477.53
Other dairy prods(NA):			10,660	13,331	(1)	(1)
Fats, oils, & greases(MT):			20,448	18,235	(1)	(1)
Lard(MT):	45,326	49,368	21,291	22,832	469.73	462.49
Tallow - inedible(MT):	10,855	9,358	4,262	3,565	392.67	391.61
Other animal fats & oils(MT):	3,334	4,806	1,607	2,179	481.89	453.36
Hides & skins, incl furs(NA):	31,197	36,204	15,422	16,989	485.20	482.58
Bovine hides - whole(NO):			68,428	73,710	(1)	(1)
Other cattle hides - pieces(NA):	592,013	971,561	35,212	43,890	50.88	45.17
Calf skins, whole(PC):			1,371	2,274	(1)	(1)
Horse hides, whole(PC):	15,524	22,230	184	407	11.85	16.20
Sheep and lamb skins(PC):	34,373	36,041	799	855	23.25	26.48
Other hides & skins, ex furs(NA):	252,889	111,239	1,346	831	5.32	7.47
Fur skins(NA):			389	416	(1)	(1)
Mink pelts(NO):			29,128	24,938	(1)	(1)
Other fur skins(NA):	1,701,345	1,427,361	17,371	14,198	10.21	9.95
Wool & mohair(MT):			11,767	10,741	(1)	(1)
Sausage casings(MT):	90	134	333	503	3,703.39	3,750.82
Bull semen(NA):	492	474	3,419	3,387	6,948.99	7,145.23
Misc animal prods - other(NA):			2,373	2,011	(1)	(1)
Grains & feeds(MT):			25,622	30,408	(1)	(1)
Wheat, unmilled(MT):	1,808,658	1,916,355	769,585	830,320	425.50	433.28
Wheat flour(MT):	22,214	26,350	3,236	4,017	146.68	152.46
Bulgur wheat(MT):	12,662	12,785	3,571	3,580	282.03	287.85
Other wheat prods(MT):	476	240	112	41	235.16	171.47
Rice-paddy, milled, parb.(MT):	24,773	21,441	24,821	22,911	1,001.82	1,068.58
Fed grains & prods(MT):	141,896	150,716	57,822	55,552	407.21	368.59
Feed grains(MT):	863,768	941,191	100,314	110,086	117.49	116.96
Berley(MT):	745,664	822,057	74,558	81,492	99.99	89.13
Corn(MT):	1,587	2,710	350	601	220.23	221.84
Grain sorghums(MT):	739,985	815,461	78,740	80,414	99.65	98.61
Oats(MT):	1,522	2,206	195	277	128.09	125.51
Rye(MT):	2,480	1,680	267	201	107.66	119.41
Feed grain prods(MT):	90	0	6	0	62.69	.00
Popcorn(MT):	108,104	119,134	25,756	28,593	238.25	240.01
Other grain prods(MT):	15,455	14,856	7,947	7,103	514.22	478.15
Feeds & fodders, ex oilcake(MT):	244,681	264,277	308,003	333,898	1,258.78	1,263.44
Corn by-products(MT):	482,633	484,489	263,769	283,030	535.43	504.81
Alfalfa meal & cubes(MT):	34,022	32,836	10,828	10,914	321.20	332.38
Beet pulp(MT):	3,752	4,834	514	597	137.10	120.96
Other feeds & fodders(MT):	1,937	1,175	245	144	126.52	122.62
Fruits & prep, ex juice(MT):	452,922	445,554	252,082	281,375	556.57	631.52
Fruits - fr(MT):	919,542	948,851	707,838	728,070	769.77	767.32
Fruits - fr - citrus(MT):	837,579	870,890	583,041	608,373	696.10	699.71
Grapefruit - fresh(MT):	286,790	312,733	150,364	163,348	524.27	522.32
Lemons & limes - fresh(MT):	66,162	73,047	35,362	34,988	542.03	478.07
Oranges & tangerines - fresh(MT):	26,566	22,192	16,928	15,704	637.19	707.64
Other citrus - fresh(MT):	193,420	216,856	96,857	111,875	500.76	515.89
Fruits - fr - noncitrus(MT):	642	638	708	782	1,102.64	1,225.20
Apples - fresh(MT):	550,789	558,157	432,687	446,025	785.58	799.10
Berries - fresh(MT):	75,539	80,870	59,137	54,901	782.62	678.88
Cherries - fresh(MT):	52,471	53,578	68,344	66,417	1,302.51	1,239.63
Grapes - fresh(MT):	9,675	6,267	18,220	13,449	1,883.19	2,146.00
Melons - fresh(MT):	105,801	111,281	105,488	123,511	997.04	1,109.90
Peaches - fresh(MT):	163,768	166,955	58,573	61,883	357.66	371.26
Pears - fresh(MT):	52,359	48,153	44,731	45,293	854.32	940.60
Plums - fresh(MT):	35,139	36,461	24,721	25,605	709.52	702.26
Other noncitrus - fresh(MT):	25,658	23,285	20,876	23,473	813.61	1,007.66
Fruits - dried(MT):	30,385	31,297	32,597	31,392	1,072.81	1,003.05
Raisins - dried(MT):	20,653	20,268	43,476	43,089	2,105.04	2,126.48
Prunes - dried(MT):	10,668	10,845	22,100	23,015	2,073.55	2,122.59
Other dried fruits(MT):	4,899	5,186	10,548	11,263	2,153.10	2,171.82
Fruits - canned ex juice(MT):	5,086	4,239	10,828	8,821	2,124.73	2,080.85
Fruits - froz ex juice(MT):	26,595	24,589	29,771	26,547	1,119.42	1,078.64
Other fruits - prep or pres(MT):	8,852	7,781	12,249	13,135	1,383.75	1,431.09
Fruit juices incl froz(HL):	25,863	25,323	39,301	37,916	1,519.57	1,497.28
Apple juice(HL):	2,574,318	2,536,311	150,437	154,419	58.44	60.88
Grape juice(HL):	152,452	133,698	10,812	11,283	70.92	84.38
	370,725	431,706	22,598	27,535	60.86	63.78

See footnotes at end of table.

Table 1--U.S. agricultural exports: Quantity, value, and unit value by commodity and country, January-December 1992 and 1993--continued

Commodity and country	January-December					
	Quantity		Value (1,000 dol.)		Unit value (\$)	
	1992	1993	1992	1993	1992	1993
Canada						
Grapefruit juice(HL):	175,473	146,315	12,577	11,698	71.68	78.95
Orange juice(HL):	1,524,161	1,426,056	84,012	82,605	55.12	57.92
Other fruit juices(HL):	351,508	398,536	20,438	21,298	58.14	53.44
Wine(HL):	341,166	325,844	43,459	45,078	127.41	138.34
Nuts & prep(MT):	79,849	73,062	132,541	134,360	1,659.89	1,838.98
Almonds(shelled basic)(MT):	10,182	10,452	33,980	39,284	3,334.00	3,759.50
Filberts(MT):	1,074	1,266	1,768	1,976	1,646.62	1,561.18
Peanuts, shelled or prep(MT):	51,808	45,310	43,722	40,707	843.81	898.41
Pistachios(MT):	1,884	1,320	7,872	5,838	4,178.24	4,498.86
Walnuts, shelled/unshelled(MT):	4,452	3,985	13,410	11,664	3,011.50	2,927.05
Peans, shelled or unshelled(MT):	3,137	3,148	19,282	19,311	6,146.55	6,134.49
Other nuts, shelled or prep(MT):	7,301	7,581	12,507	15,468	1,713.05	2,040.93
Vegetables & prep(NA):	--	--	1,132,882	1,227,265	(1)	(1)
Asparagus - fresh(MT):	1,326,204	1,300,860	668,839	710,180	504.32	545.89
Broccoli - fresh(MT):	8,082	8,738	18,699	21,258	2,056.62	2,182.97
Carrots - fresh(MT):	74,101	74,615	39,695	44,464	535.69	595.91
Cabbage - fresh(MT):	69,225	74,814	24,816	26,343	359.82	352.11
Celery - fresh(MT):	36,776	35,074	12,021	14,632	326.87	417.17
Caulliflower - fresh(MT):	85,797	85,704	32,594	41,711	340.24	435.83
Corn, sweet - fresh(MT):	44,571	43,985	30,047	31,403	674.14	713.95
Cucumbers - fresh(MT):	38,184	32,011	13,803	13,117	361.48	408.76
Garlic - fresh(MT):	36,600	35,448	15,841	16,687	433.99	470.74
Lettuce - fresh(MT):	2,568	2,369	4,548	4,579	1,770.84	1,932.82
Mushrooms - fresh(MT):	254,934	256,818	102,340	118,817	401.44	462.47
Onions and shallots - fresh(MT):	6,474	6,365	13,463	11,793	2,078.48	1,852.47
Peppers - fresh(MT):	101,132	117,802	41,400	48,061	409.36	416.47
Potatoes - fresh(MT):	80,031	52,393	46,930	45,805	566.40	874.26
Potatoes - fresh(MT):	222,895	218,261	62,478	70,375	280.18	322.44
Tomatoes - fresh(MT):	148,287	137,740	128,667	111,019	867.56	806.01
Other fresh vegetables(MT):	105,527	107,722	83,008	89,116	786.51	827.28
Vegetables - froz(MT):	21,172	25,822	18,452	24,281	918.78	940.39
Corn, sweet, frozen(MT):	3,086	2,118	2,225	1,530	721.15	722.48
Potatoes - frozen(MT):	7,478	8,110	6,754	7,160	903.24	882.91
Other frozen vegetables(MT):	10,608	15,594	10,472	15,591	987.22	999.79
Vegetables - canned(MT):	79,248	100,520	66,390	80,218	837.75	788.03
Pulses(MT):	9,179	8,582	5,528	5,634	602.20	656.46
Dried beans(MT):	5,866	6,573	3,844	4,377	672.36	665.92
Dried peas(MT):	2,819	1,835	1,302	1,115	461.96	607.43
Dried lentils(MT):	484	174	281	142	569.37	816.10
Hops, incl hop ext(MT):	1,903	1,253	8,551	8,750	6,562.34	6,927.92
Other veg - prep or pres(NA):	--	--	364,222	388,202	(1)	(1)
Oilseeds & prods(MT):	846,014	1,082,886	285,515	369,020	337.48	340.77
Oilcake & meal(MT):	584,657	667,202	139,536	161,379	234.69	245.55
Bean, hulls, legum. veg.(MT):	1,009	2,454	163	465	161.85	189.36
Corn oilcake & meal(MT):	273	583	33	71	121.82	122.60
Soybean meal(MT):	581,501	644,227	137,282	159,125	236.08	247.00
Other oilcake & meal(MT):	11,774	8,938	2,057	1,718	174.72	172.84
Oilseeds(MT):	151,769	309,320	61,887	107,262	407.77	346.76
Rapeseed(MT):	35,000	20,904	8,248	6,178	235.67	248.88
Safflower seeds(MT):	172	261	85	203	562.20	778.87
Soybeans(MT):	77,772	228,772	17,852	58,300	229.55	253.73
Sunflowerseeds(MT):	14,490	24,372	6,098	9,348	422.59	383.53
Peanuts, incl oilstock(MT):	10,040	9,789	8,050	8,606	901.42	868.92
Other oilseeds(MT):	7,912	17,393	4,201	6,417	530.93	368.95
Protein substances(MT):	6,443	6,929	16,342	19,310	2,536.42	2,786.78
Vegetable oils(MT):	89,688	116,364	84,092	100,390	843.55	862.64
Soybean oil(MT):	15,852	20,681	8,103	11,345	507.96	548.59
Cottonseed oil(MT):	11,280	10,850	5,978	6,860	530.00	626.45
Sunflower oil(MT):	8,951	5,198	2,848	7,111	548.64	655.27
Corn oil(MT):	4,041	4,166	3,587	3,113	729.50	588.87
Peanut oil(MT):	5,379	5,724	1,097	3,494	566.98	824.31
Rapeseed oil(MT):	1,353	573	601	3,593	806.88	627.74
Safflower oil(MT):	698	573	526	972.92	917.68	917.68
Other veg oils & waxes(MT):	52,508	58,220	66,858	64,398	1,091.15	1,106.11
Tobacco - unsmg(MT):	3,317	2,000	6,173	2,545	1,860.88	1,272.54
Tobacco - light air-cured(MT):	451	27	1,966	222	4,368.86	8,233.67
Tobacco - flue cured(MT):	248	236	1,140	1,081	4,578.34	4,591.34
Other tobacco - unsmg(MT):	2,617	1,787	3,067	1,242	1,171.84	714.78
Cotton, ex linters(MT):	33,864	36,214	54,510	58,044	1,608.66	1,602.81
Cotton linters(MT):	2,621	2,831	1,198	1,109	434.21	391.68
Essential oils(MT):	1,176	1,209	11,873	12,884	10,180.84	10,739.40
Seeds - field & garden(MT):	41,310	37,778	70,208	69,370	1,699.55	1,836.25
Sugar & tropical prods(NA):	--	--	983,915	450,814	(1)	(1)
Sugar & related prods(NA):	--	--	143,651	165,865	(1)	(1)
Sugar - cane or beet(MT):	79,226	132,485	26,506	45,852	334.56	346.84
Related sugar prods(NA):	--	--	117,145	119,914	(1)	(1)
Coffee(MT):	16,831	19,652	75,355	80,771	4,477.15	4,110.07
Cocoa(MT):	10,818	15,100	27,331	35,687	2,526.44	2,363.37
Chocolate & prep(MT):	34,531	41,787	96,908	111,241	2,806.41	2,862.10
Tea & mate(MT):	6,447	8,321	28,263	33,995	4,383.93	4,085.42
Spices(MT):	6,563	7,517	15,646	18,816	2,384.02	2,503.08

See footnotes at end of table.

Table 1--U.S. agricultural exports: Quantity, value, and unit value by commodity and country, January-December 1982 and 1983--continued

Commodity and country	January-December					
	Quantity		Value (1,000 dol.)		Unit value (\$)	
	1982	1983	1982	1983	1982	1983
Canada						
Rubber - crude natural(MT):	3,284	3,301	4,712	4,008	1,382.33	1,214.34
Fibers ex cotton(MT):	4,292	1,063	2,041	430	477.39	404.56
Other misc veg prods(MT):	5,121	6,719	30,587	36,448	5,872.87	5,424.67
Nursery & greenhouse prods(NA):	--	--	108,541	107,236	(1)	(1)
Beverages ex juices(NA):	--	--	110,350	100,827	(1)	(1)
St Pierre-Miquelon						
Total agricultural exports(NA):	--	--	0	22	(1)	(1)
Animals & animal prods(NA):	--	--	0	22	(1)	(1)
Bull semen(NA):	--	--	0	22	(1)	(1)
Latin America						
Total agricultural exports(NA):	--	--	5,667,818	6,783,745	(1)	(1)
Animals & animal prods(NA):	--	--	1,690,113	1,594,603	(1)	(1)
Animals live - ex poultry(NA):	--	--	205,612	111,185	(1)	(1)
Cattle & calves - live(NO):	256,698	80,785	157,098	68,469	612.23	847.44
Horses, mules, burros-live(NO):	3,665	2,063	5,588	4,848	1,524.56	2,398.46
Swine - live(NO):	89,830	33,769	14,664	7,438	146.88	220.26
Sheep, live(NO):	815,877	827,791	24,908	27,766	30.53	33.54
Other live animals(NA):	--	--	3,365	2,574	(1)	(1)
Meats & meat prods(MT):	358,858	316,692	517,303	413,804	1,441.62	1,306.64
Beef & veal(MT):	76,037	46,246	140,008	140,863	3,103.86	3,048.11
Beef & veal - fr or froz(MT):	74,222	43,748	230,637	134,416	3,107.38	3,072.50
Beef - prep or pres(MT):	1,816	2,488	5,371	6,547	2,959.36	2,620.90
Horsemeat-fr, chill, froz(MT):	5,474	3,445	8,763	5,630	1,783.46	1,634.17
Lamb, mutton or goat-fr, ch, frz(MT):	1,836	2,301	3,673	4,059	2,000.40	1,764.04
Pork(MT):	46,324	35,436	93,594	72,188	2,020.43	2,037.13
Pork - fr or froz(MT):	30,432	23,186	53,098	47,210	2,073.45	2,036.14
Pork - prep or pres(MT):	15,892	12,250	30,496	24,978	1,818.80	2,038.99
Variety meats, edible offals(MT):	135,586	143,172	125,231	127,694	923.63	881.89
Other meats - fr or prep(MT):	83,601	86,092	49,033	63,271	523.86	734.62
Poultry & poultry prods(NA):	--	--	323,741	360,432	(1)	(1)
Poultry - live(NA):	--	--	33,283	36,681	(1)	(1)
Baby chicks(NO):	14,271,549	21,167,836	32,639	35,862	2.29	1.70
Other live poultry(NA):	--	--	654	719	(1)	(1)
Poultry meats(MT):	232,364	271,700	257,038	283,222	1,106.18	1,079.21
Chickens - fr or froz(MT):	165,321	181,024	151,631	153,107	917.19	845.78
Turkeys - fr or froz(MT):	49,344	68,200	68,668	96,738	1,391.61	1,418.46
Other poultry - fr or froz(MT):	885	2,016	1,480	2,238	1,653.68	1,110.19
Poultry meats - prep or pres(MT):	16,804	20,460	35,259	41,138	2,088.28	2,010.66
Feathers & downs, crude(MT):	104	121	284	466	2,824.63	3,851.39
Eggs(NA):	--	--	33,116	30,063	(1)	(1)
Dairy prods(NA):	--	--	225,746	300,558	(1)	(1)
Evap & condensed milk(MT):	3,454	3,811	2,235	2,548	647.14	668.62
Nonfat dry milk(MT):	46,635	59,355	71,604	100,760	1,536.42	1,687.58
Butter & anhyd milkfat(MT):	13,831	12,423	24,470	18,268	1,769.22	1,470.46
Cheese(MT):	8,055	10,197	22,739	28,086	2,822.82	2,853.39
Whey, fluid or dried(NA):	--	--	19,848	20,817	(1)	(1)
Other dairy prods(NA):	--	--	84,750	129,269	(1)	(1)
Fats, oils, & greases(MT):	596,284	639,794	218,677	242,580	368.40	378.15
Lard(MT):	36,464	34,766	18,559	17,534	508.80	504.36
Tallow - inedible(MT):	417,297	427,543	144,013	164,253	345.12	360.79
Other animal fats & oils(MT):	142,543	177,485	57,111	70,782	400.66	398.86
Hides & skins, incl furs(NA):	2,596,839	2,131,641	138,746	109,405	(1)	(1)
Bovine hides - whole(NO):	--	--	116,571	86,367	44.89	45.21
Other cattle hides - pieces(NA):	294,166	115,483	3,410	2,027	(1)	(1)
Calf skins, whole(PC):	35,519	6,557	4,451	2,650	19.01	22.95
Horse hides, whole(PC):	1,130,167	436,678	1,024	112	28.82	17.01
Sheep and lamb skins(PC):	--	--	6,134	5,256	5.34	5.45
Other hides & skins, ex furs(NA):	--	--	2,122	80	(1)	(1)
Fur skins(NA):	2,508	3,741	80	120	32.00	31.88
Mink pelts(NO):	--	--	2,011	492	(1)	(1)
Other fur skins(NA):	187	48	799	252	4,057.16	5,263.88
Wool & mohair(MT):	9,413	6,207	19,009	18,645	2,018.40	3,003.83
Sausage casings(MT):	--	--	11,095	11,289	(1)	(1)
Bull semen(NA):	--	--	27,386	26,339	(1)	(1)
Misc animal prods - other(NA):	14,583,632	14,344,803	2,147,795	2,185,726	147.27	152.37
Grains & feeds(MT):	3,043,333	4,539,963	436,887	670,394	143.66	147.66
Wheat, unmilled(MT):	328,658	256,102	82,261	64,307	248.83	251.10
Wheat flour(MT):	8,362	10,227	1,747	2,029	208.95	198.37
Bulgur wheat(MT):	9,447	6,518	5,748	5,663	608.47	868.76
Other wheat prods(MT):	547,577	716,980	163,761	168,681	289.06	235.26
Rice-paddy, milled, parb.(MT):	9,540,805	7,818,235	1,089,521	886,341	115.24	113.37
Feed grains & prods(MT):	8,280,336	7,498,378	1,027,873	805,175	110.77	107.38
Feed grains(MT):	81,144	85,091	13,467	16,456	165.96	173.06
Barley(MT):	4,167,121	3,678,489	454,408	407,758	109.31	110.85
Corn(MT):	4,972,882	3,660,346	550,797	370,814	110.76	101.30
Grain sorghums(MT):	68,646	64,137	9,250	10,121	134.84	157.81
Oats(MT):	643	315	51	25	79.82	80.33
Rye(MT):	260,468	319,857	71,548	81,166	274.68	253.76

See footnotes at end of table.

Table 1--U.S. agricultural exports: Quantity, value, and unit value by commodity and country, January-December 1982 and 1983--continued

Commodity and country	January-December					
	Quantity		Value (1,000 dol.)		Unit value (\$)	
	1982	1983	1982	1983	1982	1983
Latin America						
Popcorn(MT):	29,688	34,984	15,224	15,325	512.81	466.63
Blended food prods(MT):	37,883	54,827	11,403	16,949	301.02	308.57
Other grain prods(MT):	175,826	177,533	140,614	154,509	799.28	870.31
Feeds & fodders, ex oilcake(MT):	860,953	729,334	180,617	200,530	221.40	274.95
Corn by-products(MT):	149,212	178,326	44,624	56,267	299.07	315.53
Alfalfa meal & cubes(MT):	20,567	8,410	2,240	1,171	108.93	139.25
Beet pulp(MT):	315	1,693	44	232	140.13	137.30
Citrus pulp pellets(MT):	106	102	51	20	477.23	196.58
Other feeds & fodders(MT):	690,753	540,803	143,658	142,839	207.97	264.12
Fruits & prep, ex juice(MT):	221,553	275,623	146,571	181,896	651.56	660.18
Fruits - fr(MT):	186,346	243,654	105,828	141,821	567.91	582.04
Fruits - fr - citrus(MT):	2,131	839	782	443	367.17	527.42
Grapefruit - fresh(MT):	267	142	190	38	710.94	269.60
Lemons & limes - fresh(MT):	1,409	184	298	65	211.23	337.35
Oranges & tangerines - fresh(MT):	427	455	267	267	624.39	652.84
Other citrus - fresh(MT):	28	48	28	42	1,013.78	868.54
Fruits - fr - noncitrus(MT):	184,215	242,825	105,045	141,379	570.23	582.22
Apples - fresh(MT):	107,632	145,587	57,279	77,130	532.17	526.17
Berries - fresh(MT):	3,144	3,732	1,655	1,910	526.50	511.75
Cherries - fresh(MT):	118	166	283	373	2,395.91	2,244.43
Grapes - fresh(MT):	13,858	23,700	14,951	24,617	1,071.16	1,038.70
Melons - fresh(MT):	3,613	5,418	1,023	1,567	283.16	294.83
Peaches - fresh(MT):	10,527	8,259	6,157	4,946	584.83	598.90
Pears - fresh(MT):	40,673	45,703	20,284	24,299	498.72	531.68
Plums - fresh(MT):	3,083	5,002	2,109	3,499	684.14	698.57
Other noncitrus - fresh(MT):	1,467	4,258	1,304	3,007	888.99	706.26
Fruits - dried(MT):	8,186	7,464	12,622	11,681	1,541.94	1,565.02
Raisins - dried(MT):	3,162	3,040	4,843	4,796	1,531.53	1,577.75
Prunes - dried(MT):	2,837	2,069	4,412	3,658	1,555.13	1,767.80
Other dried fruits(MT):	2,187	2,355	3,368	3,227	1,539.88	1,370.44
Fruits - canned ex juice(MT):	14,554	12,229	14,258	12,895	879.68	1,054.45
Fruits - froz ex juice(MT):	441	442	381	485	864.76	1,121.02
Other fruits - prep or pres(MT):	12,026	11,724	13,481	15,003	1,120.99	1,278.68
Fruit juices incl froz(HL):	499,144	555,074	27,150	32,097	54.39	57.82
Apple juice(HL):	74,536	84,913	5,080	7,012	68.16	82.57
Grape juice(HL):	31,704	28,194	1,649	1,827	52.02	68.34
Grapefruit juice(HL):	3,228	10,007	221	763	68.33	76.24
Orange juice(HL):	110,088	171,064	6,421	8,876	58.33	51.89
Other fruit juices(HL):	279,588	260,896	13,779	13,519	49.28	51.82
Wine(HL):	128,263	102,146	15,577	14,224	121.44	139.25
Nuts & prep(MT):	36,249	34,294	63,894	60,596	1,762.65	1,766.95
Almonds(shellled basis)(MT):	6,569	5,419	16,020	12,731	2,438.71	2,349.39
Filberts(MT):	1,261	868	1,814	1,507	1,450.15	1,556.79
Peanuts, shelled or prep(MT):	15,037	14,838	15,899	16,309	1,057.35	1,099.15
Pistachios(MT):	1,095	1,220	4,744	4,971	4,332.52	4,074.59
Walnuts, shelled/unshelled(MT):	2,270	2,511	4,221	4,867	1,859.61	1,978.16
Pecans, shelled or unshelled(MT):	7,610	6,523	15,814	12,838	2,078.03	1,983.48
Other nuts, shelled or prep(MT):	2,417	2,815	5,382	7,172	2,226.61	2,547.78
Vegetables & prep(MT):	--	--	426,056	472,618	(1)	(1)
Vegetables - fresh(MT):	119,685	113,880	56,493	65,590	472.01	575.96
Asparagus - fresh(MT):	56	59	135	144	2,415.64	2,714.66
Broccoli - fresh(MT):	209	141	116	76	556.12	537.01
Carrots - fresh(MT):	4,527	3,893	2,373	1,882	524.08	490.91
Cabbage - fresh(MT):	760	326	160	152	210.19	465.72
Calery - fresh(MT):	1,625	2,742	553	879	340.32	357.19
Cauliflower - fresh(MT):	464	779	282	415	606.84	532.13
Corn, sweet - fresh(MT):	451	230	257	195	569.06	585.06
Cucumbers - fresh(MT):	97	149	43	62	445.66	418.04
Garlic - fresh(MT):	2,477	4,839	2,691	4,748	1,086.46	981.23
Lettuce - fresh(MT):	25,026	22,406	8,021	7,756	320.52	346.18
Mushrooms - fresh(MT):	56	153	140	362	2,496.73	2,364.59
Onions and shallots - fresh(MT):	29,837	15,465	9,200	5,042	308.34	326.04
Peppers - fresh(MT):	4,982	2,418	1,872	2,087	375.77	863.00
Potatoes - fresh(MT):	18,801	22,287	5,514	6,868	293.28	308.14
Tomatoes - fresh(MT):	16,013	18,304	10,066	10,728	628.62	585.09
Other fresh vegetables(MT):	14,304	19,755	15,070	24,156	1,053.57	1,222.76
Vegetables - froz(MT):	32,880	32,153	27,415	23,236	833.78	722.68
Corn, sweet, frozen(MT):	3,730	3,352	2,409	2,172	645.79	647.83
Potatoes - frozen(MT):	14,270	18,770	9,199	12,340	644.64	657.41
Other frozen vegetables(MT):	14,880	10,031	15,807	8,725	1,062.29	869.81
Vegetables - canned(MT):	34,528	36,463	29,676	33,379	859.48	915.43
Pulses(MT):	104,915	100,831	48,370	50,730	461.04	503.12
Dried beans(MT):	63,812	61,324	33,814	36,378	530.64	593.22
Dried peas(MT):	33,521	30,173	10,701	10,019	319.24	332.05
Dried lentils(MT):	7,482	8,334	3,754	4,333	501.71	464.17
Hops, incl hop ext(MT):	4,625	3,694	45,253	34,316	9,784.50	9,289.67
Other veg - prep or pres(MT):	--	--	218,849	265,366	(1)	(1)
Oilseeds & prods(MT):	4,820,981	4,266,926	1,232,579	1,144,335	255.67	268.19
Oilcake & meal(MT):	1,562,731	1,328,680	333,544	285,867	213.44	215.02
Brn, hulls, legum. veg.(MT):	1,003	4,066	273	482	271.98	121.02

See footnotes at end of table.

Table 1--U.S. agricultural exports: Quantity, value, and unit value by commodity and country, January-December 1992 and 1993--continued

Commodity and country	January-December					
	Quantity		Value (1,000 dol.)		Unit value (\$)	
	1992	1993	1992	1993	1992	1993
Latin America						
Corn oilcake & meal(MT):	49,936	51,824	5,742	5,819	114.89	114.22
Soybean meal(MT):	1,436,076	1,167,084	316,378	262,465	220.31	224.89
Other oilcake & meal(MT):	75,716	105,706	11,150	16,821	147.26	159.13
Oilseeds(MT):	2,920,133	2,545,981	704,895	635,045	241.39	249.43
Rapeseed(MT):	10	16	7	11	720.00	710.31
Soybeans(MT):	747	4,119	249	744	333.83	180.63
Sunflowerseeds(MT):	2,630,349	2,317,719	587,095	548,496	227.00	236.65
Peanuts, incl oilstock(MT):	3,343	5,286	1,571	4,039	469.82	764.03
Other oilseeds(MT):	2,019	1,207	1,869	1,200	825.72	994.26
Protein substances(MT):	256,364	195,432	61,218	43,775	238.79	223.89
Vegetable oils(MT):	27,301	22,202	42,486	36,780	1,570.86	1,656.60
Soybean oil(MT):	338,117	382,265	194,141	223,593	574.18	570.00
Cottonseed oil(MT):	129,524	92,016	66,508	51,504	513.48	559.73
Sunflower oil(MT):	44,782	46,742	19,675	22,224	439.35	475.46
Corn oil(MT):	59,205	142,346	26,913	64,968	454.57	456.41
Peanut oil(MT):	26,233	29,811	10,105	18,801	728.27	630.68
Rapeseed oil(MT):	151	78	118	89	784.20	1,146.76
Soybean oil(MT):	4,301	1,152	2,350	720	546.43	624.73
Other veg oils & waxes(MT):	49	49	78	88	1,589.14	1,790.37
Tobacco - unmg(MT):	73,872	80,071	59,394	65,196	804.01	814.26
Tobacco - light air-cured(MT):	2,185	2,071	59,625	55,058	27,288.21	26,585.09
Tobacco - flue cured(MT):	41	37	332	281	8,107.76	7,589.49
Other tobacco - unmg(MT):	245	223	1,567	1,683	6,397.53	7,549.15
Cotton, ex linters(MT):	1,899	1,811	57,725	53,093	30,397.54	29,317.20
Cotton linters(MT):	103,636	268,229	134,492	342,887	1,297.74	1,278.34
Essential oils(MT):	9,607	16,600	2,418	3,890	251.67	234.31
Seeds - field & garden(MT):	236,043	220,383	30,112	33,615	12,912.50	12,228.15
Sugar & tropical prods(NA):	--	--	163,853	170,622	694.16	774.21
Sugar & related prods(NA):	--	--	251,368	207,636	(1)	(1)
Sugar - cane or beet(MT):	--	--	139,359	102,325	(1)	(1)
Related sugar prods(NA):	317,791	161,482	96,880	49,828	305.17	308.55
Coffee(MT):	--	--	42,379	52,497	(1)	(1)
Cocoa(MT):	729	912	3,942	3,469	5,407.62	3,803.64
Chocolate & prep(MT):	5,096	4,906	8,497	7,466	1,667.33	1,521.78
Tea & mate(MT):	23,351	20,241	68,405	63,555	2,929.42	3,139.93
Spices(MT):	1,304	2,181	4,820	8,363	3,696.52	3,834.39
Rubber - crude natural(MT):	5,132	4,947	12,710	11,999	2,476.62	2,425.41
Fibers ex cotton(MT):	6,114	4,241	12,644	9,791	2,068.07	2,308.61
Other misc veg prods(MT):	780	651	990	669	1,269.27	1,027.92
Nursery & greenhouse prods(NA):	6,219	7,089	31,773	30,834	5,109.03	4,349.51
Beverages ex juices(NA):	--	--	27,921	26,981	(1)	(1)
Mexico	--	--	216,620	236,227	(1)	(1)
Total agricultural exports(NA):	--	--	3,790,830	3,602,928	(1)	(1)
Animals & animal prods(NA):	--	--	1,253,791	1,172,861	(1)	(1)
Animals live - ex poultry(NA):	--	--	193,392	100,259	(1)	(1)
Cattle & calves - live(ND):	--	--	149,580	62,607	(1)	(1)
Horses, mules, burros-live(ND):	251,606	76,854	2,218	824	594.74	814.62
Swine - live(ND):	2,312	922	13,720	6,607	959.44	894.15
Sheep, live(ND):	97,920	30,464	24,868	27,736	140.11	216.86
Other live animals(NA):	814,883	827,041	3,005	2,486	(1)	(1)
Meats & meat prods(MT):	317,685	274,896	448,487	346,683	1,411.73	1,261.14
Beef & veal(MT):	69,152	39,444	211,550	116,329	3,059.20	2,949.21
Beef - fr or froz(MT):	67,988	38,030	207,934	112,063	3,058.40	2,946.68
Horsemeat-fr, chill, froz(MT):	1,164	1,414	3,615	4,266	3,105.82	3,016.78
Lamb, mutton or goat-fr, ch, frz(MT):	5,472	3,445	9,755	5,630	1,782.63	1,634.17
Pork(MT):	1,714	2,097	3,197	3,489	1,865.45	1,663.90
Pork - fr or froz(MT):	37,901	28,993	76,793	58,823	2,026.15	2,028.88
Pork - prep or pres(MT):	28,189	21,363	58,392	43,334	2,071.44	2,028.46
Variety meats, edible offals(MT):	9,712	7,630	18,401	15,489	1,894.69	2,030.04
Other meats - fr or prep(MT):	112,597	118,828	103,851	105,330	823.21	886.41
Poultry & poultry prods(NA):	90,849	82,089	43,241	57,083	475.96	695.38
Poultry - live(NA):	--	--	183,302	224,754	(1)	(1)
Baby chicks(ND):	--	--	3,931	8,420	(1)	(1)
Other live poultry(NA):	2,902,193	8,539,064	3,704	8,087	1.28	.95
Poultry meats(MT):	--	--	227	333	(1)	(1)
Chickens - fr or froz(MT):	135,623	171,112	169,496	205,011	1,249.76	1,198.11
Turkeys - fr or froz(MT):	74,608	87,211	71,093	73,764	854.16	845.81
Other poultry - fr or froz(MT):	44,805	66,011	64,055	82,987	1,429.64	1,430.32
Poultry meats - prep or	697	734	1,161	1,077	1,665.20	1,467.15
Pras(MT):	15,613	18,156	33,187	37,183	2,125.55	2,047.98
Feathers & downs, crude(MT):	31	57	125	223	4,041.26	3,918.26
Eggs(NA):	--	--	9,650	11,100	(1)	(1)
Dairy prods(NA):	--	--	160,215	247,354	(1)	(1)
Evap & condensed milk(MT):	1,876	2,645	1,009	1,188	537.89	449.19
Nonfat dry milk(MT):	26,014	49,179	40,898	86,068	1,572.16	1,750.10
Butter & anhyd milkfat(MT):	10,855	10,557	19,908	15,326	1,817.26	1,451.70
Cheese(MT):	5,919	7,219	15,397	20,073	2,601.29	2,780.58
Whey, fluid or dried(NA):	--	--	15,463	15,337	(1)	(1)

See footnotes at end of table.

Table 1--U.S. agricultural exports: Quantity, value, and unit value by commodity and country, January-December 1992 and 1993--continued

Commodity and country	January-December					
	Quantity		Value (1,000 dol.)		Unit value (\$)	
	1992	1993	1992	1993	1992	1993
Mexico						
Other dairy prods(NA):	--	--	67,539	109,362	(1)	(1)
Fats, oils, & greases(MT):	227,915	272,708	92,295	110,100	404.95	403.73
Lard(MT):	32,311	29,612	16,065	14,571	497.20	492.07
Tallow - inedible(MT):	107,733	136,154	39,819	50,974	369.60	374.38
Other animal fats & oils(MT):	87,871	106,942	36,411	44,555	414.37	416.63
Hides & skins, incl furs(NA):	--	--	133,641	104,688	(1)	(1)
Bovine hides - whole(NO):	2,553,835	2,072,932	114,642	83,865	44.89	45.28
Other cattle hides - pieces(NA):	--	--	3,031	1,708	(1)	(1)
Calf skins, whole(PC):	223,245	108,574	4,286	2,461	18.20	22.67
Horse hides, whole(PC):	13,728	6,390	285	105	20.75	16.57
Sheep and lamb skins(PC):	1,093,706	363,483	5,780	2,034	5.28	5.59
Other hides & skins, ex furs(NA):	--	--	5,570	4,441	(1)	(1)
Furskins(NA):	--	--	47	72	(1)	(1)
Mink pelts(NO):	1,278	1,820	41	58	32.00	31.99
Other furskins(NA):	--	--	6	14	(1)	(1)
Wool & mohair(MT):	94	37	363	151	3,865.33	4,080.94
Sausage casings(MT):	8,921	5,583	17,219	16,823	1,930.12	2,977.38
Bull semen(NA):	--	--	4,223	3,457	(1)	(1)
Misc animal prods - other(NA):	--	--	20,755	18,791	(1)	(1)
Grains & feeds(MT):	7,789,897	6,106,705	1,059,957	884,824	136.07	144.89
Wheat, unmilled(MT):	409,416	865,965	61,796	134,353	150.94	138.94
Wheat flour(MT):	61,996	24,346	14,909	5,983	240.48	245.74
Bulgur wheat(MT):	351	749	54	67	152.74	89.22
Other wheat prods(MT):	7,278	3,888	3,746	2,948	514.63	758.26
Rice-paddy, milled, parb.(MT):	177,566	256,335	44,280	55,845	249.37	217.86
Feed grains & prods(MT):	6,381,557	4,252,033	738,672	473,101	115.75	111.26
Feed grains(MT):	6,199,106	4,003,681	693,279	417,075	111.85	104.17
Barley(MT):	76,101	78,058	12,291	12,246	161.51	156.88
Corn(MT):	1,137,238	288,681	128,886	35,225	113.33	122.02
Grain sorghums(MT):	4,956,084	3,612,960	548,474	365,008	110.65	101.30
Oats(MT):	27,575	23,667	3,579	3,570	129.79	150.85
Rye(MT):	608	315	49	25	79.88	80.33
Feed grain prods(MT):	183,451	248,352	45,384	56,026	247.44	225.58
Popcorn(MT):	11,765	14,503	7,492	7,625	636.83	525.78
Blended food prods(MT):	7,453	11,140	1,328	2,583	178.18	231.86
Other grain prods(MT):	76,933	84,250	64,412	73,268	837.25	869.64
Feeds & fodders, ex oilcake(MT):	655,582	492,496	123,268	129,052	188.03	262.04
Corn by-products(MT):	128,920	155,669	38,905	50,269	301.78	322.92
Alfalfa meal & cubes(MT):	17,086	7,954	1,764	1,076	103.18	195.25
Beet pulp(MT):	315	1,693	44	232	140.13	137.30
Citrus pulp pellets(MT):	81	102	16	20	203.38	196.58
Other feeds & fodders(MT):	509,170	327,078	82,538	77,454	162.10	236.80
Fruits & prep, ex juice(MT):	142,789	180,481	76,927	110,745	538.74	581.39
Fruits - fr(MT):	128,376	177,128	61,403	86,553	478.30	545.10
Fruits - fr - citrus(MT):	1,489	408	348	149	233.68	365.56
Grapefruit - fresh(MT):	22	77	18	10	816.68	135.78
Lemons & limes - fresh(MT):	1,392	164	276	32	198.32	187.68
Oranges & tangerines - fresh(MT):	75	138	54	90	718.91	649.67
Other citrus - fresh(MT):	0	29	0	17	.00	673.10
Fruits - fr - noncitrus(MT):	125,887	176,721	61,055	96,404	481.17	545.51
Apples - fresh(MT):	74,220	108,380	34,508	55,715	464.94	523.30
Berries - fresh(MT):	2,611	3,632	1,304	1,765	499.42	485.84
Cherries - fresh(MT):	54	35	98	45	1,828.15	1,296.88
Grapes - fresh(MT):	2,562	9,001	2,269	8,637	885.68	959.51
Melons - fresh(MT):	3,121	4,719	897	1,487	287.37	315.10
Peaches - fresh(MT):	9,022	6,279	4,855	3,457	538.13	550.58
Pears - fresh(MT):	33,376	38,653	15,812	20,400	473.74	527.76
Plums - fresh(MT):	785	3,004	439	1,827	558.66	641.50
Other noncitrus - fresh(MT):	1,136	3,018	873	1,971	768.18	653.11
Fruits - dried(MT):	2,550	2,650	3,875	3,306	1,558.70	1,247.68
Raisins - dried(MT):	279	542	532	501	1,907.03	925.10
Prunes - dried(MT):	1,210	857	1,789	1,379	1,478.14	1,608.83
Other dried fruits(MT):	1,061	1,251	1,554	1,426	1,558.98	1,140.03
Fruits - canned ex juice(MT):	6,659	5,029	5,647	4,473	848.03	889.39
Fruits - froz ex juice(MT):	384	319	289	251	752.83	786.49
Other fruits - prep or pres(MT):	4,820	5,354	5,613	6,162	1,164.54	1,150.85
Fruit juices incl froz(HL):	87,353	76,414	4,290	5,329	49.11	69.74
Apple juice(HL):	9,086	18,941	620	2,088	68.19	110.27
Grape juice(HL):	4,215	7,392	288	567	68.27	76.67
Grapefruit juice(HL):	787	4,256	55	336	68.64	78.88
Orange juice(HL):	20,497	12,753	1,227	929	59.85	72.88
Other fruit juices(HL):	52,768	33,072	2,101	1,409	39.81	42.60
Wine(HL):	25,609	20,258	2,818	2,352	114.00	115.11
Nuts & prep(MT):	23,856	24,075	37,024	37,008	1,551.86	1,537.18
Almonds(shelled basis)(MT):	3,482	3,514	6,542	6,228	1,873.54	1,772.44
Filberts(MT):	484	244	608	311	1,255.04	1,275.01
Peanuts, shelled or prep(MT):	10,542	11,433	9,417	10,542	893.29	822.09
Pistachios(MT):	586	578	2,530	2,363	4,244.20	4,087.85
Walnuts, shelled/unshelled(MT):	475	1,015	590	1,821	1,243.09	1,794.08
Pecans, shelled or unshelled(MT):	7,598	6,502	15,781	12,882	2,076.89	1,982.78

See footnotes at end of table.

Table 1--U.S. agricultural exports: Quantity, value, and unit value by commodity and country, January-December 1992 and 1993--continued

Commodity and country	January-December					
	Quantity		Value (1,000 dol.)		Unit value (\$)	
	1992	1993	1992	1993	1992	1993
Mexico						
Other nuts, shelled or prep(MT):	659	789	1,550	2,851	2,324.78	3,613.30
Vegetables & prep(NA):	--	--	170,218	184,357	(1)	(1)
Vegetables - fresh(MT):	95,784	63,984	36,580	35,122	381.90	418.19
Asparagus - fresh(MT):	35	18	75	28	2,150.77	1,551.05
Broccoli - fresh(MT):	209	141	116	76	556.12	537.01
Carrots - fresh(MT):	407	851	163	310	399.66	364.69
Cabbage - fresh(MT):	455	300	126	134	276.78	448.09
Celery - fresh(MT):	1,575	2,742	531	979	337.30	357.19
Cauliflower - fresh(MT):	464	779	282	415	606.84	532.13
Corn, sweet - fresh(MT):	412	199	231	109	558.72	546.93
Cucumbers - fresh(MT):	60	124	25	54	408.85	432.23
Garlic - fresh(MT):	1,722	3,218	1,671	2,887	870.29	897.03
Lettuce - fresh(MT):	23,179	20,684	7,241	6,726	312.41	325.17
Mushrooms - fresh(MT):	47	153	123	353	2,515.89	2,308.44
Onions and shallots - fresh(MT):	27,801	14,134	8,247	4,473	286.63	316.44
Peppers - fresh(MT):	4,982	1,608	1,872	1,429	375.77	888.79
Potatoes - fresh(MT):	16,769	20,176	4,614	5,894	275.18	297.08
Tomatoes - fresh(MT):	15,600	17,660	8,734	10,178	623.86	576.67
Other fresh vegetables(MT):	2,067	1,207	1,530	977	740.04	809.70
Vegetables - froz(MT):	16,178	20,180	10,724	13,358	662.90	661.82
Corn, sweet, frozen(MT):	3,241	2,648	2,101	1,656	648.31	625.50
Potatoes - frozen(MT):	9,861	14,208	6,463	9,224	648.79	649.20
Other frozen vegetables(MT):	2,976	3,324	2,161	2,477	726.01	745.30
Vegetables - canned(MT):	18,249	15,606	14,572	13,226	798.52	853.03
Pulses(MT):	27,660	27,275	15,554	15,462	562.32	566.88
Dried beans(MT):	23,283	21,623	13,097	13,097	582.08	605.70
Dried peas(MT):	3,458	4,932	1,479	2,094	427.80	424.64
Dried lentils(MT):	919	720	622	270	567.81	375.38
Hops, incl hop ext(MT):	851	1,433	10,959	13,574	12,878.35	9,472.71
Other veg - prep or pres(NA):	--	--	81,828	83,615	(1)	(1)
Oilseeds & prods(MT):	2,897,377	2,520,052	714,949	655,403	246.76	260.07
Oilcake & meal(MT):	572,771	338,259	115,400	62,674	201.48	184.74
Bran, hulls, legum. veg.(MT):	304	4,054	57	457	186.93	115.32
Corn oilcake & meal(MT):	48,164	51,425	5,667	5,883	115.27	114.40
Soybean meal(MT):	454,566	183,764	99,850	40,798	219.66	222.01
Other oilcake & meal(MT):	68,737	100,016	9,825	15,525	142.84	155.22
Oilseeds(MT):	2,160,115	1,961,202	506,562	473,858	234.51	241.61
Rapeseed(MT):	10	16	7	11	720.00	710.31
Safflower seeds(MT):	747	4,085	249	738	333.83	180.74
Soybeans(MT):	1,914,113	1,758,386	439,996	415,723	229.87	236.42
Sunflowerseeds(MT):	3,139	4,175	1,289	2,256	410.38	540.28
Peanuts, incl oilstock(MT):	1,588	671	1,427	528	898.60	825.35
Other oilseeds(MT):	225,636	181,913	46,924	39,616	207.86	217.77
Protein substances(MT):	14,882	12,056	16,671	14,985	1,120.22	1,242.83
Vegetable oils(MT):	164,491	218,581	92,987	118,871	565.30	541.33
Soybean oil(MT):	28,247	33,131	13,268	14,854	468.75	448.34
Cottonseed oil(MT):	8,511	5,797	3,318	2,426	389.80	418.54
Sunflower oil(MT):	59,191	105,269	26,884	47,319	454.19	449.50
Corn oil(MT):	17,711	22,526	12,631	13,538	713.15	601.00
Peanut oil(MT):	115	9	95	6	734.84	712.55
Rapeseed oil(MT):	2,287	697	1,226	396	533.57	568.19
Safflower oil(MT):	0	22	0	35	.00	1,608.81
Other veg oils & waxes(MT):	48,419	52,140	36,575	40,296	734.73	772.85
Tobacco - unmg(MT):	20	73	69	373	3,438.00	5,108.07
Tobacco - flue cured(MT):	0	1	3	5	.00	5,205.00
Other tobacco - unmg(MT):	20	72	66	368	3,306.90	5,106.72
Cotton, ex linters(MT):	83,261	146,011	106,815	188,377	1,282.80	1,290.16
Cotton linters(MT):	9,260	10,496	2,220	2,212	239.73	210.77
Essential oils(MT):	1,726	2,025	19,624	21,544	11,369.76	10,638.79
Seeds - field & garden(MT):	215,567	199,087	116,583	116,753	540.87	586.44
Sugar & related prods(NA):	--	--	138,860	116,637	(1)	(1)
Sugar - cane or beet(MT):	87,395	92,134	60,437	46,655	(1)	(1)
Related sugar prods(NA):	--	--	31,423	10,614	(1)	(1)
Coffee(MT):	290	560	29,014	36,040	322.63	330.31
Cocoa(MT):	4,086	4,062	1,487	1,961	(1)	(1)
Chocolate & prep(MT):	18,233	14,637	6,764	5,908	5,160.87	3,501.86
Tea & mate(MT):	713	1,408	51,380	43,868	1,655.49	1,454.67
Spices(MT):	3,647	3,441	2,609	5,919	2,817.89	2,997.06
Rubber - crude natural(MT):	3,783	2,230	8,984	7,355	3,658.52	4,203.62
Fibers ex cotton(MT):	330	81	7,908	4,800	2,463.28	2,137.61
Other misc veg prods(MT):	3,066	3,556	282	171	2,080.34	2,152.28
Nursery & greenhouse prods(NA):	--	--	14,489	14,203	864.21	2,113.01
Beverages ex juices(NA):	--	--	18,649	18,002	4,725.77	3,891.78
Central America	--	--	52,438	70,950	(1)	(1)
Total agricultural exports(NA):	--	--	580,007	712,758	(1)	(1)
Animals & animal prods(NA):	--	--	96,180	80,655	(1)	(1)
Animals live - ex poultry(RA):	--	--	846	1,034	(1)	(1)
Cattle & calves - live(NO):	239	283	454	379	1,888.12	1,340.35
Horses, mules, burros-live(NO):	91	60	173	160	1,896.15	2,665.00
Swine - live(NO):	580	1,262	281	478	502.52	370.16

See footnotes at end of table.

Table 1--U.S. agricultural exports: Quantity, value, and unit value by commodity and country, January-December 1992 and 1993--continued

Commodity and country	January-December					
	Quantity		Value (1,000 dol.)		Unit value (\$)	
	1992	1993	1992	1993	1992	1993
Central America						
Other live animals(NA):	--	--	29	17	(1)	(1)
Meats & meat prods(MT):	5,646	4,318	7,524	7,612	1,332.61	1,764.85
Beef & veal(MT):	565	1,193	1,185	2,319	2,097.77	1,943.93
Beef & veal - fr or froz(MT):	393	877	906	2,021	2,304.41	2,068.98
Beef - prep or pres(MT):	172	216	280	298	1,625.62	1,378.28
Lamb, mutton or goat- fr, ch, frz(MT):	2	17	8	40	3,751.60	2,332.65
Pork(MT):	2,590	1,826	4,363	3,691	1,684.72	2,021.38
Pork - fr or froz(MT):	255	264	434	618	1,700.56	2,341.48
Pork - prep or pres(MT):	2,335	1,562	3,930	3,073	1,682.89	1,967.27
Variety meats, edible offals(MT):	1,693	392	865	362	510.78	623.12
Other meats - fr or prep(MT):	796	885	1,103	1,200	1,385.71	1,356.10
Poultry & poultry prods(NA):	--	--	23,683	18,164	(1)	(1)
Poultry - live(NA):	--	--	4,848	5,627	(1)	(1)
Baby chicks(NO):	2,633,258	2,917,154	4,740	5,438	1.80	1.86
Other live poultry(NA):	--	--	207	189	(1)	(1)
Poultry meats(MT):	17,136	11,840	14,634	9,645	854.02	814.57
Chickens - fr or froz(MT):	16,331	11,154	13,633	8,494	834.82	761.52
Turkeys - fr or froz(MT):	315	338	457	624	1,449.62	1,840.32
Other poultry - fr or froz(MT):	96	80	33	65	904.17	807.78
Poultry meats - prep or pres(MT):	454	257	512	462	1,127.47	1,730.63
Feathers & downs, crude(MT):	0	0	3	0	.00	.00
Eggs(NA):	--	--	4,097	3,892	(1)	(1)
Dairy prods(NA):	--	--	21,112	10,400	(1)	(1)
Evap & condensed milk(MT):	97	128	210	730	730.89	1,638.71
Nonfat dry milk(MT):	10,376	2,517	15,138	3,837	1,458.88	1,524.34
Butter & anhyd milkfat(MT):	263	792	421	1,378	1,601.06	1,739.48
Cheese(MT):	804	719	2,669	2,166	3,320.11	3,012.48
Whey, fluid or dried(NA):	--	--	1,045	852	(1)	(1)
Other dairy prods(NA):	--	--	1,767	1,948	(1)	(1)
Fats, oils, & greases(MT):	117,671	110,731	40,576	40,660	344.83	367.20
Lard(MT):	1,888	1,894	1,274	1,157	574.85	610.78
Tallow - inedible(MT):	108,861	95,863	36,862	34,437	338.62	359.23
Other animal fats & oils(MT):	6,922	12,974	2,440	5,066	352.46	390.48
Hides & skins, incl furs(NA):	--	--	578	200	(1)	(1)
Bovine hides - whole(NO):	4,412	344	226	25	51.28	73.25
Other cattle hides - pieces(NA):	--	--	66	50	(1)	(1)
Calf skins, whole(PC):	152	625	3	12	19.74	19.69
Other hides & skins, ex furs(NA):	--	--	269	98	(1)	(1)
Furskins(NA):	--	--	14	14	(1)	(1)
Mink pelts(NO):	440	314	14	10	32.03	31.85
Other furskins(NA):	--	--	0	4	(1)	(1)
Wool & mohair(MT):	12	0	43	0	3,609.33	.00
Sausage casings(MT):	49	47	189	228	4,064.69	4,860.17
Bull semen(NA):	--	--	719	847	(1)	(1)
Misc animal prods - other(NA):	--	--	798	510	(1)	(1)
Grains & feeds(MT):	1,319,018	1,871,095	220,536	283,186	167.20	156.69
Wheat, unmilled(MT):	683,318	878,950	105,766	140,236	154.78	159.48
Wheat flour(MT):	1,238	448	296	137	239.32	306.49
Other wheat prods(MT):	179	442	290	539	1,664.76	1,219.13
Rice-paddy, milled, parb.(MT):	91,313	104,749	24,784	20,607	271.41	195.73
Feed grains & prods(MT):	483,942	788,780	58,563	92,989	121.01	117.89
Feed grains(MT):	475,742	774,545	54,449	86,900	114.45	112.19
Barley(MT):	0	1,390	0	390	.00	282.63
Corn(MT):	471,945	768,740	53,984	85,577	114.38	111.32
Grain sorghums(MT):	63	0	6	0	100.05	.00
Oats(MT):	3,734	4,425	459	833	122.84	210.80
Feed grain prods(MT):	8,200	14,235	4,114	5,089	501.69	427.78
Popcorn(MT):	1,743	2,227	1,054	1,204	604.88	540.50
Blended food prods(MT):	4,611	13,004	1,382	4,366	299.71	335.73
Other grain prods(MT):	8,133	17,806	11,388	13,032	1,246.87	727.80
Feeds & fodders, ex oilcake(MT):	43,541	64,189	17,023	20,076	390.86	312.76
Corn by-products(MT):	17,898	15,272	5,591	5,328	312.99	348.93
Citrus pulp pellets(MT):	7	0	7	0	1,016.14	.00
Other feeds & fodders(MT):	25,636	48,917	11,425	14,747	445.64	301.46
Fruits & prep, ex juices(MT):	26,325	34,408	23,613	29,834	896.96	867.08
Fruits - fr(MT):	16,027	27,340	15,066	20,138	791.82	736.69
Fruits - fr - citrus(MT):	98	0	27	0	720.39	.00
Oranges & tangerines - fresh(MT):	19	0	11	0	557.89	.00
Other citrus - fresh(MT):	19	0	17	0	882.89	.00
Fruits - fr - noncitrus(MT):	18,889	27,340	15,039	20,138	791.96	736.59
Apples - fresh(MT):	8,907	14,524	5,104	7,896	618.09	539.52
Berries - fresh(MT):	2	26	6	13	2,959.60	606.04
Cherries - fresh(MT):	8	5	13	21	1,451.67	4,166.00
Grapes - fresh(MT):	7,540	10,153	7,855	10,520	1,041.74	1,036.13
Melons - fresh(MT):	8	0	4	0	428.89	.00
Peaches - fresh(MT):	82	631	71	371	860.74	587.86
Pears - fresh(MT):	1,197	1,553	768	987	642.62	635.76
Plums - fresh(MT):	214	242	151	188	704.60	822.09

See footnotes at end of table.



Table 1--U.S. agricultural exports: Quantity, value, and unit value by commodity and country, January-December 1982 and 1983--continued

Commodity and country	January-December					
	Quantity		Value (1,000 dol.)		Unit value (\$)	
	1982	1983	1982	1983	1982	1983
Central America						
Other noncitrus - fresh(MT):						
Fruits - dried(MT):	29	206	67	191	2,304.65	929.04
Raisins - dried(MT):	1,258	1,303	1,931	2,477	1,535.12	1,801.37
Prunes - dried(MT):	730	606	1,096	1,113	1,501.00	1,836.40
Other dried fruits(MT):	358	278	358	486	1,389.22	1,747.35
Fruits - canned ex juice(MT):	270	419	477	879	1,766.77	2,097.54
Fruits - froz ex juice(MT):	4,735	4,552	4,700	5,188	892.60	1,139.82
Other fruits - prep or pres(MT):	27	5	52	17	1,839.22	2,763.83
Fruit juices incl froz(HL):	1,278	1,207	1,863	2,014	1,457.85	1,668.26
Apple juice(HL):	127,886	165,335	6,945	8,486	54.31	51.33
Grape juice(HL):	27,850	32,458	1,908	2,368	68.55	72.93
Grapefruit juice(HL):	10,798	8,467	607	607	56.24	71.73
Orange juice(HL):	1,410	3,073	96	199	68.42	64.83
Other fruit juices(HL):	44,014	90,121	2,158	3,825	49.04	42.44
Wine(HL):	43,814	31,206	2,174	1,487	49.61	47.64
Nuts & prep(MT):	9,169	8,762	1,139	1,311	124.20	134.27
Almonds(shell ed basis)(MT):	1,139	1,287	2,281	2,950	2,002.57	2,291.98
Filberts(MT):	169	226	349	456	2,067.24	2,015.58
Peanuts, shell ed or prep(MT):	41	21	80	24	1,842.17	1,137.71
Pistachios(MT):	525	612	926	1,223	1,764.27	1,897.82
Walnuts, shell ed/unshell ed(MT):	59	33	145	155	2,459.73	4,711.94
Pecans, shell ed or unshell ed(MT):	161	154	232	401	1,439.20	2,602.27
Other nuts, shell ed or prep(MT):	8	5	16	25	2,028.13	4,995.00
Vegetables & prep(MT):	176	236	533	666	3,026.29	2,824.06
Vegetables - fresh(MT):			40,117	46,689	(1)	(1)
Asparagus - fresh(MT):	1,302	2,441	877	1,758	673.80	720.34
Carrots - fresh(MT):	0	3	0	5	.00	1,884.67
Cabbage - fresh(MT):	0	17	0	7	.00	417.65
Corn, sweet - fresh(MT):	39	0	12	0	299.08	.00
Cucumbers - fresh(MT):	0	9	0	5	.00	563.89
Garlic - fresh(MT):	19	0	6	0	331.58	.00
Mushrooms - fresh(MT):	151	112	184	78	1,216.63	699.16
Onions and shallots - fresh(MT):	6	0	7	0	1,230.00	.00
Peppers - fresh(MT):	719	684	368	325	511.68	475.78
Potatoes - fresh(MT):	0	807	0	655	.00	811.36
Tomatoes - fresh(MT):	120	311	135	217	1,137.35	688.51
Other fresh vegetables(MT):	0	274	0	281	.00	1,061.10
Vegetables - froz(MT):	248	224	164	174	560.70	776.94
Corn, sweet, froz(MT):	1,888	1,964	1,473	1,766	740.78	899.07
Potatoes - froz(MT):	4	91	3	74	743.75	813.52
Other frozen vegetables(MT):	1,578	1,239	1,022	925	647.70	746.87
Vegetables - canned(MT):	407	634	448	766	1,101.64	1,208.80
Pulses(MT):	7,252	7,777	5,181	5,975	714.45	768.29
Dried beans(MT):	6,887	13,888	3,794	7,860	567.32	561.88
Dried peas(MT):	5,466	13,662	3,146	7,671	675.56	561.52
Dried lentils(MT):	316	326	171	188	542.38	577.09
Hops, incl hop ext(MT):	186	0	476	0	526.24	.00
Other veg - prep or pres(MT):	--	113	1,578	1,095	8,484.28	9,691.24
Oilseeds & prods(MT):			27,214	28,235	(1)	(1)
Oilcake & meal(MT):	413,682	452,695	115,468	135,251	279.12	298.77
Soybean meal(MT):	230,257	219,098	49,977	60,679	217.05	231.28
Other oilcake & meal(MT):	230,257	218,890	49,977	60,635	217.05	231.22
Oilseeds(MT):	0	108	0	09	.00	358.80
Safflower seeds(MT):	119,573	159,957	31,865	44,484	266.49	278.04
Soybeans(MT):	0	34	0	6	.00	166.78
Sunflowerseeds(MT):	102,245	152,236	24,157	38,456	296.27	262.61
Peanuts, incl oilstock(MT):	28	102	23	53	837.64	516.65
Other oilseeds(MT):	89	22	90	26	1,305.77	1,181.82
Protein substances(MT):	15,222	5,822	3,622	1,980	237.96	340.10
Vegetable oils(MT):	2,009	1,771	3,972	3,963	1,877.22	2,237.71
Soybean oil(MT):	63,862	73,610	33,625	40,094	526.61	544.68
Cottonseed oil(MT):	24,038	8,108	11,895	5,185	494.81	639.44
Sunflower oil(MT):	31,049	38,972	14,015	18,599	451.40	477.08
Corn oil(MT):	0	18,086	0	8,549	.00	472.42
Peanut oil(MT):	1,940	2,120	1,564	1,745	806.33	823.14
Rapeseed oil(MT):	24	49	19	40	789.33	815.51
Safflower oil(MT):	0	405	0	284	.00	628.08
Other veg oils & waxes(MT):	5	0	11	0	2,268.40	.00
Tobacco - unafg(MT):	6,795	5,860	6,120	5,728	800.73	877.53
Tobacco - light air-cured(MT):	305	203	2,228	1,416	7,305.94	6,876.41
Tobacco - flue cured(MT):	31	14	259	117	8,362.29	8,378.43
Other tobacco - unafg(MT):	103	49	681	407	5,513.06	8,313.51
Cotton, ex linters(MT):	171	140	1,288	882	7,531.78	6,368.22
Cotton linters(MT):	5,373	22,856	7,183	29,361	1,336.93	1,284.62
Essential oils(MT):	275	431	174	173	632.18	400.87
Seeds - field & garden(MT):	194	161	2,899	2,305	15,457.71	14,318.32
Sugar & tropical prods(MT):	2,870	3,108	8,173	8,827	2,847.86	2,872.40
Sugar & related prods(MT):	--	--	9,190	11,863	(1)	(1)
Sugar - cane or beat(MT):	--	--	1,861	3,248	(1)	(1)
Related sugar prods(MT):	183	2,309	141	1,003	770.00	434.54
Coffee(MT):	--	--	1,721	2,245	(1)	(1)
	93	45	860	197	9,245.31	4,377.58

See footnotes at end of table.

Table 1--U.S. agricultural exports: Quantity, value, and unit value by commodity and country, January-December 1992 and 1993--continued

Commodity and country	January-December					
	Quantity		Value (1,000 dol.)		Unit value (\$)	
	1992	1993	1992	1993	1992	1993
Central America						
Cocoa(MT):	422	445	917	697	2,172.03	1,555.24
Chocolate & prep(MT):	1,281	1,861	4,083	5,163	3,187.17	3,311.88
Tea & mate(MT):	80	52	288	216	3,719.05	4,161.75
Spices(MT):	412	360	824	871	1,399.99	2,488.63
Rubber - crude natural(MT):	126	160	240	382	1,903.07	2,387.54
Fibers ex cotton(MT):	228	251	108	89	471.85	352.80
Other misc veg prods(MT):	422	781	1,683	2,669	4,011.70	3,374.31
Nursery & greenhouse prods(NA):	--	--	1,971	1,901	(1)	(1)
Beverages ex juices(NA):	--	--	40,118	55,780	(1)	(1)
Guatemala						
Total agricultural exports(NA):	--	--	111,515	177,530	(1)	(1)
Animals & animal prods(NA):	--	--	27,283	28,075	(1)	(1)
Animals live - ex poultry(NA):	--	--	133	321	(1)	(1)
Cattle & calves - live(NO):	0	42	0	21	.00	494.69
Horses, mules, burros-live(NO):	24	6	63	51	2,604.17	10,166.67
Swine - live(NO):	86	798	70	229	814.66	287.53
Other live animals(NA):	--	--	0	10	(1)	(1)
Meats & meat prods(MT):	1,864	1,311	2,055	1,899	1,102.25	1,524.64
Beef & veal(MT):	100	490	244	779	2,443.48	1,577.38
Beef & veal - fr or froz(MT):	100	490	244	773	2,443.48	1,577.38
Lamb, mutton or goat-fr, ch, frz(MT):	1	0	4	0	4,200.00	.00
Pork(MT):	554	365	1,231	884	2,221.87	2,695.98
Pork - fr or froz(MT):	118	77	212	181	1,782.39	2,485.25
Pork - prep or pres(MT):	436	288	1,019	703	2,338.24	2,752.32
Variety meats, edible offals(MT):	708	31	305	62	430.61	2,014.16
Other meats - fr or prep(MT):	501	425	270	179	538.35	422.16
Poultry & poultry prods(NA):	--	--	10,571	9,223	(1)	(1)
Poultry - live(NA):	--	--	1,229	1,544	(1)	(1)
Baby chicks(NO):	755,058	714,883	1,209	1,512	1.60	2.11
Other live poultry(NA):	--	--	20	32	(1)	(1)
Poultry meats(MT):	11,218	10,051	9,266	7,536	826.03	748.78
Chickens - fr or froz(MT):	10,834	9,726	8,918	7,205	815.62	740.76
Turkeys - fr or froz(MT):	141	157	164	189	1,084.75	1,203.15
Other poultry - fr or froz(MT):	16	80	13	65	831.50	807.79
Poultry meats - prep or pres(MT):	127	88	181	78	1,423.86	884.60
Feathers & downs, crude(MT):	0	0	3	0	.00	.00
Eggs(NA):	--	--	73	142	(1)	(1)
Dairy prods(NA):	--	--	11	0	259.00	.00
Evap & condensed milk(MT):	44	0	1,547	2,718	(1)	(1)
Nonfat dry milk(MT):	54	590	105	0	259.00	.00
Butter & anhyd milkfat(MT):	29	201	105	1,118	1,840.48	1,620.69
Cheese(MT):	224	225	46	340	1,592.68	1,693.81
Whey, fluid or dried(NA):	--	--	550	576	2,454.44	2,560.95
Other dairy prods(NA):	--	--	426	343	(1)	(1)
Fats, oils, & greases(MT):	--	--	409	340	(1)	(1)
Lard(MT):	35,548	35,816	12,044	13,309	338.80	370.56
Tallow - inedible(MT):	134	73	61	55	455.18	747.81
Other animal fats & oils(MT):	33,365	34,461	11,181	12,647	325.41	367.00
Hides & skins, incl furs(NA):	2,048	1,382	782	607	366.37	438.42
Bovine hides - whole(NO):	2,012	0	221	66	(1)	(1)
Other cattle hides - pieces(NA):	--	--	147	0	73.29	.00
Calf skins, whole(PC):	0	625	66	43	(1)	(1)
Furskins(NA):	--	--	0	12	.00	(1)
Mink pelts(NO):	240	314	8	10	(1)	19.69
Wool & mohair(MT):	12	0	43	10	32.06	31.85
Sausage casings(MT):	11	22	71	0	3,609.33	.00
Bull semen(NA):	--	--	78	131	6,496.45	5,959.09
Misc animal prods - other(NA):	--	--	469	113	(1)	(1)
Grains & feeds(MT):	260,778	409,502	41,639	195	(1)	(1)
Wheat, unmilled(MT):	127,988	262,403	18,465	76,664	159.67	153.48
Wheat flour(MT):	701	340	159	89	144.27	157.11
Other wheat prods(MT):	25	75	36	81	226.73	260.39
Rice-paddy, milled, parb.(MT):	12,105	22,381	4,232	4,764	1,455.00	1,082.76
Feed grains & prods(MT):	107,984	186,714	11,820	22,500	349.61	212.87
Feed grains(MT):	107,393	184,046	11,463	21,388	109.46	114.38
Corn(MT):	105,135	188,824	11,183	20,520	106.74	110.22
Grain sorghums(MT):	38	0	4	0	106.46	108.04
Oats(MT):	2,218	4,122	266	866	100.00	.00
Feed grain prods(MT):	581	2,668	357	1,112	118.87	210.49
Popcorn(MT):	189	473	75	200	603.27	416.89
Blended food prods(MT):	2,650	5,200	758	1,713	384.21	423.65
Other grain prods(MT):	3,261	3,767	2,385	2,070	791.47	328.38
Feeds & fodders, ex oilcake(MT):	5,874	8,149	3,709	4,020	631.42	548.60
Corn by-products(MT):	167	53	25	18	148.53	493.25
Other feeds & fodders(MT):	5,707	8,096	3,684	4,001	645.55	344.15
Fruits & prep, ex juice(MT):	3,447	5,881	3,782	6,041	1,087.32	1,027.25
Fruits - fr(MT):	1,857	4,881	1,850	4,457	945.19	894.76
Fruits - fr - noncitrus(MT):	1,857	4,881	1,850	4,457	945.18	894.76
Apples - fresh(MT):	329	1,666	226	933	685.44	559.73

See footnotes at end of table.

Table 1--U.S. agricultural exports: Quantity, value, and unit value by commodity and country, January-December 1992 and 1993--continued

Commodity and country	January-December					
	Quantity		Value (1,000 dol.)		Unit value (\$)	
	1992	1993	1992	1993	1992	1993
Guatemala						
Berries - fresh(MT):	0	26	0	19	0.00	506.04
Grapes - fresh(MT):	1,421	2,750	1,489	3,191	1,047.91	1,160.29
Peaches - fresh(MT):	6	190	10	119	1,689.33	628.84
Pears - fresh(MT):	187	341	118	190	629.13	557.14
Plums - fresh(MT):	14	6	7	3	525.28	616.60
Other noncitrus - fresh(MT):	0	3	0	8	.00	2,600.00
Fruits - dried(MT):	182	218	368	545	2,022.35	2,498.36
Raisins - dried(MT):	77	17	101	45	1,310.75	2,639.23
Prunes - dried(MT):	25	13	63	37	2,516.48	2,880.00
Other dried fruits(MT):	80	188	204	462	2,552.84	2,459.23
Fruits - canned ex juice(MT):	808	427	809	613	999.44	1,436.65
Fruits - froz ex juice(MT):	3	0	9	0	2,930.00	.00
Other fruits - prep or pres(MT):	496	255	747	426	1,506.68	1,672.29
Fruit juices incl froz(HL):	10,308	7,660	622	485	60.36	63.32
Apple juice(HL):	8,043	4,957	523	334	65.00	67.40
Grape juice(HL):	0	73	0	6	.00	75.41
Orange juice(HL):	0	1,240	0	91	.00	73.06
Other fruit juices(HL):	2,265	1,380	98	55	43.81	39.43
Wine(HL):	1,072	797	160	105	149.27	132.27
Nuts & prep(MT):	83	209	222	428	2,677.62	2,049.77
Almonds(shell ed basis)(MT):	6	71	30	113	4,980.00	1,586.35
Peanuts, shell ed or prep(MT):	7	45	23	118	3,272.86	2,618.82
Other nuts, shell ed or prep(MT):	70	83	169	197	2,420.63	2,120.59
Vegetables & prep(NA):			5,082	6,794	(1)	(1)
Vegetables - fresh(MT):	41	143	65	103	1,589.29	717.85
Potatoes - fresh(MT):	41	106	65	61	1,588.29	571.10
Other fresh vegetables(MT):	0	37	0	42	.00	1,138.27
Vegetables - froz(MT):	235	490	204	461	868.16	941.25
Potatoes - froz(MT):	235	353	201	289	856.51	848.17
Other frozen vegetables(MT):	0	137	3	162	.00	1,181.09
Vegetables - canned(MT):	74	279	71	207	955.04	742.72
Pulses(MT):	823	3,013	406	1,547	482.80	513.60
Dried beans(MT):	807	2,887	394	1,536	488.24	512.47
Dried peas(MT):	16	16	12	12	722.69	724.00
Other veg - prep or pres(NA):	90	15	587	304	6,525.27	20,250.00
Oilseeds & prods(MT):	63,438	77,058	3,750	4,172	(1)	(1)
Dilcake & meal(MT):	56,387	54,429	17,601	25,722	277.46	333.80
Soybean meal(MT):	56,387	54,429	12,643	12,652	224.23	232.46
Oilseeds(MT):	1,037	1,128	1,388	1,332	224.23	232.46
Safflower seeds(MT):	0	34	0	6	1,339.45	1,180.54
Other oilseeds(MT):	524	517	271	6	.00	166.79
Protein substances(MT):	513	577	271	272	518.08	525.53
Vegetable oils(MT):	6,014	21,504	1,118	1,054	2,178.45	1,827.17
Soybean oil(MT):	1,983	1,558	3,569	11,738	583.43	545.81
Cottonseed oil(MT):	3,188	500	1,121	1,160	555.43	744.31
Sunflower oil(MT):	0	18,081	1,416	260	442.78	519.88
Corn oil(MT):	249	581	0	8,530	.00	471.74
Peanut oil(MT):	0	10	269	750	1,079.75	1,291.30
Other veg oils & waxes(MT):	583	771	0	8	.00	792.00
Tobacco - unafg(MT):	1	0	762	1,030	1,307.51	1,336.31
Tobacco - flue cured(MT):	1	0	3	0	3,046.00	.00
Cotton, ex linters(MT):	1,796	10,723	3	0	3,046.00	.00
Essential oils(MT):	124	56	2,373	13,751	1,321.47	1,282.41
Sugar - field & garden(MT):	805	887	2,168	1,424	17,480.15	25,435.86
Sugar & tropical prods(NA):			2,484	3,274	2,744.60	3,690.88
Sugar & related prods(NA):			1,263	2,592	(1)	(1)
Sugar - cane or beet(MT):	38	155	507	635	(1)	(1)
Related sugar prods(NA):			41	91	1,077.74	586.08
Coffee(MT):	0	6	466	544	(1)	(1)
Cocao(MT):	3	5	0	31	.00	5,224.83
Chocolate & prep(MT):	198	499	13	18	4,395.33	3,560.00
Tea & mate(MT):	0	0	647	1,702	3,266.65	3,410.52
Spices(MT):	47	33	3	0	.00	.00
Rubber - crude natural(MT):	17	21	44	123	926.36	3,729.70
Fibers ex cotton(MT):	0	189	0	33	2,887.88	1,570.52
Other misc veg prods(MT):	90	284	0	51	.00	268.20
Nursery & greenhouse prods(NA):			275	355	3,059.19	1,248.82
Beverages ex juices(NA):			1,287	1,030	(1)	(1)
Belize			5,318	10,789	(1)	(1)
Total agricultural exports(NA):			19,259	17,189	(1)	(1)
Animals & animal prods(NA):			3,922	3,202	(1)	(1)
Meats & meat prods(MT):	744	657	1,312	1,188	1,762.83	1,808.84
Beef & veal(MT):	224	199	443	363	1,078.56	1,825.16
Beef & veal - fr or froz(MT):	193	197	368	358	1,908.77	1,814.76
Beef - prep or pres(MT):	31	2	75	6	2,420.32	2,850.00
Pork(MT):	420	324	646	590	1,539.10	1,822.47
Pork - fr or froz(MT):	37	1	74	4	1,986.11	4,294.00
Pork - prep or pres(MT):	383	323	573	586	1,484.95	1,814.81
Variety meats, edible offals(MT):	1	29	4	23	4,257.00	788.79
Other meats - fr or prep(MT):	99	105	218	212	2,187.18	2,017.62

See footnotes at end of table.

Table 1--U.S. agricultural exports: Quantity, value, and unit value by commodity and country, January-December 1992 and 1993--continued

Commodity and country	January-December					
	Quantity		Value (1,000 dol.)		Unit value (\$)	
	1992	1993	1992	1993	1992	1993
Belize						
Poultry & poultry prods(NA):	--	--				
Poultry - live(NA):	--	--	443	341	(1)	(1)
Baby chickens(MD):	--	--	56	105	(1)	(1)
Poultry meats(MT):	31,097	55,564	56	105	1.80	1.89
Chickens - fr or froz(MT):	50	53	86	139	1,928.44	2,619.15
Turkeys - fr or froz(MT):	11	15	10	31	864.00	2,037.87
Other poultry - fr or froz(MT):	5	5	10	37	2,025.00	7,355.20
Poultry meats - prep or pres(MT):	3	0	3	0	827.67	.00
Eggs(NA):	31	33	74	71	2,387.42	2,155.79
Dairy prods(NA):	--	--	281	98	(1)	(1)
Evap & condensed milk(MT):	--	--	815	446	(1)	(1)
Nonfat dry milk(MT):	20	0	20	0	1,002.10	.00
Butter & anhyd milkfat(MT):	209	43	52	36	1,533.89	1,548.84
Cheese(MT):	41	50	52	36	1,270.46	721.56
Whey, fluid or dried(NA):	84	84	258	235	3,074.36	2,783.26
Other dairy prods(NA):	--	--	4	0	(1)	(1)
Fats, oils, & greases(MT):	--	--	160	109	(1)	(1)
Lard(MT):	1,880	2,132	1,329	1,211	706.66	569.23
Other animal fats & oils(MT):	1,764	1,686	1,213	1,039	891.74	612.55
Sausage casings(MT):	126	436	115	173	914.23	395.86
Misc animal prods - other(NA):	1	0	3	0	3,191.00	.00
Grains & feeds(MT):	--	--	21	15	(1)	(1)
Wheat, unmilled(MT):	28,882	26,749	7,047	6,517	243.15	243.64
Wheat flour(MT):	15,566	17,430	2,267	2,637	145.61	151.30
Rice-paddy, milled, parb.(MT):	20	100	8	42	401.75	420.65
Feed grains & prods(MT):	3,492	1,276	1,252	539	358.55	422.57
Feed grain prods(MT):	55	69	81	251	1,467.14	3,634.20
Popcorn(MT):	55	69	81	251	1,467.14	3,634.20
Other grain prods(MT):	0	9	0	11	.00	1,203.78
Feeds & fodders, ex oilcake(MT):	357	227	346	290	869.62	1,279.34
Corn by-products(MT):	9,492	7,638	3,093	2,747	325.90	359.59
Citrus pulp pellets(MT):	6	137	3	20	550.00	148.32
Other feeds & fodders(MT):	3	0	4	0	1,404.33	.00
Fruits & prep, ex juice(MT):	9,483	7,501	3,086	2,726	325.42	363.45
Fruits - fr(MT):	294	258	307	282	1,042.95	1,091.26
Fruits - fr - noncitrus(MT):	194	201	179	196	923.88	974.92
Apples - fresh(MT):	194	201	179	196	923.88	974.92
Grapes - fresh(MT):	117	63	86	28	738.16	446.92
Other noncitrus - fresh(MT):	57	121	59	142	1,036.53	1,173.43
Fruits - dried(MT):	20	17	34	26	1,687.50	1,518.76
Raisins - dried(MT):	9	10	10	21	1,145.00	2,115.50
Other dried fruits(MT):	9	6	10	9	1,145.00	1,579.50
Fruits - canned ex juice(MT):	0	4	0	12	.00	2,919.60
Other fruits - prep or pres(MT):	47	36	52	48	1,129.47	1,343.08
Fruit juices incl froz(HL):	44	11	64	16	1,455.60	1,461.73
Apple juice(HL):	846	214	64	16	64.00	73.18
Other fruit juices(HL):	288	0	19	0	65.05	.00
Wine(HL):	558	214	35	16	63.45	73.18
Nuts & prep(MT):	1,004	1,234	159	228	158.35	185.38
Peanuts, shelled or prep(MT):	19	4	77	16	4,070.47	4,065.60
Other nuts, shelled or prep(MT):	2	3	7	11	3,701.50	3,734.67
Vegetables & prep(NA):	17	1	70	5	4,113.88	5,058.00
Vegetables - fresh(MT):	--	--	5,020	4,692	(1)	(1)
Corn, sweet - fresh(MT):	283	300	324	275	1,146.43	916.73
Onions and shallots - fresh(MT):	0	5	0	3	.00	506.80
Potatoes - fresh(MT):	205	80	238	98	1,159.39	1,230.42
Tomatoes - fresh(MT):	40	101	57	93	1,419.13	924.64
Other fresh vegetables(MT):	0	39	0	15	.00	393.87
Vegetables - froz(MT):	38	75	30	65	789.47	870.67
Corn, sweet, frozen(MT):	777	140	339	52	436.23	369.98
Potatoes - frozen(MT):	4	0	3	0	743.75	.00
Other frozen vegetables(MT):	747	125	291	21	389.80	165.28
Vegetables - canned(MT):	26	15	45	31	1,722.81	2,075.83
Pulses(MT):	3,281	3,280	2,099	2,402	639.71	732.33
Dried beans(MT):	658	133	455	118	691.87	884.29
Dried peas(MT):	462	61	361	66	781.71	1,075.11
Dried lentils(MT):	57	72	30	52	534.14	722.83
Hops, incl hop ext(MT):	139	0	64	0	457.96	.00
Other veg - prep or pres(NA):	5	5	48	42	9,570.00	8,361.40
Oilseeds & prods(MT):	--	--	1,755	1,803	(1)	(1)
Oilcake & meal(MT):	1,912	2,238	1,125	943	588.47	421.44
Soybean meal(MT):	905	1,667	216	408	238.44	244.68
Oilseeds(MT):	905	1,667	216	408	238.44	244.68
Protein substances(MT):	19	5	23	9	1,222.53	1,184.75
Vegetable oils(MT):	19	8	23	9	1,222.53	1,184.75
Soybean oil(MT):	888	563	886	526	896.90	933.99
Corn oil(MT):	351	75	227	45	646.47	593.89
Other veg oils & waxes(MT):	23	25	25	12	1,105.91	485.44
Tobacco - unmg(MT):	614	463	634	469	1,032.20	1,013.28
Tobacco - flue cured(MT):	19	1	42	9	2,189.10	8,550.00
	1	0	5	0	5,246.00	.00

See footnotes at end of table.

Table 1--U.S. agricultural exports: Quantity, value, and unit value by commodity and country, January-December 1992 and 1993--continued

Commodity and country	January-December					
	Quantity		Value (1,000 dol.)		Unit value (\$)	
	1992	1993	1992	1993	1992	1993
Belize						
Other tobacco - unmg(MT):	18	1	36	9	2,018.28	8,550.00
Essential oils(MT):	0	0	3	0	.00	.00
Seeds - field & garden(MT):	185	241	178	216	965.30	895.09
Sugar & tropical prods(NA):	--	--	541	354	(1)	(1)
Sugar & related prods(NA):	--	--	77	35	(1)	(1)
Related sugar prods(NA):	--	--	77	35	(1)	(1)
Coffee(MT):	8	3	39	31	4,842.38	10,470.87
Cocoa(MT):	0	6	0	4	.00	662.33
Chocolate & prep(MT):	98	68	330	256	3,367.55	3,757.87
Tea & mate(MT):	16	0	57	0	3,538.00	.00
Spices(MT):	15	12	39	28	2,602.73	2,345.08
Other misc veg prods(MT):	33	58	43	79	1,297.54	1,165.38
Nursery & greenhouse prods(NA):	--	--	62	134	(1)	(1)
Beverages ex juices(NA):	--	--	668	510	(1)	(1)
El Salvador						
Total agricultural exports(NA):	--	--	114,189	141,586	(1)	(1)
Animals & animal prods(NA):	--	--	28,279	21,805	(1)	(1)
Meats & meat prods(MT):	161	232	289	376	1,797.67	1,620.97
Beef & veal(MT):	8	24	47	47	5,883.75	1,842.92
Beef - fr or froz(MT):	5	22	36	39	7,175.00	1,771.85
Beef - prep or pres(MT):	3	2	11	8	3,731.67	3,824.50
Pork(MT):	123	106	218	191	1,777.32	1,800.07
Pork - fr or froz(MT):	2	7	3	22	1,657.00	3,095.28
Pork - prep or pres(MT):	121	99	215	169	1,778.30	1,708.48
Variety meats, edible offals(MT):	27	20	11	8	411.37	405.50
Other meats - fr or prep(MT):	3	82	13	131	4,212.67	1,591.69
Poultry & poultry prods(NA):	--	--	1,898	1,676	(1)	(1)
Poultry - live(NA):	--	--	1,153	1,381	(1)	(1)
Baby chicks(NO):	410,830	637,053	1,153	1,381	(1)	(1)
Poultry meats(MT):	162	4	167	4	2.80	2.17
Chickens - fr or froz(MT):	84	4	65	4	1,033.49	984.50
Turkeys - fr or froz(MT):	59	0	93	0	777.20	984.50
Poultry meats - prep or pres(MT):	18	0	10	0	1,558.81	.00
Eggs(NA):	--	--	578	291	504.21	.00
Dairy prods(NA):	--	--	10,671	1,998	(1)	(1)
Nonfat dry milk(MT):	6,343	888	10,006	1,322	1,577.55	1,486.50
Butter & anhyd milkfat(MT):	24	82	38	145	1,573.63	1,762.74
Cheese(MT):	24	8	87	16	3,644.04	1,795.33
Whey, fluid or dried(NA):	--	--	315	217	(1)	(1)
Other dairy prods(NA):	--	--	224	288	(1)	(1)
Fats, oils, & greases(MT):	45,596	50,130	15,248	17,620	334.41	351.48
Tallow - inedible(MT):	41,525	49,508	14,100	17,391	338.55	351.28
Other animal fats & oils(MT):	4,071	622	1,148	229	281.95	358.31
Hides & skins, incl furs(NA):	--	--	0	24	(1)	(1)
Other hides & skins, ex furs(NA):	--	--	0	24	(1)	(1)
Sausage casings(MT):	1	0	5	3	5,180.00	.00
Bull semen(NA):	--	--	83	54	(1)	(1)
Misc animal prods - other(NA):	--	--	84	55	(1)	(1)
Grains & feeds(MT):	205,327	265,159	33,381	40,793	162.57	153.84
Wheat, unmilled(MT):	150,895	198,038	23,118	22,191	153.20	160.76
Wheat flour(MT):	0	3	0	0	.00	1,253.00
Other wheat prods(MT):	0	7	0	4	.00	2,202.00
Rice-paddy, milled, parb.(MT):	8,424	17,510	2,702	2,899	320.73	165.65
Feed grains & prods(MT):	37,359	95,182	4,206	10,942	112.59	114.95
Feed grains(MT):	37,203	95,079	4,085	10,844	109.78	114.05
Barley(MT):	0	597	0	205	.00	342.72
Corn(MT):	37,203	94,482	4,085	10,639	109.78	112.60
Feed grain prods(MT):	156	103	122	98	779.59	952.68
Popcorn(MT):	361	378	14	151	386.69	398.26
Blended food prods(MT):	20	23	140	32	716.20	1,399.52
Other grain prods(MT):	345	1,606	786	820	2,306.75	510.68
Feeds & fodders, ex oilcake(MT):	7,923	12,412	2,405	3,740	303.57	301.29
Corn by-products(MT):	6,362	6,126	1,885	2,157	286.32	352.08
Other feeds & fodders(MT):	1,561	6,286	520	1,583	333.14	251.79
Fruits & prep, ex juice(MT):	3,346	2,941	2,915	2,445	871.13	831.31
Fruits - fr(MT):	3,049	2,486	2,560	2,021	839.72	812.89
Fruits - fr - noncitrus(MT):	3,045	2,486	2,560	2,021	839.72	812.89
Apples - fresh(MT):	1,419	1,047	833	631	657.63	602.23
Grapes - fresh(MT):	1,593	1,418	1,606	1,371	1,008.12	967.07
Melons - fresh(MT):	9	0	4	0	428.89	.00
Peaches - fresh(MT):	2	9	3	9	1,287.00	1,015.78
Pears - fresh(MT):	21	6	11	4	538.19	685.83
Plums - fresh(MT):	5	0	3	0	691.20	.00
Other noncitrus - fresh(MT):	0	5	0	6	.00	855.33
Fruits - dried(MT):	33	69	51	67	1,533.15	871.51
Raisins - dried(MT):	21	28	24	48	1,135.85	1,730.82
Prunes - dried(MT):	6	41	7	19	1,200.00	452.95
Other dried fruits(MT):	6	0	20	0	3,256.50	.00
Fruits - canned ex juice(MT):	133	360	167	343	1,254.26	801.97
Other fruits - prep or pres(MT):	131	6	137	14	1,046.37	2,375.67

See footnotes at end of table.

Table 1--U.S. agricultural exports: Quantity, value, and unit value by commodity and country, January-December 1992 and 1993--continued

Commodity and country	January-December					
	Quantity		Value (1,000 dol.)		Unit value (\$)	
	1992	1993	1992	1993	1992	1993
<b>El Salvador</b>						
Fruit juices incl froz(HL):						
Apple juice(HL):	1,384	1,245	102	29	74.06	23.58
Orange juice(HL):	286	0	27	0	93.46	.00
Other fruit juices(HL):	728	171	54	8	74.48	48.89
Wine(HL):	370	1,074	22	21	58.21	19.55
Nuts & prep(MT):	2,247	941	222	156	98.60	156.27
Peanuts, shelled or prep(MT):	5	2	27	10	5,337.40	4,877.50
Pistachios(MT):	3	0	7	0	2,415.00	.00
Other nuts, shelled or prep(MT):	0	0	0	3	.00	.00
Vegetables & prep(NA):	2	2	19	7	9,721.00	3,422.00
Vegetables - fresh(MT):	40	885	42	684	(1)	(1)
Garlic - fresh(MT):	0	37	0	17	1,039.88	775.74
Mushrooms - fresh(MT):	6	0	7	0	.00	465.00
Peppers - fresh(MT):	0	807	0	0	1,230.00	.00
Potatoes - fresh(MT):	0	51	0	22	.00	811.36
Other fresh vegetables(MT):	34	0	34	0	.00	437.45
Vegetables - froz(MT):	194	166	173	106	1,006.32	.00
Potatoes - froz(MT):	186	153	164	99	884.09	636.97
Other frozen vegetables(MT):	8	13	9	7	884.15	648.29
Vegetables - canned(MT):	319	214	105	179	1,125.00	503.05
Pulses(MT):	1,522	4,778	588	2,032	609.82	836.24
Dried beans(MT):	1,522	4,761	588	2,026	386.14	425.22
Dried peas(MT):	0	17	0	6	386.14	425.57
Hops, incl hop ext(MT):	15	38	98	186	.00	329.12
Other veg - prep or pres(NA):	---	---	---	---	6,520.00	4,884.74
Oilseeds & prods(MT):	---	---	1,716	2,228	(1)	(1)
Oilcake & meal(MT):	116,225	88,553	31,161	31,858	268.02	323.25
Soybean meal(MT):	89,100	65,716	18,601	15,416	208.76	234.59
Oilseeds(MT):	89,100	65,716	18,601	15,416	208.76	234.58
Soybeans(MT):	73	112	105	256	1,439.82	2,107.01
Sunflowerseeds(MT):	0	18	0	4	.00	240.00
Other oilseeds(MT):	0	7	0	1	.00	537.57
Protein substances(MT):	73	30	0	4	.00	489.33
Vegetable oils(MT):	27,052	32,725	12,446	16,205	1,439.82	3,738.63
Soybean oil(MT):	321	966	221	795	460.06	485.19
Cottonseed oil(MT):	26,535	30,777	11,866	14,681	888.48	822.80
Corn oil(MT):	0	9	0	12	450.97	477.02
Rapeseed oil(MT):	0	404	0	252	.00	1,315.11
Other veg oils & waxes(MT):	186	569	258	465	.00	623.30
Tobacco - unafg(MT):	2	3	20	30	1,315.21	817.86
Tobacco - flue cured(MT):	2	3	20	30	9,877.50	10,040.00
Cotton, ex linters(MT):	2,759	10,828	3,542	13,817	9,877.50	10,040.00
Essential oils(MT):	7	11	63	144	1,283.63	1,276.02
Seeds - field & garden(MT):	130	185	327	335	8,987.28	13,084.91
Sugar & tropical prods(NA):	---	---	587	904	2,512.51	1,810.43
Sugar & related prods(NA):	---	---	222	320	(1)	(1)
Sugar - cane or beet(MT):	57	55	42	64	(1)	(1)
Related sugar prods(NA):	---	---	179	256	744.26	1,156.49
Cocoa(MT):	2	61	3	43	(1)	(1)
Chocolate & prep(MT):	72	123	232	363	1,550.00	703.02
Tea & mate(MT):	0	1	3	3	3,216.87	2,955.10
Spices(MT):	140	41	201	167	.00	3,282.00
Rubber - crude natural(MT):	5	0	18	0	1,435.38	4,073.85
Fibers ex cotton(MT):	1	2	9	7	3,640.20	.00
Other misc veg prods(MT):	39	22	183	78	8,750.00	3,646.00
Nursery & greenhouse prods(NA):	---	---	34	45	4,939.82	3,570.68
Beverages ex juices(NA):	---	---	10,438	23,721	(1)	(1)
<b>Honduras</b>						
Total agricultural exports(NA):	---	---	71,301	81,796	(1)	(1)
Animals & animal prods(NA):	---	---	10,163	8,047	(1)	(1)
Animals live - ex poultry(NA):	---	---	290	250	(1)	(1)
Cattle & calves - live(NQ):	157	121	161	81	1,027.71	752.48
Swine - live(NQ):	295	393	121	159	410.06	404.87
Other live animals(NA):	---	---	8	0	(1)	(1)
Meats & meat prods(MT):	361	421	673	749	1,863.22	1,779.37
Beef & veal(MT):	4	28	13	30	3,300.00	1,084.28
Beef & veal - fr or froz(MT):	3	28	10	30	3,394.33	1,084.28
Beef - prep or pres(MT):	1	0	3	0	3,017.00	.00
Pork(MT):	227	298	459	550	2,021.75	1,844.45
Pork - fr or froz(MT):	6	38	16	26	2,502.50	689.68
Pork - prep or pres(MT):	221	260	443	523	2,005.89	2,019.23
Variety meats, edible offals(MT):	101	56	81	26	905.28	460.11
Other meats - fr or prep(MT):	29	39	109	143	3,760.27	3,675.41
Poultry & poultry prods(NA):	---	---	1,438	1,046	(1)	(1)
Poultry - live(NA):	---	---	373	300	(1)	(1)
Baby chicks(NQ):	322,780	118,371	368	293	1.14	2.47
Other live poultry(NA):	---	---	5	6	(1)	(1)
Poultry meats(MT):	1,163	338	885	341	760.85	1,008.35
Chickens - fr or froz(MT):	985	285	749	232	760.10	812.33
Turkeys - fr or froz(MT):	8	10	14	9	1,605.67	854.10

See footnotes at end of table.

Table 1--U.S. agricultural exports: Quantity, value, and unit value by commodity and country, January-December 1982 and 1983--continued

Commodity and country	January-December					
	Quantity		Value (1,000 dol.)		Unit value (\$)	
	1982	1983	1982	1983	1982	1983
Honduras						
Poultry meats - prep or pres(MT):						
Eggs(NA):	168	43	121	101	720.00	2,343.39
Dairy prods(NA):			181	406	(1)	(1)
Nonfat dry milk(MT):			3,752	2,406	(1)	(1)
Butter & anhyd milkfat(MT):	2,649	337	2,574	498	871.84	1,477.12
Cheese(MT):	0	437	0	824	.00	1,884.98
Whey, fluid or dried(NA):	196	178	750	649	3,825.98	3,646.29
Other dairy prods(NA):			111	59	(1)	(1)
Fats, oils, & greases(MT):			317	377	(1)	(1)
Lard(MT):	11,519	8,634	3,827	3,395	332.20	393.38
Tallow - inedible(MT):	0	48	0	19	.00	399.13
Other animal fats & oils(MT):	11,516	8,584	3,820	3,350	331.69	390.30
Hides & skins, incl furs(NA):	3	2	7	27	2,288.33	13,453.50
Other hides & skins, ex furs(NA):			0	6	(1)	(1)
Sausage casings(MT):			0	6	(1)	(1)
Bull semen(NA):	23	14	73	55	3,161.81	3,893.71
Misc animal prods - other(NA):			79	50	(1)	(1)
Grains & feeds(MT):			32	78	(1)	(1)
Wheat, unmilled(MT):	124,934	185,381	21,584	32,179	172.76	173.58
Other wheat prods(MT):	99,556	138,261	15,714	21,255	157.84	153.73
Rice-paddy, milled, parb.(MT):	1	10	3	13	2,587.00	1,332.10
Feed grains & prods(MT):	2,470	5,476	728	1,425	294.60	260.32
Feed grains(MT):	15,797	28,487	2,805	5,258	167.02	178.30
Corn(MT):	13,893	22,432	1,585	2,812	114.07	125.35
Grain sorghums(MT):	13,597	22,287	1,550	2,783	113.98	124.67
Oats(MT):	25	0	3	0	100.12	.00
Feed grain prods(MT):	271	145	32	29	119.81	199.81
Popcorn(MT):	2,904	7,055	1,221	2,446	420.31	346.68
Blended food prods(MT):	525	713	425	387	810.43	542.54
Other grain prods(MT):	1,419	1,189	466	424	328.62	353.58
Feeds & fodders, ex oilcake(MT):	614	5,735	435	1,486	709.49	259.08
Other feeds & fodders(MT):	3,552	4,500	1,007	1,931	283.54	429.05
Fruits & prep, ex juice(MT):	3,552	4,500	1,007	1,931	283.54	429.05
Fruits - fr(MT):	2,768	4,285	3,345	4,647	1,208.45	1,084.43
Fruits - fr - noncitrus(MT):	1,709	3,035	1,508	2,527	882.09	832.49
Apples - fresh(MT):	1,709	3,035	1,508	2,527	882.09	832.49
Grapes - fresh(MT):	962	1,889	658	1,191	683.74	598.81
Pears - fresh(MT):	585	805	732	1,148	1,251.85	1,427.51
Plums - fresh(MT):	158	228	114	177	722.64	778.50
Fruits - dried(MT):	4	13	3	8	782.00	686.38
Raisins - dried(MT):	218	286	332	483	1,521.95	1,688.89
Prunes - dried(MT):	50	35	63	68	1,268.68	1,951.71
Other dried fruits(MT):	46	45	59	100	1,287.78	2,168.19
Fruits - canned ex juice(MT):	122	205	208	315	1,714.06	1,537.85
Other fruits - prep or pres(MT):	558	453	1,017	788	1,822.68	1,741.41
Fruit juices incl froz(HL):	283	511	488	848	1,726.66	1,659.54
Apple juice(HL):	38,565	70,753	2,070	3,363	53.57	47.53
Grape juice(HL):	7,514	12,640	488	827	65.00	65.46
Grapefruit juice(HL):	651	2,843	49	213	75.03	74.97
Orange juice(HL):	174	0	13	0	72.12	.00
Other fruit juices(HL):	21,093	47,029	863	1,867	40.89	40.13
Wine(HL):	5,133	8,241	658	435	71.99	52.82
Nuts & prep(MT):	714	655	119	84	167.20	143.76
Almonds(shelled basis)(MT):	13	18	35	75	2,706.38	4,160.99
Peanuts, shelled or prep(MT):	4	0	10	0	2,555.00	.00
Pistachios(MT):	7	6	4	17	2,039.00	2,806.17
Vegetables & prep(NA):		12	21	53	2,983.57	4,837.50
Vegetables - fresh(MT):			5,044	5,678	(1)	(1)
Carrots - fresh(MT):	257	813	70	508	271.11	625.08
Corn, sweet - fresh(MT):	0	17	0	7	.00	417.66
Garlic - fresh(MT):	0	4	0	3	.00	635.25
Onions and shallots - fresh(MT):	0	21	0	7	.00	315.28
Potatoes - fresh(MT):	236	484	62	177	263.66	366.43
Tomatoes - fresh(MT):	21	27	7	27	354.80	892.22
Other fresh vegetables(MT):	0	235	0	0	.00	1,171.84
Vegetables - froz(MT):	0	25	0	275	.00	496.00
Potatoes - frozen(MT):	231	353	188	284	812.03	804.06
Other frozen vegetables(MT):	162	304	139	218	725.05	718.44
Vegetables - canned(MT):	39	48	48	65	1,240.23	1,335.24
Pulses(MT):	1,220	973	820	888	672.36	813.35
Dried beans(MT):	1,731	2,266	1,029	1,533	594.32	676.44
Hops, incl hop ext(MT):	1,731	2,266	1,029	1,533	594.32	676.44
Other veg - prep or pres(NA):	16	7	284	153	18,380.00	21,851.14
Oilseeds & prods(MT):			3,643	2,311	(1)	(1)
Oilcake & meal(MT):	47,725	52,324	11,571	13,669	242.45	261.23
Soybean meal(MT):	32,095	38,026	7,024	8,824	218.84	234.67
Oilseeds(MT):	32,095	38,026	7,024	8,824	218.84	234.67
Soybeans(MT):	14,405	11,137	3,390	3,035	235.36	272.52
Other oilseeds(MT):	14,319	10,890	3,217	2,766	224.65	251.71
Protein substances(MT):	0	34	0	23	.00	680.15
	86	113	174	245	2,018.48	2,170.91

See footnotes at end of table.

Table 1--U.S. agricultural exports: Quantity, value, and unit value by commodity and country, January-December 1992 and 1993--continued

Commodity and country	January-December					
	Quantity		Value (1,000 dol.)		Unit value (\$)	
	1992	1993	1992	1993	1992	1993
Honduras						
Vegetable oils(MT):	1,225	3,161	1,157	1,710	944.27	540.95
Soybean oil(MT):	822	658	615	500	747.84	759.88
Cottonseed oil(MT):	116	2,039	87	853	749.56	423.07
Corn oil(MT):	21	0	35	0	1,678.48	.00
Rapeseed oil(MT):	0	1	0	3	.00	2,550.00
Other veg oils & waxes(MT):	266	463	420	345	1,578.24	744.56
Tobacco - unafg(MT):	152	128	1,240	857	8,159.47	6,395.64
Other tobacco - unafg(MT):	162	128	1,240	857	8,159.47	6,395.64
Cotton, ex linters(MT):	3	428	4	626	1,426.67	1,463.77
Cotton linters(MT):	84	312	35	89	419.70	316.07
Essential oils(MT):	2	2	52	40	26,028.50	19,772.00
Seeds - field & garden(MT):	392	317	1,825	1,679	4,909.80	5,278.83
Sugar & tropical prods(NA):	--	--	737	918	(1)	(1)
Sugar & related prods(NA):	--	--	153	214	(1)	(1)
Sugar - cane or beet(MT):	13	0	6	0	424.77	.00
Related sugar prods(NA):	--	--	148	214	(1)	(1)
Coffee(MT):	0	0	0	7	.00	.00
Cocoa(MT):	100	67	221	116	2,209.68	1,734.10
Chocolate & prep(MT):	120	108	226	357	1,891.83	3,303.32
Tea & mate(MT):	6	30	11	104	1,901.33	3,460.70
Spices(MT):	85	91	125	115	1,473.28	1,268.35
Fibers ex cotton(MT):	0	10	0	4	.00	442.40
Other misc veg prods(MT):	88	322	305	1,435	3,467.02	4,456.22
Nursery & greenhouse prods(NA):	--	--	121	104	(1)	(1)
Beverages ex juices(NA):	--	--	11,860	8,293	(1)	(1)
Nicaragua						
Total agricultural exports(NA):	--	--	49,926	41,273	(1)	(1)
Animals & animal prods(NA):	--	--	13,704	7,517	(1)	(1)
Animals live - ex poultry(NA):	--	--	243	9	(1)	(1)
Cattle & calves - live(NO):	56	0	234	0	4,175.00	.00
Horses, mules, burros-live(NO):	2	10	3	8	1,375.00	900.00
Other live animals(NA):	--	--	7	0	(1)	(1)
Meats & meat prods(MT):	135	216	258	302	1,909.45	1,397.84
Beef & veal(MT):	22	20	38	50	1,708.73	2,517.75
Beef & veal - fr or froz(MT):	20	20	35	50	1,750.00	2,517.75
Beef - prep or pres(MT):	2	0	3	0	1,296.00	.00
Lamb, mutton or goat- fr, ch, frz(MT):	0	0	0	5	.00	.00
Pork(MT):	109	116	211	193	1,938.57	1,660.17
Pork - fr or froz(MT):	53	32	82	48	1,745.07	1,543.75
Pork - prep or pres(MT):	56	84	119	143	2,121.70	1,704.62
Variety meats, edible offals(MT):	0	4	0	3	.00	800.00
Other meats - fr or prep(MT):	4	76	9	51	2,220.00	668.42
Poultry & poultry prods(NA):	--	--	5,457	3,086	(1)	(1)
Poultry - live(NA):	--	--	117	125	(1)	(1)
Raby chicks(NO):	60,727	55,800	117	125	1.82	2.24
Poultry meats(MT):	4,410	1,033	3,828	838	891.02	810.88
Chickens - fr or froz(MT):	4,268	1,031	3,800	835	890.24	809.54
Turkeys - fr or froz(MT):	51	0	62	0	1,214.88	.00
Other poultry - fr or froz(MT):	17	0	16	0	968.41	.00
Poultry meats - prep or pres(MT):	74	2	51	3	695.27	1,500.00
Eggs(NA):	--	--	1,391	2,133	(1)	(1)
Dairy prods(NA):	--	--	449	542	(1)	(1)
Evap & condensed milk(MT):	0	61	0	90	.00	1,475.41
Nonfat dry milk(MT):	0	103	0	259	.00	2,515.53
Butter & anhyd milkfat(MT):	114	0	221	0	1,842.07	.00
Cheese(MT):	0	1	0	4	.00	4,375.00
Other dairy prods(NA):	--	--	228	189	(1)	(1)
Fats, oils, & greases(MT):	20,904	9,988	7,226	3,524	345.69	352.79
Tallow - inedible(MT):	20,903	846	7,222	303	345.51	358.51
Other animal fats & oils(MT):	1	9,142	4	3,220	4,236.00	352.26
Bull semen(NA):	--	--	44	23	(1)	(1)
Misc animal prods - other(NA):	--	--	46	22	(1)	(1)
Grains & feeds(MT):	88,593	103,984	16,207	19,492	182.73	187.46
Wheat, unmilled(MT):	57,562	70,725	9,073	10,488	157.64	148.28
Wheat flour(MT):	341	0	82	0	240.07	.00
Rice-paddy, milled, parb.(MT):	14,811	20,688	4,769	5,271	321.97	254.76
Feed grains & prods(MT):	15,175	5,404	1,757	837	115.76	154.87
Feed grains(MT):	14,844	4,705	1,657	682	111.65	144.95
Barley(MT):	0	763	0	179	.00	235.14
Corn(MT):	13,649	3,854	1,503	490	110.11	124.21
Oats(MT):	1,195	78	155	23	128.28	290.49
Feed grain prods(MT):	331	699	99	155	300.21	221.59
Popcorn(MT):	17	0	18	0	1,030.00	.00
Blended food prods(MT):	274	6,550	97	2,140	353.99	326.76
Other grain prods(MT):	194	291	265	494	1,363.57	1,653.53
Feeds & fodders, ex oilcake(MT):	329	325	148	272	449.17	835.88
Other feeds & fodders(MT):	329	325	148	272	449.17	835.88
Fruits & prep, ex juice(MT):	1,105	426	839	395	768.29	928.21
Fruits - fr(MT):	1,037	411	755	360	727.92	875.89

See footnotes at end of table.



Table 1--U.S. agricultural exports: Quantity, value, and unit value by commodity and country, January-December 1992 and 1993--continued

Commodity and country	January-December					
	Quantity		Value (1,000 dol.)		Unit value (\$)	
	1992	1993	1992	1993	1992	1993
Nicaragua						
Fruits - fr - noncitrus(MT):						
Apples - fresh(MT):	1,037	411	755	360	727.82	875.89
Grapes - fresh(MT):	553	179	396	117	607.19	652.52
Pears - fresh(MT):	338	216	327	226	968.78	1,045.76
Fruits - dried(MT):	46	15	31	17	672.02	1,081.50
Raisins - dried(MT):	51	12	65	32	1,264.82	2,667.42
Prunes - dried(MT):	47	7	55	23	1,178.34	3,337.86
Fruits - canned ex juice(MT):	4	5	9	8	2,281.00	1,728.80
Other fruits - prep or pres(MT):	6	3	5	3	895.50	1,139.67
Wine(HL):	11	0	12	0	1,187.73	.00
Nuts & prep(MT):	71	0	18	0	246.51	.00
Almonds(shell'd basis)(MT):	10	0	18	0	1,780.10	.00
Vegetables & prep(NA):	10	0	18	0	1,780.10	.00
Vegetables - froz(MT):	--	--	3,573	4,356	(1)	(1)
Potatoes - froz(MT):	5	0	6	0	1,284.80	.00
Vegetables - canned(MT):	5	0	6	0	1,284.80	.00
Pulses(MT):	20	2	15	3	767.70	1,738.00
Dried beans(MT):	630	2,695	319	1,949	505.80	723.03
Dried lentils(MT):	0	2,696	0	1,949	.00	723.03
Hops, incl hop ext(MT):	630	0	318	0	505.80	.00
Other veg - prep or pres(NA):	43	38	185	228	4,523.53	5,896.71
Oilseeds & prods(MT):	--	--	3,038	2,176	(1)	(1)
Oilcake & meal(MT):	31,726	20,708	11,053	7,632	348.38	368.57
Soybean meal(MT):	2,000	5,905	426	1,528	213.20	255.51
Other oilseeds(MT):	2,000	5,985	426	1,528	213.20	255.51
Protein substances(MT):	14,939	5,222	3,557	1,203	238.08	230.41
Vegetable oils(MT):	263	0	233	0	226.60	230.41
Soybean oil(MT):	14,787	8,501	7,070	4,900	884.68	.00
Cottonseed oil(MT):	13,468	4,072	6,385	2,171	478.09	515.72
Corn oil(MT):	1,189	5,344	546	2,630	474.11	533.14
Other veg oils & waxes(MT):	30	0	33	0	455.02	492.17
Essential oils(MT):	80	85	105	99	1,116.60	.00
Seeds - field & garden(MT):	1	6	25	40	1,169.12	1,161.49
Sugar & tropical prods(NA):	413	548	480	564	25,311.00	6,675.17
Sugar & related prods(NA):	--	--	103	862	1,162.21	1,029.53
Sugar - cane or beet(MT):	--	--	32	861	(1)	(1)
Related sugar prods(NA):	0	2,091	0	834	(1)	(1)
Cocoa(MT):	--	--	32	27	.00	398.85
Chocolate & prep(MT):	28	38	34	58	(1)	(1)
Rubber - crude natural(MT):	11	17	30	40	1,231.83	1,522.08
Fibers ex cotton(MT):	0	0	0	3	2,763.36	2,328.12
Other misc veg prods(MT):	0	0	7	0	.00	.00
Nursery & greenhouse prods(NA):	0	3	3	21	.00	.00
Beverages ex juices(NA):	--	--	43	5	.00	7,054.33
Costa Rice	--	--	3,862	287	(1)	(1)
Total agricultural exports(NA):	--	--	102,623	146,742	(1)	(1)
Animals & animal prods(NA):	--	--	3,161	3,928	(1)	(1)
Animals live - ex poultry(NA):	--	--	148	357	(1)	(1)
Cattle & calves - live(NO):	10	110	13	238	1,250.00	2,167.21
Horses, mules, burros-live(NO):	30	27	43	22	1,443.33	812.96
Swine - live(NO):	113	101	81	90	720.95	887.94
Other live animals(NA):	--	--	10	7	(1)	(1)
Meats & meat prods(MT):	447	298	372	579	631.88	1,943.51
Beef & veal(MT):	3	60	20	268	6,514.67	4,463.58
Beef & veal - fr or froz(MT):	3	60	20	268	6,514.67	4,463.58
Lamb, mutton or goat-fr, ch, frz(MT):	0	17	0	35	.00	2,038.65
Pork(MT):	17	30	13	61	790.58	2,018.20
Pork - fr or froz(MT):	0	30	0	61	.00	2,018.20
Pork - prep or pres(MT):	17	0	13	0	.00	.00
Variety meats, edible offals(MT):	423	186	303	178	715.04	956.86
Other meats - fr or prep(MT):	4	5	36	38	8,996.00	7,634.00
Poultry & poultry prods(NA):	--	--	1,617	1,505	(1)	(1)
Poultry - live(NA):	--	--	888	1,164	(1)	(1)
Baby chicks(NO):	480,638	845,562	803	1,126	1.88	1.33
Other live poultry(NA):	--	--	84	38	(1)	(1)
Poultry meats(MT):	2	1	7	5	3,577.50	4,564.00
Poultry meats - prep or pres(MT):	2	1	7	5	(1)	(1)
Eggs(NA):	--	--	623	336	(1)	(1)
Dairy prods(NA):	--	--	402	650	(1)	(1)
Evap & condensed milk(MT):	0	2	0	3	.00	1,556.50
Nonfat dry milk(MT):	60	42	31	19	613.70	457.14
Butter & anhyd milkfat(MT):	0	12	0	24	.00	1,959.00
Cheese(MT):	47	98	180	351	3,824.48	3,578.34
Whny, fluid or dried(NA):	--	--	132	178	(1)	(1)
Other dairy prods(NA):	--	--	60	75	(1)	(1)
Fats, oils, & greases(MT):	55	445	83	262	1,431.17	589.56
Other animal fats & oils(MT):	55	445	83	262	1,431.17	589.56
Hides & skins, incl furs(NA):	--	--	82	44	(1)	(1)

See footnotes at end of table.

Table 1--U.S. agricultural exports: Quantity, value, and unit value by commodity and country, January-December 1992 and 1993--continued

Commodity and country	January-December					
	Quantity		Value (1,000 dol.)		Unit value (\$)	
	1992	1993	1992	1993	1992	1993
Costa Rica						
Bovine hides - whole(NO):	2,400	344	79	25	32.83	73.25
Other cattle hides - pieces(NA):	--	--	0	7	(1)	(1)
Calf skins, whole(PC):	152	0	0	0	19.74	.00
Other hides & skins, ex furs(NA):	--	--	0	9	(1)	(1)
Furskins(NA):	--	--	0	4	(1)	(1)
Other furskins(NA):	--	--	0	4	(1)	(1)
Sausage casings(MT):	6	3	22	13	3,708.33	4,268.67
Bull semen(NA):	--	--	347	450	(1)	(1)
Misc animal prods - other(NA):	--	--	79	68	(1)	(1)
Grains & feeds(MT):	385,243	579,878	58,612	78,561	152.14	135.45
Wheat, unmilled(MT):	130,513	161,856	20,674	26,630	158.40	165.75
Rice-paddy, milled, parboiled(MT):	49,847	36,823	11,021	5,423	221.09	147.26
Feed grains & prods(MT):	201,194	358,058	24,690	40,708	122.72	113.69
Feed grains(MT):	199,178	355,839	23,513	38,552	118.05	111.15
Barley(MT):	0	20	0	6	.00	301.05
Corn(MT):	199,179	355,819	23,513	39,546	118.05	111.14
Feed grain prods(MT):	2,015	2,220	1,177	1,156	584.14	520.62
Popcorn(MT):	333	408	156	243	467.45	594.53
Blended food prods(MT):	0	3	0	17	.00	5,700.00
Other grain prods(MT):	1,409	3,258	1,101	2,905	781.48	891.71
Feeds & fodders, ex oilcake(MT):	1,947	19,561	970	2,435	498.35	124.51
Citrus pulp pellets(MT):	4	0	3	0	725.00	.00
Other feeds & fodders(MT):	1,943	19,561	967	2,435	497.88	124.51
Fruits & prep, ex juice(MT):	7,967	12,760	5,884	9,088	751.07	712.21
Fruits - fr(MT):	6,525	10,495	4,488	6,597	687.89	628.52
Fruits - fr - citrus(MT):	19	0	17	0	882.89	.00
Other citrus - fresh(MT):	19	0	17	0	882.89	.00
Fruits - fr - noncitrus(MT):	6,506	10,496	4,472	6,597	667.32	628.52
Apples - fresh(MT):	4,230	6,374	2,384	3,282	563.53	514.98
Berries - fresh(MT):	2	0	6	0	2,859.50	.00
Cherries - fresh(MT):	7	0	9	0	1,240.71	.00
Grapes - fresh(MT):	1,032	3,178	1,850	2,728	957.66	858.40
Peaches - fresh(MT):	62	402	39	214	625.82	533.08
Pears - fresh(MT):	266	392	176	260	662.47	663.39
Plums - fresh(MT):	5	59	5	46	1,125.20	783.52
Other noncitrus - fresh(MT):	2	91	3	66	1,260.00	724.17
Fruits - dried(MT):	103	160	114	297	1,108.17	1,856.84
Raisins - dried(MT):	55	113	59	200	1,259.94	1,768.58
Prunes - dried(MT):	43	32	38	59	876.67	1,852.87
Other dried fruits(MT):	5	15	7	38	1,428.60	2,528.83
Fruits - canned ex juice(MT):	1,177	1,809	1,124	1,777	854.63	982.09
Fruits - froz ex juice(MT):	24	6	44	17	1,815.38	2,763.83
Other fruits - prep or pres(MT):	138	289	214	401	1,550.89	1,385.94
Fruit juices incl froz(HL):	25,428	55,507	1,383	2,652	54.40	47.77
Apple juice(HL):	3,783	5,849	256	387	67.78	67.88
Grape juice(HL):	1,088	2,273	67	141	60.58	62.25
Grapefruit juice(HL):	591	2,697	40	169	68.36	62.72
Orange juice(HL):	18,894	40,090	843	1,700	49.89	42.40
Other fruit juices(HL):	1,062	4,598	77	244	72.80	53.03
Wine(HL):	714	2,115	110	294	153.84	138.85
Nuts & prep(MT):	107	202	213	516	1,986.01	2,552.31
Almonds(shell'd basis)(MT):	48	101	110	152	2,284.54	1,506.04
Filberts(MT):	32	21	63	24	1,881.38	1,137.71
Peanuts, shell'd or prep(MT):	20	40	24	161	1,182.55	4,021.90
Pistachios(MT):	0	6	0	17	.00	2,906.50
Walnuts, shell'd/unshell'd(MT):	1	2	3	16	3,443.00	8,149.00
Other nuts, shell'd or prep(MT):	6	32	12	145	2,057.83	4,529.72
Vegetables & prep(NA):	--	--	3,380	4,306	(1)	(1)
Vegetables - fresh(MT):	372	178	186	108	489.26	605.45
Asparagus - fresh(MT):	0	3	0	6	.00	1,884.67
Garlic - fresh(MT):	93	32	115	33	1,231.50	1,041.41
Onions and shallots - fresh(MT):	278	82	68	35	244.60	429.80
Other fresh vegetables(MT):	1	61	3	34	3,195.00	549.95
Vegetables - froz(MT):	240	330	258	335	1,076.42	1,015.40
Corn, sweet, frozen(MT):	0	13	0	8	.00	730.46
Potatoes - frozen(MT):	213	248	219	249	1,030.39	1,005.15
Other frozen vegetables(MT):	27	69	39	76	1,439.55	1,105.90
Vegetables - canned(MT):	240	427	282	375	1,173.65	878.46
Pulses(MT):	215	676	154	324	714.87	478.77
Dried beans(MT):	84	515	85	237	779.43	461.13
Dried peas(MT):	118	161	75	86	631.55	535.19
Dried lentils(MT):	13	0	14	0	1,055.61	.00
Hops, incl hop ext(MT):	17	10	356	183	20,864.70	18,310.00
Other veg - prep or pres(NA):	--	--	2,154	2,982	(1)	(1)
Oilseeds & prods(MT):	88,731	143,048	23,453	38,981	264.31	272.50
Oilseeds(MT):	87,534	141,771	21,724	37,156	248.18	262.08
Soybeans(MT):	87,019	141,228	20,722	35,686	238.13	252.68
Sunflowerseeds(MT):	21	89	14	43	673.71	480.73
Peanuts, incl oilstock(MT):	10	0	9	0	859.80	.00
Other oilseeds(MT):	6	7	4	455	672.33	64,804.57
Protein substances(MT):	478	447	875	873	2,039.65	2,176.96

See footnotes at end of table.

Table 1--U.S. agricultural exports: Quantity, value, and unit value by commodity and country, January-December 1992 and 1993--continued

Commodity and country	January-December					
	Quantity		Value (1,000 dol.)		Unit value (\$)	
	1992	1993	1992	1993	1992	1993
Costa Rica						
Vegetable oils(MT):	1,197	1,277	1,728	1,824	1,444.01	1,428.60
Soybean oil(MT):	4	6	3	4	870.50	732.17
Corn oil(MT):	70	117	99	137	1,418.80	1,170.18
Other veg oils & waxes(MT):	1,123	1,154	1,626	1,683	1,447.63	1,458.42
Tobacco - unmg(MT):	0	2	0	16	.00	7,772.50
Tobacco - light air-cured(MT):	0	2	0	13	.00	6,478.50
Tobacco - flue cured(MT):	0	0	0	3	.00	.00
Cotton, ex linters(MT):	815	877	1,264	1,167	1,551.15	1,330.44
Essential oils(MT):	10	27	276	344	27,572.90	12,723.33
Seeds - field & garden(MT):	244	597	1,858	2,203	7,657.19	3,689.76
Sugar & tropical prods(NA):	--	--	855	2,106	(1)	(1)
Sugar & related prods(NA):	--	--	284	547	(1)	(1)
Sugar - cane or beet(MT):	75	0	52	0	693.48	.00
Related sugar prods(NA):	--	--	242	547	(1)	(1)
Coffee(MT):	0	0	3	0	.00	.00
Cocoa(MT):	1	10	3	30	2,900.00	2,859.10
Chocolate & prep(MT):	53	333	168	1,127	3,171.02	3,385.55
Tea & mate(MT):	33	13	135	56	4,100.61	4,297.82
Spices(MT):	58	95	124	222	2,134.76	2,335.41
Rubber - crude natural(MT):	14	28	61	124	4,329.07	4,415.28
Fibers ex cotton(MT):	179	0	48	0	268.96	.00
Other misc veg prods(MT):	57	52	394	343	5,874.12	6,597.61
Nursery & greenhouse prods(NA):	--	--	582	483	(1)	(1)
Beverages ex juices(NA):	--	--	1,299	757	(1)	(1)
Panama						
Total agricultural exports(NA):	--	--	111,183	107,623	(1)	(1)
Animals & animal prods(NA):	--	--	9,717	8,080	(1)	(1)
Animals live - ex poultry(NA):	--	--	132	97	(1)	(1)
Cattle & calves - live(NO):	16	10	46	29	2,875.00	2,910.00
Horses, mules, burros-live(NO):	35	17	64	68	1,828.57	3,997.06
Swine - live(NO):	86	0	19	0	220.52	.00
Other live animals(NA):	--	--	3	0	(1)	(1)
Meats & meat prods(MT):	1,834	1,178	2,566	2,419	1,326.81	2,052.69
Beef & veal(MT):	204	372	380	788	1,863.07	2,117.80
Beef & veal - fr or froz(MT):	69	160	162	503	2,786.85	3,146.64
Beef - prep or pres(MT):	135	212	188	284	1,390.91	1,341.32
Lamb, mutton or goat - fr, ch, frz(MT):	1	0	3	0	3,303.00	.00
Pork(MT):	1,140	587	1,584	1,123	1,389.24	1,813.01
Pork - fr or froz(MT):	39	79	37	265	845.31	3,350.26
Pork - prep or pres(MT):	1,101	508	1,547	858	1,404.97	1,689.50
Variety meats, edible offals(MT):	433	56	150	61	346.88	931.77
Other meats - fr or prep(MT):	156	153	448	446	2,876.54	2,915.34
Poultry & poultry prods(NA):	--	--	2,278	2,277	(1)	(1)
Poultry - live(NA):	--	--	1,033	1,008	(1)	(1)
Baby chicks(NO):	572,117	489,711	936	895	1.63	1.83
Other live poultry(NA):	--	--	98	113	(1)	(1)
Poultry meats(MT):	131	360	283	783	2,158.04	2,173.85
Chickens - fr or froz(MT):	48	93	92	189	1,809.17	2,028.59
Turkeys - fr or froz(MT):	50	167	123	390	2,463.52	2,333.27
Poultry meats - prep or pres(MT):	33	100	68	204	2,057.18	2,043.06
Eggs(NA):	--	--	962	487	(1)	(1)
Dairy prods(NA):	--	--	3,475	1,640	(1)	(1)
Evap & condensed milk(MT):	33	65	39	117	1,196.00	1,794.61
Nonfat dry milk(MT):	1,071	413	2,101	554	1,962.15	1,342.11
Butter & anhyd milkfat(MT):	55	10	64	9	1,157.07	834.30
Cheese(MT):	229	124	344	335	3,686.58	2,700.81
Whey, fluid or dried(NA):	--	--	67	65	(1)	(1)
Other dairy prods(NA):	--	--	370	560	(1)	(1)
Fats, oils, & greases(MT):	2,159	3,486	811	1,337	375.45	383.48
Lard(MT):	0	77	0	44	.00	573.99
Tallow - inedible(MT):	1,552	2,464	530	745	341.29	302.39
Other animal fats & oils(MT):	607	945	281	548	462.81	579.40
Hides & skins, incl furs(NA):	--	--	275	60	(1)	(1)
Other hides & skins, ex furs(NA):	--	--	268	60	(1)	(1)
Furskins(NA):	--	--	6	0	(1)	(1)
Wink pelts(NO):	200	0	6	0	32.00	.00
Sausage casings(MT):	7	8	24	27	3,480.57	3,410.00
Bull semen(NA):	--	--	88	146	(1)	(1)
Misc animal prods - other(NA):	--	--	67	77	(1)	(1)
Grains & feeds(MT):	225,061	210,342	42,067	38,881	186.91	185.32
Wheat, unmilled(MT):	101,247	80,627	16,457	15,609	162.54	172.23
Wheat flour(MT):	176	5	47	3	269.57	500.00
Other wheat prods(MT):	163	350	241	429	1,575.86	1,225.46
Rice-paddy, milled, parb.(MT):	164	594	80	286	489.07	481.47
Feed grains & prods(MT):	105,378	103,865	13,204	12,494	125.30	120.29
Feed grains(MT):	103,230	102,444	12,146	11,622	117.66	113.45
Corn(MT):	103,181	102,364	12,140	11,608	117.66	113.40
Oats(MT):	48	80	6	14	119.69	174.72
Feed grain prods(MT):	2,148	1,421	1,058	872	482.56	613.53

See footnotes at end of table.

Table 1--U.S. agricultural exports: Quantity, value, and unit value by commodity and country, January-December 1992 and 1993--continued

Commodity and country	January-December					
	Quantity		Value (1,000 dol.)		Unit value (\$)	
	1992	1993	1992	1993	1992	1993
<b>Panama</b>						
Popcorn(MT):	318	246	242	213	759.64	863.93
Blended food prods(MT):	248	29	46	40	185.81	1,363.76
Other grain prods(MT):	2,853	3,022	6,059	4,876	2,051.85	1,646.61
Feeds & fodders, ex oilcake(MT):	14,424	11,604	5,690	4,932	394.42	425.02
Corn by-products(MT):	11,353	8,856	3,678	3,133	323.67	349.86
Other feeds & fodders(MT):	3,061	2,648	2,012	1,799	657.33	679.23
Fruits & prep, ex juice(MT):	7,388	7,857	6,442	6,837	870.77	882.87
Fruits - fr(MT):	4,556	5,730	3,726	3,881	817.79	684.79
Fruits - fr - citrus(MT):	19	0	11	0	557.89	.00
Oranges & tangerines - fresh(MT):	19	0	11	0	557.89	.00
Fruits - fr - noncitrus(MT):	4,537	5,730	3,715	3,881	818.88	694.79
Apples - fresh(MT):	2,197	3,206	1,421	1,654	646.58	516.05
Cherries - fresh(MT):	2	5	4	21	2,190.00	4,166.00
Grapes - fresh(MT):	1,614	1,665	1,791	1,713	1,109.40	1,028.62
Peaches - fresh(MT):	12	30	19	28	1,589.17	934.00
Pears - fresh(MT):	519	570	318	338	614.56	593.66
Plums - fresh(MT):	186	165	131	141	705.15	852.81
Other noncitrus - fresh(MT):	7	89	31	86	4,366.43	967.76
Fruits - dried(MT):	652	548	992	1,032	1,498.15	1,883.66
Raisins - dried(MT):	471	400	773	719	1,640.18	1,796.31
Prunes - dried(MT):	134	141	182	262	1,360.06	1,858.69
Other dried fruits(MT):	57	7	37	52	648.10	7,377.71
Fruits - canned ex juice(MT):	2,005	1,444	1,525	1,615	760.93	1,118.45
Other fruits - prep or pres(MT):	175	135	199	308	1,136.35	2,283.44
Fruit juices incl froz(HL):	51,355	29,956	2,713	1,941	52.89	64.81
Apple juice(HL):	7,936	9,022	596	809	75.11	89.72
Grape juice(HL):	9,049	3,278	492	247	54.36	75.40
Grapefruit juice(HL):	645	376	44	30	67.48	79.98
Orange juice(HL):	3,299	1,591	299	139	90.62	87.28
Other fruit juices(HL):	30,426	15,689	1,282	716	42.15	45.63
Wine(HL):	3,347	4,020	352	432	105.03	107.52
Nuts & prep(MT):	902	852	1,689	1,805	1,872.70	2,235.57
Almonds(shelled basis)(MT):	101	54	182	190	1,800.05	3,519.81
Filberts(MT):	9	0	16	0	1,802.78	.00
Peanuts, shelled or prep(MT):	491	518	861	916	1,753.48	1,768.15
Pistachios(MT):	52	15	124	77	2,389.21	5,126.27
Walnuts, shelled/unshelled(MT):	160	152	228	384	1,426.67	2,529.28
Pecans, shelled or unshelled(MT):	8	5	16	25	2,028.13	4,895.00
Other nuts, shelled or prep(MT):	81	108	261	312	3,227.89	2,892.69
Vegetables & prep(MT):	--	--	14,197	15,438	(1)	(1)
Vegetables - fresh(MT):	308	112	191	70	617.13	628.82
Cabbage - fresh(MT):	39	0	12	0	299.08	.00
Cucumbers - fresh(MT):	19	0	6	0	331.58	.00
Garlic - fresh(MT):	58	22	68	21	1,192.79	961.59
Onions and shallots - fresh(MT):	0	38	0	14	.00	378.95
Potatoes - fresh(MT):	18	26	7	14	394.61	546.61
Other fresh vegetables(MT):	175	26	96	21	551.11	795.08
Vegetables - froz(MT):	307	485	305	528	982.18	1,088.88
Corn, sweet, frozen(MT):	0	78	0	65	.00	827.36
Potatoes - frozen(MT):	0	56	0	38	.00	686.27
Other frozen vegetables(MT):	307	351	305	425	982.18	1,211.24
Vegetables - canned(MT):	2,088	2,602	1,700	1,818	810.19	737.70
Pulses(MT):	1,108	426	844	357	761.72	838.04
Dried beans(MT):	860	366	709	324	824.32	885.92
Dried peas(MT):	125	60	56	33	438.87	645.97
Dried lentils(MT):	123	0	80	0	652.15	.00
Other veg - prep or pres(MT):	--	--	11,158	12,563	(1)	(1)
Oilseeds & prods(MT):	63,925	58,766	19,514	16,447	305.26	279.87
Oilcake & meal(MT):	49,770	53,275	11,068	11,744	222.37	220.44
Soybean meal(MT):	49,770	53,167	11,068	11,705	222.37	220.15
Other oilcake & meal(MT):	0	108	0	39	.00	358.80
Oilseeds(MT):	1,566	609	1,676	1,512	1,070.62	2,482.64
Soybeans(MT):	907	0	218	0	240.30	.00
Sunflowerseeds(MT):	7	6	9	6	1,328.43	1,025.00
Peanuts, incl oilstock(MT):	58	22	82	26	1,381.35	1,181.82
Other oilseeds(MT):	16	12	23	12	1,408.60	999.83
Protein substances(MT):	577	569	1,345	1,468	2,331.26	2,678.47
Vegetable oils(MT):	12,589	4,862	6,770	3,191	537.75	653.72
Soybean oil(MT):	7,090	773	3,322	510	468.62	660.11
Cottonseed oil(MT):	0	312	0	159	.00	508.94
Sunflower oil(MT):	0	15	0	19	.00	1,290.27
Corn oil(MT):	1,547	1,388	1,102	834	712.28	600.82
Peanut oil(MT):	24	39	18	32	788.33	821.54
Safflower oil(MT):	5	0	11	0	2,268.40	.00
Other veg oils & waxes(MT):	3,923	2,355	2,316	1,637	590.34	695.14
Tobacco - unafg(MT):	131	69	824	505	7,050.98	7,318.17
Tobacco - light air-cured(MT):	31	12	259	104	8,362.29	8,694.92
Tobacco - flue cured(MT):	99	46	653	375	6,596.85	8,144.69
Other tobacco - unafg(MT):	1	11	11	26	11,950.00	2,359.91
Cotton linters(MT):	191	119	139	74	725.62	623.56

See footnotes at end of table.

Table 1--U.S. agricultural exports: Quantity, value, and unit value by commodity and country, January-December 1992 and 1993--continued

Commodity and country	January-December					
	Quantity		Value (1,000 dol.)		Unit value (\$)	
	1992	1993	1992	1993	1992	1993
Panama						
Essential oils(MT):						
Seeds - field & garden(MT):	50	59	412	314	8,248.86	5,318.35
Sugar & tropical prods(NA):	601	333	811	663	1,516.18	1,888.85
Sugar & related prods(NA):	--	--	5,023	4,027	(1)	(1)
Sugar - cane or beet(MT):	--	--	577	637	(1)	(1)
Related sugar prods(NA):	0	8	0	15	.00	1,864.13
Coffee(MT):	--	--	577	622	(1)	(1)
Cocoa(MT):	85	36	818	127	8,524.48	3,525.05
Chocolate & prep(MT):	288	257	642	427	2,228.29	1,660.45
Tea & mate(MT):	728	713	2,450	2,319	3,360.86	3,252.17
Spices(MT):	25	8	88	53	3,527.96	6,678.13
Rubber - crude natural(MT):	67	78	291	215	4,348.52	2,762.64
Fibers ex cotton(MT):	90	111	112	223	1,243.17	2,006.57
Other misc veg prods(MT):	49	50	44	26	904.28	522.84
Nursery & greenhouse prods(NA):	105	40	481	357	4,578.11	8,836.88
Beverages ex juices(NA):	--	--	22	98	(1)	(1)
Caribbean	--	--	6,582	11,423	(1)	(1)
Total agricultural exports(NA):	--	--	958,130	1,017,111	(1)	(1)
Animals & animal prods(NA):	--	--	152,448	154,841	(1)	(1)
Animals live - ex poultry(NA):	--	--	1,892	1,260	(1)	(1)
Cattle & calves - live(NO):	833	660	1,128	570	1,209.76	863.41
Horses, mules, burros-live(NO):	352	256	582	448	1,654.04	1,748.91
Swine - live(NO):	335	1,500	189	198	593.00	131.81
Sheep, live(NO):	174	0	7	0	39.97	.00
Other live animals(NA):	--	--	75	45	(1)	(1)
Meats & meat prods(MT):	18,761	16,223	42,991	37,177	2,281.50	2,291.61
Beef & veal(MT):	4,151	4,130	20,307	19,859	4,891.96	4,808.51
Beef & veal - fr or froz(MT):	3,728	3,663	19,034	18,274	5,104.42	4,988.93
Beef - prep or pres(MT):	422	467	1,272	1,585	3,014.53	3,393.38
Horsemeat-fr, chill, froz(MT):	2	0	8	0	4,068.50	.00
Lamb, mutton or goat-fr, ch, frz(MT):	99	160	346	422	3,492.78	2,634.48
Pork(MT):	3,486	3,013	7,680	6,274	2,196.92	2,082.23
Pork - fr or froz(MT):	1,329	1,167	3,246	2,589	2,442.06	2,218.22
Pork - prep or pres(MT):	2,167	1,846	4,435	3,685	2,046.58	1,996.26
Variety meats, edible offals(MT):	8,491	6,200	10,496	6,778	1,105.85	1,093.25
Other meats - fr or prep(MT):	1,522	2,720	4,154	3,844	2,728.47	1,413.34
Poultry & poultry prods(NA):	--	--	66,830	73,043	(1)	(1)
Poultry - live(NA):	--	--	4,532	5,606	(1)	(1)
Baby chicks(NO):	3,270,528	4,182,468	4,411	5,343	1.35	1.27
Other live poultry(NA):	--	--	121	163	(1)	(1)
Poultry meats(MT):	56,026	63,815	54,796	59,839	978.04	938.26
Chickens - fr or froz(MT):	54,056	60,275	51,854	55,663	959.26	923.48
Turkeys - fr or froz(MT):	1,348	1,045	1,635	1,171	1,213.17	1,120.83
Other poultry - fr or froz(MT):	128	885	245	948	1,911.73	952.91
Poultry meats - prep or pres(MT):	494	1,500	1,062	2,156	2,150.45	1,437.36
Feathers & downs, crude(MT):	0	0	0	3	.00	.00
Eggs(NA):	--	--	7,502	7,585	(1)	(1)
Dairy prods(NA):	--	--	18,052	19,190	(1)	(1)
Evap & condensed milk(MT):	1,405	906	1,009	1,040	718.12	1,148.06
Nonfat dry milk(MT):	1,797	2,057	2,867	2,831	1,585.36	1,376.39
Butter & anhyd milkfat(MT):	712	1,021	1,046	1,483	1,469.76	1,452.37
Cheese(MT):	937	1,050	3,402	3,273	3,630.83	3,117.51
Whey, fluid or dried(NA):	--	--	362	501	(1)	(1)
Other dairy prods(NA):	--	--	8,365	10,061	(1)	(1)
Fats, oils, & greases(MT):	54,180	62,880	18,551	22,378	342.39	355.89
Lard(MT):	1,308	2,165	741	1,376	566.37	635.40
Tallow - inedible(MT):	32,836	44,586	11,083	15,211	337.53	341.16
Other animal fats & oils(MT):	20,036	16,128	6,727	5,791	335.75	358.06
Hides & skins, incl furs(NA):	--	--	2,064	1,016	(1)	(1)
Bovine hides - whole(NO):	10,794	1,126	531	35	48.16	30.72
Other cattle hides - pieces(NA):	--	--	174	216	(1)	(1)
Calf skins, whole(PC):	2,706	5,565	53	167	19.68	28.25
Horse hides, whole(PC):	990	0	34	0	33.82	.00
Sheep and lamb skins(PC):	8,061	38,009	40	131	5.00	3.45
Other hides & skins, ex furs(NA):	--	--	187	105	(1)	(1)
Furskins(NA):	--	--	1,046	372	(1)	(1)
Wink polts(NO):	120	234	4	7	31.82	31.86
Other furskins(NA):	--	--	1,042	365	(1)	(1)
Wool & mohair(MT):	91	0	393	42	4,314.36	.00
Sausage casings(MT):	85	26	309	82	3,638.79	3,164.27
Bull semen(NA):	--	--	153	98	(1)	(1)
Misc animal prods - other(NA):	--	--	1,115	855	(1)	(1)
Grains & feeds(MT):	1,971,772	2,173,677	377,676	403,486	191.54	185.62
Wheat, unmilled(MT):	487,453	510,473	64,798	78,074	132.93	152.84
Wheat flour(MT):	178,349	161,359	46,448	41,447	258.98	256.86
Bulgur wheat(MT):	7,411	4,191	1,677	841	212.73	200.79
Other wheat prods(MT):	1,364	1,198	966	1,106	708.26	823.60
Rice-paddy, milled, parb.(MT):	219,983	268,023	76,848	73,945	349.32	275.89
Feed grains & prods(MT):	924,565	1,057,786	106,271	121,098	114.84	114.48

See footnotes at end of table.

Table 1--U.S. agricultural exports: Quantity, value, and unit value by commodity and country, January-December 1992 and 1993--continued

Commodity and country	January-December					
	Quantity		Value (1,000 dol.)		Unit value (\$)	
	1992	1993	1992	1993	1992	1993
Caribbean						
Feed grains(MT):						
Barley(MT):	885,645	1,026,852	87,537	111,512	108.80	108.58
Corn(MT):	0	10,978	0	2,968	.00	270.32
Grain sorghums(MT):	862,824	984,770	83,091	104,582	107.89	106.20
Oats(MT):	6,197	2,572	1,221	289	197.02	112.24
Feed grain prods(MT):	26,624	28,532	3,225	3,674	121.13	128.75
Popcorn(MT):	28,920	30,934	8,734	9,585	302.01	308.80
Blended food prods(MT):	1,085	1,106	515	507	470.39	458.20
Other grain prods(MT):	7,703	8,876	2,508	3,260	338.52	363.15
Feeds & fodders, ex oilcake(MT):	36,220	41,890	48,127	51,352	1,328.73	1,222.86
Corn by-products(MT):	106,618	118,575	29,518	31,856	276.86	268.65
Alfalfa meal & cubes(MT):	2,365	547	120	164	50.86	289.17
Citrus pulp pellets(MT):	845	423	146	88	173.09	207.90
Other feeds & fodders(MT):	18	0	27	0	1,500.00	.00
Fruits & prep, ex juice(MT):	103,889	117,605	28,225	31,604	282.67	288.73
Fruits - fr(MT):	15,495	14,101	13,709	12,537	884.72	896.15
Fruits - fr - citrus(MT):	8,085	8,593	6,250	6,350	773.00	738.96
Grapefruit - fresh(MT):	370	281	230	194	620.54	681.17
Lemons & limes - fresh(MT):	32	46	21	20	686.84	428.89
Oranges & tangerines - fresh(MT):	17	30	22	33	1,267.88	1,100.87
Other citrus - fresh(MT):	312	202	175	139	561.20	687.44
Fruits - fr - noncitrus(MT):	9	3	12	3	1,280.11	865.67
Apples - fresh(MT):	7,716	8,312	6,021	6,156	780.31	740.58
Berries - fresh(MT):	5,839	5,221	4,233	3,327	724.96	637.15
Cherries - fresh(MT):	24	29	56	62	2,341.78	2,149.72
Grapes - fresh(MT):	0	68	0	87	.00	1,286.53
Melons - fresh(MT):	1,088	1,508	1,322	1,916	1,214.89	1,270.31
Peaches - fresh(MT):	483	689	122	110	253.20	157.82
Pears - fresh(MT):	11	7	20	10	1,773.54	1,420.86
Plums - fresh(MT):	92	152	65	117	709.72	767.03
Other noncitrus - fresh(MT):	14	25	20	27	1,419.50	1,082.08
Fruits - dried(MT):	165	603	183	500	1,108.06	828.67
Raisins - dried(MT):	1,368	1,136	2,052	1,503	1,499.83	1,322.74
Prunes - dried(MT):	558	481	890	828	1,756.23	1,720.74
Other dried fruits(MT):	345	315	546	495	1,582.68	1,572.75
Fruits - canned ex juice(MT):	465	340	526	190	1,130.67	528.08
Fruits - froz ex juice(MT):	1,371	1,127	1,503	1,199	1,096.28	1,063.77
Other fruits - prep or pres(MT):	13	10	13	15	1,022.15	1,577.80
Fruit juices incl froz(HL):	4,657	3,235	3,890	3,669	835.96	1,103.39
Apple juice(HL):	251,966	258,504	14,602	15,674	55.74	58.37
Grape juice(HL):	27,870	17,442	1,913	1,360	68.63	77.85
Grapefruit juice(HL):	14,830	10,413	640	622	43.15	59.74
Orange juice(HL):	1,031	1,731	68	161	67.21	82.83
Other fruit juices(HL):	42,803	56,276	2,784	3,487	66.05	61.86
Wine(HL):	175,932	182,642	9,186	10,044	52.21	64.88
Nuts & prep(MT):	73,818	57,591	9,276	8,733	125.66	151.64
Almonds(shell & prep)(MT):	3,155	9,202	4,824	5,452	1,560.57	1,702.71
Filberts(MT):	55	192	227	480	4,130.20	2,489.25
Peanuts, shelled or prep(MT):	14	46	10	81	687.50	1,988.69
Pistachios(MT):	2,006	1,772	2,649	2,511	1,320.56	1,416.83
Walnuts, shelled/unshelled(MT):	30	9	146	78	4,871.50	8,677.78
Pecans, shelled or unshelled(MT):	68	215	163	350	2,365.25	1,625.73
Other nuts, shelled or prep(MT):	4	16	17	21	4,155.25	1,325.50
Vegetables & prep(NA):	977	852	1,712	1,921	1,751.87	2,018.11
Vegetables - fresh(MT):			123,147	156,383	(1)	(1)
Carrots - fresh(MT):	19,222	24,771	17,482	25,144	810.02	1,055.42
Cabbage - fresh(MT):	3,877	2,778	2,150	1,476	540.69	531.45
Celery - fresh(MT):	266	26	22	17	83.24	668.19
Corn, sweet - fresh(MT):	50	0	22	0	435.44	.00
Cucumbers - fresh(MT):	20	22	13	21	637.20	838.64
Garlic - fresh(MT):	18	25	12	8	688.78	335.72
Lettuce - fresh(MT):	422	359	617	507	1,462.97	1,412.17
Mushrooms - fresh(MT):	1,838	1,722	777	1,031	422.96	698.52
Onions and shallots - fresh(MT):	3	0	9	8	3,183.38	.00
Peppers - fresh(MT):	410	368	162	136	394.25	367.38
Potatoes - fresh(MT):	0	3	0	3	.00	832.00
Tomatoes - fresh(MT):	1,306	1,713	505	571	386.74	333.18
Other fresh vegetables(MT):	413	364	332	246	804.65	676.39
Vegetables - froz(MT):	10,499	17,390	12,870	22,119	1,225.81	1,271.86
Corn, sweet, frozen(MT):	11,977	5,157	13,303	4,858	1,110.72	941.98
Potatoes - frozen(MT):	342	105	241	90	704.69	855.26
Other frozen vegetables(MT):	1,114	846	727	557	652.24	658.14
Vegetables - canned(MT):	10,521	4,205	12,935	4,211	1,172.46	1,001.23
Pulses(MT):	7,637	10,478	8,589	11,311	1,125.00	1,079.51
Dried beans(MT):	22,027	22,838	10,692	12,628	485.42	552.86
Dried peas(MT):	14,158	17,759	8,170	10,819	577.06	608.23
Dried lentils(MT):	7,708	4,785	2,474	1,617	320.82	337.13
Hops, incl hop ext(MT):	181	283	48	182	302.80	678.61
Other veg - prep or pres(NA):	290	220	1,361	1,441	4,684.01	6,551.88
Oilseeds & prods(MT):			71,588	100,010	(1)	(1)
Total	416,471	447,518	118,196	121,369	283.80	271.20

See footnotes at end of table.

Table 1--U.S. agricultural exports: Quantity, value, and unit value by commodity and country, January-December 1992 and 1993--continued

Commodity and country	January-December					
	Quantity		Value (1,000 dol.)		Unit value (\$)	
	1992	1993	1992	1993	1992	1993
Caribbean						
Oilcake & meal(MT):						
Bran, hulls, legum. veg.(MT):	177,973	222,050	39,660	60,047	222.84	225.39
Corn oilcake & meal(MT):	410	0	95	0	231.54	.00
Soybean meal(MT):	768	399	69	36	90.34	90.34
Other oilcake & meal(MT):	170,141	216,222	38,285	48,829	225.02	225.83
Oilseeds(MT):	6,654	5,429	1,211	1,182	181.86	217.73
Soybeans(MT):	189,778	201,406	46,438	50,567	244.70	251.56
Sunflowerseeds(MT):	181,365	198,603	39,778	45,672	219.32	229.96
Peanuts, incl oilstock(MT):	5	0	4	0	717.00	.00
Other oilseeds(MT):	320	492	327	508	1,021.41	1,029.20
Protein substances(MT):	5,289	125	1,258	50	237.84	402.06
Vegetable oils(MT):	2,799	2,186	5,072	4,438	1,811.98	2,030.34
Soybean oil(MT):	48,720	24,062	32,097	20,655	658.81	858.39
Cottonseed oil(MT):	31,794	9,828	16,896	7,656	531.41	779.00
Sunflower oil(MT):	1,488	473	822	496	548.86	1,049.47
Corn oil(MT):	14	100	29	56	2,051.28	561.06
Peanut oil(MT):	2,900	3,094	2,581	2,297	890.08	742.25
Rapeseed oil(MT):	2	6	3	9	1,420.50	1,528.83
Safflower oil(MT):	0	21	0	11	.00	518.62
Other veg oils & waxes(MT):	5	0	11	0	2,184.00	.00
Tobacco - unmgf(MT):	12,507	10,540	11,756	10,129	939.82	961.05
Tobacco - light air-cured(MT):	1,823	1,695	57,074	51,231	31,307.81	30,224.78
Tobacco - flue cured(MT):	0	5	0	28	.00	5,532.40
Other tobacco - unmgf(MT):	129	153	197	1,123	6,176.51	7,339.15
Cotton, ex linters(MT):	1,694	1,537	56,277	50,080	33,221.59	32,583.24
Cotton linters(MT):	184	224	266	310	1,443.09	1,385.24
Essential oils(MT):	72	176	24	79	334.11	447.43
Seeds - field & garden(MT):	60	95	438	569	7,307.47	5,891.94
Sugar & tropical prods(NA):	506	743	2,037	2,639	4,026.39	3,551.19
Sugar & related prods(NA):	--	--	62,261	47,855	(1)	(1)
Sugar - cane or beet(MT):	--	--	53,368	39,020	(1)	(1)
Related sugar prods(NA):	159,253	106,168	47,403	32,234	297.66	303.61
Coffee(MT):	--	--	5,865	6,786	(1)	(1)
Cocoa(MT):	204	262	1,379	1,159	6,759.21	4,425.41
Chocolate & prep(MT):	395	200	486	339	1,231.08	1,686.54
Tea & mate(MT):	1,284	1,258	4,296	4,548	3,346.01	3,615.28
Spices(MT):	217	310	662	511	3,048.66	1,646.91
Rubber - crude natural(MT):	531	585	1,744	1,835	3,283.65	3,136.33
Fibers ex cotton(MT):	365	273	262	342	718.21	1,252.94
Other misc veg prods(MT):	68	57	65	101	953.88	1,772.88
Nursery & greenhouse prods(NA):	574	561	2,781	1,894	4,844.44	3,358.94
Beverages ex juices(NA):	--	--	3,501	2,670	(1)	(1)
Beverage	--	--	25,771	31,189	(1)	(1)
Total agricultural exports(NA):	--	--	63,837	62,292	(1)	(1)
Animals & animal prods(NA):	--	--	16,549	16,911	(1)	(1)
Animals live - ex poultry(NA):	--	--	127	133	(1)	(1)
Horses, mules, burros-live(ND):	35	32	127	133	3,517.94	4,155.34
Meats & meat prods(MT):	2,011	1,517	8,991	8,472	4,470.78	5,585.00
Beef & veal(MT):	1,103	1,097	6,593	6,766	5,877.51	6,167.97
Beef & veal - fr or froz(MT):	1,098	1,087	6,575	6,766	5,987.85	6,167.97
Beef - prep or pres(MT):	5	0	18	0	3,708.80	.00
Lamb, mutton or goat-fr, ch, frz(MT):	0	2	10	21	.00	10,624.50
Pork(MT):	239	140	748	500	3,129.88	3,572.36
Pork - fr or froz(MT):	85	25	274	104	3,221.95	4,177.28
Pork - prep or pres(MT):	154	115	474	396	3,079.39	3,440.85
Variety meats, edible offals(MT):	522	155	578	206	1,107.85	1,326.35
Other meats - fr or prep(MT):	147	123	1,062	879	7,221.22	7,961.09
Poultry & poultry prods(NA):	--	--	4,862	5,823	(1)	(1)
Poultry - live(NA):	--	--	0	29	(1)	(1)
Baby chicks(ND):	0	72,658	0	29	.00	.39
Poultry meats(MT):	2,098	2,219	4,615	5,247	2,189.76	2,364.70
Chickens - fr or froz(MT):	1,905	2,113	4,159	4,816	2,183.34	2,326.41
Turkeys - fr or froz(MT):	143	69	256	182	1,790.94	2,636.46
Other poultry - fr or froz(MT):	9	1	34	12	3,782.00	11,576.00
Poultry meats - prep or pres(MT):	41	36	166	138	4,039.32	3,835.00
Eggs(NA):	--	--	247	547	(1)	(1)
Dairy prods(NA):	--	--	2,478	2,342	(1)	(1)
Evap & condensed milk(MT):	5	45	11	68	2,102.80	1,962.87
Nonfat dry milk(MT):	226	75	324	144	1,435.81	1,920.27
Butter & anhyd milkfat(MT):	7	2	15	4	2,187.43	2,000.00
Cheese(MT):	270	264	1,113	1,020	4,124.02	3,861.96
Whey, fluid or dried(NA):	--	--	0	3	(1)	(1)
Other dairy prods(NA):	--	--	0	3	(1)	(1)
Fats, oils, & greases(MT):	44	38	51	28	1,160.93	739.84
Lard(MT):	41	38	26	28	636.12	739.84
Other animal fats & oils(MT):	3	0	25	0	8,333.33	.00
Misc animal prods - other(NA):	--	--	41	112	(1)	(1)
Grains & feeds(MT):	15,370	15,615	23,936	23,478	1,557.31	1,603.54
Wheat flour(MT):	821	908	300	304	325.85	334.56

See footnotes at end of table.

Table 1--U.S. agricultural exports: Quantity, value, and unit value by commodity and country, January-December 1992 and 1993--continued

Commodity and country	January-December					
	Quantity		Value (1,000 dol.)		Unit value (\$)	
	1992	1993	1992	1993	1992	1993
Bahama						
Other wheat prods(MT):	13	2	21	6	1,585.23	3,050.00
Rice-paddy, milled, parb.(MT):	333	343	389	398	1,169.40	1,160.07
Feed grains & prods(MT):	74	238	9	9	115.40	79.83
Feed grains(MT):	74	238	9	9	115.40	79.83
Corn(MT):	74	238	9	9	115.40	79.83
Popcorn(MT):	54	76	33	71	615.52	934.60
Blended food prods(MT):	511	150	88	113	192.27	752.55
Other grain prods(MT):	9,048	9,707	21,058	20,269	2,327.40	2,088.11
Feeds & fodders, ex oilcake(MT):	4,416	4,191	2,027	2,298	459.10	548.28
Other feeds & fodders(MT):	4,416	4,191	2,027	2,298	459.10	548.28
Fruits & prep, ex juice(MT):	1,021	1,154	652	553	638.47	479.18
Fruits - fr(MT):	850	1,040	355	369	417.89	354.54
Fruits - fr - citrus(MT):	32	73	21	48	666.84	655.99
Grapefruit - fresh(MT):	32	46	21	20	666.84	428.89
Oranges & tangerines - fresh(MT):	0	27	0	28	.00	1,042.89
Fruits - fr - noncitrus(MT):	818	967	334	321	408.15	331.78
Apples - fresh(MT):	320	236	190	132	594.00	558.84
Berries - fresh(MT):	0	28	0	57	.00	2,033.64
Grapes - fresh(MT):	13	8	20	24	1,505.54	2,687.22
Melons - fresh(MT):	455	594	80	108	198.89	155.36
Peaches - fresh(MT):	2	0	4	0	2,000.00	.00
Other noncitrus - fresh(MT):	28	0	30	0	1,061.57	.00
Fruits - dried(MT):	14	32	50	78	3,544.28	2,434.31
Raisins - dried(MT):	5	32	9	78	1,802.00	2,434.31
Other dried fruits(MT):	9	0	41	0	4,512.22	.00
Fruits - canned ex juice(MT):	65	57	110	81	1,298.78	1,214.60
Other fruits - prep or pres(MT):	72	15	137	25	1,897.94	1,665.20
Fruit juices incl froz(HL):	19,857	15,510	1,064	1,009	53.31	65.02
Apple juice(HL):	1,866	1,507	124	103	66.27	68.16
Grape juice(HL):	4,627	109	115	10	24.79	96.73
Grapefruit juice(HL):	398	498	28	34	69.40	68.47
Orange juice(HL):	9,112	8,048	566	548	62.14	68.04
Other fruit juices(HL):	3,954	5,354	232	314	58.62	58.68
Wine(HL):	8,328	9,542	1,394	1,588	167.36	166.46
Nuts & prep(MT):	78	59	223	178	2,822.85	2,574.65
Peanuts, shelled or prep(MT):	47	45	130	118	2,769.81	2,624.31
Walnuts, shelled/unshelled(MT):	4	6	11	28	2,845.00	4,633.50
Pecans, shelled or unshelled(MT):	3	1	6	4	2,101.57	4,230.00
Other nuts, shelled or prep(MT):	25	17	75	28	3,005.36	1,619.18
Vegetables & prep(NA):	--	--	14,288	13,013	(1)	(1)
Vegetables - fresh(MT):	1,297	1,159	1,598	1,384	1,232.34	1,194.33
Cucumbers - fresh(MT):	0	25	0	8	.00	335.72
Lettuce - fresh(MT):	4	48	4	49	687.50	1,018.38
Onions and shallots - fresh(MT):	42	16	20	5	481.17	281.25
Potatoes - fresh(MT):	70	46	20	14	290.27	308.37
Tomatoes - fresh(MT):	14	13	15	17	1,055.57	1,273.38
Other fresh vegetables(MT):	1,167	1,011	1,539	1,292	1,319.19	1,277.66
Vegetables - froz(MT):	2,623	2,657	3,715	2,866	1,416.46	1,116.28
Potatoes - frozen(MT):	29	26	32	37	1,091.52	1,434.65
Other frozen vegetables(MT):	2,594	2,631	3,684	2,829	1,420.10	1,113.13
Vegetables - canned(MT):	248	188	247	187	894.43	896.26
Pulses(MT):	4	18	3	13	655.75	694.44
Dried beans(MT):	4	18	3	13	655.75	694.44
Other veg - prep or pres(NA):	--	--	8,726	8,463	(1)	(1)
Oilseeds & prods(MT):	1,073	1,075	1,329	1,397	1,238.56	1,299.74
Oilseeds(MT):	82	114	237	309	2,893.39	2,711.07
Protein substances(MT):	82	114	237	309	2,893.39	2,711.07
Vegetable oils(MT):	991	961	1,092	1,088	1,101.63	1,132.32
Soybean oil(MT):	41	35	22	25	531.73	723.11
Corn oil(MT):	88	77	154	125	1,748.88	1,622.27
Rapeseed oil(MT):	0	16	0	8	.00	511.94
Other veg oils & waxes(MT):	862	833	916	930	1,062.65	1,116.14
Tobacco - unavg(MT):	3	0	57	0	19,015.00	.00
Other tobacco - unavg(MT):	3	0	57	0	19,015.00	.00
Essential oils(MT):	0	0	21	0	.00	.00
Seeds - field & garden(MT):	24	45	57	75	2,388.54	1,660.47
Sugar & tropical prods(NA):	--	--	1,009	1,101	(1)	(1)
Sugar & related prods(NA):	--	--	193	124	(1)	(1)
Sugar - cane or beet(MT):	18	0	7	0	399.44	.00
Related sugar prods(NA):	--	--	186	124	(1)	(1)
Coffee(MT):	70	76	454	478	6,485.83	6,294.04
Cocoa(MT):	5	27	15	59	3,108.60	2,187.96
Chocolate & prep(MT):	47	50	171	209	3,644.40	4,187.76
Tea & mate(MT):	37	8	42	35	1,140.62	4,384.50
Spices(MT):	16	35	39	140	2,456.88	3,988.40
Rubber - crude natural(MT):	100	49	93	55	830.00	1,122.45
Other misc veg prods(MT):	97	22	238	80	2,458.21	3,621.95
Nursery & greenhouse prods(NA):	--	--	78	106	(1)	(1)
Beverages ex juices(NA):	--	--	2,841	2,805	(1)	(1)

See footnotes at end of table.



Table 1--U.S. agricultural exports: Quantity, value, and unit value by commodity and country, January-December 1992 and 1993--continued

Commodity and country	January-December					
	Quantity		Value (1,000 dol.)		Unit value (\$)	
	1992	1993	1992	1993	1992	1993
Bahamas						
Total agricultural exports(NA):	--	--	114,707	132,156	(1)	(1)
Animals & animal prods(NA):	--	--	21,004	15,954	(1)	(1)
Animals live - ex poultry(NA):	--	--	54	81	(1)	(1)
Cattle & calves - live(NO):	0	40	0	50	0.00	1,250.00
Horses, mules, burros-live(NO):	8	0	4	0	500.00	.00
Other live animals(NA):	--	--	50	31	(1)	(1)
Meats & meat prods(MT):	4,815	2,016	10,785	5,849	2,242.03	2,901.29
Beef & veal(MT):	844	698	4,372	2,803	4,531.21	4,158.46
Beef & veal - fr or froz(MT):	832	563	4,061	2,517	4,881.27	4,649.05
Beef - prep or pres(MT):	12	135	311	285	2,773.60	2,112.52
Horsmeat-fr, chill, froz(MT):	2	0	8	0	4,068.50	.00
Lamb, mutton or goat-fr, ch, frz(MT):	26	30	86	85	3,703.85	2,836.53
Pork(MT):	569	283	1,401	761	2,461.70	2,689.36
Pork - fr or froz(MT):	514	241	1,258	632	2,446.78	2,622.22
Pork - prep or pres(MT):	55	42	143	129	2,601.02	3,074.57
Variety meats, edible offals(MT):	2,954	822	3,996	1,872	1,352.80	2,029.86
Other meats - fr or prep(MT):	320	83	922	228	2,880.88	2,755.06
Poultry & poultry prods(NA):	--	--	5,836	5,575	(1)	(1)
Poultry - live(NA):	--	--	568	685	(1)	(1)
Baby chicks(NO):	1,208,082	1,660,435	590	624	.49	.38
Other live poultry(NA):	--	--	78	61	(1)	(1)
Poultry meats(MT):	3,348	3,254	4,659	4,361	1,381.08	1,340.18
Chickens - fr or froz(MT):	3,028	2,062	4,123	2,768	1,361.12	1,356.87
Turkeys - fr or froz(MT):	175	132	248	179	1,419.41	1,355.82
Other poultry - fr or froz(MT):	68	6	131	11	1,822.19	1,883.23
Poultry meats - prep or pres(MT):	77	1,054	157	1,373	2,036.04	1,302.30
Eggs(NA):	--	--	510	529	(1)	(1)
Dairy prods(NA):	456	122	3,891	4,201	(1)	(1)
Evap & condensed milk(MT):	394	649	412	57	735.11	463.88
Nonfat dry milk(MT):	142	184	213	579	1,044.42	891.79
Butter & anhyd milkfat(MT):	161	174	535	210	1,498.04	1,139.30
Cheese(MT):	--	--	60	53	3,321.61	2,585.21
Whey, fluid or dried(NA):	--	--	2,436	2,853	(1)	(1)
Other dairy prods(NA):	352	172	261	137	742.87	795.53
Fats, oils, & greases(MT):	352	133	261	106	742.87	795.89
Lard(MT):	0	39	0	31	.00	798.38
Other animal fats & oils(MT):	101	226	65	18	(1)	(1)
Hides & skins, incl furs(NA):	--	--	7	17	68.88	73.44
Bovine hides - whole(NO):	723	0	14	0	(1)	(1)
Other cattle hides - pieces(NA):	880	0	34	0	19.69	.00
Calf skins, whole(PC):	--	--	11	83	33.82	.00
Horse hides, whole(PC):	66,937	68,753	11	83	(1)	(1)
Misc animal prods - other(NA):	318	162	21,138	20,561	315.79	299.06
Grains & feeds(MT):	278	221	106	76	332.81	467.89
Wheat flour(MT):	6,714	5,807	234	245	838.17	1,107.51
Other wheat prods(MT):	26,330	28,380	3,386	4,180	669.50	721.58
Rice-paddy, milled, parb.(MT):	25,644	27,768	3,076	3,721	128.59	131.10
Feed grains & prods(MT):	0	77	0	3,328	119.93	119.88
Feed grains(MT):	233	638	26	8	.00	110.30
Barley(MT):	25,411	27,053	3,050	3,256	111.08	100.36
Corn(MT):	686	612	310	382	120.01	120.36
Oats(MT):	125	3	46	382	462.15	640.39
Feed grain prods(MT):	4,117	3,542	5,013	17	370.53	5,793.00
Blended food prods(MT):	28,054	30,638	7,858	7,785	1,217.75	1,275.26
Other grain prods(MT):	52	0	15	0	270.45	254.43
Feeds & fodders, ex oilcake(MT):	247	36	11	0	284.78	.00
Corn by-products(MT):	28,755	30,602	7,831	7	46.19	186.33
Alfalfa meal & cubes(MT):	2,577	1,145	1,374	7,789	272.35	254.51
Other feeds & fodders(MT):	82	148	873	873	533.28	849.66
Fruits & prep, ex juice(MT):	0	30	0	205	890.91	1,383.91
Fruits - fr(MT):	0	18	0	22	.00	720.83
Fruits - fr - citrus(MT):	0	11	0	13	.00	667.10
Lemons & limes - fresh(MT):	82	118	73	183	.00	813.64
Oranges & tangerines - fresh(MT):	37	0	16	0	890.91	1,552.49
Fruits - fr - noncitrus(MT):	0	67	0	0	428.40	.00
Apples - fresh(MT):	4	11	6	83	.00	1,242.06
Cherries - fresh(MT):	13	0	26	17	1,389.00	1,524.54
Grapes - fresh(MT):	28	40	26	0	1,863.38	.00
Melons - fresh(MT):	7	27	21	83	833.00	2,080.15
Other noncitrus - fresh(MT):	7	23	21	56	2,984.43	2,403.44
Fruits - dried(MT):	0	4	0	8	2,984.43	2,454.51
Raisins - dried(MT):	122	88	174	127	.00	2,109.25
Prunes - dried(MT):	2,366	882	1,106	576	1,427.80	1,442.78
Fruits - canned ex juice(MT):	103,907	111,735	6,102	6,491	467.60	653.27
Other fruits - prep or pres(MT):	2,821	2,579	183	236	58.72	58.10
Fruit juices incl froz(HL):	188	1,311	14	45	68.59	81.59
Apple juice(HL):	--	--	--	--	73.23	33.97
Grape juice(HL):	--	--	--	--	--	--

See footnotes at end of table.

Table 1--U.S. agricultural exports: Quantity, value, and unit value by commodity and country, January-December 1992 and 1993--continued

Commodity and country	January-December					
	Quantity		Value (1,000 dol.)		Unit value (\$)	
	1992	1993	1992	1993	1992	1993
Bahamas						
Grapefruit juice(HL):	0	42	0	3	0.00	71.43
Orange juice(HL):	4,568	3,492	334	216	73.02	61.82
Other fruit juices(HL):	86,330	104,311	5,892	5,992	57.73	57.44
Wine(HL):	11,195	12,232	1,405	1,631	125.53	133.36
Nuts & prep(MT):	122	102	338	270	2,775.11	2,650.62
Almonds(shelled basis)(MT):	0	0	4	0	.00	.00
Peanuts, shelled or prep(MT):	90	76	203	185	2,260.60	2,432.83
Walnuts, shelled/unshelled(MT):	15	9	38	20	2,551.93	2,275.33
Pecans, shelled or unshelled(MT):	1	1	8	5	7,707.00	5,205.00
Other nuts, shelled or prep(MT):	16	16	86	60	5,347.81	3,736.56
Vegetables & prep(NA):	--	--	45,232	70,025	(1)	(1)
Vegetables - fresh(MT):	6,937	15,001	7,716	18,014	1,112.22	1,200.84
Cabbage - fresh(MT):	249	7	12	8	48.52	1,145.57
Corn, sweet - fresh(MT):	20	0	13	0	637.20	.00
Cucumbers - fresh(MT):	18	0	12	0	688.78	.00
Lettuce - fresh(MT):	5	44	8	13	1,514.00	287.64
Mushrooms - fresh(MT):	1	0	3	0	2,963.00	.00
Onions and shallots - fresh(MT):	0	8	0	12	.00	1,385.33
Potatoes - fresh(MT):	594	575	246	188	414.81	294.04
Tomatoes - fresh(MT):	15	53	16	44	1,076.87	833.58
Other fresh vegetables(MT):	6,035	14,213	7,405	17,738	1,226.99	1,248.01
Vegetables - froz(MT):	7,360	324	7,833	342	1,077.89	1,056.78
Corn, sweet, frozen(MT):	46	17	36	14	782.59	852.76
Potatoes - frozen(MT):	348	114	237	77	580.87	674.31
Other frozen vegetables(MT):	6,966	193	7,560	251	1,099.68	1,300.66
Vegetables - canned(MT):	2,375	3,246	3,725	4,714	1,568.55	1,452.40
Pulses(MT):	179	22	208	23	1,161.09	1,048.91
Dried beans(MT):	153	0	180	0	1,176.04	.00
Dried peas(MT):	26	4	28	5	1,073.15	1,283.25
Dried lentils(MT):	0	18	0	18	.00	995.83
Hops, incl hop ext(MT):	3	4	30	47	9,874.00	11,713.50
Other veg - prep or pres(NA):	--	--	25,620	46,885	(1)	(1)
Oilseeds & prods(MT):	3,367	3,082	3,724	3,179	1,106.01	1,031.47
Oilcake & meal(MT):	19	0	11	0	563.68	.00
Other oilcake & meal(MT):	19	0	11	0	563.68	.00
Oilseeds(MT):	432	280	670	349	1,551.14	1,247.28
Peanuts, incl oilstock(MT):	70	66	72	66	1,025.16	1,002.07
Other oilseeds(MT):	0	3	0	4	.00	1,303.00
Protein substances(MT):	362	211	588	279	1,652.84	1,323.20
Vegetable oils(MT):	2,816	2,802	3,043	2,830	1,043.60	1,009.90
Soybean oil(MT):	888	954	826	988	829.95	1,003.64
Cottonseed oil(MT):	0	5	0	7	.00	1,474.00
Corn oil(MT):	40	41	58	55	1,440.15	1,331.85
Other veg oils & waxes(MT):	1,988	1,762	2,160	1,770	1,086.38	1,004.62
Tobacco - unafg(MT):	25	18	500	252	20,006.84	13,238.58
Tobacco - flue cured(MT):	2	7	21	113	10,465.00	16,102.43
Other tobacco - unafg(MT):	23	12	478	139	20,836.56	11,568.00
Cotton, ex linters(MT):	53	11	81	16	1,533.64	1,473.64
Essential oils(MT):	8	7	21	10	2,282.89	1,468.43
Seeds - field & garden(MT):	78	49	175	85	2,210.82	1,943.65
Sugar & tropical prods(NA):	--	--	5,449	5,561	(1)	(1)
Sugar & related prods(NA):	--	--	4,099	4,134	(1)	(1)
Sugar - cane or beet(MT):	10,266	6,792	2,775	2,697	270.31	397.14
Related sugar prods(NA):	--	--	1,324	1,437	(1)	(1)
Coffee(MT):	39	60	186	210	5,649.51	3,494.62
Cocoa(MT):	1	7	3	12	2,700.00	1,648.14
Chocolate & prep(MT):	124	58	393	174	3,166.16	3,008.48
Tea & mate(MT):	60	239	71	284	1,176.72	1,218.38
Spices(MT):	147	212	689	747	4,687.75	3,523.83
Fibers ex cotton(MT):	5	0	8	0	1,639.00	.00
Other misc veg prods(MT):	45	71	129	105	2,869.58	1,483.17
Nursery & greenhouse prods(NA):	--	--	897	1,176	(1)	(1)
Beverages ex juices(NA):	--	--	7,198	5,854	(1)	(1)
Cuba						
Total agricultural exports(NA):	--	--	116,723	132,032	(1)	(1)
Animals & animal prods(NA):	--	--	25,042	30,810	(1)	(1)
Dairy prods(NA):	--	--	34	66	(1)	(1)
Other dairy prods(NA):	--	--	34	66	(1)	(1)
Vegetables & prep(NA):	--	--	0	142	(1)	(1)
Other veg - prep or pres(NA):	--	--	0	41	(1)	(1)
Jamaica						
Total agricultural exports(NA):	--	--	116,723	132,032	(1)	(1)
Animals & animal prods(NA):	--	--	25,042	30,810	(1)	(1)
Animals live - ex poultry(NA):	--	--	34	66	(1)	(1)
Horses, mules, burros-live(ND):	26	40	34	66	1,317.31	1,657.50
Meats & meat prods(MT):	5,062	4,857	4,195	3,869	816.79	817.18
Beef & veal(MT):	110	178	367	558	3,248.05	3,132.05
Beef & veal - fr or froz(MT):	85	174	332	551	3,462.36	3,165.84
Beef - prep or pres(MT):	15	4	26	7	1,700.80	1,662.25
Lamb, mutton or goat-fr, ch, frz(MT):	0	88	6	158	.00	1,787.44

See footnotes at end of table.

Table 1--U.S. agricultural exports: Quantity, value, and unit value by commodity and country, January-December 1992 and 1993--continued

Commodity and country	January-December					
	Quantity		Value (1,000 dol.)		Unit value (\$)	
	1992	1993	1992	1993	1992	1993
Jamaica						
Pork(MT):						
Pork - fr or froz(MT):	29	4	25	7	855.48	1,625.00
Pork - prep or pres(MT):	17	0	14	0	841.70	.00
Variety meats, edible offals(MT):	12	4	11	7	875.00	1,625.00
Other meats - fr or prep(MT):	4,821	4,173	3,615	2,874	748.86	688.77
Poultry & poultry prods(NA):	102	414	131	373	1,285.71	899.96
Poultry - live(NA):	--	--	15,065	18,986	(1)	(1)
Baby chicks(NO):	--	--	278	234	(1)	(1)
Other live poultry(NA):	186,423	174,280	274	224	1.39	1.28
Poultry meats(MT):	--	--	5	10	(1)	(1)
Chickens - fr or froz(MT):	20,808	28,056	10,356	14,987	495.32	515.80
Turkeys - fr or froz(MT):	20,584	27,644	10,180	13,812	493.35	498.63
Other poultry - fr or froz(MT):	272	464	165	282	608.32	628.74
Poultry meats - prep or pres(MT):	3	846	8	881	2,666.67	931.15
Eggs(NA):	38	2	23	3	577.82	1,345.50
Dairy prods(NA):	--	--	4,430	4,774	(1)	(1)
Nonfat dry milk(MT):	--	--	2,534	3,155	(1)	(1)
Butter & anhyd milkfat(MT):	886	86	1,645	93	1,856.47	1,080.07
Cheese(MT):	104	758	109	1,164	1,049.07	1,536.20
Whey, fluid or dried(NA):	59	54	208	208	3,538.88	3,846.63
Other dairy prods(NA):	--	--	44	60	(1)	(1)
Fats, oils, & greases(MT):	--	--	528	1,640	(1)	(1)
Lard(MT):	8,342	8,996	3,119	3,460	373.85	384.56
Tallow - inedible(MT):	5	0	12	0	2,376.00	.00
Other animal fats & oils(MT):	5,483	5,449	1,963	2,182	358.04	400.53
Hides & skins, incl furs(NA):	2,854	3,547	1,144	1,277	400.72	360.04
Sheep and lamb skins(PC):	0	0	0	47	(1)	(1)
Wool & mohair(MT):	1	0	0	47	.00	7.85
Misc animal prods - other(NA):	--	--	4	0	4,126.00	.00
Grains & feeds(MT):	333,580	378,203	49,024	56,257	146.86	146.36
Wheat, unmilld(MT):	118,362	140,639	17,616	20,152	148.03	143.29
Wheat flour(MT):	22	2,627	8	776	958.04	295.29
Other wheat prods(MT):	0	2	0	3	.00	1,400.00
Rice-paddy, milled, parb.(MT):	20,864	59,015	8,143	11,514	272.68	196.80
Feed grains & prods(MT):	182,101	170,708	19,886	18,797	109.81	110.11
Feed grains(MT):	179,856	168,302	19,115	17,963	106.28	106.73
Barley(MT):	0	1,700	0	464	.00	272.72
Corn(MT):	177,383	164,575	18,810	17,218	106.04	104.63
Grain sorghums(MT):	1,813	1,814	224	213	123.37	117.36
Oats(MT):	680	213	81	68	122.79	318.20
Feed grain prods(MT):	2,245	2,406	881	834	382.55	346.65
Popcorn(MT):	146	130	60	48	411.83	368.17
Blended food prods(MT):	180	70	32	128	175.62	1,837.94
Feeds & fodders, ex offtake(MT):	1,334	3,631	2,465	3,514	1,847.52	995.34
Other feeds & fodders(MT):	1,571	2,381	704	1,124	448.05	472.23
Fruits & prep, ex juice(MT):	1,571	2,381	704	1,124	448.05	472.23
Fruits - fr(MT):	165	147	165	162	940.17	1,105.37
Fruits - fr - noncitrus(MT):	0	19	0	16	.00	839.68
Apples - fresh(MT):	0	19	0	16	.00	839.68
Other noncitrus - fresh(MT):	0	4	0	3	.00	788.50
Fruits - dried(MT):	0	15	0	13	.00	853.53
Raisins - dried(MT):	62	28	88	63	1,421.03	1,907.07
Prunes - dried(MT):	48	22	54	43	1,333.18	1,956.14
Other dried fruits(MT):	0	4	0	5	.00	1,306.25
Fruits - canned ex juice(MT):	14	2	24	5	1,722.21	2,569.00
Other fruits - prep or pres(MT):	49	33	26	39	524.04	1,182.79
Fruit juices incl froz(HL):	54	67	41	54	765.68	807.54
Apple juice(HL):	5,660	9,278	344	716	60.77	77.20
Grape juice(HL):	216	1,077	15	157	68.82	145.85
Orange juice(HL):	2,233	5,268	158	395	70.85	74.88
Other fruit juices(HL):	181	548	8	36	45.84	64.87
Wine(HL):	3,030	2,385	162	128	53.57	53.83
Nuts & prep(MT):	1,287	2,362	168	311	131.67	131.61
Almonds(shell'd basis)(MT):	153	105	258	260	1,689.25	2,479.88
Filberts(MT):	10	7	40	32	3,983.60	4,582.86
Peanuts, shell'd or prep(MT):	3	0	7	0	2,168.00	.00
Other nuts, shell'd or prep(MT):	41	47	66	75	1,619.22	1,582.68
Vegetables & prep(NA):	88	51	146	163	1,471.39	3,007.48
Vegetables - fresh(MT):	--	--	3,834	5,690	(1)	(1)
Carrots - fresh(MT):	255	398	70	152	274.38	382.69
Corn, sweet - fresh(MT):	0	8	0	3	.00	382.50
Onions and shallots - fresh(MT):	0	22	0	21	.00	938.64
Potatoes - fresh(MT):	115	135	29	33	252.26	243.75
Other fresh vegetables(MT):	120	161	35	71	288.80	443.97
Vegetables - froz(MT):	20	72	6	24	315.00	336.33
Corn, sweet, frozen(MT):	545	557	591	453	1,085.12	813.26
Potatoes - frozen(MT):	27	5	21	4	792.59	840.00
Other frozen vegetables(MT):	221	411	156	253	707.56	615.12
Vegetables - canned(MT):	297	141	414	196	1,382.65	1,388.88
Vegetables - canned(MT):	191	402	153	224	801.11	557.36

See footnotes at end of table.

Table 1--U.S. agricultural exports: Quantity, value, and unit value by commodity and country, January-December 1992 and 1993--continued

Commodity and country	January-December					
	Quantity		Value (1,000 dol.)		Unit value (\$)	
	1992	1993	1992	1993	1992	1993
Jamaica						
Pulses(MT):	202	301	118	173	581.80	573.84
Dried beans(MT):	63	216	35	122	550.24	563.66
Dried peas(MT):	139	85	83	51	595.10	689.72
Other veg - prep or pres(NA):	55	60	287	467	4,341.32	9,337.64
Oilseeds & prods(MT):	75,083	71,163	2,616	4,222	(1)	(1)
Oilcake & meal(MT):	11,763	9,827	19,554	19,131	260.43	268.83
Soybean meal(MT):	3,654	4,398	3,500	2,093	297.52	212.94
Other oilcake & meal(MT):	3,099	5,429	2,760	810	318.60	207.02
Oilseeds(MT):	58,142	57,146	13,100	1,182	238.58	217.73
Soybeans(MT):	58,041	57,026	12,912	13,700	221.50	239.74
Peanuts, incl oilstock(MT):	38	34	32	13,509	218.70	236.88
Other oilseeds(MT):	0	30	0	38	847.45	1,156.18
Protein substances(MT):	53	56	0	8	.00	250.00
Vegetable oils(MT):	4,178	4,190	165	145	2,464.32	2,590.73
Soybean oil(MT):	1,958	2,458	2,954	3,338	707.13	796.61
Sunflower oil(MT):	3	0	1,321	1,803	671.09	730.09
Corn oil(MT):	670	223	4	0	1,239.33	.00
Other veg oils & waxes(MT):	1,537	1,498	493	208	735.38	932.37
Tobacco - unafg(MT):	232	171	1,137	1,327	739.82	886.05
Tobacco - flue cured(MT):	107	58	1,585	1,423	6,874.74	8,322.82
Other tobacco - unafg(MT):	125	113	626	356	5,850.41	6,143.14
Cotton, ex linters(MT):	107	54	969	1,067	7,751.58	9,441.59
Cotton linters(MT):	38	153	147	65	1,371.46	1,209.91
Essential oils(MT):	11	13	13	72	334.79	470.88
Seeds - field & garden(MT):	150	182	203	191	18,438.73	10,080.23
Sugar & tropical prods(NA):	--	--	394	553	2,629.91	3,040.97
Sugar & related prods(NA):	--	--	15,334	15,579	(1)	(1)
Sugar - cane or beet(MT):	--	--	14,605	14,920	(1)	(1)
Related sugar prods(NA):	45,898	49,688	12,969	13,399	282.55	269.60
Coffee(MT):	0	7	1,636	1,521	(1)	(1)
Cocoa(MT):	329	119	0	23	.00	3,307.14
Chocolate & prep(MT):	22	42	358	120	1,087.45	1,004.56
Spices(MT):	53	82	82	164	3,713.09	3,916.17
Rubber - crude natural(MT):	232	89	151	211	2,398.01	2,578.13
Fibers ex cotton(MT):	18	19	19	24	518.59	1,318.18
Other misc veg prods(MT):	31	28	189	209	1,033.33	1,250.63
Nursery & greenhouse prods(NA):	--	--	10	111	6,098.00	7,473.36
Beverages ex juices(NA):	--	--	458	549	(1)	(1)
Turke-Caicos is	--	--	--	--	(1)	(1)
Total agricultural exports(NA):	--	--	3,549	2,873	(1)	(1)
Animals & animal prods(NA):	--	--	807	769	(1)	(1)
Meats & meat prods(MT):	187	131	444	408	2,372.35	3,124.84
Beef & veal(MT):	157	110	372	355	2,366.54	3,227.89
Beef & veal - fr or froz(MT):	155	102	364	335	2,345.85	3,280.91
Beef - prep or pres(MT):	2	8	8	20	3,970.00	2,551.88
Lamb, mutton or goat-fr, ch, frz(MT):	2	0	6	4	3,145.50	.00
Pork(MT):	27	17	61	46	2,266.41	2,719.41
Pork - fr or froz(MT):	25	16	58	43	2,901.72	2,580.56
Pork - prep or pres(MT):	2	1	4	3	1,825.00	3,341.00
Variety meats, edible offals(MT):	0	4	0	4	.00	1,067.25
Other meats - fr or prep(MT):	1	0	5	0	4,580.00	.00
Poultry & poultry prods(NA):	--	--	229	233	(1)	(1)
Poultry meats(MT):	211	196	228	233	1,083.40	1,188.33
Chickens - fr or froz(MT):	210	193	222	227	1,058.78	1,177.40
Turkeys - fr or froz(MT):	1	3	6	6	6,253.00	1,891.67
Dairy prods(NA):	--	--	134	127	(1)	(1)
Evap & condensed milk(MT):	18	0	22	0	1,195.00	.00
Nonfat dry milk(MT):	5	0	11	0	2,290.00	.00
Cheese(MT):	21	28	88	106	4,214.24	3,778.07
Whey, fluid or dried(NA):	--	--	3	6	(1)	(1)
Other dairy prods(NA):	--	--	10	15	(1)	(1)
Grains & feeds(MT):	596	245	190	127	318.57	518.58
Rice-paddy, milled, parb.(MT):	168	183	80	88	475.45	483.32
Popcorn(MT):	13	0	13	0	1,015.88	.00
Other grain prods(MT):	24	1	25	3	1,051.60	3,363.00
Feeds & fodders, ex oilcake(MT):	391	51	72	35	183.02	577.75
Other feeds & fodders(MT):	391	51	72	35	183.02	577.75
Fruits & prep, ex juice(MT):	25	12	25	7	1,013.68	621.58
Fruits - fr(MT):	21	12	21	7	1,017.71	621.58
Fruits - fr - noncitrus(MT):	21	12	21	7	1,017.71	621.58
Melons - fresh(MT):	7	0	3	0	374.28	.00
Other noncitrus - fresh(MT):	14	12	19	7	1,339.43	621.58
Fruits - canned ex juice(MT):	4	0	4	0	892.50	.00
Fruit juices incl froz(HL):	282	170	20	12	70.77	67.92
Orange juice(HL):	187	106	14	6	76.34	58.09
Other fruit juices(HL):	95	64	6	5	58.80	84.20
Wine(HL):	786	144	82	23	103.18	158.34
Vegetables & prep(NA):	--	--	15	0	719.57	.00
Vegetables - fresh(MT):	21	0	15	0	(1)	(1)

See footnotes at end of table.

Table 1--U.S. agricultural exports: Quantity, value, and unit value by commodity and country, January-December 1992 and 1993--continued

Commodity and country	January-December					
	Quantity		Value (1,000 dol.)		Unit value (\$)	
	1992	1993	1992	1993	1992	1993
Turks-Caicos Is						
Garlic - fresh(MT):	21	0	15	0	719.57	0.00
Vegetables - froz(MT):	14	8	15	7	1,070.07	843.38
Other frozen vegetables(MT):	14	8	15	7	1,070.07	843.38
Vegetables - canned(MT):	1,501	513	1,251	787	787.39	1,534.88
Hops, incl hop ext(MT):	1	0	29	0	28,500.00	.00
Other veg - prep or pres(NA):	--	--	125	129	(1)	(1)
Oilseeds & prods(MT):	72	31	50	27	692.13	859.16
Oilseeds(MT):	39	0	18	0	460.78	.00
Protein substances(MT):	39	0	18	0	460.78	.00
Vegetable oils(MT):	33	31	32	27	955.51	859.16
Soybean oil(MT):	6	5	8	6	1,373.33	1,199.80
Other veg oils & waxes(MT):	27	25	24	21	874.89	793.65
Tobacco - unafg(MT):	5	0	29	0	5,858.00	.00
Other tobacco - unafg(MT):	5	0	29	0	5,858.00	.00
Sugar & tropical prods(NA):	--	--	133	78	(1)	(1)
Sugar & related prods(NA):	--	--	128	69	(1)	(1)
Sugar - cane or beet(MT):	264	176	125	69	472.30	394.78
Related sugar prods(NA):	--	--	3	0	(1)	(1)
Coffee(MT):	0	0	0	3	.00	.00
Chocolate & prep(MT):	2	1	6	3	2,750.00	3,417.00
Spices(MT):	0	1	0	3	.00	3,123.00
Nursery & greenhouse prods(NA):	--	--	110	168	(1)	(1)
Beverages ex juices(NA):	--	--	658	738	(1)	(1)
Cayman Is						
Total agricultural exports(NA):	--	--	9,711	10,743	(1)	(1)
Animals & animal prods(NA):	--	--	3,345	2,722	(1)	(1)
Animals live - ex poultry(NA):	--	--	68	63	(1)	(1)
Cattle & calves - live(NO):	58	42	68	63	1,172.41	1,490.48
Meats & meat prods(MT):	501	391	1,636	1,187	3,265.20	3,035.25
Beef & veal(MT):	407	330	1,321	1,064	3,245.44	3,224.74
Beef & veal - fr or froz(MT):	407	329	1,313	1,054	3,224.85	3,204.30
Beef - prep or pres(MT):	0	1	8	10	.00	8,950.00
Lamb, mutton or goat - fr, ch, frz(MT):	1	0	3	3	3,133.00	.00
Pork(MT):	68	18	268	61	3,948.37	3,387.94
Pork - fr or froz(MT):	64	15	258	57	4,033.55	3,534.68
Pork - prep or pres(MT):	4	2	10	4	2,585.50	2,214.00
Variety meats, edible offals(MT):	11	33	6	33	546.82	988.42
Other meats - fr or prep(MT):	14	10	37	25	2,666.86	2,596.00
Poultry & poultry prods(NA):	--	--	561	416	(1)	(1)
Poultry meats(MT):	334	254	561	413	1,579.57	1,626.71
Chickens - fr or froz(MT):	333	251	558	408	1,675.33	1,626.43
Turkeys - fr or froz(MT):	1	3	3	5	3,125.00	1,650.00
Eggs(NA):	--	--	0	3	(1)	(1)
Dairy prods(NA):	--	--	1,053	1,013	(1)	(1)
Cheese(MT):	15	4	44	16	2,837.27	3,881.00
Other dairy prods(NA):	--	--	1,009	997	(1)	(1)
Fats, oils, & greases(MT):	0	20	0	17	.00	853.65
Other animal fats & oils(MT):	0	20	0	17	.00	853.65
Misc animal prods - other(NA):	--	--	28	27	(1)	(1)
Grains & feeds(MT):	1,527	1,850	1,435	1,670	938.55	856.61
Wheat flour(MT):	51	44	19	20	367.88	462.07
Other wheat prods(MT):	8	3	8	8	1,031.88	2,518.67
Rice-paddy, milled, parb.(MT):	193	123	82	54	478.36	521.97
Feed grains & prods(MT):	25	6	3	11	108.82	1,788.67
Feed grains(MT):	25	0	3	0	108.82	.00
Corn(MT):	25	0	3	0	108.82	.00
Feed grain prods(MT):	0	6	0	11	.00	1,789.67
Blended food prods(MT):	178	40	31	16	175.17	406.85
Other grain prods(MT):	252	292	787	867	3,123.85	2,968.81
Feeds & fodders, ex oilcake(MT):	819	1,442	494	684	803.26	474.59
Other feeds & fodders(MT):	819	1,442	494	684	803.26	474.59
Fruits & prep, ex juice(MT):	19	25	9	15	449.68	582.08
Fruits - fr(MT):	19	23	9	12	448.68	520.65
Fruits - fr - noncitrus(MT):	19	23	9	12	448.68	520.65
Apples - fresh(MT):	19	23	9	12	448.68	520.65
Fruits - canned ex juice(MT):	0	2	0	3	.00	1,288.50
Fruit juices incl froz(HL):	3,236	2,851	173	187	53.37	68.89
Apple juice(HL):	864	324	56	21	64.94	65.01
Grape juice(HL):	0	198	0	14	.00	71.00
Orange juice(HL):	259	394	26	40	95.88	100.35
Other fruit juices(HL):	2,103	1,845	81	123	43.18	63.09
Wine(HL):	1,555	2,858	228	458	146.40	160.34
Nuts & prep(MT):	32	46	163	142	5,082.16	3,089.35
Peanuts, shelled or prep(MT):	20	19	111	81	5,572.90	4,253.00
Other nuts, shelled or prep(MT):	12	27	51	61	4,264.25	2,270.48
Vegetables & prep(NA):	--	--	1,227	2,074	(1)	(1)
Vegetables - fresh(MT):	35	49	31	33	891.17	670.71
Lettuce - fresh(MT):	0	14	0	4	.00	288.36
Mushrooms - fresh(MT):	0	0	0	9	.00	.00
Peppers - fresh(MT):	0	3	0	3	.00	632.00

See footnotes at end of table.

Table 1--U.S. agricultural exports: Quantity, value, and unit value by commodity and country, January-December 1992 and 1993--continued

Commodity and country	January-December					
	Quantity		Value (1,000 dol.)		Unit value (\$)	
	1992	1993	1992	1993	1992	1993
Cayenne ls						
Tomatoes - fresh(MT):	35	24	31	10	891.17	435.08
Other fresh vegetables(MT):	0	8	0	7	.00	875.00
Vegetables - froz(MT):	10	7	6	3	558.00	385.14
Potatoes - frozen(MT):	10	7	6	3	558.00	385.14
Vegetables - canned(MT):	225	551	434	753	1,927.70	1,366.38
Pulses(MT):	14	11	12	14	846.78	1,255.27
Dried beans(MT):	14	11	12	14	846.78	1,255.27
Other veg - prep or pres(NA):	--	--	745	1,272	(1)	(1)
Oilseeds & prods(MT):	195	107	297	103	1,524.64	962.80
Oilseeds(MT):	48	2	145	8	3,028.13	3,889.50
Protein substances(MT):	48	2	145	8	3,028.13	3,889.50
Vegetable oils(MT):	147	105	152	85	1,033.71	906.87
Soybean oil(MT):	108	88	98	73	807.47	823.81
Corn oil(MT):	4	0	4	0	1,019.25	.00
Other veg oils & waxes(MT):	35	16	50	22	1,424.88	1,358.88
Tobacco - unafg(MT):	0	6	0	35	.00	5,787.00
Tobacco - flue cured(MT):	0	6	0	35	.00	5,787.00
Seeds - field & garden(MT):	27	6	13	15	475.70	2,416.67
Sugar & tropical prods(NA):	--	--	515	408	(1)	(1)
Sugar & related prods(NA):	--	--	181	195	(1)	(1)
Sugar - cane or beet(MT):	353	387	164	185	463.82	477.86
Related sugar prods(NA):	--	--	18	10	(1)	(1)
Coffee(MT):	7	5	39	20	5,574.00	3,947.60
Cocoa(MT):	9	0	31	0	3,448.78	.00
Chocolate & prep(MT):	23	33	91	146	3,934.95	4,415.82
Spices(MT):	27	18	174	48	6,421.30	2,662.61
Other misc veg prods(MT):	0	0	11	8	.00	.00
Nursery & greenhouse prods(NA):	--	--	67	120	(1)	(1)
Beverages ex juices(NA):	--	--	2,229	2,776	(1)	(1)
Malt						
Total agricultural exports(NA):	--	--	138,832	106,866	(1)	(1)
Animals & animal prods(NA):	--	--	3,540	3,092	(1)	(1)
Animals live - ex poultry(NA):	--	--	0	80	(1)	(1)
Swine - live(NU):	0	364	0	80	.00	218.78
Meats & meat prods(MT):	33	579	75	400	2,258.64	691.14
Beef & veal(MT):	1	20	4	46	4,371.00	2,283.50
Beef & veal - fr or froz(MT):	1	20	4	46	4,371.00	2,283.50
Pork(MT):	28	406	60	210	2,166.36	517.24
Pork - fr or froz(MT):	22	54	22	24	1,013.64	444.44
Pork - prep or pres(MT):	6	352	38	186	5,345.33	528.41
Variety meats, edible offals(MT):	0	51	0	30	.00	486.72
Other meats - fr or prep(MT):	4	92	10	114	2,446.50	1,239.13
Poultry & poultry prods(NA):	--	--	96	123	(1)	(1)
Poultry meats(MT):	31	9	73	7	2,364.35	794.11
Chickens - fr or froz(MT):	17	0	38	0	2,213.23	.00
Turkeys - fr or froz(MT):	3	0	7	0	2,324.67	.00
Other poultry - fr or froz(MT):	0	0	0	7	.00	794.11
Poultry meats - prep or pres(MT):	11	0	29	0	2,608.73	.00
Eggs(NA):	--	--	23	116	(1)	(1)
Dairy prods(NA):	--	--	2,771	720	(1)	(1)
Evap & condensed milk(MT):	444	149	239	184	539.22	1,231.54
Nonfat dry milk(MT):	64	0	58	0	806.09	.00
Cheese(MT):	35	38	117	60	3,259.42	1,578.05
Whey, fluid or dried(NA):	--	--	0	17	(1)	(1)
Other dairy prods(NA):	--	--	2,356	459	(1)	(1)
Fats, oils, & greases(MT):	759	3,079	375	1,431	494.04	464.78
Lard(MT):	723	1,469	353	962	487.83	654.61
Tallow - inedible(MT):	0	1,311	0	386	.00	294.53
Other animal fats & oils(MT):	36	299	22	83	616.67	278.59
Hides & skins, incl furs(NA):	--	--	158	311	(1)	(1)
Other cattle hides - pieces(NA):	--	--	67	107	(1)	(1)
Calf skins, whole(PC):	1,532	0	30	0	19.69	.00
Other hides & skins, ex furs(NA):	--	--	13	72	(1)	(1)
Furskins(NA):	--	--	59	132	(1)	(1)
Other furskins(NA):	--	--	59	132	(1)	(1)
Misc animal prods - other(NA):	--	--	54	27	(1)	(1)
Grains & feeds(MT):	990,562	316,390	99,255	82,424	251.57	261.34
Wheat, unmilled(MT):	57,677	583	1,515	67	27.99	114.75
Wheat flour(MT):	170,587	146,355	43,283	36,881	259.73	251.99
Bulgur wheat(MT):	7,393	4,160	1,564	834	211.54	201.07
Other wheat prods(MT):	1	0	3	0	3,078.00	.00
Rice-paddy, milled, parb.(MT):	132,591	135,579	46,335	36,997	349.46	272.56
Feed grains & prods(MT):	888	4,440	230	961	259.51	216.49
Feed grains(MT):	0	758	0	76	.00	89.87
Grain sorghums(MT):	0	758	0	76	.00	89.87
Feed grain prods(MT):	888	3,682	230	885	259.51	240.48
Popcorn(MT):	36	0	13	0	358.89	.00
Blended food prods(MT):	6,294	8,357	2,216	2,695	352.15	322.06
Other grain prods(MT):	12,909	15,433	2,916	3,865	225.90	250.45
Feeds & fodders, ex oilcake(MT):	2,186	383	78	124	35.51	322.57

See footnotes at end of table.

Table 1--U.S. agricultural exports: Quantity, value, and unit value by commodity and country, January-December 1992 and 1993--continued

Commodity and country	January-December					
	Quantity		Value (1,000 \$)		Unit value (\$)	
	1992	1993	1992	1993	1992	1993
Haiti						
Corn by-products(MT):	2,074	358	46	108	21.98	302.51
Other feeds & fodders(MT):	112	25	32	15	286.00	609.72
Fruits & prep. ex juice(MT):	607	241	238	164	391.44	680.35
Fruits - fr(MT):	6	68	14	42	2,348.33	616.79
Fruits - fr - noncitrus(MT):	6	68	14	42	2,348.33	616.79
Apples - fresh(MT):	3	68	10	42	3,355.00	616.79
Grapes - fresh(MT):	3	0	4	0	1,341.67	.00
Fruits - dried(MT):	0	6	0	8	.00	1,451.00
Prunes - dried(MT):	0	5	0	9	.00	1,451.00
Fruits - canned ex juice(MT):	0	5	0	13	.00	2,606.60
Other fruits - prep or pres(MT):	0	5	0	0	.00	618.03
Fruit juices incl froz(HL):	601	162	224	100	371.90	618.03
Apple juice(HL):	45	73	3	5	74.33	64.81
Orange juice(HL):	0	73	0	5	.00	64.81
Wine(HL):	45	0	3	0	74.33	.00
Vegetables & prep(NA):	0	314	0	56	.00	178.81
Vegetables - fresh(MT):	109	15	8,149	6,410	(1)	(1)
Garlic - fresh(MT):	0	15	62	5	572.75	330.00
Onions and shallots - fresh(MT):	11	0	0	5	.00	330.00
Other fresh vegetables(MT):	98	0	14	0	1,309.09	.00
Vegetables - froz(MT):	18	0	48	0	480.10	.00
Other frozen vegetables(MT):	18	0	10	0	526.63	.00
Vegetables - canned(MT):	19	0	10	0	526.63	.00
Pulses(MT):	113	413	131	417	1,155.79	1,009.87
Dried beans(MT):	16,982	13,335	6,863	5,651	404.11	423.80
Dried peas(MT):	10,265	8,348	4,866	4,512	483.81	482.66
Dried lentils(MT):	6,747	3,888	1,896	1,092	282.31	280.89
Other veg - prep or pres(NA):	0	89	0	47	.00	479.01
Oilseeds & prods(MT):	11,191	6,040	1,083	337	(1)	(1)
Oilseeds(MT):	61	16	7,727	4,224	680.45	838.00
Protein substances(MT):	61	16	135	47	2,212.52	2,954.06
Vegetable oils(MT):	11,130	5,024	7,592	4,175	2,212.52	2,854.06
Soybean oil(MT):	8,326	3,612	5,156	2,780	682.11	831.26
Sunflower oil(MT):	11	0	25	0	619.25	769.56
Corn oil(MT):	5	37	92	0	2,272.73	.00
Rapeseed oil(MT):	0	5	0	41	6,300.00	1,101.70
Other veg oils & waxes(MT):	2,788	1,370	2,379	3	.00	540.00
Tobacco - unafg(MT):	0	46	0	1,353	853.45	887.69
Tobacco - flue cured(MT):	0	38	0	357	.00	7,752.78
Other tobacco - unafg(MT):	0	8	0	281	.00	7,386.18
Cotton, ex linters(MT):	24	156	38	76	.00	9,494.13
Seeds - field & garden(MT):	16	74	235	493	14,682.81	1,437.50
Sugar & tropical prods(NA):	75,184	30,286	20,613	8,857	(1)	(1)
Sugar & related prods(NA):	75,184	30,286	20,605	8,801	(1)	(1)
Sugar - cane or beet(MT):	0	0	20,580	8,425	273.87	278.21
Related sugar prods(NA):	0	0	15	476	(1)	(1)
Spices(MT):	19	8	8	19	588.46	2,133.33
Rubber - crude natural(MT):	0	36	0	36	.00	1,000.00
Other misc veg prods(MT):	17	113	22	140	1,284.00	1,234.91
Beverages ex juices(NA):	0	14	421	(1)	(1)	(1)
Dominican Republic						
Total agricultural exports(NA):	1,361,554	1,557,806	251,183	287,764	(1)	(1)
Animals & animal prods(NA):	263	520	20,827	21,327	(1)	(1)
Animals live - ex poultry(NA):	209	168	719	594	(1)	(1)
Cattle & calves - live(NO):	311	40	267	356	1,016.12	704.09
Horses, mules, burros - live(NO):	158	1,116	266	218	1,270.33	1,287.82
Swine - live(NO):	60	57	186	10	587.48	241.50
Meats & meat prods(MT):	30	22	310	692	1,852.43	620.09
Beef & veal(MT):	30	22	178	142	2,965.70	2,116.75
Beef - fr or froz(MT):	30	45	90	61	3,003.87	2,780.81
Beef - prep or pres(MT):	6	78	88	80	2,927.53	1,787.15
Pork(MT):	0	19	12	127	2,000.00	1,624.54
Pork - fr or froz(MT):	0	59	12	80	.00	2,473.79
Pork - prep or pres(MT):	45	0	34	0	2,000.00	1,351.05
Variety meats, edible offals(MT):	48	871	87	423	746.00	.00
Poultry & poultry prods(NA):	0	0	4,350	3,539	1,810.84	436.13
Poultry - live(NA):	0	0	2,841	2,805	(1)	(1)
Baby chicks(NO):	0	0	2,803	2,813	(1)	(1)
Other live poultry(NA):	414	253	38	82	2.06	1.80
Poultry meats(MT):	137	182	555	416	(1)	(1)
Chickens - fr or froz(MT):	171	65	156	251	1,341.08	1,643.30
Turkeys - fr or froz(MT):	2	1	268	140	1,137.68	1,381.39
Other poultry - fr or froz(MT):	0	0	7	9	1,567.57	2,158.06
Poultry meats - prep or pres(MT):	104	5	125	21	3,346.00	2,798.00
Eggs(NA):	0	0	853	319	1,198.10	4,264.00
Dairy prods(NA):	142	184	1,110	2,853	(1)	(1)
Evap & condensed milk(MT):	4	920	99	186	(1)	(1)
Nonfat dry milk(MT):	0	0	6	1,454	683.98	859.11
Butter & anhyd milkfat(MT):	360	11	546	15	1,516.00	1,580.47
					1,517.36	1,369.36

See footnotes at end of table.

Table 1--U.S. agricultural exports: Quantity, value, and unit value by commodity and country, January-December 1992 and 1993--continued

Commodity and country	January-December					
	Quantity		Value (1,000 dol.)		Unit value (\$)	
	1992	1993	1992	1993	1992	1993
Dominican Republic						
Cheese(MT):						
Whey, fluid or dried(NA):	-- 35	-- 119	122	356	3,494.68	2,988.86
Other dairy prods(NA):	--	--	0	171	(1)	(1)
Fats, oils, & greases(MT):						
Lard(MT):	35,755	39,128	11,583	12,771	323.86	326.39
Tallow - inedible(MT):	0	19	0	16	.00	836.84
Other animal fats & oils(MT):	19,202	27,915	6,298	9,006	327.98	322.63
Hides & skins, incl furs(NA):	16,553	11,194	5,285	3,749	319.29	334.92
Bovine hides - whole(NA):						
Other cattle hides - pieces(NA):	4,973	900	284	586	(1)	(1)
Calf skins, whole(PC):	--	--	107	18	57.03	20.00
Sheep and lamb skins(PC):	0	5,565	0	106	(1)	(1)
Other hides & skins, ex furs(NA):	0	32,008	0	157	.00	28.25
Furskins(NA):	--	--	0	84	.00	2.63
Other furskins(NA):	--	--	173	0	(1)	(1)
Wool & mohair(MT):	--	--	970	231	(1)	(1)
Sausage casings(MT):						
Bull semen(NA):	85	24	308	71	3,747.82	.00
Misc animal prods - other(NA):	--	--	149	98	3,638.79	2,876.67
Grains & feeds(MT):						
Wheat, unmilled(MT):	700,018	912,675	95,709	122,946	136.72	134.71
Wheat flour(MT):	120,564	175,294	18,440	28,934	161.25	165.06
Bulgur wheat(MT):	3,759	4,149	1,425	1,396	379.16	336.38
Other wheat prods(MT):	18	0	13	0	700.00	.00
Rice-paddy, milled, parb.(MT):	138	59	142	92	1,027.97	1,559.44
Feed grains & prods(MT):	593	754	214	189	308.78	251.19
Feed grains(MT):	554,491	701,018	64,904	80,000	117.05	114.12
Barley(MT):	533,819	682,022	58,808	74,447	110.35	109.16
Corn(MT):	0	9,201	0	2,495	.00	271.22
Grain sorghums(MT):	529,330	671,791	57,893	71,660	109.37	106.67
Oats(MT):	4,384	0	997	0	227.47	.00
Feed grain prods(MT):	105	1,030	18	292	167.36	283.89
Popcorn(MT):	20,672	18,996	5,996	5,553	290.08	282.31
Blended food prods(MT):	499	511	207	201	414.88	392.54
Other grain prods(MT):	49	137	106	184	2,161.22	1,343.63
Feeds & fodders, ex oilcake(MT):	2,840	2,861	5,115	5,833	1,801.02	1,969.98
Corn by-products(MT):	16,967	27,792	4,143	6,118	244.18	220.13
Alfalfa meal & cubes(MT):	17	32	6	9	368.82	286.25
Other feeds & fodders(MT):	0	36	0	6	.00	167.55
Fruits & prep, ex juice(MT):	16,850	27,724	4,137	6,103	244.06	220.12
Fruits - fr(MT):	3,824	5,777	3,563	4,944	931.63	855.73
Fruits - fr - citrus(MT):	2,814	4,097	2,223	3,094	789.89	755.13
Oranges & tangerines - fresh(MT):	74	9	24	6	350.51	692.22
Fruits - fr - noncitrus(MT):	74	9	24	6	330.51	692.22
Apples - fresh(MT):	2,740	4,088	2,198	3,088	802.29	755.26
Cherries - fresh(MT):	2,006	3,016	1,399	1,918	697.52	636.02
Grapes - fresh(MT):	0	1	0	4	.00	4,266.00
Peaches - fresh(MT):	675	958	753	1,074	1,115.20	1,120.99
Pears - fresh(MT):	0	5	0	3	.00	566.40
Plums - fresh(MT):	53	98	34	74	637.72	842.38
Other noncitrus - fresh(MT):	0	20	0	14	.00	706.20
Fruits - dried(MT):	6	0	13	0	2,083.33	.00
Raisins - dried(MT):	450	690	562	729	1,471.29	1,055.80
Prunes - dried(MT):	277	290	431	423	1,556.49	1,457.21
Other dried fruits(MT):	133	146	200	251	1,501.52	1,721.80
Fruits - canned ex juice(MT):	40	254	31	55	780.82	214.96
Other fruits - prep or pres(MT):	199	183	253	289	1,271.01	1,577.94
Fruit juices incl froz(HL):	361	807	425	832	1,176.68	1,031.64
Apple juice(HL):	14,135	22,658	692	1,162	48.98	51.27
Grape juice(HL):	5,107	5,182	359	390	70.22	75.28
Grapefruit juice(HL):	3,070	2,293	86	78	27.82	34.21
Orange juice(HL):	374	0	19	0	69.97	.00
Other fruit juices(HL):	2,057	6,601	131	355	53.77	53.72
Wine(HL):	3,627	8,582	98	338	26.94	39.44
Nuts & prep(MT):	1,543	2,341	223	318	144.59	135.88
Almonds(shell'd basis)(MT):	91	508	224	1,105	2,458.98	2,176.02
Filberts(MT):	15	150	98	369	2,564.73	2,459.20
Peanuts, shell'd or prep(MT):	11	46	3	91	291.00	1,988.68
Walnuts, shell'd/unshell'd(MT):	13	15	56	61	4,301.16	4,050.53
Other nuts, shell'd or prep(MT):	33	180	51	269	1,538.94	1,484.52
Vegetables & prep(NA):	19	117	75	315	3,966.42	2,694.76
Vegetables - fresh(MT):						
Garlic - fresh(MT):	275	181	175	151	(1)	(1)
Mushrooms - fresh(MT):	46	142	72	157	636.25	892.04
Onions and shallots - fresh(MT):	1	0	3	0	1,574.50	1,108.87
Potatoes - fresh(MT):	89	0	30	0	3,480.00	.00
Tomatoes - fresh(MT):	68	39	25	4	337.08	.00
Other fresh vegetables(MT):	2	0	3	0	362.87	102.56
Vegetables - froz(MT):	69	0	42	0	1,430.00	.00
Corn, sweet, frozen(MT):	17	54	20	0	601.85	.00
	0	14	0	33	1,148.82	609.78
				7	.00	514.71

See footnotes at end of table.



Table 1--U.S. agricultural exports: Quantity, value, and unit value by commodity and country, January-December 1992 and 1993--continued

Commodity and country	January-December					
	Quantity		Value (1,000 dol.)		Unit value (\$)	
	1992	1993	1992	1993	1992	1993
Dominican Republic						
Potatoes - frozen(MT):	0	16	0	13	0.00	812.19
Other frozen vegetables(MT):	17	24	20	13	1,148.82	530.29
Vegetables - canned(MT):	624	3,033	503	2,167	806.34	714.44
Pulses(MT):	414	4,729	183	3,096	440.86	654.73
Dried beans(MT):	263	4,644	133	3,068	505.73	660.70
Dried peas(MT):	29	85	25	28	845.55	328.63
Dried lentils(MT):	122	0	25	0	204.84	.00
Hops, incl hop ext(MT):	204	139	872	648	4,276.66	4,872.06
Other veg - prep or pres(NA):	--	--	4,099	5,263	(1)	(1)
Oilseeds & prods(MT):	217,748	239,876	55,678	58,026	255.70	241.90
Oilcake & meal(MT):	150,994	201,186	32,804	45,518	217.25	226.25
Corn oilcake & meal(MT):	768	399	69	36	90.34	90.34
Soybean meal(MT):	146,708	200,787	32,280	45,482	220.02	226.52
Other oilcake & meal(MT):	3,518	0	455	0	129.25	.00
Dilseeds(MT):	45,140	34,833	11,919	9,909	264.04	283.65
Soybeans(MT):	38,884	33,897	8,651	7,669	222.49	286.24
Sunflowerseeds(MT):	5	0	4	0	717.00	.00
Peanuts, incl oilstock(MT):	0	26	0	39	.00	1,498.04
Other oilseeds(MT):	5,235	1	1,231	3	235.06	2,911.00
Protein substances(MT):	1,016	1,009	2,033	2,198	2,001.14	2,178.39
Vegetable oils(MT):	21,614	9,757	10,955	2,599	506.86	691.78
Soybean oil(MT):	17,952	312	7,831	219	438.65	703.39
Cottonseed oil(MT):	1,020	23	441	20	432.20	880.30
Corn oil(MT):	1,139	1,798	799	945	701.14	525.48
Peanut oil(MT):	0	1	0	3	.00	2,590.00
Other veg oils & waxes(MT):	1,603	1,623	1,885	1,412	1,175.98	869.94
Tobacco - unwfg(MT):	1,311	1,386	54,506	48,747	36,073.13	35,171.23
Other tobacco - unwfg(MT):	1,511	1,386	54,506	48,747	36,073.13	35,171.23
Essential oils(MT):	25	28	104	955	4,005.65	12,670.07
Seeds - field & garden(MT):	47	144	712	886	15,157.87	6,150.00
Sugar & tropical prods(NA):	--	--	7,985	7,727	(1)	(1)
Sugar & related prods(NA):	--	--	6,845	5,751	(1)	(1)
Sugar - cane or beet(MT):	15,964	11,639	6,060	4,289	379.01	368.46
Related sugar prods(NA):	--	--	894	1,463	(1)	(1)
Coffee(MT):	2	38	27	107	13,412.00	2,742.64
Cocoa(MT):	19	10	30	27	1,577.10	2,650.50
Chocolate & prep(MT):	278	447	794	1,457	2,856.28	3,258.70
Tea & mate(MT):	18	47	65	77	3,589.11	1,642.38
Spices(MT):	70	72	115	117	1,646.08	1,619.32
Rubber - crude natural(MT):	1	80	10	114	10,425.00	1,428.32
Fibers ex cotton(MT):	0	38	0	77	.00	2,033.55
Other misc veg prods(MT):	152	28	471	161	3,100.65	5,742.93
Nursery & greenhouse prods(NA):	--	--	358	105	(1)	(1)
Beverages ex juices(NA):	--	--	4,277	8,586	(1)	(1)
Leeward & Windward Is	--	--	--	--	--	--
Total agricultural exports(NA):	--	--	60,613	61,513	(1)	(1)
Animals & animal prods(NA):	--	--	23,020	21,190	(1)	(1)
Animals live - ex poultry(NA):	--	--	55	177	(1)	(1)
Cattle & calves - live(NO):	0	58	0	91	.00	1,571.12
Horses, mules, burros-live(NO):	15	11	24	8	1,600.00	763.64
Swine - live(NO):	24	1,038	13	77	535.00	74.43
Sheep, live(NO):	174	0	7	0	38.97	.00
Other live animals(NA):	--	--	11	0	(1)	(1)
Meats & meat prods(MT):	1,086	836	3,312	2,736	3,049.30	3,272.98
Beef & veal(MT):	287	214	1,267	1,028	4,414.68	4,807.75
Beef & veal - fr or froz(MT):	217	183	1,060	894	4,883.59	5,101.80
Beef - prep or pres(MT):	70	31	207	95	2,960.64	3,071.87
Lamb, mutton or goat - fr, ch, frz(MT):	48	12	122	50	2,533.96	4,134.42
Pork(MT):	341	292	757	724	2,220.82	2,478.62
Pork - fr or froz(MT):	98	52	239	128	2,443.16	2,464.06
Pork - prep or pres(MT):	243	240	518	596	2,131.15	2,482.88
Variety meats, edible offals(MT):	339	198	995	615	2,935.79	3,088.44
Other meats - fr or pres(MT):	71	119	170	319	2,399.96	2,577.24
Poultry & poultry prods(NA):	--	--	16,742	14,864	(1)	(1)
Poultry - live(NA):	--	--	121	98	(1)	(1)
Baby chicks(NO):	57,832	116,455	121	98	2.10	.84
Poultry meats(MT):	14,367	12,637	16,486	14,682	1,147.48	1,161.84
Chickens - fr or froz(MT):	13,988	12,183	16,054	14,256	1,147.69	1,170.13
Turkeys - fr or froz(MT):	325	178	328	132	1,009.01	730.70
Other poultry - fr or froz(MT):	18	0	36	0	2,012.89	.00
Poultry meats - prep or pres(MT):	36	275	68	294	1,881.14	1,068.77
Eggs(NA):	--	--	135	83	(1)	(1)
Dairy prods(NA):	--	--	911	997	(1)	(1)
Evap & condensed milk(MT):	103	158	133	261	1,291.54	1,652.23
Nonfat dry milk(MT):	42	187	96	329	2,288.76	1,757.83
Butter & anhyd milkfat(MT):	2	7	9	28	4,278.50	3,995.00
Cheese(MT):	14	23	43	44	3,056.14	1,925.66
Whey, fluid or dried(NA):	--	--	159	5	(1)	(1)
Other dairy prods(NA):	--	--	471	391	(1)	(1)

See footnotes at end of table.

Table 1--U.S. agricultural exports: Quantity, value, and unit value by commodity and country, January-December 1992 and 1993--continued

Commodity and country	January-December					
	Quantity		Value (1,000 dol.)		Unit value (\$)	
	1992	1993	1992	1993	1992	1993
Leeward & Windward Is						
Fats, oils, & greases(MT):						
Lard(MT):	5,507	6,469	1,927	2,378	348.85	367.79
Tallow - inedible(MT):	41	0	29	0	701.39	.00
Other animal fats & oils(MT):	5,428	6,459	1,883	2,374	346.89	367.55
Hides & skins, incl furs(NA):	38	10	15	5	383.97	524.80
Sheep and lamb skins(PC):	--	--	39	4	(1)	(1)
Other hides & skins, ex furs(NA):	4,447	0	22	0	5.00	.00
Furskins(NA):	--	--	0	4	(1)	(1)
Mink pelts(ND):	--	--	16	0	(1)	(1)
Other furskins(NA):	120	0	4	0	31.82	.00
Wool & mohair(MT):	--	--	12	0	(1)	(1)
Misc animal prods - other(NA):	0	0	31	25	.00	.00
Grains & feeds(MT):						
Wheat, unmilled(MT):	69,229	72,851	13,964	16,438	201.70	225.33
Wheat flour(MT):	36,974	44,778	5,430	7,179	146.85	162.50
Bulgur wheat(MT):	463	2,387	190	462	411.16	193.75
Other wheat prods(MT):	0	25	0	4	.00	173.12
Rice-paddy, milled, parb.(MT):	125	63	163	111	1,304.58	1,762.85
Feed grains & prods(MT):	7,002	15,823	2,524	4,517	360.48	285.46
Feed grains(MT):	20,532	7,205	2,374	1,167	115.64	161.84
Corn(MT):	19,344	5,228	2,057	665	106.32	106.74
Oats(MT):	19,277	6,183	2,043	659	106.00	106.66
Feed grain prods(MT):	57	46	13	5	197.09	118.30
Popcorn(MT):	1,188	876	318	502	267.60	514.20
Blended food prods(MT):	85	3	40	3	474.03	893.67
Other grain prods(MT):	50	68	9	18	175.78	263.07
Feeds & fodders, ex oilcake(MT):	1,326	852	2,163	2,021	1,631.60	2,123.20
Corn by-products(MT):	2,672	2,247	1,070	955	400.38	425.19
Alfalfa meal & cubes(MT):	115	56	29	18	256.21	313.82
Other feeds & fodders(MT):	14	0	4	0	272.36	.00
Fruits & prep, ex juice(MT):	719	732	1,037	936	407.62	428.04
Fruits - fr(MT):	166	253	921	1,039	1,280.37	1,419.82
Fruits - fr - citrus(MT):	20	0	114	198	687.80	783.85
Oranges & tangerines - fresh(MT):	20	0	11	0	550.00	.00
Fruits - fr - noncitrus(MT):	146	253	103	198	706.68	783.85
Apples - fresh(MT):	107	42	57	24	532.15	581.71
Grapes - fresh(MT):	22	20	32	19	1,470.18	966.55
Pears - fresh(MT):	17	0	14	0	817.12	.00
Other noncitrus - fresh(MT):	0	191	0	155	.00	809.17
Fruits - dried(MT):	17	41	18	73	1,040.12	1,775.78
Raisins - dried(MT):	0	3	0	10	.00	3,347.67
Prunes - dried(MT):	0	3	0	6	.00	2,104.00
Other dried fruits(MT):	17	35	18	56	1,040.12	1,612.81
Fruits - canned ex juice(MT):	89	134	102	162	1,027.98	1,208.87
Other fruits - prep or pres(MT):	437	304	687	606	1,571.88	1,694.30
Fruit juices incl froz(HL):	33,960	25,539	1,864	1,500	54.89	58.73
Apple juice(HL):	5,132	2,886	214	194	68.17	67.29
Grape juice(HL):	361	131	27	9	74.94	68.08
Grapefruit juice(HL):	184	148	12	10	65.94	65.95
Orange juice(HL):	8,753	4,867	609	348	68.61	71.47
Other fruit juices(HL):	21,530	17,507	1,002	839	46.55	53.64
Wine(HL):	10,445	8,689	1,412	1,467	135.17	168.85
Nuts & prep(MT):	85	123	199	232	2,345.66	1,884.33
Peanuts, shelled or prep(MT):	38	119	86	204	2,272.10	1,712.13
Other nuts, shelled or prep(MT):	47	4	113	28	2,405.13	7,007.50
Vegetables & prep(NA):						
Vegetables - fresh(MT):	2,222	1,837	12,517	14,137	(1)	(1)
Carrots - fresh(MT):	221	134	2,261	1,843	1,017.45	1,003.40
Cabbage - fresh(MT):	11	19	85	54	431.80	400.46
Garlic - fresh(MT):	40	24	7	9	636.64	493.68
Onions and shallots - fresh(MT):	89	139	35	30	1,380.70	1,263.63
Potatoes - fresh(MT):	51	229	22	94	397.76	359.27
Tomatoes - fresh(MT):	175	160	132	63	440.20	410.20
Other fresh vegetables(MT):	1,635	1,132	1,812	1,643	756.82	390.81
Vegetables - froz(MT):	240	110	291	178	1,169.67	1,363.49
Corn, sweet, frozen(MT):	49	0	44	0	1,211.09	1,618.83
Potatoes - frozen(MT):	0	22	0	12	884.78	.00
Other frozen vegetables(MT):	191	88	247	167	.00	624.58
Vegetables - canned(MT):	503	593	611	590	1,292.24	1,882.39
Pulses(MT):	573	585	358	424	1,214.55	904.24
Dried beans(MT):	356	485	248	365	621.80	725.26
Dried peas(MT):	189	71	105	31	597.06	753.91
Dried lentils(MT):	18	29	5	28	626.80	437.66
Hops, incl hop ext(MT):	5	2	65	37	278.22	950.31
Other veg - prep or pres(NA):	--	--	8,931	11,065	13,042.80	18,277.50
Oilseeds & prods(MT):	7,470	2,901	3,381	1,836	(1)	(1)
Oilcake & meal(MT):	4,924	1,200	1,074	260	462.60	632.82
Soybean meal(MT):	4,924	1,200	1,074	260	218.04	216.93
Oilseeds(MT):	514	344	742	393	218.04	216.93
Peanuts, incl oilstock(MT):	16	33	22	36	1,207.79	1,141.45
					1,397.81	1,076.42

See footnotes at end of table.

Table 1--U.S. agricultural exports: Quantity, value, and unit value by commodity and country, January-December 1982 and 1983--continued

Commodity and country	January-December					
	Quantity		Value (1,000 dol.)		Unit value (\$)	
	1982	1983	1982	1983	1982	1983
Leeward & Windward Is						
Protein substances(MT):	588	311	719	357	1,202.70	1,148.35
Vegetable oils(MT):	1,832	1,357	1,566	1,183	810.38	871.88
Soybean oil(MT):	844	833	635	696	672.49	835.65
Cottonseed oil(MT):	11	18	17	17	1,579.54	971.11
Corn oil(MT):	165	55	161	53	877.95	864.09
Other veg oils & waxes(MT):	812	451	752	417	826.22	823.58
Tobacco - unmg(MT):	16	26	64	95	4,031.13	3,643.00
Tobacco - light air-cured(MT):	0	5	0	28	.00	5,532.40
Tobacco - flus cured(MT):	4	4	22	24	5,500.00	5,998.25
Other tobacco - unmg(MT):	12	17	42	43	3,541.50	2,533.12
Cotton linters(MT):	34	23	11	7	333.35	291.43
Essential oils(MT):	0	3	3	20	.00	6,750.00
Seeds - field & garden(MT):	18	81	64	82	3,576.78	1,018.05
Sugar & tropical prods(NA):	--	--	1,084	782	(1)	(1)
Sugar & related prods(NA):	--	--	626	285	(1)	(1)
Sugar - cane or beet(MT):	801	434	396	211	439.83	485.05
Related sugar prods(NA):	--	--	230	74	(1)	(1)
Coffee(MT):	8	15	84	59	10,489.63	3,927.87
Cocoa(MT):	0	2	0	7	.00	3,739.50
Chocolate & prep(MT):	95	95	303	326	3,153.44	3,428.77
Tea & mate(MT):	0	3	0	4	.00	1,289.00
Spices(MT):	72	20	71	101	890.78	5,073.15
Other misc veg prods(MT):	67	89	203	194	3,028.85	2,175.29
Nursery & greenhouse prods(NA):	--	--	325	147	(1)	(1)
Beverages ex juices(NA):	--	--	1,580	2,348	(1)	(1)
Barbados						
Total agricultural exports(NA):	--	--	22,768	25,001	(1)	(1)
Animals & animal prods(NA):	--	--	3,908	3,376	(1)	(1)
Animals live - ex poultry(NA):	--	--	8	16	(1)	(1)
Horses, mules, burros-live(NO):	3	1	6	3	2,000.00	3,000.00
Swine - live(NO):	0	12	0	13	.00	1,106.82
Meats & meat prods(MT):	428	627	1,625	1,895	3,786.88	3,021.80
Beef & veal(MT):	84	177	655	878	6,872.57	4,960.59
Beef & veal - fr or froz(MT):	94	126	653	731	6,842.25	5,800.21
Beef - prep or pres(MT):	0	51	3	147	.00	2,886.23
Lamb, mutton or goat - fr, ch, frz(MT):	4	1	20	20	5,033.00	19,864.00
Pork(MT):	171	242	357	428	2,085.89	1,766.90
Pork - fr or froz(MT):	71	131	219	319	3,091.07	2,434.82
Pork - prep or pres(MT):	100	111	137	109	1,372.38	878.63
Variety meats, edible offals(MT):	114	159	472	492	4,138.37	3,083.80
Other meats - fr or prep(MT):	45	48	121	77	2,690.62	1,611.27
Poultry & poultry prods(NA):	--	--	1,831	1,109	(1)	(1)
Poultry meats(MT):	1,768	1,113	1,442	873	815.67	784.11
Chickens - fr or froz(MT):	1,537	1,054	1,199	759	779.88	718.81
Turkeys - fr or froz(MT):	154	28	127	38	826.28	1,360.57
Other poultry - fr or froz(MT):	26	18	23	23	883.15	1,212.79
Poultry meats - prep or pres(MT):	51	12	83	53	1,830.72	4,367.08
Feathers & downs, crude(MT):	0	0	0	3	.00	.00
Eggs(NA):	--	--	489	233	(1)	(1)
Dairy prods(NA):	--	--	144	105	(1)	(1)
Evap & condensed milk(MT):	6	0	16	0	2,627.93	.00
Nonfat dry milk(MT):	12	0	21	0	1,782.67	.00
Butter & anhyd milkfat(MT):	1	0	4	0	3,670.00	.00
Cheese(MT):	7	16	31	27	4,434.86	1,675.25
Whey, fluid or dried(NA):	--	--	47	17	(1)	(1)
Other dairy prods(NA):	--	--	25	61	(1)	(1)
Fats, oils, & greases(MT):	486	549	186	200	374.21	364.87
Other animal fats & oils(MT):	486	549	186	200	374.21	364.87
Sausage casings(MT):	0	2	0	11	.00	5,415.60
Misc animal prods - other(NA):	--	--	17	40	(1)	(1)
Grains & feeds(MT):	59,198	54,746	10,816	9,487	182.70	173.28
Wheat, unmilled(MT):	21,211	12,489	2,846	1,930	134.13	154.44
Wheat flour(MT):	260	1,370	63	260	243.31	189.47
Other wheat prods(MT):	5	15	8	17	1,670.00	1,113.33
Rice-paddy, milled, parb.(MT):	6,862	5,379	2,335	1,686	340.23	313.50
Feed grains & prods(MT):	28,714	33,142	3,387	3,655	117.85	110.57
Feed grains(MT):	28,133	32,164	3,221	3,292	114.51	102.29
Corn(MT):	28,090	32,152	3,216	3,283	114.50	102.12
Oats(MT):	43	32	5	8	121.51	275.13
Feed grain prods(MT):	581	858	165	372	284.84	388.68
Popcorn(MT):	18	28	8	15	416.67	502.31
Blended food prods(MT):	0	106	0	43	.00	401.39
Other grain prods(MT):	1,140	937	1,574	1,431	1,380.30	1,526.73
Feeds & fodders, ex oilcake(MT):	888	1,269	596	441	803.67	347.81
Alfalfa meal & cubes(MT):	25	0	9	0	343.64	.00
Other feeds & fodders(MT):	963	1,269	588	441	610.42	347.81
Fruits & prep, ex juice(MT):	526	287	460	243	874.42	847.38
Fruits - fr(MT):	311	171	185	123	593.83	718.81
Fruits - fr - citrus(MT):	108	0	45	0	417.76	.00

See footnotes at end of table.

Table 1--U.S. agricultural exports: Quantity, value, and unit value by commodity and country, January-December 1992 and 1993--continued

Commodity and country	January-December					
	Quantity		Value (1,000 dol.)		Unit value (\$)	
	1992	1993	1992	1993	1992	1993
Barbados						
Oranges & tangerines - fresh(MT):	100	0	36	0	360.78	0.00
Other citrus - fresh(MT):	8	0	8	0	1,130.00	.00
Fruits - fr - noncitrus(MT):	203	171	140	123	687.66	719.81
Apples - fresh(MT):	192	167	121	111	631.05	661.87
Grapes - fresh(MT):	0	2	0	4	.00	2,134.00
Other noncitrus - fresh(MT):	11	2	18	8	1,675.82	4,144.00
Fruits - dried(MT):	5	2	9	7	1,855.80	3,275.00
Prunes - dried(MT):	2	2	3	7	1,665.00	3,275.00
Other dried fruits(MT):	3	0	6	0	1,883.00	.00
Fruits - canned ex juice(MT):	86	25	71	32	825.82	1,289.86
Other fruits - prep or pres(MT):	124	88	195	81	1,571.87	810.59
Fruit juices incl froz(HL):	3,678	14,744	199	767	53.96	52.02
Apple juice(HL):	652	105	42	7	65.02	70.62
Grape juice(HL):	67	0	4	0	72.51	.00
Orange juice(HL):	1,264	9,680	67	525	53.20	54.16
Other fruit juices(HL):	1,706	4,849	85	235	49.58	47.45
Wine(HL):	2,141	2,715	368	457	167.84	168.37
Nuts & prep(MT):	283	277	286	388	876.34	1,402.19
Peanuts, shelled or prep(MT):	181	180	215	225	1,127.22	1,249.47
Other nuts, shelled or prep(MT):	102	97	71	164	693.81	1,685.59
Vegetables & prep(MT):	221	573	2,383	3,187	(1)	(1)
Carrots - fresh(MT):	0	6	102	216	463.23	376.77
Garlic - fresh(MT):	2	21	3	18	1,711.50	528.50
Lettuce - fresh(MT):	2	2	3	3	857.14	857.14
Potatoes - fresh(MT):	152	530	51	177	1,408.52	1,377.50
Tomatoes - fresh(MT):	4	0	3	0	337.29	333.28
Other fresh vegetables(MT):	61	14	42	15	700.00	.00
Vegetables - froz(MT):	218	68	125	46	689.51	1,094.64
Corn, sweet, frozen(MT):	120	42	70	34	571.79	681.82
Potatoes - frozen(MT):	75	5	23	3	585.64	801.14
Other frozen vegetables(MT):	24	21	32	10	300.16	507.40
Vegetables - canned(MT):	52	56	66	49	1,351.42	484.71
Pulses(MT):	145	263	79	159	1,270.82	880.83
Dried beans(MT):	18	22	13	13	544.57	602.73
Dried peas(MT):	127	241	66	146	733.33	585.09
Hops, incl hop ext(MT):	0	2	0	27	517.82	604.34
Other veg - prep or pres(MT):	--	--	2,010	2,700	.00	13,535.00
Oilseeds & prods(MT):	5,268	13,395	1,757	3,899	(1)	(1)
Oilcake & meal(MT):	4,148	4,838	875	1,125	333.46	281.04
Soybean meal(MT):	4,131	4,839	869	1,125	210.84	227.71
Other oilcake & meal(MT):	18	0	6	0	210.30	227.71
Oilseeds(MT):	118	7,274	128	1,828	333.33	.00
Soybeans(MT):	0	7,135	0	1,606	1,088.75	251.47
Peanuts, incl oilstock(MT):	66	57	57	50	.00	225.03
Other oilseeds(MT):	4	0	3	0	858.33	741.03
Protein substances(MT):	48	72	69	0	738.75	.00
Vegetable oils(MT):	1,001	1,182	753	174	1,434.75	2,416.83
Soybean oil(MT):	522	622	401	945	752.69	788.19
Cottonseed oil(MT):	147	80	116	412	768.81	790.20
Corn oil(MT):	4	135	4	75	785.82	833.31
Other veg oils & waxes(MT):	328	445	233	133	1,025.00	884.51
Tobacco - unafg(MT):	11	40	85	319	708.86	729.39
Tobacco - flue cured(MT):	10	40	77	314	7,763.27	7,883.88
Other tobacco - unafg(MT):	1	0	6	5	7,739.60	7,860.52
Essential oils(MT):	6	2	18	7	8,000.00	.00
Seeds - field & garden(MT):	37	30	61	55	2,878.67	3,567.50
Sugar & tropical prods(MT):	--	--	1,907	1,828	1,550.27	1,833.87
Sugar & related prods(MT):	--	--	1,555	1,561	(1)	(1)
Sugar - cane or beet(MT):	4,083	3,069	1,130	1,114	(1)	(1)
Related sugar prods(MT):	26	6	425	447	276.69	362.87
Coffee(MT):	3	3	9	9	(1)	(1)
Cocoa(MT):	13	13	48	47	7,874.15	17,718.00
Chocolate & prep(MT):	8	14	3	3	2,881.33	2,885.33
Tea & mate(MT):	30	15	84	67	3,718.82	3,608.61
Spices(MT):	7	0	4	0	375.00	4,781.14
Rubber - crude natural(MT):	34	7	4	0	2,802.77	2,588.63
Other misc veg prods(MT):	--	--	353	378	500.00	.00
Nursery & greenhouse prods(MT):	--	--	66	233	10,368.26	54,061.00
Beverages ex juices(MT):	--	--	93	366	(1)	(1)
Trinidad-Tobago	--	--	81,388	90,367	(1)	(1)
Total agricultural exports(MT):	--	--	5,843	7,230	(1)	(1)
Animals & animal prods(MT):	--	--	784	0	(1)	(1)
Animals live - ex poultry(MT):	598	0	769	0	(1)	(1)
Cattle & calves - live(MT):	14	0	25	0	1,284.19	.00
Horses, mules, burros-live(MT):	1,307	712	1,628	1,223	1,785.71	.00
Meats & meat prods(MT):	142	65	381	283	1,245.87	1,717.35
Beef & veal(MT):	14	18	80	65	2,683.34	4,444.64
Beef & veal - fr or froz(MT):	128	48	281	228	6,423.07	3,633.22
Beef - prep or pres(MT):					2,274.31	4,748.82

See footnotes at end of table.

Table 1--U.S. agricultural exports: Quantity, value, and unit value by commodity and country, January-December 1992 and 1993--continued

Commodity and country	January-December					
	Quantity		Value (1,000 dol.)		Unit value (\$)	
	1992	1993	1992	1993	1992	1993
Trinidad-Tobago						
Pork(MT):						
Pork - fr or froz(MT):	828	410	672	713	1,179.33	1,738.39
Pork - prep or pres(MT):	60	193	85	431	1,410.63	2,232.86
Variety meats, edible offals(MT):	768	217	887	282	1,154.80	1,298.59
Other meats - fr or prep(MT):	215	37	223	53	1,036.40	1,438.51
Poultry & poultry prods(NA):	122	199	53	163	434.21	821.33
Poultry - live(NA):	--	--	1,578	3,457	(1)	(1)
Baby chicks(NO):	--	--	550	1,465	(1)	(1)
Poultry meats(MT):	340,808	474,276	550	1,465	1.61	3.09
Chickens - fr or froz(MT):	308	1,162	351	1,045	1,141.15	899.65
Turkeys - fr or froz(MT):	266	1,131	233	997	874.16	881.68
Poultry meats - prep or	33	31	104	48	3,149.87	1,555.32
pres(MT):						
Eggs(NA):	8	0	15	0	1,666.67	.00
Dairy prods(NA):	--	--	677	947	(1)	(1)
Evap & condensed milk(MT):	0	39	0	100	.00	2,564.10
Nonfat dry milk(MT):	121	140	198	233	1,640.16	1,662.86
Butter & anhyd milkfat(MT):	58	0	106	0	1,555.15	.00
Cheese(MT):	48	50	163	156	3,405.69	3,128.46
Whey, fluid or dried(NA):	--	--	35	83	(1)	(1)
Other dairy prods(NA):	--	--	260	401	(1)	(1)
Fats, oils, & greases(MT):	2,204	3,422	790	1,446	358.53	422.48
Lard(MT):	0	505	0	264	.00	522.01
Tallow - inedible(MT):	2,148	2,509	740	816	344.38	365.24
Other animal fats & oils(MT):	56	407	50	265	901.18	651.56
Hides & skins, incl furs(NA):	--	--	27	5	(1)	(1)
Calf skins, whole(PC):	451	0	9	0	18.67	.00
Sheep and lamb skins(PC):	3,614	0	18	0	5.00	.00
Other hides & skins, ex furs(NA):	--	--	0	5	(1)	(1)
Bull semen(NA):	--	--	4	0	(1)	(1)
Misc animal prods - other(NA):	--	--	258	116	(1)	(1)
Grains & feeds(MT):	285,480	302,406	43,771	48,822	153.32	161.44
Wheat, unmilled(MT):	116,495	125,670	14,853	17,891	128.36	142.79
Wheat flour(MT):	87	20	22	9	248.13	471.60
Other wheat prods(MT):	680	653	209	348	302.88	532.81
Rice-paddy, milled, parb.(MT):	25,087	34,028	7,720	9,541	307.60	280.39
Feed grains & prods(MT):	101,227	104,887	10,781	11,815	106.50	112.65
Feed grains(MT):	88,701	101,904	10,013	10,822	101.44	107.18
Corn(MT):	98,363	101,745	8,854	10,879	101.20	106.82
Oats(MT):	338	168	58	43	172.60	271.81
Feed grain prods(MT):	2,526	2,883	768	893	303.97	299.48
Popcorn(MT):	214	287	114	128	534.84	445.37
Blended food prods(MT):	200	0	35	0	175.66	.00
Other grain prods(MT):	728	1,105	1,124	1,340	1,541.45	1,212.58
Feeds & fodders, ex oilcake(MT):	40,741	35,855	8,813	7,708	216.33	215.00
Corn by-products(MT):	108	101	24	28	224.06	283.30
Citrus pulp pellets(MT):	13	0	27	0	1,500.00	.00
Other feeds & fodders(MT):	40,615	35,754	8,762	7,680	215.74	214.80
Fruits & prep, ex juice(MT):	1,333	1,092	1,508	1,131	1,131.50	1,035.37
Fruits - fr(MT):	792	843	726	762	917.08	903.82
Fruits - fr - noncitrus(MT):	782	843	726	762	917.08	903.82
Apples - fresh(MT):	481	414	322	270	669.45	653.14
Berries - fresh(MT):	24	0	56	0	2,341.78	.00
Grapes - fresh(MT):	240	286	288	381	1,203.60	1,330.65
Pears - fresh(MT):	15	64	10	42	664.00	663.42
Other noncitrus - fresh(MT):	32	79	49	69	1,540.50	867.08
Fruits - dried(MT):	371	98	564	179	1,521.33	1,825.89
Raisins - dried(MT):	149	87	261	162	1,754.16	1,862.36
Prunes - dried(MT):	116	10	169	13	1,453.29	1,251.20
Other dried fruits(MT):	106	1	134	4	1,268.51	4,400.00
Fruits - canned ex juice(MT):	105	51	151	59	1,438.10	1,151.23
Other fruits - prep or pres(MT):	65	100	67	131	1,023.69	1,310.49
Fruit juices incl froz(HL):	7,410	2,818	487	200	65.69	70.96
Apple juice(HL):	5,016	1,238	326	63	64.89	50.96
Grape juice(HL):	1,427	0	107	0	74.97	.00
Orange juice(HL):	0	1,445	0	129	.00	88.31
Other fruit juices(HL):	967	135	54	8	65.68	58.03
Wine(HL):	513	403	88	90	171.09	224.44
Nuts & prep(MT):	1,629	1,435	1,552	1,463	852.61	1,019.76
Almonds(shelled basis)(MT):	18	8	90	45	5,002.33	5,644.13
Peanuts, shelled or prep(MT):	1,080	876	842	869	779.56	890.33
Pecans, shelled or unshelled(MT):	0	14	0	12	.00	842.07
Other nuts, shelled or prep(MT):	531	437	620	537	1,167.31	1,229.88
Vegetables & prep(NA):	--	--	6,308	5,044	(1)	(1)
Vegetables - fresh(MT):	3,113	1,594	1,851	947	625.59	588.02
Carrots - fresh(MT):	2,518	1,480	1,466	877	582.11	588.74
Garlic - fresh(MT):	218	18	285	18	1,309.77	933.47
Onions and shallots - fresh(MT):	18	0	12	0	666.67	.00
Potatoes - fresh(MT):	224	0	100	0	444.28	.00
Other fresh vegetables(MT):	135	75	88	52	650.00	697.52
Vegetables - froz(MT):	181	106	125	90	688.82	845.31

See footnotes at end of table.

Table 1--U.S. agricultural exports: Quantity, value, and unit value by commodity and country, January-December 1992 and 1993--continued

Commodity and country	January-December					
	Quantity		Value (1,000 dol.)		Unit value (\$)	
	1992	1993	1992	1993	1992	1993
Trinidad-Tobago						
Potatoes - frozen(MT):	139	21	101	10	729.64	476.19
Other frozen vegetables(MT):	42	85	23	80	554.14	936.50
Vegetables - canned(MT):	138	107	164	88	1,189.09	822.13
Pulses(MT):	1,687	1,203	1,037	816	611.37	680.16
Dried beans(MT):	1,250	819	788	579	630.20	707.45
Dried peas(MT):	447	384	250	239	558.72	621.95
Hops, incl hop ext(MT):	7	15	44	89	6,342.86	6,584.00
Other veg - prep or pres(NA):	--	--	2,986	3,002	(1)	(1)
Oilseeds & prods(MT):	85,835	102,728	18,859	24,830	231.37	241.71
Oilcake & meal(MT):	410	66	85	14	231.54	219.62
Bran, hulls, legum. veg.(MT):	410	0	95	0	231.54	.00
Soybean meal(MT):	0	66	0	14	.00	219.62
Oilseeds(MT):	83,718	100,962	18,635	23,527	222.59	233.03
Soybeans(MT):	83,440	100,528	18,214	22,885	218.29	227.64
Peanuts, incl oilstock(MT):	89	220	109	235	1,100.44	1,068.22
Other oilseeds(MT):	50	80	24	33	489.38	370.83
Protein substances(MT):	129	124	287	374	2,228.17	3,017.42
Vegetable oils(MT):	1,707	1,700	1,130	1,289	661.70	758.09
Soybean oil(MT):	0	35	0	42	.00	1,187.51
Cottonseed oil(MT):	320	347	249	377	776.91	1,085.41
Corn oil(MT):	7	139	21	119	3,011.43	857.09
Other veg oils & waxes(MT):	1,380	1,179	860	751	623.07	637.34
Tobacco - unmg(MT):	6	0	50	0	8,408.33	.00
Tobacco - flue cured(MT):	6	0	50	0	8,408.33	.00
Cotton, ex linters(MT):	0	3	0	5	.00	1,500.00
Essential oils(MT):	6	38	44	37	7,408.17	866.95
Seeds - field & garden(MT):	63	29	131	152	2,077.98	5,257.00
Sugar & tropical prods(NA):	--	--	963	702	(1)	(1)
Sugar & related prods(NA):	--	--	428	354	(1)	(1)
Sugar - cane or beet(MT):	35	80	10	31	285.37	388.21
Related sugar prods(NA):	--	--	418	323	(1)	(1)
Coffee(MT):	20	40	36	46	1,809.25	1,142.05
Cocoa(MT):	15	18	14	22	820.00	1,142.10
Chocolate & prep(MT):	133	59	373	184	2,805.24	3,124.76
Tea & mate(MT):	4	6	14	35	3,415.50	7,030.40
Spices(MT):	23	12	62	41	2,713.69	3,445.79
Rubber - crude natural(MT):	23	18	25	19	1,081.65	1,020.47
Fibers ex cotton(MT):	36	0	10	0	265.83	.00
Other misc veg prods(MT):	109	178	223	352	2,041.36	1,878.55
Nursery & greenhouse prods(NA):	--	--	11	4	(1)	(1)
Beverages ex juices(NA):	--	--	552	305	(1)	(1)
Neth Antilles						
Total agricultural exports(NA):	--	--	84,169	85,626	(1)	(1)
Animals & animal prods(NA):	--	--	27,215	30,675	(1)	(1)
Animals live - ex poultry(NA):	--	--	28	38	(1)	(1)
Cattle & calves - live(NO):	11	0	14	0	1,254.54	.00
Horses, mules, burros-live(NO):	1	1	0	6	.00	6,000.00
Swine - live(NO):	0	46	0	18	.00	380.52
Other live animals(NA):	--	--	14	14	(1)	(1)
Meats & meat prods(MT):	2,726	3,120	9,319	8,875	3,418.69	3,185.04
Beef & veal(MT):	834	1,173	4,736	5,826	5,678.49	4,866.44
Beef & veal - fr or froz(MT):	774	1,029	4,424	5,114	5,715.48	4,868.80
Beef - prep or pres(MT):	60	144	312	712	5,201.40	4,842.42
Lamb, mutton or goat- fr, ch, frz(MT):	18	27	82	81	4,580.84	2,989.04
Pork(MT):	1,124	1,089	2,699	2,533	2,401.21	2,326.20
Pork - fr or froz(MT):	355	420	744	804	2,095.37	1,813.80
Pork - prep or pres(MT):	769	669	1,955	1,729	2,542.39	2,585.11
Variety meats, edible offals(MT):	134	170	272	284	2,028.11	1,731.37
Other meats - fr or prep(MT):	616	661	1,530	1,141	2,484.26	1,726.19
Poultry & poultry prods(NA):	--	--	15,102	17,598	(1)	(1)
Poultry - live(NA):	--	--	72	80	(1)	(1)
Baby chicks(NO):	104,820	136,548	72	80	.69	.66
Poultry meats(MT):	11,871	13,550	14,090	17,464	1,252.20	1,288.87
Chickens - fr or froz(MT):	11,780	13,350	14,487	17,029	1,228.73	1,275.60
Turkeys - fr or froz(MT):	53	71	109	148	2,062.94	2,089.11
Other poultry - fr or froz(MT):	2	13	6	11	2,989.50	876.23
Poultry meats - prep or pres(MT):	126	116	388	274	3,078.44	2,365.93
Eggs(NA):	--	--	40	44	(1)	(1)
Dairy prods(NA):	--	--	2,140	2,513	(1)	(1)
Evap & condensed milk(MT):	231	199	155	165	670.88	827.14
Nonfat dry milk(MT):	43	0	94	0	2,188.70	.00
Butter & anhyd milkfat(MT):	28	59	45	62	1,608.46	1,046.97
Cheese(MT):	264	272	814	802	3,461.15	2,948.33
Whey, fluid or dried(NA):	--	--	13	76	(1)	(1)
Other dairy prods(NA):	--	--	920	1,408	(1)	(1)
Fats, oils, & greases(MT):	721	1,007	259	508	359.10	505.07
Lard(MT):	146	0	60	0	409.77	.00
Tallow - inedible(MT):	575	943	199	345	346.24	366.82
Other animal fats & oils(MT):	0	64	0	163	.00	2,542.06

See footnotes at end of table.

Table 1--U.S. agricultural exports: Quantity, value, and unit value by commodity and country, January-December 1992 and 1993--continued

Commodity and country	January-December					
	Quantity		Value (1,000 dol.)		Unit value (\$)	
	1992	1993	1992	1993	1992	1993
Neth Antilles						
Hides & skins, incl furs(NA):	--	--	240	35	(1)	(1)
Bovine hides - whole(NO):	5,720	0	240	0	41.86	0.00
Other hides & skins, ex furs(NA):	--	--	0	25	(1)	(1)
Furskins(NA):	--	--	0	10	(1)	(1)
Mink pelts(NO):	0	234	0	7	(1)	31.86
Other furskins(NA):	--	--	0	3	(1)	(1)
Misc animal prods - other(NA):	--	--	0	3	(1)	(1)
Grains & feeds(MT):			127	109	(1)	(1)
Wheat, unmilled(MT):	46,915	49,127	18,658	20,854	397.69	424.49
Wheat flour(MT):	14,383	11,710	2,544	1,881	176.89	160.63
Bulgur wheat(MT):	2,812	3,337	1,006	1,264	357.82	378.70
Other wheat prods(MT):	0	16	0	3	.00	169.81
Rice-paddy, milled, parb.(MT):	105	180	178	278	1,695.15	1,542.03
Feed grains & prods(MT):	10,133	10,677	4,264	4,468	420.84	418.50
Feed grains(MT):	10,183	7,539	1,201	887	117.98	119.03
Corn(MT):	10,049	7,313	1,137	784	113.14	107.16
Feed grain prods(MT):	10,049	7,313	1,137	784	113.14	107.16
Popcorn(MT):	134	226	65	114	481.57	503.34
Blended food prods(MT):	21	70	18	42	905.43	603.13
Other grain prods(MT):	115	32	34	37	284.33	1,164.16
Feeds & fodders, ex oilcake(MT):	2,395	3,330	5,790	7,472	2,417.41	2,243.84
Alfalfa meal & cubes(MT):	5,768	12,236	3,621	4,512	534.97	368.72
Other feeds & fodders(MT):	560	351	123	75	218.98	214.25
Fruits & prep, ex juice(MT):	6,208	11,885	3,498	4,436	563.48	373.28
Fruits - fr(MT):	2,943	2,731	3,098	2,698	1,052.69	987.82
Fruits - fr - citrus(MT):	1,339	1,161	872	814	651.07	701.17
Oranges & tangerines - fresh(MT):	83	156	71	93	853.01	588.24
Other citrus - fresh(MT):	83	153	71	91	853.01	592.98
Fruits - fr - noncitrus(MT):	0	3	0	3	.00	866.67
Apples - fresh(MT):	1,256	1,005	801	721	637.72	717.14
Berries - fresh(MT):	1,147	725	689	452	600.77	623.14
Grapes - fresh(MT):	0	1	0	5	.00	5,400.00
Pears - fresh(MT):	50	74	68	127	1,379.98	1,713.08
Plums - fresh(MT):	3	0	3	0	886.67	.00
Other noncitrus - fresh(MT):	10	2	12	3	1,224.10	1,308.00
Fruits - dried(MT):	46	203	28	134	608.69	660.82
Raisins - dried(MT):	429	212	612	311	1,426.68	1,466.39
Prunes - dried(MT):	58	24	166	56	2,812.17	2,317.83
Other dried fruits(MT):	94	140	174	186	1,855.46	1,402.07
Fruits - canned ex juice(MT):	276	48	272	58	984.47	1,228.27
Fruits - froz ex juice(MT):	587	539	597	394	998.17	730.83
Other fruits - prep or pres(MT):	13	10	13	16	1,022.15	1,577.80
Fruit juices incl froz(HL):	565	809	1,004	1,163	1,777.79	1,437.72
Apple juice(HL):	69,527	62,865	3,546	3,607	52.44	57.29
Grape juice(HL):	8,196	2,471	584	183	71.27	74.04
Grapefruit juice(HL):	2,867	1,108	129	71	44.86	64.15
Orange juice(HL):	175	1,043	10	114	58.25	109.13
Other fruit juices(HL):	15,810	21,085	1,032	1,286	65.29	60.98
Wine(HL):	42,478	37,257	1,890	1,853	44.50	52.43
Nuts & prep(MT):	35,067	15,657	3,783	2,286	108.17	146.62
Almonds(shelled basis)(MT):	667	513	1,671	1,361	2,505.84	2,653.37
Peanuts, shelled or prep(MT):	12	27	55	34	4,604.42	1,247.15
Pistachios(MT):	483	285	832	681	1,829.88	2,318.35
Walnuts, shelled/unshelled(MT):	30	9	146	78	4,871.50	8,677.78
Pecans, shelled or unshelled(MT):	17	20	63	32	3,688.70	1,611.85
Other nuts, shelled or prep(MT):	0	0	3	0	.00	.00
Vegetables & prep(NA):	125	172	472	556	3,779.89	3,235.10
Vegetables - fresh(MT):			18,497	18,784	(1)	(1)
Carrots - fresh(MT):	3,151	2,396	2,437	2,178	773.42	909.05
Cabbage - fresh(MT):	8	0	3	0	485.83	.00
Celery - fresh(MT):	6	0	3	0	468.33	.00
Garlic - fresh(MT):	50	0	22	0	435.44	.00
Lettuce - fresh(MT):	10	3	19	4	1,843.10	1,400.00
Mushrooms - fresh(MT):	1,827	1,614	763	862	417.87	586.23
Onions and shallots - fresh(MT):	1	0	3	0	3,047.00	.00
Potatoes - fresh(MT):	46	58	21	30	448.35	512.07
Tomatoes - fresh(MT):	27	33	6	12	212.30	364.81
Other fresh vegetables(MT):	110	4	62	6	559.18	1,573.25
Vegetables - froz(MT):	1,068	684	1,596	1,164	1,437.85	1,701.08
Corn, sweet, frozen(MT):	684	1,139	433	702	632.32	616.29
Potatoes - frozen(MT):	100	27	69	30	694.84	1,120.41
Other frozen vegetables(MT):	233	224	151	150	649.07	587.55
Vegetables - canned(MT):	351	888	212	522	603.40	1,003.66
Pulses(MT):	1,251	889	1,003	893	801.42	705.23
Dried beans(MT):	229	242	206	171	897.47	705.23
Hops, incl hop ext(MT):	228	242	206	171	897.47	705.23
Other veg - prep or pres(NA):	4	12	35	99	8,640.25	8,273.00
Oilseeds & prods(MT):			14,385	15,642	(1)	(1)
Oilcake & meal(MT):	4,380	4,448	3,382	3,607	774.32	810.82
Soybean meal(MT):	1,210	1,382	273	302	225.75	218.24
	1,210	1,382	273	302	225.75	218.24

See footnotes at end of table.

Table 1--U.S. agricultural exports: Quantity, value, and unit value by commodity and country, January-December 1982 and 1983--continued

Commodity and country	January-December					
	Quantity		Value (1,000 dol.)		Unit value (\$)	
	1982	1983	1982	1983	1982	1983
Neth Antilles						
Oilseeds(MT):	146	139	310	252	2,122.27	1,810.42
Soybeans(MT):	0	17	0	4	.00	239.23
Peanuts, incl oilstock(MT):	31	45	35	42	1,126.74	907.93
Other oilseeds(MT):	0	7	0	3	.00	2,553.00
Protein substances(MT):	115	75	275	203	2,390.63	2,710.17
Vegetable oils(MT):	3,024	2,927	2,808	3,054	928.74	1,043.30
Soybean oil(MT):	1,109	907	587	590	528.62	650.09
Sunflower oil(MT):	0	100	0	56	.00	561.05
Corn oil(MT):	778	589	856	618	1,100.63	1,049.97
Peanut oil(MT):	2	5	3	7	1,420.50	1,316.60
Safflower oil(MT):	5	0	11	0	2,184.00	.00
Other veg oils & waxes(MT):	1,130	1,326	1,351	1,783	1,195.66	1,344.63
Tobacco - unmg(MT):	13	1	183	3	14,061.23	3,450.00
Other tobacco - unmg(MT):	13	1	183	3	14,061.23	3,450.00
Essential oils(MT):	2	4	25	9	12,501.50	2,255.25
Seeds - field & garden(MT):	3	12	9	9	2,900.00	711.17
Sugar & tropical prods(NA):	--	--	7,219	5,062	(1)	(1)
Sugar & related prods(NA):	--	--	3,952	2,664	(1)	(1)
Sugar - cane or beet(MT):	6,286	3,588	3,185	1,804	505.91	502.86
Related sugar prods(NA):	--	--	766	860	(1)	(1)
Coffee(MT):	38	15	348	105	9,151.53	8,105.31
Cocoa(MT):	14	13	27	85	1,915.14	6,523.92
Chocolate & prep(MT):	546	460	2,036	1,834	3,729.80	3,886.51
Tea & mate(MT):	90	0	467	5	5,194.30	.00
Spices(MT):	70	109	350	368	4,986.85	3,376.04
Rubber - crude natural(MT):	2	0	10	0	5,015.50	.00
Fibers ex cotton(MT):	9	0	28	0	3,165.55	.00
Other misc veg prods(MT):	17	25	936	258	55,078.06	10,318.16
Nursery & greenhouse prods(NA):	--	--	1,426	419	(1)	(1)
Beverages ex juices(NA):	--	--	4,401	4,883	(1)	(1)
French W Indies						
Total agricultural exports(NA):	--	--	10,548	8,597	(1)	(1)
Animals & animal prods(NA):	--	--	1,348	742	(1)	(1)
Animals live - ex poultry(NA):	--	--	107	13	(1)	(1)
Cattle & calves - live(ND):	2	0	10	0	5,219.50	.00
Horses, mules, burros-live(ND):	41	3	97	13	2,361.61	4,333.33
Meats & meat prods(MT):	446	321	721	470	1,617.22	1,464.05
Beef & veal(MT):	12	0	70	0	5,842.82	.00
Beef & veal - fr or froz(MT):	12	0	70	0	5,842.82	.00
Pork(MT):	66	34	320	165	4,853.70	4,838.29
Pork - fr or froz(MT):	18	0	74	0	4,130.39	.00
Pork - prep or pres(MT):	48	34	246	165	5,124.94	4,838.29
Variety meats, edible offals(MT):	336	287	305	305	906.50	1,064.31
Other meats - fr or prep(MT):	92	0	26	0	819.84	.00
Poultry & poultry prods(NA):	--	--	478	210	(1)	(1)
Poultry meats(MT):	267	112	478	210	1,781.83	1,873.45
Chickens - fr or froz(MT):	250	112	465	210	1,862.95	1,873.45
Turkeys - fr or froz(MT):	17	0	13	0	745.70	.00
Dairy prods(NA):	--	--	22	30	(1)	(1)
Cheese(MT):	7	8	22	30	3,110.43	3,732.63
Wool & mohair(MT):	0	0	20	16	.00	.00
Misc animal prods - other(NA):	--	--	0	3	(1)	(1)
Grains & feeds(MT):	2,360	615	782	423	331.47	686.43
Wheat, unmilld(MT):	1,787	0	355	0	198.82	.00
Wheat flour(MT):	69	0	25	0	361.05	.00
Rice-paddy, milled, parb.(MT):	343	211	255	190	743.34	902.28
Feed grains & prods(MT):	0	223	0	45	.00	201.65
Feed grains(MT):	0	134	0	15	.00	110.22
Corn(MT):	0	134	0	15	.00	110.22
Feed grain prods(MT):	0	89	0	30	.00	339.32
Popcorn(MT):	9	0	7	0	810.89	.00
Blended food prods(MT):	0	3	0	8	.00	2,670.00
Other grain prods(MT):	105	98	87	119	910.80	1,207.05
Feeds & fodders, ex oilcake(MT):	46	80	43	60	936.33	749.75
Other feeds & fodders(MT):	46	80	43	60	936.33	749.75
Fruits & prep, ex juice(MT):	1,736	758	1,707	708	883.06	933.89
Fruits - fr(MT):	1,686	758	1,658	708	883.54	933.89
Fruits - fr - citrus(MT):	53	13	57	25	1,073.30	1,934.69
Lemons & limes - fresh(MT):	17	11	22	20	1,267.88	1,850.09
Oranges & tangerines - fresh(MT):	35	2	33	5	835.00	2,400.00
Other citrus - fresh(MT):	1	0	3	0	2,571.00	.00
Fruits - fr - noncitrus(MT):	1,633	745	1,602	683	980.73	916.43
Apples - fresh(MT):	1,527	526	1,420	362	929.97	688.59
Grapes - fresh(MT):	81	148	160	270	1,847.94	1,823.13
Melons - fresh(MT):	8	5	4	3	457.13	514.40
Peaches - fresh(MT):	9	2	16	7	1,723.22	3,557.00
Pears - fresh(MT):	4	0	5	0	1,245.00	.00
Plums - fresh(MT):	4	3	8	10	1,908.00	3,437.33
Other noncitrus - fresh(MT):	0	61	0	31	.00	503.61
Fruits - dried(MT):	13	0	28	0	2,126.77	.00

See footnotes at end of table.



Table 1--U.S. agricultural exports: Quantity, value, and unit value by commodity and country, January-December 1992 and 1993--continued

Commodity and country	January-December					
	Quantity		Value (1,000 dal.)		Unit value (\$)	
	1992	1993	1992	1993	1992	1993
French W Indies						
Raisins - dried(MT):	13	0	28	0	2,126.77	0.00
Fruits - canned ex juice(MT):	25	0	15	0	620.72	.00
Other fruits - prep or pres(MT):	12	0	5	0	416.67	.00
Fruit juices incl froz(HL):	168	153	9	8	53.88	53.57
Orange juice(HL):	57	0	3	0	46.31	.00
Other fruit juices(HL):	111	153	6	8	57.76	53.57
Wine(HL):	948	334	122	37	128.84	110.80
Nuts & prep(MT):	4	24	8	51	2,135.00	2,142.33
Peanuts, shelled or prep(MT):	3	10	6	33	1,966.67	3,288.30
Other nuts, shelled or prep(MT):	1	14	3	19	2,540.00	1,923.78
Vegetables & prep(MT):			3,417	4,685	(1)	(1)
Vegetables - fresh(MT):	1,586	1,578	1,074	1,210	677.26	766.60
Carrots - fresh(MT):	1,232	1,140	586	539	475.81	473.02
Garlic - fresh(MT):	85	135	166	274	1,850.86	2,031.82
Onions and shallots - fresh(MT):	0	12	0	6	.00	604.17
Tomatoes - fresh(MT):	58	110	71	106	1,217.00	965.54
Other fresh vegetables(MT):	211	181	252	284	1,192.09	1,568.51
Vegetables - froz(MT):	65	127	40	38	612.41	289.21
Potatoes - frozen(MT):	59	0	21	0	354.02	.00
Other frozen vegetables(MT):	6	127	19	38	3,153.33	289.21
Vegetables - canned(MT):	316	387	303	341	957.33	882.28
Pulses(MT):	1,988	2,129	1,627	2,087	1,024.86	980.28
Dried beans(MT):	1,543	1,954	1,587	1,962	1,028.53	1,004.34
Dried peas(MT):	24	38	22	25	804.38	661.26
Dried lentils(MT):	21	137	19	89	883.00	725.71
Hops, incl hop ext(MT):	0	2	0	18	.00	9,031.50
Other veg - prep or pres(MT):						
Oilseeds & prods(MT):	4,789	3,672	373	991	(1)	(1)
Soybean meal(MT):	4,504	3,450	1,448	1,110	302.48	302.35
Soybean meal(MT):	4,604	3,450	1,030	735	228.60	213.17
Oilseeds(MT):	238	196	1,030	735	228.60	213.17
Protein substances(MT):	238	196	388	343	1,676.54	1,751.79
Vegetable oils(MT):	47	26	399	343	1,676.54	1,751.79
Soybean oil(MT):	30	15	20	31	425.34	1,209.15
Other veg oils & waxes(MT):	17	11	9	12	364.83	817.07
Tobacco - unsmg(MT):	1	0	3	19	532.12	1,743.82
Other tobacco - unsmg(MT):	1	0	3	0	3,060.00	.00
Seeds - field & garden(MT):	42	81	3	0	3,060.00	.00
Sugar & tropical prods(MT):			186	223	4,419.50	2,454.60
Sugar - related prods(MT):			48	69	(1)	(1)
Sugar - cane or beet(MT):	0	19	48	61	(1)	(1)
Related sugar prods(MT):			0	8	.00	467.47
Coffee(MT):	0	1	49	52	(1)	(1)
Chocolate & prep(MT):	0	0	0	3	.00	2,748.00
Tea & mate(MT):	0	0	0	3	.00	.00
Other misc veg prods(MT):	5	0	0	3	.00	.00
Nursery & greenhouse prods(MT):			5	3	.00	.00
Beverages ex juices(MT):			133	82	1,201.60	.00
S America			1,430	1,457	(1)	(1)
Total agricultural exports(MT):			1,328,948	1,450,948	(1)	(1)
Animals & animal prods(MT):			187,694	185,046	(1)	(1)
Animals live - ex poultry(MT):			9,283	8,641	(1)	(1)
Cattle & calves - live(MT):	3,820	2,998	5,935	4,813	1,514.04	1,638.75
Horses, mules, burros-live(MT):	810	825	2,615	3,515	2,873.08	4,261.81
Swine - live(MT):	895	513	453	165	455.75	302.90
Sheep, live(MT):	820	750	33	30	39.98	40.00
Other live animals(MT):			247	27	(1)	(1)
Meats & meat prods(MT):	16,766	21,260	18,301	22,332	1,091.57	1,050.43
Beef & veal - fr or froz(MT):	2,169	1,478	2,966	2,456	1,367.64	1,660.68
Beef - prep or pres(MT):	2,112	1,078	2,762	2,057	1,307.86	1,908.43
Lamb,utton or goat-fr, ch, frz(MT):	57	401	204	399	3,682.66	894.66
Pork(MT):	2,337	27	122	109	5,812.48	4,026.22
Pork - fr or froz(MT):	659	1,604	4,758	3,400	2,035.76	2,119.40
Pork - prep or pres(MT):	1,678	392	1,028	669	1,560.67	1,706.79
Variety meats, edible offals(MT):	11,805	17,752	3,729	2,730	2,222.38	2,252.86
Other meats - fr or prep(MT):	434	398	9,820	15,224	840.28	857.60
Poultry & poultry prods(MT):			536	1,144	1,234.17	2,873.35
Poultry - live(MT):			50,026	43,471	(1)	(1)
Baby chicks(MT):			19,882	17,128	(1)	(1)
Other live poultry(MT):	5,465,569	5,519,150	19,784	17,094	3.62	3.10
Poultry meats(MT):			88	34	(1)	(1)
Chickens - fr or froz(MT):	23,579	24,833	18,112	18,628	768.14	747.12
Turkeys - fr or froz(MT):	20,426	22,384	15,051	15,185	736.86	678.40
Other poultry - fr or froz(MT):	2,876	1,805	2,520	1,957	876.36	1,084.44
Poultry meats - prep or pres(MT):	34	207	42	148	1,237.75	717.36
Feathers & downs, crude(MT):	243	537	488	1,337	2,050.88	2,489.44
Eggs(MT):	73	64	166	239	2,267.36	3,738.98
Dairy prods(MT):			11,867	7,476	(1)	(1)
			26,367	23,614	(1)	(1)

See footnotes at end of table.

Table 1--U.S. agricultural exports: Quantity, value, and unit value by commodity and country, January-December 1992 and 1993--continued

Commodity and country	January-December					
	Quantity		Value (1,000 dol.)		Unit value (\$)	
	1992	1993	1992	1993	1992	1993
<b>S America</b>						
Evap & condensed milk(MT):	76	132	146	110	1,824.47	833.98
Nonfat dry milk(MT):	8,448	5,602	12,701	8,024	1,503.41	1,432.26
Butter & anhyd milkfat(MT):	1,901	53	3,094	81	1,627.75	1,536.17
Cheese(MT):	395	1,209	1,270	3,584	3,215.37	2,964.14
Whey, fluid or dried(NA):	--	--	3,077	3,918	(1)	(1)
Other dairy prods(NA):	--	--	6,078	7,898	(1)	(1)
Fats, oils, & greases(MT):	186,528	183,475	68,254	68,442	347.30	358.82
Lard(MT):	857	1,095	473	431	484.03	393.42
Tallow - inedible(MT):	167,857	150,940	56,248	63,631	335.10	355.32
Other animal fats & oils(MT):	27,714	41,440	11,533	15,380	416.14	371.14
Hides & skins, incl furs(NA):	--	--	3,483	3,501	(1)	(1)
Bovine hides - whole(NO):	27,798	57,239	1,172	2,441	42.17	42.65
Other cattle hides - pieces(NA):	--	--	140	53	(1)	(1)
Calf skins, whole(PC):	8,063	719	108	19	13.45	26.77
Horse hides, whole(PC):	20,801	167	705	6	33.91	33.95
Sheep and lamb skins(PC):	28,400	35,186	214	216	7.53	6.15
Other hides & skins, ex furs(NA):	--	--	108	613	(1)	(1)
Furskins(NA):	--	--	1,015	153	(1)	(1)
Mink pelts(NO):	670	1,373	21	44	32.00	31.98
Other furskins(NA):	--	--	993	109	(1)	(1)
Wool & mohair(MT):	0	11	0	60	.00	5,421.82
Sausage casings(MT):	358	551	1,282	1,711	3,579.88	3,105.96
Bull semen(NA):	--	--	6,000	6,892	(1)	(1)
Misc animal prods - other(NA):	--	--	4,717	6,382	(1)	(1)
Grains & feeds(MT):	3,502,845	4,189,326	489,626	604,229	139.77	144.09
Wheat, unmilled(MT):	1,463,146	2,183,175	204,537	317,731	139.79	145.54
Wheat flour(MT):	87,075	68,949	20,608	16,740	236.67	239.31
Bulgur wheat(MT):	600	5,287	117	1,120	195.12	211.81
Other wheat prods(MT):	626	890	767	1,089	1,208.61	1,079.82
Rice-paddy, milled, parb.(MT):	58,705	87,873	17,850	18,284	304.05	208.07
Feed grains & prods(MT):	1,750,741	1,718,836	196,015	189,152	111.96	115.81
Feed grains(MT):	1,710,843	1,689,300	182,708	189,688	106.79	112.02
Barley(MT):	5,043	4,675	1,176	853	233.14	182.40
Corn(MT):	1,685,114	1,636,288	178,447	182,374	105.89	111.45
Grain sorghums(MT):	10,038	44,814	1,096	4,617	108.19	100.79
Oats(MT):	10,613	7,513	1,987	1,944	187.20	258.82
Rye(MT):	35	0	3	0	78.86	.00
Feed grain prods(MT):	39,898	26,336	13,307	9,464	333.51	359.36
Popcorn(MT):	15,085	17,148	6,163	6,989	408.53	407.55
Blended food prods(MT):	18,116	21,807	6,036	6,740	335.94	309.10
Other grain prods(MT):	53,640	33,387	16,687	16,857	311.10	504.81
Feeds & fodders, ex oilcake(MT):	55,211	54,074	20,807	19,547	376.87	361.48
Corn by-products(MT):	28	6,338	8	505	280.89	73.86
Alfalfa meal & cubes(MT):	2,625	33	330	7	125.66	225.61
Other feeds & fodders(MT):	62,558	47,203	20,470	19,035	389.47	403.25
Fruits & prep, ex juice(MT):	36,844	36,533	32,323	28,590	874.91	785.05
Fruits - fr(MT):	30,857	30,602	23,109	18,780	748.89	613.69
Fruits - fr - citrus(MT):	234	150	178	99	768.61	660.83
Grapefruit - fresh(MT):	213	19	151	8	706.64	426.31
Oranges & tangerines - fresh(MT):	21	115	27	69	1,285.71	596.26
Other citrus - fresh(MT):	0	16	0	22	.00	1,404.38
Fruits - fr - noncitrus(MT):	30,623	30,452	22,931	18,681	748.82	613.46
Apples - fresh(MT):	17,666	18,462	12,434	9,252	703.84	601.12
Berries - fresh(MT):	507	45	289	70	570.48	1,550.62
Cherries - fresh(MT):	65	58	171	218	3,107.85	3,773.64
Grapes - fresh(MT):	2,768	3,038	3,506	3,545	1,266.60	1,166.87
Peaches - fresh(MT):	1,412	1,342	1,211	1,108	857.83	825.82
Pears - fresh(MT):	6,008	5,345	3,638	2,796	605.55	523.04
Plums - fresh(MT):	2,070	1,731	1,500	1,346	724.65	777.68
Other noncitrus - fresh(MT):	137	431	182	345	1,326.14	800.64
Fruits - dried(MT):	3,010	2,375	4,665	4,395	1,549.74	1,850.46
Raisins - dried(MT):	1,595	1,411	2,235	2,354	1,401.21	1,668.62
Prunes - dried(MT):	1,024	619	1,719	1,298	1,678.64	2,086.35
Other dried fruits(MT):	891	345	711	743	1,818.05	2,153.01
Fruits - canned ex juice(MT):	1,789	1,521	2,408	2,035	1,346.14	1,337.82
Fruits - froz ex juice(MT):	17	107	27	212	1,666.29	1,983.63
Other fruits - prep or pres(MT):	1,271	1,928	2,115	3,258	1,663.66	1,689.97
Fruit juices incl froz(HL):	21,839	44,821	1,313	2,608	59.84	68.18
Apple juice(HL):	9,730	16,062	639	1,195	65.64	74.42
Grape juice(HL):	1,861	1,922	114	131	61.48	67.88
Grapefruit juice(HL):	0	947	0	67	.00	71.07
Orange juice(HL):	3,274	11,814	242	635	73.82	53.31
Other fruit juices(HL):	7,074	13,976	318	579	44.87	41.44
Wine(HL):	19,667	14,535	2,243	1,828	114.04	125.79
Nuts & prep(MT):	8,099	5,730	19,666	15,186	2,428.23	2,650.33
Almonds(shell'd basis)(MT):	2,853	1,487	8,901	5,568	3,119.88	3,744.20
Filberts(MT):	712	657	1,117	1,080	1,568.57	1,644.59
Peanuts, shell'd or prep(MT):	1,964	1,021	2,907	2,034	1,480.17	1,892.63
Pistachios(MT):	410	600	1,823	2,375	4,680.87	3,857.71
Walnuts, shell'd/unshell'd(MT):	1,565	1,127	3,236	2,386	2,067.69	2,125.88

See footnotes at end of table.

Table 1--U.S. agricultural exports: Quantity, value, and unit value by commodity and country, January-December 1982 and 1983--continued

Commodity and country	January-December					
	Quantity		Value (1,000 dol.)		Unit value (\$)	
	1982	1983	1982	1983	1982	1983
<b>S America</b>						
Other nuts, shelled or prep(MT):	595	838	1,582	1,733	2,658.05	2,068.47
Vegetables & prep(NA):	--	--	82,575	85,179	(1)	(1)
Vegetables - fresh(MT):	3,377	2,584	1,544	2,566	457.07	856.13
Asparagus - fresh(MT):	21	32	60	110	2,857.09	3,447.00
Carrots - fresh(MT):	143	187	60	88	416.51	468.91
Corn, sweet - fresh(MT):	18	0	13	0	699.79	.00
Garlic - fresh(MT):	182	1,160	219	1,276	1,204.61	1,108.78
Lettuce - fresh(MT):	9	0	3	0	289.22	.00
Onions and shallots - fresh(MT):	907	278	424	109	467.35	381.12
Potatoes - fresh(MT):	606	87	258	86	425.57	985.02
Tomatoes - fresh(MT):	0	16	0	13	.00	787.50
Other fresh vegetables(MT):	1,490	834	507	885	340.24	847.32
Vegetables - froz(MT):	2,736	4,852	1,814	3,255	699.50	670.88
Corn, sweet, frozen(MT):	143	508	64	351	444.86	691.67
Potatoes - frozen(MT):	1,617	2,477	988	1,534	610.87	659.50
Other frozen vegetables(MT):	876	1,867	862	1,270	883.65	680.32
Vegetables - canned(MT):	1,390	2,703	1,324	2,867	952.26	1,060.73
Pulses(MT):	48,541	36,730	18,330	14,780	377.62	402.40
Dried beans(MT):	21,005	8,280	8,046	4,791	430.65	578.59
Dried peas(MT):	22,038	20,119	6,577	6,120	288.42	304.16
Dried lentils(MT):	5,487	8,331	2,707	3,870	482.45	454.52
Hops, incl hop ext(MT):	3,298	1,828	31,354	18,205	9,507.12	9,442.48
Other veg - prep or pres(NA):	--	--	38,109	43,506	(1)	(1)
Oilseeds & prods(MT):	1,083,451	846,661	283,967	232,313	259.70	274.39
Oilcake & meal(MT):	581,730	548,273	128,507	122,303	220.80	223.07
Bran, hulls, legum. veg.(MT):	289	12	121	25	418.81	2,048.42
Corn oilcake & meal(MT):	4	0	6	0	1,421.00	.00
Soybean meal(MT):	581,112	548,108	128,267	122,203	220.73	222.95
Other oilcake & meal(MT):	325	153	114	75	350.54	482.09
Oilseeds(MT):	450,667	223,386	120,028	66,038	266.34	285.62
Soybeans(MT):	432,626	208,494	93,164	48,646	215.34	233.32
Sunflowerseeds(MT):	171	1,009	255	1,730	1,493.39	1,714.86
Peanuts, incl oilstock(MT):	42	122	25	139	587.38	1,142.02
Other oilseeds(MT):	10,217	7,672	9,414	2,129	821.38	281.13
Protein substances(MT):	7,611	6,189	17,171	13,984	2,256.07	2,164.12
Vegetable oils(MT):	61,054	75,002	35,431	43,973	580.32	586.29
Soybean oil(MT):	45,444	40,849	24,448	23,810	537.89	581.45
Cottonseed oil(MT):	3,724	1,500	1,519	709	407.83	472.38
Sunflower oil(MT):	0	18,881	0	9,044	.00	478.00
Corn oil(MT):	3,682	2,071	2,328	1,222	632.39	589.82
Peanut oil(MT):	10	14	12	34	1,213.60	2,421.50
Rapeseed oil(MT):	2,004	29	1,125	58	661.17	2,013.62
Safflower oil(MT):	38	27	56	52	1,425.79	1,837.41
Other veg oils & waxes(MT):	6,151	11,531	5,843	9,044	966.16	784.35
Tobacco - unafg(MT):	37	100	254	2,038	6,852.13	20,376.19
Tobacco - light air-cured(MT):	10	16	73	136	7,318.70	7,547.28
Tobacco - flue cured(MT):	13	20	87	148	6,681.31	7,400.15
Other tobacco - unafg(MT):	14	62	89	1,754	6,677.50	28,286.53
Cotton, ex linters(MT):	14,818	98,138	20,228	124,838	1,365.11	1,258.24
Cotton linters(MT):	0	5,497	0	1,426	.00	259.37
Essential oils(MT):	352	468	7,050	9,197	20,028.82	18,652.04
Seeds - field & garden(MT):	17,100	17,445	37,049	42,303	2,166.61	2,424.86
Sugar & tropical prods(NA):	--	--	40,056	31,282	(1)	(1)
Sugar & related prods(NA):	--	--	23,693	13,402	(1)	(1)
Sugar - cane or beet(MT):	60,960	20,881	18,014	5,877	285.51	286.24
Related sugar prods(NA):	--	--	5,679	7,425	(1)	(1)
Coffee(MT):	142	45	207	151	1,456.39	3,363.87
Cocoa(MT):	193	199	330	522	1,707.34	2,620.80
Chocolate & prep(MT):	2,553	2,485	8,646	8,976	3,386.43	3,612.06
Tea & mate(MT):	284	411	1,253	1,717	4,260.72	4,178.35
Spices(MT):	542	571	1,159	1,938	2,138.04	3,393.27
Rubber - crude natural(MT):	1,840	1,578	4,235	4,267	2,301.36	2,704.16
Fibers ex cotton(MT):	153	252	535	308	3,488.20	1,177.22
Other misc veg prods(MT):	2,157	2,179	12,810	12,077	5,838.81	5,542.67
Nursery & greenhouse prods(NA):	--	--	3,800	3,409	(1)	(1)
Beverages ex juices(NA):	--	--	98,293	78,308	(1)	(1)
Colombia						
Total agricultural exports(NA):	--	--	214,078	216,820	(1)	(1)
Animals & animal prods(NA):	--	--	43,684	46,121	(1)	(1)
Animals live - ex poultry(NA):	--	--	818	1,977	(1)	(1)
Cattle & calves - live(NO):	680	1,174	651	1,734	958.21	1,477.24
Horses, mules, burros-live(NO):	55	66	116	157	2,108.18	2,385.30
Swine - live(NO):	36	324	36	86	1,012.50	264.29
Other live animals(NA):	--	--	4	0	(1)	(1)
Meats & meat prods(MT):	2,658	4,062	2,783	4,320	1,046.50	1,063.38
Beef & veal(MT):	18	219	40	301	2,203.17	1,374.08
Beef & veal - fr or froz(MT):	4	199	13	252	3,317.50	1,268.26
Beef - prep or pres(MT):	14	20	26	49	1,864.78	2,426.95
Lamb, mutton or goat-fr, ch, frz(MT):	4	0	23	0	5,735.00	.00

See footnotes at end of table.

Table 1--U.S. agricultural exports: Quantity, value, and unit value by commodity and country, January-December 1982 and 1983--continued

Commodity and country	January-December					
	Quantity		Value (1,000 dol.)		Unit value (\$)	
	1982	1983	1982	1983	1982	1983
Colombia						
Pork(MT):	716	756	1,139	1,309	1,590.63	1,731.88
Pork - fr or froz(MT):	3	122	13	146	4,183.33	1,199.72
Pork - prep or pres(MT):	713	634	1,126	1,163	1,579.72	1,834.29
Variety meats, edible offals(MT):	1,682	2,826	1,414	2,339	840.78	789.35
Other meats - fr or prep(MT):	239	161	167	370	688.62	2,300.44
Poultry & poultry prods(NA):	--	--	10,488	10,282	(1)	(1)
Poultry - live(NA):	--	--	2,785	1,290	(1)	(1)
Baby chicks(NO):	1,028,343	473,580	2,756	1,271	2.68	2.68
Other live poultry(NA):	--	--	40	19	(1)	(1)
Poultry meats(MT):	6,748	8,009	5,630	6,156	834.26	768.58
Chickens - fr or froz(MT):	4,581	6,784	3,758	5,051	820.35	746.00
Turkeys - fr or froz(MT):	2,042	1,123	1,564	834	765.91	743.02
Poultry meats - prep or pres(MT):	125	102	908	260	2,460.47	2,551.75
Feathers & downs, crude(MT):	64	53	51	184	785.84	3,653.32
Eggs(NA):	--	--	2,012	2,644	(1)	(1)
Dairy prods(NA):	--	--	5,716	4,164	(1)	(1)
Nonfat dry milk(MT):	1,880	1,050	3,286	1,714	1,752.97	1,632.53
Cheese(MT):	129	98	401	361	3,108.76	3,646.85
Whey, fluid or dried(NA):	--	--	902	1,073	(1)	(1)
Other dairy prods(NA):	--	--	1,118	1,005	(1)	(1)
Fats, oils, & greases(MT):	65,884	63,181	21,872	21,583	331.98	341.56
Lard(MT):	749	57	346	56	462.16	889.95
Tallow - inedible(MT):	62,773	51,648	20,382	17,509	324.69	339.01
Other animal fats & oils(MT):	2,362	11,486	1,144	4,018	484.26	349.81
Hides & skins, incl furs(NA):	--	--	1,088	2,222	(1)	(1)
Bovine hides - whole(NO):	24,696	43,629	983	1,709	40.20	38.17
Other cattle hides - pieces(NA):	--	--	23	13	(1)	(1)
Calf skins, whole(PC):	1,204	346	24	7	19.68	19.66
Horse hides, whole(PC):	0	167	0	6	.00	33.95
Other hides & skins, ex furs(NA):	--	--	45	458	(1)	(1)
Furskins(NA):	--	--	4	30	(1)	(1)
Mink pelts(NO):	0	838	0	30	.00	31.98
Other furskins(NA):	--	--	4	0	(1)	(1)
Sausage casings(MT):	65	210	178	671	2,730.83	3,193.42
Bull semen(NA):	--	--	623	546	(1)	(1)
Misc animal prods - other(NA):	--	--	118	366	(1)	(1)
Grains & feeds(MT):	764,454	634,485	96,845	83,877	126.68	132.36
Wheat, unmilled(MT):	181,362	218,856	25,370	29,952	139.88	136.86
Wheat flour(MT):	1,043	3,164	375	837	359.85	264.50
Other wheat prods(MT):	10	14	13	25	1,309.00	1,776.57
Rice-paddy, milled, parb.(MT):	8,063	9	2,937	23	364.30	2,592.11
Feed grains & prods(MT):	553,710	391,626	60,931	44,782	110.04	114.35
Feed grains(MT):	550,129	389,709	58,817	43,620	107.10	111.83
Corn(MT):	542,485	382,237	57,406	41,686	105.82	109.06
Grain sorghums(MT):	38	0	4	0	98.78	.00
Oats(MT):	7,606	7,472	1,607	1,834	198.12	258.88
Feed grain prods(MT):	3,581	1,917	2,014	1,161	562.35	605.88
Popcorn(MT):	4,255	7,205	1,345	2,230	316.01	308.57
Blended food prods(MT):	0	8	0	8	.00	970.00
Other grain prods(MT):	3,908	3,429	2,065	2,936	528.37	856.23
Feeds & fodders, ex oilcake(MT):	12,109	10,144	3,809	3,184	314.69	313.86
Other feeds & fodders(MT):	12,103	10,144	3,808	3,184	314.69	313.86
Fruits & prep, ex juice(MT):	7,716	5,248	4,912	3,782	636.58	720.48
Fruits - fr(MT):	6,814	4,346	3,516	2,363	530.60	543.60
Fruits - fr - citrus(MT):	17	0	8	0	533.65	.00
Oranges & tangerines - fresh(MT):	17	0	9	0	533.65	.00
Fruits - fr - noncitrus(MT):	6,797	4,346	3,606	2,363	530.58	543.60
Apples - fresh(MT):	5,355	3,490	2,704	1,683	504.97	485.05
Berries - fresh(MT):	0	24	0	44	.00	1,822.28
Grapes - fresh(MT):	13	25	4	27	316.68	1,089.76
Peaches - fresh(MT):	453	324	359	284	774.77	907.24
Pears - fresh(MT):	646	351	312	177	482.50	503.38
Plums - fresh(MT):	303	132	207	128	681.86	970.07
Other noncitrus - fresh(MT):	17	0	21	0	1,247.29	.00
Fruits - dried(MT):	383	380	514	713	1,349.08	1,876.78
Raisins - dried(MT):	147	157	184	266	1,253.84	1,629.29
Prunes - dried(MT):	226	130	302	235	1,335.41	1,807.75
Other dried fruits(MT):	10	93	28	222	2,828.90	2,381.12
Fruits - canned ex juice(MT):	313	144	422	154	1,347.15	1,070.48
Fruits - froz ex juice(MT):	0	17	0	22	.00	1,299.82
Other fruits - prep or pres(MT):	206	362	360	530	1,749.09	1,463.76
Fruit juices incl froz(HL):	4,846	11,394	275	570	55.69	50.06
Apple juice(HL):	83	447	7	63	78.84	141.88
Grape juice(HL):	329	607	7	28	21.11	56.12
Grapefruit juice(HL):	0	294	0	21	.00	72.07
Orange juice(HL):	2,546	3,489	186	207	73.24	59.18
Other fruit juices(HL):	1,878	6,647	75	250	37.72	37.64
Wine(HL):	2,413	3,395	382	382	162.40	112.49
Nuts & prep(MT):	366	426	1,034	1,352	2,824.33	3,174.22

See footnotes at end of table.

Table 1--U.S. agricultural exports: Quantity, value, and unit value by commodity and country, January-December 1992 and 1993--continued

Commodity and country	January-December					
	Quantity		Value (1,000 dol.)		Unit value (\$)	
	1992	1993	1992	1993	1992	1993
Colombia						
Almonds(shelled basic)(MT):	82	166	203	544	2,471.46	3,274.82
Peanuts, shelled or prep(MT):	159	142	443	345	2,783.83	2,428.62
Pistachios(MT):	73	87	285	311	4,038.55	3,575.48
Walnuts, shelled/unshelled(MT):	6	5	8	19	1,804.17	3,813.20
Other nuts, shelled or prep(MT):	46	26	85	134	1,846.54	5,138.54
Vegetables & prep(NA):	--	--	20,870	8,130	(1)	(1)
Vegetables - fresh(MT):	177	94	50	88	282.97	1,047.81
Corn, sweet - fresh(MT):	19	0	13	0	588.78	.00
Garlic - fresh(MT):	0	51	0	52	.00	1,016.74
Onions and shallots - fresh(MT):	128	43	31	47	236.43	1,084.65
Potatoes - fresh(MT):	26	0	4	0	134.61	.00
Other fresh vegetables(MT):	3	0	3	0	830.00	.00
Vegetables - froz(MT):	93	320	47	209	502.53	634.31
Corn, sweet, frozen(MT):	84	212	33	128	390.28	610.69
Potatoes - frozen(MT):	7	117	5	76	689.14	647.22
Other frozen vegetables(MT):	2	1	9	4	4,563.60	4,132.00
Vegetables - canned(MT):	410	1,303	504	1,233	1,230.32	846.41
Pulses(MT):	14,297	492	4,462	125	312.11	255.03
Dried beans(MT):	11,228	22	3,753	18	334.18	885.23
Dried peas(MT):	3,061	470	705	106	230.42	225.53
Dried lentils(MT):	7	0	4	0	630.00	.00
Hops, incl hop ext(MT):	728	118	12,882	1,733	17,685.23	14,562.70
Other veg - prep or pres(NA):	--	--	2,924	4,730	(1)	(1)
Oilseeds & prods(MT):	83,791	168,640	20,630	39,454	245.21	233.95
Oilcake & meal(MT):	60,550	110,397	13,472	23,853	222.50	216.06
Brn, hulls, legum. veg.(MT):	174	12	95	25	543.37	2,048.42
Corn oilcake & meal(MT):	4	0	6	0	1,421.00	.00
Soybean meal(MT):	60,372	110,385	13,372	23,828	221.48	215.86
Oilseeds(MT):	21,577	57,105	5,600	14,347	259.53	251.23
Soybeans(MT):	21,034	56,587	4,518	13,055	214.82	230.70
Other oilseeds(MT):	67	108	72	120	1,075.22	1,097.54
Protein substances(MT):	476	408	1,009	1,172	2,120.46	2,866.47
Vegetable oils(MT):	1,664	1,138	1,558	1,255	836.46	1,102.71
Soybean oil(MT):	478	140	402	112	840.11	797.13
Cottonseed oil(MT):	12	0	17	0	1,378.42	.00
Corn oil(MT):	657	74	426	55	648.81	736.85
Other veg oils & waxes(MT):	517	924	714	1,088	1,380.70	1,178.31
Cotton, ex linters(MT):	9,138	14,504	12,426	19,233	1,358.78	1,325.06
Essential oils(MT):	56	58	1,213	1,677	21,655.96	26,426.58
Seeds - field & garden(MT):	3,516	2,332	3,847	3,777	1,122.67	1,619.83
Sugar & tropical prods(NA):	--	--	4,289	4,708	(1)	(1)
Sugar & related prods(NA):	--	--	1,409	1,583	(1)	(1)
Sugar - cane or beet(MT):	37	24	18	7	521.62	287.71
Related sugar prods(NA):	--	--	1,390	1,576	(1)	(1)
Coffee(MT):	0	13	0	37	.00	2,814.54
Cocoa(MT):	50	31	171	80	3,411.40	2,582.61
Chocolate & prep(MT):	544	631	1,918	2,377	3,526.87	3,767.06
Tea & mate(MT):	25	33	124	123	4,946.60	3,719.06
Spices(MT):	111	72	212	174	1,912.88	2,411.29
Rubber - crude natural(MT):	214	130	343	205	1,603.43	1,575.61
Fibers ex cotton(MT):	19	129	112	130	5,902.31	1,003.87
Other misc veg prods(MT):	245	320	1,353	1,605	5,523.19	4,704.24
Nursery & greenhouse prods(NA):	--	--	1,382	761	(1)	(1)
Beverages ex juices(NA):	--	--	816	1,481	(1)	(1)
Venezuela						
Total agricultural exports(NA):	--	--	440,331	488,712	(1)	(1)
Animals & animal prods(NA):	--	--	55,344	50,859	(1)	(1)
Animals live - ex poultry(NA):	--	--	2,937	1,456	(1)	(1)
Cattle & calves - live(NO):	1,582	253	1,991	347	1,260.44	1,373.03
Horses, mules, burros-live(NO):	368	408	809	1,086	2,197.55	2,660.88
Swine - live(NO):	138	85	35	22	251.08	231.58
Other live animals(NA):	--	--	103	0	(1)	(1)
Meats & meat prods(MT):	8,207	10,133	9,148	8,751	1,114.78	863.63
Beef & veal(MT):	1,720	123	1,989	313	1,166.25	2,545.32
Beef & veal - fr or froz(MT):	1,715	116	1,874	304	1,150.90	2,620.08
Beef - prep or pres(MT):	5	7	15	9	2,882.60	1,306.43
Lamb, mutton or goat-fr, ch, frz(MT):	11	13	55	30	5,021.27	2,315.54
Pork(MT):	1,366	576	3,091	1,311	2,278.77	2,275.25
Pork - fr or froz(MT):	573	168	862	291	1,678.19	1,732.58
Pork - prep or pres(MT):	783	408	2,129	1,019	2,718.27	2,488.71
Variety meats, edible offals(MT):	5,108	8,382	3,828	6,870	769.25	742.11
Other meats - fr or prep(MT):	12	28	84	128	7,022.58	4,388.76
Poultry & poultry prods(NA):	--	--	13,146	4,935	(1)	(1)
Poultry - live(NA):	--	--	3,248	563	(1)	(1)
Baby chicks(NO):	783,315	182,562	3,206	563	4.08	2.92
Other live poultry(NA):	--	--	43	0	(1)	(1)
Poultry meats(MT):	5,061	4,517	3,375	3,521	666.88	779.59
Chickens - fr or froz(MT):	4,870	4,124	3,194	2,888	655.88	700.36
Turkeys - fr or froz(MT):	185	20	171	21	825.92	1,037.00
Other poultry - fr or froz(MT):	5	188	6	103	1,216.80	545.92

See footnotes at end of table.

Table 1--U.S. agricultural exports: Quantity, value, and unit value by commodity and country, January-December 1982 and 1983--continued

Commodity and country	January-December					
	Quantity		Value (1,000 dol.)		Unit value (\$)	
	1982	1983	1982	1983	1982	1983
Venezuela						
Poultry meats - prep or pres(MT):						
Feathers & downs, crude(MT):	1	184	4	509	3,553.00	2,767.53
Eggs(NA):	2	0	11	0	5,502.50	.00
Dairy prods(NA):			6,511	851	(1)	(1)
Evap & condensed milk(MT):			4,165	8,610	(1)	(1)
Nonfat dry milk(MT):	26	23	45	34	1,714.77	1,474.17
Butter & anhyd milkfat(MT):	1,429	2,483	2,202	3,920	1,540.74	1,572.49
Cheese(MT):	0	1	0	3	.00	2,800.00
Whey, fluid or dried(NA):	98	153	285	495	2,912.33	3,235.32
Other dairy prods(NA):			302	1,302	(1)	(1)
Fats, oils, & greases(MT):			1,331	2,856	(1)	(1)
Lard(MT):	77,614	78,111	25,265	26,265	325.52	336.25
Tallow - inedible(MT):	149	534	75	184	504.62	344.31
Other animal fats & oils(MT):	57,943	53,381	18,573	18,420	325.64	345.07
Hides & skins, incl furs(NA):	20,122	24,196	6,517	7,661	323.86	316.60
Bovine hides - whole(NO):			48	28	(1)	(1)
Other hides & skins, ex furs(NA):	750	0	36	0	47.37	.00
Furskins(NA):			0	28	(1)	(1)
Other furskins(NA):			12	0	(1)	(1)
Sausage casings(MT):			12	0	(1)	(1)
Bull semen(NA):	9	5	129	28	14,383.78	5,641.40
Misc animal prods - other(NA):			305	278	(1)	(1)
Grains & feeds(MT):			200	508	(1)	(1)
Wheat, unmilled(MT):	1,385,270	1,807,607	171,145	227,824	128.17	141.72
Wheat flour(MT):	578,506	813,159	82,256	128,730	142.19	159.54
Other wheat prods(MT):	1,260	134	351	77	278.30	573.48
Rice-paddy, milled, parb.(MT):	25	75	30	41	1,182.80	542.84
Feed grains & prods(MT):	219	116	72	37	326.50	318.66
Feed grains(MT):	737,571	784,207	80,344	91,563	108.83	116.76
Barley(MT):	730,673	777,448	78,410	89,331	107.31	114.90
Corn(MT):	40	2,473	5	602	124.02	243.53
Grain sorghums(MT):	727,591	762,334	77,822	87,410	107.10	114.66
Oats(MT):	0	12,600	0	1,309	.00	103.87
Rye(MT):	3,007	41	480	10	158.57	244.88
Feed grain prods(MT):	35	0	3	0	78.86	.00
Popcorn(MT):	6,898	6,759	1,934	2,232	280.41	330.23
Other grain prods(MT):	3,216	1,907	1,360	782	422.75	438.25
Feeds & fodders, ex oilcake(MT):	2,764	1,543	2,815	2,512	1,018.57	1,628.05
Alfalfa seed & cubes(MT):	11,709	6,566	3,817	3,072	334.55	467.83
Other feeds & fodders(MT):	2,359	33	278	7	117.80	225.61
Fruits & prep, ex juice(MT):	9,360	6,533	3,639	3,065	389.23	469.16
Fruits - fr(MT):	22,895	20,437	19,880	13,909	868.30	675.68
Fruits - fr - citrus(MT):	20,311	18,845	15,975	10,953	786.54	581.23
Oranges & tangerines - fresh(MT):	0	19	0	13	.00	705.26
Fruits - fr - noncitrus(MT):	0	19	0	13	.00	705.26
Apples - fresh(MT):	20,311	18,826	15,975	10,840	786.54	581.11
Berries - fresh(MT):	10,908	11,486	8,577	5,428	786.34	472.67
Cherries - fresh(MT):	483	7	246	3	506.64	475.71
Grapes - fresh(MT):	34	16	85	32	2,510.82	1,985.81
Peaches - fresh(MT):	2,184	2,132	2,675	2,440	1,224.67	1,144.38
Pears - fresh(MT):	683	359	519	322	758.81	895.82
Plums - fresh(MT):	4,359	3,327	2,684	1,670	615.88	501.85
Other noncitrus - fresh(MT):	1,572	1,280	1,084	910	688.56	710.83
Fruits - dried(MT):	88	210	107	136	1,210.88	620.67
Raisins - dried(MT):	1,966	837	3,139	1,601	1,596.40	2,029.19
Prunes - dried(MT):	1,136	528	1,562	1,000	1,476.11	1,893.72
Other dried fruits(MT):	7	278	1,164	668	1,856.24	2,401.36
Fruits - canned ex juice(MT):	13	131	313	234	1,467.39	1,785.40
Fruits - froz ex juice(MT):	448	423	428	385	855.68	834.02
Other fruits - prep or pres(MT):	8	23	13	91	1,654.13	3,865.22
Fruit juices incl froz(HL):	162	208	324	468	2,002.73	2,238.31
Apple juice(HL):	3,911	8,303	227	692	57.98	74.38
Grape juice(HL):	2,042	6,644	138	549	67.38	82.61
Grapefruit juice(HL):	234	0	10	0	43.35	.00
Orange juice(HL):	0	404	0	27	.00	66.03
Other fruit juices(HL):	433	1,789	37	89	85.65	48.97
Wine(HL):	1,202	466	42	27	34.93	58.08
Nuts & prep(MT):	8,426	887	686	77	81.47	87.05
Almonds(shell'd basis)(MT):	3,064	1,858	7,083	4,441	2,311.76	2,860.64
Filberts(MT):	769	383	2,287	1,344	2,987.34	3,508.91
Peanuts, shell'd or prep(MT):	162	20	230	57	1,420.78	2,825.25
Pistachios(MT):	1,187	202	1,386	371	1,167.60	1,838.38
Walnuts, shell'd/unshell'd(MT):	273	314	1,330	1,105	4,871.28	3,517.87
Other nuts, shell'd or prep(MT):	513	395	1,401	825	2,731.14	2,087.41
Other nuts, shell'd or prep(MT):	160	244	439	740	2,743.26	3,034.34
Vegetables & prep(NA):			17,112	18,801	(1)	(1)
Vegetables - fresh(MT):			867	1,705	575.07	1,058.25
Asparagus - fresh(MT):	1,508	1,610	60	106	2,857.09	3,414.87
Carrots - fresh(MT):	21	31	0	35	.00	460.53
Garlic - fresh(MT):	0	76	0	908	1,162.02	1,166.47

See footnotes at end of table.

Table 1--U.S. agricultural exports: Quantity, value, and unit value by commodity and country, January-December 1992 and 1993--continued

Commodity and country	January-December					
	Quantity		Value (1,000 dot.)		Unit value (\$)	
	1992	1993	1992	1993	1992	1993
Venezuela						
Lettuce - fresh(MT):	B	0	3	0	289.22	0.00
Onions and shallots - fresh(MT):	778	40	393	70	605.63	262.00
Potatoes - fresh(MT):	543	78	248	10	459.00	953.74
Tomatoes - fresh(MT):	0	16	0	74	.00	787.50
Other fresh vegetables(MT):	41	583	27	13	.00	957.25
Vegetables - froz(MT):	2,119	2,083	1,320	558	623.14	691.48
Corn, sweet, frozen(MT):	59	18	31	7	522.81	406.22
Potatoes - frozen(MT):	1,390	1,109	844	702	607.11	632.70
Other frozen vegetables(MT):	670	856	446	731	665.23	765.05
Vegetables - canned(MT):	454	848	418	1,015	920.42	1,197.50
Pulses(MT):	8,821	8,878	3,277	3,805	367.33	385.22
Dried beans(MT):	2,316	2,989	1,246	1,683	537.94	563.06
Dried peas(MT):	6,587	5,889	2,020	2,122	306.69	308.06
Dried lentils(MT):	18	0	11	0	606.67	.00
Hops, incl hop ext(MT):	113	169	1,919	3,644	16,986.34	21,559.74
Other veg - prep or pres(NA):	--	--	9,310	7,191	(1)	(1)
Oilseeds & prods(MT):	621,658	605,284	147,357	147,090	237.04	243.01
Oilcake & meal(MT):	473,915	425,061	104,087	94,988	219.65	223.47
Bran, hulls, legum. veg.(MT):	115	0	26	0	230.35	.00
Soybean meal(MT):	473,658	424,971	104,020	94,956	219.61	223.44
Other oilcake & meal(MT):	142	90	51	32	358.68	358.80
Oilseeds(MT):	138,965	154,594	39,096	39,525	278.33	255.67
Soybeans(MT):	135,681	151,807	30,130	35,591	222.07	234.29
Sunflowerseeds(MT):	38	54	21	100	557.42	1,564.81
Peanuts, incl oilstock(MT):	0	10	0	25	.00	2,486.00
Other oilseeds(MT):	76	74	0	50	582.89	677.97
Protein substances(MT):	4,170	2,539	8,899	3,759	2,134.16	1,480.46
Vegetable oils(MT):	7,778	25,629	4,164	12,576	535.31	490.71
Soybean oil(MT):	13	0	17	0	1,300.00	.00
Cottonseed oil(MT):	3,705	1,500	1,486	709	400.87	472.38
Sunflower oil(MT):	0	18,877	0	9,041	.00	478.86
Corn oil(MT):	2,034	989	1,098	506	539.86	506.94
Peanut oil(MT):	5	2	3	5	660.00	2,604.50
Repeased oil(MT):	10	0	5	0	515.80	.00
Other veg oils & waxes(MT):	2,010	4,251	1,555	2,315	773.40	544.53
Tobacco - unafg(MT):	2	1	21	16	10,351.00	16,481.00
Tobacco - flue cured(MT):	1	0	10	0	9,800.00	.00
Other tobacco - unafg(MT):	1	1	11	16	10,902.00	16,491.00
Cotton, ex linters(MT):	639	3,866	762	4,852	1,192.32	1,255.15
Essential oils(MT):	84	95	2,888	4,092	23,117.63	15,522.23
Seeds - field & garden(MT):	1,296	2,794	5,770	6,152	2,228.63	1,464.52
Sugar & tropical prods(NA):	--	--	1,395	(1)	(1)	(1)
Sugar & related prods(NA):	--	--	46	0	464.59	.00
Sugar - cane or beet(MT):	98	0	1,349	2,237	(1)	(1)
Related sugar prods(NA):	--	--	110	12	1,060.80	.00
Coffee(MT):	104	0	15	157	504.41	2,342.48
Cocoa(MT):	28	67	15	157	3,228.96	3,563.12
Chocolate & prep(MT):	636	465	2,054	1,657	7,550.09	6,428.10
Tea & mate(MT):	101	89	763	636	2,826.58	2,740.27
Spices(MT):	175	207	495	567	1,294.27	1,235.25
Rubber - crude natural(MT):	686	597	888	861	1,483.48	828.90
Fibers ex cotton(MT):	35	30	52	25	7,168.43	7,913.97
Other misc veg prods(MT):	514	257	3,685	2,034	(1)	(1)
Nursery & greenhouse prods(NA):	--	--	789	732	(1)	(1)
Beverages ex juices(NA):	--	--	5,641	5,764	(1)	(1)
Guyana						
Total agricultural exports(NA):	--	--	16,675	17,566	(1)	(1)
Animals & animal prods(NA):	--	--	6,439	6,788	(1)	(1)
Meats & meat prods(MT):	75	79	156	150	2,109.32	1,882.76
Beef & veal(MT):	3	33	14	53	4,563.33	1,608.00
Beef & veal - fr or froz(MT):	3	33	14	53	4,563.33	1,608.00
Pork(MT):	8	10	16	12	1,735.78	1,200.00
Pork - prep or pres(MT):	8	10	16	12	1,735.78	1,200.00
Variety meats, edible offals(MT):	63	35	129	84	2,045.82	2,346.22
Poultry & poultry prods(NA):	--	--	5,717	5,852	(1)	(1)
Poultry - live(NA):	--	--	10	0	(1)	(1)
Baby chicks(NA):	1,380	0	7	0	5.00	.00
Other live poultry(NA):	--	--	3	0	(1)	(1)
Poultry meats(MT):	7,859	8,526	5,226	5,289	664.95	620.29
Chickens - fr or froz(MT):	7,535	8,394	4,918	5,111	682.67	608.88
Turkeys - fr or froz(MT):	207	0	159	0	767.26	.00
Other poultry - fr or froz(MT):	29	0	36	0	1,241.38	.00
Poultry meats - prep or pres(MT):	88	132	113	178	1,285.54	1,345.45
Eggs(NA):	--	--	481	564	(1)	(1)
Dairy prods(NA):	--	--	550	690	(1)	(1)
Nonfat dry milk(MT):	447	434	218	207	488.51	477.68
Cheese(MT):	5	37	17	90	3,309.80	2,438.81
Whey, fluid or dried(NA):	--	--	4	0	(1)	(1)
Other dairy prods(NA):	--	--	311	392	(1)	(1)
Fats, oils, & greases(MT):	14	190	9	96	642.86	505.23

See footnotes at end of table.

Table 1--U.S. agricultural exports: Quantity, value, and unit value by commodity and country, January-December 1982 and 1983--continued

Commodity and country	January-December					
	Quantity		Value (1,000 dol.)		Unit value (\$)	
	1982	1983	1982	1983	1982	1983
Guyana						
Tallow - inedible(MT):	14	60	9	24	642.86	480.00
Other animal fats & oils(MT):	0	140	0	72	.00	514.24
Misc animal prods - other(NA):	--	--	5	0	(1)	(1)
Grains & feeds(MT):	54,048	47,475	8,583	7,873	158.98	165.83
Wheat, unmilled(MT):	52,431	45,413	7,810	6,603	148.96	147.38
Feed grains & prods(MT):	33	131	14	48	409.85	366.58
Feed grain prods(MT):	33	131	14	48	409.85	366.58
Popcorn(MT):	18	19	10	10	531.05	529.89
Other grain prods(MT):	57	23	19	19	327.23	816.81
Feeds & fodders, ex oilcake(MT):	1,510	1,888	741	1,103	490.88	583.78
Other feeds & fodders(MT):	1,510	1,888	741	1,103	490.88	583.78
Fruits & prep, ex juice(MT):	213	624	215	512	1,010.30	819.85
Fruits - fr(MT):	91	601	80	480	878.92	798.37
Fruits - fr - noncitrus(MT):	91	601	80	480	878.92	798.37
Apples - fresh(MT):	73	388	53	281	719.34	723.40
Grapes - fresh(MT):	15	26	25	37	1,662.40	1,433.77
Pears - fresh(MT):	3	0	3	0	844.67	.00
Plums - fresh(MT):	0	2	0	3	.00	1,350.00
Other noncitrus - fresh(MT):	0	185	0	158	.00	860.32
Other fruits - prep or pres(MT):	122	23	135	32	1,108.28	1,381.30
Fruit juices incl froz(HL):	190	382	13	28	70.20	72.39
Orange juice(HL):	190	240	13	18	70.20	75.00
Other fruit juices(HL):	0	142	0	10	.00	67.87
Nuts & prep(MT):	173	105	134	114	775.27	1,081.49
Peanuts, shelled or prep(MT):	173	105	134	114	775.27	1,081.49
Vegetables & prep(NA):	--	--	520	835	(1)	(1)
Vegetables - fresh(MT):	101	175	94	141	926.72	807.85
Carrots - fresh(MT):	37	34	16	17	426.35	486.00
Garlic - fresh(MT):	52	38	63	61	1,208.15	1,617.50
Other fresh vegetables(MT):	12	103	15	63	1,250.00	615.56
Vegetables - froz(MT):	65	120	24	83	436.11	779.03
Potatoes - frozen(MT):	65	102	24	80	436.11	783.76
Other frozen vegetables(MT):	0	18	0	14	.00	752.22
Vegetables - canned(MT):	0	40	0	34	.00	856.88
Pulses(MT):	0	208	0	140	.00	671.87
Dried beans(MT):	0	190	0	126	.00	563.36
Dried peas(MT):	0	18	0	14	.00	756.85
Other veg - prep or pres(NA):	0	1	0	5	.00	4,832.00
Oilseeds & prods(MT):	1,707	3,207	402	420	(1)	(1)
Oilcake & meal(MT):	1,529	2,659	549	912	391.82	422.69
Soybean meal(MT):	1,529	2,659	549	912	391.82	343.09
Oilseeds(MT):	53	186	52	169	358.78	343.09
Peanuts, incl oilstock(MT):	42	112	25	114	874.53	907.60
Protein substances(MT):	11	74	27	54	597.38	1,022.03
Vegetable oils(MT):	125	362	69	274	2,414.54	734.40
Soybean oil(MT):	83	130	44	118	550.30	758.26
Corn oil(MT):	0	5	0	4	525.96	905.82
Other veg oils & waxes(MT):	42	227	25	153	.00	788.00
Essential oils(MT):	0	0	4	0	598.40	672.88
Seeds - field & garden(MT):	2	0	4	0	.00	.00
Sugar & tropical prods(NA):	--	--	55	37	1,800.00	.00
Sugar & related prods(NA):	--	--	8	8	(1)	(1)
Related sugar prods(NA):	--	--	8	8	(1)	(1)
Chocolate & prep(MT):	7	32	23	9	(1)	(1)
Yea & mate(MT):	6	0	28	28	3,278.43	887.08
Other misc veg prods(MT):	0	1	25	0	4,136.67	.00
Beverages ex juices(NA):	--	--	0	10	.00	10,358.00
Suriname			30	15	(1)	(1)
Total agricultural exports(NA):	--	--	15,964	12,536	(1)	(1)
Animals & animal prods(NA):	--	--	928	624	(1)	(1)
Animals live - ex poultry(NA):	--	--	12	0	(1)	(1)
Swine - live(NO):	23	0	12	0	(1)	(1)
Meats & meat prods(MT):	2	3	42	40	506.96	.00
Beef & veal(MT):	2	2	38	31	20,808.00	19,342.67
Beef & veal - fr or froz(MT):	2	0	38	22	18,822.00	15,514.00
Beef - prep or pres(MT):	0	2	0	9	18,822.00	.00
Other meats - fr or prep(MT):	0	1	4	9	.00	4,722.50
Poultry & poultry prods(NA):	--	--	820	554	.00	9,000.00
Poultry - live(NA):	--	--	119	62	(1)	(1)
Baby chicks(NO):	93,035	35,480	118	62	(1)	(1)
Poultry meats(MT):	18	107	22	131	1.28	1.76
Chickens - fr or froz(MT):	17	107	16	131	1,237.28	1,220.24
Poultry meats - prep or pres(MT):	1	0	6	0	962.41	1,220.24
Eggs(NA):	--	--	678	361	5,910.00	.00
Dairy prods(NA):	--	--	41	17	(1)	(1)
Evap & condensed milk(MT):	12	0	22	0	(1)	(1)
Cheese(MT):	0	1	0	4	1,808.58	.00
Other dairy prods(NA):	--	--	20	14	.00	3,542.00
Misc animal prods - other(NA):	--	--	13	13	(1)	(1)

See footnotes at end of table.



Table 1--U.S. agricultural exports: Quantity, value, and unit value by commodity and country, January-December 1992 and 1993--continued

Commodity and country	January-December					
	Quantity		Value (1,000 dol.)		Unit value (\$)	
	1992	1993	1992	1993	1992	1993
Suriname						
Grains & feeds(MT):						
Wheat, unmilled(MT):	61,737	43,697	9,875	6,959	159.95	159.61
Wheat flour(MT):	29,526	28,713	4,900	4,150	165.94	144.55
Feed grains & prods(MT):	0	85	0	38	.00	401.77
Feed grains(MT):	23,844	11,141	2,563	1,219	107.02	109.41
Corn(MT):	23,911	11,126	2,534	1,207	105.98	108.49
Feed grain prods(MT):	23,911	11,126	2,534	1,207	105.98	108.49
Popcorn(MT):	33	15	28	12	860.70	791.13
Blended food prods(MT):	42	0	28	0	663.95	.00
Other grain prods(MT):	24	138	4	50	177.38	364.43
Feeds & fodders, ex oilcake(MT):	27	674	40	639	1,463.52	848.26
Other feeds & fodders(MT):	8,174	2,836	2,341	852	286.39	303.85
Fruits & prep, ex juice(MT):	8,174	2,836	2,341	862	286.39	303.85
Fruits - fr(MT):	26	17	36	28	1,401.85	1,661.41
Fruits - fr - noncitrus(MT):	12	8	16	8	1,283.33	988.50
Apples - fresh(MT):	12	8	16	8	1,283.33	988.50
Fruits - dried(MT):	12	8	16	8	1,283.33	988.50
Prunes - dried(MT):	9	2	11	4	1,226.22	1,807.50
Other dried fruits(MT):	0	2	0	4	.00	1,807.50
Fruits - canned ex juice(MT):	9	0	11	0	1,226.22	.00
Other fruits - prep or pres(MT):	6	1	10	3	1,978.40	3,170.00
Wine(HL):	0	6	0	13	.00	2,245.17
Nuts & prep(MT):	0	84	0	13	.00	159.09
Peanuts, shelled or prep(MT):	227	331	423	586	1,862.76	1,769.48
Other nuts, shelled or prep(MT):	223	331	417	586	1,868.65	1,769.48
Vegetables & prep(NA):	4	0	6	0	1,534.50	.00
Vegetables - fresh(MT):	0	17	941	619	(1)	(1)
Garlic - fresh(MT):	0	17	0	18	.00	1,058.82
Vegetables - canned(MT):	0	17	0	18	.00	1,058.82
Pulses(MT):	122	60	109	66	896.86	1,107.32
Dried beans(MT):	447	306	199	128	445.75	416.75
Dried peas(MT):	81	0	28	0	345.68	.00
Hops, incl hop ext(MT):	366	306	171	128	467.89	416.75
Other veg - prep or pres(NA):	0	4	0	38	.00	9,532.75
Oilseeds & prods(MT):	7,280	7,174	632	369	(1)	(1)
Oilseeds(MT):	3,682	7,085	3,402	1,814	467.33	252.79
Other oilseeds(MT):	3,682	7,087	835	1,707	226.73	240.59
Protein substances(MT):	0	8	0	1,694	226.73	239.08
Vegetable oils(MT):	3,588	79	2,567	13	.00	1,581.25
Soybean oil(MT):	3,547	15	2,485	107	713.54	1,348.54
Other veg oils & waxes(MT):	51	64	72	10	703.39	672.00
Essential oils(MT):	1	1	72	86	1,418.96	1,507.11
Seeds - field & garden(MT):	1	0	34	61	33,647.00	60,615.00
Sugar & tropical prods(NA):			11	9	11,125.00	.00
Sugar & related prods(NA):			103	56	(1)	(1)
Related sugar prods(NA):			62	35	(1)	(1)
Chocolate & prep(MT):			62	35	(1)	(1)
Spices(MT):	8	2	20	6	2,486.25	2,793.50
Fibers ex cotton(MT):	1	2	21	8	21,288.00	3,812.50
Other misc veg prods(MT):	0	26	0	7	.00	273.08
Beverages ex juices(NA):	8	5	47	25	5,866.25	4,821.40
French Guiana			1,164	1,743	(1)	(1)
Total agricultural exports(NA):			1,171	816	(1)	(1)
Animals & animal prods(NA):			77	26	(1)	(1)
Meats & meat prods(MT):	22	12	56	26	2,565.77	2,156.25
Variety meats, edible offals(MT):	22	12	56	26	2,565.77	2,156.25
Dairy prods(NA):			21	0	(1)	(1)
Cheese(MT):	5	0	21	0	4,180.20	.00
Grains & feeds(MT):	6	0	19	0	3,167.00	.00
Other grain prods(MT):	6	0	19	0	3,167.00	.00
Fruits & prep, ex juice(MT):	212	50	210	47	889.15	840.88
Fruits - fr(MT):	212	50	210	47	889.15	840.88
Fruits - fr - noncitrus(MT):	212	50	210	47	889.15	840.88
Apples - fresh(MT):	181	46	167	36	824.41	784.48
Grapes - fresh(MT):	31	4	42	11	1,367.13	2,739.50
Vegetables & prep(NA):			505	621	(1)	(1)
Vegetables - fresh(MT):	120	100	65	62	546.06	618.84
Carrots - fresh(MT):	105	77	44	36	413.07	472.06
Garlic - fresh(MT):	14	5	22	13	1,544.36	2,581.80
Other fresh vegetables(MT):	0	18	0	13	.00	701.44
Vegetables - canned(MT):	16	0	4	0	250.00	.00
Pulses(MT):	502	743	436	443	867.95	585.77
Dried beans(MT):	385	743	334	443	868.45	585.77
Dried peas(MT):	83	0	78	0	833.79	.00
Dried lentils(MT):	34	0	24	0	701.62	.00
Other veg - prep or pres(NA):			0	117	(1)	(1)
Oilseeds & prods(MT):	0	21	0	12	.00	560.52
Oilseeds(MT):	0	21	0	12	.00	560.52
Protein substances(MT):	0	21	0	12	.00	560.52
Tobacco - unafg(MT):	8	8	44	51	5,468.75	5,694.44
Other tobacco - unafg(MT):	8	8	44	51	5,468.75	5,694.44

See footnotes at end of table.

Table 1--U.S. agricultural exports: Quantity, value, and unit value by commodity and country, January-December 1992 and 1993--continued

Commodity and country	January-December					
	Quantity		Value (1,000 dol.)		Unit value (\$)	
	1992	1993	1992	1993	1992	1993
French Guiana						
Seeds - field & garden(MT):	4	10	11	14	2,807.50	1,375.00
Sugar & tropical prods(NA):	--	--	0	10	(1)	(1)
Sugar & related prods(NA):	--	--	0	10	(1)	(1)
Related sugar prods(NA):	--	--	0	10	(1)	(1)
Beverages ex juices(NA):	--	--	0	10	(1)	(1)
Ecuador			305	134	(1)	(1)
Total agricultural exports(NA):	--	--	58,258	90,713	(1)	(1)
Animals & animal prods(NA):	--	--	6,398	8,682	(1)	(1)
Animals live - ex poultry(NA):	--	--	364	425	(1)	(1)
Cattle & calves - live(NO):	34	154	126	343	3,702.35	2,269.18
Horses, mules, burros-live(NO):	83	11	131	36	1,575.80	3,307.27
Swine - live(NO):	286	0	107	0	374.36	.00
Sheep, live(NO):	0	750	0	30	.00	40.00
Other live animals(NA):	--	--	0	0	(1)	(1)
Meats & meat prods(MT):	73	318	120	609	1,641.74	1,909.17
Beef & veal(MT):	0	133	0	277	.00	2,081.98
Beef & veal - fr or froz(MT):	0	133	0	277	.00	2,081.98
Lamb, mutton or goat - fr, ch, frz(MT):	0	6	0	10	.00	1,650.00
Pork(MT):	15	21	42	58	2,800.20	2,762.24
Pork - fr or froz(MT):	3	0	10	0	3,451.00	.00
Pork - prep or pres(MT):	12	21	32	58	2,637.50	2,762.24
Variety meats, edible offals(MT):	49	82	58	98	1,176.84	1,189.79
Other meats - fr or prep(MT):	9	77	20	166	2,242.11	2,153.66
Poultry & poultry prods(NA):	--	--	1,443	3,295	(1)	(1)
Poultry - live(NA):	--	--	583	1,445	(1)	(1)
Baby chicks(NO):	279,275	638,087	583	1,432	2.09	2.24
Other live poultry(NA):	--	--	0	13	(1)	(1)
Poultry meats(MT):	290	1,035	429	1,345	1,480.00	1,299.83
Chickens - fr or froz(MT):	54	464	65	374	1,212.65	805.44
Turkeys - fr or froz(MT):	236	554	364	908	1,541.17	1,639.37
Poultry meats - prep or pres(MT):	0	17	0	53	.00	3,734.82
Eggs(NA):	--	--	431	504	(1)	(1)
Dairy prods(NA):	--	--	1,380	824	(1)	(1)
Evap & condensed milk(MT):	20	23	5	35	248.65	1,539.61
Nonfat dry milk(MT):	532	111	902	182	1,684.63	1,635.85
Butter & anhyd milkfat(MT):	0	1	0	3	.00	2,812.00
Cheese(MT):	60	64	145	184	2,412.75	2,873.64
Whey, fluid or dried(NA):	--	--	22	22	(1)	(1)
Other dairy prods(NA):	--	--	377	398	(1)	(1)
Fats, oils, & greases(MT):	7,247	8,988	2,754	3,138	378.95	374.09
Tallow - inedible(MT):	7,094	8,207	2,613	2,952	368.28	369.70
Other animal fats & oils(MT):	153	182	141	186	921.25	1,023.04
Hides & skins, incl furs(NA):	--	--	0	12	(1)	(1)
Other hides & skins, ex furs(NA):	--	--	0	12	(1)	(1)
Wool & mohair(MT):	0	11	0	50	.00	5,421.82
Sausage casings(MT):	1	9	4	53	3,600.00	5,928.89
Bull semen(NA):	--	--	239	242	(1)	(1)
Misc animal prods - other(NA):	--	--	95	23	(1)	(1)
Grains & feeds(MT):	68,087	283,143	12,605	42,954	185.10	146.56
Wheat, unmilled(MT):	64,400	251,863	9,194	35,638	142.76	141.50
Wheat flour(MT):	39	15	10	8	264.61	506.00
Other wheat prods(MT):	159	4	202	7	1,268.58	1,707.50
Rice-paddy, milled, parb.(MT):	40	0	10	0	250.00	.00
Feed grains & prods(MT):	212	36,003	195	4,233	918.44	117.56
Feed grains(MT):	0	33,859	0	3,424	.00	100.83
Corn(MT):	0	24,458	0	2,479	.00	101.35
Grain sorghums(MT):	0	9,501	0	945	.00	99.50
Feed grain prods(MT):	212	2,044	195	809	918.44	385.56
Popcorn(MT):	335	614	176	270	526.68	440.32
Other grain prods(MT):	661	491	1,104	911	1,669.58	1,855.28
Feeds & fodders, ex oilcake(MT):	2,251	4,153	1,714	1,898	761.55	456.95
Other feeds & fodders(MT):	2,251	4,153	1,714	1,898	761.55	456.95
Fruits & prep, ex juice(MT):	2,215	3,515	2,988	4,380	1,348.88	1,246.15
Fruits - fr(MT):	876	2,005	1,178	1,744	1,206.51	869.67
Fruits - fr - citrus(MT):	0	96	0	55	.00	574.69
Oranges & tangerines - fresh(MT):	0	86	0	55	.00	574.69
Fruits - fr - noncitrus(MT):	876	1,509	1,178	1,689	1,206.51	884.51
Apples - fresh(MT):	691	1,319	570	892	863.77	752.23
Cherries - fresh(MT):	1	3	3	7	3,000.00	2,216.67
Grapes - fresh(MT):	189	295	358	435	1,800.78	1,469.47
Peaches - fresh(MT):	83	81	149	69	1,398.62	853.16
Pears - fresh(MT):	50	148	46	108	910.68	727.66
Plums - fresh(MT):	28	46	40	63	1,426.07	1,368.69
Other noncitrus - fresh(MT):	14	16	12	15	884.43	934.38
Fruits - dried(MT):	166	60	238	136	1,526.45	2,270.22
Raisins - dried(MT):	24	11	25	25	1,033.38	2,269.82
Prunes - dried(MT):	37	20	40	53	1,082.30	2,638.90
Other dried fruits(MT):	95	29	173	58	1,824.00	2,016.10

See footnotes at end of table.

Table 1--U.S. agricultural exports: Quantity, value, and unit value by commodity and country, January-December 1992 and 1993--continued

Commodity and country	January-December					
	Quantity		Value (1,000 dol.)		Unit value (\$)	
	1992	1993	1992	1993	1992	1993
<b>Ecuador</b>						
Fruits - canned ex juice(MT):	753	786	860	1,287	1,275.06	1,637.40
Other fruits - prep or pres(MT):	330	664	612	1,213	1,854.47	1,827.26
Fruit juices incl froz(HL):	7,595	13,440	494	822	65.00	61.13
Apple juice(HL):	7,595	8,971	494	583	65.00	64.89
Grape juice(HL):	0	1,162	0	87	.00	75.00
Orange juice(HL):	0	600	0	24	.00	40.02
Other fruit juices(HL):	0	2,707	0	127	.00	47.07
Wine(HL):	2,874	4,145	317	420	110.38	101.38
Nuts & prep(MT):	367	163	370	332	1,008.21	2,037.70
Almonds(shelled basis)(MT):	48	6	107	51	2,178.06	8,433.00
Peanuts, shelled or prep(MT):	0	6	0	18	.00	2,829.83
Pistachios(MT):	0	1	0	4	.00	4,070.00
Walnuts, shelled/unshelled(MT):	313	142	243	238	776.32	1,673.16
Other nuts, shelled or prep(MT):	5	8	21	22	4,133.00	2,788.75
Vegetables & prep(NA):	--	--	3,727	4,161	(1)	(1)
Vegetables - fresh(MT):	0	163	0	205	.00	1,254.63
Garlic - fresh(MT):	0	27	0	40	.00	1,477.74
Other fresh vegetables(MT):	0	136	0	165	.00	1,210.33
Vegetables - froz(MT):	16	4	18	3	1,136.94	650.00
Potatoes - frozen(MT):	11	4	8	3	771.27	650.00
Other frozen vegetables(MT):	5	0	10	0	1,841.40	.00
Vegetables - canned(MT):	10	91	8	151	826.90	1,653.85
Pulses(MT):	40	0	15	0	367.40	.00
Dried peas(MT):	40	0	15	0	367.40	.00
Hops, incl hop ext(MT):	80	24	1,129	575	14,111.13	23,940.63
Other veg - prep or pres(NA):	--	--	2,556	3,228	(1)	(1)
Oilseeds & prods(MT):	36,220	6,891	10,562	2,871	284.36	416.63
Oilcake & meal(MT):	23,086	5,700	5,485	1,514	237.50	265.68
Soybean meal(MT):	23,086	5,700	5,485	1,514	237.50	265.68
Oilseeds(MT):	11,493	178	4,027	648	350.36	3,644.17
Soybeans(MT):	10,879	0	2,670	0	245.41	.00
Other oilseeds(MT):	32	24	40	18	1,258.03	750.17
Protein substances(MT):	582	154	1,317	631	2,262.20	4,095.18
Vegetable oils(MT):	1,631	1,013	1,150	708	704.87	698.88
Soybean oil(MT):	523	0	225	0	422.27	.00
Corn oil(MT):	733	884	485	508	668.02	574.46
Other veg oils & waxes(MT):	373	129	440	200	1,178.39	1,551.47
Cotton, ex linters(MT):	751	6,648	931	9,502	1,238.60	1,429.25
Essential oils(MT):	37	61	409	741	11,064.48	12,147.06
Seeds - field & garden(MT):	492	386	1,348	1,283	2,739.89	3,360.00
Sugar & tropical prods(NA):	--	--	812	1,083	(1)	(1)
Sugar & related prods(NA):	--	--	207	313	(1)	(1)
Sugar - cane or beet(MT):	0	1	0	15	.00	14,550.00
Related sugar prods(NA):	--	--	207	298	(1)	(1)
Cocoa(MT):	90	0	110	0	1,216.83	.00
Chocolate & prep(MT):	178	145	379	572	2,131.06	3,945.64
Tea & mate(MT):	32	11	25	89	781.25	8,950.54
Spices(MT):	2	3	13	10	6,621.50	9,208.33
Rubber - crude natural(MT):	62	74	78	85	1,261.14	1,157.16
Fibers ex cotton(MT):	0	15	0	4	.00	281.35
Other misc veg prods(MT):	37	46	316	199	8,551.22	4,325.48
Nursery & greenhouse prods(NA):	--	--	293	649	(1)	(1)
Beverages ex juices(NA):	--	--	16,587	12,614	(1)	(1)
<b>Peru</b>						
Total agricultural exports(NA):	--	--	159,638	189,452	(1)	(1)
Animals & animal prods(NA):	--	--	16,317	11,712	(1)	(1)
Animals live - ex poultry(NA):	--	--	394	89	(1)	(1)
Cattle & calves - live(ND):	41	0	67	0	1,638.32	.00
Horses, mules, burros-live(ND):	55	21	277	57	5,032.73	2,680.48
Swine - live(ND):	137	26	30	33	219.98	1,259.82
Other live animals(NA):	--	--	20	0	(1)	(1)
Meats & meat prods(MT):	3,268	2,992	3,185	3,144	874.36	1,050.73
Beef & veal(MT):	141	273	187	433	1,324.23	1,587.68
Beef & veal - fr or froz(MT):	141	273	187	433	1,324.23	1,587.68
Lamb, mutton or goat - fr, ch, frz(MT):	0	2	0	7	.00	3,312.50
Pork(MT):	112	70	132	206	1,175.38	2,844.74
Pork - fr or froz(MT):	79	1	41	10	513.82	10,644.00
Pork - prep or pres(MT):	33	68	81	196	2,758.85	2,836.06
Variety meats, edible offals(MT):	3,002	2,608	2,818	2,318	838.70	888.84
Other meats - fr or prep(MT):	14	39	49	179	3,489.07	4,601.82
Poultry & poultry prods(NA):	--	--	4,929	3,480	(1)	(1)
Poultry - live(NA):	--	--	1,536	1,649	(1)	(1)
Baby chicks(ND):	404,730	655,977	1,536	1,646	3.80	2.51
Other live poultry(NA):	--	--	0	3	(1)	(1)
Poultry meats(MT):	3,301	2,462	3,101	1,607	839.29	652.84
Chickens - fr or froz(MT):	3,164	2,355	2,847	1,419	888.88	602.53
Turkeys - fr or froz(MT):	134	107	233	188	1,735.89	1,760.00
Poultry meats - prep or pres(MT):	3	0	21	0	6,819.67	.00

See footnotes at end of table.

Table 1--U.S. agricultural exports: Quantity, value, and unit value by commodity and country, January-December 1992 and 1993--continued

Commodity and country	January-December					
	Quantity		Value (1,000 dol.)		Unit value (\$)	
	1992	1993	1992	1993	1992	1993
Peru						
Eggs(NA):	--	--	282	234	(1)	(1)
Dairy prods(NA):	--	--	2,680	2,201	(1)	(1)
Evap & condensed milk(MT):	18	0	75	0	4,166.67	0.00
Nonfat dry milk(MT):	254	289	87	317	341.47	1,060.22
Butter & anhyd milkfat(MT):	549	51	1,018	75	1,855.08	1,486.37
Cheese(MT):	80	243	357	819	4,459.44	3,371.92
Whey, fluid or dried(NA):	--	--	104	219	(1)	(1)
Other dairy prods(NA):	--	--	1,039	770	(1)	(1)
Fats, oils, & greases(MT):	14,171	7,219	4,963	2,660	350.21	358.52
Lard(MT):	0	4	0	3	.00	688.50
Tallow - inedible(MT):	14,028	6,886	4,881	2,569	347.94	367.76
Other animal fats & oils(MT):	143	229	82	88	572.84	386.03
Hides & skins, incl furs(NA):	--	--	4	0	(1)	(1)
Furskins(NA):	--	--	4	0	(1)	(1)
Other furskins(NA):	--	--	4	0	(1)	(1)
Sausage casings(MT):	0	0	0	22	.00	.00
Bull semen(NA):	--	--	95	90	(1)	(1)
Misc animal prods - other(NA):	--	--	68	16	(1)	(1)
Grains & feeds(MT):	540,271	676,230	88,992	107,563	164.72	159.06
Wheat, unmilled(MT):	241,032	358,045	33,576	50,614	139.30	140.57
Wheat flour(MT):	44,263	39,434	10,939	9,382	247.14	237.90
Bulgur wheat(MT):	600	4,681	117	671	195.12	212.06
Other wheat prods(MT):	196	15	158	24	1,162.45	1,570.13
Rice-paddy, milled, parb.(MT):	42,765	57,306	12,406	12,495	290.09	218.05
Feed grains & prods(MT):	150,489	171,605	17,454	18,963	115.98	116.33
Feed grains(MT):	142,370	168,384	15,629	18,416	109.78	111.35
Barley(MT):	0	2,160	0	237	.00	110.00
Corn(MT):	132,370	163,234	14,537	18,179	109.82	111.37
Grain sorghums(MT):	10,000	0	1,082	0	109.23	.00
Feed grain prods(MT):	8,119	6,221	1,825	1,547	224.72	248.71
Popcorn(MT):	4,313	5,515	1,744	2,495	404.32	452.35
Blended food prods(MT):	12,474	16,717	4,114	5,435	329.84	325.14
Other grain prods(MT):	41,778	20,900	6,828	5,374	153.43	258.39
Feeds & fodders, ex oilcake(MT):	2,420	1,212	1,655	810	684.29	668.08
Corn by-products(MT):	28	65	8	16	280.89	285.09
Other feeds & fodders(MT):	2,392	1,157	1,648	794	689.01	686.28
Fruits & prep, ex juice(MT):	85	72	73	117	860.05	1,619.19
Fruits - dried(MT):	46	39	27	68	579.78	1,747.59
Raisins - dried(MT):	46	32	27	45	579.78	1,420.88
Other dried fruits(MT):	0	7	0	23	.00	3,241.14
Fruits - canned ex juice(MT):	13	8	19	12	1,483.23	1,518.38
Other fruits - prep or pres(MT):	26	25	27	36	1,039.31	1,450.64
Fruit juices incl froz(HL):	113	2,667	2,667	97	122.27	36.50
Orange juice(HL):	0	1,483	0	62	.00	41.75
Other fruit juices(HL):	113	1,184	14	35	122.27	29.82
Wine(HL):	2,992	3,119	253	491	105.76	157.51
Nuts & prep(MT):	31	68	42	211	1,342.68	3,637.60
Almonds(shelled basic)(MT):	7	7	16	40	2,338.71	5,766.71
Peanuts, shelled or prep(MT):	18	38	17	92	849.50	2,408.18
Pistachios(MT):	6	1	8	4	1,360.17	3,510.00
Other nuts, shelled or prep(MT):	0	12	0	76	.00	6,298.82
Vegetables & prep(NA):	--	--	15,084	14,569	(1)	(1)
Vegetables - fresh(MT):	1,245	139	382	96	307.01	705.86
Garlic - fresh(MT):	0	139	0	88	.00	705.86
Other fresh vegetables(MT):	1,245	0	382	0	307.01	.00
Vegetables - froz(MT):	0	328	0	153	.00	466.21
Potatoes - frozen(MT):	0	14	0	11	.00	816.93
Other frozen vegetables(MT):	0	314	0	141	.00	460.57
Vegetables - canned(MT):	116	6	42	7	362.07	1,210.00
Pulses(MT):	29,047	21,063	9,375	8,712	406.79	413.63
Dried beans(MT):	6,747	3,418	3,603	2,153	534.05	632.77
Dried peas(MT):	11,599	10,015	3,498	3,078	301.54	307.38
Dried lentils(MT):	4,701	7,630	2,274	3,471	483.82	454.82
Hops, incl hop ext(MT):	84	70	1,410	935	14,895.28	13,354.64
Other veg - prep or pres(NA):	--	--	3,875	4,664	(1)	(1)
Oilseeds & prods(MT):	41,504	41,224	21,715	24,478	523.20	693.79
Oilcake & meal(MT):	2,099	0	471	0	224.33	.00
Soybean meal(MT):	2,099	0	471	0	224.33	.00
Oilseeds(MT):	134	161	341	385	2,546.71	2,390.20
Protein substances(MT):	134	161	341	385	2,546.71	2,390.20
Vegetable oils(MT):	38,271	41,063	20,903	24,094	532.27	586.74
Soybean oil(MT):	38,855	40,335	20,623	23,316	526.83	578.06
Cottonseed oil(MT):	2	0	8	0	4,000.00	.00
Corn oil(MT):	64	109	79	149	1,461.02	1,366.42
Other veg oils & waxes(MT):	260	619	293	629	1,128.17	1,015.36
Tobacco - unexp(MT):	22	38	150	284	6,829.27	7,469.84
Tobacco - light air-cured(MT):	10	18	73	135	7,318.70	7,547.28
Tobacco - flue cured(MT):	12	20	77	148	6,421.42	7,400.15
Cotton, ex linters(MT):	820	4,829	1,208	6,598	1,472.66	1,366.29
Essential oils(MT):	16	10	372	329	23,259.63	32,859.20
Seeds - field & garden(MT):	747	1,460	898	1,921	1,335.95	1,315.68

See footnotes at end of table.

Table 1--U.S. agricultural exports: Quantity, value, and unit value by commodity and country, January-December 1992 and 1993--continued

Commodity and country	January-December					
	Quantity		Value (1,000 dol.)		Unit value (\$)	
	1992	1993	1992	1993	1992	1993
Peru						
Sugar & tropical prods(NA):	--	--	11,565	6,512	(1)	(1)
Sugar & related prods(NA):	--	--	10,778	6,111	(1)	(1)
Sugar - cane or beet(MT):	--	--	10,565	5,922	268.86	284.53
Related sugar prods(NA):	39,301	20,812	213	189	(1)	(1)
Coffee(MT):	10	0	8	0	871.00	.00
Cocoa(MT):	5	0	11	0	2,182.40	.00
Chocolate & prep(MT):	228	30	734	305	3,203.80	3,815.75
Tea & mate(MT):	0	16	16	55	.00	3,425.88
Spices(MT):	8	0	11	0	1,833.22	.00
Rubber - crude natural(MT):	0	23	0	27	.00	1,193.91
Fibers ex cotton(MT):	0	1	5	14	.00	13,838.00
Other misc veg prods(MT):	300	118	758	521	2,564.57	4,381.68
Nursery & greenhouse prods(NA):	--	--	0	19	(1)	(1)
Beverages ex juices(NA):	--	--	12,086	14,028	(1)	(1)
Bolivia						
Total agricultural exports(NA):	--	--	40,584	27,645	(1)	(1)
Animals & animal prods(NA):	--	--	236	1,087	(1)	(1)
Animals live - ex poultry(NA):	--	--	30	0	(1)	(1)
Cattle & calves - live(NO):	5	0	30	0	5,637.00	.00
Meats & meat prods(MT):	21	26	52	85	2,483.24	3,268.82
Beef & veal(MT):	0	1	0	4	.00	3,677.00
Beef - prep or pres(MT):	0	1	0	4	.00	3,677.00
Pork(MT):	14	25	45	81	3,180.64	3,252.60
Pork - prep or pres(MT):	14	25	45	81	3,180.64	3,252.60
Variety meats, edible offals(MT):	7	0	8	0	1,088.43	.00
Poultry & poultry prods(NA):	--	--	66	74	(1)	(1)
Poultry - live(NA):	--	--	52	65	(1)	(1)
Baby chicks(NO):	11,010	37,838	38	66	3.55	1.74
Other live poultry(NA):	--	--	13	0	(1)	(1)
Poultry meats(MT):	0	1	0	4	.00	3,638.00
Poultry meats - prep or pres(MT):	0	1	0	4	.00	3,638.00
Eggs(NA):	--	--	14	5	(1)	(1)
Dairy prods(NA):	--	--	26	870	(1)	(1)
Cheese(MT):	9	22	16	38	1,750.00	1,724.45
Other dairy prods(NA):	--	--	10	832	(1)	(1)
Fats, oils, & greases(MT):	49	4	46	8	832.10	2,016.50
Lard(MT):	40	0	20	0	498.82	.00
Other animal fats & oils(MT):	9	4	26	8	2,860.00	2,016.50
Bull semen(NA):	--	--	17	45	(1)	(1)
Misc animal prods - other(NA):	--	--	0	5	(1)	(1)
Grains & feeds(MT):	201,067	139,417	35,360	22,936	175.86	164.51
Wheat, unmilled(MT):	137,216	86,215	18,802	12,254	145.04	127.36
Wheat flour(MT):	40,468	27,025	8,929	5,379	220.65	235.05
Bulgur wheat(MT):	0	706	0	149	.00	210.95
Other wheat prods(MT):	12	2	13	4	1,106.33	1,975.00
Rice-paddy, milled, parb.(MT):	0	248	0	51	.00	206.23
Feed grains & prods(MT):	14,876	5,818	3,790	1,441	253.05	247.76
Feed grain prods(MT):	14,876	5,818	3,790	1,441	253.05	247.76
Blended food prods(MT):	5,615	4,866	1,958	1,226	348.78	251.88
Other grain prods(MT):	2,648	4,330	687	1,180	263.14	274.81
Feeds & fodders, ex oilcake(MT):	131	207	71	240	540.25	1,159.53
Other feeds & fodders(MT):	131	207	71	240	540.25	1,159.53
Fruits & prep, ex juice(MT):	33	38	34	37	1,021.12	882.34
Fruits - canned ex juice(MT):	5	1	8	3	1,887.00	3,050.00
Other fruits - prep or pres(MT):	28	37	24	34	866.50	926.35
Fruit juices incl froz(HL):	385	83	15	3	41.25	41.28
Other fruit juices(HL):	385	83	15	3	41.25	41.28
Wine(HL):	118	0	23	0	194.54	.00
Nuts & prep(MT):	0	4	0	5	.00	1,250.00
Pistachios(MT):	0	4	0	5	.00	1,250.00
Vegetables & prep(NA):	--	--	2,556	2,372	(1)	(1)
Vegetables - canned(MT):	16	0	18	0	1,206.75	.00
Pulses(MT):	737	701	383	398	533.78	568.87
Dried lentils(MT):	737	701	383	398	533.78	568.87
Hops, incl hop ext(MT):	80	33	691	428	7,575.33	12,895.48
Other veg - prep or pres(NA):	--	--	1,453	1,544	(1)	(1)
Oilseeds & prods(MT):	1,956	287	812	282	466.51	849.64
Oilseeds(MT):	78	17	66	77	842.85	4,513.76
Other oilseeds(MT):	78	0	66	0	842.85	.00
Protein substances(MT):	0	17	0	77	.00	4,513.76
Vegetable oils(MT):	1,878	280	847	205	450.88	733.25
Soybean oil(MT):	1,828	280	731	205	398.71	733.25
Other veg oils & waxes(MT):	48	0	116	0	2,360.68	.00
Tobacco - unafg(MT):	0	26	0	203	.00	7,786.54
Other tobacco - unafg(MT):	0	26	0	203	.00	7,786.54
Essential oils(MT):	0	0	38	0	.00	.00
Seeds - field & garden(MT):	10	85	45	237	4,501.70	2,492.39
Sugar & tropical prods(NA):	--	--	516	170	(1)	(1)
Sugar & related prods(NA):	--	--	375	89	(1)	(1)
Related sugar prods(NA):	--	--	375	89	(1)	(1)

See footnotes at end of table.

Table 1--U.S. agricultural exports: Quantity, value, and unit value by commodity and country, January-December 1992 and 1993--continued

Commodity and country	January-December					
	Quantity		Value (1,000 dol.)		Unit value (\$)	
	1992	1993	1992	1993	1992	1993
Bolivia						
Coffee(MT):	0	1	0	3	0.00	3,406.00
Chocolate & prep(MT):	15	41	33	36	2,183.87	881.34
Spices(MT):	107	27	80	25	748.95	937.33
Rubber - crude natural(MT):	4	0	8	0	1,975.25	.00
Fibers ex cotton(MT):	33	36	21	16	632.27	455.84
Other misc veg prods(MT):	0	1	0	14	.00	13,717.00
Nursery & greenhouse prods(NA):	--	--	38	21	(1)	(1)
Beverages ex juices(NA):	--	--	819	278	(1)	(1)
Chile						
Total agricultural exports(NA):	--	--	89,885	107,739	(1)	(1)
Animals & animal prods(NA):	--	--	13,959	10,129	(1)	(1)
Animals live - ex poultry(NA):	--	--	311	636	(1)	(1)
Cattle & calves - live(NO):	2	112	9	57	4,800.00	505.36
Horses, mules, burros-live(NO):	31	19	52	579	1,669.35	30,484.89
Swine - live(NO):	374	0	233	0	623.69	.00
Other live animals(NA):	--	--	17	0	(1)	(1)
Meats & meat prods(MT):	1,215	323	733	423	602.89	1,309.88
Beef & veal(MT):	13	37	60	171	4,628.46	4,616.49
Beef & veal - fr or froz(MT):	13	37	60	171	4,628.46	4,616.49
Lamb, mutton or goat- fr, ch, frz(MT):	0	2	0	15	.00	7,360.80
Pork(MT):	11	17	36	64	3,305.09	3,186.53
Pork - fr or froz(MT):	1	4	3	17	2,736.00	4,232.75
Pork - prep or pres(MT):	10	13	34	37	3,362.00	2,864.61
Variety meats, edible offals(MT):	1,188	254	621	133	522.72	525.54
Other meats - fr or prep(MT):	4	13	16	60	3,899.25	3,841.15
Poultry & poultry prods(NA):	--	--	1,671	1,599	(1)	(1)
Poultry - live(NA):	--	--	1,255	984	(1)	(1)
Baby chicks(NO):	277,632	145,707	1,255	984	4.52	6.75
Poultry meats(MT):	242	163	268	355	1,108.33	2,190.83
Chickens - fr or froz(MT):	145	82	191	141	1,315.58	1,530.82
Turkeys - fr or froz(MT):	72	1	30	6	416.67	5,724.00
Other poultry - fr or froz(MT):	0	11	0	19	.00	1,755.91
Poultry meats - prep or pres(MT):	25	59	47	190	1,888.24	3,213.41
Eggs(NA):	--	--	147	260	(1)	(1)
Dairy prods(NA):	--	--	5,898	2,938	(1)	(1)
Evap & condensed milk(MT):	0	72	0	23	.00	312.50
Nonfat dry milk(MT):	3,007	1,093	4,442	1,473	1,477.31	1,348.01
Cheese(MT):	4	26	15	58	3,731.25	2,217.15
Whey, fluid or dried(NA):	--	--	370	440	(1)	(1)
Other dairy prods(NA):	--	--	1,171	844	(1)	(1)
Fats, oils, & greases(MT):	7,303	7,186	3,191	3,155	437.01	439.03
Lard(MT):	19	0	32	0	1,658.10	.00
Tallow - inedible(MT):	6,989	7,094	2,515	2,850	359.34	403.14
Other animal fats & oils(MT):	285	82	545	295	2,263.07	3,206.69
Hides & skins, incl furs(NA):	--	--	751	23	(1)	(1)
Bovine hides - whole(NO):	921	435	52	20	56.90	45.81
Horse hides, whole(PC):	20,801	0	705	0	33.81	.00
Furskins(NA):	--	--	4	4	(1)	(1)
Mink pelts(NO):	127	111	4	4	31.84	31.83
Sausage casings(MT):	22	3	66	12	2,991.73	3,950.00
Bull semen(NA):	--	--	1,091	1,314	(1)	(1)
Misc animal prods - other(NA):	--	--	137	28	(1)	(1)
Grains & feeds(MT):	291,339	475,115	32,110	58,241	110.22	122.58
Wheat, unmilled(MT):	30,898	207,235	4,272	25,651	138.27	124.79
Wheat flour(MT):	1	0	3	0	3,036.00	.00
Other wheat prods(MT):	2	2	4	8	1,982.00	3,762.00
Rice-paddy, milled, parb.(MT):	0	16,847	0	3,131	.00	185.85
Feed grains & prods(MT):	258,552	242,850	26,203	26,513	101.34	109.17
Feed grains(MT):	258,455	242,718	26,012	26,197	100.64	107.83
Corn(MT):	258,455	220,005	26,012	23,835	100.64	108.79
Grain sorghums(MT):	0	22,713	0	2,253	.00	88.62
Feed grain prods(MT):	97	132	190	316	1,963.45	2,391.36
Popcorn(MT):	121	189	97	117	802.39	617.78
Blended food prods(MT):	3	78	8	21	3,000.00	267.00
Other grain prods(MT):	290	403	487	717	1,677.62	1,778.26
Feeds & fodders, ex oilcake(MT):	1,465	7,511	1,035	1,874	706.90	249.53
Corn by-products(MT):	0	4,198	0	105	.00	25.00
Other feeds & fodders(MT):	1,466	3,313	1,035	1,769	706.90	634.04
Fruits & prep, ex juice(MT):	138	177	182	160	1,322.28	904.58
Fruits - fr(MT):	1	51	4	33	4,464.00	652.33
Fruits - fr - citrus(MT):	1	0	4	0	4,464.00	.00
Grapefruit - fresh(MT):	1	0	4	0	4,464.00	.00
Fruits - fr - noncitrus(MT):	0	51	0	33	.00	652.33
Apples - fresh(MT):	0	46	0	25	.00	642.26
Berries - fresh(MT):	0	5	0	8	.00	1,665.00
Fruits - dried(MT):	25	30	35	51	1,446.24	1,711.03
Raisins - dried(MT):	1	0	5	0	4,802.00	.00
Prunes - dried(MT):	4	2	4	3	874.25	1,378.50
Other dried fruits(MT):	20	28	27	48	1,372.85	1,734.78

See footnotes at end of table.

Table 1--U.S. agricultural exports: Quantity, value, and unit value by commodity and country, January-December 1982 and 1983--continued

Commodity and country	January-December					
	Quantity		Value (1,000 dol.)		Unit value (\$)	
	1982	1983	1982	1983	1982	1983
Chile						
Fruits - canned ex juice(MT):	37	20	35	12	838.38	600.00
Fruits - froz ex juice(MT):	8	0	10	0	1,289.25	.00
Other fruits - prep or pres(MT):	67	76	97	64	1,445.09	835.67
Fruit juices incl froz(HL):	864	1,841	41	88	47.84	47.63
Grape juice(HL):	0	158	0	3	.00	21.17
Orange juice(HL):	105	837	5	44	45.83	46.77
Other fruit juices(HL):	759	746	37	41	48.12	54.30
Wine(HL):	458	167	43	26	82.96	158.27
Nuts & prep(MT):	344	286	1,144	650	3,324.69	2,272.18
Almonds(shelled basis)(MT):	253	65	826	307	3,659.83	4,723.88
Peanuts, shelled or prep(MT):	70	36	42	114	4,185.50	3,177.55
Pistachios(MT):	16	3	68	14	4,261.25	4,579.00
Walnuts, shelled/unshelled(MT):	19	0	34	0	1,789.21	.00
Other nuts, shelled or prep(MT):	46	182	74	215	1,598.37	1,179.43
Vegetables & prep(NA):	--	--	2,676	4,727	(1)	(1)
Vegetables - fresh(MT):	163	38	42	31	256.91	789.46
Garlic - fresh(MT):	0	39	0	31	.00	789.46
Other fresh vegetables(MT):	163	0	42	0	256.91	.00
Vegetables - froz(MT):	314	868	338	553	1,074.97	636.83
Corn, sweet, frozen(MT):	0	214	0	193	.00	760.31
Potatoes - frozen(MT):	100	288	72	170	717.84	588.89
Other frozen vegetables(MT):	214	226	266	190	1,241.85	582.87
Vegetables - canned(MT):	51	8	46	10	894.37	1,250.75
Pulses(MT):	131	552	53	150	400.79	271.52
Dried beans(MT):	10	20	10	14	895.70	695.40
Dried peas(MT):	121	532	43	136	351.62	255.58
Hops, incl hop ext(MT):	69	91	705	1,235	10,215.06	13,573.90
Other veg - prep or pres(NA):	--	--	1,483	2,748	(1)	(1)
Oilseeds & prods(MT):	24,323	6,353	8,704	5,227	398.94	822.79
Oilcake & meal(MT):	20,358	4,383	4,370	992	214.65	225.78
Soybean meal(MT):	20,358	4,383	4,370	992	214.65	225.78
Oilseeds(MT):	1,589	1,500	3,537	3,643	2,225.80	2,428.99
Sunflowerseeds(MT):	0	31	0	32	.00	1,048.10
Other oilseeds(MT):	78	2	66	13	852.26	6,447.00
Protein substances(MT):	1,511	1,467	3,470	3,598	2,286.71	2,452.68
Vegetable oils(MT):	2,376	460	1,787	582	756.23	1,286.62
Sunflower oil(MT):	0	4	0	3	.00	642.75
Corn oil(MT):	44	0	41	0	833.61	.00
Other veg oils & waxes(MT):	2,332	456	1,756	589	752.88	1,282.27
Tobacco - unafg(MT):	0	26	3	1,483	.00	57,050.54
Other tobacco - unafg(MT):	0	26	3	1,483	.00	57,050.54
Cotton, ex linters(MT):	150	2,182	254	2,861	1,693.81	1,350.99
Essential oils(MT):	2	19	141	200	70,519.50	10,529.74
Seeds - field & garden(MT):	975	1,359	3,605	5,201	3,697.01	3,827.18
Sugar & tropical prods(NA):	--	--	9,775	1,838	(1)	(1)
Sugar & related prods(NA):	--	--	7,784	469	(1)	(1)
Sugar - cane or beet(MT):	21,524	0	7,383	0	343.01	.00
Related sugar prods(NA):	--	--	401	469	(1)	(1)
Coffee(MT):	8	17	15	45	1,813.25	2,641.06
Cocoa(MT):	0	8	0	12	.00	1,600.25
Chocolate & prep(MT):	228	333	850	1,254	3,727.28	3,756.32
Tea & mate(MT):	89	3	61	9	687.99	3,062.00
Spices(MT):	13	18	41	50	3,153.08	2,777.22
Rubber - crude natural(MT):	136	12	1,018	78	7,482.64	6,529.25
Fibers ex cotton(MT):	0	17	5	21	.00	1,214.18
Other misc veg prods(MT):	217	184	1,269	1,056	5,845.68	5,445.77
Nursery & greenhouse prods(NA):	--	--	699	838	(1)	(1)
Beverages ex juices(NA):	--	--	14,282	14,812	(1)	(1)
Brazil						
Total agricultural exports(NA):	--	--	148,248	195,633	(1)	(1)
Animals & animal prods(NA):	--	--	28,562	32,067	(1)	(1)
Animals live - ex poultry(NA):	--	--	3,348	3,461	(1)	(1)
Cattle & calves - live(NO):	1,192	1,226	2,720	2,334	2,281.68	1,904.05
Horses, mules, burros-live(NO):	155	162	583	1,106	3,826.46	6,829.69
Swine - live(NO):	0	68	0	15	.00	220.59
Sheep, live(NO):	820	0	33	0	39.98	.00
Other live animals(NA):	--	--	5	5	(1)	(1)
Meats & meat prods(MT):	177	1,420	312	1,413	1,762.76	894.83
Beef & veal(MT):	15	6	42	65	2,772.13	9,165.83
Beef & veal - fr or froz(MT):	0	6	0	55	.00	9,165.83
Beef - prep or pres(MT):	15	0	42	0	2,772.13	.00
Lamb, mutton or goat-fr, ch, frz(MT):	1	1	9	18	8,905.00	17,543.00
Pork(MT):	63	95	0	236	1,551.08	2,148.53
Pork - fr or froz(MT):	0	15	88	200	.00	2,108.35
Pork - prep or pres(MT):	63	80	36	36	1,551.08	2,403.00
Variety meats, edible offals(MT):	95	1,288	152	1,081	1,596.87	846.65
Other meats - fr or prep(MT):	3	14	12	12	4,033.33	888.28
Poultry & poultry prods(NA):	--	--	10,102	10,682	(1)	(1)
Poultry - live(NA):	--	--	9,169	8,877	(1)	(1)
Baby chicks(NO):	--	--	9,169	8,877	(1)	(1)
	2,282,826	2,687,238	9,169	8,877	4.02	3.30

See footnotes at end of table.

Table 1--U.S. agricultural exports: Quantity, value, and unit value by commodity and country, January-December 1992 and 1993--continued

Commodity and country	January-December					
	Quantity		Value (1,000 dol.)		Unit value (\$)	
	1992	1993	1992	1993	1992	1993
Brazil						
Poultry meats(MT):	0	50	0	64	0.00	1,289.06
Chickens - fr or froz(MT):	0	38	0	23	.00	586.05
Poultry meats - prep or pres(MT):	0	12	0	42	.00	3,483.58
Feathers & downs, crude(MT):	5	8	79	36	15,881.00	4,453.38
Eggs(NA):	--	--	854	1,705	(1)	(1)
Dairy prods(NA):	--	--	3,887	1,095	(1)	(1)
Evap & condensed milk(MT):	0	14	0	18	.00	1,304.93
Nonfat dry milk(MT):	895	122	1,535	210	1,713.33	1,720.20
Butter & anhyd milkfat(MT):	1,352	0	2,076	0	1,535.43	.00
Cheese(MT):	0	306	0	676	.00	2,210.37
Whey, fluid or dried(NA):	--	--	8	52	(1)	(1)
Other dairy prods(NA):	--	--	378	139	(1)	(1)
Fats, oils, & greases(MT):	11,001	21,059	4,665	8,662	424.04	411.30
Lard(MT):	0	500	0	188	.00	375.50
Tallow - inedible(MT):	6,654	15,688	2,481	5,806	372.85	376.20
Other animal fats & oils(MT):	4,347	4,861	2,184	2,568	502.40	528.34
Hides & skins, incl furs(NA):	--	--	407	568	(1)	(1)
Bovine hides - whole(MT):	1,431	4,957	82	288	64.30	58.13
Other cattle hides - pieces(NA):	--	--	11	0	(1)	(1)
Calf skins, whole(PC):	6,414	373	76	12	11.85	32.36
Sheep and lamb skins(PC):	28,400	35,186	214	216	7.53	6.15
Other hides & skins, ex furs(NA):	--	--	14	51	(1)	(1)
Sausage casings(MT):	185	155	524	295	2,830.12	1,904.86
Bull semen(NA):	--	--	1,887	2,067	(1)	(1)
Misc animal prods - other(NA):	--	--	3,319	3,824	(1)	(1)
Grains & feeds(MT):	166,082	266,428	25,402	39,054	152.95	146.62
Wheat, unmilled(MT):	133,775	162,675	15,326	22,837	114.56	140.38
Wheat flour(MT):	0	82	0	19	.00	234.80
Other wheat prods(MT):	200	365	207	603	1,033.74	1,651.04
Rice-paddy, milled, parb.(MT):	7,397	12,458	2,245	1,865	303.53	157.73
Feed grains & prods(MT):	8,974	73,639	2,617	8,546	262.36	116.05
Feed grains(MT):	5,003	70,614	1,171	7,247	234.01	102.63
Barley(MT):	5,003	0	1,171	0	234.01	.00
Corn(MT):	0	70,614	0	7,247	.00	102.63
Feed grain prods(MT):	4,971	3,025	1,446	1,289	290.89	429.26
Popcorn(MT):	2,512	1,718	1,113	888	443.07	517.13
Other grain prods(MT):	514	308	768	428	1,494.48	1,389.84
Feeds & fodders, ex oilcake(MT):	11,710	15,180	3,126	3,777	265.98	248.79
Corn by-products(MT):	0	2,585	0	384	.00	148.72
Other feeds & fodders(MT):	11,710	12,595	3,126	3,392	265.98	269.33
Fruits & prep, ex juice(MT):	2,583	5,237	2,704	4,243	1,047.00	810.17
Fruits - fr(MT):	1,850	4,091	1,431	2,417	773.41	590.80
Fruits - fr - citrus(MT):	16	16	6	22	359.00	1,404.38
Grapefruit - fresh(MT):	16	0	6	0	359.00	.00
Other citrus - fresh(MT):	0	16	0	22	.00	1,404.38
Fruits - fr - noncitrus(MT):	1,834	4,075	1,425	2,394	777.02	587.60
Apples - fresh(MT):	537	1,613	343	768	639.13	475.81
Cherries - fresh(MT):	0	14	0	44	.00	3,108.28
Grapes - fresh(MT):	211	348	281	296	1,333.01	857.41
Peaches - fresh(MT):	60	378	87	228	1,445.52	606.06
Pears - fresh(MT):	850	1,510	585	836	625.95	553.70
Plums - fresh(MT):	58	204	78	187	1,339.02	818.09
Other noncitrus - fresh(MT):	18	11	42	36	2,307.67	3,185.45
Fruits - dried(MT):	345	861	515	1,385	1,495.54	1,608.39
Raisins - dried(MT):	233	624	316	820	1,355.56	1,474.47
Prunes - dried(MT):	103	184	193	330	1,870.80	1,782.14
Other dried fruits(MT):	8	53	7	135	825.00	2,547.13
Fruits - canned ex juice(MT):	188	12	490	30	2,475.09	2,487.33
Other fruits - prep or pres(MT):	180	273	268	411	1,408.29	1,605.89
Fruit juices incl froz(HL):	165	2,230	16	118	57.46	52.73
Grape juice(HL):	0	95	0	12	.00	123.27
Orange juice(HL):	0	528	0	40	.00	74.93
Other fruit juices(HL):	165	1,606	16	66	57.46	41.25
Wine(HL):	894	1,615	102	263	113.63	162.63
Nuts & prep(MT):	1,330	1,652	2,627	3,641	1,975.26	2,204.11
Almonds(shelled basis)(MT):	210	188	373	571	1,776.40	3,035.16
Filberts(MT):	248	404	359	633	1,446.82	1,665.82
Peanuts, shelled or prep(MT):	58	54	159	163	2,744.74	3,016.76
Pistachios(MT):	27	130	132	601	4,881.89	4,622.55
Walnuts, shelled/unshelled(MT):	536	534	979	1,209	1,826.51	2,264.59
Other nuts, shelled or prep(MT):	251	342	625	465	2,490.74	1,359.28
Vegetables & prep(NA):	--	--	14,141	14,495	(1)	(1)
Vegetables - fresh(MT):	99	298	13	144	333.28	484.89
Garlic - fresh(MT):	0	8	0	7	.00	755.55
Onions and shallots - fresh(MT):	0	195	0	52	.00	264.68
Potatoes - fresh(MT):	37	0	5	0	138.46	.00
Other fresh vegetables(MT):	2	94	8	86	3,918.00	915.80
Vegetables - froz(MT):	54	70	35	46	644.72	663.43
Potatoes - frozen(MT):	54	70	35	46	644.72	663.43
Vegetables - canned(MT):	5	11	6	8	1,100.00	737.27

See footnotes at end of table.



Table 1--U.S. agricultural exports: Quantity, value, and unit value by commodity and country, January-December 1992 and 1993--continued

Commodity and country	January-December					
	Quantity		Value (1,000 dol.)		Unit value (\$)	
	1992	1993	1992	1993	1992	1993
Brazil						
Pulses(MT):						
Dried beans(MT):	418	2,659	120	822	286.06	309.05
Dried peas(MT):	237	771	72	287	303.54	372.00
Hops, incl hop ext(MT):	182	1,888	48	535	263.29	283.34
Other veg - prep or pres(NA):	1,836	1,286				
Oilseeds & prods(MT):			10,608	7,684	5,479.39	8,875.40
Oilcake & meal(MT):	268,055	6,066	3,359	5,790	(1)	(1)
Other oilcake & meal(MT):	170	38	58,690	4,804	218.84	967.97
Oilseeds(MT):	170	38	54	25	317.70	650.53
Soybeans(MT):	265,308	778	54	25	317.70	660.53
Sunflowerseeds(MT):	265,032	0	55,845	2,022	213.15	2,598.46
Other oilseeds(MT):	0	23	0	10	210.71	.00
Protein substances(MT):	17	78	24	58	.00	434.78
Vegetable oils(MT):	258	676	683	1,954	1,389.12	733.01
Corn oil(MT):	2,577	4,250	2,084	2,857	2,636.74	2,890.06
Peanut oil(MT):	168	0	199	0	808.54	672.24
Rapeseed oil(MT):	5	12	0	0	1,184.80	.00
Other veg oils & waxes(MT):	1,884	0	8	28	1,767.20	2,361.00
Tobacco - unafg(MT):	410	4,238	1,119	0	561.40	.00
Other tobacco - unafg(MT):	4	0	19	0	4,713.25	667.38
Cotton, ex linters(MT):	4	0	19	0	4,713.25	.00
Cotton linters(MT):	2,785	65,245	3,858	78,541	1,380.83	1,219.11
Essential oils(MT):	0	5,487	0	1,426	.00	259.37
Seeds - field & garden(MT):	96	130	1,364	1,841	14,203.70	14,156.53
Sugar & tropical prods(NA):	425	633	3,053	5,714	7,184.54	9,026.29
Sugar & related prods(NA):	--	--	2,288	2,447	(1)	(1)
Sugar - cane or beet(MT):	0	38	877	664	(1)	(1)
Related sugar prods(NA):	--	--	0	20	.00	516.00
Coffee(MT):	5	1	877	644	(1)	(1)
Cocoa(MT):	2	28	25	12	5,072.80	12,447.00
Chocolate & prep(MT):	160	106	4	66	2,025.00	2,371.11
Tea & mate(MT):	29	231	644	508	4,291.21	4,781.24
Spices(MT):	57	104	155	690	5,317.34	2,986.84
Rubber - crude natural(MT):	97	57	155	318	2,717.07	3,059.18
Fibers ex cotton(MT):	18	5	197	109	2,032.18	1,905.65
Other misc veg prods(MT):	176	262	242	80	13,454.11	15,835.20
Nursery & greenhouse prods(NA):	--	--	1,588	1,370	8,022.41	5,228.09
Beverages ex juices(NA):	--	--	46	47	(1)	(1)
Paraguay			3,778	4,453	(1)	(1)
Total agricultural exports(NA):	--	--	12,599	17,266	(1)	(1)
Animals & animal prods(NA):	--	--	187	672	(1)	(1)
Animals live - ex poultry(NA):	--	--	25	3	(1)	(1)
Horses, mules, burros-live(NO):	3	3	25	3	(1)	(1)
Meats & meat prods(MT):	0	4	0	3	8,166.67	1,000.00
Beef & veal(MT):	0	2	0	10	.00	2,474.75
Beef & veal - fr or froz(MT):	0	2	0	6	.00	2,971.50
Pork(MT):	0	2	0	6	.00	2,971.50
Pork - fr or froz(MT):	0	2	0	4	.00	1,978.00
Poultry & poultry prods(NA):	--	--	57	40	(1)	(1)
Poultry - live(NA):	--	--	31	40	(1)	(1)
Baby chicks(NO):	5,242	7,151	31	40	5.90	5.58
Poultry meats(MT):	30	0	36	0	1,200.00	.00
Chickens - fr or froz(MT):	30	0	36	0	1,200.00	.00
Dairy prods(NA):	--	--	11	40	(1)	(1)
Cheese(MT):	4	8	11	21	2,783.76	2,610.60
Other dairy prods(NA):	--	--	0	19	(1)	(1)
Hides & skins, incl furs(NA):	--	--	0	454	(1)	(1)
Bovine hides - whole(NO):	0	8,218	0	424	.00	51.60
Other cattle hides - pieces(NA):	--	--	0	40	(1)	(1)
Bull semen(NA):	--	--	84	116	(1)	(1)
Grains & feeds(MT):	1,220	2,380	1,620	507	1,327.61	212.93
Other wheat prods(MT):	8	50	9	61	1,138.75	1,211.52
Rice-paddy, milled, parb.(MT):	33	0	18	0	538.36	.00
Feed grains & prods(MT):	837	2,208	1,228	223	1,310.25	100.84
Feed grains(MT):	302	2,208	35	223	115.88	100.84
Corn(MT):	302	2,208	35	223	115.88	100.84
Feed grain prods(MT):	635	0	1,193	0	1,878.28	.00
Popcorn(MT):	10	1	3	4	266.30	4,080.00
Other grain prods(MT):	91	62	326	152	3,591.20	2,447.88
Feeds & fodders, ex oilcake(MT):	141	59	37	68	258.18	1,145.96
Other feeds & fodders(MT):	141	59	37	68	258.18	1,145.98
Fruits & prep, ex juice(MT):	18	7	35	15	1,844.44	2,181.14
Other fruits - prep or pres(MT):	18	7	35	15	1,844.44	2,181.14
Wine(HL):	935	289	105	46	112.10	154.47
Nuts & prep(MT):	18	54	87	158	4,845.33	2,917.82
Almonds(shelled basis)(MT):	5	2	27	8	5,419.20	3,750.00
Peanuts, shelled or prep(MT):	7	48	25	109	3,601.28	2,278.17
Pistachios(MT):	4	4	23	32	5,797.75	8,100.25
Other nuts, shelled or prep(MT):	2	0	12	8	5,869.00	.00
Vegetables & prep(NA):	--	--	1,411	1,644	(1)	(1)
Vegetables - canned(MT):	6	0	7	0	1,208.33	.00

See footnotes at end of table.

Table 1--U.S. agricultural exports: Quantity, value, and unit value by commodity and country, January-December 1982 and 1983--continued

Commodity and country	January-December					
	Quantity		Value (1,000 dol.)		Unit value (\$)	
	1982	1983	1982	1983	1982	1983
Paraguay						
Hops, incl hop ext(MT):	15	37	195	410	12,986.13	11,082.97
Other veg - prep or pres(NA):	--	--	1,208	1,234	(1)	(1)
Dilseeds & prods(MT):	1,039	210	1,342	213	1,291.53	1,014.86
Oilseeds(MT):	1,039	0	1,342	0	1,291.53	.00
Other oilseeds(MT):	1,012	0	1,312	0	1,296.34	.00
Protein substances(MT):	27	0	30	0	1,111.11	.00
Vegetable oils(MT):	0	210	0	0	.00	1,014.86
Soybean oil(MT):	0	40	0	213	.00	1,014.86
Other veg oils & waxes(MT):	0	170	0	30	.00	757.07
Essential oils(MT):	8	5	0	183	.00	1,075.26
Seeds - field & garden(MT):	3	1,873	169	132	18,810.78	26,498.00
Sugar & tropical prods(NA):	--	--	36	61	12,126.67	1,337.56
Sugar & related prods(NA):	--	--	25	25	(1)	(1)
Related sugar prods(NA):	--	--	25	12	(1)	(1)
Cocoa(MT):	3	0	6	0	(1)	(1)
Chocolats & prep(MT):	11	150	25	488	1,985.33	.00
Spices(MT):	1	3	5	51	2,272.73	3,253.31
Other misc veg prods(MT):	20	17	25	57	5,100.00	16,926.00
Nursery & greenhouse prods(NA):	--	--	20	25	1,257.75	3,374.18
Beverages ex juices(NA):	--	--	7,481	10,607	(1)	(1)
Uruguay						
Total agricultural exports(NA):	--	--	4,359	6,407	(1)	(1)
Animals & animal prods(NA):	--	--	757	781	(1)	(1)
Animals live - ex poultry(NA):	--	--	7	32	(1)	(1)
Cattle & calves - live(ND):	18	9	7	7	(1)	(1)
Meats & meat prods(MT):	12	38	46	98	388.89	3,586.89
Beef & veal(MT):	0	0	0	7	4,012.33	2,577.89
Beef & veal - fr or froz(MT):	0	0	0	7	.00	.00
Lamb, mutton or goat-fr, ch, frz(MT):	0	0	0	7	.00	.00
Pork(MT):	0	0	0	5	.00	.00
Pork - prep or pres(MT):	11	0	44	0	3,856.64	.00
Variety meats, edible offals(MT):	11	0	44	0	3,856.64	.00
Poultry & poultry prods(NA):	1	38	5	86	4,625.00	2,251.31
Feathers & downs, crude(MT):	0	1	0	77	(1)	(1)
Eggs(NA):	--	--	51	3	.00	2,760.00
Dairy prods(NA):	--	--	51	74	(1)	(1)
Other dairy prods(NA):	--	--	5	0	(1)	(1)
Fats, oils, & greases(MT):	7	104	5	0	(1)	(1)
Other animal fats & oils(MT):	7	104	61	114	8,711.00	1,093.46
Hides & skins, incl furs(NA):	--	--	61	114	8,711.00	1,093.46
Other cattle hides - pieces(NA):	--	--	148	10	(1)	(1)
Calf skins, whole(PC):	445	0	106	0	(1)	(1)
Furskins(NA):	--	--	9	0	18.68	.00
Mink pelts(ND):	543	0	33	10	(1)	(1)
Other furskins(NA):	--	--	17	0	32.02	.00
Sausage casings(MT):	0	37	16	10	(1)	(1)
Bull semen(NA):	--	--	0	127	.00	3,421.78
Misc animal prods - other(NA):	--	--	363	310	(1)	(1)
Grains & feeds(MT):	189	187	74	14	(1)	(1)
Other wheat prods(MT):	7	2	238	211	1,196.74	1,070.32
Rice-paddy, milled, parb.(MT):	38	0	9	4	1,272.86	1,989.00
Feed grains & prods(MT):	6	14	30	0	759.23	.00
Feed grain prods(MT):	6	14	11	27	1,867.33	1,805.93
Popcorn(MT):	1	0	3	27	1,867.33	1,805.93
Other grain prods(MT):	13	80	41	0	3,296.00	.00
Feeds & fodders, ex oilcake(MT):	133	101	143	81	3,178.38	1,008.75
Other feeds & fodders(MT):	133	101	143	89	1,078.57	984.87
Fruits & prep, ex juice(MT):	35	158	33	89	1,078.57	984.87
Fruits - fr(MT):	9	77	4	31	932.37	850.21
Fruits - fr - noncitrus(MT):	9	77	4	31	482.33	387.10
Apples - fresh(MT):	9	77	4	31	482.33	387.10
Peaches - fresh(MT):	0	2	0	21	482.33	387.10
Pears - fresh(MT):	0	8	0	4	.00	1,838.50
Fruits - dried(MT):	11	6	11	6	.00	611.11
Raisins - dried(MT):	11	2	11	26	1,036.36	4,323.67
Other dried fruits(MT):	0	4	0	4	1,036.36	2,070.00
Fruits - froz ex juice(MT):	0	5	0	22	.00	5,450.50
Other fruits - prep or pres(MT):	15	70	17	10	.00	1,900.00
Fruit juices incl froz(HL):	0	140	0	68	1,126.13	875.83
Orange juice(HL):	0	140	0	11	.00	75.00
Wine(HL):	604	0	182	11	.00	75.00
Nuts & prep(MT):	154	78	282	0	318.02	.00
Almonds(shell'd basis)(MT):	58	30	126	263	1,895.43	3,370.11
Filberts(MT):	46	40	87	161	2,174.62	5,353.70
Peanuts, shell'd or prep(MT):	2	2	6	67	1,895.60	1,682.85
Walnuts, shell'd/unshell'd(MT):	48	5	73	13	2,875.00	4,832.50
Other nuts, shell'd or prep(MT):	0	1	0	12	1,519.42	2,658.20
Vegetables & prep(NA):	20	0	628	1,550	.00	11,838.00
Vegetables - fresh(MT):	20	0	7	0	345.00	.00
Other fresh vegetables(MT):	20	0	7	0	345.00	.00

See footnotes at end of table.

Table 1--U.S. agricultural exports: Quantity, value, and unit value by commodity and country, January-December 1992 and 1993--continued

Commodity and country	January-December					
	Quantity		Value (1,000 dol.)		Unit value (\$)	
	1992	1993	1992	1993	1992	1993
Uruguay						
Hops, incl hop ext(MT):	23	21	246	206	10,713.17	9,823.71
Other veg - prep or pres(NA):	--	--	375	1,343	(1)	(1)
Oilseeds & prods(MT):	32	158	123	473	3,837.38	2,894.83
Oilseeds(MT):	27	149	104	452	3,850.63	3,032.15
Sunflowerseeds(MT):	0	124	0	376	.00	3,035.91
Protein substances(MT):	27	25	104	75	3,850.63	3,013.48
Vegetable oils(MT):	5	8	19	21	9,765.80	2,378.78
Other veg oils & waxes(MT):	5	8	19	21	9,765.80	2,378.78
Tobacco - unafg(MT):	1	0	17	0	17,380.00	.00
Other tobacco - unafg(MT):	1	0	17	0	17,380.00	.00
Essential oils(MT):	3	24	71	651	23,561.33	27,115.21
Seeds - field & garden(MT):	838	305	1,030	688	1,228.24	2,256.14
Sugar & tropical prods(NA):	--	--	265	361	(1)	(1)
Sugar & related prods(NA):	--	--	58	170	(1)	(1)
Related sugar prods(NA):	--	--	58	170	(1)	(1)
Coffee(MT):	0	0	0	4	.00	.00
Cocoa(MT):	4	0	6	0	1,395.75	.00
Chocolate & prep(MT):	50	55	201	180	4,025.90	3,277.84
Tea & mate(MT):	0	0	0	3	.00	.00
Spices(MT):	0	2	0	4	.00	1,967.00
Other misc veg prods(MT):	15	38	148	345	9,908.13	8,833.68
Nursery & greenhouse prods(NA):	--	--	7	6	(1)	(1)
Beverages ex juices(NA):	--	--	368	935	(1)	(1)
Argentina						
Total agricultural exports(NA):	--	--	116,335	89,443	(1)	(1)
Animals & animal prods(NA):	--	--	14,785	16,498	(1)	(1)
Animals live - ex poultry(NA):	--	--	1,038	562	(1)	(1)
Cattle & calves - live(NO):	346	70	325	59	938.44	837.14
Horses, mules, burros-live(NO):	160	135	613	491	3,830.53	3,640.00
Other live animals(NA):	--	--	101	12	(1)	(1)
Meats & meat prods(MT):	1,033	1,848	1,663	3,264	1,608.84	1,765.54
Beef & veal(MT):	257	650	598	805	2,326.82	1,238.39
Beef & veal - fr or froz(MT):	234	278	477	477	2,037.26	1,709.33
Beef - prep or pres(MT):	23	371	121	328	5,272.78	884.24
Lamb, mutton or goat- fr, ch, frz(MT):	5	3	35	25	6,996.60	8,237.33
Pork(MT):	30	17	116	128	3,854.03	7,515.00
Pork - prep or pres(MT):	30	17	116	128	3,854.03	7,515.00
Variety meats, edible offals(MT):	588	1,115	730	2,078	1,241.78	1,863.76
Other meats - fr or prep(MT):	153	64	184	228	1,201.92	3,577.61
Poultry & poultry prods(NA):	--	--	1,525	2,580	(1)	(1)
Poultry - live(NA):	--	--	1,083	2,153	(1)	(1)
Baby chicks(NO):	298,781	645,368	1,083	2,153	3.52	3.33
Poultry meats(MT):	30	63	25	156	840.67	2,469.38
Chickens - fr or froz(MT):	30	25	25	38	840.67	1,475.85
Other poultry - fr or froz(MT):	0	7	0	26	.00	3,714.28
Poultry meats - prep or pres(MT):	0	30	0	91	.00	3,038.97
Feathers & downs, crude(MT):	2	2	24	7	12,086.50	3,641.00
Eggs(NA):	--	--	394	274	(1)	(1)
Dairy prods(NA):	--	--	1,777	2,175	(1)	(1)
Nonfat dry milk(MT):	3	0	19	0	6,490.00	.00
Cheese(MT):	1	250	3	838	2,815.00	3,350.76
Whey, fluid or dried(NA):	--	--	1,368	809	(1)	(1)
Other dairy prods(NA):	--	--	387	528	(1)	(1)
Fats, oils, & greases(MT):	13,236	8,022	5,429	3,751	410.08	466.84
Tallow - inedible(MT):	12,952	7,876	4,595	3,391	362.48	430.57
Other animal fats & oils(MT):	286	146	734	370	2,566.00	2,533.11
Hides & skins, incl furs(NA):	--	--	1,008	173	(1)	(1)
Other hides & skins, ex furs(NA):	--	--	50	63	(1)	(1)
Furskins(NA):	--	--	958	108	(1)	(1)
Mink pelts(NO):	0	324	0	10	.00	31.99
Other furskins(NA):	--	--	958	98	(1)	(1)
Sausage casings(MT):	76	132	382	503	5,021.70	3,810.96
Bull semen(NA):	--	--	1,286	1,883	(1)	(1)
Misc animal prods - other(NA):	--	--	587	1,586	(1)	(1)
Grains & feeds(MT):	18,160	7,282	6,824	6,110	356.13	839.07
Wheat, unmilled(MT):	14,000	0	1,831	0	137.95	.00
Other wheat prods(MT):	67	461	112	294	1,673.22	638.77
Rice-paddy, milled, parb.(MT):	148	889	132	581	886.30	653.23
Feed grains & prods(MT):	337	394	667	596	1,879.88	1,511.73
Feed grains(MT):	0	134	0	23	.00	171.49
Barley(MT):	0	52	0	14	.00	268.85
Corn(MT):	0	82	0	9	.00	108.76
Feed grain prods(MT):	337	260	667	573	1,979.88	2,202.47
Popcorn(MT):	262	78	285	181	1,086.56	2,296.97
Other grain prods(MT):	882	1,243	1,480	1,897	1,677.56	1,626.12
Feeds & fodders, ex oilcake(MT):	3,463	4,216	2,217	2,561	640.08	607.41
Alfalfa meal & cubes(MT):	265	0	52	0	195.39	.00
Other feeds & fodders(MT):	3,197	4,216	2,165	2,561	677.08	607.41
Fruits & prep, ex juice(MT):	775	852	1,021	1,416	1,316.93	1,487.27

See footnotes at end of table.

Table 1--U.S. agricultural exports: Quantity, value, and unit value by commodity and country, January-December 1992 and 1993--continued

Commodity and country	January-December					
	Quantity		Value (1,000 dol.)		Unit value (\$)	
	1992	1993	1992	1993	1992	1993
Argentina						
Fruits - fr(MT):	581	528	595	705	1,024.55	1,334.87
Fruits - fr - citrus(MT):	200	19	158	8	791.17	426.31
Grapefruit - fresh(MT):	186	19	140	8	715.85	426.31
Oranges & tangerines - fresh(MT):	4	0	18	0	4,482.00	.00
Fruits - fr - noncitrus(MT):	381	509	437	697	1,147.21	1,368.89
Berries - fresh(MT):	24	9	45	14	1,855.19	1,598.67
Cherries - fresh(MT):	20	25	83	137	4,128.20	5,477.28
Grapes - fresh(MT):	115	210	120	299	1,042.80	1,424.66
Peaches - fresh(MT):	113	198	98	191	868.36	964.47
Plums - fresh(MT):	108	57	92	55	842.56	825.37
Fruits - dried(MT):	59	60	172	110	2,489.16	1,837.32
Raisins - dried(MT):	7	57	5	104	714.28	1,826.12
Prunes - dried(MT):	27	3	17	6	615.74	2,050.00
Other dried fruits(MT):	35	0	151	0	4,309.06	.00
Fruits - canned ex juice(MT):	17	126	35	138	2,046.23	1,097.21
Fruits - froz ex juice(MT):	1	62	3	89	3,080.00	1,442.60
Other fruits - prep or pres(MT):	107	176	216	373	2,005.29	2,119.81
Fruit juices incl froz(HL):	3,770	3,341	217	179	57.43	53.70
Grape juice(HL):	1,288	0	97	0	74.98	.00
Grapefruit juice(HL):	0	249	0	19	.00	78.06
Orange juice(HL):	0	2,697	0	141	.00	52.18
Other fruit juices(HL):	2,472	395	119	19	48.22	48.72
Wine(HL):	553	824	190	108	235.69	132.36
Nuts & prep(MT):	2,025	1,015	5,430	3,434	3,175.44	3,383.29
Almonds(shelled basis)(MT):	1,420	640	4,825	2,543	3,397.86	3,973.99
Filberts(MT):	256	193	441	324	1,721.97	1,678.21
Peanuts, shelled or prep(MT):	127	57	279	113	2,193.16	1,890.42
Pistachios(MT):	11	55	67	299	6,081.82	5,344.63
Walnuts, shelled/unshelled(MT):	190	46	498	92	3,830.13	2,001.46
Other nuts, shelled or prep(MT):	81	23	321	62	3,963.37	2,685.78
Vegetables & prep(MT):	--	--	12,403	12,656	(1)	(1)
Vegetables - fresh(MT):	4	49	23	63	5,908.25	1,281.28
Asparagus - fresh(MT):	0	1	0	4	.00	4,440.00
Garlic - fresh(MT):	0	39	0	47	.00	1,206.10
Potatoes - fresh(MT):	0	9	0	0	.00	1,256.11
Other fresh vegetables(MT):	4	0	23	11	.00	.00
Vegetables - froz(MT):	85	1,049	132	757	5,908.25	.00
Corn, sweet, frozen(MT):	0	24	0	21	1,564.55	721.84
Potatoes - frozen(MT):	0	773	0	546	.00	894.58
Other frozen vegetables(MT):	85	252	132	190	.00	706.52
Vegetables - canned(MT):	184	336	159	342	1,854.65	752.39
Pulses(MT):	0	127	0	56	864.08	1,017.54
Dried beans(MT):	0	127	0	56	.00	440.94
Hops, incl hop ext(MT):	150	73	0	56	.00	440.94
Other veg - prep or pres(MT):	--	--	1,569	1,311	10,462.43	17,964.36
Oilseeds & prods(MT):	5,886	2,136	10,518	10,127	(1)	(1)
Oilcake & meal(MT):	13	25	8,762	4,140	1,488.54	1,898.00
Other oilcake & meal(MT):	13	25	9	18	691.00	712.32
Oilseeds(MT):	5,722	1,602	8,478	3,051	591.00	712.32
Sunflowerseeds(MT):	133	767	234	1,211	1,481.71	1,904.71
Other oilseeds(MT):	5,175	187	5,954	176	1,760.81	1,578.14
Protein substances(MT):	414	638	1,291	1,664	1,343.69	892.36
Vegetable oils(MT):	151	509	274	1,070	3,117.25	2,608.70
Soybean oil(MT):	6	9	12	19	1,816.07	2,102.96
Cottonseed oil(MT):	4	0	9	0	2,070.00	2,070.00
Rapeseed oil(MT):	0	28	0	0	2,148.00	.00
Safflower oil(MT):	39	27	0	68	.00	2,019.62
Other veg oils & waxes(MT):	102	444	56	52	1,425.78	1,837.41
Cotton, ex linters(MT):	525	1,854	198	941	1,937.29	2,119.53
Essential oils(MT):	48	64	789	2,151	1,502.11	1,160.30
Seeds - field & garden(MT):	8,790	6,098	1,295	2,091	26,575.38	32,675.17
Sugar & tropical prods(MT):	--	--	20,072	16,718	2,283.46	2,741.61
Sugar & related prods(MT):	--	--	4,546	7,257	(1)	(1)
Sugar - cane or beet(MT):	0	6	717	1,701	(1)	(1)
Related sugar prods(MT):	--	--	0	14	.00	2,392.50
Coffee(MT):	15	19	717	1,687	(1)	(1)
Cocoa(MT):	10	65	47	37	3,140.33	2,884.38
Chocolate & prep(MT):	497	445	8	206	825.30	3,171.38
Tea & mate(MT):	12	18	1,765	1,564	3,651.11	3,615.23
Spices(MT):	66	133	90	731	7,482.92	5,724.78
Rubber - crude natural(MT):	641	585	120	731	1,815.71	5,498.47
Fibers ex cotton(MT):	48	3	1,701	2,801	2,654.12	4,959.50
Other misc veg prods(MT):	625	918	98	12	2,031.46	4,055.00
Nursery & greenhouse prods(MT):	--	--	3,610	4,941	5,775.26	5,382.38
Beverages ex juices(MT):	--	--	516	310	(1)	(1)
Europe	--	--	34,928	11,421	(1)	(1)
Total agricultural exports(MT):	--	--	7,804,639	7,324,113	(1)	(1)
Animals & animal prods(MT):	--	--	786,640	678,627	(1)	(1)
Animals live - ex poultry(MT):	--	--	130,856	123,554	(1)	(1)
Cattle & calves - live(MT):	354	56	631	62	1,781.30	1,102.02

See footnotes at end of table.

Table 1--U.S. agricultural exports: Quantity, value, and unit value by commodity and country, January-December 1992 and 1993--continued

Commodity and country	January-December					
	Quantity		Value (1,000 dol.)		Unit value (\$)	
	1992	1993	1992	1993	1992	1993
W Europe						
Horses, mules, burros-live(NO):	5,774	5,720	125,217	117,509	21,686.32	20,543.56
Other live animals(NA):	--	--	5,008	5,983	(1)	(1)
Meats & meat prods(MT):	56,714	49,785	187,192	154,848	2,905.88	3,112.95
Beef & veal(MT):	5,847	4,442	40,899	37,671	6,994.81	8,480.68
Beef & veal - fr or froz(MT):	5,320	3,983	40,156	36,807	7,548.19	9,240.09
Beef - prep or pres(MT):	527	459	742	864	1,408.54	1,883.12
Horsemeat-fr, chill, froz(MT):	34,838	27,719	113,362	89,920	3,253.88	3,243.98
Lamb, mutton or goat-fr, ch, froz(MT):	889	202	2,797	843	3,146.69	4,172.04
Pork(MT):	3,938	2,428	8,196	8,978	2,081.93	3,687.50
Pork - fr or froz(MT):	3,668	1,957	7,550	7,855	2,058.25	4,013.63
Pork - prep or pres(MT):	270	471	647	1,123	2,394.84	2,383.97
Variety meats, edible offals(MT):	20,438	10,572	19,738	15,393	965.73	1,455.88
Other meats - fr or prep(MT):	764	4,422	2,200	2,144	2,879.17	484.91
Poultry & poultry prods(NA):	--	--	77,059	67,571	(1)	(1)
Poultry - live(NA):	2,086,887	1,447,022	8,458	8,181	(1)	(1)
Baby chicks(NO):	--	--	8,342	8,071	3.98	5.68
Other live poultry(NA):	44,608	38,402	117	109	(1)	(1)
Poultry meats(MT):	28,335	26,590	45,933	43,034	1,119.38	1,120.63
Chickens - fr or froz(MT):	2,946	6,766	18,598	22,946	932.31	862.97
Turkeys - fr or froz(MT):	6,151	4,716	3,336	12,387	1,970.41	1,830.73
Other poultry - fr or froz(MT):	176	330	583	6,462	542.34	1,370.23
Poultry meats - prep or pres(MT):	262	175	759	1,239	3,310.28	3,755.14
Feathers & downs, crude(MT):	--	--	16,494	759	8,282.60	4,339.82
Eggs(NA):	158	44	38,554	15,597	(1)	(1)
Dairy prods(NA):	1,288	1,511	112	82	(1)	(1)
Evap & condensed milk(MT):	3	185	1,638	5,274	705.23	1,874.04
Nonfat dry milk(MT):	300	403	9	317	1,272.20	3,490.09
Butter & anhyd milkfat(MT):	--	--	967	1,160	2,840.00	1,710.81
Cheese(MT):	--	--	2,694	572	3,224.08	2,879.42
Whey, fluid or dried(NA):	358,495	320,475	33,133	22,875	(1)	(1)
Other dairy prods(NA):	15,936	5,625	121,159	110,230	(1)	(1)
Fats, oils, & greases(MT):	267,142	250,248	5,909	2,043	337.96	343.86
Lard(MT):	74,987	64,602	87,263	83,749	361.03	363.19
Tallow - inedible(MT):	528,325	519,010	27,987	24,438	326.65	334.66
Other animal fats & oils(MT):	--	--	81,777	71,480	373.22	378.29
Hides & skins, incl furs(NA):	--	--	26,284	22,556	(1)	(1)
Bovine hides - whole(NO):	870,169	905,016	1,989	3,442	48.67	43.46
Other cattle hides - pieces(NA):	27,916	31,675	12,829	11,670	(1)	(1)
Calf skins, whole(PC):	1,839,024	921,663	951	870	14.86	12.89
Horse hides, whole(PC):	--	--	11,585	6,785	34.06	27.47
Sheep and lamb skins(PC):	--	--	11,750	10,576	7.53	7.36
Other hides & skins, ex furs(NA):	525,380	356,508	26,879	15,581	(1)	(1)
Furskins(NA):	--	--	13,567	8,191	(1)	(1)
Mink pelts(NO):	4,672	4,281	13,312	7,980	25.82	22.98
Other furskins(NA):	1,012	474	13,403	8,704	(1)	(1)
Wool & mohair(MT):	--	--	6,033	8,704	2,831.52	2,132.85
Sausage casings(MT):	--	--	21,751	3,029	5,861.50	6,390.80
Bull semen(NA):	--	--	98,857	30,043	(1)	(1)
Misc animal prods - other(NA):	--	--	98,857	78,787	(1)	(1)
Grains & feeds(MT):	10,491,136	10,757,597	1,557,932	1,556,297	148.50	144.67
Wheat, unmilled(MT):	595,009	697,554	78,073	106,546	145.83	154.96
Wheat flour(MT):	1,213	3,041	314	757	256.15	248.79
Bulgur wheat(MT):	3,193	55	725	29	227.00	536.34
Other wheat prods(MT):	482	1,251	789	1,097	1,602.84	877.29
Rice-paddy, milled, parb.(MT):	374,791	481,172	118,589	124,143	316.41	258.00
Feed grains & prods(MT):	1,889,985	1,678,059	221,066	195,405	116.97	116.45
Feed grains(MT):	1,841,342	1,591,621	200,502	163,717	108.89	102.86
Barley(MT):	6,224	7,097	847	2,422	136.03	102.86
Corn(MT):	1,663,521	1,413,802	180,545	144,531	108.53	341.90
Grain sorghums(MT):	171,697	170,722	19,110	16,764	111.37	102.23
Feed grain prods(MT):	48,643	86,438	20,664	31,688	111.37	98.19
Popcorn(MT):	47,578	50,582	28,088	34,748	422.74	366.80
Blended food prods(MT):	804	1,971	299	521	590.57	686.98
Other grain prods(MT):	543,752	502,939	125,662	120,539	572.47	264.54
Feeds & fodders, ex oilcake(MT):	7,094,319	7,350,879	984,316	872,510	231.10	239.67
Corn by-products(MT):	5,622,910	5,837,637	721,657	688,615	138.75	132.30
Alfalfa meal & cubes(MT):	6,386	125	685	688,615	128.32	117.96
Beet pulp(MT):	324,163	299,336	37,759	28	91.71	220.43
Citrus pulp pellets(MT):	504,184	745,931	61,093	31,360	116.48	104.76
Other feeds & fodders(MT):	636,676	467,944	163,321	63,812	121.17	85.55
Fruits & prep, ex juices(MT):	421,322	356,323	417,130	371,009	256.52	403.24
Fruits - fr(MT):	247,466	210,332	180,385	144,638	990.05	1,041.21
Fruits - fr - citrus(MT):	118,312	127,018	63,843	67,738	728.93	687.66
Grapfruit - fresh(MT):	100,427	117,380	52,280	62,317	535.09	533.29
Lemons & limes - fresh(MT):	6,137	6,214	4,096	3,291	520.58	530.90
Oranges & tangerines - fresh(MT):	12,505	3,301	7,253	2,029	579.87	614.65
Other citrus - fresh(MT):	243	123	213	101	877.17	821.84
Fruits - fr - noncitrus(MT):	128,154	83,314	116,542	76,800	809.39	923.01

See footnotes at end of table.

Table 1--U.S. agricultural exports: Quantity, value, and unit value by commodity and country, January-December 1992 and 1993--continued

Commodity and country	January-December					
	Quantity		Value (1,000 dol.)		Unit value (\$)	
	1992	1993	1992	1993	1992	1993
<b>W Europe</b>						
Apples - fresh(MT):	79,956	33,516	44,645	17,938	558.30	515.77
Berries - fresh(MT):	6,988	10,226	16,244	12,606	2,610.75	1,232.76
Cherries - fresh(MT):	4,034	2,589	13,290	8,742	3,294.53	3,376.75
Grapes - fresh(MT):	11,214	7,583	17,545	12,779	1,591.29	1,663.23
Melons - fresh(MT):	392	308	273	145	696.51	472.33
Peaches - fresh(MT):	233	510	433	687	1,856.87	1,347.57
Pears - fresh(MT):	12,122	13,289	5,468	6,078	451.08	457.34
Plums - fresh(MT):	6,330	2,572	4,991	2,422	788.50	841.54
Other noncitrus - fresh(MT):	6,875	12,521	11,353	16,102	1,651.35	1,286.02
Fruits - dried(MT):	134,866	111,871	189,893	182,818	1,408.75	1,634.18
Raisins - dried(MT):	73,644	63,736	86,725	94,068	1,313.41	1,475.90
Prunes - dried(MT):	58,135	45,980	83,112	80,902	1,429.62	1,759.51
Other dried fruits(MT):	3,086	2,155	10,156	7,848	3,290.85	3,641.54
Fruits - canned ex juice(MT):	20,794	15,895	17,946	14,286	863.01	898.78
Fruits - froz ex juice(MT):	6,228	5,722	10,472	9,726	1,581.49	1,599.79
Other fruits - prep or pres(MT):	11,959	12,509	18,395	19,541	1,531.99	1,562.90
Fruit juices incl froz(HL):	1,489,605	2,005,593	73,780	83,202	49.53	46.47
Apple juice(HL):	2,866	10,468	176	885	61.39	84.07
Grape juice(HL):	8,208	4,345	490	302	59.68	69.57
Grapefruit juice(HL):	226,694	281,445	11,675	13,802	51.50	49.40
Orange juice(HL):	1,120,515	1,625,242	54,889	73,236	48.98	45.06
Other fruit juices(HL):	131,222	84,093	6,550	4,778	49.81	56.82
Wine(HL):	498,995	518,598	73,036	74,846	146.36	144.32
Nuts & prep(MT):	382,719	293,514	607,260	602,192	1,586.67	2,051.66
Almonds(shell'd basis)(MT):	108,298	100,468	347,862	387,818	3,212.08	3,860.11
Filberts(MT):	4,875	3,099	4,547	4,544	932.80	1,471.00
Peanuts, shell'd or prep(MT):	213,795	137,916	116,766	83,791	545.11	680.06
Pistachios(MT):	5,464	2,675	25,114	10,282	3,885.23	3,843.58
Walnuts, shell'd/unshell'd(MT):	44,504	41,804	86,590	83,612	2,170.37	2,000.10
Pecans, shell'd or unshell'd(MT):	1,485	1,803	9,086	10,349	6,118.43	5,739.83
Other nuts, shell'd or prep(MT):	3,298	5,759	7,295	11,797	2,211.80	2,048.47
Vegetables & prep(NA):	--	--	390,971	426,054	(1)	(1)
Vegetables - fresh(MT):	32,153	18,919	36,198	26,825	1,125.79	1,417.86
Asparagus - fresh(MT):	3,873	3,659	11,556	10,512	2,983.74	2,873.01
Broccoli - fresh(MT):	1,047	311	1,529	331	1,460.09	1,064.36
Carrots - fresh(MT):	1,264	760	413	276	326.70	363.09
Cabbage - fresh(MT):	122	117	52	39	425.61	335.82
Celery - fresh(MT):	5,918	1,877	3,021	1,039	510.35	553.72
Cauliflower - fresh(MT):	676	182	644	121	952.86	864.82
Corn, sweet - fresh(MT):	3,679	1,927	1,477	991	401.39	514.29
Cucumbers - fresh(MT):	0	30	0	10	.00	333.33
Garlic - fresh(MT):	1,951	1,841	2,766	2,775	1,417.94	1,507.18
Lettuce - fresh(MT):	5,743	4,360	4,679	4,138	814.67	949.10
Mushrooms - fresh(MT):	316	374	3,345	2,524	10,485.23	6,749.20
Onions and shallots - fresh(MT):	2,519	1,440	2,575	1,949	1,022.37	1,353.67
Peppers - fresh(MT):	507	420	273	454	539.43	1,081.24
Potatoes - fresh(MT):	858	75	315	36	367.25	486.13
Tomatoes - fresh(MT):	868	88	684	83	717.08	942.64
Other fresh vegetables(MT):	2,708	1,458	2,858	1,645	1,055.75	1,050.52
Vegetables - froz(MT):	15,455	9,561	11,816	9,550	764.65	898.88
Corn, sweet, frozen(MT):	5,798	3,733	3,455	3,164	595.82	847.47
Potatoes - frozen(MT):	1,781	502	1,415	610	794.45	1,214.43
Other frozen vegetables(MT):	7,876	5,326	6,947	5,777	882.00	1,084.69
Vegetables - canned(MT):	68,219	69,815	52,844	52,189	774.63	746.46
Pulses(MT):	176,902	173,683	79,876	83,435	451.53	480.39
Dried beans(MT):	140,511	139,850	62,796	68,000	446.91	485.85
Dried peas(MT):	11,927	11,047	5,891	5,127	477.13	464.13
Dried lentils(MT):	24,464	22,676	11,390	10,309	465.58	454.61
Hops, incl hop ext(MT):	4,664	3,778	42,172	38,124	8,042.12	10,091.04
Other veg - prep or pres(NA):	--	--	168,065	215,831	(1)	(1)
Oilseeds & prods(MT):	10,353,361	10,056,405	2,301,282	2,301,074	222.27	228.82
Oilcake & meal(MT):	1,628,980	1,955,146	230,083	265,462	141.16	135.78
Bran, hulls, legum. veg.(MT):	528,766	598,627	62,165	59,435	98.65	85.07
Corn oilcake & meal(MT):	493,584	516,408	65,651	61,743	133.01	119.56
Soybean meal(MT):	459,224	642,163	94,105	130,096	204.82	202.59
Other oilcake & meal(MT):	148,406	97,948	18,162	14,169	122.38	144.86
Oilseeds(MT):	8,629,163	7,986,809	1,834,812	1,854,324	227.02	244.68
Repeased(MT):	154	39	139	43	903.36	1,112.69
Safflower seeds(MT):	80	0	13	0	166.31	.00
Soybeans(MT):	8,357,927	7,632,730	1,811,913	1,830,561	216.79	233.11
Sunflowerseeds(MT):	54,082	62,940	43,597	48,206	806.13	810.58
Peanuts, incl oilstock(MT):	72,394	46,149	36,000	30,541	497.28	561.80
Other oilseeds(MT):	15,151	17,186	8,694	12,411	538.31	722.16
Protein substances(MT):	22,365	17,865	34,555	32,551	1,545.03	1,822.62
Vegetable oils(MT):	200,228	114,350	136,287	81,287	690.66	710.86
Soybean oil(MT):	47	17,379	38	8,524	835.66	490.48
Cottonseed oil(MT):	17,472	360	6,265	207	358.56	575.91
Sunflower oil(MT):	19,844	19,138	11,075	10,253	558.11	535.73
Corn oil(MT):	89,282	45,077	56,602	26,603	633.96	590.17
Peanut oil(MT):	46,321	15,672	27,232	9,874	587.89	630.04
Repeased oil(MT):	825	0	633	0	767.44	.00

See footnotes at end of table.

Table 1--U.S. agricultural exports: Quantity, value, and unit value by commodity and country, January-December 1992 and 1993--continued

Commodity and country	January-December					
	Quantity		Value (1,000 dol.)		Unit value (\$)	
	1992	1993	1992	1993	1992	1993
<b>W Europe</b>						
Safflower oil(MT):	6,589	4,217	7,275	4,900	1,085.01	1,162.05
Other veg oils & waxes(MT):	19,738	12,506	27,166	20,825	1,375.34	1,673.17
Tobacco - unsmg(MT):	122,539	82,058	750,184	526,021	6,122.00	6,410.35
Tobacco - light air-cured(MT):	33,242	26,667	249,843	199,602	7,515.87	7,484.87
Tobacco - flue cured(MT):	64,712	38,416	416,517	265,616	6,435.48	6,914.20
Other tobacco - unsmg(MT):	24,585	16,975	83,824	60,803	3,408.56	3,581.82
Cotton, ex linters(MT):	140,815	85,469	223,082	128,918	1,583.09	1,508.36
Cotton linters(MT):	9,824	9,741	3,689	3,127	375.51	321.05
Essential oils(MT):	5,295	5,609	82,678	87,587	15,614.35	15,615.35
Seeds - field & garden(MT):	142,077	125,129	242,641	188,858	1,707.81	1,510.11
Sugar & tropical prods(NA):	--	--	112,169	100,401	(1)	(1)
Sugar & related prods(NA):	--	--	40,409	40,054	(1)	(1)
Sugar - cane or beet(MT):	5,220	2,845	821	813	157.22	285.68
Related sugar prods(NA):	--	--	39,589	39,241	(1)	(1)
Coffee(MT):	2,754	9,004	4,531	15,603	1,645.32	1,843.97
Cocoa(MT):	597	1,138	828	2,304	1,555.40	2,024.39
Chocolate & prep(MT):	845	4,218	2,511	8,954	2,857.53	2,122.87
Tea & mate(MT):	8,254	3,382	48,005	16,646	5,815.99	4,907.47
Spices(MT):	2,340	2,850	5,852	7,463	2,500.88	2,829.97
Rubber - crude natural(MT):	1,951	2,030	9,393	8,039	4,789.99	3,960.25
Fibers ex cotton(MT):	759	251	538	337	709.23	1,341.60
Other misc veg prods(MT):	14,168	11,417	88,296	79,688	6,232.06	6,979.73
Nursery & greenhouse prods(NA):	--	--	64,857	75,742	(1)	(1)
Beverages ex juices(NA):	--	--	28,822	30,370	(1)	(1)
<b>EC-12</b>						
Total agricultural exports(NA):	--	--	7,290,692	6,838,706	(1)	(1)
Animals & animal prods(NA):	--	--	718,055	619,691	(1)	(1)
Animals live - ex poultry(NA):	--	--	129,527	122,606	(1)	(1)
Cattle & calves - live(NO):	330	56	607	62	1,838.12	1,102.02
Horses, mules, burros-live(NO):	5,572	5,694	124,110	117,017	21,881.20	20,550.99
Other live animals(NA):	--	--	4,811	5,527	(1)	(1)
Meats & meat prods(MT):	60,017	43,753	148,868	114,206	2,480.43	2,610.25
Beef & veal(MT):	2,931	2,370	18,119	15,383	6,181.88	6,490.62
Beef & veal - fr or froz(MT):	2,779	2,069	17,793	14,691	6,402.58	7,100.40
Beef - prep or pres(MT):	152	301	326	592	2,145.78	2,299.14
Horsemeat-fr, chill, froz(MT):	33,328	26,214	105,268	80,948	3,158.53	3,087.99
Lamb, mutton or goat-fr, ch, frz(MT):	882	170	2,751	699	3,119.06	4,111.84
Pork(MT):	2,955	764	3,524	2,003	1,192.72	2,621.67
Pork - fr or froz(MT):	2,715	420	2,918	1,157	1,074.74	2,753.82
Pork - prep or pres(MT):	240	344	607	846	2,827.34	2,460.32
Variety meats, edible offals(MT):	19,263	9,936	17,303	13,481	888.23	1,356.77
Other meats - fr or prep(MT):	658	4,289	1,903	1,692	2,882.61	383.58
Poultry & poultry prods(NA):	--	--	73,872	64,561	(1)	(1)
Poultry - live(NA):	--	--	8,317	7,912	(1)	(1)
Baby chicks(NO):	2,004,277	1,332,878	8,201	7,802	4.09	5.85
Other live poultry(NA):	--	--	117	109	(1)	(1)
Poultry meats(MT):	43,134	97,091	47,700	41,092	1,105.86	1,109.67
Chickens - fr or froz(MT):	27,249	25,427	25,017	21,392	918.10	841.31
Turkeys - fr or froz(MT):	9,586	5,565	18,885	12,036	1,970.03	1,833.31
Other poultry - fr or froz(MT):	6,149	4,716	3,330	6,462	541.68	1,370.23
pres(MT):	150	323	468	1,302	3,119.72	3,722.89
Feathers & downs, crude(MT):	259	175	2,073	749	8,002.55	4,281.02
Eggs(NA):	--	--	15,782	14,808	(1)	(1)
Dairy prods(NA):	--	--	35,796	28,489	(1)	(1)
Evap & condensed milk(MT):	168	24	112	29	706.23	1,220.75
Nonfat dry milk(MT):	1,240	1,308	1,552	4,972	1,251.89	3,801.12
Butter & anhyd milkfat(MT):	3	185	9	317	2,940.00	1,710.81
Cheese(MT):	204	273	640	775	3,138.40	2,838.21
Whey, fluid or dried(NA):	--	--	2,569	537	(1)	(1)
Other dairy prods(NA):	--	--	31,814	21,859	(1)	(1)
Fats, oils, & greases(MT):	358,391	320,359	121,002	110,081	337.63	343.62
Lard(MT):	16,356	5,561	6,894	2,011	360.35	361.56
Tallow - inedible(MT):	267,141	250,248	87,261	83,749	326.65	334.66
Other animal fats & oils(MT):	74,894	64,550	27,847	24,321	371.82	376.78
Hides & skins, incl furs(NA):	--	--	78,931	67,797	(1)	(1)
Bovine hides - whole(NO):	529,267	516,819	26,282	22,459	48.67	43.46
Other cattle hides - pieces(NA):	--	--	1,183	3,439	(1)	(1)
Calf skins, whole(PC):	869,821	905,019	12,824	11,670	14.86	12.89
Horse hides, whole(PC):	27,916	31,675	951	870	34.06	27.47
Sheep and lamb skins(PC):	1,487,068	919,673	11,194	6,714	7.53	7.32
Other hides & skins, ex furs(NA):	--	--	9,280	10,214	(1)	(1)
Furskins(NA):	--	--	17,098	12,430	(1)	(1)
Mink pelts(NO):	291,834	272,360	7,007	6,357	24.01	23.34
Other furskins(NA):	--	--	10,091	5,073	(1)	(1)
Wool & mohair(MT):	4,572	4,081	13,403	8,704	2,931.52	2,132.85
Sausage casings(MT):	903	363	5,085	2,259	5,631.59	6,223.32
Bull semen(NA):	--	--	18,909	26,920	(1)	(1)
Misc animal prods - other(NA):	--	--	91,662	74,067	(1)	(1)
Grains & feeds(MT):	10,134,381	10,375,665	1,461,347	1,448,825	144.20	139.73

See footnotes at end of table.

Table 1--U.S. agricultural exports: Quantity, value, and unit value by commodity and country, January-December 1992 and 1993--continued

Commodity and country	January-December					
	Quantity		Value (1,000 dbl.)		Unit value (\$)	
	1992	1993	1992	1993	1992	1993
EC-12						
Wheat, unmilled(MT):	410,376	486,228	62,165	83,111	151.48	170.89
Wheat flour(MT):	1,082	2,870	265	729	242.83	245.37
Bulgur wheat(MT):	3,082	17	707	3	228.77	172.59
Other wheat prods(MT):	448	1,216	700	1,048	1,558.88	862.68
Rice-paddy, milled, parb.(MT):	279,661	360,336	81,281	86,141	287.01	239.05
Feed grains & prods(MT):	1,783,735	1,663,867	210,231	183,470	117.20	116.28
Feed grains(MT):	1,760,329	1,580,052	191,406	162,571	109.35	102.88
Barley(MT):	5,251	7,087	712	2,422	135.61	341.30
Corn(MT):	1,573,481	1,402,293	171,584	143,385	108.05	102.25
Grain sorghums(MT):	171,587	170,722	18,110	16,764	111.37	98.19
Feed grain prods(MT):	43,406	83,815	18,825	30,889	433.70	368.66
Popcorn(MT):	35,200	37,360	18,782	21,709	533.85	581.06
Blended food prods(MT):	752	1,714	262	408	348.65	237.88
Other grain prods(MT):	537,830	498,104	117,343	112,405	218.26	225.67
Feeds & fodders, ex oilcake(MT):	7,078,384	7,323,853	968,600	860,801	136.88	129.82
Corn by-products(MT):	5,622,813	5,837,589	721,522	688,609	128.32	117.96
Alfalfa meal & cubes(MT):	6,366	125	583	28	91.55	220.43
Beet pulp(MT):	323,887	281,898	37,730	30,570	116.45	104.59
Citrus pulp pellets(MT):	504,184	745,842	61,083	63,794	121.17	85.53
Other feeds & fodders(MT):	621,044	448,285	148,671	167,801	238.98	374.31
Fruits & prep, ex juice(MT):	356,081	312,856	354,154	317,386	994.58	1,014.51
Fruits - fr (MT):	210,761	188,851	167,804	131,360	748.21	595.57
Fruits - fr - citrus(MT):	114,693	123,428	61,411	65,805	535.44	533.14
Grapefruit - fresh(MT):	66,923	113,985	50,436	60,485	520.38	530.64
Lemons & limes - fresh(MT):	6,127	6,197	4,075	3,270	665.17	527.64
Oranges & tangerines - fresh(MT):	11,429	3,123	5,712	1,848	587.31	624.07
Other citrus - fresh(MT):	214	123	187	101	872.29	821.84
Fruits - fr - noncitrus(MT):	96,068	65,423	96,483	65,555	1,004.42	1,002.01
Apples - fresh(MT):	59,808	27,068	34,858	14,523	581.85	536.55
Berries - fresh(MT):	6,673	9,902	17,218	11,777	2,580.17	1,189.36
Cherries - fresh(MT):	3,314	2,185	11,210	7,450	3,382.75	3,384.29
Grapes - fresh(MT):	8,677	5,945	14,888	10,569	1,715.96	1,777.80
Melons - fresh(MT):	246	76	203	81	826.81	1,068.24
Peaches - fresh(MT):	181	443	327	528	1,808.76	1,183.72
Pears - fresh(MT):	4,652	5,628	2,214	3,091	475.87	549.28
Plums - fresh(MT):	5,740	2,188	4,505	2,149	784.86	881.94
Other noncitrus - fresh(MT):	6,677	11,977	11,058	15,384	1,656.32	1,284.46
Fruits - dried(MT):	110,120	62,733	155,580	147,126	1,412.82	1,586.55
Raisins - dried(MT):	58,486	52,891	78,812	76,498	1,347.54	1,443.60
Prunes - dried(MT):	49,464	38,283	70,437	65,871	1,424.28	1,720.17
Other dried fruits(MT):	2,180	1,448	6,331	4,757	2,804.15	3,283.18
Fruits - canned ex juice(MT):	18,076	14,185	15,036	12,700	831.81	895.28
Fruits - froz ex juice(MT):	6,134	5,628	10,259	9,542	1,672.50	1,685.53
Other fruits - prep or pres(MT):	10,980	11,458	15,375	16,669	1,398.88	1,454.62
Fruit juices incl froz(HL):	1,243,878	1,713,824	62,521	79,050	50.26	46.12
Apple juice(HL):	1,621	8,947	103	887	63.25	89.18
Grape juice(HL):	6,984	3,403	428	252	61.21	74.12
Grapefruit juice(HL):	209,780	267,482	10,991	13,185	52.38	48.29
Orange juice(HL):	914,168	1,361,028	45,337	60,450	48.58	44.41
Other fruit juices(HL):	111,316	73,053	5,663	4,276	50.87	58.53
Wine(HL):	413,252	451,270	62,283	66,548	150.71	147.47
Nuts & prep(MT):	361,715	271,303	555,053	537,090	1,534.50	1,879.67
Almonds(shelled basis)(MT):	87,627	88,556	312,789	338,838	3,204.03	3,827.40
Filberts(MT):	4,857	3,036	4,508	4,377	828.17	1,441.81
Peanuts, shelled or prep(MT):	207,690	131,824	111,541	88,719	537.06	673.01
Pistachios(MT):	5,957	2,329	22,745	8,501	3,818.20	3,650.26
Walnuts, shelled/unshelled(MT):	41,885	38,547	88,785	77,222	2,143.85	1,852.66
Pecans, shelled or unshelled(MT):	1,286	1,474	8,409	9,641	6,538.82	5,540.61
Other nuts, shelled or prep(MT):	2,413	4,537	5,255	9,690	2,177.62	2,135.70
Vegetables & prep(MT):			341,318	374,754	(1)	(1)
Vegetables - fresh(MT):	25,895	14,158	25,986	18,701	1,003.80	1,320.85
Asparagus - fresh(MT):	1,837	1,847	5,528	5,457	3,009.65	2,959.89
Broccoli - fresh(MT):	834	224	1,269	174	1,521.08	776.84
Carrots - fresh(MT):	426	89	149	43	349.33	479.77
Cabbage - fresh(MT):	25	5	28	8	1,102.88	1,718.40
Celery - fresh(MT):	5,576	1,716	2,848	818	501.83	534.82
Cauliflower - fresh(MT):	282	104	276	54	876.85	520.03
Corn, sweet - fresh(MT):	3,274	1,590	1,290	739	383.96	483.26
Cucumbers - fresh(MT):	0	30	0	10	.00	333.33
Garlic - fresh(MT):	1,854	1,806	2,609	2,576	1,407.10	1,481.84
Lettuce - fresh(MT):	4,677	3,587	3,888	3,404	833.64	846.38
Mushrooms - fresh(MT):	236	176	2,202	1,581	9,370.72	9,040.33
Onions and shallots - fresh(MT):	2,512	1,440	2,561	1,949	1,018.61	1,353.67
Peppers - fresh(MT):	409	374	235	386	575.04	1,032.14
Potatoes - fresh(MT):	747	75	274	36	366.18	486.13
Tomatoes - fresh(MT):	968	52	894	59	717.08	1,135.38
Other fresh vegetables(MT):	2,138	1,083	2,133	1,185	997.73	1,083.77
Vegetables - froz(MT):	10,849	5,302	7,456	6,161	687.28	877.64
Corn, sweet, frozen(MT):	4,788	2,482	2,587	2,025	539.12	815.92
Potatoes - frozen(MT):	176	485	280	602	1,589.40	1,217.05

See footnotes at end of table.



Table 1--U.S. agricultural exports: Quantity, value, and unit value by commodity and country, January-December 1992 and 1993--continued

Commodity and country	January-December					
	Quantity		Value (1,000 dol.)		Unit value (\$)	
	1992	1993	1992	1993	1992	1993
EC-12						
Other frozen vegetables(MT):	5,874	3,325	4,589	3,534	781.30	1,062.73
Vegetables - canned(MT):	57,936	57,762	44,463	42,573	767.45	737.05
Pulses(MT):	175,322	172,634	78,967	82,820	450.41	479.74
Dried beans(MT):	139,509	139,399	62,135	67,610	445.38	485.05
Dried peas(MT):	11,450	10,651	5,500	4,979	480.36	467.51
Dried lentils(MT):	24,363	22,594	11,333	10,230	465.15	452.80
Other veg - prep or pres(NA):	4,628	3,739	41,817	37,321	9,035.56	9,981.54
Oilseeds & prods(MT):			142,620	187,177	(1)	(1)
Oilcake & meal(MT):	10,211,652	10,032,815	2,265,353	2,287,067	221.84	227.96
Bran, hulls, legum. veg.(MT):	1,626,874	1,950,938	228,641	263,258	140.54	134.94
Corn oilcake & meal(MT):	528,750	698,627	52,161	59,435	98.65	85.07
Soybean meal(MT):	493,584	516,408	65,681	61,743	133.01	119.56
Other oilcake & meal(MT):	469,193	642,149	94,092	130,091	204.91	202.59
Oilseeds(MT):	145,347	93,754	16,736	11,989	115.15	127.88
Rapeseed(MT):	8,385,222	7,981,149	1,901,856	1,950,580	226.81	244.40
Safflower seeds(MT):	154	21	139	25	903.36	1,168.48
Soybeans(MT):	80	0	13	0	166.31	.00
Sunflowerseeds(MT):	8,223,659	7,852,415	1,782,286	1,830,459	216.73	233.11
Peanuts, incl oilstock(MT):	53,168	50,873	46,634	46,827	801.87	918.67
Other oilseeds(MT):	71,841	45,872	35,583	30,358	495.31	661.80
Protein substances(MT):	14,808	14,885	8,272	11,850	554.90	796.10
Vegetable oils(MT):	21,412	16,980	32,828	31,062	1,537.83	1,829.31
Soybean oil(MT):	199,555	100,731	134,857	73,228	675.78	726.97
Cottonseed oil(MT):	47	5,073	39	2,438	835.66	480.54
Sunflower oil(MT):	17,472	312	6,265	184	358.55	588.92
Corn oil(MT):	19,844	18,139	11,075	10,253	558.11	535.73
Peanut oil(MT):	89,227	45,070	86,517	26,583	633.41	590.05
Rapeseed oil(MT):	46,321	15,672	27,232	9,874	587.89	630.04
Safflower oil(MT):	812	0	622	0	765.48	.00
Other veg oils & waxes(MT):	6,699	4,217	7,275	4,900	1,086.01	1,162.05
Tobacco - unafg(MT):	19,134	11,248	25,832	18,986	1,350.07	1,697.90
Tobacco - light air-cured(MT):	112,273	72,567	594,883	467,173	5,189.22	6,437.81
Tobacco - flue cured(MT):	30,712	23,651	230,965	176,630	7,520.36	7,468.20
Other tobacco - unafg(MT):	60,734	34,563	391,025	239,910	6,438.33	6,941.24
Cotton, ex linters(MT):	20,827	14,353	72,892	50,632	3,499.88	3,527.65
Cotton linters(MT):	120,071	72,638	190,956	109,626	1,590.36	1,509.21
Essential oils(MT):	9,824	9,591	3,689	3,082	375.51	321.34
Seeds - field & garden(MT):	4,646	4,862	78,077	83,989	16,805.22	16,928.49
Sugar & tropical prods(NA):	138,187	112,410	233,204	182,042	1,687.59	1,619.44
Sugar & related prods(NA):	--	--	104,375	81,835	(1)	(1)
Sugar - cane or beet(MT):	--	--	35,481	34,987	(1)	(1)
Related sugar prods(NA):	1,144	746	359	409	322.64	547.75
Coffee(MT):	--	--	35,112	34,578	(1)	(1)
Cocoa(MT):	2,571	8,500	4,026	15,702	1,566.12	1,825.86
Chocolate & prep(MT):	466	1,079	636	2,151	1,365.63	1,993.24
Tea & mate(MT):	819	4,052	2,050	8,586	2,502.80	2,118.96
Spices(MT):	8,202	3,318	47,616	16,105	5,805.44	4,853.82
Rubber - crude natural(MT):	2,005	2,538	4,703	6,070	2,345.86	2,391.83
Fibers ex cotton(MT):	1,953	2,009	9,324	7,898	4,774.20	3,931.34
Other misc veg prods(MT):	759	251	538	337	709.23	1,341.60
Nursery & greenhouse prods(NA):	13,181	10,861	80,685	73,830	6,121.31	6,797.73
Beverages ex juices(NA):	--	--	61,772	72,734	(1)	(1)
Denmark	--	--	22,967	22,964	(1)	(1)
Total agricultural exports(NA):	--	--	133,191	153,061	(1)	(1)
Animals & animal prods(NA):	--	--	13,404	7,890	(1)	(1)
Animals live - ex poultry(NA):	--	--	2,038	770	(1)	(1)
Horses, mules, burros-live(ND):	987	365	1,848	694	1,974.87	1,900.00
Other live animals(NA):	--	--	89	77	(1)	(1)
Meats & meat prods(MT):	1,425	979	2,437	2,313	1,710.10	2,362.79
Beef & veal(MT):	362	213	1,422	1,248	3,929.51	5,863.73
Beef & veal - fr or froz(MT):	361	213	1,419	1,249	3,930.64	5,863.73
Lamb, mutton or goat - fr, ch, froz(MT):	1	0	4	0	3,519.00	.00
Pork(MT):	2	7	6	46	3,224.50	6,512.86
Pork - fr or froz(MT):	236	54	415	88	1,758.82	1,527.63
Pork - prep or pres(MT):	209	61	312	88	1,491.45	1,436.43
Variety meats, edible offals(MT):	27	3	109	10	3,829.33	3,382.00
Other meats - fr or prep(MT):	825	695	584	821	708.13	1,324.95
Poultry & poultry prods(NA):	0	0	9	0	.00	.00
Poultry meats(MT):	--	--	56	417	(1)	(1)
Chickens - fr or froz(MT):	66	465	35	414	534.82	891.16
Turkeys - fr or froz(MT):	46	459	25	395	550.11	861.62
Other poultry - fr or froz(MT):	0	6	0	19	.00	3,158.83
Eggs(NA):	20	0	10	0	500.00	.00
Dairy prods(NA):	--	--	21	3	(1)	(1)
Nonfat dry milk(MT):	--	--	102	110	(1)	(1)
Other dairy prods(NA):	2	29	8	40	4,225.00	1,379.24
Fats, oils, & greases(MT):	--	--	93	70	(1)	(1)
Other animal fats & oils(MT):	1,996	937	498	271	249.28	288.71
Other animal fats & oils(MT):	1,996	937	488	271	249.28	288.71

See footnotes at end of table.

Table 1--U.S. agricultural exports: Quantity, value, and unit value by commodity and country, January-December 1992 and 1993--continued

Commodity and country	January-December					
	Quantity		Value (1,000 dol.)		Unit value (\$)	
	1992	1993	1992	1993	1992	1993
Denmark						
Hides & skins, incl furs(NA):	--	--	518	287	(1)	(1)
Sheep and lamb skins(PC):	1,008	2,377	5	12	5.00	5.00
Other hides & skins, ex furs(NA):	--	--	5	0	(1)	(1)
Furskins(NA):	--	--	508	276	(1)	(1)
Other furskins(NA):	--	--	508	276	(1)	(1)
Sausage casings(MT):	20	1	33	30	1,650.80	28,533.00
Bull semen(NA):	--	--	715	857	(1)	(1)
Misc animal prods - other(NA):	--	--	7,008	2,834	(1)	(1)
Grains & feeds(MT):	10,585	76,602	5,881	17,049	650.05	222.57
Wheat flour(MT):	0	128	0	34	.00	262.41
Other wheat prods(MT):	54	17	104	25	1,622.50	1,470.59
Rice-paddy, milled, parb.(MT):	108	123	51	52	468.56	501.81
Feed grains & prods(MT):	140	80	75	51	533.64	642.18
Feed grain prods(MT):	140	80	75	51	533.64	642.18
Popcorn(MT):	2,416	2,645	1,576	2,758	652.46	1,042.88
Blended food prods(MT):	0	18	0	11	.00	568.16
Other grain prods(MT):	698	873	483	784	705.78	806.12
Feeds & fodders, ex oilcake(MT):	7,159	72,617	4,583	13,324	640.11	183.48
Corn by-products(MT):	0	20,542	0	2,829	.00	137.70
Beet pulp(MT):	0	38,294	0	4,126	.00	105.00
Other feeds & fodders(MT):	7,159	12,781	4,583	6,370	640.11	498.36
Fruits & prep, ex juice(MT):	14,082	13,518	16,081	15,523	1,141.96	1,148.31
Fruits - fr(MT):	2,164	4,657	1,469	2,904	678.78	623.54
Fruits - fr - citrus(MT):	1,855	4,374	1,165	2,418	592.84	553.73
Grapefruit - fresh(MT):	155	222	125	101	804.53	453.53
Lemons & limes - fresh(MT):	1,810	4,152	1,040	2,317	574.72	558.04
Fruits - fr - noncitrus(MT):	188	283	304	486	1,527.34	1,717.88
Apples - fresh(MT):	16	0	8	0	482.63	.00
Berries - fresh(MT):	31	51	68	113	2,203.29	2,221.92
Cherries - fresh(MT):	55	120	185	303	3,368.88	2,521.84
Pears - fresh(MT):	87	88	43	35	439.46	400.91
Other noncitrus - fresh(MT):	0	24	0	35	.00	1,466.00
Fruits - dried(MT):	9,658	8,181	12,678	12,143	1,312.69	1,482.45
Raisins - dried(MT):	6,807	6,150	8,799	8,538	1,292.57	1,388.36
Prunes - dried(MT):	2,720	1,995	3,379	3,432	1,242.35	1,720.54
Other dried fruits(MT):	131	46	500	172	3,818.29	3,735.65
Fruits - canned ex juice(MT):	567	89	446	101	787.03	1,138.49
Fruits - froz ex juice(MT):	18	0	52	0	2,865.83	.00
Other fruits - prep or pres(MT):	1,675	581	1,436	375	857.55	645.42
Fruit juices incl froz(HL):	22,350	4,859	542	227	24.24	46.72
Grape juice(HL):	120	0	3	0	21.22	.00
Grapefruit juice(HL):	2,064	0	86	0	41.61	.00
Orange juice(HL):	18,154	4,442	412	205	21.51	45.21
Other fruit juices(HL):	1,012	417	41	22	40.93	52.19
Wine(HL):	42,224	65,595	4,908	5,312	116.29	86.22
Nuts & prep(MT):	5,265	4,886	14,098	15,355	2,677.94	3,136.22
Almonds(shell'd basis)(MT):	3,597	3,957	12,110	13,202	3,366.61	3,711.56
Peanuts, shell'd or prep(MT):	1,770	843	812	1,209	693.80	1,281.61
Pistachios(MT):	30	32	123	144	4,096.40	4,487.38
Walnuts, shell'd/unshell'd(MT):	456	354	1,006	747	2,205.20	2,111.29
Pecans, shell'd or unshell'd(MT):	4	7	15	37	3,784.25	5,246.86
Other nuts, shell'd or prep(MT):	8	3	34	17	4,282.13	5,538.00
Vegetables & prep(NA):	--	--	7,655	7,910	(1)	(1)
Vegetables - fresh(MT):	151	286	133	257	883.97	898.65
Asparagus - fresh(MT):	1	4	3	8	3,437.00	2,018.75
Broccoli - fresh(MT):	16	0	11	0	687.50	.00
Celery - fresh(MT):	0	35	0	17	.00	484.84
Corn, sweet - fresh(MT):	0	51	0	59	.00	1,150.39
Lettuce - fresh(MT):	23	41	21	33	914.74	806.83
Onions and shallots - fresh(MT):	0	18	0	5	.00	287.26
Other fresh vegetables(MT):	111	136	88	135	882.92	890.88
Vegetables - froz(MT):	886	321	430	319	431.82	883.17
Corn, sweet, frozen(MT):	0	76	0	82	.00	1,085.21
Potatoes - frozen(MT):	15	228	35	217	2,307.20	950.43
Other frozen vegetables(MT):	881	17	395	20	403.15	1,155.00
Vegetables - canned(MT):	1,574	3,864	1,014	2,682	737.78	695.67
Pulses(MT):	27	94	12	56	435.85	600.56
Dried beans(MT):	27	94	12	56	435.85	600.56
Hops, incl hop ext(MT):	8	18	18	610	2,304.00	33,911.44
Other veg - prep or pres(NA):	--	--	5,048	3,975	(1)	(1)
Oilseeds & prods(MT):	53,717	83,467	19,607	23,726	253.31	253.85
Oilcake & meal(MT):	208	34,522	0	6,820	658.43	200.44
Soybean meal(MT):	0	34,522	0	6,820	.00	200.44
Other oilcake & meal(MT):	208	0	137	0	658.43	.00
Oilseeds(MT):	53,390	58,918	13,228	16,750	247.77	284.29
Rapeseed(MT):	28	3	41	3	1,465.93	1,010.00
Soybeans(MT):	51,519	56,380	11,555	14,215	224.28	252.12
Sunflowerseeds(MT):	1,760	2,018	1,565	2,120	889.19	1,049.81
Other oilseeds(MT):	34	401	4	129	118.82	322.88
Protein substances(MT):	49	116	64	284	1,300.73	2,444.98
Vegetable oils(MT):	118	26	242	57	2,032.30	2,173.42

See footnotes at end of table.

Table 1--U.S. agricultural exports: Quantity, value, and unit value by commodity and country, January-December 1992 and 1993--continued

Commodity and country	January-December					
	Quantity		Value (1,000 dol.)		Unit value (\$)	
	1992	1993	1992	1993	1992	1993
Denmark						
Other veg oils & waxes(MT):						
Tobacco - unafg(MT):	119	26	242	57	2,032.30	2,173.42
Tobacco - light air-cured(MT):	7,099	7,016	38,382	39,078	5,406.70	5,569.77
Tobacco - flue cured(MT):	1,667	1,589	12,371	12,322	7,421.21	7,754.57
Other tobacco - unafg(MT):	3,315	3,343	24,408	24,624	7,362.94	7,365.84
Cotton, ex linters(MT):	2,117	2,084	1,603	2,132	757.15	1,022.78
Essential oils(MT):	3,316	2,495	4,849	3,688	1,462.31	1,478.26
Seeds - field & garden(MT):	72	61	2,100	1,437	29,172.90	23,564.05
Sugar & tropical prods(NA):	1,498	1,436	3,506	3,386	2,340.43	2,357.82
Sugar & related prods(NA):	--	--	904	1,508	(1)	(1)
Related sugar prods(NA):	--	--	388	989	(1)	(1)
Coffee(MT):	--	--	388	989	(1)	(1)
Chocolate & prep(MT):	11	1	78	11	7,049.54	11,312.00
Tea & mate(MT):	5	10	16	73	3,159.40	7,346.20
Spices(MT):	38	48	118	191	3,704.87	3,976.64
Rubber - crude natural(MT):	14	8	82	89	5,855.43	11,161.13
Fibers ex cotton(MT):	4	19	12	124	3,109.50	6,546.37
Other misc veg prods(MT):	134	1	210	30	1,570.79	29,532.00
Nursery & greenhouse prods(NA):	1,972	2,387	6,024	9,486	3,054.84	3,973.94
Beverages ex juices(NA):	--	--	132	66	(1)	(1)
United Kingdom	--	--	116	322	(1)	(1)
Total agricultural exports(NA):	--	--	909,811	944,533	(1)	(1)
Animals & animal prods(NA):	--	--	130,354	132,884	(1)	(1)
Animals live - ex poultry(NA):	--	--	40,907	60,937	(1)	(1)
Cattle & calves - live(NO):	0	37	0	25	.00	570.62
Horses, mules, burros-live(NO):	837	1,060	40,331	60,399	48,185.46	56,979.91
Other live animals(NA):	--	--	576	514	(1)	(1)
Meats & meat prods(MT):	9,905	4,377	9,156	7,184	824.43	1,643.52
Beef & veal(MT):	852	478	3,027	2,018	3,553.04	4,222.45
Beef & veal - fr or froz(MT):	834	477	3,014	2,015	3,613.57	4,225.05
Beef - prep or pres(MT):	18	1	13	3	748.44	2,885.00
Lamb, mutton or goat - fr, ch, frz(MT):	8	5	21	31	2,579.38	6,258.80
Pork(MT):	915	214	510	425	557.09	1,987.22
Pork - fr or froz(MT):	824	83	326	143	395.10	1,721.84
Pork - prep or pres(MT):	91	131	184	282	2,023.94	2,155.37
Variety meats, edible offals(MT):	7,897	3,583	4,717	4,434	597.37	1,233.93
Other meats - fr or prep(MT):	233	87	881	285	3,783.14	3,279.01
Poultry & poultry prods(NA):	--	--	20,123	12,585	(1)	(1)
Poultry - live(NA):	45,274	21,726	170	86	(1)	(1)
Baby chicks(NO):	--	--	170	78	3.76	3.64
Other live poultry(NA):	12,513	7,078	18,056	11,084	1,442.96	1,566.00
Poultry meats(MT):	3,339	1,535	3,063	1,484	917.48	953.82
Chickens - fr or froz(MT):	6,201	4,176	13,524	8,420	2,182.47	2,016.31
Turkeys - fr or froz(MT):	2,804	1,257	1,269	663	433.71	523.28
Other poultry - fr or froz(MT):	--	--	--	--	--	--
Poultry meats - prep or pres(MT):	59	100	199	637	2,887.78	5,370.32
Feathers & down, crude(MT):	0	13	0	82	.00	6,327.64
Eggs(NA):	--	--	1,897	1,432	(1)	(1)
Dairy prods(NA):	125	12	11,820	7,611	(1)	(1)
Evap & condensed milk(MT):	59	125	93	18	746.85	1,465.67
Cheese(MT):	--	--	589	357	3,352.90	2,856.10
Whey, fluid or dried(NA):	--	--	10,929	170	(1)	(1)
Other dairy prods(NA):	12,182	10,814	6,845	7,066	(1)	(1)
Fats, oils, & greases(MT):	11,350	6,516	3,747	4,070	561.83	376.36
Tallow - inedible(MT):	832	4,288	3,098	2,016	330.14	309.37
Other animal fats & oils(MT):	8,633	5,220	2,160	2,054	3,723.90	477.93
Hides & skins, incl furs(NA):	0	167	0	3	51.12	51.75
Bovine hides - whole(NO):	648	133	22	180	(1)	(1)
Other cattle hides - pieces(NA):	49,581	52,914	401	5	34.52	33.83
Calf skins, whole(PC):	--	--	73	446	8.09	8.43
Horse hides, whole(PC):	--	--	910	45	(1)	(1)
Sheep and lamb skins(PC):	22,065	41,114	349	1,233	(1)	(1)
Other hides & skins, ex furs(NA):	3,184	3,418	561	308	15.84	22.49
Furskins(NA):	10	0	8,589	7,027	2,700.84	2,055.83
Mink pelts(NO):	--	--	83	0	8,329.30	.00
Other furskins(NA):	765,628	987,594	2,856	7,991	(1)	(1)
Wool & mohair(MT):	4,100	12,842	27,684	23,839	(1)	(1)
Sausage casings(MT):	162	164	586	207,458	210.00	210.06
Bull semen(NA):	0	17	58	1,456	142.81	113.35
Misc animal prods - other(NA):	228	189	0	3	355.26	326.74
Grains & feeds(MT):	55,512	82,257	290	230	.00	172.69
Wheat, unmilled(MT):	33,813	72,229	16,512	21,797	1,270.02	1,219.21
Wheat flour(MT):	926	7,888	13,455	25,303	287.44	264.99
Wheat - milled, parb.(MT):	15	6,381	4	2,392	387.93	360.32
Bulgur wheat(MT):	--	--	110	2,484	118.47	314.56
Other wheat prods(MT):	--	--	--	--	295.00	347.67
Rice-paddy, milled, parb.(MT):	--	--	--	--	--	--
Feed grains & prods(MT):	--	--	--	--	--	--
Feed grains(MT):	--	--	--	--	--	--
Barley(MT):	--	--	--	--	--	--

See footnotes at end of table.

Table 1--U.S. agricultural exports: Quantity, value, and unit value by commodity and country, January-December 1982 and 1983--continued

Commodity and country	January-December					
	Quantity		Value (1,000 dol.)		Unit value (\$)	
	1982	1983	1982	1983	1982	1983
United Kingdom						
Corn(MT):						
Feed grain prods(MT):	911	1,017				
Popcorn(MT):	32,887	54,331	105	82	115.56	90.54
Blended food prods(MT):	7,244	5,211	13,345	22,819	405.80	354.71
Other grain prods(MT):	65		4,269	3,331	589.39	639.23
Feeds & fodders, ex oilcake(MT):	67,379	70,179	25,238	33	585.34	175.45
Corn by-products(MT):	597,025	744,318	100,315	34,003	374.57	484.51
Alfalfa meal & cubes(MT):	473,282	610,502	62,414	75,433	168.02	162.80
Beet pulp(MT):	649	125	17	28	131.87	123.56
Citrus pulp pellets(MT):	14,632	56	1,694	9	25.63	220.43
Other feeds & fodders(MT):	46,439	61,178	5,325	5,445	115.75	163.50
Fruits & prep, ex juice(MT):	62,023	72,457	30,866	40,333	114.67	89.01
Fruits - fr(MT):	115,202	79,318	128,137	96,358	497.65	556.64
Fruits - fr - citrus(MT):	75,162	43,962	70,664	41,466	1,112.28	1,214.83
Grapefruit - fresh(MT):	11,867	11,906	6,309	4,572	840.15	943.22
Lemons & limes - fresh(MT):	8,831	10,013	3,896	4,743	531.11	482.83
Oranges & tangerines - fresh(MT):	139	119	132	70	452.60	473.69
Other citrus - fresh(MT):	2,810	1,158	2,100	748	847.34	588.18
Fruits - fr - noncitrus(MT):	87	16	75	11	747.07	645.78
Apples - fresh(MT):	63,285	32,656	64,361	35,894	862.07	687.50
Berries - fresh(MT):	40,225	18,407	24,061	11,104	1,016.84	1,089.16
Cherries - fresh(MT):	3,676	2,101	8,181	4,192	598.14	603.25
Grapes - fresh(MT):	2,641	1,240	8,760	4,587	2,487.61	1,895.01
Melons - fresh(MT):	7,637	5,023	13,301	8,287	3,316.94	3,699.19
Peaches - fresh(MT):	74	64	35	74	1,741.70	1,848.83
Pears - fresh(MT):	36	77	71	129	478.42	1,156.81
Plums - fresh(MT):	1,650	444	862	261	1,871.80	1,678.69
Other noncitrus - fresh(MT):	5,153	2,089	4,172	1,973	522.36	587.16
Fruits - dried(MT):	2,202	3,211	3,917	4,287	809.62	844.64
Raisins - dried(MT):	37,082	31,718	52,498	48,447	1,778.96	1,335.13
Prunes - dried(MT):	28,556	25,014	39,589	37,233	1,415.38	1,527.43
Other dried fruits(MT):	7,686	6,037	9,472	8,381	1,385.70	1,488.48
Fruits - canned ex juice(MT):	840	667	3,428	2,823	1,290.83	1,388.97
Fruits - froz ex juice(MT):	1,179	1,648	1,803	2,513	4,080.88	4,232.97
Other fruits - prep or pres(MT):	646	285	885	561	1,369.88	1,524.69
Fruit juices incl froz(HL):	1,123	1,695	2,287	3,371	2,036.42	1,902.32
Apple juice(HL):	202,175	246,658	11,837	10,744	59.55	1,988.67
Grapefruit juice(HL):	822	4,554	49	385	59.90	43.56
Orange juice(HL):	2,808	352	211	26	74.88	84.51
Other fruit juices(HL):	69,193	40,594	3,088	1,572	44.78	75.04
Wine(HL):	127,053	176,711	8,318	7,390	65.48	36.72
Nuts & prep(MT):	2,298	24,448	160	1,371	55.48	41.82
Almonds(shell'd basis)(MT):	234,469	241,324	36,948	38,807	69.66	56.06
Filberts(MT):	89,901	55,870	79,057	74,606	157.58	160.81
Peanuts, shell'd or prep(MT):	12,243	12,201	39,652	43,815	879.49	1,335.34
Pistachios(MT):	1,113	415	724	610	3,238.72	3,581.13
Walnuts, shell'd/unshell'd(MT):	74,011	40,539	30,540	21,971	650.40	1,468.97
Pecans, shell'd or unshell'd(MT):	333	182	1,132	623	412.65	541.88
Other nuts, shell'd or prep(MT):	1,422	1,485	2,993	2,574	3,988.00	3,420.77
Vegetables & prep(MT):	533	554	3,383	3,938	2,104.76	1,733.51
Vegetables - fresh(MT):	246	494	844	1,074	6,347.72	7,108.89
Asparagus - fresh(MT):	13,713	8,213	112,031	122,673	2,615.80	2,174.34
Broccoli - fresh(MT):	512	394	11,701	8,558	(1)	(1)
Carrots - fresh(MT):	804	48	1,497	1,108	853.28	1,042.05
Cabbage - fresh(MT):	171	89	1,244	45	2,824.30	2,813.09
Celery - fresh(MT):	26	5	67	43	1,547.68	943.83
Cauliflower - fresh(MT):	3,887	934	29	8	392.57	478.77
Corn, sweet - fresh(MT):	47	0	1,826	468	1,102.88	1,718.40
Cucumbers - fresh(MT):	3,173	1,479	88	0	468.68	501.38
Garlic - fresh(MT):	0	30	1,243	681	1,902.19	.00
Lettuce - fresh(MT):	423	405	0	10	391.71	460.26
Mushrooms - fresh(MT):	2,048	2,789	747	718	.00	339.33
Onions and shallots - fresh(MT):	0	27	1,679	2,798	1,766.88	1,773.08
Peppers - fresh(MT):	1,673	1,351	0	86	816.94	998.51
Potatoes - fresh(MT):	170	144	2,307	1,880	.00	3,181.82
Tomatoes - fresh(MT):	0	60	72	182	1,378.19	1,381.65
Other fresh vegetables(MT):	418	0	0	30	425.73	1,321.33
Vegetables - froz(MT):	361	448	300	0	.00	498.33
Corn, sweet, frozen(MT):	5,283	2,124	589	481	718.38	.00
Potatoes - frozen(MT):	3,298	1,441	3,061	1,701	1,659.58	1,095.96
Other frozen vegetables(MT):	122	117	1,576	1,088	579.41	801.07
Vegetables - canned(MT):	1,863	566	183	172	477.96	754.75
Pulses(MT):	23,620	17,627	1,302	442	1,499.83	1,466.70
Dried beans(MT):	61,818	85,856	17,653	12,677	698.72	781.40
Dried peas(MT):	57,236	80,780	31,601	44,183	747.38	723.28
Dried lentils(MT):	4,682	5,144	30,100	42,297	508.75	513.96
Hops, incl hop ext(MT):	0	42	1,401	1,868	525.80	523.61
Other veg - prep or pres(MT):	568	787	0	18	289.17	363.10
Oilseeds & prods(MT):	--	--	4,675	7,173	.00	438.07
	257,056	383,827	43,440	48,380	8,229.85	8,114.88
			69,086	89,196	(1)	(1)
					268.76	258.44

See footnotes at end of table.

Table 1--U.S. agricultural exports: Quantity, value, and unit value by commodity and country, January-December 1992 and 1993--continued

Commodity and country	January-December					
	Quantity		Value (1,000 dol.)		Unit value (\$)	
	1992	1993	1992	1993	1992	1993
United Kingdom						
Oilcake & meal(MT):	71,239	33,465	15,081	7,671	211.70	229.21
Bran, hulls, legum. veg.(MT):	8	28	27	85	3,037.67	3,038.46
Soybean meal(MT):	70,554	32,103	14,807	7,093	209.86	220.93
Other oilcake & meal(MT):	676	1,334	247	403	365.85	369.37
Oilseeds(MT):	182,688	347,673	47,902	87,283	262.21	251.05
Rapeseed(MT):	36	0	29	0	800.00	.00
Soybeans(MT):	170,685	338,588	37,408	80,243	219.16	236.29
Sunflowerseeds(MT):	1,520	1,379	1,303	1,317	857.28	854.68
Peanuts, incl oilstock(MT):	4,977	3,907	2,536	2,113	609.54	555.07
Other oilseeds(MT):	2,596	1,176	1,650	598	635.62	509.72
Protein substances(MT):	2,874	1,713	4,975	3,011	1,731.48	1,757.52
Vegetable oils(MT):	3,129	2,589	6,103	4,242	1,950.35	1,577.51
Cottonseed oil(MT):	0	10	0	17	.00	1,712.20
Other veg oils & waxes(MT):	3,129	2,679	6,103	4,225	1,950.35	1,577.01
Tobacco - unafg(MT):	11,014	8,417	71,372	53,878	6,480.09	5,721.48
Tobacco - light air-cured(MT):	170	125	1,368	1,019	8,051.67	8,153.46
Tobacco - flue cured(MT):	8,791	6,844	63,749	50,100	7,251.63	7,320.27
Other tobacco - unafg(MT):	2,053	2,448	6,254	2,760	3,046.18	1,127.46
Cotton, ex linters(MT):	18,071	13,710	24,415	19,264	1,519.18	1,405.11
Cotton linters(MT):	0	283	0	88	.00	345.09
Essential oils(MT):	1,240	1,402	26,466	25,237	21,343.72	18,000.67
Seeds - field & garden(MT):	4,350	5,527	11,042	10,008	2,536.42	1,810.70
Sugar & tropical prods(NA):	--	--	17,533	20,580	(1)	(1)
Sugar & related prods(NA):	--	--	12,512	14,334	(1)	(1)
Sugar - cane or beet(MT):	29	258	13	75	(1)	(1)
Related sugar prods(NA):	--	--	12,499	14,259	434.65	278.07
Coffee(MT):	102	289	406	766	(1)	(1)
Cocoa(MT):	134	73	333	159	3,984.48	2,649.83
Chocolate & prep(MT):	306	592	853	1,898	2,487.51	2,173.29
Tea & mate(MT):	208	323	1,420	1,245	2,789.05	3,206.66
Spices(MT):	863	712	1,489	1,391	6,824.65	3,854.18
Rubber - crude natural(MT):	71	215	443	711	1,725.23	1,953.61
Fibers ex cotton(MT):	31	98	76	76	6,240.48	3,308.42
Other misc veg prods(MT):	2,478	1,873	18,374	17,122	2,456.81	775.76
Nursery & greenhouse prods(NA):	--	--	2,765	4,429	7,818.29	9,141.37
Beverages ex juices(NA):	--	--	8,624	11,190	(1)	(1)
Ireland						
Total agricultural exports(NA):	--	--	194,934	191,163	(1)	(1)
Animals & animal prods(NA):	--	--	43,728	18,105	(1)	(1)
Animals live - ex poultry(NA):	--	--	41,691	15,943	(1)	(1)
Horses, mules, burros-live(ND):	848	857	41,691	15,943	49,163.37	16,659.78
Meats & meat prods(MT):	4	0	12	0	2,901.25	.00
Pork(MT):	3	0	5	0	1,830.33	.00
Pork - prep or pres(MT):	3	0	5	0	1,830.33	.00
Other meats - fr or prep(MT):	1	0	6	0	6,114.00	.00
Poultry & poultry prods(NA):	--	--	21	27	(1)	(1)
Eggs(NA):	--	--	21	27	(1)	(1)
Dairy prods(NA):	--	--	397	199	(1)	(1)
Nonfat dry milk(MT):	71	24	105	17	1,481.32	726.00
Cheese(MT):	10	7	15	24	1,500.00	3,400.14
Whey, fluid or dried(NA):	--	--	189	0	(1)	(1)
Other dairy prods(NA):	--	--	88	158	(1)	(1)
Fats, oils, & greases(MT):	324	127	840	307	2,592.22	2,419.47
Other animal fats & oils(MT):	324	127	840	307	2,592.22	2,419.47
Hides & skins, incl furs(NA):	--	--	40	39	(1)	(1)
Bovine hides - whole(ND):	748	550	40	26	53.14	47.50
Furskins(NA):	--	--	0	13	(1)	(1)
Other furskins(NA):	--	--	0	13	(1)	(1)
Sausage casings(MT):	3	0	23	0	7,597.00	.00
Bull semen(NA):	--	--	270	1,369	(1)	(1)
Misc animal prods - other(NA):	--	--	436	220	(1)	(1)
Grains & feeds(MT):	827,443	1,029,444	108,939	121,711	131.66	118.23
Wheat, unmilled(MT):	33	0	5	0	145.45	.00
Rice-paddy, milled, parb.(MT):	3,825	3,312	1,079	1,338	282.11	403.92
Feed grains & prods(MT):	84	377	25	53	287.76	140.20
Feed grains(MT):	76	374	8	46	100.49	122.27
Barley(MT):	0	216	0	30	.00	138.39
Grain sorghums(MT):	76	158	8	16	100.49	100.23
Feed grain prods(MT):	8	3	17	7	2,171.88	2,376.00
Popcorn(MT):	1,008	961	442	508	437.70	528.77
Blended food prods(MT):	60	0	11	0	176.50	.00
Other grain prods(MT):	168,393	173,224	26,162	23,186	149.36	133.85
Feeds & fodders, ex oilcake(MT):	654,038	851,570	82,226	96,626	125.72	113.47
Corn by-products(MT):	473,311	620,879	61,749	74,183	130.46	119.48
Beet pulp(MT):	45,617	32,291	5,765	3,251	126.38	100.60
Citrus pulp pellets(MT):	77,765	140,949	7,851	12,402	100.85	87.89
Other feeds & fodders(MT):	57,346	57,451	6,861	6,790	119.64	118.19
Fruits & prep, ex juice(MT):	4,867	2,239	3,177	1,655	652.75	739.32
Fruits - fr(MT):	4,175	1,842	2,402	1,201	675.37	571.43
Fruits - fr - citrus(MT):	22	7	12	4	545.45	.00
Grapefruit - fresh(MT):	22	0	12	0	545.45	.00

See footnotes at end of table.

Table 1--U.S. agricultural exports: Quantity, value, and unit value by commodity and country, January-December 1992 and 1993--continued

Commodity and country	January-December					
	Quantity		Value (1,000 dol.)		Unit value (\$)	
	1992	1993	1992	1993	1992	1993
Ireland						
Lemons & limes - fresh(MT):	0	7	0	4	0.00	571.43
Fruits - fr - noncitrus(MT):	4,153	1,835	2,390	1,197	575.53	652.24
Apples - fresh(MT):	3,504	1,424	1,880	775	565.12	543.91
Berries - fresh(MT):	0	18	0	26	.00	1,466.67
Grapes - fresh(MT):	85	101	100	167	1,176.56	1,654.65
Pears - fresh(MT):	547	282	287	229	624.28	783.59
Plums - fresh(MT):	17	0	23	0	1,363.12	.00
Fruits - dried(MT):	685	276	772	341	1,127.24	1,237.27
Raisins - dried(MT):	595	273	653	334	1,176.79	1,225.11
Prunes - dried(MT):	37	3	24	7	655.43	2,343.33
Other dried fruits(MT):	93	0	95	0	1,018.88	.00
Fruits - canned ex juice(MT):	7	0	3	0	375.43	.00
Other fruits - prep or pres(MT):	0	121	0	113	.00	933.70
Fruit juices incl froz(HL):	175	61	7	4	41.14	65.41
Apple juice(HL):	0	61	0	4	.00	65.41
Other fruit juices(HL):	175	0	7	0	41.14	.00
Wine(HL):	4,450	8,942	783	1,823	175.80	193.43
Nuts & prep(MT):	528	212	871	344	1,647.01	1,623.85
Almonds(shell ed basis)(MT):	127	44	474	140	3,728.46	3,173.85
Peanuts, shell ed or prep(MT):	402	168	398	205	989.44	1,218.00
Vegetables & prep(MT):	--	--	5,852	5,830	(1)	(1)
Vegetables - fresh(MT):	36	113	25	87	893.39	858.61
Broccoli - fresh(MT):	0	72	0	47	.00	569.33
Carrots - fresh(MT):	19	0	8	0	402.63	.00
Onions and shallots - fresh(MT):	17	41	17	56	1,018.35	1,356.61
Vegetables - froz(MT):	544	543	412	500	756.50	821.61
Corn, sweet, frozen(MT):	544	543	412	500	756.50	821.61
Vegetables - canned(MT):	615	951	482	645	784.04	757.61
Pulses(MT):	146	1,140	75	642	514.38	563.37
Dried beans(MT):	146	1,135	75	632	514.38	557.04
Dried peas(MT):	0	5	0	10	.00	2,000.00
Hops, incl hop ext(MT):	177	11	1,925	83	10,883.22	7,568.18
Other veg - prep or pres(MT):	--	--	2,932	3,862	(1)	(1)
Oilseeds & prods(MT):	66,128	113,319	14,573	22,553	220.38	199.02
Oilcake & meal(MT):	57,247	111,877	11,834	20,832	208.47	187.10
Corn oilcake & meal(MT):	0	15,567	0	2,022	.00	129.86
Soybean meal(MT):	57,247	84,081	11,834	17,656	208.47	209.98
Other oilcake & meal(MT):	0	12,229	0	1,255	.00	102.61
Oilseeds(MT):	8,632	575	2,183	542	259.88	942.37
Soybeans(MT):	8,180	0	1,750	0	213.89	.00
Sunflowerseeds(MT):	0	18	0	5	.00	277.78
Peanuts, incl oilstock(MT):	186	431	94	203	505.56	470.89
Other oilseeds(MT):	14	3	4	24	281.43	8,034.00
Protein substances(MT):	152	123	335	310	2,202.89	2,518.75
Vegetable oils(MT):	348	867	456	1,079	1,305.62	1,244.48
Cottonseed oil(MT):	5	0	13	0	2,646.00	.00
Peanut oil(MT):	32	0	23	0	726.00	.00
Other veg oils & waxes(MT):	312	867	418	1,079	1,343.59	1,244.48
Tobacco - unafg(MT):	1,150	1,093	5,387	6,163	4,684.46	5,638.48
Tobacco - light air-cured(MT):	187	0	892	0	4,771.13	.00
Tobacco - flue cured(MT):	788	1,085	4,305	5,100	5,463.38	5,622.43
Other tobacco - unafg(MT):	175	8	190	63	1,084.43	7,815.88
Cotton, ex linters(MT):	2,082	1,827	2,722	2,740	1,301.13	1,499.48
Cotton linters(MT):	0	39	0	12	.00	306.79
Essential oils(MT):	231	397	4,653	4,903	20,144.58	14,543.62
Seeds - field & garden(MT):	140	75	253	105	1,808.84	1,400.01
Sugar & tropical prods(MT):	--	--	392	783	(1)	(1)
Sugar & related prods(MT):	--	--	181	153	(1)	(1)
Sugar - cane or beet(MT):	33	14	18	6	532.84	461.43
Related sugar prods(MT):	--	--	174	156	(1)	(1)
Coffee(MT):	85	3	95	15	1,115.76	5,044.00
Chocolate & prep(MT):	18	0	7	0	419.55	.00
Tea & mate(MT):	1	88	4	570	3,824.00	6,476.01
Spices(MT):	41	2	81	33	1,973.78	16,735.00
Rubber - crude natural(MT):	1	2	14	12	13,674.00	5,860.00
Other misc veg prods(MT):	559	509	2,349	2,824	4,202.02	5,745.22
Nursery & greenhouse prods(MT):	--	--	283	449	(1)	(1)
Beverages ex juices(MT):	--	--	963	949	(1)	(1)
Netherlands						
Total agricultural exports(MT):	--	--	1,853,288	1,702,438	(1)	(1)
Animals & animal prods(MT):	--	--	88,445	88,896	(1)	(1)
Animals live - ex poultry(MT):	--	--	821	1,812	(1)	(1)
Horses, mules, burros-five(MT):	--	351	592	1,135	3,439.20	3,144.71
Other live animals(MT):	--	--	330	677	(1)	(1)
Meats & meat prods(MT):	5,258	3,862	13,336	8,816	2,536.27	2,541.80
Beef & veal(MT):	445	784	2,604	3,871	5,850.66	5,001.37
Beef & veal - fr or froz(MT):	338	621	2,356	3,490	6,970.00	5,620.47
Beef - prep or pres(MT):	107	173	248	481	2,314.78	2,779.06
Horsemeat-fr, chill, froz(MT):	2,989	1,643	7,816	2,998	2,606.04	1,824.80
Lamb, mutton or goat-fr, ch, frz(MT):	19	24	63	130	3,317.47	5,435.42

See footnotes at end of table.

Table 1--U.S. agricultural exports: Quantity, value, and unit value by commodity and country, January-December 1992 and 1993--continued

Commodity and country	January-December					
	Quantity		Value (1,000 dol.)		Unit value (\$)	
	1992	1993	1992	1993	1992	1993
Netherlands						
Pork(MT):						
Pork - fr or froz(MT):	144	154	214	372	1,482.67	2,418.64
Pork - prep or pres(MT):	90	76	68	210	767.07	2,757.87
Variety meats, edible offals(MT):	54	78	144	163	2,675.35	2,087.82
Other meats - fr or prep(MT):	1,450	1,298	2,207	2,284	1,522.28	1,853.31
Poultry & poultry prods(NA):	201	9	433	50	2,153.40	5,544.55
Poultry - live(NA):	--	--	14,202	15,419	(1)	(1)
Baby chicks(NO):	--	--	4,482	4,158	(1)	(1)
Other live poultry(NA):	878,482	402,502	4,478	4,158	(1)	(1)
Poultry meats(MT):	--	--	13	0	(1)	(1)
Chickens - fr or froz(MT):	2,975	3,877	6,305	9,026	2,119.47	2,328.21
Turkeys - fr or froz(MT):	2,618	1,916	5,675	3,822	2,167.76	2,046.95
Other poultry - fr or froz(MT):	271	129	403	184	1,488.91	1,425.46
Poultry meats - prep or pres(MT):	22	1,618	18	4,320	857.95	2,670.12
Feathers & downs, crude(MT):	64	214	208	600	3,247.88	2,805.56
Eggs(NA):	2	0	18	0	8,480.00	.00
Dairy prods(NA):	--	--	3,386	2,234	(1)	(1)
Evap & condensed milk(MT):	0	2	17,134	3,428	(1)	(1)
Nonfat dry milk(MT):	0	355	0	8	.00	3,755.00
Butter & anhyd milkfat(MT):	0	182	0	1,480	.00	4,168.36
Cheese(MT):	44	23	0	310	.00	1,703.19
Whay, fluid or dried(NA):	--	--	157	69	3,573.86	5,004.65
Other dairy prods(NA):	--	--	1,340	275	(1)	(1)
Fats, oils, & greases(MT):	--	--	15,637	1,288	(1)	(1)
Lard(MT):	111,024	138,753	37,442	48,223	337.24	347.54
Tallow - inedible(MT):	5,809	2,520	2,584	943	394.16	374.14
Other animal fats & oils(MT):	98,563	122,884	32,678	40,527	331.54	328.53
Hides & skins, incl furs(NA):	5,652	13,248	2,080	6,763	367.83	508.69
Bovine hides - whole(NO):	78,322	17,808	8,261	3,459	(1)	(1)
Other cattle hides - pieces(NA):	--	--	4,252	1,006	54.28	56.20
Calf skins, whole(PC):	213,159	184,373	552	478	(1)	(1)
Sheep and lamb skins(PC):	65,986	18,023	2,762	1,759	12.96	9.54
Other hides & skins, ex furs(NA):	--	--	653	123	9.88	6.85
Furskins(NA):	--	--	13	5	(1)	(1)
Other furskins(NA):	--	--	30	86	(1)	(1)
Wool & mohair(MT):	--	--	30	86	(1)	(1)
Sausage casings(MT):	23	13	86	28	3,748.30	2,145.85
Bull semen(NA):	418	80	927	260	2,211.30	3,247.55
Misc animal prods - other(NA):	--	--	1,477	2,432	(1)	(1)
Grains & feeds(MT):	--	--	5,658	4,019	(1)	(1)
Wheat, unmilled(MT):	3,251,118	2,991,245	430,687	369,073	133.30	123.98
Wheat flour(MT):	0	13,248	0	2,054	.00	155.03
Bulgur wheat(MT):	145	234	33	52	226.89	221.54
Other wheat prods(MT):	94	0	16	0	170.21	.00
Rice-paddy, milled, parb.(MT):	43	204	81	225	1,882.02	1,101.14
Feed grains & prods(MT):	73,960	123,431	20,361	25,682	275.30	208.07
Feed grains(MT):	10,781	50,681	2,055	7,590	190.61	149.72
Corn(MT):	7,936	41,718	888	4,231	119.14	101.41
Feed grain prods(MT):	7,636	41,718	888	4,231	113.14	101.41
Popcorn(MT):	2,845	8,973	1,157	3,359	406.73	374.36
Blended food prods(MT):	2,601	3,007	1,440	1,532	553.48	508.69
Other grain prods(MT):	574	1,487	195	359	340.00	241.73
Feeds & fodders, ex oilcake(MT):	76,303	26,064	14,531	7,982	190.44	116.71
Corn by-products(MT):	3,066,517	2,772,890	391,984	323,587	127.82	119.63
Beet pulp(MT):	2,296,705	2,116,097	296,536	252,835	129.11	105.65
Citrus pulp pellets(MT):	166,145	138,538	18,144	14,636	109.20	83.78
Other feeds & fodders(MT):	236,480	341,345	29,822	28,601	126.11	105.65
Fruits & prep, ex juice(MT):	367,287	176,810	47,483	27,425	128.28	155.02
Fruits - fr(MT):	62,580	58,412	50,868	49,636	812.85	848.76
Fruits - fr - citrus(MT):	47,053	43,250	30,080	26,850	638.28	620.80
Grapefruit - fresh(MT):	34,512	30,302	18,139	14,662	525.60	483.88
Lemons & limes - fresh(MT):	28,296	28,731	14,867	13,738	528.41	478.16
Oranges & tangerines - fresh(MT):	210	412	218	233	1,037.00	564.46
Other citrus - fresh(MT):	5,939	1,090	2,985	627	604.23	576.18
Fruits - fr - noncitrus(MT):	67	68	60	65	895.31	942.03
Apples - fresh(MT):	12,541	12,848	11,941	12,187	952.13	941.24
Berries - fresh(MT):	5,838	3,789	3,401	1,573	582.66	414.02
Cherries - fresh(MT):	277	312	780	776	2,817.01	2,486.61
Grapes - fresh(MT):	226	284	795	1,137	3,250.22	4,002.42
Peaches - fresh(MT):	354	354	476	410	1,346.30	1,126.80
Pears - fresh(MT):	8	10	11	19	1,384.75	1,944.80
Plums - fresh(MT):	1,730	3,568	726	2,000	419.38	560.45
Other noncitrus - fresh(MT):	467	10	185	19	396.09	1,944.40
Fruits - dried(MT):	3,641	4,600	5,627	6,253	1,545.46	1,358.24
Raisins - dried(MT):	9,852	8,755	14,995	15,824	1,506.70	1,807.42
Prunes - dried(MT):	4,510	4,131	7,064	6,653	1,566.32	1,610.57
Other dried fruits(MT):	5,168	4,452	7,153	8,581	1,383.73	1,927.81
Fruits - canned ex juice(MT):	272	172	778	589	2,848.82	3,427.10
Fruits - froz ex juice(MT):	3,377	2,473	3,302	2,429	977.71	982.31
Fruits - froz	438	701	726	892	1,656.48	1,414.63

See footnotes at end of table.

Table 1--U.S. agricultural exports: Quantity, value, and unit value by commodity and country, January-December 1992 and 1993--continued

Commodity and country	January-December					
	Quantity		Value (1,000 dol.)		Unit value (\$)	
	1992	1993	1992	1993	1992	1993
Netherlands						
Other fruits - prep or pres(MT):						
Fruit juices incl froz(HL):	1,780	3,233	1,756	3,542	1,003.41	1,095.46
Apple juice(HL):	80,855	341,604	4,381	12,376	48.16	36.23
Grape juice(HL):	280	61	17	5	61.25	80.08
Grapefruit juice(HL):	3,516	553	184	42	52.29	74.86
Orange juice(HL):	50,355	87,526	2,353	4,268	46.73	48.76
Other fruit juices(HL):	22,375	238,823	1,023	7,278	45.71	30.47
Wine(HL):	14,429	14,631	804	782	55.71	53.47
Nuts & prep(MT):	22,269	30,176	4,663	5,116	204.01	169.53
Almonds(shelled basis)(MT):	112,861	84,854	115,473	106,879	1,023.14	1,258.41
Filberts(MT):	12,405	10,276	44,812	42,400	3,512.43	4,126.10
Peanuts, shelled or prep(MT):	80	12	56	19	623.00	1,558.93
Pistachios(MT):	83,461	65,101	53,514	44,114	572.58	677.63
Walnuts, shelled/unshelled(MT):	103	115	521	576	5,054.65	5,012.83
Pecans, shelled or unshelled(MT):	6,262	8,875	13,106	16,869	2,082.87	1,900.77
Other nuts, shelled or prep(MT):	408	361	2,898	2,509	7,103.21	6,951.27
Vegetables & prep(MT):	132	124	566	390	4,291.22	3,148.50
Vegetables - fresh(MT):						
Asparagus - fresh(MT):	7,100	2,020	38,154	43,805	{1}	{1}
Broccoli - fresh(MT):	68	60	5,264	1,731	741.45	856.87
Carrots - fresh(MT):	14	17	170	176	2,502.70	2,830.88
Celery - fresh(MT):	236	0	13	17	851.78	897.70
Cauliflower - fresh(MT):	1,724	534	74	0	313.70	.00
Corn, sweet - fresh(MT):	204	104	890	331	574.02	620.48
Garlic - fresh(MT):	62	0	168	54	823.85	520.03
Lettuce - fresh(MT):	0	57	34	0	542.19	.00
Mushrooms - fresh(MT):	2,536	636	0	19	.00	333.33
Onions and shallots - fresh(MT):	4	1	2,147	468	846.51	735.19
Peppers - fresh(MT):	77	0	73	25	18,206.50	25,338.00
Potatoes - fresh(MT):	148	186	20	0	265.17	.00
Tomatoes - fresh(MT):	566	0	78	144	534.20	772.78
Other fresh vegetables(MT):	460	50	250	0	440.92	.00
Vegetables - froz(MT):	1,001	376	333	56	724.02	1,123.20
Corn, sweet, frozen(MT):	734	372	814	441	912.88	1,175.51
Potatoes - frozen(MT):	260	112	647	482	881.40	1,294.49
Other frozen vegetables(MT):	39	150	258	127	821.77	1,130.61
Vegetables - canned(MT):	415	110	62	210	1,593.23	1,402.90
Pulses(MT):	10,376	11,101	327	145	787.27	1,314.33
Dried beans(MT):	27,388	21,014	7,683	7,872	740.47	718.15
Dried peas(MT):	27,089	20,690	5,554	3,689	202.79	175.55
Dried lentils(MT):	203	88	5,356	3,527	187.64	170.47
Hops, incl hop ext(MT):	86	225	158	62	779.65	628.68
Other veg - prep or pres(MT):	378	364	40	100	465.88	444.02
Oilseeds & prods(MT):						
Oilcake & meal(MT):	4,173,827	3,875,426	13,006	22,386	{1}	{1}
Bran, hulls, legum. veg.(MT):	635,755	838,165	875,357	825,119	209.72	212.91
Corn oilcake & meal(MT):	419,953	561,604	68,358	81,365	107.52	87.07
Soybean meal(MT):	145,961	228,048	40,703	47,608	96.82	84.59
Other oilcake & meal(MT):	22	18,189	19,176	26,878	131.38	117.86
Oilseeds(MT):	69,819	29,313	5	3,377	224.54	175.88
Rapeseed(MT):	3,462,684	3,000,093	8,473	3,602	121.36	122.89
Soybeans(MT):	18	0	763,564	718,442	220.51	238.47
Sunflowerseeds(MT):	3,435,236	2,981,064	17	0	848.33	.00
Peanuts, incl oilstock(MT):	2,320	2,901	743,498	698,057	216.43	234.50
Other oilseeds(MT):	12,438	10,098	2,230	3,246	961.18	1,119.06
Protein substances(MT):	3,858	84	7,106	7,143	571.33	707.38
Vegetable oils(MT):	8,804	5,936	597	40	164.46	426.24
Cottonseed oil(MT):	75,488	57,168	10,115	8,956	1,148.82	1,608.78
Sunflower oil(MT):	17,403	228	43,436	25,311	575.40	680.99
Corn oil(MT):	17,788	18,818	6,161	113	354.03	486.48
Walnut oil(MT):	5,413	1,521	8,577	10,085	538.38	532.05
Rapeseed oil(MT):	17,619	10,067	2,982	819	550.82	638.23
Safflower oil(MT):	812	0	9,823	5,810	557.53	587.03
Other veg oils & waxes(MT):	6,682	4,217	622	0	765.48	.00
Tobacco - unafg(MT):	9,771	2,216	7,243	4,800	1,084.01	1,162.05
Tobacco - light air-cured(MT):	22,618	17,270	7,027	3,484	718.22	1,572.42
Tobacco - flue cured(MT):	7,684	7,576	149,772	115,875	6,621.82	6,715.45
Other tobacco - unafg(MT):	11,352	4,752	58,523	57,482	7,516.23	7,587.35
Cotton, ex linters(MT):	3,582	4,842	75,071	33,068	6,613.03	6,858.65
Cotton linters(MT):	2,807	647	16,178	25,426	4,516.49	5,144.88
Essential oils(MT):	12	2	4,186	1,012	1,481.29	1,563.97
Seeds - field & garden(MT):	1,014	1,378	4	8	312.60	3,750.00
Sugar & tropical prods(MT):	11,321	12,557	10,783	8,071	10,634.55	8,582.74
Sugar & related prods(MT):						
Sugar - cane or beet(MT):			28,882	28,548	2,651.23	2,353.08
Related sugar prods(MT):			8,846	7,482	{1}	{1}
Coffee(MT):	66	278	6,878	1,740	{1}	{1}
Cocoa(MT):			18	175	270.14	634.59
Chocolate & prep(MT):	196	65	6,860	1,563	{1}	{1}
Tea & mate(MT):	127	411	366	317	1,868.26	4,878.54
Spices(MT):	359	1,826	100	707	787.53	1,719.58
	261	246	639	2,235	1,768.10	1,224.14
	265	305	896	885	3,432.56	4,004.00
			706	1,274	2,663.26	4,178.09

See footnotes at end of table.



Table 1--U.S. agricultural exports: Quantity, value, and unit value by commodity and country, January-December 1992 and 1993--continued

Commodity and country	January-December					
	Quantity		Value (1,000 dol.)		Unit value (\$)	
	1992	1993	1992	1993	1992	1993
Netherlands						
Rubber - crude natural(MT):						
Fibers ex cotton(MT):	51	23	261	161	5,123.80	6,802.86
Other misc veg prods(MT):	0	48	3	74	.00	1,531.52
Nursery & greenhouse prods(NA):	1,688	1,584	5,700	4,967	3,354.70	3,135.72
Beverages ex juices(NA):			23,866	31,854	(1)	(1)
Belgium and Luxembourg			1,311	1,611	(1)	(1)
Total agricultural exports(NA):						
Animals & animal prods(NA):			483,525	480,775	(1)	(1)
Animals live - ex poultry(NA):			57,365	62,075	(1)	(1)
Cattle & calves - live(ND):			845	408	(1)	(1)
Horses, mules, burros-live(ND):	183	0	552	0	2,859.11	.00
Other live animals(NA):	71	28	210	244	2,859.29	8,413.79
Meats & meat prods(MT):			183	164	(1)	(1)
Beef & veal(MT):	14,877	16,082	41,814	49,736	2,810.63	3,090.71
Beef & veal - fr or froz(MT):	23	85	146	315	6,365.09	3,700.20
Beef - prep or pres(MT):	23	25	146	272	5,365.08	10,862.02
Horsemeat-fr, chill, froz(MT):	0	60	2	43	.00	715.73
Lamb, mutton or goat-fr, ch, frz(MT):	11,847	14,862	38,295	47,355	3,205.45	3,165.02
Pork(MT):	24	0	59	0	2,450.58	.00
Pork - fr or froz(MT):	371	56	284	230	765.11	4,009.81
Pork - prep or pres(MT):	336	0	230	0	685.23	.00
Variety meats, edible offals(MT):	35	56	54	230	1,531.84	4,098.81
Other meats - fr or prep(MT):	2,421	858	2,705	1,707	1,117.34	1,780.50
Poultry & poultry prods(NA):	91	30	324	129	3,561.60	4,299.60
Poultry - live(NA):			1,825	1,827	(1)	(1)
Baby chicks(ND):			409	136	(1)	(1)
Other live poultry(NA):	150,911	58,492	395	136	2.62	2.33
Poultry meats(MT):			14	0	(1)	(1)
Chickens - fr or froz(MT):	573	289	371	424	647.83	1,416.39
Turkeys - fr or froz(MT):	407	216	266	323	652.85	1,403.22
Other poultry - fr or froz(MT):	0	67	0	84	.00	1,404.86
Eggs(NA):	166	16	105	7	635.51	427.50
Dairy prods(NA):			1,045	1,267	(1)	(1)
Nonfat dry milk(MT):			2,466	2,514	(1)	(1)
Butter & enhyd milkfat(MT):	140	56	68	129	488.21	2,304.11
Cheese(MT):	3	0	8	0	2,940.00	.00
Whey, fluid or dried(NA):	18	33	61	89	3,380.00	2,702.67
Other dairy prods(NA):			0	5	(1)	(1)
Fats, oils, & greases(MT):	12,880	4,217	2,328	2,291	(1)	(1)
Tallow - inedible(MT):	12,740	3,613	4,525	1,816	348.61	430.68
Other animal fats & oils(MT):	240	604	4,106	1,251	322.28	346.30
Hides & skins, incl furs(NA):			419	565	1,746.58	935.43
Bovine hides - whole(ND):	2,472	0	318	274	(1)	(1)
Sheep and lamb skins(PC):	12,351	0	140	0	56.60	.00
Furskins(NA):			107	0	8.70	.00
Mink pelts(ND):	784	12,387	71	274	(1)	(1)
Other furskins(NA):			12	219	15.50	17.67
Wool & mohair(MT):	337	116	58	55	(1)	(1)
Sausage casings(MT):	24	3	113	366	3,264.84	3,070.07
Bull semen(NA):			653	15	4,724.29	5,157.67
Misc animal prods - other(NA):			827	(1)	(1)	(1)
Grains & feeds(MT):	375,531	369,453	3,605	4,301	(1)	(1)
Wheat, unmilled(MT):	87,315	143,084	65,035	65,022	173.18	175.99
Wheat flour(MT):	42	1,004	12,165	25,264	159.32	176.55
Other wheat prods(MT):	63	157	10	240	238.08	239.22
Rice-paddy, milled, parb.(MT):	58,821	47,200	22,803	14,265	1,915.32	1,708.06
Feed grains & prods(MT):	205,148	146,063	21,607	14,905	391.34	302.23
Feed grains(MT):	203,215	145,851	20,572	14,743	105.32	102.04
Corn(MT):	203,151	145,851	20,565	14,743	101.23	101.08
Grain sorghums(MT):	64	0	6	0	101.23	101.08
Feed grain prods(MT):	1,933	212	6	0	99.76	.00
Popcorn(MT):	876	285	1,036	162	535.74	764.63
Blended food prods(MT):	50	0	361	113	388.80	381.37
Other grain prods(MT):	2,300	8,324	15	0	306.44	.00
Feeds & fodders, ex oilcake(MT):	10,913	23,316	2,355	2,457	1,024.09	285.16
Corn by-products(MT):	6,608	0	5,608	7,511	513.81	322.13
Beet pulp(MT):	0	15,537	911	0	137.80	.00
Other feeds & fodders(MT):	4,304	7,779	0	1,631	.00	105.00
Fruits & prep, ex juice(MT):	14,771	22,829	4,698	5,879	1,081.44	755.78
Fruits - fr (MT):	8,045	16,767	15,399	22,308	1,042.55	972.82
Fruits - fr - citrus(MT):	5,322	15,690	6,724	13,818	835.75	824.64
Grapefruit - fresh(MT):	4,687	15,440	3,556	12,104	668.11	771.43
Lemons & limes - fresh(MT):	213	169	180	118	666.65	773.56
Oranges & tangerines - fresh(MT):					845.74	740.61
Fruits - fr - noncitrus(MT):	412	91	244	42	582.83	463.85
Apples - fresh(MT):	2,723	1,067	3,168	1,715	1,163.38	1,607.15
Berries - fresh(MT):	1,730	207	1,088	78	635.24	377.45
Cherries - fresh(MT):	364	278	828	561	2,276.44	2,016.60
Grapes - fresh(MT):	141	252	597	545	4,234.53	2,164.24
	328	294	542	495	1,651.06	1,688.40

See footnotes at end of table.

Table 1--U.S. agricultural exports: Quantity, value, and unit value by commodity and country, January-December 1992 and 1993--continued

Commodity and country	January-December					
	Quantity		Value (1,000 dol.)		Unit value (\$)	
	1992	1993	1992	1993	1992	1993
Belgium and Luxembourg						
Melons - fresh(MT):	8	0	5	0	562.50	0.00
Peaches - fresh(MT):	4	0	5	0	1,243.00	.00
Pears - fresh(MT):	115	0	67	0	584.11	.00
Plums - fresh(MT):	17	18	15	21	885.88	1,169.67
Other noncitrus - fresh(MT):	16	18	10	19	623.69	736.00
Fruits - dried(MT):	4,228	4,362	5,622	6,383	1,328.76	1,463.35
Raisins - dried(MT):	3,659	3,536	4,583	5,291	1,255.27	1,496.57
Prunes - dried(MT):	568	798	1,017	1,048	1,761.05	1,313.74
Other dried fruits(MT):	1	28	12	44	11,875.00	1,569.46
Fruits - canned ex juice(MT):	1,526	1,548	1,863	1,785	1,221.83	1,153.14
Fruits - froz ex juice(MT):	872	87	1,070	121	1,227.35	1,385.75
Other fruits - prep or pres(MT):	101	175	120	200	1,187.38	1,142.76
Fruit juices incl froz(HL):	63,266	321,954	2,545	17,839	40.23	55.41
Apple juice(HL):	122	46	8	4	64.65	94.37
Grape juice(HL):	187	0	4	0	21.12	.00
Grapefruit juice(HL):	8,367	50,961	607	2,871	60.65	66.34
Orange juice(HL):	52,300	269,654	1,800	14,911	36.34	55.30
Other fruit juices(HL):	2,290	1,283	125	52	54.72	40.35
Wine(HL):	29,205	26,215	4,478	4,083	153.32	156.11
Nuts & prep(MT):	8,218	6,184	22,526	22,826	2,741.10	3,691.19
Almonds(shell'd basis)(MT):	5,942	5,029	18,730	20,163	3,152.11	4,009.41
Filberts(MT):	19	17	60	137	3,183.16	8,048.06
Peanuts, shell'd or prep(MT):	1,139	528	1,047	589	919.41	1,114.98
Pistachios(MT):	184	279	768	1,181	4,172.53	4,269.44
Walnuts, shell'd/unshell'd(MT):	888	249	1,739	475	1,962.69	1,808.63
Pecans, shell'd or unshell'd(MT):	10	30	91	127	9,056.30	4,244.00
Other nuts, shell'd or prep(MT):	38	52	82	144	2,409.47	2,764.04
Vegetables & prep(NA):	--	--	14,840	13,426	(1)	(1)
Vegetables - fresh(MT):	392	346	553	489	1,410.44	1,412.48
Asparagus - fresh(MT):	39	35	140	104	3,583.49	2,871.87
Broccoli - fresh(MT):	0	87	0	71	.00	813.29
Celery - fresh(MT):	48	213	29	101	600.00	475.72
Cauliflower - fresh(MT):	31	0	18	0	581.68	.00
Garlic - fresh(MT):	1	0	6	0	5,800.00	.00
Lettuce - fresh(MT):	21	0	27	0	1,283.33	.00
Mushrooms - fresh(MT):	21	11	296	213	14,115.28	18,328.64
Tomatoes - fresh(MT):	2	0	3	0	1,332.60	.00
Other fresh vegetables(MT):	228	0	34	0	150.52	.00
Vegetables - froz(MT):	686	810	419	780	610.26	963.33
Corn, sweet, frozen(MT):	303	24	130	19	427.82	535.21
Other frozen vegetables(MT):	383	786	289	767	754.69	976.41
Vegetables - canned(MT):	1,021	82	785	73	768.88	790.25
Pulses(MT):	5,102	3,587	2,430	2,130	476.38	593.69
Dried beans(MT):	4,858	3,452	2,381	2,047	480.25	582.83
Dried peas(MT):	41	0	9	0	219.02	.00
Dried lentils(MT):	103	135	40	83	392.11	613.05
Hops, incl hop ext(MT):	312	253	3,802	3,457	12,184.66	13,663.17
Other veg - prep or pres(NA):	--	--	6,951	6,498	(1)	(1)
Oilseeds & prods(MT):	883,104	789,751	207,879	197,324	235.39	249.85
Oilcake & meal(MT):	216	42	71	26	330.28	619.05
Soybean meal(MT):	153	0	34	0	220.00	.00
Other oilcake & meal(MT):	63	42	38	26	598.09	619.05
Oilseeds(MT):	878,283	787,213	203,590	193,939	231.54	246.36
Soybeans(MT):	870,387	779,013	190,068	179,390	218.37	230.28
Sunflowerseeds(MT):	874	1,509	733	1,914	838.37	1,268.42
Peanuts, incl oilstock(MT):	1,196	360	617	268	515.49	704.60
Other oilseeds(MT):	102	0	25	0	248.77	.00
Protein substances(MT):	6,724	6,311	12,148	12,367	1,806.67	1,959.64
Vegetable oils(MT):	3,605	2,496	4,217	3,359	1,169.87	1,345.65
Soybean oil(MT):	3	139	3	123	882.00	883.03
Cottonseed oil(MT):	45	64	82	48	1,831.73	756.55
Sunflower oil(MT):	46	212	44	163	955.63	770.01
Corn oil(MT):	4	0	8	0	1,846.00	.00
Peanut oil(MT):	1,000	15	530	8	530.00	593.33
Safflower oil(MT):	10	0	21	0	2,115.00	.00
Other veg oils & waxes(MT):	2,487	2,066	3,529	3,016	1,413.45	1,469.89
Tobacco - unafg(MT):	9,696	5,814	52,691	36,283	5,434.29	6,240.65
Tobacco - light air-cured(MT):	1,555	1,130	12,585	7,385	8,048.10	6,535.03
Tobacco - flue cured(MT):	6,416	3,864	34,000	27,742	5,298.21	7,179.69
Other tobacco - unafg(MT):	1,715	820	6,096	1,156	3,554.45	1,410.05
Cotton, ex linters(MT):	3,486	4,646	6,814	7,321	1,833.38	1,576.14
Cotton linters(MT):	837	2,967	291	992	348.03	334.38
Essential oils(MT):	253	383	8,184	12,441	32,348.50	31,657.71
Seeds - field & garden(MT):	3,840	588	6,695	740	1,743.62	1,259.26
Sugar & tropical prods(NA):	--	--	1,686	6,047	(1)	(1)
Sugar & related prods(NA):	--	--	1,605	3,685	(1)	(1)
Related sugar prods(NA):	--	--	1,505	3,685	(1)	(1)
Coffee(MT):	7	875	8	1,611	1,346.28	1,651.87
Cocoa(MT):	0	139	0	84	.00	606.42
Chocolate & prep(MT):	1	34	3	60	2,712.00	1,759.26
Tea & mate(MT):	12	11	54	62	4,540.25	5,653.54

See footnotes at end of table.

Table 1--U.S. agricultural exports: Quantity, value, and unit value by commodity and country, January-December, in 1992 and 1993--continued

Commodity and country	January-December					
	Quantity		Value (1,000 dol.)		Unit value (\$)	
	1992	1993	1992	1993	1992	1993
Belgium and Luxembourg						
Melons - fresh(MT):	8	0	5	0	562.50	0.00
Peaches - fresh(MT):	4	0	5	0	1,243.00	.00
Pears - fresh(MT):	115	0	67	0	584.11	.00
Plums - fresh(MT):	17	18	15	21	885.88	1,169.67
Other noncitrus - fresh(MT):	16	18	10	13	623.69	736.00
Fruits - dried(MT):	4,228	4,362	5,622	6,383	1,328.76	1,463.35
Raisins - dried(MT):	3,659	3,536	4,593	5,291	1,255.27	1,496.57
Prunes - dried(MT):	568	798	1,017	1,048	1,791.05	1,313.74
Other dried fruits(MT):	1	28	12	44	11,875.00	1,569.46
Fruits - canned ex juice(MT):	1,525	1,548	1,863	1,785	1,221.93	1,153.14
Fruits - froz ex juice(MT):	872	87	1,070	121	1,227.35	1,395.75
Other fruits - prep or pres(MT):	101	175	120	200	1,187.38	1,142.76
Fruit juices incl froz(HL):	63,266	321,854	2,545	17,639	40.23	55.41
Apple juice(HL):	122	46	8	4	64.65	94.37
Grapefruit juice(HL):	187	0	4	0	21.12	.00
Grapefruit juice(HL):	8,367	50,961	507	2,871	60.65	56.34
Orange juice(HL):	52,300	269,654	1,800	14,911	36.34	55.30
Other fruit juices(HL):	2,290	1,283	125	52	54.72	40.85
Wine(HL):	29,205	26,215	4,478	4,093	153.32	156.11
Nuts & prep(MT):	8,218	6,184	22,526	22,826	2,741.10	3,681.19
Almonds(shellied basis)(MT):	5,842	-5,028	18,730	20,163	3,152.11	4,009.41
Peanuts(MT):	18	17	60	137	3,183.16	8,048.06
Peanuts, shellied or prep(MT):	1,139	528	1,047	589	919.41	1,114.88
Pistachios(MT):	184	279	768	1,191	4,172.53	4,269.44
Walnuts, shellied/unshellied(MT):	886	249	1,739	475	1,962.69	1,908.63
Pecans, shellied or unshellied(MT):	10	30	91	127	9,056.30	4,244.00
Other nuts, shellied or prep(MT):	38	52	92	144	2,409.47	2,764.04
Vegetables & prep(MT):	--	--	14,840	13,426	(1)	(1)
Vegetables - fresh(MT):	382	346	553	489	1,410.44	1,412.48
Asparagus - fresh(MT):	39	35	140	104	3,583.48	2,971.87
Broccoli - fresh(MT):	0	87	0	71	.00	813.29
Celery - fresh(MT):	48	213	29	101	600.00	475.72
Cauliflower - fresh(MT):	31	0	18	0	581.68	.00
Garlic - fresh(MT):	1	0	6	0	5,800.00	.00
Lettuce - fresh(MT):	21	0	27	0	1,283.33	.00
Mushrooms - fresh(MT):	21	11	296	213	14,115.28	19,328.64
Tomatoes - fresh(MT):	2	0	3	0	1,332.50	.00
Other fresh vegetables(MT):	229	0	34	0	150.52	.00
Vegetables - froz(MT):	686	810	419	780	610.26	963.33
Corn, sweet, frozen(MT):	303	24	130	13	427.82	535.21
Other frozen vegetables(MT):	383	786	288	767	754.59	876.41
Vegetables - canned(MT):	1,021	82	785	73	768.88	790.25
Pulses(MT):	5,102	3,687	2,430	2,190	476.38	593.69
Dried beans(MT):	4,858	3,452	2,381	2,047	480.25	592.93
Dried peas(MT):	41	0	9	0	219.02	.00
Dried lentils(MT):	103	135	40	83	382.11	613.05
Hops, incl hop ext(MT):	312	263	3,802	3,457	12,184.56	13,663.17
Other veg - prep or pres(MT):	--	--	6,951	6,498	(1)	(1)
Oilseeds & prods(MT):	883,104	769,751	207,879	187,324	235.39	249.85
Oilcake & meal(MT):	216	42	71	26	330.28	619.05
Soybean meal(MT):	153	0	34	0	220.00	.00
Other oilcake & meal(MT):	69	42	38	26	598.09	619.05
Oilseeds(MT):	878,283	787,213	203,590	183,939	231.54	246.36
Soybeans(MT):	870,387	779,013	190,068	179,390	218.37	230.28
Sunflowerseeds(MT):	874	1,508	733	1,914	838.37	1,258.42
Peanuts, incl oilstock(MT):	1,186	380	617	268	515.49	704.60
Other oilseeds(MT):	102	0	25	0	248.77	.00
Protein substances(MT):	6,724	6,311	12,148	12,367	1,806.67	1,959.54
Vegetable oils(MT):	3,605	2,496	4,217	3,359	1,169.87	1,345.65
Soybean oil(MT):	3	139	3	123	882.00	883.09
Cottonseed oil(MT):	45	64	82	48	1,831.73	756.55
Sunflower oil(MT):	46	212	44	163	956.63	770.01
Corn oil(MT):	4	0	8	0	1,846.00	.00
Peanut oil(MT):	1,000	15	530	8	530.00	533.33
Safflower oil(MT):	10	0	21	0	2,115.00	.00
Other veg oils & waxes(MT):	2,487	2,066	3,529	3,016	1,413.45	1,469.69
Tobacco - unafg(MT):	9,696	5,814	52,691	36,283	5,434.28	6,240.55
Tobacco - light air-cured(MT):	1,665	1,130	12,595	7,385	8,048.10	6,535.03
Tobacco - flue cured(MT):	6,416	3,864	34,000	27,742	5,289.21	7,179.69
Other tobacco - unafg(MT):	1,715	820	6,086	1,156	3,654.45	1,410.05
Cotton, ex linters(MT):	3,486	4,645	5,814	7,321	1,983.98	1,576.14
Cotton linters(MT):	837	2,967	291	982	348.03	334.38
Essential oils(MT):	253	393	8,184	12,441	32,349.50	31,657.71
Seeds - field & garden(MT):	3,840	588	6,695	740	1,743.62	1,259.26
Sugar & tropical prods(MT):	--	--	1,686	6,047	(1)	(1)
Sugar & related prods(MT):	--	--	1,505	3,685	(1)	(1)
Related sugar prods(MT):	--	--	1,505	3,685	(1)	(1)
Coffee(MT):	7	975	9	1,611	1,346.28	1,651.87
Cocoa(MT):	0	139	0	84	.00	606.42
Chocolate & prep(MT):	1	34	3	60	2,712.00	1,759.26
Tea & mate(MT):	12	11	54	62	4,540.25	5,653.54

See footnotes at end of table.

Table 1--U.S. agricultural exports: Quantity, value, and unit value by commodity and country, January-December 1992 and 1993--continued

Commodity and country	January-December					
	Quantity		Value (1,000 dol.)		Unit value (\$)	
	1992	1993	1992	1993	1992	1993
France						
Oranges & tangerines - fresh(MT):	1,476	280	882	215	597.47	766.27
Other citrus - fresh(MT):	56	38	48	25	851.25	660.21
Fruits - fr - noncitrus(MT):	2,684	3,954	3,614	4,367	1,346.52	1,104.48
Apples - fresh(MT):	1,382	18	564	7	480.67	413.78
Barries - fresh(MT):	493	306	1,528	724	3,304.44	2,365.38
Cherries - fresh(MT):	86	85	330	220	3,856.28	2,560.86
Grapes - fresh(MT):	61	26	132	70	2,163.39	2,708.69
Melons - fresh(MT):	99	0	44	0	441.41	.00
Peaches - fresh(MT):	5	91	10	95	2,052.00	1,051.85
Pears - fresh(MT):	17	0	7	0	395.29	.00
Plums - fresh(MT):	11	0	16	0	1,450.35	.00
Other noncitrus - fresh(MT):	530	3,427	782	3,248	1,475.75	948.20
Fruits - dried(MT):	1,552	305	2,428	400	1,565.12	1,312.58
Raisins - dried(MT):	214	226	322	320	1,506.05	1,366.70
Prunes - dried(MT):	1,101	44	1,902	22	1,727.33	496.61
Other dried fruits(MT):	237	32	205	59	864.88	1,832.53
Fruits - canned ex juice(MT):	1,754	1,004	1,443	568	822.67	566.80
Fruits - froz ex juice(MT):	630	564	1,122	1,018	1,780.17	1,804.80
Other fruits - prep or pres(MT):	4,347	4,643	6,937	6,845	1,595.81	1,474.23
Fruit juices incl froz(HL):	576,371	578,380	30,623	27,410	53.13	47.31
Apple juice(HL):	0	228	0	19	.00	81.60
Grapefruit juice(HL):	68,269	54,007	4,248	2,553	62.22	47.46
Orange juice(HL):	505,638	518,611	26,264	24,456	51.94	47.16
Other fruit juices(HL):	2,464	6,534	111	372	45.23	56.89
Wine(HL):	29,361	18,190	3,304	2,508	112.53	137.88
Nuts & prep(MT):	15,999	18,034	41,445	53,638	2,590.47	2,818.01
Almonds(shelled basis)(MT):	8,438	10,194	30,222	40,401	3,202.18	3,963.20
Filberts(MT):	30	212	47	318	1,572.83	1,498.07
Peanuts, shelled or prep(MT):	4,255	5,785	3,823	5,223	898.44	802.83
Pistachios(MT):	593	180	2,218	656	3,740.41	3,542.83
Walnuts, shelled/unshelled(MT):	1,286	1,934	3,248	3,964	2,525.95	2,049.38
Pecans, shelled or unshelled(MT):	176	279	1,230	1,903	6,697.73	6,463.23
Other nuts, shelled or prep(MT):	221	450	656	1,274	2,970.59	2,830.46
Vegetables & prep(NA):	--	--	36,912	51,666	(1)	(1)
Vegetables - fresh(MT):	2,003	1,215	2,881	2,510	1,488.51	2,065.52
Asparagus - fresh(MT):	113	124	978	385	3,349.43	3,101.55
Corn, sweet - fresh(MT):	39	0	13	0	340.77	.00
Garlic - fresh(MT):	1,018	953	1,245	1,203	1,223.78	1,249.51
Lettuce - fresh(MT):	0	14	0	16	.00	1,148.21
Mushrooms - fresh(MT):	65	63	1,105	866	16,998.29	13,740.89
Onions and shallots - fresh(MT):	742	29	208	8	278.85	264.59
Peppers - fresh(MT):	8	4	3	3	339.25	864.50
Potatoes - fresh(MT):	0	15	0	7	.00	437.33
Tomatoes - fresh(MT):	0	2	0	3	.00	1,440.00
Other fresh vegetables(MT):	18	1	29	19	1,582.11	18,421.00
Vegetables - froz(MT):	48	502	95	653	1,973.84	1,299.94
Corn, sweet, frozen(MT):	8	0	9	0	1,116.00	.00
Other frozen vegetables(MT):	40	502	86	653	2,145.52	1,299.84
Vegetables - canned(MT):	2,978	2,149	2,699	1,953	906.17	908.73
Pulses(MT):	14,202	4,199	6,022	2,443	424.00	581.87
Dried beans(MT):	14,197	3,993	6,018	2,333	423.80	584.26
Dried peas(MT):	5	206	4	110	705.00	535.40
Hops, incl hop ext(MT):	7	5	75	69	10,659.00	11,769.40
Other veg - prep or pres(NA):	--	--	25,041	44,049	(1)	(1)
Oilseeds & prods(MT):	565,630	581,489	127,022	133,873	224.61	230.22
Oilcake & meal(MT):	185,188	237,648	27,100	38,817	145.55	167.54
Bran, hulls, legum. veg.(MT):	4,222	9,005	409	676	66.82	74.95
Corn oilcake & meal(MT):	75,803	102,566	10,364	13,406	136.72	130.71
Soybean meal(MT):	71,026	111,267	13,053	23,796	183.77	213.86
Other oilcake & meal(MT):	35,137	14,810	3,274	1,939	93.19	130.95
Oilseeds(MT):	348,566	320,395	78,757	78,164	225.88	243.96
Soybeans(MT):	324,722	317,602	69,313	73,516	213.45	231.47
Sunflowerseeds(MT):	188	632	160	1,079	851.80	1,707.94
Peanuts, incl oilstock(MT):	21,240	743	7,851	564	369.64	786.42
Other oilseeds(MT):	1,985	90	313	82	157.59	910.65
Protein substances(MT):	531	1,328	1,121	2,802	2,110.53	2,185.56
Vegetable oils(MT):	30,676	23,446	21,164	15,892	589.03	677.89
Soybean oil(MT):	41	12	29	11	708.05	804.92
Sunflower oil(MT):	10	0	31	0	3,071.10	.00
Corn oil(MT):	14,337	20,001	9,322	12,176	650.21	608.75
Peanut oil(MT):	14,958	2,373	8,931	1,805	597.10	760.70
Other veg oils & waxes(MT):	1,330	1,060	2,851	1,001	2,143.73	1,793.30
Tobacco - unafg(MT):	1,928	1,957	11,243	12,143	5,831.58	6,173.46
Tobacco - light air-cured(MT):	457	546	3,606	4,455	7,890.72	8,159.00
Tobacco - flue cured(MT):	604	703	4,494	4,855	7,438.82	6,906.02
Other tobacco - unafg(MT):	867	718	3,144	2,833	3,625.74	3,946.30
Cotton, ex linters(MT):	1,522	474	2,286	660	1,502.07	1,392.84
Essential oils(MT):	687	738	13,999	19,013	20,084.45	25,763.31
Seeds - field & garden(MT):	24,082	21,386	42,842	38,254	1,779.01	1,788.73
Sugar & tropical prods(NA):	--	--	33,749	14,581	(1)	(1)

See footnotes at end of table.

Table 1--U.S. agricultural exports: Quantity, value, and unit value by commodity and country, January-December 1992 and 1993--continued

Commodity and country	January-December					
	Quantity		Value (1,000 dol.)		Unit value (\$)	
	1992	1993	1992	1993	1992	1993
France						
Sugar & related prods(NA):			6,503	5,265	(1)	(1)
Sugar - cane or beet(MT):			303	58	308.16	937.03
Related sugar prods(NA):	982	62	6,200	5,206	(1)	(1)
Coffee(MT):			457	146	2,541.60	2,808.42
Cocoa(MT):	180	52	8	667	1,253.00	2,914.60
Chocolate & prep(MT):	6	228	423	1,788	4,590.38	3,472.45
Tea & mate(MT):	63	515	25,861	6,080	6,180.94	6,816.15
Spices(MT):	4,184	892	265	368	3,230.01	3,170.46
Rubber - crude natural(MT):	82	116	190	264	8,282.39	2,296.31
Fibers ex cotton(MT):	23	115	42	3	14,045.00	3,105.00
Other misc veg prods(MT):	3	1				
Nursery & greenhouse prods(NA):	740	275	9,024	5,915	12,194.74	21,509.88
Beverages ex juices(NA):			588	1,730	(1)	(1)
Germany			2,661	1,697	(1)	(1)
Total agricultural exports(NA):			1,163,344	1,070,913	(1)	(1)
Animals & animal prods(NA):			82,391	59,869	(1)	(1)
Animals live - ex poultry(NA):			5,684	4,802	(1)	(1)
Cattle & calves - live(NO):	137	0	55	0	399.78	.00
Horses, mules, burros-live(NO):	1,201	1,157	4,944	4,193	4,116.89	3,623.81
Other live animals(NA):			684	610	(1)	(1)
Meats & meat prods(MT):	4,574	1,720	10,865	7,519	2,373.27	4,371.76
Beef & veal(MT):	655	432	7,427	5,405	11,339.69	12,512.86
Beef - prep or pres(MT):	654	416	7,415	5,329	11,338.68	12,810.04
Horsemeat-fr, chill, froz(MT):	1	16	12	77	12,000.00	4,786.31
Lamb, mutton or goat-fr, ch, frz(MT):	0	1	0	22	.00	22,234.00
Pork(MT):	18	29	108	114	6,003.72	3,840.52
Pork - fr or froz(MT):	836	178	1,208	611	1,444.63	3,428.81
Pork - prep or pres(MT):	826	116	1,135	500	1,373.90	4,310.82
Variety meats, edible offals(MT):	10	62	73	110	7,287.30	1,781.48
Other meats - fr or prep(MT):	2,864	903	1,907	542	643.54	600.56
Poultry & poultry prods(NA):	101	177	205	825	2,025.81	4,658.46
Poultry - live(NA):			12,668	7,755	(1)	(1)
Baby chicks(NO):			235	87	(1)	(1)
Other live poultry(NA):	76,965	118,420	161	87	2.08	.73
Poultry meats(MT):			74	0	(1)	(1)
Chickens - fr or froz(MT):	7,894	3,989	6,523	2,554	826.27	640.33
Turkeys - fr or froz(MT):	4,227	2,303	2,981	1,329	705.15	576.99
Other poultry - fr or froz(MT):	1,294	983	2,207	288	1,705.72	752.03
Poultry meats - prep or pres(MT):	2,373	1,294	1,335	872	562.45	674.14
Feathers & downs, crude(MT):	0	9	0	65	.00	7,230.33
Eggs(NA):	33	14	497	203	15,067.76	14,500.36
Dairy prods(NA):			5,413	4,910	(1)	(1)
Evap & condensed milk(MT):			753	4,237	(1)	(1)
Nonfat dry milk(MT):	33	10	18	4	552.00	420.00
Cheese(MT):	0	751	0	3,183	.00	4,238.49
Whey, fluid or dried(NA):	37	33	86	64	2,314.57	1,854.00
Other dairy prods(NA):			211	84	(1)	(1)
Fats, oils, & greases(MT):			438	901	(1)	(1)
Lard(MT):	959	1,814	1,497	1,762	1,561.48	971.68
Other animal fats & oils(MT):	0	28	0	75	.00	2,668.57
Hides & skins, incl furs(NA):	959	1,786	1,497	1,688	1,561.48	844.96
Bovine hides - whole(NO):	1,055	1,802	9,728	7,636	(1)	(1)
Other cattle hides - pieces(NA):			48	106	45.79	58.92
Calf skins, whole(PC):	7,192	137	142	46	(1)	(1)
Horse hides, whole(PC):	10,431	12,071	354	3	19.69	19.68
Sheep and lamb skins(PC):	227,387	149,240	1,623	1,032	33.91	34.01
Other hides & skins, ex furs(NA):			173	443	7.14	6.91
Furskins(NA):			7,372	5,595	(1)	(1)
Mink pelts(NO):	108,634	88,797	2,646	2,324	24.36	26.17
Other furskins(NA):			4,726	3,271	(1)	(1)
Wool & mohair(MT):	470	125	1,530	301	3,255.16	2,411.81
Sausage casings(MT):	265	89	2,608	750	8,841.58	8,430.25
Bull semen(NA):			2,928	4,187	(1)	(1)
Misc animal prods - other(NA):			34,140	21,019	(1)	(1)
Grains & feeds(MT):	621,859	663,392	111,656	116,512	178.55	175.63
Wheat, unmilld(MT):	116	190	13	25	110.00	128.31
Wheat flour(MT):	0	1,359	8	322	.00	236.64
Bulgur wheat(MT):	2,982	0	688	0	230.84	.00
Other wheat prods(MT):	26	579	68	224	2,630.31	390.56
Rice-paddy, milled, parb.(MT):	49,668	56,167	14,417	14,815	280.27	263.76
Feed grains & prods(MT):	17,701	61,546	4,164	7,765	235.26	126.16
Feed grains(MT):	13,625	68,536	1,833	5,879	134.62	100.43
Corn(MT):	13,345	67,027	1,805	5,728	135.24	100.44
Grain sorghums(MT):	280	1,509	28	151	100.00	99.97
Feed grain prods(MT):	4,076	3,010	2,331	1,886	572.00	626.62
Popcorn(MT):	9,672	11,395	4,877	5,807	604.20	509.59
Blended food prods(MT):	3	0	3	0	1,000.00	.00
Other grain prods(MT):	18,066	10,444	6,410	5,378	354.81	514.93

See footnotes at end of table.

Table 1--U.S. agricultural exports: Quantity, value, and unit value by commodity and country, January-December 1992 and 1993--continued

Commodity and country	January-December					
	Quantity		Value (1,000 dol.)		Unit value (\$)	
	1992	1993	1992	1993	1992	1993
Germany						
Feeds & fodders, ex oilcake(MT):	523,625	521,718	81,007	82,177	154.70	157.51
Corn by-products(MT):	478,119	474,133	60,848	54,018	127.00	113.93
Citrus pulp pellets(MT):	9,626	14,942	1,290	1,295	134.00	86.71
Other feeds & fodders(MT):	34,880	32,643	18,867	25,864	540.92	822.95
Fruits & prep, ex juice(MT):	56,647	54,210	61,229	54,286	1,080.88	1,186.06
Fruits - fr(MT):	14,170	15,017	11,255	10,327	784.28	687.71
Fruits - fr - citrus(MT):	11,423	11,757	6,090	5,330	533.13	453.00
Grapefruit - fresh(MT):	7,336	10,548	3,470	4,830	472.89	457.88
Lemons & limes - fresh(MT):	3,291	759	2,124	223	645.54	280.11
Oranges & tangerines - fresh(MT):	782	450	492	278	620.70	617.07
Other citrus - fresh(MT):	4	0	4	0	1,000.00	.00
Fruits - fr - noncitrus(MT):	2,747	3,250	5,165	4,997	1,880.26	1,537.49
Apples - fresh(MT):	216	18	104	12	483.55	648.42
Berries - fresh(MT):	1,216	963	2,966	1,837	2,438.79	2,011.52
Cherries - fresh(MT):	165	213	604	659	3,657.94	3,091.74
Grapes - fresh(MT):	212	132	347	134	1,636.48	1,015.59
Melons - fresh(MT):	51	12	50	7	876.63	595.83
Peaches - fresh(MT):	128	265	230	284	1,787.58	1,073.18
Pears - fresh(MT):	496	1,017	223	482	450.54	474.19
Plums - fresh(MT):	68	72	81	135	1,188.09	1,883.57
Other noncitrus - fresh(MT):	185	557	560	1,345	2,873.89	2,415.50
Fruits - dried(MT):	28,236	27,584	36,235	40,502	1,283.29	1,468.32
Raisins - dried(MT):	13,078	12,828	16,308	17,036	1,246.94	1,328.00
Prunes - dried(MT):	14,624	14,429	18,589	22,604	1,277.95	1,566.58
Other dried fruits(MT):	534	327	1,239	862	2,319.87	2,637.12
Fruits - canned ex juice(MT):	9,428	7,036	5,830	4,978	618.41	707.48
Fruits - froz ex juice(MT):	3,443	3,854	6,135	6,620	1,781.85	1,717.59
Other fruits - prep or pres(MT):	1,370	719	1,773	1,869	1,294.22	2,599.63
Fruit juices incl froz(HL):	115,049	76,720	5,551	4,043	48.25	52.70
Apple juice(HL):	387	785	28	46	72.43	58.75
Grape juice(HL):	107	88	8	4	74.77	45.16
Grapefruit juice(HL):	9,510	21,634	472	1,315	49.65	60.78
Orange juice(HL):	24,265	37,619	1,103	1,452	45.44	38.60
Other fruit juices(HL):	60,770	16,584	3,940	1,226	48.78	73.92
Wine(HL):	40,212	54,611	5,790	6,908	143.89	126.49
Nuts & prep(MT):	84,115	72,588	190,869	205,248	2,269.14	2,841.35
Almonds(shell'd basis)(MT):	43,858	43,897	135,261	165,110	3,084.07	3,761.30
Filberts(MT):	2,229	1,503	2,088	2,089	936.52	1,389.77
Peanuts, shell'd or prep(MT):	22,263	13,820	13,107	9,931	588.72	718.59
Pistachios(MT):	4,134	1,462	15,992	5,075	3,868.51	3,470.96
Walnuts, shell'd/unshell'd(MT):	10,320	9,052	21,691	17,878	2,101.89	1,975.00
Pecans, shell'd or unshell'd(MT):	102	175	616	971	6,043.15	5,519.21
Other nuts, shell'd or prep(MT):	1,209	2,678	2,113	5,195	1,747.59	1,939.88
Vegetables & prep(MT):			63,859	61,328	(1)	(1)
Vegetables - fresh(MT):	1,113	1,174	2,888	3,161	2,595.08	2,692.75
Asparagus - fresh(MT):	891	861	1,920	2,451	2,779.02	2,846.43
Celery - fresh(MT):	17	0	5	0	289.41	.00
Garlic - fresh(MT):	0	67	0	131	.00	1,852.82
Lettuce - fresh(MT):	49	107	25	90	509.59	839.02
Mushrooms - fresh(MT):	141	74	665	387	4,715.33	5,365.99
Peppers - fresh(MT):	54	38	71	43	1,309.55	1,127.81
Tomatoes - fresh(MT):	88	0	58	0	660.68	.00
Other fresh vegetables(MT):	73	27	144	50	1,978.29	1,850.07
Vegetables - froz(MT):	699	1,527	641	1,547	916.77	1,013.15
Corn, sweet, frozen(MT):	272	213	134	145	490.88	683.13
Potatoes - frozen(MT):	0	0	0	4	.00	.00
Other frozen vegetables(MT):	427	1,314	507	1,398	1,188.07	1,063.76
Vegetables - canned(MT):	14,903	18,529	11,561	13,470	775.74	726.97
Pulses(MT):	6,547	2,979	2,774	1,462	423.76	490.74
Dried beans(MT):	5,631	2,760	2,284	1,353	405.67	490.08
Dried peas(MT):	155	0	85	0	546.45	.00
Dried lentils(MT):	760	219	405	109	533.35	499.03
Hops, incl hop ext(MT):	3,025	2,169	23,349	16,282	7,718.74	7,511.16
Other veg - prep or pres(MT):			22,655	25,986	(1)	(1)
Oilseeds & prods(MT):	1,039,109	1,110,966	246,899	270,704	237.61	243.66
Oilcake & meal(MT):	131,898	129,608	21,811	17,183	165.99	132.58
Bran, hulls, legum. veg.(MT):	42,385	58,487	4,620	5,127	109.00	86.18
Corn oilcake & meal(MT):	0	2,771	0	311	.00	112.10
Soybean meal(MT):	63,920	47,368	13,910	8,731	217.61	184.32
Other oilcake & meal(MT):	25,693	19,981	3,981	3,014	131.59	150.87
Oilseeds(MT):	904,556	973,698	219,424	246,000	242.58	252.64
Rapeseed(MT):	42	18	33	22	775.71	1,194.88
Safflower seeds(MT):	80	0	13	0	165.31	.00
Soybeans(MT):	862,637	939,876	188,756	215,971	218.81	229.78
Sunflowerseeds(MT):	23,815	20,091	21,292	20,811	894.07	1,035.81
Peanuts, incl oilstock(MT):	14,920	11,285	6,641	7,226	445.07	640.29
Other oilseeds(MT):	1,705	1,839	262	295	153.43	160.18
Protein substances(MT):	1,357	589	2,428	1,677	1,789.06	2,847.33
Vegetable oils(MT):	2,555	7,680	5,564	7,521	2,177.82	981.85
Soybean oil(MT):	3	4,916	8	2,301	2,533.33	468.13

See footnotes at end of table.

Table 1--U.S. agricultural exports: Quantity, value, and unit value by commodity and country, January-December 1992 and 1993--continued

Commodity and country	January-December					
	Quantity		Value (1,000 dol.)		Unit value (\$)	
	1992	1993	1992	1993	1992	1993
Germany						
Cottonseed oil(MT):	18	10	8	5	416.10	500.00
Sunflower oil(MT):	0	8	0	5	.00	672.50
Corn oil(MT):	87	150	150	249	1,718.77	1,660.13
Peanut oil(MT):	853	820	483	533	571.43	650.08
Safflower oil(MT):	7	0	11	0	1,524.00	.00
Other veg oils & waxes(MT):	1,576	1,756	4,895	4,427	3,106.27	2,521.24
Tobacco - unsmg(MT):	42,341	23,619	272,162	162,452	6,427.85	6,878.01
Tobacco - light air-cured(MT):	14,467	11,121	111,157	82,488	7,683.47	7,417.35
Tobacco - flue cured(MT):	22,559	11,267	152,588	77,001	6,763.88	6,434.21
Other tobacco - unsmg(MT):	5,315	1,231	8,416	2,962	1,583.44	2,806.46
Cotton, ex linters(MT):	18,847	14,131	35,031	23,437	1,765.03	1,658.53
Cotton linters(MT):	8,975	6,300	3,384	1,973	378.16	313.13
Essential oils(MT):	853	468	8,561	7,478	8,982.98	15,979.12
Seeds - field & garden(MT):	5,805	5,288	12,352	10,564	2,127.85	1,897.26
Sugar & tropical prods(NA):	--	--	14,295	25,480	(1)	(1)
Sugar & related prods(NA):	--	--	5,925	6,971	(1)	(1)
Sugar - cane or beet(MT):	3	100	3	43	998.33	433.71
Related sugar prods(NA):	--	--	5,822	6,927	(1)	(1)
Coffee(MT):	1,828	5,566	1,875	10,224	1,024.92	1,836.81
Coccos(MT):	198	227	182	534	867.88	2,350.57
Chocolate & prep(MT):	35	1,053	84	2,485	2,689.97	2,959.48
Tea & mate(MT):	1,091	825	3,958	2,813	3,628.00	3,041.14
Spices(MT):	481	949	1,453	1,683	2,958.44	1,783.97
Rubber - crude natural(MT):	178	84	798	683	4,488.25	8,129.01
Fibers ex cotton(MT):	0	36	0	78	.00	2,176.83
Other misc veg prods(MT):	4,108	3,277	24,831	24,038	6,044.56	7,335.46
Nursery & greenhouse prods(NA):	--	--	22,815	23,587	(1)	(1)
Beverages ex juices(NA):	--	--	1,650	1,887	(1)	(1)
Spain, incl Canary Is						
Total agricultural exports(NA):	--	--	836,110	781,721	(1)	(1)
Animals & animal prods(NA):	--	--	74,135	55,313	(1)	(1)
Animals live - ex poultry(NA):	--	--	1,046	610	(1)	(1)
Cattle & calves - live(NO):	0	18	0	57	.00	1,942.10
Horses, mules, burros-live(NO):	20	0	193	0	9,625.00	.00
Other live animals(NA):	--	--	854	583	(1)	(1)
Meats & meat prods(MT):	537	4,526	1,240	1,498	2,309.14	330.88
Beef & veal(MT):	128	104	831	744	6,442.27	7,154.00
Beef - fr or froz(MT):	111	90	803	719	7,234.71	7,989.07
Beef - prep or pres(MT):	18	14	28	25	1,555.55	1,785.71
Lamb, mutton or goat-fr, ch, frz(MT):	7	11	26	66	3,780.00	5,961.45
Pork(MT):	67	37	129	68	1,921.13	1,830.05
Pork - fr or froz(MT):	57	32	108	52	1,908.91	1,634.34
Pork - prep or pres(MT):	10	5	20	15	1,980.80	3,082.60
Variety meats, edible offals(MT):	334	467	254	338	759.83	722.70
Other meats - fr or prep(MT):	0	3,907	0	283	.00	72.50
Poultry & poultry prods(NA):	--	--	13,015	14,445	(1)	(1)
Poultry - live(NA):	--	--	1,735	2,045	(1)	(1)
Baby chicks(NO):	478,389	279,841	1,735	2,045	3.62	7.30
Poultry meats(MT):	11,803	12,133	9,580	9,317	803.14	767.88
Chickens - fr or froz(MT):	11,585	12,103	8,159	8,277	780.60	765.51
Turkeys - fr or froz(MT):	277	28	366	37	1,321.00	1,274.72
Other poultry - fr or froz(MT):	41	1	35	3	847.78	2,648.00
Eggs(NA):	--	--	1,720	3,083	(1)	(1)
Dairy prods(NA):	--	--	569	154	(1)	(1)
Nonfat dry milk(MT):	161	0	391	0	2,430.93	.00
Cheese(MT):	4	4	18	16	4,563.25	3,990.50
Whey, fluid or dried(NA):	--	--	31	0	(1)	(1)
Other dairy prods(NA):	--	--	129	138	(1)	(1)
Fats, oils, & greases(MT):	162,986	103,915	49,257	32,388	302.20	311.69
Lard(MT):	6,751	3,013	2,287	993	338.75	329.59
Tallow - inedible(MT):	89,865	57,711	28,448	18,142	313.73	331.68
Other animal fats & oils(MT):	62,380	43,191	17,522	12,254	280.88	283.72
Hides & skins, incl furs(NA):	--	--	5,073	2,580	(1)	(1)
Bovine hides - whole(NO):	31,621	24,915	1,849	1,015	61.69	40.73
Other cattle hides - pieces(NA):	--	--	42	322	(1)	(1)
Calf skins, whole(PC):	1,245	34,613	24	597	19.04	17.25
Horse hides, whole(PC):	0	752	0	26	.00	33.91
Sheep and lamb skins(PC):	9,188	9,760	12	61	1.28	6.30
Other hides & skins, ex furs(NA):	--	--	7	106	(1)	(1)
Furskins(NA):	--	--	3,040	563	(1)	(1)
Mink pelts(NO):	63,030	18,809	1,747	424	27.72	22.54
Other furskins(NA):	--	--	1,293	140	(1)	(1)
Wool & mohair(MT):	28	28	126	86	4,350.41	1,983.36
Sausage casings(MT):	61	14	723	261	11,859.59	18,664.78
Bull semen(NA):	--	--	2,222	1,934	(1)	(1)
Misc animal prods - other(NA):	--	--	863	1,266	(1)	(1)
Grains & feeds(MT):	2,403,254	2,273,479	291,544	258,477	121.31	113.69
Wheat, unmilled(MT):	19,473	27,653	2,600	3,567	133.53	128.00
Other wheat prods(MT):	6	0	24	0	4,075.17	.00
Rice-paddy, milled, parb.(MT):	14,423	25,673	3,625	3,908	251.33	152.21

See footnotes at end of table.

Table 1--U.S. agricultural exports: Quantity, value, and unit value by commodity and country, January-December 1992 and 1993--continued

Commodity and country	January-December					
	Quantity		Value (1,000 dol.)		Unit value (\$)	
	1992	1993	1992	1993	1992	1993
Spain, incl Canary Is						
Feed grains & prods(MT):						
Feed grains(MT):	1,484,165	1,291,854	163,281	131,567	110.01	101.86
Barley(MT):	1,484,053	1,291,430	163,202	131,389	109.97	101.74
Corn(MT):	5,236	0	708	0	135.16	.00
Grain sorghums(MT):	1,307,683	1,122,537	143,430	114,808	109.68	102.27
Feed grain prods(MT):	171,134	168,863	18,054	16,581	111.40	98.17
Popcorn(MT):	113	424	79	198	700.33	467.46
Other grain prods(MT):	5,677	6,441	3,082	3,717	542.93	577.02
Feeds & fodders, ex oilcake(MT):	75,492	72,013	11,205	9,105	148.43	125.43
Corn by-products(MT):	804,027	849,845	107,727	106,594	133.98	125.43
Beet pulp(MT):	675,161	766,784	84,724	87,757	125.48	114.45
Citrus pulp pellets(MT):	90,294	62,982	11,360	6,586	125.81	104.72
Other feeds & fodders(MT):	12,694	6,000	1,638	437	129.01	72.75
Fruits & prep, ex juice(MT):	25,878	14,079	10,005	11,804	386.61	838.41
Fruits - fr(MT):	6,647	4,438	7,593	5,441	1,142.36	1,226.07
Fruits - fr - noncitrus(MT):	3,087	1,838	1,815	1,092	620.27	584.24
Apples - fresh(MT):	3,087	1,838	1,815	1,092	620.27	584.24
Berries - fresh(MT):	3,043	347	1,834	184	602.76	530.35
Grapes - fresh(MT):	44	1,354	81	716	1,831.34	528.64
Other noncitrus - fresh(MT):	0	5	0	4	.00	738.60
Fruits - dried(MT):	0	132	0	189	.00	1,429.71
Raisins - dried(MT):	3,404	2,554	5,420	4,319	1,592.10	1,691.20
Prunes - dried(MT):	770	710	1,049	925	1,362.45	1,303.00
Other dried fruits(MT):	2,614	1,806	4,368	3,373	1,667.34	1,867.78
Fruits - canned ex juice(MT):	20	38	12	21	600.00	552.63
Other fruits - prep or pres(MT):	1	42	3	6	2,600.00	564.28
Fruit juices incl froz(HL):	155	4	256	24	1,653.84	1,515.00
Apple juice(HL):	350	7,121	24	419	67.14	58.85
Grape juice(HL):	0	1,879	0	122	.00	65.01
Orange juice(HL):	255	2,390	19	179	74.98	75.00
Other fruit juices(HL):	85	0	4	0	46.10	.00
Wine(HL):	0	2,852	0	118	.00	41.27
Nuts & prep(MT):	8,633	2,234	1,054	337	122.07	150.83
Almonds(shell ed basis)(MT):	26,130	15,441	51,768	31,741	1,881.17	1,990.59
Filberts(MT):	4,903	1,415	16,315	5,824	3,327.46	4,115.95
Peanuts, shell ed or prep(MT):	848	503	933	561	1,100.25	1,115.78
Pistachios(MT):	7,138	4,130	5,641	4,495	790.28	1,088.36
Walnuts, shell ed/unshell ed(MT):	216	79	715	237	3,309.19	3,004.56
Pecans, shell ed or unshell ed(MT):	12,742	9,844	27,423	18,664	2,152.20	1,987.53
Other nuts, shell ed or prep(MT):	35	51	83	140	2,297.80	2,746.00
Vegetables & prep(MT):	247	419	658	819	2,665.35	1,955.84
Vegetables - fresh(MT):	496	386	37,508	28,415	(1)	(1)
Asparagus - fresh(MT):	3	3	9	589	988.83	1,526.20
Garlic - fresh(MT):	262	296	411	16	3,021.00	5,229.33
Mushrooms - fresh(MT):	1	0	411	526	1,569.06	1,775.58
Peppers - fresh(MT):	29	2	17	4	17,472.00	.00
Potatoes - fresh(MT):	181	0	10	4	356.03	2,129.00
Other fresh vegetables(MT):	20	85	24	0	132.46	.00
Vegetables - froz(MT):	1,743	0	19	39	928.85	460.26
Other frozen vegetables(MT):	1,743	0	1,644	0	943.07	.00
Vegetables - canned(MT):	837	1,370	894	0	943.07	.00
Pulses(MT):	28,889	24,437	15,026	11,986	1,067.78	866.84
Dried beans(MT):	5,479	5,849	3,360	3,478	520.12	490.88
Dried peas(MT):	3,481	1,802	2,458	956	613.27	584.55
Dried lentils(MT):	19,829	16,786	8,197	7,562	709.12	530.76
Hops, incl hop ext(MT):	130	107	1,638	1,677	461.49	450.47
Other veg - prep or pres(MT):	0	0	0	0	0	0
Oilseeds & prods(MT):	1,784,774	1,574,381	17,816	12,965	12,601.92	15,674.64
Oilcake & meal(MT):	352,063	361,265	373,992	353,424	(1)	(1)
Bran, hulls, legum. veg.(MT):	36,032	35,156	48,228	53,095	209.55	224.48
Corn oilcake & meal(MT):	255,614	144,918	3,658	3,121	139.83	146.97
Soybean meal(MT):	56,220	168,629	34,006	16,262	107.53	89.06
Other oilcake & meal(MT):	4,197	12,562	11,419	32,627	133.04	112.21
Oilseeds(MT):	1,432,501	1,212,719	145	1,075	203.12	183.48
Rapeseed(MT):	30	0	324,387	299,956	34.62	85.55
Soybeans(MT):	1,399,675	1,176,046	20	0	226.45	247.34
Sunflowerseeds(MT):	21,681	21,222	301,398	272,726	654.03	.00
Peanuts, incl oilstock(MT):	9,272	10,132	14,540	14,960	215.33	291.90
Other oilseeds(MT):	1,331	4,885	5,649	6,553	570.64	704.92
Protein substances(MT):	512	434	1,831	4,880	509.26	646.74
Vegetable oils(MT):	210	387	949	837	1,375.47	998.05
Soybean oil(MT):	31	3	376	373	1,854.57	1,829.18
Corn oil(MT):	179	398	64	3	1,791.48	938.10
Other veg oils & waxes(MT):	7,035	2,308	313	364	.00	475.33
Tobacco - unmg(MT):	1,064	180	47,503	15,394	2,050.39	1,878.00
Tobacco - light air-cured(MT):	1,564	591	8,522	1,283	1,746.64	939.01
Tobacco - flue cured(MT):	4,407	1,528	11,825	4,378	6,752.33	6,666.80
Other tobacco - unmg(MT):	8,425	5,555	27,156	9,723	8,009.23	6,806.23
Cotton, ex linters(MT):	88	96	14,738	8,188	7,560.53	7,407.85
Essential oils(MT):	8,841	5,816	1,617	2,140	6,162.05	6,352.99
Seeds - field & garden(MT):			16,029	12,242	1,563.75	1,473.97
					18,376.88	22,287.25
					1,782.75	2,104.85

See footnotes at end of table.



Table 1--U.S. agricultural exports: Quantity, value, and unit value by commodity and country, January-December 1982 and 1983--continued

Commodity and country	January-December					
	Quantity		Value (1,000 dol.)		Unit value (\$)	
	1982	1983	1982	1983	1982	1983
Spain, incl Canary Is						
Sugar & tropical prods(NA):	--	--	13,445	5,826	(1)	(1)
Sugar & related prods(NA):	--	--	324	771	(1)	(1)
Sugar - cane or beet(MT):	5	10	3	3	506.40	283.40
Related sugar prods(NA):	--	--	321	768	(1)	(1)
Coffee(MT):	11	1,545	49	2,163	4,431.54	1,398.91
Chocolate & prep(MT):	2	1	12	15	5,805.50	15,223.00
Tea & mate(MT):	1,583	218	10,761	1,608	8,797.67	7,442.99
Spices(MT):	30	145	56	534	2,182.37	3,685.31
Rubber - crude natural(MT):	340	306	2,225	1,735	5,865.30	5,669.11
Fibers ex cotton(MT):	0	0	8	0	.00	.00
Other misc veg prods(MT):	271	120	1,137	877	4,194.21	8,145.62
Nursery & greenhouse prods(NA):	--	--	1,448	1,112	(1)	(1)
Beverages ex juices(NA):	--	--	2,574	1,277	(1)	(1)
Portugal						
Total agricultural exports(NA):	--	--	238,352	215,586	(1)	(1)
Animals & animal prods(NA):	--	--	11,463	8,227	(1)	(1)
Animals live - ex poultry(NA):	--	--	5	382	(1)	(1)
Other live animals(NA):	--	--	5	392	(1)	(1)
Meats & meat prods(MT):	227	202	195	195	860.41	666.66
Beef & veal(MT):	0	30	0	43	.00	1,425.50
Beef & veal - fr or froz(MT):	0	1	0	9	.00	8,885.00
Beef - prep or pres(MT):	0	28	0	34	.00	1,168.27
Pork(MT):	0	20	0	5	.00	250.00
Pork - fr or froz(MT):	0	20	0	5	.00	250.00
Variety meats, edible offals(MT):	227	152	195	87	860.41	571.71
Poultry & poultry prods(NA):	--	--	2,254	2,069	(1)	(1)
Poultry - live(NA):	--	--	182	160	(1)	(1)
Baby chicks(NO):	59,450	40,048	167	160	2.80	4.00
Other live poultry(NA):	--	--	16	0	(1)	(1)
Poultry meats(MT):	2,928	2,778	2,071	1,908	707.36	686.94
Chickens - fr or froz(MT):	2,895	2,778	2,048	1,908	707.44	686.94
Turkeys - fr or froz(MT):	24	0	14	0	585.00	.00
Other poultry - fr or froz(MT):	9	0	9	0	1,009.78	.00
Fats, oils, & greases(MT):	10,677	899	3,739	346	350.18	346.72
Tallow - inedible(MT):	10,677	899	3,739	346	350.18	346.72
Hides & skins, incl furs(NA):	--	--	4,895	4,654	(1)	(1)
Bovine hides - whole(NO):	100,347	83,559	4,793	4,209	47.76	44.99
Other cattle hides - pieces(NA):	--	--	0	76	(1)	(1)
Calf skins, whole(PC):	0	3,885	0	161	.00	41.41
Horse hides, whole(PC):	2,380	0	49	0	20.57	.00
Sheep and lamb skins(PC):	6,000	12,300	53	113	8.75	9.19
Other furskins(NA):	--	--	0	88	(1)	(1)
Wool & mohair(MT):	13	0	0	8	(1)	(1)
Sausage casings(MT):	18	67	40	8	(1)	(1)
Bull semen(NA):	--	--	19	0	3,094.69	.00
Misc animal prods - other(NA):	--	--	312	317	1,063.33	4,682.64
Grains & feeds(MT):	862,397	822,856	109,963	81,734	127.51	111.48
Rice-paddy, milled, parb.(MT):	132	105	90	38	678.78	358.66
Feed grains & prods(MT):	0	507	0	53	.00	103.57
Feed grains(MT):	0	507	0	53	.00	103.57
Corn(MT):	675	848	284	53	.00	103.57
Other grain prods(MT):	100,639	96,646	13,980	386	435.56	465.28
Feeds & fodders, ex oilcake(MT):	750,950	724,750	95,599	78,902	138.91	127.84
Corn by-products(MT):	669,890	606,128	84,595	67,821	125.63	108.87
Alfalfa meal & cubes(MT):	5,717	0	566	0	125.28	111.89
Citrus pulp pellets(MT):	67,387	83,803	566	0	99.03	.00
Other feeds & fodders(MT):	17,856	24,819	8,328	8,288	123.59	88.36
Fruits & prep, ex juice(MT):	1,120	2,017	735	2,782	117.47	112.48
Fruits - fr(MT):	703	1,880	305	988	656.22	563.34
Fruits - fr - noncitrus(MT):	703	1,880	305	988	433.99	525.53
Apples - fresh(MT):	0	0	0	0	433.99	525.53
Berries - fresh(MT):	0	1,880	0	0	433.99	.00
Fruits - dried(MT):	417	137	430	988	.00	525.53
Raisins - dried(MT):	142	36	151	148	1,030.86	1,082.14
Prunes - dried(MT):	235	85	245	32	1,060.01	886.36
Other dried fruits(MT):	40	15	34	84	1,042.91	1,089.12
Fruit juices incl froz(HL):	128	1,300	7	23	856.62	1,512.00
Apple juice(HL):	0	1,300	0	298	63.76	230.07
Other fruit juices(HL):	128	0	7	298	.00	230.07
Wine(HL):	48	550	9	0	53.76	.00
Nuts & prep(MT):	2,650	1,527	3,777	87	178.35	158.45
Almonds(shell & prep)(MT):	421	353	887	2,682	1,425.44	1,756.64
Filberts(MT):	31	4	42	1,078	2,108.07	3,055.20
Peanuts, shelled or prep(MT):	970	420	586	7	1,353.19	1,869.60
Pistachios(MT):	135	0	385	440	707.28	1,047.02
Walnuts, shelled/unshelled(MT):	1,073	750	1,738	0	2,862.45	.00
Other nuts, shelled or prep(MT):	20	0	38	0	1,518.42	1,542.23
Vegetables & prep(NA):	--	--	6,331	5,004	(1)	(1)

See footnotes at end of table.

Table 1--U.S. agricultural exports: Quantity, value, and unit value by commodity and country, January-December 1992 and 1993--continued

Commodity and country	January-December					
	Quantity		Value (1,000 dol.)		Unit value (\$)	
	1992	1993	1992	1993	1992	1993
Portugal						
Vegetables - canned(MT):						
Pulses(MT):	248	132	184	134	779.05	1,012.82
Dried beans(MT):	8,050	5,070	6,400	3,258	586.65	642.55
Dried peas(MT):	7,516	3,256	4,539	2,077	602.80	637.75
Dried lentils(MT):	1,534	1,794	861	1,171	561.30	652.77
Hops, incl hop ext(MT):	0	20	0	10	.00	506.25
Other veg - prep or pres(NA):	10	23	210	411	20,950.00	17,876.83
Oilseeds & prods(MT):						
Oilcake & meal(MT):	396,291	424,231	84,575	1,202	(1)	(1)
Bran, hulls, legum. veg.(MT):	27,250	18,945	2,673	97,426	213.42	229.65
Other oilcake & meal(MT):	18,058	16,238	1,864	1,753	98.10	92.54
Oilseeds(MT):	8,191	2,707	809	1,482	103.23	91.25
Soybeans(MT):	369,007	405,274	81,857	271	88.03	100.26
Sunflowerseeds(MT):	562,976	389,628	78,330	95,650	221.85	236.01
Peanuts, incl oilstock(MT):	0	141	0	82	215.80	232.05
Protein substances(MT):	5,894	5,112	3,273	82	.00	578.79
Vegetable oils(MT):	137	93	263	2,582	555.33	505.01
Other veg oils & waxes(MT):	34	12	36	182	1,918.70	1,951.78
Tobacco - unafg(MT):	34	12	36	22	1,047.47	1,872.25
Tobacco - light air-cured(MT):	452	381	2,552	22	1,047.47	1,872.25
Tobacco - flue cured(MT):	328	282	1,681	1,463	5,646.26	4,221.34
Other tobacco - unafg(MT):	27	0	267	0	5,125.83	5,197.61
Cotton, ex linters(MT):	97	99	604	145	8,883.07	.00
Essential oils(MT):	10,420	2,291	13,870	3,597	6,226.39	1,468.95
Seeds - field & garden(MT):	50	11	206	133	1,331.10	1,570.06
Sugar & tropical prods(NA):	2,386	2,282	3,065	2,595	4,112.00	12,074.27
Sugar & related prods(NA):			1,410	877	1,284.61	1,137.36
Sugar - cane or beet(MT):	9	0	4	8	(1)	(1)
Related sugar prods(NA):			0	0	488.44	.00
Coffee(MT):	1	1	9	6	(1)	(1)
Chocolate & prep(MT):	0	5	0	0	8,050.00	5,756.00
Tea & mate(MT):	180	14	14	14	.00	2,865.60
Spices(MT):	3	19	15	115	5,199.05	8,216.64
Rubber - crude natural(MT):	161	162	265	44	5,318.33	2,289.47
Other misc veg prods(MT):	2	0	58	691	1,644.41	4,263.11
Nursery & greenhouse prods(NA):			78	89	29,195.00	.00
Beverages ex juices(NA):			252	77	(1)	(1)
Italy						
Total agricultural exports(NA):			670,454	600,484	(1)	(1)
Animals & animal prods(NA):			83,232	72,789	(1)	(1)
Animals live - ex poultry(NA):			10,889	5,978	(1)	(1)
Horses, mules, burros-live(NO):	627	799	10,101	5,234	15,109.58	6,550.43
Other live animals(NA):			788	744	(1)	(1)
Meats & meat prods(MT):	3,700	1,496	12,839	4,553	3,470.02	3,043.47
Beef & veal(MT):	237	87	1,913	783	5,538.74	8,997.91
Beef & veal - fr or froz(MT):	236	87	1,305	776	5,528.62	8,820.57
Beef - prep or pres(MT):	1	0	8	7	7,692.00	.00
Horsemeat-fr, chill, froz(MT):	3,148	1,372	10,975	3,571	3,486.21	2,602.84
Lamb, mutton or goat-fr, ch, frz(MT):	56	10	219	74	3,918.53	7,360.10
Pork(MT):	28	11	98	52	3,496.88	4,685.36
Pork - fr or froz(MT):	20	7	80	28	4,002.40	4,126.00
Pork - prep or pres(MT):	8	4	18	23	2,293.13	5,664.25
Variety meats, edible offals(MT):	228	6	227	52	991.34	8,586.33
Other meats - fr or prep(MT):	2	10	7	22	3,717.00	2,246.00
Poultry & poultry prods(NA):			3,096	2,002	(1)	(1)
Poultry - live(NA):			973	1,123	(1)	(1)
Baby chicks(NO):	268,822	355,460	973	1,021	3.62	2.87
Other live poultry(NA):			0	102	(1)	(1)
Poultry meats(MT):	120	31	274	105	2,283.67	3,385.64
Chickens - fr or froz(MT):	31	5	66	15	2,116.22	3,087.60
Turkeys - fr or froz(MT):	88	26	206	90	2,338.31	3,442.96
Poultry meats - prep or pres(MT):	1	0	3	0	2,666.00	.00
Feathers & downs, crude(MT):	212	144	1,429	490	6,742.76	2,985.72
Eggs(NA):			420	344	(1)	(1)
Dairy prods(NA):			188	288	(1)	(1)
Nonfat dry milk(MT):	4	75	31	35	7,825.60	463.28
Cheese(MT):	2	1	3	3	1,480.00	3,356.00
Other dairy prods(NA):			154	250	(1)	(1)
Fats, oils, & greases(MT):	40,553	51,856	14,391	18,045	354.86	347.82
Lard(MT):	2,786	0	923	0	330.14	.00
Yellow - inedible(MT):	35,369	51,605	11,957	17,887	338.05	346.61
Other animal fats & oils(MT):	2,388	261	1,511	159	632.82	608.16
Hides & skins, incl furs(NA):			35,714	35,857	(1)	(1)
Bovine hides - whole(NO):	303,861	363,150	14,482	15,411	47.66	42.44
Other cattle hides - pieces(NA):			240	2,264	(1)	(1)
Calf skins, whole(PC):	648,049	651,854	9,991	9,143	15.42	13.41
Horse hides, whole(PC):	14,254	18,719	519	430	36.40	22.95
Sheep and lamb skins(PC):	730,465	434,186	5,588	2,956	7.65	6.83
Other hides & skins, ex furs(NA):			2,706	3,470	(1)	(1)

See footnotes at end of table.

Table 1--U.S. Agricultural exports: Quantity, value, and unit value by commodity and country, January-December 1982 and 1983--continued

Commodity and country	January-December					
	Quantity		Value (1,000 dol.)		Unit value (\$)	
	1982	1983	1982	1983	1982	1983
Italy						
Furskins(NA):						
Mink pelts(NO):	--	--	2,187	2,168	(1)	(1)
Other furskins(NA):	19,048	52,324	502	887	25.37	18.87
Wool & mohair(MT):	246	182	1,685	1,181	(1)	(1)
Sausage casings(MT):	37	28	858	548	3,485.87	3,009.57
Bull semen(NA):	--	--	159	123	4,307.58	4,410.64
Misc animal prods - other(NA):	--	--	3,863	3,898	(1)	(1)
Grains & feeds(MT):	665,388	637,648	1,135	1,407	(1)	(1)
Wheat, unmilld(MT):	289,017	288,788	89,000	111,042	157.41	174.14
Bulgur wheat(MT):	16	0	46,760	50,688	156.38	175.52
Other wheat prods(MT):	18	40	3	0	168.75	.00
Rice-paddy, milled, parb.(MT):	47	12,987	17	38	563.15	942.52
Feed grains & prods(MT):	18,230	18,170	2,256	2,373	356.84	128.63
Corn(MT):	18,016	18,987	2,168	2,300	117.34	123.80
Feed grains(MT):	19,016	18,825	2,168	2,283	114.05	121.11
Corn(MT):	0	162	0	16	114.05	121.29
Grain sorghums(MT):	214	183	88	74	.00	99.98
Feed grain prods(MT):	2,578	3,351	1,213	1,991	410.05	402.50
Popcorn(MT):	17,522	31,669	2,950	4,753	470.63	594.04
Other grain prods(MT):	225,959	281,633	35,788	49,528	168.38	150.08
Corn by-products(MT):	198,782	259,794	25,073	28,512	157.69	175.86
Beet pulp(MT):	0	3,300	0	320	128.13	109.75
Other feeds & fodders(MT):	28,167	18,539	10,715	20,695	.00	97.00
Fruits & prep, ex juice(MT):	17,169	12,966	27,663	21,227	380.42	1,116.35
Fruits - fr(MT):	1,863	2,816	2,387	1,872	1,611.24	1,716.60
Fruits - fr - citrus(MT):	1,106	235	474	107	1,281.01	641.99
Grapefruit - fresh(MT):	1,106	235	474	107	428.87	456.17
Fruits - fr - noncitrus(MT):	757	2,581	1,912	1,765	428.87	456.17
Apples - fresh(MT):	88	41	51	17	2,525.00	658.28
Berries - fresh(MT):	562	2,632	1,629	1,736	581.31	406.10
Melons - fresh(MT):	14	0	70	0	2,897.89	659.47
Other noncitrus - fresh(MT):	83	8	162	12	4,988.86	.00
Fruits - dried(MT):	14,590	8,226	24,022	18,584	1,746.60	1,560.00
Raisins - dried(MT):	1	87	275	114	1,646.50	2,101.65
Prunes - dried(MT):	14,384	8,639	23,743	18,306	1,411.28	1,704.36
Other dried fruits(MT):	1	124	4	1,649.52	2,119.86	2,119.86
Fruits - canned ex juice(MT):	179	273	225	164	4,068.00	1,325.12
Fruits - froz ex juice(MT):	82	127	237	240	1,257.82	879.30
Other fruits - prep or pres(MT):	455	224	782	300	2,892.56	1,814.50
Fruit juices incl froz(HL):	20,550	18,247	942	1,013	1,740.73	1,341.07
Apple juice(HL):	0	33	0	3	45.84	55.53
Grapefruit juice(HL):	2,022	918	226	84	.00	100.00
Orange juice(HL):	10,856	11,729	252	514	111.92	102.28
Other fruit juices(HL):	7,572	5,567	464	303	23.22	52.31
Kine(HL):	1,958	1,119	341	303	50.44	54.34
Nuts & prep(MT):	12,000	8,982	24,415	217	174.30	194.13
Almonds(shell'd basis)(MT):	3,048	1,267	10,121	20,147	2,094.55	2,243.02
Filberts(MT):	245	370	347	5,276	3,320.38	4,187.58
Peanuts, shell'd or prep(MT):	2,637	313	1,671	637	1,411.65	1,721.79
Pistachios(MT):	180	0	731	346	633.80	1,106.60
Walnuts, shell'd/unshell'd(MT):	5,571	6,731	11,012	13,208	3,845.53	.00
Pecans, shell'd or unshell'd(MT):	17	15	83	114	1,976.72	1,962.30
Other nuts, shell'd or prep(MT):	291	295	440	584	5,464.70	7,150.31
Vegetables & prep(NA):	--	--	14,837	30,194	1,510.91	1,913.29
Vegetables - fresh(MT):	752	387	1,819	1,229	(1)	(1)
Asparagus - fresh(MT):	410	366	1,410	1,220	2,418.77	3,175.86
Garlic - fresh(MT):	150	0	189	0	3,439.22	3,332.13
Mushrooms - fresh(MT):	3	0	46	0	1,324.45	.00
Onions and shallots - fresh(MT):	3	0	8	0	15,216.33	.00
Other fresh vegetables(MT):	185	21	156	10	2,831.00	.00
Vegetables - froz(MT):	22	30	40	109	838.84	452.38
Other frozen vegetables(MT):	22	30	40	109	1,787.64	3,642.63
Vegetables - canned(MT):	1,287	1,508	1,008	1,286	1,797.64	3,642.63
Pulses(MT):	19,264	19,675	8,787	10,838	784.29	852.48
Dried beans(MT):	15,984	15,486	7,435	8,019	456.63	550.83
Dried peas(MT):	1,053	1,121	370	469	465.15	582.04
Dried lentils(MT):	2,227	3,058	992	1,349	351.25	418.17
Hops, incl hop ext(MT):	13	2	124	13	445.34	441.27
Other veg - prep or pres(NA):	--	--	3,148	16,725	8,523.23	6,458.50
Oilseeds & prods(MT):	752,447	837,801	190,318	202,622	252.93	(1)
Oilcake & meal(MT):	109,928	114,780	20,928	19,918	190.38	241.85
Bran, hulls, legum. veg(MT):	8,090	17,109	878	1,427	108.56	173.52
Corn oilcake & meal(MT):	16,206	22,537	2,105	2,865	129.90	83.39
Soybean meal(MT):	85,269	74,368	17,713	15,313	207.73	127.13
Other oilcake & meal(MT):	363	776	232	314	637.84	205.90
Oilseeds(MT):	576,449	701,047	125,823	169,440	220.01	404.11
Soybeans(MT):	574,117	695,842	124,376	164,050	218.64	241.69
Sunflowerseeds(MT):	206	381	200	656	972.74	235.76
Peanuts, incl oilstock(MT):	1,636	3,821	1,752	3,638	1,071.20	1,722.77
Other oilseeds(MT):	280	758	100	701	357.70	852.38
Protein substances(MT):	210	245	383	384	1,873.65	1,607.33

See footnotes at end of table.

Table 1--U.S. agricultural exports: Quantity, value, and unit value by commodity and country, January-December 1992 and 1993--continued

Commodity and country	January-December					
	Quantity		Value (1,000 dol.)		Unit value (\$)	
	1992	1993	1992	1993	1992	1993
Italy						
Vegetable oils(MT):						
Corn oil(MT):	66,070	21,964	42,567	13,264	644.27	603.92
Peanut oil(MT):	54,047	19,396	34,766	11,252	643.25	580.13
Other veg oils & waxes(MT):	11,849	2,397	7,491	1,618	627.12	675.06
Tobacco - unafg(MT):	174	171	370	394	2,129.18	2,304.31
Tobacco - light air-cured(MT):	8,628	3,301	41,703	21,323	4,832.90	6,459.69
Tobacco - flue cured(MT):	3,096	1,069	20,016	8,548	6,465.20	7,986.45
Other tobacco - unafg(MT):	5,042	1,758	18,503	9,359	3,669.75	5,323.78
Cotton, ex linters(MT):	491	474	3,184	3,416	6,484.72	7,206.82
Essential oils(MT):	48,741	26,556	78,465	39,265	1,609.84	1,478.56
Seeds - field & garden(MT):	32	59	1,113	1,713	34,784.63	28,034.73
Sugar & tropical prods(NA):	71,031	51,776	99,827	64,321	1,406.81	1,242.29
Sugar & related prods(NA):	--	--	9,973	6,908	(1)	(1)
Sugar - cane or beet(MT):	--	0	1,196	1,001	(1)	(1)
Related sugar prods(NA):	17	--	9	0	502.47	--
Coffee(MT):	--	--	1,188	1,001	(1)	(1)
Cocoa(MT):	23	62	170	259	7,401.74	4,178.61
Chocolate & prep(MT):	1	0	4	0	3,881.00	--
Tea & mate(MT):	0	16	3	17	--	1,046.06
Spices(MT):	643	544	3,425	2,426	5,326.40	4,460.32
Rubber - crude natural(MT):	41	28	129	78	3,154.00	2,839.14
Fibers ex cotton(MT):	1,076	722	5,045	3,122	4,688.54	4,324.34
Other misc veg prods(MT):	0	12	0	3	--	269.83
Nursery & greenhouse prods(NA):	268	328	2,476	4,260	9,240.02	12,988.77
Beverages ex juices(NA):	--	--	4,180	2,448	(1)	(1)
Greece	--	--	1,768	997	(1)	(1)
Total agricultural exports(NA):	--	--	112,300	104,578	(1)	(1)
Animals & animal prods(NA):	--	--	6,834	8,154	(1)	(1)
Animals live - ex poultry(NA):	--	--	176	26	(1)	(1)
Horses, mules, burros-live(NO):	--	0	151	0	7,550.00	--
Other live animals(NA):	20	--	25	26	(1)	(1)
Meats & meat prods(MT):	215	576	1,024	732	4,761.84	1,271.54
Beef & veal(MT):	180	73	875	284	5,090.95	3,889.70
Lamb, mutton or goat-fr, ch, frz(MT):	160	73	975	284	5,090.95	3,889.70
Pork(MT):	0	1	0	22	--	22,309.00
Pork - fr or froz(MT):	2	18	5	94	2,383.00	5,210.61
Pork - prep or pres(MT):	0	16	0	87	--	5,451.81
Variety meats, edible offals(MT):	2	2	5	7	2,383.00	3,281.00
Other meats - fr or prep(MT):	52	477	40	272	767.84	570.07
Poultry & poultry prods(NA):	1	7	5	60	4,545.00	8,633.57
Poultry - live(NA):	--	--	1,856	4,873	(1)	(1)
Baby chicks(NO):	--	--	83	77	(1)	(1)
Poultry meats(MT):	18,364	15,690	83	77	5.07	4.80
Chickens - fr or froz(MT):	1,152	4,822	1,849	4,748	1,604.62	984.59
Turkeys - fr or froz(MT):	370	3,680	342	2,375	823.43	663.40
Other poultry - fr or froz(MT):	772	1,204	1,463	2,321	1,895.08	1,927.95
Poultry meats - prep or prods(MT):	6	38	13	51	2,500.00	1,355.00
Eggs(NA):	5	0	31	0	6,270.00	--
Dairy prods(NA):	--	--	14	48	(1)	(1)
Nonfat dry milk(MT):	--	--	1,794	241	(1)	(1)
Butter & anhyd milkfat(MT):	496	0	777	0	1,567.51	--
Cheese(MT):	0	1	0	3	--	3,250.00
Other dairy prods(NA):	20	4	59	24	2,970.00	5,983.00
Fats, oils, & greases(MT):	1,023	1,035	958	214	(1)	(1)
Tallow - inedible(MT):	1,000	1,000	453	405	442.95	390.87
Other animal fats & oils(MT):	23	35	408	371	407.83	571.49
Hides & skins, incl furs(NA):	--	--	45	33	1,965.83	844.74
Bovine hides - whole(NO):	--	1,395	1,237	1,666	(1)	(1)
Other hides & skins, ex furs(NA):	0	--	0	51	--	36.63
Furskins(NA):	--	--	12	0	(1)	(1)
Mink pelts(NO):	--	--	1,225	1,615	(1)	(1)
Other furskins(NA):	43,283	45,184	886	1,211	20.47	--
Bull semen(NA):	--	--	339	403	(1)	(1)
Misc animal prods - other(NA):	--	--	111	142	(1)	(1)
Grains & feeds(MT):	22,903	35,239	4,106	5,449	178.28	154.64
Wheat, unmilled(MT):	265	413	29	58	110.04	140.82
Wheat flour(MT):	743	0	157	0	211.90	--
Rice-paddy, milled, parb.(MT):	102	68	48	28	477.63	414.37
Feed grains & prods(MT):	20,340	19,028	2,625	1,352	129.08	103.81
Feed grains(MT):	20,263	12,881	2,455	1,236	121.14	95.96
Corn(MT):	20,263	12,881	2,455	1,236	121.14	95.96
Feed grain prods(MT):	77	147	171	116	2,217.22	781.52
Popcorn(MT):	730	1,423	343	648	470.16	455.32
Other grain prods(MT):	271	168	468	357	1,725.48	2,123.20
Feeds & fodders, ex oilcake(MT):	462	20,138	435	3,006	961.98	146.26
Corn by-products(MT):	0	18,011	0	2,402	--	133.38
Other feeds & fodders(MT):	462	2,128	435	604	861.88	283.67
Fruits & prep, ex juice(MT):	3,553	3,246	2,054	1,047	578.13	322.48

See footnotes at end of table.

Table 1--U.S. agricultural exports: Quantity, value, and unit value by commodity and country, January-December 1992 and 1993--continued

Commodity and country	January-December					
	Quantity		Value (1,000 dol.)		Unit value (\$)	
	1992	1993	1992	1993	1992	1993
Greece						
Fruits - fr(MT):						
Fruits - fr - citrus(MT):	3,178	3,085	1,418	906	446.04	293.74
Oranges & tangerines - fresh(MT):	0	54	0	40	.00	736.31
Fruits - fr - noncitrus(MT):	0	54	0	40	.00	736.31
Apples - fresh(MT):	3,178	3,031	1,418	866	446.04	285.86
Berries - fresh(MT):	3,162	2,806	1,350	773	426.81	275.62
Pears - fresh(MT):	10	7	55	8	5,518.80	1,287.71
Plums - fresh(MT):	0	218	0	84	.00	385.49
Fruits - dried(MT):	7	0	19	0	1,884.86	.00
Raisins - dried(MT):	306	25	478	33	1,561.82	1,302.56
Prunes - dried(MT):	0	17	0	21	.00	1,248.00
Other dried fruits(MT):	286	8	454	11	1,533.35	1,418.50
Fruits - canned ex juice(MT):	10	0	24	0	2,407.50	.00
Fruits - froz ex juice(MT):	59	72	118	60	2,005.97	838.85
Other fruits - prep or pres(MT):	5	0	33	0	5,552.00	.00
Fruit juices incl froz(HL):	4	64	7	48	1,766.50	744.11
Grapefruit juice(HL):	152,510	116,018	6,063	4,675	39.75	40.30
Orange juice(HL):	0	11,852	0	502	.00	42.33
Other fruit juices(HL):	152,432	103,440	6,060	4,144	39.75	40.06
Wine(HL):	78	727	3	30	41.02	41.26
Nuts & prep(MT):	422	1,314	105	242	249.31	183.85
Almonds(shell'd basis)(MT):	4,047	705	10,742	2,624	2,654.27	3,721.42
Filberts(MT):	1,545	333	4,217	1,629	2,563.30	4,592.33
Peanuts, shell'd or prep(MT):	251	0	211	0	839.61	.00
Pistachios(MT):	244	77	303	196	1,240.38	2,548.67
Walnuts, shell'd/unshell'd(MT):	39	0	160	0	4,088.46	.00
Other nuts, shell'd or prep(MT):	1,867	273	5,838	686	3,127.50	2,512.65
Vegetables & prep(MT):	1	22	14	212	13,685.00	8,643.45
Vegetables - fresh(MT):						
Garlic - fresh(MT):	138	18	3,130	4,498	(1)	(1)
Other fresh vegetables(MT):	0	18	140	80	1,007.88	4,422.22
Vegetables - froz(MT):	138	0	0	80	.00	4,422.22
Corn, sweet, frozen(MT):	84	73	69	70	1,007.88	.00
Vegetables - canned(MT):	84	73	69	70	736.15	853.68
Pulses(MT):	576	639	489	485	736.15	853.68
Dried beans(MT):	2,789	4,473	1,377	2,123	723.35	759.64
Dried peas(MT):	1,236	1,884	575	792	492.58	474.73
Dried lentils(MT):	295	480	144	333	464.98	420.24
Other veg - prep or pres(MT):	1,258	2,109	658	899	488.28	692.42
Oilseeds & prods(MT):						
Oilcake & meal(MT):	239,569	248,157	1,055	1,740	(1)	479.64
Soybean meal(MT):	54,782	70,611	62,044	61,089	256.98	246.21
Oilseeds(MT):	54,782	70,611	11,217	14,579	204.77	206.47
Soybeans(MT):	167,466	173,640	40,130	44,432	204.77	206.47
Sunflowerseeds(MT):	163,525	167,066	35,834	38,486	239.63	255.92
Peanuts, incl oilstock(MT):	804	680	610	639	218.18	230.36
Other oilseeds(MT):	82	63	64	59	758.91	938.09
Protein substances(MT):	2,993	5,539	3,486	48	784.56	754.76
Vegetable oils(MT):	62	92	136	5,099	1,164.81	904.25
Sunflower oil(MT):	17,321	4,006	10,696	142	2,187.40	1,544.66
Corn oil(MT):	2,000	0	1,424	2,108	617.54	526.13
Other veg oils & waxes(MT):	15,308	3,999	9,226	0	711.87	.00
Tobacco - unwf(MT):	13	7	46	2,082	602.72	623.21
Tobacco - light air-cured(MT):	311	380	2,116	15	3,561.98	2,184.43
Tobacco - flue cured(MT):	27	23	233	175	6,803.11	7,562.83
Other tobacco - unwf(MT):	276	356	1,815	2,683	8,620.63	7,629.48
Cotton, ex linters(MT):	8	1	68	16	6,576.53	7,535.76
Essential oils(MT):	2,344	307	16	16	8,485.75	15,665.00
Seeds - field & garden(MT):	16	19	3,480	455	1,484.60	1,490.60
Sugar & tropical prods(MT):	4,793	5,678	394	432	24,602.18	22,761.42
Sugar & related prods(MT):						
Sugar - cane or beet(MT):			8,609	10,279	1,766.07	1,810.40
Related sugar prods(MT):			1,143	744	(1)	(1)
Coffee(MT):	0	14	55	62	(1)	(1)
Chocolate & prep(MT):	126	.11	55	15	.00	3,325.00
Tea & mate(MT):	0	0	512	185	(1)	(1)
Spices(MT):	1	13	3	0	4,063.32	4,515.07
Rubber - crude natural(MT):	145	193	4	10	.00	.00
Fibers ex cotton(MT):	7	6	332	428	3,839.00	902.27
Other misc veg prods(MT):	575	34	55	50	2,280.09	2,217.63
Nursery & greenhouse prods(MT):	43	103	182	9	7,887.14	8,268.33
Beverages ex juices(MT):						
Other W Europe			149	249	315.96	268.66
Total agricultural exports(MT):			142	164	3,464.16	2,418.48
Animals & animal prods(MT):			1,180	1,694	(1)	(1)
Animals live - ex poultry(MT):			513,847	485,407	(1)	(1)
Cattle & calves - live(MT):			88,585	58,837	(1)	(1)
Horses, mules, burros - live(MT):	24	0	1,329	948	(1)	(1)
Other live animals(MT):	102	26	24	0	1,000.00	.00
Meats & meat prods(MT):			1,107	492	10,849.80	19,917.35
Meats & meat prods(MT):			188	456	(1)	(1)
Meats & meat prods(MT):	6,697	6,032	38,324	40,742	5,722.52	6,764.34

See footnotes at end of table.

Table 1--U.S. agricultural exports: Quantity, value, and unit value by commodity and country, January-December 1992 and 1993--continued

Commodity and country	January-December					
	Quantity		Value (1,000 dol.)		Unit value (\$)	
	1992	1993	1992	1993	1992	1993
Other W Europe						
Beef & veal(MT):	2,916	2,072	22,780	22,288	7,811.02	10,756.87
Beef & veal - fr or froz(MT):	2,541	1,814	22,364	22,116	8,801.10	11,554.83
Beef - prep or pres(MT):	375	258	416	172	1,109.30	1,080.58
Horsemeat-fr, chill, froz(MT):	1,510	1,505	8,095	8,871	5,360.68	5,861.08
Lamb, mutton or goat-fr, ch, frz(MT):	7	32	46	144	6,627.28	4,481.88
Pork(MT):	883	1,684	4,672	6,875	4,752.56	4,191.45
Pork - fr or froz(MT):	853	1,637	4,632	6,698	4,860.15	4,357.89
Pork - prep or pres(MT):	30	127	40	277	1,334.90	2,177.18
Variety meats, edible offals(MT):	1,175	636	2,435	1,812	2,072.36	3,005.91
Other meats - fr or prep(MT):	106	123	286	452	2,795.78	3,676.59
Poultry & poultry prods(NA):	--	--	3,187	3,010	(1)	(1)
Poultry - live(NA):	--	--	142	269	(1)	(1)
Baby chicks(NO):	82,710	114,143	142	269	1.53	2.35
Poultry meats(MT):	1,474	1,371	2,233	1,842	1,515.00	1,416.51
Chickens - fr or froz(MT):	1,086	1,163	1,400	1,654	1,288.83	1,336.42
Turkeys - fr or froz(MT):	360	207	713	351	1,890.67	1,746.66
Other poultry - fr or froz(MT):	2	0	6	0	2,876.50	.00
Poultry meats - prep or pres(MT):	26	7	115	37	4,409.59	5,243.00
Feathers & down, crude(MT):	3	0	100	10	33,333.33	.00
Eggs(NA):	--	--	712	789	(1)	(1)
Dairy prods(NA):	--	--	1,758	1,782	(1)	(1)
Evap & condensed milk(MT):	0	20	0	53	.00	2,658.00
Nonfat dry milk(MT):	48	203	86	302	1,797.06	1,486.04
Cheese(MT):	86	130	327	386	3,406.16	2,865.87
Whey, fluid or dried(NA):	--	--	125	35	(1)	(1)
Other dairy prods(NA):	--	--	1,219	1,016	(1)	(1)
Fats, oils, & greases(MT):	104	116	157	149	1,511.66	1,286.22
Lard(MT):	10	64	15	32	1,459.20	504.50
Tallow - inedible(MT):	1	0	3	0	2,538.00	.00
Other animal fats & oils(MT):	83	52	140	117	1,606.27	2,248.35
Hides & skins, incl furs(NA):	--	--	12,845	3,683	(1)	(1)
Bovine hides - whole(NO):	58	2,191	3	87	45.86	44.18
Other cattle hides - pieces(NA):	--	--	186	3	(1)	(1)
Calf skins, whole(PC):	236	0	6	0	19.72	.00
Sheep and lamb skins(PC):	51,956	4,990	391	71	7.53	14.28
Other hides & skins, ex furs(NA):	--	--	2,470	361	(1)	(1)
Furskins(NA):	--	--	9,781	3,151	(1)	(1)
Mink pelts(NO):	233,546	84,148	6,560	1,835	28.09	21.80
Other furskins(NA):	--	--	3,220	1,317	(1)	(1)
Sausage casings(MT):	109	111	848	770	8,894.61	6,838.54
Bull semen(NA):	--	--	2,842	3,123	(1)	(1)
Misc animal prods - other(NA):	--	--	7,185	4,720	(1)	(1)
Grains & feeds(MT):	356,755	381,832	96,585	106,472	270.73	278.77
Wheat, unmilld(MT):	124,633	201,326	15,908	23,435	127.63	116.40
Wheat flour(MT):	121	71	48	26	406.40	381.77
Bulgur wheat(MT):	101	38	17	27	172.75	687.63
Other wheat prods(MT):	43	35	88	48	2,051.42	1,384.87
Rice-paddy, milled, parb.(MT):	101,130	120,836	37,308	38,002	368.91	314.49
Feed grains & prods(MT):	86,250	14,182	10,834	1,635	112.56	136.36
Feed grains(MT):	81,013	11,568	8,096	1,146	89.94	89.04
Barley(MT):	873	0	195	0	138.90	.00
Corn(MT):	90,040	11,568	8,962	1,146	88.63	88.04
Feed grain prods(MT):	5,237	2,623	1,738	789	331.91	300.84
Popcorn(MT):	12,378	13,222	9,307	13,040	751.85	986.26
Blended food prods(MT):	52	257	37	114	716.96	442.37
Other grain prods(MT):	6,122	4,835	8,319	8,134	1,358.93	1,582.22
Feeds & fodders, ex oilcake(MT):	15,825	27,120	14,717	21,709	924.13	800.47
Corn by-products(MT):	87	44	35	6	361.52	147.38
Alfalfa meal & cubes(MT):	20	0	3	0	143.50	.00
Beet pulp(MT):	176	7,338	29	790	163.64	107.70
Citrus pulp pellets(MT):	0	88	0	18	.00	188.15
Other feeds & fodders(MT):	15,632	18,648	14,650	20,894	937.18	1,063.38
Fruits & prep, ex juice(MT):	65,241	43,467	62,877	63,613	865.28	1,233.42
Fruits - fr(MT):	36,705	21,421	22,481	13,278	612.48	618.12
Fruits - fr - citrus(MT):	4,619	3,590	2,432	1,833	526.47	638.39
Grapefruit - fresh(MT):	3,604	3,385	1,844	1,832	526.29	638.63
Lemons & limes - fresh(MT):	10	17	21	21	2,101.20	1,222.06
Oranges & tangerines - fresh(MT):	1,076	178	540	80	502.03	448.43
Other citrus - fresh(MT):	28	0	26	0	813.21	.00
Fruits - fr - noncitrus(MT):	32,086	17,891	20,049	11,345	624.86	634.12
Apples - fresh(MT):	20,058	6,548	8,788	2,815	487.97	429.88
Berries - fresh(MT):	315	324	1,026	828	3,258.53	2,668.85
Cherries - fresh(MT):	720	384	2,080	1,232	2,888.49	3,278.07
Grapes - fresh(MT):	2,537	1,738	2,947	2,210	1,161.47	1,271.34
Melons - fresh(MT):	146	232	70	64	476.97	277.13
Peaches - fresh(MT):	52	67	105	158	2,024.77	2,364.85
Pears - fresh(MT):	7,470	7,661	3,254	2,986	435.59	389.80
Plums - fresh(MT):	680	383	486	272	823.87	710.62

See footnotes at end of table.

Table 1--U.S. agricultural exports. Quantity, value, and Unit value by commodity and country, January-December 1992 and 1993--continued

Commodity and country	January-December					
	Quantity		Value (1,000 dol.)		Unit value (\$)	
	1992	1993	1992	1993	1992	1993
Other W Europe						
Other noncitrus - fresh(MT)	198	544	294	718	1,483.72	1,320.54
Fruits - dried(MT)	24,746	19,138	34,413	35,692	1,390.64	1,864.99
Raisins - dried(MT)	15,158	10,745	17,813	17,570	1,181.73	1,635.20
Prunes - dried(MT)	6,682	7,687	12,575	15,032	1,459.87	1,955.48
Other dried fruits(MT)	906	706	3,825	3,090	4,221.32	4,377.03
Fruits - canned ex juice(MT)	2,718	1,710	2,910	1,587	1,070.40	927.84
Fruits - froz ex juice(MT)	94	94	213	184	2,268.46	1,954.94
Other fruits - prep or pres(MT)	878	1,044	2,960	2,872	3,026.66	2,751.40
Fruit juices incl froz(HL)	245,626	291,869	11,258	14,152	45.84	48.52
Apple juice(HL)	1,245	1,621	73	87	58.86	64.03
Grape juice(HL)	1,214	942	62	50	50.89	53.11
Grapefruit juice(HL)	16,914	13,953	684	718	40.45	51.43
Orange juice(HL)	206,347	264,213	8,553	12,785	46.29	48.39
Other fruit juices(HL)	18,906	11,040	887	503	44.54	45.53
Wine(NL)	85,744	67,328	10,753	8,297	125.41	123.23
Nuts & prep(MT)	21,004	22,211	52,197	65,103	2,485.10	2,831.10
Almonds(shell'd basis)(MT)	10,671	11,912	35,062	48,879	3,285.76	4,103.92
Filberts(MT)	18	53	39	157	2,182.44	3,143.00
Peanuts, shell'd or prep(MT)	6,105	6,092	5,214	5,071	854.11	832.45
Pistachios(MT)	507	346	2,369	1,780	4,672.83	5,144.86
Walnuts, shell'd/unshell'd(MT)	2,619	2,257	6,785	6,380	2,594.56	2,831.37
Pecans, shell'd or unshell'd(MT)	189	329	677	708	3,401.13	2,152.16
Other nuts, shell'd or prep(MT)	885	1,222	2,040	2,107	2,305.00	1,724.59
Vegetables & prep(NA)	--	--	48,552	51,301	(1)	(1)
Vegetables - fresh(MT)	6,258	4,761	10,202	8,124	1,630.16	1,706.36
Asparagus - fresh(MT)	2,036	1,812	6,027	5,045	2,960.45	2,784.45
Broccoli - fresh(MT)	213	87	260	157	1,221.29	1,804.64
Carrots - fresh(MT)	838	671	264	233	315.19	347.62
Cabbage - fresh(MT)	96	112	23	31	242.19	274.10
Celery - fresh(MT)	243	161	172	121	706.83	754.04
Cauliflower - fresh(MT)	394	78	369	67	935.61	857.87
Corn, sweet - fresh(MT)	405	397	187	252	461.48	633.86
Garlic - fresh(MT)	87	35	158	88	1,625.17	2,809.14
Lettuce - fresh(MT)	1,066	763	780	734	731.42	961.62
Mushrooms - fresh(MT)	84	198	1,143	933	13,603.23	4,712.54
Onions and shallots - fresh(MT)	7	0	14	0	2,012.57	.00
Peppers - fresh(MT)	98	46	38	68	385.62	1,480.38
Potatoes - fresh(MT)	111	0	42	0	374.41	.00
Tomatoes - fresh(MT)	0	36	0	24	.00	664.22
Other fresh vegetables(MT)	570	365	726	360	1,273.34	986.89
Vegetables - froz(MT)	4,606	3,259	4,360	3,389	946.54	1,039.95
Corn, sweet, frozen(MT)	998	1,251	867	1,139	868.23	910.08
Potatoes - frozen(MT)	1,605	7	1,155	7	707.27	1,029.00
Other frozen vegetables(MT)	2,002	2,001	2,357	2,243	1,177.44	1,121.17
Vegetables - canned(MT)	10,283	12,163	8,381	9,615	815.07	791.17
Pulses(MT)	1,580	1,048	909	615	575.92	586.63
Dried beans(MT)	1,002	571	661	389	659.48	681.90
Dried peas(MT)	477	396	191	148	399.81	373.30
Dried lentils(MT)	101	82	57	78	569.23	953.44
Hops, incl hop ext(MT)	36	39	356	803	9,885.28	20,588.08
Other veg - prep or pres(NA)	--	--	25,445	28,754	(1)	(1)
Oilseeds & prods(MT)	141,708	23,590	35,828	14,007	253.54	593.77
Oilcake & meal(IT)	3,106	4,208	1,442	2,204	454.27	523.76
Bran, hulls, legum. veg.(MT)	16	0	4	0	250.00	.00
Soybean meal(MT)	31	14	13	5	414.74	352.00
Other oilcake & meal(MT)	3,058	4,184	1,425	2,199	465.90	524.34
Oilseeds(MT)	137,931	5,763	33,056	3,744	239.66	649.66
Rapeseed(MT)	0	18	0	19	.00	1,047.61
Soybeans(MT)	134,268	315	28,628	102	220.66	324.92
Sunflowerseeds(MT)	914	1,967	964	1,379	1,054.32	701.11
Peanuts, incl oilstock(MT)	553	277	417	183	753.56	661.83
Other oilseeds(MT)	1,243	2,301	422	561	339.29	243.83
Protein substances(MT)	953	885	1,627	1,489	1,706.83	1,694.16
Vegetable oils(MT)	572	13,618	1,430	8,059	2,128.13	591.75
Soybean oil(MT)	0	12,306	0	6,086	.00	484.58
Cottonseed oil(MT)	0	48	0	24	.00	491.39
Corn oil(MT)	55	7	85	10	1,537.28	1,414.67
Rapeseed oil(MT)	13	0	12	0	889.85	.00
Other veg oils & waxes(MT)	804	1,258	1,334	1,839	2,208.59	1,541.80
Tobacco - unafg(MT)	10,266	9,491	55,301	58,848	5,386.82	6,200.37
Tobacco - light air-cured(MT)	2,630	3,016	18,877	22,871	7,461.31	7,616.46
Tobacco - flue-cured(MT)	3,978	3,853	25,492	25,706	6,408.23	6,671.68
Other tobacco - unafg(MT)	3,758	2,622	10,932	10,171	2,808.89	3,878.03
Cotton, ex linters(MT)	20,844	12,831	32,125	19,292	1,541.25	1,503.54
Cotton linters(MT)	0	150	0	45	.00	303.10
Essential oils(MT)	648	647	4,601	3,687	7,089.27	5,544.57
Seeds - field & garden(MT)	3,890	12,719	9,438	6,917	2,426.15	543.81
Sugar & tropical prods(NA)	--	--	7,794	8,565	(1)	(1)
Sugar & related prods(NA)	--	--	4,929	5,067	(1)	(1)
Sugar - cane or beet(MT)	4,076	2,098	452	404	110.79	182.55
Related sugar prods(NA)	--	--	4,477	4,662	(1)	(1)

See footnotes at end of table.

PB95-104998

FATS-94 FOREIGN AGRICULTURAL TRADE OF THE UNITED STATES  
(FATUS) CALENDAR YEAR 1993 SUPPLEMENTARY TABLES. / M. L.  
FANT ECONOMIC RESEARCH SERVICE, WASHINGTON, DC. COMMODITY  
ECONOMICS DIV. AUG 94 339P

2 / 4



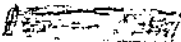

**AIM**

**Association for Information and Image Management**

1100 Wayne Avenue, Suite 1100  
Silver Spring, Maryland 20910

301/587-8202

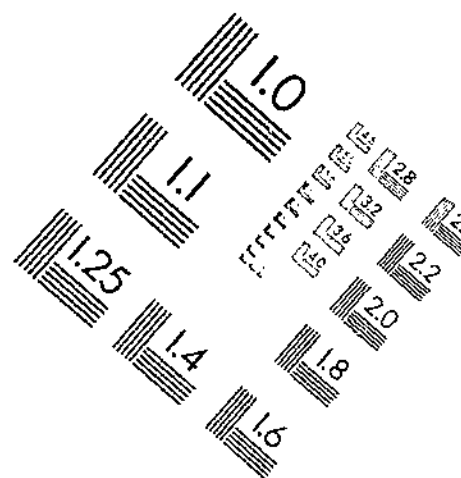
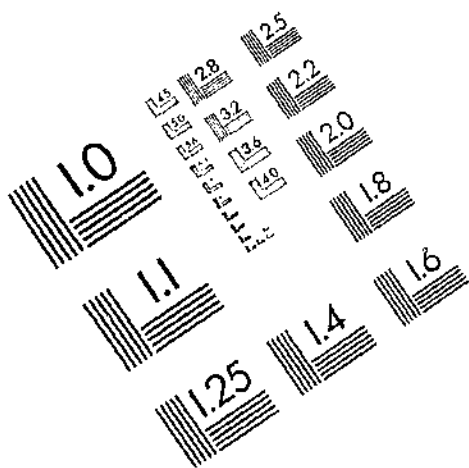

Centimeter

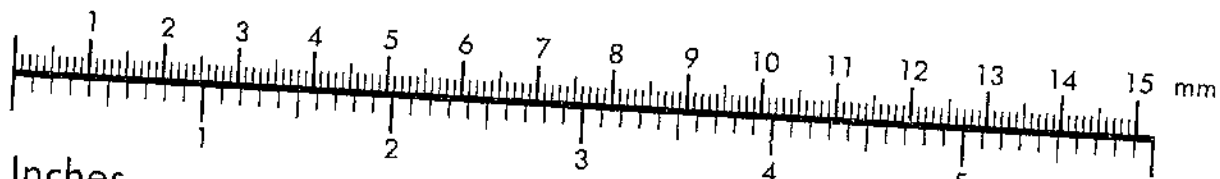

Inches

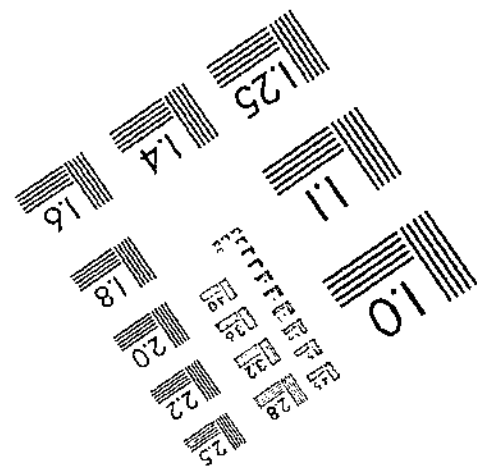
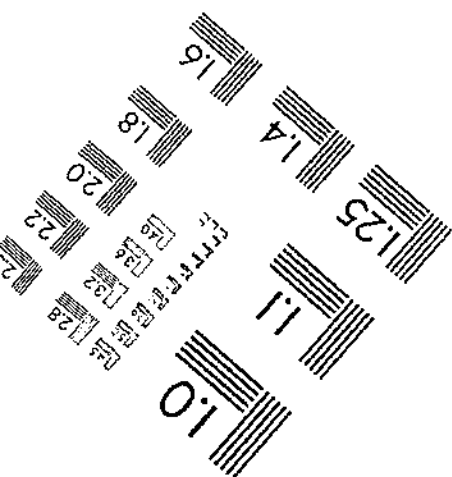
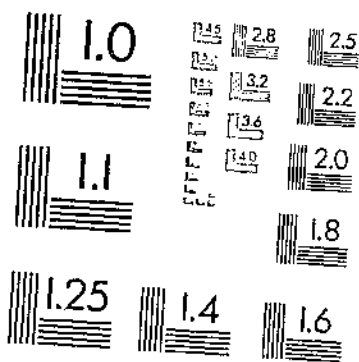

MANUFACTURED TO AIM STANDARDS  
BY APPLIED IMAGE, INC.

Table 1--U.S. agricultural exports: Quantity, value, and unit value by commodity and country, January-December 1992 and 1993--continued

Commodity and country	January-December					
	Quantity		Value (1,000 dol.)		Unit value (\$)	
	1992	1993	1992	1993	1992	1993
Other W Europe						
Coffee(MT):	183	404	505	901	2,758.08	2,228.31
Cocoa(MT):	191	59	282	153	2,230.44	2,594.05
Chocolate & prep(MT):	126	166	462	368	3,663.26	2,218.11
Tea & mate(MT):	52	74	389	541	7,480.18	7,313.38
Spices(MT):	336	412	1,148	1,383	3,428.72	3,380.80
Rubber - crude natural(MT):	8	21	69	141	8,644.63	6,725.71
Other misc veg prods(MT):	987	556	7,611	6,857	7,711.05	10,534.87
Nursery & greenhouse prods(NA):	--	--	3,186	3,008	(1)	(1)
Beverages ex juices(NA):	--	--	5,955	7,407	(1)	(1)
Iceland						
Total agricultural exports(NA):	--	--	11,528	11,448	(1)	(1)
Animals & animal prods(NA):	--	--	67	174	(1)	(1)
Meats & meat prods(MT):	10	16	21	104	2,128.90	6,476.25
Beef & veal(MT):	9	10	19	80	2,058.67	7,953.90
Beef & veal - fr or froz(MT):	0	9	0	72	.00	7,980.88
Beef - prep or pres(MT):	9	1	19	8	2,058.67	7,711.00
Lamb, mutton or goat- fr, ch, frz(MT):	0	2	0	11	.00	5,621.00
Pork(MT):	0	4	0	13	.00	3,209.75
Pork - fr or froz(MT):	0	3	0	10	.00	3,218.00
Pork - prep or pres(MT):	0	1	0	3	.00	3,165.00
Other meats - fr or prep(MT):	1	0	3	0	2,761.00	.00
Poultry & poultry prods(NA):	--	--	0	14	(1)	(1)
Poultry meats(MT):	0	2	0	14	.00	7,087.50
Chickens - fr or froz(MT):	0	1	0	3	.00	2,542.00
Turkeys - fr or froz(MT):	0	1	0	12	.00	11,653.00
Dairy prods(NA):	--	--	22	25	(1)	(1)
Nonfat dry milk(MT):	0	4	0	5	.00	1,262.00
Cheese(MT):	0	4	0	20	.00	4,882.50
Other dairy prods(NA):	--	--	22	0	(1)	(1)
Hides & skins, incl furs(NA):	--	--	0	31	(1)	(1)
Bovine hides - whole(NO):	0	591	0	31	.00	53.00
Misc animal prods - other(NA):	--	--	24	0	(1)	(1)
Grains & feeds(MT):	5,193	3,874	4,636	5,163	892.68	1,299.29
Wheat, unmilld(MT):	500	0	90	0	178.50	.00
Wheat flour(MT):	121	59	48	21	406.40	382.75
Other wheat prods(MT):	9	7	14	11	1,532.11	1,567.71
Rice-paddy, milled, parb.(MT):	448	319	449	356	1,002.15	1,136.81
Feed grains & prods(MT):	2,190	364	366	71	166.92	195.21
Feed grains(MT):	2,103	280	231	22	109.99	80.06
Corn(MT):	2,103	280	231	22	109.99	80.06
Feed grain prods(MT):	87	84	134	49	1,543.02	578.01
Popcorn(MT):	283	629	285	752	973.18	1,195.99
Blended food prods(MT):	34	242	34	110	1,004.00	456.57
Other grain prods(MT):	1,315	1,298	3,114	3,419	2,368.29	2,633.86
Feeds & fodders, ex oilcake(MT):	283	1,068	295	429	829.86	396.11
Corn by-products(MT):	0	44	0	6	.00	147.39
Other feeds & fodders(MT):	283	1,024	295	417	829.86	406.80
Fruits & prep, ex juice(MT):	2,381	2,023	1,850	1,541	776.90	761.75
Fruits - fr(MT):	2,137	1,625	1,480	938	692.41	576.97
Fruits - fr - citrus(MT):	83	84	46	33	551.60	392.33
Grapefruit - fresh(MT):	12	27	6	14	480.75	519.74
Oranges & tangerines - fresh(MT):	71	57	40	19	561.89	331.98
Fruits - fr - noncitrus(MT):	2,054	1,541	1,434	905	689.10	587.03
Apples - fresh(MT):	1,443	1,091	868	552	601.76	505.75
Berries - fresh(MT):	1	0	3	0	2,625.00	.00
Cherries - fresh(MT):	2	0	3	0	1,424.00	.00
Grapes - fresh(MT):	303	200	360	245	1,187.54	1,225.03
Melons - fresh(MT):	121	157	51	36	421.21	214.34
Peaches - fresh(MT):	19	8	18	4	924.26	555.00
Pears - fresh(MT):	106	4	47	3	439.00	800.00
Plums - fresh(MT):	11	44	13	24	1,167.73	561.11
Other noncitrus - fresh(MT):	47	27	72	40	1,530.49	1,486.89
Fruits - dried(MT):	99	189	160	320	1,614.20	1,690.71
Raisins - dried(MT):	93	151	142	269	1,529.49	1,668.02
Prunes - dried(MT):	5	24	15	46	2,972.60	1,883.17
Other dried fruits(MT):	1	4	3	6	2,700.00	1,449.00
Fruits - canned ex juice(MT):	7	17	9	31	1,316.14	1,843.23
Other fruits - prep or pres(MT):	138	182	201	253	1,467.17	1,315.48
Fruit juices incl froz(HL):	19,731	14,427	775	551	38.28	38.19
Apple juice(HL):	0	195	0	21	.00	109.30
Grape juice(HL):	154	0	12	0	74.80	.00
Orange juice(HL):	19,577	13,849	764	520	38.00	37.56
Other fruit juices(HL):	0	383	0	10	.00	25.06
Wine(HL):	940	1,594	195	301	207.09	188.86
Nuts & prep(MT):	21	34	34	84	1,598.43	2,465.08
Almonds(shell'd basis)(MT):	0	14	0	22	.00	1,561.83
Peanuts, shell'd or prep(MT):	21	14	34	32	1,598.43	2,319.07
Pistachios(MT):	0	6	0	29	.00	4,913.17
Vegetables & prep(NA):	--	--	2,680	2,404	(1)	(1)

See footnotes at end of table.

Table 1--U.S. agricultural exports: Quantity, value, and unit value by commodity and country, January-December 1992 and 1993--continued

Commodity and country	January-December					
	Quantity		Value (1,000 dol.)		Unit value (\$)	
	1992	1993	1992	1993	1992	1993
Iceland						
Vegetables - fresh(MT):						
Broccoli - fresh(MT):	6	166	4	69	687.50	416.31
Cabbage - fresh(MT):	0	7	0	4	.00	600.00
Cauliflower - fresh(MT):	0	112	0	31	.00	274.70
Lettuce - fresh(MT):	0	15	0	7	.00	467.20
Vegetables - froz(MT):	6	32	4	27	687.50	850.00
Corn, sweet, frozen(MT):	148	304	133	336	900.34	1,112.85
Potatoes - frozen(MT):	137	280	107	207	784.47	1,060.77
Other frozen vegetables(MT):	0	7	0	7	.00	1,029.00
Vegetables - canned(MT):	11	17	0	0	.00	2,005.12
Pulses(MT):	254	374	26	34	2,343.54	818.14
Dried beans(MT):	154	193	321	343	1,262.69	490.10
Dried peas(MT):	18	0	76	65	491.16	480.10
Other veg - prep or pres(NA):	136	0	11	0	611.11	480.10
Oilseeds & prods(MT):	--	133	65	65	475.29	480.10
Oilseeds(MT):	206	268	2,146	1,588	(1)	(1)
Peanuts, incl oilstock(MT):	25	84	219	242	1,064.61	903.23
Protein substances(MT):	0	84	23	37	904.00	442.46
Vegetable oils(MT):	25	0	0	37	.00	442.46
Soybean oil(MT):	181	184	23	0	904.00	.00
Corn oil(MT):	0	6	197	205	1,086.79	1,113.58
Rapeseed oil(MT):	5	7	0	9	.00	1,526.67
Other veg oils & waxes(MT):	13	0	10	10	1,903.00	1,414.57
Tobacco - unafg(MT):	163	171	12	0	889.85	.00
Other tobacco - unafg(MT):	6	1	176	186	1,077.47	1,086.76
Essential oils(MT):	6	1	99	10	10,988.44	10,224.00
Sugar & tropical prods(NA):	0	1	99	10	10,988.44	10,224.00
Sugar & related prods(NA):	--	6	33	10	10,988.44	10,224.00
Related sugar prods(NA):	--	--	568	21	.00	3,465.67
Coffee(MT):	--	--	79	64	(1)	(1)
Cocoa(MT):	12	12	79	64	(1)	(1)
Chocolate & prep(MT):	99	56	31	26	2,613.25	2,166.67
Tea & mate(MT):	33	49	214	145	2,156.82	2,582.59
Spices(MT):	0	0	132	175	4,008.73	4,076.98
Other misc veg prods(MT):	16	42	3	13	.00	.00
Beverages ex juices(NA):	3	1	110	260	6,845.06	5,956.26
Sweden	--	--	89	66	20,598.33	66,158.00
Total agricultural exports(NA):	--	--	284	217	(1)	(1)
Animals & animal prods(NA):	--	--	147,334	151,659	(1)	(1)
Animals live - ex poultry(NA):	--	--	15,478	14,788	(1)	(1)
Horses, mules, burros-live(NO):	--	--	523	323	(1)	(1)
Other live animals(NA):	38	3	474	320	12,470.53	106,666.67
Meats & meat prods(MT):	--	--	48	3	(1)	(1)
Beef & veal(MT):	2,860	2,478	12,323	11,942	4,308.83	4,819.97
Beef & veal - fr or froz(MT):	1,498	656	6,280	4,105	4,191.99	6,266.93
Beef - prep or pres(MT):	1,132	518	5,882	4,000	5,196.23	7,706.40
Lamb, mutton or goat-fr, ch, frz(MT):	366	196	397	105	1,085.96	773.66
Pork(MT):	0	5	0	15	.00	2,811.60
Pork - fr or froz(MT):	548	1,524	4,623	6,651	4,877.03	4,364.17
Pork - prep or pres(MT):	940	1,524	4,602	6,651	4,895.88	4,364.17
Variety meats, edible offals(MT):	8	0	21	0	2,649.25	.00
Other meats - fr or prep(MT):	407	237	1,404	1,059	3,449.69	4,406.71
Poultry & poultry prods(NA):	7	57	15	113	2,316.86	1,988.46
Poultry - live(NA):	--	--	223	713	(1)	(1)
Baby chicks(NO):	--	--	104	109	(1)	(1)
Poultry meats(MT):	83,108	84,845	104	109	(1)	(1)
Chickens - fr or froz(MT):	47	147	36	109	1.25	1.28
Eggs(NA):	47	147	36	459	774.48	3,119.98
Dairy prods(NA):	--	--	82	459	774.48	3,119.98
Cheese(MT):	--	--	371	146	(1)	(1)
Whey, fluid or dried(NA):	8	30	97	77	4,756.63	2,568.90
Other dairy prods(NA):	--	--	87	0	(1)	(1)
Fats, oils, & greases(MT):	--	--	236	324	(1)	(1)
Other animal fats & oils(MT):	2	1	13	3	6,715.60	3,223.00
Hides & skins, incl furs(NA):	2	1	13	3	6,715.60	3,223.00
Other cattle hides - pieces(NA):	--	--	41	35	(1)	(1)
Furskins(NA):	--	--	8	3	(1)	(1)
Other furskins(NA):	--	--	33	33	(1)	(1)
Bull season(NA):	--	--	33	33	(1)	(1)
Misc animal prods - other(NA):	--	--	33	33	(1)	(1)
Grains & feeds(MT):	--	--	1,564	1,144	(1)	(1)
Bulgur wheat(MT):	32,086	42,426	420	226	(1)	(1)
Other wheat prods(MT):	0	38	22,538	26,318	702.21	596.77
Rice-paddy, milled, parb.(MT):	32	28	0	27	.00	697.63
Feed grains & prods(MT):	14,716	18,770	70	38	2,174.09	1,339.28
Feed grains(MT):	2,370	2,313	493	567	561.50	466.21
Corn(MT):	84	199	11	17	208.17	245.20
Feed grain prods(MT):	84	129	11	17	115.85	84.25
Popcorn(MT):	2,276	2,114	482	17	115.85	84.25
Other grain prods(MT):	6,410	6,437	4,886	550	211.88	260.35
Other grain prods(MT):	2,220	1,778	2,602	2,080	763.80	1,007.79
					1,171.96	1,169.93

See footnotes at end of table.

Table 1--U.S. agricultural exports: Quantity, value, and unit value by commodity and country, January-December 1992 and 1993--continued

Commodity and country	January-December					
	Quantity		Value (1,000 dol.)		Unit value (\$)	
	1992	1993	1992	1993	1992	1993
Sweden						
Feeds & fodders, ex oilcake(MT):	6,346	13,061	6,213	7,369	979.08	564.19
Corn by-products(MT):	92	0	26	0	284.78	.00
Alfalfa meal & cubes(MT):	20	0	3	0	143.50	.00
Beet pulp(MT):	0	7,000	0	735	.00	105.00
Other feeds & fodders(MT):	6,234	6,061	5,184	6,634	892.01	1,084.52
Fruits & prep, ex juice(MT):	34,004	22,567	27,460	22,724	807.54	1,002.52
Fruits - fr(MT):	22,085	12,492	12,625	6,488	571.65	519.41
Fruits - fr - citrus(MT):	1,671	1,177	1,058	686	633.70	582.88
Grapefruit - fresh(MT):	871	1,084	718	645	740.28	595.22
Oranges & tangerines - fresh(MT):	700	83	340	41	485.85	439.04
Fruits - fr - noncitrus(MT):	20,414	11,315	11,566	5,802	566.59	512.80
Apples - fresh(MT):	11,776	2,940	5,632	1,092	478.24	371.27
Berries - fresh(MT):	90	8	237	20	2,627.83	2,488.50
Cherries - fresh(MT):	554	247	1,482	798	2,675.11	3,231.89
Grapes - fresh(MT):	838	377	921	515	1,089.43	1,365.27
Melons - fresh(MT):	0	20	0	8	.00	401.65
Peaches - fresh(MT):	8	7	16	6	2,002.50	1,205.71
Pears - fresh(MT):	6,751	7,174	2,943	2,767	435.33	385.71
Plums - fresh(MT):	344	128	287	96	834.67	752.19
Other noncitrus - fresh(MT):	43	414	48	498	1,121.00	1,203.17
Fruits - dried(MT):	8,830	8,863	12,546	15,078	1,276.28	1,682.30
Raisins - dried(MT):	6,889	5,466	8,010	8,668	1,195.67	1,685.82
Prunes - dried(MT):	2,713	3,296	3,516	6,371	1,295.86	1,781.30
Other dried fruits(MT):	418	201	1,020	539	2,440.94	2,682.49
Fruits - canned ex juice(MT):	1,873	1,063	2,038	853	1,033.07	802.36
Fruits - froz ex juice(MT):	42	89	105	161	2,504.52	1,811.10
Other fruits - prep or pres(MT):	74	60	145	143	1,963.27	2,383.95
Fruit juices incl froz(HL):	47,250	83,980	2,678	6,791	56.71	80.67
Apple juice(HL):	754	944	43	55	57.52	57.77
Grapefruit juice(HL):	473	848	24	51	50.10	60.34
Orange juice(HL):	41,242	75,775	2,398	6,411	58.15	84.61
Other fruit juices(HL):	4,781	6,413	214	274	44.82	42.78
Wine(HL):	37,058	20,743	4,325	1,835	116.70	88.47
Nuts & prep(MT):	7,131	7,905	17,865	25,737	2,518.23	3,255.73
Almonds(shelled basis)(MT):	3,857	5,198	12,918	21,537	3,349.36	4,143.27
Filberts(MT):	0	11	0	37	.00	3,355.91
Peanuts, shelled or prep(MT):	2,242	2,084	2,127	2,285	948.58	1,096.37
Pistachios(MT):	93	47	413	219	4,441.33	4,649.68
Walnuts, shelled/unshelled(MT):	698	433	1,728	1,179	2,472.68	2,722.48
Pecans, shelled or unshelled(MT):	29	15	160	71	5,515.76	4,748.20
Other nuts, shelled or prep(MT):	211	117	618	410	2,829.20	3,500.17
Vegetables & prep(MT):	1,580	1,094	19,194	20,295	(1)	(1)
Asparagus - fresh(MT):	0	1	1,298	1,077	821.82	884.15
Broccoli - fresh(MT):	135	49	0	8	.00	7,800.00
Carrots - fresh(MT):	9	15	6	101	1,505.67	2,051.02
Cabbage - fresh(MT):	86	0	23	9	637.00	594.87
Celery - fresh(MT):	167	105	111	0	242.19	.00
Cauliflower - fresh(MT):	177	16	156	78	664.76	746.94
Corn, sweet - fresh(MT):	0	82	0	18	882.11	1,111.63
Lettuce - fresh(MT):	645	484	465	84	.00	1,028.27
Onions and shallots - fresh(MT):	7	0	14	0	721.55	967.91
Peppers - fresh(MT):	0	6	0	6	2,012.57	.00
Potatoes - fresh(MT):	38	0	17	0	.00	960.00
Tomatoes - fresh(MT):	0	34	0	0	447.37	.00
Other fresh vegetables(MT):	306	302	303	20	.00	573.88
Vegetables - froz(MT):	2,985	1,580	2,418	285	989.38	944.00
Corn, sweet, frozen(MT):	837	858	785	1,502	810.26	950.59
Potatoes - frozen(MT):	1,605	0	1,135	765	477.81	892.38
Other frozen vegetables(MT):	543	722	549	0	707.27	.00
Vegetables - canned(MT):	4,041	4,582	3,223	3,686	1,010.55	1,019.76
Pulses(MT):	413	377	238	243	787.46	804.49
Dried beans(MT):	287	281	163	243	576.39	645.58
Dried peas(MT):	46	18	26	11	566.65	576.17
Dried lentils(MT):	80	78	49	71	617.40	600.00
Hops, incl hop ext(MT):	0	0	11	0	.00	906.18
Other veg - prep or pres(MT):	0	0	11	0	.00	.00
Oilseeds & prods(MT):	1,914	2,889	12,006	15,727	(1)	(1)
Oilcake & meal(MT):	892	1,171	1,488	1,826	782.77	631.80
Bran, hulls, legum. veg.(MT):	16	0	443	612	486.08	522.60
Other oilcake & meal(MT):	876	1,171	4	0	250.00	.00
Oilseeds(MT):	948	839	439	612	500.57	522.60
Soybeans(MT):	57	132	16	40	922.68	921.22
Sunflowerseeds(MT):	386	349	403	335	285.88	300.12
Other oilseeds(MT):	301	243	68	79	1,044.20	960.72
Protein substances(MT):	204	215	397	411	225.05	325.92
Vegetable oils(MT):	74	778	172	349	1,845.05	1,810.13
Other veg oils & waxes(MT):	74	778	172	349	2,318.04	447.60
Tobacco - unafg(MT):	3,998	3,671	20,335	19,916	2,318.04	447.60
Tobacco - light air-cured(MT):	643	1,004	4,928	7,545	6,086.28	5,425.27
					7,664.37	7,514.78

See footnotes at end of table.

Table 1--U.S. agricultural exports: Quantity, value, and unit value by commodity and country, January-December 1992 and 1993--continued

Commodity and country	January-December					
	Quantity		Value (1,000 dol.)		Unit value (\$)	
	1992	1993	1992	1993	1992	1993
<b>Sweden</b>						
Tobacco - flue cured(MT):						
Other tobacco - unperf(MT):	1,503	1,257	9,872	8,874	6,634.64	7,059.60
Cotton, ex linters(MT):	1,852	1,410	5,435	3,498	2,934.69	2,480.53
Essential oils(MT):	4,647	3,089	5,206	3,593	1,120.28	1,163.23
Seeds - field & garden(MT):	51	24	740	494	14,506.86	20,588.92
Sugar & tropical prods(NA):	1,327	1,438	1,750	1,790	1,318.61	1,244.73
Sugar & related prods(NA):	--	--	1,577	2,171	(1)	(1)
Sugar - cane or beet(MT):	--	--	324	715	(1)	(1)
Related sugar prods(NA):	0	2	0	14	.00	6,914.00
Coffee(MT):	--	--	324	701	(1)	(1)
Cocoa(MT):	101	22	200	167	1,993.18	7,607.59
Chocolate & prep(MT):	0	1	0	5	.00	4,800.00
Tea & mate(MT):	39	43	200	41	5,116.46	955.05
Spices(MT):	11	17	84	152	7,673.18	8,927.94
Rubber - crude natural(MT):	213	315	702	864	3,295.76	3,051.80
Other misc veg prods(MT):	8	10	66	76	8,238.75	7,615.50
Nursery & greenhouse prods(NA):	65	56	1,974	1,280	30,370.29	22,853.86
Beverages ex juices(NA):	--	--	258	7	(1)	(1)
<b>Norway</b>						
Total agricultural exports(NA):	--	--	4,358	3,205	(1)	(1)
Animals & animal prods(NA):	--	--	82,798	87,438	(1)	(1)
Animals live - ex poultry(NA):	--	--	1,263	1,454	(1)	(1)
Horses, mules, burros-live(NO):	--	--	23	0	(1)	(1)
Meats & meat prods(MT):	1	0	23	0	(1)	(1)
Beef & veal(MT):	56	117	305	0	23,000.00	.00
Beef & veal - fr or froz(MT):	28	26	204	416	5,448.28	3,555.65
Lamb, mutton or goat-fr, ch, frz(MT):	28	26	204	230	7,286.32	8,854.00
Pork(MT):	7	4	46	24	7,286.32	8,854.00
Pork - fr or froz(MT):	15	85	35	147	6,627.28	6,050.00
Pork - prep or pres(MT):	12	6	27	17	2,323.13	1,726.00
Variety meats, edible offals(MT):	3	79	8	17	2,248.67	2,827.50
Other meats - fr or prep(MT):	4	1	8	130	2,621.00	1,642.34
Poultry & poultry prods(NA):	2	1	16	8	1,055.00	8,426.00
Poultry meats(MT):	--	--	100	6	7,814.50	6,471.00
Chickens - fr or froz(MT):	31	15	97	46	(1)	(1)
Turkeys - fr or froz(MT):	17	8	33	43	3,114.13	2,883.80
Other poultry - fr or froz(MT):	11	4	52	18	1,963.94	2,231.00
Poultry meats - prep or pres(MT):	2	0	6	11	4,769.82	2,643.00
Eggs(NA):	1	3	5	0	2,876.50	.00
Dairy prods(NA):	--	--	4	15	4,830.00	4,845.67
Nonfat dry milk(MT):	--	--	311	3	(1)	(1)
Cheese(MT):	48	4	86	371	(1)	(1)
Other dairy prods(NA):	1	1	9	6	1,787.06	1,550.00
Fats, oils, & greases(MT):	--	--	9	7	8,566.00	6,694.00
Other animal fats & oils(MT):	6	0	216	358	(1)	(1)
Hides & skins, incl furs(NA):	6	0	12	0	2,017.17	.00
Bovine hides - whole(NO):	--	--	12	0	2,017.17	.00
Other cattle hides - pieces(NA):	58	1,500	347	120	(1)	(1)
Sheep and lamb skins(PC):	--	--	3	66	45.86	40.94
Sausage casings(MT):	45,156	1,678	4	0	(1)	(1)
Misc animal prods - other(NA):	6	0	340	55	7.37	32.60
Grains & feeds(MT):	--	--	51	0	8,547.33	.00
Wheat, unmilled(MT):	74,331	186,707	114	500	(1)	(1)
Rice-paddy, milled, parb.(MT):	63,871	174,515	14,876	28,034	300.14	150.15
Feed grains & prods(MT):	3,893	5,741	7,543	18,755	118.08	113.20
Feed grain prods(MT):	121	149	2,266	3,335	582.17	580.89
Popcorn(MT):	121	149	51	55	423.98	371.39
Other grain prods(MT):	1,169	1,078	51	55	423.98	371.39
Feeds & fodders, ex oilcake(MT):	1,210	225	1,380	1,252	1,180.62	1,161.08
Other feeds & fodders(MT):	4,067	4,899	1,128	312	932.47	1,384.93
Fruits & prep, ex juice(MT):	4,067	4,899	2,508	3,326	616.55	665.33
Fruits - fr(MT):	10,454	5,931	11,307	3,326	616.55	665.33
Fruits - fr - citrus(MT):	4,344	1,943	5,391	8,898	1,081.61	1,500.49
Grapefruit - fresh(MT):	0	38	1,941	1,941	780.60	998.92
Fruits - fr - noncitrus(MT):	0	38	0	17	.00	447.63
Apples - fresh(MT):	4,344	1,905	3,381	1,924	.00	447.63
Berries - fresh(MT):	3,037	690	1,627	383	780.60	1,009.92
Cherries - fresh(MT):	12	2	59	12	535.80	554.79
Grapes - fresh(MT):	125	73	428	299	4,860.42	6,169.00
Peaches - fresh(MT):	882	776	1,145	871	3,426.71	4,085.97
Pears - fresh(MT):	1	12	4	35	1,165.56	1,251.40
Plums - fresh(MT):	143	209	81	100	3,860.00	2,848.33
Other noncitrus - fresh(MT):	44	121	48	91	1,087.86	479.38
Fruits - dried(MT):	0	22	0	32	.00	749.26
Raisins - dried(MT):	5,678	3,667	7,525	6,582	1,325.10	1,474.04
Prunes - dried(MT):	3,820	2,457	4,700	4,251	1,250.25	1,822.29
Other dried fruits(MT):	1,820	1,192	2,693	2,370	1,479.80	1,730.20
Fruits - canned ex juice(MT):	39	18	132	61	3,380.51	1,988.58
Fruits - froz ex juice(MT):	348	233	317	197	910.62	847.26
	3	2	3	4	843.33	1,859.00

See footnotes at end of table.

Table 1--U.S. agricultural exports: Quantity, value, and unit value by commodity and country, January-December 1992 and 1993--continued

Commodity and country	January-December					
	Quantity		Value (1,000 dol.)		Unit value (\$)	
	1992	1993	1992	1993	1992	1993
<b>Norway</b>						
Other fruits - prep or pres(MT):	80	85	72	75	894.55	870.17
Fruit juices incl froz(HL):	113,839	148,528	4,700	4,811	41.25	32.39
Grape juice(HL):	850	842	42	50	44.19	53.11
Grapefruit juice(HL):	2,956	1,115	157	49	52.93	43.51
Orange juice(HL):	106,630	145,200	4,336	4,622	40.66	31.63
Other fruit juices(HL):	3,393	1,271	165	91	48.68	71.38
Wine(HL):	3,386	3,631	552	551	162.96	154.59
Nuts & prep(MT):	6,257	6,723	11,190	13,367	1,788.43	1,988.28
Almonds(shell basis)(MT):	2,046	2,008	6,391	8,195	3,123.60	4,081.37
Filberts(MT):	0	42	0	130	.00	3,087.24
Peanuts, shelled or prep(MT):	3,548	3,927	2,768	2,615	780.10	665.98
Pistachios(MT):	14	79	68	529	4,864.43	6,695.61
Walnuts, shelled/unshelled(MT):	451	539	1,230	1,551	2,725.61	2,877.57
Other nuts, shelled or prep(MT):	198	128	734	347	3,705.59	2,709.81
Vegetables & prep(NA):	--	--	7,077	9,822	(1)	(1)
Vegetables - fresh(MT):	1,460	820	843	551	645.87	684.64
Asparagus - fresh(MT):	2	15	9	54	4,706.00	3,616.13
Broccoli - fresh(MT):	78	31	57	52	729.10	1,687.22
Carrots - fresh(MT):	408	397	116	113	284.88	285.27
Celery - fresh(MT):	76	56	61	43	799.29	767.34
Cauliflower - fresh(MT):	217	41	212	38	879.25	838.93
Corn, sweet - fresh(MT):	77	0	95	0	460.10	.00
Lettuce - fresh(MT):	342	242	274	225	801.67	931.33
Mushrooms - fresh(MT):	0	0	10	0	.00	.00
Peppers - fresh(MT):	43	7	13	3	303.37	364.00
Potatoes - fresh(MT):	65	0	21	0	324.00	.00
Other fresh vegetables(MT):	152	31	134	32	880.73	1,039.03
Vegetables - froz(MT):	457	421	642	560	1,405.82	1,330.51
Corn, sweet, frozen(MT):	23	64	23	66	981.52	1,028.61
Other frozen vegetables(MT):	434	357	620	494	1,428.30	1,384.63
Vegetables - canned(MT):	2,319	3,843	1,254	2,941	798.46	745.83
Pulses(MT):	354	290	135	109	382.74	375.40
Dried beans(MT):	73	52	47	40	639.73	761.17
Dried peas(MT):	281	238	89	69	315.98	281.11
Other veg - prep or pres(NA):	--	--	3,502	5,750	(1)	(1)
Oilseeds & prods(MT):	134,182	13,308	30,180	7,035	224.82	528.64
Oilseeds(MT):	134,154	997	30,124	940	224.55	942.70
Soybeans(MT):	133,657	0	28,469	0	220.48	.00
Sunflowerseeds(MT):	173	245	167	262	963.10	1,070.71
Peanuts, incl oilstock(MT):	0	84	0	61	.00	722.92
Other oilseeds(MT):	0	217	0	74	.00	342.82
Protein substances(MT):	324	451	488	542	1,606.92	1,202.84
Vegetable oils(MT):	28	12,311	56	6,085	1,996.61	495.11
Soybean oil(MT):	0	12,300	0	6,077	.00	494.08
Other veg oils & waxes(MT):	28	11	56	18	1,996.61	1,645.82
Tobacco - unafg(MT):	1,561	1,705	8,908	10,491	5,706.40	6,153.08
Tobacco - light air-cured(MT):	110	37	647	229	5,883.25	6,171.08
Tobacco - flue cured(MT):	876	1,046	5,668	6,324	5,807.54	6,045.75
Other tobacco - unafg(MT):	475	622	2,592	3,939	5,457.63	6,332.51
Cotton, ex linters(MT):	1,067	683	1,381	777	1,284.58	1,137.09
Cotton linters(MT):	0	150	0	45	.00	303.10
Essential oils(MT):	1	2	52	31	52,237.00	15,712.00
Seeds - field & garden(MT):	111	61	126	62	1,138.05	1,023.33
Sugar & tropical prods(NA):	--	--	340	862	(1)	(1)
Sugar & related prods(NA):	--	--	160	218	(1)	(1)
Related sugar prods(NA):	--	--	160	218	(1)	(1)
Coffee(MT):	9	336	47	477	5,187.93	1,421.07
Cocoa(MT):	1	0	3	0	2,761.00	.00
Chocolate & prep(MT):	48	47	111	100	2,318.68	2,137.66
Tea & mate(MT):	2	2	9	14	4,377.60	7,241.00
Spices(MT):	1	8	7	43	6,976.00	5,353.88
Rubber - crude natural(MT):	0	1	3	9	.00	8,544.00
Other misc veg prods(MT):	50	62	441	420	8,829.78	6,776.63
Nursery & greenhouse prods(NA):	--	--	127	281	(1)	(1)
Beverages ex juices(NA):	--	--	276	384	(1)	(1)
<b>Finland</b>						
Total agricultural exports(NA):	--	--	48,852	45,415	(1)	(1)
Animals & animal prods(NA):	--	--	3,168	2,482	(1)	(1)
Animals live - ex poultry(NA):	--	--	318	122	(1)	(1)
Horses, mules, burros-live(NO):	46	3	300	71	6,510.87	23,500.00
Other live animals(NA):	--	--	19	51	(1)	(1)
Meats & meat prods(MT):	437	288	845	526	1,932.71	1,824.83
Beef & veal(MT):	84	65	585	215	6,227.91	3,900.28
Beef & veal - fr or froz(MT):	94	50	585	164	6,227.91	3,270.80
Beef - prep or pres(MT):	0	15	0	51	.00	3,398.63
Lamb, mutton or goat-fr, ch, frz(MT):	0	15	0	18	.00	1,176.00
Pork(MT):	1	41	3	104	2,510.00	2,537.61
Pork - fr or froz(MT):	1	4	3	20	2,510.00	5,117.60
Pork - prep or pres(MT):	0	37	0	84	.00	2,258.70
Variety meats, edible offals(MT):	341	153	247	156	723.79	1,017.94

See footnotes at end of table.

Table 1--U.S. agricultural exports: Quantity, value, and unit value by commodity and country, January-December 1992 and 1993--continued

Commodity and country	January-December					
	Quantity		Value (1,000 dol.)		Unit value (\$)	
	1992	1993	1992	1993	1992	1993
Finland						
Other meats - fr or prep(MT):						
Poultry & poultry prods(NA):		14	10	34	8,848.00	2,400.43
Poultry meats(MT):	72		376	439	(1)	(1)
Chickens - fr or froz(MT):	64	264	191	338	2,652.76	1,279.50
Turkeys - fr or froz(MT):	7	0	172	338	2,692.59	1,279.50
Poultry meats - prep or pres(MT):			12	0	1,675.43	.00
Eggs(NA):	1	0	7	0	8,945.00	.00
Dairy prods(NA):			185	101	(1)	(1)
Cheese(MT):			44	198	(1)	(1)
Other dairy prods(NA):	0	36	0	103	.00	2,859.39
Fats, oils, & greases(MT):	0		44	95	(1)	(1)
Other animal fats & oils(MT):	0	14	0	18	.00	1,285.71
Hides & skins, incl furs(NA):		14	0	18	.00	1,285.71
Other cattle hides - pieces(NA):			283	304	(1)	(1)
Other hides & skins, ex furs(NA):			9	0	(1)	(1)
Furskins(NA):			20	0	(1)	(1)
Mink pelts(NQ):			264	304	(1)	(1)
Other furskins(NA):	976	6,453	23	136	23.84	21.03
Sausage casings(MT):			241	169	(1)	(1)
Bull semen(NA):	80	72	817	507	9,080.31	7,038.15
Misc animal prods - other(NA):			64	0	(1)	(1)
Grains & feeds(MT):	47,839	20,534	410	378	(1)	(1)
Wheat, unmilld(MT):	95,903	5,488	11,058	8,317	291.14	405.04
Wheat flour(MT):			5,469	655	148.21	118.09
Rice-paddy, milled, parb.(MT):	0	18	0	7	.00	388.89
Feed grains & prods(MT):	5,710	9,984	2,865	4,130	501.97	413.64
Feed grains(MT):	1,029	4	165	8	160.17	1,930.50
Barley(MT):	973	0	195	0	138.30	.00
Feed grain prods(MT):	973	0	195	0	138.30	.00
Popcorn(MT):	56	4	30	8	540.18	1,930.50
Blended food prods(MT):	2,377	1,701	1,637	1,948	688.80	1,145.02
Other grain prods(MT):	18	0	3	0	174.78	.00
Feeds & fodders, ex oilcake(MT):	139	227	236	274	1,697.69	1,207.61
Beet pulp(MT):	1,663	3,102	881	1,286	409.33	417.78
Citrus pulp pellets(MT):	176	338	29	55	163.64	163.63
Other feeds & fodders(MT):	0	89	0	18	.00	199.16
Fruits & prep, ex juice(MT):	1,487	2,675	652	1,223	438.41	457.18
Fruits - fr(MT):	12,812	7,739	12,522	11,083	977.39	1,432.06
Fruits - fr - citrus(MT):	5,029	2,720	2,493	1,406	485.78	616.82
Grapefruit - fresh(MT):	290	244	161	198	564.57	812.38
Lemons & limes - fresh(MT):	38	207	17	171	436.15	824.76
Oranges & tangerines - fresh(MT):	0	17	0	21	.00	1,222.06
Other citrus - fresh(MT):	222	20	117	7	628.63	336.00
Fruits - fr - noncitrus(MT):	29	0	26	0	913.21	.00
Apples - fresh(MT):	4,738	2,476	2,332	1,208	492.18	487.80
Cherries - fresh(MT):	3,802	1,818	1,660	784	436.71	431.41
Grapes - fresh(MT):	12	19	62	36	5,128.17	1,869.47
Melons - fresh(MT):	289	207	300	177	1,098.91	853.00
Pears - fresh(MT):	0	41	0	17	.00	417.83
Plums - fresh(MT):	460	274	183	116	398.68	422.53
Other noncitrus - fresh(MT):	172	88	110	54	642.25	619.86
Fruits - dried(MT):	4	28	16	24	4,106.25	844.17
Raisins - dried(MT):	7,610	4,652	9,814	9,218	1,289.66	1,881.47
Prunes - dried(MT):	4,053	2,279	4,415	3,838	1,089.33	1,683.96
Other dried fruits(MT):	3,440	2,242	5,077	4,989	1,475.76	2,228.65
Fruits - canned ex juice(MT):	117	131	323	381	2,757.70	2,909.48
Fruits - froz ex juice(MT):	141	303	161	296	1,140.84	875.87
Other fruits - prep or pres(MT):	0	2	0	14	.00	6,825.00
Fruit juices incl froz(HL):	32	62	54	149	1,681.84	2,408.21
Apple juice(HL):	14,883	8,220	784	435	53.37	62.95
Grape juice(HL):	491	382	30	22	61.18	66.39
Grapefruit juice(HL):	44	0	3	0	75.41	.00
Orange juice(HL):	219	38	17	3	77.95	66.31
Other fruit juices(HL):	6,352	6,993	383	363	60.35	50.44
Wine(HL):	7,777	807	360	58	46.35	72.43
Nuts & prep(MT):	9,494	8,376	1,054	1,254	111.07	193.78
Almonds(shell'd basis)(MT):	704	620	2,350	3,562	3,338.38	3,872.21
Filberts(MT):	679	883	2,273	3,457	3,346.85	3,915.00
Peanuts, shell'd or prep(MT):	1	0	6	0	6,010.00	.00
Pistachios(MT):	5	17	13	44	2,500.00	2,573.18
Walnuts, shell'd/unshell'd(MT):	3	0	9	0	2,946.33	.00
Pecans, shell'd or unshell'd(MT):	11	12	30	34	2,744.45	2,830.83
Other nuts, shell'd or prep(MT):	5	4	20	19	4,034.00	4,743.00
Vegetables & prep(NA):	0	4	0	9	.00	2,202.00
Vegetables - fresh(MT):			4,249	4,367	(1)	(1)
Carrots - fresh(MT):	509	323	215	216	422.89	669.66
Cauliflower - fresh(MT):	421	259	142	111	397.68	428.86
Garlic - fresh(MT):	0	6	0	4	.00	604.00
Lettuce - fresh(MT):	3	0	8	0	2,500.00	.00
	0	5	0	13	.00	2,580.00

See footnotes at end of table.

Table 1--U.S. agricultural exports: Quantity, value, and unit value by commodity and country, January-December 1982 and 1983--Continued

Commodity and country	January-December					
	Quantity		Value (1,000 dol.)		Unit value (\$)	
	1982	1983	1982	1983	1982	1983
Finland						
Peppers - fresh(MT):	55	33	25	60	449.83	1,811.82
Other fresh vegetables(MT):	30	20	41	28	1,363.10	1,445.50
Vegetables - canned(MT):	164	227	164	181	937.15	840.55
Pulses(MT):	4	33	6	32	1,489.00	976.24
Dried beans(MT):	4	33	6	32	1,489.00	976.24
Hops, incl hop ext(MT):	0	14	0	278	1,489.00	976.24
Other veg - prep or pres(NA):					.00	18,828.57
Oilseeds & prods(MT):	1,140	1,638	3,874	3,650	(1)	(1)
Oilcake & meal(MT):	152	120	716	764	628.21	458.77
Other oilcake & meal(MT):	152	120	39	82	259.63	684.33
Oilseeds(MT):	884	1,452	674	622	258.63	684.33
Sunflowerseeds(MT):	18	0	15	0	684.64	428.41
Other oilseeds(MT):	740	1,366	280	0	322.50	.00
Protein substances(MT):	226	86	399	336	350.71	246.26
Vegetable oils(MT):	4	67	3	49	1,767.09	3,321.58
Cottonseed oil(MT):	4	48	0	24	750.00	737.12
Corn oil(MT):	0	0	0	0	.00	481.38
Other veg oils & waxes(MT):	0	19	0	26	750.00	.00
Tobacco - unafg(MT):	968	1,088	6,408	7,741	6,619.98	1,357.89
Tobacco - light air-cured(MT):	208	246	1,682	2,055	8,085.44	7,050.37
Tobacco - flue cured(MT):	446	578	2,938	4,026	6,587.75	8,352.80
Other tobacco - unafg(MT):	314	273	1,788	1,690	5,695.01	6,854.18
Cotton, ex linters(MT):	610	123	887	136	1,470.84	6,080.75
Essential oils(MT):	0	6	16	28	.00	1,103.54
Seeds - field & garden(MT):	358	6,000	483	1,125	1,346.78	4,742.83
Sugar & tropical prods(NA):			1,871	1,287	(1)	187.56
Sugar & related prods(NA):			1,513	1,061	(1)	(1)
Sugar - cane or beet(MT):	4,032	1,875	302	200	75.00	(1)
Related sugar prods(NA):			1,210	861	(1)	101.19
Coffee(MT):	25	10	125	73	5,019.04	(1)
Cocos(MT):	31	2	76	4	2,448.45	7,289.40
Chocolate & prep(MT):	2	33	3	51	1,516.00	1,812.00
Spices(MT):	77	30	254	82	3,283.78	1,556.33
Rubber - crude natural(MT):	0	10	0	26	.00	2,732.60
Other misc veg prods(MT):	718	394	3,674	2,343	5,117.31	2,646.10
Nursery & greenhouse prods(NA):			339	355	(1)	5,847.09
Beverages ex juices(NA):			152	124	(1)	(1)
Austria						
Total agricultural exports(NA):			37,186	32,249	(1)	(1)
Animals & animal prods(NA):			11,252	11,825	(1)	(1)
Animals live - ex poultry(NA):			285	47	(1)	(1)
Horses, mules, burros-live(NO):	6	16	278	47	45,466.67	2,922.60
Other live animals(NA):			16	0	(1)	(1)
Meats & meat prods(MT):	885	802	8,028	8,568	9,072.10	10,684.63
Beef & veal(MT):	536	580	7,727	8,033	14,443.85	13,615.40
Beef & veal - fr or froz(MT):	536	580	7,727	8,033	14,443.85	13,615.40
Horsemeat-fr, chill, froz(MT):	37	61	56	93	1,511.84	1,525.44
Pork(MT):	19	0	11	0	578.42	.00
Pork - prep or pres(MT):	19	0	11	0	578.42	.00
Variety meats, edible offals(MT):	238	151	214	443	800.91	2,893.31
Other meats - fr or prep(MT):	56	0	20	0	357.14	.00
Poultry & poultry prods(NA):			240	498	(1)	(1)
Poultry - live(NA):			0	114	(1)	(1)
Baby chicks(NO):	0	17,500	0	114	.00	6.52
Eggs(NA):			240	384	(1)	(1)
Dairy prods(NA):			311	0	(1)	(1)
Other dairy prods(NA):			311	0	(1)	(1)
Fats, oils, & greases(MT):	24	9	21	5	887.54	518.44
Other animal fats & oils(MT):	24	9	21	5	887.54	518.44
Hides & skins, incl furs(NA):			236	63	(1)	(1)
Calf skins, whole(PC):	236	0	5	0	18.72	.00
Sheep and lamb skins(PC):	5,800	0	51	0	8.75	.00
Other hides & skins, ex furs(NA):			0	17	(1)	(1)
Furskins(NA):			181	45	(1)	(1)
Mink pelts(NO):	2,760	0	40	0	14.34	.00
Other furskins(NA):			141	45	(1)	(1)
Sausage casings(MT):	13	38	79	263	6,092.38	6,754.64
Bull semen(NA):			284	348	(1)	(1)
Misc animal prods - other(NA):			1,757	2,132	(1)	(1)
Grains & feeds(MT):	6,534	11,847	3,303	5,708	487.90	481.77
Bulgur wheat(MT):	101	0	17	0	172.75	.00
Other wheat prods(MT):	2	0	5	0	2,425.50	.00
Rice-paddy, milled, parb.(MT):	4,780	8,868	1,898	2,625	418.27	295.98
Feed grains & prods(MT):	0	60	0	22	.00	367.48
Feed grain prods(MT):	0	60	0	22	.00	367.48
Popcorn(MT):	1,063	1,766	504	1,440	478.92	815.49
Other grain prods(MT):	111	118	63	99	567.76	841.97
Feeds & fodders, ex oilcake(MT):	587	1,035	714	1,521	1,216.58	1,468.75
Other feeds & fodders(MT):	587	1,035	714	1,521	1,216.58	1,468.75
Fruits & prep, ex juice(MT):	535	806	1,062	1,489	1,984.82	1,859.96
Fruits - fr(MT):	24	24	51	74	2,115.71	3,077.88

See footnotes at end of table.



Table 1--U.S. agricultural exports: Quantity, value, and unit value by commodity and country, January-December 1992 and 1993--continued

Commodity and country	January-December					
	Quantity		Value (1,000 dol.)		Unit value (\$)	
	1992	1993	1992	1993	1992	1993
Austria						
Fruits - fr - noncitrus(MT):						
Berries - fresh(MT):	24	24	51	74	2,115.71	3,077.88
Cherries - fresh(MT):	1	0	11	0	11,271.00	.00
Grapes - fresh(MT):	3	6	8	28	2,987.67	4,600.00
Peaches - fresh(MT):	7	5	14	7	1,981.28	1,393.80
Pines - fresh(MT):	0	0	0	24	.00	2,622.22
Other noncitrus - fresh(MT):	4	4	11	0	2,700.00	.00
Fruits - dried(MT):	9	4	6	16	652.67	3,825.00
Raisins - dried(MT):	485	748	871	1,282	1,796.71	1,714.21
Prunes - dried(MT):	53	121	63	174	1,193.02	1,436.57
Fruits - canned ex juice(MT):	432	627	808	1,108	1,870.78	1,767.79
Other fruits - prep or pres(MT):	22	34	115	143	5,222.73	4,206.70
Fruit juices incl froz(HL):	4	0	25	0	6,198.75	.00
Grapefruit juice(HL):	13,220	8,849	572	310	43.26	35.03
Orange juice(HL):	600	858	32	42	53.01	48.07
Other fruit juices(HL):	9,172	7,028	418	264	45.61	33.27
Wine(HL):	3,448	62	122	4	35.33	64.82
Nuts & prep(MT):	795	1,085	246	173	310.04	159.02
Almonds(shelled basis)(MT):	1,528	1,307	4,060	3,832	2,656.80	2,832.08
Walnuts, shelled/unshelled(MT):	636	578	1,973	2,276	3,102.15	3,938.45
Other nuts, shelled or prep(MT):	890	727	2,082	1,551	2,339.52	2,133.71
Vegetables & prep(NA):	2	2	5	5	2,300.00	2,296.50
Vegetables - fresh(MT):			757	1,233	(1)	(1)
Asparagus - fresh(MT):	82	4	246	33	2,898.55	8,162.50
Garlic - fresh(MT):	3	0	8	0	2,600.00	.00
Mushrooms - fresh(MT):	73	0	124	0	1,700.00	.00
Vegetables - froz(MT):	6	4	114	33	18,996.83	8,162.50
Other frozen vegetables(MT):	0	176	0	166	.00	845.40
Vegetables - canned(MT):	0	176	0	166	.00	845.40
Pulses(MT):	92	72	67	54	733.48	748.75
Dried beans(MT):	49	47	44	40	907.77	845.96
Dried peas(MT):	43	40	35	37	843.28	930.00
Hops, incl hop ext(MT):	6	7	8	3	1,370.00	365.71
Other veg - prep or pres(NA):	0	10	0	317	.00	31,705.00
Oilseeds & prods(MT):			398	623	(1)	(1)
Oilcake & meal(MT):	2,575	4,741	1,408	2,498	546.68	627.16
Other oilcake & meal(MT):	2,031	2,803	947	1,505	466.38	518.46
Oilseeds(MT):	2,031	2,903	947	1,505	466.38	518.46
Rapeseed(MT):	487	1,758	357	875	733.60	494.78
Soybeans(MT):	0	18	0	19	.00	1,047.61
Sunflowerseeds(MT):	276	33	67	8	243.03	242.42
Other oilseeds(MT):	160	1,296	162	704	1,011.52	542.85
Protein substances(MT):	22	361	3	43	119.32	118.85
Vegetable oils(MT):	29	60	126	101	4,335.21	1,691.25
Other veg oils & waxes(MT):	57	70	103	119	1,810.91	1,705.56
Tobacco - unafg(MT):	57	70	103	119	1,810.91	1,705.56
Tobacco - light air-cured(MT):	316	232	2,193	1,656	6,840.41	7,138.13
Tobacco - flue cured(MT):	38	0	217	0	5,709.47	.00
Other tobacco - unafg(MT):	262	217	1,856	1,537	7,082.77	7,083.41
Cotton, ex linters(MT):	16	16	121	119	7,532.88	7,928.80
Essential oils(MT):	3,863	194	5,197	297	1,343.62	1,530.86
Seeds - field & garden(MT):	35	21	527	150	15,055.88	7,145.28
Sugar & tropical prods(NA):	1,729	3,742	6,103	2,143	3,529.65	672.70
Sugar & related prods(NA):			84	187	(1)	(1)
Sugar - cane or beet(MT):	6	0	70	15	(1)	(1)
Related sugar prods(NA):			3	0	518.67	.00
Coffee(MT):			67	15	(1)	(1)
Chocolate & prep(MT):	0	10	0	125	.00	12,513.70
Tea & mate(MT):	1	0	7	0	6,912.00	.00
Spices(MT):	2	3	17	30	8,453.60	9,890.67
Other misc veg prods(MT):	0	16	0	17	.00	1,070.00
Nursery & greenhouse prods(NA):	7	2	172	331	24,550.71	165,724.00
Beverages ex juices(NA):			210	195	(1)	(1)
Switzerland			41	111	(1)	(1)
Total agricultural exports(NA):			162,268	151,558	(1)	(1)
Animals & animal prods(NA):			37,086	27,707	(1)	(1)
Animals live - ex poultry(NA):			170	466	(1)	(1)
Cattle & calves - live(NO):	24	0	24	0	1,000.00	.00
Horses, mules, burros-live(NO):	11	4	32	55	2,863.64	13,647.75
Other live animals(NA):			114	401	(1)	(1)
Meats & meat prods(MT):			16,743	18,177	6,870.38	8,248.22
Beef & veal(MT):	2,437	2,325	7,907	9,618	10,685.13	13,358.12
Beef & veal - fr or froz(MT):	740	720	7,907	9,618	10,685.13	13,358.12
Horsemeat-fr, chill, froz(MT):	740	720	7,907	9,618	10,685.13	13,358.12
Lamb, mutton or goat-fr, ch, frz(MT):	1,473	1,444	8,039	8,878	5,457.36	6,148.46
Pork(MT):	0	6	0	76	.00	12,683.33
Pork - prep or pres(MT):	0	10	0	60	.00	6,000.00
Variety meats, edible offals(MT):	0	10	0	60	.00	6,000.00
Other meats - fr or prep(MT):	185	84	566	246	3,057.00	2,617.51
Poultry & poultry prods(NA):	39	51	232	296	5,846.08	5,857.74
			2,222	1,272	(1)	(1)

See footnotes at end of table.

Table 1--U.S. agricultural exports: Quantity, value, and unit value by commodity and country, January-December 1992 and 1993--continued

Commodity and country	January-December					
	Quantity		Value (1,000 dol.)		Unit value (\$)	
	1992	1993	1992	1993	1992	1993
Switzerland						
Poultry - live(NA):	--	--	38	33	(1)	(1)
Baby chicks(ND):					3.86	4.70
Poultry meats(MT):	9,602	6,868	38	33		
Chickens - fr or froz(MT):	1,305	934	1,883	1,073	1,442.75	1,149.31
Turkeys - fr or froz(MT):	854	743	1,152	737	1,207.52	892.51
Poultry meats - prep or	327	187	628	314	1,920.60	1,679.88
pres(MT):	24	4				
Feathers & downs, crude(MT):	3	0	103	22	4,282.38	5,466.00
Eggs(NA):	--	--	100	10	33,333.33	.00
Dairy prods(NA):	--	--	201	155	(1)	(1)
Nonfat dry milk(MT):	0	122	0	164	.00	1,347.69
Cheese(MT):	35	59	125	179	3,573.66	3,039.78
Whey, fluid or dried(NA):	--	--	28	35	(1)	(1)
Other dairy prods(NA):	--	--	358	90	(1)	(1)
Fats, oils, & greases(MT):	72	28	110	91	1,533.03	3,250.57
Lard(MT):	10	0	15	0	1,459.20	.00
Tallow - inedible(MT):	1	0	3	0	2,538.00	.00
Other animal fats & oils(MT):	61	28	93	91	1,528.65	3,250.57
Hides & skins, incl furs(NA):	--	--	11,929	3,130	(1)	(1)
Other cattle hides - pieces(NA):	--	--	176	0	(1)	(1)
Sheep and lamb skins(PC):	0	3,312	0	17	.00	5.00
Other hides & skins, ex furs(NA):	--	--	2,450	344	(1)	(1)
Furskins(NA):	--	--	9,303	2,769	(1)	(1)
Mink pelts(ND):	228,810	77,695	6,497	1,589	28.27	21.86
Other furskins(NA):	--	--	2,805	1,071	(1)	(1)
Bull semen(NA):	--	--	930	1,630	(1)	(1)
Misc animal prods - other(NA):	--	--	4,471	1,484	(1)	(1)
Grains & feeds(MT):	80,892	84,468	28,238	29,220	349.09	345.93
Wheat, unmilled(MT):	1,390	388	223	48	161.68	123.43
Rice-paddy, milled, parb.(MT):	71,081	76,694	21,082	18,441	296.60	240.48
Feed grains & prods(MT):	3,464	1,068	1,128	190	325.58	177.82
Feed grains(MT):	767	857	88	87	114.55	101.86
Corn(MT):	767	857	88	87	114.55	101.86
Feed grain prods(MT):	2,697	211	1,040	67	385.60	486.84
Popcorn(MT):	876	1,325	537	645	550.52	713.17
Blended food prods(MT):	0	16	0	3	.00	213.33
Other grain prods(MT):	1,025	1,133	914	1,819	661.58	1,605.88
Feeds & fodders, ex oilcake(MT):	2,966	3,855	4,354	7,774	1,467.81	2,016.53
Corn by-products(MT):	5	0	9	0	1,773.80	.00
Other feeds & fodders(MT):	2,961	3,855	4,345	7,774	1,467.40	2,016.53
Fruits & prep, ex juice(MT):	5,015	4,262	8,709	7,813	1,736.69	1,833.12
Fruits - fr(MT):	3,086	2,677	2,441	2,431	781.03	908.13
Fruits - fr - citrus(MT):	2,575	2,047	1,166	998	452.82	487.82
Grapefruit - fresh(MT):	2,482	2,039	1,102	985	444.15	483.10
Lemons & limes - fresh(MT):	10	0	21	0	2,101.20	.00
Oranges & tangerines -						
fresh(MT):	83	8	43	14	516.38	1,690.50
Fruits - fr - noncitrus(MT):	(1)	630	1,275	1,433	2,494.82	2,273.82
Apples - fresh(MT):	0	8	0	4	486.67	
Berries - fresh(MT):	211	314	718	787	3,401.47	2,537.75
Cherries - fresh(MT):	24	49	86	132	4,000.50	2,694.75
Grapes - fresh(MT):	118	179	207	295	1,752.69	1,706.63
Melons - fresh(MT):	24	4	18	3	760.42	832.50
Peaches - fresh(MT):	24	31	68	87	2,822.79	2,793.06
Plums - fresh(MT):	15	2	17	7	1,131.73	3,480.00
Other noncitrus - fresh(MT):	95	48	151	108	1,593.05	2,239.73
Fruits - dried(MT):	1,035	912	3,483	3,094	3,365.04	3,382.04
Raisins - dried(MT):	440	261	583	371	1,324.48	1,420.85
Prunes - dried(MT):	264	299	563	618	2,096.27	2,071.76
Other dried fruits(MT):	331	352	2,347	2,103	7,089.50	5,975.03
Fruits - canned ex juice(MT):	216	60	249	66	1,153.53	1,103.27
Fruits - froz ex juice(MT):	49	1	106	6	2,153.37	4,908.00
Other fruits - prep or pres(MT):	629	612	2,431	2,217	3,864.68	3,622.77
Fruit juices incl froz(HL):	36,603	27,665	1,738	1,263	47.49	45.29
Grape juice(HL):	66	0	5	0	75.15	.00
Grapefruit juice(HL):	12,656	11,003	465	673	35.82	51.67
Orange juice(HL):	23,374	14,468	1,254	614	53.64	42.47
Other fruit juices(HL):	607	2,104	25	65	48.92	31.11
Wine(HL):	34,070	30,888	4,381	4,173	128.58	135.04
Nuts & prep(MT):	5,204	5,182	16,298	18,225	3,131.92	3,510.26
Almonds(shell'd basis)(MT):	3,441	3,216	11,456	13,324	3,328.26	4,143.05
Peanuts, shell'd or prep(MT):	242	35	223	71	930.78	2,026.84
Pistachios(MT):	397	214	1,878	1,003	4,733.95	4,687.64
Walnuts, shell'd/unshell'd(MT):	485	446	1,558	1,872	3,212.18	4,196.43
Pecans, shell'd or unshell'd(MT):	165	310	497	618	3,010.28	1,883.11
Other nuts, shell'd or prep(MT):	474	971	684	1,338	1,442.10	1,377.61
Vegetables & prep(NA):	--	--	15,590	13,016	(1)	(1)
Vegetables - fresh(MT):	2,621	2,364	7,495	6,168	2,859.45	2,620.14
Asparagus - fresh(MT):	2,031	1,796	6,010	4,983	2,958.26	2,774.71
Corn, sweet - fresh(MT):	328	315	151	167	461.80	530.92
Garlic - fresh(MT):	21	35	26	98	1,240.09	2,809.14

See footnotes at end of table.

Table 1--U.S. agricultural exports: Quantity, value, and unit value by commodity and country, January-December 1992 and 1993--continued

Commodity and country	January-December					
	Quantity		Value (1,000 dol.)		Unit value (\$)	
	1992	1993	1992	1993	1992	1993
Switzerland						
Lettuce - fresh(MT):	73	0	36	0	493.15	0.00
Mushrooms - fresh(MT):	78	184	1,019	900	13,054.81	4,641.51
Potatoes - fresh(MT):	8	0	4	0	437.50	.00
Tomatoes - fresh(MT):	0	2	0	4	.00	2,200.00
Other fresh vegetables(MT):	82	12	248	14	3,027.96	1,167.33
Vegetables - froz(MT):	1,016	778	1,165	822	1,147.09	1,057.08
Corn, sweet, frozen(MT):	2	49	3	10	1,295.00	204.08
Other frozen vegetables(MT):	1,014	729	1,163	812	1,146.79	1,114.42
Vegetables - canned(MT):	3,377	2,923	2,736	2,374	810.09	612.31
Pulses(MT):	606	169	409	125	675.48	745.35
Dried beans(MT):	577	125	398	118	690.20	717.87
Dried peas(MT):	8	0	3	0	375.00	.00
Dried lentils(MT):	21	4	8	5	385.71	1,875.00
Hops, incl hop ext(MT):	36	15	345	208	8,580.55	13,887.33
Other veg - prep or pres(NA):	--	--	3,440	3,317	(1)	(1)
Oilseeds & prods(MT):	1,426	729	1,702	1,641	1,163.89	2,250.46
Oilcake & meal(MT):	31	14	13	5	414.74	352.00
Soybean meal(MT):	31	14	13	5	414.74	352.00
Oilseeds(MT):	1,072	507	900	384	745.82	777.63
Soybeans(MT):	278	150	75	55	270.84	364.90
Sunflowerseeds(MT):	177	77	217	78	1,227.80	1,012.10
Peanuts, incl oilstock(MT):	292	93	221	75	758.44	802.54
Other oilseeds(MT):	180	114	82	28	508.61	244.88
Protein substances(MT):	145	73	194	158	1,337.16	2,178.64
Vegetable oils(MT):	323	208	890	1,241	2,755.76	5,968.24
Corn oil(MT):	46	0	72	0	1,566.00	.00
Other veg oils & waxes(MT):	277	208	818	1,241	2,853.33	5,868.24
Tobacco - unafg(MT):	3,412	2,784	17,339	19,033	5,081.86	6,836.55
Tobacco - light air-cured(MT):	1,531	1,729	11,403	13,143	7,448.10	7,601.66
Tobacco - flue cured(MT):	781	754	5,058	4,844	6,394.74	6,557.61
Other tobacco - unafg(MT):	1,090	301	878	845	805.52	3,140.30
Cotton, ex linters(MT):	10,652	8,742	10,444	14,489	1,825.43	1,657.44
Essential oils(MT):	562	588	3,233	2,862	5,752.56	4,868.16
Seeds - field & garden(MT):	357	1,474	958	1,778	2,684.25	1,207.16
Sugar & tropical prods(NA):	--	--	3,242	3,424	(1)	(1)
Sugar & related prods(NA):	--	--	2,780	2,894	(1)	(1)
Sugar - cane or beet(MT):	38	122	145	190	3,844.03	1,561.38
Related sugar prods(NA):	--	--	2,634	2,804	(1)	(1)
Coffee(MT):	36	14	101	32	2,803.00	2,268.64
Chocolate & prep(MT):	3	0	9	0	2,833.33	.00
Tea & mate(MT):	37	52	276	332	7,460.89	6,386.38
Spices(MT):	28	1	77	36	2,732.18	36,374.00
Rubber - crude natural(MT):	0	0	0	30	.00	.00
Other misc veg prods(MT):	144	41	1,260	1,417	8,752.53	34,552.68
Nursery & greenhouse prods(NA):	--	--	2,252	2,170	(1)	(1)
Beverages ex juices(NA):	--	--	786	3,335	(1)	(1)
Gibraltar						
Total agricultural exports(NA):	--	--	132	148	(1)	(1)
Animals & animal prods(NA):	--	--	84	15	(1)	(1)
Meats & meat prods(MT):	12	0	58	0	4,785.83	.00
Beef & veal(MT):	12	0	58	0	4,785.83	.00
Beef & veal - fr or froz(MT):	12	0	58	0	4,785.83	.00
Poultry & poultry prods(NA):	--	--	26	15	(1)	(1)
Poultry meats(MT):	19	9	26	15	1,389.05	1,632.89
Chickens - fr or froz(MT):	4	0	6	0	1,395.60	.00
Turkeys - fr or froz(MT):	15	9	21	15	1,387.33	1,632.89
Grains & feeds(MT):	29	61	20	43	688.34	703.75
Rice-paddy, milled, parb.(MT):	29	61	20	43	688.34	703.75
Nuts & prep(MT):	0	15	0	67	.00	4,484.27
Almonds(shelled basis)(MT):	0	15	0	67	.00	4,484.27
Vegetables & prep(NA):	--	--	0	29	(1)	(1)
Other veg - prep or pres(NA):	--	--	0	23	(1)	(1)
Beverages ex juices(NA):	--	--	28	0	(1)	(1)
Malts, Gozo						
Total agricultural exports(NA):	--	--	12,839	5,492	(1)	(1)
Animals & animal prods(NA):	--	--	178	382	(1)	(1)
Meats & meat prods(MT):	0	6	0	8	.00	1,400.83
Beef & veal(MT):	0	6	0	8	.00	1,400.83
Beef - prep or pres(MT):	0	6	0	8	.00	1,400.83
Poultry & poultry prods(NA):	--	--	0	13	(1)	(1)
Poultry - live(NA):	--	--	0	13	(1)	(1)
Baby chicks(ND):	0	4,830	0	13	.00	2.71
Dairy prods(NA):	--	--	178	328	(1)	(1)
Evap & condensed milk(MT):	0	20	0	53	.00	2,658.00
Nonfat dry milk(MT):	0	73	0	126	.00	1,725.00
Cheese(MT):	52	0	155	0	2,966.44	.00
Other dairy prods(NA):	--	--	22	150	(1)	(1)
Fats, oils, & greases(MT):	0	64	0	32	.00	504.50
Lard(MT):	0	64	0	32	.00	504.50
Grains & feeds(MT):	109,741	31,915	11,916	4,668	108.58	146.26
Wheat, unmilled(MT):	21,979	20,825	2,583	2,978	117.60	142.32

See footnotes at end of table.

Table 1--U.S. agricultural exports: Quantity, value, and unit value by commodity and country, January-December 1992 and 1993--continued

Commodity and country	January-December					
	Quantity		Value (1,000 dol.)		Unit value (\$)	
	1992	1993	1992	1993	1992	1993
Malta, Gozo						
Rice-paddy, milled, parb.(MT):	471	415	361	322	765.78	775.50
Feed grains & prods(MT):	87,076	10,234	8,632	1,022	89.13	89.85
Feed grains(MT):	87,076	10,233	8,632	1,019	89.13	89.61
Corn(MT):	87,076	10,233	8,632	1,019	89.13	89.61
Feed grain prods(MT):	0	1	0	3	.00	2,517.00
Popcorn(MT):	100	286	66	216	664.29	756.87
Other grain prods(MT):	102	56	262	130	2,570.05	2,320.82
Feeds & fodders, ex oilcake(MT):	13	0	12	0	958.92	.00
Other feeds & fodders(MT):	13	0	12	0	958.92	.00
Fruits & prep, ex juice(MT):	40	39	66	54	1,666.63	1,380.54
Fruits - dried(MT):	8	7	13	18	1,661.75	2,609.57
Prunes - dried(MT):	8	7	13	18	1,661.75	2,609.57
Fruits - canned ex juice(MT):	11	0	20	0	1,848.45	.00
Other fruits - prep or pres(MT):	21	32	33	36	1,554.19	1,111.68
Nuts & prep(MT):	159	115	300	228	1,887.60	1,980.54
Almonds(shell'd basis)(MT):	12	0	52	0	4,288.08	.00
Filberts(MT):	17	0	33	0	1,957.28	.00
Peanuts, shell'd or prep(MT):	47	15	48	24	1,031.36	1,600.00
Walnuts, shell'd/unshell'd(MT):	83	100	167	204	2,009.48	2,037.62
Vegetables & prep(NA):	--	--	105	102	(1)	(1)
Vegetables - canned(MT):	36	32	27	25	759.72	802.56
Other veg - prep or pres(NA):	--	--	78	76	(1)	(1)
Oilseeds & prods(MT):	266	16	205	11	770.42	678.13
Oilseeds(MT):	261	16	195	11	748.31	678.13
Peanuts, incl oilstock(MT):	261	16	195	11	748.31	678.13
Vegetable oils(MT):	5	0	10	0	1,925.00	.00
Other veg oils & waxes(MT):	5	0	10	0	1,925.00	.00
Tobacco - unsmg(MT):	2	0	19	0	8,451.00	.00
Other tobacco - unsmg(MT):	2	0	19	0	8,451.00	.00
Seeds - field & garden(MT):	7	4	17	17	2,435.28	4,148.60
Sugar & tropical prods(NA):	--	--	3	0	(1)	(1)
Sugar & related prods(NA):	--	--	3	0	(1)	(1)
Related sugar prods(NA):	--	--	3	0	(1)	(1)
Beverages ex juices(NA):	--	--	30	31	(1)	(1)
E Europe						
Total agricultural exports(NA):	--	--	317,431	431,803	(1)	(1)
Animals & animal prods(NA):	--	--	135,644	113,316	(1)	(1)
Animals live - ex poultry(NA):	--	--	335	274	(1)	(1)
Cattle & calves - live(NO):	234	114	94	163	400.43	1,433.42
Horses, mules, burros-live(NO):	31	0	175	0	6,629.03	.00
Other live animals(NA):	--	--	67	81	(1)	(1)
Meats & meat prods(MT):	8,881	5,075	8,733	4,734	883.79	932.80
Beef & veal(MT):	189	21	281	50	1,485.72	2,373.67
Beef & veal - fr or froz(MT):	7	21	21	60	2,937.14	2,373.67
Beef - prep or pres(MT):	182	0	260	0	1,429.90	.00
Horsemeat-fr, chill, froz(MT):	36	0	20	0	525.45	.00
Pork(MT):	3,068	866	4,984	1,234	1,432.32	1,424.66
Pork - fr or froz(MT):	2,920	859	4,240	1,220	1,451.98	1,419.85
Pork - prep or pres(MT):	148	7	156	14	1,044.52	2,014.43
Variety meats, edible offals(MT):	6,586	4,151	4,038	3,401	619.06	819.31
Other meats - fr or prep(MT):	0	37	0	49	.00	1,335.57
Poultry & poultry prods(NA):	--	--	40,785	65,514	(1)	(1)
Poultry - live(NA):	--	--	3,091	2,590	(1)	(1)
Baby chicks(NO):	1,130,110	870,006	3,066	2,590	2.71	2.93
Other live poultry(NA):	--	--	25	0	(1)	(1)
Poultry meats(MT):	57,035	84,481	37,441	52,906	656.81	626.18
Chickens - fr or froz(MT):	56,178	83,662	37,019	52,382	658.96	626.23
Turkeys - fr or froz(MT):	113	42	64	30	564.70	709.48
Other poultry - fr or froz(MT):	714	787	358	436	502.06	616.10
Eggs(NA):	--	--	253	57	(1)	(1)
Dairy prods(NA):	--	--	75,174	41,548	(1)	(1)
Nonfat dry milk(MT):	1,501	0	2,364	0	1,574.72	.00
Butter & anhyd milkfat(MT):	19,045	10,308	28,964	15,314	1,673.91	1,485.64
Cheese(MT):	0	12	0	20	.00	1,640.00
Other dairy prods(NA):	--	--	42,847	26,215	(1)	(1)
Fats, oils, & greases(MT):	1,600	140	617	162	385.65	1,156.11
Lard(MT):	0	67	0	37	.00	546.84
Tallow - inedible(MT):	1,600	0	614	0	383.89	.00
Other animal fats & oils(MT):	0	73	3	125	.00	1,716.12
Hides & skins, incl furs(NA):	--	--	8,404	8,377	(1)	(1)
Bovine hides - whole(NO):	4,725	2,042	276	123	58.37	60.07
Horse hides, whole(PC):	0	1,274	0	16	.00	12.38
Sheep and lamb skins(PC):	10,400	67,587	52	321	5.00	4.76
Other hides & skins, ex furs(NA):	--	--	7,208	7,420	(1)	(1)
Furskins(NA):	--	--	868	1,488	(1)	(1)
Mink pelts(NO):	0	10,957	0	251	.00	22.80
Other furskins(NA):	--	--	868	1,247	(1)	(1)
Wool & mohair(MT):	2	0	8	0	3,852.50	.00
Sausage casings(MT):	1	0	3	0	3,464.00	.00
Bull semen(NA):	--	--	1,365	1,492	(1)	(1)
Misc animal prods - other(NA):	--	--	219	243	(1)	(1)

See footnotes at end of table.

Table 1--U.S. agricultural exports: Quantity, value, and unit value by commodity and country, January-December 1992 and 1993--continued

Commodity and country	January-December					
	Quantity		Value (1,000 dol.)		Unit value (\$)	
	1992	1993	1992	1993	1992	1993
<b>E Europe</b>						
Grains & feeds(MT):	286,478	2,010,814	47,047	225,668	164.23	117.19
Wheat, unmilled(MT):	135,740	770,395	16,574	84,588	122.10	122.79
Wheat flour(MT):	4,249	80,398	897	17,395	211.11	215.61
Other wheat prods(MT):	473	44	399	79	717.34	1,784.77
Rice-paddy, milled, parb.(MT):	51,034	53,488	17,242	12,741	337.85	238.17
Feed grains & prods(MT):	86,906	1,100,358	8,201	106,629	94.48	96.87
Feed grains(MT):	86,764	1,098,656	8,160	106,629	94.05	96.87
Barley(MT):	0	25,771	0	2,616	.00	87.63
Corn(MT):	86,764	1,063,756	8,160	103,025	94.05	96.85
Grain sorghums(MT):	0	10,129	0	988	.00	87.51
Feed grain prods(MT):	42	702	42	173	990.02	247.04
Popcorn(MT):	4,381	4,045	2,303	1,954	525.59	483.08
Blended food prods(MT):	1,297	444	467	166	360.24	373.75
Other grain prods(MT):	116	527	372	1,215	3,209.24	2,305.46
Feeds & fodders, ex oilcake(MT):	2,382	1,205	651	879	273.41	729.18
Other feeds & fodders(MT):	2,382	1,205	651	879	273.41	729.18
Fruits & prep, ex juice(MT):	018	581	810	505	1,308.79	1,041.99
Fruits - fr(MT):	83	151	47	67	571.72	440.50
Fruits - fr - citrus(MT):	75	151	35	67	462.00	440.50
Grapefruit - fresh(MT):	75	151	35	67	462.00	440.50
Fruits - fr - noncitrus(MT):	8	0	13	0	1,600.38	.00
Cherries - fresh(MT):	1	0	6	0	5,778.00	.00
Peaches - fresh(MT):	2	0	4	0	1,800.00	.00
Other noncitrus - fresh(MT):	5	0	3	0	685.00	.00
Fruits - dried(MT):	168	267	181	360	1,074.81	1,349.12
Raisins - dried(MT):	27	82	22	125	826.22	1,356.31
Prunes - dried(MT):	141	175	158	235	1,122.53	1,345.33
Fruits - canned ex juice(MT):	164	30	251	13	1,530.51	429.57
Other fruits - prep or pres(MT):	204	133	331	166	1,623.05	1,246.46
Fruit juices incl froz(HL):	268	4,654	19	27	71.49	58.86
Apple juice(HL):	0	47	0	3	.00	65.00
Grapefruit juice(HL):	0	667	0	58	.00	86.46
Orange juice(HL):	236	1,215	16	49	69.62	39.98
Other fruit juices(HL):	32	2,725	3	165	85.31	60.59
Wine(HL):	5,237	4,419	677	606	129.30	137.19
Nuts & prep(MT):	215	234	824	580	3,833.15	2,479.82
Almonds(shelled basis)(MT):	30	41	105	204	3,535.00	4,971.95
Peanuts, shelled or prep(MT):	151	181	643	282	4,260.33	1,615.48
Pistachios(MT):	11	0	41	0	3,750.00	.00
Walnuts, shelled/unshelled(MT):	3	0	6	0	2,041.67	.00
Pecans, shelled or unshelled(MT):	3	0	14	0	4,531.67	.00
Other nuts, shelled or prep(MT):	17	12	14	84	811.65	7,002.08
Vegetables & prep(MT):	--	--	5,185	10,177	(1)	(1)
Vegetables - fresh(MT):	18	0	10	0	551.11	.00
Other fresh vegetables(MT):	18	0	10	0	551.11	.00
Vegetables - froz(MT):	0	212	0	0	.00	643.57
Corn, sweet, frozen(MT):	0	212	0	0	.00	643.57
Vegetables - canned(MT):	5	64	4	52	825.40	817.22
Pulses(MT):	2,374	15,307	1,491	6,473	618.69	422.87
Dried beans(MT):	753	10,618	435	4,415	577.99	415.75
Dried peas(MT):	0	2,202	0	854	.00	387.84
Dried lentils(MT):	2,121	2,487	1,055	1,204	497.64	484.23
Hops, incl hop ext(MT):	0	16	0	53	.00	3,340.00
Other veg - prep or pres(MT):	--	--	3,690	3,462	(1)	(1)
Oilseeds & prods(MT):	289,355	89,681	70,885	28,985	237.13	323.16
Oilcake & meal(MT):	83,002	45,016	16,360	9,117	196.98	202.52
Soybean meal(MT):	82,751	45,016	16,185	9,117	195.72	202.52
Other oilcake & meal(MT):	251	0	164	0	513.94	.00
Oilseeds(MT):	201,837	36,462	46,308	12,553	226.43	344.27
Soybeans(MT):	200,864	34,961	44,547	8,876	221.67	253.89
Sunflowerseeds(MT):	181	240	167	331	823.15	1,378.08
Peanuts, incl oilstock(MT):	35	114	16	34	462.23	295.78
Other oilseeds(MT):	189	0	22	0	118.76	.00
Protein substances(MT):	468	1,147	1,555	3,312	3,322.48	2,887.64
Vegetable oils(MT):	14,516	8,203	8,327	7,316	573.67	891.77
Soybean oil(MT):	5,625	8,046	3,632	7,166	645.66	890.64
Sunflower oil(MT):	8,706	0	4,484	0	515.06	.00
Corn oil(MT):	36	0	60	0	1,656.89	.00
Other veg oils & waxes(MT):	149	157	152	149	1,018.87	849.56
Tobacco - unafg(MT):	1,684	1,473	8,174	5,960	5,447.50	4,046.13
Tobacco - light air-cured(MT):	1,394	925	6,558	4,151	4,704.95	4,487.03
Tobacco - flue cured(MT):	18	125	182	634	10,133.83	5,072.71
Other tobacco - unafg(MT):	272	423	2,432	1,175	8,842.88	2,778.60
Cotton, ex linters(MT):	21,847	13,587	32,670	17,438	1,488.56	1,283.43
Essential oils(MT):	17	1	466	16	27,434.41	15,760.00
Seeds - field & garden(MT):	585	5,471	4,286	12,537	7,343.50	2,291.62
Sugar & tropical prods(MT):	--	--	5,280	2,474	(1)	(1)
Sugar & related prods(MT):	--	--	3,251	182	(1)	(1)
Sugar - cane or beet(MT):	14,780	--	3,141	46	212.52	231.76
Related sugar prods(MT):	--	187	110	137	(1)	(1)
Coffee(MT):	232	11	785	56	3,383.32	5,067.27

See footnotes at end of table.

Table 1--U.S. agricultural exports: Quantity, value, and unit value by commodity and country, January-December 1992 and 1993--continued

Commodity and country	January-December					
	Quantity		Value (1,000 dol.)		Unit value (\$)	
	1992	1993	1992	1993	1992	1993
E Europe						
Cocoa(MT):	267	57	501	85	1,878.18	1,490.47
Chocolate & prep(MT):	85	100	346	401	4,067.30	4,007.23
Tea & mate(MT):	45	180	894	1,665	8,744.47	9,248.59
Spices(MT):	2	28	4	76	1,910.00	2,720.00
Rubber - crude natural(MT):	0	1	0	6	.00	6,030.00
Fibers ex cotton(MT):	0	0	0	3	.00	.00
Other misc veg prods(MT):	0	0	0	70	.00	.00
Nursery & greenhouse prods(NA):	58	7	723	70	.00	.00
Beverages ex juices(NA):	--	--	3	65	12,473.45	9,878.28
Former Czechoslovakia	--	--	3	70	(1)	(1)
Total agricultural exports(NA):	--	--	3,616	3,032	(1)	(1)
Animals & animal prods(NA):	--	--	19,600	15,737	(1)	(1)
Animals live - ex poultry(NA):	--	--	1,424	1,078	(1)	(1)
Cattle & calves - live(NO):	--	--	118	19	(1)	(1)
Horses, mules, burros-live(NO):	131	0	53	0	400.76	.00
Other live animals(NA):	28	0	60	0	1,767.86	.00
Meats & meat prods(MT):	--	--	16	19	(1)	(1)
Pork(MT):	18	0	50	4	2,764.28	.00
Pork - fr or froz(MT):	16	0	8	0	532.00	.00
Variety meats, edible offals(MT):	15	0	8	0	532.00	.00
Other meats - fr or prep(MT):	3	0	8	0	13,865.67	.00
Poultry & poultry prods(NA):	0	0	42	0	.00	.00
Poultry meats(MT):	--	--	0	.4	.00	.00
Chickens - fr or froz(MT):	0	26	0	21	(1)	(1)
Eggs(NA):	0	26	0	16	.00	515.69
Dairy prods(NA):	--	--	0	16	.00	515.69
Other dairy prods(NA):	--	--	0	5	.00	.00
Hides & skins, incl furs(NA):	--	--	0	113	(1)	(1)
Other hides & skins, ex furs(NA):	--	--	0	113	(1)	(1)
Furskins(NA):	--	--	482	168	(1)	(1)
Other furskins(NA):	--	--	0	12	(1)	(1)
Wool & mohair(MT):	--	--	482	157	(1)	(1)
Bull semen(NA):	2	0	8	157	(1)	(1)
Misc animal prods - other(NA):	--	--	689	0	3,852.50	.00
Grains & feeds(MT):	36,272	18,810	177	570	(1)	(1)
Other wheat prods(MT):	26	0	13,540	180	(1)	(1)
Rice-paddy, milled, parb.(MT):	35,840	18,317	23	5,872	373.28	312.18
Popcorn(MT):	304	381	147	0	865.98	.00
Other grain prods(MT):	2	84	7	210	371.84	280.82
Feeds & fodders, ex oilcake(MT):	0	18	0	512	482.19	536.87
Other feeds & fodders(MT):	0	18	0	6	3,411.50	6,100.45
Fruits & prep, ex juice(MT):	58	37	40	6	.00	346.83
Fruits - fr(MT):	37	37	17	17	686.69	459.73
Fruits - fr - citrus(MT):	37	37	17	17	459.73	459.73
Grapefruit - fresh(MT):	37	37	17	17	459.73	459.73
Fruits - dried(MT):	18	0	16	0	888.28	459.73
Retains - dried(MT):	18	0	16	0	888.28	.00
Other fruits - prep or pres(MT):	3	0	7	0	2,276.33	.00
Wine(NA):	224	338	17	41	75.13	121.89
Nuts & prep(MT):	21	171	22	259	1,037.71	1,511.72
Peanuts, shelled or prep(MT):	4	171	8	259	1,998.50	1,511.72
Other nuts, shelled or prep(MT):	17	0	14	0	811.65	.00
Vegetables & prep(NA):	--	--	1,080	760	(1)	.00
Vegetables - canned(MT):	5	23	4	20	825.40	853.66
Pulses(MT):	590	64	401	38	581.58	591.05
Dried beans(MT):	590	64	401	38	581.58	591.05
Other veg - prep or pres(NA):	--	--	142	703	(1)	(1)
Oilseeds & prods(MT):	169	28,952	12	5,788	842.24	189.93
Oilcake & meal(MT):	20	28,782	0	5,526	617.00	192.00
Soybean meal(MT):	0	28,782	0	5,526	.00	192.00
Other oilcake & meal(MT):	20	0	12	0	617.00	.00
Oilseeds(MT):	85	161	40	251	466.69	1,561.87
Protein substances(MT):	85	161	40	251	466.69	1,561.87
Vegetable oils(MT):	54	9	80	11	1,411.41	1,782.33
Other veg oils & waxes(MT):	54	9	80	11	1,411.41	1,782.33
Tobacco - unafg(MT):	360	56	1,506	241	4,184.44	4,306.59
Tobacco - light air-cured(MT):	360	54	1,500	224	4,167.78	4,140.00
Tobacco - flue cured(MT):	0	1	6	3	.00	3,144.00
Other tobacco - unafg(MT):	0	1	6	14	.00	14,465.00
Cotton, ex lintons(MT):	366	193	420	452	1,148.74	2,336.49
Essential oils(MT):	10	0	378	0	37,800.00	.00
Seeds - field & garden(MT):	5	78	48	89	9,878.40	1,266.59
Sugar & tropical prods(NA):	--	--	347	274	(1)	(1)
Sugar & related prods(NA):	--	--	75	46	(1)	(1)
Sugar - cane or beet(MT):	0	187	0	46	.00	(1)
Related sugar prods(NA):	--	--	75	46	.00	231.76
Coffee(MT):	22	0	85	0	(1)	(1)
Cocoa(MT):	14	5	16	8	3,879.64	.00
Chocolate & prep(MT):	6	34	10	208	1,136.00	1,511.40
Tea & mate(MT):	28	2	161	10	1,686.50	6,114.38
Spices(MT):	0	0	0	3	5,747.53	5,204.00

See footnotes at end of table.

Table 1--U.S. agricultural exports: Quantity, value, and unit value by commodity and country, January-December 1992 and 1993--continued

Commodity and country	January-December					
	Quantity		Value (1,000 dol.)		Unit value (\$)	
	1992	1993	1992	1993	1992	1993
Former Czechoslovakia						
Other misc veg prods(MT):	17	0	16	11	954.70	0.00
Beverages ex juices(NA):	--	--	617	845	(1)	(1)
Hungary						
Total agricultural exports(NA):	--	--	11,663	10,583	(1)	(1)
Animals & animal prods(NA):	--	--	5,428	3,488	(1)	(1)
Animals live - ex poultry(NA):	--	--	57	34	(1)	(1)
Cattle & calves - live(NO):	103	0	41	0	400.00	.00
Other live animals(NA):	--	--	16	34	(1)	(1)
Meats & meat prods(MT):	2,727	318	1,964	213	720.16	667.96
Pork(MT):	731	22	691	33	945.81	1,484.04
Pork - fr or froz(MT):	569	15	575	19	960.44	1,251.20
Pork - prep or pres(MT):	132	7	116	14	879.42	2,014.43
Variety meats, edible offals(MT):	1,986	297	1,272	180	637.51	605.76
Poultry & poultry prods(NA):	--	--	2,613	1,673	(1)	(1)
Poultry - live(NA):	--	--	2,353	1,560	(1)	(1)
Baby chicks(NO):	829,748	275,572	2,353	1,560	2.53	5.66
Poultry meats(MT):	20	186	6	106	322.50	569.59
Chickens - fr or froz(MT):	0	165	0	96	.00	579.41
Other poultry - fr or froz(MT):	20	21	6	10	322.50	462.38
Eggs(NA):	--	--	253	7	(1)	(1)
Dairy prods(NA):	--	--	22	22	(1)	(1)
Other dairy prods(NA):	--	--	22	22	(1)	(1)
Hides & skins, incl furs(NA):	--	--	84	762	(1)	(1)
Furskins(NA):	--	--	84	762	(1)	(1)
Other furskins(NA):	--	--	84	762	(1)	(1)
Bull semen(NA):	--	--	669	746	(1)	(1)
Misc animal prods - other(NA):	--	--	19	37	(1)	(1)
Grains & feeds(MT):	3,613	1,215	1,168	990	323.28	815.01
Wheat flour(MT):	0	15	0	4	.00	233.33
Other wheat prods(MT):	0	35	0	74	.00	2,100.86
Rice-paddy, milled, parb.(MT):	3,000	0	840	0	280.00	.00
Feed grains & prods(MT):	60	1	7	5	110.37	4,533.00
Feed grains(MT):	60	1	7	5	110.37	4,533.00
Corn(MT):	60	0	7	0	110.37	.00
Grain sorghums(MT):	0	1	0	5	.00	4,533.00
Popcorn(MT):	526	834	278	420	529.27	504.03
Other grain prods(MT):	1	75	7	167	7,175.00	2,221.84
Feeds & fodders, ex oilcake(MT):	26	255	36	322	1,377.96	1,261.44
Other feeds & fodders(MT):	26	255	36	322	1,377.96	1,261.44
Fruits & prep, ex juice(MT):	78	55	138	78	1,773.06	1,428.27
Fruits - fr(MT):	5	0	3	0	685.00	.00
Fruits - fr - noncitrus(MT):	5	0	3	0	685.00	.00
Other noncitrus - fresh(MT):	5	0	3	0	685.00	.00
Fruits - dried(MT):	0	55	0	79	.00	1,428.27
Raisins - dried(MT):	0	55	0	79	.00	1,428.27
Fruits - canned ex juice(MT):	40	0	64	0	1,595.40	.00
Other fruits - prep or pres(MT):	33	0	71	0	2,163.27	.00
Fruit juices incl froz(HL):	0	47	0	3	.00	65.00
Apple juice(HL):	0	47	0	3	.00	65.00
Wine(HL):	81	0	28	0	347.55	.00
Nuts & prep(MT):	108	12	448	84	4,148.17	7,002.08
Peanuts, shelled or prep(MT):	108	0	448	0	4,148.17	.00
Other nuts, shelled or prep(MT):	0	12	0	84	.00	7,002.08
Vegetables & prep(NA):	--	--	1,082	383	(1)	(1)
Pulses(MT):	0	108	0	50	.00	462.00
Dried peas(MT):	0	108	0	50	.00	462.00
Other veg - prep or pres(NA):	--	--	1,082	333	(1)	(1)
Oilseeds & prods(MT):	350	15,507	381	3,777	1,088.65	243.58
Oilcake & meal(MT):	0	15,250	0	3,172	.00	208.00
Soybean meal(MT):	0	15,250	0	3,172	.00	208.00
Oilseeds(MT):	288	151	292	500	1,014.04	3,312.88
Sunflowerseeds(MT):	0	96	0	169	.00	1,761.66
Other oilseeds(MT):	189	0	22	0	118.76	.00
Protein substances(MT):	99	55	270	331	2,723.22	6,020.47
Vegetable oils(MT):	62	106	89	105	1,435.21	989.82
Corn oil(MT):	36	0	60	0	1,656.89	.00
Other veg oils & waxes(MT):	26	106	29	105	1,128.27	989.82
Cotton, ex linters(MT):	1,786	0	2,102	0	1,176.76	.00
Essential oils(MT):	6	1	70	12	11,749.50	11,625.00
Seeds - field & garden(MT):	143	492	290	843	2,028.52	1,916.53
Sugar & tropical prods(NA):	--	--	297	39	(1)	(1)
Coffee(MT):	20	0	171	0	8,535.00	.00
Chocolate & prep(MT):	17	10	126	31	7,437.18	3,138.70
Spices(MT):	0	2	0	7	.00	3,619.50
Other misc veg prods(MT):	12	4	52	29	4,334.58	7,208.00
Nursery & greenhouse prods(NA):	--	--	0	25	(1)	(1)
Beverages ex juices(NA):	--	--	178	732	(1)	(1)
Poland						
Total agricultural exports(NA):	--	--	106,731	196,516	(1)	(1)
Animals & animal prods(NA):	--	--	69,828	69,400	(1)	(1)
Animals live - ex poultry(NA):	--	--	161	131	(1)	(1)

See footnotes at end of table.

Table 1--U.S. agricultural exports: Quantity, value, and unit value by commodity and country, January-December 1992 and 1993--continued

Commodity and country	January-December					
	Quantity		Value (1,000 dol.)		Unit value (\$)	
	1992	1993	1992	1993	1992	1993
Poland						
Cattle & calves - live(NO):	0	24	0	104	0.00	4,315.00
Horses, mules, burros-live(NO):	3	0	125	0	41,656.67	.00
Other live animals(NA):			36	27	(1)	(1)
Meats & meat prods(MT):	7,037	3,836	6,609	3,406	939.18	387.85
Beef & veal(MT):	188	11	281	38	1,485.72	3,416.36
Beef & veal - fr or froz(MT):	7	11	21	38	2,837.14	3,416.36
Beef - prep or pres(MT):	182	0	260	0	1,428.90	.00
Horsemeat-fr, chill, froz(MT):	38	0	20	0	525.45	.00
Pork(MT):	2,306	778	3,656	1,083	1,585.64	1,391.64
Pork - fr or froz(MT):	2,306	778	3,656	1,083	1,585.64	1,391.64
Variety meats, edible offals(MT):	4,604	3,047	2,652	2,286	588.77	750.21
Poultry & poultry prods(NA):			21,466	35,226	(1)	(1)
Poultry - live(NA):			200	276	(1)	(1)
Baby chicks(NO):			175	276	1.75	2.04
Other live poultry(NA):	100,135	135,281	25	0	(1)	(1)
Poultry meats(MT):			21,266	34,850	603.78	589.78
Chickens - fr or froz(MT):	35,221	59,259	20,889	34,571	606.04	589.91
Turkeys - fr or froz(MT):	34,468	58,604	64	21	564.70	813.04
Other poultry - fr or froz(MT):	113	23	313	368	489.26	565.22
Dairy prods(NA):	640	632	41,266	29,554	(1)	(1)
Butter & anhyd milkfat(MT):			18,832	5,284	1,585.86	1,574.89
Cheese(MT):	11,874	3,356	0	20	.00	1,640.00
Other dairy prods(NA):	0	12	22,435	24,250	(1)	(1)
Fats, oils, & greases(MT):	0	140	0	162	.00	1,156.11
Lard(MT):	0	67	0	37	.00	545.84
Other animal fats & oils(MT):	0	73	3	125	.00	1,716.12
Hides & skins, incl furs(NA):			353	810	(1)	(1)
Bovine hides - whole(NO):	0		0	14	.00	73.34
Horse hides, whole(PC):	0	191	0	16	.00	12.38
Sheep and lamb skins(PC):	10,400	1,274	0	0	5.00	4.46
Furskins(NA):		65,097	52	290	(1)	(1)
Mink pelts(NO):	0		301	490	(1)	(1)
Other furskins(NA):		10,957	0	251	.00	22.80
Sausage casings(MT):			301	239	(1)	(1)
Bull semen(NA):	1	0	3	0	3,464.00	.00
Misc animal prods - other(NA):			66	87	(1)	(1)
Grains & feeds(MT):	181,034	1,078,562	24,731	119,890	126.46	105.69
Wheat, unmilled(MT):	125,742	223,088	15,387	28,140	122.37	126.14
Rice-paddy, milled, parb.(MT):	6,858	11,187	2,012	2,342	289.22	209.34
Feed grains & prods(MT):	53,552	841,267	4,875	81,846	92.88	97.41
Feed grains(MT):	53,521	841,267	4,839	81,846	82.28	97.41
Corn(MT):	0	10,128	4,839	80,863	82.28	97.41
Grain sorghums(MT):	31	0	0	883	.00	97.07
Feed grain prods(MT):	3,635	2,651	35	0	1,133.26	.00
Popcorn(MT):	55	9	1,861	1,230	526.34	482.13
Other grain prods(MT):	1,181	460	18	11	334.68	1,273.65
Feeds & fodders, ex oilcake(MT):	1,181	460	478	320	401.22	606.17
Other feeds & fodders(MT):	482	462	478	320	401.22	606.17
Fruits & prep, ex juice(MT):	40	114	21	488	1,289.25	1,057.65
Fruits - fr(MT):	38	114	50	50	631.00	434.25
Fruits - fr - citrus(MT):	38	114	18	50	464.21	434.25
Grapefruit - fresh(MT):	2	0	4	50	464.21	434.25
Fruits - fr - noncitrus(MT):	2	0	4	0	1,800.00	.00
Peaches - fresh(MT):	150	212	165	282	1,087.31	1,328.58
Fruits - dried(MT):	9	37	6	46	702.11	1,249.35
Raisins - dried(MT):	141	175	158	235	1,122.59	1,345.33
Prunes - dried(MT):	124	80	187	13	1,508.57	428.57
Fruits - canned ex juice(MT):	168	106	253	145	1,507.24	1,363.57
Other fruits - prep or pres(MT):	0	1,882	0	106	.00	56.45
Fruit juices incl froz(HL):	0	867	0	68	.00	85.46
Grapefruit juice(HL):	0	1,215	0	48	.00	39.88
Orange juice(HL):	4,832	4,046	632	562	128.18	139.00
Wine(HL):	40	10	121	29	3,032.77	2,894.80
Nuts & prep(MT):	15	3	51	16	3,412.40	5,183.33
Almonds(shell'd basis)(MT):	11	7	23	13	2,068.18	1,814.14
Peanuts, shell'd or prep(MT):	11	0	41	0	3,750.00	.00
Pistachios(MT):	3	0	6	0	2,041.67	.00
Walnuts, shell'd/unshell'd(MT):	0	212	1,408	1,834	(1)	(1)
Vegetables & prep(NA):	0	212	0	136	.00	643.57
Vegetables - froz(MT):	0	28	0	136	.00	643.57
Corn, sweet, frozen(MT):	0	0	0	23	.00	837.75
Vegetables - canned(MT):	40	0	18	0	444.10	.00
Pulses(MT):	40	0	18	0	444.10	.00
Dried beans(MT):	40	0	18	0	444.10	.00
Other veg - prep or pres(NA):			1,390	1,774	(1)	(1)
Oilseeds & prods(MT):	509	2,168	1,290	3,334	2,534.00	1,537.64
Oilcake & meal(MT):	35	984	20	418	567.46	425.10
Soybean meal(MT):	35	984	20	418	567.46	425.10
Oilseeds(MT):	448	1,180	1,260	2,912	2,811.48	2,467.68
Sunflowerseeds(MT):	181	144	167	162	823.15	1,122.37
Peanuts, incl oilstock(MT):	35	114	16	34	462.23	295.78

See footnotes at end of table.



Table 1--U.S. agricultural exports: Quantity, value, and unit value by commodity and country, January-December 1992 and 1993--continued

Commodity and country	January-December					
	Quantity		Value (1,000 dol.)		Unit value (\$)	
	1992	1993	1992	1993	1992	1993
Poland						
Protein substances(MT):	2:2	922	1,076	2,717	4,638.11	2,846.33
Vegetable oils(MT):	26	4	10	3	400.08	862.00
Other veg oils & waxes(MT):	26	4	10	3	400.08	862.00
Tobacco - unmg(MT):	1,260	858	5,974	4,305	5,534.70	4,483.78
Tobacco - light air-cured(MT):	888	871	4,547	3,927	4,602.46	4,508.55
Tobacco - flue cured(MT):	0	87	0	378	.00	4,345.84
Other tobacco - unmg(MT):	272	0	2,426	0	8,920.82	.00
Cotton, ex linters(MT):	0	8	0	0	.00	2,557.13
Seeds - field & garden(MT):	35	8	137	59	3,906.08	7,344.25
Sugar & tropical prods(NA):	--	--	598	1,947	(1)	(1)
Sugar & related prods(NA):	--	--	0	34	(1)	(1)
Related sugar prods(NA):	--	--	0	34	(1)	(1)
Coffee(MT):	15	0	42	0	2,785.67	.00
Cocoa(MT):	119	44	129	44	1,085.36	1,000.00
Chocolate & prep(MT):	56	56	181	161	3,402.14	2,882.98
Tea & mate(MT):	17	177	233	1,651	13,680.58	9,326.08
Spices(MT):	2	12	4	51	1,910.00	4,268.82
Rubber - crude natural(MT):	0	1	0	6	.00	6,030.00
Other misc veg prods(MT):	5	3	70	30	14,075.40	9,894.00
Nursery & greenhouse prods(NA):	--	--	0	23	(1)	(1)
Beverages ex juices(NA):	--	--	215	288	(1)	(1)
Yugoslavia						
Total agricultural exports(NA):	--	--	54,278	52,104	(1)	(1)
Animals & animal prods(NA):	--	--	27,818	10,203	(1)	(1)
Meats & meat prods(MT):	71	256	101	232	1,426.00	872.24
Pork(MT):	16	66	38	118	2,406.56	1,790.73
Pork - fr or froz(MT):	0	66	0	118	.00	1,780.73
Pork - prep or pres(MT):	16	0	0	0	2,406.56	.00
Variety meats, edible offals(MT):	0	180	63	80	1,140.74	501.84
Other meats - fr or prep(MT):	55	20	0	23	.00	1,173.95
Poultry & poultry prods(NA):	--	--	1,873	879	(1)	(1)
Poultry - live(NA):	--	--	263	0	(1)	(1)
Baby chicks(ND):	31,700	0	263	0	8.28	.00
Poultry meats(MT):	1,246	1,155	1,611	835	1,282.67	722.58
Chickens - fr or froz(MT):	1,182	1,155	1,572	835	1,318.58	722.58
Other poultry - fr or froz(MT):	64	0	39	0	720.37	.00
Eggs(NA):	--	--	0	45	(1)	(1)
Dairy prods(NA):	--	--	18,512	1,488	(1)	(1)
Other dairy prods(NA):	--	--	18,512	1,488	(1)	(1)
Hides & skins, incl furs(NA):	--	--	7,267	7,555	(1)	(1)
Bovine hides - whole(ND):	1,053	363	59	27	56.15	73.30
Sheep and lamb skins(PC):	0	2,500	0	31	.00	12.25
Other hides & skins, ex furs(NA):	--	--	7,208	7,407	(1)	(1)
Furakins(NA):	--	--	0	90	(1)	(1)
Other furakins(NA):	--	--	0	90	(1)	(1)
Bull semen(NA):	--	--	41	38	(1)	(1)
Misc animal prods - other(NA):	--	--	23	11	(1)	(1)
Grains & feeds(MT):	60,350	212,905	6,227	28,333	123.56	133.08
Wheat, unmilled(MT):	9,998	144,494	1,188	15,536	118.78	107.52
Wheat flour(MT):	4,249	39,339	887	9,035	211.11	229.68
Other wheat prods(MT):	447	9	317	5	708.72	555.55
Rice-paddy, milled, parb.(MT):	0	1,880	0	446	.00	237.04
Feed grains & prods(MT):	33,194	26,369	3,220	2,631	97.01	89.76
Feed grains(MT):	33,183	25,771	3,214	2,516	96.85	87.63
Barley(MT):	0	25,771	0	2,516	.00	87.63
Corn(MT):	33,183	0	2,214	0	86.85	.00
Feed grain prods(MT):	11	598	6	114	586.36	191.24
Popcorn(MT):	0	11	0	6	.00	804.73
Blended food prods(MT):	1,287	444	467	166	360.24	373.75
Other grain prods(MT):	0	223	0	340	.00	1,524.28
Feeds & fodders, ex oilcake(MT):	1,165	136	138	169	118.09	1,243.07
Other feeds & fodders(MT):	1,165	136	138	169	118.09	1,243.07
Fruits & prep, ex juice(MT):	1	0	6	0	5,778.00	.00
Fruits - fr(MT):	1	0	6	0	5,778.00	.00
Fruits - fr - noncitrus(MT):	1	0	6	0	5,778.00	.00
Cherries - fresh(MT):	1	0	6	0	5,778.00	.00
Nuts & prep(MT):	18	0	55	0	3,803.28	.00
Almonds(shell'd basis)(MT):	15	0	55	0	3,657.60	.00
Pecans, shell'd or unshell'd(MT):	3	0	14	0	4,531.67	.00
Vegetables & prep(NA):	--	--	1,215	6,333	(1)	(1)
Pulses(MT):	2,144	14,525	1,072	5,054	488.84	416.80
Dried beans(MT):	23	9,944	16	4,046	703.04	406.84
Dried peas(MT):	0	2,084	0	804	.00	384.02
Dried lentils(MT):	2,121	2,487	1,055	1,204	487.64	484.23
Other veg - prep or pres(NA):	--	--	143	278	(1)	(1)
Oilseeds & prods(MT):	77,124	7,655	17,471	6,878	226.53	888.55
Oilcake & meal(MT):	28,400	0	6,034	0	205.24	.00
Soybean meal(MT):	28,400	0	6,034	0	205.24	.00
Oilseeds(MT):	45,849	8	10,403	13	220.96	1,444.67
Soybeans(MT):	45,809	0	10,032	0	218.99	.00
Protein substances(MT):	40	9	71	13	1,785.85	1,444.67

See footnotes at end of table.

Table 1--U.S. agricultural exports: Quantity, value, and unit value by commodity and country, January-December 1982 and 1983--continued

Commodity and country	January-December					
	Quantity		Value (1,000 dol.)		Unit value (\$)	
	1982	1983	1982	1983	1982	1983
Yugoslavia						
Vegetable oils(MT):						
Soybean oil(MT):	1,875	7,646	1,333	6,865	711.06	897.81
Tobacco - unmg(MT):	1,875	7,646	1,333	6,865	711.06	897.81
Tobacco - light air-cured(MT):	64	0	693	0	10,835.59	.00
Tobacco - flue cured(MT):	18	0	511	0	11,110.19	.00
Cotton, ex linters(MT):	318	0	182	0	10,133.83	.00
Essential oils(MT):	1	159	451	211	1,418.12	1,328.92
Seeds - field & garden(MT):	185	0	18	4	17,888.00	.00
Sugar & tropical prods(NA):	--	--	259	56	1,401.74	11,264.00
Sugar & related prods(NA):	--	--	0	52	(1)	(1)
Related sugar prods(NA):	--	--	0	52	(1)	(1)
Cocoa(MT):	2	0	5	0	2,310.00	.00
Tea & mate(MT):	0	1	0	4	.00	3,623.00
Spices(MT):	0	0	0	3	.00	.00
Fibers ex cotton(MT):	0	0	0	3	.00	.00
Other misc veg prods(MT):	0	0	0	0	.00	.00
Nursery & greenhouse prods(NA):	--	--	21	0	.00	.00
Beverages ex juices(NA):	--	--	3	16	(1)	(1)
Albania						
Total agricultural exports(NA):	--	--	25,187	28,828	(1)	(1)
Animals & animal prods(NA):	--	--	13,496	7,409	(1)	(1)
Meats & meat prods(MT):	0	8	0	7	.00	800.67
Variety meats, edible offals(MT):	0	9	0	7	.00	800.67
Poultry & poultry prods(NA):	--	--	0	157	(1)	(1)
Poultry meats(MT):	0	241	0	157	.00	652.24
Chickens - fr or froz(MT):	0	241	0	157	.00	652.24
Dairy prods(NA):	1,501	0	13,486	7,204	(1)	(1)
Nonfat dry milk(MT):	7,171	5,003	2,364	0	1,574.72	.00
Butter & anhyd milkfat(MT):	--	--	0	8	1,552.36	1,438.46
Other dairy prods(NA):	--	--	0	0	(1)	(1)
Bull semen(NA):	0	109,861	0	40	(1)	(1)
Grains & feeds(MT):	0	69,059	0	17,285	.00	157.19
Wheat, unmilled(MT):	0	18,788	0	9,180	.00	132.92
Wheat flour(MT):	0	22,114	0	3,295	.00	175.39
Rice-paddy, milled, parb.(MT):	0	--	0	4,810	.00	217.51
Vegetables & prep(NA):	18	0	10	380	(1)	(1)
Vegetables - fresh(MT):	18	0	10	0	551.11	.00
Other fresh vegetables(MT):	0	0	0	0	551.11	.00
Pulses(MT):	0	610	0	331	.00	542.73
Dried beans(MT):	0	610	0	331	.00	542.73
Other veg - prep or pres(NA):	--	--	0	0	(1)	(1)
Oilseeds & prods(MT):	12,468	400	6,881	49	(1)	(1)
Oilseeds(MT):	12	0	88	301	551.86	751.73
Protein substances(MT):	12	0	88	0	8,162.00	.00
Vegetable oils(MT):	12,456	400	5,783	301	544.53	751.73
Soybean oil(MT):	3,750	400	2,299	301	612.86	751.73
Sunflower oil(MT):	8,706	0	4,484	0	515.06	.00
Cotton, ex linters(MT):	3,865	2,534	4,757	3,453	1,230.89	1,362.84
Other misc veg prods(MT):	17	0	43	0	2,557.23	.00
Romania						
Total agricultural exports(NA):	--	--	94,660	101,803	(1)	(1)
Animals & animal prods(NA):	--	--	17,256	17,748	(1)	(1)
Animals live - ex poultry(NA):	0	80	0	60	(1)	(1)
Cattle & calves - live(NO):	0	80	0	60	.00	665.00
Meats & meat prods(MT):	28	348	9	600	321.07	1,725.51
Beef & veal(MT):	0	10	0	12	.00	1,226.70
Beef & veal - fr or froz(MT):	0	10	0	12	.00	1,226.70
Variety meats, edible offals(MT):	28	321	9	566	321.07	1,764.37
Other meats - fr or prep(MT):	0	17	0	22	.00	1,285.18
Poultry & poultry prods(NA):	--	--	14,538	16,537	(1)	(1)
Poultry - live(NA):	0	360,115	0	488	(1)	(1)
Baby chicks(NO):	0	22,336	0	488	.00	1.25
Poultry meats(MT):	20,495	22,261	14,538	16,049	709.36	718.53
Chickens - fr or froz(MT):	20,495	22,261	14,538	16,000	709.36	718.73
Turkeys - fr or froz(MT):	0	19	0	9	.00	463.05
Other poultry - fr or froz(MT):	0	56	0	40	.00	722.63
Dairy prods(NA):	0	100	1,878	469	(1)	(1)
Butter & anhyd milkfat(MT):	0	0	0	135	.00	1,348.89
Other dairy prods(NA):	1,600	0	1,878	334	(1)	(1)
Fats, oils, & greases(MT):	1,600	0	614	0	383.89	.00
Tallow - inedible(MT):	--	--	614	0	383.89	.00
Hides & skins, incl furs(NA):	3,672	1,488	217	82	(1)	(1)
Bovine hides - whole(NO):	5,154	409,254	1,062	82	59.00	55.13
Grains & feeds(MT):	0	333,754	0	41,742	206.13	120.08
Wheat, unmilled(MT):	0	20	0	8	.00	125.07
Wheat flour(MT):	0	0	0	0	.00	424.75
Rice-paddy, milled, parb.(MT):	5,136	0	1,026	0	199.68	.00
Feed grains & prods(MT):	0	74,902	0	7,231	.00	86.54
Feed grains(MT):	0	74,798	0	7,172	.00	85.88
Corn(MT):	0	74,798	0	7,172	.00	85.88
Feed grain prods(MT):	0	104	0	58	.00	567.86

See footnotes at end of table.

Table 1--U.S. agricultural exports: Quantity, value, and unit value by commodity and country, January-December 1992 and 1993--continued

Commodity and country	January-December					
	Quantity		Value (1,000 dol.)		Unit value (\$)	
	1992	1993	1992	1993	1992	1993
<b>Romania</b>						
Popcorn(MT):	8	238	14	82	1,687.50	346.09
Other grain prods(MT):	10	25	23	29	2,333.30	1,170.52
Feeds & fodders, ex oilcake(MT):	0	315	0	52	.00	164.17
Other feeds & fodders(MT):	0	315	0	52	.00	164.17
Fruits & prep, ex juice(MT):	0	27	0	21	.00	786.67
Other fruits - prep or pres(MT):	0	27	0	21	.00	786.67
Fruit juices incl froz(HL):	0	1,057	0	45	.00	42.61
Other fruit juices(HL):	0	1,057	0	45	.00	42.61
Nuts & prep(MT):	12	3	70	21	5,818.50	6,833.33
Peanuts, shelled or prep(MT):	12	3	70	21	5,818.50	6,833.33
Vegetables & prep(NA):	---	---	365	285	(1)	(1)
Vegetables - canned(MT):	---	---	365	285	(1)	(1)
Other veg - prep or pres(NA):	0	13	0	8	.00	708.54
Oilseeds & prods(MT):	---	---	365	275	(1)	(1)
Oilcake & meal(MT):	208,504	34,899	44,678	8,806	214.28	254.47
Soybean meal(MT):	53,316	0	10,142	0	190.23	.00
Oilseeds(MT):	53,316	0	10,142	0	190.23	.00
Soybeans(MT):	155,155	34,861	34,515	8,876	222.45	253.89
Vegetable oils(MT):	33	38	34,515	8,876	222.45	253.89
Other veg oils & waxes(MT):	33	38	22	30	658.94	791.34
Cotton, ex linters(MT):	15,512	10,693	24,839	13,301	1,587.43	1,243.92
Seeds - field & garden(MT):	208	4,888	3,502	11,381	16,758.28	2,328.28
Sugar & tropical prods(NA):	---	---	253	100	(1)	(1)
Sugar & related prods(NA):	---	---	17	50	(1)	(1)
Related sugar prods(NA):	---	---	17	50	(1)	(1)
Coffee(MT):	148	8	225	38	1,510.07	4,750.00
Chocolate & prep(MT):	3	0	11	0	3,530.00	.00
Spices(MT):	0	14	0	12	.00	830.36
Other misc veg prods(MT):	6	0	25	0	4,163.33	.00
Beverages ex juices(NA):	---	---	2,508	850	(1)	(1)
<b>Bulgaria</b>						
Total agricultural exports(NA):	---	---	5,311	26,232	(1)	(1)
Animals & animal prods(NA):	---	---	294	3,890	(1)	(1)
Meats & meat prods(MT):	0	297	0	271	.00	912.30
Variety meats, edible offals(MT):	0	297	0	271	.00	912.30
Poultry & poultry prods(NA):	---	---	284	1,021	(1)	(1)
Poultry - live(NA):	---	---	274	227	(1)	(1)
Baby chicks(NG):	68,527	69,038	274	227	(1)	(1)
Poultry meats(MT):	23	1,288	20	794	869.56	616.10
Chickens - fr or froz(MT):	23	1,210	20	717	869.56	582.83
Other poultry - fr or froz(MT):	0	78	0	76	.00	977.10
Dairy prods(NA):	---	---	0	2,698	(1)	(1)
Butter & anhyd milkfat(MT):	0	1,850	0	2,698	.00	1,458.55
Grains & feeds(MT):	55	180,207	320	20,054	5,812.88	111.28
Wheat flour(MT):	0	22,236	0	4,982	.00	224.51
Feed grains & prods(MT):	0	157,818	0	14,891	.00	94.35
Feed grains(MT):	0	157,818	0	14,891	.00	94.35
Corn(MT):	0	157,818	0	14,891	.00	94.35
Popcorn(MT):	8	20	4	6	438.75	287.00
Other grain prods(MT):	47	111	316	155	6,727.64	1,398.76
Feeds & fodders, ex oilcake(MT):	0	21	0	10	.00	454.43
Other feeds & fodders(MT):	0	21	0	10	.00	454.43
Fruit juices incl froz(HL):	268	1,668	19	120	71.48	71.98
Orange juice(HL):	236	0	16	0	69.62	.00
Other fruit juices(HL):	32	1,668	3	120	85.31	71.98
Wine(HL):	0	35	0	3	.00	75.14
Nuts & prep(MT):	16	38	95	188	5,820.63	4,955.26
Almonds(shelled basis)(MT):	0	38	0	188	.00	4,955.26
Peanuts, shelled or prep(MT):	16	0	95	0	5,820.63	.00
Vegetables & prep(NA):	---	---	35	102	(1)	(1)
Hops, incl hop ext(MT):	0	16	0	53	.00	3,340.00
Other veg - prep or pres(NA):	---	---	35	48	(1)	(1)
Oilseeds & prods(MT):	231	0	142	0	613.68	.00
Oilcake & meal(MT):	231	0	142	0	613.68	.00
Other oilcake & meal(MT):	231	0	142	0	613.68	.00
Tobacco - unafg(MT):	0	458	0	1,414	.00	3,080.02
Tobacco - flue cured(MT):	0	37	0	263	.00	6,833.73
Other tobacco - unafg(MT):	0	422	0	1,161	.00	2,760.91
Seeds - field & garden(MT):	8	0	58	0	7,230.38	.00
Sugar & tropical prods(NA):	---	---	3,780	51	(1)	(1)
Sugar & related prods(NA):	---	---	3,158	0	(1)	(1)
Sugar - cane or beet(MT):	14,780	0	3,141	0	212.52	.00
Related sugar prods(NA):	---	---	17	0	(1)	(1)
Coffee(MT):	26	3	262	18	10,074.23	5,813.33
Cocoa(MT):	132	8	352	33	2,665.12	4,175.00
Chocolate & prep(MT):	3	0	8	0	2,666.67	.00
Other misc veg prods(MT):	1	0	486	0	485,685.00	.00
Beverages ex juices(NA):	---	---	72	310	(1)	(1)
<b>Former Soviet Union</b>						
Total agricultural exports(NA):	---	---	2,345,722	1,757,643	(1)	(1)
Animals & animal prods(NA):	---	---	175,726	259,064	(1)	(1)

See footnotes at end of table.

Table 1--U.S. agricultural exports: Quantity, value, and unit value by commodity and country, January-December 1982 and 1983--continued

Commodity and country	January-December					
	Quantity		Value (1,000 dol.)		Unit value (\$)	
	1982	1983	1982	1983	1982	1983
<b>Former Soviet Union</b>						
Animals live - ex poultry(NA):	--	--	2,358	285	(1)	(1)
Cattle & calves - live(NO):	567	103	1,676	212	2,954.14	2,058.25
Horses, mules, burros-live(NO):	5	0	680	0	136,000.00	.00
Other live animals(NA):	--	--	3	23	(1)	(1)
Meats & meat prods(MT):	826	25,584	1,571	40,347	1,902.47	1,577.03
Beef & veal(MT):	265	328	910	1,259	3,435.73	3,838.36
Beef & veal - fr or froz(MT):	223	229	818	889	3,666.21	3,882.39
Beef - prep or pres(MT):	42	99	93	370	2,212.00	3,736.51
Lamb, mutton or goat - fr, ch, frz(MT):	8	8	38	25	4,689.88	3,237.00
Pork(MT):	124	16,438	341	25,853	2,752.43	1,572.74
Pork - fr or froz(MT):	106	15,843	282	24,321	2,753.15	1,535.13
Pork - prep or pres(MT):	18	595	49	1,532	2,748.22	2,574.25
Variety meats, edible offals(MT):	19	4,894	12	3,658	631.58	747.47
Other meats - fr or prep(MT):	410	3,816	270	8,551	658.80	2,438.83
Poultry & poultry prods(NA):	--	--	17,132	80,686	(1)	(1)
Poultry - live(NA):	--	--	687	1,482	(1)	(1)
Baby chicks(NO):	39,141	92,092	687	1,482	17.55	16.20
Poultry meats(MT):	22,326	118,907	16,323	89,146	731.12	749.71
Chickens - fr or froz(MT):	22,255	115,854	16,157	84,643	725.88	730.80
Turkeys - fr or froz(MT):	3	2,037	4	1,982	1,250.67	973.04
Other poultry - fr or froz(MT):	2	180	10	172	4,838.50	855.28
Poultry meats - prep or pres(MT):	66	836	153	2,349	2,318.14	2,810.22
Eggs(NA):	--	--	122	48	(1)	(1)
Dairy prods(NA):	--	--	128,510	126,140	(1)	(1)
Evap & condensed milk(MT):	643	3,143	617	2,548	958.42	811.12
Nonfat dry milk(MT):	14,587	4,020	24,115	13,078	1,653.15	3,253.24
Butter & anhyd milkfat(MT):	40,270	64,652	63,922	86,503	1,587.35	1,337.88
Cheese(MT):	101	75	170	228	1,687.70	3,033.43
Whey, fluid or dried(NA):	--	--	574	0	(1)	(1)
Other dairy prods(NA):	--	--	39,112	23,782	(1)	(1)
Fats, oils, & greases(MT):	68,203	8	23,021	6	337.64	700.00
Lard(MT):	126	0	110	0	873.01	.00
Tallow - inedible(MT):	40,841	0	13,811	0	338.15	.00
Other animal fats & oils(MT):	27,235	8	9,100	6	334.13	700.00
Hides & skins, incl furs(NA):	--	--	711	804	(1)	(1)
Horse hides, whole(PC):	0	617	0	21	.00	33.89
Furskins(NA):	--	--	711	783	(1)	(1)
Mink pelts(NO):	0	12,998	0	133	.00	10.23
Other furskins(NA):	--	--	711	650	(1)	(1)
Sausage casings(MT):	31	43	69	100	2,237.10	2,318.77
Bull semen(NA):	--	--	9	60	(1)	(1)
Misc animal prods - other(NA):	--	--	344	688	(1)	(1)
Grains & feeds(MT):	14,065,737	9,461,445	1,670,069	1,093,864	118.73	115.61
Wheat, unmilled(MT):	7,457,468	4,114,557	838,953	517,531	126.04	125.78
Wheat flour(MT):	36,476	44,401	9,601	7,380	263.21	166.21
Other wheat prods(MT):	11	527	28	1,485	2,503.18	2,818.83
Rice-paddy, milled, parb.(MT):	67,035	112,218	18,791	25,860	280.31	230.44
Feed grains & prods(MT):	6,502,241	5,181,432	698,856	529,804	107.63	102.25
Feed grains(MT):	6,502,241	5,181,425	698,856	529,791	107.63	102.25
Barley(MT):	375,225	20,000	38,270	2,091	101.99	104.54
Corn(MT):	6,127,016	5,161,425	661,586	527,700	107.98	102.24
Feed grain prods(MT):	0	7	0	13	.00	1,850.43
Popcorn(MT):	658	2,862	327	1,565	496.53	548.80
Blended food prods(MT):	15	0	23	0	1,545.87	.00
Other grain prods(MT):	827	5,341	1,316	10,122	1,420.00	1,885.12
Feeds & fodders, ex oilcake(MT):	806	117	164	117	180.70	899.20
Citrus pulp pellets(MT):	0	16	0	10	.00	626.00
Other feeds & fodders(MT):	806	101	164	107	180.70	1,058.32
Fruits & prep, ex juice(MT):	1,253	3,685	885	3,011	785.81	817.11
Fruits - fr(MT):	546	2,420	225	1,437	411.80	583.75
Fruits - fr - citrus(MT):	542	1,888	208	1,115	384.54	562.25
Grapefruit - fresh(MT):	0	18	0	10	.00	564.39
Lemons & limes - fresh(MT):	457	653	165	501	361.58	767.49
Oranges & tangerines - fresh(MT):	85	1,312	43	604	507.89	460.21
Fruits - fr - noncitrus(MT):	4	477	16	322	4,105.50	736.70
Apples - fresh(MT):	0	380	0	283	.00	745.95
Berries - fresh(MT):	1	0	3	0	3,054.00	.00
Cherries - fresh(MT):	3	0	13	0	4,456.00	.00
Grapes - fresh(MT):	0	9	0	8	.00	865.78
Pears - fresh(MT):	0	20	0	12	.00	588.60
Other noncitrus - fresh(MT):	0	22	0	19	.00	675.18
Fruits - dried(MT):	73	135	68	189	837.37	1,475.32
Raisins - dried(MT):	36	134	26	186	732.64	1,464.26
Prunes - dried(MT):	37	1	42	3	1,136.57	2,858.00
Fruits - canned ex juice(MT):	445	715	330	712	740.73	885.50
Fruits - froz ex juice(MT):	0	11	0	13	.00	1,138.64
Other fruits - prep or pres(MT):	189	404	362	650	1,814.53	1,608.83
Fruit juices incl froz(HL):	25,839	16,539	578	907	22.41	54.85

See footnotes at end of table.

Table 1--U.S. agricultural exports: Quantity, value, and unit value by commodity and country, January-December 1992 and 1993--continued

Commodity and country	January-December					
	Quantity		Value (1,000 dol.)		Unit value (\$)	
	1992	1993	1992	1993	1992	1993
Former Soviet Union						
Apple juice(HL):	41	1,406	3	96	64.97	58.13
Grape juice(HL):	0	104	0	8	.00	74.80
Grapefruit juice(HL):	0	355	0	25	.00	70.19
Orange juice(HL):	1,303	4,311	98	305	74.85	71.05
Other fruit juices(HL):	24,485	10,963	476	472	19.55	45.58
Wine(HL):	2,471	5,000	387	855	155.56	171.01
Nuts & prep(MT):	1,021	5,547	3,961	6,708	3,879.71	1,209.28
Almonds(shell'd basis)(MT):	801	134	2,911	582	3,638.68	4,342.72
Peanuts, shell'd or prep(MT):	211	5,189	1,012	5,001	4,795.71	961.90
Pistachios(MT):	0	17	0	146	.00	8,558.59
Other nuts, shell'd or prep(MT):	8	187	39	880	4,300.22	4,872.11
Vegetables & prep(MT):			22,710	34,808	{1}	{1}
Vegetables - fresh(MT):	206	1,590	53	656	256.87	412.43
Carrots - fresh(MT):	0	71	0	36	.00	502.89
Peppers - fresh(MT):	17	0	0	0	.00	.00
Potatoes - fresh(MT):	187	1,513	42	604	352.94	224.15
Other fresh vegetables(MT):	2	6	5	15	2,500.00	2,714.67
Vegetables - froz(MT):	24	125	30	158	1,269.63	1,265.36
Corn, sweet, frozen(MT):	0	25	0	15	.00	597.52
Potatoes - frozen(MT):	0	32	0	24	.00	761.59
Other frozen vegetables(MT):	24	68	30	119	1,269.63	1,747.65
Vegetables - canned(MT):	315	808	313	892	995.18	982.82
Pulses(MT):	12,057	1,874	5,672	1,044	470.47	529.10
Dried beans(MT):	5,774	1,436	3,294	752	570.49	523.60
Dried peas(MT):	4,450	0	1,506	0	338.53	.00
Dried lentils(MT):	1,833	538	872	293	475.73	543.77
Hops, incl hop ext(MT):	712	0	3,784	6	5,314.48	.00
Other veg - prep or pres(MT):			12,857	32,151	{1}	{1}
Oilseeds & prods(MT):	1,824,108	897,300	447,384	217,738	245.26	242.66
Oilcake & meal(MT):	1,438,182	788,985	308,000	164,841	214.85	208.82
Soybean meal(MT):	1,438,182	788,985	308,000	164,841	214.85	208.82
Oilseeds(MT):	255,718	66,646	66,429	17,871	259.77	269.85
Soybeans(MT):	242,354	65,155	53,830	15,345	222.11	235.52
Sunflowerseeds(MT):	23	0	6	0	260.87	.00
Peanuts, incl oilstock(MT):	0	33	0	18	.00	567.85
Other oilseeds(MT):	0	69	0	29	.00	422.20
Protein substances(MT):	13,341	1,388	12,593	2,578	943.92	1,855.78
Vegetable oils(MT):	130,199	41,659	71,955	34,826	552.55	838.39
Soybean oil(MT):	97,398	4,735	56,878	3,338	585.01	704.87
Cottonseed oil(MT):	0	80	0	56	.00	828.47
Sunflower oil(MT):	31,543	0	13,550	0	432.73	.00
Corn oil(MT):	40	1,810	41	2,124	1,025.00	1,111.90
Other veg oils & waxes(MT):	1,218	34,934	1,285	29,398	1,055.34	841.54
Tobacco - unfg(MT):	0	0	5	0	.00	.00
Tobacco - flue cured(MT):	0	0	5	0	.00	.00
Cotton, ex linters(MT):	0	3,591	0	4,873	.00	.00
Essential oils(MT):	0	32	0	138	.00	1,357.10
Seeds - field & garden(MT):	456	18,288	684	27,644	1,500.14	4,309.38
Sugar & tropical prods(MT):			18,897	92,853	{1}	{1}
Sugar & related prods(MT):			8,637	3,955	{1}	{1}
Sugar - cane or beet(MT):	28,126	25	8,918	19	317.08	751.52
Related sugar prods(MT):			719	3,936	{1}	{1}
Coffee(MT):	1,287	2,152	5,459	8,603	4,241.61	4,462.56
Cocoa(MT):	1,025	2,704	1,900	2,648	1,258.50	979.14
Chocolate & prep(MT):	1,062	35,703	2,430	75,120	2,287.82	2,104.03
Tea & mate(MT):	76	647	136	1,489	1,790.78	2,722.84
Spices(MT):	0	14	0	15	.00	1,060.00
Rubber - crude natural(MT):	14	0	35	23	2,500.00	.00
Other misc veg prods(MT):	5	69	83	935	18,654.00	13,544.42
Nursery & greenhouse prods(MT):			32	111	{1}	{1}
Beverages ex juices(MT):			6,108	14,033	{1}	{1}
Asia						
Total agricultural exports(MT):			17,823,736	18,074,256	{1}	{1}
Animals & animal prods(MT):			4,054,766	4,159,538	{1}	{1}
Animals live - ex poultry(MT):			64,946	63,281	{1}	{1}
Cattle & calves - live(MT):	6,845	4,236	9,035	7,110	1,319.73	1,678.49
Horses, mules, burros-live(MT):	3,525	5,218	45,871	45,204	13,013.05	8,561.34
Swine - live(MT):	5,248	5,187	1,266	1,885	241.21	271.84
Sheep, live(MT):	5,637	3,899	344	752	61.06	182.91
Other live animals(MT):			8,430	8,530	{1}	{1}
Meats & meat prods(MT):	566,711	601,786	2,177,712	2,247,634	3,842.72	3,734.94
Beef & veal(MT):	278,085	289,456	1,404,296	1,462,071	5,048.48	5,050.83
Beef & veal - fr or froz(MT):	275,430	286,322	1,391,825	1,445,464	5,053.54	5,048.39
Beef - prep or pres(MT):	2,665	3,144	12,311	16,508	4,618.65	5,282.38
Horsemeat-fr, chill, froz(MT):	1,732	1,140	5,167	3,459	2,983.51	3,033.87
Lamb, mutton or goat-fr, ch, frz(MT):	260	360	948	1,108	3,644.23	3,078.34
Pork(MT):	76,852	81,918	313,586	342,959	4,080.52	4,186.61
Pork - fr or froz(MT):	73,472	79,147	302,510	333,570	4,117.95	4,214.56
Pork - prep or pres(MT):	3,380	2,771	11,085	9,389	3,278.81	3,388.26
Variety meats, edible offals(MT):	138,767	146,237	404,348	373,901	2,913.23	2,556.90

See footnotes at end of table.

Table 1--U.S. agricultural exports: Quantity, value, and unit value by commodity and country, January-December 1982 and 1983--continued

Commodity and country	January-December					
	Quantity		Value (1,000 dol.)		Unit value (\$)	
	1982	1983	1982	1983	1982	1983
Asia						
Other meats - fr or prep(MT):	70,875	82,570	49,417	64,136	596.26	775.80
Poultry & poultry prods(NA):	--	--	503,154	544,349	(1)	(1)
Poultry - live(NA):	--	--	36,448	38,227	(1)	(1)
Baby chicks(ND):	11,813,354	12,718,035	36,185	39,214	3.04	3.08
Other live poultry(NA):	--	--	262	12	(1)	(1)
Poultry meats(MT):	390,160	471,256	392,380	435,308	1,032.14	923.72
Chickens - fr or froz(MT):	349,829	441,959	331,521	376,781	947.40	852.55
Turkeys - fr or froz(MT):	12,535	14,824	22,130	25,631	1,765.48	1,717.44
Other poultry - fr or froz(MT):	3,192	2,321	6,353	4,082	1,990.26	1,758.78
Poultry meats - prep or pres(MT):	14,504	12,052	32,375	28,803	2,232.17	2,389.93
Feathers & downs, crude(MT):	1,090	1,339	14,433	9,710	13,241.73	7,251.86
Eggs(NA):	--	--	59,893	60,104	(1)	(1)
Dairy prods(NA):	--	--	148,485	143,834	(1)	(1)
Evap & condensed milk(MT):	1,567	1,986	1,053	1,805	671.80	908.92
Nonfat dry milk(MT):	11,105	4,085	17,899	6,955	1,611.79	1,702.68
Butter & anhyd milkfat(MT):	2,323	8,046	3,657	11,899	1,574.13	1,478.88
Cheese(MT):	2,748	3,097	12,059	15,018	4,389.38	4,849.35
Whey, fluid or dried(NA):	--	--	32,073	28,782	(1)	(1)
Other dairy prods(NA):	--	--	81,745	78,375	(1)	(1)
Fats, oils, & greases(MT):	230,229	237,065	89,415	91,843	388.37	387.42
Lard(MT):	7,347	7,913	3,192	3,273	434.60	413.66
Tallow - inedible(MT):	165,695	183,839	64,533	66,000	329.11	359.01
Other animal fats & oils(MT):	57,187	45,313	31,690	22,570	554.15	498.10
Hides & skins, incl furs(NA):	--	--	1,035,819	1,018,073	(1)	(1)
Bovine hides - whole(ND):	16,787,623	16,081,804	937,571	888,318	55.81	55.27
Other cattle hides - pieces(NA):	--	--	8,906	17,882	(1)	(1)
Calf skins, whole(PC):	233,174	70,885	4,141	1,507	17.76	21.26
Horse hides, whole(PC):	128,035	83,622	2,888	2,388	23.41	28.60
Sheep and lamb skins(PC):	1,881,888	2,043,114	12,694	13,045	6.74	6.38
Other hides & skins, ex furs(NA):	--	--	33,133	41,598	(1)	(1)
Furskins(NA):	--	--	35,476	52,635	(1)	(1)
Mink pelts(ND):	1,143,132	1,212,501	24,932	31,967	21.81	26.36
Other furskins(NA):	--	--	10,545	20,568	(1)	(1)
Wool & mohair(MT):	1,050	923	4,897	3,646	4,654.69	3,950.56
Sausage casings(MT):	2,147	3,584	5,834	8,963	2,717.14	2,500.70
Bull semen(NA):	--	--	6,959	6,525	(1)	(1)
Misc animal prods - other(NA):	--	--	27,444	31,390	(1)	(1)
Grains & feeds(MT):	45,309,751	47,044,152	6,022,981	6,208,741	132.53	131.98
Wheat, unmilld(MT):	15,406,688	16,433,019	2,137,130	2,224,376	138.71	155.36
Wheat flour(MT):	330,481	263,536	50,742	43,823	153.54	166.28
Bulgur wheat(MT):	841	126	156	30	184.98	238.61
Other wheat prods(MT):	7,238	7,047	4,859	4,769	671.26	676.81
Rice-paddy, milled, parb.(MT):	496,409	742,449	203,555	250,877	410.35	337.80
Feed grains & prods(MT):	25,941,386	26,193,447	2,857,591	2,778,069	110.15	106.22
Feed grains(MT):	25,897,871	26,108,482	2,841,799	2,760,129	109.73	105.72
Barley(MT):	1,288,076	1,042,613	132,926	100,805	103.20	86.68
Corn(MT):	22,449,772	22,823,544	2,482,228	2,438,990	110.57	106.40
Grain sorghums(MT):	2,158,968	2,139,501	226,478	219,936	104.90	102.80
Dats(MT):	569	2,800	112	381	197.26	136.20
Rye(MT):	485	34	54	10	110.54	294.12
Feed grain prods(MT):	43,515	44,955	16,792	17,946	362.82	399.20
Popcorn(MT):	14,946	20,243	8,745	11,410	585.13	563.67
Blended food prods(MT):	159,840	145,506	48,534	46,331	303.64	318.41
Other grain prods(MT):	127,266	170,849	98,916	138,131	777.24	808.50
Feeds & fodders, ex oilcake(MT):	2,824,656	3,107,930	612,652	710,923	216.89	228.74
Corn by-products(MT):	378,624	361,043	114,893	123,621	303.45	342.40
Alfalfa meal & cubes(MT):	610,622	646,658	82,162	95,517	134.55	147.71
Beet pulp(MT):	309,383	390,479	36,753	46,602	118.79	122.48
Citrus pulp pellets(MT):	4,528	11,866	707	1,856	156.12	156.44
Other feeds & fodders(MT):	1,521,499	1,707,884	378,137	443,326	248.53	259.58
Fruits & prep, ex juice(MT):	1,258,402	1,244,009	1,008,195	1,019,583	800.53	819.59
Fruits - fr(MT):	1,103,336	1,087,874	800,941	796,412	725.93	732.01
Fruits - fr - citrus(MT):	690,203	683,026	406,033	388,455	588.28	568.73
Grapefruit - fresh(MT):	262,547	251,863	147,482	123,292	561.77	489.52
Lemons & limes - fresh(MT):	104,674	87,624	82,007	91,059	783.45	832.75
Oranges & tangerines - fresh(MT):	322,865	333,076	176,334	173,584	546.15	521.15
Other citrus - fresh(MT):	117	463	200	520	1,708.48	1,123.28
Fruits - fr - noncitrus(MT):	413,133	404,848	394,908	407,857	865.88	1,007.43
Apples - fresh(MT):	242,085	242,882	160,561	154,638	663.24	636.42
Berries - fresh(MT):	4,242	4,592	20,250	22,690	4,773.63	4,841.09
Cherries - fresh(MT):	17,031	16,662	72,883	88,903	4,279.45	5,311.68
Grapes - fresh(MT):	55,698	57,819	65,675	72,564	1,179.13	1,255.02
Melons - fresh(MT):	23,414	23,078	9,713	10,304	414.86	446.47
Peaches - fresh(MT):	7,519	6,183	6,847	6,004	810.67	871.09
Pears - fresh(MT):	16,980	15,181	11,827	9,693	702.40	638.48
Plums - fresh(MT):	33,163	23,826	24,057	20,968	725.40	880.05
Other noncitrus - fresh(MT):	13,001	14,626	22,895	22,593	1,768.68	1,544.85
Fruits - dried(MT):	63,521	61,998	82,266	101,678	1,452.52	1,640.03
Raisins - dried(MT):	59,905	41,283	54,068	60,629	1,354.91	1,468.61

See footnotes at end of table.

Table 1--U.S. agricultural exports: Quantity, value, and unit value by commodity and country, January-December 1982 and 1983--continued

Commodity and country	January-December					
	Quantity		Value (1,000 dol.)		Unit value (\$)	
	1982	1983	1982	1983	1982	1983
Asia						
Prunes - dried(MT):	21,892	19,211	33,831	36,021	1,542.86	1,875.01
Other dried fruits(MT):	1,624	1,504	4,267	5,029	2,627.69	3,343.72
Fruits - canned ex juice(MT):	59,945	59,652	67,956	68,608	1,133.64	1,166.89
Fruits - froz ex juice(MT):	11,442	14,040	14,590	18,997	1,275.14	1,353.06
Other fruits - prep or pres(MT):	21,158	20,345	32,442	32,888	1,533.34	1,616.52
Fruit juices incl froz(HL):	2,983,360	2,503,557	155,610	146,665	55.51	58.58
Apple juice(HL):	406,879	290,365	28,349	31,302	69.67	107.80
Grapefruit juice(HL):	420,857	392,374	24,142	23,866	57.36	60.82
Orange juice(HL):	478,874	372,050	32,991	25,737	68.88	69.17
Other fruit juices(HL):	1,189,300	1,080,910	57,678	49,060	48.50	44.97
Wine(HL):	487,350	357,858	22,450	16,690	56.06	46.64
Nuts & prep(MT):	237,300	216,225	31,403	28,936	132.39	133.82
Almonds(shell basis)(MT):	103,455	100,475	303,656	349,406	2,935.15	3,477.51
Filberts(MT):	53,884	54,032	171,287	205,340	3,178.81	3,900.35
Peanuts, shelled or prep(MT):	1,350	175	3,094	483	2,958.39	2,762.38
Pistachios(MT):	23,609	18,685	31,563	28,984	1,336.90	1,551.21
Walnuts, shelled/unshelled(MT):	14,124	15,455	52,708	57,248	3,791.77	3,704.17
Pecans, shelled or unshelled(MT):	6,534	8,020	24,378	35,453	3,674.65	4,420.60
Other nuts, shelled or prep(MT):	338	251	2,075	1,801	6,140.37	7,175.93
Vegetables & prep(MT):	3,516	3,858	17,652	20,096	5,020.50	5,208.90
Vegetables - fresh(MT):	120,031	111,142	801,604	886,304	(1)	(1)
Asparagus - fresh(MT):	6,107	7,724	96,615	135,320	804.91	747.04
Broccoli - fresh(MT):	16,895	30,565	24,042	30,288	3,936.79	3,921.34
Carrots - fresh(MT):	4,056	4,985	15,753	24,589	832.43	807.76
Cabbage - fresh(MT):	1,714	1,430	1,686	1,971	418.18	395.31
Celery - fresh(MT):	12,966	15,359	710	590	414.27	412.81
Cauliflower - fresh(MT):	27,100	31,334	16,368	20,434	430.67	434.61
Corn, sweet - fresh(MT):	398	74	320	66	603.97	652.14
Cucumbers - fresh(MT):	647	372	226	123	803.05	894.93
Garlic - fresh(MT):	913	997	549	1,087	349.08	331.22
Lettuce - fresh(MT):	19,006	30,895	11,705	19,411	600.87	1,090.40
Mushrooms - fresh(MT):	190	128	5,989	4,521	615.84	626.27
Onions and shallots - fresh(MT):	14,798	38,664	3,813	13,046	33,272.18	35,104.43
Peppers - fresh(MT):	305	180	151	153	257.70	337.41
Potatoes - fresh(MT):	1,141	2,444	383	893	529.24	852.06
Tomatoes - fresh(MT):	1,414	662	762	883	335.91	406.40
Other fresh vegetables(MT):	12,391	15,229	8,554	374	538.95	565.62
Vegetables - froz(MT):	258,557	278,441	8,554	10,796	690.31	708.90
Corn, sweet, frozen(MT):	44,374	46,533	197,277	211,625	762.89	780.03
Potatoes - frozen(MT):	174,271	192,426	37,172	40,021	837.69	860.06
Other frozen vegetables(MT):	39,912	39,482	121,770	134,530	688.74	699.38
Vegetables - canned(MT):	115,403	129,758	38,336	37,024	960.50	937.75
Pulses(MT):	76,308	91,653	91,353	104,135	791.60	802.53
Dried beans(MT):	39,879	39,178	18,927	20,188	396.17	404.05
Dried peas(MT):	34,264	46,585	10,277	14,227	474.62	515.29
Dried lentils(MT):	2,165	5,890	1,026	2,617	299.94	305.40
Hops, incl hop ext(MT):	1,527	1,118	15,686	11,403	473.89	444.25
Other veg - prep or pres(MT):	--	--	370,443	486,789	10,272.13	10,100.58
Oilseeds & prods(MT):	10,162,808	10,503,885	2,514,824	2,808,956	(1)	(1)
Oilcake & meal(MT):	1,311,827	1,049,661	285,275	234,085	247.70	267.42
Bran, hulls, legum. veg.(MT):	4,409	555	1,053	145	217.46	223.01
Corn oilcake & meal(MT):	0	17,143	0	145	239.93	260.68
Soybean meal(MT):	1,306,282	1,021,589	283,580	230,580	.00	124.34
Other oilcake & meal(MT):	1,136	10,374	641	1,229	217.09	225.71
Oilseeds(MT):	8,898,225	8,848,873	1,940,154	2,183,454	563.95	118.51
Rapeseed(MT):	12,250	12,835	2,832	2,309	230.99	246.75
Safflower seeds(MT):	55,087	29,765	16,827	3,463	231.19	267.75
Soybeans(MT):	8,280,460	8,732,397	1,853,856	2,093,050	305.46	347.18
Sunflowerseeds(MT):	3,431	5,547	2,497	4,662	223.88	239.69
Peanuts, incl oilstock(MT):	2,357	2,095	1,802	1,740	727.78	840.48
Other oilseeds(MT):	18,643	36,168	5,605	10,317	761.28	830.63
Protein substances(MT):	26,987	29,966	56,735	59,888	285.32	285.25
Vegetable oils(MT):	441,756	605,351	289,395	391,416	2,183.22	1,998.54
Soybean oil(MT):	175,461	199,837	84,563	111,649	655.10	646.59
Cottonseed oil(MT):	35,266	24,941	16,815	13,901	481.95	558.70
Sunflower oil(MT):	8,111	22,032	5,581	14,154	475.85	557.34
Corn oil(MT):	134,745	270,021	87,103	160,870	688.10	642.43
Peanut oil(MT):	15,280	3,648	9,708	2,599	646.43	558.73
Rapeseed oil(MT):	1,682	1,909	989	1,049	635.31	712.58
Safflower oil(MT):	22,727	36,142	18,454	35,407	587.86	801.23
Other veg oils & waxes(MT):	48,485	47,421	65,182	61,787	855.98	979.67
Tobacco - unafg(MT):	124,665	110,642	789,350	662,807	1,344.37	1,302.95
Tobacco - light air-cured(MT):	30,842	26,089	235,198	198,975	6,331.77	5,990.56
Tobacco - flue cured(MT):	78,416	66,615	545,258	442,855	7,625.89	7,625.76
Other tobacco - unafg(MT):	15,407	17,938	8,894	20,977	6,953.40	6,647.98
Cotton, ex linters(MT):	1,027,651	674,793	1,420,348	892,875	577.28	1,169.42
Cotton linters(MT):	14,163	14,439	4,479	4,951	1,382.13	1,324.81
Essential oils(MT):	3,593	3,553	60,670	50,269	316.22	342.91
Seeds - field & garden(MT):	172,636	52,520	146,253	102,752	14,102.44	14,148.24
Sugar & tropical prods(MT):	--	--	206,677	244,798	847.17	1,956.44
					(1)	(1)

See footnotes at end of table.

Table 1--U.S. agricultural exports: Quantity, value, and unit value by commodity and country, January-December 1992 and 1993--continued

Commodity and country	January-December					
	Quantity		Value (1,000 dol.)		Unit value (\$)	
	1992	1993	1992	1993	1992	1993
Asia						
Sugar & related prods(NA):			53,832	51,774	(1)	(1)
Sugar - cans or beet(MT):	15,404	16,848	5,078	1,884	329.65	111.18
Related sugar prods(NA):			48,754	49,889	(1)	(1)
Coffee(MT):	8,603	8,697	43,460	43,601	4,524.59	5,013.28
Cocoa(MT):	3,977	5,122	11,439	12,286	2,876.38	2,400.60
Chocolate & prep(MT):	14,490	18,312	71,640	74,752	4,844.13	4,881.82
Tea & mate(MT):	3,643	9,331	14,342	45,407	3,936.77	4,866.30
Spices(MT):	2,434	3,451	7,335	11,177	3,013.64	3,238.73
Rubber - crude natural(MT):	1,501	1,889	4,169	4,913	2,777.46	2,600.72
Fibers ex cotton(MT):	395	1,758	470	880	1,188.72	500.45
Other misc veg prods(MT):	7,750	8,248	166,984	146,344	20,255.99	17,740.85
Nursery & greenhouse prods(NA):			13,079	19,597	(1)	(1)
Beverages ex juices(NA):			222,855	240,642	(1)	(1)
W Asia (Mideast)						
Total agricultural exports(NA):			1,781,719	1,876,862	(1)	(1)
Animals & animal prods(NA):			111,678	160,491	(1)	(1)
Animals live - ex poultry(NA):			5,600	12,993	(1)	(1)
Cattle & calves - live(ND):	685	185	1,544	651	2,254.10	3,518.40
Horses, mules, burros-live(ND):	246	2,028	3,558	11,728	14,461.84	5,780.59
Other live animals(NA):			499	614	(1)	(1)
Meats & meat prods(MT):	5,177	4,839	14,701	14,599	2,839.62	2,855.94
Beef & veal(MT):	2,351	1,898	11,164	10,765	4,748.44	5,671.84
Beef & veal - fr or froz(MT):	2,230	1,798	10,652	10,351	4,776.74	5,756.84
Beef - prep or pres(MT):	121	100	511	415	4,226.75	4,145.53
Horsemeat-fr, chill, froz(MT):	24	0	55	0	2,327.29	.00
Laab, out/on or goat-fr, ch, frz(MT):	18	35	82	101	4,550.89	2,880.71
Pork(MT):	225	364	484	603	2,152.42	1,382.58
Pork - fr or froz(MT):	182	321	375	403	2,058.47	1,255.31
Pork - prep or pres(MT):	43	43	173	100	2,650.09	2,332.79
Variety meats, edible offals(MT):	1,876	1,854	1,623	1,536	865.34	882.39
Other meats - fr or prep(MT):	683	788	1,292	1,594	1,891.18	2,022.38
Poultry & poultry prods(NA):			48,667	66,669	(1)	(1)
Poultry - live(NA):			3,864	5,822	(1)	(1)
Baby chicks(ND):	1,497,945	2,286,553	3,763	5,819	2.51	2.64
Other live poultry(NA):			202	3	(1)	(1)
Poultry meats(MT):	37,821	52,294	41,622	52,985	1,100.50	1,013.21
Chickens - fr or froz(MT):	36,262	50,755	38,271	48,322	1,055.41	971.76
Turkeys - fr or froz(MT):	528	653	1,409	1,589	2,667.69	2,433.16
Other poultry - fr or froz(MT):	238	306	489	391	2,052.70	1,277.55
Poultry meats - prep or pres(MT):	783	580	1,454	1,683	1,833.07	2,802.36
Feathers & downs, crude(MT):	17	23	96	93	5,631.23	4,023.74
Eggs(NA):			2,984	7,768	(1)	(1)
Dairy prods(NA):			15,563	18,562	(1)	(1)
Evap & condensed milk(MT):	80	119	60	68	749.01	672.65
Nonfat dry milk(MT):	852	1,785	1,391	3,167	1,632.61	1,804.75
Butter & anhyd milkfat(MT):	269	315	395	477	1,468.04	1,515.76
Cheese(MT):	481	800	1,347	2,318	2,799.41	2,897.68
Whey, fluid or dried(NA):			999	343	(1)	(1)
Other dairy prods(NA):			11,372	12,188	(1)	(1)
Fats, oils, & greases(MT):	54,287	90,187	20,159	35,534	371.34	394.00
Tallow - inedible(MT):	54,228	90,147	18,961	35,468	368.10	393.44
Other animal fats & oils(MT):	59	40	198	66	3,351.63	1,657.55
Hides & skins, incl furs(NA):			2,375	8,140	(1)	(1)
Bovine hides - whole(ND):	4,561	2,670	240	165	52.52	61.87
Other cattle hides - pieces(NA):			187	383	(1)	(1)
Calf skins, whole(PC):	11,438	16,975	181	334	15.83	19.60
Horse hides, whole(PC):	873	0	33	0	33.91	.00
Sheep and lamb skins(PC):	301,865	1,196,845	1,342	6,544	4.45	6.47
Other hides & skins, ex furs(NA):			233	189	(1)	(1)
Furskins(NA):			158	525	(1)	(1)
Mink pelts(ND):	1,237	1,244	40	40	32.00	32.00
Other furskins(NA):			119	486	(1)	(1)
Wool & mohair(MT):	0	11	0	68	.00	6,175.09
Sausage casings(MT):	61	20	853	378	14,152.93	18,899.40
Bull semen(NA):			1,601	2,260	(1)	(1)
Misc animal prods - other(NA):			2,149	1,287	(1)	(1)
Grains & feeds(MT):	5,825,025	7,434,994	848,718	1,030,660	145.70	138.62
Wheat, unalld(MT):	1,367,202	2,798,421	194,630	347,793	142.36	127.00
Wheat flour(MT):	270,258	237,254	36,428	38,130	142.19	160.71
Bulgur wheat(MT):	771	126	142	30	183.81	238.61
Other wheat prods(MT):	376	302	476	509	1,266.16	1,684.66
Rice-paddy, alld, parb.(MT):	479,780	690,253	197,211	231,288	411.04	335.07
Feed grains & prods(MT):	3,645,440	3,676,790	378,089	368,377	103.60	100.46
Feed grains(MT):	3,544,151	3,674,777	376,953	368,360	103.44	100.24
Barley(MT):	1,221,445	964,672	123,160	91,985	100.83	95.35
Corn(MT):	2,067,159	2,468,572	218,453	253,031	105.68	102.50
Grain sorghums(MT):	355,518	241,533	35,337	23,345	89.40	86.65
Oats(MT):	28	0	3	0	121.43	.00
Feed grain prods(MT):	2,288	2,013	1,136	1,017	496.27	505.06

See footnotes at end of table.



Table 1--U.S. agricultural exports: Quantity, value, and unit value by commodity and country, January-December 1992 and 1993--continued

Commodity and country	January-December					
	Quantity		Value (1,000 dol.)		Unit value (\$)	
	1992	1993	1992	1993	1992	1993
W Asia (Mideast)						
Popcorn(MT):	3,864	5,781	2,285	3,108	594.02	537.86
Blended food prods(MT):	264	401	98	141	371.62	351.83
Other grain prods(MT):	12,141	15,588	22,752	27,188	1,874.01	1,744.02
Feeds & fodders, ex oilcake(MT):	43,829	70,062	14,586	13,085	332.27	185.92
Corn by-products(MT):	34,403	12,546	9,762	3,866	283.76	316.08
Other feeds & fodders(MT):	9,526	57,516	4,824	9,130	507.46	158.74
Fruits & prep, ex juice(MT):	37,601	46,820	32,987	35,603	877.28	760.43
Fruits - fr(MT):	23,217	34,501	14,199	18,876	611.56	547.11
Fruits - fr - citrus(MT):	62	209	76	108	1,223.03	519.66
Grapefruit - fresh(MT):	17	152	15	72	889.41	514.75
Lemons & limes - fresh(MT):	36	18	38	18	1,050.00	788.72
Oranges & tangerines - fresh(MT):	2	52	10	19	5,154.00	370.44
Other citrus - fresh(MT):	7	0	13	0	1,800.00	.00
Fruits - fr - noncitrus(MT):	23,155	34,292	14,123	18,767	609.82	547.27
Apples - fresh(MT):	18,882	27,561	10,306	12,888	542.85	465.94
Berries - fresh(MT):	311	382	1,290	1,494	4,145.53	3,909.74
Cherries - fresh(MT):	35	18	118	87	3,369.48	5,367.55
Grapes - fresh(MT):	508	783	580	892	1,140.30	1,125.13
Melons - fresh(MT):	35	3	38	7	1,073.51	2,339.93
Peaches - fresh(MT):	26	78	45	73	1,711.85	837.55
Pears - fresh(MT):	3,180	5,287	1,581	3,144	487.14	594.58
Plums - fresh(MT):	5	47	18	108	3,571.00	2,294.84
Other noncitrus - fresh(MT):	72	23	148	65	2,049.42	2,818.22
Fruits - dried(MT):	3,087	2,481	5,432	4,186	1,753.98	1,687.21
Raisins - dried(MT):	1,795	1,714	3,275	2,834	1,824.65	1,653.42
Prunes - dried(MT):	1,264	655	2,035	1,163	1,609.82	1,774.89
Other dried fruits(MT):	38	112	122	189	3,210.74	1,681.54
Fruits - canned ex juice(MT):	6,705	6,079	6,024	5,679	898.44	1,088.76
Fruits - froz ex juice(MT):	45	44	75	52	1,668.88	1,175.08
Other fruits - prep or pres(MT):	4,537	3,715	7,257	5,810	1,509.51	1,564.06
Fruit juices incl froz(HL):	67,337	87,505	5,908	5,089	60.70	52.19
Apple juice(HL):	6,816	5,963	504	531	73.94	89.08
Grape juice(HL):	1,441	2,724	89	145	51.68	53.20
Grapefruit juice(HL):	10,430	30,304	744	1,823	71.34	60.14
Orange juice(HL):	46,719	43,514	2,718	1,838	58.18	42.23
Other fruit juices(HL):	31,831	15,000	1,853	755	58.04	50.18
Wine(HL):	1,085	2,470	155	393	142.85	158.01
Nuts & prep(MT):	16,585	13,668	49,566	48,730	2,986.83	3,565.25
Almonds(shelled basis)(MT):	8,180	8,152	27,848	34,016	3,404.42	4,167.60
Filberts(MT):	1,247	76	3,688	128	2,957.12	1,678.46
Peanuts, shelled or prep(MT):	4,526	3,270	8,079	6,248	1,785.07	1,911.15
Pistachios(MT):	481	27	2,036	107	4,232.80	3,964.78
Walnuts, shelled/unshelled(MT):	1,774	1,682	5,913	5,896	3,333.30	3,726.82
Pecans, shelled or unshelled(MT):	193	152	1,346	1,106	6,871.57	7,277.05
Other nuts, shelled or prep(MT):	194	389	657	1,228	3,384.78	3,077.59
Vegetables & prep(MT):			56,734	63,281	(1)	(1)
Vegetables - fresh(MT):	4,337	5,545	2,156	3,047	499.41	549.45
Asparagus - fresh(MT):	0	4	0	14	.00	3,544.00
Carrots - fresh(MT):	3,703	4,264	1,492	1,602	402.84	375.75
Calary - fresh(MT):	13	8	10	24	771.00	502.48
Cauliflower - fresh(MT):	0	5	0	3	.00	630.00
Corn, sweet - fresh(MT):	17	8	32	14	1,877.18	1,769.38
Garlic - fresh(MT):	82	401	195	761	1,648.27	1,897.28
Lettuce - fresh(MT):	323	324	384	312	1,189.02	969.03
Onions and shallots - fresh(MT):	144	222	83	159	573.04	716.38
Peppers - fresh(MT):	0	3	0	5	.00	1,708.00
Potatoes - fresh(MT):	41	164	18	98	442.81	596.89
Other fresh vegetables(MT):	14	102	12	54	882.14	529.45
Vegetables - froz(MT):	2,548	3,874	3,836	4,552	1,505.65	1,175.01
Corn, sweet, frozen(MT):	623	996	787	1,267	1,278.76	1,272.01
Potatoes - frozen(MT):	758	1,648	654	1,426	862.84	855.42
Other frozen vegetables(MT):	1,167	1,230	2,386	1,859	2,044.29	1,511.27
Vegetables - canned(MT):	7,875	7,165	4,755	4,223	605.03	588.99
Pulses(MT):	12,606	10,844	6,451	5,964	511.72	549.99
Dried beans(MT):	7,924	3,954	4,146	2,421	523.26	612.37
Dried peas(MT):	2,901	2,646	1,534	1,416	538.74	535.29
Dried lentils(MT):	1,781	4,244	771	2,126	432.66	501.04
Other veg - prep or pres(MT):			39,516	45,495	(1)	(1)
Oilseeds & prods(MT):	1,286,938	1,244,322	368,517	385,838	278.58	310.88
Oilcake & meal(MT):	487,635	447,020	104,202	98,459	209.39	220.26
Bran, hulls, legum. veg.(MT):	253	428	59	115	232.00	258.14
Corn oilcake & meal(MT):	0	10,301	0	1,362	.00	132.21
Soybean meal(MT):	487,367	435,281	104,114	96,882	209.33	222.29
Other oilcake & meal(MT):	15	0	30	0	1,877.73	.00
Oilseeds(MT):	581,516	502,246	128,133	120,015	222.06	238.96
Soybeans(MT):	568,380	480,640	124,891	112,493	218.80	234.05
Sunflowerseeds(MT):	1,257	3,280	862	2,339	685.74	710.92
Peanuts, incl oilstock(MT):	135	214	172	203	1,271.86	847.00
Other oilseeds(MT):	10,659	16,725	1,847	3,676	173.24	216.81
Protein substances(MT):	1,085	1,377	1,322	1,304	1,218.96	846.74

See footnotes at end of table.

Table 1--U.S. agricultural exports: Quantity, value, and unit value by commodity and country, January-December 1992 and 1993--continued

Commodity and country	January-December					
	Quantity		Value (1,000 dol.)		Unit value (\$)	
	1992	1993	1992	1993	1992	1993
W.Asia (Mideast)						
Vegetable oils(MT):						
Soybean oil(MT):	207,787	295,056	125,182	168,364	602.45	570.62
Cottonseed oil(MT):	77,065	58,748	32,615	27,441	423.21	467.09
Sunflower oil(MT):	8,896	662	4,149	349	461.23	620.19
Corn oil(MT):	5,083	15,011	3,057	8,802	604.82	549.75
Rapeseed oil(MT):	103,373	207,107	67,426	113,317	652.26	547.14
Safflower oil(MT):	4	0	5	0	1,245.00	.00
Other veg oils & waxes(MT):	510	158	606	89	1,187.89	643.84
Tobacco - unref(MT):	12,785	12,490	17,324	18,366	1,355.07	1,470.48
Tobacco - light air-cured(MT):	13,237	19,387	151,122	116,803	6,503.51	6,024.90
Tobacco - flue cured(MT):	7,525	5,722	59,335	43,458	7,885.00	7,594.88
Other tobacco - unref(MT):	13,166	8,701	90,881	63,632	6,902.71	6,549.06
Cotton, ex linters(MT):	2,545	3,964	906	9,813	356.00	2,475.41
Cotton linters(MT):	22,349	20,278	32,310	27,327	1,445.69	1,347.55
Essential oils(MT):	0	5	0	6	.00	883.33
Seeds - field & garden(MT):	84	77	880	608	8,362.15	7,903.06
Sugar & tropical prods(NA):	130,241	16,846	70,942	33,696	544.69	2,000.26
Sugar & related prods(NA):	--	--	24,316	24,012	(1)	(1)
Sugar - cane or beet(MT):	--	--	14,133	10,859	(1)	(1)
Related sugar prods(NA):	13,704	469	4,226	171	308.37	365.62
Coffee(MT):	--	--	8,907	10,587	(1)	(1)
Cocoa(MT):	642	808	3,786	4,702	6,985.67	5,818.77
Chocolate & prep(MT):	354	281	613	545	1,682.78	1,941.29
Tea & mate(MT):	489	688	1,489	2,837	3,083.68	4,058.30
Spices(MT):	835	1,457	2,495	2,885	2,658.68	2,049.49
Rubber - crude natural(MT):	428	636	877	939	2,048.11	1,476.87
Fibers ex cotton(MT):	204	249	840	1,125	4,117.42	4,516.86
Other misc veg prods(MT):	215	0	82	19	383.35	.00
Nursery & greenhouse prods(NA):	597	801	1,665	2,768	2,788.86	3,455.54
Beverages ex juices(NA):	--	--	1,467	2,707	(1)	(1)
Turkey	--	--	34,754	36,850	(1)	(1)
Total agricultural exports(NA):	--	--	374,857	381,934	(1)	(1)
Animals & animal prods(NA):	--	--	23,780	46,850	(1)	(1)
Animals live - ex poultry(NA):	--	--	3	3	(1)	(1)
Other live animals(NA):	--	--	3	3	(1)	(1)
Meats & meat prods(MT):	4	21	12	80	3,069.75	3,790.14
Beef & veal(MT):	2	18	6	65	3,191.00	3,421.47
Beef & veal - fr or froz(MT):	2	0	6	0	3,191.00	.00
Beef - prep or pres(MT):	0	18	0	65	.00	3,421.47
Pork(MT):	2	2	6	15	2,948.50	7,282.50
Pork - fr or froz(MT):	2	0	0	0	2,948.50	.00
Pork - prep or pres(MT):	0	2	6	15	.00	7,282.50
Poultry & poultry prods(NA):	--	--	0	15	.00	7,282.50
Poultry - live(NA):	--	--	602	3,966	(1)	(1)
Baby chicks(NA):	--	--	551	2,336	(1)	(1)
Other live poultry(NA):	220,336	922,378	522	2,336	(1)	(1)
Poultry meats(MT):	0	0	28	0	2.37	2.53
Chickens - fr or froz(MT):	0	1,033	0	921	(1)	(1)
Feathers & downs, crude(MT):	0	1,033	0	921	.00	891.20
Eggs(NA):	6	0	43	0	.00	891.20
Dairy prods(NA):	--	--	8	7,181.67	.00	.00
Nonfat dry milk(MT):	--	--	1,695	110	(1)	(1)
Cheese(MT):	0	101	0	276	(1)	(1)
Whey, fluid or dried(NA):	130	0	252	0	.00	1,418.73
Other dairy prods(NA):	--	--	32	47	1,639.44	.00
Fats, oils, & greases(MT):	53,177	90,166	1,410	85	(1)	(1)
Tallow - inedible(MT):	53,151	90,147	19,474	35,480	365.22	393.50
Other animal fats & oils(MT):	26	19	19,453	35,468	365.99	393.44
Hides & skins, incl furs(NA):	--	--	22	13	841.81	673.74
Bovine hides - whole(NA):	--	--	1,613	7,218	(1)	(1)
Sheep and lamb skins(PC):	740	0	30	0	40.00	.00
Other hides & skins, ex furs(NA):	286,865	1,186,845	1,231	6,544	4.28	5.47
Furskins(NA):	--	--	233	189	(1)	(1)
Other furskins(NA):	--	--	118	486	(1)	(1)
Wool & mohair(MT):	0	11	118	486	(1)	(1)
Sausage casings(MT):	--	11	0	68	.00	6,175.09
Bull semen(NA):	28	8	323	175	11,141.10	18,481.00
Misc animal prods - other(NA):	--	--	0	50	(1)	(1)
Grains & feeds(MT):	448,538	499,915	82,196	134	(1)	(1)
Wheat, unmilled(MT):	0	213,660	0	81,695	205.56	163.42
Other wheat prods(MT):	0	7	0	25,049	.00	117.24
Rice-paddy, milled, parb.(MT):	180,628	178,460	63,984	45,871	354.23	582.86
Feed grains & prods(MT):	267,489	107,108	27,873	10,313	104.20	257.60
Feed grains(MT):	267,469	107,108	27,845	10,313	104.10	86.28
Barley(MT):	308	0	34	0	109.89	85.28
Corn(MT):	108,623	34,070	11,337	3,333	104.37	.00
Grain sorghums(MT):	158,538	73,038	16,474	6,980	103.91	87.83
Feed grain prods(MT):	20	0	28	0	1,400.66	95.56
Blended food prods(MT):	0	69	0	0	.00	.00
Other grain prods(MT):	133	272	258	41	.00	591.83
Feeds & fodders, ex oilcake(MT):	288	339	81	197	1,945.44	443.53
					281.84	580.24

See footnotes at end of table.

Table 1--U.S. agricultural exports: Quantity, value, and unit value by commodity and country, January-December 1982 and 1983--continued

Commodity and country	January-December					
	Quantity		Value (1,000 dol.)		Unit value (\$)	
	1982	1983	1982	1983	1982	1983
Turkey						
Other feeds & fodders(MT):	288	338	81	197	281.84	580.24
Fruits & prep, ex juice(MT):	259	270	388	359	1,541.15	1,366.32
Fruits - fr(MT):	20	0	58	0	2,961.60	.00
Fruits - fr - noncitrus(MT):	20	0	59	0	2,961.60	.00
Other noncitrus - fresh(MT):	20	0	59	0	2,961.60	.00
Fruits - dried(MT):	70	202	135	356	1,033.83	1,772.58
Prunes - dried(MT):	61	102	115	225	2,258.25	2,201.86
Other dried fruits(MT):	19	100	20	131	1,060.68	1,334.73
Fruits - canned ex juice(MT):	86	68	66	11	763.81	159.48
Other fruits - prep or pres(MT):	83	0	138	0	1,672.86	.00
Fruit juices incl froz(HL):	463	305	30	20	65.05	64.88
Apple juice(HL):	463	0	30	0	65.05	.00
Grapefruit juice(HL):	0	48	0	3	.00	66.43
Other fruit juices(HL):	0	256	0	17	.00	64.50
Wine(HL):	29	72	5	24	166.79	328.17
Nuts & prep(MT):	218	649	673	760	2,628.43	1,170.37
Almonds(shell'd basis)(MT):	185	125	494	385	2,535.32	9,083.42
Peanuts, shell'd or prep(MT):	7	523	34	367	4,815.43	701.42
Other nuts, shell'd or prep(MT):	16	1	45	7	2,820.06	7,303.00
Vegetables & prep(NA):	--	--	1,858	639	(1)	(1)
Vegetables - fresh(MT):	2	0	4	0	2,045.00	.00
Other fresh vegetables(MT):	2	0	4	0	2,045.00	.00
Vegetables - canned(MT):	82	54	40	0	482.44	813.81
Pulses(MT):	1,789	846	1,242	393	694.45	465.08
Dried beans(MT):	1,789	215	1,242	140	604.45	651.16
Dried peas(MT):	0	246	0	68	.00	278.61
Dried lentils(MT):	0	386	0	185	.00	479.80
Other veg - prep or pres(NA):	--	--	671	201	(1)	(1)
Oilseeds & prods(MT):	225,374	254,688	78,267	106,602	347.27	418.72
Oilcake & meal(MT):	75,661	31,022	16,227	6,748	214.46	217.51
Soybean meal(MT):	75,646	31,022	16,197	6,748	214.11	217.51
Other oilcake & meal(MT):	15	0	30	0	1,977.73	.00
Oilseeds(MT):	41,710	48,468	9,074	12,500	217.56	257.86
Soybeans(MT):	39,798	29,711	7,305	7,414	216.13	240.54
Sunflowerseeds(MT):	300	2,255	225	1,490	749.48	560.86
Other oilseeds(MT):	7,612	16,482	1,544	3,596	202.80	218.03
Vegetable oils(MT):	108,003	175,109	52,966	87,354	480.41	498.85
Soybean oil(MT):	71,417	52,859	28,978	23,309	405.76	440.86
Cottonseed oil(MT):	6,886	498	3,228	317	461.58	636.37
Sunflower oil(MT):	0	16,006	0	8,786	.00	548.57
Corn oil(MT):	29,564	105,715	20,751	54,887	701.89	518.20
Other veg oils & waxes(MT):	26	31	8	45	281.61	1,438.00
Tobacco - unafg(MT):	21,899	18,189	143,236	111,282	5,511.02	6,115.30
Tobacco - light air-cured(MT):	6,885	5,413	55,110	41,320	8,004.38	7,633.41
Tobacco - flue cured(MT):	12,640	9,251	87,480	60,546	6,818.34	6,544.83
Other tobacco - unafg(MT):	2,474	3,535	665	9,426	268.85	2,666.59
Cotton, ex linters(MT):	19,540	19,679	28,038	26,425	1,434.87	1,342.78
Essential oils(MT):	2	5	118	166	58,846.50	33,278.20
Seeds - field & garden(MT):	1,208	2,538	6,005	6,177	4,871.54	2,433.91
Sugar & tropical prods(NA):	--	--	141	227	(1)	(1)
Sugar & related prods(NA):	--	--	26	24	(1)	(1)
Sugar - cane or beet(MT):	36	0	19	0	522.00	.00
Related sugar prods(NA):	--	--	7	24	(1)	(1)
Coffee(MT):	0	16	0	19	.00	1,216.88
Cocoa(MT):	12	49	23	98	1,950.83	2,007.71
Tea & mate(MT):	18	3	23	25	1,279.17	8,259.00
Rubber - crude natural(MT):	23	9	69	61	2,985.43	6,771.22
Other misc veg prods(MT):	1	1	42	54	42,186.00	53,602.00
Nursery & greenhouse prods(NA):	--	--	7	418	(1)	(1)
Beverages ex juices(NA):	--	--	60	216	(1)	(1)
Cyprus						
Total agricultural exports(NA):	--	--	42,267	45,018	(1)	(1)
Animals & animal prods(NA):	--	--	358	335	(1)	(1)
Animals live - ex poultry(NA):	--	--	20	44	(1)	(1)
Horses, mules, burros-live(NO):	5	3	10	40	2,000.00	13,442.00
Other live animals(NA):	--	--	10	3	(1)	(1)
Poultry & poultry prods(NA):	--	--	253	98	(1)	(1)
Poultry - live(NA):	--	--	253	98	(1)	(1)
Baby chicks(NO):	114,285	50,431	253	98	2.21	1.95
Dairy prods(NA):	--	--	57	80	(1)	(1)
Nonfat dry milk(MT):	0	22	0	10	.00	459.09
Butter & anhyd milkfat(MT):	0	49	0	70	.00	1,428.57
Other dairy prods(NA):	--	--	57	0	(1)	(1)
Hides & skins, incl furs(NA):	--	--	0	36	(1)	(1)
Furskins(NA):	--	--	0	36	(1)	(1)
Mink pelts(NO):	0	1,134	0	36	(1)	(1)
Bull semen(NA):	--	--	28	52	.00	32.01
Misc animal prods - other(NA):	--	--	0	24	(1)	(1)
Grains & feeds(MT):	211,419	267,632	25,110	29,638	118.77	110.74
Wheat, unafg(MT):	62,645	78,736	7,666	10,805	122.37	136.78
Rice-paddy, milled, parb.(MT):	470	369	567	347	1,206.78	940.20

See footnotes at end of table.

Table 1--U.S. agricultural exports: Quantity, value, and unit value by commodity and country, January-December 1992 and 1993--continued

Commodity and country	January-December					
	Quantity		Value (1,000 dol.)		Unit value (\$)	
	1992	1993	1992	1993	1992	1993
Cyprus						
Feed grains & prods(MT):	147,977	187,381	16,629	18,291	112.37	97.61
Feed grains(MT):	147,977	187,364	16,629	18,284	112.37	97.59
Barley(MT):	100,014	187,364	11,779	18,284	117.77	97.59
Corn(MT):	47,963	0	4,850	0	101.12	.00
Feed grain prods(MT):	0	17	0	0	.00	371.94
Popcorn(MT):	179	120	87	51	484.48	420.90
Other grain prods(MT):	38	10	79	34	2,072.97	3,412.10
Feeds & fodders, ex oilcake(MT):	110	16	83	11	752.40	662.19
Other feeds & fodders(MT):	110	16	83	11	752.40	662.19
Fruits & prep, ex juice(MT):	69	5	143	11	2,073.03	2,131.20
Fruits - dried(MT):	5	5	10	11	1,959.40	2,131.20
Prunes - dried(MT):	5	5	10	11	1,959.40	2,131.20
Other fruits - prep or pres(MT):	64	0	133	0	2,081.91	.00
Fruit juices incl froz(HL):	145	174	6	7	41.38	41.24
Other fruit juices(HL):	145	174	6	7	41.38	41.24
Wine(HL):	102	235	27	58	261.96	245.76
Nuts & prep(MT):	263	112	1,219	526	4,634.48	4,697.58
Almonds(shelled basis)(MT):	110	0	363	0	3,304.36	.00
Peanuts, shelled or prep(MT):	134	112	773	526	5,770.80	4,697.58
Pistachios(MT):	19	0	82	0	4,321.05	.00
Vegetables & prep(NA):	--	--	1,647	635	(1)	(1)
Vegetables - canned(MT):	96	61	72	39	747.42	646.56
Pulses(MT):	462	240	243	130	537.21	541.88
Dried beans(MT):	149	75	82	42	548.15	558.89
Dried peas(MT):	303	165	161	88	531.83	534.24
Other veg - prep or pres(NA):	--	--	1,332	466	(1)	(1)
Oilseeds & prods(MT):	43,802	47,450	9,138	10,414	208.62	219.48
Oilcake & meal(MT):	42,772	45,432	8,449	9,355	197.54	205.92
Soybean meal(MT):	42,772	45,432	8,449	9,355	197.54	205.92
Oilseeds(MT):	0	6	0	32	.00	5,334.50
Protein substances(MT):	0	6	0	32	.00	5,334.50
Vegetable oils(MT):	1,030	2,012	689	1,027	668.70	510.46
Soybean oil(MT):	28	14	28	16	1,001.36	1,123.50
Corn oil(MT):	899	1,998	655	1,011	655.63	506.16
Other veg oils & waxes(MT):	3	0	6	0	1,919.67	.00
Tobacco - unafg(MT):	168	324	964	1,992	5,735.72	6,149.43
Tobacco - flue cured(MT):	168	318	964	1,989	5,735.72	6,253.38
Other tobacco - unafg(MT):	0	6	0	4	.00	639.83
Essential oils(MT):	17	0	98	0	5,784.88	.00
Seeds - field & garden(MT):	42	30	95	57	2,269.76	1,908.07
Sugar & tropical prods(NA):	--	--	1,037	83	(1)	(1)
Sugar & related prods(NA):	--	--	874	28	(1)	(1)
Related sugar prods(NA):	--	--	874	28	(1)	(1)
Coffee(MT):	4	2	19	17	4,691.00	8,626.50
Chocolate & prep(MT):	0	1	0	10	.00	9,524.00
Tea & mate(MT):	1	0	16	8	15,896.00	.00
Spices(MT):	0	1	14	11	.00	10,928.00
Rubber - crude natural(MT):	2	2	14	18	7,061.50	3,768.00
Other misc veg prods(MT):	7	0	249	71	35,514.71	.00
Nursery & greenhouse prods(NA):	--	--	7	0	(1)	(1)
Beverages ex juices(NA):	--	--	2,169	1,180	(1)	(1)
Syria						
Total agricultural exports(NA):	--	--	28,559	23,005	(1)	(1)
Animals & animal prods(NA):	--	--	1,127	2,509	(1)	(1)
Animals live - ex poultry(NA):	--	--	10	30	(1)	(1)
Horses, mules, burros-live(NO):	6	1	10	30	1,656.67	30,000.00
Poultry & poultry prods(NA):	--	--	539	1,086	(1)	(1)
Poultry - live(NA):	--	--	539	936	(1)	(1)
Baby chicks(NO):	225,293	328,841	386	936	1.71	2.84
Other live poultry(NA):	--	--	152	0	(1)	(1)
Eggs(NA):	--	--	0	150	(1)	(1)
Dairy prods(NA):	--	--	38	1,210	(1)	(1)
Cheese(MT):	16	36	38	76	2,560.00	2,107.05
Other dairy prods(NA):	--	--	0	1,134	(1)	(1)
Sausage casings(MT):	32	11	640	183	16,882.41	16,660.00
Grains & feeds(MT):	94,636	120,245	9,871	12,601	104.30	104.79
Rice-paddy, milled, parb.(MT):	48	0	37	0	761.39	.00
Feed grains & prods(MT):	94,588	120,178	9,834	12,596	103.97	104.81
Feed grains(MT):	94,588	120,178	9,834	12,596	103.97	104.81
Corn(MT):	94,588	120,178	9,834	12,596	103.97	104.81
Popcorn(MT):	0	67	0	5	.00	71.82
Fruit juices incl froz(HL):	494	3,774	32	143	63.93	37.96
Grapefruit juice(HL):	199	2,850	13	101	62.88	35.53
Orange juice(HL):	0	350	0	22	.00	62.49
Other fruit juices(HL):	295	574	19	20	64.64	35.09
Wine(HL):	0	17	0	3	.00	154.35
Nuts & prep(MT):	357	425	1,263	1,691	3,539.01	3,979.36
Almonds(shelled basis)(MT):	249	425	859	1,691	3,448.62	3,979.36
Pistachios(MT):	35	0	94	0	2,680.86	.00
Pistachios(MT):	73	0	311	0	4,255.38	.00
Vegetables & prep(NA):	--	--	47	70	(1)	(1)

See footnotes at end of table.

Table 1--U.S. agricultural exports: Quantity, value, and unit value by commodity and country, January-December 1982 and 1983--continued

Commodity and country	January-December					
	Quantity		Value (1,000 dol.)		Unit value (\$)	
	1982	1983	1982	1983	1982	1983
Syria						
Vegetables - froz(MT):	16	0	32	0	2,024.69	0.00
Other frozen vegetables(MT):	16	0	32	0	2,024.69	.00
Other veg - prep or pres(NA):	--	--	15	70	(1)	(1)
Oilseeds & prods(MT):	48,516	19,699	9,630	4,101	198.49	208.20
Oilcake & meal(MT):	48,516	19,699	9,630	4,101	198.49	208.20
Soybean meal(MT):	48,516	19,699	9,630	4,101	198.49	208.20
Essential oils(MT):	1	0	16	0	16,200.00	.00
Seeds - field & garden(MT):	285	224	2,054	1,783	7,242.78	7,959.12
Sugar & tropical prods(NA):	--	--	4,176	17	(1)	(1)
Sugar & related prods(NA):	--	--	4,144	0	(1)	(1)
Sugar - cane or beet(MT):	13,500	0	4,144	0	305.95	.00
Spices(MT):	13	0	32	0	2,493.15	.00
Rubber - crude natural(MT):	0	2	0	17	.00	8,695.00
Other misc veg prods(MT):	0	0	4	3	.00	.00
Beverages ex juices(NA):	--	--	328	84	(1)	(1)
Lebanon						
Total agricultural exports(NA):	--	--	50,374	84,175	(1)	(1)
Animals & animal prods(NA):	--	--	2,036	6,696	(1)	(1)
Meats & meat prods(MT):	29	49	53	114	1,831.86	2,331.24
Beef & veal(MT):	5	28	41	86	8,125.20	3,061.82
Beef & veal - fr or froz(MT):	5	28	41	86	8,125.20	3,061.82
Variety meats, edible offals(MT):	24	21	12	29	520.75	1,357.14
Poultry & poultry prods(NA):	--	--	1,786	2,787	(1)	(1)
Poultry meats(MT):	2,887	4,153	1,786	2,787	618.68	671.00
Chickens - fr or froz(MT):	2,850	4,088	1,735	2,658	608.84	650.22
Turkeys - fr or froz(MT):	37	35	51	56	1,376.81	1,601.86
Other poultry - fr or froz(MT):	0	18	0	12	.00	677.67
Poultry meats - prep or pres(MT):	0	12	0	60	.00	5,025.50
Dairy prods(NA):	--	--	181	3,776	(1)	(1)
Nonfat dry milk(MT):	0	75	0	125	.00	1,666.40
Butter & anhyd milkfat(MT):	0	41	0	65	.00	1,584.83
Cheese(MT):	21	0	78	0	3,730.14	.00
Other dairy prods(NA):	--	--	103	3,586	(1)	(1)
Fats, oils, & greases(MT):	5	0	16	0	3,120.00	.00
Other animal fats & oils(MT):	5	0	16	0	3,120.00	.00
Sausage casings(MT):	0	0	0	20	.00	.00
Grains & feeds(MT):	129,949	454,620	15,879	53,946	122.19	118.66
Wheat, unmilled(MT):	0	266,171	0	32,856	.00	123.44
Wheat flour(MT):	34	52	16	26	465.09	509.40
Bulgur wheat(MT):	771	0	142	0	183.91	.00
Rice-paddy, milled, parb.(MT):	7,513	6,988	2,473	2,520	328.21	360.66
Feed grains & prods(MT):	120,482	173,268	12,491	17,087	103.67	98.67
Feed grains(MT):	120,482	173,268	12,485	17,087	103.62	98.67
Corn(MT):	120,482	173,268	12,485	17,087	103.62	98.67
Feed grain prods(MT):	4	0	6	0	1,502.50	.00
Popcorn(MT):	461	421	178	182	386.40	433.42
Blended food prods(MT):	210	211	64	62	305.12	283.33
Other grain prods(MT):	317	359	413	745	1,304.15	2,076.01
Feeds & fodders, ex oilcake(MT):	157	7,150	102	457	650.78	63.85
Other feeds & fodders(MT):	157	7,150	102	457	650.78	63.85
Fruits & prep, ex juice(MT):	175	140	182	138	1,042.06	982.93
Fruits - fr(MT):	28	0	34	0	1,203.75	.00
Fruits - fr - citrus(MT):	7	0	13	0	1,800.00	.00
Other citrus - fresh(MT):	7	0	13	0	1,800.00	.00
Fruits - fr - noncitrus(MT):	21	0	21	0	1,005.00	.00
Other noncitrus - fresh(MT):	21	0	21	0	1,005.00	.00
Fruits - dried(MT):	2	2	4	4	2,206.50	2,006.00
Prunes - dried(MT):	2	2	4	4	2,206.50	2,006.00
Fruits - canned ex juice(MT):	141	132	141	124	898.06	941.04
Other fruits - prep or pres(MT):	4	6	5	8	843.75	1,563.67
Fruit juices incl froz(HL):	18,080	680	1,585	35	87.64	51.84
Apple juice(HL):	78	0	4	0	53.85	.00
Orange juice(HL):	12,406	482	961	24	77.44	48.99
Other fruit juices(HL):	5,596	188	620	11	110.73	59.28
Wine(HL):	147	0	5	0	31.74	.00
Nuts & prep(MT):	470	665	1,779	2,934	3,784.53	4,411.46
Almonds(shellied basis)(MT):	423	652	1,601	2,880	3,794.05	4,432.72
Filberts(MT):	17	0	65	0	3,784.12	.00
Peanuts, shellied or prep(MT):	28	11	100	33	3,461.24	2,894.73
Other nuts, shellied or prep(MT):	1	2	18	11	13,200.00	5,270.00
Vegetables & prep(NA):	--	--	2,496	1,905	(1)	(1)
Vegetables - fresh(MT):	17	8	32	14	1,877.18	1,769.38
Corn, sweet - fresh(MT):	17	8	32	14	1,877.18	1,769.38
Vegetables - froz(MT):	0	71	0	30	.00	423.00
Other frozen vegetables(MT):	0	71	0	30	.00	423.00
Vegetables - canned(MT):	494	356	419	405	848.55	1,138.58
Pulses(MT):	2,403	79	1,004	51	417.64	640.63
Dried beans(MT):	41	79	27	51	650.49	640.63
Dried peas(MT):	852	0	308	0	360.87	.00
Dried lentils(MT):	1,510	0	669	0	443.30	.00

See footnotes at end of table.

Table 1--U.S. agricultural exports: Quantity, value, and unit value by commodity and country, January-December 1992 and 1993--continued

Commodity and country	January-December					
	Quantity		Value (1,000 dol.)		Unit value (\$)	
	1992	1993	1992	1993	1992	1993
Lebanon						
Other veg - prep or pres(NA):	--	--	1,041	1,405	(1)	(1)
Oilseeds & prods(MT):	90,848	59,186	21,843	14,106	241.54	265.22
Oilcake & meal(MT):	69,008	37,484	14,308	7,871	207.35	209.87
Soybean meal(MT):	69,008	37,484	14,308	7,871	207.35	209.87
Oilseeds(MT):	15,986	11,968	3,452	2,867	215.81	238.02
Soybeans(MT):	15,986	11,968	3,452	2,867	215.81	238.02
Other oilseeds(MT):	0	7	0	12	.00	1,755.71
Protein substances(MT):	0	2	0	8	.00	3,857.00
Vegetable oils(MT):	5,854	3,734	4,183	3,369	714.55	902.20
Soybean oil(MT):	5,088	2,608	3,203	1,693	628.32	674.90
Sunflower oil(MT):	3	5	3	5	1,041.67	1,125.00
Corn oil(MT):	288	463	362	531	1,213.26	1,147.07
Other veg oils & waxes(MT):	455	768	615	1,138	1,351.91	1,503.25
Tobacco - unafg(MT):	401	0	2,785	0	6,968.24	.00
Tobacco - light air-cured(MT):	200	0	1,523	0	7,614.00	.00
Tobacco - flue cured(MT):	200	0	1,267	0	6,336.00	.00
Other tobacco - unafg(MT):	1	0	5	0	4,666.00	.00
Essential oils(MT):	3	3	145	145	48,465.33	48,211.00
Seeds - field & garden(MT):	346	72	520	643	1,504.02	8,831.74
Sugar & tropical prods(NA):	--	--	353	659	(1)	(1)
Sugar & related prods(NA):	--	--	108	126	(1)	(1)
Related sugar prods(NA):	--	--	108	126	(1)	(1)
Coffee(MT):	2	1	15	7	7,594.00	7,243.00
Cocoa(MT):	16	16	67	13	4,204.00	861.40
Chocolate & prep(MT):	0	78	0	354	.00	4,537.60
Tea & mate(MT):	0	3	0	17	.00	5,533.33
Spices(MT):	73	81	94	103	1,286.26	1,271.83
Rubber - crude natural(MT):	22	10	50	39	2,252.86	3,881.00
Fibers ex cotton(MT):	72	0	19	0	266.65	.00
Other misc veg prods(MT):	0	1	0	10	.00	10,184.00
Beverages ex juices(NA):	--	--	656	2,859	(1)	(1)
Iran						
Total agricultural exports(NA):	--	--	484	3,363	(1)	(1)
Animals & animal prods(NA):	--	--	334	159	(1)	(1)
Meats & meat prods(MT):	72	0	334	0	4,644.44	.00
Beef & veal(MT):	72	0	334	0	4,644.44	.00
Beef & veal - fr or froz(MT):	72	0	334	0	4,644.44	.00
Dairy prods(NA):	--	--	0	158	(1)	(1)
Other dairy prods(NA):	--	--	0	158	(1)	(1)
Vegetables & prep(NA):	--	--	0	1,942	(1)	(1)
Pulses(MT):	0	4,018	0	1,942	.00	483.28
Dried peas(MT):	0	308	0	71	.00	230.16
Dried lentils(MT):	0	3,708	0	1,871	.00	504.37
Oilseeds & prods(MT):	0	1,440	0	1,262	.00	876.32
Vegetable oils(MT):	0	1,440	0	1,262	.00	876.32
Soybean oil(MT):	0	1,440	0	1,262	.00	876.32
Seeds - field & garden(MT):	8	0	150	0	10,738.50	.00
Iran						
Total agricultural exports(NA):	--	--	50,674	115,173	(1)	(1)
Animals & animal prods(NA):	--	--	6,475	14,075	(1)	(1)
Poultry & poultry prods(NA):	--	--	6,312	13,451	(1)	(1)
Poultry - live(NA):	--	--	1,260	876	(1)	(1)
Baby chicks(NG):	552,324	535,537	1,260	876	(1)	(1)
Poultry meats(MT):	7,464	17,683	5,052	12,575	676.84	711.12
Chickens - fr or froz(MT):	7,464	17,683	5,052	12,575	676.84	711.12
Hides & skins, incl furs(NA):	--	--	56	0	(1)	(1)
Bovine hides - whole(NG):	1,218	0	56	0	45.79	.00
Bull semen(NA):	--	--	107	624	(1)	(1)
Grains & feeds(MT):	324,842	578,054	43,857	88,345	135.01	170.13
Other wheat prods(MT):	1	0	4	0	3,622.00	.00
Rice-paddy, milled, parb.(MT):	46,347	201,494	15,262	59,689	328.08	295.74
Feed grains & prods(MT):	278,450	376,458	28,459	38,439	102.20	102.11
Feed grains(MT):	278,450	376,458	28,459	38,439	102.20	102.11
Corn(MT):	278,450	376,458	28,459	38,439	102.20	102.11
Other grain prods(MT):	44	42	142	248	3,232.00	5,088.50
Feeds & fodders, ex oilcake(MT):	0	60	0	68	.00	1,160.00
Other feeds & fodders(MT):	0	60	0	68	.00	1,160.00
Nuts & prep(MT):	18	0	25	0	1,388.88	.00
Peanuts, shelled or prep(MT):	18	0	25	0	1,388.88	.00
Vegetables & prep(NA):	--	--	57	31	(1)	(1)
Other veg - prep or pres(NA):	--	--	57	31	(1)	(1)
Oilseeds & prods(MT):	180	1,288	245	1,248	1,359.28	961.13
Oilseeds(MT):	0	208	0	192	.00	823.87
Peanuts, incl oilstock(MT):	0	208	0	192	.00	823.87
Vegetable oils(MT):	180	1,080	245	1,055	1,359.28	968.21
Cottonseed oil(MT):	0	64	0	32	.00	494.31
Corn oil(MT):	180	967	245	855	1,359.28	987.46
Other veg oils & waxes(MT):	0	59	0	68	.00	1,166.80
Essential oils(MT):	0	0	12	0	.00	.00
Seeds - field & garden(MT):	0	65	0	0	.00	16,088.87
Sugar & tropical prods(NA):	--	--	4	348	(1)	(1)

See footnotes at end of table.

Table 1--U.S. agricultural exports: Quantity, value, and unit value by commodity and country, January-December 1982 and 1983--continued

Commodity and country	January-December					
	Quantity		Value (1,000 dol.)		Unit value (\$)	
	1982	1983	1982	1983	1982	1983
Iran						
Sugar & related prods(NA):	--	--	0	319	(1)	(1)
Related sugar prods(NA):			0	319	(1)	(1)
Cocoa(MT):	0	18	0	26	0.00	1,444.44
Chocolate & prep(MT):	3	0	0	0		.00
Rubber - crude natural(MT):	0	0	4	0	1,233.33	.00
Other misc veg prods(MT):	0	0	0	4	.00	.00
Israel, inc Gaza	0	6	0	78	.00	13,161.00
Total agricultural exports(NA):	--	--	371,297	348,351	(1)	(1)
Animals & animal prods(NA):	--	--	5,791	5,047	(1)	(1)
Animals live - ex poultry(NA):	--	--	359	531	(1)	(1)
Horses, mules, burros-live(NO):	42	21	76	43	1,800.69	2,037.62
Other live animals(NA):	--	--	284	489	(1)	(1)
Meats & meat prods(MT):	531	605	453	488	853.40	823.01
Horsemeat-fr, chill, froz(MT):	20	0	41	0	2,033.00	.00
Pork(MT):	144	248	174	257	1,206.88	1,036.83
Pork - fr or froz(MT):	104	247	77	254	739.42	1,030.07
Pork - prep or pres(MT):	40	1	97	3	2,422.25	2,731.00
Variety meats, edible offals(MT):	367	357	239	247	650.43	674.40
Poultry & poultry prods(NA):	--	--	928	1,133	(1)	(1)
Poultry - live(NA):	--	--	733	893	(1)	(1)
Baby chicks(NO):	167,507	118,878	733	893	4.36	7.51
Poultry meats(MT):	31	2	56	6	1,801.22	3,124.00
Chickens - fr or froz(MT):	26	0	43	0	1,562.73	.00
Turkeys - fr or froz(MT):	5	2	13	6	2,521.40	3,124.00
Feathers & downs, crude(MT):	11	23	53	89	4,785.54	4,023.74
Eggs(NA):	--	--	86	142	(1)	(1)
Dairy prods(NA):	--	--	1,273	945	(1)	(1)
Cheese(MT):	40	53	207	185	5,170.80	3,488.64
Whey, fluid or dried(NA):	--	--	160	195	(1)	(1)
Other dairy prods(NA):	--	--	906	665	(1)	(1)
Fats, oils, & greases(MT):	1,070	0	527	27	492.26	.00
Tallow - inedible(MT):	1,052	0	500	0	471.08	.00
Other animal fats & oils(MT):	8	0	26	27	3,304.38	.00
Hides & skins, incl furs(NA):	--	--	606	886	(1)	(1)
Bovine hides - whole(NO):	875	2,670	64	165	73.44	61.87
Other cattle hides - pieces(NA):	--	--	187	383	(1)	(1)
Calf skins, whole(PC):	11,438	16,975	181	334	15.83	19.69
Horse hides, whole(PC):	973	0	33	0	33.91	.00
Sheep and lamb skins(PC):	15,000	0	111	0	7.42	.00
Furskins(NA):	--	--	29	4	(1)	(1)
Mink pelts(NO):	918	110	29	4	31.99	31.87
Bull semen(NA):	--	--	38	241	(1)	(1)
Misc animal prods - other(NA):	--	--	1,607	787	(1)	(1)
Grains & feeds(MT):	1,526,660	1,638,761	201,164	182,596	131.77	117.52
Wheat, unmilled(MT):	621,114	601,968	84,408	85,619	152.00	142.23
Wheat flour(MT):	3,696	3,394	875	877	236.87	258.44
Other wheat prods(MT):	88	178	178	328	1,816.54	1,841.25
Rice-paddy, milled, parb.(MT):	10,368	28,793	2,620	5,861	252.73	203.55
Feed grains & prods(MT):	849,673	948,261	86,436	86,803	101.73	91.44
Feed grains(MT):	847,812	947,805	85,558	86,002	100.82	90.74
Barley(MT):	258,483	363,296	25,286	32,391	97.82	82.36
Corn(MT):	462,347	386,014	47,911	37,246	103.62	96.49
Grain sorghums(MT):	126,982	168,485	12,363	16,365	87.36	97.12
Feed grain prods(MT):	1,861	1,456	877	801	471.27	550.11
Popcorn(MT):	387	66	287	64	740.79	868.18
Blended food prods(MT):	0	118	0	25	.00	214.89
Other grain prods(MT):	1,532	831	3,487	2,670	2,276.05	2,868.14
Feeds & fodders, ex oilcake(MT):	39,782	54,052	12,871	10,349	323.47	191.46
Corn by-products(MT):	34,403	12,546	8,762	3,966	283.76	316.98
Other feeds & fodders(MT):	5,389	41,506	3,109	6,383	576.85	153.79
Fruits & prep, ex juice(MT):	3,776	3,450	5,047	4,843	1,601.34	1,403.77
Fruits - fr(MT):	20	73	28	92	1,403.40	1,260.18
Fruits - fr - noncitrus(MT):	20	73	28	92	1,403.40	1,260.18
Berries - fresh(MT):	18	41	23	21	1,304.22	512.19
Plums - fresh(MT):	0	32	0	71	.00	2,218.53
Other noncitrus - fresh(MT):	2	0	5	0	2,296.00	.00
Fruits - dried(MT):	1,491	786	2,805	1,459	1,881.28	1,855.00
Raisins - dried(MT):	777	976	1,645	777	1,887.82	2,065.55
Prunes - dried(MT):	704	401	1,205	645	1,711.73	1,608.03
Other dried fruits(MT):	10	9	55	37	5,530.80	4,062.78
Fruits - canned ex juice(MT):	60	576	57	725	956.05	1,258.49
Fruits - froz ex juice(MT):	0	20	0	35	.00	1,745.00
Other fruits - prep or pres(MT):	2,205	1,995	3,156	2,533	1,431.41	1,269.77
Fruit juices incl froz(HL):	17,493	32,642	572	1,011	32.67	30.86
Grape juice(HL):	0	228	0	17	.00	74.85
Grapefruit juice(HL):	2,907	12,001	205	685	70.39	57.08
Orange juice(HL):	14,130	18,477	332	225	23.46	12.20
Other fruit juices(HL):	456	1,835	35	83	77.57	42.89
Wine(HL):	454	1,466	78	181	173.73	123.63
Nuts & prep(MT):	4,880	3,834	17,191	14,900	3,522.81	3,886.17
Almonds(shelled basis)(MT):	2,289	1,738	7,964	7,539	3,464.10	4,337.99

See footnotes at end of table.

Table 1--U.S. agricultural exports: Quantity, value, and unit value by commodity and country, January-December 1982 and 1983--continued

Commodity and country	January-December					
	Quantity		Value (1,000 dol.)		Unit value (\$)	
	1982	1983	1982	1983	1982	1983
Israel, inc Gaza						
Filberts(MT):						
Peanuts, shelled or prep(MT):	83	64	193	111	2,327.71	1,728.11
Pistachios(MT):	109	230	346	330	1,654.67	1,434.05
Walnuts, shelled/unshelled(MT):	314	13	1,358	21	4,324.83	1,650.00
Pecans, shelled or unshelled(MT):	1,703	1,488	5,784	5,494	3,396.53	3,692.53
Other nuts, shelled or prep(MT):	183	140	1,278	1,064	6,986.13	7,586.48
Vegetables & prep(NA):	88	161	268	340	3,006.48	2,113.23
Vegetables - fresh(MT):	--	--	5,580	11,177	(1)	(1)
Celery - fresh(MT):	58	433	84	770	1,439.65	1,778.66
Garlic - fresh(MT):	0	32	0	9	.00	292.19
Vegetables - froz(MT):	58	401	84	761	1,439.65	1,897.28
Corn, sweet, frozen(MT):	144	166	103	170	712.30	1,021.61
Potatoes - frozen(MT):	95	0	52	0	550.00	.00
Other frozen vegetables(MT):	15	166	10	170	655.80	1,021.61
Vegetables - canned(MT):	34	0	40	0	1,190.70	.00
Pulses(MT):	144	10	149	7	1,035.01	710.00
Dried beans(MT):	1,629	641	650	308	404.93	480.88
Dried peas(MT):	1,262	370	522	191	413.54	517.42
Dried lentils(MT):	326	271	133	117	408.72	430.98
Other veg - prep or pres(NA):	41	0	5	0	109.76	.00
Oilseeds & prods(MT):	--	--	4,595	8,922	(1)	(1)
Oilcake & meal(MT):	530,456	451,271	119,554	105,744	225.38	234.32
Corn oilcake & meal(MT):	6,357	10,230	1,300	1,355	204.42	132.50
Soybean meal(MT):	0	10,230	0	1,355	.00	132.50
Oilseeds(MT):	6,357	0	1,300	0	204.42	.00
Soybeans(MT):	518,754	439,266	114,567	102,706	220.85	233.81
Sunflowerseeds(MT):	518,579	438,883	114,169	102,202	220.16	232.87
Other oilseeds(MT):	5	19	5	23	924.00	1,227.89
Protein substances(MT):	38	180	17	39	435.63	204.39
Vegetable oils(MT):	132	174	376	442	2,851.75	2,540.18
Soybean oil(MT):	5,345	1,775	3,688	1,683	688.98	847.89
Cottonseed oil(MT):	350	360	255	272	727.79	775.02
Corn oil(MT):	2,000	0	820	0	458.86	.00
Other veg oils & waxes(MT):	1,489	286	906	204	608.79	714.81
Tobacco - unmg(MT):	1,506	1,139	1,637	1,206	1,066.94	1,058.62
Tobacco - light air-cured(MT):	615	807	3,909	3,271	6,355.67	4,053.06
Tobacco - flue cured(MT):	440	309	2,702	2,138	6,140.02	6,919.77
Other tobacco - unmg(MT):	158	132	1,190	988	7,530.44	7,558.11
Cotton, ex linters(MT):	17	366	17	135	1,018.22	368.69
Essential oils(MT):	2,695	562	4,082	834	1,618.27	1,483.77
Seeds - field & garden(MT):	26	6	389	162	15,935.04	26,932.60
Sugar & tropical prods(NA):	703	1,775	3,259	3,710	4,635.79	2,089.92
Sugar & related prods(NA):	--	--	2,997	3,988	(1)	(1)
Sugar - cane or beet(MT):	--	--	1,231	1,767	(1)	(1)
Related sugar prods(NA):	14	27	11	58	759.64	2,137.44
Coffee(MT):	--	--	1,220	1,709	(1)	(1)
Cocoa(MT):	50	83	461	743	9,218.92	8,957.23
Chocolate & prep(MT):	12	1	28	7	2,298.08	7,200.00
Tea & mate(MT):	28	65	127	232	4,368.83	3,571.14
Spices(MT):	114	103	701	623	6,145.04	6,048.05
Rubber - crude natural(MT):	23	65	154	146	6,703.65	2,658.42
Fibers ex cotton(MT):	87	138	280	469	3,223.94	3,398.51
Other misc veg prods(MT):	2	0	16	0	8,078.60	.00
Nursery & greenhouse prods(NA):	16	112	380	1,661	23,773.63	14,826.64
Beverages ex juices(NA):	--	--	22	48	(1)	(1)
Jordan	--	--	252	180	(1)	(1)
Total agricultural exports(NA):	--	--	107,762	177,294	(1)	(1)
Animals & animal prods(NA):	--	--	884	2,822	(1)	(1)
Animals live - ex poultry(NA):	--	--	110	318	(1)	(1)
Cattle & calves - live(NA):	100	0	110	0	1,100.00	.00
Horses, mules, burros-live(NA):	0	8	0	304	.00	38,000.00
Other live animals(NA):	--	--	0	14	(1)	(1)
Meats & meat prods(MT):	12	75	108	561	8,973.58	7,483.60
Beef & veal(MT):	9	75	77	561	8,545.44	7,483.60
Beef & veal - fr or froz(MT):	9	75	77	561	8,545.44	7,483.60
Variety meats, edible offals(MT):	3	0	31	0	10,268.00	.00
Poultry & poultry prods(NA):	--	--	471	1,981	(1)	(1)
Poultry - live(NA):	--	--	48	103	(1)	(1)
Baby chicks(NA):	15,100	52,500	48	103	2.99	1.96
Poultry meats(MT):	785	3,493	423	1,878	532.25	637.65
Chickens - fr or froz(MT):	778	3,493	381	1,878	490.20	637.65
Turkeys - fr or froz(MT):	15	0	36	0	2,428.60	.00
Other poultry - fr or froz(MT):	2	0	5	0	2,667.00	.00
Dairy prods(NA):	--	--	180	56	(1)	(1)
Nonfat dry milk(MT):	104	0	180	0	1,732.96	.00
Cheese(MT):	0	20	0	51	.00	2,564.80
Other dairy prods(NA):	--	--	0	4	(1)	(1)
Fats, oils, & greases(MT):	4	0	5	0	1,200.00	.00
Other animal fats & oils(MT):	4	0	5	0	1,200.00	.00
Bull semen(NA):	--	--	10	0	(1)	(1)
Misc animal prods - other(NA):	--	--	0	6	(1)	(1)

See footnotes at end of table.



Table 1--U.S. agricultural exports: Quantity, value, and unit value by commodity and country, January-December 1992 and 1993--continued

Commodity and country	January-December					
	Quantity		Value (1,000 dol.)		Unit value (\$)	
	1992	1993	1992	1993	1992	1993
Jordan						
Grains & feeds(MT):						
Wheat, unmilled(MT):	772,689	1,369,856	90,713	166,722	117.40	122.60
Wheat flour(MT):	242,390	634,664	32,312	85,126	133.31	134.13
Rice-paddy, milled, parb.(MT):	154	0	98	0	634.36	.00
Feed grains & prods(MT):	17,212	32,456	6,641	8,777	385.85	301.25
Feed grains(MT):	512,355	691,799	51,373	71,370	100.27	103.16
Barley(MT):	512,355	691,799	51,373	71,370	100.27	103.16
Corn(MT):	183,178	288,248	18,182	30,914	94.02	103.65
Grain sorghums(MT):	249,178	393,551	26,711	40,457	107.19	102.80
Popcorn(MT):	69,999	0	6,500	0	92.86	.00
Other grain prods(MT):	501	736	165	272	329.77	369.75
Feeds & fodders, ex oilcake(MT):	87	134	124	133	1,422.08	892.72
Other feeds & fodders(MT):	0	67	0	44	.00	653.73
Fruits & prep, ex juice(MT):	0	67	0	44	.00	653.73
Fruits - dried(MT):	33	98	43	86	1,289.70	875.93
Raisins - dried(MT):	0	2	0	7	.00	3,658.00
Fruits - canned ex juice(MT):	0	2	0	7	.00	3,658.00
Other fruits - prep or pres(MT):	19	73	26	47	1,380.63	640.85
Fruit juices incl froz(HL):	14	23	16	32	1,166.28	1,380.13
Apple juices(HL):	1,342	152	89	18	73.84	115.43
Grapefruit juice(HL):	154	152	17	18	109.64	115.43
Other fruit juices(HL):	292	0	21	0	71.92	.00
Wine(HL):	896	0	61	0	68.47	.00
Nuts & prep(MT):	227	0	17	0	75.11	.00
Almonds(shelled basis)(MT):	231	90	661	199	2,860.20	2,215.52
Filberts(MT):	175	41	456	76	2,661.84	1,843.90
Peanuts, shelled or prep(MT):	17	0	52	0	3,050.00	.00
Pistachios(MT):	4	12	3	15	853.75	1,232.75
Other nuts, shelled or prep(MT):	34	0	135	0	3,860.28	.00
Vegetables & prep(MT):	1	57	5	109	4,968.00	2,846.05
Vegetables - froz(MT):	0	13	0	8	(1)	(1)
Corn, sweet, frozen(MT):	0	13	0	9	.00	688.85
Vegetables - canned(MT):	74	143	59	54	.00	688.85
Pulses(MT):	101	38	64	26	789.05	380.37
Dried beans(MT):	74	38	48	26	635.54	680.97
Dried peas(MT):	27	0	16	0	651.72	680.97
Other veg - prep or pres(MT):	0	0	0	0	591.22	.00
Oilseeds & prods(MT):	57,662	17,050	329	623	(1)	(1)
Oilcake & meal(MT):	54,541	13,600	12,633	4,742	219.09	278.10
Soybean meal(MT):	54,541	13,600	10,884	2,855	189.56	209.95
Oilseeds(MT):	1	36	3	29	199.56	209.95
Other oilseeds(MT):	0	36	0	29	3,083.00	817.80
Protein substances(MT):	1	0	3	0	.00	817.80
Vegetable oils(MT):	3,120	2,414	1,746	1,857	3,083.00	.00
Corn oil(MT):	2,998	2,999	1,603	1,563	559.63	543.89
Other veg oils & waxes(MT):	122	415	143	293	534.82	521.28
Seeds - field & garden(MT):	454	378	1,967	293	1,169.51	707.17
Sugar & tropical prods(MT):			248	342	4,333.18	3,786.03
Sugar & related prods(MT):			71	94	(1)	(1)
Related sugar prods(MT):			71	94	(1)	(1)
Coffee(MT):	6	0	36	0	5,911.17	.00
Chocolate & prep(MT):	45	9	19	18	418.22	1,886.67
Tea & mate(MT):	2	0	10	0	5,140.50	.00
Spices(MT):	1	21	3	38	2,674.00	1,822.00
Rubber - crude natural(MT):	21	37	109	192	5,201.67	5,176.84
Other misc veg prods(MT):	1	1	7	5	7,031.00	4,752.00
Beverages ex juices(MT):			38	115	(1)	(1)
Kuwait						
Total agricultural exports(MT):			31,490	42,608	(1)	(1)
Animals & animal prods(MT):			6,439	8,310	(1)	(1)
Animals live - ex poultry(MT):			22	0	(1)	(1)
Other live animals(MT):			22	0	(1)	(1)
Meats & meat prods(MT):	363	350	2,211	2,136	6,089.67	6,102.64
Beef & veal(MT):	328	317	2,048	2,022	6,244.14	6,378.05
Beef & veal - fr or froz(MT):	324	302	2,039	1,875	6,284.08	6,540.56
Beef - prep or pres(MT):	4	15	8	47	2,188.00	3,106.20
Pork(MT):	0	1	0	8	.00	9,055.00
Pork - prep or pres(MT):	0	1	0	8	.00	9,055.00
Variety meats, edible offals(MT):	1	0	0	0	.00	9,055.00
Other meats - fr or prep(MT):	34	0	4	0	3,698.00	.00
Poultry & poultry prods(MT):		32	159	105	4,669.79	3,282.19
Poultry - live(MT):			3,376	5,217	(1)	(1)
Baby chicks(MT):			0	6	(1)	(1)
Other live poultry(MT):	0	689	0	3	.00	4.29
Poultry meats(MT):			0	3	(1)	(1)
Chickens - fr or froz(MT):	1,711	2,086	3,249	3,486	1,898.95	1,671.90
Turkeys - fr or froz(MT):	1,548	2,048	2,690	3,381	1,737.68	1,655.86
Other poultry - fr or froz(MT):	62	0	227	0	3,654.61	.00
Poultry meats - prep or pres(MT):	69	37	160	90	2,318.48	2,430.76
	32	1	173	5	5,394.56	5,184.00

See footnotes at end of table.

Table 1--U.S. agricultural exports: Quantity, value, and unit value by commodity and country, January-December 1992 and 1993--continued

Commodity and country	January-December					
	Quantity		Value (1,000 dol.)		Unit value (\$)	
	1992	1993	1992	1993	1992	1993
Kuwait						
Eggs(NA):	--	--	127	1,725	(1)	(1)
Dairy prods(NA):	--	--	823	838	(1)	(1)
Butter & anhyd milkfat(MT):	57	38	88	51	1,548.47	1,597.95
Cheese(MT):	52	188	178	451	2,863.58	2,451.74
Other dairy prods(NA):	--	--	557	417	(1)	(1)
Fats, oils, & greases(MT):	4	0	8	0	1,875.75	.00
Other animal fats & oils(MT):	4	0	8	0	1,875.75	.00
Bull semen(NA):	--	--	0	0	(1)	(1)
Misc animal prods - other(NA):	--	--	0	0	(1)	(1)
Grains & feeds(MT):	28,508	81,654	6,524	11,038	228.84	135.17
Wheat, unalied(MT):	25,403	78,321	4,051	9,051	159.48	115.56
Bulgur wheat(MT):	0	84	0	19	.00	224.17
Other wheat prods(MT):	0	14	0	12	.00	858.00
Rice-paddy, milled, parb.(MT):	1,911	1,702	788	621	417.48	364.85
Feed grains & prods(MT):	388	628	63	65	161.52	103.83
Feed grains(MT):	355	625	41	59	114.84	83.72
Corn(MT):	355	625	41	59	114.84	83.72
Feed grain prods(MT):	34	3	22	7	649.06	2,211.00
Popcorn(MT):	174	241	113	130	648.82	540.04
Blended food prods(MT):	0	3	0	13	.00	4,333.33
Other grain prods(MT):	608	613	1,480	1,054	2,433.50	1,718.80
Feeds & fodders, ex oilcake(MT):	23	58	19	74	836.13	1,269.27
Other feeds & fodders(MT):	23	58	18	74	836.13	1,269.27
Fruits & prep, ex juice(MT):	2,987	3,150	3,962	3,336	1,326.52	1,058.96
Fruits - fr(MT):	1,273	1,807	1,113	1,323	874.55	732.24
Fruits - fr - citrus(MT):	36	18	38	18	1,050.00	988.72
Lemons & limes - fresh(MT):	36	18	38	18	1,050.00	988.72
Fruits - fr - noncitrus(MT):	1,237	1,789	1,076	1,305	869.44	728.56
Apples - fresh(MT):	936	1,384	520	631	555.34	456.27
Berries - fresh(MT):	78	94	253	328	3,241.65	3,502.66
Cherries - fresh(MT):	12	10	51	56	4,266.17	5,566.80
Grapes - fresh(MT):	37	58	62	102	1,668.27	1,756.46
Peaches - fresh(MT):	21	18	42	12	1,998.28	665.72
Pears - fresh(MT):	131	201	96	108	732.77	535.62
Plums - fresh(MT):	2	3	7	11	3,537.50	3,603.00
Other noncitrus - fresh(MT):	20	21	45	57	2,245.20	2,697.19
Fruits - dried(MT):	135	34	187	61	1,461.24	1,782.35
Raisins - dried(MT):	56	34	101	51	1,809.32	1,782.35
Prunes - dried(MT):	79	0	86	0	1,214.48	.00
Fruits - canned ex juice(MT):	936	948	1,001	821	1,068.94	866.35
Fruits - froz ex juice(MT):	13	0	17	0	1,316.77	.00
Other fruits - prep or pres(MT):	630	361	1,633	1,131	2,582.35	3,132.00
Fruit juices incl froz(HL):	2,866	2,186	175	132	61.07	60.50
Apple juice(HL):	1,468	271	103	24	70.56	86.95
Grapefruit juice(HL):	48	382	5	26	104.06	65.14
Orange juice(HL):	899	1,061	49	55	54.47	52.11
Other fruit juices(HL):	461	462	18	28	38.43	50.28
Nuts & prep(MT):	380	493	1,283	2,305	3,402.21	4,676.00
Almonds(shell'd basis)(MT):	281	363	1,046	1,693	3,583.46	4,662.77
Filberts(MT):	12	0	50	0	4,148.38	.00
Peanuts, shell'd or prep(MT):	71	54	180	188	2,635.66	3,661.18
Walnuts, shell'd/unshell'd(MT):	0	47	0	241	.00	5,123.40
Other nuts, shell'd or prep(MT):	6	28	17	174	2,888.33	6,006.17
Vegetables & prep(NA):	--	--	5,630	6,827	(1)	(1)
Vegetables - fresh(MT):	432	886	273	515	631.88	581.66
Asparagus - fresh(MT):	0	4	0	14	.00	3,544.00
Carrots - fresh(MT):	263	601	131	308	498.40	519.28
Celery - fresh(MT):	0	12	0	3	.00	287.50
Lettuce - fresh(MT):	145	250	115	174	781.30	697.25
Onions and shallots - fresh(MT):	22	19	24	15	1,109.23	785.53
Other fresh vegetables(MT):	2	0	3	0	1,440.00	.00
Vegetables - froz(MT):	570	1,081	897	1,170	1,574.02	1,072.39
Corn, sweet, frozen(MT):	237	950	385	489	1,626.39	1,396.82
Potatoes - frozen(MT):	144	441	110	340	760.58	771.43
Other frozen vegetables(MT):	188	300	402	341	2,128.12	1,136.20
Vegetables - canned(MT):	983	983	511	505	518.51	513.68
Pulses(MT):	664	472	391	316	588.32	669.93
Dried beans(MT):	363	138	230	97	632.32	703.72
Dried peas(MT):	223	291	151	210	676.50	720.39
Dried lentils(MT):	78	43	10	8	131.40	219.98
Other veg - prep or pres(NA):	--	--	3,558	4,420	(1)	(1)
Oilseeds & prods(MT):	4,329	8,820	2,804	5,675	570.88	625.05
Oilcake & meal(MT):	126	127	28	29	231.83	232.16
Bran, hulls, legum. veg.(MT):	126	127	28	29	231.83	232.16
Oilseeds(MT):	276	393	292	291	1,057.88	788.36
Sunflowerseeds(MT):	115	241	72	183	623.30	799.38
Other oilseeds(MT):	18	0	28	0	1,575.00	.00
Protein substances(MT):	143	152	182	98	1,342.49	644.18
Vegetable oils(MT):	3,927	8,400	2,583	5,255	657.77	625.64
Soybean oil(MT):	16	0	12	0	771.31	.00
Corn oil(MT):	3,040	7,195	1,496	3,732	482.12	518.63

See footnotes at end of table.

Table 1--U.S. agricultural exports: Quantity, value, and unit value by commodity and country, January-December 1982 and 1983--continued

Commodity and country	January-December					
	Quantity		Value (1,000 dol.)		Unit value (\$)	
	1982	1983	1982	1983	1982	1983
Kuwait						
Other veg oils & waxes(MT):						
Essential oils(MT):	871	1,205	1,075	1,524	1,233.85	1,264.57
Seeds - field & garden(MT):	43	15	72	28	1,555.12	1,885.67
Sugar & tropical prods(NA):	136	218	598	545	4,398.21	2,500.43
Sugar & related prods(NA):			1,760	2,359	(1)	(1)
Related sugar prods(NA):			671	1,162	(1)	(1)
Coffee(MT):			671	1,162	(1)	(1)
Cocoa(MT):	10	75	85	287	(1)	(1)
Chocolate & prep(MT):	56	30	114	57	9,541.30	3,824.00
Tea & mate(MT):	37	45	84	191	2,032.38	1,895.93
Spices(MT):	231	304	729	590	2,280.87	4,250.27
Rubber - crude natural(MT):	38	33	37	51	3,130.85	1,899.66
Fibers ex cotton(MT):	0	5	4	21	861.87	1,548.85
Other misc veg prods(MT):	115	0	31	0	.00	4,119.20
Nursery & greenhouse prods(NA):	21	8	50	32	267.27	.00
Beverages ex juices(NA):			284	265	2,401.05	3,893.75
Saudi Arabia			1,780	1,727	(1)	(1)
Total agricultural exports(NA):			504,512	456,525	(1)	(1)
Animals & animal prods(NA):			39,895	39,807	(1)	(1)
Animals live - ex poultry(NA):			2,606	4,679	(1)	(1)
Cattle & calves - live(NO):	585	185	1,434	651	2,451.38	3,518.40
Horses, mules, burros-live(NO):	105	19	1,076	4,015	10,243.81	211,302.63
Other live animals(NA):			96	13	(1)	(1)
Meats & meat prods(MT):	3,558	3,233	8,869	7,802	2,492.66	2,413.27
Beef & veal(MT):	1,454	1,043	6,329	5,030	4,323.00	4,822.64
Beef & veal - fr or froz(MT):	1,373	890	5,808	4,764	4,303.97	4,811.91
Beef - prep or pres(MT):	81	53	420	266	4,610.17	5,023.06
Horsemeat-fr, chill, froz(MT):	4	0	15	0	3,798.75	.00
Lamb, mutton or goat-fr, ch, frz(MT):	18	35	82	101	4,550.88	2,890.71
Pork(MT):	39	68	163	135	4,175.67	1,978.37
Pork - fr or froz(MT):	39	65	163	111	4,175.67	1,714.68
Pork - prep or pres(MT):	0	3	0	23	.00	7,691.67
Variety meats, edible offals(MT):	1,419	1,413	1,274	1,301	897.80	920.85
Other meats - fr or prep(MT):	614	674	1,006	1,235	1,528.52	1,832.47
Poultry & poultry prods(NA):			17,152	18,448	(1)	(1)
Poultry - live(NA):			523	536	(1)	(1)
Baby chicks(NO):	150,105	243,644	502	536	3.34	2.20
Other live poultry(NA):			21	0	(1)	(1)
Poultry meats(MT):	13,569	12,589	16,289	17,801	1,201.27	1,414.03
Chickens - fr or froz(MT):	12,381	11,492	13,935	15,042	1,124.27	1,308.76
Turkeys - fr or froz(MT):	345	454	822	1,179	2,672.26	2,587.26
Other poultry - fr or froz(MT):	84	140	211	166	2,244.82	1,113.81
Poultry meats - prep or pres(MT):						
Eggs(NA):	739	602	1,231	1,425	1,666.09	2,837.65
Dairy prods(NA):			329	111	(1)	(1)
Evap & condensed milk(MT):			8,384	7,317	(1)	(1)
Nonfat dry milk(MT):	80	94	60	58	749.01	617.66
Butter & anhyd milkfat(MT):	702	879	1,158	1,962	1,621.43	1,549.81
Cheese(MT):	152	51	217	99	1,425.22	1,940.49
Whey, fluid or dried(NA):	121	285	462	989	3,815.24	3,351.26
Other dairy prods(NA):			786	94	(1)	(1)
Fats, oils, & greases(MT):			6,722	4,715	(1)	(1)
Tallow - inedible(MT):	20	18	31	24	1,565.05	1,330.61
Other animal fats & oils(MT):	15	0	8	0	558.47	.00
Hides & skins, incl furs(NA):	5	18	23	24	4,584.80	1,330.61
Furskins(NA):			10	0	(1)	(1)
Mink pelts(NO):			10	0	(1)	(1)
Bull semen(NA):	319	0	10	0	(1)	(1)
Misc animal prods - other(NA):			1,362	1,224	32.03	.00
Grains & feeds(MT):	1,386,885	1,153,599	481	314	(1)	(1)
Wheat, unmilled(MT):	710	534	239,100	215,077	172.40	186.42
Other wheat prods(MT):	258	93	189	60	265.80	112.07
Rice-paddy, milled, parb.(MT):	208,889	205,607	283	145	1,097.81	1,568.78
Feed grains & prods(MT):	1,166,771	831,092	101,882	96,620	487.71	469.82
Feed grains(MT):	1,166,590	830,832	121,273	98,544	103.84	105.84
Barley(MT):	669,462	85,764	67,899	98,466	103.82	105.77
Corn(MT):	497,060	845,168	53,205	10,396	101.42	121.21
Oats(MT):	28	0	3	88,070	107.04	104.20
Feed grain prods(MT):	221	160	185	78	747.88	.00
Popcorn(MT):	1,266	2,185	1,049	1,436	828.95	487.88
Blended food prods(MT):	28	0	17	0	698.57	583.14
Other grain prods(MT):	7,170	10,319	13,281	17,382	1,852.28	1,685.41
Feeds & fodders, ex oilcake(MT):	1,793	3,889	1,126	880	627.86	226.33
Other feeds & fodders(MT):	1,793	3,889	1,126	880	627.86	226.33
Fruits & prep, ex juice(MT):	22,330	28,753	15,749	18,396	705.28	674.59
Fruits - fr(MT):	15,626	23,374	8,660	12,219	554.23	522.4
Fruits - fr - citrus(MT):	17	159	15	76	889.41	479.87
Grapefruit - fresh(MT):	17	139	15	72	889.41	514.75

See footnotes at end of table.

Table 1--U.S. agricultural exports: Quantity, value, and unit value by commodity and country, January-December 1992 and 1993--continued

Commodity and country	January-December					
	Quantity		Value (1,000 dol.)		Unit value (\$)	
	1992	1993	1992	1993	1992	1993
Saudi Arabia						
Oranges & tangerines - fresh(MT):	0	20	0	5	0.00	237.50
Fruits - fr - noncitrus(MT):	16,509	23,215	8,645	12,142	553.87	523.04
Apples - fresh(MT):	12,984	18,850	6,845	8,708	527.20	461.97
Berries - fresh(MT):	81	152	529	662	5,809.82	4,356.26
Cherries - fresh(MT):	6	4	17	19	2,766.83	4,850.00
Grapes - fresh(MT):	282	551	256	561	844.78	1,017.78
Melons - fresh(MT):	0	3	0	7	.00	2,399.33
Peaches - fresh(MT):	0	26	0	51	.00	1,967.15
Pears - fresh(MT):	2,243	3,628	886	2,130	439.50	587.05
Plums - fresh(MT):	0	1	0	4	.00	3,856.00
Other noncitrus - fresh(MT):	3	0	3	0	859.33	.00
Fruits - dried(MT):	1,059	873	1,781	1,575	1,681.46	1,618.74
Raisins - dried(MT):	787	864	1,291	1,361	1,640.05	1,574.82
Prunes - dried(MT):	263	106	443	195	1,685.81	1,838.59
Other dried fruits(MT):	9	3	47	19	5,171.78	8,471.67
Fruits - canned ex juice(MT):	4,248	3,306	3,712	4,163	873.86	1,253.20
Fruits - froz ex juice(MT):	13	6	16	9	1,230.00	1,484.17
Other fruits - prep or pres(MT):	1,384	1,094	1,580	1,431	1,141.34	1,307.97
Fruit juices incl froz(HL):	28,743	23,537	1,809	1,523	60.81	64.72
Apple juice(HL):	3,545	3,431	255	294	71.82	85.75
Grape juice(HL):	1,080	2,018	70	110	64.96	54.38
Grapefruit juice(HL):	3,933	3,579	273	241	69.46	67.36
Orange juice(HL):	7,965	8,839	585	596	74.70	67.38
Other fruit juices(HL):	13,220	5,670	616	283	46.59	49.87
Wine(HL):	0	500	0	88	.00	175.78
Nuts & prep(MT):	5,580	3,434	12,760	8,481	2,286.70	2,760.89
Almonds(shell'd basis)(MT):	1,506	1,692	4,467	5,555	2,866.26	3,282.83
Filberts(MT):	828	0	2,777	0	2,882.33	.00
Peanuts, shell'd or prep(MT):	3,064	1,683	5,135	3,717	1,675.93	2,208.63
Pistachios(MT):	14	8	74	44	5,274.50	5,512.50
Mainuts, shell'd/unshell'd(MT):	18	22	65	45	3,599.44	2,055.45
Pecans, shell'd or unshell'd(MT):	7	11	43	34	6,139.43	3,056.27
Other nuts, shell'd or prep(MT):	43	18	189	86	4,629.65	4,783.50
Vegetables & prep(MT):			25,164	24,050	(1)	(1)
Vegetables - fresh(MT):	106	60	138	114	1,300.69	1,898.53
Carrots - fresh(MT):	2	3	5	8	2,678.00	2,807.67
Celery - fresh(MT):	13	3	10	9	771.00	2,851.67
Cauliflower - fresh(MT):	0	5	0	3	.00	630.00
Lettuce - fresh(MT):	40	25	89	78	2,474.13	3,133.76
Potatoes - fresh(MT):	41	21	18	12	442.61	568.57
Other fresh vegetables(MT):	10	3	5	4	538.00	1,166.67
Vegetables - froz(MT):	1,126	1,315	1,700	1,753	1,510.07	1,332.91
Corn, sweet, frozen(MT):	189	378	220	422	1,107.62	1,116.80
Potatoes - frozen(MT):	361	826	817	256	877.92	785.24
Other frozen vegetables(MT):	566	611	1,163	1,075	2,064.76	1,758.83
Vegetables - canned(MT):	3,689	2,716	2,122	1,656	575.28	608.76
Pulses(MT):	3,821	2,305	1,714	1,304	448.52	565.73
Dried beans(MT):	3,013	1,624	1,194	885	386.14	545.02
Dried peas(MT):	692	635	444	385	641.95	606.76
Dried lentils(MT):	116	46	76	34	655.12	730.46
Other veg - prep or pres(MT):			19,480	19,223	(1)	(1)
Oilseeds & prods(MT):	246,305	319,873	87,834	104,082	356.61	325.38
Oilcake & meal(MT):	174,265	248,590	37,481	56,413	215.08	226.83
Bran, hull'd, legum. veg.(MT):	127	127	28	28	232.16	332.16
Corn oilcake & meal(MT):	0	71	0	6	.00	80.69
Soybean meal(MT):	174,138	248,392	37,452	56,377	215.07	226.97
Oilseeds(MT):	3,970	1,308	1,051	904	264.75	691.32
Soybeans(MT):	17	87	5	31	298.18	363.36
Sunflowerseeds(MT):	153	181	102	156	663.43	863.78
Peanuts, incl oilstock(MT):	88	6	136	10	1,546.78	1,745.33
Other oilseeds(MT):	2,991	0	257	0	86.00	.00
Protein substances(MT):	721	1,034	551	707	764.42	683.45
Vegetable oils(MT):	68,070	69,975	49,802	46,765	724.29	658.31
Soybean oil(MT):	114	45	105	47	921.38	1,043.40
Sunflower oil(MT):	5,050	0	3,054	0	604.66	.00
Corn oil(MT):	54,325	63,343	34,143	35,865	628.50	566.20
Rapeseed oil(MT):	4	0	5	0	1,245.00	.00
Safflower oil(MT):	510	138	606	89	1,187.89	643.84
Other veg oils & waxes(MT):	8,067	6,449	11,389	10,765	1,411.85	1,669.19
Cotton, ex linters(MT):	80	38	133	68	1,476.05	1,800.87
Essential oils(MT):	0	48	0	104	.00	2,163.89
Seeds - field & garden(MT):	125,643	11,081	53,217	13,925	420.21	1,255.66
Sugar & tropical prods(MT):			10,030	11,226	(1)	(1)
Sugar & related prods(MT):			4,626	4,854	(1)	(1)
Sugar - cane or beet(MT):	154	442	53	114	341.31	257.98
Related sugar prods(MT):			4,574	4,740	(1)	(1)
Coffee(MT):	413	467	2,584	2,882	6,257.44	6,171.54
Cocoa(MT):	259	103	365	159	1,409.76	1,547.68
Chocolate & prep(MT):	257	383	851	1,439	2,348.57	3,756.20
Tea & mate(MT):	513	774	892	1,263	1,739.04	1,632.38

See footnotes at end of table.

Table 1--U.S. agricultural exports: Quantity, value, and unit value by commodity and country, January-December 1992 and 1993--continued

Commodity and country	January-December					
	Quantity		Value (1,000 dol.)		Unit value (\$)	
	1992	1993	1992	1993	1992	1993
Saudi Arabia						
Spices(MT):						
Rubber - crude natural(MT):	250	352	474	405	1,896.26	1,149.90
Other misc veg prods(MT):	37	35	228	224	6,157.22	6,396.71
Nursery & greenhouse prods(NA):	453	606	715	471	1,577.90	777.15
Beverages ex juices(NA):	--	--	557	681	(1)	(1)
Qatar	--	--	17,548	16,544	(1)	(1)
Total agricultural exports(NA):	--	--	5,358	6,487	(1)	(1)
Animals & animal prods(NA):	--	--	1,057	1,836	(1)	(1)
Animals live - ex poultry(NA):	--	--	68	265	(1)	(1)
Horses, mules, burros-live(NO):	--	24	64	265	9,142.85	11,041.67
Other live animals(NA):	--	--	4	0	(1)	(1)
Meats & meat prods(MT):	45	108	395	819	8,780.51	7,586.39
Beef & veal(MT):	45	88	395	758	8,780.51	8,675.49
Pork(MT):	0	8	0	758	8,780.51	8,675.49
Pork - fr or froz(MT):	0	8	0	26	.00	3,301.50
Other meats - fr or prep(MT):	0	8	0	0	.00	3,301.50
Poultry & poultry prods(NA):	0	12	0	35	.00	2,896.25
Poultry meats(MT):	395	330	526	582	(1)	(1)
Chickens - fr or froz(MT):	364	272	514	567	1,300.26	1,718.94
Other poultry - fr or froz(MT):	19	51	455	450	1,251.10	1,653.85
Poultry meats - prep or pres(MT):	12	7	39	82	1,036.05	1,598.57
Eggs(NA):	--	--	13	36	3,210.00	5,124.86
Dairy prods(NA):	17	0	78	15	(1)	(1)
Nonfat dry milk(MT):	30	66	31	270	(1)	(1)
Cheese(MT):	--	--	42	0	1,784.65	.00
Other dairy prods(NA):	7,030	7,058	5	93	1,405.32	2,678.32
Grains & feeds(MT):	0	13	0	7	(1)	(1)
Wheat flour(MT):	40	83	0	14	174.74	177.63
Rice-paddy, milled, parb.(MT):	6,618	6,600	777	31	341.17	370.60
Feed grains & prods(MT):	6,600	6,600	769	722	177.40	109.35
Feed grains(MT):	6,600	6,600	769	722	116.53	109.35
Corn(MT):	18	0	7	722	116.53	109.35
Feed grain prods(MT):	20	18	8	0	435.05	.00
Popcorn(MT):	221	253	7	8	331.15	444.44
Other grain prods(MT):	131	81	33	386	1,800.47	1,468.78
Feeds & fodders, ex oilcake(MT):	131	81	33	100	254.32	1,238.26
Other feeds & fodders(MT):	131	81	33	100	254.32	1,238.26
Fruits & prep, ex juice(MT):	246	487	216	335	878.18	674.85
Fruits - fr(MT):	20	56	12	35	595.95	632.82
Fruits - fr - noncitrus(MT):	20	56	12	35	595.95	632.82
Apples - fresh(MT):	19	56	9	35	490.26	632.82
Berries - fresh(MT):	1	0	3	0	2,604.00	.00
Fruits - canned ex juice(MT):	221	438	197	282	691.31	666.95
Other fruits - prep or pres(MT):	5	3	7	8	1,476.00	2,613.67
Fruit juices incl froz(HL):	1,076	634	65	48	60.37	75.64
Apple juice(HL):	0	78	0	18	.00	230.77
Grape juice(HL):	0	113	0	8	.00	74.65
Grapefruit juice(HL):	148	206	10	11	65.91	51.57
Orange juice(HL):	812	237	44	11	54.25	45.97
Other fruit juices(HL):	116	0	11	0	96.09	.00
Wine(HL):	0	17	0	3	.00	180.06
Nuts & prep(MT):	79	6	264	17	3,347.77	2,757.50
Almonds(shelled basis)(MT):	50	0	184	0	3,571.60	.00
Filberts(MT):	2	0	5	0	2,340.00	.00
Peanuts, shelled or prep(MT):	26	6	73	17	2,790.88	2,757.50
Other nuts, shelled or prep(MT):	1	0	4	0	3,551.00	.00
Vegetables & prep(NA):	93	120	114	879	(1)	(1)
Vegetables - froz(MT):	17	37	32	134	1,228.14	1,119.49
Corn, sweet, frozen(MT):	70	65	55	57	1,855.41	1,529.11
Potatoes - frozen(MT):	6	18	28	52	781.07	796.85
Other frozen vegetables(MT):	174	133	64	26	4,666.67	1,442.61
Vegetables - canned(MT):	53	21	32	129	355.68	967.86
Pulses(MT):	18	0	12	15	694.98	682.86
Dried beans(MT):	35	21	20	15	660.83	.00
Dried peas(MT):	--	--	20	15	661.11	682.86
Other veg - prep or pres(NA):	260	353	806	701	(1)	(1)
Oilseeds & prods(MT):	66	0	51	536	1,423.30	1,518.35
Sunflowerseeds(MT):	58	0	49	0	918.87	.00
Protein substances(MT):	8	0	11	0	860.41	.00
Vegetable oils(MT):	194	353	309	536	1,416.00	.00
Other veg oils & waxes(MT):	194	353	309	536	1,594.88	1,518.35
Seeds - field & garden(MT):	53	66	220	126	1,584.88	1,518.35
Sugar & tropical prods(NA):	--	--	210	238	4,147.41	2,241.48
Sugar & related prods(NA):	--	--	135	74	(1)	(1)
Related sugar prods(NA):	--	--	135	74	(1)	(1)
Coffee(MT):	3	1	50	35	16,739.00	34,843.00
Chocolate & prep(MT):	2	8	11	43	5,623.00	5,340.50
Tea & mate(MT):	1	69	10	86	9,879.00	1,253.19

See footnotes at end of table.

Table 1--U.S. agricultural exports: Quantity, value, and unit value by commodity and country, January-December 1992 and 1993--continued

Commodity and country	January-December					
	Quantity		Value (1,000 dol.)		Unit value (\$)	
	1992	1993	1992	1993	1992	1993
Qatar						
Spices(MT):	0	0	3	0	0.00	0.00
Nursery & greenhouse prods(NA):	--	--	0	4	(1)	(1)
Beverages ex juices(NA):	--	--	702	1,012	(1)	(1)
United Arab Emir						
Total agricultural exports(NA):	--	--	70,973	94,311	(1)	(1)
Animals & animal prods(NA):	--	--	18,620	26,209	(1)	(1)
Animals live - ex poultry(NA):	--	--	2,392	7,124	(1)	(1)
Horses, mules, burros-live(NO):	81	1,953	2,322	7,032	28,671.41	3,600.59
Other live animals(NA):	--	--	69	92	(1)	(1)
Meats & meat prods(MT):	403	328	1,581	1,862	3,823.12	5,677.24
Beef & veal(MT):	301	202	1,325	1,632	4,404.20	8,079.83
Beef & veal - fr or froz(MT):	288	202	1,280	1,632	4,443.76	8,079.83
Beef - prep or pres(MT):	13	0	46	0	3,527.69	.00
Pork(MT):	35	26	124	36	3,548.26	1,389.96
Pork - fr or froz(MT):	35	1	124	11	3,548.26	10,661.00
Pork - prep or pres(MT):	0	25	0	25	.00	1,018.08
Variety meats, edible offals(MT):	43	63	62	65	1,207.72	1,037.84
Other meats - fr or prep(MT):	24	37	78	129	3,301.46	3,473.32
Poultry & poultry prods(NA):	--	--	12,811	14,507	(1)	(1)
Poultry - live(NA):	--	--	8	3	(1)	(1)
Baby chicks(NO):	6,055	7,195	8	3	1.25	.59
Poultry meats(MT):	8,090	8,834	10,664	10,181	1,318.19	1,139.54
Chickens - fr or froz(MT):	8,010	8,802	10,512	9,890	1,312.37	1,123.58
Turkeys - fr or froz(MT):	45	96	116	194	2,573.40	2,018.68
Other poultry - fr or froz(MT):	35	0	36	0	1,035.14	.00
Poultry meats - prep or pres(MT):	0	36	0	97	.00	2,685.94
Eggs(NA):	--	--	2,139	4,324	(1)	(1)
Dairy prods(NA):	--	--	1,615	2,648	(1)	(1)
Evap & condensed milk(MT):	0	25	0	10	.00	408.16
Nonfat dry milk(MT):	0	420	0	986	.00	2,371.61
Butter & anhyd milkfat(MT):	40	78	58	111	1,443.75	1,418.05
Cheese(MT):	2	90	5	242	2,516.00	2,586.87
Whey, fluid or dried(NA):	--	--	21	8	(1)	(1)
Other dairy prods(NA):	--	--	1,531	1,282	(1)	(1)
Fats, oils, & greases(MT):	7	3	89	3	12,855.28	864.00
Other animal fats & oils(MT):	7	3	89	3	12,855.28	864.00
Hides & skins, incl furs(NA):	--	--	90	0	(1)	(1)
Bovine hides - whole(NO):	1,728	0	90	0	52.08	.00
Bull semen(NA):	--	--	43	42	(1)	(1)
Misc animal prods - other(NA):	--	--	0	23	(1)	(1)
Grains & feeds(MT):	46,130	52,522	8,822	12,704	181.25	241.89
Wheat, unmilled(MT):	0	73	0	11	.00	144.12
Wheat flour(MT):	51	90	24	49	464.08	481.70
Other wheat prods(MT):	2	10	3	19	1,297.60	1,903.60
Rice-paddy, milled, parb.(MT):	4,918	14,677	2,248	4,622	457.17	314.85
Feed grains & prods(MT):	37,767	28,530	4,027	3,109	106.62	105.07
Feed grains(MT):	37,636	29,302	3,997	3,043	106.20	103.86
Corn(MT):	37,636	29,302	3,997	3,043	106.20	103.86
Feed grain prods(MT):	131	228	30	59	226.82	260.34
Popcorn(MT):	728	1,778	346	861	474.75	483.98
Other grain prods(MT):	1,072	2,081	1,929	3,220	1,798.47	1,547.13
Feeds & fodders, ex oilcake(MT):	1,582	4,283	246	826	154.66	192.94
Other feeds & fodders(MT):	1,592	4,283	246	826	154.66	192.94
Fruits & prep, ex juice(MT):	7,078	9,583	5,619	6,409	793.86	668.79
Fruits - fr(MT):	5,956	8,487	3,936	4,675	660.87	550.84
Fruits - fr - citrus(MT):	2	16	10	7	5,154.00	428.94
Oranges & tangerines - fresh(MT):	2	16	10	7	5,154.00	428.94
Fruits - fr - noncitrus(MT):	5,954	8,471	3,926	4,668	658.36	551.07
Apples - fresh(MT):	4,843	6,953	2,814	3,306	580.99	475.49
Berries - fresh(MT):	88	63	302	308	3,396.08	4,911.46
Cherries - fresh(MT):	14	3	36	17	2,646.57	5,754.33
Grapes - fresh(MT):	189	184	250	290	1,320.52	1,247.58
Peaches - fresh(MT):	5	0	3	0	608.80	.00
Pears - fresh(MT):	806	1,256	489	778	618.25	618.69
Plums - fresh(MT):	2	11	8	22	3,836.00	2,018.54
Other noncitrus - fresh(MT):	6	1	16	5	2,619.50	5,298.00
Fruits - dried(MT):	335	474	600	708	1,491.28	1,492.94
Raisins - dried(MT):	175	435	339	624	1,834.83	1,434.65
Prunes - dried(MT):	160	39	161	84	1,006.14	2,143.13
Fruits - canned ex juice(MT):	660	395	613	374	828.26	948.07
Fruits - froz ex juice(MT):	8	0	39	0	4,875.88	.00
Other fruits - prep or pres(MT):	119	227	532	652	4,466.88	2,871.73
Fruit juices incl froz(HL):	22,360	31,448	1,287	2,015	59.02	64.08
Apple juice(HL):	1,009	1,839	85	159	84.21	86.23
Grape juice(HL):	361	326	19	7	51.85	21.11
Grapefruit juice(HL):	2,568	11,090	195	745	76.00	67.18
Orange juice(HL):	8,495	12,800	572	825	67.37	63.95
Other fruit juices(HL):	8,927	5,281	426	260	42.82	52.85
Wine(HL):	126	145	23	34	183.60	234.40

See footnotes at end of table.

Table 1--U.S. agricultural exports: Quantity, value, and unit value by commodity and country, January-December 1992 and 1993--continued

Commodity and country	January-December					
	Quantity		Value (1,000 dol.)		Unit value (\$)	
	1992	1993	1992	1993	1992	1993
United Arab Emir						
Nuts & prep(MT):						
Almonds(shell'd basis)(MT):	3,850	3,761	11,694	14,901	3,037.42	3,961.85
Filberts(MT):	2,737	3,000	9,830	13,504	3,591.59	4,501.41
Peanuts, shelled or prep(MT):	136	12	392	17	2,881.60	1,408.33
Pistachios(MT):	885	584	1,233	887	1,375.96	1,483.61
Walnuts, shelled/unshelled(MT):	26	6	72	41	2,775.00	6,916.60
Pecans, shelled or unshelled(MT):	18	25	44	115	2,320.63	4,612.80
Other nuts, shelled or prep(MT):	3	1	24	9	8,031.67	8,985.00
Vegetables & prep(NA):	33	123	88	326	2,684.91	2,653.50
Vegetables - fresh(MT):						
Carrots - fresh(MT):	3,334	3,989	8,131	10,751	(1)	(1)
Celery - fresh(MT):	3,195	3,640	1,326	1,534	397.83	384.63
Lettuce - fresh(MT):	0	1	1,268	1,246	393.66	351.82
Onions and shallots - fresh(MT):	17	0	0	3	.00	2,764.00
Peppers - fresh(MT):	122	203	10	0	610.53	.00
Potatoes - fresh(MT):	0	3	58	144	477.43	709.91
Other fresh vegetables(MT):	0	143	0	5	.00	1,708.00
Vegetables - froz(MT):	0	88	0	86	.00	601.05
Corn, sweet, frozen(MT):	377	775	568	51	.00	510.14
Potatoes - frozen(MT):	53	129	76	884	1,774.22	1,140.85
Other frozen vegetables(MT):	87	490	88	169	1,435.78	1,308.63
Vegetables - canned(MT):	237	156	88	455	1,008.18	828.18
Pulses(MT):	1,493	1,803	505	261	2,131.10	1,670.13
Dried beans(MT):	1,348	1,875	886	956	600.15	530.01
Dried peas(MT):	1,051	1,221	889	1,240	668.78	661.17
Dried lentils(MT):	298	514	677	836	644.44	685.05
Other veg - prep or pres(NA):	0	40	0	307	709.34	646.50
Oilseeds & prods(MT):						
Oilcake & meal(MT):	5,961	9,442	5,352	6,137	(1)	(1)
Soybean meal(MT):	161	19	4,872	6,809	817.31	721.13
Oilseeds(MT):	0	19	0	20	220.86	1,071.05
Sunflowerseeds(MT):	161	0	0	20	.00	1,071.05
Peanuts, incl oilstock(MT):	685	583	36	0	220.86	.00
Protein substances(MT):	559	574	579	476	844.74	817.17
Vegetable oils(MT):	47	0	358	459	640.04	799.78
Soybean oil(MT):	78	9	35	0	757.11	.00
Corn oil(MT):	5,115	8,840	185	17	2,345.38	1,826.58
Other veg oils & waxes(MT):	38	1,532	4,268	6,312	832.40	714.05
Tobacco - unmg(MT):	3,876	5,685	2,792	843	808.78	550.01
Other tobacco - unmg(MT):	1,101	1,623	1,435	3,536	702.23	622.01
Cotton, ex linters(MT):	54	57	219	247	1,303.26	1,191.29
Cotton linters(MT):	20	0	219	247	4,060.00	4,338.95
Essential oils(MT):	0	6	38	0	4,060.00	4,338.95
Seeds - field & garden(MT):	2	0	0	6	1,918.85	.00
Sugar & tropical prods(NA):	266	0	20	4	.00	983.33
Sugar & related prods(NA):						
Related sugar prods(NA):			2,315	3,595	10,080.00	.00
Coffee(MT):			1,798	2,659	8,703.29	11,708.85
Cocoa(MT):			844	844	(1)	(1)
Chocolate & prep(MT):	49	153	844	918	(1)	(1)
Tea & mate(MT):	7	44	441	634	9,004.61	4,145.84
Spices(MT):	67	66	12	142	1,711.57	3,220.29
Rubber - crude natural(MT):	55	182	273	376	4,069.42	6,693.74
Fibers ex cotton(MT):	30	92	120	341	2,197.16	1,871.72
Other misc veg prods(MT):	4	5	33	48	2,183.33	1,852.18
Nursery & greenhouse prods(NA):	0	0	9	18	8,168.75	9,843.00
Beverages ex juices(NA):	93	39	178	18	.00	.00
Yemen, Rep of			562	230	1,912.27	5,890.92
Total agricultural exports(NA):			5,763	6,495	(1)	(1)
Animals & animal prods(NA):						
Meats & meat prods(MT):			118,555	164,247	(1)	(1)
Beef & veal(MT):	9	9	153	97	(1)	(1)
Beef & veal - fr or froz(MT):	8	7	98	33	10,834.44	3,647.65
Beef - prep or pres(MT):	6	0	98	23	10,834.44	3,222.14
Other meats - fr or prep(MT):	3	0	92	23	15,261.67	3,222.14
Poultry & poultry prods(NA):	0	2	6	0	1,980.00	.00
Poultry - live(NA):			0	10	.00	5,136.50
Baby chicks(NO):			50	44	(1)	(1)
Poultry meats(MT):	46,000	26,450	50	36	(1)	(1)
Turkeys - fr or froz(MT):	0	5	60	36	1.08	1.37
Dairy prods(NA):			0	8	.00	1,505.80
Nonfat dry milk(MT):			0	8	.00	1,505.80
Bull semen(NA):	0	258	0	531	(1)	(1)
Grains & feeds(MT):			5	531	.00	2,056.62
Wheat, unmilled(MT):	821,518	1,208,052	110,863	0	(1)	(1)
Wheat flour(MT):	414,940	863,284	56,003	152,413	134.85	126.16
Rice-paddy, milled, parb.(MT):	266,323	233,705	37,415	99,116	134.97	114.81
Feed grains & prods(MT):	1,000	19,052	513	37,176	140.49	159.07
Feed grains(MT):	138,806	91,788	16,467	5,085	513.46	267.43
Corn(MT):	138,806	91,788	16,467	10,772	118.63	117.35
	138,806	91,788	16,467	10,772	118.63	117.35
			16,467	10,772	118.63	117.35

See footnotes at end of table.

Table 1--U.S. agricultural exports: Quantity, value, and unit value by commodity and country, January-December 1982 and 1983--continued

Commodity and country	January-December					
	Quantity		Value (1,000 dol.)		Unit value (\$)	
	1982	1983	1982	1983	1982	1983
Yemen, Rep of						
Popcorn(MT):	0	73	0	49	0.00	670.03
Other grain prods(MT):	449	198	464	187	1,033.66	1,427.40
Feeds & fodders, ex oilcake(MT):	0	2	0	8	.00	4,000.00
Other feeds & fodders(MT):	0	2	0	8	.00	4,000.00
Fruits & prep, ex juice(MT):	26	148	18	54	679.42	361.49
Fruits - fr(MT):	0	148	0	54	.00	361.49
Fruits - fr - noncitrus(MT):	0	148	0	54	.00	361.49
Apples - fresh(MT):	0	148	0	54	.00	361.49
Peaches - fresh(MT):	0	85	0	36	.00	373.68
Pears - fresh(MT):	0	34	0	10	.00	284.12
Fruits - canned ex juice(MT):	0	18	0	8	.00	421.05
Fruit juices incl froz(HL):	26	0	18	0	679.42	.00
Grape juice(HL):	382	36	29	3	74.85	74.14
Orange juice(HL):	0	36	0	3	.00	74.14
Vegetables & prep(NA):	382	0	29	0	74.85	.00
Vegetables - fresh(MT):	--	--	168	139	(1)	(1)
Garlic - fresh(MT):	24	0	52	0	2,155.83	.00
Vegetables - froz(MT):	24	0	52	0	2,155.83	.00
Potatoes - frozen(MT):	0	0	3	0	.00	.00
Vegetables - canned(MT):	0	0	3	0	.00	.00
Other veg - prep or pres(NA):	0	27	0	13	.00	473.18
Oilseeds & prods(MT):	--	--	104	126	(1)	(1)
Oilcake & meal(MT):	26,228	40,662	5,858	8,675	223.34	237.98
Soybean meal(MT):	26,228	40,662	5,858	8,675	223.34	237.98
Oilseeds(MT):	0	7	0	4	.00	537.57
Sunflowerseeds(MT):	0	7	0	4	.00	537.57
Seeds - field & garden(MT):	28	28	288	382	10,283.53	13,655.50
Sugar & tropical prods(NA):	--	--	1,190	907	(1)	(1)
Sugar & related prods(NA):	--	--	1,190	859	(1)	(1)
Related sughr prods(NA):	--	--	1,160	859	(1)	(1)
Coffee(MT):	1	6	7	17	7,338.00	2,761.00
Rubber - crude natural(MT):	5	6	32	32	5,364.00	5,323.50
Other misc veg prods(MT):	0	6	0	15	.00	2,500.00
Beverages ex juices(NA):	--	--	0	48	(1)	(1)
Dean						
Total agricultural exports(NA):	--	--	11,012	9,704	(1)	(1)
Animals & animal prods(NA):	--	--	3,003	2,637	(1)	(1)
Meats & meat prods(MT):	36	30	236	191	6,547.67	6,369.87
Beef & veal(MT):	36	30	236	191	6,547.67	6,369.87
Beef & veal - fr or froz(MT):	36	30	236	191	6,547.67	6,369.87
Poultry & poultry prods(NA):	--	--	2,610	2,301	(1)	(1)
Poultry meats(MT):	2,078	949	2,362	1,240	1,136.16	1,306.25
Chickens - fr or froz(MT):	2,078	826	2,362	1,163	1,136.16	1,256.33
Turkeys - fr or froz(MT):	0	23	0	76	.00	3,316.90
Eggs(NA):	--	--	248	1,061	(1)	(1)
Dairy prods(NA):	--	--	140	196	(1)	(1)
Nonfat dry milk(MT):	28	0	42	0	1,448.27	.00
Butter & anhyd milkfat(MT):	20	58	32	72	1,610.00	1,244.62
Cheese(MT):	0	19	0	45	.00	2,386.84
Other dairy prods(NA):	--	--	66	19	(1)	(1)
Fats, oils, & greases(MT):	0	0	10	0	.00	.00
Other animal fats & oils(MT):	0	0	10	0	.00	.00
Bull semen(NA):	--	--	6	8	(1)	(1)
Grains & feeds(MT):	19,871	227	1,929	239	97.05	1,051.85
Rice-paddy, milled, parb.(MT):	0	15	0	15	.00	979.80
Feed grains & prods(MT):	18,822	128	1,878	59	94.78	456.07
Feed grains(MT):	18,822	0	1,878	0	94.78	.00
Corn(MT):	18,822	0	1,879	0	94.78	.00
Feed grain prods(MT):	0	129	0	59	.00	456.07
Popcorn(MT):	37	15	17	10	469.78	657.87
Other grain prods(MT):	12	57	32	149	2,696.58	2,610.67
Feeds & fodders, ex oilcake(MT):	0	11	0	7	.00	596.73
Other feeds & fodders(MT):	0	11	0	7	.00	596.73
Fruits & prep, ex juice(MT):	155	53	87	41	560.79	766.55
Fruits - canned ex juice(MT):	155	53	87	41	560.79	766.55
Fruit juices incl froz(HL):	1,428	1,035	116	78	81.28	75.62
Apple juice(HL):	108	182	10	18	94.91	100.60
Grapefruit juice(HL):	218	107	15	8	69.04	74.38
Orange juice(HL):	821	507	76	41	80.78	80.28
Other fruit juices(HL):	280	229	16	10	57.64	44.94
Wine(HL):	0	18	0	3	.00	157.05
Nuts & prep(MT):	85	48	278	238	2,926.55	4,869.73
Almonds(shell'd basis)(MT):	34	17	119	89	3,496.29	5,207.70
Filberts(MT):	17	0	61	0	3,582.84	.00
Peanuts, shell'd or prep(MT):	40	26	91	86	2,275.35	3,325.08
Other nuts, shell'd or prep(MT):	4	6	7	53	1,806.00	10,524.00
Vegetables & prep(NA):	--	--	1,333	1,459	(1)	(1)
Vegetables - froz(MT):	27	87	55	98	2,044.18	1,131.47
Corn, sweet, frozen(MT):	0	18	0	26	.00	1,416.67
Potatoes - frozen(MT):	11	61	7	40	543.18	662.85
Other frozen vegetables(MT):	16	8	48	33	3,007.38	4,063.00

See footnotes at end of table.



Table 1--U.S. agricultural exports: Quantity, value, and unit value by commodity and country, January-December 1992 and 1993--continued

Commodity and country	January-December					
	Quantity		Value (1,000 dol.)		Unit value (\$)	
	1992	1993	1992	1993	1992	1993
Bean						
Vegetables - canned(MT):						
Pulses(MT):	322	727	148	288	460.18	395.70
Dried beans(MT):	133	0	97	0	730.43	.00
Dried peas(MT):	73	0	49	0	666.40	.00
Other veg - prep or pres(NA):	60	0	48	0	808.33	.00
Oilseeds & prods(MT):						
Vegetable oils(MT):	93	74	1,033	1,072	(1)	(1)
Other veg oils & waxes(MT):	93	74	215	132	2,306.60	1,785.42
Seeds - field & garden(MT):	63	74	215	132	2,306.60	1,785.42
Sugar & tropical prods(NA):	18	22	104	159	5,804.11	7,245.85
Sugar & related prods(NA):						
Related sugar prods(NA):						
Coffee(MT):						
Chocolate & prep(MT):	1	0	43	190	(1)	(1)
Fibers ex cotton(MT):	24	10	51	180	(1)	(1)
Other misc veg prods(MT):	25	0	69	24	51,283.00	.00
Beverages ex juices(NA):	5	20	7	0	2,467.08	5,198.80
Bahrain						
Total agricultural exports(NA):			3,747	4,322	7,940.00	6,545.60
Animals & animal prods(NA):						
Animals live - ex poultry(NA):			13,545	22,657	(1)	(1)
Other live animals(NA):			1,715	2,392	(1)	(1)
Meats & meat prods(MT):						
Beef & veal(MT):	115	131	11	0	(1)	(1)
Beef & veal - fr or froz(MT):	80	88	359	0	(1)	(1)
Beef - prep or pres(MT):	70	76	274	503	3,054.47	3,838.24
Pork(MT):	10	13	243	398	3,428.69	4,466.83
Pork - fr or froz(MT):	5	11	31	361	3,471.08	4,747.60
Pork - prep or pres(MT):	2	0	18	37	3,131.90	2,825.38
Variety meats, edible offals(MT):	3	11	5	25	3,513.60	2,310.18
Other meats - fr or prep(MT):	19	0	13	0	2,402.00	.00
Poultry & poultry prods(NA):	11	31	12	25	4,254.67	2,310.18
Poultry meats(MT):						
Chickens - fr or froz(MT):	800	1,037	1,250	80	620.16	.00
Turkeys - fr or froz(MT):	752	917	1,217	1,668	4,328.91	2,580.03
Other poultry - fr or froz(MT):	19	38	1,105	1,535	(1)	(1)
Poultry meats - prep or pres(MT):	19	60	44	70	1,469.71	1,481.30
Eggs(NA):	10	22	66	51	2,323.63	1,836.71
Dairy prods(NA):						
Cheese(MT):			11	60	2,964.00	855.57
Other dairy prods(NA):	60	33	89	132	1,102.20	2,747.88
Misc animal prods - other(NA):			84	220	(1)	(1)
Grains & feeds(MT):						
Bulgur wheat(MT):	6,330	12,588	4	128	1,405.33	2,805.00
Other wheat prods(MT):	0	42	1,462	0	(1)	(1)
Rice-paddy, milled, parb.(MT):	17	0	0	2,391	230.89	188.42
Feed grains & prods(MT):	426	572	9	11	.00	267.50
Feed grains(MT):	5,249	11,570	182	218	504.35	.00
Corn(MT):	5,249	11,550	508	1,204	426.64	381.26
Feed grain prods(MT):	0	20	508	1,198	86.87	104.08
Popcorn(MT):	0	0	0	1,198	96.87	103.71
Blended food prods(MT):	111	81	0	7	96.87	325.90
Other grain prods(MT):	26	0	47	0	.00	103.71
Feeds & fodders, ex oilcake(MT):	458	370	18	42	419.28	623.67
Other feeds & fodders(MT):	43	54	655	0	679.42	.00
Fruits & prep, ex juice(MT):	43	54	34	839	1,461.62	2,268.61
Fruits - fr(MT):	467	673	34	75	789.58	1,387.09
Fruits - fr - citrus(MT):	274	556	522	75	799.58	1,387.09
Oranges & tangerines - fresh(MT):	0	16	356	687	1,117.67	871.65
Fruits - fr - noncitrus(MT):	0	0	0	478	1,298.27	859.85
Apples - fresh(MT):	274	540	0	8	.00	478.13
Berries - fresh(MT):	200	323	356	470	1,288.27	871.16
Cherries - fresh(MT):	34	32	118	172	591.92	531.94
Grapes - fresh(MT):	3	1	180	172	5,285.23	5,365.50
Melons - fresh(MT):	1	0	14	4	4,828.33	4,284.00
Pears - fresh(MT):	35	0	3	0	2,678.00	.00
Plums - fresh(MT):	0	182	38	0	1,073.61	.00
Other noncitrus - fresh(MT):	1	0	0	0	.00	654.35
Fruits - dried(MT):	0	1	3	0	2,908.00	.00
Raisins - dried(MT):	0	3	0	3	.00	2,880.00
Fruits - canned ex juice(MT):	0	3	0	5	.00	1,531.67
Fruits - froz ex juice(MT):	153	90	0	5	.00	1,531.67
Other fruits - prep or pres(MT):	11	18	106	81	.00	901.67
Fruit juices incl froz(HL):	28	6	3	6	693.25	441.28
Grapefruit juice(HL):	1,465	902	57	15	271.36	2,477.83
Orange juice(HL):	117	30	94	56	1,871.55	51.68
Other fruit juices(HL):	809	851	8	3	66.08	88.43
Nuts & prep(MT):	539	221	62	39	76.97	58.74
Almonds(shellled basis)(MT):	174	150	24	14	45.39	63.66
	111	109	566	779	3,252.52	5,183.47
			455	594	4,100.35	5,450.11

See footnotes at end of table.

Table 1--U.S. agricultural exports: Quantity, value, and unit value by commodity and country, January-December 1992 and 1993--continued

Commodity and country	January-December					
	Quantity		Value (1,000 dol.)		Unit value (\$)	
	1992	1993	1992	1993	1992	1993
Bahrain						
Peanuts, shelled or prep(MT):	28	19	86	74	3,075.11	3,888.63
Pistachios(MT):	1	0	5	0	4,593.00	.00
Walnuts, shelled/unshelled(MT):	34	0	20	0	591.26	.00
Other nuts, shelled or prep(MT):	0	22	0	111	.00	5,048.82
Vegetables - prep(NA):	--	--	2,055	1,866	(1)	(1)
Vegetables - fresh(MT):	364	169	258	89	707.43	584.85
Carrots - fresh(MT):	243	120	98	39	401.38	328.87
Lettuce - fresh(MT):	121	49	160	59	1,322.07	1,211.51
Vegetables - froz(MT):	195	236	263	304	1,348.74	1,286.93
Corn, sweet, frozen(MT):	22	71	31	96	1,405.00	1,352.21
Potatoes - frozen(MT):	70	99	66	113	938.31	1,145.37
Other frozen vegetables(MT):	103	65	166	94	1,615.65	1,428.04
Vegetables - canned(MT):	324	152	284	126	877.77	830.01
Pulses(MT):	212	309	116	239	548.66	774.04
Dried beans(MT):	91	194	65	152	708.86	785.66
Dried peas(MT):	85	95	41	66	486.62	690.84
Dried lentils(MT):	36	20	10	21	289.84	1,056.10
Other veg - prep or pres(NA):	--	--	1,134	1,098	(1)	(1)
Oilseeds & prods(MT):	6,924	18,008	5,054	11,806	728.88	621.10
Oilcake & meal(MT):	0	155	0	36	.00	231.45
Bran, hulls, legum. veg.(MT):	0	155	0	36	.00	231.45
Oilseeds(MT):	68	13	55	13	807.22	1,024.61
Sunflowerseeds(MT):	67	13	52	13	779.37	1,024.61
Protein substances(MT):	1	0	3	0	2,673.00	.00
Vegetable oils(MT):	6,856	18,840	4,999	11,757	728.11	624.03
Soybean oil(MT):	5	0	3	0	565.20	.00
Corn oil(MT):	6,504	18,456	4,473	11,033	687.73	597.78
Other veg oils & waxes(MT):	347	384	523	724	1,507.06	1,885.88
Cotton, ex linters(MT):	4	0	7	0	1,834.75	.00
Seeds - field & garden(MT):	51	42	137	115	2,685.41	2,742.38
Sugar & tropical prods(NA):	--	--	212	683	(1)	(1)
Sugar & related prods(NA):	--	--	109	442	(1)	(1)
Related sugar prods(NA):	--	--	108	442	(1)	(1)
Coffee(MT):	3	4	26	35	8,688.33	8,847.00
Cocoa(MT):	2	21	3	43	1,679.00	2,047.62
Chocolate & prep(MT):	19	34	52	123	2,742.85	3,614.81
Tea & mate(MT):	0	19	0	33	.00	1,762.10
Spices(MT):	0	1	0	5	.00	5,382.00
Rubber - crude natural(MT):	2	0	21	0	10,705.00	.00
Other misc veg prods(MT):	0	1	0	8	.00	7,590.00
Nursery & greenhouse prods(NA):	--	--	18	18	(1)	(1)
Beverages ex juices(NA):	--	--	1,701	1,969	(1)	(1)
S Asia						
Total agricultural exports(NA):	--	--	628,606	658,171	(1)	(1)
Animals & animal prods(NA):	--	--	14,428	8,283	(1)	(1)
Animals live - ex poultry(NA):	--	--	259	1,015	(1)	(1)
Horses, mules, burros-live(MO):	2	17	59	231	29,443.00	13,566.70
Sheep, live(MO):	5,250	3,899	210	752	40.00	182.81
Other live animals(NA):	--	--	0	32	(1)	(1)
Meats & meat prods(MT):	82	82	155	177	1,896.32	1,922.08
Beef & veal(MT):	42	2	58	18	1,374.05	9,000.00
Beef & veal - fr or froz(MT):	42	2	58	18	1,374.05	9,000.00
Pork(MT):	3	0	10	0	3,466.67	.00
Pork - prep or pres(MT):	3	0	10	0	3,466.67	.00
Variety meats, edible offals(MT):	18	90	40	159	2,187.11	1,764.78
Other meats - fr or prep(MT):	19	0	48	0	2,517.89	.00
Poultry & poultry prods(NA):	--	--	1,186	2,283	(1)	(1)
Poultry - live(NA):	--	--	280	1,651	(1)	(1)
Baby chicks(MO):	91,280	365,037	290	1,651	3.17	4.52
Poultry meats(MT):	72	0	85	0	1,178.90	.00
Chickens - fr or froz(MT):	72	0	85	0	1,178.90	.00
Feathers & downs, crude(MT):	0	12	0	375	.00	31,233.33
Eggs(NA):	--	--	812	267	(1)	(1)
Dairy prods(NA):	--	--	6,431	929	(1)	(1)
Nonfat dry milk(MT):	1,572	116	2,404	50	1,528.55	426.72
Butter & anhyd milkfat(MT):	0	85	0	122	.00	1,437.48
Cheese(MT):	0	2	5	4	.00	1,826.00
Whey, fluid or dried(NA):	--	--	11	83	(1)	(1)
Other dairy prods(NA):	--	--	4,011	671	(1)	(1)
Fats, oils, & greases(MT):	363	1,645	1,695	1,369	4,670.29	832.13
Lard(MT):	0	2	0	4	.00	1,782.00
Tallow - inedible(MT):	0	1,244	0	427	.00	343.62
Other animal fats & oils(MT):	363	399	1,695	938	4,670.29	2,350.70
Hides & skins, incl furs(NA):	--	--	1,054	522	(1)	(1)
Bovine hides - whole(MO):	4,312	1,728	184	95	42.72	54.98
Other cattle hides - pieces(NA):	--	--	787	265	(1)	(1)
Calf skins, whole(PC):	0	635	0	13	.00	19.68
Sheep and lamb skins(PC):	13,048	18,508	65	117	5.00	6.33
Other hides & skins, ex furs(NA):	--	--	7	0	(1)	(1)
Furskins(NA):	--	--	0	32	(1)	(1)
Other furskins(NA):	--	--	0	32	(1)	(1)

See footnotes at end of table.

Table 1--U.S. agricultural exports: Quantity, value, and unit value by commodity and country, January-December 1992 and 1993--continued

Commodity and country	January-December					
	Quantity		Value (1,000 dol.)		Unit value (\$)	
	1992	1993	1992	1993	1992	1993
S Asia						
Wool & mohair(MT):	411	406	2,600	1,796	6,083.34	4,423.91
Sausage casings(MT):	0	0	0	4	.00	.00
Bull semen(NA):	--	--	482	53	(1)	(1)
Misc animal prods - other(NA):	--	--	655	135	(1)	(1)
Grains & feeds(MT):	3,615,162	3,912,345	528,762	428,183	146.54	129.26
Wheat, unmilled(MT):	3,371,987	3,108,089	464,004	371,598	137.60	119.56
Wheat flour(MT):	58,267	17,854	11,651	2,286	199.85	127.30
Other wheat prods(MT):	0	7	0	0	.00	.00
Rice-paddy, milled, parb.(MT):	198	7,341	62	30	.00	4,331.43
Feed grains & prods(MT):	3,792	861	1,094	1,435	309.28	195.48
Feed grains(MT):	511	0	59	467	288.58	541.99
Corn(MT):	511	0	59	0	115.98	.00
Feed grain prods(MT):	3,281	861	59	0	115.98	.00
Blended food prods(MT):	161,222	134,838	1,035	467	315.46	541.99
Other grain prods(MT):	29,422	42,423	45,638	43,033	301.79	319.14
Feeds & fodders, ex oilcake(MT):	273	822	7,148	9,059	242.94	213.53
Other feeds & fodders(MT):	273	822	166	256	609.09	311.17
Fruits & prep, ex juice(MT):	743	896	166	256	609.09	311.17
Fruits - fr(MT):	720	920	608	634	683.20	677.15
Fruits - fr - citrus(MT):	76	116	454	606	630.54	658.25
Oranges & tangerines - fresh(MT):	76	116	29	33	387.59	283.62
Fruits - fr - noncitrus(MT):	644	804	425	573	659.21	712.30
Apples - fresh(MT):	512	548	269	310	526.05	565.04
Grapes - fresh(MT):	132	256	155	263	1,175.73	1,027.55
Fruits - dried(MT):	0	14	0	26	.00	1,822.93
Raisins - dried(MT):	0	14	0	26	.00	1,822.93
Fruits - canned ex juice(MT):	10	0	34	0	3,355.00	.00
Other fruits - prep or pres(MT):	13	2	20	3	1,544.46	1,350.00
Fruit juices incl froz(HL):	80	0	6	0	61.83	.00
Orange juice(HL):	80	0	6	0	61.83	.00
Wine(HL):	1,429	1,109	213	188	149.36	169.85
Nuts & prep(MT):	9,059	8,900	14,078	20,025	1,554.04	2,043.49
Almonds(shell'd basis)(MT):	8,827	9,697	13,541	19,739	1,534.08	2,035.59
Pilberts(MT):	0	31	0	121	.00	3,904.84
Pistachios(MT):	193	0	377	0	1,955.18	.00
Other nuts, shell'd or prep(MT):	39	72	159	166	4,087.33	2,305.10
Vegetables & prep(NA):	--	--	2,091	8,894	(1)	(1)
Vegetables - fresh(MT):	41	29	17	12	417.56	409.55
Potatoes - fresh(MT):	0	18	0	5	.00	263.22
Tomatoes - fresh(MT):	0	11	0	7	.00	616.27
Other fresh vegetables(MT):	41	0	17	0	417.56	.00
Vegetables - froz(MT):	29	38	9	14	646.41	358.47
Potatoes - frozen(MT):	29	34	9	10	646.41	306.09
Other frozen vegetables(MT):	0	4	0	3	.00	803.75
Vegetables - canned(MT):	35	68	31	60	887.60	878.20
Pulses(MT):	5,511	22,737	1,684	6,606	305.60	290.55
Dried beans(MT):	143	135	107	74	748.12	550.49
Dried peas(MT):	5,143	21,062	1,436	6,117	278.28	280.43
Dried lentils(MT):	225	1,540	141	415	625.65	269.43
Hops, incl hop ext(MT):	16	18	82	84	5,126.76	4,666.88
Other veg - prep or pres(NA):	--	--	258	119	(1)	(1)
Oilseeds & prods(MT):	71,977	139,317	39,744	82,968	552.18	595.53
Oilcake & meal(MT):	81	50	53	34	653.33	687.60
Other oilcake & meal(MT):	81	50	53	34	653.33	687.60
Oilseeds(MT):	66	871	140	559	2,126.47	641.38
Soybeans(MT):	0	545	0	126	.00	231.93
Sunflowerseeds(MT):	16	310	44	403	2,728.69	1,289.52
Other oilseeds(MT):	0	9	0	12	.00	1,344.44
Protein substances(MT):	50	7	97	17	1,932.44	2,470.00
Vegetable oils(MT):	71,830	138,396	39,551	82,374	550.62	595.21
Soybean oil(MT):	71,766	138,319	39,451	82,199	549.71	594.27
Sunflower oil(MT):	0	1	0	9	.00	3,032.00
Other veg oils & waxes(MT):	64	76	101	172	1,571.13	2,269.34
Tobacco - unafg(MT):	682	389	5,032	2,856	7,271.64	7,407.88
Tobacco - light air-cured(MT):	1	2	7	17	6,774.00	8,734.50
Tobacco - flue cured(MT):	616	351	4,698	2,470	7,627.04	7,036.88
Other tobacco - unafg(MT):	75	46	327	468	4,359.20	10,181.17
Cotton, ex linters(MT):	10,583	8,576	17,167	13,286	1,622.09	1,549.25
Essential oils(MT):	83	76	1,684	1,442	20,261.41	18,977.16
Seeds - field & garden(MT):	1,026	1,033	2,619	2,239	2,652.49	2,167.18
Sugar & tropical prods(NA):	--	--	137	281	(1)	(1)
Sugar - related prods(NA):	--	--	35	36	(1)	(1)
Sugar - cane or beet(MT):	5	103	16	90	3,124.00	287.07
Related sugar prods(NA):	--	--	19	7	(1)	(1)
Coffee(MT):	1	10	12	33	12,182.00	3,311.40
Cocoa(MT):	2	4	12	9	6,006.50	2,280.75
Chocolate & prep(MT):	1	16	7	130	6,870.00	8,146.69
Tea & mate(MT):	15	5	42	18	2,800.00	3,566.80
Spices(MT):	13	28	12	39	853.82	1,385.86
Rubber - crude natural(MT):	2	1	17	15	8,625.50	15,450.00

See footnotes at end of table.

Table 1--U.S. agricultural exports: Quantity, value, and unit value by commodity and country, January-December 1992 and 1993--continued

Commodity and country	January-December					
	Quantity		Value (1,000 dol.)		Unit value (\$)	
	1992	1993	1992	1993	1992	1993
S Asia						
Other misc veg prods(MT):	447	50	561	443	1,255.59	8,866.28
Nursery & greenhouse prods(NA):	--	--	13	34	(1)	(1)
Beverages ex juices(NA):	--	--	562	324	(1)	(1)
Afghanistan						
Total agricultural exports(NA):	--	--	25	6,768	(1)	(1)
Animals & animal prods(NA):	--	--	15	34	(1)	(1)
Poultry & poultry prods(NA):	--	--	15	34	(1)	(1)
Poultry meats(MT):	23	0	15	0	652.17	.00
Chickens - fr or froz(MT):	23	0	15	0	652.17	.00
Feathers & downs, crude(MT):	0	1	0	0	.00	34,300.00
Grains & feeds(MT):	18	50,000	10	6,687	558.22	133.75
Wheat, unmilled(MT):	0	50,000	0	6,687	.00	133.75
Feeds & fodders, ex oilcake(MT):	18	0	10	0	558.22	.00
Other feeds & fodders(MT):	0	0	0	0	558.22	.00
Oilseeds & prods(MT):	0	183	0	46	.00	239.38
Oilseeds(MT):	0	183	0	46	.00	239.38
Soybeans(MT):	0	183	0	46	.00	239.38
India	0	183	0	46	.00	239.38
Total agricultural exports(NA):	--	--	146,486	207,754	(1)	(1)
Animals & animal prods(NA):	--	--	10,558	4,554	(1)	(1)
Animals live - ex poultry(NA):	--	--	59	1,015	(1)	(1)
Horses, mules, burros-live(NO):	2	17	59	231	28,443.00	13,566.70
Sheep, live(NO):	0	3,898	0	752	.00	182.81
Other live animals(NA):	--	--	0	32	(1)	(1)
Meats & meat prods(MT):	42	90	112	158	2,670.88	1,764.79
Beef & veal(MT):	2	0	14	0	7,194.50	.00
Beef & veal - fr or froz(MT):	2	0	14	0	7,194.50	.00
Pork(MT):	3	0	10	0	3,466.67	.00
Pork - prep or pres(MT):	3	0	10	0	3,466.67	.00
Variety meats, edible offals(MT):	18	90	40	158	2,187.11	1,764.79
Other meats - fr or prep(MT):	18	0	48	0	2,517.88	.00
Poultry & poultry prods(NA):	--	--	57	494	(1)	(1)
Poultry - live(NA):	--	--	0	404	(1)	(1)
Baby chicks(NO):	0	78,100	0	404	.00	5.11
Eggs(NA):	--	--	57	80	(1)	(1)
Dairy prods(NA):	1,467	0	5,640	183	(1)	(1)
Nonfat dry milk(MT):	0	2	2,315	0	1,577.77	.00
Cheese(MT):	--	--	5	4	.00	1,826.00
Whay, fluid or dried(NA):	--	--	0	10	(1)	(1)
Other dairy prods(NA):	180	171	3,321	169	(1)	(1)
Fats, oils, & greases(MT):	180	171	311	323	1,728.57	1,887.74
Other animal fats & oils(MT):	--	--	311	323	1,728.57	1,887.74
Hides & skins, incl furs(NA):	170	1,728	781	455	(1)	(1)
Bovine hides - whole(NO):	--	--	12	85	73.32	54.88
Other cattle hides - pieces(NA):	0	635	762	256	(1)	(1)
Calf skins, whole(PC):	1,229	8,508	6	13	.00	18.68
Sheep and lamb skins(PC):	411	382	2,500	82	5.00	9.65
Wool & mohair(MT):	--	--	454	21	(1)	(1)
Bull semen(NA):	--	--	643	125	(1)	(1)
Misc animal prods - other(NA):	378,494	900,894	74,341	134,476	186.41	149.25
Grains & feeds(MT):	200,448	688,323	22,381	78,865	111.70	112.93
Wheat, unmilled(MT):	0	17,954	0	2,286	.00	127.90
Wheat flour(MT):	183	7,285	57	1,405	295.06	192.64
Rice-paddy, milled, parb.(MT):	3,338	646	531	224	188.08	346.70
Feed grains & prods(MT):	511	0	59	0	115.98	.00
Feed grains(MT):	511	0	59	0	115.98	.00
Corn(MT):	2,827	646	572	224	202.29	346.70
Feed grain prods(MT):	145,036	134,458	44,149	42,878	304.40	318.87
Blended food prods(MT):	28,304	42,164	7,027	8,727	239.80	205.97
Feeds & fodders, ex oilcake(MT):	174	144	86	91	485.13	634.57
Other feeds & fodders(MT):	174	144	86	91	485.13	634.57
Fruits & prep, ex juice(MT):	0	20	0	15	.00	750.00
Fruits - fr(MT):	0	20	0	15	.00	750.00
Fruits - fr - noncitrus(MT):	0	20	0	15	.00	750.00
Apples - fresh(MT):	326	17	26	3	78.79	156.47
Wine(HL):	8,004	8,780	13,869	18,940	1,540.30	2,038.84
Nuts & prep(MT):	8,811	8,680	13,482	18,665	1,531.21	2,031.49
Almonds(shell'd bast)(MT):	0	31	0	121	.00	9,804.84
Filberts(MT):	193	0	377	0	1,855.18	.00
Pistachios(MT):	0	89	0	154	.00	2,291.98
Other nuts, shell'd or prep(MT):	--	--	1,738	6,640	(1)	(1)
Vegetables & prep(NA):	29	0	19	0	646.41	.00
Vegetables - froz(MT):	29	0	19	0	646.41	.00
Potatoes - frozen(MT):	5,187	22,587	1,583	6,534	305.14	288.15
Pulses(MT):	125	35	80	18	636.33	523.88
Dried beans(MT):	4,837	21,062	1,952	6,117	281.68	280.43
Dried peas(MT):	225	1,489	141	398	625.55	265.58
Dried lentils(MT):	--	--	137	105	(1)	(1)
Other veg - prep or pres(NA):	71,658	62,069	89,407	38,826	549.83	627.14
Oilseeds & prods(MT):						

See footnotes at end of table.

Table 1--U.S. agricultural exports: Quantity, value, and unit value by commodity and country, January-December 1992 and 1993--continued

Commodity and country	January-December					
	Quantity		Value (1,000 dol.)		Unit value (\$)	
	1992	1993	1992	1993	1992	1993
India						
Oilcake & meal(MT):	81	50	53	34	653.33	687.60
Other oilcake & meal(MT):	81	50	53	34	653.33	687.60
Oilseeds(MT):	0	9	0	12	.00	1,344.44
Other oilseeds(MT):	0	9	0	12	.00	1,344.44
Vegetable oils(MT):	71,577	62,010	39,354	38,880	548.81	626.89
Soybean oil(MT):	71,577	61,934	39,263	38,707	548.01	624.99
Sunflower oil(MT):	0	1	0	3	.00	3,032.00
Other veg oils & waxes(MT):	61	75	91	168	1,488.24	2,254.80
Tobacco - unmg(MT):	10	98	78	272	7,758.50	3,944.71
Tobacco - light air-cured(MT):	0	2	0	17	.00	8,734.50
Tobacco - flue cured(MT):	10	66	78	247	7,758.50	3,736.66
Other tobacco - unmg(MT):	0	1	0	8	.00	8,103.00
Cotton, ex lintars(MT):	2,375	260	4,180	487	1,764.17	1,912.87
Essential oils(MT):	64	67	1,461	1,122	22,829.72	16,739.12
Seeds - field & garden(MT):	70	53	549	728	7,848.91	13,742.00
Sugar & tropical prods(NA):	--	--	103	187	(1)	(1)
Sugar & related prods(NA):	--	--	19	7	(1)	(1)
Related sugar prods(NA):	--	--	19	7	(1)	(1)
Coffee(MT):	1	0	12	0	12,192.00	.00
Cocoa(MT):	2	4	12	9	6,006.50	2,280.75
Chocolate & prep(MT):	0	11	0	124	.00	11,265.45
Tee & mate(MT):	15	4	42	14	2,800.00	3,541.75
Spices(MT):	13	28	12	39	953.82	1,385.86
Rubber - crude natura(MT):	0	0	5	4	.00	.00
Other misc veg prods(MT):	5	29	176	331	35,252.20	11,428.62
Nursery & greenhouse prods(NA):	--	--	0	30	(1)	(1)
Beverages ex juices(NA):	--	--	0	22	(1)	(1)
Pakistan						
Total agricultural exports(NA):	--	--	268,366	187,060	(1)	(1)
Animals & animal prods(NA):	--	--	3,259	2,827	(1)	(1)
Animals live - ex poultry(NA):	--	--	210	0	(1)	(1)
Sheep, live(NA):	5,250	0	210	0	40.00	.00
Meats & meat prods(MT):	38	0	40	0	1,061.08	.00
Beef & veal(MT):	38	0	40	0	1,061.08	.00
Beef & veal - fr or froz(MT):	38	0	40	0	1,061.08	.00
Poultry & poultry prods(NA):	--	--	878	1,271	(1)	(1)
Poultry - live(NA):	--	--	223	1,094	(1)	(1)
Baby chicks(NA):	71,078	248,095	223	1,094	3.14	4.41
Eggs(NA):	--	--	755	177	(1)	(1)
Dairy prods(NA):	--	--	363	425	(1)	(1)
Other dairy prods(NA):	--	--	363	425	(1)	(1)
Fats, oils, & greases(MT):	180	1,472	1,373	1,035	7,629.69	702.89
Tallow - inedible(MT):	0	1,244	0	427	.00	343.52
Other animal fats & oils(MT):	180	228	1,373	607	7,629.69	2,664.35
Hides & skins, incl furs(NA):	--	--	254	57	(1)	(1)
Bovine hides - whole(NA):	3,665	0	160	0	43.74	.00
Other cattle hides - pieces(NA):	--	--	35	0	(1)	(1)
Sheep and lamb skins(PC):	11,819	9,000	59	26	5.00	2.83
Furskins(NA):	--	--	0	32	(1)	(1)
Other furskins(NA):	--	--	0	32	(1)	(1)
Wool & mohair(MT):	0	14	0	27	.00	1,943.86
Sausage casings(MT):	0	0	0	4	.00	.00
Bull semen(NA):	--	--	28	5	(1)	(1)
Misc animal prods - other(NA):	--	--	13	3	(1)	(1)
Grains & feeds(MT):	1,760,639	1,185,284	256,735	139,381	146.65	117.58
Wheat, unmilled(MT):	1,720,612	1,184,997	251,595	139,191	146.22	117.46
Wheat flour(MT):	30,000	0	5,111	0	170.38	.00
Rice-paddy, milled, parb.(MT):	6	27	5	25	766.50	928.41
Feed grains & prods(MT):	2	4	5	13	2,254.50	3,340.00
Feed grain prods(MT):	2	4	5	13	2,254.50	3,340.00
Other grain prods(MT):	0	84	0	40	.00	477.83
Feeds & fodders, ex oilcake(MT):	19	182	19	112	1,019.74	614.63
Other feeds & fodders(MT):	19	182	19	112	1,019.74	614.63
Fruits & prep, ex juice(MT):	10	2	34	3	3,355.00	1,950.00
Fruits - canned ex juice(MT):	10	0	34	0	3,355.00	.00
Other fruits - prep or pres(MT):	0	2	0	3	.00	1,350.00
Fruit juices incl froz(HL):	90	0	6	0	61.83	.00
Orange juice(HL):	90	0	6	0	61.83	.00
Wine(HL):	288	126	47	20	164.21	167.85
Nuts & prep(MT):	39	3	159	12	4,087.33	3,986.67
Other nuts, shelled or prep(MT):	39	3	159	12	4,087.33	3,986.67
Vegetables & prep(NA):	--	--	183	110	(1)	(1)
Vegetables - fresh(MT):	41	0	17	0	417.56	.00
Other fresh vegetables(MT):	41	0	17	0	417.56	.00
Vegetables - canned(MT):	0	60	0	53	.00	883.33
Pulses(MT):	306	41	74	17	241.57	408.76
Dried peas(MT):	306	41	74	17	241.57	408.76
Dried lentils(MT):	0	0	0	0	.00	.00
Hops, incl hop ext(MT):	0	41	0	17	.00	408.76
Other veg - prep or pres(NA):	8	13	22	35	2,800.00	2,674.61
Oilseeds & prods(MT):	268	71,908	237	39,975	883.64	555.82

See footnotes at end of table.

Table 1--U.S. agricultural exports: Quantity, value, and unit value by commodity and country, January-December 1992 and 1993--continued

Commodity and country	January-December					
	Quantity		Value (1,000 dol.)		Unit value (\$)	
	1992	1993	1992	1993	1992	1993
Pakistan						
Oilseeds(MT):	16	509	44	449	2,728.69	892.74
Soybeans(MT):	0	193	0	46	.00	239.38
Sunflowerseeds(MT):	16	310	44	403	2,728.69	1,299.52
Vegetable oils(MT):	252	71,405	193	39,526	766.39	563.55
Soybean oil(MT):	250	71,404	187	39,523	749.36	553.51
Other veg oils & waxes(MT):	2	1	6	3	2,894.50	3,360.00
Tobacco - unafg(MT):	310	163	2,597	1,235	8,376.09	7,575.94
Tobacco - light air-cured(MT):	1	0	7	0	6,774.00	.00
Tobacco - flue cured(MT):	309	163	2,590	1,235	8,381.27	7,575.94
Cotton, ex linters(MT):	1,240	823	2,421	1,482	1,962.65	1,801.22
Essential oils(MT):	19	9	223	311	11,741.31	34,586.44
Seeds - field & garden(MT):	820	956	1,627	1,275	1,768.74	1,333.29
Sugar & tropical prods(NA):						
Chocolate & prep(MT):	1	0	19	15	(1)	(1)
Tea & mate(MT):	0	1	7	0	6,870.00	.00
Rubber - crude natural(MT):	2	1	0	4	.00	3,667.00
Other misc veg prods(MT):	433	21	12	11	6,131.50	11,410.00
Nursery & greenhouse prods(NA):						
Beverages ex juices(NA):						
Nepal						
Total agricultural exports(NA):			488	357	(1)	(1)
Animals & animal prods(NA):			395	123	(1)	(1)
Poultry & poultry prods(NA):			10	109	(1)	(1)
Poultry - live(NA):			10	109	(1)	(1)
Baby chicks(ND):	4,061	22,175	10	109	(1)	(1)
Dairy prods(NA):			10	109	2.41	4.90
Nonfat dry milk(MT):	37	0	385	0	(1)	(1)
Other dairy prods(NA):			58	0	1,577.46	.00
Bull semen(NA):			327	0	(1)	(1)
Grains & feeds(MT):	85	370	0	14	(1)	(1)
Blended food prods(MT):	70	370	36	155	418.05	418.26
Feeds & fodders, ex oilcake(MT):	15	0	32	155	456.86	418.26
Other feeds & fodders(MT):	15	0	4	0	237.00	.00
Nuts & prep(MT):	14	13	4	0	237.00	.00
Almonds(shellled basis)(MT):	14	13	42	54	3,013.71	4,152.54
Vegetables & prep(NA):			42	54	3,013.71	4,152.54
Hops, incl hop ext(MT):			16	26	(1)	(1)
Other veg - prep or pres(NA):	0	0	16	22	.00	.00
Bangladesh						
Total agricultural exports(NA):			4		(1)	(1)
Animals & animal prods(NA):			117,820	56,306	(1)	(1)
Poultry & poultry prods(NA):			3	521	(1)	(1)
Poultry - live(NA):			3	374	(1)	(1)
Baby chicks(ND):	1,000	11,067	3	33	(1)	(1)
Feathers & downs, crude(MT):	0	11	3	33	3.25	3.02
Dairy prods(NA):			0	341	.00	30,954.54
Nonfat dry milk(MT):	0	26	0	130	(1)	(1)
Butter & anhyd milkfat(MT):	0	85	0	8	.00	288.46
Bull semen(NA):			0	122	.00	1,437.48
Misc animal prods - other(NA):			0	12	(1)	(1)
Grains & feeds(MT):	828,591	317,604	105,683	5	(1)	(1)
Wheat, unafg(MT):	828,572	317,587	105,668	40,488	127.39	127.48
Other grain prods(MT):	19	0	16	40,484	127.38	127.47
Feeds & fodders, ex oilcake(MT):	0	17	0	0	815.78	.00
Other feeds & fodders(MT):	0	17	0	4	.00	234.70
Fruits & prep, ex juice(MT):	219	184	109	111	495.43	600.54
Fruits - fr(MT):	218	184	109	111	495.43	600.54
Fruits - fr - noncitrus(MT):	218	184	109	111	495.43	600.54
Apples - fresh(MT):	219	184	109	111	495.43	600.54
Vegetables & prep(NA):			5	0	(1)	(1)
Hops, incl hop ext(MT):	1	0	5	0	5,460.00	.00
Oilseeds & prods(MT):	0	6,140	0	4,003	.00	778.74
Oilseeds(MT):	0	159	0	34	.00	213.84
Soybeans(MT):	0	159	0	34	.00	213.84
Vegetable oils(MT):	0	4,881	0	3,959	.00	786.77
Soybean oil(MT):	0	4,881	0	3,959	.00	786.77
Tobacco - unafg(MT):	352	154	2,058	987	5,847.44	6,471.59
Tobacco - flue cured(MT):	297	122	2,031	988	6,837.91	8,102.07
Other tobacco - unafg(MT):	55	32	27	8	498.85	255.38
Cotton, ex linters(MT):	6,688	6,587	9,843	10,157	1,494.11	1,542.03
Seeds - field & garden(MT):	0	0	4	0	.00	.00
Sugar & tropical prods(NA):			16	30	(1)	(1)
Sugar & related prods(NA):			16	30	(1)	(1)
Sugar - cane or beet(MT):	5	103	16	30	3,124.00	287.07
Other misc veg prods(MT):	0	0	8	0	.00	.00
Beverages ex juices(NA):			81	0	(1)	(1)
Sri Lanka						
Total agricultural exports(NA):			95,411	109,825	(1)	(1)
Animals & animal prods(NA):			198	234	(1)	(1)
Meats & meat prods(MT):	2	2	3	18	1,500.00	9,000.00
Beef & veal(MT):	2	2	3	18	1,500.00	9,000.00

See footnotes at end of table.

Table 1--U.S. agricultural exports: Quantity, value, and unit value by commodity and country, January-December 1992 and 1993--continued

Commodity and country	January-December					
	Quantity		Value (1,000 dol.)		Unit value (\$)	
	1992	1993	1992	1993	1992	1993
Sri Lanka						
Beef & veal - fr or froz(MT):	2	2	3	18	1,500.00	9,000.00
Poultry & poultry prods(NA):			123	10	(1)	(1)
Poultry - live(NA):			53	10	(1)	(1)
Baby chicks(NO):	15,141	4,600	53	10	(1)	(1)
Poultry meats(MT):	49	0	70	0	3.51	2.26
Chickens - fr or froz(MT):	49	0	70	0	1,426.14	.00
Dairy prods(NA):			70	0	1,426.14	.00
Nonfat dry milk(MT):	68	80	43	192	(1)	(1)
Whay, fluid or dried(NA):			32	42	463.23	466.67
Other dairy prods(NA):			11	72	(1)	(1)
Fats, oils, & greases(MT):	3	2	11	77	(1)	(1)
Lard(MT):	0	2	11	11	3,549.00	5,619.50
Other animal fats & oils(MT):	3	0	0	4	.00	1,792.00
Hides & skins, incl furs(NA):			11	8	3,549.00	.00
Bovine hides - whole(NO):	477	0	11	0	(1)	(1)
Other hides & skins, ex furs(NA):			0	0	24.09	.00
Misc animal prods - other(NA):			7	0	(1)	(1)
Grains & feeds(MT):	656,335	858,083	92,858	106,875	141.63	124.67
Wheat, unmilled(MT):	621,354	857,192	84,351	106,370	135.75	124.09
Wheat flour(MT):	28,267	0	6,539	0	231.34	.00
Other wheat prods(MT):	0	7	0	30	.00	4,331.43
Rice-paddy, milled, parb.(MT):	0	19	0	5	.00	246.31
Feed grains & prods(MT):	452	211	459	229	1,014.69	1,086.82
Feed grain prods(MT):	452	211	459	229	1,014.69	1,086.82
Blended food prods(MT):	6,116	0	1,457	0	238.15	.00
Other grain prods(MT):	99	175	105	292	1,061.23	1,668.37
Feeds & fodders, ex oilcake(MT):	47	479	47	49	1,003.23	101.40
Other feeds & fodders(MT):	47	479	47	49	1,003.23	101.40
Fruits & prep, ex juice(MT):	514	730	366	506	711.22	682.62
Fruits - fr(MT):	501	716	345	480	689.50	670.52
Fruits - fr - citrus(MT):	76	116	29	33	387.59	283.62
Oranges & tangerines - fresh(MT):	425	600	316	447	743.61	745.32
Fruits - fr - noncitrus(MT):	293	344	161	184	548.93	535.29
Apples - fresh(MT):	132	256	155	263	1,175.73	1,027.55
Grapes - fresh(MT):	0	14	0	26	.00	1,822.93
Fruits - dried(MT):	0	14	0	26	.00	1,822.93
Raisins - dried(MT):	13	0	20	0	1,544.46	.00
Other fruits - prep or pres(MT):	815	966	140	166	171.94	171.64
Wine(HL):	2	4	8	20	3,819.50	5,089.00
Nuts & prep(MT):	2	4	8	20	3,819.50	5,089.00
Almonds(shelled basis)(MT):			139	118	(1)	(1)
Vegetables & prep(NA):			0	12	.00	409.55
Vegetables - fresh(MT):	0	29	0	5	.00	283.22
Potatoes - fresh(MT):	0	18	0	7	.00	616.27
Tomatoes - fresh(MT):	0	11	0	14	.00	358.47
Vegetables - froz(MT):	0	38	0	10	.00	306.09
Potatoes - frozen(MT):	0	34	0	3	.00	803.75
Other frozen vegetables(MT):	0	4	0	7	.00	839.75
Vegetables - canned(MT):	36	8	31	55	1,524.44	560.16
Pulses(MT):	18	99	27	55	1,524.44	560.16
Dried beans(MT):	18	99	27	55	1,524.44	560.16
Hops, incl hop ext(MT):	7	5	38	27	5,484.28	5,380.00
Other veg - prep or pres(NA):			42	3	(1)	(1)
Oilseeds & prods(MT):	51	7	101	17	1,972.69	2,470.00
Oilseeds(MT):	50	7	97	17	1,932.44	2,470.00
Protein substances(MT):	1	0	97	17	1,932.44	2,470.00
Vegetable oils(MT):	1	0	4	0	3,980.00	.00
Other veg oils & waxes(MT):	20	13	300	452	14,875.15	34,773.77
Tobacco - unafg(MT):	20	13	300	452	14,875.15	34,773.77
Other tobacco - unafg(MT):	380	906	712	1,149	1,674.04	1,268.52
Cotton, ex linters(MT):	0	0	0	8	.00	.00
Essential oils(MT):	36	24	439	236	12,181.14	8,822.54
Seeds - field & garden(MT):			0	40	(1)	(1)
Sugar & tropical prods(NA):	0	10	0	33	.00	3,311.40
Coffee(MT):	0	5	0	6	.00	1,285.40
Chocolate & prep(MT):	9	0	40	0	4,447.22	.00
Other misc veg prods(MT):			0	3	(1)	(1)
Nursery & greenhouse prods(NA):			0	0	(1)	(1)
Beverages ex juices(NA):			12	0	(1)	(1)
Japan						
Total agricultural exports(NA):			8,437,052	8,738,700	(1)	(1)
Animals & animal prods(NA):			2,483,010	2,528,751	(1)	(1)
Animals live - ex poultry(NA):			47,635	35,426	(1)	(1)
Cattle & calves - live(NO):	2,598	896	3,015	1,687	1,160.56	1,882.67
Horses, mules, burros-live(NO):	2,754	2,411	38,808	27,360	14,081.39	11,347.90
Swine - live(NO):	5,021	5,074	1,103	1,121	219.60	220.96
Other live animals(NA):			4,710	5,258	(1)	(1)
Meats & meat prods(MT):	418,559	455,376	1,841,761	1,953,749	4,400.24	4,290.41
Beef & veal(MT):	208,483	237,625	1,124,214	1,242,756	5,392.35	5,229.88
Beef & veal - fr or froz(MT):	206,556	235,163	1,113,734	1,228,578	5,391.82	5,224.37

See footnotes at end of table.

Table 1--U.S. agricultural exports: Quantity, value, and unit value by commodity and country, January-December 1992 and 1993--continued

Commodity and country	January-December					
	Quantity		Value (1,000 dol.)		Unit value (\$)	
	1992	1993	1992	1993	1992	1993
Japan						
Beef - prep or pres(MT):	1,827	2,463	10,481	14,178	5,438.81	5,756.70
Horsemeat-fr, chill, froz(MT):	1,618	1,068	4,994	3,364	3,086.64	3,150.01
Lamb, mutton or goat-fr, ch, frz(MT):	108	101	328	401	3,019.26	3,968.33
Pork(MT):	73,852	78,784	305,578	335,712	4,137.70	4,260.63
Pork - fr or froz(MT):	71,752	77,088	298,527	330,028	4,160.54	4,281.20
Pork - prep or pres(MT):	2,100	1,706	7,051	5,683	3,357.43	3,331.31
Variety meats, edible offals(MT):	125,236	121,031	386,372	342,603	3,085.15	2,829.88
Other meats - fr or prep(MT):	9,261	16,756	20,274	29,013	2,189.14	1,731.47
Poultry & poultry prods(NA):	--	--	193,576	174,850	(1)	(1)
Poultry - live(NA):	--	--	3,892	4,242	(1)	(1)
Baby chicks(NO):	3,014,317	2,356,430	3,892	4,237	1.28	1.80
Other live poultry(NA):	--	--	0	5	(1)	(1)
Poultry meats(MT):	130,175	120,515	152,214	141,880	1,169.30	1,178.11
Chickens - fr or froz(MT):	121,828	112,837	120,767	120,897	1,065.34	1,071.43
Turkeys - fr or froz(MT):	882	862	1,441	1,830	1,633.58	2,123.09
Other poultry - fr or froz(MT):	406	287	638	691	2,310.15	2,407.58
Poultry meats - prep or pres(MT):	7,078	6,529	20,068	18,561	2,834.86	2,842.90
Feathers & downs, crude(MT):	173	463	6,074	3,660	35,111.22	7,005.94
Eggs(NA):	--	--	31,396	24,868	(1)	(1)
Dairy prods(NA):	--	--	70,883	64,277	(1)	(1)
Evap & condensed milk(MT):	21	0	10	0	454.76	.00
Nonfat dry milk(MT):	34	26	60	61	1,776.20	2,336.85
Butter & anhyd milkfat(MT):	2	0	3	0	1,485.00	.00
Cheese(MT):	1,358	1,296	7,851	8,927	5,781.51	6,887.82
Whey, fluid or dried(NA):	--	--	17,035	16,767	(1)	(1)
Other dairy prods(NA):	--	--	45,823	38,523	(1)	(1)
Fats, oils, & greases(MT):	48,828	35,842	23,884	14,518	(1)	(1)
Lard(MT):	722	614	858	544	489.13	405.04
Tallow - inedible(MT):	42,242	34,119	14,678	11,811	1,188.90	885.40
Other animal fats & oils(MT):	5,865	1,109	8,347	2,162	347.48	346.18
Hides & skins, incl furs(NA):	--	--	287,560	265,550	(1)	1,949.91
Bovine hides - whole(NO):	4,788,810	4,254,521	266,543	239,193	(1)	(1)
Other cattle hides - pieces(NA):	--	--	2,787	11,334	55.53	56.22
Calf skins, whole(PC):	198,891	43,363	3,510	885	(1)	(1)
Horse hides, whole(PC):	108,037	64,178	2,648	1,863	17.65	20.40
Sheep and lamb skins(PC):	817,874	474,489	4,474	2,701	24.52	28.03
Other hides & skins, ex furs(NA):	--	--	2,895	2,336	5.47	5.69
Fur skins(NA):	--	--	4,693	7,237	(1)	(1)
Mink pelts(NO):	54,141	16,665	1,213	482	22.40	28.84
Other fur skins(NA):	--	--	3,480	6,755	(1)	(1)
Wool & mohair(MT):	300	288	907	881	3,022.01	3,059.09
Sausage casings(MT):	86	189	1,302	2,274	15,142.71	11,427.15
Bull semen(NA):	--	--	1,487	1,665	(1)	(1)
Misc animal prods - other(NA):	--	--	14,005	16,562	(1)	(1)
Grains & feeds(MT):	21,180,937	22,861,309	2,752,758	2,894,371	129.86	127.72
Wheat, unmilled(MT):	3,545,243	3,247,411	584,317	518,874	164.82	158.81
Wheat flour(MT):	655	6,573	379	2,909	578.60	442.58
Other wheat prods(MT):	5,157	6,207	3,542	3,744	575.35	603.20
Rice-paddy, milled, parb.(MT):	1,655	30,429	978	13,601	590.88	443.68
Feed grains & prods(MT):	15,237,365	16,665,684	1,678,802	1,760,741	110.18	105.05
Feed grains(MT):	15,214,047	16,638,064	1,670,623	1,742,109	109.81	104.71
Barley(MT):	50,844	73,815	6,333	8,006	124.31	108.46
Corn(MT):	13,368,837	14,654,131	1,473,038	1,537,219	110.27	104.83
Grain sorghums(MT):	1,803,449	1,897,670	191,140	196,562	105.89	103.58
Oats(MT):	267	2,414	76	312	284.56	129.20
Rye(MT):	450	34	36	10	80.02	284.12
Feed grain prods(MT):	23,318	27,520	8,178	8,633	350.78	313.68
Popcorn(MT):	5,492	6,228	2,588	2,884	471.24	463.03
Blended food prods(MT):	57	65	75	21	1,316.37	326.69
Other grain prods(MT):	57,911	76,543	36,373	67,437	628.08	750.39
Feeds & fodders, ex oilcake(MT):	2,326,402	2,522,268	445,704	644,158	191.58	207.51
Corn by-products(MT):	134,872	188,677	39,827	63,350	285.30	335.76
Alfalfa meal & cubes(MT):	590,386	630,730	78,265	93,162	134.26	147.70
Beet pulp(MT):	308,676	378,879	36,645	46,391	118.75	122.44
Citrus pulp pellets(MT):	2,572	6,147	376	970	146.17	157.87
Other feeds & fodders(MT):	1,289,886	1,417,835	289,591	340,265	224.48	240.00
Fruits & prep, ex juice(MT):	628,764	610,884	526,841	538,634	836.57	881.67
Fruits - fr(MT):	543,967	520,612	410,469	409,440	754.58	786.46
Fruits - fr - citrus(MT):	498,869	474,480	301,356	285,603	604.08	587.71
Grapefruit - fresh(MT):	238,310	224,722	133,341	110,204	559.53	490.40
Lemons & limes - fresh(MT):	93,766	84,548	74,605	82,108	785.65	971.14
Oranges & tangerines - fresh(MT):	166,716	164,761	93,257	90,901	559.38	551.11
Other citrus - fresh(MT):	77	449	152	430	1,980.30	1,091.85
Fruits - fr - noncitrus(MT):	45,098	46,132	108,113	125,837	2,419.46	2,727.76
Apples - fresh(MT):	67	247	45	150	671.46	606.13
Berries - fresh(MT):	3,710	4,089	18,453	20,800	4,973.88	5,098.81
Cherries - fresh(MT):	12,181	12,485	62,088	77,343	5,092.95	6,184.89
Grapes - fresh(MT):	3,396	3,460	5,079	5,692	1,485.51	1,645.06

See footnotes at end of table.



Table 1--U.S. agricultural exports: Quantity, value, and unit value by commodity and country, January-December 1992 and 1993--continued

Commodity and country	January-December					
	Quantity		Value (1,000 dol.)		Unit value (\$)	
	1992	1993	1992	1993	1992	1993
Japan						
Melons - fresh(MT):	15,595	16,250	6,361	7,389	407.88	455.29
Peaches - fresh(MT):	19	56	10	65	544.89	1,165.70
Pears - fresh(MT):	35	0	23	0	627.39	.00
Plums - fresh(MT):	71	155	72	148	1,010.21	957.89
Other noncitrus - fresh(MT):	10,013	8,380	15,582	14,140	1,686.04	1,507.43
Fruits - dried(MT):	40,899	41,555	60,682	70,234	1,483.70	1,690.14
Raisins - dried(MT):	23,844	25,080	31,380	36,079	1,310.57	1,438.54
Prunes - dried(MT):	16,325	15,282	26,868	29,803	1,545.83	1,950.17
Other dried fruits(MT):	630	1,183	2,433	4,353	3,862.58	3,648.54
Fruits - canned ex juice(MT):	28,677	29,257	33,327	31,369	1,162.14	1,072.20
Fruits - froz ex juice(MT):	10,238	13,131	12,805	17,661	1,250.75	1,344.96
Other fruits - prep or pres(MT):	5,983	6,428	9,558	9,980	1,597.60	1,552.34
Fruit juices incl froz(HL):	1,990,108	1,360,871	118,375	89,341	59.48	65.65
Apple juice(HL):	323,854	204,776	22,696	22,489	69.77	109.82
Grape juice(HL):	283,788	238,100	18,799	18,248	67.39	76.64
Grapefruit juice(HL):	419,613	285,208	28,337	19,204	69.81	69.44
Orange juice(HL):	650,777	409,432	31,400	18,555	48.25	45.32
Other fruit juices(HL):	302,076	223,355	15,244	10,245	50.46	45.87
Wine(HL):	189,660	130,895	23,968	18,087	126.37	138.07
Nuts & prep(MT):	45,809	43,202	133,745	158,349	2,919.63	3,665.31
Almonds(shelled basis)(MT):	25,014	24,506	87,307	101,151	3,490.33	4,127.62
Filberts(MT):	10	16	35	68	3,505.60	4,233.00
Peanuts, shelled or prep(MT):	13,498	9,384	14,260	11,317	1,055.70	1,205.86
Pistachios(MT):	1,646	1,876	7,777	9,047	4,724.85	4,578.33
Walnuts, shelled/unshelled(MT):	3,984	5,572	15,321	25,645	3,845.62	4,602.44
Pecans, shelled or unshelled(MT):	78	63	374	476	4,793.43	7,557.17
Other nuts, shelled or prep(MT):	1,578	1,685	8,681	10,645	5,487.98	6,317.57
Vegetables & prep(MT):			387,138	471,786	(1)	(1)
Vegetables - fresh(MT):	68,241	117,053	71,408	103,082	1,046.41	880.73
Asparagus - fresh(MT):	6,029	7,613	23,721	29,937	3,834.45	3,832.29
Broccoli - fresh(MT):	14,634	28,409	14,177	23,203	968.78	816.74
Carrots - fresh(MT):	223	272	151	191	675.48	700.70
Cabbage - fresh(MT):	245	40	140	10	569.47	245.32
Celery - fresh(MT):	1,207	1,816	478	750	396.08	391.63
Cauliflower - fresh(MT):	25,153	28,635	15,103	19,062	600.45	643.24
Corn, sweet - fresh(MT):	351	66	267	52	761.98	788.94
Cucumbers - fresh(MT):	210	363	81	120	387.17	330.99
Garlic - fresh(MT):	88	90	209	135	2,373.31	1,496.27
Lettuce - fresh(MT):	1,408	5,719	1,706	5,732	1,211.60	1,002.31
Mushrooms - fresh(MT):	180	121	5,970	4,588	33,165.45	37,817.33
Onions and shallots - fresh(MT):	7,047	28,189	1,810	9,105	228.45	322.98
Peppers - fresh(MT):	154	18	76	31	493.21	1,711.11
Potatoes - fresh(MT):	1	0	3	0	2,875.00	.00
Tomatoes - fresh(MT):	3	13	6	8	1,955.33	676.92
Other fresh vegetables(MT):	11,308	14,589	7,711	10,168	681.91	696.95
Vegetables - froz(MT):	189,477	200,858	144,211	153,849	761.10	766.07
Corn, sweet, frozen(MT):	35,860	38,817	30,512	33,657	860.85	864.48
Potatoes - frozen(MT):	121,884	130,196	85,378	91,540	700.48	703.09
Other frozen vegetables(MT):	31,733	31,845	28,321	28,852	892.47	903.19
Vegetables - canned(MT):	55,502	66,744	45,210	54,622	814.57	818.37
Pulses(MT):	25,341	30,839	11,812	15,169	470.07	490.28
Dried beans(MT):	22,333	27,397	10,625	13,672	475.74	489.02
Dried peas(MT):	2,890	3,441	1,187	1,424	414.22	413.82
Dried lentils(MT):	118	101	90	73	765.73	720.20
Hops, incl hop ext(MT):	383	390	2,107	2,635	5,502.38	6,758.17
Other veg - prep or pres(MT):	--	--	112,290	142,319	(1)	(1)
Oilseeds & prods(MT):	4,182,590	4,418,066	1,008,124	1,141,163	241.03	258.28
Oilcake & meal(MT):	168,031	216,427	37,156	48,701	221.13	225.02
Bran, hulls, legum, veg.(MT):	3,380	0	776	0	229.46	.00
Corn oilcake & meal(MT):	0	6,842	0	770	.00	112.50
Soybean meal(MT):	163,777	208,715	35,823	47,471	219.34	227.44
Other oilcake & meal(MT):	874	870	457	460	523.34	629.23
Oilseeds(MT):	3,956,886	4,121,526	824,470	1,022,621	233.51	248.12
Rapeseed(MT):	12,165	12,724	2,796	3,334	230.03	261.89
Safflower seeds(MT):	65,062	29,760	15,821	10,330	305.50	347.10
Soybeans(MT):	3,875,695	4,050,565	873,801	975,770	225.45	241.14
Sunflowerseeds(MT):	439	263	259	241	588.96	617.99
Peanuts, incl oilstock(MT):	2,232	1,870	1,630	1,526	730.40	815.85
Other oilseeds(MT):	4,657	16,513	1,720	5,118	377.41	308.82
Protein substances(MT):	8,845	9,831	27,443	25,303	3,102.62	2,573.81
Vegetable oils(MT):	55,573	80,113	45,498	69,842	836.70	871.79
Soybean oil(MT):	708	300	771	284	1,089.31	979.01
Cottonseed oil(MT):	15,287	17,559	7,611	8,768	487.87	499.36
Sunflower oil(MT):	3,046	5,977	2,506	5,288	822.88	886.41
Corn oil(MT):	6,171	12,951	4,590	8,803	743.63	679.74
Peanut oil(MT):	160	131	228	125	1,423.68	965.72
Rapeseed oil(MT):	1,425	1,263	839	1,017	589.02	804.90
Safflower oil(MT):	22,146	35,964	18,732	35,250	845.85	880.15
Other veg oils & waxes(MT):	6,530	5,868	11,219	10,286	1,682.23	1,723.60
Tobacco - unafg(MT):	58,418	56,578	372,297	334,102	6,265.72	5,905.15
Tobacco - light air-cured(MT):	12,757	12,233	87,601	93,336	7,650.76	7,628.85

See footnotes at end of table.

Table 1--U.S. agricultural exports: Quantity, value, and unit value by commodity and country, January-December 1992 and 1993--continued

Commodity and country	January-December					
	Quantity		Value (1,000 dol.)		Unit value (\$)	
	1992	1993	1992	1993	1992	1993
Japan						
Tobacco - flue cured(MT):	36,412	32,056	271,220	233,414	7,448.65	7,281.45
Other tobacco - unafg(MT):	10,248	12,289	3,476	7,351	338.14	598.19
Cotton, ex linters(MT):	214,202	175,384	324,718	245,211	1,515.84	1,388.14
Cotton linters(MT):	14,144	14,270	4,470	4,720	316.04	330.76
Essential oils(MT):	1,495	1,475	23,827	23,371	15,937.67	15,844.86
Seeds - field & garden(MT):	28,428	28,367	54,748	48,372	1,860.35	1,739.23
Sugar & tropical prods(NA):	--	--	68,250	75,287	(1)	(1)
Sugar & related prods(NA):	--	--	14,728	17,240	(1)	(1)
Sugar - cane or beet(MT):	--	--	130	1,307	224.50	(1)
Related sugar prods(NA):	578	15,843	14,599	15,933	(1)	82.52
Coffee(MT):	2,788	3,519	15,519	18,079	5,566.21	5,137.60
Cocoa(MT):	465	802	1,079	1,828	2,321.16	2,278.86
Chocolate & prep(MT):	5,478	6,224	32,261	31,027	5,889.20	5,838.26
Tea & mate(MT):	654	1,143	2,821	4,479	4,312.82	3,918.31
Spices(MT):	473	644	1,610	1,713	3,403.80	2,659.47
Rubber - crude natural(MT):	727	874	1,005	834	1,383.07	855.98
Fibers ex cotton(MT):	56	33	226	88	4,037.52	2,879.84
Other misc veg prods(MT):	2,839	4,141	22,638	39,551	7,702.86	9,550.86
Nursery & greenhouse prods(NA):	--	--	9,276	13,642	(1)	(1)
Beverages ex juices(NA):	--	--	121,868	111,903	(1)	(1)
China						
Total agricultural exports(NA):	--	--	544,632	376,401	(1)	(1)
Animals & animal prods(NA):	--	--	31,573	48,672	(1)	(1)
Animals live - ex poultry(NA):	--	--	567	169	(1)	(1)
Horses, mules, burros-live(NO):	0	6	0	100	.00	16,666.67
Other live animals(NA):	--	--	567	69	(1)	(1)
Meats & meat prods(MT):	510	801	1,175	1,952	2,304.08	2,166.21
Beef & veal(MT):	18	103	73	168	3,822.10	1,633.62
Beef & veal - fr or froz(MT):	18	103	73	168	3,822.10	1,633.62
Pork(MT):	120	30	257	110	2,143.69	3,666.67
Pork - prep or pres(MT):	120	30	257	110	2,143.69	3,666.67
Variety meats, edible offals(MT):	371	767	845	1,658	2,278.21	2,161.50
Other meats - fr or prep(MT):	0	1	0	16	.00	15,621.00
Poultry & poultry prods(NA):	--	--	16,089	26,302	(1)	(1)
Poultry - live(NA):	--	--	8,201	7,807	(1)	(1)
Baby chicks(NO):	2,657,385	3,864,161	8,201	7,807	3.46	1.87
Poultry meats(MT):	9,006	27,602	5,627	17,575	624.80	636.75
Chickens - fr or froz(MT):	8,839	27,308	5,587	17,235	626.10	631.15
Turkeys - fr or froz(MT):	67	283	30	335	451.15	1,141.69
Other poultry - fr or froz(MT):	0	1	0	6	.00	5,500.00
Feathers & downs, crude(MT):	141	219	1,217	761	8,633.98	3,672.67
Eggs(NA):	--	--	48	158	(1)	(1)
Dairy prods(NA):	78	0	1,335	708	(1)	(1)
Evap & condensed milk(MT):	45	95	31	0	403.56	.00
Nonfat dry milk(MT):	--	--	1,023	50	1,613.07	526.56
Whey, fluid or dried(NA):	234	402	208	507	(1)	(1)
Other dairy prods(NA):	0	7	0	620	1,414.65	1,541.59
Fats, oils, & greases(MT):	234	395	331	3	.00	479.28
Lard(MT):	0	7	0	3	.00	479.28
Other animal fats & oils(MT):	234	395	331	516	1,414.65	1,560.42
Hides & skins, incl furs(NA):	127,075	206,658	8,770	19,181	(1)	(1)
Bovine hides - whole(NO):	--	--	6,240	10,370	48.11	50.18
Other cattle hides - pieces(NA):	0	10,000	89	100	(1)	(1)
Sheep and lamb skins(PC):	--	--	0	114	.00	11.43
Other hides & skins, ex furs(NA):	--	--	1,699	1,966	(1)	(1)
Furskins(NA):	35,423	0	731	641	(1)	(1)
Mink pelts(NO):	--	--	630	0	(1)	(1)
Other furskins(NA):	17	118	100	641	17.80	.00
Wool & mohair(MT):	1,566	2,601	81	517	5,354.65	4,385.58
Sausage casings(MT):	--	--	403	4,781	1,794.43	1,915.72
Misc animal prods - other(NA):	2,884,716	2,719,659	273,723	278,604	(1)	(1)
Grains & feeds(MT):	2,882,448	2,717,388	272,851	278,381	81.74	102.81
Wheat, unaltered(MT):	18	0	8	0	81.52	102.46
Wheat flour(MT):	6	0	11	0	442.22	.00
Other wheat prods(MT):	18	31	10	15	1,776.50	.00
Rice-paddy, milled, parb.(MT):	43	87	18	64	515.84	488.52
Feed grains & prods(MT):	43	87	18	64	417.48	657.59
Feed grain prods(MT):	18	14	10	64	417.48	657.59
Popcorn(MT):	212	142	213	7	536.28	475.93
Other grain prods(MT):	1,952	1,976	503	986	1,002.87	996.10
Feeds & fodders, ex oilcake(MT):	1,952	1,976	503	986	257.57	488.94
Other feeds & fodders(MT):	83	1,028	77	886	257.57	488.94
Fruits & prep, ex juice(MT):	0	650	0	674	829.60	655.95
Fruits - fr(MT):	0	340	0	238	.00	360.54
Fruits - fr - citrus(MT):	0	284	0	119	.00	348.34
Grapefruit - fresh(MT):	0	56	0	22	.00	389.75
Oranges & tangerines - fresh(MT):	0	320	0	119	.00	372.44
Fruits - fr - noncitrus(MT):	0	291	0	89	.00	341.09
Apples - fresh(MT):	0	18	0	14	.00	768.88
Grapes - fresh(MT):	0	18	0	14	.00	768.88

See footnotes at end of table.

Table 1--U.S. agricultural exports: Quantity, value, and unit value by commodity and country, January-December 1992 and 1993--continued

Commodity and country	January-December					
	Quantity		Value (1,000 dol.)		Unit value (\$)	
	1992	1993	1992	1993	1992	1993
China						
Pears - fresh(MT):	0	11	0	6	0.00	653.00
Fruits - canned ex juice(MT):	0	171	0	187	.00	1,091.60
Fruits - froz ex juice(MT):	13	0	21	0	1,627.46	.00
Other fruits - prep or pres(MT):	70	187	56	250	800.00	1,267.50
Fruit juices incl froz(HL):	968	2,426	68	155	69.94	63.71
Apple juice(HL):	489	1,246	32	70	64.96	55.88
Grape juice(HL):	479	0	36	0	75.03	.00
Other fruit juices(HL):	0	1,180	0	85	.00	71.87
Wine(HL):	80	737	13	148	157.81	201.29
Nuts & prep(MT):	1,736	3,579	5,042	7,282	2,904.45	2,034.78
Almonds(shelled basis)(MT):	7	16	32	95	4,521.43	5,906.25
Peanuts, shelled or prep(MT):	0	7	0	10	.00	1,465.14
Pistachios(MT):	1,660	3,243	4,806	6,623	2,955.37	2,042.19
Walnuts, shelled/unshelled(MT):	0	12	0	61	.00	5,058.33
Other nuts, shelled or prep(MT):	69	301	105	494	1,515.22	1,641.00
Vegetables & prep(NA):						
Vegetables - fresh(MT):	152	6	1,616	1,514	(1)	(1)
Cabbage - fresh(MT):	134	0	52	13	344.95	2,100.00
Mushrooms - fresh(MT):	0	6	32	0	242.04	.00
Peppers - fresh(MT):	18	0	0	13	.00	2,100.00
Vegetables - froz(MT):	295	343	20	0	1,111.11	.00
Corn, sweet, frozen(MT):	35	0	231	246	783.02	716.02
Potatoes - frozen(MT):	242	343	32	0	907.71	.00
Other frozen vegetables(MT):	18	0	167	246	691.68	716.02
Vegetables - canned(MT):	0	71	32	0	1,768.61	.00
Pulses(MT):	0	30	0	51	.00	718.31
Dried beans(MT):	0	30	0	28	.00	836.67
Hops, incl hop ext(MT):	0	30	0	28	.00	836.67
Other veg - prep or pres(NA):	22	11	139	73	6,339.14	6,618.18
Oilseeds & prods(MT):	156,862	100,742	1,193	1,104	(1)	(1)
Oilcake & meal(MT):	15	127	39,855	26,169	248.34	259.76
Bran, hulls, legum. veg.(MT):	0	127	9	29	632.67	232.16
Other oilcake & meal(MT):	15	0	0	29	.00	232.16
Oilseeds(MT):	135,718	89,032	29,880	24,655	632.67	.00
Soybeans(MT):	135,617	88,223	28,682	22,999	220.16	248.96
Sunflowerseeds(MT):	0	1	0	6	218.86	234.15
Other oilseeds(MT):	0	20	0	6	.00	6,000.00
Protein substances(MT):	101	788	0	11	.00	574.60
Vegetable oils(MT):	21,129	1,583	188	1,638	1,956.34	2,079.80
Soybean oil(MT):	19,899	618	3,066	1,485	429.09	837.92
Cottonseed oil(MT):	0	45	7,880	270	394.01	436.89
Corn oil(MT):	839	0	0	44	.00	967.20
Peanut oil(MT):	0	16	0	0	762.74	.00
Safflower oil(MT):	0	3	0	12	.00	750.00
Other veg oils & waxes(MT):	291	801	547	5	.00	1,666.67
Cotton, ex linters(MT):	133,486	178	185,843	1,154	1,878.11	1,281.02
Essential oils(MT):	349	387	1,182	179	1,392.88	999.95
Seeds - field & garden(MT):	278	201	1,502	2,146	3,385.83	5,545.28
Sugar & tropical prods(NA):						
Sugar & related prods(NA):			1,317	1,323	5,384.14	6,582.95
Related sugar prods(NA):			629	4,453	(1)	(1)
Coffee(MT):	117	10	629	1,563	(1)	(1)
Cocoa(MT):	0	52	480	81	(1)	(1)
Chocolate & prep(MT):	21	463	0	162	4,104.54	9,053.00
Tea & mate(MT):	10	59	118	1,606	.00	3,115.85
Spices(MT):	10	72	23	149	5,601.80	3,468.15
Rubber - crude natural(MT):	1	13	7	861	5,964.00	2,525.42
Other misc veg prods(MT):	35	48	7	22	2,315.10	11,856.60
Nursery & greenhouse prods(NA):			1,274	1,420	7,488.00	1,667.31
Beverages ex juices(NA):			318	87	36,395.03	28,981.08
Southwest Asia			2,028	2,574	(1)	(1)
Total agricultural exports(NA):			1,545,114	1,549,603	(1)	(1)
Animals & animal prods(NA):			127,930	132,329	(1)	(1)
Animals live - ex poultry(NA):			4,794	4,924	(1)	(1)
Cattle & calves - live(ND):	1,938	1,444	2,861	3,117	1,476.25	2,158.29
Horses, mules, burros-live(ND):	462	340	886	607	1,918.51	1,783.82
Swine - live(ND):	187	731	128	477	651.85	652.89
Sheep, live(ND):	300	0	123	0	411.33	.00
Other live animals(NA):			785	724	(1)	(1)
Meats & meat prods(MT):	28,919	38,939	27,326	33,036	944.91	846.39
Beef & veal(MT):	2,795	2,992	14,779	16,442	5,287.62	5,485.47
Beef & veal - fr or froz(MT):	2,716	2,677	14,468	15,420	5,326.98	5,760.01
Beef - prep or pres(MT):	79	315	311	1,023	3,834.09	3,247.28
Lamb, mutton or goat - fr, ch, froz(MT):	26	13	147	96	5,659.61	7,408.23
Pork(MT):	678	435	1,999	1,456	2,943.80	3,346.41
Pork - fr or froz(MT):	346	258	796	888	2,301.51	3,443.48
Pork - prep or pres(MT):	333	177	1,203	567	3,611.17	3,204.81
Variety meats, edible offals(MT):	3,487	5,260	3,657	4,812	1,048.82	935.65
Other meats - fr or prep(MT):	21,932	30,249	6,744	10,129	307.49	334.85
Poultry & poultry prods(NA):			45,730	47,255	(1)	(1)

See footnotes at end of table.

Table 1--U.S. agricultural exports: Quantity, value, and unit value by commodity and country, January-December 1992 and 1993--continued

Commodity and country	January-December					
	Quantity		Value (1,000 dol.)		Unit value (\$)	
	1992	1993	1992	1993	1992	1993
<b>Southeast Asia</b>						
Poultry - live(NA):						
Baby chicks(NO):			13,384	14,071	(1)	(1)
Other live poultry(NA):	2,785,576	2,664,884	13,326	14,071		
Poultry meats(MT):			58	0	4.78	5.28
Chickens - fr or froz(MT):	28,883	30,841	31,803	32,440	(1)	(1)
Turkeys - fr or froz(MT):	26,789	27,778	25,464	25,809	1,054.21	1,051.83
Other poultry - fr or froz(MT):	304	847	575	1,781	950.19	828.13
Poultry meats - prep or pres(MT):	1,233	703	2,339	1,254	1,890.62	2,102.96
Feathers & downs, crude(MT):	1,547	1,513	3,125	3,695	1,897.20	1,783.64
Eggs(NA):	8	13	135	114	2,019.85	2,376.05
Dairy prods(NA):						
Evap & condensed milk(MT):			707	631	16,921.88	6,755.77
Nonfat dry milk(MT):	436	198	27,569	16,682	(1)	(1)
Butter & anhyd milkfat(MT):	5,442	773	310	196	(1)	(1)
Cheese(MT):	1,908	188	8,452	1,456	710.53	983.68
Whey, fluid or dried(NA):	524	463	2,983	286	1,553.17	1,883.89
Other dairy prods(NA):			1,756	1,703	1,563.56	1,519.16
Fats, oils, & greases(MT):			5,878	4,924	3,950.56	3,678.25
Tallow - inedible(MT):	18,301	15,551	8,189	8,117	(1)	(1)
Other animal fats & oils(MT):	17,772	14,883	3,984	4,178	216.04	268.68
Hides & skins, incl furs(NA):	529	658	2,859	3,265	160.90	219.23
Bovine hides - whole(NO):			1,094	913	2,068.65	1,387.85
Other cattle hides - pieces(NA):	207,498	355,341	16,187	24,175	(1)	(1)
Calf skins, whole(PC):			11,140	16,086	53.70	45.17
Horse hides, whole(PC):	3,081	4,049	156	1,520	(1)	(1)
Sheep and lamb skins(PC):	11,844	10,267	61	80	19.58	18.68
Other hides & skins, ex furs(NA):	6,491	20,279	129	302	10.92	28.43
Fur skins(NA):			4,561	183	8.04	9.02
Mink pelts(NO):			81	31	(1)	(1)
Other fur skins(NA):	556	486	18	16	(1)	(1)
Wool & mohair(MT):			63	16	31.87	32.02
Sausage casings(MT):	4	2	19	6	(1)	(1)
Bull semen(NA):	17	44	122	271	4,715.50	3,218.50
Misc animal prods - other(NA):			1,320	339	7,195.65	6,154.64
Grains & feeds(MT):			909	1,463	(1)	(1)
Wheat, unmill(MT):	2,041,335	2,408,797	354,771	422,216	173.79	175.28
Wheat flour(MT):	1,740,582	2,125,483	245,166	312,233	140.85	145.80
Bulgur wheat(MT):	1,242	728	259	238	208.38	328.36
Other wheat prods(MT):	61	0	10	0	170.65	.00
Rice-paddy, milled, parb.(MT):	289	358	324	274	1,084.92	764.45
Feed grains & prods(MT):	11,491	11,658	3,833	3,352	333.55	287.54
Feed grains(MT):	23,223	19,157	5,129	5,006	263.94	313.62
Barley(MT):	15,965	11,285	3,460	1,620	216.73	143.94
Corn(MT):	15,632	3,538	3,417	749	218.62	211.84
Oats(MT):	244	7,717	32	871	131.34	112.81
Feed grain prods(MT):	89	0	11	0	119.85	.00
Popcorn(MT):	7,258	7,802	2,668	4,386	367.78	555.06
Blended food prods(MT):	2,700	3,346	1,376	1,629	509.78	486.73
Other grain prods(MT):	7,132	9,981	2,262	3,087	317.11	310.32
Feeds & fodders, ex oilcake(MT):	17,986	22,366	17,408	19,605	967.35	876.53
Corn by-products(MT):	236,589	215,718	78,003	75,782	329.68	351.30
Alfalfa meal & cubes(MT):	146,363	116,893	45,203	41,419	308.84	357.38
Citrus pulp pellets(MT):	302	0	59	0	196.03	.00
Other feeds & fodders(MT):	38	125	13	25	333.81	200.00
Fruits & prep, ex juice(MT):	89,886	89,701	32,728	34,337	364.07	344.40
Fruits - fr(MT):	127,118	163,585	112,809	124,332	887.43	809.53
Fruits - fr - citrus(MT):	106,668	134,123	83,857	95,959	786.16	715.45
Grapefruit - fresh(MT):	30,224	34,616	16,778	16,832	555.12	486.25
Lemons & limes - fresh(MT):	622	868	379	475	608.02	547.31
Oranges & tangerines - fresh(MT):	355	465	237	285	668.11	612.52
Fruits - fr - noncitrus(MT):	29,247	33,283	16,162	16,072	552.60	482.60
Apples - fresh(MT):	76,444	89,507	67,079	78,127	877.49	795.18
Berries - fresh(MT):	55,621	73,954	41,518	48,202	746.47	651.78
Cherries - fresh(MT):	108	21	329	69	3,042.77	3,286.33
Grapes - fresh(MT):	86	163	426	515	4,950.02	3,771.67
Melons - fresh(MT):	16,855	22,124	21,811	27,563	1,286.41	1,245.86
Peaches - fresh(MT):	0	6	0	5	.00	771.50
Pears - fresh(MT):	80	67	78	49	968.89	732.25
Plums - fresh(MT):	728	1,236	475	857	653.39	693.27
Other noncitrus - fresh(MT):	2,795	1,859	2,244	1,647	820.65	886.10
Fruits - dried(MT):	131	77	197	120	1,503.37	1,554.27
Raisins - dried(MT):	7,052	7,113	10,865	11,437	1,540.69	1,607.97
Prunes - dried(MT):	4,630	5,463	5,815	8,673	1,483.46	1,687.62
Other dried fruits(MT):	1,782	1,589	2,826	2,533	1,585.58	1,584.17
Fruits - canned ex juice(MT):	640	61	1,125	231	1,757.41	3,789.72
Fruits - froz ex juice(MT):	10,340	8,804	12,590	11,100	1,217.60	1,260.78
Other fruits - prep or pres(MT):	124	64	177	64	1,427.02	1,180.20
Fruit juices incl froz(HL):	2,934	3,481	5,320	5,773	1,813.23	1,653.56
Apple juice(HL):	143,560	124,388	7,007	6,871	48.81	56.04
Other fruit juices(HL):	20,416	22,835	1,475	2,437	72.23	106.74

See footnotes at end of table.

Table 1--U.S. agricultural exports: Quantity, value, and unit value by commodity and country, January-December 1982 and 1983--continued

Commodity and country	January-December					
	Quantity		Value (1,000 dol.)		Unit value (\$)	
	1982	1983	1982	1983	1982	1983
Southeast Asia						
Grape juice(HL):	18,518	13,020	448	469	24.20	36.05
Grapefruit juice(HL):	2,331	3,783	146	227	62.64	60.91
Orange juice(HL):	80,854	60,056	3,928	2,497	48.53	41.57
Other fruit juices(HL):	21,341	24,685	1,010	1,340	47.32	54.29
Wine(HL):	13,517	21,222	2,257	3,145	165.98	148.20
Nuts & prep(MT):	6,950	6,678	18,952	23,944	2,726.86	3,585.63
Almonds(shell'd basis)(MT):	1,816	1,660	5,841	7,876	3,263.19	4,744.75
Filberts(MT):	54	35	197	115	3,641.50	1,853.46
Peanuts, shell'd or prep(MT):	3,363	2,726	4,635	4,507	1,378.16	1,653.46
Pistachios(MT):	989	1,839	4,546	9,379	4,596.69	5,100.02
Walnuts, shell'd/unshell'd(MT):	167	83	407	337	2,434.54	4,065.23
Pecans, shell'd or unshell'd(MT):	19	20	59	107	3,085.16	5,395.80
Other nuts, shell'd or prep(MT):	540	315	2,268	1,622	4,200.39	5,150.44
Vegetables & prep(MT):			109,070	123,226	(1)	(1)
Vegetables - fresh(MT):	4,709	5,216	2,575	2,982	546.86	552.44
Asparagus - fresh(MT):	12	10	64	41	4,537.00	4,121.90
Broccoli - fresh(MT):	958	187	185	192	516.48	1,027.13
Carrots - fresh(MT):	0	42	0	17	.00	415.71
Cabbage - fresh(MT):	18	0	8	0	466.67	.00
Celery - fresh(MT):	1,837	1,784	813	832	442.81	463.71
Cauliflower - fresh(MT):	321	100	194	84	604.34	837.18
Garlic - fresh(MT):	10	35	26	73	2,649.00	2,080.97
Lettuce - fresh(MT):	1,534	2,133	870	1,303	632.28	511.06
Onions and shallots - fresh(MT):	177	136	55	35	311.63	254.06
Potatoes - fresh(MT):	144	702	45	230	309.45	327.01
Tomatoes - fresh(MT):	0	31	0	8	.00	286.68
Other fresh vegetables(MT):	298	46	224	66	751.10	1,433.33
Vegetables - froz(MT):	21,343	24,845	15,795	18,515	737.24	745.23
Corn, sweet, frozen(MT):	770	129	476	77	517.80	600.66
Potatoes - frozen(MT):	19,905	23,582	13,720	16,919	703.41	717.44
Other frozen vegetables(MT):	1,068	1,134	1,539	1,519	1,441.04	1,339.63
Vegetables - canned(MT):	10,758	10,508	8,239	8,149	765.81	775.40
Pulses(MT):	20,674	16,502	6,060	5,172	283.12	311.50
Dried beans(MT):	3,763	3,614	1,842	1,909	516.02	528.18
Dried peas(MT):	16,870	12,983	4,094	3,260	242.67	251.10
Dried lentils(MT):	41	5	24	3	592.68	510.40
Hops, incl hop ext(MT):	486	187	8,185	4,369	16,861.77	22,177.78
Other veg - prep or pres(MT):			68,267	84,141	(1)	(1)
Oilseeds & prods(MT):			248,186	285,460	243.24	254.42
Dillseed & meal(MT):	1,024,444	1,122,006	104,034	76,236	218.85	226.85
Soybean meal(MT):	475,366	335,912	104,034	76,213	218.85	226.83
Other oilcake & meal(MT):	475,366	335,847	104,034	76,213	.00	357.43
Dillseeds(MT):	0	65	0	23	.00	246.42
Rapeseed(MT):	528,585	759,344	125,289	187,117	237.03	347.94
Safflower seeds(MT):	4	36	3	13	659.75	826.00
Soybeans(MT):	0	5	0	4	.00	236.76
Sunflowerseeds(MT):	524,059	753,772	118,310	178,463	225.76	386.68
Peanuts, incl oilstock(MT):	74	122	29	223	386.68	1,825.02
Other oilseeds(MT):	0	11	0	12	.00	1,078.81
Protein substances(MT):	315	361	239	237	758.90	655.60
Vegetable oils(MT):	4,133	5,037	6,709	8,166	1,623.30	1,621.17
Soybean oil(MT):	20,493	26,750	19,863	22,107	969.24	826.42
Cottonseed oil(MT):	4,074	480	2,754	521	676.07	1,086.29
Sunflower oil(MT):	31	184	15	169	488.10	817.77
Corn oil(MT):	12	35	18	43	1,499.17	1,234.20
Peanut oil(MT):	5,650	16,671	3,609	9,011	638.70	540.49
Safflower oil(MT):	762	833	484	612	548.30	734.69
Other veg oils & waxes(MT):	56	37	91	63	1,627.43	1,712.46
Tobacco - unefg(MT):	8,908	8,510	12,881	11,687	1,300.10	1,373.36
Tobacco - light air-cured(MT):	19,336	18,597	125,820	114,948	6,507.05	6,180.87
Tobacco - flue cured(MT):	7,109	5,917	52,308	45,436	7,357.95	7,678.85
Other tobacco - unefg(MT):	11,382	11,972	70,595	67,265	6,202.35	5,618.55
Cotton, ex linters(MT):	845	708	2,917	2,245	3,452.60	3,172.28
Cotton linters(MT):	255,136	172,615	952,872	222,625	1,383.07	1,289.72
Essential oils(MT):	17	38	5	17	294.35	454.21
Seeds - field & garden(MT):	362	381	8,206	7,028	22,668.34	18,447.66
Sugar & tropical prods(MT):	3,138	945	4,680	4,073	1,491.31	4,310.06
Sugar & related prods(MT):			38,278	37,285	(1)	(1)
Sugar - cane or beet(MT):			8,757	5,537	(1)	(1)
Related sugar prods(MT):	403	97	157	124	339.62	1,277.41
Coffee(MT):			8,520	5,413	(1)	(1)
Cocoa(MT):	1,047	894	5,364	5,219	5,078.21	5,838.20
Chocolate & prep(MT):	1,188	2,026	4,451	4,878	3,755.10	2,407.86
Tea & mate(MT):	3,428	3,212	13,698	12,317	3,865.67	3,834.73
Spices(MT):	525	742	3,137	4,448	5,975.68	5,986.36
Rubber - crude natural(MT):	537	1,119	1,400	4,145	2,607.32	3,704.36
Fibers ex cotton(MT):	88	125	514	694	5,842.13	5,504.81
Other misc veg prods(MT):	56	163	46	47	821.07	287.36
Nursery & greenhouse prods(MT):	1,363	1,097	8,816	10,847	5,467.80	9,887.89
Beverages ex juices(MT):			423	416	(1)	(1)
			24,032	30,639	(1)	(1)

See footnotes at end of table.

Table 1--U.S. agricultural exports: Quantity, value, and unit value by commodity and country, January-December 1982 and 1983--continued

Commodity and country	January-December					
	Quantity		Value (1,000 dol.)		Unit value (\$)	
	1982	1983	1982	1983	1982	1983
Burma (Myanmar)						
Total agricultural exports(NA):	--	--	349	342	(1)	(1)
Animals & animal prods(NA):	--	--	29	12	(1)	(1)
Animals live - ex poultry(NA):	--	--	0	8	(1)	(1)
Other live animals(NA):	--	--	0	8	(1)	(1)
Poultry & poultry prods(NA):	--	--	29	4	(1)	(1)
Poultry - live(NA):	--	--	29	4	(1)	(1)
Baby chicks(NO):	--	--	29	4	(1)	(1)
Grains & feeds(MT):	7,570	2,350	29	4	(1)	(1)
Feeds & fodders, ex oilcake(MT):	139	0	32	7	3.89	1.81
Other feeds & fodders(MT):	139	0	32	7	230.50	.00
Fruits & prep, ex juice(MT):	139	0	32	7	230.50	.00
Fruits - fr(MT):	0	8	0	8	230.50	.00
Fruits - fr - noncitrus(MT):	0	8	0	8	.00	933.33
Apples - fresh(MT):	0	8	0	8	.00	933.33
Vegetables & prep(NA):	0	8	0	8	.00	933.33
Other veg - prep or pres(NA):	--	--	0	71	(1)	(1)
Cotton, ex linters(MT):	--	--	0	71	(1)	(1)
Seeds - field & garden(MT):	170	193	260	243	1,532.28	1,261.01
Sugar & tropical prods(NA):	2	0	22	0	10,800.00	.00
Tea & mate(MT):	--	--	5	0	(1)	(1)
Thailand	0	0	5	0	.00	.00
Total agricultural exports(NA):	--	--	311,411	302,398	(1)	(1)
Animals & animal prods(NA):	--	--	27,396	31,479	(1)	(1)
Animals live - ex poultry(NA):	--	--	2,936	3,458	(1)	(1)
Cattle & calves - live(NO):	1,938	1,364	2,861	3,028	1,476.25	2,220.00
Horses, mules, burros-live(NO):	42	25	75	44	1,786.90	1,760.00
Swine - live(NO):	0	443	0	287	.00	646.92
Other live animals(NA):	--	--	0	101	(1)	(1)
Meats & meat prods(MT):	1,812	2,305	2,316	2,600	1,278.11	1,128.05
Beef & veal(MT):	636	493	1,420	1,788	2,233.46	2,428.85
Beef & veal - fr or froz(MT):	635	493	1,416	1,788	2,228.88	2,428.85
Beef - prep or pres(MT):	1	0	5	0	4,508.00	.00
Pork(MT):	4	19	16	11	3,918.00	601.84
Pork - fr or froz(MT):	0	19	0	11	.00	601.84
Pork - prep or pres(MT):	4	0	16	0	3,918.00	.00
Variety meats, edible offals(MT):	508	279	667	671	1,310.53	2,406.62
Other meats - fr or prep(MT):	663	1,514	213	719	320.84	475.14
Poultry & poultry prods(NA):	--	--	5,500	4,061	(1)	(1)
Poultry - live(NA):	--	--	5,320	3,784	(1)	(1)
Baby chicks(NO):	1,092,250	526,563	5,313	3,784	4.86	7.21
Other live poultry(NA):	--	--	7	0	(1)	(1)
Poultry meats(MT):	7	36	10	50	1,399.71	1,394.17
Chickens - fr or froz(MT):	0	27	0	30	.00	1,093.30
Turkeys - fr or froz(MT):	7	9	10	21	1,399.71	2,286.78
Eggs(NA):	--	--	170	216	(1)	(1)
Dairy prods(NA):	--	--	6,345	2,661	(1)	(1)
Evap & condensed milk(MT):	0	20	0	23	.00	1,165.60
Nonfat dry milk(MT):	960	120	1,467	428	1,528.49	3,565.66
Butter & anhyd milkfat(MT):	640	0	852	0	1,331.84	.00
Cheese(MT):	10	1	8	4	800.00	3,769.00
Whey, fluid or dried(NA):	--	--	933	1,033	(1)	(1)
Other dairy prods(NA):	--	--	3,084	1,172	(1)	(1)
Fats, oils, & greases(MT):	41	47	57	80	1,401.63	1,694.08
Tallow - inedible(MT):	25	9	18	7	710.77	755.55
Other animal fats & oils(MT):	15	38	39	73	2,599.13	1,916.37
Hides & skins, incl furs(NA):	--	--	8,584	17,832	(1)	(1)
Bovine hides - whole(NO):	--	--	8,884	15,817	51.94	46.24
Other cattle hides - pieces(NA):	171,040	349,614	130	1,410	(1)	(1)
Calf skins, whole(PC):	--	--	35	0	18.68	.00
Horse hides, whole(PC):	1,787	0	129	302	10.92	29.49
Sheep and lamb skins(PC):	11,844	10,267	20	158	12.50	10.31
Other hides & skins, ex furs(NA):	1,600	15,354	377	146	(1)	(1)
Furskins(NA):	--	--	8	0	(1)	(1)
Other furskins(NA):	--	--	8	0	(1)	(1)
Wool & mohair(MT):	0	2	0	6	.00	3,218.50
Sausage casings(MT):	5	19	50	80	8,983.00	4,736.84
Bull semen(NA):	--	--	396	174	(1)	(1)
Misc animal prods - other(NA):	--	--	212	516	(1)	(1)
Grains & feeds(MT):	265,895	390,028	59,195	81,784	222.63	216.23
Wheat, unmilld(MT):	177,746	318,525	29,480	56,810	165.81	178.67
Rice-paddy, milled, parb.(MT):	102	21	46	9	453.38	439.95
Feed grains & prods(MT):	709	535	210	457	295.86	853.93
Feed grains(MT):	88	0	11	0	119.85	.00
Oats(MT):	88	0	11	0	119.85	.00
Feed grain prods(MT):	620	535	199	457	321.13	853.93
Popcorn(MT):	660	561	323	413	489.41	736.59
Blended food prods(MT):	18	0	10	0	540.11	.00
Other grain prods(MT):	2,058	1,522	1,191	898	578.81	589.88
Feeds & fodders, ex oilcake(MT):	84,602	58,864	27,925	23,107	330.08	382.55
Corn by-products(MT):	69,927	48,809	23,159	18,163	331.19	372.12
Other feeds & fodders(MT):	14,675	10,055	4,766	4,944	324.78	481.73

See footnotes at end of table.

Table 1--U.S. agricultural exports: Quantity, value, and unit value by commodity and country, January-December 1992 and 1993--continued

Commodity and country	January-December					
	Quantity		Value (1,000 dol.)		Unit value (\$)	
	1992	1993	1992	1993	1992	1993
Thailand						
Fruits & prep, ex juice(MT):	18,711	28,546	16,855	22,661	900.83	783.84
Fruits - fr(MT):	18,093	27,402	15,520	21,088	863.31	769.86
Fruits - fr - citrus(MT):	163	78	96	44	587.34	565.18
Oranges & tangerines - fresh(MT):	163	78	96	44	587.34	565.18
Fruits - fr - noncitrus(MT):	17,930	27,324	15,524	21,054	865.82	770.54
Apples - fresh(MT):	17,190	26,000	14,254	18,747	828.18	721.05
Berries - fresh(MT):	0	3	0	3	.00	1,080.00
Cherries - fresh(MT):	52	85	226	307	4,345.58	3,606.92
Grapes - fresh(MT):	531	1,139	882	1,900	1,680.58	1,668.09
Peaches - fresh(MT):	2	5	7	3	3,324.00	610.00
Pears - fresh(MT):	106	33	91	32	855.20	874.02
Plums - fresh(MT):	38	22	48	30	1,251.31	1,365.45
Other noncitrus - fresh(MT):	11	37	7	32	560.00	864.86
Fruits - dried(MT):	118	338	212	490	1,798.41	1,450.96
Raisins - dried(MT):	77	143	123	257	1,599.67	1,786.04
Prunes - dried(MT):	38	186	72	185	1,003.50	892.89
Other dried fruits(MT):	3	8	17	49	5,607.67	5,432.67
Fruits - canned ex juice(MT):	321	548	733	703	2,282.84	1,278.85
Fruits - froz ex juice(MT):	0	13	0	12	.00	886.68
Other fruits - prep or pres(MT):	179	244	290	358	1,622.16	1,467.08
Fruit juices incl froz(HL):	2,117	3,623	121	154	57.05	42.64
Apple juice(HL):	344	108	24	12	68.55	108.77
Grape juice(HL):	107	465	7	35	66.73	74.94
Grapefruit juice(HL):	650	1,221	29	46	44.79	37.79
Orange juice(HL):	0	1,543	0	44	.00	28.46
Other fruit juices(HL):	1,016	286	61	18	58.65	62.31
Wine(HL):	2,501	4,642	457	778	182.85	167.65
Nuts & prep(MT):	147	183	517	690	4,199.85	3,772.76
Almonds(shelled basis)(MT):	26	17	168	89	6,081.00	5,797.84
Peanuts, shelled or prep(MT):	79	108	163	267	2,064.06	2,473.67
Pistachios(MT):	7	5	33	36	4,659.28	7,252.00
Walnuts, shelled/unshelled(MT):	1	4	3	4	2,844.00	1,006.25
Pecans, shelled or unshelled(MT):	0	0	0	0	.00	.00
Other nuts, shelled or prep(MT):	34	48	257	284	7,571.20	5,804.28
Vegetables & prep(NA):	--	--	14,427	28,656	(1)	(1)
Vegetables - fresh(MT):	54	0	137	0	2,538.88	.00
Other fresh vegetables(MT):	54	0	137	0	2,538.88	.00
Vegetables - froz(MT):	1,641	2,360	1,126	1,682	685.88	716.78
Potatoes - froz(MT):	1,640	2,305	1,123	1,624	684.80	704.63
Other frozen vegetables(MT):	1	55	3	67	2,610.00	1,226.14
Vegetables - canned(MT):	78	126	46	231	502.49	1,834.78
Pulses(MT):	63	146	23	25	361.19	174.18
Dried beans(MT):	45	126	18	20	406.78	155.55
Dried peas(MT):	18	20	4	6	247.00	291.50
Hops, incl hop ext(MT):	175	0	2,751	0	15,721.48	.00
Other veg - prep or pres(NA):	--	--	10,344	26,708	(1)	(1)
Oilseeds & prods(MT):	130,266	88,401	34,821	24,049	268.07	268.00
Oilcake & meal(MT):	19,410	40,100	4,633	8,901	233.54	221.86
Soybean meal(MT):	19,410	40,100	4,633	8,901	233.54	221.86
Oilseeds(MT):	107,856	48,073	27,189	13,635	252.30	283.63
Rapeseed(MT):	4	0	3	0	658.75	.00
Soybeans(MT):	105,787	46,793	24,344	10,456	230.10	228.33
Sunflowerseeds(MT):	10	7	7	5	660.00	726.00
Other oilseeds(MT):	175	167	68	72	387.08	432.95
Protein substances(MT):	1,579	2,103	2,718	3,101	1,721.48	1,474.72
Vegetable oils(MT):	3,391	1,228	3,249	1,514	987.23	1,232.64
Soybean oil(MT):	1,229	48	970	39	788.20	803.31
Cottonseed oil(MT):	31	120	15	132	488.10	1,102.50
Sunflower oil(MT):	10	0	15	0	1,518.30	.00
Corn oil(MT):	26	0	40	0	1,528.46	.00
Safflower oil(MT):	13	2	23	3	1,780.69	1,415.00
Other veg oils & waxes(MT):	1,982	1,058	2,186	1,340	1,102.85	1,266.54
Tobacco - unafg(MT):	7,680	8,064	53,865	56,430	7,013.68	6,887.74
Tobacco - light air-cured(MT):	3,703	3,213	26,834	24,530	7,273.45	7,634.71
Tobacco - flue cured(MT):	3,977	4,851	26,832	31,894	6,771.82	6,574.70
Other tobacco - unafg(MT):	0	0	0	6	.00	.00
Cotton, ex linters(MT):	68,417	33,302	81,281	43,102	1,334.19	1,204.27
Essential oils(MT):	60	65	1,831	1,801	32,175.05	27,701.78
Seeds - field & garden(MT):	2,510	639	2,300	1,428	816.50	2,236.41
Sugar & tropical prods(NA):	--	--	5,177	6,670	(1)	(1)
Sugar & related prods(NA):	--	--	440	212	(1)	(1)
Sugar - cane or beet(MT):	17	40	12	23	687.18	568.02
Related sugar prods(NA):	--	--	428	189	(1)	(1)
Coffee(MT):	365	354	2,556	2,347	7,003.03	6,630.65
Cocoa(MT):	14	2	41	3	2,918.60	1,650.00
Chocolate & prep(MT):	88	57	745	438	8,373.17	7,700.42
Tea & mate(MT):	137	111	918	518	6,705.86	4,666.73
Spices(MT):	124	752	372	3,011	2,886.89	4,004.65
Rubber - crude natural(MT):	39	25	105	140	2,681.64	5,537.68
Other misc veg prods(MT):	352	218	1,144	831	3,250.40	3,811.82

See footnotes at end of table.

Table 1--U.S. agricultural exports: Quantity, value, and unit value by commodity and country, January-December 1992 and 1993--continued

Commodity and country	January-December					
	Quantity		Value (1,000 dol.)		Unit value (\$)	
	1992	1993	1992	1993	1992	1993
Thailand						
Nursery & greenhouse prods(NA):	--	--	17	43	(1)	(1)
Beverages ex juices(NA):	--	--	1,705	1,830	(1)	(1)
Leos	--	--				
Total agricultural exports(NA):	--	--	0	11	(1)	(1)
Sugar & tropical prods(NA):	--	--	0	7	(1)	(1)
Spices(MT):	0	3	0	7	0.00	2,442.00
Nursery & greenhouse prods(NA):	--	--	0	3	(1)	(1)
Cambodia						
Total agricultural exports(NA):	--	--	0	0		
Fruits & prep, ex juice(MT):	0	37	0	432	(1)	(1)
Fruits - fr(MT):	0	37	0	23	.00	628.00
Fruits - fr - noncitrus(MT):	0	37	0	23	.00	628.00
Apples - fresh(MT):	0	37	0	23	.00	628.00
Vegetables & prep(NA):	--	--	0	23	.00	628.00
Other veg - prep or pres(NA):	--	--	0	146	(1)	(1)
Other misc veg prods(MT):	0	3	0	146	(1)	(1)
Malaysia						
Total agricultural exports(NA):	--	--	0	263	.00	87,500.00
Animals & animal prods(NA):	--	--	165,726	198,010	(1)	(1)
Animals live - ex poultry(NA):	--	--	10,854	10,307	(1)	(1)
Horses, mules, burros-live(NA):	--	--	743	503	(1)	(1)
Swine - live(ND):	334	244	661	440	1,977.54	1,804.51
Other live animals(NA):	0	66	0	65	.00	980.33
Meats & meat prods(MT):	7,046	4,875	82	98	(1)	(1)
Beef & veal(MT):	341	298	1,890	3,960	860.25	816.45
Beef & veal - fr or froz(MT):	341	298	1,890	1,957	5,543.77	6,568.17
Lamb, mutton or goat-fr, ch, frz(MT):	2	0	13	0	6,425.00	.00
Pork(MT):	74	30	89	53	1,344.44	1,776.13
Pork - fr or froz(MT):	68	26	56	44	863.79	1,684.69
Pork - prep or pres(MT):	6	4	34	9	5,658.50	2,370.50
Variety meats, edible offals(MT):	828	1,035	921	859	1,112.18	926.24
Other meats - fr or prep(MT):	5,801	3,512	2,896	4,024	297.96	287.86
Poultry & poultry prods(NA):	--	--	2,361	2,738	(1)	(1)
Poultry - live(NA):	--	--	2,357	2,738	(1)	(1)
Baby chicks(ND):	527,012	537,360	4	0	4.47	5.09
Other live poultry(NA):	--	--	603	1,220	(1)	(1)
Poultry meats(MT):	335	753	323	859	1,788.76	1,620.28
Chickens - fr or froz(MT):	184	521	323	859	1,758.13	1,265.61
Turkeys - fr or froz(MT):	44	228	65	541	1,476.64	2,364.26
Other poultry - fr or froz(MT):	8	2	50	19	6,207.88	6,558.00
Poultry meats - prep or pres(MT):	28	1	164	6	1,661.16	6,162.00
Feathers & downs, crude(MT):	0	8	0	3	.00	375.00
Eggs(NA):	--	--	32	63	(1)	(1)
Dairy prods(NA):	--	--	2,206	1,367	(1)	(1)
Evap & condensed milk(MT):	0	12	0	17	.00	1,421.83
Nonfat dry milk(MT):	1,077	13	1,572	20	1,459.83	1,576.61
Butter & anhyd milkfat(MT):	6	170	10	248	1,628.00	1,466.55
Cheese(MT):	0	17	0	66	.00	3,891.70
Whey, fluid or dried(NA):	--	--	87	85	(1)	(1)
Other dairy prods(NA):	28	65	537	829	(1)	(1)
Fats, oils, & greases(MT):	28	65	52	142	1,850.71	2,178.46
Other animal fats & oils(MT):	--	--	52	142	1,850.71	2,178.46
Hides & skins, incl furs(NA):	2,550	0	159	12	(1)	(1)
Sovine hides - whole(ND):	--	--	131	0	51.56	.00
Other cattle hides - pieces(NA):	1,294	0	0	8	(1)	(1)
Calf skins, whole(PC):	2,471	0	25	0	10.67	.00
Sheep and lamb skins(P):	--	--	12	0	5.00	.00
Other hides & skins, ex furs(NA):	--	--	0	4	(1)	(1)
Bull semen(NA):	--	--	33	46	(1)	(1)
Misc animal prods - other(NA):	--	--	13	128	(1)	(1)
Grains & feeds(MT):	101,843	163,786	25,670	39,413	252.05	240.64
Wheat, unmilled(MT):	56,489	118,666	9,797	21,338	173.40	179.81
Other wheat prods(MT):	132	233	65	94	356.63	404.80
Feed grains & prods(MT):	1,777	2,687	934	1,857	525.38	681.03
Feed grains(MT):	0	366	0	37	.00	102.25
Corn(MT):	0	366	0	37	.00	102.25
Feed grain prods(MT):	1,777	2,321	694	1,819	525.38	783.87
Popcorn(MT):	462	662	206	279	446.40	421.05
Other grain prods(MT):	2,871	2,262	2,136	1,700	744.03	751.58
Feeds & fodders, ex oilcake(MT):	40,052	39,276	12,532	14,145	312.88	350.16
Corn by-products(MT):	28,142	24,114	8,007	8,661	274.76	359.18
Citrus pulp pellets(MT):	0	125	0	25	.00	200.00
Other feeds & fodders(MT):	10,910	15,037	4,524	6,460	414.70	363.08
Fruits & prep, ex juice(MT):	27,462	33,511	21,818	24,768	794.47	739.09
Fruits - fr(MT):	23,453	28,208	15,850	18,276	675.81	625.69
Fruits - fr - citrus(MT):	10,833	11,763	5,806	5,389	535.94	458.16
Grapefruit - fresh(MT):	17	88	6	43	323.53	488.91
Lemons & limes - fresh(MT):	2	0	10	0	4,750.00	.00

See footnotes at end of table.



Table 1--U.S. agricultural exports: Quantity, value, and unit value by commodity and country, January-December 1992 and 1993--continued

Commodity and country	January-December					
	Quantity		Value (1,000 dol.)		Unit value (\$)	
	1992	1993	1992	1993	1992	1993
Malaysia						
Oranges & tangerines - fresh(MT):	10,814	11,675	5,791	5,346	535.49	457.93
Fruits - fr - noncitrus(MT):	12,620	17,446	10,044	12,886	795.88	738.84
Apples - fresh(MT):	8,962	12,572	5,900	7,450	658.31	592.58
Berries - fresh(MT):	19	2	14	8	726.31	4,112.50
Cherries - fresh(MT):	2	1	13	3	6,540.00	2,800.00
Grapes - fresh(MT):	2,676	4,019	3,387	4,785	1,265.75	1,190.50
Pears - fresh(MT):	127	297	72	205	570.61	691.45
Plums - fresh(MT):	776	655	577	435	743.54	784.61
Other noncitrus - fresh(MT):	68	0	81	0	1,393.41	.00
Fruits - dried(MT):	3,124	3,391	4,691	5,152	1,501.64	1,519.38
Raisins - dried(MT):	1,910	2,838	2,870	4,431	1,502.83	1,508.01
Prunes dried(MT):	673	445	939	679	1,394.88	1,526.41
Other dried fruits(MT):	541	8	882	42	1,630.15	5,301.63
Fruit - canned ex juice(MT):	431	461	463	550	1,073.88	1,193.80
Fruits - froz ex juice(MT):	2	0	3	0	1,377.50	.00
Other fruits - prep or pres(MT):	452	450	811	789	1,794.65	1,753.88
Fruit juices incl froz(HL):	23,463	11,143	1,398	769	59.57	68.97
Apple juice(HL):	3,411	4,363	222	376	64.99	86.21
Grape juice(HL):	203	80	15	6	75.12	74.71
Grapefruit juice(HL):	0	97	0	7	.00	74.79
Orange juice(HL):	18,018	5,464	1,054	289	58.47	52.93
Other fruit juices(HL):	1,830	1,139	107	90	58.51	78.95
Wine(HL):	1,544	6,304	248	720	160.78	114.14
Nuts & prep(MT):	3,394	2,601	5,853	5,415	1,754.12	2,081.96
Almonds(shelled basis)(MT):	631	536	2,239	2,373	3,538.70	4,427.68
Filberts(MT):	0	12	0	28	.00	2,318.25
Peanuts, shelled or prep(MT):	2,406	1,830	2,487	2,003	1,033.47	1,094.50
Pistachios(MT):	156	160	755	740	4,841.09	4,931.85
Other nuts, shelled or prep(MT):	201	79	479	271	2,382.20	3,717.84
Vegetables & prep(MT):	506	393	182	138	(1)	(1)
Asparagus - fresh(MT):	2	0	9	0	380.19	351.24
Broccoli - fresh(MT):	3	15	3	19	4,342.00	.00
Celery - fresh(MT):	350	296	102	86	944.00	836.00
Cauliflower - fresh(MT):	65	20	50	12	292.11	290.50
Garlic - fresh(MT):	1	18	3	8	769.35	624.00
Lettuce - fresh(MT):	10	0	5	0	2,622.00	422.50
Onions and shallots - fresh(MT):	74	30	18	6	519.80	.00
Other fresh vegetables(MT):	1	14	3	13	241.88	208.70
Vegetables - froz(MT):	5,008	5,881	3,859	4,426	2,893.00	838.14
Corn, sweet, frozen(MT):	34	0	22	0	770.61	738.71
Potatoes - frozen(MT):	4,860	5,893	3,660	4,275	657.29	.00
Other frozen vegetables(MT):	114	98	176	150	753.19	725.81
Vegetables - canned(MT):	528	428	403	348	1,547.37	1,532.66
Pulses(MT):	1,665	1,504	805	743	762.84	812.63
Dried beans(MT):	1,384	1,486	719	733	483.67	494.04
Dried peas(MT):	230	18	62	10	515.74	493.40
Dried lentils(MT):	41	0	24	0	269.85	547.11
Hops, incl hop ext(MT):	16	17	364	467	592.68	.00
Other veg - prep or pres(MT):	140,176	213,672	12,744	19,301	22,769.18	27,448.12
Oilseeds & prods(MT):	136,881	209,132	33,975	51,946	(1)	(1)
Oilseeds(MT):	0	36	0	13	242.38	243.11
Rapeseed(MT):	136,017	208,311	31,479	48,945	229.87	234.04
Soybeans(MT):	0	11	0	13	.00	347.84
Peanuts, incl oilstock(MT):	45	0	47	0	223.31	229.21
Other oilseeds(MT):	818	774	1,057	1,173	.00	1,078.91
Protein substances(MT):	3,285	4,540	2,486	3,001	1,054.31	.00
Vegetable oils(MT):	42	34	33	23	1,200.81	1,515.67
Soybean oil(MT):	0	64	0	37	757.60	660.99
Cottonseed oil(MT):	0	15	0	16	778.57	676.00
Sunflower oil(MT):	2,402	3,492	1,615	1,834	.00	571.39
Corn oil(MT):	417	489	273	360	.00	1,037.53
Peanut oil(MT):	434	446	576	732	672.17	525.24
Other veg oils & waxes(MT):	4,775	4,866	25,516	22,337	654.68	796.20
Tobacco - unafg(MT):	510	232	4,162	2,055	1,327.25	1,640.98
Tobacco - light air-cured(MT):	4,082	4,454	20,040	18,980	5,343.70	4,590.37
Tobacco - flue cured(MT):	173	180	1,315	1,302	8,158.80	8,856.72
Other tobacco - unafg(MT):	7,370	4,176	10,346	5,833	4,897.39	4,261.44
Cotton, ex linters(MT):	17	0	5	0	7,588.50	7,290.72
Cotton linters(MT):	43	60	284.35	284.35	1,403.74	1,396.90
Essential oils(MT):	125	18	518	872	294.35	.00
Seeds - field & garden(MT):	---	---	151	78	12,055.05	17,431.50
Sugar & tropical prods(MT):	---	---	1,852	3,231	1,211.94	4,355.05
Sugar & related prods(MT):	---	---	123	315	(1)	(1)
Sugar - cane or beet(MT):	7	6	3	3	(1)	(1)
Related sugar prods(MT):	---	---	120	312	491.86	516.83
Coffee(MT):	150	70	801	215	(1)	(1)
Cocoa(MT):	79	69	188	178	5,342.60	3,076.03
Chocolate & prep(MT):	82	88	427	382	2,376.92	2,581.03
Tea & mate(MT):	48	346	237	2,089	5,208.99	4,340.56
					4,943.73	6,036.47

See footnotes at end of table.

Table 1--U.S. agricultural exports: Quantity, value, and unit value by commodity and country, January-December 1982 and 1983--continued

Commodity and country	January-December					
	Quantity		Value (1,000 dol.)		Unit value (\$)	
	1982	1983	1982	1983	1982	1983
Malaysia						
Spices(MT):						
Rubber - crude natural(MT):	91	18	39	27	431.26	1,515.00
Other misc veg prods(MT):	5	2	36	24	7,232.00	12,019.00
Nursery & greenhouse prods(NA):	82	73	1,440	881	17,555.56	12,068.37
Beverages ex juices(NA):	--	--	16	57	(1)	(1)
Singapore	--	--	8,588	11,961	(1)	(1)
Total agricultural exports(NA):	--	--	205,454	225,637	(1)	(1)
Animals & animal prods(NA):	--	--	47,926	52,732	(1)	(1)
Animals live - ex poultry(NA):	--	--	702	517	(1)	(1)
Other live animals(NA):	--	--	702	517	(1)	(1)
Meats & meat prods(MT):	2,388	2,752	10,187	11,692	4,248.20	4,248.70
Beef & veal - fr or froz(MT):	1,121	1,273	7,559	8,756	6,742.67	6,879.50
Beef - prep or pres(MT):	1,063	1,144	7,326	8,351	6,891.49	7,300.19
Lamb, mutton or goat - fr, ch, frz(MT):	58	129	233	406	4,015.22	3,148.81
Pork(MT):	16	11	97	92	6,050.81	8,383.35
Pork - fr or froz(MT):	246	303	855	1,082	3,475.35	3,569.78
Pork - prep or pres(MT):	169	186	629	698	3,724.18	3,753.19
Variety meats, edible offals(MT):	77	117	226	384	2,829.22	3,278.20
Other meats - fr or prep(MT):	883	922	1,378	900	1,660.29	876.18
Poultry & poultry prods(NA):	132	243	289	861	2,266.37	3,542.86
Poultry - live(NA):	--	--	28,368	29,378	(1)	(1)
Baby chicks(NO):	--	--	102	99	(1)	(1)
Poultry meats(MT):	55,820	50,050	102	99	1.83	1.98
Chickens - fr or froz(MT):	26,909	27,801	27,884	28,961	1,036.22	1,041.73
Turkeys - fr or froz(MT):	24,355	25,143	22,957	23,284	942.58	826.08
Other poultry - fr or froz(MT):	102	528	256	1,083	2,513.69	2,069.59
Poultry meats - prep or pres(MT):	1,118	660	2,088	1,157	1,867.27	1,753.73
Feathers & downs, crude(MT):	1,334	1,470	2,583	3,426	1,936.41	2,330.92
Eggs(NA):	8	4	135	95	16,921.88	23,656.25
Dairy prods(NA):	--	--	247	223	(1)	(1)
Evap & condensed milk(MT):	--	--	3,822	4,613	(1)	(1)
Nonfat dry milk(MT):	63	29	130	56	2,066.11	1,841.21
Butter & anhyd milkfat(MT):	464	525	787	878	1,696.35	1,673.16
Cheese(MT):	43	18	81	36	1,875.63	2,016.00
Whey, fluid or dried(NA):	186	138	605	595	3,251.31	4,313.15
Other dairy prods(NA):	--	--	192	372	(1)	(1)
Fats, oils, & grasses(MT):	--	--	2,028	2,675	(1)	(1)
Tallow - inedible(MT):	88	138	367	139	4,395.75	1,008.83
Other animal fats & oils(MT):	0	4	0	3	.00	810.00
Hides & skins, incl furs(NA):	88	134	387	136	4,395.75	1,014.87
Bovine hides - whole(NO):	--	--	4,052	5,969	(1)	(1)
Other cattle hides - pieces(NA):	0	1,886	0	51	.00	27.06
Calf skins, whole(PC):	0	0	0	8	(1)	(1)
Sheep and lamb skins(PC):	2,420	3,890	0	77	.00	19.69
Other hides & skins, ex furs(NA):	--	928	26	6	10.87	5.00
Fur skins(NA):	--	--	4,000	5,813	(1)	(1)
Mink pelts(NO):	--	--	25	16	(1)	(1)
Other fur skins(NA):	556	486	18	16	31.97	32.02
Wool & mohair(MT):	4	0	19	0	4,715.50	.00
Sausage casings(MT):	2	12	22	84	10,902.00	7,041.25
Bull semen(NA):	--	--	11	3	(1)	(1)
Misc animal prods - other(NA):	--	--	356	337	(1)	(1)
Grains & feeds(MT):	54,314	67,870	22,427	24,879	412.92	366.57
Wheat, unmilled(MT):	17,965	27,861	2,950	4,693	164.18	168.43
Wheat flour(MT):	466	453	126	164	270.16	362.61
Bulgur wheat(MT):	61	0	10	0	170.65	.00
Other wheat prods(MT):	12	31	25	28	2,056.26	844.03
Rice-paddy, milled, parb.(MT):	2,732	3,071	1,310	1,464	479.37	473.32
Feed grains & prods(MT):	537	1,222	211	387	393.09	315.88
Feed grains(MT):	226	640	25	70	110.24	109.82
Corn(MT):	311	640	25	70	110.24	109.82
Feed grain prods(MT):	226	640	25	70	110.24	109.82
Popcorn(MT):	311	640	25	70	110.24	109.82
Other grain prods(MT):	238	582	186	317	598.64	544.58
Feeds & fodders, ex oilcake(MT):	2,402	3,254	174	116	731.05	489.55
Corn by-products(MT):	29,901	31,741	5,507	7,903	2,292.69	2,428.84
Other feeds & fodders(MT):	6,383	4,316	12,116	10,193	405.17	319.24
Fruits & prep, ex juice(MT):	23,518	27,425	1,778	1,488	278.68	344.74
Fruits - fr(MT):	44,747	47,121	10,397	8,645	439.55	315.22
Fruits - fr - citrus(MT):	35,694	37,110	37,916	39,756	847.34	843.70
Grapefruit - fresh(MT):	15,514	15,799	24,769	25,363	695.88	683.46
Lemons & limes - fresh(MT):	605	789	8,354	7,899	538.48	496.20
Oranges & tangerines - fresh(MT):	353	454	373	426	617.05	554.13
Fruits - fr - noncitrus(MT):	14,556	14,576	7,753	7,136	644.98	611.18
Apples - fresh(MT):	20,080	21,311	16,415	17,524	532.63	489.56
Berries - fresh(MT):	11,878	12,512	7,181	7,350	817.48	822.29
Cherries - fresh(MT):	89	16	315	58	604.55	587.43
	32	73	187	289	3,637.29	3,608.56
					5,832.88	3,957.49

See footnotes at end of table.

Table 1--U.S. agricultural exports: Quantity, value, and unit value by commodity and country, January-December 1982 and 1983--continued

Commodity and country	January-December					
	Quantity		Value (1,000 dol.)		Unit value (\$)	
	1982	1983	1982	1983	1982	1983
Singapore						
Grapes - fresh(MT):	5,587	6,555	6,660	8,066	1,192.06	1,211.88
Peaches - fresh(MT):	78	62	71	46	908.60	742.11
Pears - fresh(MT):	445	719	283	500	636.33	695.00
Plums - fresh(MT):	1,809	1,240	1,610	1,193	843.29	913.70
Other noncitrus - fresh(MT):	62	34	109	82	1,755.87	2,412.29
Fruits - dried(MT):	2,684	2,881	4,198	4,833	1,563.87	1,671.70
Raisins - dried(MT):	1,873	2,036	2,876	3,275	1,535.26	1,608.72
Prunes - dried(MT):	768	813	1,215	1,428	1,581.79	1,756.63
Other dried fruits(MT):	43	42	107	128	2,496.70	3,080.88
Fruits - canned ex juice(MT):	4,663	5,180	5,789	6,529	1,243.62	1,260.46
Fruits - froz ex juice(MT):	13	41	34	52	2,645.00	1,273.27
Other fruits - prep or pres(MT):	1,783	1,899	3,116	2,879	1,737.85	1,568.58
Fruit juices incl froz(HL):	78,103	78,194	3,689	4,256	46.64	54.43
Apple juice(HL):	12,148	12,143	871	1,522	71.68	125.32
Grape juice(HL):	3,518	2,009	108	94	31.01	46.58
Grapefruit juice(HL):	1,591	1,890	109	136	68.38	70.36
Orange juice(HL):	48,267	43,082	1,877	1,508	40.85	35.00
Other fruit juices(HL):	13,579	19,030	624	887	45.87	52.41
Wine(HL):	7,216	7,431	1,240	1,214	171.85	163.35
Nuts & prep(MT):	2,904	3,365	10,392	15,428	3,578.63	4,585.21
Almonds(shell'd basis)(MT):	855	806	3,643	4,314	3,814.24	4,761.54
Filberts(MT):	62	22	186	81	3,577.69	3,661.59
Peanuts, shell'd or prep(MT):	748	616	1,596	1,731	2,130.27	2,809.43
Pistachios(MT):	798	1,650	3,657	8,413	4,583.00	5,099.05
Walnuts, shell'd/unshell'd(MT):	77	50	191	181	2,477.22	3,829.38
Pecans, shell'd or unshell'd(MT):	19	20	55	107	2,909.84	5,395.80
Other nuts, shell'd or prep(MT):	254	101	1,065	592	4,182.31	5,866.27
Vegetables & prep(NA):	--	--	30,710	32,830	(1)	(1)
Vegetables - fresh(MT):	4,065	4,741	2,222	2,722	546.54	574.06
Asparagus - fresh(MT):	10	10	46	41	4,576.00	4,121.80
Broccoli - fresh(MT):	355	172	182	180	512.87	1,043.80
Carrots - fresh(MT):	0	42	0	17	.00	415.71
Cabbage - fresh(MT):	18	0	8	0	466.67	.00
Celery - fresh(MT):	1,487	1,488	711	746	478.28	487.93
Cauliflower - fresh(MT):	256	78	144	66	562.44	835.58
Garlic - fresh(MT):	9	17	24	65	2,652.00	3,837.00
Lettuce - fresh(MT):	1,524	2,133	885	1,303	633.03	611.06
Onions and shallots - fresh(MT):	39	61	20	16	519.58	267.90
Potatoes - fresh(MT):	144	666	45	225	309.45	337.56
Tomatoes - fresh(MT):	0	31	0	9	.00	286.68
Other fresh vegetables(MT):	223	32	77	53	344.64	1,649.87
Vegetables - froz(MT):	7,625	7,646	5,837	5,793	765.64	757.67
Corn, sweet, frozen(MT):	470	129	274	77	582.63	600.66
Potatoes - frozen(MT):	6,252	6,893	4,258	4,838	681.10	691.88
Other frozen vegetables(MT):	903	624	1,305	877	1,445.41	1,674.25
Vegetables - canned(MT):	4,436	4,370	3,320	3,593	748.36	822.09
Pulses(MT):	448	702	269	335	599.59	477.13
Dried beans(MT):	448	702	269	335	599.59	477.13
Hops, incl hop ext(MT):	19	40	441	526	23,180.10	13,144.70
Other veg - prep or pres(NA):	--	--	18,622	19,862	(1)	(1)
Oilseeds & prods(MT):	9,598	21,466	9,710	14,826	1,011.69	695.35
Oilcake & meal(MT):	0	65	0	23	.00	357.43
Other oilcake & meal(MT):	0	65	0	23	.00	357.43
Oilseeds(MT):	280	3,109	286	1,313	1,019.89	422.45
Soybeans(MT):	0	2,697	0	728	.00	270.08
Sunflowerseeds(MT):	42	112	11	217	259.28	1,941.01
Other oilseeds(MT):	87	104	119	118	1,365.52	1,129.82
Protein substances(MT):	151	196	156	250	1,032.50	1,275.84
Vegetable oils(MT):	9,318	18,282	9,425	13,590	1,011.44	742.83
Soybean oil(MT):	709	76	488	109	689.84	1,438.24
Sunflower oil(MT):	2	2	3	4	1,403.60	1,820.00
Corn oil(MT):	3,198	13,089	1,917	7,019	599.49	536.24
Peanut oil(MT):	345	344	221	252	640.60	732.66
Other veg oils & waxes(MT):	5,064	4,781	6,795	6,206	1,341.73	1,298.02
Tobacco - unafg(MT):	3,376	2,896	21,008	15,585	6,223.03	5,381.66
Tobacco - light air-cured(MT):	1,169	818	8,828	6,674	7,562.18	7,262.68
Tobacco - flue cured(MT):	1,678	1,582	11,311	8,529	6,740.85	5,357.23
Other tobacco - unafg(MT):	529	385	869	382	1,642.98	982.70
Cotton, ex linters(MT):	1,758	601	2,487	827	1,414.54	1,376.17
Essential oils(MT):	48	65	541	666	11,265.39	10,244.83
Seeds - field & garden(MT):	352	122	503	871	1,430.04	7,956.95
Sugar & tropical prods(NA):	--	--	7,509	7,426	(1)	(1)
Sugar & related prods(NA):	--	--	1,328	1,432	(1)	(1)
Sugar - cane or beet(MT):	10	23	17	36	1,714.20	1,554.89
Related sugar prods(NA):	--	--	1,312	1,386	(1)	(1)
Coffee(MT):	412	432	2,503	2,351	6,075.94	5,442.96
Cocoa(MT):	117	73	224	205	1,913.09	2,808.36
Chocolate & prep(MT):	448	360	2,143	1,715	4,782.40	4,763.04
Tea & mate(MT):	39	106	321	624	8,240.49	5,891.45
Spices(MT):	198	205	605	564	3,054.82	2,748.79
Rubber - crude natural(MT):	39	95	398	514	8,662.69	5,412.82

See footnotes at end of table.

Table 1--U.S. agricultural exports: Quantity, value, and unit value by commodity and country, January-December 1992 and 1993--continued

Commodity and country	January-December					
	Quantity		Value (1,000 dol.)		Unit value (\$)	
	1992	1993	1992	1993	1992	1993
Singapore						
Fibers ex cotton(MT):	56	65	46	21	821.07	315.58
Other misc veg prods(MT):	445	366	3,369	6,116	7,570.22	16,709.54
Nursery & greenhouse prods(NA):	--	--	243	273	(1)	(1)
Beverages ex juices(NA):	--	--	5,782	7,648	(1)	(1)
Indonesia						
Total agricultural exports(NA):	--	--	342,254	342,434	(1)	(1)
Animals & animal prods(NA):	--	--	15,648	17,263	(1)	(1)
Meats & meat prods(MT):	13,249	26,678	5,678	10,912	428.58	410.56
Beef & veal(MT):	388	490	1,853	1,836	4,905.85	3,747.71
Beef & veal - fr or froz(MT):	392	384	1,915	1,488	4,885.74	3,874.56
Beef - prep or pres(MT):	6	106	37	349	6,219.50	3,288.20
Pork(MT):	10	34	44	158	4,368.50	4,653.97
Pork - fr or froz(MT):	0	27	0	135	5,003.26	5,003.26
Pork - prep or pres(MT):	10	7	44	23	4,368.50	3,306.71
Variety meats, edible offals(MT):	1,204	2,866	646	2,218	536.15	747.83
Other meats - fr or prep(MT):	11,637	23,088	3,037	6,700	260.94	280.17
Poultry & poultry prods(NA):	--	--	3,794	4,588	(1)	(1)
Poultry - live(NA):	--	--	2,758	3,966	(1)	(1)
Baby chicks(NO):	506,068	788,726	2,711	3,966	5.36	5.03
Other live poultry(NA):	--	--	47	0	(1)	(1)
Poultry meats(MT):	700	405	1,003	533	1,493.27	1,317.26
Chickens - fr or froz(MT):	538	350	696	422	1,294.38	1,204.82
Turkeys - fr or froz(MT):	46	21	85	49	1,852.74	2,048.00
Other poultry - fr or froz(MT):	107	34	202	69	1,887.63	2,022.26
Poultry meats - prep or pres(MT):	0	0	20	0	2,189.89	.00
Eggs(NA):	--	--	33	88	(1)	(1)
Dairy prods(NA):	--	--	3,121	1,311	(1)	(1)
Evap & condensed milk(MT):	0	198	0	99	.00	717.99
Butter & anhyd milkfat(MT):	1,217	0	2,037	0	1,674.00	.00
Cheese(MT):	21	8	28	19	1,366.05	2,362.50
Whey, fluid or dried(NA):	--	--	526	365	(1)	(1)
Other dairy prods(NA):	--	--	530	828	(1)	(1)
Fats, oils, & greases(MT):	17	36	23	46	1,365.47	1,275.47
Other animal fats & oils(MT):	17	36	23	46	1,365.47	1,275.47
Hides & skins, incl furs(NA):	--	--	2,171	293	(1)	(1)
Bovine hides - whole(NO):	29,576	2,655	1,950	149	65.92	56.28
Other cattle hides - pieces(NA):	--	--	26	65	(1)	(1)
Calf skins, whole(PC):	0	159	0	3	.00	19.63
Other hides & skins, ex furs(NA):	--	--	147	0	(1)	(1)
Furskins(NA):	--	--	48	16	(1)	(1)
Other furskins(NA):	--	--	48	16	(1)	(1)
Bull semen(NA):	--	--	797	13	(1)	(1)
Misc animal prods - other(NA):	--	--	65	160	(1)	(1)
Grains & feeds(MT):	80,258	132,477	23,575	32,860	293.75	248.04
Wheat, unmilled(MT):	5,786	49,201	918	7,037	158.58	143.02
Other wheat prods(MT):	34	52	56	72	1,635.82	1,382.04
Rice-paddy, milled, parb.(MT):	8,356	7,446	2,329	1,640	278.67	220.22
Feed grains & prods(MT):	2,062	7,596	501	1,387	291.38	182.64
Corn(MT):	18	6,420	7	732	396.33	114.08
Feed grain prods(MT):	2,044	1,176	594	655	280.46	656.90
Popcorn(MT):	634	1,137	298	506	468.31	444.73
Blended food prods(MT):	890	643	306	234	344.03	363.81
Other grain prods(MT):	894	1,360	673	686	677.02	504.16
Feeds & fodders, ex oilcake(MT):	61,500	65,042	18,395	21,298	299.13	327.47
Corn by-products(MT):	40,890	38,654	12,250	13,108	289.59	339.10
Other feeds & fodders(MT):	20,610	26,388	6,145	8,192	298.20	310.43
Fruits & prep, ex juice(MT):	14,608	21,190	14,178	17,589	970.55	830.07
Fruits - fr(MT):	14,188	20,367	13,443	16,107	947.44	790.84
Fruits - fr - citrus(MT):	1,177	1,712	842	888	715.52	518.94
Grapefruit - fresh(MT):	0	11	0	6	.00	537.45
Lemons & limes - fresh(MT):	0	11	0	7	.00	667.27
Oranges & tangerines - fresh(MT):	1,177	1,690	842	875	715.52	517.85
Fruits - fr - noncitrus(MT):	13,012	18,655	12,601	15,219	968.42	815.78
Apples - fresh(MT):	10,371	14,054	8,604	9,636	829.59	685.61
Cherries - fresh(MT):	0	2	0	7	.00	3,620.60
Grapes - fresh(MT):	2,629	4,358	3,987	5,398	1,516.66	1,238.64
Melons - fresh(MT):	0	6	0	5	.00	771.60
Pears - fresh(MT):	0	187	0	119	.00	636.13
Plums - fresh(MT):	12	42	10	49	840.83	1,161.52
Other noncitrus - fresh(MT):	0	6	0	6	.00	943.50
Fruits - dried(MT):	81	129	170	216	2,100.18	1,670.78
Raisins - dried(MT):	81	85	170	176	2,100.18	2,065.23
Prunes - dried(MT):	0	44	0	40	.00	908.79
Fruits - canned ex juice(MT):	279	496	440	826	1,576.55	1,564.89
Other fruits - prep or pres(MT):	59	198	125	441	2,110.95	2,225.86
Fruit juices incl froz(HL):	3,056	5,552	200	429	65.35	77.26
Apple juice(HL):	1,388	3,216	99	300	71.47	93.40
Grape juice(HL):	0	302	0	13	.00	42.88

See footnotes at end of table.

Table 1--U.S. agricultural exports: Quantity, value, and unit value by commodity and country, January-December 1992 and 1993--continued

Commodity and country	January-December					
	Quantity		Value (1,000 dol.)		Unit value (\$)	
	1992	1993	1992	1993	1992	1993
Indonesia						
Grapefruit juice(HL):	0	50	0	5	0.00	108.00
Orange juice(HL):	1,604	1,228	82	73	61.42	59.25
Other fruit juices(HL):	164	755	8	37	49.53	46.45
Wine(HL):	351	575	41	80	117.34	139.25
Nuts & prep(MT):	100	200	424	1,015	4,236.14	5,074.78
Almonds(shelled basis)(MT):	88	176	380	847	4,271.22	5,377.91
Peanuts, shelled or prep(MT):	0	11	0	22	.00	2,002.82
Pistachios(MT):	3	0	15	0	4,896.00	.00
Other nuts, shelled or prep(MT):	8	13	29	46	3,598.38	3,570.15
Vegetables & prep(MT):			4,704	6,331	(1)	(1)
Vegetables - fresh(MT):	0	66	0	18	.00	268.38
Cauliflower - fresh(MT):	0	1	0	5	.00	5,227.00
Onions and shallots - fresh(MT):	0	28	0	8	.00	268.96
Potatoes - fresh(MT):	0	36	0	5	.00	132.00
Vegetables - froz(MT):	2,042	2,382	1,399	1,880	685.08	789.37
Potatoes - froz(MT):	2,010	1,946	1,356	1,473	674.65	756.74
Other frozen vegetables(MT):	32	436	43	408	1,340.88	835.02
Vegetables - canned(MT):	114	166	73	161	638.49	967.84
Pulses(MT):	0	145	0	49	.00	340.58
Dried beans(MT):	0	42	0	25	.00	586.55
Dried peas(MT):	0	103	0	25	.00	240.29
Hops, incl hop ext(MT):	8	6	107	78	13,386.38	13,077.00
Other veg - prep or pres(MT):			3,125	4,144	(1)	(1)
Oilseeds & prods(MT):	264,581	447,394	60,676	108,838	229.33	243.49
Oilcake & meal(MT):	21,108	0	4,691	0	217.48	.00
Soybean meal(MT):	21,108	0	4,591	0	217.49	.00
Oilseeds(MT):	242,643	446,386	54,921	107,307	226.34	240.39
Soybeans(MT):	242,370	446,051	54,366	106,691	224.31	239.19
Other oilseeds(MT):	0	76	0	24	.00	321.10
Protein substances(MT):	273	258	554	592	2,029.86	2,286.58
Vegetable oils(MT):	830	1,008	1,165	1,631	1,403.64	1,618.05
Soybean oil(MT):	196	215	240	250	1,225.74	1,154.85
Sunflower oil(MT):	0	18	0	24	.00	1,333.00
Safflower oil(MT):	43	35	68	61	1,581.09	1,729.46
Other veg oils & waxes(MT):	591	740	857	1,296	1,448.73	1,751.35
Tobacco - unafg(MT):	1,116	1,036	8,475	7,267	7,595.18	7,014.16
Tobacco - light air-cured(MT):	100	188	733	1,424	7,332.12	7,575.17
Tobacco - flue cured(MT):	815	705	7,327	5,285	8,007.41	7,497.61
Other tobacco - unafg(MT):	101	143	416	557	4,121.08	3,893.15
Cotton, ex linters(MT):	142,465	106,604	206,411	141,021	1,448.85	1,322.85
Cotton linters(MT):	0	38	0	17	.00	454.21
Essential oils(MT):	63	88	1,004	722	15,832.44	8,109.70
Seeds - field & garden(MT):	1	4	18	17	17,742.00	4,259.00
Sugar & tropical prods(MT):			874	835	(1)	(1)
Sugar & related prods(MT):			353	511	(1)	(1)
Sugar - cane or beet(MT):	335	9	78	3	231.40	287.55
Related sugar prods(MT):			276	508	(1)	(1)
Coffee(MT):	8	2	56	8	6,993.38	4,687.50
Cocoa(MT):	6	0	9	0	1,510.33	.00
Chocolate & prep(MT):	1	0	4	0	3,691.00	.00
Tea & mate(MT):	117	35	396	266	3,384.65	7,606.68
Spices(MT):	22	37	52	49	2,360.68	1,328.46
Rubber - crude natural(MT):	0	0	4	0	.00	.00
Other misc veg prods(MT):	176	176	913	1,002	5,185.61	5,692.18
Nursery & greenhouse prods(MT):			64	21	(1)	(1)
Beverages ex juices(MT):			5,048	7,028	(1)	(1)
Brunei						
Total agricultural exports(MT):			1,571	1,929	(1)	(1)
Animals & animal prods(MT):			1,426	1,400	(1)	(1)
Meats & meat prods(MT):			0	101	.00	20,260.40
Beef & veal(MT):	0	5	0	101	.00	20,260.40
Beef & veal - fr or froz(MT):	0	5	0	101	.00	20,260.40
Poultry & poultry prods(MT):			1,426	1,298	(1)	(1)
Poultry meats(MT):			1,426	1,298	858.63	776.02
Chickens - fr or froz(MT):	1,661	1,673	1,426	1,279	858.63	775.40
Turkeys - fr or froz(MT):	1,661	1,650	1,426	1,279	858.63	775.40
Grains & feeds(MT):			0	18	.00	820.48
Feeds & fodders, ex oilcake(MT):	0	11	0	18	.00	1,636.36
Other feeds & fodders(MT):	0	11	0	18	.00	1,636.36
Fruits & prep, ex juice(MT):			0	18	.00	1,636.36
Fruits - dried(MT):	16	138	33	369	2,087.75	2,674.85
Raisins - dried(MT):	1	87	3	317	2,838.00	3,264.57
Fruits - canned ex juice(MT):	1	87	3	317	2,838.00	3,264.57
Other fruits - prep or pres(MT):	15	38	27	43	1,818.53	7,134.50
Fruit juices incl froz(HL):	0	3	3	6	.00	3,118.33
Orange juice(HL):	88	0	7	0	74.93	.00
Wine(HL):	88	0	7	0	74.93	.00
Nuts & prep(MT):	15	0	3	0	161.69	.00
Almonds(shelled basis)(MT):	15	15	50	70	3,323.20	4,664.59
Pistachios(MT):	15	1	50	4	3,323.20	3,775.00
Walnuts, shelled/unshelled(MT):	0	12	0	60	.00	4,972.82
	0	2	0	7	.00	3,259.50

See footnotes at end of table.

Table 1--U.S. agricultural exports: Quantity, value, and unit value by commodity and country, January-December 1992 and 1993--continued

Commodity and country	January-December					
	Quantity		Value (1,000 dol.)		Unit value (\$)	
	1992	1993	1992	1993	1992	1993
Brunei:						
Vegetables & prep(NA):	--	--	4	53	(1)	(1)
Vegetables - canned(MT):	5	79	4	48	895.00	606.85
Other veg - prep or pres(NA):	--	--	0	5	(1)	(1)
Sugar & tropical prods(NA):	--	--	31	6	(1)	(1)
Sugar & related prods(NA):	--	--	3	6	(1)	(1)
Related sugar prods(NA):	--	--	3	6	(1)	(1)
Chocolate & prep(MT):	1	0	28	0	27,606.00	.00
Beverages ex juices(NA):	--	--	17	12	(1)	(1)
Philippines						
Total agricultural exports(NA):	--	--	517,349	478,311	(1)	(1)
Animals & animal prods(NA):	--	--	24,639	19,137	(1)	(1)
Animals live - ex poultry(NA):	--	--	414	337	(1)	(1)
Cattle & calves - live(NO):	0	80	0	89	.00	1,106.25
Horses, mules, burros-live(NO):	86	71	151	122	1,753.49	1,721.60
Swine - live(NO):	197	222	128	126	651.85	567.44
Sheep, live(NO):	300	0	123	0	411.33	.00
Other live animals(NA):	--	--	11	0	(1)	(1)
Meats & meat prods(MT):	4,414	2,423	4,492	3,749	1,017.78	1,547.31
Beef & veal(MT):	299	433	1,857	2,582	6,544.95	6,985.98
Beef & veal - fr or froz(MT):	285	353	1,821	2,324	6,738.84	6,582.83
Beef - prep or pres(MT):	14	80	36	268	2,577.60	3,351.91
Lamb, mutton or goat- fr, ch, frz(MT):	8	2	37	4	4,685.88	2,045.00
Pork(MT):	345	49	985	151	2,855.24	3,083.48
Pork - fr or froz(MT):	109	0	101	0	830.26	.00
Pork - prep or pres(MT):	236	49	884	151	3,744.33	3,083.49
Variety meats, edible offals(MT):	63	48	46	164	750.48	3,415.60
Other meats - fr or prep(MT):	3,698	1,891	1,467	838	395.58	443.19
Poultry & poultry prods(NA):	--	--	3,616	3,902	(1)	(1)
Poultry - live(NA):	--	--	2,813	3,469	(1)	(1)
Baby chicks(NO):	596,856	759,835	2,813	3,469	4.71	4.56
Poultry meats(MT):	271	173	577	376	2,130.41	2,176.03
Chickens - fr or froz(MT):	61	87	62	135	1,009.85	1,552.32
Turkeys - fr or froz(MT):	105	37	158	64	1,508.16	1,743.19
Other poultry - fr or froz(MT):	0	7	0	15	.00	2,080.28
Poultry meats - prep or pres(MT):	105	42	357	162	3,403.65	3,865.26
Feathers & downs, crude(MT):	0	1	0	15	.00	16,200.00
Eggs(NA):	--	--	255	41	(1)	(1)
Dairy prods(NA):	--	--	12,774	6,750	(1)	(1)
Evap & condensed milk(MT):	373	0	180	0	481.23	.00
Nonfat dry milk(MT):	2,941	115	4,626	129	1,572.83	1,125.75
Butter & anhyd milkfat(MT):	2	0	3	0	1,606.00	.00
Cheese(MT):	307	289	1,114	1,019	3,529.51	3,407.89
Whey, fluid or dried(NA):	--	--	4,142	3,069	(1)	(1)
Other dairy prods(NA):	--	--	2,010	2,512	(1)	(1)
Fats, oils, & greases(MT):	18,127	15,265	3,434	3,772	189.47	247.09
Tallow - inedible(MT):	17,746	14,880	2,841	3,255	160.09	218.75
Other animal fats & oils(MT):	381	385	593	517	1,557.67	1,342.53
Hides & skins, incl furs(NA):	--	--	211	129	(1)	(1)
Bovine hides - whole(NO):	4,272	2,185	174	79	40.79	36.12
Other cattle hides - pieces(NA):	--	--	0	30	(1)	(1)
Sheep and lamb skins(PC):	0	3,987	0	20	.00	5.00
Other hides & skins, ex furs(NA):	--	--	36	0	(1)	(1)
Sausage casings(MT):	10	13	51	96	5,060.70	7,408.38
Bull semen(NA):	--	--	84	100	(1)	(1)
Misc animal prods - other(NA):	--	--	263	323	(1)	(1)
Grains & feeds(MT):	1,538,888	1,664,625	223,871	243,244	145.47	146.13
Wheat, unmilled(MT):	1,482,595	1,611,230	202,011	222,256	135.25	137.84
Wheat flour(MT):	776	275	133	75	171.27	271.85
Other wheat prods(MT):	71	42	179	78	2,521.34	1,861.88
Rice-paddy, milled, parb.(MT):	301	1,121	148	250	492.88	222.92
Feed grains & prods(MT):	18,138	7,117	4,174	1,918	230.13	269.49
Feed grains(MT):	15,632	5,829	3,417	780	218.62	203.69
Barley(MT):	15,632	3,638	3,417	749	218.62	211.84
Corn(MT):	0	291	0	30	.00	104.64
Feed grain prods(MT):	2,505	3,288	757	1,138	301.97	346.11
Popcorn(MT):	706	749	376	315	532.10	420.45
Blended food prods(MT):	6,224	9,338	1,946	2,863	312.61	306.64
Other grain prods(MT):	9,671	13,868	7,801	8,418	816.89	602.63
Feeds & fodders, ex oilcake(MT):	20,405	20,785	7,003	7,072	343.19	340.24
Corn by-products(MT):	21	0	8	0	394.86	.00
Alfalfa meal & cubes(MT):	302	0	59	0	186.03	.00
Citrus pulp pellets(MT):	38	0	13	0	333.81	.00
Other feeds & fodders(MT):	20,044	20,785	6,823	7,072	345.38	340.24
Fruits & prep, ex juice(MT):	21,574	29,033	22,008	19,158	1,020.12	831.75
Fruits - fr(MT):	15,339	19,999	14,175	15,083	824.09	754.54
Fruits - fr - citrus(MT):	2,537	5,264	1,680	2,671	662.31	607.38
Oranges & tangerines - fresh(MT):	2,537	5,264	1,680	2,671	662.31	607.38

See footnotes at end of table.

Table 1--U.S. agricultural exports: Quantity, value, and unit value by commodity and country, January-December 1982 and 1983--continued

Commodity and country	January-December					
	Quantity		Value (1,000 dol.)		Unit value (\$)	
	1982	1983	1982	1983	1982	1983
Philippines						
Fruits - fr - noncitrus(MT):						
Apples - fresh(MT):	12,802	14,725	12,494	12,412	975.97	842.90
Cherries - fresh(MT):	7,220	8,770	5,581	4,987	773.05	568.65
Grapes - fresh(MT):	0	2	0	9	.00	4,728.60
Pears - fresh(MT):	5,532	5,953	6,884	7,415	1,244.44	1,245.62
Fruits - dried(MT):	50	0	29	0	573.32	.00
Raisins - dried(MT):	1,044	267	1,581	430	1,523.71	1,608.59
Prunes - dried(MT):	688	164	873	218	1,268.28	1,330.70
Other dried fruits(MT):	303	101	600	201	1,878.65	1,990.71
Fruits - canned ex juice(MT):	53	2	119	10	2,238.68	5,232.50
Fruits - froz ex juice(MT):	4,631	2,080	5,128	2,448	1,107.36	1,177.32
Other fruits - prep or pres(MT):	109	0	140	0	1,282.66	.00
Fruit juices incl froz(HL):	451	697	975	1,187	2,161.34	1,716.73
Apple juice(HL):	35,733	25,877	1,583	1,362	44.58	52.64
Grape juice(HL):	3,125	3,005	259	227	82.82	75.61
Grapefruit juice(HL):	14,690	10,164	317	322	21.56	31.68
Orange juice(HL):	90	485	8	32	90.04	65.88
Other fruit juices(HL):	13,076	8,748	799	583	61.13	66.66
Wine(HL):	4,752	3,475	210	198	44.17	56.82
Nuts & prep(MT):	1,888	2,270	268	354	141.68	155.73
Almonds(shell'd basis)(MT):	390	314	1,516	1,324	3,886.40	4,218.00
Filberts(MT):	102	24	378	140	3,704.52	5,843.71
Peanuts, shell'd or prep(MT):	2	1	11	7	5,300.50	6,739.00
Pistachios(MT):	128	161	390	485	3,020.04	3,009.87
Walnuts, shell'd/unshell'd(MT):	25	22	86	130	3,454.92	5,889.64
Other nuts, shell'd or prep(MT):	89	27	213	135	2,393.01	5,014.85
Vegetables & prep(MT):	43	79	438	428	10,193.02	5,413.47
Vegetables - fresh(MT):	84	16	40,857	35,616	(1)	(1)
Onions and shallots - fresh(MT):	64	16	24	4	265.36	257.44
Other fresh vegetables(MT):	20	0	17	0	265.55	257.44
Vegetables - froz(MT):	5,027	6,466	3,514	4,725	348.75	.00
Corn, sweet, frozen(MT):	266	0	180	0	688.98	730.70
Potatoes - frozen(MT):	4,743	6,445	3,322	4,708	675.18	.00
Other frozen vegetables(MT):	18	21	12	17	700.45	730.51
Vegetables - canned(MT):	5,597	5,339	4,393	3,768	661.67	786.95
Pulses(MT):	18,487	14,105	4,963	4,019	784.81	705.71
Dried beans(MT):	1,875	1,258	835	796	268.28	284.81
Dried peas(MT):	16,622	12,842	4,027	3,220	498.84	533.13
Dried lentils(MT):	0	5	0	3	242.28	250.71
Hops, incl hop ext(MT):	268	134	4,531	3,288	.00	510.40
Other veg - prep or pres(MT):	--	--	23,432	19,903	16,908.47	24,612.98
Oilseeds & prods(MT):	479,823	350,073	109,903	85,599	(1)	(1)
Oilseeds & meal(MT):	434,848	295,747	94,910	67,313	228.05	244.52
Soybean meal(MT):	434,848	295,747	94,910	67,313	218.26	227.60
Oilseeds(MT):	41,216	52,644	11,465	15,915	218.26	227.60
Safflower seeds(MT):	0	5	0	4	278.17	302.32
Soybeans(MT):	39,875	50,820	8,225	12,840	.00	826.00
Sunflowerseeds(MT):	22	0	11	0	231.35	252.16
Other oilseeds(MT):	8	14	5	22	510.81	.00
Protein substances(MT):	1,311	1,705	2,224	3,049	630.00	1,602.00
Vegetable oils(MT):	3,759	1,682	3,528	2,371	1,686.05	1,788.30
Soybean oil(MT):	1,898	107	1,022	100	838.48	1,409.82
Corn oil(MT):	24	90	37	158	538.64	835.58
Other veg oils & waxes(MT):	1,837	1,485	2,468	2,114	1,548.88	1,750.45
Tobacco - unafg(MT):	2,389	1,735	16,954	13,329	1,343.62	1,423.46
Tobacco - light air-cured(MT):	1,627	1,365	11,651	10,753	7,086.63	7,682.48
Tobacco - flue cured(MT):	720	370	4,885	2,576	7,160.88	7,877.46
Other tobacco - unafg(MT):	42	0	318	0	6,824.17	6,963.20
Cotton, ex lintars(MT):	34,956	27,739	42,086	31,688	7,560.38	.00
Essential oils(MT):	148	112	4,213	2,859	1,203.88	1,139.13
Seeds - field & garden(MT):	148	162	1,585	1,578	28,463.41	26,506.15
Sugar & tropical prods(MT):	--	--	22,831	19,110	11,385.88	9,739.28
Sugar & related prods(MT):	--	--	5,509	3,061	(1)	(1)
Sugar - cane or beet(MT):	34	19	27	60	796.47	3,144.10
Related sugar prods(MT):	--	--	482	3,001	(1)	(1)
Coffee(MT):	112	36	447	296	3,982.63	8,223.44
Cocoa(MT):	872	1,882	4,000	4,482	4,114.72	2,386.79
Chocolate & prep(MT):	2,808	2,707	10,252	9,782	3,551.04	3,613.43
Tea & mate(MT):	184	144	1,258	851	6,841.57	6,605.84
Spices(MT):	102	104	332	486	3,259.63	4,677.24
Rubber - crude natural(MT):	5	4	32	16	6,402.60	3,914.50
Fibers ex cotton(MT):	0	98	0	26	.00	268.64
Other misc veg prods(MT):	308	261	1,951	1,755	6,332.82	6,724.70
Nursery & greenhouse prods(MT):	--	--	82	18	(1)	(1)
Beverages ex juices(MT):	--	--	2,893	2,160	(1)	(1)
Other East Asia						
Total agricultural exports(MT):			4,985,613	4,865,618	(1)	(1)
Animals & animal prods(MT):			1,285,147	1,280,001	(1)	(1)
Animals live - ex poultry(MT):			8,090	8,753	(1)	(1)
Cattle & calves - live(MT):	1,625	1,711	1,615	1,656	983.66	967.58
Horses, mules, burros-live(MT):	61	416	2,560	5,178	41,975.16	12,446.62

See footnotes at end of table.

Table 1--U.S. Agricultural exports: Quantity, value, and unit value by commodity and country, January-December 1992 and 1993--continued

Commodity and country	January-December					
	Quantity		Value (1,000 dol.)		Unit value (\$)	
	1992	1993	1992	1993	1992	1993
Other East Asia						
Swine - live(NO):	30	382	35	86	1,161.60	219.80
Sheep, live(NO):	87	0	11	0	124.74	.00
Other live animals(NA):	--	--	1,859	1,834	(1)	(1)
Meats & meat prods(MT):	113,464	101,539	282,584	244,121	2,578.74	2,404.21
Beef & veal(MT):	64,405	46,845	253,949	181,821	3,943.00	4,096.84
Beef & veal - fr or froz(MT):	63,867	46,579	252,840	180,829	3,960.42	4,098.04
Beef - prep or pres(MT):	538	266	1,009	892	1,874.64	3,727.85
Horsemeat-fr, chill, froz(MT):	90	72	117	94	1,304.44	1,311.11
Lamb, mutton or goat-fr, ch, frz(MT):	107	211	390	510	3,644.76	2,416.69
Pork(MT):	1,973	2,295	5,268	5,178	2,669.89	2,256.10
Pork - fr or froz(MT):	1,192	1,480	2,812	2,250	2,359.35	1,520.05
Pork - prep or pres(MT):	781	815	2,455	2,928	3,143.85	3,582.72
Variety meats, edible offals(MT):	7,909	17,240	11,810	23,033	1,512.31	1,396.04
Other meats - fr or prep(MT):	39,080	34,876	21,060	23,385	538.80	670.51
Poultry & poultry prods(NA):	--	--	197,903	226,980	(1)	(1)
Poultry - live(NA):	--	--	5,716	5,634	(1)	(1)
Baby chicks(NO):	1,866,841	1,080,870	5,714	5,628	3.06	5.21
Other live poultry(NA):	--	--	3	5	(1)	(1)
Poultry meats(MT):	173,203	240,004	161,330	180,328	831.45	793.02
Chickens - fr or froz(MT):	156,049	223,281	132,337	163,527	848.05	732.38
Turkeys - fr or froz(MT):	10,764	12,269	18,676	20,086	1,736.65	1,637.99
Other poultry - fr or froz(MT):	1,315	1,024	2,587	1,741	1,867.46	1,700.03
Poultry meats - prep or pres(MT):	5,085	3,430	7,728	4,864	1,519.87	1,447.18
Feathers & downs, crude(MT):	751	615	6,911	4,708	9,202.06	7,654.70
Eggs(NA):	--	--	23,846	26,310	(1)	(1)
Dairy prods(NA):	--	--	26,705	42,675	(1)	(1)
Evap & condensed milk(MT):	962	1,568	642	1,541	674.35	823.82
Nonfat dry milk(MT):	3,160	1,320	5,518	2,172	1,746.24	1,645.15
Butter & anhyd milkfat(MT):	144	7,458	276	11,014	1,913.63	1,476.78
Cheese(MT):	385	536	1,101	2,007	2,859.31	3,856.36
Whey, fluid or dried(NA):	--	--	7,125	7,513	(1)	(1)
Other dairy prods(NA):	--	--	12,043	18,369	(1)	(1)
Fats, oils, & greases(MT):	108,215	93,438	38,392	35,625	364.02	381.26
Lard(MT):	6,625	7,290	2,334	2,723	352.28	373.48
Tallow - inedible(MT):	51,453	43,436	17,034	15,028	331.05	345.88
Other animal fats & oils(MT):	50,137	42,712	20,025	17,874	399.40	418.48
Hides & skins, incl furs(NA):	--	--	719,973	706,484	(1)	(1)
Bovine hides - whole(NO):	11,654,427	11,258,886	653,224	622,998	56.05	55.33
Other cattle hides - pieces(NA):	--	--	5,870	4,380	(1)	(1)
Calf skins, whole(PC):	19,754	5,863	389	196	19.69	33.42
Horse hides, whole(PC):	7,181	9,076	186	223	25.90	24.60
Sheep and lamb skins(PC):	742,610	322,892	6,753	3,385	9.09	10.48
Other hides & skins, ex furs(NA):	--	--	23,737	31,144	(1)	(1)
Furskins(NA):	--	--	29,814	44,168	(1)	(1)
Mink pelts(NO):	1,051,775	1,184,106	23,031	31,430	21.80	26.32
Other furskins(NA):	--	--	6,782	12,738	(1)	(1)
Wool & mohair(MT):	318	98	1,371	377	4,310.28	3,850.77
Sausage casings(MT):	418	820	737	1,245	1,764.28	1,517.68
Bull semen(NA):	--	--	2,069	2,219	(1)	(1)
Misc animal prods - other(NA):	--	--	8,324	11,511	(1)	(1)
Grains & feeds(MT):	9,662,576	8,507,048	1,263,249	1,163,727	130.74	135.62
Wheat, unalilled(MT):	2,399,216	2,486,206	376,063	395,386	156.74	158.38
Wheat flour(MT):	41	1,027	17	260	423.68	252.63
Bulgur wheat(MT):	9	0	3	0	374.00	.00
Other wheat prods(MT):	400	173	506	213	1,264.80	1,228.20
Rice-paddy, milled, parb.(MT):	3,265	2,721	1,561	1,285	478.22	472.24
Feed grains & prods(MT):	7,030,523	5,790,958	793,458	651,414	112.85	112.49
Feed grains(MT):	7,023,187	5,784,396	790,704	648,034	112.58	112.03
Barley(MT):	55	588	16	65	294.54	109.80
Corn(MT):	7,022,921	5,783,124	790,648	647,870	112.58	112.03
Grain sorghums(MT):	0	298	0	30	.00	100.16
Oats(MT):	185	385	22	69	118.97	178.94
Rye(MT):	26	0	18	0	492.00	.00
Feed grain prods(MT):	7,326	6,562	2,755	3,380	376.01	515.12
Popcorn(MT):	2,872	4,873	2,476	3,782	862.10	776.03
Blended food prods(MT):	1,165	221	461	38	395.88	175.25
Other grain prods(MT):	9,584	13,786	15,022	24,702	1,567.44	1,791.83
Feeds & fodders, ex oilcake(MT):	215,501	197,083	73,680	76,645	341.80	388.89
Corn by-products(MT):	62,986	43,827	20,101	14,886	318.13	338.89
Alfalfa meal & cubes(MT):	19,834	15,828	2,838	2,355	142.36	147.83
Beet pulp(MT):	807	1,600	108	211	134.15	132.04
Citrus pulp pellets(MT):	1,818	5,594	318	861	165.93	153.89
Other feeds & fodders(MT):	129,856	130,034	50,315	58,332	387.47	448.58
Fruits & prep, ex juice(MT):	464,093	430,656	334,974	319,655	721.78	742.25
Fruits - fr(MT):	428,764	397,158	291,963	271,284	680.94	683.09
Fruits - fr - citrus(MT):	160,972	173,255	87,794	87,759	545.40	506.60
Grapefruit - fresh(MT):	23,598	25,850	13,756	12,445	582.94	481.42
Lemons & limes - fresh(MT):	10,517	12,593	7,127	8,648	577.66	686.72

See footnotes at end of table.



Table 1--U.S. agricultural exports: Quantity, value, and unit value by commodity and country, January-December 1992 and 1993--continued

Commodity and country	January-December					
	Quantity		Value (1,000 dol.)		Unit value (\$)	
	1992	1993	1992	1993	1992	1993
Other East Asia						
Oranges & tangerines - fresh(MT):	126,824	134,808	66,875	66,637	527.31	494.31
Other citrus - fresh(MT):	33	14	35	30	1,054.82	2,131.43
Fruits - fr - noncitrus(MT):	267,792	223,893	204,168	183,535	762.42	819.74
Apples - fresh(MT):	166,903	140,281	108,421	92,890	648.60	662.88
Berries - fresh(MT):	113	90	178	227	1,579.20	2,519.63
Cherries - fresh(MT):	4,719	3,896	10,252	10,449	2,172.41	2,614.75
Grapes - fresh(MT):	34,706	31,168	38,050	38,140	1,096.34	1,223.68
Malons - fresh(MT):	7,784	6,819	3,315	2,883	425.87	424.33
Peaches - fresh(MT):	7,394	5,882	6,715	5,817	908.16	972.38
Pears - fresh(MT):	13,036	8,647	8,848	5,686	755.48	667.59
Plums - fresh(MT):	30,352	21,765	21,722	18,065	715.68	875.92
Other noncitrus - fresh(MT):	2,785	5,145	5,668	8,269	2,035.08	1,607.23
Fruits - dried(MT):	12,473	10,835	15,287	15,786	1,225.60	1,457.84
Raisins - dried(MT):	8,636	9,012	12,498	13,017	1,310.57	1,444.46
Prunes - dried(MT):	2,621	1,685	2,202	2,523	840.20	1,487.07
Other dried fruits(MT):	316	138	587	256	1,858.20	1,852.20
Fruits - canned ex juice(MT):	14,218	15,341	15,882	20,272	1,124.46	1,321.44
Fruits - froz ex juice(MT):	1,022	811	1,512	1,221	1,479.21	1,605.94
Other fruits - prep or pres(MT):	7,621	6,511	10,231	11,073	1,342.46	1,700.60
Fruit juices incl froz(HL):	751,297	818,366	34,246	45,100	45.58	48.11
Apple juice(HL):	55,304	55,545	3,743	5,775	67.68	103.96
Grape juice(HL):	106,631	138,630	3,770	5,004	35.36	36.12
Grapefruit juice(HL):	46,600	52,765	2,764	3,884	59.32	73.62
Orange juice(HL):	410,760	577,896	18,626	26,170	47.78	45.28
Other fruit juices(HL):	132,002	93,638	4,343	4,268	32.80	45.58
Wine(HL):	31,528	59,682	4,787	6,875	152.14	116.85
Nuts & prep(MT):	23,306	23,548	82,272	81,075	3,550.08	3,867.45
Almonds(shelled basis)(MT):	10,038	9,991	35,717	42,463	3,558.17	4,250.13
Filberts(MT):	39	17	75	52	1,912.82	3,056.65
Peanuts, shelled or prep(MT):	2,222	3,298	4,589	6,901	2,069.82	2,092.95
Pistachios(MT):	9,155	8,370	33,065	32,092	3,611.70	3,834.21
Walnuts, shelled/unshelled(MT):	703	771	2,737	3,514	3,860.13	4,558.34
Pecans, shelled or unshelled(MT):	48	16	297	112	6,196.00	7,014.38
Other nuts, shelled or prep(MT):	1,085	1,086	5,782	5,940	5,280.35	5,469.53
Vegetables & prep(MT):			244,953	319,603	(1)	(1)
Vegetables - fresh(MT):	42,551	53,293	20,386	26,275	479.32	493.03
Asparagus - fresh(MT):	66	87	267	297	4,041.76	3,056.73
Broccoli - fresh(MT):	1,903	1,969	1,391	1,294	731.13	657.40
Carrots - fresh(MT):	130	407	54	160	413.78	384.02
Cabbage - fresh(MT):	1,317	1,390	530	581	402.21	417.63
Celery - fresh(MT):	9,909	11,601	4,283	5,069	432.18	436.93
Cauliflower - fresh(MT):	1,626	1,584	1,070	1,285	658.26	806.08
Corn, sweet - fresh(MT):	30	0	20	0	674.80	.00
Cucumbers - fresh(MT):	437	9	146	3	330.78	340.33
Garlic - fresh(MT):	733	471	178	119	242.86	252.28
Lettuce - fresh(MT):	16,741	22,819	8,645	12,064	549.18	528.66
Mushrooms - fresh(MT):	0	1	19	21	.00	20,770.00
Onions and shallots - fresh(MT):	7,430	10,117	2,066	3,747	278.04	370.39
Peppers - fresh(MT):	133	159	65	117	481.73	738.66
Potatoes - fresh(MT):	895	1,560	318	661	332.66	423.51
Tomatoes - fresh(MT):	1,411	607	756	350	535.94	576.66
Other fresh vegetables(MT):	730	492	689	608	807.14	1,032.61
Vegetables - froz(MT):	44,865	48,383	33,245	34,350	741.00	709.95
Corn, sweet, frozen(MT):	7,086	6,591	5,366	5,120	755.85	776.82
Potatoes - frozen(MT):	31,853	36,623	21,831	24,439	686.36	667.31
Other frozen vegetables(MT):	5,826	5,169	6,058	4,791	1,022.31	926.82
Vegetables - canned(MT):	41,233	45,202	33,108	37,032	802.86	819.25
Pulses(MT):	12,176	10,501	4,124	4,083	338.67	389.82
Dried beans(MT):	5,716	4,048	2,108	2,084	368.72	614.83
Dried peas(MT):	6,460	6,453	2,016	2,009	312.08	311.39
Hops, incl hop ext(MT):	620	503	5,162	4,242	8,325.51	8,432.89
Other veg - prep or pres(MT):	--	--	148,919	213,611	(1)	(1)
Oilseeds & prods(MT):	3,429,997	3,478,432	820,287	886,359	239.16	254.74
Oilcake & meal(MT):	170,699	50,125	99,820	10,625	233.27	211.98
Bran, hulls, legum. veg.(MT):	776	0	218	0	282.42	.00
Soybean meal(MT):	169,772	40,736	39,508	9,814	232.72	243.37
Other oilcake & meal(MT):	151	9,388	81	711	603.77	75.76
Oilseeds(MT):	3,194,354	3,365,854	731,243	828,488	228.82	246.14
Rapeseed(MT):	81	175	33	117	367.44	670.23
Safflower seeds(MT):	25	0	6	0	227.00	.00
Soybeans(MT):	3,176,708	3,348,652	707,133	802,188	222.60	239.56
Sunflowerseeds(MT):	1,645	1,561	1,304	1,450	792.82	929.06
Other oilseeds(MT):	4,112	2,540	1,799	1,263	437.53	497.10
Protein substances(MT):	11,773	12,826	20,868	23,460	1,780.98	1,814.97
Vegetable oils(MT):	64,944	63,453	49,235	47,245	758.11	744.56
Soybean oil(MT):	1,848	1,372	1,092	924	580.70	673.44
Cottonseed oil(MT):	10,951	6,591	5,041	4,572	460.30	603.60
Sunflower oil(MT):	0	8	0	8	.00	978.60
Corn oil(MT):	18,712	33,282	10,838	19,738	578.19	582.89
Peanut oil(MT):	14,358	2,668	8,986	1,850	625.84	683.61

See footnotes at end of table.

Table 1--U.S. agricultural exports: Quantity, value, and unit value by commodity and country, January-December 1982 and 1983--continued

Commodity and country	January-December					
	Quantity		Value (1,000 dol.)		Unit value (\$)	
	1982	1983	1982	1983	1982	1983
Other East Asia						
Rapeseed oil(MT):	253	46	144	32	570.87	700.33
Safflower oil(MT):	15	0	25	0	1,642.87	.00
Other veg oils & waxes(MT):	18,807	19,476	23,110	20,120	1,228.79	1,033.08
Tobacco - unafg(MT):	21,882	15,681	135,078	84,000	6,144.88	5,894.48
Tobacco - light air-cured(MT):	3,460	2,215	25,848	18,727	7,521.09	7,551.68
Tobacco - flue cured(MT):	16,840	12,535	107,864	76,173	6,405.20	6,076.86
Other tobacco - unafg(MT):	1,682	931	1,268	1,099	748.19	1,180.62
Cotton, ex linters(MT):	391,895	297,760	507,339	385,345	1,294.68	1,294.15
Cotton linters(MT):	2	125	4	208	1,750.00	1,664.89
Essential oils(MT):	1,210	1,157	14,891	15,672	12,306.93	13,545.60
Seeds - field & garden(MT):	8,523	5,108	11,762	12,050	1,380.03	2,358.97
Sugar & tropical prods(NA):	--	--	73,379	103,470	(1)	(1)
Sugar & related prods(NA):	--	--	15,549	16,539	(1)	(1)
Sugar - cane or beet(MT):	714	436	670	252	798.06	577.83
Related sugar prods(NA):	--	--	14,879	16,287	(1)	(1)
Coffee(MT):	5,108	3,456	17,288	15,477	3,384.59	4,478.23
Cocoa(MT):	1,958	1,957	5,274	4,873	2,693.78	2,490.10
Chocolate & prep(MT):	5,078	5,698	24,167	26,835	4,759.21	4,709.59
Tea & mate(MT):	1,504	6,825	5,787	33,327	3,847.68	5,624.73
Spices(MT):	973	952	3,413	3,400	3,507.63	3,855.48
Rubber - crude natural(MT):	478	526	1,785	2,224	3,726.25	4,227.37
Fibers ex cotton(MT):	68	1,562	115	716	1,681.84	458.16
Other misc veg prods(MT):	2,358	2,111	122,028	91,315	51,510.80	43,256.93
Nursery & greenhouse prods(NA):	--	--	1,584	2,711	(1)	(1)
Beverages ex juices(NA):	--	--	38,610	58,352	(1)	(1)
Macao	--	--	--	--	--	--
Total agricultural exports(NA):	--	--	878	865	(1)	(1)
Animals & animal prods(NA):	--	--	913	574	(1)	(1)
Animals live - ex poultry(NA):	--	--	913	550	(1)	(1)
Horses, mules, burros-live(NO):	40	25	913	550	22,827.19	21,987.60
Hides & skins, incl furs(NA):	--	--	0	25	(1)	(1)
Furskins(NA):	--	--	0	25	(1)	(1)
Other furskins(NA):	--	--	0	25	(1)	(1)
Grains & feeds(MT):	20	989	6	246	318.75	246.70
Wheat flour(MT):	0	975	0	239	.00	244.97
Rice-paddy, milled, parb.(MT):	20	24	6	8	318.75	317.17
Oilseeds & prods(MT):	37	18	45	18	1,206.57	877.78
Vegetable oils(MT):	37	18	45	18	1,206.57	877.78
Corn oil(MT):	19	0	25	0	1,305.05	.00
Other veg oils & waxes(MT):	18	18	20	18	1,102.61	877.78
Beverages ex juices(NA):	--	--	14	27	(1)	(1)
S Asia, n e c	--	--	--	--	--	--
Total agricultural exports(NA):	--	--	728	61	(1)	(1)
Grains & feeds(MT):	1,414	225	543	52	384.27	231.82
Blended food prods(MT):	940	0	407	0	432.76	.00
Other grain prods(MT):	474	225	137	52	288.11	231.82
Fruit juices incl froz(HL):	0	118	0	9	.00	75.01
Orange juice(HL):	0	118	0	9	.00	75.01
Oilseeds & prods(MT):	251	0	185	0	735.09	.00
Vegetable oils(MT):	251	0	185	0	735.09	.00
Soybean oil(MT):	251	0	185	0	735.09	.00
Mongolia	--	--	--	--	--	--
Total agricultural exports(NA):	--	--	61	14,172	(1)	(1)
Animals & animal prods(NA):	--	--	9	10,792	(1)	(1)
Dairy prods(NA):	--	--	9	10,792	(1)	(1)
Butter & anhyd milkfat(MT):	9	7,331	9	10,792	856.67	1,472.09
Grains & feeds(MT):	51	21,455	17	3,380	337.65	157.54
Wheat, unafg(MT):	0	21,455	0	3,380	.00	157.54
Other grain prods(MT):	51	0	17	0	337.65	.00
Fruits & prep, ex juice(MT):	10	0	9	0	861.00	.00
Fruits - canned ex juice(MT):	10	0	9	0	861.00	.00
Vegetables & prep(NA):	--	--	27	0	(1)	(1)
Other veg - prep or pres(NA):	--	--	27	0	(1)	(1)
Korea, Rep of	--	--	--	--	--	--
Total agricultural exports(NA):	--	--	2,222,359	1,832,106	(1)	(1)
Animals & animal prods(NA):	--	--	877,685	791,517	(1)	(1)
Animals live - ex poultry(NA):	--	--	2,254	2,425	(1)	(1)
Cattle & calves - live(NO):	789	1,028	582	771	748.94	749.37
Horses, mules, burros-live(NO):	3	320	669	765	223,000.00	2,391.26
Swine - live(NO):	0	225	0	48	.00	219.65
Other live animals(NA):	--	--	894	838	(1)	(1)
Meats & meat prods(MT):	67,540	56,022	228,394	175,751	3,381.61	3,137.17
Beef & veal(MT):	55,291	38,551	212,125	151,252	3,836.51	3,823.41
Beef & veal - fr or froz(MT):	54,873	38,533	211,571	151,134	3,848.64	3,822.19
Beef - prep or pres(MT):	318	18	653	118	1,740.07	6,631.33
Lamb, mutton or goat - fr, ch, frz(MT):	64	194	234	271	3,661.92	2,024.73
Pork(MT):	845	821	3,187	1,783	3,372.26	2,870.51
Pork - fr or froz(MT):	375	257	1,462	447	3,889.25	1,798.74
Pork - prep or pres(MT):	570	364	1,725	1,336	3,025.56	3,669.59
Variety meats, edible offals(MT):	4,750	10,862	6,395	13,957	1,346.22	1,273.21

See footnotes at end of table.

Table 1--U.S. agricultural exports: Quantity, value, and unit value by commodity and country, January-December 1992 and 1993--continued

Commodity and country	January-December					
	Quantity		Value (1,000 dol.)		Unit value (\$)	
	1992	1993	1992	1993	1992	1993
Korea, Rep of						
Other meats - fr or prep(MT):	6,480	5,754	6,454	8,488	884.38	1,475.21
Poultry & poultry prods(NA):	--	--	28,601	26,582	(1)	(1)
Poultry - live(NA):	--	--	2,526	2,352	(1)	(1)
Baby chicks(NO):	966,023	485,588	2,524	2,352	2.61	4.84
Other live poultry(NA):	--	--	3	0	(1)	(1)
Poultry meats(MT):	11,414	13,289	20,833	20,000	1,825.24	1,505.00
Chickens - fr or froz(MT):	3,398	4,244	5,240	4,438	1,542.18	1,045.68
Turkeys - fr or froz(MT):	7,719	8,901	15,012	15,408	1,944.85	1,731.08
Other poultry - fr or froz(MT):	16	5	44	5	2,774.19	1,053.60
Poultry meats - prep or						
pres(MT):	281	139	536	148	1,908.27	1,067.02
Feathers & downs, crude(MT):	248	119	4,855	2,816	19,617.47	23,661.12
Eggs(NA):	--	--	1,376	1,415	(1)	(1)
Dairy prods(NA):	--	--	6,365	8,216	(1)	(1)
Evap & condensed milk(MT):	137	0	70	0	511.58	.00
Nonfat dry milk(MT):	200	17	267	60	1,333.57	2,921.70
Butter & anhyd milkfat(MT):	89	56	203	101	2,048.45	1,809.07
Cheese(MT):	137	310	347	1,086	2,535.95	3,534.71
Whey, fluid or dried(NA):	--	--	2,418	2,608	(1)	(1)
Other dairy prods(NA):	--	--	3,060	4,160	(1)	(1)
Fats, oils, & greases(MT):	93,476	75,455	30,734	26,226	328.79	347.57
Lard(MT):	1,966	1,300	785	568	399.36	436.88
Tallow - inedible(MT):	45,859	37,528	14,735	12,623	321.32	336.37
Other animal fats & oils(MT):	45,651	36,627	15,213	13,034	333.25	355.86
Hides & skins, incl furs(NA):			572,280	544,320	(1)	(1)
Bovine hides - whole(NO):	9,599,290	8,980,116	535,468	484,611	55.78	55.08
Other cattle hides - pieces(NA):	--	--	3,246	1,287	(1)	(1)
Calf skins, whole(PC):	16,173	3,960	289	158	18.68	40.02
Horse hides, whole(PC):	4,165	0	135	0	32.33	.00
Sheep and lamb skins(PC):	711,683	283,267	6,567	3,152	9.23	11.13
Other hides & skins, ex furs(NA):	--	--	9,841	17,569	(1)	(1)
Furskins(NA):	--	--	16,734	27,542	(1)	(1)
Mink pelts(NO):	544,076	724,020	13,475	20,878	24.77	28.83
Other furskins(NA):	--	--	3,259	6,665	(1)	(1)
Wool & mohair(MT):	0	8	0	17	.00	1,827.55
Sausage casings(MT):	30	40	147	281	4,814.10	7,034.97
Bull semen(NA):	--	--	1,226	1,268	(1)	(1)
Misc animal prods - other(NA):	--	--	6,684	6,442	(1)	(1)
Grains & feeds(MT):	3,352,842	2,025,487	461,561	307,075	137.66	151.60
Wheat, unmilld(MT):	1,481,491	1,513,340	235,183	227,603	158.75	150.40
Bulgur wheat(MT):	8	0	3	0	374.00	.00
Other wheat prods(MT):	65	45	76	52	1,168.09	1,161.49
Rice-paddy, milled, parb.(MT):	742	433	278	164	374.64	355.58
Feed grains & prods(MT):	1,805,319	459,125	204,322	50,894	113.18	110.84
Feed grains(MT):	1,802,896	454,736	203,430	48,885	112.83	107.60
Barley(MT):	0	205	0	23	.00	109.76
Corn(MT):	1,802,675	454,987	203,380	48,823	112.83	107.44
Oats(MT):	185	134	22	39	119.97	282.66
Rye(MT):	36	0	18	0	482.00	.00
Feed grain prods(MT):	2,422	4,389	882	2,050	368.39	466.98
Popcorn(MT):	1,369	2,822	1,180	2,184	868.19	729.88
Blended food prods(MT):	0	57	0	10	.00	175.63
Other grain prods(MT):	2,065	4,836	4,436	10,040	2,147.94	2,076.04
Foods & feeders, ex oilcake(MT):	51,880	44,658	16,063	16,098	259.68	360.46
Corn by-products(MT):	11,566	1,321	9,842	379	392.18	286.64
Alfalfa meal & cubes(MT):	4,840	8,517	673	1,226	139.14	143.91
Citrus pulp pellets(MT):	0	329	0	62	.00	189.52
Other feeds & feeders(MT):	45,474	34,482	11,648	14,431	253.95	418.39
Fruits & prep, ex juice(MT):	16,806	18,434	18,374	18,836	1,093.27	1,076.03
Fruits - fr(MT):	9,207	10,731	7,656	8,630	831.51	804.17
Fruits - fr - citrus(MT):	8,148	9,562	5,767	6,533	707.72	683.22
Grapefruit - fresh(MT):	4,712	5,195	2,804	2,697	595.00	519.15
Lemons & limes - fresh(MT):	2,478	3,138	1,901	2,592	756.74	826.14
Oranges & tangerines -						
fresh(MT):	857	1,220	1,062	1,224	1,109.84	1,003.26
Other citrus - fresh(MT):	0	8	0	19	.00	2,380.00
Fruits - fr - noncitrus(MT):	1,059	1,169	1,889	2,097	1,783.96	1,783.54
Apples - fresh(MT):	370	5	376	6	1,016.19	1,224.00
Berries - fresh(MT):	18	11	21	17	1,153.72	1,585.81
Cherries - fresh(MT):	86	59	400	278	4,655.41	4,704.46
Pears - fresh(MT):	135	16	72	21	536.08	1,285.25
Plums - fresh(MT):	0	37	0	42	.00	1,127.03
Other noncitrus - fresh(MT):	460	1,041	1,020	1,733	2,266.03	1,664.84
Fruits - dried(MT):	3,299	3,113	4,027	4,044	1,220.81	1,289.17
Raisins - dried(MT):	3,234	3,032	3,946	3,885	1,220.05	1,281.49
Prunes - dried(MT):	41	16	39	47	952.44	2,966.75
Other dried fruits(MT):	24	65	43	111	1,781.67	1,713.41
Fruits - canned ex juice(MT):	1,515	1,922	2,555	3,422	1,686.72	1,780.46
Fruits - froz ex juice(MT):	605	340	545	408	1,276.39	1,198.90
Other fruits - prep or pres(MT):	2,280	2,328	3,480	3,332	1,530.86	1,431.24
Fruit juices incl froz(HL):	303,838	441,515	14,418	25,254	47.45	57.20

See footnotes at end of table.

Table 1--U.S. agricultural exports: Quantity, value, and unit value by commodity and country, January-December 1992 and 1993--continued

Commodity and country	January-December					
	Quantity		Value (1,000 dol.)		Unit value (\$)	
	1992	1993	1992	1993	1992	1993
Korea, Rep of						
Apple juice(HL):	30,187	27,444	1,962	3,689	65.00	134.41
Grape juice(HL):	8,224	15,233	762	893	92.63	75.01
Grapefruit juice(HL):	388	4,467	28	310	72.22	69.44
Orange juice(HL):	174,663	338,628	8,161	17,758	52.45	52.28
Other fruit juices(HL):	90,366	56,742	2,505	2,504	27.72	44.14
Wine(HL):	3,290	10,728	432	964	133.71	89.81
Nuts & prep(MT):	6,766	7,565	23,067	28,820	3,408.29	3,822.90
Almonds(shelled basis)(MT):	5,585	5,818	18,944	24,107	3,385.96	4,143.48
Peanuts, shelled or prep(MT):	508	1,285	1,055	2,699	2,077.05	2,100.66
Pistachios(MT):	265	218	1,043	1,023	3,934.42	4,692.95
Walnuts, shelled/unshelled(MT):	18	110	68	264	3,785.05	2,400.47
Pecans, shelled or unshelled(MT):	40	7	254	59	6,350.50	8,357.14
Other nuts, shelled or prep(MT):	340	127	1,703	769	5,008.45	6,051.23
Vegetables & prep(MT):						
Vegetables - fresh(MT):	151	156	180	71,543	(1)	(1)
Asparagus - fresh(MT):	11	25	282	282	1,256.40	1,806.80
Broccoli - fresh(MT):	18	0	62	89	5,671.91	3,570.36
Celery - fresh(MT):	30	6	22	0	1,228.22	.00
Cauliflower - fresh(MT):	14	0	9	7	281.07	1,134.00
Lettuce - fresh(MT):	18	19	5	0	330.00	.00
Mushrooms - fresh(MT):	0	1	5	14	282.42	736.84
Onions and shallots - fresh(MT):	0	38	19	21	.00	20,770.00
Peppers - fresh(MT):	0	0	0	19	.00	508.42
Potatoes - fresh(MT):	2	27	0	35	.00	1,312.59
Tomatoes - fresh(MT):	10	0	5	0	2,500.00	.00
Other fresh vegetables(MT):	47	40	56	0	680.60	.00
Vegetables - froz(MT):	15,993	16,865	12,552	96	1,180.13	2,407.10
Corn, sweet, frozen(MT):	163	273	11,875	230	784.81	704.18
Potatoes - frozen(MT):	15,037	15,746	1,479	889	954.48	844.28
Other frozen vegetables(MT):	793	846	10,817	10,656	726.02	675.75
Vegetables - canned(MT):	8,598	10,965	8,367	10,524	1,864.78	1,169.47
Pulses(MT):	5,112	3,279	1,785	1,300	871.75	959.80
Dried beans(MT):	4,243	2,565	1,500	1,095	349.13	385.43
Dried peas(MT):	868	714	285	205	353.44	426.74
Hops, incl hop ext(MT):	421	266	4,036	2,797	328.04	287.53
Other veg - prep or pres(MT):						
Oilseeds & prods(MT):	1,307,413	1,105,990	40,567	44,764	9,586.57	10,513.05
Oilcake & meal(MT):	169,844	50,059	312,847	292,874	(1)	(1)
Soybean meal(MT):	169,693	40,716	39,583	10,602	239.29	264.81
Other oilcake & meal(MT):	151	8,343	39,492	6,908	233.05	211.79
Oilseeds(MT):	1,108,714	1,018,796	91	694	232.72	243.34
Rapeseed(MT):	0	53	256,854	259,455	803.77	74.31
Soybeans(MT):	1,102,523	1,011,163	0	70	231.67	264.68
Sunflowerseeds(MT):	731	652	245,821	246,554	.00	1,312.55
Other oilseeds(MT):	217	1,218	765	855	222.96	249.83
Protein substances(MT):	5,243	5,710	226	269	1,047.61	1,311.95
Vegetable oils(MT):	28,855	37,135	10,041	11,716	1,040.74	221.05
Soybean oil(MT):	133	30	16,410	22,807	1,815.14	2,051.84
Cottonseed oil(MT):	10,862	6,584	109	25	568.70	614.16
Sunflower oil(MT):	0	8	4,954	4,559	818.53	846.07
Corn oil(MT):	12,566	22,642	0	8	456.12	692.46
Peanut oil(MT):	52	15	6,514	13,018	.00	978.60
Rapeseed oil(MT):	180	46	54	32	518.38	674.96
Safflower oil(MT):	15	0	106	32	1,036.44	2,134.67
Other veg oils & waxes(MT):	5,047	7,810	25	0	589.18	700.33
Tobacco - unafg(MT):	4,550	2,214	4,648	5,132	1,542.67	.00
Tobacco - light air-cured(MT):	1,185	705	39,688	15,165	820.96	657.11
Tobacco - flue cured(MT):	3,964	1,608	8,117	4,873	7,403.87	5,849.42
Other tobacco - unafg(MT):	0	0	24,570	10,285	7,687.45	5,911.46
Cotton, ex linters(MT):	241,578	217,683	0	7	7,303.88	6,815.89
Cotton linters(MT):	2	99	346,950	294,718	.00	.00
Essential oils(MT):	169	205	4	119	1,436.18	1,353.82
Seeds - field & garden(MT):	7,385	3,836	6,396	5,273	1,750.00	1,203.27
Sugar & tropical prods(MT):						
Sugar - cane or beet(MT):			33,705	7,267	22,887.57	25,722.38
Related sugar prods(MT):	680	89	10,522	8,747	866.03	1,884.63
Coffee(MT):			610	82	(1)	(1)
Cocoa(MT):	3,540	1,930	10,012	8,564	773.21	833.28
Chocolate & prep(MT):	621	761	9,896	6,684	(1)	(1)
Tea & mate(MT):	1,484	1,377	1,965	1,771	2,795.85	3,462.08
Spices(MT):	184	3,265	7,684	6,887	3,163.47	2,327.48
Rubber - crude natural(MT):	655	411	2,450	1,744	5,178.19	5,073.85
Fibers ex cotton(MT):	43	154	156	346	5,011.77	6,123.82
Other misc veg prods(MT):	56	1,377	89	648	3,755.93	4,242.19
Nursery & greenhouse prods(MT):	974	849	89	648	3,624.78	2,248.42
Beverages ex juices(MT):			16,222	13,136	1,768.27	470.66
Hong Kong			176	237	16,654.90	15,472.24
Total agricultural exports(MT):			862,043	875,346	(1)	(1)
Animals & animal prods(MT):			241,152	280,327	(1)	(1)
Animals live - ex poultry(MT):			1,459	4,244	(1)	(1)

See footnotes at end of table.

Table 1--U.S. agricultural exports: Quantity, value, and unit value by commodity and country, January-December 1992 and 1993--continued

Commodity and country	January-December					
	Quantity		Value (1,000 dol.)		Unit value (\$)	
	1992	1993	1992	1993	1992	1993
Hong Kong						
Horses, asses, burros-live(NO):	18	43	978	3,751	54,355.55	87,232.56
Swine - live(NO):	30	167	35	37	1,161.60	220.36
Other live animals(NA):	--	--	445	457	(1)	(1)
Meats & meat prods(MT):	13,075	14,843	33,729	36,390	2,579.62	2,451.67
Beef & veal(MT):	5,546	4,420	22,970	19,612	4,141.70	4,437.11
Beef & veal - fr or froz(MT):	5,397	4,266	22,710	18,988	4,207.83	4,451.01
Beef - prep or pres(MT):	149	164	260	624	1,746.27	4,052.28
Lamb, mutton or goat-fr, ch, frz(MT):	27	28	83	44	3,085.04	1,578.53
Pork(MT):	968	1,544	1,882	3,058	1,942.04	1,880.42
Pork - fr or froz(MT):	788	1,140	1,239	1,606	1,570.56	1,408.91
Pork - prep or pres(MT):	180	404	643	1,452	3,570.35	3,593.11
Variety meats, edible offals(MT):	1,845	5,965	2,236	8,249	1,211.74	1,362.89
Other meats - fr or prep(MT):	4,588	2,886	6,568	5,427	1,398.88	1,880.53
Poultry & poultry prods(NA):	--	--	165,567	197,667	(1)	(1)
Poultry - live(NA):	--	--	2,044	1,700	(1)	(1)
Baby chicks(NO):	432,344	217,056	2,044	1,700	4.73	7.83
Poultry meats(MT):	161,445	226,251	139,738	169,489	865.55	748.12
Chickens - fr or froz(MT):	152,605	218,907	126,965	158,929	831.88	725.01
Turkeys - fr or froz(MT):	2,760	3,073	3,139	4,141	1,137.38	1,347.51
Other poultry - fr or froz(MT):	1,296	1,019	2,540	1,736	1,960.02	1,703.20
Poultry meats - prep or pres(MT):	4,784	3,252	7,094	4,684	1,482.81	1,440.30
Feathers & downs, crude(MT):	312	447	1,251	1,729	4,008.85	3,867.38
Eggs(NA):	--	--	22,534	24,749	(1)	(1)
Dairy prods(NA):	41	176	10,375	11,822	(1)	(1)
Evap & condensed milk(MT):	1,580	571	3,099	1,160	317.07	820.48
Nonfat dry milk(MT):	32	71	51	121	1,961.67	2,030.88
Butter & anhyd milkfat(MT):	148	158	362	757	1,598.87	1,698.62
Cheese(MT):	--	--	2,565	1,186	2,583.32	4,788.80
Whey, fluid or dried(NA):	--	--	4,264	8,536	(1)	(1)
Other dairy prods(NA):	--	--	1,827	1,365	1,175.83	1,052.05
Fats, oils, & greases(MT):	1,554	1,207	1,827	1,365	1,175.83	1,052.05
Lard(MT):	0	10	0	15	1,504.80	1,504.80
Other animal fats & oils(MT):	1,554	1,287	1,827	1,348	1,175.93	1,048.53
Hides & skins, incl furs(NA):	--	--	26,650	36,764	(1)	(1)
Bovine hides - whole(NO):	203,383	336,082	11,208	17,044	55.11	50.71
Other cattle hides - pieces(NA):	--	--	1,477	1,302	(1)	(1)
Calf skins, whole(PC):	832	1,903	16	37	18.69	18.70
Horse hides, whole(PC):	3,016	8,076	51	223	17.00	24.60
Sheep and lamb skins(PC):	6,143	39,725	59	232	9.60	5.85
Other hides & skins, ex furs(NA):	--	--	821	1,376	(1)	(1)
Furskins(NA):	--	--	13,018	16,549	(1)	(1)
Mink pelts(NO):	507,698	470,086	8,556	10,552	18.82	22.46
Other furskins(NA):	--	--	3,461	5,897	(1)	(1)
Wool & mohair(MT):	64	59	234	217	3,656.82	3,678.44
Sausage casings(MT):	1	3	28	21	28,250.00	7,083.39
Bull semen(NA):	--	--	193	0	(1)	(1)
Misc animal prods - other(NA):	--	--	1,090	1,735	(1)	(1)
Grains & feeds(MT):	213,948	143,904	48,431	42,553	231.04	295.70
Wheat, unaltered(MT):	156,579	101,008	22,064	16,877	140.91	167.08
Wheat flour(MT):	41	52	17	21	423.68	400.17
Other wheat prods(MT):	312	128	405	160	1,297.11	1,253.00
Rice-paddy, milled, parb.(MT):	2,072	1,873	1,023	952	483.54	482.29
Feed grains & prods(MT):	17,384	3,576	1,502	768	85.40	214.70
Feed grains(MT):	16,878	3,021	1,031	330	60.75	109.95
Corn(MT):	16,878	2,730	1,031	296	60.75	108.48
Grain sorghums(MT):	0	39	0	4	.00	100.69
Oats(MT):	0	252	0	30	.00	120.01
Feed grain prods(MT):	406	556	471	437	1,159.15	788.13
Popcorn(MT):	289	370	423	529	1,413.37	1,428.82
Blended food prods(MT):	16	0	3	0	173.44	.00
Other grain prods(MT):	3,826	5,032	6,698	10,122	1,750.86	1,678.01
Feeds & fodders, ex oilcake(MT):	33,419	30,765	17,296	13,126	517.55	426.60
Corn by-products(MT):	8,715	4,476	2,982	1,208	306.88	268.92
Alfalfa meal & cubes(MT):	141	0	23	20	161.25	.00
Citrus pulp pellets(MT):	152	98	26	20	170.20	200.12
Other feeds & fodders(MT):	23,411	26,191	14,265	11,897	609.34	454.23
Fruits & prep, ex juice(MT):	225,814	240,234	161,348	160,606	670.23	668.54
Fruits - fr(MT):	208,585	224,237	131,545	137,189	630.65	611.85
Fruits - fr - citrus(MT):	119,121	133,619	62,398	66,316	523.82	500.04
Grapefruit - fresh(MT):	1,992	2,457	1,035	1,273	518.69	518.15
Lemons & limes - fresh(MT):	8,004	9,301	5,198	5,829	649.46	637.43
Oranges & tangerines - fresh(MT):	109,107	121,855	56,152	59,602	514.65	489.12
Other citrus - fresh(MT):	18	6	13	11	733.83	1,800.00
Fruits - fr - noncitrus(MT):	88,464	80,618	68,147	70,384	772.90	776.71
Apples - fresh(MT):	45,464	50,363	26,817	29,432	589.88	584.39
Berries - fresh(MT):	54	52	138	164	2,559.74	3,156.73
Cherries - fresh(MT):	2,553	1,815	5,643	5,494	2,210.22	3,026.77
Grapes - fresh(MT):	18,710	18,268	21,846	21,248	1,113.43	1,163.11

See footnotes at end of table.

Table 1--U.S. agricultural exports: Quantity, value, and unit value by commodity and country, January-December 1992 and 1993--continued

Commodity and country	January-December					
	Quantity		Value (1,000 dol.)		Unit value (\$)	
	1992	1993	1992	1993	1992	1993
Hong Kong						
Melons - fresh(MT):	6,749	6,707	2,888	2,832	427.95	422.32
Peaches - fresh(MT):	1,918	1,787	1,537	1,547	801.15	865.81
Pears - fresh(MT):	4,340	3,233	3,187	2,187	732.90	679.71
Plums - fresh(MT):	8,469	7,985	6,609	6,825	780.36	853.56
Other noncitrus - fresh(MT):	208	397	382	645	1,836.47	1,624.50
Fruits - dried(MT):	4,982	3,658	6,098	5,957	1,221.56	1,628.35
Raisins - dried(MT):	3,281	2,829	4,607	4,817	1,388.84	1,639.04
Prunes - dried(MT):	1,478	682	1,050	1,027	709.87	1,505.42
Other dried fruits(MT):	222	37	441	113	1,985.17	3,045.51
Fruits - canned ex juice(MT):	7,074	8,295	7,182	10,050	1,015.32	1,212.74
Fruits - froz ex juice(MT):	418	285	688	477	1,647.02	1,673.76
Other fruits - prep or pres(MT):	4,745	3,759	5,834	6,914	1,228.50	1,839.22
Fruit juices incl froz(HL):	247,485	253,354	10,050	8,151	40.61	36.12
Apple juice(HL):	15,070	15,661	1,122	1,181	74.46	75.39
Grape juice(HL):	68,466	89,219	1,545	2,032	22.57	22.77
Grapefruit juice(HL):	11,444	4,100	716	273	62.59	66.63
Orange juice(HL):	122,464	121,063	5,581	4,592	45.57	37.93
Other fruit juices(HL):	30,051	23,311	1,086	1,073	36.14	45.03
Wine(HL):	13,748	15,049	2,002	2,343	145.80	155.69
Nuts & prep(MT):	10,161	10,108	33,653	36,248	3,311.83	3,585.68
Almonds(shelled basis)(MT):	2,286	1,843	8,570	8,355	3,748.07	4,300.05
Filberts(MT):	4	0	10	0	2,525.00	.00
Peanuts, shelled or prep(MT):	1,055	1,350	2,080	2,482	1,971.32	1,838.15
Pistachios(MT):	6,318	6,157	20,088	21,682	3,179.49	3,521.54
Walnuts, shelled/unshelled(MT):	23	58	77	275	3,365.43	4,655.03
Pecans, shelled or unshelled(MT):	4	4	31	41	7,847.25	10,247.50
Other nuts, shelled or prep(MT):	471	596	2,786	3,413	5,935.76	5,727.16
Vegetables & prep(NA):			84,643	115,085	(1)	(1)
Vegetables - fresh(MT):	30,825	39,334	15,533	20,037	503.80	509.41
Asparagus - fresh(MT):	65	72	204	207	3,715.73	2,078.39
Broccoli - fresh(MT):	1,729	1,788	1,284	1,204	742.36	673.43
Carrots - fresh(MT):	108	385	44	153	405.52	387.50
Cabbage - fresh(MT):	1,083	1,228	437	497	403.80	404.76
Celery - fresh(MT):	6,393	8,435	2,553	3,727	389.29	441.89
Cauliflower - fresh(MT):	1,551	1,564	1,027	1,265	662.18	809.11
Corn, sweet - fresh(MT):	30	0	20	0	674.80	.00
Cucumbers - fresh(MT):	437	8	145	3	330.78	340.33
Lettuce - fresh(MT):	13,648	20,517	7,443	10,778	545.35	525.32
Onions and shallots - fresh(MT):	2,834	2,640	919	836	324.28	316.70
Peppers - fresh(MT):	133	132	65	82	481.73	621.26
Potatoes - fresh(MT):	870	1,560	300	661	344.76	423.51
Tomatoes - fresh(MT):	1,401	607	749	350	534.91	676.56
Other fresh vegetables(MT):	553	397	343	273	619.58	688.41
Vegetables - froz(MT):	18,816	20,505	13,163	14,452	695.86	704.79
Corn, sweet, frozen(MT):	4,237	4,236	2,965	3,108	699.87	733.65
Potatoes - frozen(MT):	10,230	12,165	6,404	7,808	622.95	641.83
Other frozen vegetables(MT):	4,399	4,105	3,794	3,537	862.39	861.60
Vegetables - canned(MT):	14,557	16,957	8,630	11,540	592.88	660.67
Pulses(MT):	1,586	1,891	960	1,233	641.96	551.84
Dried beans(MT):	657	1,021	401	712	609.84	696.89
Dried peas(MT):	829	870	459	521	493.85	598.98
Hops, incl hop ext(MT):	88	36	617	482	6,833.82	13,394.61
Other veg - prep or pres(NA):			45,841	57,340	(1)	(1)
Oilseeds & prods(MT):	33,521	23,899	24,581	19,704	733.29	824.46
Oilcake & meal(MT):	808	0	186	0	230.17	.00
Bran, hulls, legum. veg.(MT):	728	0	169	0	231.22	.00
Soybean meal(MT):	79	0	17	0	220.51	.00
Oilseeds(MT):	6,367	4,814	4,401	4,477	691.27	829.90
Soybeans(MT):	1,286	2,169	403	654	310.85	301.64
Sunflowerseeds(MT):	2	0	7	0	3,500.00	.00
Other oilseeds(MT):	3,673	889	1,260	409	340.41	459.74
Protein substances(MT):	1,396	1,756	2,741	3,414	1,963.63	1,943.85
Vegetable oils(MT):	26,346	19,085	19,889	15,227	758.88	787.86
Soybean oil(MT):	1,445	1,307	776	807	536.82	617.75
Cottonseed oil(MT):	74	7	71	12	961.67	1,775.57
Corn oil(MT):	4,898	9,419	3,594	6,048	733.83	642.13
Peanut oil(MT):	14,273	2,653	8,814	1,818	624.53	685.36
Other veg oils & waxes(MT):	5,555	5,699	6,638	6,541	1,173.76	1,147.72
Tobacco - unafg(MT):	6,650	5,139	41,693	28,389	6,269.65	5,718.89
Tobacco - light air-cured(MT):	2,263	1,510	16,824	11,854	7,434.20	7,850.68
Tobacco - flue cured(MT):	3,312	2,698	23,847	16,443	7,200.03	6,094.94
Other tobacco - unafg(MT):	1,075	931	1,023	1,092	951.68	1,173.43
Cotton, ex linters(MT):	67,887	17,192	73,880	18,644	1,088.27	1,084.48
Essential oils(MT):	867	816	8,144	7,853	9,181.45	9,745.95
Seeds - field & garden(MT):	368	555	2,870	2,720	7,799.53	4,901.16
Sugar & tropical prods(NA):			24,239	39,386	(1)	(1)
Sugar & related prods(NA):			2,156	4,626	(1)	(1)
Sugar - cane or beet(MT):	21	0	22	0	1,068.52	.00
Related sugar prods(NA):			2,134	4,626	(1)	(1)
Coffee(MT):	1,244	1,082	4,917	5,086	3,952.40	5,624.60
Cocoa(MT):	851	891	2,097	2,617	2,463.68	2,640.82

See footnotes at end of table.

Table 1--U.S. agricultural exports: Quantity, value, and unit value by commodity and country, January-December 1982 and 1983--continued

Commodity and country	January-December						
	Quantity		Value (1,000 dol.)		Unit value (\$)		
	1982	1983	1982	1983	1982	1983	
Hong Kong							
Chocolate & prep(MT):							
Tee & mate(MT):	1,714	2,316	8,706	12,908	5,662.74	5,314.55	
Spices(MT):	966	2,284	3,185	10,840	3,307.33	4,789.96	
Rubber - crude natural(MT):	161	205	642	1,164	3,989.94	5,680.41	
Fibers ex cotton(MT):	278	200	1,510	1,577	5,431.88	5,436.98	
Other misc veg prods(MT):	12	185	16	68	1,335.17	365.89	
Nursery & greenhouse prods(NA):	873	884	88,160	71,831	100,884.27	81,030.85	
Beverages ex juices(NA):	--	--	825	1,403	(1)	(1)	
Taiwan	--	--	15,272	28,204	(1)	(1)	
Total agricultural exports(NA):	--	--	1,800,443	2,043,068	(1)	(1)	
Animals & animal prods(NA):	--	--	176,379	186,792	(1)	(1)	
Animals live - ex poultry(NA):	--	--	1,454	1,535	(1)	(1)	
Cattle & calves - live(NO):	836	682	1,023	884	1,223.68	1,296.82	
Horses, mules, burros-live(NO):	0	28	0	112	.00	3,998.43	
Sheep, live(NO):	87	0	11	0	124.14	(1)	
Other live animals(NA):	--	--	0	0	(1)	(1)	
Meats & meat prods(MT):	32,848	30,674	420	538	(1)	(1)	
Beef & veal(MT):	3,568	3,874	18,855	31,890	927.63	1,042.59	
Beef - fr or froz(MT):	3,487	3,780	18,660	21,057	5,284.35	5,435.58	
Beef - prep or pres(MT):	71	94	185	20,807	5,335.88	5,504.61	
Horsemeat-fr, chill, froz(MT):	90	72	117	250	2,746.75	2,659.49	
Lamb, mutton or goat-fr, ch, frz(MT):	16	49	72	184	4,520.63	3,966.84	
Pork(MT):	58	130	189	337	3,374.17	2,595.23	
Pork - fr or froz(MT):	28	83	111	197	3,862.93	2,369.35	
Pork - prep or pres(MT):	31	47	88	141	2,842.39	2,894.13	
Variety meats, edible offals(MT):	1,214	313	3,178	828	2,618.89	2,644.06	
Other meats - fr or prep(MT):	27,802	26,236	8,049	9,469	286.46	360.82	
Poultry & poultry prods(NA):	--	--	2,734	2,731	(1)	(1)	
Poultry - live(NA):	468,474	378,315	1,146	1,581	(1)	(1)	
Baby chicks(NO):	--	--	1,146	1,576	2.44	4.17	
Other live poultry(NA):	344	464	0	5	(1)	(1)	
Poultry meats(MT):	46	130	758	839	2,203.29	1,809.18	
Chickens - fr or froz(MT):	275	295	132	161	2,873.52	1,235.87	
Turkeys - fr or froz(MT):	3	0	525	547	1,907.27	1,854.60	
Other poultry - fr or froz(MT):	pres(MT):	20	39	89	132	880.00	.00
Feathers & downs, crude(MT):	191	49	795	163	4,890.50	3,376.26	
Eggs(NA):	--	--	36	147	4,161.38	3,331.65	
Dairy prods(NA):	774	1,482	9,956	11,745	(1)	(1)	
Evap & condensed milk(MT):	1,380	732	559	1,377	(1)	(1)	
Nonfat dry milk(MT):	4	0	2,152	862	1,559.39	923.15	
Butter & anhyd milkfat(MT):	100	68	13	0	3,247.00	1,314.60	
Cheese(MT):	--	--	371	215	3,711.59	3,156.13	
Whey, fluid or dried(NA):	--	--	2,141	3,518	(1)	(1)	
Other dairy prods(NA):	13,185	15,686	4,720	5,673	(1)	(1)	
Fats, oils, & greases(MT):	4,659	5,880	6,831	8,035	518.10	481.52	
Lard(MT):	5,584	5,808	1,549	2,140	332.41	357.79	
Tallow - inedible(MT):	2,832	4,788	2,298	2,405	410.82	407.01	
Other animal fats & oils(MT):	--	--	2,884	3,490	1,017.84	727.48	
Hides & skins, incl furs(NA):	1,851,745	1,043,788	121,033	125,386	(1)	(1)	
Bovine hides - whole(NO):	--	--	166,549	111,344	67.54	57.28	
Other cattle hides - pieces(NA):	3,749	0	1,147	1,781	(1)	(1)	
Calf skins, whole(PC):	24,784	0	74	0	18.68	.00	
Sheep and lamb skins(PC):	--	--	127	0	5.12	.00	
Other hides & skins, ex furs(NA):	--	--	13,075	12,199	(1)	(1)	
Furskins(NA):	--	--	61	52	(1)	(1)	
Other furskins(NA):	254	30	61	52	(1)	(1)	
Wool & mohair(MT):	387	777	1,137	143	4,474.92	4,766.67	
Sausage casings(MT):	--	--	562	842	1,451.68	1,212.16	
Bull semen(NA):	--	--	651	961	(1)	(1)	
Misc animal prods - other(NA):	5,084,201	6,314,878	1,550	3,335	(1)	(1)	
Grains & feeds(MT):	761,143	860,403	751,690	800,421	123.34	126.75	
Wheat, unmilled(MT):	23	0	118,806	147,528	156.09	171.46	
Other wheat prods(MT):	431	281	254	0	1,089.78	.00	
Rice-paddy, milled, parb.(MT):	5,207,821	5,328,257	587,634	172	680.28	580.43	
Feed grains & prods(MT):	5,203,323	5,326,639	586,243	589,712	112.84	112.65	
Feed grains(MT):	55	383	16	588,819	112.67	112.42	
Barley(MT):	5,203,268	5,325,887	586,226	588,751	294.54	109.97	
Corn(MT):	0	259	0	26	112.66	112.42	
Grain sorghums(MT):	4,488	1,618	1,382	893	.00	100.08	
Feed grain prods(MT):	1,204	1,511	863	1,059	309.43	552.04	
Popcorn(MT):	208	164	52	29	717.14	707.32	
Blended food prods(MT):	3,168	2,683	3,734	29	247.05	175.12	
Other grain prods(MT):	120,202	121,659	40,320	4,488	1,178.75	1,666.71	
Feds & fodders, ex oilcake(MT):	41,705	38,130	13,276	47,422	335.44	389.80	
Corn by-products(MT):	14,953	7,411	2,142	13,289	318.34	348.79	
Alfalfa meal & cubes(MT):	807	1,600	108	1,129	143.22	152.34	
Beet pulp(MT):	1,766	5,167	292	779	134.16	132.04	
Citrus pulp pellets(MT):	--	--	--	--	165.53	150.74	

See footnotes at end of table.

Table 1--U.S. agricultural exports: Quantity, value, and unit value by commodity and country, January-December 1992 and 1993--continued

Commodity and country	January-December					
	Quantity		Value (1,000 dol.)		Unit value (\$)	
	1992	1993	1992	1993	1992	1993
Taiwan						
Other feeds & fodders(MT):						
Fruits & prep, ex juice(MT):	60,971	68,351	24,502	32,004	401.86	461.47
Fruits - fr(MT):	221,463	171,888	165,244	139,214	746.15	809.44
Fruits - fr - citrus(MT):	210,872	162,190	152,762	125,465	724.08	773.57
Grapefruit - fresh(MT):	33,703	30,084	19,528	14,411	582.40	479.04
Lemons & limes - fresh(MT):	16,894	18,197	9,917	8,474	587.04	465.68
Oranges & tangerines - fresh(MT):	34	154	28	127	822.59	822.40
Other citrus - fresh(MT):	16,760	11,793	9,562	5,811	576.48	495.24
Fruits - fr - noncitrus(MT):	15	0	22	0	1,440.00	.00
Apples - fresh(MT):	177,269	132,106	133,133	111,054	751.02	840.64
Berries - fresh(MT):	121,079	69,913	81,228	63,552	670.86	706.81
Cherries - fresh(MT):	41	27	19	45	474.56	1,673.04
Grapes - fresh(MT):	2,080	2,122	4,209	4,677	2,023.35	2,204.24
Melons - fresh(MT):	14,995	12,900	16,104	16,892	1,073.88	1,309.46
Peaches - fresh(MT):	1,035	112	427	61	412.30	544.80
Pears - fresh(MT):	5,476	4,195	5,178	4,269	945.64	1,017.74
Plums - fresh(MT):	8,552	5,398	6,589	4,458	770.42	642.46
Other noncitrus - fresh(MT):	21,883	13,732	15,114	12,198	690.65	388.27
Fruits - dried(MT):	2,127	3,707	4,255	5,891	2,005.64	1,588.20
Raisins - dried(MT):	4,182	4,064	5,161	5,795	1,234.20	1,425.90
Prunes - dried(MT):	3,011	3,041	3,945	4,315	1,310.11	1,418.90
Other dried fruits(MT):	1,101	887	1,113	1,448	1,011.08	1,467.48
Fruits - canned ex juice(MT):	70	36	104	32	1,478.60	876.55
Fruits - froz ex juice(MT):	5,614	5,124	6,236	6,790	1,110.71	1,325.22
Other fruits - prep or pres(MT):	99	186	178	336	1,805.21	1,807.43
Fruit juices incl froz(HL):	595	424	907	827	1,521.15	1,950.56
Apple juice(HL):	189,864	223,378	9,778	10,687	48.90	47.84
Grape juice(HL):	10,047	12,440	658	905	65.57	72.76
Grapefruit juice(HL):	29,841	36,078	1,463	1,979	48.87	54.86
Orange juice(HL):	34,758	44,188	2,019	3,300	58.09	74.69
Other fruit juices(HL):	113,633	117,088	4,885	3,812	42.98	32.55
Wine(HL):	11,585	13,585	762	691	64.93	50.83
Nuts & prep(MT):	14,551	23,915	2,363	3,668	162.42	108.17
Almonds(shelled basis)(MT):	6,378	6,875	25,552	25,807	4,005.67	4,409.64
Filberts(MT):	2,157	2,230	8,202	10,001	3,802.53	4,484.89
Peanuts, shelled or prep(MT):	35	17	65	52	1,842.86	3,056.65
Pistachios(MT):	659	663	1,464	1,720	2,221.92	2,593.82
Walnuts, shelled/unshelled(MT):	2,572	1,995	11,934	9,387	4,640.14	4,705.31
Pecans, shelled or unshelled(MT):	668	602	2,582	2,976	3,879.53	4,943.16
Other nuts, shelled or prep(MT):	4	8	12	13	2,899.75	2,548.00
Vegetables & prep(MT):	284	963	1,283	1,766	4,518.89	4,843.01
Vegetables - fresh(MT):	11,575	13,803	92,787	132,976	(1)	(1)
Broccoli - fresh(MT):	156	181	4,673	5,956	403.68	431.49
Carrots - fresh(MT):	22	22	86	90	549.31	499.04
Cabbage - fresh(MT):	234	162	10	7	454.36	333.18
Celery - fresh(MT):	3,486	3,160	82	83	394.85	515.20
Cauliflower - fresh(MT):	61	30	39	19	493.71	422.39
Garlic - fresh(MT):	733	471	178	119	633.85	648.10
Lettuce - fresh(MT):	2,074	2,283	1,196	1,119	242.86	252.28
Onions and shallots - fresh(MT):	4,596	7,439	1,147	1,271	576.88	556.83
Potatoes - fresh(MT):	83	0	1,147	2,892	249.54	388.74
Other fresh vegetables(MT):	130	65	13	0	163.61	.00
Vegetables - froz(MT):	9,956	11,012	191	138	1,456.51	2,517.48
Corn, sweet, frozen(MT):	2,686	2,082	7,531	8,021	756.39	728.42
Potatoes - frozen(MT):	6,536	8,712	2,235	1,782	832.10	855.80
Other frozen vegetables(MT):	734	218	4,510	5,975	689.99	685.84
Vegetables - canned(MT):	17,078	17,280	786	264	1,070.54	1,213.28
Pulses(MT):	5,478	5,331	15,111	14,987	943.37	866.15
Dried beans(MT):	816	462	1,479	1,561	270.06	282.81
Dried peas(MT):	4,662	4,869	207	278	254.03	601.58
Hops, incl hop ext(MT):	110	201	1,272	1,283	272.87	263.51
Other veg - prep or pres(MT):			509	963	4,625.00	4,780.20
Oilseeds & prods(MT):	2,088,775	2,349,625	62,486	101,507	(1)	(1)
Oilcake & meal(MT):	47	66	482,640	573,764	231.05	244.20
Bran, hulls, legum. veg.(MT):	0	0	51	23	1,076.59	353.20
Soybean meal(MT):	0	0	51	0	1,076.59	.00
Other oilcake & meal(MT):	0	20	0	6	.00	313.70
Oilseeds(MT):	2,079,273	2,342,244	469,987	564,547	.00	370.37
Rapeseed(MT):	91	122	39	48	226.03	241.03
Safflower seeds(MT):	25	0	6	0	367.44	391.20
Soybeans(MT):	2,072,889	2,335,320	460,909	554,888	227.00	.00
Sunflowerseeds(MT):	812	909	631	595	582.67	237.65
Other oilseeds(MT):	222	433	323	585	1,454.81	1,350.32
Protein substances(MT):	5,134	5,460	8,185	8,331	1,594.33	1,525.77
Vegetable oils(MT):	9,455	7,215	12,602	9,183	1,232.88	1,274.14
Soybean oil(MT):	18	35	22	91	1,213.83	2,605.17
Cottonseed oil(MT):	15	0	15	0	1,016.07	.00
Corn oil(MT):	1,229	1,231	705	672	573.33	545.81
Peanut oil(MT):	33	0	18	0	545.45	.00
Rapeseed oil(MT):	73	0	38	0	525.03	.00

See footnotes at end of table.



Table 1--U.S. agricultural exports: Quantity, value, and unit value by commodity and country, January-December 1982 and 1983--continued

Commodity and country	January-December					
	Quantity		Value (1,000 dol.)		Unit value (\$)	
	1982	1983	1982	1983	1982	1983
Taiwan						
Other veg oils & waxes(MT):	8,087	5,849	11,804	8,430	1,459.66	1,417.00
Tobacco - unmg(MT):	10,782	8,328	59,698	49,446	5,536.84	5,937.27
Tobacco - light air-cured(MT):	1	0	7	0	6,825.00	.00
Tobacco - flue cured(MT):	10,164	8,328	59,447	49,446	5,848.77	5,937.27
Other tobacco - unmg(MT):	617	0	245	0	396.38	.00
Cotton, ex linters(MT):	82,430	62,875	85,509	71,984	1,049.49	1,144.87
Cotton linters(MT):	0	26	0	89	.00	3,423.08
Essential oils(MT):	164	136	2,830	2,446	19,026.83	17,987.84
Seeds - field & garden(MT):	770	717	2,496	2,062	3,241.73	2,875.82
Sugar & tropical prods(NA):	--	--	15,435	17,163	(1)	(1)
Sugar & related prods(NA):	--	--	2,870	3,166	(1)	(1)
Sugar - cane or beet(MT):	33	337	37	169	1,122.91	502.79
Related sugar prods(NA):	--	--	2,833	2,997	(1)	(1)
Coffee(MT):	324	444	2,475	2,707	7,640.30	6,097.73
Cocoa(MT):	486	205	1,213	485	2,496.53	2,365.10
Chocolate & prep(MT):	1,880	2,005	6,777	7,540	3,604.72	3,760.63
Tea & mate(MT):	354	376	1,670	2,382	4,717.11	6,361.74
Spices(MT):	157	336	310	572	1,977.16	1,702.36
Rubber - crude natural(MT):	158	82	119	301	752.80	3,666.02
Other misc veg prods(MT):	422	378	7,647	6,549	18,120.98	17,324.38
Nursery & greenhouse prods(NA):	--	--	483	1,072	(1)	(1)
Beverages ex juices(NA):	--	--	18,811	18,831	(1)	(1)
Oceania						
Total agricultural exports(NA):	--	--	387,722	470,657	(1)	(1)
Animals & animal prods(NA):	--	--	53,612	56,037	(1)	(1)
Animals live - ex poultry(NA):	--	--	3,217	2,991	(1)	(1)
Cattle & calves - live(NO):	8	513	79	345	8,812.50	673.22
Horses, mules, burros-live(NO):	86	85	3,012	2,516	35,021.41	28,601.88
Other live animals(NA):	--	--	126	129	(1)	(1)
Meats & meat prods(MT):	2,419	1,581	6,064	3,616	2,506.78	2,287.22
Beef & veal(MT):	869	583	2,351	1,710	2,614.84	2,503.89
Beef & veal - fr or froz(MT):	831	670	2,215	1,663	2,665.53	2,482.47
Beef - prep or pros(MT):	158	13	136	47	1,896.63	3,612.85
Lamb, mutton or goat- fr, ch, frz(MT):	11	47	16	48	1,485.18	1,010.89
Pork(MT):	760	274	2,570	861	3,381.70	3,143.52
Pork - fr or froz(MT):	442	137	1,529	347	3,459.78	2,536.06
Pork - prep or pros(MT):	318	137	1,041	514	3,273.18	3,750.87
Variety meats, edible offals(MT):	180	32	236	83	1,308.58	2,809.34
Other meats - fr or prep(MT):	569	545	891	804	1,565.89	1,658.59
Poultry & poultry prods(NA):	--	--	17,084	19,116	(1)	(1)
Poultry - live(NA):	--	--	148	189	(1)	(1)
Baby chicks(NO):	247,400	396,393	142	185	.57	.47
Other live poultry(NA):	--	--	6	4	(1)	(1)
Poultry meats(MT):	16,173	18,789	16,290	18,050	1,007.23	950.14
Chickens - fr or froz(MT):	13,799	16,543	13,847	15,579	1,003.48	841.18
Turkeys - fr or froz(MT):	2,014	1,839	1,618	1,491	803.50	810.82
Other poultry - fr or froz(MT):	274	206	597	454	2,178.45	2,205.57
Poultry meats - prep or pres(MT):	86	211	228	534	2,649.09	2,531.16
Feathers & downs, crude(MT):	49	32	322	558	6,579.00	17,447.09
Eggs(NA):	--	--	324	319	(1)	(1)
Dairy prods(NA):	--	--	15,061	15,441	(1)	(1)
Evap & condensed milk(MT):	137	136	118	192	863.51	1,411.86
Nonfat dry milk(MT):	415	53	559	54	1,347.02	1,017.13
Butter & anhyd milkfat(MT):	2	0	20	0	9,848.00	.00
Cheese(MT):	89	85	374	364	4,200.67	4,235.23
Whey, fluid or dried(NA):	--	--	5,805	5,868	(1)	(1)
Other dairy prods(NA):	--	--	8,184	8,963	(1)	(1)
Fats, oils, & greases(MT):	165	348	443	508	2,687.10	1,458.77
Lard(MT):	0	7	0	3	.00	474.00
Other animal fats & oils(MT):	165	341	443	504	2,687.10	1,478.99
Hides & skins, incl furs(NA):	--	--	523	1,256	(1)	(1)
Bovine hides - whole(NO):	1,880	3,632	133	215	70.71	69.10
Other cattle hides - pieces(NA):	--	--	18	5	(1)	(1)
Calf skins, whole(PC):	8,969	0	176	0	18.69	.00
Sheep and lamb skins(PC):	11,124	37,694	76	374	6.85	9.91
Other hides & skins, ex furs(NA):	--	--	81	26	(1)	(1)
Furskins(NA):	--	--	39	636	(1)	(1)
Mink pelts(NO):	579	4,451	19	142	32.01	82.00
Other furskins(NA):	--	--	20	494	(1)	(1)
Wool & mohair(MT):	7	4	18	14	2,582.00	3,496.60
Sausage casings(MT):	582	661	2,655	2,730	4,484.59	4,130.79
Bull semen(NA):	--	--	4,245	6,475	(1)	(1)
Misc animal prods - other(NA):	--	--	4,302	3,891	(1)	(1)
Grains & feeds(MT):	83,648	107,849	32,569	38,675	389.36	368.60
Wheat, unmilled(MT):	23,274	13,813	3,989	2,476	171.38	179.22
Wheat flour(MT):	2,972	2,680	1,084	1,010	367.89	377.00
Other wheat prods(MT):	309	346	350	431	1,191.84	1,344.39
Rice-paddy, milled, parb.(MT):	19,218	18,133	8,176	7,394	425.43	468.34
Feed grains & prods(MT):	10,495	39,657	3,404	7,060	324.37	178.47

See footnotes at end of table.

Table 1--U.S. agricultural exports: Quantity, value, and unit value by commodity and country, January-December 1982 and 1983--continued

Commodity and country	January-December					
	Quantity		Value (1,000 dol.)		Unit value (\$)	
	1982	1983	1982	1983	1982	1983
<b>Oceania</b>						
Feed grains(MT):	6,680	35,010	868	4,320	128.87	123.38
Corn(MT):	6,680	35,010	868	4,320	128.87	123.39
Feed grain prods(MT):	3,815	4,547	2,537	2,740	664.85	602.57
Popcorn(MT):	0	75	0	82	.00	828.57
Blended food prods(MT):	838	244	327	178	348.95	733.04
Other grain prods(MT):	5,801	5,874	7,449	8,009	1,284.07	1,363.46
Feeds & fodders, ex oilcake(MT):	20,641	28,127	7,781	12,054	378.96	413.84
Corn by-products(MT):	2,402	7,164	712	2,458	296.40	343.10
Alfalfa meal & cubes(MT):	302	300	57	65	189.81	215.14
Citrus pulp pellets(MT):	0	52	0	10	.00	189.27
Other feeds & fodders(MT):	17,937	21,611	7,012	9,521	380.90	440.56
Fruits & prep, ex juice(MT):	26,063	26,408	28,671	28,084	1,100.07	1,063.47
Fruits - fr(MT):	16,115	17,826	12,433	12,701	771.51	712.47
Fruits - fr - citrus(MT):	9,741	13,002	5,807	7,118	596.18	547.45
Grapefruit - fresh(MT):	712	843	421	489	590.60	628.88
Lemons & limes - fresh(MT):	1,402	1,489	821	810	585.32	606.89
Oranges & tangerines - fresh(MT):	7,627	10,560	4,566	5,708	598.70	540.67
Fruits - fr - noncitrus(MT):	6,374	4,824	6,625	5,583	1,038.44	1,157.25
Apples - fresh(MT):	1,970	504	1,140	258	578.45	512.28
Berries - fresh(MT):	530	275	1,464	655	2,762.23	2,375.80
Cherries - fresh(MT):	29	4	62	20	2,131.10	4,883.50
Grapes - fresh(MT):	3,128	3,325	3,141	3,703	1,004.27	1,113.70
Melons - fresh(MT):	12	0	5	0	425.00	.00
Peaches - fresh(MT):	16	63	20	34	1,248.13	536.33
Pears - fresh(MT):	181	120	119	87	656.08	722.03
Plums - fresh(MT):	109	136	68	119	634.13	873.97
Other noncitrus - fresh(MT):	389	396	606	707	1,518.22	1,784.70
Fruits - dried(MT):	3,886	3,248	6,055	6,124	1,515.28	1,884.78
Raisins - dried(MT):	2,079	1,656	2,711	2,821	1,303.82	1,764.07
Prunes - dried(MT):	1,552	1,327	2,481	2,511	1,604.57	1,892.22
Other dried fruits(MT):	365	265	854	691	2,339.35	2,599.30
Fruits - canned ex juice(MT):	1,301	1,021	1,745	1,566	1,341.13	1,533.51
Fruits - froz ex juice(MT):	2,307	2,221	3,113	3,145	1,349.30	1,416.23
Other fruits - prep or pres(MT):	2,344	2,091	5,325	4,548	2,271.97	2,175.44
Fruit juices incl froz(HL):	57,284	31,878	2,475	1,784	43.20	55.95
Apple juice(HL):	5,018	2,407	334	184	66.62	76.49
Grape juice(HL):	2,855	1,432	214	85	75.01	59.19
Grapefruit juice(HL):	78	637	6	44	71.76	69.55
Orange juice(HL):	33,382	18,767	1,076	870	32.23	51.70
Other fruit juices(HL):	15,850	8,635	845	500	52.97	57.83
Wine(HL):	5,661	7,655	807	1,133	142.48	147.98
Nuts & prep(MT):	7,264	7,072	21,787	22,882	3,000.67	3,235.59
Almonds(shellied basis)(MT):	2,416	2,623	8,384	10,282	3,470.32	4,078.28
Filberts(MT):	467	374	865	784	2,067.38	2,095.40
Peanuts, shellied or prep(MT):	1,755	1,845	2,171	2,738	1,236.86	1,408.08
Pistachios(MT):	813	780	3,668	3,309	4,511.86	4,188.83
Walnuts, shellied/unshellied(MT):	1,615	1,105	5,590	4,475	3,461.21	4,049.49
Pecans, shellied or unshellied(MT):	84	102	576	432	6,860.86	4,236.24
Other nuts, shellied or prep(MT):	114	233	442	862	3,877.71	3,654.90
Vegetables & prep(MT):	--	--	62,400	78,812	(1)	(1)
Vegetables - fresh(MT):	3,683	5,152	3,686	4,383	988.01	850.65
Asparagus - fresh(MT):	54	82	225	274	4,187.72	3,337.36
Broccoli - fresh(MT):	28	1	18	3	586.11	3,232.00
Carrots - fresh(MT):	71	131	19	58	262.51	444.86
Cabbage - fresh(MT):	46	15	28	3	599.83	213.33
Celery - fresh(MT):	14	50	4	14	294.64	289.88
Garlic - fresh(MT):	1,218	1,388	1,778	2,104	1,459.15	1,515.94
Mushrooms - fresh(MT):	1	0	13	0	13,150.00	.00
Onions and shallots - fresh(MT):	381	2,034	265	836	677.08	410.78
Peppers - fresh(MT):	83	183	84	140	1,010.65	764.15
Potatoes - fresh(MT):	0	22	0	18	.00	829.64
Tomatoes - fresh(MT):	0	73	0	50	.00	683.83
Other fresh vegetables(MT):	1,786	1,173	1,262	882	701.17	751.82
Vegetables - froz(MT):	10,165	18,432	8,727	15,079	858.58	818.10
Corn, sweet, frozen(MT):	5,149	6,302	3,836	4,869	745.03	772.55
Potatoes - frozen(MT):	3,361	10,485	2,760	8,040	818.13	766.83
Other frozen vegetables(MT):	1,655	1,645	2,142	2,170	1,283.88	1,318.33
Vegetables - canned(MT):	2,636	10,442	2,036	8,117	772.32	777.35
Pulses(MT):	6,386	6,004	3,839	3,578	601.17	595.96
Dried beans(MT):	5,569	6,416	3,228	3,174	579.58	586.02
Dried peas(MT):	275	186	170	88	617.38	475.82
Dried lentils(MT):	542	402	442	316	814.72	785.49
Hops, incl hop ext(MT):	88	86	745	1,915	8,455.08	18,848.29
Other veg - prep or pres(MT):	--	--	43,367	45,740	(1)	(1)
Oilseeds & prods(MT):	147,786	235,166	48,477	68,721	328.02	286.48
Oilcake & meal(MT):	102,328	127,308	22,555	29,295	220.42	250.11
Bran, hulls, legum. veg.(MT):	0	21	0	8	.00	370.00
Soybean meal(MT):	102,137	127,168	22,406	29,184	219.37	228.48
Other oilcake & meal(MT):	181	119	160	103	783.62	866.98
Oilseeds(MT):	40,728	103,638	18,818	34,710	462.06	334.81

See footnotes at end of table.

Table 1--U.S. agricultural exports: Quantity, value, and unit value by commodity and country, January-December 1992 and 1993--continued

Commodity and country	January-December					
	Quantity		Value (1,000 dol.)		Unit value (\$)	
	1992	1993	1992	1993	1992	1993
<b>Oceania</b>						
Soybeans(MT):	25,194	79,502	5,721	18,540	227.06	233.21
Sunflowerseeds(MT):	135	188	102	180	757.21	1,010.47
Peanuts, incl oilstock(MT):	135	31	84	24	625.52	788.52
Other oilseeds(MT):	10,438	18,537	2,656	4,488	254.48	241.96
Protein substances(MT):	4,826	5,281	10,255	11,457	2,125.04	2,169.39
Vegetable oils(MT):	4,730	4,219	7,103	5,717	1,501.73	1,354.97
Soybean oil(MT):	1,044	522	1,554	371	1,488.22	711.43
Sunflower oil(MT):	21	306	34	267	1,610.28	871.13
Corn oil(MT):	1,332	565	1,231	838	924.51	1,481.16
Peanut oil(MT):	32	42	76	95	2,378.16	2,269.21
Safflower oil(MT):	245	548	365	575	1,480.09	1,049.37
Other veg oils & waxes(MT):	2,056	2,235	3,843	3,570	1,859.18	1,597.31
Tobacco - unafg(MT):	3,623	3,006	23,111	20,168	6,378.84	6,709.23
Tobacco - light air-cured(MT):	329	144	2,643	1,216	8,032.82	8,441.81
Tobacco - flue cured(MT):	2,587	2,345	19,989	18,299	7,726.57	7,803.56
Other tobacco - unafg(MT):	707	517	479	653	678.15	1,263.00
Cotton, ex linters(MT):	84	2	145	3	1,728.50	1,382.60
Essential oils(MT):	156	228	3,891	3,846	25,586.36	16,786.32
Seeds - field & garden(MT):	6,012	5,406	9,639	9,531	1,603.37	1,763.01
Sugar & tropical prods(NA):	--	--	15,965	18,663	(1)	(1)
Sugar & related prods(NA):	--	--	8,204	10,388	(1)	(1)
Sugar - cane or beet(MT):	183	58	112	55	612.89	926.28
Related sugar prods(NA):	--	--	8,082	10,333	(1)	(1)
Coffee(MT):	61	61	217	397	3,555.00	6,511.33
Cocoa(MT):	418	343	774	868	1,851.16	2,823.53
Chocolate & prep(MT):	461	762	1,524	2,526	3,306.86	3,315.06
Tea & mate(MT):	539	378	3,382	2,269	6,275.28	6,003.31
Spices(MT):	474	317	1,512	1,700	3,189.43	5,362.58
Rubber - crude natural(MT):	94	27	305	232	3,244.46	8,575.81
Fibers ex cotton(MT):	27	354	47	183	1,794.33	502.89
Other misc veg prods(MT):	720	560	8,527	6,237	11,843.26	11,138.15
Nursery & greenhouse prods(NA):	--	--	383	827	(1)	(1)
Beverages ex juices(NA):	--	--	85,151	114,154	(1)	(1)
<b>Australia</b>						
Total agricultural exports(NA):	--	--	268,427	325,580	(1)	(1)
Animals & animal prods(NA):	--	--	23,086	24,869	(1)	(1)
Animals live - ex poultry(NA):	--	--	3,091	2,632	(1)	(1)
Cattle & calves - live(NO):	0	513	0	345	.00	673.22
Horses, mules, burros-live(NO):	86	74	3,012	2,158	35,021.41	28,155.40
Other live animals(NA):	--	--	79	129	(1)	(1)
Meats & meat prods(MT):	493	111	1,184	407	2,401.07	3,665.36
Beef & veal(MT):	102	12	256	77	2,512.74	6,383.50
Beef & veal - fr or froz(MT):	101	12	240	57	2,373.97	4,769.00
Beef - prep or pres(MT):	1	0	17	19	16,529.00	.00
Lamb, mutton or goat - fr, ch, frz(MT):	0	7	0	10	.00	1,366.86
Pork(MT):	216	70	742	264	3,436.88	3,765.00
Pork - prep or pres(MT):	216	70	742	264	3,436.88	3,765.00
Variety meats, edible offals(MT):	158	18	149	37	895.50	2,043.72
Other meats - fr or prep(MT):	16	4	36	20	2,270.00	5,087.00
Poultry & poultry prods(NA):	--	--	411	831	(1)	(1)
Poultry meats(MT):	19	89	31	243	1,615.74	2,728.58
Poultry meats - prep or pres(MT):	19	89	31	243	1,615.74	2,728.58
Feathers & downs, crude(MT):	15	32	307	558	20,439.07	17,447.09
Eggs(NA):	--	--	73	130	(1)	(1)
Dairy prods(NA):	--	--	9,958	10,615	(1)	(1)
Nonfat dry milk(MT):	283	17	160	8	565.64	477.35
Butter & anhyd milkfat(MT):	2	0	20	0	9,848.00	.00
Cheese(MT):	37	60	212	234	5,729.87	3,898.72
Whey, fluid or dried(NA):	--	--	5,047	5,398	(1)	(1)
Other dairy prods(NA):	--	--	4,519	4,875	(1)	(1)
Fats, oils, & greases(MT):	147	320	385	425	2,621.15	1,328.07
Lard(MT):	0	7	0	3	.00	474.00
Other animal fats & oils(MT):	147	313	385	422	2,621.15	1,347.17
Hides & skins, incl furs(NA):	--	--	327	116	(1)	(1)
Bovine hides - whole(NO):	765	0	65	0	73.26	.00
Other cattle hides - pieces(NA):	--	--	18	0	(1)	(1)
Calf skins, whole(PC):	8,858	0	176	0	19.69	.00
Other hides & skins, ex furs(NA):	--	--	65	0	(1)	(1)
Furskins(NA):	--	--	13	115	(1)	(1)
Mink pelts(NO):	406	3,622	13	115	32.04	31.99
Wool & mohair(MT):	0	4	0	14	.00	3,486.50
Sausage casings(MT):	434	464	1,834	1,846	4,456.30	3,878.04
Bull semen(NA):	--	--	2,732	4,391	(1)	(1)
Misc animal prods - other(NA):	--	--	3,064	3,482	(1)	(1)
Grains & feeds(MT):	17,888	23,848	12,728	16,202	711.50	679.57
Wheat flour(MT):	235	0	80	0	382.24	.00
Other wheat prods(MT):	71	58	86	60	1,205.72	1,031.83
Rice-paddy, milled, parb.(MT):	1,503	1,707	367	1,069	643.68	625.98
Feed grains & prods(MT):	2,623	3,520	1,762	1,876	671.85	561.25

See footnotes at end of table.

Table 1--U.S. agricultural exports: Quantity, value, and unit value by commodity and country, January-December 1992 and 1993--continued

Commodity and country	January-December					
	Quantity		Value (1,000 dol.)		Unit value (\$)	
	1992	1993	1992	1993	1992	1993
Australia						
Feed grains(MT):	0	315	0	28	0.00	82.16
Corn(MT):	0	315	0	28	.00	82.16
Feed grain prods(MT):	2,623	3,205	1,762	1,847	671.85	607.35
Popcorn(MT):	0	54	0	55	.00	1,019.61
Blended food prods(MT):	838	244	327	179	348.95	733.04
Other grain prods(MT):	4,331	4,000	4,875	5,343	1,125.51	1,335.67
Feeds & fodders, ex oilcake(MT):	8,188	14,265	4,621	7,521	564.35	527.23
Corn by-products(MT):	2,318	7,130	668	2,453	288.80	344.03
Alfalfa meal & cubes(MT):	22	73	4	14	196.36	193.70
Other feeds & fodders(MT):	5,848	7,062	3,947	5,054	674.85	715.64
Fruits & prep, ex juice(MT):	12,122	14,339	15,740	16,431	1,298.45	1,145.88
Fruits - fr(MT):	6,265	8,822	5,130	6,235	818.80	708.70
Fruits - fr - citrus(MT):	5,381	7,586	3,223	4,435	598.93	584.68
Grapefruit - fresh(MT):	374	586	218	307	585.23	515.86
Lemons & limes - fresh(MT):	867	1,211	554	718	572.82	583.38
Oranges & tangerines - fresh(MT):	4,040	5,779	2,450	3,409	606.45	589.85
Fruits - fr - noncitrus(MT):	884	1,236	1,907	1,789	2,157.14	1,455.62
Bananas - fresh(MT):	514	242	1,371	531	2,666.63	2,196.18
Cherries - fresh(MT):	1	0	7	0	7,300.00	.00
Grapes - fresh(MT):	6	627	22	637	3,600.00	1,016.25
Melons - fresh(MT):	12	0	5	0	425.00	.00
Peaches - fresh(MT):	11	35	14	19	1,253.27	547.11
Other noncitrus - fresh(MT):	340	332	488	611	1,436.70	1,841.38
Fruits - dried(MT):	1,011	906	2,023	1,875	2,000.56	2,180.00
Raisins - dried(MT):	88	180	113	366	1,287.20	2,030.69
Prunes - dried(MT):	811	679	1,500	1,426	1,849.18	2,100.07
Other dried fruits(MT):	112	47	410	184	3,657.16	3,906.55
Fruits - canned ex juice(MT):	664	614	1,013	1,072	1,526.06	1,745.89
Fruits - froz ex juice(MT):	2,268	2,145	3,059	3,042	1,348.86	1,418.13
Other fruits - prep or pres(MT):	1,914	1,852	4,515	4,107	2,358.82	2,217.75
Fruit juices incl froz(HL):	28,539	14,286	942	644	31.81	45.05
Apple juice(HL):	284	700	17	45	56.61	64.96
Grape juice(HL):	2,082	810	156	46	75.00	50.13
Orange juice(HL):	22,204	8,373	486	312	21.88	37.28
Other fruit juices(HL):	4,859	4,303	284	240	57.26	55.84
Wine(HL):	1,868	3,382	269	603	143.88	148.34
Nuts & prep(MT):	5,372	4,787	18,360	18,204	3,417.76	3,784.79
Almonds(shelled basis)(MT):	2,064	2,125	7,144	8,676	3,461.13	4,082.83
Filberts(MT):	444	335	885	721	2,015.42	2,153.38
Peanuts, shelled or prep(MT):	347	229	445	355	1,283.74	1,550.38
Pistachios(MT):	802	771	3,620	3,235	4,513.11	4,195.03
Walnuts, shelled/unshelled(MT):	1,581	1,082	5,542	4,392	3,505.18	4,059.26
Pecans, shelled or unshelled(MT):	84	102	576	432	6,860.86	4,236.24
Other nuts, shelled or prep(MT):	50	153	139	382	2,772.80	2,559.51
Vegetables & prep(MT):	--	--	42,481	57,403	(1)	(1)
Vegetables - fresh(MT):	1,173	1,623	1,613	2,018	1,375.45	1,243.15
Asparagus - fresh(MT):	49	63	207	231	4,225.43	3,667.38
Broccoli - fresh(MT):	28	1	16	3	586.11	3,232.00
Carrots - fresh(MT):	0	5	0	3	.00	505.20
Celery - fresh(MT):	14	60	4	14	284.64	288.88
Garlic - fresh(MT):	544	631	969	1,180	1,780.51	1,869.38
Mushrooms - fresh(MT):	1	0	9	0	8,500.00	.00
Onions and shallots - fresh(MT):	230	507	178	259	780.21	510.23
Peppers - fresh(MT):	83	174	84	117	1,010.66	672.06
Potatoes - fresh(MT):	0	22	0	18	.00	829.64
Potatoes - fresh(MT):	0	63	0	43	.00	685.49
Other fresh vegetables(MT):	224	107	145	150	649.07	1,388.45
Vegetables - froz(MT):	9,280	15,836	7,888	12,991	849.96	815.17
Corn, sweet, frozen(MT):	5,068	6,202	3,761	4,786	742.06	771.75
Potatoes - frozen(MT):	2,782	8,337	2,366	6,369	850.42	762.76
Other frozen vegetables(MT):	1,430	1,387	1,761	1,845	1,231.50	1,320.67
Vegetables - canned(MT):	1,089	8,761	933	6,871	848.59	784.28
Pulses(MT):	4,377	4,554	2,542	2,577	580.85	565.89
Dried beans(MT):	4,020	4,452	2,314	2,535	575.62	669.30
Dried peas(MT):	227	102	138	43	606.54	417.17
Dried lentils(MT):	130	0	91	0	697.68	.00
Hops, incl hop ext(MT):	83	59	669	1,336	8,062.36	22,646.08
Other veg - prep or pres(MT):	--	--	28,835	31,611	(1)	(1)
Oilseeds & prods(MT):	112,990	190,556	36,234	54,365	311.83	285.29
Oilcake & meal(MT):	76,056	90,725	16,505	20,643	217.01	227.53
Bran, hulls, tagum, veg.(MT):	0	2	0	3	.00	1,665.00
Soybean meal(MT):	75,865	90,604	16,355	20,537	215.58	226.66
Other oilcake & meal(MT):	191	119	150	103	783.62	866.98
Oilseeds(MT):	35,260	87,733	15,672	30,825	444.47	315.40
Soybeans(MT):	24,171	78,361	5,394	18,503	223.15	233.15
Sunflowerseeds(MT):	53	150	46	139	864.45	824.66
Other oilseeds(MT):	7,146	14,318	1,697	3,381	237.51	236.11
Protein substances(MT):	3,890	3,904	8,535	8,802	2,194.12	2,254.56
Vegetable oils(MT):	1,674	2,088	3,057	2,887	1,826.14	1,380.82
Soybean oil(MT):	174	14	192	13	1,101.26	804.07

See footnotes at end of table.

Table 1--U.S. agricultural exports: Quantity, value, and unit value by commodity and country, January-December 1992 and 1993--continued

Commodity and country	January-December					
	Quantity		Value (1,000 dol.)		Unit value (\$)	
	1992	1993	1992	1993	1992	1993
Australia						
Sunflower oil(MT):	15	304	25	264	1,688.60	867.88
Corn oil(MT):	19	0	17	0	1,327.82	.00
Peanut oil(MT):	3	11	7	26	2,310.00	2,393.09
Safflower oil(MT):	135	454	181	430	1,343.13	846.48
Other veg oils & waxes(MT):	1,334	1,315	2,634	2,164	1,874.88	1,645.86
Tobacco - unmg(MT):	3,148	2,582	20,068	17,384	6,374.79	6,732.59
Tobacco - light air-cured(MT):	324	140	2,607	1,180	8,046.66	8,428.93
Tobacco - flue cured(MT):	2,205	1,886	17,082	15,667	7,747.96	7,888.48
Other tobacco - unmg(MT):	618	456	368	537	586.61	1,177.59
Cotton, ex linters(MT):	84	0	145	0	1,728.60	.00
Essential oils(MT):	133	201	3,505	3,462	26,355.36	17,225.07
Seeds - field & garden(MT):	5,281	4,217	8,180	7,013	1,548.82	1,662.97
Sugar & tropical prods(NA):	--	--	12,288	13,001	(1)	(1)
Sugar & related prods(NA):	--	--	6,036	7,174	(1)	(1)
Sugar - cane or beet(MT):	54	0	60	0	831.76	.00
Related sugar prods(NA):	--	--	5,986	7,174	(1)	(1)
Coffee(MT):	15	47	112	245	7,468.73	5,213.32
Cocoa(MT):	356	232	664	677	1,855.84	2,919.52
Chocolate & prep(MT):	340	515	1,078	1,544	3,169.80	2,987.85
Tea & mate(MT):	444	290	2,886	1,689	6,489.46	5,825.34
Spices(MT):	386	238	1,271	1,433	3,293.92	6,022.89
Rubber - crude natural(MT):	51	9	214	56	4,202.00	6,185.44
Fibers ex cotton(MT):	27	364	37	183	1,362.15	502.89
Other misc veg prods(MT):	668	491	7,894	5,452	11,799.40	11,103.33
Nursery & greenhouse prods(NA):	--	--	277	315	(1)	(1)
Beverages ex juices(NA):	--	--	67,221	90,334	(1)	(1)
Papua New Guinea						
Total agricultural exports(NA):	--	--	957	1,720	(1)	(1)
Animals & animal prods(NA):	--	--	222	0	(1)	(1)
Poultry & poultry prods(NA):	--	--	202	0	(1)	(1)
Poultry meats(MT):	334	0	202	0	606.24	.00
Chickens - fr or froz(MT):	334	0	202	0	606.24	.00
Dairy prods(NA):	--	--	20	0	(1)	(1)
Other dairy prods(NA):	--	--	20	0	(1)	(1)
Grains & feeds(MT):	278	33	177	29	638.30	883.79
Rice-paddy, milled, parb.(MT):	250	0	102	0	409.77	.00
Popcorn(MT):	0	21	0	7	.00	337.33
Other grain prods(MT):	28	12	75	22	2,678.75	1,840.08
Fruits & prep, ex juice(MT):	36	18	89	15	2,742.97	848.94
Fruits - dried(MT):	6	0	19	0	3,162.50	.00
Other dried fruits(MT):	6	0	19	0	3,162.50	.00
Fruits - canned ex juice(MT):	30	18	80	15	2,658.07	848.94
Fruit juices incl froz(HL):	228	408	9	31	41.23	75.07
Orange juice(HL):	0	408	0	31	.00	75.07
Other fruit juices(HL):	228	0	9	0	41.23	.00
Wine(HL):	57	0	11	0	198.09	.00
Vegetables & prep(NA):	--	--	378	278	(1)	(1)
Vegetables - froz(MT):	39	0	84	0	2,148.79	.00
Other frozen vegetables(MT):	39	0	84	0	2,148.79	.00
Hops, incl hop ext(MT):	0	13	0	101	.00	7,782.08
Other veg - prep or pres(NA):	--	--	284	178	(1)	(1)
Oilseeds & prods(MT):	48	0	26	0	538.20	.00
Oilseeds(MT):	41	0	11	0	267.76	.00
Other oilseeds(MT):	41	0	11	0	267.76	.00
Vegetable oils(MT):	8	0	15	0	1,930.38	.00
Other veg oils & waxes(MT):	8	0	15	0	1,930.38	.00
Sugar & tropical prods(NA):	--	--	10	0	(1)	(1)
Fibers ex cotton(MT):	0	0	10	0	.00	.00
Beverages ex juices(NA):	--	--	23	1,366	(1)	(1)
New Zealand						
Total agricultural exports(NA):	--	--	62,125	79,121	(1)	(1)
Animals & animal prods(NA):	--	--	8,965	10,048	(1)	(1)
Animals live - ex poultry(NA):	--	--	126	358	(1)	(1)
Cattle & calves - live(ND):	8	0	79	0	8,812.60	.00
Horses, mules, burros-live(ND):	0	11	0	358	.00	32,605.45
Other live animals(NA):	--	--	47	0	(1)	(1)
Meats & meat prods(MT):	143	117	465	364	3,251.89	3,109.32
Beef & veal(MT):	70	60	233	182	3,323.03	3,038.05
Beef & veal - fr or froz(MT):	68	60	228	182	3,303.65	3,038.05
Beef - prep or pres(MT):	1	0	5	0	4,660.00	.00
Lamb, mutton or goat-fr, ch, froz(MT):	0	10	6	16	.00	1,634.40
Pork(MT):	71	45	220	156	3,084.35	3,472.29
Pork - fr or froz(MT):	3	2	8	5	2,673.00	2,684.00
Pork - prep or pres(MT):	68	43	212	151	3,112.94	3,508.95
Variety meats, edible offals(MT):	0	2	0	9	.00	4,425.00
Other meats - fr or prep(MT):	2	0	7	0	3,270.50	.00
Poultry & poultry prods(NA):	--	--	499	705	(1)	(1)
Poultry meats(MT):	257	372	349	654	1,358.23	1,759.33
Chickens - fr or froz(MT):	226	327	223	434	886.12	1,327.04
Turkeys - fr or froz(MT):	14	14	47	44	3,361.57	3,153.07

See footnotes at end of table.

Table 1--U.S. agricultural exports: Quantity, value, and unit value by commodity and country, January-December 1992 and 1993--continued

Commodity and country	January-December					
	Quantity		Value (1,000 dol.)		Unit value (\$)	
	1992	1993	1992	1993	1992	1993
New Zealand						
Poultry meats - prep or pres(MT):						
Feathers & downs, crude(MT):	17	31	79	176	4,655.29	5,688.87
Eggs(NA):	34	0	16	0	464.26	.00
Dairy prods(NA):						
Evap & condensed milk(MT):			134	51	(1)	(1)
Nonfat dry milk(MT):	0	11	4,166	4,044	(1)	(1)
Cheese(MT):	69	0	343	60	.00	5,477.27
Whey, fluid or dried(NA):	34	10	118	0	4,876.32	.00
Other dairy prods(NA):					3,501.06	5,183.80
Fats, oils, & greases(MT):			2,839	3,482	(1)	(1)
Other animal fats & oils(MT):	13	28	55	83	4,235.38	2,952.46
Hides & skins, incl furs(NA):	13	28	55	83	4,235.98	2,952.46
Bovine hides - whole(NO):			186	1,140	(1)	(1)
Other cattle hides - pieces(NA):	1,125	3,632	78	215	68.00	59.10
Sheep and lamb skins(PC):			0	5	(1)	(1)
Other hides & skins, ex furs(NA):	11,124	37,694	76	374	6.86	8.91
Fur skins(NA):			16	26	(1)	(1)
Mink pelts(NO):			26	521	(1)	(1)
Other fur skins(NA):	173	829	6	27	31.84	32.03
Wool & mohair(MT):	4	0	20	494	(1)	(1)
Sausage casings(MT):			7	0	1,748.50	.00
Bull semen(NA):	158	187	721	884	4,562.30	4,488.23
Misc animal prods - other(NA):			1,513	2,079	(1)	(1)
Grains & feeds(MT):			1,227	381	(1)	(1)
Wheat, unmilled(MT):	30,355	49,756	7,082	9,950	233.65	189.97
Wheat flour(MT):	22,389	13,106	3,842	2,372	171.60	180.86
Rice-paddy, milled, parb.(MT):	48	0	15	0	270.83	.00
Feed grains & prods(MT):	1,331	1,337	920	787	691.18	596.08
Feed grains(MT):	4,903	31,682	1,102	4,353	224.77	137.34
Corn(MT):	3,829	30,496	395	3,619	103.19	118.68
Feed grain prods(MT):	1,074	1,186	395	3,619	103.19	118.68
Other grain prods(MT):	517	1,099	707	733	658.24	613.05
Feeds & fodders, ex oilcake(MT):	1,167	2,522	713	702	971.84	638.59
Citrus pulp pellets(MT):	0	52	0	1,727	610.83	684.70
Other feeds & fodders(MT):	0	0	0	10	.00	189.27
Fruits & prep, ex juice(MT):	1,167	2,470	713	1,716	610.83	684.82
Fruits - fr(MT):	11,535	10,495	10,484	10,292	908.84	980.70
Fruits - fr - citrus(MT):	8,364	7,905	6,082	5,733	727.16	725.26
Grapefruit - fresh(MT):	4,188	5,182	2,436	2,539	581.68	489.86
Lemons & limes - fresh(MT):	338	347	202	191	595.54	551.25
Oranges & tangerines - fresh(MT):	435	288	267	191	613.13	663.70
Fruits - fr - noncitrus(MT):	3,415	4,547	1,868	2,157	576.21	474.28
Apples - fresh(MT):	4,176	2,723	3,646	3,194	873.06	1,173.06
Berries - fresh(MT):	1,363	100	700	57	513.84	574.40
Cherries - fresh(MT):	7	32	54	118	7,768.00	3,702.56
Grapes - fresh(MT):	28	0	55	0	1,946.50	.00
Plums - fresh(MT):	2,669	2,427	2,768	2,859	1,036.83	1,177.82
Other noncitrus - fresh(MT):	109	131	69	115	634.13	874.35
Fruits - dried(MT):	0	83	0	45	.00	1,370.06
Raisins - dried(MT):	2,847	2,290	3,867	4,092	1,358.39	1,786.83
Prunes - dried(MT):	1,968	1,463	2,548	2,533	1,294.62	1,743.59
Other dried fruits(MT):	635	618	808	1,051	1,430.12	1,700.00
Fruits - canned ex juice(MT):	244	219	412	508	1,686.82	2,318.74
Fruits - froz ex juice(MT):	55	83	75	155	1,965.71	1,671.43
Other fruits - prep or pres(MT):	39	76	54	104	1,374.98	1,362.63
Fruit juices incl froz(HL):	230	131	405	208	1,762.77	1,580.63
Grape juice(HL):	2,832	7,818	143	461	50.33	58.82
Grapefruit juice(HL):	122	0	9	0	75.06	.00
Orange juice(HL):	78	637	6	44	71.76	69.55
Other fruit juices(HL):	1,840	7,042	88	404	48.00	57.32
Wine(HL):	792	140	39	13	49.83	90.83
Nuts & prep(MT):	1,636	2,712	332	606	202.78	186.74
Almonds(shell'd basis)(MT):	1,634	1,947	2,521	3,555	1,542.83	1,825.80
Filberts(MT):	336	388	1,567	1,567	3,488.47	4,038.16
Peanuts, shell'd or prep(MT):	23	38	71	62	3,070.43	1,597.38
Pistachios(MT):	1,213	1,441	1,118	1,580	821.44	1,096.55
Walnuts, shell'd/unshell'd(MT):	11	18	49	74	4,427.73	3,901.00
Other nuts, shell'd or prep(MT):	33	21	44	72	1,346.08	3,452.28
Vegetables & prep(NA):	18	39	64	186	3,550.22	6,107.13
Vegetables - fresh(MT):			3,841	6,534	(1)	(1)
Asparagus - fresh(MT):	7	1,066	26	453	3,770.86	424.82
Onions and shallots - fresh(MT):	1	19	6	43	5,940.00	2,243.05
Tomatoes - fresh(MT):	0	1,025	0	393	.00	383.13
Other fresh vegetables(MT):	0	5	0	3	.00	619.00
Vegetables - froz(MT):	6	16	20	14	3,409.33	885.00
Corn, sweet, frozen(MT):	28	1,874	30	1,514	1,062.61	807.98
Potatoes - frozen(MT):	0	56	0	43	.00	771.58
Other frozen vegetables(MT):	10	1,704	13	1,380	1,282.00	815.65
Vegetables - canned(MT):	18	114	17	81	835.17	711.17
	67	252	66	202	832.57	601.38

See footnotes at end of table.

Table 1--U.S. agricultural exports: Quantity, value, and unit value by commodity and country, January-December 1982 and 1983--continued

Commodity and country	January-December					
	Quantity		Value (1,000 dol.)		Unit value (\$)	
	1982	1983	1982	1983	1982	1983
New Zealand						
Pulses(MT):						
Dried beans(MT):	1,262	705	691	377	547.35	534.73
Dried peas(MT):	1,231	640	671	346	544.86	541.23
Hops, incl hop ext(MT):	31	65	20	31	646.13	470.69
Other veg - prep or pres(NA):	2	20	31	406	15,500.00	20,278.40
Oilseeds & prods(MT):						
Oilcake & meal(MT):	30,684	39,646	3,007	3,633	(1)	(1)
Bran, hulls, legum. veg.(MT):	26,104	36,582	11,450	13,220	373.02	333.46
Soybean meal(MT):	0	19	0	8,652	230.06	236.50
Oilseeds(MT):	26,104	36,564	6,006	8,647	.00	233.68
Soybeans(MT):	2,030	1,606	2,134	2,662	230.06	236.50
Sunflowerseeds(MT):	627	88	179	2,662	1,051.44	1,657.39
Peanuts, incl oilstock(MT):	82	38	56	20	284.72	221.35
Other oilseeds(MT):	135	31	66	51	687.80	1,348.21
Protein substances(MT):	255	118	84	24	626.52	788.52
Vegetable oils(MT):	631	1,330	1,713	34	400.04	288.02
Soybean oil(MT):	2,560	1,457	3,310	1,807	1,840.01	1,904.03
Sunflower oil(MT):	870	505	1,362	356	1,282.78	1,308.58
Corn oil(MT):	6	2	8	3	1,565.62	705.16
Peanut oil(MT):	1,309	565	1,206	838	1,412.00	1,365.00
Safflower oil(MT):	28	31	69	69	821.56	748.16
Other veg oils & waxes(MT):	110	84	184	145	2,385.21	2,225.26
Tobacco - unafg(MT):	236	258	480	495	1,670.45	1,546.23
Tobacco - light air-cured(MT):	360	329	2,365	2,253	2,032.67	1,911.59
Tobacco - flue cured(MT):	5	4	36	36	6,568.58	6,848.35
Other tobacco - unafg(MT):	307	284	2,258	2,113	7,136.00	8,892.75
Cotton, ex linters(MT):	48	41	71	104	7,356.39	7,441.24
Essential oils(MT):	0	2	0	3	1,470.85	2,542.10
Seeds - field & garden(MT):	20	28	472	384	.00	1,382.50
Sugar & tropical prods(NA):	621	1,142	1,259	2,367	23,587.70	13,718.50
Sugar & related prods(NA):	--	--	2,985	4,541	2,028.00	2,072.31
Sugar - cane or beet(MT):	--	--	2,055	3,121	(1)	(1)
Related sugar prods(NA):	--	--	25	33	663.78	1,273.18
Cocoa(MT):	34	81	2,031	3,088	(1)	(1)
Chocolate & prep(MT):	70	63	79	245	2,312.68	3,025.32
Tea & mate(MT):	84	75	314	413	4,478.73	7,787.24
Spices(MT):	16	17	394	488	4,687.09	6,505.56
Rubber - crude natural(MT):	43	18	88	98	3,507.88	5,783.35
Other misc veg prods(MT):	50	68	614	782	2,038.00	9,771.00
Nursery & greenhouse prods(NA):	--	--	87	126	12,276.00	11,339.14
Beverages ex juices(NA):	--	--	8,517	14,048	(1)	(1)
Western Samoa						
Total agricultural exports(NA):	--	--	2,664	3,637	(1)	(1)
Animals & animal prods(NA):	--	--	2,043	2,868	(1)	(1)
Meats & meat prods(MT):	42	18	81	35	1,916.85	1,846.72
Beef & veal(MT):	10	0	25	0	2,520.20	.00
Other meats - fr or prep(MT):	10	0	25	0	2,520.20	.00
Poultry & poultry prods(NA):	32	18	65	35	1,728.44	1,846.72
Poultry meats(MT):	2,800	4,153	1,825	2,825	(1)	(1)
Chickens - fr or froz(MT):	2,173	3,308	1,825	2,825	687.54	680.20
Turkeys - fr or froz(MT):	628	805	1,462	2,260	673.00	680.25
Other poultry - fr or froz(MT):	1	40	457	547	730.76	679.41
Dairy prods(NA):	--	--	5	28	5,215.00	691.88
Whey, fluid or dried(NA):	--	--	38	8	(1)	(1)
Other dairy prods(NA):	--	--	0	8	(1)	(1)
Grains & feeds(MT):	573	869	38	0	(1)	(1)
Wheat flour(MT):	13	0	5	398	308.14	458.24
Other wheat prods(MT):	6	0	7	0	346.15	.00
Rice-paddy, filled, parb.(MT):	313	859	118	0	1,118.67	.00
Feed grains & prods(MT):	216	0	24	388	376.11	458.24
Feed grains(MT):	216	0	24	0	110.10	.00
Corn(MT):	216	0	24	0	110.10	.00
Other grain prods(MT):	21	0	20	0	110.10	.00
Feeds & fodders, ex oilcake(MT):	4	0	5	0	940.32	.00
Other feeds & fodders(MT):	4	0	5	0	1,166.50	.00
Fruits & prep, ex juice(MT):	14	0	17	0	1,166.50	.00
Fruits - fr(MT):	14	0	17	0	1,231.78	.00
Fruits - fr - noncitrus(MT):	14	0	17	0	1,231.78	.00
Apples - fresh(MT):	13	0	17	0	1,231.78	.00
Other noncitrus - fresh(MT):	1	0	13	0	896.38	.00
Fruit juices incl froz(HL):	2,775	0	4	0	4,282.00	.00
Apple juice(HL):	2,775	0	180	0	65.00	.00
Wine(HL):	0	0	180	0	65.00	.00
Nuts & prep(MT):	8	15	19	5	.00	157.03
Peanuts, shelled or prep(MT):	8	15	19	27	2,080.67	1,658.18
Vegetables & prep(NA):	--	--	18	27	2,080.67	1,658.18
Hops, incl hop ext(MT):	0	0	4	66	(1)	(1)
Other veg - prep or pres(NA):	--	--	13	4	.00	.00
Oilseeds & prods(MT):	65	37	72	62	(1)	(1)
Oilseeds(MT):	4	0	4	55	1,108.41	1,478.54
				0	1,050.00	.00

See footnotes at end of table.

Table 1--U.S. agricultural exports: Quantity, value, and unit value by commodity and country, January-December 1982 and 1983--continued

Commodity and country	January-December					
	Quantity		Value (1,000 dol.)		Unit value (\$)	
	1982	1983	1982	1983	1982	1983
Western Samoa						
Protein substances(MT):						
Vegetable oils(MT):	4	0	4	0	1,050.00	0.00
Soybean oil(MT):	61	37	58	55	1,112.24	1,478.54
Other veg oils & waxes(MT):	0	3	0	3	.00	868.00
Sugar & tropical prods(NA):	61	34	68	52	1,112.24	1,532.41
Coffee(MT):			23	5	(1)	(1)
Chocolate & prep(MT):	3	1	17	0	5,708.33	4,857.00
Nursery & greenhouse prods(NA):	3	0	6	0	2,000.00	.00
Beverages ex juices(NA):					(1)	(1)
S Pacific Is, n e c			114	29	(1)	(1)
Total agricultural exports(NA):			1,978	333	(1)	(1)
Animals & animal prods(NA):			11	127	(1)	(1)
Poultry & poultry prods(NA):			0	127	(1)	(1)
Poultry - live(NA):			0	127	(1)	(1)
Baby chicks(NO):	0	321,383	0	127	.00	.38
Wool & mohair(MT):	3	0	11	0	3,692.00	.00
Grains & feeds(MT):	3,850	40	1,082	57	281.00	1,435.82
Rice-paddy, milled, parb.(MT):	3,850	0	1,082	0	281.00	.00
Other grain prods(MT):	0	40	0	57	.00	1,435.82
Fruits & prep, ex juice(MT):	5	0	17	0	3,475.00	.00
Fruits - canned ex juice(MT):	5	0	17	0	3,475.00	.00
Vegetables & prep(NA):			839	41	(1)	(1)
Vegetables - fresh(MT):	51	0	33	0	652.63	.00
Mushrooms - fresh(MT):	0	0	5	0	.00	.00
Other fresh vegetables(MT):	51	0	28	0	961.45	.00
Vegetables - froz(MT):	5	0	17	0	3,437.00	.00
Other frozen vegetables(MT):	5	0	17	0	3,437.00	.00
Other veg - prep or pres(NA):			788	41	(1)	(1)
Oilseeds & prods(MT):	3	0	5	0	1,741.67	.00
Vegetable oils(MT):	3	0	5	0	1,741.67	.00
Other veg oils & waxes(MT):	0	0	0	0	1,741.67	.00
Seeds - field & garden(MT):	0	2	6	47	.00	23,400.00
Other misc veg prods(MT):	0	0	17	3	.00	.00
Beverages ex juices(NA):			0	58	(1)	(1)
French Pacif Is						
Total agricultural exports(NA):			26,602	26,547	(1)	(1)
Animals & animal prods(NA):			10,868	10,401	(1)	(1)
Meats & meat prods(MT):			2,306	1,184	2,605.64	1,821.64
Beef & veal(MT):	885	616	182	148	5,178.58	6,705.64
Beef & veal - fr or froz(MT):	37	22	182	148	5,178.58	6,705.64
Lamb, mutton or goat-fr, ch, froz(MT):	0	30	0	22	.00	720.00
Pork(MT):	349	52	1,337	168	3,830.08	3,224.06
Pork - fr or froz(MT):	342	45	1,312	145	3,836.58	3,243.22
Pork - prep or pres(MT):	7	7	25	22	3,512.86	3,106.86
Variety meats, edible offals(MT):	21	4	87	30	4,133.38	7,615.60
Other meats - fr or prep(MT):	478	508	681	816	1,445.36	1,607.27
Poultry & poultry prods(NA):			8,488	9,008	(1)	(1)
Poultry - live(NA):			142	58	(1)	(1)
Baby chicks(NO):	247,400	75,000	142	58	.67	.77
Poultry meats(MT):	7,626	8,816	8,356	8,840	1,095.69	1,002.72
Chickens - fr or froz(MT):	7,288	8,651	7,671	8,352	1,052.50	965.42
Turkeys - fr or froz(MT):	63	65	90	125	1,432.28	1,828.98
Other poultry - fr or froz(MT):	273	166	592	427	2,167.33	2,670.23
Poultry meats - prep or pres(MT):	2	34	3	36	1,575.00	1,070.15
Eggs(NA):			0	10	(1)	(1)
Dairy prods(NA):			148	186	(1)	(1)
Cheese(MT):	11	15	36	75	3,266.18	4,997.87
Other dairy prods(NA):			113	121	(1)	(1)
Fats, oils, & greases(MT):	5	0	3	0	600.60	.00
Other animal fats & oils(MT):	5	0	3	0	600.60	.00
Bull semen(NA):			0	4	(1)	(1)
Misc animal prods - other(NA):			12	8	(1)	(1)
Grains & feeds(MT):	8,132	10,782	3,619	4,184	444.88	388.04
Wheat, unmilled(MT):	885	707	147	104	165.85	146.96
Wheat flour(MT):	0	64	0	48	.00	742.19
Other wheat prods(MT):	134	155	110	183	822.82	1,176.15
Rice-paddy, milled, parb.(MT):	4	7	3	5	725.00	686.28
Feed grains & prods(MT):	2,685	4,245	501	712	186.45	167.76
Feed grains(MT):	2,635	4,199	448	672	170.26	169.95
Corn(MT):	2,635	4,199	448	672	170.26	169.95
Feed grain prods(MT):	50	46	52	41	1,039.52	881.09
Other grain prods(MT):	641	658	1,778	1,787	2,773.49	2,730.95
Feeds & fodders, ex oilcake(MT):	3,783	4,945	1,080	1,335	285.55	269.87
Corn by-products(MT):	84	0	43	0	506.00	.00
Alfalfa meal & cubes(MT):	280	227	53	50	188.28	222.04
Other feeds & fodders(MT):	3,419	4,718	985	1,285	288.02	272.28
Fruits & prep, ex juice(MT):	1,869	1,223	1,868	1,111	948.83	908.04
Fruits - fr(MT):	1,195	834	803	563	755.98	675.12
Fruits - fr - citrus(MT):	129	195	122	124	946.26	635.02

See footnotes at end of table.



Table 1--U.S. agricultural exports: Quantity, value, and unit value by commodity and country, January-December 1992 and 1993--continued

Commodity and country	January-December					
	Quantity		Value (1,000 dol.)		Unit value (\$)	
	1992	1993	1992	1993	1992	1993
French Pacif Is						
Oranges & tangerines - fresh(MT):						
Fruits - fr - noncitrus(MT):	128	196	122	124	945.26	635.02
Apples - fresh(MT):	1,066	638	781	438	732.96	687.44
Berries - fresh(MT):	495	243	352	137	710.17	562.87
Cherries - fresh(MT):	9	2	39	6	4,328.55	2,896.00
Grapes - fresh(MT):	0	4	0	20	.00	4,883.50
Peaches - fresh(MT):	382	241	276	175	703.90	726.87
Pears - fresh(MT):	5	28	6	15	1,236.80	522.86
Fruits - dried(MT):	165	120	109	87	658.96	722.03
Raisins - dried(MT):	122	53	146	57	1,107.54	1,071.13
Prunes - dried(MT):	23	23	50	22	2,163.35	971.52
Other dried fruits(MT):	106	30	83	34	780.76	1,147.50
Fruits - canned ex juice(MT):	3	0	14	0	4,558.33	.00
Other fruits - prep or pres(MT):	495	228	498	258	1,007.21	1,129.50
Fruit juices incl froz(HL):	147	108	320	233	2,177.43	2,159.11
Apple juice(HL):	6,031	8,177	463	666	66.74	69.17
Grape juice(HL):	1,891	1,688	133	134	70.58	79.56
Orange juice(HL):	532	0	40	0	75.01	.00
Other fruit juices(HL):	2,069	2,944	150	224	72.68	76.05
Wine(HL):	2,438	3,545	139	207	56.99	58.52
Nuts & prep(MT):	1,772	1,475	140	111	78.86	75.38
Almonds(shelled basis)(MT):	148	284	713	1,031	4,817.45	3,630.41
Peanuts, shelled or prep(MT):	3	1	19	6	6,419.33	6,387.00
Walnuts, shelled/unshelled(MT):	98	240	451	754	4,598.02	3,140.71
Other nuts, shelled or prep(MT):	1	2	4	10	3,748.00	5,036.50
Vegetables & prep(MT):	46	41	238	261	5,203.72	6,361.17
Vegetables - fresh(MT):			5,434	5,518	(1)	(1)
Asparagus - fresh(MT):	1,249	1,195	1,078	928	863.15	817.57
Carrots - fresh(MT):	4	0	13	0	3,287.75	.00
Cabbage - fresh(MT):	71	126	19	56	262.51	442.47
Garlic - fresh(MT):	22	15	8	3	411.45	213.33
Onions and shallots - fresh(MT):	137	117	165	208	1,200.92	1,774.56
Peppers - fresh(MT):	123	360	54	149	436.12	414.29
Other fresh vegetables(MT):	0	8	0	23	.00	2,544.44
Vegetables - froz(MT):	892	508	819	489	918.23	863.24
Corn, sweet, frozen(MT):	761	617	647	567	850.77	918.96
Potatoes - frozen(MT):	75	44	71	39	841.60	887.57
Other frozen vegetables(MT):	569	444	371	281	651.92	655.86
Vegetables - canned(MT):	117	129	206	237	1,759.60	1,835.24
Pulses(MT):	1,278	1,334	885	863	691.72	722.05
Dried beans(MT):	747	728	606	514	811.21	843.20
Dried peas(MT):	318	307	243	283	764.18	920.93
Dried lentils(MT):	17	19	12	15	709.70	808.26
Hops, incl hop ext(MT):	412	402	351	316	851.69	785.49
Other veg - prep or pres(MT):	3	4	40	68	13,427.00	16,928.00
Oilseeds & prods(MT):			2,178	2,378	(1)	(1)
Oilcake & meal(MT):	2,667	2,896	1,112	1,287	416.90	444.25
Soybean meal(MT):	168	0	45	0	268.05	.00
Oilseeds(MT):	168	0	45	0	268.05	.00
Soybeans(MT):	2,281	2,537	688	780	301.71	307.61
Other oilseeds(MT):	315	52	120	17	381.05	332.33
Protein substances(MT):	1,965	2,462	565	665	287.59	271.02
Vegetable oils(MT):	1	33	3	99	3,065.00	2,987.57
Other veg oils & waxes(MT):	218	358	379	506	1,736.85	1,409.92
Essential oils(MT):	218	358	379	506	1,736.85	1,409.92
Seeds - field & garden(MT):	9	0	14	0	4,818.67	.00
Sugar & tropical prods(MT):	102	36	126	54	1,234.43	1,481.33
Sugar & related prods(MT):			400	498	(1)	(1)
Related sugar prods(MT):			21	30	(1)	(1)
Coffee(MT):			21	30	(1)	(1)
Cocoa(MT):	4	0	8	0	2,077.00	.00
Chocolate & prep(MT):	25	15	25	14	1,912.20	826.73
Tea & mate(MT):	35	72	88	197	2,524.66	2,736.24
Spices(MT):	3	11	73	89	24,300.00	8,091.27
Rubber - crude natural(MT):	71	62	181	168	2,553.97	2,712.47
Other misc veg prods(MT):	0	0	3	0	.00	.00
Nursery & greenhouse prods(MT):	1	0	3	0	2,650.00	.00
Beverages ex juices(MT):			18	116	(1)	(1)
Micronesia			1,724	1,671	(1)	(1)
Total agricultural exports(MT):			30,550	28,134	(1)	(1)
Animals & animal prods(MT):			7,441	6,895	(1)	(1)
Meats & meat prods(MT):			1,828	1,603	2,416.35	2,264.12
Beef & veal(MT):	788	708	1,588	1,304	2,458.28	2,213.50
Beef & veal - fr or froz(MT):	546	588	1,510	1,276	2,470.54	2,215.76
Beef - prep or pres(MT):	611	576	78	27	2,244.17	2,113.31
Lamb, mutton or goat - fr, ch, frz(MT):	35	13				
Pork(MT):	11	0	10	0	934.35	.00
Pork - fr or froz(MT):	117	107	251	274	2,147.93	2,559.63
Pork - prep or pres(MT):	85	80	203	196	2,141.81	2,179.20
	22	17	48	78	2,174.36	4,573.06

See footnotes at end of table.

Table 1--U.S. agricultural exports: Quantity, value, and unit value by commodity and country, January-December 1982 and 1983--continued

Commodity and country	January-December					
	Quantity		Value (\$,000 dol.)		Unit value (\$)	
	1982	1983	1982	1983	1982	1983
Micronesia						
Other meats - fr or prep(MT):	24	12	79	25	3,275.58	2,114.67
Poultry & poultry prods(NA):	--	--	4,787	4,715	(1)	(1)
Poultry - live(NA):	--	--	6	4	(1)	(1)
Other live poultry(NA):	--	--	6	4	(1)	(1)
Poultry meats(MT):	4,286	4,265	4,685	4,589	1,088.41	1,075.88
Chickens - fr or froz(MT):	3,156	3,306	3,708	3,763	1,175.30	1,138.37
Turkeys - fr or froz(MT):	1,089	915	851	753	781.13	822.81
Poultry meats - prep or pres(MT):	41	44	105	73	2,561.63	1,653.54
Eggs(NA):	--	--	117	122	(1)	(1)
Dairy prods(NA):	--	--	726	578	(1)	(1)
Evap & condensed milk(MT):	137	125	118	132	863.51	1,054.10
Nonfat dry milk(MT):	63	36	56	46	882.08	1,272.00
Cheese(MT):	7	1	4	4	602.43	3,500.00
Whey, fluid or dried(NA):	--	--	3	12	(1)	(1)
Other dairy prods(NA):	--	--	545	384	(1)	(1)
Grains & feeds(MT):	21,028	20,804	7,203	7,408	342.52	356.15
Wheat flour(MT):	2,608	2,516	961	963	368.57	368.06
Other wheat prods(MT):	92	132	141	187	1,536.13	1,418.45
Rice-paddy, milled, parb.(MT):	11,941	12,213	4,970	5,125	416.18	419.63
Feed grains & prods(MT):	0	32	0	4	.00	124.09
Feed grain prods(MT):	0	32	0	4	.00	124.09
Other grain prods(MT):	233	85	157	88	674.19	1,353.83
Feeds & feeders, ex oilcake(MT):	6,154	5,746	973	1,042	158.14	181.41
Other feeds & feeders(MT):	6,154	5,746	973	1,042	158.14	181.41
Fruits & prep, ex juice(MT):	161	87	239	111	1,487.18	1,139.67
Fruits - fr(MT):	72	31	123	60	1,707.64	1,619.03
Fruits - fr - citrus(MT):	14	0	10	0	710.71	.00
Oranges & tangerines - fresh(MT):	14	0	10	0	710.71	.00
Fruits - fr - noncitrus(MT):	58	31	113	50	1,848.27	1,619.03
Other noncitrus - fresh(MT):	58	31	113	50	1,848.27	1,619.03
Fruits - canned ex juice(MT):	36	66	31	60	874.03	814.51
Other fruits - prep or pres(MT):	53	0	85	0	1,604.17	.00
Fruit juices incl froz(HL):	14,530	1,127	719	81	49.47	71.62
Apple juice(HL):	59	19	4	4	55.44	228.74
Grape juice(HL):	119	522	8	39	75.03	74.98
Orange juice(HL):	7,279	0	352	0	48.35	.00
Other fruit juices(HL):	7,073	586	354	37	50.07	63.53
Wine(HL):	39	0	13	0	321.51	.00
Nuts & prep(MT):	11	1	36	4	3,316.82	4,205.00
Peanuts, chilled or prep(MT):	11	1	36	4	3,316.82	4,205.00
Vegetables & prep(NA):	--	--	8,425	7,820	(1)	(1)
Vegetables - fresh(MT):	608	547	211	233	347.31	425.08
Tomatoes - fresh(MT):	0	5	0	4	.00	727.80
Other fresh vegetables(MT):	608	542	211	229	347.31	422.30
Vegetables - froz(MT):	28	0	28	0	895.86	.00
Corn, sweet, frozen(MT):	6	0	5	0	800.00	.00
Other frozen vegetables(MT):	22	0	23	0	1,048.27	.00
Vegetables - canned(MT):	176	77	156	66	888.87	854.31
Pulses(MT):	0	17	0	10	.00	601.65
Dried beans(MT):	0	17	0	10	.00	601.65
Other veg - prep or pres(NA):	--	--	8,030	7,512	(1)	(1)
Oilseeds & prods(MT):	172	256	178	343	1,034.75	1,338.80
Vegetable oils(MT):	172	256	178	343	1,034.75	1,338.80
Corn oil(MT):	10	0	8	0	786.20	.00
Other veg oils & waxes(MT):	162	256	170	343	1,050.10	1,338.80
Sugar & tropical prods(NA):	--	--	245	616	(1)	(1)
Sugar & related prods(NA):	--	--	81	63	(1)	(1)
Sugar - cane or beet(MT):	92	93	37	22	405.46	652.87
Related sugar prods(NA):	--	--	54	42	(1)	(1)
Coffee(MT):	38	13	75	147	2,004.60	11,331.38
Cocoa(MT):	3	15	6	32	1,870.00	2,145.87
Chocolate & prep(MT):	13	122	39	372	2,883.68	3,052.88
Tea & mate(MT):	8	2	30	3	3,750.00	1,490.00
Spices(MT):	1	0	3	0	2,876.00	.00
Beverages ex juices(NA):	--	--	6,051	5,852	(1)	(1)
Other Pac Is, n e c	--	--	4,419	4,585	(1)	(1)
Total agricultural exports(NA):	--	--	877	829	(1)	(1)
Animals & animal prods(NA):	--	--	100	24	1,731.15	2,182.00
Meats & meat prods(MT):	58	11	67	0	1,678.26	.00
Beef & veal(MT):	34	0	21	0	7,008.33	.00
Beef & veal - fr or froz(MT):	3	0	36	0	1,162.45	.00
Beef - prep or pres(MT):	31	0	20	0	2,860.28	.00
Pork(MT):	7	0	6	0	2,811.00	.00
Pork - fr or froz(MT):	2	0	14	0	2,880.00	.00
Pork - prep or pres(MT):	5	0	0	17	.00	2,125.00
Variety meats, edible offals(MT):	0	8	0	7	1,372.00	2,224.00
Other meats - fr or prep(MT):	17	3	23	7	(1)	(1)
Poultry & poultry prods(NA):	--	--	762	805	895.38	794.81
Poultry meats(MT):	851	1,004	762	798		

See footnotes at end of table.

Table 1--U.S. agricultural exports: Quantity, value, and unit value by commodity and country, January-December 1992 and 1993--continued

Commodity and country	January-December					
	Quantity		Value (1,000 dol.)		Unit value (\$)	
	1992	1993	1992	1993	1992	1993
Other Pac Is, n e c						
Chickens - fr or froz(MT):	522	851	579	770	831.38	810.11
Turkeys - fr or froz(MT):	222	40	173	22	776.62	548.02
Poultry meats - prep or pres(MT):	7	13	10	6	1,400.86	432.00
Eggs(NA):	--	--	0	7	(1)	(1)
Dairy prods(NA):	--	--	14	0	(1)	(1)
Cheese(MT):	0	0	3	0	.00	.00
Other dairy prods(NA):	--	--	0	0	(1)	(1)
Grains & feeds(MT):	1,543	1,717	492	444	318.57	258.76
Wheat flour(MT):	88	0	25	0	369.22	.00
Other wheat prods(MT):	6	0	6	0	958.33	.00
Rice-paddy, milled, parb.(MT):	26	0	14	0	632.15	.00
Feed grains & prods(MT):	68	68	16	16	228.41	228.41
Feed grain prods(MT):	68	68	16	16	228.41	228.41
Other grain prods(MT):	30	0	42	0	1,407.33	.00
Feeds & fodders, ex oilcake(MT):	1,345	1,648	388	428	288.25	258.97
Corn by-products(MT):	0	34	0	5	.00	147.06
Other feeds & fodders(MT):	1,345	1,615	388	424	288.25	262.35
Fruits & prep, ex juice(MT):	221	236	207	125	835.12	528.10
Fruits - fr(MT):	205	234	177	120	865.62	510.78
Oranges & tangerines - fresh(MT):	29	38	16	19	567.21	503.24
Fruits - fr - noncitrus(MT):	29	38	16	19	567.21	503.24
Apples - fresh(MT):	175	186	161	100	814.78	512.24
Grapes - fresh(MT):	89	161	75	64	754.64	387.20
Pears - fresh(MT):	61	30	76	32	1,250.38	1,071.00
Plums - fresh(MT):	16	0	10	0	626.38	.00
Fruits - canned ex juice(MT):	0	5	0	4	.00	864.00
Fruit juices incl froz(HL):	16	2	28	5	1,825.50	2,659.00
Other fruit juices(HL):	459	61	18	3	41.28	41.26
Wine(HL):	459	61	18	3	41.28	41.26
Nuts & prep(MT):	288	43	42	7	144.76	158.28
Almonds(shell ed basis)(MT):	80	27	107	62	1,637.64	2,283.22
Peanuts, shelled or prep(MT):	13	8	46	43	3,520.54	4,735.67
Vegetables & prep(NA):	77	18	102	19	7,318.75	1,057.00
Vegetables - fresh(MT):	--	--	984	1,100	(1)	(1)
Cabbage - fresh(MT):	605	781	723	751	1,185.51	962.18
Garlic - fresh(MT):	24	0	19	0	772.50	.00
Onions and shallots - fresh(MT):	538	540	646	717	1,189.97	1,120.18
Other fresh vegetables(MT):	38	141	32	35	832.76	244.88
Vegetables - froz(MT):	6	0	28	0	5,515.00	.00
Other frozen vegetables(MT):	24	5	34	8	1,404.86	1,600.00
Vegetables - canned(MT):	24	5	34	8	1,404.86	1,600.00
Other veg - prep or pres(NA):	15	18	6	15	419.83	836.50
Oilseeds & prods(MT):	--	--	221	326	(1)	(1)
Oilseeds(MT):	1,146	1,775	401	452	348.65	254.78
Soybeans(MT):	1,112	1,763	308	443	277.89	261.17
Other oilseeds(MT):	81	0	28	0	348.84	.00
Protein substances(MT):	1,031	1,748	281	419	272.42	239.67
Vegetable oils(MT):	0	14	0	24	.00	1,701.00
Other veg oils & waxes(MT):	34	12	82	9	2,693.56	787.08
Tobacco - unafg(MT):	34	12	82	9	2,693.56	787.08
Tobacco - flue cured(MT):	115	95	678	531	5,888.82	6,582.50
Other tobacco - unafg(MT):	74	75	638	620	8,624.67	6,827.04
Seeds - field & garden(MT):	41	20	40	12	878.27	588.00
Sugar & tropical prods(NA):	8	9	68	57	8,532.63	6,671.78
Coffee(MT):	--	--	3	0	(1)	(1)
Nursery & greenhouse prods(NA):	1	0	3	0	3,216.00	.00
Beverages ex juices(NA):	--	--	0	341	(1)	(1)
Africa	--	--	502	641	(1)	(1)
Total agricultural exports(NA):	--	--	2,570,071	2,485,222	(1)	(1)
Animals & animal prods(NA):	--	--	128,571	126,787	(1)	(1)
Animals live - ex poultry(NA):	--	--	1,884	179	(1)	(1)
Cattle & calves - live(NO):	612	69	1,087	52	1,776.49	751.39
Horses, mules, burros-live(NO):	140	4	785	85	5,680.00	21,250.00
Sheep, live(NO):	0	77	0	17	.00	224.18
Other live animals(NA):	--	--	112	25	(1)	(1)
Meats & meat prods(MT):	11,981	31,003	8,078	24,551	757.78	782.21
Beef & veal(MT):	1,667	368	3,159	1,515	1,884.74	4,116.58
Beef & veal - fr or froz(MT):	1,652	326	3,108	1,422	1,881.63	4,360.54
Beef - prep or pres(MT):	15	42	50	93	3,348.47	2,222.88
Lamb, mutton or goat - fr, ch, froz(MT):	3	4	11	10	3,753.67	2,428.50
Pork(MT):	127	93	574	256	4,622.35	2,757.87
Pork - fr or froz(MT):	14	77	45	184	3,242.64	2,380.09
Pork - prep or pres(MT):	113	16	529	72	4,680.88	4,527.88
Variety meats, edible offals(MT):	10,156	30,517	5,328	22,729	574.18	744.81
Other meats - fr or prep(MT):	18	21	6	50	335.56	2,395.86
Poultry & poultry prods(NA):	--	--	15,268	6,675	(1)	(1)
Poultry - live(NA):	--	--	3,443	1,871	(1)	(1)

See footnotes at end of table.

Table 1--U.S. agricultural exports: Quantity, value, and unit value by commodity and country, January-December 1992 and 1993--continued

Commodity and country	January-December					
	Quantity		Value (1,000 dol.)		Unit value (\$)	
	1992	1993	1992	1993	1992	1993
Africa						
Baby chicks(NO):						
Other live poultry(NA):	722,518	775,360	3,378	1,671	4.67	2.41
Poultry meats(MT):	--	--	64	0	(1)	(1)
Chickens - fr or froz(MT):	12,805	4,201	11,652	4,507	902.90	1,050.44
Turkeys - fr or froz(MT):	11,087	3,406	9,692	3,097	874.14	909.40
Other poultry - fr or froz(MT):	1,740	570	1,869	881	1,073.88	1,564.00
Poultry meats - prep or pres(MT):	47	0	32	0	689.96	.00
Feathers & downs, crude(MT):	31	315	59	519	1,914.97	1,646.20
Eggs(NA):	13	12	71	50	5,443.15	4,189.25
Dairy prods(NA):	--	--	102	246	(1)	(1)
Evap & condensed milk(MT):	2,044	362	50,241	48,728	(1)	(1)
Nonfat dry milk(MT):	8,617	15,612	4,930	567	2,411.89	1,512.04
Butter & anhyd milkfat(MT):	7,530	5,539	13,641	26,882	1,468.63	1,721.86
Cheese(MT):	1,428	329	2,805	9,595	1,811.53	1,794.20
Whey, fluid or dried(NA):	--	--	1,896	696	1,864.06	2,116.01
Other dairy prods(NA):	--	--	14,314	1,423	(1)	(1)
Fats, oils, & greases(MT):	143,630	100,144	48,466	10,565	343.68	366.26
Lard(MT):	20	2	25	3	1,260.30	1,461.50
Tallow - inedible(MT):	137,839	83,868	47,116	33,256	341.82	353.90
Other animal fats & oils(MT):	6,071	6,174	2,325	2,418	383.03	591.78
Hides & skins, incl furs(NA):	--	--	73	1,317	(1)	(1)
Bovine hides - whole(NO):	460	28,060	34	1,268	73.26	45.23
Calf skins, whole(PC):	1,600	0	35	0	22.00	.00
Horse hides, whole(PC):	0	1,000	0	36	.00	.00
Fur skins(NA):	--	--	0	12	(1)	35.50
Wink pelts(NO):	116	388	4	12	31.90	(1)
Wool & mohair(MT):	0	264	0	0	.00	1,883.21
Sausage casings(MT):	257	514	0	497	1,550	2,524.35
Bull semen(NA):	--	--	1,504	1,600	3,146.00	(1)
Misc animal prods - other(NA):	--	--	138	5,003	(1)	(1)
Grains & feeds(MT):	15,978,047	15,442,567	1,926,002	1,830,774	120.54	118.55
Wheat, unmilled(MT):	7,049,047	9,055,723	832,013	1,041,982	118.03	115.06
Wheat flour(MT):	206,811	875,668	38,112	68,554	184.29	185.40
Bulgur wheat(MT):	1,609	628	47	135	219.39	215.67
Other wheat prods(MT):	50	203	353	155	934.10	1,142.02
Rice-paddy, milled, parb.(MT):	482,652	503,011	136,947	232	283.74	247.16
Feed grains & prods(MT):	8,132,113	5,373,629	890,582	660,674	109.51	104.34
Feed grains(MT):	8,108,199	5,331,471	885,243	650,623	109.18	103.28
Barley(MT):	103,147	314,558	10,847	28,755	105.16	94.59
Corn(MT):	7,761,758	4,854,424	846,712	613,659	109.09	103.68
Grain sorghums(MT):	243,294	62,412	27,684	7,187	113.79	115.15
Oats(MT):	0	77	0	22	.00	288.56
Feed grain prods(MT):	23,914	42,158	5,348	10,051	223.68	238.41
Popcorn(MT):	3,156	2,568	1,407	1,312	446.86	510.80
Blended food prods(MT):	36,882	49,074	12,674	17,131	342.72	349.09
Other grain prods(MT):	26,593	57,619	7,779	11,841	282.51	205.51
Feeds & fodders, ex oilcake(MT):	38,034	25,071	6,078	3,585	155.70	143.01
Corn by-products(MT):	2,728	0	798	0	282.59	.00
Beet pulp(MT):	22,585	4,972	2,674	576	118.40	115.75
Other feeds & fodders(MT):	13,720	20,098	2,605	3,010	188.86	149.75
Fruits & prep, ex juice(MT):	1,595	2,245	1,566	2,306	981.68	1,027.16
Fruits - fr(MT):	572	1,406	444	700	776.66	497.54
Fruits - fr - citrus(MT):	0	485	0	428	.00	882.27
Grapefruit - fresh(MT):	0	142	0	123	.00	868.31
Oranges & tangerines - fresh(MT):	0	343	0	0	.00	688.05
Fruits - fr - noncitrus(MT):	572	821	444	305	776.66	284.83
Apples - fresh(MT):	428	882	335	272	783.28	284.38
Berries - fresh(MT):	0	2	0	12	.00	5,757.50
Guavas - fresh(MT):	34	0	0	0	1,382.94	.00
Pears - fresh(MT):	90	37	44	9	484.71	.00
Plums - fresh(MT):	17	0	14	0	809.06	251.38
Other noncitrus - fresh(MT):	3	0	7	0	1,421.39	.00
Fruits - dried(MT):	654	353	783	778	1,212.17	.00
Raisins - dried(MT):	64	38	60	86	936.41	2,205.46
Prunes - dried(MT):	583	257	699	529	1,181.46	2,274.45
Other dried fruits(MT):	7	58	44	163	6,301.28	2,057.32
Fruits - canned ex juice(MT):	262	164	175	329	669.28	2,815.65
Fruits - froz ex juice(MT):	0	150	0	205	.00	1,007.98
Other fruits - prep or pres(MT):	107	172	153	284	1,432.33	1,363.56
Fruit juices incl froz(HL):	2,700	7,317	87	281	32.07	1,709.67
Grape juice(HL):	1,467	880	31	32	21.13	39.77
Grapefruit juice(HL):	0	73	0	5	.00	37.09
Orange juice(HL):	225	4,161	14	157	62.19	66.44
Other fruit juices(HL):	1,008	2,223	42	97	41.26	37.78
Wine(HL):	6,510	2,174	781	316	119.97	43.67
Nuts & prep(MT):	1,724	1,597	4,946	5,221	2,869.16	3,269.44
Almonds(shellied basic)(MT):	248	112	3,915	3,621	3,452.52	4,214.86
Filberts(MT):	1,134	859	189	145	762.83	1,293.12
Peanuts, shellied or prep(MT):	183	72	275	128	1,502.33	1,775.92

See footnotes at end of table.

Table 1--U.S. agricultural exports: Quantity, value, and unit value by commodity and country, January-December 1992 and 1993--continued

Commodity and country	January-December					
	Quantity		Value (1,000 dol.)		Unit value (\$)	
	1992	1993	1992	1993	1992	1993
<b>Africa</b>						
Pistachios(MT):	48	32	243	174	5,067.78	5,422.22
Walnuts, shelled/unshelled(MT):	92	438	270	985	2,932.77	2,244.82
Other nuts, shelled or prep(MT):	18	83	54	169	2,846.89	2,036.67
Vegetables & prep(NA):	---	---	29,604	41,342	(1)	(1)
Vegetables - fresh(MT):	165	451	162	385	1,043.08	852.55
Asparagus - fresh(MT):	0	4	0	15	.00	3,715.75
Celery - fresh(MT):	51	17	32	12	636.29	707.94
Onions and shallots - fresh(MT):	0	127	0	34	.00	264.79
Potatoes - fresh(MT):	20	40	15	78	754.15	1,960.57
Other fresh vegetables(MT):	84	263	114	246	1,358.85	935.18
Vegetables - froz(MT):	635	450	947	936	546.87	747.57
Corn, sweet, frozen(MT):	36	36	53	46	1,463.89	1,291.61
Potatoes - frozen(MT):	2	0	4	0	1,810.00	.00
Other frozen vegetables(MT):	597	414	291	280	487.34	700.26
Vegetables - canned(MT):	1,112	210	940	234	844.99	1,113.68
Pulses(MT):	40,788	54,378	18,340	26,848	449.64	483.73
Dried beans(MT):	26,268	36,010	10,708	17,473	407.63	485.23
Dried peas(MT):	133	1,702	77	660	581.88	387.66
Dried lentils(MT):	14,387	16,666	7,555	8,715	525.14	522.91
Hops, incl hop ext(MT):	187	147	3,149	2,488	16,840.71	16,927.44
Other veg - prep or pres(NA):	---	---	6,666	11,051	(1)	(1)
Oilseeds & prods(MT):	808,710	947,344	286,231	330,505	366.30	348.88
Oilcake & meal(MT):	297,138	391,681	62,663	86,090	210.89	219.79
Bran, hulls, legum. veg.(MT):	10	0	11	0	1,065.60	.00
Soybean meal(MT):	287,128	391,681	62,653	86,090	210.86	219.79
Oilseeds(MT):	18,408	130,404	6,693	32,762	363.58	251.24
Safflower seeds(MT):	20	0	33	0	1,662.50	.00
Soybeans(MT):	9,899	111,024	2,233	25,603	225.59	228.70
Sunflowerseeds(MT):	5	165	5	184	900.00	1,114.32
Peanuts, incl oilstock(MT):	104	7	94	10	800.42	1,292.86
Other oilseeds(MT):	7,147	17,887	1,625	4,001	227.39	223.68
Protein substances(MT):	1,233	1,321	2,703	3,065	2,192.29	2,320.07
Vegetable oils(MT):	493,164	425,269	226,875	211,653	460.04	497.70
Soybean oil(MT):	399,805	348,126	154,824	169,998	455.63	488.32
Cottonseed oil(MT):	14,494	0	7,550	0	520.89	.00
Sunflower oil(MT):	127,538	64,235	57,274	32,626	449.08	507.91
Corn oil(MT):	4,589	10,015	2,322	5,594	506.04	558.54
Peanut oil(MT):	4,205	390	2,127	288	605.82	758.96
Other veg oils & waxes(MT):	2,535	2,503	2,777	3,147	1,095.41	1,257.23
Tobacco - unafg(MT):	2,520	6,493	12,938	33,508	5,134.12	5,160.70
Tobacco - light air-cured(MT):	20	0	144	0	7,181.70	.00
Tobacco - flue cured(MT):	104	3,745	705	23,061	6,791.82	6,157.93
Other tobacco - unafg(MT):	2,396	2,748	12,088	10,447	5,045.08	3,801.68
Cotton, ex linters(MT):	84,483	57,897	133,368	81,463	1,578.45	1,407.03
Essential oils(MT):	185	330	2,402	3,203	12,984.30	9,707.28
Seeds - field & garden(MT):	21,243	14,031	19,598	17,305	922.57	1,258.96
Sugar & tropical prods(NA):	---	---	6,382	3,669	(1)	(1)
Sugar & related prods(NA):	---	---	5,027	374	(1)	(1)
Sugar - cane or beet(MT):	17,653	108	4,669	50	264.50	465.33
Related sugar prods(NA):	---	---	358	324	(1)	(1)
Coffee(MT):	21	31	140	180	6,669.76	5,809.61
Cocoa(MT):	420	85	366	115	847.77	1,769.05
Chocolate & prep(MT):	45	46	238	172	5,284.00	3,731.61
Tea & mate(MT):	47	38	221	220	4,705.36	5,778.10
Spices(MT):	70	189	217	646	3,086.53	2,888.41
Rubber - crude natural(MT):	7	16	62	104	8,853.71	6,518.00
Fibers ex cotton(MT):	13	1,064	121	1,958	9,329.85	1,840.42
Other misc veg prods(MT):	277	339	2,632	3,628	9,502.58	10,702.86
Nursery & greenhouse prods(NA):	---	---	305	287	(1)	(1)
Beverages ex juices(NA):	---	---	4,658	4,115	(1)	(1)
<b>N Africa</b>						
Total agricultural exports(NA):	---	---	1,460,717	1,618,612	(1)	(1)
Animals & animal prods(NA):	---	---	78,462	88,571	(1)	(1)
Animals live - ex poultry(NA):	---	---	1,019	0	(1)	(1)
Cattle & calves - live(ND):	599	0	1,019	0	1,700.83	.00
Meats & meat prods(MT):	10,016	29,480	6,890	22,880	697.91	775.10
Beef & veal(MT):	1,523	165	2,483	872	1,630.44	5,282.36
Beef & veal - fr or froz(MT):	1,523	165	2,483	872	1,630.44	5,282.36
Pork(MT):	8	15	5	13	683.50	883.93
Pork - fr or froz(MT):	0	15	0	13	.00	883.93
Pork - prep or pres(MT):	8	0	5	0	683.50	.00
Variety meats, edible offals(MT):	8,485	28,300	4,502	21,995	530.54	760.67
Poultry & poultry prods(NA):	---	---	2,221	3,978	(1)	(1)
Poultry - live(NA):	---	---	1,827	1,428	(1)	(1)
Baby chicks(ND):	589,016	495,425	1,763	1,428	2.99	2.88
Other live poultry(NA):	---	---	64	0	(1)	(1)
Poultry meats(MT):	183	2,205	316	2,347	1,726.27	1,064.20
Chickens - fr or froz(MT):	66	2,148	80	2,252	1,213.29	1,048.44
Turkeys - fr or froz(MT):	117	57	236	85	2,015.64	1,658.07
Eggs(NA):	---	---	78	203	(1)	(1)
Dairy prods(NA):	---	---	37,879	39,201	(1)	(1)

See footnotes at end of table.

Table 1--U.S. agricultural exports: Quantity, value, and unit value by commodity and country, January-December 1992 and 1993--continued

Commodity and country	January-December					
	Quantity		Value (1,000 dol.)		Unit value (\$)	
	1992	1993	1992	1993	1992	1993
N Africa						
Evap & condensed milk(MT):						
Nonfat dry milk(MT):	2,037	0	4,917	0	2,413.69	0.00
Butter & anhyd milkfat(MT):	5,208	14,554	7,222	25,391	1,386.67	1,744.57
Cheese(MT):	6,340	5,374	11,254	9,365	1,869.69	1,742.56
Whey, fluid or dried(NA):	1,314	8	2,424	32	1,845.00	3,896.50
Other dairy prods(NA):	--	--	0	119	(1)	(1)
Fats, oils, & greases(MT):						
Tallow - inedible(MT):	88,757	59,905	11,462	4,296	(1)	(1)
Other animal fats & oils(MT):	88,754	59,882	30,011	21,005	334.36	350.63
Hides & skins, incl furs(NA):	3	23	30,008	20,857	394.33	348.97
Bovine hides - whole(NO):	--	--	4	48	1,242.00	2,079.13
Calf skins, whole(PC):	0	28,050	35	1,281	(1)	(1)
Furskins(NA):	1,600	0	35	1,269	.00	45.23
Mink pelts(NO):	--	--	0	0	22.00	.00
Sausage casings(MT):	0	388	0	12	(1)	(1)
Bull semen(NA):	46	61	0	12	.00	31.96
Misc animal prods - other(NA):	--	--	65	14	1,202.98	228.92
Grains & feeds(MT):						
Wheat, unmilled(MT):	8,485,335	10,738,598	982,319	1,187,761	115.63	110.61
Wheat flour(MT):	5,816,083	6,416,543	693,092	713,578	117.15	111.21
Other wheat prods(MT):	116,222	335,285	20,690	61,222	178.02	182.59
Rice-paddy, milled, parb.(MT):	0	1	0	3	.00	2,527.00
Feed grains & prods(MT):	22,713	26,717	7,322	8,453	322.37	316.39
Feed grains(MT):	2,401,544	3,945,596	255,961	402,775	106.58	102.05
Barley(MT):	2,401,285	3,945,584	255,808	402,768	106.53	102.05
Corn(MT):	103,046	314,558	10,836	29,755	105.15	84.59
Feed grain prods(MT):	2,298,239	3,632,026	244,972	373,013	106.59	102.70
Popcorn(MT):	359	12	153	7	425.35	586.50
Other grain prods(MT):	921	327	289	140	313.74	428.13
Feeds & fodders, ex oilcake(MT):	129	198	295	372	2,286.73	1,879.07
Corn by-products(MT):	37,613	12,831	4,670	1,219	124.15	84.24
Beet pulp(MT):	2,729	0	798	0	292.59	.00
Other feeds & fodders(MT):	22,585	4,872	2,674	576	118.40	115.75
Fruits & prep, ex juice(MT):	12,299	7,959	1,197	643	97.32	80.79
Fruits - fr(MT):	916	1,415	969	1,307	1,057.41	923.62
Fruits - fr - noncitrus(MT):	0	898	0	239	.00	266.39
Apples - fresh(MT):	0	898	0	239	.00	266.39
Pears - fresh(MT):	0	861	0	9	.00	267.04
Fruits - dried(MT):	0	37	0	67	1,157.11	2,042.51
Raisins - dried(MT):	647	331	749	54	935.41	1,940.82
Prunes - dried(MT):	54	28	60	528	1,181.45	2,057.32
Other dried fruits(MT):	593	257	689	83	.00	2,021.65
Fruits - canned ex juice(MT):	0	46	0	291	596.04	2,288.03
Other fruits - prep or pres(MT):	221	127	0	101	1,837.73	1,712.63
Fruit juices incl froz(HL):	48	59	192	165	45.82	39.84
Grape juice(HL):	98	3,816	88	101	1,837.73	1,712.63
Orange juice(HL):	0	64	5	165	45.82	39.84
Other fruit juices(HL):	98	2,934	5	5	.00	75.00
Wine(HL):	0	918	0	114	45.82	38.90
Nuts & prep(MT):	372	0	23	37	.00	40.38
Almonds(shell'd basis)(MT):	1,137	0	23	0	61.11	.00
Filberts(MT):	759	1,064	2,973	2,938	2,614.64	2,761.20
Peanuts, shell'd or prep(MT):	248	443	2,419	1,683	3,187.59	3,788.35
Pistachios(MT):	15	112	189	145	762.83	1,293.12
Walnuts, shell'd/unshell'd(MT):	24	9	24	25	1,620.00	2,744.22
Other nuts, shell'd or prep(MT):	76	14	108	67	4,509.71	4,776.78
Vegetables & prep(NA):	15	414	181	875	2,518.34	2,116.33
Vegetables - froz(MT):	--	72	40	143	2,684.93	1,981.79
Corn, sweet, frozen(MT):	38	36	1,343	8,047	(1)	(1)
Potatoes - frozen(MT):	36	36	56	46	1,482.10	1,281.61
Vegetables - canned(MT):	2	0	4	0	1,463.89	1,281.61
Pulses(MT):	54	30	37	36	1,810.00	.00
Dried beans(MT):	0	10,537	0	0	678.81	1,188.67
Hops, incl hop ext(MT):	0	10,537	0	0	.00	491.77
Other veg - prep or pres(NA):	20	0	0	5,182	.00	491.77
Oilseeds & prods(MT):						
Oilcake & meal(MT):	732,881	809,848	898	0	17,600.00	.00
Bran, hulls, legum. veg.(MT):	294,268	386,683	252,143	262,473	(1)	(1)
Soybean meal(MT):	10	0	61,897	84,911	344.04	326.53
Oilseeds(MT):	294,258	386,683	11	0	210.68	218.68
Safflower seeds(MT):	4,708	64,384	61,986	84,911	1,065.80	.00
Soybeans(MT):	20	0	1,169	15,024	210.65	218.68
Peanuts, incl oilstock(MT):	0	47,187	33	0	248.26	233.32
Other oilseeds(MT):	81	0	0	0	1,662.50	.00
Protein substances(MT):	4,696	17,207	62	11,218	.00	237.74
Vegetable oils(MT):	11	0	1,045	0	770.00	.00
Soybean oil(MT):	433,905	352,741	27	3,806	227.63	221.18
Cottonseed oil(MT):	284,571	281,876	188,878	162,538	2,465.91	.00
Sunflower oil(MT):	14,494	0	120,085	126,212	435.53	460.78
Corn oil(MT):	127,536	0	7,550	0	422.02	447.75
Peanut oil(MT):	4,589	63,736	57,274	0	520.89	.00
	2,599	6,961	2,322	32,340	448.08	507.40
		0	1,591	3,770	506.04	541.60
				0	612.10	.00

See footnotes at end of table.

Table 1--U.S. agricultural exports: Quantity, value, and unit value by commodity and country, January-December 1992 and 1993--continued

Commodity and country	January-December					
	Quantity		Value (1,000 dol.)		Unit value (\$)	
	1992	1993	1992	1993	1992	1993
<b>N Africa</b>						
Other veg oils & waxes(MT):	116	168	146	217	1,255.41	1,288.95
Tobacco - unafg(MT):	113	3,534	478	20,086	4,226.46	5,683.56
Tobacco - flue cured(MT):	43	2,456	263	17,519	6,110.84	7,139.21
Other tobacco - unafg(MT):	70	1,078	215	2,567	3,068.91	2,381.17
Cotton, ex linters(MT):	78,917	22,851	125,195	32,176	1,586.41	1,401.94
Essential oils(MT):	16	16	567	339	35,442.38	20,786.63
Seeds - field & garden(MT):	18,104	2,819	12,629	9,075	697.56	3,219.38
Sugar & tropical prods(NA):	--	--	425	2,094	(1)	(1)
Sugar & related prods(NA):	--	--	15	31	(1)	(1)
Sugar - cane or beet(MT):	9	9	5	9	582.78	869.22
Related sugar prods(NA):	--	--	10	23	(1)	(1)
Coffee(MT):	0	1	0	9	.00	8,886.00
Cocoa(MT):	406	61	324	108	798.85	1,776.23
Chocolate & prep(MT):	0	1	0	6	.00	5,500.00
Tea & mate(MT):	0	8	0	23	.00	2,830.63
Spices(MT):	14	24	33	36	2,342.36	1,498.29
Rubber - crude natural(MT):	7	16	54	80	7,650.14	5,030.44
Fibers ex cotton(MT):	0	1,035	0	1,801	.00	1,740.42
Other misc veg prods(MT):	194	291	2,126	3,251	10,958.99	11,172.44
Nursery & greenhouse prods(NA):	--	--	28	8	(1)	(1)
Beverages ex juices(NA):	--	--	1,033	1,336	(1)	(1)
<b>Morocco</b>						
Total agricultural exports(NA):	--	--	167,112	321,551	(1)	(1)
Animals & animal prods(NA):	--	--	6,623	5,255	(1)	(1)
Poultry & poultry prods(NA):	--	--	178	91	(1)	(1)
Poultry - live(NA):	--	--	178	91	(1)	(1)
Baby chicks(NO):	41,130	20,125	178	91	4.32	4.54
Dairy prods(NA):	--	--	2,369	1,225	(1)	(1)
Nonfat dry milk(MT):	1,308	0	2,367	0	1,809.42	.00
Other dairy prods(NA):	--	--	3	0	(1)	(1)
Fats, oils, & greases(MT):	12,899	12,409	4,041	3,893	310.84	313.71
Tallow - inedible(MT):	12,899	12,409	4,041	3,893	310.84	313.71
Hides & skins, incl furs(NA):	--	--	35	38	(1)	(1)
Bovine hides - whole(NO):	0	1,250	0	98	.00	30.00
Calf skins, whole(PC):	1,900	0	35	0	22.00	.00
Bull semen(NA):	--	--	0	8	(1)	(1)
Grains & feeds(MT):	873,684	2,528,920	102,442	285,552	117.25	112.87
Wheat, unmilled(MT):	673,917	2,130,954	81,055	244,011	120.27	114.51
Wheat flour(MT):	3,078	0	746	0	242.45	.00
Rice-paddy, milled, parb.(MT):	45	205	35	143	767.98	699.83
Feed grains & prods(MT):	161,502	385,615	16,671	40,084	103.22	103.85
Feed grains(MT):	161,502	385,615	16,671	40,084	103.22	103.85
Barley(MT):	415	96,151	46	9,621	109.95	100.06
Corn(MT):	161,087	289,464	16,625	30,463	103.21	105.24
Popcorn(MT):	911	281	281	103	308.29	365.53
Other grain prods(MT):	24	20	80	101	3,329.83	5,026.85
Feeds & fodders, ex oilcake(MT):	34,207	12,845	3,575	1,117	104.51	86.97
Beet pulp(MT):	22,585	4,872	2,674	576	118.40	115.75
Other feeds & fodders(MT):	11,622	7,873	801	542	77.52	68.80
Fruits & prep, ex juice(MT):	101	17	150	37	1,483.49	2,164.00
Fruits - dried(MT):	68	17	147	37	2,163.98	2,164.00
Prunes - dried(MT):	68	17	147	37	2,163.98	2,164.00
Fruits - canned ex juice(MT):	33	0	3	0	81.27	.00
Fruit juices incl froz(HL):	0	3,037	0	118	.00	38.73
Orange juice(HL):	0	2,934	0	114	.00	38.90
Other fruit juices(HL):	0	103	0	3	.00	33.79
Vegetables & prep(NA):	--	--	177	390	(1)	(1)
Other veg - prep or pres(NA):	--	--	177	390	(1)	(1)
Oilseeds & prods(MT):	108,962	68,261	49,730	27,226	456.40	398.85
Oilcake & meal(MT):	0	20	0	14	.00	702.50
Soybean meal(MT):	0	20	0	14	.00	702.50
Oilseeds(MT):	81	15,695	62	3,424	770.00	218.18
Soybeans(MT):	0	15,695	0	3,424	.00	218.18
Peanuts, incl oilstock(MT):	81	0	62	0	770.00	.00
Vegetable oils(MT):	108,881	52,546	49,668	23,788	456.16	452.70
Soybean oil(MT):	108,881	52,546	49,668	23,788	456.16	452.70
Cotton, ex linters(MT):	4,109	825	6,002	1,258	1,460.78	1,360.62
Essential oils(MT):	6	11	88	125	16,360.67	11,356.82
Seeds - field & garden(MT):	426	837	1,332	1,366	3,127.46	1,457.35
Sugar & tropical prods(NA):	--	--	0	16	(1)	(1)
Rubber - crude natural(MT):	0	3	0	16	.00	5,182.33
Other misc veg prods(MT):	12	0	178	0	14,425.25	.00
Nursery & greenhouse prods(NA):	--	--	16	0	(1)	(1)
Beverages ex juices(NA):	--	--	368	303	(1)	(1)
<b>Algeria</b>						
Total agricultural exports(NA):	--	--	437,110	516,201	(1)	(1)
Animals & animal prods(NA):	--	--	43,023	35,963	(1)	(1)
Dairy prods(NA):	--	--	32,210	30,263	(1)	(1)
Evap & condensed milk(MT):	2,037	0	4,817	0	2,413.69	.00
Nonfat dry milk(MT):	3,600	13,184	4,371	23,236	1,214.16	1,761.14
Butter & anhyd milkfat(MT):	6,340	3,867	11,854	7,016	1,869.69	1,814.40

See footnotes at end of table.

Table 1--U.S. agricultural exports: Quantity, value, and unit value by commodity and country, January-December 1982 and 1983--continued

Commodity and country	January-December					
	Quantity		Value (1,000 dol.)		Unit value (\$)	
	1982	1983	1982	1983	1982	1983
Algeria						
Cheese(MT):	1,009	0	1,818	0	1,812.72	0.00
Other dairy prods(NA):	--	--	9,250	10	(1)	(1)
Fats, oils, & greases(MT):	31,549	12,500	10,813	4,457	342.74	356.54
Tallow - inedible(MT):	31,549	12,500	10,813	4,457	342.74	356.54
Hides & skins, incl furs(NA):	--	--	0	1,244	(1)	(1)
Bovine hides - whole(NO):	0	26,800	0	1,231	(1)	45.94
Furskins(NA):	--	--	0	12	(1)	(1)
Mink pelts(NO):	0	388	0	12	(1)	(1)
Grains & feeds(MT):	2,081,330	2,783,604	244,038	309,784	117.25	111.29
Wheat, unmilld(MT):	1,010,471	1,338,755	123,794	161,900	122.51	120.83
Rice-paddy, milled, parb.(MT):	22,409	26,322	7,088	8,108	315.29	308.05
Feed grains & prods(MT):	1,048,419	1,418,522	113,136	139,767	107.91	98.53
Feed grains(MT):	1,048,419	1,418,522	113,136	139,767	107.91	98.53
Barley(MT):	102,631	218,407	10,790	20,135	105.13	92.15
Corn(MT):	945,788	1,200,115	102,346	119,632	108.21	99.68
Other grain prods(MT):	31	5	20	9	657.83	1,872.40
Vegetables & prep(NA):	0	10,537	0	6,984	(1)	(1)
Pulses(MT):	0	10,537	0	5,182	(1)	491.77
Dried beans(MT):	0	10,537	0	5,182	(1)	491.77
Other veg - prep or pres(NA):	427,405	455,482	130,439	149,137	305.19	(1)
Oilseeds & prods(MT):	247,802	266,070	52,522	60,780	211.95	228.43
Oilcake & meal(MT):	247,802	266,070	52,522	60,780	211.95	228.43
Soybean meal(MT):	43	0	66	0	1,531.39	.00
Oilseeds(MT):	20	0	33	0	1,662.50	.00
Safflower seeds(MT):	23	0	33	0	1,417.39	.00
Other oilseeds(MT):	179,560	189,412	77,850	88,358	433.56	466.48
Vegetable oils(MT):	68,125	125,676	27,345	55,018	401.39	445.73
Soybean oil(MT):	6,900	0	2,060	0	327.00	.00
Cottonseed oil(MT):	102,536	63,736	45,855	32,340	456.96	507.40
Sunflower oil(MT):	2,599	0	1,591	0	612.10	.00
Peanut oil(MT):	12	0	31	0	2,600.00	.00
Tobacco - unmgf(MT):	12	0	31	0	2,600.00	.00
Other tobacco - unmgf(MT):	6,023	3,694	10,784	4,804	1,780.46	1,300.41
Cotton, ex linters(MT):	17,105	1,057	7,330	4,646	428.52	4,395.07
Seeds - field & garden(MT):	--	--	0	1,801	(1)	(1)
Sugar & tropical prods(NA):	0	1,035	0	1,801	.00	1,740.42
Fibers ex cotton(MT):	138	290	1,459	3,072	10,573.81	10,583.10
Other misc veg prods(MT):	--	--	6	0	(1)	(1)
Beverages ex juices(NA):	--	--	90,407	120,817	(1)	(1)
Tunisia						
Total agricultural exports(NA):	--	--	90,407	120,817	(1)	(1)
Animals & animal prods(NA):	--	--	362	1,870	(1)	(1)
Dairy prods(NA):	--	--	139	1,811	(1)	(1)
Nonfat dry milk(MT):	73	237	139	1,811	(1)	(1)
Butter & anhyd milkfat(MT):	0	1,020	139	434	1,806.85	1,831.14
Bull semen(NA):	--	--	0	1,377	.00	1,950.43
Grains & feeds(MT):	380,127	722,701	42,701	59	(1)	(1)
Wheat, unmilld(MT):	187,635	488,765	24,763	75,171	118.57	104.01
Rice-paddy, milled, parb.(MT):	225	122	163	51,966	131.97	106.32
Feed grains & prods(MT):	172,257	239,814	17,767	23,094	103.14	98.77
Feed grains(MT):	172,257	239,814	17,767	23,094	103.14	98.77
Corn(MT):	172,257	239,814	17,767	23,094	103.14	98.77
Popcorn(MT):	10	0	8	0	810.00	.00
Wine(HL):	201	0	7	0	33.33	.00
Nuts & prep(MT):	62	0	282	59	3,476.54	3,084.74
Almonds(shelled basis)(MT):	19	0	239	0	3,855.16	.00
Walnuts, shelled/unshelled(MT):	0	0	43	0	2,241.05	.00
Other nuts, shelled or prep(MT):	0	19	0	59	.00	3,084.74
Vegetables & prep(NA):	--	--	91	84	(1)	(1)
Other veg - prep or pres(NA):	--	--	91	84	(1)	(1)
Oilseeds & prods(MT):	107,575	93,654	43,085	41,064	400.61	438.46
Oilcake & meal(MT):	10	0	11	0	1,065.60	.00
Bran, hulls, legum. veg.(MT):	10	0	11	0	1,065.60	.00
Vegetable oils(MT):	107,565	93,654	43,086	41,064	400.54	438.46
Soybean oil(MT):	0	0	3	41,064	400.52	438.46
Other veg oils & waxes(MT):	2,125	1,330	3,122	0	.00	.00
Cotton, ex linters(MT):	0	0	6	1,959	1,468.94	1,472.58
Essential oils(MT):	184	270	6	0	.00	.00
Seeds - field & garden(MT):	16	0	434	361	2,961.08	1,335.48
Other misc veg prods(MT):	--	--	177	0	11,040.63	.00
Beverages ex juices(NA):	--	--	131	270	(1)	(1)
Egypt						
Total agricultural exports(NA):	--	--	766,088	660,842	(1)	(1)
Animals & animal prods(NA):	--	--	28,455	45,483	(1)	(1)
Animals live - ex poultry(NA):	589	0	1,019	0	(1)	(1)
Cattle & calves - live(NO):	10,016	29,480	1,018	0	1,700.83	.00
Meats & meat prods(MT):	1,523	165	5,980	22,880	697.91	776.10
Beef & veal(MT):	1,523	165	2,483	872	1,630.44	5,282.36
Beef & veal - fr or froz(MT):	8	15	5	13	683.60	883.83
Pork(MT):	0	15	0	13	.00	883.83
Pork - fr or froz(MT):	0	15	0	13	.00	883.83

See footnotes at end of table.



Table 1--U.S. agricultural exports: Quantity, value, and unit value by commodity and country, January-December 1992 and 1993--continued

Commodity and country	January-December					
	Quantity		Value (1,000 dol.)		Unit value (\$)	
	1992	1993	1992	1993	1992	1993
Egypt						
Pork - prep or pres(MT):	8	0	5	0	683.50	0.00
Variety meats, edible offals(MT):	8,485	28,300	4,502	21,895	530.54	750.67
Poultry & poultry prods(NA):	--	--	2,044	3,887	(1)	(1)
Poultry - live(NA):	--	--	1,650	1,337	(1)	(1)
Baby chicks(NO):	548,746	475,300	1,585	1,337	2.88	2.81
Other live poultry(NA):	--	--	64	0	(1)	(1)
Poultry meats(MT):	183	2,205	316	2,347	1,726.27	1,064.20
Chickens - fr or froz(MT):	56	2,148	80	2,252	1,213.28	1,048.44
Turkeys - fr or froz(MT):	117	57	236	85	2,015.64	1,658.07
Eggs(NA):	--	--	78	203	(1)	(1)
Dairy prods(NA):	--	--	3,161	5,802	(1)	(1)
Nonfat dry milk(MT):	227	1,123	345	1,720	1,519.21	1,531.68
Butter & anhyd milkfat(MT):	0	487	0	871	.00	1,893.42
Cheese(MT):	311	8	606	32	1,948.12	3,896.50
Whey, fluid or dried(NA):	--	--	0	119	(1)	(1)
Other dairy prods(NA):	--	--	2,210	3,061	(1)	(1)
Fats, oils, & greases(MT):	45,209	34,996	15,158	12,655	335.28	361.61
Tallow - inedible(MT):	45,206	34,973	15,154	12,607	335.22	360.48
Other animal fats & oils(MT):	3	23	4	48	1,242.00	2,079.13
Sausage casings(MT):	46	61	55	14	1,202.88	228.92
Bull semen(NA):	--	--	28	135	(1)	(1)
Misc animal prods - other(NA):	--	--	0	10	(1)	(1)
Grains & feeds(MT):	5,180,194	4,702,373	583,137	517,247	114.50	110.00
Wheat, unmilled(MT):	4,044,070	2,458,069	463,480	255,702	114.61	104.02
Wheat flour(MT):	113,144	335,285	19,944	61,222	176.27	182.59
Other wheat prods(MT):	0	1	0	3	.00	2,527.00
Rice-paddy, milled, parb.(MT):	34	68	37	90	1,087.91	1,322.07
Feed grains & prods(MT):	1,019,466	1,808,645	108,387	189,830	106.32	104.70
Feed grains(MT):	1,019,107	1,808,633	108,234	189,823	106.20	104.68
Corn(MT):	1,019,107	1,808,633	108,234	189,823	106.20	104.69
Feed grain prods(MT):	350	12	153	7	425.35	596.50
Popcorn(MT):	0	46	0	37	.00	810.54
Other grain prods(MT):	74	173	195	262	2,630.76	1,515.36
Feeds & fodders, ex oilcake(MT):	3,406	85	1,094	101	321.34	1,178.94
Corn by-products(MT):	2,729	0	798	0	282.59	.00
Other feeds & fodders(MT):	677	85	296	101	437.25	1,178.94
Fruits & prep, ex juice(MT):	815	1,398	819	1,270	1,004.61	908.53
Fruits - fr(MT):	0	898	0	238	.00	266.39
Fruits - fr - noncitrus(MT):	0	898	0	239	.00	266.39
Apples - fresh(MT):	0	861	0	230	.00	267.04
Pears - fresh(MT):	0	37	0	8	.00	251.38
Fruits - dried(MT):	579	314	602	639	1,038.86	2,035.83
Raisins - dried(MT):	64	28	60	54	935.41	1,940.82
Prunes - dried(MT):	515	240	542	492	1,051.72	2,048.77
Other dried fruits(MT):	0	46	0	93	.00	2,021.65
Fruits - canned ex juice(MT):	188	127	128	281	686.40	2,288.03
Other fruits - prep or pres(MT):	48	59	88	101	1,837.73	1,712.63
Fruit juices incl froz(HL):	88	879	5	38	45.82	43.60
Grape juice(HL):	0	64	0	5	.00	75.00
Orange juice(HL):	88	0	5	0	45.82	.00
Other fruit juices(HL):	0	815	0	34	.00	41.28
Wine(HL):	171	0	16	0	93.77	.00
Nuts & prep(MT):	1,056	1,045	2,691	2,879	2,548.53	2,755.14
Almonds(shelled basis)(MT):	697	443	2,180	1,683	3,128.21	3,798.35
Filberts(MT):	248	112	189	145	762.83	1,293.12
Peanuts, shelled or prep(MT):	15	8	24	25	1,620.00	2,744.22
Pistachios(MT):	24	14	108	67	4,509.71	4,776.78
Walnuts, shelled/unshelled(MT):	57	414	149	876	2,612.10	2,116.33
Other nuts, shelled or prep(MT):	15	53	40	84	2,684.93	1,582.81
Vegetables & prep(NA):	--	--	1,075	599	(1)	(1)
Vegetables - froz(MT):	38	36	56	46	1,482.10	1,291.61
Corn, sweet, frozen(MT):	36	36	53	46	1,463.88	1,291.61
Potatoes - frozen(MT):	2	0	4	0	1,810.00	.00
Vegetables - canned(MT):	54	30	37	36	678.81	1,188.57
Hops, incl hop ext(MT):	20	0	352	0	17,600.00	.00
Other veg - prep or pres(NA):	--	--	630	517	(1)	(1)
Oilseeds & prods(MT):	88,839	186,421	28,879	45,046	324.71	241.64
Oilcake & meal(MT):	46,456	120,593	9,464	24,117	203.71	189.89
Soybean meal(MT):	46,456	120,593	9,464	24,117	203.71	189.89
Oilseeds(MT):	4,584	48,688	1,041	11,600	227.01	238.18
Soybeans(MT):	0	31,492	0	7,784	.00	247.49
Other oilseeds(MT):	4,573	17,207	1,014	3,806	221.65	221.18
Protein substances(MT):	11	0	27	0	2,455.81	.00
Vegetable oils(MT):	37,899	17,129	18,375	9,329	484.84	544.64
Soybean oil(MT):	0	10,000	0	5,342	.00	534.24
Cottonseed oil(MT):	8,194	0	5,490	0	669.86	.00
Sunflower oil(MT):	25,000	0	10,420	0	416.78	.00
Corn oil(MT):	4,586	6,861	2,322	3,770	506.01	541.60
Other veg oils & waxes(MT):	116	168	143	217	1,234.76	1,288.95
Tobacco - unafg(MT):	101	3,534	446	20,086	4,419.70	5,683.66
Tobacco - flue cured(MT):	43	2,456	263	17,519	6,110.84	7,133.21

See footnotes at end of table.

Table 1--U.S. agricultural exports: Quantity, value, and unit value by commodity and country, January-December 1982 and 1983--continued

Commodity and country	January-December					
	Quantity		Value (1,000 dol.)		Unit value (\$)	
	1982	1983	1982	1983	1982	1983
Egypt						
Other tobacco - unmg(MT):	58	1,078	184	2,567	3,165.83	2,381.17
Cotton, ex linters(MT):	66,660	17,002	105,287	24,155	1,578.47	1,420.73
Essential oils(MT):	10	5	463	208	46,284.40	11,532.20
Seeds - field & garden(MT):	388	555	3,532	2,704	9,079.51	4,871.55
Sugar & tropical prods(NA):	--	--	425	278	(1)	(1)
Sugar & related prods(NA):	--	--	15	31	(1)	(1)
Sugar - cane or beet(MT):	9	9	5	9	582.78	959.22
Related sugar prods(NA):	--	--	10	23	(1)	(1)
Coffee(MT):	0	1	0	9	.00	8,896.00
Cocoa(MT):	406	61	324	108	798.85	1,776.23
Chocolate & prep(MT):	0	1	0	6	.00	5,500.00
Tea & mate(MT):	0	8	0	23	.00	2,830.63
Spices(MT):	14	24	33	36	2,342.36	1,488.28
Rubber - crude natural(MT):	7	13	54	85	7,650.14	4,895.38
Other misc veg prods(MT):	28	1	317	179	11,324.68	179,179.00
Nursery & greenhouse prods(NA):	--	--	12	8	(1)	(1)
Beverages ex juices(NA):	--	--	628	762	(1)	(1)
Sub-Sahara						
Total agricultural exports(NA):	--	--	1,109,354	865,610	(1)	(1)
Animals & animal prods(NA):	--	--	50,108	38,216	(1)	(1)
Animals live - ex poultry(NA):	--	--	975	179	(1)	(1)
Cattle & calves - live(NO):	13	68	68	52	5,262.69	751.39
Horses, mules, burros-live(NO):	140	4	795	85	5,680.00	21,250.00
Sheep, live(NO):	0	77	0	17	.00	224.18
Other live animals(NA):	--	--	112	25	(1)	(1)
Meats & meat prods(MT):	1,955	1,523	2,089	1,681	1,062.96	1,103.90
Beef & veal(MT):	144	203	675	643	4,690.07	3,169.02
Beef & veal - fr or froz(MT):	129	161	625	550	4,845.95	3,415.82
Beef - prep or pres(MT):	15	42	50	93	3,348.47	2,222.98
Lamb, mutton or goat-fr, ch, frz(MT):	3	4	11	10	3,763.67	2,428.50
Pork(MT):	119	78	569	240	4,780.42	3,118.24
Pork - fr or froz(MT):	14	62	45	171	3,242.64	2,754.47
Pork - prep or pres(MT):	105	16	523	72	4,985.46	4,527.88
Variety meats, edible offals(MT):	1,681	1,217	827	735	492.08	603.69
Other meats - fr or prep(MT):	18	21	6	50	335.55	2,395.86
Poultry & poultry prods(NA):	--	--	13,046	2,696	(1)	(1)
Poultry - live(NA):	--	--	1,616	442	(1)	(1)
Baby chicks(NO):	132,643	278,935	1,616	442	12.18	1.58
Poultry meats(MT):	12,722	2,086	11,336	2,161	891.06	1,035.90
Chickens - fr or froz(MT):	11,021	1,258	9,612	645	872.11	671.98
Turkeys - fr or froz(MT):	1,623	513	1,633	787	1,005.98	1,553.54
Other poultry - fr or froz(MT):	47	0	32	0	688.36	.00
Poultry meats - prep or pres(MT):	31	315	59	519	1,914.87	1,646.20
Feathers & downs, crude(MT):	13	12	71	50	5,443.15	4,189.25
Eggs(NA):	--	--	24	43	(1)	(1)
Dairy prods(NA):	--	--	12,362	10,527	(1)	(1)
Evap & condensed milk(MT):	7	352	13	567	1,817.71	1,612.04
Nonfat dry milk(MT):	3,409	1,058	5,433	1,481	1,583.83	1,409.38
Butter & anhyd milkfat(MT):	1,180	159	1,787	231	1,501.63	1,451.67
Cheese(MT):	114	321	380	664	3,336.29	2,069.15
Whey, fluid or dried(NA):	--	--	1,896	1,304	(1)	(1)
Other dairy prods(NA):	--	--	2,852	6,270	(1)	(1)
Fats, oils, & greases(MT):	54,173	40,239	19,455	14,673	359.12	364.64
Lard(MT):	20	2	25	3	1,260.30	1,461.50
Tallow - inedible(MT):	48,085	34,086	17,108	12,299	355.79	360.81
Other animal fats & oils(MT):	6,068	6,151	2,322	2,371	382.60	385.47
Hides & skins, incl furs(NA):	--	--	37	36	(1)	(1)
Bovine hides - whole(NO):	460	0	34	0	73.26	.00
Horse hides, whole(PC):	0	1,000	0	36	.00	35.50
Furskins(NA):	--	--	4	0	(1)	(1)
Mink pelts(NO):	116	0	4	0	31.90	.00
Wool & mohair(MT):	0	264	0	487	.00	1,883.21
Sausage casings(MT):	211	553	753	1,536	3,569.63	2,777.65
Bull semen(NA):	--	--	1,253	1,388	(1)	(1)
Misc animal prods - other(NA):	--	--	138	4,893	(1)	(1)
Grains & feeds(MT):	7,482,712	4,704,089	943,583	643,013	126.11	136.69
Wheat, unmilled(MT):	1,132,854	2,639,179	136,821	328,404	122.62	124.43
Wheat flour(MT):	90,588	39,877	17,422	8,333	192.32	208.86
Rulgur wheat(MT):	1,608	628	353	135	218.38	215.67
Other wheat prods(MT):	50	202	47	229	834.10	1,195.17
Rice-paddy, milled, parb.(MT):	459,839	476,284	129,625	115,874	281.83	243.28
Feed grains & prods(MT):	5,730,469	1,427,033	634,631	157,899	110.75	110.65
Feed grains(MT):	5,706,914	1,384,887	629,435	147,855	110.29	106.76
Barley(MT):	101	0	11	0	109.03	.00
Corn(MT):	5,463,519	1,322,398	601,739	140,646	110.14	106.36
Grain sorghums(MT):	243,294	62,412	27,684	7,187	113.79	115.15
Oats(MT):	0	77	0	22	.00	288.56
Feed grain prods(MT):	23,555	42,146	5,187	10,044	220.62	238.31
Popcorn(MT):	2,235	2,241	1,118	1,172	500.31	522.86

See footnotes at end of table.

Table 1--U.S. agricultural exports: Quantity, value, and unit value by commodity and country, January-December 1982 and 1983--continued

Commodity and country	January-December					
	Quantity		Value (1,000 dol.)		Unit value (\$)	
	1982	1983	1982	1983	1982	1983
Sub-Saharan						
Blended food prods(MT):	36,882	49,074	12,674	17,131	342.72	348.09
Other grain prods(MT):	26,464	57,421	7,484	11,469	282.78	199.74
Feeds & fodders, ex oilcake(MT):	1,421	12,140	1,408	2,367	990.82	194.95
Other feeds & fodders(MT):	1,421	12,140	1,408	2,367	990.82	194.95
Fruits & prep, ex juice(MT):	678	830	597	989	879.28	1,203.68
Fruits - fr(MT):	572	508	444	460	776.66	906.13
Fruits - fr - citrus(MT):	0	485	0	428	.00	882.27
Grapefruit - fresh(MT):	0	142	0	123	.00	868.31
Oranges & tangerines - fresh(MT):	0	343	0	305	.00	888.05
Fruits - fr - noncitrus(MT):	572	23	444	32	776.66	1,409.35
Apples - fresh(MT):	428	21	335	21	783.28	885.24
Berries - fresh(MT):	0	2	0	12	.00	5,757.50
Grapes - fresh(MT):	34	0	47	0	1,382.84	.00
Pears - fresh(MT):	90	0	44	0	484.71	.00
Plums - fresh(MT):	17	0	14	0	808.06	.00
Other noncitrus - fresh(MT):	3	0	4	0	1,421.33	.00
Fruits - dried(MT):	7	22	44	102	6,301.28	4,657.09
Raisins - dried(MT):	0	10	0	32	.00	3,208.60
Other dried fruits(MT):	7	12	44	70	6,301.28	5,864.17
Fruits - canned ex juice(MT):	41	37	44	39	1,064.10	1,046.76
Fruits - froz ex juice(MT):	0	160	0	205	.00	1,363.56
Other fruits - prep or pres(MT):	59	113	65	183	1,102.51	1,708.12
Fruit juices incl froz(HL):	2,602	3,401	82	135	31.55	39.69
Grape juice(HL):	1,467	786	31	27	21.13	34.04
Grapefruit juice(HL):	0	73	0	5	.00	66.44
Orange juice(HL):	127	1,227	9	43	74.74	35.08
Other fruit juices(HL):	1,008	1,305	42	60	41.26	45.87
Wine(HL):	6,138	2,174	758	316	123.54	145.45
Nuts & prep(MT):	587	533	1,874	2,283	3,362.16	4,284.00
Almonds(shell'd basis)(MT):	375	416	1,496	1,938	3,988.74	4,658.41
Peanuts, shell'd or prep(MT):	168	63	251	103	1,491.82	1,637.58
Pistachios(MT):	24	18	135	107	5,625.88	5,924.22
Walnuts, shell'd/unshell'd(MT):	16	25	78	109	4,886.56	4,372.68
Other nuts, shell'd or prep(MT):	4	11	14	26	3,454.25	2,385.81
Vegetables & prep(MT):	--	--	28,261	33,296	(1)	(1)
Vegetables - fresh(MT):	155	451	162	385	1,043.08	852.55
Asparagus - fresh(MT):	0	4	0	15	.00	3,715.75
Celery - fresh(MT):	51	17	32	12	636.29	707.84
Onions and shallots - fresh(MT):	0	127	0	34	.00	264.79
Potatoes - fresh(MT):	20	40	15	78	754.15	1,850.57
Other fresh vegetables(MT):	84	263	114	246	1,358.86	835.18
Vegetables - froz(MT):	597	414	291	290	487.34	700.26
Other frozen vegetables(MT):	597	414	291	290	487.34	700.26
Vegetables - canned(MT):	1,038	180	804	188	853.47	1,101.20
Pulses(MT):	40,788	43,841	18,340	21,666	446.64	494.20
Dried beans(MT):	26,268	25,473	10,708	12,291	407.63	482.62
Dried peas(MT):	133	1,702	77	660	581.88	387.66
Dried lentils(MT):	14,387	16,666	7,555	8,715	525.14	522.81
Hops, incl hop ext(MT):	167	147	2,787	2,488	16,749.78	16,827.44
Other veg - prep or pres(MT):	--	--	5,767	8,268	(1)	(1)
Oilseeds & prods(MT):	75,828	143,526	44,088	68,032	581.41	474.00
Oilcake & meal(MT):	2,870	4,988	666	1,179	232.21	235.89
Soybean meal(MT):	2,870	4,988	666	1,179	232.21	235.89
Oilseeds(MT):	13,700	66,010	5,624	17,738	403.21	268.72
Soybeans(MT):	9,899	63,837	2,293	14,284	225.59	223.76
Sunflowerseeds(MT):	5	165	5	184	900.00	1,114.32
Peanuts, incl oilstock(MT):	23	7	31	10	1,359.74	1,382.86
Other oilseeds(MT):	2,551	680	578	185	226.96	286.82
Protein substances(MT):	1,222	1,321	2,676	3,065	2,189.81	2,320.07
Vegetable oils(MT):	59,259	72,518	37,897	49,115	638.62	677.28
Soybean oil(MT):	55,234	66,260	34,730	43,787	628.77	660.83
Sunflower oil(MT):	0	498	0	286	.00	573.07
Corn oil(MT):	0	3,054	0	1,824	.00	597.13
Peanut oil(MT):	1,606	380	537	288	334.08	758.96
Other veg oils & waxes(MT):	2,418	2,335	2,631	2,930	1,087.69	1,254.95
Tobacco - unafg(MT):	2,407	2,959	12,460	13,422	5,176.74	4,636.12
Tobacco - light air-cured(MT):	20	0	144	0	7,181.70	.00
Tobacco - flue cured(MT):	51	1,288	444	5,542	7,271.85	4,298.67
Other tobacco - unafg(MT):	2,326	1,670	11,873	7,880	5,104.65	4,718.63
Cotton, ex lintans(MT):	5,576	34,846	8,173	48,287	1,465.72	1,410.37
Essential oils(MT):	169	314	1,835	2,871	10,858.08	8,142.75
Seeds - field & garden(MT):	3,138	11,212	6,870	8,729	2,220.33	778.57
Sugar & tropical prods(MT):	--	--	5,856	1,574	(1)	(1)
Sugar & related prods(MT):	--	--	5,012	343	(1)	(1)
Sugar - cane or beet(MT):	17,644	88	4,664	42	264.93	420.62
Related sugar prods(MT):	--	--	348	301	(1)	(1)
Coffee(MT):	21	30	140	171	6,669.76	5,706.73
Cocoa(MT):	14	4	32	7	2,266.50	1,659.50
Chocolate & prep(MT):	45	45	238	166	5,284.00	3,682.31
Tea & mate(MT):	47	30	221	187	4,705.36	6,564.10

See footnotes at end of table.

Table 1--U.S. agricultural exports: Quantity, value, and unit value by commodity and country, January-December 1992 and 1993--continued

Commodity and country	January-December					
	Quantity		Value (1,000 dol.)		Unit value (\$)	
	1992	1993	1992	1993	1992	1993
Sub-Saharan						
Spices(MT):						
Rubber - crude natural(MT):	56	165	184	510	3,285.07	3,088.32
Fibers ex cotton(MT):	0	0	8	24	.00	.00
Other misc veg prods(MT):	19	28	121	157	8,328.85	5,409.38
Nursery & greenhouse prods(NA):	83	48	506	377	6,098.46	7,856.75
Soybean oil(MT):			277	279	(1)	(1)
Sudan			3,625	2,778	(1)	(1)
Total agricultural exports(NA):			19,516	24,303	(1)	(1)
Animals & animal prods(NA):			21	86	(1)	(1)
Poultry & poultry prods(NA):			21	0	(1)	(1)
Eggs(NA):			21	0	(1)	(1)
Dairy prods(NA):			0	85	(1)	(1)
Other dairy prods(NA):			0	85	(1)	(1)
Grains & feeds(MT):	64,600	88,948	9,278	13,577	143.64	153.77
Wheat, unmilled(MT):	3,838	49,585	729	6,466	185.00	130.14
Wheat flour(MT):	0	1,619	0	337	.00	207.85
Feed grains & prods(MT):	52,693	0	5,675	0	126.68	.00
Feed grains(MT):	52,693	0	5,675	0	126.68	.00
Grain sorghums(MT):	52,693	0	5,675	0	126.68	.00
Blended food prods(MT):	0	2,991	0	1,214	.00	405.81
Other grain prods(MT):	7,637	34,652	1,664	5,561	217.85	163.35
Feeds & fodders, ex oilcake(MT):	332	0	212	0	637.86	.00
Other feeds & fodders(MT):	332	0	212	0	637.86	.00
Vegetables & prep(NA):			3,116	5,933	(1)	(1)
Pulses(MT):	5,800	12,491	3,116	5,875	528.13	470.31
Dried beans(MT):	0	1,398	0	678	.00	484.94
Dried peas(MT):	0	1,398	0	521	.00	374.33
Dried lentils(MT):	5,800	8,700	3,116	4,675	528.13	481.89
Other veg - prep or pres(NA):			0	58	(1)	(1)
Oilseeds & prods(MT):	354	5,246	234	4,087	559.86	779.15
Oilseeds(MT):	5	0	5	0	900.00	.00
Sunflowerseeds(MT):	5	0	5	0	900.00	.00
Vegetable oils(MT):	348	5,246	229	4,087	666.52	779.15
Soybean oil(MT):	348	5,246	229	4,087	666.52	779.15
Essential oils(MT):	0	199	0	475	.00	2,385.83
Seeds - field & garden(MT):	88	3	562	44	6,390.95	14,800.00
Sugar & tropical prods(NA):			305	0	(1)	(1)
Sugar & related prods(NA):			305	0	(1)	(1)
Sugar - cane or beet(MT):	2,622	0	305	0	(1)	(1)
W Sahara			305	0	116.22	.00
Total agricultural exports(NA):			0	8	(1)	(1)
Animals & animal prods(NA):			0	8	(1)	(1)
Poultry & poultry prods(NA):			0	8	(1)	(1)
Poultry meats(MT):	0	38	0	8	(1)	(1)
Chickens - fr or froz(MT):	0	38	0	8	.00	210.53
Equatorial Guinea			0	8	.00	210.53
Total agricultural exports(NA):			2,416	0	(1)	(1)
Animals & animal prods(NA):			2,035	0	(1)	(1)
Meats & meat prods(MT):	4	0	31	0	7,759.00	.00
Beef & veal(MT):	4	0	31	0	7,759.00	.00
Beef & veal - fr or froz(MT):	4	0	31	0	7,759.00	.00
Poultry & poultry prods(NA):			4	0	(1)	(1)
Poultry meats(MT):	2	0	4	0	1,776.50	.00
Chickens - fr or froz(MT):	2	0	4	0	1,776.50	.00
Dairy prods(NA):			2,001	0	(1)	(1)
Nonfat dry milk(MT):	1,353	0	2,001	0	1,478.56	.00
Grains & feeds(MT):	305	0	148	0	484.16	.00
Feeds & fodders, ex oilcake(MT):	305	0	148	0	484.16	.00
Other feeds & fodders(MT):	305	0	148	0	484.16	.00
Sugar & tropical prods(NA):			230	0	(1)	(1)
Chocolate & prep(MT):	43	0	230	0	5,352.67	.00
Beverages ex juices(NA):			3	0	(1)	(1)
Mauritania			2,593	3,544	(1)	(1)
Total agricultural exports(NA):			834	513	(1)	(1)
Animals & animal prods(NA):			372	0	(1)	(1)
Dairy prods(NA):			372	0	(1)	(1)
Nonfat dry milk(MT):	236	0	372	0	1,575.04	.00
Fats, oils, & greases(MT):	1,500	1,500	562	513	374.95	341.96
Tallow - inedible(MT):	1,500	1,500	562	513	374.95	341.96
Grains & feeds(MT):	7,439	21,283	1,515	2,885	203.63	135.57
Wheat, unmilled(MT):	6,460	3,871	1,293	734	200.16	189.61
Rice-paddy, milled, parb.(MT):	0	1,000	0	244	.00	242.80
Feed grains & prods(MT):	878	15,116	222	1,489	226.56	89.14
Feed grains(MT):	878	15,116	222	1,489	226.56	89.14
Grain sorghums(MT):	878	15,116	222	1,489	226.56	89.14
Blended food prods(MT):	0	710	0	262	.00	368.40
Other grain prods(MT):	0	586	0	147	.00	251.23
Oilseeds & prods(MT):	201	189	144	146	717.24	772.58
Vegetable oils(MT):	201	189	144	146	717.24	772.58
Soybean oil(MT):	201	189	144	146	717.24	772.58

See footnotes at end of table.

Table 1--U.S. agricultural exports: Quantity, value, and unit value by commodity and country, January-December 1992 and 1993--continued

Commodity and country	January-December					
	Quantity		Value (1,000 dol.)		Unit value (\$)	
	1992	1993	1992	1993	1992	1993
<b>Cameroon</b>						
Total agricultural exports(NA):	--	--	23,443	21,410	(1)	(1)
Animals & animal prods(NA):	--	--	685	17	(1)	(1)
Dairy prods(NA):	--	--	31	0	(1)	(1)
Nonfat dry milk(MT):	14	0	31	0	2,199.43	0.00
Fats, oils, & greases(MT):	2,084	0	654	0	313.98	.00
Tallow - inedible(MT):	2,084	0	654	0	313.98	.00
Bull semen(NA):	--	--	0	17	(1)	(1)
Grains & feeds(MT):	157,893	137,139	21,577	16,049	136.57	117.03
Wheat, unmilled(MT):	89,484	127,848	8,062	14,567	90.09	113.84
Wheat flour(MT):	48,902	0	11,171	0	228.45	.00
Other wheat prods(MT):	4	0	9	0	2,258.50	.00
Rice-paddy, milled, parb.(MT):	36	1,140	28	244	780.05	214.45
Feed grains & prods(MT):	18,494	8,100	2,188	1,165	112.25	143.85
Feed grains(MT):	18,494	5,700	2,188	584	112.25	102.46
Corn(MT):	0	2,400	0	584	112.25	102.46
Feed grain prods(MT):	0	20	0	581	.00	242.15
Popcorn(MT):	0	20	0	12	.00	585.00
Other grain prods(MT):	73	55	118	61	1,622.08	2,027.00
Wine(ML):	0	60	0	10	.00	158.67
Vegetables & prep(NA):	--	--	1,077	373	(1)	(1)
Hops, incl hop ext(MT):	36	11	835	280	25,875.22	26,365.45
Other veg - prep or pres(NA):	--	--	142	83	(1)	(1)
Oilseeds & prods(MT):	120	0	87	0	724.91	.00
Vegetable oils(MT):	120	0	87	0	724.91	.00
Soybean oil(MT):	120	0	87	0	724.91	.00
Tobacco - unafg(MT):	0	1,250	0	4,961	.00	3,968.78
Tobacco - flue cured(MT):	0	1,160	0	4,880	.00	4,206.74
Other tobacco - unafg(MT):	0	90	0	81	.00	901.77
Seeds - field & garden(MT):	1	0	18	0	17,656.00	.00
Senegal						
Total agricultural exports(NA):	--	--	20,827	37,158	(1)	(1)
Animals & animal prods(NA):	--	--	2,691	5,270	(1)	(1)
Meats & meat prods(MT):	234	0	89	0	422.01	.00
Variety meats, edible offals(MT):	234	0	89	0	422.01	.00
Poultry & poultry prods(NA):	--	--	39	32	(1)	(1)
Poultry - live(NA):	--	--	16	16	(1)	(1)
Baby chicks(NG):	4,040	4,050	16	16	4.02	4.01
Poultry meats(MT):	48	23	23	16	471.00	678.74
Chickens - fr or froz(MT):	48	23	23	16	471.00	678.74
Dairy prods(NA):	--	--	557	1,236	(1)	(1)
Nonfat dry milk(MT):	70	780	61	1,182	874.56	1,515.38
Butter & anhyd milkfat(MT):	339	0	495	0	1,462.56	.00
Other dairy prods(NA):	--	--	0	54	(1)	(1)
Fats, oils, & greases(MT):	5,974	1,500	1,896	502	334.15	335.00
Tallow - inedible(MT):	5,974	1,500	1,896	502	334.15	335.00
Misc animal prods - other(NA):	--	--	0	4,500	(1)	(1)
Grains & feeds(MT):	102,820	118,871	17,607	21,873	171.08	184.85
Wheat, unmilled(MT):	13,250	3,000	1,067	333	80.51	111.10
Rice-paddy, milled, parb.(MT):	73,253	103,654	14,839	20,289	202.57	185.83
Feed grains & prods(MT):	16,284	12,201	1,672	1,321	102.70	108.30
Feed grains(MT):	16,284	12,201	1,672	1,321	102.70	108.30
Corn(MT):	16,284	0	1,672	0	102.70	.00
Grain sorghums(MT):	0	12,201	0	1,321	.00	108.30
Other grain prods(MT):	133	0	28	0	220.16	.00
Feeds & fodders, ex oilcake(MT):	0	16	0	20	.00	1,242.13
Other feeds & fodders(MT):	0	16	0	20	.00	1,242.13
Fruits & prep, ex juice(MT):	0	17	0	11	.00	654.70
Other fruits - prep or pres(MT):	0	17	0	11	.00	654.70
Nuts & prep(MT):	1	0	6	0	5,531.00	.00
Peanuts, shelled or prep(MT):	1	0	6	0	5,531.00	.00
Vegetables & prep(NA):	--	--	11	20	(1)	(1)
Other veg - prep or pres(NA):	--	--	11	20	(1)	(1)
Oilseeds & prods(MT):	12	20,490	11	8,788	896.50	428.38
Vegetable oils(MT):	12	20,490	11	8,788	896.50	428.38
Soybean oil(MT):	0	20,450	0	8,788	.00	428.38
Other veg oils & waxes(MT):	12	0	11	0	896.50	.00
Tobacco - unafg(MT):	39	0	438	0	11,240.05	.00
Other tobacco - unafg(MT):	39	0	438	0	11,240.05	.00
Seeds - field & garden(MT):	0	3	0	46	.00	15,268.00
Sugar & tropical prods(NA):	--	--	51	19	(1)	(1)
Sugar & related prods(NA):	--	--	0	13	(1)	(1)
Related sugar prods(NA):	--	--	0	7	.00	1,658.50
Cocoa(MT):	0	4	0	0	2,315.68	.00
Tea & mate(MT):	22	0	51	0	.00	9,117.00
Other misc veg prods(MT):	0	1	0	9	.00	.00
Beverages ex juices(NA):	--	--	12	11	(1)	(1)
Mali						
Total agricultural exports(NA):	--	--	1,606	348	(1)	(1)
Animals & animal prods(NA):	--	--	0	105	(1)	(1)
Meats & meat prods(MT):	0	3	0	17	.00	5,585.67
Pork(MT):	0	3	0	17	.00	5,585.67

See footnotes at end of table.

Table 1--U.S. agricultural exports: Quantity, value, and unit value by commodity and country, January-December 1992 and 1993--continued

Commodity and country	January-December					
	Quantity		Value (1,000 dol.)		Unit value (\$)	
	1992	1993	1992	1993	1992	1993
Wool						
Pork - fr or froz(MT):	0	3	0	17	0.00	5,585.67
Dairy prods(NA):						
Evap & condensed milk(MT):	0	59	0	85	{1}	{1}
Bull semen(NA):						
Bull semen(NA):						
Grains & feeds(MT):	12,385	249	1,480	80	119.51	319.29
Wheat, unmilled(MT):	7,883	0	960	0	121.80	.00
Rice-paddy, milled, parb.(MT):	0	17	0	4	.00	214.41
Feed grains & prods(MT):	4,482	232	520	76	115.82	326.97
Feed grains(MT):	4,000	0	370	0	92.43	.00
Grain sorghums(MT):	4,000	0	370	0	92.43	.00
Feed grain prods(MT):	482	232	151	76	306.04	326.97
Fruit juices incl froz(HL):	0	972	0	27	.00	27.85
Orange juice(HL):	0	972	0	27	.00	27.85
Oilseeds & prods(MT):	166	149	126	123	759.82	824.44
Vegetable oils(MT):	166	149	126	123	759.82	824.44
Soybean oil(MT):	130	68	93	52	714.58	748.40
Other veg oils & waxes(MT):	36	80	33	71	923.89	890.01
Beverages ex juices(NA):						
Guinea					{1}	{1}
Total agricultural exports(NA):			13,297	14,732	{1}	{1}
Animals & animal prods(NA):			262	269	{1}	{1}
Meats & meat prods(MT):	51	40	237	214	4,653.12	5,350.57
Beef & veal(MT):	42	40	215	214	5,113.28	5,350.57
Beef & veal - fr or froz(MT):	42	40	215	214	5,113.28	5,350.57
Pork(MT):	9	0	23	0	2,505.67	.00
Pork - fr or froz(MT):	9	0	23	0	2,505.67	.00
Poultry & poultry prods(NA):						
Poultry meats(MT):	0	1	0	19	{1}	{1}
Chickens - fr or froz(MT):	0	1	0	9	.00	9,133.00
Eggs(NA):	0	1	0	9	.00	8,133.00
Dairy prods(NA):						
Cheese(MT):	9	8	21	36	{1}	{1}
Other dairy prods(NA):						
Other dairy prods(NA):						
Grains & feeds(MT):	33,859	44,292	9,658	11,395	284.41	257.28
Wheat flour(MT):	1,180	1,260	308	363	260.69	287.85
Other wheat prods(MT):	10	0	18	0	1,822.50	.00
Rice-paddy, milled, parb.(MT):	32,643	42,523	9,242	10,816	283.13	254.36
Popcorn(MT):	53	0	24	0	458.57	.00
Blended food prods(MT):	45	387	17	139	371.11	359.56
Other grain prods(MT):	17	2	39	4	2,302.06	2,188.50
Feeds & fodders, ex oilcake(MT):	11	120	10	73	822.64	607.59
Other feeds & fodders(MT):	11	120	10	73	822.64	607.59
Fruits & prep, ex juice(MT):	39	2	48	3	1,230.78	1,630.00
Fruits - fr(MT):	36	2	45	3	1,242.22	1,630.00
Fruits - fr - noncitrus(MT):	36	2	45	3	1,242.22	1,630.00
Apples - fresh(MT):	33	2	40	3	1,225.84	1,630.00
Other noncitrus - fresh(MT):	3	0	4	0	1,421.33	.00
Fruits - canned ex juice(MT):	3	0	3	0	1,093.67	.00
Fruit juices incl froz(HL):	59	57	4	4	74.44	75.42
Grape juice(HL):	0	57	0	4	.00	75.42
Orange juice(HL):	59	0	4	0	74.44	.00
Mine(HL):	0	68	0	11	.00	159.91
Nuts & prep(MT):	2	1	4	3	1,800.00	2,831.00
Peanuts, shelled or prep(MT):	2	0	4	0	1,800.00	.00
Other nuts, shelled or prep(MT):	0	1	0	3	.00	2,831.00
Vegetables & prep(NA):						
Vegetables - fresh(MT):	20	20	15	14	754.15	702.80
Potatoes - fresh(MT):	20	20	15	14	754.15	702.80
Vegetables - froz(MT):	0	20	0	11	.00	572.50
Other frozen vegetables(MT):	0	20	0	11	.00	572.50
Vegetables - canned(MT):	54	22	65	24	1,204.57	1,088.45
Pulses(MT):	480	0	217	0	452.83	.00
Dried beans(MT):	480	0	217	0	452.83	.00
Other veg - prep or pres(NA):						
Oilseeds & prods(MT):	2,362	1,803	1,848	1,673	825.31	872.18
Oilseeds(MT):	0	517	0	139	.00	268.42
Other oilseeds(MT):	0	517	0	139	.00	268.42
Vegetable oils(MT):	2,362	1,286	1,948	1,434	825.31	1,114.90
Soybean oil(MT):	760	0	520	0	593.55	.00
Other veg oils & waxes(MT):	1,612	1,286	1,428	1,434	885.61	1,114.90
Seeds - field & garden(MT):	3	0	17	0	5,683.00	.00
Sugar & tropical prods(NA):						
Coffee(MT):	17	15	128	120	{1}	{1}
Tea & mate(MT):	0	0	125	120	7,356.76	7,899.60
Nursery & greenhouse prods(NA):						
Beverages ex juices(NA):						
Sierra Leone			854	781	{1}	{1}
Total agricultural exports(NA):			14,023	6,681	{1}	{1}
Animals & animal prods(NA):			127	308	{1}	{1}
Meats & meat prods(MT):	44	12	74	16	1,686.57	1,312.75
Beef & veal(MT):	0	12	0	16	.00	1,312.75

See footnotes at end of table.

Table 1--U.S. agricultural exports: Quantity, value, and unit value by commodity and country, January-December 1982 and 1983--continued

Commodity and country	January-December					
	Quantity		Value (1,000 dol.)		Unit value (\$)	
	1982	1983	1982	1983	1982	1983
Sierra Leone						
Beef & veal - fr or froz(MT):	0	12	0	15	0.00	1,312.75
Variety meats, edible offals(MT):	44	0	74	0	1,686.57	.00
Poultry & poultry prods(NA):						
Poultry meats(MT):			35	11	(1)	(1)
Chickens - fr or froz(MT):	21	4	35	11	1,652.48	2,651.25
Dairy prods(NA):	21	4	35	11	1,652.48	2,651.25
Other dairy prods(NA):			18	281	(1)	(1)
Grains & feeds(MT):			18	281	(1)	(1)
Wheat, unmilled(MT):	55,182	30,586	12,738	5,231	230.83	170.00
Wheat flour(MT):	16,891	15,604	2,419	2,078	142.37	125.20
Rice-paddy, milled, parb.(MT):	2,609	0	423	0	162.08	.00
Feed grains & prods(MT):	23,382	4,180	6,074	910	288.27	217.78
Feed grain prods(MT):	56	0	18	0	313.11	.00
Popcorn(MT):	56	0	18	0	313.11	.00
Blended food prods(MT):	15	105	10	61	666.67	684.63
Other grain prods(MT):	2,611	989	863	350	330.37	354.33
Vegetables & prep(NA):	9,518	8,718	2,032	1,830	213.45	209.49
Vegetables - froz(MT):	0		231	291	(1)	(1)
Other frozen vegetables(MT):	0	38	0	17	.00	422.89
Vegetables - canned(MT):	0	38	0	17	.00	452.89
Pulses(MT):	6	13	14	28	2,363.67	2,244.31
Dried beans(MT):	45	25	20	15	435.35	585.56
Other veg - prep or pres(NA):	45	25	20	15	435.35	585.56
Oilseeds & prods(MT):			187	230	(1)	(1)
Oilseeds(MT):	1,253	1,078	886	775	707.47	718.58
Protein substances(MT):	0	2	0	10	.00	5,130.00
Vegetable oils(MT):	0	2	0	10	.00	5,130.00
Soybean oil(MT):	1,253	1,075	886	764	707.47	710.38
Other veg oils & waxes(MT):	1,227	820	862	639	702.24	688.24
Beverages ex juices(NA):	26	156	25	131	854.04	840.85
Ivory Coast			41	87	(1)	(1)
Total agricultural exports(NA):			25,842	24,894	(1)	(1)
Animals & animal prods(NA):			485	1,139	(1)	(1)
Meats & meat prods(MT):			465	648	464.99	571.58
Beef & veal(MT):	1,001	1,133	0	37	.00	828.40
Beef & veal - fr or froz(MT):	0	40	0	37	.00	928.40
Variety meats, edible offals(MT):	0	40	0	37	.00	558.52
Poultry & poultry prods(NA):	1,001	1,093	465	610	464.99	(1)
Poultry meats(MT):			16	50	(1)	(1)
Chickens - fr or froz(MT):	24	86	16	50	650.00	582.20
Turkeys - fr or froz(MT):	24	45	16	28	650.00	612.64
Dairy prods(NA):	0	41	0	23	.00	648.78
Evap & condensed milk(MT):	0		0	442	(1)	(1)
Fats, oils, & grasses(MT):	0	248	0	442	.00	1,773.41
Other animal fats & oils(MT):	0	0	4	0	.00	.00
Grains & feeds(MT):			4	0	.00	.00
Wheat, unmilled(MT):	108,570	107,571	24,785	22,852	222.76	212.44
Wheat-paddy, milled, parb.(MT):	31,337	11,025	2,851	1,341	90.98	121.60
Rice-paddy, milled, parb.(MT):	75,957	87,560	20,888	20,189	275.12	230.49
Feed grains & prods(MT):	300	7,789	33	779	110.40	100.00
Feed grains(MT):	300	7,789	33	779	110.40	100.00
Barley(MT):	101	0	11	0	109.53	100.00
Corn(MT):	198	7,788	22	778	110.83	100.00
Popcorn(MT):	953	1,031	377	415	395.21	402.33
Other grain prods(MT):	23	6	26	19	1,128.00	3,107.17
Feeds & fodders, ex oilcake(MT):	0	130	0	110	.00	848.49
Other feeds & fodders(MT):	0	130	0	110	.00	848.48
Fruits & prep, ex juice(MT):	22	0	15	0	684.86	.00
Other fruits - prep or pres(MT):	22	0	15	0	684.86	.00
Wine(HL):	527	0	82	8	145.73	158.55
Nuts & prep(MT):	0	21	0	24	.00	1,133.33
Peanuts, shelled or prep(MT):	0	21	0	24	.00	1,133.33
Vegetables & prep(NA):	0	21	0	24	.00	(1)
Pulses(MT):	981	0	453	0	461.78	.00
Dried beans(MT):	981	0	453	0	461.78	.00
Other veg - prep or pres(NA):			367	268	(1)	(1)
Oilseeds & prods(MT):	0	271	0	233	.00	658.48
Oilseeds(MT):	0	271	0	233	.00	658.48
Vegetable oils(MT):	0	237	0	210	.00	884.24
Soybean oil(MT):	0	34	0	23	.00	678.07
Other veg oils & waxes(MT):	1	0	32	0	31,578.00	.00
Essential oils(MT):	1	0	79	43	18,787.00	21,731.50
Seeds - field & garden(MT):			79	95	(1)	(1)
Sugar & tropical prods(NA):			79	95	(1)	(1)
Spices(MT):	19	20	79	95	4,135.63	4,780.30
Other misc veg prods(MT):	0	0	0	8	.00	.00
Beverages ex juices(NA):			115	223	(1)	(1)
Ghana						
Total agricultural exports(NA):			26,044	44,035	(1)	(1)
Animals & animal prods(NA):			2,062	3,221	(1)	(1)
Meats & meat prods(MT):			324	314	3,771.03	3,167.63
Beef & veal(MT):	86	99	308	281	3,771.29	3,472.47
Beef & veal - fr or froz(MT):	82	81	308	281	3,771.29	3,472.47
Beef & veal - fr or froz(MT):	67	56	258	202	3,865.73	3,609.82

See footnotes at end of table

Table 1--U.S. agricultural exports: Quantity, value, and unit value by commodity and country, January-December 1992 and 1993--continued

Commodity and country	January-December					
	Quantity		Value (1,000 dol.)		Unit value (\$)	
	1992	1993	1992	1993	1992	1993
Ghana						
Beef - prep or pres(MT):	15	25	50	78	3,349.47	3,164.80
Lamb, mutton or goat-fr, ch, frz(MT):	3	3	11	5	3,753.67	1,798.67
Pork(MT):	1	6	4	22	3,802.00	3,652.67
Pork - fr or froz(MT):	1	6	4	22	3,802.00	3,652.67
Other meats - fr or prep(MT):	0	9	0	6	.00	557.00
Poultry & poultry prods(NA):	--	--	270	729	(1)	(1)
Poultry meats(MT):	316	540	270	719	854.84	1,332.09
Chickens - fr or froz(MT):	149	251	156	238	1,048.93	947.13
Turkeys - fr or froz(MT):	120	0	81	0	578.66	00
Other poultry - fr or froz(MT):	47	0	32	0	689.36	00
Poultry meats - prep or pres(MT):	0	289	0	482	.00	1,666.43
Eggs(NA):	--	--	0	10	(1)	(1)
Dairy prods(NA):	--	--	922	796	(1)	(1)
Evap & condensed milk(MT):	7	37	13	34	1,917.71	913.03
Nonfat dry milk(MT):	407	214	643	182	1,576.16	808.48
Cheese(MT):	0	253	0	415	.00	1,642.05
Whey, fluid or dried(NA):	--	--	20	0	(1)	(1)
Other dairy prods(NA):	--	--	246	154	(1)	(1)
Fats, oils, & greases(MT):	828	4,000	529	1,383	570.16	345.71
Tallow - inedible(MT):	828	4,000	529	1,383	570.16	345.71
Misc animal prods - other(NA):	--	--	16	0	(1)	(1)
Grains & feeds(MT):	115,430	254,289	21,453	38,957	185.85	153.20
Wheat, unmilled(MT):	62,371	195,714	9,371	25,060	150.24	128.04
Wheat flour(MT):	8,575	9,125	1,543	1,554	180.00	170.30
Bulgur wheat(MT):	1,609	628	353	135	218.39	215.67
Other wheat prods(MT):	0	169	0	208	.00	1,089.47
Rice-paddy, milled, parb.(MT):	23,317	42,502	6,484	10,335	278.06	243.77
Feed grains & prods(MT):	14,720	4,985	2,011	790	136.64	168.39
Feed grains(MT):	14,720	4,956	2,011	782	136.64	157.84
Corn(MT):	12,000	3,166	1,380	386	114.89	122.02
Grain sorghums(MT):	2,720	1,790	631	396	232.12	221.18
Feed grain prods(MT):	0	29	0	7	.00	253.34
Popcorn(MT):	52	73	32	38	612.06	515.26
Blended food prods(MT):	2,412	447	878	183	363.83	408.41
Other grain prods(MT):	2,374	626	781	655	328.18	1,046.22
Fruits & prep, ex juice(MT):	0	485	0	428	.00	882.27
Fruits - fr(MT):	0	485	0	428	.00	882.27
Fruits - fr - citrus(MT):	0	485	0	428	.00	882.27
Grapefruit - fresh(MT):	0	142	0	123	.00	868.31
Oranges & tangerines - fresh(MT):	0	343	0	305	.00	888.05
Fruit juices incl froz(HL):	112	120	5	9	41.29	71.73
Other fruit juices(HL):	112	120	5	9	41.29	71.73
Wine(HL):	437	391	66	70	149.82	179.45
Vegetables & prep(NA):	--	--	782	1,586	(1)	(1)
Vegetables - fresh(MT):	0	170	0	150	.00	882.94
Other fresh vegetables(MT):	0	170	0	150	.00	882.94
Vegetables - canned(MT):	14	3	19	3	1,367.14	1,144.67
Pulses(MT):	239	100	99	75	412.58	752.81
Dried beans(MT):	231	0	88	0	385.36	.00
Dried peas(MT):	8	100	10	75	1,188.76	752.81
Hops, incl hop ext(MT):	11	0	232	0	21,052.27	.00
Other veg - prep or pres(NA):	--	--	433	1,358	(1)	(1)
Oilseeds & prods(MT):	1,397	228	380	188	272.33	826.62
Oilcake & meal(MT):	1,298	0	282	0	225.07	.00
Soybean meal(MT):	1,298	0	282	0	225.07	.00
Vegetable oils(MT):	99	228	88	188	592.02	826.62
Soybean oil(MT):	60	0	45	0	746.66	.00
Other veg oils & waxes(MT):	39	228	44	188	1,117.20	826.62
Tobacco - unafg(MT):	30	17	203	136	6,762.43	8,005.53
Tobacco - flue cured(MT):	30	17	203	136	6,762.43	8,005.53
Cotton, ex linters(MT):	868	0	983	0	1,132.09	.00
Sugar & tropical prods(NA):	--	--	71	233	(1)	(1)
Sugar & related prods(NA):	--	--	53	188	(1)	(1)
Sugar - cane or beet(MT):	22	99	17	42	791.32	420.62
Related sugar prods(NA):	--	--	36	147	(1)	(1)
Chocolate & prep(MT):	2	0	8	0	3,807.60	.00
Tea & mate(MT):	0	6	0	4	.00	749.33
Spices(MT):	4	1	10	40	2,500.00	40,000.00
Other misc veg prods(MT):	0	5	0	7	.00	1,321.80
Nursery & greenhouse prods(NA):	--	--	0	12	(1)	(1)
Beverages ex juices(NA):	--	--	41	87	(1)	(1)
The Gambia						
Total agricultural exports(NA):	--	--	2,245	2,422	(1)	(1)
Grains & feeds(MT):	5,897	6,640	1,800	1,736	905.25	261.38
Wheat flour(MT):	0	148	0	33	.00	220.63
Rice-paddy, milled, parb.(MT):	3,680	4,142	1,105	967	300.34	233.36
Blended food prods(MT):	2,217	2,348	695	736	313.41	313.33
Vegetables & prep(NA):	--	--	27	0	(1)	(1)

See footnotes at end of table.



Table 1--U.S. agricultural exports: Quantity, value, and unit value by commodity and country, January-December 1982 and 1983--continued

Commodity and country	January-December					
	Quantity		Value (1,000 dol.)		Unit value (\$)	
	1982	1983	1982	1983	1982	1983
The Gambia						
Other veg - prep or pres(NA):	--	--	27	0	(1)	(1)
Oilseeds & prods(MT):	580	928	417	681	613.02	733.40
Vegetable oils(MT):	680	828	417	681	613.82	733.40
Soybean oil(MT):	650	810	383	664	589.75	729.94
Other veg oils & waxes(MT):	30	18	34	16	1,137.67	908.17
Beverages ex juices(NA):	--	--	0	6	(1)	(1)
Niger						
Total agricultural exports(NA):	--	--	2,570	1,684	(1)	(1)
Animals & animal prods(NA):	--	--	908	0	(1)	(1)
Poultry & poultry prods(NA):	--	--	11	0	(1)	(1)
Poultry meats - prep or pres(MT):	3	0	11	0	3,732.33	00
Dairy prods(NA):	3	0	11	0	3,732.33	00
Nonfat dry milk(MT):	--	--	887	0	(1)	(1)
Grains & feeds(MT):	520	0	897	0	1,725.13	00
Rice-paddy, milled, parb.(MT):	11,560	10,191	1,603	1,222	138.67	118.84
Feed grains & prods(MT):	122	0	98	0	803.69	00
Feed grains(MT):	11,438	10,191	1,505	1,222	131.58	118.84
Grain sorghums(MT):	11,438	10,191	1,505	1,222	131.58	118.84
Oilseeds & prods(MT):	11,438	10,191	1,505	1,222	131.58	118.84
Vegetable oils(MT):	76	610	55	448	722.68	878.20
Soybean oil(MT):	76	610	55	448	722.68	878.20
Other misc veg prods(MT):	76	610	55	448	722.68	878.20
Nursery & greenhouse prods(NA):	1	0	4	0	3,896.00	00
Togo	--	--	0	23	(1)	(1)
Total agricultural exports(NA):	--	--	7,735	6,233	(1)	(1)
Grains & feeds(MT):	53,385	40,305	6,668	5,483	124.90	136.05
Wheat, unmilled(MT):	46,784	37,685	4,812	4,756	104.09	125.65
Rice-paddy, milled, parb.(MT):	142	0	63	0	543.66	00
Feed grains & prods(MT):	1,198	210	165	54	138.01	258.82
Feed grains(MT):	1,198	0	165	0	138.01	00
Corn(MT):	798	0	111	0	138.66	00
Grain sorghums(MT):	400	0	55	0	136.72	00
Feed grain prods(MT):	0	210	0	54	00	258.82
Popcorn(MT):	212	54	42	20	197.45	371.33
Blended food prods(MT):	2,709	1,257	880	451	361.82	358.67
Other grain prods(MT):	2,319	1,089	489	221	218.10	203.33
Feeds & fodders, ex oilcake(MT):	21	0	6	0	300.00	00
Other feeds & fodders(MT):	21	0	6	0	300.00	00
Wine(HL):	1,323	0	120	0	90.73	00
Vegetables & prep(NA):	--	--	217	254	(1)	(1)
Hops, incl hop ext(MT):	8	14	118	202	13,222.22	14,430.07
Other veg - prep or pres(NA):	--	--	98	52	(1)	(1)
Oilseeds & prods(MT):	1,015	646	730	489	719.48	756.86
Vegetable oils(MT):	1,015	646	730	489	719.48	756.86
Soybean oil(MT):	1,015	557	730	422	719.48	757.08
Peanut oil(MT):	0	89	0	67	00	748.80
Beverages ex juices(NA):	--	--	0	6	(1)	(1)
Nigeria						
Total agricultural exports(NA):	--	--	67,429	167,106	(1)	(1)
Animals & animal prods(NA):	--	--	13,121	8,846	(1)	(1)
Meats & meat prods(MT):	18	0	6	0	335.65	00
Other meats - fr or prep(MT):	18	0	6	0	335.65	00
Poultry & poultry prods(NA):	--	--	0	5	(1)	(1)
Poultry - live(NA):	0	2,880	0	5	(1)	(1)
Baby chicks(NO):	0	2,880	0	5	00	1.83
Dairy prods(NA):	15	32	40	68	2,681.60	2,111.75
Nonfat dry milk(MT):	851	159	1,281	231	1,517.19	1,481.67
Butter & anhyd milkfat(MT):	--	--	10	166	(1)	(1)
Other dairy prods(NA):	32,812	22,686	11,774	8,348	357.74	368.01
Fats, oils, & greases(MT):	32,899	22,686	11,739	8,348	356.81	368.01
Tallow - inedible(MT):	13	0	35	0	2,702.23	00
Other animal fats & oils(MT):	--	--	0	27	(1)	(1)
Misc animal prods - other(NA):	294,571	1,224,242	33,281	145,460	112.88	118.82
Grains & feeds(MT):	285,572	1,218,060	31,988	144,556	112.01	118.68
Wheat, unmilled(MT):	10	60	8	14	750.00	235.75
Wheat flour(MT):	8,868	5,989	958	644	108.03	107.57
Feed grains & prods(MT):	8,799	5,989	890	644	100.01	107.57
Feed grains(MT):	8,799	5,912	880	622	100.01	105.21
Corn(MT):	0	77	0	22	00	288.56
Oats(MT):	69	0	78	0	1,130.43	00
Feed grain prods(MT):	121	133	327	245	2,702.64	1,846.00
Other grain prods(MT):	5	0	11	0	2,284.40	00
Fruits & prep, ex juice(MT):	5	0	11	0	2,284.40	00
Other fruits - prep or pres(MT):	0	606	0	13	00	21.12
Fruit juices incl froz(HL):	0	606	0	13	00	21.12
Grape juice(HL):	0	606	0	13	00	21.12
Wine(HL):	3,132	545	402	102	128.34	157.58
Nuts & prep(MT):	2	2	12	3	6,203.60	1,522.00
Peanuts, shelled or prep(MT):	2	2	12	3	6,203.60	1,522.00

See footnotes at end of table.

PB95-104998

FATS-94 FOREIGN AGRICULTURAL TRADE OF THE UNITED STATES  
(FATUS) CALENDAR YEAR 1993 SUPPLEMENTARY TABLES. / M. L.  
FANT ECONOMIC RESEARCH SERVICE, WASHINGTON, DC. COMMODITY

3/4

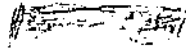

**AIM**

Association for Information and Image Management

1100 Wayne Avenue, Suite 1100  
Silver Spring, Maryland 20910  
301/587-8202

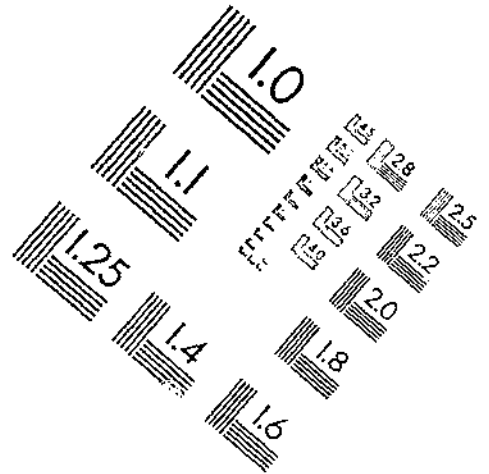
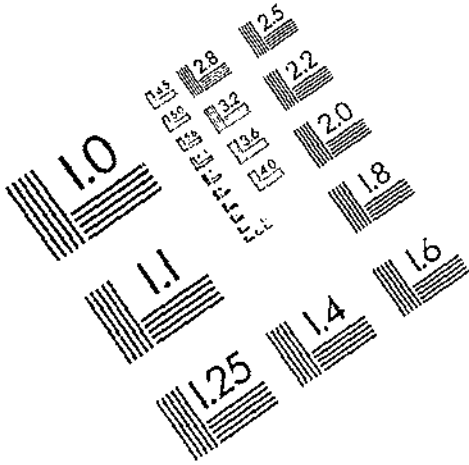

Centimeter

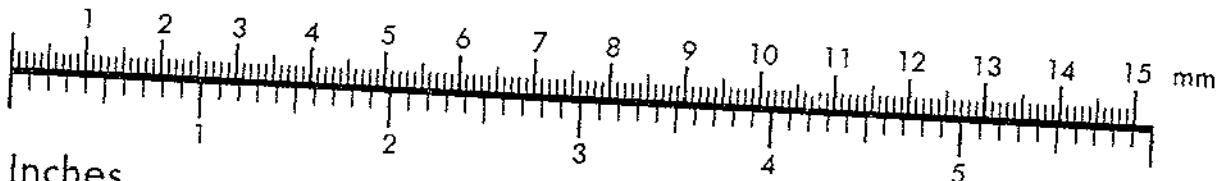

Inches

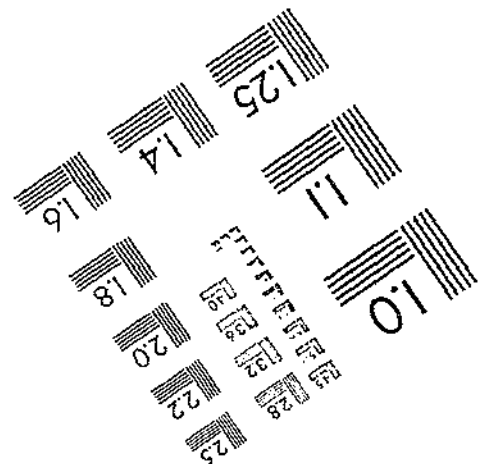
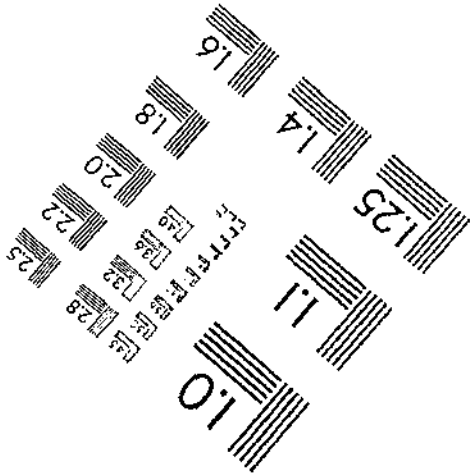
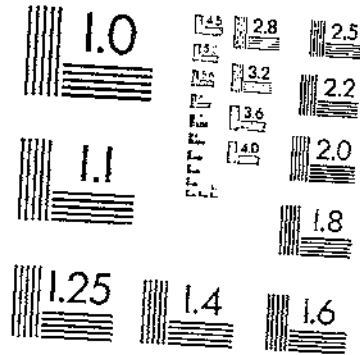

MANUFACTURED TO AIM STANDARDS  
BY APPLIED IMAGE, INC.

Table 1--U.S. agricultural exports: Quantity, value, and unit value by commodity and country, January-December 1992 and 1993--continued

Commodity and country	January-December					
	Quantity		Value (1,000 dol.)		Unit value (\$)	
	1992	1993	1992	1993	1992	1993
<b>Nigeria</b>						
Vegetables & prep(NA):			3,359	3,036	(1)	(1)
Vegetables - fresh(MT):			106	84	1,561.81	2,898.75
Potatoes - fresh(MT):	68	28	0	64	.00	3,188.25
Other fresh vegetables(MT):	0	20	0	0	1,888.00	2,600.00
Vegetables - frz(MT):	68	8	106	20	1,888.00	.00
Other frozen vegetables(MT):	2	0	4	0	1,888.00	.00
Vegetables - canned(MT):	2	0	4	0	1,888.00	.00
Other veg - prep or pres(NA):	0	15	0	26	.00	1,754.00
Hops, incl hop ext(MT):	82	62	1,401	1,571	17,080.36	25,338.85
Oilseeds & prods(MT):			1,849	1,355	(1)	(1)
Dillcake & meal(MT):	3,703	4,895	839	1,241	253.63	253.57
Soybean meal(MT):	1,572	4,788	374	1,124	238.11	234.25
Oilseeds(MT):	1,572	4,789	374	1,124	238.11	234.25
Sunflowerseeds(MT):	2,088	69	523	76	249.48	1,108.16
Other oilseeds(MT):	0	11	0	12	.00	1,052.09
Protein substances(MT):	2,081	0	455	0	218.78	.00
Vegetable oils(MT):	17	58	68	65	4,007.95	1,115.22
Other veg oils & waxes(MT):	33	27	41	41	1,257.18	1,511.89
Tobacco - unafg(MT):	33	27	41	41	1,257.18	1,511.89
Tobacco - flue cured(MT):	2,171	1,557	10,883	7,651	5,058.03	4,913.86
Other tobacco - unafg(MT):	13	94	101	406	7,800.00	4,314.88
Essential oils(MT):	2,158	1,453	10,882	7,245	5,042.52	4,952.95
Seeds - field & garden(MT):	8	33	229	403	28,684.88	12,217.06
Sugar & tropical prods(NA):	1	118	23	170	23,147.00	1,442.00
Sugar & related prods(NA):			4,386	78	(1)	(1)
Sugar - cane or beet(MT):			4,342	0	(1)	(1)
Coffee(MT):	15,000	0	4,342	0	289.45	.00
Spices(MT):	4	10	15	31	3,750.00	3,050.00
Other misc veg prods(MT):	15	42	28	48	1,943.00	1,130.85
Beverages ex juices(NA):	0	2	0	22	.00	10,758.50
Cent African Rep			681	81	(1)	(1)
<b>Total agricultural exports(NA):</b>			285	638	(1)	(1)
Animals & animal prods(NA):			28	0	(1)	(1)
Dairy prods(NA):			29	0	(1)	(1)
Other dairy prods(NA):			28	0	(1)	(1)
Grains & feeds(MT):	1,297	820	256	503	197.14	546.87
Rice-paddy, milled, parb.(MT):	0	820	0	503	.00	546.87
Feed grains & prods(MT):	1,297	0	256	0	197.14	.00
Feed grain prods(MT):	1,297	0	256	0	197.14	.00
Sugar & tropical prods(NA):			0	0	197.14	.00
Chocolate & prep(MT):	0	34	0	136	(1)	(1)
<b>Gabon</b>			0	136	.00	4,010.18
<b>Total agricultural exports(NA):</b>			919	1,364	(1)	(1)
Animals & animal prods(NA):			43	108	(1)	(1)
Meats & meat prods(MT):	1	46	13	108	12,515.00	2,938.46
Beef & veal(MT):	1	0	13	0	12,515.00	.00
Beef & veal - fr or froz(MT):	1	0	13	0	12,515.00	.00
Variety meats, edible offals(MT):	0	34	0	0	12,515.00	.00
Other meats - fr or prep(MT):	0	0	0	62	.00	1,831.44
Poultry & poultry prods(NA):		12	0	45	.00	3,775.00
Poultry meats(MT):	69	0	30	0	(1)	(1)
Turkeys - fr or froz(MT):	69	0	30	0	434.78	.00
Grains & feeds(MT):	5,875	8,183	543	1,002	434.78	.00
Wheat, unmilled(MT):	5,200	8,000	438	866	32.36	122.44
Rice-paddy, milled, parb.(MT):	38	54	22	38	84.18	108.25
Feed grains & prods(MT):	599	0	70	0	574.00	699.57
Feed grain prods(MT):	599	0	70	0	117.09	.00
Corn(MT):	599	0	70	0	117.09	.00
Popcorn(MT):	38	58	70	0	117.08	.00
Other grain prods(MT):	0	71	13	23	338.45	393.65
Vegetables & prep(NA):			0	75	.00	1,060.18
Vegetables - froz(MT):	18	0	183	125	(1)	(1)
Other frozen vegetables(MT):	18	0	16	0	902.55	.00
Vegetables - canned(MT):	0	0	16	0	902.55	.00
Other veg - prep or pres(NA):	0	18	0	15	.00	832.33
Oilseeds & prods(MT):			166	110	(1)	(1)
Vegetable oils(MT):	0	83	0	74	.00	886.57
Corn oil(MT):	0	65	0	74	.00	886.57
Other veg oils & waxes(MT):	0	18	0	63	.00	976.40
Essential oils(MT):	36	0	103	10	.00	562.17
Seeds - field & garden(MT):	6	0	37	0	2,863.67	.00
Other misc veg prods(MT):	0	6	0	44	6,149.83	.00
Beverages ex juices(NA):			0	11	.00	7,300.00
<b>Chad</b>			0	12	(1)	(1)
<b>Total agricultural exports(NA):</b>			382	1,149	(1)	(1)
Grains & feeds(MT):	1,978	4,548	386	1,129	195.15	248.13
Wheat flour(MT):	0	2,000	0	482	.00	246.00
Rice-paddy, milled, parb.(MT):	768	2,000	158	504	205.57	252.00
Feed grains & prods(MT):	1,210	505	228	116	188.52	229.77
Feed grain prods(MT):	0	505	0	116	.00	229.77
Grain sorghums(MT):	0	505	0	116	.00	229.77

See footnotes at end of table.

Table 1--U.S. agricultural exports: Quantity, value, and unit value by commodity and country, January-December 1992 and 1993--continued

Commodity and country	January-December					
	Quantity		Value (1,000 dol.)		Unit value (\$)	
	1992	1993	1992	1993	1992	1993
Chad						
Feed grain prods(MT):						
Blended food prods(MT):	1,210	0	228	0	188.52	0.00
Wine(HL):	0	43	0	0	.00	383.16
Vegetables & prep(NA):	0	266	0	20	.00	75.19
Other veg - prep or pres(NA):	--	--	6	0	(1)	(1)
Burkina (Upper Volta)	--	--	6	0	(1)	(1)
Total agricultural exports(NA):	--	--	5,621	8,860	(1)	(1)
Animals & animal prods(NA):	--	--	0	512	(1)	(1)
Dairy prods(NA):	--	--	0	512	(1)	(1)
Other dairy prods(NA):	--	--	0	512	(1)	(1)
Grains & feeds(MT):	18,924	22,171	3,558	4,454	188.00	200.88
Wheat, unmilled(MT):	3,987	6,001	542	800	135.49	133.27
Rice-paddy, milled, parb.(MT):	286	0	89	0	344.61	.00
Feed grains & prods(MT):	14,621	16,130	2,911	3,640	189.13	225.66
Feed grains(MT):	761	0	108	0	142.11	.00
Grain sorghums(MT):	761	0	108	0	142.11	.00
Feed grain prods(MT):	13,860	16,130	2,803	3,640	202.26	225.66
Popcorn(MT):	20	40	6	14	311.10	349.92
Vegetables & prep(NA):	--	--	764	2,116	(1)	(1)
Pulses(MT):	1,741	3,209	764	2,116	439.11	659.33
Dried beans(MT):	1,741	3,209	764	2,116	439.11	659.33
Oilseeds & prods(MT):	2,404	2,192	1,289	1,778	540.28	811.27
Vegetable oils(MT):	2,404	2,192	1,289	1,778	540.28	811.27
Soybean oil(MT):	2,404	2,192	1,289	1,778	540.28	811.27
Benin						
Total agricultural exports(NA):	--	--	12,647	5,858	(1)	(1)
Animals & animal prods(NA):	--	--	69	122	(1)	(1)
Poultry & poultry prods(NA):	--	--	69	20	(1)	(1)
Poultry meats(MT):	--	--	69	20	(1)	(1)
Chickens - fr or froz(MT):	134	45	69	20	514.95	433.33
Turkeys - fr or froz(MT):	45	45	69	20	533.42	433.33
Dairy prods(NA):	89	0	24	20	505.62	.00
Other dairy prods(NA):	--	--	0	0	(1)	(1)
Grains & feeds(MT):	83,217	27,234	11,105	102	(1)	(1)
Wheat, unmilled(MT):	82,484	4,171	8,788	4,075	118.13	149.62
Wheat flour(MT):	4,778	1,533	761	626	106.54	150.13
Rice-paddy, milled, parb.(MT):	465	116	380	241	159.27	156.89
Feed grains & prods(MT):	3,847	20,362	513	40	837.01	341.02
Feed grains(MT):	2,279	18,883	277	2,766	155.20	135.84
Corn(MT):	2,279	17,299	277	2,462	121.60	130.39
Grain sorghums(MT):	0	1,584	0	2,304	121.60	133.17
Feed grain prods(MT):	1,668	1,479	0	158	.00	89.98
Popcorn(MT):	35	72	6	304	201.10	205.43
Blended food prods(MT):	1,507	980	547	36	177.14	506.57
Wine(HL):	86	0	14	366	363.08	373.46
Vegetables & prep(NA):	--	--	106	0	166.05	.00
Other veg - prep or pres(NA):	--	--	106	145	(1)	(1)
Oilseeds & prods(MT):	548	641	106	145	(1)	(1)
Vegetable oils(MT):	548	641	470	489	724.22	762.71
Soybean oil(MT):	648	540	470	489	724.22	762.71
Peanut oil(MT):	0	101	0	420	724.22	778.42
Tobacco - unafg(MT):	129	117	548	554	.00	578.71
Other tobacco - unafg(MT):	129	117	548	554	4,256.94	4,732.22
Beverages ex juices(NA):	--	--	334	474	4,256.94	4,732.22
Angola						
Total agricultural exports(NA):	--	--	10,264	8,418	(1)	(1)
Animals & animal prods(NA):	--	--	5,625	108	(1)	(1)
Meats & meat prods(MT):	18	14	115	81	6,385.55	5,813.71
Beef & veal(MT):	14	12	96	75	6,848.71	6,266.67
Beef & veal - fr or froz(MT):	14	12	96	75	6,848.71	6,266.67
Pork(MT):	4	2	19	6	4,761.00	3,166.00
Pork - fr or froz(MT):	4	2	18	6	4,761.00	3,166.00
Poultry & poultry prods(NA):	--	--	4,625	27	(1)	(1)
Poultry meats(MT):	3,772	15	4,625	27	1,226.37	1,780.59
Chickens - fr or froz(MT):	3,772	14	4,625	24	1,226.37	1,683.43
Turkeys - fr or froz(MT):	0	1	0	3	.00	3,280.00
Fats, oils, & greases(MT):	2,500	0	881	0	362.48	.00
Tallow - inedible(MT):	2,500	0	881	0	362.48	.00
Misc animal prods - other(NA):	--	--	3	0	(1)	(1)
Grains & feeds(MT):	13,480	28,503	2,029	4,363	150.54	153.09
Wheat flour(MT):	46	0	28	0	607.93	.00
Rice-paddy, milled, parb.(MT):	21	387	9	87	410.24	224.85
Feed grains & prods(MT):	13,393	27,773	1,982	4,125	148.00	148.51
Feed grains(MT):	11,781	24,193	1,627	3,218	138.10	133.02
Corn(MT):	11,781	24,193	1,627	3,218	138.10	133.02
Feed grain prods(MT):	1,612	3,580	355	907	220.35	253.24
Blended food prods(MT):	0	320	0	108	.00	337.74
Other grain prods(MT):	0	23	0	44	.00	1,897.56
Feeds & fodders, ex oilcake(MT):	20	0	10	0	521.30	.00
Other feeds & fodders(MT):	20	0	10	0	521.30	.00
Fruits & prep, ex juice(MT):	21	0	8	0	377.14	.00

See footnotes at end of table.

Table 1--U.S. agricultural exports: Quantity, value, and unit value by commodity and country, January-December 1982 and 1983--continued

Commodity and country	January-December					
	Quantity		Value (1,000 dol.)		Unit value (\$)	
	1982	1983	1982	1983	1982	1983
Angola						
Fruits - fr(MT):	6	0	3	0	526.67	0.00
Fruits - fr - noncitrus(MT):	6	0	3	0	526.67	.00
Apples - fresh(MT):	6	0	3	0	526.67	.00
Other fruits - prep or pres(MT):	15	0	5	0	317.33	.00
Vegetables & prep(NA):			1,976	1,084	(1)	(1)
Vegetables - canned(MT):	46	0	57	0	1,228.83	.00
Pulses(MT):	4,878	1,783	1,830	747	375.08	416.40
Dried beans(MT):	4,878	1,726	1,830	718	375.08	415.84
Dried lentils(MT):	0	67	0	29	.00	430.98
Other veg - prep or pres(NA):					(1)	(1)
Oilseeds & prods(MT):	264	3,555	205	2,757	776.79	775.56
Oilseeds(MT):	31	0	13	0	416.77	.00
Other oilseeds(MT):	31	0	13	0	416.77	.00
Vegetable oils(MT):	233	3,555	182	2,757	824.69	775.56
Soybean oil(MT):	218	3,394	157	2,561	721.14	754.48
Corn oil(MT):	0	70	0	83	.00	1,180.80
Other veg oils & waxes(MT):	15	91	35	114	2,329.53	1,253.82
Beverages ex juices(NA):			420	105	(1)	(1)
Congo (Brazzaville)						
Total agricultural exports(NA):			6,618	455	(1)	(1)
Grains & feeds(MT):	22,894	3,036	4,847	443	211.73	145.82
Wheat, unmilled(MT):	7,500	2,000	583	208	91.05	104.00
Other wheat prods(MT):	32	0	15	0	459.19	.00
Rice-paddy, milled, parb.(MT):	13,862	1,036	3,968	235	286.27	226.56
Feed grains & prods(MT):	1,500	0	182	0	121.00	.00
Feed grains(MT):	1,500	0	182	0	121.00	.00
Corn(MT):	1,500	0	182	0	121.00	.00
Vegetables & prep(NA):					(1)	(1)
Vegetables - fresh(MT):	16	0	8	0	496.31	.00
Other fresh vegetables(MT):	16	0	8	0	496.31	.00
Other veg - prep or pres(NA):					(1)	(1)
Oilseeds & prods(MT):	2,245	8	1,518	6	676.27	725.63
Oilseeds(MT):	0	8	0	6	.00	725.63
Other oilseeds(MT):	0	0	0	6	.00	725.63
Vegetable oils(MT):	2,245	0	1,518	0	676.27	.00
Soybean oil(MT):	2,245	0	1,518	0	676.27	.00
Essential oils(MT):	76	0	214	0	2,811.51	.00
Other misc veg prods(MT):	0	0	3	0	.00	.00
Beverages ex juices(NA):			0	11	(1)	(1)
Guinea-Bissau						
Total agricultural exports(NA):			15	652	(1)	(1)
Grains & feeds(MT):	43	528	16	113	355.67	213.38
Wheat flour(MT):	0	528	0	113	.00	213.38
Blended food prods(MT):	43	0	16	0	355.67	.00
Oilseeds & prods(MT):	0	765	0	539	.00	705.14
Vegetable oils(MT):	0	765	0	539	.00	705.14
Soybean oil(MT):	0	765	0	539	.00	705.14
Cape Verde						
Total agricultural exports(NA):			1,901	2,058	(1)	(1)
Animals & animal prods(NA):			14	0	(1)	(1)
Fats, oils, & greases(MT):	11	0	14	0	1,242.00	.00
Lard(MT):	11	0	14	0	1,242.00	.00
Grains & feeds(MT):	16,287	14,355	1,657	1,950	101.73	135.85
Feed grains & prods(MT):	16,287	13,547	1,657	1,662	101.73	122.70
Feed grains(MT):	16,287	13,547	1,657	1,662	101.73	122.70
Corn(MT):	16,287	13,547	1,657	1,662	101.73	122.70
Blended food prods(MT):	0	808	0	288	.00	356.32
Fruits & prep, ex juice(MT):	8	0	8	0	915.55	.00
Fruits - canned ex juice(MT):	8	0	8	0	915.55	.00
Fruit juices incl froz(HL):	68	0	5	0	75.00	.00
Orange juice(HL):	68	0	5	0	75.00	.00
Vegetables & prep(NA):			217	118	(1)	(1)
Vegetables - canned(MT):	6	0	4	0	596.67	.00
Pulses(MT):	983	208	197	118	514.48	564.56
Dried beans(MT):	75	71	59	43	787.83	604.22
Dried lentils(MT):	308	138	138	75	447.80	544.15
Other veg - prep or pres(NA):			17	0	(1)	(1)
Sao Tome-Principe						
Total agricultural exports(NA):			591	108	(1)	(1)
Grains & feeds(MT):	1,371	387	320	65	293.68	142.08
Wheat flour(MT):	0	110	0	24	.00	218.48
Rice-paddy, milled, parb.(MT):	499	277	139	31	277.75	111.34
Feed grains & prods(MT):	872	0	182	0	208.46	.00
Feed grain prods(MT):	872	0	182	0	208.46	.00
Vegetables & prep(NA):			82	53	(1)	(1)
Pulses(MT):	182	130	82	53	504.75	408.28
Dried beans(MT):	182	130	82	53	504.75	408.28
Oilseeds & prods(MT):	159	0	119	0	749.95	.00
Vegetable oils(MT):	159	0	119	0	749.95	.00
Soybean oil(MT):	150	0	112	0	746.48	.00
Other veg oils & waxes(MT):	9	0	7	0	807.67	.00

See footnotes at end of table.

Table 1--U.S. agricultural exports: Quantity, value, and unit value by commodity and country, January-December 1992 and 1993--continued

Commodity and country	January-December					
	Quantity		Value (1,000 dol.)		Unit value (\$)	
	1992	1993	1992	1993	1992	1993
<b>Liberia</b>						
Total agricultural exports(NA):	--	--	14,489	13,408	(1)	(1)
Animals & animal prods(NA):	--	--	47	57	(1)	(1)
Meats & meat prods(MT):	0	0	4	0	0.00	0.00
Beef & veal(MT):	0	0	4	0	.00	.00
Beef & veal - fr or froz(MT):	0	0	0	0	.00	.00
Dairy prods(NA):	--	--	43	57	(1)	(1)
Other dairy prods(NA):	--	--	43	57	(1)	(1)
Grains & feeds(MT):	36,067	43,288	10,457	10,268	289.82	237.21
Wheat flour(MT):	0	494	0	63	.00	128.07
Rice-paddy, milled, parb.(MT):	34,044	39,679	9,621	9,057	282.61	228.26
Popcorn(MT):	27	0	14	0	528.07	.00
Blended food prods(MT):	1,809	3,060	632	1,055	330.82	344.70
Other grain prods(MT):	87	55	190	93	2,180.27	1,690.44
Fruits & prep, ex juice(MT):	0	17	0	8	.00	550.59
Fruits - canned ex juice(MT):	0	17	0	8	.00	550.59
Fruit juices incl froz(HL):	448	0	18	0	41.23	.00
Other fruit juices(HL):	448	0	18	0	41.23	.00
Wine(HL):	135	0	16	0	116.40	.00
Nuts & prep(MT):	2	0	5	0	2,440.50	.00
Peanuts, shelled or prep(MT):	2	0	5	0	2,440.50	.00
Vegetables & prep(NA):	--	--	1,785	2,614	(1)	(1)
Vegetables - froz(MT):	15	19	30	44	1,993.47	2,315.79
Other frozen vegetables(MT):	15	19	30	44	1,993.47	2,315.79
Vegetables - canned(MT):	0	5	0	19	.00	3,800.00
Pulses(MT):	3,490	4,812	1,954	2,243	390.75	466.22
Dried beans(MT):	3,474	4,812	1,954	2,243	390.30	466.22
Dried peas(MT):	16	0	8	0	487.50	.00
Other veg - prep or pres(NA):	--	--	393	308	(1)	(1)
Oilseeds & prods(MT):	2,403	435	1,813	356	754.45	822.64
Vegetable oils(MT):	2,403	435	1,813	356	754.45	822.64
Soybean oil(MT):	2,271	395	1,689	312	743.70	788.80
Other veg oils & waxes(MT):	132	40	124	46	939.31	1,155.80
Seeds - field & garden(MT):	0	14	0	101	.00	7,244.50
Sugar & tropical prods(NA):	--	--	19	6	(1)	(1)
Spices(MT):	0	0	6	0	.00	.00
Fibers ex cotton(MT):	8	0	13	0	1,622.75	.00
Beverages ex juices(NA):	--	--	328	0	(1)	(1)
<b>Zaire</b>						
Total agricultural exports(NA):	--	--	7,830	9,981	(1)	(1)
Animals & animal prods(NA):	--	--	188	30	(1)	(1)
Meats & meat prods(MT):	1	0	4	0	4,481.00	.00
Variety meats, edible offals(MT):	1	0	4	0	4,481.00	.00
Dairy prods(NA):	--	--	174	0	(1)	(1)
Other dairy prods(NA):	--	--	174	0	(1)	(1)
Fats, oils, & greases(MT):	16	47	9	30	582.19	642.02
Other animal fats & oils(MT):	16	47	9	30	582.19	642.02
Grains & feeds(MT):	61,027	80,593	7,418	9,797	121.56	121.56
Wheat, unmilled(MT):	60,893	80,545	7,412	9,786	121.53	121.49
Feed grains & prods(MT):	34	0	6	0	176.47	.00
Feed grain prods(MT):	34	0	6	0	176.47	.00
Foods & fodders, ex oilcake(MT):	0	48	0	11	.00	230.71
Other feeds & fodders(MT):	0	48	0	11	.00	230.71
Fruit juices incl froz(HL):	448	0	19	0	41.28	.00
Other fruit juices(HL):	448	0	19	0	41.28	.00
Vegetables & prep(NA):	--	--	0	49	(1)	(1)
Vegetables - canned(MT):	0	11	0	15	.00	1,400.00
Other veg - prep or pres(NA):	0	11	0	15	.00	1,400.00
Oilseeds & prods(MT):	361	354	81	105	225.66	297.63
Oilcake & meal(MT):	0	199	0	55	.00	275.56
Soybean meal(MT):	0	199	0	55	.00	275.56
Oilseeds(MT):	361	155	81	51	225.66	325.97
Other oilseeds(MT):	361	155	81	51	225.66	325.97
Seeds - field & garden(MT):	42	0	124	0	2,948.98	.00
<b>Burundi</b>						
Total agricultural exports(NA):	--	--	0	139	(1)	(1)
Grains & feeds(MT):	0	696	0	137	.00	196.16
Rice-paddy, milled, parb.(MT):	0	516	0	115	.00	223.18
Feed grains & prods(MT):	0	180	0	21	.00	118.72
Feed grain prods(MT):	0	180	0	21	.00	118.72
Grain sorghums(MT):	0	180	0	21	.00	118.72
Wine(HL):	0	16	0	3	.00	163.25
<b>Rwanda</b>						
Total agricultural exports(NA):	--	--	4	5,338	(1)	(1)
Animals & animal prods(NA):	--	--	0	1,727	(1)	(1)
Dairy prods(NA):	--	--	0	1,727	(1)	(1)
Other dairy prods(NA):	--	--	0	1,727	(1)	(1)
Grains & feeds(MT):	0	6,513	0	1,555	.00	235.07
Feed grains & prods(MT):	0	6,212	0	1,410	.00	227.03
Feed grain prods(MT):	0	6,212	0	1,410	.00	227.03
Blended food prods(MT):	0	0	0	144	.00	359.70
Vegetables & prep(NA):	--	401	4	1,652	(1)	(1)

See footnotes at end of table.

Table 1--U.S. agricultural exports: Quantity, value, and unit value by commodity and country, January-December 1992 and 1993--continued

Commodity and country	January-December					
	Quantity		Value (1,000 dol.)		Unit value (\$)	
	1992	1993	1992	1993	1992	1993
Rwanda						
Pulses(MT):						
Dried beans(MT):	0	4,090	0	1,652	0.00	403.80
Other veg - prep or pres(NA):	0	4,090	0	0	.00	403.80
Oilseeds & prods(MT):						
Vegetable oils(MT):	0	533	0	0	(1)	(1)
Soybean oil(MT):	0	533	0	406	.00	761.07
Somalia						
0		533	0	406	.00	761.07
0		533	0	406	.00	761.07
Total agricultural exports(NA):	--	--	19,629	10,894	(1)	(1)
Animals & animal prods(NA):	--	--	18	3	(1)	(1)
Dairy prods(NA):	--	--	19	3	(1)	(1)
Evap & condensed milk(MT):	--	--	0	3	(1)	(1)
Other dairy prods(NA):	0	1	0	0	.00	2,838.00
Grains & feeds(MT):						
Wheat flour(MT):	35,666	34,289	19	0	(1)	(1)
Rice-paddy, milled, parb.(MT):	0	6,418	9,712	6,130	272.29	178.76
Feed grains & prods(MT):	33,495	8,996	0	1,577	.00	245.74
Feed grains(MT):	0	11,424	9,135	2,211	272.73	245.75
Corn(MT):	0	11,424	0	1,269	.00	111.11
Grain sorghums(MT):	0	3,640	0	1,269	.00	111.11
Blended food prods(MT):	0	7,784	0	344	.00	94.48
Other grain prods(MT):	665	318	0	825	.00	118.88
Vegetables & prep(NA):	1,503	7,133	279	114	417.30	358.27
Pulses(MT):			298	958	198.19	134.33
Dried beans(MT):	12,193	2,197	5,629	1,171	(1)	(1)
Dried lentils(MT):	7,704	0	5,529	1,171	453.45	533.12
Oilseeds & prods(MT):	4,489	2,197	3,021	0	392.08	.00
Vegetable oils(MT):	6,547	5,002	2,508	1,171	558.77	533.12
Soybean oil(MT):	6,547	5,002	4,370	3,577	667.46	715.16
Sugar & tropical prods(NA):	6,547	5,002	4,370	3,577	667.46	715.16
Spices(MT):	0	3	0	12	667.46	715.16
Ethiopia						
0		3	0	12	(1)	(1)
Total agricultural exports(NA):	--	--	65,618	69,130	.00	4,161.33
Animals & animal prods(NA):	--	--	85	0	(1)	(1)
Dairy prods(NA):	--	--	85	0	(1)	(1)
Other dairy prods(NA):	--	--	85	0	(1)	(1)
Grains & feeds(MT):						
Wheat, unmilled(MT):	308,471	119,986	45,600	19,811	147.82	165.11
Wheat flour(MT):	227,553	103,787	33,177	15,326	145.80	147.66
Rice-paddy, milled, parb.(MT):	24,351	3,512	3,121	612	128.18	174.20
Feed grains & prods(MT):	141	397	98	97	268.20	244.57
Feed grains(MT):	42,160	0	4,786	0	113.53	.00
Grain sorghums(MT):	42,160	0	4,786	0	113.53	.00
Popcorn(MT):	0	14	0	0	.00	.00
Blended food prods(MT):	0	14	0	0	.00	.00
Other grain prods(MT):	12,338	9,273	0	11	.00	785.71
Vegetables & prep(NA):	1,938	3,003	4,028	3,128	326.47	337.35
Pulses(MT):			450	637	232.43	212.15
Dried beans(MT):	3,710	479	1,807	264	(1)	(1)
Dried lentils(MT):	20	339	1,802	246	485.69	512.79
Other veg - prep or pres(NA):	3,690	140	9	177	452.00	522.29
Oilseeds & prods(MT):						
Oilseeds(MT):	16,541	13,781	1,793	59	485.87	489.80
Sunflowerseeds(MT):	0	159	5	18	(1)	(1)
Protein substances(MT):	0	154	10,947	11,266	661.79	817.52
Vegetable oils(MT):	0	5	0	185	.00	1,166.63
Soybean oil(MT):	0	5	0	169	.00	1,088.79
Other veg oils & waxes(MT):	16,541	13,622	0	16	.00	3,256.00
Cotton, ex linters(MT):	16,516	13,587	10,947	11,081	661.79	818.45
Seeds - field & garden(MT):	25	35	10,932	11,037	661.90	812.29
Sugar & tropical prods(NA):	4,633	24,709	15	44	686.00	1,262.00
Tea & mate(MT):	7	5,125	7,043	36,202	1,520.13	1,465.15
Beverages ex juices(NA):	8	0	83	1,578	11,925.57	308.04
Djibouti						
0		0	50	0	(1)	(1)
0		0	50	0	(1)	(1)
0		0	3	0	6,250.00	.00
Total agricultural exports(NA):	--	--	2,007	1,866	(1)	(1)
Animals & animal prods(NA):	--	--	0	86	(1)	(1)
Dairy prods(NA):	--	--	0	86	(1)	(1)
Other dairy prods(NA):	--	--	0	86	(1)	(1)
Grains & feeds(MT):						
Wheat, unmilled(MT):	7,780	6,706	1,821	1,748	246.64	260.67
Rice-paddy, milled, parb.(MT):	6,185	3,700	1,144	518	185.00	140.09
Popcorn(MT):	1,485	2,156	708	909	476.77	421.69
Blended food prods(MT):	120	82	68	42	576.13	451.66
Other grain prods(MT):	0	765	0	259	.00	942.70
Nuts & prep(MT):	0	3	0	20	.00	6,750.00
Peanuts, shelled or prep(MT):	5	0	9	0	1,851.20	.00
Other nuts, shelled or prep(MT):	3	0	5	0	1,563.00	.00
Vegetables & prep(NA):	2	0	5	0	2,283.50	.00
Other veg - prep or pres(NA):	--	--	0	100	(1)	(1)
Beverages ex juices(NA):	--	--	0	100	(1)	(1)
0	--	--	76	33	(1)	(1)

See footnotes at end of table.



Table 1--U.S. agricultural exports: Quantity, value, and unit value by commodity and country, January-December 1992 and 1993--continued

Commodity and country	January-December					
	Quantity		Value (1,000 dol.)		Unit value (\$)	
	1992	1993	1992	1993	1992	1993
Uganda						
Total agricultural exports(NA):	--	--	5,148	8,588	(1)	(1)
Animals & animal prods(NA):	--	--	2,113	2,240	(1)	(1)
Dairy prods(NA):	--	--	0	170	(1)	(1)
Other dairy prods(NA):	--	--	0	170	(1)	(1)
Fats, oils, & greases(MT):	6,000	6,000	2,110	2,070	351.61	344.89
Other animal fats & oils(MT):	6,000	6,000	2,110	2,070	351.61	344.89
Bull semen(NA):	--	--	4	0	(1)	(1)
Grains & feeds(MT):	36	6,289	11	0	(1)	(1)
Feed grains & prods(MT):	0	80	0	2,041	300.22	324.55
Feed grain prods(MT):	0	80	0	17	.00	212.17
Blended food prods(MT):	36	6,209	11	2,024	300.22	325.89
Vegetables & prep(NA):	--	--	0	23	(1)	(1)
Other veg - prep or pres(NA):	--	--	0	23	(1)	(1)
Oilseeds & prods(MT):	4,063	5,684	3,012	4,268	741.28	749.56
Vegetable oils(MT):	4,063	5,684	3,012	4,268	741.28	749.56
Soybean oil(MT):	4,063	5,684	3,012	4,268	741.28	749.56
Seeds - field & garden(MT):	2	0	13	0	6,675.00	749.56
Nursery & greenhouse prods(NA):	--	--	0	27	(1)	(1)
Kenya						
Total agricultural exports(NA):	--	--	47,973	29,900	(1)	(1)
Animals & animal prods(NA):	--	--	848	1,519	(1)	(1)
Animals live - ex poultry(NA):	--	--	100	0	(1)	(1)
Other live animals(NA):	--	--	100	0	(1)	(1)
Meats & meat prods(MT):	0	1	0	4	.00	4,166.00
Pork(MT):	0	1	0	4	.00	4,166.00
Pork - prep or pres(MT):	0	1	0	4	.00	4,166.00
Poultry & poultry prods(NA):	--	--	0	4	.00	4,166.00
Poultry - live(NA):	--	--	148	104	(1)	(1)
Baby chicks(MT):	9,000	6,000	148	99	16.48	16.43
Eggs(NA):	--	--	0	6	(1)	(1)
Dairy prods(NA):	--	--	121	1,388	(1)	(1)
Evap & condensed milk(MT):	0	6	0	4	.00	694.33
Nonfat dry milk(MT):	0	2	0	4	.00	2,083.00
Other dairy prods(NA):	--	--	0	0	352.84	(1)
Fats, oils, & greases(MT):	1,201	0	424	0	349.94	.00
Tallow - inedible(MT):	1,201	0	424	0	349.94	.00
Other animal fats & oils(MT):	1	0	4	0	3,832.00	.00
Bull semen(NA):	--	--	55	23	(1)	(1)
Grains & feeds(MT):	342,823	146,286	45,543	18,705	132.85	127.86
Wheat, unmilled(MT):	18,241	112,520	2,742	10,662	150.33	94.76
Wheat flour(MT):	0	9,752	0	2,199	.00	225.46
Rice-paddy, milled, parb.(MT):	7,518	60	1,864	30	247.91	499.28
Feed grains & prods(MT):	310,896	10,459	38,710	1,240	124.51	118.59
Feed grains(MT):	310,896	10,427	38,710	1,234	124.51	118.34
Corn(MT):	307,576	0	38,303	0	124.53	.00
Grain sorghums(MT):	3,920	10,427	407	1,234	122.63	118.34
Feed grain prods(MT):	0	32	0	6	.00	187.81
Blended food prods(MT):	6,157	13,255	2,223	4,528	360.60	341.64
Other grain prods(MT):	1	240	4	45	3,732.00	188.88
Fruits & prep, ex juice(MT):	90	0	44	0	484.71	.00
Fruits - fr(MT):	90	0	44	0	484.71	.00
Fruits - fr - noncitrus(MT):	90	0	44	0	484.71	.00
Pears - fresh(MT):	90	0	44	0	484.71	.00
Vegetables & prep(NA):	419	7,617	190	4,538	(1)	(1)
Pulses(MT):	419	3,363	190	4,067	452.32	539.99
Dried beans(MT):	0	4,254	190	1,477	452.32	438.07
Dried lentils(MT):	0	0	0	2,581	.00	609.03
Other veg - prep or pres(NA):	820	3,610	576	2,217	(1)	(1)
Oilseeds & prods(MT):	820	3,610	576	2,217	702.01	614.13
Vegetable oils(MT):	820	3,610	576	2,217	702.01	614.13
Soybean oil(MT):	0	691	576	539	702.01	780.75
Corn oil(MT):	10	2,919	0	1,678	.00	574.68
Essential oils(MT):	212	23	182	322	18,196.20	14,020.04
Seeds - field & garden(MT):	21	4,634	421	2,537	1,986.00	547.58
Other misc veg prods(MT):	--	--	128	34	6,117.14	34,051.00
Nursery & greenhouse prods(NA):	--	--	42	27	(1)	(1)
Seychelles						
Total agricultural exports(NA):	--	--	240	137	(1)	(1)
Animals & animal prods(NA):	--	--	59	51	(1)	(1)
Meats & meat prods(MT):	0	1	0	4	.00	4,318.00
Lamb, mutton or goat-fr, ch, frz(MT):	0	1	0	4	.00	4,318.00
Poultry & poultry prods(NA):	--	--	0	4	.00	4,318.00
Poultry meats(MT):	36	88	20	47	(1)	(1)
Chickens - fr or froz(MT):	0	50	0	47	555.55	530.73
Turkeys - fr or froz(MT):	36	38	20	27	.00	534.08
Dairy prods(NA):	--	--	39	0	555.55	526.31
Other dairy prods(NA):	--	--	39	0	(1)	(1)
Wine(HL):	0	106	0	0	(1)	(1)
Oilseeds & prods(MT):	61	0	42	0	.00	147.40
Vegetable oils(MT):	61	0	42	0	.00	.00

See footnotes at end of table.

Table 1--U.S. agricultural exports: Quantity, value, and unit value by commodity and country, January-December 1992 and 1993--continued

Commodity and country	January-December					
	Quantity		Value (1,000 dol.)		Unit value (\$)	
	1992	1993	1992	1993	1992	1993
Seychelles						
Other veg oils & waxes(MT):						
Tobacco - unafg(MT):	61	0	42	0	685.82	0.00
Tobacco - flue cured(MT):	18	9	140	71	7,756.11	7,861.11
Tanzania	18	9	140	71	7,756.11	7,861.11
Total agricultural exports(NA):	---	---	2,452	4,213	(1)	(1)
Animals & animal prods(NA):	---	---	8	34	(1)	(1)
Animals live - ex poultry(NA):	---	---	6	0	(1)	(1)
Other live animals(NA):	---	---	6	0	(1)	(1)
Dairy prods(NA):	---	---	0	34	(1)	(1)
Other dairy prods(NA):	---	---	0	34	(1)	(1)
Bull semen(NA):	---	---	4	0	(1)	(1)
Grains & feeds(MT):	19,899	35,145	2,138	3,957	106.89	112.58
Feed grains & prods(MT):	19,899	35,145	2,138	3,957	106.89	112.58
Feed grains(MT):	19,899	35,145	2,138	3,957	106.89	112.58
Corn(MT):	19,899	35,145	2,138	3,957	106.89	112.58
Wine(HL):	279	0	26	0	94.34	.00
Vegetables & prep(NA):	---	---	22	12	(1)	(1)
Other veg - prep or pres(NA):	---	---	22	12	(1)	(1)
Seeds - field & garden(MT):	0	2	0	6	.00	2,986.00
Other misc veg prods(MT):	2	1	104	9	52,083.00	8,670.00
Beverages ex juices(NA):	---	---	153	195	(1)	(1)
Mauritius	---	---	---	---	---	---
Total agricultural exports(NA):	---	---	351	893	(1)	(1)
Animals & animal prods(NA):	---	---	78	20	(1)	(1)
Poultry & poultry prods(NA):	---	---	11	20	(1)	(1)
Poultry - live(NA):	---	---	6	20	(1)	(1)
Baby chicks(NO):	2,760	7,380	6	20	2.30	2.70
Poultry meats(MT):	2	0	4	0	2,149.50	.00
Turkeys - fr or froz(MT):	2	0	4	0	2,149.50	.00
Dairy prods(NA):	---	---	68	0	(1)	(1)
Other dairy prods(NA):	---	---	68	0	(1)	(1)
Grains & feeds(MT):	268	1,467	112	338	416.70	230.21
Wheat flour(MT):	138	1,338	59	283	427.67	211.40
Blended food prods(MT):	130	129	53	51	405.05	391.63
Feeds & fodders, ex oilcake(MT):	0	0	0	4	.00	.00
Other feeds & fodders(MT):	0	0	0	4	.00	.00
Vegetables & prep(NA):	---	---	87	325	(1)	(1)
Vegetables - canned(MT):	31	0	25	0	802.64	.00
Pulses(MT):	51	452	30	275	595.08	609.23
Dried beans(MT):	51	452	30	275	595.08	609.23
Other veg - prep or pres(NA):	---	---	32	48	(1)	(1)
Oilseeds & prods(MT):	0	40	0	10	.00	238.13
Oilseeds(MT):	0	40	0	10	.00	238.13
Soybeans(MT):	0	40	0	10	.00	238.13
Seeds - field & garden(MT):	21	2	57	68	3,182.76	33,854.00
Sugar & tropical prods(NA):	---	---	0	130	(1)	(1)
Spices(MT):	0	44	0	130	.00	2,961.27
Nursery & greenhouse prods(NA):	---	---	0	3	(1)	(1)
Beverages ex juices(NA):	---	---	17	0	(1)	(1)
Mozambique	---	---	---	---	---	---
Total agricultural exports(NA):	---	---	59,547	24,812	(1)	(1)
Animals & animal prods(NA):	---	---	4	131	(1)	(1)
Poultry & poultry prods(NA):	---	---	0	88	(1)	(1)
Poultry meats(MT):	0	287	0	88	.00	306.20
Chickens - fr or froz(MT):	0	287	0	88	.00	306.20
Dairy prods(NA):	---	---	4	30	(1)	(1)
Other dairy prods(NA):	---	---	4	30	(1)	(1)
Fats, oils, & greases(MT):	0	15	0	13	.00	891.47
Other animal fats & oils(MT):	0	15	0	13	.00	891.47
Grains & feeds(MT):	610,058	185,720	67,780	21,229	111.10	119.69
Rice-paddy, milled, parb.(MT):	5,000	1,983	1,159	484	233.71	244.24
Feed grains & prods(MT):	605,058	184,737	66,612	20,744	110.09	112.29
Feed grains(MT):	604,558	180,854	66,462	19,858	109.83	109.74
Corn(MT):	604,558	180,854	66,462	19,858	109.83	109.74
Feed grain prods(MT):	500	3,783	150	886	300.51	234.22
Vegetables & prep(NA):	---	---	1,066	2,478	(1)	(1)
Pulses(MT):	2,703	5,094	1,066	2,460	394.49	482.86
Dried beans(MT):	2,703	5,094	1,066	2,460	394.49	482.86
Other veg - prep or pres(NA):	---	---	0	19	(1)	(1)
Oilseeds & prods(MT):	990	1,274	697	973	703.60	763.89
Vegetable oils(MT):	990	1,274	697	973	703.60	763.89
Soybean oil(MT):	990	1,274	697	973	703.60	763.89
Madagascar	---	---	---	---	---	---
Total agricultural exports(NA):	---	---	2,382	3,664	(1)	(1)
Animals & animal prods(NA):	---	---	0	833	(1)	(1)
Fats, oils, & greases(MT):	0	2,400	0	833	.00	347.25
Tallow - inedible(MT):	0	2,400	0	833	.00	347.25
Grains & feeds(MT):	5,922	7,637	1,891	2,315	318.36	303.11
Wheat flour(MT):	0	1,979	0	429	.00	216.95
Rice-paddy, milled, parb.(MT):	2,326	2,207	654	511	281.20	231.51
Blended food prods(MT):	3,596	3,451	1,237	1,375	344.05	398.31

See footnotes at end of table.

Table 1--U.S. agricultural exports: Quantity, value, and unit value by commodity and country, January-December 1992 and 1993--continued

Commodity and country	January-December					
	Quantity		Value (1,000 dol.)		Unit value (\$)	
	1992	1993	1992	1993	1992	1993
<b>Madagascar</b>						
Oilseeds & prods(MT):						
Vegetable oils(MT):	685	670	490	509	715.76	759.58
Soybean oil(MT):	685	670	490	509	715.76	759.58
Essential oils(MT):	685	670	490	509	715.76	759.58
French Indian Oc Areas	0	0	0	6	.00	.00
Total agricultural exports(NA):	--	--	625	106	(1)	(1)
Animals & animal prods(NA):	--	--	4	6	(1)	(1)
Meats & meat prods(MT):	1	1	4	6	4,277.00	5,805.00
Beef & veal(MT):	1	1	4	6	4,277.00	5,805.00
Beef & veal - fr or froz(MT):	1	1	4	6	4,277.00	5,805.00
Grains & feeds(MT):	1,449	61	454	36	313.13	710.04
Rice-paddy, milled, parb.(MT):	1,415	36	439	25	306.12	662.39
Popcorn(MT):	0	15	0	11	.00	752.40
Other grain prods(MT):	34	0	21	0	605.12	.00
Nuts & prep(MT):	16	0	44	0	2,778.25	.00
Peanuts, shelled or prep(MT):	16	0	44	0	2,778.25	.00
Vegetables & prep(NA):	--	--	58	58	(1)	(1)
Vegetables - canned(MT):	15	0	12	0	812.00	.00
Pulses(MT):	18	16	11	11	585.00	656.25
Dried beans(MT):	18	16	11	11	585.00	656.25
Other veg - prep or pres(NA):	--	--	35	48	(1)	(1)
Oilseeds & prods(MT):	70	0	60	0	707.40	.00
Vegetable oils(MT):	70	0	60	0	707.40	.00
Soybean oil(MT):	70	0	60	0	707.40	.00
Nursery & greenhouse prods(NA):	--	--	4	3	(1)	(1)
Beverages ex juices(NA):	--	--	10	3	(1)	(1)
Rep S Africa						
Total agricultural exports(NA):	--	--	468,235	242,653	(1)	(1)
Animals & animal prods(NA):	--	--	17,070	8,112	(1)	(1)
Animals live - ex poultry(NA):	--	--	869	179	(1)	(1)
Cattle & calves - live(NO):	13	69	68	52	5,262.69	751.39
Horses, mules, burros-live(NO):	140	4	795	85	5,680.00	21,250.00
Sheep, live(NO):	0	77	0	17	.00	224.18
Other live animals(NA):	--	--	6	25	(1)	(1)
Meats & meat prods(MT):	506	173	712	270	1,406.65	1,562.25
Beef & veal(MT):	0	17	4	14	.00	837.94
Beef & veal - fr or froz(MT):	0	0	4	0	.00	.00
Beef - prep or pres(MT):	0	17	0	14	.00	837.94
Pork(MT):	105	66	623	194	4,985.46	2,940.48
Pork - fr or froz(MT):	0	51	0	126	.00	2,466.51
Variety meats, edible offals(MT):	105	15	523	68	4,985.46	4,552.00
Poultry & poultry prods(NA):	401	80	184	62	459.59	688.35
Poultry - live(NA):	--	--	7,593	1,376	(1)	(1)
Baby chicks(NO):	104,773	252,532	1,308	158	(1)	(1)
Poultry meats(MT):	8,278	959	1,308	158	12.48	.63
Chickens - fr or froz(MT):	6,944	600	6,214	1,167	750.57	1,217.10
Turkeys - fr or froz(MT):	1,307	433	4,714	379	678.83	758.13
Poultry meats - prep or pres(MT):	28	26	48	37	1,720.25	1,421.29
Feathers & downs, crude(MT):	13	12	71	50	5,443.15	4,189.25
Dairy prods(NA):	--	--	5,494	2,989	(1)	(1)
Nonfat dry milk(MT):	724	30	1,266	45	1,748.58	1,509.33
Cheese(MT):	105	60	359	224	3,418.63	3,731.90
Whey, fluid or dried(NA):	--	--	1,877	1,304	(1)	(1)
Other dairy prods(NA):	--	--	1,982	1,416	(1)	(1)
Fats, oils, & greases(MT):	1,047	1,091	487	610	475.13	559.49
Lard(MT):	9	2	12	3	1,282.67	1,461.60
Tallow - inedible(MT):	1,000	1,000	326	350	325.92	349.91
Other animal fats & oils(MT):	38	89	160	258	4,210.37	2,863.98
Hides & skins, incl furs(NA):	--	--	4	36	(1)	(1)
Horse hides, whole(PC):	0	1,000	0	36	.00	35.50
Furskins(NA):	--	--	4	0	(1)	(1)
Mink pelts(NO):	116	0	4	0	31.80	.00
Wool & mohair(MT):	0	264	0	0	.00	.00
Sausage casings(MT):	211	553	0	497	3,569.63	1,883.21
Bull semen(NA):	--	--	753	1,536	(1)	(1)
Misc animal prods - other(NA):	--	--	1,036	1,158	(1)	(1)
Grains & feeds(MT):	3,654,690	1,501,531	112	461	(1)	(1)
Wheat, unmilled(MT):	65,488	624,138	429,547	202,884	117.53	135.12
Other wheat prods(MT):	4	19	8,194	85,654	125.13	137.23
Rice-paddy, milled, parb.(MT):	126,042	128,726	5	22	1,188.00	1,554.15
Feed grains & prods(MT):	3,461,008	735,101	41,487	36,988	329.15	287.35
Feed grains(MT):	3,460,429	733,493	377,294	76,620	109.01	104.60
Corn(MT):	3,385,596	733,109	358,617	76,018	108.82	103.64
Grain sorghums(MT):	74,839	384	8,296	75,970	108.88	103.64
Feed grain prods(MT):	579	1,608	381	38	110.86	100.05
Popcorn(MT):	710	667	802	802	657.71	489.01
Blended food prods(MT):	10	10	525	489	739.24	733.21
Other grain prods(MT):	686	1,050	14	12	1,410.50	1,171.40
Feeds & fodders, ex oilcake(MT):	732	11,826	1,006	750	1,466.36	714.17
			1,022	2,148	1,395.58	181.65

See footnotes at end of table.

Table 1--U.S. agricultural exports: Quantity, value, and unit value by commodity and country, January-December 1992 and 1993--continued

Commodity and country	January-December					
	Quantity		Value (1,000 dol.)		Unit value (\$)	
	1992	1993	1992	1993	1992	1993
Rep S Africa						
Other feeds & fodders(MT):	732	11,826	1,022	2,148	1,395.68	181.65
Fruits & prep, ex juice(MT):	483	309	463	847	838.21	1,771.53
Fruits - fr(MT):	440	21	353	29	801.69	1,388.33
Fruits - fr - noncitrus(MT):	440	21	353	29	801.69	1,388.33
Apples - fresh(MT):	389	19	292	18	748.69	928.42
Berries - fresh(MT):	0	2	0	12	.00	5,757.50
Grapes - fresh(MT):	34	0	47	0	1,392.84	.00
Plums - fresh(MT):	17	0	14	0	809.06	.00
Fruits - dried(MT):	7	22	44	102	6,301.28	4,657.09
Raisins - dried(MT):	0	10	0	32	.00	3,208.60
Other dried fruits(MT):	7	12	44	70	6,301.28	5,864.17
Fruits - canned ex juice(MT):	29	20	32	29	1,107.14	1,468.50
Fruits - frez ex juice(MT):	0	150	0	205	.00	1,363.56
Other fruits - prep or pres(MT):	17	86	34	182	1,975.23	1,894.67
Fruit juices incl froz(HL):	1,467	1,646	31	82	21.13	40.94
Grape juice(HL):	1,467	133	31	10	21.13	75.10
Grapefruit juice(HL):	0	73	0	5	.00	66.44
Orange juice(HL):	0	255	0	16	.00	62.66
Other fruit juices(HL):	0	1,185	0	51	.00	43.36
Wine(HL):	119	573	22	78	188.67	136.26
Nuts & prep(MT):	558	509	1,893	2,254	3,387.22	4,427.70
Almonds(shell & prep)(MT):	375	416	1,486	1,838	3,988.74	4,658.41
Peanuts, shelled or prep(MT):	142	40	175	76	1,232.86	1,908.10
Pistachios(MT):	24	18	195	107	5,625.88	5,824.22
Walnuts, shelled/unshelled(MT):	16	25	78	109	4,896.56	4,372.68
Other nuts, shelled or prep(MT):	2	10	8	24	4,625.00	2,352.40
Vegetables & prep(MT):			4,115	4,025	(1)	(1)
Vegetables - fresh(MT):	51	233	32	136	636.29	585.32
Asparagus - fresh(MT):	0	4	0	15	.00	3,715.75
Celery - fresh(MT):	51	17	32	12	636.29	707.94
Onions and shallots - fresh(MT):	0	127	0	34	.00	264.79
Other fresh vegetables(MT):	0	85	0	76	.00	892.38
Vegetables - froz(MT):	562	337	241	217	428.85	644.66
Other frozen vegetables(MT):	562	337	241	217	428.85	644.66
Vegetables - canned(MT):	652	93	496	66	760.65	709.34
Pulses(MT):	3,374	1,127	1,661	543	462.58	481.75
Dried beans(MT):	3,265	748	1,601	375	459.64	501.16
Dried peas(MT):	109	209	60	63	550.46	301.79
Dried lentils(MT):	0	170	0	105	.00	517.64
Hops, incl hop ext(MT):	29	60	111	425	3,825.52	7,087.03
Other veg - prep or pres(MT):			1,674	2,638	(1)	(1)
Oilseeds & prods(MT):	13,797	55,607	6,671	15,076	483.55	289.10
Oilseeds(MT):	11,205	54,560	4,902	14,804	437.45	271.34
Soybeans(MT):	9,889	53,297	2,233	11,818	225.59	221.74
Sunflowerseeds(MT):	0	0	0	3	.00	.00
Peanuts, incl oilstock(MT):	23	7	31	10	1,359.74	1,392.86
Other oilseeds(MT):	78	0	29	0	375.69	.00
Protein substances(MT):	1,205	1,256	2,608	2,974	2,164.27	2,367.51
Vegetable oils(MT):	2,592	1,047	1,770	1,271	682.81	1,214.32
Soybean oil(MT):	800	36	451	22	762.25	597.60
Sunflower oil(MT):	0	499	0	265	.00	573.07
Peanut oil(MT):	1,606	190	537	153	334.08	805.92
Other veg oils & waxes(MT):	386	322	782	811	2,025.82	2,518.02
Tobacco - unafg(MT):	20	9	148	50	7,377.35	5,557.22
Tobacco - light air-cured(MT):	0	0	144	0	7,181.70	.00
Tobacco - flue cured(MT):	0	0	0	50	.00	5,557.22
Other tobacco - unafg(MT):	0	0	4	0	.00	.00
Cotton, ex linters(MT):	75	168	147	368	1,965.63	1,860.73
Essential oils(MT):	38	51	1,070	1,586	28,164.58	31,101.86
Seeds - field & garden(MT):	2,710	1,261	5,438	4,027	2,006.55	3,183.34
Sugar & tropical prods(MT):			57	516	(1)	(1)
Sugar & related prods(MT):			284	73	(1)	(1)
Related sugar prods(MT):			284	73	(1)	(1)
Coffee(MT):	0	5	0	21	.00	4,141.60
Cocoa(MT):	14	0	32	0	2,266.60	.00
Chocolate & prep(MT):	0	11	0	30	.00	2,709.82
Tea & mate(MT):	17	18	118	149	6,816.94	7,816.26
Spices(MT):	18	55	61	184	3,370.61	3,338.76
Rubber - crude natural(MT):	0	0	8	24	.00	.00
Fibers ex cotton(MT):	5	0	108	37	21,661.20	.00
Other misc veg prods(MT):	59	32	266	242	4,511.03	7,568.58
Nursery & greenhouse prods(MT):			217	183	(1)	(1)
Beverages ex juices(MT):			516	523	(1)	(1)
Animals & animal prods(MT):			2,340	2,207	(1)	(1)
Poultry & poultry prods(MT):			15	368	(1)	(1)
Poultry meats(MT):			15	0	(1)	(1)
Chickens - fr or froz(MT):	16	0	15	0	945.00	.00
Fats, oils, & greases(MT):	16	0	15	0	945.00	.00
Tallow - inedible(MT):	0	1,000	0	368	.00	368.60
	0	1,000	0	368	.00	368.60

See footnotes at end of table.

Table 1--U.S. agricultural exports: Quantity, value, and unit value by commodity and country, January-December 1992 and 1993--continued

Commodity and country	January-December					
	Quantity		Value (1,000 dol.)		Unit value (\$)	
	1992	1993	1992	1993	1992	1993
Namibia						
Grains & feeds(MT):						
Feed grains & prods(MT):	15,738	52,470	2,112	6,382	134.20	121.53
Feed grains(MT):	15,738	52,469	2,112	6,379	134.20	121.57
Corn(MT):	15,738	52,469	2,112	6,379	134.20	121.57
Other grain prods(MT):	0	1	0	3	.00	3,239.00
Vegetables & prep(MT):	0	0	212	0	(1)	(1)
Vegetables - canned(MT):	0	0	212	0	804.14	.00
Oilseeds & prods(MT):	0	10,500	0	2,457	.00	234.00
Oilseeds(MT):	0	10,500	0	2,457	.00	234.00
Soybeans(MT):	0	10,500	0	2,457	.00	234.00
Botswana						
Total agricultural exports(NA):			1,932	275	(1)	(1)
Animals & animal prods(NA):			56	20	(1)	(1)
Hides & skins, incl furs(NA):			34	0	(1)	(1)
Bovine hides - whole(ND):			34	0	(1)	(1)
Bull semen(NA):	460	0	0	0	78.26	.00
Grains & feeds(MT):			22	20	(1)	(1)
Wheat, unmilled(MT):	15,734	2,250	1,699	255	108.00	113.35
Feed grains & prods(MT):	15,734	0	1,699	0	108.00	.00
Feed grains(MT):	0	2,250	0	0	.00	113.35
Grain sorghums(MT):	0	2,250	0	255	.00	113.35
Oilseeds & prods(MT):	0	2,250	0	255	.00	113.35
Vegetable oils(MT):	250	0	177	0	707.48	.00
Soybean oil(MT):	250	0	177	0	707.48	.00
Zambia	250	0	177	0	707.48	.00
Total agricultural exports(NA):			43,927	10,847	(1)	(1)
Animals & animal prods(NA):			157	170	(1)	(1)
Poultry & poultry prods(NA):			136	144	(1)	(1)
Poultry - live(NA):			136	144	(1)	(1)
Baby chicks(ND):			136	144	(1)	(1)
Dairy prods(NA):	12,070	7,113	0	4	11.28	20.21
Other dairy prods(NA):			0	4	(1)	(1)
Bull semen(NA):			0	4	(1)	(1)
Grains & feeds(MT):			31	22	(1)	(1)
Feed grains & prods(MT):	417,031	102,809	43,747	10,461	104.90	101.75
Feed grains(MT):	417,031	102,809	43,747	10,461	104.90	101.75
Corn(MT):	417,031	102,809	43,747	10,461	104.90	101.75
Essential oils(MT):	0	3	0	44	104.90	101.75
Seeds - field & garden(MT):	0	1	0	44	.00	14,710.00
Sugar & tropical prods(NA):	0	1	0	52	.00	51,741.00
Fibers ex cotton(MT):	0	28	0	120	(1)	(1)
Swaziland						
Total agricultural exports(NA):			341	417	(1)	(1)
Animals & animal prods(NA):			123	0	(1)	(1)
Dairy prods(NA):			123	0	(1)	(1)
Nonfat dry milk(MT):	70	0	123	0	(1)	(1)
Grains & feeds(MT):	584	932	204	328	1,757.84	.00
Blended food prods(MT):	584	932	204	328	348.52	351.85
Oilseeds & prods(MT):	3	0	8	0	3,079.33	.00
Vegetable oils(MT):	3	0	8	0	3,079.33	.00
Other veg oils & waxes(MT):	0	0	0	0	3,079.33	.00
Essential oils(MT):	0	0	0	0	3,079.33	.00
Sugar & tropical prods(NA):	0	5	0	0	3,079.33	.00
Tea & mate(MT):	0	0	5	25	.00	5,220.00
Other misc veg prods(MT):	0	5	0	44	(1)	(1)
Beverages ex juices(NA):	0	0	0	44	.00	8,783.60
Zimbabwe						
Total agricultural exports(NA):			87,751	25,253	(1)	(1)
Animals & animal prods(NA):			105	172	(1)	(1)
Poultry & poultry prods(NA):			0	17	(1)	(1)
Eggs(NA):			0	17	(1)	(1)
Dairy prods(NA):			4	0	(1)	(1)
Other dairy prods(NA):			4	0	(1)	(1)
Bull semen(NA):			0	0	(1)	(1)
Grains & feeds(MT):			101	155	(1)	(1)
Wheat, unmilled(MT):	722,292	108,478	82,524	12,305	114.25	113.44
Feed grains & prods(MT):	70,498	20,314	9,801	2,844	140.43	140.00
Feed grains(MT):	651,793	88,164	72,623	9,452	111.42	107.32
Corn(MT):	601,793	85,568	67,993	9,114	111.42	105.28
Grain sorghums(MT):	50,000	0	4,630	9,114	112.98	105.28
Feed grain prods(MT):	0	1,696	0	0	82.58	.00
Oilseeds & prods(MT):	0	0	0	348	.00	218.11
Vegetable oils(MT):	11,402	0	5,017	0	439.97	.00
Soybean oil(MT):	11,402	0	5,017	0	439.97	.00
Cotton, ex linters(MT):	0	0	0	0	439.97	.00
Essential oils(MT):	0	10,039	0	0	.00	1,255.58
Seeds - field & garden(MT):	0	0	0	7	.00	.00
Nursery & greenhouse prods(NA):	8	47	95	51	11,872.13	1,085.38
Malawi						
Total agricultural exports(NA):			1,982	6,235	(1)	(1)
Animals & animal prods(NA):			5	5	(1)	(1)

See footnotes at end of table.

Table 1--U.S. agricultural exports: Quantity, value, and unit value by commodity and country, January-December 1982 and 1983--continued

Commodity and country	January-December					
	Quantity		Value (1,000 dol.)		Unit value (\$)	
	1982	1983	1982	1983	1982	1983
Malawi						
Misc animal prods - other(NA):	--	--	6	5	(1)	(1)
Grains & feeds(MT):	17,175	50,205	1,930	5,013	112.38	99.84
Feed grains & prods(MT):	17,175	50,205	1,930	5,013	112.38	99.84
Feed grains(MT):	17,175	50,098	1,930	4,899	112.38	99.79
Corn(MT):	17,175	50,098	1,930	4,899	112.38	99.79
Feed grain prods(MT):	0	107	0	13	.00	129.86
Vegetables & prep(NA):	--	--	7	7	(1)	(1)
Other veg - prep or pres(NA):	--	--	7	7	(1)	(1)
Oilseeds & prods(MT):	0	2,091	0	1,136	.00	543.42
Vegetable oils(MT):	0	2,091	0	1,136	.00	543.42
Soybean oil(MT):	0	2,091	0	1,136	.00	543.42
Seeds - field & garden(MT):	0	0	0	5	.00	.00
Sugar & tropical prods(NA):	--	--	18	70	(1)	(1)
Sugar & related prods(NA):	--	--	18	70	(1)	(1)
Related sugar prods(NA):	--	--	18	70	(1)	(1)
Lesotho						
Total agricultural exports(NA):	--	--	1,781	2,482	(1)	(1)
Grains & feeds(MT):	10,339	15,167	1,176	2,233	113.72	147.24
Wheat, unmilled(MT):	5,000	10,499	550	1,242	110.00	118.28
Feed grains & prods(MT):	5,339	4,668	626	991	117.20	212.35
Feed grains(MT):	4,033	0	372	0	92.18	.00
Corn(MT):	4,033	0	372	0	92.18	.00
Feed grain prods(MT):	1,306	4,668	254	991	194.45	212.35
Oilseeds & prods(MT):	776	258	566	249	728.87	965.44
Vegetable oils(MT):	776	258	566	249	728.87	965.44
Soybean oil(MT):	776	258	566	249	728.87	965.44
Seeds - field & garden(MT):	37	0	39	0	728.87	965.44
Unidentified country					1,060.76	.00
Total agricultural exports(NA):	--	--	0	0	(1)	(1)
Grains & feeds(MT):	0	0	0	0	.00	.00
Wheat, unmilled(MT):	0	0	0	0	.00	.00
Feed grains & prods(MT):	0	0	0	0	.00	.00
Feed grains(MT):	0	0	0	0	.00	.00
Barley(MT):	0	0	0	0	.00	.00
Corn(MT):	0	0	0	0	.00	.00
Oilseeds & prods(MT):	0	0	0	0	.00	.00
Oilseeds(MT):	0	0	0	0	.00	.00
Soybeans(MT):	0	0	0	0	.00	.00
Developed countries						
Total agricultural exports(NA):	--	--	22,314,006	22,330,746	(1)	(1)
Animals & animal prods(NA):	--	--	4,216,055	4,200,786	(1)	(1)
Animals live - ex poultry(NA):	--	--	260,259	259,175	(1)	(1)
Cattle & calves - live(NO):	58,544	59,054	27,549	49,742	462.65	720.23
Horses, mules, burros-live(NO):	68,819	58,628	209,889	183,568	3,050.14	3,075.21
Swine - live(NO):	5,674	5,744	1,342	1,373	240.79	239.10
Sheep, live(NO):	13,350	12,273	902	820	67.53	66.78
Other live animals(NA):	--	--	20,578	23,872	(1)	(1)
Meats & meat prods(MT):	619,526	643,904	2,463,237	2,545,984	4,014.88	3,954.44
Beef & veal(MT):	299,912	326,000	1,620,711	1,630,672	5,070.52	5,002.06
Beef & veal - fr or froz(MT):	290,717	314,852	1,483,585	1,586,184	5,109.19	5,037.87
Beef - prep or pres(MT):	9,195	11,148	37,126	44,488	4,037.58	3,990.65
Horsemeat-fr, chill, froz(MT):	36,542	28,812	119,541	93,328	3,243.96	3,239.19
Lamb, mutton or goat-fr, ch, frz(MT):	2,090	1,043	8,073	4,587	3,862.59	4,399.07
Pork(MT):	87,345	92,659	343,563	377,421	3,833.41	4,073.23
Pork - fr or froz(MT):	80,960	87,393	321,563	358,413	3,971.87	4,101.17
Pork - prep or pres(MT):	6,385	5,266	22,001	19,008	3,445.69	3,609.56
Variety meats, edible offals(MT):	161,364	149,013	421,115	375,144	2,608.72	2,517.52
Other meats - fr or prep(MT):	26,273	46,277	51,234	64,732	1,950.06	1,399.79
Poultry & poultry prods(NA):	--	--	487,197	478,365	(1)	(1)
Poultry - live(NA):	--	--	50,585	44,036	(1)	(1)
Baby chicks(NO):	19,554,818	19,454,254	28,414	27,881	1.45	(1)
Other live poultry(NA):	--	--	22,171	16,155	(1)	1.43
Poultry meats(MT):	249,000	225,877	356,203	351,628	1,465.85	1,555.57
Chickens - fr or froz(MT):	202,254	186,887	251,426	234,016	1,243.12	1,252.18
Turkeys - fr or froz(MT):	13,847	10,010	27,605	20,189	1,993.56	2,016.88
Other poultry - fr or froz(MT):	7,922	9,638	6,870	10,406	873.17	1,567.60
Poultry meats - prep or pres(MT):	18,917	22,442	70,203	86,919	3,711.10	3,872.79
Feathers & downs, cruds(MT):	851	1,266	13,285	8,934	15,622.45	7,056.60
Eggs(NA):	--	--	77,114	73,892	(1)	(1)
Dairy prods(NA):	--	--	174,429	159,569	(1)	(1)
Evap & condensed milk(MT):	973	1,319	1,036	1,866	1,064.70	1,414.94
Nonfat dry milk(MT):	3,555	2,505	5,284	6,770	1,472.25	2,701.68
Butter & anhyd milkfat(MT):	23	857	65	1,531	2,834.56	1,600.15
Cheese(MT):	4,352	4,033	20,005	20,413	4,596.68	5,061.43
Whey, fluid or dried(NA):	--	--	38,229	38,017	(1)	(1)
Other dairy prods(NA):	--	--	109,861	91,071	(1)	(1)
Fats, oils, & greases(MT):	454,927	407,124	167,798	148,725	368.85	365.30
Lard(MT):	27,952	15,905	11,041	6,258	395.00	400.87
Tallow - inedible(MT):	314,780	290,173	104,375	98,089	331.58	338.03

See footnotes at end of table.

Table 1--U.S. agricultural exports: Quantity, value, and unit value by commodity and country, January-December 1992 and 1993--continued

Commodity and country	January-December					
	Quantity		Value (1,000 dol.)		Unit value (\$)	
	1992	1993	1992	1993	1992	1993
Developed countries						
Other animal fats & oils(MT):	112,195	101,345	52,383	44,378	466.88	437.89
Hides & skins, incl furs(NA):	--	--	448,898	412,917	(1)	(1)
Bovine hides - whole(NO):	5,023,903	5,751,494	328,246	306,019	64.49	53.21
Other cattle hides - pieces(NA):	--	--	5,761	17,437	(1)	(1)
Calf skins, whole(PC):	1,104,871	987,587	16,880	13,286	15.57	13.46
Horse hides, whole(PC):	171,289	132,885	4,432	3,723	25.87	28.02
Sheep and lamb skins(PC):	2,635,911	1,545,085	17,583	10,691	6.67	6.92
Other hides & skins, ex furs(NA):	--	--	15,116	13,354	(1)	(1)
Furakins(NA):	--	--	60,771	48,396	(1)	(1)
Mink pelts(NO):	2,282,480	1,905,095	32,202	23,017	14.11	12.75
Other furakins(NA):	--	--	28,569	25,379	(1)	(1)
Wool & mohair(MT):	4,866	4,771	14,660	10,589	2,950.03	2,221.54
Sausage casings(MT):	2,393	2,361	14,162	12,957	5,918.21	5,487.73
Bull semen(NA):	--	--	30,940	41,588	(1)	(1)
Misc animal prods - other(NA):	--	--	144,484	130,887	(1)	(1)
Grains & feeds(MT):	38,710,278	38,549,139	5,780,769	5,702,608	148.04	147.83
Wheat, unmilled(MT):	4,811,457	5,200,527	772,070	803,182	160.46	154.44
Wheat flour(MT):	18,509	25,793	5,243	8,223	283.25	318.81
Bulgur wheat(MT):	3,569	285	837	71	228.06	239.31
Other wheat prods(MT):	31,565	29,148	28,420	28,162	931.17	966.18
Rice-paddy, milled, parb.(MT):	657,660	822,862	223,339	237,899	339.60	289.11
Feed grains & prods(MT):	22,299,325	21,004,409	2,466,776	2,226,183	110.62	105.99
Feed grains(MT):	22,113,123	20,763,851	2,408,590	2,152,986	108.92	103.69
Barley(MT):	317,238	476,918	32,815	43,421	103.44	81.04
Corn(MT):	19,614,215	18,043,328	2,144,246	1,878,036	109.32	104.14
Grain sorghums(MT):	2,179,983	2,239,477	231,105	230,006	106.09	102.70
Oats(MT):	2,747	4,094	343	513	124.86	125.18
Rye(MT):	540	34	42	10	77.13	294.12
Feed grain prods(MT):	186,202	240,557	58,225	73,187	312.70	304.28
Popcorn(MT):	69,622	72,454	39,445	45,345	566.56	625.84
Blended food prods(MT):	1,809	2,408	716	759	395.76	315.02
Other grain prods(MT):	863,410	850,839	479,907	521,339	562.34	512.77
Feeds & fodders, ex oilcake(MT):	9,963,233	10,540,405	1,713,016	1,831,444	171.93	173.75
Corn by-products(MT):	5,828,625	6,078,826	835,862	80,369	134.29	126.55
Alfalfa meal & cubes(MT):	600,546	679,990	74,649	77,895	133.83	147.52
Beet pulp(MT):	634,676	752,130	61,469	64,792	117.62	114.65
Citrus pulp pellets(MT):	606,756	579,190	61,469	64,792	121.30	86.14
Other feeds & fodders(MT):	2,392,730	2,394,187	713,786	825,658	298.31	344.86
Fruits & prep, ex juice(MT):	1,998,554	1,944,751	1,694,642	1,669,877	842.88	858.66
Fruits - fr(MT):	1,644,101	1,618,655	1,185,458	1,175,539	721.05	726.24
Fruits - fr - citrus(MT):	914,540	826,899	521,212	521,664	568.82	662.74
Grapefruit - fresh(MT):	405,611	416,092	221,904	208,008	547.08	499.91
Lemons & limes - fresh(MT):	127,871	114,453	96,460	102,012	754.27	891.30
Oranges & tangerines - fresh(MT):	380,096	395,244	201,785	210,271	530.88	532.00
Other citrus - fresh(MT):	962	1,210	1,074	1,373	1,115.84	1,134.72
Fruits - fr - noncitrus(MT):	728,561	691,656	664,276	653,876	910.51	845.38
Apples - fresh(MT):	157,318	114,852	104,819	72,464	666.29	630.93
Berries - fresh(MT):	63,708	68,220	106,489	100,606	1,671.52	1,474.72
Cherries - fresh(MT):	25,829	21,341	89,660	99,535	3,612.17	4,664.01
Grapes - fresh(MT):	123,120	125,478	131,248	145,478	1,066.02	1,159.39
Melons - fresh(MT):	179,767	182,513	65,212	69,527	362.76	378.87
Peaches - fresh(MT):	62,622	48,754	45,188	46,064	958.73	844.83
Pears - fresh(MT):	47,297	48,750	30,212	31,683	639.76	636.84
Plums - fresh(MT):	32,185	26,185	26,021	26,229	808.60	1,001.68
Other noncitrus - fresh(MT):	47,615	53,563	61,426	62,291	1,280.06	1,162.95
Fruits - dried(MT):	201,774	177,698	302,888	303,779	1,501.13	1,709.52
Raisins - dried(MT):	111,079	101,678	154,410	156,869	1,390.09	1,542.81
Prunes - dried(MT):	81,510	68,146	124,141	125,089	1,523.02	1,835.61
Other dried fruits(MT):	9,185	7,874	24,337	21,820	2,649.67	2,771.11
Fruits - canned ex juice(MT):	76,874	71,044	82,221	74,184	1,069.56	1,044.20
Fruits - froz ex juice(MT):	27,625	29,025	38,639	41,907	1,398.71	1,443.82
Other fruits - prep or pres(MT):	48,180	48,329	75,304	74,467	1,562.98	1,540.84
Fruit juices incl froz(HL):	6,105,263	5,958,168	344,280	339,158	56.39	56.91
Apple juice(HL):	479,466	349,642	33,600	34,902	70.08	89.64
Grape juice(HL):	676,392	675,423	43,083	45,168	63.70	68.34
Grapefruit juice(HL):	824,765	725,679	53,800	46,139	66.23	63.58
Orange juice(HL):	3,333,627	3,494,877	171,207	175,362	51.36	50.17
Other fruit juices(HL):	791,013	713,547	42,590	36,708	53.84	51.44
Wine(HL):	1,033,900	883,680	141,175	139,279	136.55	141.60
Nuts & prep(MT):	520,822	420,865	813,602	893,813	1,753.96	2,218.79
Almonds(shell'd pacis)(MT):	148,578	140,093	486,828	647,984	3,277.25	3,911.67
Filberts(MT):	6,509	4,809	7,510	7,482	1,153.72	1,555.92
Peanuts, shell'd or prep(MT):	281,012	194,550	176,811	148,166	629.19	761.53
Pistachios(MT):	11,145	6,782	45,824	28,704	4,120.62	4,229.20
Walnuts, shell'd/unshell'd(MT):	66,274	53,977	136,770	130,990	2,430.43	2,426.77
Pecans, shell'd or unshell'd(MT):	4,867	5,256	30,565	31,632	6,159.91	6,018.26
Other nuts, shell'd or prep(MT):	12,337	15,388	28,962	38,865	2,347.60	2,626.64
Vegetables & prep(NA):	--	--	1,967,119	2,204,295	(1)	(1)
Vegetables - fresh(MT):	1,427,887	1,440,287	773,201	843,474	645.00	585.63
Asparagus - fresh(MT):	18,044	21,096	54,189	61,995	2,845.44	2,938.72

See footnotes at end of table.

Table 1--U.S. agricultural exports: Quantity, value, and unit value by commodity and country, January-December 1992 and 1993--continued

Commodity and country	January-December					
	Quantity		Value (1,000 dol.)		Unit value (\$)	
	1992	1993	1992	1993	1992	1993
<b>Developed countries</b>						
Broccoli - fresh(MT):	89,810	103,396	65,418	68,001	617.05	658.06
Carrots - fresh(MT):	70,712	75,851	25,478	26,812	360.33	353.48
Cabbage - fresh(MT):	37,143	35,231	12,212	14,681	328.80	416.71
Celery - fresh(MT):	102,988	99,596	36,130	43,536	350.81	437.13
Cauliflower - fresh(MT):	70,400	73,802	45,784	50,586	650.48	685.43
Corn, sweet - fresh(MT):	42,214	34,004	15,547	14,160	368.20	416.42
Cucumbers - fresh(MT):	36,710	35,842	18,822	16,817	433.72	469.21
Garlic - fresh(MT):	5,209	5,332	8,575	9,428	1,646.17	1,768.31
Lettuce - fresh(MT):	262,085	266,987	108,725	128,687	414.85	481.98
Mushrooms - fresh(MT):	6,874	6,860	22,786	18,905	3,267.23	2,755.82
Onions and shallots - fresh(MT):	110,828	149,081	45,764	60,801	412.56	407.81
Peppers - fresh(MT):	80,775	53,005	45,763	45,407	566.55	875.52
Potatoes - fresh(MT):	223,854	218,358	62,796	70,430	280.52	322.54
Tomatoes - fresh(MT):	148,268	137,909	128,357	111,158	866.60	806.02
Other fresh vegetables(MT):	119,773	123,877	83,744	101,068	778.17	785.87
Vegetables - froz(MT):	236,118	264,654	183,740	202,672	801.58	845.94
Corn, sweet, frozen(MT):	48,807	50,826	40,005	43,080	778.17	785.87
Potatoes - frozen(MT):	183,850	149,015	85,836	107,228	461.50	490.59
Other frozen vegetables(MT):	52,261	64,719	47,789	52,363	716.21	719.58
Vegetables - canned(MT):	204,831	246,286	166,078	184,174	810.41	857.06
Pulses(MT):	222,064	220,231	102,770	108,043	462.79	480.59
Dried beans(MT):	178,488	180,140	82,372	89,495	461.50	496.81
Dried peas(MT):	18,328	16,870	8,541	7,819	465.89	466.66
Dried lentils(MT):	25,247	23,121	11,857	10,628	469.63	459.68
Hops, incl hop ext(MT):	5,464	5,570	53,642	51,677	8,288.53	8,277.65
Other veg - prep or pres(NA):	--	--	682,588	804,256	(1)	(1)
Oilseeds & prods(MT):	16,069,902	16,294,437	3,767,830	4,000,662	234.46	245.52
Oilcake & meal(MT):	2,501,085	2,866,313	430,585	506,182	172.16	170.65
Bran, hulls, legum. veg.(MT):	533,155	701,102	53,104	59,907	98.60	85.45
Corn oilcake & meal(MT):	493,857	534,053	65,685	63,940	133.00	119.72
Soybean meal(MT):	1,312,828	1,622,273	280,871	365,875	221.64	225.53
Other oilcake & meal(MT):	161,245	108,875	20,826	16,470	128.16	151.27
Oilseeds(MT):	13,201,157	13,070,820	3,058,544	3,235,203	231.69	248.65
Rapeseed(MT):	47,309	33,567	11,184	8,555	236.39	254.85
Safflower seeds(MT):	55,314	30,021	16,830	10,533	306.06	350.85
Soybeans(MT):	12,864,571	12,704,697	2,825,542	2,998,174	219.63	235.89
Sunflower seeds(MT):	69,091	77,782	50,061	58,012	724.56	745.82
Peanuts, incl oilstock(MT):	84,824	57,846	46,796	40,607	551.69	701.98
Other oilseeds(MT):	36,137	55,718	16,460	27,389	455.48	416.82
Protein substances(MT):	43,811	41,289	91,572	81,924	2,080.16	2,226.35
Vegetable oils(MT):	367,660	317,204	278,701	259,266	758.04	817.95
Soybean oil(MT):	18,701	39,265	11,173	20,826	587.47	530.38
Cottonseed oil(MT):	48,038	28,869	20,774	15,835	451.23	548.52
Sunflower oil(MT):	31,882	36,773	18,535	23,215	581.73	631.31
Corn oil(MT):	102,306	64,078	65,270	39,562	647.77	617.41
Peanut oil(MT):	63,488	20,201	31,658	13,682	591.78	677.28
Rapeseed oil(MT):	3,609	6,887	2,568	4,610	711.84	588.76
Safflower oil(MT):	29,708	41,302	26,874	41,251	907.96	998.77
Other veg oils & waxes(MT):	81,938	78,729	100,747	100,285	1,228.54	1,257.82
Tobacco - unafg(MT):	188,417	144,363	1,155,142	885,625	6,088.41	6,134.71
Tobacco - light air-cured(MT):	47,239	38,380	354,897	296,514	7,512.80	7,628.55
Tobacco - flue cured(MT):	104,044	73,119	709,418	518,939	6,818.44	7,097.18
Other tobacco - unafg(MT):	38,134	31,864	80,827	70,172	2,381.78	2,202.23
Cotton, ex linters(MT):	391,835	297,829	606,694	433,379	1,548.34	1,455.13
Cotton linters(MT):	26,588	26,842	9,297	8,956	348.66	333.66
Essential oils(MT):	8,183	8,578	123,823	129,536	15,143.87	15,088.17
Seeds - field & garden(MT):	222,131	189,689	385,734	324,815	1,736.51	1,626.60
Sugar & tropical prods(NA):	--	--	584,236	648,557	(1)	(1)
Sugar & related prods(NA):	--	--	208,405	235,293	(1)	(1)
Sugar - cane or beet(MT):	85,128	151,226	27,542	48,163	323.53	318.48
Related sugar prods(NA):	--	--	180,863	187,131	(1)	(1)
Coffee(MT):	22,438	32,310	95,978	116,463	4,277.46	3,604.54
Cocoa(MT):	12,286	17,354	30,141	40,748	2,451.29	2,348.04
Chocolate & prep(MT):	41,383	51,873	133,199	153,441	3,217.90	2,858.00
Tea & mate(MT):	16,014	13,343	83,187	58,068	5,184.62	4,351.87
Spices(MT):	9,818	11,476	24,651	28,853	2,510.52	2,601.38
Rubber - crude natural(MT):	5,253	6,470	15,701	13,806	2,510.88	2,102.93
Fibers ex cotton(MT):	5,141	1,711	2,875	1,085	578.60	634.16
Other misc veg prods(MT):	23,022	22,981	150,676	163,823	6,544.87	7,128.63
Nursery & greenhouse prods(NA):	--	--	184,377	197,283	(1)	(1)
Beverages ex juices(NA):	--	--	338,644	348,285	(1)	(1)
<b>Developing countries</b>						
Total agricultural exports(NA):	--	--	17,725,092	18,129,577	(1)	(1)
Animals & animal prods(NA):	--	--	3,503,202	3,411,780	(1)	(1)
Animals live - ex poultry(NA):	--	--	223,457	138,583	(1)	(1)
Cattle & calves - live(NA):	251,679	84,248	164,230	74,056	627.60	879.01
Horses, mules, burros-live(NO):	4,425	4,844	12,750	22,649	2,881.29	4,675.68
Swine - live(NO):	100,057	34,892	14,827	8,001	148.18	229.32
Sheep, live(NO):	821,514	831,690	25,253	28,518	30.74	34.29
Other live animals(NA):	--	--	6,398	5,369	(1)	(1)
Meats & meat prods(MT):	529,108	498,856	873,141	737,131	1,650.21	1,477.64

See footnotes at end of table.



Table 1--U.S. agricultural exports: Quantity, value, and unit value by commodity and country, January-December 1982 and 1983--continued

Commodity and country	January-December					
	Quantity		Value (1,000 dol.)		Unit value (\$)	
	1982	1983	1982	1983	1982	1983
Developing countries						
Beef & veal(MT):						
Beef & veal - fr or froz(MT):	148,213	88,968	521,254	363,133	3,516.83	3,668.20
Beef - prep or pres(MT):	145,387	85,751	513,627	354,050	3,532.58	3,697.62
Horsemeat-fr, chill, froz(MT):	2,815	3,217	7,627	8,083	2,708.48	2,823.33
Lamb, mutton or goat-fr, ch, froz(MT):	5,606	3,517	8,815	6,724	1,768.68	1,627.56
Pork(MT):	2,001	2,584	4,313	4,788	2,155.59	1,849.56
Pork - fr or froz(MT):	52,623	39,334	107,235	80,805	2,037.80	2,054.32
Pork - prep or pres(MT):	35,421	25,018	72,812	52,117	2,055.62	2,003.09
Variety meats, edible offals(MT):	17,202	13,316	34,423	28,688	2,001.11	2,154.42
Other meats - fr or prep(MT):	164,781	201,839	151,381	183,309	818.74	908.20
Poultry & poultry prods(MT):	155,884	152,604	78,031	88,362	506.99	651.11
Poultry - live(MT):	--	--	680,832	780,788	(1)	(1)
Baby chicks(MT):	--	--	6,287	67,419	(1)	(1)
Other live poultry(MT):	22,340,940	29,255,629	60,276	66,688	2.70	2.28
Poultry meats(MT):	--	--	1,011	731	(1)	(1)
Chickens - fr or froz(MT):	550,840	700,898	550,311	642,367	889.04	916.36
Turkeys - fr or froz(MT):	458,371	585,622	403,367	462,011	880.00	788.92
Other poultry - fr or froz(MT):	63,471	83,971	81,366	121,817	1,439.48	1,450.70
Poultry meats - prep or pres(MT):	4,716	5,042	7,883	6,563	1,671.50	1,301.67
Feathers & downs, crude(MT):	24,282	26,363	47,696	51,977	1,964.25	1,971.57
Eggs(MT):	869	761	7,383	5,662	8,495.94	7,440.57
Dairy prods(MT):	--	--	61,951	65,340	(1)	(1)
Evap & condensed milk(MT):	--	--	421,600	456,598	(1)	(1)
Nonfat dry milk(MT):	7,103	6,274	8,295	5,052	1,167.86	805.29
Butter & anhyd milkfat(MT):	67,118	78,937	103,179	134,487	1,537.27	1,703.72
Cheese(MT):	42,718	28,978	71,720	44,284	1,678.91	1,528.14
Whey, fluid or dried(MT):	10,746	12,242	29,228	35,573	2,719.82	2,805.84
Other dairy prods(MT):	--	--	33,825	33,425	(1)	(1)
Fats, oils, & greases(MT):	--	--	175,354	203,777	(1)	(1)
Lard(MT):	820,878	939,808	333,838	354,488	362.63	377.19
Tallow - inedible(MT):	43,100	42,125	20,801	20,287	484.93	481.83
Other animal fats & oils(MT):	678,117	670,231	230,771	241,347	340.31	360.09
Hides & skins, incl furs(MT):	189,661	227,452	82,268	92,844	412.04	408.19
Bovine hides - whole(MT):	14,471,887	13,779,788	887,201	858,510	(1)	(1)
Other cattle hides - pieces(MT):	--	--	781,604	736,848	54.01	53.48
Calf skins, whole(MT):	258,511	126,030	10,234	8,183	(1)	(1)
Horse hides, whole(MT):	54,544	27,174	4,836	2,838	19.08	23.31
Sheep and lamb skins(MT):	2,189,581	2,062,900	1,339	653	24.55	24.02
Other hides & skins, ex furs(MT):	--	--	14,194	12,831	6.48	6.27
Fur skins(MT):	--	--	41,881	48,872	(1)	(1)
Mink pelts(MT):	1,055,158	1,210,812	33,013	46,875	(1)	(1)
Other fur skins(MT):	--	--	23,139	31,864	(1)	(1)
Wool & mohair(MT):	835	565	9,874	15,011	21.83	26.32
Sausage casings(MT):	9,856	7,152	4,708	2,500	5,035.11	4,424.85
Bull semen(MT):	--	--	20,791	18,361	2,088.24	2,874.17
Misc animal prods - other(MT):	--	--	39,072	44,752	(1)	(1)
Grains & feeds(MT):	46,846,304	50,334,104	6,498,412	6,800,611	138.74	137.10
Wheat, unmilled(MT):	18,421,400	23,587,435	2,462,692	3,059,436	133.70	129.71
Wheat flour(MT):	869,519	967,811	171,741	192,243	197.51	198.62
Bulgur wheat(MT):	10,812	10,981	2,256	2,184	208.64	198.82
Other wheat prods(MT):	11,181	7,702	7,522	7,020	672.73	911.42
Rice-paddy, milled, parb.(MT):	1,456,008	1,841,066	482,843	605,801	112.35	109.41
Feed grains & prods(MT):	24,155,890	22,089,871	2,713,895	2,418,090	112.35	109.41
Feed grains(MT):	23,853,733	21,722,834	2,630,551	2,318,893	110.28	106.75
Barley(MT):	1,162,840	1,010,822	125,621	109,136	108.02	107.96
Corn(MT):	17,251,386	16,841,158	1,802,416	1,813,660	110.28	107.69
Grain sorghum(MT):	5,368,880	3,805,839	593,159	385,959	110.46	101.41
Oats(MT):	68,848	64,600	8,286	10,213	134.88	158.10
Rye(MT):	579	315	68	25	101.68	80.33
Feed grain prods(MT):	302,257	377,137	83,344	99,087	275.74	262.76
Popcorn(MT):	45,564	64,885	24,270	27,564	532.66	502.21
Blended food prods(MT):	235,935	248,758	72,980	80,519	309.36	322.39
Other grain prods(MT):	270,462	328,637	208,658	246,663	771.49	750.56
Feeds & fodders, ex oilcake(MT):	1,368,433	1,185,768	352,346	361,081	257.29	304.51
Corn by-products(MT):	361,374	338,180	110,769	112,578	306.52	332.89
Alfalfa meal & cubes(MT):	41,083	24,565	5,190	3,576	126.34	145.56
Beet pulp(MT):	23,707	8,265	2,827	1,018	119.23	123.92
Citrus pulp pellets(MT):	2,062	5,821	382	906	185.03	155.62
Other feeds & fodders(MT):	941,207	808,927	233,178	243,002	247.74	300.40
Fruits & prep, ex juice(MT):	851,448	908,161	626,154	661,003	736.40	727.85
Fruits - fr(MT):	747,396	812,828	487,632	529,933	665.82	651.88
Fruits - fr - citrus(MT):	183,712	209,815	105,642	105,813	545.36	504.08
Grapfruit - fresh(MT):	24,579	27,282	14,375	13,219	584.84	484.37
Lemons & limes - fresh(MT):	12,317	13,270	7,700	8,016	625.12	678.42
Oranges & tangerines - fresh(MT):	156,748	169,291	83,482	83,506	532.65	493.27
Other citrus - fresh(MT):	68	62	76	72	1,114.63	1,153.71
Fruits - fr - noncitrus(MT):	553,684	603,013	381,989	424,120	707.86	703.33
Apples - fresh(MT):	350,286	390,288	218,278	231,853	623.12	694.30

See footnotes at end of table.

Table 1--U.S. agricultural exports: Quantity, value, and unit value by commodity and country, January-December 1992 and 1993--continued

Commodity and country	January-December					
	Quantity		Value (1,000 dol.)		Unit value (\$)	
	1992	1993	1992	1993	1992	1993
<b>Developing countries</b>						
Berries - fresh(MT):	3,667	4,186	3,467	3,684	945.58	880.11
Cherries - fresh(MT):	4,959	4,347	11,084	11,552	2,235.08	2,657.48
Grapes - fresh(MT):	66,713	78,312	75,900	91,683	1,137.71	1,170.74
Melons - fresh(MT):	11,432	12,246	4,376	4,503	382.75	367.67
Peaches - fresh(MT):	18,034	14,414	13,003	10,900	721.04	756.21
Pears - fresh(MT):	57,888	61,030	32,351	34,082	558.85	558.44
Plums - fresh(MT):	36,175	28,646	26,094	24,252	721.33	846.62
Other noncitrus - fresh(MT):	4,520	9,534	7,427	11,511	1,645.27	1,207.38
Fruits - dried(MT):	30,270	27,772	42,496	42,761	1,403.89	1,539.71
Raisins - dried(MT):	18,460	19,010	26,118	28,771	1,414.82	1,513.46
Prunes - dried(MT):	8,630	6,059	11,199	11,199	1,287.70	1,655.32
Other dried fruits(MT):	3,180	2,703	5,179	10,030	3,960	1,465.06
Fruits - canned ex juice(MT):	46,731	42,365	49,872	60,873	1,067.22	1,200.81
Fruits - froz ex juice(MT):	1,632	1,331	2,145	1,797	1,314.44	1,350.04
Other fruits - prep or pres(MT):	25,420	23,765	34,008	35,639	1,337.87	1,499.66
Fruit juices incl froz(HL):	1,500,359	1,682,789	75,211	89,409	50.19	53.13
Apple juice(HL):	161,797	171,010	11,120	15,887	68.73	82.96
Grape juice(HL):	158,945	183,488	6,006	7,589	37.78	41.36
Grapefruit juice(HL):	59,682	85,515	3,670	6,058	61.50	70.86
Orange juice(HL):	644,290	842,538	32,900	39,600	51.06	47.00
Other fruit juices(HL):	475,645	400,239	21,515	20,255	45.23	50.61
Wine(HL):	189,153	192,744	24,562	25,712	129.85	133.40
Nuts & prep(MT):	88,917	85,805	216,365	234,142	2,433.33	2,728.77
Almonds(shelled basis)(MT):	33,938	33,685	94,594	111,222	2,787.27	3,301.82
Filberts(MT):	2,766	1,175	5,769	1,957	2,089.21	1,665.38
Peanuts, shelled or prep(MT):	25,326	24,990	34,217	34,784	1,351.08	1,426.17
Pistachios(MT):	11,634	11,487	43,560	46,595	3,744.21	4,056.92
Walnuts, shelled/unshelled(MT):	3,287	3,875	7,685	10,107	2,333.95	2,608.16
Pecans, shelled or unshelled(MT):	7,690	6,571	16,251	13,200	2,113.20	2,008.78
Other nuts, shelled or prep(MT):	4,276	4,652	14,278	16,278	3,339.19	3,498.21
Vegetables & prep(MT):	173,900	180,211	880,051	1,036,722	(1)	(1)
Asparagus - fresh(MT):	138	164	83,746	99,195	481.58	550.44
Broccoli - fresh(MT):	2,470	2,297	470	486	3,403.09	3,023.02
Carrots - fresh(MT):	8,431	8,672	1,692	1,562	685.21	680.11
Cabbage - fresh(MT):	2,141	1,731	3,937	3,717	466.93	428.67
Celery - fresh(MT):	13,384	16,153	725	736	338.83	424.92
Cauliflower - fresh(MT):	2,411	2,478	5,659	6,895	422.82	426.85
Corn, sweet - fresh(MT):	498	238	1,546	1,786	641.18	720.86
Cucumbers - fresh(MT):	534	158	309	149	620.08	624.87
Garlic - fresh(MT):	3,919	6,102	188	65	351.65	411.73
Lettuce - fresh(MT):	42,624	47,682	3,758	5,864	958.80	961.06
Mushrooms - fresh(MT):	56	154	18,020	21,435	422.77	449.55
Onions and shallots - fresh(MT):	37,749	26,441	164	383	2,822.80	2,484.10
Peppers - fresh(MT):	5,115	2,589	11,489	9,167	304.35	346.68
Potatoes - fresh(MT):	18,951	24,771	1,937	2,232	378.78	862.19
Tomatoes - fresh(MT):	17,424	18,958	5,909	7,939	295.05	320.49
Other fresh vegetables(MT):	17,045	21,623	10,822	11,097	621.11	535.35
Vegetables - froz(MT):	102,451	110,074	17,123	25,672	1,004.59	1,187.25
Corn, sweet, frozen(MT):	12,231	11,360	81,063	81,327	781.24	738.84
Potatoes - frozen(MT):	68,971	80,935	9,113	8,858	745.08	779.75
Other frozen vegetables(MT):	23,249	17,779	45,787	55,256	683.69	682.71
Vegetables - canned(MT):	96,221	101,006	26,163	17,214	1,125.39	968.22
Pulses(MT):	186,288	230,177	77,166	84,099	801.87	832.61
Dried beans(MT):	104,270	118,908	84,805	105,659	434.76	459.03
Dried peas(MT):	64,610	76,760	18,678	24,171	494.68	542.27
Dried lentils(MT):	26,408	34,508	13,646	17,006	304.56	314.89
Hops, incl hop ext(MT):	5,908	4,532	61,775	45,301	516.75	492.82
Other veg - prep or pres(MT):	---	---	491,384	621,141	10,466.16	9,995.75
Oilseeds & prods(MT):	11,202,261	10,787,114	2,843,109	3,025,765	(1)	(1)
Oilcake & meal(MT):	3,080,463	2,588,264	659,412	564,903	262.72	280.50
Bran, hulls, legum. veg.(MT):	2,042	4,494	561	607	214.06	218.26
Corn oilcake & meal(MT):	49,936	51,895	5,742	5,826	274.88	135.13
Soybean meal(MT):	2,862,271	2,416,655	641,631	540,780	114.89	114.19
Other oilcake & meal(MT):	76,214	115,210	11,478	17,590	217.33	223.77
Oilseeds(MT):	6,918,378	6,851,636	1,625,244	1,700,252	150.60	152.67
Rapeseed(MT):	105	227	43	141	234.82	248.15
Safflower seeds(MT):	782	4,124	288	748	412.15	621.05
Soybeans(MT):	6,582,277	6,555,185	1,477,894	1,562,154	364.10	181.41
Sunflowerseeds(MT):	6,516	10,855	3,875	8,842	224.54	238.31
Peanuts, incl oilstock(MT):	2,270	1,546	2,119	1,448	610.18	816.21
Other oilseeds(MT):	281,707	236,865	67,561	54,008	833.60	936.81
Protein substances(MT):	44,711	42,634	73,262	72,811	239.83	227.92
Vegetable oils(MT):	1,203,410	1,347,224	658,453	760,610	1,638.57	1,707.81
Soybean oil(MT):	628,758	646,724	300,170	339,463	547.15	564.58
Cottonseed oil(MT):	77,254	64,079	35,510	27,313	477.40	524.88
Sunflower oil(MT):	200,512	222,137	81,746	106,164	459.65	505.06
Corn oil(MT):	157,114	296,510	102,461	166,257	457.56	477.92
Peanut oil(MT):	17,870	3,769	11,189	2,687	652.14	560.62
Rapeseed oil(MT):	4,558	1,188	2,500	752	626.14	712.82
Safflower oil(MT):	630	224	799	240	548.40	627.63
					1,268.00	1,071.16

See footnotes at end of table.

Table 1--U.S. agricultural exports: Quantity, value, and unit value by commodity and country, January-December 1992 and 1993--continued

Commodity and country	January-December					
	Quantity		Value (1,000 dol.)		Unit value (\$)	
	1992	1993	1992	1993	1992	1993
Developing countries						
Other veg oils & waxes(MT):						
Tobacco - unafg(MT):	116,714	122,483	114,078	117,735	977.41	951.23
Tobacco - light air-cured(MT):	71,116	63,380	495,412	420,442	6,966.25	6,633.67
Tobacco - flue cured(MT):	18,080	14,509	141,786	107,832	7,431.15	7,438.95
Other tobacco - unafg(MT):	42,287	38,586	275,943	294,292	6,525.47	6,071.94
Cotton, ex linters(MT):	8,749	10,285	77,683	78,219	7,968.28	7,605.11
Cotton linters(MT):	887,269	838,183	1,205,978	1,089,170	1,358.20	1,299.44
Essential oils(MT):	9,626	16,769	2,426	4,121	252.06	245.74
Seeds - field & garden(MT):	4,222	4,714	57,168	59,838	13,545.20	12,693.69
Sugar & tropical prods(NA):	397,496	260,828	268,253	245,437	677.37	940.89
Sugar & related prods(NA):	--	--	396,203	375,444	(1)	(1)
Sugar - cane or beet(MT):	--	--	184,699	134,105	(1)	(1)
Related sugar prods(NA):	365,128	162,908	109,766	50,465	300.62	308.77
Coffee(MT):	--	--	74,933	83,641	(1)	(1)
Cocoa(MT):	7,676	6,048	31,962	28,524	4,163.87	4,716.19
Chocolate & prep(MT):	9,287	9,325	18,686	18,011	2,117.44	1,931.45
Tea & mate(MT):	32,494	30,130	108,267	106,555	3,331.59	3,536.50
Spices(MT):	4,255	10,419	16,181	50,347	3,802.83	4,832.27
Rubber - crude natural(MT):	7,186	7,851	18,602	21,062	2,588.65	2,682.68
Fibers ex cotton(MT):	6,807	5,022	15,576	13,466	2,288.27	2,681.34
Other misc veg prods(MT):	1,125	3,440	1,240	3,375	1,102.53	881.06
Nursery & greenhouse prods(NA):	11,256	11,350	167,573	138,006	14,687.43	12,159.15
Beverages ex juices(NA):	--	--	31,485	33,456	(1)	(1)
Other countries	--	--	331,499	378,508	(1)	(1)
Total agricultural exports(NA):	--	--	2,890,415	2,148,389	(1)	(1)
Animals & animal prods(NA):	--	--	205,308	318,671	(1)	(1)
Animals live - ex poultry(NA):	--	--	2,925	404	(1)	(1)
Cattle & calves - live(NO):	567	103	1,675	212	2,954.14	2,058.25
Horses, mules, burros-live(NO):	5	6	680	100	136,000.00	16,666.67
Other live animals(NA):	--	--	570	82	(1)	(1)
Meats & meat prods(MT):	1,336	26,485	2,747	42,298	2,055.78	1,597.07
Beef & veal(MT):	284	431	983	1,427	3,461.58	3,311.47
Beef & veal - fr or froz(MT):	242	332	800	1,057	3,678.45	3,184.73
Beef - prep or pres(MT):	42	99	93	370	2,212.00	3,736.51
Lamb, mutton or goat-fr, ch, frz(MT):	8	8	38	26	4,689.88	3,237.00
Pork(MT):	244	16,468	599	25,963	2,453.05	1,576.56
Pork - fr or froz(MT):	106	19,843	292	24,321	2,753.15	1,535.13
Pork - prep or pres(MT):	138	625	307	1,642	2,222.54	2,626.69
Variety meats, edible offals(MT):	390	5,661	857	5,316	2,197.99	839.05
Other meats - fr or prep(MT):	410	3,817	270	9,666	658.90	2,442.29
Poultry & poultry prods(NA):	--	--	33,225	116,988	(1)	(1)
Poultry - live(NA):	--	--	9,888	9,299	(1)	(1)
Baby chicks(NO):	2,696,536	4,056,253	9,888	9,299	3.67	2.29
Poultry meats(MT):	31,332	146,509	21,950	106,722	700.56	728.49
Chickens - fr or froz(MT):	31,194	143,152	21,753	101,878	687.36	711.63
Turkeys - fr or froz(MT):	70	2,330	34	2,317	485.41	994.25
Other poultry - fr or froz(MT):	2	181	10	177	4,838.50	890.39
Poultry meats - prep or pres(MT):	66	836	153	2,349	2,318.14	2,810.22
Feathers & downs, crude(MT):	141	213	1,217	751	8,633.99	3,572.67
Eggs(NA):	--	--	170	206	(1)	(1)
Dairy prods(NA):	721	3,143	128,854	137,782	(1)	(1)
Evap & condensed milk(MT):	14,632	4,115	24,187	2,549	899.28	811.12
Nonfat dry milk(MT):	40,279	71,883	63,931	13,128	1,653.03	3,180.29
Butter & anhyd milkfat(MT):	101	75	87,295	87,295	1,587.20	1,351.64
Cheese(MT):	--	--	170	228	1,687.70	3,033.43
Other dairy prods(NA):	--	--	39,320	24,431	(1)	(1)
Fats, oils, & greases(MT):	68,437	410	23,352	625	341.22	1,525.17
Lard(MT):	126	7	110	3	873.01	478.28
Tallow - inedible(MT):	40,841	0	13,811	0	338.15	.00
Other animal fats & oils(MT):	27,470	403	9,432	622	343.34	1,543.34
Hides & skins, incl furs(NA):	--	--	9,481	13,995	(1)	(1)
Bovine hides - whole(NO):	127,075	206,658	6,240	10,370	48.11	50.18
Other cattle hides - pieces(NA):	--	--	99	100	(1)	(1)
Horse hides, whole(PC):	0	617	0	21	.00	93.89
Sheep and lamb skins(PC):	0	10,000	0	114	.00	11.43
Other hides & skins, ex furs(NA):	--	--	1,699	1,966	(1)	(1)
Furskins(NA):	35,423	12,998	1,442	1,424	(1)	(1)
Mink pelts(NO):	--	--	630	133	(1)	(1)
Other furskins(NA):	17	118	811	1,291	17.80	10.23
Wool & mohair(MT):	1,596	2,544	91	517	5,354.65	4,385.68
Sausage casings(MT):	--	--	2,878	4,891	1,803.03	1,922.55
Bull semen(NA):	--	--	9	60	(1)	(1)
Misc animal prods - other(NA):	--	--	747	1,109	(1)	(1)
Grains & feeds(MT):	17,050,504	12,202,559	1,943,809	1,376,848	114.00	112.83
Wheat, unmilled(MT):	10,439,916	6,853,411	1,212,905	789,302	116.18	116.63
Wheat flour(MT):	36,494	44,401	9,609	7,380	263.30	166.21
Other wheat prods(MT):	17	527	38	1,486	2,246.70	2,818.83
Rice-paddy, milled, parb.(MT):	67,054	112,249	18,801	25,875	280.38	230.51

See footnotes at end of table.

Table 1--U.S. agricultural exports: Quantity, value, and unit value by commodity and country, January-December 1992 and 1993--continued

Commodity and country	January-December					
	Quantity		Value (1,000 dol.)		Unit value (\$)	
	1992	1993	1992	1993	1992	1993
Other countries						
Feed grains & prods(MT):						
Feed grains(MT):	6,502,284	5,181,529	689,884	529,867	107.64	102.26
Barley(MT):	6,502,241	5,181,425	689,866	529,791	107.63	102.25
Corn(MT):	375,225	20,000	38,270	2,081	101.99	104.54
Feed grain prods(MT):	6,127,016	5,161,425	651,596	527,700	107.98	102.24
Popcorn(MT):	43	104	18	77	417.49	737.88
Blended food prods(MT):	675	2,866	336	1,572	497.59	548.45
Other grain prods(MT):	15	0	23	0	1,545.87	.00
Feeds & fodders, ex oilcake(MT):	1,190	5,483	1,546	10,263	1,299.32	1,871.84
Citrus pulp pellets(MT):	2,858	2,093	667	1,703	233.20	526.91
Other feeds & fodders(MT):	0	16	0	10	.00	626.00
Fruits & prep, ex juice(MT):	2,858	2,077	667	1,093	233.20	526.15
Fruits - fr(MT):	1,346	4,713	1,071	3,685	795.33	781.95
Fruits - fr - citrus(MT):	546	3,080	225	1,675	411.80	543.78
Grapefruit - fresh(MT):	542	2,323	208	1,234	384.54	531.09
Lemons & limes - fresh(MT):	0	502	0	106	.00	352.21
Oranges & tangerines - fresh(MT):	457	653	165	501	361.58	767.49
Fruits - fr - noncitrus(MT):	85	1,368	43	626	607.89	457.73
Apples - fresh(MT):	4	757	16	441	4,105.50	582.72
Berries - fresh(MT):	0	671	0	383	.00	570.37
Cherries - fresh(MT):	1	0	3	0	3,054.00	.00
Grapes - fresh(MT):	3	0	13	0	4,456.00	.00
Pears - fresh(MT):	0	27	0	22	.00	801.52
Other noncitrus - fresh(MT):	0	31	0	18	.00	575.97
Fruits - dried(MT):	0	28	0	19	.00	675.18
Raisins - dried(MT):	73	135	68	199	837.37	1,475.32
Prunes - dried(MT):	35	134	26	196	732.64	1,464.26
Fruits - canned ex juice(MT):	37	1	42	3	1,136.57	2,958.00
Fruits - froz ex juice(MT):	455	886	338	899	743.37	1,014.85
Other fruits - prep or pres(MT):	13	11	21	13	1,527.46	1,138.64
Fruit juices incl froz(HL):	259	601	418	900	1,613.31	1,496.95
Apple juice(HL):	26,807	18,965	647	1,062	24.13	55.96
Grape juice(HL):	530	2,652	34	165	64.96	62.38
Grapefruit juice(HL):	479	104	36	8	75.03	74.80
Orange juice(HL):	0	355	0	25	.00	70.19
Other fruit juices(HL):	1,303	4,311	98	305	74.95	71.05
Wine(HL):	24,495	11,543	479	557	19.55	48.27
Nuts & prep(MT):	2,551	5,737	399	1,003	156.60	174.90
Almonds(shell'd basis)(MT):	2,757	8,126	9,003	13,990	3,265.62	1,533.02
Peanuts, shell'd or prep(MT):	808	150	2,942	676	3,641.38	4,509.50
Pistachios(MT):	211	5,205	1,012	5,011	4,795.71	962.58
Walnuts, shell'd/unshell'd(MT):	1,660	3,260	4,906	6,758	2,955.37	2,076.18
Other nuts, shell'd or prep(MT):	0	12	0	61	.00	5,058.23
Vegetables & prep(MT):	78	498	143	1,474	1,826.56	2,958.27
Vegetables - fresh(MT):			24,353	36,462	(1)	(1)
Carrots - fresh(MT):	358	1,596	105	668	294.27	418.77
Cabbage - fresh(MT):	0	71	0	36	.00	502.89
Mushrooms - fresh(MT):	134	0	32	0	242.04	.00
Peppers - fresh(MT):	0	6	0	13	.00	2,100.00
Potatoes - fresh(MT):	35	0	26	0	742.86	.00
Other fresh vegetables(MT):	187	1,513	42	604	224.15	399.05
Vegetables - froz(MT):	2	6	5	16	2,500.00	2,714.67
Corn, sweet, frozen(MT):	319	468	251	404	819.63	862.75
Potatoes - frozen(MT):	35	25	32	15	907.71	597.52
Other frozen vegetables(MT):	242	375	167	270	691.68	718.91
Vegetables - canned(MT):	42	68	62	119	1,483.48	1,747.05
Pulses(MT):	315	879	313	943	895.18	963.64
Dried beans(MT):	12,057	2,004	5,672	1,073	470.47	535.20
Dried peas(MT):	5,774	1,465	3,294	780	570.49	532.05
Dried lentils(MT):	4,450	0	1,506	0	398.53	.00
Hops, incl hop ext(MT):	1,839	538	872	283	475.73	543.77
Other veg - prep or pres(MT):	734	11	3,823	79	5,345.19	7,167.73
Oilseeds & prods(MT):			14,077	33,296	(1)	(1)
Oilcake & meal(MT):	1,990,971	998,042	486,338	243,908	245.50	244.39
Bran, hulls, legum. veg.(MT):	1,438,207	789,122	309,010	164,870	214.86	208.93
Soybean meal(MT):	0	127	0	29	.00	232.16
Other oilcake & meal(MT):	1,438,192	788,895	309,000	164,841	214.85	208.82
Oilseeds(MT):	15	0	9	0	632.67	.00
Soybeans(MT):	391,436	165,678	96,308	42,626	246.04	257.28
Sunflowerseeds(MT):	377,871	163,378	83,512	38,345	220.95	234.70
Peanuts, incl oilstock(MT):	23	1	6	6	260.87	6,000.00
Other oilseeds(MT):	0	33	0	19	.00	667.85
Protein substances(MT):	0	89	0	41	.00	456.45
Vegetable oils(MT):	13,442	2,177	12,790	4,216	951.63	1,936.50
Soybean oil(MT):	151,328	43,242	81,021	36,411	535.40	842.03
Cottonseed oil(MT):	117,397	5,353	64,858	3,608	552.47	674.02
Sunflower oil(MT):	0	125	0	110	.00	878.42
Corn oil(MT):	31,543	0	13,650	0	432.73	.00
Peanut oil(MT):	879	1,910	681	2,124	774.67	1,111.90
Safflower oil(MT):	0	16	0	12	.00	750.00
Safflower oil(MT):	0	3	0	5	.00	1,566.67

See footnotes at end of table.

Table 1--U.S. agricultural exports: Quantity, value, and unit value by commodity and country, January-December 1992 and 1993--continued

Commodity and country	January-December					
	Quantity		Value (1,000 dol.)		Unit value (\$)	
	1992	1993	1992	1993	1992	1993
Other countries						
Other veg oils & waxes(MT):						
Tobacco - unrefg(MT):	1,509	35,895	1,832	30,553	1,214.01	852.59
Tobacco - flue cured(MT):	0	0	5	0	.00	.00
Cotton, ex linters(MT):	0	0	5	0	.00	.00
Essential oils(MT):	133,486	3,770	185,943	5,052	1,382.98	1,340.14
Seeds - field & garden(MT):	349	419	1,182	2,284	3,385.93	5,450.89
Sugar & tropical prods(NA):	735	18,499	2,186	28,957	2,974.48	1,565.89
Sugar & related prods(NA):	--	--	20,314	97,306	(1)	(1)
Sugar - cane or beet(MT):	--	--	10,266	5,518	(1)	(1)
Related sugar prods(NA):	28,126	25	8,918	19	317.08	751.52
Coffee(MT):	--	--	1,348	5,499	(1)	(1)
Cocoa(MT):	1,404	2,162	5,938	9,694	4,230.19	4,483.79
Chocolate & prep(MT):	1,025	2,756	1,300	2,810	1,268.50	1,019.46
Tea & mate(MT):	1,083	36,166	2,547	76,726	2,352.18	2,121.49
Spices(MT):	86	606	196	1,638	2,276.03	2,703.62
Rubber - crude natural(MT):	10	86	23	876	2,315.10	10,182.73
Other misc veg prods(MT):	15	13	42	44	2,832.53	3,413.61
Nursery & greenhouse prods(NA):	40	118	1,367	2,355	34,177.40	19,954.56
Beverages ex juices(NA):	--	--	350	198	(1)	(1)
	--	--	8,138	16,608	(1)	(1)

-- Not available.

(1) Unit value cannot be computed.

Table 2--U.S. agricultural imports: Quantity, value, and unit value by commodity and country, January-December 1992 and 1993

Commodity and country	January-December					
	Quantity		Value (1,000 dol.)		Unit value (\$)	
	1992	1993	1992	1993	1992	1993
World						
Total agricultural imports(NA):	--	--	24,623,862	24,880,732	(1)	(1)
Noncompetitive ag imports(NA):	--	--	5,678,258	5,618,377	(1)	(1)
Bananas & plantains(MT):	3,726,571	3,710,587	1,097,336	1,071,183	294.46	288.68
Coffee, incl prods(MT):	1,335,840	1,118,116	1,705,629	1,522,305	1,276.82	1,361.48
Cocoa & prods(MT):	138,320	801,208	1,080,031	1,062,482	1,431.37	1,326.10
Tea(MT):	754,542	159,684	178,787	198,750	1,282.84	1,244.65
Spices(MT):	127,748	120,837	261,857	264,731	2,048.79	2,190.81
Rubber & allied gums - crude(MT):	830,539	1,000,070	770,045	851,581	827.52	851.52
Silk - raw(MT):	153	182	5,166	4,778	33,764.54	26,256.35
Wool, unmfng - carpet(MT):	13,191	12,591	29,375	28,419	2,226.91	2,257.12
Fibers, excl cotton(MT):	80,001	78,152	42,114	43,609	526.42	558.00
Essential oils(MT):	32,745	29,985	195,000	221,015	5,955.10	7,370.87
Drugs - crude natural(MT):	62,209	60,888	312,908	349,523	5,029.95	5,730.08
Competitive ag imports(NA):	--	--	18,945,704	19,362,354	(1)	(1)
Animals & prods(NA):	--	--	5,678,790	5,888,716	(1)	(1)
Animals-live, ex poultry(ND):	3,026,408	3,401,253	1,384,580	1,501,419	457.50	441.43
Cattle and calves(ND):	2,255,265	2,499,046	1,244,653	1,341,254	551.89	536.71
Horses, mules, burros(ND):	16,990	20,715	71,782	60,992	4,224.95	2,944.32
Swine(ND):	674,469	840,050	66,027	79,671	87.89	94.84
Sheep, live(ND):	27,258	27,562	1,987	2,343	72.88	84.71
Other live animals(ND):	52,426	13,780	131	17,159	2.49	1,245.22
Meats & prods, ex poultry(MT):	1,118,900	1,152,861	2,637,886	2,786,493	2,357.57	2,417.02
Beef & veal(MT):	803,845	794,417	1,890,552	1,938,287	2,351.88	2,439.88
Beef & veal - fr or froz(MT):	728,910	720,075	1,664,498	1,705,207	2,283.54	2,368.10
Beef & veal - prep or pres(MT):	74,935	74,342	226,054	233,079	3,016.67	3,135.23
Pork(MT):	258,245	295,210	620,373	693,753	2,402.26	2,350.03
Pork - fr or froz(MT):	185,675	207,561	371,323	422,687	1,999.85	2,035.56
Pork - prep or pres(MT):	72,570	87,559	248,050	271,066	3,431.85	3,095.81
Mutton goat & lamb(MT):	23,852	24,463	47,130	62,635	1,975.94	2,560.39
Mutton goat & lamb-fr/frz(MT):	23,852	24,463	47,130	62,635	1,975.94	2,560.39
Horsemeat - fr or froz(MT):	0	0	0	0	.00	.00
Variety meats - fr or froz(MT):	20,370	25,673	34,117	48,754	1,674.85	1,899.05
Other meats - fr or froz(MT):	1,514	1,839	10,448	12,253	6,901.28	6,662.95
Other meats & prods(MT):	11,074	11,259	35,266	30,811	3,184.56	2,736.53
Poultry and prods(NA):	--	--	139,090	123,416	(1)	(1)
Poultry - live(NA):	--	--	14,390	14,505	(1)	(1)
Poultry meat(MT):	3,391	4,163	13,357	14,048	3,938.85	3,374.42
Eggs(NA):	--	--	27,311	34,755	(1)	(1)
Feathers & down - crude(MT):	16,895	16,272	84,031	60,108	4,973.72	3,693.97
Dairy products(NA):	--	--	856,618	873,393	(1)	(1)
Milk & cream, fr or dried(MT):	7,487	8,210	8,001	9,253	1,067.18	1,127.02
Butter & butterfat mixtures(MT):	893	1,533	1,815	2,623	2,032.36	1,710.73
Cheese(MT):	129,668	145,772	433,717	464,347	3,345.21	3,185.43
Casein & mixtures(MT):	94,853	80,810	378,787	328,553	3,993.41	4,065.74
Other dairy prods(NA):	--	--	34,248	68,618	(1)	(1)
Fats, oils, & greases(MT):	44,152	44,595	25,924	31,660	587.16	710.91
Hides & skins(NA):	--	--	185,151	178,655	(1)	(1)
Sheep & lamb skins(MT):	--	--	22,928	19,010	4,314.67	4,213.17
Other hides & skins(NA):	5,314	4,512	100,863	100,677	(1)	(1)
Fur skins(NA):	--	--	51,360	58,968	(1)	(1)
Wool - unmfng, apparel grades(MT):	40,712	47,608	140,196	138,604	3,443.60	2,911.28
Sausage casings(MT):	14,946	14,508	60,139	58,794	4,023.72	4,052.50
Bull semen(NA):	--	--	3,965	4,015	(1)	(1)
Misc animal prods(NA):	--	--	246,243	193,267	(1)	(1)
Non-animal products(NA):	--	--	13,265,913	13,472,639	(1)	(1)
Grains & feeds(MT):	5,382,846	6,378,552	1,585,509	1,812,889	294.55	284.22
Wheat, ex seed(MT):	1,463,422	1,796,694	188,141	211,007	128.56	117.44
Corn, unmilled(MT):	316,995	329,062	33,185	31,337	104.72	95.23
Oats, unmilled(MT):	1,097,844	1,542,965	105,893	143,000	96.45	92.68
Barley, unmilled(MT):	441,011	575,728	43,198	51,146	97.95	88.84
Rice(MT):	174,787	203,124	81,305	106,418	522.38	523.90
Biscuits & wafers(MT):	163,475	187,284	398,325	445,111	2,442.73	2,376.66
Pasta & noodles(MT):	170,717	167,386	171,161	174,682	1,002.60	932.21
Other grains & prods(NA):	--	--	277,480	363,887	(1)	(1)
Feeds & fodders, ex oilcake(MT):	1,089,121	948,995	275,801	286,302	253.23	301.69
Fruits & prods(MT):	2,085,219	2,141,213	1,407,881	1,387,670	675.17	648.08
Fruits - fr or froz(MT):	1,496,878	1,555,678	875,834	885,092	585.07	568.94
Apples, fresh(MT):	120,412	113,946	77,673	70,270	645.06	616.70
Avocados(MT):	24,146	8,229	17,467	4,975	723.39	604.52
Berries, excl strawberries(MT):	43,395	28,375	51,882	30,700	1,195.57	1,081.93
Citrus, fresh(MT):	134,578	159,167	39,820	63,062	295.89	396.20
Grapes, fresh(MT):	316,820	321,468	261,570	258,747	825.35	804.89
Kiwi fruit, fresh(MT):	20,236	25,074	17,878	16,643	883.46	663.75
Mangoes(MT):	76,765	114,168	71,240	89,277	828.02	781.98
Melons(MT):	421,993	428,640	132,898	132,581	314.93	309.30
Peaches(MT):	53,701	41,682	33,757	26,575	628.62	637.55
Pears(MT):	58,850	64,737	32,100	32,299	545.46	498.92
Pineapples, fresh or frozen(MT):	124,534	129,159	47,454	51,387	381.05	397.85
Plums(MT):	25,342	22,306	15,721	14,160	620.34	634.83
Strawberries, fresh or froz(MT):	37,188	39,883	36,214	42,340	973.81	1,051.61
Other fruits, fresh or froz(MT):	38,918	58,844	40,160	52,076	1,031.92	884.99

See footnotes at end of table.

Table 2--U.S. agricultural imports: Quantity, value, and unit value by commodity and country, January-December 1992 and 1993--continued

Commodity and country	January-December					
	Quantity		Value (1,000 dol.)		Unit value (\$)	
	1992	1993	1992	1993	1992	1993
World						
Fruits - prep or pres(MT):						
Pineapples - canned or prep(MT):	588,241	685,535	532,047	502,578	904.47	858.32
Other fruits - prep or pres(MT):	345,436	345,608	228,491	209,408	661.46	605.91
Fruit juices(HL):	242,805	239,927	303,556	293,170	1,250.20	1,221.91
Apple juice(HL):	25,512,469	28,743,414	807,684	648,467	31.66	22.59
Grape juice(HL):	8,234,965	8,900,803	288,675	205,021	36.29	23.03
Grapefruit juice(HL):	1,874,486	1,301,165	68,979	44,196	37.33	33.97
Lemon juice(HL):	124,022	66,273	3,822	2,259	30.82	34.08
Lime juice(HL):	373,458	495,234	7,556	8,450	20.23	17.06
Orange juice(HL):	50,827	100,215	1,387	2,511	27.28	25.06
Pineapple juice(HL):	10,483,970	13,117,233	264,474	233,104	25.23	17.77
Other fruit juice(HL):	3,327,173	3,369,036	86,670	75,601	26.05	22.44
Nuts & preps(MT):	1,043,558	1,310,411	74,921	74,177	71.79	56.60
Brazil nuts(MT):	180,466	181,687	466,801	466,917	2,586.64	2,568.88
Cashew nuts(MT):	11,272	10,187	15,122	16,473	1,341.57	1,617.03
Chestnuts(MT):	62,283	60,681	263,943	247,471	4,228.17	4,077.55
Coconut meat(MT):	3,432	3,555	8,916	8,627	2,597.80	2,426.82
Filberts(MT):	52,041	53,440	52,164	48,316	1,002.37	904.11
Macademia nuts(MT):	3,785	3,901	10,431	10,553	2,755.87	2,705.17
Pecans(MT):	1,851	2,225	13,687	16,635	7,394.30	7,476.18
Pistachio nuts(MT):	18,557	10,276	63,398	55,782	3,416.41	5,428.41
Other nuts(MT):	131	508	636	1,458	4,853.77	2,869.46
Vegetables & preps(MT):	27,114	36,904	636	61,603	1,442.21	1,669.27
Vegetables - fr or froz(MT):					(1)	(1)
Tomatoes(MT):	1,659,261	2,188,112	2,184,352	2,450,255	1,347,136	623.30
Asparagus, fresh or frozen(MT):	196,028	418,391	1,034,211	325,559	742.79	778.12
Beans, fresh or frozen(MT):	27,011	32,720	145,608	35,711	44,779	1,322.07
Cabbage(MT):	13,990	17,950	15,938	19,717	1,139.24	1,098.45
Carrots, fresh or frozen(MT):	17,903	26,371	3,793	6,640	211.88	251.80
Cauliflower & broccoli, fr/fz(MT):	64,258	57,872	19,865	16,743	309.14	289.31
Celery, fresh(MT):	207,549	194,818	136,275	126,594	656.59	649.47
Cucumbers(MT):	14,834	17,379	4,209	6,435	283.75	370.27
Eggplant(MT):	186,160	227,828	74,338	88,318	378.97	387.65
Endive, fresh(MT):	16,857	18,181	12,022	11,573	713.18	636.53
Garlic(MT):	3,595	2,003	8,310	4,637	2,311.57	2,315.21
Lettuce(MT):	19,193	39,424	18,996	27,789	989.72	704.89
Okra, fresh or frozen(MT):	12,269	17,947	5,579	7,176	454.69	399.82
Onions(MT):	17,570	18,884	7,513	7,814	427.62	413.81
Peas, incl chickpeas(MT):	189,717	229,451	111,020	104,565	585.19	455.81
Peppers(MT):	34,615	31,804	31,938	29,255	822.65	919.84
Potatoes, fresh or frozen(MT):	126,584	157,472	147,850	181,935	1,168.00	1,155.35
Radishes, fresh(MT):	212,804	377,316	67,725	118,023	318.25	312.80
Squash(MT):	11,864	15,934	6,168	9,074	519.89	569.50
Other vegs - fr or froz(MT):	85,617	96,548	52,082	81,643	608.43	845.63
Vegetables - prep/pres(MT):	190,843	189,718	129,261	128,844	677.32	679.13
Bamboo shoots, preserved(MT):			1,150,141	1,103,119	(1)	(1)
Bean cake, miso(MT):	23,534	28,863	22,485	24,041	955.43	832.02
Cucumbers, preserved(MT):	7,656	9,459	13,760	17,050	1,797.29	1,802.05
Garlic, dried(MT):	7,383	10,156	5,955	7,733	806.56	761.44
Olives - prep or pres(MT):	3,813	5,291	3,848	5,471	1,009.25	1,039.98
Mushrooms, canned(MT):	86,095	69,339	176,160	143,031	2,046.11	2,062.78
Mushrooms, dried(MT):	50,114	44,276	114,866	93,560	2,282.09	2,113.10
Mushrooms, preserved(MT):	1,430	1,802	19,789	21,046	13,838.30	11,679.04
Onions, preserved(MT):	3,753	5,123	5,001	6,583	1,332.49	1,284.91
Hops, incl extract(MT):	8,092	4,174	39,300	26,232	4,856.64	6,284.62
Artichokes - prep(MT):	17,853	19,137	28,814	29,868	1,613.94	1,565.95
Asparagus - prep(MT):	727	1,516	1,382	2,512	1,900.58	1,657.01
Tomatoes, incl paste & sauce(MT):						
Waterchestnuts(MT):	81,039	86,916	69,158	67,757	853.39	779.57
Beans & peas, dried(MT):	35,289	36,437	26,423	26,183	748.75	718.59
Mustard(MT):	42,432	41,390	25,954	25,115	611.67	606.79
Peppers & pimentos, prep(MT):	8,185	9,183	10,465	10,406	1,278.60	1,133.23
Soy sauce(MT):	12,078	14,816	16,668	16,237	1,380.02	1,095.84
Starches, excl wheat & corn(MT):	31,446	33,749	28,194	31,588	696.58	935.86
Soups & sauces(MT):	65,369	81,673	26,633	26,744	407.43	327.46
Vinegar(HL):	61,082	67,440	123,372	134,380	2,019.45	1,892.58
Yeasts(MT):	142,843	165,887	19,289	21,227	135.03	127.96
Other vegetables - prep/pres(MT):	29,410	31,076	36,506	38,243	1,241.28	1,230.63
Sugar & related prods(MT):					(1)	(1)
Sugar - cane & beet(MT):			336,119	328,012	(1)	(1)
Malasses(HL):	1,648,408	1,616,793	1,139,492	1,064,654	(1)	(1)
Confectionery prods(MT):	8,348,319	7,664,561	642,472	606,900	388.75	375.37
Other sugar & related prods(MT):	136,787	126,386	68,600	56,824	8.22	7.41
Spices(MT):	330,247	341,490	282,957	252,761	2,068.59	1,899.75
Tobacco - unwf(MT):	26,908	23,484	54,336	38,218	440.46	433.89
Tobacco - filler(MT):	387,884	460,850	1,352,659	1,370,099	2,019.33	1,627.40
Tobacco - scrap(MT):	318,557	376,247	1,301,570	1,319,337	3,398.78	2,972.98
Other tobacco(MT):	78,116	83,281	39,967	40,073	4,085.83	3,506.57
Beverages, ex fruit juices(HL):	1,311	1,322	11,122	10,690	511.63	481.17
Wine(HL):	13,837,874	14,419,604	2,059,487	2,011,065	8,483.56	8,085.91
	2,665,218	2,434,687	1,086,535	975,934	148.83	139.47
					407.67	400.84

See footnotes at end of table.

Table 2--U.S. agricultural imports: Quantity, value, and unit value by commodity and country, January-December 1992 and 1993--continued

Commodity and country	January-December					
	Quantity		Value (1,000 dol.)		Unit value (\$)	
	1992	1993	1992	1993	1992	1993
World						
Malt beverages(HL):	9,767,678	10,831,819	863,848	941,083	88.44	86.88
Other beverages(HL):	1,404,977	1,153,098	109,103	84,047	77.65	81.56
Oilseeds & prods(MT):	2,433,078	2,629,545	1,219,390	1,193,377	501.17	453.83
Oilseeds & oilnuts(MT):	433,068	635,040	136,156	166,622	321.83	311.42
Flaxseed(MT):	153,084	110,656	24,567	22,570	160.47	203.96
Mustard seeds(MT):	55,724	52,842	14,775	13,910	265.15	262.75
Rapeseed(MT):	1,845	162,283	624	38,078	338.38	234.64
Sesameseed(MT):	34,890	36,824	42,730	34,820	1,221.20	943.00
Soybeans(MT):	69,516	97,359	15,688	21,171	225.67	217.45
Sunflower seeds(MT):	78,564	39,458	17,053	10,902	217.06	276.28
Other oilseeds & oilnuts(MT):	29,336	35,418	20,719	25,172	706.28	710.72
Oils & waxes-vegetable(MT):	1,418,523	1,418,529	1,002,353	929,774	706.07	655.45
Castor oil(MT):	34,018	42,214	16,029	26,050	471.20	617.10
Coconut oil(MT):	501,486	443,496	272,970	172,981	544.34	390.04
Cottonseed oil(MT):	9,768	15,404	4,166	7,328	425.45	475.70
Olive oil(MT):	114,278	121,232	260,367	225,851	2,278.36	1,862.96
Palm oil(MT):	102,208	129,370	35,874	48,578	350.88	375.49
Palm kernel oil(MT):	167,515	119,075	84,903	60,800	566.53	510.60
Peanut oil(MT):	495	200	547	519	1,104.47	2,585.14
Rapeseed oil(MT):	381,118	385,166	178,251	206,218	467.70	521.85
Soybean oil(MT):	467	9,883	269	4,806	639.78	486.26
Sesame oil(MT):	6,059	6,327	17,641	17,625	2,911.46	2,785.60
Other vegetable oils(MT):	102,230	136,162	121,318	159,020	1,185.71	1,167.87
Oilcake & meal(MT):	580,387	675,976	80,880	96,981	136.89	143.47
Cotton, excl linters(MT):	291	314	313	413	1,074.43	1,316.51
Cotton linters(MT):	8,844	12,771	9,148	11,965	829.26	636.88
Seeds - field & garden(MT):	180,001	202,537	213,779	220,048	1,187.65	1,086.46
Cut flowers(NA):	--	--	340,680	370,945	(1)	(1)
Nursery stock, bulbs, etc.(NA):	--	--	249,844	271,320	(1)	(1)
Other vegetable prods(MT):	31,997	30,080	174,659	153,337	5,458.61	5,097.64
Selected non-ag imports(NA):	--	--	10,200,949	11,018,775	(1)	(1)
Fertilizers(MT):	18,271,773	19,400,613	1,443,872	1,596,041	79.02	82.27
Potassium(MT):	7,208,482	7,183,360	586,088	572,080	81.31	79.64
Nitrogen(MT):	5,401,063	7,001,003	590,873	832,616	109.40	118.93
Phosphate(MT):	5,657,405	5,213,240	263,720	190,340	46.61	36.47
Fish(MT):	1,329,937	1,779,253	5,658,647	5,878,310	4,254.82	3,303.81
Fish fresh or prep(MT):	863,274	1,011,477	2,536,773	2,502,749	2,938.55	2,474.35
Shellfish(MT):	396,377	416,285	3,067,749	3,243,893	7,739.47	7,792.72
Fish prods, other(MT):	70,286	351,491	54,126	131,568	770.08	374.31
Ag chemicals(MT):	84,392	108,802	611,267	648,786	6,475.84	5,903.31
Fungicides(MT):	23,958	34,860	71,198	89,603	2,870.56	2,570.36
Herbicides(MT):	25,006	21,123	178,678	187,468	6,870.64	8,875.08
Insecticides(MT):	5,889	5,656	45,369	41,918	7,874.88	7,411.28
Other pesticides(MT):	38,729	48,263	316,022	329,786	8,159.82	6,833.31
Farm machinery(NA):	--	--	2,202,609	2,428,457	(1)	(1)
Tractors & self-prop mach(NA):	1,640,767	2,186,108	1,130,541	1,204,360	689.03	550.81
Other ag mach & parts(NA):	--	--	1,072,068	1,224,097	(1)	(1)
Tobacco - mfg(NA):	--	--	284,554	467,182	(1)	(1)
Canada						
Total agricultural imports(NA):	--	--	4,101,749	4,620,615	(1)	(1)
Noncompetitive ag imports(NA):	--	--	242,385	276,657	(1)	(1)
Bananas & plantains(MT):	2	0	10	5	4,974.00	.00
Coffee, incl prods(MT):	6,304	6,006	38,251	29,715	6,067.78	4,947.52
Cocoa & prods(MT):	81,254	95,424	153,162	168,667	1,884.98	1,767.55
Tea(MT):	36,733	62,665	22,981	36,711	625.63	617.74
Spices(MT):	1,182	847	1,089	1,042	922.33	1,229.68
Rubber & allied gums - crude(MT):	123	204	215	337	1,756.16	1,650.19
Silk - raw(MT):	0	0	0	0	.00	.00
Wool, unmfng - carpet(MT):	222	87	271	110	1,218.40	1,268.39
Fibers, excl cotton(MT):	36,841	33,832	12,157	10,827	328.08	322.88
Essential oils(MT):	304	334	4,107	4,972	13,508.84	14,885.55
Drugs - crude natural(MT):	322	785	10,131	22,172	31,463.19	28,244.81
Competitive ag imports(NA):	--	--	3,859,363	4,343,957	(1)	(1)
Animals & prods(NA):	--	--	1,852,556	2,002,867	(1)	(1)
Animals-live, ex poultry(NO):	1,979,070	2,088,464	889,128	1,018,185	499.79	487.53
Cattle and calves(NO):	1,273,226	1,202,271	603,483	811,184	709.60	757.88
Horses, mules, burros(NO):	8,728	11,222	22,000	24,273	2,520.66	2,162.86
Swine(NO):	669,768	837,832	61,638	77,436	82.03	83.94
Sheep, live(NO):	27,257	27,631	1,885	2,319	72.82	82.42
Other live animals(NO):	90	9,508	22	2,873	243.42	312.68
Meats & prods, ex poultry(MT):	313,373	348,490	658,135	773,850	2,100.16	2,220.87
Beef & veal(MT):	126,897	154,838	290,129	367,444	2,286.33	2,371.55
Beef & veal - fr or froz(MT):	126,132	151,231	286,476	357,452	2,271.24	2,363.62
Beef & veal - prep or pres(MT):	765	3,707	3,653	9,991	4,774.73	2,695.29
Pork(MT):	173,911	177,647	348,209	376,882	2,002.23	2,121.52
Pork - fr or froz(MT):	151,609	152,140	292,213	306,619	1,927.41	2,015.37
Pork - prep or pres(MT):	22,302	25,507	55,996	70,263	2,510.82	2,754.67
Mutton goat & lamb(MT):	0	1	0	10	.00	10,166.00
Mutton goat & lamb-fr/frz(MT):	0	1	0	10	.00	10,166.00
Variety meats - fr or froz(MT):	11,688	14,920	17,487	26,773	1,494.86	1,784.45
Other meats - fr or froz(MT):	13	8	51	44	3,939.85	5,534.00

See footnotes at end of table.



Table 2--U.S. agricultural imports: Quantity, value, and unit value by commodity and country, January-December 1992 and 1993--continued

Commodity and country	January-December					
	Quantity		Value (1,000 dol.)		Unit value (\$)	
	1992	1993	1992	1993	1992	1993
Canada						
Other meats & prods(MT):	854	876	2,259	2,797	2,645.49	2,865.98
Poultry and prods(NA):	--	--	36,055	33,604	(1)	(1)
Poultry - live(NA):	--	--	9,430	9,784	(1)	(1)
Poultry meat(MT):	2,886	3,530	8,955	9,360	3,103.04	2,651.61
Eggs(NA):	--	--	15,511	13,324	(1)	(1)
Feathers & down - crude(MT):	266	217	2,158	1,726	8,430.64	5,189.34
Dairy products(NA):	--	--	16,989	40,295	(1)	(1)
Milk & cream, fr or dried(MT):	773	1,654	1,004	2,086	1,289.10	1,261.03
Butter & butterfat mixtures(MT):	117	261	194	466	1,661.74	1,765.75
Cheese(MT):	2,393	2,801	6,874	8,859	2,872.67	3,160.70
Casein & mixtures(MT):	7	50	26	168	3,753.86	3,359.44
Other dairy prods(NA):	--	--	8,890	28,716	(1)	(1)
Fats, oils, & greases(MT):	31,699	35,027	8,913	10,717	281.17	305.95
Hides & skins(NA):	--	--	105,240	107,754	(1)	(1)
Sheep & lamb skins(MT):	473	816	618	645	1,306.11	790.13
Other hides & skins(NA):	--	--	75,751	78,996	(1)	(1)
Furskins(NA):	--	--	28,871	28,113	(1)	(1)
Wool - unafg, apparel grades(MT):	742	831	1,355	986	1,825.81	1,198.52
Sausage casings(MT):	125	175	1,122	1,171	8,879.17	6,691.25
Bull semen(NA):	--	--	2,504	2,408	(1)	(1)
Misc animal prods(NA):	--	--	33,115	13,777	(1)	(1)
Non-animal products(NA):	--	--	2,006,807	2,341,090	(1)	(1)
Grains & feeds(MT):	3,823,569	4,972,678	778,074	944,939	203.49	190.03
Wheat, ex seed(MT):	1,454,400	1,790,429	185,849	210,172	128.47	117.39
Corn, unmilled(MT):	301,968	322,561	30,354	30,156	100.52	93.48
Oats, unmilled(MT):	446,960	984,516	44,052	80,729	98.56	82.16
Barley, unmilled(MT):	440,678	575,319	43,033	50,983	87.65	88.62
Rice(MT):	319	984	315	814	985.94	827.23
Biscuits & wafers(MT):	82,713	101,347	161,433	197,120	1,951.72	1,845.00
Pasta & noodles(MT):	10,485	14,263	10,790	13,900	1,029.08	833.17
Other grains & prods(NA):	--	--	142,909	173,640	(1)	(1)
Feeds & fodders, ex oilcake(MT):	764,024	773,402	158,340	178,025	207.24	230.18
Fruits & prods(MT):	91,255	91,127	70,298	75,197	770.35	825.19
Fruits - fr or froz(MT):	88,101	82,047	64,084	57,767	727.39	704.07
Apples, fresh(MT):	45,758	42,770	19,011	16,317	415.46	381.50
Berries, excl strawberries(MT):	39,209	24,877	43,535	23,875	1,110.34	959.72
Citrus, fresh(MT):	0	1	0	2	.00	.838.00
Grapes, fresh(MT):	1,851	282	443	78	285.85	280.70
Melons(MT):	31	5	10	2	317.87	336.00
Peaches(MT):	835	199	600	166	718.13	833.10
Pears(MT):	196	138	143	86	728.15	623.28
Plums(MT):	20	18	4	19	217.75	1,048.28
Strawberries, fresh or froz(MT):	25	57	64	113	2,456.69	1,073.74
Other fruits, fresh or froz(MT):	475	13,700	274	17,110	576.20	1,248.89
Fruits - prep or pres(MT):	3,154	8,080	6,214	17,430	1,970.27	1,919.59
Pineapples - canned or prep(MT):	102	73	251	158	2,461.57	2,164.57
Other fruits - prep or pres(MT):	3,052	8,007	5,963	17,272	1,953.85	1,917.61
Fruit juices(HL):	156,288	161,766	10,735	11,108	68.68	68.67
Apple juice(HL):	53,917	73,495	3,109	4,290	57.55	58.23
Grape juice(HL):	35,696	29,979	2,144	1,594	60.07	66.49
Grapefruit juice(HL):	5,232	4,268	447	361	85.40	84.51
Lemon juice(HL):	0	239	0	5	.00	.00
Orange juice(HL):	28,777	1,637	2,138	62	74.28	21.09
Pineapple juice(HL):	853	146	46	8	52.53	37.96
Other fruit juice(HL):	31,813	28,497	2,852	2,730	89.66	53.38
Nuts & prods(MT):	8,881	15,810	13,305	21,221	1,488.09	1,342.23
Brazil nuts(MT):	2	0	4	0	1,785.00	.00
Cashew nuts(MT):	16	25	90	90	5,634.94	3,619.62
Coconut meat(MT):	607	522	884	622	1,456.90	1,766.32
Filberts(MT):	0	49	0	48	.00	887.47
Pecans(MT):	0	8	0	80	.00	8,882.89
Pistachio nuts(MT):	2	0	4	0	2,165.50	.00
Other nuts(MT):	8,254	15,205	12,322	20,080	1,492.88	1,320.61
Vegetables & prods(NA):	--	--	248,733	304,192	(1)	(1)
Vegetables - fr or froz(MT):	370,312	538,891	145,923	200,721	394.05	372.40
Tomatoes(MT):	5,214	4,733	5,562	6,384	1,066.73	1,348.81
Asparagus, fresh or frozen(MT):	507	744	1,336	1,873	2,634.22	2,517.75
Beans, fresh or frozen(MT):	2,578	5,113	1,874	3,513	736.99	687.02
Cabbage(MT):	10,847	17,081	2,380	4,560	218.44	266.97
Carrots, fresh or frozen(MT):	45,685	42,541	13,003	11,092	278.53	260.74
Cauliflower & broccoli, fr/fz(MT):	5,635	5,176	2,017	1,886	358.00	364.44
Celery, fresh(MT):	5,056	4,407	1,573	1,316	311.16	298.68
Cucumbers(MT):	3,909	3,689	3,101	3,746	793.35	1,018.50
Endive, fresh(MT):	33	120	70	145	2,107.97	1,209.65
Garlic(MT):	3	0	3	0	1,056.33	.00
Lettuce(MT):	6,458	7,043	2,692	2,949	416.77	418.70
Onions(MT):	25,258	21,211	9,178	6,998	363.38	329.92
Peas, incl chickpeas(MT):	8,514	9,433	5,702	6,235	669.77	661.01
Peppers(MT):	1,840	3,514	4,429	6,562	2,407.33	1,867.42
Potatoes, fresh or frozen(MT):	212,359	376,760	67,352	117,530	317.16	311.95

See footnotes at end of table.

Table 2--U.S. agricultural imports: Quantity, value, and unit value by commodity and country, January-December 1992 and 1993--continued

Commodity and country	January-December					
	Quantity		Value (1,000 dol.)		Unit value (\$)	
	1992	1993	1992	1993	1992	1993
Canada						
Radishes, fresh(MT):						
Squash(MT):	347	875	100	370	289.14	422.34
Other vgs - fr or froz(MT):	140	134	61	63	436.89	471.33
Vegetables-prep/pres(NA):	34,826	36,417	25,387	25,468	728.97	700.16
Bean cake, miso(MT):			1,632	1,867	(1)	(1)
Cucumbers, preserved(MT):	578	687	324	835	2,824.24	2,863.35
Garlic, dried(MT):	1,045	1,458	1	1	310.17	572.84
Olives - prep or pres(MT):	1	8	79	8	1,481.00	8,389.00
Mushrooms, canned(MT):	23	8	26	26	3,429.17	3,233.88
Mushrooms, dried(MT):	121	124	407	179	2,264.19	3,280.16
Onions, preserved(MT):	1	2	127	179	126,728.00	89,695.50
Hops, incl extract(MT):	291	604	278	804	1,205.10	1,331.34
Asparagus - prep(MT):	220	287	742	848	3,372.61	3,302.32
Tomatoes, incl paste & sauce(MT):	0	40	0	38	.00	960.00
Beans & peas, dried(MT):	3,839	6,430	2,141	3,753	557.75	583.64
Mustard(MT):	15,607	12,515	6,017	4,784	385.53	382.26
Peppers & pimentos, prep(MT):	4,215	4,999	4,328	4,758	1,026.85	951.77
Soy sauce(MT):	20	0	11	0	382.36	.00
Starches, excl wheat & corn(MT):	37	41	41	41	1,115.05	897.85
Soups & sauces(MT):	1,712	1,887	688	800	402.13	400.54
Vinegar(HL):	6,598	10,334	8,438	13,370	1,279.02	1,283.83
Yeasts(MT):	1,539	2,915	54	79	35.21	26.84
Other vegetables-prep/pres(NA):	19,283	20,544	16,776	16,973	869.54	826.19
Sugar & related prods(NA):						
Sugar - cane & beet(MT):			60,856	53,700	(1)	(1)
Molasses(HL):	34,826	79,847	178,904	178,514	(1)	(1)
Confectionery prods(MT):	34,052	41,701	51,699	51,251	1,480.29	641.86
Other sugar & related prods(MT):	19,058	21,285	1,070	1,213	31.42	29.10
Spices(MT):	263,895	261,184	30,509	33,326	1,600.86	1,565.68
Tobacco - unmg(MT):	2	13	85,626	92,724	362.36	355.01
Tobacco - filler(MT):	12,344	8,522	5	28	2,604.00	2,126.82
Tobacco - scrap(MT):	8,304	5,706	36,638	27,807	2,968.05	3,274.65
Other tobacco(MT):	4,033	2,798	31,822	23,730	3,844.14	4,158.85
Beverages, ex fruit juices(HL):	7	18	4,699	4,114	1,165.15	1,470.93
Wine(HL):	3,273,351	3,453,527	17	62	2,401.00	3,452.38
Malt beverages(HL):	1,206	1,614	198,102	191,856	60.52	55.58
Other beverages(HL):	2,477,308	2,877,393	227	312	188.13	193.62
Oilseeds & prods(MT):	794,837	474,520	141,637	156,562	57.17	52.58
Oilseeds & oilnuts(MT):	1,260,808	1,507,646	56,238	35,081	70.75	73.83
Flaxseed(MT):	360,411	462,900	318,935	415,262	252.86	275.44
Mustard seeds(MT):	152,837	110,614	71,752	105,913	199.08	228.80
Rapeseed(MT):	55,719	52,823	24,285	22,557	168.86	203.93
Sesameseed(MT):	1,810	162,283	14,764	13,780	264.86	360.87
Soybeans(MT):	31	31	515	38,078	284.63	234.64
Sunflower seeds(MT):	68,848	96,990	38	52	1,238.81	1,688.77
Other oilseeds & oilnuts(MT):	78,317	39,080	14,809	20,740	214.78	213.84
Oils & waxes-vegetable(MT):	2,749	1,079	16,587	10,297	211.78	263.49
Castor oil(MT):	327,823	378,937	743	408	270.37	378.98
Coconut oil(MT):	1	0	170,770	216,467	520.82	571.25
Cottonseed oil(MT):	347	1,517	4	0	4,095.00	.00
Olive oil(MT):	98	0	340	815	979.07	536.96
Palm oil(MT):	1	2	37	0	377.44	.00
Palm kernel oil(MT):	20	5	2	10	1,964.00	4,876.00
Peanut oil(MT):	120	11	11	8	570.05	1,651.00
Rapeseed oil(MT):	67	17	74	16	613.32	783.71
Soybean oil(MT):	310,690	347,431	51	14	761.02	803.76
Other vegetable oils(MT):	450	5,138	148,801	185,520	482.16	533.97
Dilcake & meal(MT):	15,028	24,805	273	2,518	607.34	490.17
Cotton linters(MT):	572,574	665,808	20,177	27,566	1,258.79	1,111.30
Seeds - field & garden(MT):	0	0	76,412	92,882	133.45	138.50
Cut flowers(NA):	137,461	158,801	5	3	.00	.00
Nursery stock, bulbs, etc.(NA):			60,812	68,188	442.39	429.39
Other vegetable prods(MT):			3,545	3,642	(1)	(1)
Latin America	3,509	4,395	83,316	85,970	(1)	(1)
Total agricultural imports(NA):			5,401	2,962	1,539.10	673.98
Noncompetitive ag imports(NA):			7,941,965	8,189,721	(1)	(1)
Bananas & plantains(MT):			2,946,484	2,709,270	(1)	(1)
Coffee, incl prods(MT):	3,720,531	3,700,064	1,091,375	1,064,361	283.34	287.66
Cocoa & prods(MT):	1,124,011	808,343	1,417,200	1,217,740	1,260.84	1,340.62
Tea(MT):	259,827	251,196	28,853	28,219	1,211.84	1,191.04
Spices(MT):	28,138	25,982	19,015	23,675	1,025.39	1,124.58
Rubber & allied gums - crude(MT):	17,808	15,512	1,387	2,468	1,061.77	1,526.25
Silk - raw(MT):	1,279	2,675	2,240	2,956	1,084.29	822.45
Wool, unmg - carpet(MT):	68	113	1,043	1,039	1,883.68	26,155.42
Fibers, excl cotton(MT):	552	490	10,058	11,091	32,945.35	2,119.74
Essential oils(MT):	10,566	12,788	54,380	51,244	952.89	867.28
Drugs - crude natural(MT):	21,429	17,236	6,054	5,293	2,537.69	2,973.05
Competitive ag imports(NA):	14,628	13,179	4,995,481	5,480,451	413.86	477.48
Animals & prods(NA):			787,158	855,056	(1)	(1)
Animals-live, ex poultry(NO):			345,925	440,811	(1)	(1)
	988,851	1,304,558			348.82	337.80

See footnotes at end of table.

Table 2--U.S. agricultural imports: Quantity, value, and unit value by commodity and country, January-December 1992 and 1993--continued

Commodity and country	January-December					
	Quantity		Value (1,000 dol.)		Unit value (\$)	
	1992	1993	1992	1993	1992	1993
<b>Latin America</b>						
Cattle and calves(ND):	982,038	1,286,552	341,166	428,874	347.41	331.52
Horses, mules, burros(ND):	6,788	7,806	4,745	5,491	698.81	694.55
Other live animals(ND):	24	0	14	5,446	600.00	.00
Meats & prods, ex poultry(MT):	124,601	146,252	357,202	418,686	2,867.49	2,858.92
Beef & veal(MT):	123,086	145,558	350,530	415,740	2,827.25	2,856.18
Beef & veal - fr or froz(MT):	50,453	75,640	131,183	195,821	2,600.08	2,588.85
Beef & veal - prep or pres(MT):	73,533	69,918	219,357	219,919	2,983.11	3,145.39
Pork(MT):	2	0	21	7	10,740.00	.00
Pork - prep or pres(MT):	2	0	21	7	10,740.00	.00
Mutton goat & lamb(MT):	28	0	43	0	1,530.00	.00
Mutton goat & lamb-fr/frz(MT):	28	0	43	0	1,530.00	.00
Variety meats - fr or froz(MT):	311	358	559	705	1,787.28	1,914.59
Other meats - fr or froz(MT):	7	4	60	33	7,169.86	8,207.50
Other meats & prods(MT):	267	322	6,078	8,101	22,769.44	8,629.70
Poultry and prods(MT):	--	--	1,582	729	(1)	(1)
Poultry - live(MT):	--	--	1,138	357	(1)	(1)
Poultry meat(MT):	0	1	0	3	.00	2,689.00
Eggs(MT):	--	--	544	370	(1)	(1)
Dairy products(MT):	--	--	13,728	17,444	(1)	(1)
Butter & butterfat mixtures(MT):	0	0	0	2	.00	.00
Cheese(MT):	2,999	3,034	10,690	10,421	3,564.37	3,434.88
Casein & mixtures(MT):	41	0	171	0	4,171.83	.00
Other dairy prods(MT):	--	--	2,867	7,020	(1)	(1)
Fats, oils, & greases(MT):	485	1,212	1,111	1,514	2,250.45	1,248.40
Hides & skins(MT):	--	--	11,274	8,803	(1)	(1)
Sheep & lamb skins(MT):	1,333	521	3,896	1,456	2,997.88	2,813.36
Other hides & skins(MT):	--	--	6,994	7,486	(1)	(1)
Fur skins(MT):	--	--	283	852	(1)	(1)
Wool - unspg, apparel grades(MT):	2,805	4,246	5,688	8,876	2,384.37	2,113.87
Sausage casings(MT):	5,134	4,855	14,569	13,845	2,837.70	2,872.22
Bull semen(MT):	--	--	0	804	(1)	(1)
Misc animal prods(MT):	--	--	34,889	41,345	(1)	(1)
Non-animal products(MT):	--	--	4,208,323	4,525,395	(1)	(1)
Grains & feeds(MT):	98,166	96,633	74,874	85,059	762.73	880.23
Wheat, ex seed(MT):	8,437	2	1,103	2	130.71	975.00
Corn, unmlld(MT):	14,126	5,604	1,690	927	119.67	165.34
Oats, unmlld(MT):	6	83	11	20	1,884.83	238.60
Barley, unmlld(MT):	267	1	39	2	145.63	1,530.00
Rice(MT):	1,014	887	760	665	778.82	749.42
Biscuits & wafers(MT):	14,836	18,592	21,582	27,378	1,454.70	1,464.73
Pasta & noodles(MT):	6,687	8,400	5,295	6,811	790.58	810.87
Other grains & prods(MT):	--	--	42,476	45,035	(1)	(1)
Feeds & fodders, ex oilcake(MT):	16,445	28,760	1,889	4,219	114.85	146.71
Fruits & prods(MT):	1,390,175	1,448,495	789,065	803,865	567.60	564.67
Fruits - fr or froz(MT):	1,328,646	1,387,372	720,191	732,404	541.84	527.91
Apples, fresh(MT):	33,593	31,004	16,048	13,284	477.73	428.45
Avocados(MT):	24,087	8,227	17,423	4,867	723.32	603.73
Berries, exc strawberries(MT):	2,563	2,664	5,069	5,469	1,877.85	2,052.80
Citrus, fresh(MT):	121,411	134,106	26,417	39,408	217.68	293.86
Grapes, fresh(MT):	315,242	320,850	258,968	258,318	827.83	805.08
Kiwi fruit, fresh(MT):	12,311	19,446	8,674	10,902	785.79	560.65
Mangoes(MT):	75,746	114,121	71,185	88,201	927.64	781.63
Melons(MT):	421,586	427,766	132,728	132,214	314.82	308.08
Peaches(MT):	52,839	41,376	33,105	26,231	626.52	633.96
Pears(MT):	51,183	59,467	21,902	24,137	427.92	405.88
Pineapples, fresh or frozen(MT):	122,366	125,789	44,385	46,882	362.81	372.70
Plums(MT):	25,281	22,219	15,665	14,073	619.62	633.40
Strawberries, fresh or froz(MT):	35,021	38,464	32,948	39,765	940.80	1,033.83
Other fruits, fresh or froz(MT):	35,407	41,863	32,656	27,553	922.30	858.18
Fruits - prep or pres(MT):	60,529	62,063	68,874	71,562	1,137.87	1,163.05
Pineapples - canned or prep(MT):	7,308	5,278	6,014	3,320	822.84	629.02
Other fruits - prep or pres(MT):	53,221	56,785	62,860	68,242	1,181.11	1,201.75
Fruit juices(HL):	17,640,674	19,476,813	525,383	379,607	28.78	18.49
Apple juice(HL):	4,482,925	4,440,698	160,617	89,509	35.83	20.16
Grape juice(HL):	1,326,142	320,251	48,946	12,076	36.91	37.71
Grapefruit juice(HL):	117,712	61,847	3,353	1,871	28.48	30.26
Lemon juice(HL):	369,045	487,432	7,396	8,302	20.04	17.03
Lime juice(HL):	48,828	98,800	1,286	2,258	25.00	22.86
Orange juice(HL):	10,435,883	13,114,737	261,421	232,842	25.05	17.76
Pineapple juice(HL):	223,888	211,806	8,400	6,715	37.50	31.73
Other fruit juice(HL):	635,650	693,983	33,965	24,319	53.43	35.04
Nuts & prods(MT):	82,677	65,671	276,064	179,748	2,613.35	2,737.12
Brazil nuts(MT):	10,992	10,080	14,456	16,037	1,315.17	1,581.00
Cashew nuts(MT):	30,679	24,369	123,758	97,897	4,033.85	4,017.28
Chestnuts(MT):	3	0	5	0	1,637.67	.00
Coconut meat(MT):	7,807	9,710	5,640	6,372	713.25	656.27
Filberts(MT):	6	0	25	0	4,118.33	.00
Macadamia nuts(MT):	513	471	3,563	3,600	6,844.80	7,643.89
Pecans(MT):	18,236	9,104	61,599	49,199	3,377.88	5,404.15
Pistachio nuts(MT):	4	0	17	0	4,227.75	.00
Other nuts(MT):	14,337	11,937	7,002	6,643	488.41	556.49

See footnotes at end of table.

Table 2--U.S. agricultural imports: Quantity, value, and unit value by commodity and country, January-December 1992 and 1993--continued

Commodity and country	January-December					
	Quantity		Value (1,000 dol.)		Unit value (\$)	
	1992	1993	1992	1993	1992	1993
Latin America						
Vegetables & preps(NA):						
Vegetables - fr or froz(MT):						
Tomatoes(MT):	1,230,657	1,550,262	991,770	1,242,203	(1)	(1)
Asparagus, fresh or frozen(MT):	185,966	401,720	795,007	1,028,539	646.81	663.46
Beans, fresh or frozen(MT):	25,958	31,880	133,810	304,554	720.08	758.12
Cabbage(MT):	10,542	11,526	33,598	42,768	1,294.35	1,341.53
Carrots, fresh or frozen(MT):	6,882	8,092	12,764	14,424	1,199.44	1,251.41
Cauliflower & broccoli, fr/fz(MT):	13,949	12,660	1,341	1,712	194.83	189.21
Celery, fresh(MT):	201,723	188,546	3,785	3,532	271.34	278.98
Cucumbers(MT):	8,778	12,883	134,166	124,145	665.10	658.43
Eggplant(MT):	181,850	223,389	2,636	5,083	269.58	384.23
Endive, fresh(MT):	16,848	18,167	70,841	83,652	369.25	374.45
Garlic(MT):	237	176	12,010	11,543	712.84	635.38
Lettuce(MT):	15,141	13,192	641	543	2,705.89	3,103.74
Okra, fresh or frozen(MT):	5,771	10,187	16,175	16,175	1,068.29	1,100.37
Onions(MT):	17,554	18,183	2,828	4,181	490.29	384.03
Peas, incl chickpeas(MT):	159,338	200,437	7,484	7,812	426.36	413.71
Peppers(MT):	20,728	16,156	96,129	92,926	603.30	463.62
Potatoes, fresh or frozen(MT):	113,624	135,988	18,823	14,777	908.08	914.67
Radishes, fresh(MT):	98	100	113,584	135,207	989.65	894.25
Squash(MT):	11,514	15,054	81	92	822.44	924.22
Other vgs - fr or froz(MT):	85,282	96,255	6,062	8,688	526.52	577.80
Vegetables-prep/pres(NA):	137,764	133,152	51,948	81,515	609.06	846.86
Bamboo shoots, preserved(MT):			77,198	76,189	560.36	572.19
Cucumbers, preserved(MT):	40	26	195,763	213,663	(1)	(1)
Garlic, dried(MT):	1,628	3,056	48	28	1,209.00	1,086.88
Olives - prep or pres(MT):	913	480	514	1,099	315.44	359.58
Mushrooms, canned(MT):	14,578	8,580	834	809	913.02	1,658.73
Mushrooms, dried(MT):	1,377	3,905	5,371	4,553	437.02	530.69
Onions, preserved(MT):	126	101	3,194	12,742	2,318.52	3,262.98
Hops, incl extract(MT):	2,108	2,464	558	682	4,425.24	6,850.70
Artichokes - prep(MT):	0	0	2,325	2,756	1,102.86	1,118.46
Asparagus - prep(MT):	133	423	0	1	.00	.00
Tomatoes, incl paste & sauce(MT):	235	377	207	652	1,554.46	1,541.84
Beans & peas, dried(MT):	39,069	41,339	480	522	2,042.74	1,385.66
Peppers & pimentos, prep(MT):	10,630	12,445	22,088	28,109	565.37	678.96
Soy sauce(MT):	5,517	7,715	8,068	8,161	768.86	655.74
Starches, excl wheat & corn(MT):	28	19	5,831	8,591	1,056.84	1,113.48
Soups & sauces(MT):	2,030	618	93	12	1,178.14	645.26
Vinegar(HL):	11,625	12,441	789	358	393.42	578.47
Yeasts(MT):	739	783	31,830	34,183	2,738.07	2,748.44
Other vegetables-prep/pres(NA):	6,488	6,449	48	30	64.81	37.96
Sugar & related prods(NA):			11,273	11,839	1,734.88	1,835.76
Sugar - cane & beet(MT):			101,263	98,515	(1)	(1)
Molasses(HL):	1,119,015	1,138,778	503,944	511,244	(1)	(1)
Confectionery prods(MT):	5,092,085	4,754,573	381,938	387,704	341.32	340.16
Other sugar & related prods(MT):	44,746	46,921	43,439	38,759	8.53	8.15
Spices(MT):	32,745	37,487	56,668	61,185	1,266.44	1,304.00
Tobacco - unmg(MT):	11,755	11,151	21,898	23,586	668.74	629.18
Tobacco - filler(MT):	124,706	175,082	354,353	19,719	2,258.14	1,768.36
Tobacco - scrap(MT):	82,709	137,604	324,724	536,471	2,841.51	3,064.11
Other tobacco(MT):	41,145	36,622	21,005	511,429	3,926.10	3,716.67
Beverages, ex fruit juices(HL):	852	856	8,624	7,855	510.51	466.57
Wine(HL):	2,392,535	2,555,171	218,774	241,537	10,122.34	9,293.79
Malt beverages(HL):	238,108	238,544	42,588	44,117	91.86	90.93
Other beverages(HL):	1,881,592	2,076,783	154,890	171,354	178.86	184.17
Oilseeds & prods(MT):	272,835	339,844	22,196	26,065	82.37	82.51
Oilseeds & oilnuts(MT):	90,202	106,673	96,156	94,485	81.35	76.70
Flaxseed(MT):	34,284	36,910	42,884	36,805	1,066.00	885.74
Mustard seeds(MT):	0	19	0	5	1,250.83	897.16
Rapeseed(MT):	0	11	0	6	.00	270.89
Sesameseed(MT):	2	0	4	0	.00	591.54
Soybeans(MT):	33,906	35,554	41,470	33,530	1,750.50	.00
Sunflower seeds(MT):	17	103	18	112	1,223.08	943.07
Other oilseeds & oilnuts(MT):	8	1	19	23	1,031.41	1,083.98
Oils & waxes-vegetable(MT):	351	1,222	1,373	3,128	2,410.63	23,365.00
Castor oil(MT):	44,869	60,887	51,248	55,338	3,913.02	2,560.15
Coconut oil(MT):	8,248	9,876	6,137	5,804	1,138.63	908.71
Cottonseed oil(MT):	13	2,883	8	8	663.56	581.77
Olive oil(MT):	3,673	15,400	1,413	1,299	617.61	450.62
Palm oil(MT):	144	61	490	7,321	384.66	475.39
Palm kernel oil(MT):	0	3	0	276	3,405.87	4,522.06
Soybean oil(MT):	489	23	154	3	.00	1,091.67
Sesame oil(MT):	0	4,742	0	38	309.31	1,654.48
Other vegetable oils(MT):	1,412	1,352	2,285	2,003	.00	481.64
Oilcake & meal(MT):	29,980	26,457	40,761	35,309	1,618.43	1,481.81
Cotton, excl linters(MT):	10,948	8,866	2,024	2,342	1,359.59	1,372.39
Cotton linters(MT):	79	0	58	1	184.85	264.13
Seeds - field & garden(MT):	8,842	12,674	8,140	11,872	732.86	.00
	21,776	15,800	58,108	48,875	928.71	936.70
					2,668.42	3,089.68

See footnotes at end of table.

Table 2--U.S. agricultural imports: Quantity, value, and unit value by commodity and country, January-December 1992 and 1993--continued

Commodity and country	January-December					
	Quantity		Value (1,000 dol.)		Unit value (\$)	
	1992	1993	1992	1993	1992	1993
Latin America						
Cut flowers(NA):	--	--	277,688	304,671	(1)	(1)
Nursery stock, bulbs, etc.(NA):	--	--	24,710	27,668	(1)	(1)
Other vegetable prods(MT):	8,847	8,209	40,682	38,170	4,131.40	4,649.83
Mexico						
Total agricultural imports(NA):	--	--	2,372,215	2,708,894	(1)	(1)
Noncompetitive ag imports(NA):			402,331	396,007	(1)	(1)
Bananas & plantains(MT):	397,951	309,553	103,224	84,361	259.39	304.73
Coffee, incl prods(MT):	184,478	178,238	251,853	251,047	1,365.22	1,408.49
Cocoa & prods(MT):	25,115	20,458	25,157	26,772	1,001.69	1,308.61
Tea(MT):	267	231	602	527	2,255.47	2,281.31
Spices(MT):	6,251	3,856	4,788	6,365	765.93	1,650.67
Rubber & allied gums - crude(MT):	20	3	24	11	1,209.60	3,609.33
Wool, unafg - carpet(MT):	17	0	10	1	611.53	.00
Fibers, excl cotton(MT):	7,108	9,116	7,174	8,046	1,009.08	882.68
Essential oils(MT):	482	482	8,618	7,701	17,515.90	15,976.87
Drugs - crude natural(MT):	379	432	881	1,176	2,324.06	2,722.93
Competitive ag imports(NA):						
Animals & prods(NA):			1,969,884	2,312,887	(1)	(1)
Animals-live, ex poultry(NO):			372,258	458,969	(1)	(1)
Cattle and calves(NO):	988,335	1,303,830	343,130	429,292	347.18	331.55
Horses, mules, burros(NO):	882,038	1,286,609	341,165	429,834	347.41	331.51
Other live animals(NO):	6,273	7,221	1,949	2,235	310.76	309.58
Meats & prods, ex poultry(MT):	24	0	14	222	600.00	.00
Beef & veal(MT):	361	1,116	1,818	2,897	5,034.96	2,685.15
Beef & veal - fr or froz(MT):	289	1,091	1,396	2,667	4,668.74	2,444.11
Beef & veal - prep or pres(MT):	287	1,071	1,372	2,565	4,620.73	2,394.96
Pork(MT):	2	20	24	102	11,798.00	5,075.75
Pork - prep or pres(MT):	2	0	21	0	10,740.00	.00
Mutton goat & lamb(MT):	2	0	21	0	10,740.00	.00
Mutton goat & lamb-fr/frz(MT):	28	0	43	0	1,530.00	.00
Variety meats - fr or froz(MT):	28	0	43	0	1,530.00	.00
Other meats - fr or froz(MT):	14	0	64	0	4,593.21	.00
Other meats & prods(MT):	4	4	98	33	9,547.25	8,207.50
Poultry and prods(NA):			255	297	18,203.83	14,155.81
Poultry - live(NA):	--	--	37	200	(1)	(1)
Eggs(NA):	--	--	35	18	(1)	(1)
Dairy products(NA):			2	182	(1)	(1)
Casein & mixtures(MT):	--	--	887	1,288	(1)	(1)
Other dairy prods(NA):	1	0	3	0	3,485.00	.00
Fats, oils, & greases(MT):	409	968	894	1,298	(1)	(1)
Hides & skins(NA):	--	--	1,043	1,257	2,550.80	1,308.59
Sheep & lamb skins(MT):	1,312	521	5,070	4,835	(1)	(1)
Other hides & skins(NA):	--	--	3,877	1,466	3,031.55	2,813.36
Wool - unafg, apparel grades(MT):	514	414	2,053	3,370	(1)	(1)
Sausage casings(MT):	4,544	4,283	380	420	738.35	1,014.18
Misc animal prods(NA):	--	--	19,229	12,209	2,811.38	2,850.49
Non-animal products(NA):			5,664	3,452	(1)	(1)
Grains & feeds(MT):	47,491	51,418	1,587,626	1,853,919	(1)	(1)
Wheat, ex seed(MT):	2	0	52,733	60,452	1,110.37	1,175.70
Corn, unafg(MT):	1,217	965	5	0	2,362.50	.00
Oats, unafg(MT):	2	0	314	404	257.81	418.34
Barley, unafg(MT):	264	0	4	0	2,073.50	.00
Rice(MT):	2	0	36	0	137.73	.00
Biscuits & wafers(MT):	10,151	14,023	11	0	5,546.50	.00
Pasta & noodles(MT):	6,034	6,293	15,206	20,514	1,495.51	1,462.85
Other grains & prods(NA):	--	--	4,727	5,153	783.38	818.89
Feeds & fodders, ex oilcake(MT):	1,084	2,019	32,150	33,907	(1)	(1)
Fruits & prods(MT):	535,063	557,059	280	475	258.26	235.20
Fruits - fr or froz(MT):	488,863	521,246	320,585	313,725	589.15	563.18
Avocados(MT):	858	487	277,419	269,826	556.10	517.65
Berries, excl strawberries(MT):	32	119	1,512	853	1,762.45	1,752.05
Citrus, fresh(MT):	98,761	108,721	21	226	653.06	1,000.03
Grapes, fresh(MT):	37,056	41,305	67,144	33,422	227.07	304.61
Mangoes(MT):	68,530	95,770	63,049	55,211	1,811.85	1,336.66
Melons(MT):	228,571	189,936	72,557	920,02	920.02	757.62
Peaches(MT):	197	118	68,604	51,113	300.14	255.55
Pears(MT):	1	0	281	208	1,427.69	1,760.63
Pineapples, fresh or frozen(MT):	6,738	7,779	1	0	1,495.00	.00
Strawberries, fresh or froz(MT):	30,380	34,421	1,570	2,170	232.85	278.89
Other fruits, fresh or froz(MT):	27,739	31,690	27,375	35,227	801.07	1,023.43
Fruits - prep or pres(MT):	36,200	35,813	25,437	18,838	917.01	596.33
Pineapples - canned or prep(MT):	5,826	3,741	43,165	43,889	1,192.41	1,225.80
Other fruits - prep or pres(MT):	30,274	32,072	4,646	2,790	784.03	745.82
Fruit juices(HL):	707,167	1,332,486	39,519	41,109	1,272.35	1,281.78
Apple juice(HL):	251,624	310,027	26,159	30,589	35.89	22.95
Grape juice(HL):	23,259	46,326	12,127	9,722	48.19	31.36
Grapefruit juice(HL):	62,712	24,914	1,882	2,552	81.35	55.09
Lemon juice(HL):	15,464	43,014	1,446	631	23.05	25.31
Lime juice(HL):	47,998	82,615	352	724	21.38	16.83
Orange juice(HL):	249,460	769,104	1,262	1,819	25.30	22.02
Pineapple juice(HL):	46,552	8,336	7,027	13,787	28.17	17.84
			1,699	284	36.50	34.03

See footnotes at end of table.

Table 2--U.S. agricultural imports: Quantity, value, and unit value by commodity and country, January-December 1982 and 1983--continued

Commodity and country	January-December					
	Quantity		Value (1,000 dol.)		Unit value (\$)	
	1982	1983	1982	1983	1982	1983
Mexico						
Other fruit juice(HL):	8,088	24,440	354	520	38.87	21.28
Nuts & preps(MT):	21,290	11,476	63,452	50,768	2,980.89	4,423.82
Cashew nuts(MT):	16	0	35	0	2,189.25	.00
Coconut meat(MT):	36	22	18	9	492.35	401.54
Pecans(MT):	18,220	8,104	61,572	49,189	3,370.34	5,404.15
Pistachio nuts(MT):	4	0	17	0	4,227.75	.00
Other nuts(MT):	3,014	2,350	1,811	1,560	600.86	563.66
Vegetables & preps(NA):			809,143	1,057,652	(1)	(1)
Vegetables - fr or froz(MT):	1,059,787	1,382,894	699,098	831,175	659.56	673.30
Tomatoes(MT):	183,115	400,483	133,166	304,079	727.22	759.26
Asparagus, fresh or frozen(MT):	20,264	23,268	27,544	32,582	1,359.24	1,400.73
Beans, fresh or frozen(MT):	10,148	10,798	12,271	13,679	1,208.04	1,266.80
Cabbage(MT):	6,577	8,422	1,081	1,523	161.89	180.84
Carrots, fresh or frozen(MT):	13,949	12,646	3,785	3,520	271.34	278.31
Cauliflower & broccoli, fr/fz(MT):						
Celery, fresh(MT):	185,812	169,779	122,409	112,046	658.78	659.85
Cucumbers(MT):	9,080	12,389	2,522	4,988	277.40	403.14
Eggplant(MT):	171,370	204,422	65,312	79,928	381.11	390.89
Endive, fresh(MT):	16,709	17,941	11,967	11,461	716.17	638.83
Garlic(MT):	106	92	393	445	3,710.26	4,838.30
Lettuce(MT):	11,337	10,546	11,303	11,053	988.97	1,048.09
Okra, fresh or frozen(MT):	5,611	10,037	2,701	3,729	481.44	371.55
Onions(MT):	12,184	14,082	4,261	5,263	349.39	373.75
Peas, incl chickpeas(MT):	153,573	194,137	94,384	91,107	614.59	469.29
Peppers(MT):	5,820	4,503	5,562	4,304	955.61	955.74
Potatoes, fresh or frozen(MT):	113,172	135,312	113,085	134,732	899.23	905.71
Radishes, fresh(MT):	0	51	0	49	.00	967.08
Squash(MT):	11,480	15,040	6,003	8,692	522.88	577.91
Other vegs - fr or froz(MT):	81,374	89,285	50,865	79,334	625.08	888.54
Vegetables-prep/pres(NA):	47,985	49,741	30,487	28,641	635.33	575.80
Bamboo shoots, preserved(MT):	0	1	110,045	126,477	(1)	(1)
Cucumbers, preserved(MT):	1,602	2,866	480	1,024	299.78	1,320.00
Garlic, dried(MT):	913	484	830	803	808.90	345.09
Olives - prep or pres(MT):	14,090	8,177	5,589	3,825	396.64	1,659.55
Mushrooms, canned(MT):	439	2,477	1,319	9,911	3,005.65	4,001.38
Onions, preserved(MT):	2,107	2,392	2,323	2,636	1,102.70	1,101.81
Artichokes - prep(MT):	35	0	37	0	1,052.43	.00
Asparagus - prep(MT):	0	120	0	65	.00	540.39
Tomatoes, incl paste & sauce(MT):	8,774	20,978	6,436	15,495	733.48	738.62
Beans & peas, dried(MT):	8,352	9,875	6,421	5,910	768.81	598.49
Peppers & pimentos, pres(MT):	3,202	2,721	3,447	3,185	1,076.44	1,170.70
Starches, exc'l wheat & corn(MT):	6	2	7	3	1,207.33	1,596.50
Soups & sauces(MT):	6,834	7,559	15,807	18,080	2,279.85	2,381.89
Yeasts(MT):	5,434	6,206	9,265	11,253	1,705.04	1,813.25
Other vegetables-prep/pres(NA):			58,084	54,185	(1)	(1)
Sugar & related prods(NA):			25,814	27,952	(1)	(1)
Sugar - cane & beet(MT):	26	66	28	64	1,078.50	970.88
Molasses(HL):	838,354	939,351	6,563	2,287	7.82	6.74
Confectionery prods(MT):	11,473	15,858	15,730	20,937	1,371.05	1,320.26
Other sugar & related prods(MT):	5,616	7,840	3,494	4,664	622.06	594.80
Spices(MT):	7,975	7,621	16,601	10,475	2,081.69	1,374.50
Tobacco - unafg(MT):	4,207	9,589	13,452	19,523	3,197.45	2,036.02
Tobacco - filler(MT):	3,126	6,416	10,002	17,101	3,189.64	2,665.31
Tobacco - scrap(MT):	802	2,922	516	1,152	768.54	394.34
Other tobacco(MT):	279	251	2,833	1,270	10,155.00	5,061.72
Beverages, ex fruit juices(HL):	2,034,366	2,264,721	167,098	185,326	82.14	81.83
Wine(HL):	225	815	41	176	182.67	215.83
Malt beverages(HL):	1,783,850	1,881,461	147,439	163,030	82.19	82.28
Other beverages(HL):	240,291	282,445	19,618	22,120	81.64	78.32
Oilseeds & prods(MT):	33,390	25,332	41,839	29,284	1,253.04	1,156.01
Oilseeds & oilnuts(MT):	18,762	12,915	25,258	15,184	1,346.21	1,175.66
Flaxseed(MT):	0	19	0	5	.00	270.89
Mustard seeds(MT):	0	11	0	6	.00	581.54
Sesameseed(MT):	18,745	12,534	25,236	14,863	1,346.27	1,185.85
Soybeans(MT):	0	46	0	30	.00	652.04
Other oilseeds & oilnuts(MT):	17	305	22	279	1,274.47	913.71
Oils & waxes-vegetable(MT):	14,616	12,316	16,568	14,087	1,133.52	1,143.76
Castor oil(MT):	138	0	147	0	1,061.67	.00
Palm kernel oil(MT):	498	0	151	0	304.08	.00
Sesame oil(MT):	539	351	1,059	624	1,964.13	1,778.96
Other vegetable oils(MT):	13,441	11,865	15,211	13,462	1,131.68	1,125.12
Oilcake & meal(MT):	12	101	14	14	1,156.25	138.16
Cotton, exc'l linters(MT):	79	0	58	1	732.86	.00
Cotton linters(MT):	9,842	12,674	9,140	11,872	928.71	836.70
Seeds - field & garden(MT):	529	935	5,312	8,478	11,932.45	9,068.86
Cut flowers(NA):			9,536	11,836	(1)	(1)
Nursery stock, bulbs, etc.(NA):			8,194	8,784	(1)	(1)
Other vegetable prods(MT):	6,380	4,968	27,508	27,105	5,113.02	5,455.83

See footnotes at end of table.

Table 2—U.S. agricultural imports: Quantity, value, and unit value by commodity and country.  
January-December 1992 and 1993--continued

Commodity and country	January-December					
	Quantity		Value (1,000 dol.)		Unit value (\$)	
	1992	1993	1992	1993	1992	1993
Central America						
Total agricultural imports(NA):	--	--	1,518,188	1,547,788	(1)	(1)
Noncompetitive ag imports(NA):	--	--	873,814	873,814	(1)	(1)
Bananas & plantains(MT):	1,811,118	1,831,879	537,898	534,555	296.88	281.81
Coffee, incl prods(MT):	277,077	240,372	361,787	327,013	1,305.73	1,360.45
Cocoa & prods(MT):	2,962	3,347	4,269	4,865	1,441.26	1,453.52
Tea(MT):	98	207	114	219	1,160.18	1,055.70
Spices(MT):	1,457	1,930	1,811	3,676	2,421	1,068.53
Rubber & allied gums - crude(MT):	1,136	2,651	1,214	2,421	0	1,306.83
Fibers, excl cotton(MT):	12	0	16	0	2,934.73	5,769.49
Essential oils(MT):	308	181	904	1,044	246.83	208.29
Drugs - crude natural(MT):	256	100	63	21	(1)	(1)
Competitive ag imports(NA):	--	--	610,213	573,883	(1)	(1)
Animals & prods(NA):	--	--	120,010	184,423	(1)	(1)
Animals-live, ex poultry(NO):	34	27	228	1,624	6,697.06	60,149.44
Horses, mules, burros(NO):	34	27	228	78	6,687.06	2,870.37
Other live animals(NO):	0	0	0	1,547	.00	.00
Meats & prods, ex poultry(MT):	44,415	68,244	114,221	176,165	2,571.66	2,581.39
Beef & veal(MT):	44,118	67,877	113,726	175,464	2,577.76	2,585.03
Beef & veal - fr or froz(MT):	44,116	67,877	113,721	175,462	2,577.78	2,585.01
Variety meats - fr or froz(MT):	2	0	4	2	2,240.00	.00
Poultry and prods(NA):	297	367	495	701	1,665.48	1,808.91
Poultry - live(NA):	--	--	542	195	(1)	(1)
Poultry meat(MT):	0	1	0	5	(1)	(1)
Eggs(NA):	0	0	0	3	.00	2,689.00
Dairy products(NA):	0	0	542	187	(1)	(1)
Butter & butterfat mixtures(MT):	0	0	2,125	4,825	(1)	(1)
Cheese(MT):	84	0	0	2	.00	.00
Other dairy prods(NA):	--	--	280	223	3,337.45	3,331.67
Hides & skins(NA):	--	57	1,844	4,600	(1)	(1)
Other hides & skins(NA):	--	--	627	334	(1)	(1)
Sausage casings(MT):	--	--	627	334	(1)	(1)
Bull semen(NA):	19	0	29	0	1,515.37	.00
Misc animal prods(NA):	--	--	0	186	(1)	(1)
Non-animal products(NA):	--	--	2,248	1,092	(1)	(1)
Grains & feeds(MT):	3,461	1,626	490,194	489,560	(1)	(1)
Barley, unmilled(MT):	0	1	2,770	0	2,361	(1)
Biscuits & wafers(MT):	436	481	0	2	.00	1,451.88
Pasta & noodles(MT):	63	104	625	547	1,433.58	1,530.00
Other grains & prods(NA):	--	--	87	146	1,384.87	1,136.23
Feeds & fodders, ex oilcake(MT):	3	16	2,049	1,635	(1)	1,404.67
Fruits & prods(MT):	283,295	326,755	9	31	(1)	(1)
Fruits - fr or froz(MT):	278,830	322,860	107,589	126,986	2,814.33	1,862.88
Avocados(MT):	12	0	102,597	122,344	378.78	388.63
Berries, excl strawberries(MT):	265	369	5	0	367.95	378.94
Citrus, fresh(MT):	1,206	1,664	452	856	416.67	.00
Mangoes(MT):	22	670	470	704	1,704.40	2,518.82
Melons(MT):	183,106	215,071	24	342	388.82	423.28
Pineapples, fresh or frozen(MT):	90,399	100,386	61,963	77,513	1,111.36	510.86
Strawberries, fresh or froz(MT):	2,592	1,812	36,880	40,227	338.40	360.40
Other fruits, fresh or froz(MT):	1,228	2,888	1,834	1,282	407.97	400.72
Fruits - prep or pres(MT):	4,465	3,895	868	1,410	746.17	712.82
Pineapples - canned or prep(MT):	1,294	603	4,892	4,642	707.11	488.11
Other fruits - prep or pres(MT):	3,171	3,292	1,313	4,642	1,118.02	1,181.80
Fruit juices(HL):	822,984	734,280	3,679	4,275	1,014.86	608.03
Apple juice(HL):	0	4,833	27,016	15,501	1,160.12	1,288.73
Grape juice(HL):	0	7	0	86	32.83	21.11
Grapefruit juice(HL):	52,608	36,604	1,812	2	.00	17.78
Lemon juice(HL):	0	181	0	1,189	34.43	264.71
Orange juice(HL):	652,347	546,853	0	28	.00	32.48
Pineapple juice(HL):	117,812	145,465	21,670	11,046	.00	160.88
Other fruit juice(HL):	117	95	3,512	3,127	33.22	20.20
Nuts & prods(MT):	2,268	2,054	29	15	25.79	21.50
Cashew nuts(MT):	182	181	5,310	5,011	193.57	159.21
Coconut meat(MT):	535	637	840	700	2,341.26	2,439.46
Macademia nuts(MT):	508	420	383	649	5,162.43	3,866.40
Other nuts(MT):	1,043	916	3,526	3,208	715.81	1,209.16
Vegetables & prods(NA):	--	--	461	3,208	6,841.63	7,638.34
Vegetables - fr or froz(MT):	119,607	113,191	74,845	77,915	442.10	495.00
Tomatoes(MT):	76	0	60,047	60,483	(1)	(1)
Asparagus, fresh or frozen(MT):	381	499	43	0	528.55	534.35
Beans, fresh or frozen(MT):	382	586	343	448	561.28	.00
Cabbage(MT):	28	89	385	590	800.36	887.17
Carrots, fresh or frozen(MT):	0	14	23	67	1,007.58	1,007.45
Cauliflower & broccoli, fr/fz(MT):	15,889	18,735	11,744	12	.00	887.86
Celery, fresh(MT):	688	487	114	12,042	739.13	642.76
Cucumbers(MT):	11,965	12,656	2,477	81	166.24	167.22
Eggplant(MT):	139	220	43	2,587	206.97	204.44
Garlic(MT):	324	0	320	78	312.32	353.72
Lettuce(MT):	0	110	0	17	987.89	.00
					.00	151.58

See footnotes at end of table.

Table 2--U.S. agricultural imports: Quantity, value, and unit value by commodity and country, January-December 1992 and 1993--continued

Commodity and country	January-December					
	Quantity		Value (1,000 dol.)		Unit value (\$)	
	1992	1993	1992	1993	1992	1993
Central America						
Okra, fresh or frozen(MT):	5,345	4,801	3,217	2,549	601.88	530.90
Onions(MT):	2,141	2,229	537	700	257.58	314.04
Peas, incl chickpeas(MT):	10,564	9,869	7,602	7,605	719.60	770.58
Peppers(MT):	0	1	1	2	.00	1,800.00
Potatoes, fresh or frozen(MT):	4	20	6	7	1,389.00	333.05
Radishes, fresh(MT):	0	14	0	6	.00	458.00
Squash(MT):	3,082	6,151	684	1,775	221.90	288.53
Other vgs - fr or froz(MT):	62,598	56,700	32,408	31,917	517.71	562.91
Vegetables-prep/pres(NA):	--	--	14,798	17,431	(1)	(1)
Bamboo shoots, preserved(MT):	40	25	48	27	1,209.00	1,077.56
Cucumbers, preserved(MT):	26	62	33	56	1,279.69	900.29
Olives - prep or pres(MT):	24	0	141	0	5,864.13	.00
Onions, preserved(MT):	1	4	1	5	1,440.00	1,285.00
Tomatoes, incl paste & sauce(MT):	32	15	24	8	739.66	600.00
Beans & peas, dried(MT):	445	194	409	175	916.14	901.72
Peppers & pimentos, prep(MT):	645	1,277	520	1,146	806.56	897.33
Starches, excl wheat & corn(MT):	5	23	2	13	400.00	581.52
Soups & sauces(MT):	1,396	1,164	2,598	2,255	1,825.31	1,836.94
Yeasts(MT):	4	5	14	18	3,480.00	3,570.00
Other vegetables-prep/pres(NA):	--	--	10,918	13,729	(1)	(1)
Sugar & related prods(NA):	--	--	176,641	148,447	(1)	(1)
Sugar - cane & beet(MT):	555,401	487,501	153,150	133,578	275.75	274.00
Molasses(HL):	2,802,428	1,808,930	21,492	11,497	7.67	6.35
Confectionary prods(MT):	1,087	808	1,427	1,201	1,313.10	1,486.63
Other sugar & related prods(MT):	3,238	10,381	571	2,171	176.42	208.91
Spices(MT):	2,170	899	1,007	504	463.93	504.71
Tobacco - unafg(MT):	13,993	18,998	39,672	49,944	2,835.15	2,628.92
Tobacco - filler(MT):	12,432	16,711	37,541	47,656	3,019.71	2,851.75
Tobacco - scrap(MT):	1,395	2,136	875	1,063	626.97	497.57
Other tobacco(MT):	165	151	1,257	1,225	7,570.40	8,117.89
Beverages, ex fruit juices(HL):	6,528	6,405	492	489	75.41	76.27
Wine(HL):	0	56	0	14	.00	242.30
Malt beverages(HL):	5,593	6,124	424	456	75.77	74.46
Other beverages(HL):	835	225	69	19	73.30	84.38
Oilseeds & prods(MT):	15,210	23,459	17,398	21,308	1,143.85	908.28
Oilseeds & oilnuts(MT):	15,096	23,295	17,188	21,021	1,138.58	902.36
Sesameseed(MT):	15,024	22,627	16,100	18,342	1,071.59	810.63
Other oilseeds & oilnuts(MT):	72	668	1,098	2,678	15,116.00	4,009.46
Oils & waxes-vegetable(MT):	110	164	207	286	1,882.03	1,742.74
Olive oil(MT):	8	0	0	0	1,285.60	.00
Palm kernel oil(MT):	0	4	0	2	.00	595.25
Sesame oil(MT):	80	190	161	215	2,006.54	1,650.28
Other vegetable oils(MT):	22	30	36	69	1,646.18	2,296.37
Oilcake & meal(MT):	4	0	3	1	750.00	.00
Seeds - field & garden(MT):	239	124	8,105	6,829	33,913.49	55,875.42
Cut flowers(NA):	--	--	15,346	16,643	(1)	(1)
Nursery stock, bulbs, etc.(NA):	--	--	13,822	16,519	(1)	(1)
Other vegetable prods(MT):	104	108	181	1,005	1,736.60	8,304.89
Guatemala						
Total agricultural imports(NA):	--	--	501,234	495,341	(1)	(1)
Noncompetitive ag imports(NA):	--	--	273,804	276,223	(1)	(1)
Bananas & plantains(MT):	382,272	378,040	123,797	118,984	323.84	313.15
Coffee, incl prods(MT):	108,858	109,042	147,108	152,899	1,351.38	1,402.20
Cocoa & prods(MT):	160	138	141	118	882.00	852.19
Tea(MT):	58	49	48	56	831.24	1,133.77
Spices(MT):	368	513	894	1,583	2,561.66	3,085.06
Rubber & allied gums - crude(MT):	1,136	2,650	1,214	2,413	1,058.53	970.70
Essential oils(MT):	38	64	449	756	11,810.21	11,820.14
Drugs - crude natural(MT):	238	82	53	15	222.00	161.69
Competitive ag imports(NA):	--	--	227,450	219,118	(1)	(1)
Animals & prods(NA):	--	--	18,545	25,582	(1)	(1)
Animals-live, ex poultry(ND):	6	10	8	220	1,283.33	21,983.70
Horses, mules, burros(ND):	6	10	8	33	1,283.33	3,300.00
Other live animals(ND):	0	0	0	187	.00	.00
Meats & prods, ex poultry(MT):	5,775	9,363	17,536	22,703	2,588.29	2,424.79
Beef & veal(MT):	6,775	9,363	17,536	22,703	2,588.29	2,424.79
Beef & veal - fr or froz(MT):	6,775	9,363	17,536	22,703	2,588.29	2,424.61
Beef & veal - prep or pres(MT):	0	0	0	2	.00	.00
Poultry and prods(NA):	--	--	82	3	(1)	(1)
Poultry meat(MT):	0	1	0	3	.00	2,689.00
Eggs(NA):	--	--	82	0	(1)	(1)
Dairy products(NA):	--	--	460	2,637	(1)	(1)
Other dairy prods(NA):	--	--	460	2,637	(1)	(1)
Hides & skins(NA):	--	--	1	0	(1)	(1)
Other hides & skins(NA):	--	--	1	0	(1)	(1)
Misc animal prods(NA):	--	--	1	0	(1)	(1)
Non-animal products(NA):	--	--	459	20	(1)	(1)
Grains & feeds(MT):	196	150	208,884	193,535	(1)	(1)
Biscuits & wafers(MT):	30	6	70	202	1,482.25	1,344.08
Pasta & noodles(MT):	62	14	86	18	2,323.63	2,504.67

See footnotes at end of table.



Table 2--U.S. agricultural imports: Quantity, value, and unit value by commodity and country, January-December 1992 and 1993--continued

Commodity and country	January-December					
	Quantity		Value (1,000 dol.)		Unit value (\$)	
	1992	1993	1992	1993	1992	1993
Guatemala						
Other grains & preps(NA):	--	--	135	169	(1)	(1)
Fruits & preps(MT):	48,778	52,387	16,257	18,338	333.28	350.05
Fruits - fr or froz(MT):	48,190	51,911	15,560	17,862	323.28	344.08
Berries, excl strawberries(MT):	211	265	239	381	1,134.75	1,436.15
Citrus, fresh(MT):	139	315	44	85	317.09	272.33
Mangoes(MT):	0	532	0	309	.00	486.98
Melons(MT):	44,658	46,433	12,907	15,478	289.03	319.60
Pineapples, fresh or frozen(MT):	385	309	341	233	885.84	752.78
Strawberries, fresh or froz(MT):	2,589	1,810	1,928	1,288	745.27	711.77
Other fruits, fresh or froz(MT):	148	147	98	85	665.89	585.28
Fruits - prep or pres(MT):	648	476	697	476	1,075.50	1,000.64
Pineapples - canned or prep(MT):	0	1	0	3	.00	2,834.00
Other fruits - prep or pres(MT):	648	475	697	473	1,075.50	996.78
Fruit juices(HL):	20	83	12	12	604.60	139.16
Other fruit juice(HL):	20	83	12	12	604.60	139.16
Nuts & preps(MT):	512	420	2,871	2,255	5,802.28	5,368.58
Cashew nuts(MT):	169	179	887	648	5,248.63	3,747.28
Coconut meat(MT):	0	2	0	3	.00	1,575.00
Macademia nuts(MT):	304	219	2,005	1,490	6,596.07	6,984.20
Other nuts(MT):	39	32	79	114	2,013.87	3,550.22
Vegetables & preps(NA):	--	--	40,783	37,066	(1)	(1)
Vegetables - fr or froz(MT):	51,409	49,507	38,019	34,199	739.53	690.80
Tomatoes(MT):	2	0	2	0	852.50	.00
Asparagus, fresh or frozen(MT):	377	477	337	420	893.82	880.34
Beans, fresh or frozen(MT):	221	471	247	494	1,115.56	1,049.70
Cabbage(MT):	28	98	23	67	825.61	676.51
Carrots, fresh or frozen(MT):	0	14	0	12	.00	887.86
Cauliflower & broccoli, fr/fz(MT):	15,778	18,685	11,724	12,015	743.08	642.66
Celery, fresh(MT):	688	486	114	80	166.24	154.96
Cucumbers(MT):	404	149	93	43	229.91	288.87
Garlic(MT):	314	0	310	0	986.01	.00
Lettuce(MT):	0	110	0	17	.00	151.58
Okra, fresh or frozen(MT):	3,792	4,318	1,875	2,244	520.72	519.65
Onions(MT):	1,571	1,640	456	558	290.26	339.99
Peas, incl chickpeas(MT):	10,526	8,705	7,572	7,419	719.40	764.47
Peppers(MT):	0	1	0	2	.00	1,800.00
Radishes, fresh(MT):	0	14	0	6	.00	458.00
Squash(MT):	15	73	14	132	949.73	1,804.74
Other vegg - fr or froz(MT):	17,693	13,255	15,152	10,691	856.37	806.53
Vegetables-prep/pres(NA):	--	--	2,764	2,856	(1)	(1)
Bamboo shoots, preserved(MT):	40	25	48	27	1,209.00	1,077.56
Cucumbers, preserved(MT):	0	45	0	19	.00	426.67
Onions, preserved(MT):	0	4	0	5	.00	1,265.00
Beans & peas, dried(MT):	143	74	195	99	1,361.66	1,341.80
Peppers & pimientos, prep(MT):	5	7	10	11	2,000.40	1,512.71
Soups & sauces(MT):	698	559	1,260	960	1,804.89	1,717.13
Yeasts(MT):	4	4	14	13	3,480.00	3,337.50
Other vegetables-prep/pres(NA):	--	--	1,238	1,732	(1)	(1)
Sugar & related prods(NA):	--	--	98,117	76,575	(1)	(1)
Sugar - cane & beet(MT):	351,715	305,448	86,438	72,572	245.76	237.59
Molasses(HL):	1,578,061	778,729	10,874	8,846	6.48	4.94
Confectionery prods(MT):	330	109	322	156	874.91	1,435.17
Other sugar & related prods(MT):	3,137	0	483	0	154.00	.00
Spices(MT):	0	1	0	3	.00	2,500.00
Tobacco - unmfz(MT):	8,682	13,971	24,927	32,545	2,574.59	2,328.44
Tobacco - filler(MT):	9,199	12,276	24,779	32,052	2,693.71	2,610.96
Tobacco - scrap(MT):	483	1,695	148	482	306.01	290.52
Beverages, ex fruit juices(HL):	1,519	2,314	90	142	58.93	61.41
Wine(HL):	0	11	0	4	.00	407.64
Malt beverages(HL):	1,519	2,303	90	138	58.93	59.75
Oilseeds & prods(MT):	7,686	13,013	8,091	11,383	1,182.75	874.74
Oilseeds & oilnuts(MT):	7,678	12,867	9,080	11,299	1,182.65	871.36
Sesameseed(MT):	7,630	12,859	8,831	11,297	1,170.55	871.71
Other oilseeds & oilnuts(MT):	48	8	149	2	3,105.63	282.60
Oils & waxes-vegetable(MT):	8	46	10	84	1,285.50	1,829.15
Olive oil(MT):	8	0	10	0	1,285.50	.00
Palm kernel oil(MT):	0	4	0	2	.00	595.25
Sesame oil(MT):	0	40	0	50	.00	1,261.40
Other vegetable oils(MT):	0	2	0	31	.00	15,652.00
Seeds - field & garden(MT):	7	29	7,825	6,626	1,117,878.71	288,101.35
Cut flowers(NA):	--	--	5,305	5,013	(1)	(1)
Nursery stock, bulbs, etc.(NA):	--	--	3,144	3,319	(1)	(1)
Other vegetable prods(MT):	69	101	72	59	1,041.17	579.58
Belize						
Total agricultural imports(NA):	--	--	30,537	16,877	(1)	(1)
Noncompetitive ag imports(NA):	--	--	486	137	(1)	(1)
Bananas & plantains(MT):	8	0	18	2	2,245.63	.00
Coffee, incl prods(MT):	2	0	2	1	1,114.00	.00
Cocoa & prods(MT):	152	93	157	68	1,031.64	728.12
Essential oils(MT):	256	83	319	65	1,246.51	788.59

See footnotes at end of table.

Table 2--U.S. agricultural imports: Quantity, value, and unit value by commodity and country, January-December 1982 and 1983--continued

Commodity and country	January-December					
	Quantity		Value (1,000 dol.)		Unit value (\$)	
	1982	1983	1982	1983	1982	1983
Belize						
Competitive ag imports(NA):	--	--	30,041	16,740	(1)	(1)
Animals & prods(NA):	--	--	21	0	(1)	(1)
Meats & prods, ex poultry(MT):	17	0	21	0	1,216.70	0.00
Beef & veal(MT):	17	0	21	0	1,216.70	.00
Beef & veal - fr or froz(MT):	17	0	21	0	1,216.70	.00
Non-animal products(NA):	--	--	30,021	16,740	(1)	(1)
Fruits & preps(MT):	636	2,060	468	1,044	736.44	506.89
Fruits - fr or froz(MT):	632	2,046	444	959	701.80	468.79
Avocados(MT):	12	0	5	0	416.67	.00
Citrus, fresh(MT):	11	96	5	44	445.45	457.34
Pineapples, fresh or frozen(MT):	0	0	3	0	.00	.00
Other fruits, fresh or froz(MT):	608	1,850	431	815	707.03	469.36
Fruits - prep or pres(MT):	4	14	25	85	6,208.75	6,074.57
Other fruits - prep or pres(MT):	4	14	25	85	6,208.75	6,074.57
Fruit juices(HL):	471,112	347,438	17,538	7,844	37.23	22.57
Grapefruit juice(HL):	51,614	33,563	1,801	1,147	34.88	34.17
Orange juice(HL):	419,498	313,724	15,738	6,689	37.51	21.32
Vegetables & preps(NA):	0	9	0	2	.00	.00
Vegetables - fr or froz(MT):	0	20	32	73	(1)	(1)
Potatoes, fresh or frozen(MT):	0	20	0	7	.00	333.05
Vegetables-prep/pres(NA):	0	20	0	7	.00	333.05
Tomatoes, incl paste & sauce(MT):	0	15	0	8	.00	500.00
Soups & sauces(MT):	11	16	32	57	2,887.09	3,582.56
Other vegetables-prep/pres(NA):	--	--	0	2	(1)	(1)
Sugar & related prods(NA):	--	--	0	0	(1)	(1)
Sugar - cane & beet(MT):	22,846	6,035	11,851	7,767	(1)	(1)
Molasses(HL):	183,111	271,617	8,331	2,806	406.64	465.00
Other sugar & related prods(MT):	0	10,390	2,620	2,782	14.31	10.28
Seeds - field & garden(MT):	0	0	0	2,169	.00	208.75
Cut flowers(NA):	--	--	0	6	.00	.00
Nursery stock, bulbs, etc.(NA):	--	--	13	0	(1)	(1)
El Salvador	--	--	18	6	(1)	(1)
Total agricultural imports(NA):	--	--	132,457	127,474	(1)	(1)
Noncompetitive ag imports(NA):	--	--	94,525	98,897	(1)	(1)
Bananas & plantains(MT):	16	0	4	0	250.00	.00
Coffee, incl prods(MT):	80,715	76,524	84,422	88,865	1,169.82	1,291.94
Cocoa & prods(MT):	0	3	0	4	.00	1,265.00
Tea(MT):	0	1	0	1	.00	1,400.00
Spices(MT):	68	1	78	8	1,130.30	7,888.00
Rubber & allied gums - crude(MT):	0	1	0	8	.00	8,000.00
Fibers, excl cotton(MT):	0	0	2	0	.00	.00
Essential oils(MT):	2	2	19	12	.00	.00
Competitive ag imports(NA):	--	--	37,833	28,577	9,375.00	5,775.00
Animals & prods(NA):	--	--	489	1,400	(1)	(1)
Animals-live, ex poultry(NO):	0	0	0	1,218	(1)	(1)
Other live animals(NO):	0	0	0	1,218	.00	.00
Poultry and prods(NA):	--	--	460	0	(1)	(1)
Eggs(NA):	--	--	460	0	(1)	(1)
Dairy products(NA):	--	--	0	2	(1)	(1)
Butter & butterfat mixtures(MT):	0	0	0	2	.00	.00
Sausage casings(MT):	18	0	29	0	1,515.37	.00
Bull semen(NA):	--	--	0	102	(1)	(1)
Misc animal prods(NA):	--	--	0	79	(1)	(1)
Non-animal products(NA):	--	--	37,444	27,177	(1)	(1)
Grains & feeds(MT):	409	326	281	406	687.48	1,244.64
Barley, unmilled(MT):	0	1	0	2	.00	1,530.00
Biscuits & wafers(MT):	19	104	46	169	2,444.58	1,621.64
Pasta & noodles(MT):	1	0	2	0	1,622.00	.00
Other grains & preps(NA):	0	0	233	206	(1)	(1)
Feeds & fodders, ex oilcake(MT):	10,504	9,122	3,142	29	.00	1,946.53
Fruits & preps(MT):	10,487	9,110	3,109	3,567	289.15	391.06
Fruits - fr or froz(MT):	0	2	0	3,554	296.45	390.15
Berries, excl strawberries(MT):	0	2	0	3	.00	1,375.00
Citrus, fresh(MT):	192	264	145	245	755.84	928.01
Mangoes(MT):	0	1	0	2	.00	2,450.00
Melons(MT):	10,280	8,827	2,947	3,278	286.67	371.33
Strawberries, fresh or froz(MT):	0	2	0	4	.00	1,750.00
Other fruits, fresh or froz(MT):	15	14	17	23	1,120.47	1,632.78
Fruits - prep or pres(MT):	17	12	34	13	1,972.70	1,085.67
Other fruits - prep or pres(MT):	17	12	34	13	1,972.70	1,085.67
Nuts & preps(MT):	5	1	12	3	2,475.60	2,981.00
Other nuts(MT):	5	1	12	3	2,475.60	2,981.00
Vegetables & preps(NA):	--	--	2,736	2,020	(1)	(1)
Vegetables - fr or froz(MT):	2,932	2,176	2,304	1,662	785.98	758.35
Beans, fresh or frozen(MT):	161	115	138	96	859.37	834.39
Cauliflower & broccoli, fr/fz(MT):	12	40	5	27	408.00	686.50
Garlic(MT):	10	0	10	0	1,047.00	.00
Okra, fresh or frozen(MT):	1,553	478	1,243	303	800.10	634.87

See footnotes at end of table.

Table 2--U.S. agricultural imports: Quantity, value, and unit value by commodity and country, January-December 1982 and 1983--continued

Commodity and country	January-December					
	Quantity		Value (1,000 dol.)		Unit value (\$)	
	1982	1983	1982	1983	1982	1983
El Salvador						
Onions(MT):						
Peas, incl chickpeas(MT):	32	0	8	0	264.38	0.00
Other vegs - fr or froz(MT):	38	126	26	132	775.87	1,050.18
Vegetables-prep/pres(NA):	1,126	1,417	870	1,083	772.88	771.45
Onions, preserved(MT):			431	367	(1)	(1)
Tomatoes, incl paste & sauce(MT):	1	0	1	0	1,440.00	.00
Beans & peas, dried(MT):	2	0	6	0	2,877.00	.00
Soups & sauces(MT):	282	120	204	76	722.78	630.33
Yeasts(MT):	18	35	70	118	3,673.53	3,401.87
Other vegetables-prep/pres(NA):	0	1	0	5	.00	4,500.00
Sugar & related prods(NA):			150	188	(1)	(1)
Sugar - cane & beet(MT):			24,447	16,114	(1)	(1)
Molasses(HL):	60,813	38,244	20,081	14,044	329.67	357.87
Confectionery prods(MT):	467,078	221,850	4,365	2,063	8.34	9.30
Other sugar & related prods(MT):	0	3	0	4	.00	1,496.00
Tobacco - unafg(MT):	69	1	1	2	.00	1,800.00
Tobacco - filler(MT):	69	36	368	189	5,332.26	5,247.00
Beverages, ex fruit juices(HL):	4,282	3,890	368	189	5,332.26	5,247.00
Malt beverages(HL):	3,347	3,721	350	324	81.72	83.21
Other beverages(HL):	935	169	69	308	84.07	82.95
Oilseeds & prods(MT):	5,818	6,083	5,838	4,283	73.30	88.95
Oilseeds & oilnuts(MT):	5,717	5,874	5,646	4,091	1,003.47	704.07
Sesameseed(MT):	5,715	5,552	5,643	4,039	987.61	684.80
Other oilseeds & oilnuts(MT):	2	422	3	52	887.43	727.44
Oils & waxes-vegetable(MT):	97	109	189	181	1,500.00	123.78
Sesame oil(MT):	80	90	161	164	1,848.85	1,748.15
Other vegetable oils(MT):	17	19	28	26	2,006.54	1,823.12
Oilcake & meal(MT):	4	0	3	1	1,677.41	1,393.05
Seeds - field & garden(MT):	10	1	24	2	750.00	.00
Cut flowers(NA):			0	1	2,381.40	2,489.00
Nursery stock, bulbs, etc.(NA):			138	258	(1)	(1)
Other vegetable prods(MT):			106	10	(1)	(1)
Honduras	33	4			3,218.76	2,459.00
Total agricultural imports(NA):						
Noncompetitive ag imports(NA):			250,254	230,821	(1)	(1)
Bananas & plantains(MT):			165,446	140,891	(1)	(1)
Coffee, incl prods(MT):	418,109	434,296	111,984	110,471	267.19	254.37
Cocoa & prods(MT):	40,181	23,661	52,488	29,114	1,305.96	1,230.45
Spices(MT):	840	993	678	931	807.10	837.53
Fibers, excl cotton(MT):	170	151	200	207	1,178.57	1,367.61
Essential oils(MT):	12	0	14	0	1,127.67	.00
Competitive ag imports(NA):	6	15	82	169	13,680.83	11,253.33
Animals & prods(NA):			84,808	85,930	(1)	(1)
Animals-live, ex poultry(NO):			40,437	40,698	(1)	(1)
Horses, mules, burros(NO):	1	0	2	0	2,000.00	.00
Meats & prods, ex poultry(MT):	15,956	15,853	40,115	40,476	2,512.52	2,553.19
Beef & veal(MT):	15,937	15,838	40,060	40,456	2,513.67	2,554.36
Beef & veal - fr or froz(MT):	15,837	15,838	40,060	40,456	2,513.67	2,554.36
Variety meats - fr or froz(MT):	29	15	54	20	1,876.58	1,311.73
Dairy products(NA):			280	223	(1)	(1)
Cheese(MT):	84	67	280	223	3,337.45	3,331.67
Misc animal prods(NA):			40	0	(1)	(1)
Non-animal products(NA):			44,371	49,232	(1)	(1)
Grains & feeds(MT):	0	30	0	48	.00	1,616.37
Biscuits & wafers(MT):	0	0	0	1	.00	.00
Other grains & preps(NA):			0	47	(1)	(1)
Fruits & preps(MT):	85,011	85,763	21,575	26,349	253.79	275.15
Fruits - fr or froz(MT):	84,600	84,949	21,327	25,963	252.38	273.44
Citrus, fresh(MT):	389	644	83	157	214.53	244.04
Melons(MT):	52,657	67,538	12,358	17,853	234.68	264.34
Pineapples, fresh or frozen(MT):	31,454	26,697	8,883	7,920	282.42	286.65
Other fruits, fresh or froz(MT):	0	70	2	33	.00	478.11
Fruits - prep or pres(MT):	511	814	249	386	486.41	473.74
Pineapples - canned or prep(MT):	91	468	48	241	526.38	514.80
Other fruits - prep or pres(MT):	420	346	201	145	477.87	418.07
Fruit juices(HL):	177,489	170,466	2,471	2,998	13.92	14.07
Grapefruit juice(HL):	994	2,438	11	25	10.75	10.38
Lemon juice(HL):	0	181	0	29	.00	160.88
Orange juice(HL):	133,279	130,581	1,748	1,674	13.11	12.82
Pineapple juice(HL):	43,216	37,256	713	670	16.49	17.97
Nuts & preps(MT):	146	138	76	77	521.20	556.83
Cashew nuts(MT):	13	8	53	52	4,041.85	6,442.25
Coconut meat(MT):	14	0	3	0	237.50	.00
Other nuts(MT):	119	130	20	25	169.87	194.76
Vegetables & preps(NA):			3,581	4,745	(1)	(1)
Vegetables - fr or froz(MT):	14,152	17,102	3,007	3,748	212.51	219.13
Cucumbers(MT):	11,558	12,507	2,382	2,544	206.06	203.43
Eggplant(MT):	139	220	43	78	312.32	353.72
Okra, fresh or frozen(MT):	0	5	0	2	.00	307.40
Onions(MT):	0	50	0	15	.00	291.74

See footnotes at end of table.

Table 2--U.S. agricultural imports: Quantity, Value, and Unit value by commodity and country, January-December 1992 and 1993--continued

Commodity and country	January-December					
	Quantity		Value (1,000 dol.)		Unit value (\$)	
	1992	1993	1992	1993	1992	1993
Honduras						
Peas, incl chickpeas(MT):	0	8	0	5	0.00	563.75
Squash(MT):	1,898	3,697	365	784	192.56	212.14
Other vega - fr or froz(MT):	557	615	217	320	389.51	521.05
Vegetables-prep/pres(NA):	--	--	573	998	(1)	(1)
Cucumbers, preserved(MT):	14	17	24	37	1,726.00	2,154.00
Peppers & pimentos, prep(MT):	568	825	435	711	765.00	861.92
Soups & sauces(MT):	14	2	22	5	1,542.28	2,610.00
Other vegetables-prep/pres(NA):	--	--	92	245	(1)	(1)
Sugar & related prods(NA):	12,863	0	5,458	1,128	(1)	(1)
Sugar - cane & beet(MT):	64,702	231,467	5,614	0	436.41	.00
Molasses(HL):	0	30	0	1,126	13.07	4.86
Spices(MT):	0	30	0	10	.00	326.27
Tobacco - unmfgr(MT):	2,418	3,936	8,422	12,443	3,482.94	3,161.33
Tobacco - filler(MT):	1,890	3,413	6,958	10,746	3,496.39	3,148.46
Tobacco - scrap(MT):	298	391	324	524	1,087.00	1,340.81
Other tobacco(MT):	130	192	1,140	1,173	8,769.28	8,886.70
Beverages, ex fruit juices(HL):	727	56	53	4	72.72	70.59
Malt beverages(HL):	727	0	53	0	72.72	.00
Other beverages(HL):	0	0	0	4	.00	70.59
Oilseeds & prods(MT):	620	1,137	474	681	764.40	589.16
Oilseeds & oilnuts(MT):	620	1,137	474	681	764.40	589.16
Sesameseed(MT):	620	1,137	474	681	764.40	589.16
Seeds - field & garden(MT):	2	1	7	23	3,712.50	23,279.00
Nursery stock, bulbs, etc.(NA):	--	--	1,250	1,322	(1)	(1)
Other vegetable prods(MT):	2	3	3	5	1,273.00	1,521.33
Nicaragua						
Total agricultural imports(NA):	--	--	43,751	72,734	(1)	(1)
Noncompetitive ag imports(NA):	--	--	2,990	874	(1)	(1)
Bananas & plantains(MT):	0	19	0	8	.00	481.68
Coffee, incl prods(MT):	2,149	741	2,980	937	1,391.21	1,265.02
Spices(MT):	0	46	0	27	.00	587.06
Competitive ag imports(NA):	--	--	40,761	71,760	(1)	(1)
Animals & prods(NA):	--	--	17,108	52,521	(1)	(1)
Animals-live, ex poultry(NA):	0	0	0	127	.00	.00
Other live animals(NA):	0	0	0	127	.00	.00
Meats & prods, ex poultry(MT):	6,323	19,846	16,237	51,825	2,567.90	2,616.40
Beef & veal(MT):	6,323	19,838	16,237	51,808	2,567.90	2,616.65
Beef & veal - fr or froz(MT):	6,323	19,838	16,237	51,809	2,567.90	2,616.65
Variety meats - fr or froz(MT):	0	8	0	16	.00	2,009.25
Poultry and prods(NA):	--	--	0	130	(1)	(1)
Poultry - live(NA):	--	--	0	5	(1)	(1)
Eggs(NA):	--	--	0	125	(1)	(1)
Hides & skins(NA):	--	--	121	259	(1)	(1)
Other hides & skins(NA):	--	--	121	259	(1)	(1)
Misc animal prods(NA):	--	--	750	80	(1)	(1)
Non-animal products(NA):	--	--	23,653	19,239	(1)	(1)
Grains & feeds(MT):	0	17	0	25	.00	1,486.59
Biscuits & wafers(MT):	0	17	0	25	.00	1,486.59
Fruits & preps(MT):	5,906	8,523	1,895	2,508	320.85	294.30
Fruits - fr or froz(MT):	5,904	8,523	1,892	2,508	320.47	284.30
Citrus, fresh(MT):	276	264	111	144	401.85	544.26
Melons(MT):	5,626	8,255	1,774	2,354	315.25	285.14
Other fruits, fresh or froz(MT):	2	4	8	11	3,754.50	2,696.50
Fruits - prep or pres(MT):	2	0	3	0	1,450.00	.00
Other fruits - prep or pres(MT):	2	0	3	0	1,450.00	.00
Vegetables & preps(NA):	--	--	49	201	(1)	(1)
Vegetables - fr or froz(MT):	193	826	38	176	200.15	212.66
Onions(MT):	55	482	16	108	294.54	223.89
Squash(MT):	67	328	11	65	160.42	186.79
Other vega - fr or froz(MT):	71	16	12	3	164.53	196.88
Vegetables-prep/pres(NA):	--	--	10	26	(1)	(1)
Beans & peas, dried(MT):	21	0	10	0	478.76	.00
Peppers & pimentos, prep(MT):	0	43	0	26	.00	586.35
Sugar & related prods(NA):	--	--	19,886	13,760	(1)	(1)
Sugar - cane & beet(MT):	48,525	37,724	17,323	12,149	349.78	322.04
Molasses(HL):	380,415	291,180	2,673	1,611	7.03	5.53
Tobacco - unmfgr(MT):	258	125	662	375	2,566.00	2,877.85
Tobacco - filler(MT):	91	84	285	289	3,128.93	3,442.39
Tobacco - scrap(MT):	131	23	260	33	1,987.46	1,447.48
Other tobacco(MT):	36	19	117	53	3,241.11	2,776.63
Oilseeds & prods(MT):	1,059	3,186	1,051	2,343	892.69	735.25
Oilseeds & oilnuts(MT):	1,059	3,186	1,051	2,343	892.69	735.25
Sesameseed(MT):	1,059	2,979	1,051	2,326	892.69	780.70
Other oilseeds & oilnuts(MT):	0	207	0	17	.00	81.16
Seeds - field & garden(MT):	0	56	0	12	.00	220.27
Cut flowers(NA):	--	--	0	4	(1)	(1)
Nursery stock, bulbs, etc.(NA):	--	--	0	10	(1)	(1)
Costa Rica						
Total agricultural imports(NA):	--	--	525,882	553,215	(1)	(1)
Noncompetitive ag imports(NA):	--	--	350,966	325,767	(1)	(1)
Bananas & plantains(MT):	968,666	937,618	289,446	281,151	298.81	299.66

See footnotes at end of table.

Table 2--U.S. agricultural imports: Quantity, value, and unit value by commodity and country, January-December 1992 and 1993--continued

Commodity and country	January-December					
	Quantity		Value (1,000 dol.)		Unit value (\$)	
	1992	1993	1992	1993	1992	1993
Costa Rica						
Coffee, incl prods(MT):	40,145	25,322	57,496	28,882	1,432.22	1,477.15
Cocoa & prods(MT):	1,810	2,120	3,293	3,745	1,819.40	1,766.44
Tea(MT):	18	69	47	90	2,618.89	1,303.48
Spices(MT):	810	1,219	639	1,852	788.81	1,519.08
Essential oils(MT):	4	17	34	42	8,388.00	2,469.76
Drugs - crude natural(MT):	18	8	10	6	575.11	744.13
Competitive ag imports(NA):	--	--	174,917	227,448	(1)	(1)
Animals & prods(NA):	--	--	42,438	63,576	(1)	(1)
Animals-live, ex poultry(NO):	14	6	84	23	6,000.00	3,838.50
Horses, mules, burros(NO):	14	6	84	9	6,000.00	1,416.67
Other live animals(NO):	0	0	0	15	.00	.00
Meats & prods, ex poultry(MT):	15,334	23,182	40,313	61,061	2,628.96	2,633.97
Beef & veal(MT):	15,066	22,838	39,872	60,396	2,646.51	2,644.53
Beef & veal - fr or froz(MT):	15,064	22,838	39,868	60,396	2,646.56	2,644.53
Beef & veal - prep or pres(MT):	2	0	4	0	2,240.00	.00
Variety meats - fr or froz(MT):	268	344	440	665	1,642.64	1,932.62
Poultry and prods(NA):	--	--	0	57	(1)	(1)
Eggs(NA):	--	--	0	57	(1)	(1)
Dairy products(NA):	--	--	1,384	1,369	(1)	(1)
Other dairy prods(NA):	--	--	1,384	1,369	(1)	(1)
Hides & skins(NA):	--	--	604	76	(1)	(1)
Other hides & skins(NA):	--	--	604	76	(1)	(1)
Bull semen(NA):	--	--	0	84	(1)	(1)
Misc animal prods(NA):	--	--	153	906	(1)	(1)
Non-animal products(NA):	--	--	132,479	163,872	(1)	(1)
Grains & feeds(MT):	2,845	1,084	2,167	1,652	761.66	1,510.38
Biscuits & wafers(MT):	379	346	486	311	1,282.01	898.92
Pasta & noodles(MT):	0	90	0	128	.00	1,425.61
Other grains & preps(NA):	--	--	1,681	1,213	(1)	(1)
Fruits & preps(MT):	118,022	141,049	59,345	69,863	502.83	405.31
Fruits - fr or froz(MT):	114,739	138,470	55,360	66,180	482.48	477.94
Berries, excl strawberries(MT):	54	102	212	473	3,930.22	4,634.16
Citrus, fresh(MT):	199	81	82	29	410.86	355.88
Mangoes(MT):	22	37	24	31	1,111.36	832.24
Melons(MT):	55,447	64,193	27,071	33,241	488.24	517.82
Pineapples, fresh or frozen(MT):	58,560	73,354	27,653	32,066	472.21	437.14
Strawberries, fresh or froz(MT):	3	0	5	0	1,524.33	.00
Other fruits, fresh or froz(MT):	454	703	313	341	688.62	485.46
Fruits - prep or pres(MT):	3,283	2,578	3,985	3,682	1,213.90	1,427.71
Pineapples - canned or prep(MT):	1,203	134	1,265	123	1,051.88	916.69
Other fruits - prep or pres(MT):	2,080	2,445	2,720	3,559	1,307.60	1,455.71
Fruit juices(HL):	166,255	202,076	6,678	4,827	40.17	24.38
Grape juice(HL):	0	7	0	2	.00	264.71
Grapefruit juice(HL):	0	603	0	17	.00	28.35
Orange juice(HL):	91,462	93,254	3,869	2,448	42.30	26.25
Pineapple juice(HL):	74,696	108,209	2,800	2,458	37.48	22.71
Other fruit juice(HL):	87	3	11	2	108.82	600.00
Nuts & preps(MT):	1,605	1,485	2,251	2,670	1,402.33	1,797.99
Coconut meat(MT):	521	535	380	646	728.67	1,207.79
Macadamia nuts(MT):	204	207	1,521	1,718	7,456.58	8,301.14
Other nuts(MT):	880	743	350	306	387.68	411.19
Vegetables & preps(NA):	--	--	27,077	33,165	(1)	(1)
Vegetables - fr or froz(MT):	43,404	41,506	16,296	20,180	375.44	486.20
Tomatoes(MT):	74	0	41	0	550.43	.00
Asparagus, fresh or frozen(MT):	4	22	6	28	1,517.25	1,262.18
Cauliflower & broccoli, fr/fz(MT):	99	0	15	0	150.18	.00
Galery, fresh(MT):	0	1	0	1	.00	1,263.00
Cucumbers(MT):	4	0	2	0	536.25	.00
Onions(MT):	242	35	75	10	311.78	274.28
Peas, incl chickpeas(MT):	0	11	0	36	.00	3,294.73
Peppers(MT):	0	0	1	0	.00	.00
Potatoes, fresh or frozen(MT):	4	0	6	0	1,388.00	.00
Squash(MT):	441	1,763	157	718	355.63	408.11
Other veds - fr or froz(MT):	42,536	39,674	15,893	19,386	375.98	488.63
Vegetables-prep/pres(NA):	--	--	10,782	12,985	(1)	(1)
Cucumbers, preserved(MT):	12	0	9	0	759.00	.00
Olives - prep or pres(MT):	24	0	141	0	5,864.13	.00
Tomatoes, incl paste & sauce(MT):	30	0	18	0	587.17	.00
Peppers & pimentos, prep(MT):	72	402	75	389	1,043.61	891.49
Starches, excl wheat & corn(MT):	5	23	2	13	400.00	581.52
Soups & sauces(MT):	654	552	1,305	1,113	1,994.90	2,016.51
Other vegetables-prep/pres(NA):	--	--	8,232	11,460	(1)	(1)
Sugar & related prods(NA):	--	--	12,982	24,296	(1)	(1)
Sugar - cane & beet(MT):	51,590	81,764	11,789	23,255	228.52	284.42
Confectionery prods(MT):	757	686	1,106	1,040	1,460.53	1,484.67
Other sugar & related prods(MT):	101	0	87	0	859.71	.00
Spices(MT):	2,170	968	1,007	492	463.03	508.18
Tobacco - unmgf(MT):	185	27	478	13	2,585.06	474.81
Tobacco - filler(MT):	155	0	468	0	3,018.36	.00

See footnotes at end of table.

Table 2--U.S. agricultural imports: Quantity, value, and unit value by commodity and country, January-December 1992 and 1993--continued

Commodity and country	January-December					
	Quantity		Value (1,000 dol.)		Unit value (\$)	
	1992	1993	1992	1993	1992	1993
Costa Rica						
Tobacco - scrap(MT):	30	27	11	13	352.50	474.81
Beverages, ex fruit juices(HL):	0	100	0	10	.00	97.08
Malt beverages(HL):	0	100	0	10	.00	97.08
Oilseeds & prods(MT):	27	40	944	2,618	34,962.30	65,451.50
Oilseeds & oilnuts(MT):	22	31	936	2,607	42,558.27	84,094.87
Other oilseeds & oilnuts(MT):	22	31	936	2,607	42,558.27	84,094.87
Oils & waxes-vegetable(MT):	5	9	8	11	1,540.00	1,235.44
Other vegetable oils(MT):	5	9	8	11	1,540.00	1,235.44
Seeds - field & garden(MT):	220	25	249	254	1,131.52	10,148.12
Cut flowers(NA):	--	--	10,028	11,618	(1)	(1)
Nursery stock, bulbs, etc.(NA):	--	--	9,271	11,363	(1)	(1)
Other vegetable prods(MT):	0	0	0	632	.00	.00
Panama						
Total agricultural imports(NA):	--	--	34,072	51,335	(1)	(1)
Noncompetitive ag imports(NA):	--	--	19,749	30,925	(1)	(1)
Bananas & plantains(MT):	41,048	81,906	12,448	24,537	303.26	299.58
Coffee, incl prods(MT):	5,017	4,082	7,280	6,316	1,451.14	1,547.19
Tea(MT):	22	88	18	72	833.81	614.04
Essential oils(MT):	2	0	2	0	787.00	.00
Competitive ag imports(NA):	--	--	14,324	20,410	(1)	(1)
Animals & prods(NA):	--	--	980	644	(1)	(1)
Animals-live, ex poultry(NO):	13	11	134	36	10,307.69	3,272.73
Horses, mules, burros(NO):	13	11	134	36	10,307.69	3,272.73
Poultry and prods(NA):	--	--	0	5	(1)	(1)
Eggs(NA):	--	--	0	5	(1)	(1)
Dairy products(NA):	--	--	0	594	(1)	(1)
Other dairy prods(NA):	--	--	0	594	(1)	(1)
Misc animal prods(NA):	--	--	646	8	(1)	(1)
Non-animal products(NA):	--	--	13,344	18,765	(1)	(1)
Grains & feeds(MT):	11	9	32	27	2,886.36	3,049.33
Biscuits & wafers(MT):	8	8	23	25	2,875.88	3,154.50
Feeds & fodders, ex oilcake(MT):	3	1	9	2	2,914.33	2,208.00
Fruits & prods(MT):	14,438	17,851	4,906	5,317	339.81	297.84
Fruits - fr or froz(MT):	14,438	17,851	4,906	5,317	339.81	297.84
Melons(MT):	14,438	17,825	4,906	5,308	339.81	297.80
Pineapples, fresh or frozen(MT):	0	26	0	8	.00	325.19
Fruit juices(HL):	8,108	14,217	316	321	38.82	22.61
Apple juice(HL):	0	4,839	0	86	.00	17.78
Orange juice(HL):	8,108	9,384	316	236	38.82	25.10
Nuts & prods(MT):	0	10	0	6	.00	600.00
Other nuts(MT):	0	10	0	6	.00	600.00
Vegetables & prods(NA):	--	--	587	644	(1)	(1)
Vegetables - fr or froz(MT):	1,517	2,054	382	522	251.82	253.87
Onions(MT):	241	22	81	10	336.12	465.81
Peas, incl chickpeas(MT):	0	19	0	13	.00	664.37
Squash(MT):	661	280	137	75	206.61	257.45
Other vgs - fr or froz(MT):	615	1,723	164	424	267.37	246.15
Vegetables-prep/pres(NA):	--	--	205	122	(1)	(1)
Other vegetables-prep/pres(NA):	--	--	205	122	(1)	(1)
Sugar & related prods(NA):	--	--	2,688	8,809	(1)	(1)
Sugar - cane & beet(MT):	5,849	17,286	2,574	8,751	440.01	506.22
Molasses(HL):	29,061	14,087	114	58	3.93	4.12
Tobacco - unafg(MT):	1,381	902	4,815	4,380	3,486.78	4,855.53
Tobacco - filler(MT):	928	902	4,683	4,380	5,046.63	4,855.53
Tobacco - scrap(MT):	453	0	132	0	281.32	.00
Beverages, ex fruit juices(HL):	0	45	0	9	.00	201.81
Wine(HL):	0	45	0	9	.00	201.81
Seeds - field & garden(MT):	0	18	0	4	.00	231.39
Cut flowers(NA):	--	--	0	7	(1)	(1)
Nursery stock, bulbs, etc.(NA):	--	--	0	242	(1)	(1)
Caribbean						
Total agricultural imports(NA):	--	--	291,428	323,520	(1)	(1)
Noncompetitive ag imports(NA):	--	--	61,765	66,438	(1)	(1)
Bananas & plantains(MT):	1,373	1,399	1,011	928	735.88	663.19
Coffee, incl prods(MT):	15,814	13,177	19,181	19,184	1,212.92	1,454.38
Cocoa & prods(MT):	41,283	44,091	36,588	39,610	886.28	898.58
Tea(MT):	5	64	14	106	2,723.60	1,954.33
Spices(MT):	1,048	1,232	1,074	2,276	1,881.31	1,847.50
Rubber & allied gums - crude(MT):	63	0	47	0	748.84	.00
Essential oils(MT):	88	121	1,727	3,665	19,625.85	30,280.26
Drugs - crude natural(MT):	40	3	1,224	680	30,586.36	226,705.00
Competitive ag imports(NA):	--	--	229,663	257,082	(1)	(1)
Animals & prods(NA):	--	--	17,257	18,285	(1)	(1)
Animals-live, ex poultry(NO):	22	74	54	140	2,445.45	1,897.67
Cattle and calves(NO):	0	43	0	40	.00	928.79
Horses, mules, burros(NO):	22	31	54	88	2,445.45	3,154.84
Other live animals(NO):	0	0	0	3	.00	.00
Meats & prods, ex poultry(MT):	6,040	6,719	16,089	17,955	2,663.71	2,672.30
Beef & veal(MT):	6,040	6,692	16,089	17,783	2,663.71	2,658.90
Beef & veal - fr or froz(MT):	6,040	6,692	16,089	17,783	2,663.71	2,658.90
Pork(MT):	0	0	0	7	.00	.00

See footnotes at end of table.

Table 2--U.S. agricultural imports: Quantity, value, and unit value by commodity and country, January-December 1982 and 1983--continued

Commodity and country	January-December					
	Quantity		Value (1,000 dol.)		Unit value (\$)	
	1982	1983	1982	1983	1982	1983
Caribbean						
Pork - prep or pres(MT):	0	0	0	7	0.00	0.00
Other meats & prods(MT):	0	27	0	155	.00	5,728.04
Poultry and prods(NA):	--	--	0	3	(1)	(1)
Poultry - live(NA):	--	--	0	3	(1)	(1)
Dairy products(NA):	--	--	711	730	(1)	(1)
Cheese(MT):	112	103	520	493	4,639.81	4,789.02
Casein & mixtures(MT):	40	0	168	0	4,189.00	.00
Other dairy prods(NA):	--	--	24	237	(1)	(1)
Hides & skins(NA):	--	--	28	141	(1)	(1)
Other hides & skins(NA):	--	--	0	136	(1)	(1)
Furskins(NA):	--	--	28	5	(1)	(1)
Misc animal prods(NA):	--	--	375	325	(1)	(1)
Non-animal products(NA):	--	--	212,406	237,787	(1)	(1)
Grains & feeds(MT):	14,020	9,874	4,602	4,904	328.26	496.67
Corn, unalld(MT):	32	0	11	0	351.60	.00
Oats, unalld(MT):	4	1	7	2	1,700.50	1,706.00
Biscuits & wafers(MT):	1,715	1,966	2,245	2,800	1,308.83	1,424.27
Pasta & noodles(MT):	10	0	22	1	2,189.40	.00
Other grains & prods(NA):	--	--	1,404	1,395	(1)	(1)
Feeds & fodders, ex oilcake(MT):	11,480	7,163	913	706	79.65	98.60
Fruits & prods(MT):	68,743	68,177	20,202	24,557	293.87	360.19
Fruits - fr or froz(MT):	62,428	61,687	16,902	20,458	254.73	331.65
Apples, fresh(MT):	28	10	26	7	946.21	741.60
Avocados(MT):	7,121	5,957	2,813	2,584	394.97	433.78
Berries, excl strawberries(MT):	16	0	27	0	1,676.88	.00
Citrus, fresh(MT):	20,414	18,683	3,082	2,963	150.97	168.57
Grapes, fresh(MT):	103	290	83	208	801.87	718.44
Mangoes(MT):	395	8,578	226	5,344	571.99	622.98
Melons(MT):	6,455	5,983	1,114	1,355	172.56	193.73
Peaches(MT):	38	40	17	24	441.79	604.38
Pears(MT):	0	51	0	19	.00	355.76
Pineapples, fresh or frozen(MT):	25,206	17,513	5,917	4,411	234.74	251.87
Plums(MT):	25	35	23	28	917.40	809.63
Other fruits, fresh or froz(MT):	2,627	3,537	2,575	3,516	980.31	993.88
Fruits - prep or pres(MT):	8,215	8,490	4,299	4,098	680.84	631.45
Pineapples - canned or prep(MT):	85	913	51	142	600.96	155.26
Other fruits - prep or pres(MT):	6,230	5,577	4,248	3,956	681.83	709.41
Fruit juices(HL):	126,673	153,670	6,471	6,512	51.08	42.40
Apple juice(HL):	164	216	18	23	100.58	105.75
Grape juice(HL):	634	108	51	11	90.81	105.75
Grapefruit juice(HL):	2,267	328	88	52	38.01	157.12
Lime juice(HL):	4	0	2	2	391.25	.00
Orange juice(HL):	65,105	67,680	1,698	781	30.81	11.54
Pineapple juice(HL):	47,931	54,509	2,854	3,226	69.65	59.18
Other fruit juice(HL):	20,548	22,608	1,769	1,876	85.61	82.96
Nuts & prods(MT):	14,100	14,551	5,519	7,027	462.33	482.89
Brazil nuts(MT):	0	7	0	10	.00	1,371.14
Cashew nuts(MT):	29	67	62	260	2,129.31	3,878.10
Coconut meat(MT):	7,907	9,147	5,183	5,688	710.62	621.83
Other nuts(MT):	6,764	5,330	1,265	1,068	186.96	200.60
Vegetables & prods(NA):	--	--	34,240	31,505	(1)	(1)
Vegetables - fr or froz(MT):	38,403	32,217	19,351	16,313	503.90	506.34
Tomatoes(MT):	2,651	1,221	615	467	231.83	382.39
Asparagus, fresh or frozen(MT):	5	56	2	98	375.00	1,746.30
Beans, fresh or frozen(MT):	12	5	25	12	2,166.25	2,371.60
Cauliflower & broccoli, fr/fz(MT):	18	15	10	10	563.33	606.25
Celery, fresh(MT):	0	7	0	3	.00	411.43
Cucumbers(MT):	8,510	6,317	3,050	1,134	358.38	178.46
Eggplant(MT):	0	5	0	2	.00	318.80
Okra, fresh or frozen(MT):	15	0	7	0	462.00	.00
Onions(MT):	0	20	0	5	.00	231.60
Peas, incl chickpeas(MT):	3,446	1,430	4,827	2,475	1,400.84	1,730.73
Peppers(MT):	443	670	491	461	1,109.42	688.21
Potatoes, fresh or frozen(MT):	74	0	58	0	787.47	.00
Squash(MT):	836	819	399	406	477.53	495.96
Other vgs - fr or froz(MT):	22,382	21,651	9,855	11,241	440.57	519.21
Vegetables-prep/pres(NA):	--	--	14,888	15,182	(1)	(1)
Hops, incl extract(MT):	0	0	0	1	.00	.00
Tomatoes, incl paste & sauce(MT):	2,043	947	1,348	616	659.78	650.99
Beans & peas, dried(MT):	28	56	35	80	1,238.03	1,604.20
Peppers & pimientos, prep(MT):	169	65	117	73	691.90	1,117.54
Soy sauce(MT):	27	3	30	5	1,122.15	1,788.33
Starches, excl wheat & corn(MT):	14	6	6	7	428.57	1,190.00
Soups & sauces(MT):	1,076	1,373	2,674	3,319	2,485.00	2,417.51
Yeasts(MT):	3	3	6	3	1,978.67	1,042.67
Other vegetables-prep/pres(NA):	--	--	10,673	11,077	(1)	(1)
Sugar & related prods(NA):	--	--	118,447	132,075	(1)	(1)
Sugar - cane & beet(MT):	233,700	275,160	101,133	112,031	432.75	407.15
Molasses(HL):	1,091,642	1,351,225	12,844	15,624	11.76	11.56

See footnotes at end of table.

Table 2--U.S. agricultural imports: Quantity, value, and unit value by commodity and country, January-December 1982 and 1983--continued

Commodity and country	January-December					
	Quantity		Value (1,000 dol.)		Unit value (\$)	
	1982	1983	1982	1983	1982	1983
Caribbean						
Confectionery prods(MT):	1,487	1,466	2,168	2,145	1,457.88	1,463.94
Other sugar & related prods(MT):	2,827	2,867	2,302	2,273	786.40	782.87
Spices(MT):	12	13	16	21	1,360.00	1,617.00
Tobacco - unafg(MT):	3,814	4,630	7,272	11,159	1,906.58	2,410.17
Tobacco - filler(MT):	2,020	3,222	4,504	7,229	2,228.56	2,243.69
Tobacco - scrap(MT):	1,702	1,221	1,117	906	656.14	741.69
Other tobacco(MT):	82	187	1,651	3,024	17,948.81	16,172.85
Beverages, ex fruit juices(HL):	64,131	73,243	6,249	6,872	87.43	93.82
Wine(HL):	15	2	10	2	691.67	887.50
Malt beverages(HL):	56,267	64,623	5,438	6,189	96.67	95.77
Other beverages(HL):	7,849	8,618	799	681	101.77	78.97
Oilseeds & prods(MT):	1,836	16,385	554	6,620	301.98	403.80
Oilseeds & oilnuts(MT):	12	247	16	162	1,327.08	657.42
Sesameseed(MT):	0	17	0	16	1,327.08	951.35
Other oilseeds & oilnuts(MT):	12	230	16	146	1,327.08	636.70
Oils & waxes-vegetable(MT):	114	7,385	172	4,135	1,507.16	559.86
Castor oil(MT):	1	0	1	0	1,400.00	.00
Coconut oil(MT):	13	2,383	8	1,102	617.61	462.46
Palm kernel oil(MT):	1	1	2	5	1,600.00	5,137.00
Soybean oil(MT):	0	1	0	4	.00	3,626.00
Other vegetable oils(MT):	0	4,742	0	2,284	.00	481.64
Oilcake & meal(MT):	89	268	161	740	1,624.11	2,867.55
Seeds - field & garden(MT):	1,710	6,763	367	2,323	214.44	265.13
Cut flowers(NA):	62	262	80	257	1,294.35	981.46
Nursery stock, bulbs, etc.(NA):	--	--	2,623	2,340	(1)	(1)
Other vegetable prods(MT):	--	--	1,555	1,442	(1)	(1)
Bermuda	2,858	1,678	3,476	2,497	1,174.70	1,487.81
Total agricultural imports(NA):	--	--	32	54	(1)	(1)
Competitive ag imports(NA):	--	--	32	54	(1)	(1)
Animals & prods(NA):	--	--	32	41	(1)	(1)
Animals-live, ex poultry(NO):	12	9	32	41	2,656.67	4,555.55
Horses, mules, burros(NO):	12	9	32	41	2,656.67	4,555.55
Non-animal products(NA):	--	--	0	13	(1)	(1)
Grains & feeds(MT):	0	2	0	13	.00	6,439.50
Biscuits & wafers(MT):	0	2	0	13	.00	6,439.50
Bahamas	0	2	0	13	.00	6,439.50
Total agricultural imports(NA):	--	--	4,821	3,527	(1)	(1)
Noncompetitive ag imports(NA):	--	--	0	467	(1)	(1)
Spices(MT):	0	0	0	1	.00	.00
Essential oils(MT):	0	3	0	466	.00	155,300.00
Competitive ag imports(NA):	--	--	4,821	3,060	(1)	(1)
Non-animal products(NA):	--	--	4,821	3,060	(1)	(1)
Fruits & prods(MT):	14,625	14,902	1,365	1,535	83.32	103.02
Fruits - fr or froz(MT):	14,625	14,902	1,365	1,535	83.32	103.02
Avocados(MT):	81	313	36	129	397.25	411.57
Citrus, fresh(MT):	14,336	13,859	1,278	1,347	86.12	96.50
Melons(MT):	198	630	51	58	257.65	94.09
Vegetables & prods(NA):	--	--	3,307	1,376	(1)	(1)
Vegetables - fr or froz(MT):	10,612	7,302	3,303	1,370	311.26	187.58
Tomatoes(MT):	2,082	884	310	310	148.89	347.12
Cucumbers(MT):	8,448	6,263	2,889	1,013	341.88	161.71
Peppers(MT):	82	122	104	40	1,266.54	324.96
Squash(MT):	0	19	0	5	.00	273.16
Other vgs - fr or froz(MT):	0	4	0	2	.00	460.00
Vegetables-prep/pros(NA):	--	--	4	7	(1)	(1)
Tomatoes, incl paste & sauce(MT):	5	51	4	7	825.00	131.76
Sugar & related prods(NA):	--	--	248	83	(1)	(1)
Molasses(HL):	1,315	22,704	233	83	176.88	3.66
Other sugar & related prods(MT):	28	0	15	0	515.78	.00
Tobacco - unafg(MT):	0	21	0	40	.00	1,917.81
Tobacco - filler(MT):	0	21	0	40	.00	1,917.81
Beverages, ex fruit juices(HL):	8	0	1	0	143.33	.00
Malt beverages(HL):	8	0	1	0	143.33	.00
Other vegetable prods(MT):	0	0	0	25	.00	.00
Jamaica	0	0	0	25	.00	.00
Total agricultural imports(NA):	--	--	31,568	43,103	(1)	(1)
Noncompetitive ag imports(NA):	--	--	4,674	6,817	(1)	(1)
Bananas & plantains(MT):	215	67	108	118	500.20	1,768.33
Coffee, incl prods(MT):	85	150	1,315	2,524	15,484.07	16,823.69
Cocoa & prods(MT):	346	807	857	1,588	2,475.44	2,618.39
Ten(MT):	3	30	9	71	3,008.67	2,359.37
Spices(MT):	891	961	1,719	1,688	1,929.06	1,756.75
Essential oils(MT):	58	42	866	827	14,836.53	19,682.90
Competitive ag imports(NA):	--	--	26,693	36,286	(1)	(1)
Animals & prods(NA):	--	--	687	660	(1)	(1)
Dairy products(NA):	--	--	687	523	(1)	(1)
Cheese(MT):	112	103	520	493	4,638.81	4,789.02
Casein & mixtures(MT):	40	0	158	0	4,189.00	.00
Other dairy prods(NA):	--	--	0	30	(1)	(1)

See footnotes at end of table.



Table 2--U.S. agricultural imports: Quantity, value, and unit value by commodity and country, January-December 1992 and 1993--continued

Commodity and country	January-December					
	Quantity		Value (1,000 dol.)		Unit value (\$)	
	1992	1993	1992	1993	1992	1993
<b>Jamaica</b>						
Hides & skins(NA):	--	--	0	136	(1)	(1)
Other hides & skins(NA):	--	--	0	136	(1)	(1)
Non-animal products(NA):	--	--	0	136	(1)	(1)
Grains & feeds(MT):	--	--	26,006	35,626	(1)	(1)
Oats, unmilled(MT):	8,335	4,238	1,666	1,817	199.83	428.71
Biscuits & wafers(MT):	4	1	7	2	1,780.50	1,706.00
Other grains & preps(NA):	706	816	1,065	1,526	1,508.16	1,666.43
Feeds & fodders, ex oilcake(MT):	--	--	45	21	(1)	(1)
Fruits & preps(MT):	7,588	3,307	548	268	72.19	81.00
Fruits - fr or froz(MT):	3,710	4,018	2,452	3,380	660.84	841.31
Avocados(MT):	3,536	3,819	2,163	3,138	611.69	800.84
Citrus, fresh(MT):	5	11	8	21	1,504.80	1,912.73
Mangos(MT):	1	2	886	728	360.35	392.66
Melons(MT):	18	4	1	2	1,258.00	1,097.00
Other fruits, fresh or froz(MT):	1,052	2,048	1,263	2	245.26	420.75
Fruits - prep or pres(MT):	174	99	289	242	1,200.83	1,164.83
Other fruits - prep or pres(MT):	174	99	289	242	1,661.82	2,443.50
Fruit juices(HL):	25,746	65,167	704	834	27.35	14.34
Orange juice(HL):	23,728	63,438	554	671	23.33	10.58
Pineapple juice(HL):	286	0	3	0	10.74	.00
Other fruit juice(HL):	1,721	1,718	147	263	85.67	152.89
Nuts & preps(MT):	39	45	48	27	1,227.69	608.35
Coconut meat(MT):	39	33	48	13	1,227.69	395.18
Other nuts(MT):	0	12	0	14	.00	1,388.33
Vegetables & preps(NA):	--	--	8,752	10,052	(1)	(1)
Vegetables - fr or froz(MT):	7,801	8,337	6,022	7,473	771.88	886.40
Beans, fresh or frozen(MT):	8	5	21	12	2,575.50	2,371.60
Cucumbers(MT):	62	52	161	120	2,593.92	2,299.04
Okra, fresh or frozen(MT):	15	0	7	0	452.00	.00
Peppers(MT):	83	63	246	143	2,958.97	2,265.05
Potatoes, fresh or frozen(MT):	61	0	55	0	802.84	.00
Squash(MT):	827	455	336	284	535.60	646.95
Other vegg - fr or froz(MT):	6,845	7,762	5,188	6,905	748.38	889.57
Vegetables-prep/pres(NA):	--	--	2,730	2,576	(1)	(1)
Tomatoes, incl paste & sauce(MT):	48	7	46	14	837.96	1,960.28
Peppers & pimentos, prep(MT):	4	6	4	8	928.75	1,340.00
Soy sauce(MT):	27	3	30	5	1,122.15	1,789.33
Soups & sauces(MT):	771	786	2,095	2,013	2,716.78	2,529.08
Yeasts(MT):	0	3	0	3	.00	1,042.67
Other vegetables-prep/pres(NA):	--	--	556	535	(1)	(1)
Sugar & related prods(NA):	--	--	6,812	11,246	(1)	(1)
Sugar - cane & beet(MT):	13,126	22,007	5,643	8,902	429.93	432.28
Molasses(HL):	0	21	0	6	.00	281.95
Confectionary prods(MT):	825	916	1,145	1,292	1,387.77	1,410.09
Other sugar & related prods(MT):	60	53	24	46	401.47	877.24
Spices(MT):	12	13	16	21	1,360.00	1,617.00
Tobacco - unfg(MT):	70	66	117	117	1,671.23	2,094.70
Tobacco - scrap(MT):	70	66	117	87	1,671.23	1,727.25
Other tobacco(MT):	0	0	0	21	.00	.00
Beverages, ex fruit juices(HL):	41,538	50,575	3,724	4,397	88.64	86.94
Wine(HL):	7	0	3	0	445.43	.00
Malt beverages(HL):	37,834	47,054	3,309	4,081	87.45	86.74
Other beverages(HL):	3,688	3,521	412	316	111.39	89.63
Oilseeds & oilnuts(MT):	19	4,818	26	2,785	1,383.05	578.06
Other oilseeds & oilnuts(MT):	0	8	0	6	.00	712.50
Oils & waxes-vegetable(MT):	0	8	0	6	.00	712.50
Castor oil(MT):	15	4,787	26	2,768	1,383.05	576.94
Coconut oil(MT):	1	0	1	0	1,400.00	.00
Olive oil(MT):	13	0	8	0	617.61	.00
Soybean oil(MT):	1	1	2	5	1,600.00	5,137.00
Other vegetable oils(MT):	4	54	0	2,284	.00	481.64
Oilcake & meal(MT):	0	13	15	479	3,812.25	8,861.44
Seeds - field & garden(MT):	0	13	0	12	.00	911.00
Cut flowers(NA):	62	246	80	236	1,294.35	959.51
Nursery stock, bulbs, etc.(NA):	--	--	597	160	(1)	(1)
Other vegetable prods(MT):	--	--	534	403	(1)	(1)
Turks-Caicos Is	45	43	477	50	10,596.40	1,159.00
<b>Total agricultural imports(NA):</b>	--	--	0	40	(1)	(1)
<b>Competitive ag imports(NA):</b>	--	--	0	40	(1)	(1)
<b>Animals &amp; prods(NA):</b>	--	--	0	40	(1)	(1)
Animals-live, ex poultry(ND):	0	43	0	40	.00	928.79
Cattle and calves(ND):	0	43	0	40	.00	928.79
Cayman Is	--	--	0	40	.00	928.79
<b>Total agricultural imports(NA):</b>	--	--	362	310	(1)	(1)
<b>Noncompetitive ag imports(NA):</b>	--	--	222	50	(1)	(1)
Coffee, incl prods(MT):	138	18	222	17	1,611.61	943.50
Tea(MT):	0	22	0	33	.00	1,489.59
<b>Competitive ag imports(NA):</b>	--	--	140	260	(1)	(1)
<b>Animals &amp; prods(NA):</b>	--	--	7	0	(1)	(1)

See footnotes at end of table.

Table 2--U.S. agricultural imports: Quantity, value, and unit value by commodity and country, January-December 1992 and 1993--continued

Commodity and country	January-December					
	Quantity		Value (1,000 dol.)		Unit value (\$)	
	1992	1993	1992	1993	1992	1993
Cayman Is						
Animals-live, ex poultry(NO):						
Horses, mules, burros(NO):	1	0	7	0	7,000.00	0.00
Non-animal products(NA):	1	0	7	0	7,000.00	0.00
Nuts & proprs(MT):	--	--	133	260	(1)	(1)
Cashew nuts(MT):	28	67	62	260	2,128.31	3,879.10
Vegetables & preps(NA):	28	67	62	260	2,128.31	3,879.10
Vegetables-prep/pres(NA):	--	--	71	0	(1)	(1)
Tomatoes, incl paste & sauce(MT):	--	--	71	0	(1)	(1)
Haiti	113	0	71	0	628.88	.00
Total agricultural imports(NA):	--	--	283	7,271	(1)	(1)
Noncompetitive ag imports(NA):	--	--	0	1,732	(1)	(1)
Coffee, incl prods(MT):	0	90	0	135	.00	1,502.20
Essential oils(MT):	0	52	0	1,587	.00	30,709.77
Competitive ag imports(NA):	--	--	283	5,638	(1)	(1)
Animals & prods(NA):	--	--	0	1	.00	.00
Animals-live, ex poultry(NO):	0	0	0	1	.00	.00
Other live animals(NO):	0	0	0	1	.00	.00
Non-animal products(NA):	--	--	283	5,537	(1)	(1)
Grains & feeds(MT):	10	0	22	0	2,199.40	.00
Pasta & noodles(MT):	10	0	22	0	2,199.40	.00
Fruits & preps(MT):	277	8,725	120	5,393	433.41	618.16
Fruits - fr or froz(MT):	277	8,640	120	5,238	433.41	613.37
Avocados(MT):	0	2	0	2	.00	1,195.00
Mangoes(MT):	277	8,365	120	5,121	433.41	612.22
Other fruits, fresh or froz(MT):	0	173	0	115	.00	662.16
Fruits - prep or pres(MT):	0	185	0	155	.00	839.13
Other fruits - prep or pres(MT):	0	185	0	155	.00	839.13
Oilseeds & prods(MT):	0	0	0	4	.00	.00
Oils & waxes-vegetable(MT):	0	0	0	4	.00	.00
Other vegetable oils(MT):	0	0	0	4	.00	.00
Cut flowers(NA):	0	0	0	3	.00	.00
Nursery stock, bulbs, etc.(NA):	--	--	0	3	.00	.00
Dominican Republic	--	--	141	137	(1)	(1)
Total agricultural imports(NA):	--	--	234,257	241,569	(1)	(1)
Noncompetitive ag imports(NA):	--	--	57,761	50,178	(1)	(1)
Bananas & plantains(MT):	1,158	1,329	903	805	779.75	605.95
Coffee, incl prods(MT):	15,559	12,785	17,603	16,962	1,130.65	1,278.76
Cocoa & prods(MT):	39,811	41,558	32,457	32,287	815.28	775.92
Tea(MT):	0	2	0	2	.00	991.00
Spices(MT):	59	35	41	62	587.88	1,771.74
Rubber & allied gums - crude(MT):	53	0	47	0	748.84	.00
Essential oils(MT):	26	21	703	652	27,051.15	31,028.19
Drugs - crude natural(MT):	2	3	7	9	3,492.50	3,080.00
Competitive ag imports(NA):	--	--	182,486	181,300	(1)	(1)
Animals & prods(NA):	--	--	16,507	18,540	(1)	(1)
Animals-live, ex poultry(NO):	9	20	15	53	1,644.44	2,640.00
Horses, mules, burros(NO):	9	20	15	53	1,644.44	2,640.00
Meats & prods, ex poultry(MT):	6,040	6,718	15,089	17,895	2,663.71	2,672.30
Beef & veal(MT):	6,040	6,692	15,089	17,783	2,663.71	2,658.90
Beef & veal - fr or froz(MT):	0	0	0	7	.00	2,658.90
Pork(MT):	0	0	0	7	.00	.00
Pork - prep or pres(MT):	0	0	0	7	.00	.00
Other meats & prods(MT):	0	0	0	7	.00	.00
Dairy products(NA):	--	27	0	155	.00	5,728.04
Other dairy prods(NA):	--	--	0	207	(1)	(1)
Hides & skins(NA):	--	--	0	207	(1)	(1)
Fur skins(NA):	--	--	28	5	(1)	(1)
Misc animal prods(NA):	--	--	28	5	(1)	(1)
Non-animal products(NA):	--	--	375	321	(1)	(1)
Grains & feeds(MT):	895	1,454	165,889	172,849	(1)	(1)
Corn, unmilld(MT):	32	0	966	1,114	1,079.42	766.10
Biscuits & wafers(MT):	853	907	11	0	351.50	.00
Other grains & preps(NA):	--	--	955	1,029	1,106.42	1,135.00
Foods & fodders, ex oilcake(MT):	0	544	0	1	(1)	(1)
Fruits & preps(MT):	48,695	39,884	15,857	83	.00	152.68
Fruits - fr or froz(MT):	43,608	35,781	11,937	13,839	318.08	346.03
Avocados(MT):	7,025	5,631	2,769	10,151	273.73	300.40
Berries, excl strawberries(MT):	16	0	27	0	394.15	431.85
Citrus, fresh(MT):	3,518	2,870	917	0	1,676.88	.00
Mangoes(MT):	83	137	70	87	253.40	308.23
Melons(MT):	6,238	6,332	1,058	135	839.51	889.68
Pineapples, fresh or frozen(MT):	25,206	17,513	5,917	1,279	169.54	201.98
Other fruits, fresh or froz(MT):	1,422	1,308	1,180	4,411	234.74	251.87
Fruits - prep or pres(MT):	6,087	6,203	3,820	1,006	829.63	768.18
Pineapples - canned or prep(MT):	85	913	51	142	643.88	584.61
Other fruits - prep or pres(MT):	6,002	5,290	3,869	860.86	155.26	670.44
Fruit juices(HL):	96,638	85,457	5,443	3,547	644.59	62.06
Grape juice(HL):	495	0	17	5,304	55.32	.00
Grapefruit juice(HL):	2,267	131	88	0	35.07	.00
Orange juice(HL):	31,281	4,222	1,138	19	39.01	148.58
				110	36.37	25.84

See footnotes at end of table.

Table 2--U.S. agricultural imports: Quantity, value, and unit value by commodity and country, January-December 1992 and 1993--continued

Commodity and country	January-December					
	Quantity		Value (1,000 dol.)		Unit value (\$)	
	1992	1993	1992	1993	1992	1993
Dominican Republic						
Pineapple juice(HL):	46,555	54,401	2,820	3,215	60.58	59.08
Other fruit juice(HL):	76,040	19,483	1,379	1,492	86.00	76.87
Nuts & preps(MT):	14,032	14,400	6,409	6,713	456.76	466.15
Brazil nuts(MT):	0	7	0	10	.00	1,371.14
Coconut meat(MT):	7,268	9,097	5,145	5,653	707.85	621.46
Other nuts(MT):	6,764	5,296	1,265	1,049	186.86	188.16
Vegetables & preps(NA):			21,486	18,012	(1)	(1)
Vegetables - fr or froz(MT):	19,742	16,093	9,908	7,113	501.86	441.98
Tomatoes(MT):	558	327	301	157	537.84	476.81
Asparagus, fresh or frozen(MT):	6	0	2	0	375.00	.00
Beans, fresh or frozen(MT):	4	0	5	0	1,347.75	.00
Celery, fresh(MT):	0	0	0	3	.00	411.43
Cucumbers(MT):	0	2	0	1	.00	654.00
Eggplant(MT):	0	5	0	2	.00	318.80
Onions(MT):	0	2	0	2	.00	1,246.50
Peas, incl chickpeas(MT):	3,446	1,430	4,824	2,475	1,389.80	1,730.73
Peppers(MT):	265	458	116	187	437.50	407.63
Potatoes, fresh or frozen(MT):	13	0	3	0	246.15	.00
Squash(MT):	51	103	6	26	174.41	249.90
Other vegs - fr or froz(MT):	15,388	13,759	4,647	4,261	301.81	309.66
Vegetables-prep/pres(NA):			11,588	11,899	(1)	(1)
Tomatoes, incl paste & sauce(MT):	1,876	889	1,227	586	653.93	670.46
Beans & peas, dried(MT):	28	55	33	84	1,177.46	1,534.54
Peppers & pimientos, prep(MT):	165	59	113	65	686.16	1,094.91
Starches, excl wheat & corn(MT):	14	6	6	7	428.57	1,190.00
Soups & sauces(MT):	110	355	103	745	836.74	2,089.73
Yeasts(MT):	3	0	6	0	1,878.67	.00
Other vegetables-prep/pres(NA):			10,100	10,402	(1)	(1)
Sugar & related prods(NA):			100,851	107,535	(1)	(1)
Sugar - cane & beet(MT):	201,174	224,657	86,823	80,734	432.08	401.21
Molasses(HL):	1,084,688	1,282,177	11,780	15,174	10.86	11.83
Confectionery prods(MT):	48	28	48	34	1,009.46	1,198.25
Other sugar & related prods(MT):	2,808	2,800	2,200	2,184	783.39	783.61
Tobacco - unafg(MT):	3,744	4,553	7,155	11,002	1,910.89	2,416.33
Tobacco - filler(MT):	2,020	3,201	4,504	7,189	2,229.56	2,245.83
Tobacco - scrap(MT):	1,632	1,155	1,000	809	612.60	694.32
Other tobacco(MT):	82	187	1,651	3,004	17,848.81	16,062.82
Beverages, ex fruit juices(HL):	17,385	15,394	2,100	1,902	120.69	123.57
Malt beverages(HL):	16,014	15,243	1,837	1,888	120.98	123.93
Other beverages(HL):	1,382	151	162	13	117.34	87.00
Oilseeds & prods(MT):	12	2,536	16	1,281	1,327.08	505.18
Oilseeds & oilnuts(MT):	12	22	16	34	1,327.08	1,565.27
Other oilseeds & oilnuts(MT):	12	22	16	34	1,327.08	1,565.27
Oils & waxes-vegetable(MT):	0	2,514	0	1,247	.00	485.81
Coconut oil(MT):	0	2,383	0	1,102	.00	462.46
Other vegetable oils(MT):	0	131	0	145	.00	1,104.49
Seeds - field & garden(MT):	0	0	0	5	.00	.00
Cut flowers(NA):			1,625	1,825	(1)	(1)
Nursery stock, bulbs, etc.(NA):			875	902	(1)	(1)
Other vegetable prods(MT):	2,913	1,634	2,897	2,416	1,028.67	1,478.53
Leeward & Windward Is						
Total agricultural imports(NA):			5,450	12,678	(1)	(1)
Noncompetitive ag imports(NA):			1,871	1,905	(1)	(1)
Bananas & plantains(MT):	0	3	0	4	.00	1,341.67
Coffee, incl prods(MT):	0	18	0	19	.00	1,047.44
Cocoa & prods(MT):	484	548	1,458	1,621	3,012.47	2,958.18
Spices(MT):	58	105	111	137	1,917.46	1,308.56
Essential oils(MT):	2	3	151	124	75,514.00	41,346.33
Drugs - crude natural(MT):	34	0	151	0	4,427.87	.00
Competitive ag imports(NA):			3,579	10,772	(1)	(1)
Animals & prods(NA):			0	4	(1)	(1)
Misc animal prods(NA):			0	4	(1)	(1)
Non-animal products(NA):			0	4	(1)	(1)
Grains & feeds(MT):			3,579	10,768	(1)	(1)
Biscuits & wafers(MT):	1	0	1	0	1,288.00	.00
Fruits & preps(MT):	1	0	1	0	1,288.00	.00
Fruits - fr or froz(MT):	378	533	311	383	823.16	718.32
Apples, fresh(MT):	378	532	311	382	823.16	717.27
Citrus, fresh(MT):	24	10	22	7	926.08	741.60
Grapes, fresh(MT):	1	0	1	0	1,280.00	.00
Mangoes(MT):	103	290	83	208	801.87	718.44
Melons(MT):	34	73	35	82	1,027.85	1,118.52
Peaches(MT):	0	25	0	4	.00	160.76
Pears(MT):	38	40	17	24	441.78	504.38
Plums(MT):	0	51	0	18	.00	355.76
Other fruits, fresh or froz(MT):	25	35	23	28	817.40	809.63
Fruits - prep or pres(MT):	153	8	130	9	852.12	1,187.00
Other fruits - prep or pres(MT):	0	1	0	1	.00	1,275.00
Fruit juices(HL):	0	1	0	1	.00	1,275.00
Apple juice(HL):	1,515	1,283	94	102	62.12	78.63
	162	216	17	23	105.75	105.75

See footnotes at end of table.

Table 2--U.S. agricultural imports: Quantity, value, and unit value by commodity and country, January-December 1992 and 1993--continued

Commodity and country	January-December					
	Quantity		Value (1,000 do.)		Unit value (\$)	
	1992	1993	1992	1993	1992	1993
Leeward & Windward Is						
Grape juice(HL):	139	108	34	11	243.70	105.75
Grapefruit juice(HL):	0	61	0	8	.00	131.10
Lime juice(HL):	4	0	2	2	.00	.00
Pineapple juice(HL):	1,080	108	31	11	381.25	105.75
Other fruit juice(HL):	130	800	11	46	28.33	105.75
Nuts & preps(MT):	0	39	0	27	84.18	57.25
Coconut meat(MT):	0	17	0	21	.00	686.67
Other nuts(MT):	0	22	0	5	.00	1,261.76
Vegetables & preps(NA):	--	--	70	167	.00	242.27
Vegetables - fr or froz(MT):	67	111	41	130	(1)	(1)
Tomatoes(MT):	10	0	4	0	617.37	1,174.63
Asparagus, fresh or frozen(MT):	0	56	0	98	399.80	.00
Cauliflower & broccoli, fr/fz(MT):	18	16	10	10	.00	1,746.30
Onions(MT):	0	18	0	2	563.33	606.25
Peppers(MT):	8	0	11	0	.00	118.83
Other vgs - fr or froz(MT):	31	21	16	21	1,376.36	.00
Vegetables-prep/pres(NA):	--	--	29	36	523.03	988.19
Hops, incl extract(MT):	0	0	0	1	(1)	(1)
Soups & sauces(MT):	14	10	27	31	.00	.00
Other vegetables-prep/pres(NA):	--	--	2	4	1,916.78	3,107.90
Sugar & related prods(NA):	--	--	3,070	9,964	(1)	(1)
Sugar - cane & beet(MT):	7,000	23,186	3,070	9,964	(1)	(1)
Other sugar & related prods(MT):	0	2	0	7	438.51	429.29
Beverages, ex fruit juices(HL):	285	846	31	80	.00	3,261.00
Malt beverages(HL):	45	417	6	48	122.11	84.36
Other beverages(HL):	210	529	25	92	144.20	115.03
Oilseeds & prods(MT):	0	17	0	16	117.38	60.18
Oilseeds & oilnuts(MT):	0	17	0	16	.00	951.35
Sesameseed(MT):	0	17	0	16	.00	951.35
Seeds - field & garden(MT):	0	16	0	17	.00	951.35
Cut flowers(NA):	--	--	0	17	.00	951.35
Barbados	--	--	2	13	.00	1,031.25
Total agricultural imports(NA):	--	--	1,014	428	(1)	(1)
Competitive ag imports(NA):	--	--	1,014	428	(1)	(1)
Non-animal products(NA):	--	--	1,014	428	(1)	(1)
Grains & feeds(MT):	77	70	142	153	(1)	(1)
Biscuits & wafers(MT):	69	65	126	134	1,849.80	2,184.18
Other grains & preps(NA):	--	--	16	194	1,832.96	2,067.63
Vegetables & preps(NA):	--	--	30	18	(1)	(1)
Vegetables - fr or froz(MT):	0	4	0	88	(1)	(1)
Peppers(MT):	0	3	0	8	.00	1,853.00
Other vgs - fr or froz(MT):	0	1	0	7	.00	2,184.00
Vegetables-prep/pres(NA):	--	--	0	1	.00	1,300.00
Soups & sauces(MT):	10	54	30	90	(1)	(1)
Sugar & related prods(NA):	--	--	30	90	3,031.40	1,665.37
Molasses(HL):	5,529	217	831	58	(1)	(1)
Beverages, ex fruit juices(HL):	0	128	0	58	147.70	256.89
Other beverages(HL):	0	129	0	5	.00	36.23
Oilseeds & prods(MT):	4	203	7	5	.00	36.23
Oilseeds & oilnuts(MT):	0	200	0	108	1,826.25	539.24
Other oilseeds & oilnuts(MT):	0	200	0	106	.00	530.38
Oils & waxes-vegetable(MT):	4	3	0	106	.00	530.38
Other vegetable oils(MT):	4	3	7	3	1,826.25	1,130.00
Other vegetable prods(MT):	1	1	3	6	1,826.25	1,130.00
Trinidad-Tobago	--	--	3	6	2,650.00	6,015.00
Total agricultural imports(NA):	--	--	12,086	13,295	(1)	(1)
Noncompetitive ag imports(NA):	--	--	1,870	4,617	(1)	(1)
Coffee, incl prods(MT):	22	106	40	108	(1)	(1)
Cocoa & prods(MT):	642	1,378	1,817	4,121	1,798.91	1,018.47
Tea(MT):	2	0	5	0	2,829.44	2,090.87
Spices(MT):	31	131	103	387	2,295.00	.00
Essential oils(MT):	2	0	6	0	3,320.19	2,955.88
Competitive ag imports(NA):	--	--	10,116	8,678	3,203.50	.00
Animals & prods(NA):	--	--	24	7	(1)	(1)
Animals-live, ex poultry(NO):	0	2	0	4	(1)	(1)
Horses, mules, burros(NO):	0	2	0	4	.00	2,000.00
Poultry and prods(NA):	--	--	0	3	(1)	(1)
Poultry - live(NA):	--	--	0	3	(1)	(1)
Dairy products(NA):	--	--	24	0	(1)	(1)
Other dairy prods(NA):	--	--	24	0	(1)	(1)
Non-animal products(NA):	--	--	24	0	(1)	(1)
Grains & feeds(MT):	820	1,988	10,082	8,671	(1)	(1)
Biscuits & wafers(MT):	76	76	1,440	1,578	1,756.20	788.00
Pasta & noodles(MT):	0	0	97	97	1,240.01	1,275.63
Other grains & preps(NA):	--	--	0	1	.00	.00
Feeds & fodders, ex oilcake(MT):	0	1,200	1,343	1,354	(1)	(1)
Fruits & preps(MT):	58	3	0	126	.00	105.00
Fruits - fr or froz(MT):	4	1	86	15	1,663.40	4,882.00
Apples, fresh(MT):	4	0	6	3	1,515.75	3,333.00
Mangoes(MT):	0	1	0	3	1,067.00	.00
					.00	3,333.00

See footnotes at end of table.

Table 2--U.S. agricultural imports: Quantity, value, and unit value by commodity and country, January-December 1992 and 1993--continued

Commodity and country	January-December					
	Quantity		Value (1,000 dol.)		Unit value (\$)	
	1992	1993	1992	1993	1992	1993
Trinidad-Tobago						
Other fruits, fresh or froz(MT):	0	0	2	0	0.00	0.00
Fruits - prep or pres(MT):	54	2	90	11	1,674.33	5,656.50
Other fruits - prep or pres(MT):	54	2	90	11	1,674.33	5,656.50
Fruit juices(HL):	2,775	1,663	230	173	82.71	103.88
Apple juice(HL):	22	0	1	0	62.45	.00
Grapefruit juice(HL):	0	137	0	24	.00	176.85
Orange juice(HL):	96	0	7	0	71.44	.00
Other fruit juice(HL):	2,657	606	221	75	83.29	124.29
Vegetables & preps(NA):	--	--	502	779	(1)	(1)
Vegetables - fr or froz(MT):	181	370	77	219	425.34	590.54
Peas, incl chickpeas(MT):	0	0	3	0	.00	.00
Peppers(MT):	5	24	15	86	3,014.80	3,563.13
Squash(MT):	158	242	55	81	344.84	334.30
Other vegg - fr or froz(MT):	18	104	4	52	232.78	500.82
Vegetables-prep/pres(NA):	--	--	425	560	(1)	(1)
Beans & peas, dried(MT):	0	1	2	5	.00	5,435.00
Soups & sauces(MT):	171	168	419	440	2,450.44	2,782.78
Other vegetables-prep/pres(NA):	--	--	4	115	(1)	(1)
Sugar & related prods(NA):	--	--	5,535	2,878	(1)	(1)
Sugar - cane & beet(MT):	12,400	4,400	5,497	2,037	443.31	463.00
Confectionery prods(MT):	614	522	875	821	1,587.41	1,572.68
Other sugar & related prods(MT):	30	9	63	20	2,100.00	2,200.00
Beverages, ex fruit juices(HL):	4,924	6,197	385	486	78.20	78.41
Malt beverages(HL):	2,365	1,908	185	171	78.41	89.35
Other beverages(HL):	2,559	4,289	200	315	78.18	73.53
Oilseeds & prods(MT):	1,801	8,821	505	2,424	280.36	274.84
Oils & waxes-vegetable(MT):	91	71	138	113	1,519.04	1,589.55
Palm kernel oil(MT):	0	1	0	4	.00	3,625.00
Other vegetable oils(MT):	91	70	138	109	1,519.04	1,560.47
Oilcake & meal(MT):	1,710	8,750	367	2,311	214.44	264.17
Cut flowers(NA):	--	--	399	339	(1)	(1)
Neth Antilles						
Total agricultural imports(NA):	--	--	1,090	702	(1)	(1)
Noncompetitive ag imports(NA):	--	--	1,066	671	(1)	(1)
Drugs - crude natural(MT):	4	0	1,066	671	266,579.75	.00
Competitive ag imports(NA):	--	--	24	31	(1)	(1)
Animals & prods(NA):	--	--	0	1	(1)	(1)
Animals-live, ex poultry(NO):	0	0	0	1	.00	.00
Other live animals(NO):	0	0	0	1	.00	.00
Non-animal products(NA):	--	--	24	30	(1)	(1)
Vegetables & preps(NA):	--	--	11	22	(1)	(1)
Vegetables-prep/pres(NA):	--	--	11	22	(1)	(1)
Other vegetables-prep/pres(NA):	--	--	11	22	(1)	(1)
Sugar & related prods(NA):	--	--	0	7	(1)	(1)
Other sugar & related prods(MT):	0	3	0	7	.00	2,173.57
Beverages, ex fruit juices(HL):	8	2	7	2	907.13	887.50
Wine(HL):	8	2	7	2	907.13	887.50
Nursery stock, bulbs, etc.(NA):	--	--	5	0	(1)	(1)
French W Indies						
Total agricultural imports(NA):	--	--	365	544	(1)	(1)
Competitive ag imports(NA):	--	--	365	544	(1)	(1)
Non-animal products(NA):	--	--	365	544	(1)	(1)
Grains & feeds(MT):	3,882	2,112	365	229	93.96	108.59
Feeds & fodders, ex oilcake(MT):	3,882	2,112	365	229	93.96	108.59
Fruits & preps(MT):	0	2	0	11	.00	5,434.50
Fruits - fr or froz(MT):	0	2	0	11	.00	5,434.50
Melons(MT):	0	2	0	11	.00	5,434.50
Sugar & related prods(NA):	--	--	0	304	(1)	(1)
Molasses(HL):	0	46,106	0	304	.00	6.59
S America						
Total agricultural imports(NA):	--	--	3,760,135	3,609,508	(1)	(1)
Noncompetitive ag imports(NA):	--	--	1,574,413	1,373,010	(1)	(1)
Bananas & plantains(MT):	1,510,088	1,557,133	449,443	434,518	287.63	279.05
Coffee, incl prods(MT):	646,642	476,556	784,378	620,516	1,213.00	1,302.08
Cocoa & prods(MT):	190,467	183,300	248,865	227,890	1,306.55	1,243.48
Tea(MT):	27,768	25,490	28,123	28,368	1,012.78	1,112.90
Spices(MT):	9,172	8,484	10,343	11,358	1,127.65	1,337.15
Rubber & allied gums - crude(MT):	60	21	102	35	1,693.15	1,684.52
Silk - raw(MT):	68	113	2,240	2,956	32,845.35	26,155.42
Wool, unwfg - carpet(MT):	535	490	1,032	1,037	1,929.27	2,116.88
Fibers, excl cotton(MT):	3,445	3,672	2,879	3,044	835.70	829.08
Essential oils(MT):	20,541	16,462	43,131	38,833	2,099.77	2,360.40
Drugs - crude natural(MT):	13,953	12,644	3,886	4,415	278.51	349.22
Competitive ag imports(NA):	--	--	2,185,722	2,236,498	(1)	(1)
Animals & prods(NA):	--	--	277,624	282,369	(1)	(1)
Animals-live, ex poultry(NO):	460	627	2,514	6,755	5,465.34	10,772.80
Horses, mules, burros(NO):	460	627	2,514	3,080	5,465.34	4,912.89
Other live animals(NO):	0	0	0	3,674	.00	.00
Meats & prods, ex poultry(MT):	73,785	70,173	225,165	222,469	3,051.64	3,170.28
Beef & veal(MT):	73,529	69,898	219,329	219,816	2,982.89	3,144.81
Beef & veal - prep or pres(MT):	73,529	69,898	219,329	219,816	2,982.89	3,144.81

See footnotes at end of table.

Table 2--U.S. agricultural imports: Quantity, value, and unit value by commodity and country, January-December 1992 and 1993--continued

Commodity and country	January-December					
	Quantity		Value (1,000 dol.)		Unit value (\$)	
	1992	1993	1992	1993	1992	1993
<b>S America</b>						
Variety meats - fr or froz(MT):	0	1	0	4	0.00	4,000.00
Other meats - fr or froz(MT):	3	0	12	0	4,000.00	.00
Other meats & prods(MT):	253	274	5,825	2,649	23,022.07	8,667.28
Poultry and prods(NA):	--	--	1,103	331	(1)	(1)
Poultry - live(NA):	--	--	1,103	331	(1)	(1)
Dairy products(NA):	--	--	10,005	10,590	(1)	(1)
Cheese(MT):	2,803	2,864	9,890	9,705	3,528.20	3,388.60
Other dairy prods(NA):	--	--	115	885	(1)	(1)
Fats, oils, & greases(MT):	76	244	68	248	889.35	1,014.57
Hides & skins(NA):	--	--	4,549	4,592	(1)	(1)
Sheep & lamb skins(MT):	21	0	19	0	894.09	.00
Other hides & skins(NA):	--	--	4,275	3,645	(1)	(1)
Furskins(NA):	--	--	255	847	(1)	(1)
Wool - unafg, apparel grades(MT):	2,291	3,832	6,909	8,556	2,753.66	2,232.79
Sausage casings(MT):	571	572	1,311	1,736	2,295.33	3,034.91
Bull semen(NA):	--	--	0	618	(1)	(1)
Misc animal prods(NA):	--	--	26,602	36,474	(1)	(1)
Non-animal products(NA):	--	--	1,808,088	1,844,128	(1)	(1)
Grains & feeds(MT):	33,194	33,715	14,769	17,342	444.92	514.37
Wheat, ex seed(MT):	8,435	2	1,098	2	130.19	975.00
Corn, unmilled(MT):	12,877	4,639	1,365	523	106.03	112.71
Oats, unmilled(MT):	0	82	0	18	.00	220.71
Barley, unmilled(MT):	3	0	3	0	840.00	.00
Rice(MT):	1,012	887	779	655	768.40	749.42
Discuits & wafers(MT):	2,524	2,222	3,505	3,519	1,389.17	1,583.49
Pasta & noodles(MT):	590	2,003	458	1,510	776.97	754.09
Other grains & preps(NA):	--	--	6,873	8,089	(1)	(1)
Feeds & fodders, ex oilcake(MT):	3,878	19,562	687	3,007	177.09	153.71
Fruits & preps(MT):	503,074	497,444	340,689	338,698	677.21	680.88
Fruits - fr or froz(MT):	489,625	481,579	324,272	319,776	662.42	664.01
Apples, fresh(MT):	33,555	30,894	16,022	13,275	477.34	428.95
Avocados(MT):	16,086	1,783	13,093	1,530	813.43	857.88
Berries, excl strawberries(MT):	2,250	2,176	4,570	4,387	2,031.16	2,015.88
Citrus, fresh(MT):	1,030	4,038	440	2,319	426.80	574.28
Grapes, fresh(MT):	278,083	279,265	183,742	202,889	666.70	726.54
Kiwi fruit, fresh(MT):	12,311	19,446	9,674	10,902	785.79	560.65
Mangoes(MT):	7,799	9,103	7,893	10,857	1,012.09	1,203.70
Melons(MT):	3,464	5,766	1,047	2,234	302.18	367.36
Peaches(MT):	52,604	41,218	32,806	25,999	623.65	630.77
Pears(MT):	51,182	59,416	21,901	24,118	427.89	405.82
Pineapples, fresh or frozen(MT):	23	111	29	74	1,248.56	669.10
Pine(MT):	25,266	22,184	15,642	14,045	619.33	633.12
Strawberries, fresh or froz(MT):	2,049	2,231	3,639	3,246	1,776.05	1,454.99
Other fruits, fresh or froz(MT):	3,813	3,848	3,775	3,780	890.07	984.96
Fruits - prep or pres(MT):	13,549	15,865	16,417	18,922	1,211.68	1,192.68
Pineapples - canned or prep(MT):	3	21	4	21	1,191.00	1,021.19
Other fruits - prep or pres(MT):	13,546	15,844	16,414	18,900	1,211.68	1,182.90
Fruit juices(HL):	15,983,850	17,255,577	465,746	327,010	29.14	18.95
Apple juice(HL):	4,230,517	4,125,622	148,471	79,677	35.09	18.31
Grape juice(HL):	1,302,248	279,810	47,003	9,510	36.08	34.73
Grapefruit juice(HL):	125	0	7	0	52.25	.00
Lemon juice(HL):	352,581	444,237	7,044	7,548	19.98	16.99
Lime juice(HL):	1,827	16,185	32	437	17.37	27.01
Orange juice(HL):	9,479,071	11,731,020	231,026	207,318	24.37	17.67
Pineapple juice(HL):	11,589	3,296	334	78	28.85	23.72
Other fruit juices(HL):	605,887	646,850	31,828	21,908	52.53	33.87
Nuts & preps(MT):	45,019	37,590	140,783	118,944	3,127.19	3,111.05
Brazil nuts(MT):	10,892	10,073	14,456	16,028	1,315.17	1,591.15
Cashew nuts(MT):	30,452	24,121	122,721	96,938	4,029.99	4,018.80
Chestnuts(MT):	3	0	6	0	1,637.67	.00
Coconut meat(MT):	29	4	46	26	1,609.31	6,581.50
Filberts(MT):	6	0	25	0	4,118.33	.00
Macademia nuts(MT):	5	51	36	382	7,277.00	7,689.65
Pecans(MT):	16	0	27	0	1,705.00	.00
Other nuts(MT):	3,516	3,341	3,466	3,561	985.68	1,065.72
Vegetables & preps(NA):	--	--	73,542	75,131	(1)	(1)
Vegetables - fr or froz(MT):	18,860	21,860	17,611	20,568	928.46	940.90
Tomatoes(MT):	124	6	87	8	702.44	1,362.83
Asparagus, fresh or frozen(MT):	5,307	8,057	5,710	9,630	1,075.90	1,195.27
Beans, fresh or frozen(MT):	99	137	83	143	838.10	1,041.12
Cabbage(MT):	177	71	237	122	1,337.57	1,713.00
Cauliflower & broccoli, fr/fz(MT):	4	15	3	48	686.25	2,877.81
Cucumbers(MT):	4	4	3	3	660.00	748.60
Eggplant(MT):	0	1	0	2	.00	2,400.00
Endive, fresh(MT):	131	83	248	98	1,893.20	1,181.08
Garlic(MT):	3,480	3,246	4,552	4,123	1,308.12	1,270.22
Lettuce(MT):	160	740	128	445	800.66	601.05
Onions(MT):	3,624	4,061	1,108	1,115	305.77	275.26
Peas, incl chickpeas(MT):	898	354	832	394	926.27	1,112.57
Peppers(MT):	9	5	6	12	654.55	2,333.20

See footnotes at end of table.

Table 2--U.S. agricultural imports: Quantity, value, and unit value by commodity and country, January-December 1992 and 1993--continued

Commodity and country	January-December					
	Quantity		Value (1,000 dol.)		Unit value (\$)	
	1992	1993	1992	1993	1992	1993
<b>S America</b>						
Potatoes, fresh or frozen(MT):	20	29	17	36		
Radishes, fresh(MT):	34	0	60	0	838.50	1,256.55
Other vegs - fr or froz(MT):	4,788	5,050	4,438	4,388	1,753.12	.00
Vegetables-prep/pres(NA):			56,031	54,563	826.76	867.44
Cucumbers, preserved(MT):	0	28	0	20	(1)	(1)
Garlic, dried(MT):	0	4	0	4	.00	697.53
Olives - prep or pres(MT):	464	403	642	628	.00	1,558.75
Mushrooms, canned(MT):	838	1,428	1,875	2,831	1,382.67	1,558.50
Mushrooms, dried(MT):	126	101	558	692	1,998.41	1,982.15
Onions, preserved(MT):	0	68	0	115	4,425.24	6,850.70
Artichokes - prep(MT):	88	423	170	652	.00	1,694.28
Asparagus - prep(MT):	235	257	480	458	1,733.75	1,541.84
Tomatoes, incl paste & sauce(MT):	28,220	19,399	14,281	11,890	2,042.74	1,780.35
Beans & peas, dried(MT):	1,804	2,320	1,203	1,886	506.07	618.08
Peppers & pimientos, prep(MT):	1,501	3,652	1,747	4,187	667.07	855.99
Soy sauce(MT):	1	15	3	7	1,163.66	1,146.38
Starches, excl wheat & corn(MT):	2,005	588	783	334	2,680.00	430.75
Soups & sauces(MT):	2,219	2,345	10,681	10,539	390.73	568.65
Vinegar(HL):	739	783	48	30	4,804.67	4,484.33
Yeasts(MT):	1,057	235	1,988	666	64.81	37.86
Other vegetables-prep/pres(NA):	--	--	21,589	19,524	1,881.01	2,403.64
Sugar & related prods(NA):	--	--	183,042	202,770	(1)	(1)
Sugar - cane & beet(MT):	328,888	377,052	127,627	142,031	(1)	(1)
Molasses(HL):	358,671	1,255,067	2,541	8,360	386.88	376.69
Confectionery prods(MT):	30,698	28,789	37,343	38,901	7.08	7.46
Other sugar & related prods(MT):	20,954	16,389	15,531	14,478	1,216.42	1,281.77
Spices(MT):	1,598	2,518	8,920	8,719	740.86	883.40
Tobacco - unsmg(MT):	102,692	141,855	293,957	455,844	5,581.96	3,462.54
Tobacco - filler(MT):	65,131	111,256	272,677	439,443	2,862.51	3,213.22
Tobacco - scrap(MT):	37,246	30,343	18,397	13,966	4,186.59	3,949.88
Other tobacco(MT):	315	267	2,883	2,435	483.94	460.27
Beverages, ex fruit juices(HL):	287,510	311,902	45,935	48,851	9,152.43	9,118.36
Wine(HL):	237,868	238,671	42,536	43,926	158.77	156.57
Malt beverages(HL):	25,882	24,575	1,688	1,679	178.82	184.04
Other beverages(HL):	23,760	48,556	1,711	3,246	65.21	68.33
Oilseeds & prods(MT):	38,766	41,487	36,364	37,273	72.02	66.84
Oilseeds & oilnuts(MT):	414	453	422	438	914.45	898.41
Rapeseed(MT):	2	0	4	0	1,019.21	968.19
Sesameseed(MT):	137	376	134	308	1,750.50	.00
Soybeans(MT):	17	57	18	980.07	819.88	819.88
Sunflower seeds(MT):	8	1	19	82	1,031.41	1,432.56
Other oilseeds & oilnuts(MT):	250	19	248	23	2,410.63	23,365.00
Oils & waxes-vegetable(MT):	30,128	41,032	34,302	36,891	990.12	1,331.21
Castor oil(MT):	9,108	9,876	5,889	5,804	1,138.49	897.61
Coconut oil(MT):	0	500	0	187	657.45	581.77
Cottonseed oil(MT):	3,673	15,400	1,413	7,321	.00	394.22
Olive oil(MT):	135	60	479	271	384.66	475.39
Palm oil(MT):	0	3	0	3	3,544.90	4,511.82
Palm kernel oil(MT):	1	18	3	32	.00	1,091.67
Sesame oil(MT):	793	871	1,066	1,164	2,815.00	1,780.39
Other vegetable oils(MT):	16,418	14,204	25,353	1,344.27	1,344.27	1,336.91
Oilcake & meal(MT):	8,223	2	1,640	22,039	1,544.20	1,551.57
Seeds - field & garden(MT):	20,946	14,478	43,610	33,310	177.86	1,500.00
Cut flowers(NA):	--	--	250,184	273,750	2,082.01	2,300.56
Nursery stock, bulbs, etc.(NA):	--	--	1,039	923	(1)	(1)
Other vegetable prods(MT):	1,404	1,455	8,517	7,564	6,778.72	5,198.87
Colombia						
Total agricultural imports(NA):	--	--	885,018	813,288	(1)	(1)
Noncompetitive ag imports(NA):	--	--	577,194	481,533	(1)	(1)
Bananas & plantains(MT):	495,747	683,203	155,842	196,709	314.36	287.92
Coffee, incl prods(MT):	293,043	179,384	414,087	275,245	1,413.06	1,534.39
Cocoa & prods(MT):	3,522	6,214	7,016	8,251	1,992.15	1,488.74
Tea(MT):	10	1	55	2	5,489.90	1,650.00
Spices(MT):	1	7	5	45	4,504.00	6,378.00
Fibers, excl cotton(MT):	18	0	37	0	2,043.00	.00
Essential oils(MT):	14	22	104	162	7,452.60	7,384.68
Drugs - crude natural(MT):	5	14	48	120	8,634.40	8,597.21
Competitive ag imports(NA):	--	--	307,824	331,755	(1)	(1)
Animals & prods(NA):	--	--	7,592	16,785	(1)	(1)
Animals-live, ex poultry(ND):	63	66	103	2,346	1,638.09	35,544.74
Horses, mules, burros(ND):	63	66	103	134	1,638.09	2,034.85
Other live animals(ND):	0	0	0	2,212	.00	.00
Meats & prods, ex poultry(MT):	0	1	0	4	.00	4,000.00
Variety meats - fr or froz(MT):	0	1	0	4	.00	4,000.00
Dairy products(NA):	--	--	83	260	(1)	(1)
Cheese(MT):	28	64	81	199	2,900.61	3,110.72
Other dairy prods(NA):	--	--	2	51	(1)	(1)
Fats, oils, & greases(MT):	0	1	0	6	.00	6,945.00
Hides & skins(NA):	--	--	42	1,075	(1)	(1)
Other hides & skins(NA):	--	--	24	1,033	(1)	(1)

See footnotes at end of table.

Table 2--U.S. agricultural imports: Quantity, value, and unit value by commodity and country, January-December 1992 and 1993--continued

Commodity and country	January-December					
	Quantity		Value (1,000 dol.)		Unit value (\$)	
	1992	1993	1992	1993	1992	1993
Colombia						
Furskins(NA):	--	--	18	42	(1)	(1)
Misc animal prods(NA):	--	--	7,363	13,064	(1)	(1)
Non-animal products(NA):	--	--	300,232	314,970	(1)	(1)
Grains & feeds(MT):	3,452	3,571	7,360	7,349	2,129.32	2,057.67
Oats, unmilled(MT):	0	82	0	18	.00	220.71
Biscuits & wafers(MT):	1,650	1,219	2,205	1,672	1,336.59	1,371.45
Other grains & preps(NA):	--	--	5,085	5,624	(1)	(1)
Feeds & fodders, ex oilcake(MT):	16	2	60	35	3,737.63	17,475.00
Fruits & preps(MT):	2,484	3,014	4,479	4,351	1,803.18	1,443.63
Fruits - fr or froz(MT):	1,189	1,534	2,940	2,893	2,473.05	1,886.06
Berries, excl strawberries(MT):	167	89	524	506	3,139.66	5,683.88
Citrus, fresh(MT):	257	552	82	196	358.64	354.83
Mangoes(MT):	15	13	23	18	1,509.40	1,414.61
Melons(MT):	1	0	1	0	1,267.00	.00
Pineapples, fresh or frozen(MT):	22	89	25	66	1,121.14	670.45
Strawberries, fresh or froz(MT):	611	671	2,120	1,938	3,469.67	2,890.27
Other fruits, fresh or froz(MT):	115	110	155	167	1,340.01	1,521.30
Fruits - prep or pres(MT):	1,285	1,480	1,539	1,498	1,188.13	885.05
Pineapples - canned or prep(MT):	3	21	4	21	1,191.00	1,021.19
Other fruits - prep or pres(MT):	1,282	1,459	1,535	1,436	1,188.13	884.53
Fruit juices(HL):	46,567	42,827	4,287	3,037	82.07	70.74
Orange juice(HL):	0	5,890	0	150	.00	25.49
Other fruit juice(HL):	46,567	36,937	4,287	2,888	82.07	77.81
Nuts & preps(MT):	20	106	36	73	1,793.70	686.90
Brazil nuts(MT):	16	0	24	0	1,501.50	.00
Other nuts(MT):	4	106	12	73	2,962.50	686.90
Vegetables & preps(NA):	--	--	2,748	5,921	(1)	(1)
Vegetables - fr or froz(MT):	1,548	2,476	865	1,406	558.61	567.82
Asparagus, fresh or frozen(MT):	12	34	61	102	5,053.67	2,996.06
Beans, fresh or frozen(MT):	10	1	23	2	2,340.80	1,850.00
Cauliflower & broccoli, fr/fz(MT):	4	0	3	0	686.25	.00
Garlic(MT):	0	10	0	4	.00	350.00
Peas, incl chickpeas(MT):	0	1	0	2	.00	1,500.00
Potatoes, fresh or frozen(MT):	11	29	11	36	880.82	1,256.55
Other vegs - fr or froz(MT):	1,511	2,401	767	1,261	507.91	525.11
Vegetables-prep/pres(NA):	--	--	1,883	4,515	(1)	(1)
Artichokes - prep(MT):	0	1	0	5	.00	4,796.00
Asparagus - prep(MT):	0	19	0	37	.00	1,946.53
Tomatoes, incl paste & sauce(MT):	5	2	10	3	1,944.60	1,466.00
Beans & peas, dried(MT):	11	35	22	58	2,016.09	1,643.46
Peppers & pimientos, prep(MT):	1,020	3,041	1,275	3,659	1,250.32	1,203.07
Starches, excl wheat & corn(MT):	74	43	122	64	1,650.40	1,499.30
Soups & sauces(MT):	5	5	20	18	4,040.20	3,848.00
Other vegetables-prep/pres(NA):	--	--	434	670	(1)	(1)
Sugar & related prods(NA):	--	--	39,907	37,500	(1)	(1)
Sugar - cane & beet(MT):	102,793	88,186	30,341	26,870	295.17	273.66
Molasses(HL):	358,671	700,622	2,541	5,641	7.08	8.05
Confectionery prods(MT):	7,053	4,607	7,023	4,986	985.73	1,106.34
Other sugar & related prods(MT):	0	1	2	2	.00	1,985.00
Spices(MT):	70	703	36	238	607.41	339.36
Tobacco - unfg(MT):	3,268	1,674	9,035	3,400	2,764.74	2,031.33
Tobacco - filler(MT):	2,771	1,289	8,843	3,215	3,191.43	2,493.82
Tobacco - scrap(MT):	497	385	182	186	385.73	482.55
Beverages, ex fruit juices(HL):	2,516	3,719	234	335	92.88	90.04
Wine(HL):	4	0	10	0	2,446.25	.00
Malt beverages(HL):	2,108	1,840	173	157	82.01	80.33
Other beverages(HL):	403	1,770	51	178	127.05	100.74
Oilseeds & prods(MT):	26	147	88	243	3,383.00	1,650.22
Oilseeds & oilnuts(MT):	18	130	18	108	1,011.11	832.73
Sesameseed(MT):	18	130	18	108	1,011.11	832.73
Oils & waxes-vegetable(MT):	8	17	70	134	8,719.75	7,901.59
Other vegetable oils(MT):	8	17	70	134	8,719.75	7,901.59
Seeds - field & garden(MT):	8	13	17	26	2,151.13	2,005.82
Cut flowers(NA):	--	--	231,344	251,787	(1)	(1)
Nursery stock, bulbs, etc.(NA):	--	--	391	386	(1)	(1)
Other vegetable prods(MT):	92	76	279	324	3,037.41	4,268.53
Venezuela						
Total agricultural imports(NA):	--	--	45,023	72,561	(1)	(1)
Noncompetitive ag imports(NA):	--	--	30,766	55,251	(1)	(1)
Bananas & plantains(MT):	54,055	62,118	19,152	18,472	354.31	297.37
Coffee, incl prods(MT):	6,271	26,658	8,810	28,514	1,404.81	1,107.12
Cocoa & prods(MT):	1,385	5,219	2,656	6,844	1,904.15	1,311.44
Spices(MT):	19	27	117	219	6,160.58	8,128.33
Essential oils(MT):	7	16	30	96	4,351.71	5,883.81
Drugs - crude natural(MT):	0	28	0	106	.00	3,780.03
Competitive ag imports(NA):	--	--	14,257	17,308	(1)	(1)
Animals & prods(NA):	--	--	959	882	(1)	(1)
Animals-live, ex poultry(NO):	9	12	114	214	12,611.11	17,872.83
Horses, mules, burros(NO):	9	12	114	17	12,611.11	1,375.00

See footnotes at end of table.



Table 2--U.S. agricultural imports: Quantity, value, and unit value by commodity and country, January-December 1992 and 1993--continued

Commodity and country	January-December					
	Quantity		Value (1,000 dol.)		Unit value (\$)	
	1992	1993	1992	1993	1992	1993
Venezuela						
Other live animals(NO):	0	0	0	198	0.00	0.00
Meats & prods, ex poultry(MT):	14	45	76	113	5,421.71	2,503.49
Other meats & prods(MT):	14	45	76	113	5,421.71	2,503.49
Poultry and prods(NA):	--	--	0	14	(1)	(1)
Poultry - live(NA):	--	--	0	14	(1)	(1)
Dairy products(NA):	--	--	42	7	(1)	(1)
Cheese(MT):	1	2	16	7	15,680.00	3,340.00
Other dairy prods(NA):	--	--	27	0	(1)	(1)
Hides & skins(NA):	--	--	474	0	(1)	(1)
Other hides & skins(NA):	--	--	474	0	(1)	(1)
Misc animal prods(NA):	--	--	253	334	(1)	(1)
Non-animal products(NA):	--	--	13,298	16,628	(1)	(1)
Grains & feeds(MT):	1,078	1,834	1,013	1,630	939.29	842.64
Biscuits & wafers(MT):	241	188	412	319	1,710.21	1,698.88
Pasta & noodles(MT):	399	902	319	768	798.65	851.35
Other grains & preps(NA):	--	--	283	542	(1)	(1)
Fruits & preps(MT):	3,655	4,589	4,247	4,178	1,162.08	908.36
Fruits - fr or froz(MT):	3,307	4,959	3,864	3,956	1,198.56	907.56
Citrus, fresh(MT):	206	1,128	131	701	635.21	621.15
Mangoes(MT):	2,645	2,839	3,171	2,578	1,198.68	843.30
Strawberries, fresh or froz(MT):	418	373	608	551	1,457.80	1,477.70
Other fruits, fresh or froz(MT):	38	18	53	26	1,386.58	1,379.00
Fruits - prep or pres(MT):	348	240	284	221	815.48	922.82
Other fruits - prep or pres(MT):	348	240	284	221	815.48	922.82
Fruit juices(HL):	30,873	14,443	1,217	743	39.30	51.41
Apple juice(HL):	0	46	0	7	.00	145.85
Grape juice(HL):	53	1,410	4	59	78.51	41.68
Grapefruit juice(HL):	125	0	7	0	52.25	.00
Lemon juice(HL):	0	195	0	8	.00	56.70
Orange juice(HL):	20,490	2,992	481	58	29.47	19.28
Pineapple juice(HL):	199	281	15	24	76.29	83.18
Other fruit juice(HL):	10,106	9,568	710	587	70.28	61.40
Vegetables & preps(NA):	--	--	2,319	1,447	(1)	(1)
Vegetables - fr or froz(MT):	479	281	261	192	543.90	684.52
Tomatoes(MT):	116	0	84	0	723.52	.00
Cabbage(MT):	25	0	4	0	154.20	.00
Garlic(MT):	0	19	0	19	.00	1,015.78
Lettuce(MT):	7	0	4	0	500.00	.00
Onions(MT):	108	2	47	1	438.91	657.00
Peas, incl chickpeas(MT):	1	12	2	16	2,195.00	1,297.00
Other vegs - fr or froz(MT):	222	248	120	156	538.94	629.65
Vegetables-prep/pres(NA):	--	--	2,059	1,255	(1)	(1)
Peppers & pimientos, prep(MT):	82	131	37	54	448.30	412.20
Soy sauce(MT):	1	1	3	1	2,690.00	1,468.00
Starches, excl wheat & corn(MT):	0	3	0	2	.00	621.33
Soups & sauces(MT):	652	455	1,894	1,198	2,905.42	2,632.50
Other vegetables-prep/pres(NA):	--	--	125	0	(1)	(1)
Sugar & related prods(NA):	--	--	0	3,390	(1)	(1)
Molasses(HL):	0	511,046	0	3,390	.00	6.63
Tobacco - unref(MT):	337	2	438	4	1,298.66	1,861.50
Tobacco - filler(MT):	135	2	357	4	2,643.13	1,861.50
Tobacco - scrap(MT):	202	0	81	0	400.12	.00
Beverages, ex fruit juices(HL):	35,484	55,164	2,190	3,390	61.71	61.46
Malt beverages(HL):	16,803	13,163	882	758	59.04	57.55
Other beverages(HL):	18,691	42,001	1,198	2,639	64.11	62.68
Oilseeds & prods(MT):	929	1,086	1,247	1,349	1,342.01	1,230.73
Oilseeds & oilnuts(MT):	118	225	116	184	975.38	819.68
Sesameseed(MT):	118	225	116	184	975.38	819.68
Oils & waxes-vegetable(MT):	810	871	1,191	1,164	1,395.87	1,336.91
Olive oil(MT):	14	0	46	0	3,289.28	.00
Sesame oil(MT):	793	871	1,066	1,164	1,344.27	1,336.91
Other vegetable oils(MT):	3	0	19	0	6,189.57	.00
Seeds - field & garden(MT):	318	24	262	68	824.46	2,845.21
Cut flowers(NA):	--	--	351	238	(1)	(1)
Nursery stock, bulbs, etc.(NA):	--	--	13	35	(1)	(1)
Other vegetable prods(MT):	0	59	0	155	.00	2,632.54
Guyana						
Total agricultural imports(NA):	--	--	6,541	5,823	(1)	(1)
Competitive ag imports(NA):	--	--	6,541	5,823	(1)	(1)
Animals & prods(NA):	--	--	721	239	(1)	(1)
Animals-live, ex poultry(NO):	0	0	0	34	.00	.00
Other live animals(NO):	0	0	0	34	.00	.00
Poultry and prods(NA):	--	--	721	205	(1)	(1)
Poultry - live(NA):	--	--	721	205	(1)	(1)
Non-animal products(NA):	--	--	5,820	5,684	(1)	(1)
Grains & feeds(MT):	45	45	43	48	959.22	1,087.00
Pasta & noodles(MT):	45	45	43	48	959.22	1,087.00
Nuts & preps(MT):	12	0	5	0	433.33	.00
Coconut meat(MT):	12	0	5	0	433.33	.00
Vegetables & preps(NA):	--	--	3	9	(1)	(1)
Vegetables-prep/pres(NA):	--	--	3	9	(1)	(1)

See footnotes at end of table.

Table 2--U.S. agricultural imports: Quantity, value, and unit value by commodity and country, January-December 1992 and 1993--continued

Commodity and country	January-December					
	Quantity		Value (1,000 dol.)		Unit value (\$)	
	1992	1993	1992	1993	1992	1993
Guyana						
Soy sauce(MT):	0	14	0	4	0.00	266.00
Soups & sauces(MT):	0	7	0	5	.00	750.00
Other vegetables-prep/pres(NA):	--	--	0	0	(1)	(1)
Sugar & related prods(NA):	--	--	3	0	(1)	(1)
Sugar - cane & beet(MT):	13,951	12,002	5,769	5,626	(1)	(1)
Molasses(HL):	0	43,399	5,769	5,287	432.10	441.33
Suriname						
Total agricultural imports(NA):	--	--	0	329	.00	7.58
Competitive ag imports(NA):	--	--	52	194	(1)	(1)
Animals & prods(NA):	--	--	52	194	(1)	(1)
Animals-live, ex poultry(NO):	--	--	0	194	(1)	(1)
Other live animals(NO):	0	0	0	194	.00	.00
Non-animal products(NA):	--	--	0	194	.00	.00
Nuts & preps(MT):	1	0	52	0	(1)	(1)
Coconut meat(MT):	1	0	3	0	2,800.00	.00
Vegetables & preps(NA):	--	--	3	0	2,800.00	.00
Vegetables-prep/pres(NA):	--	--	46	0	(1)	(1)
Olives - prep or pres(MT):	--	--	45	0	(1)	(1)
Other vegetable-prep/pres(NA):	14	0	42	0	2,073.21	.00
Other vegetable prods(MT):	0	0	3	0	(1)	(1)
French Guiana						
Total agricultural imports(NA):	--	--	0	0	.00	.00
Noncompetitive ag imports(NA):	--	--	0	13	(1)	(1)
Rubber & allied gums - crude(MT):	0	0	0	3	(1)	(1)
Competitive ag imports(NA):	--	--	0	3	.00	.00
Animals & prods(NA):	--	--	0	10	(1)	(1)
Animals-live, ex poultry(NO):	0	0	0	10	(1)	(1)
Other live animals(NO):	0	0	0	10	.00	.00
Ecuador						
Total agricultural imports(NA):	--	--	0	10	.00	.00
Noncompetitive ag imports(NA):	--	--	388,823	355,359	(1)	(1)
Bananas & plantains(MT):	--	--	360,676	313,656	(1)	(1)
Coffee, incl prods(MT):	959,647	811,320	273,763	218,936	285.27	269.85
Cocoa & prods(MT):	45,915	42,679	35,928	47,119	782.48	1,104.02
Tea(MT):	40,698	37,014	47,525	43,758	1,167.74	1,182.19
Spices(MT):	585	637	625	748	1,068.42	1,174.72
Fibers, excl cotton(MT):	1	67	1	49	1,471.00	732.61
Drugs - crude natural(MT):	3,415	3,658	2,835	3,035	830.13	828.67
Competitive ag imports(NA):	--	--	0	12	.00	.00
Animals & prods(NA):	--	--	28,147	41,703	(1)	(1)
Animals-live, ex poultry(NO):	--	--	869	1,517	(1)	(1)
Other live animals(NO):	0	0	0	1	.00	.00
Dairy products(NA):	0	0	0	1	.00	.00
Other dairy prods(NA):	--	--	2	0	(1)	(1)
Hides & skins(NA):	--	--	2	0	(1)	(1)
Other hides & skins(NA):	--	--	159	37	(1)	(1)
Misc animal prods(NA):	--	--	168	37	(1)	(1)
Non-animal products(NA):	--	--	698	1,479	(1)	(1)
Grains & feeds(MT):	--	--	27,278	40,186	(1)	(1)
Corn, unmilled(MT):	382	367	234	212	613.41	578.26
Biscuits & wafers(MT):	5	23	6	17	1,200.00	759.87
Other grains & preps(NA):	109	0	26	3	243.62	.00
Feeds & fodders, ex oilcake(MT):	--	--	144	97	(1)	(1)
Fruits & preps(MT):	201	295	58	95	288.27	323.13
Fruits - fr or froz(MT):	4,428	5,597	1,860	2,731	424.60	413.94
Berries, excl strawberries(MT):	4,381	5,441	1,830	2,590	417.82	402.07
Citrus, fresh(MT):	22	3	12	2	547.09	751.00
Grapes, fresh(MT):	14	65	13	46	898.00	697.41
Mangoes(MT):	32	0	21	0	650.19	.00
Melons(MT):	373	331	139	90	371.84	273.15
Strawberries, fresh or froz(MT):	3,119	5,147	637	2,012	300.34	390.89
Fruits - prep or pres(MT):	821	894	710	439	864.29	491.18
Other fruits - prep or pres(MT):	47	156	50	141	1,056.34	904.35
Fruit juices(HL):	47	156	50	141	1,056.34	904.35
Apple juice(HL):	19,072	34,296	2,513	1,905	131.78	55.53
Orange juice(HL):	24	0	2	0	79.58	.00
Pineapple juice(HL):	35	0	3	0	80.55	.00
Other fruit juice(HL):	24	0	2	0	80.00	.00
Vegetables & preps(NA):	18,888	34,296	2,507	1,905	132.01	55.53
Vegetables - fr or froz(MT):	--	--	3,570	5,458	(1)	(1)
Asparagus, fresh or frozen(MT):	1,101	517	1,346	671	1,222.19	1,298.69
Beans, fresh or frozen(MT):	83	188	138	388	1,486.83	1,961.28
Cucumbers(MT):	0	3	0	6	.00	1,906.67
Eggplant(MT):	4	4	3	3	660.00	748.50
Lettuce(MT):	0	1	0	2	.00	2,400.00
Peas, incl chickpeas(MT):	0	1	0	2	.00	1,500.00
Other vegs - fr or froz(MT):	703	213	658	231	835.36	1,085.24
Vegetables-prep/pres(NA):	301	97	547	38	1,817.81	405.33
Mushrooms, dried(MT):	--	--	2,224	4,786	(1)	(1)
Tomatoes, incl paste & sauce(MT):	0	0	0	2	.00	.00
	51	73	44	75	868.82	1,030.12

See footnotes at end of table.

Table 2--U.S. agricultural imports: Quantity, value, and unit value by commodity and country, January-December 1982 and 1983--continued

Commodity and country	January-December					
	Quantity		Value (1,000 dol.)		Unit value (\$)	
	1982	1983	1982	1983	1982	1983
Ecuador						
Beans & peas, dried(MT):	0	33	0	35	0.00	1,088.15
Soups & sauces(MT):	0	6	0	11	.00	1,815.00
Other vegetables-prep/pres(NA):	--	--	0	11	.00	(1)
Sugar & related prods(NA):	--	--	2,180	4,562	(1)	(1)
Sugar - cane & beet(MT):	--	--	54	5,541	(1)	(1)
Confectionery prods(MT):	0	12,227	0	5,404	.00	441.87
Tobacco - unafg(MT):	5	89	54	237	10,723.60	2,653.84
Tobacco - filler(MT):	367	259	2,986	2,345	8,136.87	9,052.75
Other tobacco(MT):	120	58	345	170	2,875.16	2,838.81
Beverages, ex fruit juices(HL):	247	201	2,641	2,174	10,583.17	10,816.97
Malt beverages(HL):	191	1,163	13	89	70.37	76.88
Other beverages(HL):	191	1,005	13	81	70.37	80.16
Oilseeds & prods(MT):	0	157	0	9	.00	55.87
Oils & waxes-vegetable(MT):	1,042	4,070	762	2,203	731.52	541.30
Castor oil(MT):	1,042	4,070	761	2,203	730.08	541.30
Oilcake & meal(MT):	0	0	761	2,203	730.08	541.30
Seeds - field & garden(MT):	8	0	2	0	.00	.00
Cut flowers(NA):	--	--	12	0	1,500.00	.00
Nursery stock, bulbs, etc.(NA):	--	--	15,244	18,548	(1)	(1)
Other vegetable prods(MT):	--	--	7	33	(1)	(1)
Peru	5	18	2	21	353.00	1,190.00
Total agricultural imports(NA):	--	--	84,473	65,438	(1)	(1)
Noncompetitive ag imports(NA):	--	--	44,636	23,284	(1)	(1)
Coffee, incl prods(MT):	--	--	32,535	12,151	1,031.18	1,278.70
Cocoa & prods(MT):	31,551	8,503	7,781	5,890	2,106.28	2,158.42
Tea(MT):	3,588	2,729	0	118	.00	1,251.58
Spices(MT):	0	84	0	2	.00	2,128.70
Rubber & allied gums - crude(MT):	190	139	259	296	1,361.27	.00
Essential oils(MT):	0	0	0	2	.00	.00
Drugs - crude natural(MT):	200	240	3,504	4,345	17,517.66	18,105.40
Competitive ag imports(NA):	163	157	548	482	3,962.13	3,070.28
Animals & prods(NA):	--	--	39,837	42,153	(1)	(1)
Animals-live, ex poultry(NO):	--	--	220	1,178	(1)	(1)
Horses, mules, burros(NO):	45	50	62	1,079	1,378.18	21,582.30
Other live animals(NO):	45	50	82	144	1,378.18	2,884.00
Poultry and prods(NA):	0	0	0	935	.00	.00
Poultry - live(NA):	--	--	158	67	(1)	(1)
Misc animal prods(NA):	--	--	158	67	(1)	(1)
Non-animal products(NA):	--	--	0	31	(1)	(1)
Grains & feeds(MT):	--	--	38,617	40,975	(1)	(1)
Wheat, ex seed(MT):	523	3,502	308	1,373	588.28	381.16
Corn, unmilled(MT):	1	2	2	2	2,235.00	875.00
Barley, unmilled(MT):	82	585	19	90	203.75	153.52
Biscuits & wafers(MT):	3	0	3	0	840.00	.00
Other grains & prods(NA):	37	39	112	121	3,030.88	3,098.31
Feeds & fodders, ex oilcake(MT):	45	2,850	139	156	(1)	(1)
Fruits & prods(MT):	4,178	3,598	33	1,005	737.00	352.50
Fruits - fr or froz(MT):	3,040	2,773	3,885	4,105	953.77	1,140.77
Mangoes(MT):	3,038	2,750	2,942	3,369	969.01	1,221.09
Peaches(MT):	2	0	4	0	968.39	1,224.95
Pineapples, fresh or frozen(MT):	0	12	0	0	1,800.00	.00
Other fruits, fresh or froz(MT):	0	11	0	8	.00	657.82
Fruits - prep or pres(MT):	1,139	825	1,040	718	.00	858.82
Other fruits - prep or pres(MT):	1,139	825	1,040	718	913.12	870.80
Fruit juices(HL):	6,713	8,344	854	819	913.12	870.80
Apple juice(HL):	77	0	8	0	127.24	98.16
Lime juice(HL):	32	44	5	7	88.36	.00
Pineapple juice(HL):	23	0	2	0	160.09	157.36
Other fruit juice(HL):	6,581	8,300	839	812	101.51	.00
Nuts & prods(MT):	259	524	519	1,225	127.51	97.84
Brazil nuts(MT):	243	508	486	1,188	1,980.91	2,337.88
Cashew nuts(MT):	0	15	0	35	1,999.08	2,338.21
Pecans(MT):	15	0	27	0	.00	2,333.73
Other nuts(MT):	0	1	0	0	1,705.00	.00
Vegetables & prods(NA):	--	--	0	2	.00	2,235.00
Vegetables - fr or froz(MT):	4,482	6,961	7,187	13,056	(1)	(1)
Asparagus, fresh or frozen(MT):	3,830	5,567	4,623	8,420	1,029.14	1,208.57
Beans, fresh or frozen(MT):	89	132	3,908	5,832	1,020.51	1,223.17
Cauliflower & broccoli, fr/fz(MT):	0	15	0	132	669.25	1,002.38
Garlic(MT):	180	0	199	48	.00	2,977.81
Lettuce(MT):	137	739	0	0	1,106.38	.00
Peas, incl chickpeas(MT):	68	128	40	443	765.80	598.84
Other vegs - fr or froz(MT):	188	279	312	719	583.97	1,137.73
Vegetables-prep/pres(NA):	--	--	2,564	4,636	1,661.56	2,577.84
Garlic, dried(MT):	0	0	0	2	(1)	(1)
Olives - prep or pres(MT):	34	35	51	85	.00	.00
Onions, preserved(MT):	0	27	0	60	1,780.12	2,422.20
Asparagus - prep(MT):	181	236	386	417	.00	2,207.89
Tomatoes, incl paste & sauce(MT):	0	18	0	8	2,188.73	1,768.71

See footnotes at end of table.

Table 2--U.S. agricultural imports: Quantity, value, and unit value by commodity and country, January-December 1992 and 1993--continued

Commodity and country	January-December					
	Quantity		Value (1,000 dol.)		Unit value (\$)	
	1992	1993	1992	1993	1992	1993
Peru						
Beans & peas, dried(MT):	811	1,138	700	1,341	862.89	1,178.17
Peppers & pimientos, prep(MT):	19	30	29	36	1,532.58	1,204.10
Soy sauce(MT):	0	1	0	2	.00	1,700.00
Soups & sauces(MT):	92	43	220	109	2,390.91	2,541.74
Other vegetables-prep/pres(NA):	--	--	1,159	2,576	(1)	(1)
Sugar & related prods(NA):	--	--	23,877	18,540	(1)	(1)
Sugar - cane & beet(MT):	53,948	40,702	23,800	18,034	431.89	443.08
Confectionery prods(MT):	449	400	578	506	1,286.38	1,265.40
Spices(MT):	22	340	35	129	1,571.68	378.45
Beverages, ex fruit juices(HL):	3,722	3,785	241	271	64.74	71.29
Malt beverages(HL):	3,344	3,785	184	271	55.03	71.29
Other beverages(HL):	378	0	57	0	150.61	.00
Oilseeds & prods(MT):	7	21	5	64	775.00	3,028.52
Oilseeds & oilnuts(MT):	7	18	5	13	775.00	746.67
Other oilseeds & oilnuts(MT):	0	1	0	13	775.00	746.67
Oil & waxes-vegetable(MT):	0	1	0	47	.00	47,159.00
Other vegetable oils(MT):	0	1	0	47	.00	47,159.00
Oilcake & meal(MT):	0	2	0	3	.00	1,500.00
Seeds - field & garden(MT):	218	313	154	225	706.95	718.68
Cut flowers(NA):	--	--	2,316	1,082	(1)	(1)
Nursery stock, bulbs, etc.(NA):	--	--	4	25	(1)	(1)
Other vegetable prods(MT):	10	36	196	63	13,594.80	1,760.89
Bolivia						
Total agricultural imports(NA):	--	--	9,630	8,502	(1)	(1)
Noncompetitive ag imports(NA):	--	--	677	554	(1)	(1)
Coffee, incl prods(MT):	18	57	30	71	1,689.05	1,245.81
Cocoa & prods(MT):	20	20	50	42	2,500.00	2,108.00
Spices(MT):	178	145	192	171	1,075.70	1,180.36
Drugs - crude natural(MT):	136	90	405	270	2,977.84	3,000.00
Competitive ag imports(NA):	--	--	8,953	7,947	(1)	(1)
Animals & prods(NA):	--	--	5	0	(1)	(1)
Animals-live, ex poultry(NO):	1	0	5	0	4,760.00	.00
Horses, mules, burros(NO):	1	0	5	0	4,750.00	.00
Non-animal products(NA):	--	--	8,948	7,947	(1)	(1)
Grains & feeds(MT):	0	38	0	47	.00	1,200.72
Other grains & prods(NA):	--	--	0	47	(1)	(1)
Fruits & prods(MT):	0	0	1	0	.00	.00
Fruits - prep or pres(MT):	0	0	1	0	.00	.00
Other fruits - prep or pres(MT):	0	0	1	0	.00	.00
Nuts & prods(MT):	2,951	3,183	5,068	5,622	1,717.34	1,766.11
Brazil nuts(MT):	2,793	3,137	4,587	5,633	1,678.42	1,763.78
Cashew nuts(MT):	210	46	454	89	2,161.95	1,925.24
Chestnuts(MT):	2	0	2	0	1,078.00	.00
Filberts(MT):	6	0	25	0	4,118.33	.00
Vegetables & prods(NA):	--	--	21	0	(1)	(1)
Vegetables - fr or froz(MT):	10	0	6	0	555.60	.00
Garlic(MT):	10	0	6	0	555.60	.00
Vegetables-prep/pres(NA):	--	--	15	0	(1)	(1)
Garlic, dried(MT):	0	0	4	0	.00	.00
Tomatoes, incl paste & sauce(MT):	9	0	6	0	716.67	.00
Other vegetables-prep/pres(NA):	--	--	5	0	(1)	(1)
Sugar & related prods(NA):	--	--	3,382	1,776	(1)	(1)
Sugar - cane & beet(MT):	7,836	4,217	3,382	1,741	432.81	412.86
Confectionery prods(MT):	0	14	0	35	.00	2,492.86
Beverages, ex fruit juices(HL):	488	411	44	37	80.91	90.40
Malt beverages(HL):	489	411	44	37	80.91	90.40
Seeds - field & garden(MT):	14	25	31	47	2,236.35	1,865.84
Cut flowers(NA):	--	--	381	382	(1)	(1)
Nursery stock, bulbs, etc.(NA):	--	--	0	2	(1)	(1)
Other vegetable prods(MT):	0	21	0	25	.00	1,192.85
Chile						
Total agricultural imports(NA):	--	--	493,789	456,262	(1)	(1)
Noncompetitive ag imports(NA):	--	--	2,222	3,020	(1)	(1)
Bananas & plantains(MT):	120	0	94	0	784.58	.00
Coffee, incl prods(MT):	17	0	19	0	1,142.41	.00
Cocoa & prods(MT):	71	89	216	259	3,043.56	2,909.13
Tea(MT):	242	324	578	753	2,387.52	2,323.85
Spices(MT):	532	985	828	1,410	1,744.54	1,431.84
Essential oils(MT):	1,700	2,153	240	400	141.35	185.81
Drugs - crude natural(MT):	81	104	145	187	1,799.30	1,886.84
Competitive ag imports(NA):	--	--	481,567	453,232	(1)	(1)
Animals & prods(NA):	--	--	1,346	1,052	(1)	(1)
Animals-live, ex poultry(NO):	22	20	370	201	16,797.73	10,069.35
Horses, mules, burros(NO):	22	20	370	120	16,797.73	5,975.00
Other live animals(NO):	0	0	0	82	.00	.00
Poultry and prods(NA):	--	--	5	0	(1)	(1)
Poultry - live(NA):	--	--	5	0	(1)	(1)
Hides & skins(NA):	--	--	160	0	(1)	(1)
Furskins(NA):	--	--	160	0	(1)	(1)
Wool - unafg, apparel grades(MT):	287	216	599	354	2,018.02	1,638.88

See footnotes at end of table.

Table 2--U.S. agricultural imports: Quantity, value, and unit value by commodity and country, January-December 1992 and 1993--continued

Commodity and country	January-December					
	Quantity		Value (1,000 dol.)		Unit value (\$)	
	1992	1993	1992	1993	1992	1993
Chile						
Misc animal prods(NA):	--	--	212	487	(1)	(1)
Non-animal products(NA):	--	--	490,221	452,180	(1)	(1)
Grains & feeds(MT):			387	1,563	1,068.13	892.30
Corn, unmilled(MT):	362	1,576	0	8	.00	1,340.33
Biscuits & wafers(MT):	0	6	0	0	1,255.93	1,741.66
Pasta & noodles(MT):	187	476	295	829	592.64	656.51
Other grains & preps(NA):	75	1,007	44	661	(1)	(1)
Feeds & fodders, ex oilcake(MT):	--	--	28	5	1,373.84	873.34
Fruits & preps(MT):	58	61	80	50	657.89	661.35
Fruits - fr or froz(MT):	457,408	448,696	300,872	286,746	653.69	653.07
Apples, fresh(MT):	453,001	442,288	295,078	288,845	433.93	374.74
Avocados(MT):	26,635	25,261	11,658	8,466	813.43	857.88
Berries, excl strawberries(MT):	16,096	1,783	13,093	1,530	1,913.44	1,861.05
Citrus, fresh(MT):	2,013	2,084	3,852	3,878	352.20	589.84
Grapes, fresh(MT):	538	2,290	189	1,374	596.70	726.52
Kiwi fruit, fresh(MT):	278,049	279,206	183,718	202,848	785.79	560.65
Mangos(MT):	12,311	19,446	9,674	10,902	1,605.88	2,146.86
Peaches(MT):	17	7	27	15	623.39	630.77
Pears(MT):	52,589	41,218	32,784	25,899	330.52	392.25
Pineapples, fresh or frozen(MT):	35,641	44,811	11,780	14,889	4,052.00	619.33
Plums(MT):	1	0	4	0	970.05	1,078.89
Strawberries, fresh or froz(MT):	25,266	22,184	15,642	14,045	374.86	866.86
Other fruits, fresh or froz(MT):	186	283	180	316	1,110.28	1,232.97
Fruits - prep or pres(MT):	3,659	3,705	3,567	3,582	40.03	23.06
Other fruits - prep or pres(MT):	4,408	6,408	4,894	7,801	37.70	20.22
Fruit juices(HL):	4,408	6,408	4,894	7,801	38.96	49.86
Apple juice(HL):	1,394,843	1,458,018	55,833	39,628	64.81	44.44
Grape juice(HL):	1,158,282	1,288,106	43,665	26,062	1,753.21	1,993.33
Other fruit juice(HL):	122,407	11,082	4,768	553	1,688.25	1,849.11
Nuts & preps(MT):	114,154	157,830	7,398	7,014	2,359.50	2,797.00
Brazil nuts(MT):	385	427	675	758	2,378.28	.00
Cashew nuts(MT):	354	410	601	851	.00	5,034.82
Chestnuts(MT):	16	0	38	0	(1)	(1)
Coconut meat(MT):	1	0	3	0	874.84	782.11
Other nuts(MT):	14	0	3	0	.00	1,362.83
Vegetables & preps(NA):	0	17	0	7	1,148.46	994.62
Vegetables - fr or froz(MT):	7,248	8,162	29,129	29,356	.00	2,750.00
Asparagus, fresh or frozen(MT):	0	6	6,342	6,457	1,532.20	1,713.00
Beans, fresh or frozen(MT):	1,052	1,883	1,208	1,883	1,893.20	1,181.08
Cabbage(MT):	0	1	0	3	1,707.63	1,611.81
Endive, fresh(MT):	152	71	233	122	1,316.25	.00
Garlic(MT):	131	83	248	98	297.16	260.43
Lettuce(MT):	880	1,026	1,503	1,654	1,163.55	.00
Onions(MT):	15	0	21	0	.00	2,333.20
Peas, incl chickpeas(MT):	3,481	3,794	1,034	988	1,763.72	.00
Peppers(MT):	51	0	59	0	1,360.90	1,327.91
Radishes, fresh(MT):	0	5	0	0	(1)	(1)
Other vags - fr or froz(MT):	34	0	60	0	.00	697.53
Vegetables-prep/pres(NA):	1,452	1,273	1,976	1,690	.00	2,235.00
Cucumbers, preserved(MT):	0	28	22,787	22,889	2,214.64	2,403.41
Garlic, dried(MT):	0	1	0	20	1,998.41	1,982.15
Olives - prep or pres(MT):	84	113	186	272	4,414.52	6,805.96
Mushrooms, canned(MT):	938	1,428	1,875	2,831	.00	1,356.05
Mushrooms, dried(MT):	126	101	556	687	1,733.75	1,534.13
Onions, preserved(MT):	0	41	0	56	1,563.41	1,575.00
Artichokes - prep(MT):	0	41	0	56		
Asparagus - prep(MT):	98	422	170	647		
Tomatoes, incl pasta & sauce(MT):	54	2	84	3		
Beans & peas, dried(MT):	25,851	18,794	13,244	11,646	510.34	619.68
Peppers & pimientos, prep(MT):	824	911	436	413	472.00	453.00
Soups & sauces(MT):	238	263	167	193	699.72	794.68
Vinegar(HL):	8	0	15	0	1,912.00	.00
Yeasts(MT):	666	783	22	30	39.67	37.86
Other vegetables-prep/pres(NA):	75	72	156	248	2,081.68	3,447.61
Sugar & related prods(NA):	--	--	5,876	5,851	(1)	(1)
Confectionery prods(MT):	--	--	4,818	4,869	(1)	(1)
Other sugar & related prods(MT):	2,332	2,419	4,610	4,868	1,976.70	2,012.33
Spices(MT):	180	2	208	2	1,155.37	756.60
Tobacco - unafg(MT):	1,460	1,464	8,705	8,206	5,962.56	5,643.64
Tobacco - filler(MT):	2,804	2,247	11,751	8,580	4,190.73	4,263.64
Other tobacco(MT):	2,778	2,226	11,686	8,529	4,205.76	4,280.89
Beverages, ex fruit juices(HL):	26	21	64	51	2,478.65	2,435.14
Wine(HL):	179,844	162,660	34,145	33,480	189.86	205.88
Malt beverages(HL):	179,345	161,855	34,040	33,388	189.80	206.29
Other beverages(HL):	0	441	0	51	.00	116.35
Oilseeds & prods(MT):	499	364	105	50	210.61	137.36
Oilseeds & oilnuts(MT):	59	561	147	314	2,483.83	559.63
Rapeseed(MT):	21	53	27	78	1,262.76	1,497.51
Soybeans(MT):	2	0	4	0	1,750.50	.00
	17	53	18	79	1,031.41	1,497.51

See footnotes at end of table.

Table 2--U.S. agricultural imports: Quantity, value, and unit value by commodity and country, January-December 1982 and 1983--continued

Commodity and country	January-December					
	Quantity		Value (1,000 dol.)		Unit value (\$)	
	1982	1983	1982	1983	1982	1983
Chile						
Sunflower seeds(MT):						
Other oilseeds & oilnuts(MT):	1	0	3	0	3,483.00	0.00
Oils & waxes-vegetable(MT):	1	0	2	0	2,000.00	.00
Coconut oil(MT):	38	508	120	235	3,158.63	451.78
Olive oil(MT):	0	500	0	187	.00	394.22
Other vegetable oils(MT):	21	0	60	0	2,844.76	.00
Seeds - field & garden(MT):	17	8	60	0	3,546.35	4,684.38
Cut flowers(MT):	15,036	8,479	35,283	26,143	2,347.22	2,757.94
Nursery stock, bulbs, etc.(NA):	--	--	604	650	(1)	(1)
Other vegetable prods(MT):	--	--	185	104	(1)	(1)
Brazil	820	1,160	7,578	6,680	8,345.86	5,758.40
Total agricultural imports(NA):	--	--	1,319,817	1,398,614	(1)	(1)
Noncompetitive ag imports(NA):	--	--	517,008	455,238	(1)	(1)
Bananas & plantains(MT):	519	492	582	401	1,141.06	815.21
Coffee, incl prods(MT):	269,746	218,272	292,796	256,395	1,085.45	1,174.66
Cocoa & prods(MT):	141,031	132,005	183,859	151,868	1,301.55	1,226.22
Tee(MT):	3,825	2,815	4,623	3,953	1,208.61	1,355.97
Spices(MT):	7,870	6,859	8,476	8,839	1,063.48	1,284.56
Rubber & allied gums - crude(MT):	60	21	102	31	1,693.15	1,459.81
Silk - raw(MT):	58	113	2,240	2,856	32,945.35	26,155.42
Wool, unmfng - carpet(MT):	162	162	141	89	868.64	571.13
Fibers, excl cotton(MT):	12	14	7	9	511.25	673.93
Essential oils(MT):	17,503	12,898	21,830	18,367	1,247.23	1,501.51
Drugs - crude natural(MT):	13,560	11,971	2,641	2,228	194.80	186.11
Competitive ag imports(NA):	--	--	302,810	842,375	(1)	(1)
Animals & prods(NA):	--	--	73,896	96,907	(1)	(1)
Animals-live, ex poultry(NO):	18	31	121	74	6,716.55	2,372.58
Horses, mules, burros(NO):	18	31	121	74	6,716.55	2,100.00
Other live animals(NO):	0	0	0	65	.00	.00
Meats & prods, ex poultry(MT):	20,317	27,421	54,491	75,622	2,682.02	2,757.80
Beef & veal(MT):	20,161	27,318	51,071	74,733	2,533.18	2,735.68
Beef & veal - prep or pres(MT):	20,161	27,318	51,071	74,733	2,533.18	2,735.68
Other meats & prods(MT):	3	0	12	0	4,000.00	.00
Dairy products(NA):	153	103	3,408	888	22,275.72	8,626.17
Other dairy prods(NA):	--	--	0	791	(1)	(1)
Fats, oils, & greases(MT):	61	243	0	791	(1)	(1)
Hides & skins(NA):	--	--	58	241	956.15	992.64
Other hides & skins(NA):	--	--	2,588	1,520	(1)	(1)
Furskins(NA):	--	--	2,588	1,519	(1)	(1)
Wool - unmfng, apparel grades(MT):	99	53	0	0	(1)	(1)
Sausage casings(MT):	317	351	237	117	2,395.09	2,207.07
Bull semen(NA):	--	--	785	1,281	2,477.61	3,574.80
Misc animal prods(NA):	--	--	0	618	(1)	(1)
Non-animal products(NA):	--	--	15,615	16,634	(1)	(1)
Grains & feeds(MT):	1,723	1,883	728,813	845,459	(1)	(1)
Rice(MT):	1,012	887	1,347	2,548	781.75	1,284.84
Biscuits & wafers(MT):	69	69	779	655	769.40	749.42
Pasta & noodles(MT):	4	0	115	172	1,668.58	2,496.29
Other grains & preps(NA):	--	--	8	0	1,905.50	.00
Feeds & fodders, ex oilcake(MT):	466	202	238	1,501	(1)	(1)
Fruits & preps(MT):	5,943	11,850	208	210	445.67	1,042.01
Fruits - fr or froz(MT):	2,435	8,572	5,004	11,201	842.02	844.44
Apples, fresh(MT):	315	4,785	2,142	8,194	878.50	855.83
Berries, excl strawberries(MT):	48	0	242	3,178	767.29	664.24
Citrus, fresh(MT):	15	2	182	0	3,781.67	.00
Grapes, fresh(MT):	2	0	14	3	954.32	1,256.00
Mangoes(MT):	1,711	3,163	1,582	0	1,346.50	.00
Melons(MT):	344	619	109	222	830.51	1,513.39
Other fruits, fresh or froz(MT):	0	3	0	5	316.25	358.01
Fruits - prep or pres(MT):	3,508	3,288	2,863	3,007	.00	1,614.00
Other fruits - prep or pres(MT):	3,508	3,288	2,863	3,007	816.01	814.48
Fruit juices(HL):	10,072,395	12,380,627	250,849	222,458	24.80	17.87
Apple juice(HL):	308,803	271,793	5,689	4,118	27.12	15.15
Grape juice(HL):	275,570	204,142	8,563	6,533	31.07	32.00
Lemon juice(HL):	50,718	121,585	1,212	2,382	23.80	19.58
Lime juice(HL):	1,795	16,141	27	430	14.82	26.66
Orange juice(HL):	9,454,798	11,711,187	230,457	206,888	24.37	17.66
Pineapple juice(HL):	11,337	3,000	315	52	27.77	17.47
Other fruit juice(HL):	68,374	38,405	4,686	1,541	67.07	40.13
Nuts & preps(MT):	37,880	30,183	131,031	105,815	3,459.10	3,505.83
Brazil nuts(MT):	7,646	6,002	8,758	8,528	1,145.47	1,420.86
Cashew nuts(MT):	30,226	24,080	122,230	95,814	4,043.85	4,023.85
Coconut meat(MT):	2	4	5	18	2,500.00	4,725.00
Macadamia nuts(MT):	5	51	36	392	7,277.00	7,689.65
Other nuts(MT):	1	66	1	63	1,436.00	860.88
Vegetables & preps(NA):	--	--	9,042	6,856	(1)	(1)
Vegetables - fr or froz(MT):	1,133	826	727	581	642.07	627.13
Garlic(MT):	0	8	0	10	.00	1,237.50
Onions(MT):	0	156	0	47	.00	304.22
Peppers(MT):	9	0	6	0	654.55	.00

See footnotes at end of table.

Table 2--U.S. agricultural imports: Quantity, value, and unit value by commodity and country, January-December 1992 and 1993--continued

Commodity and country	January-December					
	Quantity		Value (1,000 dol.)		Unit value (\$)	
	1992	1993	1992	1993	1992	1993
Brazil						
Potatoes, fresh or frozen(MT):						
Other vega - fr or froz(MT):		0	6	0	664.55	0.00
Vegetables-prep/pres(NA):	1,115	762	716	0	641.79	686.83
Olives - prep or pres(MT):			8,314	6,275	(1)	(1)
Mushrooms, dried(MT):	0	11	0	26	.00	2,354.54
Tomatoes, incl paste & sauce(MT):	0	0	1	2	.00	.00
Starches, excl wheat & corn(MT):	762	512	347	257	465.42	502.38
Soups & sauces(MT):	1,931	542	661	268	342.45	494.52
Yeasts(MT):	23	0	34	0	1,476.91	.00
Other vegetables-prep/pres(NA):	982	158	1,832	300	1,865.68	1,895.70
Sugar & related prods(NA):			5,439	5,422	(1)	(1)
Sugar - cane & beet(MT):			65,491	85,203	(1)	(1)
Confectionery prods(MT):	108,388	164,487	46,718	65,805	(1)	(1)
Other sugar & related prods(MT):	16,260	17,127	17,769	19,382	431.02	400.03
Spices(MT):	5,610	49	1,003	16	1,092.82	1,131.67
Tobacco - unmg(MT):	46	21	145	16	178.84	332.28
Tobacco - filler(MT):	82,080	116,541	236,927	377,333	3,142.17	6,830.00
Tobacco - scrap(MT):	52,159	91,183	221,378	364,786	2,886.54	3,234.99
Other tobacco(MT):	28,893	25,413	15,434	12,338	4,244.28	4,000.59
Beverages, ex fruit juices(HL):	28	45	115	210	516.31	485.48
Wine(HL):	48,352	66,454	5,764	7,575	4,119.21	4,655.88
Malt beverages(HL):	41,772	59,962	5,200	7,046	119.21	113.89
Other beverages(HL):	2,846	3,610	281	305	124.48	117.51
Oilseeds & prods(MT):	3,634	2,882	284	224	95.36	84.57
Oilseeds & oilnuts(MT):	18,888	31,785	21,732	25,628	78.03	77.58
Sesameseed(MT):	78	21	79	16	1,082.17	806.29
Other oilseeds & oilnuts(MT):	0	21	0	16	1,002.78	742.52
Oils & waxes-vegetable(MT):	79	0	78	0	.00	742.52
Castor oil(MT):	19,777	31,764	21,554	25,612	1,002.78	.00
Cottonseed oil(MT):	8,067	5,906	5,228	3,601	1,089.86	806.33
Palm oil(MT):	3,673	16,400	1,413	7,321	648.07	609.66
Palm kernel oil(MT):	0	3	0	3	384.66	475.39
Other vegetable oils(MT):	1	18	3	32	.00	1,091.67
Dilcake & meal(MT):	8,036	10,437	14,910	14,655	2,915.00	1,780.39
Seeds - field & garden(MT):	42	0	99	0	1,855.45	1,404.18
Cut flowers(NA):	165	131	249	299	2,350.62	.00
Nursery stock, bulbs, etc.(NA):			34	53	1,511.85	2,284.45
Other vegetable prods(MT):			311	158	(1)	(1)
Paraguay	363	72	888	187	(1)	(1)
Total agricultural imports(NA):			888	187	2,720.82	2,741.94
Noncompetitive ag imports(NA):						
Coffee, incl prods(MT):			5,716	10,618	(1)	(1)
Tea(MT):	81	0	2,327	1,325	(1)	(1)
Spices(MT):	13	20	173	0	2,136.15	.00
Essential oils(MT):	49	51	39	68	3,008.82	2,907.45
Competitive ag imports(NA):	106	113	230	148	4,693.88	2,828.43
Animals & prods(NA):			1,885	1,117	17,779.81	9,887.41
Hides & skins(NA):			4,388	9,283	(1)	(1)
Other hides & skins(NA):			74	409	(1)	(1)
Misc animal prods(NA):			71	9	(1)	(1)
Non-animal products(NA):			71	9	(1)	(1)
Sugar & related prods(NA):			3	400	(1)	(1)
Sugar - cane & beet(MT):			4,316	8,884	(1)	(1)
Tobacco - unmg(MT):	7,115	12,919	2,879	5,356	(1)	(1)
Tobacco - filler(MT):	263	584	2,879	5,356	418.63	414.61
Beverages, ex fruit juices(HL):	263	594	456	711	1,734.36	1,187.66
Wine(HL):	0	90	0	711	1,734.36	1,187.66
Oilseeds & prods(MT):	0	90	0	8	.00	83.33
Oils & waxes-vegetable(MT):	823	1,558	825	8	.00	83.33
Other vegetable oils(MT):	823	1,558	825	2,801	1,002.40	1,787.67
Seeds - field & garden(MT):	823	1,558	825	2,801	1,002.40	1,787.67
Nursery stock, bulbs, etc.(NA):	5	1	56	5	1,002.40	1,787.67
Uruguay			0	3	11,178.60	4,725.00
Total agricultural imports(NA):			0	3	(1)	(1)
Noncompetitive ag imports(NA):						
Tea(MT):			38,419	28,421	(1)	(1)
Wool, unmg - carpet(MT):	0	12	1,133	333	(1)	(1)
Essential oils(MT):	42	48	80	23	.00	1,894.67
Competitive ag imports(NA):	55	11	1,052	113	1,814.78	2,346.06
Animals & prods(NA):			37,286	198	19,129.86	17,963.27
Animals-live, ex poultry(NO):			31,688	29,088	(1)	(1)
Horses, mules, burros(NO):	3	4	46	25,131	(1)	(1)
Mests & prods, ex poultry(MT):	3	4	46	35	15,333.33	8,625.00
Beef & veal(MT):	5,854	3,442	21,884	95	15,333.33	8,625.00
Beef & veal - prep or pres(MT):	5,833	3,364	21,528	13,783	3,755.99	4,004.30
Other mests & prods(MT):	5,833	3,364	21,528	13,221	3,680.83	3,929.89
Poultry and prods(NA):	21	78	455	562	3,680.83	3,929.89
Poultry - live(NA):			20	30	21,661.33	7,209.00
Dairy products(NA):			20	30	(1)	(1)
Cheese(MT):			2,980	1,591	(1)	(1)
	916	478	2,980	1,591	3,253.51	3,328.97

See footnotes at end of table.

Table 2--U.S. agricultural imports: Quantity, value, and unit value by commodity and country, January-December 1982 and 1983--continued

Commodity and country	January-December					
	Quantity		Value (1,000 dol.)		Unit value (\$)	
	1982	1983	1982	1983	1982	1983
Uruguay						
Other dairy prods(NA):	--	--	0	2	(1)	(1)
Hides & skins(NA):	--	--	267	46	(1)	(1)
Other hides & skins(NA):	--	--	235	46	(1)	(1)
Furskins(NA):	--	--	32	0	(1)	(1)
Wool - unmfng, apparel grades(MT):	1,855	3,525	5,327	8,010	2,871.48	2,272.39
Sausage casings(MT):	235	206	490	436	2,085.41	2,114.99
Misc animal prods(NA):	--	--	574	1,198	(1)	(1)
Non-animal products(NA):	--	--	5,588	3,957	(1)	(1)
Fruits & preps(MT):	67	0	57	0	855.60	.00
Fruits - prep or pres(MT):	67	0	57	0	855.60	.00
Other fruits - prep or pres(MT):	67	0	57	0	855.60	.00
Fruit juices(HL):	6,790	10,851	228	223	33.58	20.34
Grape juice(HL):	3,043	0	142	0	46.70	.00
Orange juice(HL):	3,747	10,851	86	223	22.92	20.34
Nuts & preps(MT):	0	16	0	21	.00	1,298.00
Brazil nuts(MT):	0	16	0	21	.00	1,298.00
Vegetables & preps(NA):	--	--	0	16	.00	272.30
Vegetables - fr or froz(MT):	12	57	11	17	(1)	(1)
Asparagus, fresh or froz(MT):	12	0	11	16	877.17	272.30
Onions(MT):	0	57	0	0	877.17	.00
Vegetables-prep/pres(NA):	--	--	0	16	.00	272.30
Other vegetables-prep/pres(NA):	--	--	0	2	(1)	(1)
Sugar & related prods(NA):	--	--	0	2	(1)	(1)
Sugar - cane & beet(MT):	12,013	8,017	5,026	3,369	(1)	(1)
Confectionery prods(MT):	53	44	4,823	3,308	409.84	412.74
Other sugar & related prods(MT):	21	0	82	60	1,543.68	1,363.64
Beverages, ex fruit juices(HL):	89	281	21	0	894.62	.00
Wine(HL):	89	82	16	34	177.98	122.39
Malt beverages(HL):	0	199	0	14	177.98	175.61
Seeds - field & garden(MT):	130	179	258	293	.00	100.46
Other vegetable prods(MT):	1	0	2	0	1,984.83	1,637.08
Argentina						
Total agricultural imports(NA):	--	--	481,833	393,326	(1)	(1)
Noncompetitive ag imports(NA):	--	--	37,774	37,812	(1)	(1)
Coffee, incl prods(MT):	0	3	0	21	.00	7,065.33
Cocoa & prods(MT):	31	10	41	18	1,335.81	1,783.80
Tea(MT):	23,093	21,487	22,203	22,714	861.47	1,057.09
Spices(MT):	232	114	135	79	583.64	688.95
Wool, unmfng - carpet(MT):	331	280	811	632	2,448.72	2,871.81
Essential oils(MT):	956	999	14,486	13,148	15,152.31	13,161.26
Competitive ag imports(NA):	8	280	88	1,001	12,205.25	3,573.28
Animals & prods(NA):	--	--	444,058	355,514	(1)	(1)
Animals-live, ex poultry(NO):	289	444	160,254	148,285	(1)	(1)
Horses, mules, burros(NO):	289	444	1,694	2,566	5,666.02	5,779.91
Meats & prods, ex poultry(MT):	47,600	39,264	1,694	2,566	5,666.02	5,779.91
Beef & veal(MT):	47,595	39,216	148,615	132,848	3,122.16	3,386.00
Beef & veal - prep or pres(MT):	47,535	39,216	146,729	131,862	3,086.76	3,362.46
Other meats & prods(MT):	65	48	146,729	131,862	3,086.76	3,362.46
Poultry and prods(NA):	--	--	1,886	1,085	29,009.34	22,612.06
Poultry - live(NA):	--	--	189	14	(1)	(1)
Dairy products(NA):	--	--	189	14	(1)	(1)
Cheese(MT):	1,858	2,320	6,898	7,809	(1)	(1)
Other dairy prods(NA):	--	--	6,812	7,808	3,666.63	3,408.59
Fats, oils, & greases(MT):	15	0	85	1	(1)	(1)
Hides & skins(NA):	--	--	8	0	617.73	.00
Sheep & lamb skins(MT):	21	0	777	1,805	(1)	(1)
Other hides & skins(NA):	--	--	19	0	894.09	.00
Furskins(NA):	--	--	713	1,001	(1)	(1)
Wool - unmfng, apparel grades(MT):	40	38	45	805	(1)	(1)
Sausage casings(MT):	19	5	145	75	3,636.65	1,871.24
Misc animal prods(NA):	--	--	35	10	1,850.53	1,948.60
Non-animal products(NA):	--	--	1,882	2,838	(1)	(1)
Grains & feeds(MT):	25,628	20,599	283,805	207,248	(1)	(1)
Wheat, ex seed(MT):	8,434	0	4,085	2,571	159.44	124.82
Corn, unmilled(MT):	12,780	4,025	1,096	0	129.94	.00
Biscuits & wafers(MT):	232	231	1,341	408	104.90	101.25
Pasta & noodles(MT):	67	49	400	403	1,725.39	1,743.05
Other grains & preps(NA):	--	--	45	32	664.36	664.18
Feeds & fodders, ex oilcake(MT):	3,082	16,152	856	127	(1)	(1)
Fruits & preps(MT):	24,909	19,080	248	1,602	80.30	99.19
Fruits - fr or froz(MT):	22,172	15,612	20,062	15,387	805.40	806.43
Apples, fresh(MT):	6,615	948	4,222	9,911	648.20	634.86
Grapes, fresh(MT):	0	58	0	631	638.32	665.67
Peaches(MT):	13	0	19	50	.00	854.24
Pears(MT):	15,541	14,605	10,120	0	1,462.15	.00
Strawberries, fresh or froz(MT):	3	0	10	9,230	651.21	631.85
Fruits - prep or pres(MT):	2,737	3,468	5,690	0	3,364.67	.00
Other fruits - prep or pres(MT):	2,737	3,468	5,690	5,475	2,078.83	1,578.79
Fruit juices(HL):	4,406,497	3,305,871	5,690	5,475	2,078.83	1,578.79
Apple juice(HL):	2,862,331	2,564,677	148,965	64,198	34.03	19.42
			99,107	49,491	34.62	19.30

See footnotes at end of table.



Table 2--U.S. agricultural imports: Quantity, value, and unit value by commodity and country, January-December 1992 and 1993--continued

Commodity and country	January-December					
	Quantity		Value (1,000 dol.)		Unit value (\$)	
	1992	1993	1992	1993	1992	1993
Argentina						
Grape juice(HL):	801,176	57,175	33,525	2,365	37.20	41.37
Lemon juice(HL):	301,863	322,516	5,832	5,158	19.32	15.99
Pineapple juice(HL):	0	5	0	2	.00	316.00
Other fruit juice(HL):	341,127	361,598	11,501	7,182	33.71	19.86
Nuts & preps(MT):	3,511	3,151	3,452	3,337	883.30	1,058.88
Other nuts(MT):	3,511	3,151	3,452	3,337	883.30	1,058.88
Vegetables & preps(NA):						
Vegetables - fr or froz(MT):						
Tomatoes(MT):	2,836	2,490	18,468	13,011	(1)	(1)
Asparagus, fresh or frozen(MT):	8	0	3	2,825	1,174.69	1,134.55
Garlic(MT):	308	265	384	0	396.75	.00
Onions(MT):	2,410	2,183	2,845	326	1,245.55	1,228.61
Peas, incl chickpeas(MT):	35	42	26	2,437	1,180.43	1,116.23
Vegetables-prop/prep(NA):	75	0	74	63	750.86	1,492.86
Garlic, dried(MT):						
Olives - prep or pres(MT):	0	3	16,137	10,186	(1)	(1)
Tomatoes, incl paste & sauce(MT):	332	244	0	3	.00	833.33
Beans & peas, dried(MT):	1,442	0	630	246	1,064.40	1,007.43
Peppers & pimientos, prep(MT):	58	203	45	0	436.84	.00
Soups & sauces(MT):	142	187	239	139	779.48	684.68
Vinegar(HL):	1,439	1,829	239	245	1,682.48	1,308.63
Yeasts(MT):	173	0	8,478	9,197	5,891.30	5,028.29
Other vegetables-prop/prep(NA):	0	5	25	0	147.04	.00
Sugar & related prods(NA):						
Sugar - cane & beet(MT):						
Confectionery prods(MT):	24,443	24,285	31,730	31,498	(1)	(1)
Other sugar & related prods(MT):	4,547	4,189	10,205	10,214	(1)	(1)
Spices(MT):	15,153	16,337	7,228	6,827	417.51	420.60
Tobacco - unafg(MT):	0	0	14,297	14,458	1,589.61	1,629.54
Tobacco - filler(MT):	13,573	20,448	32,364	2	.00	.00
Tobacco - scrap(MT):	6,905	15,903	29,611	62,471	2,384.45	3,055.11
Other tobacco(MT):	6,654	4,545	2,691	61,028	4,288.38	3,837.53
Beverages, ex fruit juices(HL):	14	0	62	1,443	404.39	317.42
Wine(HL):	16,813	18,054	3,287	0	4,430.00	.00
Other beverages(HL):	16,658	15,682	3,271	3,621	185.50	200.43
Oilseeds & prods(MT):	155	1,382	15	3,469	185.36	207.82
Oilseeds & oilnuts(MT):	15,882	2,249	11,558	152	103.12	110.03
Soybeans(MT):	170	6	177	4,672	680.62	2,077.22
Sunflower seeds(MT):	7	4	0	38	1,036.33	6,251.00
Other oilseeds & oilnuts(MT):	163	1	16	2	.00	572.00
Oils & waxes-vegetable(MT):						
Olive oil(MT):	7,631	2,243	161	23	2,257.43	23,365.00
Other vegetable oils(MT):	100	60	9,841	12	987.02	11,853.00
Oilcake & meal(MT):	7,531	2,183	372	4,834	1,288.67	2,066.06
Seeds - field & garden(MT):	9,181	0	9,469	271	3,727.71	4,511.82
Nursery stock, bulbs, etc.(NA):	5,044	0	1,540	4,363	1,257.30	1,998.84
Other vegetable prods(MT):						
W Europe	13	13	128	6,204	1,442.67	1,438.17
Total agricultural imports(NA):			428	179	(1)	(1)
Noncompetitive ag imports(NA):				98	32,914.85	7,535.08
Bananas & plantains(MT):			5,192,510	5,148,419	(1)	(1)
Coffee, incl prods(MT):	425	1	574,688	650,337	(1)	(1)
Cocoa & prods(MT):	32,184	39,151	144	8	338.48	7,915.00
Tea(MT):	77,895	93,689	89,767	99,104	2,788.18	2,531.32
Spices(MT):	6,829	6,572	177,429	198,155	2,274.88	2,114.80
Rubber & allied gums - crude(MT):	7,839	9,384	32,789	33,881	4,732.09	5,155.34
Silk - raw(MT):	726	1,742	23,163	25,877	2,854.84	2,874.75
Wool, unafg - Carpet(MT):	4	6	1,185	2,489	1,631.80	1,428.79
Fibers, excl cotton(MT):	2,698	2,945	179	127	44,695.75	25,461.60
Essential oils(MT):	9,832	11,133	4,540	5,169	1,682.09	1,765.10
Drugs - crude natural(MT):	3,065	3,317	7,394	10,711	752.05	962.12
Competitive ag imports(NA):	13,635	14,189	75,873	86,899	24,764.54	26,198.21
Animals & prods(NA):			162,227	185,817	11,897.80	13,166.35
Animals-live, ex poultry(NO):			4,617,820	4,498,083	(1)	(1)
Cattle and calves(NO):	5,895	3,758	1,105,579	1,078,187	(1)	(1)
Horses, mules, burros(NO):	1	74	45,760	33,582	(1)	(1)
Swine(NO):	1,169	1,344	4	7	7,761.19	8,912.41
Other live animals(NO):	4,700	2,203	41,358	29,021	4,000.00	100.00
Meats & prods, ex poultry(MT):	26	147	4,390	2,085	933.89	846.53
Beef & veal(MT):	81,587	115,196	248,262	2,468	328.73	16,788.77
Beef & veal - fr or froz(MT):	2,173	4,228	4,522	284,356	3,042.80	2,555.26
Beef & veal - prep or pres(MT):	2,088	4,020	4,032	8,924	2,080.80	2,110.21
Pork(MT):	74	209	490	8,149	1,920.87	2,027.09
Pork - fr or froz(MT):	70,284	101,594	218,972	775	6,820.30	3,708.86
Pork - prep or pres(MT):	33,124	54,756	76,317	262,228	3,115.54	2,581.13
Mutton goat & lamb(MT):	37,160	45,838	142,555	114,381	2,303.98	2,088.11
Mutton goat & lamb-fr/frz(MT):	0	1	3	147,835	3,838.95	3,155.33
Variety meats - fr or froz(MT):	0	1	3	10	.00	10,468.00
Other meats - fr or froz(MT):	85	91	772	10	.00	10,468.00
Other meats & prods(MT):	32	34	309	902	9,080.68	9,909.49
	9,023	9,247	23,713	22,007	8,652.66	8,379.03
					2,628.11	2,379.84

See footnotes at end of table.

Table 2--U.S. agricultural imports: Quantity, value, and unit value by commodity and country, January-December 1982 and 1983--continued

Commodity and country	January-December					
	Quantity		Value (1,000 dol.)		Unit value (\$)	
	1982	1983	1982	1983	1982	1983
<b>W Europe</b>						
Poultry and prods(NA):	--	--	24,451	18,228	(1)	(1)
Poultry - live(NA):	--	--	884	2,020	(1)	(1)
Poultry meat(MT):	39	37	1,628	1,450	41,775.33	39,196.89
Eggs(NA):	--	--	4,118	5,819	(1)	(1)
Feathers & down - crude(MT):	2,914	1,888	17,719	8,939	6,080.59	4,474.16
Dairy products(NA):	--	--	611,484	587,327	(1)	(1)
Milk & cream, fr or dried(MT):	2,510	2,337	2,812	2,286	1,159.86	982.57
Butter & butterfat mixtures(MT):	461	486	1,057	851	2,281.86	1,750.23
Cheese(MT):	85,266	106,766	351,645	370,560	3,591.18	3,470.77
Casein & mixtures(MT):	55,957	41,850	239,071	187,159	4,272.40	4,472.14
Other dairy prods(NA):	--	--	16,801	26,461	(1)	(1)
Fats, oils, & greases(MT):	4,439	3,476	7,054	11,277	1,591.34	3,244.21
Hides & skins(NA):	--	--	30,374	38,918	(1)	(1)
Sheep & lamb skins(MT):	1,560	1,306	8,182	6,160	5,245.11	4,716.39
Other hides & skins(NA):	--	--	7,941	8,882	(1)	(1)
Furskins(NA):	--	--	23,251	23,776	(1)	(1)
Wool - unmfng, apparel grades(MT):	489	278	2,095	1,386	4,198.84	4,866.62
Sausage casings(MT):	5,177	4,271	20,487	19,777	3,857.40	4,630.49
Bull semen(NA):	--	--	71	146	(1)	(1)
Misc animal prods(NA):	--	--	107,502	73,180	(1)	(1)
Non-animal products(NA):	--	--	3,511,241	3,419,896	(1)	(1)
Grains & feeds(MT):	869,775	828,852	400,530	431,626	460.50	520.75
Wheat, ex seed(MT):	368	5,827	152	753	412.20	129.20
Corn, unmilled(MT):	0	0	0	0	.00	.00
Oats, unmilled(MT):	605,045	536,681	57,700	49,790	95.36	82.77
Barley, unmilled(MT):	18	226	38	45	2,106.28	200.72
Rice(MT):	2,651	2,678	3,591	3,705	1,354.43	1,383.50
Biscuits & wafers(MT):	48,748	49,831	161,885	165,089	3,320.79	3,312.98
Pasta & noodles(MT):	94,284	103,896	81,198	86,339	861.21	831.01
Other grains & preps(NA):	--	--	42,293	74,701	(1)	(1)
Feeds & fodders, ex oilcake(MT):	52,789	21,852	53,674	51,192	1,016.56	2,342.69
Fruits & preps(MT):	80,090	68,939	101,035	74,507	1,261.52	1,080.76
Fruits - fr or froz(MT):	6,829	15,171	8,774	13,201	1,266.33	870.13
Avocados(MT):	59	0	44	0	750.37	.00
Berries, excl strawberries(MT):	112	66	356	249	3,178.42	3,773.00
Citrus, fresh(MT):	6,080	13,744	7,663	11,481	1,260.38	835.34
Grapes, fresh(MT):	122	325	152	350	1,246.78	1,073.31
Kiwi fruit, fresh(MT):	470	845	417	834	887.79	987.29
Melons(MT):	21	15	5	8	275.33	548.53
Pears(MT):	0	5	0	3	.00	650.00
Plums(MT):	0	38	0	29	.00	765.05
Strawberries, fresh or froz(MT):	19	52	34	132	1,806.79	2,630.25
Other fruits, fresh or froz(MT):	45	80	101	114	2,205.28	1,430.91
Fruits - prep or pres(MT):	73,161	53,768	82,261	61,306	1,261.06	1,140.20
Pineapples - canned or prep(MT):	6	0	9	0	1,565.00	.00
Other fruits - prep or pres(MT):	73,155	53,768	82,251	61,306	1,261.04	1,140.20
Fruit juices(HL):	3,128,707	3,845,453	140,024	130,049	44.75	32.86
Apple juice(HL):	2,513,473	2,834,710	99,725	76,417	38.16	26.04
Grape juice(HL):	248,994	756,448	9,553	24,615	38.36	32.54
Grapefruit juice(HL):	20	0	1	0	63.65	.00
Lemon juice(HL):	3,327	3,530	131	73	39.35	20.63
Lime juice(HL):	314	1,320	58	249	185.40	188.35
Orange juice(HL):	17,008	858	730	84	42.91	109.10
Pineapple juice(HL):	1,497	812	46	16	30.55	18.79
Other fruit juice(HL):	244,074	241,385	29,781	28,281	122.01	117.16
Nuts & preps(MT):	5,107	4,217	16,137	11,434	3,159.86	2,711.41
Brazil nuts(MT):	218	18	489	76	2,244.64	4,237.00
Cashew nuts(MT):	1,328	208	5,708	780	4,267.85	3,751.48
Chestnuts(MT):	3,122	3,181	8,067	7,871	2,584.05	2,474.49
Coconut meat(MT):	53	289	80	298	1,697.30	1,032.18
Filberts(MT):	82	69	329	284	4,018.02	4,122.75
Pistachio nuts(MT):	13	13	85	64	6,589.82	6,469.38
Other nuts(MT):	291	439	1,368	2,039	4,701.08	4,645.15
Vegetables & preps(NA):	--	--	458,493	430,045	(1)	(1)
Vegetables - fr or froz(MT):	26,767	45,817	59,214	77,351	2,212.22	1,706.88
Tomatoes(MT):	2,928	9,676	5,281	13,588	1,803.60	1,405.32
Asparagus, fresh or frozen(MT):	2	1	16	7	8,218.00	7,425.00
Beans, fresh or frozen(MT):	150	361	229	462	1,526.31	1,279.32
Cabbage(MT):	167	693	46	365	272.88	526.85
Carrots, fresh or frozen(MT):	2,035	712	1,703	422	836.66	583.13
Cauliflower & broccoli, fr/fz(MT):	39	985	32	405	813.85	407.13
Celery, fresh(MT):	0	1	0	6	.00	6,311.00
Cucumbers(MT):	333	739	350	318	1,052.08	1,242.75
Eggplant(MT):	2	8	5	14	2,822.00	1,718.00
Endive, fresh(MT):	3,325	1,686	7,588	3,841	2,285.48	2,323.81
Garlic(MT):	36	100	32	141	885.22	1,410.68
Lettuce(MT):	39	17	57	36	1,468.10	2,108.47
Onions(MT):	2,787	5,477	4,457	3,812	1,589.30	714.26
Peas, incl chickpeas(MT):	154	168	287	255	1,866.51	1,516.08
Peppers(MT):	11,057	17,882	28,731	40,037	2,688.80	2,238.87

See footnotes at end of table.

Table 2--U.S. agricultural imports: Quantity, value, and unit value by commodity and country, January-December 1992 and 1993--continued

Commodity and country	January-December					
	Quantity		Value (1,000 dol.)		Unit value (\$)	
	1992	1993	1992	1993	1992	1993
<b>W Europe</b>						
Potatoes, fresh or frozen(MT):	294	425	226	311	768.21	731.99
Squash(MT):	21	15	13	8	640.57	587.47
Other vega - fr or froz(MT):	3,398	6,351	8,149	12,511	2,592.35	1,969.87
Vegetables-prep/pros(NA):	--	--	399,279	352,694	(1)	(1)
Bamboo shoots, preserved(MT):	2	15	5	25	2,355.00	1,681.47
Bean cake, miso(MT):	0	1	3	5	.00	5,719.00
Cucumbers, preserved(MT):	1,014	1,101	1,652	1,692	1,629.41	1,536.64
Garlic, dried(MT):	10	55	20	124	1,954.20	2,248.59
Olives - prep or pres(MT):	64,430	56,565	158,271	131,543	2,456.47	2,325.62
Mushrooms, canned(MT):	2,308	1,362	5,845	3,110	2,532.59	2,283.34
Mushrooms, dried(MT):	110	127	2,886	2,361	26,233.84	18,590.97
Onions, preserved(MT):	340	306	733	547	2,154.72	1,787.39
Hops, incl extract(MT):	3,740	2,448	21,190	15,496	5,665.78	6,329.93
Artichokes - prep(MT):	17,702	18,678	28,579	29,254	1,614.42	1,566.22
Asparagus - prep(MT):	47	28	113	95	2,397.06	3,376.07
Tomatoes, incl paste & sauce(MT):	22,055	23,077	30,876	23,352	1,399.94	1,011.91
Waterchestnuts(MT):	19	85	12	63	610.00	738.22
Beans & peas, dried(MT):	1,195	1,076	1,570	1,262	1,314.17	1,173.09
Mustard(MT):	3,680	4,006	5,588	5,261	1,518.40	1,313.17
Peppers & pimientos, prep(MT):	5,469	6,066	9,941	6,785	1,817.70	1,118.45
Soy sauce(MT):	16	21	60	45	3,738.19	2,156.19
Starches, excl wheat & corn(MT):	42,830	56,325	16,794	18,234	382.11	323.73
Soups & sauces(MT):	4,148	4,418	12,887	14,006	3,106.77	3,170.25
Vinegar(HL):	101,632	119,265	15,582	16,613	153.32	139.28
Yeasts(MT):	3,244	3,639	7,838	8,760	2,416.02	2,407.18
Other vegetables-prep/pres(NA):	--	--	78,836	74,062	(1)	(1)
Sugar & related prods(NA):	--	--	166,956	135,780	(1)	(1)
Sugar - cane & beet(MT):	287	251	342	336	1,151.01	1,339.89
Molasses(HL):	139,416	136	1,373	8	9.84	50.02
Confectionery prods(MT):	60,432	47,738	161,021	131,324	2,664.50	2,750.84
Other sugar & related prods(MT):	5,045	5,105	4,231	4,111	838.57	805.30
Spices(MT):	263	190	1,476	725	5,613.20	3,818.40
Tobacco - unafg(MT):	37,094	50,211	105,227	166,162	2,836.77	3,309.28
Tobacco - filler(MT):	26,402	44,279	100,994	162,633	3,555.88	3,672.91
Tobacco - scrap(MT):	8,346	5,630	3,545	2,860	424.74	507.98
Other tobacco(MT):	346	302	688	669	1,888.79	2,216.45
Beverages, ex fruit juices(HL):	7,289,812	7,409,730	1,526,059	1,451,454	208.05	195.88
Wine(HL):	2,234,453	1,981,747	800,891	871,367	443.46	439.71
Malt beverages(HL):	4,882,340	5,289,734	521,244	568,485	106.64	107.47
Other beverages(HL):	173,019	138,249	13,924	11,582	80.47	83.78
Oilseeds & prods(MT):	203,136	193,338	310,807	282,224	1,630.53	1,511.47
Oilseeds & oilnuts(MT):	2,385	2,351	2,061	2,572	864.16	1,093.90
Flaxseed(MT):	257	22	271	4	1,055.28	170.64
Mustard seeds(MT):	0	25	0	43	.00	1,718.24
Rapeseed(MT):	33	0	106	0	3,200.64	.00
Sesameseed(MT):	4	8	12	15	2,972.25	1,842.50
Soybeans(MT):	25	0	21	0	835.72	.00
Sunflower seeds(MT):	14	15	68	31	4,881.71	2,075.93
Other oilseeds & oilnuts(MT):	2,052	2,281	1,583	2,479	771.48	1,086.88
Oils & waxes-vegetable(MT):	200,659	190,731	308,268	288,707	1,536.28	1,513.69
Castor oil(MT):	5	26	19	59	3,772.60	2,252.31
Coconut oil(MT):	4,673	533	2,773	278	583.42	521.50
Olive oil(MT):	105,673	116,727	241,510	217,120	2,285.44	1,860.07
Palm oil(MT):	72	639	70	472	876.32	876.44
Palm kernel oil(MT):	5,155	21	5,121	47	993.32	2,230.93
Peanut oil(MT):	38	45	26	257	673.28	5,708.18
Rapeseed oil(MT):	70,429	47,736	28,448	20,698	403.84	433.60
Soybean oil(MT):	0	0	2	0	.00	.00
Sesame oil(MT):	16	24	39	56	2,414.84	2,337.29
Other vegetable oils(MT):	14,598	25,081	30,260	49,720	2,072.80	1,982.38
Dilcake & meal(MT):	82	256	577	945	6,274.91	3,691.44
Cotton, excl linters(MT):	0	13	0	23	.00	1,754.00
Cotton linters(MT):	2	0	3	0	1,333.00	.00
Seeds - field & garden(MT):	5,231	7,482	33,021	42,341	6,312.53	5,659.11
Cut flowers(NA):	--	--	50,522	53,194	(1)	(1)
Nursery stock, bulbs, etc.(NA):	--	--	123,778	124,657	(1)	(1)
Other vegetable prods(MT):	7,808	9,004	77,063	75,674	9,869.76	8,404.50
<b>EC-12</b>						
Total agricultural imports(NA):	--	--	4,838,844	4,783,678	(1)	(1)
Noncompetitive ag imports(NA):	--	--	511,522	582,526	(1)	(1)
Bananas & plantains(MT):	425	0	135	2	315.69	.00
Coffee, incl prods(MT):	25,694	31,734	64,174	73,447	2,497.61	2,314.44
Cocoa & prods(MT):	73,585	88,449	155,782	178,243	2,117.04	2,003.85
Tea(MT):	6,849	6,492	32,016	32,976	4,674.59	5,079.41
Spices(MT):	7,759	9,343	22,709	26,412	2,826.73	2,826.80
Rubber & allied gums - crude(MT):	592	1,742	1,045	2,488	1,765.12	1,428.47
Silk - raw(MT):	4	5	179	127	44,685.75	25,461.60
Wool, unafg - carpet(MT):	2,637	2,668	4,608	5,131	1,709.55	1,789.02
Fibers, excl cotton(MT):	9,832	11,133	7,383	10,710	751.88	862.04
Essential oils(MT):	2,899	3,008	70,289	77,851	24,245.83	25,881.34

See footnotes at end of table.

Table 2--U.S. agricultural imports: Quantity, value, and unit value by commodity and country, January-December 1992 and 1993--continued

Commodity and country	January-December					
	Quantity		Value (1,000 dol.)		Unit value (\$)	
	1992	1993	1992	1993	1992	1993
EC-12						
Drugs - crude natural(MT):						
Competitive ag imports(NA):	12,651	12,130	153,294	174,140	12,117.11	14,355.15
Animals & prods(NA):	--	--	4,327,323	4,201,153	(1)	(1)
Animals-live, ex poultry(NO):			981,600	842,651	(1)	(1)
Cattle and calves(NO):	5,789	3,627	45,213	32,356	7,786.74	8,920.94
Horses, mules, burros(NO):	1	74	4	7	4,000.00	100.00
Swine(NO):	1,111	1,279	40,880	27,873	36,785.65	21,782.83
Other live animals(NO):	4,686	2,127	4,323	2,026	822.59	952.70
Meats & prods, ex poultry(MT):	1	147	6	2,449	6,057.00	16,661.84
Beef & veal(MT):	78,001	108,831	240,712	280,894	3,086.00	2,578.56
Beef & veal - fr or froz(MT):	509	304	1,135	754	2,231.31	2,478.95
Beef & veal - prep or pres(MT):	463	125	894	285	1,931.38	2,277.12
Pork(MT):	46	178	242	469	5,250.00	2,619.80
Pork - fr or froz(MT):	68,472	89,386	215,208	257,568	3,143.01	2,591.59
Pork - prep or pres(MT):	31,335	52,552	72,781	108,782	2,322.58	2,089.02
Mutton goat & lamb(MT):	37,137	46,834	142,427	147,785	3,835.18	3,155.52
Mutton goat & lamb-fr/frz(MT):	0	0	3	4	.00	.00
Variety meats - fr or froz(MT):	65	79	742	831	11,411.26	10,517.90
Other meats - fr or froz(MT):	25	21	218	140	8,749.36	6,665.86
Other meats & prods(MT):	8,930	9,141	29,404	21,698	2,620.86	2,373.70
Poultry and prods(NA):			23,178	17,737	(1)	(1)
Poultry - live(NA):	--	--	917	1,846	(1)	(1)
Poultry meat(MT):	39	37	1,580	1,445	40,503.43	39,053.03
Eggs(NA):	--	--	4,118	5,816	(1)	(1)
Feathers & down - crude(MT):	2,828	1,974	16,564	8,530	5,857.26	4,321.21
Dairy products(NA):			517,947	485,712	(1)	(1)
Milk & cream, fr or dried(MT):	2,510	2,225	2,912	2,232	1,159.86	1,003.13
Butter & butterfat mixtures(MT):	422	482	890	845	2,109.01	1,753.89
Cheese(MT):	70,682	81,171	268,343	285,401	3,795.94	3,516.04
Casein & mixtures(MT):	64,361	40,677	234,072	182,307	4,305.88	4,481.82
Other dairy prods(NA):	3,580	2,917	11,730	14,827	(1)	(1)
Fats, oils, & greases(MT):	--	--	5,430	10,317	1,516.87	3,536.90
Hides & skins(NA):	1,560	1,295	27,224	27,532	(1)	(1)
Sheep & lamb skins(MT):	--	--	8,182	6,124	5,245.11	4,728.98
Other hides & skins(NA):	--	--	4,041	6,389	(1)	(1)
Furskins(NA):	--	--	15,001	15,009	(1)	(1)
Wool - unafg, apparel grades(MT):	498	279	2,064	1,386	4,145.35	4,966.62
Sausage casings(MT):	4,761	3,936	18,970	18,671	3,984.38	4,743.72
Bull semen(NA):	--	--	71	129	(1)	(1)
Misc animal prods(NA):	--	--	100,790	67,816	(1)	(1)
Non-animal products(NA):			3,345,722	3,258,502	(1)	(1)
Grains & feeds(MT):			322,070	363,857	1,339.35	1,310.35
Wheat, ex seed(MT):	240,466	277,677	140	751	405.82	128.90
Corn, unmilled(MT):	346	5,826	0	11	.00	.00
Barley, unmilled(MT):	0	0	38	45	2,105.28	200.72
Rice(MT):	18	226	3,591	3,705	1,354.43	1,383.90
Biscuits & wafers(MT):	2,651	2,678	148,685	152,429	3,317.46	3,321.25
Pasta & noodles(MT):	44,822	45,885	80,778	85,850	857.73	827.30
Other grains & preps(NA):	84,176	103,771	57,731	70,700	(1)	(1)
Feeds & fodders, ex oilcake(MT):	51,400	21,345	51,097	50,366	884.10	2,358.84
Fruits & preps(MT):	78,722	67,382	95,719	70,025	1,228.62	1,039.07
Fruits - fr or froz(MT):	6,880	15,082	8,585	12,988	1,247.83	861.13
Avocados(MT):	59	0	44	0	750.37	.00
Berries, excl strawberries(MT):	73	19	225	89	3,078.42	5,185.00
Citrus, fresh(MT):	6,080	13,744	7,663	11,481	1,260.38	835.34
Grapes, fresh(MT):	122	326	152	350	1,246.78	1,073.31
Kiwi fruit, fresh(MT):	470	845	417	834	887.79	987.29
Melons(MT):	21	15	5	8	275.33	548.53
Pears(MT):	0	5	0	3	.00	650.00
Plums(MT):	0	38	0	29	.00	765.05
Strawberries, fresh or froz(MT):	18	52	30	132	1,588.26	2,530.25
Other fruits, fresh or froz(MT):	36	38	48	52	1,321.51	1,362.89
Fruits - prep or pres(MT):	71,842	52,310	88,154	57,037	1,226.78	1,090.37
Pineapples - canned or prep(MT):	6	0	9	0	1,565.00	.00
Other fruits - prep or pres(MT):	71,836	52,310	88,125	57,037	1,226.75	1,090.37
Fruit juices(HL):						
Apple juice(HL):	2,249,987	2,655,891	91,445	77,203	40.64	29.07
Grape juice(HL):	2,006,243	2,288,117	77,189	58,976	38.47	25.66
Grapefruit juice(HL):	154,917	241,778	6,523	8,460	42.10	34.88
Lemon juice(HL):	20	0	1	0	63.65	.00
Lime juice(HL):	3,327	3,530	131	73	39.35	20.63
Orange juice(HL):	263	1,127	49	213	184.88	188.74
Pineapple juice(HL):	17,008	858	730	94	42.81	109.10
Other fruit juice(HL):	1,497	812	46	15	30.55	19.79
Nuts & preps(MT):	66,712	103,379	6,777	9,066	101.58	87.70
Brazil nuts(MT):	4,987	4,182	16,574	11,286	3,122.87	2,701.01
Cashew nuts(MT):	218	18	489	76	2,244.64	4,237.00
Chestnuts(MT):	1,217	208	5,175	780	4,251.90	3,751.48
Coconut meat(MT):	3,116	3,178	8,048	7,859	1,697.30	2,472.84
Filberts(MT):	53	289	90	298	2,583.17	1,032.19
Pistachio nuts(MT):	82	66	329	268	4,018.02	4,069.82
	13	13	86	78	6,588.92	5,884.82

See footnotes at end of table.

Table 2--U.S. agricultural imports: Quantity, value, and unit value by commodity and country, January-December 1992 and 1993--continued

Commodity and country	January-December					
	Quantity		Value (1,000 dol.)		Unit value (\$)	
	1992	1993	1992	1993	1992	1993
EC-12						
Other nuts(MT):						
Vegetables & preps(NA):						
Vegetables - fr or froz(MT):						
Tomatoes(MT):	288	410	1,356	1,935	4,706.64	4,720.29
Asparagus, fresh or frozen(MT):	26,682	45,233	440,444	415,504	(1)	(1)
Beans, fresh or frozen(MT):	2,818	9,676	59,087	77,189	2,214.04	1,706.70
Cabbage(MT):	2	1	5,271	13,598	1,806.46	1,405.22
Carrots, fresh or frozen(MT):	149	361	16	7	8,218.00	7,425.00
Cauliflower & broccoli, fr/fz(MT):	167	683	227	462	1,520.97	1,279.32
Celery, fresh(MT):	2,017	710	46	365	272.88	526.85
Cucumbers(MT):	32	960	1,682	417	833.86	587.95
Eggplant(MT):	0	1	20	399	.00	416.08
Endive, fresh(MT):	331	739	0	6	1,051.87	1,242.75
Garlic(MT):	2	8	348	818	2,822.00	1,719.00
Lettuce(MT):	3,325	1,696	7,599	3,947	2,285.48	2,323.81
Onions(MT):	15	68	13	114	850.27	1,672.47
Peas, incl chickpeas(MT):	39	17	57	96	1,468.10	2,109.47
Peppers(MT):	2,787	5,477	4,457	3,812	1,599.30	714.26
Potatoes, fresh or frozen(MT):	153	167	284	250	1,855.19	1,497.47
Squash(MT):	11,054	17,882	29,729	40,037	2,689.44	2,238.87
Other vgs - fr or froz(MT):	284	425	226	311	768.21	731.99
Vegetables-prep/pres(NA):	21	15	13	9	640.57	587.47
Bamboo shoots, preserved(MT):	3,986	6,337	9,103	12,401	2,688.30	1,956.99
Bean cake, miso(MT):	2	0	5	0	(1)	(1)
Cucumbers, preserved(MT):	0	1	3	0	2,355.00	.00
Garlic, dried(MT):	1,012	1,088	1,647	1,655	1,627.29	5,719.00
Olives - prep or pres(MT):	10	95	20	109	1,954.20	1,521.25
Mushrooms, canned(MT):	64,430	56,556	158,271	131,524	2,456.47	3,104.83
Mushrooms, dried(MT):	2,281	1,338	5,751	3,035	2,521.18	2,325.56
Onions, preserved(MT):	101	124	2,822	2,302	27,940.41	2,267.84
Hops, incl extract(MT):	334	306	712	547	2,133.06	1,787.89
Artichokes - prep(MT):	3,740	2,448	21,176	15,496	5,662.14	6,329.83
Asparagus - prep(MT):	17,702	18,578	28,578	28,254	1,614.42	1,566.22
Tomatoes, incl paste & sauce(MT):	47	28	113	95	2,397.06	3,376.07
Waterchestnuts(MT):	20,598	22,258	24,571	20,117	1,182.80	903.75
Beans & peas, dried(MT):	0	36	0	33	.00	816.83
Mustard(MT):	1,182	1,049	1,567	1,243	1,314.33	1,184.87
Peppers & pimentos, prep(MT):	3,676	4,003	5,565	5,248	1,513.79	1,310.98
Soy sauce(MT):	5,459	6,066	8,941	6,785	1,817.70	1,118.45
Starches, excl wheat & corn(MT):	13	21	43	44	3,295.08	2,090.95
Soups & sauces(MT):	42,800	56,288	16,778	18,214	392.01	323.58
Vinegar(HL):	2,953	3,284	6,248	7,096	2,115.84	2,160.88
Yeasts(MT):	101,585	119,258	15,571	16,609	153.28	139.27
Other vegetables-prep/pres(NA):	1,910	2,528	6,146	7,265	3,217.78	2,872.88
Sugar & related prods(NA):						
Sugar - cane & beet(MT):						
Molasses(HL):	202	250	160,731	127,680	(1)	(1)
Confectionery prods(MT):	139,416	136	264	288	1,306.77	1,190.65
Other sugar & related prods(MT):	58,372	45,274	1,373	8	9.84	60.02
Spices(MT):	4,776	3,711	155,354	124,608	2,661.44	2,752.90
Tobacco - unmg(MT):	263	190	3,741	2,777	783.26	748.28
Tobacco - filler(MT):	37,063	48,593	1,476	725	5,613.20	3,818.40
Tobacco - scrap(MT):	28,371	43,673	105,102	162,825	2,835.78	3,285.24
Other tobacco(MT):	8,346	5,620	100,878	159,447	3,555.68	3,650.84
Beverages, ex fruit juices(HL):	346	300	3,541	2,858	424.33	508.52
Wine(HL):	7,281,309	7,393,244	683	620	1,873.60	2,065.82
Malt beverages(HL):	2,230,535	1,977,402	1,522,455	1,448,270	209.09	185.88
Other beverages(HL):	4,883,066	5,278,874	889,056	868,595	443.42	439.77
Oilseeds & prods(MT):	167,708	136,868	520,048	567,255	106.50	107.45
Oilseeds & oilnuts(MT):	201,811	181,189	308,034	11,419	78.61	83.43
Flaxseed(MT):	2,335	2,337	2,028	288,665	1,525.35	1,509.84
Mustard seeds(MT):	257	22	271	2,556	868.88	1,093.82
Rapeseed(MT):	0	25	0	4	1,055.28	170.64
Sesameseed(MT):	33	8	106	0	.00	1,718.24
Soybeans(MT):	4	8	12	15	3,200.64	.00
Sunflower seeds(MT):	25	0	21	0	2,872.25	1,842.50
Other oilseeds & oilnuts(MT):	14	1	88	16	835.72	.00
Oils & waxes-vegetable(MT):	2,002	2,281	1,551	16	4,881.71	15,877.00
Castor oil(MT):	198,394	188,589	305,554	2,478	774.66	1,085.88
Coconut oil(MT):	5	26	19	285,189	1,532.41	1,512.20
Olive oil(MT):	4,673	23	2,773	59	3,772.80	2,252.31
Palm oil(MT):	105,673	118,708	241,510	39	583.42	1,678.35
Palm kernel oil(MT):	72	539	70	217,066	2,285.44	1,859.91
Peanut oil(MT):	4,655	21	472	472	876.32	876.44
Rapeseed oil(MT):	38	45	4,708	47	1,011.56	2,230.93
Soybean oil(MT):	70,429	47,735	26	257	673.29	5,708.18
Sesame oil(MT):	0	0	28,449	20,698	403.94	433.60
Other vegetable oils(MT):	16	24	38	0	.00	.00
Oilcake & meal(MT):	13,833	23,478	27,958	46,505	2,414.84	2,337.29
	82	253	451	810	2,021.09	1,980.78
					5,500.18	3,597.30

See footnotes at end of table.

Table 2--U.S. agricultural imports: Quantity, value, and unit value by commodity and country, January-December 1992 and 1993--continued

Commodity and country	January-December					
	Quantity		Value (1,000 dol.)		Unit value (\$)	
	1992	1993	1992	1993	1992	1993
EC-12						
Cotton, excl linters(MT):	0	13	0	23	0.00	1,754.00
Cotton linters(MT):	2	0	3	0	1,333.00	.00
Seeds - field & garden(MT):	4,964	7,270	32,607	41,751	6,548.55	5,742.98
Cut flowers(NA):	--	--	50,514	53,194	(1)	(1)
Nursery stock, bulbs, etc.(NA):	--	--	123,574	124,541	(1)	(1)
Other vegetable prods(MT):	7,568	8,775	75,074	72,842	8,780.53	8,301.04
Denmark						
Total agricultural imports(NA):	--	--	439,920	488,201	(1)	(1)
Noncompetitive ag imports(NA):	--	--	70,780	84,419	(1)	(1)
Coffee, incl prods(MT):	0	0	0	3	.00	.00
Cocoa & prods(MT):	97	61	860	629	8,867.07	10,311.64
Tea(MT):	2	0	4	0	2,160.00	.00
Spices(MT):	231	516	281	441	1,260.75	854.54
Essential oils(MT):	0	1	0	15	.00	15,420.00
Drugs - crude natural(MT):	8,891	8,437	59,534	88,331	7,831.95	9,875.84
Competitive ag imports(NA):	--	--	359,131	403,782	(1)	(1)
Animals & prods(NA):	--	--	270,477	303,144	(1)	(1)
Animals-live, ex poultry(NO):	36	370	173	386	4,803.64	1,042.38
Horses, mules, burros(NO):	21	18	137	190	6,544.33	10,528.55
Swine(NO):	15	352	36	178	2,366.67	505.99
Other live animals(NO):	0	0	0	18	.00	.00
Meats & prods, ex poultry(MT):	64,929	90,785	194,445	225,102	2,894.74	2,480.49
Beef & veal(MT):	480	225	943	507	1,864.08	2,253.07
Beef & veal - fr or froz(MT):	463	125	894	285	1,831.39	2,277.12
Beef & veal - prep or pres(MT):	17	100	49	222	2,854.41	2,223.00
Pork(MT):	58,520	85,205	179,485	213,620	3,015.55	2,478.04
Pork - fr or froz(MT):	31,032	51,168	72,307	106,581	2,330.08	2,073.16
Pork - prep or pres(MT):	28,488	35,037	107,178	107,038	3,762.23	3,054.73
Mutton goat & lamb(MT):	0	0	3	4	.00	.00
Mutton goat & lamb-fr/frz(MT):	0	0	3	4	.00	.00
Variety meats - fr or froz(MT):	0	11	0	4	.00	.00
Other meats & prods(MT):	4,929	4,345	14,014	11,955	2,843.22	1,507.45
Poultry and prods(NA):	--	--	106	89	(1)	(1)
Eggs(NA):	--	--	106	89	(1)	(1)
Dairy products(NA):	--	--	51,687	52,856	(1)	(1)
Milk & cream, fr or dried(MT):	514	274	656	331	1,276.80	1,206.48
Butter & butterfat mixtures(MT):	82	96	222	252	2,707.00	2,620.80
Cheese(MT):	12,090	12,688	41,270	43,002	3,413.56	3,389.17
Casein & mixtures(MT):	1,852	1,870	9,534	8,719	4,884.26	4,562.48
Other dairy prods(NA):	--	--	15	553	(1)	(1)
Fats, oils, & greases(MT):	0	0	1	0	.00	.00
Hides & skins(NA):	--	--	11,772	10,371	(1)	(1)
Other hides & skins(NA):	--	--	0	26	(1)	(1)
Furskins(NA):	--	--	11,772	10,345	(1)	(1)
Sausage casings(MT):	1,489	1,613	7,608	8,902	5,109.71	5,518.82
Bull semen(NA):	--	--	4	8	(1)	(1)
Misc animal prods(NA):	--	--	4,670	4,431	(1)	(1)
Non-animal prods(NA):	--	--	88,653	100,638	(1)	(1)
Grains & feeds(MT):	19,373	19,225	51,782	48,514	2,672.88	2,580.71
Rice(MT):	0	273	0	94	.00	345.36
Biscuits & wafers(MT):	17,287	17,054	50,831	48,484	2,838.74	2,842.89
Other grains & preps(NA):	--	--	377	300	(1)	(1)
Feeds & fodders, ex oilcake(MT):	214	210	574	735	2,681.37	3,501.64
Fruits & preps(MT):	3,148	3,382	4,034	4,000	1,281.47	1,182.87
Fruits - fr or froz(MT):	0	5	0	5	.00	862.20
Fruits - fresh or froz(MT):	0	5	0	5	.00	862.20
Fruits - prep or pres(MT):	3,148	3,377	4,034	3,996	1,281.47	1,183.19
Other fruits - prep or pres(MT):	3,148	3,377	4,034	3,996	1,281.47	1,183.19
Fruit juices(HL):	30	1,868	18	327	612.87	174.97
Apple juice(HL):	4	4	3	5	671.75	1,211.50
Other fruit juice(HL):	26	1,865	16	322	673.81	172.75
Nuts & preps(MT):	41	37	208	205	5,062.07	5,552.78
Other nuts(MT):	41	37	208	205	5,062.07	5,552.78
Vegetables & preps(NA):	--	--	5,287	4,706	(1)	(1)
Vegetables - fr or froz(MT):	205	458	415	809	2,024.10	1,752.85
Peas, incl chickpeas(MT):	133	114	245	208	1,828.57	1,830.96
Other vgs - fr or froz(MT):	72	346	172	600	2,383.44	1,740.48
Vegetables-prep/pres(NA):	--	--	4,872	3,896	(1)	(1)
Cucumbers, preserved(MT):	4	4	6	7	1,612.75	1,756.50
Mushrooms, canned(MT):	0	14	0	48	.00	3,439.93
Mushrooms, dried(MT):	0	0	0	3	.00	.00
Onions, preserved(MT):	33	37	83	123	2,805.39	3,323.22
Beans & peas, dried(MT):	0	0	0	18	.00	.00
Starches, excl wheat & corn(MT):	13,430	11,805	3,890	3,041	287.07	257.64
Soups & sauces(MT):	0	7	0	14	.00	2,066.28
Yeasts(MT):	47	33	587	479	12,480.15	14,500.61
Other vegetables-prep/pres(NA):	--	--	197	162	(1)	(1)
Sugar & related prods(NA):	--	--	1,278	1,100	(1)	(1)
Sugar - cane & beet(MT):	0	0	0	1	.00	.00
Confectionery prods(MT):	468	402	1,248	1,075	2,667.83	2,673.65
Other sugar & related prods(MT):	14	5	30	23	2,128.00	4,668.60

See footnotes at end of table.

Table 2--U.S. agricultural imports: Quantity, value, and unit value by commodity and country, January-December 1982 and 1983--continued

Commodity and country	January-December					
	Quantity		Value (1,000 dol.)		Unit value (\$)	
	1982	1983	1982	1983	1982	1983
<b>Denmark</b>						
Tobacco - unafg(MT):	32	14	177	31	5,531.31	2,236.36
Tobacco - filler(MT):	17	14	144	31	8,485.82	2,236.36
Tobacco - scrap(MT):	15	0	33	0	2,171.53	.00
Beverages, ex fruit juices(HL):	68,107	74,796	6,817	6,846	98.64	92.86
Wine(HL):	228	644	80	151	394.13	234.52
Malt beverages(HL):	64,450	68,316	5,889	6,083	701	164.47
Other beverages(HL):	4,429	5,836	728	2,648	2,588.27	740.05
Oilseeds & prods(MT):	863	3,578	2,482	70	2,340.37	.00
Oilseeds & oilnuts(MT):	30	0	70	0	2,340.37	.00
Rapeseed(MT):	30	0	70	0	2,340.37	.00
Oils & waxes-vegetable(MT):	808	3,579	2,365	2,648	2,604.82	740.05
Repeased oil(MT):	0	3,000	0	1,257	.00	418.00
Sesame oil(MT):	0	1	0	2	.00	2,088.00
Other vegetable oils(MT):	808	578	2,365	1,390	2,604.82	2,404.08
Oilcake & meal(MT):	25	0	57	0	2,284.48	.00
Seeds - field & garden(MT):	1,729	2,052	3,343	4,889	1,833.34	2,382.73
Cut flowers(NA):	--	--	15	0	(1)	(1)
Nursery stock, bulbs, etc.(NA):	--	--	83	136	(1)	(1)
Other vegetable prods(MT):	2,085	2,455	23,118	26,034	11,082.55	10,604.68
United Kingdom						
Total agricultural imports(NA):	--	--	248,874	272,112	(1)	(1)
Noncompetitive ag imports(NA):	--	--	48,674	58,468	(1)	(1)
Bananas & plantains(MT):	88	0	13	0	148.36	.00
Coffee, incl prods(MT):	45	459	148	506	3,305.38	1,101.55
Cocoa & prods(MT):	11,826	14,553	23,095	25,744	1,952.87	1,768.98
Tea(MT):	1,044	812	5,184	3,186	4,865.59	3,823.73
Spices(MT):	134	270	731	1,099	5,456.12	4,071.80
Rubber & allied gums - crude(MT):	38	18	30	53	781.10	2,830.78
Silk - raw(MT):	0	0	6	10	.00	.00
Wool, unafg - carpet(MT):	2,392	2,594	4,148	4,638	1,734.25	1,787.89
Fibers, excl cotton(MT):	21	89	23	82	1,086.86	918.77
Essential oils(MT):	273	309	5,205	8,208	18,064.86	28,789.66
Drugs - crude natural(MT):	90	280	11,090	13,942	123,224.29	48,074.70
Competitive ag imports(NA):	--	--	199,200	213,644	(1)	(1)
Animals & prods(NA):	--	--	65,274	65,955	(1)	(1)
Animals-live, ex poultry(ND):	4,466	2,081	17,516	8,609	3,822.14	4,585.55
Cattle and calves(ND):	0	74	0	7	.00	100.00
Horses, mules, burros(ND):	234	334	13,825	7,489	58,078.52	22,423.40
Swine(ND):	4,232	1,683	3,692	1,807	872.32	1,073.76
Other live animals(ND):	0	0	0	305	.00	.00
Meats & prods, ex poultry(MT):	14	49	195	80	13,940.71	1,840.43
Beef & veal(MT):	1	0	3	0	3,008.00	.00
Beef & veal - prep or pres(MT):	1	0	3	0	3,008.00	.00
Pork(MT):	1	47	3	32	2,783.00	683.74
Pork - fr or froz(MT):	1	45	3	25	2,783.00	647.24
Pork - prep or pres(MT):	0	2	0	8	.00	3,755.00
Variety meats - fr or froz(MT):	5	2	54	16	12,805.20	8,211.00
Other meats - fr or froz(MT):	6	0	91	11	15,190.00	.00
Dther meats & prods(MT):	1	0	34	30	34,208.00	.00
Poultry and prods(NA):	--	--	4,348	5,320	(1)	(1)
Poultry - live(NA):	--	--	32	43	(1)	(1)
Poultry meat(MT):	0	2	0	8	.00	4,075.00
Eggs(NA):	154	202	3,638	4,743	(1)	(1)
Feathers & down - crude(MT):	--	--	678	526	4,402.61	2,602.65
Dairy products(NA):	--	--	18,773	24,800	(1)	(1)
Milk & cream, fr or dried(MT):	475	728	815	784	1,715.98	1,077.37
Butter & butterfat mixtures(MT):	2	10	32	82	15,898.00	9,239.40
Cheese(MT):	5,941	10,092	15,187	23,345	2,556.26	2,313.19
Casein & mixtures(MT):	333	0	1,241	10	3,727.43	.00
Other dairy prods(NA):	--	--	1,498	569	(1)	(1)
Fats, oils, & greases(MT):	594	666	2,109	6,363	3,550.33	9,553.55
Hides & skins(NA):	--	--	7,848	7,672	(1)	(1)
Sheep & lamb skins(MT):	1,074	811	6,654	5,133	6,195.08	5,633.86
Other hides & skins(NA):	--	--	1,222	2,182	(1)	(1)
Furskins(NA):	--	--	72	357	(1)	(1)
Wool - unafg, apparel grades(MT):	204	258	534	1,315	2,620.07	5,085.81
Sausage casings(MT):	54	43	503	356	9,307.46	8,267.86
Bull semen(NA):	--	--	64	52	(1)	(1)
Misc animal prods(NA):	--	--	13,284	10,379	(1)	(1)
Non-animal products(NA):	--	--	133,926	147,689	(1)	(1)
Grains & feeds(MT):	27,571	33,703	31,589	35,172	1,148.35	1,043.60
Wheat, ex seed(MT):	0	4,000	0	420	.00	105.00
Barley, unmilled(MT):	11	0	11	0	1,031.64	.00
Rice(MT):	1,220	1,083	1,657	1,531	1,358.60	1,400.41
Biscuits & wafers(MT):	5,953	6,322	21,794	23,587	3,654.88	3,730.88
Pasta & noodles(MT):	0	0	0	2	.00	.00
Other grains & preps(NA):	--	--	5,785	7,207	(1)	(1)
Feeds & fodder, ex oilcake(MT):	962	1,107	2,441	2,426	2,537.02	2,191.86
Fruits & preps(MT):	1,640	1,436	4,438	3,835	2,706.26	2,740.04
Fruits - fr or froz(MT):	19	1	22	2	1,179.53	1,534.00
Berries, excl strawberries(MT):	19	0	22	0	1,178.53	.00

See footnotes at end of table.

Table 2--U.S. agricultural imports: Quantity, value, and unit value by commodity and country, January-December 1982 and 1983--continued

Commodity and country	January-December					
	Quantity		Value (1,000 dol.)		Unit value (\$)	
	1982	1983	1982	1983	1982	1983
United Kingdom						
Citrus, fresh(MT):	0	1	0	2	0.00	1,534.00
Fruits - prep or pres(MT):	1,621	1,435	4,415	3,933	2,724.16	2,740.88
Pineapples - canned or prep(MT):	0	0	1	0	.00	.00
Other fruits - prep or pres(MT):	1,621	1,435	4,415	3,933	2,723.37	2,740.88
Fruit juices(HL):	6,245	13,341	329	589	52.62	44.11
Apple juice(HL):	3,181	10,204	149	492	46.98	48.18
Grape juice(HL):	2,880	811	118	29	41.17	35.67
Lemon juice(HL):	0	2,264	0	37	.00	16.20
Orange juice(HL):	6	0	3	0	537.33	.00
Other fruit juice(HL):	178	42	57	30	322.28	704.50
Nuts & preps(MT):	531	85	1,657	155	3,120.88	1,822.06
Brazil nuts(MT):	212	0	477	0	2,248.02	.00
Cashew nuts(MT):	237	0	1,020	2	4,302.81	.00
Coconut meat(MT):	48	36	69	52	1,407.73	1,439.25
Filberts(MT):	20	0	50	0	2,484.85	.00
Other nuts(MT):	13	49	42	102	3,211.92	2,072.69
Vegetables & preps(NA):	--	--	8,777	8,498	(1)	(1)
Vegetables - fr or froz(MT):	110	247	86	157	875.84	636.39
Beans, fresh or frozen(MT):	2	21	2	13	1,088.00	606.19
Carrots, fresh or frozen(MT):	0	0	2	0	.00	.00
Cauliflower & broccoli, fr/frz(MT):	28	45	15	21	526.00	461.17
Peas, incl chickpeas(MT):	0	0	2	0	.00	.00
Peppers(MT):	10	12	35	15	3,453.20	1,234.67
Potatoes, fresh or frozen(MT):	0	25	0	11	.00	450.36
Other vegs - fr or froz(MT):	70	143	42	97	599.71	679.50
Vegetables-prep/pres(NA):	--	--	8,681	8,341	(1)	(1)
Bamboo shoots, preserved(MT):	2	0	5	0	2,355.00	.00
Bean cake, miso(MT):	0	1	0	6	.00	5,719.00
Cucumbers, preserved(MT):	52	50	144	115	2,770.13	2,304.84
Garlic, dried(MT):	0	0	0	2	.00	.00
Olives - prep or pres(MT):	0	55	4	117	.00	1,785.18
Mushrooms, canned(MT):	53	8	90	19	1,703.23	2,355.75
Mushrooms, dried(MT):	0	1	1	2	.00	2,054.00
Onions, preserved(MT):	45	50	143	138	3,114.78	2,304.00
Hops, incl extract(MT):	20	114	141	1,058	7,040.95	8,277.86
Artichokes - prep(MT):	41	0	22	0	537.17	.00
Tomatoes, incl paste & sauce(MT):	18	144	1	224	635.89	1,553.74
Beans & peas, dried(MT):	122	104	212	105	2,054.87	1,010.99
Mustard(MT):	494	480	1,286	1,003	2,623.65	2,089.42
Peppers & pimientos, prep(MT):	4	3	8	3	1,870.50	873.33
Soy sauce(MT):	0	0	0	2	.00	.00
Starches, excl wheat & corn(MT):	21	0	47	4	2,237.57	.00
Soups & sauces(MT):	897	877	2,063	1,867	2,300.21	2,128.82
Vinegar(HL):	304	304	50	54	196.88	211.65
Yeasts(MT):	603	788	1,833	1,884	3,206.41	2,360.63
Other vegetables-prep/pres(NA):	--	--	2,459	2,728	(1)	(1)
Sugar & related prods(NA):	--	--	25,051	22,883	(1)	(1)
Sugar - cane & beet(MT):	51	33	36	29	594.41	881.21
Confectionery prods(MT):	7,122	6,144	24,880	22,585	3,483.36	3,677.75
Other sugar & related prods(MT):	42	125	135	268	3,215.62	2,142.90
Spices(MT):	8	2	14	18	1,789.13	8,023.00
Tobacco - unsmg(MT):	336	419	842	889	2,505.43	2,360.35
Tobacco - filler(MT):	336	374	842	804	2,505.43	2,417.08
Tobacco - scrap(MT):	0	12	0	1	.00	110.33
Other tobacco(MT):	0	33	0	84	.00	2,535.61
Beverages, ex fruit juices(HL):	450,583	518,486	44,154	51,851	87.99	100.00
Wine(HL):	14,501	19,031	4,255	4,889	293.46	257.43
Malt beverages(HL):	426,526	490,651	38,753	45,593	90.86	82.92
Other beverages(HL):	8,556	8,814	1,146	1,358	118.88	154.12
Oilseeds & prods(MT):	11,178	12,101	6,850	8,353	612.85	772.94
Oilseeds & oilnuts(MT):	0	89	10	97	.00	1,084.48
Mustard seeds(MT):	0	24	0	41	.00	1,698.17
Sunflower seeds(MT):	0	0	10	7	.00	.00
Other oilseeds & oilnuts(MT):	0	65	0	49	.00	752.72
Oils & waxes-vegetable(MT):	11,170	11,966	6,595	8,685	580.43	724.60
Castor oil(MT):	0	23	4	46	.00	1,984.65
Coconut oil(MT):	20	11	42	20	2,121.70	1,807.08
Olive oil(MT):	44	28	95	73	2,163.77	2,622.21
Palm oil(MT):	22	18	18	26	860.41	1,454.78
Palm kernel oil(MT):	28	0	38	0	1,394.88	.00
Peanut oil(MT):	0	3	0	6	.00	2,018.00
Repeeed oil(MT):	9,501	10,089	4,082	4,134	429.63	408.32
Sesame oil(MT):	0	3	0	11	.00	3,798.67
Other vegetable oils(MT):	1,555	1,801	2,313	4,359	1,487.56	2,425.72
Dilcake & mesl(MT):	8	26	246	572	30,716.13	21,890.38
Cotton, excl linters(MT):	0	13	0	22	.00	1,728.77
Seeds - field & garden(MT):	88	508	912	1,312	10,366.77	2,577.32
Cut flowers(NA):	--	--	146	274	(1)	(1)
Nursery stock, bulbs, etc.(NA):	--	--	2,815	3,939	(1)	(1)
Other vegetable prods(MT):	932	1,122	6,251	7,689	6,706.75	6,852.16

See footnotes at end of table.



Table 2--U.S. agricultural imports: Quantity, value, and unit value by commodity and country, January-December 1992 and 1993--continued

Commodity and country	January-December					
	Quantity		Value (1,000 dol.)		Unit value (\$)	
	1992	1993	1992	1993	1992	1993
Ireland						
Total agricultural imports(NA):	--	--	234,808	211,263	(1)	(1)
Noncompetitive ag imports(NA):	--	--	17,944	20,852	(1)	(1)
Cocoa & prods(MT):	4,280	4,802	6,763	8,892	1,576.55	1,435.21
Tea(MT):	18	28	181	211	10,051.89	7,542.78
Wool, unmfng - carpet(MT):	0	155	0	182	.00	1,241.59
Fibers, excl cotton(MT):	0	0	1	0	.00	.00
Essential oils(MT):	67	43	454	408	6,769.43	8,491.81
Drugs - crude natural(MT):	89	105	10,545	13,148	118,480.68	125,218.76
Competitive ag imports(NA):	--	--	216,964	190,411	(1)	(1)
Animals & prods(NA):	--	--	168,781	133,856	(1)	(1)
Animals-live, ex poultry(NO):	131	224	11,887	7,312	80,739.00	32,640.71
Horses, mules, burros(NO):	131	132	11,887	7,028	80,739.00	53,243.39
Swine(NO):	0	82	0	41	.00	447.25
Other live animals(NO):	0	0	0	242	.00	.00
Meats & prods, ex poultry(MT):	517	1,542	1,888	4,285	3,844.77	2,785.27
Pork(MT):	517	1,542	1,888	4,285	3,844.77	2,785.27
Pork - fr or froz(MT):	302	1,318	471	3,055	1,560.90	2,317.82
Pork - prep or pres(MT):	215	224	1,516	1,240	7,052.81	5,535.70
Dairy products(NA):	--	--	153,254	120,226	(1)	(1)
Butter & butterfat mixtures(MT):	174	276	157	246	820.55	891.65
Cheese(MT):	3,337	3,020	8,543	7,234	2,560.09	2,395.48
Casein & mixtures(MT):	33,255	25,104	144,393	112,456	4,341.98	4,479.59
Other dairy prods(NA):	--	--	161	280	(1)	(1)
Hides & skins(NA):	--	--	1,562	1,801	(1)	(1)
Sheep & lamb skins(MT):	119	70	548	363	4,614.78	5,181.43
Other hides & skins(NA):	--	--	1,011	1,438	(1)	(1)
Furskins(NA):	--	--	2	0	(1)	(1)
Wool - unmfng, apparel grades(MT):	6	0	51	0	8,579.83	.00
Bull semen(NA):	--	--	0	17	(1)	(1)
Misc animal prods(NA):	--	--	39	205	(1)	(1)
Non-animal products(NA):	--	--	48,183	56,555	(1)	(1)
Grains & feeds(MT):	4,030	3,228	5,262	4,538	1,305.79	1,405.77
Biscuits & wafers(MT):	133	83	580	406	4,357.47	4,363.56
Other grains & preps(NA):	--	--	736	585	(1)	(1)
Feeds & fodders, ex oilcake(MT):	2,436	2,144	3,947	3,537	1,620.27	1,649.90
Fruits & preps(MT):	21	18	71	53	3,380.19	2,780.37
Fruits - prep or pres(MT):	21	18	71	53	3,380.19	2,780.37
Other fruits - prep or pres(MT):	0	12	0	53	3,380.19	2,780.37
Fruit juices(HL):	0	12	0	1	.00	115.83
Other fruit juice(HL):	0	12	0	1	.00	115.83
Vegetables & preps(NA):	--	--	584	596	(1)	(1)
Vegetables - fr or froz(MT):	4	8	8	18	2,190.75	1,980.67
Beans, fresh or frozen(MT):	3	9	4	14	1,382.33	1,801.33
Carrots, fresh or frozen(MT):	1	0	5	0	4,616.00	.00
Potatoes, fresh or frozen(MT):	0	0	0	4	.00	.00
Vegetables-prep/pres(NA):	--	--	576	578	(1)	(1)
Cucumbers, preserved(MT):	0	1	0	2	.00	1,868.00
Beans & peas, dried(MT):	131	156	256	205	1,953.48	1,310.83
Mustard(MT):	1	2	8	11	9,146.00	5,469.00
Soups & sauces(MT):	39	18	131	113	3,361.31	6,250.67
Vinegar(HL):	544	26	8	24	15.23	941.00
Other vegetables-prep/pres(NA):	--	--	171	224	(1)	(1)
Sugar & related prods(NA):	--	--	280	332	(1)	(1)
Confectionery prods(MT):	127	151	280	300	2,202.65	1,987.51
Other sugar & related prods(MT):	0	40	0	32	.00	794.00
Beverages, ex fruit juices(HL):	367,858	405,854	36,324	42,161	98.74	103.96
Malt beverages(HL):	366,860	405,095	36,258	42,109	98.83	103.85
Other beverages(HL):	898	459	66	53	65.88	115.42
Oilseeds & prods(MT):	13	2	56	68	4,271.38	33,803.50
Oilseeds & oilnuts(MT):	11	0	16	0	1,428.00	.00
Sunflower seeds(MT):	11	0	16	0	1,428.00	.00
Oils & waxes-vegetable(MT):	2	2	40	68	18,810.00	33,803.50
Other vegetable oils(MT):	2	2	40	68	18,810.00	33,803.50
Seeds - field & garden(MT):	36	65	141	268	3,815.53	3,969.06
Cut flowers(NA):	--	--	300	211	(1)	(1)
Nursery stock, bulbs, etc.(NA):	--	--	23	58	(1)	(1)
Other vegetable prods(MT):	460	706	5,142	8,279	11,179.11	11,726.34
Netherlands						
Total agricultural imports(NA):	--	--	821,835	867,008	(1)	(1)
Noncompetitive ag imports(NA):	--	--	79,841	100,128	(1)	(1)
Coffee, incl prods(MT):	2,460	3,236	13,466	17,397	5,473.91	5,376.15
Cocoa & prods(MT):	37,038	48,007	55,190	68,651	1,480.10	1,430.01
Tea(MT):	818	944	1,819	2,485	2,223.46	2,632.40
Spices(MT):	2,681	2,753	2,660	3,005	882.29	1,091.47
Rubber & allied gums - crude(MT):	19	58	27	83	1,418.79	1,602.36
Wool, unmfng - carpet(MT):	127	89	186	227	1,545.84	2,548.17
Fibers, excl cotton(MT):	55	38	63	72	1,142.36	1,894.05
Essential oils(MT):	63	111	4,160	6,540	66,029.24	58,923.04
Drugs - crude natural(MT):	437	338	2,260	1,658	5,171.16	4,905.20
Competitive ag imports(NA):	--	--	742,094	766,881	(1)	(1)
Animals & prods(NA):	--	--	111,470	86,266	(1)	(1)

See footnotes at end of table.

Table 2--U.S. agricultural imports: Quantity, value, and unit value by commodity and country, January-December 1992 and 1993--continued

Commodity and country	January-December					
	Quantity		Value (1,000 dol.)		Unit value (\$)	
	1992	1993	1992	1993	1992	1993
Netherlands						
Animals-live, ex poultry(NO):	154	237	2,206	3,688	14,321.91	15,560.52
Horses, mules, burros(NO):	154	237	2,206	2,507	14,321.91	10,576.34
Other live animals(NO):	0	0	0	1,181	.00	.00
Meats & prods, ex poultry(MT):	7,312	10,235	21,250	26,479	2,906.24	2,587.13
Beef & veal(MT):	0	48	0	90	.00	1,876.31
Beef & veal - prep or pres(MT):	0	48	0	90	.00	1,876.31
Pork(MT):	3,651	5,832	13,274	18,029	3,635.81	3,055.03
Pork - fr or froz(MT):	0	16	0	31	.00	1,955.44
Pork - prep or pres(MT):	3,651	5,866	13,274	17,997	3,635.81	3,058.03
Other meats - fr or froz(MT):	19	0	128	2	8,715.47	.00
Other meats & prods(MT):	3,642	4,305	7,848	8,359	2,154.98	1,941.74
Poultry and prods(NA):			757	818	(1)	(1)
Poultry - live(NA):			164	468	(1)	(1)
Eggs(NA):			50	389	(1)	(1)
Feathers & down - crude(MT):	86	76	532	51	6,188.45	674.79
Dairy products(NA):			63,081	56,868	(1)	(1)
Milk & cream, fr or dried(MT):	1,521	1,204	1,440	1,105	946.80	917.94
Butter & butterfat mixtures(MT):	1	1	2	5	1,771.00	6,216.00
Cheese(MT):	11,025	8,671	30,195	25,362	2,738.74	3,040.24
Casein & mixtures(MT):	6,309	4,835	28,485	22,826	4,514.95	4,741.58
Other dairy prods(NA):			2,959	6,469	(1)	(1)
Fats, oils, & greases(MT):	174	933	315	336	1,808.63	360.55
Hides & skins(NA):			458	1,882	(1)	(1)
Sheep & lamb skins(MT):	16	0	126	0	7,903.94	.00
Other hides & skins(NA):			256	351	(1)	(1)
Furskins(NA):			76	1,531	(1)	(1)
Sausage casings(MT):	682	447	2,250	1,853	3,299.26	4,146.50
Misc animal prods(NA):			21,174	4,240	(1)	(1)
Non-animal products(NA):			630,624	700,616	(1)	(1)
Grains & feeds(MT):	9,457	39,030	14,675	37,957	1,551.81	872.50
Barley, unmilled(MT):	5	0	25	0	5,019.00	.00
Biscuits & wafers(MT):	3,268	3,716	7,072	8,358	2,164.08	2,249.13
Pasta & noodles(MT):	5	6	8	14	1,550.40	2,360.33
Other grains & preps(NA):			5,732	26,861	(1)	(1)
Feeds & fodders, ex oilcake(MT):	1,124	1,636	1,838	2,724	1,635.38	1,664.81
Fruits & preps(MT):	55	56	93	114	1,685.20	2,038.36
Fruits - fr or froz(MT):	39	25	61	35	1,558.18	1,417.16
Berries, excl strawberries(MT):	3	0	11	0	3,765.33	.00
Citrus, fresh(MT):	5	0	6	0	1,140.80	.00
Grapes, fresh(MT):	13	6	18	5	1,384.77	855.33
Strawberries, fresh or froz(MT):	18	19	26	30	1,431.50	1,594.58
Fruits - prep or pres(MT):	16	31	32	79	1,894.81	2,539.32
Other fruits - prep or pres(MT):	16	31	32	79	1,894.81	2,539.32
Fruit juices(HL):	141,288	266,602	5,347	6,395	37.84	23.99
Apple juice(HL):	136,689	247,709	5,142	5,474	37.61	22.10
Grape juice(HL):	1,444	0	68	0	47.22	.00
Pineapple juice(HL):	1,497	780	46	14	30.55	18.01
Other fruit juice(HL):	1,658	18,113	91	907	55.02	50.08
Nuts & preps(MT):	987	281	4,146	861	4,200.72	3,064.88
Brazil nuts(MT):	6	18	13	76	2,000.00	4,237.00
Cashew nuts(MT):	966	182	4,118	655	4,263.08	3,589.14
Chestnuts(MT):	15	58	15	110	1,028.00	1,864.19
Other nuts(MT):	0	22	0	20	.00	906.18
Vegetables & preps(NA):			58,497	73,939	(1)	(1)
Vegetables - fr or froz(MT):	15,451	28,756	35,353	51,555	2,352.81	1,792.84
Tomatoes(MT):	2,532	7,044	4,484	9,323	1,770.98	1,323.54
Asparagus, fresh or frozen(MT):	0	0	5	2	.00	.00
Beans, fresh or frozen(MT):	13	3	18	9	1,358.77	2,898.67
Cabbage(MT):	166	691	40	361	239.41	522.81
Carrots, fresh or frozen(MT):	119	0	82	0	687.74	.00
Cauliflower & broccoli, fr/fz(MT):	0	76	0	16	.00	205.81
Cucumbers(MT):	186	517	248	718	1,333.15	1,388.74
Eggplant(MT):	2	8	6	14	2,822.00	1,719.00
Endive, fresh(MT):	425	177	908	355	2,137.12	2,005.88
Lettuce(MT):	35	8	46	17	1,315.31	1,825.89
Onions(MT):	455	1,901	555	903	1,218.54	422.59
Peas, incl chickpeas(MT):	0	42	0	26	.00	626.02
Peppers(MT):	10,770	17,368	28,795	38,729	2,673.68	2,229.82
Potatoes, fresh or frozen(MT):	274	378	191	271	695.82	717.83
Other vegg - fr or froz(MT):	474	542	976	810	2,059.52	1,678.76
Vegetables-prep/pres(NA):			22,144	22,384	(1)	(1)
Bean cake, miso(MT):	0	0	1	0	.00	.00
Olives - prep or pres(MT):	55	101	104	185	1,896.85	1,836.14
Mushrooms, canned(MT):	1,114	613	2,745	1,259	2,463.72	2,054.45
Onions, preserved(MT):	144	100	255	99	1,837.81	894.86
Asparagus - prep(MT):	0	1	2	9	.00	9,142.00
Tomatoes, incl paste & sauce(MT):	51	220	170	434	3,336.37	1,874.62
Beans & peas, dried(MT):	134	182	134	129	1,001.80	711.46
Mustard(MT):	8	0	34	1	4,285.88	.00

See footnotes at end of table.

Table 2--U.S. agricultural imports: Quantity, value, and unit value by commodity and country, January-December 1992 and 1993--continued

Commodity and country	January-December					
	Quantity		Value (1,000 dol.)		Unit value (\$)	
	1992	1993	1992	1993	1992	1993
Netherlands						
Peppers & pimentos, prep(MT):	0	0	0	1	0.00	0.00
Soy sauce(MT):	13	12	43	34	3,295.08	2,831.25
Starches, excl wheat & corn(MT):	19,865	27,010	8,201	8,835	412.84	327.09
Soups & sauces(MT):	76	194	282	565	3,708.01	4,218.55
Vinegar(HL):	23	0	10	0	426.63	.00
Yeasts(MT):	159	278	188	209	1,112.49	752.58
Other vegetables-prep/pres(NA):	--	--	9,955	10,621	(1)	(1)
Sugar & related prods(NA):	--	--	13,528	15,414	(1)	(1)
Sugar - cane & beet(MT):	5	4	28	8	5,693.40	2,099.50
Confectionery prods(MT):	5,290	5,894	13,411	15,353	2,535.23	2,561.33
Other sugar & related prods(MT):	48	16	89	53	1,845.08	3,321.25
Spices(MT):	5	2	23	8	4,577.60	3,989.50
Tobacco - unafg(MT):	189	978	217	578	1,148.78	693.20
Tobacco - filler(MT):	189	978	217	578	1,148.78	693.20
Beverages, ex fruit juices(HL):	2,864,118	3,138,579	324,546	356,716	113.31	113.65
Wine(HL):	872	791	265	365	303.61	481.99
Malt beverages(HL):	2,854,958	3,133,547	323,330	355,982	113.25	113.60
Other beverages(HL):	8,288	4,241	952	365	114.86	86.75
Oilseeds & prods(MT):	38,572	17,680	27,194	20,735	705.01	1,172.77
Oilseeds & oilnuts(MT):	1,928	2,143	1,451	2,290	757.62	1,068.40
Sunflower seeds(MT):	3	0	33	7	11,112.67	.00
Other oilseeds & oilnuts(MT):	1,925	2,143	1,427	2,283	741.48	1,065.14
Dils & waxes-vegetable(MT):	36,640	15,468	25,718	18,437	701.90	1,191.54
Castor oil(MT):	0	0	0	0	.00	.00
Coconut oil(MT):	3,606	0	2,022	0	560.79	.00
Olive oil(MT):	12	1	38	6	3,165.00	5,978.00
Palm oil(MT):	30	521	28	446	832.60	856.46
Palm kernel oil(MT):	4,627	21	4,670	47	1,009.24	2,230.33
Peanut oil(MT):	0	35	0	26	.00	825.77
Rapeseed oil(MT):	22,950	6,804	9,006	2,890	392.41	424.75
Other vegetable oils(MT):	5,415	8,086	9,954	15,010	1,838.22	1,856.30
Oilcake & meal(MT):	4	69	15	14	3,840.00	207.38
Seeds - field & garden(MT):	1,819	3,369	18,211	23,858	10,011.42	7,081.77
Cut flowers(NA):	--	--	46,583	48,563	(1)	(1)
Nursery stock, bulbs, etc.(NA):	--	--	114,868	114,235	(1)	(1)
Other vegetable prods(MT):	148	21	2,684	143	18,132.53	6,796.81
Belgium and Luxembourg						
Total agricultural imports(NA):	--	--	123,535	122,601	(1)	(1)
Noncompetitive ag imports(NA):	--	--	38,902	40,321	(1)	(1)
Bananas & plantains(MT):	331	0	108	0	324.83	.00
Coffee, incl prods(MT):	83	32	279	102	3,363.75	3,178.03
Cocoa & prods(MT):	6,313	6,624	23,136	25,299	3,664.75	3,818.36
Tea(MT):	14	104	131	141	9,328.14	1,359.59
Spices(MT):	32	53	125	70	3,903.56	1,328.06
Rubber & allied gums - crude(MT):	20	13	18	35	957.60	2,680.54
Wool, unafg - carpet(MT):	18	9	33	51	1,717.63	5,618.78
Fibers, excl cotton(MT):	9,400	10,868	7,106	10,251	755.93	943.22
Essential oils(MT):	2	3	121	183	60,310.00	60,884.00
Drugs - crude natural(MT):	1,313	608	7,846	4,189	5,975.57	6,890.60
Competitive ag imports(NA):	--	--	84,633	82,280	(1)	(1)
Animals & prods(NA):	--	--	22,895	21,828	(1)	(1)
Animals-live, ex poultry(NO):	7	23	616	494	88,001.86	21,497.43
Horses, mules, burros(NO):	7	20	616	385	88,001.86	19,251.25
Other live animals(NO):	0	3	0	109	.00	36,472.00
Meats & prods, ex poultry(MT):	4,373	5,502	13,977	14,478	3,186.20	2,631.62
Pork(MT):	4,095	5,062	13,105	13,405	3,200.27	2,648.25
Pork - prep or pres(MT):	4,095	5,062	13,105	13,405	3,200.27	2,648.25
Variety meats - fr or froz(MT):	1	1	3	9	2,500.00	8,517.00
Other meats - fr or froz(MT):	0	21	0	124	.00	5,914.43
Other meats & prods(MT):	277	418	869	941	3,138.61	2,251.21
Poultry and prods(NA):	--	--	530	524	(1)	(1)
Poultry - live(NA):	--	--	524	854	(1)	(1)
Poultry meat(MT):	0	0	0	7	.00	.00
Feathers & down - crude(MT):	0	12	6	40	.00	3,954.58
Dairy products(NA):	--	--	798	511	(1)	(1)
Butter & butterfat mixtures(MT):	4	0	10	0	2,578.25	.00
Cheese(MT):	3	147	32	461	10,645.33	3,133.66
Casein & mixtures(MT):	159	0	740	0	4,653.19	.00
Other dairy prods(NA):	--	--	16	51	(1)	(1)
Fats, oils, & greases(MT):	322	65	356	24	1,105.42	441.83
Hides & skins(NA):	--	--	2,713	2,386	(1)	(1)
Other hides & skins(NA):	--	--	1,222	1,415	(1)	(1)
Furskins(NA):	--	--	1,491	971	(1)	(1)
Wool - unafg, apparel grades(MT):	43	0	538	0	12,507.74	.00
Sausage casings(MT):	0	15	2	31	.00	2,081.87
Misc animal prods(NA):	--	--	3,466	3,000	(1)	(1)
Non-animal products(NA):	--	--	61,638	60,452	(1)	(1)
Grains & feeds(MT):	5,444	8,891	21,882	25,066	4,021.35	2,884.14
Biscuits & wafers(MT):	3,000	3,672	17,588	20,942	5,852.77	5,703.03
Pasta & noodles(MT):	267	513	586	856	2,185.38	1,863.76
Other grains & preps(NA):	--	--	2,159	3,007	(1)	(1)

See footnotes at end of table.

Table 2--U.S. agricultural imports: Quantity, value, and unit value by commodity and country, January-December 1982 and 1983--continued

Commodity and country	January-December					
	Quantity		Value (1,000 dol.)		Unit value (\$)	
	1982	1983	1982	1983	1982	1983
Belgium and Luxembourg						
Feeds & fodders, ex oilcake(MT):	341	43	1,589	162	4,659.05	3,752.12
Fruits & preps(MT):	60	85	178	110	2,958.77	1,289.28
Fruits - prep or pres(MT):	60	85	178	110	2,958.77	1,289.28
Other fruits - prep or pres(MT):	60	85	178	110	2,958.77	1,289.28
Fruit juices(HL):	230,577	43,127	8,843	995	38.78	23.07
Apple juice(HL):	228,249	40,253	8,868	834	38.68	20.71
Lime juice(HL):	0	182	0	34	.00	188.41
Other fruit juice(HL):	1,328	2,692	75	127	56.24	47.23
Nuts & preps(MT):	75	74	237	181	3,158.57	2,586.67
Filberts(MT):	28	21	82	71	3,276.11	3,400.95
Pistachio nuts(MT):	10	10	58	58	5,800.00	5,800.00
Other nuts(MT):	37	43	87	62	2,355.73	1,441.72
Vegetables & preps(NA):	--	--	16,588	21,281	(1)	(1)
Vegetables - fr or froz(MT):	6,003	8,521	11,057	14,828	1,841.89	1,740.17
Tomatoes(MT):	368	2,601	746	4,212	2,026.93	1,619.45
Beans, fresh or frozen(MT):	33	105	31	74	942.54	707.51
Carrots, fresh or frozen(MT):	1,885	583	1,591	403	839.50	589.62
Cauliflower & broccoli, fr/fz(MT):	0	44	0	23	.00	528.59
Cucumbers(MT):	0	4	0	8	.00	1,934.00
Endive, fresh(MT):	2,171	1,207	5,106	2,868	2,351.96	2,458.63
Lettuce(MT):	0	7	0	13	.00	1,890.14
Onions(MT):	243	179	425	171	1,747.28	956.97
Peas, incl chickpeas(MT):	3	0	4	0	1,188.00	.00
Peppers(MT):	235	496	809	1,278	3,441.47	2,576.69
Potatoes, fresh or frozen(MT):	18	17	28	14	1,599.00	795.65
Other vegs - fr or froz(MT):	1,037	3,178	2,317	5,654	2,234.58	1,782.28
Vegetables-prep/pres(NA):	--	--	5,531	6,453	(1)	(1)
Cucumbers, preserved(MT):	0	40	8	38	.00	956.65
Mushrooms, canned(MT):	25	2	56	23	2,248.56	11,627.50
Mushrooms, dried(MT):	0	0	7	5	.00	.00
Onions, preserved(MT):	69	77	85	83	1,237.82	1,209.95
Hops, incl extract(MT):	38	0	24	0	641.68	.00
Asparagus - prep(MT):	5	0	5	5	1,009.80	.00
Tomatoes, incl paste & sauce(MT):	0	5	2	3	.00	598.40
Beans & peas, dried(MT):	349	249	229	178	656.62	716.83
Mustard(MT):	26	0	30	0	1,155.42	.00
Starches, excl wheat & corn(MT):	711	1,013	905	1,186	1,273.27	1,171.08
Soups & sauces(MT):	8	8	9	51	1,141.13	6,352.50
Vinegar(HL):	227	0	25	0	109.12	.00
Yeasts(MT):	124	332	201	526	1,624.30	1,585.78
Other vegetables-prep/pres(NA):	--	--	3,846	4,342	(1)	(1)
Sugar & related prods(NA):	--	--	4,026	2,828	(1)	(1)
Sugar - cane & beet(MT):	111	169	116	177	1,044.36	1,046.99
Confectionery prods(MT):	1,081	725	3,810	2,687	3,617.22	3,719.83
Other sugar & related prods(MT):	0	20	0	55	.00	2,751.15
Spices(MT):	7	0	37	0	5,220.28	.00
Tobacco - unafg(MT):	169	308	775	574	4,583.96	1,863.58
Tobacco - filler(MT):	169	289	775	570	4,583.96	1,872.81
Tobacco - scrap(MT):	0	19	0	4	.00	202.10
Beverages, ex fruit juices(HL):	18,213	17,645	4,177	5,611	228.33	317.98
Wine(HL):	1,885	3,718	1,553	2,515	782.55	676.38
Malt beverages(HL):	12,809	10,504	2,361	2,823	184.33	268.71
Other beverages(HL):	3,419	3,423	262	274	76.72	79.90
Oilseeds & prods(MT):	6,264	4,187	2,859	2,080	456.48	401.93
Oilseeds & oilnuts(MT):	307	18	300	16	876.53	882.50
Flaxseed(MT):	254	0	253	0	995.25	.00
Other oilseeds & oilnuts(MT):	53	18	47	15	886.79	882.50
Oils & waxes-vegetable(MT):	5,855	4,168	2,549	2,039	428.01	489.49
Palm oil(MT):	18	0	21	0	1,166.44	.00
Rapeseed oil(MT):	5,802	4,076	2,360	1,864	401.32	457.29
Other vegetable oils(MT):	35	90	189	175	4,548.34	1,947.78
Oilcake & meal(MT):	2	3	11	5	5,412.00	1,532.67
Seeds - field & garden(MT):	20	15	224	287	11,181.20	19,795.20
Cut flowers(NA):	--	--	1	7	(1)	(1)
Nursery stock, bulbs, etc.(NA):	--	--	1,660	1,295	(1)	(1)
Other vegetable prods(MT):	8	2	41	37	5,176.75	18,438.00
France						
Total agricultural imports(NA):	--	--	848,196	782,861	(1)	(1)
Noncompetitive ag imports(NA):	--	--	65,835	71,216	(1)	(1)
Bananas & plantains(MT):	3	0	8	2	2,812.67	.00
Coffee, incl prods(MT):	543	1,347	894	2,804	1,645.18	2,155.75
Cocoa & prods(MT):	2,503	3,889	10,481	10,981	4,187.55	2,752.91
Tea(MT):	22	10	294	202	10,614.36	20,222.80
Spices(MT):	662	387	1,891	1,402	2,855.85	3,623.53
Rubber & allied gums - crude(MT):	102	1,123	81	1,154	893.36	1,027.83
Wool, unafg - carpet(MT):	0	7	0	5	.00	781.71
Fibers, excl cotton(MT):	350	83	190	225	544.21	2,708.95
Essential oils(MT):	1,624	1,828	41,804	41,506	21,727.68	22,705.60
Drugs - crude natural(MT):	1,189	1,334	10,242	12,834	8,541.84	9,620.67

See footnotes at end of table.

Table 2--U.S. agricultural imports: Quantity, value, and unit value by commodity and country, January-December 1992 and 1993--continued

Commodity and country	January-December					
	Quantity		Value (1,000 dol.)		Unit value (\$)	
	1992	1993	1992	1993	1992	1993
France						
Competitive ag imports(NA):	--	--	782,361	721,646	(1)	(1)
Animals & prods(NA):	--	--	154,948	123,828	(1)	(1)
Animals-live, ex poultry(NO):	447	256	8,831	6,265	21,993.84	24,473.06
Horses, mules, burros(NO):	113	112	9,398	6,217	83,168.99	55,507.17
Swine(NO):	394	0	433	0	1,296.86	.00
Other live animals(NO):	0	144	0	48	.00	335.42
Meats & prods, ex poultry(MT):	147	156	1,559	1,725	10,603.08	11,059.45
Beef & veal(MT):	0	0	2	2	.00	.00
Beef & veal - prep or pres(MT):	64	74	507	640	7,922.84	8,648.47
Pork(MT):	64	74	507	640	7,922.84	8,648.47
Pork - prep or pres(MT):	58	65	671	789	11,575.05	12,144.51
Variety meats - fr or froz(MT):	0	0	0	3	.00	.00
Other meats & prods(MT):	25	17	378	291	15,113.40	17,101.00
Poultry and prods(NA):	--	--	13,774	8,453	(1)	(1)
Poultry - live(NA):	32	35	109	522	(1)	(1)
Poultry meat(MT):	--	--	1,528	1,429	47,754.41	40,840.14
Eggs(NA):	1,091	418	319	282	(1)	(1)
Feathers & down - crude(MT):	--	--	11,818	6,220	10,831.86	14,880.11
Dairy products(NA):	0	0	87,585	73,968	(1)	(1)
Milk & cream, fr or dried(MT):	142	73	0	2	.00	.00
Butter & butterfat mixtures(MT):	8,236	8,072	371	143	2,614.06	1,955.64
Cheese(MT):	8,920	6,610	48,286	44,311	5,863.99	5,489.52
Casein & mixtures(MT):	--	--	38,739	28,853	3,805.17	4,365.12
Other dairy prods(NA):	11	83	180	659	(1)	(1)
Fats, oils, & greases(MT):	--	--	93	239	8,426.91	2,567.15
Hides & skins(NA):	288	288	1,229	1,105	(1)	(1)
Sheep & lamb skins(MT):	--	--	528	533	1,771.56	1,787.88
Other hides & skins(NA):	--	--	104	203	(1)	(1)
Furskins(NA):	7	0	588	370	(1)	(1)
Wool - unmf, apparel grades(MT):	20	34	25	0	3,515.28	4,556.76
Sausage casings(MT):	--	--	148	155	7,407.25	(1)
Bull semen(NA):	--	--	0	50	(1)	(1)
Misc animal prods(NA):	--	--	40,704	31,857	(1)	(1)
Non-animal products(NA):	13,682	19,595	627,412	597,818	(1)	(1)
Grains & feeds(MT):	18	0	19,752	24,373	1,443.63	1,243.86
Wheat, ex seed(MT):	0	0	6	0	338.44	.00
Corn, unmilled(MT):	0	180	0	8	.00	.00
Barley, unmilled(MT):	0	0	0	0	.00	.00
Biscuits & wafers(MT):	2,478	2,840	0	23	.00	125.12
Pasta & noodles(MT):	145	157	6,312	10,727	3,757.68	3,777.07
Other grains & prods(NA):	--	--	138	135	946.99	858.74
Feeds & fodders, ex oilcake(MT):	4,210	2,008	7,385	11,875	(1)	(1)
Fruits & prods(MT):	1,841	2,807	2,911	1,605	691.38	799.19
Fruits - fr or froz(MT):	59	100	5,986	6,936	3,251.70	2,470.86
Berries, excl strawberries(MT):	33	16	192	252	3,247.90	2,520.84
Citrus, fresh(MT):	0	23	173	76	5,241.21	4,741.69
Melons(MT):	21	1	0	46	.00	2,002.83
Plums(MT):	0	38	6	3	275.33	2,573.00
Strawberries, fresh or froz(MT):	1	14	4	28	.00	765.05
Other fruits, fresh or froz(MT):	4	8	8	79	4,410.00	5,637.14
Fruits - prep or pres(MT):	1,782	2,707	5,795	20	2,118.50	2,449.63
Pineapples - canned or prep(MT):	3	0	6	6,684	3,251.83	2,469.01
Other fruits - prep or pres(MT):	1,778	2,707	5,789	0	1,897.67	.00
Fruit juices(HL):	38,290	47,998	1,856	6,684	3,254.11	2,469.01
Apple juice(HL):	27,314	35,298	1,093	1,908	48.55	37.56
Grape juice(HL):	879	433	170	1,075	40.03	30.45
Orange juice(HL):	4,346	0	217	68	173.55	156.12
Other fruit juice(HL):	5,581	12,147	376	0	49.83	.00
Nuts & prods(MT):	190	116	477	448	67.32	53.92
Chestnuts(MT):	20	25	106	73	3,667.84	3,862.65
Coconut meat(MT):	4	5	21	22	5,310.85	2,907.52
Fileberts(MT):	18	10	89	22	5,244.50	4,448.20
Pistachio nuts(MT):	0	0	4	45	4,946.28	4,504.10
Other nuts(MT):	88	75	257	305	2,915.60	4,015.00
Vegetables & prods(NA):	--	--	38,520	41,180	(1)	(1)
Vegetables - fr or froz(MT):	2,273	3,813	4,354	4,234	1,915.65	1,082.14
Tomatoes(MT):	12	30	32	61	2,645.75	2,021.33
Asparagus, fresh or frozen(MT):	2	0	12	4	5,914.50	.00
Beans, fresh or frozen(MT):	35	125	85	227	2,426.06	1,812.45
Carrots, fresh or frozen(MT):	2	27	3	15	1,540.00	545.85
Cauliflower & broccoli, fr/fz(MT):	4	388	6	246	1,385.00	616.84
Celery, fresh(MT):	0	1	0	6	.00	6,311.00
Endive, fresh(MT):	0	5	0	12	.00	2,414.40
Garlic(MT):	15	4	13	7	850.27	1,632.00
Onions(MT):	2,085	3,090	3,471	2,739	1,664.96	886.48
Peas, incl chickpeas(MT):	0	11	0	15	.00	1,368.64
Peppers(MT):	13	2	59	2	4,503.77	1,169.00
Potatoes, fresh or frozen(MT):	2	5	3	8	1,625.50	1,680.50
Squash(MT):	21	15	13	9	640.57	587.47

See footnotes at end of table.

Table 2--U.S. agricultural imports: Quantity, value, and unit value by commodity and country, January-December 1992 and 1993--continued

Commodity and country	January-December					
	Quantity		Value (1,000 dol.)		Unit value (\$)	
	1992	1993	1992	1993	1992	1993
France						
Other vegs - fr or froz(MT):	82	199	658	884	8,020.88	4,440.52
Vegetables-prep/pres(NA):	--	--	34,165	36,955	(1)	(1)
Cucumbers, preserved(MT):	200	125	601	430	3,007.46	3,443.31
Garlic, dried(MT):	0	16	0	82	.00	5,775.44
Olives - prep or pres(MT):	205	223	720	808	3,511.47	3,622.00
Mushrooms, canned(MT):	487	426	1,540	1,222	3,088.86	2,868.45
Mushrooms, dried(MT):	19	40	421	640	22,152.16	16,008.82
Onions, preserved(MT):	1	0	2	0	2,272.00	.00
Hops, incl extract(MT):	284	418	1,604	2,467	5,648.84	5,802.15
Asparagus - prep(MT):	0	0	3	0	.00	.00
Tomatoes, incl paste & sauce(MT):	18	120	66	400	3,669.72	3,336.33
Beans & peas, dried(MT):	85	141	208	195	2,452.22	1,384.28
Mustard(MT):	3,084	3,447	4,053	4,062	1,309.97	1,178.37
Starches, excl wheat & corn(MT):	1,258	3,658	727	1,201	577.84	328.29
Soups & sauces(MT):	61	112	327	448	5,955.95	4,004.14
Vinegar(HL):	22,050	27,296	2,250	2,528	102.02	82.65
Yeasts(MT):	654	694	1,466	1,820	2,242.12	2,622.83
Other vegetables-prep/pres(NA):	--	--	20,176	20,639	(1)	(1)
Sugar & related prods(NA):	--	--	8,041	5,892	(1)	(1)
Sugar - cane & beet(MT):	24	42	76	67	3,170.04	1,594.12
Molasses(HL):	139,407	0	1,370	0	9.83	.00
Confectionery prods(MT):	1,133	926	5,226	4,529	4,612.85	4,890.59
Other sugar & related prods(MT):	2,454	2,529	1,368	1,296	557.50	512.59
Spices(MT):	0	4	3	56	.00	14,013.75
Tobacco - unafg(MT):	1,038	1,109	1,630	2,095	1,570.55	1,889.61
Tobacco - filler(MT):	785	828	1,378	1,824	1,754.97	1,965.25
Tobacco - scrap(MT):	133	114	37	135	276.19	1,185.13
Other tobacco(MT):	120	57	216	137	1,798.70	2,040.60
Beverages, ex fruit juices(HL):	843,091	760,164	629,604	483,584	628.17	649.32
Wine(HL):	733,580	660,296	522,551	486,148	712.33	736.26
Malt beverages(HL):	28,793	28,117	3,373	3,472	117.15	123.49
Other beverages(HL):	80,718	71,751	3,679	3,873	45.68	55.37
Oilseeds & prods(MT):	6,144	1,514	7,184	4,745	1,169.27	3,133.84
Oilseeds & oilnuts(MT):	28	17	40	36	1,427.53	2,102.88
Flaxseed(MT):	3	0	8	0	2,500.67	.00
Rapeseed(MT):	0	0	2	0	.00	.00
Soybeans(MT):	25	0	21	0	835.72	.00
Sunflower seeds(MT):	0	0	10	0	.00	.00
Other oilseeds & oilnuts(MT):	0	17	0	0	.00	.00
Oils & waxes-vegetable(MT):	6,084	1,358	7,127	4,543	1,169.56	3,342.67
Coconut oil(MT):	12	12	21	19	1,752.82	1,560.33
Olive oil(MT):	134	168	581	624	4,333.64	3,118.98
Palm oil(MT):	2	0	2	0	1,196.00	.00
Peanut oil(MT):	3	0	5	0	1,561.00	.00
Rapeseed oil(MT):	5,000	0	2,022	0	404.40	.00
Soybean oil(MT):	0	0	2	0	.00	.00
Sesame oil(MT):	2	5	8	12	4,096.00	2,384.20
Other vegetable oils(MT):	941	1,174	4,487	3,888	4,767.87	3,386.98
Oilcake & meal(MT):	22	198	17	166	760.36	1,204.30
Seeds - field & garden(MT):	445	665	3,057	4,283	6,868.62	6,455.07
Cut flowers(NA):	--	--	2,175	1,973	(1)	(1)
Nursery stock, bulbs, etc.(NA):	--	--	2,435	2,632	(1)	(1)
Other vegetable prods(MT):	730	985	6,684	7,884	9,170.01	8,004.01
Germany						
Total agricultural imports(NA):	--	--	633,680	609,167	(1)	(1)
Noncompetitive ag imports(NA):	--	--	127,618	140,809	(1)	(1)
Bananas & plantains(MT):	3	0	6	0	1,859.67	.00
Coffee, incl prods(MT):	21,249	24,780	41,100	43,191	1,834.21	1,742.88
Cocoa & prods(MT):	8,827	7,552	21,853	23,891	2,476.74	3,163.63
Tea(MT):	4,782	4,527	23,388	25,886	4,890.80	5,718.23
Spices(MT):	734	1,054	3,003	3,804	4,090.76	3,608.96
Rubber & allied gums - crude(MT):	107	43	108	78	1,012.81	1,811.95
Silk - raw(MT):	4	5	158	116	42,307.25	23,208.20
Wool, unafg - carpet(MT):	89	0	131	0	1,321.24	.00
Fibers, excl cotton(MT):	4	10	3	10	769.75	1,025.80
Essential oils(MT):	74	132	5,041	3,632	68,120.64	27,514.81
Drugs - crude natural(MT):	536	902	32,816	40,200	61,223.66	44,568.12
Competitive ag imports(NA):	--	--	506,063	468,358	(1)	(1)
Animals & prods(NA):	--	--	59,582	58,262	(1)	(1)
Animals-live, ex poultry(NO):	549	411	2,918	4,362	5,315.44	10,614.05
Cattle and calves(NO):	1	0	4	0	4,000.00	.00
Horses, mules, burros(NO):	442	411	2,745	3,820	6,210.74	8,293.67
Swine(NO):	105	0	163	0	1,552.12	.00
Other live animals(NO):	1	0	6	543	6,057.00	.00
Meats & prods, ex poultry(MT):	126	177	547	599	4,341.55	3,386.85
Beef & veal(MT):	0	0	0	3	.00	.00
Beef & veal - prep or pres(MT):	0	0	0	3	.00	.00
Pork(MT):	70	122	340	476	4,856.68	3,902.83
Pork - prep or pres(MT):	70	122	340	476	4,856.68	3,902.83
Variety meats - fr or froz(MT):	1	0	4	0	3,848.00	.00

See footnotes at end of table.

Table 2--U.S. agricultural imports: Quantity, value, and unit value by commodity and country, January-December 1992 and 1993--continued

Commodity and country	January-December					
	Quantity		Value (1,000 dol.)		Unit value (\$)	
	1992	1993	1992	1993	1992	1993
Germany						
Other meats & prods(MT):	55	55	203	121	3,694.89	2,196.24
Poultry and prods(NA):	--	--	3,253	1,622	(1)	(1)
Poultry - live(NA):	--	--	11	42	(1)	(1)
Poultry meat(MT):	--	0	34	0	16,989.00	(1)
Eggs(NA):	2	0	4	1	(1)	.00
Feathers & down - crude(MT):	1,416	1,188	3,204	1,478	2,262.90	1,243.98
Dairy products(NA):	--	--	24,587	27,663	(1)	(1)
Milk & cream, fr or dried(MT):	0	18	0	9	.00	449.68
Butter & butterfat mixtures(MT):	14	16	74	78	5,267.64	4,905.84
Cheese(MT):	1,856	4,180	7,686	12,974	3,929.40	3,103.81
Casein & mixtures(MT):	2,386	2,244	10,889	9,316	4,544.60	4,151.64
Other dairy prods(NA):	--	--	5,938	5,286	(1)	(1)
Fats, oils, & greases(MT):	2,382	1,084	2,347	3,203	881.30	2,827.80
Hides & skins(NA):	--	--	846	1,487	(1)	(1)
Other hides & skins(NA):	--	--	41	409	(1)	(1)
Furskins(NA):	--	--	804	1,078	(1)	(1)
Wool - unafg, apparel grades(MT):	236	19	814	55	3,448.24	2,910.85
Sausage casings(MT):	2,138	1,472	7,179	6,284	3,387.64	4,275.72
Bull semen(NA):	--	--	2	2	(1)	(1)
Misc animal prods(NA):	--	--	17,089	13,075	(1)	(1)
Non-animal products(NA):	--	--	446,481	410,096	(1)	(1)
Grains & feeds(MT):	20,376	30,807	65,426	71,724	3,210.85	2,320.65
Wheat, ex seed(MT):	328	1,826	133	331	405.50	181.25
Barley, unmilled(MT):	0	15	0	5	.00	334.33
Biscuits & wafers(MT):	6,801	5,523	21,060	18,870	3,051.75	3,416.59
Pasta & noodles(MT):	124	87	353	306	2,844.67	3,151.90
Other grains & preps(NA):	--	--	9,118	15,874	(1)	(1)
Feeds & fodders, ex oilcake(MT):	5,056	4,441	34,762	36,339	5,875.41	8,182.63
Fruits & preps(MT):	776	678	1,929	1,823	2,405.54	2,836.65
Fruits - fr or froz(MT):	0	23	18	72	.00	3,128.13
Berries, excl strawberries(MT):	0	3	0	23	.00	7,548.33
Citrus, fresh(MT):	0	1	18	27	.00	26,843.00
Strawberries, fresh or froz(MT):	0	18	0	22	.00	1,176.63
Fruits - prep or pres(MT):	776	655	1,910	1,851	2,461.89	2,826.41
Other fruits - prep or pres(MT):	776	655	1,910	1,851	2,461.89	2,826.41
Fruit juices(HL):	1,615,402	1,853,546	64,381	63,259	39.85	26.78
Apple juice(HL):	1,549,661	1,789,583	58,147	46,845	37.52	26.13
Grape juice(HL):	789	1,479	179	81	226.81	64.76
Lemon juice(HL):	526	110	53	14	100.13	126.35
Orange juice(HL):	12,084	0	470	0	38.88	.00
Other fruit juice(HL):	52,432	57,753	5,532	6,155	105.50	106.57
Nuts & preps(MT):	35	291	27	318	772.68	1,132.86
Coconut meat(MT):	0	248	0	224	.00	904.23
Filberts(MT):	1	1	10	6	9,666.00	5,271.00
Pistachio nuts(MT):	0	0	0	2	.00	.00
Other nuts(MT):	34	32	17	87	511.12	2,709.22
Vegetables & preps(NA):	42	62	85	34,765	(1)	(1)
Vegetables - fr or froz(MT):	0	1	149	0	2,028.33	2,398.84
Asparagus, fresh or frozen(MT):	0	1	0	1	.00	1,486.00
Cabbage(MT):	1	0	6	0	5,844.00	.00
Lettuce(MT):	2	1	2	2	1,599.60	2,253.00
Peas, incl chickpeas(MT):	17	0	35	0	2,084.18	.00
Peppers(MT):	5	0	6	0	1,245.00	.00
Potatoes, fresh or frozen(MT):	0	0	3	3	.00	.00
Other vegs - fr or froz(MT):	17	60	31	142	1,841.06	2,365.43
Vegetables-prep/pres(NA):	501	683	45,239	34,616	(1)	(1)
Cucumbers, preserved(MT):	10	19	764	883	1,525.88	1,273.65
Garlic, dried(MT):	37	6	157	15	1,810.20	768.10
Mushrooms, canned(MT):	44	62	706	15	4,262.08	2,728.67
Mushrooms, dried(MT):	39	22	82	66	16,048.78	13,890.14
Onions, preserved(MT):	3,398	1,916	19,407	11,671	2,774.45	2,982.09
Hops, incl extract(MT):	17	3	28	10	5,711.28	6,247.86
Asparagus - prep(MT):	330	91	407	260	1,717.70	3,296.33
Tomatoes, incl paste & sauce(MT):	122	109	137	240	1,232.69	2,862.12
Beans & peas, dried(MT):	45	74	123	171	1,119.01	2,189.86
Mustard(MT):	0	0	0	1	2,723.35	2,306.69
Peppers & pimentos, prep(MT):	7,505	12,803	2,885	3,847	.00	.00
Starches, excl wheat & corn(MT):	1,019	1,211	1,420	1,788	384.40	308.26
Soups & sauces(MT):	780	1,529	80	95	1,383.81	1,477.35
Vinegar(HL):	309	391	1,749	2,324	100.88	62.45
Yeasts(MT):	--	--	17,266	11,961	5,650.25	5,944.90
Other vegetables-prep/pres(NA):	1	2	7	5	(1)	(1)
Sugar & related prods(NA):	0	136	5	8	7,237.00	2,423.00
Sugar - cane & beet(MT):	34,809	24,025	80,622	56,696	.00	60.02
Molasses(HL):	777	623	824	787	2,316.13	2,358.86
Confectionery prods(MT):	203	178	1,272	619	1,188.85	1,263.13
Other sugar & related prods(MT):	1,822	2,201	2,036	2,787	6,265.87	3,476.69
Spices(MT):	1,123	1,721	1,615	2,280	1,117.48	1,270.87
Tobacco - unafg(MT):	--	--	--	--	1,438.31	1,330.87
Tobacco - filler(MT):	--	--	--	--	--	--

See footnotes at end of table.

Table 2--U.S. agricultural imports: Quantity, value, and unit value by commodity and country, January-December 1992 and 1993--continued

Commodity and country	January-December					
	Quantity		Value (1,000 dol.)		Unit value (\$)	
	1992	1993	1992	1993	1992	1993
Germany						
Tobacco - scrap(MT):						
Other tobacco(MT):	585	280	157	107	268.27	383.60
Beverages, ex fruit juices(HL):	114	200	264	399	2,314.77	1,896.75
Wine(HL):	1,230,819	1,210,606	146,214	138,330	118.79	114.26
Malt beverages(HL):	130,465	110,375	38,188	30,532	300.37	276.62
Other beverages(HL):	1,088,781	1,097,733	106,853	107,343	88.05	97.78
Oilseeds & prods(MT):	10,563	2,488	173	456	16.42	182.35
Oilseeds & oilnuts(MT):	32,573	33,842	19,346	30,138	593.93	890.56
Flaxseed(MT):	3	24	20	16	6,592.67	660.42
Mustard seeds(MT):	0	0	11	0	.00	.00
Rapeseed(MT):	0	1	0	2	.00	2,200.00
Other oilseeds & oilnuts(MT):	3	0	9	0	2,855.67	.00
Oils & waxes-vegetable(MT):	0	23	0	14	.00	593.48
Castor oil(MT):	32,540	33,801	19,224	29,968	590.52	886.63
Coconut oil(MT):	5	3	14	10	2,878.60	3,374.67
Olive oil(MT):	1,035	0	587	0	664.14	.00
Peanut oil(MT):	0	10	0	19	.00	1,908.70
Rapeseed oil(MT):	35	7	21	222	587.20	31,701.71
Sesame oil(MT):	27,076	23,756	10,971	10,553	405.20	444.24
Other vegetable oils(MT):	14	15	30	31	2,174.78	2,045.13
Oilcake & meal(MT):	4,384	10,010	7,500	19,134	1,710.71	1,911.47
Cotton linters(MT):	21	17	102	153	4,867.19	9,015.76
Seeds - field & garden(MT):	2	0	3	0	1,393.00	.00
Cut flowers(NA):	621	482	4,107	4,939	6,619.87	10,245.99
Nursery stock, bulbs, etc.(NA):	--	--	10	10	(1)	(1)
Other vegetable prods(MT):	--	--	130	295	(1)	(1)
Spain, incl Canary Is	1,467	1,527	14,728	13,482	10,040.06	8,828.29
Total agricultural imports(NA):	--	--	431,034	358,682	(1)	(1)
Noncompetitive ag imports(NA):	--	--	16,242	24,536	(1)	(1)
Coffee, incl prods(MT):	39	151	349	232	8,936.61	1,539.71
Cocoa & prods(MT):	664	1,251	1,297	2,385	1,952.86	1,906.52
Tea(MT):	85	50	842	753	9,907.70	15,060.16
Spices(MT):	2,613	3,601	9,219	10,662	3,527.99	2,960.87
Rubber & allied gums - crude(MT):	305	427	770	1,031	2,515.15	2,415.42
Essential oils(MT):	157	308	3,657	9,381	26,692.14	30,458.48
Drugs - crude natural(MT):	38	41	109	90	2,875.74	2,201.39
Competitive ag imports(NA):	--	--	414,792	334,146	(1)	(1)
Animals & prods(NA):	--	--	1,402	1,817	(1)	(1)
Animals-live, ex poultry(NO):	6	9	24	128	4,000.00	14,222.22
Horses, mules, burros(NO):	6	9	24	126	4,000.00	14,000.00
Other live animals(NO):	0	0	0	2	.00	.00
Meats & prods, ex poultry(MT):	21	11	69	98	3,282.81	8,881.64
Pork(MT):	21	11	69	98	3,282.81	8,881.64
Pork - prep or pres(MT):	21	11	69	98	3,282.81	8,881.64
Poultry and prods(NA):	--	--	17	0	(1)	(1)
Poultry meat(MT):	5	0	17	0	3,499.00	.00
Dairy products(NA):	--	--	938	1,015	(1)	(1)
Cheese(MT):	119	126	761	721	6,394.87	5,722.86
Other dairy prods(NA):	--	--	178	294	(1)	(1)
Hides & skins(NA):	--	--	316	294	(1)	(1)
Sheep & lamb skins(MT):	21	16	147	96	6,988.33	6,000.00
Other hides & skins(NA):	--	--	0	63	(1)	(1)
Furskins(NA):	--	--	170	135	(1)	(1)
Wool - unmf, apparel grades(MT):	0	0	0	4	.00	.00
Misc animal prods(NA):	--	--	35	277	(1)	(1)
Non-animal products(NA):	--	--	413,390	332,329	(1)	(1)
Grains & feeds(MT):	2,413	1,908	4,648	3,867	1,926.26	2,026.68
Barley, unmilled(MT):	2	26	2	6	750.00	248.46
Rice(MT):	24	30	18	35	1,576.46	1,170.20
Biscuits & wafers(MT):	1,571	1,670	3,687	3,687	2,777.15	2,207.66
Pasta & noodles(MT):	783	99	983	72	1,339.66	790.99
Other grains & preps(NA):	--	--	42	25	(1)	(1)
Feeds & fodders, ex oilcake(MT):	2	37	7	41	3,380.50	1,094.67
Fruits & preps(MT):	47,190	38,950	59,816	36,056	1,269.68	925.71
Fruits - fr or froz(MT):	6,035	13,662	7,620	11,368	1,262.64	832.07
Citrus, fresh(MT):	6,031	13,661	7,616	11,365	1,262.76	831.83
Other fruits, fresh or froz(MT):	4	1	4	3	1,072.50	2,782.00
Fruits - prep or pres(MT):	41,155	25,288	52,296	24,689	1,270.71	976.90
Pineapples - canned or prep(MT):	3	0	2	0	806.33	.00
Other fruits - prep or pres(MT):	41,152	25,288	52,294	24,689	1,270.75	976.90
Fruit juices(HL):	183,258	221,918	8,646	5,861	44.74	26.86
Apple juice(HL):	47,612	57,664	3,299	1,828	69.29	33.43
Grape juice(HL):	142,548	159,176	5,257	3,784	36.88	23.77
Lemon juice(HL):	2,400	1,156	68	22	28.24	19.25
Orange juice(HL):	6	0	2	0	294.67	.00
Other fruit juice(HL):	682	3,922	21	227	29.71	57.94
Nuts & preps(MT):	217	151	713	784	3,285.63	5,183.03
Cashew nuts(MT):	0	11	0	58	.00	5,250.00
Chestnuts(MT):	199	103	425	165	2,133.91	1,603.15
Other nuts(MT):	18	37	288	561	16,018.61	15,169.51
Vegetables & preps(NA):	--	--	202,669	170,450	(1)	(1)

See footnotes at end of table.



Table 2--U.S. agricultural imports: Quantity, value, and unit value by commodity and country, January-December 1992 and 1993--continued

Commodity and country	January-December					
	Quantity		Value (1,000 dol.)		Unit value (\$)	
	1992	1993	1992	1993	1992	1993
Spain, incl Canary Is						
Vegetables - fr or froz(MT):	208	834	274	607	1,318.66	728.31
Tomatoes(MT):	2	0	2	0	1,082.50	.00
Cauliflower & broccoli, fr/fz(MT):	0	395	0	83	.00	235.96
Cucumbers(MT):	145	218	100	183	681.05	883.83
Garlic(MT):	0	64	0	107	.00	1,675.00
Onions(MT):	0	117	0	43	.00	370.55
Peppers(MT):	1	2	3	9	2,847.00	4,553.00
Other vega - fr or froz(MT):	60	38	169	162	2,820.83	4,259.71
Vegetables-prep/pres(NA):	--	--	202,395	168,843	(1)	(1)
Cucumbers, preserved(MT):	0	158	0	165	.00	1,044.99
Olives - prep or pres(MT):	57,047	49,187	139,883	116,288	2,452.06	2,364.18
Mushrooms, canned(MT):	514	268	986	410	1,818.13	1,531.24
Mushrooms, dried(MT):	0	0	0	7	.00	.00
Onions, preserved(MT):	3	0	17	14	4,636.33	1,565.17
Artichokes - prep(MT):	17,461	18,446	28,208	28,810	1,615.50	1,561.83
Asparagus - prep(MT):	25	24	73	70	2,836.20	2,936.33
Tomatoes, incl paste & sauce(MT):	5,072	3,501	12,264	8,856	2,417.98	2,528.63
Waterchestnuts(MT):	0	12	0	11	.00	888.17
Beans & peas, dried(MT):	25	0	38	0	1,513.40	.00
Peppers & pimientos, prep(MT):	5,145	4,653	8,685	5,834	1,882.65	1,253.86
Starches, excl wheat & corn(MT):	6	0	5	0	774.67	.00
Soups & sauces(MT):	567	614	491	687	866.20	1,118.38
Vinegar(HL):	14,973	7,324	1,658	811	111.43	110.68
Other vegetables-prep/pres(NA):	--	--	8,061	7,885	(1)	(1)
Sugar & related prods(NA):	--	--	12,818	9,017	(1)	(1)
Confectionery prods(MT):	3,346	1,953	12,058	8,999	3,607.71	4,607.73
Other sugar & related prods(MT):	601	25	850	18	1,414.43	715.24
Spices(MT):	23	4	102	25	4,448.38	6,136.50
Tobacco - unafg(MT):	2,285	3,273	2,042	2,614	893.83	798.58
Tobacco - filler(MT):	482	855	1,075	1,534	2,228.94	1,606.60
Tobacco - scrap(MT):	1,802	2,318	960	1,080	532.94	465.72
Other tobacco(MT):	1	0	7	0	7,206.00	.00
Beverages, ex fruit juices(HL):	183,228	181,485	71,705	64,878	371.08	357.48
Wine(HL):	175,264	166,828	69,213	63,135	394.90	378.44
Malt beverages(HL):	483	819	54	100	109.37	121.64
Other beverages(HL):	17,471	13,838	2,438	1,644	128.54	118.78
Oilseeds & prods(MT):	14,131	15,200	34,339	30,510	2,430.02	2,007.21
Oilseeds & oilnuts(MT):	22	3	72	63	3,272.64	21,040.33
Other oilseeds & oilnuts(MT):	22	3	72	63	3,272.64	21,040.33
Oils & waxes-vegetable(MT):	14,109	15,187	34,264	30,446	2,428.49	2,003.45
Olive oil(MT):	14,033	15,087	34,062	30,216	2,427.30	2,001.44
Other vegetable oils(MT):	76	100	201	231	2,648.70	2,307.22
Oilcake & meal(MT):	0	0	3	0	.00	.00
Seeds - field & garden(MT):	47	6	68	83	1,458.89	15,473.83
Cut flowers(NA):	--	--	4	51	(1)	(1)
Nursery stock, bulbs, etc.(NA):	--	--	714	787	(1)	(1)
Other vegetable prods(MT):	1,720	1,681	14,905	7,237	8,665.59	4,548.66
Portugal						
Total agricultural imports(NA):	--	--	42,801	43,958	(1)	(1)
Noncompetitive ag imports(NA):	--	--	269	328	(1)	(1)
Coffee, incl prods(MT):	22	31	127	137	5,757.27	4,415.84
Cocoa & prods(MT):	11	18	78	85	7,053.45	4,695.55
Tea(MT):	0	0	14	10	.00	.00
Spices(MT):	32	22	51	44	1,588.34	1,893.77
Fibers, excl cotton(MT):	0	45	0	51	.00	1,144.00
Drugs - crude natural(MT):	0	0	0	1	.00	.00
Competitive ag imports(NA):	--	--	42,632	43,630	(1)	(1)
Animals & prods(NA):	--	--	4,336	5,143	(1)	(1)
Animals-live, ex poultry(MT):	1	0	3	0	3,000.00	.00
Horses, mules, burros(MT):	1	0	3	0	3,000.00	.00
Meats & prods, ex poultry(MT):	0	1	8	1	.00	1,365.00
Other meats & prods(MT):	0	1	8	1	.00	1,365.00
Poultry and prods(NA):	--	--	87	310	(1)	(1)
Poultry - live(NA):	--	--	87	18	(1)	(1)
Eggs(NA):	--	--	0	282	(1)	(1)
Dairy products(NA):	--	--	2,898	3,608	(1)	(1)
Butter & butterfat mixtures(MT):	1	10	5	28	4,705.00	2,781.60
Cheese(MT):	867	1,300	2,869	3,549	3,308.70	2,730.02
Casein & mixtures(MT):	10	12	16	20	1,610.00	1,703.17
Other dairy prods(NA):	--	--	8	12	(1)	(1)
Hides & skins(NA):	--	--	75	216	(1)	(1)
Other hides & skins(NA):	--	--	75	0	(1)	(1)
Furskins(NA):	--	--	0	216	(1)	(1)
Sausage casings(MT):	376	304	1,264	1,006	3,362.36	3,309.10
Non-animal products(NA):	--	--	38,296	38,487	(1)	(1)
Grains & feeds(MT):	406	310	1,110	633	2,733.13	2,040.76
Biscuits & wafers(MT):	208	166	583	409	2,789.48	2,465.49
Pasta & noodles(MT):	63	50	74	53	1,167.46	1,053.28
Other grains & preps(NA):	--	--	426	171	(1)	(1)

See footnotes at end of table.

Table 2--U.S. agricultural imports: Quantity, value, and unit value by commodity and country, January-December 1992 and 1993--continued

Commodity and country	January-December					
	Quantity		Value (1,000 dol.)		Unit value (\$)	
	1992	1993	1992	1993	1992	1993
Portugal						
Feeds & fodders, ex oilcake(MT):	0	0	27	0	0.00	0.00
Fruits & preps(MT):	57	58	117	105	2,058.74	1,816.34
Fruits - fr or froz(MT):	6	0	14	0	2,361.67	.00
Other fruits, fresh or froz(MT):	6	0	14	0	2,361.67	.00
Fruits - prep or pres(MT):	51	58	103	105	2,023.10	1,816.34
Other fruits - prep or pres(MT):	51	58	103	105	2,023.10	1,816.34
Fruit juices(HL):	13,057	117,458	518	2,209	39.67	19.57
Apple juice(HL):	8,539	117,211	391	2,275	40.85	19.41
Grape juice(HL):	3,456	0	125	0	36.17	.00
Pineapple juice(HL):	0	32	0	2	.00	63.19
Other fruit juice(HL):	62	183	2	20	37.74	107.73
Nuts & preps(MT):	99	67	434	458	4,387.81	6,833.52
Chestnuts(MT):	71	41	181	96	2,553.37	2,344.15
Other nuts(MT):	28	26	253	362	9,039.78	13,812.92
Vegetables & preps(NA):			5,238	4,688	(1)	(1)
Vegetables - fr or froz(MT):	85	110	105	143	1,231.05	1,300.75
Beans, fresh or frozen(MT):	63	73	56	100	1,050.13	1,367.84
Other vgs - fr or froz(MT):	33	37	50	43	1,521.61	1,168.18
Vegetables-prep/pres(NA):					(1)	(1)
Olives - prep or pres(MT):	1,118	1,054	5,132	4,444	(1)	(1)
Tomatoes, incl paste & sauce(MT):			2,124	1,873	1,800.19	1,777.25
Beans & peas, dried(MT):	762	967	2,501	2,219	3,282.02	2,294.63
Mustard(MT):	92	60	131	87	1,428.53	1,452.57
Soups & sauces(MT):	0	0	3	0	.00	.00
Vinegar(HL):	20	16	150	123	7,500.35	7,671.75
Yeasts(MT):	332	446	15	21	46.24	47.70
Other vegetables-prep/pres(NA):	1	1	4	5	3,843.00	5,073.00
Sugar & related prods(NA):			203	116	(1)	(1)
Confectionery prods(MT):			69	78	(1)	(1)
Other sugar & related prods(MT):	17	19	67	77	3,864.76	4,029.26
Tobacco - unafg(MT):	0	2	2	3	.00	1,403.50
Tobacco - filler(MT):	910	468	2,364	842	2,597.43	1,788.82
Tobacco - scrap(MT):	671	214	2,219	585	3,307.32	3,201.78
Beverages, ex fruit juices(HL):	239	254	144	157	604.40	616.80
Wine(HL):	83,985	80,288	25,254	26,253	300.69	326.84
Malt beverages(HL):	72,560	62,019	24,341	24,906	335.45	401.59
Other beverages(HL):	4,698	6,437	329	500	69.85	77.69
Oilseeds & prods(MT):	6,727	11,842	585	846	86.91	71.45
Oils & waxes-vegetable(MT):	1,048	1,375	2,680	2,691	2,554.71	1,957.33
Olive oil(MT):	1,048	1,375	2,680	2,691	2,554.71	1,957.33
Other vegetable oils(MT):	662	874	2,430	2,194	2,818.72	2,252.70
Seeds - field & garden(MT):	187	401	250	487	1,337.74	1,239.90
Cut flowers(NA):	0	0	7	0	.00	.00
Nursery stock, bulbs, etc.(NA):			4	0	(1)	(1)
Other vegetable prods(MT):			13	79	(1)	(1)
Italy	23	22	489	461	21,242.00	20,850.50
Total agricultural imports(NA):			872,848	781,372	(1)	(1)
Noncompetitive ag imports(NA):			42,403	39,412	(1)	(1)
Coffee, incl prods(MT):	1,118	1,573	7,176	8,350	6,418.96	5,314.82
Cocoa & prods(MT):	1,983	2,543	12,878	14,526	6,494.06	5,711.97
Tea(MT):	4	1	112	63	28,642.00	62,867.00
Spices(MT):	125	163	3,637	4,690	29,095.07	28,771.20
Rubber & allied gums - crude(MT):	0	60	0	44	.00	740.88
Silk - raw(MT):	0	0	3	1	.00	.00
Wool, unafg - carpet(MT):	0	14	0	18	.00	1,256.14
Fibers, excl cotton(MT):	2	0	6	19	3,002.00	.00
Essential oils(MT):	369	273	8,838	6,845	27,404.49	25,441.30
Drugs - crude natural(MT):	68	75	8,752	4,746	150,896.86	63,279.48
Competitive ag imports(NA):			830,445	751,960	(1)	(1)
Animals & prods(NA):			114,171	124,860	(1)	(1)
Animals-live, ex poultry(NO):	2	6	39	112	19,642.00	18,663.33
Horses, mules, burros(NO):	2	6	39	112	19,642.00	18,663.33
Meats & prods, ex poultry(MT):	543	472	6,575	7,125	12,108.18	15,085.27
Beef & veal(MT):	28	31	188	152	6,698.71	4,896.42
Beef & veal - prep or pres(MT):	28	31	188	152	6,698.71	4,896.42
Pork(MT):	515	441	6,386	6,873	12,389.27	15,812.20
Pork - fr or froz(MT):	0	5	0	80	.00	15,826.20
Pork - prep or pres(MT):	515	436	6,386	6,894	12,389.27	15,810.89
Other meats & prods(MT):	0	0	2	0	.00	.00
Poultry and prods(NA):			326	215	(1)	(1)
Feathers & down - crude(MT):	81	78	326	215	4,028.46	2,757.33
Dairy products(NA):			106,321	116,852	(1)	(1)
Butter & butterfat mixtures(MT):	5	0	17	0	3,482.80	.00
Cheese(MT):	25,390	31,306	105,484	116,103	4,161.49	3,708.64
Casein & mixtures(MT):	27	2	35	7	1,295.37	3,280.00
Other dairy prods(NA):			775	742	(1)	(1)
Fats, oils, & greases(MT):	87	76	210	152	2,408.72	1,898.74
Hides & skins(NA):			289	119	(1)	(1)
Sheep & lamb skins(MT):	32	0	177	0	5,534.84	.00
Other hides & skins(NA):			110	113	(1)	(1)

See footnotes at end of table.

Table 2--U.S. agricultural imports: Quantity, value, and unit value by commodity and country, January-December 1992 and 1993--continued

Commodity and country	January-December					
	Quantity		Value (1,000 dol.)		Unit value (\$)	
	1992	1993	1992	1993	1992	1993
Italy						
Furskins(NA):			1	6	(1)	(1)
Wool - unafg, apparel grades(MT):	2	2	102	11	50,875.00	5,500.50
Sausage casings(MT):	2	8	15	74	7,735.00	8,304.25
Misc animal prods(NA):			294	300	(1)	(1)
Non-animal products(NA):			716,274	627,000	(1)	(1)
Grains & feeds(MT):	136,478	118,586	103,890	108,580	761.95	(1)
Wheat, ex seed(MT):	0	0	1	0	.00	908.72
Corn, unmilled(MT):	0	0	0	1	.00	.00
Barley, unmilled(MT):	0	5	0	0	.00	.00
Rice(MT):	1,407	1,282	1,895	2,043	.00	2,273.00
Biscuits & wafers(MT):	3,572	4,375	15,321	15,628	1,347.02	1,593.95
Pasta & noodles(MT):	91,884	101,842	77,821	83,443	4,172.30	3,572.18
Other grains & preps(NA):			5,949	4,757	846.85	818.34
Feeds & fodders, ex oilcake(MT):	37,055	9,716	3,002	2,796	(1)	(1)
Fruits & preps(MT):	1,426	2,858	2,877	4,137	81.02	287.72
Fruits - fr or froz(MT):	602	1,244	519	1,234	2,087.41	1,447.02
Avocados(MT):	58	0	44	0	907.60	891.85
Citrus, fresh(MT):	44	58	23	41	750.37	.00
Grapes, fresh(MT):	109	320	134	345	530.54	713.55
Kiwi fruit, fresh(MT):	470	845	417	834	1,230.32	1,077.40
Melons(MT):	0	14	0	6	887.79	987.29
Pears(MT):	0	2	0	3	.00	403.83
Other fruits, fresh or froz(MT):	0	5	0	5	.00	650.00
Fruits - prep or pres(MT):	744	1,615	2,358	2,903	3,168.81	2,268.00
Other fruits - prep or pres(MT):	744	1,615	2,358	2,903	3,168.81	1,797.63
Fruit juices(HL):	11,399	87,072	1,387	5,442	122.60	1,797.63
Apple juice(HL):	2,984	0	87	0	32.52	62.50
Grape juice(HL):	2,821	79,878	605	4,489	214.62	56.32
Grapefruit juice(HL):	20	0	1	0	63.65	.00
Lime juice(HL):	263	945	49	178	184.88	188.80
Orange juice(HL):	566	858	38	94	67.85	109.10
Other fruit juice(HL):	4,745	3,793	607	544	127.85	143.47
Nuts & preps(MT):	2,871	3,046	7,672	7,795	2,672.30	2,559.36
Cashew nuts(MT):	14	15	37	66	2,518.57	4,401.00
Chestnuts(MT):	2,811	2,850	7,322	7,415	2,604.62	2,513.58
Filberts(MT):	15	34	89	147	5,943.27	4,318.88
Pistachio nuts(MT):	3	0	24	0	7,883.67	3,571.11
Other nuts(MT):	28	47	201	168	7,183.78	(1)
Vegetables & preps(NA):	2,277	2,164	34,859	32,957	(1)	(1)
Vegetables - fr or froz(MT):	0	1	6,271	4,626	2,753.81	2,157.64
Tomatoes(MT):	4	21	7	2	1,821.00	1,872.00
Beans, fresh or frozen(MT):	0	2	0	13	.00	638.71
Cabbage(MT):	0	2	0	4	.00	1,922.50
Endive, fresh(MT):	729	307	1,585	606	2,174.00	1,975.54
Lettuce(MT):	2	0	8	3	4,010.50	.00
Onions(MT):	4	46	6	107	1,585.25	2,321.46
Peppers(MT):	8	2	16	4	1,981.13	1,841.50
Other vego - fr or froz(MT):	1,530	1,785	4,648	3,887	3,038.05	2,177.38
Vegetables-prep/pres(NA):	0	0	28,588	28,341	(1)	(1)
Bean cake, miso(MT):	3	8	2	0	.00	.00
Cucumbers, preserved(MT):	0	0	11	8	3,776.67	1,020.00
Garlic, dried(MT):	0	0	1	0	.00	.00
Olives - prep or pres(MT):	287	533	942	1,405	3,283.50	2,636.08
Mushrooms, canned(MT):	41	1	176	36	4,289.63	36,152.00
Mushrooms, dried(MT):	38	21	1,670	778	43,951.50	37,054.48
Onions, preserved(MT):	5	2	19	12	3,761.40	6,035.50
Artichokes - prep(MT):	86	175	287	410	2,341.86	2,343.07
Tomatoes, incl pasta & sauce(MT):	14,339	17,204	9,142	7,708	637.58	448.04
Waterchestnuts(MT):	0	24	0	22	.00	926.17
Beans & peas, dried(MT):	122	42	156	72	1,277.24	1,709.50
Mustard(MT):	4	0	7	0	1,724.00	.00
Peppers & pimentos, prep(MT):	23	9	65	58	2,811.96	2,402.50
Soy sauce(MT):	0	0	0	8	.00	900.00
Starches, excl wheat & corn(MT):	4	0	18	0	4,610.75	.00
Soups & sauces(MT):	265	266	1,373	1,370	5,181.32	5,149.77
Vinegar(HL):	62,272	82,078	11,441	13,019	183.73	158.61
Yeasts(MT):	3	2	17	18	5,736.67	8,892.60
Other vegetables-prep/pres(NA):			3,259	3,417	(1)	(1)
Sugar & related prods(NA):			13,638	12,060	(1)	(1)
Molasses(HL):	8	0	3	0	277.78	.00
Confectionery prods(MT):	4,862	4,748	13,363	11,881	2,748.38	2,501.70
Other sugar & related prods(MT):	830	313	273	180	328.85	574.22
Spices(MT):	2	0	4	0	1,870.00	.00
Tobacco - unafg(MT):	9,875	8,732	18,853	14,258	1,908.14	1,632.67
Tobacco - filler(MT):	6,814	7,533	17,740	13,788	2,603.45	1,830.36
Tobacco - scrap(MT):	2,950	1,198	917	470	310.81	392.05
Other tobacco(MT):	111	0	196	0	1,765.15	.00
Beverages, ex fruit juices(HL):	1,134,804	990,811	328,657	258,818	289.58	261.29
Wine(HL):	1,078,814	940,866	322,915	254,134	299.32	270.08
Malt beverages(HL):	30,552	35,779	2,422	3,037	79.26	84.88

See footnotes at end of table.

Table 2--U.S. agricultural imports: Quantity, value, and unit value by commodity and country, January-December 1992 and 1993--continued

Commodity and country	January-December					
	Quantity		Value (1,000 dol.)		Unit value (\$)	
	1992	1993	1992	1993	1992	1993
Italy						
Other beverages(HL):	25,538	14,166	3,320	1,747	130.02	123.32
Oilseeds & prods(MT):	87,821	86,378	198,771	177,197	2,263.36	1,838.56
Oilseeds & oilnuts(MT):	0	22	25	6	.00	252.45
Flaxseed(MT):	0	22	0	4	.00	170.64
Rapeseed(MT):	0	0	25	0	.00	.00
Other oilseeds & oilnuts(MT):	0	0	0	2	.00	.00
Oils & waxes-vegetable(MT):	87,821	86,356	198,746	177,192	2,263.08	1,838.82
Olive oil(MT):	87,578	85,213	198,188	175,744	2,262.89	1,845.80
Other vegetable oils(MT):	243	1,143	557	1,447	2,293.18	1,266.11
Cotton, excl linters(MT):	0	0	0	0	.00	.00
Seeds - field & garden(MT):	158	107	2,417	1,801	15,296.53	16,828.87
Cut flowers(NA):	--	--	1,271	1,105	(1)	(1)
Nursery stock, bulbs, etc.(NA):	--	--	762	1,112	(1)	(1)
Other vegetable prods(MT):	68	201	1,007	1,526	14,810.19	7,593.65
Greece						
Total agricultural imports(NA):	--	--	141,011	196,452	(1)	(1)
Noncompetitive ag imports(NA):	--	--	2,005	2,037	(1)	(1)
Coffee, incl prods(MT):	135	125	534	614	4,688.21	4,913.82
Cocoa & prods(MT):	33	49	151	160	4,582.85	3,263.90
Tea(MT):	60	16	108	38	1,801.82	2,365.18
Spices(MT):	615	524	1,101	1,184	2,138.60	2,278.48
Essential oils(MT):	0	0	10	32	.00	.00
Competitive ag imports(NA):	--	--	139,006	194,415	(1)	(1)
Animals & prods(NA):	--	--	8,163	7,583	(1)	(1)
Meats & prods, ex poultry(MT):	18	0	98	0	5,163.26	.00
Pork(MT):	18	0	51	0	2,839.89	.00
Pork - prep or pres(MT):	18	0	51	0	2,839.89	.00
Other meats & prods(MT):	1	0	47	0	46,984.00	.00
Dairy products(NA):	--	--	8,011	7,343	(1)	(1)
Milk & cream, fr or dried(MT):	0	0	0	1	.00	.00
Cheese(MT):	1,768	1,568	8,011	7,339	4,531.24	4,577.57
Other dairy prods(NA):	--	--	0	3	(1)	(1)
Hides & skins(NA):	--	--	0	199	(1)	(1)
Sheep & lamb skins(MT):	0	0	17	0	.00	.00
Other hides & skins(NA):	--	--	0	189	(1)	(1)
Furskins(NA):	--	--	16	0	(1)	(1)
Misc animal prods(NA):	--	--	36	51	(1)	(1)
Non-animal products(NA):	--	--	130,844	186,822	(1)	(1)
Grains & feeds(MT):	1,236	1,484	1,843	2,233	1,481.12	1,504.41
Rice(MT):	0	0	0	2	.00	.00
Biscuits & wafers(MT):	330	464	1,007	1,331	3,051.04	2,869.58
Pasta & noodles(MT):	894	1,007	815	869	912.02	863.42
Other grains & preps(NA):	--	--	21	28	(1)	(1)
Feeds & fodders, ex oilcake(MT):	0	3	0	2	.00	681.33
Fruits & preps(MT):	22,608	17,062	16,880	12,655	754.41	741.73
Fruits - fr or froz(MT):	40	22	39	20	867.55	912.00
Berries, excl strawberries(MT):	18	0	18	0	1,003.22	.00
Other fruits, fresh or froz(MT):	22	22	21	20	938.36	912.00
Fruits - prep or pres(MT):	22,468	17,040	16,842	12,635	754.03	741.51
Other fruits - prep or pres(MT):	22,468	17,040	16,842	12,635	754.03	741.51
Fruit juices(HL):	401	3,048	10	127	26.14	41.60
Apple juice(HL):	0	181	0	48	.00	253.88
Lemon juice(HL):	401	0	10	0	26.14	.00
Other fruit juice(HL):	0	2,857	0	78	.00	27.40
Nuts & preps(MT):	1	44	3	78	2,563.00	1,782.16
Pistachio nuts(MT):	0	3	0	15	.00	4,909.00
Other nuts(MT):	1	41	3	64	2,563.00	1,653.36
Vegetables & preps(NA):	--	--	24,100	21,526	(1)	(1)
Vegetables - fr or froz(MT):	33	158	76	72	2,316.15	458.08
Beans, fresh or frozen(MT):	10	4	31	12	3,094.50	2,968.25
Onions(MT):	0	144	0	48	.00	333.33
Peppers(MT):	12	0	7	0	556.25	.00
Other vgs - fr or froz(MT):	11	10	39	13	3,528.45	1,250.00
Vegetables-prep/pres(NA):	--	--	24,024	21,454	(1)	(1)
Cucumbers, preserved(MT):	252	9	113	6	450.27	666.67
Olives - prep or pres(MT):	5,718	5,393	14,493	10,849	2,534.55	2,011.58
Onions, preserved(MT):	0	2	0	6	.00	2,901.00
Artichokes - prep(MT):	114	57	61	34	534.31	602.58
Tomatoes, incl paste & sauce(MT):	8	7	8	11	1,006.25	1,539.28
Beans & peas, dried(MT):	10	6	25	13	2,540.20	2,161.67
Mustard(MT):	4	0	8	0	2,302.00	.00
Peppers & pimentos, prep(MT):	297	1,385	182	888	613.60	640.35
Soups & sauces(MT):	1	21	1	70	1,378.00	3,310.00
Vinegar(HL):	70	254	14	45	183.88	176.21
Other vegetables-prep/pres(NA):	--	--	9,117	9,534	(1)	(1)
Sugar & related prods(NA):	--	--	349	469	(1)	(1)
Confectionery prods(MT):	118	186	278	407	2,356.48	2,186.68
Other sugar & related prods(MT):	10	13	71	62	7,097.50	4,774.61
Spices(MT):	15	0	21	0	1,428.27	.00
Tobacco - unafg(MT):	20,407	32,091	76,167	138,046	3,732.38	4,301.71

See footnotes at end of table.

Table 2--U.S. agricultural imports: Quantity, value, and unit value by commodity and country, January-December 1992 and 1993--continued

Commodity and country	January-December					
	Quantity		Value (1,000 dol.)		Unit value (\$)	
	1992	1993	1992	1993	1992	1993
Greece						
Tobacco - filler(MT):	17,785	30,667	74,873	137,142	4,208.90	4,471.98
Tobacco - scrap(MT):	2,622	1,424	1,284	904	483.34	634.78
Beverages, ex fruit juices(HL):	25,402	14,710	5,004	3,013	196.89	204.83
Wine(HL):	22,266	12,734	4,686	2,810	210.45	220.64
Malt beverages(HL):	3,136	1,876	318	203	101.43	102.86
Oilseeds & prods(MT):	3,103	5,331	6,263	8,520	2,018.36	1,598.28
Oilseeds & oilnuts(MT):	6	21	16	34	2,737.00	1,629.76
Sesameseed(MT):	4	8	12	15	2,972.25	1,842.60
Sunflower seeds(MT):	0	1	0	2	.00	2,053.00
Other oilseeds & oilnuts(MT):	0	12	5	17	2,266.50	1,452.67
Oils & waxes-vegetable(MT):	3,097	5,310	6,247	8,486	2,016.87	1,586.15
Olive oil(MT):	3,010	5,217	6,115	8,290	2,031.65	1,588.86
Other vegetable oils(MT):	87	93	131	197	1,509.13	2,112.85
Seeds - field & garden(MT):	1	0	20	12	20,455.00	.00
Nursery stock, bulbs, etc.(NA):	--	--	69	73	(1)	(1)
Other vegetable prods(MT):	26	143	14	69	544.46	483.05
Other W Europe						
Total agricultural imports(NA):	--	--	353,665	364,741	(1)	(1)
Noncompetitive ag imports(NA):	--	--	63,167	67,811	(1)	(1)
Bananas & plantains(MT):	0	1	10	6	.00	6,295.00
Coffee, incl prods(MT):	6,480	7,417	25,593	25,657	3,843.50	3,458.23
Cocoa & prods(MT):	4,410	4,250	21,647	18,812	4,808.66	4,449.85
Tea(MT):	80	80	772	905	9,654.69	11,316.88
Spices(MT):	80	41	454	565	5,680.61	13,780.00
Rubber & allied gums - crude(MT):	134	0	140	0	1,042.35	.00
Wool, unafg - carpet(MT):	62	77	32	38	514.22	481.77
Fibers, excl cotton(MT):	0	0	2	1	.00	.00
Essential oils(MT):	166	309	5,584	8,048	33,638.48	28,282.78
Drugs - crude natural(MT):	984	2,059	8,833	12,677	9,078.20	6,156.87
Competitive ag imports(NA):	--	--	280,488	296,830	(1)	(1)
Animals & prods(NA):	--	--	124,879	135,536	(1)	(1)
Animals-live, ex poultry(NO):	97	141	547	1,226	5,635.97	8,683.06
Horses, mules, burros(NO):	58	66	478	1,148	8,235.62	17,665.41
Swine(NO):	14	76	66	58	4,748.21	773.81
Other live animals(NO):	25	0	2	10	89.60	.00
Meats & prods, ex poultry(MT):	3,586	6,265	7,580	13,362	2,107.88	2,132.80
Beef & veal(MT):	1,664	3,825	3,386	1,170	2,034.90	2,081.65
Beef & veal - fr or froz(MT):	1,636	3,895	3,198	1,864	1,917.88	2,019.06
Beef & veal - prep or pres(MT):	28	30	248	306	8,871.50	10,207.00
Pork(MT):	1,812	2,208	3,764	4,660	2,077.35	2,110.34
Pork - fr or froz(MT):	1,788	2,204	3,536	4,608	1,976.41	2,091.38
Pork - prep or pres(MT):	23	4	228	50	8,828.35	12,553.00
Mutton goat & lamb(MT):	0	1	0	7	.00	6,836.00
Mutton goat & lamb-fr/frz(MT):	0	1	0	7	.00	6,836.00
Variety meats - fr or froz(MT):	20	12	90	71	1,505.85	5,903.67
Other meats - fr or froz(MT):	7	13	90	145	12,824.43	11,146.46
Other meats & prods(MT):	93	106	308	308	3,324.38	2,818.02
Poultry and prods(NA):	--	--	1,271	491	(1)	(1)
Poultry - live(NA):	--	--	67	74	(1)	(1)
Poultry meat(MT):	0	0	50	5	.00	.00
Eggs(NA):	86	24	3	3	(1)	(1)
Feathers & down - crude(MT):	--	--	1,154	409	13,424.28	17,054.17
Dairy products(NA):	--	--	83,537	101,615	(1)	(1)
Milk & cream, fr or dried(MT):	0	112	0	64	.00	574.01
Butter & butterfat mixtures(MT):	38	4	166	5	4,260.61	1,309.25
Cheese(MT):	24,574	25,585	83,302	85,159	3,389.85	3,327.19
Casein & mixtures(MT):	1,596	1,173	4,898	4,852	3,131.80	4,136.54
Other dairy prods(NA):	--	--	5,071	11,534	(1)	(1)
Fats, oils, & greases(MT):	858	558	1,634	860	1,901.70	1,716.88
Hides & skins(NA):	0	11	12,150	11,386	(1)	(1)
Sheep & lamb skins(MT):	--	--	0	36	.00	3,234.27
Other hides & skins(NA):	--	--	3,801	2,583	(1)	(1)
Furskins(NA):	--	--	8,248	8,767	(1)	(1)
Wool - unafg, apparel grades(MT):	1	0	31	0	30,888.00	.00
Sausage casings(MT):	416	935	1,518	1,106	3,648.58	3,300.09
Bull semen(NA):	--	--	0	17	(1)	(1)
Misc animal prods(NA):	--	--	6,711	5,374	(1)	(1)
Non-animal products(NA):	--	--	165,519	161,394	(1)	(1)
Grains & feeds(MT):	628,309	551,175	78,461	67,769	124.68	122.85
Wheat, ex seed(MT):	22	1	1	2	511.04	1,910.00
Oats, unmilld(MT):	605,045	536,681	57,700	49,790	85.36	82.77
Biscuits & wafers(MT):	3,827	3,836	13,190	12,660	3,358.83	3,216.55
Pasta & noodles(MT):	108	125	421	488	3,883.67	3,810.80
Other grains & preps(NA):	--	--	4,562	4,002	(1)	(1)
Feeds & fodders, ex oilcake(MT):	1,399	607	2,577	826	1,841.96	1,629.11
Fruits & preps(MT):	1,368	1,547	4,316	4,482	3,154.86	2,897.18
Fruits - fr or froz(MT):	49	88	189	213	3,865.04	2,385.35
Berries, excl strawberries(MT):	39	47	131	151	3,368.46	3,202.19
Strawberries, fresh or froz(MT):	0	0	4	0	.00	.00
Other fruits, fresh or froz(MT):	10	42	54	63	5,386.50	1,482.45
Fruits - prep or pres(MT):	1,319	1,458	4,127	4,269	3,128.58	2,927.82

See footnotes at end of table.

Table 2--U.S. agricultural imports: Quantity, value, and unit value by commodity and country, January-December 1992 and 1993--continued

Commodity and country	January-December					
	Quantity		Value (\$1,000 dol.)		Unit value (\$)	
	1992	1993	1992	1993	1992	1993
Other W Europe						
Other fruits - prep or pres(MT):	1,319	1,458	4,127	4,269	3,128.58	2,927.82
Fruit juices(HL):	878,720	1,289,462	48,579	52,846	55.28	40.88
Apple juice(HL):	607,230	836,583	22,536	17,441	37.11	27.40
Grape juice(HL):	84,077	514,670	3,030	16,155	32.20	31.39
Lime juice(HL):	51	193	10	36	188.08	186.11
Other fruit juice(HL):	177,362	138,006	23,004	18,214	129.70	139.23
Nuts & preps(MT):	120	35	564	138	4,697.25	3,854.74
Cashew nuts(MT):	111	0	533	0	4,801.63	.00
Chestnuts(MT):	6	3	18	12	3,040.67	4,118.00
Filberts(MT):	0	3	0	16	.00	5,287.33
Pistachio nuts(MT):	0	0	0	5	.00	.00
Other nuts(MT):	3	29	12	104	4,148.33	3,582.83
Vegetables & preps(NA):						
Vegetables - fr or froz(MT):	75	84	18,050	14,541	(1)	(1)
Tomatoes(MT):	10	0	117	152	1,563.44	1,805.88
Beans, fresh or frozen(MT):	1	0	10	0	968.60	.00
Carrots, fresh or frozen(MT):	18	2	2	0	2,322.00	.00
Cauliflower & broccoli, fr/frz(MT):	7	35	21	5	1,150.00	2,432.00
Cucumbers(MT):	2	0	11	6	1,638.86	161.48
Garlic(MT):	21	32	19	0	1,087.00	.00
Peas, incl chickpeas(MT):	1	1	4	27	810.19	854.38
Peppers(MT):	3	0	2	5	3,599.00	4,624.00
Other vegg - fr or froz(MT):	12	14	46	0	721.67	.00
Vegetables-prep/pres(NA):						
Bamboo shoots, preserved(MT):	0	15	17,832	14,388	3,834.67	7,801.57
Cucumbers, preserved(MT):	2	13	0	25	(1)	(1)
Garlic, dried(MT):	0	20	5	37	2,689.50	1,681.47
Olives - prep or pres(MT):	0	9	0	15	.00	2,824.08
Mushrooms, canned(MT):	27	24	94	75	.00	750.00
Mushrooms, dried(MT):	9	3	64	59	3,496.70	2,129.33
Onions, preserved(MT):	6	0	20	0	7,082.22	3,141.78
Hops, incl extract(MT):	0	0	14	0	3,360.00	19,606.00
Tomatoes, incl paste & sauce(MT):	1,457	818	6,304	3,235	.00	.00
Waterchestnuts(MT):	19	49	12	30	4,326.83	3,855.02
Beans & peas, dried(MT):	3	27	4	19	610.00	607.00
Mustard(MT):	4	3	23	13	1,251.67	715.48
Soy sauce(MT):	30	36	17	1	5,761.50	4,239.67
Starches, excl wheat & corn(MT):	1,185	1,134	6,639	6,910	5,658.33	.00
Soups & sauces(MT):	47	7	12	4	545.53	555.00
Vinegar(HL):	1,334	1,110	1,682	1,494	5,555.48	6,083.28
Yeasts(MT):					247.47	607.86
Other vegetables-prep/pres(NA):					1,268.07	1,346.11
Sugar & related prods(NA):						
Sugar - cane & beet(MT):	85	1	6,235	2,432	(1)	(1)
Confectionery prods(MT):	2,060	2,454	78	8,100	(1)	(1)
Other sugar & related prods(MT):	269	1,394	5,667	49	819.82	48,649.00
Tobacco - unafg(MT):	31	618	490	6,717	2,751.07	2,725.92
Tobacco - filler(MT):	31	606	125	1,334	1,820.65	857.10
Tobacco - scrap(MT):	0	10	116	3,237	4,021.18	5,238.02
Other tobacco(MT):	0	2	3	2	3,741.13	5,256.62
Beverages, ex fruit juices(HL):	18,503	16,486	5	60	.00	202.40
Wine(HL):	3,918	4,345	3,603	3,184	.00	24,812.00
Malt beverages(HL):	9,274	10,760	1,835	1,791	194.73	183.11
Other beverages(HL):	5,311	1,381	1,185	1,290	468.25	412.25
Oilseeds & prods(MT):	1,325	2,148	573	1,290	126.93	114.27
Sunflower seeds(MT):	50	14	2,873	3,559	107.87	117.83
Other oilseeds & oilnuts(MT):	0	14	32	15	2,168.09	1,656.00
Oils & waxes-vegetable(MT):	50	0	0	15	643.80	1,090.14
Coconut oil(MT):	1,265	2,132	32	0	.00	1,090.14
Olive oil(MT):	0	510	2,714	3,508	643.90	.00
Palm kernel oil(MT):	0	19	0	239	2,145.65	1,645.68
Other vegetable oils(MT):	500	0	0	54	.00	469.39
Oilcake & meal(MT):	765	1,603	412	0	.00	2,848.68
Seeds - field & garden(MT):	10	3	2,302	3,215	823.56	.00
Cut flowers(NA):	267	212	126	35	3,009.77	2,005.68
Nursery stock, bulbs, etc.(NA):					12,627.70	11,630.33
Other vegetable prods(MT):					1,824.41	2,782.82
Iceland	140	229	203	117	(1)	(1)
Total agricultural imports(NA):			1,989	2,832	14,208.83	12,368.83
Noncompetitive ag imports(NA):						
Rubber & allied gums - crude(MT):			2,067	538	(1)	(1)
Competitive ag imports(NA):	122	0	101	0	(1)	(1)
Animals & prods(NA):			1,866	539	827.88	.00
Animals-live, ex poultry(NO):	15	21	952	78	(1)	(1)
Horses, mules, burros(NO):	15	21	15	17	(1)	(1)
Meats & prods, ex poultry(MT):	0	11	0	17	1,008.47	812.28
Mutton goat & lamb(MT):	0	1	0	41	1,009.47	812.28
Mutton goat & lamb-fr/frz(MT):	0	1	0	7	.00	3,706.54
					.00	6,836.00
					.00	6,836.00

See footnotes at end of table.

Table 2--U.S. agricultural imports: Quantity, value, and unit value by commodity and country, January-December 1992 and 1993--continued

Commodity and country	January-December					
	Quantity		Value (1,000 dol.)		Unit value (\$)	
	1992	1993	1992	1993	1992	1993
Iceland						
Variety meats - fr or froz(MT):						
Dairy products(NA):		10	0	34	0.00	3,393.60
Cheese(MT):	--	--	937	0	(1)	(1)
Hides & skins(NA):	439	0	937	0	2,133.86	.00
Furskins(NA):	--	--	0	20	(1)	(1)
Non-animal products(NA):	--	--	0	20	(1)	(1)
Vegetables & preps(NA):	--	--	1,014	461	(1)	(1)
Vegetables - fr or froz(MT):			34	0	(1)	(1)
Carrots, fresh or frozen(MT):	16	0	16	0	991.25	.00
Vegetables-prep/pres(NA):	16	0	16	0	991.25	.00
Onions, preserved(MT):	--	--	18	0	(1)	(1)
Sugar & related prods(NA):	5	0	18	0	3,652.40	.00
Confectionery prods(MT):	--	--	342	242	(1)	(1)
Tobacco - unafg(MT):	39	21	342	242	8,764.08	11,531.57
Other tobacco(MT):	0	2	0	5	.00	24,812.00
Beverages, ex fruit juices(HL):	5,167	2	5	50	.00	24,812.00
Other beverages(HL):	5,167	998	541	86	104.70	86.66
Seeds - field & garden(MT):	7	6	541	86	104.70	86.66
Sweden						
Total agricultural imports(NA):	--	--	62	82	13,078.00	13,730.67
Noncompetitive ag imports(NA):						
Coffee, incl prods(MT):	--	--	100,510	94,520	(1)	(1)
Cocoa & prods(MT):	3,647	4,746	21,266	20,801	(1)	(1)
Tea(MT):	891	670	16,199	17,818	4,441.78	3,754.21
Spices(MT):	6	0	2,808	2,035	3,151.48	3,036.73
Rubber & allied gums - crude(MT):	35	28	36	4	5,857.17	.00
Fibers, excl cotton(MT):	0	0	259	360	7,393.84	12,857.25
Essential oils(MT):	0	0	0	0	.00	.00
Drugs - crude natural(MT):	0	0	12	1	.00	.00
Competitive ag imports(NA):	15	0	1,952	584	.00	.00
Animals & prods(NA):	--	--	78,244	73,719	130,119.33	.00
Animals-live, ex poultry(NO):						
Horses, mules, burros(NO):	23	91	23,102	28,540	(1)	(1)
Swine(NO):	9	15	145	967	6,307.04	10,620.88
Other live animals(NO):	14	76	79	903	8,731.88	60,179.93
Meats & prods, ex poultry(MT):	0	0	66	59	4,748.21	773.81
Beef & veal(MT):	2,650	5,077	0	5	.00	.00
Beef & veal - fr or froz(MT):	1,440	3,128	5,188	10,341	1,957.88	2,036.87
Beef & veal - prep or pres(MT):	1,437	3,123	2,782	5,303	1,939.11	2,014.89
Pork(MT):	3	5	2,765	6,268	1,824.87	2,013.43
Pork - fr or froz(MT):	1,119	1,835	26	15	8,710.00	2,890.20
Variety meats - fr or froz(MT):	1,119	1,835	2,051	3,581	1,833.27	1,851.66
Other meats - fr or froz(MT):	0	2	2,051	3,581	1,833.27	1,851.66
Other meats & prods(MT):	7	19	0	37	.00	18,454.00
Poultry and prods(NA):	84	89	90	145	12,824.43	11,146.46
Poultry meat(MT):	--	--	254	275	3,025.83	2,779.59
Eggs(NA):	0	0	10	8	(1)	(1)
Dairy products(NA):	--	--	0	3	.00	.00
Butter & butterfat mixtures(MT):	--	--	7,560	9,392	(1)	(1)
Cheese(MT):	39	0	166	0	4,260.61	.00
Casein & mixtures(MT):	990	546	3,627	1,421	3,562.85	2,601.68
Other dairy prods(NA):	451	0	1,007	0	2,232.75	.00
Fats, oils, & greases(MT):	--	--	2,859	7,971	(1)	(1)
Hides & skins(NA):	1	63	35	38	34,855.00	597.06
Other hides & skins(NA):	--	--	3,353	2,488	(1)	(1)
Furskins(NA):	--	--	2,803	1,868	(1)	(1)
Sausage casings(MT):	--	--	551	521	(1)	(1)
Misc animal prods(NA):	416	319	1,515	1,074	3,640.77	3,367.64
Non-animal products(NA):	--	--	5,286	5,232	(1)	(1)
Grains & feeds(MT):						
Oats, unalld(MT):	388,155	123,119	56,142	44,179	110.19	136.48
Biscuits & wafers(MT):	376,831	119,932	42,773	16,804	96.47	88.07
Other grains & preps(NA):	1,362	1,501	36,352	10,562	4,437	3,108.13
Feeds & fodders, ex oilcake(MT):	--	--	4,235	4,437	3,108.13	2,956.20
Fruits & preps(MT):	621	326	1,306	1,340	(1)	(1)
Fruits - fr or froz(MT):	322	353	880	464	1,416.44	1,422.54
Berries, excl strawberries(MT):	48	89	1,235	1,106	3,834.63	3,134.40
Strawberries, fresh or froz(MT):	39	47	189	213	3,865.04	2,385.35
Other fruits, fresh or froz(MT):	0	0	131	151	3,368.46	3,202.19
Fruits - prep or pres(MT):	10	42	4	0	.00	.00
Other fruits - prep or pres(MT):	273	264	54	63	5,385.60	1,482.45
Fruit juices(HL):	273	264	1,045	893	3,829.17	3,383.56
Apple juice(HL):	104,417	527,888	1,045	893	3,829.17	3,383.56
Grape juice(HL):	179	3,427	6,885	19,067	66.90	36.12
Other fruit juice(HL):	83,986	511,692	31	101	171.31	29.59
Vegetables & preps(NA):	10,252	12,769	3,016	16,067	32.08	31.40
Vegetables - fr or froz(MT):	--	--	835	712	984.25	227.02
Beans, fresh or frozen(MT):	25	46	68	43	(1)	(1)
Carrots, fresh or frozen(MT):	1	0	2	0	2,707.96	936.37
Cauliflower & broccoli, fr/fz(MT):	2	2	5	0	2,322.00	.00
	7	35	11	5	2,420.00	2,432.00

See footnotes at end of table.

Table 2--U.S. agricultural imports: Quantity, value, and unit value by commodity and country, January-December 1992 and 1993--continued

Commodity and country	January-December					
	Quantity		Value (1,000 dol.)		Unit value (\$)	
	1992	1993	1992	1993	1992	1993
Sweden						
Cucumbers(MT):	2	0	2	0	1,087.00	0.00
Peas, incl chickpeas(MT):	1	1	4	5	3,599.00	4,624.00
Other vegs - fr or froz(MT):	12	8	43	28	3,607.67	3,491.63
Vegetables-prep/pres(NA):	--	--	868	668	(1)	(1)
Garlic, dried(MT):	0	20	0	15	.00	750.00
Olives - prep or pres(MT):	0	9	0	19	.00	2,128.33
Beans & peas, dried(MT):	3	0	4	0	1,251.67	.00
Mustard(MT):	4	3	23	11	5,761.50	3,706.33
Starches, excl wheat & corn(MT):	3	0	2	0	980.00	.00
Soups & sauces(MT):	18	21	70	74	3,900.84	3,518.18
Vinegar(HL):	20	7	7	4	328.15	607.86
Yeasts(MT):	0	37	0	38	.00	1,028.82
Other vegetables-prep/pres(NA):	--	--	761	507	(1)	(1)
Sugar & related prods(NA):	--	--	2,662	3,863	(1)	(1)
Sugar - cane & beet(MT):	4	1	10	1	2,572.25	1,268.00
Confectionery prods(MT):	1,318	1,525	2,506	3,037	1,900.25	1,987.25
Other sugar & related prods(MT):	106	1,066	145	831	1,369.88	873.22
Beverages, ex fruit juices(HL):	106	1,889	46	281	437.35	141.15
Wine(HL):	11	81	20	34	1,847.36	422.22
Malt beverages(HL):	16	1,610	5	194	302.19	120.40
Other beverages(HL):	79	298	21	53	268.39	176.83
Oilseeds & prods(MT):	959	1,748	1,185	1,784	1,235.70	1,020.74
Oils & waxes-vegetable(MT):	858	1,748	1,180	1,784	1,230.48	1,020.74
Coconut oil(MT):	0	510	0	238	.00	469.33
Olive oil(MT):	0	18	0	54	.00	2,848.68
Palm kernel oil(MT):	600	0	412	0	823.56	.00
Other vegetable oils(MT):	458	1,219	768	1,491	1,673.75	1,222.84
Oilcake & meal(MT):	0	0	5	0	.00	.00
Seeds - field & garden(MT):	38	13	117	235	3,012.15	18,073.08
Nursery stock, bulbs, etc.(NA):	--	--	0	4	(1)	(1)
Other vegetable prods(MT):	65	54	204	223	3,131.48	4,137.67
Norway						
Total agricultural imports(NA):	--	--	40,735	34,111	(1)	(1)
Noncompetitive ag imports(NA):	--	--	266	327	(1)	(1)
Cocoa & prods(MT):	31	51	216	268	6,983.26	5,246.51
Tea(MT):	0	1	0	1	.00	1,469.00
Spices(MT):	23	4	22	10	873.09	2,515.25
Drugs - crude natural(MT):	5	0	27	48	5,458.40	.00
Competitive ag imports(NA):	--	--	40,469	33,783	(1)	(1)
Animals & prods(NA):	--	--	31,868	31,978	(1)	(1)
Animals-live, ex poultry(NO):	25	1	2	10	89.60	10,000.00
Horses, mules, burros(NO):	0	1	0	10	.00	10,000.00
Other live animals(NO):	25	0	2	0	89.60	.00
Meats & prods, ex poultry(MT):	4	23	12	37	2,907.75	1,609.17
Beef & veal(MT):	0	18	0	28	.00	1,491.89
Beef & veal - fr or froz(MT):	0	19	0	28	.00	1,491.89
Other meats & prods(MT):	4	4	12	9	2,907.75	2,156.25
Dairy products(NA):	7,183	6,876	29,106	30,132	(1)	(1)
Cheese(MT):	1,082	1,173	35,378	25,021	3,528.29	3,638.87
Casein & mixtures(MT):	--	--	3,728	4,852	3,443.33	4,136.54
Other dairy prods(NA):	858	486	1	259	(1)	(1)
Fats, oils, & greases(MT):	--	--	1,587	811	1,861.66	1,836.29
Hides & skins(NA):	--	--	1,134	839	(1)	(1)
Other hides & skins(NA):	--	--	44	91	(1)	(1)
Furskins(NA):	--	--	1,080	748	(1)	(1)
Bull semen(NA):	--	--	0	17	(1)	(1)
Misc animal prods(NA):	--	--	16	33	(1)	(1)
Non-animal products(NA):	50,760	377	8,601	1,805	(1)	(1)
Grains & feeds(MT):	50,001	0	7,408	929	145.88	2,463.74
Oats, unmilled(MT):	270	195	5,210	0	104.20	.00
Biscuits & wafers(MT):	--	--	788	564	2,918.89	2,893.11
Other grains & preps(NA):	478	181	8	2	(1)	(1)
Fruits & preps(MT):	1	1	1,402	362	2,926.32	2,001.15
Fruits - prep or pres(MT):	1	1	4	4	3,858.00	3,850.00
Other fruits - prep or pres(MT):	1	1	4	4	3,858.00	3,850.00
Fruit juices(HL):	5	0	2	0	331.40	.00
Other fruit juice(HL):	5	0	2	0	331.40	.00
Nuts & prods(MT):	20	0	27	0	1,364.05	.00
Cashew nuts(MT):	20	0	27	0	1,364.05	.00
Vegetables & preps(NA):	--	--	222	285	(1)	(1)
Vegetables-prep/pres(NA):	--	--	222	285	(1)	(1)
Soups & sauces(MT):	2	1	14	3	7,146.00	3,274.00
Other vegetables-prep/pres(NA):	--	--	208	281	(1)	(1)
Sugar & related prods(NA):	2	1	9	10	(1)	(1)
Confectionery prods(MT):	3,786	1,832	9	10	4,526.00	10,389.00
Beverages, ex fruit juices(HL):	0	18	498	212	131.62	115.51
Wine(HL):	0	18	0	7	.00	388.89
Malt beverages(HL):	3,746	1,750	484	198	131.78	113.03
Other beverages(HL):	40	64	5	7	116.90	106.31
Oilseeds & prods(MT):	220	159	334	185	1,520.08	1,163.38

See footnotes at end of table.



Table 2--U.S. agricultural imports: Quantity, value, and unit value by commodity and country, January-December 1992 and 1993--continued

Commodity and country	January-December					
	Quantity		Value (1,000 dol.)		Unit value (\$)	
	1992	1993	1992	1993	1992	1993
Norway						
Oils & waxes-vegetable(MT):	220	158	334	185	1,520.08	1,163.38
Other vegetable oils(MT):	220	158	334	185	1,520.08	1,163.38
Seeds - field & garden(MT):	0	83	10	79	.00	844.38
Cut flowers(NA):	--	--	8	0	(1)	(1)
Nursery stock, bulbs, etc.(NA):	--	--	75	97	(1)	(1)
Other vegetable prods(MT):	3	4	3	5	824.00	1,275.00
Finland						
Total agricultural imports(NA):	--	--	55,082	81,267	(1)	(1)
Noncompetitive ag imports(NA):	--	--	5,281	8,229	(1)	(1)
Coffee, incl prods(MT):	13	11	48	54	3,684.08	4,845.27
Cocoa & prods(MT):	11	84	50	171	4,575.36	2,035.14
Drugs - crude natural(MT):	854	1,806	5,183	9,004	6,068.86	4,885.68
Competitive ag imports(NA):	--	--	49,811	72,037	(1)	(1)
Animals & prods(NA):	--	--	27,815	28,453	(1)	(1)
Animals-live, ex poultry(NO):	1	0	11	0	10,519.00	.00
Horses, mules, burros(NO):	1	0	11	0	10,519.00	.00
Meats & prods, ex poultry(MT):	888	1,112	1,886	2,528	2,121.45	2,273.59
Beef & veal(MT):	199	753	371	1,548	1,866.73	2,055.74
Beef & veal - fr or froz(MT):	189	763	371	1,648	1,866.73	2,055.74
Pork(MT):	670	358	1,484	977	2,215.48	2,729.10
Pork - fr or froz(MT):	670	358	1,484	977	2,215.48	2,729.10
Variety meats - fr or froz(MT):	20	0	30	0	1,505.85	.00
Other meats & prods(MT):	0	1	0	3	.00	3,246.00
Dairy products(NA):	--	--	18,030	17,930	(1)	(1)
Butter & butterfat mixtures(MT):	0	4	0	5	.00	1,308.25
Cheese(MT):	5,986	6,097	18,030	17,825	3,011.97	2,835.84
Hides & skins(NA):	--	--	7,652	7,895	(1)	(1)
Other hides & skins(NA):	--	--	1,054	517	(1)	(1)
Furskins(NA):	--	--	5,608	7,478	(1)	(1)
Misc animal prods(NA):	--	--	227	0	(1)	(1)
Non-animal products(NA):	--	--	21,895	43,584	(1)	(1)
Grains & feeds(MT):	186,805	424,656	17,448	40,484	93.40	85.36
Oats, unrolled(MT):	178,213	416,749	16,135	39,227	80.54	84.13
Biscuits & wafers(MT):	277	184	733	507	2,647.89	2,613.40
Other grains & prods(NA):	--	--	556	760	(1)	(1)
Feeds & fodders, ex oilcake(MT):	35	0	23	0	668.23	.00
Fruits & prods(MT):	0	2	0	7	.00	3,333.50
Fruits - prep or pres(MT):	0	2	0	7	.00	3,333.50
Other fruits - prep or pres(MT):	0	2	0	7	.00	3,333.50
Fruit juices(HL):	15,868	10,495	3,326	1,596	209.62	152.03
Grape juice(HL):	0	2,973	0	86	.00	28.95
Other fruit juice(HL):	15,868	7,522	3,326	1,510	209.62	200.68
Vegetables & prods(NA):	--	--	11	20	(1)	(1)
Vegetables-prep/pres(NA):	--	--	11	20	(1)	(1)
Starches, excl wheat & corn(MT):	18	36	10	20	640.00	555.00
Vinegar(HL):	5	0	1	0	289.20	.00
Sugar & related prods(NA):	--	--	1,034	1,385	(1)	(1)
Confectionery prods(MT):	281	364	896	1,180	3,187.89	3,242.71
Other sugar & related prods(MT):	133	233	138	205	1,038.06	882.31
Beverages, ex fruit juices(HL):	36	0	3	0	79.86	.00
Malt beverages(HL):	36	0	3	0	79.86	.00
Oilseeds & prods(MT):	0	82	0	48	.00	601.46
Oils & waxes-vegetable(MT):	0	82	0	48	.00	601.46
Other vegetable oils(MT):	0	82	0	48	.00	601.46
Seeds - field & garden(MT):	0	20	0	31	.00	1,542.80
Nursery stock, bulbs, etc.(NA):	--	--	6	0	(1)	(1)
Other vegetable prods(MT):	0	0	167	2	.00	.00
Austria						
Total agricultural imports(NA):	--	--	49,591	52,183	(1)	(1)
Noncompetitive ag imports(NA):	--	--	4,628	3,142	(1)	(1)
Coffee, incl prods(MT):	457	206	3,513	1,638	7,686.25	7,951.05
Cocoa & prods(MT):	23	32	254	358	11,059.22	11,185.06
Spices(MT):	2	0	4	10	1,884.60	.00
Rubber & allied gums - crude(MT):	12	0	39	0	3,234.00	.00
Fibers, excl cotton(MT):	0	0	2	0	.00	.00
Essential oils(MT):	32	31	815	1,050	25,461.53	33,878.68
Drugs - crude natural(MT):	0	8	2	86	.00	10,723.50
Competitive ag imports(NA):	--	--	44,862	49,041	(1)	(1)
Animals & prods(NA):	--	--	13,845	20,708	(1)	(1)
Animals-live, ex poultry(NO):	30	23	307	177	10,228.30	7,680.80
Horses, mules, burros(NO):	30	23	307	177	10,228.30	7,680.80
Other live animals(NO):	0	0	0	169	.00	7,368.43
Meats & prods, ex poultry(MT):	15	0	34	0	2,280.00	.00
Beef & veal(MT):	15	0	34	0	2,280.00	.00
Beef & veal - prep or pres(MT):	15	0	34	0	2,280.00	.00
Dairy products(NA):	--	--	13,497	20,497	(1)	(1)
Cheese(MT):	4,345	7,185	13,387	19,726	3,081.09	2,741.45
Other dairy prods(NA):	--	--	110	772	(1)	(1)
Hides & skins(NA):	--	--	0	36	(1)	(1)
Sheep & lamb skins(MT):	0	11	0	36	.00	3,234.27
Misc animal prods(NA):	--	--	7	0	(1)	(1)

See footnotes at end of table.

Table 2--U.S. agricultural imports: Quantity, value, and unit value by commodity and country, January-December 1992 and 1993--continued

Commodity and country	January-December					
	Quantity		Value (1,000 dol.)		Unit value (\$)	
	1992	1993	1992	1993	1992	1993
<b>Austria</b>						
Non-animal products(NA):						
Grains & feeds(MT):	--	--	31,117	28,332	(1)	(1)
Wheat, ex seed(MT):	1,736	1,723	4,486	4,000	2,689.85	2,321.27
Biscuits & wafers(MT):	22	1	11	2	511.04	1,810.00
Other grains & preps(NA):	1,667	1,622	4,431	3,934	2,658.04	2,425.66
Feeds & fodders, ex oilcake(MT):	--	--	22	63	(1)	(1)
Fruits & preps(MT):	29	0	32	0	1,109.86	.00
Fruits - prep or pres(MT):	110	89	354	311	3,220.91	3,489.67
Other fruits - prep or pres(MT):	110	89	354	311	3,220.81	3,489.67
Fruit juices(HL):	110	89	354	311	3,220.81	3,489.67
Apple juice(HL):	424,212	440,388	24,897	22,525	58.82	51.15
Grape juice(HL):	291,781	334,486	11,355	9,768	38.92	28.20
Other fruit juice(HL):	9	0	2	0	180.89	.00
Nuts & preps(MT):	132,422	105,902	13,638	12,757	103.00	120.46
Other nuts(MT):	0	11	0	17	.00	1,587.54
Vegetables & preps(NA):	0	11	0	17	.00	1,587.54
Vegetables - fr or froz(MT):	--	--	141	147	(1)	(1)
Other vegs - fr or froz(MT):	0	3	0	17	.00	5,706.67
Vegetables-prep/pres(NA):	0	3	0	17	.00	5,706.67
Mushrooms, canned(MT):	23	21	43	37	1,888.35	1,741.14
Mushrooms, dried(MT):	0	1	5	2	.00	1,652.00
Beans & peas, dried(MT):	0	7	0	3	.00	368.57
Mustard(MT):	0	0	0	2	.00	.00
Soups & sauces(MT):	0	0	3	2	.00	.00
Other vegetables-prep/pres(NA):	--	--	88	85	(1)	(1)
Sugar & related prods(NA):	--	--	171	130	(1)	(1)
Confectionery prods(MT):	58	35	137	78	2,367.86	2,225.57
Other sugar & related prods(MT):	5	22	33	52	6,688.00	2,374.59
Tobacco - unafg(MT):	1	0	8	0	8,515.00	.00
Tobacco - filler(MT):	1	0	8	0	8,515.00	.00
Beverages, ex fruit juices(HL):	4,546	5,597	708	883	155.75	157.70
Wine(HL):	494	1,023	244	439	484.78	429.00
Malt beverages(HL):	4,052	4,562	464	438	114.42	96.26
Other beverages(HL):	0	12	0	5	.00	385.82
Oilseeds & prods(MT):	61	30	121	174	1,985.80	5,802.43
Oilseeds & oilnuts(MT):	45	0	23	0	504.33	.00
Other oilseeds & oilnuts(MT):	45	0	23	0	504.33	.00
Oils & waxes-vegetable(MT):	16	30	98	174	6,152.44	5,802.43
Other vegetable oils(MT):	16	30	98	174	6,152.44	5,802.43
Seeds - field & garden(MT):	210	80	110	122	522.31	1,530.26
Other vegetable prods(MT):	1	7	11	23	11,332.00	3,312.86
<b>Switzerland</b>						
Total agricultural imports(NA):	--	--	105,609	102,097	(1)	(1)
Noncompetitive ag imports(NA):	--	--	31,625	34,311	(1)	(1)
Bananas & plantains(MT):	0	1	10	6	.00	6,295.00
Coffee, incl prods(MT):	2,373	2,454	5,834	6,147	2,458.33	2,505.02
Cocoa & prods(MT):	3,454	3,413	18,318	16,081	5,303.43	4,711.75
Tea(MT):	74	79	737	900	9,854.49	11,395.28
Spices(MT):	20	9	169	185	8,465.55	20,550.55
Wool, unafg - carpet(MT):	62	77	32	38	514.22	481.77
Essential oils(MT):	134	278	4,757	7,998	35,501.02	28,770.30
Drugs - crude natural(MT):	110	245	1,769	2,955	16,082.54	12,059.52
Competitive ag imports(NA):	--	--	73,983	67,786	(1)	(1)
Animals & prods(NA):	--	--	27,387	24,777	(1)	(1)
Animals-live, ex poultry(NO):	3	5	67	56	22,209.00	11,101.60
Horses, mules, burros(NO):	3	5	67	49	22,209.00	8,789.60
Other live animals(NO):	0	0	0	7	.00	.00
Meats & prods, ex poultry(MT):	38	42	460	415	12,089.74	9,876.00
Beef & veal(MT):	10	25	188	291	18,807.20	11,650.36
Beef & veal - prep or pres(MT):	10	25	188	291	18,807.20	11,650.36
Pork(MT):	23	15	228	101	9,828.35	6,754.27
Pork - fr or froz(MT):	0	11	0	51	.00	4,645.64
Pork - prep or pres(MT):	23	4	228	50	9,828.35	12,553.00
Other meats & prods(MT):	5	2	43	22	8,673.20	11,109.50
Poultry and prods(NA):	--	--	1,262	483	(1)	(1)
Poultry - live(NA):	--	--	67	74	(1)	(1)
Poultry meat(MT):	0	0	40	0	.00	.00
Feathers & down - crude(MT):	86	24	1,154	409	13,424.28	17,054.17
Dairy products(NA):	--	--	24,408	23,664	(1)	(1)
Milk & cream, fr or dried(MT):	0	112	0	64	.00	574.01
Cheese(MT):	5,621	4,881	22,042	21,058	3,821.37	4,316.40
Casein & mixtures(MT):	63	0	266	0	4,217.52	.00
Other dairy prods(NA):	--	--	2,100	2,532	(1)	(1)
Fats, oils, & greases(MT):	0	0	1	11	.00	.00
Hides & skins(NA):	--	--	0	8	(1)	(1)
Other hides & skins(NA):	--	--	0	8	(1)	(1)
Wool - unafg, apparel grades(MT):	3	0	31	0	30,888.00	.00
Sausage casings(MT):	0	16	3	31	.00	1,953.44
Misc animal prods(NA):	--	--	1,165	109	(1)	(1)
Non-animal products(NA):	--	--	46,587	43,009	(1)	(1)
Grains & feeds(MT):	1,863	1,300	5,335	5,542	3,400.66	4,263.44

See footnotes at end of table.

Table 2--U.S. agricultural imports: Quantity, value, and unit value by commodity and country, January-December 1992 and 1993--continued

Commodity and country	January-December					
	Quantity		Value (\$,000 dol.)		Unit value (\$)	
	1992	1993	1992	1993	1992	1993
Switzerland						
Oats, unmilled(MT):	0	0	2	0	0.00	0.00
Biscuits & wafers(MT):	351	424	3,003	3,217	8,555.41	7,588.39
Pasta & noodles(MT):	108	125	421	489	3,883.67	3,910.80
Other grains & prods(NA):	--	--	2,670	1,836	(1)	(1)
Feeds & fodders, ex oilcake(MT):	235	0	240	0	1,021.36	.00
Fruits & prods(MT):	835	1,102	2,723	3,054	2,812.27	2,771.69
Fruits - prep or pres(MT):	935	1,102	2,723	3,054	2,812.27	2,771.69
Other fruits - prep or pres(MT):	935	1,102	2,723	3,054	2,812.27	2,771.69
Fruit juices(HL):	334,218	310,691	13,269	8,658	39.70	31.09
Apple juice(HL):	315,270	298,680	11,149	7,572	35.36	25.35
Grape juice(HL):	82	5	13	2	154.18	334.00
Lime juice(HL):	51	183	10	36	188.08	185.11
Other fruit juice(HL):	18,815	11,813	2,087	2,049	111.45	173.44
Nuts & prods(MT):	100	24	535	121	5,363.89	5,039.71
Cashew nuts(MT):	81	0	506	0	5,557.14	.00
Chestnuts(MT):	6	3	18	12	3,040.67	4,118.00
Filberts(MT):	0	0	0	16	.00	5,287.33
Pistachio nuts(MT):	0	0	0	6	.00	.00
Other nuts(MT):	3	18	12	85	4,148.33	4,802.17
Vegetables & prods(NA):	--	--	16,706	13,377	(1)	(1)
Vegetables - fr or froz(MT):	34	35	34	82	991.15	2,614.54
Tomatoes(MT):	10	0	10	0	969.60	.00
Garlic(MT):	21	32	19	27	910.18	854.38
Peppers(MT):	3	0	2	0	721.67	.00
Other vegs - fr or froz(MT):	0	3	3	0	.00	21,389.67
Vegetables-prep/pres(NA):	--	--	16,672	13,286	(1)	(1)
Bamboo shoots, preserved(MT):	0	15	0	25	.00	1,681.47
Cucumbers, preserved(MT):	2	13	5	37	2,699.50	2,824.08
Mushrooms, canned(MT):	4	3	51	39	12,744.75	12,946.00
Mushrooms, dried(MT):	9	2	58	57	6,466.22	28,583.00
Onions, preserved(MT):	1	0	2	0	1,898.00	.00
Hops, incl extract(MT):	0	0	14	0	.00	.00
Tomatoes, incl paste & sauce(MT):	1,457	818	6,304	3,235	4,326.03	3,955.02
Waterchestnuts(MT):	19	49	12	30	610.00	607.00
Beans & peas, dried(MT):	0	20	0	17	.00	836.80
Soy sauce(MT):	3	0	17	1	5,658.33	.00
Starches, exc'l wheat & corn(MT):	9	0	4	0	411.78	.00
Soups & sauces(MT):	1,175	1,112	6,552	6,831	5,575.83	6,142.73
Vinegar(HL):	22	0	4	0	163.73	.00
Yeasts(MT):	1,334	1,073	1,682	1,456	1,268.07	1,357.03
Other vegetables-prep/pres(NA):	--	--	1,958	1,558	(1)	(1)
Sugar & related prods(NA):	--	--	2,017	2,368	(1)	(1)
Sugar - cane & beet(MT):	91	0	68	47	742.78	.00
Confectionery prods(MT):	361	518	1,777	2,175	4,921.77	4,189.44
Other sugar & related prods(MT):	25	73	173	146	6,821.84	1,993.44
Tobacco - unmg(MT):	30	615	111	3,187	3,696.20	5,174.47
Tobacco - filler(MT):	30	606	107	3,185	3,582.00	5,256.52
Tobacco - scrap(MT):	0	10	3	2	.00	202.40
Beverages, ex fruit juices(HL):	4,470	5,985	1,747	1,712	390.84	286.07
Wine(HL):	3,021	3,223	1,511	1,311	500.10	406.81
Malt beverages(HL):	1,424	2,753	231	388	162.00	141.20
Other beverages(HL):	25	9	6	12	240.52	1,360.78
Oilseeds & prods(MT):	85	130	1,232	1,366	14,485.74	10,508.69
Oilseeds & oilnuts(MT):	5	14	10	15	1,900.00	1,090.14
Sunflower seeds(MT):	0	14	0	15	.00	1,090.14
Other oilseeds & oilnuts(MT):	5	0	10	0	1,900.00	.00
Oils & waxes-vegetable(MT):	70	0	10	0	.00	.00
Other vegetable oils(MT):	70	113	1,101	1,316	15,733.73	11,645.81
Oilcake & meal(MT):	10	3	121	25	15,733.73	11,645.81
Seeds - field & garden(MT):	11	0	182	27	12,127.70	11,630.33
Nursery stock, bulbs, etc.(NA):	--	--	123	16	16,510.82	.00
Other vegetable prods(MT):	71	164	1,604	2,578	22,586.73	15,724.71
Gibraltar						
Total agricultural imports(NA):	--	--	59	0	(1)	(1)
Competitive ag imports(NA):	--	--	59	0	(1)	(1)
Non-animal products(NA):	--	--	59	0	(1)	(1)
Beverages, ex fruit juices(HL):	392	0	59	0	150.70	.00
Wine(HL):	392	0	59	0	150.70	.00
Malta, Gozo						
Total agricultural imports(NA):	--	--	3	24	(1)	(1)
Competitive ag imports(NA):	--	--	3	24	(1)	(1)
Non-animal products(NA):	--	--	3	24	(1)	(1)
Beverages, ex fruit juices(HL):	0	85	0	10	.00	117.65
Malt beverages(HL):	0	85	0	10	.00	117.65
Seeds - field & garden(MT):	0	0	3	14	.00	.00
E Europe						
Total agricultural imports(NA):	--	--	333,838	288,902	(1)	(1)
Noncompetitive ag imports(NA):	--	--	13,476	12,636	(1)	(1)
Coffee, incl prods(MT):	33	34	82	104	2,488.54	3,058.81
Cocoa & prods(MT):	716	591	2,134	1,852	2,979.84	3,134.48

See footnotes at end of table

Table 2--U.S. agricultural imports: Quantity, value, and unit value by commodity and country, January-December 1992 and 1993--continued

Commodity and country	January-December					
	Quantity		Value (1,000 dol.)		Unit value (\$)	
	1992	1993	1992	1993	1992	1993
E Europe						
Tea(MT):	184	269	482	663	2,621.88	2,093.86
Spices(MT):	3,797	3,423	6,962	6,440	1,833.48	1,876.03
Fibers, excl cotton(MT):	16	16	48	51	3,018.19	3,213.75
Essential oils(MT):	655	639	3,685	3,582	5,825.30	5,605.96
Drugs - crude natural(MT):	31	19	84	42	2,698.38	2,233.00
Competitive ag imports(NA):	--	--	320,462	276,206	(1)	(1)
Animals & prods(NA):	--	--	83,942	98,318	(1)	(1)
Animals-live, ex poultry(NO):	23	4	574	127	24,847.83	31,689.00
Horses, mules, burros(NO):	23	4	574	93	24,847.83	23,250.00
Other live animals(NO):	0	0	0	34	.00	.00
Meats & prods, ex poultry(MT):	14,157	15,875	53,889	55,616	3,806.51	3,503.38
Beef & veal(MT):	190	114	562	328	2,955.41	2,875.77
Beef & veal - prep or pres(MT):	190	114	562	328	2,955.41	2,875.77
Pork(MT):	13,105	15,179	50,376	52,864	3,843.77	3,482.68
Pork - prep or pres(MT):	13,105	15,179	50,376	52,864	3,843.77	3,482.68
Other meats & prods(MT):	861	582	2,951	2,425	3,427.06	4,165.07
Poultry and prods(NA):	--	--	3,543	2,994	(1)	(1)
Poultry - live(NA):	--	--	0	3	(1)	(1)
Eggs(NA):	--	--	2	0	(1)	(1)
Feathers & down - crude(MT):	322	251	3,541	2,891	10,897.12	11,917.45
Dairy products(NA):	--	--	33,866	35,348	(1)	(1)
Butter & butterfat mixtures(MT):	0	0	0	10	.00	1,123.55
Cheese(MT):	6,773	8,617	16,550	20,286	2,443.60	2,354.14
Casein & mixtures(MT):	3,837	3,965	15,809	13,933	4,120.19	3,513.85
Other dairy prods(NA):	--	--	1,627	1,120	(1)	(1)
Hides & skins(NA):	--	--	384	532	(1)	(1)
Other hides & skins(NA):	--	--	34	71	(1)	(1)
Furskins(NA):	--	--	350	461	(1)	(1)
Wool - unmf, apparel grades(MT):	7	270	124	2,540	17,710.00	9,406.99
Non-animal prods(NA):	--	--	1,543	1,160	(1)	(1)
Non-animal products(NA):	--	--	226,520	177,948	(1)	(1)
Grains & feeds(MT):	57,998	28,061	16,341	13,657	281.74	486.70
Corn, unmfld(MT):	613	0	670	0	1,083.02	.00
Oats, unmfld(MT):	45,829	21,685	4,128	2,461	90.08	113.47
Biscuits & wafers(MT):	833	766	1,982	1,879	2,379.23	2,618.34
Pasta & noodles(MT):	250	88	228	160	813.67	1,520.75
Other grains & preps(NA):	--	--	2,274	1,974	(1)	(1)
Feeds & feeders, ex oilcake(MT):	8,371	3,717	7,058	7,094	843.14	1,808.48
Fruits & preps(MT):	10,775	8,545	8,698	7,896	807.22	924.07
Fruits - fr or froz(MT):	2,480	1,410	2,771	1,791	1,117.53	1,270.05
Berries, excl strawberries(MT):	770	677	923	626	1,198.02	1,085.36
Strawberries, fresh or froz(MT):	1,675	833	1,801	1,165	1,075.45	1,397.97
Other fruits, fresh or froz(MT):	35	0	47	0	1,398.63	.00
Fruits - prep or pres(MT):	8,295	7,135	5,926	6,105	714.44	855.69
Pineapples - canned or prep(MT):	0	48	0	18	.00	368.50
Other fruits - prep or pres(MT):	8,295	7,087	5,926	6,088	714.44	858.99
Fruit juices(HL):	707,548	793,932	23,570	26,766	33.31	33.71
Apple juice(HL):	677,658	625,037	21,362	15,509	31.52	24.81
Orange juice(HL):	24	0	2	0	79.17	.00
Other fruit juice(HL):	28,867	168,895	2,206	11,257	73.85	66.65
Nuts & preps(MT):	6	0	16	0	2,632.00	.00
Other nuts(MT):	6	0	16	0	2,632.00	.00
Vegetables & preps(NA):	--	--	20,146	14,466	(1)	(1)
Vegetables - fr or froz(MT):	1,001	940	612	551	611.84	586.07
Asparagus, fresh or frozen(MT):	0	3	0	7	.00	2,487.33
Beans, fresh or frozen(MT):	83	253	50	132	597.98	520.43
Cauliflower & broccoli, fr/fz(MT):	13	45	11	25	814.38	564.83
Peas, incl chickpeas(MT):	184	88	108	65	587.74	734.26
Peppers(MT):	0	16	0	3	.00	187.88
Other vgs - fr or froz(MT):	721	534	444	318	615.94	595.05
Vegetables-prep/pres(NA):	--	--	19,534	13,905	(1)	(1)
Cucumbers, preserved(MT):	1,483	1,188	1,131	910	762.41	766.23
Olives - prep or pres(MT):	0	11	0	18	.00	1,663.64
Mushrooms, canned(MT):	28	44	138	113	4,911.83	2,557.07
Mushrooms, dried(MT):	33	6	134	118	4,061.54	18,610.00
Onions, preserved(MT):	6	21	6	16	1,028.00	749.18
Hops, incl extract(MT):	2,457	1,176	13,439	8,105	5,468.62	6,891.91
Artichokes - prep(MT):	0	14	0	10	.00	693.57
Tomatoes, incl paste & sauce(MT):	1,498	1,033	1,743	1,280	1,163.10	1,239.20
Mustard(MT):	21	19	22	14	1,047.95	748.95
Peppers & pimentos, prep(IT):	177	139	103	113	580.13	811.16
Starches, excl wheat & corn(MT):	67	8	27	8	407.86	985.25
Soups & sauces(MT):	560	538	847	816	1,512.98	1,516.24
Yeasts(MT):	316	389	302	334	957.12	858.15
Other vegetables-prep/pres(NA):	--	--	1,642	2,051	(1)	(1)
Sugar & related prods(NA):	--	--	11,481	6,901	(1)	(1)
Sugar - cane & beet(MT):	0	0	5	2	.00	.00
Molasses(HL):	903,831	498,808	9,441	4,940	10.44	9.80
Confectionery prods(MT):	1,471	817	1,842	1,554	1,251.88	1,902.02

See footnotes at end of table

Table 2--U.S. agricultural imports: Quantity, value, and unit value by commodity and country, January-December 1992 and 1993--continued

Commodity and country	January-December					
	Quantity		Value (1,000 dol.)		Unit value (\$)	
	1992	1993	1992	1993	1992	1993
<b>E Europe</b>						
Other sugar & related prods(MT):						
Tobacco - unsmg(MT):	188	320	194	404	1,025.85	1,263.77
Tobacco - filler(MT):	28,887	21,055	133,074	80,802	4,580.81	4,312.58
Tobacco - scrap(MT):	27,289	19,208	132,031	88,448	4,838.26	4,656.82
Beverages, ex fruit juices(HL):	1,598	1,847	1,042	1,353	613.88	732.79
Wine(HL):	86,444	124,713	11,287	13,128	117.03	105.27
Malt beverages(HL):	71,205	65,482	9,168	8,007	128.75	123.64
Other beverages(HL):	24,607	59,109	2,052	5,021	83.37	84.94
Oilseeds & prods(MT):	632	112	68	11	107.15	97.63
Oilseeds & oilnuts(MT):	1	91	5	218	5,172.00	2,407.67
Mustard seeds(MT):	0	88	0	181	.00	2,052.27
Other oilseeds & oilnuts(MT):	0	19	0	40	.00	2,100.00
Oils & waxes-vegetable(MT):	1	69	0	142	.00	2,051.88
Other vegetable oils(MT):	1	3	5	38	5,172.00	12,539.33
Seeds - field & garden(MT):	1	3	5	38	5,172.00	12,539.33
Cut flowers(NA):	661	2,136	844	3,037	1,428.07	1,421.70
Nursery stock, bulbs, etc.(NA):	--	--	2	13	(1)	(1)
Other vegetable prods(MT):	--	--	100	184	(1)	(1)
Former Czechoslovakia	1,368	1,360	858	888	625.51	643.36
Total agricultural imports(NA):	--	--	19,871	19,841	(1)	(1)
Noncompetitive ag imports(NA):	--	--	163	113	(1)	(1)
Cocoa & prods(MT):						
Tea(MT):	32	18	149	86	4,670.81	4,550.21
Spices(MT):	0	0	0	7	.00	.00
Competitive ag imports(NA):	2	4	14	19	6,907.00	4,792.25
Animals & prods(NA):	--	--	18,808	19,829	(1)	(1)
Animals-live, ex poultry(NO):			1,096	1,162	(1)	(1)
Horses, mules, burros(NO):	3	0	30	30	10,000.00	.00
Other live animals(NO):	3	0	30	0	10,000.00	.00
Meats & prods, ex poultry(MT):	0	0	0	30	.00	.00
Pork(MT):	16	0	57	0	3,566.84	.00
Pork - prep or pres(MT):	15	0	57	0	3,566.84	.00
Poultry and prods(NA):	16	0	57	0	3,566.84	.00
Poultry - live(NA):	--	--	0	3	(1)	(1)
Dairy products(NA):	--	--	0	3	(1)	(1)
Butter & butterfat mixtures(MT):	--	--	766	1,031	(1)	(1)
Cheese(MT):	0	8	0	10	.00	1,123.55
Misc animal prods(NA):	375	483	766	1,021	2,042.60	2,070.83
Non-animal products(NA):	--	--	243	99	(1)	(1)
Grains & feeds(MT):	--	--	18,712	18,666	(1)	(1)
Biscuits & wafers(MT):	8,023	4,385	4,897	6,121	610.37	1,395.86
Pasta & noodles(MT):	12	12	17	18	1,447.42	1,541.42
Other grains & preps(NA):	96	0	29	0	811.80	.00
Feeds & fodders, ex oilcake(MT):	--	--	1,409	1,484	(1)	(1)
Fruits & preps(MT):	6,824	3,105	3,442	4,618	504.35	1,487.44
Fruits - fr or froz(MT):	2,633	836	1,388	911	530.83	873.18
Berries, excl strawberries(MT):	20	40	13	26	627.80	656.63
Fruits - prep or pres(MT):	20	40	13	26	627.80	656.63
Other fruits - prep or pres(MT):	2,613	896	1,385	885	530.18	887.32
Fruit juices(HL):	2,613	896	1,385	885	530.18	887.32
Apple juice(HL):	4,452	1,012	353	26	78.33	25.38
Vegetables & preps(NA):	4,452	1,012	353	26	78.33	25.38
Vegetables - fr or froz(MT):	--	--	10,540	6,830	(1)	(1)
Other vgs - fr or froz(MT):	0	0	0	2	.00	.00
Vegetables-prep/pres(NA):	0	0	0	2	.00	.00
Cucumbers, preserved(MT):	--	--	10,540	6,829	(1)	(1)
Mushrooms, canned(MT):	174	108	128	74	735.70	680.24
Hops, incl extract(MT):	0	2	0	2	.00	877.50
Mustard(MT):	1,876	891	10,148	6,303	5,408.83	7,175.65
Peppers & pimentos, prep(MT):	0	12	0	8	.00	645.67
Soups & sauces(MT):	0	5	0	12	.00	4,114.00
Yeasts(MT):	0	5	0	3	.00	560.60
Other vegetables-prep/pres(NA):	--	--	163	127	.00	775.20
Sugar & related prods(NA):	--	--	264	210	(1)	(1)
Confectionery prods(MT):	5	24	21	88	(1)	(1)
Other sugar & related prods(MT):	0	11	12	54	2,419.20	2,236.63
Beverages, ex fruit juices(HL):	15,072	52,708	9	34	.00	3,130.81
Wine(HL):	555	797	1,443	4,500	89.80	85.38
Malt beverages(HL):	15,517	51,905	127	82	227.93	114.89
Other beverages(HL):	0	105	0	10	84.86	84.81
Oilseeds & prods(MT):	0	64	0	128	.00	82.00
Oilseeds & oilnuts(MT):	0	64	0	128	.00	2,008.31
Other oilseeds & oilnuts(MT):	0	64	0	128	.00	2,008.31
Seeds - field & garden(MT):	12	37	27	51	2,269.17	1,643.65
Other vegetable prods(MT):	120	0	33	0	273.40	.00
Hungary						
Total agricultural imports(NA):	--	--	64,877	59,166	(1)	(1)
Noncompetitive ag imports(NA):	--	--	2,424	1,628	(1)	(1)
Coffee, incl prods(MT)	1	6	6	29	5,873.00	4,864.17
Cocoa & prods(MT)	355	213	1,041	682	2,931.81	3,250.66
Tea(MT)	35	21	103	57	2,943.57	2,687.38

See footnotes at end of table.

Table 2--U.S. agricultural imports: Quantity, value, and unit value by commodity and country, January-December 1992 and 1993--continued

Commodity and country	January-December					
	Quantity		Value (1,000 dol.)		Unit value (\$)	
	1992	1993	1992	1993	1992	1993
Hungary						
Spices(MT):	757	272	1,183	723	1,562.19	2,656.88
Fibers, excl cotton(MT):	16	16	48	51	3,016.19	3,213.75
Essential oils(MT):	0	2	0	68	.00	34,051.50
Drugs - crude natural(MT):	14	5	43	8	3,074.43	1,518.20
Competitive ag imports(NA):	--	--	62,454	57,538	(1)	(1)
Animals & prods(NA):	--	--	33,653	37,171	(1)	(1)
Animals-live, ex poultry(NO):	0	0	0	4	.00	.00
Other live animals(NO):	0	0	0	4	.00	.00
Meats & prods, ex poultry(MT):	6,589	8,091	21,350	27,538	3,240.24	3,029.27
Pork(MT):	5,805	8,518	18,657	25,487	3,213.87	2,957.47
Pork - prep or pres(MT):	5,805	8,518	18,657	25,487	3,213.87	2,957.47
Other meats & prods(MT):	784	473	2,693	2,052	3,435.55	4,337.44
Poultry and prods(NA):	--	--	2,338	2,320	(1)	(1)
Feathers & down - crude(MT):	157	166	2,338	2,320	14,894.80	13,075.54
Dairy products(NA):	--	--	9,823	7,265	(1)	(1)
Cheese(MT):	2,061	1,485	5,503	4,052	2,670.10	2,710.54
Casein & mixtures(MT):	644	727	2,839	3,202	4,408.92	4,404.07
Other dairy prods(NA):	--	--	1,480	11	(1)	(1)
Wool - unspun, apparel grades(MT):	7	2	124	31	17,710.00	15,646.00
Misc animal prods(NA):	--	--	18	12	(1)	(1)
Non-animal products(NA):	--	--	28,800	20,368	(1)	(1)
Grains & feeds(MT):	2,342	301	3,242	387	1,384.08	1,318.38
Corn, unshelled(MT):	613	0	670	0	1,093.02	.00
Biscuits & wafers(MT):	139	14	233	26	1,677.53	1,881.28
Pasta & noodles(MT):	172	76	152	129	886.23	1,699.58
Other grains & preps(NA):	--	--	712	184	(1)	(1)
Feeds & fodders, ex oilcake(MT):	873	11	1,474	57	1,688.73	832.46
Fruits & preps(MT):	1,523	759	1,493	728	980.11	961.91
Fruits - fr or froz(MT):	115	34	159	58	1,385.82	1,692.15
Berries, excl strawberries(MT):	59	28	91	50	1,550.44	1,793.32
Strawberries, fresh or froz(MT):	21	1	21	7	1,007.43	1,220.00
Other fruits, fresh or froz(MT):	35	0	47	0	1,338.63	.00
Fruits - prep or pres(MT):	1,408	724	1,333	672	946.89	927.62
Other fruits - prep or pres(MT):	1,408	724	1,333	672	946.89	927.62
Fruit juices(HL):	539,808	568,014	16,593	13,239	30.74	23.27
Apple juice(HL):	539,808	568,014	16,593	13,239	30.74	23.27
Nuts & preps(MT):	6	0	16	0	2,632.00	.00
Other nuts(MT):	6	0	16	0	2,632.00	.00
Vegetables & preps(NA):	--	--	3,039	2,352	(1)	(1)
Vegetables - fr or froz(MT):	501	513	262	318	523.45	619.91
Asparagus, fresh or frozen(MT):	0	3	0	7	.00	2,467.33
Beans, fresh or frozen(MT):	81	157	47	83	586.33	585.16
Peas, incl chickpeas(MT):	184	89	108	65	587.74	734.26
Peppers(MT):	0	16	0	3	.00	197.88
Other vags - fr or froz(MT):	236	248	107	149	451.74	589.06
Vegetables-prep/pres(NA):	--	--	2,776	2,034	(1)	(1)
Cucumbers, preserved(MT):	83	119	61	78	855.58	657.67
Mushrooms, canned(MT):	0	10	0	17	.00	1,728.00
Mushrooms, dried(MT):	0	0	25	16	.00	.00
Tomatoes, incl paste & sauce(MT):	1,486	1,024	1,737	1,247	1,151.14	1,218.06
Mustard(MT):	9	4	9	3	1,003.11	648.50
Peppers & pimientos, prep(MT):	138	75	64	60	465.87	806.03
Soups & sauces(MT):	17	11	26	17	1,537.41	1,511.27
Other vegetables-prep/pres(NA):	--	--	854	596	(1)	(1)
Sugar & related prods(NA):	--	--	102	144	(1)	(1)
Confectionery prods(MT):	49	16	92	84	1,881.18	5,243.25
Other sugar & related prods(MT):	11	38	10	60	898.82	1,586.31
Tobacco - manf(MT):	10	4	19	7	1,896.20	1,809.50
Tobacco - filler(MT):	10	4	19	7	1,896.20	1,809.50
Beverages, ex fruit juices(HL):	21,367	18,865	3,318	2,493	155.27	132.14
Wine(HL):	21,178	18,865	3,305	2,483	155.03	132.14
Malt beverages(HL):	189	0	13	0	70.11	.00
Oilseeds & prods(MT):	0	20	0	71	.00	3,645.00
Oilseeds & oilnuts(MT):	0	19	0	40	.00	2,100.00
Mustard seeds(MT):	0	1	0	40	.00	2,100.00
Oils & waxes-vegetable(MT):	0	1	0	31	.00	31,000.00
Other vegetable oils(MT):	0	1	0	31	.00	31,000.00
Seeds - field & garden(MT):	523	256	801	796	1,531.02	3,108.18
Cut flowers(NA):	--	--	0	13	(1)	(1)
Nursery stock, bulbs, etc.(NA):	--	--	0	126	(1)	(1)
Other vegetable prods(MT):	4	0	180	0	44,908.50	.00
Poland						
Total agricultural imports(NA):	--	--	76,951	74,896	(1)	(1)
Noncompetitive ag imports(NA):	--	--	1,165	1,503	(1)	(1)
Coffee, incl prods(MT):	32	25	76	58	2,383.81	2,315.56
Cocoa & prods(MT):	296	295	781	828	2,672.50	2,807.72
Yeast(MT):	19	98	53	215	2,771.05	2,174.35
Spices(MT):	39	121	125	134	3,193.56	1,111.29
Essential oils(MT):	7	201	110	256	15,743.71	1,275.09
Drugs - crude natural(MT):	0	2	10	11	.00	5,553.00

See footnotes at end of table.

Table 2--U.S. agricultural imports: Quantity, value, and unit value by commodity and country, January-December 1992 and 1993--continued

Commodity and country	January-December					
	Quantity		Value (1,000 dol.)		Unit value (\$)	
	1992	1993	1992	1993	1992	1993
Poland						
Competitive ag imports(NA):	--	--	75,787	73,493	(1)	(1)
Animals & prods(NA):	--	--	45,753	44,550	(1)	(1)
Animals-live, ex poultry(ND):	20	4	544	83	27,180.00	23,250.00
Horses, mules, burros(NO):	20	4	544	83	27,180.00	23,250.00
Meats & prods, ex poultry(MT):	4,026	4,184	22,746	20,687	5,649.77	4,932.44
Pork(MT):	4,026	4,177	22,746	20,649	5,649.77	4,943.61
Pork - prep or pres(MT):	4,026	4,177	22,746	20,649	5,649.77	4,943.61
Other meats & prods(MT):	0	17	0	37	.00	2,189.18
Poultry and prods(NA):	--	--	1,204	671	(1)	(1)
Eggs(NA):	--	--	2	0	(1)	(1)
Feathers & down - crude(MT):	165	85	1,203	571	7,288.41	7,898.10
Dairy products(NA):	--	--	19,627	21,588	(1)	(1)
Cheese(MT):	2,802	4,392	6,616	9,777	2,361.10	2,226.17
Casesin & mixtures(MT):	3,183	3,228	12,870	10,702	4,061.95	3,315.38
Other dairy prods(NA):	--	--	41	1,109	(1)	(1)
Hides & skins(NA):	--	--	350	461	(1)	(1)
Furskins(NA):	--	--	350	461	(1)	(1)
Misc animal prods(NA):	--	--	1,282	1,050	(1)	(1)
Non-animal products(NA):	--	--	30,034	28,943	(1)	(1)
Grains & feeds(MT):	31,262	22,411	4,289	4,072	137.20	181.70
Oats, unmilled(MT):	30,374	21,685	2,728	2,461	89.80	113.47
Biscuits & wafers(MT):	536	523	1,456	1,503	2,715.84	2,874.33
Other grains & preps(NA):	--	--	106	108	(1)	(1)
Fruits & preps(MT):	2,916	1,704	2,874	2,012	985.73	1,180.85
Fruits - fr or froz(MT):	1,654	884	1,780	1,244	1,076.31	1,407.35
Berries, excl strawberries(MT):	0	57	0	87	.00	1,524.63
Strawberries, fresh or froz(MT):	1,654	827	1,780	1,157	1,076.31	1,399.27
Fruits - prep or pres(MT):	1,262	820	1,084	768	867.01	936.66
Other fruits - prep or pres(MT):	1,262	820	1,084	768	867.01	936.66
Fruit juices(HL):	138,071	187,542	5,617	11,753	40.68	62.67
Apple juice(HL):	111,484	47,586	3,657	1,381	32.80	29.01
Orange juice(HL):	24	0	2	0	78.17	.00
Other fruit juice(HL):	26,563	139,956	1,959	10,373	73.74	74.11
Vegetables & preps(NA):	--	--	4,170	3,560	(1)	(1)
Vegetables - fr or froz(MT):	458	427	320	231	687.85	541.60
Beans, fresh or frozen(MT):	2	96	2	38	1,070.00	398.20
Cauliflower & broccoli, fr/fz(MT):	13	45	11	25	814.38	564.83
Other vgs - fr or froz(MT):	443	286	307	158	692.75	586.06
Vegetables-prep/pres(NA):	--	--	3,851	3,328	(1)	(1)
Cucumbers, preserved(MT):	848	636	750	551	791.32	867.02
Mushrooms, canned(MT):	28	32	138	83	4,911.83	2,814.88
Mushrooms, dried(MT):	29	6	73	102	2,508.72	17,022.50
Onions, preserved(MT):	6	10	6	11	1,028.00	1,128.40
Hops, incl extract(MT):	450	285	2,380	1,704	5,310.88	5,978.83
Artichokes - prep(MT):	0	14	0	10	.00	683.57
Mustard(MT):	12	1	13	2	1,081.58	1,764.00
Sterches, excl wheat & corn(MT):	67	8	27	8	407.86	995.25
Soups & sauces(MT):	87	84	146	111	1,678.13	1,322.20
Other vegetables-prep/pres(NA):	--	--	308	736	(1)	(1)
Sugar & related prods(NA):	--	--	10,510	5,863	(1)	(1)
Molasses(HL):	903,831	488,808	9,441	4,940	10.44	9.90
Confectionary prods(MT):	809	315	1,064	837	1,315.67	2,656.69
Other sugar & related prods(MT):	2	44	5	86	2,550.00	1,844.00
Tobacco - unmg(MT):	1,552	558	1,338	387	862.25	710.85
Tobacco - filler(MT):	247	0	510	0	2,064.18	.00
Tobacco - scrap(MT):	1,305	558	828	397	634.76	710.85
Beverages, ex fruit juices(HL):	3,642	4,043	437	435	115.88	107.71
Malt beverages(HL):	3,245	4,043	383	435	118.03	107.71
Other beverages(HL):	397	0	54	0	134.99	.00
Oilseeds & prods(MT):	0	6	0	15	.00	2,428.00
Oilseeds & oilnuts(MT):	0	5	0	13	.00	2,586.80
Other oilseeds & oilnuts(MT):	0	5	0	13	.00	2,596.80
Oils & waxes-vegetable(MT):	0	1	0	2	.00	1,584.00
Other vegetable oils(MT):	0	1	0	2	.00	1,584.00
Seeds - field & garden(MT):	126	105	102	64	805.57	795.66
Cut flowers(NA):	--	--	2	0	(1)	(1)
Nursery stock, bulbs, etc.(NA):	--	--	100	58	(1)	(1)
Other vegetable prods(MT):	1,200	1,244	595	685	495.73	658.36
Yugoslavia						
Total agricultural imports(NA):	--	--	119,840	58,577	(1)	(1)
Noncompetitive ag imports(NA):	--	--	4,337	2,606	(1)	(1)
Coffee, incl prods(MT):	0	3	0	17	.00	5,643.00
Cocoa & prods(MT):	39	54	178	245	4,567.69	3,833.67
Tea(MT):	30	6	131	26	4,372.63	4,355.33
Spices(MT):	1,520	868	3,522	2,275	2,316.79	2,620.89
Essential oils(MT):	45	0	601	42	11,138.53	.00
Drugs - crude natural(MT):	2	0	5	0	2,250.00	.00
Competitive ag imports(NA):	--	--	115,503	55,972	(1)	(1)
Animals & prods(NA):	--	--	14,856	8,675	(1)	(1)
Meats & prods, ex poultry(MT):	5,131	2,528	14,089	7,148	2,747.71	2,827.89

See footnotes at end of table.

Table 2--U.S. agricultural imports: Quantity, value, and unit value by commodity and country, January-December 1992 and 1993--continued

Commodity and country	January-December					
	Quantity		Value (1,000 dol.)		Unit value (\$)	
	1992	1993	1992	1993	1992	1993
Yugoslavia						
Beef & veal(MT):	303	114	920	328	3,037.07	2,875.77
Beef & veal - prep or pres(MT):	303	114	920	328	6,129.79	2,875.77
Pork(MT):	4,732	2,351	12,914	6,526	2,729.05	2,818.39
Pork - prep or pres(MT):	4,732	2,351	12,914	6,526	5,447.40	2,818.39
Other meats & prods(MT):	86	63	264	195	2,754.27	3,085.81
Dairy products(NA):	--	--	757	1,528	(1)	(1)
Cheese(MT):	419	799	757	1,526	1,807.60	1,909.81
Non-animal products(NA):	--	--	100,647	47,297	(1)	(1)
Grains & feeds(MT):	16,659	789	4,508	2,890	270.62	3,617.35
Oats, unmilled(MT):	15,455	0	1,401	0	90.64	.00
Biscuits & wafers(MT):	223	207	433	431	1,940.42	2,083.86
Pasta & noodles(MT):	42	22	47	20	1,113.36	829.73
Other grains & preps(NA):	--	--	0	23	(1)	(1)
Feeds & fodders, ex oilcake(MT):	939	550	2,628	2,416	2,788.65	4,392.09
Fruits & preps(MT):	4,816	4,409	4,062	3,636	826.33	824.67
Fruits - fr or froz(MT):	1,191	452	1,426	463	1,187.46	1,024.05
Berries, excl strawberries(MT):	1,191	452	1,426	463	2,389.47	1,024.05
Fruits - prep or pres(MT):	3,725	3,957	2,636	3,173	707.57	801.89
Pineapples - canned or prep(MT):	0	48	0	18	.00	368.50
Other fruits - prep or pres(MT):	3,725	3,909	2,636	3,155	1,436.88	807.21
Fruit juices(HL):	49,005	36,364	1,863	1,748	38.01	48.06
Apple juice(HL):	43,364	7,425	1,438	864	33.16	116.33
Other fruit juice(HL):	5,641	28,939	424	884	75.25	30.54
Vegetables & preps(NA):	--	--	3,442	1,233	(1)	(1)
Vegetables - fr or froz(MT):	69	0	53	0	766.91	.00
Other vgs - fr or froz(MT):	69	0	53	0	1,555.23	.00
Vegetables-prep/pres(NA):	--	--	3,390	1,233	(1)	(1)
Cucumbers, preserved(MT):	393	248	281	177	1,426.07	713.88
Olives - prep or pres(MT):	0	9	0	12	.00	1,333.33
Mushrooms, dried(MT):	0	0	4	0	.00	.00
Hops, incl extract(MT):	180	0	1,251	7	14,019.60	.00
Mustard(MT):	0	2	0	2	.00	1,056.00
Peppers & pimentos, prep(MT):	33	0	41	0	2,537.05	.00
Soups & sauces(MT):	519	301	1,019	548	3,819.84	2,152.05
Yeasts(MT):	505	226	471	207	1,848.89	917.26
Other vegetables-prep/pres(NA):	--	--	323	180	(1)	(1)
Sugar & related prods(NA):	0	0	1,177	791	(1)	(1)
Sugar - cane & beet(MT):	289	216	291	210	1,101.71	1,254.38
Confectionery prods(MT):	16,037	5,945	79,587	33,016	1,006.83	971.15
Other sugar & related prods(MT):	15,644	5,630	78,373	32,773	4,862.72	5,553.60
Tobacco - unafg(MT):	389	315	214	243	5,073.71	5,821.31
Tobacco - filler(MT):	57,128	35,248	5,906	3,800	544.51	772.31
Tobacco - scrap(MT):	53,446	32,256	5,711	3,626	103.38	107.80
Beverages, ex fruit juices(HL):	3,447	2,985	181	173	106.85	112.40
Wine(HL):	235	7	14	1	52.44	57.89
Malt beverages(HL):	1	1	5	5	60.12	182.14
Other beverages(HL):	1	1	5	5	5,172.00	5,034.00
Oilseeds & prods(MT):	1	1	5	5	5,172.00	5,034.00
Oils & waxes-vegetable(MT):	0	0	29	18	5,172.00	5,034.00
Other vegetable oils(MT):	0	0	29	18	.00	.00
Seeds - field & garden(MT):	53	125	67	160	1,062.22	1,279.84
Other vegetable prods(MT):	--	--	2,875	5,247	(1)	(1)
Albania	--	--	2,816	2,503	(1)	(1)
Total agricultural imports(NA):	56	111	126	192	1,916.11	1,728.27
Noncompetitive ag imports(NA):	1,147	1,001	2,555	2,262	2,227.64	2,259.98
Tea(MT):	5	2	135	46	26,833.00	23,049.50
Spices(MT):	0	2	0	3	.00	1,586.00
Essential oils(MT):	--	--	159	2,744	(1)	(1)
Drugs - crude natural(MT):	--	--	158	2,744	(1)	(1)
Competitive ag imports(NA):	--	--	22	69	(1)	(1)
Non-animal products(NA):	--	--	22	69	(1)	(1)
Vegetables & preps(NA):	--	--	22	69	(1)	(1)
Vegetables-prep/pres(NA):	--	--	22	69	(1)	(1)
Other vegetables-prep/pres(NA):	--	--	22	69	(1)	(1)
Tobacco - unafg(MT):	44	1,319	132	2,675	2,990.89	2,028.16
Tobacco - filler(MT):	44	1,319	132	2,675	2,990.89	2,028.16
Other vegetable prods(MT):	5	0	6	0	1,175.60	.00
Romania	--	--	2,176	3,814	(1)	(1)
Total agricultural imports(NA):	--	--	327	250	(1)	(1)
Noncompetitive ag imports(NA):	1	1	1	2	1,483.00	2,115.00
Tea(MT):	310	561	185	348	598.09	620.60
Spices(MT):	2	0	121	0	60,647.50	.00
Essential oils(MT):	11	0	19	0	1,717.73	.00
Drugs - crude natural(MT):	--	--	1,849	3,463	(1)	(1)
Competitive ag imports(NA):	--	--	1,103	349	(1)	(1)
Animals & prods(NA):	--	--	1,059	242	2,770.05	3,895.26
Meats & prods, ex poultry(MT):	386	62	944	101	2,644.86	3,051.82
Pork(MT):	357	33	944	101	2,644.86	3,051.82
Pork - prep or pres(MT):	357	33	944	101	2,644.86	3,051.82
Other meats & prods(MT):	29	29	125	141	4,311.17	4,855.03
Dairy products(NA):	--	--	0	36	(1)	(1)

See footnotes at end of table.



Table 2--U.S. agricultural imports: Quantity, value, and unit value by commodity and country, January-December 1992 and 1993--continued

Commodity and country	January-December					
	Quantity		Value (1,000 dol.)		Unit value (\$)	
	1992	1993	1992	1993	1992	1993
Romania						
Cheese(MT):	0	13	0	36	0.00	2,800.00
Hides & skins(NA):	--	--	34	71	(1)	(1)
Other hides & skins(NA):	--	--	34	71	(1)	(1)
Non-animal products(NA):	--	--	746	3,114	(1)	(1)
Beverages, ex fruit juices(HL):	6,257	7,787	746	1,012	119.28	130.02
Wine(HL):	6,257	7,702	746	1,009	119.28	130.97
Malt beverages(HL):	0	85	0	4	.00	43.76
Seeds - field & garden(MT):	0	1,738	0	2,075	.00	1,194.07
Other vegetable prods(MT):	0	5	0	27	.00	5,326.60
Bulgaria						
Total agricultural imports(NA):	--	--	67,382	67,159	(1)	(1)
Noncompetitive ag imports(NA):	--	--	3,819	3,833	(1)	(1)
Tea(MT):	47	31	131	64	2,786.57	2,067.77
Spices(MT):	560	606	635	679	1,133.35	1,120.07
Essential oils(MT):	618	434	3,044	3,169	4,925.98	7,302.55
Drugs - crude natural(MT):	5	10	9	21	1,892.60	2,055.40
Competitive ag imports(NA):	--	--	63,562	63,226	(1)	(1)
Animals & prods(NA):	--	--	2,813	6,410	(1)	(1)
Dairy products(NA):	--	--	2,913	3,902	(1)	(1)
Cheese(MT):	1,116	1,425	2,908	3,873	2,605.39	2,747.74
Casein & mixtures(MT):	0	10	0	28	.00	2,800.00
Other dairy prods(NA):	--	--	5	0	(1)	(1)
Wool - unafg, apparel grades(MT):	0	268	0	2,509	.00	9,360.43
Non-animal products(NA):	--	--	60,648	56,816	(1)	(1)
Grains & feeds(MT):	54	165	48	177	883.33	1,072.31
Other grains & preps(NA):	--	--	48	174	(1)	(1)
Feeds & fodders, ex oilcake(MT):	0	1	0	3	.00	2,805.00
Fruits & preps(MT):	227	738	173	608	763.15	823.83
Fruits - prep or pres(MT):	227	738	173	608	763.15	823.83
Other fruits - prep or pres(MT):	227	738	173	608	763.15	823.83
Fruit juices(HL):	232	0	41	0	176.17	.00
Apple juice(HL):	232	0	41	0	176.17	.00
Vegetables & preps(NA):	--	--	128	412	(1)	(1)
Vegetables-prep/pres(NA):	--	--	128	412	(1)	(1)
Cucumbers, preserved(MT):	20	76	14	28	686.00	386.89
Olives - prep or pres(MT):	0	2	0	6	.00	3,150.00
Mushrooms, dried(MT):	4	0	35	0	8,625.75	.00
Onions, preserved(MT):	0	11	0	4	.00	404.45
Tomatoes, incl paste & sauce(MT):	3	9	6	33	2,144.33	3,544.22
Peppers & pimentos, prep(MT):	15	61	10	40	636.67	655.05
Soups & sauces(MT):	138	137	47	97	342.10	273.56
Other vegetables-prep/pres(NA):	--	--	16	262	(1)	(1)
Sugar & related prods(NA):	--	--	0	14	(1)	(1)
Other sugar & related prods(MT):	0	11	0	14	.00	1,307.45
Tobacco - unafg(MT):	12,832	19,229	59,136	54,706	4,608.49	4,135.34
Tobacco - filler(MT):	12,832	12,255	59,136	53,993	4,608.49	4,405.79
Tobacco - scrap(MT):	0	974	0	714	.00	732.57
Beverages, ex fruit juices(HL):	8,804	6,062	1,122	888	127.43	146.48
Wine(HL):	5,731	5,872	819	878	160.41	149.56
Malt beverages(HL):	3,073	190	203	10	65.82	51.51
Seeds - field & garden(MT):	0	0	0	4	.00	.00
Other vegetable prods(MT):	1	6	2	7	1,909.00	1,105.33
Former Soviet Union						
Total agricultural imports(NA):	--	--	25,844	24,872	(1)	(1)
Noncompetitive ag imports(NA):	--	--	2,723	3,203	(1)	(1)
Cocoa & prods(MT):	7	0	15	0	2,139.86	.00
Tea(MT):	14	9	25	17	1,816.00	1,889.00
Spices(MT):	69	125	69	125	897.52	897.40
Rubber & allied gums - crude(MT):	0	79	0	101	.00	1,272.16
Wool, unafg - carpet(MT):	0	19	0	17	.00	887.58
Essential oils(MT):	31	136	1,218	826	39,305.64	6,073.85
Drugs - crude natural(MT):	1,247	2,028	1,396	2,118	1,119.09	1,044.16
Competitive ag imports(NA):	--	--	23,121	21,669	(1)	(1)
Animals & prods(NA):	--	--	21,989	20,268	(1)	(1)
Animals-live, ex poultry(NO):	0	10	0	249	.00	24,854.60
Horses, mules, burros(NO):	0	10	0	53	.00	5,288.70
Other live animals(NO):	0	0	0	196	.00	.00
Poultry and prods(NA):	--	--	0	186	(1)	(1)
Feathers & down - crude(MT):	0	4	0	186	.00	46,548.50
Dairy products(NA):	--	--	14,019	14,256	(1)	(1)
Cheese(MT):	741	602	1,287	1,218	1,736.59	2,022.60
Casein & mixtures(MT):	3,190	4,162	12,732	12,893	3,991.20	3,121.80
Other dairy prods(NA):	--	--	0	46	(1)	(1)
Hides & skins(NA):	--	--	7,284	5,318	(1)	(1)
Other hides & skins(NA):	--	--	332	47	(1)	(1)
Furskins(NA):	--	--	6,852	5,271	(1)	(1)
Wool - unafg, apparel grades(MT):	3	3	7	11	2,487.33	3,700.00
Sausage casings(MT):	23	16	39	23	1,704.30	1,437.31
Misc animal prods(NA):	--	--	50	214	(1)	(1)
Non-animal products(NA):	--	--	1,722	1,411	(1)	(1)

See footnotes at end of table.

Table 2--U.S. agricultural imports: Quantity, value, and unit value by commodity and country, January-December 1992 and 1993--continued

Commodity and country	January-December					
	Quantity		Value (1,000 dol.)		Unit value (\$)	
	1992	1993	1992	1993	1992	1993
Former Soviet Union						
Grains & feeds(MT):	19	0	18	0	952.16	0.00
Pasta & noodles(MT):	4	0	8	0	2,260.00	.00
Other grains & preps(NA):	--	--	8	0	(1)	(1)
Fruits & preps(MT):	15	53	8	36	520.73	674.83
Fruits - fr or froz(MT):	5	28	4	18	755.80	608.14
Grapes, fresh(MT):	5	0	4	0	755.80	.00
Peaches(MT):	0	22	0	13	.00	608.18
Plums(MT):	0	7	0	4	.00	604.86
Fruits - prep or pres(MT):	10	24	4	18	403.20	755.42
Other fruits - prep or pres(MT):	10	24	4	18	403.20	755.42
Fruit juices(HL):	0	4,372	0	70	.00	16.09
Apple juice(HL):	0	4,372	0	70	.00	16.09
Nuts & preps(MT):	31	16	44	13	1,422.55	824.44
Other nuts(MT):	31	16	44	13	1,422.55	824.44
Vegetables & preps(NA):	--	--	110	44	(1)	(1)
Vegetables - fr or froz(MT):	15	0	14	0	958.83	.00
Cucumbers(MT):	15	0	14	0	958.83	.00
Vegetables-prep/pres(NA):	--	--	0	0	(1)	(1)
Cucumbers, preserved(MT):	16	0	96	44	(1)	(1)
Olives - prep or pres(MT):	1	0	12	0	750.56	.00
Tomatoes, incl paste & sauce(MT):	15	0	10	0	660.00	.00
Mustard(MT):	0	1	0	1	.00	1,440.00
Peppers & pimentos, prep(MT):	0	1	0	4	.00	3,706.00
Other vegetables-prep/pres(NA):	--	--	70	39	(1)	(1)
Sugar & related prods(NA):	73,488	70,068	777	913	(1)	(1)
Molasses(HL):	121	436	709	676	9.55	9.55
Confectionery prods(MT):	15	0	51	237	422.12	543.25
Other sugar & related prods(MT):	2,486	8	17	0	1,106.20	.00
Beverages, ex fruit juices(HL):	117	8	407	17	163.82	2,075.50
Wine(HL):	2,969	0	235	12	1,470.55	514.50
Malt beverages(HL):	60	19	80	30	99.28	.00
Oilseeds & prods(MT):	60	19	80	26	1,341.08	1,553.95
Oilseeds & oilnuts(MT):	60	19	80	26	1,341.08	1,376.31
Other oilseeds & oilnuts(MT):	0	0	0	3	1,341.08	1,376.31
Oils & waxes-vegetable(MT):	0	0	0	3	.00	.00
Other vegetable oils(MT):	0	0	0	3	.00	.00
Cotton, excl lintars(MT):	20	73	83	98	4,668.20	1,349.57
Seeds - field & garden(MT):	--	--	0	7	(1)	(1)
Cut flowers(NA):	--	--	8	18	(1)	(1)
Nursery stock, bulbs, etc.(NA):	105	66	176	114	1,678.60	1,725.32
Other vegetable prods(MT):	--	--	8	18	(1)	(1)
Asia						
Total agricultural imports(NA):	--	--	4,449,452	4,155,828	(1)	(1)
Noncompetitive ag imports(NA):	--	--	1,480,353	1,592,281	(1)	(1)
Bananas & plantains(MT):	5,613	10,522	5,805	6,808	1,034.16	647.07
Coffee, incl prods(MT):	107,114	110,006	93,764	111,847	875.37	1,014.01
Cocoa & prods(MT):	184,464	151,655	254,223	186,638	1,378.25	1,230.68
Tea(MT):	62,214	48,818	79,194	80,394	1,497.38	1,610.53
Spices(MT):	86,702	82,217	152,497	152,875	1,758.86	1,860.62
Rubber & allied gums - crude(MT):	883,547	960,175	734,403	817,360	831.20	851.26
Silk - raw(MT):	81	64	2,747	1,694	33,912.44	26,476.11
Wool, unmfng - carpet(MT):	301	406	272	533	802.76	1,313.08
Fibers, excl cotton(MT):	20,756	17,187	11,757	9,870	666.42	573.84
Essential oils(MT):	6,842	7,610	48,784	68,545	7,130.02	7,795.61
Drugs - crude natural(MT):	31,550	30,321	107,918	105,915	3,420.53	3,483.13
Competitive ag imports(NA):	--	--	2,959,098	2,623,647	(1)	(1)
Animals & prods(NA):	--	--	161,460	152,337	(1)	(1)
Animals-live, ex poultry(NO):	30	72	1,337	2,548	44,570.87	35,383.64
Cattle and calves(NO):	0	48	0	175	.00	3,651.67
Horses, mules, burros(NO):	30	24	1,337	576	44,570.87	23,980.71
Other live animals(NO):	0	0	0	1,787	.00	.00
Meats & prods, ex poultry(MT):	831	1,176	6,003	6,877	6,447.45	5,847.45
Beef & veal(MT):	5	2	457	327	81,317.60	163,552.00
Beef & veal - fr or froz(MT):	3	2	451	327	150,245.33	163,552.00
Beef & veal - prep or pres(MT):	2	0	6	0	2,826.00	.00
Pork(MT):	0	15	0	34	.00	2,248.20
Pork - prep or pres(MT):	0	15	0	34	.00	2,248.20
Variety meats - fr or froz(MT):	18	2	64	19	3,528.11	8,671.00
Other meats - fr or froz(MT):	891	1,127	5,398	5,328	6,058.91	5,616.08
Other meats & prods(MT):	17	30	84	168	4,838.84	5,606.90
Poultry and prods(NA):	--	--	64,596	57,028	(1)	(1)
Poultry - live(NA):	--	--	433	393	(1)	(1)
Poultry meat(MT):	447	534	2,727	3,005	6,100.05	5,626.48
Eggs(NA):	--	--	2,841	8,217	(1)	(1)
Feathers & down - crude(MT):	13,328	13,727	58,595	45,414	4,396.40	3,308.38
Dairy products(NA):	--	--	5,378	9,493	(1)	(1)
Milk & cream, fr or dried(MT):	18	36	2	54	113.44	1,505.39
Butter & butterfat mixtures(MT):	25	33	54	76	2,177.40	2,309.88
Cheese(MT):	1,075	1,690	3,586	5,599	3,336.22	3,312.89
Casein & mixtures(MT):	50	56	207	194	4,144.70	3,472.53

See footnotes at end of table.

Table 2--U.S. agricultural imports: Quantity, value, and unit value by commodity and country, January-December 1992 and 1993--continued

Commodity and country	January-December					
	Quantity		Value (1,000 dol.)		Unit value (\$)	
	1992	1993	1992	1993	1992	1993
Asia						
Other dairy prods(NA):	--	--	1,528	3,570	(1)	(1)
Fats, oils, & greases(MT):	6,249	4,293	7,951	7,789	1,275.22	1,840.00
Hides & skins(NA):	--	--	11,954	4,480	(1)	(1)
Sheep & lamb skins(MT):	361	227	1,985	893	5,525.81	3,835.53
Other hides & skins(NA):	--	--	8,538	3,356	(1)	(1)
Furskins(NA):	--	--	1,451	241	(1)	(1)
Wool - unafg, apparel grades(MT):	718	1,608	4,652	10,301	6,478.57	6,281.85
Sausage casings(MT):	3,657	4,489	11,057	11,758	3,015.35	2,619.24
Bull semen(NA):	--	--	0	2	(1)	(1)
Misc animal prods(NA):	--	--	48,481	42,252	(1)	(1)
Non-animal products(NA):	--	--	2,797,639	2,471,310	(1)	(1)
Grains & feeds(MT):	441,188	357,804	278,038	289,278	630.20	836.43
Wheat, ex seed(MT):	214	415	35	51	162.10	147.43
Corn, unmilled(MT):	288	897	481	244	1,670.17	271.83
Oats, unmilled(MT):	4	0	2	0	429.50	.00
Barley, unmilled(MT):	48	183	88	116	1,830.04	633.67
Rice(MT):	170,765	198,575	86,570	101,234	506.95	509.80
Biscuits & wafers(MT):	15,727	15,812	50,540	51,151	3,213.51	3,234.86
Pasta & noodles(MT):	58,894	50,739	73,594	68,082	1,248.50	1,120.89
Other grains & preps(NA):	--	--	20,812	40,380	(1)	(1)
Feeds & fodders, ex oilcake(MT):	182,565	54,722	45,918	38,011	251.51	694.61
Fruits & preps(MT):	448,847	455,477	370,411	355,825	823.42	781.43
Fruits - fr or froz(MT):	8,285	10,892	15,443	17,865	1,854.03	1,640.16
Avocados(MT):	0	2	0	8	.00	3,877.00
Berries, excl strawberries(MT):	64	68	285	282	4,475.86	4,141.60
Citrus, fresh(MT):	1,574	2,607	1,908	2,228	1,139.72	854.43
Mangoes(MT):	19	47	47	77	2,471.95	1,529.74
Melons(MT):	225	421	89	201	438.81	478.17
Pears(MT):	1,807	1,871	4,712	5,153	2,607.81	2,759.69
Pineapples, fresh or frozen(MT):	2,145	3,368	3,013	4,502	1,404.80	1,449.88
Plums(MT):	40	24	50	35	1,241.70	1,336.28
Strawberries, fresh or froz(MT):	1	3	1	4	1,398.00	1,418.67
Other fruits, fresh or froz(MT):	2,309	2,480	5,326	5,365	2,306.56	2,163.49
Fruits - prep or pres(MT):	441,562	444,585	354,858	338,060	803.89	760.39
Pineapples - canned or prep(MT):	338,000	339,566	222,203	205,616	657.41	605.53
Other fruits - prep or pres(MT):	103,562	105,019	132,764	132,444	1,281.98	1,261.15
Fruit juices(HL):	3,412,608	3,605,113	89,819	81,104	26.35	22.50
Apple juice(HL):	232,347	389,855	7,232	8,108	31.12	20.80
Grapefruit juice(HL):	11,445	6,805	457	279	39.92	41.05
Lemon juice(HL):	47	158	6	27	122.83	169.46
Lime juice(HL):	1,075	4,039	25	70	23.86	17.48
Orange juice(HL):	684	95	33	4	47.97	45.10
Pineapple juice(HL):	1,912	1	130	5	67.96	5,469.00
Other fruit juice(HL):	3,088,326	3,139,819	77,884	58,495	25.21	21.81
Nuts & preps(MT):	75,774	62,831	4,152	3,873	54.79	63.24
Brazil nuts(MT):	76,090	89,572	189,187	223,346	2,486.36	2,493.48
Cashew nuts(MT):	60	89	173	359	2,882.05	4,034.70
Chestnuts(MT):	24,406	33,231	114,185	140,302	4,679.02	4,222.03
Cocconut meat(MT):	307	374	843	756	2,747.04	2,021.39
Filberts(MT):	43,400	42,898	45,498	40,701	1,048.37	848.78
Macademia nuts(MT):	3,697	3,783	10,077	10,220	2,725.65	2,701.56
Pecans(MT):	4	31	24	197	5,891.75	6,352.22
Pistachio nuts(MT):	0	16	0	73	.00	4,543.38
Other nuts(MT):	112	495	529	1,374	4,722.52	2,774.82
Vegetables & preps(NA):	4,104	8,555	17,846	28,365	4,348.45	3,382.80
Vegetables - fr or froz(MT):	--	--	433,791	434,311	(1)	(1)
Tomatoes(MT):	25,130	47,310	28,337	37,158	1,122.72	785.41
Asparagus, fresh or frozen(MT):	1,917	2,252	847	1,023	441.57	452.47
Beans, fresh or frozen(MT):	87	1	252	1	3,015.53	1,456.00
Cabbage(MT):	412	690	900	1,179	2,185.26	1,708.48
Carrots, fresh or frozen(MT):	3	5	8	3	2,530.57	684.00
Cauliflower & broccoli, fr/fz(MT):	1,589	1,959	1,374	1,685	864.78	855.80
Galery, fresh(MT):	104	18	44	25	424.35	1,387.55
Cucumbers(MT):	0	78	0	30	.00	379.05
Eggplant(MT):	38	0	16	0	425.31	.00
Endive, fresh(MT):	1	6	2	16	1,550.00	2,670.50
Garlic(MT):	0	12	0	8	.00	556.17
Okra, fresh or frozen(MT):	4,013	25,512	2,785	12,463	684.14	488.51
Onions(MT):	1	0	2	0	1,764.00	.00
Peas, incl chickpeas(MT):	545	37	441	29	807.28	775.76
Poppers(MT):	4,747	5,836	6,837	7,855	1,440.18	1,347.78
Potatoes, fresh or frozen(MT):	52	57	82	101	1,577.33	1,504.68
Radishes, fresh(MT):	53	31	65	90	1,248.23	2,898.48
Other vgs - fr or froz(MT):	1	5	4	7	4,004.00	1,338.20
Vegetables-prep/pres(NA):	12,556	10,791	15,657	12,621	1,246.79	1,169.63
Bamboo shoots, preserved(MT):	--	--	404,454	357,153	(1)	(1)
Bean cake, miso(MT):	23,492	28,822	22,432	23,987	954.88	832.25
Cucumbers, preserved(MT):	7,078	8,771	12,124	15,078	1,712.84	1,719.02
Garlic, dried(MT):	2,073	3,135	2,143	2,903	1,033.89	925.76
	2,889	4,747	2,954	4,529	1,036.23	954.13

See footnotes at end of table.

Table 2--U.S. agricultural imports: Quantity, value, and unit value by commodity and country, January-December 1992 and 1993--continued

Commodity and country	January-December					
	Quantity		Value (1,000 dol.)		Unit value (\$)	
	1992	1993	1992	1993	1992	1993
Asia						
Olives - prep or pres(MT):	1,032					
Mushrooms, canned(MT):		868	1,787	1,385	1,712.02	1,606.78
Mushrooms, dried(MT):	46,246	38,833	105,317	77,168	2,277.32	1,987.18
Onions, preserved(MT):	1,160	1,566	16,085	17,696	13,866.13	11,289.87
Hops, incl extract(MT):	1,057	1,728	1,657	2,460	1,553.06	1,423.57
Artichokes - prep(MT):	1,412	0	2,428	0	1,719.38	
Asparagus - prep(MT):	18	21	28	50	1,577.17	2,373.48
Tomatoes, incl paste & sauce(MT):	891	902	678	1,651	1,734.75	1,830.72
Waterchestnuts(MT):	12,701	13,564	4,821	5,745	378.60	423.57
Beans & peas, dried(MT):	35,270	36,352	26,411	26,120	748.83	718.54
Mustard(MT):	11,153	12,799	8,221	9,578	737.12	748.32
Peppers & pimentos, prep(MT):	268	158	527	372	1,960.87	2,356.27
Soy sauce(MT):	871	828	767	682	880.78	823.80
Starches, exc'l wheat & corn(MT):	31,365	33,668	28,060	31,489	894.62	935.29
Soups & sauces(MT):	18,593	22,621	8,255	7,274	443.97	321.57
Vinegar(HL):	34,339	36,480	65,282	67,866	1,801.09	1,915.60
Yeasts(MT):	38,931	42,900	3,599	4,492	82.44	104.72
Other vegetables-prep/pres(NA):	32	41	178	225	5,572.28	5,485.58
Sugar & related prods(NA):			80,680	96,282	(1)	(1)
Sugar - cane & beet(MT):			160,034	126,682	(1)	(1)
Molasses(HL):	246,842	180,309	104,409	76,062	422.98	421.84
Confectionary prods(MT):	111,068	76,441	1,043	917	9.39	12.00
Other sugar & related prods(MT):	10,078	8,188	31,317	23,422	3,107.12	2,860.54
Spices(MT):	28,239	35,988	23,285	26,180	823.81	727.46
Tobacco - unmgf(MT):	14,715	12,045	25,885	17,540	1,759.78	1,456.18
Tobacco - filler(MT):	158,364	133,805	615,792	386,362	3,864.06	2,960.02
Tobacco - scrap(MT):	144,601	113,360	608,102	385,152	4,205.38	3,397.90
Other tobacco(MT):	14,700	20,420	6,501	9,575	442.23	468.80
Beverages, ex fruit juices(HL):	63	135	1,189	1,635	18,871.19	12,108.87
Wine(HL):	524,011	536,144	56,790	60,495	108.38	112.83
Malt beverages(HL):	29,791	32,768	9,009	9,323	302.40	284.50
Other beverages(HL):	332,340	305,682	31,283	30,117	84.13	88.52
Oilseeds & prods(MT):	161,880	187,684	16,489	21,055	101.92	106.51
Oilseeds & oilnuts(MT):	855,012	810,223	475,174	380,535	555.75	469.67
Flaxseed(MT):	22,915	27,138	17,442	17,370	761.15	640.06
Mustard seeds(MT):	0	1	0	4		3,899.00
Sesameseed(MT):	1	64	7	41	7,405.00	645.13
Soybeans(MT):	849	1,074	956	1,075	1,125.23	1,001.06
Sunflower seeds(MT):	526	264	841	317	1,598.14	1,201.81
Other oilseeds & oilnuts(MT):	225	362	375	550	1,665.88	1,519.39
Oils & waxes-vegetable(MT):	21,314	25,373	15,263	15,382	716.09	606.25
Castor oil(MT):	831,834	782,716	457,007	362,412	549.40	463.02
Coconut oil(MT):	24,764	32,212	8,870	20,188	398.55	626.72
Cottonseed oil(MT):	493,319	435,562	268,602	168,718	544.48	388.76
Olive oil(MT):	0	4	0	7		1,662.00
Palm oil(MT):	3,834	1,918	7,809	3,602	1,985.01	1,878.21
Palm kernel oil(MT):	101,663	128,374	35,635	47,825	350.52	372.54
Peanut oil(MT):	161,686	118,983	89,480	60,696	553.48	510.08
Soybean oil(MT):	390	137	470	246	1,205.33	1,795.85
Sesame oil(MT):	17	2	24	3	1,403.06	1,404.00
Other vegetable oils(MT):	4,631	4,951	15,317	15,565	3,307.43	3,143.81
Oilcake & meal(MT):	41,430	58,563	28,791	44,962	719.07	748.14
Cotton, excl linters(MT):	263	369	725	753	2,757.45	2,041.13
Cotton linters(MT):	212	282	255	336	1,201.71	1,192.70
Seeds - field & garden(MT):	0	97	0	90		928.60
Cut flowers(NA):	8,090	9,664	49,241	45,196	6,086.68	4,676.71
Nursery stock, bulbs, etc.(NA):			4,967	5,205	(1)	(1)
Other vegetable prods(MT):			13,994	19,024	(1)	(1)
W. Asia (Mideast)	8,353	6,102	34,150	25,880	4,088.33	4,257.59
Total agricultural imports(NA):						
Noncompetitive ag imports(NA):			728,172	428,659	(1)	(1)
Coffee, incl prods(MT):			32,388	37,828	(1)	(1)
Cocoa & prods(MT):	248	316	1,422	1,943	5,733.44	6,149.02
Tea(MT):	741	1,037	3,311	4,355	4,468.61	4,189.38
Spices(MT):	35	8	173	33	4,835.20	4,111.13
Rubber & allied gums - crude(MT):	7,269	8,286	15,527	17,864	2,136.04	2,153.35
Essential oils(MT):	0	170	0	144		848.83
Drugs - crude natural(MT):	2,984	2,668	2,764	3,170	822.79	1,188.16
Competitive ag imports(NA):	4,727	3,911	9,202	10,419	1,945.69	2,654.01
Animals & prods(NA):			695,784	380,731	(1)	(1)
Animals-live, ex poultry(NA):			8,778	14,312	(1)	(1)
Horses, mules, burros(NA):	1	4	50	214	50,000.00	53,575.00
Other live animals(NA):	1	4	50	85	50,000.00	23,625.00
Poultry and prods(NA):	0	0	0	120		
Poultry - live(NA):			2,561	6,954	(1)	(1)
Poultry meat(MT):			60	50	(1)	(1)
Eggs(NA):	326	408	2,128	2,402	6,527.41	5,887.04
Feathers & down - crude(MT):			319	4,425	(1)	(1)
Dairy products(NA):	1	1	54	77	54,024.00	76,777.00
Butter & butterfat mixtures(MT):			3,863	5,785	(1)	(1)
	25	33	54	76	2,177.40	2,309.88

See footnotes at end of table.

Table 2--U.S. agricultural imports: Quantity, value, and unit value by commodity and country, January-December 1992 and 1993--continued

Commodity and country	January-December					
	Quantity		Value (1,000 dol.)		Unit value (\$)	
	1992	1993	1992	1993	1992	1993
<b>W.Asia (Mideast)</b>						
Cheese(MT):	1,075	1,690	3,588	5,592	3,336.22	3,308.98
Other dairy prods(NA):	--	--	222	116	(1)	(1)
Fats, oils, & greases(MT):	18	5	13	78	747.33	15,680.00
Hides & skins(NA):	--	--	1,967	885	(1)	(1)
Sheep & lamb skins(MT):	358	224	1,967	885	5,485.13	3,950.42
Wool - unafg, apparel grades(MT):	7	42	77	118	11,006.71	2,818.83
Sausage casings(MT):	6	23	218	241	36,989.17	10,482.74
Bull semen(NA):	--	--	0	2	(1)	(1)
Misc animal prods(NA):	--	--	28	35	(1)	(1)
Non-animal products(NA):	--	--	667,005	376,418	(1)	(1)
Grains & feeds(MT):	18,195	24,876	12,802	15,716	709.12	631.77
Wheat, ex seed(MT):	213	413	30	60	138.86	145.07
Corn, unmilled(MT):	265	0	442	0	1,668.37	.00
Oats, unmilled(MT):	4	0	2	0	429.50	.00
Rice(MT):	5	8	12	9	2,447.20	1,070.63
Biscuits & wafers(MT):	1,896	2,104	4,026	4,310	2,123.68	2,048.56
Pasta & noodles(MT):	15,037	21,789	7,070	10,078	470.18	462.29
Other grains & preps(NA):	--	--	1,320	1,260	(1)	(1)
Fruits & preps(MT):	23,346	26,735	38,703	41,352	1,657.86	1,546.75
Fruits - fr or froz(MT):	1,881	2,791	1,758	2,125	834.50	761.36
Avocados(MT):	0	2	0	8	.00	3,877.00
Berries, excl strawberries(MT):	0	20	0	20	.00	1,000.50
Citrus, fresh(MT):	1,016	1,835	479	1,099	471.03	567.95
Melons(MT):	222	281	81	126	407.99	450.04
Plums(MT):	26	17	27	20	1,049.54	1,200.00
Strawberries, fresh or froz(MT):	1	0	1	0	1,388.00	.00
Other fruits, fresh or froz(MT):	616	536	1,160	851	1,883.06	1,588.34
Fruits - prep or pres(MT):	21,464	23,844	36,945	39,227	1,721.25	1,638.29
Other fruits - prep or pres(MT):	21,464	23,844	36,945	39,227	1,721.25	1,638.29
Fruit juices(HL):	230,106	361,202	7,311	7,809	31.77	21.62
Apple juice(HL):	214,253	340,281	6,443	6,959	30.07	20.45
Grapefruit juice(HL):	9,827	6,527	414	229	41.68	35.15
Lemon juice(HL):	43	0	4	0	98.09	.00
Orange juice(HL):	1,039	0	23	0	21.82	.00
Other fruit juice(HL):	1,166	0	52	0	44.26	.00
Nuts & preps(MT):	3,678	14,316	376	613	102.25	42.82
Cashew nuts(MT):	4,290	4,765	12,132	12,923	2,827.91	2,712.13
Filberts(MT):	15	0	57	0	3,793.20	.00
Pistachio nuts(MT):	3,697	3,783	10,077	10,220	2,725.66	2,701.56
Other nuts(MT):	74	453	360	1,287	4,864.78	2,841.62
Vegetables & preps(NA):	504	529	1,638	1,416	3,250.17	2,676.85
Vegetables - fr or froz(MT):	4,485	4,851	30,475	27,424	(1)	(1)
Tomatoes(MT):	1,817	2,262	2,955	3,273	658.83	674.63
Beans, fresh or frozen(MT):	0	3	847	1,023	441.57	452.47
Cabbage(MT):	1	2	0	2	.00	700.00
Carrots, fresh or frozen(MT):	0	0	2	0	1,511.00	.00
Cauliflower & broccoli, fr/fz(MT):	1,589	1,959	1,374	1,696	864.78	865.80
Celery, fresh(MT):	85	12	38	15	398.15	1,275.00
Eggplant(MT):	0	18	0	11	.00	608.22
Peas, incl chickpeas(MT):	1	6	2	16	1,550.00	2,670.50
Peppers(MT):	742	445	523	267	705.52	600.88
Potatoes, fresh or frozen(MT):	0	12	0	29	.00	2,428.50
Other vegs - fr or froz(MT):	28	17	29	16	1,048.25	944.47
Vegetables-prep/pres(NA):	112	117	140	195	1,254.17	1,675.50
Bamboo shoots, preserved(MT):	0	--	27,520	24,151	(1)	(1)
Cucumbers, preserved(MT):	0	20	0	14	.00	675.00
Garlic, dried(MT):	683	885	901	1,101	1,318.35	1,244.66
Olives - prep or pres(MT):	7	0	7	0	981.86	.00
Mushrooms, canned(MT):	902	755	1,470	1,188	1,629.57	1,574.13
Mushrooms, dried(MT):	8	0	23	0	2,887.50	.00
Onions, preserved(MT):	18	3	332	123	17,464.95	40,912.67
Artichokes - prep(MT):	774	841	722	769	832.49	814.09
Tomatoes, incl paste & sauce(MT):	0	2	0	3	.00	1,729.00
Beans & peas, dried(MT):	12,299	13,555	4,627	5,790	376.17	422.75
Peppers & pimientos, prep(MT):	4,085	3,363	2,832	2,332	683.20	683.28
Soups & sauces(MT):	808	729	658	566	814.40	776.54
Yeasts(MT):	1,839	706	4,460	2,001	2,425.09	2,834.42
Other vegetables-prep/pres(NA):	0	2	0	2	.00	1,160.50
Sugar & related prods(NA):	--	--	11,480	10,321	(1)	(1)
Sugar - cane & beet(MT):	0	3	4,118	3,414	(1)	(1)
Koils(HL):	109,478	75,284	17	7	.00	2,208.33
Confectionary prods(MT):	1,546	1,213	884	861	8.98	11.43
Other sugar & related prods(MT):	112	78	3,013	2,440	1,948.85	2,011.81
Spices(MT):	322	182	105	106	935.82	1,358.46
Tobacco - unafg(MT):	123,928	54,596	1,685	845	5,231.74	4,645.44
Tobacco - filler(MT):	123,574	54,465	556,682	245,712	4,461.97	4,503.89
Tobacco - scrap(MT):	354	99	556,187	245,640	4,500.84	4,510.88
Other tobacco(MT):	0	2	494	69	1,386.01	694.57
			0	3	.00	1,566.00

See footnotes at end of table.

Table 2--U.S. agricultural imports: Quantity, value, and Unit value by commodity and country, January-December 1992 and 1993--continued

Commodity and country	January-December					
	Quantity		Value (1,000 dol.)		Unit value (\$)	
	1992	1993	1992	1993	1992	1993
<b>W. Asia (Mideast)</b>						
Beverages, ex fruit juices(HL):	10,237	9,771	2,282	2,374	222.84	242.92
Wine(HL):	7,479	6,774	2,030	2,095	271.46	309.20
Malt beverages(HL):	2,006	1,755	168	160	83.98	81.08
Other beverages(HL):	752	1,242	83	119	111.01	95.84
Oilseeds & prods(MT):	5,088	3,233	10,358	5,946	2,035.86	1,839.10
Oilseeds & oilnuts(MT):	430	448	680	712	1,581.20	1,590.05
Sesameseed(MT):	17	81	34	152	2,023.65	1,666.79
Sunflower seeds(MT):	214	332	355	511	1,658.64	1,537.74
Other oilseeds & oilnuts(MT):	189	25	281	50	1,460.13	2,005.48
Oils & waxes-vegetable(MT):	4,470	2,462	9,232	4,648	2,065.43	1,888.26
Olive oil(MT):	3,934	1,884	7,809	3,549	1,985.01	1,883.32
Palm oil(MT):	15	0	13	0	884.53	.00
Sesame oil(MT):	285	380	567	579	1,988.43	1,522.84
Other vegetable oils(MT):	236	188	843	522	3,574.06	2,636.32
Oilcake & meal(MT):	188	323	446	585	2,372.71	1,809.87
Cotton, excl lintars(MT):	1	0	3	0	3,444.00	.00
Cotton lintars(MT):	0	97	0	90	.00	928.60
Seeds - field & garden(MT):	220	188	3,044	2,804	13,836.44	14,666.03
Cut flowers(NA):	--	--	1,208	944	(1)	(1)
Nursery stock, bulbs, etc.(NA):	--	--	4,591	8,410	(1)	(1)
Other vegetable prods(MT):	866	731	1,511	555	1,563.94	758.89
<b>Turkey</b>						
Total agricultural imports(NA):	--	--	639,599	332,317	(1)	(1)
Noncompetitive ag imports(NA):	--	--	14,995	18,643	(1)	(1)
Coffee, incl prods(MT):	2	1	8	4	4,745.00	4,415.00
Cocoa & prods(MT):	6	23	16	52	2,624.50	2,276.96
Tea(MT):	29	1	114	3	3,825.52	2,866.00
Spices(MT):	5,084	6,479	11,042	14,213	2,171.83	2,193.76
Essential oils(MT):	2,747	2,367	1,581	1,561	575.58	658.52
Drugs - crude natural(MT):	1,067	843	2,233	2,809	2,082.78	3,331.83
Competitive ag imports(NA):	--	--	624,605	313,674	(1)	(1)
Animals & prods(NA):	--	--	306	236	(1)	(1)
Animals-live, ex poultry(ND):	0	0	0	42	.00	.00
Other live animals(ND):	0	0	0	42	.00	.00
Dairy products(NA):	--	--	59	0	(1)	(1)
Cheese(MT):	15	0	59	0	3,900.00	.00
Fats, oils, & greases(MT):	18	0	13	0	747.33	.00
Wool - unmf, apparel grades(MT):	7	0	77	0	11,006.71	.00
Sausage casings(MT):	4	21	137	194	34,165.25	5,246.62
Misc animal prods(NA):	--	--	20	0	(1)	(1)
Non-animal products(NA):	--	--	624,299	313,439	(1)	(1)
Grains & feeds(MT):	15,720	22,348	7,753	10,322	499.21	461.88
Wheat, ex seed(MT):	203	413	25	60	121.11	145.07
Corn, unmilled(MT):	265	0	442	0	1,668.37	.00
Oats, unmilled(MT):	4	0	2	0	429.50	.00
Rice(MT):	3	8	4	9	1,250.00	1,070.63
Biscuits & wafers(MT):	116	120	165	157	1,424.14	1,390.76
Pasta & noodles(MT):	14,873	21,750	7,008	10,025	468.07	460.84
Other grains & preps(NA):	--	--	107	61	(1)	(1)
Fruits & preps(MT):	12,454	15,436	23,521	27,667	1,888.52	1,782.38
Fruits - fr or froz(MT):	485	64	241	199	487.40	2,178.44
Citrus, fresh(MT):	465	8	186	10	400.58	1,097.78
Other fruits, fresh or froz(MT):	20	55	155	130	2,748.40	2,355.27
Fruits - prep or pres(MT):	11,969	15,372	23,280	27,528	1,845.00	1,790.77
Other fruits - prep or pres(MT):	11,969	15,372	23,280	27,528	1,845.00	1,760.77
Fruit juices(HL):	216,784	350,487	6,566	7,179	30.29	20.48
Apple juice(HL):	214,205	340,165	6,438	6,946	30.06	20.42
Grape juice(HL):	2,226	13	88	3	43.87	213.23
Other fruit juice(HL):	353	10,308	30	230	83.76	22.33
Nuts & preps(MT):	4,015	4,489	11,535	12,355	2,872.85	2,752.25
Cashew nuts(MT):	15	0	57	0	3,793.20	.00
Filberts(MT):	3,697	3,783	10,077	10,220	2,725.66	2,701.56
Pistachio nuts(MT):	64	446	336	1,275	5,248.17	2,859.73
Other nuts(MT):	238	260	1,065	859	4,455.87	3,305.46
Vegetables & preps(NA):	--	--	9,683	9,166	(1)	(1)
Vegetables - fr or froz(MT):	828	481	681	387	732.52	824.63
Beans, fresh or frozen(MT):	0	3	0	2	.00	700.00
Cabbage(MT):	1	0	2	0	1,511.00	.00
Cauliflower & broccoli, fr/fz(MT):	78	12	24	15	309.46	1,275.00
Eggplant(MT):	0	0	0	4	.00	.00
Peas, incl chickpeas(MT):	741	423	522	238	704.69	561.89
Other vegs - fr or froz(MT):	109	43	133	138	1,217.30	3,205.53
Vegetables-prep/pres(NA):	--	--	8,002	8,769	(1)	(1)
Bamboo shoots, preserved(MT):	0	20	0	14	.00	675.00
Cucumbers, preserved(MT):	25	20	29	31	1,168.48	1,543.65
Garlic, dried(MT):	7	0	7	0	981.86	.00
Olives - prep or pres(MT):	541	181	679	219	1,254.34	1,211.20
Mushrooms, dried(MT):	0	2	55	89	.00	44,442.00
Tomatoes, incl paste & sauce(MT):	2,822	2,660	1,687	2,173	601.21	817.07

See footnotes at end of table.

Table 2--U.S. agricultural imports: Quantity, value, and unit value by commodity and country, January-December 1992 and 1993--continued

Commodity and country	January-December					
	Quantity		Value (1,000 dol.)		Unit value (\$)	
	1992	1993	1992	1993	1992	1993
Turkey						
Beans & peas, dried(MT):	4,035	3,357	2,785	2,315	690.10	689.65
Peppers & pimientos, prep(MT):	58	159	47	89	805.81	624.87
Soups & sauces(MT):	24	18	42	31	1,747.96	1,738.39
Other vegetables-prep/pres(NA):	--	--	3,663	3,797	(1)	(1)
Sugar & related prods(NA):	--	--	1,538	1,354	(1)	(1)
Molasses(HL):	108,325	75,140	835	822	8.55	10.94
Confectionery prods(MT):	283	224	604	511	2,134.13	2,281.79
Other sugar & related prods(MT):	0	3	0	21	.00	6,923.33
Spices(MT):	189	127	931	607	4,825.85	4,779.83
Tobacco - unrefg(MT):	123,344	53,718	554,431	241,021	4,495.00	4,486.78
Tobacco - filler(MT):	122,890	53,619	553,937	240,952	4,503.92	4,483.78
Tobacco - scrap(MT):	354	89	494	69	1,396.01	684.37
Beverages, ex fruit juices(HL):	104	426	54	100	517.96	235.22
Wine(HL):	104	426	54	100	517.96	235.22
Oilseeds & prods(MT):	4,030	1,802	7,819	3,176	1,940.27	1,762.41
Oilseeds & oilnuts(MT):	183	35	266	50	1,378.65	1,422.77
Sesameseed(MT):	0	13	0	13	.00	1,012.31
Other oilseeds & oilnuts(MT):	183	22	266	37	1,378.65	1,665.32
Oils & waxes-vegetable(MT):	3,837	1,767	7,553	3,126	1,968.62	1,769.14
Olive oil(MT):	3,805	1,719	7,447	3,071	1,957.04	1,786.62
Sesame oil(MT):	0	20	0	28	.00	1,308.00
Other vegetable oils(MT):	32	28	107	27	3,333.38	861.46
Cotton linters(MT):	0	87	0	90	.00	828.60
Seeds - field & garden(MT):	86	150	336	238	3,907.00	1,584.17
Cut flowers(NA):	--	--	8	12	(1)	(1)
Nursery stock, bulbs, etc.(NA)	--	--	72	89	(1)	(1)
Other vegetable prods(MT):	201	92	52	52	258.68	558.37
Cyprus						
Total agricultural imports(NA):	--	--	1,108	938	(1)	(1)
Noncompetitive ag imports(NA):	--	--	75	117	(1)	(1)
Coffee, incl prods(MT):	0	2	8	4	.00	1,760.00
Cocoa & prods(MT):	13	12	66	76	5,110.85	6,373.50
Spices(MT):	0	16	0	37	.00	2,286.06
Competitive ag imports(NA):	--	--	1,034	822	(1)	(1)
Animals & prods(NA):	--	--	612	506	(1)	(1)
Dairy products(NA):	--	--	612	506	(1)	(1)
Cheese(MT):	118	96	612	506	(1)	(1)
Non-animal products(NA):	--	--	421	315	5,143.87	5,271.77
Grains & feeds(MT):	10	4	19	17	(1)	(1)
Biscuits & wafers(MT):	4	4	11	17	1,858.20	4,243.50
Pasta & noodles(MT):	6	0	6	17	2,735.50	4,243.50
Other grains & preps(NA):	--	--	2	0	968.00	.00
Fruits & preps(MT):	0	20	0	0	(1)	(1)
Fruits - fr or froz(MT):	0	20	0	20	.00	1,000.50
Berries, excl strawberries(MT):	0	20	0	20	.00	1,000.50
Fruit juices(HL):	24	0	4	0	157.28	.00
Lemon juice(HL):	24	0	4	0	157.28	.00
Vegetables & preps(NA):	--	--	26	6	(1)	(1)
Vegetables - fr or froz(MT):	1	0	2	0	1,550.00	.00
Eggplant(MT):	1	0	2	0	1,550.00	.00
Vegetables-prep/pres(NA):	--	--	2	0	(1)	(1)
Olives - prep or pres(MT):	1	2	2	6	1,583.00	2,989.50
Beans & peas, dried(MT):	2	0	1	0	645.00	.00
Soups & sauces(MT):	6	0	14	0	2,325.00	.00
Other vegetables-prep/pres(NA):	--	--	7	0	(1)	(1)
Sugar & related prods(NA):	0	0	0	2	(1)	(1)
Confectionery prods(MT):	5	0	0	2	.00	.00
Tobacco - unrefg(MT):	5	0	20	0	4,000.00	.00
Tobacco - filler(MT):	5	0	20	0	4,000.00	.00
Beverages, ex fruit juices(HL):	545	328	195	83	284.58	282.37
Wine(HL):	480	244	144	77	299.29	315.37
Malt beverages(HL):	85	84	11	16	175.64	187.52
Other vegetable prods(MT):	663	565	188	178	289.06	314.28
Syria						
Total agricultural imports(NA):	--	--	4,962	3,987	(1)	(1)
Noncompetitive ag imports(NA):	--	--	3,493	2,822	(1)	(1)
Cocoa & prods(MT):	0	0	0	5	.00	.00
Spices(MT):	710	825	1,475	1,321	2,077.87	1,600.78
Drugs - crude nature?(MT):	3,071	2,404	2,017	1,487	656.88	622.51
Competitive ag imports(NA):	--	--	1,469	1,175	(1)	(1)
Animals & prods(NA):	--	--	388	47	(1)	(1)
Hides & skins(NA):	--	--	307	0	(1)	(1)
Sheep & lamb skins(MT):	105	0	307	0	(1)	(1)
Sausage casings(MT):	2	2	82	0	2,820.27	.00
Non-animal products(NA):	--	--	47	47	40,867.00	23,577.00
Grains & feeds(MT):	0	21	1,081	1,128	(1)	(1)
Biscuits & wafers(MT):	0	21	0	56	.00	2,588.43
Fruits & preps(MT):	124	88	0	56	.00	2,588.43
Fruits - fr or froz(MT):	0	0	106	87	858.20	868.23
Citrus, fresh(MT):	0	0	0	2	.00	.00
Fruits - prep or pres(MT):	124	88	106	85	858.20	864.19

See footnotes at end of table.

Table 2--U.S. agricultural imports: Quantity, value, and unit value by commodity and country, January-December 1992 and 1993--continued

Commodity and country	January-December					
	Quantity		Value (1,000 dol.)		Unit value (\$)	
	1992	1993	1992	1993	1992	1993
Syria						
Other fruits - prep or pres(MT):						
Nuts & preps(MT):	124	88	106	85	858.20	864.19
Other nuts(MT):	4	1	8	2	2,011.25	1,550.00
Vegetables & preps(NA):	4	1	7	2	2,011.25	1,550.00
Vegetables-prep/pres(NA):					(1)	(1)
Cucumbers, preserved(MT):					(1)	(1)
Artichokes - prep(MT):	0	2	0	21	(1)	(1)
Peppers & pimientos, prep(MT):	0	2	0	4	.00	1,781.50
Soups & sauces(MT):	0	0	0	3	.00	1,729.00
Other vegetables-prep/pres(NA):	2	0	3	3	.00	.00
Sugar & related prods(NA):					1,700.00	.00
Confectionery prods(MT):					(1)	(1)
Spices(MT):	4	3	9	7	(1)	(1)
Tobacco - unafg(MT):	5	2	13	7	2,257.50	2,445.33
Tobacco - filler(MT):	360	280	931	3	2,676.40	1,428.00
Oilseeds & prods(MT):	360	260	831	950	2,586.78	3,654.85
Oils & waxes-vegetable(MT):	3	0	3	0	2,586.78	3,654.85
Sesame oil(MT):	3	0	3	0	1,000.00	.00
Nursery stock, bulbs, etc.(NA):	3	0	3	0	1,000.00	.00
Other vegetable prods(MT):					1,000.00	.00
Lebanon	0	1	0	1	(1)	(1)
Total agricultural imports(NA):					.00	1,276.00
Noncompetitive ag imports(NA):			4,848	7,381	(1)	(1)
Coffee, incl prods(MT)			275	240	(1)	(1)
Cocoa & prods(MT):	58	47	185	123	3,142.42	2,608.40
Tea(MT):	4	3	7	7	1,782.00	2,408.32
Spices(MT):	4	3	10	8	2,435.00	2,816.00
Competitive ag imports(NA):	34	60	73	102	2,138.85	2,032.30
Animals & prods(NA):			4,673	7,151	(1)	(1)
Poultry and prods(NA):			87	21	(1)	(1)
Feathers & down - crude(MT):			5	0	(1)	(1)
Dairy products(NA):	0	0	5	0	.00	.00
Butter & butterfat mixtures(MT):			6	21	(1)	(1)
Cheese(MT)	0	2	0	6	.00	3,191.50
Other dairy prods(NA):	2	1	3	6	1,632.00	5,610.00
Hides & skins(NA):			3	9	(1)	(1)
Sheep & lamb skins(MT):			76	0	(1)	(1)
Non-animal products(NA):	36	0	76	0	(1)	(1)
Grains & feeds(MT):			76	0	2,102.57	.00
Biscuits & wafers(MT):	45	19	34	14	(1)	(1)
Pasta & noodles(MT):	5	3	3	4	758.62	713.42
Other grains & preps(NA):	2	0	2	0	536.00	1,201.67
Fruits & preps(MT):			30	10	962.50	.00
Fruits - prep or pres(MT):	114	118	184	205	(1)	(1)
Other fruits - prep or pres(MT):	114	118	184	205	1,687.66	1,741.43
Fruit juices(HL):	1	0	4	0	1,687.66	1,741.43
Other fruit juice(HL):	1	0	4	0	4,038.00	.00
Nuts & preps(MT):	1	0	4	0	4,038.00	.00
Pistachio nuts(MT):	238	234	488	396	2,050.55	1,693.35
Other nuts(MT):	10	7	24	12	2,411.10	1,687.57
Vegetables & preps(NA):	228	227	464	384	2,034.73	1,693.53
Vegetables - fr or froz(MT):			1,013	1,093	(1)	(1)
Eggplant(MT):	1	30	2	43	1,981.00	1,439.27
Peas, incl chickpeas(MT):	0	6	0	12	.00	2,049.17
Other vegs - fr or froz(MT):	0	19	0	27	.00	1,416.21
Vegetables-prep/pres(NA):	1	5	2	4	1,881.00	795.00
Cucumbers, preserved(MT):			1,011	1,049	(1)	(1)
Olives - prep or pres(MT):	62	63	58	69	940.07	1,097.16
Beans & peas, dried(MT):	45	71	53	87	1,180.09	1,356.08
Peppers & pimientos, prep(MT):	42	5	33	4	795.71	777.60
Soups & sauces(MT):	0	12	0	16	.00	1,312.75
Yeasts(MT):	103	202	144	256	1,396.85	1,265.89
Other vegetables-prep/pres(NA):	0	3	0	2	.00	1,150.50
Sugar & related prods(NA):			722	606	(1)	(1)
Molasses(HL):			378	301	(1)	(1)
Confectionery prods(MT):	153	144	49	39	317.18	268.48
Other sugar & related prods(MT):	143	143	299	224	2,087.50	1,664.92
Tobacco - unafg(MT):	23	15	31	38	1,365.48	2,576.00
Tobacco - filler(MT):	218	578	1,297	3,741	5,824.04	5,471.91
Other tobacco(MT):	0	576	1,297	3,738	5,824.04	5,488.94
Beverages, ex fruit juices(HL):	0	2	0	3	.00	1,666.00
Wine(HL):	359	515	46	157	.00	254.68
Malt beverages(HL):	0	183	1	115	.00	585.08
Other beverages(HL):	306	422	29	42	85.22	98.54
Oilseeds & prods(MT):	53	0	15	0	287.73	.00
Oilseeds & oilnuts(MT):	603	860	992	1,177	1,645.87	1,368.99
Sesameseed(MT):	17	60	34	108	2,023.65	1,784.87
Oils & waxes-vegetable(MT):	17	60	34	108	2,023.65	1,784.87
Olive oil(MT):	416	522	927	985	2,227.90	1,905.18
Sesame oil(MT):	128	145	353	409	2,737.81	2,821.56
Other vegetable oils(MT):	281	358	562	549	1,999.84	1,530.53
	5	18	11	36	1,804.17	1,985.39

See footnotes at end of table.



Table 2--U.S. agricultural imports: Quantity, value, and unit value by commodity and country, January-December 1982 and 1983--continued

Commodity and country	January-December					
	Quantity		Value (1,000 dol.)		Unit value (\$)	
	1982	1983	1982	1983	1982	1983
Lebanon						
Oilcake & meal(MT):						
Seeds - field & garden(MT):	170	278	32	75	185.29	270.26
Other vegetable prods(MT):	87	0	68	0	781.62	.00
Israel, inc Gaza	27	17	71	46	2,647.41	2,692.82
Total agricultural imports(NA):	--	--	73,210	79,701	(1)	(1)
Noncompetitive ag imports(NA):	--	--	11,384	13,529	(1)	(1)
Coffee, incl prods(MT):	24	28	79	151	3,288.58	5,377.57
Cocoa & prods(MT):	717	896	3,212	4,176	4,479.85	4,182.35
Teb(MT):	1	3	45	20	45,354.00	6,579.00
Spices(MT):	1,003	518	1,893	1,387	1,886.88	2,672.06
Rubber & allied gums - crude(MT):	0	170	0	144	.00	848.83
Essential oils(MT):	237	222	1,170	1,543	4,038.14	6,950.20
Drugs - crude natural(MT):	571	564	4,884	6,109	8,553.74	9,200.05
Competitive ag imports(NA):	--	--	61,827	66,172	(1)	(1)
Animals & prods(NA):	--	--	5,762	12,385	(1)	(1)
Animals-live, ex poultry(NO):	1	3	60	93	50,000.00	30,833.33
Horses, mules, burros(NO):	1	3	50	83	50,000.00	30,833.33
Poultry and prods(NA):	--	--	2,554	6,954	(1)	(1)
Poultry - live(NA):	--	--	60	50	(1)	(1)
Poultry meat(MT):	326	408	2,128	2,402	6,527.41	5,887.04
Eggs(NA):	1	1	317	4,425	(1)	(1)
Feathers & down - crude(MT):	--	--	49	77	48,608.00	76,777.00
Dairy products(NA):	--	--	3,166	5,250	(1)	(1)
Butter & butterfat mixtures(MT):	25	29	54	66	2,177.40	2,291.24
Cheese(MT):	826	1,589	2,885	5,077	3,116.54	3,195.02
Other dairy prods(NA):	--	--	216	107	(1)	(1)
Fats, oils, & greases(MT):	0	3	0	77	.00	25,600.00
Bull semen(NA):	--	--	0	2	(1)	(1)
Misc animal prods(NA):	--	--	3	10	(1)	(1)
Non-animal products(NA):	--	--	56,064	53,787	(1)	(1)
Grains & feeds(MT):	2,366	2,364	5,040	4,983	2,130.13	2,112.08
Rice(MT):	2	0	8	0	4,243.00	.00
Biscuits & wafers(MT):	1,751	1,639	3,816	3,759	2,179.08	2,043.89
Pasta & noodles(MT):	53	48	50	52	949.06	1,062.43
Other grains & preps(NA):	--	--	1,166	1,182	(1)	(1)
Fruits & preps(MT):	10,590	11,071	14,814	13,369	1,398.90	1,207.53
Fruits - fr or froz(MT):	1,365	2,707	1,487	1,863	1,088.11	725.31
Avocados(MT):	0	2	0	8	.00	9,877.00
Citrus, fresh(MT):	530	1,826	274	1,087	517.02	564.38
Melons(MT):	222	281	91	126	407.89	450.04
Plums(MT):	16	17	16	20	977.50	1,200.00
Strawberries, fresh or froz(MT):	1	0	1	0	1,388.00	.00
Other fruits, fresh or froz(MT):	586	481	1,105	722	1,854.03	1,500.64
Fruits - prep or pres(MT):	9,225	8,564	13,328	11,405	1,444.74	1,363.58
Other fruits - prep or pres(MT):	9,225	8,564	13,328	11,405	1,444.74	1,363.58
Fruit juices(HL):	12,821	10,214	687	583	53.81	57.06
Apple juice(HL):	48	115	4	12	85.58	108.01
Grape juice(HL):	7,551	6,514	293	227	38.79	34.78
Grapefruit juice(HL):	43	0	4	0	98.09	.00
Lemon juice(HL):	1,015	0	19	0	18.62	.00
Orange juice(HL):	1,166	0	52	0	44.26	.00
Other fruit juice(HL):	2,898	3,507	316	336	105.28	85.73
Nuts & preps(MT):	8	39	59	165	6,570.33	4,231.54
Other nuts(MT):	8	39	59	165	6,570.33	4,231.54
Vegetables & preps(NA):	--	--	18,713	17,023	(1)	(1)
Vegetables - fr or froz(MT):	3,554	4,340	2,271	2,833	638.94	652.72
Tomatoes(MT):	1,917	2,262	847	1,023	441.57	452.47
Carrots, fresh or frozen(MT):	1,589	1,859	1,374	1,696	864.78	865.80
Cauliflower & broccoli, fr/fz(MT):	17	0	14	0	805.06	.00
Calery, fresh(MT):	0	18	0	11	.00	609.22
Peas, incl chickpeas(MT):	1	3	1	3	1,320.00	950.00
Peppers(MT):	0	12	0	20	.00	2,428.50
Potatoes, fresh or frozen(MT):	28	17	29	16	1,048.25	944.47
Other vegg - fr or froz(MT):	2	69	5	64	2,900.00	785.81
Vegetables-prep/pres(NA):	--	--	17,443	14,180	(1)	(1)
Cucumbers, preserved(MT):	577	785	791	979	1,370.77	1,247.37
Olives - prep or pres(MT):	315	452	737	836	2,338.33	1,849.36
Mushrooms, canned(MT):	8	0	23	0	2,867.60	.00
Mushrooms, dried(MT):	19	1	277	34	14,572.05	33,854.00
Onions, preserved(MT):	774	841	722	769	832.49	914.08
Tomatoes, incl paste & sauce(MT):	9,477	10,895	2,930	3,557	308.16	326.48
Beans & peas, dried(MT):	1	1	9	12	8,636.00	12,482.00
Peppers & pimientos, prep(MT):	749	558	610	448	813.81	803.57
Soups & sauces(MT):	1,695	478	4,252	1,706	2,508.53	3,568.25
Other vegetables-prep/pres(NA):	--	--	7,083	5,849	(1)	(1)
Sugar & related prods(NA):	--	--	2,105	1,746	(1)	(1)
Sugar - cane & beet(MT):	0	3	17	7	.00	2,208.33
Confectionery prods(MT):	1,055	843	2,015	1,696	1,809.87	2,011.78
Other sugar & related prods(MT):	89	57	74	43	827.49	754.81

See footnotes at end of table.

Table 2--U.S. agricultural imports: Quantity, value, and unit value by commodity and country, January-December 1992 and 1993--continued

Commodity and country	January-December					
	Quantity		Value (\$1,000 dol.)		Unit value (\$)	
	1992	1993	1992	1993	1992	1993
Israel, inc Gaza						
Spices(MT):	128	53	740	236	5,783.23	4,444.79
Beverages, ex fruit juices(HL):	8,947	7,622	2,000	1,951	223.55	255.97
Wine(HL):	6,885	5,911	1,831	1,802	265.52	304.91
Malt beverages(HL):	1,635	1,249	128	103	78.22	82.16
Other beverages(HL):	417	462	41	46	87.65	89.74
Oilseeds & prods(MT):	413	545	1,505	1,555	3,645.12	2,853.07
Oilseeds & oilnuts(MT):	220	336	378	525	1,724.71	1,563.73
Sesameseed(MT):	0	1	0	1	.00	1,385.00
Sunflower seeds(MT):	214	332	355	511	1,658.64	1,537.74
Other oilseeds & oilnuts(MT):	6	3	24	14	4,081.00	4,500.00
Oils & waxes-vegetable(MT):	175	164	711	520	4,055.30	3,171.05
Olive oil(MT):	0	19	6	65	.00	3,431.47
Other vegetable oils(MT):	175	145	705	455	4,032.84	3,136.83
Oilcake & meal(MT):	18	46	415	608	23,031.67	11,321.24
Cotton, excl linters(MT):	1	0	3	0	3,444.00	.00
Seeds - field & garden(MT):	42	37	2,627	2,650	62,557.05	71,635.11
Cut flowers(NA):	--	--	1,062	928	(1)	(1)
Nursery stock, bulbs, etc.(NA):	--	--	4,517	8,311	(1)	(1)
Other vegetable prods(MT):	75	56	1,189	278	15,853.56	4,961.28
Jordan						
Total agricultural imports(NA):	--	--	192	233	(1)	(1)
Noncompetitive ag imports(NA):	--	--	50	43	(1)	(1)
Cocoa & prods(MT):	1	1	4	1	4,000.00	1,440.00
Tea(MT):	0	1	0	2	.00	1,838.00
Spices(MT):	37	21	46	36	1,234.13	1,684.33
Essential oils(MT):	0	76	0	5	.00	60.53
Competitive ag imports(NA):	--	--	143	190	(1)	(1)
Animals & prods(NA):	--	--	36	17	(1)	(1)
Dairy products(NA):	--	--	31	7	(1)	(1)
Butter & butterfat mixtures(MT):	0	2	0	3	.00	1,888.50
Cheese(MT):	13	4	28	4	2,120.00	900.00
Other dairy prods(NA):	--	--	3	0	(1)	(1)
Fats, oils, & greases(MT):	0	2	0	2	.00	800.00
Misc animal prods(NA):	--	--	5	8	(1)	(1)
Non-animal products(NA):	--	--	106	173	(1)	(1)
Grains & feeds(MT):	30	40	28	69	970.50	1,735.50
Wheat, ex seed(MT):	10	0	5	0	499.10	.00
Biscuits & wafers(MT):	14	37	17	85	1,188.57	1,769.00
Pasta & noodles(MT):	3	0	4	0	1,240.00	.00
Other grains & prods(NA):	--	--	4	4	(1)	(1)
Nuts & prods(MT):	17	2	25	6	1,470.59	2,812.50
Other nuts(MT):	17	2	25	6	1,470.59	2,812.50
Vegetables & prods(NA):	--	--	5	57	(1)	(1)
Vegetables-prep/pres(NA):	--	--	5	57	(1)	(1)
Olives - prep or pres(MT):	0	48	0	57	.00	618.57
Soups & sauces(MT):	8	8	5	8	511.44	1,059.63
Other vegetables-prep/pres(NA):	--	--	0	0	(1)	(1)
Sugar & related prods(NA):	--	--	5	18	(1)	(1)
Confectionery prods(MT):	2	0	0	4	(1)	(1)
Other sugar & related prods(MT):	0	0	0	0	2,510.00	.00
Tobacco - unmg(MT):	0	3	0	4	.00	1,201.33
Tobacco - filler(MT):	0	0	2	0	.00	.00
Oilseeds & prods(MT):	0	0	2	0	.00	.00
Oilseeds & oilnuts(MT):	38	26	33	38	865.85	1,450.27
Sesameseed(MT):	0	17	0	28	.00	1,731.82
Sunflower seeds(MT):	0	17	0	28	.00	1,731.82
Other oilseeds & oilnuts(MT):	38	8	33	8	865.85	818.44
Olive oil(MT):	0	1	0	3	.00	2,568.00
Palm oil(MT):	15	0	13	0	884.53	.00
Sesame oil(MT):	0	1	0	1	.00	1,300.00
Other vegetable oils(MT):	23	7	20	4	853.83	614.03
Seeds - field & garden(MT):	4	0	8	0	1,983.50	.00
Saudi Arabia						
Total agricultural imports(NA)	--	--	1,116	904	(1)	(1)
Noncompetitive ag imports(NA)	--	--	43	51	(1)	(1)
Cocoa & prods(MT):	0	2	6	6	.00	18,217.00
Spices(MT):	8	0	35	0	4,334.53	.00
Essential oils(MT):	0	0	2	12	.00	.00
Drugs - crude natural(MT):	0	0	0	3	.00	.00
Competitive ag imports(NA):	--	--	1,074	852	(1)	(1)
Animals & prods(NA)	--	--	800	545	(1)	(1)
Animals-live, ex poultry(ND):	0	1	0	2	.00	2,000.00
Horses, mules, burros(ND):	0	1	0	2	.00	2,000.00
Poultry and prods(NA):	--	--	2	0	(1)	(1)
Eggs(NA):	--	--	2	0	(1)	(1)
Hides & skins(NA):	--	--	798	408	(1)	(1)
Sheep & lamb skins(MT)	143	63	798	408	5,581.61	5,470.28
Wool - unmg, apparel grades(MT):	0	42	0	118	.00	2,818.83
Misc animal prods(NA):	--	--	0	17	(1)	(1)
Non-animal products(NA)	--	--	274	307	(1)	(1)
Grains & feeds(MT):	24	80	27	242	1,141.86	3,025.88
Biscuits & wafers(MT)	6	80	15	242	2,575.33	3,025.88

See footnotes at end of table

Table 2--U.S. agricultural imports: Quantity, value, and unit value by commodity and country, January-December 1992 and 1993--continued

Commodity and country	January-December					
	Quantity		Value (1,000 dol.)		Unit value (\$)	
	1992	1993	1992	1993	1992	1993
Saudi Arabia						
Other grains & preps(NA)	--	--	12	0	(1)	(1)
Fruits & preps(MT)	11	2	18	4	1,756.64	2,047.50
Fruits - prep or pres(MT)	11	2	18	4	1,756.64	2,047.50
Other fruits - prep or pres(MT)	11	2	19	4	1,756.64	2,047.50
Fruit juices(HL)	326	327	27	29	82.35	89.92
Other fruit juice(HL)	326	327	27	29	82.35	89.92
Nuts & preps(MT)	6	0	15	0	2,485.00	00
Other nuts(MT)	6	0	15	0	2,485.00	00
Vegetables & preps(NA)	--	--	2	0	(1)	(1)
Vegetables-prep/pres(NA)	--	--	2	0	(1)	(1)
Peppers & pimentos, prep(MT)	1	0	2	0	1,667.00	00
Sugar & related prods(NA)	--	--	24	0	(1)	(1)
Confectionery prods(MT)	8	0	24	0	(1)	(1)
Beverages, ex fruit juices(HL)	82	316	11	28	2,670.55	00
Other beverages(HL)	82	316	11	28	136.24	88.88
Oilseeds & prods(MT)	1	0	5	0	5,377.00	00
Oils & waxes-vegetable(MT)	1	0	5	0	5,377.00	00
Olive oil(MT)	0	0	4	0	00	00
Sesame oil(MT)	1	0	2	0	1,746.00	00
Seeds - field & garden(MT)	1	0	5	0	4,685.00	00
Cut flowers(NA)	--	--	3	0	(1)	(1)
United Arab Emir			138	3		
Total agricultural imports(NA)	--	--	1,067	814	(1)	(1)
Noncompetitive ag imports(NA)	--	--	924	819	(1)	(1)
Tea(MT)	1	0	4	0	3,798.00	00
Spices(MT)	388	386	853	769	2,198.76	1,993.39
Essential oils(MT)	0	3	0	50	00	16,620.00
Drugs - crude natural(MT)	18	0	68	0	3,750.00	00
Competitive ag imports(NA)	--	--	143	95	(1)	(1)
Animals & prods(NA)	--	--	1	22	(1)	(1)
Hides & skins(NA)	--	--	1	22	(1)	(1)
Sheep & lamb skins(MT)	1	20	1	22	(1)	(1)
Non-animal products(NA)	--	--	22	22	1,463.00	1,099.30
Fruits & preps(MT)	35	0	141	73	(1)	(1)
Fruits - fr or froz(MT)	14	0	34	0	981.08	00
Citrus, fresh(MT)	4	0	16	0	1,148.14	00
Pines(MT)	10	0	4	0	1,110.00	00
Fruits - prep or pres(MT)	21	0	12	0	1,164.80	00
Other fruits - prep or pres(MT)	21	0	18	0	869.05	00
Fruit juices(HL)	150	174	23	18	869.05	00
Grape juice(HL)	150	0	23	18	155.11	101.63
Other fruit juice(HL)	0	174	0	0	155.11	00
Vegetables & preps(NA)	--	--	26	10	(1)	(1)
Vegetables-prep/pres(NA)	--	--	26	10	(1)	(1)
Cucumbers, preserved(MT)	19	12	23	10	1,189.74	869.00
Beans & peas, dried(MT)	5	0	4	0	762.20	00
Sugar & related prods(NA)	--	--	67	0	(1)	(1)
Confectionery prods(MT)	60	0	57	0	1,148.04	00
Beverages, ex fruit juices(HL)	0	264	0	29	00	108.56
Other beverages(HL)	0	264	0	29	00	108.56
Seeds - field & garden(MT)	0	11	0	16	00	1,431.82
Yemen, Rep of			0	16		
Total agricultural imports(NA)	--	--	1,936	2,197	(1)	(1)
Noncompetitive ag imports(NA)	--	--	1,161	1,663	(1)	(1)
Coffee, incl prods(MT)	163	238	1,140	1,662	6,993.71	6,993.15
Spices(MT)	5	0	11	0	2,182.00	00
Drugs - crude natural(MT)	0	0	0	1	00	00
Competitive ag imports(NA)	--	--	785	533	(1)	(1)
Animals & prods(NA)	--	--	785	533	(1)	(1)
Animals-live, ex poultry(NG)	0	0	0	78	00	00
Other live animals(NG)	0	0	0	78	00	00
Hides & skins(NA)	--	--	785	455	(1)	(1)
Sheep & lamb skins(MT)	73	141	785	455	(1)	(1)
Daan	--	--	32	23	(1)	(1)
Total agricultural imports(NA)	--	--	32	23	(1)	(1)
Competitive ag imports(NA)	--	--	32	23	(1)	(1)
Non-animal products(NA)	--	--	32	23	(1)	(1)
Grains & feeds(MT)	0	0	0	2	00	00
Other grains & preps(NA)	--	--	0	2	(1)	(1)
Fruits & preps(MT)	17	0	14	0	813.94	00
Fruits - fr or froz(MT)	17	0	14	0	813.94	00
Citrus, fresh(MT)	17	0	14	0	813.94	00
Nuts & preps(MT)	1	0	2	0	2,125.00	00
Other nuts(MT)	1	0	2	0	2,125.00	00
Vegetables & preps(NA)	--	--	0	5	(1)	(1)
Vegetables-prep/pres(NA)	--	--	0	5	(1)	(1)
Other vegetables-prep/pres(NA)	--	--	0	5	(1)	(1)
Beverages, ex fruit juices(HL)	200	200	16	16	81.67	81.67
Other beverages(HL)	200	200	16	16	81.67	81.67

See footnotes at end of table.

PB95-104998

FATS-94 FOREIGN AGRICULTURAL TRADE OF THE UNITED STATES  
(FATUS) CALENDAR YEAR 1993 SUPPLEMENTARY TABLES. / M. L.  
FANT ECONOMIC RESEARCH SERVICE, WASHINGTON, DC. COMMODITY  
ECONOMICS DIV BUC 94 339P

4/4

11-11-77



**AIM**

Association for Information and Image Management

1100 Wayne Avenue, Suite 1100  
Silver Spring, Maryland 20910

301-587-8202

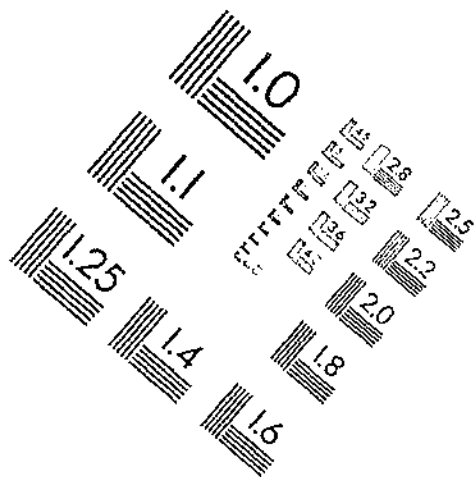
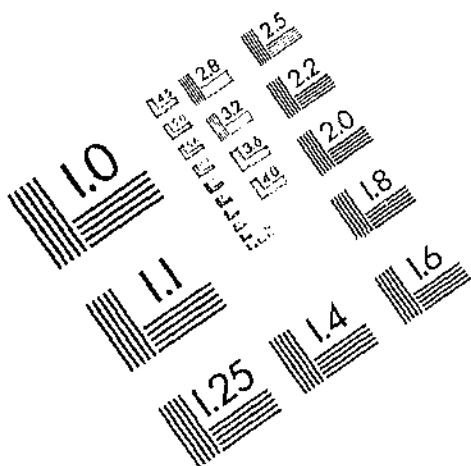

Centimeter



Inches

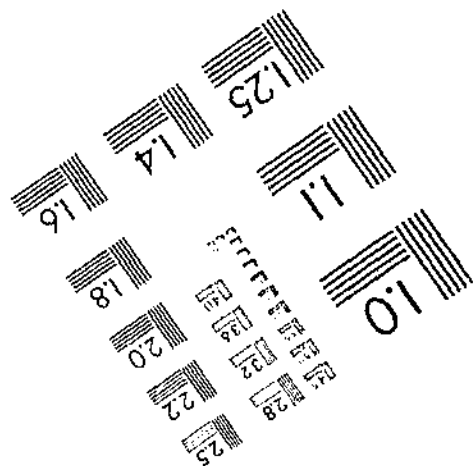
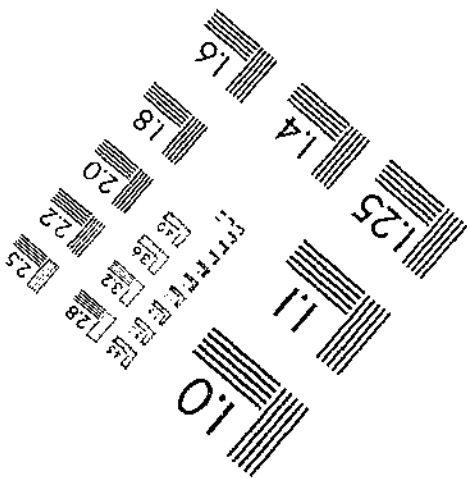
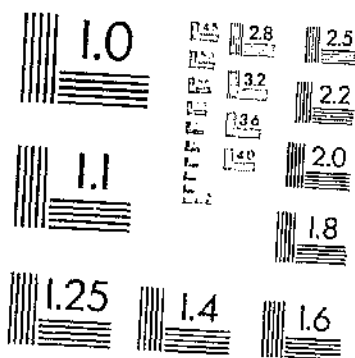

MANUFACTURED TO AIM STANDARDS  
BY APPLIED IMAGE, INC.

Table 2--U.S. agricultural imports: Quantity, value, and unit value by commodity and country, January-December 1992 and 1993--continued

Commodity and country	January-December					
	Quantity		Value (1,000 dol.)		Unit value (\$)	
	1992	1993	1992	1993	1992	1993
Bahrain						
Total agricultural imports(NA):	--	--	0	44	(1)	(1)
Competitive ag imports(NA):	--	--	0	44	(1)	(1)
Non-animal products(NA):	--	--	0	44	(1)	(1)
Vegetables & preps(NA):	--	--	0	44	(1)	(1)
Vegetables-prep/pres(NA):	--	--	0	44	(1)	(1)
Cucumbers, preserved(MT):	--	--	0	44	(1)	(1)
Other vegetables-prep/pres(NA):	0	3	0	8	0.00	2,756.00
S. Africa						
Total agricultural imports(NA):	--	--	338,923	384,547	(1)	(1)
Noncompetitive ag imports(NA):	--	--	125,444	137,263	(1)	(1)
Bananas & plantains(MT):	18	3,214	14	509	723.58	158.22
Coffee, incl prods(MT):	10,030	8,308	9,680	9,583	965.12	1,193.37
Cocoa & prods(MT):	76	88	194	240	2,547.09	2,725.26
Tee(MT):	8,393	8,448	20,816	23,899	2,492.09	2,828.99
Spices(MT):	23,918	33,882	34,134	42,453	1,427.12	1,252.87
Rubber & allied gums - crude(MT):	5,007	9,580	5,469	8,870	910.46	924.89
Silk - raw(MT):	0	0	3	1	.00	.00
Wool, unmfng - carpet(MT):	258	350	217	333	839.17	950.84
Fibers, excl cotton(MT):	14,274	11,641	4,124	3,568	288.94	306.48
Essential oils(MT):	390	1,048	5,671	13,909	14,922.40	13,271.92
Drugs - crude natural(MT):	20,272	12,584	45,022	33,899	2,220.91	2,693.85
Competitive ag imports(NA):	--	--	213,478	247,284	(1)	(1)
Animals & prods(NA):	--	--	2,011	2,505	(1)	(1)
Animals-live, ex poultry(NO):	0	2	0	125	.00	62,398.00
Horses, mules, burros(NO):	0	2	0	121	.00	60,496.50
Other live animals(NO):	0	0	0	4	.00	.00
Meats & prods, ex poultry(MT):	78	0	534	0	6,763.73	.00
Other meats - fr or froz(MT):	78	0	534	0	6,763.73	.00
Poultry and prods(NA):	--	--	70	101	(1)	(1)
Feathers & down - crude(MT):	1	35	70	101	69,873.00	2,891.28
Dairy products(NA):	--	--	34	7	(1)	(1)
Other dairy prods(NA):	--	--	34	7	(1)	(1)
Fats, oils, & greases(MT):	15	45	15	58	1,028.47	1,296.53
Hides & skins(NA):	--	--	134	160	(1)	(1)
Sheep & lamb skins(MT):	3	3	20	8	6,682.00	2,823.67
Other hides & skins(NA):	--	--	114	152	(1)	(1)
Wool - unmfng, apparel grades(MT):	38	83	591	751	15,145.59	8,070.30
Sausage casings(MT):	8	46	261	757	29,002.89	16,463.30
Misc animal prods(NA):	--	--	372	546	(1)	(1)
Non-animal products(NA):	--	--	211,455	244,778	(1)	(1)
Grains & feeds(MT):	18,845	28,501	21,639	29,461	1,148.25	1,033.68
Rice(MT):	15,376	21,204	19,037	24,696	1,238.13	1,164.70
Biscuits & wafers(MT):	282	200	375	278	1,283.15	1,387.67
Pasta & noodles(MT):	33	92	42	72	1,284.36	782.81
Other grains & preps(NA):	--	--	452	718	(1)	(1)
Feeds & fodders, ex oilcake(MT):	2,673	6,348	1,722	3,587	644.36	582.29
Fruits & preps(MT):	6,263	5,605	6,725	6,331	1,073.84	1,120.88
Fruits - fr or froz(MT):	48	52	244	260	5,082.98	5,002.69
Berries, excl strawberries(MT):	46	46	241	251	5,232.50	5,447.39
Citrus, fresh(MT):	2	1	3	2	1,544.00	1,500.00
Melons(MT):	0	6	0	8	.00	1,612.00
Fruits - prep or pres(MT):	6,215	5,553	6,481	6,071	1,042.88	1,093.31
Pineapples - canned or prep(MT):	61	125	46	67	747.82	536.05
Other fruits - prep or pres(MT):	6,154	5,428	6,435	6,004	1,045.80	1,106.14
Fruit juices(HL):	33,780	15,868	826	478	24.44	30.18
Other fruit juice(HL):	33,780	15,868	826	478	24.44	30.18
Nuts & preps(MT):	24,085	33,364	111,143	139,518	4,612.71	4,181.70
Brazil nuts(MT):	45	78	147	350	3,263.11	4,484.10
Cashew nuts(MT):	23,522	32,182	110,242	135,729	4,686.74	4,217.55
Coconut meat(MT):	495	157	537	155	1,085.38	985.88
Macadamia nuts(MT):	0	0	0	4	.00	.00
Pistachio nuts(MT):	16	2	141	4	8,818.38	2,053.50
Other nuts(MT):	17	845	77	3,276	4,503.58	3,456.80
Vegetables & preps(NA):	--	--	9,421	10,452	(1)	(1)
Vegetables - fr or froz(MT):	470	552	350	374	745.12	678.00
Beans, fresh or frozen(MT):	0	5	0	3	.00	560.00
Celery, fresh(MT):	0	60	0	18	.00	310.00
Cucumbers(MT):	38	0	16	0	425.31	.00
Endive, fresh(MT):	0	12	0	8	.00	656.17
Peas, incl chickpeas(MT):	91	181	70	106	767.06	584.38
Peppers(MT):	39	47	52	60	1,322.87	1,266.87
Potatoes, fresh or frozen(MT):	1	0	1	0	1,400.00	.00
Other vegg - fr or froz(MT):	301	247	211	180	701.81	727.59
Vegetables-prep/pres(NA):	--	--	9,071	10,078	(1)	(1)
Cucumbers, preserved(MT):	1,170	2,081	677	1,355	578.72	651.18
Garlic, dried(MT):	2	8	3	9	1,707.50	1,030.44
Mushrooms, canned(MT):	1,176	1,034	3,154	2,573	2,681.99	2,488.49
Mushrooms, dried(MT):	0	10	91	390	.00	38,038.30
Onions, preserved(MT):	25	23	42	34	1,690.48	1,484.26
Tomatoes, incl paste & sauce(MT):	242	0	87	0	360.51	.00

See footnotes at end of table.

Table 2--U.S. agricultural imports: Quantity, value, and unit value by commodity and country, January-December 1992 and 1993--continued

Commodity and country	January-December					
	Quantity		Value (1,000 dol.)		Unit value (\$)	
	1992	1993	1992	1993	1992	1993
<b>S Asia</b>						
Beans & peas, dried(MT):	3,186	4,156	1,856	2,397	611.82	576.67
Mustard(MT):	1	0	2	0	1,650.00	.00
Peppers & pimentos, prep(MT):	7	66	6	64	916.28	870.79
Starches, excl wheat & corn(MT):	67	24	37	17	550.85	687.88
Soups & sauces(MT):	317	368	425	463	1,341.18	1,255.38
Yeasts(MT):	14	1	84	2	6,017.14	1,982.00
Other vegetables-prep/pres(NA):	--	--	2,506	2,774	(1)	(1)
Sugar & related prods(NA):	--	--	4,636	460	(1)	(1)
Sugar - cane & beet(MT):	9,883	52	4,195	31	420.19	597.69
Molasses(HL):	585	1,157	32	57	53.47	48.64
Confectionary prods(MT):	275	217	315	235	1,145.88	1,083.39
Other sugar & related prods(MT):	197	185	84	137	476.08	742.24
Spices(MT):	11,139	6,808	15,430	7,381	1,385.22	1,084.22
Tobacco - unafg(MT):	2,182	6,351	2,054	10,430	837.03	1,840.15
Tobacco - filler(MT):	441	3,873	1,227	9,594	2,781.48	2,414.82
Tobacco - scrap(MT):	1,742	1,371	778	830	446.84	605.39
Other tobacco(MT):	9	7	49	6	5,437.22	830.71
Beverages, ex fruit juices(HL):	7,322	8,404	848	990	115.85	105.29
Wine(HL):	14	2	2	2	121.07	968.00
Malt beverages(HL):	7,284	9,291	843	865	115.79	103.90
Other beverages(HL):	24	111	3	23	129.83	205.52
Oilseeds & prods(MT):	40,487	51,136	20,919	31,610	516.56	618.15
Oilseeds & oilnuts(MT):	14,887	16,645	9,732	9,013	653.70	541.49
Mustard seeds(MT):	0	2	0	2	.00	1,100.00
Sesameseed(MT):	649	739	518	471	798.42	637.90
Other oilseeds & oilnuts(MT):	14,238	15,904	8,214	8,540	647.11	536.94
Oils & waxes-vegetable(MT):	25,606	34,481	11,180	22,597	436.60	655.15
Castor oil(MT):	24,356	32,047	9,548	20,043	392.06	625.44
Coconut oil(MT):	2	5	7	12	3,322.50	2,453.40
Olive oil(MT):	0	15	0	30	.00	2,032.00
Other vegetable oils(MT):	1,248	2,424	1,624	2,511	1,301.33	1,035.72
Oilcake & meal(MT):	4	0	8	0	1,807.50	.00
Cotton, excl linters(MT):	198	282	238	333	1,193.74	1,182.35
Seeds - field & garden(MT):	3,594	3,088	5,651	3,390	1,572.26	1,097.90
Cut flowers(NA):	--	--	1	45	(1)	(1)
Nursery stock, bulbs, etc.(NA):	--	--	1,172	2,024	(1)	(1)
Other vegetable prods(MT):	1,328	357	10,765	1,872	8,100.06	5,244.53
Afghanistan	--	--	1,356	1,893	(1)	(1)
Total agricultural imports(NA):	--	--	631	1,021	(1)	(1)
Noncompetitive ag imports(NA):	0	0	0	3	.00	.00
Rubber & allied gums - crude(MT):	1,060	1,832	531	1,018	595.22	555.64
Drugs - crude natural(MT):	--	--	755	872	(1)	(1)
Competitive ag imports(NA):	--	--	591	837	(1)	(1)
Animals & prods(NA):	--	--	0	90	(1)	(1)
Hides & skins(NA):	--	--	0	90	(1)	(1)
Other hides & skins(NA):	--	--	591	746	15,145.58	8,289.69
Wool - unafg, apparel grades(MT):	39	90	591	746	(1)	(1)
Non-animal products(NA):	--	--	164	35	(1)	(1)
Fruits & prods(MT):	8	0	23	0	2,921.88	.00
Fruits - prep or pres(MT):	8	0	23	0	2,921.88	.00
Other fruits - prep or pres(MT):	8	0	23	0	2,921.88	.00
Nuts & prods(MT):	16	2	141	4	8,818.38	2,053.50
Pistachio nuts(MT):	16	2	141	4	8,818.38	2,053.50
Beverages, ex fruit juices(HL):	0	144	0	9	.00	64.06
Malt beverages(HL):	0	144	0	9	.00	64.06
Seeds - field & garden(MT):	0	6	0	22	.00	3,588.00
India	--	--	286,792	331,243	(1)	(1)
Total agricultural imports(NA):	--	--	84,161	110,672	(1)	(1)
Noncompetitive ag imports(NA):	19	3,214	14	14	(1)	(1)
Bananas & plantains(MT):	10,030	8,288	9,680	509	723.68	158.22
Coffee, incl prods(MT):	68	88	186	9,548	865.12	1,162.15
Cocoa & prods(MT):	4,411	4,667	13,210	240	2,688.67	2,725.26
Tea(MT):	18,357	30,733	21,737	16,238	2,994.81	3,478.55
Spices(MT):	162	2,346	134	35,177	1,184.14	1,144.61
Rubber & allied gums - crude(MT):	0	0	3	2,168	825.10	886.16
Silk - raw(MT):	0	0	0	1	.00	.00
Wool, unafg - carpet(MT):	4,652	4,423	2,128	1,880	467.46	425.08
Fibers, excl cotton(MT):	283	873	4,880	12,647	17,244.41	14,487.03
Essential oils(MT):	14,892	10,236	42,188	32,535	2,814.05	3,178.47
Drugs - crude natural(MT):	--	--	182,631	220,271	(1)	(1)
Competitive ag imports(NA):	--	--	454	664	(1)	(1)
Animals & prods(NA):	0	2	0	125	.00	62,399.00
Animals-live, ex poultry(NO):	0	2	0	121	.00	60,486.50
Horses, mules, burros(NO):	0	0	0	4	.00	.00
Other live animals(NO):	0	0	0	27	(1)	(1)
Poultry and prods(NA):	0	0	62	27	.00	.00
Feathers & down - crude(MT):	0	0	62	27	(1)	(1)
Dairy products(NA):	--	--	10	3	(1)	(1)
Other dairy prods(NA):	--	--	10	3	(1)	(1)
Fats, oils, & greases(MT):	15	45	15	3	(1)	(1)
Hides & skins(NA):	--	--	11	25	1,028.47	1,296.53

See footnotes at end of table.

Table 2--U.S. agricultural imports: Quantity, value, and unit value by commodity and country, January-December 1982 and 1983--continued

Commodity and country	January-December					
	Quantity		Value (1,000 dol.)		Unit value (\$)	
	1982	1983	1982	1983	1982	1983
India						
Sheep & lamb skins(MT):						
Other hides & skins(NA):	0	3	0	8	0.00	2,823.67
Misc animal prods(NA):			11	16	(1)	(1)
Non-animal products(NA):			355	427	(1)	(1)
Grains & feeds(MT):			182,178	219,607	(1)	(1)
Rice(MT):	15,127	21,245	19,172	24,571	1,267.42	1,156.55
Biscuits & wafers(MT):	12,657	17,615	17,247	21,883	1,362.67	1,242.83
Pasta & noodles(MT):	287	156	364	207	1,259.09	1,325.47
Other grains & preps(NA):	18	22	29	17	1,607.44	767.86
Feeds & fodders, ex oilcake(MT):			453	700	(1)	(1)
Fruits & preps(MT):	1,704	2,810	1,079	1,755	632.99	624.38
Fruits - fr or froz(MT):	1,944	1,773	2,341	2,053	1,204.21	1,157.86
Berries, excl strawberries(MT):	46	47	241	252	5,232.50	5,363.40
Citrus, fresh(MT):	46	46	241	251	5,232.50	5,447.39
Fruits - prep or pres(MT):	1,898	1,726	2,100	2	.00	1,500.00
Pineapples - canned or prep(MT):	59	125	30	1,801	1,106.58	1,043.34
Other fruits - prep or pres(MT):	1,839	1,601	2,070	67	506.16	536.05
Fruit juices(HL):	2,030	1,322	88	1,734	1,125.84	1,082.95
Other fruit juices(HL):	2,030	1,322	88	85	43.35	64.38
Nuts & preps(MT):	23,551	33,061	38	85	43.35	64.38
Brazil nuts(MT):	15	78	110,383	138,679	4,586.98	4,203.70
Cashew nuts(MT):	23,522	32,182	78	350	5,213.33	4,484.10
Coconut meat(MT):	0	24	110,242	135,729	4,686.74	4,217.55
Other nuts(MT):	14	777	0	20	.00	848.75
Vegetables & preps(NA):			63	2,879	4,521.07	3,705.71
Vegetables - fr or froz(MT):	399	540	8,261	8,575	(1)	(1)
Beans, fresh or frozen(MT):	0	5	282	358	732.81	662.86
Celery, fresh(MT):	0	60	0	3	.00	550.00
Endive, fresh(MT):	0	12	0	19	.00	310.00
Peas, incl chickpeas(MT):	91	181	0	8	.00	656.17
Peppers(MT):	6	47	70	106	767.06	584.38
Potatoes, fresh or frozen(MT):	1	0	10	60	1,657.50	1,266.87
Other vegs - fr or froz(MT):	301	235	1	0	1,400.00	.00
Vegetables-prep/pres(NA):			211	163	701.81	693.33
Cucumbers, preserved(MT):	16	106	7,959	8,217	(1)	(1)
Garlic, dried(MT):	2	9	17	61	1,040.69	574.38
Mushrooms, canned(MT):	1,176	1,034	3	8	1,707.50	841.67
Mushrooms, dried(MT):	0	9	3,154	2,573	2,681.99	2,488.49
Onions, preserved(MT):	13	15	81	386	.00	42,928.55
Tomatoes, incl paste & sauce(MT):	242	0	30	15	2,297.85	1,015.13
Beans & peas, dried(MT):	3,186	4,156	87	0	360.51	.00
Mustard(MT):	1	0	1,956	2,367	511.92	576.67
Peppers & pimentos, prep(MT):	7	65	2	6	1,650.00	.00
Starches, excl wheat & corn(MT):	67	23	37	63	916.28	963.23
Soups & sauces(MT):	293	324	400	15	550.85	662.78
Yeasts(MT):	14	1	84	407	1,363.77	1,255.08
Other vegetables-prep/pres(NA):			2,102	2	6,017.14	1,982.00
Sugar & related prods(NA):			4,300	175	(1)	(1)
Sugar - cane & beet(MT):	8,983	52	4,195	31	420.19	597.69
Molasses(HL):	545	1,132	23	53	42.09	46.48
Confectionery prods(MT):	31	56	66	69	2,122.06	1,233.59
Other sugar & related prods(MT):	41	24	17	22	405.32	820.82
Spices(MT):	5,700	6,439	9,180	6,710	1,610.54	1,042.09
Tobacco - unafg(MT):	1,284	2,514	815	2,652	634.89	1,055.09
Tobacco - filler(MT):	86	1,187	201	1,850	2,341.52	1,558.59
Tobacco - scrap(MT):	1,189	1,320	565	797	475.10	603.51
Other tobacco(MT):	9	7	48	6	5,437.22	830.71
Beverages, ex fruit juices(HL):	7,322	9,260	848	981	115.85	105.83
Wine(HL):	14	2	2	2	121.07	868.00
Malt beverages(HL):	7,284	9,147	843	956	115.79	104.53
Other beverages(HL):	24	111	3	23	129.83	205.52
Oilseeds & prods(MT):	38,056	43,352	19,566	27,491	514.14	634.14
Oilseeds & oilnuts(MT):	12,446	8,894	8,379	4,982	673.22	560.17
Sesameseed(MT):	0	2	0	2	.00	1,100.00
Other oilseeds & oilnuts(MT):	649	739	518	471	788.42	637.90
Oils & waxes-vegetable(MT):	11,797	8,153	7,861	4,509	666.33	552.98
Castor oil(MT):	25,608	34,458	11,180	22,509	436.60	553.23
Coconut oil(MT):	24,356	32,047	9,549	20,043	392.06	625.44
Olive oil(MT):	2	5	7	12	3,322.50	2,453.40
Other vegetable oils(MT):	0	15	0	30	.00	2,032.00
Oilcake & meal(MT):	1,248	2,391	1,624	2,423	1,301.33	1,013.34
Cotton, excl lintens(MT):	4	0	8	0	1,907.50	.00
Seeds - field & garden(MT):	147	212	182	245	1,238.52	1,154.27
Nursery stock, bulbs, etc.(NA):	3,337	3,082	5,504	3,369	1,649.50	1,083.06
Other vegetable prods(MT):			1,014	1,890	(1)	(1)
Pakistan	1,383	326	10,522	1,832	8,201.26	5,619.38
Total agricultural imports(NA):			26,595	16,652	(1)	(1)
Noncompetitive ag imports(NA):			11,895	4,555	(1)	(1)
Tea(MT):	0	4	0	4	.00	888.00

See footnotes at end of table.



Table 2--U.S. agricultural imports: Quantity, value, and unit value by commodity and country, January-December 1992 and 1993--continued

Commodity and country	January-December					
	Quantity		Value (1,000 dol.)		Unit value (\$)	
	1992	1993	1992	1993	1992	1993
Pakistan						
Spices(MT):						
Rubber & allied gums - crude(MT):	4,756	2,078	9,472	3,883	1,991.64	1,868.70
Wool, unmfng - carpet(MT):	0	23	0	22	.00	865.22
Essential oils(MT):	259	350	217	304	839.17	869.00
Drugs - crude natural(MT):	1	0	2	0	1,834.00	.00
Competitive ag imports(NA):	4,220	516	2,203	342	522.05	662.30
Animals & prods(NA):	--	--	14,701	1,096	(1)	(1)
Dairy products(NA):	--	--	359	922	(1)	(1)
Other dairy prods(NA):	--	--	24	4	(1)	(1)
Hides & skins(NA):	--	--	24	4	(1)	(1)
Sheep & lamb skins(MT):	--	--	57	37	(1)	(1)
Other hides & skins(NA):	3	0	20	0	6,582.00	.00
Wool - unmfng, apparel grades(MT):	--	--	37	37	(1)	(1)
Sausage casings(MT):	0	3	0	4	.00	1,368.67
Misc animal prods(NA):	9	46	261	757	29,002.89	16,463.30
Non-animal products(NA):	--	--	17	119	(1)	(1)
Grains & feeds(MT):						
Rice(MT):	3,175	6,751	14,342	11,175	(1)	(1)
Biscuits & wafers(MT):	2,702	3,550	2,139	4,609	673.71	682.76
Pasta & noodles(MT):	4	44	1,773	2,765	656.00	778.86
Other grains & preps(NA):	15	70	8	71	2,024.75	1,608.18
Feeds & fodders, ex oilcake(MT):	--	--	13	55	895.67	787.51
Fruits & preps(MT):	448	3,076	339	1,703	(1)	(1)
Fruits - fr or froz(MT):	4,310	3,827	4,358	4,270	757.19	553.49
Citrus, fresh(MT):	2	0	3	0	1,011.19	1,115.84
Fruits - prep or pres(MT):	2	0	3	0	1,644.00	.00
Pineapples - canned or prep(MT):	4,308	3,827	4,355	4,270	1,644.00	.00
Other fruits - prep or pres(MT):	2	0	16	0	1,010.88	1,115.84
Fruit juices(HL):	4,306	3,827	4,338	4,270	7,876.00	.00
Other fruit juice(HL):	31,750	14,546	738	382	1,007.70	1,115.84
Nuts & preps(MT):	31,750	14,546	738	382	23.24	26.93
Macadamia nuts(MT):	3	83	13	319	23.24	26.93
Other nuts(MT):	0	0	0	4	4,422.00	3,845.91
Vegetables & preps(NA):	3	83	13	4	.00	.00
Vegetables - fr or froz(MT):	--	--	289	302	4,422.00	3,793.96
Peppers(MT):	33	0	42	0	(1)	(1)
Vegetables-prep/pres(NA):	33	0	42	0	1,262.15	.00
Cucumbers, preserved(MT):	--	--	42	0	1,262.15	.00
Garlic, dried(MT):	61	20	247	302	(1)	(1)
Mushrooms, dried(MT):	0	0	27	14	447.21	693.00
Onions, preserved(MT):	0	1	0	2	.00	.00
Peppers & pimentos, prep(MT):	12	8	12	4	.00	4,036.00
Starches, excl wheat & corn(MT):	0	1	0	19	1,032.50	2,363.88
Soups & sauces(MT):	0	1	0	1	.00	1,462.00
Other vegetables-prep/pres(NA):	22	44	23	1	.00	1,265.00
Sugar & related prods(NA):	--	--	185	53	1,030.00	1,195.93
Confectionery prods(MT):	244	161	325	208	(1)	(1)
Other sugar & related prods(MT):	156	161	250	281	(1)	(1)
Spices(MT):	5,439	369	76	166	1,022.98	1,031.15
Oilseeds & prods(MT):	2	18	2	115	485.78	715.60
Oilseeds & oilnuts(MT):	2	0	2	671	1,149.08	1,819.36
Other oilseeds & oilnuts(MT):	2	0	2	71	851.50	3,830.44
Oils & waxes-vegetable(MT):	0	0	0	0	851.50	.00
Other vegetable oils(MT):	0	18	0	0	851.50	.00
Cotton, excl linters(MT):	52	70	0	71	.00	3,830.44
Seeds - field & garden(MT):	40	0	55	71	.00	3,830.44
Cut flowers(NA):	--	--	30	89	1,067.13	1,267.40
Nursery stock, bulbs, etc.(NA):	--	--	1	0	750.00	.00
Other vegetable prods(MT):	25	0	122	45	(1)	(1)
Nepal						
Total agricultural imports(NA):	--	--	1,801	4,278	(1)	(1)
Noncompetitive ag imports(NA):						
Tea(MT):	1	0	2	3	(1)	(1)
Essential oils(MT):	0	0	2	0	1,857.00	.00
Competitive ag imports(NA):	--	--	1,799	4,276	.00	.00
Non-animal products(NA):						
Grains & feeds(MT):	521	463	305	240	584.53	518.25
Feeds & fodders, ex oilcake(MT):	521	463	305	240	584.53	518.25
Oilseeds & prods(MT):	2,439	7,751	1,351	4,031	553.96	520.06
Oilseeds & oilnuts(MT):	2,439	7,751	1,351	4,031	553.96	520.06
Other oilseeds & oilnuts(MT):	2,439	7,751	1,351	4,031	553.96	520.06
Seeds - field & garden(MT):	217	0	116	5	536.00	.00
Nursery stock, bulbs, etc.(NA):	--	--	27	5	(1)	(1)
Bangladesh						
Total agricultural imports(NA):	--	--	1,800	8,132	(1)	(1)
Noncompetitive ag imports(NA):						
Tea(MT):	29	20	699	802	(1)	(1)
Fibers, excl cotton(MT):	1,600	2,221	109	24	3,747.59	1,222.10
Competitive ag imports(NA):	--	--	590	778	368.93	350.20
Animals & prods(NA):						
Meats & prods, ex poultry(MT):	79	0	542	82	(1)	(1)
			534	0	6,763.73	.00

See footnotes at end of table.

Table 2--U.S. agricultural imports: Quantity, value, and unit value by commodity and country, January-December 1992 and 1993--continued

Commodity and country	January-December					
	Quantity		Value (1,000 dol.)		Unit value (\$)	
	1992	1993	1992	1993	1992	1993
Bangladesh						
Other meats - fr or froz(MT):			534	0	6,753.73	0.00
Poultry and prods(NA):	79	0	8	74	(1)	(1)
Feathers & down - crude(MT):			8	74	7,500.00	2,125.97
Hides & skins(NA):	1	35	0	8	(1)	(1)
Other hides & skins(NA):			0	8	(1)	(1)
Non-animal products(NA):			0	8	(1)	(1)
Grains & feeds(MT):			558	7,247	(1)	(1)
Rice(MT):	15	36	16	37	1,080.00	1,023.75
Fruits & preps(MT):	15	36	16	37	1,080.00	1,023.75
Fruits - fr or froz(MT):	0	5	0	8	.00	1,612.00
Melons(MT):	0	5	0	8	.00	1,612.00
Nuts & preps(MT):	0	5	0	8	.00	1,612.00
Brazil nuts(MT):	30	0	69	0	2,288.00	.00
Vegetables & preps(NA):	30	0	66	0	2,288.00	.00
Vegetables - fr or froz(MT):			0	16	(1)	(1)
Other vegs - fr or froz(MT):	0	12	0	16	.00	1,359.25
Sugar & related prods(NA):	0	12	0	16	.00	1,359.25
Molasses(HL):			4	4	(1)	(1)
Tobacco - unafg(MT):	21	25	4	4	170.45	159.88
Tobacco - filler(MT):	344	2,609	348	7,149	1,367.15	2,752.79
Tobacco - scrap(MT):	156	2,558	470	7,182	2,230.51	2,784.63
Sri Lanka	188	51	122	38	650.74	654.23
Total agricultural imports(NA):			20,549	22,350	(1)	(1)
Noncompetitive ag imports(NA):			18,057	18,910	(1)	(1)
Coffee, incl prods(MT):	0	21	0	34	.00	1,636.19
Cocoa & prods(MT):	7	0	7	0	1,053.00	.00
Tea(MT):	3,952	3,757	7,595	7,632	1,921.92	2,031.48
Spices(MT):	805	1,071	2,824	3,393	3,632.55	3,107.73
Rubber & allied gums - crude(MT):	5,845	7,121	5,335	6,677	912.83	937.63
Fibers, excl cotton(MT):	8,122	4,997	1,406	910	173.13	182.07
Essential oils(MT):	86	175	788	1,259	8,212.61	7,196.02
Drugs - crude natural(MT):	0	0	0	5	.00	.00
Competitive ag imports(NA):			2,492	2,440	(1)	(1)
Animals & prods(NA):			66	0	(1)	(1)
Hides & skins(NA):			66	0	(1)	(1)
Other hides & skins(NA):			66	0	(1)	(1)
Non-animal products(NA):			66	0	(1)	(1)
Grains & feeds(MT):			2,426	2,440	(1)	(1)
Rice(MT):	7	6	7	4	852.71	635.83
Biscuits & wafers(MT):	2	3	1	2	695.00	522.33
Other grains & preps(NA):	1	0	2	0	2,352.00	.00
Fruits & preps(MT):			3	2	(1)	(1)
Fruits - prep or pres(MT):	1	0	3	0	2,894.00	.00
Other fruits - prep or pres(MT):	1	0	3	0	2,894.00	.00
Fruit juices(HL):	1	0	3	0	2,894.00	.00
Other fruit juice(HL):	0	0	0	2	.00	.00
Nuts & preps(MT):	0	0	0	2	.00	.00
Coconut meat(MT):	495	218	537	216	1,085.38	982.23
Other nuts(MT):	485	133	537	134	1,085.38	1,010.63
Vegetables & preps(NA):	0	85	0	82	.00	863.45
Vegetables - fr or froz(MT):	38	0	871	1,559	(1)	(1)
Cucumbers(MT):	38	0	16	0	425.31	.00
Vegetables-prep/pres(NA):			16	0	425.31	.00
Cucumbers, preserved(MT):			855	1,559	(1)	(1)
Soups & sauces(MT):	1,093	1,955	633	1,280	578.30	554.91
Other vegetables-prep/pres(NA):	2	1	3	4	1,453.50	3,823.00
Sugar & related prods(NA):			219	275	(1)	(1)
Molasses(HL):			7	0	(1)	(1)
Other sugar & related prods(MT):	28	0	5	0	182.76	.00
Tobacco - unafg(MT):	0	0	1	0	.00	.00
Tobacco - filler(MT):	564	228	766	595	1,362.54	2,611.31
Tobacco - scrap(MT):	189	228	677	595	3,403.52	2,611.31
Oilseeds & prods(MT):	365	0	91	0	249.78	.00
Oils & waxes-vegetable(MT):	0	15	0	17	.00	1,128.80
Other vegetable oils(MT):	0	15	0	17	.00	1,128.80
Nursery stock, bulbs, etc.(NA):	0	15	0	17	.00	1,128.80
Other vegetable prods(MT):			9	6	(1)	(1)
Japan	21	91	223	40	10,622.38	1,302.61
Total agricultural imports(NA):			254,383	260,809	(1)	(1)
Noncompetitive ag imports(NA):			37,739	39,539	(1)	(1)
Coffee, incl prods(MT):	45	101	318	1,033	7,072.82	10,223.84
Cocoa & prods(MT):	889	582	1,910	1,861	2,148.40	3,196.96
Tea(MT):	235	217	1,871	2,213	7,962.68	10,200.17
Spices(MT):	190	153	1,341	1,281	7,057.45	8,435.97
Rubber & allied gums - crude(MT):	56	182	0	448	6,280.02	2,463.30
Wool, unafg - carpet(MT):	0	0	0	10	.00	.00
Essential oils(MT):	82	105	3,307	5,981	35,847.41	56,860.53
Drugs - crude natural(MT):	1,109	1,465	28,639	26,702	25,824.45	18,226.77
Competitive ag imports(NA):			216,542	221,070	(1)	(1)
Animals & prods(NA):			19,692	20,102	(1)	(1)
Animals-live, ex poultry(NO):	23	58	1,118	541	48,598.48	9,332.65

See footnotes at end of table.

Table 2--U.S. agricultural imports: Quantity, value, and unit value by commodity and country, January-December 1992 and 1993--continued

Commodity and country	January-December					
	Quantity		Value (\$,000 dol.)		Unit value (\$)	
	1992	1993	1992	1993	1992	1993
Japan						
Cattle and calves(ND):	0	48	0	175	0.00	3,651.67
Horses, mules, burros(ND):	23	10	1,118	260	48,588.48	26,004.40
Other live animals(ND):	0	0	0	106	.00	.00
Meats & prods, ex poultry(MT):	6	6	484	398	80,629.33	66,314.33
Beef & veal(MT):	5	2	467	327	91,317.60	163,552.00
Beef & veal - fr or froz(MT):	3	2	451	327	150,245.33	163,552.00
Beef & veal - prep or pres(MT):	2	0	6	0	2,826.00	.00
Variety meats - fr or froz(MT):	0	0	2	0	.00	.00
Other meats & prods(MT):	1	4	25	71	25,240.00	17,695.50
Poultry and prods(NA):	--	--	128	135	(1)	(1)
Poultry - live(NA):	--	--	0	5	(1)	(1)
Eggs(NA):	--	--	128	130	(1)	(1)
Dairy products(NA):	--	--	803	1,153	(1)	(1)
Cheese(MT):	0	0	0	4	.00	.00
Casein & mixtures(MT):	0	0	0	2	.00	.00
Other dairy prods(NA):	--	--	0	0	.00	.00
Fats, oils, & greases(MT):	316	665	803	1,147	(1)	(1)
Hides & skins(NA):	--	--	1,104	2,259	3,495.21	3,397.30
Furskins(NA):	--	--	1,173	83	(1)	(1)
Wool - unbrfg, apparel grades(MT):	0	2	1,173	83	(1)	(1)
Sausage casings(MT):	0	6	6	98	.00	48,757.00
Misc animal prods(NA):	0	6	0	62	.00	10,290.67
Non-animal products(NA):	--	--	14,883	15,374	(1)	(1)
Grains & feeds(MT):	10,053	9,509	186,845	200,968	(1)	(1)
Barley, unrolled(MT):	7	3	39,198	40,148	3,899.14	4,222.13
Rice(MT):	67	1	13	5	1,790.57	1,629.33
Biscuits & wafers(MT):	2,789	2,390	15,814	16,225	1,049.76	19,616.00
Pasta & noodles(MT):	4,593	3,613	14,153	12,815	5,042.68	6,788.52
Other grains & prods(NA):	--	--	5,184	7,718	3,081.33	3,546.84
Feeds & fodders, ex oilcake(MT):	713	555	2,865	3,367	(1)	(1)
Fruits & preps(MT):	9,215	15,351	14,803	14,804	4,018.11	6,065.82
Fruits - fr or froz(MT):	1,593	1,359	4,382	3,420	1,617.26	964.35
Citrus, fresh(MT):	615	648	1,323	1,089	2,750.69	2,516.59
Pears(MT):	877	711	3,057	2,331	2,151.13	1,680.72
Other fruits, fresh or froz(MT):	1	0	2	0	3,129.35	3,278.38
Fruits - prep or pres(MT):	7,622	13,992	10,521	11,384	1,527.00	.00
Pineapples - canned or prep(MT):	6,876	13,273	2,915	2,754	1,380.37	813.58
Other fruits - prep or pres(MT):	746	719	7,606	8,629	423.88	207.52
Fruit juices(HL):	149,954	109,028	5,778	3,000	10,185.58	12,001.76
Apple juice(HL):	10	0	2	0	38.53	27.52
Grape juice(HL):	1	0	2	0	224.60	.00
Grapefruit juice(HL):	0	2	0	0	1,870.00	.00
Lemon juice(HL):	0	1	0	14	.00	5,790.00
Orange juice(HL):	0	1	0	5	.00	4,616.00
Pineapple juice(HL):	129,350	95,981	4,696	1,894	.00	5,469.00
Other fruit juice(HL):	20,583	13,031	1,078	1,075	36.30	19.73
Nuts & preps(MT):	104	43	433	213	52.34	82.51
Chestnuts(MT):	9	10	18	14	4,160.57	4,956.91
Coconut meat(MT):	3	1	3	3	1,969.67	1,440.00
Other nuts(MT):	82	32	412	186	1,080.00	2,706.00
Vegetables & preps(NA):	--	--	65,223	68,957	4,475.35	6,126.28
Vegetables - fr or froz(MT):	426	553	1,841	1,959	(1)	(1)
Beans, fresh or frozen(MT):	48	23	286	146	4,321.30	3,542.37
Cabbage(MT):	2	0	6	0	5,965.08	6,616.00
Garlic(MT):	0	0	1	0	3,040.50	.00
Peas, incl chickpeas(MT):	2	0	7	0	.00	.00
Peppers(MT):	1	0	1	0	3,514.00	.00
Potatoes, fresh or frozen(MT):	6	14	25	74	1,360.00	.00
Radishes, fresh(MT):	1	2	2	4	4,185.00	.00
Other vegs - fr or froz(MT):	365	515	1,511	1,735	2,491.00	5,271.21
Vegetables-prep/pres(NA):	--	--	63,382	66,998	4,128.80	3,369.86
Bamboo shoots, preserved(MT):	120	85	461	420	(1)	(1)
Bean cake, misc(MT):	4,835	5,532	7,974	9,775	3,758.65	4,837.65
Cucumbers, preserved(MT):	47	37	220	189	1,649.21	1,767.02
Garlic, dried(MT):	0	0	4	2	4,683.30	5,108.19
Mushrooms, canned(MT):	59	46	359	401	.00	.00
Mushrooms, dried(MT):	463	546	6,384	5,940	6,086.29	8,723.09
Onions, preserved(MT):	16	31	76	84	13,787.89	10,879.73
Tomatoes, incl pasta & sauce(MT):	10	0	21	0	4,766.81	3,046.26
Waterchestnuts(MT):	54	2	56	4	2,121.20	.00
Beans & peas, dried(MT):	33	12	118	65	1,217.05	1,865.00
Mustard(MT):	20	25	190	181	3,567.97	5,446.08
Peppers & pimientos, prep(MT):	0	0	10	1	9,488.10	7,235.68
Soy sauce(MT):	8,003	8,286	9,690	10,874	.00	.00
Starches, excl wheat & corn(MT):	777	87	640	246	1,210.85	1,312.90
Soups & sauces(MT):	3,447	3,235	17,038	18,164	823.42	2,823.85
Vinegar(HL):	19,395	19,064	2,109	2,587	4,842.76	5,613.11
Yeasts(MT):	1	12	48	157	108.73	135.73
Other vegetables-prep/pres(NA):	--	--	17,884	17,896	48,311.00	13,088.60
Sugar & related prods(NA):	--	--	5,739	4,832	(1)	(1)

See footnotes at end of table.

Table 2--U.S. agricultural imports: Quantity, value, and unit value by commodity and country, January-December 1982 and 1983--continued

Commodity and country	January-December					
	Quantity		Value (\$1,000 dol.)		Unit value (\$)	
	1982	1983	1982	1983	1982	1983
Japan						
Sugar - cane & beet(MT):	0	32	16	18	0.00	602.84
Molasses(HL):	895	0	27	0	27.10	.00
Confectionery prods(MT):	818	574	6,382	4,288	6,578.80	7,469.70
Other sugar & related prods(MT):	156	303	314	525	2,011.79	1,731.47
Spices(MT):	15	10	149	140	9,300.50	14,025.50
Tobacco - unafg(MT):	13	43	37	70	2,857.92	1,617.35
Tobacco - filler(MT):	13	0	33	9	2,548.08	.00
Tobacco - scrap(MT):	0	3	0	17	.00	5,658.00
Other tobacco(MT):	0	40	4	44	.00	1,095.75
Beverages, ex fruit juices(HL):	241,491	206,953	29,321	28,490	121.41	137.66
Wine(HL):	15,806	15,725	5,023	5,163	317.81	328.33
Malt beverages(HL):	187,466	162,587	18,577	17,804	99.14	109.50
Other beverages(HL):	28,220	28,631	4,720	5,523	167.26	192.90
Oilseeds & prods(MT):	4,361	4,489	15,283	16,291	3,504.57	3,821.14
Oilseeds & oilnuts(MT):	138	233	323	385	2,337.32	1,652.61
Mustard seeds(MT):	0	61	5	37	.00	604.62
Sesameseed(MT):	65	68	194	236	2,991.03	3,465.15
Soybeans(MT):	57	104	115	107	2,017.58	1,027.83
Sunflower seeds(MT):	16	0	0	6	.00	.00
Other oilseeds & oilnuts(MT):	0	0	8	0	500.69	.00
Oils & waxes-vegetable(MT):	4,192	4,256	14,778	15,812	3,525.18	3,715.11
Castor oil(MT):	0	0	0	2	.00	.00
Cottonseed oil(MT):	0	4	0	7	.00	1,662.00
Palm oil(MT):	501	500	251	169	500.28	338.48
Soybean oil(MT):	12	2	18	3	1,520.17	1,404.00
Sesame oil(MT):	2,621	2,589	10,301	9,939	3,930.09	3,838.96
Other vegetable oils(MT):	1,058	1,161	4,208	5,692	3,877.22	4,902.78
Oilcake & meal(MT):	31	10	183	95	5,813.52	9,491.40
Cotton, excl linters(MT):	12	0	14	3	1,147.08	.00
Seeds - field & garden(MT):	138	116	12,706	17,055	92,069.30	147,027.04
Cut flowers(NA):	--	--	2	4	(1)	(1)
Nursery stock, bulbs, etc.(NA):	--	--	1,521	1,108	(1)	(1)
Other vegetable prods(MT):	576	367	6,638	5,853	11,523.87	15,124.64
China						
Total agricultural imports(NA):	--	--	378,776	450,851	(1)	(1)
Noncompetitive ag imports(NA):	--	--	104,135	123,452	(1)	(1)
Bananas & plantains(MT):	121	0	127	2	1,045.48	.00
Coffee, incl prods(MT):	0	55	0	207	.00	3,767.96
Cocoa & prods(MT):	7,981	13,887	20,685	30,554	2,591.81	2,198.61
Tea(MT):	25,195	25,500	28,035	29,656	1,152.41	1,174.76
Spices(MT):	4,505	5,086	15,011	15,485	3,332.18	3,044.56
Rubber & allied gums - crude(MT):	0	20	0	18	.00	904.30
Silk - raw(MT):	71	52	2,439	1,403	34,352.27	26,984.27
Wool, unafg - carpet(MT):	42	47	54	143	1,294.83	3,043.87
Fibers, excl cotton(MT):	980	1,394	520	744	530.58	534.02
Essential oils(MT):	2,167	2,482	21,724	20,217	10,025.03	8,145.54
Drugs - crude natural(MT):	5,048	11,818	14,539	24,721	2,880.18	2,091.84
Competitive ag imports(NA):	--	--	274,641	327,389	(1)	(1)
Animals & prods(NA):	--	--	70,546	60,921	(1)	(1)
Animals-live, ex poultry(NO):	0	0	0	18	.00	.00
Other live animals(NO):	0	0	0	18	.00	.00
Meats & prods, ex poultry(MT):	289	378	1,064	1,438	3,560.14	3,798.08
Pork(MT):	0	15	0	34	.00	2,248.20
Pork - prep or pres(MT):	0	15	0	34	.00	2,248.20
Variety meats - fr or froz(MT):	10	0	30	0	3,018.60	.00
Other meats - fr or froz(MT):	288	363	1,034	1,389	3,578.88	3,827.07
Other meats & prods(MT):	0	1	0	17	.00	16,509.00
Poultry and prods(NA):	--	--	45,191	34,508	(1)	(1)
Poultry - live(NA):	--	--	55	34	(1)	(1)
Eggs(NA):	--	--	1,280	2,274	(1)	(1)
Feathers & down - crude(MT):	10,389	10,302	43,856	32,201	4,217.31	3,125.69
Dairy products(NA):	--	--	105	989	(1)	(1)
Casein & mixtures(MT):	0	42	0	156	.00	3,720.24
Other dairy prods(NA):	--	--	105	843	(1)	(1)
Hides & skins(NA):	--	--	481	223	(1)	(1)
Sheep & lamb skins(MT):	0	0	8	0	.00	.00
Other hides & skins(NA):	--	--	226	140	(1)	(1)
Furskins(NA):	--	--	248	83	(1)	(1)
Wool - unafg, apparel grades(MT):	29	557	773	4,129	26,651.69	7,413.81
Sausage casings(MT):	3,238	4,124	8,553	10,088	2,981.22	2,445.10
Misc animal prods(NA):	--	--	13,278	9,515	(1)	(1)
Non-animal products(NA):	--	--	204,095	266,478	(1)	(1)
Grains & feeds(MT):	10,278	12,693	10,556	13,325	1,027.04	1,049.83
Corn, unmilled(MT):	0	2	0	3	.00	1,722.50
Barley, unmilled(MT):	17	22	36	39	2,126.88	1,790.23
Rice(MT):	0	28	0	22	.00	776.14
Biscuits & wafers(MT):	800	731	1,588	1,724	1,984.45	2,358.62
Pasta & noodles(MT):	7,494	8,346	7,588	8,416	1,012.58	800.52
Other grains & preps(NA):	--	--	681	965	(1)	(1)
Feeds & fodders, ex oilcake(MT):	1,312	1,331	663	2,156	505.11	1,619.60
Fruits & preps(MT):	27,905	29,412	28,978	21,196	1,038.45	905.35

See footnotes at end of table.

Table 2--U.S. agricultural imports: Quantity, value, and unit value by commodity and country, January-December 1992 and 1993--continued

Commodity and country	January-December					
	Quantity		Value (1,000 dol.)		Unit value (\$)	
	1992	1993	1992	1993	1992	1993
China						
Fruits - fr or froz(MT):	87	60	181	121	2,200.65	2,017.07
Berries, excl strawberries(MT):	1	0	2	0	1,890.00	.00
Citrus, fresh(MT):	3	2	12	7	3,951.67	3,284.00
Mangoes(MT):	0	5	0	8	.00	1,544.00
Melons(MT):	4	0	9	0	2,205.50	.00
Pineapples, fresh or frozen(MT):	31	46	82	10	1,925.00	1,419.57
Other fruits, fresh or froz(MT):	48	7	76	97	2,464.19	2,104.33
Fruits - prep or pres(MT):	27,818	23,352	28,787	21,075	1,034.82	902.50
Pineapples - canned or prep(MT):	819	440	689	244	750.24	555.36
Other fruits - prep or pres(MT):	26,899	22,912	28,097	20,831	1,044.54	909.17
Fruit juices(HL):	20,605	50,093	881	1,269	42.73	25.33
Apple juice(HL):	17,978	48,401	775	1,122	43.09	22.71
Lemon juice(HL):	0	22	0	7	.00	314.81
Pineapple juice(HL):	2,304	0	64	0	27.80	.00
Other fruit juice(HL):	324	670	42	140	128.45	209.07
Nuts & preps(MT):	2,805	6,232	12,734	21,718	4,539.91	3,485.12
Brazil nuts(MT):	15	0	26	0	1,738.87	.00
Cashew nuts(MT):	156	165	709	572	4,547.34	3,469.14
Chestnuts(MT):	59	4	124	189	2,102.30	1,062.95
Coconut meat(MT):	6	4	17	9	2,808.83	2,739.25
Macadamia nuts(MT):	2	20	13	139	6,446.50	6,861.35
Pecans(MT):	0	15	0	70	.00	4,641.07
Other nuts(MT):	2,567	5,841	11,845	20,731	4,614.17	3,549.17
Vegetables & preps(NA):						
Vegetables - fr or froz(MT):	14,335	37,620	78,592	102,726	(1)	(1)
Asparagus, fresh or frozen(MT):	0	1	15,573	27,140	1,086.37	721.42
Beans, fresh or frozen(MT):	36	232	54	1	.00	1,456.00
Cabbage(MT):	0	5	0	307	1,513.39	1,323.03
Garlic(MT):	3,273	24,461	2,148	3	.00	684.00
Onions(MT):	37	25	36	11,886	656.37	485.92
Peas, incl chickpeas(MT):	3,724	5,169	5,871	15	862.19	616.32
Peppers(MT):	12	0	28	7,434	1,576.62	1,438.14
Potatoes, fresh or frozen(MT):	18	0	0	0	2,306.58	.00
Radishes, fresh(MT):	0	3	10	0	571.84	.00
Other vegs - fr or froz(MT):	7,235	7,724	7,425	7,490	.00	861.33
Vegetables-prep/pres(NA):						
Bamboo shoots, preserved(MT):	2,385	2,429	63,019	75,587	1,026.31	969.73
Bean cake, miso(MT):	351	870	2,513	2,642	(1)	(1)
Cucumbers, preserved(MT):	2	12	670	1,371	1,049.44	1,087.72
Garlic, dried(MT):	2,644	4,478	2	10	1,909.86	1,413.63
Olives - prep or pres(MT):	8	13	2,772	4,209	810.60	826.50
Mushrooms, canned(MT):	11,716	11,944	21,130	20,734	1,048.35	839.82
Mushrooms, dried(MT):	275	715	3,271	7,146	3,155.75	3,514.15
Onions, preserved(MT):	33	620	84	880	1,803.51	1,735.93
Hops, incl extract(MT):	1,412	0	2,428	0	11,894.85	9,984.85
Asparagus - prep(MT):	280	818	482	1,488	2,556.33	1,419.24
Waterchestnuts(MT):	24,152	27,129	15,799	17,948	1,719.38	.00
Beans & peas, dried(MT):	1,821	1,989	1,205	1,708	1,696.74	1,820.59
Mustard(MT):	12	6	26	8	654.14	661.61
Peppers & pimientos, prep(MT):	12	7	15	9	661.64	854.23
Soy sauce(MT):	6,053	7,759	3,953	4,218	2,134.75	1,129.50
Starches, excl wheat & corn(MT):	105	168	232	194	1,216.42	1,335.57
Soups & sauces(MT):	1,251	1,079	1,285	1,675	653.04	542.83
Vinegar(HL):	2,542	3,772	227	317	2,213.29	1,157.11
Yeasts(MT):	0	3	0	15	1,027.68	847.11
Other vegetables-prep/pres(NA):					85.78	84.11
Sugar & related prods(NA):			6,880	10,866	.00	4,837.33
Sugar - cane & beet(MT):	448	392	26,874	28,612	(1)	(1)
Confectionery prods(MT):	2,197	2,521	315	315	(1)	(1)
Other sugar & related prods(MT):	27,363	35,015	22,256	4,905	700.83	802.93
Spices(MT):	1,884	3,739	6,243	24,993	1,958.93	1,707.67
Tobacco - unmgf(MT):	4,600	22,521	10,346	6,248	813.35	713.77
Tobacco - filler(MT):	3,379	15,814	9,590	37,878	2,628.46	1,671.09
Tobacco - scrap(MT):	1,219	6,707	716	34,245	2,249.05	1,686.34
Other tobacco(MT):	2	0	39	3,705	2,838.22	2,165.47
Beverages, ex fruit juices(HL):	84,197	83,705	7,077	7,411	587.70	652.47
Wine(HL):	4,011	3,430	839	572	18,427.50	.00
Malt beverages(HL):	77,503	88,875	5,808	6,680	84.05	78.09
Other beverages(HL):	2,683	1,300	330	159	209.25	166.74
Oilseeds & prods(MT):	1,786	2,467	3,447	4,664	76.22	75.08
Oilseeds & oilnuts(MT):	1,213	1,341	1,986	2,059	123.03	122.42
Flaxseed(MT):	0	1	0	4	1,829.80	1,888.31
Sesameseed(MT):	52	123	90	147	1,637.38	1,535.27
Soybeans(MT):	49	84	84	86	.00	3,899.00
Sunflower seeds(MT):	0	18	0	6	1,735.18	1,187.76
Other oilseeds & oilnuts(MT):	1,112	1,115	1,812	1,816	1,718.04	1,019.89
Oils & waxes-vegetable(MT):	562	1,101	1,441	2,578	.00	326.11
Palm oil(MT):	2	0	5	0	1,628.22	1,628.72
Sesame oil(MT):	162	233	411	510	2,563.90	2,342.51
Other vegetable oils(MT):	398	868	1,024	2,069	2,556.50	.00
Oilcake & meal(MT):	11	15	20	26	2,540.02	2,189.08
					2,573.65	2,383.70
					1,776.81	1,750.33

See footnotes at end of table.

Table 2--U.S. agricultural imports: Quantity, value, and unit value by commodity and country, January-December 1992 and 1993--continued

Commodity and country	January-December					
	Quantity		Value (\$1,000 dol.)		Unit value (\$)	
	1992	1993	1992	1993	1992	1993
China						
Seeds - field & garden(MT):	2,519	5,451	11,125	11,776	4,415.45	2,160.33
Cut flowers(NA):	--	--	6	2	(1)	(1)
Nursery stock, bulbs, etc.(NA):	--	--	1,668	1,741	(1)	(1)
Other vegetable prods(MT):	3,112	1,965	6,567	6,809	2,110.13	3,465.31
Southeast Asia						
Total agricultural imports(NA):	--	--	2,435,308	2,941,469	(1)	(1)
Noncompetitive ag imports(NA):	--	--	1,156,847	1,166,035	(1)	(1)
Bananas & plantains(MT):	5,472	6,410	5,663	6,076	1,034.92	947.84
Coffee, incl prods(MT):	95,686	101,115	82,251	98,644	850.62	975.56
Cocoa & prods(MT):	173,585	134,529	224,715	145,665	1,283.73	1,082.77
Tea(MT):	16,778	13,604	18,067	16,014	1,076.81	1,177.18
Spices(MT):	49,419	33,660	80,207	70,836	1,622.89	2,104.46
Rubber & allied gums - crude(MT):	876,732	950,205	727,925	807,855	830.27	850.19
Fibers, excl cotton(MT):	5,462	4,114	6,844	5,429	1,252.98	1,319.54
Essential oils(MT):	835	1,038	8,801	13,339	10,539.53	12,850.88
Drugs - crude natural(MT):	111	40	2,373	2,178	21,379.85	54,443.38
Competitive ag imports(NA):	--	--	1,278,451	1,175,434	(1)	(1)
Animals & prods(NA):	--	--	35,078	27,973	(1)	(1)
Animals-live, ex poultry(NG):	5	0	40	1,414	8,000.00	.00
Horses, mules, burros(NG):	5	0	40	0	8,000.00	.00
Other live animals(NG):	367	655	0	1,414	.00	.00
Meats & prods, ex poultry(MT):	8	2	2,450	3,486	6,675.00	6,280.38
Variety meats - fr or froz(MT):	349	549	31	19	3,923.75	9,671.00
Other meats - fr or froz(MT):	10	4	2,383	3,451	6,829.11	6,285.28
Poultry and prods(NA):	--	--	35	15	3,497.70	3,775.00
Poultry - live(NA):	0	3	310	206	(1)	(1)
Poultry meat(MT):	0	3	0	13	.00	4,263.00
Eggs(NA):	58	89	171	352	(1)	(1)
Feathers & down - crude(MT):	18	0	341	242	2,950.10	2,440.15
Dairy products(NA):	50	13	2	561	(1)	(1)
Milk & cream, fr or dried(MT):	--	--	207	0	113.44	.00
Casein & mixtures(MT):	5,505	3,221	132	529	4,144.70	2,471.38
Other dairy prods(NA):	--	--	8,570	5,252	(1)	(1)
Fats, oils, & greases(MT):	--	--	7,836	2,800	1,163.51	1,630.69
Hides & skins(NA):	--	--	7,836	2,800	(1)	(1)
Other hides & skins(NA):	0	1	0	21	.00	21,327.00
Wool - unafg, apparel grades(MT):	--	--	17,026	13,626	(1)	(1)
Misc animal prods(NA):	--	--	1,243,382	1,147,462	(1)	(1)
Non-animal products(NA):	--	--	137,616	144,545	(1)	(1)
Grains & feeds(MT):	354,707	253,833	39	231	387.87	569.22
Corn, unmilled(MT):	23	893	19	40	1,690.87	258.55
Barley, unmilled(MT):	19	45	19	40	1,024.00	881.24
Rice(MT):	155,007	177,125	67,240	76,319	433.79	430.87
Biscuits & wafers(MT):	4,893	5,347	10,573	11,747	2,143.36	2,197.02
Pasta & noodles(MT):	13,251	10,851	15,127	12,579	1,141.57	1,159.23
Other grains & prods(NA):	--	--	5,340	16,505	(1)	(1)
Feeds & fodders, ex oilcake(MT):	176,743	45,560	39,278	27,124	222.23	595.36
Fruits & prods(MT):	370,947	378,266	267,114	259,603	720.09	686.30
Fruits - fr or froz(MT):	3,759	4,894	7,143	8,808	1,900.22	1,799.84
Berries, excl strawberries(MT):	17	1	44	8	2,574.70	7,841.00
Citrus, fresh(MT):	33	3	69	8	2,100.48	3,088.00
Mangoes(MT):	17	19	40	33	2,365.12	2,543.15
Melons(MT):	0	33	0	20	.00	597.27
Pineapples, fresh or frozen(MT):	2,027	2,968	2,902	4,375	1,431.53	1,473.98
Plums(MT):	14	0	22	0	1,598.57	.00
Strawberries, fresh or froz(MT):	0	3	0	4	.00	1,418.67
Other fruits, fresh or froz(MT):	1,651	1,873	4,066	4,360	2,462.48	2,327.57
Fruits - prep or pres(MT):	367,188	373,372	259,871	250,794	708.00	671.70
Pineapples - canned or prep(MT):	324,033	325,160	216,725	202,213	568.84	621.89
Other fruits - prep or pres(MT):	43,155	48,212	43,246	48,581	1,002.11	1,007.86
Fruit juices(HL):	2,837,705	3,059,100	73,951	67,941	25.17	22.22
Grapefruit juice(HL):	1,488	0	37	0	24.60	.00
Lemon juice(HL):	4	156	2	13	388.75	84.58
Pineapple juice(HL):	0	4,010	0	59	.00	14.70
Other fruit juice(HL):	2,822,940	3,041,457	72,461	66,538	24.79	21.88
Nuts & prods(MT):	19,263	12,456	1,451	1,319	109.42	105.89
Brazil nuts(MT):	44,007	43,787	48,845	44,655	1,109.94	1,019.81
Cashew nuts(MT):	0	11	0	8	.00	848.00
Chestnuts(MT):	697	733	3,104	3,420	4,453.55	4,555.71
Coconut meat(MT):	11	0	8	0	851.36	.00
Macadamia nuts(MT):	42,828	42,548	44,867	40,361	1,047.61	948.60
Pecans(MT):	2	5	11	9	5,337.00	1,788.60
Pistachio nuts(MT):	0	1	0	3	.00	3,078.00
Other nuts(MT):	0	0	2	1	.00	.00
Vegetables & prods(NA):	469	489	852	851	1,815.51	1,739.59
Vegetables - fr or froz(MT):	1,454	533	126,025	110,402	(1)	(1)
Asparagus, fresh or frozen(MT):	87	0	2,149	852	1,478.11	1,616.67
Beans, fresh or frozen(MT):	23	46	256	0	2,847.09	.00
			18	48	790.35	1,044.00

See footnotes at end of table.

Table 2--U.S. agricultural imports: Quantity, value, and unit value by commodity and country, January-December 1992 and 1993--continued

Commodity and country	January-December					
	Quantity		Value (1,000 dol.)		Unit value (\$)	
	1992	1993	1992	1993	1992	1993
Southeast Asia						
Cauliflower & broccoli, fr/fz(MT):	9	6	8	10	701.00	1,612.67
Garlic(MT):	20	2	28	1	1,411.60	720.00
Okra, fresh or frozen(MT):	1	0	2	0	1,764.00	.00
Onions(MT):	325	9	370	12	1,137.89	1,317.11
Peas, incl chickpeas(MT):	8	24	9	25	1,083.38	1,060.67
Peppers(MT):	0	0	1	0	.00	.00
Other vegs - fr or froz(MT):	981	446	1,459	765	1,485.78	1,715.77
Vegetables-prep/pres(NA):	--	--	123,875	108,541	(1)	(1)
Bamboo shoots, preserved(MT):	16,587	23,076	14,108	18,942	850.54	794.18
Bean cake, miso(MT):	100	101	220	229	2,196.25	2,263.60
Cucumbers, preserved(MT):	0	4	2	4	.00	868.75
Garlic, dried(MT):	0	0	0	0	.00	.00
Olives - prep or pres(MT):	29	20	91	41	3,127.62	2,056.70
Mushrooms, canned(MT):	18,239	15,523	47,482	33,830	2,603.32	2,185.76
Mushrooms, dried(MT):	10	4	30	26	2,866.30	6,826.00
Onions, preserved(MT):	159	163	464	477	2,816.51	2,826.18
Artichokes - prep(MT):	18	0	28	0	1,677.17	.00
Asparagus - prep(MT):	16	17	22	37	1,394.19	2,184.00
Tomatoes, incl paste & sauce(MT):	131	1	68	2	521.67	2,316.00
Waterchestnuts(MT):	7,827	4,897	8,242	5,426	1,053.01	1,099.13
Beans & peas, dried(MT):	1,587	2,760	1,509	2,321	944.89	843.91
Mustard(MT):	181	90	212	103	1,107.95	1,140.14
Peppers & pimientos, prep(MT):	28	12	45	18	1,621.00	1,487.00
Soy sauce(MT):	2,819	2,882	2,787	2,676	894.40	828.49
Starches, excl wheat & corn(MT):	17,293	22,076	7,008	6,456	405.22	292.46
Soups & sauces(MT):	4,024	4,841	8,420	9,986	2,092.93	2,062.72
Vinegar(HL):	8,492	12,407	482	760	57.85	61.26
Yeasts(MT):	14	10	37	31	2,665.00	3,089.40
Other vegetables-prep/pres(NA):	--	--	32,588	30,076	(1)	(1)
Sugar & related prods(NA):	--	--	85,515	72,457	(1)	(1)
Sugar - cane & beet(MT):	221,313	166,763	93,658	70,258	423.18	421.31
Confectionery prods(MT):	782	982	1,608	2,102	2,056.13	2,140.05
Other sugar & related prods(MT):	216	94	249	87	1,162.02	1,028.55
Spices(MT):	366	458	878	786	2,398.16	1,716.50
Tobacco - unafg(MT):	27,860	51,161	44,893	101,335	1,614.85	1,980.70
Tobacco - filler(MT):	16,423	38,840	39,384	94,834	2,398.08	2,441.65
Tobacco - scrap(MT):	11,385	12,235	4,512	4,847	396.30	404.32
Other tobacco(MT):	52	86	1,097	1,554	21,097.69	18,069.75
Beverages, ex fruit juices(HL):	87,098	84,130	8,410	8,300	86.55	110.54
Wine(HL):	157	32	36	57	231.76	1,776.66
Malt beverages(HL):	30,840	27,667	3,218	3,097	104.36	111.85
Other beverages(HL):	56,102	56,431	5,155	6,146	91.88	108.90
Oilseeds & prods(MT):	800,574	746,651	418,783	317,096	524.35	424.69
Oilseeds & oilnuts(MT):	5,456	8,013	3,281	4,433	601.36	553.22
Sesameseed(MT):	51	46	75	57	1,464.67	1,236.67
Soybeans(MT):	3	1	4	2	1,433.33	1,600.00
Sunflower seeds(MT):	9	7	16	14	1,727.78	1,845.00
Other oilseeds & oilnuts(MT):	5,393	7,959	3,186	4,361	590.86	547.83
Oils & waxes-vegetable(MT):	795,118	738,638	416,501	312,563	523.82	423.30
Castor oil(MT):	408	165	321	143	786.06	866.64
Coconut oil(MT):	493,317	436,557	268,595	169,701	544.47	388.73
Palm oil(MT):	101,137	127,871	35,346	47,651	349.48	372.65
Palm kernel oil(MT):	191,684	118,993	89,487	60,696	553.47	510.08
Sesame oil(MT):	260	268	942	1,008	3,621.18	3,760.88
Other vegetable oils(MT):	38,312	54,784	21,811	33,464	569.30	610.83
Seeds - field & garden(MT):	1,409	610	8,591	5,695	6,087.17	9,335.45
Cut flowers(NA):	--	--	3,726	4,097	(1)	(1)
Nursery stock, bulbs, etc.(NA):	--	--	3,059	3,227	(1)	(1)
Other vegetable prods(MT):	1,864	1,955	4,877	6,324	2,616.48	3,234.87
Burma (Myanmar)	--	--	1,542	2,764	(1)	(1)
Total agricultural imports(NA):	--	--	19	20	(1)	(1)
Noncompetitive ag imports(NA):	--	--	0	18	.00	1,050.78
Coffee, incl prods(MT):	0	18	0	1	9,862.00	.00
Spices(MT):	1	0	10	0	.00	.00
Essential oils(MT):	0	0	3	0	.00	.00
Competitive ag imports(NA):	--	--	1,530	2,743	(1)	(1)
Animals & prods(NA):	--	--	207	0	(1)	(1)
Dairy products(NA):	--	--	207	0	(1)	(1)
Casein & mixtures(MT):	50	0	207	0	4,144.70	.00
Non-animal products(NA):	--	--	1,322	2,743	(1)	(1)
Grains & feeds(MT):	445	863	257	471	577.89	545.82
Feeds & fodders, ex oilcake(MT):	445	863	257	471	577.89	545.82
Fruit juices(HL):	0	4,010	0	59	.00	14.70
Lemon juice(HL):	0	4,010	0	59	.00	14.70
Vegetables & prods(NA):	--	--	18	0	(1)	(1)
Vegetables-prep/pres(NA):	--	--	18	0	(1)	(1)
Tomatoes, incl paste & sauce(MT):	51	0	18	0	354.12	.00

See footnotes at end of table.

Table 2--U.S. agricultural imports: Quantity, value, and unit value by commodity and country, January-December 1992 and 1993--continued

Commodity and country	January-December					
	Quantity		Value (1,000 dol.)		Unit value (\$)	
	1992	1993	1992	1993	1992	1993
Burma (Myanmar)						
Sugar & related prods(NA):	--	--	0	6	(1)	(1)
Confectionery prods(M):	0	6	0	6	0.00	1,082.50
Spices(MT):	0	43	0	45	.00	1,046.28
Oilseeds & prods(MT):	1,739	4,050	1,047	2,155	602.11	532.01
Oilseeds & oilnuts(MT):	1,739	4,050	1,047	2,155	602.11	532.01
Other oilseeds & oilnuts(MT):	1,739	4,050	1,047	2,155	602.11	532.01
Other vegetable prods(MT):	0	18	0	7	.00	401.17
Thailand						
Total agricultural imports(NA):	--	--	657,997	726,545	(1)	(1)
Noncompetitive ag imports(NA):	--	--	181,279	217,147	(1)	(1)
Bananas & plantains(MT):	284	282	314	375	1,105.81	1,329.15
Coffee, incl prods(MT):	65,580	63,587	41,481	64,506	746.34	857.18
Cocoa & prods(MT):	1,130	557	2,307	947	2,041.60	1,700.11
Tea(MT):	237	298	518	458	2,186.26	1,537.25
Spices(MT):	1,906	1,678	2,517	2,399	1,320.76	1,429.60
Rubber & allied gums - crude(MT):	155,565	183,080	131,757	155,707	846.95	850.49
Fibers, excl cotton(MT):	18	481	29	535	1,635.72	1,112.15
Essential oils(MT):	2	40	5	60	2,631.00	1,500.72
Drugs - crude natural(MT):	53	40	2,349	2,160	44,326.30	54,001.13
Competitive ag imports(NA):	--	--	476,718	509,398	(1)	(1)
Animals & prods(NA):	--	--	26,188	17,744	(1)	(1)
Animals-live, ex poultry(MT):	0	0	0	119	.00	.00
Other live animals(MT):	0	0	0	119	.00	.00
Meats & prods, ex poultry(MT):	12	2	47	19	3,891.58	9,671.00
Variety meats - fr or froz(MT):	8	2	31	19	3,823.75	9,671.00
Other meats - fr or froz(MT):	4	0	15	0	3,827.25	.00
Poultry and prods(NA):	--	--	323	426	(1)	(1)
Poultry meat(MT):	0	3	0	13	.00	4,263.00
Eggs(NA):	0	63	0	86	(1)	(1)
Feathers & down - crude(MT):	0	63	523	327	(1)	(1)
Dairy products(NA):	--	--	45	120	(1)	1,364.06
Other dairy prods(NA):	--	--	45	120	(1)	(1)
Fats, oils, & greases(MT):	2,718	839	2,620	1,034	963.98	1,100.83
Hides & skins(NA):	--	--	7,408	2,620	(1)	(1)
Other hides & skins(NA):	--	--	7,408	2,620	(1)	(1)
Wool - unshg, appare grades(MT):	0	0	0	1	.00	.00
Misc animal prods(NA):	--	--	15,745	13,405	(1)	(1)
Non-animal products(NA):	--	--	450,531	481,654	(1)	(1)
Grains & feeds(MT):	342,434	243,881	120,608	128,570	352.21	527.18
Corn, unmilled(MT):	23	883	39	231	1,690.87	258.55
Barley, unmilled(MT):	19	45	19	40	1,024.00	881.24
Rice(MT):	154,627	177,059	67,072	75,248	433.77	430.63
Biscuits & wafers(MT):	1,342	1,598	2,572	3,074	1,916.84	1,823.61
Pasta & noodles(MT):	6,434	5,906	8,373	8,157	1,301.36	1,181.11
Other grains & prods(NA):	--	--	3,670	14,352	(1)	(1)
Feeds & fodders, ex oilcake(MT):	176,196	44,478	38,822	26,469	220.80	595.11
Fruits & prods(MT):	213,884	216,900	158,652	149,678	741.77	690.08
Fruits - fr or froz(MT):	3,567	4,539	6,812	6,483	1,809.81	1,868.80
Berries, excl strawberries(MT):	17	0	44	0	2,574.70	.00
Citrus, fresh(MT):	3	0	4	0	1,480.00	.00
Mangoes(MT):	2	5	9	16	4,691.50	3,254.20
Melons(MT):	0	33	0	20	.00	587.27
Pineapples, fresh or frozen(MT):	1,935	2,711	2,789	4,183	1,441.60	1,542.86
Plums(MT):	4	0	3	0	786.25	.00
Other fruits, fresh or froz(MT):	1,606	1,780	3,962	4,264	2,467.03	2,382.02
Fruits - prep or pres(MT):	210,317	212,361	151,840	141,186	721.86	664.89
Pineapples - canned or prep(MT):	174,612	172,022	117,668	101,847	673.88	582.06
Other fruits - prep or pres(MT):	35,705	40,339	34,172	39,349	987.07	975.45
Fruit juices(HL):	1,348,300	1,583,228	36,077	32,809	26.76	20.59
Grapefruit juice(HL):	4	156	2	13	388.75	84.58
Pineapple juice(HL):	1,338,652	1,581,086	35,012	31,530	26.15	18.94
Other fruit juice(HL):	9,644	11,885	1,063	1,254	110.22	105.55
Nuts & prods(MT):	2,111	3,313	2,414	3,736	1,143.73	1,127.80
Cashew nuts(MT):	0	2	4	12	.00	5,058.50
Chestnuts(MT):	11	0	9	0	851.36	.00
Coconut meat(MT):	2,059	3,282	2,328	3,688	1,130.75	1,123.58
Other nuts(MT):	41	29	72	37	1,756.56	1,272.79
Vegetables & prods(NA):	--	--	71,809	69,697	(1)	(1)
Vegetables - fr or froz(MT):	898	993	1,697	630	1,700.48	1,602.35
Asparagus, fresh or frozen(MT):	87	0	256	0	2,947.09	.00
Beans, fresh or frozen(MT):	18	43	11	40	583.61	841.48
Onions(MT):	108	0	234	0	2,166.17	.00
Peas, incl chickpeas(MT):	7	23	7	24	997.00	1,052.39
Other vgs - fr or froz(MT):	778	327	1,189	565	1,528.37	1,727.93
Vegetables-prep/pres(NA):	--	--	69,612	69,068	(1)	(1)
Bean shoots, preserved(MT):	16,546	22,851	14,071	16,851	850.40	734.19
Bean cake, misc(MT):	11	31	21	60	1,934.18	1,940.26
Cucumbers, preserved(MT):	0	4	0	4	.00	968.75
Garlic, dried(MT):	0	0	1	0	.00	.00
Olives - prep or pres(MT):	0	2	0	3	.00	1,683.00
Mushrooms, canned(MT):	2,696	2,737	5,541	5,137	2,055.16	1,876.85

See footnotes at end of table.



Table 2--U.S. agricultural imports: Quantity, value, and unit value by commodity and country, January-December 1992 and 1993--continued

Commodity and country	January-December					
	Quantity		Value (1,000 dol.)		Unit value (\$)	
	1992	1993	1992	1993	1992	1993
Thailand						
Mushrooms, dried(MT):	0	4	6	26	0.00	6,526.00
Onions, preserved(MT):	106	108	336	306	3,170.63	2,830.88
Artichokes - prep(MT):	18	0	28	0	1,577.17	.00
Asparagus - prep(MT):	16	17	22	37	1,394.19	2,184.00
Tomatoes, incl paste & sauce(MT):	80	1	50	2	628.49	2,316.00
Waterchestnuts(MT):	7,827	4,837	8,242	5,426	1,053.01	1,099.13
Beans & peas, dried(MT):	1,522	2,715	1,422	2,278	934.62	838.91
Mustard(MT):	189	89	188	88	1,049.61	898.74
Peppers & pimientos, prep(MT):	14	11	24	16	1,687.00	1,459.91
Soy sauce(MT):	1,062	1,086	1,075	1,131	1,012.35	1,032.27
Starches, excl wheat & corn(MT):	16,896	21,887	6,573	6,306	389.03	288.11
Soups & sauces(MT):	2,424	2,898	4,415	6,251	1,821.45	1,812.08
Vinegar(HL):	407	278	28	19	71.28	67.19
Yeasts(MT):	14	10	37	31	2,665.00	3,086.40
Other vegetables-prep/pres(NA):	--	--	27,518	26,094	(1)	(1)
Sugar & related prods(NA):	--	--	8,182	7,349	(1)	(1)
Sugar - cane & beet(MT):	17,880	15,786	7,892	6,814	430.22	431.63
Confectionery prods(MT):	196	183	363	454	1,850.13	2,478.79
Other sugar & related prods(MT):	121	73	127	81	1,050.78	1,112.41
Spices(MT):	306	356	813	596	2,667.37	1,959.91
Tobacco - unafg(MT):	15,791	30,833	29,412	77,789	1,862.55	2,515.09
Tobacco - filler(MT):	8,895	25,083	26,527	75,198	2,882.22	2,997.86
Tobacco - scrap(MT):	5,896	5,850	2,885	2,601	418.31	444.70
Beverages, ex fruit juices(HL):	55,887	62,314	5,951	7,571	106.65	121.49
Wine(HL):	157	0	30	0	192.18	.00
Malt beverages(HL):	20,866	19,639	2,386	2,444	114.34	124.44
Other beverages(HL):	34,874	42,675	3,545	5,127	101.66	120.14
Oilseeds & prods(MT):	1,857	969	2,077	1,456	1,118.40	1,502.45
Oilseeds & oilnuts(MT):	146	56	163	76	1,114.13	1,342.88
Sesameseed(MT):	51	28	73	43	1,432.06	1,549.93
Other oilseeds & oilnuts(MT):	85	28	90	32	843.45	1,195.82
Oils & waxes-vegetable(MT):	1,711	913	1,914	1,391	1,118.77	1,512.24
Castor oil(MT):	212	40	173	35	816.19	866.10
Palm oil(MT):	0	38	0	36	.00	913.36
Sesame oil(MT):	176	140	537	434	3,048.36	3,102.86
Other vegetable oils(MT):	1,323	694	1,204	876	810.42	1,262.26
Seeds - field & garden(MT):	1,408	576	8,547	5,608	6,070.26	8,736.82
Cut flowers(NA):	--	--	3,722	4,069	(1)	(1)
Nursery stock, bulbs, etc.(NA):	--	--	1,060	1,829	(1)	(1)
Other vegetable prods(MT):	423	374	796	786	1,882.72	2,102.18
Laos						
Total agricultural imports(NA):	--	--	2	265	(1)	(1)
Noncompetitive ag imports(NA):	--	--	0	265	(1)	(1)
Coffee, incl prods(MT):	0	322	0	265	.00	822.80
Competitive ag imports(NA):	--	--	2	0	(1)	(1)
Animals & prods(NA):	--	--	2	0	(1)	(1)
Poultry and prods(NA):	--	--	2	0	(1)	(1)
Poultry - live(NA):	--	--	2	0	(1)	(1)
Cambodia						
Total agricultural imports(NA):	--	--	0	14	(1)	(1)
Noncompetitive ag imports(NA):	--	--	0	7	(1)	(1)
Coffee, incl prods(MT):	0	2	0	7	.00	3,594.00
Competitive ag imports(NA):	--	--	0	7	(1)	(1)
Non-animal products(NA):	--	--	0	7	(1)	(1)
Vegetables & preps(NA):	--	--	0	7	(1)	(1)
Vegetables-prep/pres(NA):	--	--	0	7	(1)	(1)
Soy sauce(MT):	0	15	0	7	(1)	(1)
Malaysia						
Total agricultural imports(NA):	--	--	345,828	310,724	(1)	(1)
Noncompetitive ag imports(NA):	--	--	208,613	181,223	(1)	(1)
Bananas & plantains(MT):	2	19	1	18	682.50	962.21
Coffee, incl prods(MT):	11	2	38	4	3,455.64	1,806.00
Cocoa & prods(MT):	60,709	34,085	83,659	47,399	1,649.78	1,389.66
Tea(MT):	23	0	87	2	3,793.69	.00
Spices(MT):	2,318	532	3,016	1,233	1,300.52	2,317.84
Rubber & allied gums - crude(MT):	143,193	141,182	121,808	132,627	850.56	839.34
Drugs - crude natural(MT):	1	0	2	0	2,087.00	.00
Competitive ag imports(NA):	--	--	137,215	129,502	(1)	(1)
Animals & prods(NA):	--	--	2,003	2,201	(1)	(1)
Animals-live, ex poultry(ND):	0	0	0	322	.00	.00
Other live animals(ND):	0	0	0	322	.00	.00
Poultry and prods(NA):	--	--	46	23	(1)	(1)
Poultry - live(NA):	--	--	35	0	(1)	(1)
Eggs(NA):	--	--	11	23	(1)	(1)
Dairy products(NA):	--	--	3	167	(1)	(1)
Other dairy prods(NA):	--	--	3	167	(1)	(1)
Fats, oils, & greases(MT):	1,395	1,188	1,110	1,558	795.48	1,311.74
Hides & skins(NA):	--	--	18	118	(1)	(1)
Other hides & skins(NA):	--	--	18	118	(1)	(1)
Misc animal prods(NA):	--	--	825	14	(1)	(1)

See footnotes at end of table.

Table 2--U.S. agricultural imports: Quantity, value, and unit value by commodity and country, January-December 1992 and 1993--continued

Commodity and country	January-December					
	Quantity		Value (1,000 dol.)		Unit value (\$)	
	1992	1993	1992	1993	1992	1993
Malaysia						
Non-animal products(NA):						
Grains & feeds(MT):	--	--	195,212	127,300	(1)	(1)
Biscuits & wafers(MT):	1,720	1,886	2,762	2,897	1,605.67	1,580.77
Pasta & noodles(MT):	1,074	1,221	2,075	2,323	1,932.21	1,902.87
Other grains & preps(NA):	459	488	445	451	968.78	923.39
Feeds & fodders, ex oilcake(MT):	--	--	241	191	(1)	(1)
Fruits & preps(MT):	0	40	0	32	.00	812.30
Fruits - fr or froz(MT):	3,184	3,307	2,876	2,032	900.37	614.53
Citrus, fresh(MT):	56	13	133	16	2,381.34	1,252.00
Pines(MT):	16	2	32	3	2,023.25	1,731.50
Other fruits, fresh or froz(MT):	10	0	19	0	1,823.50	.00
Fruits - prep or pres(MT):	30	11	82	13	2,724.93	1,164.82
Pineapples - canned or prep(MT):	3,138	3,294	2,742	2,016	873.94	612.01
Other fruits - prep or pres(MT):	2,290	2,508	1,635	1,270	714.11	505.33
Fruit juices(HL):	848	786	1,107	745	1,305.54	949.23
Other fruit juice(HL):	138	129	18	11	127.24	85.55
Nuts & preps(MT):	138	129	18	11	127.24	85.55
Coconut meat(MT):	484	251	508	243	1,050.27	958.54
Other nuts(MT):	484	215	508	189	1,050.27	927.81
Vegetables & preps(NA):	0	36	0	44	.00	1,212.50
Vegetables - fr or froz(MT):	--	--	2,528	2,508	(1)	(1)
Onions(MT):	22	13	35	17	1,608.14	1,295.77
Peas, incl chickpeas(MT):	0	9	0	12	.00	1,317.11
Other vgs - fr or froz(MT):	1	1	2	1	1,768.00	1,251.00
Vegetables-prep/pres(NA):	21	3	34	4	1,600.52	1,246.57
Bean cake, miso(MT):	--	--	2,492	2,492	(1)	(1)
Olives - prep or pres(MT):	1	0	9	3	9,200.00	.00
Mushrooms, canned(MT):	11	17	42	29	3,838.09	1,695.53
Onions, preserved(MT):	427	385	676	809	1,582.93	2,102.08
Beans & peas, dried(MT):	28	50	86	144	2,958.96	2,872.38
Mustard(MT):	66	11	74	12	1,121.67	1,111.64
Soy sauce(MT):	0	1	0	10	.00	10,040.00
Starches, excl wheat & corn(MT):	108	85	65	52	589.44	611.92
Soups & sauces(MT):	245	74	267	158	1,091.08	705.22
Other vegetable preps/pres(NA):	105	128	158	199	1,507.43	1,538.77
Sugar & related prods(NA):	--	--	1,114	1,181	(1)	(1)
Confectionery prods(MT):	--	--	513	519	(1)	(1)
Other sugar & related prods(MT):	295	321	578	518	1,959.25	1,613.29
Spices(MT):	10	1	35	1	3,458.10	1,390.00
Tobacco - unafg(MT):	1	0	3	0	3,485.00	.00
Tobacco - filler(MT):	1	0	9	0	9,311.00	.00
Beverages, ex fruit juices(HL):	1,078	186	105	28	97.01	148.03
Other beverages(HL):	1,078	186	105	28	97.01	148.03
Oilseeds & prods(MT):	258,847	259,835	124,886	117,929	482.28	453.86
Oilseeds & oilnuts(MT):	3,324	1,817	1,900	968	571.63	532.99
Sesameseed(MT):	0	18	0	13	.00	749.39
Other oilseeds & oilnuts(MT):	3,324	1,799	1,900	955	571.63	530.83
Oils & waxes-vegetable(MT):	265,623	258,018	122,086	116,951	481.12	453.90
Coconut oil(MT):	7,001	5,058	4,676	2,166	667.90	428.32
Palm oil(MT):	88,063	116,119	31,302	43,402	355.45	373.78
Palm kernel oil(MT):	135,681	98,719	76,001	51,763	560.15	524.95
Sesame oil(MT):	3	0	3	0	1,080.00	.00
Other vegetable oils(MT):	24,875	38,128	11,003	19,629	442.35	514.81
Seeds - field & garden(MT):	0	8	7	44	.00	5,544.25
Nursery stock, bulbs, etc.(NA):	--	--	755	730	(1)	(1)
Other vegetable prods(MT):	74	152	142	258	1,923.16	1,699.14
Singapore						
Total agricultural imports(NA):	--	--	55,827	46,347	(1)	(1)
Noncompetitive ag imports(NA):	--	--	34,872	25,710	(1)	(1)
Bananas & plantains(MT):	15	26	12	30	829.40	1,204.16
Coffee, incl prods(MT):	5,397	4,249	4,493	4,034	832.43	948.42
Cocoa & prods(MT):	13,903	10,039	24,382	13,790	1,766.46	1,372.53
Tea(MT):	163	56	166	70	1,018.18	1,251.00
Rubber & allied gums - crude(MT):	852	1,044	1,152	1,687	1,352.33	1,520.47
Essential oils(MT):	4,938	5,803	4,164	5,430	843.95	819.93
Drugs - crude natural(MT):	121	145	602	762	4,873.54	5,256.78
Competitive ag imports(NA):	0	0	0	16	.00	.00
Animals & prods(NA):	--	--	20,855	20,537	(1)	(1)
Animals-live, ex poultry(NO):	5	0	40	4	8,000.00	.00
Horses, mules, burros(NO):	5	0	40	0	8,000.00	.00
Other live animals(NO):	0	0	0	4	.00	.00
Poultry and prods(NA):	--	--	250	275	(1)	(1)
Poultry - live(NA):	--	--	93	118	(1)	(1)
Eggs(NA):	--	--	1	2	(1)	(1)
Feathers & down - crude(MT):	52	36	156	155	2,993.29	4,323.30
Dairy products(NA):	--	--	75	101	(1)	(1)
Other dairy prods(NA):	--	--	75	101	(1)	(1)
Fats, oils, & greases(MT):	1,083	988	2,473	2,563	2,326.42	2,568.31
Hides & skins(NA):	--	--	23	10	(1)	(1)
Other hides & skins(NA):	--	--	23	10	(1)	(1)

See footnotes at end of table.

Table 2--U.S. agricultural imports: Quantity, value, and unit value by commodity and country, January-December 1992 and 1993--continued

Commodity and country	January-December					
	Quantity		Value (1,000 dol.)		Unit value (\$)	
	1992	1993	1992	1993	1992	1993
Singapore						
Misc animal prods(NA):	--	--	1	2	(1)	(1)
Non-animal products(NA):	--	--	17,883	17,682	(1)	(1)
Grains & feeds(MT):						
Rice(MT):	2,278	2,163	4,820	5,313	2,117.64	2,456.40
Biscuits & wafers(MT):	380	42	168	27	442.66	631.07
Pasta & noodles(MT):	1,250	1,248	3,407	3,645	2,725.54	2,820.72
Other grains & preps(NA):	512	663	1,032	1,146	2,015.77	1,728.75
Feeds & fodders, ex oilcake(MT):	--	--	200	483	(1)	(1)
Fruits & preps(MT):	15	0	13	3	865.80	.00
Fruits - fr or froz(MT):	2,889	3,401	2,857	2,632	889.00	773.85
Berries, excl strawberries(MT):	27	71	60	93	2,219.96	1,311.80
Citrus, fresh(MT):	0	1	0	8	.00	7,841.00
Pineapples, fresh or frozen(MT):	14	0	33	6	2,321.71	5,801.00
Other fruits, fresh or froz(MT):	8	0	22	0	2,780.00	.00
Fruits - prep or pres(MT):	5	69	5	80	1,039.00	1,152.22
Pineapples - canned or prep(MT):	2,862	3,380	2,797	2,538	877.38	762.38
Other fruits - prep or pres(MT):	2,481	3,072	1,640	1,553	660.88	605.54
Fruit juices(HL):	381	258	1,158	896	3,038.37	3,820.53
Pineapple juice(HL):	3,836	733	102	12	25.85	15.96
Other fruit juice(HL):	3,895	733	98	12	25.20	15.96
Nuts & preps(MT):	41	0	4	0	85.83	.00
Brazil nuts(MT):	473	365	1,106	802	2,337.65	2,198.56
Cashew nuts(MT):	0	11	0	8	.00	848.00
Coconut meat(MT):	108	47	497	171	4,600.24	3,634.34
Macadamia nuts(MT):	151	53	150	54	991.14	1,024.19
Pistachio nuts(MT):	0	1	2	2	.00	2,034.00
Other nuts(MT):	0	0	3	1	.00	.00
Vegetables & preps(NA):	214	253	454	565	2,123.32	2,231.81
Vegetables - fr or froz(MT):	--	--	3,334	3,189	(1)	(1)
Cauliflower & broccoli, fr/fz(MT):	78	15	100	11	1,284.61	741.47
Garlic(MT):	9	0	6	0	701.00	.00
Other vegs - fr or froz(MT):	0	2	0	1	.00	720.00
Vegetables-prep/pres(NA):	69	13	94	10	1,360.74	744.77
Bamboo shoots, preserved(MT):	--	--	3,233	3,178	(1)	(1)
Bean cake, miso(MT):	26	22	25	13	875.86	600.00
Olives - prep or pres(MT):	76	52	168	114	2,207.81	2,183.25
Mushrooms, canned(MT):	18	1	48	9	2,693.44	9,124.00
Onions, preserved(MT):	225	263	525	502	2,334.55	1,908.17
Beans & peas, dried(MT):	4	5	22	28	5,608.50	6,522.40
Mustard(MT):	6	12	6	15	875.00	1,278.17
Soy sauce(MT):	2	0	13	4	6,621.00	.00
Starches, excl wheat & corn(MT):	426	381	696	503	1,633.77	1,318.99
Soups & sauces(MT):	66	61	64	39	968.65	631.47
Vinegar(HL):	470	548	1,032	1,180	2,195.62	2,167.73
Other vegetables-prep/pres(NA):	76	98	10	7	136.24	73.78
Sugar & related prods(NA):	--	--	623	755	(1)	(1)
Sugar - cane & beet(MT):	--	--	195	143	(1)	(1)
Confectionery prods(MT):	19	7	16	6	852.37	888.71
Other sugar & related prods(MT):	83	51	178	135	2,158.63	2,641.72
Spices(MT):	0	1	0	2	.00	2,275.00
Tobacco - unafg(MT):	18	0	24	0	1,955.67	.00
Tobacco - filler(MT):	0	100	0	56	.00	560.00
Beverages, ex fruit juices(HL):	0	100	0	56	.00	560.00
Wine(HL):	20,427	12,855	1,635	972	75.14	75.61
Malt beverages(HL):	0	0	5	0	.00	.00
Other beverages(HL):	650	210	68	31	104.84	145.45
Oilseeds & prods(MT):	18,777	12,645	1,480	941	73.85	74.45
Oilseeds & oilnuts(MT):	2,727	4,076	3,324	4,286	1,218.87	1,051.55
Sesameseed(MT):	224	2,072	134	1,195	600.34	576.53
Soybeans(MT):	0	0	2	0	.00	.00
Other oilseeds & oilnuts(MT):	3	1	4	2	1,433.33	1,600.00
Oils & waxes-vegetable(MT):	221	2,071	129	1,183	581.51	576.08
Coconut oil(MT):	2,503	2,004	3,189	3,082	1,274.22	1,542.69
Palm oil(MT):	13	505	12	242	942.54	480.09
Palm kernel oil(MT):	255	533	228	471	892.77	883.71
Sesame oil(MT):	989	223	316	220	316.22	885.85
Other vegetable oils(MT):	81	128	402	574	4,957.80	4,480.68
Cut flowers(NA):	1,155	615	2,232	1,585	1,932.46	2,576.78
Nursery stock, bulbs, etc.(NA):	--	--	3	22	(1)	(1)
Other vegetable prods(MT):	--	--	53	60	(1)	(1)
Indonesia	34	52	641	195	18,854.23	3,745.46
Total agricultural imports(NA):	--	--	824,026	818,706	(1)	(1)
Noncompetitive ag imports(NA):	--	--	707,041	723,357	(1)	(1)
Bananas & plantains(MT):	0	20	0	20	.00	1,021.65
Coffee, incl prods(MT):	34,804	32,651	35,639	38,482	1,021.07	1,212.82
Cocoa & prods(MT):	104,321	87,479	104,622	78,320	1,002.88	895.30
Tea(MT):	16,350	13,250	17,288	18,466	1,057.35	1,167.21
Spices(MT):	44,233	30,230	73,388	65,439	1,659.13	2,164.70
Rubber & allied gums - crude(MT):	558,467	617,725	467,393	512,158	820.75	829.10
Fibers, excl cotton(MT):	591	0	540	0	814.13	.00

See footnotes at end of table.

Table 2--U.S. agricultural imports: Quantity, value, and unit value by commodity and country, January-December 1992 and 1993--continued

Commodity and country	January-December					
	Quantity		Value (1,000 dol.)		Unit value (\$)	
	1992	1993	1992	1993	1992	1993
Indonesia						
Essential oils(MT):	703	842	8,148	12,471	11,581.89	14,810.89
Drugs - crude natural(MT):	57	0	22	2	382.16	.00
Competitive ag imports(NA):	--	--	116,985	95,348	(1)	(1)
Animals & prods(NA):	--	--	3,620	4,703	(1)	(1)
Animals-live, ex poultry(MO):	0	0	0	905	.00	.00
Other live animals(MO):	0	0	0	905	.00	.00
Meats & prods, ex poultry(MT):	353	551	2,398	3,459	6,794.86	6,278.38
Other meats - fr or froz(MT):	343	547	2,364	3,444	6,891.09	6,296.68
Other meats & prods(MT):	10	4	35	15	3,487.70	3,775.00
Poultry and prods(NA):	--	--	196	85	(1)	(1)
Poultry - live(NA):	--	--	180	85	(1)	(1)
Feathers & down - crude(MT):	5	0	15	0	2,575.83	.00
Dairy products(NA):	--	--	4	2	(1)	(1)
Milk & cream, fr or dried(MT):	18	0	2	0	113.44	.00
Other dairy prods(NA):	--	--	2	2	(1)	(1)
Fats, oils, & greases(MT):	250	51	251	32	1,005.77	617.88
Hides & skins(NA):	--	--	387	53	(1)	(1)
Other hides & skins(NA):	--	--	387	53	(1)	(1)
Wool - unsp, appare grades(MT):	0	0	0	7	.00	.00
Misc animal prods(NA):	--	--	383	159	(1)	(1)
Non-animal products(NA):	--	--	113,365	90,646	(1)	(1)
Grains & feeds(MT):	4,761	1,918	4,085	1,972	858.09	1,028.20
Rice(MT):	0	20	0	35	.00	1,750.00
Biscuits & wafers(MT):	270	177	573	380	2,122.01	2,200.80
Paste & noodles(MT):	4,338	1,520	3,230	1,176	744.65	773.66
Other grains & prods(NA):	--	--	249	324	(1)	(1)
Feeds & fodders, ex oilcake(MT):	5	20	33	37	6,586.60	1,861.00
Fruits & prods(MT):	16,517	18,573	10,111	9,635	612.16	482.28
Fruits - fr or froz(MT):	37	235	20	155	535.43	659.47
Pineapples, fresh or frozen(MT):	37	235	20	155	535.43	659.47
Fruits - prep or pres(MT):	16,480	18,338	10,091	9,480	612.33	490.25
Pineapples - canned or prep(MT):	16,465	18,092	10,045	9,263	610.08	485.16
Other fruits - prep or pres(MT):	15	246	46	218	3,077.83	884.80
Fruit juices(HL):	12,437	32,953	379	809	30.48	24.56
Grape juice(HL):	1,498	0	37	0	24.60	.00
Pineapple juice(HL):	10,916	32,953	340	609	31.15	24.56
Other fruit juice(HL):	22	0	2	0	102.32	.00
Nuts & prods(MT):	614	766	2,663	3,289	4,336.43	4,364.21
Cashew nuts(MT):	589	684	2,603	3,228	4,419.18	4,718.83
Coconut meat(MT):	0	32	0	27	.00	846.88
Macadamia nuts(MT):	2	4	8	7	4,047.60	1,728.75
Other nuts(MT):	23	36	52	37	2,242.39	1,024.80
Vegetables & prods(NA):	--	--	41,437	28,188	(1)	(1)
Vegetables - fr or froz(MT):	20	0	28	0	1,411.50	.00
Garlic(MT):	20	0	28	0	1,411.50	.00
Vegetables-prep/pres(NA):	--	--	41,409	28,188	(1)	(1)
Bamboo shoots, preserved(MT):	15	102	12	75	787.67	739.80
Bean cake, misc(MT):	1	0	3	0	3,000.00	.00
Mushrooms, canned(MT):	14,891	12,138	40,740	27,481	2,735.89	2,264.08
Mushrooms, dried(MT):	10	0	23	0	2,339.30	.00
Soy sauce(MT):	125	94	96	72	769.65	768.11
Starches, excl wheat & corn(MT):	0	0	0	2	.00	.00
Soups & sauces(MT):	54	77	109	187	2,016.41	2,425.58
Other vegetables-prep/pres(NA):	--	--	426	380	(1)	(1)
Sugar & related prods(NA):	--	--	408	628	(1)	(1)
Sugar - cane & beet(MT):	0	2	0	6	.00	2,851.50
Confectionery prods(MT):	130	256	321	612	2,467.86	2,388.77
Other sugar & related prods(MT):	85	19	87	12	1,024.82	626.68
Spices(MT):	40	60	35	45	859.63	756.67
Tobacco - unsp(MT):	6,457	12,102	11,736	16,134	1,817.55	1,333.20
Tobacco - filler(MT):	6,174	9,306	10,561	13,480	1,710.55	1,448.54
Tobacco - scrap(MT):	291	2,710	76	1,100	337.13	406.00
Other tobacco(MT):	52	86	1,097	1,554	21,087.69	18,069.75
Beverages, ex fruit juices(HL):	26	101	5	14	188.65	143.21
Malt beverages(HL):	0	101	0	14	.00	143.21
Other beverages(HL):	26	0	5	0	188.65	.00
Oilseeds & prods(MT):	85,629	69,081	42,217	29,482	493.02	426.71
Oilseeds & oilnuts(MT):	9	11	13	26	1,496.00	2,408.73
Other oilseeds & oilnuts(MT):	9	11	13	26	1,496.00	2,408.73
Oils & waxes-vegetable(MT):	85,620	69,080	42,204	29,465	492.82	426.39
Castor oil(MT):	0	45	0	40	.00	886.67
Coconut oil(MT):	48,538	32,339	25,599	12,066	527.39	373.10
Palm oil(MT):	11,062	8,184	3,253	2,751	294.04	336.10
Palm kernel oil(MT):	21,409	18,546	11,155	8,082	521.03	436.32
Other vegetable oils(MT):	4,610	8,966	2,187	6,607	476.66	652.81
Seeds - field & garden(MT):	0	26	0	21	.00	821.15
Nursery stock, bulbs, etc.(NA):	--	--	49	45	(1)	(1)
Other vegetable prods(MT):	119	201	239	361	2,011.38	1,795.23

See footnotes at end of table

Table 2--U.S. agricultural imports: Quantity, value, and unit value by commodity and country, January-December 1982 and 1983--continued

Commodity and country	January-December					
	Quantity		Value (1,000 dol.)		Unit value (\$)	
	1982	1983	1982	1983	1982	1983
Philippines						
Total agricultural imports(NA):	--	--	550,085	436,104	(1)	(1)
Noncompetitive ag imports(NA):	--	--	24,929	18,306	(1)	(1)
Bananas & plantains(MT):	5,171	6,064	5,335	5,632	1,091.75	928.77
Coffee, incl prods(MT):	804	384	600	328	746.34	852.86
Cocoa & prods(MT):	3,732	2,388	9,745	5,279	2,611.12	2,208.76
Tea(MT):	5	0	8	18	1,554.80	.00
Spices(MT):	108	176	123	176	1,137.88	1,002.59
Rubber & allied gums - crude(MT):	3,568	2,305	2,803	1,932	785.50	838.35
Fibers, excl cotton(MT):	4,853	3,633	6,274	4,894	1,292.83	1,347.00
Essential oils(MT):	9	11	42	46	4,615.89	4,198.09
Competitive ag imports(NA):	--	--	525,156	417,798	(1)	(1)
Animals & prods(NA):	--	--	198	370	(1)	(1)
Animals-live, ex poultry(NO):	0	0	0	65	.00	.00
Other live animals(NO):	0	0	0	65	.00	.00
Meats & prods, ex poultry(MT):	2	2	4	7	2,203.00	3,441.00
Other meats - fr or froz(MT):	2	2	4	7	2,203.00	3,441.00
Poultry and prods(NA):	--	--	0	2	(1)	(1)
Poultry - live(NA):	--	--	0	2	(1)	(1)
Dairy products(NA):	--	--	6	171	(1)	(1)
Casein & mixtures(MT):	0	13	0	32	.00	2,471.38
Other dairy prods(NA):	--	--	6	139	(1)	(1)
Fats, oils, & greases(MT):	78	45	115	66	1,477.70	1,461.33
Wool - unafg, apparel grades(MT):	0	1	0	13	.00	12,852.00
Misc animal prods(NA):	--	--	72	47	(1)	(1)
Non-animal products(NA):	--	--	524,959	417,428	(1)	(1)
Grains & feeds(MT):	3,071	3,212	5,084	5,221	1,655.60	1,625.52
Rice(MT):	0	4	0	9	.00	2,367.50
Biscuits & wafers(MT):	997	1,103	1,846	2,316	1,951.61	2,099.28
Pasta & noodles(MT):	1,508	1,274	1,649	1,649	1,357.14	1,284.65
Other grains & prods(NA):	--	--	1,040	1,136	(1)	(1)
Feeds & fodders, ex oilcake(MT):	82	159	52	52	636.66	699.82
Fruits & prods(MT):	134,463	135,085	82,618	85,625	633.80	707.89
Fruits - fr or froz(MT):	72	36	118	62	1,632.55	1,709.64
Mangoes(MT):	15	8	31	17	2,054.83	2,088.75
Pineapples, fresh or frozen(MT):	47	22	70	37	1,482.89	1,686.14
Strawberries, fresh or froz(MT):	0	3	0	4	.00	1,418.67
Other fruits, fresh or froz(MT):	10	3	17	3	1,655.40	1,135.33
Fruits - prep or pres(MT):	134,391	135,049	82,501	85,563	688.29	707.62
Pineapples - canneo or prep(MT):	128,185	128,465	85,738	88,280	668.86	687.19
Other fruits - prep or pres(MT):	6,206	6,583	6,763	7,283	1,089.72	1,106.33
Fruit juices(HL):	1,572,895	1,427,127	37,375	34,241	23.76	23.89
Pineapple juice(HL):	1,569,477	1,426,685	37,011	34,188	23.58	23.96
Other fruit juice(HL):	3,418	442	365	53	106.77	120.85
Nuts & prods(MT):	40,325	38,102	42,164	36,573	1,045.36	935.33
Cashew nuts(MT):	0	0	0	8	.00	.00
Coconut meat(MT):	40,134	38,866	41,881	36,383	1,043.52	933.96
Pecans(MT):	0	1	0	3	.00	3,078.00
Other nuts(MT):	191	136	274	169	1,432.18	1,248.38
Vegetables & prods(NA):	--	--	7,389	6,803	(1)	(1)
Vegetables - fr or froz(MT):	336	112	288	204	857.98	1,821.40
Beans, fresh or frozen(MT):	5	3	7	8	1,452.60	2,513.33
Cauliflower & broccoli, fr/fz(MT):	0	6	0	10	.00	1,612.67
Okra, fresh or frozen(MT):	1	0	2	0	1,764.00	.00
Onions(MT):	217	0	136	0	626.27	.00
Peppers(MT):	0	0	1	0	.00	.00
Other vegs - fr or froz(MT):	113	103	142	187	1,256.39	1,813.41
Vegetables-prop/pres(NA):	--	--	7,111	6,598	(1)	(1)
Bamboo shoots, preserved(MT):	0	1	0	3	.00	2,760.00
Bean cake, miso(MT):	11	18	18	52	1,668.00	2,864.22
Cucumbers, preserved(MT):	0	0	2	0	.00	.00
Onions, preserved(MT):	20	0	18	0	969.70	.00
Beans & peas, dried(MT):	3	12	7	16	2,209.00	1,263.67
Peppers & pimentos, prep(MT):	14	1	22	2	1,555.00	1,785.00
Soy sauce(MT):	1,081	1,211	865	811	782.48	752.24
Starches, excl wheat & corn(MT):	85	64	103	68	1,201.00	1,072.74
Soups & sauces(MT):	971	1,188	2,705	3,159	2,785.12	2,658.99
Vinegar(HL):	8,009	12,031	452	734	55.47	61.02
Other vegetables-prop/pres(NA):	--	--	2,917	1,665	(1)	(1)
Sugar & related prods(NA):	--	--	85,117	83,810	(1)	(1)
Sugar - cane & beet(MT):	203,414	150,968	85,980	83,432	(1)	(1)
Confectionery prods(MT):	78	165	167	377	422.54	420.17
Spices(MT):	1	0	2	0	2,143.55	2,286.62
Tobacco - unafg(MT):	5,611	8,026	3,836	7,345	1,900.00	.00
Tobacco - filler(MT):	1,353	4,351	2,287	6,100	683.63	815.13
Tobacco - scrap(MT):	4,258	3,675	1,549	1,245	363.86	338.82
Beverages, ex fruit juices(HL):	9,671	8,674	804	715	83.12	82.43
Wine(HL):	0	32	0	57	.00	1,776.66
Malt beverages(HL):	8,324	7,717	765	608	82.01	78.85
Other beverages(HL):	347	925	39	50	112.87	53.74
Oilseeds & prods(MT):	449,675	408,630	246,232	161,788	547.58	395.93

See footnotes at end of table.

Table 2--U.S. agricultural imports: Quantity, value, and unit value by commodity and country, January-December 1992 and 1993--continued

Commodity and country	January-December					
	Quantity		Value (1,000 dol.)		Unit value (\$)	
	1992	1993	1992	1993	1992	1993
Philippines						
Oilseeds & oilnuts(MT):	14	7	23	14	1,661.78	1,945.00
Sunflower seeds(MT):	9	7	16	14	1,727.78	1,945.00
Other oilseeds & oilnuts(MT):	5	0	8	0	1,543.00	.00
Oils & waxes-vegetable(MT):	449,661	408,623	246,208	161,775	547.54	985.90
Castor oil(MT):	195	80	148	68	753.48	855.65
Coconut oil(MT):	437,764	398,655	238,308	155,227	544.38	389.38
Palm oil(MT):	1,757	3,002	563	892	320.62	330.30
Palm kernel oil(MT):	3,595	1,505	2,015	621	560.53	412.37
Other vegetable oils(MT):	6,349	5,381	5,174	4,868	814.80	904.57
Seeds - field & garden(MT):	1	0	37	21	36,589.00	.00
Cut flowers(NA):	--	--	2	7	(1)	(1)
Nursery stock, bulbs, etc.(NA):	--	--	241	563	(1)	(1)
Other vegetable prods(MT):	1,214	1,158	3,058	4,717	2,518.88	4,073.45
Other East Asia						
Total agricultural imports(NA):	--	--	313,889	289,794	(1)	(1)
Noncompetitive ag imports(NA):	--	--	33,800	28,065	(1)	(1)
Bananas & plantains(MT):	1	898	1	222	1,409.00	247.63
Coffee, incl prods(MT):	95	110	82	137	970.47	1,246.52
Cocoa & prods(MT):	1,072	1,522	3,408	3,864	3,179.23	2,604.62
Tea(MT):	1,578	2,141	8,123	8,278	5,147.45	3,866.43
Spices(MT):	1,401	1,140	6,277	5,046	4,480.36	4,426.58
Rubber & allied gums - crude(MT):	752	8	656	25	671.85	3,094.13
Silk - raw(MT):	10	12	305	291	30,496.80	24,230.42
Wool, unmfng - carpet(MT):	0	9	0	47	.00	5,272.67
Fibers, exc: cotton(MT):	40	48	269	128	6,714.67	2,682.21
Essential oils(MT):	384	169	6,528	1,929	16,998.90	11,413.00
Drugs - crude natural(MT):	283	503	8,142	7,985	28,769.67	15,895.96
Competitive ag imports(NA):	--	--	280,089	261,728	(1)	(1)
Animals & prods(NA):	--	--	25,345	26,524	(1)	(1)
Animals-live, ex poultry(NO):	1	8	126	235	129,361.00	29,434.00
Horses, mules, burros(NO):	1	8	129	100	129,361.00	12,500.00
Other live animals(NO):	0	0	0	135	.00	.00
Meats & prods, ex poultry(MT):	180	236	1,470	1,554	8,168.09	6,583.17
Other meats - fr or froz(MT):	174	215	1,446	1,488	8,313.18	6,920.05
Other meats & prods(MT):	6	21	24	66	3,960.33	3,134.09
Poultry and prods(NA):	--	--	15,830	14,519	(1)	(1)
Poultry - live(NA):	--	--	7	98	(1)	(1)
Poultry meat(MT):	121	123	599	590	4,948.65	4,795.43
Eggs(NA):	--	--	779	1,036	(1)	(1)
Feathers & down - crude(MT):	2,869	3,290	14,444	12,784	5,034.64	3,888.68
Dairy products(NA):	--	--	232	988	(1)	(1)
Milk & cream, fr or dried(MT):	0	36	0	54	.00	1,506.39
Cheese(MT):	0	0	0	3	.00	.00
Casein & mixtures(MT):	0	1	0	4	.00	3,794.00
Other dairy prods(NA):	--	--	232	927	(1)	(1)
Fats, oils, & greases(MT):	389	297	258	140	662.08	472.47
Hides & skins(NA):	--	--	403	338	(1)	(1)
Other hides & skins(NA):	--	--	362	263	(1)	(1)
Furskins(NA):	--	--	40	75	(1)	(1)
Wool - unmfng, apparel grades(MT):	643	813	3,206	4,984	4,985.45	5,459.11
Sausage casings(MT):	414	290	825	610	2,233.63	2,102.27
Misc animal prods(NA):	--	--	2,894	3,156	(1)	(1)
Non-animal products(NA):	--	--	254,744	235,205	(1)	(1)
Grains & feeds(MT):	28,110	28,282	56,127	56,083	1,928.09	1,982.28
Wheat, ex seed(MT):	1	2	5	1	5,112.00	634.50
Corn, unmfng(MT):	0	2	0	10	.00	4,752.00
Barley, unmfng(MT):	5	113	20	32	3,838.00	283.48
Rice(MT):	310	209	209	169	675.58	808.93
Biscuits & wafers(MT):	5,007	5,040	17,065	16,867	3,408.21	3,346.70
Pasta & noodles(MT):	18,486	15,038	29,513	24,123	1,601.94	1,604.11
Other grains & prods(NA):	--	--	7,824	13,214	(1)	(1)
Feeds & fodders, ex oilcake(MT):	1,125	827	1,380	1,567	1,235.38	1,788.08
Fruits & prods(MT):	12,172	6,108	13,988	12,539	1,149.19	2,068.22
Fruits - fr or froz(MT):	817	1,736	1,725	3,130	1,881.63	1,803.00
Berries, excl strawberries(MT):	0	1	0	3	.00	3,188.00
Citrus, fresh(MT):	5	18	22	22	4,383.80	1,226.44
Mangoes(MT):	2	29	7	36	3,380.00	1,235.07
Melons(MT):	0	102	0	47	.00	461.57
Pears(MT):	830	1,160	1,655	2,832	1,893.60	2,441.77
Pineapples, fresh or frozen(MT):	70	394	19	117	274.28	297.60
Plums(MT):	0	7	0	14	.00	2,056.71
Other fruits, fresh or froz(MT):	10	25	23	58	2,264.40	2,310.64
Fruits - prep or pres(MT):	11,255	4,372	12,262	9,509	1,089.51	2,174.93
Pineapples - canned or prep(MT):	6,111	568	1,828	337	299.09	593.94
Other fruits - prep or pres(MT):	5,144	3,804	10,435	9,171	2,028.53	2,411.00
Fruit juices(HL):	40,456	10,742	1,173	606	28.88	56.41
Apple juice(HL):	106	173	12	28	113.35	180.49
Grape juice(HL):	18	278	4	50	240.89	179.74
Lemon juice(HL):	34	0	3	0	86.20	.00
Lime juice(HL):	684	95	33	4	47.87	45.10
Orange juice(HL):	746	0	78	0	105.01	.00

See footnotes at end of table.

Table 2--U.S. agricultural imports: Quantity, value, and unit value by commodity and country, January-December 1992 and 1993--continued

Commodity and country	January-December					
	Quantity		Value (1,000 dol.)		Unit value (\$)	
	1992	1993	1992	1993	1992	1993
Other East Asia						
Pineapple juice(HL):	34,732	2,481	663	62	19.08	25.12
Other fruit juice(HL):	4,136	6,490	379	347	91.71	53.45
Nuts & preps(MT):	789	1,381	3,899	4,318	4,942.28	3,126.53
Cashew nuts(MT):	16	151	84	581	5,258.63	3,846.37
Chestnuts(MT):	228	177	692	543	3,036.02	3,066.84
Coconut meat(MT):	68	188	74	174	1,082.85	923.77
Macadamia nuts(MT):	0	6	0	44	.00	7,405.17
Pistachio nuts(MT):	32	40	26	81	1,163.41	2,032.05
Other nuts(MT):	455	819	3,023	2,895	6,644.35	3,531.95
Vegetables & preps(NA):	--	--	124,054	114,349	(1)	(1)
Vegetables - fr or froz(MT):	4,960	3,201	6,468	3,550	1,304.13	1,109.16
Asparagus, fresh or frozen(MT):	0	0	6	0	.00	.00
Beans, fresh or frozen(MT):	305	382	542	673	1,775.64	1,763.05
Garlic(MT):	720	1,049	608	575	844.05	548.47
Onions(MT):	184	3	35	1	182.02	482.67
Peas, incl chickpeas(MT):	180	17	356	33	1,878.40	1,953.59
Peppers(MT):	0	8	0	12	.00	1,516.13
Radishes, fresh(MT):	0	0	2	0	.00	.00
Other vegs - fr or froz(MT):	3,571	1,742	4,820	2,255	1,377.84	1,294.37
Vegetables-prep/pres(NA):	--	--	117,586	110,799	(1)	(1)
Bamboo shoots, preserved(MT):	4,390	3,212	5,360	3,970	1,220.82	1,235.85
Bean cake, miso(MT):	1,782	2,168	3,260	3,703	1,819.39	1,707.80
Cucumbers, preserved(MT):	171	117	342	244	1,897.30	2,084.24
Garlic, dried(MT):	236	260	206	308	873.34	1,188.53
Olives - prep or pres(MT):	83	80	181	119	1,946.12	1,492.51
Mushrooms, canned(MT):	15,040	10,286	33,159	19,531	2,204.19	1,898.75
Mushrooms, dried(MT):	393	288	5,978	4,070	15,210.17	14,130.70
Onions, preserved(MT):	60	50	269	206	4,478.25	4,114.86
Artichokes - prep(MT):	0	19	0	46	.00	2,441.31
Asparagus - prep(MT):	85	67	164	125	1,828.54	1,864.70
Tomatoes, incl paste & sauce(MT):	19	8	18	13	944.21	1,565.00
Waterchestnuts(MT):	3,237	4,284	2,305	2,741	712.00	639.81
Beans & peas, dried(MT):	421	519	602	756	1,430.12	1,456.37
Mustard(MT):	41	37	99	82	2,196.13	2,216.46
Peppers & pimientos, prep(MT):	16	14	32	23	2,029.38	1,673.64
Soy sauce(MT):	14,486	14,731	11,619	13,722	801.55	931.48
Starches, excl wheat & corn(MT):	351	266	338	361	963.21	1,358.17
Soups & sauces(MT):	23,461	24,349	33,654	95,675	1,434.45	1,465.16
Vinegar(HL):	8,402	7,657	772	828	91.85	108.09
Yeasts(MT):	3	13	8	18	2,817.33	1,373.69
Other vegetables-prep/pres(NA):	--	--	19,211	24,258	(1)	(1)
Sugar & related prods(NA):	--	--	23,152	15,807	(1)	(1)
Sugar - cane & beet(MT):	15,097	13,067	6,208	5,432	411.19	415.72
Confectionery prods(MT):	4,461	2,981	16,694	10,052	3,742.31	3,749.51
Other sugar & related prods(MT):	195	313	249	322	1,279.35	1,030.08
Spices(MT):	878	848	2,511	2,138	2,859.84	2,521.54
Tobacco - unsmg(MT):	771	273	1,681	838	2,180.32	3,069.86
Tobacco - filler(MT):	771	268	1,681	831	2,180.32	3,101.22
Tobacco - scrap(MT):	0	5	0	7	.00	1,389.00
Beverages, ex fruit juices(HL):	93,665	132,181	8,852	11,930	94.51	90.26
Wine(HL):	2,324	6,805	1,078	1,434	463.76	210.79
Malt beverages(HL):	17,242	15,407	1,568	1,411	90.92	91.57
Other beverages(HL):	74,089	108,969	6,207	9,085	83.77	82.61
Oilseeds & prods(MT):	2,706	2,247	5,384	4,828	1,989.67	2,183.14
Oilseeds & oilnuts(MT):	791	458	1,440	768	1,820.91	1,676.31
Mustard seeds(MT):	1	1	2	2	2,285.00	2,188.00
Sesame seed(MT):	15	7	44	12	2,850.07	1,744.86
Soybeans(MT):	417	75	637	123	1,527.79	1,642.83
Sunflower seeds(MT):	2	5	4	14	2,162.00	2,874.40
Other oilseeds & oilnuts(MT):	356	370	752	616	2,113.45	1,664.22
Oils & waxes-vegetable(MT):	1,886	1,768	3,875	4,113	2,054.64	2,326.25
Coconut oil(MT):	0	0	0	5	.00	.00
Olive oil(MT):	0	19	0	24	.00	1,249.84
Palm oil(MT):	8	3	20	5	2,535.38	1,510.67
Palm kernel oil(MT):	2	0	3	0	1,320.00	.00
Peanut oil(MT):	390	137	470	246	1,205.33	1,795.85
Soybean oil(MT):	5	0	6	0	1,122.00	.00
Sesame oil(MT):	1,303	1,481	3,096	3,528	2,376.23	2,382.99
Other vegetable oils(MT):	178	128	280	304	1,574.23	2,377.44
Oilcake & meal(MT):	29	21	69	47	2,367.07	2,258.00
Seeds - field & garden(MT):	210	201	8,125	4,376	38,690.53	21,769.95
Cut flowers(NA):	--	--	23	114	(1)	(1)
Nursery stock, bulbs, etc.(NA):	--	--	1,982	2,513	(1)	(1)
Other vegetable prods(MT):	506	707	3,792	4,566	7,494.87	6,458.07
Macaco						
Total agricultural imports(NA):	--	--	2,656	101	(1)	(1)
Noncompetitive ag imports(NA):	--	--	536	0	(1)	(1)
Spices(MT):	37	0	98	0	2,644.57	.00
Rubber & allied gums - crude(MT):	564	0	436	0	772.60	.00
Essential oils(MT):	0	0	2	0	.00	.00

See footnotes at end of table.

Table 2--U.S. agricultural imports: Quantity, value, and unit value by commodity and country, January-December 1992 and 1993--continued

Commodity and country	January-December					
	Quantity		Value (1,000 dol.)		Unit value (\$)	
	1992	1993	1992	1993	1992	1993
Macao						
Competitive ag imports(NA):	--	--	2,121	101	(1)	(1)
Animals & prods(NA):	--	--	7	5	(1)	(1)
Poultry and prods(NA):	--	--	7	5	(1)	(1)
Feathers & down - crude(MT):	--	--	7	5	(1)	(1)
Non-animal products(NA):	--	0	7	5	0.00	(1)
Grains & feeds(MT):	1	0	2,114	96	(1)	0.00
Biscuits & wafers(MT):	1	0	8	5	8,199.00	(1)
Fruits & preps(MT):	5,406	19	1,327	37	245.46	1,833.10
Fruits - prep or pres(MT):	5,406	19	1,327	37	245.46	1,833.10
Pineapples - canned or prep(MT):	5,356	0	1,218	0	227.32	1,933.10
Other fruits - prep or pres(MT):	50	19	109	37	2,188.86	1,833.10
Fruit juices(HL):	33,611	0	630	0	18.74	0.00
Pineapple juice(HL):	33,611	0	630	0	18.74	0.00
Nuts & preps(MT):	4	0	18	0	4,600.00	0.00
Other nuts(MT):	4	0	18	0	4,600.00	0.00
Vegetables & preps(NA):	--	--	129	44	(1)	(1)
Vegetables-prep/pres(NA):	--	--	129	44	(1)	(1)
Bean cake, miso(MT):	0	6	0	7	0.00	1,227.33
Olives - prep or pres(MT):	75	26	129	37	1,725.05	1,419.65
Sugar & related prods(NA):	--	--	1	0	(1)	(1)
Confectionary prods(MT):	0	0	1	0	0.00	0.00
Cut flowers(NA):	--	--	0	10	(1)	(1)
S Asia, n e c						
Total agricultural imports(NA):	--	--	0	30	(1)	(1)
Noncompetitive ag imports(NA):	--	--	0	30	(1)	(1)
Tea(MT):	0	23	0	30	0.00	1,288.52
Mongolia						
Total agricultural imports(NA):	--	--	2,829	4,723	(1)	(1)
Competitive ag imports(NA):	--	--	2,829	4,723	(1)	(1)
Animals & prods(NA):	--	--	2,829	4,708	(1)	(1)
Wool - unmf, apparel grades(MT):	635	907	2,829	4,708	4,455.45	5,190.71
Non-animal products(NA):	--	--	0	15	(1)	(1)
Fruits & preps(MT):	0	3	0	1	0.00	420.00
Fruits - fr or froz(MT):	0	3	0	1	0.00	420.00
Other fruits, fresh or froz(MT):	0	3	0	1	0.00	420.00
Nuts & preps(MT):	0	4	0	1	0.00	333.75
Other nuts(MT):	0	4	0	1	0.00	333.75
Vegetables & preps(NA):	--	--	0	1	0.00	333.75
Vegetables - fr or froz(MT):	0	16	0	12	(1)	(1)
Peppers(MT):	0	7	0	12	0.00	749.75
Other vegg - fr or froz(MT):	0	9	0	8	0.00	1,267.14
Korea, Rep of						
Total agricultural imports(NA):	--	--	58,513	66,121	(1)	(1)
Noncompetitive ag imports(NA):	--	--	8,944	8,169	(1)	(1)
Coffee, incl prods(MT):	0	104	2	130	0.00	1,246.22
Cocoa & prods(MT):	306	353	545	620	1,781.46	1,756.84
Tea(MT):	296	398	2,170	2,043	7,332.15	5,120.69
Spices(MT):	185	40	908	447	4,855.96	11,186.60
Rubber & allied gums - crude(MT):	6	8	8	24	1,374.83	3,048.13
Wool, unmf - carpet(KT):	0	8	0	45	0.00	5,001.66
Fibers, excl cotton(MT):	0	12	0	20	0.00	1,655.82
Essential oils(MT):	4	0	59	4	14,667.75	0.00
Drugs - crude natural(MT):	158	122	5,251	4,835	33,025.08	39,637.02
Competitive ag imports(NA):	--	--	50,569	57,952	(1)	(1)
Animals & prods(NA):	--	--	1,416	1,929	(1)	(1)
Animals-live, ex poultry(NO):	0	0	0	10	0.00	0.00
Other live animals(NO):	0	0	0	10	0.00	0.00
Meats & prods, ex poultry(MT):	2	0	8	3	3,775.50	0.00
Other meats & prods(MT):	2	0	8	3	3,775.50	0.00
Poultry and prods(NA):	--	--	51	42	(1)	(1)
Feathers & down - crude(MT):	38	75	51	42	1,344.56	556.21
Dairy products(NA):	--	--	99	269	(1)	(1)
Cheese(MT):	0	0	0	3	0.00	0.00
Casein & mixtures(MT):	0	1	0	1	0.00	1,316.00
Other dairy prods(NA):	--	--	99	255	(1)	(1)
Hides & skins(NA):	--	--	68	58	(1)	(1)
Other hides & skins(NA):	--	--	53	58	(1)	(1)
Furskins(NA):	--	--	15	0	(1)	(1)
Wool - unmf, apparel grades(MT):	0	0	52	24	0.00	0.00
Misc animal prods(NA):	--	--	1,138	1,523	(1)	(1)
Non-animal products(NA):	--	--	49,154	56,023	(1)	(1)
Grains & feeds(MT):	10,430	11,137	20,304	22,265	1,946.73	1,899.17
Wheat, ex seed(MT):	0	2	0	1	0.00	634.50
Corn, unmilled(MT):	0	2	0	10	0.00	4,752.00
Barley, unmilled(MT):	1	8	8	32	8,649.00	283.48
Rice(MT):	7	8	8	29	1,090.86	3,618.38
Biscuits & wafers(MT):	883	1,118	2,599	3,370	2,843.75	3,014.08
Pasta & noodles(MT):	6,800	5,668	13,265	10,528	1,925.28	1,857.52
Other grains & preps(NA):	--	--	4,400	8,232	(1)	(1)
Feeds & fodders, ex oilcake(MT):	6	16	24	63	3,962.00	3,811.06
Fruits & preps(MT):	2,284	2,301	4,862	5,937	2,172.31	2,578.97

See footnotes at end of table.



Table 2--U.S. agricultural imports: Quantity, value, and unit value by commodity and country, January-December 1992 and 1993--continued

Commodity and country	January-December					
	Quantity		Value (1,000 dol.)		Unit value (\$)	
	1992	1993	1992	1993	1992	1993
Korea, Rep of						
Fruits - fr or froz(MT):	831	1,263	1,661	2,885	1,998.37	2,283.88
Berries, excl strawberries(MT):	0	1	0	3	.00	3,198.00
Melons(MT):	0	102	0	47	.00	461.57
Pears(MT):	830	1,160	1,655	2,832	1,983.80	2,441.77
Other fruits, fresh or froz(MT):	1	0	7	2	6,543.00	.00
Fruits - prep or pres(MT):	1,453	1,038	3,300	3,052	2,271.22	2,940.26
Other fruits - prep or pres(MT):	1,453	1,038	3,300	3,052	2,271.22	2,940.26
Fruit juices(HL):	974	1,637	109	222	111.46	135.56
Apple juice(HL):	106	173	12	28	113.35	160.49
Grape juice(HL):	18	254	4	45	240.89	177.07
Orange juice(HL):	574	0	62	0	107.35	.00
Other fruit juice(HL):	276	241	31	52	110.84	217.74
Nuts & preps(MT):	233	207	704	705	3,020.32	3,406.72
Cashew nuts(MT):	0	15	0	72	.00	4,756.67
Chestnuts(MT):	218	178	637	540	2,821.38	3,065.89
Pistachio nuts(MT):	4	0	12	0	3,025.00	.00
Other nuts(MT):	11	16	55	94	4,879.27	5,880.88
Vegetables & preps(MT):	--	--	15,630	16,482	(1)	(1)
Vegetables - fr or froz(MT):	37	76	106	112	2,871.24	1,477.14
Beans, fresh or frozen(MT):	3	38	8	62	2,557.33	1,640.58
Garlic(MT):	3	0	10	0	3,468.33	.00
Peppers(MT):	0	1	0	3	.00	3,259.00
Radishes, fresh(MT):	0	0	2	0	.00	.00
Other vegs - fr or froz(MT):	31	37	87	47	2,795.03	1,261.13
Vegetables-prep/pres(MT):	--	--	15,524	16,370	(1)	(1)
Bamboo shoots, preserved(MT):	8	1	18	3	2,282.50	2,810.00
Bean cake, miso(MT):	755	836	1,127	1,418	1,493.13	1,514.91
Cucumbers, preserved(MT):	0	4	0	17	.00	4,157.75
Garlic, dried(MT):	0	0	0	12	.00	.00
Mushrooms, canned(MT):	55	0	152	3	2,770.22	.00
Mushrooms, dried(MT):	141	116	2,798	2,378	19,841.46	20,512.12
Onions, preserved(MT):	3	2	16	5	5,218.33	2,471.00
Asparagus - prep(MT):	2	0	5	0	2,475.00	.00
Tomatoes, incl paste & sauce(MT):	2	0	5	0	2,448.00	.00
Waterchestnuts(MT):	5	2	8	6	1,587.20	2,793.00
Beans & peas, dried(MT):	3	31	22	86	7,466.67	2,760.42
Mustard(MT):	2	5	12	13	5,828.00	2,653.80
Peppers & pimientos, prep(MT):	12	5	26	10	2,189.25	2,064.60
Soy sauce(MT):	735	930	705	907	859.12	875.51
Starches, excl wheat & corn(MT):	30	14	18	35	588.73	2,504.50
Soups & sauces(MT):	1,871	2,083	5,044	5,504	2,695.77	2,629.86
Vinegar(HL):	2,799	1,679	154	186	55.15	110.60
Yeasts(MT):	1	3	3	9	2,970.00	3,082.67
Other vegetables-prep/pres(MT):	--	--	5,410	5,778	(1)	(1)
Sugar & related prods(MT):	--	--	2,056	3,057	(1)	(1)
Confectionery prods(MT):	405	635	1,957	2,830	4,856.17	4,614.48
Other sugar & related prods(MT):	102	155	89	137	872.01	884.06
Spices(MT):	56	53	204	156	3,636.95	3,845.45
Tobacco - unafg(MT):	14	130	8	505	661.57	3,880.98
Tobacco - filler(MT):	14	125	8	488	661.57	3,880.66
Tobacco - scrap(MT):	0	5	0	7	.00	1,389.00
Beverages, ex fruit juices(HL):	24,841	35,152	3,240	4,375	129.90	124.46
Wine(HL):	1,838	5,384	787	1,028	433.61	150.89
Malt beverages(HL):	16,213	14,367	1,464	1,303	80.28	90.71
Other beverages(HL):	6,890	15,401	979	2,044	142.11	132.69
Oilseeds & prods(MT):	47	154	143	481	3,048.34	3,123.73
Mustard seeds(MT):	0	6	10	30	4,808.00	5,013.17
Soybeans(MT):	2	4	0	2	.00	2,188.00
Other oilseeds & oilnuts(MT):	0	1	0	16	4,808.00	4,099.50
Oils & waxes-vegetable(MT):	38	140	115	431	3,026.68	11,483.00
Palm oil(MT):	1	0	2	0	1,617.00	3,081.95
Sesame oil(MT):	34	125	82	364	2,718.76	2,808.37
Other vegetable oils(MT):	3	15	21	68	6,986.33	4,528.47
Oilcake & meal(MT):	7	8	19	20	2,563.14	2,437.75
Seeds - field & garden(MT):	13	10	434	261	33,360.46	25,065.50
Cut flowers(MT):	--	--	0	76	(1)	(1)
Nursery stock, bulbs, etc.(NA):	--	--	541	885	(1)	(1)
Other vegetable prods(MT):	85	87	819	607	9,635.88	6,974.85
Hong Kong						
Total agricultural imports(MT):	--	--	121,250	107,131	(1)	(1)
Noncompetitive ag imports(MT):	--	--	17,306	12,673	(1)	(1)
Bananas & plantains(MT):	1	898	1	222	1,409.00	247.63
Coffee, incl prods(MT):	1	5	8	4	8,310.00	889.20
Cocoa & prods(MT):	389	593	1,838	1,878	4,727.28	3,336.12
Tea(MT):	687	1,209	2,535	2,320	3,689.44	1,919.12
Spices(MT):	1,017	897	3,686	3,410	3,634.07	3,801.97
Rubber & allied gums - crude(MT):	107	0	91	0	852.33	.00
Silk - raw(MT):	10	12	305	281	30,496.80	24,230.42
Wool, unafg - carpet(MT):	0	0	0	2	.00	.00

See footnotes at end of table.

Table 2--U.S. agricultural imports: Quantity, value, and unit value by commodity and country, January-December 1992 and 1993--continued

Commodity and country	January-December					
	Quantity		Value (1,000 dol.)		Unit value (\$)	
	1992	1993	1992	1993	1992	1993
Hong Kong						
Fibers, excl cotton(MT):	15	0	35	0	2,313.00	0.00
Essential oils(MT):	313	121	5,973	1,576	19,084.62	13,020.82
Drugs - crude natural(MT):	121	370	2,822	3,068	23,325.21	8,292.42
Competitive ag imports(NA):	--	--	103,844	94,259	(1)	(1)
Animals & prods(NA):	--	--	10,161	7,728	(1)	(1)
Animals-live, ex poultry(NO):	1	8	129	226	128,361.00	28,216.25
Horses, mules, burros(NO):	1	8	129	100	128,361.00	12,500.00
Other live animals(NO):	0	0	0	126	.00	.00
Meats & prods, ex poultry(MT):	0	17	0	51	.00	2,971.82
Other meats & prods(MT):	0	17	0	51	.00	2,971.82
Poultry and prods(NA):	--	--	7,845	5,992	(1)	(1)
Poultry - live(NA):	--	--	7	98	(1)	(1)
Poultry meat(MT):	121	123	599	550	4,948.65	4,795.43
Eggs(NA):	--	--	2	129	(1)	(1)
Feathers & down - crude(MT):	962	1,037	7,238	5,174	7,523.76	4,989.51
Dairy products(NA):	0	36	64	104	(1)	(1)
Milk & cream, fr or dried(MT):	0	36	0	54	.00	1,506.39
Other dairy products(NA):	--	--	64	49	(1)	(1)
Hides & skins(NA):	--	--	25	82	(1)	(1)
Other hides & skins(NA):	--	--	0	6	(1)	(1)
Furskins(NA):	--	--	25	75	(1)	(1)
Wool - unspg, apparel grades(MT):	0	0	26	0	.00	.00
Sausage casings(MT):	414	79	925	154	2,239.63	1,849.48
Misc animal prods(NA):	--	--	1,146	1,120	(1)	(1)
Non-animal products(NA):	--	--	93,784	86,531	(1)	(1)
Grains & feeds(MT):	8,580	7,116	14,323	12,420	1,669.34	1,745.38
Wheat, ex seed(MT):	1	0	5	0	5,112.00	.00
Barley, unmilled(MT):	4	0	11	0	2,761.90	.00
Rice(MT):	0	111	0	51	.00	460.80
Biscuits & wafers(MT):	1,523	1,468	6,419	5,904	4,214.47	4,022.00
Pasta & noodles(MT):	6,380	4,573	7,027	5,078	1,101.45	1,110.37
Other grains & preps(NA):	--	--	795	1,004	(1)	(1)
Feeds & fodders, ex oilcake(MT):	71	160	66	383	926.56	2,394.51
Fruits & preps(MT):	2,830	1,702	3,708	2,085	1,310.31	1,225.17
Fruits - fr or froz(MT):	81	429	49	186	603.23	432.55
Citrus, fresh(MT):	5	15	18	14	3,626.80	850.53
Pineapples, fresh or frozen(MT):	70	386	19	106	274.28	274.88
Plums(MT):	0	6	0	11	.00	1,750.00
Other fruits, fresh or froz(MT):	6	22	12	55	1,321.33	2,486.41
Fruits - prep or pres(MT):	2,749	1,273	3,659	1,900	1,331.15	1,492.28
Pineapples - canned or prep(MT):	535	187	462	113	864.02	605.76
Other fruits - prep or pres(MT):	2,214	1,086	3,197	1,786	1,444.03	1,644.93
Fruit juices(HL):	1,121	2,157	33	103	29.44	47.79
Pineapple juice(HL):	1,121	1,643	33	42	29.44	25.52
Other fruit juice(HL):	0	329	0	50	.00	152.67
Nuts & preps(MT):	434	904	2,835	3,192	6,762.62	3,531.41
Cashew nuts(MT):	15	136	84	509	5,259.63	3,744.87
Chestnuts(MT):	10	1	55	3	5,835.00	3,233.00
Coconut meat(MT):	45	1	49	4	1,095.31	3,560.00
Macadamia nuts(MT):	0	6	0	44	.00	7,405.17
Pistachio nuts(MT):	18	40	18	81	748.72	2,022.05
Other nuts(MT):	345	720	2,733	2,551	7,820.72	5,543.05
Vegetables & preps(NA):	--	--	61,199	57,974	(1)	(1)
Vegetables - fr or froz(MT):	997	1,006	896	621	898.82	617.51
Asparagus, fresh or frozen(MT):	0	0	6	0	.00	.00
Beans, fresh or frozen(MT):	24	3	42	3	1,747.08	979.33
Garlic(MT):	289	728	253	429	875.43	589.07
Onions(MT):	4	3	5	1	1,350.50	492.67
Peas, incl chickpeas(MT):	67	0	112	0	1,665.73	.00
Other vgs - fr or froz(MT):	613	272	478	188	780.15	691.02
Vegetables-prep/pres(NA):	--	--	60,303	57,353	(1)	(1)
Bamboo shoots, preserved(MT):	347	158	425	178	1,225.10	1,125.12
Bean cake, miso(MT):	268	362	443	474	1,653.68	1,308.84
Cucumbers, preserved(MT):	16	1	19	3	1,207.31	2,840.00
Garlic, dried(MT):	197	250	157	292	795.41	1,167.97
Olives - prep or pres(MT):	18	39	52	59	2,867.22	1,507.64
Mushrooms, canned(MT):	9,617	8,147	18,785	14,187	1,953.31	1,742.55
Mushrooms, dried(MT):	107	90	947	840	8,852.30	9,336.74
Onions, preserved(MT):	20	8	70	25	3,475.10	3,114.75
Artichokes - prep(MT):	0	6	0	10	.00	1,630.00
Asparagus - prep(MT):	35	26	68	40	1,951.31	1,530.73
Tomatoes, incl paste & sauce(MT):	0	6	0	9	.00	1,563.67
Waterchestnuts(MT):	2,825	4,047	1,954	2,508	691.75	616.76
Beans & peas, dried(MT):	240	254	181	313	764.38	1,232.99
Mustard(MT):	21	7	40	13	1,903.28	1,818.14
Peppers & pimentos, prep(MT):	0	4	0	4	.00	819.25
Soy sauce(MT):	9,061	10,104	8,774	9,645	988.35	954.59
Starches, excl wheat & corn(MT):	100	99	125	117	1,249.07	1,179.95
Soups & sauces(MT):	19,342	19,837	23,933	24,973	1,237.37	1,258.90
Vinegar(HL):	3,752	3,700	385	382	102.54	103.34

See footnotes at end of table.

Table 2--U.S. agricultural imports: Quantity, value, and unit value by commodity and country, January-December 1992 and 1993--continued

Commodity and country	January-December					
	Quantity		Value (1,000 dol.)		Unit value (\$)	
	1992	1993	1992	1993	1992	1993
Hong Kong						
Yeasts(MT):						
Other vegetables-prep/pres(NA):	2	10	5	9	2,741.00	861.00
Sugar & related prods(NA):			3,940	3,262	(1)	(1)
Sugar - cane & beet(MT):			3,020	1,668	(1)	(1)
Confectionery prods(MT):	73	5	60	5	816.75	808.20
Other sugar & related prods(MT):	1,019	552	2,814	1,501	2,751.14	2,718.75
Spices(MT):	91	153	146	162	1,609.38	1,060.44
Beverages, ex fruit juices(HL):	757	750	2,056	1,822	2,716.40	2,428.59
Wine(HL):	31,478	57,527	2,308	3,949	73.32	58.64
Malt beverages(HL):	178	244	166	34	826.12	139.34
Other beverages(HL):	153	0	13	0	87.84	.00
Oilseeds & prods(MT):	31,146	57,282	2,129	3,815	68.35	68.34
Oilseeds & oilnuts(MT):	1,385	995	2,411	1,815	1,740.61	1,925.11
Sesameseed(MT):	381	260	795	571	2,085.58	2,196.40
Soybeans(MT):	8	7	24	10	2,646.67	1,494.14
Other oilseeds & oilnuts(MT):	16	9	18	11	1,149.88	1,166.67
Oils & waxes-vegetable(MT):	356	244	752	550	2,113.45	2,254.53
Coconut oil(MT):	984	728	1,573	1,330	1,599.08	1,824.73
Olive oil(MT):	0	0	0	5	.00	.00
Palm oil(MT):	0	19	0	24	.00	1,248.84
Palm kernel oil(MT):	7	3	18	5	2,666.57	1,510.67
Peanut oil(MT):	2	0	3	0	1,320.00	.00
Sesame oil(MT):	389	134	466	229	1,197.95	1,708.79
Other vegetable oils(MT):	431	473	865	918	2,007.09	1,939.84
Oilcake & meal(MT):	155	100	221	150	1,426.64	1,503.82
Seeds - field & garden(MT):	20	6	43	14	2,131.95	2,365.67
Cut flowers(NA):	121	131	290	558	2,392.93	4,263.25
Nursery stock, bulbs, etc.(NA):			9	0	(1)	(1)
Other vegetable prods(MT):			61	23	(1)	(1)
Taiwan	231	218	1,430	822	6,191.71	3,771.03
Total agricultural imports(NA):			127,640	111,688	(1)	(1)
Noncompetitive ag imports(NA):			7,015	6,993	(1)	(1)
Coffee, incl prods(MT):			81	3	866.25	3,014.00
Cocoa & prods(MT):	94	1	1,024	1,366	2,716.42	2,371.10
Tea(MT):	377	576	3,418	3,885	5,743.04	7,617.68
Spices(MT):	595	510	120	1,188	10,200.83	5,854.55
Rubber & allied gums - crude(MT):	152	203	234	0	1,603.00	.00
Fibers, excl cotton(MT):	75	0	483	109	9,355.68	3,037.64
Essential oils(MT):	25	36	349	349	7,363.10	7,278.75
Drugs - crude natural(MT):	67	48	68	92	22,825.67	8,341.18
Competitive ag imports(NA):	3	11	120,626	104,695	(1)	(1)
Meats & prods, ex poultry(MT):			10,933	12,155	(1)	(1)
Other meats - fr or froz(MT):	178	219	1,463	1,500	8,217.45	6,848.09
Other meats & prods(MT):	174	215	1,446	1,488	8,319.18	6,820.05
Poultry and prods(NA):	4	4	16	12	4,052.75	2,980.00
Eggs(NA):			7,927	8,480	(1)	(1)
Feathers & down - crude(MT):			778	807	(1)	(1)
Dairy products(NA):	1,869	2,178	7,149	7,573	3,824.81	3,477.05
Casain & mixtures(MT):			68	615	(1)	(1)
Other dairy prods(NA):	0	0	0	2	.00	.00
Fats, oils, & greases(MT):	389	297	69	613	(1)	(1)
Hides & skins(NA):			258	140	662.08	472.47
Other hides & skins(NA):			309	199	(1)	(1)
Wool - unafg, apparel grades(MT):			308	199	(1)	(1)
Sausage casings(MT):	8	6	288	262	37,307.75	42,035.83
Misc animal prods(NA):	0	211	0	466	.00	2,159.48
Non-animal products(NA):			608	513	(1)	(1)
Grains & feeds(MT):			109,693	92,541	(1)	(1)
Rice(MT):	10,099	10,039	21,491	21,393	2,128.06	2,130.99
Biscuits & wafers(MT):	303	90	202	89	656.08	888.55
Pasta & noodles(MT):	2,600	2,454	8,039	7,589	3,081.83	3,092.33
Other grains & prods(NA):	5,216	4,787	9,221	8,516	1,787.00	1,775.36
Feeds & fodders, ex oilcake(MT):			2,629	3,978	(1)	(1)
Fruits & prods(MT):	1,048	751	1,300	1,221	1,240.69	1,626.00
Fruits - fr or froz(MT):	1,652	2,083	3,991	4,579	2,415.99	2,198.30
Citrus, fresh(MT):	5	41	15	59	3,023.60	1,430.32
Mangoes(MT):	0	3	4	8	.00	2,606.00
Pineapples, fresh or frozen(MT):	2	29	7	36	3,380.00	1,235.07
Plums(MT):	0	8	0	11	.00	1,388.88
Other fruits, fresh or froz(MT):	0	1	0	4	.00	3,897.00
Fruits - prep or pres(MT):			5	0	1,524.33	.00
Pineapples - canned or prep(MT):	1,647	2,042	3,976	4,520	2,474.14	2,213.72
Other fruits - prep or pres(MT):	220	381	148	224	672.52	588.13
Fruit juices(HL):	1,427	1,661	3,828	4,286	2,682.65	2,586.60
Grape juice(HL):	4,750	6,848	401	261	84.46	40.44
Lemon juice(HL):	0	24	0	5	.00	208.04
Lime juice(HL):	34	0	3	0	85.20	.00
Orange juice(HL):	684	95	33	4	47.87	45.10
Pineapple juice(HL):	172	0	17	0	97.22	.00
Other fruit juice(HL):	0	838	0	20	.00	24.34
	3,860	5,920	349	244	90.34	41.24

See footnotes at end of table.

Table 2--U.S. agricultural imports: Quantity, value, and unit value by commodity and country, January-December 1992 and 1993--continued

Commodity and country	January-December					
	Quantity		Value (1,000 dol.)		Unit value (\$)	
	1992	1993	1992	1993	1992	1993
Taiwan						
Nuts & preps(MT):						
Coconut meat(MT):	118	256	242	419	2,054.11	1,574.51
Other nuts(MT):	23	187	25	170	1,088.04	908.73
Vegetables & preps(NA):	85	79	217	240	2,288.00	3,148.11
Vegetables - fr or froz(MT):	--	--	47,096	39,837	(1)	(1)
Beans, fresh or frozen(MT):	3,826	2,103	5,466	2,805	1,392.29	1,333.79
Garlic(MT):	278	341	482	608	1,768.68	1,783.59
Onions(MT):	428	321	344	147	804.47	456.38
Peas, incl chickpeas(MT):	180	0	30	0	166.28	.00
Other vegs - fr or froz(MT):	113	17	245	33	2,163.80	1,953.59
Vegetables-prep/pres(NA):	2,927	1,424	4,355	3,017	1,488.01	1,416.46
Bamboo shoots, preserved(MT):	--	--	41,630	37,032	(1)	(1)
Bean cake, miso(MT):	4,035	3,053	4,916	3,789	1,218.45	1,241.17
Cucumbers, preserved(MT):	769	864	1,690	1,903	2,187.32	2,087.21
Garlic, dried(MT):	155	112	322	224	2,078.84	2,003.44
Olives - prep or pres(MT):	39	10	48	5	1,267.02	534.40
Mushrooms, canned(MT):	0	15	0	24	.00	1,579.47
Mushrooms, dried(MT):	5,376	2,139	14,231	5,330	2,647.19	2,462.05
Onions, preserved(MT):	145	82	2,233	850	15,398.32	10,365.00
Artichokes - prep(MT):	37	40	184	175	4,962.11	4,397.20
Asparagus - prep(MT):	0	13	0	37	.00	2,815.77
Tomatoes, incl paste & sauce(MT):	48	41	91	85	1,889.17	2,076.49
Waterchestnuts(MT):	17	2	13	3	767.28	1,569.00
Beans & peas, dried(MT):	407	295	343	228	841.84	968.47
Mustard(MT):	178	234	389	357	2,239.49	1,526.08
Peppers & pimentos, prep(MT):	22	25	47	55	2,136.41	2,212.52
Soy sauce(MT):	4	5	6	9	1,548.75	1,886.20
Starches, excl wheat & corn(MT):	4,700	3,697	2,140	185	209	857.25
Soups & sauces(MT):	221	153	4,577	5,198	2,080.44	1,368.59
Vinegar(HL):	2,248	2,418	233	259	125.71	113.80
Other vegetables-prep/pres(NA):	1,851	2,278	8,861	15,219	(1)	(1)
Sugar & related prods(NA):	--	--	18,075	11,072	(1)	(1)
Sugar - cane & beet(MT):	15,024	13,062	6,148	5,428	409.22	415.53
Confectionery prods(MT):	3,037	1,494	11,813	5,621	3,822.55	3,762.71
Other sugar & related prods(MT):	2	5	14	23	7,037.00	4,627.60
Spices(MT):	65	45	251	161	3,860.83	3,569.73
Tobacco - unafg(MT):	757	143	1,572	334	2,208.41	2,332.48
Tobacco - filler(MT):	757	143	1,572	334	2,208.41	2,332.48
Beverages, ex fruit juices(HL):	37,246	39,502	3,305	3,607	88.73	91.31
Wine(HL):	307	1,177	115	372	274.70	316.16
Malt beverages(HL):	876	1,040	81	108	103.33	103.41
Other beverages(HL):	36,063	37,285	3,099	3,127	85.94	83.87
Oilseeds & prods(MT):	1,274	1,098	2,830	2,531	2,221.38	2,905.50
Oilseeds & oilnuts(MT):	408	182	636	167	1,559.10	867.74
Mustard seeds(MT):	1	0	2	0	2,285.00	.00
Sesameseed(MT):	6	0	20	2	3,405.17	.00
Soybeans(MT):	399	62	609	86	1,526.50	1,553.45
Sunflower seeds(MT):	2	5	4	14	2,162.00	2,874.40
Other oilseeds & oilnuts(MT):	0	0	4	0	.00	.00
Oils & waxes-vegetable(MT):	864	899	2,187	54	.00	433.32
Peanut oil(MT):	1	3	4	17	4,080.00	2,615.25
Soybean oil(MT):	5	0	6	0	1,122.00	5,684.67
Sesame oil(MT):	838	883	2,139	2,248	2,552.19	.00
Other vegetable oils(MT):	20	13	38	85	1,908.90	2,545.84
Oilcake & meal(MT):	2	7	7	14	3,682.00	6,614.85
Seeds - field & garden(MT):	76	60	7,402	3,557	87,393.56	1,960.28
Cut flowers(NA):	--	--	14	28	(1)	(1)
Nursery stock, bulbs, etc.(NA):	--	--	1,380	1,606	(1)	(1)
Other vegetable prods(MT):	190	402	1,543	3,137	8,121.42	7,803.38
Oceania						
Total agricultural imports(NA):	--	--	1,859,776	1,877,163	(1)	(1)
Noncompetitive ag imports(NA):	--	--	60,626	61,873	(1)	(1)
Coffee, incl prods(MT):	3,129	4,710	4,227	6,589	1,950.75	1,388.86
Cocoa & prods(MT):	18,631	20,362	17,767	17,765	953.61	872.45
Tea(MT):	5,849	6,158	2,768	2,971	473.21	482.40
Spices(MT):	1,653	952	4,213	3,111	2,548.66	3,268.11
Rubber & allied gums - crude(MT):	0	0	0	3	.00	.00
Silk - raw(MT):	0	0	0	0	.00	.00
Wool, unafg - carpet(MT):	9,233	8,417	22,225	20,660	2,407.03	2,454.53
Essential oils(MT):	133	141	3,200	3,865	24,058.50	27,411.30
Drugs - crude natural(MT):	119	183	6,228	6,908	52,334.31	37,756.46
Competitive ag imports(NA):	--	--	1,899,160	1,815,290	(1)	(1)
Animals & prods(NA):	--	--	1,641,385	1,559,977	(1)	(1)
Animals-live, ex poultry(NO):	52,534	4,374	1,828	3,264	34.80	746.31
Cattle and calves(NO):	0	1	0	3	.00	3,485.00
Horses, mules, burros(NO):	0	0	0	0	.00	7,140.09
Swine(NO):	247	202	1,740	1,442	7,046.42	10,000.00
Sheep, live(NO):	0	15	0	150	.00	777.13
Other live animals(NO):	1	31	2	24	1,808.00	388.66
Meats & prods, ex poultry(MT):	52,286	4,125	85	1,644	1.64	2,390.56
	584,209	525,852	1,314,191	1,236,046	2,249.52	2,390.56

See footnotes at end of table.

Table 2--U.S. agricultural imports: Quantity, value, and unit value by commodity and country, January-December 1992 and 1993--continued

Commodity and country	January-December					
	Quantity		Value (1,000 dol.)		Unit value (\$)	
	1992	1993	1992	1993	1992	1993
<b>Oceania</b>						
Beef & veal(MT):	550,574	489,576	1,244,295	1,145,524	2,259.99	2,339.83
Beef & veal - fr or froz(MT):	550,223	489,182	1,242,357	1,143,458	2,257.91	2,337.78
Beef & veal - prep or pres(MT):	351	394	1,938	2,066	5,521.64	5,242.78
Pork(MT):	942	755	2,793	1,677	2,965.16	2,221.25
Pork - fr or froz(MT):	942	755	2,793	1,677	2,965.16	2,221.25
Mutton goat & lamb(MT):	23,824	24,461	47,085	62,614	1,976.35	2,559.75
Mutton goat & lamb-fr/frz(MT):	23,824	24,461	47,085	62,614	1,976.35	2,559.75
Variety meats - fr or froz(MT):	8,258	10,282	15,256	20,355	1,844.95	1,877.79
Other meats - fr or froz(MT):	571	666	4,638	5,563	8,125.12	8,352.81
Other meats & prods(MT):	40	102	143	312	3,583.00	3,063.36
Poultry and prods(MT):	--	--	305	499	(1)	(1)
Poultry - live(NA):	--	--	166	250	(1)	(1)
Poultry meat(MT):	19	53	46	97	2,384.16	1,834.70
Eggs(NA):	--	--	89	151	(1)	(1)
Dairy products(NA):	--	--	161,121	168,623	(1)	(1)
Milk & cream, fr or dried(MT):	4,196	4,167	4,083	4,789	873.05	1,149.36
Butter & butterfat mixtures(MT):	280	744	609	1,212	1,756.88	1,628.57
Cheese(MT):	20,418	22,134	43,125	47,036	2,112.12	2,125.04
Casoin & mixtures(MT):	31,771	30,680	110,771	113,903	3,486.53	3,712.61
Other dairy prods(NA):	--	--	2,633	1,584	(1)	(1)
Fats, oils, & greases(MT):	1,241	586	841	362	677.92	618.08
Hides & skins(NA):	--	--	5,459	5,033	(1)	(1)
Sheep & lamb skins(MT):	1,208	1,067	4,310	3,415	3,565.10	3,200.81
Other hides & skins(NA):	--	--	1,036	1,541	(1)	(1)
Furskins(NA):	--	--	112	76	(1)	(1)
Wool - unmf, apparel grades(MT):	35,566	38,841	124,051	113,203	3,487.91	2,941.38
Sausage casings(MT):	814	895	12,822	12,001	15,751.35	17,267.78
Bull semen(NA):	--	--	1,390	656	(1)	(1)
Misc animal prods(NA):	--	--	19,388	20,280	(1)	(1)
Non-animal products(NA):	--	--	257,753	255,313	(1)	(1)
Grains & feeds(MT):	26,478	30,074	32,030	33,566	1,209.70	1,116.10
Rice(MT):	28	0	36	0	1,288.57	.00
Biscuits & wafers(MT):	567	811	1,812	2,323	3,185.88	2,864.59
Pasta & noodles(MT):	0	0	1	0	.00	.00
Other grains & preps(NA):	--	--	26,526	27,954	(1)	(1)
Feeds & fodders, ex oilcake(MT):	2,371	2,386	3,655	3,289	1,541.62	1,378.36
Fruits & preps(MT):	49,067	44,515	68,546	52,571	1,105.23	1,180.05
Fruits - fr or froz(MT):	47,872	43,205	55,306	48,425	1,152.89	1,143.96
Apples, fresh(MT):	31,456	30,638	36,623	33,054	1,163.90	1,078.86
Berries, excl strawberries(MT):	677	123	1,711	189	2,527.28	1,620.80
Citrus, fresh(MT):	2,517	4,740	1,256	6,435	499.12	1,357.62
Kiwi fruit, fresh(MT):	7,455	4,783	7,787	4,806	1,044.48	1,025.78
Melons(MT):	10	0	17	21	1,695.60	2,326.89
Peaches(MT):	27	85	53	165	1,871.55	1,835.53
Pears(MT):	4,714	1,661	4,712	1,586	899.63	955.08
Pineapples, fresh or frozen(MT):	13	1	23	3	1,767.77	2,712.00
Plums(MT):	1	0	2	0	2,018.00	.00
Strawberries, fresh or froz(MT):	446	474	1,365	1,162	3,061.16	2,452.16
Other fruits, fresh or froz(MT):	546	691	1,756	1,893	2,718.98	2,738.92
Fruits - prep or pres(MT):	1,095	1,310	3,340	3,146	3,060.23	2,401.18
Pineapples - canned or prep(MT):	0	0	0	2	.00	.00
Other fruits - prep or pres(MT):	1,095	1,310	3,340	3,143	3,060.23	2,399.63
Fruit juices(HL):	87,543	122,592	4,773	4,394	48.94	35.84
Apple juice(HL):	80,321	102,087	3,355	2,872	41.77	28.13
Grape juice(HL):	7,426	287	377	28	50.78	92.74
Lemon juice(HL):	13	0	4	0	298.23	.00
Orange juice(HL):	266	0	64	0	201.31	.00
Pineapple juice(HL):	1,845	0	37	0	18.88	.00
Other fruit juice(HL):	7,672	20,116	947	1,478	123.45	73.47
Nuts & preps(MT):	1,390	2,342	10,242	15,835	7,368.44	6,803.82
Coconut meat(MT):	20	21	7	22	359.90	1,051.80
Macadamia nuts(MT):	892	1,243	8,019	8,812	8,083.43	7,973.80
Pecans(MT):	321	1,050	1,798	5,985	5,605.40	5,700.05
Other nuts(MT):	57	28	417	16	7,912.83	565.96
Vegetables & preps(NA):	--	--	8,865	9,572	(1)	(1)
Vegetables - fr or froz(MT):	3,169	3,635	2,105	1,603	664.11	441.10
Tomatoes(MT):	3	0	8	0	2,718.33	.00
Asparagus, fresh or frozen(MT):	457	91	487	122	1,088.50	1,339.27
Beans, fresh or frozen(MT):	0	3	0	2	.00	806.67
Cucumbers(MT):	15	1	16	1	1,046.00	1,440.00
Onions(MT):	1,699	2,233	681	637	406.72	285.39
Peas, incl chickpeas(MT):	248	82	158	31	638.83	381.83
Peppers(MT):	7	0	15	2	2,217.43	.00
Squash(MT):	164	144	69	57	418.82	394.22
Other vgs - fr or froz(MT):	576	1,081	649	751	1,127.53	694.53
Vegetables-prep/pres(NA):	--	--	7,761	7,969	(1)	(1)
Olives - prep or pres(MT):	0	1	0	2	.00	2,048.00
Mushrooms, canned(MT):	23	8	76	20	3,305.22	2,513.38
Onions, preserved(MT):	1	0	2	0	1,728.00	.00
Hops, incl extract(MT):	263	263	1,501	1,682	5,708.38	6,397.02
Asparagus - prep(MT):	53	168	107	205	2,027.26	1,215.32

See footnotes at end of table.

Table 2--U.S. agricultural imports: Quantity, value, and unit value by commodity and country, January-December 1982 and 1983--continued

Commodity and country	January-December					
	Quantity		Value (1,000 dol.)		Unit value (\$)	
	1982	1983	1982	1983	1982	1983
<b>Oceania</b>						
Tomatoes, incl paste & sauce(MT):						
Beans & peas, dried(MT):	2	1	8	2	4,604.50	2,344.00
Starches, excl wheat & corn(MT):	3,355	2,280	1,748	1,177	520.91	516.19
Soups & sauces(MT):	11	8	11	6	961.64	803.25
Vinegar(HL):	3,633	4,081	3,765	3,781	1,036.46	826.48
Yeasts(MT):	2	14	5	13	2,605.50	835.36
Other vegetables-prep/pres(NA):	8	14	48	112	6,020.50	8,029.36
Sugar & related prods(NA):	--	--	488	867	(1)	(1)
Sugar - cane & beet(MT):	--	--	76,420	66,137	(1)	(1)
Molasses(HL):	153,984	130,282	64,578	54,541	419.38	418.63
Confectionary prods(MT):	1,568,013	2,092,274	10,628	8,535	5.69	4.56
Other sugar & related prods(MT):	330	301	1,018	906	3,084.43	3,009.75
Spices(MT):	82	1,404	187	1,155	2,135.97	822.99
Tobacco - unafg(MT):	1	0	4	0	4,335.00	822.99
Tobacco - filler(MT):	11	659	63	3,973	5,756.36	5,029.23
Beverages, ex fruit juices(HL):	11	659	63	3,973	5,756.36	5,029.23
Wine(HL):	238,819	226,473	44,399	48,407	185.83	218.16
Malt beverages(HL):	85,575	107,479	32,608	40,478	379.28	376.61
Other beverages(HL):	162,146	118,298	11,696	8,863	76.87	74.92
Oilseeds & prods(MT):	798	685	84	85	118.14	93.83
Oilseeds & oilnuts(MT):	13,321	7,812	6,055	4,763	454.55	609.71
Mustard seeds(MT):	2,761	4,878	1,654	3,400	589.21	682.91
Sesameseed(MT):	4	0	4	0	893.25	.00
Sunflower seeds(MT):	16	0	9	0	538.75	.00
Other oilseeds & oilnuts(MT):	0	0	4	0	.00	.00
Oils & waxes-vegetable(MT):	2,741	4,978	1,638	3,400	597.64	682.91
Coconut oil(MT):	9,351	2,159	4,281	1,307	457.78	605.21
Cottonseed oil(MT):	3,114	2,001	1,247	871	400.39	435.11
Olive oil(MT):	5,697	0	2,706	0	451.22	.00
Palm kernel oil(MT):	52	0	77	0	1,477.35	.00
Other vegetable oils(MT):	20	0	18	0	890.60	.00
Oilcake & meal(MT):	168	158	233	436	1,388.26	2,759.52
Seeds - field & garden(MT):	1,209	675	120	57	99.21	84.32
Cut flowers(NA):	6,593	8,241	2,935	2,882	1,424.22	1,144.32
Nursery stock, bulbs, etc.(NA):	--	--	2,006	2,036	(1)	(1)
Other vegetable prods(MT):	--	--	2,006	2,036	(1)	(1)
Australia	113	160	822	648	8,163.44	4,051.24
Total agricultural imports(NA):	--	--	1,106,758	1,074,685	(1)	(1)
Noncompetitive ag imports(NA):	--	--	12,246	14,079	(1)	(1)
Coffee, incl prods(MT):	7	17	30	23	4,344.00	1,334.59
Cocoa & prods(MT):	69	330	209	795	3,029.84	2,288.73
Tea(MT):	5,018	5,031	1,755	1,704	348.57	338.67
Spices(MT):	67	110	931	82	4,945.79	747.24
Rubber & allied gums - crude(MT):	0	0	0	0	.00	.00
Silk - raw(MT):	0	0	0	0	.00	.00
Wool, unafg - carpet(MT):	252	248	884	768	3,902.83	3,096.79
Essential oils(MT):	119	141	3,054	3,847	25,660.16	27,281.47
Drugs - crude natural(MT):	103	182	5,884	6,900	57,121.66	37,811.13
Competitive ag imports(NA):	--	--	1,094,512	1,060,606	(1)	(1)
Animals & prods(NA):	--	--	929,249	885,261	(1)	(1)
Animals-live, ex poultry(NO):	52,319	3,744	325	1,263	6.22	337.30
Cattle and calves(NO):	0	1	0	3	.00	3,485.00
Horses, mules, burros(NO):	33	43	0	0	7,249.27	5,972.46
Swine(NO):	0	15	239	257	.00	10,000.00
Other live animals(NO):	52,286	15	0	150	1.64	231.36
Meats & prods, ex poultry(MT):	363,339	3,685	86	853	2,154.46	2,264.64
Beef & veal(MT):	337,508	328,099	782,786	739,747	2,187.25	2,269.59
Beef & veal - fr or froz(MT):	337,450	302,203	738,216	685,878	2,187.11	2,268.42
Beef & veal - prep or pres(MT):	58	54	176	176	3,037.21	3,254.81
Pork(MT):	900	689	2,666	1,537	2,862.67	2,198.85
Pork - fr or froz(MT):	900	689	2,666	1,537	2,862.67	2,198.85
Mutton goat & lamb(MT):	17,867	16,355	28,751	34,699	1,609.18	2,121.59
Mutton goat & lamb-fr/frz(MT):	17,867	16,355	28,751	34,699	1,609.18	2,121.59
Variety meats - fr or froz(MT):	6,880	8,714	12,944	17,280	1,854.46	1,982.99
Other meats - fr or froz(MT):	56	48	138	118	2,460.03	2,470.73
Other meats & prods(MT):	22	80	71	235	3,237.95	2,943.47
Poultry and prods(NA):	--	--	94	183	(1)	(1)
Poultry - live(NA):	--	--	46	85	(1)	(1)
Poultry meat(MT):	19	53	45	87	2,384.16	1,834.70
Eggs(NA):	--	--	3	0	(1)	(1)
Dairy products(NA):	--	--	20,311	25,329	(1)	(1)
Milk & cream, fr or dried(MT):	551	578	906	1,037	1,644.43	1,794.19
Butter & butterfat mixtures(MT):	0	31	0	56	.00	1,801.55
Cheese(MT):	5,278	5,545	11,204	11,706	2,122.73	2,111.13
Casein & mixtures(MT):	1,605	3,013	6,867	11,506	4,269.33	3,818.81
Other dairy prods(NA):	--	--	1,344	1,024	(1)	(1)
Fats, oils, & greases(MT):	1,224	586	832	362	679.59	618.08
Hides & skins(NA):	--	--	1,219	1,217	(1)	(1)
Sheep & lamb skins(MT):	233	421	569	761	2,442.76	1,808.13
Other hides & skins(NA):	--	--	616	414	(1)	(1)

See footnotes at end of table.

Table 2--U.S. agricultural imports: Quantity, value, and unit value by commodity and country, January-December 1992 and 1993--continued

Commodity and country	January-December					
	Quantity		Value (1,000 dol.)		Unit value (\$)	
	1992	1993	1992	1993	1992	1993
Australia						
Furskins(NA):	--	--	34	42	(1)	(1)
Wool - unafg, apparel grades(MT):	33,745	38,886	118,814	110,605	3,523.90	2,844.35
Sausage casings(MT):	84	84	1,250	2,111	13,283.99	22,451.80
Bull semen(NA):	--	--	1,357	640	(1)	(1)
Misc animal prods(NA):	--	--	2,161	3,802	(1)	(1)
Non-animal products(NA):	--	--	165,263	175,345	(1)	(1)
Grains & feeds(MT):	23,800	26,874	27,629	28,532	1,156.00	1,051.70
Rice(MT):	28	0	36	0	1,288.57	.00
Biscuits & wafers(MT):	28	63	152	228	5,412.71	4,310.48
Pasta & noodles(MT):	0	0	1	0	.00	.00
Other grains & preps(NA):	--	--	26,401	27,730	(1)	(1)
Feeds & fodders, ex oilcake(MT):	422	311	1,039	574	2,462.21	1,844.68
Fruits & preps(MT):	5,973	6,524	7,176	10,127	1,201.47	1,552.31
Fruits - fr or froz(MT):	5,160	5,559	4,178	7,314	808.78	1,315.68
Apples, fresh(MT):	0	114	0	111	.00	872.72
Berries, excl strawberries(MT):	3	0	4	0	1,233.33	.00
Citrus, fresh(MT):	2,517	4,740	1,256	5,434	499.12	1,357.35
Kiwi fruit, fresh(MT):	0	1	0	3	.00	2,851.00
Pears(MT):	2,602	606	2,778	538	1,067.51	889.00
Pineapples, fresh or frozen(MT):	0	1	0	3	.00	2,712.00
Strawberries, fresh or froz(MT):	38	45	141	137	3,705.42	3,047.38
Other fruits, fresh or froz(MT):	0	52	0	88	.00	1,683.83
Fruits - prep or pres(MT):	813	965	2,988	2,673	3,687.47	2,815.46
Pineapples - canned or prep(MT):	0	0	0	2	.00	.00
Other fruits - prep or pres(MT):	813	965	2,988	2,811	3,687.47	2,913.22
Fruit juices(HL):	11,258	15,691	658	967	58.44	61.51
Apple juice(HL):	2,056	12,890	82	350	40.06	27.18
Grape juice(HL):	7,426	287	377	28	50.79	82.74
Orange juice(HL):	266	0	54	0	201.31	.00
Other fruit juice(HL):	1,510	2,421	145	572	95.84	236.38
Nuts & preps(MT):	1,370	2,321	10,235	15,910	7,470.76	6,854.96
Macadamia nuts(MT):	992	1,243	8,019	9,812	8,083.43	7,973.90
Pecans(MT):	321	1,050	1,789	5,985	5,605.40	5,700.05
Other nuts(MT):	57	28	417	14	7,312.83	491.46
Vegetables & preps(NA):	--	--	7,114	6,360	(1)	(1)
Vegetables - fr or froz(MT):	572	137	274	71	478.28	514.71
Asparagus, fresh or frozen(MT):	3	0	7	0	2,228.67	.00
Beans, fresh or frozen(MT):	0	3	0	2	.00	806.67
Cucumbers(MT):	8	0	3	0	.00	.00
Onions(MT):	289	11	132	16	425.00	.00
Peas, incl chickpeas(MT):	177	82	78	31	457.02	1,426.36
Peppers(MT):	3	0	6	2	439.34	381.83
Other vgs - fr or froz(MT):	82	41	48	20	2,101.67	.00
Vegetables-prep/pres(NA):	--	--	48	20	520.91	477.10
Mushrooms, canned(MT):	23	8	6,840	6,289	(1)	(1)
Onions, preserved(MT):	1	0	76	20	3,305.22	2,513.98
Hops, incl extract(MT):	194	109	2	0	1,728.00	.00
Beans & peas, dried(MT):	3,223	2,231	1,107	781	6,017.73	7,169.16
Starches, excl wheat & corn(MT):	0	8	1,567	1,062	486.24	475.09
Soups & sauces(MT):	3,632	4,079	0	6	.00	803.25
Yeasts(MT):	8	14	48	3,776	1,035.73	925.61
Other vegetables-prep/pres(NA):	--	--	48	112	5,020.60	8,028.96
Sugar & related prods(NA):	--	--	278	531	(1)	(1)
Sugar - cane & beet(MT):	125,815	121,042	61,545	60,836	(1)	(1)
Molasses(HL):	1,438,234	1,955,639	52,647	50,781	418.45	419.53
Confectionery prods(MT):	318	286	7,974	8,340	5.54	4.24
Other sugar & related prods(MT):	15	1,333	40	824	3,092.57	2,881.53
Tobacco - unafg(MT):	2	20	21	891	2,572.53	743.28
Tobacco - filler(MT):	2	20	21	8	10,486.00	381.90
Beverages, ex fruit juices(HL):	167,139	142,006	38,415	42,468	10,486.00	381.90
Wine(HL):	85,273	106,334	32,152	39,848	229.84	299.06
Malt beverages(HL):	81,170	34,977	6,192	2,555	377.05	374.74
Other beverages(HL):	696	696	71	65	75.28	73.05
Oilseeds & prods(MT):	8,958	4,777	4,638	3,784	101.86	83.83
Oilseeds & oilnuts(MT):	2,757	4,518	1,650	3,358	517.72	784.25
Sesameseed(MT):	16	0	8	0	588.64	727.02
Sunflower seeds(MT):	0	0	4	0	538.75	.00
Other oilseeds & oilnuts(MT):	2,741	4,518	1,638	3,358	.00	.00
Oils & waxes-vegetable(MT):	6,201	158	2,986	436	587.64	727.02
Cottonseed oil(MT):	5,987	0	2,706	0	481.53	2,759.52
Olive oil(MT):	36	0	47	0	451.22	.00
Other vegetable oils(MT):	168	158	233	436	1,297.83	.00
Dilcake & meal(MT):	0	0	1	0	1,388.26	2,758.52
Seeds - field & garden(MT):	1,784	2,097	4,262	3,062	.00	.00
Cut flowers(NA):	--	--	2,364	2,140	(1)	(1)
Nursery stock, bulbs, etc.(NA):	--	--	1,011	875	(1)	(1)
Other vegetable prods(MT):	10	104	85	65	(1)	(1)
Papua New Guinea						
Total agricultural imports(NA):	--	--	25,773	24,815	(1)	(1)
Noncompetitive ag imports(NA):	--	--	22,990	24,764	(1)	(1)
Coffee, incl prods(MT):	3,105	4,692	4,168	6,558	1,342.27	1,387.85

See footnotes at end of table.

Table 2--U.S. agricultural imports: Quantity, value, and unit value by commodity and country, January-December 1992 and 1993--continued

Commodity and country	January-December					
	Quantity		Value (1,000 dol.)		Unit value (\$)	
	1992	1993	1992	1993	1992	1993
Papua New Guinea						
Cocoa & prods(MT):	18,501	18,861	17,515	16,844	846.72	848.85
Tea(MT):	830	1,125	1,008	1,251	1,214.50	1,112.00
Drugs - crude natural(MT):	4	0	289	0	74,750.00	.00
Competitive ag imports(NA):	--	--	2,783	60	(1)	(1)
Animals & prods(NA):	--	--	33	42	(1)	(1)
Hides & skins(NA):	--	--	33	42	(1)	(1)
Other hides & skins(NA):	--	--	33	42	(1)	(1)
Non-animal products(NA):	--	--	2,750	19	(1)	(1)
Nuts & preps(MT):	0	20	0	19	.00	846.80
Coconut meat(MT):	0	20	0	19	.00	846.80
Sugar & related prods(NA):	--	--	2,746	0	(1)	(1)
Sugar - cane & beet(MT):	6,808	0	2,746	0	387.44	.00
Spices(MT):	1	0	4	0	4,335.00	.00
New Zealand						
Total agricultural imports(NA):	--	--	808,805	766,889	(1)	(1)
Noncompetitive ag imports(NA):	--	--	21,531	20,115	(1)	(1)
Coffee, incl prods(MT):	0	1	0	7	.00	6,730.00
Cocoa & prods(MT):	0	0	0	2	.00	.00
Spices(MT):	25	40	110	185	4,413.60	4,617.02
Rubber & allied gums - crude(MT):	0	0	0	3	.00	.00
Wool, unafg - carpet(MT):	8,981	8,169	21,241	19,892	2,365.11	2,435.03
Essential oils(MT):	12	0	135	18	11,209.42	.00
Drugs - crude natural(MT):	12	0	45	8	3,771.00	.00
Competitive ag imports(NA):	--	--	787,274	746,774	(1)	(1)
Animals & prods(NA):	--	--	712,024	674,348	(1)	(1)
Animals-live, ex poultry(NO):	215	630	1,503	1,823	6,891.39	2,894.33
Horses, mules, burros(NO):	214	158	1,501	1,185	7,015.14	7,455.87
Sheep, live(NO):	1	31	2	24	1,908.00	777.13
Other live animals(NO):	0	440	0	614	.00	1,385.12
Meats & prods, ex poultry(MT):	220,876	187,753	531,404	496,299	2,405.88	2,508.69
Beef & veal(MT):	213,006	187,373	506,079	459,646	2,375.22	2,453.11
Beef & veal - fr or froz(MT):	212,773	187,033	504,317	457,757	2,370.21	2,447.46
Beef & veal - prep or pres(MT):	293	340	1,762	1,890	6,013.44	5,558.52
Pork(MT):	42	56	127	140	3,018.52	2,500.89
Pork - fr or froz(MT):	42	56	127	140	3,018.52	2,500.89
Mutton goat & lamb(MT):	5,857	8,106	18,333	27,916	3,077.61	3,443.82
Mutton goat & lamb-fr/frz(MT):	5,857	8,106	18,333	27,916	3,077.61	3,443.82
Variety meats - fr or froz(MT):	1,278	1,578	2,291	3,076	1,789.01	1,848.11
Other meats - fr or froz(MT):	515	618	4,502	5,444	8,741.13	6,808.68
Other meats & prods(MT):	18	22	72	77	4,004.72	3,499.32
Poultry and prods(NA):	--	--	120	188	(1)	(1)
Poultry - live(NA):	--	--	30	17	(1)	(1)
Eggs(NA):	--	--	90	151	(1)	(1)
Dairy products(NA):	--	--	140,811	149,284	(1)	(1)
Milk & cream, fr or dried(MT):	3,645	3,588	3,177	3,752	871.55	1,045.51
Butter & butterfat mixtures(MT):	290	713	508	1,166	1,756.88	1,621.05
Cheese(MT):	15,140	16,588	31,821	35,329	2,108.42	2,128.68
Casein & mixtures(MT):	30,165	27,667	103,814	102,387	3,444.86	3,701.04
Other dairy prods(NA):	--	--	1,289	660	(1)	(1)
Fats, oils, & greases(MT):	17	0	9	0	557.76	.00
Hides & skins(NA):	--	--	4,208	3,774	(1)	(1)
Sheep & lamb skins(MT):	876	646	3,741	2,654	3,833.03	4,108.43
Other hides & skins(NA):	--	--	388	1,086	(1)	(1)
Furskins(NA):	--	--	79	34	(1)	(1)
Wool - unafg, apparel grades(MT):	1,821	955	5,137	2,598	2,820.87	2,720.30
Sausage casings(MT):	720	601	11,572	9,890	16,072.17	16,465.40
Bull semen(NA):	--	--	33	15	(1)	(1)
Misc animal prods(NA):	--	--	17,227	16,487	(1)	(1)
Non-animal products(NA):	--	--	75,249	72,425	(1)	(1)
Grains & feeds(MT):	2,459	3,043	4,202	4,721	1,701.82	1,551.28
Biscuits & wafers(MT):	441	622	1,486	1,826	3,370.34	2,935.84
Other grains & preps(NA):	--	--	99	178	(1)	(1)
Feeds & fodders, ex oilcake(MT):	1,949	2,075	2,616	2,715	1,342.29	1,308.47
Fruits & preps(MT):	42,876	37,772	51,307	42,295	1,196.63	1,118.75
Fruits - fr or froz(MT):	42,789	37,645	51,105	42,108	1,194.07	1,118.57
Apples, fresh(MT):	31,466	30,524	36,623	32,843	1,163.80	1,078.25
Berries, excl strawberries(MT):	674	123	1,707	199	2,533.04	1,620.80
Kiwi fruit, fresh(MT):	7,455	4,782	7,787	4,903	1,044.48	1,025.38
Melons(MT):	10	9	17	21	1,695.60	2,326.88
Peaches(MT):	27	85	53	165	1,871.55	1,835.53
Pears(MT):	2,112	1,055	1,835	1,048	815.99	983.03
Plums(MT):	1	0	2	0	2,019.00	.00
Strawberries, fresh or froz(MT):	408	428	1,224	1,024	3,001.16	2,391.86
Other fruits, fresh or froz(MT):	646	639	1,766	1,806	2,718.98	2,825.86
Fruits - prep or pres(MT):	77	127	202	187	2,618.38	1,470.51
Other fruits - prep or pres(MT):	77	127	202	187	2,618.38	1,470.51
Fruit juices(HL):	84,440	106,901	4,079	3,427	48.30	32.06
Apple juice(HL):	78,265	89,207	3,272	2,522	41.81	28.27
Lemon juice(HL):	13	0	4	0	288.23	.00
Other fruit juice(HL):	6,162	17,694	802	905	130.19	51.17
Nuts & preps(MT):	0	0	0	2	.00	.00

See footnotes at end of table.



Table 2--U.S. agricultural imports: Quantity, value, and unit value by commodity and country, January-December 1992 and 1993--continued

Commodity and country	January-December					
	Quantity		Value (1,000 dol.)		Unit value (\$)	
	1992	1993	1992	1993	1992	1993
New Zealand						
Other nuts(MT):	0	0	0	2	0.00	0.00
Vegetables & preps(NA):						
Vegetables - fr or froz(MT):	2,113	2,458	1,948	2,105	(1)	(1)
Tomatoes(MT):	3	0	1,231	802	582.81	326.15
Asparagus, fresh or frozen(MT):	454	81	8	0	2,718.33	.00
Cucumbers(MT):	7	1	481	122	1,080.88	1,339.27
Onions(MT):	1,410	2,222	12	1	1,755.71	1,440.00
Peas, incl chickpeas(MT):	71	0	559	622	386.41	278.74
Peppers(MT):	4	0	81	0	1,135.14	.00
Squash(MT):	164	144	9	0	2,304.25	.00
Other vega - fr or froz(MT):	0	0	69	57	419.82	394.22
Vegetables-prep/pres(NA):						
Hops, incl extract(MT):			717	1,304	(1)	(1)
Asparagus - prep(MT):	79	154	394	801	4,987.85	5,850.51
Tomatoes, incl paste & sauce(MT):	53	169	107	205	2,027.26	1,215.32
Beans & peas, dried(MT):	132	47	180	111	1,367.40	2,355.70
Soups & sauces(MT):	0	0	2	2	.00	.00
Vinogar(HL):	2	14	5	13	2,605.50	935.36
Other vegetables-prep/pres(NA):						
Sugar & related prods(NA):						
Confectionery prods(MT):	12	14	191	243	(1)	(1)
Other sugar & related prods(MT):	77	71	34	78	2,868.82	5,579.07
Tobacco - unafg(MT):	9	639	165	165	2,031.44	2,319.62
Tobacco - filler(MT):	9	639	42	3,966	4,703.11	6,205.89
Beverages, ex fruit juices(HL):	71,684	84,311	5,930	6,914	4,703.11	6,205.89
Wine(HL):	506	1,108	402	620	82.72	82.01
Malt beverages(HL):	70,876	83,203	5,504	6,284	663.47	559.33
Other beverages(HL):	102	0	23	0	77.55	75.65
Oilseeds & prods(MT):	40	0	52	0	229.28	.00
Oilseeds & oilnuts(MT):	4	0	4	0	1,297.13	.00
Mustard seeds(MT):	4	0	4	0	993.25	.00
Oils & waxes-vegetable(MT):	36	0	48	0	983.25	.00
Olive oil(MT):	16	0	30	0	1,330.89	.00
Palm kernel oil(MT):	20	0	18	0	1,881.25	.00
Seeds - field & garden(MT):	4,809	6,144	5,128	6,368	890.60	.00
Cut flowers(NA):						
Nursery stock, bulbs, etc.(NA):			568	742	1,066.31	1,036.52
Other vegetable prods(MT):	98	56	888	1,058	(1)	(1)
Western Samoa			816	583	8,237.66	10,409.39
Total agricultural imports(NA):			375	790	(1)	(1)
Noncompetitive ag imports(NA):						
Cocoa & prods(MT):	0	0	1	2	(1)	(1)
Tea(MT):	0	0	0	2	.00	.00
Competitive ag imports(NA):						
Non-animal products(NA):						
Grains & feeds(MT):	0	4	0	3	.00	865.00
Biscuits & wafers(MT):	0	4	0	3	.00	865.00
Nuts & preps(MT):	1	0	2	0	1,750.00	.00
Coconut meat(MT):	1	0	2	0	1,750.00	.00
Vegetables & preps(NA):						
Vegetables - fr or froz(MT):	333	1,013	372	784	(1)	(1)
Other vega - fr or froz(MT):	333	1,013	350	721	1,050.77	711.88
Vegetables-prep/pres(NA):						
Other vegetables-prep/pres(NA):			22	63	(1)	(1)
S Pacific Is, n e c			22	63	(1)	(1)
Total agricultural imports(NA):			180	387	(1)	(1)
Noncompetitive ag imports(NA):						
Coffee, incl prods(MT):	17	0	62	62	(1)	(1)
Cocoa & prods(MT):	80	70	28	0	1,668.18	.00
Spices(MT):	0	0	40	60	672.00	859.00
Competitive ag imports(NA):						
Animals & prods(NA):						
Animals-live, ex poultry(ND):	0	0	111	325	(1)	(1)
Other live animals(ND):	0	0	81	325	(1)	(1)
Poultry and prods(NA):						
Poultry - live(NA):			0	178	.00	.00
Non-animal products(NA):						
Beverages, ex fruit juices(HL):	36	0	0	147	(1)	(1)
Wine(HL):	36	0	17	0	(1)	(1)
Nursery stock, bulbs, etc.(NA):			17	0	467.61	.00
French Pacific Is			4	0	467.61	.00
Total agricultural imports(NA):			347	369	(1)	(1)
Noncompetitive ag imports(NA):						
Spices(MT):	3	3	257	347	85,635.33	115,747.00
Essential oils(MT):	2	0	12	0	5,921.00	.00
Competitive ag imports(NA):						
Non-animal products(NA):						
Fruits & preps(MT):	14	13	78	22	(1)	(1)
Fruits - fr or froz(MT):	13	0	25	8	1,770.07	661.54
Pineapples, fresh or frozen(MT):	13	0	23	0	1,767.77	.00

See footnotes at end of table.

Table 2--U.S. agricultural imports: Quantity, value, and unit value by commodity and country, January-December 1992 and 1993--continued

Commodity and country	January-December					
	Quantity		Value (1,000 dol.)		Unit value (\$)	
	1992	1993	1992	1993	1992	1993
French Pacific						
Fruits - prep or pres(MT):						
Other fruits - prep or pres(MT):	1	13	2	8	1,800.00	661.54
Fruit juices(HL):	1	13	2	8	1,800.00	661.54
Pineapple juice(HL):	1,845	0	37	0	19.98	.00
Beverages, ex fruit juices(HL):	1,845	0	37	0	19.98	.00
Wine(HL):	36	119	8	14	253.33	114.56
Malt beverages(HL):	36	0	8	0	253.33	.00
Cut flowers(NA):	0	119	0	14	.00	114.56
Nursery stock, bulbs, etc.(NA):	--	--	3	0	(1)	(1)
Micronesia	--	--	4	0	(1)	(1)
Total agricultural imports(NA):	--	--	1,391	1,001	(1)	(1)
Noncompetitive ag imports(NA):	--	--	25	35	(1)	(1)
Spices(MT):	--	--	25	35	(1)	(1)
Competitive ag imports(NA):	2	2	12,668.50	17,710.50	(1)	(1)
Non-animal products(NA):	--	--	1,365	966	(1)	(1)
Oilseeds & prods(MT):	4,323	3,034	1,365	966	(1)	(1)
Oilseeds & oilnuts(MT):	0	359	0	41	315.84	318.28
Other oilseeds & oilnuts(MT):	0	359	0	41	.00	115.33
Oils & waxes-vegetable(MT):	3,114	2,000	1,247	41	.00	115.33
Coconut oil(MT):	3,114	2,000	1,247	857	400.38	433.66
Oilcake & meal(MT):	1,209	675	1,247	857	400.38	433.66
Other Pac Is, n e c	--	--	119	57	88.01	84.32
Total agricultural imports(NA):	--	--	16,148	8,227	(1)	(1)
Noncompetitive ag imports(NA):	--	--	3,495	2,478	(1)	(1)
Cocoa & prods(MT):	1	1	2	1	2,057.00	1,307.00
Tea(MT):	0	2	4	16	.00	7,842.50
Spices(MT):	1,556	797	3,488	2,460	2,242.27	3,086.44
Drugs - crude natural(MT):	0	1	0	2	.00	1,560.00
Competitive ag imports(NA):	--	--	12,653	5,748	(1)	(1)
Non-animal products(NA):	--	--	12,653	5,748	(1)	(1)
Grains & feeds(MT):	109	153	200	309	1,835.74	2,022.30
Biscuits & wafers(MT):	98	132	174	265	1,778.04	2,008.91
Other grains & prods(NA):	--	--	26	44	(1)	(1)
Fruits & prods(MT):	204	205	139	140	679.79	677.20
Fruits - fr or froz(MT):	0	1	0	3	.00	2,730.00
Citrus, fresh(MT):	0	0	0	1	.00	.00
Strawberries, fresh or froz(MT):	0	0	0	1	.00	.00
Fruits - prep or pres(MT):	204	205	139	137	679.79	667.18
Other fruits - prep or pres(MT):	204	205	137	137	679.79	667.18
Nuts & prods(MT):	19	1	5	3	286.74	3,152.00
Coconut meat(MT):	19	1	5	3	286.74	3,152.00
Vegetables & prods(NA):	--	--	430	322	(1)	(1)
Vegetables - fr or froz(MT):	151	27	249	10	1,649.22	369.85
Other vegs - fr or froz(MT):	151	27	249	10	1,649.22	369.85
Vegetables-prep/pres(NA):	--	--	181	312	(1)	(1)
Olives - prep or pres(MT):	0	1	0	2	.00	2,048.00
Tomatoes, incl paste & sauce(MT):	0	1	0	2	.00	2,048.00
Beans & peas, dried(MT):	0	2	0	2	.00	2,344.00
Starches, excl wheat & corn(MT):	0	0	0	4	.00	2,015.00
Soups & sauces(MT):	11	0	11	0	.00	.00
Other vegetables-prep/pres(NA):	1	2	1	4	861.64	1,753.50
Sugar & related prods(NA):	--	--	169	300	(1)	(1)
Sugar - cane & beet(MT):	--	--	169	300	(1)	(1)
Molasses(HL):	21,260	9,240	11,839	4,858	(1)	(1)
Confectionery prods(MT):	429,779	126,635	9,185	3,759	(1)	(1)
Beverages, ex fruit juices(HL):	0	1	0	1,195	432.04	406.84
Wine(HL):	24	37	0	4	6.17	8.43
Oilseeds & prods(MT):	24	37	28	11	.00	3,711.00
Oils & waxes-vegetable(MT):	0	1	0	11	1,189.67	281.94
Coconut oil(MT):	0	1	0	3	.00	281.94
Nursery stock, bulbs, etc.(NA):	0	1	0	3	.00	3,322.00
Other vegetable prods(MT):	--	--	0	3	.00	3,322.00
Africa	4	0	12	0	(1)	(1)
Total agricultural imports(NA):	--	--	518,729	675,112	2,622.75	.00
Noncompetitive ag imports(NA):	--	--	347,521	372,120	(1)	(1)
Bananas & plantains(MT):	0	0	2	0	(1)	(1)
Coffee, incl prods(MT):	63,065	9,866	62,338	0	.00	.00
Cocoa & prods(MT):	131,658	188,282	57,506	988.48	1,153.21	1,010.29
Tea(MT):	8,259	8,111	160,432	190,220	1,218.55	1,602.10
Spices(MT):	8,587	8,367	12,716	12,995	1,539.53	6,022.04
Rubber & allied gums - crude(MT):	44,864	35,195	54,839	50,386	6,386.26	818.98
Silk - raw(MT):	0	0	32,854	28,824	732.30	.00
Wool, unafg - carpet(MT):	184	0	0	1	.00	.00
Fibers, excl cotton(MT):	1,890	227	1,026	892	5,574.22	3,828.91
Essential oils(MT):	286	3,185	690	958	365.00	300.64
Drugs - crude natural(MT):	677	294	3,754	11,082	13,125.13	16,491.64
Competitive ag imports(NA):	--	--	18,872	19,256	27,875.64	65,497.03
Animals & prods(NA):	--	--	271,208	302,991	(1)	(1)
Animals-live, ex poultry(ND):	4	3	15,300	22,716	(1)	(1)
Horses, mules, burros(ND):	4	3	28	2,644	6,887.00	881,428.67
			28	43	6,887.00	14,166.67

See footnotes at end of table.

Table 2--U.S. agricultural imports: Quantity, value, and unit value by commodity and country, January-December 1992 and 1993--continued

Commodity and country	January-December					
	Quantity		Value (1,000 dol.)		Unit value (\$)	
	1992	1993	1992	1993	1992	1993
<b>Africa</b>						
Other live animals(ND):	0	0	0	2,602	0.00	0.00
Meats & prods, ex poultry(MT):	32	20	85	62	2,644.53	3,094.85
Beef & veal(MT):	20	0	49	0	2,450.00	.00
Beef & veal - prep or pres(MT):	20	0	49	0	2,450.00	.00
Pork(MT):	0	20	0	62	.00	3,094.85
Pork - prep or pres(MT):	0	20	0	62	.00	3,094.85
Other meats & prods(MT):	0	0	0	0	.00	.00
Poultry and prods(NA):	12	0	36	0	2,968.75	.00
Poultry - live(NA):	--	--	8,458	10,147	(1)	(1)
Poultry meat(MT):	--	--	2,238	1,688	(1)	(1)
Eggs(NA):	0	8	0	133	.00	16,594.50
Feathers & down - crude(MT):	--	--	4,202	6,875	(1)	(1)
Dairy products(NA):	75	75	2,018	1,451	26,903.09	19,349.00
Milk & cream, fr or dried(MT):	0	16	13	605	(1)	(1)
Butter & butterfat mixtures(MT):	0	0	0	27	.00	1,701.44
Cheese(MT):	3	126	10	6	.00	.00
Casein & mixtures(MT):	0	47	0	368	3,393.67	2,819.75
Other dairy prods(NA):	--	--	0	202	.00	4,305.15
Fats, oils, & grasses(MT):	45	1	2	1	(1)	(1)
Hides & skins(NA):	--	--	34	2	754.22	1,700.00
Sheep & lamb skins(MT):	378	575	4,141	6,707	(1)	(1)
Other hides & skins(NA):	--	--	3,827	6,431	10,123.85	11,184.48
Furskins(NA):	--	--	235	198	(1)	(1)
Wool - unspg, apparel grades(MT):	372	531	79	78	(1)	(1)
Sausage casings(MT):	6	7	1,223	1,390	3,287.70	2,617.93
Misc animal prods(NA):	--	--	42	119	6,958.33	17,050.71
Non-animal products(NA):	--	--	1,277	1,040	(1)	(1)
Grains & feeds(MT):	65,653	64,450	255,908	280,276	(1)	(1)
Wheat, ex seed(MT):	3	21	5,603	4,764	85.35	73.91
Rice(MT):	10	0	3	19	990.00	905.24
Biscuits & wafers(MT):	50	35	4	0	400.00	.00
Pasta & noodles(MT):	103	0	90	69	1,803.18	1,974.88
Other grains & preps(NA):	--	--	46	0	444.54	.00
Feeds & fodders, ex oilcake(MT):	62,545	64,156	192	203	(1)	(1)
Fruits & preps(MT):	13,895	23,122	5,268	4,472	84.23	69.71
Fruits - fr or froz(MT):	13,560	15,552	9,720	17,574	694.54	760.03
Apples, fresh(MT):	9,595	8,534	9,260	12,622	682.89	811.60
Citrus, fresh(MT):	2,896	3,969	5,991	7,516	624.36	798.83
Grapes, fresh(MT):	0	0	2,575	3,509	888.27	884.02
Melons(MT):	109	424	3	0	.00	.00
Pears(MT):	950	1,595	38	134	346.21	316.39
Pineapples, fresh or frozen(MT):	10	0	631	1,323	654.37	829.61
Other fruits, fresh or froz(MT):	0	30	22	0	2,234.00	.00
Fruits - prep or pres(MT):	435	7,570	460	4,952	.00	1,390.97
Pineapples - canned or prep(MT):	20	643	14	295	1,057.61	654.10
Other fruits - prep or pres(MT):	415	6,927	446	4,657	679.75	458.14
Fruit juices(HL):	369,100	634,273	19,270	16,368	1,075.82	672.29
Apple juice(HL):	84,824	330,639	3,476	8,256	39.85	25.81
Grape juice(HL):	244,793	193,385	8,502	5,604	34.73	24.87
Grapefruit juice(HL):	1,011	0	16	0	15.77	28.98
Pineapple juice(HL):	8,564	16,553	257	367	26.62	.00
Other fruit juice(HL):	18,708	93,695	1,018	2,140	26.62	22.17
Nuts & orops(MT):	5,284	4,059	21,806	15,219	54.44	22.84
Cashew nuts(MT):	5,854	2,858	19,582	8,400	3,470.09	3,749.34
Coconut meat(MT):	54	0	44	0	3,345.69	2,938.20
Macadamia nuts(MT):	342	480	0	0	814.80	.00
Pecans(MT):	0	87	2,082	2,925	6,087.09	6,095.33
Other nuts(MT):	34	624	0	445	.00	4,590.80
Vegetables & preps(NA):	--	--	88	3,447	2,610.20	5,524.48
Vegetables - fr or froz(MT):	1,210	1,657	21,444	15,433	(1)	(1)
Beans, fresh or frozen(MT):	24	4	898	1,213	824.84	732.07
Cabbage(MT):	4	0	20	6	845.13	1,462.50
Cauliflower & broccoli, fr/fz(MT):	35	138	19	0	4,790.00	.00
Eggplant(MT):	6	0	5	107	149.03	777.54
Garlic(MT):	0	20	0	0	833.33	.00
Okra, fresh or frozen(MT):	15	1	0	8	.00	461.25
Onions(MT):	88	56	27	2	1,804.80	2,382.00
Peas, incl chickpeas(MT):	40	40	124	83	1,404.07	1,476.64
Peppers(MT):	4	5	22	25	550.00	622.42
Radishes, fresh(MT):	2	0	8	24	1,950.00	4,765.20
Other vogs - fr or froz(MT):	982	1,393	1	0	645.50	.00
Vegetables-prep/pres(NA):	--	--	767	957	773.08	686.94
Cucumbers, preserved(MT):	124	217	20,445	14,220	(1)	(1)
Olives - prep or pres(MT):	6,031	3,306	179	294	1,443.84	1,353.30
Mushrooms, canned(MT):	11	0	9,670	5,494	1,603.35	1,661.72
Artichokes - prep(MT):	0	1	22	0	2,016.82	.00
Asparagus - prep(MT):	1	0	0	2	.00	1,950.00
Tomatoes, incl paste & sauce(MT):	1,860	1,472	3	0	3,286.00	.00
			7,469	5,516	4,015.82	3,747.30

See footnotes at end of table.

Table 2--U.S. agricultural imports: Quantity, value, and unit value by commodity and country, January-December 1992 and 1993--continued

Commodity and country	January-December					
	Quantity		Value (1,000 dol.)		Unit value (\$)	
	1992	1993	1992	1993	1992	1993
<b>Africa</b>						
Beans & peas, dried(MT):	492	275	391	153	671.81	558.18
Peppers & pimentos, prep(MT):	16	67	16	64	883.13	850.81
Starches, excl wheat & corn(MT):	126	95	59	63	470.72	668.10
Soups & sauces(MT):	189	148	322	247	1,705.64	1,672.24
Yeasts(MT):	18	0	90	0	4,754.84	.00
Other vegetables-prep/pres(NA):	--	--	2,284	2,387	{1}	{1}
Sugar & related prods(NA):	--	--	40,965	38,584	{1}	{1}
Sugar - cane & beet(MT):	93,345	85,325	39,502	37,004	423.18	428.66
Molasses(HL):	126,356	130,460	898	766	7.10	5.87
Confectionery prods(MT):	550	710	531	807	965.92	1,136.51
Other sugar & related prods(MT):	27	2	36	7	1,278.22	3,535.50
Spices(MT):	172	85	411	206	2,387.71	2,425.13
Tobacco - unafg(MT):	36,478	71,416	107,512	148,423	3,030.38	2,078.28
Tobacco - filler(MT):	27,241	55,441	103,793	142,871	3,807.68	2,578.80
Tobacco - scrap(MT):	8,184	15,964	3,175	5,084	387.42	318.44
Other tobacco(MT):	43	11	604	368	14,044.12	33,441.73
Beverages, ex fruit juices(L):	10,316	12,838	2,668	3,071	259.67	239.26
Wine(HL):	4,363	6,035	1,872	2,216	429.17	367.16
Malt beverages(HL):	4,877	4,808	712	568	143.01	138.95
Other beverages(HL):	876	1,894	84	187	86.27	93.99
Oilseeds & prods(MT):	10,539	3,743	12,078	5,859	1,146.03	1,565.28
Oilseeds & oilnuts(MT):	253	656	283	355	1,119.35	541.12
Sesameseed(MT):	184	257	245	147	1,330.35	572.57
Soybeans(MT):	0	2	0	2	.00	801.50
Other oilseeds & oilnuts(MT):	69	397	38	206	556.71	518.95
Dils & waxes-vegetable(MT):	4,886	3,086	10,773	5,502	2,160.72	1,782.84
Olive oil(MT):	4,474	2,524	10,478	4,842	2,342.07	1,018.31
Palm oil(MT):	453	449	158	269	348.59	389.39
Palm kernel oil(MT):	35	17	47	3	1,333.26	172.41
Peanut oil(MT):	0	1	0	2	.00	2,465.00
Other vegetable oils(MT):	24	95	90	386	3,763.46	4,058.01
Oilcake & meal(MT):	5,300	1	1,022	2	182.74	2,000.00
Cotton, excl linters(MT):	0	1	0	2	.00	2,053.00
Seeds - field & garden(MT):	169	340	2,171	2,782	12,844.53	8,182.03
Cut flowers(NA):	--	--	820	1,330	{1}	{1}
Nursery stock, bulbs, etc.(NA):	--	--	1,834	1,761	{1}	{1}
Other vegetable prods(MT):	893	764	15,407	8,901	17,253.30	11,649.88
<b>N Africa</b>						
Total agricultural imports(NA):	--	--	60,434	49,540	{1}	{1}
Noncompetitive ag imports(NA):	--	--	11,756	17,315	{1}	{1}
Coffee, incl prods(MT):	18	0	10	0	550.67	.00
Cocoa & prods(MT):	81	15	237	78	3,882.57	5,252.53
Tea(MT):	40	38	181	116	4,532.07	3,062.87
Spices(MT):	5,238	6,042	8,109	6,864	1,289.89	1,152.67
Rubber & allied gums - crude(MT):	38	38	39	47	1,029.00	1,225.26
Silk - raw(MT):	0	0	0	1	.00	.00
Fibers, excl cotton(MT):	1,727	2,994	528	846	305.54	282.55
Essential oils(MT):	101	220	1,722	8,048	17,047.63	41,130.11
Drugs - crude natural(MT):	446	82	930	214	2,084.19	2,325.04
Competitive ag imports(NA):	--	--	48,678	32,225	{1}	{1}
Animals & prods(NA):	0	0	842	866	{1}	{1}
Animals-live, ex poultry(NO):	0	0	0	235	.00	.00
Other live animals(NO):	0	0	0	235	.00	.00
Poultry and prods(NA):	0	28	0	8	{1}	{1}
Feathers & down - crude(MT):	0	0	0	8	.00	.00
Dairy products(NA):	0	0	10	24	{1}	{1}
Butter & butterfat mixtures(MT):	0	0	0	6	.00	.00
Cheese(MT):	3	4	10	17	3,393.67	4,250.00
Other dairy prods(NA):	0	0	0	1	{1}	{1}
Fats, oils, & greases(MT):	0	1	0	2	.00	1,700.00
Hides & skins(NA):	0	0	0	2	{1}	{1}
Sheep & lamb skins(MT):	0	0	0	2	.00	.00
Sausage casings(MT):	2	8	32	118	16,031.00	19,581.83
Misc animal prods(NA):	--	--	900	477	{1}	{1}
Non-animal products(NA):	--	--	47,736	31,359	{1}	{1}
Grains & feeds(MT):	132	85	109	141	827.69	1,644.39
Wheat, ex seed(MT):	3	4	3	6	890.00	1,395.00
Rice(MT):	10	0	4	0	400.00	.00
Biscuits & wafers(MT):	13	33	26	66	1,971.38	1,989.64
Pasta & noodles(MT):	103	0	46	0	444.54	.00
Other grains & preps(NA):	0	0	12	54	{1}	{1}
Feeds & fodders, ex oilcake(MT):	0	0	18	16	.00	.00
Fruits & preps(MT):	3,113	4,758	2,802	4,206	899.88	884.03
Fruits - fr or froz(MT):	2,920	3,968	2,601	3,509	890.70	884.02
Citrus, fresh(MT):	2,895	3,968	2,575	3,509	889.27	884.02
Melons(MT):	14	0	3	0	228.07	.00
Pineapples, fresh or frozen(MT):	10	0	22	0	2,234.00	.00
Fruits - prep or pres(MT):	183	789	201	698	1,040.43	884.07
Other fruits - prep or pres(MT):	183	789	201	698	1,040.43	884.07
Fruit juices(HL):	2,954	2,729	207	311	70.14	113.88
Pineapple juice(HL):	1,019	0	25	0	24.54	.00

See footnotes at end of table.

Table 2--U.S. agricultural imports: Quantity, value, and unit value by commodity and country, January-December 1992 and 1993--continued

Commodity and country	January-December					
	Quantity		Value (1,000 dol.)		Unit value (\$)	
	1992	1993	1992	1993	1992	1993
<b>N Africa</b>						
Other fruit juice(HL):						
Nuts & preps(MT):	1,935	2,728	182	309	94.16	113.37
Cashew nuts(MT):	74	36	123	228	1,656.24	6,331.28
Coconut meat(MT):	16	0	75	0	4,675.81	.00
Other nuts(MT):	54	0	44	0	814.80	.00
Vegetables & preps(NA):	4	36	4	228	937.50	6,331.28
Vegetables - fr or froz(MT):			18,796	14,022	(1)	(1)
Beans, fresh or frozen(MT):	361	376	389	419	1,104.83	1,114.64
Garlic(MT):	17	4	10	6	596.06	1,452.50
Okra, fresh or frozen(MT):	0	20	0	9	.00	461.25
Onions(MT):	15	1	27	2	1,804.80	2,382.00
Other vega - fr or froz(MT):	22	33	68	74	3,083.91	2,254.21
Vegetables-prep/pres(NA):	307	318	294	327	856.98	1,028.24
Cucumbers, preserved(MT):			18,387	13,603	(1)	(1)
Olives - prep or pres(MT):	124	217	179	284	1,443.84	1,353.30
Artichokes - prep(MT):	6,031	3,306	8,670	5,484	1,603.35	1,661.72
Tomatoes, incl paste & sauce(MT):	0	1	0	2	.00	1,950.00
Beans & peas, dried(MT):	1,845	1,472	7,414	5,516	4,018.67	3,747.30
Peppers & pimentos, prep(MT):	81	12	63	6	772.80	482.42
Soups & sauces(MT):	0	1	0	1	.00	1,261.00
Other vegetables-prep/pres(NA):	3	4	16	20	5,297.67	5,002.50
Sugar & related prods(NA):			2,055	2,271	(1)	(1)
Confectionery prods(MT):	499	666	443	699	(1)	(1)
Other sugar & related prods(MT):	3	0	439	688	880.06	1,050.20
Spices(MT):	40	0	4	0	1,350.00	.00
Beverages, ex fruit juices(HL):	381	0	58	0	1,461.82	.00
Wine(HL):	229	1,134	66	144	173.08	127.26
Malt beverages(HL):	0	288	51	57	221.37	187.53
Other beverages(HL):	0	73	0	8	.00	110.22
Oilseeds & prods(MT):	152	773	15	78	100.33	102.69
Oilseeds & oilnuts(MT):	4,476	2,628	10,483	4,887	2,341.88	1,859.68
Other oilseeds & oilnuts(MT):	0	104	0	45	.00	437.04
Oils & waxes-vegetable(MT):	4,476	104	0	45	.00	437.04
Olive oil(MT):	4,474	2,524	10,483	4,842	2,341.99	1,918.31
Other vegetable oils(MT):	2	0	4	0	2,342.07	1,918.31
Cotton, excl linters(MT):	0	1	0	0	2,153.50	.00
Seeds - field & garden(MT):	19	42	26	71	1,353.63	1,699.64
Cut flowers(NA):			2	71	(1)	(1)
Nursery stock, bulbs, etc.(NA):			2	71	(1)	(1)
Other vegetable prods(MT):	480	309	100	87	(1)	(1)
<b>Morocco</b>			13,521	6,487	27,593.86	20,893.67
<b>Total agricultural imports(NA):</b>			43,326	33,058	(1)	(1)
<b>Noncompetitive ag imports(NA):</b>			2,787	8,952	(1)	(1)
Tea(MT):	1	1	72	20	72,311.00	19,837.00
Spices(MT):	1,569	1,636	2,244	1,912	1,430.36	1,168.48
Rubber & allied gums - crude(MT):	38	38	39	47	1,029.00	1,225.26
Essential oils(MT):	64	195	435	6,965	5,181.48	35,718.27
Drugs - crude natural(MT):	6	8	6	8	1,018.33	1,166.38
<b>Competitive ag imports(NA):</b>			40,528	24,106	(1)	(1)
Animals & prods(NA):			31	144	(1)	(1)
Dairy products(NA):			8	0	(1)	(1)
Cheese(MT):	2	0	8	0	4,050.00	.00
Hides & skins(NA):			0	2	(1)	(1)
Sheep & lamb skins(MT):	0	0	0	2	.00	.00
Sausage casings(MT):	1	6	21	115	20,747.00	18,129.83
Misc animal prods(NA):			2	27	(1)	(1)
<b>Non-animal products(NA):</b>			40,488	23,863	(1)	(1)
Grains & feeds(MT):	3	0	24	16	8,044.67	.00
Pasta & noodles(MT):	2	0	2	0	904.00	.00
Other grains & preps(NA):			3	0	(1)	(1)
Feeds & feeders, ex oilcake(MT):	0	0	19	16	.00	.00
Fruits & preps(MT):	2,941	4,275	2,633	3,783	895.38	884.80
Fruits - fr or froz(MT):	2,910	3,969	2,578	3,509	886.08	884.02
Citrus, fresh(MT):	2,896	3,968	2,575	3,508	889.27	884.02
Melons(MT):	14	0	3	0	226.07	.00
Fruits - prep or pres(MT):	31	306	55	274	1,767.68	896.32
Other fruits - prep or pres(MT):	31	306	56	274	1,767.68	896.32
Nuts & preps(MT):	70	36	119	228	1,687.31	6,331.28
Cashew nuts(MT):	16	0	75	0	4,675.81	.00
Coconut meat(MT):	54	0	44	0	814.80	.00
Other nuts(MT):	0	36	0	228	.00	6,331.28
Vegetables & preps(NA):			18,471	12,605	(1)	(1)
Vegetables - fr or froz(MT):	22	33	68	74	3,083.91	2,254.21
Onions(MT):	22	33	68	74	3,083.91	2,254.21
Vegetables-prep/pres(NA):			18,403	12,530	(1)	(1)
Cucumbers, preserved(MT):	121	207	178	285	1,467.24	1,378.50
Olives - prep or pres(MT):	6,023	3,296	9,663	5,473	1,604.42	1,660.53
Tomatoes, incl paste & sauce(MT):	1,845	1,472	7,414	5,516	4,018.67	3,747.30

See footnotes at end of table.

Table 2--U.S. agricultural imports: Quantity, value, and unit value by commodity and country, January-December 1992 and 1993--continued

Commodity and country	January-December					
	Quantity		Value (1,000 dol.)		Unit value (\$)	
	1992	1993	1992	1993	1992	1993
Morocco						
Beans & peas, dried(MT):	75	11	59	4	789.40	365.82
Other vegetables-prep/pres(NA):	--	--	1,088	1,252	(1)	(1)
Beverages, ex fruit juices(HL):	224	283	49	55	219.99	195.72
Wine(HL):	224	283	49	55	219.99	195.72
Oilseeds & prods(MT):	2,721	346	5,607	701	2,060.60	2,027.13
Oils & waxes-vegetable(MT):	2,721	346	5,607	701	2,060.60	2,027.13
Olive oil(MT):	2,721	346	5,607	701	2,060.60	2,027.13
Seeds - field & garden(MT):	0	0	8	0	.00	.00
Cut flowers(NA):	--	--	2	71	(1)	(1)
Nursery stock, bulbs, etc.(NA):	--	--	83	44	(1)	(1)
Other vegetable prods(MT):	474	283	13,501	6,458	28,483.29	22,823.25
Algeria						
Total agricultural imports(NA):	--	--	1	0	(1)	(1)
Competitive ag imports(NA):	--	--	1	0	(1)	(1)
Non-animal products(NA):	--	--	1	0	(1)	(1)
Beverages, ex fruit juices(HL):	5	0	1	0	(1)	(1)
Wine(HL):	5	0	1	0	283.20	.00
Tunisia						
Total agricultural imports(NA):	--	--	5,187	4,384	(1)	(1)
Noncompetitive ag imports(NA):	--	--	130	178	(1)	(1)
Coffee, incl prods(MT):	18	0	10	0	550.67	.00
Spices(MT):	16	25	14	33	899.31	1,319.82
Essential oils(MT):	2	5	106	145	52,891.50	29,005.80
Competitive ag imports(NA):	--	--	5,056	4,206	(1)	(1)
Animals & prods(NA):	--	--	0	9	(1)	(1)
Poultry and prods(NA):	--	--	0	9	(1)	(1)
Feathers & down - crude(MT):	0	28	0	9	(1)	(1)
Non-animal products(NA):	--	--	0	9	.00	307.03
Grains & feeds(MT):	0	48	0	53	(1)	(1)
Other grains & preps(NA):	--	--	0	53	.00	1,077.24
Fruits & preps(MT):	168	1	161	2	(1)	(1)
Fruits - fr or froz(MT):	10	0	22	0	859.40	2,313.00
Pineapples, fresh or frozen(MT):	10	0	22	0	2,234.00	.00
Fruits - prep or pres(MT):	158	1	139	2	2,234.00	.00
Other fruits - prep or pres(MT):	158	1	139	2	878.73	2,313.00
Fruit juices(HL):	1,018	0	139	2	878.73	2,313.00
Pineapple juice(HL):	1,018	0	25	0	24.54	.00
Beverages, ex fruit juices(HL):	0	5	0	2	24.54	.00
Wine(HL):	0	5	0	2	.00	300.00
Oilseeds & prods(MT):	1,752	2,178	4,870	4,140	2,778.75	300.00
Oils & waxes-vegetable(MT):	1,752	2,178	4,870	4,140	2,778.75	1,901.03
Olive oil(MT):	1,752	2,178	4,870	4,140	2,778.75	1,901.03
Egypt						
Total agricultural imports(NA):	--	--	11,820	12,098	(1)	(1)
Noncompetitive ag imports(NA):	--	--	8,828	8,185	(1)	(1)
Cocoa & prods(MT):	61	15	237	79	3,882.57	5,252.53
Tee(MT):	39	37	109	87	2,794.15	2,609.62
Spices(MT):	4,653	4,381	5,851	5,020	1,257.41	1,145.82
Silk - raw(MT):	0	0	0	1	.00	.00
Fibers, excl cotton(MT):	1,727	2,994	528	846	305.54	282.55
Essential oils(MT):	15	20	1,181	1,838	78,705.60	96,826.60
Drugs - crude natural(MT):	440	84	823	205	2,098.71	2,435.39
Competitive ag imports(NA):	--	--	3,091	3,913	(1)	(1)
Animals & prods(NA):	--	--	911	713	(1)	(1)
Animals-live, ex poultry(NO):	0	0	0	235	.00	.00
Other live animals(NO):	0	0	0	235	.00	.00
Dairy products(NA):	--	--	0	2	(1)	(1)
Butter & butterfat mixtures(MT):	0	0	0	6	.00	.00
Cheese(MT):	1	4	2	17	2,081.00	4,250.00
Other dairy prods(NA):	--	--	0	1	(1)	(1)
Fats, oils, & greases(MT):	0	1	0	2	.00	1,700.00
Sausage casings(MT):	1	0	11	3	11,315.00	.00
Misc animal prods(NA):	--	--	898	450	(1)	(1)
Non-animal products(NA):	--	--	2,180	3,188	(1)	(1)
Grains & feeds(MT):	129	37	85	73	658.85	1,962.38
Wheat, ex seed(MT):	3	4	3	6	980.00	1,395.00
Rice(MT):	10	0	4	0	400.00	.00
Biscuits & wafers(MT):	13	33	26	66	1,971.38	1,989.64
Pasta & noodles(MT):	101	0	44	0	435.44	.00
Other grains & preps(NA):	--	--	9	1	(1)	(1)
Fruits & preps(MT):	4	482	7	421	1,791.50	873.33
Fruits - prep or pres(MT):	4	482	7	421	1,791.50	873.33
Other fruits - prep or pres(MT):	4	482	7	421	1,791.50	873.33
Fruit juices(HL):	1,935	2,728	182	311	84.16	113.88
Other fruit juice(HL):	1,935	2,728	182	308	84.16	113.37
Nuts & preps(MT):	4	0	4	0	837.50	.00
Other nuts(MT):	4	0	4	0	837.50	.00
Vegetables & preps(NA):	--	--	1,325	1,417	(1)	(1)
Vegetables - fr or froz(MT):	339	343	331	345	975.40	1,005.00
Beans, fresh or frozen(MT):	17	4	10	6	596.06	1,452.50
Garlic(MT):	0	20	0	8	.00	461.25

See footnotes at end of table.

Table 2--U.S. agricultural imports: Quantity, value, and unit value by commodity and country, January-December 1992 and 1993--continued

Commodity and country	January-December					
	Quantity		Value (1,000 dol.)		Unit value (\$)	
	1992	1993	1992	1993	1992	1993
Egypt						
Okra, fresh or frozen(MT):	15	1	27	2	1,804.80	2,382.00
Other vegs - fr or froz(MT):	307	318	294	327	956.88	1,029.24
Vegetables-prep/pres(NA):	--	--	994	1,073	(1)	(1)
Cucumbers, preserved(MT):	3	10	2	8	500.00	831.80
Olives - prep or pres(MT):	8	10	6	21	783.63	2,053.20
Artichokes - prep(MT):	0	1	0	2	.00	1,950.00
Beans & peas, dried(MT):	6	1	3	2	565.33	1,765.00
Peppers & pimentos, prep(MT):	0	1	0	1	.00	1,261.00
Soups & sauces(MT):	3	4	16	20	5,287.67	5,002.50
Other vegetables-prep/pres(NA):	--	--	967	1,019	(1)	(1)
Sugar & related prods(NA):	--	--	443	699	(1)	(1)
Confectionery prods(MT):	499	666	439	699	880.06	1,050.20
Other sugar & related prods(MT):	3	0	4	0	1,350.00	.00
Spices(MT):	40	0	58	0	1,461.82	.00
Beverages, ex fruit juices(HL):	152	846	15	87	100.33	103.34
Malt beverages(HL):	0	73	0	8	.00	110.22
Other beverages(HL):	152	773	15	79	100.33	102.69
Oilseeds & prods(MT):	3	104	6	45	1,802.33	437.04
Oilseeds & oilnuts(MT):	0	104	0	45	.00	437.04
Other oilseeds & oilnuts(MT):	0	104	0	45	.00	437.04
Oils & waxes-vegetable(MT):	3	0	6	0	1,902.33	.00
Olive oil(MT):	1	0	1	0	1,400.00	.00
Other vegetable oils(MT):	2	0	4	0	2,153.50	.00
Cotton, excl linters(MT):	0	1	0	2	.00	2,053.00
Seeds - field & garden(MT):	18	42	18	71	836.31	1,699.64
Nursery stock, bulbs, etc.(NA):	--	--	17	44	(1)	(1)
Other vegetable prods(MT):	16	26	20	28	1,247.50	1,079.35
Sub-Sahara						
Total agricultural imports(NA):	--	--	658,295	625,572	(1)	(1)
Noncompetitive ag imports(NA):	--	--	335,765	354,805	(1)	(1)
Bananas & plantains(MT):	0	0	2	0	.00	.00
Coffee, incl prods(MT):	63,047	49,866	62,329	57,506	988.61	1,153.21
Cocoa & prods(MT):	131,597	188,267	160,195	180,141	1,217.31	1,009.95
Tea(MT):	8,219	8,073	12,534	12,878	1,524.97	1,595.23
Spices(MT):	2,349	2,325	46,728	43,422	19,883.34	18,676.10
Rubber & allied gums - crude(MT):	44,826	35,157	32,815	28,777	732.04	818.54
Wool, unafg - carpet(MT):	184	227	1,026	892	5,574.22	3,928.81
Fibers, excl cotton(MT):	163	182	162	112	994.88	562.68
Essential oils(MT):	185	452	2,032	2,034	10,983.65	4,489.47
Drugs - crude natural(MT):	231	202	17,942	18,042	77,671.83	94,268.43
Competitive ag imports(NA):	--	--	222,530	270,767	(1)	(1)
Animals & prods(NA):	--	--	14,358	21,850	(1)	(1)
Animals-live, ex poultry(NO):	4	3	28	2,408	6,887.00	803,129.33
Horses, mules, burros(NO):	4	3	28	43	6,887.00	14,166.67
Other live animals(NO):	0	0	0	0	.00	.00
Meats & prods, ex poultry(MT):	32	20	85	62	2,644.63	3,094.85
Beef & veal(MT):	20	0	49	0	2,450.00	.00
Beef & veal - prep or pres(MT):	20	0	49	0	2,450.00	.00
Pork(MT):	0	20	0	62	.00	3,094.85
Pork - prep or pres(MT):	0	20	0	62	.00	3,094.85
Other meats & prods(MT):	12	0	36	0	2,968.75	.00
Poultry and prods(NA):	--	--	8,458	10,139	(1)	(1)
Poultry - live(NA):	0	8	2,238	1,688	(1)	(1)
Poultry meat(MT):	0	8	0	133	.00	16,594.50
Eggs(NA):	--	--	4,202	5,875	(1)	(1)
Feathers & down - crude(MT):	75	47	2,018	1,443	26,903.09	30,693.15
Dairy products(NA):	--	--	2	580	(1)	(1)
Milk & cream, fr or dried(MT):	0	16	0	27	.00	1,701.44
Cheese(MT):	0	122	0	351	.00	2,876.15
Casein & mixtures(MT):	0	47	0	202	.00	4,305.15
Other dairy prods(NA):	--	--	2	0	(1)	(1)
Fats, oils, & greases(MT):	45	0	34	0	754.22	.00
Hides & skins(NA):	--	--	4,141	5,705	(1)	(1)
Sheep & lamb skins(MT):	378	575	3,827	6,428	10,123.85	11,181.00
Other hides & skins(NA):	--	--	235	198	(1)	(1)
Furskins(NA):	--	--	78	78	(1)	(1)
Wool - unafg, apparel grades(MT):	372	531	1,223	1,390	3,287.70	2,617.83
Sausage casings(MT):	4	1	10	2	2,422.00	1,804.00
Misc animal prods(NA):	--	--	377	563	(1)	(1)
Non-animal products(NA):	--	--	208,172	248,817	(1)	(1)
Grains & feeds(MT):	65,521	64,364	5,494	4,622	83.85	71.81
Wheat, ex seed(MT):	0	17	0	13	.00	790.00
Biscuits & wafers(MT):	37	2	65	3	1,744.08	1,731.50
Other grains & preps(NA):	--	--	181	149	(1)	(1)
Feeds & fodders, ex oilcake(MT):	62,545	64,156	5,249	4,456	83.92	69.46
Fruits & preps(MT):	10,882	18,364	5,918	13,367	635.77	727.81
Fruits - fr or froz(MT):	10,640	11,583	6,659	9,113	625.86	786.78
Apples, fresh(MT):	8,595	9,534	5,891	7,516	624.36	798.83
Grapes, fresh(MT):	0	0	3	0	.00	.00
Melons(MT):	85	424	35	134	363.62	316.39
Pears(MT):	950	1,595	631	1,323	664.37	829.61

See footnotes at end of table.

Table 2--U.S. agricultural imports: Quantity, value, and unit value by commodity and country, January-December 1992 and 1993--continued

Commodity and country	January-December					
	Quantity		Value (1,000 dol.)		Unit value (\$)	
	1992	1993	1992	1993	1992	1993
Sub-Saharan						
Other fruits, fresh or froz(MT):	0	30	0	40	0.00	1,330.87
Fruits - prep or pres(MT):	242	6,781	258	40	1,071.30	627.34
Pineapples - canned or prep(MT):	20	643	14	295	679.75	458.14
Other fruits - prep or pres(MT):	222	6,138	246	3,959	1,108.58	645.06
Fruit juices(HL):	366,146	631,544	13,062	16,058	35.67	25.42
Apple juice(HL):	94,824	330,639	3,476	8,256	36.62	24.97
Grape juice(HL):	244,783	193,385	8,502	5,604	34.73	28.98
Grapefruit juice(HL):	1,011	0	16	0	15.77	.00
Pineapple juice(HL):	8,645	16,553	232	367	26.87	22.17
Other fruit juice(HL):	16,773	80,967	836	1,831	48.86	30.12
Nuts & preps(MT):	5,210	4,023	21,583	14,991	3,491.70	3,726.24
Cashew nuts(MT):	5,838	2,858	19,517	8,400	3,343.04	2,839.20
Macadamia nuts(MT):	342	480	2,082	2,926	6,087.08	6,095.33
Pecans(MT):	0	87	0	445	.00	4,590.80
Other nuts(MT):	30	588	85	3,219	2,833.23	5,475.08
Vegetables - prep(MT):	--	--	1,648	1,411	(1)	(1)
Vegetables - fr or froz(MT):	849	1,281	589	784	705.79	619.78
Beans, fresh or frozen(MT):	7	0	10	0	1,453.43	.00
Cabbage(MT):	4	0	19	0	4,730.00	.00
Cauliflower & broccoli, fr/fz(MT):	35	138	5	107	149.05	777.54
Eggplant(MT):	6	0	5	0	833.33	.00
Onions(MT):	66	23	56	8	844.12	361.00
Peas, incl chickpeas(MT):	40	40	22	25	550.00	622.42
Peppers(MT):	2	5	8	24	1,950.00	4,765.20
Radishes, fresh(MT):	4	0	1	0	645.50	.00
Other vegs - fr or froz(MT):	685	1,075	473	630	690.66	585.69
Vegetables-prep/pres(MT):	--	--	1,049	617	(1)	(1)
Mushrooms, canned(MT):	11	0	22	0	2,016.82	.00
Asparagus - prep(MT):	1	0	3	0	3,286.00	.00
Tomatoes, incl paste & sauce(MT):	15	0	55	0	3,666.07	.00
Beans & peas, dried(MT):	411	263	268	148	651.81	551.63
Peppers & pimientos, prep(MT):	16	66	16	62	983.13	845.91
Starches, excl wheat & corn(MT):	126	95	59	63	470.72	668.10
Soups & sauces(MT):	186	144	306	227	1,647.71	1,578.74
Yeasts(MT):	19	0	90	0	4,754.84	.00
Other vegetables-prep/pres(MT):	--	--	229	116	(1)	(1)
Sugar & related prods(MT):	83,345	86,325	40,522	37,884	(1)	(1)
Sugar - cane & beet(MT):	126,356	130,460	898	766	423.18	428.66
Molasses(HL):	51	44	92	107	7.10	5.87
Confectionery prods(MT):	24	2	30	7	1,805.86	2,443.04
Other sugar & related prods(MT):	132	85	352	206	1,269.25	3,535.50
Spices(MT):	35,478	71,416	107,512	148,423	2,668.29	2,425.13
Tobacco - unmgf(MT):	27,241	55,441	103,733	142,871	3,030.38	2,078.28
Tobacco - filler(MT):	8,194	15,964	3,175	5,084	3,807.98	2,578.80
Tobacco - scrap(MT):	43	11	604	368	387.42	318.44
Other tobacco(MT):	9,835	11,704	2,602	14,044.12	33,441.73	
Beverages, ex fruit juices(HL):	4,134	5,747	1,822	2,827	261.95	250.10
Wine(HL):	4,877	4,736	712	2,159	440.68	375.66
Malt beverages(HL):	824	1,221	69	680	143.01	139.39
Other beverages(HL):	6,063	1,115	1,585	108	83.68	88.49
Oilseeds & prods(MT):	253	552	283	310	263.12	871.35
Oilseeds & oilnuts(MT):	184	257	245	147	1,119.35	560.73
Sesameseed(MT):	0	2	0	2	1,330.35	572.67
Soybeans(MT):	69	293	39	161	.00	801.50
Other oilseeds & oilnuts(MT):	510	562	291	560	556.71	548.02
Oils & waxes-vegetable(MT):	453	449	158	269	569.78	1,174.44
Palm oil(MT):	35	17	47	3	348.58	599.39
Palm kernel oil(MT):	0	1	0	3	1,333.26	172.41
Peanut oil(MT):	22	95	86	2	.00	2,465.00
Other vegetable oils(MT):	5,300	1	1,022	386	3,809.82	4,068.01
Oilcake & meal(MT):	150	288	2	2	192.74	2,000.00
Seeds - field & garden(MT):	--	--	2,145	2,711	14,300.04	8,095.66
Cut flowers(MT):	--	--	917	1,259	(1)	(1)
Nursery stock, bulbs, etc.(NA):	--	--	1,833	1,674	(1)	(1)
Other vegetable prods(MT):	408	455	1,886	2,413	4,680.30	5,304.31
Sudan						
Total agricultural imports(NA):	--	--	1,404	2,167	(1)	(1)
Noncompetitive ag imports(NA):	--	--	326	87	(1)	(1)
Tea(MT):	22	15	69	16	3,195.68	1,071.67
Spices(MT):	196	103	257	81	1,310.64	782.65
Competitive ag imports(NA):	--	--	1,078	2,071	(1)	(1)
Animals & prods(NA):	--	--	1,008	1,812	(1)	(1)
Animals-live, ex poultry(NO):	0	0	0	36	.00	.00
Other live animals(NO):	0	0	0	36	.00	.00
Hides & skins(NA):	--	--	1,008	1,776	(1)	(1)
Sheep & lamb skins(MT):	145	183	1,008	1,776	6,852.82	8,707.06
Non-animal products(NA):	--	--	70	258	(1)	(1)
Fruits & preps(MT):	0	10	0	9	.00	850.00
Fruits - prep or pres(MT):	0	10	0	9	.00	850.00

See footnotes at end of table.



Table 2--U.S. agricultural imports: Quantity, value, and unit value by commodity and country, January-December 1992 and 1993--continued

Commodity and country	January-December					
	Quantity		Value (1,000 dol.)		Unit value (\$)	
	1992	1993	1992	1993	1992	1993
Sudan						
Other fruits - prep or pres(MT):	0	10	0	9	0.00	850.00
Oilseeds & prods(MT):	0	157	0	86	.00	608.78
Oilseeds & oilnuts(MT):	0	157	0	86	.00	608.78
Sesameseed(MT):	0	157	0	86	.00	608.78
Seeds - field & garden(MT):	0	157	0	86	.00	608.78
Mauritania	80	171	70	154	872.50	902.87
Total agricultural imports(NA):	--	--	55	13	(1)	(1)
Noncompetitive ag imports(NA):	--	--	55	13	(1)	(1)
Competitive ag imports(NA):	--	--	55	13	(1)	(1)
Non-animal products(NA):	--	--	55	13	(1)	(1)
Grains & feeds(MT):	0	17	0	13	.00	780.00
Wheat, ex seed(MT):	0	17	0	13	.00	780.00
Vegetables & preps(NA):	--	--	55	0	(1)	(1)
Vegetables-prep/pres(NA):	--	--	55	0	(1)	(1)
Tomatoes, incl paste & sauce(MT):	15	0	55	0	3,666.07	.00
Cameroun						
Total agricultural imports(NA):	--	--	6,888	7,841	(1)	(1)
Noncompetitive ag imports(NA):	--	--	5,556	5,115	(1)	(1)
Coffee, incl prods(MT):	2,614	222	2,266	273	856.83	1,228.20
Cocoa & prods(MT):	1,188	1,334	1,374	853	1,156.42	638.38
Spices(MT):	0	1	0	2	.00	1,697.00
Rubber & allied gums - crude(MT):	2,329	4,291	1,903	3,887	817.15	829.17
Essential oils(MT):	0	0	13	0	.00	.00
Competitive ag imports(NA):	--	--	1,332	2,826	(1)	(1)
Animals & prods(NA):	--	--	336	368	(1)	(1)
Animals-live, ex poultry(NO):	0	0	0	7	.00	.00
Other live animals(NO):	0	0	0	7	.00	.00
Poultry and prods(NA):	--	--	334	361	(1)	(1)
Poultry - live(NA):	--	--	264	361	(1)	(1)
Feathers & down - crude(MT):	25	0	70	0	2,781.12	.00
Hides & skins(NA):	--	--	2	0	(1)	(1)
Other hides & skins(NA):	--	--	2	0	(1)	(1)
Non-animal products(NA):	--	--	896	2,458	(1)	(1)
Grains & feeds(MT):	4,022	2,700	315	257	78.28	95.00
Feeds & fodders, ex oilcake(MT):	4,022	2,700	315	257	78.28	95.00
Nuts & preps(MT):	0	11	0	12	.00	1,106.00
Other nuts(MT):	0	11	0	12	.00	1,106.00
Tobacco - unexp(MT):	54	581	680	2,188	12,585.76	3,766.57
Tobacco - filler(MT):	41	570	135	1,821	3,281.93	3,193.89
Other tobacco(MT):	13	11	545	368	41,938.61	33,441.73
Other vegetable prods(MT):	0	0	1	1	.00	.00
Senegal						
Total agricultural imports(NA):	--	--	1,123	64	(1)	(1)
Noncompetitive ag imports(NA):	--	--	17	0	(1)	(1)
Rubber & allied gums - crude(MT):	19	0	17	0	813.10	.00
Competitive ag imports(NA):	--	--	1,105	64	(1)	(1)
Animals & prods(NA):	--	--	275	50	(1)	(1)
Poultry and prods(NA):	--	--	275	58	(1)	(1)
Poultry - live(NA):	--	--	275	58	(1)	(1)
Misc animal prods(NA):	--	--	0	2	(1)	(1)
Non-animal products(NA):	--	--	830	3	(1)	(1)
Oilseeds & prods(MT):	3,665	0	751	0	204.83	.00
Oilseeds & oilnuts(MT):	65	0	36	0	547.20	.00
Other oilseeds & oilnuts(MT):	65	0	36	0	547.20	.00
Oilcake & meal(MT):	3,600	0	716	0	188.75	.00
Nursery stock, bulbs, etc.(NA):	--	--	79	3	(1)	(1)
Mal:						
Total agricultural imports(NA):	--	--	223	98	(1)	(1)
Noncompetitive ag imports(NA):	--	--	12	0	(1)	(1)
Tea(MT):	12	0	12	0	864.17	.00
Competitive ag imports(NA):	--	--	211	98	(1)	(1)
Animals & prods(NA):	--	--	75	0	(1)	(1)
Hides & skins(NA):	--	--	2	0	(1)	(1)
Other hides & skins(NA):	--	--	2	0	(1)	(1)
Misc animal prods(NA):	--	--	73	0	(1)	(1)
Non-animal products(NA):	--	--	136	98	(1)	(1)
Grains & feeds(MT):	15	0	16	0	1,083.40	.00
Biscuits & wafers(MT):	15	0	16	0	1,083.40	.00
Fruits & preps(MT):	16	0	11	0	685.84	.00
Fruits - prep or pres(MT):	16	0	11	0	685.84	.00
Pineapples - canned or prep(MT):	16	0	11	0	685.84	.00
Nuts & preps(MT):	16	0	22	0	1,361.44	.00
Cashew nuts(MT):	16	0	22	0	1,361.44	.00
Sugar & related prods(NA):	--	--	0	82	(1)	(1)
Confectionery prods(MT):	0	38	0	82	.00	2,423.78
Beverages, ex fruit juices(HL):	826	0	73	0	116.31	.00
Malt beverages(HL):	826	0	73	0	116.31	.00
Cut flowers(NA):	--	--	5	4	(1)	(1)
Nursery stock, bulbs, etc.(NA):	--	--	8	3	(1)	(1)

See footnotes at end of table.

Table 2--U.S. agricultural imports: Quantity, value, and unit value by commodity and country, January-December 1992 and 1993--continued

Commodity and country	January-December					
	Quantity		Value (1,000 dol.)		Unit value (\$)	
	1992	1993	1992	1993	1992	1993
<b>Guinea</b>						
Total agricultural imports(NA):	--	--	590	654	(1)	(1)
Noncompetitive ag imports(NA):	--	--	460	603	(1)	(1)
Coffee, incl prods(MT):			448	160	1,408.30	1,108.80
Cocoa & prods(MT):	318	144	22	0	1,083.00	.00
Tea(MT):	20	0	10	68	370.00	1,417.84
Essential oils(MT):	27	49	0	5	.00	.00
Drugs - crude natural(MT):	0	0	0	368	.00	73,580.00
Competitive ag imports(NA):	0	5	0	51	(1)	(1)
Animals & prods(NA):	--	--	110	47	(1)	(1)
Poultry and prods(NA):	--	--	102	47	(1)	(1)
Poultry - live(NA):	--	--	102	47	(1)	(1)
Non-animal products(NA):	--	--	7	3	(1)	(1)
Oilseeds & prods(MT):			7	3	(1)	(1)
Oils & waxes-vegetable(MT):	20	10	7	3	374.40	323.40
Palm oil(MT):	20	10	7	3	374.40	323.40
Sierra Leone	20	10	7	3	374.40	323.40
<b>Ivory Coast</b>						
Total agricultural imports(NA):	--	--	781	355	(1)	(1)
Noncompetitive ag imports(NA):	--	--	189	40	(1)	(1)
Coffee, incl prods(MT):			29	0	1,438.75	.00
Tea(MT):	20	0	51	0	25,370.00	.00
Spices(MT):	2	0	42	10	2,084.80	878.54
Fibers, excl cotton(MT):	20	11	68	30	1,066.09	753.00
Competitive ag imports(NA):	64	40	582	316	(1)	(1)
Animals & prods(NA):	--	--	1	0	(1)	(1)
Poultry and prods(NA):	--	--	1	0	(1)	(1)
Poultry - live(NA):	--	--	1	0	(1)	(1)
Non-animal products(NA):	--	--	1	0	(1)	(1)
Grains & feeds(MT):			590	316	(1)	(1)
Feeds & fodders, ex oilcake(MT):	8,314	5,075	560	274	67.32	53.87
Vegetables & preps(NA):	8,314	5,075	560	274	67.32	53.87
Vegetables-prep/pres(NA):	--	--	9	0	(1)	(1)
Other vegetables-prep/pres(NA):	--	--	9	0	(1)	(1)
Beverages, ex fruit juices(HL):			9	0	(1)	(1)
Wine(HL):	95	282	19	38	201.71	136.33
Oilseeds & prods(MT):	95	282	19	38	201.71	136.33
Oils & waxes-vegetable(MT):	7	15	3	3	400.00	212.67
Palm oil(MT):	7	15	3	3	400.00	212.67
Palm kernel oil(MT):	0	15	0	3	.00	212.67
Ivory Coast	7	0	3	0	400.00	.00
<b>Sierra Leone</b>						
Total agricultural imports(NA):	--	--	142,875	134,702	(1)	(1)
Noncompetitive ag imports(NA):	--	--	130,882	127,425	(1)	(1)
Coffee, incl prods(MT):	24,427	16,388	18,261	10,135	747.57	618.42
Cocoa & prods(MT):	82,347	108,996	115,721	111,107	1,253.11	1,019.37
Spices(MT):	0	7	0	14	.00	1,972.28
Rubber & allied gums - crude(MT):	7,556	6,192	5,549	6,694	734.35	819.54
Essential oils(MT):	15	43	451	476	28,215.00	11,076.00
Competitive ag imports(NA):	--	--	2,992	7,276	(1)	(1)
Animals & prods(NA):	--	--	491	142	(1)	(1)
Poultry and prods(NA):	--	--	491	142	(1)	(1)
Poultry - live(NA):	--	--	491	142	(1)	(1)
Non-animal products(NA):	--	--	491	142	(1)	(1)
Grains & feeds(MT):	15,394	8,394	1,162	7,133	(1)	(1)
Feeds & fodders, ex oilcake(MT):	15,394	8,394	1,162	515	75.48	61.30
Fruits & preps(MT):			1,162	515	75.48	61.30
Fruits - fr or froz(MT):	14	58	34	88	2,459.21	1,689.81
Grapes, fresh(MT):	0	0	3	0	.00	.00
Fruits - prep or pres(MT):	0	0	3	0	.00	.00
Other fruits - prep or pres(MT):	14	58	32	88	2,260.71	1,689.81
Nuts & preps(MT):	14	58	32	88	2,260.71	1,689.81
Other nuts(MT):	10	567	62	3,201	6,172.80	5,645.65
Vegetables & preps(NA):	10	567	62	3,201	6,172.80	5,645.65
Vegetables - fr or froz(MT):	--	--	326	234	(1)	(1)
Other vegs - fr or froz(MT):	78	60	107	32	1,371.79	532.03
Vegetables-prep/pres(NA):	78	60	107	32	1,371.79	532.03
Soups & sauces(MT):	--	--	218	202	(1)	(1)
Other vegetables-prep/pres(NA):	118	122	216	202	1,826.47	1,658.74
Sugar & related prods(NA):	--	--	3	0	(1)	(1)
Sugar - cane & beet(MT):	--	--	0	0	(1)	(1)
Beverages, ex fruit juices(HL):	0	5,690	0	2,424	.00	426.00
Malt beverages(HL):	3,082	3,556	475	539	154.14	151.60
Oilseeds & prods(MT):	3,082	3,556	475	539	154.14	151.60
Oilseeds & oilnuts(MT):	2,073	88	434	122	209.37	1,248.42
Soybeans(MT):	0	2	0	4	.00	1,774.60
Other oilseeds & oilnuts(MT):	0	2	0	2	.00	601.50
Oils & waxes-vegetable(MT):	0	0	0	2	.00	.00
Palm oil(MT):	373	96	128	119	343.18	1,237.46
Palm kernel oil(MT):	354	96	89	119	250.10	1,237.46
Other vegetable oils(MT):	17	0	37	0	2,160.00	.00
Oilcake & meal(MT):	2	0	3	0	1,375.50	.00
Cut flowers(NA):	1,700	0	306	0	180.01	.00
	--	--	8	0	(1)	(1)

See footnotes at end of table.

Table 2--U.S. agricultural imports: Quantity, value, and unit value by commodity and country, January-December 1982 and 1983--continued

Commodity and country	January-December					
	Quantity		Value (1,000 dol.)		Unit value (\$)	
	1982	1983	1982	1983	1982	1983
<b>Ghana</b>						
Total agricultural imports(NA):	--	--	30,162	47,980	(1)	(1)
Noncompetitive ag imports(NA):	--	--	28,458	46,674	(1)	(1)
Bananas & plantains(MT):	0	0	2	0	0.00	0.00
Cocoa & prods(MT):	25,846	46,868	28,420	46,518	1,138.28	892.50
Spices(MT):	22	41	37	156	1,668.54	3,800.78
Competitive ag imports(NA):	--	--	703	1,316	(1)	(1)
Animals & prods(NA):	--	--	0	221	(1)	(1)
Animals-live, ex poultry(NO):	0	0	0	221	.00	.00
Other live animals(NO):	0	0	0	221	.00	.00
Non-animal products(NA):	--	--	703	1,095	(1)	(1)
Grains & feeds(MT):	1,676	2,715	176	171	104.87	62.89
Feeds & fodders, ex oilcake(MT):	1,676	2,715	176	171	104.87	62.89
Fruits & preps(MT):	0	46	0	80	.00	1,736.85
Fruits - prep or pres(MT):	0	46	0	80	.00	1,736.85
Other fruits - prep or pres(MT):	0	46	0	80	.00	1,736.85
Vegetables & preps(NA):	--	--	501	712	(1)	(1)
Vegetables - fr or froz(MT):	557	1,011	313	595	562.45	588.15
Eggplant(MT):	6	0	6	0	833.33	.00
Other vega - fr or froz(MT):	551	1,011	308	595	559.50	588.15
Vegetables-prep/pres(NA):	--	--	188	117	(1)	(1)
Starches, excl wheat & corn(MT):	125	81	59	61	470.72	674.82
Soups & sauces(MT):	67	10	89	13	1,330.45	1,250.00
Other vegetables-prep/pres(NA):	--	--	38	43	(1)	(1)
Sugar & related prods(NA):	--	--	0	5	(1)	(1)
Other sugar & related prods(MT):	0	2	0	5	.00	2,285.50
Oilseeds & prods(MT):	56	285	26	116	458.70	407.45
Oilseeds & oilnuts(MT):	3	0	1	0	447.33	.00
Other oilseeds & oilnuts(MT):	3	0	1	0	447.33	.00
Oils & waxes-vegetable(MT):	53	285	25	116	458.90	407.45
Palm oil(MT):	45	282	19	112	429.00	377.81
Palm kernel oil(MT):	8	0	5	0	700.00	.00
Other vegetable oils(MT):	0	3	0	4	.00	1,313.33
Seeds - field & garden(MT):	0	7	0	12	.00	1,714.28
<b>The Gambia</b>						
Total agricultural imports(NA):	--	--	0	6,338	(1)	(1)
Noncompetitive ag imports(NA):	--	--	0	6,338	(1)	(1)
Cocoa & prods(MT):	0	5,700	0	6,338	.00	1,111.81
<b>Niger</b>						
Total agricultural imports(NA):	--	--	25	183	(1)	(1)
Noncompetitive ag imports(NA):	--	--	5	13	(1)	(1)
Spices(MT):	0	19	0	13	.00	570.16
Competitive ag imports(NA):	0	0	6	0	.00	.00
Animals & prods(NA):	--	--	20	170	(1)	(1)
Animals-live, ex poultry(NO):	1	0	17	76	(1)	(1)
Horses, mules, burros(NO):	1	0	8	0	7,548.00	.00
Dairy products(NA):	--	--	0	0	7,548.00	.00
Milk & cream, fr or dried(MT):	0	16	0	27	(1)	(1)
Sausage casings(MT):	4	0	10	27	.00	1,701.44
Misc animal prods(NA):	--	--	0	0	2,422.00	.00
Non-animal products(NA):	--	--	3	49	(1)	(1)
Vegetables & preps(NA):	--	--	3	94	(1)	(1)
Vegetables - fr or froz(MT):	3	28	3	32	(1)	(1)
Onions(MT):	0	23	0	32	883.33	1,147.46
Peppers(MT):	3	5	3	8	.00	351.00
Oilseeds & prods(MT):	0	100	0	24	883.33	4,765.20
Oilseeds & oilnuts(MT):	0	100	0	60	.00	595.80
Other oilseeds & oilnuts(MT):	0	100	0	60	.00	595.80
Cut flowers(NA):	--	--	0	60	.00	595.80
<b>Togo</b>						
Total agricultural imports(NA):	--	--	638	1,324	(1)	(1)
Noncompetitive ag imports(NA):	--	--	27	0	(1)	(1)
Coffee, incl prods(MT):	20	0	27	0	1,362.25	.00
Competitive ag imports(NA):	--	--	611	1,324	(1)	(1)
Animals & prods(NA):	--	--	200	1,119	(1)	(1)
Animals-live, ex poultry(NO):	0	0	0	1,038	.00	.00
Other live animals(NO):	0	0	0	1,038	.00	.00
Poultry and prods(NA):	--	--	200	47	(1)	(1)
Poultry - live(NA):	--	--	200	47	(1)	(1)
Hides & skins(NA):	--	--	0	34	(1)	(1)
Other hides & skins(NA):	--	--	0	34	(1)	(1)
Non-animal products(NA):	--	--	412	205	(1)	(1)
Grains & feeds(MT):	3,811	2,845	302	174	79.21	61.23
Feeds & fodders, ex oilcake(MT):	3,811	2,845	302	174	79.21	61.23
Fruit juices(HL):	722	0	17	0	24.22	.00
Pineapple juice(HL):	722	0	17	0	24.22	.00
Beverages, ex fruit juices(HL):	610	210	80	31	147.75	147.58
Malt beverages(HL):	610	210	80	31	147.75	147.58
Oilseeds & prods(MT):	5	0	2	0	358.50	.00
Oils & waxes-vegetable(MT):	5	0	2	0	358.50	.00
Palm oil(MT):	5	0	2	0	358.50	.00

See footnotes at end of table.

Table 2--U.S. agricultural imports: Quantity, value, and unit value by commodity and country, January-December 1982 and 1983--continued

Commodity and country	January-December					
	Quantity		Value (1,000 dol.)		Unit value (\$)	
	1982	1983	1982	1983	1982	1983
<b>Nigeria</b>						
Total agricultural imports(NA):	--	--	30,152	45,705	(1)	(1)
Noncompetitive ag imports(NA):	--	--	28,622	43,454	(1)	(1)
Coffee, incl prods(MT):	110	10	73	5	667.48	528.00
Cocoa & prods(MT):	12,080	25,091	19,365	24,895	1,106.39	896.18
Tea(MT):	0	21	0	12	.00	590.43
Spices(MT):	499	430	438	279	877.87	647.68
Rubber & allied gums - crude(MT):	20,373	23,417	15,745	18,163	772.84	775.62
Competitive ag imports(NA):	--	--	530	2,251	(1)	(1)
Animals & prods(NA):	--	--	10	826	(1)	(1)
Animals-live, ex poultry(NO):	0	0	0	10	.00	.00
Other live animals(NO):	0	0	0	10	.00	.00
Dairy products(NA):	--	--	2	0	(1)	(1)
Other dairy prods(NA):	--	--	2	0	(1)	(1)
Hides & skins(NA):	--	--	1	816	(1)	(1)
Sheep & lamb skins(MT):	0	58	1	816	.00	14,061.24
Misc animal prods(NA):	--	--	7	0	(1)	(1)
Non-animal products(NA):	--	--	520	1,425	(1)	(1)
Grains & feeds(MT):	5	17,600	2	1,225	312.40	69.59
Other grains & preps(NA):	--	--	2	0	(1)	(1)
Feeds & fodders, ex oilcake(MT):	0	17,600	0	0	.00	69.59
Fruits & preps(MT):	10	0	7	0	681.40	.00
Fruits - prep or pres(MT):	10	0	7	0	681.40	.00
Other fruits - prep or pres(MT):	10	0	7	0	681.40	.00
Fruit juices(HL):	308	0	4	0	14.08	.00
Other fruit juice(HL):	308	0	4	0	14.08	.00
Nuts & preps(MT):	82	15	211	48	2,571.58	3,201.27
Cashew nuts(MT):	82	15	211	48	2,571.58	3,201.27
Vegetables & preps(NA):	--	--	84	64	(1)	(1)
Vegetables - fr or froz(MT):	0	4	0	3	.00	767.00
Other vegs - fr or froz(MT):	0	4	0	3	.00	767.00
Vegetables-prep/pres(NA):	--	--	84	51	(1)	(1)
Beans & peas, dried(MT):	2	1	3	2	1,612.00	1,691.00
Soups & sauces(MT):	1	10	2	8	1,810.00	854.00
Other vegetables-prep/pres(NA):	--	--	89	51	(1)	(1)
Spices(MT):	7	0	18	0	2,773.71	.00
Beverages, ex fruit juices(HL):	394	151	38	14	96.69	83.02
Malt beverages(HL):	281	123	30	10	107.11	81.48
Other beverages(HL):	113	28	8	4	70.80	143.71
Oilseeds & prods(MT):	145	89	145	69	999.81	825.78
Oilseeds & oilnuts(MT):	114	44	103	32	803.48	722.45
Sesameseed(MT):	114	44	103	32	803.48	722.45
Dils & waxes-vegetable(MT):	31	38	42	35	1,354.03	914.53
Palm oil(MT):	28	32	40	29	1,443.86	913.22
Palm kernel oil(MT):	3	2	2	1	514.67	678.50
Other vegetable oils(MT):	0	4	0	4	.00	1,042.50
Oilcake & meal(MT):	0	1	0	2	.00	2,000.00
Seeds - field & garden(MT):	0	0	0	6	.00	.00
Cent African Rep						
Total agricultural imports(NA):	--	--	511	182	(1)	(1)
Competitive ag imports(NA):	--	--	511	182	(1)	(1)
Non-animal products(NA):	--	--	511	182	(1)	(1)
Vegetables & preps(NA):	--	--	0	2	(1)	(1)
Vegetables-prep/pres(NA):	--	--	0	2	(1)	(1)
Starches, excl wheat & corn(MT):	0	4	0	2	.00	513.00
Tobacco - unafg(MT):	157	78	511	187	3,256.39	2,400.20
Tobacco - filler(MT):	157	77	511	186	3,256.39	2,414.26
Tobacco - scrap(MT):	0	1	0	1	.00	1,318.00
Oilseeds & prods(MT):	0	4	0	2	.00	594.25
Oilseeds & oilnuts(MT):	0	4	0	2	.00	594.25
Other oilseeds & oilnuts(MT):	0	4	0	2	.00	594.25
Gabon						
Total agricultural imports(NA):	--	--	3,093	552	(1)	(1)
Noncompetitive ag imports(NA):	--	--	193	405	(1)	(1)
Coffee, incl prods(MT):	0	69	0	119	.00	1,790.88
Rubber & allied gums - crude(MT):	220	323	193	286	878.84	884.28
Competitive ag imports(NA):	--	--	2,900	147	(1)	(1)
Non-animal products(NA):	--	--	2,900	147	(1)	(1)
Grains & feeds(MT):	1,500	1,550	82	147	61.00	85.00
Feeds & fodders, ex oilcake(MT):	1,500	1,550	82	147	61.00	85.00
Sugar & related prods(NA):	--	--	2,800	0	(1)	(1)
Sugar - cane & beet(MT):	7,000	0	2,800	0	400.00	.00
Beverages, ex fruit juices(HL):	82	0	8	0	91.75	.00
Malt beverages(HL):	82	0	8	0	91.75	.00
Chad						
Total agricultural imports(NA):	--	--	34	15	(1)	(1)
Competitive ag imports(NA):	--	--	34	15	(1)	(1)
Non-animal products(NA):	--	--	34	15	(1)	(1)
Fruits & preps(MT):	0	34	0	15	.00	441.18
Fruits - prep or pres(MT):	0	34	0	15	.00	441.18
Pineapples - canned or prep(MT):	0	34	0	15	.00	441.18
Nuts & preps(MT):	15	0	34	0	2,270.87	.00
Cashew nuts(MT):	15	0	34	0	2,270.87	.00

See footnotes at end of table.

Table 2--U.S. agricultural imports: Quantity, value, and unit value by commodity and country, January-December 1992 and 1993--continued

Commodity and country	January-December					
	Quantity		Value (1,000 dol.)		Unit value (\$)	
	1992	1993	1992	1993	1992	1993
Burkina (Upper Volta)						
Total agricultural imports(NA):	--	--	44	46	(1)	(1)
Noncompetitive ag imports(NA):	--	--	44	46	(1)	(1)
Cocoa & prods(MT):	--	--	44	0	(1)	(1)
Competitive ag imports(NA):	18	0	0	0	2,465.50	0.00
Non-animal products(NA):	--	--	0	46	(1)	(1)
Tobacco - unafg(MT):	0	20	0	46	(1)	(1)
Tobacco - filler(MT):	0	0	0	0	.00	2,291.85
Benin	0	20	0	46	.00	2,291.85
Total agricultural imports(NA):	--	--	158	248	(1)	(1)
Competitive ag imports(NA):	--	--	158	248	(1)	(1)
Animals & prods(NA):	--	--	0	245	(1)	(1)
Animals-live, ex poultry(NO):	0	0	0	245	.00	.00
Other live animals(NO):	0	0	0	0	.00	.00
Non-animal products(NA):	--	--	158	0	(1)	(1)
Grains & feeds(MT):	1,500	0	158	0	105.00	.00
Feeds & fodders, ex oilcake(MT):	1,500	0	158	0	105.00	.00
Oilseeds & prods(MT):	0	14	0	3	.00	178.57
Oils & waxes-vegetable(MT):	0	14	0	3	.00	178.57
Palm oil(MT):	0	14	0	3	.00	178.57
Congo (Brazzaville)						
Total agricultural imports(NA):	--	--	3,048	3,073	(1)	(1)
Competitive ag imports(NA):	--	--	3,048	3,073	(1)	(1)
Non-animal products(NA):	--	--	0	118	(1)	(1)
Grains & feeds(MT):	0	1,240	0	118	.00	94.98
Feeds & fodders, ex oilcake(MT):	0	1,240	0	118	.00	94.98
Fruit juices(HL):	0	885	0	16	.00	18.46
Apple juice(HL):	0	885	0	16	.00	18.46
Sugar & related prods(NA):	--	--	3,013	2,928	(1)	(1)
Sugar - cane & beet(MT):	7,187	6,854	3,013	2,928	419.17	427.18
Beverages, ex fruit juices(HL):	286	99	35	11	123.12	115.08
Malt beverages(HL):	286	99	35	11	123.12	115.08
Cape Verde						
Total agricultural imports(NA):	--	--	0	19	(1)	(1)
Competitive ag imports(NA):	--	--	0	19	(1)	(1)
Non-animal products(NA):	--	--	0	19	(1)	(1)
Grains & feeds(MT):	0	15	0	19	.00	1,265.80
Other grains & preps(NA):	--	--	0	19	(1)	(1)
Sao Tome-Principe						
Total agricultural imports(NA):	--	--	0	13	(1)	(1)
Competitive ag imports(NA):	--	--	0	13	(1)	(1)
Non-animal products(NA):	--	--	0	13	(1)	(1)
Beverages, ex fruit juices(HL):	0	122	0	13	(1)	(1)
Wine(HL):	0	122	0	13	.00	103.64
Liberia						
Total agricultural imports(NA):	--	--	9,341	648	(1)	(1)
Noncompetitive ag imports(NA):	--	--	9,341	648	(1)	(1)
Rubber & allied gums - crude(MT):	14,257	934	9,341	648	655.18	694.02
Zaire						
Total agricultural imports(NA):	--	--	5,577	2,555	(1)	(1)
Noncompetitive ag imports(NA):	--	--	2,622	718	(1)	(1)
Coffee, incl prods(MT):	2,538	18	1,944	18	766.00	890.67
Tea(MT):	0	85	0	82	.00	959.25
Drugs - crude natural(MT):	32	25	678	619	21,174.09	24,758.16
Competitive ag imports(NA):	--	--	2,956	1,836	(1)	(1)
Non-animal products(NA):	--	--	2,956	1,836	(1)	(1)
Grains & feeds(MT):	29,210	22,037	2,645	1,576	90.56	71.53
Other grains & preps(NA):	--	--	168	0	(1)	(1)
Feeds & fodders, ex oilcake(MT):	26,297	22,037	2,478	1,576	84.22	71.53
Tobacco - unafg(MT):	58	246	29	120	496.55	487.32
Tobacco - filler(MT):	0	96	0	65	.00	575.47
Tobacco - scrap(MT):	58	150	28	65	496.55	430.91
Nursery stock, bulbs, etc.(NA):	--	--	10	14	(1)	(1)
Other vegetable prods(MT):	18	5	272	126	15,099.39	25,140.40
Burundi						
Total agricultural imports(NA):	--	--	6,331	1,217	(1)	(1)
Noncompetitive ag imports(NA):	--	--	6,238	1,174	(1)	(1)
Coffee, incl prods(MT):	5,499	782	6,238	1,174	1,134.41	1,481.70
Competitive ag imports(NA):	--	--	93	43	(1)	(1)
Animals & prods(NA):	--	--	0	43	(1)	(1)
Animals-live, ex poultry(NO):	0	0	0	43	.00	.00
Other live animals(NO):	0	0	0	43	.00	.00
Non-animal products(NA):	--	--	93	0	(1)	(1)
Tobacco - unafg(MT):	18	0	83	0	4,875.79	.00
Tobacco - filler(MT):	18	0	83	0	4,875.79	.00
Rwanda						
Total agricultural imports(NA):	--	--	2,435	576	(1)	(1)
Noncompetitive ag imports(NA):	--	--	2,435	576	(1)	(1)
Coffee, incl prods(MT):	759	52	864	232	1,268.82	4,465.60
Tea(MT):	255	159	484	344	1,864.43	2,162.63
Drugs - crude natural(MT):	16	0	877	0	61,083.13	.00

See footnotes at end of table.

Table 2--U.S. agricultural imports: Quantity, value, and unit value by commodity and country, January-December 1992 and 1993--continued

Commodity and country	January-December					
	Quantity		Value (1,000 dol.)		Unit value (\$)	
	1992	1993	1992	1993	1992	1993
<b>Somalia</b>						
Total agricultural imports(NA):	--	--	0	6	(1)	(1)
Noncompetitive ag imports(NA):	--	--	0	1	(1)	(1)
Spices(MT):	3	1	0	1	2,927.00	1,476.00
Competitive ag imports(NA):	--	--	0	4	(1)	(1)
Non-animal products(NA):	--	--	0	4	(1)	(1)
Beverages, ex fruit juices(HL):	0	42	0	4	(1)	(1)
Wine(HL):	0	42	0	4	.00	89.09
Uganda	0	42	0	4	.00	89.09
Total agricultural imports(NA):	--	--	11,696	9,444	(1)	(1)
Noncompetitive ag imports(NA):	--	--	11,471	8,571	(1)	(1)
Coffee, incl prods(MT):	13,380	9,747	11,254	8,211	841.12	842.40
Cocoa & prods(MT):	0	250	0	281	.00	1,125.00
Tea(MT):	143	70	177	77	1,238.48	1,101.26
Drugs - crude natural(MT):	4	1	40	2	9,965.75	1,500.00
Competitive ag imports(NA):	--	--	225	873	(1)	(1)
Animals & prods(NA):	--	--	85	4	(1)	(1)
Meats & prods, ex poultry(MT):	32	0	85	0	2,644.53	.00
Beef & veal(MT):	20	0	49	0	2,450.00	.00
Beef & veal - prep or pres(MT):	20	0	49	0	2,450.00	.00
Other meats & prods(MT):	12	0	36	0	2,968.75	.00
Misc animal prods(NA):	--	--	0	4	(1)	(1)
Non-animal products(NA):	--	--	140	868	(1)	(1)
Spices(MT):	7	0	22	0	3,154.57	.00
Oilseeds & prods(MT):	0	38	0	13	.00	345.34
Oilseeds & oilnuts(MT):	0	38	0	13	.00	345.34
Sesameseed(MT):	0	38	0	13	.00	345.34
Other vegetable prods(MT):	10	28	118	856	11,838.80	29,519.52
<b>Kenya</b>						
Total agricultural imports(NA):	--	--	37,399	41,674	(1)	(1)
Noncompetitive ag imports(NA):	--	--	30,355	35,808	(1)	(1)
Coffee, incl prods(MT):	4,384	6,452	8,782	14,334	2,003.17	2,221.63
Tea(MT):	4,429	4,059	7,497	7,266	1,692.75	1,790.20
Spices(MT):	20	0	44	0	2,221.70	.00
Fibers, excl cotton(MT):	3	152	11	82	3,507.67	537.86
Drugs - crude natural(MT):	161	124	14,021	14,226	87,089.60	114,722.03
Competitive ag imports(NA):	--	--	7,043	5,867	(1)	(1)
Animals & prods(NA):	--	--	212	912	(1)	(1)
Animals-live, ex poultry(NO):	0	0	0	6	.00	.00
Other live animals(NO):	0	0	0	6	.00	.00
Hides & skins(NA):	--	--	154	778	(1)	(1)
Sheep & lamb skins(MT):	33	83	154	778	4,681.06	9,370.14
Misc animal prods(NA):	--	--	58	128	(1)	(1)
Non-animal products(NA):	--	--	6,831	5,055	(1)	(1)
Fruit juices(HL):	0	4,738	0	117	.00	24.70
Pineapple juice(HL):	0	4,163	0	90	.00	21.55
Other fruit juice(HL):	0	575	0	27	.00	47.46
Nuts & preps(MT):	1,295	624	4,407	2,333	3,403.32	3,738.07
Cashew nuts(MT):	1,295	618	4,407	1,582	3,403.32	3,054.56
Macadamia nuts(MT):	0	106	0	750	.00	7,078.23
Vegetables & preps(NA):	--	--	281	129	(1)	(1)
Vegetables-prep/pres(NA):	--	--	281	129	(1)	(1)
Beans & peas, dried(MT):	235	194	158	107	673.27	551.72
Yeasts(MT):	18	0	87	0	4,848.05	.00
Other vegetables-prep/pres(NA):	--	--	35	22	(1)	(1)
Spices(MT):	0	4	0	4	.00	1,082.50
Tobacco - unafg(MT):	284	157	202	77	710.72	488.62
Tobacco - filler(MT):	57	28	88	19	1,551.40	668.48
Tobacco - scrap(MT):	227	128	113	57	489.63	448.88
Beverages, ex fruit juices(HL):	0	597	0	58	.00	89.05
Malt beverages(HL):	0	597	0	58	.00	89.05
Oilseeds & prods(MT):	70	0	142	0	2,025.53	.00
Oilseeds & oilnuts(MT):	70	0	142	0	2,025.53	.00
Sesameseed(MT):	70	0	142	0	2,025.53	.00
Seeds - field & garden(MT):	0	0	1,056	1,220	.00	.00
Cut flowers(NA):	--	--	80	38	(1)	(1)
Nursery stock, bulbs, etc.(NA):	--	--	19	26	(1)	(1)
Other vegetable prods(MT):	189	203	645	1,051	3,412.21	5,175.43
<b>Seychelles</b>						
Total agricultural imports(NA):	--	--	25	40	(1)	(1)
Noncompetitive ag imports(NA):	--	--	24	32	(1)	(1)
Spices(MT):	20	15	24	32	1,206.10	1,474.67
Competitive ag imports(NA):	--	--	1	8	(1)	(1)
Animals & prods(NA):	--	--	0	4	(1)	(1)
Animals-live, ex poultry(NO):	0	0	0	4	.00	.00
Other live animals(NO):	0	0	0	4	.00	.00
Non-animal products(NA):	--	--	1	14	(1)	(1)
Seeds - field & garden(MT):	0	0	0	14	.00	.00
Nursery stock, bulbs, etc.(NA):	--	--	1	0	(1)	(1)

See footnotes at end of table.

Table 2--U.S. agricultural imports: Quantity, value, and unit value by commodity and country, January-December 1992 and 1993--continued

Commodity and country	January-December					
	Quantity		Value (1,000 dol.)		Unit value (\$)	
	1992	1993	1992	1993	1992	1993
<b>Tanzania</b>						
Total agricultural imports(NA):	--	--	6,156	5,957	(1)	(1)
Noncompetitive ag imports(NA):	--	--	2,407	5,203	(1)	(1)
Coffee, incl prods(MT):	434	1,596	826	2,227	1,903.42	1,395.58
Tea(MT):	151	175	233	259	1,541.09	1,482.35
Spices(MT):	30	80	27	56	888.53	695.34
Fibers, excl cotton(MT):	60	0	63	0	1,046.12	.00
Essential oils(MT):	0	0	10	3	.00	.00
Drugs - crude natural(MT):	18	36	1,249	2,657	69,380.28	73,816.67
Competitive ag imports(NA):	--	--	3,749	754	(1)	(1)
Animals & prods(NA):	--	--	275	605	(1)	(1)
Animals-live, ex poultry(NO):	0	0	0	186	.00	.00
Other live animals(NO):	0	0	0	186	.00	.00
Poultry and prods(NA):	--	--	64	163	(1)	(1)
Poultry - live(NA):	--	--	64	163	(1)	(1)
Hides & skins(NA):	--	--	131	57	(1)	(1)
Other hides & skins(NA):	--	--	117	34	(1)	(1)
Furskins(NA):	--	--	14	23	(1)	(1)
Misc animal prods(NA):	--	--	81	190	(1)	(1)
Non-animal products(NA):	--	--	3,473	149	(1)	(1)
Nuts & preps(MT):	933	32	3,327	82	3,565.82	2,552.69
Cashew nuts(MT):	933	32	3,327	82	3,565.82	2,552.69
Vegetables & preps(NA):	--	--	32	25	(1)	(1)
Vegetables - fr or froz(MT):	40	40	22	25	550.00	622.42
Peas, incl chickpeas(MT):	40	40	22	25	550.00	622.42
Vegetables-prep/pres(NA):	--	--	10	0	(1)	(1)
Other vegetables-prep/pres(NA):	--	--	10	0	(1)	(1)
Tobacco - unafg(MT):	60	38	114	35	1,895.17	829.68
Tobacco - filler(MT):	60	0	114	0	1,895.17	.00
Tobacco - scrap(MT):	0	38	0	35	.00	929.68
Oilseeds & prods(MT):	0	18	0	7	.00	370.00
Oilseeds & oilnuts(MT):	0	18	0	7	.00	370.00
Sesameseed(MT):	0	18	0	7	.00	370.00
Mauritius						
Total agricultural imports(NA):	--	--	1,364	13,276	(1)	(1)
Noncompetitive ag imports(NA):	--	--	55	1,760	(1)	(1)
Coffee, incl prods(MT):	0	708	0	1,703	.00	2,405.62
Cocoa & prods(MT):	10	0	7	0	721.90	.00
Tea(MT):	73	27	46	57	624.86	2,095.04
Spices(MT):	2	0	2	0	850.50	.00
Competitive ag imports(NA):	--	--	1,309	11,517	(1)	(1)
Animals & prods(NA):	--	--	0	351	(1)	(1)
Dairy products(NA):	--	--	0	351	(1)	(1)
Cheese(MT):	0	122	0	351	(1)	(1)
Non-animal products(NA):	--	--	1,309	351	.00	2,876.15
Grains & feeds(MT):	2	0	10	0	5,047.00	.00
Biscuits & wafers(MT):	1	0	8	0	7,522.00	.00
Other grains & preps(NA):	--	--	3	0	(1)	(1)
Fruits & preps(MT):	95	424	35	134	363.62	316.39
Fruits - fr or froz(MT):	95	424	35	134	363.62	316.39
Melons(MT):	95	424	35	134	363.62	316.39
Vegetables & preps(NA):	--	--	129	62	(1)	(1)
Vegetables - fr or froz(MT):	130	0	113	0	871.89	.00
Beans, fresh or frozen(MT):	7	0	10	0	1,453.43	.00
Cauliflower & broccoli, fr/fz(MT):	35	0	5	0	149.03	.00
Onions(MT):	66	0	56	0	844.12	.00
Peppers(MT):	1	0	5	0	5,150.00	.00
Radishes, fresh(MT):	2	0	1	0	645.50	.00
Other vgs - fr or froz(MT):	19	0	36	0	1,884.37	.00
Vegetables-prep/pres(NA):	--	--	16	62	(1)	(1)
Peppers & pimentos, prep(MT):	16	66	16	62	983.13	945.91
Sugar & related prods(NA):	--	--	977	10,743	(1)	(1)
Sugar - cane & beet(MT):	1,655	22,756	973	9,978	625.46	438.46
Molasses(HL):	0	130,460	0	766	.00	5.57
Other sugar & related prods(MT):	5	0	4	0	869.60	.00
Beverages, ex fruit juices(HL):	49	0	17	0	341.00	.00
Wine(HL):	34	0	15	0	437.47	.00
Other beverages(HL):	15	0	2	0	122.33	.00
Oilseeds & prods(MT):	0	19	0	8	.00	448.89
Oils & waxes-vegetable(MT):	0	19	0	8	.00	448.89
Other vegetable oils(MT):	0	19	0	8	.00	448.89
Cut flowers(NA):	--	--	141	203	(1)	(1)
Nursery stock, bulbs, etc.(NA):	--	--	0	15	(1)	(1)
Mozambique						
Total agricultural imports(NA):	--	--	18,507	6,547	(1)	(1)
Noncompetitive ag imports(NA):	--	--	187	0	(1)	(1)
Tea(MT):	160	0	187	0	1,231.03	.00
Competitive ag imports(NA):	--	--	18,311	6,547	(1)	(1)
Animals & prods(NA):	--	--	0	13	(1)	(1)
Animals-live, ex poultry(NO):	0	0	0	13	.00	.00
Other live animals(NO):	0	0	0	13	.00	.00

See footnotes at end of table.

Table 2--U.S. agricultural imports: Quantity, value, and unit value by commodity and country, January-December 1992 and 1993--continued

Commodity and country	January-December					
	Quantity		Value (1,000 dol.)		Unit value (\$)	
	1992	1993	1992	1993	1992	1993
Mozambique						
Non-animal products(NA):						
Nuts & preps(MT):			18,311	6,534	(1)	(1)
Cashew nuts(MT):	3,354	2,229	11,044	6,457	3,292.77	2,897.01
Sugar & related prods(NA):	3,354	2,229	11,044	6,457	3,292.77	2,897.01
Sugar - cane & beet(MT):			7,265	0	(1)	(1)
Tobacco - unwfg(MT):	16,596	0	7,265	0	437.76	.00
Tobacco - filler(MT):	0	100	0	79	.00	730.70
Tobacco - scrap(MT):	0	19	0	43	.00	2,252.16
Cut flowers(NA):	0	81	0	30	.00	373.81
Madagascar			1	3	(1)	(1)
Total agricultural imports(NA):			48,411	36,415	(1)	(1)
Noncompetitive ag imports(NA):			42,189	35,563	(1)	(1)
Coffee, incl prods(MT):			5,667	1,669	831.57	959.46
Spices(MT):	6,815	1,625	5,667	1,669	26,064.88	23,025.35
Essential oils(MT):	1,376	1,448	35,866	33,341	5,659.89	2,859.53
Competitive ag imports(NA):	116	232	657	563	(1)	(1)
Animals & prods(NA):			5,222	852	(1)	(1)
Animals-live, ex poultry(NO):			0	313	(1)	(1)
Other live animals(NO):	0	0	0	313	.00	.00
Non-animal products(NA):	0	0	0	313	.00	.00
Sugar & related prods(NA):			6,222	539	(1)	(1)
Sugar - cane & beet(MT):			5,759	0	(1)	(1)
Seeds - field & garden(MT):	14,092	0	5,759	0	408.68	.00
Nursery stock, bulbs, etc.(NA):	0	0	1	0	.00	.00
Other vegetable prods(MT):			155	198	(1)	(1)
French Indian Oc Areas	169	208	306	341	1,808.75	1,638.30
Total agricultural imports(NA):			10,326	8,543	(1)	(1)
Noncompetitive ag imports(NA):			10,326	8,543	(1)	(1)
Spices(MT):	148	156	9,901	9,396	66,900.82	60,228.56
Essential oils(MT):	3	2	425	148	141,654.00	73,847.00
Rep S Africa						
Total agricultural imports(NA):			48,681	56,898	(1)	(1)
Noncompetitive ag imports(NA):			3,086	3,247	(1)	(1)
Cocoa, incl prods(MT):	0	127	0	183	.00	1,437.09
Cocoa & prods(MT):	88	15	0	36	2,742.14	2,427.87
Tea(MT):	223	206	241	295	1,389.23	1,432.57
Spices(MT):	10	8	75	34	7,468.30	4,259.75
Rubber & allied gums - crude(MT):	72	0	66	0	915.86	.00
Wool, unwfg - carpet(MT):	184	227	1,026	892	5,574.22	3,928.91
Fibers, excl cotton(MT):	12	0	7	0	573.67	.00
Essential oils(MT):	38	162	381	636	10,278.13	3,925.52
Drugs - crude natural(MT):	0	11	872	1,171	.00	106,448.91
Competitive ag imports(NA):			45,595	53,651	(1)	(1)
Animals & prods(NA):			4,012	3,988	(1)	(1)
Animals-live, ex poultry(NO):	3	3	20	171	6,666.67	57,071.67
Horses, mules, burros(NO):	3	3	20	43	6,666.67	14,166.67
Other live animals(NO):	0	0	0	129	.00	.00
Poultry and prods(NA):			2,429	2,204	(1)	(1)
Poultry - live(NA):			237	123	(1)	(1)
Poultry meat(MT):	0	8	0	133	.00	16,594.50
Eggs(NA):			444	506	(1)	(1)
Feathers & down - crude(MT):	50	47	1,748	1,443	34,964.16	30,599.15
Fats, oils, & greases(MT):	45	0	34	0	754.22	.00
Hides & skins(NA):			200	90	(1)	(1)
Sheep & lamb skins(MT):	26	5	137	61	5,276.46	12,178.20
Other hides & skins(NA):			59	14	(1)	(1)
Furskins(NA):			3	14	(1)	(1)
Wool - unwfg, apparel grades(MT):	372	531	1,223	1,390	3,287.70	2,617.93
Misc animal prods(NA):			107	133	(1)	(1)
Non-animal products(NA):			41,583	48,663	(1)	(1)
Grains & feeds(MT):	62	142	53	109	855.69	764.88
Biscuits & wafers(MT):	21	2	41	3	1,940.86	1,731.50
Other grains & preps(NA):			9	105	(1)	(1)
Feeds & fodders, ex oilcake(MT):	21	0	3	0	160.33	.00
Fruits & preps(MT):	10,747	17,770	6,832	13,001	635.68	731.62
Fruits - fr or froz(MT):	10,545	11,142	5,622	8,950	627.96	803.24
Apples, fresh(MT):	9,595	8,534	5,891	7,616	624.36	798.83
Pears(MT):	950	1,585	631	1,323	664.37	829.61
Other fruits, fresh or froz(MT):	0	13	0	10	.00	807.08
Fruits - prep or pres(MT):	202	6,628	210	4,051	1,038.70	611.22
Pineapples - canned or prep(MT):	4	609	3	280	655.00	459.09
Other fruits - prep or pres(MT):	198	6,019	207	3,772	1,046.45	626.61
Fruit juices(HL):	365,116	625,921	13,041	15,824	35.72	25.44
Apple juice(HL):	84,824	329,754	3,476	8,239	36.62	24.98
Grape juice(HL):	244,793	193,385	8,502	5,604	34.73	28.98
Grapefruit juice(HL):	1,011	0	16	0	15.77	.00
Pineapple juice(HL):	7,823	12,390	215	277	27.11	22.38
Other fruit juice(HL):	16,465	90,392	832	1,803	50.63	19.85
Nuts & preps(MT):	478	401	2,406	1,900	5,034.07	4,737.83
Cashew nuts(MT):	143	64	472	231	3,289.40	3,606.69
Macadamia nuts(MT):	315	230	1,911	1,218	6,067.31	5,294.22

See footnotes at end of table.



Table 2--U.S. agricultural imports: Quantity, value, and unit value by commodity and country, January-December 1992 and 1993--continued

Commodity and country	January-December					
	Quantity		Value (1,000 dol.)		Unit value (\$)	
	1992	1993	1992	1993	1992	1993
Rep S Africa						
Pecans(MT):	0	87	0	445	0.00	4,590.80
Other nuts(MT):	20	10	23	6	1,163.45	510.20
Vegetables & preps(NA):	--	--	77	111	(1)	(1)
Vegetables - fr or froz(MT):	4	138	19	107	4,730.00	777.54
Cabbage(MT):	4	0	19	0	4,730.00	.00
Cauliflower & broccoli, fr/frz(MT):	0	138	0	107	.00	777.54
Vegetables-prep/pres(NA):	--	--	58	4	(1)	(1)
Mushrooms, canned(MT):	11	0	22	0	2,016.82	.00
Asparagus - prep(MT):	1	0	3	0	3,286.00	.00
Soups & sauces(MT):	0	2	0	4	.00	1,926.50
Yeasts(MT):	1	0	3	0	.00	.00
Other vegetables-prep/pres(NA):	--	--	0	4	3,077.00	.00
Sugar & related prods(NA):	--	--	30	0	(1)	(1)
Sugar - cane & beet(MT):	28,363	28,658	13,256	10,828	(1)	(1)
Molasses(HL):	126,366	0	12,265	10,810	417.70	422.95
Confectionery prods(MT):	51	6	898	0	7.10	.00
Other sugar & related prods(MT):	1	0	82	15	1,805.86	2,565.00
Spices(MT):	11	10	1	3	1,485.00	.00
Tobacco - unafg(MT):	1,620	2,205	845	51	5,778.00	5,051.70
Tobacco - filler(MT):	143	656	86	1,825	621.57	827.58
Tobacco - scrap(MT):	1,477	1,648	749	1,017	668.11	1,548.99
Beverages, ex fruit juices(HL):	4,701	6,408	1,847	808	507.29	521.56
Wine(HL):	4,005	5,215	1,788	2,093	392.87	342.88
Other beverages(HL):	686	1,183	59	104	446.38	401.39
Oilseeds & prods(MT):	20	88	83	366	84.84	87.19
Oilseeds & oilnuts(MT):	0	6	0	6	4,163.25	4,154.86
Other oilseeds & oilnuts(MT):	0	6	0	3	.00	514.83
Oils & waxes-vegetable(MT):	20	82	83	3	.00	514.83
Palm kernel oil(MT):	0	15	0	363	4,163.25	4,421.32
Other vegetable oils(MT):	20	67	83	2	.00	104.80
Seeds - field & garden(MT):	58	58	83	361	4,163.25	5,387.70
Cut flowers(NA):	--	--	965	1,201	16,640.77	17,656.01
Nursery stock, bulbs, etc.(NA):	--	--	497	736	(1)	(1)
Other vegetable prods(MT):	1	0	1,559	1,415	(1)	(1)
Namibia			57	0	57,188.00	.00
Total agricultural imports(NA):	--	--	4,364	6,277	(1)	(1)
Noncompetitive ag imports(NA):	--	--	0	14	(1)	(1)
Spices(MT):	0	3	0	14	.00	4,646.00
Competitive ag imports(NA):	--	--	4,364	6,263	(1)	(1)
Animals & prods(NA):	--	--	4,331	6,242	(1)	(1)
Poultry and prods(NA):	--	--	4,327	5,956	(1)	(1)
Poultry - live(NA):	--	--	582	683	(1)	(1)
Eggs(NA):	--	--	3,535	5,273	(1)	(1)
Feathers & down - crude(MT):	0	0	200	0	.00	.00
Dairy products(NA):	--	--	0	202	(1)	(1)
Casein & mixtures(MT):	0	47	0	202	.00	4,305.15
Hides & skins(NA):	--	--	2	84	(1)	(1)
Other hides & skins(NA):	--	--	2	84	(1)	(1)
Misc animal prods(NA):	--	--	3	0	(1)	(1)
Non-animal products(NA):	--	--	33	22	(1)	(1)
Beverages, ex fruit juices(HL):	0	86	0	10	.00	121.51
Wine(HL):	0	86	0	10	.00	121.51
Cut flowers(NA):	--	--	0	11	(1)	(1)
Other vegetable prods(MT):	5	0	33	0	6,657.00	.00
Botswana						
Total agricultural imports(NA):	--	--	260	1,223	(1)	(1)
Noncompetitive ag imports(NA):	--	--	21	0	(1)	(1)
Tea(MT):	2	0	21	0	10,500.00	.00
Competitive ag imports(NA):	--	--	239	1,223	(1)	(1)
Animals & prods(NA):	--	--	239	1,223	(1)	(1)
Meats & prods, ex poultry(MT):	0	20	0	62	.00	3,094.85
Pork(MT):	0	20	0	62	.00	3,094.85
Pork - prep or pres(MT):	0	20	0	62	.00	3,094.85
Poultry and prods(NA):	--	--	235	1,159	(1)	(1)
Poultry - live(NA):	--	--	11	63	(1)	(1)
Eggs(NA):	--	--	224	1,096	(1)	(1)
Hides & skins(NA):	--	--	4	2	(1)	(1)
Other hides & skins(NA):	--	--	4	2	(1)	(1)
Zambia						
Total agricultural imports(NA):	--	--	298	641	(1)	(1)
Noncompetitive ag imports(NA):	--	--	178	242	(1)	(1)
Coffee, incl prods(MT):	56	55	178	205	3,184.80	3,150.06
Tea(MT):	0	22	0	37	.00	1,686.23
Competitive ag imports(NA):	--	--	120	399	(1)	(1)
Animals & prods(NA):	--	--	33	8	(1)	(1)
Hides & skins(NA):	--	--	21	8	(1)	(1)
Other hides & skins(NA):	--	--	12	0	(1)	(1)
Misc animal prods(NA):	--	--	87	392	(1)	(1)
Non-animal products(NA):	--	--	25	0	(1)	(1)
Sugar & related prods(NA):	--	--				

See footnotes at end of table.

Table 2--U.S. agricultural imports: Quantity, value, and unit value by commodity and country, January-December 1992 and 1993--continued

Commodity and country	January-December					
	Quantity		Value (1,000 dol.)		Unit value (\$)	
	1992	1993	1992	1993	1992	1993
Zambia						
Other sugar & related prods(MT):	18	0	25	0	1,368.28	0.00
Tobacco - unafg(MT):	129	248	60	384	464.08	1,548.31
Tobacco - filler(MT):	0	245	0	377	.00	1,538.54
Tobacco - scrap(MT):	129	3	60	7	464.08	2,422.67
Seeds - field & garden(MT):	0	2	3	7	.00	3,690.00
Swaziland						
Total agricultural imports(NA):	--	--	7,486	6,515	(1)	(1)
Noncompetitive ag imports(NA):	--	--	50	50	(1)	(1)
Essential oils(MT):	11	12	50	50	4,531.81	4,154.25
Competitive ag imports(NA):	--	--	7,446	6,465	(1)	(1)
Animals & prods(NA):	--	--	0	46	.00	.00
Animals-live, ex poultry(NO):	0	0	0	46	.00	.00
Other live animals(NO):	0	0	0	46	.00	.00
Non-animal products(NA):	--	--	7,446	6,420	(1)	(1)
Grains & feeds(MT):	10	0	4	0	427.50	.00
Feeds & fodders, ex oilcake(MT):	10	0	4	0	427.50	.00
Fruits & preps(MT):	0	17	0	0	.00	1,731.59
Fruits - fr or froz(MT):	0	17	0	28	.00	1,731.59
Other fruits, fresh or froz(MT):	0	17	0	28	.00	1,731.59
Sugar & related prods(NA):	--	--	7,427	6,366	(1)	(1)
Sugar - cane & beet(MT):	17,552	14,592	7,427	6,366	423.15	436.25
Seeds - field & garden(MT):	1	0	15	8	14,632.00	.00
Cut flowers(NA):	--	--	0	15	(1)	(1)
Zimbabwe						
Total agricultural imports(NA):	--	--	62,278	78,684	(1)	(1)
Noncompetitive ag imports(NA):	--	--	585	551	(1)	(1)
Coffee, incl prods(MT):	240	226	501	467	2,087.33	2,066.87
Cocoa & prods(MT):	0	12	0	13	.00	1,071.42
Tea(MT):	61	39	79	58	1,295.90	1,483.10
Essential oils(MT):	0	0	15	13	.00	.00
Competitive ag imports(NA):	--	--	61,583	78,133	(1)	(1)
Animals & prods(NA):	--	--	94	116	(1)	(1)
Animals-live, ex poultry(NO):	0	0	0	58	.00	.00
Other live animals(NO):	0	0	0	58	.00	.00
Hides & skins(NA):	--	--	80	54	(1)	(1)
Other hides & skins(NA):	--	--	28	14	(1)	(1)
Furskins(NA):	--	--	62	40	(1)	(1)
Misc animal prods(NA):	--	--	3	3	(1)	(1)
Non-animal products(NA):	--	--	61,589	78,017	(1)	(1)
Nuts & preps(MT):	7	18	48	126	6,802.86	6,608.89
Macademia nuts(MT):	7	18	48	126	6,802.86	6,608.89
Spices(MT):	17	52	27	89	1,566.12	1,810.06
Tobacco - unafg(MT):	22,451	42,248	61,296	77,455	2,730.23	1,833.30
Tobacco - filler(MT):	17,751	94,843	59,547	74,714	3,354.55	2,144.29
Tobacco - scrap(MT):	4,700	7,406	1,750	2,742	372.28	370.18
Beverages, ex fruit juices(HL):	0	151	0	10	.00	63.28
Malt beverages(HL):	0	151	0	10	.00	63.28
Oilseeds & prods(MT):	1	0	2	0	1,503.00	.00
Oilseeds & oilnuts(MT):	1	0	2	0	1,503.00	.00
Other oilseeds & oilnuts(MT):	1	0	2	0	1,503.00	.00
Seeds - field & garden(MT):	7	30	32	82	4,624.28	2,740.03
Cut flowers(NA):	--	--	184	245	(1)	(1)
Malawi						
Total agricultural imports(NA):	--	--	47,636	75,861	(1)	(1)
Noncompetitive ag imports(NA):	--	--	3,364	4,494	(1)	(1)
Coffee, incl prods(MT):	17	78	25	188	1,475.29	2,416.65
Tea(MT):	2,648	3,146	3,339	4,305	1,260.61	1,368.53
Competitive ag imports(NA):	--	--	44,171	71,467	(1)	(1)
Non-animal products(NA):	--	--	44,171	71,467	(1)	(1)
Nuts & preps(MT):	20	125	123	832	6,148.15	6,657.82
Macademia nuts(MT):	20	125	123	832	6,148.15	6,657.82
Vegetables & preps(NA):	--	--	143	38	(1)	(1)
Vegetables - fr or froz(MT):	37	0	22	0	594.87	.00
Other vegg - fr or froz(MT):	37	0	22	0	594.87	.00
Vegetables-prep/pres(NA):	--	--	121	38	(1)	(1)
Beans & peas, dried(MT):	174	58	106	38	612.08	579.31
Other vegetables-prep/pres(NA):	--	--	14	0	(1)	(1)
Sugar & related prods(NA):	--	--	0	4,488	(1)	(1)
Sugar - cane & beet(MT):	0	10,874	0	4,488	.00	413.68
Spices(MT):	90	18	221	50	2,450.38	2,777.78
Tobacco - unafg(MT):	10,646	25,494	43,682	66,092	4,103.14	2,580.08
Tobacco - filler(MT):	9,013	18,886	43,150	64,684	4,787.51	3,425.51
Tobacco - scrap(MT):	1,603	6,608	473	1,338	285.35	202.44
Other tobacco(MT):	30	0	58	0	1,956.50	.00
Oilseeds & prods(MT):	0	3	0	10	.00	3,453.67
Oils & waxes-vegetable(MT):	0	3	0	10	.00	3,453.67
Peanut oil(MT):	0	1	0	2	.00	2,465.00
Other vegetable oils(MT):	0	2	0	8	.00	3,848.00
Seeds - field & garden(MT):	4	20	3	5	745.25	242.80

See footnotes at end of table.

Table 2--U.S. agricultural imports: Quantity, value, and unit value by commodity and country, January-December 1992 and 1993--continued

Commodity and country	January-December					
	Quantity		Value (1,000 dol.)		Unit value (\$)	
	1992	1993	1992	1993	1992	1993
Lesotho						
Total agricultural imports(NA):	--	--	14	0	(1)	(1)
Noncompetitive ag imports(NA):	--	--	14	0	(1)	(1)
Fibers, excl cotton(MT):						
Developed countries	24	0	14	0	(1)	(1)
Total agricultural imports(NA):	--	--	11,586,096	12,007,816	(1)	(1)
Noncompetitive ag imports(NA):	--	--	903,061	1,017,502	(1)	(1)
Bananas & plantains(MT):	427	1	154	13	361.19	12,775.00
Coffee, incl prods(MT):	38,564	45,431	373,154	373,652	2,087.82	1,955.82
Cocoa & prods(MT):	161,012	191,046	59,751	76,824	1,215.93	1,028.51
Tea(MT):	49,140	74,694	28,113	80,997	2,722.51	2,802.34
Spices(MT):	10,326	11,061	1,819	3,422	1,861.77	1,488.94
Rubber & allied gums - crude(MT):	977	2,298	179	128	44,695.75	25,582.00
Silk - raw(MT):	4	5	28,061	26,841	2,274.35	2,298.78
Wool, unmfng - carpet(MT):	12,338	11,675	19,558	21,638	418.03	481.23
Fibers, excl cotton(MT):	46,785	44,865	88,035	109,896	22,765.83	24,269.09
Essential oils(MT):	3,867	4,281	212,782	249,879	13,508.23	14,447.23
Drugs - crude natural(MT):	15,762	17,296	10,683,035	10,990,314	(1)	(1)
Competitive ag imports(NA):	--	--	4,629,882	4,677,139	(1)	(1)
Animals & prods(NA):						
Animals-live, ex poultry(NO):	2,037,527	2,096,670	1,037,904	1,055,668	509.39	503.50
Cattle and calves(NO):	1,273,227	1,202,394	903,487	911,380	709.60	757.87
Horses, mules, burros(NO):	10,171	12,784	56,286	55,132	6,517.18	4,312.54
Swine(NO):	674,469	840,050	66,027	79,671	97.99	84.84
Sheep, live(NO):	27,258	27,662	1,987	2,343	72.88	84.71
Other live animals(NO):	52,402	13,780	116	7,142	2.22	518.29
Meats & prods, ex poultry(MT):	979,185	989,544	2,221,101	2,304,750	2,268.32	2,329.10
Beef & veal(MT):	679,649	648,745	1,539,402	1,522,219	2,264.89	2,346.40
Beef & veal - fr or froz(MT):	678,457	644,435	1,533,315	1,508,386	2,260.00	2,342.18
Beef & veal - prep or pres(MT):	1,192	4,310	6,087	12,832	5,106.14	2,977.32
Pork(MT):	245,137	279,896	569,975	640,787	2,325.13	2,288.55
Pork - fr or froz(MT):	185,675	207,651	371,323	422,687	1,899.85	2,035.56
Pork - prep or pres(MT):	59,462	72,345	198,652	218,099	3,340.82	3,014.71
Mutton goat & lamb(MT):	23,824	24,463	47,087	62,635	1,876.46	2,560.39
Mutton goat & lamb-fr/frz(MT):	23,824	24,463	47,087	62,635	1,876.46	2,560.39
Variety meats - fr or froz(MT):	20,041	25,303	33,496	48,030	1,671.38	1,898.21
Other meats - fr or froz(MT):	616	708	5,000	5,892	8,116.66	8,322.22
Other meats & prods(MT):	8,918	10,329	26,141	25,188	2,635.74	2,438.55
Poultry and prods(NA):						
Poultry - live(NA):	--	--	65,830	61,477	(1)	(1)
Poultry meat(MT):	3,270	4,036	10,767	12,095	(1)	(1)
Eggs(NA):	--	--	12,758	13,442	3,901.48	3,330.62
Feathers & down - crude(MT):	3,221	2,263	20,611	24,354	(1)	(1)
Dairy products(NA):						
Milk & cream, fr or dried(MT):	--	--	21,674	11,585	6,728.93	5,119.23
Butter & butterfat mixtures(MT):	7,479	8,158	783,554	802,650	(1)	(1)
Cheese(MT):	893	1,520	7,999	9,171	1,069.48	1,124.22
Casein & mixtures(MT):	119,003	133,292	1,815	2,595	2,032.36	1,707.10
Other dairy prods(NA):	87,735	72,580	404,529	431,536	3,399.32	3,237.52
Fats, oils, & greases(MT):	--	--	349,867	301,232	3,987.77	4,150.35
Hides & skins(NA):	37,740	39,757	29,344	58,115	(1)	(1)
Sheep & lamb skins(MT):	--	--	17,957	24,692	475.90	621.07
Other hides & skins(NA):	3,258	3,194	151,414	151,835	(1)	(1)
Furskins(NA):	--	--	13,248	10,281	4,053.72	3,218.66
Wool - unmfng, apparel grades(MT):	--	--	84,755	88,482	(1)	(1)
Sausage casings(MT):	37,179	41,484	53,411	52,062	(1)	(1)
Bull semen(NA):	6,116	5,147	128,730	117,073	3,462.44	2,822.12
Misc animal prods(NA):	--	--	34,431	33,011	5,629.73	6,413.57
Non-animal products(NA):						
Grains & feeds(MT):						
Wheat, ex seed(MT):	4,732,194	5,843,462	174,996	122,774	(1)	(1)
Corn, unmilled(MT):	1,454,768	1,786,255	6,053,152	6,319,174	(1)	(1)
Oats, unmilled(MT):	301,968	322,561	1,254,725	1,455,069	265.15	249.01
Barley, unmilled(MT):	1,052,005	1,521,197	187,000	210,824	128.54	117.42
Rice(MT):	440,703	575,548	30,354	30,167	100.52	93.52
Biscuits & wafers(MT):	3,067	3,683	101,752	140,519	95.72	82.37
Pasta & noodles(MT):	136,502	156,084	43,083	51,034	87.76	88.67
Other grains & preps(NA):	109,415	121,811	4,020	4,539	1,310.73	1,239.04
Feeds & fodders, ex oilcake(MT):	--	--	345,726	384,250	2,532.75	2,461.82
Fruits & preps(MT):	819,928	798,195	106,192	112,506	870.55	923.61
Fruits - fr or froz(MT):	250,746	248,554	218,060	235,872	(1)	(1)
Apples, fresh(MT):	156,482	155,630	266,365	249,300	265.53	295.51
Avocados(MT):	86,819	82,842	140,632	134,723	1,062.28	978.86
Berries, excl strawberries(MT):	59	2	61,625	56,887	898.65	865.66
Citrus, fresh(MT):	39,898	25,066	44	8	709.81	687.07
Grapes, fresh(MT):	8,742	21,059	45,602	24,323	750.37	3,877.00
Kiwi fruit, fresh(MT):	1,673	608	50,516	20,083	1,140.12	870.37
Melons(MT):	7,925	5,628	595	428	1,079.49	854.12
Peaches(MT):	284	310	8,204	5,741	355.92	705.69
Pears(MT):	862	284	123	157	1,035.19	1,020.01
Pineapples, fresh or frozen(MT):	6,837	4,110	653	433.69	507.46	
Plums(MT):	0	1	8,543	390	757.38	1,163.05
	37	73	0	3	1,249.60	1,286.78
			22	68	.00	2,712.00
					594.87	936.18

See footnotes at end of table.

Table 2--U.S. agricultural imports: Quantity, value, and unit value by commodity and country, January-December 1992 and 1993--continued

Commodity and country	January-December					
	Quantity		Value (1,000 dol.)		Unit value (\$)	
	1992	1993	1992	1993	1992	1993
<b>Developed countries</b>						
Strawberries, fresh or froz(MT):	482	582	1,465	1,405	2,877.40	2,413.96
Other fruits, fresh or froz(MT):	1,764	14,965	3,238	19,850	1,835.67	1,326.42
Fruits - prep or pres(MT):	94,254	92,924	125,733	108,576	1,333.98	1,166.44
Pineapples - canned or prep(MT):	6,988	13,855	3,178	3,194	454.83	228.89
Other fruits - prep or pres(MT):	87,266	78,869	122,555	105,382	1,404.38	1,334.47
Fruit juices(HL):	3,908,584	4,974,874	175,002	165,058	44.77	33.18
Apple juice(HL):	2,842,693	3,440,171	109,871	91,820	38.58	26.69
Grape juice(HL):	544,461	980,623	20,871	32,068	38.33	32.70
Grapefruit juice(HL):	6,306	4,270	468	374	74.26	87.65
Lemon juice(HL):	4,355	3,770	164	82	35.29	21.88
Lime juice(HL):	314	1,320	58	249	185.40	189.35
Orange juice(HL):	47,217	2,496	2,879	161	62.96	64.59
Pineapple juice(HL):	198,623	109,329	5,002	2,195	35.83	20.08
Other fruit juice(HL):	323,615	597,927	35,806	35,702	110.64	89.72
Nuts & preps(MT):	15,949	22,831	42,575	50,845	2,669.45	2,227.03
Brazil nuts(MT):	220	18	493	76	2,240.46	4,237.00
Cashew nuts(MT):	1,487	297	6,270	1,102	4,216.22	3,709.18
Chestnuts(MT):	3,131	3,191	8,085	7,886	2,582.29	2,471.25
Coconut meat(MT):	563	812	878	1,223	1,474.41	1,606.19
Filberts(MT):	82	118	329	333	4,018.02	2,820.81
Macadamia nuts(MT):	1,307	1,473	9,930	11,129	7,597.52	7,555.48
Pecans(MT):	321	1,156	1,789	6,510	5,605.40	5,631.75
Pistachio nuts(MT):	15	13	80	64	6,000.00	6,469.38
Other nuts(MT):	8,723	15,753	14,601	22,502	1,673.87	1,428.43
Vegetables & preps(NA):			801,903	828,793	(1)	(1)
Vegetables - fr or froz(MT):	403,748	591,934	210,774	283,843	522.04	479.52
Tomatoes(MT):	10,062	16,671	11,698	21,005	1,162.55	1,259.99
Asparagus, fresh or frozen(MT):	866	836	1,849	2,003	1,814.52	2,395.34
Beans, fresh or frozen(MT):	2,877	5,489	2,490	4,123	865.37	749.69
Cabbage(MT):	11,020	17,774	2,451	4,825	222.40	277.10
Carrots, fresh or frozen(MT):	50,309	45,212	16,080	13,211	318.63	292.20
Cauliflower & broccoli, fr/fz(MT):						
Celery, fresh(MT):	5,691	6,309	2,063	2,399	362.46	380.21
Cucumbers(MT):	5,056	4,426	1,573	1,334	311.16	301.30
Eggplant(MT):	4,257	4,429	3,467	4,566	814.48	1,053.51
Endive, fresh(MT):	2	8	6	14	2,822.00	1,719.00
Garlic(MT):	3,358	1,816	7,669	4,086	2,283.73	2,250.18
Lettuce(MT):	39	100	36	141	932.77	1,410.68
Onions(MT):	6,498	7,080	2,749	2,885	423.08	422.77
Peas, incl chickpeas(MT):	28,745	28,821	14,327	11,547	481.66	399.27
Peppers(MT):	8,919	9,686	6,157	6,524	690.28	673.56
Potatoes, fresh or frozen(MT):	12,905	21,408	34,178	46,630	2,648.40	2,178.16
Radishes, fresh(MT):	212,687	377,216	67,632	117,831	317.89	312.63
Squash(MT):	340	877	103	374	295.47	426.05
Other vegs - fr or froz(MT):	325	293	143	129	441.48	439.38
Vegetables-prep/pres(NA):	38,584	43,393	36,103	39,818	933.29	917.60
Bean shoots, preserved(MT):			590,530	544,951	(1)	(1)
Bean cake, miso(MT):	122	100	456	445	3,735.64	4,449.22
Cucumbers, preserved(MT):	5,418	6,220	9,610	11,748	1,775.32	1,888.75
Garlic, dried(MT):	2,683	3,381	2,987	3,695	1,113.45	1,092.88
Olives - prep or pres(MT):	11	56	25	134	2,266.45	2,401.77
Mushrooms, canned(MT):	64,768	57,025	159,086	132,405	2,456.24	2,321.88
Mushrooms, dried(MT):	2,530	1,540	6,600	3,938	2,608.53	2,557.15
Onions, preserved(MT):	593	676	9,673	8,515	15,312.16	12,595.61
Hops, incl extract(MT):	1,962	1,782	1,811	2,214	1,329.46	1,242.55
Artichokes - prep(MT):	4,223	2,998	23,433	18,126	5,548.97	6,045.98
Asparagus - prep(MT):	17,702	18,678	28,579	28,254	1,614.42	1,566.22
Tomatoes, incl paste & sauce(MT):	101	287	223	338	2,211.81	1,427.51
Waterchestnuts(MT):	35,382	40,402	35,977	30,662	1,016.81	758.91
Beans & peas, dried(MT):	73	87	77	66	1,059.05	764.13
Mustard(MT):	20,191	15,882	9,461	7,297	468.59	459.45
Peppers & pimientos, prep(MT):	7,915	9,030	10,106	10,199	1,276.77	1,129.50
Soy sauce(MT):	6,246	6,624	10,572	7,234	1,692.54	1,092.13
Starches, excl wheat & corn(MT):	8,056	8,348	9,792	10,960	1,215.44	1,312.88
Soups & sauces(MT):	45,319	58,417	18,123	19,286	399.60	390.15
Vinegar(HL):	19,520	22,647	46,980	51,028	2,376.01	2,263.16
Yeasts(MT):	122,568	141,258	17,751	19,292	144.82	136.57
Other vegetables-prep/pres(NA):	22,547	24,209	24,718	26,003	1,086.07	1,074.08
Sugar & related prods(NA):			165,087	152,111	(1)	(1)
Sugar - cane & beet(MT):			428,807	392,879	(1)	(1)
Molasses(HL):	190,400	226,734	116,986	113,205	614.42	499.28
Confectionary prods(MT):	1,739,053	2,007,476	11,342	9,562	6.52	4.76
Other sugar & related prods(MT):	81,744	70,746	200,037	171,551	2,447.12	2,424.88
Spices(MT):	268,278	268,053	100,442	88,561	373.00	367.69
Tobacco - unmfz(MT):	420	276	2,434	1,180	5,795.47	4,273.89
Tobacco - filler(MT):	51,082	61,640	142,810	189,936	2,795.70	3,243.61
Tobacco - scrap(MT):	36,873	51,300	133,108	191,362	3,609.80	3,730.25
Other tobacco(MT):	15,856	9,980	8,983	7,789	649.05	781.45
Beverages, ex fruit juices(HL):	353	360	709	775	2,008.34	2,153.73
	11,067,125	11,310,557	1,801,673	1,725,430	162.79	152.55

See footnotes at end of table.

Table 2--U.S. agricultural imports: Quantity, value, and unit value by commodity and country, January-December 1992 and 1993--continued

Commodity and country	January-December					
	Quantity		Value (1,000 dol.)		Unit value (\$)	
	1992	1993	1992	1993	1992	1993
<b>Developed countries</b>						
Wine(HL):	2,348,244	2,117,664	1,032,314	821,225	439.61	435.02
Malt beverages(HL):	7,720,894	8,549,153	694,282	751,803	89.92	87.94
Other beverages(HL):	897,887	643,750	75,077	52,402	75.23	81.40
Oilseeds & prods(MT):	1,477,736	1,710,893	651,403	729,493	440.81	425.98
Oilseeds & oilnuts(MT):	365,915	470,445	78,169	112,756	208.16	239.68
Flaxseed(MT):	153,094	110,636	24,567	22,551	160.47	203.92
Mustard seeds(MT):	65,723	52,909	14,773	13,860	265.11	261.95
Rapeseed(MT):	1,843	162,283	621	38,078	336.84	234.64
Sesameseed(MT):	116	108	253	304	2,183.87	2,816.09
Soybeans(MT):	69,030	87,094	14,945	20,847	216.50	214.71
Sunflower seeds(MT):	78,545	38,427	17,014	10,844	216.61	275.05
Other oilseeds & oilnuts(MT):	7,564	7,988	3,997	6,263	528.42	784.02
Oils & waxes-vegetable(MT):	538,106	574,328	487,645	522,305	923.09	809.42
Castor oil(MT):	5	26	23	60	3,826.50	2,312.82
Coconut oil(MT):	5,020	2,050	3,113	1,093	620.08	532.84
Cottonseed oil(MT):	6,085	4	2,743	7	450.04	1,562.00
Olive oil(MT):	105,726	116,748	241,594	217,196	2,285.10	1,860.38
Palm oil(MT):	593	1,044	332	650	560.44	622.51
Palm kernel oil(MT):	5,295	67	5,212	65	984.32	1,138.02
Peanut oil(MT):	105	62	77	271	729.85	4,363.42
Rapeseed oil(MT):	381,118	395,166	178,251	206,218	467.70	521.85
Soybean oil(MT):	462	5,141	263	2,522	634.57	490.53
Sesame oil(MT):	2,637	2,613	10,339	9,885	3,920.90	3,825.18
Other vegetable oils(MT):	32,048	51,417	65,667	84,230	1,737.00	1,638.17
Gilicake & meal(MT):	572,715	666,120	77,589	94,431	135.47	141.76
Cotton, excl linters(MT):	13	13	17	26	1,323.77	1,978.46
Cotton linters(MT):	2	0	7	3	3,637.00	.00
Seeds - field & garden(MT):	148,523	174,745	119,520	140,866	799.34	806.12
Cut flowers(NA):	--	--	58,561	61,386	(1)	(1)
Nursery stock, bulbs, etc.(NA):	--	--	216,689	233,495	(1)	(1)
Other vegetable prods(MT):	12,078	14,002	91,250	85,416	7,556.77	6,100.24
<b>Developing countries</b>						
Total agricultural imports(NA):	--	--	12,630,417	12,492,470	(1)	(1)
Noncompetitive ag imports(NA):	--	--	4,668,339	4,474,221	(1)	(1)
Bananas & plantains(MT):	3,726,023	3,710,596	1,087,055	1,071,168	294.43	288.68
Coffee, incl prods(MT):	1,297,276	1,072,630	1,577,183	1,391,884	1,215.76	1,287.64
Cocoa & prods(MT):	585,542	596,266	723,167	658,277	1,235.04	1,104.00
Tea(MT):	63,971	59,481	89,986	91,953	1,406.67	1,545.93
Spices(MT):	112,848	104,565	218,664	218,125	1,937.68	2,086.02
Rubber & allied gums - crude(MT):	829,562	897,673	768,226	848,041	825.44	850.02
Silk - raw(MT):	78	125	2,548	3,248	32,668.99	25,980.50
Wool, unafg - carpet(MT):	811	849	1,260	1,419	1,553.62	1,671.28
Fibers, excl cotton(MT):	32,236	31,793	22,036	21,226	683.69	667.62
Essential oils(MT):	26,680	23,066	84,022	96,076	3,148.24	4,161.66
Drugs - crude natural(MT):	40,162	29,856	84,192	72,805	2,096.30	2,438.63
Competitive ag imports(NA):	--	--	7,962,078	8,018,249	(1)	(1)
Animals & prods(NA):	--	--	955,134	1,126,690	(1)	(1)
Animals-live, ex poultry(NO):	988,881	1,304,573	346,676	445,485	350.67	341.48
Cattle and calves(NO):	982,038	1,296,652	341,166	428,874	347.41	331.52
Horses, mules, burros(NO):	6,819	7,921	5,496	5,807	805.93	733.13
Other live animals(NO):	24	0	14	9,804	600.00	.00
Meats & prods, ex poultry(MT):	139,416	162,838	415,720	480,303	2,981.87	2,847.76
Beef & veal(MT):	124,196	145,672	351,150	416,068	2,827.38	2,856.20
Beef & veal - fr or froz(MT):	50,453	76,640	131,183	185,821	2,600.09	2,588.85
Beef & veal - prep or pres(MT):	73,743	70,032	219,967	220,247	2,982.89	3,144.95
Pork(MT):	13,108	15,189	50,398	52,933	3,844.82	3,482.64
Pork - prep or pres(MT):	13,108	15,189	50,398	52,933	3,844.82	3,482.64
Mutton goat & lamb(MT):	28	0	43	0	1,530.00	.00
Mutton goat & lamb-fr/frz(MT):	28	0	43	0	1,530.00	.00
Variety meats - fr or froz(MT):	319	370	590	724	1,850.61	1,956.52
Other meats - fr or froz(MT):	608	768	4,414	4,872	7,248.57	6,473.71
Other meats & prods(MT):	1,156	929	6,125	5,606	7,893.17	6,034.91
Poultry and prods(NA):	--	--	28,068	27,245	(1)	(1)
Poultry - live(NA):	--	--	3,548	2,376	(1)	(1)
Poultry meat(MT):	121	127	598	605	4,948.65	4,766.27
Eggs(NA):	--	--	5,420	8,127	(1)	(1)
Feathers & down - crude(MT):	3,276	3,703	18,501	16,136	5,649.28	4,357.66
Dairy products(NA):	--	--	48,940	55,487	(1)	(1)
Milk & cream, fr or dried(MT):	18	52	2	81	113.44	1,565.40
Butter & butter-fat mixtures(MT):	0	13	0	28	.00	2,195.38
Cheese(MT):	8,824	11,878	27,951	31,593	2,816.51	2,659.81
Casein & mixtures(MT):	9,828	4,026	16,187	14,171	4,121.04	3,519.89
Other dairy prods(NA):	--	--	4,800	9,614	(1)	(1)
Fats, oils, & greases(MT):	6,412	4,778	7,968	6,969	1,242.61	1,458.60
Hides & skins(NA):	--	--	25,972	21,278	(1)	(1)
Sheep & lamb skins(MT):	2,046	1,318	9,673	8,729	4,727.81	6,623.15
Other hides & skins(NA):	--	--	15,549	10,997	(1)	(1)
Furskins(NA):	--	--	750	1,551	(1)	(1)
Wool - unafg, appare, grades(MT):	2,866	4,658	7,856	12,682	2,741.20	2,722.68
Sausage casings(MT):	5,568	5,221	16,015	15,672	2,875.68	3,001.77
Bull semen(NA):	--	--	0	804	(1)	(1)

See footnotes at end of table.

Table 2--U.S. agricultural imports: Quantity, value, and unit value by commodity and country, January-December 1992 and 1993--continued

Commodity and country	January-December					
	Quantity		Value (1,000 dol.)		Unit value (\$)	
	1992	1993	1992	1993	1992	1993
Developing countries						
Misc animal prods(NA):	--	--	57,816	60,764	(1)	(1)
Non-animal products(NA):	--	--	7,006,844	6,891,560	(1)	(1)
Grains & feeds(MT):			320,210	344,486	500.05	500.05
Wheat, ex seed(MT):	640,355	522,387	1,141	82	131.78	131.78
Corn, unmilled(MT):	8,554	438	2,841	1,157	189.08	189.08
Oats, unmilled(MT):	15,027	6,488	4,141	2,480	90.35	90.35
Barley, unmilled(MT):	45,839	21,768	78	73	268.15	268.15
Rice(MT):	291	158	87,285	101,857	508.30	508.30
Biscuits & wafers(MT):	171,720	199,433	52,011	58,136	1,987.21	1,987.21
Pasta & noodles(MT):	26,173	30,468	57,372	53,760	1,056.31	1,056.31
Other grains & preps(NA):	53,804	56,228	58,739	77,666	(1)	(1)
Feeds & fodders, ex oilcake(MT):	--	--	56,601	48,274	211.28	211.28
Fruits & preps(MT):	267,881	149,468	1,112,530	1,123,198	615.83	615.83
Fruits - fr or froz(MT):	1,806,553	1,869,191	735,007	750,229	548.35	548.35
Apples, fresh(MT):	1,340,384	1,398,856	17,423	13,284	477.73	477.73
Avocados(MT):	33,583	31,004	16,048	13,284	477.73	477.73
Berries, excl strawberries(MT):	24,087	8,227	17,423	13,284	477.73	477.73
Citrus, fresh(MT):	3,395	3,309	6,277	4,867	723.32	723.32
Grapes, fresh(MT):	124,833	138,106	28,282	6,377	1,848.41	1,848.41
Kiwi fruit, fresh(MT):	315,242	320,860	260,871	42,963	234.64	234.64
Mangoes(MT):	12,311	19,446	258,318	258,318	827.84	827.84
Melons(MT):	76,765	114,163	8,674	10,802	785.78	785.78
Peaches(MT):	421,705	428,330	71,240	89,270	828.02	828.02
Pears(MT):	52,839	41,376	132,766	132,423	314.83	314.83
Pineapples, fresh or frozen(MT):	52,013	60,627	33,105	26,231	626.52	626.52
Plums(MT):	124,486	129,151	23,557	26,969	452.80	452.80
Strawberries, fresh or froz(MT):	25,305	22,226	47,351	51,374	390.45	390.45
Other fruits, fresh or froz(MT):	36,696	39,301	15,689	14,088	620.38	620.38
Fruits - prep or pres(MT):	37,123	43,830	34,748	40,935	946.94	946.94
Pineapples - canned or prep(MT):	456,158	459,235	36,846	32,129	982.59	982.59
Other fruits - prep or pres(MT):	337,528	331,213	377,623	372,809	808.86	808.86
Fruit juices(HL):	128,630	138,022	224,624	205,870	565.49	565.49
Apple juice(HL):	21,583,278	23,713,875	152,800	166,939	1,188.68	1,188.68
Grape juice(HL):	5,374,284	5,406,959	631,801	483,068	29.27	29.27
Grapefruit juice(HL):	1,330,035	320,542	188,428	112,008	35.06	35.06
Lemon juice(HL):	117,716	62,003	49,109	12,128	36.82	36.82
Lime juice(HL):	369,103	481,442	3,354	1,885	28.48	28.48
Orange juice(HL):	50,513	98,885	7,403	8,361	30.40	30.40
Pineapple juice(HL):	10,436,753	13,114,737	1,328	2,283	26.30	26.30
Other fruit juice(HL):	3,185,246	3,259,707	261,501	232,942	25.05	25.05
Nuts & preps(MT):	719,618	911,814	81,603	73,406	73.406	73.406
Brazil nuts(MT):	161,681	152,604	39,074	38,335	25.62	25.62
Cashew nuts(MT):	11,037	10,169	411,448	394,338	54.30	54.30
Chestnuts(MT):	60,540	60,228	14,603	16,396	2,544.81	2,544.81
Coconut meat(MT):	242	177	256,364	245,796	1,323.12	1,323.12
Filberts(MT):	51,372	52,624	706	543	4,227.64	4,227.64
Macademia nuts(MT):	3,703	3,783	51,169	47,084	2,819.38	2,819.38
Pecans(MT):	542	732	10,101	10,220	996.05	996.05
Pistachio nuts(MT):	18,236	9,105	3,744	5,366	2,727.82	2,727.82
Other nuts(MT):	116	495	61,598	49,202	6,907.73	6,907.73
Vegetables & preps(NA):	15,793	15,290	546	49,202	3,377.88	3,377.88
Vegetables - fr or froz(MT):	--	--	12,614	18,356	4,705.65	4,705.65
Tomatoes(MT):	1,241,163	1,558,542	1,304,346	1,518,679	798.72	798.72
Asparagus, fresh or frozen(MT):	185,956	401,720	807,850	1,036,141	(1)	(1)
Beans, fresh or frozen(MT):	26,045	31,883	133,810	304,554	650.88	650.88
Cabbage(MT):	11,077	12,219	33,851	30,554	720.08	720.08
Carrots, fresh or frozen(MT):	6,883	8,582	13,384	42,775	1,300.10	1,300.10
Cauliflower & broccoli, fr/fz(MT):	13,948	12,660	1,342	15,288	1,208.16	1,208.16
Celery, fresh(MT):	201,858	188,608	3,785	1,712	185.02	185.02
Cucumbers(MT):	8,778	12,953	2,636	5,101	271.34	271.34
Eggplant(MT):	191,888	223,399	134,213	124,196	664.89	664.89
Endive, fresh(MT):	16,855	18,173	2,636	5,101	269.58	269.58
Garlic(MT):	237	187	70,857	83,652	369.26	369.26
Lettuce(MT):	15,881	14,863	12,016	11,559	712.83	712.83
Okra, fresh or frozen(MT):	5,771	10,887	641	551	2,705.88	2,705.88
Onions(MT):	17,570	18,884	16,811	15,762	1,058.56	1,058.56
Peas, incl chickpeas(MT):	159,935	200,505	2,829	4,191	490.28	490.28
Peppers(MT):	21,872	15,948	7,513	7,814	427.52	427.52
Potatoes, fresh or frozen(MT):	113,667	136,057	96,658	93,022	604.36	604.36
Radishes, fresh(MT):	99	100	19,910	15,287	806.13	806.13
Squash(MT):	11,516	15,054	113,645	135,287	999.80	999.80
Other vegs - fr or froz(MT):	85,292	96,255	82	82	828.27	828.27
Vegetables - prep/pres(NA):	144,824	138,583	6,065	8,698	526.67	526.67
Bamboo shoots, preserved(MT):	--	--	51,948	81,515	608.06	608.06
Bean cake, miso(MT):	21,017	26,334	85,732	81,533	591.57	591.57
Cucumbers, preserved(MT):	1,882	2,268	496,497	482,538	(1)	(1)
Garlic, dried(MT):	4,682	6,763	18,516	20,954	828.58	828.58
Olives - prep or pres(MT):	1,158	757	3,480	3,931	1,838.25	1,838.25
Mushrooms, canned(MT):	21,318	12,301	2,954	4,028	630.88	630.88
Mushrooms, dried(MT):	35,868	30,782	1,052	1,128	595.58	595.58
	562	411	17,046	10,580	1,489.76	1,489.76
			87,136	799.59	860.13	860.13
			6,845	68,888	2,428.36	2,428.36
				5,365	12,178.81	12,178.81
						13,101.23

See footnotes at end of table.

Table 2--U.S. agricultural imports: Quantity, value, and unit value by commodity and country, January-December 1982 and 1983--continued

Commodity and country	January-December					
	Quantity		Value (1,000 dol.)		Unit value (\$)	
	1982	1983	1982	1983	1982	1983
<b>Developing countries</b>						
Onions, preserved(MT):	2,358	2,721	3,106	3,488	1,317.11	1,282.05
Hops, incl extract(MT):	2,457	1,176	13,439	8,106	5,469.62	6,882.88
Artichokes - prep(MT):	151	459	235	714	1,557.16	1,554.91
Asparagus - prep(MT):	336	461	666	684	1,882.87	1,484.73
Tomatoes, incl paste & sauce(MT):	45,642	46,514	33,172	37,086	726.78	787.51
Waterchestnuts(MT):	11,064	9,221	10,547	8,168	932.25	885.78
Beans & peas, dried(MT):	20,420	23,509	15,288	16,111	748.68	685.29
Mustard(MT):	258	146	334	199	1,294.97	1,362.00
Peppers & pimientos, prep(MT):	5,820	8,184	6,082	8,990	1,044.95	1,098.50
Soy sauce(MT):	17,337	17,632	14,448	16,410	833.45	930.58
Starches, excl wheat & corn(MT):	19,845	23,088	8,278	7,264	415.06	314.61
Soups & sauces(MT):	40,321	42,814	75,707	81,676	1,877.60	1,903.24
Vinegar(HL):	17,633	20,857	1,371	1,618	74.36	77.57
Yeasts(MT):	6,863	6,864	11,793	12,226	1,718.34	1,781.13
Other vegetables-prep/pres(NA):	--	--	164,062	164,896	(1)	(1)
Sugar & related prods(NA):	--	--	683,034	641,249	(1)	(1)
Sugar - cane & beet(MT):	1,457,559	1,389,667	525,172	493,380	360.31	355.03
Molasses(HL):	6,835,778	5,587,017	66,580	46,587	8.65	8.34
Confectionary prods(MT):	52,725	52,693	78,565	76,668	1,490.08	1,454.89
Other sugar & related prods(MT):	33,591	38,422	22,748	24,615	677.21	640.64
Spices(MT):	24,494	19,469	46,859	30,790	1,904.91	1,581.50
Tobacco - unmg(MT):	342,302	376,589	1,199,503	1,132,185	3,504.22	3,005.62
Tobacco - filler(MT):	278,305	309,133	1,158,871	1,093,730	4,164.03	3,538.06
Tobacco - scrap(MT):	53,041	66,594	30,267	28,558	479.80	428.89
Other tobacco(MT):	866	962	10,374	9,886	10,851.62	10,276.81
Beverages, ex fruit juices(HL):	2,684,066	3,016,334	250,328	278,207	93.26	92.25
Wine(HL):	312,846	313,595	53,209	54,133	170.08	172.62
Malt beverages(HL):	1,866,913	2,193,691	183,429	182,588	83.09	83.23
Other beverages(HL):	404,307	508,048	33,697	41,486	83.34	81.56
Oilseeds & prods(MT):	953,487	916,176	564,460	459,191	591.99	501.20
Oilseeds & oilnuts(MT):	55,881	63,235	57,820	51,781	1,036.49	818.86
Flaxseed(MT):	0	18	0	5	.00	270.89
Mustard seeds(MT):	1	33	2	51	2,285.00	1,535.91
Rapeseed(MT):	2	0	4	0	1,750.50	.00
Sesameseed(MT):	34,827	36,693	42,386	34,358	1,217.22	936.64
Soybeans(MT):	437	181	659	238	1,507.83	1,315.83
Sunflower seeds(MT):	19	13	39	51	2,061.00	3,950.15
Other oilseeds & oilnuts(MT):	20,600	26,286	14,830	17,067	719.92	648.05
Oils & waxes-vegetable(MT):	879,955	843,100	503,267	404,887	571.82	480.23
Castor oil(MT):	34,012	42,188	16,006	25,990	470.61	616.06
Coconut oil(MT):	496,446	441,446	269,857	171,888	543.58	389.38
Cottonseed oil(MT):	3,673	15,400	1,413	7,321	384.66	475.39
Olive oil(MT):	8,552	4,484	18,772	8,655	2,195.07	1,930.17
Palm oil(MT):	101,613	128,326	35,537	47,928	348.73	373.48
Palm kernel oil(MT):	162,220	119,018	88,691	60,735	552.90	510.30
Peanut oil(MT):	390	138	470	248	1,205.33	1,800.70
Soybean oil(MT):	5	4,742	5	2,284	1,122.00	481.64
Sesame oil(MT):	3,260	3,481	5,890	7,119	2,113.38	2,045.17
Other vegetable oils(MT):	69,784	83,877	64,626	72,717	925.08	866.95
Oilcake & meal(MT):	17,661	9,841	3,272	2,523	185.25	256.38
Cotton, excl linters(MT):	278	283	295	336	1,062.77	1,187.37
Cotton linters(MT):	8,842	12,771	9,140	11,862	928.71	836.64
Seeds - field & garden(MT):	27,939	22,268	83,040	67,307	2,972.20	3,022.59
Cut flowers(NA):	--	--	282,012	309,550	(1)	(1)
Nursery stock, bulbs, etc.(NA):	--	--	31,478	36,064	(1)	(1)
Other vegetable prods(MT):	16,702	14,047	76,658	60,988	4,589.73	4,342.44
<b>Other countries</b>						
Total agricultural imports(NA):	--	--	407,449	480,445	(1)	(1)
Noncompetitive ag imports(NA):	--	--	106,858	126,654	(1)	(1)
Bananas & plantains(MT):	121	0	127	2	1,045.48	.00
Coffee, incl prods(MT):	0	55	0	207	.00	3,767.96
Cocoa & prods(MT):	7,988	13,897	20,700	30,554	2,581.42	2,198.61
Tea(MT):	25,209	25,509	29,060	28,973	1,162.77	1,175.01
Spices(MT):	4,574	5,211	15,090	15,608	3,296.96	2,995.45
Rubber & allied gums - crude(MT):	0	98	0	119	.00	1,187.85
Silk - raw(MT):	71	52	2,439	1,403	34,352.27	26,884.27
Wool, unmg - carpet(MT):	42	65	64	160	1,294.83	2,423.12
Fibers, excl cotton(MT):	990	1,984	520	744	530.58	534.02
Essential oils(MT):	2,198	2,518	22,943	21,043	10,438.00	8,037.82
Drugs - crude natural(MT):	6,285	13,846	15,935	26,839	2,531.32	1,938.39
Competitive ag imports(NA):	--	--	300,591	353,791	(1)	(1)
Animals & prods(NA):	--	--	94,774	85,887	(1)	(1)
Animals-live, ex poultry(NA):	0	10	0	266	.00	26,617.40
Horses, mules, burros(NA):	0	10	0	53	.00	5,288.70
Other live animals(NA):	0	0	0	213	.00	.00
Meats & prods, ex poultry(MT):	299	379	1,064	1,439	3,560.14	3,798.09
Pork(MT):	0	15	0	34	.00	2,249.20
Pork - prep or pres(MT):	0	15	0	34	.00	2,249.20
Variety meats - fr or froz(MT):	10	0	30	0	3,018.60	.00
Other meats - fr or froz(MT):	289	363	1,034	1,389	3,578.88	3,827.07

See footnotes at end of table.

Table 2--U.S. agricultural imports: Quantity, value, and unit value by commodity and country, January-December 1982 and 1983--continued

Commodity and country	January-December					
	Quantity		Value (1,000 dol.)		Unit value (\$)	
	1982	1983	1982	1983	1982	1983
Other countries						
Other meats & prods(MT):	0	1	0	17	0.00	16,509.00
Poultry and prods(NA):			45,191	34,895	(1)	(1)
Poultry - live(NA):			55	34	(1)	(1)
Eggs(NA):			1,280	2,274	(1)	(1)
Feathers & down - crude(MT):	10,399	10,306	43,856	32,387	4,217.31	3,142.55
Dairy products(NA):			14,124	15,256	(1)	(1)
Cheese(MT):	741	602	1,287	1,218	1,796.58	2,022.60
Casein & mixtures(MT):	3,190	4,204	12,732	13,148	3,991.20	3,127.78
Other dairy prods(NA):			105	889	(1)	(1)
Hides & skins(NA):			7,765	5,542	(1)	(1)
Sheep & lamb skins(MT):	0	0	8	0	.00	.00
Other hides & skins(NA):			558	187	(1)	(1)
Furakins(NA):			7,189	5,354	(1)	(1)
Wool - unafg, apparel grades(MT):	657	1,467	3,610	8,849	5,411.66	6,031.74
Sausage casings(MT):	3,261	4,140	9,592	10,111	2,872.22	2,442.20
Misc animal prods(NA):			19,328	9,729	(1)	(1)
Non-animal products(NA):			205,817	267,904	(1)	(1)
Grains & feeds(MT):	10,297	12,693	10,574	13,325	1,026.90	1,049.83
Corn, unmilled(MT):	0	2	0	3	.00	1,722.60
Barley, unmilled(MT):	17	22	36	39	2,126.98	1,790.23
Rice(MT):	0	28	0	22	.00	776.14
Biscuits & wafers(MT):	800	731	1,588	1,724	1,984.45	2,358.62
Pasta & noodles(MT):	7,498	9,346	7,597	8,416	1,013.25	900.52
Other grains & prods(NA):			690	965	(1)	(1)
Feeds & fodders, ex oilcake(MT):	1,312	1,331	663	2,155	505.11	1,619.60
Fruits & prods(MT):	27,920	23,468	28,985	21,233	1,038.17	904.78
Fruits - fr or froz(MT):	92	92	185	140	2,122.19	1,520.87
Berries, excl strawberries(MT):	1	0	2	0	1,890.00	.00
Citrus, fresh(MT):	3	2	12	7	3,951.67	3,284.00
Grapes, fresh(MT):	5	0	4	0	755.80	.00
Mangoes(MT):	0	5	0	8	.00	1,544.00
Melons(MT):	4	0	9	0	2,205.50	.00
Peaches(MT):	0	22	0	8	.00	609.18
Pineapples, fresh or frozen(MT):	48	7	92	13	1,925.00	1,419.57
Plums(MT):	0	7	0	10	.00	604.86
Other fruits, fresh or froz(MT):	31	49	76	4	2,454.19	2,001.20
Fruits - prep or pres(MT):	27,828	23,376	28,781	21,093	1,034.59	902.35
Pineapples - canned or prep(MT):	919	440	688	244	750.24	555.36
Other fruits - prep or pres(MT):	26,909	22,936	28,101	20,849	1,044.30	909.01
Fruit juices(HL):	20,606	54,465	881	1,339	42.73	24.59
Apple juice(HL):	17,878	53,773	775	1,192	43.09	22.17
Lemon juice(HL):	0	22	0	7	.00	314.81
Pineapple juice(HL):	2,304	0	64	0	27.90	.00
Other fruit juice(HL):	324	570	42	140	128.45	209.07
Nuts & prods(MT):	2,856	6,252	12,779	21,734	4,505.83	3,476.30
Brazil nuts(MT):	15	0	26	0	1,738.87	.00
Cashew nuts(MT):	156	165	708	572	4,547.34	3,469.14
Chestnuts(MT):	59	187	124	189	2,102.30	1,062.95
Coconut meat(MT):	6	4	17	9	2,908.83	2,139.25
Macadamia nuts(MT):	2	20	13	139	6,446.50	6,961.35
Pecans(MT):	0	15	0	70	.00	4,641.07
Other nuts(MT):	2,698	5,861	11,889	20,745	4,576.09	3,539.54
Vegetables & prods(NA):	14,350	37,636	78,702	102,782	(1)	(1)
Vegetables - fr or froz(MT):	0	1	15,587	27,152	1,086.23	721.43
Asparagus, fresh or frozen(MT):	36	232	0	1	.00	1,456.00
Beans, fresh or frozen(MT):	0	5	0	3	1,513.39	1,323.03
Cabbage(MT):	0	0	14	0	.00	684.00
Cucumbers(MT):	15	0	0	3	.00	.00
Garlic(MT):	3,273	24,461	2,148	11,888	958.93	.00
Onions(MT):	37	25	36	656.37	485.92	485.92
Peas, incl chickpeas(MT):	3,724	5,169	5,871	15	962.19	616.32
Peppers(MT):	12	7	28	7,434	1,576.52	1,438.14
Potatoes, fresh or frozen(MT):	18	0	10	9	2,306.58	1,267.14
Radishes, fresh(MT):	0	3	0	0	571.84	.00
Other vegs - fr or froz(MT):	7,235	7,733	0	3	.00	861.33
Vegetables-prep/pres(NA):			7,425	7,493	1,026.31	969.00
Bean shoots, preserved(MT):	2,395	2,429	63,115	75,631	(1)	(1)
Bean cake, miso(MT):	351	970	2,519	2,642	1,048.44	1,087.72
Cucumbers, preserved(MT):	18	12	14	1,371	1,909.96	1,413.63
Garlic, dried(MT):	2,644	4,478	2,772	10	757.22	826.50
Olives - prep or pres(MT):	8	13	29	4,209	1,043.35	939.82
Mushrooms, canned(MT):	11,716	11,944	21,130	46	3,165.57	3,514.15
Mushrooms, dried(MT):	275	715	3,271	20,734	1,803.51	1,735.93
Onions, preserved(MT):	33	620	84	7,146	11,894.95	9,994.95
Hops, incl extract(MT):	1,412	0	2,428	0	2,556.33	1,419.24
Asparagus - prep(MT):	290	818	492	1,489	1,719.38	.00
Tomatoes, incl paste & sauce(MT):	15	0	10	0	650.00	.00
Waterchestnuts(MT):	24,152	27,129	15,799	17,949	654.14	651.61
Beans & peas, dried(MT):	1,821	1,898	1,205	1,708	661.64	854.23
Mustard(MT):	12	7	26	8	2,134.75	1,173.86

See footnotes at end of table.



Table 2--U.S. agricultural imports: Quantity, value, and unit value by commodity and country, January-December 1982 and 1983--continued

Commodity and country	January-December					
	Quantity		Value (1,000 dol.)		Unit value (\$)	
	1982	1983	1982	1983	1982	1983
Other countries						
Peppers & pimentos, prep(MT):	12	8	15			
Soy sauce(MT):	6,053	7,769	3,953	13	1,210.42	1,631.88
Starches, excl wheat & corn(MT):	105	168	232	4,218	653.04	542.93
Soups & sauces(MT):	1,251	1,979	1,286	164	2,213.29	1,157.11
Vinegar(HL):	2,642	3,772	227	317	1,027.68	847.11
Yeasts(MT):	0	3	0	15	85.78	84.11
Other vegetables-prep/pres(NA):	--	--	6,961	11,005	.00	4,937.33
Sugar & related prods(NA):	--	--	27,651	30,525	(1)	(1)
Sugar - cane & beet(MT):			315	315	700.83	(1)
Molasses(HL):	449	392	709	676	9.65	802.93
Confectionary prods(MT):	73,488	70,068	4,355	4,542		9.65
Other sugar & related prods(MT):	2,318	2,957	22,272	24,993	1,873.71	1,535.99
Spices(MT):	27,378	35,015	5,243	6,248	813.51	713.77
Tobacco - unspg(MT):	1,994	3,739	10,346	37,978	2,629.46	1,671.09
Tobacco - filler(MT):	4,600	22,621	9,590	34,245	2,248.05	1,686.34
Tobacco - scrap(MT):	3,378	16,814	716	3,705	2,838.22	2,165.47
Other tobacco(MT):	1,219	6,707	39	28	687.70	552.47
Beverages, ex fruit juices(HL):	2	0	7,484	7,428	19,427.50	.00
Wine(HL):	85,683	83,713	1,011	576	86.34	79.26
Malt beverages(HL):	4,128	3,438	6,143	5,592	245.00	167.55
Other beverages(HL):	79,872	88,975	330	159	76.81	75.22
Oilseeds & prods(MT):	2,683	1,300	3,527	4,694	123.03	122.42
Oilseeds & oilnuts(MT):	1,846	2,476	2,067	2,085	1,810.66	1,895.67
Flaxseed(MT):	1,279	1,360	0	4	1,623.43	1,583.05
Sesameseed(MT):	0	1	90	147	.00	3,899.00
Soybeans(MT):	52	123	84	86	1,735.19	1,197.76
Sunflower seeds(MT):	49	84	0	6	1,719.04	1,019.89
Other oilseeds & oilnuts(MT):	0	18	0	0	.00	326.11
Oils & waxes-vegetable(MT):	1,172	1,134	1,882	1,842	1,614.47	1,624.50
Palm oil(MT):	562	1,101	1,441	2,582	2,563.80	2,345.58
Sesame oil(MT):	2	0	5	0	2,556.50	.00
Other vegetable oils(MT):	162	233	417	510	2,540.02	2,189.08
Dillseed & meal(MT):	398	868	1,024	2,072	2,573.65	2,387.59
Cotton, excl linters(MT):	11	15	20	26	1,776.81	1,750.33
Seeds - field & garden(MT):	0	18	0	52	.00	2,858.72
Cut flowers(NA):	2,538	5,524	11,218	11,875	4,418.45	2,149.62
Nursery stock, bulbs, etc.(NA):	--	--	6	8	(1)	(1)
Other vegetable prods(MT):	--	--	1,676	1,760	(1)	(1)
	3,217	2,031	6,743	6,923	2,096.07	3,408.77

-- Not available.

(1) Unit value cannot be computed.



U.S. Department of Agriculture  
Economic Research Service

## SUMMARY OF REPORT FAER-253

# U.S. Investment in Mexican Agribusiness Quintupled From 1987 to 1992

July 1994

Contact: Christine Bolling, 202-219-0689

U.S. investment in Mexico's agribusiness increased five-fold from 1987 to 1992, and may, under the North American Free Trade Agreement (NAFTA), increase even more rapidly during the 1990's. Mexico ranked fifth among host countries for U.S. direct investment in food and agribusiness in 1992, with nearly \$2 billion, up from \$320 million in 1987. Changes in Mexico's land tenure and investment laws have driven the rapid growth. Other contributing factors include economic growth and increased consumption in Mexico, as well as the complementary Mexican production-U.S. consumption of many seasonal fruits and vegetables.

Most U.S. investments in Mexico's agribusiness are in food processing and beverage industries, farm machinery wholesale establishments, and textiles. Other U.S. investments include packing sheds, refrigeration for fresh fruit and vegetables, restaurants, and grocery stores. A new report by USDA's Economic Research Service, *The U.S. Presence in Mexican Agribusiness*, reviews U.S. investments in Mexico, the reasons for those investments, and their impact on U.S. and Mexican agriculture.

The United States accounts for approximately 70 percent of Mexico's total foreign investment. The more visible U.S. investments include ownership of fast food chains, poultry processing, tomato products, soft drinks, agricultural chemicals, and agricultural machinery.

The textile and apparel industries have attracted \$70 million in U.S. investment through the *maquiladora* system, importing raw materials to bonded warehouses and producing finished goods for export. *Maquiladoras* in the apparel industry grew from 117 plants employing 18,000 workers in 1981 to 304 plants employing 43,000 workers in 1990. Standardized apparel like bluejeans, underwear, and men's shirts are most often produced in *maquiladoras*, as are household products like sheets and towels.

Until 1992, foreign investment in Mexico's agricultural land was prohibited. As a consequence, the Mexican agricultural production sector attracted little foreign investment. According to the U.S. Department of Commerce, U.S. investment in Mexico's agricultural land was only \$5 million in 1992, with horticulture the largest recipient.

Table 1—Foreign direct investment between Mexico and the United States, 1992

Category	U.S. direct investment in Mexico	Mexico's direct investment in the United States
	<i>Million dollars</i>	
All industries	13,330	1,184
Food industry	1,340	69
Other agribusinesses	554	NA
Total food and agribusinesses	1,894	NA
Agricultural land	5	262

NA = Not available.

### To Order This Report...

The information presented here is excerpted from *The U.S. Presence in Mexico's Agribusiness*, by Christine Bolling and Constanza Valdes. The cost is \$9.00.

Dial 1-800-999-6779 (toll free in the United States and Canada) and ask for the report by title.

Add 25 percent to foreign addresses (including Canada). Charge to VISA or MasterCard. Or send a check (made payable to ERS-NASS) to:

ERS-NASS  
341 Victory Drive  
Hemdon, VA 22070.

~~CONFIDENTIAL~~

United States  
Department of Agriculture  
1301 New York Avenue, NW  
Washington, DC 20005-4789

**OFFICIAL BUSINESS**

Penalty for Private Use, \$300

**END  
FILMED**

DATE:  
**11-22-94**

**NTIS**

1100



**AIM**

**Association for Information and Image Management**

1100 Wayne Avenue, Suite 1100  
Silver Spring, Maryland 20910

301/587-8202

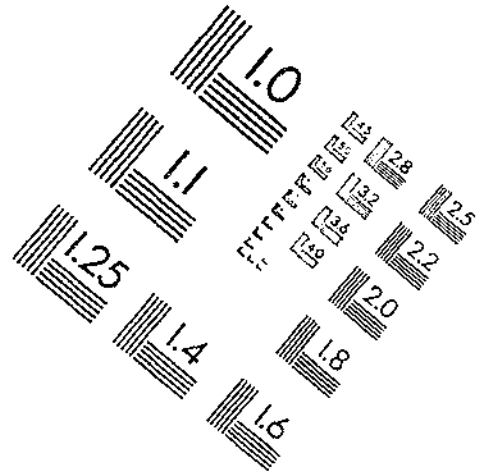
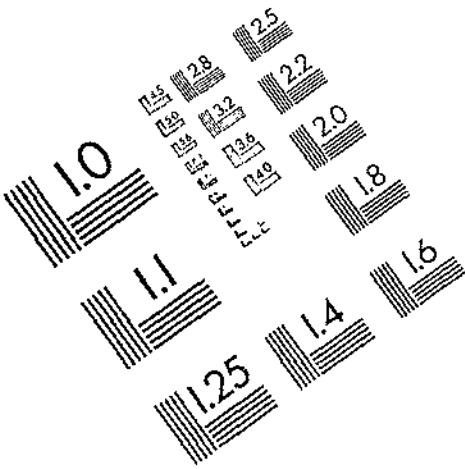

Centimeter



Inches

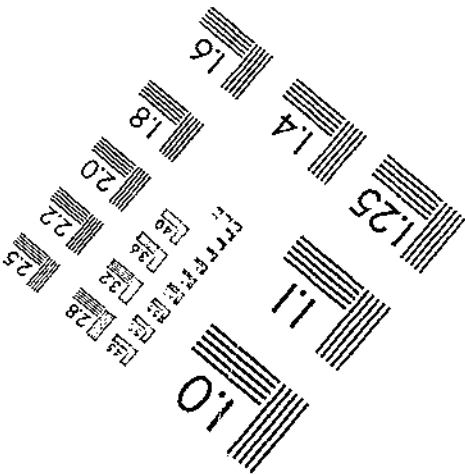
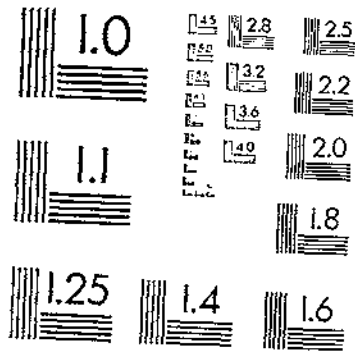

MANUFACTURED TO AIM STANDARDS  
BY APPLIED IMAGE, INC.

