



AgEcon SEARCH
RESEARCH IN AGRICULTURAL & APPLIED ECONOMICS

The World's Largest Open Access Agricultural & Applied Economics Digital Library

This document is discoverable and free to researchers across the globe due to the work of AgEcon Search.

Help ensure our sustainability.

Give to AgEcon Search

AgEcon Search

<http://ageconsearch.umn.edu>

aesearch@umn.edu

*Papers downloaded from **AgEcon Search** may be used for non-commercial purposes and personal study only. No other use, including posting to another Internet site, is permitted without permission from the copyright owner (not AgEcon Search), or as allowed under the provisions of Fair Use, U.S. Copyright Act, Title 17 U.S.C.*

PB84-165091

FOREIGN AGRICULTURAL TRADE OF THE UNITED STATES (FATUS), JANUARY/FEBRUARY 1984, / T. WARDEN ECONOMIC RESEARCH SERVICE, WASHINGTON, DC
. INTERNATIONAL ECONOMICS DIV. FEB 84 80P

1 OF 1
PB 84
165091

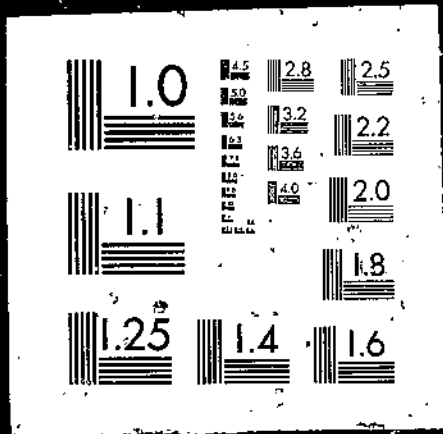

PB84-165091

Foreign Agricultural Trade of the
United States (FATUS)
January/February 1984

(U.S.) Economic Research Service, Washington, DC

Feb 84

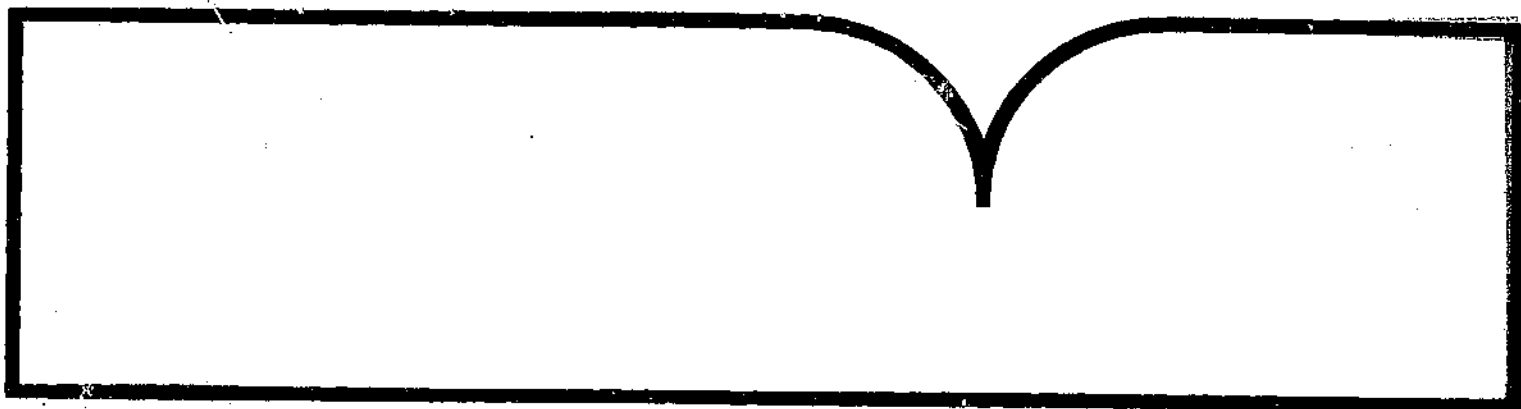

U.S. Department of Commerce
National Technical Information Service

NTIS



United States
Department of
Agriculture

Economic
Research
Service

FATUS

Foreign Agricultural Trade of the United States

January/February 1984

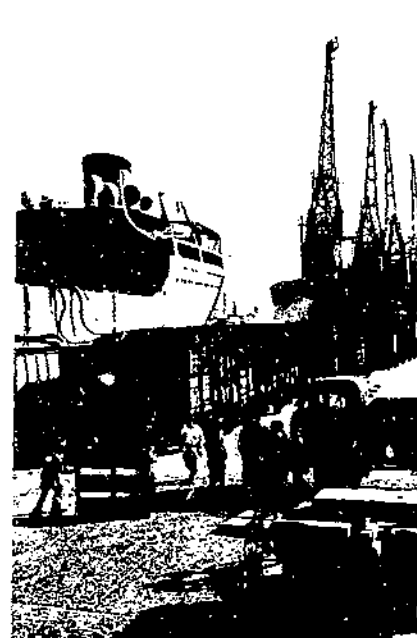
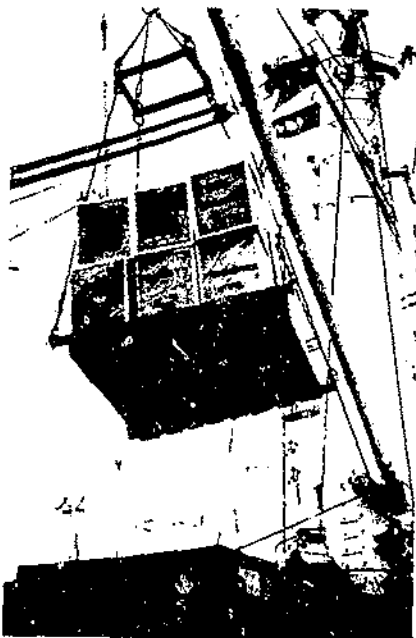
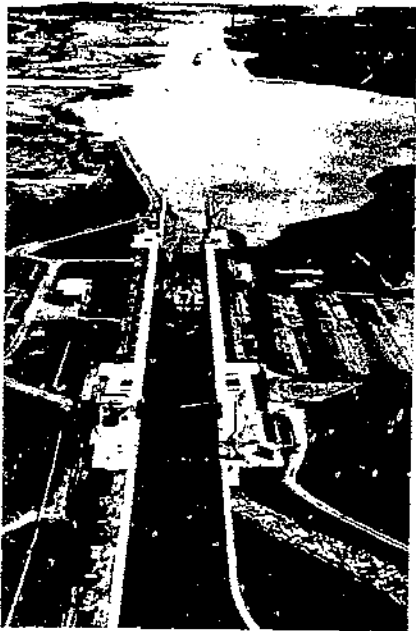

REPRODUCED BY
NATIONAL TECHNICAL
INFORMATION SERVICE
U.S. DEPARTMENT OF COMMERCE
SPRINGFIELD, VA. 22161

ABBREVIATIONS

Anhyd	Anhydrous
Ex, Excl	Excluding
Ext	Extracts
Fr	Fresh
Froz, Frz	Frozen
HL	Hectoliters
Incl	Including
Is	Island(s)
Mfg	Manufactured
MNO	Thousand number
MT	Metric tons
NA	Not available
n.e.c.	Not elsewhere classified
NO	Number
Oc	Ocean
Pac	Pacific
Pen	Peninsula
Prep	Preparations, prepared
Pres	Preserved
Prod	Products
Prot	Protein
Terr	Territory
Unmfg	Unmanufactured

SUBSCRIPTION
INFORMATION

Foreign Agricultural Trade of the United States is available on a subscription basis. Six reports and two supplements are published annually. Subscription rates are \$19 domestic; \$23.75 foreign. Send check or money order payable to "Superintendent of Documents" to:

Superintendent of Documents
U.S. Government Printing Office
Washington, D.C. 20240.

* * * * *

Prepared by the World Analysis Branch, International Economics Division, Economic Research Service, U.S. Department of Agriculture. Principal coordinators were John C. Dunmore III, Thomas A. Warden, and Thomasine B. McCall. Mary L. Fant provided statistical support. Greg J. Acton provided word processing and table formatting support. Editorial support was provided by Linda L. Hatcher, Research Information Branch, Economics Management Staff. Data processing support was provided by Sharlan Lindow, William Meiller, Phil Rose, and David Hopkins, International Economic System Branch, Data Services Center, and Penni Korb, World Analysis Branch.

59272-101

REPORT DOCUMENTATION PAGE	1. REPORT NO. Unnumbered Report	2.	3. Recipient's Accession No. 105091
4. Title and Subtitle Foreign Agricultural Trade of the United States, Jan/Feb 1984		5. Report Date February 1984	
7. Author(s) Thomas Warden		6.	
8. Performing Organization Name and Address International Economics Division Economic Research Service U.S. Department of Agriculture Washington, D.C. 20250		9. Performing Organization Rept. No. Unnumbered Report	
12. Sponsoring Organization Name and Address Same as box 9		10. Project/Task/Work Unit No.	
15. Supplementary Notes		11. Contract(C) or Grant(G) No. (C) (G)	
14. Abstract (Limit: 200 words) Total U.S. agricultural export values slipped during calendar year 1983 to \$36.1 billion from \$36.6 billion in 1982. Values for farm product imports rebounded last year to \$16.6 billion from \$15.4 billion in 1982. The U.S. dollar appreciated 4-6 percent relative to most European currencies during October-December 1983. Although values for U.S. farm product exports to Africa dropped to \$820 million during fiscal year 1983, values for 1984 shipments are forecast at \$1.1 billion. The same agricultural importers, with the exception of China, a recent entrant, remained in the top 10 ranking through the last decade. Values for farm product exports under Public Law 480 and Agency for International Development programs totaled \$1.2 billion in fiscal year 1983, slightly above those for 1981/82.		13. Type of Report & Period Covered	
18. Availability Statement: National Technical Information Service 5285 Port Royal Road, Springfield, VA 22161		16.	
17. Document Analysis a. Descriptors Exports International development Foreign aid Statistical data Foreign trade Imports b. Identifiers/Open-Ended Terms Agricultural export values Farm products Public Law 480 c. COSATI Field/Group 02-B; 05-C		17. Document Analysis a. Descriptors Exports International development Foreign aid Statistical data Foreign trade Imports b. Identifiers/Open-Ended Terms Agricultural export values Farm products Public Law 480 c. COSATI Field/Group 02-B; 05-C	
19. Security Class (This Report) Unclassified		21. No. of Pages 80	
20. Security Class (This Page) Unclassified		22. Price Prices as of 1/1/83: Paper: Fiche: \$4.50 Cost codes are: for Paper and A01 for Fiche	

Farm Exports Down \$500 Million in 1983 (see p. 3). Total U.S. agricultural export values slipped during calendar year 1983 to \$36.1 billion from \$36.6 billion in 1982. Volume also declined. The reduction resulted from lower global import demand associated with economic recession and improved crops in many areas. Higher prices in late 1983 reflected shortfalls in U.S. corn and soybean crops. Soybeans and products remained the largest export category, followed by corn and wheat.

U.S. Agricultural Imports Up 8 Percent in 1983 (see p. 32). Values for farm product imports rebounded last year to \$16.6 billion from \$15.4 billion in 1982. A resurging U.S. economy and greater import demand boosted values for competitive agricultural items to \$11.1 billion from \$10 billion in 1982. Lower import prices for many products and depreciated foreign currencies (relative to the dollar) made imports more attractive to U.S. consumers. Growth in farm product imports last year included live animals, fruits and vegetables, wine, tobacco, and a wide range of specialty items.

Dollar Up Sharply in Last Quarter of 1983 (see p. 55). The U.S. dollar appreciated 4-6 percent relative to most European currencies during October-December 1983. For 1983, the dollar gained substantially against the German mark, the French franc, the British pound, the Swiss franc, and the Italian lira. High interest rates payable on dollar deposits and generally uncertain political and economic conditions are keeping the dollar strong.

U.S. Agricultural Exports to Sub-Saharan Africa To Increase in Fiscal Year 1984 (see p. 61). Although values for U.S. farm product exports to Africa dropped to \$820 million during fiscal year 1983, values for 1984 shipments are forecast at \$1.1 billion. A strong recovery is expected for grains, especially corn to drought-afflicted South Africa. Exports to Nigeria, the second largest market, are expected to increase somewhat but are not expected to return to their 1981 and 1982 levels.

Major International Markets for Agricultural Products (p. 66). The same agricultural importers, with the exception of China, a recent entrant, remained in the top 10 ranking through the last decade. The value of their imports amounted to \$145 billion, 58 percent of the world total. The U.S. market share of world agricultural imports averaged 16.2 percent in 1980-82.

U.S. Agricultural Exports Under Government-Financed Programs Up in Fiscal Year 1983 (see p. 69). Values for farm product exports under Public Law 480 and Agency for International Development programs totaled \$1.2 billion in fiscal year 1983, slightly above those for 1981/82. Long-term dollar credit sales rose 11 percent to \$789 million, while volume gained only 5 percent. Egypt took most of the Title I commodities. Donations under Title II increased slightly, with voluntary relief agencies accounting for over one-half of total shipments.

Table 1--U.S. agricultural exports to 20 leading markets: Value by country, calendar years 1982 and 1983

Country	1982		1983		Change
	Mil. dol.	Rank	Mil. dol.	Rank	Percent
Japan	5,555	1	6,251	1	13
Netherlands <u>1/</u>	3,085	2	2,576	2	-16
Mexico	1,156	9	1,942	3	68
Canada	1,820	4	1,844	4	1
Korea, Rep.	1,581	6	1,840	5	16
Germany, F. R.	1,448	8	1,529	6	6
USSR	1,866	3	1,473	7	-21
Taiwan	1,155	10	1,308	8	13
Spain	1,681	5	1,207	9	-28
Egypt	803	14	970	10	21
Belgium-Luxembourg <u>1/</u>	906	13	834	11	-8
United Kingdom	915	12	823	12	-10
Italy	989	11	731	13	-26
India	350	24	699	14	100
Venezuela	671	15	665	15	-1
Portugal	578	17	660	16	14
China, mainland	1,505	7	544	17	-64
France	625	16	485	18	-22
Brazil	526	18	479	19	-9
Saudi Arabia	500	19	446	20	-11

1/ Not adjusted for transshipments.

Farm Exports Down \$500 Million in 1983

U.S. agricultural export values fell in calendar year 1983 to \$36.1 billion. Volume also fell 3 percent to 148 million tons. Over the past 2 years, worldwide import demand for and export supply of agricultural products, particularly U.S. products, have undergone substantial adjustments. High global producer prices encouraged greater production, which in turn, combined with a debilitating recession, lowered import demand. Since 1981, when U.S. export values peaked at \$43.3 billion, export quantity has fallen 9 percent, mainly reflecting adjustments by importers; prices have fallen about 8 percent, primarily reflecting adjustments by exporters.

The outlook for 1984 is dominated by improved economic growth conditions and short U.S. supplies of feed commodities, primarily corn and soybeans. Export prices may rise 10-15 percent, while quantity shipped may drop 4-6 percent.

Soybeans and products were the largest export earners in 1983, bringing in \$7.9 billion in revenue, about 3 percent less than in 1982. Corn moved ahead of wheat to second place with \$6.4 billion of exports compared with \$6.2 billion for wheat. Both corn and soybean exporters benefited from the year-end jump in prices to boost their revenue. Meanwhile, wheat prices remained steady throughout the year, near \$162 a ton.

Corn exports were down 1 million tons from the previous year, while barley exports were up 7 percent to over 1.5 million tons. A number of Mideast markets that had helped boost the barley export market in 1981 returned in 1983. East Asia (Japan, Korea, Taiwan, and China) and Mexico were the primary foreign markets for U.S. corn in 1983, with Western Europe and South Africa taking larger amounts late in the calendar year. Since 1980, when U.S. corn exports reached 63 million tons, exports have fallen below 50 million tons. This decline resulted mainly from reduced demand in Europe and the Soviet Union.

World soybean meal use fell moderately in 1983, unlike feed grain use which increased. However, nearly all of the increase in feed grain use was met by domestic supplies as global feed grain trade fell by 10 million tons, or 10 percent, during the year. Comparatively low prices for soybean meal and oil, vis-a-vis soybeans and corn, resulted in a greater demand for soybean products.

In the wheat export market, renewed Soviet buying along with expansion in the Indian, Brazilian, North African, and Iraqi markets kept wheat and flour exports from falling even further than the 3-percent drop recorded. Wheat production outside the United States has increased dramatically in the

past 3 to 4 years, putting pressure on most of the major exporters--the United States, Argentina, Canada, Australia, and the European Community (EC)--to extend not only lower prices but also liberal credit arrangements.

Rice exports fell 6 percent to 2.4 million tons in 1983. Thai rice shipments continue to erode the U.S. market share during a sluggish period in world rice trade.

Cotton exports were seasonally heavy in the last 4 months of 1983, reflecting firm demand and limited export supplies abroad. Exports for the year totaled 1.2 million tons valued at \$1.8 billion. (Steve Milmo, World Analysis Branch)

Table 2--Agricultural, nonagricultural, and total trade balance

Item	January-December		December	
	1982	1983	1982	1983
	-- Million dollars --			
Agricultural exports	36,623	36,098	2,888	3,499
Nonagricultural exports	170,535	159,872	13,402	13,608
Total exports	207,158	195,970	16,290	17,107
Agricultural imports	15,385	16,621	1,226	1,335
Nonagricultural imports	226,955	240,189	17,371	20,167
Total imports	242,340	256,810	18,597	21,502
Agricultural trade balance	21,238	19,477	1,662	2,164
Nonagricultural trade balance	-56,420	-80,317	-3,969	-6,559
Total trade balance	-35,182	-60,840	-2,307	-4,395

Table 3--Export quantities of selected commodities, January-December 1982 and 1983 and December 1982 and 1983

Commodity	January-December		December		Change	
	1982	1983	1982	1983	January-December	December
	----- 1,000 metric tons -----				----- Percent -----	
Animal prod.						
Fats, oils, and greases	1,481	1,436	149	135	-3	-9
Dairy prod.	305	364	16	32	19	100
Meats and meat prod.	432	417	32	34	-3	6
Poultry meat, fr. or frz.	269	234	19	20	-13	5
Grains:						
Feed grains	56,202	54,365	5,186	5,279	-3	2
Feed grain prod.	259	275	17	18	6	6
Rice	2,574	2,416	142	169	-6	19
Wheat	40,782	38,469	2,407	3,508	-6	46
Wheat flour	777	1,693	163	25	118	-85
Wheat, bulgur	229	218	92	31	-5	-66
Blended food prod.	165	158	3	18	-4	500
Oilseeds and prod.:						
Soybeans	25,475	22,074	2,452	2,027	-13	-17
Sunflowerseeds	1,460	792	283	74	-46	-74
Peanuts	212	215	22	23	1	5
Other oilseeds	70	552	13	5	689	-62
Protein meal	6,445	6,740	632	627	5	-1
Vegetable oils and waxes	1,630	1,469	114	103	-10	-10
Protein substances	49	47	3	3	-4	0
Cotton and linters	1,471	1,260	91	148	-14	63
Feeds and fodders	3,773	4,811	400	355	28	-11
Fruits and prep.	1,873	1,769	129	127	-6	-2
Nuts and prep.	310	305	8	8	-2	0
Vegetable & prep.	1,495	1,249	129	107	-16	-17
Tobacco, unmf.	259	238	23	28	-8	22
Seeds	248	269	29	26	8	-10
Sugar and related prod.	375	511	12	49	36	308
Other	3,430	1,731	173	206	-50	19
Total	152,050	144,077	12,739	13,185	-5	4

Table 4--U.S. agricultural exports: Value by commodity, January-December 1982 and 1983 and December 1982 and 1983

Commodity group	January-December			December		
	1982	1983	Change	1982	1983	Change
	Million dollars		Percent	Million dollars		Percent
Animals and animal products:						
Animal, live	249	284	14	29	23	-21
Dairy products	347	366	5	24	28	17
Fats, oils, and greases	663	600	-10	61	60	-2
Hides and skins, incl. furskins	1,022	1,010	-1	90	94	4
Cattle hides, whole	694	728	5	64	73	14
Furskins	244	203	-17	21	13	-38
Other hides and skins	84	79	-6	5	8	60
Meats and meat prods.	978	916	-6	73	68	-7
Poultry and poultry products	515	428	-17	37	35	-5
Other	161	181	12	13	17	31
Total animals and prods.	3,935	3,785	-4	327	325	-1
Cotton, excluding linters	1,955	1,817	-7	126	232	84
Feeds and fodders, excl. prot. meal:						
Corn byproducts, feed	492	666	35	46	49	7
Alfalfa meal and pellets	84	90	7	6	9	50
Other feeds, prepared	461	474	3	35	36	3
Total feeds and fodders, excl. protein meal	1,037	1,230	19	87	94	8
Fruits and preparations	1,146	1,129	-1	112	81	-28
Grains and preparations:						
Feed grains, excluding prods.	6,444	7,266	13	560	772	38
Rice	997	926	-7	59	68	15
Wheat and products	6,928	6,561	-5	393	585	49
Other	281	268	-4	18	22	22
Total grains and preparations	14,650	15,021	3	1,030	1,447	40
Nuts and preparations	541	496	-8	35	49	40
Oilseeds and products:						
Protein meals	1,447	1,567	8	138	155	12
Soybeans	6,218	5,913	-5	554	612	10
Soybean and cottonseed oils	692	536	-23	42	37	-12
Sunflowerseeds	397	223	-44	63	25	-60
Other	387	477	23	34	51	50
Total oilseeds and products	9,141	8,716	-5	831	880	6
Seeds, grass and vegetable	309	336	9	40	36	-10
Sirups, related prods.	86	71	-17	15	5	-67
Sugar, cane or beet	22	52	136	2	7	250
Tobacco, unmanufactured	1,547	1,462	-5	144	172	19
Vegetables and preparations	1,174	980	-17	87	88	1
Other	1,080	1,003	-7	52	83	60
Total agricultural exports	36,623	36,098	-1	2,888	3,499	21

Table 5--U.S. agricultural exports: Value (1,000 dol.) by destinations, January-December 1982 and 1983

Destination	1982			1983			Percentage change of adjusted exports
	Direct exports	Transit Canada	Adjusted exports	Direct exports	Transit Canada	Adjusted exports	
World	36,622,597	--	36,622,597	36,098,139	--	36,098,139	-1
Canada	1,804,879	14,988	1,819,867	1,828,825	--	1,843,952	1
Latin America	4,437,957	128	4,438,085	5,211,084	15,127	5,211,084	17
Mexico	1,156,272	--	1,156,272	1,942,363	0	1,942,363	67
Central America	317,931	--	317,931	380,124	--	380,124	19
Caribbean	785,146	--	785,146	767,609	--	767,609	-2
S. America	2,178,608	128	2,178,736	2,120,987	--	2,120,987	-2
Venezuela	670,849	--	670,849	664,927	0	664,927	0
Brazil	525,900	--	526,028	478,707	--	478,707	-8
W. Europe	11,104,182	128	11,463,419	9,854,394	144,477	9,998,871	-12
EC	8,272,551	359,237	8,397,455	7,298,106	75,758	7,373,863	-12
United Kingdom	896,178	18,429	914,607	812,109	17,145	823,254	-9
Netherlands	3,047,756	42,818	3,085,104	2,530,427	45,443	2,574,870	-16
Belgium-Luxembourg	90,559	2,039	906,098	832,686	1,746	834,391	-7
France	611,977	17,501	625,478	484,987	0	484,987	-22
Fed Rep Germany	1,447,774	--	1,447,774	1,528,750	--	1,528,750	5
Italy	940,782	48,117	988,899	713,139	17,425	730,563	+28
Other W. Europe	2,831,631	234,133	3,065,964	2,596,289	60,719	2,625,008	+14
Norway	166,501	7,099	171,600	147,255	0	147,255	-13
Finland	89,884	2,418	92,302	44,436	0	44,436	-51
Spain	1,454,477	222,824	1,681,301	1,137,954	68,719	1,206,673	+28
Portugal	576,332	1,992	578,324	659,826	0	659,826	14
E. Europe	833,011	14,134	847,145	819,126	19,584	818,710	0
German Dem Rep	203,902	6,541	210,443	117,053	13,866	130,919	-37
Poland	180,228	1,985	182,213	192,232	5,718	204,950	12
Romania	133,503	5,608	139,111	118,068	0	118,068	-15
OSSR, Est. Lat., Lith	1,055,445	15,857	1,071,272	1,457,090	15,838	1,472,928	-21
USSR	1,850,357	15,857	1,866,214	1,457,090	15,838	1,472,928	-21
Asia	13,615,777	59,441	13,674,218	14,025,004	33,557	14,058,561	-21
W. Asia (Mideast)	1,392,686	34,647	1,427,333	1,511,399	22,768	1,534,166	7
Turkey	64,721	0	64,721	28,648	6,038	34,686	-46
Cyprus	41,364	0	41,364	19,741	1,263	21,004	-49
Iraq	132,050	0	132,050	34,982	473	34,511	159
Iran	24,673	5,508	30,181	297,251	0	1,230	-95
Israel	337,294	15,475	352,769	68,311	8,760	106,011	-13
Kuwait	36,074	0	36,074	48,332	705	49,037	91
Saudi Arabia	486,476	13,664	500,140	48,332	5,529	45,861	-10
S. Asia	792,075	7,787	799,862	1,032,348	0	1,032,348	29
India	350,135	48,369	350,135	699,188	--	699,188	99
Sri Lanka	48,369	7,787	56,156	31,286	0	31,286	-44
Japan	5,547,178	7,834	5,555,012	6,240,390	10,789	6,251,180	12
China (Mainland)	1,497,927	6,775	1,504,702	544,110	0	544,110	-63
China (Taiwan)	1,154,884	--	1,154,884	1,307,907	--	1,307,907	13
Other E. & S.E. Asia	3,231,026	1,398	3,232,424	3,388,850	0	3,388,850	4
Indonesia	442,981	1,398	444,379	419,332	0	419,332	-6
S. Korea	1,581,221	--	1,581,221	1,839,726	--	1,839,726	16
Hong Kong	391,718	--	391,718	357,094	--	357,094	-8
Oceania	270,793	--	270,793	215,813	--	215,813	-20
Africa	2,195,439	42,338	2,237,777	2,398,086	60,037	2,458,123	9
N. Africa	1,206,185	17,627	1,223,812	1,450,907	58,552	1,509,459	23
Morocco	158,399	2,611	161,010	201,242	7,219	208,461	29
Algeria	158,349	8,288	166,637	89,926	0	89,926	26
Tunisia	77,728	3,310	81,038	947,179	27,076	974,255	40
Egypt	799,968	3,418	803,386	23,498	1,485	24,983	20
Sub-Saharan	989,254	24,711	1,013,965	7,259	0	7,259	-6
Ghana	15,911	2,970	18,881	288,704	1,485	290,189	-31
Togo	9,379	1,070	10,449	18,927,929	-109,467	18,818,462	-3
Nigeria	468,117	20,671	488,788	14,349,884	74,045	14,423,929	12
Unidentified country	505,143	-505,123	20	2,820,325	35,422	2,855,748	-32
Developed countries	19,650,965	-107,589	19,543,376	18,927,929	-288,620	18,818,462	-3
Less devel countries	12,785,103	70,422	12,855,926	14,349,884	74,045	14,423,929	12
Cent plan countries	4,186,529	36,766	4,223,295	2,820,325	35,422	2,855,748	-32

-- Not applicable.

Table 6--U.S. agricultural exports: Quantity, value, and unit value by commodity and country, January-December 1982 and 1983, and December 1983

Commodity and country	January-December						December 1983		
	Quantity		Value (1,000 dol.)		Unit value (\$)		Quantity	Value (1,000 dol.)	Unit value (\$)
	1982	1983	1982	1983	1982	1983			
Total ag exports (NA):									
World									
Canada			36,622,597	36,098,139	(1)	(1)			
Latin America			1,819,867	1,843,952	(1)	(1)			
Mexico			4,438,885	5,211,064	(1)	(1)		1,499,220	(1)
Central America			1,156,272	1,942,363	(1)	(1)		137,722	(1)
Caribbean			317,931	380,124	(1)	(1)		439,318	(1)
S. America			785,146	767,609	(1)	(1)		130,340	(1)
Venezuela			2,178,736	2,120,987	(1)	(1)		34,257	(1)
Brazil			670,849	664,927	(1)	(1)		64,953	(1)
E. Europe			526,028	478,707	(1)	(1)		299,768	(1)
EC			11,463,419	9,998,071	(1)	(1)		76,247	(1)
United Kingdom			8,397,455	7,173,863	(1)	(1)		63,081	(1)
Netherlands			914,607	823,254	(1)	(1)		955,855	(1)
Belgium-Luxembourg			3,085,104	2,575,870	(1)	(1)		645,288	(1)
France			906,098	834,391	(1)	(1)		79,817	(1)
Fed Rep Germany			625,478	484,987	(1)	(1)		182,716	(1)
Italy			1,447,774	1,528,750	(1)	(1)		85,771	(1)
Other E. Europe			988,899	730,563	(1)	(1)		53,776	(1)
Norway			3,065,964	2,625,008	(1)	(1)		149,882	(1)
Finland			173,600	147,255	(1)	(1)		63,188	(1)
Spain			92,302	44,836	(1)	(1)		310,568	(1)
Portugal			1,681,301	1,206,673	(1)	(1)		21,825	(1)
E. Europe			570,324	659,826	(1)	(1)		3,709	(1)
German Dem Rep			847,185	838,770	(1)	(1)		178,124	(1)
Poland			210,443	130,919	(1)	(1)		43,525	(1)
Romania			182,213	204,950	(1)	(1)		81,303	(1)
USSR, Est, Lat, Lith			139,111	118,068	(1)	(1)		12,600	(1)
USSR			1,871,272	1,472,928	(1)	(1)		25,829	(1)
Asia			1,866,214	1,472,928	(1)	(1)		6,500	(1)
E. Asia (Mideast)			13,674,218	14,058,561	(1)	(1)		252,986	(1)
Turkey			1,427,333	1,534,166	(1)	(1)		252,986	(1)
Cyprus			64,721	34,686	(1)	(1)		1,408,169	(1)
Iraq			41,364	21,004	(1)	(1)		127,254	(1)
Iran			132,850	342,455	(1)	(1)		7,790	(1)
Israel			30,181	1,230	(1)	(1)		3,518	(1)
Kuwait			352,769	306,011	(1)	(1)		19,404	(1)
Saudi Arabia			36,074	69,016	(1)	(1)		0	(1)
S. Asia			500,140	445,861	(1)	(1)		31,411	(1)
India			799,862	1,032,348	(1)	(1)		3,446	(1)
Sri Lanka			350,135	699,188	(1)	(1)		37,959	(1)
Japan			56,156	31,286	(1)	(1)		82,221	(1)
China (mainland)			5,555,012	6,251,180	(1)	(1)		64,676	(1)
China (Taiwan)			1,504,702	544,110	(1)	(1)		486	(1)
Other E. & S.E. Asia			1,154,884	1,307,907	(1)	(1)		600,211	(1)
Indonesia			3,232,424	3,380,850	(1)	(1)		95,261	(1)
S. Korea			444,379	419,332	(1)	(1)		186,263	(1)
Hong Kong			1,581,221	1,839,726	(1)	(1)		316,958	(1)
Oceania			391,718	357,094	(1)	(1)		36,642	(1)
Africa			270,793	215,813	(1)	(1)		188,797	(1)
N. Africa			2,237,777	2,458,123	(1)	(1)		30,615	(1)
Morocco			1,223,812	1,509,459	(1)	(1)		17,137	(1)
Algeria			161,010	208,461	(1)	(1)		206,729	(1)
Tunisia			166,637	211,104	(1)	(1)		75,654	(1)
Egypt			81,038	114,183	(1)	(1)		1,618	(1)
Sub-Sahara			803,386	969,783	(1)	(1)		15,847	(1)
Ghana			1,013,965	948,664	(1)	(1)		10,138	(1)
Togo			18,881	23,498	(1)	(1)		47,984	(1)
Nigeria			10,449	7,259	(1)	(1)		131,075	(1)
Unidentified country			488,788	334,433	(1)	(1)		8,496	(1)
Developed countries			20	84	(1)	(1)		1,679	(1)
Less devel countries			19,543,376	18,818,462	(1)	(1)		50,165	(1)
Cent plan countries			12,855,926	14,423,929	(1)	(1)		0	(1)
Cattle - live (NO):			4,223,295	2,855,748	(1)	(1)		1,785,097	(1)
World								1,284,572	(1)
Canada	57,809	55,922						429,551	(1)
Latin America	21,535	14,933	50,096	44,035	871.10	787.44			
Mexico	23,074	9,689	10,445	7,545	485.04	505.25	5,966	4,867	815.71
Caribbean	18,288	5,399	19,662	9,412	852.13	971.43	2,311	1,086	470.00
Trinidad-Tobago	1,125	264	11,864	3,036	648.71	562.33	1,229	1,416	1,152.42
S. America	796	100	1,317	201	1,171.08	759.53	399	382	957.29
Colombia	3,492	3,685	884	57	1,111.17	570.00	12	7	567.17
Venezuela	712	1,176	6,144	5,893	1,759.36	1,599.08	0	0	.00
Ecuador	1,940	2,007	1,444	1,625	2,028.69	1,381.92	763	945	1,238.57
Asia	662	319	2,430	3,110	1,252.54	1,549.70	189	181	957.83
E. Asia (Mideast)	12,264	30,571	1,945	609	2,937.84	1,909.62	442	661	1,495.47
Saudi Arabia	1,052	1,564	18,152	25,524	1,480.07	834.90	132	103	780.30
Japan	1,052	1,564	2,751	2,350	2,615.34	1,502.52	2,375	2,063	868.60
Other E. & S.E. Asia	1,373	3,421	4,656	3,000	3,391.03	1,502.52	169	220	1,300.00
Philippines	9,627	25,413	10,434	19,788	1,083.88	778.66	252	290	1,150.68
S. Korea	395	0	595	0	1,505.26	.00	1,781	1,168	655.61
Africa	9,190	25,371	9,822	19,765	1,068.76	779.03	0	0	.00
N. Africa	494	678	1,662	1,270	3,364.89	1,873.69	1,739	1,144	658.05
Tunisia	18	515	70	612	3,888.89	1,188.02	4	19	4,775.00
Sub-Sahara	0	515	0	612	.00	1,188.02	0	0	.00
Rep S. Africa	476	163	1,592	659	3,345.07	4,040.08	0	0	.00
	368	154	1,210	627	3,287.07	4,071.64	4	19	4,775.00

See footnotes at end of table.

Table 6--U.S. agricultural exports: Quantity, value, and unit value by commodity and country, January-December 1982 and 1983, and December 1983--continued

Commodity and country	January-December						December 1983		
	Quantity		Value (1,000 dol.)		Unit value (\$)		Quantity	Value (1,000 dol.)	Unit value (\$)
	1982	1983	1982	1983	1982	1983			
Cattle - live(NO):									
Developed countries	23,478	18,559	16,486	11,456	703.97	617.29	2,614	1,677	641.64
Less devel countries	34,091	37,363	33,610	32,579	985.90	871.96	3,352	3,189	951.46
Horses - live(NO):									
World	19,598	13,619	156,977	217,930	8,009.86	16,001.92	1,025	15,949	15,560.47
Canada	14,985	10,600	6,658	5,570	444.32	525.43	706	333	472.27
Latin America	2,176	1,134	4,820	4,272	2,215.04	3,766.90	160	865	5,403.42
S. America	1,402	564	3,350	3,164	2,389.79	5,609.50	97	747	7,698.43
W. Europe	1,885	1,646	135,920	199,967	72,106.16	121,486.83	139	14,709	105,821.12
EC	1,768	1,589	133,180	197,160	75,328.26	124,078.26	139	14,709	105,821.12
United Kingdom	802	685	70,678	119,206	88,127.53	174,023.73	32	6,612	206,611.28
Ireland	178	235	28,192	40,883	158,379.98	173,969.39	28	4,045	144,467.75
France	404	393	31,418	33,530	77,766.38	85,316.85	44	3,597	81,760.86
Italy	134	129	1,703	1,819	12,706.45	14,103.01	9	228	25,277.78
Other W. Europe	117	57	2,740	2,807	23,416.73	49,245.00	0	0	0.00
Sweden	60	25	2,058	2,560	34,301.62	102,395.80	0	0	0.00
Asia	526	196	7,252	5,520	13,787.00	28,164.62	20	42	2,118.75
Japan	442	129	6,026	4,735	13,632.50	36,702.77	0	0	0.00
Africa	24	38	2,122	2,188	88,422.04	60,606.94	0	0	0.00
Sub-Sahara	24	36	2,122	2,182	88,422.04	60,606.94	0	0	0.00
Rep S. Africa	18	13	2,033	2,137	112,959.89	164,373.08	0	0	0.00
Developed countries	17,342	12,403	151,036	212,442	8,709.27	17,128.26	845	15,043	17,801.85
Less devel countries	2,255	1,215	5,791	2,588	2,568.15	4,187.88	180	907	5,038.46
Swine - live(NO):									
World	36,830	23,326	13,886	10,556	377.03	452.54	1,265	569	449.65
Canada	1,044	203	207	52	197.83	256.95	0	0	0.00
Latin America	25,210	11,458	7,088	3,181	281.15	277.61	151	33	216.69
Mexico	10,608	1,002	3,042	355	286.74	354.69	0	0	0.00
Caribbean	11,033	9,075	3,129	2,289	283.60	252.27	0	0	0.00
Haiti	0	783	0	251	0.00	320.15	0	0	0.00
Dominican Republic	9,530	7,700	2,722	1,909	285.59	247.95	0	0	0.00
Leeward & Windward Is	1,298	579	336	126	258.67	218.00	0	0	0.00
S. America	3,476	1,220	877	467	252.36	382.83	56	8	149.28
Colombia	21	425	8	117	404.28	276.23	0	0	0.00
Venezuela	2,031	502	371	243	182.51	483.27	0	0	0.00
Ecuador	1,044	58	252	26	241.80	443.48	0	0	0.00
Brazil	146	0	160	0	1,092.55	0.00	0	0	0.00
E. Europe	137	23	145	24	1,060.93	1,057.39	0	0	0.00
Asia	10,299	11,415	6,279	7,176	612.64	628.65	1,048	515	491.63
Japan	3,055	3,379	2,335	2,166	764.35	641.01	26	20	761.54
China (mainland)	462	0	202	0	437.81	0.00	0	0	0.00
China (Taiwan)	2,492	1,932	1,545	1,764	619.80	913.23	268	164	612.69
Other E. & S.E. Asia	4,240	6,104	2,197	3,246	518.18	531.73	754	331	439.30
Thailand	652	730	408	451	625.77	618.28	0	0	0.00
Malaysia	847	1,303	385	733	455.02	562.88	288	144	499.76
Singapore	1,514	1,447	797	815	526.12	563.19	313	120	383.39
Philippines	626	1,465	310	581	495.50	396.47	0	0	0.00
S. Korea	137	1,032	111	592	812.59	573.19	153	67	439.87
Hong Kong	450	127	181	74	403.21	579.68	0	0	0.00
Africa	179	92	161	67	897.97	722.93	0	0	0.00
Sub-Sahara	179	92	161	67	897.97	722.93	0	0	0.00
Rep S. Africa	179	0	161	0	897.97	0.00	0	0	0.00
Developed countries	4,278	3,707	2,702	2,268	631.68	611.91	92	41	441.96
Less devel countries	31,953	19,596	10,836	8,263	339.12	421.68	1,173	526	450.26
Cent plan countries	599	23	348	24	580.33	1,057.39	0	0	0.00
Beef & veal - fr or froz(MT):									
World	78,749	86,940	351,817	370,671	4,467.57	4,263.53	5,046	22,526	4,464.07
Canada	4,398	5,678	18,082	22,210	4,111.48	3,911.52	164	745	4,542.08
Latin America	10,046	10,787	36,899	38,964	3,673.00	3,612.14	597	2,493	4,175.29
Caribbean	6,618	7,460	28,311	29,686	4,277.88	3,979.31	535	2,303	4,303.84
Bermuda	1,053	1,011	6,396	5,619	6,073.81	5,557.99	68	355	5,222.84
Bahamas	1,913	2,561	7,521	9,197	3,931.64	3,591.35	199	787	3,956.77
Neth. Antilles	1,139	1,116	4,971	4,735	4,364.73	4,242.93	72	398	5,532.42
S. America	2,226	3,064	4,935	8,192	2,216.77	2,673.78	27	43	1,581.26
Venezuela	2,177	3,005	4,795	8,040	2,202.78	2,675.51	25	35	1,404.28
W. Europe	2,102	2,338	12,575	11,639	5,982.34	4,978.35	195	1,249	6,407.35
EC	1,563	1,441	8,028	5,284	5,136.08	3,667.04	76	307	4,034.12
Other W. Europe	539	897	4,547	6,355	8,436.31	7,084.92	119	943	7,923.02
Switzerland	315	455	3,031	3,751	9,622.85	8,244.86	47	447	9,507.21
Asia	61,627	67,494	281,896	295,354	4,574.23	4,376.01	4,054	17,864	4,406.55
W. Asia (Mideast)	4,164	3,224	23,011	17,606	5,526.25	5,460.80	310	1,642	5,296.52
Saudi Arabia	3,212	2,331	17,050	12,501	5,308.14	5,362.97	222	1,227	5,527.09
Japan	52,362	59,645	232,396	253,475	4,438.25	4,249.73	3,447	14,158	4,107.35
China (Taiwan)	2,010	1,452	6,185	5,302	3,077.13	3,651.55	28	142	5,077.18
Other E. & S.E. Asia	3,090	3,161	20,277	18,858	6,562.28	5,965.90	268	1,915	7,146.67
Singapore	774	638	5,059	4,002	6,535.62	6,272.51	69	400	5,801.72
S. Korea	699	1,064	4,299	4,984	6,150.19	4,684.11	49	316	6,450.06
Hong Kong	920	820	5,674	5,129	6,167.48	6,255.47	74	543	7,334.40
Developed countries	59,015	67,848	263,631	287,699	4,467.75	4,240.35	3,841	16,194	4,216.13
Less devel countries	19,734	19,090	88,186	82,965	4,468.75	4,346.00	1,205	6,332	5,254.37
Horsemeat - fr or froz(MT):									
World	31,532	23,177	73,576	48,783	2,333.36	2,104.80	1,792	3,606	2,012.32
Canada	499	418	1,105	877	2,214.73	2,098.55	27	63	2,337.00
W. Europe	30,167	21,405	70,885	45,179	2,349.76	2,110.68	1,672	3,343	1,999.53
EC	28,632	20,533	67,368	43,312	2,352.91	2,109.37	1,636	3,273	2,000.87
Netherlands	7,826	3,334	15,118	4,583	1,931.82	1,374.70	202	236	1,166.71

See footnotes at end of table.

Table 6--U.S. agricultural exports: Quantity, value, and unit value by commodity and country, January-December 1982 and 1983, and December 1983--continued

Commodity and country	January-December						December 1983		
	Quantity		Value (1,000 dol.)		Unit value (\$)		Quantity	Value (1,000 dol.)	Unit value (\$)
	1982	1983	1982	1983	1982	1983			
Horsemeat - fr or froz(NT):									
Belgium-Luxembourg	6,842	6,027	13,857	11,459	2,025.27	1,901.27	514	937	1,823.93
France	13,086	10,573	36,090	25,919	2,757.91	2,451.46	858	1,970	2,295.92
Italy	755	489	2,134	1,210	2,826.75	2,475.43	62	130	2,102.43
Other W. Europe	1,535	872	3,517	1,867	2,291.11	2,141.54	36	70	1,938.67
Austria	459	370	866	606	1,887.79	1,638.84	18	28	1,551.33
Switzerland	1,076	502	2,650	1,261	2,463.16	2,512.05	18	42	2,326.00
Asia	816	1,322	1,536	2,659	1,877.40	2,011.47	93	200	2,148.03
Japan	708	1,250	1,418	2,608	2,003.09	2,086.37	93	200	2,148.03
Developed countries	31,412	23,073	73,489	48,664	2,339.51	2,109.14	1,792	3,606	2,012.32
Pork - fr or froz(NT):									
World	58,536	62,132	161,898	161,377	2,765.79	2,597.32	6,011	15,505	2,579.46
Canada	7,610	8,273	20,977	21,078	2,756.50	2,547.81	664	1,583	2,384.55
Latin America	18,794	15,072	25,124	14,889	1,336.80	987.88	1,153	1,636	1,418.51
Mexico	9,167	9,787	6,460	5,974	704.68	610.37	447	280	625.85
Central America	772	312	1,717	640	2,224.09	2,050.73	178	353	1,984.83
Caribbean	6,743	3,848	12,160	6,796	1,803.39	1,765.99	407	829	2,037.86
Bahamas	1,062	1,014	2,457	2,412	2,313.11	2,379.11	95	219	2,306.94
Dominican Republic	3,346	1,501	4,773	1,596	1,426.44	1,062.97	120	118	980.45
Neth. Antilles	944	136	2,242	281	2,375.46	2,062.51	44	56	1,283.59
S. America	2,112	1,125	4,787	1,480	2,266.48	1,315.86	121	173	1,430.45
Venezuela	1,485	44	3,926	61	2,644.02	1,396.36	0	0	.00
W. Europe	786	3,143	1,505	3,958	1,914.15	1,259.19	445	502	1,128.21
EC	695	2,784	1,299	3,393	1,868.55	1,218.62	358	397	1,109.08
Asia	30,893	35,180	113,070	120,224	3,660.65	3,421.29	3,702	11,661	3,149.93
Japan	30,237	34,197	111,399	117,975	3,684.21	3,449.86	3,630	11,416	3,144.90
Developed countries	38,683	45,617	134,072	143,028	3,465.91	3,135.40	4,743	13,518	2,850.18
Less devel countries	19,853	16,515	27,826	18,349	1,401.61	1,111.04	1,268	1,987	1,566.86
Variety meats - fr or froz(NT):									
World	232,511	219,431	310,842	263,607	1,336.89	1,201.32	18,484	20,516	1,109.91
Canada	20,560	18,018	17,231	16,435	838.06	912.13	486	619	1,273.55
Latin America	45,184	33,387	42,911	26,723	949.69	800.39	4,582	3,726	813.22
Mexico	26,908	21,354	21,221	13,422	788.64	628.54	3,228	2,268	702.67
Caribbean	10,363	9,573	12,233	10,701	1,180.47	1,117.86	1,130	1,206	1,067.69
Dominican Republic	3,371	2,766	3,413	1,953	1,012.57	705.99	481	337	701.42
S. America	6,154	1,511	7,517	1,373	1,221.48	908.99	98	146	1,493.76
Venezuela	4,561	1,071	5,990	1,041	1,313.28	972.06	90	134	1,486.78
W. Europe	111,864	102,030	128,675	99,120	1,150.28	971.48	8,082	7,587	938.81
EC	109,725	101,013	127,037	98,197	1,157.78	972.13	7,982	7,430	930.79
United Kingdom	32,795	28,177	33,158	21,762	1,011.07	772.33	1,621	1,155	712.62
Netherlands	13,892	12,704	16,725	11,122	1,059.97	875.51	1,300	1,000	769.55
Belgium-Luxembourg	10,509	9,525	13,666	11,194	1,300.39	1,175.18	796	893	1,122.23
France	46,711	47,176	60,715	50,243	1,299.80	1,065.02	4,115	4,151	1,008.80
Asia	40,470	42,962	111,302	98,074	2,750.24	2,282.81	2,940	6,070	2,064.60
W. Asia (Mideast)	4,298	4,671	7,624	7,438	1,773.74	1,592.44	342	591	1,727.00
Israel	2,850	3,482	4,276	5,029	1,500.37	1,444.32	244	362	1,484.30
Japan	34,360	35,855	101,410	87,988	2,951.40	2,454.01	2,260	5,154	2,280.71
Africa	8,364	19,261	7,638	21,153	913.22	1,098.22	2,170	2,404	1,107.91
N. Africa	8,224	19,009	7,402	20,548	900.04	1,080.97	2,162	2,367	1,094.60
Egypt	8,224	19,009	7,402	20,548	900.04	1,080.97	2,162	2,367	1,094.60
Developed countries	169,635	159,387	251,595	208,577	1,483.15	1,308.62	11,072	13,723	1,239.43
Less devel countries	56,944	56,458	56,505	53,306	992.28	944.18	7,234	6,723	929.32
Chickens - fr or froz(NT):									
World	236,612	203,394	244,559	219,929	1,033.58	1,081.29	16,477	17,905	1,086.64
Canada	11,161	13,356	14,763	18,378	1,322.76	1,376.01	1,277	1,969	1,541.85
Latin America	71,039	53,134	55,051	37,111	774.94	698.44	4,652	3,137	674.25
Mexico	11,786	5,705	13,207	4,977	1,120.55	872.48	704	641	911.12
Caribbean	51,517	45,536	33,704	30,053	654.22	659.99	3,811	2,330	611.26
Jamaica	26,373	19,296	8,663	5,611	328.46	290.78	1,898	459	241.83
Leeward & Windward Is	13,073	13,974	10,232	10,841	782.71	775.79	1,046	931	890.28
Neth. Antilles	7,033	6,364	8,467	7,471	1,203.92	1,173.99	434	551	1,270.26
S. America	7,407	1,749	7,756	1,906	1,047.13	1,089.89	127	149	1,176.38
Venezuela	5,014	436	5,768	712	1,150.40	1,633.24	0	0	.00
W. Europe	14,309	8,895	14,371	8,066	1,004.30	906.83	922	676	732.81
EC	4,643	3,918	4,686	3,250	1,009.27	829.48	265	204	769.27
Other W. Europe	9,666	4,977	9,685	4,816	1,001.92	967.72	657	472	718.11
Canary Is	8,013	3,682	7,983	3,643	996.29	989.29	368	354	961.90
USSR, Est, Lat, Lith	5,004	0	5,058	0	1,010.79	.00	0	0	.00
Latvia	5,004	0	5,058	0	1,010.79	.00	0	0	.00
Asia	115,175	117,103	134,341	144,471	1,186.40	1,233.71	9,229	11,697	1,267.44
W. Asia (Mideast)	5,920	5,324	9,996	8,068	1,688.45	1,515.47	582	896	1,539.02
Kuwait	1,799	1,256	2,789	1,617	1,550.15	1,287.14	100	149	1,493.01
Saudi Arabia	3,019	2,899	5,157	4,250	1,708.08	1,465.93	377	548	1,454.81
Japan	53,382	63,756	64,888	87,085	1,215.55	1,365.91	4,231	5,983	1,404.67
Other E. & S.E. Asia	55,873	47,933	59,457	49,186	1,064.14	1,026.15	4,416	4,858	1,100.17
Singapore	29,295	22,271	32,924	24,612	1,123.86	1,105.10	2,454	2,887	1,176.40
Hong Kong	25,394	22,255	25,066	20,645	984.70	927.64	1,743	1,677	962.02
Oceania	6,862	6,571	7,712	7,332	1,123.83	1,115.76	305	331	1,086.46
French Pacif. Is.	3,579	3,245	4,602	4,141	1,285.80	1,276.26	104	137	1,321.39
Trust Terr Pac Is	2,140	2,225	2,611	2,736	1,220.08	1,229.70	117	160	1,367.61
Africa	13,062	4,335	13,263	4,571	1,015.41	1,054.50	92	95	1,029.60
N. Africa	965	3,845	917	4,077	950.31	1,060.45	38	42	1,099.81
Egypt	965	3,845	917	4,077	950.31	1,060.45	38	42	1,099.81
Sub-Sahara	12,097	490	12,346	494	1,020.60	1,007.76	54	53	980.18
Nigeria	11,251	9	11,598	21	1,030.86	2,351.67	0	0	.00
Developed countries	79,512	86,421	94,526	113,918	1,188.83	1,318.18	6,483	8,638	1,332.43

See footnotes at end of table.

Table 6--U.S. agricultural exports: Quantity, value, and unit value by commodity and country, January-December 1982 and 1983, and December 1983--continued

Commodity and country	January-December						December 1983		
	Quantity		Value (1,000 dol.)		Unit value (\$)		Quantity	Value (1,000 dol.)	Unit value (\$)
	1982	1983	1982	1983	1982	1983			
Chickens - fr or froz(MT):	152,096	116,967	144,974	105,982	953.17	906.08	9,994	9,266	927.20
Less devel countries									
Cent plan countries	5,004	6	5,058	29	1,010.79	4,853.33	0	0	.00
Turkeys - fr or froz(MT):									
World	23,140	21,456	14,029	28,234	1,470.58	1,315.88	2,130	3,401	1,596.70
Canada	1,377	1,044	2,287	2,049	1,660.63	1,962.66	153	373	2,441.06
Latin America	3,450	3,510	5,520	5,722	1,600.06	1,630.32	1,087	2,064	1,899.17
Central America	258	343	516	685	1,998.82	1,996.02	183	359	1,959.80
Panama	213	302	450	632	2,111.07	2,093.10	150	321	2,142.19
Caribbean	1,695	1,292	2,406	1,767	1,419.41	1,367.68	204	267	1,308.00
Bahamas	386	369	434	432	1,124.57	1,171.86	93	128	1,374.40
Leeward & Windward Is	376	253	393	230	1,045.38	909.22	25	21	857.76
Trinidad-Tobago	433	329	781	656	1,802.93	1,994.20	20	36	1,792.50
S. America	1,197	1,686	2,357	3,076	1,968.99	1,824.37	656	1,400	2,133.50
Venezuela	1,135	1,681	2,235	3,065	1,969.20	1,823.18	653	1,395	2,135.89
E. Europe	7,676	5,331	11,993	6,338	1,562.45	1,188.87	373	397	1,063.04
EC	6,957	5,027	10,774	5,867	1,548.65	1,167.02	373	397	1,063.04
United Kingdom	648	315	2,578	1,208	3,978.50	3,834.07	0	0	.00
Netherlands	528	284	812	269	1,537.34	948.33	0	0	.00
Fed Rep Germany	5,427	4,156	6,574	4,025	1,211.29	968.46	373	397	1,063.04
Greece	160	71	344	130	2,152.26	1,829.72	0	0	.00
Other W. Europe	719	304	1,219	471	1,696.02	1,550.28	0	0	.00
Switzerland	287	251	588	309	1,910.79	1,232.94	0	0	.00
Asia	4,798	5,123	8,653	7,928	1,803.50	1,547.47	307	362	1,179.11
W. Asia (Mideast)	2,236	1,108	4,573	2,299	2,045.30	2,075.20	62	124	1,995.85
Kuwait	243	201	533	524	2,192.23	2,605.55	7	26	3,779.00
Saudi Arabia	1,858	758	3,678	1,444	1,979.57	1,904.87	51	82	1,613.69
Japan	755	1,793	1,567	3,104	2,076.08	1,731.35	16	33	2,071.75
Other E. & S.E. Asia	1,752	2,188	2,386	2,464	1,362.09	1,126.18	229	205	895.62
Singapore	335	252	562	399	1,678.29	1,582.68	23	27	1,195.39
Hong Kong	1,302	1,808	1,584	1,841	1,216.58	1,018.23	205	175	853.33
Oceania	652	1,248	543	845	833.52	676.76	103	76	736.28
Trust Terr Pac Is	530	836	377	514	711.63	614.73	49	29	582.26
Africa	5,187	5,200	5,032	5,352	970.18	1,029.24	107	129	1,203.29
N. Africa	1,150	3,983	942	3,900	819.45	979.18	27	24	895.37
Egypt	1,150	3,983	942	3,900	819.45	979.18	27	24	895.37
Sub-Sahara	4,037	1,217	4,090	1,452	1,013.11	1,193.07	80	105	1,307.21
Togo	1,701	452	1,849	480	1,086.83	1,060.99	44	38	872.73
Nigeria	2,127	0	1,991	0	936.23	.00	0	0	.00
Rep S. Africa	108	890	123	703	1,140.37	1,435.10	0	0	.00
Developed countries	9,934	8,666	16,037	12,233	1,614.34	1,411.60	542	803	1,481.81
Less devel countries	13,206	12,790	17,992	16,001	1,362.44	1,251.03	1,588	2,598	1,635.91
Feathers & down(MT):									
World	2,264	2,120	37,030	33,415	16,355.83	15,761.93	190	1,944	10,231.06
Canada	106	471	3,021	2,855	28,498.07	6,061.26	31	87	2,821.10
W. Europe	562	190	4,380	968	7,793.61	5,095.23	23	175	7,607.00
EC	540	165	4,235	901	7,842.27	5,461.40	23	175	7,607.00
Denmark	28	1	617	17	22,750.18	16,951.00	0	0	.00
United Kingdom	93	6	538	22	5,787.28	3,707.33	0	0	.00
France	119	83	635	379	5,339.61	4,565.78	20	103	5,135.45
Fed Rep Germany	294	72	2,303	398	7,834.01	5,530.30	3	72	24,084.00
Asia	1,570	1,452	29,397	29,535	18,723.93	20,340.82	135	1,681	12,451.61
Japan	190	121	7,558	3,818	39,777.20	31,556.50	10	427	42,686.30
China (Taiwan)	793	562	3,570	3,072	4,502.00	5,465.85	70	294	4,198.64
Other E. & S.E. Asia	580	769	18,223	22,645	31,419.28	29,446.97	55	960	17,458.16
Singapore	15	11	582	395	38,787.13	35,917.91	4	142	35,492.00
S. Korea	369	600	15,940	21,205	43,197.47	35,341.28	18	620	34,444.44
Hong Kong	166	146	1,662	1,004	10,012.13	6,878.85	32	190	5,921.97
Developed countries	866	785	14,991	7,652	17,310.09	9,747.21	64	689	10,769.97
Less devel countries	1,390	1,335	21,989	25,764	15,819.42	19,298.67	126	1,255	9,957.33
Eggs(MA):									
World	--	--	111,661	56,216	(1)	(1)	--	4,048	(1)
Canada	--	--	11,296	8,496	(1)	(1)	--	603	(1)
Latin America	--	--	37,652	21,508	(1)	(1)	--	1,678	(1)
Mexico	--	--	13,533	2,234	(1)	(1)	--	73	(1)
Central America	--	--	1,498	1,661	(1)	(1)	--	88	(1)
Caribbean	--	--	13,456	14,153	(1)	(1)	--	1,294	(1)
Jamaica	--	--	3,825	3,798	(1)	(1)	--	298	(1)
Haiti	--	--	453	588	(1)	(1)	--	58	(1)
Dominican Republic	--	--	1,430	1,762	(1)	(1)	--	275	(1)
Barbados	--	--	581	777	(1)	(1)	--	95	(1)
Trinidad-Tobago	--	--	5,859	6,218	(1)	(1)	--	496	(1)
S. America	--	--	9,165	3,459	(1)	(1)	--	223	(1)
Colombia	--	--	650	653	(1)	(1)	--	54	(1)
Venezuela	--	--	5,305	294	(1)	(1)	--	7	(1)
Guyana	--	--	804	584	(1)	(1)	--	42	(1)
Suriname	--	--	1,008	1,114	(1)	(1)	--	59	(1)
W. Europe	--	--	11,338	5,073	(1)	(1)	--	573	(1)
EC	--	--	9,963	3,991	(1)	(1)	--	479	(1)
United Kingdom	--	--	1,292	521	(1)	(1)	--	47	(1)
Fed Rep Germany	--	--	5,224	1,637	(1)	(1)	--	67	(1)
Italy	--	--	1,859	1,052	(1)	(1)	--	131	(1)
Other W. Europe	--	--	1,376	1,082	(1)	(1)	--	94	(1)
Asia	--	--	50,231	19,987	(1)	(1)	--	1,110	(1)
W. Asia (Mideast)	--	--	16,106	1,387	(1)	(1)	--	70	(1)
Iraq	--	--	7,139	0	(1)	(1)	--	0	(1)

See footnotes at end of table.

Table 6--U.S. agricultural exports: Quantity, value, and unit value by commodity and country, January-December 1982 and 1983, and December 1983--continued

Commodity and country	January-December						December 1983		
	Quantity		Value (1,000 dol.)		Unit value (\$)		Quantity	Value (1,000 dol.)	Unit value (\$)
	1982	1983	1982	1983	1982	1983			
Eggs (EA):									
Saudi Arabia	--	--	2,878	236	(1)	(1)	--	0	(1)
United Arab Emir.	--	--	5,336	650	(1)	(1)	--	0	(1)
Japan	--	--	26,138	13,691	(1)	(1)	--	909	(1)
Other E. & S.E. Asia	--	--	7,935	4,878	(1)	(1)	--	128	(1)
Hong Kong	--	--	7,428	27,599	(1)	(1)	--	90	(1)
Developed countries	--	--	62,407	28,422	(1)	(1)	--	2,142	(1)
Less devel countries	--	--	--	--	--	--	--	1,861	(1)
Nonfat dry milk (NT):									
World	126,408	234,161	72,358	171,613	572.42	732.88	25,102	15,932	634.69
Latin America	31,570	119,526	24,009	99,425	760.49	831.82	12,143	7,983	657.39
Mexico	8,594	71,553	10,304	70,246	1,199.01	981.73	7,727	7,024	909.06
Central America	3,572	6,363	4,324	14,003	417.00	602.21	757	472	623.58
Guatemala	3,285	11,607	1,543	3,750	431.92	589.27	6	25	4,166.33
El Salvador	1,373	2,840	1,241	6,843	377.72	589.60	0	0	.00
Honduras	1,543	2,368	793	1,590	513.95	624.04	374	225	600.36
Panama	5,837	5,469	5,929	5,223	1,015.84	671.25	377	223	590.24
Caribbean	3,174	1,684	4,864	2,742	1,532.59	1,628.00	174	100	573.30
Jamaica	2,132	2,953	848	1,932	397.81	654.30	0	0	.00
Peru	6,770	19,251	3,451	9,953	509.77	517.01	3,485	387	599.35
Bolivia	2,032	11,078	897	5,166	441.20	466.32	2,637	23	110.94
E. Europe	3,125	4,723	1,648	2,835	527.32	600.30	131	79	600.08
Poland	9,100	21,685	6,510	13,806	715.44	636.66	120	72	599.30
Asia	25,096	32,786	11,040	22,186	439.92	676.70	5,911	3,568	603.65
S. Asia	17,420	17,217	6,904	10,317	396.34	599.23	5,399	3,239	599.93
Pakistan	14,469	10,550	5,376	6,327	371.52	599.69	2,000	1,199	599.70
Sri Lanka	1,264	2,505	743	1,488	567.97	594.11	669	401	599.73
Other E. & S.E. Asia	6,433	14,750	3,453	11,194	536.82	758.93	506	307	606.28
Indonesia	1,309	7,319	908	6,649	693.74	908.39	505	303	599.88
Philippines	4,882	7,308	2,360	4,433	483.37	606.56	0	0	.00
Africa	59,384	59,814	29,827	35,931	502.27	600.71	6,916	4,305	622.53
W. Africa	21,714	19,984	11,611	11,968	534.71	598.88	1,818	1,247	685.90
Morocco	3,158	7,121	1,797	4,270	568.92	599.67	0	0	.00
Egypt	17,749	11,931	9,543	7,308	537.64	612.52	1,818	1,247	685.90
Sub-Saharan	37,670	39,830	18,216	23,963	483.57	601.62	5,098	3,058	599.93
Upper Volta	4,359	4,591	2,323	2,709	533.02	590.08	2,129	1,277	599.77
Angola	3,227	2,296	896	1,527	277.54	665.17	175	105	598.71
Somalia	5,496	3,447	2,304	2,067	419.22	599.58	0	0	.00
Ethiopia	1,970	4,453	1,025	2,627	520.33	589.94	0	0	.00
Kenya	3,894	3,593	1,940	2,155	498.30	599.77	0	0	.00
Tanzania	1,476	423	760	253	514.66	598.96	273	163	598.55
Lesotho	2,918	2,931	1,674	1,758	573.75	599.81	0	0	.00
Developed countries	1,677	1,603	878	1,132	523.67	706.03	18	25	1,414.94
Less devel countries	115,631	210,873	64,970	156,675	561.87	742.98	24,964	15,835	634.30
Cent plan countries	9,100	21,685	6,510	13,806	715.44	636.66	120	72	599.30
Butter & anhyd milkfat (MT):									
World	67,339	32,965	116,810	50,955	1,734.66	1,545.74	1,260	2,804	2,225.34
Latin America	4,894	5,360	13,170	11,914	2,691.07	2,222.82	937	2,162	2,307.36
Mexico	2,934	2,467	7,435	5,428	2,534.08	2,200.14	840	1,902	2,264.14
Central America	631	742	1,667	1,984	2,642.41	2,673.60	92	247	2,687.00
Caribbean	612	736	1,638	1,967	2,676.91	2,672.36	92	244	2,648.98
Jamaica	1,325	1,818	4,059	3,599	3,063.03	1,979.69	4	11	2,673.00
Dominican Republic	625	370	2,308	726	3,693.43	1,961.45	1	2	2,162.00
S. America	506	1,254	1,368	2,491	2,704.22	1,986.38	1	1	1,012.00
Chile	4	333	9	904	2,307.00	2,713.82	1	2	2,222.00
E. Europe	0	286	0	780	.00	2,726.43	0	0	.00
EC	15,111	9,390	26,850	14,191	1,776.86	1,511.30	0	0	.00
Belgium-Luxembourg	15,109	9,390	26,845	14,191	1,776.75	1,511.30	0	0	.00
E. Europe	14,415	9,390	25,669	14,191	1,780.60	1,511.30	0	0	.00
Poland	13,348	14,081	17,513	17,745	1,312.04	1,260.19	315	622	1,973.82
Asia	45	244	113	567	2,515.42	2,322.89	4	12	3,124.75
Other E. & S.E. Asia	15	236	56	541	3,750.60	2,292.02	4	12	3,124.75
Oceania	33,567	819	58,476	1,451	1,742.08	1,771.54	1	2	1,984.00
New Zealand	33,561	805	58,449	1,401	1,741.59	1,740.86	0	0	.00
Africa	6	2,952	14	4,880	2,347.17	1,652.98	0	0	.00
W. Africa	0	2,950	0	4,868	.00	1,650.06	0	0	.00
Egypt	0	2,950	0	4,868	.00	1,650.06	0	0	.00
Developed countries	49,045	10,314	85,992	15,803	1,753.32	1,532.17	3	6	1,897.33
Less devel countries	4,946	8,570	13,305	17,408	2,690.13	2,031.24	942	2,176	2,310.49
Cent plan countries	13,348	14,081	17,513	17,745	1,312.04	1,260.19	315	622	1,973.82
Cheese (MT):									
World	17,936	17,433	31,869	31,075	1,776.84	1,782.51	922	2,125	2,304.77
Canada	1,209	1,317	4,295	3,974	3,552.14	3,017.40	153	419	2,741.41
Latin America	2,187	5,953	7,174	10,023	3,280.32	1,683.66	519	922	1,776.18
Mexico	280	4,017	690	3,816	2,464.26	950.07	340	331	974.95
Central America	423	407	1,420	1,402	3,356.50	3,444.36	67	195	2,910.15
Caribbean	367	306	1,236	1,068	3,367.32	3,488.64	53	173	3,260.36
Bermuda	902	786	3,127	2,672	3,466.62	3,399.00	84	273	3,255.83
Bahamas	154	120	556	496	3,613.62	4,135.92	14	40	2,868.93
Trinidad-Tobago	124	122	445	420	3,589.60	3,444.82	6	24	3,924.50
Neth. Antilles	97	83	360	317	3,706.66	3,813.34	0	0	.00
S. America	212	162	662	489	2,852.56	3,018.42	22	54	2,433.16
E. Europe	582	743	1,937	2,133	3,328.83	2,870.64	28	122	4,353.03

See footnotes at end of table.

Table 6--U.S. agricultural exports: Quantity, value, and unit value by commodity and country, January-December 1982 and 1983, and December 1983--continued

Commodity and country	January-December						December 1983		
	Quantity		Value (1,000 dol.)		Unit value (\$)		Quantity	Value (1,000 dol.)	Unit value (\$)
	1982	1983	1982	1983	1982	1983			
Cheese (NT):									
Colombia	127	167	348	475	2,741.35	2,841.42	16	55	3,430.38
Venezuela	408	553	1,409	1,552	3,453.97	2,806.80	11	64	5,809.91
W. Europe	388	46	337	158	868.28	3,437.85	1	5	5,463.00
EC	387	46	333	157	860.18	3,423.19	1	5	5,463.00
E. Europe	12,301	6,543	11,923	6,620	969.24	1,011.80	80	80	1,001.15
Poland	12,301	6,543	11,923	6,620	969.24	1,011.80	80	80	1,001.15
Asia	1,663	1,534	7,372	6,937	4,432.89	4,521.85	127	546	4,302.13
W. Asia (Mideast)	344	359	1,146	1,279	3,331.28	3,561.41	63	227	3,597.09
Saudi Arabia	181	261	591	976	3,265.19	3,738.93	63	227	3,597.09
Japan	984	854	4,983	4,519	5,063.63	5,291.70	51	264	5,173.43
Other E. & S.E. Asia	308	301	1,107	1,051	3,594.85	3,491.81	7	23	3,292.14
S. Korea	66	115	239	329	3,620.76	2,862.24	0	0	.00
Hong Kong	113	111	371	393	3,340.07	3,544.61	4	0	2,061.25
Oceania	107	77	431	261	4,032.37	3,383.47	2	13	6,556.00
Africa	81	1,963	338	3,102	4,172.06	1,580.44	40	139	3,467.92
N. Africa	0	1,786	1	2,590	.00	1,449.97	0	0	.00
Egypt	0	1,786	1	2,590	.00	1,449.97	0	0	.00
Sub-Sahara	81	177	337	513	4,165.81	2,896.94	40	139	3,467.92
Rep S. Africa	48	124	178	334	3,714.13	2,692.13	19	54	2,852.51
Developed countries	2,667	2,364	9,995	9,102	3,747.76	3,850.30	225	749	3,326.12
Less devel countries	2,968	8,526	9,951	15,352	3,352.93	1,800.63	617	1,296	2,100.61
Cent plan countries	12,301	6,543	11,923	6,620	969.24	1,011.80	80	80	1,001.15
Lard (NT):									
World	46,708	40,202	27,115	21,078	580.52	524.31	2,493	1,468	588.94
Canada	11,365	7,313	5,513	3,379	485.10	462.10	632	305	482.16
Latin America	29,759	23,822	18,720	13,906	629.05	583.76	1,861	1,164	625.20
Mexico	24,590	19,718	18,759	10,661	600.20	540.66	1,498	869	580.29
Central America	1,574	1,493	1,409	1,248	895.35	835.89	207	170	821.28
Belize	1,424	1,459	1,195	1,218	840.13	834.89	204	168	824.47
Caribbean	3,234	2,386	2,279	1,788	686.09	749.28	84	77	916.43
Bahamas	86	392	47	325	544.03	829.31	37	36	960.05
Haiti	2,085	1,455	1,335	963	640.12	661.57	16	8	484.38
Neth. Antilles	566	398	502	388	886.11	974.98	30	33	1,102.00
S. America	361	225	333	210	922.55	931.88	72	47	656.14
W. Europe	4,501	3,678	2,371	1,616	526.68	439.35	0	0	.00
EC	4,480	3,658	2,353	1,600	525.25	437.45	0	0	.00
United Kingdom	585	398	419	241	716.63	606.76	0	0	.00
Netherlands	2,867	2,248	1,478	914	515.39	406.72	0	0	.00
Belgium-Luxembourg	986	1,012	429	444	435.21	439.13	0	0	.00
Asia	1,063	5,370	511	2,155	472.04	401.38	0	0	.00
S. Asia	18	4,293	58	1,674	3,196.39	390.03	0	0	.00
India	18	4,293	58	1,674	3,196.39	390.03	0	0	.00
China (Taiwan)	1,028	999	401	360	390.12	360.16	0	0	.00
Developed countries	15,866	11,002	7,884	5,008	496.90	455.17	632	305	482.16
Less devel countries	30,838	29,200	19,223	16,071	623.37	550.36	1,861	1,164	625.20
Tallow - inedible (NT):									
World	1,337,563	1,314,610	576,897	536,116	431.30	407.81	127,601	56,055	439.30
Latin America	270,752	300,807	120,900	130,575	446.53	434.08	25,974	12,051	463.98
Mexico	61,050	71,157	27,278	31,233	446.81	438.93	6,699	3,154	470.80
Central America	63,339	81,339	27,908	33,134	440.62	407.36	7,899	3,483	440.99
Guatemala	19,788	16,342	9,761	7,218	493.29	441.71	1,636	751	458.93
El Salvador	23,244	33,047	9,545	12,789	410.64	386.98	2,798	1,252	447.50
Nicaragua	13,713	21,918	5,785	9,004	421.84	410.82	1,480	636	429.98
Caribbean	51,052	45,109	25,712	21,192	503.65	469.79	3,387	1,806	533.14
Haiti	15,984	16,799	8,108	7,936	507.24	472.39	500	279	557.09
Dominican Republic	21,674	17,305	11,339	7,751	523.17	447.91	2,096	939	447.93
S. America	95,311	103,202	40,002	45,016	419.70	436.19	7,989	3,608	451.68
Colombia	51,912	57,942	20,316	22,481	391.36	387.98	3,487	1,497	429.21
Venezuela	21,984	22,446	9,461	9,953	430.36	443.40	2,000	935	467.46
W. Europe	367,142	260,455	147,338	99,801	401.31	383.18	23,102	9,894	428.29
EC	328,656	206,230	132,303	79,306	402.56	384.55	17,527	7,660	437.05
United Kingdom	53,373	21,993	21,721	8,512	406.97	387.04	2,488	1,005	404.09
Netherlands	157,437	119,578	64,182	46,663	407.67	390.23	10,447	4,371	418.40
Belgium-Luxembourg	23,198	10,163	9,562	3,961	412.19	389.76	0	0	.00
France	17,894	12,049	6,799	4,873	379.94	404.43	2,087	1,222	585.60
Fed Rep Germany	54,778	37,392	20,673	13,351	377.39	357.05	2,485	1,031	414.91
Italy	21,945	2,961	9,308	1,796	424.13	361.95	0	0	.00
Other W. Europe	38,486	54,225	15,035	20,494	390.66	377.95	5,575	2,234	400.73
Spain	34,166	40,777	13,487	15,394	394.75	377.52	4,590	1,840	400.90
E. Europe	15,792	9,785	6,886	5,333	436.07	544.98	315	620	1,967.69
Poland	15,791	9,282	6,885	5,095	436.02	548.88	315	620	1,967.69
USSR, Est, Lat, Lith	39,533	54,539	17,887	21,505	452.45	394.30	10,142	4,299	423.83
USSR	39,533	54,539	17,887	21,505	452.45	394.30	10,142	4,299	423.83
Asia	332,247	334,457	146,069	135,970	439.64	406.54	30,597	13,028	425.79
W. Asia (Mideast)	35,921	26,157	15,895	11,004	442.50	420.69	3,260	1,304	399.97
Turkey	22,603	22,820	9,540	9,458	422.08	414.46	3,260	1,304	399.97
S. Asia	95,082	126,784	39,717	50,151	417.72	395.56	5,380	2,332	433.38
India	9,536	41,674	3,769	15,360	395.22	368.58	0	0	.00
Pakistan	85,546	83,772	35,949	33,998	420.22	405.84	5,380	2,332	433.38
Japan	69,346	56,365	33,882	21,872	488.59	423.52	4,293	1,819	423.64
China (mainland)	13,993	0	6,477	0	462.91	.00	0	0	.00
China (Taiwan)	45,495	36,460	17,495	13,687	384.56	375.39	5,520	2,291	415.03
Other E. & S.E. Asia	72,410	88,691	32,602	37,257	450.25	420.07	12,144	5,283	435.02
S. Korea	64,638	80,992	29,191	33,887	451.60	418.39	11,595	5,056	436.07
Africa	305,944	352,006	135,001	141,593	441.26	402.24	37,234	16,049	431.02

See footnotes at end of table.

Table 6--U.S. agricultural exports: Quantity, value, and unit value by commodity and country, January-December 1982 and 1983, and December 1983--continued

Commodity and country	January-December						December 1983		
	Quantity		Value (1,000 dol.)		Unit value (\$)		Quantity	Value (1,000 dol.)	Unit value (\$)
	1982	1983	1982	1983	1982	1983			
Tallow - inedible (MT):									
World	220,798	269,213	95,748	106,230	433.64	394.59	20,788	8,671	417.10
N. Africa	29,695	34,929	12,743	13,684	429.14	391.76	0	0	.00
Algeria	182,809	226,891	79,485	89,682	434.80	395.26	20,012	8,315	415.52
Egypt	85,146	82,793	39,254	35,362	461.01	427.12	16,446	7,378	448.62
Sub-Sahara	21,693	14,173	11,109	5,724	512.08	403.84	4,000	1,617	404.24
Sudan	32,902	30,897	14,839	13,859	451.02	448.55	6,449	3,119	483.67
Nigeria	22,468	21,033	9,867	8,446	400.06	401.54	2,520	1,115	442.47
Rep S. Africa	464,940	380,388	193,862	133,447	416.96	392.04	30,152	12,942	429.21
Developed countries	803,305	909,898	351,784	375,831	437.92	413.05	86,992	38,195	439.05
Less devel countries	69,318	64,324	31,251	26,837	450.83	417.22	10,457	4,918	470.34
Cent plan countries									
Cattle hides - whole (MHO):									
World	22,830	21,284	694,214	728,407	30,411.27	34,223.24	1,906	73,200	38,405.12
Canada	956	1,086	25,162	34,048	26,320.11	31,351.99	109	3,852	35,341.15
Latin America	1,960	1,303	55,744	41,022	28,440.69	31,482.65	101	4,016	39,767.07
Mexico	1,869	1,291	53,344	40,700	28,541.42	31,526.29	101	4,016	39,767.07
W. Europe	3,804	2,111	110,588	71,914	29,071.61	34,066.39	227	8,841	38,949.29
EC	3,022	1,862	87,453	64,661	28,938.66	34,726.41	151	7,628	39,936.92
Belgium-Luxembourg	201	288	6,496	10,466	32,317.16	36,341.88	21	893	42,533.71
France	453	302	14,667	10,090	32,376.93	33,412.25	17	671	39,455.70
Fed Rep Germany	666	331	18,378	10,748	27,594.31	32,472.34	25	938	37,539.28
Italy	1,369	709	39,295	25,586	28,703.56	36,067.96	107	4,399	41,108.84
Other W. Europe	782	249	23,136	7,254	29,585.41	29,130.76	36	1,214	33,709.36
Spain	569	112	17,350	3,887	30,492.95	31,129.63	20	684	34,201.30
E. Europe	2,545	2,517	77,288	77,127	28,011.17	30,642.61	323	11,636	36,024.72
Czechoslovakia	415	484	10,086	13,451	24,304.09	27,791.05	45	1,597	35,484.82
Poland	790	293	21,871	7,286	27,685.32	24,866.61	21	654	31,162.62
Yugoslavia	299	306	9,833	11,440	32,885.11	37,386.73	41	1,674	40,820.51
Romania	938	1,319	27,201	40,806	28,999.13	30,937.10	181	6,432	35,533.99
USSR, Est, Lat, Lith	0	365	0	10,575	.00	28,973.31	45	1,516	33,684.71
USSR	0	365	0	10,575	.00	28,973.31	45	1,516	33,684.71
Asia	13,411	13,749	425,679	487,792	31,741.02	35,478.34	1,075	42,165	39,223.46
Japan	8,445	6,388	207,170	224,111	32,144.24	35,083.11	506	19,384	38,308.11
China (mainland)	323	104	10,848	3,657	33,584.74	35,160.21	0	0	.00
China (Taiwan)	1,738	2,398	54,578	87,154	31,402.91	36,344.54	178	7,151	40,172.61
Other E. & S.E. Asia	4,765	4,822	148,241	171,445	31,110.46	35,554.70	389	15,554	39,985.31
S. Korea	4,569	4,615	143,030	165,354	31,304.48	35,829.77	377	15,070	39,972.68
Developed countries	11,262	9,614	344,956	331,222	30,630.08	34,452.06	842	32,078	38,096.68
Less devel countries	8,695	8,684	267,022	305,826	30,709.83	35,217.18	696	27,971	40,187.91
Cent plan countries	2,873	2,986	82,311	91,359	28,649.95	30,595.90	368	13,152	35,738.58
Pork pelts (NO):									
World	2,241,806	2,326,121	64,575	58,854	28.80	25.30	123,195	2,877	23.35
Canada	483,819	637,843	13,240	16,507	27.37	25.88	28,090	725	25.80
W. Europe	1,573,888	1,452,470	46,608	36,375	29.61	25.04	60,684	1,428	23.53
EC	1,086,290	987,034	31,000	23,164	28.54	23.47	49,749	1,132	22.75
Denmark	37,464	31,513	901	705	24.04	22.37	0	0	.00
United Kingdom	431,777	402,904	11,219	8,290	25.98	20.57	27,303	593	21.71
Belgium-Luxembourg	19,209	27,563	498	615	25.94	29.58	9,065	188	20.73
France	139,513	142,598	4,790	3,326	34.33	23.32	0	0	.00
Fed Rep Germany	242,101	166,545	7,234	4,806	29.88	28.85	4,265	124	29.12
Italy	213,814	197,590	6,289	4,628	29.41	23.42	6,075	194	23.99
Greece	2,412	18,321	70	595	28.82	32.47	1,041	33	32.03
Other W. Europe	487,518	465,436	15,607	13,211	32.01	28.38	10,935	296	27.06
Switzerland	411,324	403,659	13,641	11,869	33.16	29.40	8,573	274	32.01
Spain	33,736	26,360	1,015	813	30.08	30.86	0	0	.00
Asia	143,348	157,785	4,212	4,744	29.38	30.07	19,190	572	29.80
Japan	16,364	13,003	528	589	32.28	45.32	0	0	.00
Other E. & S.E. Asia	117,153	142,148	3,609	4,085	30.81	28.74	19,190	572	29.80
S. Korea	31,394	55,946	1,284	2,027	40.91	36.23	7,975	294	36.83
Hong Kong	85,759	86,202	2,325	2,059	27.11	23.88	11,215	278	24.81
Oceania	39,643	64,193	489	764	12.34	11.91	15,231	152	9.99
Australia	38,661	63,793	446	760	11.52	11.92	15,231	152	9.99
Developed countries	2,115,083	2,168,127	60,896	54,263	28.79	25.03	104,005	2,305	22.16
Less devel countries	117,515	157,994	3,613	4,591	30.75	29.05	19,190	572	29.80
Wheat (MT):									
World	40,782,080	38,469,301	6,675,963	6,235,850	163.70	162.10	3,507,728	571,516	162.93
Latin America	7,533,585	7,384,363	1,261,643	1,205,857	167.47	163.30	578,515	95,588	165.23
Mexico	393,056	4,975	72,582	553	184.66	111.24	0	0	.00
Central America	433,533	497,385	71,959	82,741	165.98	167.70	39,386	7,118	180.71
Caribbean	473,010	523,383	77,959	89,368	164.81	170.75	22,423	3,997	178.25
S. America	6,233,987	6,362,620	1,039,143	1,033,194	166.69	162.38	516,706	88,474	163.88
Colombia	563,357	571,389	93,646	92,974	166.23	162.71	71,434	11,231	157.22
Venezuela	713,438	888,704	125,690	157,841	176.17	177.61	72,933	13,207	181.09
Peru	949,795	798,527	155,089	126,448	163.29	158.35	24,273	3,908	160.99
Chile	1,073,974	1,016,263	169,551	159,026	157.87	156.48	26,953	4,215	156.39
Brazil	2,551,508	2,626,386	429,097	423,196	168.17	161.13	292,350	47,330	161.89
W. Europe	3,370,316	2,029,248	548,062	327,254	162.61	161.27	257,220	40,152	156.18
EC	2,341,941	1,268,450	386,941	210,454	165.22	165.91	155,402	25,076	161.36
United Kingdom	167,388	50,774	27,744	8,346	165.82	164.38	19,946	3,259	163.37
Netherlands	657,501	506,429	103,615	82,462	157.59	162.81	22,401	3,526	157.42
Belgium-Luxembourg	281,284	88,381	45,061	14,498	160.20	164.03	3,939	3,939	167.29
France	127,623	71,140	22,101	12,515	173.18	175.92	24,490	4,122	168.30
Italy	904,318	485,047	149,026	61,712	168.46	163.982	10,063	157.27	
Other W. Europe	1,028,375	760,798	161,121	116,801	156.67	153.52	101,818	15,076	148.06
Norway	112,538	40,924	18,578	6,270	165.08	153.22	33,529	5,224	155.79
Finland	180,723	0	29,047	0	160.73	.00	0	0	.00

See footnotes at end of table.

Table 6--U.S. agricultural exports: Quantity, value, and unit value by commodity and country, January-December 1982 and 1983, and December 1983--continued

Commodity and country	January-December						December 1983		
	Quantity		Value (1,000 dol.)		Unit value (\$)		Quantity	Value (1,000 dol.)	Unit value (\$)
	1982	1983	1982	1983	1982	1983			
Wheat (HT):									
Portugal	579,359	601,534	88,909	88,692	153.46	147.44	64,781	9,276	143.19
E. Europe	340,071	367,212	50,413	51,618	148.24	140.57	6,300	1,029	163.33
German Dem Rep	108,172	0	16,953	0	156.73	.00	0	0	.00
Poland	0	74,055	0	11,857	.00	160.11	6,300	1,029	163.33
USSR, Est, Lat, Lith	4,294,783	4,836,342	802,182	800,584	186.78	165.53	649,480	107,089	164.88
USSR	4,294,783	4,836,342	802,182	800,584	186.78	165.53	649,480	107,089	164.88
Asia	19,705,969	17,619,153	3,143,415	2,891,800	159.51	164.13	1,678,065	272,058	162.13
N. Asia (Mideast)	1,856,295	2,581,468	306,681	435,013	166.21	168.51	105,324	16,339	155.13
Cyprus	45,892	19,916	7,662	3,260	166.95	163.69	4,247	680	160.19
Iraq	177,814	1,136,635	27,031	184,020	152.02	161.90	50,371	7,807	150.37
Israel	565,646	385,394	93,501	60,931	165.30	158.10	25,506	3,835	158.08
Saudi Arabia	423,785	203,542	78,818	53,143	185.99	261.09	322,657	51,007	158.08
S. Asia	2,900,102	4,400,139	442,958	705,739	152.74	160.39	322,657	51,007	158.08
India	1,563,002	3,502,004	254,246	576,449	162.66	164.60	0	0	.00
Bangladesh	751,182	472,586	102,642	68,731	136.64	136.97	0	0	.00
Sri Lanka	327,516	161,571	48,237	68,731	147.28	145.15	283,546	46,068	162.67
Japan	3,345,459	3,464,770	563,648	589,324	168.48	153.65	581,331	95,023	163.96
China (Taiwan)	6,869,755	2,458,063	1,053,468	377,686	153.35	171.97	53,323	7,281	174.04
China (mainland)	637,953	622,691	108,951	107,086	170.82	165.43	331,884	54,341	163.73
Other E. & S.E. Asia	4,096,405	4,092,022	667,710	676,948	163.78	164.54	57,402	9,020	157.14
Indonesia	913,878	845,591	155,655	157,880	170.75	172.01	106,812	19,041	178.27
Philippines	1,873,496	1,885,086	298,758	304,772	159.46	161.67	144,896	22,269	153.69
S. Korea	5,537,280	6,226,620	870,232	957,569	157.16	153.79	338,148	55,600	164.43
Africa	3,371,124	4,330,108	515,420	649,119	152.89	149.91	130,469	21,565	165.28
N. Africa	760,445	1,228,286	109,133	168,863	143.51	137.48	44,517	8,073	181.35
Morocco	475,911	655,807	80,164	104,791	168.44	159.79	32,650	6,135	187.90
Algeria	297,386	491,691	44,458	77,400	149.49	157.42	53,302	34,036	138.01
Tunisia	1,837,382	1,954,324	281,665	298,065	153.30	152.51	207,679	34,036	163.89
Egypt	2,166,156	1,896,512	354,812	308,449	163.80	162.64	53	12	222.00
Sub-Sahara	20,000	164	2,970	30	148.50	184.91	9,137	1,427	156.15
Ghana	32,432	15,899	4,940	2,542	152.31	163.22	170,451	28,287	165.95
Togo	1,421,032	1,316,391	234,593	214,862	165.09	165.21	0	0	.00
Nigeria	0	0	2	4	.00	265.21	566,278	90,056	154.03
Unidentified country	7,384,396	5,880,069	1,222,055	977,624	165.49	166.26	1,704,339	278,319	163.30
Developed countries	21,893,075	24,927,615	3,547,844	4,028,338	162.05	161.60	1,237,111	203,141	164.20
Less devel countries	11,504,609	7,661,617	1,906,063	1,229,888	165.60	160.52	0	0	.00
Cent plan countries									
Wheat flour (HT):									
World	777,282	1,693,010	193,304	269,779	248.69	159.35	24,745	5,875	237.40
Latin America	51,036	56,141	13,290	14,856	260.40	264.61	2,457	693	282.10
Caribbean	17,481	19,118	5,063	5,520	289.65	288.72	1,137	378	332.71
Jamaica	9,660	10,805	2,652	3,136	274.52	290.20	895	288	331.76
S. America	25,793	32,159	6,289	8,116	243.82	252.37	1,226	288	234.51
Peru	10,355	12,703	2,483	3,083	239.81	242.66	220	44	198.86
Bolivia	6,757	13,336	1,585	3,303	234.64	247.65	91	27	236.73
E. Europe	10,070	6,911	7,702	1,680	268.36	243.15	0	1,110	272.20
W. Europe	33,168	29,456	7,887	7,382	237.80	250.62	4,078	1,110	272.20
E. Europe	33,168	29,456	7,887	7,382	237.80	250.62	4,078	1,110	272.20
Poland	87,092	105,645	22,967	28,977	263.71	274.29	8,635	2,654	306.64
Asia	67,749	86,877	18,307	23,984	270.22	276.07	8,159	2,502	306.62
N. Asia (Mideast)	56,185	78,150	15,453	21,396	249.35	235.95	227	56	248.53
Saudi Arabia	8,556	8,875	2,133	2,094	249.35	235.95	65	23	349.86
S. Asia	10,660	9,760	2,494	2,863	233.97	293.38	0	0	.00
Other E. & S.E. Asia	9,460	7,988	2,138	2,219	225.99	277.81	0	0	.00
Philippines	591,765	1,491,289	165,037	215,612	245.09	144.58	8,936	1,222	136.73
Africa	491,389	1,414,006	122,423	198,037	249.14	140.05	6,052	600	99.07
N. Africa	37,155	26,427	8,522	6,514	229.35	246.50	121	48	265.19
Morocco	450,823	1,385,358	113,139	190,952	250.96	137.80	5,877	552	93.95
Egypt	100,376	77,283	22,614	17,576	225.29	227.42	2,884	622	215.76
Sub-Sahara	66,000	45,787	14,287	9,796	216.87	213.95	0	0	.00
Sudan	13,776	15,497	3,200	3,819	232.28	246.40	2,511	521	207.48
Somalia	14,819	16,062	3,903	4,138	263.39	257.63	588	168	286.24
Developed countries	729,295	1,647,475	181,513	258,253	248.89	156.76	20,079	4,596	228.91
Less devel countries	33,168	29,473	7,887	7,388	237.80	250.66	4,078	1,110	272.20
Cent plan countries									
Bulgarian wheat (HT):									
World	229,394	217,675	50,734	46,955	221.17	215.71	30,903	6,565	212.44
Latin America	22,118	33,898	5,007	7,908	226.36	233.28	1,201	290	241.53
Central America	2,827	7,457	624	1,677	220.84	224.83	7	2	221.00
Guatemala	1,243	5,259	276	1,213	221.91	230.61	7	2	221.00
Caribbean	8,209	12,874	1,934	3,322	235.58	258.01	1,194	289	241.65
Haiti	6,550	11,375	1,542	2,963	235.37	214.46	0	0	.00
S. America	11,082	13,567	2,449	2,910	220.96	213.89	0	0	.00
Peru	8,226	10,418	1,833	2,228	222.82	217.31	0	0	.00
Bolivia	2,476	2,659	543	578	219.30	217.31	28,686	6,064	211.40
Asia	181,789	161,455	40,205	34,509	221.16	213.73	28,098	5,921	210.73
S. Asia	170,104	142,858	37,647	30,490	221.32	213.43	28,098	5,921	210.73
India	10,235	17,303	1,134	2,489	211.30	208.52	588	143	243.09
Other E. & S.E. Asia	5,367	11,936	1,933	709	220.38	214.70	1,016	211	207.59
Indonesia	4,278	3,304	523	4,538	216.69	203.32	590	124	210.75
Philippines	25,487	22,319	637	741	225.89	214.12	590	87	203.21
Africa	2,818	3,328	616	713	225.67	201.30	426	21	196.45
N. Africa	2,728	3,328	616	713	215.55	196.97	109	0	.00
Egypt	22,669	5,657	1,109	1,114	216.38	0	0	0	.00
Sub-Sahara	5,125	0	0	0	0	0	0	0	.00
Ghana	0	0	0	0	0	0	0	0	.00

See footnotes at end of table.

Table 6--U.S. agricultural exports: Quantity, value, and unit value by commodity and country, January-December 1982 and 1983, and December 1983--continued

Commodity and country	January-December						December 1983		
	Quantity		Value (1,000 dol.)		Unit value (\$)		Quantity	Value (1,000 dol.)	Unit value (\$)
	1982	1983	1982	1983	1982	1983			
Bulgar wheat (MT):									
Burundi	3,302	2,394	712	477	215.65	199.10	0	0	0.00
Kenya	6,358	2,605	1,361	532	214.02	204.41	0	0	.00
Lesotho	2,979	1,347	632	285	212.03	211.47	0	0	.00
Developed countries	995	2,261	238	530	238.73	234.41	0	0	.00
Less devel countries	228,399	215,414	50,497	46,425	221.09	215.51	30,903	6,565	212.44
Rice (MT):									
World	2,574,047	2,415,568	997,316	925,623	387.45	383.19	168,811	68,315	404.68
Canada	110,495	98,564	46,297	41,814	418.99	424.23	6,609	3,017	456.55
Latin America	143,905	304,069	56,563	115,594	393.05	380.16	63,612	22,663	356.27
Costa Rica	6,420	45,028	2,086	13,494	324.99	299.67	28	5	178.86
Caribbean	46	35,114	17	10,116	378.72	288.08	0	0	.00
Jamaica	74,460	85,661	35,680	41,918	479.19	489.35	10,513	4,724	449.32
Trinidad-Tobago	38,032	46,391	12,633	16,289	332.17	351.13	6,301	2,201	349.30
S. America	9,948	13,300	6,598	9,588	663.25	720.89	1,372	962	715.74
Peru	62,051	173,239	18,346	60,112	295.65	346.99	53,048	17,924	337.88
Bolivia	57,265	121,464	10,360	43,299	284.65	356.48	50,749	17,188	338.69
W. Europe	250	46,844	112	15,069	446.19	321.66	2,299	736	320.18
EC	461,773	417,780	161,277	148,182	349.25	354.69	33,106	12,024	363.19
Netherlands	342,708	253,621	113,575	93,449	331.40	368.46	18,143	7,380	406.76
Belgium-Luxembourg	51,413	31,739	17,742	11,112	345.09	350.10	3,522	1,303	369.88
Italy	115,184	136,414	45,121	56,132	391.73	411.48	12,527	5,291	422.39
Other W. Europe	119,065	164,159	47,702	54,734	400.64	333.42	14,963	4,644	319.35
Sweden	15,951	15,218	9,070	9,274	568.63	609.40	1,270	804	632.78
Switzerland	88,622	66,714	32,051	25,596	361.66	383.67	42,005	20,768	494.42
Spain	4,632	69,738	1,032	13,344	222.85	191.34	9,800	2,028	206.95
Asia	1,006,863	1,033,416	403,307	409,285	400.56	396.05	42,649	21,036	493.24
W. Asia (Mideast)	677,222	665,215	315,174	301,154	466.87	452.72	42,005	21,036	493.24
Turkey	9,450	22,531	3,686	9,320	390.00	413.67	0	0	.00
Iraq	234,650	281,566	96,035	111,296	409.27	395.27	13,112	5,376	410.00
Iran	34,750	0	16,650	0	479.12	.00	0	0	.00
Kuwait	7,330	25,613	3,870	10,446	527.98	407.86	556	244	438.22
Saudi Arabia	313,254	281,169	163,108	145,972	520.69	519.16	27,299	14,492	530.87
Yemen (Sana)	29,711	30,371	12,622	13,497	424.83	444.42	0	0	.00
S. Asia	54,564	40,554	15,406	17,608	282.35	434.17	0	0	.00
Bangladesh	54,555	35,387	15,400	16,023	282.28	452.81	0	0	.00
Other E. S. E. Asia	274,282	325,714	71,420	89,652	260.39	275.25	77	38	488.18
Indonesia	14,190	77,480	3,940	27,752	277.67	358.18	0	0	.00
S. Korea	253,479	246,269	65,269	60,977	257.57	247.60	2	1	512.50
Africa	824,336	539,377	318,806	201,919	386.74	374.35	20,387	8,493	416.60
Sub-Sahara	819,266	512,931	316,966	194,595	386.89	379.38	20,387	8,493	416.60
Ivory Coast	29,647	2,919	10,154	1,576	342.50	539.77	125	69	553.19
Nigeria	343,060	124,168	149,839	56,944	436.77	458.61	3,121	1,341	429.77
Liberia	84,802	80,873	29,669	28,005	349.86	346.28	239	89	372.22
Malagasy Rep	37,634	24,472	10,887	7,282	289.27	297.57	0	0	.00
Rep S. Africa	120,276	143,032	48,816	56,624	405.87	395.88	15,356	6,255	407.31
Developed countries	707,486	663,210	262,033	248,674	370.37	374.95	55,764	21,604	387.42
Less devel countries	1,857,795	1,740,786	732,830	673,325	394.46	386.79	111,674	46,311	414.92
Feed grains (MT):									
World	56,201,953	54,364,938	6,444,475	7,266,003	114.67	133.65	5,279,365	771,557	146.14
Canada	388,443	252,509	39,375	31,801	101.36	125.94	4,294	518	120.52
Latin America	4,186,096	11,092,363	497,228	1,507,822	118.78	135.93	871,063	128,519	147.54
Mexico	1,663,980	7,997,259	199,023	1,082,293	119.61	135.33	585,881	86,446	147.55
Caribbean	489,055	600,195	57,722	76,860	118.03	128.06	65,128	8,761	134.52
S. America	1,872,195	2,478,876	221,028	302,835	118.06	138.99	215,463	32,587	151.24
Venezuela	927,757	1,419,197	113,150	194,757	121.96	137.23	135,913	20,866	153.52
W. Europe	16,064,563	10,248,810	1,811,287	1,371,333	112.75	133.80	1,184,267	166,498	140.59
EC	6,893,584	4,451,730	788,142	595,480	114.33	133.76	583,243	81,471	139.69
United Kingdom	1,108,301	725,637	119,671	97,475	107.98	134.33	69,615	9,752	140.09
Netherlands	1,179,216	574,660	142,447	81,373	120.80	141.60	211,950	30,526	144.02
Belgium-Luxembourg	2,550,159	2,397,395	281,216	320,195	110.27	132.56	248,179	34,001	137.00
Fed Rep Germany	655,237	399,657	78,122	52,452	119.23	131.24	19,992	2,755	137.79
Italy	669,546	107,544	80,325	14,483	119.97	134.67	5,226	877	167.82
Greece	730,071	218,439	86,277	25,929	118.17	118.70	0	0	.00
Other W. Europe	9,170,979	5,797,080	1,023,145	775,853	111.56	133.83	601,024	85,027	141.47
Portugal	6,146,431	3,107,142	679,772	409,967	110.60	131.94	508,467	71,418	140.46
E. Europe	2,877,475	2,331,798	279,306	318,579	112.74	136.62	81,160	11,927	146.95
German Dem Rep	3,020,975	1,103,646	346,787	141,323	114.79	128.05	18,024	2,239	124.23
Poland	1,439,575	842,500	163,310	105,957	113.44	125.76	18,024	2,239	124.23
USSR, Est, Lat, Lith	444,874	158,779	45,996	21,582	103.48	135.93	0	0	.00
USSR	7,127,462	3,032,045	874,625	404,438	117.10	133.39	562,215	83,891	149.21
Asia	23,102,720	25,271,879	2,642,382	3,355,764	114.38	132.79	2,229,672	329,138	147.62
W. Asia (Mideast)	1,748,813	1,760,626	200,899	229,364	114.88	130.27	273,256	39,012	142.76
Turkey	50,876	94,056	5,871	12,506	115.40	132.96	48,691	6,468	132.84
Iraq	0	182,167	0	26,095	.00	143.25	18,578	2,779	149.60
Iran	55,534	0	5,508	0	99.18	.00	0	0	.00
Israel	818,467	836,122	95,930	104,970	117.21	125.54	116,777	16,490	141.20
Kuwait	0	55,579	0	6,773	.00	121.85	5,537	705	127.27
Saudi Arabia	63,881	62,095	8,097	8,021	126.75	129.17	10,231	1,302	127.27
Japan	13,543,969	13,994,545	1,511,342	1,874,958	111.59	133.98	1,163,687	173,753	149.31
China (mainland)	1,590,644	1,355,954	189,359	158,138	119.04	116.63	0	0	.00
China (Taiwan)	2,466,024	3,600,150	305,873	470,790	124.03	130.77	324,166	44,164	136.24
Other E. S. E. Asia	3,744,609	4,560,604	433,646	622,514	115.80	136.50	468,553	72,210	154.11
S. Korea	3,281,819	4,073,587	378,533	559,689	115.34	137.39	468,553	72,210	154.11

See footnotes at end of table.

Table 6--U.S. agricultural exports: Quantity, value, and unit value by commodity and country, January-December 1982 and 1983, and December 1983--continued

Commodity and country	January-December						December 1983		
	Quantity		Value (1,000 dol.)		Unit value (\$)		Quantity	Value (1,000 dol.)	Unit value (\$)
	1982	1983	1982	1983	1982	1983			
Feed grains(MT):									
Africa	2,309,052	3,362,273	272,388	453,319	117.96	134.82	409,830	60,754	148.24
W. Africa	1,892,680	2,243,782	219,149	290,758	115.79	129.58	124,197	18,209	146.61
Morocco	110,612	35,573	12,449	3,894	112.55	109.46	0	0	.00
Tunisia	299,819	242,763	34,815	32,012	116.12	131.86	27,334	4,003	146.45
Egypt	1,480,716	1,586,165	136,157	205,844	115.32	129.77	51,292	7,605	148.26
Sub-Sahara	416,372	1,118,491	53,240	162,561	127.86	145.34	285,633	42,545	148.95
Rep S. Africa	89	868,444	20	126,541	220.12	145.71	233,385	34,897	149.52
Unidentified country	0	543	0	71	.00	131.31	0	0	.00
Developed countries	30,815,531	26,201,179	3,457,954	3,509,702	112.21	133.95	2,702,410	392,155	145.11
Less devel countries	13,647,341	22,472,114	1,615,751	3,052,401	118.39	134.63	1,996,716	293,272	146.88
Cent plan countries	11,739,081	5,491,645	1,370,770	703,899	116.77	128.18	580,239	86,131	148.44
Corn (MT):									
World	48,789,208	47,528,543	5,582,381	6,367,173	114.42	133.96	4,448,898	656,506	148.01
Canada	383,022	249,879	38,693	31,472	101.02	125.95	4,192	506	126.61
Latin America	2,108,280	7,376,319	250,285	1,009,308	118.71	136.83	526,677	79,907	151.72
Mexico	244,496	4,700,746	32,603	643,414	133.35	136.87	241,802	37,891	156.70
Caribbean	486,395	597,696	57,101	76,411	117.39	127.84	64,991	8,729	134.32
S. America	1,217,730	1,771,074	141,280	244,999	116.02	138.33	215,463	32,587	151.24
Venezuela	423,405	1,129,789	50,703	154,731	119.75	136.95	139,913	20,866	153.52
W. Europe	14,580,082	9,654,474	1,640,450	1,295,085	112.51	134.14	972,179	139,681	143.68
EC	6,576,420	4,152,072	751,718	557,498	114.30	134.27	404,155	58,712	145.27
United Kingdom	1,408,286	724,556	119,667	97,309	107.97	134.30	69,506	9,735	140.06
Netherlands	1,092,453	541,023	131,203	77,022	120.10	142.36	178,349	26,178	146.78
Belgium-Luxembourg	2,322,180	2,166,326	256,276	291,027	110.36	134.34	131,127	19,173	146.22
Fed Rep Germany	654,942	395,632	78,093	51,873	119.24	131.11	19,992	2,755	137.79
Italy	667,454	106,004	80,119	14,329	120.04	135.77	5,181	870	167.95
Greece	730,071	218,439	86,277	25,929	118.17	118.70	0	0	.00
Other W. Europe	8,003,662	5,562,402	888,732	737,586	111.04	134.05	568,024	80,969	142.54
Spain	5,418,291	2,978,565	598,799	393,267	110.51	132.03	475,467	67,360	141.67
Portugal	2,240,901	2,187,963	251,718	299,795	112.33	137.02	87,160	11,927	146.95
E. Europe	3,020,975	1,026,997	346,787	132,097	114.79	128.62	0	0	.00
German Dem Rep	1,439,575	765,851	163,310	96,730	113.44	126.30	0	0	.00
Poland	444,474	158,779	45,996	21,582	103.48	135.93	0	0	.00
USSR, Est, Lat, Lith	7,127,462	3,032,045	834,625	404,438	117.10	133.39	562,215	83,891	149.21
USSR	7,127,462	3,032,045	834,625	404,438	117.10	133.39	562,215	83,891	149.21
Asia	119,318,209	22,885,215	2,206,610	3,050,114	114.22	133.28	1,974,347	293,848	148.83
W. Asia (Mideast)	1,202,754	852,208	136,101	110,916	113.16	130.15	113,937	17,134	150.38
Japan	11,435,091	13,048,635	1,274,991	1,753,335	111.50	134.39	1,067,691	160,341	150.17
China (mainland)	1,590,684	1,355,954	189,358	158,138	119.04	116.63	0	0	.00
China (Taiwan)	1,901,890	3,265,761	239,328	430,296	125.31	131.76	324,166	44,164	136.24
Other E. & S.E. Asia	3,179,169	4,364,657	366,567	597,430	115.30	136.88	468,553	72,210	154.11
S. Korea	2,879,480	4,073,483	331,713	559,678	115.20	137.39	468,553	72,210	154.11
Africa	2,248,548	3,302,878	269,533	444,550	117.64	134.59	409,288	60,673	148.24
W. Africa	1,877,300	2,243,782	217,470	290,758	115.84	129.58	124,197	18,209	146.61
Morocco	110,612	35,573	12,449	3,894	112.55	109.46	0	0	.00
Tunisia	299,819	242,763	34,815	32,012	116.12	131.86	27,334	4,003	146.45
Egypt	1,480,716	1,586,165	136,157	205,844	115.32	129.77	51,292	7,605	148.26
Sub-Sahara	371,248	1,059,096	47,062	153,792	126.77	145.21	285,091	42,464	148.95
Rep S. Africa	88	868,226	17	126,508	193.48	145.71	233,385	34,897	149.52
Unidentified country	0	0	-1	-1	.00	.00	0	0	.00
Developed countries	26,876,753	24,214,677	3,009,607	3,256,768	111.98	134.49	2,336,282	344,106	147.29
Less devel countries	10,173,374	17,898,870	1,202,004	2,415,732	118.15	134.96	1,550,401	230,509	148.68
Cent plan countries	11,739,081	5,414,996	1,370,770	694,673	116.77	128.29	562,215	83,891	149.21
Grain sorghums(MT):									
World	6,015,059	5,280,421	692,255	699,067	115.09	132.39	494,376	68,739	139.04
Latin America	2,047,820	3,699,719	241,915	495,992	118.13	134.06	343,888	48,533	141.13
Mexico	1,412,462	3,294,245	165,498	438,615	117.17	133.14	343,888	48,533	141.13
S. America	638,942	396,313	76,345	56,033	120.24	141.38	0	0	.00
Colombia	132,877	77,226	14,292	11,671	107.55	151.12	0	0	.00
Venezuela	502,065	287,369	62,054	39,717	123.60	138.21	0	0	.00
W. Europe	928,139	289,860	107,887	37,427	116.24	130.93	33,154	4,081	123.10
Other W. Europe	927,739	284,709	107,825	37,250	116.22	130.83	33,000	4,058	122.96
Norway	171,623	22,266	21,918	2,782	127.71	124.94	0	0	.00
Spain	519,483	118,608	58,307	15,683	112.24	132.23	33,000	4,058	122.96
Portugal	236,574	143,835	27,588	18,785	116.61	130.60	0	0	.00
Asia	2,993,778	1,235,159	336,245	156,835	112.31	126.97	116,769	16,040	137.37
W. Asia (Mideast)	436,166	472,409	51,594	57,842	118.29	122.44	57,942	7,808	134.76
Cyprus	96,079	31,678	11,107	3,235	115.60	102.13	0	0	.00
Israel	339,997	440,731	40,473	54,607	119.04	123.90	57,942	7,808	134.76
Japan	1,869,976	643,858	205,498	84,137	109.89	130.68	58,827	8,232	139.93
China (Taiwan)	275,291	118,892	31,163	14,855	113.20	124.95	0	0	.00
Other E. & S.E. Asia	412,345	0	47,990	0	116.38	.00	0	0	.00
S. Korea	402,339	0	46,820	0	116.37	.00	0	0	.00
Africa	45,124	59,395	6,177	8,769	136.89	147.64	542	81	149.79
Sub-Sahara	45,124	59,395	6,177	8,769	136.89	147.64	542	81	149.79
Developed countries	3,138,311	1,370,955	353,892	176,249	112.76	128.56	149,946	20,125	134.21
Less devel countries	2,876,748	3,909,466	338,364	522,818	117.62	133.73	344,430	48,614	141.74
Blended food prods(MT):									
World	165,354	158,468	52,384	51,232	316.80	323.29	18,248	5,998	328.67
Canada	5,614	8,326	1,164	1,794	207.26	215.42	1,499	300	200.15
Latin America	28,391	20,028	9,615	6,524	338.65	325.73	2,032	738	363.11
Central America	9,663	5,563	3,365	1,740	348.23	312.85	1,087	380	349.26
Guatemala	3,713	0	1,346	0	362.46	.00	0	0	.00
El Salvador	1,550	354	544	131	350.77	370.85	0	0	.00
Honduras	3,449	4,542	1,155	1,413	334.85	311.06	1,087	380	349.26

See footnotes at end of table.

Table 6--U.S. agricultural exports: Quantity, value, and unit value by commodity and country, January-December 1982 and 1983, and December 1983--continued

Commodity and country	January-December					December 1983			
	Quantity		Value (1,000 dol.)		Unit value (\$)		Quantity	Value (1,000 dol.)	Unit value (\$)
	1982	1983	1982	1983	1982	1983			
Blended food prods(MT):									
Caribbean	6,655	1,170	2,488	408	373.80	348.30	9	7	759.44
Jamaica	2,095	305	950	98	453.58	319.67	0	0	.00
Haiti	2,331	56	800	34	343.07	611.25	0	0	.00
Dominican Republic	2,006	600	717	183	357.33	305.21	0	0	.00
S. America	11,891	13,221	3,718	4,357	312.68	329.57	936	351	375.39
Peru	6,815	5,425	2,062	1,785	302.54	329.00	862	316	366.68
Bolivia	3,062	6,641	961	2,088	313.96	314.46	0	0	.00
E. Europe	24,507	0	8,328	0	339.83	.00	0	0	.00
Poland	24,507	0	8,328	0	339.83	.00	0	0	.00
Asia	79,343	98,927	24,268	31,822	305.86	321.67	10,268	3,746	364.84
S. Asia	48,439	70,259	14,394	22,779	297.16	324.21	8,126	2,953	363.43
India	39,744	62,710	11,828	20,281	297.61	323.42	8,126	2,953	363.43
Nepal	1,536	465	524	155	341.32	332.99	0	0	.00
Sri Lanka	7,159	7,084	2,042	2,343	285.23	330.68	0	0	.00
Other E. & S.E. Asia	30,066	27,810	9,491	8,617	315.66	309.86	2,121	761	358.32
Indonesia	2,674	1	970	1	362.86	881.00	0	0	.00
Philippines	27,254	27,419	8,476	8,506	311.00	310.20	2,047	745	364.89
Africa	26,960	30,373	8,557	10,600	317.41	348.99	4,423	1,189	268.84
N. Africa	11,803	6,115	3,883	3,165	328.97	517.61	1,813	714	393.72
Morocco	4,029	0	1,432	0	355.50	.00	0	0	.00
Libya	0	516	0	532	.00	1,031.32	0	0	.00
Egypt	7,266	5,599	2,499	2,633	302.63	470.27	1,813	714	393.72
Sub-Sahara	15,157	24,258	4,674	7,435	308.40	306.48	2,610	475	182.10
Senegal	3,311	3,832	916	1,156	276.63	301.74	0	0	.00
Ghana	2,483	4,898	856	1,617	344.73	330.19	726	245	337.41
Angola	2,510	1,043	740	344	294.91	329.67	0	0	.00
Somalia	2,410	544	729	181	302.36	333.31	0	0	.00
Rep S. Africa	1,359	4,559	467	1,487	343.37	326.10	0	0	.00
Botswana	357	4,485	119	1,110	333.91	247.41	1,306	19	14.89
Developed countries	7,950	14,275	2,237	4,135	281.35	289.70	1,544	357	230.99
Less devel countries	132,897	144,193	41,819	47,096	314.67	326.62	16,704	5,641	337.70
Cont plan countries	24,507	0	8,328	0	339.83	.00	0	0	.00
Coar by-prods(MT):									
World	3,154,665	4,177,126	491,534	666,148	155.81	159.47	290,872	49,289	169.45
Latin America	28,193	19,487	5,994	4,645	212.59	238.35	897	337	375.54
W. Europe	3,096,743	4,124,707	480,365	653,983	155.12	158.55	286,754	48,377	168.70
EC	3,096,723	4,119,794	480,363	653,271	155.12	158.57	286,754	48,377	168.70
United Kingdom	168,784	94,869	26,785	13,566	158.70	142.99	6,785	1,229	181.12
Ireland	2,106	62,155	325	10,970	154.39	176.50	0	0	.00
Netherlands	2,603,438	3,246,701	402,839	511,134	154.73	157.43	204,981	35,284	167.25
Fed Rep Germany	313,510	697,974	48,800	114,871	155.66	164.58	74,988	12,804	171.55
Developed countries	3,124,108	4,149,132	485,042	658,770	155.26	158.77	289,563	48,809	168.56
Less devel countries	30,557	27,930	6,493	7,368	212.47	263.79	1,245	470	377.15
alfalfa meal & cubes(MT):									
World	617,960	633,965	84,076	89,756	136.05	141.58	64,296	8,837	137.45
Canada	51,477	40,068	7,991	6,005	155.24	149.87	2,487	364	146.47
Latin America	6,789	1,826	993	391	146.72	214.02	157	33	211.76
W. Europe	132,179	94,973	19,275	12,766	145.82	134.41	19,176	2,401	125.20
EC	131,398	94,778	19,143	12,718	145.69	134.19	19,120	2,390	124.99
Netherlands	112,847	42,628	16,912	6,277	149.87	147.25	4,959	601	121.25
Fed Rep Germany	18,533	51,636	2,227	6,320	122.40	14,104	1,777	601	126.02
Asia	427,398	470,921	55,801	67,302	130.56	142.92	42,476	6,039	142.18
Japan	424,813	466,480	55,293	66,634	130.16	142.84	41,853	5,941	141.94
Africa	0	25,889	0	3,261	.00	125.98	0	0	.00
Sub-Sahara	0	25,889	0	3,261	.00	125.98	0	0	.00
Rep S. Africa	0	25,718	0	3,253	.00	126.48	0	0	.00
Developed countries	608,535	627,441	82,563	88,667	135.67	141.31	63,516	8,706	137.06
Less devel countries	9,425	6,421	1,513	1,075	160.52	167.48	780	132	168.66
Fruits - fr - citrus(MT):									
World	754,727	972,618	382,543	450,781	506.86	463.47	64,362	28,573	443.93
Canada	197,078	241,060	93,821	95,919	476.06	397.90	22,159	10,181	459.46
W. Europe	88,969	140,806	41,139	60,707	462.40	431.14	8,130	3,579	440.18
EC	83,479	132,125	38,397	57,274	459.96	433.88	7,699	3,420	444.15
Netherlands	29,192	40,691	14,350	17,724	491.58	435.58	1,781	840	471.89
France	41,099	68,576	18,292	30,314	440.79	442.04	4,575	2,049	447.86
Asia	453,331	567,334	239,587	284,083	528.50	500.73	29,206	12,804	438.41
Japan	330,150	378,644	167,737	185,824	508.06	490.76	18,591	7,689	413.60
Other E. & S.E. Asia	121,109	181,707	70,686	95,539	583.66	525.79	10,607	5,106	481.39
Malaysia	7,372	17,055	4,176	8,418	566.46	493.58	1,155	517	447.65
Singapore	16,734	28,188	9,346	14,196	558.49	503.61	1,801	826	458.67
Hong Kong	93,178	134,858	54,647	71,960	586.48	533.59	7,595	3,728	490.88
Oceania	12,437	18,652	6,421	8,151	516.26	436.98	3,353	1,541	459.55
New Zealand	8,108	8,269	4,042	3,489	498.46	421.91	408	191	468.92
Developed countries	628,272	778,693	308,837	350,328	491.56	449.89	52,192	22,962	439.95
Less devel countries	726,455	193,925	73,706	100,453	582.86	518.00	12,170	5,611	461.02
Fruits - fr - noncitrus(MT):									
World	880,409	585,002	413,119	378,540	469.23	647.09	47,429	29,824	628.81
Canada	568,164	288,431	174,544	169,431	307.21	587.42	10,393	7,069	680.14
Latin America	78,723	37,676	54,580	23,556	693.32	625.23	7,701	5,218	677.54
Mexico	11,635	4,926	5,892	2,445	506.44	496.37	896	636	709.71
Central America	6,305	6,168	4,363	4,317	692.02	699.85	2,941	2,026	688.72
Caribbean	13,544	11,533	10,701	9,774	790.07	795.47	2,069	1,719	830.98
Trinidad-Tobago	5,413	4,644	4,514	3,886	833.95	836.87	708	708	999.82
S. America	47,239	15,049	33,624	7,620	711.79	506.36	1,795	837	466.31
Colombia	11,937	8,706	6,053	3,574	507.07	410.55	1,665	689	413.74

See footnotes at end of table.

Table 6--U.S. agricultural exports: Quantity, value, and unit value by commodity and country, January-December 1982 and 1983, and December 1983--continued

Commodity and country	January-December						December 1983		
	Quantity		Value (1,000 dol.)		Unit value (\$)		Quantity	Value (1,000 dol.)	Unit value (\$)
	1982	1983	1982	1983	1982	1983			
Fruits - fr - noncitrus (MT):									
Venezuela	34,250	1,339	26,977	1,259	787.63	940.00			
W. Europe	56,471	44,807	46,911	38,329	830.71	855.42	112	139	1,237.93
EC	31,304	26,580	31,802	26,085	1,015.91	981.38	10,072	6,326	628.05
United Kingdom	14,908	14,133	11,938	10,061	800.75	711.87	3,411	2,904	851.23
Netherlands	10,149	5,777	10,580	7,455	1,042.51	1,290.52	850	462	543.24
France	2,796	2,816	4,835	4,435	1,729.20	1,575.07	1,787	1,929	1,079.71
Other W. Europe	25,167	18,227	15,109	12,284	600.34	671.75	14	28	1,977.50
Sweden	9,915	6,910	5,808	4,489	585.78	649.58	6,661	3,422	513.77
Asia	169,118	207,750	131,777	142,917	779.20	687.93	2,827	1,476	522.28
W. Asia (Mideast)	46,254	55,728	30,605	34,440	661.67	618.00	19,172	11,044	576.76
Saudi Arabia	28,467	31,399	18,317	20,897	643.43	665.53	4,311	2,964	687.55
United Arab Emir.	13,795	16,647	9,663	9,089	700.50	546.00	1,305	2,300	696.06
Japan	13,665	15,236	23,905	27,296	1,749.39	1,791.52	808	510	630.88
China (Taiwan)	39,463	63,390	20,580	28,350	521.49	447.24	556	698	1,255.74
Other E. & S.E. Asia	69,601	73,231	56,612	52,743	813.38	720.23	6,366	2,578	404.88
Malaysia	6,543	11,927	4,593	7,851	701.99	658.28	7,939	4,805	605.18
Singapore	11,851	14,524	10,683	11,195	901.45	770.80	1,025	641	625.05
Indonesia	8,216	990	6,968	827	848.12	834.99	1,863	1,205	646.66
Hong Kong	41,004	41,998	32,951	30,177	803.60	718.54	0	0	.00
Oceania	6,829	5,939	4,268	4,014	624.92	675.79	4,129	2,358	571.04
Developed countries	644,280	353,930	248,990	238,705	386.46	674.44	78	126	1,616.23
Less devel countries	236,121	231,070	164,126	139,842	695.09	605.19	21,078	14,204	673.88
Fruits - dried (MT):									
World	122,892	117,248	204,015	177,319	1,660.12	1,512.34	9,761	14,054	1,439.80
Canada	12,614	10,562	26,401	21,420	2,093.00	2,027.99	438	869	1,983.44
Latin America	8,317	4,718	14,749	7,609	1,773.37	1,605.92	1,190	1,979	1,662.72
Caribbean	1,342	1,616	2,133	2,457	1,589.66	1,520.26	79	117	1,478.29
S. America	4,756	2,294	9,816	3,734	2,063.98	1,627.74	1,020	1,747	1,712.75
Venezuela	3,348	1,209	7,223	2,138	2,157.33	1,768.04	999	1,705	1,706.75
W. Europe	59,071	55,539	93,127	83,872	1,576.52	1,510.15	4,596	6,481	1,410.06
EC	39,256	34,725	53,149	47,009	1,353.91	1,353.75	3,433	4,575	1,332.63
Denmark	3,757	3,912	5,535	5,117	1,473.26	1,307.93	279	305	1,093.69
United Kingdom	6,305	7,003	9,472	9,021	1,492.79	1,288.19	564	729	1,292.70
Netherlands	3,024	4,300	5,614	6,565	1,856.53	1,526.79	648	1,028	1,586.43
Belgium-Luxembourg	2,006	1,728	4,090	2,252	2,039.11	1,882.17	248	418	1,686.77
France	6,140	3,945	6,105	5,115	994.30	1,296.47	426	482	1,132.40
Fed Rep Germany	9,008	7,605	15,215	11,659	1,689.06	1,533.01	451	732	1,622.76
Italy	8,731	5,816	6,806	5,699	779.49	979.86	754	797	1,057.64
Other W. Europe	19,615	20,814	39,978	36,863	2,017.54	1,771.07	1,163	1,906	1,638.63
Sweden	6,770	6,774	14,113	12,350	2,084.62	1,823.09	221	308	1,394.47
Norway	4,142	3,486	6,438	6,466	2,037.08	1,856.79	571	970	1,698.11
Finland	4,206	4,976	8,104	8,890	1,926.72	1,786.67	92	144	1,244.51
Switzerland	2,043	2,025	4,708	4,547	2,793.73	2,245.34	171	386	2,257.61
Spain	1,868	2,830	2,353	3,495	1,259.86	1,234.82	91	99	1,093.27
USSR, Est., Lat., Lith	2,992	0	3,037	0	1,015.07	.00	0	0	.00
USSR	2,992	0	3,037	0	1,015.07	.00	0	0	.00
Asia	35,984	42,956	59,157	57,663	1,643.98	1,342.38	3,369	4,467	1,325.93
W. Asia (Mideast)	1,084	1,837	2,055	3,149	1,895.31	1,714.30	181	335	1,848.71
Saudi Arabia	689	1,065	1,334	1,902	1,935.46	1,785.67	125	256	2,048.16
Japan	24,109	29,247	36,794	36,134	1,526.16	1,235.46	1,807	2,156	1,193.07
China (Taiwan)	3,382	3,734	5,752	5,504	1,700.67	1,474.09	462	597	1,291.71
Other E. & S.E. Asia	7,282	8,102	14,417	12,850	1,979.75	1,586.07	919	1,380	1,501.51
Malaysia	1,367	1,630	2,458	2,675	1,798.27	1,640.90	170	253	1,490.44
Singapore	1,398	1,463	2,459	2,328	1,758.64	1,591.48	199	310	1,556.87
S. Korea	2,118	1,737	4,399	2,443	2,076.76	1,406.59	273	350	1,281.83
Hong Kong	1,781	1,743	2,087	2,805	1,767.33	1,609.01	206	347	1,682.90
Oceania	2,763	2,860	6,318	6,098	2,286.54	2,132.06	168	259	1,540.49
Australia	918	1,016	1,895	2,237	2,064.03	2,201.97	52	69	1,319.67
New Zealand	1,687	1,757	4,173	3,686	2,473.49	2,098.05	108	184	1,700.44
Developed countries	99,499	99,083	163,620	148,642	1,644.44	1,500.18	7,033	9,798	1,393.18
Less devel countries	20,401	18,147	37,357	28,666	1,831.15	1,579.67	2,728	4,256	1,560.00
Cent plan countries	2,992	18	3,038	10	1,015.42	577.72	0	0	.00
Fruits - canned ex juice (MT):									
World	114,911	94,617	103,177	90,099	897.88	952.25	5,609	5,922	1,055.75
Canada	37,820	28,124	30,412	24,020	804.11	854.08	1,511	1,467	970.63
Latin America	10,636	8,151	10,363	8,813	974.38	1,081.19	779	931	1,194.56
Central America	1,680	1,949	1,807	2,078	1,075.42	1,066.24	186	225	1,207.83
Panama	1,395	1,624	1,449	1,677	1,038.96	1,032.76	105	116	1,101.20
Caribbean	4,036	4,160	3,935	4,615	974.92	1,109.28	519	628	1,210.14
Bahama	473	867	438	961	926.43	1,108.27	82	107	1,307.47
Dominican Republic	944	712	993	1,011	1,051.53	1,420.30	150	219	1,460.19
Trinidad-Tobago	707	785	679	933	960.81	1,188.83	67	67	994.79
S. America	4,470	1,398	4,211	1,237	942.06	884.93	64	70	1,095.57
Colombia	3,379	1,093	2,817	875	833.77	800.80	19	15	766.74
W. Europe	25,485	17,329	23,721	16,362	930.77	944.18	866	999	1,180.66
EC	16,685	12,480	15,448	11,436	925.87	916.36	704	784	1,113.45
Netherlands	4,771	4,070	5,418	4,821	1,135.63	1,184.47	452	570	1,260.87
Belgium-Luxembourg	2,180	588	2,057	603	943.44	1,026.08	36	35	1,018.76
Fed Rep Germany	8,071	5,809	6,332	4,264	784.50	734.11	81	68	836.43
Other W. Europe	4,849	8,273	4,925	4,925	940.07	1,015.77	142	215	1,513.88
Sweden	1,103	1,531	2,980	1,492	960.41	974.79	91	119	1,305.56
Norway	2,058	852	1,964	925	954.37	1,085.58	36	54	1,506.05
Finland	995	620	1,092	766	1,097.45	1,236.17	0	0	.00
Switzerland	2,167	867	1,805	844	833.08	973.91	15	42	2,796.47
Asia	37,001	36,215	34,714	34,672	938.19	957.40	2,177	2,190	1,005.79

See footnotes at end of table.

Table 6--U.S. agricultural exports: Quantity, value, and unit value by commodity and country, January-December 1982 and 1983, and December 1983--continued

Commodity and country	January-December					December 1983			
	Quantity		Value (1,000 dol.)		Unit value (\$)		Quantity	Value (1,000 dol.)	Unit value (\$)
	1982	1983	1982	1983	1982	1983			
Fruits - canned ex juice (MT):									
W. Asia (Mideast)									
Saudi Arabia	4,187	8,375	6,065	8,174	980.33	975.98	611	530	867.15
Japan	4,503	5,861	4,358	5,579	967.89	951.86	432	380	879.81
China (Taiwan)	18,310	16,243	16,402	14,894	895.80	916.97	786	812	1,033.63
Other E. & S.E. Asia	1,081	2,219	1,020	1,813	943.45	817.22	161	168	1,042.57
Singapore	11,420	9,341	11,224	9,760	982.86	1,044.81	619	679	1,097.72
Indonesia	3,572	2,927	3,571	3,018	999.82	1,031.03	190	197	1,037.31
Philippines	1,423	261	1,614	333	1,133.89	1,275.88	54	72	1,337.91
Hong Kong	667	999	601	1,069	900.54	1,069.92	97	92	947.78
Oceania	4,926	3,823	4,541	3,876	921.93	1,013.75	201	233	1,160.71
Australia	2,899	2,564	3,020	3,301	1,047.68	1,287.52	221	260	1,178.25
Africa	1,883	1,526	2,071	1,946	1,099.63	1,275.21	164	205	1,247.81
N. Africa	1,070	2,234	947	2,931	885.42	1,311.86	75	76	1,008.97
Libya	666	2,037	533	2,708	800.50	1,329.39	65	67	1,026.92
Egypt	0	1,054	0	1,752	0	1,662.40	0	0	0
Developed countries	666	983	533	956	800.50	972.33	65	67	1,026.92
Less devel countries	83,806	63,542	72,953	57,583	870.50	906.22	3,321	3,495	1,052.49
Total	31,105	31,041	30,224	32,486	971.67	1,046.54	2,288	2,426	1,060.49
Fruit juices incl froz (ML):									
World	5,801,682	5,866,869	230,364	219,824	39.71	37.47	465,014	17,381	37.38
Canada	2,234,941	2,408,510	102,294	100,910	45.77	41.90	192,656	8,376	43.47
Latin America	664,233	536,657	23,742	20,635	35.74	38.45	44,175	1,746	39.58
Central America	74,782	49,831	3,055	2,592	40.86	52.02	5,080	252	49.58
Caribbean	490,447	423,247	16,198	15,466	33.03	36.54	31,281	1,248	39.91
Bahamas	124,923	75,187	3,122	3,119	24.99	41.48	4,430	258	58.32
Dominican Republic	63,550	47,517	2,590	1,865	40.75	39.24	1,307	47	36.02
Trinidad-Tobago	38,545	75,227	1,319	2,201	34.22	29.26	8,640	260	30.10
Neth. Antilles	102,509	94,084	4,174	3,664	40.72	38.94	6,410	280	43.61
S. America	61,065	25,796	3,203	1,059	52.46	41.04	3,082	111	36.01
W. Europe	1,426,669	1,355,165	46,727	39,873	32.75	29.42	85,983	2,678	31.15
EC	1,084,371	1,077,054	35,346	31,112	32.60	28.89	62,649	1,903	30.38
United Kingdom	122,925	152,853	4,032	4,891	32.80	32.00	13,798	346	25.09
Netherlands	334,042	408,475	8,605	8,533	25.76	20.89	14,171	554	39.07
Belgium-Luxembourg	107,309	45,898	3,428	1,589	31.94	34.63	1,337	62	46.62
France	165,033	137,398	8,247	6,863	49.97	49.95	7,492	325	43.35
Fed Rep Germany	288,247	269,960	8,072	6,716	28.00	24.88	23,472	524	22.32
Other W. Europe	342,298	278,111	11,380	8,761	33.25	31.50	23,334	775	33.23
Sweden	149,161	100,435	4,697	3,034	31.49	30.21	7,057	261	37.02
Switzerland	72,561	66,844	2,761	2,342	38.05	35.03	4,743	173	36.42
Asia	1,345,427	1,308,335	52,740	50,292	39.20	38.44	97,144	3,378	34.77
W. Asia (Mideast)	421,184	429,204	14,191	15,274	33.69	35.59	43,563	1,462	33.56
Saudi Arabia	206,500	210,609	7,957	7,730	36.53	36.70	19,084	562	29.44
United Arab Emir.	91,010	67,671	2,602	2,253	28.59	33.30	5,524	256	49.07
Japan	421,688	419,592	18,680	17,227	44.30	41.05	28,070	886	31.56
China (Taiwan)	104,784	108,810	4,380	3,809	41.80	35.00	5,648	222	39.25
Other E. & S.E. Asia	396,740	348,097	15,447	13,913	38.93	39.97	19,863	809	40.71
Singapore	62,759	55,859	2,502	2,356	39.86	42.17	2,664	90	33.69
S. Korea	131,644	69,076	3,980	2,438	30.23	35.24	3,231	103	31.79
Hong Kong	78,543	88,836	3,655	3,812	46.54	42.91	4,817	202	41.92
Oceania	118,346	212,772	4,354	6,818	36.79	32.04	4,701	1,181	26.41
Australia	65,021	148,189	2,222	4,176	34.17	28.18	34,286	814	23.75
Developed countries	4,199,344	4,432,859	171,518	165,365	40.84	37.30	358,715	13,404	37.41
Less devel countries	1,601,400	1,420,834	58,805	54,232	36.72	38.17	106,299	3,977	37.41
Almonds (shelled basis) (MT):									
World	89,836	80,619	236,286	243,168	2,630.19	3,016.26	7,954	27,299	3,432.05
Canada	4,651	4,503	13,685	13,586	2,942.41	3,017.16	209	751	3,593.96
Latin America	1,108	597	3,318	2,020	2,994.36	3,383.31	144	414	2,875.32
S. America	846	346	2,552	1,150	3,016.18	3,324.62	95	292	3,077.25
W. Europe	54,220	49,345	139,201	143,537	2,567.34	2,908.85	4,369	14,438	3,304.69
EC	44,708	40,519	114,479	116,151	2,560.58	2,866.58	3,686	12,072	3,275.01
Denmark	1,892	1,610	4,790	4,819	2,531.71	2,993.34	189	663	3,506.45
United Kingdom	7,181	7,989	18,955	23,840	2,639.58	2,984.16	561	1,886	3,362.45
Netherlands	3,750	3,259	10,260	9,950	2,736.12	3,052.93	220	782	3,553.86
France	7,064	6,556	16,351	18,089	2,314.68	2,759.17	638	2,324	3,642.33
Fed Rep Germany	21,760	20,191	61,154	56,841	2,573.84	2,815.15	2,011	6,177	3,071.81
Other W. Europe	9,512	8,826	24,723	27,386	2,599.10	3,102.89	683	2,367	3,464.89
Sweden	3,577	3,162	8,042	9,288	2,248.23	2,937.51	116	377	3,245.83
Norway	2,007	1,690	5,662	5,565	2,820.94	3,292.68	96	340	3,545.30
Switzerland	2,700	2,679	7,551	8,636	2,796.76	3,223.44	326	1,098	3,367.45
USSR, Est, Lat, Lith	4,496	998	10,043	2,341	2,233.76	2,346.09	0	0	0
USSR	4,496	998	10,043	2,341	2,233.76	2,346.09	0	0	0
Asia	23,054	22,050	63,288	70,962	2,745.20	3,218.24	3,002	10,810	3,600.90
W. Asia (Mideast)	5,049	4,795	12,887	15,985	2,552.45	3,333.64	724	2,579	3,561.56
Kuwait	396	710	1,155	2,487	2,916.45	3,503.40	209	797	3,812.42
Saudi Arabia	2,085	1,802	5,035	5,802	2,414.94	3,219.91	170	541	3,182.84
United Arab Emir.	861	706	2,111	2,511	2,452.22	3,556.29	84	321	3,622.02
S. Asia	2,529	1,082	6,976	3,736	2,758.57	3,452.83	40	129	3,222.80
India	2,521	1,069	6,946	3,695	2,755.15	3,456.78	40	129	3,222.80
Japan	13,320	13,756	36,966	43,506	2,775.26	3,162.70	1,962	7,134	3,635.91
China (Taiwan)	1,163	1,230	3,328	3,441	2,861.21	2,797.87	153	441	2,879.71
Other E. & S.E. Asia	992	1,187	3,125	4,294	3,150.31	3,617.50	123	528	4,293.95
Oceania	1,617	2,332	4,772	8,137	2,950.93	3,489.17	161	686	3,789.31
Australia	1,365	1,961	4,012	6,829	2,939.15	3,482.18	111	420	3,783.20
Africa	685	790	1,955	2,563	2,853.85	3,244.49	49	199	4,069.43
Developed countries	74,369	70,936	196,247	211,983	2,638.83	2,988.37	6,810	23,338	3,427.09
Less devel countries	10,965	8,681	29,966	28,822	2,732.90	3,320.14	1,144	3,960	3,461.60
Cent plan countries	4,502	1,002	10,073	2,362	2,237.37	2,357.49	0	0	0

See footnotes at end of table.

Table 6--U.S. agricultural exports: Quantity, value, and unit value by commodity and country, January-December 1982 and 1983, and December 1983--continued

Commodity and country	January-December					December 1983			
	Quantity		Value (1,000 dol.)		Unit value (\$)		Quantity	Value (1,000 dol.)	Unit value (\$)
	1982	1983	1982	1983	1982	1983			
Other nuts, ex almonds (MT):									
World	281,869	247,023	305,047	252,336	1,261.20	1,021.51	23,172	21,818	941.57
Canada	52,668	61,968	54,144	56,334	1,026.03	909.07	4,811	4,405	915.57
Latin America	11,054	7,311	20,750	11,299	1,877.12	1,545.45	1,043	1,553	1,488.86
Caribbean	5,448	4,496	8,808	6,872	1,616.72	1,528.56	333	579	1,738.46
Bermuda	1,833	1,261	4,050	2,736	2,209.70	2,164.93	3	8	2,568.67
S. America	4,264	1,892	8,242	2,779	1,933.01	1,468.93	596	799	1,339.20
Venezuela	2,183	671	4,742	1,098	2,172.22	1,636.97	400	591	1,477.25
E. Europe	136,515	137,443	167,877	133,669	1,229.73	972.54	13,436	11,741	873.83
EC	109,346	172,597	128,784	107,377	1,177.76	953.64	10,847	8,954	825.52
United Kingdom	40,655	52,852	41,247	42,824	1,014.55	810.26	6,599	5,006	758.64
Netherlands	37,813	34,147	39,383	31,499	1,041.52	922.45	3,139	2,624	835.85
France	7,259	5,296	9,379	6,481	1,292.05	1,223.73	113	143	1,264.37
Fed Rep Germany	15,055	13,371	24,564	17,372	1,631.61	1,299.25	716	755	1,054.62
Italy	5,803	4,830	10,063	6,509	1,734.18	1,347.58	237	285	1,200.78
Other E. Europe	27,169	24,846	39,093	26,292	1,438.89	1,058.20	2,589	2,786	1,076.23
Sweden	1,255	2,068	1,915	2,841	1,525.99	1,373.94	403	537	1,333.58
Norway	2,196	2,935	2,735	2,706	1,245.53	922.13	76	41	584.53
Switzerland	5,622	7,311	6,186	6,507	1,100.26	890.03	843	783	929.38
Spain	17,225	11,762	27,080	13,514	1,572.14	1,148.95	1,213	1,366	1,126.15
Asia	31,445	30,814	46,674	37,461	1,484.30	1,215.70	2,803	3,122	1,113.86
E. Asia (Mideast)	6,580	3,810	17,029	9,272	2,587.95	2,433.72	425	862	2,027.68
Israel	1,246	1,800	2,324	3,371	1,865.25	1,872.54	210	229	1,092.28
Saudi Arabia	3,805	1,181	10,479	3,529	2,754.03	2,988.43	93	313	3,366.00
Japan	20,958	23,930	21,855	21,107	1,042.80	882.02	2,006	1,598	796.50
Other E. & S.E. Asia	2,830	2,315	5,923	5,420	2,092.99	2,341.31	271	497	1,632.12
Hong Kong	1,143	1,142	2,774	2,619	2,427.25	2,293.78	163	244	1,496.88
Oceania	6,664	8,849	12,079	12,029	1,812.64	1,359.34	1,063	956	899.55
Australia	4,281	6,992	8,644	9,760	2,019.07	1,395.93	853	770	902.85
Africa	3,491	347	3,489	904	999.38	2,603.75	16	41	2,578.94
Developed countries	217,981	233,955	258,104	226,464	1,184.07	967.98	21,525	18,938	879.83
Less devel countries	23,755	12,694	46,634	24,970	1,963.13	1,967.08	1,647	2,880	1,748.57
Vegetables - fr (MT):									
World	709,447	702,630	286,137	286,593	403.32	407.89	61,426	25,677	418.01
Canada	601,679	587,839	231,458	232,658	384.69	395.78	52,578	21,567	410.20
Latin America	39,449	39,060	19,721	16,500	499.91	484.45	3,178	1,510	475.17
Mexico	14,800	5,973	4,619	1,456	312.08	283.83	1,146	226	197.11
Caribbean	20,161	22,040	12,398	12,946	614.95	587.39	1,949	1,207	619.11
Trinidad-Tobago	5,109	3,642	4,268	2,791	835.45	766.22	199	123	617.93
Neth. Antilles	4,627	5,899	2,876	3,313	621.60	561.59	478	290	605.74
E. Europe	19,544	22,358	11,755	11,267	601.48	503.95	1,780	1,267	711.65
EC	12,521	14,093	8,368	7,109	668.34	504.45	1,097	845	769.83
United Kingdom	8,302	10,071	5,491	4,408	661.39	437.72	583	395	677.85
Other E. Europe	7,023	8,265	3,387	4,158	482.29	503.10	683	422	618.21
Sweden	5,061	7,351	2,586	3,467	511.03	471.60	670	403	602.23
Asia	45,311	55,720	20,699	23,955	456.81	429.91	3,239	1,050	324.10
Japan	3,990	16,413	5,488	9,268	1,375.39	564.70	963	318	330.16
Other E. & S.E. Asia	39,410	37,116	14,129	13,141	358.51	354.06	2,193	649	295.96
Hong Kong	35,183	31,861	12,617	11,174	358.62	350.70	1,731	518	298.99
Developed countries	625,664	627,765	249,375	254,173	398.58	404.88	55,837	23,363	418.41
Less devel countries	83,783	74,865	36,763	32,420	438.78	433.05	5,589	2,314	414.08
Vegetables - canned (MT):									
World	140,765	130,010	125,775	113,094	893.51	869.89	9,474	8,482	895.29
Canada	22,709	20,443	19,503	17,844	858.81	872.85	914	784	857.74
Latin America	23,904	14,528	23,687	19,138	990.92	1,042.02	1,115	1,224	1,098.10
Mexico	3,689	671	2,873	467	778.81	696.09	38	29	758.30
Central America	3,135	2,136	2,811	2,316	896.50	1,084.30	210	209	994.95
Panama	2,783	1,811	2,424	1,961	870.84	1,082.61	186	184	989.92
Caribbean	12,208	10,377	11,858	10,909	971.31	1,051.28	812	943	1,161.41
Bermuda	1,710	946	1,855	1,169	1,084.40	1,235.44	94	751	1,603.08
Bahamas	1,516	1,249	1,254	1,281	827.40	1,025.77	39	28	720.90
Dominican Republic	1,368	856	1,509	1,017	1,102.79	1,174.01	191	200	1,046.27
Neth. Antilles	4,063	3,972	3,473	3,864	854.90	972.86	294	324	1,102.80
S. America	4,872	1,344	6,146	1,446	1,261.40	1,076.04	55	44	792.09
Venezuela	3,540	631	4,566	761	1,289.80	1,206.08	0	0	.00
E. Europe	36,240	39,239	31,401	31,835	866.48	811.30	2,388	1,958	820.06
EC	27,450	32,322	23,425	25,698	852.13	795.06	1,664	1,344	807.97
United Kingdom	7,064	10,039	5,997	8,448	848.89	841.53	492	410	833.84
France	8,881	10,176	7,306	7,705	822.70	751.20	209	190	911.31
Fed Rep Germany	9,117	9,773	7,843	7,571	860.24	774.63	568	445	782.60
Other E. Europe	8,750	6,917	7,976	6,137	911.55	887.23	724	614	847.84
Sweden	2,742	1,999	2,730	1,941	995.52	971.06	212	201	946.85
Switzerland	5,073	3,775	4,257	3,078	839.16	815.29	426	344	808.25
Asia	54,456	51,393	47,467	44,732	871.66	870.39	4,913	4,386	892.80
E. Asia (Mideast)	14,177	13,409	11,737	11,389	827.91	849.38	1,378	1,381	1,001.92
Saudi Arabia	9,918	9,816	7,863	7,494	792.75	831.23	703	745	1,059.33
United Arab Emir.	1,554	1,403	1,351	1,234	869.28	879.47	188	180	959.22
Japan	25,072	24,079	21,814	20,682	870.04	858.92	2,512	2,050	815.96
China (Taiwan)	2,576	2,080	2,220	1,679	861.65	807.06	163	128	785.61
Other E. & S.E. Asia	12,626	11,803	11,693	10,953	926.10	928.01	859	825	960.79
Singapore	3,949	2,769	3,859	2,420	977.16	873.91	362	344	949.58
Hong Kong	5,613	5,898	4,901	5,517	873.16	935.42	395	369	934.46
Oceania	2,291	2,563	2,197	2,292	959.10	894.08	105	100	948.68
French Pacif. Is.	1,722	1,725	1,547	1,341	898.30	777.68	47	41	863.13
Africa	1,112	1,831	1,484	1,244	1,334.34	679.36	39	29	752.97
Developed countries	84,480	84,189	73,377	70,939	868.57	842.62	5,870	4,839	824.31
Less devel countries	56,232	45,793	52,362	42,133	931.16	920.07	3,604	3,643	1,010.89

See footnotes at end of table.

Table 6--U.S. agricultural exports: Quantity, value, and unit value by commodity and country, January-December 1982 and 1983, and December 1983--continued

Commodity and country	January-December						December 1983		
	Quantity		Value (\$1,000 dol.)		Unit value (\$)		Quantity	Value (\$1,000 dol.)	Unit value (\$)
	1982	1983	1982	1983	1982	1983			
Dried beans (NT):									
World	455,029	229,166	250,853	108,290	551.29	472.54	22,892	13.21	586.25
Canada	19,489	12,986	10,084	6,449	517.42	496.59	1,308	743	568.27
Latin America	185,193	28,226	118,197	15,056	638.24	533.42	2,484	1,513	609.02
Mexico	130,009	292	90,803	144	698.43	494.74	0	0	.00
Central America	18,503	9,700	8,990	5,541	485.87	571.25	316	168	530.16
Costa Rica	13,025	3,440	5,871	2,173	450.73	614.17	0	0	.00
Panama	5,305	6,208	2,983	3,406	562.21	548.72	0	0	.00
Caribbean	4,718	4,262	3,742	2,710	793.15	635.81	314	166	528.76
S. America	31,963	13,972	14,662	6,661	458.73	476.74	355	263	739.49
Colombia	18,442	1,530	8,103	603	439.36	393.92	1,813	1,083	597.22
Venezuela	9,105	8,049	4,822	4,249	529.58	522.84	0	0	.00
Brazil	3,709	3,812	1,297	1,356	349.73	355.78	1,739	1,026	589.71
W. Europe	169,909	114,251	83,262	50,807	490.04	444.69	0	0	.00
EC	157,920	107,682	76,597	47,494	485.04	441.06	8,129	4,039	595.30
United Kingdom	67,958	45,945	41,501	24,284	610.69	528.55	7,964	4,716	594.66
Netherlands	27,163	24,301	6,979	5,358	256.92	220.49	2,742	1,797	655.35
Belgium-Luxembourg	18,752	7,495	7,259	3,041	387.13	405.80	952	568	596.42
France	16,098	15,013	8,767	7,490	544.59	498.87	781	321	411.55
Fed Rep Germany	15,360	6,934	5,659	2,962	368.41	427.13	1,980	1,149	580.47
Italy	10,849	6,617	5,324	3,727	490.72	563.20	401	149	372.67
Other W. Europe	11,989	6,569	6,665	3,313	555.92	504.28	1,096	728	664.60
Switzerland	6,641	2,860	3,605	1,572	542.84	545.68	165	103	626.12
Spain	3,933	2,893	2,744	1,353	545.23	467.79	107	67	630.56
E. Europe	9,775	0	5,151	0	526.98	.00	0	0	.00
Yugoslavia	7,250	0	3,656	0	504.33	.00	0	0	.00
Asia	38,800	27,716	17,933	11,294	462.18	407.48	3,293	1,690	514.80
W. Asia (Mideast)	5,954	4,357	3,906	2,822	656.02	647.74	307	245	799.20
Japan	28,990	20,667	12,247	7,258	422.45	351.20	2,939	1,419	482.71
Oceania	3,527	6,562	2,382	3,509	675.47	534.72	428	255	596.02
Australia	2,050	5,737	1,339	2,942	653.10	512.83	342	194	566.43
Africa	28,336	39,425	13,843	21,176	488.54	537.11	7,260	4,380	603.31
W. Africa	10,905	23,407	6,540	12,505	599.70	534.22	0	0	.00
Algeria	10,880	23,407	6,517	12,505	599.02	534.22	0	0	.00
Sub-Sahara	17,431	16,018	7,304	8,671	419.00	541.33	7,260	4,380	603.31
Angola	16,215	11,325	6,612	6,098	407.77	538.46	7,212	4,354	603.69
Rep S. Africa	554	4,582	308	2,494	556.58	544.26	0	0	.00
Developed countries	223,991	159,589	108,981	70,638	486.54	442.63	12,839	7,274	566.56
Less devel countries	221,263	69,577	136,720	37,652	617.91	541.15	10,053	6,146	611.41
Cent plan countries	9,775	0	5,151	0	526.98	.00	0	0	.00
Dried peas (NT):									
World	118,851	144,833	46,093	47,593	387.82	328.61	11,335	4,156	366.65
Canada	2,771	1,180	999	607	360.42	514.27	131	70	536.03
Latin America	65,225	64,963	24,096	21,895	369.42	337.04	5,179	1,949	376.26
Caribbean	8,488	7,822	3,574	3,398	421.08	433.10	2,208	788	357.02
Barbados	763	819	488	460	638.96	561.66	35	26	754.51
Trinidad-Tobago	7,304	6,357	2,756	2,497	377.39	392.84	2,147	740	344.76
S. America	55,728	56,426	19,994	18,111	358.77	320.96	2,937	1,137	387.03
Colombia	23,869	29,412	7,680	7,911	321.76	268.97	2	2	869.00
Venezuela	14,565	9,294	5,416	3,993	371.84	429.59	1,896	806	424.87
Suriname	2,203	1,947	984	850	446.68	436.58	161	67	418.53
Peru	5,512	5,986	2,191	2,274	397.42	369.81	18	6	333.67
Brazil	8,106	8,289	3,099	2,593	382.35	312.86	860	256	297.70
W. Europe	14,603	19,142	6,109	6,697	418.34	349.87	2,408	1,006	417.61
EC	10,719	15,312	4,114	5,298	383.81	346.00	2,239	932	416.41
United Kingdom	5,927	10,516	2,195	3,514	370.35	334.13	1,595	666	417.33
Italy	1,904	2,124	740	674	388.42	317.56	317	124	390.48
Other W. Europe	3,884	3,830	1,995	1,399	513.63	365.37	169	77	433.43
Spain	1,899	2,722	788	895	414.86	328.68	106	43	403.15
Portugal	1,157	0	794	0	686.66	.00	0	0	.00
E. Europe	820	1,675	251	527	306.44	314.67	0	0	.00
Poland	820	1,675	251	527	306.44	314.67	0	0	.00
Asia	29,510	49,131	11,492	14,746	389.41	300.14	3,568	1,095	306.76
W. Asia (Mideast)	2,879	2,693	1,833	1,263	636.56	469.07	265	131	493.92
Saudi Arabia	950	751	675	404	710.34	538.19	100	53	531.72
S. Asia	8,282	18,216	2,774	5,285	334.94	290.14	1,653	447	270.43
India	8,165	18,036	2,736	5,240	335.12	290.52	1,473	402	272.77
Japan	4,267	7,420	1,967	2,424	460.87	326.67	870	273	313.45
China (Taiwan)	10,017	15,934	3,085	3,958	308.02	248.40	636	174	273.78
Other E. & S.E. Asia	4,065	4,868	1,833	1,816	450.89	373.01	144	70	484.52
Philippines	1,533	2,573	597	789	389.33	306.58	2	1	712.50
Hong Kong	897	876	466	417	519.90	476.43	106	56	524.11
Africa	5,665	8,320	2,975	2,902	525.19	348.86	0	0	.00
W. Africa	4,022	7,885	1,769	2,733	439.92	346.59	0	0	.00
Algeria	1,387	6,910	887	2,350	639.81	340.03	0	0	.00
Egypt	2,618	850	862	344	329.23	405.05	0	0	.00
Sub-Sahara	1,643	435	1,206	170	733.92	389.93	0	0	.00
Nigeria	1,504	0	1,128	0	749.76	.00	0	0	.00
Developed countries	22,269	29,003	9,433	10,223	423.59	352.49	3,529	1,404	397.99
Less devel countries	95,762	114,155	36,408	36,843	380.20	322.75	7,806	2,751	352.48
Cent plan countries	820	1,675	251	527	306.44	314.67	0	0	.00
Dried lentils (NT):									
World	71,317	42,806	33,380	18,129	468.05	423.51	1,705	762	446.88
Canada	2,245	799	1,001	336	445.86	420.44	117	46	394.24
Latin America	22,411	15,405	10,347	6,449	461.68	418.63	880	418	474.52
Central America	2,414	619	1,336	286	553.28	461.82	246	118	480.38

See footnotes at end of table.

Table 6--U.S. agricultural exports: Quantity, value, and unit value by commodity and country, January-December 1982 and 1983, and December 1983--continued

Commodity and country	January-December						December 1983		
	Quantity		Value (1,000 dol.)		Unit value (\$)		Quantity	Value (1,000 dol.)	Unit value (\$)
	1982	1983	1982	1983	1982	1983			
Dried lentils(MT):									
Panama	2,359	530	1,306	258	553.65	486.31	245	118	480.27
Caribbean	580	456	379	250	654.26	548.95	38	27	708.42
S. America	19,322	14,205	8,561	5,854	443.09	412.13	593	271	456.35
Colombia	11,482	2,027	4,604	792	401.00	390.69	3	2	687.00
Venezuela	3,604	3,593	1,874	1,603	519.96	446.11	473	218	459.94
Peru	4,030	5,067	1,966	1,988	487.83	392.26	117	51	435.90
Bolivia	20	2,508	20	1,064	990.00	424.39	0	0	.00
Brazil	0	1,010	0	408	.00	403.51	0	0	.00
W. Europe	27,212	23,958	11,509	9,115	422.95	380.44	628	259	412.26
EC	19,127	17,022	8,329	6,417	435.44	376.96	344	139	405.16
Netherlands	1,535	753	611	437	398.01	580.41	0	0	.00
Belgium-Luxembourg	2,120	2,947	856	1,158	403.94	392.98	106	42	397.36
France	1,577	767	667	274	423.09	356.74	35	12	348.28
Fed Rep Germany	8,700	8,050	4,093	2,879	470.45	357.61	124	50	399.43
Italy	2,698	3,585	1,110	1,313	411.46	366.35	79	36	449.81
Greece	1,640	762	648	309	395.06	405.45	0	0	.00
Other W. Europe	8,085	6,936	3,181	2,698	393.40	388.98	284	120	420.85
Switzerland	763	1,007	329	394	431.06	391.00	71	25	352.25
Spain	7,200	5,890	2,801	2,281	389.05	387.25	212	93	440.15
Asia	635	270	421	186	662.56	687.64	6	3	580.00
W. Asia (Mideast)	596	245	399	161	669.19	657.11	5	3	580.00
Oceania	942	945	552	469	585.72	496.38	74	36	484.36
Australia	597	561	314	224	525.14	398.94	53	23	432.07
French Pacif. Is.	273	398	203	220	742.08	651.30	21	13	616.33
Africa	17,872	1,429	9,550	1,575	534.38	1,101.97	0	0	.00
N. Africa	17,864	1,429	9,547	1,575	534.44	1,101.97	0	0	.00
Algeria	17,864	1,429	9,547	1,575	534.44	1,101.97	0	0	.00
Developed countries	30,096	25,369	12,847	9,712	426.88	382.82	798	328	410.93
Less devel countries	41,221	17,437	20,532	8,417	498.11	482.72	907	434	478.51
Hops, incl hop ext(MT):									
World	11,470	8,955	70,267	66,017	6,126.13	7,372.08	793	7,722	9,738.22
Canada	2,094	1,204	9,143	6,584	4,366.45	5,468.13	123	683	5,551.02
Latin America	5,120	4,384	35,384	36,934	6,910.86	8,424.66	347	4,721	13,604.83
Mexico	1,470	536	11,854	6,270	8,063.67	11,697.35	225	3,287	14,608.45
Central America	103	159	962	1,009	9,342.73	6,346.58	0	0	.00
Caribbean	129	123	1,306	931	10,125.17	7,565.50	44	243	5,514.75
S. America	3,418	3,566	21,262	28,724	6,220.47	8,055.04	78	1,191	15,273.38
Colombia	725	807	5,367	10,237	7,402.20	12,685.26	40	760	19,000.00
Venezuela	157	105	1,532	1,883	9,755.01	17,932.91	0	0	.00
Ecuador	113	75	766	803	6,776.89	10,707.36	0	0	.00
Peru	58	135	764	2,985	13,168.09	22,113.97	0	0	.00
Chile	46	110	475	818	10,334.50	7,438.19	8	154	19,208.63
Brazil	2,220	2,108	11,299	10,308	5,089.51	4,890.01	27	234	8,681.67
Argentina	60	189	379	1,100	6,311.27	5,819.76	0	0	.00
W. Europe	2,421	2,372	13,727	12,716	5,669.83	5,360.67	177	948	5,357.31
EC	2,385	2,298	12,877	11,733	5,399.29	5,105.71	177	948	5,357.31
United Kingdom	180	139	974	695	5,412.67	5,001.83	87	230	2,641.49
Ireland	112	62	1,017	518	9,084.04	8,355.61	12	177	14,788.17
Netherlands	296	208	1,958	2,070	6,614.02	14,280.12	10	68	6,795.40
Belgium-Luxembourg	94	37	881	390	9,374.09	10,552.40	1	10	9,570.00
Fed Rep Germany	1,691	1,838	7,891	7,062	4,666.32	3,842.11	67	463	6,917.19
Other W. Europe	36	74	849	983	23,593.05	13,278.42	0	0	.00
Spain	35	39	831	463	23,752.86	11,882.05	0	0	.00
USSR, Est, Lat, Lith	801	142	3,061	446	3,821.66	3,140.84	0	0	.00
USSR	801	142	3,061	446	3,821.66	3,140.84	0	0	.00
Asia	825	620	6,805	6,750	8,248.91	10,887.27	89	469	5,272.03
Japan	508	306	1,998	1,748	3,932.63	5,686.18	41	245	5,970.73
China (Taiwan)	76	0	1,252	0	16,473.03	.00	0	0	.00
Other E. & S.E. Asia	229	303	3,527	4,979	15,401.13	16,431.66	48	224	4,675.23
Philippines	122	143	2,383	3,299	19,534.42	23,066.85	37	89	2,402.03
Africa	209	233	2,145	2,587	10,265.43	11,104.80	57	901	15,812.31
Sub-Sahara	209	233	2,145	2,587	10,265.43	11,104.80	57	901	15,812.31
Nigeria	63	97	1,107	1,882	17,565.06	19,400.42	42	836	19,901.00
Developed countries	5,071	3,982	25,001	21,352	4,930.23	5,362.17	353	1,908	5,406.43
Less devel countries	5,598	4,831	42,204	44,219	7,539.18	9,153.14	440	5,814	13,213.49
Cent plan countries	801	142	3,061	446	3,821.66	3,140.84	0	0	.00
Soybean meal(MT):									
World	6,220,739	6,488,311	1,411,436	1,527,074	226.89	235.36	602,964	151,143	250.67
Canada	359,262	393,281	79,669	97,020	221.76	246.69	29,430	7,742	263.07
Latin America	761,162	909,054	189,186	233,697	248.55	257.08	88,755	25,759	290.23
Mexico	38,540	168,706	9,795	41,752	238.59	247.49	0	0	.00
Central America	79,654	119,305	20,641	31,401	259.14	263.20	20,662	5,945	287.72
Caribbean	101,124	80,438	27,557	20,926	272.51	260.15	4,060	1,019	250.94
S. America	541,844	540,605	131,792	139,618	243.23	258.26	64,033	18,796	293.53
Venezuela	474,713	506,921	114,886	129,910	242.01	256.27	63,450	18,634	293.67
W. Europe	4,091,905	4,172,231	911,828	953,549	222.84	228.55	382,686	92,878	242.70
EC	4,004,928	4,035,979	891,304	921,932	222.55	228.43	322,508	78,875	244.57
United Kingdom	101,275	49,465	23,458	17,937	231.63	241.33	2,039	513	251.40
Netherlands	2,041,021	1,812,703	454,304	415,068	222.59	228.98	59,189	15,184	256.53
Fed Rep Germany	739,612	1,340,332	164,635	305,690	222.60	228.07	225,178	53,445	237.35
Italy	1,032,312	811,149	228,038	184,252	220.90	227.15	36,102	9,734	269.61
Other W. Europe	86,977	136,252	20,524	31,617	235.97	232.04	60,178	14,003	232.69
Spain	62,397	77,667	14,957	18,457	239.71	237.65	36,241	8,389	231.99
E. Europe	463,654	567,103	105,385	133,725	227.29	235.80	89,600	21,301	237.74
German Dem Rep	120,862	79,245	27,537	17,423	227.84	219.86	47,251	9,896	209.44

See footnotes at end of table.

Table 6--U.S. agricultural exports: Quantity, value, and unit value by commodity and country, January-December 1982 and 1983, and December 1983--continued

Commodity and country	January-December						December 1983		
	Quantity		Value (1,000 dol.)		Unit value (\$)		Quantity	Value (1,000 dol.)	Unit value (\$)
	1982	1983	1982	1983	1982	1983			
Soybean meal (MT):									
Czechoslovakia	76,381	34,013	17,240	6,873	225.72	202.06	0	0	0.00
Hungary	0	208,908	0	50,795	.00	243.14	0	0	.00
Poland	7,215	155,354	1,354	37,858	187.70	243.69	42,349	11,405	269.32
Yugoslavia	95,852	54,929	21,607	12,205	225.41	222.20	0	0	.00
Romania	56,575	0	14,258	0	252.02	.00	0	0	.00
Bulgaria	106,769	34,654	23,388	8,572	219.05	247.35	0	0	.00
Asia	469,857	375,563	106,382	91,306	226.41	243.12	8,808	2,214	251.39
F. Asia (Mideast)	136,998	150,258	33,967	36,857	247.93	245.29	8,741	2,200	251.63
Other E. & S.E. Asia	279,174	191,719	60,308	46,363	216.02	241.81	0	0	.00
Indonesia	81,451	45,201	18,177	11,563	225.62	255.82	0	0	.00
Philippines	124,674	27,499	25,906	5,973	207.79	217.21	0	0	.00
S. Korea	69,208	85,153	15,145	20,376	218.83	239.29	0	0	.00
Developed countries	4,535,500	4,638,666	1,010,626	1,068,285	222.82	230.30	412,188	100,637	244.15
Less devel countries	1,221,585	1,282,542	295,425	325,064	241.84	253.45	101,176	29,205	288.65
Cent plan countries	463,654	567,103	105,385	133,725	227.29	235.80	89,600	21,301	237.74
Oilseeds (MT):									
World	27,108,457	23,633,882	6,741,535	6,260,355	248.69	264.89	2,113,218	646,727	306.04
Canada	355,956	280,379	91,247	81,430	256.34	290.43	290,430	3,516	349.68
Latin America	1,491,396	1,713,458	412,521	463,391	276.60	270.44	27,393	9,645	352.12
Mexico	930,595	1,337,650	268,071	355,185	288.06	265.53	6,097	6,097	347.32
S. America	383,244	201,302	97,769	60,445	255.11	300.27	304	454	1,493.23
E. Europe	11,978,714	8,788,526	2,996,290	2,295,770	250.13	262.88	1,099,831	330,754	300.73
EC	657,179	511,743	162,334	134,510	247.02	262.88	261.22	669,374	200,487
United Kingdom	5,407,805	3,890,804	1,399,445	992,634	258.78	262.88	55,830	18,361	328.88
Netherlands	1,486,764	1,136,354	359,747	308,924	241.97	271.85	224,695	64,952	289.06
Belgium-Luxembourg	995,711	548,449	236,347	140,173	237.36	256.52	105,405	32,942	312.53
France	2,116,334	1,665,590	528,335	442,545	249.65	265.70	114,494	33,948	296.51
Fed Rep Germany	943,740	614,964	222,668	163,988	235.94	266.66	66,877	19,938	298.12
Italy	227,512	264,243	52,401	73,208	230.32	277.05	33,149	9,701	292.64
Greece	4,651,714	3,677,559	1,104,549	978,841	237.45	266.16	430,457	130,267	302.62
Other W. Europe	345,377	293,909	82,798	80,910	239.73	275.29	42,781	12,597	294.45
Norway	382,841	552,157	93,197	146,370	243.43	265.09	89,845	25,817	304.28
Switzerland	3,216,664	1,952,587	751,788	526,380	231.72	269.58	242,624	73,318	302.19
Spain	700,360	870,948	173,806	222,020	248.17	254.92	60,140	18,480	307.27
Portugal	572,081	742,797	138,668	188,800	242.39	254.17	21,754	6,474	297.62
E. Europe	99,681	195,838	22,265	52,692	223.36	269.06	21,754	6,474	297.62
Poland	269,564	305,111	67,158	76,356	249.13	250.26	0	0	.00
Romania	649,050	568,669	17,264	159,477	263.87	280.44	184,672	55,852	302.44
USSR, Est, Lat, Lith	649,050	568,669	17,264	159,477	263.87	280.44	184,672	55,852	302.44
USSR	7,238,138	7,763,529	1,776,677	2,059,409	245.74	265.27	769,013	239,842	311.88
Asia	553,559	529,071	140,148	122,861	253.17	232.22	33,369	8,673	259.91
W. Asia (Mideast)	495,227	476,996	125,044	108,816	252.54	228.13	33,343	8,656	259.61
Israel	4,155,296	4,618,374	1,001,799	1,240,594	241.09	268.62	377,647	119,414	305.61
Japan	1,130,236	1,377,993	287,549	364,517	254.41	264.53	192,020	63,759	330.32
China (Taiwan)	1,152,119	1,237,909	284,672	331,200	247.08	267.55	164,977	51,996	315.17
Other E. & S.E. Asia	392,036	366,031	97,689	91,369	249.18	249.62	45,901	14,038	305.88
Indonesia	589,205	745,498	143,569	203,114	243.66	272.45	98,852	31,428	317.92
S. Korea	161,407	54,667	43,192	17,685	267.59	323.50	156	198	1,267.96
Africa	80,147	47,315	19,267	12,108	240.40	255.89	0	0	.00
N. Africa	53,116	40,063	12,955	10,423	244.08	260.16	0	0	.00
Egypt	164	82	18	9	112.56	219.00	0	0	.00
Unidentified country	3,916,153	4,430,270	1,020,422	1,185,996	260.57	267.70	385,435	125,432	325.43
Developed countries	1,467,691	1,311,466	374,062	348,278	254.86	265.56	206,426	62,327	301.93
Less devel countries	25,474,895	22,704,179	6,217,747	5,913,386	244.07	260.45	2,026,947	611,760	301.81
Cent plan countries	327,829	249,942	74,322	64,488	226.71	258.01	7,900	2,302	291.36
World	841,535	1,310,119	212,212	333,022	252.17	254.19	9,013	2,725	302.30
Canada	287,302	942,534	75,782	234,653	263.77	288.96	0	0	.00
Latin America	380,393	197,691	93,435	55,161	245.63	279.03	0	0	.00
Mexico	15,814,201	12,039,580	3,854,504	3,121,996	243.74	259.31	1,039,856	307,694	295.90
S. America	11,414,006	8,545,943	2,823,157	2,194,340	247.34	256.77	622,894	182,055	292.27
E. Europe	649,893	504,046	154,755	127,285	238.12	252.53	55,134	17,721	321.42
EC	5,150,134	3,788,697	1,333,533	960,359	258.93	253.48	203,790	57,592	282.60
United Kingdom	1,404,709	1,110,907	327,756	286,082	233.33	257.52	104,839	31,946	304.72
Netherlands	897,112	515,273	205,359	131,230	228.91	254.68	54,746	15,871	289.91
Belgium-Luxembourg	2,044,150	1,610,693	507,148	422,614	248.10	262.38	90,829	25,146	276.85
France	906,227	594,617	209,861	154,647	231.58	260.08	66,380	19,470	293.31
Germany	218,897	264,191	50,377	73,173	230.34	276.97	33,149	9,701	292.64
Italy	4,400,195	3,493,637	1,031,346	927,656	234.39	265.53	416,962	125,639	301.32
Greece	344,633	293,554	81,796	80,496	237.34	274.21	42,756	12,571	294.03
Other W. Europe	380,972	548,589	91,332	143,437	239.73	261.46	84,694	25,697	303.41
Norway	3,205,024	1,943,818	743,522	520,748	231.99	267.90	242,260	72,995	301.31
Switzerland	469,504	701,176	114,676	181,370	244.25	258.66	47,252	14,376	304.24
Spain	570,820	720,938	136,562	179,662	239.24	249.20	21,754	6,474	297.62
Portugal	99,681	193,234	22,265	48,700	223.36	252.03	21,754	6,474	297.62
E. Europe	269,048	305,111	66,289	76,356	246.31	250.26	0	0	.00
Poland	649,050	568,669	171,264	159,477	263.87	280.44	184,672	55,852	302.44
Romania	649,050	568,669	171,264	159,477	263.87	280.44	184,672	55,852	302.44
USSR, Est, Lat, Lith	7,178,692	7,724,350	1,746,851	2,032,586	243.34	263.14	763,748	236,711	309.93
USSR	552,251	528,586	139,003	122,355	251.70	231.47	33,350	8,624	258.58
Asia	495,078	476,918	124,851	108,679	252.18	227.88	33,330	8,614	258.45
W. Asia (Mideast)	4,104,928	4,585,133	977,878	1,220,163	238.22	266.11	372,680	112,587	302.10
Israel	245,671	0	63,225	0	257.35	.00	0	0	.00
Japan									
China (mainland)									

See footnotes at end of table.

Table 6--U.S. agricultural exports: Quantity, value, and unit value by commodity and country, January-December 1982 and 1983, and December 1983--continued

Commodity and country	January-December						December 1983		
	Quantity		Value (1,000 dol.)		Unit value (\$)		Quantity	Value (1,000 dol.)	Unit value (\$)
	1982	1983	1982	1983	1982	1983			
Soybeans (MT):									
China (Taiwan)	1,126,535	1,375,003	285,560	362,647	253.48	263.74	192,904	63,701	330.22
Other E. & S.E. Asia	7,449,307	1,235,628	281,186	327,422	244.66	264.98	164,814	51,799	314.29
Indonesia	392,035	366,029	97,689	91,368	249.18	249.62	45,901	14,038	305.83
S. Korea	588,012	744,620	141,879	201,200	241.28	270.20	98,813	31,336	317.13
Africa	85,761	50,499	20,594	12,833	240.13	254.13	0	0	.00
W. Africa	80,409	47,285	19,195	12,087	239.61	255.61	0	0	.00
Egypt	53,116	40,037	12,965	10,405	244.08	259.89	0	0	.00
Unidentified country	0	0	-1	0	.00	.00	0	0	.00
Developed countries	20,754,350	17,394,777	5,034,293	4,525,367	242.56	260.16	1,453,770	431,199	296.61
Less devel countries	3,255,004	4,019,795	812,403	1,048,879	249.58	260.93	366,751	118,235	322.38
Cent plan countries	1,465,541	1,289,607	371,051	339,139	253.18	262.98	206,426	62,327	301.93
Sunflowerseeds (MT):									
World	1,460,050	791,815	397,308	222,587	272.12	281.11	73,633	25,288	343.43
Canada	12,312	11,580	6,014	4,735	488.44	408.86	761	351	461.39
Latin America	635,881	394,667	189,554	119,240	298.10	302.13	17,386	6,019	346.20
Mexico	635,707	393,476	189,405	118,550	297.94	301.29	17,382	6,016	346.11
W. Europe	730,328	362,873	180,281	91,865	246.85	253.16	55,347	18,843	340.46
EC	487,623	187,870	116,966	49,054	239.87	261.10	42,427	14,764	347.98
Netherlands	241,268	87,837	56,991	21,353	235.53	243.10	19,279	6,488	336.54
Belgium-Luxembourg	64,241	13,348	15,449	3,009	243.59	225.44	0	0	.00
France	76,385	21,259	19,425	4,826	254.30	227.00	0	0	.00
Fed Rep Germany	65,656	49,724	15,586	15,324	237.38	308.18	23,031	8,183	355.32
Italy	30,088	14,355	6,946	3,511	230.85	244.56	14	6	441.64
Other W. Europe	242,705	175,003	63,315	42,811	260.87	244.63	12,920	4,080	315.76
Spain	7,518	5,526	3,504	2,422	466.08	438.36	91	40	440.77
Portugal	230,569	169,416	58,856	40,334	255.26	238.07	12,811	4,023	314.00
E. Europe	21	18,603	13	4,027	640.62	276.46	0	0	.00
German Dem Rep	0	18,602	0	4,017	.00	215.96	0	0	.00
Africa	70,709	355	17,390	437	245.93	1,231.74	0	0	.00
Sub-Sahara	70,705	355	17,371	437	245.68	1,231.74	0	0	.00
Rep S. Africa	69,588	354	16,942	436	243.46	1,230.42	0	0	.00
Developed countries	819,754	376,614	205,580	98,324	250.78	261.07	56,141	19,218	342.31
Less devel countries	640,275	396,598	191,715	120,236	299.42	303.17	17,492	6,070	347.02
Cent plan countries	21	18,603	13	4,027	640.62	276.46	0	0	.00
Vegetable oils (MT):									
World	1,630,116	1,469,200	952,417	887,981	584.26	604.40	102,643	77,341	753.50
Canada	38,776	41,839	27,601	31,703	713.88	757.73	3,358	2,817	838.81
Latin America	628,818	573,383	347,070	320,207	551.94	558.45	35,223	25,005	709.92
Mexico	117,120	99,006	72,812	53,392	621.68	539.28	2,436	2,767	1,135.93
Central America	80,026	62,197	46,155	37,546	576.75	603.67	7,152	4,051	566.46
Guatemala	21,371	16,824	11,263	9,915	527.03	589.35	1,389	1,016	731.28
El Salvador	17,494	17,376	9,775	10,216	559.76	587.91	117	102	869.28
Panama	22,651	18,760	14,188	11,063	626.37	589.69	5,125	2,500	487.89
Caribbean	104,259	82,497	58,390	50,867	560.04	616.59	3,053	2,554	836.42
Haiti	17,203	15,855	8,711	9,832	506.34	620.09	1,708	1,244	728.48
Dominican Republic	55,989	39,159	27,395	20,667	489.30	527.77	10	15	1,455.30
S. America	327,413	329,683	169,714	178,401	518.35	541.13	22,582	15,633	692.29
Colombia	81,836	50,107	37,937	22,145	463.57	441.96	2,580	1,512	586.04
Venezuela	149,309	151,638	77,871	84,748	521.54	558.88	14,506	9,491	654.27
Ecuador	39,542	46,102	21,563	23,295	545.33	505.30	3,878	2,827	728.89
Peru	39,736	73,651	19,414	40,433	488.57	548.98	571	651	1,140.44
W. Europe	111,909	95,517	74,905	60,723	669.34	635.72	6,483	4,841	746.74
EC	70,216	64,661	34,789	24,243	634.64	568.26	1,371	1,066	777.57
Netherlands	54,818	42,661	24,789	14,529	697.48	692.44	82	113	1,375.43
France	23,481	6,540	16,377	4,529	621.15	440.60	2,192	2,203	1,004.99
E. Europe	29,130	142,569	18,094	62,816	622.92	628.30	6,446	4,784	742.11
Poland	13,112	10,564	9,644	8,149	735.53	771.40	2,192	2,202	1,004.39
Yugoslavia	16,018	132,005	8,449	54,667	527.48	414.13	0	1	.00
USSR, Est, Lat, Lith	41,375	1	22,678	2	548.11	1,701.00	1	2	1,701.00
USSR	41,375	1	22,678	2	548.11	1,701.00	1	2	1,701.00
Asia	507,285	400,833	302,663	285,638	596.63	712.61	33,025	26,679	807.85
W. Asia (Mideast)	25,481	44,640	38,297	55,011	1,502.97	1,232.33	5,725	6,203	1,083.44
Saudi Arabia	16,585	32,306	27,115	40,604	1,634.92	1,256.87	4,496	4,853	1,079.49
S. Asia	357,154	251,478	179,371	147,689	502.22	587.28	17,717	12,156	686.13
India	35,677	59,315	24,084	38,992	675.05	657.37	2,909	2,716	933.68
Pakistan	274,975	164,621	131,883	93,223	479.62	566.29	410	406	990.77
Bangladesh	45,543	26,572	22,783	14,752	500.25	555.18	14,348	8,999	627.20
Japan	90,046	56,863	50,882	39,949	565.07	702.54	3,460	3,074	888.36
Other E. & S.E. Asia	28,357	41,563	27,444	36,258	967.79	872.37	5,736	4,776	832.68
Oceania	45,151	7,738	27,182	6,518	802.00	842.28	100	132	1,758.28
Australia	29,717	3,688	17,635	3,664	593.43	993.59	75	157	701.02
Africa	227,670	207,320	132,143	120,375	580.42	580.62	22,221	15,577	701.02
W. Africa	180,239	136,082	101,477	76,332	563.01	560.93	21,578	15,021	696.14
Algeria	5,233	24,477	3,204	11,570	620.00	472.67	0	0	.00
Egypt	164,966	96,618	92,460	56,750	560.48	587.37	21,330	14,767	692.29
Sub-Sahara	47,431	71,238	30,666	44,043	646.55	618.25	643	556	864.89
Developed countries	289,564	215,316	183,095	146,809	632.31	682.01	13,467	10,994	816.35
Less devel countries	1,270,047	1,111,314	728,549	678,314	573.64	670.37	86,983	64,141	737.42
Cent plan countries	70,505	142,570	40,772	62,818	578.29	440.61	2,193	2,205	1,005.31
Tobacco - unsm (MT):									
World	259,482	237,898	1,546,541	1,461,668	5,960.11	6,144.09	27,733	172,376	6,215.56
Latin America	6,695	2,924	61,535	29,420	9,191.24	10,061.50	368	5,084	13,814.35
Caribbean	3,178	2,017	36,839	23,616	11,591.76	11,708.71	270	4,398	16,288.83
Dominican Republic	1,878	1,075	30,297	18,388	16,132.82	17,184.67	202	3,042	19,021.75
S. America	3,240	648	22,715	3,937	7,010.94	6,076.08	77	546	7,097.94

See footnotes at end of table.

Table 6--U.S. agricultural exports: Quantity, value, and unit value by commodity and country, January-December 1982 and 1983, and December 1983--continued

Commodity and country	January-December					December 1983			
	Quantity		Value (1,000 dol.)		Unit value (\$)		Quantity	Value (1,000 dol.)	Unit value (\$)
	1982	1983	1982	1983	1982	1983			
Tobacco - unafg (MT):									
W. Europe	130,116	131,180	754,477	788,827	5,798.50	6,013.31	6,957	42,889	6,164.85
EC	89,091	86,013	495,019	492,040	5,556.33	5,720.53	3,586	19,761	5,510.56
Denmark	7,624	9,159	32,433	46,696	4,254.11	5,098.38	414	1,398	3,375.65
United Kingdom	13,902	12,600	74,943	72,585	5,390.81	5,760.75	1,439	9,166	6,369.71
Netherlands	11,393	12,847	60,962	72,426	5,350.86	5,637.57	795	5,422	6,820.06
Belgium-Luxembourg	6,914	4,347	41,387	25,213	5,986.00	5,800.14	256	1,824	7,124.81
France	2,404	3,291	13,185	17,571	5,484.64	5,339.02	0	0	.00
Fed Rep Germany	30,916	26,308	179,363	150,745	5,801.64	5,730.01	527	1,000	1,898.18
Italy	12,732	14,605	74,769	88,928	5,872.55	6,088.86	0	0	.00
Other W. Europe	41,025	45,167	259,458	296,787	6,324.39	6,570.88	3,371	23,128	6,860.86
Sweden	3,935	5,618	20,088	31,846	5,104.95	5,668.50	292	1,885	6,454.38
Finland	2,706	2,946	17,532	19,587	6,478.97	6,648.67	226	1,638	7,247.01
Switzerland	12,128	8,283	77,195	53,300	6,365.05	6,434.84	1,031	6,540	6,343.83
Spain	14,439	18,245	96,480	128,650	6,681.91	7,051.25	1,730	12,437	7,188.98
Canary Is	4,642	5,597	29,448	38,320	6,343.82	6,846.44	46	319	6,931.63
E. Europe	1,837	2,551	10,490	15,841	5,710.65	6,209.40	265	1,816	6,853.35
Asia	95,810	78,528	593,295	509,579	6,192.42	6,489.13	18,959	114,816	6,056.04
Japan	50,040	51,791	309,920	338,480	6,193.45	6,535.49	11,381	73,407	6,449.92
China (Taiwan)	9,653	9,047	58,167	50,732	6,025.77	5,607.64	7,224	38,928	5,388.70
Other E. & S.E. Asia	33,739	15,473	210,836	106,419	6,249.02	6,877.74	220	1,582	7,192.17
Thailand	12,559	4,139	67,431	23,687	5,369.16	5,722.97	0	0	.00
Malaysia	4,412	3,341	36,059	24,317	8,172.83	7,278.26	68	536	7,885.44
Indonesia	6,186	641	36,216	4,593	5,854.46	7,165.25	67	496	7,401.85
Philippines	6,885	5,001	49,911	40,590	7,249.29	8,116.38	0	0	.00
Oceania	6,564	5,734	39,692	36,409	6,046.99	6,349.65	506	3,404	6,727.78
Australia	4,572	4,408	28,562	29,059	6,247.14	6,592.36	135	1,148	8,500.00
Africa	16,303	14,561	76,891	66,664	4,716.35	4,578.26	501	3,289	6,565.74
N. Africa	12,874	11,568	56,828	49,572	4,414.14	4,285.25	5	14	2,820.00
Egypt	9,960	9,818	41,072	40,615	4,163.82	4,136.78	5	14	2,820.00
Sub-Sahara	3,429	2,993	20,063	17,092	5,851.00	5,710.76	496	3,275	6,603.50
Developed countries	189,125	191,567	1,115,174	1,181,190	5,896.17	6,165.94	19,071	121,172	6,353.73
Less devel countries	68,326	43,712	419,675	264,144	6,142.25	6,042.83	8,397	49,388	5,881.63
Cent plan countries	2,031	2,619	11,752	16,333	5,786.40	6,236.42	265	1,816	6,853.35
Cotton, ex linters (MT):									
World	1,391,770	1,200,973	1,955,270	1,817,087	1,404.88	1,513.01	144,408	232,448	1,609.65
Canada	39,233	55,457	55,785	79,589	1,421.89	1,435.15	2,950	4,882	1,654.98
Latin America	3,207	11,957	4,908	20,534	1,530.36	1,717.36	4,123	7,541	1,829.08
W. Europe	168,048	182,520	259,457	280,673	1,543.95	1,537.76	25,526	39,736	1,567.37
EC	112,183	136,908	174,223	210,169	1,553.02	1,535.11	17,746	27,774	1,565.07
United Kingdom	9,832	12,020	15,585	19,555	1,585.13	1,626.87	787	1,373	1,743.97
Ireland	12,884	15,516	19,782	23,114	1,535.38	1,489.70	1,039	1,748	1,681.95
France	9,965	18,388	14,881	25,827	1,493.29	1,404.55	4,431	6,222	1,404.30
Fed Rep Germany	25,113	40,254	38,722	61,487	1,541.89	1,527.47	5,662	9,553	1,687.21
Italy	24,466	27,401	37,227	40,911	1,521.56	1,493.04	4,074	5,977	1,467.10
Greece	25,562	17,640	41,410	30,830	1,619.99	1,746.94	555	1,143	2,059.46
Other W. Europe	55,865	45,612	85,234	70,504	1,525.72	1,545.73	7,606	11,962	1,572.74
Switzerland	17,327	10,085	27,093	16,269	1,563.65	1,613.17	2,108	3,652	1,732.43
Spain	15,250	17,697	22,694	26,386	1,488.14	1,490.96	2,802	4,183	1,493.01
Portugal	12,889	9,084	21,180	14,884	1,643.28	1,638.51	1,743	2,625	1,506.25
E. Europe	0	47,281	0	82,569	.00	1,746.35	15,769	28,815	1,827.35
Yugoslavia	0	47,281	0	82,569	.00	1,746.35	15,769	28,815	1,827.35
USSR, Est, Lat, Lith	48	44,962	67	72,223	1,400.83	1,606.31	184	338	1,837.71
USSR	48	44,962	67	72,223	1,400.83	1,606.31	184	338	1,837.71
Asia	1,169,076	842,971	1,617,104	1,254,734	1,383.23	1,488.46	90,153	139,858	1,551.34
S. Asia	20,241	14,188	29,957	21,259	1,480.02	1,498.39	2,167	3,440	1,587.39
Bangladesh	19,992	14,079	29,494	21,084	1,475.27	1,497.57	2,167	3,440	1,587.39
Japan	339,320	317,845	500,605	499,933	1,475.32	1,572.88	38,503	61,721	1,598.85
China (mainland)	117,184	1,567	177,771	2,342	1,517.02	1,494.68	0	0	.00
China (Taiwan)	174,748	72,978	208,322	93,094	1,192.13	1,275.64	7,026	9,405	1,338.55
Other E. & S.E. Asia	512,800	435,585	693,289	636,738	1,351.97	1,461.80	42,357	65,293	1,541.50
Thailand	39,072	45,600	54,476	67,153	1,394.24	1,472.65	3,677	5,689	1,547.06
Indonesia	65,884	61,096	99,641	97,670	1,512.36	1,598.63	6,842	11,287	1,649.71
Philippines	13,354	18,034	17,856	23,549	1,337.11	1,305.82	1,873	2,341	1,249.74
S. Korea	319,421	270,766	425,457	395,587	1,331.96	1,460.99	22,965	36,505	1,589.60
Hong Kong	60,036	30,575	74,942	38,744	1,248.28	1,267.19	5,471	7,120	1,301.47
Africa	11,868	15,195	17,568	25,584	1,480.31	1,663.68	5,763	11,017	1,911.71
Sub-Sahara	5,269	9,876	8,352	18,238	1,585.14	1,846.71	5,187	10,143	1,955.42
Developed countries	551,674	558,240	823,387	864,272	1,492.52	1,548.21	67,463	107,329	1,590.93
Less devel countries	722,864	548,923	954,045	795,681	1,319.81	1,449.53	60,992	95,965	1,573.41
Cent plan countries	117,232	93,810	177,838	157,134	1,516.98	1,675.02	15,953	29,154	1,827.46
Essential oils (MT):									
World	8,680	10,125	86,899	93,077	10,011.44	9,192.83	775	8,609	11,108.09
Canada	437	350	5,848	5,031	13,382.98	14,375.65	18	307	17,042.72
Latin America	1,694	1,887	15,024	16,141	8,868.75	8,553.66	141	1,769	12,547.00
Mexico	1,040	717	6,389	5,421	6,143.33	7,560.10	37	672	18,151.89
Central America	181	543	1,309	1,679	7,231.77	3,091.51	19	93	4,906.74
S. America	425	540	6,599	8,248	15,527.38	15,273.69	80	921	11,515.04
Colombia	99	118	1,354	1,655	13,672.91	14,024.43	25	260	10,402.72
Venezuela	127	159	1,668	1,836	13,131.39	11,550.02	18	126	7,025.50
Brazil	116	175	1,845	3,101	15,908.34	17,719.36	13	262	20,126.69
W. Europe	3,910	5,324	38,480	47,512	9,841.34	8,924.06	396	3,699	9,340.51
EC	3,045	4,770	34,569	44,148	11,352.55	9,255.24	286	3,446	12,047.68
United Kingdom	788	1,863	11,999	16,223	15,227.72	8,708.26	137	1,591	11,611.38
Ireland	179	118	3,687	2,812	20,596.85	23,828.78	2	42	21,069.50
Netherlands	731	1,114	4,752	8,758	6,501.19	7,861.52	51	365	7,158.06

See footnotes at end of table.

Table 6--U.S. agricultural exports: Quantity, value, and unit value by commodity and country, January-December 1982 and 1983, and December 1983--continued

Commodity and country	January-December						December 1983		
	Quantity		Value (1,000 dol.)		Unit value (\$)		Quantity	Value (1,000 dol.)	Unit value (\$)
	1982	1983	1982	1983	1982	1983			
Essential oils(MT):									
Belgium-Luxembourg	107	184	1,009	2,837	9,425.33	15,418.72	11	112	10,158.18
France	559	478	7,093	5,458	12,688.15	11,419.04	49	646	13,183.39
Fed Rep Germany	565	582	4,421	5,290	7,824.40	9,089.98	27	460	17,052.78
Italy	45	375	829	1,952	18,421.53	5,206.18	5	128	25,537.20
Other E. Europe	865	554	3,911	3,364	4,521.56	6,072.55	110	253	2,301.84
Switzerland	581	390	2,264	1,907	3,896.48	4,890.81	106	199	1,879.15
Spain	242	151	1,009	7,047	4,168.63	6,935.53	3	42	13,970.33
Asia	2,208	2,137	23,724	20,596	10,744.76	9,637.94	134	2,494	18,615.18
Japan	1,106	1,074	15,158	11,934	12,371.93	11,111.49	84	1,977	23,538.05
Other E. & S.E. Asia	650	662	8,084	7,189	9,359.52	10,858.76	22	424	19,280.32
Philippines	362	206	2,915	2,643	8,051.92	12,828.25	3	41	13,733.33
S. Korea	42	70	1,253	1,572	29,828.88	22,462.51	6	197	32,779.00
Hong Kong	195	241	1,324	2,035	6,787.41	8,443.41	9	145	16,086.22
Oceania	294	277	2,078	1,676	7,069.70	6,050.68	72	156	2,168.83
Australia	282	272	1,655	1,499	5,870.52	5,512.70	72	144	1,999.71
Africa	96	120	1,596	2,075	16,623.84	17,290.79	14	183	13,102.93
Sub-Sahara	78	98	1,311	1,626	16,813.04	16,586.77	14	175	12,466.36
Rep S. Africa	61	94	1,233	1,601	20,212.92	17,027.28	14	175	12,466.36
Developed countries	6,018	7,124	63,948	57,887	10,626.09	9,529.34	584	6,326	10,832.39
Less devel countries	2,621	2,970	22,803	25,134	8,699.98	8,462.62	191	2,283	11,951.06
Seeds - field & garden(MT):									
World	247,675	268,621	309,181	335,868	1,248.33	1,250.34	26,289	35,665	1,356.64
Canada	27,110	28,596	29,842	29,969	1,100.78	1,048.00	1,645	2,092	1,271.45
Latin America	82,663	89,790	83,706	105,294	1,012.61	1,172.67	3,157	6,063	1,920.38
Mexico	66,243	73,108	54,912	71,917	828.95	983.71	1,115	2,601	2,332.43
Central America	2,877	2,366	5,011	4,434	1,741.74	1,874.17	40	157	3,932.70
S. America	11,921	13,426	21,158	25,345	1,774.83	1,962.28	1,805	3,025	1,676.57
Colombia	2,512	2,533	3,082	4,039	1,227.02	1,598.43	139	324	2,329.00
Venezuela	6,427	5,832	7,209	6,127	1,121.68	1,050.58	1,240	995	802.51
Brazil	793	1,099	5,089	6,684	6,417.05	6,081.79	284	1,357	4,779.09
W. Europe	85,155	81,046	109,960	101,877	1,291.29	1,257.02	12,744	13,848	1,086.63
EC	75,602	71,831	96,170	88,730	1,272.06	1,235.25	9,778	11,751	1,201.81
Denmark	1,788	1,354	3,542	2,996	1,980.83	2,212.70	255	244	956.45
United Kingdom	12,378	15,189	10,907	10,043	881.15	661.17	2,070	1,181	570.68
Netherlands	15,587	17,418	15,968	17,301	1,024.41	993.28	2,436	3,459	1,420.03
France	11,324	7,780	16,758	16,157	1,479.86	2,076.77	2,103	2,199	1,045.80
Fed Rep Germany	9,587	8,488	9,018	7,262	940.64	855.53	1,028	1,821	798.38
Italy	19,813	18,589	31,195	28,196	1,574.45	1,516.83	1,764	3,703	2,099.36
Greece	3,295	2,310	7,086	5,690	2,150.50	2,463.08	27	66	2,450.26
Other W. Europe	9,553	9,215	13,790	13,147	1,443.50	1,426.71	2,966	2,097	706.92
Sweden	3,651	3,348	8,127	3,747	1,130.48	1,119.21	1,430	1,321	923.76
Spain	3,033	1,514	4,653	3,175	1,534.29	2,096.99	156	309	1,983.49
E. Europe	1,071	1,391	2,703	3,525	2,523.59	2,534.13	2	11	5,500.00
Asia	44,642	51,573	64,183	71,142	1,437.73	1,379.44	6,947	11,530	1,659.76
W. Asia (Mideast)	11,705	18,914	20,620	26,253	1,781.63	1,388.03	819	4,331	5,287.88
Iraq	205	1,147	1,306	6,754	6,369.87	5,888.20	637	3,218	5,051.95
Saudi Arabia	9,566	13,807	10,214	10,119	1,067.75	732.89	65	319	4,901.86
Japan	29,944	27,122	36,948	37,548	1,231.92	1,384.43	5,918	6,491	1,096.88
Other E. & S.E. Asia	2,495	4,085	4,543	4,980	1,820.80	1,218.98	171	328	1,917.22
Oceania	2,915	5,201	6,511	8,534	2,233.75	1,640.78	882	746	846.18
Australia	2,473	4,726	5,174	7,159	2,092.33	1,514.87	821	639	778.10
Africa	4,096	11,021	12,264	15,444	2,998.24	1,401.31	912	1,375	1,507.41
N. Africa	1,067	1,450	5,052	5,514	4,734.53	3,802.92	45	258	5,730.67
Sub-Sahara	3,029	9,571	7,213	9,930	2,381.21	1,037.46	867	1,117	1,288.21
Rep S. Africa	2,546	8,814	6,133	8,262	2,409.02	937.34	806	914	1,134.12
Developed countries	148,241	151,458	190,618	187,335	2,85.87	1,236.88	22,023	24,270	1,102.04
Less devel countries	98,262	115,730	115,136	144,357	1,71.72	1,247.36	4,257	11,171	2,624.04
Cent plan countries	1,172	1,433	3,427	4,176	2,923.79	2,914.06	9	224	24,887.44
Sugar & related prods(MT):									
World	375,009	510,996	107,795	123,297	287.44	241.29	48,780	12,047	246.97
Canada	91,942	97,157	30,837	29,215	335.40	300.70	6,098	2,817	462.00
Latin America	61,971	134,737	30,725	43,588	495.80	323.50	16,723	4,145	247.84
Mexico	14,590	48,138	6,371	13,790	436.68	286.46	128	138	1,074.76
Central America	12,516	11,842	4,378	4,080	349.83	344.55	1,151	377	327.90
Guatemala	8,083	7,037	1,550	1,400	191.79	198.95	888	163	183.88
Panama	890	1,291	1,478	1,083	1,660.73	839.25	94	128	1,365.29
Caribbean	31,141	59,525	16,562	20,675	531.85	347.34	2,738	989	361.15
Bahamas	4,163	3,185	2,678	1,800	643.21	565.00	468	208	445.13
Jamaica	7,841	20,929	3,012	5,560	384.14	265.67	77	57	737.18
Haiti	309	8,983	180	2,657	584.07	295.78	73	30	415.63
Leeward & Windward Is	4,036	4,780	1,954	1,753	484.18	366.83	1,492	426	285.78
Trinidad-Tobago	5,420	11,208	2,823	3,609	520.82	321.96	42	40	941.71
Neth. Antilles	7,271	5,716	4,374	3,424	601.63	599.03	56	46	814.93
S. America	3,724	15,232	3,413	5,043	916.56	331.08	12,706	2,641	207.85
Venezuela	962	267	1,402	381	1,457.56	1,427.30	11	49	4,438.09
Peru	73	12,647	77	2,607	1,053.85	206.12	12,614	2,547	201.93
W. Europe	157,765	207,944	15,081	16,481	95.59	79.25	18,455	1,432	99.09
EC	156,564	207,075	13,135	14,817	83.90	71.55	14,438	1,395	96.63
Denmark	19,453	20,855	1,343	800	69.05	38.35	23	34	1,474.43
United Kingdom	37,866	58,062	3,290	4,643	86.88	79.96	14,239	1,085	76.23
Netherlands	84,500	63,184	4,978	4,654	58.91	73.66	75	103	1,375.17
Belgium-Luxembourg	58	22,062	122	1,550	2,106.86	70.27	6	6	1,060.00
Fed Rep Germany	14,228	24,863	2,586	1,902	181.77	76.49	57	114	1,994.19
Other W. Europe	1,201	869	1,946	1,664	1,619.96	1,914.72	17	37	2,189.12
Asia	58,395	33,621	22,955	21,587	393.09	642.07	482	962	1,995.48

See footnotes at end of table.

Table 6--U.S. agricultural exports: Quantity, value, and unit value by commodity and country, January-December 1982 and 1983, and December 1983--continued

Commodity and country	January-December						December 1983		
	Quantity		Value (1,000 dol.)		Unit value (\$)		Quantity	Value (1,000 dol.)	Unit value (\$)
	1982	1983	1982	1983	1982	1983			
Sugar & related prods(MT):									
W. Asia (Mideast)	3,447	19,537	5,394	9,562	1,564.84	489.42	239	443	1,853.69
Jordan	48	12,510	41	2,799	858.63	223.75	3	5	1,779.00
Saudi Arabia	2,545	2,528	3,855	4,335	1,514.81	1,714.97	114	196	1,717.29
Japan	39,444	10,165	9,556	4,949	242.31	486.84	58	196	3,383.91
Other E. & S.E. Asia	15,041	3,651	7,416	6,519	493.04	1,785.52	168	270	1,608.84
Thailand	348	254	2,115	1,444	6,078.03	5,684.07	1	5	4,690.00
Singapore	591	654	1,444	1,007	2,443.72	1,540.10	5	16	3,209.40
Philippines	421	455	1,144	862	2,716.70	1,893.81	11	22	1,992.36
Hong Kong	1,041	1,534	1,264	2,021	1,214.31	1,317.67	100	170	1,702.09
Oceania	2,390	2,041	2,407	2,521	1,007.09	1,235.20	162	227	1,403.28
Trust Terr Pac Is	1,472	1,371	1,178	1,193	800.16	869.93	97	88	911.45
Africa	2,538	35,496	5,784	9,897	2,278.82	278.81	10,860	2,464	226.85
N. Africa	322	22,780	3,011	5,610	9,350.69	346.28	10,70	2,363	220.84
Egypt	313	22,780	2,998	5,609	9,578.02	246.22	10,70	2,363	220.84
Sub-Sahara	2,216	12,716	2,773	4,286	1,251.23	337.07	160	101	628.59
Nigeria	846	158	1,836	255	2,170.65	1,615.50	4	9	2,330.00
Rep S. Africa	87	12,035	280	3,462	3,216.10	287.63	9	16	1,733.00
Developed countries	290,072	331,607	56,898	56,379	196.15	170.02	20,684	4,599	222.32
Less devel countries	84,929	179,389	50,892	66,909	599.22	372.98	28,096	7,449	265.11
Nursery & greenhouse prods(MA):									
World	--	--	70,848	71,755	(1)	(1)	--	5,512	(1)
Canada	--	--	33,902	32,775	(1)	(1)	--	2,572	(1)
Latin America	--	--	6,278	4,926	(1)	(1)	--	460	(1)
Mexico	--	--	2,096	468	(1)	(1)	--	0	(1)
Caribbean	--	--	1,673	3,104	(1)	(1)	--	340	(1)
Bahamas	--	--	767	821	(1)	(1)	--	70	(1)
Jamaica	--	--	107	1,006	(1)	(1)	--	80	(1)
S. America	--	--	2,077	1,017	(1)	(1)	--	106	(1)
Venezuela	--	--	1,109	253	(1)	(1)	--	10	(1)
W. Europe	--	--	25,254	25,992	(1)	(1)	--	2,118	(1)
EC	--	--	22,373	22,685	(1)	(1)	--	1,951	(1)
Netherlands	--	--	9,460	8,753	(1)	(1)	--	839	(1)
Fed Rep Germany	--	--	8,935	9,672	(1)	(1)	--	819	(1)
Italy	--	--	1,937	2,639	(1)	(1)	--	211	(1)
Other W. Europe	--	--	2,881	3,307	(1)	(1)	--	167	(1)
Switzerland	--	--	829	1,044	(1)	(1)	--	81	(1)
Spain	--	--	537	868	(1)	(1)	--	0	(1)
Asia	--	--	4,546	6,337	(1)	(1)	--	322	(1)
W. Asia (Mideast)	--	--	834	2,895	(1)	(1)	--	90	(1)
Saudi Arabia	--	--	288	2,361	(1)	(1)	--	76	(1)
Japan	--	--	3,219	3,243	(1)	(1)	--	224	(1)
Africa	--	--	301	1,081	(1)	(1)	--	8	(1)
Sub-Sahara	--	--	179	744	(1)	(1)	--	8	(1)
Developed countries	--	--	63,138	62,628	(1)	(1)	--	4,950	(1)
Less devel countries	--	--	7,691	9,031	(1)	(1)	--	561	(1)
Fertilizers(MT):	20,598,113	22,308,767	2,291,377	2,076,217	111.24	93.07	1,660,925	163,571	98.48
Fish & shellfish(MT):	403,171	526,419	1,028,174	992,804	2,550.22	1,885.96	28,054	54,265	1,934.30
Ag chemicals(MT):	233,957	227,173	1,256,632	1,280,030	5,371.21	5,634.60	19,438	119,710	6,158.55
Farm machinery(MA):	--	--	1,592,471	1,153,014	(1)	(1)	--	96,187	(1)
Tobacco - stg(MA):	--	--	1,297,972	1,185,620	(1)	(1)	--	104,160	(1)

-- Not available.

(1) Unit value cannot be computed.

Table 7--U.S. wheat exports: Quantity (1,000 metric tons) by destinations, January-December 1982 and 1983

Destination	1982			1983			Percentage change of adjusted exports
	Direct exports	Transit Canada	Adjusted exports	Direct exports	Transit Canada	Adjusted exports	
World	40,782	--	40,782	38,469	--	38,469	-5
Latin America	7,533	1	7,534	7,384	0	7,384	-1
Mexico	393	--	393	5	--	5	-98
Central America	434	--	434	493	--	493	13
Caribbean	473	--	473	523	--	523	10
S. America	6,233	1	6,234	6,363	0	6,363	2
Colombia	563	--	563	571	--	571	1
Venezuela	713	--	713	889	--	889	24
Peru	950	--	950	799	--	799	-15
Chile	1,074	--	1,074	1,016	--	1,016	-5
Brazil	2,551	1	2,552	2,626	0	2,626	2
W. Europe	2,643	727	3,370	1,609	420	2,029	-39
EC	1,690	652	2,342	848	420	1,268	-45
United Kingdom	59	108	167	8	43	51	-69
Netherlands	449	208	658	240	267	506	-22
Belgium-Luxembourg	270	12	281	78	11	88	-68
France	105	22	128	71	0	71	-44
Italy	603	301	904	385	100	485	-46
Other W. Europe	953	75	1,028	761	0	761	-26
Norway	67	46	113	41	0	41	-63
Finland	165	16	181	0	0	0	-100
Portugal	566	13	579	602	0	602	3
E. Europe	322	18	340	331	36	367	7
German Dem Rep	90	18	108	0	0	0	-100
Poland	0	0	0	38	36	74	0
USSR, Est, Lat, Lith	4,295	--	4,295	4,836	--	4,836	12
USUR	4,295	--	4,295	4,836	--	4,836	12
Asia	19,469	237	19,706	17,584	35	17,619	-10
W. Asia (Mideast)	1,715	141	1,856	2,547	35	2,581	39
Cyprus	46	0	46	12	8	20	-56
Iraq	178	--	178	1,137	--	1,137	539
Israel	516	50	566	385	0	385	-31
Saudi Arabia	332	92	424	177	27	204	-51
S. Asia	2,848	52	2,900	4,400	0	4,400	51
India	1,563	--	1,563	3,502	--	3,502	124
Bangladesh	751	--	751	473	--	473	-37
Sri Lanka	276	52	328	162	0	162	-50
Japan	3,345	--	3,345	3,465	--	3,465	3
China (mainland)	6,826	44	6,870	2,458	0	2,458	-64
China (Taiwan)	638	--	638	623	--	623	-2
Other E. & S.E. Asia	4,096	--	4,096	4,092	--	4,092	0
Indonesia	968	--	968	960	--	960	0
Philippines	914	--	914	846	--	846	-7
S. Korea	1,873	--	1,873	1,885	--	1,885	0
Africa	5,263	274	5,537	6,016	211	6,227	12
W. Africa	3,265	106	3,371	4,128	202	4,330	28
Morocco	746	14	760	1,183	46	1,229	61
Algeria	421	55	476	656	0	656	37
Tunisia	284	14	297	359	133	492	65
Egypt	1,814	23	1,837	1,931	23	1,954	6
Sub-Sahara	1,998	168	2,166	1,887	9	1,897	-12
Ghana	0	20	20	0	0	0	-99
Togo	24	8	32	16	0	16	-50
Nigeria	1,281	140	1,421	1,307	9	1,316	-7
Unidentified country	1,256	-1,256	0	702	-702	0	0
Developed countries	7,864	-480	7,384	6,162	-282	5,880	-20
Less devel countries	21,475	418	21,893	24,682	246	24,928	13
Cent plan countries	11,443	62	11,505	7,626	36	7,662	-33

-- Not applicable.

Table 8--U.S. coarse grain exports: Quantity (1,000 metric tons) by destinations, January-December 1982 and 1983

Destination	1982			1983			Percentage change of adjusted exports
	Direct exports	Transit Canada	Adjusted exports	Direct exports	Transit Canada	Adjusted exports	
World	56,202	--	56,202	54,365	--	54,365	-3
Canada	263	--	388	166	--	253	-34
Latin America	4,186	126	4,186	11,092	87	11,092	164
Mexico	1,664	--	1,664	7,997	--	7,997	380
Caribbean	489	--	489	600	--	600	22
S. America	1,872	--	1,872	2,179	--	2,179	16
Venezuela	928	--	928	1,419	--	1,419	52
W. Europe	14,323	1,742	16,065	9,714	534	10,249	-36
EC	6,835	59	6,894	4,433	19	4,452	-35
United Kingdom	1,108	--	1,108	726	--	726	-34
Netherlands	1,159	21	1,179	565	9	575	-51
Belgium-Luxembourg	2,547	3	2,550	2,397	--	2,397	-5
Fed Rep Germany	655	--	655	400	0	400	-39
Italy	634	35	670	98	--	108	-83
Greece	730	--	730	218	10	218	-70
Other W. Europe	7,488	1,683	9,171	5,282	515	5,797	-36
Spain	4,463	1,683	6,146	2,592	515	3,107	-49
Portugal	2,477	--	2,477	2,332	--	2,332	-5
E. Europe	2,970	51	3,021	991	112	1,104	-63
German Dem Rep	1,396	44	1,440	730	112	843	-41
Poland	437	7	444	159	0	159	-64
USSR, Est, Lat, Lith	6,968	160	7,127	2,933	99	3,032	-57
USSR	6,968	160	7,127	2,933	99	3,032	-57
Asia	23,047	56	23,103	25,208	64	25,272	9
W. Asia (Mideast)	1,693	56	1,749	1,697	64	1,761	0
Turkey	51	0	51	49	45	94	84
Iraq	0	0	0	179	3	182	0
Iran	0	56	56	0	0	0	-100
Israel	818	--	818	836	--	836	2
Kuwait	0	0	0	50	6	56	+100
Saudi Arabia	64	0	64	52	10	62	-2
Japan	13,544	--	13,544	13,995	--	13,995	3
China (mainland)	1,591	--	1,591	1,356	--	1,356	-14
China (Taiwan)	2,466	--	2,466	3,600	--	3,600	45
Other E. & S.E. Asia	3,745	--	3,745	4,561	--	4,561	21
S. Korea	3,282	--	3,282	4,074	--	4,074	24
Africa	2,292	17	2,309	3,188	174	3,362	45
N. Africa	1,876	17	1,893	2,070	174	2,244	18
Morocco	106	5	111	36	0	36	-67
Tunisia	288	12	300	225	18	243	-19
Egypt	1,181	0	1,181	1,430	156	1,586	34
Sub-Sahara	416	--	416	1,118	--	1,118	168
Rep S. Africa	0	--	0	868	--	868	+100
Unidentified country	2,151	-2,151	0	1,071	-1,070	1	0
Developed countries	31,099	-283	30,816	26,650	-449	26,201	-14
Less devel countries	13,575	73	13,647	22,434	238	22,672	66
Cent plan countries	11,528	211	11,739	5,281	211	5,492	-53

-- Not applicable.

Table 9--U.S. soybean exports: Quantity (1,000 metric tons) by destinations,
January-December 1982 and 1983

Destination	1982			1983			Percentage change of adjusted exports
	Direct exports	Transit Canada	Adjusted exports	Direct exports	Transit Canada	Adjusted exports	
World	25,475	--	25,475	22,704	--	22,704	-10
Canada	317	11	328	235	14	250	-23
Latin America	842	--	842	1,310	--	1,310	55
Mexico	287	--	287	943	--	943	228
S. America	380	--	380	198	--	198	-48
W. Europe	15,480	334	15,814	12,019	20	12,040	-23
EC	11,317	97	11,414	8,531	15	8,546	-25
United Kingdom	640	10	650	489	15	504	-22
Netherlands	5,112	39	5,150	3,789	0	3,789	-26
Belgium-Luxembourg	1,405	--	1,405	1,111	--	1,111	-20
France	848	49	897	515	0	515	-42
Fed Rep Germany	2,044	--	2,044	1,611	--	1,611	-21
Italy	906	--	906	595	--	595	-34
Greece	219	--	219	264	--	264	20
Other W. Europe	4,163	237	4,400	3,488	5	3,494	-20
Norway	345	--	345	294	--	294	-14
Switzerland	381	--	381	549	--	549	43
Spain	2,968	237	3,205	1,938	5	1,944	-39
Portugal	470	--	470	701	--	701	49
E. Europe	539	32	571	721	0	721	26
Poland	93	7	100	193	0	193	93
Romania	244	25	269	305	0	305	13
USSR, Est, Lat, Lith	649	0	649	561	8	569	-12
USSR	649	0	649	561	8	569	-12
Asia	7,101	78	7,179	7,649	75	7,724	7
W. Asia (Mideast)	519	34	552	488	40	529	-8
Israel	462	34	495	436	40	477	-3
Japan	4,068	37	4,105	4,550	35	4,585	11
China (mainland)	246	--	246	0	--	0	-100
China (Taiwan)	1,127	--	1,127	1,375	--	1,375	22
Other E. & S.E. Asia	1,142	7	1,149	1,236	0	1,236	7
Indonesia	385	7	392	366	0	366	-6
S. Korea	588	--	588	745	--	745	26
Africa	86	0	86	41	10	50	-41
N. Africa	80	0	80	38	10	47	-40
Egypt	53	0	53	30	10	40	-24
Unidentified country	455	-455	0	127	-127	0	0
Developed countries	20,794	-39	20,754	17,412	-18	17,395	-16
Less devel countries	3,248	7	3,255	4,010	10	4,020	23
Cent plan countries	1,433	32	1,466	1,282	8	1,290	-12

-- Not applicable.

U.S. Agricultural Imports Up 8 Percent in 1983

U.S. agricultural import values totaled \$16.6 billion in calendar year 1983, about 8 percent higher than those of 1982. Value gains in such major imports as cocoa products, sugar, cheese, fruits, vegetables, tobacco, rubber, bananas, live animals, cashew nuts, vegetable oils, wine, and malt beverages offset value declines in coffee and beef.

Noncompetitive import values of \$5.5 billion were 3 percent above year-earlier values. Values for coffee, which accounts for about one-half of all noncompetitive imports, totaled \$2.8 billion, or \$132 million lower than those of 1982. Brazil and Colombia provided 22 percent and 10 percent, respectively, of total coffee supplies, and Mexico, El Salvador, and Indonesia together shipped 23 percent.

Values for cocoa and products totaled \$841 million, 19 percent above those of the previous year. Quantity expanded by 22 percent to 447,000 tons, as importers and manufacturers replenished their depleted stocks. The Ivory Coast provided 25 percent of cocoa volume, followed mainly by Brazil, the Dominican Republic, and Ecuador. The New York cocoa bean futures price averaged 78 cents per pound in January 1983 but increased to \$1 in July and continued to \$1.12 in December 1983. With prospects of a potentially shorter world cocoa bean crop in 1984, cocoa prices will likely climb further.

The easing of the recession and renewed growth in the U.S. automobile industry expanded rubber import values to \$655 million, up 22 percent, while volume increased 7 percent, as prices rose. Apart from the increase in U.S. car sales, other factors in 1983 which caused rubber prices to rise were: (1) reduced output in West Africa, (2) expanded imports by China, and (3) increased stock holdings in the United States. Indonesia supplied about 54 percent of U.S. rubber import volume; Malaysia supplied most of the remainder.

Competitive agricultural import values totaled \$11.1 billion in 1983, 11 percent above 1982's total. Values for sugar imports increased 29 percent to over \$1 billion. Quantity rose 11 percent to 2.6 million tons. Principal sugar suppliers were the Dominican Republic, Brazil, the Philippines, Australia, and Argentina. Sugar import prices recovered in 1983 by averaging 15 percent above those in 1982, and totaled \$387 per ton. Wholesale prices in U.S. markets rose slightly from 18 cents per pound on January 15, 1982, to 22 cents on January 31, 1984. Wholesale sugar prices in calendar year 1984 are projected to increase 2-4 cents per pound above the 1983 annual average of 22 cents.

Values for meat and meat products, accounting for 18 percent of all competitive imports, remained at \$2 billion in calendar year 1983. Higher grain prices and poor pasture conditions forced farmers to sell a large number of fed and nonfed cattle, thus forcing prices down. Imports of fresh and frozen beef and veal, accounting for 57 percent of all meat imports, declined both in value and volume by 4 and 7 percent, respectively. Australia supplied over 50 percent of the U.S. beef and veal imports in 1983; New Zealand, the other major supplier, shipped another 29 percent. Larger U.S. domestic pork output in 1983 reduced imports 2 percent in value, mainly of fresh and frozen pork from Canada. Canned pork, chiefly from Western Europe, rose 30 percent in volume, mainly because of lower prices.

Most other competitive agricultural imports gained in value, including fruits, vegetables, dairy products, live animals, tobacco, wine, and malt beverages. The inflow of dairy products rose 3 percent in value to \$701 million. Most of the gain was in cheese, valued at \$383 million. New Zealand and Western Europe were the major suppliers.

Fruit and preparation imports rose 4 percent in value to \$1.0 billion. Imports of fresh grapes from Chile increased sharply from 1982 levels.

Vegetable import values expanded to more than \$1.2 billion following poor U.S. harvests. Canned mushrooms from Taiwan and China in calendar year 1983 exceeded the 1982 level. Imports of major fresh vegetables (tomatoes, cucumbers, squash, and eggplant) entering from Mexico were up sharply.

Swine entries from Canada rose 51 percent to 447,000 head due primarily to herd reduction and dollar exchange rates.

Reduced U.S. output of flue-cured tobacco in 1983 pushed imports of unmanufactured tobacco up 30 percent in volume to 239,000 tons, valued at \$743 million. Turkey, Brazil, South Korea, and Mexico were the principal suppliers.

Wine and malt beverage imports rose 9 percent in value and totaled \$1.4 billion in 1983. Italy, France, and West Germany were the chief suppliers of wines, with the Netherlands and West Germany providing beers.

The value of imported vegetable oils grew 20 percent in 1983 to \$475 million. The gain resulted mainly from increases in the volume of coconut oil, which accounted for 54 percent of all vegetable oil imported into the United States. Palm oil imports rose 32 percent in volume as prices declined 5 percent. Reduced U.S. output of soybeans and peanuts and higher domestic oil prices probably will result in larger palm oil imports in 1984. The Philippines supplied the bulk of the coconut oil, while Malaysia provided 88 percent of the palm oil. (Charles E. Goode, World Analysis Branch)

Table 10--U.S. agricultural imports: Value (1,000 dol.) by country of origin,
January-December 1982 and 1983, and December 1982 and 1983

Region and country	January-December			December	
	1982	1983	Percentage change	1982	1983
World	15,385,313	16,620,642	8	1,236,776	1,334,878
Canada	1,395,582	1,504,427	7	107,607	115,005
Latin America	5,651,644	6,176,855	9	461,598	500,906
Mexico	1,158,256	1,279,435	10	80,001	97,410
Central America	1,127,439	1,299,382	15	90,279	110,279
Guatemala	237,831	294,361	23	21,317	27,665
El Salvador	189,971	243,396	28	18,806	19,127
Honduras	260,240	263,401	1	14,156	16,900
Costa Rica	263,713	269,606	2	22,523	24,979
Caribbean	407,115	455,943	11	37,591	24,506
Dominican Republic	333,012	366,393	10	28,037	19,623
S. America	2,958,834	3,142,094	6	251,727	268,712
Colombia	545,271	569,528	4	49,962	50,119
Ecuador	347,085	290,024	-16	25,027	22,599
Brazil	1,495,173	1,655,466	10	140,375	139,587
Argentina	252,469	280,926	11	13,765	28,031
W. Europe	3,013,446	3,338,411	10	288,255	317,820
EC	2,465,729	2,762,307	12	235,118	261,880
Denmark	379,644	403,744	6	28,254	31,810
Netherlands	451,552	507,577	12	34,343	38,366
France	451,650	523,206	15	54,290	57,055
Fed Rep Germany	367,220	450,672	22	35,174	43,061
Italy	461,043	493,107	6	51,478	51,838
Other W. Europe	547,717	576,104	5	53,136	55,940
Spain	255,025	243,957	-4	26,114	27,036
E. Europe	230,203	266,063	15	20,955	17,668
Asia	2,503,524	2,838,935	13	181,784	235,984
W. Asia (Mideast)	257,184	306,677	19	17,854	22,303
Turkey	167,427	210,958	26	9,493	13,692
S. Asia	181,229	234,631	29	11,856	26,046
India	127,064	182,015	43	8,985	19,273
Japan	128,807	168,339	30	11,240	22,029
China (mainland)	170,693	167,545	-1	10,493	11,996
China (Taiwan)	174,194	163,752	-5	10,287	9,079
Other E. & S.E. Asia	1,592,018	1,797,991	12	120,053	144,531
Thailand	241,778	173,873	-28	13,506	10,953
Malaysia	275,615	320,528	16	20,896	31,071
Indonesia	482,231	566,570	17	45,134	55,396
Philippines	433,138	496,964	14	31,439	33,915
Oceania	1,434,219	1,447,278	0	89,273	88,798
Australia	819,442	805,067	-1	42,522	53,205
New Zealand	577,718	589,561	2	43,594	30,294
Africa	1,145,735	1,038,235	-9	86,055	57,741
Sub-Sahara	1,127,257	1,021,725	-9	84,981	56,364
Ivory Coast	265,755	284,950	7	30,353	23,594
Uganda	155,428	103,811	-33	13,126	8,359
Developed countries	6,048,240	6,542,373	8	503,677	547,433
Less devel countries	8,922,230	9,632,751	7	700,364	756,625
Cent plan countries	414,842	445,518	7	32,735	30,820

Table 11--U.S. agricultural imports: Quantity, value, and unit value by commodity and country, January-December 1982 and 1983, and December 1983

Commodity and country	January-December						December 1983		
	Quantity		Value (1,000 dol.)		Unit value (\$)		Quantity	Value (1,000 dol.)	Unit value (\$)
	1982	1983	1982	1983	1982	1983			
Total ag imports(UA):									
World									
Canada			15,385,313	16,620,642	(1)	(1)			
Latin America			1,395,582	1,504,427	(1)	(1)		1,334,878	(1)
Mexico			5,651,644	6,176,855	(1)	(1)		115,005	(1)
Central America			1,158,256	1,279,435	(1)	(1)		500,906	(1)
Guatemala			1,127,439	1,299,382	(1)	(1)		97,410	(1)
El Salvador			237,831	294,361	(1)	(1)		110,279	(1)
Honduras			189,971	243,396	(1)	(1)		27,665	(1)
Costa Rica			260,240	263,401	(1)	(1)		19,127	(1)
Caribbean			263,713	269,606	(1)	(1)		16,900	(1)
Dominican Republic			407,115	455,943	(1)	(1)		24,979	(1)
S. America			333,012	366,393	(1)	(1)		24,506	(1)
Colombia			2,958,834	3,142,094	(1)	(1)		19,623	(1)
Ecuador			545,271	569,528	(1)	(1)		268,712	(1)
Brazil			347,085	290,024	(1)	(1)		50,119	(1)
Argentina			1,495,173	1,655,466	(1)	(1)		22,599	(1)
W. Europe			252,469	280,926	(1)	(1)		139,587	(1)
EC			3,013,446	3,338,411	(1)	(1)		28,031	(1)
Denmark			2,465,729	2,762,307	(1)	(1)		317,820	(1)
Netherlands			379,644	402,744	(1)	(1)		261,880	(1)
France			451,552	507,577	(1)	(1)		31,810	(1)
Fed Rep Germany			451,650	523,206	(1)	(1)		38,366	(1)
Italy			367,220	450,672	(1)	(1)		57,055	(1)
Other W. Europe			461,043	493,107	(1)	(1)		43,061	(1)
Spain			547,717	576,104	(1)	(1)		51,838	(1)
E. Europe			255,025	243,957	(1)	(1)		55,940	(1)
Asia			230,203	266,063	(1)	(1)		27,036	(1)
W. Asia (Mideast)			2,503,524	2,838,935	(1)	(1)		17,668	(1)
Turkey			257,184	306,677	(1)	(1)		235,984	(1)
S. Asia			167,427	210,958	(1)	(1)		22,303	(1)
India			181,229	234,631	(1)	(1)		13,632	(1)
Japan			127,064	182,015	(1)	(1)		26,046	(1)
China (mainland)			128,807	168,339	(1)	(1)		19,273	(1)
China (Taiwan)			170,093	167,545	(1)	(1)		22,029	(1)
Other E. & S.E. Asia			174,194	163,752	(1)	(1)		11,996	(1)
Thailand			1,592,018	1,797,991	(1)	(1)		9,079	(1)
Malaysia			241,778	173,873	(1)	(1)		144,531	(1)
Indonesia			275,615	320,528	(1)	(1)		10,953	(1)
Philippines			482,231	566,570	(1)	(1)		31,071	(1)
Oceania			433,138	496,964	(1)	(1)		59,396	(1)
Australia			1,434,219	1,447,278	(1)	(1)		33,915	(1)
New Zealand			819,442	805,067	(1)	(1)		88,798	(1)
Africa			577,718	589,561	(1)	(1)		53,205	(1)
Sub-Sahara			1,745,735	1,038,235	(1)	(1)		30,294	(1)
Ivory Coast			1,127,257	1,021,725	(1)	(1)		57,741	(1)
Uganda			265,755	284,950	(1)	(1)		56,364	(1)
Developed countries			155,428	103,811	(1)	(1)		23,594	(1)
Less devel countries			6,048,240	6,542,373	(1)	(1)		8,359	(1)
Cent plan countries			8,922,230	9,632,751	(1)	(1)		547,433	(1)
Noncompetitive ag imports(NA):			414,842	445,518	(1)	(1)		756,625	(1)
World			5,360,676	5,527,979	(1)	(1)		30,820	(1)
Latin America			2,977,717	3,041,491	(1)	(1)		448,862	(1)
Mexico			291,969	329,693	(1)	(1)		254,986	(1)
Central America			771,282	837,505	(1)	(1)		18,779	(1)
Guatemala			180,612	177,857	(1)	(1)		82,135	(1)
El Salvador			160,594	203,251	(1)	(1)		24,516	(1)
Honduras			183,036	170,225	(1)	(1)		17,206	(1)
Costa Rica			179,057	191,430	(1)	(1)		12,244	(1)
Panama			50,652	72,391	(1)	(1)		20,959	(1)
Caribbean			178,886	160,657	(1)	(1)		6,717	(1)
Dominican Republic			147,610	128,011	(1)	(1)		13,114	(1)
S. America			1,735,581	1,713,635	(1)	(1)		9,988	(1)
Colombia			419,587	405,428	(1)	(1)		140,959	(1)
Ecuador			336,767	288,098	(1)	(1)		32,817	(1)
Peru			96,529	81,969	(1)	(1)		22,502	(1)
Brazil			834,252	876,288	(1)	(1)		6,704	(1)
W. Europe			312,225	369,910	(1)	(1)		74,740	(1)
EC			277,017	323,780	(1)	(1)		32,944	(1)
Netherlands			63,499	84,508	(1)	(1)		28,435	(1)
Fed Rep Germany			51,750	65,721	(1)	(1)		7,345	(1)
Asia			1,068,314	1,203,209	(1)	(1)		6,927	(1)
S. Asia			119,309	107,372	(1)	(1)		100,132	(1)
India			75,240	70,953	(1)	(1)		9,080	(1)
China (mainland)			65,052	53,758	(1)	(1)		5,760	(1)
Other E. & S.E. Asia			841,935	994,648	(1)	(1)		3,255	(1)
Thailand			45,224	66,157	(1)	(1)		84,890	(1)
Malaysia			190,045	205,687	(1)	(1)		5,545	(1)
Singapore			49,526	88,047	(1)	(1)		17,887	(1)
Indonesia			469,366	552,657	(1)	(1)		5,216	(1)
Philippines			77,905	70,677	(1)	(1)		53,754	(1)
Africa			908,491	807,520	(1)	(1)		1,658	(1)
Sub-Sahara			899,707	799,875	(1)	(1)		49,112	(1)
Ivory Coast			264,538	269,358	(1)	(1)		48,239	(1)
Ethiopia			96,246	80,084	(1)	(1)		23,592	(1)
Uganda			155,428	103,811	(1)	(1)		2,298	(1)
								8,359	(1)

See footnotes at end of table.

Table 11--U.S. agricultural imports: Quantity, value, and unit value by commodity and country, January-December 1982 and 1983, and December 1983--continued

Commodity and country	January-December						December 1983		
	Quantity		Value (1,000 dol.)		Unit value (\$)		Quantity	Value (1,000 dol.)	Unit value (\$)
	1982	1983	1982	1983	1982	1983			
Noncompetitive ag imports (NA):									
Kenya	--	--	60,550	57,745	(1)	(1)	--		
Malagasy Rep	--	--	56,876	60,264	(1)	(1)	--	3,052	(1)
Developed countries	--	--	407,857	473,193	(1)	(1)	--	5,607	(1)
Less devel countries	--	--	4,881,003	4,993,661	(1)	(1)	--	43,789	(1)
Cent plan countries	--	--	71,816	61,126	(1)	(1)	--	401,130	(1)
Bananas & plantains (MT):									
World	2,681,454	2,545,995	589,971	600,303	220.02	235.78	212,500	53,542	251.96
Latin America	2,678,057	2,542,803	585,859	596,900	218.76	234.74	212,317	53,341	251.23
Mexico	12,100	38,260	3,461	9,762	286.05	255.16	3,053	720	235.91
Central America	1,601,026	1,605,386	356,285	390,590	222.53	243.30	127,828	32,687	255.71
Guatemala	253,094	213,058	35,710	29,369	141.09	137.84	15,490	1,488	163.35
Honduras	594,093	504,251	145,441	129,051	244.81	255.92	31,941	8,772	274.64
Nicaragua	37,905	61,854	9,558	20,217	252.15	326.85	1,488	488	328.00
Costa Rica	541,675	602,410	125,606	151,681	231.88	251.79	63,659	16,584	260.51
Panama	174,242	223,776	39,946	60,247	229.25	269.23	15,250	4,313	282.80
Caribbean	19,302	5,818	6,257	2,096	324.14	360.23	186	70	374.52
Dominican Republic	18,070	5,667	5,994	2,013	331.70	355.22	175	67	380.63
S. America	1,045,629	893,339	219,857	194,452	210.26	217.67	81,250	19,864	244.48
Colombia	411,583	404,764	93,115	91,639	226.24	226.40	44,176	10,410	235.65
Ecuador	628,057	475,240	125,562	98,605	199.92	207.48	36,367	9,200	252.97
Less devel countries	2,681,352	2,545,791	589,917	600,246	220.01	235.78	212,496	53,540	251.96
Coffee, incl prods (MT):									
World	1,079,637	1,021,644	2,903,115	2,771,052	2,688.97	2,712.35	78,414	220,574	2,812.94
Latin America	681,082	712,537	1,987,230	2,012,092	2,917.75	2,823.84	57,174	166,007	2,903.54
Mexico	86,895	96,875	264,468	276,739	3,043.54	2,856.66	4,846	15,565	3,211.96
Central America	142,124	159,782	402,464	436,845	2,831.78	2,734.00	16,847	48,742	2,893.22
Guatemala	50,745	53,341	141,503	144,685	2,788.50	2,712.45	7,590	21,734	2,863.51
El Salvador	55,466	73,355	160,561	203,219	2,894.77	2,770.35	5,709	17,205	3,013.73
Honduras	13,278	15,532	37,267	40,656	2,808.65	2,617.53	1,298	3,447	2,655.26
Costa Rica	17,175	13,571	46,855	36,672	2,728.08	2,702.25	1,459	4,075	2,793.18
Caribbean	40,362	33,975	103,922	87,333	2,570.60	2,570.52	2,423	6,724	2,775.17
Dominican Republic	31,901	25,845	82,643	67,485	2,611.14	2,611.14	1,514	4,363	2,881.76
S. America	411,701	421,905	1,216,376	1,211,175	2,954.51	2,870.73	33,058	94,975	2,872.99
Colombia	103,800	106,863	321,501	308,603	3,097.31	2,887.84	7,842	22,325	2,846.88
Ecuador	48,843	53,355	120,356	135,657	2,464.13	2,542.53	4,708	12,168	2,584.64
Peru	30,851	26,478	83,391	67,458	2,703.01	2,547.71	2,313	6,056	2,595.65
Brazil	220,030	224,560	670,358	673,065	3,046.66	2,996.99	17,794	53,120	2,985.27
W. Europe	14,069	17,058	56,564	62,184	4,020.46	3,645.43	1,691	6,304	3,727.75
EC	13,388	16,140	53,564	59,046	4,000.86	3,658.36	1,642	6,098	3,713.92
Fed Rep Germany	5,577	8,528	21,459	11,051	3,854.90	3,641.09	1,104	3,960	3,587.35
Asia	121,792	104,884	250,044	242,318	2,053.04	2,310.34	7,446	18,294	2,456.87
S. Asia	18,132	11,447	41,860	27,795	2,308.62	2,428.13	909	2,294	2,523.72
India	16,722	9,490	39,187	23,632	2,343.45	2,490.23	685	1,801	2,629.89
Other E. & S.E. Asia	101,122	92,528	203,760	213,046	2,014.99	2,302.50	6,537	16,000	2,447.57
Indonesia	67,082	64,993	132,260	147,938	1,971.62	2,276.22	5,767	14,061	2,438.12
Philippines	18,563	16,607	38,083	37,995	2,051.57	2,287.90	45	100	2,226.71
Africa	259,809	184,585	599,089	447,097	2,305.88	2,422.17	11,720	28,878	2,463.97
Sub-Sahara	259,809	184,585	599,089	447,097	2,305.88	2,422.17	11,720	28,878	2,463.97
Cameroun	13,985	9,416	30,939	20,451	2,212.28	2,171.94	100	266	2,660.85
Ivory Coast	59,855	40,413	131,177	95,376	2,191.58	2,360.04	5,829	13,667	2,344.64
Burundi	15,664	1,059	41,279	2,748	2,635.30	2,594.61	0	0	.00
Rwanda	10,809	9,884	31,222	26,347	2,888.53	2,665.60	543	1,539	2,833.97
Ethiopia	34,692	31,119	95,499	79,621	2,752.76	2,558.61	865	2,298	2,657.10
Uganda	73,736	43,740	155,396	103,597	2,107.46	2,368.46	3,339	8,359	2,503.30
Kenya	11,936	15,796	30,867	18,890	2,585.84	2,462.04	785	2,098	2,672.88
Developed countries	15,419	18,337	62,049	66,076	4,024.17	3,603.40	1,718	6,377	3,711.74
Less devel countries	1,061,770	1,002,408	2,837,064	2,703,531	2,672.01	2,697.04	76,696	214,197	2,792.80
Cocoa & prods (MT):									
World	367,159	447,193	705,668	840,633	1,921.97	1,879.80	27,842	62,656	2,250.43
Canada	11,162	14,467	27,484	29,405	2,462.27	2,032.56	1,874	3,371	1,798.89
Latin America	178,461	179,513	308,499	327,894	1,728.66	1,826.57	11,216	27,594	2,460.27
Mexico	2,186	11,317	4,670	19,300	2,136.34	1,705.39	191	439	2,300.81
Central America	3,609	3,157	8,284	6,077	2,295.41	1,925.02	173	406	2,347.25
Caribbean	40,395	36,403	60,117	59,388	1,488.22	1,631.39	2,923	5,521	1,888.65
Dominican Republic	38,445	34,463	56,724	55,843	1,475.46	1,620.47	2,817	5,283	1,875.54
S. America	132,271	128,636	235,428	243,129	1,779.89	1,890.05	7,929	21,228	2,677.31
Ecuador	48,417	29,635	81,959	48,202	1,692.77	1,626.51	510	795	1,559.76
Peru	3,970	5,297	10,865	11,958	2,736.78	2,257.43	143	449	3,139.54
Brazil	76,851	88,910	133,689	171,910	1,739.58	1,933.53	7,089	19,664	2,773.88
W. Europe	53,783	63,509	114,273	144,665	2,124.70	2,277.86	5,951	16,165	2,716.27
EC	49,569	58,210	98,650	124,815	1,990.15	2,144.22	5,239	13,265	2,532.00
United Kingdom	10,015	11,689	27,772	31,611	2,773.02	2,704.31	1,535	4,419	2,878.79
Netherlands	21,693	27,576	32,787	49,137	1,511.42	1,781.89	2,366	4,829	2,041.20
France	2,665	2,838	7,381	7,197	2,769.43	2,536.11	51	218	4,267.59
Fed Rep Germany	7,100	7,487	14,696	15,643	2,069.79	2,089.33	671	1,461	2,177.40
Italy	971	1,370	5,208	8,602	5,363.23	6,279.01	169	1,259	7,448.35
Other W. Europe	4,214	5,299	15,623	19,850	3,707.33	3,745.95	712	2,899	4,072.15
Switzerland	2,641	3,483	10,820	15,014	4,097.06	4,310.51	488	2,159	4,424.13
Asia	20,896	38,661	70,332	96,465	3,365.82	2,495.15	1,800	3,771	2,094.80
China (mainland)	2,797	2,013	13,958	7,935	4,990.45	3,947.98	51	224	4,390.31
Other E. & S.E. Asia	17,340	35,795	53,534	86,155	3,087.33	2,406.89	1,692	3,346	1,977.49
Malaysia	8,182	11,884	19,247	23,569	2,352.36	1,983.26	255	199	780.92
Singapore	2,737	16,621	7,480	40,589	2,733.01	2,442.03	1,294	2,694	2,081.85
Philippines	5,480	6,663	20,788	28,844	4,523.44	3,120.33	104	368	3,539.51
Oceania	5,519	7,442	9,670	15,028	1,752.05	2,019.35	253	559	2,208.00

See footnotes at end of table.

Table 11--U.S. agricultural imports: Quantity, value, and unit value by commodity and country, January-December 1982 and 1983, and December 1983--continued

Commodity and country	January-December						December 1983		
	Quantity		Value (1,000 dol.)		Unit value (\$)		Quantity	Value (1,000 dol.)	Unit value (\$)
	1982	1983	1982	1983	1982	1983			
Cocoa & prods(MT):									
Papua New Guinea	4,793	5,757	7,806	11,642	1,628.55	2,022.32	0	0	0.00
Africa	97,234	143,435	175,164	226,729	1,800.85	1,580.71	6,703	11,074	1,652.07
Sub-Sahara	97,234	143,435	175,164	226,729	1,800.84	1,580.71	6,703	11,074	1,652.07
Ivory Coast	72,779	109,700	133,123	173,827	1,929.14	1,584.56	6,033	9,925	1,645.20
Ghana	13,349	15,327	25,254	26,347	1,891.83	1,718.99	50	36	726.30
Nigeria	9,379	17,074	13,608	24,623	1,450.90	1,442.13	562	1,076	1,914.35
Developed countries	66,113	79,534	145,743	178,286	2,204.46	2,241.63	8,117	20,242	2,493.74
Less devel countries	298,145	365,480	545,659	653,965	1,830.18	1,789.33	19,629	42,068	2,143.13
Cent plan countries	2,901	2,179	14,266	8,382	4,917.62	3,846.90	96	347	3,615.93
Tea (MT):									
World	83,229	77,851	129,206	131,852	1,552.41	1,698.52	7,089	12,599	1,777.30
Canada	2,409	2,110	7,551	7,565	3,580.44	3,585.10	204	750	3,676.87
Latin America	16,341	19,598	16,386	19,737	1,002.74	1,007.09	1,528	1,697	1,110.34
S. America	16,341	19,562	16,381	19,683	1,002.47	1,006.17	1,528	1,697	1,110.34
Brazil	3,617	3,959	4,336	5,876	1,198.88	1,484.27	305	661	2,166.33
Argentina	12,436	15,215	11,685	13,358	939.64	877.94	1,222	1,028	841.09
W. Europe	7,499	6,058	13,424	13,124	1,790.05	2,199.36	590	1,264	2,142.53
EC	7,418	6,054	13,054	13,282	1,759.77	2,193.99	587	1,236	2,105.75
United Kingdom	691	726	3,016	2,552	4,364.77	3,514.55	88	94	5,195.61
Netherlands	6,108	4,657	7,328	6,286	1,199.80	1,349.72	492	654	1,328.99
Fed Rep Germany	476	648	2,428	4,329	5,101.22	6,680.90	76	481	6,333.72
Asia	42,694	37,636	65,806	69,121	1,541.34	1,836.56	4,082	7,684	1,882.37
S. Asia	15,371	11,035	28,901	26,650	1,880.26	2,415.02	1,009	2,691	2,667.41
India	2,864	2,895	7,955	9,086	2,742.81	3,138.42	177	638	3,606.30
Sri Lanka	12,416	8,105	20,917	17,510	1,684.66	2,160.39	832	2,053	2,467.67
Japan	2,422	1,754	2,254	1,598	910.80	910.91	393	238	604.87
China (mainland)	6,927	6,397	9,995	9,938	1,442.87	1,553.47	756	1,150	1,521.10
China (Taiwan)	3,780	3,533	5,007	4,444	1,324.50	1,257.89	334	464	1,387.76
Other E. & S.E. Asia	14,136	14,854	19,516	26,291	1,380.59	1,769.94	1,581	3,112	1,968.14
Indonesia	13,964	14,352	18,926	25,233	1,355.38	1,758.18	1,565	3,067	1,959.58
Africa	14,072	11,178	25,544	20,545	1,815.25	1,835.32	685	1,205	1,758.64
Sub-Sahara	14,072	11,178	25,544	20,545	1,815.23	1,835.32	685	1,205	1,758.64
Rwanda	764	678	1,555	1,433	2,035.08	2,113.89	23	53	2,300.26
Kenya	6,948	4,536	15,421	10,195	2,219.46	2,247.64	256	541	2,115.06
Mozambique	4,004	3,539	4,693	4,357	1,172.17	1,231.08	291	404	1,388.96
Malawi	1,410	1,288	2,235	2,469	1,585.25	1,917.05	58	112	1,925.57
Developed countries	12,311	10,243	23,750	23,128	1,929.17	2,257.90	1,196	2,282	1,907.61
Less devel countries	63,531	60,019	95,053	97,307	1,496.16	1,621.27	5,137	9,168	1,784.66
Cent plan countries	7,387	7,189	10,403	11,117	1,408.30	1,546.41	756	1,150	1,521.10
Spices (MT):									
World	80,190	80,681	171,467	174,925	2,138.26	2,168.11	8,177	17,196	2,102.91
Latin America	22,701	20,086	25,413	22,772	1,119.47	1,133.74	948	1,278	1,347.77
Mexico	4,836	3,850	4,271	3,073	883.20	798.13	313	219	700.57
S. America	16,345	14,772	18,454	17,024	1,129.02	1,152.44	558	907	1,626.25
Brazil	15,929	14,464	17,811	16,360	1,118.12	1,131.10	531	869	1,636.89
W. Europe	6,873	7,926	24,716	28,883	3,596.03	3,644.10	567	1,604	2,829.00
EC	5,307	5,696	14,697	15,846	2,769.40	2,781.91	406	848	2,186.85
Netherlands	3,092	3,114	4,595	5,186	1,486.07	1,665.31	182	293	1,611.77
France	791	798	4,006	2,650	5,064.88	3,321.21	83	239	2,874.94
Fed Rep Germany	346	511	2,612	3,639	7,549.85	7,121.65	15	57	3,827.93
Greece	827	953	2,046	2,157	2,474.08	2,263.52	110	223	2,027.20
Other W. Europe	1,566	2,230	10,018	13,037	6,197.39	5,846.36	161	716	4,448.32
Switzerland	104	140	2,698	3,448	25,947.09	24,631.13	2	32	45,798.00
Spain	1,317	1,788	7,162	9,249	5,437.95	5,172.67	146	602	4,121.46
E. Europe	2,422	2,626	4,215	3,779	1,740.49	1,439.15	195	368	1,886.66
Albania	932	854	2,162	1,596	2,319.71	1,869.32	89	140	1,573.84
Asia	38,991	41,221	59,677	63,493	1,530.54	1,940.31	5,449	6,894	1,265.18
W. Asia (Mideast)	2,457	3,367	4,103	5,426	1,669.98	1,611.58	621	777	1,251.39
Turkey	1,944	3,146	3,433	4,873	1,765.82	1,549.11	586	708	1,208.22
S. Asia	7,631	7,210	11,211	11,569	1,469.20	1,604.55	665	1,144	1,719.75
India	4,901	5,966	6,998	9,325	1,427.91	1,562.98	572	963	1,684.42
Pakistan	1,866	71	2,507	91	1,343.37	1,288.39	0	0	.00
Sri Lanka	854	1,168	1,689	2,150	1,977.32	1,840.34	93	100	1,937.05
Japan	307	469	2,151	2,743	7,007.40	5,848.82	21	175	8,333.52
China (mainland)	2,603	2,986	3,338	4,327	1,282.32	1,449.22	355	604	1,700.53
Other E. & S.E. Asia	25,523	26,808	38,242	38,878	1,498.34	1,450.24	3,747	4,150	1,107.49
Malaysia	323	72	4,392	1,150	13,596.85	15,976.35	2	9	4,588.00
Singapore	583	415	2,361	1,990	4,050.02	4,794.24	32	188	5,875.84
Indonesia	24,216	25,642	30,477	34,314	1,258.53	1,338.20	3,690	3,885	1,052.97
Oceania	1,891	1,327	2,499	1,542	1,321.46	1,161.72	257	291	1,132.14
Fiji	1,694	1,217	1,785	1,097	1,030.29	901.67	240	203	844.36
Africa	6,691	6,863	53,702	52,754	8,025.96	7,686.80	732	6,697	9,149.11
N. Africa	4,555	4,387	6,840	6,077	1,501.74	1,365.31	593	820	1,382.41
Morocco	1,582	1,877	3,280	2,913	2,073.22	1,552.02	332	510	1,535.41
Egypt	2,943	2,495	3,427	3,148	1,164.56	1,261.53	261	310	1,187.77
Sub-Sahara	2,136	2,476	46,861	46,677	21,938.80	18,851.83	139	5,877	42,263.32
Tanzania	233	0	2,300	0	9,870.41	.00	0	0	.00
Malagasy Rep	1,181	882	37,730	41,163	31,947.36	46,670.03	119	5,552	46,652.98
Comoros	98	100	5,515	3,829	56,278.48	38,293.18	6	308	51,284.83
Developed countries	8,421	9,491	29,027	34,322	3,446.98	3,616.29	677	1,962	2,897.73
Less devel countries	66,743	65,578	134,886	132,493	2,020.97	2,020.39	6,950	14,262	2,052.11
Cent plan countries	5,026	5,612	7,555	8,110	1,503.11	1,445.04	550	972	1,766.52

See footnotes at end of table.

Table 11--U.S. agricultural imports: Quantity, value, and unit value by commodity and country, January-December 1982 and 1983, and December 1983--continued

Commodity and country	January-December						December 1983		
	Quantity		Value (1,000 dol.)		Unit value (\$)		Quantity	Value (1,000 dol.)	Unit value (\$)
	1982	1983	1982	1983	1982	1983			
Rubber & allied gums - crude (MT):									
World	640,982	683,706	535,318	654,599	0.35.15	957.43	56,220	57,697	1,026.28
Asia	606,298	638,651	501,935	609,313	827.87	954.06	55,567	57,108	1,027.73
S. Asia	5,685	6,379	5,986	6,822	1,053.01	1,069.45	396	481	1,214.68
Sri Lanka	5,296	5,868	5,698	6,335	1,075.92	1,079.52	396	481	1,214.68
Other E. & S.E. Asia	596,586	631,131	492,171	599,814	824.98	950.38	55,116	56,553	1,026.66
Thailand	38,524	51,849	30,680	46,936	786.39	905.25	3,906	4,065	1,040.59
Malaysia	182,847	171,834	162,363	178,690	887.97	1,039.90	16,202	17,679	1,091.14
Singapore	24,865	37,947	25,000	40,441	1,005.44	1,065.72	1,906	2,329	1,221.85
Indonesia	347,837	367,668	272,144	331,981	782.39	902.94	32,721	32,061	979.90
Africa	34,381	44,575	33,057	44,837	961.50	1,005.88	652	587	901.04
Sub-Sahara	34,381	44,575	33,057	44,837	961.50	1,005.88	652	587	901.04
Liberia	34,052	44,559	32,814	44,817	963.65	1,005.79	652	587	901.04
Less devel countries	639,903	682,329	534,374	651,699	835.09	955.11	56,165	57,623	1,025.96
Wool, unafg - carpet (MT):									
World	11,180	14,791	29,871	36,254	2,671.86	2,451.10	1,940	4,746	2,446.56
Latin America	822	1,026	2,117	2,860	2,575.50	2,787.62	31	65	2,084.71
S. America	818	1,026	2,113	2,860	2,582.69	2,787.62	31	65	2,084.71
Argentina	763	992	1,998	2,790	2,618.46	2,812.26	31	65	2,084.71
W. Europe	1,738	1,898	5,274	5,203	3,034.49	2,741.52	329	822	2,497.41
EC	1,690	1,875	5,150	5,152	3,047.21	2,747.56	329	822	2,497.41
United Kingdom	1,639	1,786	5,018	4,923	3,061.59	2,756.25	298	742	2,490.30
Asia	365	0	617	0	1,691.70	.00	0	0	.00
W. Asia (Mideast)	360	0	612	0	1,699.62	.00	0	0	.00
Iraq	207	0	335	0	1,616.05	.00	0	0	.00
Oceania	7,956	11,461	21,352	27,392	2,683.77	2,390.04	1,544	3,814	2,470.25
Australia	166	283	439	779	2,645.65	2,753.64	29	103	3,539.21
New Zealand	7,790	11,178	20,913	26,613	2,684.59	2,380.83	1,515	3,711	2,449.79
Africa	135	211	218	448	1,615.27	2,124.20	18	15	817.55
Sub-Sahara	135	211	218	448	1,615.27	2,124.20	18	15	817.55
Rep S. Africa	135	211	218	448	1,615.27	2,124.20	18	15	817.55
Developed countries	9,993	13,765	27,137	33,394	2,715.58	2,426.02	1,909	4,682	2,452.44
Less devel countries	1,182	1,026	2,729	2,860	2,308.73	2,787.62	31	65	2,084.71
Fibers, excl cotton (MT):									
World	60,023	49,216	31,604	26,717	526.53	542.86	3,627	2,111	581.99
Latin America	10,641	10,669	14,101	12,081	1,325.15	1,132.33	924	1,183	1,279.90
Mexico	2,616	2,796	5,906	6,323	2,257.59	2,261.55	328	746	2,275.77
S. America	7,981	7,776	8,164	5,703	1,022.94	733.36	596	436	731.84
Ecuador	7,773	6,155	8,105	5,076	1,042.65	824.75	396	338	853.72
Brazil	205	1,621	59	626	285.73	386.34	200	98	490.53
W. Europe	799	1,391	993	1,774	1,242.88	1,275.55	90	115	1,272.71
EC	774	1,353	970	1,717	1,253.57	1,269.29	90	115	1,272.71
Belgium-Luxembourg	734	1,120	925	1,440	1,259.83	1,285.89	89	111	1,252.11
Asia	44,982	35,834	15,179	12,235	337.44	341.45	2,427	697	287.16
S. Asia	27,035	20,951	4,287	3,527	158.57	168.35	1,375	168	122.40
India	2,069	4,123	247	516	119.18	125.16	835	101	120.83
Bangladesh	14,250	8,676	2,037	1,355	142.94	156.18	486	69	123.94
Sri Lanka	10,716	7,989	2,003	1,605	186.95	200.95	54	7	132.92
Other E. & S.E. Asia	17,789	14,284	10,759	8,415	605.11	569.09	1,052	529	502.49
Thailand	3,291	3,255	1,438	1,530	436.85	500.74	265	71	269.67
Philippines	14,489	10,491	9,321	6,777	643.32	636.40	619	432	697.14
Africa	3,590	1,317	1,324	624	368.94	474.15	186	117	627.83
W. Africa	2,786	447	835	139	299.85	310.11	0	0	.00
Egypt	2,786	447	835	139	299.85	310.11	0	0	.00
Sub-Sahara	804	870	489	486	608.33	558.43	186	117	627.83
Kenya	661	899	382	369	578.18	527.76	178	109	615.05
Developed countries	810	1,626	1,000	1,956	1,234.36	1,203.12	90	115	1,272.71
Less devel countries	59,184	47,590	30,525	24,760	515.76	520.28	3,537	1,996	564.41
Essential oils (MT):									
World	7,464	10,643	83,877	97,981	11,237.52	9,206.10	1,067	6,416	6,013.41
Latin America	3,595	6,391	24,658	34,329	6,859.00	5,371.49	668	2,767	4,141.95
Mexico	118	348	4,136	10,260	36,747.51	29,482.27	22	779	35,399.14
Central America	104	112	838	1,161	8,057.73	10,367.20	3	48	15,957.33
Caribbean	222	345	5,244	7,824	23,637.43	22,679.45	25	533	21,307.36
Jamaica	36	63	749	1,480	20,813.25	23,490.73	4	116	28,979.50
Haiti	145	233	3,803	5,254	26,225.41	22,550.04	15	308	20,520.80
S. America	3,151	5,586	14,236	15,084	4,518.05	2,700.29	618	1,407	2,277.89
Peru	63	79	1,455	1,390	23,097.71	18,785.65	0	0	.00
Brazil	2,540	4,712	6,042	5,159	2,378.85	1,094.80	508	266	524.37
Paraguay	162	187	1,531	1,603	9,447.61	8,569.93	15	150	9,979.80
Argentina	386	601	5,208	6,848	13,493.30	11,395.03	95	491	10,435.91
W. Europe	901	1,251	22,000	24,500	24,416.93	19,584.47	122	1,444	11,835.88
EC	708	983	19,229	20,197	27,159.45	20,546.62	91	1,104	12,131.16
United Kingdom	45	48	1,180	1,197	26,224.09	24,930.14	2	26	13,163.00
Netherlands	10	42	1,026	1,628	102,647.30	38,773.07	0	13	.00
France	523	742	13,624	14,475	26,048.97	19,507.81	59	808	13,701.61
Italy	122	90	2,918	2,271	23,917.32	25,238.30	6	111	18,569.17
Other W. Europe	193	268	2,771	4,303	14,356.32	16,055.40	31	340	10,969.06
Switzerland	14	29	834	1,583	59,579.00	54,590.34	1	54	53,755.00
Spain	130	188	1,493	2,212	11,483.45	11,766.01	26	266	10,238.85
E. Europe	12	16	1,379	1,241	114,921.17	77,589.81	1	131	131,059.00
Bulgaria	1	0	1,010	856	100,950.00	.00	0	120	.00
Asia	2,743	2,720	32,480	34,395	11,841.11	12,645.19	254	1,696	6,676.80
W. Asia (Mideast)	78	125	256	1,284	3,277.13	10,273.97	0	0	.00
S. Asia	96	118	1,957	2,608	20,383.25	22,101.69	8	252	31,515.63
India	28	51	1,571	2,149	56,096.36	42,129.37	2	206	103,044.00

See footnotes at end of table.

Table 11--U.S. agricultural imports: Quantity, value, and unit value by commodity and country, January-December 1982 and 1983, and December 1983--continued

Commodity and country	January-December						December 1983		
	Quantity		Value (1,000 dol.)		Unit value (\$)		Quantity	Value (1,000 dol.)	Unit value (\$)
	1982	1983	1982	1983	1982	1983			
Essential oils (MT):									
Japan	45	49	3,871	2,471	86,029.53	50,438.35	0	0	0.00
China (mainland)	1,354	1,374	11,974	13,944	8,843.74	10,148.80	140	730	5,216.11
China (Taiwan)	90	210	392	1,296	4,359.43	6,170.02	15	112	7,498.07
Other E. & S.E. Asia	1,080	844	14,030	12,791	12,990.43	15,155.24	91	601	6,605.31
Indonesia	1,036	805	13,657	12,207	13,182.47	15,164.57	91	600	6,594.68
Africa	137	175	2,298	2,378	16,773.17	13,589.56	6	94	15,683.50
E. Africa	137	175	2,298	2,378	16,773.17	13,589.56	6	94	15,683.50
Sub-Sahara	17	25	936	1,267	55,071.18	50,675.32	1	53	52,680.00
Developed countries	120	150	1,362	1,111	11,347.63	7,408.60	5	41	8,284.20
Less devel countries	1,142	1,579	27,413	28,988	24,804.34	18,358.30	141	1,749	12,404.90
Cent plan countries	4,956	7,674	43,061	53,771	8,688.74	7,006.89	785	3,803	4,844.34
World	1,366	1,390	13,403	15,222	9,811.50	10,951.01	141	864	6,130.52
Drugs - crude natural (MT):									
World	45,379	42,597	156,249	170,419	3,443.20	4,000.72	1,820	9,447	5,190.53
Canada	1,546	1,932	1,317	1,965	852.17	1,017.28	139	224	1,609.55
Latin America	1,676	1,917	3,715	3,884	2,216.64	2,025.91	159	360	2,264.41
S. America	1,130	1,153	3,020	2,513	2,672.48	2,179.54	124	328	2,645.06
W. Europe	13,008	16,737	72,684	87,146	5,587.61	5,206.81	1,062	5,040	4,746.13
EC	12,240	15,800	70,477	82,949	5,757.92	5,249.94	1,015	4,820	4,748.68
Denmark	5,963	7,191	39,248	41,179	6,581.68	5,726.39	328	1,745	5,318.83
United Kingdom	707	1,168	4,909	5,148	6,943.30	4,407.75	97	294	3,030.47
Ireland	20	29	3,143	4,985	157,164.25	171,896.72	0	288	.00
Netherlands	1,637	2,327	6,877	9,845	4,200.68	4,230.66	128	491	3,835.57
Belgium-Luxembourg	712	1,481	2,182	4,474	3,064.43	3,020.74	174	391	2,247.95
France	1,805	2,646	3,847	5,697	2,131.17	2,153.19	234	744	3,180.32
Fed Rep Germany	1,352	921	9,637	10,556	7,127.90	11,461.82	53	856	16,157.06
Other W. Europe	768	937	2,207	4,197	2,873.41	4,479.63	47	220	4,690.98
Sweden	22	2	116	1,792	5,294.27	895,977.50	0	120	.00
Switzerland	573	788	1,333	2,072	2,326.13	2,630.03	47	101	2,140.38
Asia	28,266	20,847	57,933	62,150	2,049.58	2,981.26	357	3,147	8,815.26
W. Asia (Mideast)	3,758	5,519	7,608	13,354	2,024.39	2,419.72	63	191	3,035.86
Turkey	2,537	3,425	2,746	6,739	1,082.54	1,967.47	1	2	1,914.00
Iran	306	1,481	828	3,852	2,707.27	2,600.66	62	189	3,053.95
Israel	679	373	3,373	2,043	4,966.90	5,477.27	0	0	.00
S. Asia	12,351	8,061	24,787	28,223	2,006.86	3,501.20	143	2,047	14,315.44
Afghanistan	5,578	2,946	3,393	1,882	608.20	638.79	0	0	.00
India	3,991	4,070	18,905	25,632	4,736.97	6,297.81	143	2,047	14,315.44
Pakistan	2,781	1,042	2,447	662	879.87	635.17	0	0	.00
Japan	297	349	6,784	6,514	22,843.05	18,664.42	26	496	19,077.58
China (mainland)	11,458	6,268	12,810	8,282	1,117.98	1,321.26	0	11	.00
China (Taiwan)	23	237	956	2,015	41,551.17	8,502.67	2	91	45,578.50
Other E. & S.E. Asia	379	413	4,989	3,762	13,163.76	9,108.97	123	370	2,521.79
S. Korea	63	90	3,463	2,573	54,968.41	28,591.71	3	123	40,840.33
Oceania	226	264	2,416	2,852	10,689.19	10,802.45	19	187	9,840.74
Australia	43	12	1,798	1,803	41,825.09	150,273.17	0	0	.00
Africa	452	334	17,915	11,973	39,635.16	35,847.52	23	446	19,371.43
Sub-Sahara	448	334	17,814	11,955	39,762.51	35,791.56	23	446	19,371.43
Kenya	198	130	13,879	8,205	70,094.12	63,116.15	18	302	16,758.33
Tanzania	162	80	2,322	1,383	14,330.25	17,293.30	0	0	.00
Developed countries	15,789	19,676	86,810	100,347	5,498.14	5,099.97	1,243	5,782	4,651.61
Less devel countries	17,927	16,087	56,360	61,342	3,143.89	3,813.15	516	3,610	6,996.98
Cent plan countries	11,663	6,834	13,078	8,729	1,121.35	1,277.35	61	54	891.11
Competitive ag imports (MT):									
World			10,024,637	11,092,663	(1)	(1)		886,016	(1)
Canada			1,351,083	1,459,190	(1)	(1)		109,894	(1)
Latin America			2,673,926	3,135,364	(1)	(1)		245,920	(1)
Mexico			866,287	949,742	(1)	(1)		78,631	(1)
Central America			356,157	461,877	(1)	(1)		28,144	(1)
Guatemala			57,220	116,504	(1)	(1)		3,149	(1)
Caribbean			228,229	295,286	(1)	(1)		11,392	(1)
Dominican Republic			185,402	238,383	(1)	(1)		9,635	(1)
S. America			1,223,253	1,428,459	(1)	(1)		127,753	(1)
Colombia			125,684	164,101	(1)	(1)		17,302	(1)
Chile			95,824	124,957	(1)	(1)		1,383	(1)
Brazil			660,922	779,178	(1)	(1)		64,847	(1)
Argentina			230,664	256,249	(1)	(1)		25,713	(1)
W. Europe			2,701,221	2,968,501	(1)	(1)		284,876	(1)
EC			2,188,712	2,438,527	(1)	(1)		233,445	(1)
Denmark			339,344	361,545	(1)	(1)		29,929	(1)
United Kingdom			101,395	108,928	(1)	(1)		12,684	(1)
Netherlands			388,053	423,069	(1)	(1)		31,022	(1)
France			405,613	481,362	(1)	(1)		54,175	(1)
Fed Rep Germany			315,470	384,952	(1)	(1)		36,134	(1)
Italy			449,731	477,435	(1)	(1)		50,288	(1)
Other W. Europe			512,509	529,975	(1)	(1)		51,432	(1)
Spain			242,546	229,307	(1)	(1)		25,928	(1)
E. Europe			224,018	259,466	(1)	(1)		16,983	(1)
Asia			1,435,210	1,635,726	(1)	(1)		135,852	(1)
W. Asia (Mideast)			242,273	284,661	(1)	(1)		21,157	(1)
Turkey			161,205	198,613	(1)	(1)		12,982	(1)
S. Asia			61,920	127,260	(1)	(1)		16,966	(1)
India			51,825	111,062	(1)	(1)		13,513	(1)
Japan			112,367	151,765	(1)	(1)		20,983	(1)
China (mainland)			105,041	113,787	(1)	(1)		8,741	(1)
China (Taiwan)			163,527	154,911	(1)	(1)		8,364	(1)
Other E. & S.E. Asia			750,082	803,343	(1)	(1)		59,641	(1)

See footnotes at end of table.

Table II--U.S. agricultural imports: Quantity, value, and unit value by commodity and country, January-December 1982 and 1983, and December 1983--continued

Commodity and country	January-December						December 1983		
	Quantity		Value (1,000 dol.)		Unit value (\$)		Quantity	Value (1,000 dol.)	Unit value (\$)
	1982	1983	1982	1983	1982	1983			
Competitive ag imports(MA):									
Thailand	--	--	196,554	107,716	(1)	(1)	--	5,408	(1)
Malaysia	--	--	85,570	114,842	(1)	(1)	--	13,184	(1)
Philippines	--	--	355,233	426,286	(1)	(1)	--	32,257	(1)
Oceania			1,391,553	1,394,034	(1)	(1)	--	82,909	(1)
Australia	--	--	815,302	800,118	(1)	(1)	--	52,537	(1)
New Zealand	--	--	556,036	562,447	(1)	(1)	--	26,554	(1)
Africa			237,244	230,715	(1)	(1)	--	8,629	(1)
Sub-Sahara	--	--	227,549	221,850	(1)	(1)	--	8,125	(1)
Developed countries	--	--	5,640,383	6,069,180	(1)	(1)	--	503,644	(1)
Less devel countries	--	--	4,041,228	4,539,091	(1)	(1)	--	355,495	(1)
Cent plan countries	--	--	343,026	384,392	(1)	(1)	--	26,876	(1)
Cattle(NO):									
World	1,004,507	920,807	297,698	312,642	296.36	339.53	130,014	42,776	329.01
Canada	494,512	358,976	182,247	173,353	368.54	482.91	25,248	10,865	430.31
Latin America	509,903	561,746	115,300	138,902	226.12	247.27	104,761	31,900	304.51
Mexico	509,685	561,746	115,028	138,902	225.68	247.27	104,761	31,900	304.51
Developed countries	494,604	359,061	182,398	173,740	368.77	483.87	25,253	10,876	430.68
Less devel countries	509,903	561,746	115,300	138,902	226.12	247.27	104,761	31,900	304.51
Horses & mules(NO):									
World	15,466	16,064	128,841	160,049	8,330.57	9,963.22	1,226	22,703	18,518.07
Canada	10,954	10,771	46,466	49,807	4,241.94	4,624.14	823	4,059	4,931.43
Latin America	1,715	1,802	13,720	12,138	8,000.06	6,735.78	74	614	8,295.26
Caribbean	43	45	769	1,928	17,874.07	42,833.98	1	10	10,000.00
Dominican Republic	32	23	630	1,739	19,688.59	75,609.96	1	10	10,000.00
S. America	926	856	11,074	8,872	11,959.49	10,364.53	34	562	16,535.29
Chile	29	62	1,441	2,063	49,698.27	33,273.63	0	0	.00
Argentina	609	662	7,205	4,374	11,831.43	6,607.59	23	72	3,139.13
W. Europe	2,241	2,845	60,653	60,489	27,065.12	28,291.37	297	12,787	43,053.72
EC	2,058	2,575	57,510	77,748	27,944.82	30,193.21	268	12,222	45,605.29
Denmark	44	109	495	1,793	11,248.73	16,448.15	7	47	6,676.14
United Kingdom	600	742	26,742	31,945	44,569.68	43,052.59	103	5,963	57,888.77
Ireland	312	245	7,978	5,258	8,413.12	15,022.86	31	2,387	77,008.90
Netherlands	334	350	2,810	11,997	25,571.57	48,966.80	16	60	3,768.94
France	278	423	15,446	21,216	55,560.43	50,155.84	54	3,325	61,576.59
Fed Rep Germany	470	688	3,517	4,985	7,482.42	7,245.86	56	340	6,075.46
Other W. Europe	183	270	3,142	2,741	17,172.04	10,153.50	29	565	19,473.69
Sweden	116	175	2,013	2,139	17,349.92	12,221.32	21	426	20,277.28
E. Europe	13	33	482	2,979	37,076.92	90,265.88	0	0	.00
Poland	13	30	482	2,931	37,076.92	97,683.33	0	0	.00
Asia	5	25	61	5,671	12,249.60	226,831.20	3	4,835	16,116.66
Japan	1	14	21	5,271	21,415.00	376,484.28	3	4,835	16,116.66
Oceania	517	574	4,439	8,344	8,586.87	14,536.34	29	409	14,093.72
New Zealand	356	424	3,540	7,564	9,943.86	17,839.62	26	385	14,796.85
Africa	17	12	1,777	611	104,514.41	50,903.33	0	0	.00
Developed countries	13,721	14,208	112,817	144,481	8,222.19	10,169.00	1,152	22,089	19,174.74
Less devel countries	1,728	1,821	14,300	12,578	8,275.42	6,907.12	74	614	8,295.26
Cent plan countries	17	35	1,724	2,990	101,411.76	85,433.46	0	0	.00
Swine(NO):									
World	294,937	447,465	41,887	56,753	142.02	126.83	32,161	3,748	116.55
Canada	294,933	447,391	41,884	56,743	142.01	126.83	32,087	3,738	116.50
Developed countries	294,937	447,391	41,887	56,743	142.02	126.83	32,087	3,738	116.50
Beef & veal - fr or froz(MT):									
World	606,762	565,543	1,206,704	1,160,670	1,988.76	2,052.31	20,783	42,347	2,037.59
Canada	56,692	58,261	114,097	112,270	2,012.57	1,927.02	983	1,769	1,799.85
Latin America	65,609	61,191	150,842	136,376	2,299.10	2,228.70	5,811	12,027	2,069.74
Central America	59,884	56,169	135,845	122,847	2,268.47	2,187.09	5,455	11,066	2,028.56
Guatemala	2,901	8,836	6,931	17,056	2,389.21	1,930.28	610	959	1,571.35
Honduras	16,057	16,484	35,496	35,594	2,210.61	2,159.28	902	1,898	2,104.03
Nicaragua	13,773	12,236	32,159	27,080	2,334.94	2,213.17	2,211	4,674	2,114.05
Costa Rica	23,763	15,887	53,378	16,928	2,246.27	2,324.40	1,352	2,694	1,992.78
Caribbean	5,382	3,796	14,115	10,004	2,622.61	2,635.35	242	634	2,618.47
Dominican Republic	4,986	3,537	13,175	9,400	2,642.35	2,657.49	205	547	2,666.44
Oceania	481,363	441,171	936,052	902,537	1,944.59	2,045.77	12,859	26,628	2,070.76
Australia	324,458	278,239	625,833	566,562	1,928.86	2,036.24	12,574	26,035	2,070.55
New Zealand	156,872	162,915	310,157	335,944	1,977.13	2,062.08	285	593	2,080.16
Developed countries	541,120	504,325	1,055,800	1,024,263	1,951.14	2,030.92	18,972	30,320	2,025.12
Less devel countries	65,642	61,208	150,904	136,407	2,298.89	2,228.59	5,811	12,027	2,069.74
Mutton goat & lamb-fr/frz(MT):									
World	8,646	8,752	25,677	23,526	2,969.87	2,688.04	304	581	1,912.41
Latin America	68	147	217	389	3,185.90	2,644.96	5	14	2,700.40
Caribbean	68	147	217	389	3,185.90	2,644.96	5	14	2,700.40
Haiti	68	147	217	389	3,185.90	2,644.96	5	14	2,700.40
Oceania	8,571	8,559	25,443	23,022	2,968.49	2,689.84	299	568	1,899.28
Australia	1,474	1,838	3,515	3,888	2,384.85	2,115.26	165	279	1,690.75
New Zealand	7,097	6,721	21,928	19,134	3,089.71	2,846.97	134	289	2,155.95
Developed countries	8,578	8,605	25,461	23,137	2,968.15	2,688.78	299	568	1,899.24
Less devel countries	68	147	217	389	3,185.90	2,644.96	5	14	2,700.40
Pork - fr or froz(MT):									
World	125,737	122,108	241,809	198,930	1,923.13	1,629.13	8,501	13,307	1,565.30
Canada	122,505	120,943	233,035	196,065	1,902.25	1,621.14	8,411	13,170	1,565.84
W. Europe	3,117	940	8,440	2,033	2,707.79	2,162.64	90	135	1,503.17
EC	3,117	15	8,440	28	2,707.79	1,868.67	0	0	.00
Denmark	3,026	15	8,270	28	2,732.88	1,868.67	0	0	.00
Other W. Europe	0	925	0	2,005	.00	2,167.41	90	135	1,503.17
Developed countries	125,737	122,108	241,808	198,930	1,923.12	1,629.13	8,501	13,307	1,565.30

See footnotes at end of table.

Table II--U.S. agricultural imports: Quantity, value, and unit value by commodity and country, January-December 1982 and 1983, and December 1983--continued

Commodity and country	January-December						December 1983		
	Quantity		Value (1,000 dol.)		Unit value (\$)		Quantity	Value (1,000 dol.)	Unit value (\$)
	1982	1983	1982	1983	1982	1983			
Beef & veal - prep or pres (MT):									
World	55,565	76,276	157,069	202,243	2,826.77	2,651.46	4,457	12,703	2,850.09
Canada	44	882	385	3,820	8,752.45	4,330.66	6	57	9,472.00
Latin America	52,841	73,411	146,502	191,405	2,772.51	2,607.31	4,219	11,602	2,749.90
S. America	21,391	33,765	53,642	80,056	2,507.70	2,607.06	4,208	11,565	2,748.43
Brazil	1,554	1,144	3,912	2,842	2,517.17	2,370.97	1,686	3,681	2,183.98
Argentina	29,846	38,448	88,833	108,347	2,976.37	2,484.68	112	256	2,289.78
W. Europe	1,419	997	5,238	3,322	3,690.99	3,332.19	2,410	7,628	3,165.25
EC	1,418	988	5,163	3,199	3,651.08	3,237.69	105	413	3,930.96
Denmark	1,357	916	4,921	2,923	3,626.14	3,190.58	102	373	3,659.64
Oceania	1,261	986	4,944	3,696	3,921.00	3,748.06	102	373	3,659.64
Australia	819	549	3,916	2,718	4,781.72	4,947.62	84	631	4,971.94
Developed countries	2,720	2,865	10,566	10,837	3,884.46	3,782.69	238	501	5,964.42
Less devel countries	52,845	73,411	146,504	191,405	2,772.33	2,607.31	4,219	11,602	2,749.90
Pork - prep or pres (MT):									
World	100,299	129,668	360,397	411,715	3,593.22	3,175.15	11,209	33,087	2,951.80
Canada	3,244	2,903	12,421	11,072	3,828.95	3,813.93	319	1,236	3,881.65
W. Europe	57,035	72,714	208,210	239,976	3,650.56	3,300.28	6,352	19,802	3,117.44
EC	57,002	72,527	208,101	239,370	3,650.76	3,300.42	6,309	19,697	3,122.12
Denmark	45,750	59,063	169,095	198,629	3,696.07	3,363.01	5,066	16,208	3,199.30
Netherlands	8,821	10,609	30,697	32,105	3,479.98	3,026.21	956	2,741	2,867.41
Belgium-Luxembourg	2,124	2,008	7,061	5,871	3,324.44	2,923.66	189	493	2,606.27
E. Europe	35,392	53,482	17,500	158,935	3,490.55	2,971.75	4,417	11,725	2,654.56
Czechoslovakia	1,585	638	5,170	1,864	3,261.52	3,077.59	0	0	0.00
Hungary	6,776	11,010	23,963	32,504	3,536.39	2,952.27	1,039	2,835	2,726.69
Poland	15,905	27,423	58,227	86,803	3,660.90	3,165.33	2,274	6,450	2,836.60
Yugoslavia	11,781	9,952	41,801	27,954	3,548.14	2,808.83	809	1,843	2,278.93
Romania	3,345	4,445	8,340	9,681	2,493.37	2,177.93	295	597	2,022.86
Developed countries	60,297	75,617	220,712	251,049	3,660.41	3,320.01	6,671	21,041	3,154.11
Cent plan countries	39,392	53,499	137,500	158,994	3,490.56	2,971.90	4,417	11,725	2,654.56
Poultry meat (MT):									
World	925	1,594	4,428	6,316	4,786.94	3,962.29	92	506	5,499.13
Canada	737	1,193	2,461	3,384	3,339.41	2,836.96	53	199	3,761.23
W. Europe	67	92	1,555	1,922	23,206.04	20,894.75	14	205	14,720.86
EC	64	88	1,536	1,885	23,998.50	21,415.26	14	206	14,720.86
United Kingdom	10	1	73	17	7,265.00	17,411.00	0	0	0.00
France	54	86	1,463	1,854	27,091.74	21,554.91	14	202	14,398.00
Asia	121	309	412	1,008	3,404.65	3,266.52	25	100	4,019.32
W. Asia (Mideast)	121	307	412	1,003	3,404.65	3,266.52	25	100	4,019.32
Israel	121	307	412	1,003	3,404.65	3,266.52	25	100	4,019.32
Developed countries	925	1,592	4,428	6,311	4,786.94	3,964.24	92	506	5,499.13
Feathers & down - crude (MT):									
World	9,948	8,376	52,567	74,931	10,623.89	8,945.96	637	5,146	8,077.86
Canada	769	606	2,335	2,488	3,035.83	4,105.27	65	59	913.95
W. Europe	1,715	4,164	19,595	39,465	11,425.78	9,477.59	280	3,062	10,934.73
EC	1,715	3,994	19,595	37,817	11,425.78	9,268.04	250	2,656	10,622.77
Denmark	29	37	1,171	1,805	40,362.62	48,775.89	0	0	0.00
United Kingdom	121	152	1,374	1,214	11,355.19	7,989.35	20	130	6,520.40
France	829	1,745	12,587	25,171	15,195.94	14,424.91	90	1,403	21,149.89
Fed Rep Germany	667	1,628	4,040	7,869	6,056.45	4,833.35	73	552	7,563.79
Other W. Europe	0	170	0	2,448	0.00	14,400.63	30	406	13,534.40
Switzerland	0	170	0	2,448	0.00	14,400.63	30	406	13,534.40
E. Europe	408	572	7,529	6,413	18,453.00	11,211.08	33	481	14,570.21
Czechoslovakia	69	53	1,480	1,006	21,445.84	18,973.68	4	86	21,503.00
Hungary	59	188	1,321	2,506	22,387.74	13,327.45	18	273	15,169.89
Poland	78	91	197	842	2,521.04	9,255.10	6	70	11,586.17
Yugoslavia	107	66	3,300	813	30,840.57	12,317.86	0	0	0.00
Romania	95	174	1,232	1,246	12,964.11	7,163.10	5	52	10,446.80
Asia	2,029	3,012	21,707	25,320	10,698.61	8,406.31	257	1,454	5,658.53
China (mainland)	1,494	1,506	11,060	7,776	7,402.75	5,163.65	164	709	4,321.97
China (Taiwan)	168	483	2,723	2,680	16,206.53	5,548.24	51	79	1,548.61
Other E. & S.E. Asia	363	1,010	7,760	14,702	21,376.54	14,556.39	42	666	15,861.90
Thailand	150	391	3,500	4,878	23,333.58	12,476.71	23	447	19,427.48
Singapore	90	288	3,315	7,585	36,829.19	26,337.68	8	171	21,426.75
Hong Kong	123	316	943	2,200	7,663.90	6,963.16	1	37	36,786.00
Africa	25	22	1,375	1,242	54,980.84	56,449.45	2	89	44,703.00
Sub-Sahara	25	22	1,375	1,242	54,980.84	56,449.45	2	89	44,703.00
Rep S. Africa	25	22	1,375	1,242	54,980.84	56,449.45	2	89	44,703.00
Developed countries	2,515	4,803	23,376	43,219	9,294.52	8,998.38	347	3,211	9,252.27
Less devel countries	531	1,495	10,603	17,523	19,967.51	11,721.05	93	745	8,015.47
Cent plan countries	1,902	2,078	18,589	14,189	9,773.15	6,828.29	197	1,190	6,038.68
Cheese (MT):									
World	122,177	129,827	367,523	383,296	3,008.11	2,952.36	18,789	50,762	2,701.71
Canada	1,546	1,636	4,713	5,699	3,048.48	3,483.27	286	664	3,020.34
Latin America	4,557	4,708	12,576	11,129	2,759.61	2,363.91	339	813	2,398.37
S. America	4,519	4,679	12,404	11,007	2,744.95	2,352.44	339	811	2,398.37
Argentina	4,499	4,679	12,344	11,007	2,743.64	2,352.37	339	813	2,398.37
W. Europe	89,279	93,801	292,906	304,761	3,280.79	3,249.02	10,640	34,652	3,256.75
EC	55,372	60,053	184,134	194,753	3,325.39	3,243.02	6,670	21,980	3,235.31
Denmark	17,846	18,022	51,161	51,351	2,866.82	2,849.35	1,915	5,394	2,816.47
United Kingdom	1,586	1,568	5,203	5,129	3,280.81	3,270.97	160	556	3,474.47
Netherlands	6,717	6,848	21,300	20,225	3,171.03	2,953.42	787	2,204	2,800.19
France	10,279	10,726	36,375	38,056	3,538.73	3,548.00	1,179	4,069	3,451.07
Fed Rep Germany	9,170	12,135	29,840	33,909	2,817.91	2,794.34	1,424	4,141	2,908.13
Italy	8,093	8,425	39,600	39,565	4,893.18	4,696.13	1,001	4,677	4,672.07

See footnotes at end of table.

Table II--U.S. agricultural imports: Quantity, value, and unit value by commodity and country, January-December 1982 and 1983, and December 1983--continued

Commodity and country	January-December						December 1983		
	Quantity		Value (1,000 dol.)		Unit value (\$)		Quantity	Value (1,000 dol.)	Unit value (\$)
	1982	1983	1982	1983	1982	1983			
Cheese (MT):									
Other W. Europe	33,907	33,748	108,772	110,008	3,207.96	3,259.68	3,970	13,072	3,292.77
Norway	7,388	7,421	29,385	29,364	3,977.38	3,956.90	1,019	4,146	4,068.37
Finland	10,990	10,377	29,884	28,704	2,719.24	2,766.09	1,013	2,812	2,775.98
Austria	7,871	7,767	22,470	22,405	2,854.78	2,884.70	760	2,099	2,761.95
Switzerland	5,240	5,997	21,041	24,031	4,015.36	4,007.25	768	3,149	4,099.76
New Zealand	3,328	5,280	7,650	11,139	2,298.58	2,109.59	366	693	1,894.76
E. Europe	1,383	2,313	3,729	5,312	2,695.98	2,296.51	61	129	2,118.85
Romania	22,709	23,748	48,118	49,127	2,118.90	2,068.66	7,104	13,642	1,920.36
Oceania	3,516	3,922	6,590	7,241	1,874.42	1,846.13	344	738	2,146.78
Australia	19,193	19,826	41,528	41,886	2,163.68	2,112.68	6,760	12,904	1,908.84
New Zealand	114,250	119,749	347,109	360,677	3,038.15	3,011.94	18,084	49,256	2,723.73
Developed countries	4,599	4,790	12,764	11,446	2,775.29	2,389.53	339	813	2,398.37
Less devel countries	3,328	5,288	7,650	11,173	2,298.58	2,112.93	366	693	1,894.76
Cent plan countries									
Casein & mixtures (MT):									
World	80,177	72,358	229,002	188,190	2,856.20	2,600.82	6,612	15,734	2,379.63
Latin America	1,361	718	3,321	1,779	2,440.40	2,478.18	33	83	2,526.54
S. America	1,361	718	3,321	1,779	2,440.40	2,478.18	33	83	2,526.54
Argentina	951	558	2,374	1,405	2,496.60	2,518.79	33	83	2,526.54
E. Europe	31,631	29,769	90,693	79,387	2,867.23	2,666.77	2,942	7,432	2,526.17
EC	30,502	28,654	87,522	76,879	2,869.37	2,683.00	2,904	7,335	2,525.77
Denmark	972	1,115	2,849	2,903	2,931.51	2,603.41	44	96	2,839.36
United Kingdom	1,911	1,853	5,408	5,096	2,830.06	2,750.00	106	301	2,577.60
Ireland	18,217	16,299	54,431	44,719	2,987.94	2,743.69	2,103	5,421	2,826.06
Netherlands	2,075	2,742	6,055	8,127	2,918.03	2,963.82	219	619	2,174.31
France	6,769	5,448	17,319	13,297	2,558.57	2,440.68	252	548	1,944.10
Fed Rep Germany	529	1,197	1,394	2,737	2,635.70	2,286.64	180	350	2,556.68
Other W. Europe	1,129	1,115	3,172	2,509	2,809.36	2,249.78	38	97	2,556.68
Norway	1,095	958	3,074	2,074	2,807.43	2,164.97	38	97	2,556.68
E. Europe	716	1,978	1,664	3,596	2,324.29	1,818.13	120	179	1,488.28
Poland	46,112	39,562	132,435	102,653	2,872.03	2,594.74	3,517	8,040	2,286.08
Oceania	7,470	8,531	20,193	20,333	2,703.24	2,383.47	791	1,845	2,332.41
Australia	38,642	31,016	112,242	82,287	2,904.66	2,653.05	2,726	6,195	2,272.64
New Zealand	77,757	69,362	223,174	182,133	2,870.14	2,625.84	6,459	15,472	2,395.44
Developed countries	1,361	733	3,321	1,812	2,440.40	2,472.23	33	83	2,526.54
Less devel countries	1,059	2,263	2,507	4,244	2,367.16	1,875.60	120	179	1,488.28
Cent plan countries									
Furskins (NA):									
World	--	--	126,752	126,259	(1)	(1)	--	3,737	(1)
Canada	--	--	29,989	25,571	(1)	(1)	--	1,735	(1)
W. Europe	--	--	81,003	83,872	(1)	(1)	--	754	(1)
EC	--	--	41,688	37,717	(1)	(1)	--	266	(1)
Denmark	--	--	31,200	29,184	(1)	(1)	--	239	(1)
United Kingdom	--	--	3,343	2,665	(1)	(1)	--	0	(1)
Netherlands	--	--	2,012	2,522	(1)	(1)	--	0	(1)
France	--	--	2,194	716	(1)	(1)	--	9	(1)
Fed Rep Germany	--	--	1,890	1,394	(1)	(1)	--	18	(1)
Other W. Europe	--	--	39,315	46,155	(1)	(1)	--	488	(1)
Sweden	--	--	5,408	8,227	(1)	(1)	--	19	(1)
Norway	--	--	7,069	7,462	(1)	(1)	--	286	(1)
Finland	--	--	26,747	30,144	(1)	(1)	--	180	(1)
E. Europe	--	--	2,199	1,459	(1)	(1)	--	54	(1)
German Dem Rep	--	--	1,379	700	(1)	(1)	--	0	(1)
USSR, Est, Lat, Lith	--	--	7,627	8,291	(1)	(1)	--	911	(1)
USSR	--	--	7,627	8,291	(1)	(1)	--	911	(1)
Asia	--	--	3,048	4,473	(1)	(1)	--	106	(1)
Japan	--	--	2,284	3,457	(1)	(1)	--	0	(1)
Oceania	--	--	2,160	1,860	(1)	(1)	--	141	(1)
New Zealand	--	--	1,913	1,479	(1)	(1)	--	125	(1)
Developed countries	--	--	115,466	114,768	(1)	(1)	--	2,630	(1)
Cent plan countries	--	--	10,314	10,651	(1)	(1)	--	1,071	(1)
Wool - unspg, apparel grades (MT):									
World	26,315	31,670	103,761	113,756	3,943.02	3,591.93	3,373	12,181	3,611.31
Latin America	5,787	2,179	17,335	5,843	2,995.50	2,681.59	220	690	3,135.59
S. America	5,787	2,170	17,334	5,827	2,995.25	2,685.24	220	690	3,135.59
Chile	834	237	2,233	413	2,677.48	1,740.84	0	0	0.00
Uruguay	1,904	938	6,324	2,730	3,321.61	2,910.28	159	457	2,874.85
Argentina	2,903	897	8,436	2,401	2,905.92	2,676.24	41	191	4,658.49
E. Europe	303	315	1,894	1,946	6,250.00	6,179.27	36	193	5,362.36
EC	292	296	1,864	1,880	6,382.87	6,352.68	36	193	5,362.36
Belgium-Luxembourg	114	158	1,270	1,428	11,139.38	9,035.14	20	155	7,750.65
Asia	1,167	1,047	9,802	7,807	8,399.14	7,456.07	133	733	5,509.07
S. Asia	225	338	1,488	2,117	6,613.58	6,262.42	48	318	6,617.60
Afghanistan	225	338	1,488	2,117	6,613.58	6,262.42	48	318	6,617.60
China (mainland)	475	369	4,400	4,182	9,262.99	10,749.77	44	197	4,474.41
Other E. & S.E. Asia	401	304	3,764	1,463	9,387.34	4,813.00	30	200	6,652.23
Mongolia	391	304	3,578	1,461	9,151.59	4,807.27	30	200	6,652.23
Oceania	15,504	22,213	61,617	77,843	3,974.29	3,504.39	2,337	8,392	3,598.79
Australia	14,626	20,900	58,795	74,240	4,019.90	3,552.16	2,151	7,862	3,654.89
New Zealand	764	1,313	2,489	3,603	3,219.19	2,743.96	186	530	2,849.56
Africa	3,347	5,850	12,550	20,129	3,749.67	3,440.90	638	2,167	3,396.50
Sub-Sahara	3,347	5,850	12,550	20,127	3,749.67	3,440.90	638	2,167	3,396.50
Rep S. Africa	3,347	5,849	12,550	20,127	3,749.67	3,440.90	638	2,167	3,396.50
Developed countries	19,203	28,430	75,945	100,005	3,954.85	3,517.57	3,020	10,758	3,562.39
Less devel countries	6,202	2,534	19,521	8,098	3,147.60	3,160.41	279	1,026	1,677.76
Cent plan countries	910	706	8,294	5,743	9,114.39	8,135.11	74	396	5,357.11

See footnotes at end of table.

Table II--U.S. agricultural imports: Quantity, value, and unit value by commodity and country, January-December 1982 and 1983, and December 1983--continued

Commodity and country	January-December						December 1983		
	Quantity		Value (1,000 dol.)		Unit value (\$)		Quantity	Value (1,000 dol.)	Unit value (\$)
	1982	1983	1982	1983	1982	1983			
Feeds & fodders, ex oilcake(MT):									
World	633,214	811,153	97,689	117,167	154.27	144.44	58,058	10,743	185.03
Canada	538,692	650,289	71,103	88,099	131.99	135.48	55,031	9,184	166.88
Latin America	48,569	56,845	5,525	6,534	113.75	114.95	2,091	245	117.37
Caribbean	30,601	38,650	3,523	4,563	115.12	118.05	1,655	201	121.33
Haiti	26,426	31,214	2,911	3,419	110.17	109.54	1,079	108	100.00
S. America	17,910	17,633	1,986	1,872	110.91	106.16	0	0	.00
Chile	16,601	15,439	1,768	1,517	106.48	98.26	0	0	.00
W. Europe	31,665	85,987	16,821	17,965	531.20	208.93	483	943	1,951.96
EC	31,368	82,197	16,562	16,811	528.00	204.53	473	930	1,965.95
United Kingdom	495	878	756	1,316	1,526.60	1,499.22	7	21	3,038.71
Ireland	4,681	15,015	5,855	5,307	1,250.83	353.47	0	0	.00
Netherlands	3,997	41,508	2,353	3,051	588.80	73.50	376	404	1,074.25
Fed Rep Germany	1,549	2,663	6,720	6,425	4,338.52	2,412.87	82	466	5,687.04
Asia	2,782	2,920	986	1,428	354.46	489.18	206	142	690.90
Oceania	2,445	1,989	2,212	1,771	904.73	890.52	247	228	925.09
New Zealand	1,990	1,786	1,820	1,664	944.44	931.56	247	228	925.09
Africa	9,060	13,122	1,042	1,368	115.00	104.26	0	0	.00
Sub-Sahara	9,060	13,120	1,042	1,367	115.00	104.19	0	0	.00
Developed countries	575,537	740,409	90,835	108,820	157.82	146.97	55,827	10,430	186.82
Less devel countries	57,512	70,720	6,815	8,337	118.50	117.89	2,231	313	140.26
Fruits & preps(MT):									
World	876,690	954,692	506,257	558,785	577.46	585.30	50,837	30,482	599.60
Canada	55,934	68,600	42,434	39,372	758.65	573.94	5,003	2,263	452.30
Latin America	509,303	555,224	219,819	250,528	431.61	451.22	21,422	6,137	286.50
Mexico	339,006	325,387	119,075	119,875	351.25	368.41	16,654	4,428	265.87
Central America	39,881	42,852	8,696	10,564	218.04	246.53	2,002	511	255.26
Honduras	32,031	31,794	6,085	6,791	189.99	213.60	1,177	309	262.55
Caribbean	19,040	25,315	7,375	9,125	387.34	360.47	2,181	641	294.01
S. America	111,376	161,670	84,673	110,962	760.24	686.35	585	557	952.77
Chile	100,933	151,519	77,340	102,885	766.25	679.03	319	377	1,181.55
W. Europe	25,984	35,029	27,682	32,414	1,065.35	925.33	8,332	6,650	798.00
EC	10,507	16,738	13,696	18,876	1,303.52	1,127.74	4,027	3,795	942.46
France	4,021	9,115	4,045	7,488	1,006.02	821.58	2,782	2,060	740.42
Other W. Europe	15,477	18,291	13,986	13,537	903.66	740.12	4,305	2,854	663.05
Spain	10,151	17,083	11,835	11,455	836.35	670.54	4,203	2,612	621.43
Asia	236,052	233,111	177,412	185,382	751.58	795.25	14,034	13,057	930.42
W. Asia (Mideast)	10,745	17,565	14,582	23,952	1,357.07	1,363.62	2,408	3,324	1,380.23
Turkey	2,999	6,009	6,717	10,366	2,239.68	1,725.14	623	1,142	1,833.01
Iraq	855	5,374	1,227	7,463	1,434.55	1,388.80	1,669	2,107	1,262.26
Japan	18,412	21,881	20,868	24,083	1,133.42	1,100.65	2,451	2,578	1,051.74
China (mainland)	5,094	6,587	5,860	6,519	1,149.16	989.73	586	474	808.67
China (Taiwan)	14,014	10,433	13,744	11,610	980.73	1,112.79	744	996	1,338.66
Other E. & S.E. Asia	186,924	174,817	121,125	116,778	647.99	668.00	7,742	5,550	716.92
Thailand	74,756	67,736	46,448	44,879	621.32	662.56	1,593	1,476	926.84
Philippines	98,843	94,386	64,092	60,950	648.42	645.75	4,936	3,032	614.20
Oceania	19,095	29,844	20,195	29,015	1,057.58	972.23	240	1,040	4,334.41
New Zealand	15,814	24,714	15,171	23,830	959.37	964.21	200	959	4,793.72
Africa	27,656	29,311	16,086	18,957	581.65	646.76	1,595	1,161	728.10
Sub-Sahara	27,446	28,658	15,880	18,267	578.60	637.41	1,342	890	663.18
Rep S. Africa	26,864	28,529	15,581	18,182	580.00	637.33	1,294	862	666.12
Developed countries	150,339	187,664	130,056	146,467	865.09	780.47	17,404	13,434	771.92
Less devel countries	718,586	756,868	367,711	402,681	511.71	532.04	32,636	16,401	502.53
Cent plan countries	7,765	10,160	8,489	9,636	1,093.24	948.46	797	647	811.73
Strawberries(MT):									
World	17,832	21,615	21,414	21,012	1,200.87	972.11	1,692	2,529	1,494.58
Canada	729	386	920	230	1,271.24	596.99	0	0	.00
Latin America	14,447	17,578	16,038	15,642	1,110.14	889.89	1,344	1,492	1,109.87
Mexico	14,386	16,721	15,940	14,807	1,107.99	885.56	1,305	1,432	1,097.24
S. America	60	825	95	813	1,582.78	985.60	35	54	1,547.94
Chile	5	804	12	790	2,189.00	983.20	33	52	1,566.76
W. Europe	2,040	3,058	1,999	2,689	979.98	879.28	157	140	891.22
EC	2,040	2,965	1,999	2,600	979.98	876.94	117	101	865.38
Poland	521	495	2,261	2,307	4,340.18	4,659.65	183	875	4,778.85
Oceania	518	494	2,249	2,297	4,340.97	4,648.81	183	875	4,778.85
New Zealand	1,345	978	3,377	2,678	2,510.52	2,738.33	191	897	4,697.57
Developed countries	14,447	17,579	16,038	15,645	1,110.14	889.99	1,344	1,492	1,109.87
Less devel countries	2,040	3,058	1,999	2,689	979.98	879.28	157	140	891.22
Cent plan countries									
Apples, fresh(MT):									
World	71,869	98,197	36,483	44,262	507.63	450.75	7,258	3,497	481.74
Canada	32,780	45,295	16,351	16,107	498.82	355.60	4,682	1,754	374.72
Latin America	10,784	16,262	4,233	5,814	392.50	357.51	0	0	.00
S. America	10,354	16,262	4,035	5,814	389.67	357.51	0	0	.00
Chile	10,256	14,783	4,009	5,389	390.86	364.51	0	0	.00
W. Europe	3,360	7,770	2,568	5,019	764.36	645.98	2,567	1,737	676.79
EC	3,360	7,770	2,568	5,019	764.36	645.98	2,567	1,737	676.79
France	3,251	7,754	2,449	5,011	753.22	646.29	2,567	1,737	676.79
Oceania	11,700	17,743	6,660	11,466	569.20	646.22	0	0	.00
New Zealand	11,597	17,085	6,585	11,130	567.81	651.46	0	0	.00
Africa	13,245	11,127	6,671	5,856	503.66	526.31	9	5	527.33
Sub-Sahara	13,228	11,127	6,657	5,856	503.26	526.31	9	5	527.33
Rep S. Africa	13,228	11,127	6,657	5,856	503.26	526.31	9	5	527.33
Developed countries	61,068	81,935	32,236	38,448	527.88	469.25	7,258	3,497	481.74
Less devel countries	10,801	16,262	4,247	5,814	393.17	357.51	0	0	.00

See footnotes at end of table.

Table 11--U.S. agricultural imports: Quantity, value, and unit value by commodity and country, January-December 1982 and 1983, and December 1983--continued

Commodity and country	January-December						December 1983		
	Quantity		Value (1,000 dol.)		Unit value (\$)		Quantity	Value (1,000 dol.)	Unit value (\$)
	1982	1983	1982	1983	1982	1983			
Citrus, fresh (MT):									
World	48,342	44,997	14,616	10,358	302.35	230.19	12,862	3,446	267.92
Latin America	36,941	41,084	6,746	7,303	182.61	177.76	10,956	1,746	159.34
Mexico	34,941	35,982	6,076	5,963	173.90	165.77	10,686	1,686	157.61
Central America	404	279	120	171	296.64	612.62	34	22	638.23
Honduras	385	257	114	166	295.66	646.21	32	21	665.63
Caribbean	1,436	3,521	450	678	313.11	192.67	212	18	83.16
Bahamas	628	2,264	54	155	85.75	68.28	196	14	72.40
Jamaica	372	494	104	281	278.58	569.73	0	0	.00
Haiti	385	216	279	134	723.94	619.20	0	0	.00
Dominican Republic	51	545	13	108	258.04	198.05	14	3	196.71
S. America	160	1,302	100	497	624.19	377.18	24	20	837.33
Chile	2	1,243	1	459	500.00	369.04	24	20	837.33
W. Europe	8,559	1,409	6,248	1,021	730.00	724.49	24	20	837.33
EC	67	276	50	191	749.98	691.67	716	522	729.61
Italy	30	261	15	185	485.00	708.35	11	2	163.64
Other W. Europe	8,492	1,133	6,198	830	729.85	732.48	705	521	738.45
Spain	8,492	1,133	6,198	830	729.85	732.48	705	521	738.45
Asia	2,549	1,802	1,343	1,344	526.93	746.09	937	907	967.48
W. Asia (Mideast)	1,866	622	660	262	353.65	420.99	0	0	.00
Israel	1,866	622	660	262	353.65	420.99	0	0	.00
Japan	583	1,169	682	1,067	997.84	912.99	937	906	967.14
Africa	205	647	204	673	996.83	1,040.37	253	271	1,072.45
W. Africa	187	647	184	673	986.58	1,040.37	253	271	1,072.45
Morocco	187	647	184	673	986.58	1,040.37	253	271	1,072.45
Developed countries	11,214	3,255	7,684	2,366	685.24	726.97	1,653	1,429	864.26
Less devel countries	37,128	41,742	6,932	7,991	186.70	191.43	11,209	2,017	179.98
Grapes, fresh (MT):									
World	95,128	127,545	84,570	104,202	889.01	816.98	96	136	1,417.27
Latin America	92,164	124,836	83,262	102,381	903.41	820.12	0	0	.00
Mexico	16,199	16,483	20,036	23,381	1,236.84	1,418.48	0	0	.00
S. America	75,958	108,353	63,216	79,000	832.24	729.10	0	0	.00
Chile	75,958	108,353	63,216	79,000	832.24	729.10	0	0	.00
Developed countries	2,963	1,845	1,308	1,181	441.38	640.24	96	136	1,417.27
Less devel countries	92,164	125,700	83,262	103,021	903.41	819.57	0	0	.00
Mangoes (MT):									
World	29,394	39,598	20,139	23,013	685.14	581.16	298	135	453.56
Latin America	29,353	39,528	20,105	22,975	684.94	581.20	298	135	453.56
Mexico	24,377	32,364	17,593	19,002	721.71	587.13	0	0	.00
Central America	0	675	0	344	0.00	510.26	0	0	.00
Belize	0	664	0	338	0.00	509.68	0	0	.00
Caribbean	4,957	6,368	2,496	3,469	503.49	544.76	291	127	436.97
Haiti	4,850	6,195	2,452	3,392	505.65	547.60	291	127	436.97
Less devel countries	29,382	39,571	20,131	23,007	685.14	581.42	298	135	453.56
Melons (MT):									
World	215,293	184,938	46,208	45,819	213.63	247.75	3,014	701	232.48
Latin America	215,911	184,555	45,981	45,614	212.96	247.16	2,850	632	221.72
Mexico	203,629	166,337	41,537	38,919	203.98	233.98	1,167	222	190.02
Central America	6,323	7,716	1,934	2,556	305.84	331.24	695	145	208.03
Guatemala	4,106	3,599	978	742	238.08	206.20	635	111	174.24
Honduras	1,604	2,478	585	1,152	365.01	454.82	60	34	565.70
Caribbean	1,328	4,058	237	975	175.13	240.15	948	250	263.86
Dominican Republic	1,299	3,921	223	937	171.98	238.97	948	250	263.86
S. America	4,631	8,444	2,277	3,165	491.71	491.10	40	15	382.90
Venezuela	830	665	1,066	836	1,284.68	1,256.56	5	7	1,444.00
Ecuador	2,044	542	463	129	226.67	237.16	35	8	231.31
Chile	1,610	5,236	689	2,200	427.64	420.17	0	0	.00
Less devel countries	215,915	184,562	45,987	45,631	212.99	247.24	2,850	632	221.72
Pineapples (MT):									
World	59,081	68,345	9,505	10,053	160.89	147.09	3,299	517	156.85
Latin America	59,081	68,282	9,505	10,042	160.88	147.06	3,297	517	156.68
Mexico	21,258	28,759	2,337	2,101	109.92	73.07	1,682	741	83.77
Central America	32,139	32,947	5,892	6,562	178.68	199.18	1,206	283	234.31
Honduras	29,873	29,036	5,338	5,460	178.68	188.05	1,085	254	233.89
Costa Rica	1,946	3,717	497	1,071	255.31	288.08	121	29	238.06
Caribbean	5,652	5,949	1,267	1,237	224.12	207.96	375	81	215.28
Dominican Republic	5,626	5,934	1,257	1,227	223.34	206.78	375	81	215.28
S. America	32	627	10	141	297.56	224.41	34	12	366.68
Less devel countries	59,081	68,285	9,505	10,045	160.88	147.10	3,299	517	156.85
Pineapples - canned or prep (MT):									
World	197,420	189,260	121,267	119,025	614.26	628.89	8,552	5,363	627.06
Latin America	5,552	5,424	3,798	3,632	684.16	669.68	81	44	539.33
Mexico	5,513	5,363	3,770	3,574	683.75	666.40	71	30	425.59
Asia	179,197	168,216	110,368	106,433	615.90	630.47	7,375	4,630	627.81
China (Taiwan)	3,178	1,469	2,241	1,430	705.02	973.41	191	172	899.13
Other E. & S.E. Asia	175,694	166,876	107,956	104,739	614.46	627.64	7,079	4,397	621.07
Thailand	72,613	65,030	43,336	40,114	596.80	616.86	1,254	826	658.46
Malaysia	4,399	4,318	2,502	2,783	568.65	644.61	335	210	625.92
Singapore	4,858	3,867	2,817	2,392	579.96	618.56	578	381	659.43
Philippines	93,581	92,929	59,161	58,865	632.18	633.44	4,896	2,948	602.21
Africa	12,350	14,647	6,903	8,734	558.97	596.30	1,036	649	626.66
Sub-Sahara	12,350	14,647	6,903	8,734	558.97	596.30	1,036	649	626.66
Rep S. Africa	11,772	14,524	6,606	8,669	561.19	596.87	990	622	628.33
Developed countries	11,772	14,524	6,606	8,669	561.19	596.87	990	622	628.33
Less devel countries	185,033	173,917	114,310	109,878	617.78	631.78	7,397	4,639	627.17

See footnotes at end of table.

Table II--U.S. agricultural imports: Quantity, value, and unit value by commodity and country, January-December 1982 and 1983, and December 1983--continued

Commodity and country	January-December						December 1983		
	Quantity		Value (1,000 dol.)		Unit value (\$)		Quantity	Value (1,000 dol.)	Unit value (\$)
	1982	1983	1982	1983	1982	1983			
Fruit juices (ML):									
World	21,125,638	21,393,758	468,474	454,502	22.17	21.24	1,846,352	39,995	21.66
Canada	120,138	148,228	5,350	6,199	44.53	41.82	12,110	401	33.12
Latin America	17,284,278	15,923,055	374,709	332,989	21.68	20.91	1,343,245	28,682	21.35
Mexico	913,423	1,249,117	23,525	27,370	25.75	21.91	57,889	1,941	28.59
S. America	16,235,096	14,598,309	347,916	304,238	21.43	20.84	1,274,395	26,704	20.95
Brazil	14,516,909	12,886,622	307,977	272,673	21.21	21.16	1,173,248	24,803	21.14
Argentina	1,640,554	1,495,695	37,059	26,102	22.59	17.45	94,107	1,713	18.21
W. Europe	1,603,750	3,375,017	44,713	75,780	27.88	22.45	318,257	7,161	22.50
EC	1,059,961	2,254,330	23,860	52,511	28.17	23.29	206,824	4,952	23.94
Netherlands	315,151	364,614	7,351	9,718	23.32	26.65	50,050	1,173	23.44
Fed Rep Germany	595,181	1,572,932	17,278	36,128	29.03	22.97	152,070	3,473	22.84
Other W. Europe	543,789	1,120,687	14,854	23,269	27.31	20.76	111,433	2,208	19.82
Austria	168,837	510,657	5,626	10,752	33.32	24.67	68,370	1,384	20.55
Spain	327,051	324,658	8,067	7,087	24.67	21.83	26,212	539	20.24
Asia	1,509,925	1,275,970	29,076	23,439	19.26	18.37	102,082	1,737	16.96
Other E. & S.E. Asia	1,381,323	1,116,766	25,503	19,576	18.46	17.53	74,418	1,254	12.5
Thailand	486,485	491,299	6,756	7,078	13.89	14.41	5,581	125	16.85
Philippines	884,588	623,845	18,578	12,452	21.00	19.96	68,834	1,127	16.38
Africa	438,064	457,371	10,212	9,883	23.31	21.61	31,740	711	22.40
Sub-Sahara	437,602	454,798	10,142	9,776	23.18	21.50	31,740	711	22.40
Rep S. Africa	437,602	454,798	10,142	9,776	23.18	21.50	31,740	711	22.40
Developed countries	2,368,489	4,098,199	65,862	95,660	27.81	23.34	408,360	9,696	23.74
Less devel countries	18,707,279	17,131,553	401,409	354,817	21.46	20.71	1,428,567	30,111	21.08
Nuts & preps (MT):									
World	122,427	137,132	224,905	250,405	1,837.05	1,826.01	12,015	22,843	1,901.18
Latin America	43,858	51,331	76,532	79,899	1,744.98	1,556.55	4,689	7,726	1,647.61
Caribbean	13,441	13,572	3,880	3,588	288.70	264.36	1,667	419	212.80
Dominican Republic	13,205	13,499	3,767	3,483	285.30	258.01	1,967	419	212.80
S. America	23,521	25,978	69,901	71,742	2,971.85	2,761.63	1,587	6,282	3,958.69
Brazil	22,024	24,599	65,889	68,399	2,991.68	2,780.57	1,441	5,887	4,085.15
W. Europe	6,694	5,705	13,008	10,494	1,943.23	1,839.35	1,893	2,948	1,557.55
EC	5,950	5,353	10,343	8,784	1,738.25	1,640.89	1,813	2,512	1,385.52
Italy	5,426	4,656	8,630	6,937	1,590.48	1,489.86	1,730	2,173	1,256.30
Other W. Europe	744	352	2,665	1,710	3,582.52	4,857.55	80	437	5,456.26
Asia (Mideast)	52,282	72,866	81,982	140,521	1,568.08	1,928.48	5,094	10,745	2,109.26
Turkey	4,801	4,639	18,130	17,385	3,776.38	3,747.53	517	1,903	3,681.07
Iran	2,874	2,208	8,362	5,651	2,909.43	2,559.18	201	439	2,182.48
S. Asia	1,870	2,295	9,469	11,191	5,063.40	4,876.19	294	1,345	4,573.63
India	4,824	20,538	23,642	73,956	4,848.59	3,600.94	858	3,339	3,891.82
China (mainland)	541	20,499	23,495	73,823	4,870.36	3,601.30	842	3,284	3,900.41
Other E. & S.E. Asia	4,824	1,710	2,133	5,846	3,942.00	3,418.81	150	535	3,568.48
Philippines	40,248	43,876	35,724	40,690	887.59	927.38	3,312	4,657	1,406.11
Oceania	39,481	42,757	34,083	37,431	863.27	875.43	2,987	3,571	1,195.43
Africa	2,349	1,152	2,414	301	1,027.70	261.04	2	1	335.50
Sub-Sahara	16,950	5,981	50,511	18,964	2,979.99	3,170.63	309	1,382	4,472.88
Kenya	16,947	5,972	50,507	18,942	2,980.28	3,171.85	309	1,382	4,472.88
Tanzania	603	478	2,593	2,078	4,299.34	4,347.58	40	235	5,071.27
Mozambique	3,765	1,333	11,664	4,200	3,098.09	3,151.07	86	349	4,057.78
Developed countries	12,466	3,960	35,560	11,589	2,852.54	2,926.58	132	508	3,849.67
Less devel countries	8,093	6,179	15,935	12,073	1,968.93	1,953.91	1,973	3,294	1,669.49
Cent plus countries	113,779	129,234	206,804	232,462	1,817.59	1,798.77	9,892	19,014	1,922.11
Brazil nuts (MT):	555	1,719	2,167	5,869	3,903.90	3,414.35	150	535	3,568.44
World	9,935	10,580	18,099	17,444	1,821.74	1,648.76	396	1,060	2,675.63
Latin America	9,805	10,468	17,530	17,053	1,787.90	1,629.07	387	1,003	2,591.67
S. America	9,804	10,468	17,529	17,053	1,787.97	1,629.07	387	1,003	2,591.67
Peru	736	760	1,912	1,864	2,597.27	2,452.61	146	396	2,710.53
Bolivia	698	279	1,879	708	2,692.62	2,538.63	0	0	.00
Chile	20	165	51	466	2,548.45	2,826.76	0	0	.00
Brazil	8,350	9,237	13,687	13,942	1,639.19	1,509.33	241	607	2,519.67
W. Europe	31	30	213	105	6,863.97	3,514.83	9	57	6,285.55
EC	31	30	213	105	6,863.97	3,514.83	9	57	6,285.55
United Kingdom	7	7	5	262	646.86	3,588.27	0	0	.00
Asia	7	7	5	262	646.86	3,588.27	0	0	.00
S. Asia	7	7	5	262	646.86	3,588.27	0	0	.00
India	7	7	5	262	646.86	3,588.27	0	0	.00
Africa	92	0	351	0	3,817.79	.00	0	0	.00
Sub-Sahara	92	0	351	0	3,817.79	.00	0	0	.00
Tanzania	92	0	351	0	3,817.79	.00	0	0	.00
Developed countries	31	30	213	106	6,863.97	3,525.07	9	57	6,285.55
Less devel countries	9,904	10,541	17,886	17,315	1,805.95	1,642.64	387	1,003	2,591.67
Cashew nuts (MT):									
World	35,728	43,454	126,903	152,170	3,551.92	3,501.87	2,670	11,179	4,186.74
Latin America	13,659	15,411	52,269	54,630	3,826.71	3,544.88	1,200	5,279	4,399.55
S. America	13,659	15,398	52,268	54,587	3,826.60	3,545.10	1,200	5,279	4,399.55
Brazil	13,618	15,326	52,098	54,375	3,825.68	3,547.88	1,200	5,279	4,399.55
Asia	5,023	21,962	24,160	78,988	4,849.73	3,596.58	1,134	4,480	3,950.76
S. Asia	4,823	20,428	23,495	73,558	4,871.51	3,600.84	858	3,335	3,887.04
India	4,816	20,390	23,474	73,428	4,874.08	3,601.19	842	3,280	3,895.53
China (mainland)	50	930	270	3,141	5,397.72	3,377.42	65	257	3,960.80
Other E. & S.E. Asia	112	540	448	2,137	3,999.66	3,957.27	211	886	4,199.94
Africa	16,679	5,808	48,797	17,669	2,925.64	3,042.16	280	1,165	4,159.34
Sub-Sahara	16,676	5,799	48,793	17,648	2,925.93	3,043.21	280	1,165	4,159.34
Kenya	490	368	1,740	1,274	3,551.94	3,462.85	18	69	3,812.00
Tanzania	3,673	1,333	11,313	4,200	3,080.06	3,151.07	86	349	4,057.78

See footnotes at end of table.

Table 11—U.S. agricultural imports: Quantity, value, and unit value by commodity and country, January-December 1982 and 1983, and December 1983—continued

Commodity and country	January-December						December 1983		
	Quantity		Value (1,000 dol.)		Unit value (\$)		Quantity	Value (1,000 dol.)	Unit value (\$)
	1982	1983	1982	1983	1982	1983			
Cashew nuts(MT):									
Mozambique	12,466	3,960	35,560	11,589	2,852.54	2,926.58			
Less devel countries	35,352	42,113	125,354	147,561	3,545.89	3,503.93	132	508	3,849.67
Cent plan countries	61	930	301	3,141	4,936.65	3,377.42	2,505	10,426	4,162.26
Chestnuts(MT):									
World	4,550	4,530	6,883	6,441	1,502.76	1,421.83	65	257	3,960.80
W. Europe	4,227	4,261	6,338	6,084	1,499.47	1,427.95	1,812	2,264	1,249.18
EC	4,205	4,223	6,298	6,012	1,497.62	1,423.66	1,723	2,185	1,268.05
France	108	136	268	342	2,478.26	2,516.23	1,720	2,178	1,266.37
Italy	4,097	4,086	6,030	5,667	1,471.77	1,386.84	16	42	2,634.38
Other W. Europe	22	38	41	72	1,851.95	1,904.60	1,704	2,136	1,253.53
Asia	249	143	497	302	1,997.08	2,115.27	3	7	2,227.00
China (mainland)	79	78	158	161	1,994.16	2,068.61	26	52	2,010.50
Other E. & S.E. Asia	120	37	247	86	2,057.97	2,321.73	20	33	1,631.90
S. Korea	113	27	223	60	1,977.74	2,218.89	5	9	1,842.40
Developed countries	4,247	4,264	6,399	6,111	1,506.74	1,433.11	0	0	.00
Less devel countries	254	188	326	169	1,283.40	897.71	1,724	2,195	1,273.36
Cent plan countries	79	78	158	161	1,994.16	2,068.61	68	36	523.70
Coconut meat(MT):									
World	41,953	45,052	36,514	39,617	870.35	879.35	20	33	1,631.90
Latin America	2,024	1,989	1,824	1,574	901.25	761.08	3,243	3,752	1,157.09
Central America	702	671	619	463	881.32	690.69	228	153	669.11
Caribbean	1,319	1,304	1,198	1,035	908.00	793.80	37	26	710.30
Dominican Republic	1,319	1,304	1,198	1,035	908.00	793.80	191	126	661.14
Asia	39,673	42,710	34,349	37,753	865.80	883.93	191	126	661.14
Other E. & S.E. Asia	39,541	42,553	34,236	37,591	865.84	883.39	2,993	3,580	1,196.00
Philippines	39,310	42,351	33,999	37,370	864.89	882.40	2,993	3,580	1,196.00
Less devel countries	41,791	44,699	36,260	39,238	867.66	877.84	2,985	3,565	1,194.22
Pilberts(MT):									
World	3,282	2,556	7,236	5,967	2,204.65	2,334.48	3,221	3,732	1,158.71
W. Europe	1,357	637	2,712	1,451	1,998.37	2,278.78	227	474	2,087.87
EC	1,340	624	2,664	1,414	1,987.77	2,265.51	26	35	1,341.61
Belgium-Luxembourg	47	31	127	73	2,691.79	2,352.81	1	2	2,027.00
Fed Rep Germany	1	44	5	114	5,005.00	2,593.77	0	0	.00
Italy	1,290	542	2,525	1,196	1,957.41	2,207.44	25	32	1,284.00
Asia	1,925	1,919	4,524	4,515	2,350.06	2,352.65	201	439	2,182.48
W. Asia (Mideast)	1,925	1,916	4,523	4,510	2,349.65	2,353.76	201	439	2,182.48
Turkey	1,925	1,916	4,523	4,510	2,349.65	2,353.76	201	439	2,182.48
Developed countries	1,357	637	2,712	1,451	1,998.37	2,278.78	26	35	1,341.61
Less devel countries	1,925	1,919	4,524	4,515	2,350.06	2,352.65	201	439	2,182.48
Pistachio nuts(MT):									
World	2,919	2,861	13,884	13,398	4,756.26	4,683.10	337	1,556	4,616.54
W. Europe	61	66	271	281	4,444.80	4,259.68	21	90	4,300.00
EC	61	66	271	281	4,444.80	4,259.68	21	90	4,300.00
Fed Rep Germany	41	64	193	276	4,713.54	4,310.84	21	90	4,300.00
Asia	2,858	2,795	13,612	13,116	4,762.91	4,692.72	316	1,464	4,634.29
W. Asia (Mideast)	2,842	2,667	13,506	12,741	4,752.45	4,777.33	316	1,464	4,634.29
Turkey	915	237	3,740	1,009	4,087.67	4,257.99	0	0	.00
Iran	1,870	2,295	9,469	11,911	5,063.40	4,876.19	294	1,345	4,573.63
United Arab Emir.	57	90	298	332	5,222.70	3,690.13	0	0	.00
China (mainland)	3	118	12	303	3,932.67	2,570.66	0	0	.00
Developed countries	61	66	271	281	4,444.80	4,259.68	21	91	4,349.43
Less devel countries	2,855	2,654	13,601	12,725	4,763.78	4,794.72	316	1,464	4,634.29
Cent plan countries	118	118	12	303	3,932.67	2,570.66	0	0	.00
Vegetables & preps(MT):									
World	1,611,504	1,779,729	1,127,414	1,164,511	699.57	654.32	152,299	86,545	568.26
Canada	313,123	324,905	75,679	90,460	241.69	278.42	31,507	9,478	300.81
Latin America	848,252	997,868	522,223	553,691	615.64	554.87	77,740	30,172	388.11
Mexico	746,130	884,328	461,562	484,802	618.61	548.21	69,262	25,126	362.66
Central America	25,109	25,239	15,531	14,888	618.55	589.86	2,341	1,564	668.23
Caribbean	50,949	58,515	22,518	27,860	441.97	476.12	4,210	1,896	450.44
Dominican Republic	40,155	46,519	18,598	22,436	463.16	482.31	3,013	1,489	494.14
S. America	26,064	29,786	22,612	26,141	867.55	877.63	1,907	1,585	831.41
Brazil	12,529	16,378	13,367	15,543	1,066.92	948.99	1,073	970	904.37
W. Europe	215,101	217,702	254,293	238,488	1,182.20	1,095.48	25,373	27,886	1,099.02
EC	96,889	90,413	88,875	89,074	917.29	985.19	10,942	12,672	1,158.07
Fed Rep Germany	6,897	7,084	26,206	29,619	3,799.67	4,181.13	1,421	6,234	4,386.92
Italy	47,753	42,158	28,378	24,128	594.26	572.33	5,543	3,178	573.32
Other W. Europe	118,212	127,289	165,417	149,414	1,399.33	1,173.81	14,431	15,214	1,054.25
Switzerland	5,903	6,374	23,263	23,835	3,940.84	3,739.39	715	1,959	2,739.33
Spain	95,501	103,449	125,825	109,588	1,317.52	1,059.34	11,894	11,646	979.12
Portugal	15,011	15,956	14,778	14,821	984.48	928.85	1,695	1,471	867.95
Asia	226,122	229,829	259,400	269,267	1,147.34	1,167.24	17,294	18,520	1,070.91
W. Asia (Mideast)	41,361	47,396	29,104	31,211	703.65	658.52	5,145	3,258	633.16
Israel	36,484	42,527	25,701	27,361	704.46	643.38	4,669	2,802	600.14
Japan	13,445	14,822	26,756	31,948	1,990.04	2,215.22	1,551	3,360	2,166.28
China (mainland)	36,539	33,211	46,220	43,356	1,264.96	1,305.47	2,106	2,510	1,191.96
China (Taiwan)	77,265	71,064	106,404	102,225	1,372.44	1,438.48	3,946	5,767	1,461.45
Other E. & S.E. Asia	56,573	62,891	49,933	58,381	862.63	928.29	4,476	3,568	797.25
S. Korea	6,776	9,558	12,216	16,917	1,802.86	1,769.90	428	994	2,323.19
Hong Kong	17,190	19,879	22,485	25,762	1,314.88	1,295.92	1,148	1,284	1,118.45
Developed countries	579,300	601,004	383,830	389,685	662.57	648.39	63,165	43,571	689.80
Less devel countries	992,006	1,141,898	687,038	723,893	692.57	633.94	86,951	40,272	463.16
Cent plan countries	40,278	36,827	56,546	50,932	1,403.90	1,383.01	2,183	2,702	1,237.71

See footnotes at end of table.

Table 11--U.S. agricultural imports: Quantity, value, and unit value by commodity and country, January-December 1982 and 1983, and December 1983--continued

Commodity and country	January-December						December 1983		
	Quantity		Value (1,000 dol.)		Unit value (\$)		Quantity	Value (1,000 dol.)	Unit value (\$)
	1982	1983	1982	1983	1982	1983			
Tomatoes (MT):									
World	268,815	334,845	174,125	228,870	647.75	683.51	10,808	3,650	337.73
Latin America	268,033	333,846	173,636	228,049	647.81	682.10	10,797	3,634	336.57
Mexico	267,227	332,602	173,273	227,192	648.78	683.07	10,790	3,633	336.69
Less devel countries	268,033	333,869	173,636	228,086	647.81	683.16	10,797	3,634	336.57
Asparagus (MT):									
World	7,495	9,728	10,836	14,087	1,445.72	1,448.11	442	429	970.62
Latin America	7,403	9,692	10,607	14,006	1,432.76	1,445.06	432	410	948.16
Mexico	7,333	9,028	10,540	13,355	1,437.37	1,479.26	243	256	1,053.97
S. America	65	660	58	644	892.51	975.34	189	153	812.17
Chile	61	628	47	617	766.51	982.18	186	152	817.81
Oceania	54	24	137	54	2,544.91	2,250.96	9	19	2,084.78
New Zealand	51	22	130	49	2,557.43	2,209.18	9	19	2,084.78
Developed countries	67	36	179	81	2,674.09	2,259.44	10	19	1,941.10
Less devel countries	7,428	9,692	10,656	14,006	1,434.64	1,445.10	432	410	948.16
Beans (MT):									
World	7,447	10,743	8,391	8,271	1,126.80	769.92	846	884	1,044.82
Canada	236	512	181	338	765.24	659.94	35	37	1,063.00
Latin America	6,909	9,785	7,763	7,209	1,123.67	736.71	773	796	1,030.07
Mexico	6,372	9,163	7,552	6,970	1,185.15	760.70	739	784	1,060.32
Caribbean	505	585	195	227	385.51	387.83	33	12	371.42
Dominican Republic	505	585	195	227	385.51	387.83	33	12	371.42
W. Europe	144	219	302	489	2,094.16	2,231.05	10	31	1,729.61
EC	43	166	192	429	4,239.77	2,585.81	4	16	4,063.75
France	35	124	135	363	3,847.06	2,927.47	2	9	4,699.50
Other W. Europe	101	53	119	59	1,180.68	1,119.92	14	15	1,062.71
Portugal	101	53	119	59	1,180.68	1,119.92	14	15	1,062.71
Asia	148	158	118	161	799.67	1,017.10	2	5	2,320.00
China (Taiwan)	28	99	35	105	1,249.28	1,062.33	1	2	1,603.00
Developed countries	393	734	509	848	1,295.27	1,155.70	53	69	1,303.58
Less devel countries	7,046	9,988	7,877	7,409	1,117.93	741.76	792	813	1,026.27
Carrots (MT):									
World	47,682	57,461	8,468	14,071	177.59	244.88	11,061	2,795	252.66
Canada	47,023	54,215	8,360	13,319	177.78	245.68	9,969	2,663	267.14
Latin America	600	2,608	71	247	117.79	94.78	1,015	80	78.44
Mexico	562	2,607	66	247	117.79	94.67	1,015	80	78.44
Caribbean	20	244	8	147	419.20	603.54	63	38	602.30
W. Europe	20	244	8	147	419.20	603.54	63	38	602.30
EC	39	372	29	349	743.92	937.85	14	14	1,002.00
Israel	39	372	29	349	743.92	937.85	14	14	1,002.00
Asia	39	372	29	349	743.92	937.85	14	14	1,002.00
W. Asia (Mideast)	39	372	29	349	743.92	937.85	14	14	1,002.00
Developed countries	47,082	54,853	8,397	13,824	178.35	252.02	10,046	2,715	270.26
Less devel countries	600	2,608	71	247	117.79	94.78	1,015	80	78.44
Cucumbers (MT):									
World	138,144	177,164	63,172	54,467	457.29	307.43	29,091	5,959	204.84
Canada	1,077	1,204	832	945	772.73	785.09	88	19	218.18
Latin America	137,020	175,843	62,290	53,384	454.61	303.59	28,937	5,861	202.55
Mexico	120,873	167,679	61,469	52,356	476.98	312.24	28,073	5,783	205.99
Caribbean	7,534	7,406	786	919	104.39	124.04	847	76	90.03
Bahamas	7,268	6,745	735	803	101.11	118.99	847	76	90.03
Developed countries	1,122	1,321	880	1,083	784.56	819.82	154	98	633.90
Less devel countries	137,022	175,843	62,292	53,384	454.61	303.59	28,937	5,861	202.55
Eggplant (MT):									
World	15,573	17,820	7,601	9,323	488.06	523.19	2,233	1,000	447.91
Latin America	15,561	17,701	7,596	9,267	488.12	523.53	2,203	987	447.88
Mexico	15,359	17,280	7,531	9,127	490.33	528.18	2,148	968	450.83
Caribbean	202	820	65	140	319.60	332.81	55	18	332.78
Dominican Republic	202	820	65	140	319.60	332.81	55	18	332.78
Less devel countries	15,561	17,704	7,596	9,272	488.12	523.71	2,203	987	447.88
Onions (MT):									
World	74,409	91,860	24,401	24,616	327.93	267.97	10,138	3,488	344.07
Canada	4,063	11,580	1,788	2,683	292.39	231.72	2,684	793	295.50
Latin America	68,222	78,729	21,666	20,542	317.59	260.92	7,347	2,594	353.03
Mexico	64,882	78,683	20,806	20,536	320.67	261.00	7,347	2,594	353.03
S. America	3,248	0	845	0	260.20	.00	0	0	.00
Chile	3,248	0	845	0	260.20	.00	0	0	.00
W. Europe	1,772	1,371	845	0	260.20	.00	0	0	.00
EC	1,493	1,288	1,393	1,354	786.11	987.82	104	99	949.98
Netherlands	425	194	1,320	1,341	884.12	1,041.17	104	99	949.98
Belgium-Luxembourg	155	225	194	267	698.57	911.16	20	18	874.35
France	658	671	646	775	1,251.73	1,185.53	15	19	1,236.33
Developed countries	6,167	13,098	2,708	4,056	981.02	1,155.56	61	56	920.47
Less devel countries	68,228	78,747	21,679	20,553	439.17	309.64	7,347	2,594	353.03
Peppers (MT):									
World	76,565	69,798	60,015	49,285	783.85	706.10	4,143	3,661	883.59
Latin America	75,790	68,381	59,554	47,781	785.78	698.75	4,025	3,530	876.92
Mexico	73,154	65,242	58,511	46,432	799.63	711.68	3,743	3,421	913.94
Caribbean	2,634	3,129	1,040	1,343	394.78	429.20	282	109	385.64
Dominican Republic	2,440	2,801	888	1,005	363.83	358.79	281	106	377.96
W. Europe	65	538	42	944	682.34	1,755.05	56	108	1,923.89
EC	65	535	42	939	682.34	1,755.16	55	105	1,909.73
Netherlands	3	400	3	809	978.67	1,982.23	55	104	1,897.05
Developed countries	690	1,106	346	1,203	501.04	1,088.03	118	131	1,111.19
Less devel countries	75,850	68,611	59,636	47,978	786.23	699.27	4,025	3,530	876.92

See footnotes at end of table.

Table II--U.S. agricultural imports: Quantity, value, and unit value by commodity and country, January-December 1982 and 1983, and December 1983--continued

Commodity and country	January-December						December 1983		
	Quantity		Value (1,000 dol.)		Unit value (\$)		Quantity	Value (1,000 dol.)	Unit value (\$)
	1982	1983	1982	1983	1982	1983			
Potatoes (MT):									
World									
Canada	168,078	138,861	28,002	23,705	166.60	170.71	10,141	2,251	221.94
Developed countries	168,037	138,786	27,978	23,670	166.50	170.55	10,135	2,249	221.93
Squash (MT):									
World	168,078	138,826	28,002	23,694	166.60	170.67	10,135	2,249	221.93
Latin America	47,269	51,987	24,353	26,975					
Mexico	47,207	51,941	24,318	26,945	515.20	518.88	5,506	2,092	379.92
Less devel countries	47,052	51,723	24,277	26,890	515.96	519.89	5,477	2,083	380.00
Vegetables--prep/pres (MT):									
World	47,207	51,941	24,318	26,946	515.13	518.77	5,502	2,091	380.00
Canada	548,533	586,521	607,325	596,910	1,106.82	1,017.71	51,769	52,084	1,006.09
Latin America	34,385	53,607	19,803	28,489	575.91	531.45	3,775	2,303	610.19
Mexico	82,009	91,874	77,634	67,682	946.65	736.68	6,129	4,485	731.76
Caribbean	59,868	63,006	53,503	38,686	893.68	614.01	4,614	2,864	620.79
Dominican Republic	4,717	6,818	5,080	7,639	1,076.98	1,120.38	253	398	1,571.64
S. America	4,190	6,175	3,910	6,146	933.17	1,005.04	208	263	1,253.67
Brazil	16,337	20,676	17,660	19,634	1,080.97	949.61	1,152	1,109	962.88
W. Europe	10,967	13,820	12,312	14,013	1,122.66	1,013.94	887	868	978.09
EC	204,725	209,329	245,313	228,669	1,198.26	1,092.39	24,673	27,011	1,094.76
France	88,304	84,430	81,678	81,167	924.96	961.35	10,563	12,067	1,142.37
Fed Rep Germany	6,164	7,446	8,743	10,124	1,418.37	1,359.65	696	929	1,335.11
Italy	6,893	7,066	26,198	29,583	3,800.68	4,186.62	1,421	6,234	4,386.92
Greece	47,263	41,586	28,002	23,526	592.46	565.73	5,524	3,150	570.15
Other W. Europe	10,842	12,905	9,545	9,329	880.33	722.88	1,377	953	695.42
Switzerland	116,421	124,899	163,636	147,502	1,405.55	1,180.97	14,110	14,944	1,059.13
Spain	5,903	6,371	23,263	23,821	3,940.84	3,738.98	714	1,948	2,728.08
Portugal	94,310	101,918	124,480	108,202	1,319.90	1,061.65	11,663	11,452	981.90
E. Europe	14,851	15,840	14,622	14,712	984.59	928.79	1,661	1,440	866.70
Asia	3,711	3,599	10,290	7,565	2,772.90	2,101.96	77	192	2,489.08
W. Asia (Mideast)	219,488	223,253	249,431	259,210	1,136.42	1,161.06	16,873	17,860	1,058.50
Israel	4,125	46,712	28,912	30,619	703.02	655.49	5,111	3,231	632.16
Japan	36,334	41,911	25,570	26,843	703.75	640.47	4,635	2,775	598.78
China (mainland)	13,314	14,241	26,403	31,584	1,983.14	2,217.81	1,529	3,318	2,170.02
China (Taiwan)	35,983	32,592	45,846	42,918	1,274.10	1,316.83	2,058	2,482	1,205.83
Other E. & S.E. Asia	71,915	66,615	97,227	95,144	1,351.97	1,428.27	3,641	5,218	1,433.20
Thailand	56,252	62,373	49,698	57,912	883.48	928.48	4,464	3,554	796.19
S. Korea	28,737	29,683	10,732	11,201	373.47	377.98	2,698	1,076	398.94
Hong Kong	6,774	9,469	12,207	16,739	1,802.08	1,767.78	428	994	2,323.19
Developed countries	16,845	19,672	22,354	25,677	1,327.06	1,305.27	1,148	1,284	1,118.45
Less devel countries	289,512	320,328	318,152	316,873	1,098.92	989.21	34,667	35,434	1,022.12
Cent plan countries	219,299	230,002	232,802	229,553	1,061.57	998.05	14,957	13,977	933.88
Lives - prep or pres (MT):	39,722	36,191	56,172	50,483	1,414.12	1,394.90	2,135	2,673	1,252.11
W. Europe	50,939	52,307	96,012	76,829	1,884.84	1,468.82	5,975	8,486	1,420.21
EC	47,604	49,703	91,491	73,878	1,921.92	1,486.39	5,677	8,205	1,445.36
Greece	3,891	4,020	5,903	5,614	1,517.11	1,396.51	405	518	1,278.84
Other W. Europe	3,575	3,682	5,395	5,032	1,509.01	1,366.78	348	447	1,284.79
Spain	43,713	45,683	85,588	68,264	1,957.95	1,494.30	5,272	7,687	1,458.15
Asia	43,353	45,426	85,064	67,932	1,962.12	1,495.44	5,238	7,650	1,460.53
W. Asia (Mideast)	1,951	1,540	2,842	1,810	1,456.46	1,175.49	173	156	902.11
Israel	1,878	1,471	2,709	1,724	1,442.53	1,171.95	172	154	896.26
Africa	1,865	1,468	2,692	1,718	1,443.23	1,170.07	172	154	896.26
W. Africa	1,011	1,005	1,206	1,041	1,192.69	1,036.06	125	124	995.10
Morocco	1,011	998	1,206	1,023	1,192.69	1,024.67	125	124	995.10
Developed countries	49,500	998	1,206	1,023	1,192.69	1,024.67	125	124	995.10
Less devel countries	49,500	51,229	94,242	75,661	1,903.88	1,476.95	5,849	8,359	1,429.21
Cent plan countries	1,411	1,066	1,727	1,152	1,224.30	1,080.52	126	126	1,002.36
W. Europe	43,219	49,117	86,651	99,071	2,004.94	2,017.04	2,010	4,120	2,049.69
EC	116	1,730	915	3,244	7,892.02	1,875.13	305	506	1,657.44
Other W. Europe	88	663	730	1,447	8,291.40	2,182.15	171	312	1,823.00
Spain	28	1,067	186	1,797	6,636.86	1,684.37	134	194	1,446.16
Asia	16	1,048	27	1,606	1,695.94	1,532.66	134	185	1,383.02
China (mainland)	43,034	47,335	85,536	95,688	1,987.64	2,021.50	1,705	3,674	2,119.86
China (Taiwan)	16,278	16,624	27,997	29,091	1,719.91	1,749.97	796	1,496	1,878.81
Other E. & S.E. Asia	15,627	17,635	37,906	42,786	2,425.67	2,426.18	683	1,697	2,484.26
Hacao	11,013	12,895	19,328	23,346	1,755.00	1,810.49	224	409	1,824.66
S. Korea	1,483	1,502	2,459	2,550	1,657.81	1,697.86	29	52	1,785.52
Hong Kong	2,339	3,624	4,998	7,468	2,136.69	2,060.74	0	0	.00
Developed countries	7,106	7,737	11,698	13,270	1,646.22	1,715.12	195	357	1,830.48
Less devel countries	256	1,942	1,295	3,805	5,057.48	1,959.37	307	519	1,690.14
Cent plan countries	26,678	30,551	57,285	66,174	2,147.29	2,166.03	907	2,105	2,321.36
Lives - incl extract (MT):	18,285	16,624	28,071	29,091	1,723.75	1,749.97	796	1,496	1,878.81
W. Europe	6,852	6,116	32,608	32,319	4,758.84	5,284.31	1,086	6,037	5,559.30
EC	42	95	129	341	3,074.00	3,587.21	10	37	3,695.50
France	4,803	4,663	22,795	25,684	4,746.09	5,508.03	1,052	5,851	5,562.08
Fed Rep Germany	145	181	649	848	4,746.09	5,507.96	0	0	.00
E. Europe	4,648	4,454	22,093	24,714	4,753.10	5,548.75	1,036	5,779	5,578.23
Czechoslovakia	1,893	1,284	9,177	6,124	4,847.82	4,769.76	18	146	8,084.33
Poland	1,099	665	5,640	3,019	4,847.82	4,769.76	18	146	8,084.33
Yugoslavia	643	562	2,784	2,803	5,131.80	4,539.26	18	146	8,084.33
Oceania	151	57	753	303	4,329.94	4,987.22	0	0	.00
Australia	109	35	498	144	4,986.27	5,314.88	0	0	.00
Other	109	35	498	144	4,571.23	4,105.37	0	0	.00

See footnotes at end of table.

Table II--U.S. agricultural imports: Quantity, value, and unit value by commodity and country, January-December 1982 and 1983, and December 1983--continued

Commodity and country	January-December						December 1983		
	Quantity		Value (1,000 dol.)		Unit value (\$)		Quantity	Value (1,000 dol.)	Unit value (\$)
	1982	1983	1982	1983	1982	1983			
Hops, incl extract(MT):									
Developed countries	4,954	4,793	23,423	26,169	4,728.14	5,459.71			
Cent plan countries	1,893	1,284	9,177	6,125	4,847.82	4,770.10	1,062	5,888	5,544.50
Artichokes - prep(MT):							18	146	8,084.33
World	11,994	13,012	14,117	15,222	1,177.00	1,169.82	949	1,098	1,157.42
V. Europe	11,957	12,955	14,055	15,163	1,175.45	1,170.42	943	1,096	1,162.22
EC	112	152	189	236	1,691.83	1,551.15	19	32	1,667.79
Italy	90	96	152	165	1,690.94	1,719.68	3	8	2,649.00
Other V. Europe	11,845	12,803	13,865	14,927	1,170.57	1,165.90	924	1,064	1,151.83
Spain	11,845	12,803	13,865	14,927	1,170.57	1,165.90	924	1,064	1,151.83
Developed countries	11,957	12,955	14,056	15,163	1,175.56	1,170.47	943	1,096	1,162.22
Tomatoes, incl paste & sauce(MT):									
World	175,477	168,317	112,879	98,310	643.27	584.07	18,106	9,888	546.09
Canada	918	4,492	479	3,585	521.91	798.01	543	521	960.38
Latin America	21,268	19,210	20,319	13,961	955.39	726.76	1,238	968	781.81
Mexico	16,417	14,513	16,107	10,394	981.12	716.16	878	709	807.87
S. America	4,828	4,697	4,198	3,567	869.44	759.52	360	259	718.25
Peru	1,308	1,072	1,250	830	955.66	774.63	196	175	894.49
Chile	1,389	1,518	1,136	1,736	817.86	748.44	0	0	.00
Brazil	2,129	1,995	1,808	1,521	849.26	762.40	144	74	515.66
V. Europe	93,229	90,121	52,115	48,228	559.00	535.14	11,721	5,913	504.52
EC	48,660	41,678	27,316	21,733	561.36	521.43	5,362	2,806	523.30
France	1,684	1,196	1,283	813	761.63	679.66	117	79	671.86
Italy	45,787	39,720	25,125	20,367	548.73	512.77	5,204	2,710	520.67
Other V. Europe	44,569	48,443	24,799	26,495	556.42	546.94	6,359	3,108	488.68
Spain	30,292	33,813	13,221	15,306	436.46	452.65	4,807	1,985	413.01
Portugal	13,411	14,387	10,909	10,994	813.43	764.14	1,522	1,093	718.27
Asia	59,637	53,997	39,689	32,241	665.50	597.08	4,604	2,485	538.68
W. Asia (Mideast)	33,998	40,299	20,452	22,752	601.57	564.58	4,393	2,364	538.05
Turkey	2,830	3,126	1,881	2,109	664.61	674.78	265	172	649.17
Israel	31,168	37,173	18,571	20,643	595.85	555.31	4,128	2,192	530.92
China (Taiwan)	25,001	13,333	10,910	9,245	756.36	693.42	211	119	566.30
Developed countries	125,421	131,995	71,208	72,573	567.75	549.82	16,392	8,628	526.36
Less devel countries	49,190	35,670	41,178	25,318	837.12	709.77	1,714	1,259	734.77
Sugar - cane & beet(MT):									
World	2,373,317	2,644,389	797,972	1,025,569	336.23	387.83	229,483	87,863	382.87
Canada	29,379	10,809	11,434	4,899	389.19	453.25	2,999	1,384	461.54
Latin America	1,381,742	1,859,733	470,818	713,867	340.74	383.85	183,720	68,697	373.92
Mexico	129	29,138	77	13,679	593.43	469.46	0	0	.00
Central America	403,514	573,359	136,776	225,974	338.96	394.12	30,498	10,487	343.85
Guatemala	54,471	134,207	19,238	56,868	353.18	423.73	0	0	.00
Belize	42,495	28,199	19,957	11,632	375.50	412.49	6,129	2,816	459.40
El Salvador	60,794	69,776	22,275	31,580	366.40	452.59	3,641	1,281	351.92
Honduras	65,753	95,837	20,847	26,784	317.04	279.47	2,268	391	172.40
Nicaragua	46,010	55,209	15,646	24,497	340.05	443.72	0	0	.00
Costa Rica	51,159	57,576	17,214	26,561	336.49	461.33	0	0	.00
Panama	82,832	132,555	25,599	48,051	309.05	362.50	78,460	5,999	324.96
Caribbean	374,276	486,829	127,054	199,014	339.47	408.80	14,491	5,712	394.16
Jamaica	8,393	32,333	3,373	13,911	401.92	430.25	0	0	.00
Dominican Republic	325,050	410,651	106,984	166,149	329.13	404.60	14,491	5,712	394.16
Barbados	23,938	13,440	9,148	6,210	382.15	462.09	0	0	.00
S. America	603,823	770,407	206,911	275,200	342.67	357.21	138,731	52,498	378.42
Colombia	31,941	66,069	10,380	29,812	324.98	451.22	13,099	6,066	463.08
Guyana	43,220	28,875	16,876	11,975	390.46	414.71	0	0	.00
Peru	68,884	80,746	28,612	36,641	415.37	453.78	15,674	7,053	449.98
Bolivia	32,365	46,134	11,715	14,670	361.96	317.98	13,400	6,414	478.63
Brazil	246,862	330,019	88,857	119,034	359.94	360.69	46,856	17,906	382.15
Argentina	153,938	194,832	41,376	51,985	268.78	266.82	43,704	12,336	282.25
Asia	529,503	309,001	162,745	130,404	307.35	423.63	20,016	8,968	448.02
S. Asia	98	26,234	54	11,001	546.98	419.32	20,000	8,960	448.00
India	98	26,234	54	11,001	546.98	419.32	20,000	8,960	448.00
China (Taiwan)	54,722	30,318	17,135	11,991	313.13	395.52	0	0	.00
Other E. & S.E. Asia	474,607	252,403	145,498	107,885	306.56	427.43	0	0	.00
Thailand	290,939	14,800	92,136	5,832	316.69	394.02	0	0	.00
Philippines	183,643	237,588	53,333	102,041	290.41	429.49	0	0	.00
Oceania	170,015	229,124	61,550	94,137	362.03	410.85	22,353	8,625	385.84
Australia	152,548	197,219	53,464	79,983	350.47	405.55	22,353	8,625	385.84
Piji	17,467	31,905	8,086	14,154	462.95	443.63	0	0	.00
Africa	262,636	235,500	91,392	81,660	347.98	386.75	395	189	479.73
Sub-Sahara	262,636	235,500	91,392	81,660	347.98	386.75	395	189	479.73
Ivory Coast	0	53,377	0	14,351	.00	268.85	0	0	.00
Mauritius	17,680	27,207	7,421	12,796	419.73	470.30	395	189	479.73
Mozambique	19,890	25,642	6,653	11,551	334.48	450.49	0	0	.00
Rep S. Africa	33,093	42,995	8,816	11,052	266.40	257.05	0	0	.00
Swaziland	74,312	36,303	27,243	12,161	366.60	334.98	0	0	.00
Zimbabwe	92,129	30,544	32,122	12,298	348.66	402.64	0	0	.00
Malawi	25,532	4,936	9,137	1,150	357.87	233.02	0	0	.00
Developed countries	215,063	251,258	73,754	96,040	342.94	382.25	25,352	10,009	394.79
Less devel countries	2,158,179	2,393,098	724,167	929,506	335.54	368.41	204,715	77,847	381.39
World	1,084,879	1,650,517	59,539	79,939	54.88	48.43	80,578	5,505	68.32
Latin America	698,063	1,136,717	39,206	50,184	56.16	44.15	32,852	2,405	73.20
Mexico	105,175	124,573	5,999	4,485	57.04	36.00	95	4	44.55
Central America	194,180	398,176	7,285	16,794	37.52	42.18	0	0	.00
Guatemala	43,520	144,316	2,122	6,041	48.77	41.86	0	0	.00
Belize	39,630	33,760	1,108	1,472	27.95	43.61	0	0	.00

See footnotes at end of table.

Table 11--U.S. agricultural imports: Quantity, value, and unit value by commodity and country, January-December 1982 and 1983, and December 1983--continued

Commodity and country	January-December						December 1983		
	Quantity		Value (1,000 dol.)		Unit value (\$)		Quantity	Value (1,000 dol.)	Unit value (\$)
	1982	1983	1982	1983	1982	1983			
Molasses - inedible(MT):									
Honduras	94,533	49,758	3,162	2,885	33.45	57.99	0	0	0.00
Nicaragua	0	29,538	0	1,291	.00	43.70	0	0	.00
Panama	16,497	93,265	892	4,448	54.10	47.69	0	0	.00
Caribbean	203,234	243,020	15,678	12,695	77.14	52.24	969	48	49.65
Jamaica	0	20,899	0	951	.00	45.50	0	0	.00
Dominican Republic	170,564	183,140	14,168	9,518	83.07	51.97	0	0	.00
Barbados	13,854	24,719	646	1,621	46.65	65.59	969	48	49.65
S. America	195,474	370,948	10,243	16,210	52.40	43.70	31,788	2,352	74.00
Colombia	96,999	175,737	6,040	6,850	62.27	38.98	9,938	767	77.21
Guyana	21,903	34,001	1,589	1,619	72.53	47.62	0	0	.00
Peru	70,336	129,110	2,239	5,565	31.83	43.10	0	0	.00
Brazil	1	21,850	0	1,585	404.00	72.54	21,850	1,585	72.54
W. Europe	75,417	164,134	9,471	18,068	125.57	110.08	18,785	1,330	70.82
EC	75,417	164,134	9,471	18,068	125.57	110.08	18,785	1,330	70.82
Netherlands	33,797	35,690	4,206	2,880	124.45	80.69	18,785	1,330	70.79
France	41,620	118,969	5,265	14,818	126.49	126.69	0	0	.00
Asia	63,146	52,701	2,043	1,439	32.35	27.31	0	0	.00
Other E. & S.E. Asia	63,125	52,701	2,037	1,439	32.27	27.31	0	0	.00
Thailand	38,350	32,095	1,253	688	32.67	21.43	0	0	.00
Indonesia	24,775	10,598	785	204	31.67	19.29	0	0	.00
Oceania	157,519	96,327	4,709	3,907	29.90	40.56	28,784	1,750	60.81
Australia	116,490	47,035	3,109	2,125	26.69	45.18	28,784	1,750	60.81
Fiji	41,029	49,292	1,600	1,782	39.00	36.15	0	0	.00
Africa	89,594	199,728	4,058	6,240	45.29	31.24	0	0	.00
Sub-Sahara	89,594	199,728	4,058	6,240	45.29	31.24	0	0	.00
Sudan	20,053	0	1,286	0	64.12	.00	0	0	.00
Mauritius	21,884	39,815	3,402	2,059	64.07	51.71	0	0	.00
Rep S. Africa	40,504	132,442	995	3,956	24.57	29.87	0	0	.00
Developed countries	233,551	344,521	13,627	24,250	58.35	70.39	47,726	3,100	64.95
Less devel countries	851,307	1,305,996	45,906	55,689	53.92	42.64	32,852	2,405	73.20
Confectionery prods(MT):									
World	41,263	50,654	81,914	95,135	1,985.17	1,878.14	4,197	7,818	1,862.83
Canada	2,471	2,665	4,432	4,432	1,721.89	1,662.92	180	293	1,625.34
Latin America	10,752	13,318	11,356	13,537	1,056.21	1,016.48	1,350	1,094	950.97
Mexico	1,065	580	1,420	713	1,333.02	1,208.73	19	27	1,400.37
S. America	9,394	12,426	9,630	12,470	1,025.11	1,003.57	1,115	1,037	930.31
Colombia	2,621	2,220	2,288	2,161	872.83	973.53	225	214	950.88
Brazil	4,748	7,214	4,715	7,117	993.00	986.60	426	373	875.01
Argentina	2,024	2,980	2,624	3,180	1,296.45	1,067.26	464	451	971.11
W. Europe	23,874	29,658	58,887	68,183	2,466.58	2,298.99	2,446	5,510	2,252.79
EC	18,149	23,726	43,432	52,502	2,393.09	2,212.86	2,118	4,587	2,165.52
Denmark	784	1,183	1,866	2,471	2,379.98	2,089.10	126	302	2,393.75
United Kingdom	3,856	5,173	8,103	10,396	2,101.38	2,009.62	747	1,497	2,004.37
Ireland	235	71	1,059	399	4,508.30	5,613.72	5	32	6,394.60
Netherlands	3,110	4,020	5,903	7,345	1,898.00	1,827.10	434	812	1,671.99
Belgium-Luxembourg	487	813	797	1,302	1,635.89	1,601.14	59	84	1,427.29
France	571	845	1,746	2,466	3,058.31	2,918.60	118	310	2,630.14
Fed Rep Germany	7,223	9,204	19,982	23,289	2,766.47	2,530.26	559	1,401	2,505.80
Italy	1,836	2,351	3,891	4,728	2,119.20	2,010.97	60	135	2,255.32
Other W. Europe	5,725	5,932	15,455	15,681	2,699.55	2,643.44	328	924	2,816.28
Sweden	1,957	2,351	3,237	3,876	1,653.99	1,648.72	106	174	1,644.43
Finland	349	471	870	960	2,492.29	2,038.63	17	49	2,871.29
Switzerland	165	255	543	1,068	3,290.67	4,189.63	15	60	4,029.33
Spain	3,171	2,768	10,630	9,548	3,352.16	3,449.45	180	616	3,420.13
E. Europe	810	542	900	496	1,111.12	974.53	43	37	849.46
Asia	2,264	3,176	5,118	6,977	2,260.46	2,196.72	301	795	2,642.59
W. Asia (Mideast)	761	754	1,042	1,099	1,369.88	1,457.76	11	11	978.73
Israel	727	636	964	839	1,326.45	1,318.99	11	11	978.73
Japan	296	443	1,399	1,969	4,724.88	4,445.53	59	238	4,034.30
Other E. & S.E. Asia	724	1,176	1,753	2,564	2,421.88	2,180.35	164	448	2,730.22
Hong Kong	588	952	1,505	2,248	2,560.12	2,361.00	154	430	2,792.93
Africa	846	1,107	987	1,214	1,166.98	1,096.44	72	84	1,163.83
Sub-Sahara	846	1,105	987	1,209	1,166.98	1,094.03	72	84	1,163.83
Rep S. Africa	846	1,105	986	1,209	1,165.64	1,094.03	72	84	1,163.83
Developed countries	28,453	34,695	66,883	76,929	2,350.64	2,217.28	2,773	6,142	2,214.76
Less devel countries	11,681	14,897	13,670	17,130	1,170.30	1,349.89	1,327	1,574	1,186.00
Cent plan countries	1,129	1,062	1,361	1,077	1,205.60	1,013.75	97	103	1,061.39
Tobacco - filler(MT):									
World	89,092	106,025	282,670	360,400	3,172.78	3,398.19	7,689	26,542	3,451.97
Canada	2,669	4,854	8,159	15,800	3,057.02	3,255.14	300	1,048	3,494.18
Latin America	5,389	12,969	16,823	37,107	3,121.68	2,861.20	1,782	5,578	3,130.06
Central America	563	1,323	2,398	5,092	4,259.70	3,849.01	672	2,428	3,612.78
S. America	3,781	10,355	10,047	26,655	2,657.14	2,574.10	1,017	2,894	2,845.59
Brazil	3,714	9,005	9,817	23,811	2,643.31	2,644.23	831	2,709	3,259.57
W. Europe	15,689	15,751	55,276	60,640	3,523.21	3,849.94	990	3,719	3,756.38
EC	15,689	15,728	55,273	60,624	3,523.06	3,854.53	990	3,719	3,756.38
Italy	4,082	1,494	6,313	3,047	1,546.62	2,039.51	80	124	1,551.00
Greece	11,423	14,155	48,647	57,478	4,258.68	4,056.38	910	3,595	3,950.08
E. Europe	10,190	13,130	34,409	45,274	3,376.74	3,448.13	638	2,410	3,778.12
Yugoslavia	4,643	4,718	16,748	28,073	3,607.25	3,830.69	414	1,638	3,957.39
Bulgaria	5,547	7,770	17,660	25,835	3,183.79	3,325.01	224	772	3,446.81
Asia	54,292	58,453	165,563	198,723	3,049.48	3,399.71	3,973	13,768	3,465.50
W. Asia (Mideast)	51,160	55,199	157,045	183,322	3,069.68	3,445.97	3,200	11,388	3,558.74
Turkey	46,707	51,097	139,887	174,638	2,994.98	3,417.78	3,039	10,730	3,530.84
Syria	1,333	755	5,106	3,120	3,530.79	4,132.58	0	0	.00

See footnotes at end of table.

Table 11--U.S. agricultural imports: Quantity, value, and unit value by commodity and country, January-December 1982 and 1983, and December 1983--continued

Commodity and country	January-December						December 1983		
	Quantity		Value (1,000 dol.)		Unit value (\$)		Quantity	Value (1,000 dol.)	Unit value (\$)
	1982	1983	1982	1983	1982	1983			
Tobacco - filler (MT):									
Lebanon	3,085	1,324	11,900	5,484	3,857.30	4,142.24	160	656	4,098.41
Other E. & S.E. Asia	3,107	4,866	8,467	14,152	2,724.98	2,908.26	443	1,305	2,946.42
Thailand	2,953	2,952	6,050	7,751	2,725.97	2,625.57	242	605	2,498.83
S. Korea	34	1,630	142	5,947	4,176.94	3,648.46	193	689	3,571.99
Developed countries	18,726	21,177	64,315	78,039	3,834.54	3,685.08	1,567	5,712	3,645.14
Less devel countries	60,086	71,502	183,507	236,599	3,058.15	3,308.98	5,425	18,274	3,368.57
Cent plan countries	10,360	13,346	34,847	45,762	3,363.62	3,428.89	697	2,556	3,666.87
Tobacco - scrap (MT):									
World	26,578	21,540	42,056	36,289	1,582.38	1,684.72	1,278	2,199	1,721.02
Latin America	9,335	7,885	23,010	18,558	2,464.94	2,353.59	433	1,144	2,641.65
Mexico	1,656	1,197	3,793	2,896	2,290.36	2,419.45	90	258	2,867.80
Central America	881	240	2,949	398	3,347.71	1,659.59	6	10	1,507.50
Guatemala	158	40	604	29	3,825.20	721.77	0	0	.00
El Salvador	244	0	1,072	0	4,393.77	.00	0	0	.00
Honduras	294	117	739	223	2,512.30	1,908.86	6	10	1,607.50
Caribbean	2,359	1,865	5,641	4,981	2,391.23	2,670.59	122	346	2,832.71
Dominican Republic	2,340	1,848	5,623	4,959	2,402.79	2,683.61	119	341	2,865.52
S. America	4,439	4,583	10,627	10,283	2,394.04	2,243.73	215	530	2,467.43
Colombia	756	762	1,798	2,060	2,378.83	2,703.23	77	226	2,939.02
Brazil	2,277	1,810	6,752	5,411	2,965.49	2,989.74	34	149	4,382.23
Paraguay	819	594	1,552	1,215	1,895.45	2,044.65	46	112	2,437.59
Argentina	584	1,361	520	1,540	890.47	1,131.88	58	43	742.55
W. Europe	3,396	3,831	2,841	3,218	836.56	840.02	217	136	628.23
EC	2,732	3,340	2,315	2,870	847.05	859.18	201	125	623.00
Fed Rep Germany	981	553	1,349	862	1,374.69	1,558.46	9	2	273.37
Italy	1,502	2,558	739	1,724	492.07	674.13	175	94	539.13
Other W. Europe	663	491	526	348	793.33	709.72	16	11	893.88
Spain	662	491	524	348	791.43	709.72	16	11	893.88
Asia	12,976	8,880	14,173	12,093	1,092.25	1,361.79	600	825	1,375.74
E. Asia (Mideast)	4,940	2,453	1,927	976	390.05	398.06	85	37	431.89
Turkey	4,215	2,311	1,572	890	372.94	385.05	71	26	366.69
Other E. & S.E. Asia	8,030	6,350	12,243	11,091	1,524.68	1,746.65	515	789	1,531.52
Indonesia	3,764	3,721	6,238	6,434	1,657.34	1,729.05	170	292	1,714.74
Philippines	3,863	2,400	5,824	4,519	1,507.52	1,882.99	247	468	1,894.35
Africa	713	790	1,943	2,306	2,725.77	2,919.12	28	94	3,352.28
Sub-Sahara	713	790	1,943	2,306	2,725.77	2,919.12	28	94	3,352.28
Cameroon	677	687	1,945	2,156	2,828.88	3,138.58	28	94	3,352.28
Developed countries	3,516	4,009	2,891	3,410	822.12	850.52	217	136	628.23
Less devel countries	23,023	17,524	39,126	32,873	1,699.45	1,875.87	1,061	2,063	1,944.53
Other tobacco (MT):									
World	68,776	111,610	179,011	346,837	2,602.81	3,107.58	1,925	2,649	1,376.03
Canada	4,510	3,525	14,223	9,251	3,153.59	2,624.40	33	32	955.36
Latin America	37,374	67,904	94,793	218,097	2,536.34	3,211.85	1,039	1,959	1,885.09
Mexico	4,303	10,325	13,272	32,665	3,084.45	3,163.72	207	772	3,841.16
Central America	3,457	8,413	14,151	35,486	4,093.51	4,217.97	123	572	6,654.07
Guatemala	1,272	3,183	4,778	12,598	3,755.91	3,957.82	2	9	4,328.50
Honduras	1,202	3,221	4,669	13,560	3,884.64	4,209.85	63	273	4,329.94
Nicaragua	232	731	1,997	4,448	8,609.43	6,084.57	4	18	4,571.25
Panama	248	912	1,141	3,479	4,599.75	3,814.26	53	268	5,064.04
S. America	29,213	48,778	66,226	149,396	2,267.02	3,062.76	668	603	902.63
Brazil	24,434	42,145	60,007	132,268	2,455.88	3,138.40	646	578	895.50
Argentina	3,357	5,410	2,412	13,221	718.48	2,443.80	0	0	.00
W. Europe	6,792	12,133	15,822	32,590	2,329.58	2,686.10	148	367	2,480.26
Denmark	6,696	12,061	15,756	32,540	2,353.01	2,697.92	141	366	2,596.66
Italy	750	1,349	2,667	5,197	3,556.29	3,852.18	88	341	3,878.93
Greece	2,330	6,947	4,677	15,539	2,007.33	2,236.79	41	20	492.73
Asia	3,247	3,002	4,572	11,454	2,331.99	3,815.60	5	1	100.00
S. Asia	17,247	19,729	42,252	54,314	2,449.80	2,753.00	699	191	273.26
India	790	533	2,528	513	3,200.54	962.84	15	6	403.47
Other E. & S.E. Asia	790	319	2,528	378	3,199.91	1,184.17	15	6	403.47
Thailand	15,954	17,517	39,369	52,758	2,467.65	3,011.83	634	149	235.30
Philippines	5,858	1,651	10,923	3,516	1,864.69	2,129.76	0	1	.00
S. Korea	1,849	4,147	1,950	5,978	1,054.55	1,441.52	631	146	231.91
Africa	8,180	11,532	26,427	43,215	3,230.63	3,747.41	0	0	.00
Sub-Sahara	2,599	7,634	11,644	31,249	4,480.29	4,093.34	6	101	16,772.83
Cameroon	2,599	7,634	11,644	31,249	4,480.29	4,093.34	6	101	16,772.83
Rep S. Africa	140	188	3,211	3,232	22,937.26	17,189.27	6	101	16,772.83
Zimbabwe	436	1,318	1,190	4,016	2,730.12	3,047.40	6	101	16,772.83
Malawi	477	1,588	1,249	5,842	2,619.45	3,678.68	0	0	.00
Developed countries	1,520	4,280	5,829	17,335	3,835.02	4,050.27	0	0	.00
Less devel countries	11,796	17,976	31,249	46,398	2,649.14	2,581.11	181	399	2,202.24
Wine (HL):	56,726	92,874	147,486	298,960	2,599.97	3,218.98	1,744	2,250	1,290.28
World	4,520,178	4,870,753	770,258	844,079	170.40	173.29	484,546	92,448	190.79
W. Europe	4,379,641	4,720,025	751,103	822,295	171.50	174.21	470,408	90,215	191.78
EC	3,372,963	4,297,642	668,916	736,814	168.37	171.45	424,638	80,693	190.03
France	770,960	960,946	258,305	304,756	335.04	317.14	112,127	37,709	336.31
Fed Rep Germany	509,692	583,031	101,433	106,466	199.01	182.61	54,001	8,843	163.76
Italy	2,647,773	2,705,114	300,728	317,961	113.58	117.54	252,737	33,157	131.19
Other W. Europe	406,678	422,383	82,187	85,481	202.69	202.38	45,770	9,522	208.03
Spain	200,976	234,795	48,676	56,128	242.20	239.05	31,370	6,850	218.36
Portugal	196,217	178,034	31,477	27,165	160.42	152.58	13,316	2,441	183.33
Developed countries	4,423,589	4,768,598	759,138	831,387	171.61	174.35	475,209	91,202	191.92

See footnotes at end of table.

Table 11--U.S. agricultural exports: Quantity, value, and unit value by commodity and country, January-December 1982 and 1983, and December 1983--continued

Commodity and country	January-December						December 1983		
	Quantity		Value (1,000 dol.)		Unit value (\$)		Quantity	Value (1,000 dol.)	Unit value (\$)
	1982	1983	1982	1983	1982	1983			
Malt beverages (ML):									
World	6,752,562	7,408,700	465,591	515,235	68.95	69.54	582,729	40,191	68.97
Canada	2,086,280	2,167,326	119,459	128,347	57.26	59.22	173,911	10,453	60.11
Latin America	400,689	444,913	27,423	27,485	68.44	61.78	43,196	2,625	60.76
Mexico	394,677	432,390	27,002	26,571	68.41	61.45	41,167	2,481	60.27
W. Europe	3,999,250	4,410,499	301,815	333,987	75.49	75.72	328,157	24,588	74.93
EC	3,958,680	4,367,755	298,689	330,532	75.45	75.67	323,576	24,183	74.73
United Kingdom	134,150	166,273	10,557	12,932	78.70	77.77	13,821	1,108	80.16
Ireland	93,350	93,129	7,326	6,723	78.48	72.19	5,390	367	68.15
Netherlands	2,732,854	2,900,594	200,169	217,292	73.24	72.84	212,095	14,630	69.92
France	65,939	47,056	5,971	4,181	90.56	88.05	3,879	338	87.20
Fed Rep Germany	888,106	1,112,645	71,138	91,486	80.10	82.22	85,245	7,290	85.52
Asia	151,723	211,005	9,971	15,011	65.72	71.34	22,590	1,582	70.05
Japan	68,531	104,939	5,516	8,911	80.49	84.91	7,808	694	89.46
Oceania	96,522	146,433	5,791	8,555	59.99	58.42	11,899	739	62.14
Australia	79,113	119,929	4,386	6,485	55.44	54.07	8,832	488	55.30
Developed countries	6,247,327	6,826,921	432,301	479,516	69.20	70.24	521,215	36,417	69.87
Less devel countries	453,461	509,023	30,555	31,635	67.38	62.15	51,345	3,138	61.11
Sesameseed (MT):									
World	33,216	42,787	32,454	39,963	977.07	933.99	4,371	3,305	756.12
Latin America	33,143	33,142	32,298	32,714	974.49	987.09	4,320	3,260	754.56
Mexico	24,355	24,027	23,928	23,755	982.47	988.67	4,215	3,143	745.63
Central America	8,783	8,747	8,368	8,655	952.74	989.43	80	95	1,190.05
Guatemala	6,900	7,159	6,368	6,935	922.92	966.77	0	0	.00
El Salvador	360	543	328	539	911.62	991.82	20	18	923.25
Honduras	540	340	508	351	941.55	1,031.53	20	26	1,276.00
Nicaragua	983	705	1,163	830	1,183.27	1,177.01	40	51	1,280.47
Asia	63	8,442	140	6,204	2,229.25	734.85	51	45	888.45
China (mainland)	13	8,266	18	5,972	1,381.61	722.54	45	34	751.51
Africa	0	1,156	0	993	.00	858.84	0	0	.00
N. Africa	0	1,156	0	993	.00	858.84	0	0	.00
Egypt	0	1,156	0	993	.00	858.84	0	0	.00
Less devel countries	33,160	34,432	32,325	33,831	974.83	982.53	4,324	3,265	755.08
Cent plan countries	13	8,266	18	5,972	1,381.61	722.54	45	34	751.51
Castor oil (MT):									
World	29,347	33,676	23,697	31,279	807.47	928.81	1,692	1,735	1,025.38
Latin America	24,580	23,337	19,985	21,569	813.06	924.22	1,442	1,532	1,062.46
S. America	24,570	23,337	9,976	21,569	813.00	924.22	1,442	1,532	1,062.46
Brazil	24,570	23,337	.976	21,569	813.00	924.22	1,442	1,532	1,062.46
Asia	4,767	10,077	3,711	9,488	772.04	941.50	0	0	.00
S. Asia	3,468	5,821	2,677	5,603	772.04	962.59	0	0	.00
India	3,468	5,821	2,677	5,603	772.04	962.59	0	0	.00
Other E. & S.E. Asia	1,299	4,256	1,034	3,884	796.05	912.65	0	0	.00
Thailand	1,299	4,256	1,034	3,884	796.05	912.65	0	0	.00
Less devel countries	29,347	33,664	23,697	31,259	807.46	928.55	1,692	1,735	1,025.18
Coconut oil (MT):									
World	403,595	449,389	184,097	223,078	456.14	496.40	42,757	30,604	715.77
Asia	381,854	421,795	174,348	207,884	456.58	492.86	38,289	26,855	701.38
S. Asia	4,637	9,896	2,198	5,548	473.98	560.61	3,067	2,108	687.16
Sri Lanka	4,637	9,896	2,196	5,548	473.61	560.61	3,067	2,108	687.16
Other E. & S.E. Asia	377,217	411,899	172,150	202,337	456.37	491.23	35,222	24,747	702.61
Malaysia	6,126	13,334	2,887	8,330	471.29	624.70	1,427	1,702	931.73
Philippines	370,091	398,057	168,686	193,549	455.82	486.23	33,395	23,045	640.08
Oceania	18,001	25,685	7,959	13,809	442.16	537.63	4,448	3,729	838.44
N. Samoa	3,160	8,776	1,165	4,667	368.54	531.80	2,370	1,843	777.81
Fiji	9,789	9,016	4,833	5,771	493.75	640.06	1,838	1,698	923.92
Less devel countries	403,595	449,380	184,081	223,060	456.11	496.37	42,757	30,604	715.76
Olive oil (MT):									
World	29,237	33,113	47,241	47,531	1,615.80	1,435.41	2,974	4,017	1,350.60
W. Europe	27,845	31,633	44,732	45,245	1,606.46	1,430.31	2,956	3,999	1,352.97
EC	18,712	21,374	29,001	30,738	1,549.88	1,438.09	2,154	2,974	1,380.84
France	1,569	2,000	1,901	2,445	1,211.41	1,222.68	224	251	1,121.17
Italy	16,624	18,829	26,098	27,390	1,569.92	1,454.67	1,853	2,597	1,401.60
Greece	519	544	1,000	898	1,650.28	1,650.94	76	124	1,629.20
Other W. Europe	9,133	10,259	15,731	14,507	1,722.38	1,414.12	802	1,025	1,278.12
Spain	8,657	9,766	14,641	13,562	1,691.19	1,382.55	734	917	1,249.39
Portugal	473	493	1,079	1,005	2,380.20	2,039.45	68	104	1,589.29
Africa	1,373	1,204	2,481	1,986	1,806.80	1,649.77	0	0	.00
N. Africa	1,373	1,204	2,481	1,986	1,806.80	1,649.77	0	0	.00
Tunisia	1,373	1,204	2,481	1,986	1,806.80	1,649.77	0	0	.00
Developed countries	27,846	31,636	44,737	45,255	1,606.60	1,430.49	2,956	3,999	1,352.97
Less devel countries	1,391	1,477	2,504	2,276	1,800.05	1,540.80	18	17	961.67
Palm oil (MT):									
World	113,401	149,110	48,593	60,756	428.50	407.46	14,446	7,573	524.24
Asia	112,852	148,776	48,356	60,252	428.49	404.98	14,409	7,509	521.14
Other E. & S.E. Asia	112,852	148,776	48,356	60,251	428.49	404.98	14,409	7,509	521.14
Malaysia	100,092	131,194	43,626	53,387	435.86	406.93	12,464	6,657	534.11
Singapore	0	3,418	0	1,152	.00	337.09	0	0	.00
Indonesia	11,760	14,164	4,384	5,712	369.42	403.28	1,945	852	438.22
Less devel countries	112,893	148,835	48,394	60,310	428.67	405.21	14,409	7,510	521.17
Palm kernel oil (MT):									
World	95,639	106,548	48,542	60,996	507.55	572.47	6,292	4,989	792.92
W. Europe	8,592	8,902	11,429	12,343	1,330.16	1,386.56	270	486	1,798.53
EC	8,592	8,902	11,429	12,343	1,330.16	1,386.56	270	486	1,798.53
Denmark	1,236	570	1,681	854	1,359.82	1,498.87	34	62	1,818.15
Netherlands	7,282	8,335	9,627	11,459	1,322.08	1,378.11	236	424	1,795.70

See footnotes at end of table.

Table II--U.S. agricultural imports: Quantity, value, and unit value by commodity and country, January-December 1982 and 1983, and December 1983--continued

Commodity and country	January-December						December 1983		
	Quantity		Value (1,000 dol.)		Unit value (\$)		Quantity	Value (1,000 dol.)	Unit value (\$)
	1982	1983	1982	1983	1982	1983			
Palm kernel oil (MT):									
Asia									
Other E. & S.E. Asia	84,590	97,641	35,878	48,640	424.14	498.15			
Malaysia	84,590	97,641	35,878	48,640	424.14	498.15	6,022	4,503	747.84
Africa	83,571	97,137	35,399	48,443	423.58	498.70	6,022	4,503	747.84
Sub-Sahara	2,453	4	1,231	11	501.78	2,818.25	6,022	4,503	747.84
Ivory Coast	2,027	2	1,231	11	501.78	2,818.25	0	0	.00
Developed countries	8,597	8,903	11,435	12,344	434.35	1,249.50	0	0	.00
Less devel countries	87,042	97,645	37,106	48,652	426.30	498.25	0	0	.00
Oilcaka & meal (MT):							270	486	1,798.53
World							6,022	4,503	747.84
Canada	66,130	102,387	10,708	17,502	161.92	170.94			
Latin America	37,464	83,311	6,362	15,130	169.80	181.61	14,184	2,455	173.08
Caribbean	26,552	15,346	3,894	7,723	146.65	112.30	10,017	1,969	196.58
Haiti	18,563	15,225	2,715	1,697	146.27	111.46	3,997	440	110.01
S. America	18,563	15,225	2,715	1,697	146.27	111.46	3,997	440	110.01
Argentina	7,989	0	1,179	0	147.53	.00	0	0	.00
Oceania	7,989	0	1,179	0	147.53	.00	0	0	.00
Australia	1,861	3,587	291	568	156.13	158.47	0	0	.00
Trust Terr Pac Is	179	1,430	29	203	161.11	241.84	170	46	270.82
Developed countries	1,682	2,157	262	366	155.59	169.50	170	46	270.82
Less devel countries	37,896	84,883	6,552	15,409	172.90	181.53	0	0	.00
Cotton, excl linters (MT):	28,234	17,504	4,156	2,093	147.20	119.58	10,187	2,015	197.82
World							3,997	440	110.01
Latin America	8,747	1,777	13,132	3,287	1,501.36	1,849.56			
Mexico	6,851	278	9,019	326	1,316.41	1,172.66	70	119	1,704.90
S. America	6,034	278	7,318	325	1,212.87	1,170.71	0	0	.00
Peru	877	0	1,700	1	2,081.08	.00	0	0	.00
E. Europe	817	0	1,700	0	2,081.08	.00	0	0	.00
German Dem Rep	81	0	198	0	2,448.41	.00	0	0	.00
Asia	81	0	198	0	2,448.41	.00	0	0	.00
S. Asia	8	151	9	209	1,131.88	1,386.19	34	47	1,373.82
Pakistan	8	151	9	209	1,131.88	1,386.19	34	47	1,373.82
Africa	4	146	4	203	1,080.75	1,392.90	34	47	1,373.82
N. Africa	1,806	1,348	3,900	2,751	2,159.73	2,040.56	36	73	2,017.48
Egypt	1,583	564	3,503	1,378	2,213.18	2,443.65	0	0	.00
Sub-Sahara	1,583	564	3,503	1,378	2,213.18	2,443.65	0	0	.00
Sudan	223	784	397	1,372	1,780.29	1,750.58	36	73	2,017.58
Less devel countries	223	784	397	1,372	1,780.29	1,750.58	36	73	2,017.58
Cent plan countries	8,665	1,777	12,928	3,286	1,492.01	1,849.18	70	119	1,704.90
Cotton linters (MT):	81	0	198	0	2,448.41	.00	0	0	.00
World									
Latin America	4,978	14,273	1,723	5,522	346.10	386.88	1,208	469	388.66
Mexico	4,027	12,097	1,340	4,666	328.25	589.60	5,731	6,158	1,074.56
S. America	3,829	5,457	1,248	3,120	332.82	385.69	800	366	457.59
Brazil	198	6,640	92	1,546	466.81	232.84	375	254	678.24
E. Europe	198	6,640	92	1,546	466.81	232.84	425	254	678.24
EC	0	179	0	147	.00	821.12	425	112	262.89
United Kingdom	0	179	0	147	.00	821.12	0	0	.00
USSR, Est, Lat, Lith	0	179	0	147	.00	821.12	0	0	.00
USSR	0	250	0	127	.00	508.26	0	0	.00
Asia	0	250	0	127	.00	508.26	0	0	.00
China (mainland)	951	739	382	374	402.00	505.95	53	27	506.81
Oceania	951	739	382	374	402.00	505.95	53	27	506.81
Australia	0	1,008	0	207	.00	205.23	0	0	.00
Developed countries	0	1,008	0	207	.00	205.23	0	0	.00
Less devel countries	0	1,187	0	355	.00	299.32	355	77	215.68
Cent plan countries	4,027	12,097	1,340	4,666	332.82	385.69	355	77	215.68
World	951	989	382	501	402.00	506.53	800	366	457.59
Canada	103,686	83,740	84,815	89,951	818.00	1,074.17	53	27	506.81
Latin America	83,620	69,030	27,448	40,700	328.25	589.60	4,394	3,132	712.90
Mexico	1,308	864	12,366	9,869	9,454.20	11,422.85	62	935	15,081.66
Central America	612	535	3,890	3,050	6,356.39	5,700.91	60	340	5,659.50
Guatemala	3	10	5,002	3,791	1667184.33	379,057.70	1	595	595,118.00
Costa Rica	1	0	1,830	1,358	1829570.00	679,232.00	1	102	101,786.00
S. America	0	0	2,868	2,333	.00	.00	1	492	.00
Chile	647	246	3,163	3,002	4,888.26	12,205.06	0	0	.00
E. Europe	154	174	2,473	2,746	16,057.50	15,779.86	0	0	.00
EC	3,438	2,238	15,262	12,187	4,439.07	5,445.62	108	772	7,151.39
United Kingdom	3,292	2,041	13,634	11,148	4,141.61	5,461.96	108	770	7,129.45
Netherlands	166	138	2,194	1,656	13,219.38	12,001.82	27	208	7,690.44
France	862	1,198	6,304	6,111	7,332.86	5,101.37	36	350	9,732.94
Fed Rep Germany	365	133	1,198	567	1,778.50	4,048.30	7	64	9,096.14
Italy	1,174	140	2,015	1,018	10,933.34	5,593.98	0	51	.00
Other E. Europe	107	182	1,170	1,039	11,146.29	5,276.30	2	32	15,829.00
Sweden	146	197	1,627	1,038	1,856.40	9,519.60	8	85	10,622.13
E. Europe	73	90	1,310	845	17,948.99	9,389.05	0	2	.00
Hungary	3,920	113	5,291	212	1,349.82	1,874.92	0	0	.00
Romania	1,819	1	2,402	6	1,320.58	5,761.00	3	5	1,552.33
Asia	1,975	0	2,640	0	1,336.72	.00	0	1	.00
E. Asia (Mideast)	7,716	6,180	17,760	19,457	2,301.69	3,148.34	354	673	1,900.54
Israel	67	109	794	1,038	14,856.40	9,843.00	8	85	10,622.13
S. Asia	53	105	776	1,034	14,635.47	9,843.00	8	85	10,622.13
India	6,659	5,608	7,180	5,805	1,078.29	1,035.20	344	333	967.18
Japan	6,659	5,448	7,180	5,598	1,078.29	1,027.47	344	333	967.18
World	84	87	3,491	4,262	41,557.71	48,983.91	2	239	119,635.50

See footnotes at end of table.

Table 11--U.S. agricultural imports: Quantity, value, and unit value by commodity and country, January-December 1982 and 1983, and December 1983--continued

Commodity and country	January-December						December 1983		
	Quantity		Value (1,000 dol.)		Unit value (\$)		Quantity	Value (1,000 dol.)	Unit value (\$)
	1982	1983	1982	1983	1982	1983			
Seeds - field & garden(MT):									
China (mainland)	856	254	1,367	778	1,596.85	3,061.25	0	0	0.00
China (Taiwan)	33	63	4,684	6,357	141,952.64	100,897.49	0	0	.00
Other E. & S.E. Asia	17	59	243	1,218	14,291.65	20,644.61	0	16	.00
Oceania	628	1,131	1,342	2,242	2,136.48	1,982.53	39	78	2,001.97
Australia	432	381	934	1,096	2,163.11	2,877.00	2	10	5,152.50
New Zealand	196	750	407	1,146	2,077.79	1,528.15	37	68	1,833.78
Africa	3,055	4,184	5,330	5,264	1,744.66	1,258.23	771	563	729.96
Sub-Sahara	3,055	4,184	5,328	5,264	1,744.04	1,258.14	771	563	729.96
Ethiopia	2,855	3,909	3,481	3,285	1,219.29	840.41	730	532	728.16
Rep S. Africa	111	57	1,662	1,153	14,972.89	20,225.16	1	12	12,484.00
Developed countries	87,934	72,648	49,980	61,577	568.38	847.61	4,552	4,320	948.97
Less devel countries	10,975	10,725	28,160	27,365	2,565.87	2,551.52	1,176	1,834	1,559.46
Cent plan countries	4,777	367	6,675	1,009	1,397.28	2,748.96	3	5	1,552.33
Nursery stock, cut flowers(MA):									
World	--	--	200,168	236,844	(1)	(1)	--	16,775	(1)
Canada	--	--	36,620	19,855	(1)	(1)	--	2,772	(1)
Latin America	--	--	111,491	128,597	(1)	(1)	--	10,361	(1)
Mexico	--	--	2,994	3,323	(1)	(1)	--	259	(1)
Central America	--	--	7,682	7,672	(1)	(1)	--	554	(1)
Guatemala	--	--	2,970	2,820	(1)	(1)	--	275	(1)
Costa Rica	--	--	3,075	3,366	(1)	(1)	--	252	(1)
S. America	--	--	98,870	115,635	(1)	(1)	--	9,404	(1)
Colombia	--	--	96,118	112,500	(1)	(1)	--	9,110	(1)
Peru	--	--	2,416	2,477	(1)	(1)	--	221	(1)
W. Europe	--	--	64,351	78,950	(1)	(1)	--	2,942	(1)
EC	--	--	64,139	78,233	(1)	(1)	--	2,895	(1)
Netherlands	--	--	60,707	74,912	(1)	(1)	--	2,800	(1)
Asia	--	--	5,371	6,122	(1)	(1)	--	332	(1)
V. Asia (Mideast)	--	--	3,184	3,604	(1)	(1)	--	161	(1)
Israel	--	--	3,097	3,588	(1)	(1)	--	161	(1)
Developed countries	--	--	87,320	106,438	(1)	(1)	--	6,294	(1)
Less devel countries	--	--	112,839	130,316	(1)	(1)	--	10,478	(1)
Fertilizers(MT):									
World	11,442,166	13,556,662	1,314,283	1,404,896	114.86	103.63	1,257,647	125,177	99.53
Fish(MT):									
World	15,404,987	13,197,897	3,168,832	3,607,971	205.70	273.37	1,679,662	342,116	203.66
Ag chemicals(MT):									
World	0	40,354	0	144,512	.00	3,581.11	3,713	17,146	4,617.81
Farm machinery(MA):									
World	--	--	1,187,311	1,358,764	(1)	(1)	--	128,460	(1)
Tobacco - mfg(MA):									
World	--	--	65,176	73,800	(1)	(1)	--	8,420	(1)

-- Not available.

{?} Unit value cannot be computed.

Dollar Up Sharply in Last Quarter of 1983

Even the most bullish of dollar speculators scarcely anticipated the strength of the appreciation of U.S. currency in the last 2 months of 1983. Only the Japanese yen and Canadian dollar managed to weather the dollar's 6-percent rise against the German mark, 5-percent rise against the Dutch guilder, and 4-percent rise against the British pound. For 1983 as a whole, the U.S. dollar gained 15 percent on the mark, 24 percent on the French franc, 11 percent on the pound, and 10 percent on the Swiss franc. In addition, the dollar remains at near-record levels relative to the French franc, Italian lira, and British pound.

Interest Rates Lead Dollar Surge

In 1983, the dominant factor affecting the dollar's appreciation was the high interest rates payable on dollar deposits overseas. When combined with low current and anticipated inflation, the real return on dollar holdings remains the highest for any major currency. Relatively high rates of return make any currency more desirable to hold, particularly for speculative purposes.

Factors thought by currency traders to affect interest rates also tended to fuel the view that U.S. currency would remain attractive. First, Federal Reserve policy has been restrictive for much of the year, leading to somewhat constrained credit availability. Second, the borrowing requirements of the Treasury have also put pressure on supplies of loanable funds. Last, the rapid pace of recovery adds to desires to borrow to finance expansion and inventory buildup. All in all, participants in currency markets believe that interest rates in the United States will continue to attract purchasers in 1984.

Dollar a "Haven" Currency for Wary Investors

General world uncertainty, as a result of both conflict (Middle East) and elections (Great Britain, West Germany, and Japan), has reinforced the rush of individuals and institutions into stable stores of value. With inflation in the West, primarily the United States, in abeyance, gold has lost some of its luster. Instead, persons rally to acquire currency, which is more generally acceptable, is easily transferable, and earns interest. The U.S. dollar is by far the most desirable for each of those three reasons.

Major European currencies still seem very weak relative to the dollar. Sluggish economic growth and low interest rates have caused investors to turn to the United States, Japan, and Canada as sources of opportunity. Until turnarounds are clearly evident, most especially in West Germany, expectations are that the dollar is unlikely to depreciate noticeably in the near quarter. (David Stallings, World Analysis Branch)

Table 12—Foreign currency units per U.S. dollar

Period	:German : mark	:Japanese : yen	:British : pound	:Dutch :guilder	:Canadian : dollar
Average 1979	: 1.833	219.2	0.4713	2.006	1.171
1980:	:	:	:	:	:
Average quarter 1	: 1.775	243.4	.4437	1.953	1.165
Average quarter 2	: 1.811	232.0	.4380	1.988	1.170
Average quarter 3	: 1.775	219.8	.4197	1.935	1.158
Average quarter 4	: 1.911	210.2	.4180	2.070	1.183
Average 1980	: 1.818	226.4	.4299	1.987	1.169
1981:	:	:	:	:	:
Average quarter 1	: 2.083	205.5	.4332	2.279	1.193
Average quarter 2	: 2.277	219.5	.4816	2.529	1.198
Average quarter 3	: 2.425	231.5	.5440	2.697	1.211
Average quarter 4	: 2.245	224.5	.5346	2.464	1.191
Average 1981	: 2.257	220.2	.4983	2.492	1.198
1982:	:	:	:	:	:
January	: 2.293	224.7	.5300	2.513	1.192
February	: 2.365	235.1	.5410	2.593	1.214
March	: 2.379	240.7	.5536	2.617	1.220
April	: 2.397	244.9	.5638	2.673	1.230
May	: 2.308	236.5	.5521	2.658	1.225
June	: 2.430	251.0	.5685	2.680	1.275
July	: 2.464	255.1	.5760	2.719	1.268
August	: 2.477	258.8	.5791	2.745	1.250
September	: 2.502	262.6	.5837	2.740	1.234
October	: 2.530	271.3	.5890	2.759	1.229
November	: 2.555	265.1	.6119	2.786	1.226
December	: 2.419	241.0	.6180	2.671	1.238
Average 1982	: 2.427	248.8	.5722	2.669	1.233
1983:	:	:	:	:	:
January	: 2.389	232.5	.6341	2.628	1.228
February	: 2.428	236.1	.6525	2.676	1.227
March	: 2.408	238.0	.6706	2.681	1.226
April	: 2.439	237.6	.6505	2.747	1.232
May	: 2.465	234.7	.6358	2.772	1.228
June	: 2.548	240.0	.6456	2.854	1.232
July	: 2.590	240.4	.6539	2.896	1.232
August	: 2.673	244.4	.6654	2.990	1.233
September	: 2.670	242.9	.6669	2.986	1.232
October	: 2.603	232.7	.6676	2.918	1.232
November	: 2.682	234.9	.6765	3.006	1.237
December	: 2.749	234.3	.6971	3.084	1.247
Average 1983	: 2.554	237.4	.6597	2.853	1.232

Table 13--Domestic and foreign wheat prices

Year and month	United States				Foreign		
	Farm 1/	Kansas City 2/	Gulf ports 3/	Rotterdam 4/	Argentina 5/	Canada 6/	Australia 7/
Dollars per metric ton							
1982:							
January	139	159	175	201	177	181	161
February	136	157	173	199	180	172	167
March	139	156	170	198	179	160	165
April	135	158	171	206	179	162	158
May	133	154	168	204	176	168	158
June	125	149	152	176	164	157	158
July	120	138	152	172	160	163	154
August	123	136	154	172	163	160	154
September	124	138	155	174	161	160	159
October	126	133	149	173	151	159	158
November	128	142	157	178	149	163	162
December	129	146	161	185	148	170	167
1983:							
January	132	147	166	186	148	167	167
February	132	150	165	188	143	167	166
March	134	154	167	175	141	170	169
April	139	155	168	189	134	170	171
May	139	149	163	184	125	167	165
June	129	144	151	182	128	164	163
July	123	136	148	181	138	163	157
August	133	143	154	185	142	169	159
September	134	143	157	186	152	170	159
October	133	141	154	186	139	169	155
November	130	140	153	187	133	164	152
December	127	141	153	191	128	159	152

1/ Winter wheat. 2/ No. 1, Hard Winter, ordinary protein. 3/ No. 2, Hard Winter, ordinary protein, FOB vessel. 4/ U.S., No. 2, Hard Winter, 13.5 percent, CIF. Beginning July 1982, DNS, 14 percent, CIF. 5/ FOB Buenos Aires. 6/ No. 1, CWRS, 13.5 percent, in-store, Thunder Bay. 7/ ASW, FOB.

Table 14--Corn, sorghum, rice, and cotton prices

Year and month	Corn					Sorghum	Rice	Cotton
	Farm	Central Illinois	Gulf ports	Rotterdam	Argentina	U.S.	Houston	U.S.
	1/	2/	3/	4/	2/	5/	6/	
Dollars per metric ton								
1982:								
January	100	96	109	132	120	118	480	1,275
February	96	96	115	126	114	115	445	1,262
March	97	97	116	130	110	115	423	1,317
April	100	102	120	136	112	118	419	1,367
May	102	103	120	134	112	119	419	1,377
June	101	102	115	127	108	114	413	1,347
July	98	98	113	123	119	105	391	1,432
August	91	88	106	116	116	105	402	1,331
September	85	85	102	115	105	99	413	1,301
October	78	76	94	104	93	96	397	1,291
November	84	88	106	117	98	112	397	1,283
December	89	89	107	119	103	114	397	1,315
1983:								
January	93	92	109	120	104	117	419	1,326
February	101	103	118	130	114	123	419	1,361
March	107	111	124	138	123	125	419	1,456
April	116	121	134	147	132	133	419	1,440
May	119	122	135	147	125	137	419	1,475
June	120	124	136	145	122	134	421	1,588
July	123	129	141	150	131	128	428	1,549
August	132	141	155	169	146	138	430	1,608
September	131	137	151	162	147	141	433	1,580
October	124	132	149	161	148	134	441	1,588
November	125	151	149	160	152	136	441	1,618
December	124	129	144	157	151	131	441	1,610

1/ No. 1 yellow. 2/ No. 3 yellow, FOB vessel. 3/ U.S., No.2, bulk, CIF. 4/ FOB Buenos Aires. 5/ Long grain, FOB mill. 6/ 9 market average, SLM 1-1/16 inch.

Table 15--U.S. and North European soybean and product prices

Year and month	Soybeans			Soybean oil		Soybean meal, 44% protein			
	Farm	Central Illinois	Gulf ports	Rotterdam	U.S.	Dutch	U.S.	Hamburg	Rotterdam
		1/	2/	3/		4/		4/	5/
Dollars per metric ton									
1982:									
January	225	225	247	262	408	455	212	250	242
February	222	222	244	254	404	453	194	247	235
March	220	220	240	254	407	453	204	242	226
April	227	230	250	265	430	483	210	250	230
May	230	234	254	269	453	510	212	248	234
June	225	225	241	264	427	472	203	231	222
July	220	222	241	249	420	463	199	223	212
August	205	204	226	234	393	430	186	216	203
September	192	193	214	217	383	427	178	216	196
October	186	186	201	214	381	416	173	210	192
November	196	202	220	231	384	403	193	224	213
December	201	203	222	232	359	399	196	236	217
1983:									
January	204	206	225	235	364	397	199	239	216
February	208	209	227	239	381	395	194	232	211
March	214	213	228	240	391	374	197	228	211
April	222	227	242	253	427	434	206	233	219
May	222	224	238	252	437	434	203	231	217
June	217	218	233	243	435	425	194	222	210
July	231	236	251	263	476	477	211	236	226
August	278	304	305	339	663	651	259	294	279
September	304	321	333	350	756	736	257	298	277
October	292	303	320	329	672	685	251	289	267
November	287	295	317	324	615	634	248	281	265
December	280	286	304	311	603	644	240	271	256

1/ No. 2 yellow. 2/ No. 2 yellow, FOB vessel. 3/ U.S. No. 3 yellow, CIF. 4/ FOB, ex-mill. 5/ U.S., CIF Rotterdam.

Table 16--U.S. import prices

Year and month	Coffee	Cocoa beans	Sugar	Rubber
	New	Futures	New	New
	York	price	York	York
	1/	2/	3/	4/
<u>Dollars per metric ton</u>				
1982:				
January	3,166	2,108	400	1,069
February	3,279	2,116	392	1,041
March	3,175	1,847	378	1,043
April	3,109	1,658	377	1,010
May	3,064	1,616	431	1,015
June	3,109	1,459	463	1,021
July	3,087	1,457	488	1,032
August	3,042	1,455	494	1,023
September	2,998	1,579	460	985
October	3,042	1,561	451	944
November	3,064	1,429	458	922
December	3,042	1,537	459	926
1983:				
January	2,954	1,711	468	977
February	2,866	1,850	480	1,082
March	2,822	1,766	482	1,237
April	2,800	1,781	494	1,283
May	2,822	1,980	498	1,252
June	2,822	2,200	497	1,221
July	2,822	2,196	487	1,283
August	2,822	2,198	497	1,316
September	2,866	2,050	489	1,321
October	3,109	2,013	484	1,321
November	3,219	2,141	481	1,290
December	3,351	2,469	473	1,281

1/ Brazilian. 2/ Average of nearest three active futures-trading months. 3/ Raw cane. 4/ Crude, No. 1, ribbed smoked sheets.

U.S. Agricultural Exports to Sub-Saharan Africa To Increase in Fiscal Year 1984

Values for U.S. agricultural exports to Sub-Saharan Africa declined 22 percent in fiscal year 1983 to just under \$820 million. This decline resulted from a strong dollar, along with high U.S. prices, competition from other suppliers, foreign exchange constraints, and lower export earnings by Nigeria, the United States' major market in the region. Values for shipments to Nigeria fell 38 percent, and export values to South Africa, the region's second largest market, dropped slightly to \$130 million.

Some recovery of U.S. agricultural exports to the region is expected in fiscal year 1984, led by increases in grains and oilseeds. Exports of grains and preparations will be up about 40 percent, and oilseed and product exports should be up 10 percent from those of fiscal year 1983. Values for U.S. agricultural exports to Sub-Saharan Africa for fiscal year 1984 are estimated at \$1.1 billion, some 30 percent above 1983's level and about the same as those of fiscal year 1982. The highest level of U.S. agricultural exports to the region was the \$1.3 billion reached in fiscal year 1981. Values for exports to Nigeria in fiscal year 1984 are projected at \$366 million, up about 11 percent from fiscal year 1983. Exports to drought-afflicted South Africa could reach \$334 million, nearly double the previous peak of \$175 million in fiscal year 1981.

Grains Dominate Exports

U.S. exports of grains and preparations will account for some 80 percent of the total value of agricultural exports to Sub-Saharan Africa in fiscal year 1984. Despite the large increase projected, total 1984 grain sales will probably not reach the record levels of 1981. However, the anticipated record value and volume of feed grains will quadruple those of last year. This large increase will be due primarily to the record corn exports projected to South Africa, currently estimated at 1.3 million tons and valued at \$195 million. Nigeria will likely be a large U.S. export market in 1984 since Nigeria's domestic supplies are tight and its poultry industry is short on feed. The volume and value of wheat products will be up by 9 and 2 percent, respectively, and will account for about 42 percent of the value of U.S. grain shipments. The volume of rice will be about the same as that of last year, but the value is expected to be up 12 percent. Rice should account for 27 percent of the value of total U.S. grain shipments.

Exports to Southern Africa at Record Levels

U.S. agricultural exports to the Southern African region are expected to reach record levels because of the severe drought of early 1983 in South Africa, Zimbabwe, Mozambique, Botswana, Lesotho, Swaziland, and Zambia. Corn production in South Africa in 1983 at 3.9 million tons was down about 53

percent from 1980; in Zimbabwe and Mozambique, grain output was down about 40-50 percent. Commercial corn imports by South Africa from the United States are projected at 1.3 million tons. Grain import requirements for the entire Southern African region have been estimated at about 4.2 million tons, but actual imports will be less due to limited commercial import capacity. Food aid needs in Southern Africa exceed 900,000 tons.

Besides the record corn shipments to South Africa, values for rice exports to that country could increase to \$55 million after last year's dip. But price competition could hurt U.S. sales. With South African oilseed production down sharply in 1983, imports of oilseeds and products will increase again, but supplier competition could prevent U.S. sales from reaching the projected \$40 million.

Values for exports to Lesotho are also expected to reach a record \$10 million, exceeding the previous high in fiscal year 1980 by 35 percent. Public Law (P.L.) 480 shipments will play a large role. A Title II agreement for 10,000 tons of U.S. wheat was recently signed. Also a large Title II Catholic Relief Service program has been authorized. This program includes bulgur, wheat flour, vegetable oil, and nonfat dry milk.

Exports to Zambia are expected to be relatively high in value at about \$15 million and will consist mainly of wheat, vegetable oil, and rice. Exports to Zimbabwe may reach \$10 million, three times the previous high in 1980, and will include mainly wheat and vegetable oils. Export values to Mozambique are also estimated at about \$10 million, well below the record of about \$16 million during fiscal year 1979. Rice, corn, and wheat will account for nearly all of fiscal year 1984 shipments.

The bulk of U.S. exports to Mozambique, Zambia, and Zimbabwe is concessional. All three countries had significant P.L. 480 Title II programs in fiscal year 1983 to assist with urgent food needs that developed as a result of drought. In addition, Zambia has a Title I program worth \$7 million. Aid in fiscal year 1984 is expected to continue at levels similar to those of the previous year. Food shortages will continue into at least the next harvest beginning in mid-1984. Some commercial exports of wheat to Zambia and Zimbabwe are also expected.

U.S. Farm Product
Sales to Eastern
Africa Up Slightly

U.S. farm product sales to Sudan are expected to increase 3 percent to about \$90 million in fiscal year 1984, as a result of both price and volume increases of inedible tallow and dry milk sales. The expansion in grain sales in fiscal year 1983 will be sustained in 1984. About 350,000 tons of wheat and 70,000 tons of flour valued at \$75 million are likely to be exported. About 75 percent of the wheat and flour will be sold through P.L. 480 Title I and the Commodity Import Program.

U.S. farm product sales to Ethiopia are likely to total \$8.4 million in fiscal year 1984, up nearly 85 percent, with expanded shipments of soy grits, vegetable oil, and dry milk under the P.L. 480 Title II program. These shipments are provided as emergency relief for drought victims. Sales to Somalia should expand over 15 percent to nearly \$30 million due to price and quantity increases in soybean oil and dry milk. Exports of soybean oil are expected to reach 13,000 tons valued at \$9.6 million. About 60 percent of the soybean oil will be sold under P.L. 480 Title I.

Values for exports to Kenya should be up about 15 percent to around \$27 million but will remain below the record \$35.2 million of fiscal year 1980 when Kenya's corn harvest was very low. P.L. 480 wheat and rice are again expected to account for over 50 percent of total sales, with nonfat dry milk and vegetable oil also important. Tanzania's agricultural imports dropped sharply in fiscal year 1983 as its foreign exchange reserves continued to decline. Also, its food production improved in 1982. A P.L. 480 rice shipment in 1984 could account for nearly one-half of U.S. sales which are estimated at \$12 million.

U.S. Exports to
Nigeria Will Not
Reach 1981 Record

Values for U.S. agricultural exports to Nigeria are projected to increase 11 percent to \$366 million in fiscal year 1984. Nigeria will not be the \$500-million market that it was during fiscal years 1981 and 1982 because sharply lower Nigerian oil exports dropped export earnings from \$26 billion in 1980 to an estimated \$13 billion in 1983. Because of this decline, Nigeria imposed import restrictions which affected U.S. agricultural exports to that country, particularly of corn and rice. Nigerian imports of U.S. rice declined from 389,000 tons in fiscal year 1982 to 167,000 tons in fiscal year 1983 because Thai rice was priced nearly \$200 per ton lower. Any recovery in rice shipments will depend on favorable credit terms from the United States and perhaps more competitive prices. Values for wheat shipments are projected to rise about \$10 million with small increases in both quantity and price. Higher prices for tallow, rice, and corn will account for the remainder of the increase. Sales of U.S. corn should pick up in fiscal year 1984 as Nigerian trade restrictions are eased. Corn stocks from the record 1982 harvest are now depleted.

Sales to other West African countries depend largely on P.L. 480 financing. Rice shipments to Liberia are expected to continue in fiscal year 1984 at a relatively high level. Sales to Guinea are estimated at 17,000 tons and those to Sierra Leone about 9,000 tons. Because of food shortages, Ghana will receive additional food aid. Zaire is a fairly large market dominated by wheat exports which account for 85 percent of the \$30-million U.S. export forecast. Just under half of these wheat sales will be financed by P.L. 480 Title I. (Margaret Missiaen, Michael E. Kurtzig, Peter Riley, and Larry Witucki, Africa and Middle East Branch)

Table 17--U.S. agricultural exports to Sub-Saharan Africa

Commodity group	Fiscal years			
	1981	1982	1983	1984 forecast
	<u>Million dollars</u>			
Animals & products	113	90	77	81
Grains & preparations	991	821	614	861
Wheat & products	437	379	334	363
Rice	342	356	211	236
Coarse grains	163	71	57	237
Oilseeds & products	66	58	54	60
Vegetable oils	45	37	38	40
Other	151	86	75	77
Total	1,321	1,055	820	1,079
	<u>1,000 metric tons</u>			
Wheat & products	2,367	2,276	2,111	2,159
Rice	669	867	567	588
Coarse grains	1,019	516	401	1,573
Vegetable oils	58	57	65	58

Sources: U.S. Bureau of the Census and ERS estimates.

Table 18--U.S. agricultural exports to South Africa

Commodity group	Fiscal years			
	1981	1982	1983	1984 forecast
	<u>Million dollars</u>			
Animals & products	26.4	19.0	15.9	12.0
Grains & preparations	112.9	77.2	71.0	260.0
Wheat & products	54.6	16.9	.3	0
Rice	52.9	57.9	45.1	55.0
Coarse grains	.6	<u>1/</u>	19.2	195.0
Oilseeds & products	12.6	19.5	19.5	41.0
Vegetable oils	3.7	4.2	5.8	21.0
Other	23.0	17.5	23.7	21.0
Total	174.9	133.2	130.1	334.0
	<u>1,000 metric tons</u>			
Wheat & products	293	103	1	0
Rice	105	135	117	125
Coarse grains	4	<u>2/</u>	141	1,300
Vegetable oils	4	6	11	30

1/ Less than \$500,000.2/ Less than 500 tons.

Table 19--U.S. agricultural exports to Nigeria

Commodity group	Fiscal years			
	1981	1982	1983	1984 forecast
	<u>Million dollars</u>			
Animals & products	24.3	34.3	15.1	15.0
Grains & preparations	442.3	472.5	291.5	322.0
Wheat & products	207.0	246.1	205.8	214.5
Rice	191.6	181.1	73.4	78.8
Coarse grains	40.0	40.7	10.8	15.0
Oilseeds & products	4.1	6.7	2.0	2.8
Vegetable oils	1.2	.6	.1	.2
Other	19.9	24.7	22.5	26.4
Total	490.6	538.2	331.1	366.2
	<u>1,000 metric tons</u>			
Wheat & products	1,090	1,443	1,278	1,300
Rice	433	389	167	175
Coarse grains	254	322	91	100
Vegetable oils	1	1	<u>1/</u>	<u>1/</u>

1/ Less than 500 tons.

Major International Markets for Agricultural Products

Although their rankings changed slightly, the top 10 importers of agricultural products, with the exception of China, a recent entrant, remained the same from 1970 through the 3-year period 1980-82 average. These 10 importers were as follows: West Germany, the USSR, the United States, Japan, the United Kingdom, France, Italy, the Netherlands, Belgium-Luxembourg, and China. Together, the values of these countries' imports amounted to \$145 billion, 58 percent of the world total.

Changing Markets: Growth and Decline

The major growth markets have been in the less-developed countries (LDC's), primarily in the Middle East. Saudi Arabia, ranking number 38 in 1970, ranked number 11 in 1980-82 with a 1.9-percent share of world exports. In 1980-82, Egypt's imports were valued at \$3 billion, moving it from its 1970 ranking of number 42 to number 16. Iraq, with imports valued at \$1.9 billion, moved from number 61 in 1970 to number 30. Markets outside the Middle East grew as well. For example, Mexico ranked number 44 in 1976 but moved up to number 19 in 1980-82, with imports valued at \$2.8 billion. Nigeria improved its 1970 ranking of number 57 to number 23 in 1980-82, with imports valued at \$2.3 billion.

Values of imports fell primarily in the centrally planned and Western European countries. Czechoslovakia, number 15 in 1970, declined to 29 in 1980-82. East Germany moved from 12 to 24 in 1970 and 1980-82, respectively. Sweden had been ranked number 16 in 1970 but declined to number 27 in 1980-82.

U.S. Market Share

In 1980-82, the U.S. market share of world imports (\$247 billion) was 16.3 percent. The United States had the greatest share, almost 22 percent at \$89 billion, in the EC market. In single countries, the United States had the greatest market share in various LDC's. These markets included Mexico, 73 percent; South Korea, 51 percent; Taiwan, 45 percent; and Venezuela, 41 percent. Together, these countries imported a total of \$11 billion. The United States also had a large market share in a few developed countries as well. These countries included Canada, 41 percent; Japan, 35 percent; and Spain, 32 percent. In the centrally planned countries, the United States had the largest share, \$5.3 billion or about 38 percent, of China's market.

The majority of the growth in U.S. market shares was in the centrally planned countries. The U.S. share in Poland's market grew from less than 9 percent in 1970 to 16 percent in 1980-82; in Romania, from 13 percent to 25 percent; and in China, from 15.5 percent to nearly 36 percent. The U.S. share of USSR's imports grew from less than 1 percent to nearly 8 percent.

The U.S. market share also declined in countries in various regions of the world. In Iran, a country that increased its imports, the U.S. share fell from 21 percent in 1970 to less than 4 percent in 1980-82. Libya is another example of a country with increasing imports in which the U.S. share declined, from 5 percent to less than 1 percent. In Denmark, a country that has maintained a stable ranking, the U.S. share fell from 23 percent to 7 percent. (Stacey Levitt, World Analysis Branch, and Arthur B. Mackie, Office of the Director)

Table 20--Major markets for agricultural products, average 1980-82

Country and rank	Agricultural imports from:		Country ranked by importance		Share of country imports		U.S. share in major markets	
	World	United States	1970	1976	World	United States	1980-82	1970
	--Billion dollars--		--Number--		Percent			
1 West Germany	23.50	1.68	2	1	9.5	4.1	7.1	8.4
2 USSR	19.51	1.52	7	5	7.9	3.8	7.8	.6
3 United States	17.80	--	1	2	7.2	--	--	--
4 Japan	17.52	6.07	4	3	7.0	15.0	34.6	29.3
5 United Kingdom	15.06	.93	3	4	6.1	2.3	6.2	7.1
6 France	13.69	.66	6	7	5.5	1.6	4.8	5.0
7 Italy	13.65	1.07	5	6	5.5	2.7	7.8	6.2
8 Netherlands	10.82	3.25	8	8	4.4	8.0	30.0	24.9
9 Belgium-Luxembourg	7.73	.80	9	9	3.1	2.0	10.3	9.2
10 China, mainland	5.31	1.89	13	12	2.2	4.7	35.6	15.5
Subtotal	144.59	17.87	--	--	58.4	44.2	12.3	NA
11 Saudi Arabia	4.79	.44	38	26	1.9	1.1	9.2	12.4
12 Canada	4.60	1.88	10	10	1.9	4.7	40.9	64.7
13 Spain	4.04	1.29	14	11	1.7	3.2	31.9	16.8
14 South Korea	3.54	1.80	21	23	1.4	4.4	50.8	51.1
15 Hong Kong	3.26	.41	17	14	1.3	1.0	12.6	8.3
16 Egypt	3.06	.85	42	22	1.3	2.1	27.8	12.5
17 Switzerland	2.97	.30	11	13	1.2	.8	10.1	10.1
18 Poland	2.77	.45	19	15	1.1	1.1	16.2	8.6
19 Mexico	2.76	2.02	41	44	1.1	5.0	73.2	71.9
20 Taiwan	2.49	1.13	20	24	1.0	2.8	45.4	40.2
21 Iran	2.42	.09	52	19	1.0	.2	3.7	21.5
22 Algeria	2.36	.21	46	27	1.0	.5	8.9	10.8
23 Nigeria	2.30	.45	57	36	.9	1.1	19.6	24.5
24 East Germany	2.26	.31	12	16	.9	.8	13.7	1.4
25 Denmark	2.25	.15	28	24	.9	.4	6.7	22.8
26 Brazil	2.15	.64	28	24	.9	1.6	29.8	22.8
27 Sweden	2.09	.12	16	18	.8	.3	5.7	7.7
28 Singapore	2.09	.16	22	28	.8	.4	7.6	4.2
29 Czechoslovakia	1.96	.09	15	20	.8	.2	4.6	1.2
30 Iraq	1.91	.17	61	42	.8	.4	8.9	1.7
31 Venezuela	1.84	.75	43	36	.7	1.9	40.8	48.9
32 Austria	1.64	.03	23	25	.7	.1	1.8	2.7
33 Portugal	1.61	.65	30	29	.7	1.6	40.4	12.2
34 India	1.55	.38	18	17	.6	.9	24.5	38.9
35 Indonesia	1.50	.42	36	31	.6	1.0	28.0	55.3
36 Yugoslavia	1.48	.20	25	32	.6	.5	13.5	11.9
37 Malaysia	1.43	.11	26	37	.6	.3	7.7	4.5
38 Ireland	1.39	.08	35	41	.6	.2	5.7	10.3
39 Libya	1.37	.01	54	46	.5	--	.7	4.5
40 Romania	1.26	.32	40	33	.5	.8	25.4	12.7
41 Greece	1.26	.23	37	38	.5	0.5	18.2	11.7
42 Norway	1.14	.18	27	34	.5	0.4	15.8	11.6
43 Finland	1.12	.09	29	40	.4	0.2	8.0	4.5
44 Cuba	1.08	--	32	35	.4	--	--	--
45 Morocco	1.00	.15	48	43	.4	.4	15.0	27.7
46 Australia	.99	.12	33	45	.4	.3	12.1	14.2
47 Kuwait	.99	.05	56	46	.4	.2	5.0	3.3
48 Hungary	.96	.01	24	30	.4	--	1.0	5.3
49 Israel	.95	.33	39	39	.4	.8	34.7	44.0
50 UA Emirates	.88	.08	192	77	.3	.2	9.1	5.1
Total	226.10	35.02	--	--	91.3	86.7	15.5	--
World	247.55	40.40	--	--	100.0	100.0	16.3	--

-- = Not applicable.
NA = Not available.

Source: Trade Yearbook 1982, Food and Agriculture Organization of the United Nations; and U.S. Foreign Agricultural Trade Statistical Report, Calendar Years 1981 and 1982, Econ. Res. Serv., U.S. Dept. Agr. Taiwan Statistical Data Book, 1983, Council for Economic Planning and Development, Executive Yuan, Republic of China.

U.S. Agricultural Exports Under Government-Financed Programs Up in Fiscal Year 1983

Agricultural export values under U.S. Government-financed programs totaled \$1.2 billion in fiscal year 1983 compared with \$1.1 billion in 1982, mainly due to rises in Title I sales and Agency for International Development (AID) disbursements. In fiscal year 1983, government programs accounted for 4 percent of all U.S. agricultural shipments. Principal recipients for food aid in 1983 were Egypt, Bangladesh, Sudan, India, Pakistan, El Salvador, Peru, and Indonesia. Major commodities under Government-financed programs for the year were wheat, 40 percent of total value shipped, and rice, soybean oil, and wheat flour, each 12 percent.

Title II donations of \$291 million rose 2 percent in fiscal year 1983. Over half of the Title II donations were shipped by voluntary relief agencies. The World Food Program shipped 32 percent of the donations; 16 percent were government-to-government shipments. India received 28 percent of Title II donations. Major commodities included wheat, soybean oil, bulgur wheat, blended foods, and wheat flour.

Exports of \$789 million under Title I long-term dollar credit sales were 11 percent higher in value and 5 percent higher in volume for fiscal year 1983 compared with those of 1982. Eleven commodities were shipped under Title I; wheat, rice, wheat flour, soybean oil, and corn accounted for 97 percent of these shipments. Values for rice, wheat, and wheat flour dropped, and volume for rice, corn, and soybean oil rose. Egypt received the highest percentage (31 percent) of the total value of Title I long-term dollar credit sales.

AID disbursements increased in 1983 to a total of \$130 million. Egypt received \$94 million of those transactions, with corn being the largest commodity in value and volume. (Fanny Lockley, World Analysis Branch)

TABLE 21--U.S. AGRICULTURAL EXPORTS: CONCESSIONAL GOVERNMENT-FINANCED PROGRAMS AND COMMERCIAL, BY COMMODITY, FISCAL YEAR 1983

COMMODITY	UNIT	LONG-TERM CREDIT SALES	PUBLIC LAW 480		VOLUNTARY RELIEF AGENCIES	AID MUTUAL SECURITY	TOTAL		TOTAL AGRIC. EXPORTS
			GOVT.- GOVT.	WORLD FOOD PROGRAM			GOVT. PROGRAMS	COM- MERCIAL	
BABY CHICKS	MNO	0	0	0	0	6			
BUTTER	MT	0	0	0	0	0	6	13271	13277
CHEESE	MT	0	0	0	11564	0	11564	26223	37787
MILK-NONFAT DRY	MT	0	0	0	6216	0	6216	14389	20605
WHEAT	MT	0	5680	35991	75531	0	117202	84070	201272
WHEAT FLOUR	MT	2361449	209711	343757	111346	123354	3149617	33546652	36696269
PULGAR WHEAT	MT	427352	2669	16903	80132	61837	588953	892779	1481732
RICE	MT	100	112	28636	164653	0	193503	552648	746151
CORN	MT	400496	4990	2729	4765	72	413052	1862491	2275543
GRAIN SORGHUMS	MT	540364	30172	36761	4129	391577	1003003	46102471	47105474
OATS, ROLLED	MT	24610	15877	16662	2999	0	60148	5342476	5402624
CORNMEAL	MT	0	218	41	6207	0	6466	-3020	3446
WHEAT-FLOUR-SOYA	MT	140	5069	22398	42389	0	69996	133405	203401
CORN-SOYA-MILK	MT	0	0	1367	2306	0	3673	5640	9313
EDIBLE PREPARATIONS, N.E.C.	MT	0	492	12860	83490	0	96842	31920	128762
SOYA-SORGHUM-GRITS	MT	0	0	1315	1614	0	2929	48486	51415
OIL-SOYBEAN	MT	0	0	4089	10415	0	14504	0	14504
OIL-COTTONSEED	MT	165541	9990	17297	45506	0	238334	680075	918409
SUNFLOWER SEED OIL	MT	15869	0	0	0	0	15869	231603	247472
OILCAKE & MEAL	MT	8920	0	0	0	0	8920	219860	228780
SEEDS	MT	0	0	0	0	31267	31267	6656686	6687953
TALLOW, INEDIBLE	MT	0	0	0	0	108	108	274544	274652
POULTRY FEED, PREPARED	MT	0	0	0	0	66962	66962	1252927	1319889
PEAS-DRIED	MT	0	0	0	0	857	857	153477	154334
COTTON, EX LINTERS	MT	0	0	1270	71	0	1341	135833	137174
TOBACCO, UNMANUFACTURED	MT	6217	0	0	0	0	6217	1130069	1136286
VEG. SUBSTANCES, CRUDE, N.E.C.	MT	0	0	0	0	2496	2496	242876	245372
		0	0	0	0	2	2	8225	8227
TOTAL FOR THIS REPORT 1/		3951058	284980	542138	653333	678532	6110041	99626805	105736846

1/ TOTALS EXCLUDE BABY CHICK NUMBERS

TABLE 22--U.S. AGRICULTURAL EXPORTS: CONCESSIONAL GOVERNMENT-FINANCED PROGRAMS AND COMMERCIAL, BY COMMODITY, FISCAL YEAR 1983

COMMODITY	LONG-TERM CREDIT SALES	PUBLIC LAW 480		VOLUNTARY RELIEF AGENCIES	AID		TOTAL		TOTAL AGRIC. EXPORTS
		GOVT.- GOVT.	WORLD FOOD PROGRAM		MUTUAL SECURITY	GOVT. PROGRAMS	COM- MERCIAL		
1,000 DOLLARS									
BABY CHICKS	0	0	0	0	22	22	46328	46350	
BUTTER	0	0	0	1264	0	1264	57647	58911	
CHEESE	0	0	0	682	0	682	33258	33940	
MILK-NONFAT DRY	0	0	0	8230	0	8230	134742	147528	
WHEAT	370062	624	3932	15815	19871	484548	5424819	5909367	
WHEAT FLOUR	102012	29809	48991	18981	9967	135435	123928	259363	
BULGUR WHEAT	25	583	3892	35129	0	41562	6920	48482	
RICE	136865	25	6383	1324	34	140358	733982	874340	
CORN	75290	1400	735	615	47498	132963	5583845	5716808	
GRAIN SORGHUMS	3500	2167	2364	407	0	8438	652862	661300	
OATS, ROLLED	0	69	12	2170	0	2251	-676	1575	
CORNMEAL	42	1129	4317	8031	0	13519	36471	49990	
WHEAT-FLOUR-SOYA	0	0	448	737	0	1185	2045	3230	
CORN-SOYA-MILK	0	149	3690	24227	0	28066	10772	38838	
EDIBLE PREPARATIONS, N.E.C.	0	0	442	539	0	981	91880	92861	
SOYA-SORGHUM-GRITS	0	0	823	2222	0	3045	0	3045	
OIL-SOYBEAN	87003	6116	11627	30790	0	135536	326141	461677	
OIL-COTTONSEED	7550	0	0	0	0	7550	123246	130796	
SUNFLOWER SEED OIL	6609	0	0	0	0	6609	109707	116316	
OILCAKE & MEAL	0	0	0	0	7025	7025	1479233	1486258	
SEEDS	0	0	0	0	733	733	323221	323954	
TALLOIL, INEDIBLE	0	0	0	0	26825	26825	501925	528750	
POULTRY FEED, PREPARED	0	0	0	0	264	264	47259	47523	
PEAS-DRIED	0	0	390	21	0	411	46489	46900	
COTTON, EX LINTERS	9378	0	0	0	0	9378	1673546	1682924	
TOBACCO, UNMANUFACTURED	0	0	0	0	17595	17595	1469561	1487156	
VEG. SUBSTANCES, CRUDE, N.E.C.	0	0	0	0	3	3	10313	10316	
OTHER	0	0	0	0	0	0	14502708	14502708	
TOTAL	798336	46446	93231	151184	129837	1219034	33552172	34771206	

TABLE 23--U.S. AGRICULTURAL EXPORTS: CONCESSIONAL GOVERNMENT-FINANCED PROGRAMS AND COMMERCIAL, BY COUNTRY, FISCAL YEAR 1983

COUNTRY	LONG-TERM CREDIT SALES	PUBLIC LAW 480		VOLUNTARY RELIEF AGENCIES	AID MUTUAL SECURITY	TOTAL GOVT. PROGRAMS	COM- MERCIAL	TOTAL AGRIC. EXPORTS
		GOVT.- GOVT.	WORLD FOOD PROGRAM					
1,000 DOLLARS								
CANADA	0	0	0	0	0	0	1869872	1869872
GREENLAND	0	0	0	0	0	0	0	0
ST. PIERRE AND MIQUELON	0	0	0	0	0	0	0	0
MEXICO	0	0	0	0	0	0	1777228	1777228
GUATEMALA	0	0	945	3287	0	4232	62884	67116
BELIZE	0	0	0	0	0	0	6643	6643
EL SALVADOR	42773	612	2944	819	0	47148	37638	84786
HONDURAS	10242	0	1252	1976	0	13470	24044	37514
NICARAGUA	0	0	0	0	0	0	26064	26064
COSTA RICA	22969	0	41	0	0	23010	17624	40634
PANAMA	0	0	46	811	0	857	91913	92770
BERMUDA	0	0	0	0	0	0	42130	42130
BAHAMAS	0	0	0	0	0	0	61313	61313
CUBA	0	0	0	0	0	0	0	0
JAMAICA	19587	0	65	0	0	19652	103665	123317
TURKS AND CAICOS IS	0	0	0	0	0	0	773	773
CAYMAN ISLANDS	0	0	0	0	0	0	10023	10023
HAITI	10898	0	326	3958	0	15182	53515	68697
DOMINICAN REPUBLIC	25528	0	0	1503	0	27031	135257	162288
LEEWARD AND WINDWARD IS	0	0	0	0	0	0	45012	45012
BARBADOS	0	0	0	0	0	0	29456	29456
TRINIDAD AND TOBAGO	0	0	0	0	0	0	145357	145357
NETHERLANDS ANTILLES	0	0	0	0	0	0	77112	77112
FRENCH WEST INDIES	0	0	0	0	0	0	7984	7984
COLOMBIA	0	0	0	0	0	0	256168	256168
VENEZUELA	0	0	0	0	0	0	617020	617020
GUYANA	0	36	20	0	0	56	3773	3829
SURINAM	0	0	0	0	0	0	20403	20403
FRENCH GUIANA	0	0	0	0	0	0	308	308
ECUADOR	0	0	520	325	0	845	114868	115713
PERU	30448	0	2011	8502	0	40961	217448	258409
BOLIVIA	26556	336	31	4687	0	31610	6598	38208
CHILE	0	0	0	730	0	730	214285	215015
BRAZIL	0	0	76	0	0	76	399772	399848
PARAGUAY	0	0	61	0	0	61	1718	1779
URUGUAY	0	0	0	0	0	0	6199	6199
ARGENTINA	0	0	0	0	0	0	18746	18746
NETHERLANDS	0	0	0	0	0	0	2825121	2825121
BELGIUM AND LUXEMBOURG	0	0	0	0	0	0	809549	809549

CONTINUED

TABLE 23--U.S. AGRICULTURAL EXPORTS: CONCESSIONAL GOVERNMENT-FINANCED PROGRAMS AND COMMERCIAL, BY COUNTRY, FISCAL YEAR 1983

COUNTRY	LONG-TERM CREDIT SALES	PUBLIC LAW 480 GOVT.- GOVT.	WORLD FOOD PROGRAM	VOLUNTARY RELIEF AGENCIES	AID MUTUAL SECURITY	TOTAL		TOTAL
						GOVT. PROGRAMS	COM- MERCIAL	AGRIC. EXPORTS
1,000 DOLLARS								
FRANCE	0	0	0	0	0	0	517261	517261
FED. REP. OF GERMANY	0	0	0	0	0	0	1453594	1453594
ITALY	0	0	0	0	0	0	798696	798696
DENMARK	0	0	0	0	0	0	139380	139380
UNITED KINGDOM	0	0	0	0	0	0	819868	819868
IRELAND	0	0	0	0	0	0	83536	83536
ICELAND	0	0	0	0	0	0	7209	7209
SWEDEN	0	0	0	0	0	0	115257	115257
NORWAY	0	0	0	0	0	0	130029	130029
FINLAND	0	0	0	0	0	0	42220	42220
AUSTRIA	0	0	0	0	0	0	24442	24442
SWITZERLAND	0	0	0	0	0	0	355442	355442
AZORES	0	0	0	0	0	0	52	52
SPAIN	0	0	0	0	0	0	1138736	1138736
PORTUGAL	0	0	0	0	0	0	638337	638337
GIBRALTAR	0	0	0	0	0	0	171	171
GREECE	0	0	0	0	0	0	182410	182410
MALTA AND GOZO	0	0	0	0	0	0	7193	7193
GERMAN DEM. REP	0	0	0	0	0	0	123069	123069
CZECHOSLOVAKIA	0	0	0	0	0	0	23735	23735
HUNGARY	0	0	0	0	0	0	49011	49011
POLAND	0	0	0	14545	0	14545	217356	231901
YUGOSLAVIA	0	0	0	0	0	0	249340	249340
ALBANIA	0	0	0	0	0	0	321	321
ROMANIA	0	0	0	0	0	0	115067	115067
BULGARIA	0	0	0	0	0	0	34448	34448
ESTONIA	0	0	0	0	0	0	0	0
LATVIA	0	0	0	0	0	0	0	0
LITHUANIA	0	0	0	0	0	0	983161	983161
U.S.S.R.	0	0	0	0	0	0	33	28036
TURKEY	0	0	33	0	0	0	19976	19976
CYPRUS	0	0	0	0	0	0	32437	32437
SYRIA	0	0	0	0	0	0	53257	53819
LEBANON	0	0	562	0	0	562	323049	323049
IRAQ	0	0	0	0	0	0	3674	3674
IRAN	0	0	0	0	0	0	293484	293484
ISRAEL	0	0	0	1062	0	1062	82702	83784
JORDAN	0	0	20	297	0	297	-125	172
GAZA STRIP	0	0	0	0	0	0		

CONTINUED

TABLE 23--U.S. AGRICULTURAL EXPORTS: CONCESSIONAL GOVERNMENT-FINANCED PROGRAMS AND COMMERCIAL, BY COUNTRY, FISCAL YEAR 1983

COUNTRY	LONG-TERM CREDIT SALES	PUBLIC LAW 480		VOLUNTARY RELIEF AGENCIES	AID MUTUAL SECURITY	TOTAL GOVT. PROGRAMS	COM- MERCIAL	TOTAL AGRIC EXPORTS
		GOVT.- GOVT.	WORLD FOOD PROGRAM					
1,000 DOLLARS								
KUWAIT	0	0	0	0	0	0	61247	61247
SAUDI ARABIA	0	0	0	0	0	0	445445	445445
QATAR	0	0	0	0	0	0	7522	7522
UNITED ARAB EMIRATES	0	0	0	0	0	0	50634	50634
YEMEN (SANA)	0	0	0	0	0	0	58905	58905
YEMEN (ADEN)	0	0	0	0	0	0	879	879
OMAN	0	0	0	0	0	0	8672	8672
BAHRAIN	0	0	0	0	0	0	9924	9924
AFGHANISTAN	0	0	0	0	0	0	125	125
INDIA	0	5755	18629	56751	0	81135	680998	762133
PAKISTAN	49567	0	26381	0	0	75948	138788	214736
NEPAL	0	0	2473	0	0	2473	64	2537
BANGLADESH	56919	20227	6108	6722	0	89976	63233	153209
SRI LANKA	22248	3077	132	3589	34	29080	8499	37579
KAMPUCHEA (CAMBODIA)	0	0	2531	0	0	2531	-29	2502
JAPAN	0	0	0	0	0	0	5888938	5888938
CHINA MAINLAND	0	0	0	0	0	0	546218	546218
MONGOLIA	0	0	0	0	0	0	0	0
BURMA	0	0	0	0	7	7	92	99
THAILAND	0	0	0	0	0	0	139182	139182
VIETNAM	0	0	0	0	0	0	155	155
LAOS	0	0	0	0	0	0	22	22
MACAO	0	0	0	0	0	0	24	24
MALAYSIA	0	0	0	0	0	0	131316	131316
SINGAPORE	0	0	0	0	0	0	141749	141749
INDONESIA	31468	0	356	2426	0	34250	375941	410191
BRUNEI	0	0	0	0	0	0	1947	1947
PHILIPPINES	0	0	1007	7293	0	8300	371594	379894
SOUTHERN ASIA (NEC)	0	0	842	0	0	842	-371	471
REPUBLIC OF KOREA	0	0	0	0	0	0	1712910	1712910
NORTH KOREA	0	0	0	0	0	0	0	0
HONG KONG	0	0	0	0	0	0	343667	343667
CHINA (TAIWAN)	0	0	0	0	0	0	1236677	1236677
AUSTRALIA	0	0	0	0	0	0	139113	139113
NEW ZEALAND	0	0	0	0	0	0	40882	40882
PAPUA NEW GUINEA	0	0	0	0	0	0	243	243
WESTERN SAMOA	0	0	0	0	0	0	664	664
SOUTHERN PACIFIC ISLANDS	0	0	0	0	0	0	636	636
FRENCH PACIFIC ISLANDS	0	0	0	0	0	0	14215	14215

CONTINUED

TABLE 25--U.S. AGRICULTURAL EXPORTS: CONCESSIONAL GOVERNMENT-FINANCED PROGRAMS AND COMMERCIAL, BY COUNTRY, FISCAL YEAR 1983

COUNTRY	LONG-TERM CREDIT SALES	PUBLIC LAW 480		VOLUNTARY RELIEF AGENCIES	AID MUTUAL SECURITY	TOTAL GOVT. PROGRAMS	COM- MERCIAL	TOTAL AGRIC EXPORTS
		GOVT.- GOVT.	WORLD FOOD PROGRAM					
1,000 DOLLARS								
ETHIOPIA	0	0	0	1387	0	1387	3129	4516
DJIBOUTI	0	0	0	227	0	227	1565	1792
UGANDA	0	0	228	0	0	228	-191	37
KENYA	14944	0	0	990	0	15934	7256	23190
SEYCHELLES	0	0	0	57	0	57	322	379
BRITISH INDIAN OCEAN TERR	0	0	0	0	0	0	0	0
TANZANIA	4998	0	258	181	0	5437	2489	7926
MAURITIUS	3493	0	718	0	0	4211	2479	6690
MOZAMBIQUE	0	4752	0	0	0	4752	4146	8898
MALAGASY REP	8000	0	0	330	0	8330	792	9122
COMOROS	0	0	96	0	0	96	-8	88
FRENCH IND. OCEAN TERR	0	0	0	0	0	0	54	54
REP. OF SOU. AFRICA	0	0	0	0	0	0	130131	130131
NAMIBIA	0	0	0	0	0	0	0	0
BOTSWANA	0	0	1918	0	0	1918	-1131	787
ZAMBIA	6975	3375	0	0	0	10350	3142	13492
SWAZILAND	0	0	371	0	0	371	-17	354
ZIMBABWE	0	1632	0	0	511	2143	2540	4683
MALAWI	0	0	220	0	0	220	533	753
LESOTHO	0	0	1708	2089	0	3797	1932	5729
TOTAL	798336	46446	93231	151184	129837	1219034	33552172	34771206

More aggressive U.S. marketing and a re-direction of trade programs already in place would help to close the gap with the European Community in the world market for high-value agricultural products (HVP's).

The potential payoff in closing that gap is impressive: If by 1990 the U.S. expanded its HVP exports by half again as much as the present level, it would gain an additional \$50 billion in GNP and an additional 1 million U.S. jobs.

The U.S. share of world trade in HVP's, chiefly processed and semiprocessed food products, stagnated at about 10 percent from 1970-80, while the EC share, with its exports growing by 20 percent per year in that decade, stood at five times the U.S. level.

For more information on the growing market in HVP exports and the not always friendly U.S.-EC competition, be sure to get "High-Value Agricultural Exports: U.S. Opportunities in the 1980's." See box for ordering information.

HOW TO ORDER

For your copy of "High-Value Agricultural Exports: U.S. Opportunities in the 1980's" (GPO no. 001-000-04371-4), send \$4.50 in check or money order to Superintendent of Documents, U.S. Government Printing Office, Washington, D.C. 20402. Make check or money order payable to Superintendent of Documents. Be sure to include the GPO number in your order. For faster service, call GPO's order desk at (202) 783-3238 and charge your purchase to your VISA, MasterCard, or GPO deposit account. Foreign addresses, add additional 25 percent.

Closing the U.S. Ag Export Gap

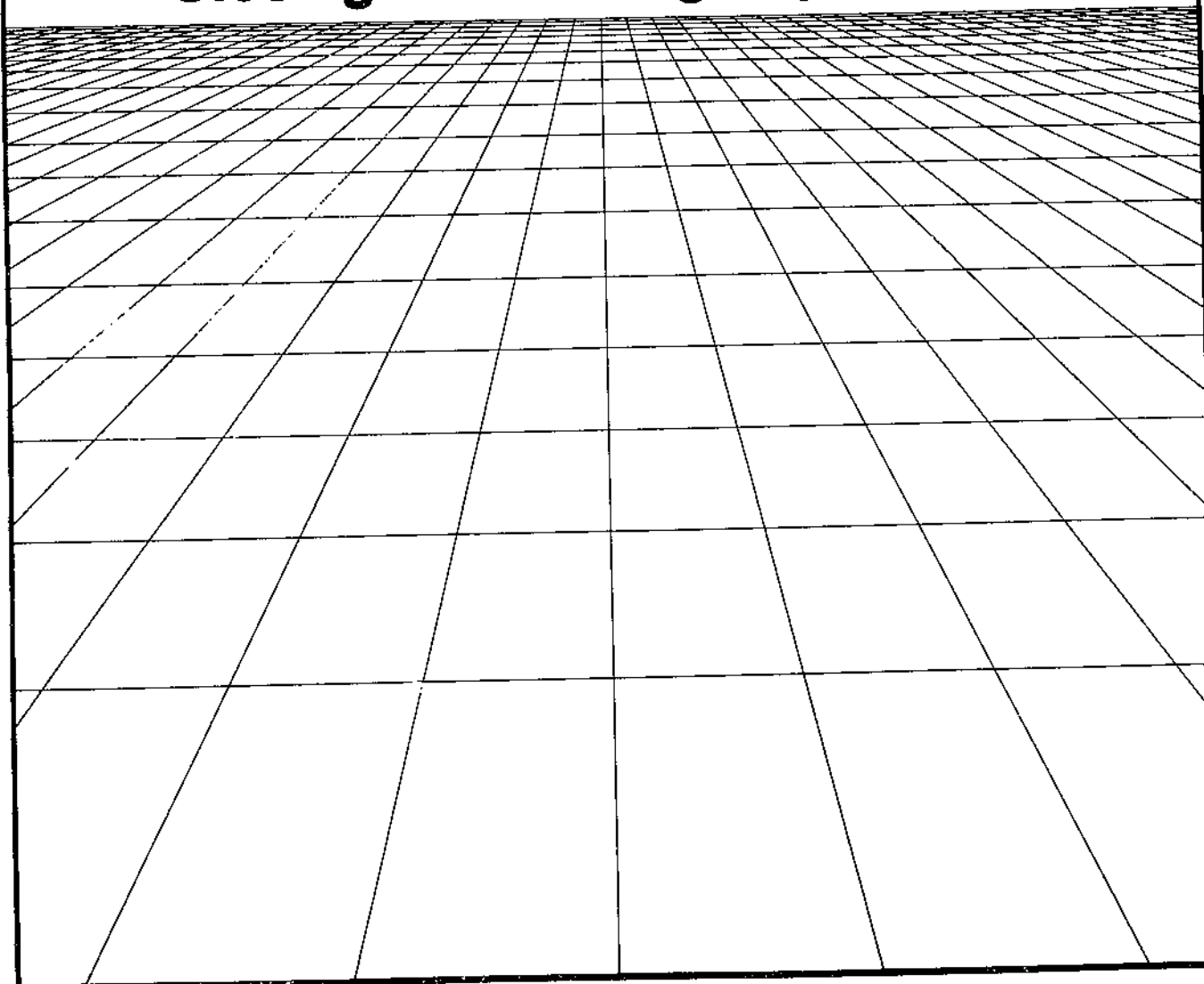

United States
Department of Agriculture

Washington, D.C.
20250

OFFICIAL BUSINESS
Penalty for Private Use, \$300



Postage and Fees Paid
U.S. Department of Agriculture
AGR-101



THIRD CLASS BULK RATE

B219
1/9

To Market, to Market...

Keep a step ahead of your competitors by getting the best government forecasts around on commodity-specific export potential through 1990 for selected countries in Africa, Asia, Latin America, and the Mideast.

Each issue of **Export Market Profiles**—a new series by USDA's Economic Research Service and Foreign Agricultural Service—will highlight the production potential of one country's agricultural sector, major trade policies, and export potential for U.S. commodities.

Titles off press thus far in the series include: **TAIWAN: An Export Market Profile**, 96 pp., \$4.50, GPO no. 001-000-04345-5. **DOMINICAN REPUBLIC: An Export Market Profile**, 36 pp., \$3.50, GPO no. 001-000-04364-1.

To order, write to Superintendent of Documents, U.S. Government Printing Office, Washington, D.C. 20402. Make check or money order payable to Superintendent of Documents. Be sure to include the report's GPO number in your order. For faster service, call GPO's order desk at (202) 783-3238 and charge your purchase to your VISA, MasterCard, or GPO deposit account. Foreign addresses, add additional 25 percent.

As future titles become available, they will be advertised in **ERS Abstracts**, a free newsletter published 4-5 times per year. To subscribe, write to ERS Abstracts—EMP, EMS-INF, Room 4309-S, U.S. Department of Agriculture, Washington, D.C. 20250. Or call Tom McDonald on (202) 447-7305.

