



AgEcon SEARCH
RESEARCH IN AGRICULTURAL & APPLIED ECONOMICS

The World's Largest Open Access Agricultural & Applied Economics Digital Library

This document is discoverable and free to researchers across the globe due to the work of AgEcon Search.

Help ensure our sustainability.

Give to AgEcon Search

AgEcon Search

<http://ageconsearch.umn.edu>

aesearch@umn.edu

*Papers downloaded from **AgEcon Search** may be used for non-commercial purposes and personal study only. No other use, including posting to another Internet site, is permitted without permission from the copyright owner (not AgEcon Search), or as allowed under the provisions of Fair Use, U.S. Copyright Act, Title 17 U.S.C.*

PB83-139303

FOREIGN AGRICULTURAL TRADE OF THE UNITED STATES (FATUS), SEPTEMBER/
OCTOBER 1982. ECONOMIC RESEARCH SERVICE, WASHINGTON, DC. INTERNAT
IONAL ECONOMICS DIV. OCT 82 81P

1 OF 1
PB 83
139 303

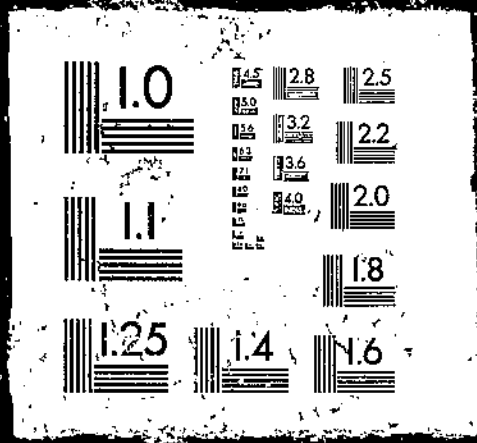

PB83-139303

Foreign Agricultural Trade of the United States
(FATUS), September/October 1982

(U.S.) Economic Research Service
Washington, DC

Oct 82

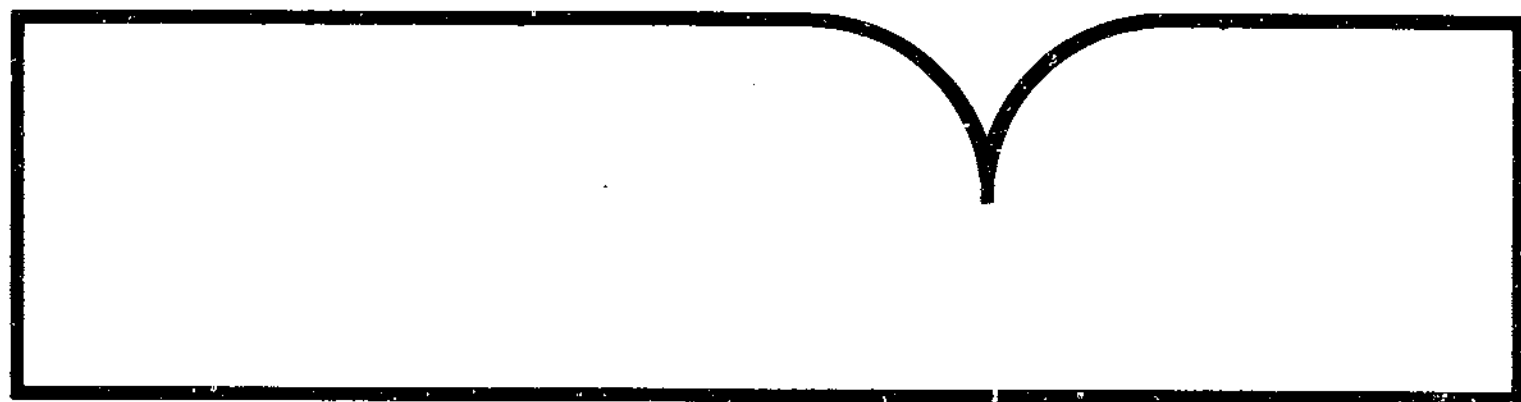

U.S. Department of Commerce
National Technical Information Service

NTIS



United States
Department of
Agriculture

Economic
Research
Service

FATUS

Foreign Agricultural Trade of the United States

September/October 1982

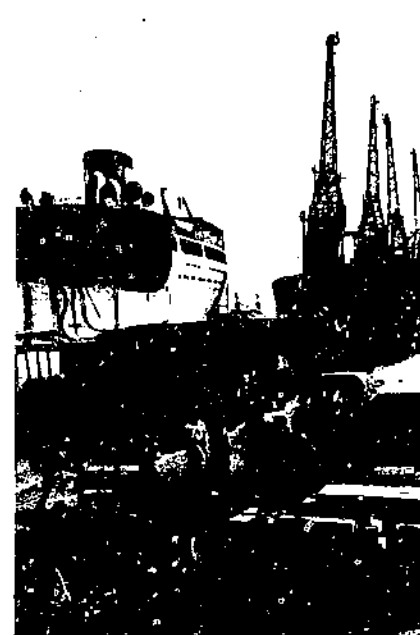
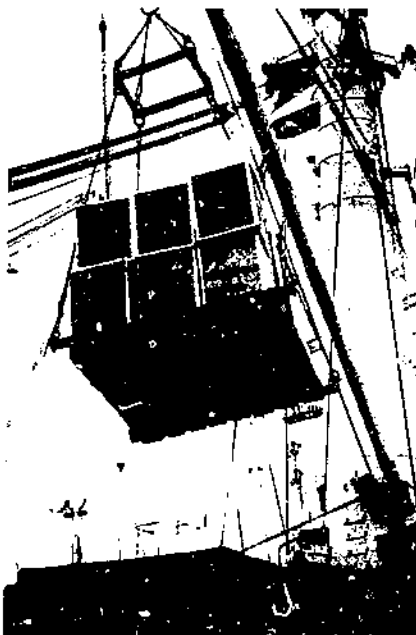
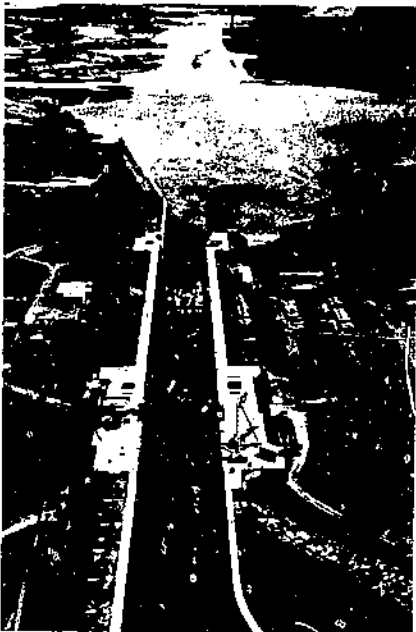

REPRODUCED BY
NATIONAL TECHNICAL
INFORMATION SERVICE
U.S. DEPARTMENT OF COMMERCE
SPRINGFIELD, VA 22161

REPORT DOCUMENTATION PAGE	1. REPORT NO. Unnumbered	2.	3. Recipient's Accession No. PB83 139303
4. Title and Subtitle Foreign Agricultural Trade of the United States (FATUS), September/October 1982		5. Report Date September/October 1982	
7. Author(s)		6.	
9. Performing Organization Name and Address International Economics Division Economic Research Service U.S. Department of Agriculture Washington, D.C. 20250		8. Performing Organization Rept. No. Unnumbered	
12. Sponsoring Organization Name and Address		10. Project/Task/Work Unit No.	
15. Supplementary Notes		11. Contract(C) or Grant(G) No. (C) (G)	
16. Abstract (Limit: 200 words) U.S. agricultural exports during the first 11 months of fiscal year 1982 dropped 10 percent below those of a year earlier to \$36.7 billion. Depressed demand and lower prices for many products reduced the value of U.S. agricultural imports 12 percent to \$14 billion during the first 11 months of fiscal year 1982. Domestic farm and export prices as well as foreign prices continued to drop throughout the summer of 1982. Japan maintained its lead in 1981 as the prime foreign market for U.S. agricultural exports, while Mexico moved up to second place.		13. Type of Report & Period Covered	
17. Document Analysis a. Descriptors Agriculture Exports Imports Beef Feeding stuffs Prices Coffee Foreign trade Statistical data Economic analysis Grains (food) b. Identifiers/Open-Ended Terms Farm products c. COSATI Field/Group 05-C		14.	
18. Availability Statement: National Technical Information Service 5285 Port Royal Road, Springfield, VA 22161		19. Security Class (This Report) Unclassified	21. No. of Pages 80
		20. Security Class (This Page) Unclassified	22. Price See box 17

Digest

U.S. Agricultural Exports Drop 10 Percent During First 11 Months of Fiscal Year 1982 (see p. 1). U.S. agricultural exports during the first 11 months of fiscal year 1982 dropped 10 percent below a year earlier to \$36.7 billion. The value of farm exports in fiscal year 1982 will probably fall to less than \$40 billion. July and August totals were the lowest rates in 3 years. Record crops and continued economic sluggishness have depressed prices of many farm commodities.

U.S. Agricultural Imports Down 12 Percent During First 11 Months of Fiscal Year 1982 (see p. 31). Depressed demand and lower prices for many products reduced the value of U.S. agricultural imports 12 percent to \$14 billion during the first 11 months of fiscal year 1982. Both noncompetitive and competitive commodities contributed to the decline, with lower prices affecting coffee, cocoa, rubber, beef, sugar, and vegetable oils. However, increased values for live animals, dairy products, pork, fruits, and vegetables partially offset these sharp declines.

International Commodity Prices Continue Year-Long Decline (see p. 53). Domestic farm and export prices as well as foreign prices continued to drop throughout the summer. World trade in grain was slower than expected in recent months, applying pressure to prices that were already low because of large supplies last year.

Leading Export Markets for U.S. Agricultural Products Fluctuate in Calendar Year 1981 (see p. 59). Japan maintained its lead in 1981 as the prime foreign market for U.S. agricultural exports, while Mexico moved up to second place. Developed countries took just over half of total farm-product shipments, and developing countries received 37 percent. New tables on pages 68-71 and 75-76 show exports to major regions and subregions over the last 6 years.

* * * * *

Prepared by the World Analysis Branch, International Economics Division, Economic Research Service, U.S. Department of Agriculture. Bradley Karmen, Susan Libbin, and Steve Milmoe contributed to this issue. Principal coordinators are Patrick M. O'Brien, John C. Dunmore III, Thomas A. Warden, and Thomasine B. McCall. Thelma Carpenter, Fannye G. Lockley, and Mary L. Fant provided statistical support. Linda L. Hatcher, Information Division, Economics Management Staff, provided editorial support.

U.S. Agricultural Exports Drop 10 Percent During First 11 Months of Fiscal Year 1982 .

U.S. farm exports totaling \$36.7 billion during the first 11 months (October-August) of fiscal year 1982 fell 10 percent below a year earlier. July and August exports at \$2.4 billion and \$2.5 billion, respectively, reached the lowest monthly levels in 3 years. Although shipments normally slow in the summer months, falling prices aggravated the situation this summer, as they did last summer. Expectations of record U.S. grain and oilseed harvests, accompanied by continued economic sluggishness and unfavorable exchange positions, dampened prices.

As fiscal year 1982 closes, the value of U.S. agricultural exports is likely to fall below \$40 billion, compared with earlier estimates of \$40.5 billion and fiscal year 1981's \$43.8 billion. The outlook for fiscal year 1983 does not appear any more promising. Export prices, already at low levels, are likely to remain under downward pressure over the coming year because of record U.S. supplies and only modest improvement in domestic and trade demand.

Feed Grain Exports Lowest Since Fiscal Year 1978

Feed grain exports through August were 9.6 million tons below last year's pace. Shipments of 54.5 million tons over that period portend the lowest fiscal year total since 1978. The USSR, Spain, Korea, Taiwan, and Egypt were among the few markets increasing their purchases of U.S. feed grains. The loss of the Mexican market had the most damaging effect. After purchasing about 6.5 million tons in each of the preceding two years, Mexico purchased only 1.2 million tons through August. Mexico has been working off relatively high stocks from the bumper 1981 harvest, and economic conditions have worsened, leading to a ban on all but essential imports in the early summer. Other major markets reducing their imports of U.S. feed grains included Japan, Italy, Brazil, Poland, and Romania.

Soviet corn purchases through August amounted to 7.6 million tons valued at \$960 million. No further sales were anticipated for September. Spain is expected this fiscal year to be the third largest U.S. feed grain export market after Japan and the USSR. Shipments through August reached 6.7 million tons, compared with 3.9 million a year ago.

Wheat Exports Move Out At Record Pace

Wheat exports continued to move out at a record pace during August, bringing the total volume shipped during the first 11 months of fiscal year 1982 to 41 million tons. China, the USSR, Japan, Brazil, and Egypt accounted for more than half the total. U.S. exports of wheat and flour for fiscal year 1982 are projected to reach 46 million tons, eclipsing last year's record by 3 million tons. China has been the largest U.S. wheat market this year at 7.7 million tons, followed by the USSR at 5.9

million tons. Both countries have grain agreements with the United States.

The outlook for wheat sales looks promising in 1983. While Canada is expecting a record harvest, Australia is expecting the smallest wheat harvest in 5 years this December. In addition, a disappointing crop in India has prompted officials there to purchase 2.5 million tons from the United States for delivery in fiscal year 1983. The magnitude of sales to the USSR is another prospect that will affect wheat and corn markets significantly.

The U.S.-USSR grain agreement was extended for the second time in August, binding the USSR to at least 3 million tons each of wheat and corn through September 1983. Prospects of a fourth consecutive poor crop increase chances that this minimum level will be exceeded. Even if other exporters supply Soviet needs, this will leave a number of markets undersupplied.

Rice exports recovered in fiscal year 1982 despite loss of the Korean market. Sales to Nigeria, Italy, Iraq, Iran, and Saudi Arabia helped offset over half of the 850,000-ton decline to Korea. The value of rice exports dropped farther than the volume with most of the lower valued brown and paddy rice exports going to Italy. Total rice exports for fiscal year 1982 may reach 2.9 million tons valued at \$1.1 billion.

U.S. exports of soybeans and soybean products should reach a record \$8.3 billion in fiscal year 1982, three-fourths of that in the form of beans. This year's boom in demand comes from Western Europe--the European Community (EC) and Spain in particular. The EC takes over half of all U.S. soybean and soybean meal exports. Corn and soybean meal prices in the EC strongly favor the feed use of soybean meal. Rotterdam's price is \$14 per ton less than corn, compared with a U.S. price relationship of 2 to 1 in favor of corn. Soybean oil exports picked up during the summer months, with increased movements to Pakistan and Mexico.

Cotton exports rose 21 percent above a year earlier through August, despite the dramatic decline in sales to China. Japan, Korea, Taiwan, and Hong Kong all took larger amounts than a year earlier. U.S. cotton has been selling at prices \$400 to \$500 per ton lower than it sold a year ago, making it much more attractive in foreign markets.

Table 1--Agricultural, nonagricultural, and total trade balance

Item	October-August		August	
	1980/81	1981/82	1981	1982
	-- Million dollars --			
Agricultural exports	40,577	36,706	2,926	2,492
Nonagricultural exports	170,278	162,719	14,530	13,452
Total exports	210,855	199,425	17,456	15,944
Agricultural imports	15,939	14,048	1,310	1,357
Nonagricultural imports	218,912	214,799	21,131	21,439
Total imports	234,851	228,847	22,441	22,796
Agricultural trade balance	24,638	22,658	1,616	1,135
Nonagricultural trade balance	-48,634	-52,080	-6,601	-7,987
Total trade balance	-23,996	-29,422	-4,985	-6,852

Monthly U.S. Agricultural Exports, 1980/81 and 1981/82

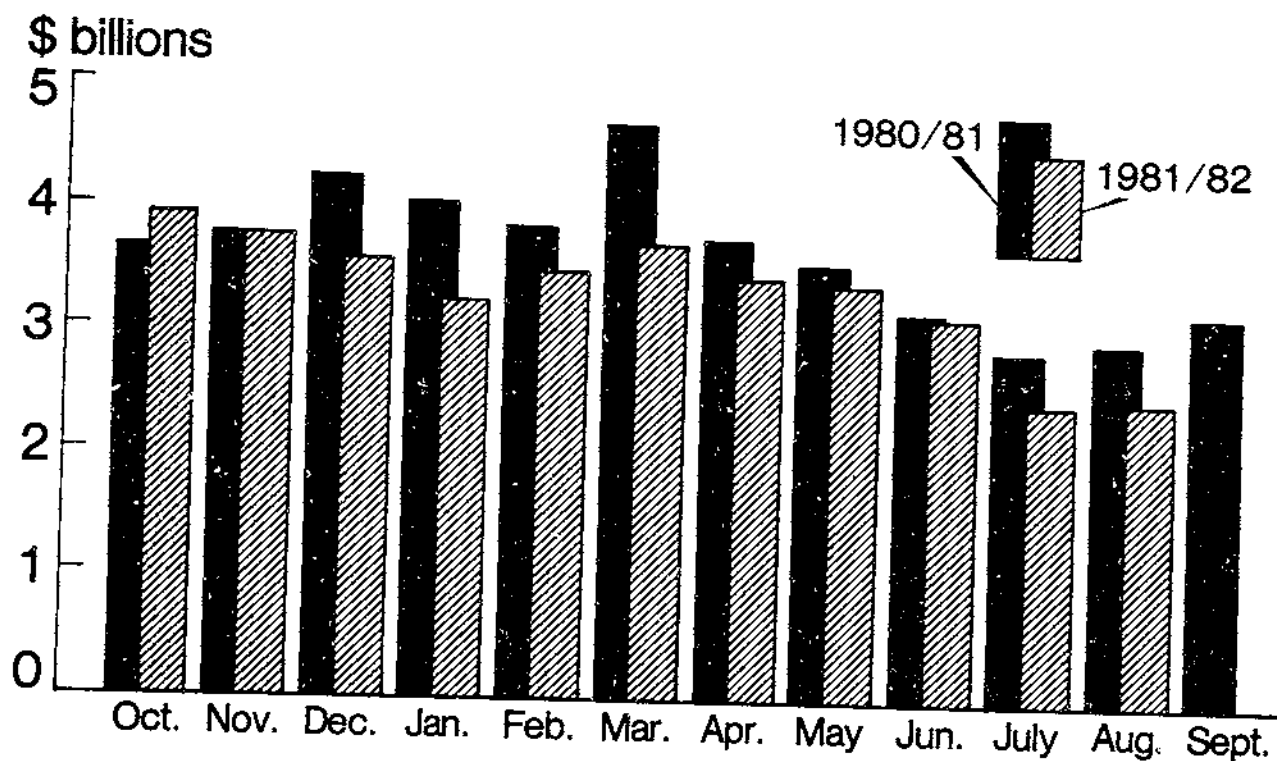

Table 2--Export quantities of selected commodities, October-August 1980/81 and 1981/82 and August 1981 and 1982

Commodity	October-August		August		Change	
	1980/81	1981/82	1981	1982	October-August	August
	-- 1,000 metric tons --				--Percent--	
Animal products:						
Fats, oils, and greases	1,428	1,383	96	96	-3	0
Dairy products	185	219	24	18	+18	-25
Meats and meat products	402	407	31	31	+1	0
Poultry meat, fresh or froz.	365	285	33	17	-22	-48
Grains:						
Feed grains	64,153	54,513	4,627	3,623	-15	-22
Feed grain products	248	236	19	27	-5	+42
Rice	2,950	2,756	216	369	-7	+71
Rye	109	40	1/	1	-63	+100
Wheat	36,963	41,042	3,958	3,384	+11	-15
Wheat flour	899	841	69	70	-6	+1
Wheat, bulgur	383	278	23	25	-27	+9
Blended food products	186	160	15	19	-14	+27
Oilseeds and products:						
Soybeans	18,585	23,899	1,137	1,564	+29	+38
Sunflower seed	1,378	1,508	71	10	+9	-86
Peanuts	144	193	3	12	+34	+300
Other oilseeds	87	49	10	5	-44	-50
Protein meal	6,288	6,332	414	320	+1	-23
Vegetable oils and waxes	1,504	1,496	203	149	-1	-27
Protein substances	43	45	3	4	+5	+33
Cotton and linters	1,213	1,468	56	85	+21	+52
Feeds and fodders	3,797	4,007	377	314	+6	-17
Fruits and preparations	1,764	1,815	126	115	+3	-9
Nuts and preparations	132	145	7	10	+10	+43
Vegetables and preparations	1,908	2,018	99	87	+6	-12
Tobacco, unmanufactured	231	243	13	15	+5	+15
Seeds	220	223	6	11	+1	+83
Sugar, cane or beet	852	215	112	2	-75	-98
Other	2,458	2,338	132	148	-5	+12
Total	148,875	148,154	11,880	10,531	0	-11

1/ Less than 500 metric tons.

Table 3--U.S. agricultural exports: Value by commodity, October-August 1980/81 and 1981/82 and August 1981 and 1982

Commodity	October-August			August		
	1980/81	1981/82	Change	1981	1982	Change
	Million dollars		Percent	Million dollars		Percent
Animals and animal products:						
Animals, live	172	226	+31	16	52	+225
Dairy products	213	347	+63	25	26	+4
Fats, oils, and greases	698	644	-8	46	44	-4
Hides and skins, incl. furskins	946	962	+2	56	59	+5
Cattle hides, whole	555	620	+12	46	49	+7
Furskins	315	259	-18	4	3	-25
Other hides and skins	76	83	+9	6	7	+17
Meats and meat products	919	911	-1	68	70	+3
Poultry and poultry products	711	541	-24	65	33	-49
Other	151	160	+6	15	8	-47
Total animals and products	3,810	3,791	0	291	292	0
Cotton, excluding linters	2,148	2,029	-6	95	109	+15
Feeds and fodders, excl. prot. meal:						
Citrus pulp pellets	1/ 91	73	-20	2/	2/	0
Corn byproducts	458	467	+2	46	35	-24
Alfalfa meal and pellets	64	73	+14	5	8	+60
Other feeds, prepared	373	354	-5	25	27	+8
Total feeds and fodders, excl. protein meal	986	967	-2	76	70	-8
Fruits and preparations	1,388	1,285	-7	115	107	-7
Grains and preparations:						
Feedgrains, excluding products	9,763	6,597	-32	648	410	-37
Rice	1,427	1,092	-23	111	126	+14
Wheat and products	7,150	7,105	-1	693	542	-22
Other	295	264	-11	24	25	+4
Total grains and preparations	18,635	15,058	-19	1,476	1,103	-25
Nuts and preparations	538	530	-1	29	37	+28
Oilseeds and products:						
Protein meals	1,600	1,449	-9	98	73	-26
Soybeans	5,609	6,109	+9	318	381	+20
Soybean and cottonseed oils	624	636	+2	89	68	-24
Sunflower seeds	427	442	+4	21	3	-86
Other	507	379	-25	49	26	-47
Total oilseeds and products	8,767	9,015	+3	575	551	-4
Seeds, grass and vegetable	277	283	+2	10	12	+20
Sirups, sugar, flavoring extracts	258	262	+2	17	20	+18
Sugar, cane or beet	558	81	-85	59	1	-98
Tobacco, unmanufactured	1,209	1,416	+17	72	87	+21
Vegetables and preparations	1,342	1,375	+2	67	60	-10
Other	661	614	-7	44	43	-2
Total agricultural exports	40,577	36,706	-10	2,926	2,492	-15

1/ January-August 1981.

2/ Less than \$500,000.

Table 4--U.S. agricultural exports: Value by regions and principal countries, October-August 1980/81 and 1981/82 and August 1981 and 1982

Region and country ^{1/}	October-August		August		Change	
	1980/81	1981/82	1981	1982	October-August	August
	-- Million dollars --				-- Percent --	
Western Europe	11,103	11,446	776	698	+3	-10
European Community (EC-10)	8,379	8,359	591	495	0	-16
Germany, Fed. Rep.	1,653	1,503	119	73	-9	-39
Greece	206	201	20	16	-2	-20
Italy	1,168	969	108	55	-17	-49
Netherlands	2,984	3,126	182	132	+5	-27
United Kingdom	852	882	66	77	+4	+17
Other Western Europe	2,725	3,087	185	203	+13	+10
Portugal	732	542	57	45	-26	-21
Spain	1,007	1,704	72	114	+69	+58
Eastern Europe	1,941	894	88	43	-54	-51
German Dem. Rep.	348	228	8	2/	-34	-100
Poland	672	169	39	19	-75	-51
Romania	441	146	10	9	-67	-10
USSR	1,470	2,309	31	2/	+57	-100
Asia	14,948	13,152	1,182	1,007	-12	-15
West Asia	1,631	1,390	161	108	-15	-33
Iran	185	97	53	2/	-48	-100
Iraq	141	135	7	14	-4	+100
Israel	343	322	36	40	-6	+11
Saudi Arabia	452	428	35	38	-5	+9
South Asia	464	629	135	80	+36	-41
India	223	280	50	11	+26	-78
Pakistan	132	190	39	37	+44	-5
East and Southeast Asia	12,852	11,133	885	818	-13	-8
China Mainland	2,041	1,732	143	98	-15	-31
China Taiwan	1,033	1,089	61	79	+5	+30
Japan	6,293	5,349	441	379	-15	-14
Korea, Rep.	2,012	1,460	140	141	-27	+1
Oceania	187	279	15	15	+49	0
Africa	2,561	2,272	217	185	-11	-15
North Africa	1,401	1,306	89	65	-7	-27
Algeria	254	204	9	1	-20	-89
Egypt	920	835	65	56	-9	-14
Other Africa	1,160	966	128	120	-17	-6
Nigeria	449	498	51	41	+11	-20
Latin America and Caribbean	6,430	4,619	452	404	-28	-11
Brazil	775	540	57	70	-30	+23
Caribbean	742	701	60	66	-6	+10
Central America	353	315	40	34	-11	-15
Mexico	2,581	1,465	136	60	-43	-56
Peru	415	274	25	34	-34	+36
Venezuela	837	715	75	67	-15	-11
Canada	1,937	1,735	166	140	-10	-16
Total ^{3/}	40,577	36,706	2,926	2,492	-10	-15

^{1/} Adjusted for transshipments through Canada. ^{2/} Less than \$500,000. ^{3/} Regions may not add to totals due to rounding.

TABLE 5--U.S. AGRICULTURAL EXPORTS: QUANTITY AND VALUE BY COMMODITY

COMMODITY	UNIT	OCTOBER-AUGUST				AUGUST			
		QUANTITY		VALUE		QUANTITY		VALUE	
		80/81	81/82 1/	80/81	81/82 1/	1981	1982 1/	1981	1982 1/
		1,000 DOL.		1,000 DOL.		1,000 DOL.		1,000 DOL.	
ALL COMMODITIES	---	---	---	218,855,200	199,424,600	--	--	17,455,800	15,943,900
NONAGRICULTURAL COMMODITIES	---	---	---	170,278,132	162,718,236	--	--	14,529,541	13,451,537
AGRICULTURAL COMMODITIES	---	---	---	48,577,068	36,706,364	--	--	2,926,259	2,492,363
ANIMALS AND ANIMAL PRODUCTS	---	---	---	3,809,618	3,791,192	--	--	290,654	291,961
ANIMALS LIVE, EX POULTRY	---	---	---	172,024	226,438	--	--	16,213	52,386
CATTLE	NO	85,716	65,634	62,087	56,515	4,844	3,350	3,740	2,923
OTHER	---	---	---	109,937	169,923	--	--	12,474	49,463
DAIRY PRODUCTS	---	---	---	213,007	346,731	--	--	24,524	25,630
BUTTER	MT	11,857	83,910	18,981	141,602	1,419	4,047	2,251	5,082
CHEESE AND CURD	MT	5,357	8,319	19,833	20,939	487	1,847	1,879	2,392
MILK AND CREAM	---	---	---	125,914	95,688	--	--	16,507	8,294
CONDENSED OR EVAPORATED	MT	15,805	12,299	13,209	11,941	1,091	267	1,008	277
DRY, WHOLE MILK AND CREAM	MT	55,785	27,617	60,528	29,083	16,580	402	9,095	350
FRESH OR SOLR	KL	131,114	121,357	9,716	8,770	15,630	10,606	1,175	699
NONFAT DRY	MT	95,720	86,938	42,461	45,893	10,571	11,841	5,230	6,968
OTHER	---	---	---	48,280	88,503	--	--	3,887	9,862
FATS, OILS, AND GREASES	MT	1,427,599	1,382,884	697,984	644,399	95,891	96,212	46,448	44,195
LARD AND OTHER RENDERED PIG FAT	MT	61,157	48,478	38,831	28,747	3,085	1,925	1,835	1,098
TALLOW	MT	1,309,228	1,267,054	617,963	570,324	90,142	88,884	42,488	39,776
EDIBLE	MT	55,206	38,066	26,343	20,347	5,412	4,520	2,719	2,714
INEDIBLE	MT	1,245,022	1,229,048	591,620	549,977	84,730	84,364	39,768	37,062
OTHER	MT	66,214	67,352	41,189	45,319	2,664	5,483	2,126	3,320
MEATS AND MEAT PREPARATIONS	MT	482,200	406,858	918,828	910,942	31,388	31,398	68,498	69,563
BEEF AND VEAL, EXCEPT OFFALS	MT	62,325	74,284	257,413	311,630	5,612	6,634	22,892	28,895
PORK, EXCEPT OFFALS	MT	95,154	78,848	250,046	199,422	4,608	3,843	9,028	10,380
OFFALS, EDIBLE, VARIETY MEATS	MT	191,297	209,243	282,445	292,902	16,755	17,670	26,373	22,521
OTHER	MT	53,424	44,483	128,924	106,988	4,413	3,251	10,195	7,767
POULTRY AND POULTRY PRODUCTS	---	---	---	710,511	540,693	--	--	64,926	32,749
POULTRY, LIVE	---	---	---	53,424	53,086	--	--	5,335	5,153
BREEDING CHICKS	NO	14,481,307	12,379,514	40,093	40,082	1,253,763	1,090,174	4,121	3,985
BABY CHICKS, EX BREEDING CHICKS	NO	22,934,413	15,952,889	8,183	7,842	1,821,415	1,676,265	632	753
OTHER	---	---	---	5,148	5,161	--	--	582	495
POULTRY MEAT, FRESH, FROZEN	MT	364,609	284,679	449,835	318,636	32,956	16,755	40,115	17,506
CHICKENS	MT	321,348	250,841	385,836	269,689	29,790	14,715	34,655	14,381
TURKEYS	MT	27,381	24,996	41,748	36,335	1,888	1,389	3,601	2,178
OTHER	MT	15,880	8,848	22,251	12,612	1,278	651	1,859	947
POULTRY, CANNED AND SPECIALTIES	MT	2,155	2,464	3,931	3,116	199	585	446	400
OTHER POULTRY MEAT	MT	5,451	7,634	10,641	14,677	797	459	1,378	821
EGGS IN THE SHELL, FOR HATCHING	DOZ	21,756,537	22,064,819	38,578	34,706	2,257,604	1,813,009	3,680	3,057
EGGS IN THE SHELL, OTHER	DOZ	83,528,732	52,220,553	56,645	36,999	1,022,419	1,929,117	6,573	1,324
EGGS AND EGGS ALBUMEN, DRIED	MT	5,984	5,925	23,166	21,074	379	332	1,393	1,191
EGGS & ALBUMEN, OTHERWISE PRES	MT	19,269	18,488	29,712	26,667	2,518	540	3,323	931
FEATHERS AND COHA	---	---	---	44,579	32,642	--	--	2,753	2,367

CONTINUED--

TABLE 5--U.S. AGRICULTURAL EXPORTS: QUANTITY AND VALUE BY COMMODITY--CONTINUED

COMMODITY	UNIT	OCTOBER-AUGUST				AUGUST			
		QUANTITY		VALUE		QUANTITY		VALUE	
		80/81	81/82 1/	80/81	81/82 1/	1981	1982 1/	1981	1982 1/
		1,000 DOL.		1,000 DOL.		1,000 DOL.		1,000 DOL.	
HIDES AND SKINS, INC FURSKINS	---	---	---	946,325	962,103	--	--	55,766	58,547
CATTLE HIDES, WHOLE	MPC	17,614	20,330	554,997	619,829	1,474	1,676	45,818	49,332
FURSKINS	---	---	---	314,713	259,110	--	--	4,003	3,434
OTHER	---	---	---	76,615	83,165	--	--	5,945	5,781
OTHER ANIMAL PRODUCTS	---	---	---	150,940	159,895	--	--	14,278	8,892
HAIR, ANIMAL, EX WOOL OR FINE HAIR	MT	1,487	1,046	3,580	2,314	77	67	204	167
SAUSAGE CASINGS	MT	6,784	6,369	20,069	16,582	620	404	1,656	986
WOOL, UNMANUFACTURED, INC FINE HAIR	MT	2,886	3,985	28,477	37,547	305	154	3,938	886
OTHER	---	---	---	98,815	103,453	--	--	8,488	6,853
VEGETABLE PRODUCTS	---	---	---	36,767,449	32,915,172	--	--	2,635,605	2,200,402
COTTON, UNMANUFACTURED	MT	1,213,054	1,467,819	2,164,680	2,048,019	55,676	84,779	95,367	111,093
COTTON, RAW	MT	1,151,627	1,406,848	2,148,385	2,028,886	53,195	78,340	94,659	108,837
LINTERS	MT	51,427	60,971	16,295	19,133	2,481	6,439	668	2,256
FRUITS AND PREPARATIONS	---	---	---	1,388,412	1,284,936	--	--	115,204	107,374
CANNED	MT	144,943	107,492	126,489	97,004	8,871	8,542	7,868	7,811
CHERRIES	MT	7,753	4,103	10,075	6,056	279	610	462	650
FRUIT MIXTURES	MT	51,592	39,967	46,413	37,821	2,760	3,353	2,666	3,208
PEACHES	MT	56,419	34,855	41,882	26,096	3,821	2,583	2,682	1,984
PEARS	MT	2,775	2,583	2,581	2,202	216	163	204	150
PINEAPPLES	MT	9,274	11,734	7,666	8,621	709	761	731	493
OTHER	MT	17,130	15,050	17,872	16,209	1,086	1,071	1,123	1,406
DRIED	MT	121,090	112,364	205,530	186,449	12,039	10,990	21,615	18,471
PRUNES	MT	56,621	52,221	65,093	63,896	5,828	5,645	7,805	6,708
GRAPES (RAISINS)	MT	56,838	48,723	113,657	98,770	4,839	4,474	10,415	9,538
OTHER	MT	13,631	11,420	26,779	23,783	1,380	871	3,355	2,225
FRESH	MT	1,497,594	1,594,896	795,665	751,167	105,457	95,730	62,237	62,259
APPLES	MT	296,406	256,579	159,642	145,999	9,117	10,132	4,950	6,032
BERRIES	MT	23,740	23,636	28,200	26,709	2,961	4,514	3,164	5,357
GRAPEFRUIT	MT	292,047	254,847	108,391	97,085	6,354	7,497	2,986	2,795
GRAPES	MT	95,551	73,085	73,818	72,101	9,598	9,990	8,669	10,151
LEMONS AND LIMES	MT	169,675	133,661	90,458	77,226	10,560	6,598	8,324	5,445
ORANGES, TANGERINES, & CLEMENTINES	MT	406,742	375,084	191,781	200,890	24,785	18,676	12,404	12,376
PEARS	MT	45,387	46,432	22,413	25,949	4,112	3,711	1,831	1,909
OTHER	MT	168,046	431,612	120,963	105,207	37,970	34,612	19,869	18,194
FRUIT JUICES	HL	5,621,834	5,424,237	221,792	213,788	476,016	382,334	19,350	15,893
GRAPEFRUIT	HL	711,892	646,273	29,738	25,244	58,697	39,428	2,458	1,570
ORANGE	HL	3,191,734	2,765,553	127,367	119,236	276,163	185,878	11,277	9,094
OTHER	HL	1,718,178	2,012,411	64,687	69,307	141,156	157,028	5,615	5,229
FROZEN FRUITS	MT	18,475	19,525	18,505	19,889	2,765	1,855	4,479	2,052
OTHER	MT	23,496	15,924	20,431	16,639	1,532	714	1,655	889
NUTS AND PREPARATIONS	---	---	---	537,504	530,272	--	--	29,211	37,014
ALMONDS, SHELLED BASIS	MT	77,021	84,760	311,945	220,781	5,557	9,363	21,459	23,388
PEANUTS SHELLED, EXCL OIL STOCK	MT	91,112	153,608	79,896	162,569	901	8,987	1,235	7,656
PECANS, SHELLED BASIS	MT	2,257	2,278	8,569	7,828	268	442	1,016	1,181
WALNUTS, NOT SHELLED BASIS	MT	52,660	58,372	76,030	87,611	1,249	577	1,676	871
OTHER	---	---	---	61,064	51,483	--	--	3,766	3,917

CONTINUED--

TABLE 5--U.S. AGRICULTURAL EXPORTS: QUANTITY AND VALUE BY COMMODITY--CONTINUED

COMMODITY	UNIT	OCTOBER-AUGUST				AUGUST			
		QUANTITY		VALUE		QUANTITY		VALUE	
		80/81	81/82 1/	80/81	81/82 1/	1981	1982 1/	1981	1982 1/
		1,000 DOL.		1,000 DOL.		1,000 DOL.		1,000 DOL.	
GRAINS AND PREPARATIONS	---	---	---	18,634,983	15,057,506	--	--	1,475,515	1,102,521
FEED GRAINS AND PRODUCTS GRAIN EQ	MT	64,608,640	54,934,029	9,850,800	6,675,652	4,659,377	3,670,143	654,470	418,071
FEED GRAINS	MT	64,152,972	54,513,415	9,763,151	6,597,299	4,626,560	3,622,966	647,624	409,614
BARLEY	MT	1,553,878	1,840,662	237,717	237,668	266,562	178,465	34,704	20,430
CORN	MT	55,567,870	46,885,724	8,466,343	5,664,791	3,534,516	2,856,584	498,815	325,945
GRAIN SCRHHUMS	MT	6,916,747	5,772,009	1,042,481	692,850	816,062	587,210	112,789	63,135
OATS	MT	114,477	15,020	16,611	1,990	9,420	707	1,316	104
MALT AND FLOUR, INC BARLEY MALT	MT	15,359	41,552	7,418	15,418	1,887	5,908	876	2,222
CORN GRITS AND FOMINY	MT	27,457	18,561	6,875	4,043	1,026	2,085	226	451
CORNMEAL	MT	127,422	96,315	37,422	25,251	11,642	15,323	3,422	3,707
CORN STARCH	MT	31,160	27,824	19,636	17,469	2,563	2,176	1,721	1,365
OTHER CORN PRODUCTS	MT	13,787	24,584	4,857	6,011	361	638	150	203
OATMEAL & OATS, ROLLED, ETC	PT	33,256	28,064	11,441	10,159	1,124	1,248	411	509
RICE	MT	2,950,303	2,755,950	1,427,422	1,091,931	215,692	369,235	111,464	125,785
MILLED	MT	1,592,297	1,968,216	837,736	861,779	129,327	272,472	71,841	99,074
HUSKED, BROWN	MT	1,339,302	538,422	584,600	174,738	86,359	96,579	39,622	26,669
WHEAT AND PRODUCTS WHEAT EQ	MT	38,634,971	42,519,165	7,150,222	7,104,643	4,079,391	3,508,302	693,117	541,732
WHEAT	MT	36,962,549	41,042,212	6,826,840	6,882,454	3,957,900	3,383,861	668,969	519,787
WHEAT FLOUR	MT	899,239	841,343	242,752	168,320	68,825	69,614	17,973	16,013
OTHER WHEAT PRODUCTS	MT	385,786	283,342	80,630	53,868	23,771	25,213	6,174	5,932
BAKERY PRODUCTS	MT	4,515	3,941	3,508	3,363	408	228	288	212
BLENDED FOOD PRODUCTS	MT	186,274	159,825	74,042	53,488	14,572	18,994	5,883	5,543
OTHER	---	---	---	128,989	128,429	--	--	10,374	11,178
FEEDS AND FODDERS, EX OIL CAKE&MEAL	---	---	---	986,332	966,916	--	--	75,753	69,694
HAY, FODDER, ROOTS, LUPINES, ETC	MT	134,985	129,105	16,717	15,675	14,311	8,325	1,784	1,035
CORN BYPRODUCTS, FEED	MT	2,805,474	2,967,171	458,416	467,179	312,888	223,180	46,420	34,558
ALFALFA MEAL	MT	209,006	251,842	27,126	32,711	2,788	26,539	396	3,905
ALFALFA HAY CUBES	MT	282,101	296,479	36,980	39,892	31,881	29,750	4,166	4,177
ANIMAL FEED, PREPARED	MT	365,208	362,218	109,690	104,592	24,972	25,816	6,899	6,534
OTHER	---	---	---	337,403	306,868	--	--	16,108	19,493
OILSEEDS AND PRODUCTS	---	---	---	8,767,287	9,014,856	--	--	575,421	550,992
OIL CAKE AND MEAL	MT	6,288,449	6,331,507	1,600,133	1,448,795	414,346	319,875	98,108	72,510
SOYBEAN OIL CAKE AND MEAL	MT	5,879,421	6,052,848	1,534,979	1,405,243	378,196	314,504	92,226	71,797
OTHER	MT	409,028	278,659	65,154	43,552	36,150	5,371	5,882	313
OILSEEDS	---	---	---	6,094,540	6,613,572	--	--	344,943	387,917
FLAXSEED	MT	513	449	64	53	28	143	3	17
SOYBEANS	MT	18,585,297	23,899,146	5,609,375	6,109,168	1,137,312	1,564,379	318,302	381,229
SUNFLOWER SEED	MT	1,378,297	1,507,557	426,550	441,597	71,442	10,459	20,865	3,189
SAFFLOWER SEED	MT	21,840	3,657	8,803	1,184	9,075	2,114	4,088	642
PEANUTS, SHELLED BASIS	MT	52,544	39,859	33,344	45,846	2,382	3,476	1,340	2,117
OTHER	MT	64,552	45,320	16,404	15,725	421	2,673	345	723
VEG OILS AND WAXES	MT	1,503,845	1,495,627	1,025,723	893,457	203,022	149,363	128,656	85,491
CORN OIL	MT	75,584	81,592	64,412	66,595	5,765	7,668	4,113	6,315
COTTONSEED OIL	MT	300,797	355,387	191,789	194,765	16,287	21,452	11,021	10,897
SUNFLOWER OIL	MT	274,290	98,845	171,992	56,476	26,312	2,985	17,302	1,675
SOYBEAN OIL	PT	690,256	831,280	431,817	441,492	136,713	107,699	78,182	57,053
PEANUT OIL	MT	24,436	13,746	21,957	11,012	4,676	278	4,501	173
OTHER	MT	138,562	116,777	143,755	123,206	13,269	9,281	13,536	9,378
PROTEIN SUBSTANCES	MT	43,330	45,174	46,892	59,032	3,003	3,732	3,714	4,975

CONTINUED--

TABLE 5--U.S. AGRICULTURAL EXPORTS: QUANTITY AND VALUE BY COMMODITY--CONTINUED

COMMODITY	UNIT	OCTOBER-AUGUST				AUGUST			
		QUANTITY		VALUE		QUANTITY		VALUE	
		80/81	81/82 1/	80/81	81/82 1/	1981	1982 1/	1981	1982 1/
		1,000 DOL.	1,000 DOL.			1,000 DOL.	1,000 DOL.		
TOBACCO, UNMANUFACTURED	MT	230,802	242,574	1,208,676	1,415,504	12,596	14,554	71,691	86,613
BURLEY	MT	31,385	42,259	198,139	289,558	1,085	1,764	6,981	12,209
CIGAR WRAPPER	MT	1,410	495	22,501	8,629	86	80	2,152	1,565
DARK-FIRED KENTUCKY AND TENNESSEE	MT	6,746	6,768	26,058	27,317	537	1,615	2,187	6,718
FLUE-CURED	MT	149,823	150,772	871,882	977,246	9,111	8,885	56,091	56,744
MARYLAND	MT	2,670	2,641	14,939	17,758	234	4	664	31
OTHER	MT	38,768	39,639	75,157	94,996	1,543	2,206	3,615	9,345
VEGETABLES AND PREPARATIONS	---	---	---	1,342,155	1,375,190	--	--	66,651	60,149
CANNED	MT	146,564	155,093	125,281	142,171	8,013	10,046	8,071	9,389
ASPARAGUS	MT	2,114	1,386	2,733	2,173	172	119	515	212
CORN	MT	51,823	69,639	38,245	57,497	1,429	2,022	1,142	1,705
SOUPS	MT	11,454	11,418	11,096	11,082	72	714	834	672
TOMATOES, TOMATO SAUCE AND PUREE	MT	32,140	20,768	24,214	17,067	2,261	2,940	1,739	2,728
OTHER	MT	49,033	51,882	48,994	54,352	3,409	4,251	4,041	4,072
PULSES	MT	794,513	871,832	531,067	528,466	27,078	26,198	15,064	9,063
DRIED BEANS	MT	614,120	708,779	438,927	458,218	9,163	15,334	5,989	4,908
DRIED PEAS, INC CORN AND CHICK	MT	113,839	101,016	41,909	40,049	9,973	8,375	3,518	3,054
DRIED LENTILS	MT	66,554	62,037	50,231	30,199	7,942	2,489	5,556	1,100
DRIED, OTHER	MT	2,781	4,185	2,210	3,359	96	190	121	175
FRESH	MT	761,567	785,753	298,631	320,266	49,727	37,996	21,475	14,141
ASPARAGUS	MT	7,363	6,740	13,299	13,007	21	25	52	58
BROCCOLI	MT	22,210	25,253	11,478	13,781	1,012	808	506	439
CELERY	MT	59,753	67,795	18,911	21,481	2,293	2,216	853	700
LETTUCE	MT	156,334	168,932	43,436	52,367	9,202	8,314	3,052	2,442
ONIONS	MT	115,485	144,656	39,684	50,452	11,015	3,798	5,034	915
POTATOES, EXCEPT SWEET POTATOES	MT	112,839	92,693	33,678	25,717	9,575	7,916	2,860	2,046
TOMATOES	MT	87,845	78,744	45,706	45,631	6,221	6,009	3,586	3,085
OTHER	MT	199,730	200,940	92,439	97,829	10,388	8,910	5,491	4,455
FROZEN VEGETABLES	MT	114,735	113,572	76,739	86,280	9,020	5,976	6,433	4,727
CORN	MT	31,153	32,159	19,911	23,868	1,784	1,864	1,211	1,295
PEAS	MT	12,321	8,050	6,641	5,308	1,333	358	975	299
POTATOES	MT	40,428	44,924	26,925	33,507	3,411	2,716	2,196	2,154
HOPS, INCL HOP EXTRACT IN HOP EQ	MT	16,697	17,486	101,855	71,114	218	630	938	2,175
SOUPS AND VEGETABLES, DEHYDRATED	MT	56,007	55,788	69,785	79,175	3,173	4,943	4,800	7,259
TOMATO JUICE, CANNED	HL	149,323	118,770	6,150	5,177	7,484	9,891	267	484
VEGETABLE SEASONINGS	MT	15,447	14,615	17,731	17,622	1,593	1,421	1,737	1,649
OTHER	---	---	---	112,707	121,559	--	--	7,745	11,087
OTHER VEGETABLE PRODUCTS	---	---	---	1,737,420	1,221,973	--	--	130,752	74,952
COFFEE	MT	16,620	15,202	129,179	111,139	1,068	952	8,102	7,180
DRUGS, HERBS, ROOTS, ETC	MT	3,641	3,223	40,639	36,844	312	234	2,853	2,812
ESSENTIAL OILS AND RESINOIDS	MT	10,286	11,067	101,690	99,608	768	770	7,910	7,744
FLAVORING SIRUPS, SUGARS, EXTRACTS	---	---	---	815,514	342,867	--	--	76,142	20,694
GINSENG	MT	215	268	33,255	43,321	2	7	307	1,103
HONEY	MT	4,148	3,230	6,681	5,678	368	256	671	437
NURSERY STOCK	---	---	---	67,934	67,276	--	--	4,553	4,036
SEEDS, EXCEPT OILSEEDS	MT	219,907	222,581	277,133	283,498	5,936	10,737	9,734	11,785
SPICES	MT	6,764	6,343	20,113	18,943	648	581	1,952	1,595
OTHER	---	---	---	245,282	212,881	--	--	18,562	17,566

--- = NOT AVAILABLE.

1/ PRELIMINARY

TABLE 6--U.S. AGRICULTURAL EXPORTS: UNIT VALUES BY COMMODITY GROUP
DOLLARS PER UNIT

COMMODITY	UNIT	OCTOBER-AUGUST		AUGUST	
		80/81	81/82	1981	1982
ALL COMMODITIES	---	---	---	---	---
NONAGRICULTURAL COMMODITIES	---	---	---	---	---
AGRICULTURAL COMMODITIES	---	---	---	---	---
ANIMALS AND ANIMAL PRODUCTS	---	---	---	---	---
ANIMALS LIVE, EX POULTRY	---	---	---	---	---
CATTLE	NO	724.329	861.064	772.031	872.393
OTHER	---	---	---	---	---
DAIRY PRODUCTS	---	---	---	---	---
BUTTER	MT	1,600.795	1,687.542	1,586.191	1,255.858
CHEESE AND CURD	MT	3,752.200	2,519.681	3,857.930	1,295.037
MILK AND CREAM	---	---	---	---	---
CONDENSED OR EVAPORATED	---	---	---	---	---
DRY, WHOLE MILK AND CREAM	MT	835.730	970.916	923.495	1,036.588
FRESH OR SOUR	MT	1,085.023	1,053.091	859.636	870.700
NONFAT DRY	HL	74.105	72.265	75.151	65.864
OTHER	MT	443.596	527.887	494.748	588.477
FATS, OILS, AND GREASES	---	---	---	---	---
LARD AND OTHER RENDERED PIG FAT	MT	488.921	465.975	484.384	459.346
TALLOW	MT	634.947	592.995	594.722	570.523
EDIBLE	MT	475.273	450.118	471.340	447.506
INEDIBLE	MT	477.181	535.371	502.428	600.481
OTHER	MT	475.188	447.482	469.354	439.310
MEATS AND MEAT PREPARATIONS	---	---	---	---	---
BEEF AND VEAL, EXCEPT OFFALS	MT	2,284.506	2,238.968	2,182.314	2,215.522
PORK, EXCEPT OFFALS	MT	4,130.172	4,195.115	4,079.125	4,355.632
OFFALS, EDIBLE, VARIETY MEATS	MT	2,627.807	2,529.191	1,961.360	2,700.983
OTHER	MT	1,476.472	1,399.819	1,574.041	1,274.526
POULTRY AND POULTRY PRODUCTS	---	---	---	---	---
POULTRY, LIVE	---	---	---	---	---
BREEDING CHICKS	---	---	---	---	---
BABY CHICKS, EX BREEDING CHICKS	NO	2.769	3.238	3.287	3.582
OTHER	NO	.357	.393	.347	.449
POULTRY MEAT, FRESH, FROZEN	---	---	---	---	---
CHICKENS	MT	1,233.745	1,119.283	1,217.224	1,044.822
TURKEYS	MT	1,200.679	1,075.141	1,163.304	977.304
OTHER	MT	1,524.706	1,453.989	1,907.328	1,568.057
POULTRY, CANNED AND SPECIALTIES	---	---	---	---	---
OTHER POULTRY MEAT	MT	1,401.174	1,425.377	1,454.608	1,454.587
EGGS IN THE SHELL, FOR HATCHING	MT	1,824.040	1,264.500	2,242.528	683.703
EGGS IN THE SHELL, OTHER	MT	1,952.075	1,922.638	1,728.612	1,788.793
EGGS AND EGGS ALBUMEN, DRIED	DOZ	1.773	1.577	1.617	1.686
EGGS & ALBUMEN, OTHERWISE PRES	DOZ	.678	.709	.596	.686
FEATHERS AND DOWN	MT	3,871.314	3,388.003	3,571.119	3,586.834
	MT	1,541.545	1,442.379	1,319.635	1,723.463

CONTINUED

TABLE 6--U.S. AGRICULTURAL EXPORTS: UNIT VALUES BY COMMODITY GROUP
DOLLARS PER UNIT--CONTINUED

COMMODITY	UNIT	OCTOBER-AUGUST		AUGUST	
		80/81	81/82	1981	1982
HIDES AND SKINS, INC FURSKINS	---	---	---	---	---
CATTLE HIDES, WHOLE	MPC	31,508.266	30,488.372	31,083.959	29,434.342
FURSKINS	---	---	---	---	---
OTHER	---	---	---	---	---
OTHER ANIMAL PRODUCTS	---	---	---	---	---
HAIR, ANIMAL, EX WOOL OR FINE HAIR	MT	2,407.542	2,212.068	2,652.182	2,495.478
SAUSAGE CASINGS	MT	2,958.252	2,603.481	2,671.085	2,439.631
WOOL, UNMANUFACTURED, INC FINE HAIR	MT	9,867.119	9,422.031	12,910.164	5,751.286
OTHER	---	---	---	---	---
VEGETABLE PRODUCTS	---	---	---	---	---
COTTON, UNMANUFACTURED	MT	1,784.488	1,395.280	1,712.893	1,310.382
COTTON, RAW	MT	1,849.462	1,442.150	1,780.224	1,389.294
LINTERS	MT	316.852	313.804	269.252	350.302
FRUITS AND PREPARATIONS	---	---	---	---	---
CANNED	MT	872.679	902.432	886.888	914.381
CHERRIES	MT	1,299.527	1,475.948	1,655.294	1,065.610
FRUIT MIXTURES	MT	899.608	946.317	965.954	956.401
PEACHES	MT	742.343	766.278	701.916	737.157
PEARS	MT	930.211	852.444	945.444	918.583
PINEAPPLES	MT	826.586	734.665	1,030.489	647.749
OTHER	MT	1,043.290	1,077.005	1,033.948	1,312.895
DRIED	MT	1,697.332	1,659.331	1,795.434	1,680.704
PRUNES	MT	1,285.898	1,223.577	1,341.123	1,188.390
GRAPES (RAISINS)	MT	1,999.672	2,027.165	2,152.321	2,131.857
OTHER	MT	1,964.575	2,082.579	2,460.008	2,554.009
FRESH	MT	531.296	470.982	590.167	650.364
APPLES	MT	538.591	569.021	547.317	595.322
BERRIES	MT	1,187.863	1,130.012	1,068.486	1,186.862
GRAPEFRUIT	MT	371.144	381.015	469.943	372.823
GRAPES	MT	772.548	986.543	903.246	1,016.120
LEMONS AND LIMES	MT	533.123	577.773	788.297	825.290
ORANGES, TANGERINES, & CLEMENTINES	MT	471.505	535.587	500.452	662.671
PEARS	MT	493.818	558.861	445.268	514.382
OTHER	MT	719.820	243.753	523.284	525.649
FRUIT JUICES	HL	39.452	39.413	40.650	41.568
GRAPEFRUIT	HL	41.773	39.062	41.881	39.827
ORANGE	HL	39.905	43.115	40.833	48.924
OTHER	HL	37.649	34.440	39.780	33.297
FROZEN FRUITS	MT	1,001.618	1,018.639	916.289	1,106.222
OTHER	MT	869.549	1,044.912	1,080.236	1,244.533
NUTS AND PREPARATIONS	---	---	---	---	---
ALMONDS, SHELLED BASIS	MT	4,050.124	2,604.778	3,868.790	2,497.934
PEANUTS SHELLED, EXCL OIL STOCK	MT	876.902	1,058.338	1,370.158	851.919
PECANS, SHELLED BASIS	MT	3,796.778	3,436.381	3,791.142	2,672.224
WALNUTS, NOT SHELLED BASIS	MT	1,443.793	1,500.914	1,341.721	1,510.215
OTHER	---	---	---	---	---

CONTINUED

TABLE 6--U.S. AGRICULTURAL EXPORTS: UNIT VALUES BY COMMODITY GROUP
DOLLARS PER UNIT--CONTINUED

COMMODITY	UNIT	OCTOBER-AUGUST		AUGUST	
		80/81	81/82	1981	1982
GRAINS AND PREPARATIONS	---	---	---	---	---
FEED GRAINS AND PRODUCTS GRAIN EQ	MT	152.469	121.521	140.463	113.911
FEED GRAINS	MT	152.185	121.022	139.980	113.060
BARLEY	MT	152.983	129.121	130.191	114.475
CORN	MT	152.360	120.821	141.127	114.103
GRAIN SORGHUMS	MT	150.718	120.036	138.211	107.517
OATS	MT	145.102	132.505	139.713	147.741
MALT AND FLCLR, INC BARLEY MALT	MT	482.960	371.063	464.149	376.147
CORN GRITS AND HOMINY	MT	250.391	217.849	220.135	216.201
CORNMEAL	MT	293.686	262.170	293.966	241.951
CORN STARCH	MT	630.173	627.856	670.242	627.131
OTHER CORN PRODUCTS	MT	352.300	244.520	525.059	318.911
OATMEAL & OATS, ROLLED, ETC	MT	344.025	362.006	365.593	407.594
RICE	MT	483.822	396.208	516.774	340.663
MILLED	MT	526.121	437.848	555.496	363.613
HUSKED, BROWN	MT	436.496	324.537	458.805	276.137
WHEAT AND PRODUCTS WHEAT EQ	MT	185.071	167.093	169.907	154.414
WHEAT	MT	184.696	167.692	169.021	153.608
WHEAT FLOUR	MT	269.953	200.062	261.147	230.027
OTHER WHEAT PRODUCTS	MT	209.001	190.117	259.735	235.271
BAKERY PRODUCTS	MT	777.011	853.238	705.233	930.557
BLENDED FOOD PRODUCTS	MT	397.491	334.669	398.256	291.846
OTHER	---	---	---	---	---
FEEDS AND FODDERS, EX OIL CAKE & MEAL	---	---	---	---	---
HAY, FODDER, ROOTS, LUPINES, ETC	MT	123.842	121.410	123.232	124.345
CORN BYPRODUCTS, FEED	MT	163.401	157.449	153.257	154.809
ALFALFA MEAL	MT	129.786	129.885	142.195	147.135
ALFALFA HAY CLBES	MT	131.088	134.554	130.668	140.398
ANIMAL FEED, PREPARED	MT	300.357	288.754	276.266	253.087
OTHER	---	---	---	---	---
OILSEEDS AND PRODUCTS	---	---	---	---	---
OIL CAKE AND MEAL	MT	254.456	228.823	236.777	226.994
SOYBEAN OIL CAKE AND MEAL	MT	261.077	232.162	243.858	228.286
OTHER	MT	159.290	156.292	162.705	151.352
OILSEEDS	---	---	---	---	---
FLAXSEED	MT	125.021	119.004	119.929	118.643
SOYBEANS	MT	301.818	255.623	279.873	243.693
SUNFLOWER SEED	MT	309.476	292.922	292.053	304.890
SAFFLOWER SEED	MT	403.061	323.728	450.458	303.658
PEANUTS, SHELLED BASIS	MT	634.583	1,150.196	562.629	608.998
OTHER	MT	254.123	346.977	818.841	270.504
VEG OILS AND WAXES	MT	682.067	597.379	633.706	572.370
CORN OIL	MT	853.096	815.097	713.528	823.500
COTTONSEED OIL	MT	637.602	551.139	676.662	507.950
SUNFLOWER OIL	MT	627.046	571.357	657.572	561.199
SOYBEAN OIL	MT	625.589	531.099	571.871	529.748
PEANUT OIL	MT	898.545	801.073	962.675	624.007
OTHER	MT	1,037.481	1,055.058	1,020.141	1,010.431
PROTEIN SUBSTANCES	MT	1,082.201	1,306.766	1,236.762	1,332.973

CONTINUED

TABLE 6--U.S. AGRICULTURAL EXPORTS: UNIT VALUES BY COMMODITY GROUP
DOLLARS PER UNIT--CONTINUED

COMMODITY	UNIT	OCTOBER-AUGUST		AUGUST	
		80/81	81/82	1981	1982
TOBACCO, UNMANUFACTURED	MT	5,236.853	5,835.350	5,691.534	5,951.117
BURLEY	MT	6,313.175	6,851.977	6,434.405	6,921.355
CIGAR WRAPPER	MT	15,958.201	17,433.131	25,023.012	19,566.713
DARK-FIRED KENTUCKY AND TENNESSEE	MT	3,862.714	4,036.242	4,072.307	4,160.035
FLUE-CURED	MT	5,819.414	6,481.616	6,156.438	6,386.444
MARYLAND	MT	5,595.313	6,723.987	2,839.675	7,790.000
OTHER	MT	1,938.629	2,396.516	2,342.599	4,236.072
VEGETABLES AND PREPARATIONS	---	---	---	---	---
CANNED	MT	854.784	916.683	1,007.268	934.616
ASPARAGUS	MT	1,292.704	1,568.119	1,832.035	1,781.134
CORN	MT	737.984	825.642	799.404	843.260
SOUPS	MT	968.749	970.576	1,123.468	940.931
TOMATOES, TOMATO SAUCE AND PUREE	MT	753.381	821.782	769.069	927.924
OTHER	MT	999.195	1,047.609	1,185.480	957.940
PULSES	MT	668.418	606.156	556.305	345.942
DRIED BEANS	MT	714.724	646.489	653.656	320.100
DRIED PEAS, INC COW AND CHICK	MT	368.140	396.465	352.737	364.669
DRIED LENTILS	MT	754.747	486.786	699.615	442.138
DRIED, OTHER	MT	794.746	802.559	1,265.083	918.611
FRESH	MT	392.127	407.591	431.853	372.182
ASPARAGUS	MT	1,806.156	1,929.797	2,455.952	2,330.680
BROCCOLI	MT	516.610	545.718	499.927	543.554
CELERY	MT	316.485	316.858	372.215	316.008
LETTUCE	MT	277.840	309.988	336.029	293.715
ONIONS	MT	343.632	348.775	456.968	240.863
POTATOES, EXCEPT SWEET POTATOES	MT	298.463	277.445	298.720	258.507
TOMATOES	MT	520.301	579.489	576.503	513.463
OTHER	MT	462.818	486.856	528.636	500.024
FROZEN VEGETABLES	MT	668.838	759.695	713.174	790.966
CORN	MT	639.146	717.307	679.050	694.871
PEAS	MT	538.979	659.417	731.765	835.123
POTATOES	MT	666.007	745.870	643.858	792.945
HOPS, INCL HOP EXTRACT IN HOP EQ	MT	6,100.199	4,066.917	4,300.486	3,451.938
SOUPS AND VEGETABLES, DEHYDRATED	MT	1,246.005	1,419.220	1,512.701	1,468.537
TOMATO JUICE, CANNED	HL	41.185	43.592	35.679	48.894
VEGETABLE SEASONINGS	MT	1,147.883	1,205.758	1,090.576	1,160.440
OTHER	---	---	---	---	---
OTHER VEGETABLE PRODUCTS	---	---	---	---	---
COFFEE	MT	7,772.500	7,310.842	7,586.586	7,541.978
DRUGS, HERBS, ROOTS, ETC	MT	11,161.501	11,431.455	9,144.603	12,016.154
ESSENTIAL OILS AND RESINOIDS	MT	9,886.243	9,000.413	10,299.314	10,057.756
FLAVORING SIRUPS, SUGARS, EXTRACTS	---	---	---	---	---
GINSENG	MT	54,675.316	61,644.709	53,468.500	57,512.286
HONEY	MT	1,610.688	1,757.797	1,822.361	1,705.547
NURSERY STOCK	---	---	---	---	---
SEEDS, EXCEPT OILSEEDS	MT	1,260.228	1,273.684	1,639.800	1,097.587
SPICES	MT	2,973.488	2,986.386	3,011.914	2,745.449
OTHER	---	---	---	---	---

--- = NOT AVAILABLE.

TABLE 7--U.S. AGRICULTURAL EXPORTS: QUANTITY AND VALUE BY COMMODITY AND COUNTRY

COMMODITY AND COUNTRY	UNIT	OCTOBER-AUGUST				AUGUST			
		QUANTITY		VALUE		QUANTITY		VALUE	
		80/81	81/82 1/	80/81	81/82 1/	1981	1982 1/	1981	1982 1/
		1,000 DOL.	1,000 DOL.			1,000 DOL.	1,000 DOL.		
CATTLE, LIVE									
CANADA	NO	85,716	65,634	62,087	56,515	4,844	3,350	3,740	2,923
MEXICO		50,887	23,951	26,399	11,978	2,011	1,911	815	952
VENEZUELA		22,359	23,984	17,434	17,403	1,829	489	1,688	317
EQUADOR		557	1,607	794	2,123	0	428	0	694
PERU		373	533	721	1,552	4	41	27	149
SAUDI ARABIA		845	35	1,372	29	0	0	0	0
KOREA, REPUBLIC OF		288	1,124	766	3,185	0	0	0	0
JAPAN		611	8,313	680	9,187	184	326	104	302
REP SOUTH AFRICA		4,468	2,323	4,639	4,368	473	41	329	10
OTHER		133	549	604	1,431	0	17	0	163
		5,195	3,215	8,677	5,260	423	106	778	335
MILK, NONFAT DRY									
MEXICO	MT	95,720	86,937	42,461	45,893	10,571	11,841	5,230	6,968
GUATEMALA		393	7,932	325	9,533	5	2,675	4	3,268
EL SALVADOR		3,182	644	1,349	280	1,134	0	475	0
PERU		2,452	2,863	1,012	1,147	299	225	125	135
BOLIVIA		3,070	1,864	1,289	786	91	0	38	0
POLAND		2,598	2,400	1,020	1,059	354	0	148	0
INDIA		3,968	6,924	3,074	5,472	1,972	774	1,535	464
PAKISTAN		4,843	0	1,876	0	50	0	38	0
INDONESIA		6,242	10,014	2,469	3,188	657	3,261	275	359
PHILIPPINES		3,161	458	1,454	359	7	238	30	171
TAIWAN		7,961	5,168	3,484	2,248	6	541	26	324
EGYPT		702	0	1,312	0	0	0	0	0
UPPER VOLTA		4,246	8,797	1,779	3,684	0	0	0	0
ZAIRE		7,066	2,358	2,951	1,125	3,568	759	1,489	455
SOMALIA		2,711	500	1,116	300	0	500	0	308
KENYA		5,389	5,496	2,165	2,304	0	0	0	0
LESOTHO		5,506	2,387	2,232	1,036	1,046	0	438	0
OTHER		1,594	2,002	585	989	23	0	9	0
		30,635	27,131	12,970	12,383	1,319	2,869	598	1,492
LARD AND OTHER RENDERED PIG FAT									
CANADA	MT	61,157	48,478	38,831	28,747	3,085	1,925	1,835	1,098
MEXICO		6,376	11,520	3,315	5,634	680	600	336	296
BELIZE		26,570	31,094	14,332	10,662	1,722	1,207	1,004	693
HAITI		1,594	1,416	1,511	1,321	443	23	278	21
COLOMBIA		582	1,487	348	937	0	0	0	0
BOLIVIA		1,527	57	1,041	46	0	0	0	0
POLAND		2,106	0	2,232	0	100	0	102	0
OTHER		19,535	0	13,798	0	0	0	0	0
		2,867	2,903	2,256	2,143	139	95	115	89
TALLOW, INEDIBLE									
MEXICO	MT	1,245,022	1,229,048	591,620	549,977	84,730	84,364	39,768	37,062
COLOMBIA		68,279	59,980	39,359	27,233	6,131	7,381	2,777	3,519
UNITED KINGDOM		34,790	37,726	14,345	14,982	3,135	5,054	1,332	1,811
		33,404	47,523	14,836	20,474	1,499	4,654	707	1,849

CONTINUED--

TABLE 7--U.S. AGRICULTURAL EXPORTS: QUANTITY AND VALUE BY COMMODITY AND COUNTRY--CONTINUED

COMMODITY AND COUNTRY	UNIT	OCTOBER-AUGUST				AUGUST			
		QUANTITY		VALUE		QUANTITY		VALUE	
		80/81	81/82 1/	80/81	81/82 1/	1981	1982 1/	1981	1982 1/
		1,000 DOL.		1,000 DOL.		1,000 DOL.		1,000 DOL.	
NETHERLANDS		98,908	158,718	43,155	68,888	4,917	11,205	2,247	4,796
BELGIUM-LUXEMBOURG		9,526	29,708	3,907	12,439	920	0	396	0
GERMANY,FED.REP.OF		42,423	56,733	17,416	22,709	1,193	1,635	516	586
SOVIET UNION		106,730	31,763	53,746	15,282	13,209	0	6,294	0
SPAIN		35,402	33,707	15,464	14,018	0	703	0	282
INDIA		31,479	14,994	14,958	6,664	8,237	6	4,137	7
PAKISTAN		75,461	90,473	34,601	39,780	1,746	10,411	812	4,230
KOREA, REPUBLIC OF		89,125	56,782	39,421	24,245	5,197	2,300	2,313	1,171
TAIWAN		30,893	35,723	13,155	14,442	14	3,817	13	1,523
JAPAN		81,295	68,785	37,389	33,622	5,176	4,284	1,967	2,295
ALGERIA		41,624	30,842	19,731	13,945	0	0	0	0
EGYPT		183,167	165,018	89,117	75,402	7,448	1,050	3,395	577
NIGERIA		29,106	27,659	14,437	13,102	6,459	4,999	3,027	2,270
OTHER		253,411	282,913	126,580	132,750	19,449	26,856	9,836	12,146
BEEF AND VEAL, EXCEPT OFFALS	MT	62,324	74,283	257,413	311,630	5,612	6,634	22,892	28,895
CANADA		6,955	7,063	27,800	22,178	626	471	2,527	1,882
BERMUDA		966	997	5,476	6,010	94	113	601	684
BAHAMAS		2,711	2,443	10,280	8,576	240	146	913	517
SAUDI ARABIA		3,421	4,151	19,529	20,531	231	231	1,643	1,207
JAPAN		34,814	44,151	134,550	185,742	3,430	3,856	12,756	17,696
OTHER		13,457	15,477	59,778	68,594	992	1,818	4,452	6,909
PORK, EXCEPT OFFALS	MT	95,154	78,848	250,046	199,422	4,607	3,844	9,038	10,380
CANADA		12,498	10,108	26,695	25,233	899	716	2,132	2,095
MEXICO		12,150	12,223	11,022	10,158	1,348	1,063	1,192	611
DOMINICAN REPUBLIC		6,748	4,902	10,182	7,233	89	51	115	92
VENEZUELA		4,574	4,790	10,566	12,414	298	90	661	267
JAPAN		42,390	32,296	156,377	112,767	486	1,285	1,983	5,698
OTHER		16,795	14,528	35,205	31,616	1,486	638	2,955	1,628
OFFALS, EDIBLE, VARIETY MEATS	MT	185,874	207,266	277,022	289,132	16,537	17,091	25,990	21,622
CANADA		13,384	17,314	11,349	14,203	1,364	1,731	1,075	1,114
MEXICO		22,877	22,900	20,290	18,998	1,020	1,644	824	1,663
UNITED KINGDOM		25,023	33,532	23,762	32,648	2,703	2,177	2,405	2,583
NETHERLANDS		10,666	12,693	13,917	13,816	765	942	889	793
BELGIUM-LUXEMBOURG		7,974	10,294	14,319	13,275	688	1,082	1,282	1,229
FRANCE		39,014	41,450	66,187	58,399	4,955	4,077	7,559	4,982
GERMANY,FED.REP.OF		11,501	4,672	6,664	2,471	71	230	50	141
JAPAN		29,051	33,685	88,559	100,081	3,079	1,914	10,061	5,607
EGYPT		7,748	6,299	8,743	6,117	300	1,209	316	1,019
OTHER		18,636	24,429	23,232	29,124	1,591	2,086	1,610	2,791
BREEDING CHICKS	MNO	14,481	12,380	40,093	40,082	1,254	1,090	4,121	3,985
CANADA		2,732	3,310	3,662	4,280	456	361	505	507
MEXICO		2,523	1,595	4,239	4,063	28	54	36	271
VENEZUELA		606	426	2,054	1,885	66	42	303	209

CONTINUED--

TABLE 7--U.S. AGRICULTURAL EXPORTS: QUANTITY AND VALUE BY COMMODITY AND COUNTRY--CONTINUED

COMMODITY AND COUNTRY	UNIT	OCTOBER-AUGUST				AUGUST			
		QUANTITY		VALUE		QUANTITY		VALUE	
		80/81	81/82 1/	80/81	81/82 1/	1981	1982 1/	1981	1982 1/
		1,000 DOL.		1,000 DOL.		1,000 DOL.		1,000 DOL.	
BRAZIL		543	503	5,117	5,278	60	40	456	481
SPAIN		289	441	1,906	2,585	57	76	449	313
THAILAND		515	288	1,707	1,399	11	1	113	10
INDONESIA		463	336	1,643	1,420	43	40	164	180
JAPAN		750	697	3,312	3,120	71	12	475	353
OTHER		6,059	4,783	16,454	16,053	461	458	1,620	1,582
POULTRY MEAT, CHICKENS, FRESH, FROZEN	MT	321,348	250,841	385,836	269,689	29,790	14,715	34,655	14,381
CANADA		10,173	9,798	14,210	12,882	868	1,027	1,247	1,293
MEXICO		13,961	18,767	15,387	22,952	1,437	640	1,635	755
JAMAICA		17,060	22,927	5,842	6,976	1,569	2,044	623	538
LEEWARD-WINDWARD IS		10,623	11,612	9,362	9,901	1,126	1,434	972	1,117
NETHERLANDS ANTILLES		5,561	6,164	7,157	7,590	419	620	544	732
VENEZUELA		22,220	10,145	32,675	12,789	2,217	183	2,657	230
IRAQ		40,227	0	53,005	0	5,693	0	6,723	0
SAUDI ARABIA		8,016	2,211	10,475	4,352	220	152	426	313
SINGAPORE		20,123	27,952	24,232	31,063	2,099	2,507	2,485	2,722
HONG KONG		17,818	22,322	19,730	22,570	2,026	1,604	2,223	1,649
JAPAN		55,351	49,918	69,120	60,436	3,111	1,952	4,071	2,289
EGYPT		49,808	16,959	58,580	20,185	5,488	72	6,482	54
CANARY ISLANDS		7,765	6,334	9,788	6,663	339	709	385	732
NIGERIA		3,284	15,069	3,867	15,988	718	0	796	0
OTHER		39,358	30,665	52,407	35,342	2,460	1,772	3,386	1,957
POULTRY MEAT, TURKEYS, FRESH, FROZEN	MT	27,381	24,990	41,748	36,335	1,888	1,389	3,601	2,178
CANADA		1,569	1,277	2,468	2,000	61	62	115	110
PANAMA		278	344	501	776	1	1	6	2
TRINIDAD-TOBAGO		858	795	1,101	1,014	0	0	0	0
VENEZUELA		371	934	662	1,571	11	25	16	41
ARGENTINA		471	0	901	0	0	0	0	0
UNITED KINGDOM		2,316	522	7,361	2,129	224	86	807	321
NETHERLANDS		543	804	840	1,392	20	31	81	29
GERMANY, FED. REP. OF		4,736	6,475	6,898	8,430	548	335	798	322
SAUDI ARABIA		926	1,853	2,118	3,791	153	188	329	398
HONG KONG		585	1,179	823	1,319	28	173	36	232
JAPAN		837	714	1,776	1,493	123	138	233	244
EGYPT		7,829	1,251	7,227	948	185	0	201	0
TOGO		1,568	2,071	2,126	2,358	171	66	243	91
NIGERIA		1,216	2,569	1,249	2,548	0	0	0	0
OTHER		3,278	4,201	5,696	6,567	362	286	655	388
CATTLE HIDES, WHOLE	MNO	17,614	20,330	554,997	619,829	1,474	1,676	45,818	49,332
CANADA		1,050	984	28,082	25,758	67	75	1,793	1,934
MEXICO		2,314	2,097	62,168	58,650	265	111	7,262	2,658
FRANCE		67	399	1,699	12,986	0	32	0	816
GERMANY, FED. REP. OF		162	671	3,868	18,514	28	46	595	1,141
POLAND		180	752	4,909	20,554	1	135	23	3,861

CONTINUED--

TABLE 7--U.S. AGRICULTURAL EXPORTS: QUANTITY AND VALUE BY COMMODITY AND COUNTRY--CONTINUED

COMMODITY AND COUNTRY	UNIT	OCTOBER-AUGUST				AUGUST			
		QUANTITY		VALUE		QUANTITY		VALUE	
		80/81	81/82 1/	80/81	81/82 1/	1981	1982 1/	1981	1982 1/
		1,000 DOL.		1,000 DOL.		1,000 DOL.		1,000 DOL.	
ITALY		286	1,292	5,762	36,591	16			
ROMANIA		1,004	595	30,214	17,684	0	118	463	3,347
CHINA, MAINLAND		171	370	4,969	12,793	0	0	0	0
KOREA, REPUBLIC OF		3,152	3,849	104,169	121,106	0	16	0	528
TAIWAN		1,101	1,491	36,882	46,988	321	287	18,243	8,637
JAPAN		6,875	5,930	236,857	191,936	106	133	3,394	4,193
OTHER		1,252	1,899	35,419	56,268	544	569	18,638	17,893
COTTON, RAW EXCLUDING LINTERS						127	154	3,407	4,325
CANADA	MT	1,161,627	1,406,847	2,148,385	2,028,886	53,194	78,340	90,699	108,837
GERMANY, FED. REP. OF		54,326	30,847	102,745	45,755	4,948	3,686	9,885	5,354
GREECE		20,998	26,252	38,919	40,713	97	1,064	180	1,501
THAILAND		13,064	25,024	27,124	40,699	347	1,076	742	1,913
INDONESIA		42,691	34,737	79,968	48,592	3,224	3,996	5,962	5,356
CHINA, MAINLAND		43,894	63,685	84,336	97,715	1,588	5,548	2,832	7,899
KOREA, REPUBLIC OF		253,245	184,509	480,778	289,495	49	289	184	394
HONG KONG		260,990	297,173	457,468	409,241	18,583	22,827	31,821	30,261
TAIWAN		42,125	55,939	71,654	71,063	759	5,169	1,362	6,248
JAPAN		69,423	168,748	107,092	205,228	3,839	5,799	5,953	6,533
OTHER		236,839	346,535	458,352	512,369	14,959	18,866	26,897	28,702
		124,031	173,398	239,949	268,024	4,802	10,018	9,021	14,676
FRUIT MIXTURES, CANNED									
CANADA	MT	51,592	39,967	46,413	37,821	2,761	3,353	2,666	3,288
MEXICO		17,468	13,820	14,419	11,976	962	1,141	885	975
PANAMA		2,478	358	1,953	336	23	80	19	69
SWEDEN		584	647	555	830	26	18	30	23
NORWAY		1,583	1,363	1,519	1,273	7	119	7	114
FINLAND		1,180	1,068	1,080	1,066	7	138	12	124
NETHERLANDS		1,033	349	1,092	391	152	0	169	0
BELGIUM-LUXEMBOURG		1,930	2,896	2,058	3,232	63	309	64	445
GERMANY, FED. REP. OF		1,087	648	1,209	665	68	109	68	94
SWITZERLAND		6,731	2,562	6,690	2,629	565	0	583	0
SAUDI ARABIA		1,423	1,555	1,386	1,305	69	370	75	322
SINGAPORE		1,256	1,306	1,217	1,451	75	42	75	61
HONG KONG		2,095	1,589	1,588	1,592	94	104	91	107
JAPAN		2,193	2,529	1,815	2,168	94	323	87	313
OTHER		3,325	3,421	2,823	2,997	186	114	202	96
		7,306	5,915	7,807	5,912	371	486	379	465
PEACHES, CANNED									
CANADA	MT	56,419	34,055	41,882	26,096	3,821	2,583	2,682	1,984
MEXICO		16,523	13,178	12,204	10,145	1,038	1,009	787	764
COLOMBIA		10,252	337	6,492	273	1,861	0	1,137	0
SWEDEN		730	1,232	500	770	3	134	3	94
NORWAY		1,287	811	1,121	723	1	35	2	39
FINLAND		884	737	789	652	38	115	41	95
GERMANY, FED. REP. OF		896	267	852	267	69	0	69	0
HONG KONG		9,244	1,885	7,044	1,273	326	0	244	0
		512	795	375	638	0	73	0	61

CONTINUED--

TABLE 7--U.S. AGRICULTURAL EXPORTS: QUANTITY AND VALUE BY COMMODITY AND COUNTRY--CONTINUED

COMMODITY AND COUNTRY	UNIT	OCTOBER-AUGUST				AUGUST			
		QUANTITY		VALUE		QUANTITY		VALUE	
		80/81	81/82 1/	80/81	81/82 1/	1981	1982 1/	1981	1982 1/
		1,000 DOL.		1,000 DOL.		1,000 DOL.		1,000 DOL.	
JAPAN		9,514	10,468	7,216	7,750	297	943	234	627
OTHER		6,577	4,346	5,289	3,604	189	273	166	224
PRUNES, DRIED	MT	50,621	52,221	65,093	63,896	5,820	5,645	7,805	6,708
CANADA		3,075	3,028	4,458	4,353	255	311	362	376
MEXICO		971	1,704	916	1,656	39	0	44	0
VENEZUELA		668	983	1,145	1,679	49	14	74	22
SWEDEN		2,860	2,361	5,261	4,033	292	315	550	567
NORWAY		1,861	1,450	2,453	2,052	163	189	233	156
FINLAND		2,421	1,819	4,291	2,709	907	592	1,787	871
DENMARK		2,119	1,859	2,988	2,260	460	146	582	179
UNITED KINGDOM		1,359	3,158	1,700	3,564	331	397	341	438
NETHERLANDS		902	1,186	1,341	1,492	84	179	114	95
BELGIUM-LUXEMBOURG		1,431	1,023	2,358	1,677	141	47	226	71
FRANCE		6,990	4,323	7,963	3,533	467	80	494	131
GERMANY, FED. REP. OF		5,771	6,400	9,166	9,784	549	901	957	1,134
SOVIET UNION		0	1,495	0	1,519	0	0	0	0
SPAIN		594	1,322	933	1,625	41	270	116	327
ITALY		8,683	7,425	6,390	6,253	1,152	1,140	857	947
JAPAN		5,225	6,131	6,044	7,295	506	765	584	905
OTHER		5,691	6,551	7,677	8,414	384	379	487	490
GRAPES, DRIED (RAISIMS)	MT	56,838	48,723	113,657	98,770	4,839	4,474	10,415	9,538
CANADA		8,423	6,015	17,659	14,807	1,128	705	2,202	1,840
VENEZUELA		1,232	1,104	2,922	2,801	179	43	348	127
SWEDEN		2,308	3,019	5,254	7,021	96	730	251	1,742
NORWAY		1,681	1,934	3,952	4,711	474	157	1,130	399
FINLAND		2,379	774	5,704	1,703	779	51	1,893	90
DENMARK		2,106	1,134	4,733	2,321	121	135	279	293
UNITED KINGDOM		3,388	1,930	6,190	3,559	224	148	568	305
NETHERLANDS		1,386	1,403	3,056	3,091	84	53	204	114
BELGIUM-LUXEMBOURG		955	973	2,225	2,294	105	70	233	161
GERMANY, FED. REP. OF		4,545	3,174	7,584	5,757	235	664	408	1,395
KOREA, REPUBLIC OF		858	2,267	1,962	5,039	214	322	510	605
TAIWAN		1,724	2,637	3,269	4,768	76	76	150	164
JAPAN		17,325	15,256	31,498	25,789	490	963	812	1,408
NEW ZEALAND		859	840	2,608	2,351	225	53	402	114
OTHER		7,668	6,255	15,040	12,837	409	304	865	701
GRAPEFRUITS, FRESH	MT	292,047	254,807	108,391	97,085	6,354	7,497	2,986	2,795
CANADA		49,149	44,062	17,308	16,085	1,615	2,548	615	1,022
NETHERLANDS		33,229	25,696	12,479	12,806	0	0	0	0
FRANCE		38,327	37,218	14,657	16,520	0	0	0	0
JAPAN		157,109	133,798	58,842	45,454	4,637	4,887	2,330	1,742
OTHER		14,232	14,033	5,106	6,221	102	61	40	32
GRAPES, FRESH	MT	95,551	73,085	73,818	72,101	9,598	9,990	8,669	10,151
CANADA		66,789	44,778	43,235	37,095	6,505	6,630	5,324	5,625

CONTINUED--

TABLE 7--U.S. AGRICULTURAL EXPORTS: QUANTITY AND VALUE BY COMMODITY AND COUNTRY--CONTINUED

COMMODITY AND COUNTRY	UNIT	OCTOBER-AUGUST				AUGUST			
		QUANTITY		VALUE		QUANTITY		VALUE	
		80/81	81/82 1/	80/81 1,000 DOL.	81/82 1/ 1,000 DOL.	1981	1982 1/	1981 1,000 DOL.	1982 1/ 1,000 DOL.
SAUDI ARABIA		1,545	3,402	1,808	4,875	0	0	0	0
SINGAPORE		3,164	2,435	3,711	3,754	711	562	926	970
INDONESIA		1,625	1,763	1,789	2,517	182	176	214	264
HONG KONG		8,251	6,953	8,881	8,679	1,220	1,867	1,372	2,414
TAIWAN		949	2,345	972	2,637	140	238	181	283
JAPAN		1,465	1,357	2,100	1,731	0	40	0	30
OTHER		11,762	10,053	11,321	10,814	840	457	652	564
LEMONS AND LIMES, FRESH	MT	169,675	133,661	90,458	77,226	18,559	6,598	8,324	5,445
CANADA		14,952	12,758	7,741	6,710	1,226	699	821	448
NETHERLANDS		4,563	3,575	1,988	1,418	10	3	5	3
BELGIUM-LUXEMBOURG		8,702	3,094	4,137	1,421	4	0	4	0
FRANCE		10,254	3,740	4,231	1,847	21	6	17	8
HONG KONG		4,060	4,105	1,927	2,528	242	325	166	328
JAPAN		114,823	100,362	65,423	60,477	7,969	5,499	6,972	4,630
OTHER		13,122	6,027	5,011	2,824	1,088	65	340	37
ORANGES, TANGERINES, CLEMENTINES, FRESH	MT	406,741	375,084	191,781	200,890	24,785	18,676	12,404	12,376
CANADA		158,636	145,335	61,891	70,163	5,974	5,322	2,547	3,515
NETHERLANDS		12,343	3,240	5,630	1,942	1,422	2	578	1
SINGAPORE		18,356	16,616	8,318	8,812	1,435	1,351	698	788
HONG KONG		100,224	102,345	53,296	57,017	10,290	7,780	5,670	5,226
JAPAN		73,893	81,240	42,560	49,029	3,675	3,439	2,110	2,340
OTHER		43,290	26,308	20,086	13,928	1,989	782	809	585
GRAPEFRUIT JUICE	MLTR	71,189	64,627	29,738	25,244	5,870	3,943	2,458	1,578
CANADA		26,296	20,540	11,947	9,164	3,380	1,935	1,416	841
UNITED KINGDOM		6,092	2,235	2,414	781	148	523	59	160
NETHERLANDS		2,396	8,167	877	2,267	0	45	0	9
GERMANY, FED. REP. OF		4,607	4,752	1,337	1,390	409	212	128	55
JAPAN		18,129	14,547	7,134	5,300	137	537	87	167
OTHER		13,669	14,386	6,028	6,343	1,797	691	768	338
ORANGE JUICE	MLTR	319,173	276,555	127,367	119,236	27,616	18,588	11,277	9,894
CANADA		129,224	113,718	60,021	60,613	10,462	9,418	5,180	5,264
NETHERLANDS		32,591	24,993	8,650	6,243	2,306	772	407	246
FRANCE		18,769	15,711	8,807	7,596	1,798	1,397	738	823
GERMANY, FED. REP. OF		22,940	16,472	6,808	4,770	1,631	606	516	184
OTHER		115,649	105,661	43,880	40,014	11,421	6,395	4,436	2,577
ALMONDS, SHELLED BASIS	MT	77,021	84,761	311,945	220,781	5,557	9,362	21,499	23,388
UNITED KINGDOM		5,442	6,652	22,664	17,512	698	830	2,981	2,160
FRANCE		7,178	6,894	28,225	16,459	559	1,224	1,785	2,393
GERMANY, FED. REP. OF		25,882	25,930	105,736	64,578	2,438	3,913	9,711	9,281
SOVIET UNION		4,682	4,497	17,640	10,043	0	0	0	0
JAPAN		8,358	10,552	35,671	29,371	286	783	1,124	2,041
OTHER		25,079	30,236	182,809	82,819	1,576	2,613	5,899	7,514

CONTINUED--

TABLE 7--U.S. AGRICULTURAL EXPORTS: QUANTITY AND VALUE BY COMMODITY AND COUNTRY--CONTINUED

COMMODITY AND COUNTRY	UNIT	OCTOBER-AUGUST				AUGUST			
		QUANTITY		VALUE		QUANTITY		VALUE	
		80/81	81/82 1/	80/81	81/82 1/	1981	1982 1/	1981	1982 1/
		1,000 DOL.		1,000 DOL.		1,000 DOL.		1,000 DOL.	
WALNUTS, UNSHELLED BASIS	MT	52,659	58,373	76,030	87,611	1,248	578	1,676	871
NETHERLANDS		2,268	3,776	3,335	5,514	224	56	312	69
FRANCE		1,456	5,952	2,331	9,115	0	19	0	33
GERMANY, FED. REP. OF		16,160	16,626	23,473	26,130	85	196	110	295
SPAIN		12,885	12,592	19,433	19,202	110	65	165	105
ITALY		7,025	4,933	9,708	7,354	0	0	0	0
OTHER		12,865	14,494	17,751	20,298	829	241	1,088	370
FEED GRAINS	MT	64,152,971	54,513,415	9,763,151	6,977,299	4,626,559	3,622,966	647,624	409,614
MEXICO		6,367,791	1,180,452	987,273	160,703	283,816	99,551	43,975	11,129
VENEZUELA		1,083,708	1,101,132	165,516	136,587	116,504	191,961	16,138	22,421
BRAZIL		1,527,523	0	235,863	0	0	0	0	0
NETHERLANDS		1,618,130	1,359,503	235,133	165,620	205,012	38,274	28,412	4,383
BELGIUM-LUXEMBOURG		1,949,737	2,057,449	280,424	233,941	247,044	358,585	31,988	38,099
GERMANY, FED. REP. OF		1,245,634	1,098,036	186,371	132,242	138,286	52,732	19,376	5,922
GERMAN DEM. REPUBLIC		1,546,596	1,543,402	243,360	179,058	64,332	0	7,739	0
POLAND		2,327,713	405,956	360,501	49,825	105,880	30,406	17,610	3,448
SOVIET UNION		4,383,594	7,454,126	676,151	945,087	19,519	0	2,701	0
SPAIN		2,528,840	4,957,449	364,112	580,032	310,781	224,447	40,426	24,966
PORTUGAL		2,692,260	2,276,965	394,956	268,687	221,009	210,735	30,779	23,491
ITALY		2,078,697	658,946	310,404	79,866	323,232	0	46,429	0
ROMANIA		1,494,691	370,920	234,287	45,525	33,950	0	5,720	0
KOREA, REPUBLIC OF		2,248,969	2,788,154	347,855	339,539	81,724	315,996	10,488	37,803
TAIWAN		1,959,923	2,184,701	307,916	292,050	162,533	258,954	25,288	30,913
JAPAN		14,502,425	11,979,450	2,288,213	1,437,034	1,181,159	892,716	169,202	101,042
EGYPT		1,075,276	1,272,724	160,400	153,080	79,173	109,245	10,603	13,508
UNDMTFD CTRY-CAN T/S		3,815,866	2,385,338	511,684	255,125	375,723	153,971	45,169	15,076
OTHER		9,722,599	9,438,672	1,473,533	1,142,498	676,884	685,391	95,581	77,413
BARLEY	MT	1,553,877	1,840,662	237,717	237,668	266,562	178,465	34,704	20,430
MEXICO		21,546	90,221	3,967	18,308	0	15	0	3
COLOMBIA		20,045	16,800	4,786	2,901	0	0	0	0
NETHERLANDS		0	51,754	0	7,245	0	0	0	0
BELGIUM-LUXEMBOURG		0	192,916	0	21,764	0	31,966	0	3,212
GERMAN DEM. REPUBLIC		139,311	0	16,833	0	64,332	0	7,739	0
SPAIN		29,248	276,627	3,305	31,332	0	0	0	0
ITALY		201,118	16,375	32,677	1,986	0	0	0	0
CYPRUS		17,850	43,405	3,168	5,185	0	19,866	0	2,255
KUWAIT		50,553	0	8,266	0	0	0	0	0
SINGAPORE		154,875	203,313	28,078	26,450	0	25,000	0	3,000
TAIWAN		204,741	330,083	33,744	43,876	30,373	61,999	4,837	7,266
JAPAN		224,298	266,945	35,730	35,837	64,677	18,419	9,283	2,190
TUNISIA		38,501	31,504	6,103	3,599	16,501	0	2,395	0
UNDMTFD CTRY-CAN T/S		347,601	179,773	43,227	21,221	73,407	21,200	8,364	2,504
OTHER		104,191	141,029	17,831	17,964	17,273	0	2,086	0
OATS	MT	114,477	15,020	16,611	1,990	9,420	707	1,316	104
MEXICO		22,959	3,293	2,180	346	479	210	50	23

CONTINUED--

TABLE 7--U.S. AGRICULTURAL EXPORTS: QUANTITY AND VALUE BY COMMODITY AND COUNTRY--CONTINUED

COMMODITY AND COUNTRY	UNIT	OCTOBER-AUGUST				AUGUST			
		QUANTITY		VALUE		QUANTITY		VALUE	
		80/81	81/82 1/	80/81	81/82 1/	1981	1982 1/	1981	1982 1/
		1,000 DOL.	1,000 DOL.			1,000 DOL.	1,000 DOL.		
PANAMA		20	725	5	86	20	107	5	11
JAMAICA		483	509	146	156	89	101	36	33
DOMINICAN REPUBLIC		87	267	23	53	0	44	0	13
VENEZUELA		2,747	1,387	751	274	0	0	0	0
PERU		4,119	188	583	19	3,775	0	515	0
NETHERLANDS		10,770	379	1,607	62	0	0	0	0
BELGIUM-LUXEMBOURG		0	388	0	60	0	0	0	0
GERMANY, FED. REP. OF		11,716	0	2,063	0	0	0	0	0
ITALY		10,461	0	1,736	0	0	0	0	0
JAPAN		6,373	2,572	1,824	308	0	0	0	0
UNIDENTIFIED CTRY-CAN T/S		44,492	5,045	6,459	590	4,795	246	40	25
OTHER		329	268	34	35	17	0	669	0
								2	0
CORN, EXCEPT SEED									
MEXICO	MT	55,567,870	46,885,723	8,466,343	5,664,791	3,534,516	2,856,584	498,815	325,945
BRAZIL		3,740,540	553,528	594,971	75,439	119,992	2,313	18,591	271
UNITED KINGDOM		1,527,523	0	235,063	0	0	0	0	0
NETHERLANDS		1,223,114	1,000,172	178,146	112,353	111,665	118,185	14,687	12,593
BELGIUM-LUXEMBOURG		1,596,207	1,306,992	232,838	158,255	204,169	38,274	28,282	4,383
GERMANY, FED. REP. OF		1,940,695	1,863,768	280,419	212,838	247,044	326,619	31,988	34,886
GERMAN DEM. REPUBLIC		1,216,645	1,081,490	182,222	130,290	121,013	52,732	17,290	5,922
POLAND		1,407,285	1,543,402	226,526	179,058	0	0	0	0
SOVIET UNION		2,327,713	405,956	360,501	49,825	105,880	30,406	17,618	3,448
SPAIN		4,383,594	7,454,126	676,151	945,887	19,519	0	2,701	0
PORTUGAL		2,374,449	3,919,958	345,406	460,067	185,598	224,447	25,825	24,966
ITALY		2,499,805	2,058,211	367,171	241,483	221,809	180,533	30,779	20,888
ROMANIA		1,858,886	642,571	275,969	77,880	323,232	0	46,429	0
CHINA, MAINLAND		1,477,069	370,920	231,988	45,525	33,950	0	5,720	0
KOREA, REPUBLIC OF		725,142	1,027,646	108,888	127,118	0	31,498	0	3,701
TAIWAN		2,216,431	2,459,580	343,642	301,198	81,724	270,296	10,488	32,936
JAPAN		1,399,307	1,572,504	219,255	212,821	117,299	168,608	18,166	20,505
EGYPT		11,837,481	9,548,989	1,876,253	1,149,948	812,234	676,472	119,054	78,781
UNIDENTIFIED CTRY-CAN T/S		1,075,275	1,272,724	160,399	153,880	79,173	109,245	10,603	13,508
OTHER		3,423,772	2,200,520	461,998	233,313	297,521	132,771	36,136	12,573
		7,316,978	6,682,666	1,189,337	799,213	453,492	494,185	65,267	57,383
GRAIN SORGHUMS, EXCEPT SEED									
MEXICO	MT	6,916,747	5,772,009	1,042,481	692,850	816,062	587,210	112,789	63,135
VENEZUELA		2,582,746	533,409	386,155	66,610	163,345	97,813	25,335	10,833
NORWAY		394,897	711,982	59,126	88,191	104,919	130,182	14,491	14,655
SPAIN		198,891	201,213	30,115	25,757	0	0	0	0
PORTUGAL		125,183	760,904	15,401	88,634	125,183	0	15,401	0
CYPRUS		192,454	218,754	27,785	27,204	0	30,202	0	3,402
ISRAEL		131,544	119,616	19,976	14,295	14,976	22,239	1,816	2,368
KOREA, REPUBLIC OF		350,347	301,916	51,641	37,622	64,931	30,886	9,235	3,224
TAIWAN		32,512	328,574	4,210	38,341	0	45,700	0	4,867
JAPAN		355,875	282,193	54,917	35,354	14,861	28,347	2,285	3,141
OTHER		2,434,273	2,160,944	375,205	250,942	304,802	197,579	40,825	20,845
		118,825	152,504	17,950	19,901	23,845	5,060	3,401	598

CONTINUED--

TABLE 7--U.S. AGRICULTURAL EXPORTS: QUANTITY AND VALUE BY COMMODITY AND COUNTRY--CONTINUED

COMMODITY AND COUNTRY	UNIT	OCTOBER-AUGUST				AUGUST			
		QUANTITY		VALUE		QUANTITY		VALUE	
		80/81	81/82 1/	80/81	81/82 1/	1981	1982 1/	1981	1982 1/
		1,000 DOL.		1,000 DOL.				1,000 DOL.	
RICE	MT	2,950,303	2,755,950	1,427,422	1,091,931	215,693	369,234	111,464	125,785
CANADA		90,918	99,794	42,128	43,736	7,298	9,432	3,313	3,771
PERU		122,038	39,171	59,741	10,846	1,842	38,758	844	10,709
BELGIUM-LUXEMBOURG		100,651	122,208	52,680	52,628	7,685	18,494	4,490	7,605
SWITZERLAND		64,423	91,701	30,113	34,665	1,597	2,142	899	799
ITALY		15,955	259,085	4,441	59,432	0	0	0	0
IRAQ		51,687	229,345	26,493	95,317	0	16,431	0	6,078
IRAN		15,903	111,994	9,891	51,186	15,903	0	9,891	0
SAUDI ARABIA		242,144	259,779	150,638	142,254	23,837	28,315	16,395	13,971
INDONESIA		103,186	7,208	50,643	2,810	8,056	0	3,776	0
KOREA, REPUBLIC OF		1,147,860	293,380	494,261	83,124	77,324	79,002	34,865	19,436
NIGERIA		300,015	379,534	167,834	177,327	25,455	36,507	14,122	15,375
LIBERIA		77,487	86,059	29,661	30,472	9,899	16,207	3,934	5,616
REP SOUTH AFRICA		99,295	133,295	50,104	57,077	668	25,053	304	9,890
OTHER		518,743	643,396	258,793	251,857	36,127	98,901	18,629	32,534
WHEAT AND PRODUCTS (WHEAT EQUIVALENT)	MT	38,634,972	42,519,164	7,150,222	7,104,643	4,079,391	3,508,303	693,117	541,732
MEXICO		1,052,308	559,946	210,396	99,297	27,821	276	4,935	25
VENEZUELA		752,696	658,663	152,536	119,646	95,758	60,617	17,373	10,258
PERU		757,752	919,533	139,407	156,402	80,952	79,801	14,361	12,392
CHILE		983,621	749,588	184,681	124,183	131,532	98,463	21,852	14,708
BRAZIL		2,476,536	2,602,000	467,682	445,469	328,672	420,706	55,069	66,239
SOVIET UNION		3,040,832	5,937,777	598,390	1,101,524	93,874	0	16,796	0
INDIA		405,861	1,187,581	76,214	211,493	90,480	33,092	16,241	5,673
PHILIPPINES		800,877	813,327	158,563	141,800	106,933	105,877	20,343	18,300
CHINA, MAINLAND		6,836,183	7,595,280	1,223,339	1,178,035	699,172	656,988	122,555	90,556
KOREA, REPUBLIC OF		1,881,832	1,682,144	337,457	271,068	94,816	175,028	15,476	27,502
JAPAN		3,078,954	3,068,611	577,062	522,357	284,757	432,442	48,363	68,978
EGYPT		2,357,480	2,506,821	414,778	395,222	122,959	202,516	19,670	31,669
NIGERIA		1,008,957	1,213,960	193,947	210,196	135,129	113,605	24,305	16,574
UNDMTFD CTRY-CAN T/S		1,498,958	1,209,196	261,869	189,318	275,182	43,686	41,653	6,523
OTHER		11,702,126	11,814,737	2,153,980	1,938,633	1,511,355	1,085,266	254,124	172,341
WHEAT	MT	36,962,549	41,042,212	6,826,840	6,882,454	3,957,900	3,383,861	668,969	519,787
MEXICO		1,040,631	541,927	209,151	98,741	26,589	0	4,838	0
VENEZUELA		752,411	658,317	152,292	119,534	95,758	60,617	17,373	10,250
PERU		740,556	900,306	136,011	152,662	76,881	77,998	13,520	12,094
CHILE		974,162	745,146	182,886	123,423	130,796	98,323	21,720	14,687
BRAZIL		2,475,407	2,600,946	467,469	445,300	328,672	420,706	55,069	66,239
SOVIET UNION		3,040,832	5,937,777	598,390	1,101,524	93,874	0	16,796	0
INDIA		73,915	997,292	12,705	173,793	71,431	10,037	12,112	1,391
PHILIPPINES		776,719	799,386	153,216	139,341	106,026	105,653	20,143	18,248
CHINA, MAINLAND		6,836,183	7,595,280	1,223,339	1,178,035	699,172	656,988	122,555	90,556
KOREA, REPUBLIC OF		1,881,550	1,681,952	337,332	271,021	94,816	174,908	15,476	27,499
JAPAN		3,078,559	3,067,910	576,925	522,162	284,732	432,422	48,352	68,972
EGYPT		1,787,491	1,828,300	303,404	282,810	122,676	167,874	19,603	25,862

CONTINUED--

TABLE 7--U.S. AGRICULTURAL EXPORTS: QUANTITY AND VALUE BY COMMODITY AND COUNTRY--CONTINUED

COMMODITY AND COUNTRY	UNIT	OCTOBER-AUGUST				AUGUST			
		QUANTITY		VALUE		QUANTITY		VALUE	
		80/81	81/82 1/	80/81	81/82 1/	1981	1982 1/	1981	1982 1/
		1,000 DOL.	1,000 DOL.			1,000 DOL.	1,000 DOL.		
NIGERIA		1,005,224	1,205,457	193,156	208,637	135,129	113,605	24,305	16,574
UNDNFTD CTRY-CAN T/S		1,498,958	1,209,196	261,869	189,318	275,182	43,686	41,653	6,523
OTHER		10,999,951	11,273,022	2,018,784	1,876,151	1,416,167	1,021,044	235,455	160,891
WHEAT FLOUR									
JAMAICA	MT	1,227,206	1,149,148	242,752	168,320	94,034	95,228	17,973	16,613
POLAND		26,161	9,369	5,196	1,872	5,244	982	1,038	192
SAUDI ARABIA		317	155,221	115	5,281	0	6,330	0	1,070
PHILIPPINES		168,160	54,789	41,011	10,539	11,340	14,342	3,003	3,068
MOROCCO		22,696	9,619	5,011	1,589	907	223	200	50
EGYPT		47,708	37,804	7,817	6,554	186	10,174	35	1,601
SUDAN		568,574	640,117	111,029	111,934	0	34,642	0	5,807
SOMALIA		146,336	28,876	28,289	4,311	50,165	14,411	3,988	1,806
OTHER		31,454	2,324	6,559	403	0	2,324	0	403
		215,860	211,030	37,724	25,837	26,491	11,799	4,709	2,015
CORN GLUTEN FEED & MEAL									
UNITED KINGDOM	MT	2,493,404	2,603,285	405,467	407,186	264,796	208,356	40,227	32,031
NETHERLANDS		41,919	144,747	6,384	24,046	6,872	0	731	0
GERMANY, FED. REP. OF		1,961,282	2,089,843	318,944	325,100	217,243	199,241	32,893	30,675
OTHER		418,041	312,257	68,000	48,472	34,495	8,129	5,347	1,210
		72,162	56,439	12,139	9,567	8,187	986	1,257	147
ALFALFA MEAL, DEHYDRATED, SUNCURED, ETC.									
CANADA	MT	491,107	548,321	64,106	72,603	34,669	56,289	4,562	8,982
MEXICO		43,130	47,299	5,703	7,454	3,828	2,897	577	469
NETHERLANDS		23,790	10,930	2,521	1,256	3,015	0	362	0
GERMANY, FED. REP. OF		71,730	80,974	9,431	10,706	3,392	26,126	559	3,822
JAPAN		56,613	25,936	7,065	3,224	0	0	0	0
OTHER		292,849	378,678	38,646	48,944	24,073	26,576	2,991	3,662
		3,795	4,503	740	1,018	360	690	74	120
OIL CAKE AND MEAL									
CANADA	MT	6,288,449	6,331,507	1,600,133	1,448,795	414,346	319,874	98,108	72,610
MEXICO		298,658	316,970	77,793	72,236	34,323	24,362	8,592	5,220
VENEZUELA		272,849	60,659	59,602	11,982	15,013	477	3,644	127
NETHERLANDS		363,091	517,674	103,867	128,740	34,107	57,628	8,944	14,594
GERMANY, FED. REP. OF		1,615,966	2,275,870	386,544	509,877	81,678	110,131	17,610	23,060
GERMAN DEM. REPUBLIC		728,470	673,824	167,843	146,307	19,864	0	4,110	0
POLAND		244,886	162,864	64,825	37,491	0	0	0	0
PORTUGAL		342,808	0	89,750	0	5,246	0	0	0
ITALY		212,215	39,438	58,370	8,752	31,118	0	1,313	0
YUGOSLAVIA		679,329	894,306	172,497	203,545	94,811	90,252	22,225	18,728
ROMANIA		173,498	72,490	45,326	16,787	36,623	0	8,832	0
BULGARIA		431,484	56,575	118,932	14,258	0	0	0	0
JAPAN		170,138	142,229	44,591	31,247	17,470	0	3,986	0
OTHER		147,339	41,816	44,420	9,692	0	0	0	0
		607,717	1,076,791	165,772	257,881	44,893	37,023	11,390	10,080
SOYBEAN OILCAKE AND MEAL									
CANADA	MT	5,879,421	6,052,848	1,534,979	1,485,243	378,196	314,504	92,226	71,797
		295,007	314,722	76,779	71,809	33,868	23,937	8,469	5,171

CONTINUED--

TABLE 7--U.S. AGRICULTURAL EXPORTS: QUANTITY AND VALUE BY COMMODITY AND COUNTRY--CONTINUED

COMMODITY AND COUNTRY	UNIT	OCTOBER-AUGUST				AUGUST				
		QUANTITY		VALUE		QUANTITY		VALUE		
		80/81	81/82 1/	80/81	81/82 1/	1981	1982 1/	1981	1982 1/	
		1,000 DOL.		1,000 DOL.				1,000 DOL.		
MEXICO		179,127	33,297	47,972	8,417					
VENEZUELA		363,091	517,674	103,867	128,740	13,307		347	3,431	97
NETHERLANDS		1,434,067	2,131,921	357,227	485,185	34,187	57,628	8,944	14,594	
GERMANY, FED. REP. OF		684,185	617,441	161,484	138,724	64,706	185,481	14,947	23,144	
GERMAN DEM. REPUBLIC		244,886	162,864	64,825	37,491	14,640	0	3,383	0	
POLAND		312,348	0	83,148	0	0	0	0	0	
PORTUGAL		212,215	39,438	58,370	8,752	0	0	0	0	
ITALY		679,309	894,306	172,487	203,545	31,118	0	7,461	0	
YUGOSLAVIA		173,498	72,490	45,326	16,787	94,811	90,252	22,225	18,728	
ROMANIA		431,484	56,575	118,932	14,258	36,623	0	8,832	0	
BULGARIA		170,138	142,229	44,591	31,247	0	0	0	0	
JAPAN		144,877	41,653	43,674	9,638	17,470	0	3,986	0	
OTHER		555,115	1,028,236	156,297	250,651	0	0	0	0	
SUNFLOWER SEED						38,348	36,858	10,547	10,062	
CANADA	MT	1,378,297	1,507,557	426,550	441,597					
MEXICO		23,524	16,481	10,748	8,170	71,442	10,459	20,865	3,189	
NETHERLANDS		231,613	620,143	86,171	196,553	755	709	371	364	
BELGIUM-LUXEMBOURG		530,430	319,084	152,519	82,874	608	29	236	13	
FRANCE		61,014	57,308	17,181	15,327	39,145	93	11,754	41	
GERMANY, FED. REP. OF		84,903	35,732	26,060	10,191	6,000	5,086	1,682	1,316	
SPAIN		105,097	79,566	30,075	22,691	14,001	0	3,849	0	
PORTUGAL		850	144,738	472	38,706	10,912	4,194	2,941	1,234	
ITALY		210,133	162,907	66,753	43,773	0	0	0	0	
OTHER		92,470	35,040	24,110	9,536	0	0	0	0	
		38,262	41,557	12,463	13,775	0	0	0	0	
PEANUTS, SHELLED						21	348	33	221	
CANADA	MT	52,544	39,859	33,344	45,846					
UNITED KINGDOM		2,778	3,145	2,978	4,438	2,382	3,476	1,340	2,117	
NETHERLANDS		387	2,527	457	4,331	120	294	175	407	
BELGIUM-LUXEMBOURG		501	2,702	635	4,214	0	166	0	206	
FRANCE		59	3,769	85	1,619	0	65	0	117	
GERMANY, FED. REP. OF		38,184	11,342	20,145	6,546	0	0	0	0	
SWITZERLAND		252	3,700	356	6,050	2,256	2,536	1,144	747	
SPAIN		238	2,461	321	4,190	0	327	0	497	
ITALY		494	2,113	758	3,467	0	0	0	0	
JAPAN		8,154	6,499	5,417	8,024	0	20	0	31	
OTHER		677	175	715	465	0	40	0	65	
		820	1,427	1,477	2,491	7	29	22	48	
SOYBEANS										
MEXICO	MT	18,585,297	23,899,146	5,609,375	6,109,168	1,137,312	1,564,379	318,302	381,229	
UNITED KINGDOM		832,091	322,801	263,390	86,631	28,415	52,907	9,667	13,816	
NETHERLANDS		345,468	567,965	99,673	140,328	15,472	41,014	4,099	10,065	
BELGIUM-LUXEMBOURG		3,654,165	4,918,019	1,118,904	1,325,943	114,521	105,083	31,215	30,533	
FRANCE		667,060	1,359,096	195,725	333,420	0	133,616	0	30,778	
GERMANY, FED. REP. OF		493,289	774,959	146,371	192,669	0	17,422	0	3,868	
SOVIET UNION		1,676,907	2,030,275	491,415	519,859	147,946	91,092	39,971	22,087	
		0	682,798	0	179,696	0	0	0	0	

CONTINUED--

TABLE 7--U.S. AGRICULTURAL EXPORTS: QUANTITY AND VALUE BY COMMODITY AND COUNTRY--CONTINUED

COMMODITY AND COUNTRY	UNIT	OCTOBER-AUGUST				AUGUST			
		QUANTITY		VALUE		QUANTITY		VALUE	
		80/81	81/82 1/	80/81	81/82 1/	1981	1982 1/	1981	1982 1/
		1,000 DOL.		1,000 DOL.		1,000 DOL.		1,000 DOL.	
SPAIN		1,382,927	2,734,565	414,332	679,632	0	245,087	0	56,301
ITALY		811,427	753,017	241,986	185,268	58,264	64,956	15,793	15,301
CHINA, MAINLAND		441,166	369,965	128,952	95,264	60,053	0	16,468	0
KOREA, REPUBLIC OF		450,797	472,874	140,939	119,888	40,706	44,663	13,679	11,379
TAIWAN		958,132	974,148	298,479	264,114	56,015	81,940	14,819	20,267
JAPAN		3,555,201	3,902,334	1,101,228	976,807	311,499	290,111	88,191	70,556
UNDNTRD CTRY-CAN T/S		824,245	402,337	225,217	95,547	53,850	25,229	13,543	5,608
OTHER		2,492,422	3,633,994	743,664	914,101	250,572	371,261	70,857	90,671
COTTONSEED OIL	MT	300,797	353,387	191,789	194,765	16,287	21,451	11,021	10,897
GUATEMALA		0	9,897	0	4,938	0	1,999	0	1,824
EL SALVADOR		8,287	12,612	4,875	6,728	0	1,686	0	861
NICARAGUA		4,852	11,478	3,394	7,047	2,000	3,250	1,448	1,817
DOMINICAN REPUBLIC		29,556	20,990	19,094	10,781	0	6,299	0	3,124
VENEZUELA		98,149	84,476	64,123	46,197	2,999	3,000	2,000	1,493
NETHERLANDS		5,257	10,239	3,239	5,422	0	2,099	0	1,076
INDIA		27,216	0	19,074	0	0	0	0	0
JAPAN		37,358	38,082	24,314	20,398	3,197	1,899	2,441	984
EGYPT		74,568	146,041	42,700	82,767	7,685	0	4,853	0
OTHER		15,554	19,580	10,976	10,487	405	1,219	278	518
SOYBEAN OIL	MT	690,257	831,280	431,817	441,492	136,715	187,700	78,182	57,053
MEXICO		21,495	79,686	14,289	49,433	21	6,990	15	4,435
PANAMA		14,643	19,470	9,704	12,526	0	2,817	1	1,173
HAITI		21,215	7,605	14,896	4,025	1,215	113	783	86
DOMINICAN REPUBLIC		18,716	27,896	9,980	13,113	5,998	0	3,308	0
COLOMBIA		57,793	72,458	31,485	34,369	39	5,051	21	2,264
VENEZUELA		52,325	42,425	29,881	20,212	4,597	0	2,501	0
ECUADOR		32,799	23,385	18,797	15,727	2,247	234	1,314	171
PERU		40,715	39,559	23,269	19,074	4,563	7,256	2,594	3,283
CHILE		22,696	1,679	13,821	1,005	46	37	36	28
POLAND		15,231	7,708	9,093	5,751	0	2,153	0	1,636
YUGOSLAVIA		26,648	15,996	16,047	8,398	0	0	0	0
INDIA		59,311	59,509	46,017	34,163	12,017	1,305	8,916	979
PAKISTAN		116,478	220,532	63,147	180,199	70,587	49,489	36,958	25,109
BANGLADESH		22,296	29,995	13,420	15,899	21,996	14,498	13,165	7,156
CHINA, MAINLAND		25,615	2	17,091	1	0	0	0	0
JAPAN		1,208	42,958	630	20,461	46	74	21	60
AUSTRALIA		15,482	19,697	9,514	10,104	2,502	2,230	1,333	1,144
SOMALIA		14,453	8,190	10,866	5,309	100	4,029	78	2,729
OTHER		119,938	106,532	79,871	63,723	10,741	12,224	7,139	6,720
PEANUT OIL	MT	24,436	13,746	21,957	11,012	4,675	278	4,501	173
CANADA		4,896	2,046	2,556	1,297	241	274	128	170
UNITED KINGDOM		5,577	6,997	5,308	5,121	1,132	0	1,196	0
NETHERLANDS		8,528	767	8,833	651	499	0	611	0
FRANCE		1,499	3,609	1,552	3,639	500	0	552	0

TABLE 7--U.S. AGRICULTURAL EXPORTS: QUANTITY AND VALUE BY COMMODITY AND COUNTRY--CONTINUED

COMMODITY AND COUNTRY	UNIT	OCTOBER-AUGUST				AUGUST			
		QUANTITY		VALUE		QUANTITY		VALUE	
		80/81	81/82 1/	80/81	81/82 1/	1981	1982 1/	1981	1982 1/
		1,000 DOL.	1,000 DOL.			1,000 DOL.	1,000 DOL.		
GERMANY, FED. REP. OF		1,144	0	744	0	1,144	0	744	0
SWITZERLAND		1,147	0	1,262	0	1,147	0	1,262	0
ITALY		1,574	0	1,621	0	0	0	0	0
AUSTRALIA		0	391	0	232	0	0	0	0
OTHER		70	66	82	72	12	4	9	3
TOBACCO, UNMANUFACTURED	MT	230,801	242,575	1,208,676	1,415,504	12,596	14,556	71,691	86,613
DOMINICAN REPUBLIC		2,205	1,753	26,638	26,069	23	120	163	975
UNITED KINGDOM		17,654	13,825	90,785	76,964	703	725	3,892	4,130
NETHERLANDS		14,031	10,971	65,983	57,657	1,234	1,537	7,973	7,711
GERMANY, FED. REP. OF		33,293	29,698	168,976	171,565	2,900	2,179	15,346	13,988
SWITZERLAND		9,019	10,280	49,816	63,191	599	1,176	1,850	6,945
SPAIN		9,988	14,491	52,378	90,412	0	2,142	0	14,553
ITALY		11,784	12,396	61,729	73,084	108	135	544	817
THAILAND		8,355	12,559	41,783	67,431	0	0	1	0
MALAYSIA		2,725	3,702	18,286	29,418	107	419	548	2,962
INDONESIA		2,432	5,312	13,776	33,145	0	104	0	640
PHILIPPINES		5,010	5,254	30,807	37,863	117	919	701	6,549
TAIWAN		6,004	9,956	35,864	62,561	0	0	0	0
JAPAN		41,630	49,359	221,950	289,784	0	0	0	0
AUSTRALIA		5,201	5,898	28,114	31,045	220	572	746	3,732
EGYPT		7,301	8,837	28,827	36,653	0	447	0	1,828
CANARY ISLANDS		5,769	5,753	29,650	34,478	372	548	2,162	3,477
OTHER		48,401	43,329	243,313	234,184	6,212	3,532	37,764	18,305
BURLEY TOBACCO	MT	31,385	42,259	198,139	289,558	1,085	1,765	6,981	12,209
FINLAND		702	374	5,020	3,373	57	5	468	42
GERMANY, FED. REP. OF		8,246	7,215	52,274	48,610	457	497	2,767	3,372
SWITZERLAND		2,266	3,890	14,755	25,666	0	0	0	0
ITALY		5,053	5,268	25,244	29,664	0	81	0	453
THAILAND		1,646	3,966	10,082	25,163	0	0	0	0
INDONESIA		1,025	3,511	5,913	21,738	0	0	0	0
PHILIPPINES		1,462	2,670	10,739	21,908	49	458	352	3,661
JAPAN		6,176	7,860	45,614	64,585	0	0	0	0
OTHER		4,808	7,504	28,499	48,850	523	723	3,383	4,681
FLUE-CURED TOBACCO	MT	149,823	150,773	871,882	977,246	9,111	8,085	56,091	56,744
UNITED KINGDOM		13,505	10,820	80,907	68,861	625	657	3,783	4,059
NETHERLANDS		8,724	5,480	44,437	33,186	632	126	3,718	683
GERMANY, FED. REP. OF		18,956	17,760	106,056	111,658	2,177	1,592	11,689	10,444
SWITZERLAND		4,227	4,097	22,485	24,076	330	1,148	1,719	6,924
SPAIN		8,599	11,818	43,855	73,610	0	1,316	0	8,662
ITALY		6,590	6,559	36,201	39,728	108	54	544	364
THAILAND		6,709	8,593	31,700	42,268	0	0	0	0
MALAYSIA		2,589	3,527	18,247	28,909	90	384	545	2,955
PHILIPPINES		3,073	2,254	18,931	15,315	8	461	2	2,887
TAIWAN		6,004	9,956	35,864	62,561	0	0	0	0

CONTINUED--

TABLE 7--U.S. AGRICULTURAL EXPORTS: QUANTITY AND VALUE BY COMMODITY AND COUNTRY--CONTINUED

COMMODITY AND COUNTRY	UNIT	OCTOBER-AUGUST				AUGUST			
		QUANTITY		VALUE		QUANTITY		VALUE	
		80/81	81/82 1/	80/81	81/82 1/	1981	1982 1/	1981	1982 1/
		1,000 DOL.	1,000 DOL.			1,000 DOL.	1,000 DOL.		
JAPAN		25,182	29,043	173,716	221,429	0	0	0	0
AUSTRALIA		3,711	3,694	24,682	26,925	34	396	262	2,837
EGYPT		5,592	6,027	24,662	30,066	0	155	0	664
CANARY ISLANDS		5,635	5,222	28,798	31,483	265	540	1,451	3,445
OTHER		30,727	25,922	181,431	167,272	4,842	2,057	32,379	12,821
MARYLAND TOBACCO									
NETHERLANDS	MT	2,670	2,641	14,939	17,758	234	4	664	31
BELGIUM-LUXENBOURG		50	177	187	1,208	20	0	100	0
GERMANY-FED.REP.OF		244	266	1,025	1,638	0	0	0	0
SWITZERLAND		493	295	2,477	1,924	55	0	322	0
ISRAEL		1,670	1,638	10,188	11,328	135	0	112	0
EGYPT		102	126	568	951	0	0	0	0
OTHER		60	89	278	441	0	0	0	0
		51	49	217	268	25	4	130	31
VEGETABLES, CANNED									
CANADA	MT	132,836	140,404	107,273	122,893	6,974	8,464	6,522	7,759
MEXICO		30,264	20,760	23,838	17,238	2,310	2,921	1,874	2,697
NETHERLANDS ANTILLES		8,013	6,476	5,823	4,741	636	122	487	128
VENEZUELA		2,645	2,717	2,250	2,355	115	199	86	161
SWEDEN		3,709	2,923	3,273	3,426	201	270	204	272
UNITED KINGDOM		1,727	2,776	1,722	2,789	92	223	129	232
FRANCE		4,778	5,031	4,006	4,813	347	650	353	568
GERMANY-FED.REP.OF		9,195	9,169	6,450	7,229	316	453	214	369
SWITZERLAND		5,358	9,030	3,867	7,532	86	288	69	287
SAUDI ARABIA		2,786	4,117	2,308	3,433	53	61	67	56
SINGAPORE		6,369	8,252	4,847	6,547	278	822	257	648
HONG KONG		2,548	3,609	2,396	3,698	116	184	130	149
JAPAN		4,708	4,892	4,384	4,358	485	214	457	202
OTHER		26,393	33,698	20,858	28,640	571	483	647	436
		24,344	26,155	21,332	26,094	1,366	1,574	1,528	1,563
PULSES									
CANADA	MT	794,513	871,832	531,867	528,466	27,078	26,199	15,864	9,863
MEXICO		22,146	27,689	11,808	14,742	2,272	1,076	730	588
COLOMBIA		328,990	415,735	243,902	296,250	1,657	185	1,245	75
VENEZUELA		24,578	40,629	9,932	15,417	1,576	3,282	935	1,109
BRAZIL		20,069	25,295	11,626	11,858	1,183	1,703	813	750
UNITED KINGDOM		14,938	18,323	11,050	9,591	538	569	162	222
NETHERLANDS		64,472	64,566	42,705	42,306	1,678	1,960	1,064	938
JAPAN		21,881	25,804	13,473	8,309	0	1,386	1	260
ALGERIA		38,944	30,784	16,853	14,344	1,949	1,699	647	746
ANGOLA		46,351	30,381	36,297	18,380	4,996	0	3,670	0
OTHER		38,310	10,718	30,136	4,508	0	0	0	0
		173,832	181,906	103,285	92,761	11,228	14,339	5,796	4,368
BEANS, DRIED									
CANADA	MT	614,119	708,779	438,927	458,218	9,162	15,334	5,989	4,908
MEXICO		17,291	19,897	9,588	11,799	307	775	149	462
		327,872	415,326	243,315	296,055	1,582	178	1,211	69

CONTINUED--

TABLE 7--U.S. AGRICULTURAL EXPORTS: QUANTITY AND VALUE BY COMMODITY AND COUNTRY--CONTINUED

COMMODITY AND COUNTRY	UNIT	OCTOBER-AUGUST				AUGUST			
		QUANTITY		VALUE		QUANTITY		VALUE	
		80/81	81/82 1/	80/81	81/82 1/	1981	1982 1/	1981	1982 1/
		1,000 DOL.	1,000 DOL.			1,000 DOL.	1,000 DOL.		
BRAZIL		11,855	9,899	10,037	6,447	298	318	92	133
UNITED KINGDOM		60,171	59,813	41,018	40,423	1,625	1,808	1,030	876
NETHERLANDS		19,811	23,315	12,361	7,261	0	1,386	1	268
JAPAN		30,064	27,439	14,052	12,981	1,554	1,302	502	598
ALGERIA		20,828	12,065	16,241	8,463	0	0	0	0
ANGOLA		38,310	10,718	30,136	4,508	0	0	0	0
OTHER		87,917	130,307	62,178	70,281	3,796	9,567	3,006	2,502
PEAS, INCLUDING COW AND CHICK, DRIED	MT	113,839	161,015	41,909	40,049	9,974	8,375	3,518	3,054
CANADA		3,932	4,987	1,491	1,692	1,811	29	500	16
TRINIDAD-TOBAGO		2,703	6,081	1,219	2,185	35	36	38	41
COLOMBIA		15,441	22,398	4,025	7,328	186	2,084	65	644
VENEZUELA		9,319	11,743	4,089	4,307	263	803	117	296
PERU		8,206	4,335	3,100	1,781	1,025	235	397	93
BRAZIL		3,074	8,415	1,007	3,139	240	251	70	89
UNITED KINGDOM		4,283	4,292	1,674	1,662	53	151	34	62
PORTUGAL		38	1,501	21	1,058	0	0	0	0
ITALY		2,764	1,167	1,017	627	50	52	28	25
INDIA		11,467	4,237	3,915	1,495	2,312	1,689	841	599
SINGAPORE		5,130	409	1,864	259	2	0	1	0
TAIWAN		13,483	9,161	4,339	3,080	404	581	136	174
JAPAN		8,878	3,339	2,796	1,360	395	397	146	148
EGYPT		1,361	2,618	398	862	0	1,300	0	470
NIGERIA		292	1,504	261	1,128	0	0	0	0
OTHER		23,467	14,028	10,695	8,088	3,197	768	1,143	399
LETTUCE, FRESH	MT	156,334	168,932	43,436	52,367	9,202	8,314	3,092	2,442
CANADA		129,925	140,097	30,363	39,563	6,247	3,862	1,825	867
SWEDEN		3,706	2,078	1,951	1,216	0	85	0	52
UNITED KINGDOM		3,645	3,614	2,538	2,732	0	115	0	61
NETHERLANDS		3,459	1,495	1,895	1,075	3	12	2	8
HONG KONG		10,016	17,475	4,299	5,819	2,331	3,805	981	1,263
OTHER		5,583	4,175	2,390	1,962	620	436	284	191
POTATOES, FRESH, EXCEPT SWEET POTATOES	MT	112,839	92,693	33,678	25,717	9,575	7,916	2,860	2,046
CANADA		100,509	82,517	30,378	22,512	7,820	7,462	2,336	1,887
MEXICO		8,581	5,502	1,877	1,208	1,485	68	413	5
NETHERLANDS ANTILLES		840	1,134	345	614	50	164	21	70
OTHER		2,908	3,539	1,080	1,383	219	222	91	85
TOMATOES, FRESH	MT	87,845	78,744	45,706	45,631	6,221	6,009	3,586	3,085
CANADA		80,329	72,884	39,562	41,061	5,067	4,870	2,716	2,368
TRINIDAD-TOBAGO		1,130	905	1,631	1,060	92	0	99	0
HONG KONG		2,663	2,308	1,687	1,451	778	953	521	581
OTHER		3,722	2,647	2,826	2,059	285	187	250	136
HOPS & HOP EXTRACT EQUIVALENT	MT	16,699	17,487	101,855	71,114	219	630	938	2,175
CANADA		2,115	2,113	9,323	8,114	51	52	254	135

CONTINUED--

TABLE 7--U.S. AGRICULTURAL EXPORTS: QUANTITY AND VALUE BY COMMODITY AND COUNTRY--CONTINUED

COMMODITY AND COUNTRY	UNIT	OCTOBER-AUGUST				AUGUST			
		QUANTITY		VALUE		QUANTITY		VALUE	
		80/81	81/82 1/	80/81 1,000 DOL.	81/82 1/ 1,000 DOL.	1981	1982 1/	1981 1,000 DOL.	1982 1/ 1,000 DOL.
MEXICO		2,167	2,172	7,132	8,316	0	38	0	54
COLOMBIA		893	1,667	1,519	4,071	0	239	0	531
VENEZUELA		336	431	1,499	1,920	0	0	0	0
PERU		382	250	2,345	1,203	0	0	0	0
BRAZIL		2,379	2,184	7,170	9,958	114	94	256	515
NETHERLANDS		438	644	2,327	2,940	0	0	0	0
BELGIUM-LUXEMBOURG		572	231	5,168	724	0	0	0	0
GERMANY,FED.REP.OF		2,292	2,603	24,099	9,440	0	0	0	0
CZECHOSLOVAKIA		255	0	2,118	0	0	0	0	0
SWITZERLAND		271	16	2,049	76	0	0	0	0
SOVIET UNION		1,138	1,163	15,673	5,880	0	0	0	0
PHILIPPINES		47	273	125	2,930	0	0	0	0
TAIWAN		225	403	2,150	1,398	0	0	0	0
JAPAN		507	568	2,466	1,963	0	0	0	0
NIGERIA		362	324	1,761	1,744	0	90	0	520
REP. SOUTH AFRICA		206	40	3,728	131	26	1	91	2
OTHER		2,113	2,405	11,282	10,305	27	116	337	418
ALFALFA SEED	MT	8,062	5,405	24,351	16,352	143	357	417	700
CANADA		1,526	1,198	4,406	3,057	12	1	33	2
MEXICO		2,417	1,617	7,130	4,340	105	322	284	674
GERMANY,FED.REP.OF		436	243	1,391	712	0	0	0	0
POLAND		1,045	0	2,770	0	0	0	0	0
ITALY		530	187	1,318	447	0	0	0	0
AUSTRALIA		656	629	2,508	2,361	0	0	0	0
REP. SOUTH AFRICA		149	665	666	2,395	0	0	0	0
OTHER		1,382	865	4,162	3,039	26	34	180	184

--- = NOT AVAILABLE.

1/ PRELIMINARY

U.S. Agricultural Imports Down 12 Percent During First 11 Months of Fiscal Year 1982

U.S. agricultural imports totaled \$14 billion during the first 11 months of fiscal year 1982, 12 percent less than a year earlier. Import values declined for most products except bananas, live animals, dairy products, fruits, vegetables, and malt beverages.

Noncompetitive Imports Off 13 Percent

Noncompetitive products of nearly \$4.8 billion fell 13 percent below those during the same period in 1980/81. Import unit prices dropped for most major noncompetitive commodities. Green coffee--accounting for about half of all noncompetitive imports--fell 10 percent in value while volume rose slightly. Coffee prices dropped because of increased world supplies. Rubber, the second major noncompetitive import, fell 22 percent in value, but volume increased 8 percent. Cocoa beans--the third leading noncompetitive product--declined 30 percent in value but only 21 percent in volume. Larger world cocoa supplies pushed prices down. Import volume dropped mainly because of high interest rates and the expectation of further price declines along with a predicted bumper crop this season. The Ivory Coast supplied about 27 percent of U.S. cocoa bean imports in 1981/82, considerably less than last year's record share but about the same share as in 1979/80. The Dominican Republic, Brazil, and Ecuador were the other major suppliers.

Beef, Sugar Imports Off Sharply

Competitive imports of \$9.3 billion dropped 11 percent below a year earlier. Beef and veal--accounting for over two-thirds of all meat imports--declined 18 percent in value to \$1.2 billion. Increased poultry consumption and diminished beef export supplies in Australia, the leading supplier, have depressed beef imports. Canned pork, mainly from Poland, declined while fresh pork (mostly from Canada) increased, partly due to higher prices and favorable exchange rates.

Sugar imports dropped 42 percent to \$1.1 billion while volume edged up slightly. Unit import prices fell sharply because of increased world supplies. On May 5, an emergency import quota program was implemented. A global import quota of 220,000 short tons was set for May 11 through June 30, and 420,000 tons was set for July 1 through September 30.

The new program apportions quotas among exporting countries according to average performance during 1975-81, excluding the years when performance was highest and lowest. The highest quotas were set for the Dominican Republic, Brazil, and the Philippines. Brazil, the major supplier, provided 20 percent of the total volume imported during October through August 1981/82, and slightly more than last year. Other major suppliers were Australia, the Dominican Republic, Thailand, and Argentina. Reduced output led to substantial import volume declines from Argentina, Colombia, and some Central American

countries. Shifts in Philippine exports to Asia helped lower imports from that country. Increased output stimulated greater import volume from Brazil.

Among other competitive imports, values declined for hides and skins, poultry products, cashew nuts, oilseeds and oilseed products, molasses, and tobacco. Oilseed import volume fell 52 percent as the U.S. peanut crop recovered from 1980's low level. Coconut oil, accounting for half of all vegetable oil imports, fell one-fifth in value as prices dropped. Favorable prices for domestic soybean oil replaced some coconut oil imports. Imports of palm oil also declined.

Orange Juice,
Vegetables,
Cattle Gain

Fruit imports jumped 28 percent in value, as imports of concentrated orange juice from Brazil substantially exceeded 1980/81 levels. Vegetable imports expanded to more than \$1 billion, with gains in canned tomatoes from Italy, Spain, Taiwan, and Israel. Larger processed fruit and vegetable imports followed poor U.S. harvests last year.

Imports of live animals (mainly cattle) rose 15 percent, partly due to favorable U.S.-Canadian exchange rates. Imports of wine and malt beverages increased to a smaller degree.

Table 8--U.S. agricultural imports: Value by commodity, October-August 1980/81 and 1981/82 and August 1981 and 1982

Commodity group	October-August			August		Change
	1980/81	1981/82	Change	1981	1982	
	Million dollars	Percent	Million dollars	Percent		
Noncompetitive:						
Bananas and plantains, fresh	474	512	+8	44	49	+11
Cocoa and products	876	646	-26	72	65	-10
Coffee, crude and processed	2,891	2,552	-12	203	267	+32
Drugs, crude	126	133	+6	15	21	+40
Essential oils	77	66	-14	8	5	-37
Fibers, unmanufactured	25	28	+12	2	2	0
Rubber, natural	688	537	-22	49	45	-8
Spices	137	126	-8	12	11	-8
Tea, crude	123	114	-7	12	11	-8
Wool, carpet	37	31	-16	4	3	-25
Other noncompetitive products	40	41	+3	4	2	-50
Total noncompetitive products	5,494	4,786	-13	425	481	+13
Competitive:						
Animals and animal products:						
Animals, live	312	361	+16	21	32	+52
Dairy products	479	534	+11	37	59	+59
Hides and skins, incl. furskins	259	198	-24	18	7	-61
Meats and products, excl. poultry	2,038	1,788	-12	175	231	+32
Poultry and poultry products	88	62	-30	9	6	-33
Sausage casings	53	45	-15	6	5	-17
Wool, apparel	107	107	0	7	6	-14
Other animals and animal products	94	83	-12	9	7	-22
Total animals and animal prod.	3,430	3,178	-7	282	353	+25
Cotton, raw, excluding linters	7	9	+29	1/	1	+100
Feeds and fodders	93	90	-3	8	8	0
Fruits and preparations	643	826	+28	57	92	+61
Grains and preparations	282	323	+15	22	31	+41
Nuts and preparations	232	190	-18	20	19	-5
Oilseeds, oilnuts, and products:						
Coconut oil	256	201	-21	14	26	+86
Palm and palm kernel oil	111	88	-21	8	9	+13
Other oilseeds and products	493	189	-62	22	18	-18
Seeds, cut flowers and nursery stk.	224	242	+8	18	19	+6
Sugar and related products:						
Confectionery products	75	75	0	7	8	+14
Sugar, cane or beet	2,006	1,149	-43	117	42	-64
Molasses, inedible	94	60	-36	1/	9	+100
Other sugar related products	46	51	+11	7	6	-14
Tobacco, unmanufactured	329	303	-8	36	42	+17
Vegetables and preparations	980	1,065	+9	160	64	-60
Wines	682	716	+5	59	66	+12
Malt beverages	358	404	+13	40	54	+35
Other competitive vegetable prod.	104	103	-1	8	9	+13
Total competitive products	10,445	9,262	-11	885	876	-1
Total agricultural imports <u>2/</u>	15,939	14,048	-12	1,310	1,357	+4

1/ Less than \$500,000.

2/ Details may not add to totals due to rounding.

TABLE 9--U.S. AGRICULTURAL IMPORTS: QUANTITY AND VALUE BY COMMODITY

COMMODITY	UNIT	OCTOBER-AUGUST				AUGUST			
		QUANTITY		VALUE		QUANTITY		VALUE	
		80/81	81/82 1/	80/81	81/82 1/	1981	1982 1/	1981	1982 1/
		1,000 DOL.		1,000 DOL.		1,000 DOL.		1,000 DOL.	
ALL COMMODITIES	---	---	---	234,850,800	228,847,000	--	--	22,441,000	22,796,400
NONAGRICULTURAL COMMODITIES	---	---	---	218,911,982	214,799,245	--	--	21,130,936	21,439,344
AGRICULTURAL COMMODITIES	---	---	---	15,938,818	14,047,755	--	--	1,310,064	1,357,056
COMPLEMENTARY	---	---	---	5,493,927	4,785,955	--	--		
BANANAS, FRESH	MT	2,249,754	2,288,732	459,391	494,428	205,499	226,898	424,581	481,468
PLANTAINS, FRESH	MT	72,775	72,574	15,082	17,828	7,817	6,455	41,927	46,644
BANANAS, PLANTAINS, PREPARED	MT	19,637	15,355	9,583	8,745	1,916	1,265	1,729	1,859
COFFEE, GREEN	MT	917,942	924,761	2,635,801	2,373,228	72,771	96,115	1,164	778
COFFEE, SOLUBLE, EXTRACTS	MT	23,887	22,902	222,020	145,627	1,380	2,373	187,357	249,741
COFFEE, ROASTED OR GROUND	MT	9,715	9,966	32,727	33,408	1,004	1,003	12,175	14,265
COCOA BEANS	MT	225,758	177,943	439,974	305,624	22,389	20,651	3,220	3,135
COCOA BUTTER	MT	39,875	31,185	209,994	148,912	2,825	4,725	42,546	29,427
COCOA, POWDER & CAKE	MT	73,099	55,712	73,407	52,175	7,163	4,334	13,730	19,654
CHOCOLATE PREPARATIONS	MT	55,737	55,373	152,658	139,705	3,917	5,402	5,818	4,146
DRUGS, HERBS, ROOTS, LEAVES, ETC	MT	33,902	41,257	126,015	132,529	3,763	8,399	9,735	11,364
ESSENTIAL OILS	MT	4,609	4,432	76,958	65,612	679	386	15,060	21,127
FIBERS, EX COTTON, JUTE	MT	37,901	41,220	24,857	28,395	2,365	2,933	8,242	5,176
RUBBER, DRY FORM	MT	598,698	564,324	617,228	486,834	39,959	52,666	2,003	1,894
RUBBER, LATEX	MT	52,187	43,761	70,431	50,383	4,142	2,329	43,214	42,657
RUBBER RELATED GUMS	MT	2,496	1,844	7,962	6,202	496	197	5,590	2,350
SPICES	MT	73,493	69,701	137,017	126,145	6,335	6,028	1,361	755
TEA, CRUDE OR PREPARED	MT	80,711	72,413	123,419	113,787	8,676	7,075	11,616	10,548
WOOL, UNMANUFACTURED, FREE, CARPET	MT	11,989	11,313	36,731	31,151	1,296	991	12,367	10,807
OTHER	---	---	---	22,633	25,239	--	--	3,615	2,613
SUPPLEMENTARY	---	---	---	10,444,891	9,261,800	--	--	2,052	2,526
ANIMAL AND ANIMAL PRODUCTS	---	---	---	3,429,946	3,177,665	--	--	885,483	875,589
ANIMALS, LIVE	---	---	---	311,928	360,755	--	--	281,526	352,601
CATTLE	NO	653,478	729,803	188,321	222,998	20,254	47,796	20,628	31,594
HORSES	NO	11,392	12,946	102,549	109,887	960	1,334	8,897	18,180
SWINE	NO	155,019	193,836	19,686	26,940	8,981	19,183	10,295	10,029
OTHER	---	---	---	1,372	930	--	--	1,335	3,234
DAIRY PRODUCTS	---	---	---	479,489	534,403	--	--	101	152
CHEESE	MT	103,187	111,780	299,656	332,542	7,658	10,281	37,356	59,377
EMMENTHALER OR SWISS, INC GRUYERE	MT	35,773	33,103	111,981	107,173	3,012	3,345	22,818	30,929
ROMANO, REGGIANO, PARMESANO	MT	2,769	4,961	10,381	16,928	218	716	9,296	10,671
PECORINO AND SHEEPSMILK	MT	8,885	8,235	28,726	32,239	799	861	820	2,132
OTHER	MT	55,760	65,481	148,568	176,202	799	861	2,607	3,137
CASEIN AND MIXTURES	MT	47,066	58,068	133,724	166,177	3,629	5,359	10,094	14,989
OTHER	---	---	---	46,109	35,684	3,665	8,810	10,960	24,770
HIDES AND SKINS, INCLUDING FURSKINS	---	---	---	259,333	197,930	--	--	3,578	3,678
CATTLE HIDES, WHOLE	MT	28,894	14,237	31,061	14,030	2,993	1,723	18,311	7,122
SHEEP AND LAMB SKINS	MT	11,856	9,627	38,507	32,983	1,678	609	3,228	1,597
FURSKINS	---	---	---	170,774	124,175	--	--	6,150	2,312
OTHER	---	---	---	18,991	26,742	--	--	7,084	1,703
								1,809	1,510

CONTINUED-

TABLE 9--U.S. AGRICULTURAL IMPORTS: QUANTITY AND VALUE BY COMMODITY--CONTINUED

COMMODITY	UNIT	OCTOBER-AUGUST				AUGUST			
		QUANTITY		VALUE		QUANTITY		VALUE	
		80/81	81/82 1/	80/81	81/82 1/	1981	1982 1/	1981	1982 1/
		1,000 DOL.		1,000 DOL.		1,000 DOL.		1,000 DOL.	
MEAT AND MEAT PRODUCTS	MT	823,159	789,972	2,037,988	1,787,708	76,068	105,973	175,429	231,415
MEATS-P.L.88-482, AS AMENDED	MT	550,594	525,299	1,280,226	1,062,424	49,889	78,378	105,255	156,247
BEEF AND VEAL	MT	604,496	574,164	1,481,034	1,213,188	59,662	82,499	123,114	168,489
CANNED	MT	32,990	32,225	105,885	84,356	3,241	2,719	10,601	6,246
FRESH OR FROZEN	MT	549,091	524,926	1,278,658	1,061,746	49,799	78,358	105,051	156,213
PREPARED OR PRESERVED	MT	21,615	17,013	96,491	67,086	1,622	1,422	7,422	6,031
MUTTON, GOAT, AND LAMB	MT	14,310	7,727	36,056	24,126	826	1,169	2,201	3,652
PORK	MT	187,727	192,326	476,608	506,771	18,868	20,505	45,289	54,907
FRESH OR FROZEN	MT	92,555	104,982	148,148	193,831	10,517	11,846	18,569	23,900
HAMS AND SHOULDERS,CND,COOKED	MT	87,913	81,829	310,151	298,266	7,526	8,056	24,855	29,239
OTHER	MT	7,259	5,515	18,310	14,674	825	603	1,864	1,768
OTHER, INC EDIBLE OFFALS, GAME	MT	16,626	15,755	44,290	43,623	1,712	1,800	4,825	4,367
POULTRY AND POULTRY PRODUCTS	---	---	---	37,558	62,356	---	---	9,141	6,231
FEATHERS AND DOWNS, CRUDE, SORTED	MT	7,602	4,265	70,787	49,640	894	394	7,947	4,712
OTHER	---	---	---	16,772	12,716	---	---	1,195	1,518
OTHER ANIMAL PRODUCTS	---	---	---	253,649	234,513	---	---	20,661	16,862
BRISTLES, CRUDE OR PREPARED	MT	792	786	6,679	6,499	48	84	327	499
FATS, OILS, AND GREASES	MT	11,177	11,034	8,583	7,756	1,689	770	927	484
GELATIN	---	---	---	31,182	33,455	---	---	3,029	2,636
OSSEIN	MT	4,054	1,539	6,417	1,892	220	66	309	71
SAUSAGE CASINGS	---	---	---	53,010	44,539	---	---	5,527	4,723
WOOL, UNMANUFACTURED, EX FREE, APPAREL	MT	28,655	27,142	107,493	107,289	1,922	1,388	6,792	5,516
OTHER	---	---	---	40,286	33,082	---	---	3,563	2,932
VEGETABLE PRODUCTS	---	---	---	7,014,945	6,084,134	---	---	603,958	522,988
COTTON, UNMANUFACTURED	MT	11,958	12,183	9,299	10,691	338	954	129	758
COTTON, RAW	MT	5,642	5,791	6,863	8,585	1	419	2	610
LINTERS	MT	6,316	6,392	2,437	2,107	337	535	126	148
FRUITS AND PREPARATIONS	---	---	---	642,845	825,816	---	---	57,241	92,083
APPLES, FRESH	MT	80,131	70,728	33,716	36,763	1,381	4,726	707	2,114
APRICOTS	MT	1,273	2,743	4,743	9,209	30	101	122	117
BERRIES:	---	---	---	---	---	---	---	---	---
BLUEBERRIES, FRESH OR FROZEN	MT	3,625	3,326	4,031	4,623	1,726	1,947	1,634	2,242
STRAWBERRIES, FRESH OR FROZEN	MT	31,987	17,850	29,503	21,157	1,119	775	1,036	887
OTHER	MT	9,122	13,275	6,738	15,610	1,568	2,401	2,082	4,266
CITRUS:	---	---	---	---	---	---	---	---	---
LIMES, FRESH	MT	19,495	14,393	3,433	2,326	1,269	855	200	96
ORANGES, CANNED	MT	29,821	28,102	29,892	27,090	2,362	2,774	2,336	2,764
ORANGES, FRESH	MT	20,355	36,502	5,793	10,792	125	33	58	14
OTHER	MT	12,833	12,947	7,739	8,843	493	2,645	426	1,956
FRUIT JUICES:	---	---	---	---	---	---	---	---	---
APPLE AND PEAR	HL	2,901,120	2,954,642	53,786	67,741	243,816	420,844	4,903	10,864
GRAPE	HL	37,189	64,542	1,250	1,977	2,669	5,788	87	143
ORANGE, CONCENTRATED	ML	6,543,124	11,404,852	101,920	240,367	496,008	1,668,118	11,975	35,849
PINEAPPLE	HL	1,315,883	1,190,861	24,393	22,388	128,745	195,222	2,726	3,745
OTHER	HL	526,324	593,959	22,240	22,053	172,504	57,831	6,022	2,802

CONTINUED--

TABLE 9--U.S. AGRICULTURAL IMPORTS: QUANTITY AND VALUE BY COMMODITY--CONTINUED

COMMODITY	UNIT	OCTOBER-AUGUST						AUGUST			
		QUANTITY		VALUE		QUANTITY		VALUE			
		80/81	81/82 1/	80/81	81/82 1/	1981	1982 1/	1981	1982 1/		
		1,000 DOL.		1,000 DOL.		1,000 DOL.		1,000 DOL.			
GRAPES, FRESH	MT	55,425	92,812	51,602	84,065	2,545	1,419	3,395	1,781		
MANGOES, FRESH OR PREPARED	MT	17,486	28,337	13,279	20,502	4,693	6,876	5,039	5,663		
MELONS, FRESH	MT	142,661	213,088	37,275	45,021	201	301	36	64		
PEARS, FRESH	MT	9,416	9,289	6,188	5,397	151	94	116	32		
PINEAPPLES, FRESH	MT	60,935	55,502	8,985	8,880	1,668	5,779	250	1,055		
PINEAPPLES, CANNED	MT	173,741	170,922	103,901	103,749	16,558	16,988	10,141	10,111		
OTHER	---	---	---	52,441	66,413	--	--	3,901	6,396		
NUTS AND PREPARATIONS	---	---	---	231,729	190,225	--	--	20,310	18,774		
BRAZIL	MT	11,116	8,119	13,167	13,551	2,574	1,374	2,981	1,919		
CASHEWS	MT	26,130	28,684	133,981	108,702	1,875	3,074	9,564	11,523		
CHESTNUTS	MT	2,871	4,814	4,880	5,870	59	26	69	51		
COCONUT MEAT, FRESH OR PREPARED	MT	37,748	36,649	48,696	37,039	3,018	3,013	3,860	2,305		
FILBERTS	MT	1,672	2,349	6,691	5,721	78	242	261	497		
OTHER	---	---	---	24,314	19,341	--	--	3,555	2,480		
GRAINS AND PREPARATIONS	---	---	---	282,055	323,363	--	--	22,451	30,728		
BARLEY	MT	111,106	203,265	22,085	35,606	3,485	12,605	530	1,946		
BARLEY AND OTHER MALT	MT	50,476	37,584	14,724	12,274	3,181	4,302	974	1,333		
CORN, EXC SEED	MT	17,412	12,940	2,789	1,709	1,302	2	262	2		
RICE	MT	6,492	13,299	3,974	7,724	929	2,318	528	1,099		
WHEAT GLUTEN	MT	18,813	17,871	20,437	16,845	1,837	1,837	1,916	1,504		
BISCUITS, CAKES, WAFERS ETC	MT	43,479	48,464	85,613	97,675	3,758	4,494	7,612	8,335		
BREAD CRUMBS	MT	16,066	17,185	11,501	12,931	1,539	1,774	1,096	1,125		
MACARONI, SPAGHETTI, ETC	MT	38,866	48,131	37,894	42,535	3,010	4,327	2,847	3,861		
OTHER	---	---	---	83,037	96,063	--	--	6,625	11,522		
GILSEEDS AND PRODUCTS	MT	1,136,489	895,221	859,935	478,317	73,162	104,686	43,553	52,563		
OIL CAKE AND MEAL	MT	34,446	54,652	7,184	9,092	4,839	5,949	901	977		
OILSEEDS	MT	334,733	162,426	370,659	73,765	18,524	11,707	9,532	5,425		
FLAXSEED	MT	84,929	61,475	27,042	17,914	9,128	5,130	3,033	1,452		
MUSTARD SEED	MT	35,744	26,778	10,765	9,748	2,949	2,961	965	1,042		
SESAME SEED	MT	33,969	29,369	32,127	29,615	3,427	1,982	3,363	1,911		
SUNFLOWER SEED	MT	27,026	32,947	7,073	8,351	1,745	937	534	230		
OTHER	MT	153,065	11,857	293,651	8,136	1,275	697	1,637	789		
VEGETABLE OILS AND WAXES	MT	767,310	678,143	482,091	395,460	49,799	87,030	33,120	46,162		
CARNAUBA WAX	MT	2,416	2,418	4,578	4,437	119	185	225	433		
CASTOR OIL	MT	36,966	34,204	31,929	26,611	4,910	4,884	4,033	3,933		
COCONUT OIL	MT	470,373	413,046	256,201	200,801	25,340	58,595	13,755	26,115		
OLIVE OIL, EDIBLE	MT	24,537	27,094	42,973	43,583	2,820	2,644	4,500	4,248		
PALM OIL	MT	134,900	89,544	65,360	42,192	4,985	7,648	2,629	3,491		
PALM KERNEL OIL	MT	70,672	88,100	45,338	46,305	9,242	11,529	5,258	5,580		
RAPESEED OIL	MT	5,732	6,114	4,046	3,942	339	266	240	178		
SESAME OIL	MT	1,951	2,382	5,435	6,474	120	237	346	618		
TUNG OIL	MT	8,501	5,891	8,102	7,391	716	176	735	208		
OTHER	MT	11,462	9,350	18,129	13,724	1,208	866	1,406	1,358		
SUGAR AND RELATED PRODUCTS	---	---	---	2,221,278	1,334,646	--	--	130,951	65,073		
SUGAR, CANE OR BEET	MT	3,361,626	3,378,984	2,005,667	1,148,726	283,702	121,066	117,190	41,564		
HOLASSES, INEDIBLE	MT	857,800	931,625	93,617	60,388	4,540	130,694	324	8,989		
MAPLE SUGAR AND SIRUP	MT	5,231	5,166	12,374	12,804	365	411	785	997		
CONFECTIONERY PRODUCTS	MT	36,167	36,898	74,543	75,168	3,330	4,145	6,552	7,845		
HONEY	MT	30,584	35,697	28,072	31,407	4,335	5,549	4,048	4,853		
OTHER	---	---	---	7,006	6,153	--	--	2,051	825		

CONTINUED--

TABLE 9--U.S. AGRICULTURAL IMPORTS: QUANTITY AND VALUE BY COMMODITY--CONTINUED

COMMODITY	UNIT	OCTOBER-AUGUST				AUGUST				
		QUANTITY		VALUE		QUANTITY		VALUE		
		80/81	81/82 1/	80/81	81/82 1/	1981	1982 1/	1981	1982 1/	
		1,000 DOL.		1,000 DOL.		1,000 DOL.		1,000 DOL.		
VEGETABLES AND PREPARATIONS				980,358	1,065,421	--	--	159,881	64,430	
FRESH OR FROZEN:										
ASPARAGUS	MT	3,846	6,102	4,972	9,382	168	357	216	465	
BEANS	MT	8,369	8,005	5,760	9,118	659	109	474	96	
BROCCOLI,CALLIFLOWER,OKRA,SLC,FRZ	MT	24,584	27,440	17,482	19,192	2,148	3,846	1,638	2,789	
CARROTS	MT	41,019	36,568	10,396	8,383	3,171	1,467	853	298	
CUCUMBERS	MT	152,573	139,945	49,001	64,906	17,457	335	7,862	171	
DASHEENS	MT	13,961	17,098	5,903	6,394	1,479	1,417	529	471	
EGGPLANT	MT	14,319	14,989	7,870	7,496	2,697	30	1,759	10	
ENDIVE, INCLUDING BELGIAN	MT	824	1,138	1,941	2,426	70	62	75	104	
GARLIC	MT	8,725	10,352	8,821	14,249	267	750	290	1,130	
ONIONS	MT	63,009	71,270	21,180	24,347	1,192	2,247	490	898	
PEAS	MT	8,594	10,356	8,822	12,911	466	1,053	465	940	
PEPPERS	MT	55,340	74,761	51,754	62,058	7,560	1,915	11,355	932	
POTATOES, WHITE OR IRISH	MT	107,144	169,684	21,092	27,504	815	1,731	202	588	
SQUASH	MT	34,665	44,313	19,692	24,497	1,978	175	1,848	32	
TOMATOES	MT	241,027	246,703	239,089	163,852	75,363	3,478	86,976	1,762	
TURNIPS OR RUTABAGAS	MT	31,792	38,614	5,763	5,841	1,731	1,632	403	376	
OTHER				30,831	33,322	--	--	2,817	4,739	
DRIED:										
BEANS, INCLUDING MUNG	MT	19,459	10,256	13,523	7,206	3,359	1,841	2,526	1,169	
CHICKPEAS	MT	12,652	8,625	8,515	7,019	1,877	173	1,293	113	
MUSHROOMS	MT	611	542	11,189	8,131	64	60	1,179	882	
OTHER				17,666	24,356	--	--	1,875	2,526	
PREPARED OR PRESERVED:										
ARTICHOKES	MT	9,082	9,619	10,304	11,439	1,107	1,855	1,208	2,099	
ASPARAGUS	MT	2,391	1,632	4,272	2,806	141	329	275	581	
CASSAVA,FLOUR,TAPICCA	MT	32,971	27,579	10,481	8,033	3,459	2,037	1,007	517	
HOPS, INCLUDING EXTRACTS	MT	6,611	7,838	34,241	36,866	3	12	37	57	
MUSHROOMS	MT	37,018	40,207	80,110	81,873	3,753	4,334	8,161	8,942	
OLIVES, IN BRINE	HL	536,220	598,136	72,572	79,505	58,434	63,026	6,361	9,173	
ONIONS	MT	3,584	3,510	4,216	4,366	262	407	384	503	
PEAS, INCLUDING COMPEAS	MT	5,260	5,087	4,512	4,524	179	307	130	265	
PIMIENTOS	MT	5,600	5,705	9,809	8,355	227	325	394	466	
SOUPS AND SAUCES	MT	23,821	27,358	42,912	49,856	2,380	2,972	4,250	5,341	
STARCH, POTATO	MT	15,268	14,182	4,339	4,816	1,603	842	577	250	
TOMATOES	MT	42,961	162,524	23,912	104,547	2,759	5,344	1,351	3,708	
WATERCHESTNUTS	MT	16,098	18,746	15,076	17,105	926	1,637	755	1,475	
OTHER				103,343	108,741	--	--	9,843	10,559	
OTHER VEGETABLE PRODUCTS				1,787,445	1,855,656	--	--	169,442	198,579	
BROOMCORN	MT	7,375	5,967	11,616	10,604	890	827	1,345	1,418	
CUT FLOWERS				98,540	110,091	--	--	7,523	9,185	
ESSENTIAL OILS	MT	3,223	1,983	17,106	8,302	176	79	533	948	
FEDS & FODDER, EX OILCAKE				92,848	90,308	--	--	7,923	7,634	
FLAVORING EXTRACTS				21,376	21,526	--	--	1,727	1,759	
MALT LIQUORS	HL	5,452,921	5,919,695	358,269	403,670	632,582	775,647	39,961	53,665	
NURSERY & GREENHOUSE STOCK				52,768	49,338	--	--	7,042	4,404	
SEEDS, EXCEPT OILSEEDS	MT	108,395	102,910	73,146	82,198	1,684	1,826	3,502	5,009	
SPICES	MT	10,858	11,202	16,786	17,951	627	851	1,095	1,202	
TOBACCO, UNMANUFACTURED	MT	145,576	119,854	329,232	302,891	14,584	19,039	36,221	42,392	
WINES	HL	3,797,984	4,204,235	681,901	715,701	380,533	404,561	59,289	66,189	
MISC. VEGETABLE PRODUCTS				33,857	43,076	--	--	3,255	4,773	

-- = NOT AVAILABLE.
1/ PRELIMINARY

TABLE 10 -- U.S. AGRICULTURAL IMPORTS: UNIT VALUES BY COMMODITY GROUP
DOLLARS PER UNIT

COMMODITY	UNIT	OCTOBER-AUGUST		AUGUST	
		80/81	81/82	1981	1982
ALL COMMODITIES	---	---	---	---	---
NONAGRICULTURAL COMMODITIES	---	---	---	---	---
AGRICULTURAL COMMODITIES	---	---	---	---	---
COMPLEMENTARY	---	---	---	---	---
BANANAS, FRESH	MT	204.196	216.027	204.026	205.573
PLANTAINS, FRESH	MT	207.235	244.312	221.140	288.004
BANANAS, PLANTAINS, PREPARED	MT	488.025	569.550	607.320	615.291
COFFEE, GREEN	MT	2,871.424	2,566.315	2,574.614	2,598.360
COFFEE, SOLUBLE, EXTRACTS	MT	9,294.610	6,358.684	8,822.607	6,011.388
COFFEE, ROASTED OR GROUND	MT	3,368.724	3,352.166	3,267.144	3,125.492
COCOA BEANS	MT	1,948.877	1,717.537	1,900.323	1,424.985
COCOA BUTTER	MT	5,266.302	4,775.105	4,860.095	4,159.669
COCOA, POWDER & CAKE	MT	1,004.214	936.510	812.291	956.583
CHOCOLATE PREPARATIONS	MT	2,738.503	2,522.976	2,485.352	2,103.612
DRUGS, HERBS, ROOTS, LEAVES, ETC	MT	3,717.035	3,212.274	4,002.034	2,515.470
ESSENTIAL OILS	MT	16,705.928	14,804.072	12,138.670	13,408.044
FIBERS, EX COTTON, JUTE	MT	655.841	688.867	847.139	645.744
RUBBER, DRY FORM	MT	1,213.349	862.684	1,081.448	809.952
RUBBER, LATEX	MT	1,349.595	1,151.331	1,549.559	1,009.094
RUBBER RELATED GUMS	MT	3,190.035	3,363.404	2,744.583	3,835.005
SPICES	MT	1,864.352	1,809.800	1,833.583	1,749.838
TEA, CRUDE OR PREPARED	MT	1,529.143	1,571.366	1,425.385	1,527.494
WOOL, UNMANUFACTURED, FREE, CARPET	MT	3,063.694	2,753.550	2,789.486	2,636.333
OTHER	---	---	---	---	---
SUPPLEMENTARY	---	---	---	---	---
ANIMAL AND ANIMAL PRODUCTS	---	---	---	---	---
ANIMALS, LIVE	---	---	---	---	---
CATTLE	NO	288.183	305.559	439.267	380.356
HORSES	NO	9,001.840	8,488.143	10,723.646	7,518.073
SWINE	NO	126.990	138.982	148.670	168.564
OTHER	---	---	---	---	---
DAIRY PRODUCTS	---	---	---	---	---
CHEESE	---	---	---	---	---
EMMENTHALER OR SWISS, INC GRUYERE	MT	2,904.004	2,974.968	2,979.648	3,008.359
ROMANO-REGGIANO, PARMESANO	MT	3,130.317	3,237.569	3,086.425	3,190.057
PECORINO AND SHEEPSMILK	MT	3,748.850	3,412.157	3,763.179	2,978.018
OTHER	MT	3,233.085	3,914.860	3,263.138	3,643.418
CASEIN AND MIXTURES	MT	2,664.422	2,690.889	2,781.540	2,796.969
OTHER	MT	2,841.208	2,861.764	2,990.454	2,811.556
HIDES AND SKINS, INCLUDING FURSKINS	---	---	---	---	---
CATTLE HIDES, WHOLE	MT	1,074.998	985.447	1,078.554	926.875
SHEEP AND LAMB SKINS	MT	3,247.925	3,426.145	3,689.132	3,795.695
FURSKINS	---	---	---	---	---
OTHER	---	---	---	---	---

CONTINUED

TABLE 10--U.S. AGRICULTURAL IMPORTS: UNIT VALUES BY COMMODITY GROUP
DOLLARS PER UNIT--CONTINUED

COMMODITY	UNIT	OCTOBER-AUGUST		AUGUST	
		80/81	81/82	1981	1982
MEAT AND MEAT PRODUCTS	MT	2,475.813	2,263.002	2,306.214	2,183.718
MEATS-P.L.88-482, AS AMENDED	MT	2,325.172	2,022.513	2,109.791	1,993.511
BEEF AND VEAL	MT	2,450.030	2,112.965	2,252.281	2,042.319
CANNED	MT	3,209.609	2,617.708	3,270.964	2,297.078
FRESH OR FROZEN	MT	2,325.293	2,022.659	2,110.312	1,993.580
PREPARED OR PRESERVED	MT	4,464.076	3,943.249	4,575.576	4,240.923
MUTTON, GOAT, AND LAMB	MT	2,519.625	3,122.284	2,664.948	3,124.212
PORK	MT	2,538.838	2,634.958	2,400.298	2,677.732
FRESH OR FROZEN	MT	1,600.646	1,846.325	1,765.648	2,017.565
HAMS AND SHOULDERS, CND, COOKED	MT	3,527.933	3,644.992	3,302.593	3,629.407
OTHER	MT	2,522.319	2,660.746	2,259.628	2,932.557
OTHER, INC EDIBLE OFFALS, GAME	MT	2,663.504	2,768.823	2,818.248	2,425.974
POULTRY AND PCULTRY PRODUCTS	---	---	---	---	---
FEATHERS AND DOWNS, CRUDE, SORTED	MT	9,311.621	11,638.920	8,888.745	11,959.909
OTHER	---	---	---	---	---
OTHER ANIMAL PRODUCTS	---	---	---	---	---
BRISTLES, CRUDE OR PREPARED	MT	8,432.544	8,268.753	6,809.917	5,941.298
FATS, OILS, AND GREASES	MT	767.941	702.931	584.080	630.658
GELATIN	---	---	---	---	---
OSSEIN	MT	1,582.778	1,229.571	1,405.395	1,074.682
SAUSAGE CASINGS	---	4,625.283	4,148.575	5,011.076	4,309.082
WOOL, UNMANUFACTURED, EX FREE, APPAREL	MT	3,751.274	3,952.893	3,536.930	3,973.762
OTHER	---	---	---	---	---
VEGETABLE PRODUCTS	---	---	---	---	---
COTTON, UNMANUFACTURED	MT	777.676	877.572	381.101	794.562
COTTON, RAW	MT	1,216.370	1,482.416	2,385.000	1,456.666
LINTERS	MT	385.797	329.597	375.154	276.017
FRUITS AND PREPARATIONS	---	---	---	---	---
APPLES, FRESH	MT	420.759	519.785	511.998	447.275
APRICOTS	MT	3,725.647	3,357.140	4,056.467	1,162.624
BERRIES:	---	---	---	---	---
BLUEBERRIES, FRESH OR FROZEN	MT	1,111.939	1,389.821	946.519	1,151.295
STRAWBERRIES, FRESH OR FROZEN	MT	922.349	1,185.264	925.401	1,144.554
OTHER	MT	738.027	1,175.857	1,328.092	1,776.909
CITRUS:	---	---	---	---	---
LIMES, FRESH	MT	176.088	161.590	157.641	112.325
ORANGES, CANNED	MT	1,000.352	963.976	988.984	996.297
ORANGES, FRESH	MT	284.593	295.664	465.472	439.303
OTHER	MT	603.041	683.018	864.280	739.470
FRUIT JUICES:	---	---	---	---	---
APPLE AND PEAR	HL	18.540	22.927	20.110	23.914
GRAPE	HL	33.601	30.637	32.659	24.743
ORANGE, CONCENTRATED	HL	21.690	21.076	24.143	21.491
PINEAPPLE	HL	18.537	18.800	21.248	19.185
OTHER	HL	42.255	37.154	34.908	48.450

CONTINUED

TABLE 10--U.S. AGRICULTURAL IMPORTS: UNIT VALUES BY COMMODITY GROUP
DOLLARS PER UNIT--CONTINUED

COMMODITY	UNIT	OCTOBER-AUGUST		AUGUST	
		80/81	81/82	1981	1982
GRAPES, FRESH	MT	931.018	905.757	1,333.898	1,198.807
MANGOES, FRESH OR PREPARED	MT	759.416	723.495	1,073.646	823.638
MELONS, FRESH	MT	261.284	215.032	177.045	213.296
PEARS, FRESH	MT	657.146	581.062	769.603	342.426
PINEAPPLES, FRESH	MT	147.455	159.998	174.088	182.535
PINEAPPLES, CANNED	MT	598.024	607.288	612.466	598.695
OTHER	---	---	---	---	---
NUTS AND PREPARATIONS	---	---	---	---	---
BRAZIL	MT	1,184.497	1,569.059	1,158.080	1,396.825
CASHEWS	MT	5,127.459	3,789.646	5,111.285	3,748.564
CHESTNUTS	MT	1,699.835	1,219.354	2,293.767	1,944.500
COCONUT MEAT, FRESH OR PREPARED	MT	1,290.034	1,010.634	1,278.930	764.939
FILBERTS	MT	4,001.905	2,435.645	3,347.705	2,052.934
OTHER	---	---	---	---	---
GRAINS AND PREPARATIONS	---	---	---	---	---
BARLEY	MT	198.779	175.170	152.210	154.388
BARLEY AND OTHER MALT	MT	291.705	326.574	306.318	309.927
CCRN, EXC SEED	MT	162.959	132.106	200.967	875.000
RICE	MT	612.101	580.801	568.487	474.321
WHEAT GLUTEN	MT	1,086.330	942.612	1,043.037	818.985
BISCUITS, CAKES, WAFERS ETC	MT	1,969.069	2,015.407	2,025.581	1,854.703
BREAD CRUMBS	MT	715.872	752.435	712.248	634.172
MACARONI, SPAGHETTI, ETC	MT	974.994	883.743	945.811	892.399
OTHER	---	---	---	---	---
OILSEEDS AND PRODUCTS	MT	756.659	534.300	595.292	502.105
OIL CAKE AND MEAL	MT	208.563	166.369	186.124	164.153
OILSEEDS	MT	1,107.328	454.143	514.586	463.356
FLAXSEED	MT	318.413	291.407	332.320	283.075
MUSTARD SEED	MT	301.172	364.048	327.322	352.076
SESAME SEED	MT	945.788	1,008.364	981.261	964.035
SUNFLOWER SEED	MT	261.726	253.467	305.776	245.994
OTHER	MT	1,918.471	686.202	1,284.032	1,131.456
VEGETABLE OILS AND WAXES	MT	628.287	583.151	665.072	530.418
CARNAUBA WAX	MT	1,894.953	1,835.106	1,890.185	2,339.216
CASTOR OIL	MT	863.727	778.004	821.375	805.331
COCONUT OIL	MT	544.676	486.146	542.800	445.686
OLIVE OIL, EDIBLE	MT	1,751.375	1,608.572	1,595.577	1,606.719
PALM OIL	MT	484.506	471.192	527.380	456.500
PALM KERNEL OIL	MT	641.530	525.593	568.887	484.029
RAPESEED OIL	MT	705.938	644.808	708.445	668.797
SESAME OIL	MT	2,785.752	2,717.982	2,885.225	2,606.519
TUNG OIL	MT	976.017	1,254.601	1,026.905	1,183.773
OTHER	MT	1,581.641	1,467.797	1,158.648	1,567.591
SUGAR AND RELATED PRODUCTS	---	---	---	---	---
SUGAR, CANE OR BEET	MT	596.636	339.970	413.076	343.318
MOLASSES, INEDIBLE	MT	109.136	64.821	71.466	68.776
MAPLE SUGAR AND SIRUP	MT	2,365.420	2,478.486	2,152.195	2,425.769
CONFECTIONERY PRODUCTS	MT	2,061.071	2,037.192	1,967.539	1,892.533
HONEY	MT	920.277	879.818	933.787	874.600
OTHER	---	---	---	---	---

CONTINUED

TABLE 10--U.S. AGRICULTURAL IMPORTS: UNIT VALUES BY COMMODITY GROUP
DOLLARS PER UNIT--CONTINUED

COMMODITY	UNIT	OCTOBER-AUGUST		AUGUST	
		80/81	81/82	1981	1982
VEGETABLES AND PREPARATIONS	---	---	---	---	---
FRESH OR FROZEN:					
ASPARAGUS	MT	1,292.765	1,537.539	1,284.202	1,301.423
BEANS	MT	688.207	1,139.073	718.951	883.817
BROCCOLI, CAULIFLOWER, OKRA, SLC, FRZ	MT	699.711	699.404	762.767	725.195
CARROTS	MT	248.565	229.250	269.044	203.192
CUCUMBERS	MT	321.163	463.794	450.354	509.358
DASHEENS	MT	422.833	373.937	357.609	332.539
EGGPLANT	MT	549.627	500.096	652.060	342.600
ENDIVE, INCLUDING BELGIAN	MT	2,355.025	2,131.410	1,074.357	1,674.355
GARLIC	MT	1,011.014	1,376.489	1,086.809	1,506.288
ONIONS	MT	336.149	341.612	411.202	399.624
PEAS	MT	1,026.482	1,246.670	998.747	892.649
PEPPERS	MT	935.192	830.757	1,501.969	486.605
POTATOES, WHITE OR IRISH	MT	196.855	162.165	248.391	339.813
SQUASH	MT	568.073	552.814	934.025	185.126
TOMATOES	MT	991.958	664.167	1,154.097	506.561
TURNIPS OR RUTABAGAS	MT	181.265	190.804	232.783	230.455
OTHER	---	---	---	---	---
DRIED:					
BEANS, INCLUDING MUNG	MT	694.943	702.640	751.876	635.080
CHICKPEAS	MT	670.919	813.754	688.631	654.335
MUSHROOMS	MT	18,312.124	15,000.970	18,425.250	14,700.267
OTHER	---	---	---	---	---
PREPARED OR PRESERVED:					
ARTICHOKES	MT	1,134.600	1,189.221	1,091.167	1,131.571
ASPARAGUS	MT	1,786.826	1,719.137	1,976.695	1,765.687
CASSAVA, FLOUR, TAPIOCA	MT	317.893	291.266	291.227	253.828
HOPS, INCLUDING EXTRACTS	MT	5,179.372	4,703.447	12,331.000	4,756.333
MUSHROOMS	MT	2,164.076	2,036.282	2,158.627	2,063.215
OLIVES, IN BRINE	HL	135.339	132.922	126.117	145.548
ONIONS	MT	1,176.229	1,243.842	1,464.237	1,236.619
PEAS, INCLUDING COMPEAS	MT	857.866	889.400	728.246	863.619
PIMIENTOS	MT	1,751.549	1,464.450	1,734.242	1,434.403
SOUPS AND SAUCES	MT	1,801.429	1,822.357	1,785.759	1,797.253
STARCH, POTATO	MT	284.174	339.591	359.812	297.349
TOMATOES	MT	588.602	643.270	504.231	693.861
WATERCHESTNUTS	MT	936.543	912.465	859.068	901.230
OTHER	---	---	---	---	---
OTHER VEGETABLE PRODUCTS	---	---	---	---	---
BROOMCORN	MT	1,575.038	1,777.051	1,511.420	1,714.686
CUT FLOWERS	---	---	---	---	---
ESSENTIAL OILS	MT	5,307.357	4,186.732	3,026.170	11,993.722
FEEDS & FODDER, EX OILCAKE	---	---	---	---	---
FLAVORING EXTRACTS	---	---	---	---	---
MALT LIQUORS	HL	65.702	68.191	63.202	69.187
NURSERY & GREENHOUSE STOCK	---	---	---	---	---
SEEDS, EXCEPT GILSEEDS	MT	674.807	798.737	2,079.581	2,743.239
SPICES	MT	1,546.001	1,602.485	1,746.228	1,812.525
TOBACCO, UNMANUFACTURED	MT	2,261.550	2,527.165	2,483.612	2,226.611
WINES	HL	179.543	170.233	155.805	163.608
MISC. VEGETABLE PRODUCTS	---	---	---	---	---

--- = NOT AVAILABLE.

TABLE 11--U.S. AGRICULTURAL IMPORTS: QUANTITY AND VALUE BY COMMODITY AND COUNTRY

COMMODITY AND COUNTRY	UNIT :	OCTOBER-AUGUST				AUGUST			
		QUANTITY		VALUE		QUANTITY		VALUE	
		50/81	81/82 1/	80/81 1,000 DOL.	81/82 1/ 1,000 DOL.	1981	1982 1/ 1,000 DOL.	1981 1,000 DOL.	1982 1/ 1,000 DOL.
BANANAS, FRESH	MT	2,249,754	2,288,732	459,391	494,428	205,499	226,898	41,927	46,644
GUATEMALA		223,701	227,255	32,115	32,185	14,047	18,405	1,882	2,351
HONDURAS		556,655	555,513	122,445	137,087	44,978	39,075	10,775	9,421
NICARAGUA		76,042	54,650	16,317	12,983	1,098	1,733	253	457
COSTA RICA		447,846	488,753	102,141	109,930	70,715	46,180	13,812	8,005
PANAMA		164,677	119,930	34,467	27,316	7,257	22,375	1,648	5,030
COLOMBIA		238,889	332,067	49,721	73,391	28,221	33,364	6,036	7,875
ECUADOR		511,801	486,263	95,191	94,859	35,561	64,183	6,388	13,173
OTHER		30,943	24,301	6,994	6,677	3,621	1,582	1,134	332
PLANTAINS, FRESH	MT	72,775	72,974	15,082	17,828	7,817	6,455	1,729	1,859
COSTA RICA		13,533	16,131	3,144	3,939	844	1,833	182	480
DOMINICAN REPUBLIC		4,550	9,045	1,390	2,896	1,187	755	373	256
COLOMBIA		22,725	20,118	4,807	5,517	2,328	1,485	527	409
ECUADOR		29,980	26,385	5,330	5,687	3,403	2,261	634	686
OTHER		1,988	1,295	412	290	54	120	12	27
COFFEE, GREEN	MT	917,942	924,761	2,635,801	2,373,228	72,771	96,115	187,357	249,741
MEXICO		65,705	76,224	179,077	237,288	9,687	7,051	26,860	20,325
GUATEMALA		42,484	43,215	113,606	120,184	3,256	4,811	8,448	13,541
EL SALVADOR		57,251	53,023	147,534	151,252	828	5,057	1,970	14,667
DOMINICAN REPUBLIC		24,673	25,857	60,262	65,100	1,410	3,170	3,586	7,994
COLOMBIA		111,286	91,324	359,481	284,025	5,581	10,203	16,070	31,506
ECUADOR		35,919	41,958	83,541	94,662	5,516	7,978	11,495	16,756
PERU		35,071	27,191	85,034	71,827	3,262	2,994	7,362	8,483
BRAZIL		186,352	173,535	737,133	471,479	10,344	18,409	41,701	50,646
INDIA		23,353	17,447	54,423	36,132	3,941	2,277	6,166	5,411
INDONESIA		74,341	70,300	159,980	128,812	5,258	9,365	9,495	18,232
IVORY COAST		32,799	48,575	78,895	105,891	4,849	4,638	9,824	10,061
ETHIOPIA		27,958	31,846	68,462	86,269	1,677	4,636	4,052	12,293
UGANDA		27,539	59,527	64,416	115,719	3,867	3,068	7,544	6,400
OTHER		173,291	164,746	493,958	404,588	14,196	13,356	32,786	33,425
COFFEE, SOLUBLE, EXT	MT	23,887	22,902	222,020	145,627	1,380	2,373	12,175	14,265
ECUADOR		1,435	1,799	7,264	8,425	111	295	689	1,324
BRAZIL		17,482	17,209	175,249	109,835	1,005	1,750	9,927	11,062
NETHERLANDS		1,210	1,413	5,860	6,598	121	164	519	777
FRANCE		653	529	10,175	6,331	0	0	1	3
GERMANY, FED. REP. OF		614	462	6,701	4,299	1	42	12	262
OTHER		2,493	1,489	16,772	10,148	143	122	1,027	838
COCOA BEANS	MT	225,758	177,943	439,974	305,624	22,389	20,651	42,546	29,427
DOMINICAN REPUBLIC		25,774	33,158	43,404	48,894	2,448	3,952	4,106	4,650
ECUADOR		6,110	21,262	11,429	36,851	1,788	2,137	3,003	2,777
BRAZIL		32,874	29,911	64,972	52,840	5,255	7,515	9,278	10,518
MALAYSIA		5,879	4,398	10,927	7,584	292	345	469	487

CONTINUED--

TABLE 11--U.S. AGRICULTURAL IMPORTS: QUANTITY AND VALUE BY COMMODITY AND COUNTRY--CONTINUED

COMMODITY AND COUNTRY	UNIT	OCTOBER-AUGUST				AUGUST			
		QUANTITY		VALUE		QUANTITY		VALUE	
		80/81	81/82 1/	80/81	81/82 1/	1981	1982 1/	1981	1982 1/
		1,000 DOL.	1,000 DOL.			1,000 DOL.	1,000 DOL.		
PAPUA NEW GUINEA		4,771	4,587	9,220	8,415	877	1,115	1,564	1,619
CAMEROON		6,877	501	13,850	1,022	0	0	0	0
IVORY COAST		105,287	47,280	200,651	87,016	8,407	2,066	16,149	3,275
GHANA		13,688	14,571	33,240	27,834	1,957	1,500	4,333	2,655
NIGERIA		9,614	14,139	20,775	19,936	923	1,491	2,716	2,583
OTHER		14,884	8,137	31,507	15,231	441	530	930	864
COCOA BUTTER	MT	39,875	31,185	209,994	148,912	2,825	4,725	13,730	19,654
MEXICO		1,691	378	9,086	1,877	40	18	213	82
COSTA RICA		708	795	3,658	3,818	36	18	156	78
DOMINICAN REPUBLIC		653	692	3,345	3,370	61	0	312	0
COLOMBIA		685	1,168	3,598	5,174	17	240	79	936
ECUADOR		3,036	832	14,856	3,241	150	45	571	166
PERU		884	1,139	4,516	5,541	93	40	445	212
BRAZIL		14,800	7,052	79,450	31,348	457	1,567	2,356	6,187
UNITED KINGDOM		515	930	3,604	5,699	50	0	364	1
FRANCE		444	711	2,573	3,679	16	103	66	498
MALAYSIA		1,523	1,717	8,490	8,525	104	345	536	1,599
SINGAPORE		1,456	1,084	8,462	5,820	108	232	608	1,195
PHILIPPINES		2,208	4,957	11,525	23,297	68	958	323	4,060
CHINA, MAINLAND		215	2,809	1,058	14,016	0	153	0	742
IVORY COAST		6,613	4,959	31,944	23,797	1,114	796	5,319	2,990
NIGERIA		2,255	253	12,149	1,383	300	0	1,468	0
OTHER		2,188	1,708	11,679	8,326	211	209	914	967
COCOA, POWDER & CAKE	MT	73,099	55,712	73,407	52,175	7,163	4,333	5,818	4,146
ECUADOR		4,622	3,443	3,713	3,621	925	45	536	11
BRAZIL		17,063	12,099	11,866	5,952	990	658	555	242
NETHERLANDS		16,745	18,287	29,339	25,850	1,497	1,944	2,314	2,743
FRANCE		4,270	1,921	4,730	2,012	697	0	510	0
GERMANY, FED. REP. OF		3,731	3,685	6,247	5,131	399	388	614	478
CAMEROON		1,835	937	1,581	850	144	0	59	0
IVORY COAST		15,156	7,679	8,972	3,696	1,923	723	833	204
NIGERIA		2,739	2,502	1,495	1,069	250	0	114	0
OTHER		6,939	5,158	5,463	3,993	338	575	284	468
ESSENTIAL OILS	MT	4,611	4,433	76,998	65,612	678	385	8,242	5,176
MEXICO		312	82	10,850	3,755	1	5	40	188
HAITI		169	104	3,962	2,805	20	8	469	228
BRAZIL		487	715	2,220	4,589	71	61	367	336
PARAGUAY		155	158	2,632	1,995	27	16	460	48
FRANCE		565	488	15,152	12,925	83	47	1,665	1,193
SPAIN		139	121	2,013	1,408	7	9	156	161
ITALY		49	39	2,373	1,369	5	1	311	96
INDONESIA		907	809	9,820	10,538	120	59	1,472	963
CHINA, MAINLAND		954	1,157	9,724	9,772	254	118	1,453	832
TAIWAN		136	151	1,747	810	8	3	57	35

CONTINUED--

TABLE 11--U.S. AGRICULTURAL IMPORTS: QUANTITY AND VALUE BY COMMODITY AND COUNTRY--CONTINUED

COMMODITY AND COUNTRY	UNIT	OCTOBER-AUGUST				AUGUST			
		QUANTITY		VALUE		QUANTITY		VALUE	
		80/81	81/82 1/	80/81	81/82 1/	1981	1982 1/	1981	1982 1/
		1,000 DOL.		1,000 DOL.		1,000 DOL.		1,000 DOL.	
JAPAN		12	51	1,114	2,814	0	0	1	0
OTHER		725	587	15,393	12,832	82	57	1,791	1,096
FIBERS, EX COTTON, JUTE	MT	37,902	41,223	24,857	28,395	2,365	2,932	2,003	1,894
MEXICO		2,433	2,444	3,664	4,980	185	234	366	483
ECUADOR		5,173	8,083	4,668	8,402	704	0	715	0
BRAZIL		1,726	745	717	234	30	167	9	38
SRI LANKA		9,374	11,360	2,262	2,414	24	502	8	94
THAILAND		3,755	1,735	2,174	1,490	596	121	298	115
PHILIPPINES		12,276	15,035	9,728	9,926	797	1,716	591	1,120
KENYA		1,138	675	703	384	0	0	0	0
OTHER		2,427	1,143	942	565	28	192	22	44
RUBBER, DRY FORM	MT	578,699	564,324	617,228	486,834	39,958	52,665	43,214	42,657
THAILAND		28,726	34,574	34,860	29,179	1,184	3,228	1,279	2,510
MALAYSIA		118,786	159,182	159,093	145,069	13,255	10,480	15,494	9,471
SINGAPORE		24,825	24,297	32,109	21,746	1,901	2,884	1,107	2,582
INDONESIA		362,763	319,039	350,060	266,499	21,393	34,288	22,608	26,688
LIBERIA		24,524	17,493	29,760	14,968	1,938	1,404	2,044	1,096
OTHER		9,075	9,790	11,346	9,373	1,186	380	1,281	310
RUBBER, LATEX	MT	52,187	43,761	70,431	59,383	4,142	2,329	5,590	2,350
MALAYSIA		15,457	15,378	21,868	18,277	864	795	1,206	865
INDONESIA		17,767	7,882	18,355	7,442	1,705	724	2,095	612
LIBERIA		17,722	16,764	27,797	20,602	1,449	806	2,126	870
OTHER		1,641	3,737	2,411	4,062	124	4	162	3
PEPPER, BLACK, UNGROUND	MT	27,822	25,508	39,044	28,280	2,755	2,002	3,384	2,290
BRAZIL		15,312	12,382	21,224	13,143	1,290	853	1,602	962
INDIA		482	831	736	1,117	25	61	41	77
MALAYSIA		642	184	965	264	70	0	87	0
INDONESIA		10,855	11,852	15,212	13,406	1,307	1,088	1,558	1,309
OTHER		531	254	906	351	63	1	96	2
TEA, CRUDE OR PREPARED	MT	80,711	72,413	123,419	113,787	8,676	7,075	12,367	10,807
CANADA		1,720	1,891	5,430	6,780	181	145	373	486
BRAZIL		3,725	2,865	4,883	3,588	392	466	533	573
ARGENTINA		10,933	8,677	9,392	8,415	1,914	773	1,719	657
UNITED KINGDOM		799	659	2,422	2,645	115	67	292	153
NETHERLANDS		7,299	5,171	8,635	6,345	694	1,028	747	1,188
INDIA		4,494	2,499	10,678	7,014	532	122	1,125	454
SRI LANKA		10,867	12,416	20,562	20,656	1,332	881	2,166	1,571
INDONESIA		12,646	13,335	18,468	17,725	900	1,456	1,426	2,049
CHINA, MAINLAND		6,276	6,450	9,349	9,700	657	384	1,064	681
TAIWAN		3,799	3,646	4,357	4,414	579	345	678	423
KENYA		4,922	5,745	10,499	12,994	287	597	630	1,239
MOZAMBIQUE		4,735	2,775	5,592	3,242	209	254	289	306

CONTINUED--

TABLE 11--U.S. AGRICULTURAL IMPORTS: QUANTITY AND VALUE BY COMMODITY AND COUNTRY--CONTINUED

COMMODITY AND COUNTRY	UNIT	OCTOBER-AUGUST				AUGUST			
		QUANTITY		VALUE		QUANTITY		VALUE	
		80/81	81/82 1/	80/81	81/82 1/	1981	1982 1/	1981	1982 1/
		1,000 DOL.		1,000 DOL.		1,000 DOL.		1,000 DOL.	
MALAWI		2,306	1,075	3,243	1,635	351	141	484	256
OTHER		6,285	5,207	9,917	8,634	535	415	840	770
WOOL, UNHFD, DUTY FREE	MT	11,990	11,312	36,731	31,151	1,297	991	3,615	2,613
ARGENTINA		1,052	734	3,515	1,974	68	87	174	230
UNITED KINGDOM		1,406	1,669	4,938	5,130	129	100	470	295
AUSTRALIA		320	178	1,024	458	58	7	199	22
NEW ZEALAND		8,460	7,836	25,763	21,823	770	742	2,292	1,948
OTHER		752	894	1,491	1,765	272	54	480	118
CATTLE, DUTIABLE	MNO	645	724	177,424	215,189	20	47	7,938	17,224
CANADA		267	417	92,951	146,948	17	31	7,379	13,268
MEXICO		378	306	84,359	67,912	3	16	559	3,952
OTHER		0	0	113	328	0	0	0	4
CHEESE	MT	103,184	111,782	299,656	332,542	7,655	10,280	22,818	30,929
ARGENTINA		1,120	3,035	3,822	8,672	92	698	324	1,948
NORWAY		7,732	6,917	29,010	27,229	546	622	2,079	2,505
FINLAND		11,099	9,875	29,068	26,806	891	895	2,155	2,239
DENMARK		14,153	17,000	41,384	48,767	1,248	1,592	3,589	4,788
UNITED KINGDOM		2,320	1,435	6,162	4,478	167	72	439	309
NETHERLANDS		5,598	6,372	16,784	19,599	405	762	1,265	2,333
FRANCE		7,611	10,183	29,651	35,277	671	1,056	2,165	3,480
GERMANY, FED. REP. OF		7,211	7,970	19,275	22,122	498	896	1,343	2,383
AUSTRIA		7,835	6,883	22,037	19,597	793	657	2,215	1,926
SWITZERLAND		4,636	4,794	18,012	19,298	405	499	1,613	2,036
ITALY		7,166	7,013	27,884	32,735	475	534	2,058	2,504
AUSTRALIA		3,350	5,295	6,714	10,563	70	529	191	993
NEW ZEALAND		14,647	16,121	28,152	34,642	410	509	891	1,166
OTHER		8,704	8,889	21,700	22,758	987	959	2,492	2,319
CASEIN AND MIXTURES	MT	47,066	58,068	133,724	166,177	3,665	8,810	10,960	24,770
ARGENTINA		980	969	2,791	2,430	114	33	274	86
NORWAY		1,002	1,220	2,610	3,434	107	136	286	388
UNITED KINGDOM		1,355	1,155	4,476	3,389	99	120	290	334
IRELAND		8,480	11,766	26,583	35,659	1,249	1,776	4,236	5,249
FRANCE		3,518	3,875	8,307	9,731	75	869	185	2,100
POLAND		1,301	772	3,042	1,780	198	212	460	484
AUSTRALIA		6,972	5,721	20,277	16,107	195	335	555	853
NEW ZEALAND		22,848	31,593	62,656	91,155	1,589	5,226	4,582	15,006
OTHER		1,110	997	2,982	2,492	38	102	91	271
SHEEP AND LAMB SKINS	MT	11,856	9,627	38,507	32,983	1,678	609	6,190	2,312
BRAZIL		17	69	206	882	8	0	115	0
FRANCE		162	348	458	818	0	19	0	7
IRAN		1,781	1,377	7,200	6,205	487	18	2,062	90
AFGHANISTAN		327	195	1,723	1,193	4	0	13	0

CONTINUED--

TABLE 11--U.S. AGRICULTURAL IMPORTS: QUANTITY AND VALUE BY COMMODITY AND COUNTRY--CONTINUED

COMMODITY AND COUNTRY	UNIT	OCTOBER-AUGUST				AUGUST			
		QUANTITY		VALUE		QUANTITY		VALUE	
		80/81	81/82 1/	80/81 1,000 DOL.	81/82 1/ 1,000 DOL.	1981	1982 1/	1981 1,000 DOL.	1982 1/ 1,000 DOL.
NEW ZEALAND		7,281	5,622	16,242	14,269	832	508	1,811	1,825
SUDAN		677	39	4,485	2,127	173	0	1,163	0
NIGERIA		141	118	1,882	1,723	12	10	197	131
ETHIOPIA		186	251	1,276	1,441	18	3	192	46
REP SOUTH AFRICA		496	216	3,237	1,465	62	10	387	60
OTHER		788	1,047	2,199	2,921	82	40	251	152
BEEF AND VEAL									
CANADA	MT	694,494	574,164	1,481,034	1,213,188	54,664	82,500	123,114	168,489
HONDURAS		45,393	55,046	95,787	108,659	4,543	5,769	9,955	11,572
NICARAGUA		25,804	14,178	61,118	31,082	1,724	1,614	3,778	3,636
COSTA RICA		11,631	8,842	31,623	20,253	149	665	359	1,627
BRAZIL		27,306	26,480	71,548	59,897	313	90	698	315
ARGENTINA		21,444	20,028	71,849	54,251	2,000	1,140	6,538	2,813
AUSTRALIA		29,679	25,440	119,907	84,412	2,470	2,803	10,231	8,684
NEW ZEALAND		269,688	263,238	633,232	522,810	24,456	42,948	51,882	84,430
OTHER		148,563	145,918	334,470	293,805	17,893	25,964	36,603	51,573
PORK		24,987	14,994	62,300	38,620	1,116	1,567	3,070	3,839
CANADA	MT	187,727	192,327	476,608	506,771	18,868	20,504	45,289	54,907
DENMARK		85,527	102,094	136,741	189,909	9,293	12,100	16,432	24,897
NETHERLANDS		37,698	44,573	123,142	158,818	4,028	3,654	11,954	13,453
HUNGARY		6,393	8,245	20,014	29,082	632	711	1,715	2,463
POLAND		7,499	5,798	25,505	20,469	385	642	1,197	2,136
YUGOSLAVIA		33,326	11,557	116,026	42,414	2,021	1,465	6,057	5,431
ROMANIA		8,132	11,693	27,682	41,641	1,065	1,221	3,482	4,457
OTHER		5,876	3,959	17,145	9,603	1,089	344	2,616	833
GELATIN		3,285	4,407	10,353	14,836	356	367	1,026	1,227
MEXICO	---	---	---	31,182	33,455	---	---	3,089	2,636
PANAMA	---	---	---	1,460	223	---	---	0	55
COLOMBIA	---	---	---	739	842	---	---	115	124
BRAZIL	---	---	---	1,140	2,069	---	---	268	201
SWEDEN	---	---	---	2,080	2,535	---	---	151	121
UNITED KINGDOM	---	---	---	918	943	---	---	124	93
NETHERLANDS	---	---	---	2,735	2,954	---	---	200	155
BELGIUM-LUXEMBOURG	---	---	---	1,325	2,112	---	---	236	153
FRANCE	---	---	---	1,036	1,853	---	---	19	56
GERMANY, FED. REP. OF	---	---	---	11,219	13,289	---	---	1,172	1,159
ITALY	---	---	---	1,139	484	---	---	105	28
CHINA, MAINLAND	---	---	---	875	934	---	---	122	23
JAPAN	---	---	---	1,961	1,211	---	---	213	0
AUSTRALIA	---	---	---	1,921	1,646	---	---	203	299
OTHER	---	---	---	808	1,274	---	---	85	116
SAUSAGE CASINGS				1,824	1,086			77	52
CANADA	---	---	---	53,010	44,539	---	---	5,587	4,723
				7,094	5,781	---	---	582	510

CONTINUED--

TABLE 11--U.S. AGRICULTURAL IMPORTS: QUANTITY AND VALUE BY COMMODITY AND COUNTRY--CONTINUED

COMMODITY AND COUNTRY	UNIT	OCTOBER-AUGUST				AUGUST			
		QUANTITY		VALUE		QUANTITY		VALUE	
		80/81	81/82 1/	80/81 1,000 DOL.	81/82 1/ 1,000 DOL.	1981	1982 1/	1981 1,000 DOL.	1982 1/ 1,000 DOL.
MEXICO		---	---	5,839	5,373	---	---	558	631
DOMINICAN REPUBLIC		---	---	1,143	837	---	---	177	44
SWEDEN		---	---	1,881	1,761	---	---	182	72
DENMARK		---	---	5,209	4,939	---	---	275	373
NETHERLANDS		---	---	3,474	4,344	---	---	431	539
GERMANY, FED. REP. OF		---	---	5,290	5,265	---	---	597	669
SPAIN		---	---	1,774	1,332	---	---	235	58
CHINA, MAINLAND		---	---	2,847	1,936	---	---	391	236
AUSTRALIA		---	---	1,319	835	---	---	143	74
NEW ZEALAND		---	---	12,192	8,298	---	---	1,461	1,358
OTHER		---	---	4,946	3,839	---	---	555	159
WOOL, UNMFD, EX FREE	MT	28,656	27,144	107,493	107,289	1,921	1,388	6,798	5,516
CHILE		600	834	1,388	2,233	0	0	0	0
URUGUAY		2,387	1,918	7,009	6,479	193	31	491	72
ARGENTINA		5,393	3,916	16,044	11,430	389	65	1,143	217
BELGIUM-LUXEMBOURG		207	109	2,330	1,114	26	0	261	0
CHINA, MAINLAND		595	498	5,191	4,417	18	28	8	181
MONGOLIA		407	378	3,642	3,620	40	9	284	74
AUSTRALIA		15,450	14,471	59,210	59,169	979	876	3,910	3,533
NEW ZEALAND		761	686	2,438	2,288	52	83	159	284
REP SOUTH AFRICA		795	3,302	3,059	12,554	38	274	174	1,064
OTHER		2,061	1,032	7,183	3,985	185	21	368	91
COTTON, RAW	MT	5,642	5,791	6,863	8,585	1	420	2	610
MEXICO		5,235	4,027	5,941	4,885	1	279	2	339
GUATEMALA		228	0	399	0	0	0	0	0
PERU		5	649	10	1,339	0	0	0	0
EGYPT		156	796	484	1,773	0	139	0	266
OTHER		18	319	28	587	0	1	0	6
STRAWBERRIES, FRESH	MT	3,630	1,739	3,906	3,573	20	10	27	13
CANADA		583	628	624	809	20	10	27	13
MEXICO		2,782	688	2,326	1,017	0	0	0	0
BRAZIL		0	55	0	83	0	0	0	0
NEW ZEALAND		261	344	949	1,627	0	0	0	0
OTHER		5	25	6	37	0	0	0	0
STRAWBERRIES, FROZEN	MT	28,357	16,111	25,597	17,584	1,099	765	1,008	874
MEXICO		25,669	13,909	23,392	15,544	930	606	865	694
POLAND		2,644	2,057	2,145	1,875	168	138	141	156
OTHER		44	146	61	165	1	21	2	24
ORANGES, CANNED	MT	29,881	28,102	29,892	27,090	2,362	2,774	2,336	2,764
SPAIN		2,128	865	1,766	721	292	103	228	86
KOREA, REPUBLIC OF		931	1,879	1,034	1,719	48	172	63	187
TAIWAN		9,351	8,860	7,714	6,382	629	783	481	600

CONTINUED--

TABLE 11--U.S. AGRICULTURAL IMPORTS: QUANTITY AND VALUE BY COMMODITY AND COUNTRY--CONTINUED

COMMODITY AND COUNTRY	UNIT	OCTOBER-AUGUST				AUGUST			
		QUANTITY		VALUE		QUANTITY		VALUE	
		80/81	81/82 1/	80/81 1,000 DOL.	81/82 1/ 1,000 DOL.	1981	1982 1/	1981 1,000 DOL.	1982 1/ 1,000 DOL.
JAPAN		15,924	14,933	18,064	17,016	1,303	1,564	1,475	1,772
OTHER		1,548	1,576	1,313	1,251	90	152	89	119
PINEAPPLES, CANNED	MT	173,741	170,922	103,901	103,799	16,558	16,888	10,141	10,111
MEXICO		7,654	3,174	4,454	2,244	376	354	246	231
THAILAND		68,536	65,618	40,002	36,939	6,019	7,326	3,438	4,249
MALAYSIA		2,553	4,301	1,440	2,219	66	664	36	376
SINGAPORE		4,815	5,283	2,637	3,342	443	443	232	259
PHILIPPINES		74,976	77,495	47,037	48,614	8,596	6,896	5,586	4,293
TAIWAN		7,682	2,754	4,484	1,899	185	156	129	114
REP SOUTH AFRICA		5,317	10,564	2,726	5,844	743	1,031	401	580
OTHER		2,208	2,034	1,122	997	131	16	73	9
CASHEW NUTS	MT	26,130	28,684	133,981	108,742	1,075	3,074	9,584	11,523
BRAZIL		9,345	11,485	47,974	46,531	646	1,482	3,364	5,655
INDIA		4,222	3,049	25,196	17,710	230	253	1,480	1,175
TANZANIA		2,172	2,859	10,147	8,494	27	254	166	847
MOZAMBIQUE		9,298	10,292	44,833	31,928	864	844	4,107	2,763
OTHER		1,093	999	5,831	4,040	108	241	466	1,084
COCONUT MEAT	MT	37,748	36,649	48,696	37,039	3,017	3,013	3,860	2,385
DOMINICAN REPUBLIC		1,509	1,292	1,682	1,073	138	141	104	119
PHILIPPINES		34,925	34,397	45,944	34,953	2,851	2,707	3,723	2,052
OTHER		1,314	960	1,670	1,013	28	165	33	133
BARLEY	MT	111,186	203,265	22,085	35,606	3,485	12,604	530	1,946
CANADA		111,056	203,231	22,073	35,592	3,485	12,598	530	1,945
OTHER		51	33	13	14	0	7	0	1
BISCUITS, CAKES, WAFERS, ETC	MT	43,479	48,464	85,613	97,675	3,758	4,494	7,612	8,335
CANADA		20,264	20,211	31,660	34,146	1,839	1,948	3,114	3,028
MEXICO		3,772	3,861	4,954	5,138	370	353	495	489
DENMARK		4,791	5,991	14,231	16,499	408	377	1,240	974
UNITED KINGDOM		2,930	2,135	5,726	5,297	192	150	531	317
NETHERLANDS		937	1,685	2,036	3,381	52	263	97	527
BELGIUM-LUXEMBOURG		245	1,045	710	2,951	27	23	77	52
FRANCE		389	934	1,247	2,371	59	99	162	202
GERMANY, FED. REP. OF		2,411	2,367	5,866	4,730	282	279	675	513
ITALY		716	827	2,991	2,707	40	66	153	131
ISRAEL		1,726	1,529	2,573	2,474	81	56	155	89
JAPAN		1,216	2,076	4,365	7,502	182	225	357	903
OTHER		5,084	5,804	9,253	10,481	305	656	557	1,111
MACARONI, SPAGHETTI, ETC	MT	38,867	48,130	37,894	42,535	3,010	4,327	2,847	3,861
CANADA		12,230	11,484	11,753	10,435	1,013	923	937	781
MEXICO		1,078	1,465	727	877	60	124	41	69
ITALY		14,868	22,298	10,901	15,169	1,001	1,828	715	1,249

CONTINUED--

TABLE 11--U.S. AGRICULTURAL IMPORTS: QUANTITY AND VALUE BY COMMODITY AND COUNTRY--CONTINUED

COMMODITY AND COUNTRY	UNIT	OCTOBER-AUGUST				AUGUST			
		QUANTITY		VALUE		QUANTITY		VALUE	
		80/81	81/82 1/	80/81	81/82 1/	1981	1982 1/	1981	1982 1/
		1,000 DOL.		1,000 DOL.		1,000 DOL.		1,000 DOL.	
THAILAND		1,402	2,456	1,383	2,280	136	274	146	257
PHILIPPINES		619	824	1,061	1,365	42	108	72	189
CHINA, MAINLAND		2,128	2,908	2,287	2,899	276	260	230	230
KOREA, REPUBLIC OF		574	638	843	912	42	93	63	124
HONG KONG		1,537	1,442	2,643	2,258	141	120	212	205
TAIWAN		1,356	1,209	2,316	1,964	77	154	124	232
JAPAN		1,955	2,162	2,915	3,265	211	325	268	443
OTHER		1,119	1,243	1,036	1,112	59	116	41	84
OILSEEDS AND OILNUTS									
CANADA	MT	334,733	162,424	370,659	73,765	18,524	11,707	9,532	5,425
MEXICO		158,614	127,955	48,073	37,633	14,164	9,161	4,573	2,760
GUATEMALA		24,611	20,905	24,251	21,483	2,942	1,522	2,972	1,375
ARGENTINA		6,697	7,038	5,386	6,559	490	180	440	175
NETHERLANDS		11,619	1	22,577	1	0	0	0	0
INDIA		1,059	1,132	1,062	1,567	77	261	62	373
CHINA, MAINLAND		24,925	132	52,428	153	3	0	6	1
SUDAN		71,702	1,591	151,227	2,735	528	37	1,152	71
OTHER		19,676	0	39,277	0	0	0	0	0
		15,918	3,67	26,379	3,633	320	545	328	669
COCONUT OIL									
PHILIPPINES	MT	470,373	413,046	256,201	200,801	25,340	58,595	13,755	26,115
OTHER		436,178	377,787	235,376	182,624	21,784	48,870	11,828	21,664
		34,194	35,260	20,825	18,176	3,556	9,725	1,926	4,451
OLIVE OIL, EDIBLE									
FRANCE	MT	24,537	27,995	42,973	43,583	2,820	2,644	4,500	4,248
SPAIN		159	947	315	1,184	5	120	14	142
PORTUGAL		8,769	7,682	15,969	12,950	1,052	724	1,783	1,194
ITALY		464	411	1,009	914	41	54	95	120
GREECE		13,971	15,584	23,420	24,148	1,685	1,724	2,529	2,752
TUNISIA		465	489	1,016	912	36	21	78	40
OTHER		596	1,973	954	3,455	0	0	0	0
		113	9	289	26	0	0	0	0
PALM OIL									
MALAYSIA	MT	134,900	89,545	65,360	42,192	4,985	7,648	2,629	3,491
INDONESIA		134,750	83,538	65,233	39,723	4,984	7,645	2,627	3,485
OTHER		0	5,907	0	2,384	0	0	0	0
		150	100	127	86	2	3	2	6
PALM KERNEL OIL									
DENMARK	MT	70,672	88,100	45,338	46,305	9,242	11,529	5,258	5,580
NETHERLANDS		504	987	893	1,305	50	0	88	0
MALAYSIA		5,150	6,068	8,143	8,297	111	301	180	409
IVORY COAST		57,940	75,249	32,214	33,648	4,012	10,200	2,175	4,693
NIGERIA		0	3,278	0	1,577	0	1,009	0	451
OTHER		5,464	1,437	2,965	896	4,066	0	2,240	0
		1,614	1,080	1,124	581	1,003	20	575	28
SUGAR, CANE OR BEET									
GUATEMALA	MT	3,361,626	3,378,903	2,005,667	1,148,726	283,702	121,066	117,190	41,564
		160,144	46,295	79,570	13,607	6,905	487	2,709	130

CONTINUED--

TABLE 11--U.S. AGRICULTURAL IMPORTS: QUANTITY AND VALUE BY COMMODITY AND COUNTRY--CONTINUED

COMMODITY AND COUNTRY	UNIT	OCTOBER-AUGUST				AUGUST			
		QUANTITY		VALUE		QUANTITY		VALUE	
		95/81	81/82 1/	95/81	81/82 1/	1981	1982 1/	1981	1982 1/
		1,000 DOL.	1,000 DOL.			1,000 DOL.	1,000 DOL.		
BELIZE		35,708	48,614	22,722	16,558	4,741	0	2,513	0
EL SALVADOR		14,123	66,471	8,388	23,612	0	18,899	0	8,825
HONDURAS		61,474	61,004	35,500	21,899	9,724	0	5,141	0
NICARAGUA		56,517	46,010	36,898	15,646	0	0	0	0
COSTA RICA		71,657	41,250	40,460	12,942	0	0	0	0
PANAMA		195,403	92,281	71,234	28,216	8,038	1,442	4,298	318
DOMINICAN REPUBLIC		444,606	439,995	244,260	150,101	49,324	13,627	22,941	3,533
BARBADOS		74,796	6,594	20,609	1,937	0	0	0	0
COLOMBIA		174,727	84,214	119,679	30,994	0	0	0	0
GUYANA		60,335	62,821	42,649	23,064	0	3,402	0	1,231
ECUADOR		44,600	42,819	33,612	13,255	0	0	0	0
PERU		1	30,671	0	11,539	0	30,670	0	11,539
BRAZIL		635,410	663,609	381,600	222,562	24,643	18,855	8,301	6,992
ARGENTINA		328,962	269,983	213,816	89,461	14,011	6,267	4,711	1,378
THAILAND		79,971	369,520	34,310	124,728	65,988	12,000	25,799	2,815
PHILIPPINES		296,995	118,117	165,849	36,905	13,056	3,165	4,964	1,257
TAIWAN		1	57,295	0	15,086	0	0	0	0
AUSTRALIA		362,276	455,953	220,896	155,911	3,800	0	1,067	0
OTHER PAC ISLS, NEC		20,931	52,536	15,855	19,335	0	0	0	0
MOZAMBIQUE		50,938	28,955	43,621	13,639	0	0	0	0
SWAZILAND		107,952	102,666	54,852	37,111	46,485	0	19,653	0
ZIMBABWE		71,866	89,347	33,816	30,669	37,305	0	14,839	0
MALAWI		43,596	48,755	25,950	19,301	0	0	0	0
OTHER		108,635	61,024	66,219	26,711	489	12,252	254	3,547
MOLASSES, INEDIBLE	MT	857,800	931,625	93,617	60,388	4,540	130,694	324	8,989
MEXICO		37,209	86,815	3,762	5,943	44	16,243	1	959
GUATEMALA		84,530	43,551	9,466	2,702	0	5,362	0	189
HONDURAS		30,767	81,432	3,250	2,516	0	4,896	0	197
NICARAGUA		36,734	238	4,036	11	0	0	0	0
PANAMA		10,230	31,603	1,114	1,823	0	0	0	0
DOMINICAN REPUBLIC		108,852	168,904	15,924	14,958	0	22,848	0	2,718
TRINIDAD-TOBAGO		12,730	291	1,913	37	32	0	4	0
COLOMBIA		150,606	98,383	12,024	6,781	4,464	4,910	319	726
GUYANA		26,119	28,644	2,805	2,181	0	0	0	0
ECUADOR		48,671	31,874	4,116	1,757	0	0	0	0
BRAZIL		123,268	0	17,023	0	0	0	0	0
NETHERLANDS		17,741	33,797	3,061	4,206	0	16,891	0	1,681
FRANCE		17,555	34,979	3,066	4,567	0	0	0	0
AUSTRALIA		53,351	99,601	3,558	3,425	0	9,800	0	185
OTHER PAC ISLS, NEC		0	47,719	0	3,714	0	18,605	0	693
MAURITIUS		8,678	21,884	915	1,402	0	0	0	0
OTHER		90,758	122,915	7,584	5,139	0	31,138	0	1,641
CONFECTIONERY PRODUCTS	MT	36,167	36,898	74,543	75,168	3,330	4,145	6,552	7,845
CANADA		2,806	2,127	3,407	3,678	213	401	413	578
COLOMBIA		2,385	2,158	2,289	2,254	160	347	165	343

CONTINUED--

TABLE 11--U.S. AGRICULTURAL IMPORTS: QUANTITY AND VALUE BY COMMODITY AND COUNTRY--CONTINUED

COMMODITY AND COUNTRY	UNIT	OCTOBER-AUGUST				AUGUST			
		QUANTITY		VALUE		QUANTITY		VALUE	
		80/81	81/82 1/	80/81	81/82 1/	1981	1982 1/	1981	1982 1/
		1,000	1,000	DOL.	DOL.			1,000	1,000
		DOL.	DOL.					DOL.	DOL.
BRAZIL		4,733	4,201	5,107	4,258	593	456	642	428
ARGENTINA		257	1,506	422	2,087	0	79	0	96
SWEDEN		1,818	1,878	3,580	3,154	45	179	77	366
DENMARK		759	743	1,541	1,665	53	83	83	130
UNITED KINGDOM		5,679	3,692	12,513	7,957	497	355	1,063	760
NETHERLANDS		2,767	2,682	5,676	5,171	255	194	542	520
FRANCE		405	476	1,432	1,517	54	53	201	136
GERMANY, FED. REP. OF		7,836	6,541	20,461	18,269	449	849	1,378	2,442
SPAIN		1,158	2,307	4,750	8,132	254	336	749	633
ITALY		1,531	1,712	3,310	3,854	174	138	337	258
OTHER		5,633	6,873	10,054	13,174	583	675	902	1,153
TOMATOES, FRESH	MT	241,028	246,703	239,089	163,852	75,364	3,478	86,976	1,762
MEXICO		239,080	245,236	238,140	163,189	75,144	3,227	86,894	1,657
OTHER		1,948	1,467	949	663	220	251	82	104
BEANS, DRIED, INC MUNG	MT	19,458	10,256	13,523	7,206	3,359	1,841	2,526	1,169
CANADA		1,950	4,699	1,201	3,128	220	1,295	120	795
MEXICO		105	94	165	150	12	15	24	23
PERU		1,711	742	1,659	496	220	61	230	40
CHILE		3,246	181	2,422	142	2,622	28	1,932	23
PORTUGAL		31	115	36	182	0	0	0	0
THAILAND		10,029	2,884	5,924	1,701	120	118	80	78
CHINA, MAINLAND		360	235	239	239	37	17	30	18
TAIWAN		318	267	358	367	3	45	3	60
AUSTRALIA		867	106	680	71	72	17	55	8
KENYA		191	304	165	228	36	29	31	21
OTHER		711	636	675	564	17	215	21	101
MUSHROOMS, PREP OR PRES	MT	37,017	40,347	80,110	82,168	3,751	4,360	8,101	8,988
CHINA, MAINLAND		10,433	13,607	20,318	23,701	1,260	1,686	2,442	2,836
KOREA, REPUBLIC OF		4,333	2,264	9,498	4,916	421	287	926	593
HONG KONG		8,622	8,361	16,314	13,911	847	397	1,498	664
TAIWAN		12,151	14,407	30,414	35,861	1,116	1,778	2,977	4,377
OTHER		1,478	1,709	3,566	3,780	108	211	258	517
OLIVES, IN BRINE	MLTR	53,622	59,814	72,572	79,505	5,043	6,303	6,361	9,173
SPAIN		48,865	52,954	67,493	72,282	4,499	5,289	5,819	8,112
GREECE		2,509	2,949	3,031	3,525	191	350	226	428
ISRAEL		1,200	2,586	1,191	2,539	172	279	181	301
OTHER		1,048	1,325	857	1,159	181	384	134	332
TOMATOES, PREP OR PRES	MT	42,961	162,524	23,912	104,547	2,759	5,345	1,391	3,708
MEXICO		5,218	17,072	4,441	16,610	127	780	94	850
BRAZIL		1,001	1,357	833	1,168	127	66	101	54
SPAIN		6,005	28,412	2,979	12,613	215	452	102	210
PORTUGAL		2,716	12,993	1,894	19,706	89	335	65	304

CONTINUED--

TABLE 11--U.S. AGRICULTURAL IMPORTS: QUANTITY AND VALUE BY COMMODITY AND COUNTRY--CONTINUED

COMMODITY AND COUNTRY	UNIT	OCTOBER-AUGUST				AUGUST			
		QUANTITY		VALUE		QUANTITY		VALUE	
		80/81	81/82 1/	80/81 1,000 DOL.	81/82 1/ 1,000 DOL.	1981	1982 1/	1981 1,000 DOL.	1982 1/ 1,000 DOL.
ITALY		18,495	44,111	8,877	23,654	1,211	1,437	541	688
ISRAEL		5,811	23,319	2,597	13,438	789	662	367	384
TAIWAN		3,280	25,002	2,049	18,864	125	785	84	560
OTHER		435	10,258	242	7,552	76	828	38	658
CUT FLOWERS	---	---	---	98,540	110,091	---	---	7,523	9,185
MEXICO	---	---	---	1,177	2,713	---	---	147	239
COLUMBIA	---	---	---	81,609	80,121	---	---	5,925	6,743
NETHERLANDS	---	---	---	9,567	18,078	---	---	940	1,460
OTHER	---	---	---	6,187	9,179	---	---	510	742
MALT LIQUORS	MLTR	545,292	591,970	358,269	403,670	63,258	77,565	39,981	53,665
CANADA		176,884	182,640	87,925	101,499	20,712	22,690	10,328	13,535
MEXICO		36,205	35,770	22,814	24,390	4,832	5,886	2,763	4,000
UNITED KINGDOM		10,538	12,355	8,167	9,697	842	1,361	631	1,088
NETHERLANDS		223,710	240,798	167,147	176,170	26,452	32,244	17,927	23,212
GERMANY, FED. REP. OF		58,912	73,925	45,166	58,766	7,804	9,223	5,817	7,424
OTHER		39,043	46,481	27,951	33,147	3,417	6,161	2,515	4,406
TOBACCO, UNMANUFACTURED	MT	145,578	119,856	329,232	302,891	14,585	19,039	36,221	42,392
CANADA		1,919	3,438	3,769	6,866	128	861	175	1,124
MEXICO		5,076	3,445	13,268	8,562	589	584	919	886
DOMINICAN REPUBLIC		4,099	3,306	8,706	8,861	360	280	862	911
BRAZIL		13,371	11,064	18,967	14,848	1,138	2,908	1,386	1,695
ITALY		11,783	4,977	15,551	5,748	467	655	673	1,323
YUGOSLAVIA		5,948	4,525	19,359	16,216	700	547	2,386	2,043
GREECE		14,497	11,570	44,738	43,340	1,218	1,779	4,653	5,482
BULGARIA		4,545	4,990	14,296	15,923	747	804	2,426	2,598
TURKEY		43,575	45,557	116,618	121,945	5,356	6,671	14,912	17,074
SYRIA		1,956	1,432	7,615	5,082	232	181	848	720
LEBANON		3,261	3,954	10,495	13,265	415	478	1,434	1,143
THAILAND		3,474	3,239	6,755	7,420	467	749	819	1,993
INDONESIA		3,641	3,843	5,858	6,582	362	775	663	1,425
PHILIPPINES		5,596	4,711	6,970	5,841	472	411	656	525
OTHER		22,835	9,804	36,867	22,452	1,934	1,358	3,407	3,151
TOBACCO LEAF, ORIENTAL	MT	72,832	70,744	217,116	224,586	9,000	10,083	27,990	31,148
ITALY		3,544	1,978	6,359	3,562	366	189	647	308
YUGOSLAVIA		5,465	4,525	18,706	16,216	780	547	2,384	2,043
GREECE		10,791	10,134	37,722	42,786	1,200	1,343	4,633	5,329
BULGARIA		4,545	4,988	14,296	15,921	747	804	2,426	2,598
TURKEY		40,749	41,634	115,582	120,405	5,059	5,927	14,817	16,786
SYRIA		1,916	1,321	7,005	5,031	231	181	845	720
LEBANON		2,938	3,278	10,138	12,731	354	263	1,336	1,024
THAILAND		2,388	2,622	5,980	7,845	287	716	774	1,979
OTHER		495	263	1,328	891	55	111	128	361
WINES	MLTR	379,798	420,424	681,901	715,761	38,053	40,456	59,289	66,189
FRANCE		57,417	67,559	219,699	239,097	5,417	6,606	17,234	20,459
GERMANY, FED. REP. OF		44,438	48,068	91,726	94,851	4,159	4,697	8,147	9,569
SPAIN		26,606	25,292	55,864	48,565	2,491	2,576	4,171	4,553
PORTUGAL		18,306	18,416	29,672	29,153	1,943	2,809	3,089	4,488
ITALY		214,274	242,451	254,483	272,767	22,392	21,917	23,938	24,089
OTHER		18,757	18,638	30,457	31,269	1,651	1,850	2,710	3,031

--- = NOT AVAILABLE.

1/ PRELIMINARY

International Commodity Prices Continue Year-Long Decline

World agricultural prices continue to sink for most commodities, and little, if any, price strength is expected soon. Prices of commodities such as grains and oilseeds, exported largely by developed countries, as well as tropical commodities exported by developing countries, are lower than they were a year ago. Prices are the lowest in 3 years for some products. The driving forces behind the low prices have been large supplies and global economic stagnation.

U.S. Farm Prices Spiral Downward

Farm prices for wheat, corn, and soybeans are forecast to fall for the second consecutive crop season. With supply outstripping demand, season average farm prices for wheat and corn in 1982/83 likely will be below those in 1979/80. For soybeans, they will probably be the lowest since 1975/76.

In 1981/82, U.S. farm prices for wheat held steady throughout most of the season, but began to drop in the spring after early indications of a large winter wheat crop. By June, not only was the winter crop large, but spring wheat looked excellent. During the summer, farm prices fell to below \$125 a ton, a 3-year low, and likely will average under the \$130-per-ton loan rate through harvest. The 1982/83 season average farm price is forecast at \$127 to \$134, compared with last year's \$134.

Feed grain prices are much lower than earlier forecasts because of a larger than expected domestic crop and reduced global trade. However, relatively tight free stocks in the spring strengthened prices slightly. The situation eased somewhat in late July, when the rotation period for corn and sorghum in the farmer-owned reserve was extended to 60 days before harvest, making corn and sorghum immediately available to market channels in regions that harvest early. Also, during the summer, U.S. corn exports dropped to half the level reached during the spring. By mid-August, farm prices for corn, barley, and sorghum were below the loan rate. Even though exports are expected to be up sharply, global ending stocks likely will increase about one-fifth, keeping feed grain prices in 1982/83 below this year.

Early forecasts of 1981/82 oilseed production were understated both here and abroad. Despite record U.S. exports of soybeans, the large crops pushed farm prices below USDA's first forecast. By early summer, domestic prices were 10 to 15 percent below those of the year before. By midsummer, the United States was facing yet another record crop. Price prospects deteriorated further, indicating low prices again in 1982/83, despite projected record U.S. soybean exports.

World Prices Follow U.S. Declines

Export prices continued lower throughout the summer despite record world trade in wheat and oilseeds. Global economic stagnation, particularly affecting the livestock industry, hurt

import demand for coarse grains and lowered prices. High interest rates had a significant impact on stockholding policies, forcing exporters, especially in the United States, to hold higher stocks.

Wheat export prices in the United States, Canada, Argentina, and Australia slumped to between \$150 and \$165 a ton by July, a small range by historical standards, indicating a competitive marketplace. These prices are the lowest in several years. Similarly, corn export prices in the United States and Argentina fell more than 15 percent from a year earlier. Oilseed prices also have dropped significantly. Import prices for soybeans and products in northern Europe have paralleled price declines here.

Table 12--Domestic and foreign wheat prices

Year and month	United States					Foreign		
	Farm 1/	Kansas City 2/	Gulf ports 3/	Rotterdam 4/	Argentina 5/	Canada 6/	Australia 7/	
Dollars per metric tons								
Calendar year								
1977	83	94	105	126	100	116	113	
1978	105	116	131	147	126	134	119	
1979	130	147	162	186	159	171	142	
1980	140	159	176	213	203	192	176	
1981	141	160	176	210	190	194	175	
1981								
January	153	169	191	233	213	221	191	
February	150	164	184	225	211	213	185	
March	146	160	176	212	210	203	179	
April	146	165	181	211	194	198	180	
May	140	160	175	206	189	197	174	
June	132	156	170	203	180	189	168	
July	132	156	170	204	177	186	168	
August	132	152	172	201	179	182	167	
September	135	154	173	200	179	182	170	
October	139	158	170	202	182	182	169	
November	144	164	180	212	184	190	186	
December	143	160	174	206	176	182	170	
1982								
January	139	159	175	201	177	181	161	
February	136	157	173	199	180	172	167	
March	139	156	170	198	179	160	165	
April	135	158	171	206	179	162	158	
May	133	154	168	204	176	168	158	
June	125	149	152	176	164	157	158	
July	120	138	152	NA	160	163	NA	
August	123	136	154	NA	163	160	NA	

NA = Not available.

1/ Winter wheat. 2/ No.1, Hard Winter, Ordinary Protein. 3/ No. 2, Hard Winter, Ordinary Protein, FOB Vessel. 4/ U.S., No. 2 Hard Winter, 13.5 percent, CIF. 5/ FOB Buenos Aires. 6/ No. 1, CWRS, 13.5 percent, In-Store, Thunder Bay. 7/ ASW, FOB.

Table 13--Corn, sorghum, rice, and cotton prices

Year and month	CORN					SORGHUM	RICE	COTTON
	Farm	Central Illinois	Gulf ports	Rotterdam	Argentina	U.S.	Houston	U.S.
	1/	2/	3/	4/	2/	5/	6/	
Dollars per metric ton								
Calendar year								
1976	98	106	115	123	114	107	357	1,493
1977	80	87	98	107	93	91	374	1,333
1978	83	91	105	114	102	98	454	1,285
1979	93	104	118	134	117	112	446	1,362
1980	107	118	129	150	159	133	502	1,789
1981	116	115	135	150	139	129	565	1,586
1981								
January	126	132	155	181	168	153	585	1,876
February	127	129	145	167	153	144	568	1,836
March	128	128	144	165	142	143	597	1,797
April	128	130	146	166	136	142	612	1,789
May	128	128	143	160	137	138	617	1,730
June	125	124	139	155	132	128	604	1,722
July	124	120	141	154	138	129	595	1,655
August	113	113	133	146	136	123	551	1,465
September	100	98	122	133	129	114	548	1,341
October	96	94	117	129	134	112	518	1,337
November	92	95	119	127	139	113	498	1,267
December	94	93	110	121	121	114	485	1,215
1982								
January	100	96	109	132	120	118	480	1,275
February	96	96	115	126	114	115	445	1,262
March	97	97	116	130	110	115	423	1,317
April	100	102	120	136	112	118	419	1,367
May	102	103	120	134	112	119	419	1,377
June	101	102	115	127	108	114	413	1,347
July	98	98	113	123	119	105	391	1,432
August	91	88	106	116	116	105	402	1,331

NA = Not available.

1/ No. 1 Yellow. 2/ No. 2 Yellow, FOB Vessel. 3/ U.S., No.2, Bulk, CIF. 4/ FOB Buenos Aires. 5/ Long Grain, FOB Mill. 6/ 9-Market Average, SLM 1 1/16 Inch.

Table 14--U.S. and north European soybean and product prices

Year and month	SOYBEANS			SOYBEAN OIL		SOYBEAN MEAL, 44% PROTEIN			
	Farm	Central Illinois	Gulf ports	Rotterdam	Decatur	Dutch	Decatur	Hamburg	Rotterdam
		1/	2/	3/		4/		4/	5/
	Dollars per metric ton								
Calendar year									
1977	249	257	271	280	524	578	212	240	230
1978	231	232	259	268	565	607	189	226	213
1979	252	259	278	278	610	662	160	254	243
1980	248	256	272	296	522	598	217	271	257
1981	255	251	272	288	464	507	223	269	253
1981									
January	287	273	299	323	494	545	242	304	287
February	275	264	284	306	475	516	233	286	270
March	279	264	284	305	507	535	229	284	265
April	280	278	297	316	511	531	244	294	273
May	273	273	291	306	466	511	244	284	267
June	261	255	273	291	469	512	221	265	252
July	263	263	281	294	500	529	226	260	247
August	246	237	266	283	452	506	221	252	243
September	228	230	258	264	420	485	209	257	235
October	223	224	248	260	426	486	199	248	231
November	222	224	243	257	436	470	198	243	230
December	220	222	241	256	411	455	208	247	236
1982									
January	225	225	247	262	408	455	212	250	242
February	222	222	244	254	404	453	194	247	235
March	220	220	240	254	407	453	204	242	226
April	227	230	250	265	430	483	210	250	230
May	230	234	254	269	453	510	212	248	234
June	225	225	241	264	427	472	203	231	222
July	220	222	241	249	420	463	199	223	212
August	205	204	226	234	393	430	186	216	203

NA = Not available.

1/ No. 2 Yellow. 2/ No. 2 Yellow, FOB Vessel. 3/ U.S. No. 3 Yellow, CIF. 4/ FOB, Ex-Mill. 5/ U.S., CIF Rotterdam.

Table 15--U.S. import prices

Year and month	COFFEE	COCOA BEANS	SUGAR	RUBBER
	New York 1/	Futures price 2/	New York 3/	New York 4/
Dollars per metric ton				
Calendar year				
1976	3,138	2,078	293	873
1977	5,305	3,793	240	917
1978	3,660	3,363	314	1,107
1979	3,844	3,187	342	1,431
1980	3,623	2,504	663	1,627
1981	2,804	1,981	435	1,252
1981				
January	2,756	2,028	653	1,552
February	2,712	1,962	575	1,504
March	2,736	2,050	525	1,437
April	2,756	2,028	441	1,332
May	2,777	1,821	384	1,303
June	2,582	1,534	419	1,290
July	2,701	1,940	421	1,221
August	2,834	2,116	384	1,184
September	2,515	2,227	341	1,107
October	2,850	2,094	345	1,025
November	3,191	1,947	359	1,003
December	3,241	2,022	376	1,007
1982				
January	3,166	2,108	400	1,069
February	3,279	2,116	392	1,041
March	3,175	1,847	378	1,043
April	3,109	1,658	377	1,010
May	3,064	1,616	431	1,015
June	3,109	1,459	463	1,021
July	3,087	1,457	488	1,032
August	3,042	1,455	494	1,023

NA = Not available.

1/ Brazilian. 2/ Average of nearest 3 active futures-trading months. 3/ Raw cane. 4/ Crude, No. 1, ribbed smoked sheets.

Leading Export Markets for U.S. Agricultural Products Fluctuate in Calendar Year 1981

Japan maintained its position as the leading importer of U.S. farm products in calendar year 1981, while Mexico moved up to second place, edging out West Germany. The list of countries taking more than \$1 billion in U.S. farm products lengthened to 13 in 1981 with the rapid increase in exports to Egypt. Among the top 25 markets, Nigeria and Saudi Arabia moved up to 20th and 21st, respectively, from their 25th and 24th rankings in 1980.

Leading export markets for U.S. farm products continued to change in 1981, responding to a wide range of economic forces. Import demand in some countries tapered off from the rapid pace during 1978-80 when many crops failed. Shortage of foreign exchange and unfavorable currency exchange rates depressed imports in other areas. Despite these negative factors, U.S. agricultural exports reached a record value of \$43.3 billion. Volume declined slightly to less than 163 million tons.

Developed Countries Took Over Half of U.S. Farm Exports

Developed countries took just over half of U.S. agricultural exports in 1981, about the same percentage as a year earlier. Japan, Canada, and some West European countries maintained their historical importance among export markets. Growing exports of meat, fruits, and vegetables boosted shipments to Japan, the largest importer of U.S. food and agricultural products by a wide margin.

After adjustment for transshipments, farm-product exports to Western Europe totaled \$12.4 billion, slightly above the 1980 figure (table 16). Larger shipments to Spain and Portugal accounted for most of the gain to this region. Farm-product exports to West Germany, the second-largest market in 1980—dropped almost 4 percent to \$2.4 billion (table 17). Gains to Italy, the United Kingdom, and Belgium partly offset this decline.

U.S. Farm Exports to Developing Countries Increased

U.S. wheat, oilseed, poultry meat, and fruit and vegetable exports to developing countries accounted for most of the increase in shipments abroad. Expanded exports to Korea, Egypt, Brazil, Venezuela, Nigeria, and other developing countries contributed to this growth. As a group, developing countries took 37 percent of U.S. agricultural exports in 1981, compared with 35 percent a year earlier. Sharply higher wheat exports to Mexico, which moved up to become the second largest market in 1981, compensated for the drop in coarse grain and soybean shipments.

U.S. agricultural exports to the USSR rebounded in 1981 from their depressed 1980 value after embargo constraints were lifted. This increase more than offset reduced exports to Eastern Europe. Poor 1980 crop conditions in the USSR resulted in greater imports of U.S. wheat and coarse grains.

Table 16--U.S. agricultural exports: Value by region, calendar years 1980 and 1981

Region 1/	1980	1981	Change
		--Million dollars--	
			Percent
World	41,233	43,337	+5
Western Europe	12,325	12,405	+1
EC-10	9,401	9,149	-3
Other Western Europe:	2,924	3,256	+11
Eastern Europe	2,213	1,750	-21
USSR	1,150	1,727	+50
Asia	15,046	15,947	+6
West Asia	1,425	1,810	+27
South Asia	734	787	+7
East Asia	12,887	13,350	+4
Oceania	189	240	+27
Africa	2,242	2,837	+27
North Africa	1,241	1,573	+27
Other Africa	1,001	1,264	+26
Latin America	6,153	6,374	+4
North America	1,914	2,058	+8

1/ Adjusted for transshipments through Canada and Western Europe.

Table 17--U.S. agricultural exports: Value by leading countries, calendar years 1981 and 1980

Country 1/	1981		1980		Value change, 1980-81
	Mil. dol.	Rank	Mil. dol.	Rank	Percent
Japan	6,606	1	6,130	1	+8
Mexico	2,432	2	2,468	3	-1
Germany, Fed. Rep.	2,426	3	2,523	2	-4
Netherlands	2,178	4	2,304	4	-5
Canada	2,058	5	1,914	6	+8
Korea	2,008	6	1,797	7	+12
China, Mainland	1,986	7	2,278	5	-13
USSR	1,727	8	1,150	11	+50
Spain	1,573	9	1,425	8	+10
Italy	1,262	10	1,204	9	+5
United Kingdom	1,256	11	1,200	10	+5
Taiwan	1,145	12	1,095	12	+5
Egypt	1,002	13	774	14	+29
Venezuela	895	14	703	16	+27
Belgium-Luxembourg	875	15	758	15	+15
Portugal	770	16	616	18	+25
Brazil	715	17	682	17	+5
France	714	18	805	13	-11
Poland	605	19	572	19	+6
Nigeria	555	20	353	25	+57
Saudi Arabia	480	21	375	24	+28
India	476	22	317	28	+50
Romania	431	23	480	21	-10
Peru	420	24	316	29	+33
Indonesia	403	25	414	23	-3

1/ Adjusted for transshipments through Canada, the Netherlands, and Belgium. Data for 1981 are preliminary. Data for 1980 are revised.

Table 18--U.S. agricultural exports adjusted for transshipments: Value by destination, calendar year 1981

Destination	Direct exports	Transit : Canada	Adjusted : exports	Transit : Nether- lands	Adjusted : exports	Transit : Belgium	Adjusted : exports	Transit : West : Germany	Adjusted : exports
--Million dollars--									
World	43,336.9	---	43,336.9	---	43,336.9	---	43,336.9	---	43,336.9
Western Europe	11,905.4	549.0	12,454.4	-38.8	12,415.6	-10.5	12,405.1	---	12,405.1
EC-10	9,058.9	225.5	9,284.4	-124.5	9,159.9	-10.5	9,149.4	---	9,149.4
Belgium-Luxemb.	852.0	3.9	855.9	87.1	943.0	-68.5	874.5	---	874.5
Denmark	144.8	.7	145.5	16.0	161.5	---	161.5	---	161.5
France	624.4	3.7	628.1	27.8	655.9	58.0	713.9	---	713.9
Germany, Fed. Rep.:	1,759.2	18.9	1,778.1	647.7	2,425.8	---	2,425.8	---	2,425.8
Ireland	78.2	---	78.2	42.3	120.5	---	120.5	---	120.5
Italy	1,181.0	79.5	1,260.5	1.1	1,261.6	---	1,261.6	---	1,261.6
Netherlands	3,301.4	89.9	3,391.3	-1,213.1	2,178.2	---	2,178.2	---	2,178.2
United Kingdom	960.4	28.9	989.3	266.6	1,255.9	---	1,255.9	---	1,255.9
Other Western Europe:	2,846.5	323.5	3,170.0	85.8	3,255.8	---	3,255.8	---	3,255.8
Canary Is.	69.9	.3	70.2	.2	70.4	---	70.4	---	70.4
Finland	89.3	.8	90.1	23.8	113.9	---	113.9	---	113.9
Norway	199.3	9.5	208.8	.8	209.6	---	209.6	---	209.6
Portugal	757.3	7.1	764.4	5.1	769.5	---	769.5	---	769.5
Spain	1,267.4	304.7	1,572.1	.5	1,572.6	---	1,572.6	---	1,572.6
Sweden	113.5	---	113.5	2.6	116.1	---	116.1	---	116.1
Switzerland	292.0	1.1	293.1	52.8	345.9	---	345.9	---	345.9
Eastern Europe	1,651.8	97.7	1,749.5	---	1,749.5	---	1,749.5	---	1,749.5
Bulgaria	197.3	2.7	200.0	---	200.0	---	200.0	---	200.0
German Dem. Rep.	284.2	20.2	304.4	---	304.4	---	304.4	---	304.4
Poland	592.9	11.9	604.8	---	604.8	---	604.8	---	604.8
Romania	368.4	62.9	431.3	---	431.3	---	431.3	---	431.3
USSR	1,665.0	19.7	1,684.7	31.7	1,716.4	10.5	1,726.9	---	1,726.9
Asia	15,777.2	169.6	15,946.8	.6	15,947.4	---	15,947.4	---	15,947.4
West Asia	1,715.2	94.6	1,809.8	.6	1,810.4	---	1,810.4	---	1,810.4
Cyprus	38.6	1.2	39.8	---	39.8	---	39.8	---	39.8
Iran	247.6	36.5	284.1	---	284.1	---	284.1	---	284.1
Israel	355.5	31.8	387.3	---	387.3	---	387.3	---	387.3
Saudi Arabia	465.6	14.5	480.1	---	480.1	---	480.1	---	480.1
Syria	34.6	1.5	36.1	---	36.1	---	36.1	---	36.1
Turkey	127.9	9.1	137.0	---	137.0	---	137.0	---	137.0
Yemen, Sana	16.8	---	16.8	.6	17.4	---	17.4	---	17.4
South Asia	787.2	---	787.2	---	787.2	---	787.2	---	787.2
East and S.E. Asia	13,274.8	75.0	13,349.8	---	13,349.8	---	13,349.8	---	13,349.8
China, Mainland	1,956.3	29.3	1,985.6	---	1,985.6	---	1,985.6	---	1,985.6
Indonesia	401.2	1.8	403.0	---	403.0	---	403.0	---	403.0
Japan	6,562.3	43.9	6,606.2	---	6,606.2	---	6,606.2	---	6,606.2
Oceania	239.9	---	239.9	---	239.9	---	239.9	---	239.9
Africa	2,765.9	64.3	2,830.2	6.5	2,836.7	---	2,836.7	---	2,836.7
North Africa	1,513.3	55.1	1,568.4	4.8	1,573.2	---	1,573.2	---	1,573.2
Algeria	290.9	7.0	297.9	---	297.9	---	297.9	---	297.9
Egypt	967.3	34.9	1,002.2	---	1,002.2	---	1,002.2	---	1,002.2
Libya	14.1	---	14.1	2.6	16.7	---	16.7	---	16.7
Morocco	158.3	6.0	164.3	2.2	166.5	---	166.5	---	166.5
Tunisia	82.7	7.2	89.9	---	89.9	---	89.9	---	89.9
Other Africa	1,252.7	9.2	1,261.9	1.7	1,263.6	---	1,263.6	---	1,263.6
Nigeria	544.0	9.2	553.2	1.5	554.7	---	554.7	---	554.7
Sierra Leone	6.5	---	6.5	.1	6.6	---	6.6	---	6.6
Tanzania	26.5	---	26.5	.1	26.6	---	26.6	---	26.6
Latin America & Carib.:	6,367.2	6.6	6,373.8	---	6,373.8	---	6,373.8	---	6,373.8
Brazil	710.5	4.7	715.2	---	715.2	---	715.2	---	715.2
Venezuela	893.4	1.9	895.3	---	895.3	---	895.3	---	895.3
Canada	1,988.5	69.1	2,057.6	---	2,057.6	---	2,057.6	---	2,057.6
Canada/transshipment	976.0	-976.0	---	---	---	---	---	---	---

--- = Not applicable.

TABLE 19--U.S. AGRICULTURAL EXPORTS: MAJOR COUNTRIES OF DESTINATION, VALUE BY COMMODITY GROUP, CALENDAR YEARS 1976-81

COUNTRY AND YEAR ENDING DEC 31	TOTAL	WHEAT AND FLOUR	RICE	FEED GRAINS	COTTON, EXCLUDING LINTERS	TOBACCO, UNMF.	VEGETABLE OILS AND WAXES	OILSEEDS		DIL CAKE AND NEAL
								TOTAL OILSEEDS	SOYBEANS	
-- 1,000 DOLLARS --										
WORLD										
1976	22,977,922	4,039,796	628,818	5,979,171	1,048,669	921,592	585,612	3,560,099	3,315,450	896,769
1977	23,636,156	2,882,542	730,473	4,861,762	1,529,483	1,094,283	834,489	4,798,498	4,393,199	952,532
1978	29,382,354	4,531,991	931,619	5,857,818	1,739,638	1,356,419	970,035	5,861,602	5,208,066	1,299,524
1979	34,749,361	5,491,760	854,147	7,741,611	2,198,423	1,182,684	1,155,390	6,191,963	5,701,236	1,478,277
1980	41,253,406	6,585,985	1,288,540	9,759,327	2,864,151	1,334,066	1,215,790	6,399,793	5,879,942	1,726,767
1981	43,336,948	8,073,253	1,527,309	9,377,108	2,259,979	1,457,451	1,076,931	6,762,318	6,185,529	1,661,340
(01) JAPAN										
1976	3,563,057	522,307	4,455	1,022,542	258,741	223,186	24,676	697,280	674,717	21,555
1977	3,856,789	374,525	585	1,060,853	309,710	239,953	27,470	965,117	937,682	56,885
1978	4,435,261	431,946	1,464	1,151,564	348,445	225,911	26,436	1,012,558	980,747	59,176
1979	5,255,344	537,354	517	1,448,048	449,587	228,656	37,865	1,043,598	1,031,858	50,625
1980	6,110,676	596,201	617	2,140,268	525,934	197,159	25,336	1,116,262	1,105,238	65,205
1981	6,562,294	615,057	513	2,235,324	503,565	301,698	54,224	1,146,089	1,137,878	23,578
(02) NETHLDS										
1976	1,884,900	93,586	17,609	538,449	2,692	38,604	28,607	773,166	732,168	67,810
1977	2,124,383	69,862	14,814	430,438	5,747	50,818	35,407	987,143	901,835	105,713
1978	2,345,861	119,890	6,744	281,861	6,300	81,621	21,633	1,269,612	1,133,357	132,261
1979	2,624,407	109,716	12,174	264,774	5,960	60,033	28,584	1,287,830	1,196,839	190,377
1980	3,411,970	102,596	15,829	267,577	1,387	94,440	43,905	1,596,119	1,457,679	407,821
1981	3,301,370	115,306	14,848	248,890	496	63,391	62,292	1,452,754	1,283,429	476,781
(03) MEXICO										
1976	369,891	296	460	84,384	49	4	8,746	70,063	57,165	1,582
1977	664,405	41,392	362	243,175	62	0	17,688	115,820	108,323	57,710
1978	902,976	88,816	227	243,858	2,601	12	28,300	267,973	178,796	22,259
1979	1,023,600	197,152	2,796	277,175	0	34	8,537	1,19,824	118,277	45,055
1980	2,467,763	123,464	20,455	1,035,475	26	0	46,865	384,421	259,411	70,297
1981	2,431,900	207,583	2,805	789,885	0	11	12,129	315,065	207,918	39,723
(04) KOR REP										
1976	829,802	259,204	39,180	111,159	256,385	12,717	2,315	33,347	33,318	5
1977	919,289	201,716	11,719	158,380	315,250	21,154	2,042	44,281	44,198	11
1978	1,148,056	215,087	0	210,157	377,876	25,207	2,508	80,384	77,304	7,609
1979	1,440,756	257,914	44,153	323,069	397,798	32,782	3,916	116,889	116,779	18,264
1980	1,797,420	322,780	291,606	316,158	466,440	45,274	5,110	155,517	155,482	0
1981	2,008,371	357,770	418,929	339,976	489,532	39,929	6,005	124,128	124,027	9,737
(05) CANADA										
1976	1,484,448	560	23,846	67,661	47,208	2,949	46,686	130,020	86,861	58,351
1977	1,534,478	7,309	25,480	29,381	68,385	3,677	54,377	150,407	97,365	69,526
1978	1,620,888	567	27,594	22,632	65,233	4,518	54,372	148,253	96,467	86,924
1979	1,649,768	298	29,778	47,385	80,446	5,902	38,899	96,450	78,517	98,982
1980	1,851,689	504	38,894	75,133	91,904	25,965	34,045	116,635	104,725	82,643
1981	1,988,523	915	46,996	61,420	101,582	3,766	30,595	90,065	72,520	84,477
(06) CHINA M										
1976	44	0	0	0	0	0	0	0	0	0
1977	63,982	0	0	0	17,519	0	0	0	0	0
1978	573,297	250,174	0	111,726	157,305	0	28,297	14,386	14,386	0
1979	990,159	214,106	0	268,547	357,042	0	26,118	15,300	15,300	0
1980	2,209,524	1,039,327	0	224,540	701,298	202	35,894	106,722	106,722	0
1981	1,956,286	1,266,977	0	62,466	463,965	54	20,054	115,681	155,191	0
(07) FR GERM										
1976	1,826,188	125,040	25,861	677,347	8,055	104,013	5,768	356,228	302,825	210,070
1977	1,655,687	8,694	20,444	369,472	14,153	121,204	8,936	464,000	415,439	235,739
1978	1,497,031	25,076	25,503	205,316	27,999	117,933	2,746	457,633	380,353	219,306
1979	1,399,200	19,051	10,062	167,638	39,719	127,557	1,937	440,584	346,040	125,361
1980	1,830,785	9,261	12,019	199,582	72,579	215,448	1,304	444,756	398,517	229,122
1981	1,759,166	4,137	12,962	187,725	41,801	198,372	7,531	608,423	566,833	181,719
(08) U.S.S.R										
1976	1,486,971	249,985	15,308	1,080,586	0	0	16	124,690	124,690	0
1977	1,036,584	426,769	25,219	384,750	390	0	87	159,109	154,307	1,470
1978	1,686,548	355,792	5,969	1,053,166	0	867	6	216,380	199,771	4
1979	2,854,878	811,674	9,108	1,433,142	0	1,387	15,783	489,446	489,276	6,744
1980	1,047,118	336,084	0	602,156	118	1,190	0	45,322	45,322	0
1981	1,664,986	772,563	0	781,673	0	0	7,580	8,432	8,432	0
(09) SPAIN										
1976	615,417	5,010	4,443	210,079	9,369	8,438	1,006	259,420	253,565	51,728
1977	633,788	7,205	4	165,340	33,734	8,434	107	322,644	312,322	31,153
1978	821,683	26,125	0	166,834	23,263	37,319	85	426,382	414,918	60,063
1979	930,238	23,885	1,210	238,594	24,410	1,782	65	471,262	467,740	51,132
1980	1,128,776	35,456	1	417,204	45,841	61,186	5,668	458,646	456,024	673
1981	1,267,351	8,951	0	485,739	20,290	82,866	2,557	557,816	520,204	11,358
(10) ITALY										
1976	876,967	56,218	11,023	345,590	19,820	51,541	434	205,395	197,733	80,635
1977	807,449	35,589	36,237	202,122	27,095	67,871	1,179	241,264	225,072	94,203
1978	995,473	67,517	48,111	240,863	32,750	72,883	3,367	266,668	224,981	149,104
1979	1,004,822	60,739	11,372	176,559	58,618	69,274	6,569	281,606	240,796	153,797
1980	1,094,203	88,661	7,783	278,148	48,676	65,307	4,152	264,103	227,244	185,861
1981	1,181,056	162,512	41,725	264,546	23,158	63,091	5,061	302,132	271,392	185,472

TABLE 19--U.S. AGRICULTURAL EXPORTS: MAJOR COUNTRIES OF DESTINATION, VALUE BY COMMODITY GROUP, CALENDAR YEARS 1976-81--CONTINUED

COUNTRY AND YEAR ENDING DEC 31	FRUITS AND PREPARATIONS	VEGETABLES AND PREPARATIONS	NUTS AND PREPARATIONS	ANIMAL FATS, OILS, & GREASES	POULTRY MEATS	MEATS AND PRODUCTS EXCLUDING POULTRY	HIDES AND SKINS	DAIRY PRODUCTS	OTHER
-- 1,000 DOLLARS --									
WORLD									
1976	770,079	674,060	198,275	443,842	180,064	617,951	693,644	142,258	1,595,262
1977	834,604	631,244	240,281	592,880	185,710	611,227	785,790	175,702	1,894,656
1978	1,014,200	703,189	324,464	599,265	216,492	743,453	914,714	146,116	2,171,826
1979	1,127,461	763,804	583,881	739,874	275,927	852,858	1,332,324	125,038	2,653,736
1980	1,335,020	1,187,812	757,327	768,569	405,027	889,841	1,045,617	152,673	3,517,082
1981	1,496,979	1,553,076	580,505	759,692	487,276	996,693	1,024,193	299,378	3,943,463
(01) JAPAN									
1976	130,385	49,776	23,450	40,976	25,622	187,242	192,271	7,347	131,246
1977	123,832	50,996	28,677	42,205	37,339	152,240	200,082	6,081	161,115
1978	199,872	91,870	40,864	41,725	49,800	268,339	250,210	4,401	229,681
1979	233,020	86,026	64,922	51,987	49,406	342,808	327,100	7,028	295,896
1980	227,610	121,200	68,425	56,886	53,782	330,173	268,318	9,927	307,373
1981	274,539	186,056	51,270	42,344	81,829	419,827	284,451	12,548	329,381
(02) NETHLDS									
1976	34,677	25,857	6,714	30,203	912	33,297	6,223	185	186,291
1977	36,646	13,285	7,891	43,241	1,031	35,986	10,171	487	275,705
1978	36,449	14,757	11,447	44,143	892	36,609	4,566	201	277,154
1979	40,586	13,582	39,053	40,667	1,429	42,416	10,675	779	475,771
1980	61,180	15,542	52,983	45,425	3,255	45,217	3,860	224	654,610
1981	52,953	27,236	39,782	70,459	4,986	41,339	3,636	640	625,581
(03) MEXICO									
1976	7,351	15,935	1,763	23,159	4,305	14,019	30,545	16,208	91,023
1977	6,976	12,557	2,149	33,785	4,680	11,902	37,210	11,855	67,082
1978	8,195	17,230	1,592	41,181	6,440	18,319	54,832	21,287	81,854
1979	9,195	26,099	5,164	56,193	10,066	28,008	102,124	25,232	110,946
1980	13,010	245,016	6,719	65,343	13,299	38,869	69,860	48,420	286,226
1981	33,334	358,895	11,073	60,354	25,451	30,663	84,546	69,256	383,127
(04) KOR REP									
1976	799	570	24	33,471	8	515	72,337	561	7,250
1977	1,917	687	39	38,392	43	1,260	94,107	458	27,827
1978	2,462	7,666	79	41,767	164	18,747	116,077	812	41,454
1979	4,155	2,233	2,382	56,010	117	14,742	128,598	2,248	35,485
1980	5,586	3,444	273	53,905	72	3,086	94,140	1,071	32,957
1981	9,835	4,221	257	37,462	236	4,506	124,675	724	40,251
(05) CANADA									
1976	289,284	213,179	17,412	10,758	24,603	158,428	64,349	10,609	318,547
1977	313,632	232,005	19,934	12,269	17,340	147,944	66,900	14,727	301,179
1978	342,122	249,437	24,728	19,418	19,926	168,038	81,739	8,753	356,635
1979	356,130	243,588	57,139	11,214	18,502	67,027	130,329	10,953	356,945
1980	397,571	260,295	63,833	10,951	20,136	57,132	103,994	10,296	461,759
1981	436,380	344,280	58,034	9,183	23,619	81,026	118,562	11,501	486,121
(06) CHINA P									
1976	0	0	0	0	0	0	0	0	44
1977	0	0	0	3,690	0	0	0	0	78
1978	1	0	40	11,657	0	0	12	0	770
1979	44	0	349	6,141	0	0	204	0	475
1980	0	11	171	15,638	17	2	835	0	1,197
1981	163	30	99	1,743	0	64	7,485	0	1,455
(07) FR GERM									
1976	33,218	36,420	53,589	21,418	17,332	3,289	48,373	843	99,323
1977	30,923	24,932	66,070	32,224	14,079	8,049	59,855	1,241	175,496
1978	42,536	15,210	93,579	32,619	16,894	4,218	57,602	378	152,480
1979	36,123	18,341	128,836	27,641	18,420	5,375	90,528	429	141,600
1980	62,214	37,022	205,634	28,655	18,623	12,532	102,838	1,112	178,085
1981	50,917	45,208	137,359	24,678	15,596	7,875	76,103	759	158,100
(08) U.S.S.R									
1976	5,463	1,471	2,924	0	2,409	0	2,470	1	1,648
1977	3,585	2,783	12,382	0	6,726	0	882	0	12,432
1978	4,083	4,017	12,710	18,744	0	0	8,089	0	6,721
1979	3,944	7,590	11,742	57,612	0	2	3,191	0	3,514
1980	675	11,414	17,818	28,198	0	0	171	0	4,023
1981	0	13,896	16,113	48,516	0	0	78	2	16,131
(09) SPAIN									
1976	2,074	3,405	14,705	14,750	152	501	20,625	111	9,601
1977	1,734	4,548	6,976	17,335	328	1,563	21,223	180	11,280
1978	2,465	4,970	12,955	15,276	240	923	30,641	251	13,892
1979	2,316	4,712	23,237	22,205	116	1,592	42,026	607	21,006
1980	2,396	8,460	34,675	21,070	1,056	534	11,857	397	24,040
1981	2,601	8,234	24,040	21,424	1,190	853	30,216	373	20,843
(10) ITALY									
1976	5,757	8,811	5,038	8,957	3,070	1,776	51,896	142	20,864
1977	6,923	6,074	9,133	9,254	433	1,469	44,614	319	23,670
1978	11,922	8,024	4,475	2,983	467	1,618	55,921	202	28,578
1979	8,480	4,111	15,677	1,303	1,198	3,226	111,853	128	40,313
1980	11,103	7,503	21,587	3,794	488	3,108	49,280	157	55,491
1981	10,949	10,325	12,430	2,421	300	3,282	43,705	318	49,629

CONTINUED--

TABLE 19--U.S. AGRICULTURAL EXPORTS: MAJOR COUNTRIES OF DESTINATION, VALUE BY COMMODITY GROUP, CALENDAR YEARS 1976-81--CONTINUED

COUNTRY AND YEAR ENDING DEC 31	TOTAL	WHEAT AND FLOUR	RICE	FEEC GRAINS	COTTON, EXCLUDING LINTERS	TOBACCO, UNMFD.	VEGETABLE OILS AND WAXES	OILSEEDS		OIL CAKE AND MEAL
								TOTAL OILSEEDS	SOYBEANS	
-- 1,000 DOLLARS --										
(11) CHINA T										
1976	473,724	77,877	0	98,994	84,331	19,470	957	148,401	148,379	27
1977	611,870	63,892	0	120,225	133,871	37,609	1,898	195,474	195,421	2,812
1978	824,404	77,585	0	220,057	141,400	55,111	1,030	255,119	254,583	15A
1979	1,074,497	116,677	0	287,495	135,552	92,511	1,523	309,055	308,898	5
1980	1,095,049	103,724	0	315,300	203,303	37,013	1,326	262,006	261,673	2,843
1981	1,144,639	120,735	24	345,591	112,430	62,925	3,255	315,312	314,169	100
(12) EGYPT										
1976	453,691	215,791	96	74,081	0	17,609	82,084	0	0	4,594
1977	540,297	179,505	155	51,187	46,514	43,800	124,478	13,212	13,212	9,309
1978	554,440	202,649	32	86,427	19,711	38,826	117,124	4,635	4,635	10,166
1979	600,589	297,020	515	56,827	35,644	6,492	85,561	10,011	10,011	0
1980	770,205	295,862	0	130,976	0	30,466	132,427	0	0	0
1981	967,266	430,974	1	189,329	0	28,825	72,470	5,769	5,669	680
(13) U KING										
1976	697,664	4,688	11,396	173,199	11,547	107,962	4,590	89,011	77,569	10,011
1977	873,991	7,224	7,775	289,055	21,305	82,265	6,506	159,501	138,581	10,332
1978	1,023,236	27,749	9,671	185,170	20,916	258,862	4,217	218,957	175,481	10,247
1979	1,056,810	67,919	12,656	230,296	30,293	139,794	4,659	146,686	141,964	15,186
1980	928,275	25,594	10,061	203,136	20,141	78,236	6,474	122,240	120,450	21,358
1981	960,391	2,838	10,154	177,531	16,242	94,765	12,528	143,941	140,946	17,004
(14) VENEZ										
1976	273,568	101,812	1	55,494	0	11A	18,336	8,007	5,479	13,350
1977	304,026	78,270	0	37,137	707	3	30,298	10,501	6,948	27,814
1978	387,268	101,847	11	35,773	1,638	57	35,452	19,543	16,598	43,418
1979	494,090	125,146	49	68,146	0	59	61,030	14,778	12,143	71,869
1980	700,631	134,967	4	160,830	0	70	97,466	19,393	18,796	86,652
1981	893,422	174,240	20	164,009	0	134	151,787	15,456	15,013	107,867
(15) BELGIUM										
1976	513,912	7,235	8,502	212,817	6,706	10,09A	11,391	105,791	104,667	37,070
1977	460,874	4,954	6,492	194,066	2,729	17,190	9,615	115,086	112,322	10,660
1978	457,315	4,502	8,924	173,904	3,197	24,585	7,014	132,711	129,805	5,364
1979	539,715	23,503	26,802	234,328	7,172	9,951	6,189	114,318	95,585	2,570
1980	660,439	21,647	43,063	247,737	7,855	16,359	5,004	174,109	154,071	5,105
1981	852,050	35,762	64,400	267,494	9,628	22,862	5,761	309,311	286,821	7,965
(16) PORTUGL										
1976	279,528	32,322	17,565	157,324	7,760	0	35	47,718	34,088	1,314
1977	413,217	56,488	17,943	220,530	30,463	3,900	36	66,323	33,136	1,659
1978	371,547	69,800	13,375	151,271	13,348	0	36	88,471	39,227	27,608
1979	484,937	89,095	29,132	211,737	12,740	0	21	102,439	48,210	31,539
1980	607,969	110,389	1	347,047	26,496	475	48	87,231	32,785	18,537
1981	757,313	110,583	2,295	399,674	13,595	144	14	154,623	82,820	59,154
(17) BRAZIL										
1976	254,562	224,192	5	0	0	2	449	46	1	38
1977	111,031	75,095	195	3,218	0	0	441	50	0	0
1978	533,580	348,965	6	132,519	0	0	142	19,941	19,938	24
1979	536,537	237,370	2,370	188,228	0	0	95,218	18,196	18,196	32
1980	680,421	363,964	7,293	249,569	0	29	2,587	20	3	07
1981	710,486	551,652	2,568	88,296	0	0	201	24,626	24,623	0
(18) FRANCE										
1976	457,610	10,403	3,567	39,287	8,112	10,850	1,749	74,600	73,268	94,874
1977	469,527	11,025	2,199	25,204	21,651	8,584	1,459	147,320	130,900	19,463
1978	564,889	21,119	3,576	5,517	24,461	13,389	12,845	211,475	161,992	44,684
1979	725,694	27,340	4,451	9,307	22,510	16,936	8,687	243,776	185,369	86,118
1980	747,972	36,923	5,813	37,743	34,905	9,061	11,657	214,496	166,095	37,466
1981	624,424	23,177	7,172	7,797	14,975	13,185	12,140	216,223	172,113	6,659
(19) POLAND										
1976	480,474	92,495	2,850	251,207	9,842	4,326	4,750	12,873	10,796	74,909
1977	292,438	55,772	0	141,739	3,949	9,465	43	5,049	0	44,896
1978	503,482	63,381	0	206,982	14,726	9,791	8,196	41,843	39,827	127,022
1979	651,667	107,564	9,334	282,108	22,253	11,628	24,019	52,330	54,855	95,465
1980	571,461	58,570	7,090	293,207	10,705	9,249	7,227	66,809	66,809	74,978
1981	592,874	17,151	7,526	335,354	15,019	5,719	7,744	25,287	25,287	78,529
(20) NIGERIA										
1976	250,630	91,858	25,559	2,321	0	2,106	561	1	0	2
1977	211,986	84,543	82,766	5,379	225	1,231	1,027	2	2	0
1978	300,638	116,556	137,713	8,875	0	3,646	777	1	0	706
1979	211,634	145,407	20,073	8,719	0	3,227	288	3,281	0	220
1980	348,150	180,615	92,148	23,887	0	2,254	1,630	0	0	2,195
1981	544,009	225,272	222,078	41,406	2,673	2,636	669	0	0	3,399
(21) INDIA										
1976	773,898	255,721	24,853	23,416	54,767	170	47,085	0	0	57
1977	290,550	19,572	1,233	0	50,314	255	151,845	41	13	1,611
1978	281,654	9,044	1,329	0	29	162	171,632	0	0	304
1979	260,865	2,829	4	1,448	151	238	166,003	0	0	70
1980	317,480	4,409	47	3,670	0	26	229,693	0	0	68
1981	476,179	241,958	48	4,251	78	254	80,894	0	0	0

TABLE 19--U.S. AGRICULTURAL EXPORTS: MAJOR COUNTRIES OF DESTINATION, VALUE BY COMMODITY GROUP, CALENDAR YEARS 1976-81--CONTINUED

COUNTRY AND YEAR ENDING DEC 31	FRUITS AND PREPARATIONS	VEGETABLES AND PREPARATIONS	NUTS AND PREPARATIONS	ANIMAL FATS, OILS, & GREASES	POULTRY MEATS	MEATS AND PRODUCTS EXCLUDING POULTRY	HIDES AND SKINS	DAIRY PRODUCTS	OTHER
-- 1,000 DOLLARS --									
(11) CHINA T									
1976	2,916	3,467	885	2,501	2	1,034	15,134	6,176	11,553
1977	3,799	2,742	355	5,778	166	1,006	18,809	5,713	18,842
1978	5,168	5,234	630	13,574	121	1,791	25,021	3,855	18,950
1979	38,823	5,585	1,055	10,204	173	5,565	35,828	3,665	30,700
1980	39,062	8,403	1,727	19,722	255	4,633	42,628	4,338	48,766
1981	47,416	10,783	3,106	10,960	403	3,793	44,293	3,487	60,018
(12) EGYPT									
1976	307	244	44	51,182	182	271	1,021	1,075	5,191
1977	329	1,978	52	54,317	6,185	275	963	2,292	5,745
1978	430	671	125	58,085	3,094	1,699	843	1,501	8,420
1979	1,208	592	123	76,786	16,527	2,158	341	60	10,498
1980	1,357	7,397	274	95,157	47,844	7,006	0	72	21,362
1981	2,357	7,512	205	9,043	75,653	10,998	326	3,411	39,710
(13) U KING									
1976	24,212	68,247	14,878	32,049	5,277	30,488	31,650	4,799	73,659
1977	25,343	50,592	15,114	45,937	4,013	24,833	36,654	6,816	80,729
1978	22,912	45,992	20,882	29,147	5,407	29,792	32,545	1,224	99,546
1979	25,622	49,871	66,915	34,076	10,601	39,167	48,852	1,087	133,130
1980	47,153	55,438	62,341	36,690	14,420	33,011	50,846	2,261	138,875
1981	41,558	78,680	47,536	32,968	11,445	37,418	54,047	1,213	180,524
(14) VENEZ									
1976	11,412	13,320	1,873	6,903	2,875	2,131	418	1,535	35,784
1977	16,766	18,531	3,194	6,466	3,486	18,925	343	2,472	47,113
1978	12,712	18,980	3,866	12,207	25,269	19,789	791	2,332	53,584
1979	17,004	22,608	4,437	10,127	25,208	10,562	337	2,235	60,507
1980	22,821	25,337	5,268	14,197	17,891	13,558	369	1,776	100,031
1981	38,269	36,150	5,929	7,914	37,614	20,343	130	2,128	131,423
(15) BELGIUM									
1976	12,329	9,364	2,055	15,020	663	35,159	5,155	257	36,301
1977	12,676	7,532	3,085	19,881	493	35,958	3,062	317	17,077
1978	13,784	3,175	5,149	11,915	347	44,855	2,103	112	15,675
1979	11,215	3,753	4,757	4,825	135	53,555	4,372	120	32,238
1980	19,661	9,103	10,507	7,188	257	55,137	2,658	131	34,872
1981	19,851	10,003	5,825	7,828	1,206	36,899	2,502	17,766	26,984
(16) PORTUGAL									
1976	116	6,421	0	4,373	83	240	1,989	90	2,176
1977	17	1,764	6	8,100	124	275	3,966	17	1,677
1978	100	463	5	2,779	125	129	2,875	9	2,254
1979	52	831	22	5,560	304	345	7,642	6	2,472
1980	272	1,290	15	3,463	78	24	3,014	26	9,564
1981	294	2,211	671	1,268	87	38	789	219	11,632
(17) BRAZIL									
1976	264	5,675	184	795	50	61	1,048	160	21,593
1977	2,629	6,609	687	3,530	0	69	633	716	17,162
1978	2,560	5,857	843	207	0	25	388	311	21,792
1979	2,216	10,009	1,697	4,166	0	13	196	471	26,356
1980	2,575	18,651	625	9,129	4	100	199	321	25,337
1981	4,544	19,453	357	9	0	167	428	502	21,802
(18) FRANCE									
1976	30,289	30,472	10,970	4,529	394	75,235	25,568	330	36,382
1977	37,901	19,073	13,572	10,463	259	84,730	27,791	575	34,257
1978	31,215	9,771	17,887	6,039	359	86,230	25,626	217	45,478
1979	33,198	12,574	31,885	12,121	194	106,535	42,944	334	66,782
1980	52,364	19,399	53,359	6,723	355	132,206	25,601	353	69,548
1981	57,028	19,700	38,363	1,743	751	117,224	18,433	790	69,062
(19) POLAND									
1976	5,191	6	2,276	4,237	0	53	8,870	184	5,406
1977	4,563	38	1,104	5,449	0	95	13,396	175	6,705
1978	8,189	24	1,760	3,315	0	98	10,779	112	7,267
1979	6,837	124	0	9,488	0	10	22,697	235	8,574
1980	325	207	0	5,034	0	81	25,728	663	11,588
1981	12	2	0	19,009	28	16	6,825	68,354	6,300
(20) NIGERIA									
1976	142	5,417	89	9,903	3,061	161	0	293	9,155
1977	60	1,259	70	13,545	6,523	51	0	491	14,815
1978	129	4,059	14	16,132	5,941	71	0	323	5,697
1979	18	425	16	18,955	5,575	200	0	264	4,853
1980	105	5,404	34	20,067	8,463	611	0	480	10,338
1981	425	3,808	43	15,740	7,872	148	0	765	16,274
(21) INDIA									
1976	7	3,546	46	5,135	3	25	0	11,354	49,712
1977	47	124	1,089	11,811	13	29	51	6,715	43,800
1978	316	1,368	3,067	8,788	0	57	16	18,524	67,019
1979	97	174	3,323	803	2	21	0	2,561	83,143
1980	76	1,447	3,311	3,362	0	0	166	1,190	70,015
1981	90	4,189	5,062	21,972	0	2	167	1,549	115,667

CONTINUED--

TABLE 19--U.S. AGRICULTURAL EXPORTS: MAJOR COUNTRIES OF DESTINATION, VALUE BY COMMODITY GROUP, CALENDAR YEARS 1976-81--CONTINUED

COUNTRY AND YEAR ENDING DEC 31	TOTAL	WHEAT AND FLOUR	RICE	FEED GRAINS	COTTON, EXCLUDING LINTERS	TOBACCO, UNMFD.	VEGETABLE OILS AND WAXES	OILSEEDS		OIL CAKE AND MEAL
								TOTAL OILSEEDS	SOYBEANS	
-- 1,000 DOLLARS --										
(22) S ARAB										
1976	164,979	53,824	48,814	0	0	0	11,091	364	0	571
1977	171,070	52,870	39,834	1,858	0	0	10,682	11	0	2,158
1978	315,342	46,295	151,290	0	0	0	11,615	76	0	5,769
1979	325,506	67,479	95,708	543	200	0	16,995	106	0	8,194
1980	375,411	59,783	127,805	2,609	0	0	21,400	106	0	12,000
1981	465,588	95,691	153,623	4,276	0	0	20,237	61	0	17,198
(23) PERU										
1976	118,998	53,653	13	21,029	0	818	15,560	6,367	6,361	8
1977	124,482	46,215	34	23,801	3	0	33,495	6,513	6,512	0
1978	129,636	53,503	2,543	15,098	0	208	37,423	8,185	8,179	8
1979	153,467	70,750	23,498	18,558	0	258	18,292	5,123	5,108	20
1980	315,887	118,697	41,263	77,087	0	297	22,975	3	0	10,419
1981	420,214	165,895	44,728	49,835	36	361	30,664	1,791	1,773	6,258
(24) INDONESIA										
1976	234,147	55,815	93,022	2	49,191	624	538	17,999	17,999	4
1977	241,968	50,886	70,467	563	64,812	1,982	435	29,505	29,444	0
1978	317,028	71,245	116,864	0	74,921	2,105	950	27,199	27,199	3,763
1979	322,360	96,922	88,607	0	81,227	1,560	608	27,885	27,878	4,372
1980	414,084	139,752	66,988	1,737	112,281	13,466	665	57,476	57,476	4,603
1981	401,246	129,626	45,884	575	92,132	14,675	807	86,694	86,682	9
(25) HONG KONG										
1976	206,048	16,698	4	1	51,770	3,392	1,766	88	56	358
1977	303,905	11,067	17	14	122,970	4,008	3,575	659	44	219
1978	359,396	12,999	833	0	152,312	4,461	4,950	577	504	302
1979	361,332	18,094	34	4	129,493	10,445	3,917	32	0	135
1980	436,627	16,272	247	44	150,743	11,632	5,143	85	63	129
1981	393,876	21,988	23	0	76,727	10,696	6,864	36	0	77
1/ UNKNOWN										
1976	393,329	101,124	0	196,247	0	0	0	95,562	95,548	0
1977	328,894	93,517	0	166,111	0	0	0	69,197	69,184	0
1978	680,887	237,456	0	267,017	0	0	0	175,569	175,566	0
1979	845,843	275,788	0	438,278	0	0	0	129,389	126,387	0
1980	1,115,646	357,673	0	569,791	0	0	0	174,360	174,231	0
1981	975,990	302,184	0	445,784	0	0	0	225,826	224,039	0

1/ TRANSSHIPMENTS THROUGH CANADA.

 * NOTE: TABLES 20 AND 22 INCLUDE DATA ON U.S. AGRICULTURAL EXPORTS *
 * TO MAJOR REGIONS AND SUBREGIONS FOR THE FIRST TIME. *

TABLE 19--U.S. AGRICULTURAL EXPORTS: MAJOR COUNTRIES OF DESTINATION, VALUE BY COMMODITY GROUP, CALENDAR YEARS 1976-81--CONTINUED

COUNTRY AND YEAR ENDING DEC 31	FRUITS AND PREPA- RATIONS	VEGETABLES AND PREPA- RATIONS	NUTS AND PREPA- RATIONS	ANIMAL FATS, OILS, & GREASES	POULTRY MEATS	MEATS AND PRODUCTS EXCLUDING POULTRY	HIDES AND SKINS	DAIRY PRODUCTS	OTHER
-- 1,000 DOLLARS --									
(22) S ARAB									
1976	3,011	11,807	1,676	0	2,505	3,337	32	6,856	20,991
1977	9,791	11,090	2,011	175	2,135	7,902	0	2,362	28,192
1978	22,418	20,748	3,837	221	3,831	12,012	30	1,045	36,156
1979	21,150	27,535	4,566	381	6,109	17,224	0	1,892	35,421
1980	26,028	28,693	7,669	131	21,263	15,083	14	2,658	49,288
1981	35,904	29,496	9,622	545	9,332	29,840	381	1,418	59,971
(23) PERU									
1976	47	2,990	5	1,796	0	68	1,722	1,735	5,188
1977	2	2,283	0	2,294	0	330	214	3,017	6,279
1978	79	1,673	5	1,870	0	14	0	2,782	6,254
1979	46	939	2	2,019	0	37	109	2,243	11,573
1980	2,596	4,813	85	1,865	34	148	152	2,259	33,195
1981	796	8,679	53	1,380	105	588	17	3,491	105,545
(24) INDONESIA									
1976	5,158	2,008	105	88	31	605	40	2,254	6,662
1977	4,521	921	104	76	15	493	14	4,631	12,294
1978	5,850	1,048	166	37	195	874	34	1,681	10,094
1979	4,588	1,026	145	170	70	842	23	1,294	13,020
1980	6,166	1,993	269	37	92	659	0	1,664	6,223
1981	9,399	1,586	223	31	130	1,999	0	1,321	16,248
(25) HC KONG									
1976	46,522	11,441	1,003	371	17,638	4,121	4,334	4,577	41,965
1977	51,211	14,201	2,315	358	16,853	5,340	5,075	5,150	60,873
1978	71,621	17,521	2,560	796	17,674	3,061	4,711	2,466	60,571
1979	77,504	21,111	3,500	727	19,998	6,205	6,607	4,299	62,225
1980	89,949	25,699	3,769	691	26,330	7,053	10,264	2,068	86,510
1981	109,275	28,726	4,031	280	25,067	9,189	7,310	2,419	91,167
UNKNOWN									
1976	0	0	0	0	0	0	0	0	396
1977	0	0	0	0	0	0	0	0	68
1978	0	0	0	0	0	0	0	0	45
1979	0	0	0	0	0	0	0	0	2,488
1980	0	0	0	0	0	0	0	0	13,822
1981	0	0	0	0	0	0	0	0	2,196

TABLE 20--U.S. AGRICULTURAL EXPORTS: MAJOR REGIONS OF DESTINATION, VALUE BY COMMODITY GROUP, CALENDAR YEARS 1976-81

REGION AND YEAR ENDING DEC 31	TOTAL	WHEAT AND FLOUR	RICE	FEED GRAINS	COTTON, EXCLUDING LINTERS	TOBACCO, UNMFD.	VEGETABLE OILS AND WAXES	OILSEEDS		OIL CAKE AND MEAL
								TOTAL OILSEEDS	SOYBEANS	
-- 1,000 DOLLARS --										
DEVEL										
1976	13,741,805	1,036,494	180,675	3,890,928	412,650	687,166	150,934	3,053,501	2,843,646	674,825
1977	14,560,333	732,997	188,535	3,421,640	599,145	782,018	183,812	4,065,073	3,707,101	683,619
1978	16,292,168	1,125,463	204,248	3,088,544	620,858	1,026,991	169,183	4,759,048	4,251,212	860,803
1979	18,172,033	1,353,412	208,194	3,722,509	796,739	822,527	172,477	4,693,680	4,228,092	874,000
1980	21,317,245	1,508,467	228,225	5,126,874	1,002,520	953,686	178,825	5,863,319	4,674,498	1,099,351
1981	22,687,723	1,591,460	310,666	5,030,306	858,589	1,045,945	232,320	5,506,890	5,053,360	1,078,003
L. DEV										
1976	6,823,776	2,583,154	429,985	613,248	625,168	222,766	425,768	315,639	291,054	60,716
1977	7,371,949	1,642,815	516,720	862,584	901,933	296,787	621,515	482,091	454,998	155,680
1978	9,707,669	2,709,482	720,111	1,152,117	933,194	313,803	766,524	734,943	632,439	171,865
1979	13,798,631	2,822,750	626,810	1,519,851	994,889	341,553	906,982	686,352	674,819	248,615
1980	14,562,239	3,359,037	1,035,514	2,852,424	1,115,966	352,609	954,013	956,635	826,098	267,678
1981	15,964,824	4,366,488	1,197,932	2,577,852	918,521	391,981	805,429	1,007,901	884,732	260,609
ASIA										
1976	7,574,517	1,896,822	355,135	1,409,064	864,882	366,331	222,155	988,726	963,805	31,501
1977	8,041,739	1,154,278	343,519	1,510,354	1,160,680	426,650	353,934	1,387,339	1,358,534	79,504
1978	10,294,990	1,891,586	471,192	1,849,540	1,395,802	416,208	455,963	1,510,081	1,473,673	113,439
1979	12,109,218	1,536,079	476,626	2,530,151	1,726,643	464,995	537,670	1,727,424	1,714,805	136,875
1980	14,805,654	2,914,351	734,815	3,266,637	2,329,366	417,003	484,711	1,848,640	1,836,056	110,877
1981	15,777,176	3,608,626	770,343	3,297,669	1,892,785	540,902	342,365	1,949,596	1,939,560	62,404
C. ASIA										
1976	5,658,961	1,130,480	136,672	1,236,025	771,974	340,669	31,833	904,791	882,128	22,249
1977	6,417,766	765,995	82,737	1,357,161	1,068,215	413,616	65,364	1,268,093	1,239,422	59,444
1978	8,139,839	1,182,967	120,453	1,696,682	1,364,608	405,368	68,574	1,405,205	1,369,282	80,244
1979	10,022,147	1,417,547	137,782	2,333,152	1,689,528	455,370	92,732	1,604,220	1,592,154	81,657
1980	12,793,639	2,404,427	379,322	3,033,817	2,302,962	409,564	110,078	1,769,776	1,757,848	85,401
1981	13,274,783	2,746,251	478,132	3,853,303	1,857,885	530,442	114,387	1,840,842	1,831,294	35,793
W. EUR										
1976	7,877,508	350,601	118,201	2,501,906	103,099	453,767	58,337	2,044,229	1,901,367	591,312
1977	8,358,473	206,580	127,629	2,254,518	218,752	480,592	69,978	2,755,460	2,484,039	551,266
1978	9,073,197	385,791	158,231	1,542,642	285,243	759,434	59,246	3,316,984	2,879,404	713,452
1979	9,872,341	450,460	132,073	1,696,675	263,850	550,969	58,476	3,307,552	2,887,785	722,474
1980	11,685,062	482,606	139,318	2,216,132	379,225	690,237	87,065	3,564,621	3,212,074	945,660
1981	11,835,584	547,251	241,382	2,147,672	229,995	696,624	112,301	3,949,261	3,524,240	967,659
EC(9)										
1976	6,420,690	298,822	78,145	1,995,437	58,214	346,400	52,982	1,663,879	1,547,866	520,495
1977	6,619,875	137,365	87,996	1,518,019	93,309	380,123	63,615	2,229,359	2,038,719	500,591
1978	7,148,482	265,896	103,187	1,995,724	117,453	623,571	52,193	2,656,472	2,301,983	593,061
1979	7,641,704	308,385	78,555	1,882,906	173,039	458,179	57,359	2,605,844	2,257,632	625,752
1980	8,928,903	284,709	95,784	1,233,924	207,952	518,667	73,109	2,888,294	2,595,679	915,461
1981	8,491,406	343,797	152,074	1,153,984	133,600	489,178	106,163	3,078,962	2,767,620	881,899
LAT AM										
1976	1,938,182	717,644	20,604	209,092	4,288	31,347	121,054	95,140	76,352	46,101
1977	2,217,378	464,134	26,640	406,604	5,041	36,586	179,826	153,301	136,387	121,663
1978	3,157,817	960,971	27,308	508,614	7,561	43,801	220,082	340,239	243,442	103,057
1979	3,686,699	1,004,469	49,022	653,679	22,175	55,995	329,130	192,864	185,482	159,592
1980	6,149,512	1,302,636	124,620	1,741,827	2,388	51,521	369,156	437,637	309,644	215,687
1981	6,367,160	1,626,174	110,332	1,246,333	2,937	63,635	385,106	406,283	293,721	221,903
C. PLAN										
1976	2,412,341	420,147	18,159	1,474,995	9,842	11,660	8,910	190,959	180,769	163,229
1977	1,703,875	506,730	25,219	577,539	28,406	15,479	29,162	251,333	231,100	113,232
1978	3,382,528	696,649	7,261	1,617,157	185,586	15,625	34,328	367,619	344,415	266,857
1979	5,779,298	1,315,596	19,143	2,499,251	406,797	18,804	75,930	811,931	798,346	355,662
1980	5,353,921	1,718,481	24,800	1,780,029	745,665	27,771	82,952	379,839	379,346	359,758
1981	5,284,400	2,115,307	18,711	1,768,949	482,869	19,526	39,182	247,527	247,437	314,720
LAFTA										
1976	1,322,789	571,790	1,142	166,349	2,354	10,510	71,812	85,525	69,049	16,377
1977	1,537,149	348,434	1,782	337,651	3,382	15,428	131,928	134,083	121,977	89,906
1978	2,408,686	837,611	7,289	436,571	5,445	16,356	160,642	317,220	224,249	67,248
1979	2,780,434	858,492	30,440	584,332	21,242	20,741	225,130	169,971	164,428	119,526
1980	4,963,219	1,099,156	72,455	1,623,637	904	18,986	247,578	405,097	278,361	167,406
1981	5,153,530	1,429,511	52,766	1,136,625	1,392	25,664	276,953	367,418	256,357	155,958
OTH EUR										
1976	1,456,818	51,779	40,056	506,469	44,884	87,367	5,355	380,350	353,501	70,817
1977	1,738,598	69,215	39,633	536,499	125,443	100,469	6,364	526,101	445,320	50,675
1978	1,924,715	119,895	35,044	446,917	87,789	135,863	7,053	660,912	577,421	120,391
1979	2,230,637	142,075	53,518	613,770	98,811	98,790	1,118	701,708	630,154	96,722
1980	2,756,159	197,898	43,534	982,209	171,273	171,570	13,956	676,327	616,394	30,200
1981	2,934,179	203,454	49,388	993,088	96,396	207,446	6,139	870,299	756,620	85,761
AFRICA										
1976	1,178,451	552,006	89,992	120,205	18,820	49,791	113,301	7,693	3,944	6,213
1977	1,362,280	449,219	178,494	117,252	64,988	96,375	146,367	36,581	27,647	10,947
1978	1,598,113	609,817	257,344	161,936	36,163	82,271	147,592	15,384	10,262	14,398
1979	1,619,854	721,995	143,633	144,496	55,555	50,563	124,606	28,575	12,938	2,827
1980	2,238,186	848,338	258,596	334,073	15,945	82,904	196,151	23,926	10,039	6,286
1981	2,835,802	1,140,195	384,253	470,190	12,952	91,194	159,663	16,190	6,943	7,786

TABLE 20--U.S. AGRICULTURAL EXPORTS: MAJOR REGIONS OF DESTINATION, VALUE BY COMMODITY GROUP, CALENDAR YEARS 1976-81--CONTINUED

REGION AND YEAR ENDING DEC 31	FRUITS AND PREPARATIONS	VEGETABLES AND PREPARATIONS	NUTS AND PREPARATIONS	ANIMAL FATS, OILS, & GREASES	POULTRY MEATS	MEATS AND PRODUCTS EXCLUDING POULTRY	HIDES AND SKINS	DAIRY PRODUCTS	OTHER
-- 1,000 DOLLARS --									
DEVEL									
1976									
1977	635,116	497,609	177,943	195,683	83,346	536,466	491,920	29,457	1,007,085
1978	671,244	444,870	203,528	254,618	78,372	504,014	527,827	34,894	1,184,125
1979	797,084	481,736	277,817	218,071	99,146	594,540	602,724	18,570	1,347,352
1980	848,023	480,654	509,510	240,658	107,118	680,275	903,441	26,124	1,732,690
1981	997,706	582,274	667,788	241,801	120,249	692,890	714,625	28,670	2,110,075
L. DEV	1,676,114	796,670	491,429	229,749	150,217	765,966	693,357	76,782	2,153,061
ASIA									
1976									
1977	119,752	174,125	15,133	243,869	94,256	79,589	131,311	112,559	575,739
1978	152,228	181,684	23,235	329,119	100,600	105,477	176,549	140,514	682,419
1979	262,612	215,957	32,123	347,477	117,312	148,249	213,116	127,355	801,028
1980	268,205	272,932	61,713	429,961	168,757	172,087	283,034	98,589	894,950
1981	334,311	588,791	71,490	478,014	273,584	191,983	226,362	122,347	1,379,482
	420,689	740,386	72,754	459,611	336,754	229,010	266,607	154,104	1,750,196
E. ASIA									
1976									
1977	207,721	100,628	32,061	115,121	84,578	206,938	288,661	56,092	348,101
1978	220,281	107,729	40,730	146,515	83,127	179,214	325,231	47,106	457,816
1979	340,209	177,348	60,293	161,431	86,717	319,851	402,510	42,477	600,325
1980	420,964	177,815	95,780	171,523	98,192	400,968	503,824	32,983	675,753
1981	451,815	231,182	165,575	208,744	162,735	378,250	430,616	33,148	779,486
	552,894	307,694	93,766	176,504	198,213	488,098	471,550	37,521	984,246
W. EUR									
1976									
1977	204,482	224,989	129,236	135,999	32,883	187,318	232,875	8,797	519,481
1978	221,325	163,729	146,591	194,516	23,616	200,906	258,266	11,714	683,034
1979	242,007	131,002	200,886	148,491	29,132	114,446	268,587	3,294	714,330
1980	245,690	139,459	374,729	154,785	36,367	265,756	441,087	4,658	1,027,280
1981	355,335	187,203	518,976	155,639	42,601	300,501	338,935	5,195	1,275,814
	342,797	240,924	358,218	166,390	41,326	259,114	286,669	22,607	1,265,995
EC(9)									
1976									
1977	149,376	184,115	96,927	112,215	27,671	180,217	172,828	6,888	475,679
1978	160,636	125,239	118,492	161,810	20,397	193,332	189,754	18,045	630,593
1979	170,201	101,488	158,918	127,549	24,488	206,995	193,100	2,546	656,038
1980	169,359	106,368	294,415	122,413	32,073	251,628	329,322	3,253	942,856
1981	265,764	148,367	415,051	128,511	37,463	282,687	255,611	4,312	1,173,240
	245,658	197,324	289,354	140,158	34,420	246,238	217,561	21,633	1,169,405
LAT AM									
1976									
1977	39,673	96,009	6,780	85,677	25,934	58,337	35,022	46,263	299,217
1978	53,938	94,402	10,846	127,036	32,359	76,619	51,483	56,600	320,300
1979	58,091	101,917	12,691	136,568	58,077	93,882	60,583	51,633	372,742
1980	75,276	138,673	22,891	178,907	78,506	104,970	108,197	57,511	454,842
1981	105,996	407,821	24,194	190,686	82,845	133,515	78,442	77,360	803,179
	138,447	531,147	30,794	168,838	114,568	144,757	88,224	103,128	984,553
C. PLAN									
1976									
1977	15,212	2,327	5,199	4,290					
1978	11,131	4,690	13,518	9,142	2,461	1,877	70,414	223	12,438
1979	14,504	5,497	14,524	33,716	6,737	1,736	81,414	295	28,112
1980	11,232	10,218	12,658	69,255	34	664	98,873	191	23,445
1981	3,003	16,747	18,049	46,754	53	496	145,849	385	26,097
	177	15,819	16,321	70,332	306	1,717	102,730	655	27,526
LAFTA									
1976									
1977	20,412	49,909	4,197	54,682	7,284	16,384	34,356	27,327	182,381
1978	29,517	49,523	7,629	86,225	10,491	31,412	49,911	31,734	178,214
1979	27,712	54,091	8,825	92,668	32,044	38,735	58,886	32,457	214,888
1980	36,753	79,580	16,038	121,593	41,131	39,390	105,603	36,977	273,495
1981	56,219	318,512	17,727	131,626	38,250	54,825	74,884	59,990	575,967
	89,275	442,673	22,493	104,636	69,166	62,280	86,731	83,190	746,796
OTH EUR									
1976									
1977	55,106	40,874	32,309	23,784	5,012	7,097	60,047	1,909	43,602
1978	60,689	28,490	28,099	33,586	3,219	7,573	68,513	1,669	52,442
1979	71,805	29,513	41,968	20,942	4,644	7,452	75,487	747	58,292
1980	76,331	33,091	80,314	32,371	4,295	14,128	111,766	1,484	84,424
1981	89,571	38,835	103,926	27,128	5,138	17,614	83,324	883	102,575
	97,139	43,600	68,864	26,232	6,906	12,376	69,108	974	96,588
AFRICA									
1976									
1977	2,144	25,216	1,652	91,717	6,328	1,705	1,877	17,115	71,677
1978	3,227	28,582	1,671	106,747	18,058	1,407	1,833	24,990	75,624
1979	3,650	26,968	2,476	110,980	17,379	3,526	1,924	36,946	69,358
1980	4,729	40,093	9,872	159,926	35,544	8,130	2,677	15,237	71,395
1981	4,322	69,446	13,489	170,842	75,711	11,621	2,413	22,838	121,285
	6,002	90,509	3,868	167,222	100,220	16,995	993	27,112	140,457

CONTINUED--

TABLE 20--U.S. AGRICULTURAL EXPORTS: MAJOR REGIONS OF DESTINATION, VALUE BY COMMODITY GROUP, CALENDAR YEARS 1976-81--CONTINUED

REGION AND YEAR ENDING DEC 31	TOTAL	WHEAT AND FLOUR	RICE	FEED GRAINS	COTTON, EXCLUDING LINTERS	TOBACCO, UNKFD.	VEGETABLE OILS AND WAXES	OILSEEDS		OIL CAKE AND MEAL
								TOTAL OILSEEDS	SOYBEANS	
-- 1,000 DOLLARS --										
N. AM										
1976	1,484,492	560	23,846	67,661	47,208	2,949	46,686	130,020	86,861	58,351
1977	1,534,570	7,314	25,480	29,381	68,385	3,677	54,377	150,407	97,365	69,526
1978	1,620,911	567	27,594	22,632	65,233	4,518	54,372	148,253	96,467	86,924
1979	1,649,815	311	29,778	47,385	80,446	5,902	38,899	96,450	78,512	98,982
1980	1,851,812	504	38,975	75,140	91,904	25,965	34,045	116,635	104,725	82,643
1981	1,988,537	915	46,996	61,420	101,582	3,766	30,595	90,045	72,520	84,477
W. ASIA										
1976	875,548	220,986	161,259	149,623	85	23,686	58,092	83,909	81,652	9,195
1977	1,073,310	284,236	234,116	153,193	220	11,319	63,990	119,203	119,099	18,450
1978	1,439,889	410,972	349,097	151,800	757	9,012	133,621	104,852	104,391	32,891
1979	1,446,532	260,579	338,383	194,531	2,955	8,400	125,541	123,195	122,651	55,148
1980	1,558,074	258,955	355,144	229,002	5,107	4,849	44,246	78,760	78,203	25,409
1981	1,715,197	493,617	292,157	240,116	23,102	6,595	35,941	108,625	108,267	26,611
USSR										
1976	1,486,971	249,985	15,308	1,080,586	0	0	16	124,690	124,690	0
1977	1,036,584	426,769	25,219	384,750	390	0	87	159,109	154,307	1,470
1978	1,686,548	355,792	5,969	1,053,164	0	867	6	216,380	199,771	4
1979	2,854,878	211,674	9,128	1,433,142	0	1,387	15,783	489,446	489,278	6,744
1980	1,047,128	336,064	0	602,356	118	1,190	0	45,322	45,322	0
1981	1,664,986	772,563	0	761,675	0	0	7,380	8,432	8,432	0
E. EUR										
1976	925,297	170,162	2,850	394,410	9,842	11,660	8,895	66,270	56,060	163,229
1977	603,300	79,961	0	192,789	10,497	15,479	778	77,838	62,407	111,762
1978	1,119,843	89,182	34	452,265	28,281	14,758	8,204	135,938	129,344	266,852
1979	1,933,324	289,818	9,334	797,562	49,795	17,416	24,028	215,762	202,345	348,918
1980	2,071,399	342,545	7,093	953,333	44,249	26,379	19,486	178,836	178,834	359,758
1981	1,651,791	73,767	7,527	924,808	18,904	19,473	11,349	109,362	109,296	314,728
N. AFR										
1976	706,048	382,575	1,858	90,406	1,684	24,180	96,375	4,045	3,932	4,594
1977	802,411	309,797	2,065	85,198	32,649	50,797	132,003	34,226	27,615	10,303
1978	874,617	492,281	3,276	120,954	28,367	43,402	124,644	10,924	10,224	10,540
1979	900,821	452,602	3,393	101,589	48,490	19,946	93,768	12,941	12,936	0
1980	1,194,786	499,789	3,682	196,799	9,232	39,740	153,123	10,277	9,995	4,012
1981	1,513,261	763,595	4,326	321,716	4,698	36,768	119,685	7,044	6,943	4,240
OTH AFR										
1976	472,403	169,431	88,134	29,798	17,134	25,610	16,926	3,648	12	1,619
1977	560,269	139,422	176,429	32,054	12,339	45,578	14,284	2,275	32	644
1978	723,497	207,536	254,068	40,982	7,796	38,869	22,948	4,460	38	3,858
1979	719,033	269,393	148,240	42,907	7,066	30,617	30,837	15,634	0	2,827
1980	1,043,400	348,549	234,914	137,274	6,713	43,164	43,028	13,650	44	2,274
1981	1,322,540	436,600	379,927	148,474	8,254	54,426	43,979	9,147	0	3,547
S. ASIA										
1976	1,040,007	645,357	57,204	23,416	92,823	1,976	132,238	25	25	57
1977	550,663	104,047	26,663	0	92,245	1,716	224,581	43	13	1,611
1978	715,261	297,647	1,641	1,059	30,437	1,828	253,769	23	0	304
1979	640,538	157,953	541	2,469	34,159	1,224	314,396	10	0	70
1980	733,941	250,969	48	3,818	21,297	2,590	330,387	104	5	68
1981	787,196	268,758	34	4,251	11,798	4,066	192,037	129	0	0
CACH										
1976	137,839	63,177	550	1,574	1,678	188	8,195	395	0	8,025
1977	168,458	49,093	256	25,342	971	115	4,447	2,223	26	13,208
1978	182,675	36,665	2,367	28,245	1,558	240	4,949	844	113	14,529
1979	195,380	68,509	2,856	12,322	815	163	9,396	743	160	17,756
1980	313,507	85,180	10,229	41,697	545	790	31,603	5,050	4,806	24,057
1981	280,188	76,176	4,271	24,793	872	533	26,192	5,509	5,049	26,268
OCEANIA										
1976	119,176	892	2,881	1	530	25,747	15,169	7,769	6,803	2,064
1977	152,938	770	3,492	2	751	34,924	29,142	9,346	3,329	6,394
1978	159,859	829	3,948	6	1,396	34,562	24,569	2,774	137	1,397
1979	177,289	1,165	4,574	243	0	35,657	31,799	4,500	3,725	1,866
1980	189,005	1,247	5,422	238	956	38,867	25,176	9,816	9,017	5,874
1981	239,921	1,581	6,476	2,156	823	41,857	27,772	7,303	6,776	2,383

TABLE 20--U.S. AGRICULTURAL EXPORTS: MAJOR REGIONS OF DESTINATION, VALUE BY COMMODITY GROUP, CALENDAR YEARS 1976-81--CONTINUED

REGION AND YEAR ENDING DEC 31	FRUITS AND PREPARATIONS	VEGETABLES AND PREPARATIONS	NUTS AND PREPARATIONS	ANIMAL FATS, OILS, & GREASES	POULTRY MEATS	MEATS AND PRODUCTS EXCLUDING POULTRY	HIDES AND SKINS	DAIRY PRODUCTS	OTHER
-- 1,000 DOLLARS --									
N. AM									
1976	289,294	213,192	17,412	10,758	24,603	158,429	64,349	10,611	318,565
1977	313,642	232,019	19,934	12,269	17,358	147,953	66,904	14,739	301,285
1978	342,131	249,466	24,728	19,418	19,926	108,038	81,739	6,733	356,640
1979	356,144	243,391	57,339	11,214	18,502	67,027	130,329	10,953	356,962
1980	397,880	260,306	63,833	10,951	20,136	57,134	103,994	10,301	461,766
1981	436,391	344,282	58,034	9,183	23,619	81,026	118,562	11,501	486,121
W. ASIA									
1976	6,910	21,197	5,529	17,600	34,044	10,079	3,132	9,884	60,341
1977	15,874	27,083	6,378	13,802	19,323	15,201	4,974	8,510	77,439
1978	30,814	40,686	10,134	18,772	7,501	19,657	5,063	6,617	107,642
1979	34,631	49,272	16,551	8,382	13,018	24,841	3,674	4,199	83,232
1980	46,974	50,837	23,199	14,621	61,319	24,257	1,306	4,980	129,908
1981	57,023	51,863	26,028	15,064	60,449	41,039	2,338	6,430	226,400
USSR									
1976	5,463	1,471	2,924	0	2,409	0	2,470	1	1,648
1977	3,585	2,783	12,382	0	6,726	0	882	0	12,432
1978	4,083	4,017	12,710	18,744	0	0	8,089	0	6,721
1979	3,944	7,590	11,742	57,612	0	2	3,191	0	3,514
1980	675	11,424	17,818	28,148	0	0	171	0	4,023
1981	0	13,896	16,113	48,516	0	0	78	2	16,131
E. EUR									
1976	9,749	856	2,276	4,290	52	1,877	67,943	222	10,717
1977	7,546	1,906	1,136	5,453	11	1,736	80,320	295	15,593
1978	10,417	1,486	1,774	3,313	34	584	90,580	191	15,954
1979	7,244	2,628	967	5,582	53	494	141,823	318	22,105
1980	2,527	5,312	60	5,068	11,178	4,966	89,205	695	20,909
1981	14	1,819	109	20,073	306	1,653	56,666	68,412	22,620
N. AFR									
1976	1,181	13,175	274	65,033	102	507	1,254	5,211	13,592
1977	1,380	17,266	366	73,014	6,198	279	1,424	10,697	14,269
1978	1,793	16,929	641	79,060	3,094	1,719	1,609	9,202	16,281
1979	3,164	20,452	1,155	102,517	16,530	2,421	2,371	2,018	17,463
1980	1,689	48,757	10,710	118,810	47,975	7,258	2,810	668	40,256
1981	2,363	48,682	441	123,807	73,657	11,007	706	3,872	48,658
OTH AFR									
1976	963	13,041	1,378	26,684	6,226	1,198	623	11,904	58,085
1977	1,847	11,317	1,304	33,733	11,860	1,128	409	14,293	61,355
1978	1,857	10,040	1,935	31,921	14,285	1,807	315	27,744	53,077
1979	1,565	19,641	8,717	57,409	19,015	5,709	306	13,219	53,932
1980	2,633	20,689	2,779	52,031	27,735	4,364	403	22,170	81,029
1981	3,640	41,827	3,427	43,415	24,563	5,988	287	23,240	91,799
S. ASIA									
1976	21	2,244	71	17,576	25	58	85	11,918	54,922
1977	88	376	1,120	39,946	25	48	1,010	9,222	47,920
1978	337	1,464	3,171	29,423	112	115	283	19,903	73,743
1979	123	285	3,444	34,247	5	109	148	4,055	87,301
1980	135	1,724	3,396	40,539	0	29	280	2,926	75,631
1981	370	4,345	5,196	66,669	16	132	204	4,039	125,135
CACH									
1976	3,806	7,061	364	13,587	34	727	27	3,062	23,388
1977	4,769	4,398	460	19,697	82	1,740	374	8,168	33,115
1978	6,584	4,074	548	19,627	49	1,932	51	5,802	34,609
1979	7,379	4,493	509	25,823	284	2,046	131	5,507	36,645
1980	7,474	20,470	602	28,741	4,186	4,204	1,503	4,847	42,359
1981	7,777	13,729	706	33,452	4,383	3,209	677	4,949	46,691
OCEANIA									
1976	11,534	10,699	5,035	280	3,277	3,330	448	3,138	25,461
1977	11,060	18,093	6,991	344	4,456	3,392	671	2,526	28,585
1978	13,612	10,992	8,906	317	5,227	3,126	694	2,843	35,701
1979	13,469	14,155	11,162	405	8,813	5,510	1,196	3,378	39,398
1980	16,967	15,118	13,382	492	9,021	3,853	1,841	3,137	36,797
1981	20,433	22,804	19,603	965	9,024	5,050	1,451	29,095	41,146

TABLE 21--U.S. AGRICULTURAL EXPORTS: MAJOR COUNTRIES OF DESTINATION, QUANTITY BY COMMODITY GROUP, CALENDAR YEARS 1976-81

COUNTRY AND YEAR ENDING DEC 31	WHEAT AND FLOUR	RICE	FEED GRAINS	COTTON, EXCLUDING LINTERS	TOBACCO, UNMFD.	VEGETABLE OILS AND WAXES	SOYBEANS	OIL CAKE AND MEAL	ANIMAL FATS, OILS & GREASES	MEATS AND PRODUCTS EXCLUDING POULTRY
	METRIC TONS	METRIC TONS	METRIC TONS	METRIC TONS	METRIC TONS	METRIC TONS	METRIC TONS	METRIC TONS	METRIC TONS	METRIC TONS
WORLD										
1976	27,525,625	2,106,662	41,272,215	776,537	262,215	1,027,621	15,332,100	5,043,064	1,161,579	410,192
1977	25,200,531	2,245,163	40,175,773	1,006,853	235,109	1,337,260	16,195,496	4,293,010	1,405,169	407,772
1978	35,478,369	2,350,990	56,011,695	1,347,451	317,553	1,499,988	20,704,535	6,254,302	1,299,040	409,842
1979	34,683,060	2,334,683	65,851,432	1,527,336	257,841	1,620,671	20,890,129	6,444,383	1,342,550	367,914
1980	36,834,821	3,074,795	72,577,258	1,823,231	271,552	1,836,928	21,778,535	7,426,989	1,571,320	413,434
1981	45,683,950	3,197,638	64,795,115	1,268,863	265,133	1,650,710	21,830,405	6,811,236	1,567,542	444,354
(01) JAPAN										
1976	3,310,976	10,854	8,850,437	188,474	60,206	36,148	3,069,052	121,433	107,545	86,365
1977	3,315,863	1,229	10,323,059	205,076	61,426	32,476	3,410,363	275,804	104,842	65,451
1978	3,276,104	2,996	10,918,396	267,569	46,383	38,283	3,854,952	275,388	90,164	85,625
1979	3,351,798	1,553	12,291,207	306,566	43,511	49,857	3,707,191	210,489	94,279	93,619
1980	3,330,890	1,262	15,737,882	309,520	37,256	36,552	4,032,866	245,660	117,698	94,731
1981	3,364,465	964	15,031,315	279,624	53,061	64,157	4,001,380	84,594	90,636	123,056
(02) NETHLUS										
1976	626,237	66,585	4,673,528	1,573	11,198	44,459	3,433,755	363,783	85,167	33,205
1977	656,245	51,687	4,243,496	3,405	13,848	59,979	3,370,389	467,056	109,226	33,224
1978	943,471	19,744	2,688,612	4,655	19,744	31,878	4,483,808	665,730	101,123	32,574
1979	674,994	36,515	2,221,959	3,747	13,273	35,400	4,235,496	905,191	79,130	26,709
1980	548,334	39,604	2,031,091	813	20,370	63,099	5,392,261	1,821,009	104,438	27,129
1981	651,472	34,206	1,810,311	277	12,971	95,002	4,393,546	2,077,864	156,962	24,595
(03) MEXICO										
1976	2,289	1,242	700,051	20	0	11,205	230,254	10,576	54,121	22,541
1977	454,333	1,104	2,385,590	22	0	25,550	413,162	195,005	72,457	19,426
1978	664,997	519	2,176,622	2,361	17	41,348	699,868	101,181	79,783	25,667
1979	1,178,644	14,830	2,262,215	0	30	9,392	407,618	154,608	88,603	34,294
1980	676,843	55,923	7,463,110	16	0	69,988	931,248	280,129	116,800	44,695
1981	1,659,947	8,903	4,969,635	0	3	13,332	664,604	205,689	108,564	38,361
(04) KOR REP										
1976	1,893,340	165,424	951,212	189,369	3,246	3,613	136,344	3	93,387	235
1977	1,796,114	61,288	1,578,510	211,046	4,456	1,949	166,630	8	94,885	482
1978	1,672,883	0	1,976,526	297,955	4,467	2,625	296,113	33,642	87,916	8,728
1979	1,678,286	163,910	2,183,560	287,567	5,936	3,422	421,815	77,897	103,267	6,505
1980	1,945,794	844,909	2,313,134	304,458	6,153	4,989	564,432	0	116,363	1,042
1981	2,032,321	968,113	2,349,267	286,284	4,861	5,110	424,580	38,725	82,723	1,217
(05) CANADA										
1976	4,742	76,769	635,652	32,610	567	78,802	390,318	279,281	22,933	87,458
1977	56,343	83,768	316,660	46,134	2,111	80,952	347,287	277,766	25,130	86,524
1978	5,295	74,372	248,981	48,841	1,912	73,917	381,820	373,245	29,564	56,056
1979	4,878	79,871	437,206	52,413	2,058	52,871	300,737	404,837	17,252	35,378
1980	3,715	88,778	624,920	54,416	7,667	47,902	401,256	343,624	18,333	26,288
1981	8,009	100,941	502,768	55,159	1,368	39,512	282,000	342,182	15,596	41,784
(06) CHINA P										
1976	0	0	0	0	0	0	0	0	0	0
1977	0	0	0	12,236	0	61,792	47,325	0	8,099	0
1978	1,944,155	0	1,073,276	126,855	0	44,203	57,001	0	24,867	0
1979	1,559,625	0	2,390,350	250,451	0	58,817	412,235	0	11,271	0
1980	6,105,526	0	1,666,606	462,995	49	101,656	605,688	0	31,406	0
1981	7,442,150	0	468,297	248,778	8	29,620	472,951	0	3,552	9
(07) FR GERM										
1976	849,849	74,821	5,740,472	5,215	33,416	10,622	1,302,843	1,157,690	59,870	3,709
1977	80,098	61,252	3,674,594	8,863	35,762	17,817	1,506,476	1,023,199	84,523	11,892
1978	202,713	59,247	1,993,332	18,873	30,239	4,281	1,039,966	1,123,804	77,199	9,048
1979	140,192	24,399	1,422,781	25,088	30,701	3,357	1,267,312	584,225	55,473	6,383
1980	39,294	27,231	1,558,962	42,814	45,660	3,046	1,451,099	1,016,995	72,787	16,161
1981	28,394	26,673	1,343,664	24,829	37,710	11,070	2,024,492	813,463	59,002	9,724
(08) U.S.S.R										
1976	1,705,304	51,589	8,816,377	0	0	2	571,267	0	0	0
1977	3,016,500	87,666	3,581,863	226	0	60	564,597	3,049	0	0
1978	2,925,310	16,342	9,925,032	0	214	7	744,327	7	43,705	0
1979	5,363,417	22,857	12,197,218	0	315	24,697	1,816,955	26,978	100,212	0
1980	1,769,038	0	4,227,897	65	235	0	172,942	0	52,162	0
1981	4,081,565	0	3,395,964	0	0	11,793	33,747	0	97,035	0
(09) SPAIN										
1976	31,380	21,100	1,620,035	6,587	2,110	1,653	1,221,024	323,458	39,924	865
1977	65,540	11	1,565,148	20,393	2,331	59	1,205,742	156,559	43,901	1,490
1978	190,948	0	1,649,589	16,641	9,041	61	1,639,897	281,233	33,868	974
1979	123,103	5,266	2,040,441	15,688	456	55	1,774,110	214,287	44,694	1,324
1980	184,855	1	3,356,733	27,194	13,004	12,501	1,720,914	2,929	49,531	369
1981	45,606	0	3,675,350	10,643	15,143	4,112	1,910,235	41,477	50,770	593
(10) ITALY										
1976	405,644	52,251	2,955,391	16,167	15,040	264	895,441	477,123	24,481	1,288
1977	312,186	179,208	1,930,486	16,435	18,430	1,329	796,290	472,374	23,553	1,043
1978	509,763	238,236	2,290,063	22,428	17,465	4,326	905,615	743,013	6,983	1,046
1979	373,942	49,333	1,558,398	37,060	15,767	8,427	886,802	678,720	2,345	1,734
1980	483,705	28,287	2,170,976	29,908	13,904	5,929	837,954	826,244	7,344	1,429
1981	831,057	181,591	1,775,544	12,633	12,012	6,675	951,008	756,024	4,940	1,200

CONTINUED--

TABLE 21--U.S. AGRICULTURAL EXPORTS: MAJOR COUNTRIES OF DESTINATION, QUANTITY BY COMMODITY GROUP, CALENDAR YEARS 1976-81--CONTINUED

COUNTRY AND YEAR ENDING DEC 31	WHEAT AND FLOUR	RICE	FEED GRAINS	COTTON, EXCLUDING LINTERS	TOBACCO, UNHFD.	VEGETABLE OILS AND WAXES	SOYBEANS	OIL CAKE AND MEAL	ANIMAL FATS, OILS, & GREASES	MEATS AND PRODUCTS EXCLUDING POULTRY
	METRIC TONS	METRIC TONS	METRIC TONS	METRIC TONS	METRIC TONS	METRIC TONS	METRIC TONS	METRIC TONS	METRIC TONS	METRIC TONS
(11) CHINA T										
1976	494,965	0	637,822	78,207	5,585	792	695,229	57	6,505	400
1977	549,715	0	1,153,387	98,362	9,363	779	671,005	17,001	13,978	259
1978	595,122	0	2,052,423	119,274	11,702	597	1,070,130	709	30,735	533
1979	779,046	0	2,308,732	107,210	18,812	910	1,100,722	9	20,559	2,357
1980	550,519	0	2,321,259	148,657	6,401	999	935,795	10,496	44,631	1,648
1981	629,794	24	2,200,340	75,355	10,099	1,790	1,052,795	385	25,255	944
(12) EGYPT										
1976	1,654,893	244	644,158	0	5,038	152,353	0	15,658	127,563	75
1977	1,746,350	220	533,240	24,898	12,117	206,821	42,031	25,121	113,396	373
1978	1,638,787	88	806,050	13,549	11,112	209,383	19,711	49,099	134,018	1,714
1979	1,918,069	1,150	465,901	22,149	1,722	129,832	34,760	0	140,267	1,994
1980	1,683,729	0	984,188	0	7,893	205,020	0	0	187,576	6,290
1981	2,486,955	1	1,343,764	0	7,297	110,090	18,699	1,999	205,851	9,305
(13) U KING										
1976	33,129	37,844	1,528,402	6,722	32,568	6,652	373,681	62,840	85,678	35,235
1977	63,210	27,748	2,996,412	12,739	21,237	9,971	493,012	48,420	112,893	30,648
1978	214,136	27,947	1,850,975	14,525	61,632	4,571	707,916	49,874	64,388	36,327
1979	414,659	36,322	2,041,568	18,324	30,908	4,990	525,750	65,751	65,001	32,952
1980	145,804	33,571	1,597,970	11,373	14,724	6,098	449,280	83,606	75,721	29,394
1981	15,859	21,219	1,280,515	8,278	17,879	13,912	518,499	69,591	68,288	35,822
(14) VENEZ										
1976	621,754	2	477,132	0	17	33,167	23,401	75,856	17,705	1,202
1977	660,092	0	318,120	356	1	53,574	23,820	140,458	15,212	10,013
1978	763,207	11	317,393	1,039	15	48,511	62,444	182,229	26,208	8,027
1979	732,776	134	512,153	0	19	92,085	42,287	269,255	17,881	4,805
1980	685,739	15	1,109,639	0	6	151,180	65,951	345,083	30,159	5,965
1981	891,503	17	1,129,665	0	67	249,528	50,245	399,149	16,501	8,686
(15) BELGIUM										
1976	44,069	27,192	1,897,064	4,331	3,391	20,807	504,553	194,489	41,041	30,785
1977	49,051	22,403	1,969,853	1,805	4,737	14,712	401,319	63,926	50,999	30,191
1978	34,580	25,760	1,673,619	2,029	6,674	7,694	517,071	27,977	27,786	32,033
1979	139,827	70,796	2,041,155	4,318	2,469	7,411	366,233	11,600	9,560	29,955
1980	122,988	96,635	1,801,516	4,209	3,578	7,840	593,327	22,760	16,549	29,159
1981	195,085	123,536	1,979,783	3,588	4,303	9,366	1,041,369	34,722	19,155	20,293
(16) PORTUGL										
1976	232,308	67,393	1,392,196	4,774	0	24	158,542	7,086	11,628	344
1977	532,766	63,645	2,239,139	18,210	1,243	13	136,118	10,582	19,199	255
1978	558,980	42,570	1,462,623	8,827	0	14	149,462	129,367	6,060	35
1979	554,739	68,631	1,806,931	7,831	0	7	174,050	132,678	10,140	208
1980	620,321	1	2,658,973	14,554	95	21	120,832	70,086	7,641	16
1981	651,184	6,957	2,887,199	6,559	23	3	298,125	225,860	2,709	30
(17) BRAZIL										
1976	1,547,204	9	0	0	0	300	2	192	1,643	9
1977	709,137	632	30,126	0	0	278	0	0	8,581	10
1978	2,838,149	20	1,256,956	0	0	143	78,372	47	59	4
1979	1,529,258	10,440	1,488,147	0	0	72,226	65,913	56	8,003	3
1980	2,013,460	19,972	1,722,185	0	10	4,079	10	162	18,139	13
1981	2,996,326	4,909	569,867	0	0	91	77,500	0	11	32
(18) FRANCE										
1976	58,596	11,110	332,003	5,523	3,748	1,190	322,084	590,624	11,530	66,470
1977	90,942	6,877	256,753	13,526	2,850	866	498,970	113,111	26,194	71,125
1978	161,512	8,545	57,200	17,975	3,776	14,145	647,069	204,876	12,651	69,775
1979	157,725	12,810	85,817	14,443	5,223	11,066	699,036	370,374	21,931	58,949
1980	187,766	13,391	282,039	19,829	2,836	17,833	635,563	159,376	14,667	67,159
1981	129,985	14,722	55,669	6,340	2,781	16,399	628,227	27,349	3,898	61,181
(19) POLAND										
1976	633,010	12,036	2,191,802	7,255	1,167	9,575	55,642	396,471	11,714	8
1977	604,645	0	1,488,439	2,446	2,650	22	0	200,227	12,701	42
1978	546,277	0	2,027,398	10,794	2,415	18,352	151,273	627,679	7,721	43
1979	699,853	34,909	2,449,560	14,923	2,813	37,352	201,300	444,063	9,945	2
1980	323,234	16,985	2,258,453	5,018	2,096	11,803	241,636	326,504	9,928	24
1981	91,812	15,133	2,233,111	6,382	1,353	12,693	86,851	297,396	32,269	4
(20) NIGERIA										
1976	598,577	46,347	19,787	0	495	536	0	2	27,324	198
1977	679,285	157,976	51,622	135	253	725	2	0	34,814	21
1978	918,023	256,311	87,450	0	700	771	0	2,378	34,779	40
1979	927,629	42,652	59,743	0	535	237	0	3,447	31,471	98
1980	1,801,778	190,053	162,881	0	417	1,602	0	8,689	39,025	135
1981	1,202,958	402,876	283,013	1,553	415	637	0	11,705	32,642	154
(21) INDIA										
1976	3,909,112	93,490	214,545	30,923	35	70,056	0	194	13,793	5
1977	188,979	8,018	0	30,947	98	251,589	36	3,992	25,316	8
1978	76,808	4,211	0	22	71	278,630	0	624	18,760	15
1979	15,975	7	10,170	102	46	225,592	0	156	1,363	6
1980	27,606	108	16,258	0	3	368,865	0	149	7,065	0
1981	1,403,359	128	24,371	56	31	122,731	0	0	46,338	0

CONTINUED--

TABLE 21--U.S. AGRICULTURAL EXPORTS: MAJOR COUNTRIES OF DESTINATION, QUANTITY BY COMMODITY GROUP, CALENDAR YEARS 1976-81--CONTINUED

COUNTRY AND YEAR ENDING DEC 31	WHEAT AND FLOUR	RICE	FEED GRAINS	COTTON, EXCLUDING LINTERS	TOBACCO, UNMFD.	VEGETABLE OILS AND WAXES	SOYBEANS	OIL CAKE AND MEAL	ANIMAL FATS, OILS, & GREASES	MEATS AND PRODUCTS EXCLUDING POULTRY
	METRIC TONS	METRIC TONS	METRIC TONS	METRIC TONS	METRIC TONS	METRIC TONS	METRIC TONS	METRIC TONS	METRIC TONS	METRIC TONS
(22) S ARAB										
1976	303,074	116,433	0	0	0	9,385	0	3,099	0	1,011
1977	333,349	90,517	16,735	0	0	8,505	0	8,548	319	2,457
1978	296,429	237,220	0	0	0	7,342	0	22,431	309	3,656
1979	481,488	185,311	4,988	230	0	9,658	0	31,388	494	4,261
1980	266,821	224,326	26,574	0	0	13,648	0	90,076	102	2,912
1981	460,611	236,153	28,142	0	0	11,665	0	56,845	654	6,013
(23) PERU										
1976	376,209	30	179,284	0	239	30,859	34,302	5	4,186	18
1977	427,699	113	225,954	1	0	59,056	26,155	0	5,262	444
1978	448,845	9,663	149,921	0	46	63,683	35,000	4	3,763	3
1979	407,543	87,379	156,844	0	56	25,206	22,575	99	3,111	44
1980	672,664	97,933	547,697	0	62	34,783	0	35,679	3,207	70
1981	928,801	87,628	368,546	27	55	56,157	6,237	19,182	2,532	500
(24) INDONESIA										
1976	364,853	392,121	4	34,620	270	417	80,330	19	78	244
1977	458,297	250,262	10,919	41,444	792	260	111,504	0	92	239
1978	536,075	352,759	0	54,898	686	883	107,193	14,879	24	297
1979	597,631	302,936	0	52,433	348	442	105,750	17,773	182	180
1980	796,480	173,731	12,024	66,299	2,219	355	202,924	18,608	21	176
1981	724,245	91,413	3,380	50,319	2,482	397	302,597	96	19	338
(25) HK KONG										
1976	102,773	6	11	41,862	1,240	2,087	201	961	725	2,341
1977	92,945	35	88	87,370	1,353	4,347	208	585	489	3,023
1978	94,610	2,426	0	124,760	1,253	5,808	1,361	906	1,280	1,873
1979	96,557	87	34	95,939	2,080	3,052	0	402	906	1,952
1980	90,329	489	319	106,532	2,421	4,469	212	360	888	1,994
1981	115,057	30	0	47,114	1,930	6,961	0	210	283	2,668
1/ UNKNOWN										
1976	718,879	0	1,857,442	0	0	0	425,439	0	0	0
1977	932,846	0	1,972,936	0	0	0	294,943	0	0	0
1978	1,913,925	0	2,804,065	0	0	0	685,275	0	0	0
1979	1,662,596	0	4,002,038	0	0	0	474,946	0	0	0
1980	1,947,187	0	4,585,165	0	0	0	482,787	0	0	0
1981	1,853,784	0	3,610,888	0	0	0	872,565	0	0	0

1/ TRANSSHIPMENTS THROUGH CANADIAN ST. LAWRENCE RIVER PORTS.

TABLE 22--U.S. AGRICULTURAL EXPORTS: MAJOR REGIONS OF DESTINATION, QUANTITY BY COMMODITY GROUP, CALENDAR YEARS 1976-81

REGION AND YEAR ENDING DEC 31	WHEAT AND FLOUR	RICE	FEED GRAINS	COTTON, EXCLUDING LINTERS	TOBACCO, UNMFD.	VEGETABLE OILS AND WAXES	SOYBEANS	OIL CAKE AND MEAL	ANIMAL FATS, OILS, & GREASES	MEATS AND PRODUCTS EXCLUDING POULTRY
	METRIC TONS	METRIC TONS	METRIC TONS	METRIC TONS	METRIC TONS	METRIC TONS	METRIC TONS	METRIC TONS	METRIC TONS	METRIC TONS
DEVEL										
1976	6,864,278	581,099	33,799,368	295,052	202,415	244,076	13,184,301	3,822,742	522,381	352,312
1977	6,656,387	661,636	34,173,526	386,527	209,123	276,191	13,569,393	3,144,657	631,820	340,209
1978	8,752,435	646,812	29,968,514	432,612	244,494	232,083	16,822,862	4,204,815	474,208	428,331
1979	8,353,129	565,473	32,175,502	529,031	185,020	224,950	15,534,968	3,933,057	453,858	296,712
1980	8,334,472	534,260	39,051,533	581,523	201,077	260,472	17,347,070	4,811,979	527,998	300,570
1981	8,916,122	727,463	35,650,772	471,033	195,004	337,749	17,975,247	4,585,705	502,794	326,279
L. DEV										
1976	17,702,791	1,461,775	5,220,217	474,225	56,366	766,702	1,300,766	294,396	627,237	54,180
1977	14,681,292	1,590,267	8,420,488	601,542	71,475	997,566	1,659,739	516,782	752,398	64,187
1978	21,498,877	1,683,388	10,668,854	730,528	68,681	1,204,729	2,551,884	744,275	748,335	79,897
1979	17,659,630	1,700,694	12,431,946	714,574	67,401	1,274,011	2,408,326	955,476	767,057	89,982
1980	18,649,389	2,476,923	20,565,395	743,957	64,470	1,436,489	2,979,364	1,047,740	949,617	107,818
1981	24,212,078	2,431,703	17,035,195	541,457	65,948	1,251,577	2,968,802	1,027,054	929,465	114,783
ASIA										
1976	12,843,618	1,254,070	12,212,093	64,393	97,458	403,570	4,417,893	172,328	366,019	95,939
1977	10,222,750	1,087,419	14,770,994	78,608	101,698	562,264	4,909,528	379,404	348,576	77,453
1978	14,579,646	1,081,422	17,592,613	1,102,097	87,319	704,377	5,873,818	531,150	346,075	106,042
1979	12,501,343	1,258,483	21,536,874	1,224,401	91,468	739,854	6,197,060	572,146	317,101	113,480
1980	16,709,940	1,790,857	24,140,513	1,508,210	76,084	733,328	6,728,499	430,231	431,256	108,797
1981	20,544,616	1,602,542	22,140,093	1,072,637	91,640	515,040	6,768,437	223,937	380,291	141,007
E. ASIA										
1976	6,765,223	568,434	10,668,997	587,360	90,742	44,303	4,023,123	122,987	214,158	90,586
1977	6,761,129	312,867	13,221,444	725,014	98,416	103,980	4,485,887	294,790	227,417	70,995
1978	9,081,240	362,508	16,052,053	1,077,926	84,677	101,348	5,443,647	371,361	241,821	98,747
1979	9,201,304	481,840	19,822,299	1,200,198	89,280	126,830	5,747,739	340,059	235,917	106,360
1980	13,815,114	1,072,489	22,321,329	1,491,179	74,595	163,564	6,430,283	329,514	319,232	102,197
1981	13,531,927	1,087,294	20,478,579	1,054,921	89,886	158,207	6,391,519	133,293	209,815	130,495
W. EUR										
1976	2,390,900	405,025	21,544,290	71,458	134,067	91,914	8,882,244	3,407,794	371,027	175,408
1977	1,898,634	476,150	20,461,144	133,941	135,974	114,443	9,214,795	2,960,279	489,749	183,320
1978	3,000,948	471,310	14,954,059	144,772	180,402	76,985	11,493,164	3,551,300	337,537	183,963
1979	2,768,848	382,665	14,641,684	166,495	131,651	72,088	10,673,419	3,310,468	300,439	165,499
1980	2,636,042	331,516	17,112,660	222,365	147,951	128,887	11,939,238	4,201,316	353,757	176,547
1981	3,010,384	502,153	15,553,284	123,279	132,771	160,699	12,498,103	4,151,603	372,683	157,821
EC(9)										
1976	2,431,258	270,321	17,199,618	40,340	106,937	84,389	7,196,308	2,965,810	307,809	171,314
1977	1,251,781	349,246	15,139,268	57,131	106,952	105,149	7,507,510	2,304,582	407,394	179,315
1978	2,066,380	380,770	10,586,928	81,724	154,187	67,198	9,216,425	2,983,431	291,832	181,059
1979	1,901,146	234,132	9,371,740	108,517	108,836	71,273	8,512,593	2,896,126	237,731	161,035
1980	1,528,298	240,431	9,442,554	121,813	109,836	106,746	9,633,876	4,082,869	291,538	170,973
1981	1,849,671	403,049	8,245,118	73,302	94,469	152,959	9,733,009	3,822,198	312,562	133,832
LAT AM										
1976	4,765,711	61,312	1,756,704	2,710	5,994	219,651	320,941	227,565	213,776	45,433
1977	4,111,832	83,716	3,880,023	2,838	6,533	296,409	512,332	481,763	290,478	52,811
1978	7,471,711	70,533	4,618,246	5,503	6,905	338,326	955,159	440,243	282,747	58,514
1979	6,118,049	160,212	5,247,355	15,267	8,161	473,641	650,730	583,875	307,417	66,166
1980	7,059,373	301,897	12,418,872	1,306	7,297	564,502	1,108,715	837,495	364,233	86,720
1981	8,735,034	218,541	8,093,432	1,760	9,126	625,608	951,636	857,170	322,217	87,366
C. PLAN										
1976	2,950,373	63,625	12,252,534	7,255	3,272	16,230	847,415	925,916	11,828	3,209
1977	3,862,670	87,666	5,581,662	18,779	4,344	62,877	846,338	532,511	20,805	2,870
1978	5,626,870	20,585	15,354,253	146,247	4,014	62,565	1,329,761	1,289,147	76,293	994
1979	8,670,146	60,297	21,243,905	283,669	4,460	121,122	2,946,812	1,355,938	121,443	686
1980	9,845,797	63,391	12,960,258	489,686	5,843	139,376	1,452,078	1,567,221	93,514	4,416
1981	11,953,569	38,231	12,109,041	257,309	4,014	60,759	886,335	1,198,419	135,079	2,696
LAFTA										
1976	3,919,980	3,475	1,403,784	1,246	2,574	133,788	288,025	91,257	137,373	23,833
1977	3,272,574	7,700	3,233,257	1,825	3,225	224,077	463,428	352,998	197,636	30,018
1978	6,609,260	24,476	3,988,792	4,152	3,264	253,738	878,556	289,181	192,217	34,109
1979	5,268,519	118,458	4,681,551	14,669	3,984	336,789	576,599	432,690	209,854	39,563
1980	6,006,621	181,870	11,570,740	5,92	3,439	387,584	997,695	661,080	253,365	51,928
1981	7,703,808	107,091	7,343,915	987	4,502	462,012	822,473	631,731	200,803	49,473
OTH EUR										
1976	359,642	134,704	4,344,672	31,118	27,130	7,525	1,685,936	441,984	63,218	4,094
1977	646,853	126,904	5,321,876	76,790	29,822	9,294	1,707,285	255,697	82,355	4,005
1978	934,568	90,540	4,367,131	63,048	34,215	9,787	2,276,739	567,869	45,705	2,984
1979	867,712	147,933	5,229,944	57,978	22,815	815	2,360,826	414,342	62,708	4,464
1980	1,107,744	91,085	7,670,106	100,552	38,115	22,141	2,305,362	118,447	62,219	5,574
1981	1,160,713	99,104	7,308,166	49,977	38,302	7,760	2,765,094	329,405	60,121	3,989
AFRICA										
1976	3,839,135	238,919	1,033,397	12,767	13,624	191,813	16,254	22,475	235,678	656
1977	4,111,379	517,835	1,192,239	36,331	25,473	236,568	102,604	30,960	238,011	699
1978	4,830,141	628,403	1,512,603	25,692	21,379	251,295	41,926	67,854	251,231	2,439
1979	4,511,155	385,577	1,171,063	35,480	11,571	177,610	45,979	10,267	289,696	4,346
1980	4,716,263	534,299	2,439,696	9,443	18,695	293,965	40,582	25,440	341,080	8,669
1981	6,412,831	748,096	3,237,024	6,869	18,579	236,423	22,948	29,773	344,308	11,357

CONTINUED--

TABLE 22--U.S. AGRICULTURAL EXPORTS: MAJOR REGIONS OF DESTINATION, QUANTITY BY COMMODITY GROUP, CALENDAR YEARS 1976-81--CONTINUED

REGION AND YEAR ENDING DEC 31	WHEAT AND FLOUR	RICE	FEED GRAINS	COTTON, EXCLUDING LINTERS	TOBACCO, UNMPD.	VEGETABLE OILS AND WAXES	SOYBEANS	OIL CAKE AND MEAL	ANIMAL FATS, OILS, & GREASES	MEATS AND PRODUCTS EXCLUDING POULTRY
	METRIC TONS	METRIC TONS	METRIC TONS	METRIC TONS	METRIC TONS	METRIC TONS	METRIC TONS	METRIC TONS	METRIC TONS	METRIC TONS
N. AM										
1976	4,742	76,769	635,652	32,610	567	78,802	390,318	279,281	22,933	87,438
1977	56,368	83,768	316,660	46,134	2,111	80,952	347,287	277,766	25,130	08,524
1978	5,295	74,372	248,981	48,841	1,912	73,917	381,820	373,245	29,564	56,066
1979	4,968	79,871	437,206	52,413	2,058	52,871	300,737	404,837	17,252	35,378
1980	3,715	88,982	624,978	94,416	7,667	47,902	401,256	343,624	18,333	26,210
1981	8,309	100,941	502,768	55,159	1,368	39,312	282,000	342,182	15,596	41,784
W. ASIA										
1976	1,516,490	465,335	1,328,551	64	6,295	92,023	394,670	49,147	45,093	5,340
1977	2,475,998	665,161	1,549,550	144	2,939	86,640	423,605	80,622	34,318	6,445
1978	3,182,306	713,654	1,530,561	516	2,301	189,846	430,171	159,165	40,194	7,267
1979	2,247,870	774,686	1,694,406	1,787	1,998	169,469	449,321	231,931	14,478	7,100
1980	1,329,859	718,259	1,761,939	2,975	1,110	38,616	298,200	100,626	26,519	6,595
1981	2,808,890	515,115	1,637,143	11,709	1,213	26,338	376,918	90,644	26,811	10,490
USSR										
1976	1,705,304	51,589	8,816,377	0	0	1	571,267	0	0	0
1977	3,016,500	87,666	3,581,863	226	0	60	564,597	3,049	0	0
1978	2,925,310	16,342	9,925,032	0	214	7	744,327	7	43,705	0
1979	5,363,417	22,857	12,197,218	0	315	24,697	1,816,955	26,978	100,212	0
1980	1,769,038	0	4,227,897	69	235	0	172,542	0	52,162	0
1981	4,081,565	0	5,395,964	0	0	11,793	33,747	0	97,035	0
E. EUR										
1976	1,253,069	12,036	3,436,157	7,255	3,272	16,237	276,148	925,916	11,028	5,209
1977	846,170	0	1,999,799	6,317	4,344	1,025	234,416	529,462	12,706	2,870
1978	747,405	16	4,355,945	19,392	3,800	18,355	528,433	1,285,140	7,721	958
1979	1,747,104	34,909	6,656,337	33,218	4,145	37,358	717,622	1,328,560	9,960	656
1980	1,967,944	16,988	7,065,735	26,716	5,559	31,829	673,448	1,567,221	9,946	4,416
1981	429,854	15,136	6,244,780	8,531	4,806	19,346	379,637	1,198,419	34,492	2,687
N. AFR										
1976	2,705,842	5,004	781,548	1,181	6,838	172,531	16,214	15,658	164,451	149
1977	2,976,380	4,533	885,235	28,497	13,913	218,567	102,539	29,747	158,470	376
1978	3,221,945	8,682	1,136,793	20,197	12,352	220,695	41,755	50,598	182,038	1,725
1979	2,836,577	6,837	836,178	30,910	4,944	141,419	45,979	0	189,232	2,172
1980	2,777,669	4,642	1,503,791	5,935	9,891	240,453	40,362	16,497	237,373	6,600
1981	4,051,769	7,160	2,278,255	2,616	8,927	176,764	22,948	17,748	256,995	9,322
OTH AFR										
1976	1,133,293	233,915	251,849	11,586	6,786	19,282	40	6,817	71,227	507
1977	1,134,999	513,302	307,804	7,834	11,560	18,001	65	1,213	79,541	323
1978	1,608,196	620,321	375,810	5,495	9,027	30,600	171	17,256	69,193	714
1979	1,674,578	378,740	334,885	4,570	6,627	36,191	0	10,267	100,464	2,174
1980	1,938,594	529,657	935,905	3,508	8,804	53,512	140	8,943	103,707	2,069
1981	2,361,062	740,936	958,769	4,253	9,652	99,659	0	12,025	87,313	2,035
S. ASIA										
1976	4,561,905	220,301	214,545	61,969	421	267,244	100	194	46,768	13
1977	985,623	109,391	0	55,450	343	371,644	36	3,992	80,941	13
1978	2,345,900	5,260	9,999	23,655	341	413,183	0	624	64,060	28
1979	1,852,469	1,957	20,169	22,416	190	443,555	0	156	66,706	20
1980	1,564,967	109	17,245	14,056	379	531,148	16	149	85,505	5
1981	2,203,799	133	24,371	6,007	541	330,495	0	0	143,665	22
CACH										
1976	363,656	1,398	12,086	1,278	39	12,765	0	39,846	35,365	356
1977	395,461	675	246,913	574	19	5,114	91	53,366	46,135	879
1978	406,936	6,827	232,239	1,019	57	6,665	477	63,652	41,385	801
1979	382,703	7,961	98,334	519	46	11,035	487	66,979	44,908	933
1980	421,902	29,261	280,381	314	309	43,931	16,120	83,944	56,935	2,876
1981	388,915	9,413	166,678	462	59	37,633	15,354	89,186	67,871	1,310
OCEANIA										
1976	4,084	6,779	7	339	7,071	25,028	31,578	7,645	185	1,627
1977	3,870	8,415	18	453	8,809	44,913	14,968	30,267	273	1,589
1978	3,801	8,587	57	1,090	7,458	36,115	587	5,298	256	1,240
1979	5,425	10,490	1,578	0	7,512	41,964	12,658	7,180	281	1,825
1980	5,156	10,035	1,650	645	7,902	35,924	31,125	21,553	362	1,445
1981	7,692	9,988	16,775	564	7,476	41,663	21,311	8,094	716	1,706

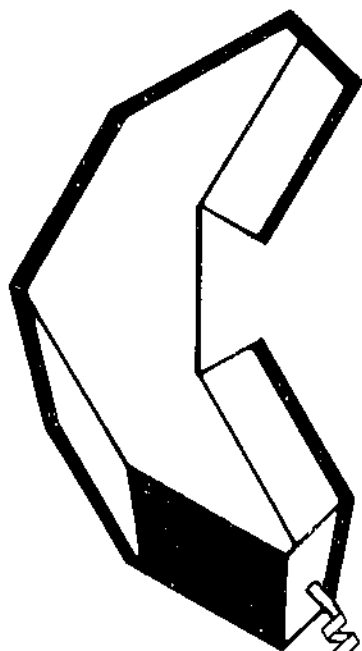

FARMERS' 900 NEWSLINE

Call the FARMERS'-900-NEWSLINE for the latest U.S. and world crop, livestock, export, and economic news from USDA.

A 60-second summary is available to you 7 days a week 24 hours a day. Your cost is 50 cents per call. Items are put on the FARMERS'-900-NEWSLINE at 4 p.m., Washington, D.C., time on the date indicated. If you call before 4 p.m., you will hear the preceding day's report.

Send comments to: Farmers' Newsline, USDA, Room 2918, Washington, D.C. 20250.

900-976-0404

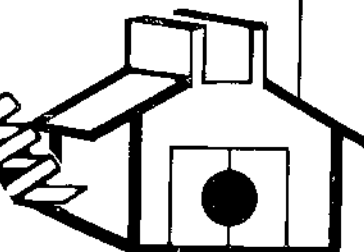

November

- 1 Vegetable Situation
- 2 Poultry Slaughter
- 3 Fruit Situation
- 4 Agricultural Outlook
- 5, 6, 7 Farm News Special
- 8 Farm News Special
- 9 U.S./Canadian Pork Trade
- 10, 11 Crop Production
- 12, 13, 14 World Supply & Demand
- 15 Poultry Exports (Mideast)
- 16 Cattle on Feed
- 17 Wheat Situation
- 18 Farm News Special
- 19, 20, 21 Livestock & Poultry Situation
- 22 Cattle Report
- 23 Cotton Situation
- 24, 25 Eggs, Chickens, & Turkeys
- 26, 27, 28 Farm News Special
- 29 Export Situation
- 30 Farm Prices

December

- 1 1982 Outlook Conference
- 2 1982 Outlook Conference
- 3, 4, 5 1982 Outlook Conference
- 6 Farm News Special
- 7 Sugar Situation
- 8 Agricultural Outlook
- 9 Farm News Special
- 10, 11, 12 U.S. Crop Production
- 13 World Agricultural Supply & Demand
- 14 Cattle on Feed
- 15 World Agriculture
- 16 Dairy Situation
- 17, 18, 19 Agricultural Finance
- 20 Farm News Special
- 21 Eggs, Chickens, and Turkeys
- 22 Small Grains
- 23, 24, 25, 26 Hogs and Pigs Report
- 27 Farm News Special
- 28 Farm Numbers
- 29 Farm News Special
- 30, 31 Farm Prices

END
DATE
FILMED
1-25-83
NTIS