



AgEcon SEARCH
RESEARCH IN AGRICULTURAL & APPLIED ECONOMICS

The World's Largest Open Access Agricultural & Applied Economics Digital Library

This document is discoverable and free to researchers across the globe due to the work of AgEcon Search.

Help ensure our sustainability.

Give to AgEcon Search

AgEcon Search

<http://ageconsearch.umn.edu>

aesearch@umn.edu

*Papers downloaded from **AgEcon Search** may be used for non-commercial purposes and personal study only. No other use, including posting to another Internet site, is permitted without permission from the copyright owner (not AgEcon Search), or as allowed under the provisions of Fair Use, U.S. Copyright Act, Title 17 U.S.C.*

PB83-137844

FOREIGN AGRICULTURAL TRADE OF THE UNITED STATES (FATUS), NOVEMBER/D
ECEMBER 1982.. ECONOMIC RESEARCH SERVICE, WASHINGTON, DC. INTERNAT
IONAL ECONOMICS DIV. DEC 82 74P

1 OF 1
PB 83
137 844

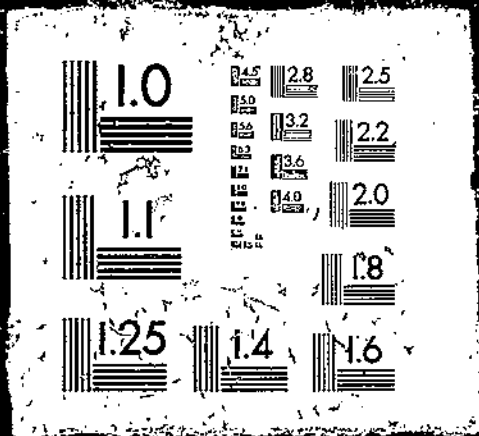

PB83-137844

Foreign Agricultural Trade of the United States
(FATUS), November/December 1982

(U.S.) Economic Research Service
Washington, DC

Dec 82

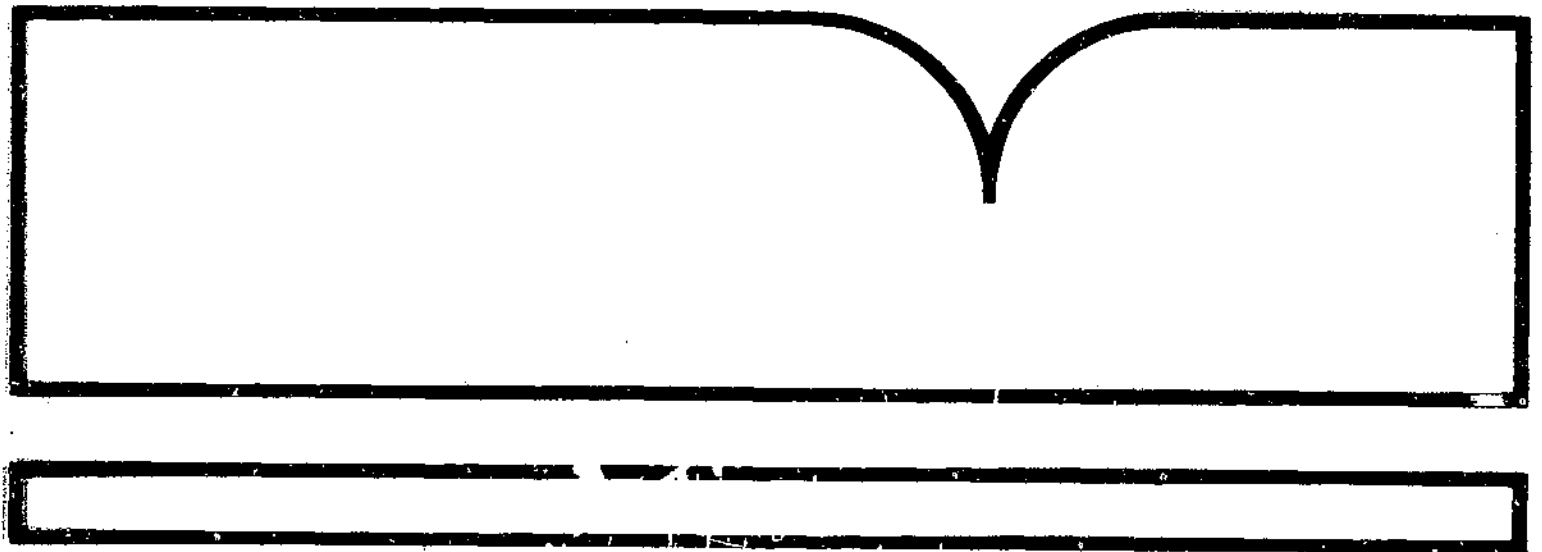

U.S. Department of Commerce
National Technical Information Service

NTIS

REPORT DOCUMENTATION PAGE	1. REPORT NO. Unnumbered	2.	3. Recipient's Accession No. PB83 137844
4. Title and Subtitle Foreign Agricultural Trade of the United States, November/December 1982		5. Report Date November/December 1982	
7. Author(s)		6.	
9. Performing Organization Name and Address International Economics Division Economic Research Service U.S. Department of Agriculture Washington, D.C. 20250		8. Performing Organization Rept. No. Unnumbered	
12. Sponsoring Organization Name and Address Same as box 9		10. Project/Task/Work Unit No.	
15. Supplementary Notes		11. Contract(C) or Grant(G) No. (C) (G)	
16. Abstract (Limit: 200 words) U.S. exports of farm products dropped \$4.7 billion below those of a year earlier to \$39.1 billion due to the worldwide recession. U.S. imports of agricultural products totaled \$15.3 billion in 1981/82, 11 percent below fiscal year 1981. The U.S. dollar moved higher in 1982 in relation to other major currencies as relatively higher U.S. interest rates combined with reduced price inflation to increase the attraction of the dollar as a reserve currency. Since 1980, the general level of ocean freight rates has decreased significantly. Reductions can be linked to both worldwide recession and oversupply of tonnage in the dry bulk shipping market.		13. Type of Report & Period Covered	
17. Document Analysis a. Descriptors Agriculture Exports Imports Beef Feeding stuffs Prices Coffee Foreign trade Statistical data Economic analysis Grains (food)		14.	
b. Identifiers/Open-Ended Terms Farm products		Prices as of 1/1/82: Paper: Fiche: \$4.00 Cost codes are: for Paper and A01 for Fiche	
c. COSATI Field/Group 05-C			
18. Availability Statement: National Technical Information Service 5285 Port Royal Road, Springfield, VA 22161		19. Security Class (This Report) Unclassified	21. No. of Pages
		20. Security Class (This Page) Unclassified	22. Price See box 17



United States
Department of
Agriculture

Economic
Research
Service

FATUS

Foreign Agricultural Trade of the United States

November/December 1982

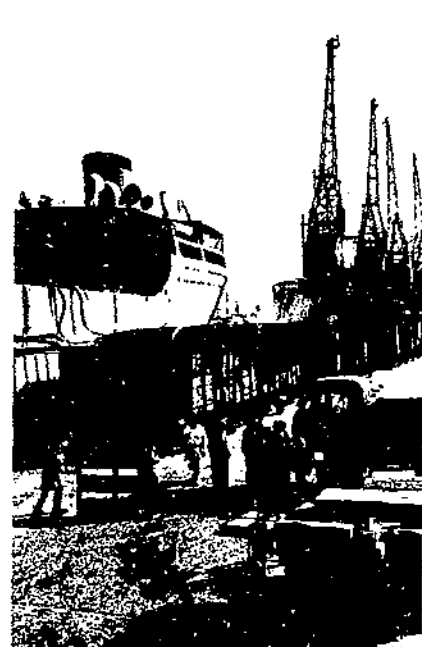
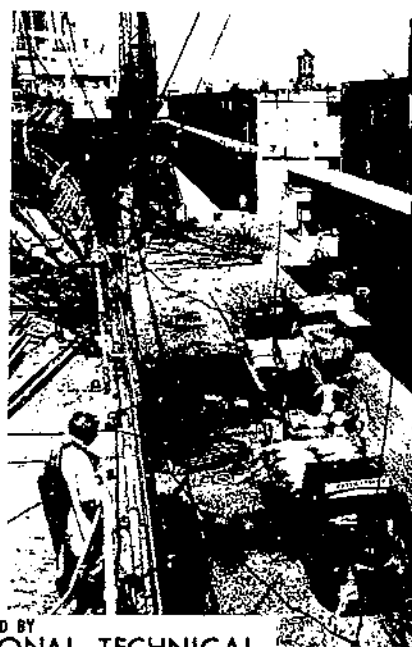
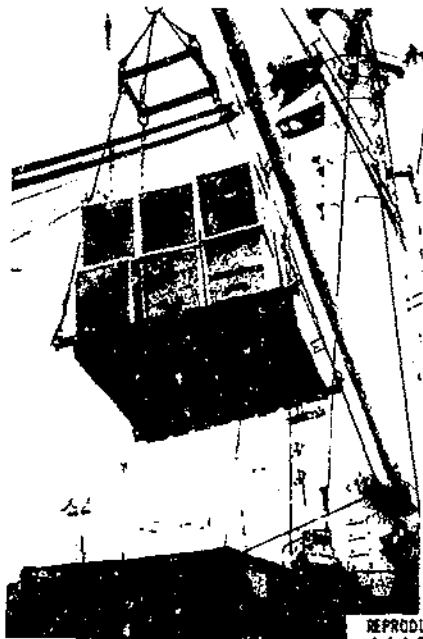
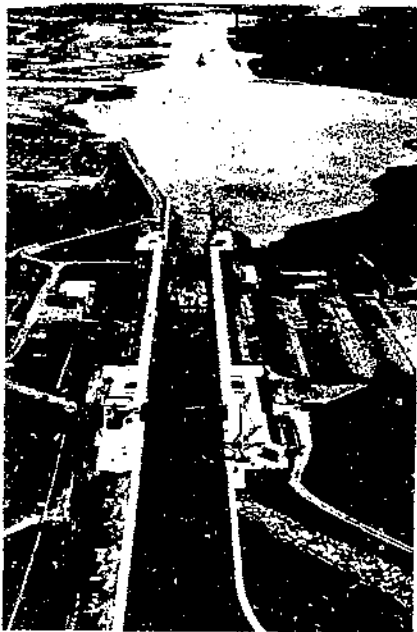

REPRODUCED BY
NATIONAL TECHNICAL
INFORMATION SERVICE
U.S. DEPARTMENT OF COMMERCE
SPRINGFIELD, VA. 22161

U.S. Agricultural Exports Fell to \$39.1 Billion in Fiscal Year 1982 (see p. 1). U.S. exports of farm products dropped \$4.7 billion below those of a year earlier to \$39.1 billion due to the worldwide recession. Lower prices accounted for most of the value decline. Export volume declined only 2 percent to 158 million tons, primarily because of reduced corn and grain sorghum shipments. The agricultural trade surplus totaled \$23.7 billion, down from the record \$26.6 billion posted in 1980/81.

U.S. Agricultural Imports Dropped to \$15.3 Billion in 1981/82 (see p. 32). U.S. imports of agricultural products totaled \$15.3 billion in 1981/82, 11 percent below fiscal year 1981. Values declined for most products, notably for coffee, cocoa, rubber, beef, oilseeds and products, and sugar. Values gained for bananas, live animals, dairy products, fruits, vegetables, wine, and malt beverages.

U.S. Dollar Continues Upward Trend in World Markets (see p. 55). The U.S. dollar moved higher in 1982 in relation to other major currencies as relatively higher U.S. interest rates combined with reduced price inflation to increase the attraction of the dollar as a reserve currency.

International agricultural commodity prices in September were mixed, with food grain prices up slightly and feed grain and soybean prices lower than in August. Export and import unit value indexes declined again in the July-September quarter.

Ocean Freight Rates Decline in 1981-82 (see p. 63). Since 1980, the general level of ocean freight rates has decreased significantly. Reductions can be linked to both worldwide recession and oversupply of tonnage in the dry bulk shipping market. Rates showed a steady decline in the first three quarters of 1981 and strengthened briefly for part of the fourth quarter. The rate level continued to decline into the first quarter of 1982. Rates began to turn upward during the latter part of the first quarter due to increased chartering activity by the USSR. The short rebound was followed by a period of declining rates, which continued into the third quarter and reached levels not seen since 1978.

Prepared by the World Analysis Branch, International Economics Division, Economic Research Service, U.S. Department of Agriculture. Principal coordinators are Patrick M. O'Brien, John C. Dunmore III, Thomas A. Warden, and Thomasine B. McCall. Thelma Carpenter, Fannye G. Lockley, and Mary L. Fant provided statistical support. Linda L. Hatcher, Information Division, Economics Management Staff, provided editorial support.

U.S. Agricultural Exports Fell to \$39.1 Billion in Fiscal Year 1982

U.S. agricultural exports in fiscal year 1982 fell 11 percent in value to \$39.1 billion mainly because of adverse economic conditions worldwide. Although export volume declined only 2 percent to 158.4 million tons, prices for most of the major commodities fell 10 to 20 percent. The U.S. agricultural trade surplus declined to \$23.7 billion from the record \$26.6 billion posted during 1980/81 as exports dropped more than imports.

The present worldwide recession has taken a greater toll on U.S. trade than the previous recession of 1974 and 1975, when global grain supplies were more evenly distributed worldwide, interest rates and inflation were more manageable, and the dollar was cheaper in relation to the currencies of U.S. trading partners.

Corn Exports Hardest Hit

Corn exports, the hardest hit, plummeted from 59.4 million tons valued at \$9 billion in 1980/81 to 49.6 million tons valued at \$6 billion in 1981/82. Demand for U.S. corn fell across a wide range of markets. Mexico, Japan, Poland, Italy, Romania, and Brazil together purchased 11 to 12 million tons less than in 1980/81. Increased shipments to the USSR, Spain, Korea, and China offset part of the decline. The USSR purchased 7.6 million tons valued at nearly \$1 billion.

Grain sorghum exports fared slightly worse, falling 18 percent to 6.3 million tons. Japan and Mexico accounted for 70 percent of U.S. grain sorghum exports in 1980/81, with Venezuela, Israel, and Taiwan taking an additional 17 percent. Because these top five markets absorb nearly 90 percent of all U.S. sorghum exports, sorghum exports are vulnerable to policy shifts. Exports of the record 1981 barley crop reached almost 2 million tons. The last time a barley crop of this magnitude was harvested in 1959, 2.5 million tons were exported. Drought in Spain spurred purchases of a wide range of feedstuffs, including 420,000 metric tons of U.S. barley. Other important barley markets included Taiwan, Japan, Singapore, and the European Community (EC).

Exports of wheat and products came to \$7.7 billion in fiscal year 1982. Although the value was below fiscal year 1981's peak of \$8.1 billion, export volume reached a record of over 46 million tons. China remained the largest U.S. wheat market, purchasing 8.2 million tons valued at \$1.2 billion. The USSR was the next largest market, buying 6 million tons valued at \$1.1 billion. At present the two countries are committed by agreements to importing 9 million tons of wheat annually.

Nearly half of the record 6.1-million-ton U.S. rice crop was exported in 1981/82, down from 60 percent in the previous year. The primary U.S. rice markets in fiscal year 1982,

Nigeria, Korea, Saudi Arabia, Italy, and Iraq, took most of the U.S. rice shipments. Record world production in 1981/82 severely limited U.S. exports of rice.

Soybean and Product Exports Earn Most

Soybeans and products (meal and oil) were the major U.S. export earners in fiscal year 1982 at \$8.4 billion. High grain prices in the EC in relation to nongrain feeds resulted in greater EC purchases of U.S. soybeans. The internal price for corn in the EC--no corn can enter the EC below this price--is currently \$210 to \$215 per metric ton, compared with a Rotterdam meal price of under \$200 per ton. Spain increased its purchases of U.S. soybeans by almost 70 percent to 3.1 million metric tons, making it the second largest U.S. customer. Japan remained the largest market at 4.3 million tons worth \$1.1 billion. Soybean meal exports also increased (to 6.3 million tons) but at a more modest rate of 5 percent, compared with 27 percent for soybeans. The EC was the dominant market, followed by Eastern Europe and Venezuela.

Pakistan has become the largest importer of U.S. soybean oil, gradually approaching the purchases by India and Iran in former years. Out of total U.S. soybean oil exports of 942,000 tons in fiscal year 1982, Pakistan accounted for 260,000 tons or 28 percent. Developing countries dominate this market, as most developed countries have facilities to produce adequate amounts of oil for domestic consumption through the crushing process.

Corn gluten feed exports, nearly all of which go to the Netherlands, West Germany, and the United Kingdom, grew at the rate of 16 percent annually from 1977 to 1982. Although this growth slowed during 1981/82 to 4 percent--reaching 2.8 million tons--it is still a significant element in EC feed rations. This byproduct currently enters the EC duty-free.

Animal-Product Shipments Slow Down

Exports of animal products slowed considerably in the last few months and closed out the year at 1980/81's total of \$4.1 billion. The decline in poultry meat exports was the primary source of this slowdown with the near-total loss of sales to Egypt, the second largest U.S. poultry market. Butter, beef, and cattle hides were a few of the bright spots in a sluggish export picture. Butter shipments to New Zealand, Poland, and Belgium totaled 85,000 metric tons.

Japan took virtually the same amount of U.S. red meat as it did in fiscal year 1981, but shifted 10 to 12 thousand tons from pork to beef. Exports of edible offals, or variety meats, were a record 226,000 tons or double those of a decade earlier. Since 1970, meat exports (beef, pork, and offals) have grown at an annual rate of 8 percent in volume and 17 percent in value, and now approach \$1 billion. This growth has occurred despite widespread import restrictions on meats in world trade.

U.S. exports of cotton were 23 percent above fiscal year 1981's reduced level of 1.2 million tons. Sluggish economic conditions, which appear to affect textile production to a greater extent than food production, and a bumper 1981 harvest heavily

influenced prices throughout the year. Prices fell over \$400 a metric ton--roughly 20 cents a pound--during the course of the year. Approximately one-fourth of all cotton exports--361,000 metric tons, or 1.5 million running bales--went to Japan. Taiwan, Korea, Indonesia, Hong Kong, and Western Europe also bought more U.S. cotton, easily offsetting declines to China and Canada.

Tobacco exports came to 254,000 tons in fiscal year 1982, slightly above fiscal year 1981's but 8 to 10 percent below the levels attained during 1977-80. Nonetheless, with high-quality American tobacco selling at twice the world price, exports reached a record \$1.5 billion in 1982. (Steve Milmo)

U.S. Agricultural Exports: Value by Commodity Groups, Fiscal Years 1977-82

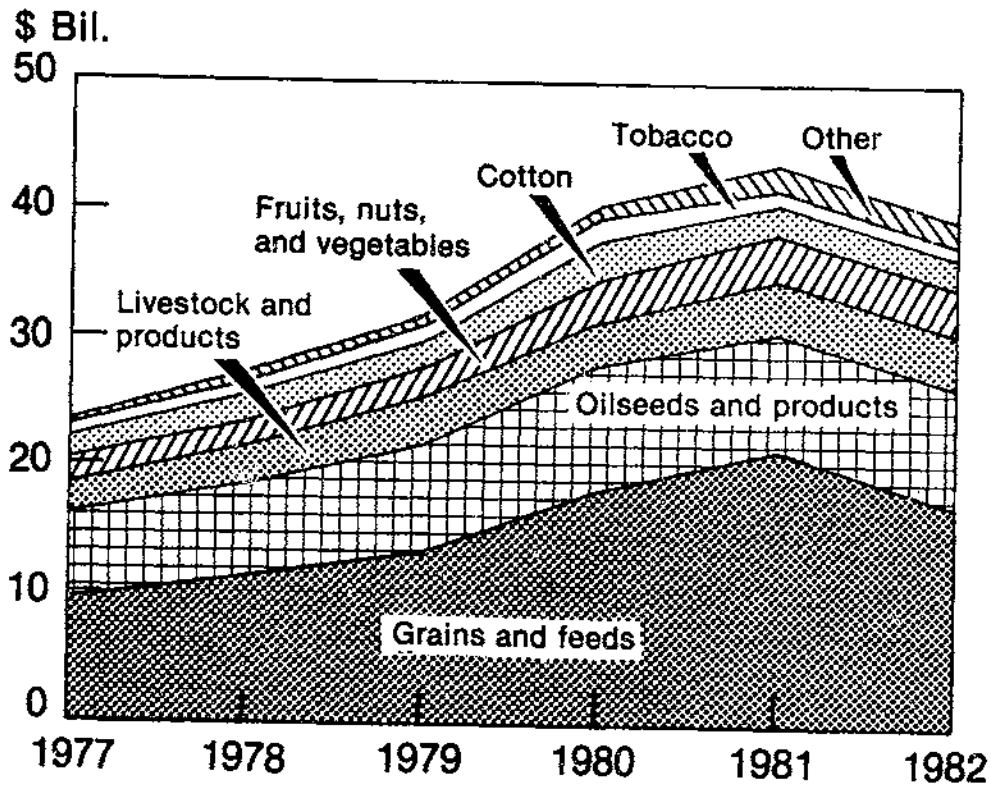

Table 1--Agricultural, nonagricultural, and total trade balance

Item	October-September		September	
	1980/81	1981/82	1981	1982
	Million dollars			
Agricultural exports	43,780	39,094	3,203	2,388
Nonagricultural exports	185,452	176,311	15,174	13,593
Total exports	229,232	215,405	18,377	15,981
Agricultural imports	17,218	15,346	1,279	1,298
Nonagricultural imports	238,318	233,488	19,406	18,689
Total imports	255,536	248,834	20,685	19,987
Agricultural trade balance	26,562	23,748	1,924	1,090
Nonagricultural trade balance	-52,866	-57,177	-4,232	-5,096
Total trade balance	-26,304	-33,429	-2,308	-4,006

Table 2--Export quantities of selected commodities, October-September 1980/81 and 1981/82 and September 1981 and 1982

Commodity	October-September		September		Change	
	1980/81	1981/82	1981	1982	October-September	September
	1,000 metric tons				Percent	
Animal products:						
Fats, oils, and greases	1,550	1,519	122	136	-2	+11
Dairy products	202	237	17	18	+17	+6
Meats and meat products	435	438	33	31	+1	-6
Poultry meat, fresh or froz.	387	304	23	19	-21	-17
Grains:						
Feed grains	69,004	57,878	4,851	3,365	-16	-31
Feed grain products	269	261	21	24	-3	+14
Rice	3,172	2,911	155	110	-8	-29
Rye	110	40	1	1/	-64	-100
Wheat	42,246	44,607	5,284	3,565	+6	-33
Wheat flour	949	892	50	50	-6	0
Wheat, bulgur	407	301	24	23	-26	-4
Blended food products	204	175	17	15	-14	-12
Oilseeds and products:						
Soybeans	19,972	25,477	1,386	1,578	+28	+14
Sunflower seed	1,426	1,542	47	35	+8	-26
Peanuts	152	204	9	11	+34	+22
Other oilseeds	89	55	2	6	-38	+200
Protein meal	6,590	6,555	301	223	-1	-26
Vegetable oils and waxes	1,617	1,666	113	170	+3	+50
Protein substances	48	48	4	3	0	-25
Cotton and linters	1,264	1,556	51	88	+23	+73
Feeds and fodders	4,100	4,328	303	321	+6	+6
Fruits and preparations	1,899	1,925	135	110	+1	-19
Nuts and preparations	149	157	17	12	+5	-29
Vegetables and preparations	2,057	2,107	148	89	+2	-40
Tobacco, unmanufactured	252	254	21	12	+1	-43
Seeds	229	233	9	11	+2	+22
Sugar, cane or beet	935	217	84	3	-77	-96
Other	2,631	2,491	242	195	-5	-19
Total	162,345	158,378	13,470	10,223	-2	-24

1/ Less than 500 metric tons.

Table 3--U.S. agricultural exports: Value by commodity, October-September 1980/81 and 1981/82 and September 1981 and 1982

Commodity	October-September			September		
	1980/81	1981/82	Change	1981	1982	Change
	Million dollars		Percent	Million dollars		Percent
Animals and animal products:						
Animals, live	192	247	+29	20	20	0
Dairy products	238	368	+55	25	21	-16
Fats, oils, and greases	756	702	-7	58	57	-2
Hides and skins, incl. furskins	1,002	1,021	+2	56	59	+5
Cattle hides, whole	600	668	+11	45	48	+7
Furskins	320	265	-17	6	6	0
Other hides and skins	82	88	+7	5	5	0
Meats and meat products	988	984	0	69	73	+6
Poultry and poultry products	765	579	-24	55	38	-31
Other	166	172	+4	14	13	-7
Total animals and products	4,107	4,073	-1	297	281	-5
Cotton, excluding linters	2,230	2,141	-4	82	112	+37
Feeds and fodders, excl. prot. meal:						
Citrus pulp pellets	1/ 91	73	-20	2/	2/	0
Corn byproducts	492	501	+2	34	33	-3
Alfalfa meal and pellets	69	82	+19	5	9	+80
Other feeds, prepared	407	382	-6	33	29	-12
Total feeds and fodders, excl. protein meal	1,059	1,038	-2	72	71	-1
Fruits and preparations	1,513	1,394	-8	125	109	-13
Grains and preparations:						
Feedgrains, excluding products	10,402	6,960	-33	639	362	-43
Rice	1,537	1,149	-25	110	57	-48
Wheat and products	8,052	7,675	-5	901	570	-37
Other	319	284	-11	25	22	-12
Total grains and preparations	20,310	16,068	-21	1,675	1,011	-40
Nuts and preparations	599	575	-4	61	45	-26
Oilseeds and products:						
Protein meals	1,670	1,498	-10	69	49	-29
Soybeans	5,986	6,479	+8	377	370	-2
Soybean and cottonseed oils	662	709	+7	38	73	+92
Sunflower seeds	441	451	+2	14	9	-36
Other	546	408	-25	40	30	-25
Total oilseeds and products	9,305	9,545	+3	538	531	-1
Seeds, grass and vegetable	290	299	+3	13	16	+23
Sirups, sugar, flavoring extracts	271	280	+3	13	19	+46
Sugar, cane or beet	597	83	-86	39	1	-97
Tobacco, unmanufactured	1,339	1,486	+11	130	71	-45
Vegetables and preparations	1,446	1,442	0	104	67	-36
Other	714	670	-6	54	54	0
Total agricultural exports	43,780	39,094	-11	3,203	2,388	-25

1/ January-September 1981.

2/ Less than \$500,000.

Table 4--U.S. agricultural exports: Value by destination, fiscal years 1981 and 1982

Destination	FY 1981 2/			FY 1982 3/		
	Direct exports	Transit Canada	Adjusted exports	Direct exports	Transit Canada	Adjusted exports
----- Million dollars -----						
World	43,780.1	---	43,780.1	39,094.5	---	39,094.5
Western Europe	11,355.5	597.7	11,953.2	11,772.9	390.9	12,163.9
EC-10	8,757.8	237.6	8,995.4	8,747.6	146.0	8,893.6
Belgium-Luxembourg	777.9	9.3	787.2	929.2	6.0	935.2
Denmark	140.7	---	140.7	142.4	.7	143.1
France	602.4	3.0	605.4	657.9	5.4	663.3
Germany, Fed. Rep.	1,722.8	27.7	1,750.5	1,572.0	5.9	1,577.9
Greece	211.6	1.8	213.4	204.3	---	204.3
Netherlands	1,148.3	79.5	1,227.8	986.8	51.8	1,038.6
United Kingdom	3,171.3	88.7	3,260.0	3,251.5	50.6	3,302.1
Other Western Europe	910.1	27.6	937.7	919.9	25.6	945.5
Finland	2,597.7	360.1	2,957.8	3,025.3	244.9	3,270.2
Norway	64.4	---	64.4	119.6	2.4	122.0
Portugal	200.6	19.1	219.7	176.2	3.0	179.2
Spain	764.2	7.3	771.5	580.6	2.0	582.6
Switzerland	1,054.5	333.7	1,388.2	1,605.2	237.2	1,842.4
	263.2	---	263.2	336.9	---	336.9
Eastern Europe	1,940.0	101.1	2,041.1	906.6	13.9	920.5
Bulgaria	186.5	2.7	189.2	103.1	---	103.1
German Dem. Rep.	343.8	27.4	371.2	226.2	1.9	228.1
Poland	699.7	11.9	711.6	181.3	---	181.3
Romania	434.9	59.1	494.0	133.6	12.0	145.6
Yugoslavia	187.8	---	187.8	178.9	---	178.9
USSR	1,573.3	100.3	1,673.6	2,305.7	15.8	2,321.5
Asia	15,964.8	200.2	16,165.0	14,045.4	91.8	14,137.2
West Asia	1,719.7	96.1	1,815.8	1,445.3	41.0	1,486.3
Cyprus	36.0	1.2	37.2	45.5	---	45.5
Iran	181.6	45.9	227.5	90.3	6.9	97.2
Iraq	148.3	---	148.3	134.9	---	134.9
Israel	365.2	31.8	397.0	324.4	15.4	339.8
Saudi Arabia	491.1	10.1	501.2	459.7	12.1	471.8
Syria	33.7	---	33.7	35.7	1.5	37.2
Turkey	87.5	7.1	94.6	103.4	5.1	108.5
South Asia	597.8	---	597.8	703.4	7.8	711.2
Bangladesh	74.9	---	74.9	121.7	---	121.7
India	324.0	---	324.0	309.9	---	309.9
Pakistan	147.0	---	147.0	218.0	---	218.0
Sri Lanka	48.5	---	48.5	51.7	7.8	59.5
East and S.E. Asia	13,647.3	104.1	13,751.4	11,896.7	43.0	11,939.7
China, Mainland	2,117.7	66.7	2,184.4	1,801.0	18.0	1,819.0
China, Taiwan	1,105.2	---	1,105.2	1,166.0	---	1,166.0
Indonesia	382.2	1.8	384.0	432.1	---	432.1
Japan	6,706.0	30.9	6,736.9	5,712.4	25.0	5,737.4
Korea, Rep.	2,136.5	---	2,136.5	1,606.9	---	1,606.9
Malaysia	106.4	4.7	111.1	134.1	---	134.1
Oceania	208.3	---	208.3	294.1	---	294.1
Africa	2,723.3	61.0	2,784.3	2,394.0	53.1	2,447.1
North Africa	1,471.7	48.7	1,520.4	1,356.8	32.2	1,389.0
Algeria	265.4	7.9	273.3	205.5	7.4	212.9
Egypt	950.4	31.3	981.7	883.0	17.7	900.7
Morocco	160.2	5.5	165.7	166.7	2.6	169.3
Tunisia	79.8	4.0	83.8	89.6	4.5	94.1
Sub-Sahara	1,251.6	12.3	1,263.9	1,037.2	20.9	1,058.1
Ghana	45.6	---	45.6	10.6	3.0	13.6
Nigeria	490.6	12.3	502.9	523.4	17.9	541.3
South Africa Rep.	174.9	---	174.9	133.2	---	133.2
Latin America & Caribbean	6,861.2	2.1	6,863.3	4,933.2	4.7	4,937.9
Brazil	843.4	---	843.4	576.7	4.7	581.4
Mexico	2,723.2	---	2,723.2	1,493.2	---	1,493.2
Peru	430.2	---	430.2	309.9	---	309.9
Venezuela	898.4	2.1	900.5	746.5	---	746.5
Canada	2,022.0	69.3	2,091.3	1,845.4	26.8	1,872.2
Unident. (Transit Canada)	1,131.7	-1,131.7	---	597.0	-597.0	---

--- = Not applicable. 1/ Adjusted for transshipments through Canada. 2/ Revised. 3/ Preliminary.

Table 5--U.S. Agricultural exports to 20 leading markets:
Value by country, fiscal years 1981 and 1982

Destination <u>1/</u>	FY 1982		FY 1981		Value Change
	Million dollars	Rank	Million dollars	Rank	
Japan	5,737	1	6,737	1	-15
Netherlands <u>2/</u>	3,302	2	3,260	2	+1
USSR	2,321	3	1,674	8	+39
Canada	1,872	4	2,091	6	-10
Spain	1,842	5	1,388	9	+33
China, mainland	1,819	6	2,184	4	-17
Korea, Rep.	1,607	7	2,136	5	-25
Germany, Fed. Rep.	1,578	8	1,751	7	-10
Mexico	1,493	9	2,732	3	-45
Taiwan	1,166	10	1,105	11	+6
Italy	1,039	11	1,228	10	-15
United Kingdom	946	12	938	13	+1
Belgium-Luxembourg <u>2/</u>	935	13	787	16	+19
Egypt	901	14	981	12	-8
Venezuela	747	15	900	14	-17
France	663	16	605	19	+10
Portugal	583	17	772	17	-24
Brazil	581	18	843	15	-31
Nigeria	541	19	503	20	+8
Saudi Arabia	472	20	501	21	-6

1/ Adjusted for transshipments through Canada.

2/ Not adjusted for transshipments through Belgium and the Netherlands.

TABLE 6--U.S. AGRICULTURAL EXPORTS: QUANTITY AND VALUE BY COMMODITY

COMMODITY	UNIT	OCTOBER-SEPTEMBER				SEPTEMBER			
		QUANTITY		VALUE		QUANTITY		VALUE	
		80/81	81/82 1/	80/81	81/82 1/	1981	1982 1/	1981	1982 1/
		1,000 DOL.		1,000 DOL.		1,000 DOL.		1,000 DOL.	
ALL COMMODITIES	---	---	---	229,231,700	215,485,300	---	---	18,376,500	15,980,700
NONAGRICULTURAL COMMODITIES	---	---	---	185,451,557	176,310,823	---	---	15,173,424	13,592,587
AGRICULTURAL COMMODITIES	---	---	---	43,780,143	39,094,477	---	---	3,203,076	2,388,113
ANIMALS AND ANIMAL PRODUCTS	---	---	---	4,136,943	4,072,542	---	---	297,325	281,350
ANIMALS LIVE, EX POULTRY	---	---	---	192,125	246,665	---	---	20,101	20,227
CATTLE	---	---	---	65,211	60,270	---	---	3,124	3,755
OTHER	NG	90,977	69,825	126,915	186,395	5,261	4,191	16,977	16,472
DAIRY PRODUCTS	---	---	---	237,663	367,804	---	---	24,656	21,073
BUTTER	MT	17,306	86,796	27,260	145,807	5,149	2,885	8,275	4,295
CHEESE AND CURD	MT	5,772	10,433	21,286	24,313	915	2,124	1,454	3,375
MILK AND CREAM	---	---	---	136,202	102,864	---	---	10,288	7,176
CONDENSED OR EVAPORATED	MT	17,185	12,543	14,549	12,109	1,381	244	1,340	257
DRY, WHOLE MILK AND CREAM	MT	60,402	27,776	65,685	29,264	4,617	160	5,157	181
FRESH OR SOUR	HL	152,757	127,189	10,988	9,149	21,643	5,832	1,272	379
NONFAT DRY	MT	101,597	99,712	44,984	52,262	5,870	12,774	2,519	6,359
OTHER	---	---	---	52,915	94,738	---	---	4,636	6,227
FATS, OILS, AND GREASES	---	---	---	756,195	701,621	121,980	135,734	58,212	57,231
LARD AND OTHER RENDERED PIG FAT	MT	1,549,578	1,518,615	41,133	30,565	3,978	3,141	2,302	1,808
TALLOW	MT	65,135	51,618	671,195	619,301	114,116	119,395	53,232	48,977
EDIBLE	MT	1,419,343	1,386,358	29,174	22,050	5,026	2,918	2,831	1,703
INEDIBLE	MT	60,232	40,824	642,021	597,251	100,090	116,387	50,401	47,274
OTHER	MT	1,354,111	1,345,424	43,867	51,764	3,886	13,288	2,678	6,446
MEATS AND MEAT PREPARATIONS	---	---	---	987,841	983,611	32,692	30,834	69,012	72,669
BEEF AND VEAL, EXCEPT OFFALS	MT	434,252	437,694	281,935	344,302	6,338	7,393	24,522	32,760
PORK, EXCEPT OFFALS	MT	68,664	81,674	261,223	208,213	5,629	3,447	11,174	8,791
OFFALS, EDIBLE, VARIETY MEATS	MT	100,784	82,293	306,474	315,581	16,865	16,559	24,030	22,679
OTHER	MT	278,180	225,814	138,251	115,427	3,840	3,438	9,286	8,439
POULTRY AND POULTRY PRODUCTS	---	---	---	765,233	578,967	---	---	54,722	38,274
POULTRY, LIVE	---	---	---	58,485	58,335	---	---	5,060	5,249
BREEDING CHICKS	NO	15,780,547	13,715,500	43,965	44,439	1,299,240	1,335,986	3,871	4,357
BABY CHICKS, EX BREEDING CHICKS	NO	24,105,321	21,845,679	8,676	8,405	1,170,978	1,092,798	453	562
OTHER	---	---	---	5,844	5,491	---	---	695	329
POULTRY MEAT, FRESH, FROZEN	---	---	---	476,649	339,034	22,547	19,207	26,814	20,398
CHICKENS	MT	387,155	303,865	407,096	286,707	10,958	16,942	21,260	17,107
TURKEYS	MT	340,316	267,703	45,581	78,705	2,518	1,591	3,833	2,461
OTHER	MT	29,888	26,587	23,971	13,442	1,081	674	1,720	830
POULTRY, CANNED AND SPECIALTIES	---	---	---	4,259	3,547	156	276	320	431
OTHER POULTRY MEAT	MT	16,961	4,522	11,779	15,522	574	478	1,139	904
EGGS IN THE SHELL, FOR HATCHING	DOZ	24,535,118	24,047,267	43,217	37,777	2,779,581	1,983,268	4,639	2,981
EGGS IN THE SHELL, OTHER	DOZ	94,421,962	58,558,363	64,174	40,327	10,911,233	6,337,810	7,529	3,328
EGGS AND EGGS ALBUMEN, DRIED	MT	6,671	6,352	25,326	21,662	686	425	2,160	1,588
EGGS & ALBUMEN, OTHERWISE PRES	MT	22,484	19,201	33,747	27,208	7,216	813	4,035	631
FEATHERS AND DCMA	---	---	---	47,597	35,487	---	---	3,918	2,765

CONTINUED--

TABLE 6--U.S. AGRICULTURAL EXPORTS: QUANTITY AND VALUE BY COMMODITY--CONTINUED

COMMODITY	UNIT	OCTOBER-SEPTEMBER				SEPTEMBER			
		QUANTITY		VALUE		QUANTITY		VALUE	
		80/81	81/82 1/	80/81	81/82 1/	1981	1982 1/	1981	1982 1/
		1,000 DOL.		1,000 DOL.		1,000 DOL.		1,000 DOL.	
HIDES AND SKINS, INC FURSKINS	---	---	---	1,602,819	1,021,249	--	--	55,654	59,145
CATTLE HIDES, WHOLE	MPC	19,126	21,878	600,911	667,865	1,511	1,549	45,014	48,037
FURSKINS	---	---	---	320,346	264,774	--	--	5,633	5,664
OTHER	---	---	---	81,662	88,610	--	--	5,047	5,445
OTHER ANIMAL PRODUCTS	---	---	---	165,867	172,626	--	--	14,927	12,731
HAIR, ANIMAL, EX WOOL OR FINE HAIR	MT	1,559	1,131	3,793	2,419	71	84	213	105
SAUSAGE CASINGS	MT	7,348	6,964	21,460	18,214	564	595	1,351	1,633
WOOL, UNMANUFACTURED, INC FINE HAIR	MT	3,134	4,206	31,541	39,891	249	222	3,065	2,344
OTHER	---	---	---	109,073	112,182	--	--	10,258	8,649
VEGETABLE PRODUCTS	---	---	---	39,073,200	35,821,935	--	--	2,905,751	2,106,763
COTTON, UNMANUFACTURED	MT	1,264,411	1,555,965	2,247,509	2,162,529	51,355	88,147	82,820	114,510
COTTON, RAW	MT	1,209,821	1,487,436	2,230,326	2,141,109	48,174	80,588	81,941	112,223
LINTERS	MT	54,610	68,529	17,183	21,420	3,181	7,559	225	2,287
FRUITS AND PREPARATIONS	---	---	---	1,513,246	1,394,088	--	--	124,834	109,152
CANNED	MT	153,548	115,884	134,880	104,750	9,006	8,390	8,391	7,746
CHERRIES	MT	8,046	4,875	10,517	6,821	293	772	442	765
FRUIT MIXTURES	MT	55,478	43,808	50,026	41,536	3,886	3,841	3,613	3,715
PEACHES	MT	59,310	36,216	44,283	27,714	2,892	2,161	2,357	1,619
PEARS	MT	3,033	2,689	2,806	2,303	228	105	225	101
PINEAPPLES	MT	9,898	12,389	8,165	9,151	624	655	459	531
OTHER	MT	18,213	15,907	19,087	17,224	1,083	856	1,215	1,015
DRIED	MT	135,388	124,689	232,195	207,176	14,298	12,327	26,665	29,727
PRUNES	MT	56,440	59,062	72,858	72,029	5,819	6,841	7,764	8,133
GRAPES (RAISINS)	MT	63,801	52,531	128,761	107,033	6,963	3,809	15,103	8,263
OTHER	MT	15,147	13,096	30,576	28,114	1,516	1,677	3,757	4,331
FRESH	MT	1,609,460	1,684,569	860,690	808,223	111,864	89,674	65,025	57,056
APPLES	MT	311,267	269,228	167,796	152,806	14,881	12,649	8,155	6,808
BERRIES	MT	26,058	27,167	30,195	31,432	2,318	3,532	1,995	4,723
GRAPEFRUIT	MT	297,753	269,645	111,164	102,715	5,706	14,838	2,772	5,630
GRAPES	MT	135,945	97,654	99,827	88,850	40,393	24,569	26,010	16,748
LEMONS AND LIMES	MT	177,585	139,107	96,508	81,985	7,989	5,446	6,050	4,759
ORANGES, TANGERINES, & CLEMENTINES	MT	427,638	385,065	201,864	209,116	20,896	9,980	10,083	8,225
PEARS	MT	49,246	49,512	24,088	27,390	3,859	3,080	1,675	1,441
OTHER	MT	183,948	447,191	129,248	113,929	15,902	15,580	8,286	8,722
FRUIT JUICES	HL	6,083,377	5,867,275	241,005	231,542	461,573	443,038	19,213	17,754
GRAPEFRUIT	HL	758,277	697,689	31,770	27,083	46,385	51,416	2,033	1,839
ORANGE	HL	3,460,176	2,994,377	139,016	129,573	268,441	228,823	11,649	10,337
OTHER	HL	1,864,924	2,175,209	70,219	74,885	146,747	162,799	5,532	5,578
FROZEN FRUITS	MT	22,631	25,099	22,155	23,976	4,155	5,575	3,650	4,087
OTHER	MT	25,511	17,725	22,321	18,421	2,014	1,891	1,890	1,782
NUTS AND PREPARATIONS	---	---	---	598,686	575,108	--	--	61,121	44,836
ALMONDS, SHELLED BASIS	MT	91,476	94,968	354,834	478,723	14,455	19,148	42,890	27,942
PEANUTS SHELLED, EXCL OIL STOCK	MT	99,288	163,816	90,222	172,183	8,176	10,207	10,326	9,614
PECANS, SHELLED BASIS	MT	2,488	2,623	9,508	8,955	231	345	938	1,127
WALNUTS, NOT SHELLED BASIS	MT	55,229	59,760	79,947	89,930	2,572	1,388	3,917	2,319
OTHER	---	---	---	64,175	55,317	--	--	3,111	3,835

CONTINUED--

TABLE 6--U.S. AGRICULTURAL EXPORTS: QUANTITY AND VALUE BY COMMODITY--CONTINUED

COMMODITY	UNIT	OCTOBER-SEPTEMBER				SEPTEMBER					
		QUANTITY		VALUE		QUANTITY		VALUE			
		80/81	81/82 1/	80/81	81/82 1/	1981	1982 1/	1981	1982 1/		
		1,000 DOL.		1,000 DOL.				1,000 DOL. 1,000 DOL.			
GRAINS AND PREPARATIONS	---	---	---	20,309,657	16,068,319	--	--	--	--	1,674,673	1,010,813
FEED GRAINS AND PRODUCTS GRAIN EQ	MT	69,496,873	58,340,348	19,497,269	7,046,045	4,888,240	3,406,314	646,462	368,393		
FEED GRAINS	MT	69,003,661	57,878,238	10,402,490	6,959,706	4,850,689	3,364,814	639,328	362,407		
BARLEY	MT	1,813,019	1,961,741	269,969	249,888	250,141	121,079	32,252	12,220		
CORN	MT	59,368,159	49,698,848	8,966,424	5,961,815	3,800,320	2,723,124	500,081	297,024		
GRAIN SORGHUMS	MT	7,701,640	6,289,748	1,148,598	745,622	784,893	517,738	106,117	52,772		
OATS	MT	120,812	17,853	17,499	2,392	6,335	2,873	888	392		
MALT AND FLOUR, INC BARLEY MALT	MT	17,275	43,358	8,442	16,196	1,916	1,805	1,024	778		
CORN GRITS AND HOMINY	MT	28,306	19,288	7,123	4,174	849	728	248	131		
CORNMEAL	MT	136,993	103,774	40,122	26,892	9,471	7,459	2,700	1,641		
CORN STARCH	MT	33,150	30,098	21,099	18,969	1,990	2,274	1,454	1,500		
OTHER CORN PRODUCTS	MT	17,249	35,626	5,727	7,616	3,463	11,041	870	1,605		
OATMEAL & OATS, ROLLED, ETC	MT	36,258	28,835	12,274	10,490	3,004	770	833	331		
RICE	MT	3,171,812	2,911,250	1,537,387	1,148,522	221,509	155,298	109,966	56,592		
MILLED	MT	1,757,632	2,116,121	924,916	915,989	165,345	147,944	87,180	54,210		
HUSKED, BROWN	MT	1,382,180	544,865	604,173	176,785	42,878	6,461	19,573	2,047		
WHEAT AND PRODUCTS WHEAT EQ	MT	44,014,948	46,179,742	8,051,700	7,675,097	5,370,978	3,660,580	901,478	570,454		
WHEAT	MT	42,246,373	44,647,230	7,706,824	7,434,321	5,283,824	3,565,019	879,924	551,867		
WHEAT FLOUR	MT	949,076	891,663	257,971	181,223	49,836	50,319	15,219	12,903		
OTHER WHEAT PRODUCTS	MT	410,221	306,455	86,905	59,553	24,436	23,114	6,275	5,685		
BAKERY PRODUCTS	MT	4,934	4,239	3,815	3,603	419	299	307	240		
BLENDED FOOD PRODUCTS	MT	203,626	174,930	80,720	58,071	17,352	15,103	6,678	4,582		
OTHER	---	---	---	138,767	138,961	--	--	9,778	10,552		
FEEDS AND FODDERS, EX CIL CAKE & MEAL	---	---	---	1,058,655	1,038,109	--	--	72,322	71,273		
HAY, FODDER, ROOTS, LUPINES, ETC	MT	154,154	138,535	19,141	16,980	19,169	9,430	2,425	1,306		
CORN BYPRODUCTS, FEED	MT	3,023,541	3,130,816	492,115	500,676	218,066	213,646	33,699	33,426		
ALFALFA MEAL	MT	218,345	297,304	28,296	38,374	9,339	45,462	1,170	5,663		
ALFALFA HAY CLBS	MT	310,675	319,102	40,611	43,138	28,574	22,623	3,631	3,245		
ANIMAL FEED, PREPARED	MT	392,864	392,065	118,254	113,116	27,663	29,847	8,564	8,524		
OTHER	---	---	---	360,236	325,976	--	--	22,834	19,108		
OILSEEDS AND PRODUCTS	---	---	---	9,305,186	9,545,447	--	--	537,900	530,591		
OIL CAKE AND MEAL	MT	6,589,836	6,554,924	1,669,516	1,497,960	3,135,8	223,417	69,383	49,165		
SOYBEAN OIL CAKE AND MEAL	MT	6,149,111	6,266,321	1,599,486	1,452,853	269,691	213,473	64,508	47,610		
OTHER	MT	440,695	288,603	70,029	45,107	31,667	9,944	4,875	1,555		
OILSEEDS	---	---	---	6,487,639	6,995,614	--	--	393,099	382,042		
FLAXSEED	MT	513	531	64	63	0	82	0	10		
SOYBEANS	MT	19,971,543	25,477,119	5,986,159	5,478,933	1,386,246	1,577,973	376,784	369,765		
SUNFLOWER SEED	MT	1,425,610	1,542,369	440,998	451,071	47,312	34,812	14,448	9,474		
SAFFLOWER SEED	MT	22,122	6,694	8,876	2,248	262	3,036	73	1,064		
PEANUTS, SHELLLED BASIS	MT	53,207	40,563	34,270	46,830	664	724	926	984		
OTHER	MT	65,946	48,158	17,262	16,471	1,304	2,838	858	746		
VEG OILS AND WAXES	MT	1,616,550	1,666,022	1,095,270	988,682	112,718	170,396	69,548	95,225		
CORN OIL	MT	81,891	91,740	68,766	73,655	6,386	10,148	4,354	7,150		
COTTONSEED OIL	MT	321,910	384,427	294,851	211,000	21,113	31,939	13,062	16,253		
SUNFLOWER OIL	MT	301,233	152,736	180,871	58,727	26,943	3,891	16,878	2,252		
SOYBEAN OIL	MT	738,739	941,995	456,667	496,074	48,482	110,714	24,850	56,582		
PEANUT OIL	MT	24,829	14,857	22,157	11,607	393	1,110	261	596		
OTHER	MT	147,956	130,267	153,959	135,509	0,391	13,494	10,203	12,393		
PROTEIN SUBSTANCES	MT	47,649	48,409	52,762	63,101	4,319	3,235	5,270	4,159		

CONTINUED--

10

TABLE 6--U.S. AGRICULTURAL EXPORTS: QUANTITY AND VALUE BY COMMODITY--CONTINUED

COMMODITY	UNIT	OCTOBER-SEPTEMBER				SEPTEMBER			
		QUANTITY		VALUE		QUANTITY		VALUE	
		80/81	81/82 1/	80/81	81/82 1/	1981	1982 1/	1981	1982 1/
		1,000 DOL.		1,500 DOL.		1,000 DOL.		1,000 DOL.	
TOBACCO, UNMANUFACTURED	MT	252,131	254,470	1,338,529	1,486,491	21,331	11,897	129,853	79,977
BARLEY	MT	33,099	43,314	209,471	296,958	1,714	1,055	11,332	7,400
CIGAR WRAPPER	MT	1,481	531	24,574	9,854	72	36	2,073	425
DARK-FIRED KENTUCKY AND TENNESSEE	MT	7,092	7,299	27,042	29,276	256	531	984	1,919
FLUE-CURED	MT	165,649	158,619	977,089	1,026,158	15,827	7,847	105,207	48,911
MARYLAND	MT	3,003	2,779	16,973	18,654	333	138	2,033	896
OTHER	MT	41,897	41,928	83,360	106,421	3,129	2,290	8,223	11,426
VEGETABLES AND PREPARATIONS	---	---	---	1,445,698	1,442,087	--	--	103,543	66,897
CANNED	MT	161,972	165,226	138,709	152,644	15,408	10,133	13,428	10,473
ASPARAGUS	MT	2,321	1,514	3,108	2,431	207	128	378	258
CORN	MT	58,238	73,390	43,805	60,839	6,414	3,751	5,569	3,343
SOUPS	MT	12,557	12,552	12,484	12,127	1,543	1,134	1,388	1,045
TOMATOES, TOMATO SAUCE AND PUREE	MT	34,838	22,544	25,946	18,794	2,698	1,778	1,732	1,728
OTHER	MT	53,578	55,226	53,367	58,453	4,546	3,342	4,373	4,101
DRIED BEANS	MT	858,623	906,231	573,115	543,590	64,108	34,397	42,048	15,124
DRIED PEAS, INC COM AND CHICK	MT	121,578	107,639	45,091	42,609	7,739	6,622	3,162	2,559
DRIED LENTILS	MT	76,511	67,154	57,230	32,301	9,956	5,067	6,998	2,102
DRIED, OTHER	MT	3,096	4,475	2,479	3,672	315	290	269	314
FRESH	MT	813,083	815,014	319,026	330,973	51,525	29,251	20,355	10,707
ASPARAGUS	MT	7,366	6,762	13,308	13,051	4	23	9	45
BROCCOLI	MT	23,569	25,839	12,648	14,957	1,351	586	570	276
CELERY	MT	61,421	69,547	19,533	22,040	1,648	1,752	622	567
LETTUCE	MT	168,636	177,073	47,126	54,795	12,273	9,041	3,690	2,388
ONIONS	MT	132,114	147,713	45,556	51,156	16,629	3,058	5,872	704
POTATOES, EXCEPT SWEET POTATOES	MT	116,701	95,392	34,763	26,392	3,862	2,699	1,025	664
TOMATOES	MT	93,797	83,525	48,986	47,975	5,952	4,781	3,280	2,343
OTHER	MT	209,534	208,253	97,704	101,547	9,606	7,311	5,266	3,719
FROZEN VEGETABLES	MT	126,424	122,419	85,391	93,817	11,687	8,847	8,656	7,537
CORN	MT	35,178	35,366	22,850	25,832	4,025	3,206	2,938	2,764
PEAS	MT	13,829	8,623	7,589	5,714	1,499	573	948	406
POTATOES	MT	44,282	48,299	29,567	36,217	3,852	3,376	2,641	2,710
HOPS, INCL HOP EXTRACT IN HOP EG	MT	17,044	18,024	103,198	73,168	347	538	1,343	2,054
SOUPS AND VEGETABLES, DEHYDRATED	MT	59,732	60,115	75,194	86,565	3,724	4,228	5,489	7,389
TOMATO JUICE, CANNED	HL	164,011	124,421	6,725	5,511	14,688	5,650	575	333
VEGETABLE SEASONINGS	MT	16,738	15,672	19,230	18,997	1,289	1,058	1,458	1,365
OTHER	---	---	---	122,633	133,160	--	--	9,926	11,601
OTHER VEGETABLE PRODUCTS	---	---	---	1,856,034	1,309,695	--	--	118,614	87,713
COFFEE	MT	18,161	16,788	140,328	122,417	1,541	1,586	11,149	11,277
DRUGS, HERBS, ROOTS, ETC	MT	3,986	3,545	43,896	40,035	345	324	3,257	3,192
ESSENTIAL OILS AND RESINOIDS	MT	11,125	11,956	109,908	109,353	840	889	8,218	9,746
FLAVORING SIRUPS, SUGARS, EXTRACTS	---	---	---	867,993	362,633	--	--	52,479	19,767
GINSENG	MT	228	279	34,947	45,535	12	11	1,652	2,214
HONEY	MT	4,444	3,563	7,365	6,212	336	333	684	534
NURSERY STOCK	---	---	---	72,071	71,661	--	--	4,137	4,386
SEEDS, EXCEPT OILSEEDS	MT	228,733	233,155	290,225	259,072	8,826	10,573	13,052	15,574
SPICES	MT	7,349	6,920	21,757	20,623	585	577	1,644	1,680
OTHER	---	---	---	267,543	232,144	--	--	22,261	19,343

--- = NOT AVAILABLE.

1/ PRELIMINARY

TABLE 7--U.S. AGRICULTURAL EXPORTS: UNIT VALUES BY COMMODITY GROUP
DOLLARS PER UNIT

COMMODITY	UNIT	OCTOBER-SEPTEMBER		SEPTEMBER	
		80/81	81/82	1981	1982
ALL COMMODITIES	---	---	---	---	---
NONAGRICULTURAL COMMODITIES	---	---	---	---	---
AGRICULTURAL COMMODITIES	---	---	---	---	---
ANIMALS AND ANIMAL PRODUCTS	---	---	---	---	---
ANIMALS LIVE, EX POULTRY	---	---	---	---	---
CATTLE	---	---	---	---	---
OTHER	NO	716.781	863.152	593.804	895.852
DAIRY PRODUCTS	---	---	---	---	---
BUTTER	MT	1,602.948	1,680.920	1,607.907	1,488.903
CHEESE AND CURD	MT	3,687.841	2,330.410	3,502.489	1,588.803
MILK AND CREAM	---	---	---	---	---
CONDENSED OR EVAPORATED	MT	846.621	972.554	970.642	1,055.148
DRY, WHOLE MILK AND CREAM	MT	1,087.462	1,053.574	1,116.934	1,130.338
FRESH OR SOUR	HL	71.934	71.930	58.780	64.961
NONFAT DRY	MT	442.758	524.033	429.083	497.806
OTHER	---	---	---	---	---
FATS, OILS, AND GREASES	---	---	---	---	---
LARD AND OTHER RENDERED PIG FAT	MT	488.391	462.013	477.225	421.639
TALLOW	MT	631.505	591.952	578.594	575.675
EDIBLE	MT	474.563	446.711	466.472	410.517
INEDIBLE	MT	484.363	538.808	563.250	583.567
OTHER	MT	474.127	443.909	462.013	406.179
OTHER	MT	625.783	641.927	689.228	485.082
MEATS AND MEAT PREPARATIONS	---	---	---	---	---
BEEF AND VEAL, EXCEPT OFFALS	MT	2,271.462	2,247.257	2,110.978	2,356.777
PORK, EXCEPT OFFALS	MT	4,106.015	4,216.644	3,869.109	4,433.051
OFFALS, EDIBLE, VARIETY MEATS	MT	2,591.882	2,530.140	1,985.042	2,550.377
OTHER	MT	1,472.159	1,397.589	1,423.130	1,369.579
OTHER	MT	2,413.572	2,408.585	2,418.322	2,454.512
POULTRY AND POULTRY PRODUCTS	---	---	---	---	---
POULTRY, LIVE	---	---	---	---	---
BREEDING CHICKS	---	---	---	---	---
BABY CHICKS, EX BREEDING CHICKS	NO	2.786	3.240	2.980	3.261
OTHER	NO	.360	.385	.421	.297
POULTRY MEAT, FRESH, FROZEN	---	---	---	---	---
CHICKENS	MT	1,231.157	1,115.666	1,189.248	1,062.001
TURKEYS	MT	1,196.266	1,071.094	1,121.450	1,039.756
OTHER	MT	1,525.064	1,459.588	1,528.369	1,546.605
POULTRY, CANNED AND SPECIALTIES	MT	1,413.303	1,411.641	1,591.467	1,231.320
OTHER POULTRY MEAT	MT	1,842.199	1,294.384	2,104.859	1,561.174
EGGS IN THE SHELL, FOR HATCHING	MT	1,955.046	1,920.831	1,983.258	1,891.979
EGGS IN THE SHELL, OTHER	DOZ	1.761	1.571	1.669	1.503
EGGS AND EGGS ALBUMEN, DRIED	DOZ	.680	.689	.691	.525
EGGS & ALBUMEN, OTHERWISE PRES	MT	3,796.370	3,410.195	3,148.169	3,735.621
FEATHERS AND DOWN	MT	1,500.936	1,415.039	1,254.766	785.564

CONTINUED--

TABLE 7--U.S. AGRICULTURAL EXPORTS: UNIT VALUES BY COMMODITY GROUP
DOLLARS PER UNIT--CONTINUED

COMMODITY	UNIT	OCTOBER-SEPTEMBER		SEPTEMBER	
		20/81	21/82	1981	1982
HIDES AND SKINS, INC FURSKINS	---	---	---	---	---
CATTLE HIDES, WHOLE	MPC	31,371.507	30,526.796	29,791.053	31,011.385
FURSKINS	---	---	---	---	---
OTHER	---	---	---	---	---
OTHER ANIMAL PRODUCTS	---	---	---	---	---
HAIR, ANIMAL, EX WOOL OR FINE HAIR	MT	2,432.787	2,138.837	2,995.775	1,252.405
SAUSAGE CASINGS	MT	2,928.489	2,615.473	2,466.268	2,743.832
WOOL, UNMANUFACTURED, INC FINE HAIR	MT	10,064.171	9,484.289	12,307.655	10,559.131
OTHER	---	---	---	---	---
VEGETABLE PRODUCTS	---	---	---	---	---
COTTON, UNMANUFACTURED	MT	1,777.515	1,389.831	1,612.886	1,299.078
COTTON, RAW	MT	1,843.548	1,439.463	1,790.941	1,392.547
LINTERS	MT	314.657	312.571	279.361	302.580
FRUITS AND PREPARATIONS	---	---	---	---	---
CANNED	MT	876.140	903.922	931.747	923.236
CHERRIES	MT	1,307.129	1,399.233	1,508.283	991.514
FRUIT MIXTURES	MT	901.726	948.144	929.844	967.158
PEACHES	MT	746.579	765.254	828.943	749.124
PEARS	MT	934.457	856.474	986.136	963.771
PINEAPPLES	MT	824.876	738.658	799.454	810.197
OTHER	MT	1,047.964	1,082.784	1,121.895	1,185.645
DRIED	MT	1,715.031	1,661.545	1,864.923	1,681.456
PRUNES	MT	1,290.891	1,219.557	1,334.329	1,188.868
GRAPES (RAISINS)	MT	2,018.162	2,037.515	2,169.097	2,169.372
OTHER	MT	2,018.612	2,146.776	2,504.479	2,582.661
FRESH	MT	534.770	479.780	581.286	636.264
APPLES	MT	539.040	567.573	547.984	538.188
BERRIES	MT	1,158.769	1,156.992	860.795	1,337.212
GRAPEFRUIT	MT	373.341	380.927	485.809	379.410
GRAPES	MT	734.321	909.845	643.913	681.692
LEMONS AND LIMES	MT	543.446	589.363	764.951	873.839
ORANGES, TANGERINES, & CLEMENTINES	MT	472.145	543.066	482.539	824.192
PEARS	MT	489.130	553.208	434.000	467.982
OTHER	MT	702.636	254.765	521.037	559.811
FRUIT JUICES	HL	39.617	39.463	41.625	40.073
GRAPEFRUIT	HL	41.898	38.819	43.819	35.767
ORANGE	HL	40.176	43.272	43.394	45.174
OTHER	HL	37.653	34.427	37.697	34.264
FROZEN FRUITS	MT	978.955	955.242	878.420	733.036
OTHER	MT	874.554	1,039.288	938.448	989.562
NUTS AND PREPARATIONS	---	---	---	---	---
ALMONDS, SHELLED BASIS	MT	3,878.989	2,620.680	2,967.125	2,753.494
PEANUTS SHELLED, EXCL OIL STOCK	MT	908.690	1,051.074	1,262.934	941.859
PECANS, SHELLED BASIS	MT	3,821.427	3,413.960	4,062.264	3,265.913
WALNUTS, NOT SHELLED BASIS	MT	1,447.549	1,504.855	1,522.754	1,670.597
OTHER	---	---	---	---	---

CONTINUED--

TABLE 7--U.S. AGRICULTURAL EXPORTS: UNIT VALUES BY COMMODITY GROUP
DOLLARS PER UNIT--CONTINUED

COMMODITY	UNIT	OCTOBER-SEPTEMBER		SEPTEMBER	
		80/81	81/82	1981	1982
GRAINS AND PREPARATIONS					
FEED GRAINS AND PRODUCTS GRAIN EQ	MT	151.047	120.741	132.250	108.150
FEED GRAINS	MT	150.753	120.247	131.804	107.705
BARLEY	MT	148.906	127.381	124.458	100.925
CORN	MT	151.031	120.176	131.589	109.075
GRAIN SORGHUMS	MT	149.137	118.546	135.200	101.927
OATS	MT	144.844	133.114	140.184	136.301
MALT AND FLOUR, INC BARLEY MALT	MT	488.698	373.550	534.689	431.004
CORN GRITS AND HOMINY	MT	251.646	216.418	292.229	179.641
CORNMEAL	MT	293.093	259.142	285.113	220.041
CORN STARCH	MT	636.193	630.255	730.464	659.617
OTHER CORN PRODUCTS	MT	332.038	213.785	251.274	145.370
OATMEAL & OATS, ROLLED, ETC	MT	338.506	363.805	277.180	429.873
RICE	MT	484.703	394.512	495.439	364.406
MILLED	MT	526.228	432.862	527.263	366.524
HUSKED, BROWN	MT	437.116	324.444	456.491	316.831
WHEAT AND PRODUCTS WHEAT EQ	MT	182.931	166.201	167.562	155.837
WHEAT	MT	182.426	166.662	166.543	154.801
WHEAT FLOUR	MT	271.913	203.242	305.383	256.422
OTHER WHEAT PRODUCTS	MT	211.849	194.327	256.807	245.934
BAKERY PRODUCTS	MT	773.261	849.862	732.155	802.525
BLENDED FOOD PRODUCTS	MT	396.412	331.566	384.833	393.405
OTHER	---	---	---	---	---
FEEDS AND FODDERS, EX OIL CAKE & MEAL					
HAY, FODDER, ROOTS, LUPINES, ETC	MT	124.170	122.570	126.485	138.453
CORN BYPRODUCTS, FEED	MT	162.761	157.383	154.534	156.457
ALFALFA MEAL	MT	129.593	125.073	125.289	124.572
ALFALFA HAY CUBES	MT	130.719	135.184	127.083	143.448
ANIMAL FEED, PREPARED	MT	301.006	288.513	309.579	285.591
OTHER	---	---	---	---	---
OILSEEDS AND PRODUCTS					
OIL CAKE AND MEAL	MT	253.348	228.524	230.235	220.050
SOYBEAN OIL CAKE AND MEAL	MT	260.117	231.851	239.191	223.025
OTHER	MT	158.907	156.296	153.959	156.395
OILSEEDS	---	---	---	---	---
FLAXSEED	MT	125.021	119.053	---	119.317
SOYBEANS	MT	299.734	254.384	271.802	234.329
SUNFLOWER SEED	MT	309.340	292.453	305.382	272.145
SAFFLOWER SEED	MT	401.581	335.760	278.176	350.362
PEANUTS, SHELLLED BASIS	MT	644.259	1,153.928	1,408.961	1,359.435
OTHER	MT	261.760	342.010	615.393	262.693
VEG OILS AND WAXES	MT	677.532	593.439	617.060	558.847
CORN OIL	MT	839.723	802.668	681.743	704.544
COTTONSEED OIL	MT	636.360	548.918	618.667	523.644
SUNFLOWER OIL	MT	626.992	571.635	626.439	578.688
SOYBEAN OIL	MT	618.171	528.743	512.562	511.061
PEANUT OIL	MT	892.403	781.274	510.501	536.791
OTHER	MT	1,040.571	1,040.935	1,086.490	918.406
PROTEIN SUBSTANCES	MT	1,107.302	1,305.352	1,359.128	1,285.612

CONTINUED--

TABLE 7--U.S. AGRICULTURAL EXPORTS: UNIT VALUES BY COMMODITY GROUP
DOLLARS PER UNIT--CONTINUED

COMMODITY	UNIT	OCTOBER-SEPTEMBER		SEPTEMBER	
		80/81	81/82	1981	1982
TOBACCO, UNMANUFACTURED	MT	5,308.865	5,841.480	6,087.529	5,965.974
BURLEY	MT	6,328.623	6,855.936	6,611.484	7,314.520
CIGAR WRAPPER	MT	16,592.967	17,051.595	28,793.333	11,805.472
DARK-FIRED KENTUCKY AND TENNESSEE	MT	3,862.044	4,005.538	3,844.387	3,614.190
FLUE-CURED	MT	5,898.552	6,469.324	6,647.323	6,233.137
MARYLAND	MT	5,651.985	6,712.356	6,106.387	6,489.768
OTHER	MT	1,990.116	2,538.190	2,628.033	4,589.398
VEGETABLES AND PREPARATIONS	---	---	---	---	---
CANNED	MT	856.377	923.649	871.524	1,333.532
ASPARAGUS	MT	1,339.031	1,605.671	1,812.145	2,012.289
CORN	MT	752.170	828.988	866.904	891.109
SOUPS	MT	960.521	966.108	899.443	921.116
TOMATOES, TOMATO SAUCE AND PUREE	MT	744.755	833.672	642.004	971.612
OTHER	MT	996.854	1,058.426	961.955	1,226.986
PULSES	MT	667.482	599.836	655.901	439.686
DRIED BEANS	MT	712.749	640.722	686.620	460.732
DRIED PEAS, INC COW AND CHICK	MT	370.880	395.847	411.186	386.480
DRIED LENTILS	MT	747.993	481.358	702.916	414.899
DRIED, OTHER	MT	800.725	829.657	853.511	1,081.824
FRESH	MT	392.363	406.099	395.829	366.032
ASPARAGUS	MT	1,806.666	1,930.124	2,295.000	1,942.043
BROCCOLI	MT	511.195	544.037	422.130	471.594
CELERY	MT	318.124	317.034	377.563	323.841
LETTUCE	MT	279.505	307.661	300.690	264.177
ONIONS	MT	344.826	346.322	353.119	230.141
POTATOES, EXCEPT SWEET POTATOES	MT	297.883	276.560	280.933	246.185
TOMATOES	MT	522.257	574.373	551.118	490.118
OTHER	MT	466.294	487.615	536.995	508.619
FROZEN VEGETABLES	MT	675.422	766.361	740.178	851.942
CORN	MT	649.545	730.407	730.037	862.033
PEAS	MT	549.104	662.648	632.321	708.040
POTATOES	MT	667.692	749.853	685.725	802.643
HOPS, INCL HOP EXTRACT IN HOP EQ	MT	6,054.772	4,059.487	3,868.905	3,818.004
SCUPS AND VEGETABLES, DEHYDRATED	MT	1,258.854	1,442.389	1,452.440	1,747.752
TOMATO JUICE, CANNED	HL	41.305	44.291	39.176	59.003
VEGETABLE SEASONINGS	MT	1,148.866	1,211.544	1,162.417	1,290.334
OTHER	---	---	---	---	---
OTHER VEGETABLE PRODUCTS	---	---	---	---	---
COFFEE	MT	7,726.886	7,291.917	7,234.926	7,110.521
DRUGS, HERBS, ROOTS, ETC	MT	11,012.624	11,293.449	9,441.435	9,850.920
ESSENTIAL OILS AND RESINOIDS	MT	9,879.385	9,146.321	9,783.640	10,962.692
FLAVORING SIRUPS, SUGARS, EXTRACTS	---	---	---	---	---
GINSENG	MT	53,275.066	63,206.401	40,960.167	1,254.909
MCNEY	MT	1,642.568	1,743.435	2,036.137	1,604.123
NURSERY STOCK	---	---	---	---	---
SEEDS, EXCEPT CILSEEDS	MT	1,268.837	1,282.718	1,483.323	1,473.017
SPICES	MT	2,960.541	2,980.140	2,810.846	2,911.475
OTHER	---	---	---	---	---

--- = NOT AVAILABLE.

TABLE 8--U.S. AGRICULTURAL EXPORTS: QUANTITY AND VALUE BY COMMODITY AND COUNTRY

COMMODITY AND COUNTRY	UNIT	OCTOBER-SEPTEMBER				SEPTEMBER				
		QUANTITY		VALUE		QUANTITY		VALUE		
		80/81	81/82 1/	80/81	81/82 1/	1981	1982 1/	1981	1982 1/	
		1,000 DOL.		1,000 DOL.				1,000 DOL.		
CATTLE, LIVE	NO									
CANADA		90,977	69,825	65,211	60,270	5,261	4,191	3,124	3,755	
MEXICO		53,241	26,415	27,257	13,048	2,354	2,464	858	1,070	
VENEZUELA		24,692	24,016	18,938	17,444	2,333	32	1,504	41	
ECUADOR		564	1,883	806	2,556	7	276	11	433	
PERU		373	533	721	1,552	0	0	0	0	
SAUDI ARABIA		851	35	1,394	29	6	0	22	0	
KOREA, REPUBLIC OF		295	1,493	775	4,115	7	369	9	930	
JAPAN		824	9,038	824	9,763	213	725	144	577	
REP SOUTH AFRICA		4,471	2,323	4,806	4,368	3	0	168	0	
OTHER		133	556	604	1,472	0	7	0	41	
		5,533	3,533	9,685	5,922	338	318	407	662	
MILK, NONFAT DRY	MT									
MEXICO		101,590	99,711	44,980	52,252	5,870	12,774	2,519	6,359	
GUATEMALA		394	8,569	327	10,301	1	636	1	768	
EL SALVADOR		3,182	2,108	1,349	662	0	1,464	0	382	
JAMAICA		2,668	3,296	1,103	1,195	216	433	90	48	
PERU		0	874	0	1,049	0	851	0	1,016	
BOLIVIA		3,539	1,864	1,486	786	469	0	198	0	
POLAND		2,598	3,104	1,020	1,478	0	704	0	420	
INDIA		3,968	7,888	3,074	6,050	0	964	0	578	
PAKISTAN		4,843	0	1,876	0	0	0	0	0	
INDONESIA		6,242	11,628	2,469	3,665	0	1,615	0	477	
PHILIPPINES		3,240	459	1,487	366	78	2	33	8	
TAIWAN		7,970	5,601	3,516	2,507	9	433	32	260	
EGYPT		702	200	1,312	153	0	290	0	153	
SUDAN		5,318	8,797	2,227	3,684	1,072	0	449	0	
UPPER VOLTA		2,293	440	912	223	402	131	168	79	
ZAIRE		7,066	2,358	2,951	1,125	0	0	0	0	
SOMALIA		2,711	500	1,116	300	0	0	0	0	
KENYA		6,389	5,496	2,583	2,304	999	0	419	0	
OTHER		5,506	3,087	2,232	1,456	0	699	0	419	
		32,962	33,443	13,940	14,948	2,624	4,642	1,128	1,753	
LARD AND OTHER RENDERED PIG FAT	MT									
CANADA		65,135	51,618	41,133	30,555	3,978	3,141	2,302	1,808	
MEXICO		7,908	12,739	4,103	6,227	1,533	1,219	788	588	
BELIZE		28,422	32,466	15,374	19,475	1,852	1,372	1,043	813	
HAITI		1,726	1,521	1,649	1,425	131	105	138	104	
COLOMBIA		820	1,490	493	941	237	3	146	4	
BOLIVIA		1,533	65	1,048	55	6	8	6	9	
POLAND		2,106	0	2,232	0	0	0	0	0	
OTHER		19,535	0	13,798	0	0	0	0	0	
		3,085	3,337	2,436	2,432	218	434	181	290	
TALLOW, INEDIBLE	MT									
MEXICO		1,354,111	1,345,434	642,021	597,251	109,090	116,387	50,401	47,274	
COLOMBIA		73,718	62,148	41,984	28,381	5,439	2,168	2,624	1,068	
		35,488	46,613	14,649	18,347	698	8,888	304	3,364	

CONTINUED--

TABLE 8--U.S. AGRICULTURAL EXPORTS: QUANTITY AND VALUE BY COMMODITY AND COUNTRY--CONTINUED

COMMODITY AND COUNTRY	UNIT :	OCTOBER-SEPTEMBER				SEPTEMBER			
		QUANTITY		VALUE		QUANTITY		VALUE	
		80/81	81/82 1/	80/81	81/82 1/	1981	1982 1/	1981	1982 1/
		1,000 DOL.		1,000 DOL.		1,000 DOL.		1,000 DOL.	
UNITED KINGDOM		39,528	57,190	17,547	24,203	6,124	9,668	2,711	3,729
NETHERLANDS		112,236	170,776	49,058	73,293	13,328	12,058	5,903	4,405
BELGIUM-LUXEMBOURG		10,545	30,207	4,299	12,632	1,019	499	392	193
GERMANY,FED.REP.OF		46,869	62,699	19,185	24,807	4,447	5,965	1,769	2,098
SOVIET UNION		106,730	31,763	53,746	15,282	0	0	0	0
SPAIN		38,113	36,532	16,607	15,083	2,711	2,825	1,142	1,064
INDIA		37,358	14,994	17,740	6,664	5,879	0	2,782	0
PAKISTAN		81,866	103,267	37,445	44,903	6,405	12,793	2,844	5,123
KOREA, REPUBLIC OF		93,237	59,231	41,073	25,506	4,112	2,449	1,653	1,261
TAIWAN		32,093	36,573	13,641	14,784	1,200	850	486	342
JAPAN		90,922	71,880	41,646	35,041	9,627	3,095	4,257	1,418
ALGERIA		46,212	34,319	21,742	15,359	4,588	3,477	2,011	1,415
EGYPT		196,612	184,957	95,841	83,817	13,445	19,938	6,724	8,416
NIGERIA		33,097	31,619	16,245	14,986	3,990	3,959	1,808	1,884
OTHER		279,488	310,667	139,572	144,243	26,078	27,754	12,992	11,493
BEEF AND VEAL, EXCEPT OFFALS	MT	68,664	81,673	281,935	344,390	6,339	7,391	24,522	32,760
CANADA		7,769	7,443	30,836	23,736	815	380	3,037	1,558
BERMUDA		1,047	1,084	5,985	6,609	81	86	510	599
BAHAMAS		2,915	2,577	10,970	9,009	203	134	690	433
SAUDI ARABIA		3,878	4,498	22,216	21,903	457	347	2,687	1,372
JAPAN		38,934	49,403	148,798	209,443	4,120	5,251	14,248	23,781
OTHER		14,121	16,669	63,130	73,690	664	1,193	3,351	5,097
PORK, EXCEPT OFFALS	MT	100,784	82,294	261,220	208,213	5,630	3,446	11,174	8,791
CANADA		14,565	10,720	31,565	27,055	2,067	611	4,870	1,822
MEXICO		13,538	13,164	12,270	10,663	1,389	941	1,240	505
BAHAMAS		2,349	1,910	5,116	4,246	165	111	379	266
DOMINICAN REPUBLIC		7,027	4,923	10,542	7,248	279	20	368	15
VENEZUELA		4,927	4,824	11,608	12,519	353	33	1,042	105
JAPAN		42,711	33,374	157,545	117,245	321	1,078	1,169	4,478
OTHER		15,666	13,380	32,573	29,237	1,056	652	2,106	1,681
OFFALS, EDIBLE, VARIETY MEATS	MT	202,655	223,729	300,821	311,602	16,781	16,462	23,799	22,478
CANADA		15,071	19,041	12,512	15,637	1,687	1,727	1,163	1,434
MEXICO		24,128	23,446	21,298	19,411	1,251	546	1,009	413
UNITED KINGDOM		27,296	35,972	25,767	35,318	2,274	2,448	2,005	2,670
NETHERLANDS		11,415	13,798	14,875	14,915	749	1,185	958	1,099
BELGIUM-LUXEMBOURG		8,956	11,038	15,538	14,432	981	744	1,219	1,157
FRANCE		42,618	45,244	71,348	63,802	3,604	3,794	5,161	5,483
GERMANY,FED.REP.OF		11,966	5,101	6,892	2,630	465	429	229	158
JAPAN		31,886	35,785	97,096	106,811	2,835	2,100	8,536	6,738
EGYPT		9,108	7,010	10,438	6,890	1,360	712	1,687	774
OTHER		20,211	27,293	25,054	31,756	1,575	2,864	1,832	2,632
BREEDING CHICKS	MNO	15,781	13,716	43,965	44,439	1,299	1,336	3,071	4,357
CANADA		2,985	3,663	3,997	4,808	253	354	335	520

CONTINUED--

TABLE 8--U.S. AGRICULTURAL EXPORTS: QUANTITY AND VALUE BY COMMODITY AND COUNTRY--CONTINUED

COMMODITY AND COUNTRY	UNIT	OCTOBER-SEPTEMBER				SEPTEMBER			
		QUANTITY		VALUE		QUANTITY		VALUE	
		80/81	81/82 1/	80/81	81/82 1/	1981	1982 1/	1981	1982 1/
		1,000 DOL.		1,000 DOL.		1,000 DOL.		1,000 DOL.	
MEXICO		2,900	1,597	4,676	4,072	376	2	437	8
VENEZUELA		632	487	2,151	2,175	26	61	98	290
BRAZIL		601	559	5,808	5,971	58	56	691	594
SPAIN		298	525	1,928	2,891	9	84	22	307
THAILAND		581	354	1,969	1,663	66	66	262	265
INDONESIA		541	381	1,865	1,562	77	45	222	143
JAPAN		842	733	3,998	3,181	91	36	687	61
OTHER		6,402	5,416	17,571	18,116	343	633	1,118	2,863
POULTRY MEAT, CHICKENS, FRESH, FROZEN	MT	340,306	267,784	407,096	286,797	18,958	16,942	21,260	17,187
CANADA		10,727	10,689	14,925	13,999	555	891	715	1,117
MEXICO		15,279	19,180	17,008	23,398	1,317	413	1,621	447
JAMAICA		18,594	24,790	6,233	7,565	1,533	1,864	391	589
LEEWARD-WINDWARD IS		11,409	12,560	10,005	10,577	786	948	643	676
NETHERLANDS ANTILLES		5,823	6,707	7,482	8,230	262	543	326	639
VENEZUELA		23,271	10,610	34,012	13,363	1,051	464	1,338	574
IRAQ		40,227	0	53,005	0	0	0	0	0
SAUDI ARABIA		8,222	2,811	10,807	5,085	206	600	333	733
SINGAPORE		22,512	30,907	27,019	34,348	2,389	2,955	2,787	3,285
HONG KONG		19,691	24,153	21,611	24,320	1,873	1,831	1,882	1,749
JAPAN		61,426	53,975	76,644	64,890	6,074	4,058	7,523	4,454
EGYPT		50,084	16,959	58,868	20,185	276	0	287	0
CANARY ISLANDS		8,143	7,017	10,237	7,377	379	683	449	714
NIGERIA		3,284	15,069	3,867	15,988	0	0	0	0
OTHER		41,613	32,358	55,374	37,471	2,255	1,693	2,967	2,129
POULTRY MEAT, TURKEYS, FRESH, FROZEN	MT	29,888	26,581	45,581	38,796	2,508	2,591	3,833	2,461
CANADA		1,703	1,369	2,782	2,141	135	93	234	141
PANAMA		278	361	501	809	8	17	8	34
TRINIDAD-TOBAGO		1,101	795	1,370	1,014	244	0	269	0
VENEZUELA		393	976	696	1,688	22	42	35	117
UNITED KINGDOM		2,468	655	8,089	2,559	152	132	720	430
NETHERLANDS		603	821	925	1,418	60	16	84	26
GERMANY, FED. REP. OF		5,055	6,895	7,312	8,783	320	428	414	353
SAUDI ARABIA		1,002	1,981	2,281	4,075	76	128	163	284
HONG KONG		748	1,306	1,006	1,539	155	127	184	220
JAPAN		995	772	2,115	1,620	159	58	338	127
EGYPT		8,373	1,251	7,616	951	544	0	389	3
TOGO		1,712	2,071	2,284	2,358	143	0	159	0
NIGERIA		1,216	2,569	1,249	2,548	0	0	0	0
OTHER		4,247	4,757	7,434	7,292	498	556	837	725
CATTLE HIDES, WHOLE	MNO	19,126	21,878	600,011	667,865	1,511	1,549	45,014	48,037
CANADA		1,152	1,049	39,398	27,558	102	65	2,316	1,800
MEXICO		2,534	2,202	67,999	61,423	220	184	5,731	2,773
FRANCE		68	418	1,725	13,532	1	18	26	546
GERMANY, FED. REP. OF		175	700	4,158	19,250	13	29	290	736

CONTINUED--

TABLE 8--U.S. AGRICULTURAL EXPORTS: QUANTITY AND VALUE BY COMMODITY AND COUNTRY--CONTINUED

COMMODITY AND COUNTRY	UNIT	OCTOBER-SEPTEMBER				SEPTEMBER			
		QUANTITY		VALUE		QUANTITY		VALUE	
		80/81	81/82 1/	80/81	81/82 1/	1981	1982 1/	1981	1982 1/
		1,000 DOL.		1,000 DOL.		1,000 DOL.		1,000 DOL.	
POLAND		197	778	5,357	21,386	17	26	448	832
ITALY		306	1,363	6,399	38,862	20	71	637	2,272
ROMANIA		1,004	595	30,214	17,684	0	0	0	0
KOREA, REPUBLIC OF		3,483	4,213	114,937	132,319	332	365	10,768	11,213
TAIWAN		1,197	1,633	39,736	51,456	96	142	2,854	4,469
JAPAN		7,456	6,433	255,489	208,186	581	503	18,632	16,250
OTHER		1,552	2,494	43,700	76,209	128	226	3,313	7,148
COTTON, RAW EXCLUDING LINTERS	MT	1,207,800	1,487,435	2,230,326	2,141,109	48,174	80,588	81,941	112,223
CANADA		58,645	34,494	110,877	51,110	4,319	3,647	8,131	5,355
GREECE		14,271	26,484	30,105	43,306	1,207	1,460	2,980	2,607
THAILAND		45,134	36,028	84,057	50,555	2,443	1,291	4,088	1,963
INDONESIA		46,337	67,983	88,943	104,646	2,443	4,298	4,608	6,931
CHINA, MAINLAND		253,594	186,187	481,438	292,417	348	1,678	661	2,922
KOREA, REPUBLIC OF		275,514	321,702	481,276	441,807	14,524	24,530	23,807	32,567
HONG KONG		43,479	60,318	73,578	76,507	1,353	4,378	1,924	5,444
TAIWAN		71,748	176,072	110,224	213,661	2,325	7,323	3,132	8,441
JAPAN		248,141	361,086	477,030	533,898	11,302	14,551	18,678	21,528
OTHER		152,938	217,081	292,798	333,262	7,989	17,431	13,931	24,465
FRUIT MIXTURES, CANNED	MT	55,478	43,808	50,026	41,536	3,886	3,841	3,613	3,715
CANADA		18,970	14,743	15,761	12,795	1,502	923	1,342	819
MEXICO		2,509	359	1,983	337	31	1	29	1
PANAMA		654	685	590	875	69	38	35	45
SWEDEN		1,673	1,563	1,692	1,528	171	260	173	255
NORWAY		1,266	1,219	1,171	1,203	86	151	91	137
FINLAND		1,035	637	1,095	665	2	287	4	274
NETHERLANDS		2,038	3,170	2,166	3,633	108	274	108	401
BELGIUM-LUXEMBOURG		1,257	749	1,411	769	170	100	203	104
GERMANY, FED. REP. OF		6,834	2,570	6,858	2,636	103	7	168	6
SWITZERLAND		1,697	1,629	1,629	1,402	274	74	242	96
SAUDI ARABIA		1,372	1,405	1,329	1,542	116	100	112	91
SINGAPORE		2,227	2,037	1,727	1,967	131	449	139	375
HONG KONG		2,505	2,771	2,057	2,395	313	242	242	228
JAPAN		3,405	3,720	2,909	3,331	80	299	86	335
OTHER		8,037	6,551	7,647	6,458	731	636	640	546
PEACHES, CANNED	MT	59,310	36,216	44,280	27,714	2,892	2,161	2,397	1,619
CANADA		18,057	13,859	13,412	10,620	1,534	680	1,208	475
MEXICO		10,538	337	6,711	273	286	0	219	0
COLOMBIA		786	1,531	535	997	56	299	34	227
SWEDEN		1,397	1,100	1,223	985	110	288	102	263
NORWAY		921	881	832	756	37	144	43	104
FINLAND		1,052	282	985	279	156	15	133	11
GERMANY, FED. REP. OF		9,244	1,085	7,044	1,274	0	1	0	1
HONG KONG		515	937	377	752	3	142	2	114
JAPAN		9,916	10,690	7,603	7,901	403	223	387	151
OTHER		6,885	4,714	5,558	3,877	308	369	269	273

CONTINUED--

TABLE 8--U.S. AGRICULTURAL EXPORTS: QUANTITY AND VALUE BY COMMODITY AND COUNTRY--CONTINUED

COMMODITY AND COUNTRY	UNIT	OCTOBER-SEPTEMBER				SEPTEMBER			
		QUANTITY		VALUE		QUANTITY		VALUE	
		80/81	81/82 1/	80/81	81/82 1/	1981	1982 1/	1981	1982 1/
		1,000 DOL.		1,000 DOL.		1,000 DOL.		1,000 DOL.	
PRUNES, DRIED	MT	56,440	52,062	72,858	72,029	5,819	6,841	7,764	8,133
CANADA		3,303	3,363	4,836	4,828	278	334	377	474
MEXICO		1,177	1,704	1,167	1,656	206	0	251	0
VENEZUELA		702	1,031	1,188	1,741	34	48	42	63
SWEDEN		3,076	2,627	5,683	4,498	216	266	422	465
NORWAY		2,070	1,813	2,734	2,627	209	362	281	575
FINLAND		3,223	2,756	5,658	4,265	802	937	1,368	1,555
DENMARK		1,468	2,069	3,470	2,542	349	210	482	282
UNITED KINGDOM		1,789	3,463	2,043	3,922	350	305	343	358
NETHERLANDS		506	1,237	1,396	1,585	44	58	55	93
BELGIUM-LUXEMBOURG		1,486	1,041	2,459	1,703	56	17	101	26
FRANCE		7,299	4,401	8,337	3,559	309	77	374	26
GERMANY, FED. REP. OF		6,146	6,577	9,725	10,075	375	178	559	291
SOVIET UNION		0	2,992	0	3,037	0	1,497	0	1,518
SPAIN		1,031	1,603	1,449	2,001	437	281	515	376
ITALY		9,716	8,490	7,451	6,924	1,033	1,065	1,053	671
JAPAN		5,811	6,947	6,667	8,141	586	816	624	845
OTHER		6,276	6,950	8,594	8,926	585	399	917	513
GRAPES, DRIED (RAISINS)	MT	63,801	52,531	128,761	107,033	6,963	3,809	15,103	8,263
CANADA		9,623	6,965	20,567	17,095	1,200	950	2,989	2,288
VENEZUELA		1,247	1,184	2,951	2,964	15	79	29	163
SWEDEN		3,962	3,752	9,155	8,687	1,654	734	3,900	1,665
NORWAY		1,991	1,952	4,715	4,746	309	18	763	36
FINLAND		3,188	1,098	7,618	2,479	801	323	1,914	776
DENMARK		2,494	1,188	5,373	2,447	389	53	639	126
UNITED KINGDOM		3,575	1,986	6,559	3,679	188	56	369	120
NETHERLANDS		1,469	1,499	3,282	3,273	83	96	226	183
BELGIUM-LUXEMBOURG		977	985	2,278	2,323	22	12	53	29
GERMANY, FED. REP. OF		5,200	3,451	8,523	6,223	655	277	938	466
KOREA, REPUBLIC OF		1,138	2,631	2,610	5,803	280	365	648	764
TAIWAN		1,795	2,641	3,407	4,776	71	4	139	8
JAPAN		17,891	15,478	32,547	26,023	566	221	1,049	315
NEW ZEALAND		1,877	940	3,084	2,567	217	92	476	216
OTHER		8,181	6,783	16,092	13,947	512	528	1,051	1,109
GRAPEFRUITS, FRESH	MT	297,753	269,645	111,164	102,715	5,706	14,838	2,772	5,630
CANADA		51,357	47,073	18,232	17,391	2,208	3,008	920	1,306
NETHERLANDS		33,871	27,303	12,829	13,465	643	1,607	350	659
FRANCE		39,347	40,697	15,205	17,707	1,019	2,875	549	1,187
JAPAN		158,840	140,759	59,754	47,795	1,731	6,961	912	2,341
OTHER		14,338	14,416	5,144	6,357	106	383	58	136
GRAPES, FRESH	MT	135,945	97,654	99,827	88,850	40,393	24,569	26,010	16,748
CANADA		104,459	66,108	66,103	49,695	37,669	21,330	22,868	12,600
SAUDI ARABIA		1,548	3,402	1,808	4,875	0	0	0	0

CONTINUED--

TABLE 8--U.S. AGRICULTURAL EXPORTS: QUANTITY AND VALUE BY COMMODITY AND COUNTRY--CONTINUED

COMMODITY AND COUNTRY	UNIT	OCTOBER-SEPTEMBER				SEPTEMBER			
		QUANTITY		VALUE		QUANTITY		VALUE	
		80/81	81/82 1/	80/81	81/82 1/	1981	1982 1/	1981	1982 1/
		1,000 DOL.		1,000 DOL.		1,000 DOL.		1,000 DOL.	
SINGAPORE		3,749	2,815	4,534	4,391	585	380	822	637
INDONESIA		1,795	2,187	1,980	3,052	170	425	191	535
HONG KONG		9,485	8,432	10,351	10,528	1,233	1,478	1,470	1,849
TAIWAN		973	2,581	7,818	2,875	24	236	46	238
JAPAN		1,465	1,483	2,100	1,923	0	126	0	192
OTHER		12,474	10,646	11,933	11,512	712	593	612	698
LEMONS AND LIMES, FRESH	HT	177,584	139,107	96,508	81,985	7,909	5,446	6,050	4,759
CANADA		16,497	13,433	8,645	7,135	1,545	675	904	425
NETHERLANDS		4,565	3,575	1,990	1,419	3	1	2	1
BELGIUM-LUXEMBOURG		8,710	3,094	4,140	1,421	8	0	3	0
FRANCE		10,326	3,749	4,275	1,857	72	9	45	10
HONG KONG		4,419	4,481	2,158	2,901	360	375	223	372
JAPAN		119,222	104,686	78,056	64,382	5,199	4,324	4,633	3,905
OTHER		13,845	6,089	5,252	2,878	723	61	241	46
ORANGES, TANGEZINES, CLEMENTINES, FRESH	HT	427,637	385,865	201,864	209,116	20,896	9,981	10,083	8,225
CANADA		167,580	147,027	65,961	71,520	8,944	1,691	4,070	1,357
NETHERLANDS		12,343	3,240	5,630	1,942	0	0	0	0
SINGAPORE		20,516	16,958	9,325	9,083	2,160	342	1,007	272
HONG KONG		108,337	106,853	57,496	60,466	8,114	4,509	4,200	3,449
JAPAN		74,563	84,221	42,960	51,785	670	2,981	400	2,757
OTHER		44,297	26,766	20,493	14,319	1,008	458	407	390
GRAPEFRUIT JUICE	HLTR	75,828	69,769	31,770	27,083	4,633	5,142	2,033	1,839
CANADA		28,592	22,461	12,935	10,143	2,295	1,921	987	980
UNITED KINGDOM		6,171	2,936	2,452	881	79	701	38	100
NETHERLANDS		2,760	9,011	975	2,414	364	843	98	147
GERMANY, FED. REP. OF		4,992	5,119	1,455	1,479	385	366	118	88
JAPAN		18,381	14,842	7,280	5,389	251	295	146	90
OTHER		14,932	15,401	6,673	6,778	1,263	1,014	645	435
ORANGE JUICE	HLTR	346,018	299,438	139,016	129,573	26,844	22,882	11,649	10,337
CANADA		142,465	123,839	66,699	66,465	13,241	10,121	6,678	5,852
NETHERLANDS		35,181	26,384	9,228	6,612	2,590	1,591	577	369
FRANCE		20,368	15,911	9,460	7,111	1,599	200	653	121
GERMANY, FED. REP. OF		24,335	18,601	7,252	5,784	1,395	2,129	444	614
OTHER		123,668	114,502	46,376	43,595	8,019	8,842	3,295	3,381
ALMONDS, SHELLLED BASIS	HT	91,477	94,908	354,834	248,723	14,455	10,148	42,890	27,942
CANADA		3,511	4,466	14,139	12,609	417	566	1,412	1,736
UNITED KINGDOM		6,149	7,509	24,995	19,792	707	857	2,331	2,281
FRANCE		8,427	7,603	31,961	18,223	1,248	709	3,736	1,765
GERMANY, FED. REP. OF		31,398	28,765	122,379	72,835	5,516	2,835	16,643	7,457
SOVIET UNION		5,546	4,497	19,166	10,043	864	0	1,525	0
JAPAN		9,391	11,669	39,429	32,619	1,033	1,118	3,758	3,248
OTHER		27,056	30,400	102,766	83,402	4,670	4,064	13,483	11,456

CONTINUED--

TABLE 8--U.S. AGRICULTURAL EXPORTS: QUANTITY AND VALUE BY COMMODITY AND COUNTRY--CONTINUED

COMMODITY AND COUNTRY	UNIT	OCTOBER-SEPTEMBER				SEPTEMBER				
		QUANTITY		VALUE		QUANTITY		VALUE		
		80/81	81/82 1/	80/81	81/82 1/	1981	1982 1/	1981	1982 1/	
		1,000 DOL.		1,000 DOL.		1,000 DOL.		1,000 DOL.		
WALNUTS, UNSHELLED BASIS										
NETHERLANDS	MT	55,229	59,760	79,947	89,930	2,578	1,387	3,917	2,319	
FRANCE		2,286	3,829	3,361	5,591	18	53	26	77	
GERMANY, FED. REP. OF		1,472	5,952	2,356	9,115	16	0	25	0	
SPAIN		16,917	16,632	24,617	26,142	757	6	1,144	12	
ITALY		13,091	13,255	19,696	20,262	206	663	263	1,061	
OTHER		7,025	4,933	9,708	7,354	0	0	0	0	
		14,437	15,158	20,208	21,466	1,573	664	2,458	1,169	
FEED GRAINS										
MEXICO	MT	69,003,660	57,878,229	10,402,490	6,959,706	4,850,689	3,364,814	639,338	362,407	
VENEZUELA		6,528,387	1,191,688	1,011,158	161,990	160,596	11,236	23,886	1,287	
BRAZIL		1,198,156	1,128,236	182,084	139,657	114,448	27,104	16,568	3,069	
NETHERLANDS		1,527,523	0	235,063	0	0	0	0	0	
BELGIUM-LUXEMBOURG		1,795,392	1,479,621	257,939	178,771	177,262	120,118	22,806	13,150	
GERMAN DEM. REPUBLIC		2,141,221	2,202,121	305,197	248,310	200,483	144,672	24,774	14,369	
POLAND		1,591,731	1,543,402	249,010	179,058	45,135	0	5,651	0	
SOVIET UNION		2,567,880	405,956	391,022	49,825	240,167	0	30,521	0	
SPAIN		4,946,735	7,499,496	752,588	950,339	563,142	45,370	76,437	5,252	
PORTUGAL		2,859,273	5,081,664	405,067	592,016	330,433	124,175	40,956	11,984	
ITALY		2,860,277	2,438,009	416,232	285,588	168,017	161,044	21,276	16,901	
ROMANIA		2,878,697	658,946	310,404	79,866	0	0	0	0	
KOREA, REPUBLIC OF		1,626,205	370,920	251,719	45,525	131,513	0	17,432	0	
TAIWAN		2,377,860	3,113,193	365,226	376,191	128,891	325,039	17,371	36,652	
JAPAN		2,140,106	2,354,616	334,425	312,849	180,183	169,915	26,509	20,799	
EGYPT		15,574,548	13,347,978	2,437,051	1,579,977	1,072,123	1,368,529	148,838	142,943	
UNDNFTD CTRY-CAN T/S		1,129,049	1,348,410	167,684	161,996	53,773	75,686	7,284	8,116	
OTHER		4,332,579	2,436,906	569,914	259,967	516,714	51,568	58,230	4,842	
		11,736,043	11,277,065	1,760,705	1,357,784	767,810	740,357	100,801	83,044	
BARLEY										
MEXICO	MT	1,813,019	1,961,741	269,969	249,888	259,141	121,079	32,252	12,220	
NETHERLANDS		26,198	90,221	4,877	18,308	4,652	0	911	0	
BELGIUM-LUXEMBOURG		4	51,754	1	7,245	4	0	1	0	
GERMAN DEM. REPUBLIC		16,134	227,589	1,907	24,880	16,134	34,672	1,907	3,115	
SPAIN		139,311	0	16,833	0	0	0	0	0	
ITALY		29,248	291,752	3,305	32,686	0	15,124	0	1,355	
CYPRUS		201,118	16,375	32,677	1,986	0	0	0	0	
KUWAIT		17,850	61,407	3,168	6,830	0	18,001	0	1,644	
SINGAPORE		50,553	0	8,266	0	0	0	0	0	
TAIWAN		154,875	203,313	28,078	26,450	0	0	0	0	
JAPAN		258,323	330,083	41,163	43,876	53,582	0	7,419	0	
TUNISIA		256,817	324,119	39,759	41,918	32,518	53,174	4,029	6,081	
UNDNFTD CTRY-CAN T/S		78,448	31,500	10,830	3,599	39,947	0	4,726	0	
OTHER		444,163	179,805	54,548	21,226	96,562	33	11,321	5	
		139,977	157,903	24,556	20,885	15,741	74	1,938	20	
OATS										
MEXICO	MT	120,812	17,893	17,499	2,382	6,335	2,873	888	392	
		23,838	3,504	2,272	369	879	210	92	23	

CONTINUED--

TABLE 8--U.S. AGRICULTURAL EXPORTS: QUANTITY AND VALUE BY COMMODITY AND COUNTRY--CONTINUED

COMMODITY AND COUNTRY	UNIT	OCTOBER-SEPTEMBER				SEPTEMBER			
		QUANTITY		VALUE		QUANTITY		VALUE	
		80/81	81/82 1/	80/81	81/82 1/	1981	1982 1/	1981	1982 1/
		1,000 DOL.		1,000 DOL.		1,000 DOL.		1,000 DOL.	
PANAMA		28	725	5	86	0	0	0	0
JAMAICA		403	509	146	156	0	0	0	0
DOMINICAN REPUBLIC		133	267	36	53	46	0	13	0
VENEZUELA		4,675	1,387	1,072	274	1,928	0	321	0
PERU		4,119	188	583	19	0	0	0	0
NETHERLANDS		10,770	379	1,687	62	0	0	0	0
BELGIUM-LUXEMBOURG		0	388	0	58	0	0	0	0
GERMANY, FED. REP. OF		11,716	0	2,063	0	0	0	0	0
SWITZERLAND		0	2,032	0	232	0	0	0	0
ITALY		10,461	0	1,736	0	0	2,032	0	232
SAUDI ARABIA		505	267	52	99	456	249	47	0
JAPAN		6,509	2,913	1,050	343	136	341	26	35
UNDNFTD CTRY-CAN T/S		47,373	5,079	6,846	594	2,880	34	388	4
OTHER		290	257	30	34	10	6	1	1
CORN, EXCEPT SEED	MT	59,368,190	49,608,847	8,966,424	5,961,815	3,800,320	2,723,124	506,081	297,024
MEXICO		3,832,045	553,747	607,997	75,469	91,505	219	13,025	30
BRAZIL		1,527,523	0	235,063	0	0	0	0	0
UNITED KINGDOM		1,394,762	1,089,662	200,442	120,992	171,648	89,490	22,296	8,639
NETHERLANDS		1,773,132	1,427,111	254,792	171,405	176,925	120,118	22,754	13,150
BELGIUM-LUXEMBOURG		2,065,087	1,973,760	295,685	223,290	124,391	109,993	15,265	11,252
GERMANY, FED. REP. OF		1,264,357	1,133,565	188,004	136,408	47,712	52,075	5,783	6,118
GERMAN DEM. REPUBLIC		1,452,420	1,543,402	232,177	179,058	45,135	0	5,651	0
POLAND		2,567,880	405,956	391,022	49,825	240,167	0	30,521	0
SOVIET UNION		4,946,735	7,499,496	752,588	950,339	563,142	45,370	76,437	5,252
SPAIN		2,650,540	4,000,333	380,043	467,848	276,131	80,376	34,637	7,782
PORTUGAL		2,667,822	2,219,256	388,447	258,384	168,017	161,044	21,276	16,901
ITALY		1,858,886	642,571	275,969	77,880	0	0	0	0
ROMANIA		1,608,582	370,920	249,420	45,525	131,513	0	17,432	0
CHINA, MAINLAND		725,142	1,117,295	108,806	138,668	0	89,649	0	11,550
KOREA, REPUBLIC OF		2,303,576	2,689,654	355,913	327,749	87,145	230,074	12,272	26,550
TAIWAN		1,501,927	1,717,946	235,725	231,435	102,620	145,442	16,470	18,614
JAPAN		12,585,862	10,588,065	1,982,113	1,259,103	748,381	1,039,076	105,859	109,155
EGYPT		1,129,048	1,348,410	167,663	161,996	53,773	75,686	7,284	8,116
UNDNFTD CTRY-CAN T/S		3,841,043	2,252,022	508,519	238,147	417,271	51,502	46,521	4,834
OTHER		7,671,822	7,035,575	1,155,933	848,295	354,844	433,009	46,597	49,082
GRAIN SORGHUMS, EXCEPT SEED	MT	7,701,640	6,289,748	1,148,598	745,622	784,893	517,738	106,117	52,772
MEXICO		2,646,306	544,216	396,013	67,845	63,560	10,806	9,858	1,235
VENEZUELA		501,353	712,862	74,608	88,287	106,456	880	15,482	96
NORWAY		198,891	201,213	30,115	25,757	0	0	0	0
SPAIN		179,485	789,579	21,719	91,481	54,302	28,675	6,318	2,848
PORTUGAL		192,454	218,754	27,785	27,204	0	0	0	0
ISRAEL		449,015	367,999	65,364	44,739	98,668	66,083	13,723	7,117
KOREA, REPUBLIC OF		74,258	423,539	9,310	48,442	41,746	94,965	5,100	10,101
TAIWAN		379,856	306,666	57,536	37,538	23,981	24,473	2,619	2,185
JAPAN		2,725,360	2,436,882	414,128	278,614	291,087	275,938	38,923	27,672
OTHER		554,661	288,039	52,019	35,714	105,093	15,919	14,094	1,518

CONTINUED--

TABLE 8--U.S. AGRICULTURAL EXPORTS: QUANTITY AND VALUE BY COMMODITY AND COUNTRY--CONTINUED

COMMODITY AND COUNTRY	UNIT	OCTOBER-SEPTEMBER				SEPTEMBER				
		QUANTITY		VALUE		QUANTITY		VALUE		
		80/81	81/82 1/	80/81	81/82 1/	1981	1982 1/	1981	1982 1/	
		1,000 DOL.		1,000 DOL.		1,000 DOL.		1,000 DOL.		
RICE										
CANADA	MT	3,171,813	2,911,248	1,537,387	1,148,522	221,510	155,298	109,966	56,592	
PERU		99,504	109,495	45,967	47,435	8,586	9,701	3,839	3,699	
BELGIUM-LUXEMBOURG		122,438	57,056	59,894	16,239	460	17,885	153	5,393	
SWITZERLAND		109,270	123,257	56,840	53,013	8,619	1,049	4,160	385	
ITALY		69,863	93,421	32,848	35,341	5,440	1,721	2,735	676	
IRAQ		29,258	260,014	7,667	59,843	13,303	929	3,226	411	
IRAN		59,895	229,345	31,048	95,317	8,208	0	4,555	0	
SAUDI ARABIA		35,174	111,994	19,536	51,106	19,271	0	9,645	0	
INDONESIA		264,597	276,008	165,233	151,273	22,453	16,229	14,595	9,019	
KOREA, REPUBLIC OF		103,685	13,210	50,861	3,684	500	6,002	218	1,675	
NIGERIA		1,173,334	293,466	506,012	83,152	25,474	85	11,750	28	
LIBERIA		344,428	388,907	191,572	181,087	44,413	9,373	23,738	3,760	
REP SOUTH AFRICA		86,671	91,322	33,226	32,377	9,184	5,263	3,565	1,906	
OTHER		104,970	134,732	52,886	57,410	5,675	1,437	2,781	333	
		568,728	729,022	283,798	281,164	49,985	85,625	25,004	29,307	
WHEAT AND PRODUCTS (WHEAT EQUIVALENT)										
MEXICO	MT	44,014,950	46,179,743	8,051,700	7,675,097	5,379,978	3,660,579	901,478	570,454	
VENEZUELA		1,144,840	559,974	226,570	99,302	92,532	27	16,175	5	
PERU		843,463	720,989	169,491	130,618	90,767	62,326	16,955	10,972	
CHILE		810,893	1,044,772	148,665	175,847	53,141	125,238	9,258	19,445	
BRAZIL		1,070,671	1,025,306	198,684	166,188	87,050	275,718	13,922	42,005	
SOVIET UNION		2,855,711	2,797,199	534,134	476,994	379,175	195,199	66,451	31,525	
INDIA		3,693,065	5,974,809	714,677	1,107,172	652,237	37,033	116,287	5,647	
PHILIPPINES		948,236	1,320,888	169,046	233,057	542,375	133,307	92,831	21,564	
CHINA, MAINLAND		858,495	896,431	168,544	155,504	57,618	83,104	9,981	13,704	
KOREA, REPUBLIC OF		7,693,069	8,107,181	1,354,217	1,250,090	856,886	511,901	130,878	72,055	
JAPAN		2,060,170	1,930,479	366,931	309,988	178,338	248,335	29,474	38,919	
EGYPT		3,415,417	3,318,114	635,269	564,105	336,464	249,502	58,207	41,748	
NIGERIA		2,491,114	2,711,051	436,378	427,695	133,634	205,030	21,601	32,473	
UNDIFF CTRY-CAN T/S		1,089,928	1,347,296	207,821	231,273	80,971	133,335	13,875	21,077	
OTHER		1,807,820	1,531,408	311,372	237,199	308,862	322,212	49,503	47,880	
		13,232,054	12,893,048	2,409,981	2,110,067	1,529,928	1,078,311	256,080	171,434	
WHEAT										
MEXICO	MT	42,246,373	44,607,231	7,706,824	7,434,321	5,283,824	3,565,019	879,984	551,867	
VENEZUELA		1,132,855	541,927	225,292	98,741	92,224	0	16,141	0	
PERU		843,163	720,631	169,137	130,504	90,752	62,314	16,935	10,969	
CHILE		793,058	1,023,378	145,152	171,702	52,502	123,072	9,141	19,040	
BRAZIL		1,060,893	1,020,618	196,783	165,389	86,731	275,472	13,897	41,965	
SOVIET UNION		2,854,501	2,796,144	533,920	476,825	379,175	195,199	66,451	31,525	
INDIA		3,693,069	5,974,809	714,677	1,107,172	652,237	37,033	116,287	5,647	
PHILIPPINES		592,908	1,113,092	104,523	191,990	518,993	115,800	87,817	18,197	
CHINA, MAINLAND		831,818	880,127	162,652	152,649	55,099	80,741	9,436	13,307	
KOREA, REPUBLIC OF		7,693,069	8,107,181	1,354,217	1,250,090	856,886	511,901	130,878	72,055	
JAPAN		2,059,867	1,930,287	366,794	309,940	178,317	248,335	29,462	38,919	
EGYPT		3,415,001	3,317,397	635,119	563,897	336,443	249,487	58,194	41,735	
		1,917,526	2,632,329	324,375	315,117	130,035	204,029	20,971	32,388	

CONTINUED--

TABLE 8--U.S. AGRICULTURAL EXPORTS: QUANTITY AND VALUE BY COMMODITY AND COUNTRY--CONTINUED

COMMODITY AND COUNTRY	UNIT	OCTOBER-SEPTEMBER				SEPTEMBER			
		QUANTITY		VALUE		QUANTITY		VALUE	
		80/81	81/82 1/	80/81	81/82 1/	1981	1982 1/	1981	1982 1/
		1,000 DOL.		1,000 DOL.		1,000 DOL.		1,000 DOL.	
NIGERIA		1,086,052	1,338,771	207,005	229,710	80,828	133,314	13,849	21,073
UNDNFTD CTRY-CAN T/S		1,807,820	1,531,408	311,372	237,199	300,862	322,212	49,503	47,880
OTHER		12,464,692	12,279,133	2,259,806	2,033,398	1,464,741	1,086,112	241,022	157,246
WHEAT FLOUR	MT	1,295,133	1,217,922	257,971	181,223	67,927	68,774	15,219	12,903
JAMAICA		29,668	10,740	5,919	2,162	3,507	1,371	723	290
POLAND		317	166,320	115	7,132	0	11,100	0	1,851
SAUDI ARABIA		198,494	78,825	49,314	15,981	30,334	24,037	8,303	5,443
PHILIPPINES		25,209	10,675	5,555	1,760	2,513	1,056	544	171
MOROCCO		51,106	49,261	10,119	8,381	13,398	11,457	2,302	1,827
EGYPT		572,173	641,118	111,659	112,099	3,599	1,002	630	165
SUDAN		146,336	28,876	28,289	4,311	0	0	0	0
SOMALIA		31,454	8,070	6,559	1,389	0	5,746	0	985
OTHER		230,376	224,036	40,442	28,009	14,576	13,006	2,718	2,172
CORN GLUTEN FEED & MEAL	MT	2,686,508	2,796,335	435,196	437,458	193,103	193,050	29,729	30,272
UNITED KINGDOM		50,197	150,475	7,672	25,056	8,278	5,728	1,288	1,010
NETHERLANDS		2,126,863	2,258,504	344,367	351,169	165,581	168,661	25,423	26,070
GERMANY,FED.REP.OF		431,539	327,515	70,072	50,849	13,498	15,258	2,072	2,377
OTHER		77,908	59,842	13,085	10,383	5,746	3,403	946	816
ALFALFA MEAL, DEHYDRATED, SUNCURED, ETC.	HT	529,019	616,406	68,907	81,511	37,912	68,085	4,801	8,909
CANADA		48,001	50,494	6,437	7,953	4,871	3,195	734	499
MEXICO		24,353	10,930	2,618	1,256	563	0	97	0
NETHERLANDS		72,861	90,556	9,587	12,357	1,131	9,582	156	1,651
GERMANY,FED.REP.OF		56,613	29,535	7,065	3,680	0	3,599	0	456
JAPAN		323,250	429,775	42,428	55,073	31,201	51,097	3,781	6,129
OTHER		3,941	5,116	773	1,192	146	612	33	174
OIL CAKE AND MEAL	MT	6,589,806	6,554,924	1,669,516	1,497,960	301,358	223,417	69,383	49,165
CANADA		335,081	341,875	86,558	77,442	36,423	24,905	8,765	5,205
MEXICO		281,465	60,800	61,657	12,018	8,616	141	2,055	36
VENEZUELA		373,591	518,004	106,297	128,816	10,500	330	2,431	76
NETHERLANDS		1,690,239	2,352,232	404,747	526,405	82,273	76,362	18,202	16,528
GERMANY,FED.REP.OF		770,039	689,713	175,026	150,090	41,568	15,888	7,982	3,783
GERMAN DEM.REPUBLIC		244,886	162,864	64,825	37,491	0	0	0	0
POLAND		342,808	0	89,750	0	0	0	0	0
PORTUGAL		224,148	39,438	51,093	8,752	11,933	0	2,723	0
ITALY		684,359	947,303	173,700	214,355	5,029	52,997	1,203	10,810
YUGOSLAVIA		191,381	84,656	49,472	19,872	17,882	12,165	4,146	3,084
ROMANIA		431,484	56,575	118,932	14,258	0	0	0	0
BULGARIA		213,488	142,229	54,626	31,247	43,350	0	10,035	0
JAPAN		156,144	51,820	46,461	11,584	8,805	10,004	2,041	1,892
OTHER		642,695	1,107,415	175,572	265,631	34,978	30,624	9,800	7,750
SOYBEAN OILCAKE AND MEAL	MT	6,149,111	6,266,321	1,599,486	1,452,853	269,691	213,473	64,508	47,610
CANADA		331,240	339,588	85,455	77,003	36,152	24,866	8,675	5,194

CONTINUED--

TABLE 8--U.S. AGRICULTURAL EXPORTS: QUANTITY AND VALUE BY COMMODITY AND COUNTRY--CONTINUED

COMMODITY AND COUNTRY	UNIT	OCTOBER-SEPTEMBER				SEPTEMBER			
		QUANTITY		VALUE		QUANTITY		VALUE	
		80/81	81/82 1/	80/81	81/82 1/	1981	1982 1/	1981	1982 1/
		1,000 DOL.		1,000 DOL.		1,000 DOL.		1,000 DOL.	
MEXICO		186,732	33,375	49,862	8,438	7,605	78	1,890	21
VENEZUELA		373,591	518,004	106,297	128,816	10,500	330	2,431	76
NETHERLANDS		1,501,583	2,201,116	372,766	500,637	67,516	69,195	15,539	15,452
GERMANY, FED. REP. OF		710,270	630,865	167,522	142,099	26,084	13,424	6,038	3,375
GERMAN DEM. REPUBLIC		244,886	162,864	64,825	37,491	0	0	0	0
POLAND		312,340	0	83,148	0	0	0	0	0
PORTUGAL		224,148	39,438	61,093	8,752	11,933	0	0	0
ITALY		684,539	947,303	173,691	214,355	5,029	52,997	1,203	10,810
YUGOSLAVIA		191,381	84,656	49,472	19,872	17,882	12,165	4,146	3,084
ROMANIA		431,484	56,575	118,932	14,258	0	0	0	0
BULGARIA		213,488	142,229	54,626	31,247	43,350	0	10,035	0
JAPAN		153,683	51,658	45,715	11,529	8,805	19,004	2,041	1,892
OTHER		589,948	1,058,650	166,083	258,357	34,833	30,414	9,787	7,706
SUNFLOWER SEED									
CANADA	MT	1,425,610	1,542,369	440,998	451,071	47,312	34,812	14,448	9,474
MEXICO		24,025	17,029	11,627	8,429	501	540	280	259
NETHERLANDS		231,630	620,644	86,182	196,774	17	501	12	221
BELGIUM-LUXEMBOURG		549,594	314,172	157,843	82,915	19,163	87	5,324	41
FRANCE		61,014	59,323	17,181	15,828	0	2,015	0	501
GERMANY, FED. REP. OF		84,903	42,916	26,060	11,993	0	7,184	0	1,802
SPAIN		105,239	79,793	30,138	22,854	142	227	63	163
PORTUGAL		980	144,793	542	38,741	131	55	70	35
ITALY		223,665	186,805	70,563	49,997	13,532	23,899	3,810	6,224
SENEGAL		92,471	35,040	24,111	9,537	0	0	1	1
OTHER		27,739	0	8,905	0	13,481	0	4,651	0
		24,349	41,853	8,446	14,001	345	295	237	226
PEANUTS, SHELLED									
CANADA	MT	53,207	40,584	34,279	46,830	663	724	936	984
UNITED KINGDOM		2,910	3,473	3,196	4,861	133	328	218	422
NETHERLANDS		685	2,631	738	4,481	298	184	281	150
BELGIUM-LUXEMBOURG		699	2,800	971	4,329	198	98	336	115
FRANCE		59	3,769	85	1,619	0	0	0	0
GERMANY, FED. REP. OF		38,184	11,363	20,145	6,578	0	21	0	32
SWITZERLAND		252	3,751	356	6,134	0	51	0	75
SPAIN		238	2,461	321	4,190	0	0	0	0
ITALY		494	2,154	750	3,529	0	41	0	61
JAPAN		8,154	6,535	5,417	8,872	0	37	0	47
OTHER		677	175	715	465	0	0	0	0
		855	1,472	1,578	2,572	35	45	101	81
SOYBEANS									
MEXICO	MT	19,971,543	25,477,119	5,986,159	6,478,933	1,386,246	1,577,973	376,784	369,765
UNITED KINGDOM		854,780	333,694	278,940	89,503	22,689	10,893	7,551	2,872
NETHERLANDS		383,836	597,620	109,570	146,598	38,368	29,654	9,897	6,270
BELGIUM-LUXEMBOURG		4,085,196	5,194,280	1,239,397	1,397,262	431,031	276,261	120,493	71,319
FRANCE		711,644	1,486,950	207,656	363,935	44,584	127,854	11,931	30,515
GERMANY, FED. REP. OF		493,289	867,260	146,371	212,241	0	92,301	0	19,572
		1,781,405	2,186,482	519,832	539,232	104,498	76,208	28,417	19,372

CONTINUED--

TABLE 8--U.S. AGRICULTURAL EXPORTS: QUANTITY AND VALUE BY COMMODITY AND COUNTRY--CONTINUED

COMMODITY AND COUNTRY	UNIT	OCTOBER-SEPTEMBER				SEPTEMBER				
		QUANTITY		VALUE		QUANTITY		VALUE		
		80/81	81/82 1/	80/81	81/82 1/	1981	1982 1/	1981	1982 1/	
		1,000 DOL.	1,000 DOL.			1,000 DOL.	1,000 DOL.			
SOVIET UNION			682,798	0	179,696	0	0	0	0	
SPAIN										
ITALY		1,502,893	2,887,929	445,154	713,879	119,966	153,364	30,822	34,247	
CHINA, MAINLAND		839,426	872,896	250,216	211,535	27,999	119,879	8,230	26,267	
KOREA, REPUBLIC OF		472,026	369,965	136,416	95,264	30,859	0	8,364	0	
TAIWAN		467,341	552,255	146,253	139,035	16,545	79,382	4,314	19,147	
JAPAN		1,043,177	1,050,257	319,968	284,091	85,044	76,109	21,489	19,977	
UNDNFD CTRY-CAN T/S		3,849,364	4,184,123	1,181,137	1,040,413	294,103	281,789	79,908	63,606	
OTHER		883,950	423,822	239,960	99,820	59,705	21,486	14,742	4,273	
		2,603,276	3,866,788	774,290	966,429	110,854	232,794	30,626	52,328	
COTTONSEED OIL										
GUATEMALA	MT	321,910	384,427	204,851	211,019	21,113	31,039	13,062	16,253	
EL SALVADOR		0	9,897	0	4,938	0	0	0	0	
NICARAGUA		8,353	14,406	4,928	7,671	66	1,794	53	943	
DOMINICAN REPUBLIC		4,852	11,470	3,394	7,847	0	0	0	0	
VENEZUELA		33,188	27,287	21,113	13,961	3,632	6,297	2,019	3,180	
NETHERLANDS		109,084	91,186	71,206	49,889	10,935	6,720	7,082	3,692	
INDIA		5,757	10,245	3,567	5,428	500	6	328	6	
JAPAN		27,216	0	19,074	0	0	0	0	0	
EGYPT		40,189	41,232	25,923	22,086	2,831	3,150	1,609	1,680	
OTHER		75,368	156,241	43,410	88,031	999	10,200	709	5,264	
		17,704	22,464	12,236	11,967	2,150	2,884	1,260	1,481	
SOYBEAN OIL										
MEXICO	MT	738,738	941,995	456,667	498,074	48,481	110,715	24,850	56,582	
PANAMA		21,562	91,142	14,336	55,306	67	11,456	47	5,873	
HAITI		14,659	21,662	9,724	13,580	16	2,192	20	1,055	
DOMINICAN REPUBLIC		22,448	8,812	15,794	4,638	1,233	1,208	898	613	
COLOMBIA		24,714	29,202	11,306	13,691	5,998	1,306	1,326	578	
VENEZUELA		60,310	77,389	32,642	36,579	2,517	4,931	1,158	2,210	
ECUADOR		53,425	42,712	30,375	20,341	899	287	495	128	
PERU		38,640	36,176	21,972	19,509	5,841	6,791	3,175	3,782	
CHILE		41,214	46,823	23,672	22,293	499	7,264	403	3,219	
YUGOSLAVIA		22,759	1,679	13,873	1,005	63	0	52	0	
INDIA		26,648	15,996	16,047	8,398	0	0	0	0	
PAKISTAN		61,815	68,403	48,072	39,621	2,504	8,894	2,055	5,457	
BANGLADESH		125,727	259,899	68,365	126,616	9,249	39,367	5,218	18,416	
CHINA, MAINLAND		25,295	33,994	15,592	17,554	3,000	3,999	2,171	1,655	
JAPAN		25,615	2	17,091	1	0	0	0	0	
AUSTRALIA		5,820	43,484	1,021	20,710	4,612	526	392	249	
SOMALIA		16,480	22,590	10,063	11,446	998	2,893	549	1,342	
OTHER		14,703	11,280	11,074	7,386	250	3,090	208	2,076	
		136,904	130,751	95,648	79,400	10,735	16,511	6,664	9,927	
PEANUT OIL										
CANADA	MT	24,829	14,857	22,157	11,607	393	1,111	201	596	
UNITED KINGDOM		5,276	2,104	2,748	1,360	380	98	192	63	
NETHERLANDS		5,577	6,997	5,308	5,121	0	0	0	0	
FRANCE		8,528	767	8,833	651	0	0	0	0	
		1,499	4,609	1,552	4,161	0	1,000	0	522	

CONTINUED--

TABLE 8--U.S. AGRICULTURAL EXPORTS: QUANTITY AND VALUE BY COMMODITY AND COUNTRY--CONTINUED

COMMODITY AND COUNTRY	UNIT	OCTOBER-SEPTEMBER				SEPTEMBER			
		QUANTITY		VALUE		QUANTITY		VALUE	
		80/81	81/82 1/	80/81 1,000 DOL.	81/82 1/ 1,000 DOL.	1981	1982 1/	1981 1,000 DOL.	1982 1/ 1,000 DOL.
GERMANY, FED. REP. OF		1,144	0	744	0	0	0	0	0
SWITZERLAND		1,147	0	1,262	0	0	0	0	0
ITALY		1,574	0	1,621	0	0	0	0	0
OTHER		83	379	91	314	12	12	9	10
TOBACCO, UNMANUFACTURED	MT	252,131	254,471	1,338,529	1,486,481	21,330	11,896	129,853	70,977
DOMINICAN REPUBLIC		2,314	1,776	27,400	26,352	109	23	761	283
UNITED KINGDOM		20,434	14,649	187,649	81,713	2,780	824	16,864	4,749
NETHERLANDS		15,074	11,518	71,992	61,053	1,043	547	6,009	3,395
GERMANY, FED. REP. OF		35,940	31,974	182,739	184,143	2,648	2,276	13,763	12,578
SWITZERLAND		9,142	10,708	50,363	65,791	123	428	547	2,599
ITALY		12,103	15,996	64,396	103,485	2,115	1,505	12,018	13,072
THAILAND		12,570	12,411	66,105	73,150	785	15	4,376	67
MALAYSIA		8,355	12,559	41,783	67,431	0	0	0	0
INDONESIA		3,448	3,918	23,915	31,243	724	216	5,630	1,826
PHILIPPINES		2,471	5,346	14,018	33,460	39	34	242	315
KOREA, REPUBLIC OF		5,434	5,537	32,908	39,751	424	283	2,100	1,888
TAIWAN		4,411	936	36,169	7,942	2,368	0	19,912	0
JAPAN		6,004	9,956	35,864	62,561	0	0	0	0
AUSTRALIA		44,130	49,359	237,470	289,784	2,501	0	15,521	0
EGYPT		5,593	5,123	30,468	31,240	392	25	2,354	196
CANARY ISLANDS		7,301	9,880	28,827	41,172	0	1,043	0	4,519
OTHER		5,818	5,832	29,920	35,030	49	78	270	552
		51,589	46,993	256,543	251,181	5,231	4,600	29,487	24,938
BURLEY TOBACCO	MT	33,099	43,314	209,471	296,958	1,714	1,055	11,332	7,400
SWEDEN		957	459	6,062	3,147	334	0	2,220	0
FINLAND		757	427	5,490	3,835	56	53	470	462
GERMANY, FED. REP. OF		8,724	7,772	54,848	52,556	478	557	2,574	3,945
SWITZERLAND		2,266	3,893	14,755	25,691	0	3	0	24
ITALY		5,218	5,270	25,983	29,675	165	2	740	11
THAILAND		1,646	3,966	10,082	25,163	0	0	0	0
INDONESIA		1,025	3,511	5,913	21,738	0	0	0	0
PHILIPPINES		1,496	2,685	10,947	22,050	33	15	208	142
JAPAN		6,176	7,860	45,614	64,565	0	0	0	0
OTHER		4,833	7,471	29,777	48,519	648	426	5,120	2,816
FLUE-CURED TOBACCO	MT	165,649	158,619	977,089	1,026,158	15,826	7,846	105,207	48,911
DENMARK		3,202	3,608	18,724	21,980	589	570	3,584	3,558
UNITED KINGDOM		15,884	11,511	96,318	73,463	2,378	691	15,410	4,602
NETHERLANDS		9,481	5,882	48,590	35,935	757	402	4,153	2,749
GERMANY, FED. REP. OF		20,665	18,819	116,343	118,208	1,709	1,059	10,287	6,651
SWITZERLAND		4,227	4,381	22,485	25,731	0	285	0	1,656
SPAIN		10,347	12,967	53,440	81,080	1,749	1,149	9,586	7,470
ITALY		7,211	6,559	39,837	39,728	621	0	3,636	0
THAILAND		6,709	8,593	31,700	42,268	0	0	0	0
MALAYSIA		3,296	3,743	23,795	30,735	707	216	5,548	1,826

CONTINUED--

TABLE 8--U.S. AGRICULTURAL EXPORTS: QUANTITY AND VALUE BY COMMODITY AND COUNTRY--CONTINUED

COMMODITY AND COUNTRY	UNIT	OCTOBER-SEPTEMBER				SEPTEMBER			
		QUANTITY		VALUE		QUANTITY		VALUE	
		80/81	81/82 1/	80/81	81/82 1/	1981	1982 1/	1981	1982 1/
		1,000 DOL.	1,000 DOL.			1,000 DOL.	1,000 DOL.		
PHILIPPINES		3,350	2,514	20,763	17,058	287	260	1,832	1,743
KOREA, REPUBLIC OF		4,002	936	32,368	7,942	1,968	0	16,155	0
TAIWAN		6,004	9,956	35,864	62,561	0	0	0	0
JAPAN		27,071	29,043	189,098	221,429	1,889	0	15,301	0
AUSTRALIA		4,089	3,694	27,034	26,925	379	0	2,352	0
EGYPT		5,592	6,567	24,662	33,008	0	539	0	2,942
CANARY ISLANDS		5,685	5,222	28,977	31,483	49	0	270	0
OTHER		28,625	24,623	167,091	156,624	2,745	2,675	17,014	15,715
MARYLAND TOBACCO	MT	3,003	2,779	16,973	18,654	333	138	2,033	896
NETHERLANDS		61	192	242	1,285	11	15	55	77
BELGIUM-LUXEMBOURG		280	266	1,252	1,638	36	0	227	0
GERMANY, FED. REP. OF		592	295	3,049	1,924	99	0	572	0
SWITZERLAND		1,766	1,737	10,729	11,968	97	99	541	640
ISRAEL		178	128	1,159	951	76	0	592	0
EGYPT		60	89	278	441	0	0	0	0
OTHER		66	73	264	446	14	24	48	178
VEGETABLES, CANNED	MT	147,202	149,569	119,400	131,516	14,366	9,165	12,126	8,623
CANADA		32,275	22,558	25,291	18,906	2,012	1,798	1,453	1,668
MEXICO		8,799	6,531	6,430	4,791	786	55	606	50
NETHERLANDS ANTILLES		2,857	3,026	2,404	2,696	212	309	154	341
VENEZUELA		3,994	3,423	3,512	3,933	284	500	239	507
SWEDEN		1,975	2,935	1,986	2,941	248	159	265	152
UNITED KINGDOM		5,279	6,086	4,422	5,093	501	255	416	280
FRANCE		9,915	9,650	6,993	7,699	721	482	543	470
GERMANY, FED. REP. OF		6,215	9,626	4,705	8,064	857	597	837	532
SWITZERLAND		3,567	5,000	2,930	4,058	781	882	622	626
SAUDI ARABIA		6,996	8,982	5,331	7,179	627	730	483	632
SINGAPORE		3,004	3,803	2,863	3,869	456	194	467	170
HONG KONG		5,644	5,148	5,170	4,608	936	256	866	250
JAPAN		29,472	34,910	23,556	29,734	3,079	1,212	2,698	1,095
OTHER		27,210	27,890	23,808	27,944	2,866	1,735	2,477	1,850
PULSES	MT	858,621	906,229	573,115	543,590	64,109	34,397	42,048	15,124
CANADA		25,323	30,799	13,563	15,987	3,177	3,111	1,755	1,245
MEXICO		359,142	415,833	266,217	296,288	30,152	98	22,315	38
COLOMBIA		26,403	45,216	10,588	17,278	1,825	4,587	657	1,862
VENEZUELA		21,692	26,333	12,619	12,304	1,623	1,038	993	446
UNITED KINGDOM		67,634	69,724	44,754	45,092	3,161	5,158	2,049	2,786
NETHERLANDS		24,396	26,667	14,038	8,674	2,515	863	565	366
JAPAN		19,904	32,047	17,287	14,807	960	1,262	434	463
ALGERIA		52,404	30,381	40,749	18,380	6,053	0	4,451	0
ANGOLA		38,310	16,214	30,136	6,612	0	5,496	0	2,104
OTHER		203,413	213,014	123,164	108,168	14,643	12,784	8,030	5,816
BEANS, DRIED	MT	660,533	731,486	470,795	468,680	46,414	22,707	31,868	10,462
CANADA		19,211	22,657	10,850	12,893	1,920	2,760	1,262	1,094

CONTINUED--

TABLE 8--U.S. AGRICULTURAL EXPORTS: QUANTITY AND VALUE BY COMMODITY AND COUNTRY--CONTINUED

COMMODITY AND COUNTRY	UNIT	OCTOBER-SEPTEMBER				SEPTEMBER					
		QUANTITY		VALUE		QUANTITY		VALUE			
		80/81	81/82 1/	80/81	81/82 1/	1981	1982 1/	1981	1982 1/		
		1,000 DOL.	1,000 DOL.			1,000 DOL.	1,000 DOL.				
MEXICO		358,007	415,423	265,615	296,093	30,134		1,000 DOL.	1,000 DOL.		
BRAZIL		11,954	9,953	10,070	6,459	99	97	22,300		37	
UNITED KINGDOM		63,153	64,794	42,987	43,150	2,982	4,981	33		12	
NETHERLANDS		22,218	23,982	12,873	7,570	2,407	667	1,969		2,720	
JAPAN		30,988	28,258	14,476	13,268	924	819	512		309	
ALGERIA		20,828	12,065	16,241	8,463	0	0	424		287	
ANGOLA		38,310	16,214	30,136	6,612	0	0	0		0	
OTHER		95,864	138,139	67,547	74,173	7,947	5,496	0		2,104	
PEAS, INCLUDING COW AND CHICK, DRIED	MT										
CANADA		121,577	107,638	45,091	42,609	7,738	6,623	3,182		3,091	
TRINIDAD-TOBAGO		4,842	5,085	1,791	1,730	910	99	300		2,559	
COLOMBIA		2,765	6,134	1,268	2,232	62	53	49		38	
VENEZUELA		16,896	23,174	4,478	7,564	1,455	776	453		47	
PERU		9,934	12,283	4,393	4,522	615	540	304		236	
BRAZIL		8,206	4,405	3,100	1,811	0	71	0		215	
UNITED KINGDOM		3,906	8,415	1,278	3,139	832	0	272		38	
PORTUGAL		4,463	4,468	1,753	1,720	179	177	79		0	
ITALY		38	1,536	21	1,076	0	35	0		58	
INDIA		3,028	1,722	1,182	847	263	555	165		18	
SINGAPORE		12,352	4,799	4,282	1,699	886	562	367		219	
TAIWAN		5,130	409	1,864	259	0	0	0		204	
JAPAN		14,394	10,314	4,645	3,451	911	1,153	386		0	
EGYPT		8,914	3,782	2,807	1,535	36	443	11		371	
NIGERIA		1,351	2,618	398	862	0	0	0		176	
OTHER		292	1,504	261	1,128	0	0	0		0	
		25,057	16,988	11,570	9,033	1,590	2,160	875		945	
LETTUCE, FRESH	MT										
CANADA		168,606	177,973	47,126	54,755	12,273	9,041	3,690		2,388	
SWEDEN		140,331	145,958	33,202	40,913	10,406	5,853	2,839		1,350	
UNITED KINGDOM		3,724	2,263	1,962	1,322	18	186	12		106	
NETHERLANDS		3,649	3,652	2,540	2,746	4	38	2		14	
HONG KONG		3,469	1,621	1,902	1,155	10	127	6		81	
OTHER		11,102	19,718	4,827	6,456	1,087	2,245	527		638	
		6,331	4,769	2,694	2,162	748	594	304		200	
POTATOES, FRESH, EXCEPT SWEET POTATOES	MT										
CANADA		116,701	95,392	34,763	26,382	3,862	2,699	1,085		664	
MEXICO		103,006	84,830	31,051	23,033	2,497	2,314	673		521	
NETHERLANDS ANTILLES		9,743	5,579	2,195	1,216	1,162	77	319		7	
OTHER		867	1,255	355	668	26	121	10		54	
		3,086	3,728	1,162	1,463	177	188	83		82	
TOMATOES, FRESH	MT										
CANADA		93,797	83,525	48,986	47,975	5,952	4,781	3,280		2,343	
TRINIDAD-TOBAGO		84,742	76,369	41,754	42,597	4,413	3,486	2,193		1,536	
HONG KONG		1,302	905	1,782	1,060	172	0	151		0	
OTHER		3,436	3,304	2,196	2,058	773	996	509		607	
		4,316	2,946	3,254	2,259	594	299	427		200	
HOPS & HOP EXTRACT EQUIVALENT	MT										
CANADA		17,045	18,026	103,198	73,168	346	539	1,343		2,054	
		2,248	2,195	9,694	8,303	133	81	371		189	

CONTINUED--

TABLE 8--U.S. AGRICULTURAL EXPORTS: QUANTITY AND VALUE BY COMMODITY AND COUNTRY--CONTINUED

COMMODITY AND COUNTRY	UNIT	OCTOBER-SEPTEMBER				SEPTEMBER			
		QUANTITY		VALUE		QUANTITY		VALUE	
		80/81	81/82 1/	80/81 1,000 DOL.	81/82 1/ 1,000 DOL.	1981	1982 1/	1981 1,000 DOL.	1982 1/ 1,000 DOL.
MEXICO		2,167	2,172	7,132	8,316	0	0	0	0
COLOMBIA		893	1,667	1,519	4,071	0	0	0	0
VENEZUELA		336	431	1,499	1,920	0	0	0	0
PERU		382	266	2,345	1,253	0	16	0	51
BRAZIL		2,504	2,569	7,599	11,508	125	385	429	1,550
NETHERLANDS		438	648	2,327	2,942	0	4	0	2
BELGIUM-LUXEMBOURG		572	231	5,168	724	0	0	0	0
GERMANY, FED. REP. OF		2,328	2,624	24,333	9,551	36	21	234	112
CZECHOSLOVAKIA		255	0	2,118	0	0	0	0	0
SOVIET UNION		1,138	1,163	15,673	5,880	0	0	0	0
PHILIPPINES		47	273	125	2,930	0	0	0	0
TAIWAN		225	403	2,150	1,398	0	0	0	0
JAPAN		522	568	2,554	1,963	15	0	88	0
NIGERIA		362	324	1,761	1,744	0	0	0	0
REP SOUTH AFRICA		206	40	3,728	131	0	0	0	0
OTHER		2,421	2,453	13,473	10,532	37	32	221	151
ALFALFA SEED	MT	8,640	5,860	26,066	17,168	578	454	1,715	816
CANADA		1,531	1,221	4,421	3,101	5	23	15	44
MEXICO		2,976	1,676	8,761	4,464	559	59	1,632	124
GERMANY, FED. REP. OF		436	243	1,391	712	0	0	0	0
POLAND		1,045	0	2,770	0	0	0	0	0
ITALY		530	467	1,318	755	0	280	0	308
AUSTRALIA		656	635	2,508	2,377	0	5	0	16
REP SOUTH AFRICA		149	665	666	2,395	0	0	0	0
OTHER		1,316	952	4,230	3,364	14	87	68	324

1/ PRELIMINARY

U.S. Agricultural Imports Dropped to \$15.3 Billion in 1981/82

U.S. agricultural imports totaled \$15.3 billion in fiscal year 1982, 11 percent below those of 1980/81. Values declined for most products, notably coffee, cocoa, rubber, beef, oilseeds and products, and sugar. Values gained for bananas, live animals, dairy products, fruits, vegetables, wine, and malt beverages.

Noncompetitive Imports Down 11 Percent

Noncompetitive imports--accounting for about one-third of all farm imports--fell 11 percent from fiscal year 1981. Green coffee imports of \$2.6 billion were lower than the previous year, but volume gained. Larger world supplies and reduced demand pushed average import prices down from \$1.29 per pound in 1980/81 to \$1.16 per pound. Five countries--Brazil, Colombia, Mexico, Indonesia, and Uganda--provided over one-half of total green coffee import volume in 1981/82. Purchases from Brazil and Colombia declined, but volume from Uganda rose sharply, partly due to more favorable prices.

Rubber imports dropped 25 percent in value to \$571 million, but volume increased as stocks were replenished. Over half of U.S. rubber imports came from Indonesia, with most of the remainder from Malaysia. Cocoa beans--the third leading noncompetitive import--fell more in value than volume as import prices dropped 13 percent. High interest rates and expectations of further price declines with a predicted bumper crop helped reduce cocoa imports. The Ivory Coast supplied 25 percent of cocoa bean volume, followed by the Dominican Republic, Brazil, and Ecuador. Cocoa products, spices, and tea imports also declined.

Beef, Sugar Imports Off Sharply

Competitive imports of \$10 billion were about 11 percent less than in 1980/81, mainly due to declines in beef and sugar. Beef imports dropped 14 percent to \$1.4 billion, while volume fell only slightly due to lower prices. Australia provided 47 percent of beef import volume, and New Zealand supplied most of the remainder. Fresh pork (mostly from Canada) increased, mainly due to favorable U.S.-Canadian exchange rates. Canned pork declined as a sharp drop in imports from Poland more than offset a gain in those from Denmark.

Sugar imports fell 46 percent to nearly \$1.2 billion because of substantial price declines, while volume dropped only 8 percent. Large volume increases during October-December 1981 failed to offset declines in 1982. Reduced demand was partly due to higher duties and fees imposed in January, and global and country quotas in effect during May 11 to September 30. Brazil--the major supplier--provided 20 percent of the total volume imported in fiscal year 1982, partly due to increased output. Other major suppliers were Australia, the Dominican Republic, Thailand, Argentina, and the Philippines. Reduced

output led to substantial volume declines from Argentina, Colombia, and most Central American countries. Higher output and elimination of duty-free status in April led to an almost threefold rise in imports from Thailand. Volume also increased sharply from Taiwan. A global quota of 2.8 million short tons has been set for fiscal year 1983, below the amount imported in 1981/82.

Among other competitive imports, poultry products, hides and skins, peanuts, vegetable oils, and tobacco declined. Oilseed (mostly peanut) volume fell sharply as the U.S. peanut crop recovered from 1980/81's record low. Vegetable oil imports (mainly coconut and palm oils) dropped 20 percent in value, but less in volume as prices declined. The Philippines supply most of the coconut oil, while Malaysia provides the palm oil.

Orange Juice,
Vegetables,
Live Animals,
Dairy Products,
and Beverages Up

Severe weather in Florida and California growing areas resulted in large import gains for fruits and vegetables during 1981/82. Concentrated orange juice volume from Brazil jumped by two-thirds. Canned tomatoes from Italy, Spain, Taiwan, and Israel also gained substantially. Imports of live animals (mainly cattle) rose 18 percent, partly due to favorable dollar exchange rates. Dairy-product imports rose 13 percent in value, while imports of malt beverages and wine increased 15 percent and 6 percent, respectively. (Susan Libbin)

Table 9--U.S. agricultural imports: Value by commodity, October-September 1980/81 and 1981/82 and September 1981 and 1982

Commodity group	October-September			September		
	1980/81	1981/82	Change	1981	1982	Change
	Million dollars		Percent	Million dollars		Percent
Noncompetitive						
Bananas and plantains, fresh	518	573	+11	43	60	+40
Cocoa and products	953	707	-26	77	61	-21
Coffee, crude and processed	3,078	2,813	-9	187	261	+40
Drugs, crude	137	146	+7	11	14	+27
Essential oils	83	71	-14	6	5	-17
Fibers, unmanufactured	27	31	+15	2	3	+50
Rubber, natural	759	571	-25	71	34	-52
Spices	146	138	-5	9	12	+33
Tea, crude	132	126	-5	9	12	+33
Wool, carpet	39	33	-15	2	2	0
Other noncompetitive products	44	43	-2	5	2	-60
Total noncompetitive products	5,916	5,252	-11	422	466	+10
Competitive						
Animals and animal products:						
Animals, live	339	401	+18	27	40	+48
Dairy products	524	593	+13	44	59	+34
Hides and skins, incl. furskins	281	211	-25	21	14	-33
Meats and products, excl. poultry	2,222	2,024	-9	184	236	+28
Poultry and poultry products	95	70	-26	8	8	0
Sausage casings	57	49	-14	4	4	0
Wool, apparel	113	115	+2	5	7	+40
Other animals and animal products	99	89	-10	7	7	0
Total animals and animal prod.	3,730	3,552	-5	300	375	+25
Cotton, raw, excluding linters	7	12	+71	1/	3	+100
Feeds and fodders	102	100	-2	9	10	+11
Fruits and preparations	691	890	+29	48	65	+35
Grains and preparations	310	356	+15	28	33	+18
Nuts and preparations	248	216	-13	16	25	+56
Oilseeds, oilnuts, and products:						
Coconut oil	277	211	-24	21	10	-52
Palm and palm kernel oil	121	95	-21	10	7	-30
Other oilseeds and products	510	203	-60	17	14	-18
Seeds, cut flowers and nursery stk.	253	275	+9	29	33	+14
Sugar and related products:						
Confectionery products	81	83	+2	7	8	+14
Sugar, cane or beet	2,170	1,177	-46	164	28	-83
Molasses, inedible	114	64	-44	20	4	-80
Other sugar related products	52	56	+8	5	6	+20
Tobacco, unmanufactured	366	336	-8	37	34	-8
Vegetables and preparations	1,027	1,124	+9	47	59	+26
Wines	737	780	+6	56	64	+14
Malt beverages	393	450	+15	35	46	+31
Other competitive vegetable prod.	113	114	+1	8	8	0
Total competitive products	11,302	10,094	-11	857	832	-3
Total agricultural imports	17,218	15,346	-11	1,279	1,298	+1

1/ Less than \$500,000.

Table 10--Import quantities of selected commodities October-September 1980/81 and 1981/82 and September 1981 and 1982

Commodity group	October-September			September		
	1980/81	1981/82	Change	1981	1982	Change
	1,000 metric tons		Percent	1,000 metric tons		Percent
<u>Noncompetitive</u>						
Bananas and plantains	2,544	2,655	+4	202	278	+38
Coffee, crude and processed	1,025	1,059	+3	73	101	+38
Cocoa and products	431	355	-18	36	34	-6
Fibers, excl. cotton and jute	40	45	+13	2	4	+100
Rubber and related gums	627	651	+4	64	41	-36
Spices	78	76	-3	5	6	+20
Tea, crude or prepared	87	80	-8	6	8	+33
Wool, carpet	13	12	-8	1	1	0
Other noncompetitive products	43	50	+16	3	4	+33
Total noncompetitive products	4,888	4,983	+2	392	477	+22
<u>Competitive</u>						
Animals and animal products:						
Cheese	113	123	+9	10	12	+20
Hides and skins, excl. fur	44	27	-39	3	3	0
Meat and meat products	905	902	0	81	112	+38
Wool apparel	30	29	-3	1	2	+100
Other	122	101	-17	7	8	+14
Feeds	661	636	-5	54	63	+17
Fruits and preparations ^{1/}	701	805	+15	33	35	+6
Grains and preparations	328	426	+30	26	27	+4
Nuts and preparations	86	90	+5	6	9	+50
Oilseeds and products	1,222	955	-22	86	60	-30
Seeds, excl. oilseeds	110	105	-5	2	2	0
Sugar and related products	4,831	4,569	-5	539	181	-66
Tobacco	160	131	-18	15	12	-20
Vegetables and preparations	1,084	1,307	+21	41	54	+32
Other competitive products	499	583	+17	37	59	+59
Total competitive products	10,896	10,789	-1	941	639	-32
Total imports	15,784	15,772	0	1,333	1,116	-16

^{1/} Excludes fruit juices.

TABLE 11--U.S. AGRICULTURAL IMPORTS: QUANTITY AND VALUE BY COMMODITY

COMMODITY	UNIT	OCTOBER-SEPTEMBER						SEPTEMBER					
		QUANTITY			VALUE			QUANTITY		VALUE			
		80/81	81/82 1/	80/81	81/82 1/	80/81	81/82 1/	1981	1982 1/	1981	1982 1/		
			1,000 DOL.			1,000 DOL.			1,000 DOL.		1,000 DOL.		
ALL COMMODITIES	---	---	---	255,536,100	248,834,100	---	---	20,685,300	19,987,100	---	---	---	---
NONAGRICULTURAL COMMODITIES	---	---	---	238,318,023	233,488,070	---	---	19,406,042	18,688,825	---	---	---	---
AGRICULTURAL COMMODITIES	---	---	---	17,218,077	15,346,030	---	---	1,279,258	1,298,275	---	---	---	---
COMPLEMENTARY	---	---	---	5,916,295	5,251,857	---	---	422,367	465,902	---	---	---	---
BANANAS, FRESH	MT	2,442,332	2,556,872	501,275	552,827	192,578	268,140	41,884	50,399	---	---	---	---
PLANTAINS, FRESH	MT	79,390	81,715	16,536	19,696	6,615	7,741	1,455	1,868	---	---	---	---
BANANAS, PLANTAINS, PREPARED	MT	22,595	17,126	10,924	9,671	2,958	1,769	1,341	926	---	---	---	---
COFFEE, GREEN	MT	986,914	1,023,164	2,799,720	2,619,606	68,972	98,403	163,920	246,377	---	---	---	---
COFFEE, SOLUBLE, EXTRACTS	MT	26,530	24,790	240,169	157,295	2,644	1,888	18,149	11,669	---	---	---	---
COFFEE, ROASTED OR GROUND	MT	11,576	10,693	38,009	35,977	1,861	727	5,282	2,569	---	---	---	---
COCOA BEANS	MT	246,336	192,446	478,474	325,967	20,577	14,503	38,499	20,343	---	---	---	---
COCOA BUTTER	MT	43,573	35,402	227,875	165,578	3,698	4,218	17,881	16,666	---	---	---	---
COCOA, POWDER & CAKE	MT	78,545	62,210	78,024	56,987	5,446	6,498	4,617	4,812	---	---	---	---
CHOCOLATE PREPARATIONS	MT	62,172	64,468	168,979	158,575	6,435	9,096	16,321	18,871	---	---	---	---
DRUGS, HERBS, ROOTS, LEAVES, ETC	MT	35,745	44,177	137,339	146,401	1,842	2,919	11,325	13,873	---	---	---	---
ESSENTIAL OILS	MT	4,959	4,747	83,130	70,581	344	314	6,132	4,969	---	---	---	---
FIBERS, EX COTTON, JUTE	MT	40,080	44,934	26,756	30,944	2,098	3,714	1,859	2,549	---	---	---	---
RUBBER, DRY FORM	MT	565,187	601,712	678,756	516,485	56,489	37,388	61,527	29,651	---	---	---	---
RUBBER, LATEX	MT	59,465	47,626	80,070	54,444	7,278	3,864	9,639	4,060	---	---	---	---
RUBBER RELATED GUMS	MT	2,605	2,036	8,435	6,755	111	191	472	553	---	---	---	---
SPICES	MT	78,476	75,943	146,194	137,774	4,983	6,240	9,178	11,629	---	---	---	---
TEA, CRUDE OR PREPARED	MT	86,780	80,317	132,232	125,687	5,990	7,904	8,814	11,899	---	---	---	---
WOOL, UNMANUFACTURED, FREE, CARPET	MT	12,800	12,199	39,124	33,463	813	886	2,394	2,312	---	---	---	---
OTHER	---	---	---	24,273	27,145	---	---	1,640	1,906	---	---	---	---
SUPPLEMENTARY	---	---	---	11,301,782	10,094,173	---	---	856,891	832,373	---	---	---	---
ANIMAL AND ANIMAL PRODUCTS	---	---	---	3,729,686	3,552,193	---	---	299,741	374,527	---	---	---	---
ANIMALS, LIVE	---	---	---	338,687	400,977	---	---	26,764	40,222	---	---	---	---
CATTLE	NO	682,635	814,974	201,043	250,044	29,157	85,171	12,722	27,046	---	---	---	---
HORSES	NO	12,642	15,096	115,316	118,909	1,250	2,150	12,767	9,022	---	---	---	---
SWINE	NO	163,195	219,134	20,877	30,829	8,176	25,298	1,151	3,889	---	---	---	---
OTHER	---	---	---	1,452	1,195	---	---	80	265	---	---	---	---
DAIRY PRODUCTS	---	---	---	523,771	593,485	---	---	44,202	59,882	---	---	---	---
CHEESE	MT	113,168	123,464	329,729	368,234	4,979	11,619	30,074	35,692	---	---	---	---
EMMENTHALER OR SWISS, INC GRUYERE	MT	39,323	36,746	123,227	119,147	3,551	3,543	11,246	11,974	---	---	---	---
ROMANO, REGGIANO, PARMESANO	MT	2,917	5,453	10,938	18,504	146	491	557	1,576	---	---	---	---
PECORINO AND SHEEPSMILK	MT	9,770	9,146	31,622	35,928	885	911	2,896	3,681	---	---	---	---
OTHER	MT	61,158	72,159	163,942	194,662	5,395	6,574	15,374	18,460	---	---	---	---
CASEIN AND MIXTURES	MT	51,282	64,787	145,997	185,478	4,216	6,719	12,273	19,301	---	---	---	---
OTHER	---	---	---	48,045	39,773	---	---	1,925	4,089	---	---	---	---
HIDES AND SKINS, INCLUDING FURSKINS	---	---	---	280,515	211,430	---	---	21,182	13,501	---	---	---	---
CATTLE HIDES, WHOLE	MT	30,912	15,316	33,200	16,202	2,019	2,080	2,139	2,172	---	---	---	---
SHEEP AND LAMB SKINS	MT	12,776	10,557	42,191	36,775	920	931	3,683	3,791	---	---	---	---
FURSKINS	---	---	---	184,182	130,849	---	---	13,408	6,675	---	---	---	---
OTHER	---	---	---	20,942	27,605	---	---	1,951	863	---	---	---	---

CONTINUED--

TABLE 11--U.S. AGRICULTURAL IMPORTS: QUANTITY AND VALUE BY COMMODITY--CONTINUED

COMMODITY	UNIT	OCTOBER-SEPTEMBER				SEPTEMBER			
		QUANTITY		VALUE		QUANTITY		VALUE	
		80/81	81/82 1/	80/81	81/82 1/	1981	1982 1/	1981	1982 1/
		1,000 DOL.		1,000 DOL.		1,000 DOL.		1,000 DOL.	
MEAT AND MEAT PRODUCTS	MT	904,653	901,638	2,221,953	2,023,564	81,489	111,667	183,965	235,796
MEATS-P.L.88-482, AS AMENDED	MT	610,303	608,182	1,404,725	1,221,222	59,789	82,883	124,459	158,798
BEEF AND VEAL	MT	668,654	662,916	1,621,305	1,387,144	64,158	88,754	140,272	173,955
CANNED	MT	36,390	36,517	116,659	93,569	3,400	4,294	10,774	9,214
FRESH OR FROZEN	MT	609,565	607,741	1,403,107	1,228,317	59,673	82,815	124,456	158,571
PREPARED OR PRESERVED	MT	22,699	18,658	101,539	73,257	1,085	1,645	5,048	6,171
MUTTON, GOAT, AND LAMB	MT	17,066	9,066	43,587	27,669	2,755	1,339	7,531	3,543
PORK	MT	200,891	212,209	508,837	560,883	13,162	19,882	32,228	54,112
FRESH OR FROZEN	MT	100,355	116,534	162,115	217,457	7,800	11,552	13,967	23,626
HAMS AND SHOULDERS,CND,COOKED	MT	92,859	89,599	327,381	327,165	4,946	7,770	17,230	28,898
OTHER	MT	7,677	6,076	19,341	16,261	416	560	2,032	1,587
OTHER, INC EDIBLE OFFALS, GAME	MT	18,939	17,447	48,224	47,809	1,414	1,692	3,934	4,186
POULTRY AND POULTRY PRODUCTS	---	---	---	95,202	69,946	---	---	7,643	7,590
FEATHERS AND DOWNS, CRUDE, SORTED	MT	8,352	4,843	77,546	55,358	746	577	6,855	5,718
OTHER	---	---	---	17,556	14,598	---	---	785	1,872
OTHER ANIMAL PRODUCTS	---	---	---	269,558	252,856	---	---	15,908	18,337
BRISTLES, CRUDE OR PREPARED	MT	520	835	7,717	6,968	128	50	1,038	469
FATS, OILS, AND GREASES	MT	12,545	11,879	9,539	8,305	1,369	844	955	549
GELATIN	---	---	---	33,845	37,058	---	---	2,663	3,602
OSSEIN	MT	4,208	1,539	6,619	1,892	154	9	202	0
SAUSAGE CASINGS	---	---	---	56,705	48,503	---	---	3,655	3,964
WOOL,UNMANUFACTURED,EX FREE,APPAREL	MT	30,015	29,918	112,529	114,717	1,361	1,874	5,037	7,427
OTHER	---	---	---	42,604	35,407	---	---	2,317	2,325
VEGETABLE PRODUCTS	---	---	---	7,572,096	6,541,998	---	---	557,151	457,846
COTTON, UNMANUFACTURED	MT	12,502	14,932	9,817	13,857	543	2,750	518	3,166
COTTON, RAW	MT	5,977	8,069	7,303	11,558	327	2,278	440	2,973
LINTERS	MT	6,525	6,863	2,514	2,299	216	472	77	192
FRUITS AND PREPARATIONS	---	---	---	691,073	890,339	---	---	48,228	64,524
APPLES, FRESH	MT	80,673	71,445	33,995	36,908	542	721	279	145
APRICOTS	MT	1,423	2,845	5,168	9,484	150	103	425	275
BERRIES:	---	---	---	---	---	---	---	---	---
BLUERERRIES, FRESH OR FROZEN	MT	4,533	6,329	5,214	8,668	909	3,003	1,183	4,046
STRAWBERRIES, FRESH OR FROZEN	MT	32,578	19,202	39,079	21,546	591	352	576	389
OTHER	MT	10,430	14,050	7,755	16,238	1,310	776	1,017	629
CITRUS:	---	---	---	---	---	---	---	---	---
LIMES, FRESH	MT	21,252	14,533	3,710	2,407	1,758	140	277	81
ORANGES, CANNED	MT	32,564	34,693	32,539	29,726	2,623	2,591	2,647	2,636
ORANGES, FRESH	MT	26,687	36,566	5,863	10,816	325	64	70	23
OTHER	MT	14,144	14,408	8,281	9,782	1,311	1,460	542	949
FRUIT JUICES:	---	---	---	---	---	---	---	---	---
APPLE AND PEAR	HL	3,123,546	3,219,987	58,152	75,303	222,427	265,346	4,366	7,562
GRAPE	HL	43,236	70,359	1,612	2,182	6,047	5,857	362	205
ORANGE, CONCENTRATED	HL	7,329,434	12,424,934	158,398	262,385	786,310	1,020,081	16,479	22,018
PINEAPPLE	HL	1,399,415	1,394,302	25,976	25,992	83,532	203,441	1,583	3,604
OTHER	HL	561,974	634,558	23,629	24,330	35,650	40,999	1,308	2,277

CONTINUED--

TABLE 11--U.S. AGRICULTURAL IMPORTS: QUANTITY AND VALUE BY COMMODITY--CONTINUED

COMMODITY	UNIT	OCTOBER-SEPTEMBER				SEPTEMBER			
		QUANTITY		VALUE		QUANTITY		VALUE	
		80/81	81/82 1/	80/81	81/82 1/	1981	1982 1/	1981	1982 1/
		1,000 DOL.		1,000 DOL.		1,000 DOL.		1,000 DOL.	
GRAPES, FRESH	MT	57,451	95,017	52,752	84,628	2,026	2,206	1,150	562
MANGOES, FRESH OR PREPARED	MT	15,291	32,380	13,656	24,071	716	4,042	376	3,570
MELONS, FRESH	MT	142,661	213,333	37,275	45,845	0	245	0	24
PEARS, FRESH	MT	9,425	9,327	6,191	5,455	9	38	3	58
PINEAPPLES, FRESH	MT	63,678	57,999	9,472	9,359	2,743	2,496	483	470
PINEAPPLES, CANNED	MT	191,441	187,558	114,553	113,847	17,700	16,637	10,652	10,048
OTHER	---	---	---	56,805	71,366	---	---	4,364	4,953
NUTS AND PREPARATIONS	---	---	---	248,093	215,505	---	---	16,364	25,280
BRAZIL	MT	11,763	19,414	14,246	17,179	648	2,295	1,075	3,628
CASHEWS	MT	27,955	32,250	143,339	122,564	1,865	3,606	9,358	13,862
CHESTNUTS	MT	2,912	4,842	4,939	5,919	42	26	59	49
COCONUT MEAT, FRESH OR PREPARED	MT	41,505	39,658	53,319	39,411	3,756	3,209	4,623	2,372
FILBERTS	MT	1,732	2,689	6,844	6,543	60	340	153	822
OTHER	---	---	---	25,405	23,888	---	---	1,091	4,547
GRAINS AND PREPARATIONS	---	---	---	309,573	355,998	---	---	27,519	32,635
BARLEY	MT	118,058	209,166	23,093	36,298	6,943	5,901	1,007	692
BARLEY AND OTHER MALT	MT	55,513	41,272	16,277	13,454	5,027	3,688	1,553	1,180
CORN, EXC SEED	MT	18,312	14,409	3,831	1,869	1,199	1,469	242	160
RICE	MT	7,178	14,984	4,411	8,485	685	1,682	437	761
WHEAT GLUTEN	MT	20,645	19,847	22,308	18,499	1,832	1,976	1,871	1,654
BISCUITS, CAKES, WAFERS ETC	MT	48,021	54,390	94,830	109,270	4,602	5,926	9,217	11,595
BREAD CRUMBS	MT	18,049	19,403	13,165	14,574	1,983	2,219	1,664	1,643
MACARONI, SPAGHETTI, ETC	MT	42,307	52,382	41,282	46,257	3,440	4,251	3,388	3,722
OTHER	---	---	---	91,176	107,291	---	---	8,138	11,226
OILSEEDS AND PRODUCTS	MT	1,222,223	954,955	908,131	509,399	85,732	59,729	48,196	31,082
OIL CAKE AND MEAL	MT	40,323	60,511	8,160	9,907	5,876	5,859	976	815
OILSEEDS	MT	351,218	174,018	378,060	79,951	16,485	11,592	7,400	6,186
FLAXSEED	MT	95,193	65,219	30,091	18,851	10,263	3,744	3,049	937
MUSTARD SEED	MT	37,852	29,400	11,490	10,684	2,108	2,622	725	935
SESAME SEED	MT	36,838	33,519	34,698	33,250	2,869	4,151	2,570	3,635
SUNFLOWER SEED	MT	27,468	33,542	7,219	8,515	443	595	146	164
OTHER	MT	153,867	12,338	294,561	8,651	802	480	910	514
VEGETABLE OILS AND WAXES	MT	830,682	720,426	521,911	419,541	63,371	42,278	39,820	24,081
CARNAUBA WAX	MT	2,690	2,588	5,073	4,747	274	170	494	310
CASTOR OIL	MT	38,695	35,659	33,359	27,773	1,730	1,455	1,430	1,162
COCONUT OIL	MT	508,723	435,596	277,014	210,562	38,410	22,550	20,814	9,762
OLIVE OIL, EDIBLE	MT	26,527	29,206	46,250	47,171	1,990	2,111	3,276	3,588
PALM OIL	MT	146,886	98,694	71,339	46,129	11,986	9,150	5,979	3,937
PALM KERNEL OIL	MT	76,975	92,591	49,335	48,990	6,303	4,491	3,997	2,693
RAPESEED OIL	MT	6,351	6,319	4,464	4,074	571	205	417	132
SESAME OIL	MT	2,169	2,658	6,051	7,154	218	275	616	680
TUNG OIL	MT	9,315	6,449	9,597	8,086	1,014	558	1,455	696
OTHER	MT	12,341	10,666	19,431	14,847	875	1,313	1,302	1,123
SUGAR AND RELATED PRODUCTS	---	---	---	2,416,869	1,380,157	---	---	195,551	45,511
SUGAR, CANE OR BEET	MT	3,745,949	3,460,140	2,169,512	1,176,872	384,323	81,236	163,845	28,146
MOLASSES, INEDIBLE	MT	1,005,390	1,022,776	113,923	64,409	147,590	91,151	20,306	4,020
MAPLE SUGAR AND SIRUP	MT	5,722	5,784	13,486	14,188	490	618	1,113	1,304
CONFECTIONERY PRODUCTS	MT	39,516	49,808	81,197	82,823	3,349	3,910	6,654	7,654
HONEY	MT	34,141	39,466	31,544	34,967	3,637	3,769	3,472	3,560
OTHER	---	---	---	7,208	6,979	---	---	202	826

CONTINUED--

TABLE 11--U.S. AGRICULTURAL IMPORTS: QUANTITY AND VALUE BY COMMODITY--CONTINUED

COMMODITY	UNIT	OCTOBER-SEPTEMBER				SEPTEMBER			
		QUANTITY		VALUE		QUANTITY		VALUE	
		80/81	81/82 1/	80/81	81/82 1/	1981	1982 1/	1981	1982 1/
		1,000 DOL.		1,000 DOL.		1,000 DOL.		1,000 DOL.	
VEGETABLES AND PREPARATIONS	---	---	---	1,026,916	1,124,221	--	--	46,557	58,800
FRESH OR FROZEN:									
ASPARAGUS	MT	4,175	6,740	5,425	10,137	329	638	453	755
BEANS	MT	8,432	8,870	5,798	9,184	64	65	38	66
BROCCOLI, CAULIFLOWER, OKRA, SLC, FRZ	MT	26,757	32,876	18,803	23,051	1,774	5,436	1,322	3,859
CARROTS	MT	47,672	44,018	11,645	9,660	6,651	7,450	1,449	1,276
CUCUMBERS	MT	152,715	140,081	49,085	65,023	142	136	84	117
DASHEENS	MT	15,983	18,641	6,720	6,911	2,022	1,543	817	517
EGGPLANT	MT	14,634	15,072	8,101	7,515	315	83	231	19
ENDIVE, INCLUDING BELGIAN	MT	904	1,419	2,090	2,836	80	280	149	410
GARLIC	MT	8,815	10,678	8,980	14,749	90	326	159	500
ONIONS	MT	63,912	72,120	21,493	24,757	903	850	313	410
PEAS	MT	9,016	12,251	9,324	14,564	421	1,898	502	1,653
PEPPERS	MT	56,175	77,084	52,308	63,114	835	2,382	555	1,055
POTATOES, WHITE OR IRISH	MT	110,659	172,168	21,789	28,144	3,515	2,565	657	648
SQUASH	MT	34,871	44,446	19,888	24,537	206	133	156	48
TOMATOES	MT	244,320	249,069	241,129	165,162	3,291	2,366	2,041	1,310
TURNIPS OR RUTABAGAS	MT	34,949	33,344	6,379	6,425	3,157	2,730	616	594
OTHER	---	---	---	32,251	36,461	--	--	2,219	3,138
ORIED:									
BEANS, INCLUDING MUNG	MT	20,462	11,988	14,295	8,377	1,003	1,730	772	1,171
CHICKPEAS	MT	12,981	9,167	8,690	7,398	219	542	174	380
MUSHROOMS	MT	676	583	12,291	8,872	65	41	1,102	742
OTHER	---	---	---	19,151	26,119	--	--	1,485	1,763
PREPARED OR PRESERVED:									
ARTICHOKES	MT	10,647	11,339	11,433	13,416	965	1,720	1,129	1,977
ASPARAGUS	MT	2,482	1,837	4,446	3,176	91	206	174	371
CASSAVA, FLOUR, TAPICCA	MT	36,075	30,988	11,441	8,989	3,105	3,409	960	956
HOPS, INCLUDING EXTRACTS	MT	6,640	7,838	34,316	36,866	30	0	76	1
MUSHROOMS	MT	40,424	44,359	87,039	89,814	3,466	4,153	6,920	7,941
OLIVES, IN BRINE	HL	580,117	648,378	78,719	86,671	43,896	50,243	6,147	7,165
ONIONS	MT	3,776	3,534	4,501	4,879	192	425	286	513
PEAS, INCLUDING COMPEAS	MT	5,484	5,353	4,696	4,773	224	267	184	248
PIMIENTOS	MT	5,691	6,126	9,952	8,835	91	421	143	480
SOUPS AND SAUCES	MT	25,842	29,932	46,569	53,992	2,022	2,575	3,657	4,136
STARCH, POTATO	MT	16,226	14,866	4,648	4,985	957	624	309	169
TOMATOES	MT	46,539	170,544	25,891	109,587	3,568	8,017	1,979	5,040
WATERCHESTNUTS	MT	16,572	20,038	15,823	18,197	873	1,292	746	1,092
OTHER	---	---	---	111,816	117,036	--	--	8,474	8,295
OTHER VEGETABLE PRODUCTS	---	---	---	1,961,624	2,052,503	--	--	174,178	196,848
BROOMCORN	MT	8,295	6,786	13,065	11,975	921	819	1,449	1,372
CUT FLOWERS	---	---	---	106,157	119,011	--	--	7,617	8,921
ESSENTIAL OILS	MT	3,499	2,149	18,468	8,879	267	168	1,362	577
FEEDS & FODDER, EX BILCAKE	---	---	---	101,981	100,093	--	--	9,133	9,785
FLAVORING EXTRACTS	---	---	---	23,231	23,415	--	--	1,855	1,889
MALT LIQUORS	HL	6,000,781	6,594,724	393,351	450,138	547,861	675,029	35,022	46,468
NURSERY & GREENHOUSE STOCK	---	---	---	70,215	69,393	--	--	17,446	20,056
SEEDS, EXCEPT GILSEEDS	MT	110,334	104,584	76,711	86,158	1,936	1,677	3,566	3,960
SPICES	MT	11,186	11,877	17,371	19,119	328	674	585	1,168
TORRACCO, UNMANUFACTURED	MT	160,262	131,440	366,336	336,403	14,687	11,585	37,104	33,512
WINES	HL	4,135,050	4,607,347	737,484	779,931	337,067	403,112	55,583	64,230
MISC. VEGETABLE PRODUCTS	---	---	---	37,254	47,987	--	--	3,396	4,911

--- = NOT AVAILABLE.

1/ PRELIMINARY

TABLE 12--U.S. AGRICULTURAL IMPORTS: UNIT VALUES BY COMMODITY GROUP
DOLLARS PER UNIT

COMMODITY	UNIT	OCTOBER-SEPTEMBER :		SEPTEMBER	
		80/81	81/82	1981	1982
ALL COMMODITIES	---	---	---	---	---
NONAGRICULTURAL COMMODITIES	---	---	---	---	---
AGRICULTURAL COMMODITIES	---	---	---	---	---
COMPLEMENTARY	---	---	---	---	---
BANANAS, FRESH	MT	245.244	216.212	217.491	217.793
PLANTAINS, FRESH	MT	208.293	244.024	219.935	241.317
BANANAS, PLANTAINS, PREPARED	MT	483.473	564.712	453.251	523.363
COFFEE, GREEN	MT	2,836.843	2,560.299	2,376.613	2,503.750
COFFEE, SOLUBLE, EXTRACTS	MT	9,052.745	6,345.108	6,864.210	6,180.426
COFFEE, ROASTED OR GROUND	MT	3,283.461	3,364.510	2,838.358	3,533.729
COCOA BEANS	MT	1,942.362	1,693.810	1,870.979	1,402.696
COCOA BUTTER	MT	5,229.729	4,677.075	4,835.368	3,951.207
COCOA, POWDER & CAKE	MT	993.365	916.642	847.743	740.552
CHOCOLATE PREPARATIONS	MT	2,717.925	2,459.754	2,536.222	2,274.614
DRUGS, HERBS, ROOTS, LEAVES, ETC	MT	3,842.200	3,313.972	6,147.940	4,752.508
ESSENTIAL OILS	MT	16,763.400	14,868.530	17,825.805	15,825.688
FIBERS, EX COTTON, JUTE	MT	668.899	688.651	905.128	686.258
RUBBER, DRY FORM	MT	1,200.940	858.359	1,089.193	793.074
RUBBER, LATEX	MT	1,346.506	1,143.148	1,324.358	1,450.769
RUBBER RELATED GUMS	MT	3,237.858	3,317.606	4,254.892	2,892.817
SPICES	MT	1,862.918	1,814.173	1,841.771	1,863.602
TEA, CRUDE OR PREPARED	MT	1,525.170	1,564.883	1,471.391	1,505.484
WOOL, UNMANUFACTURED, FREE, CARPET	MT	3,056.590	2,743.107	2,944.303	2,609.764
OTHER	---	---	---	---	---
SUPPLEMENTARY	---	---	---	---	---
ANIMAL AND ANIMAL PRODUCTS	---	---	---	---	---
ANIMALS, LIVE	---	---	---	---	---
CATTLE	NO	294.510	306.812	436.319	317.545
HORSES	NO	5,121.643	7,876.871	10,213.487	4,196.165
SWINE	NO	127.928	140.686	145.698	153.741
OTHER	---	---	---	---	---
DAIRY PRODUCTS	---	---	---	---	---
CHEESE	---	---	---	---	---
EMMENTHALER OR SWISS, INC GRUYERE	MT	2,913.625	2,983.970	3,013.685	3,071.863
ROMANO, REGGIANO, PARMESANO	MT	3,133.705	3,242.453	3,166.955	3,286.836
PECORINO AND SWISS MILK	MT	3,749.759	3,393.385	3,766.750	3,210.623
OTHER	MT	3,236.649	3,927.410	3,272.433	4,040.851
CASEIN AND MIXTURES	MT	2,680.635	2,701.432	2,849.698	2,808.092
OTHER	MT	2,846.954	2,862.893	2,911.092	2,872.650
HIDES AND SKINS, INCLUDING FLRSKINS	---	---	---	---	---
CATTLE HIDES, WHOLE	MT	1,074.036	992.989	1,059.277	1,044.134
SHEEP AND LAMB SKINS	MT	3,302.352	3,483.446	4,003.747	4,072.231
FLRSKINS	---	---	---	---	---
OTHER	---	---	---	---	---

CONTINUED--

TABLE 12--U.S. AGRICULTURAL IMPORTS: UNIT VALUES BY COMMODITY GROUP
DOLLARS PER UNIT--CONTINUED

COMMODITY	UNIT	OCTOBER-SEPTEMBER		SEPTEMBER	
		80/81	81/82	1981	1982
MEAT AND MEAT PRODUCTS	MT	2,456.146	2,244.254	2,257.544	2,111.601
MEATS-P.L.88-482, AS AMENDED	MT	2,301.684	2,007.988	2,085.097	1,915.925
BEEF AND VEAL	MT	2,424.730	2,092.488	2,186.346	1,959.970
CANNED	MT	3,205.801	2,562.350	3,168.850	2,145.713
FRESH OR FROZEN	MT	2,301.817	2,007.956	2,085.527	1,914.760
PREPARED OR PRESERVED	MT	4,473.275	3,926.312	4,652.422	3,751.149
MUTTON, GOAT, AND LAMB	MT	2,554.942	3,051.906	2,733.735	2,645.773
PORK	MT	2,532.900	2,643.069	2,448.598	2,721.665
FRESH OR FROZEN	MT	1,615.412	1,866.141	1,790.626	2,045.213
HAMS AND SHOULDERS, CND, COOKED	MT	3,525.568	3,651.431	3,483.540	3,719.234
OTHER	MT	2,519.407	2,676.333	2,480.707	2,834.620
OTHER, INC EDIBLE OFFALS, GAME	MT	2,673.295	2,740.239	2,781.832	2,474.083
POULTRY AND POULTRY PRODUCTS	---	---	---	---	---
FEATHERS AND DOWNS, CRUDE, SORTED	MT	9,298.925	11,434.577	9,194.257	9,910.386
OTHER	---	---	---	---	---
OTHER ANIMAL PRODUCTS	---	---	---	---	---
BRISTLES, CRUDE OR PREPARED	MT	8,388.040	8,345.826	8,112.672	9,377.140
FATS, OILS, AND GREASES	MT	760.356	699.120	697.877	650.129
GELATIN	---	---	---	---	---
OSSEIN	MT	1,572.938	1,229.571	1,313.922	---
SAUSAGE CASINGS	---	---	---	---	---
WOOL, UNMANUFACTURED, EX FREE, APPAREL	MT	3,749.105	3,953.296	3,700.693	3,963.352
OTHER	---	---	---	---	---
VEGETABLE PRODUCTS	---	---	---	---	---
COTTON, UNMANUFACTURED	MT	785.245	928.005	953.366	1,151.096
COTTON, RAW	MT	1,223.283	1,432.357	1,346.306	1,305.098
LINTERS	MT	384.895	335.026	358.500	407.837
FRUITS AND PREPARATIONS	---	---	---	---	---
APPLES, FRESH	MT	421.390	516.566	514.690	200.832
APRICOTS	MT	3,631.793	3,333.441	2,835.293	2,669.942
BERRIES:	---	---	---	---	---
BLUEBERRIES, FRESH OR FROZEN	MT	1,150.260	1,369.594	1,301.815	1,347.190
STRAWBERRIES, FRESH OR FROZEN	MT	923.295	1,183.693	974.486	1,103.986
OTHER	MT	743.506	1,155.743	776.340	810.168
CITRUS:	---	---	---	---	---
LIMES, FRESH	MT	174.580	165.601	157.753	577.950
ORANGES, CANNED	MT	999.228	968.489	986.707	1,017.437
ORANGES, FRESH	MT	283.503	295.788	215.262	366.813
OTHER	MT	585.456	679.594	413.320	649.695
FRUIT JUICES:	---	---	---	---	---
APPLE AND PEAR	HL	18.617	23.386	19.629	28.498
GRAPE	HL	37.278	31.001	59.885	35.020
ORANGE, CONCENTRATED	HL	21.611	21.118	20.957	21.584
PINEAPPLE	HL	18.562	18.642	18.950	17.717
OTHER	HL	42.046	38.342	38.948	55.541

CONTINUED--

TABLE 12--U.S. AGRICULTURAL IMPORTS: UNIT VALUES BY COMMODITY GROUP
DOLLARS PER UNIT--CONTINUED

COMMODITY	UNIT	OCTOBER-SEPTEMBER		SEPTEMBER	
		81/81	81/82	1981	1982
GRAPES, FRESH	MT	918.200	890.657	567.533	254.958
MANGOES, FRESH OR PREPARED	MT	750.266	743.397	525.753	883.103
PEACHES, FRESH	MT	261.286	214.899	---	99.535
PINEAPPLES, FRESH	MT	656.860	584.915	358.222	1,526.737
PINEAPPLES, CANNED	MT	148.742	161.214	177.340	188.311
OTHER	MT	598.373	606.997	601.891	603.976
NUTS AND PREPARATIONS	---	---	---	---	---
BRAZIL	---	---	---	---	---
CASHEWS	MT	1,211.781	1,649.600	1,665.239	1,580.767
CHESTNUTS	MT	5,120.160	3,795.735	5,017.886	3,844.177
COCONUT MEAT, FRESH OR PREPARED	MT	1,696.163	1,222.491	1,404.786	1,897.423
FILBERTS	MT	1,284.646	988.779	1,230.835	739.173
OTHER	MT	3,951.710	2,433.306	2,552.959	2,417.144
GRAINS AND PREPARATIONS	---	---	---	---	---
BARLEY	---	---	---	---	---
BARLEY AND OTHER MALT	MT	195.620	173.538	145.095	117.347
CORN, EXC SEED	MT	293.266	325.988	338.933	320.008
RICE	MT	165.511	129.742	202.078	108.918
WHEAT GLUTEN	MT	614.476	566.287	637.886	452.538
BISCUITS, CAKES, WAFERS ETC	MT	1,080.565	932.087	1,021.409	836.897
BREAD CRUMBS	MT	1,972.336	2,009.108	2,002.888	1,956.671
MACARONI, SPAGHETTI, ETC	MT	729.398	751.101	838.984	740.432
OTHER	MT	975.782	883.076	984.972	875.521
OILSEEDS AND PRODUCTS	---	---	---	---	---
CIL CAKE AND MEAL	MT	743.116	533.427	562.174	520.391
OILSEEDS	MT	202.362	163.725	166.046	139.856
FLAXSEED	MT	1,076.424	459.440	448.916	533.661
MUSTARD SEED	MT	315.118	289.044	297.069	250.243
SESAME SEED	MT	303.559	363.396	344.034	356.729
SUNFLOWER SEED	MT	941.911	991.970	895.883	875.744
OTHER	MT	262.816	253.868	328.734	276.074
VEGETABLE OILS AND WAXES	MT	1,914.389	701.148	1,135.187	1,071.819
CARNAUBA WAX	MT	628.293	582.352	628.367	569.598
CASTOR OIL	MT	1,885.743	1,834.170	1,804.536	1,820.853
COCONUT OIL	MT	862.892	778.852	826.666	798.783
OLIVE OIL, EXTRA	MT	544.465	483.388	541.880	432.887
PALM OIL	MT	1,743.485	1,615.101	1,646.249	1,699.655
PALM KERNEL OIL	MT	485.676	467.394	498.855	430.229
RAPESEED OIL	MT	640.926	529.184	634.153	599.636
SESAME OIL	MT	708.411	644.791	730.651	644.259
TUNG OIL	MT	2,789.649	2,691.413	2,824.523	2,471.062
OTHER	MT	1,030.223	1,253.943	1,473.974	1,246.530
SUGAR AND RELATED PRODUCTS	MT	1,574.497	1,392.029	1,488.114	855.657
SUGAR, CANE OR BEET	---	---	---	---	---
MOLASSES, INEDIBLE	MT	579.162	341.123	426.321	346.466
MAPLE SUGAR AND SIRUP	MT	113.312	62.974	137.585	44.106
CONFECTIONERY PRODUCTS	MT	2,356.883	2,439.084	2,270.559	2,109.709
HONEY	MT	2,054.778	2,029.572	1,986.815	1,957.661
OTHER	MT	923.923	886.037	954.501	944.622

CONTINUED--

TABLE 12--U.S. AGRICULTURAL IMPORTS: UNIT VALUES BY COMMODITY GROUP
DOLLARS PER UNIT--CONTINUED

COMMODITY	UNIT	OCTOBER-SEPTEMBER		SEPTEMBER	
		80/81	81/82	1981	1982
VEGETABLES AND PREPARATIONS	---	---	---	---	---
FRESH OR FROZEN:					
ASPARAGUS	MT	1,299.392	1,504.059	1,376.851	1,183.850
BEANS	MT	687.561	1,138.142	592.375	1,011.092
BROCCOLI, CAULIFLOWER, OKRA, SLC, FRZ	MT	702.735	701.142	744.936	709.917
CARROTS	MT	244.279	219.448	217.924	171.336
CUCUMBERS	MT	321.413	464.181	590.232	861.904
DASHFENS	MT	424.446	371.725	403.968	335.138
EGGPLANT	MT	553.570	498.633	732.822	234.602
ENDIVE, INCLUDING BELGIAN	MT	2,311.899	1,998.340	1,867.700	1,464.639
GARLIC	MT	1,118.739	1,381.293	1,767.622	1,533.847
ONIONS	MT	336.292	343.269	346.312	482.169
PEAS	MT	1,034.138	1,188.802	1,192.872	871.170
PEPPERS	MT	931.163	818.767	664.139	443.092
POTATOES, WHITE CR IRISH	MT	196.901	163.466	198.286	249.442
SQUASH	MT	570.337	552.068	951.223	303.617
TOMATOES	MT	986.040	663.117	620.033	553.580
TURNIPS OR RUTABAGAS	MT	182.524	192.988	195.206	217.481
OTHER	---	---	---	---	---
DRIED:					
BEANS, INCLUDING MUNG	MT	698.623	698.817	770.029	676.956
CHICKPEAS	MT	673.558	807.157	833.804	700.489
MUSHROOMS	MT	18,181.586	15,217.985	16,954.523	18,086.805
OTHER	---	---	---	---	---
PREPARED OR PRESERVED:					
ARTICHOKES	MT	1,138.001	1,183.142	1,170.006	1,149.144
ASPARAGUS	MT	1,791.342	1,729.144	1,910.009	1,800.020
CASSAVA, FLOUR, TAPIOCA	MT	317.155	290.166	329.221	280.359
HOPS, INCLUDING EXTRACTS	MT	5,168.123	4,703.540	2,516.867	---
MUSHROOMS	MT	2,152.925	2,024.713	2,031.733	1,912.219
OLIVES, IN BRINE	HL	135.695	133.673	140.841	142.615
ONIONS	MT	1,192.110	1,240.256	1,488.563	1,207.725
PEAS, INCLUDING COWPEAS	MT	856.288	891.571	819.246	529.599
PIMIENTOS	MT	1,748.673	1,442.242	1,571.473	1,141.297
SOUPS AND SAUCES	MT	1,802.977	1,803.814	1,808.828	1,606.100
STARCH, POTATO	MT	286.445	336.665	322.985	270.147
TOMATOES	MT	556.433	642.589	554.555	628.714
WATERCHESTNUTS	MT	932.274	908.105	854.617	844.851
OTHER	---	---	---	---	---
OTHER VEGETABLE PRODUCTS	---	---	---	---	---
BROOMCORN	MT	1,575.066	1,764.695	1,573.583	1,674.672
CLY FLOWERS	---	---	---	---	---
ESSENTIAL OILS	MT	5,291.666	4,131.887	5,102.258	3,435.333
FEEDS & FODDER, EX OILCAKE	---	---	---	---	---
FLAVORING EXTRACTS	---	---	---	---	---
MALT LIQUORS	HL	65.550	68.257	64.035	68.839
NURSERY & GREENHOUSE STOCK	---	---	---	---	---
SEEDS, EXCEPT CILSEEDS	MT	695.264	823.819	1,841.707	2,361.518
SPICES	MT	1,552.935	1,609.728	1,782.479	1,732.512
TOBACCO, UNMANUFACTURED	MT	2,285.854	2,559.363	2,526.293	2,892.693
WINES	HL	178.349	169.280	164.902	159.335
MISC. VEGETABLE PRODUCTS	---	---	---	---	---

--- = NOT AVAILABLE.

TABLE 13--U.S. AGRICULTURAL IMPORTS: QUANTITY AND VALUE BY COMMODITY AND COUNTRY

COMMODITY AND COUNTRY	UNIT	OCTOBER-SEPTEMBER				SEPTEMBER			
		QUANTITY		VALUE		QUANTITY		VALUE	
		80/81	81/82 1/	80/81	81/82 1/	1981	1982 1/	1981	1982 1/
		1,000 DOL.		1,000 DOL.		1,000 DOL.		1,000 DOL.	
BANANAS, FRESH	MT	2,442,332	2,556,872	501,275	552,827	192,578	268,140	41,584	58,399
GUATEMALA		240,101	253,290	34,790	36,187	16,400	26,835	2,675	3,922
HONDURAS		605,693	603,674	133,996	148,678	49,038	48,161	11,551	11,591
NICARAGUA		81,491	56,953	17,573	13,590	5,449	2,303	1,255	607
COSTA RICA		497,611	531,485	113,789	120,311	49,765	42,732	11,649	10,381
PANAMA		167,055	148,601	35,003	33,908	2,378	28,671	536	6,592
COLOMBIA		267,191	383,007	55,977	84,936	29,102	50,940	6,256	11,546
ECUADOR		550,631	554,001	102,634	108,244	38,830	67,738	7,443	13,385
OTHER		32,558	25,862	7,513	7,053	1,614	1,561	519	376
PLANTAINS, FRESH	MT	79,390	80,715	16,536	19,696	6,615	7,741	1,455	1,868
COSTA RICA		14,238	17,372	3,302	4,234	705	1,241	159	295
DOMINICAN REPUBLIC		5,411	10,088	1,670	3,275	860	1,043	281	379
COLOMBIA		24,975	21,605	5,318	5,429	2,250	1,487	511	412
ECUADOR		32,746	30,062	5,827	6,409	2,766	3,677	498	722
OTHER		2,020	1,588	418	350	33	293	6	60
COFFEE, GREEN	MT	986,914	1,023,164	2,799,720	2,619,606	68,972	98,403	163,920	246,377
MEXICO		75,116	83,398	204,442	256,336	9,411	7,174	25,365	19,048
GUATEMALA		44,391	45,221	118,853	125,701	1,987	2,006	5,247	5,517
EL SALVADOR		57,927	55,680	149,266	158,529	676	2,657	1,733	7,277
DOMINICAN REPUBLIC		25,541	29,190	62,068	73,632	867	3,333	1,807	8,532
COLOMBIA		117,943	100,500	378,042	312,794	6,657	9,177	18,561	28,768
ECUADOR		43,149	45,446	99,076	103,142	7,231	3,488	15,535	8,479
PERU		36,680	30,721	88,664	81,099	1,529	3,529	3,630	9,272
BRAZIL		201,700	198,272	778,053	537,835	15,348	24,737	40,920	66,356
INDIA		25,259	19,460	57,836	41,238	1,906	2,018	3,413	5,106
INDONESIA		78,755	77,325	167,555	142,131	4,414	7,025	7,575	13,319
IVORY COAST		33,619	55,558	89,787	121,003	820	6,983	1,892	15,111
ETHIOPIA		30,225	34,723	73,580	93,847	2,267	2,877	5,118	7,579
UGANDA		33,553	67,377	75,446	132,495	6,014	7,850	11,030	16,777
OTHER		183,137	180,294	466,052	439,824	9,846	15,548	22,094	35,236
COFFEE, SOLUBLE, EXT	MT	26,530	24,789	240,169	157,295	2,644	1,888	18,149	11,669
ECUADOR		1,750	2,123	8,951	10,025	314	325	1,687	1,600
BRAZIL		19,498	18,516	190,807	118,491	2,016	1,307	14,758	8,657
NETHERLANDS		1,339	1,459	6,434	6,794	128	46	574	204
FRANCE		653	529	10,175	6,331	0	0	0	0
GERMANY, FED. REP. OF		659	528	6,926	4,692	45	66	226	394
OTHER		2,632	1,633	17,676	10,962	139	145	904	814
COCOA BEANS	MT	246,336	192,446	478,474	325,967	20,577	14,503	38,499	20,343
DOMINICAN REPUBLIC		26,338	34,648	44,440	50,743	564	1,490	1,036	1,848
ECUADOR		7,843	24,901	14,745	41,504	1,733	3,639	3,316	4,653
BRAZIL		39,169	35,050	76,303	59,973	6,295	5,139	11,331	7,134
MALAYSIA		5,944	4,707	11,027	8,002	65	309	100	418

CONTINUED--

TABLE 13--U.S. AGRICULTURAL IMPORTS: QUANTITY AND VALUE BY COMMODITY AND COUNTRY--CONTINUED

COMMODITY AND COUNTRY	UNIT	OCTOBER-SEPTEMBER				SEPTEMBER			
		QUANTITY		VALUE		QUANTITY		VALUE	
		80/81	81/82 1/	80/81	81/82 1/	1981	1982 1/	1981	1982 1/
		1,000 DOL.		1,000 DOL.		1,000 DOL.		1,000 DOL.	
PAPUA NEW GUINEA		4,219	4,910	16,417	8,856	3,447	323	7,197	441
CAMEROON		6,877	501	13,850	1,022	0	0	0	0
IVORY COAST		111,815	49,358	210,813	90,360	5,728	2,078	10,163	3,344
GHANA		14,583	15,221	35,180	28,892	895	650	1,940	1,059
NIGERIA		11,064	14,660	23,401	20,831	1,450	521	2,625	895
OTHER		15,284	8,490	32,290	15,783	401	353	792	551
COCOA BUTTER	MT	43,573	35,402	227,875	165,578	3,698	4,218	17,881	16,666
MEXICO		1,991	396	10,115	1,962	200	18	1,030	85
COSTA RICA		726	813	3,740	3,881	18	18	82	62
DOMINICAN REPUBLIC		694	855	3,558	4,055	41	163	213	683
COLOMBIA		685	1,218	3,598	5,350	0	50	0	176
ECUADOR		3,215	952	15,553	3,693	179	120	697	452
PERU		1,091	1,331	5,507	6,477	207	193	991	936
BRAZIL		16,067	8,242	85,821	35,577	1,267	1,190	6,370	4,229
UNITED KINGDOM		599	930	4,076	5,699	84	0	473	0
FRANCE		444	819	2,573	4,083	0	108	0	404
MALAYSIA		1,731	1,940	9,592	9,400	208	223	1,102	875
SINGAPORE		1,628	1,220	9,361	6,433	171	136	899	613
PHILIPPINES		2,465	5,518	12,790	25,850	257	561	1,265	2,561
CHINA, MAINLAND		215	2,889	1,050	14,016	0	0	0	0
IVORY COAST		7,371	5,920	35,163	27,522	758	961	3,219	3,725
NIGERIA		2,315	511	12,459	2,387	60	258	310	1,004
OTHER		2,438	1,926	12,989	9,184	249	218	1,231	859
COCOA, POWDER & CAKE	MT	78,545	62,211	78,024	56,987	5,446	6,499	4,617	4,812
ECUADOR		5,115	4,254	4,306	4,332	493	811	594	711
BRAZIL		17,724	14,417	12,260	6,753	661	2,317	394	801
NETHERLANDS		17,984	19,567	31,859	27,522	1,239	1,279	1,720	1,672
FRANCE		5,430	1,939	5,408	2,030	1,160	18	678	18
GERMANY, FED. REP. OF		3,833	3,995	6,377	5,528	102	310	130	397
CAMEROON		2,429	1,045	1,941	933	594	108	360	83
IVORY COAST		15,974	8,613	9,406	4,462	819	934	434	766
OTHER		10,566	8,381	7,266	5,427	378	722	307	365
ESSENTIAL OILS	MT	4,958	4,748	83,130	70,581	346	314	6,132	4,969
MEXICO		348	105	12,391	4,442	36	24	1,541	688
HAITI		183	120	4,252	3,245	13	17	291	440
BRAZIL		536	734	2,448	4,753	49	20	228	164
PARAGUAY		159	178	2,706	2,195	4	20	74	201
FRANCE		581	508	16,217	13,550	16	28	1,066	625
SPAIN		144	128	2,100	1,521	5	8	88	113
ITALY		49	41	2,380	1,405	0	1	7	36
INDONESIA		959	907	10,323	11,351	52	99	503	814
CHINA, MAINLAND		1,047	1,174	10,582	10,829	93	17	858	258
TAIWAN		151	151	1,817	810	15	0	70	0
JAPAN		14	31	1,137	2,816	1	0	23	2
OTHER		786	669	16,776	14,461	61	82	1,384	1,630

CONTINUED--

TABLE 13--U.S. AGRICULTURAL IMPORTS: QUANTITY AND VALUE BY COMMODITY AND COUNTRY--CONTINUED

COMMODITY AND COUNTRY	UNIT	OCTOBER-SEPTEMBER				SEPTEMBER			
		QUANTITY		VALUE		QUANTITY		VALUE	
		80/81	81/82 1/	80/81	81/82 1/	1981	1982 1/	1981	1982 1/
		1,000 DOL.		1,000 DOL.		1,000 DOL.		1,000 DOL.	
FIBERS, EX COTTON, JUTE	MT	40,001	44,935	26,756	30,944	2,099	3,715	1,899	2,549
MEXICO		2,645	2,669	4,797	5,478	212	225	433	497
ECUADOR		5,985	8,944	5,405	9,330	813	862	737	928
BRAZIL		1,726	745	717	234	0	0	0	0
SRI LANKA		9,610	12,196	2,302	2,538	236	830	40	124
THAILAND		4,014	1,795	2,433	1,543	259	60	258	53
PHILIPPINES		12,737	16,774	10,037	10,872	460	1,738	309	946
KENYA		1,138	675	703	384	0	0	0	0
OTHER		2,145	1,143	1,063	565	119	0	121	0
RUBBER, DRY FORM	MT	565,188	601,713	678,756	516,485	56,489	37,389	61,527	29,651
THAILAND		32,838	38,011	39,803	31,826	4,113	3,437	4,943	2,647
MALAYSIA		133,938	170,319	176,908	154,281	15,122	11,137	17,815	9,212
SINGAPORE		28,692	26,771	36,178	23,614	3,867	2,474	4,069	1,868
INDONESIA		333,069	338,013	381,621	281,342	30,306	18,974	31,561	14,843
LIBERIA		26,987	18,445	32,221	15,685	2,463	953	2,461	717
OTHER		9,694	10,154	12,025	9,737	618	414	679	364
RUBBER, LATEX	MT	59,465	47,626	80,070	54,444	7,278	3,864	9,639	4,060
MALAYSIA		18,216	16,649	26,149	19,507	3,159	1,271	4,280	1,230
INDONESIA		17,907	8,250	18,534	7,797	140	367	179	354
LIBERIA		21,701	18,974	32,976	23,059	3,979	2,210	5,179	2,457
OTHER		1,641	3,753	2,411	4,081	0	16	0	19
PEPPER, BLACK, UNGROUND	MT	29,290	27,186	40,811	30,101	1,462	1,678	1,767	1,821
BRAZIL		15,848	13,183	21,850	13,968	536	801	626	826
INDIA		516	854	794	1,146	34	23	58	29
MALAYSIA		663	189	987	264	20	0	22	0
INDONESIA		11,733	12,657	16,272	14,312	877	805	1,060	906
OTHER		531	393	908	411	0	49	2	61
TEA, CRUDE OR PREPARED	MT	86,700	80,317	132,232	125,687	5,990	7,904	8,814	11,899
CANADA		1,912	2,039	5,865	7,282	199	148	435	502
BRAZIL		3,834	3,173	5,044	3,965	110	308	161	377
ARGENTINA		11,494	9,953	9,910	9,482	562	1,276	518	1,066
UNITED KINGDOM		870	744	2,627	3,087	71	85	205	442
NETHERLANDS		8,093	5,755	9,443	7,054	795	582	888	709
INDIA		4,738	2,813	11,330	7,924	247	314	652	910
SRI LANKA		11,174	13,849	21,027	22,903	307	1,432	465	2,247
INDONESIA		14,309	14,414	20,951	19,252	1,663	1,078	2,490	1,527
CHINA, MAINLAND		6,580	6,922	9,888	10,367	304	472	538	667
TAIWAN		4,232	3,950	4,995	4,778	524	304	638	364
KENYA		5,269	6,382	11,187	14,153	347	636	687	1,158
MOZAMBIQUE		5,076	3,948	5,978	3,571	341	273	386	329
MALAWI		2,354	1,301	3,318	2,006	49	227	76	371
OTHER		5,757	5,975	10,670	9,863	472	768	753	1,229

CONTINUED--

TABLE 13--U.S. AGRICULTURAL IMPORTS: QUANTITY AND VALUE BY COMMODITY AND COUNTRY--CONTINUED

COMMODITY AND COUNTRY	UNIT	OCTOBER-SEPTEMBER				SEPTEMBER			
		QUANTITY		VALUE		QUANTITY		VALUE	
		80/81	81/82 1/	80/81	81/82 1/	1981	1982 1/	1981	1982 1/
		1,000 DOL.		1,000 DOL.		1,000 DOL.		1,000 DOL.	
WOOL, UNMFD, DUTY FREE	MT	12,801	12,198	39,124	33,463	812	886	2,394	2,312
ARGENTINA		1,138	798	3,764	2,129	86	64	249	155
UNITED KINGDOM		1,554	1,801	5,390	5,542	148	132	452	412
AUSTRALIA		341	204	1,096	522	21	26	73	64
NEW ZEALAND		9,001	8,466	27,361	23,452	541	624	1,598	1,630
OTHER		767	936	1,513	1,817	15	41	22	52
CATTLE, DUTIABLE	MNO	674	808	189,439	241,407	29	84	12,015	26,218
CANADA		296	454	104,918	161,532	29	37	11,967	14,583
MEXICO		378	353	84,378	79,547	0	47	19	11,635
OTHER		0	0	143	328	0	0	30	0
CHEESE	MT	113,166	123,404	329,729	368,234	9,981	11,621	30,074	35,692
ARGENTINA		1,163	3,476	3,961	9,873	43	440	139	1,202
NORWAY		8,303	7,520	31,176	29,610	571	603	2,166	2,381
FINLAND		12,334	10,787	32,515	29,237	1,234	912	3,447	2,431
DENMARK		15,891	19,121	46,450	54,874	1,738	2,121	5,066	6,108
NETHERLANDS		6,093	6,905	18,310	21,334	495	533	1,526	1,734
FRANCE		8,659	11,218	33,407	39,006	1,047	1,035	3,755	3,729
GERMANY, FED. REP. OF		8,268	9,605	22,081	26,768	1,057	1,635	2,806	4,646
AUSTRIA		8,603	7,547	24,145	21,549	768	664	2,108	1,952
SWITZERLAND		5,175	5,404	20,122	21,678	539	610	2,110	2,381
ITALY		7,710	7,818	30,210	36,462	544	805	2,327	3,727
AUSTRALIA		3,368	5,476	6,746	10,910	17	181	32	347
NEW ZEALAND		15,539	17,085	30,066	36,797	891	964	1,914	2,155
OTHER		12,061	11,442	30,540	30,135	1,036	1,118	2,679	2,899
CASEIN AND MIXTURES	MT	51,282	64,787	145,997	185,478	4,216	6,719	12,273	19,301
NORWAY		1,146	1,317	2,997	3,708	144	97	387	274
UNITED KINGDOM		1,391	1,270	4,594	3,715	36	115	118	325
IRELAND		9,657	15,285	30,270	46,358	1,177	3,519	3,687	10,699
FRANCE		3,098	4,807	8,504	12,125	80	932	197	2,394
POLAND		1,356	871	3,208	2,009	54	99	166	229
AUSTRALIA		7,415	5,886	21,482	16,544	443	165	1,205	436
NEW ZEALAND		25,009	33,036	68,868	95,220	2,161	1,443	6,212	4,065
OTHER		2,210	2,315	6,075	5,880	120	349	302	878
SHEEP AND LAMB SKINS	MT	12,777	10,557	42,191	36,775	921	930	3,683	3,791
BRAZIL		17	69	206	882	0	0	0	0
FRANCE		178	355	505	903	17	7	47	85
IRAN		2,043	1,502	8,631	6,811	262	125	1,431	606
AFGHANISTAN		374	195	1,978	1,193	46	0	254	0
NEW ZEALAND		7,627	6,214	16,874	16,380	346	592	632	2,111
SUDAN		782	505	4,569	2,695	105	114	484	568
NIGERIA		148	118	2,042	1,723	7	0	160	0
ETHIOPIA		186	305	1,276	1,733	0	54	0	292

CONTINUED--

TABLE 13--U.S. AGRICULTURAL IMPORTS: QUANTITY AND VALUE BY COMMODITY AND COUNTRY--CONTINUED

COMMODITY AND COUNTRY	UNIT	OCTOBER-SEPTEMBER				SEPTEMBER				
		QUANTITY		VALUE		QUANTITY		VALUE		
		80/81	81/82 1/	80/81	81/82 1/	1981	1982 1/	1981	1982 1/	
		1,000 DOL.		1,000 DOL.		1,000 DOL.		1,000 DOL.		
REP SOUTH AFRICA										
OTHER		532	216	3,469	1,405	36	9	232	8	
		890	1,078	2,642	3,051	102	37	443	130	
BEEF AND VEAL										
CANADA	MT	668,651	662,917	1,621,305	1,387,144	64,157	88,753	140,272	173,955	
HONDURAS		49,830	62,488	104,731	123,848	4,437	7,442	8,944	15,189	
NICARAGUA		28,020	15,725	66,146	34,584	2,216	1,546	5,827	3,502	
COSTA RICA		11,966	9,977	32,456	22,942	335	1,135	833	2,689	
BRAZIL		29,658	26,492	77,589	59,923	2,353	12	6,041	26	
ARGENTINA		23,898	21,763	78,755	58,001	2,454	1,735	7,707	3,750	
AUSTRALIA		31,504	29,254	127,354	94,544	1,826	3,824	7,457	19,133	
NEW ZEALAND		300,879	309,324	695,833	609,300	30,390	46,086	62,601	86,489	
OTHER		167,102	171,054	371,928	341,547	18,538	25,132	37,458	47,742	
		26,593	16,834	66,502	42,456	1,606	1,840	4,203	4,436	
PORK										
CANADA	MT	200,890	212,208	508,837	560,883	13,164	19,862	32,228	54,112	
DENMARK		92,153	113,848	148,685	214,487	6,626	11,754	11,945	24,578	
NETHERLANDS		41,593	49,137	134,973	175,739	3,895	4,564	11,830	16,921	
HUNGARY		6,743	8,850	21,117	31,147	350	605	1,103	2,065	
POLAND		7,774	6,314	26,423	22,351	283	516	917	1,882	
YUGOSLAVIA		34,076	12,491	118,725	45,907	750	934	2,699	3,493	
ROMANIA		8,648	12,712	29,445	45,301	516	1,019	1,762	3,660	
OTHER		6,396	4,173	18,440	10,203	521	214	1,295	600	
		3,508	4,682	11,030	15,749	223	275	677	914	
GELATIN										
MEXICO	---	---	---	33,845	37,058	---	---	---	---	
PANAMA	---	---	---	1,519	263	---	---	2,663	3,602	
COLOMBIA	---	---	---	768	974	---	---	60	40	
BRAZIL	---	---	---	1,352	2,375	---	---	28	132	
SWEDEN	---	---	---	2,291	2,806	---	---	212	306	
UNITED KINGDOM	---	---	---	1,134	995	---	---	211	271	
NETHERLANDS	---	---	---	3,110	3,197	---	---	215	52	
BELGIUM-LUXEMBOURG	---	---	---	1,413	2,112	---	---	88	243	
FRANCE	---	---	---	1,040	2,090	---	---	4	0	
GERMANY, FED. REP. OF	---	---	---	12,008	14,773	---	---	789	236	
ITALY	---	---	---	1,248	681	---	---	109	1,484	
CHINA, MAINLAND	---	---	---	875	986	---	---	0	197	
JAPAN	---	---	---	2,071	1,211	---	---	0	52	
AUSTRALIA	---	---	---	2,009	1,794	---	---	110	0	
OTHER	---	---	---	1,110	1,446	---	---	88	148	
				1,898	1,355	---	---	302	172	
								74	268	
SAUSAGE CASINGS										
CANADA	---	---	---	56,705	48,503	---	---	3,695	3,964	
MEXICO	---	---	---	7,512	6,214	---	---	418	434	
DOMINICAN REPUBLIC	---	---	---	6,322	5,816	---	---	483	442	
SWEDEN	---	---	---	1,225	900	---	---	82	64	
DENMARK	---	---	---	1,899	1,933	---	---	18	172	
				5,474	5,343	---	---	264	404	

CONTINUED--

TABLE 13--U.S. AGRICULTURAL IMPORTS: QUANTITY AND VALUE BY COMMODITY AND COUNTRY--CONTINUED

COMMODITY AND COUNTRY	UNIT	OCTOBER-SEPTEMBER				SEPTEMBER			
		QUANTITY		VALUE		QUANTITY		VALUE	
		80/81	81/82 1/	80/81 1,000 DOL.	81/82 1/ 1,000 DOL.	1981	1982 1/	1981 1,000 DOL.	1982 1/ 1,000 DOL.
NETHERLANDS		---	---	3,556	4,622	---	---	---	---
GERMANY, FED. REP. OF		---	---	5,779	5,674	---	---	82	278
SPAIN		---	---	1,798	1,512	---	---	489	408
CHINA, MAINLAND		---	---	3,151	1,994	---	---	23	188
AUSTRALIA		---	---	1,502	851	---	---	303	58
NEW ZEALAND		---	---	13,095	9,590	---	---	183	16
OTHER		---	---	5,392	4,054	---	---	903	1,293
WOOL, UNMFD, EX FREE								446	215
URUGUAY	MT	30,016	29,018	112,529	114,717	1,361	1,874	5,037	7,427
ARGENTINA		2,469	1,969	7,232	6,653	82	51	223	174
BELGIUM-LUXENBOURG		5,771	4,037	17,075	11,771	378	121	1,031	342
CHINA, MAINLAND		224	124	2,452	1,368	13	17	123	254
MONGOLIA		625	558	5,344	4,841	30	61	154	424
AUSTRALIA		442	378	3,865	3,620	35	0	223	0
NEW ZEALAND		16,031	15,767	61,793	64,192	580	1,296	2,582	5,023
REP SOUTH AFRICA		791	750	2,543	2,500	31	66	106	212
OTHER		821	3,558	3,211	13,538	26	256	152	983
		2,847	1,873	9,013	6,234	187	6	442	15
COTTON, RAW									
MEXICO	MT	5,969	8,069	7,303	11,558	327	2,277	440	2,973
GUATEMALA		5,235	6,034	5,941	7,318	0	2,007	0	2,433
PERU		224		399	0	0	0	0	0
SOVIET UNION		5	777	10	1,612	0	0	0	0
EGYPT		327	110	440	164	327	127	0	273
OTHER		156	935	484	2,036	0	0	440	0
		19	212	28	428	0	140	0	262
STRAWBERRIES, FRESH									
CANADA	MT	3,630	1,739	3,906	3,573	0	0	0	0
MEXICO		583	620	624	809	0	0	0	0
BRAZIL		2,782	680	2,326	1,017	0	0	0	0
NEW ZEALAND			55	0	83	0	0	0	0
OTHER		261	344	949	1,627	0	0	0	0
		5	25	6	37	0	0	0	0
STRAWBERRIES, FROZEN									
MEXICO	MT	28,948	16,464	26,173	17,973	592	352	576	389
POLAND		26,117	14,063	23,826	15,712	438	155	435	168
OTHER		2,793	2,253	2,280	2,092	150	196	135	217
		48	148	67	168	4	2	6	3
ORANGES, CANNED									
SPAIN	MT	32,564	30,693	32,539	29,726	2,683	2,591	2,647	2,636
KOREA, REPUBLIC OF		2,382	906	1,947	760	253	47	181	38
TAIWAN		934	2,023	1,037	1,878	4	144	3	159
JAPAN		10,102	9,422	8,277	6,842	751	561	563	460
OTHER		17,501	16,453	19,872	18,725	1,577	1,520	1,807	1,710
		1,646	1,890	1,406	1,521	98	320	93	269
PINEAPPLES, CANNED									
MEXICO	MT	191,441	187,558	114,553	113,847	17,708	16,637	10,652	10,048
		7,744	3,404	4,511	2,397	91	229	56	153

CONTINUED--

TABLE 13--U.S. AGRICULTURAL IMPORTS: QUANTITY AND VALUE BY COMMODITY AND COUNTRY--CONTINUED

COMMODITY AND COUNTRY	UNIT	OCTOBER-SEPTEMBER				SEPTEMBER			
		QUANTITY		VALUE		QUANTITY		VALUE	
		80/81	81/82 1/	80/81	81/82 1/	1981	1982 1/	1981	1982 1/
		1,000 DOL.		1,000 DOL.		1,000 DOL.		1,000 DOL.	
THAILAND		74,843	73,888	43,723	43,860	6,306	8,279	3,721	4,921
MALAYSIA		2,864	4,263	1,605	2,377	311	262	165	158
SINGAPORE		5,050	5,413	2,768	3,119	235	133	131	76
PHILIPPINES		84,014	83,843	52,525	52,576	9,038	6,347	5,408	3,961
TAIWAN		8,204	3,146	4,859	2,139	523	393	376	240
REP SOUTH AFRICA		6,413	11,371	3,278	6,293	1,096	807	553	449
OTHER		2,399	2,230	1,283	1,088	101	196	161	91
CASHEW NUTS	MT	27,995	32,299	143,339	122,564	1,865	3,606	9,358	13,862
BRAZIL		10,370	12,826	53,054	51,665	1,025	1,341	5,080	5,134
INDIA		4,429	3,888	26,582	21,639	207	839	1,386	3,930
TANZANIA		2,294	3,316	10,782	10,214	122	456	636	1,720
MOZAMBIQUE		9,776	11,133	46,913	34,462	478	841	2,079	2,534
OTHER		1,126	1,128	6,008	4,585	33	129	178	544
COCONUT MEAT	MT	41,564	39,858	53,319	39,411	3,756	3,209	4,623	2,372
DOMINICAN REPUBLIC		1,624	1,401	1,170	1,171	115	109	88	97
PHILIPPINES		38,510	37,455	50,410	37,178	3,585	3,958	4,467	2,225
OTHER		1,370	1,002	1,739	1,062	56	42	68	49
BARLEY	MT	118,850	209,164	23,093	36,298	6,943	5,931	1,007	692
CANADA		117,999	209,133	23,080	36,284	6,943	5,931	1,007	692
OTHER		51	33	13	14	?	0	0	0
BISCUITS, CAKES, WAFERS, ETC	MT	48,981	54,390	94,830	109,270	4,602	5,926	9,217	11,595
CANADA		22,157	22,612	34,834	37,984	1,893	2,402	3,174	3,838
MEXICO		4,260	4,249	5,519	5,512	428	388	565	374
DEM MARK		5,488	7,014	16,397	19,133	787	1,024	2,166	2,634
UNITED KINGDOM		2,239	2,355	6,316	5,879	249	219	591	582
NETHERLANDS		1,058	1,829	2,276	3,662	121	144	240	282
BELGIUM-LUXEMBOURG		288	1,058	840	2,990	42	13	129	39
FRANCE		452	1,134	1,391	2,752	64	200	144	381
GERMANY, FED. REP. OF		2,712	2,898	6,526	5,810	312	532	668	1,080
ITALY		759	885	3,113	2,838	42	59	123	131
ISRAEL		1,812	1,626	2,744	2,650	92	97	170	176
JAPAN		1,332	2,292	4,748	8,400	122	216	382	898
OTHER		5,594	6,438	10,127	11,661	499	634	874	1,180
MACARONI, SPAGHETTI, ETC	MT	92,387	52,382	41,282	46,257	3,440	4,251	3,388	3,722
CANADA		13,429	12,683	12,885	11,518	1,200	1,199	1,132	1,083
MEXICO		1,296	1,627	874	932	218	160	147	56
ITALY		15,849	24,032	11,585	16,270	980	1,734	685	1,101
THAILAND		1,524	2,631	1,502	2,464	121	175	119	184
PHILIPPINES		674	913	1,153	1,514	54	89	92	149
CHINA, MAINLAND		2,380	3,970	2,541	3,047	252	161	254	148
KOREA, REPUBLIC OF		634	731	929	1,020	60	93	86	109
HONG KONG		1,691	1,630	2,884	2,562	154	188	241	303

CONTINUED--

TABLE 13--U.S. AGRICULTURAL IMPORTS: QUANTITY AND VALUE BY COMMODITY AND COUNTRY--CONTINUED

COMMODITY AND COUNTRY	UNIT	OCTOBER-SEPTEMBER				SEPTEMBER			
		QUANTITY		VALUE		QUANTITY		VALUE	
		80/81	81/82 1/	80/81	81/82 1/	1981	1982 1/	1981	1982 1/
		1,000 DOL.		1,000 DOL.		1,000 DOL.		1,000 DOL.	
TAIWAN		1,492	1,304	2,592	2,117	136	95	246	153
JAPAN		2,128	2,412	3,181	3,556	173	249	266	291
OTHER		1,211	1,349	1,156	1,257	92	106	120	145
OILSEEDS AND OILNUTS	MT	351,218	174,016	378,060	79,951	16,485	11,592	7,400	6,186
CANADA		171,469	134,973	51,987	39,704	12,855	7,018	3,915	2,072
MEXICO		27,037	24,785	26,395	24,777	2,426	3,880	2,145	3,294
GUATEMALA		6,864	7,138	5,634	6,652	257	100	248	93
ARGENTINA		11,639	1	22,610	1	20	0	33	0
NETHERLANDS		1,120	1,308	1,118	1,797	61	176	57	230
INDIA		24,925	132	52,428	153	0	0	0	0
CHINA, MAINLAND		71,991	1,611	151,779	2,743	289	20	552	8
SUDAN		19,676	0	39,277	0	0	0	0	0
OTHER		16,496	4,069	26,831	4,122	577	398	452	489
COCONUT OIL	MT	508,783	435,596	277,014	210,562	38,410	22,550	20,814	9,762
PHILIPPINES		468,223	396,788	252,626	190,737	32,044	19,001	17,250	8,113
OTHER		40,560	38,808	24,389	19,825	6,366	3,549	3,564	1,649
OLIVE OIL, EDIBLE	MT	26,527	29,286	46,250	47,171	1,990	2,111	3,276	3,588
FRANCE		165	1,098	331	1,354	7	151	16	171
SPAIN		9,275	8,461	16,824	14,277	506	779	855	1,326
PORTUGAL		540	457	1,158	1,026	76	46	149	112
ITALY		15,314	16,614	25,564	25,915	1,343	1,030	2,145	1,767
GREECE		523	593	1,127	1,124	58	104	110	212
TUNISIA		596	1,973	954	3,455	0	0	0	0
OTHER		113	9	290	20	0	0	1	0
PALM OIL	MT	146,886	98,695	71,339	46,129	11,986	9,150	5,979	3,937
MALAYSIA		146,736	90,622	71,212	42,819	11,986	7,084	5,979	3,096
INDONESIA		0	7,470	0	3,032	0	1,563	0	648
OTHER		151	603	127	278	0	503	0	193
PALM KERNEL OIL	MT	76,975	92,592	49,335	48,998	6,303	4,491	3,997	2,693
DENMARK		588	1,068	1,036	1,444	84	81	144	139
NETHERLANDS		5,399	6,915	8,508	9,266	249	847	365	968
MALAYSIA		63,893	78,779	35,673	35,176	5,953	3,530	2,459	1,528
IVORY COAST		0	3,278	0	1,577	0	0	0	0
NIGERIA		5,464	1,437	2,965	896	0	0	0	0
OTHER		1,630	1,114	1,153	639	17	34	29	57
SUGAR, CANE OR BEET	MT	3,745,949	3,460,139	2,169,512	1,176,872	384,323	81,236	163,845	28,146
GUATEMALA		187,909	59,009	91,276	18,451	27,765	12,714	11,706	4,844
BELIZE		35,708	48,614	22,022	15,558	0	0	0	0
EL SALVADOR		19,096	66,788	11,786	23,705	4,973	317	3,398	93
HONDURAS		80,260	62,244	42,730	22,256	18,786	1,240	7,231	357
NICARAGUA		66,198	46,010	35,991	15,646	9,681	0	5,093	0

CONTINUED--

TABLE 13--U.S. AGRICULTURAL IMPORTS: QUANTITY AND VALUE BY COMMODITY AND COUNTRY--CONTINUED

COMMODITY AND COUNTRY	UNIT	OCTOBER-SEPTEMBER				SEPTEMBER			
		QUANTITY		VALUE		QUANTITY		VALUE	
		80/81	81/82 1/	80/81	81/82 1/	1981	1982 1/	1981	1982 1/
		1,000 DOL.		1,000 DOL.		1,000 DOL.		1,000 DOL.	
COSTA RICA		71,657	43,920	40,460	14,098	0	2,662	0	1,156
PANAMA(INC CANAL ZN)		117,157	92,281	76,318	28,216	11,754	0	5,083	0
DOMINICAN REPUBLIC		492,048	441,742	269,209	150,564	47,442	1,747	24,949	462
COLOMBIA		174,727	84,214	119,679	30,994	0	0	0	0
GUYANA		63,230	63,905	43,756	23,451	2,894	1,084	1,107	387
ECUADOR		44,600	42,819	33,612	13,255	0	0	0	0
BRAZIL		663,444	688,810	391,660	229,796	28,034	25,201	10,060	7,234
ARGENTINA		349,949	277,904	225,072	92,026	20,987	8,821	11,256	2,625
THAILAND		126,119	369,520	51,687	124,728	46,148	0	17,378	0
PHILIPPINES		296,996	118,117	165,850	36,905	0	0	1	0
TAIWAN		1	54,713	0	17,131	0	4,418	0	2,045
AUSTRALIA		506,349	467,835	279,163	160,647	144,073	11,883	58,267	4,736
OTHER PAC ISLS, NEC		20,931	52,536	15,855	19,335	0	0	0	0
MOZAMBIQUE		50,938	33,741	43,621	15,504	0	4,786	0	1,865
SWAZILAND		116,538	102,666	58,694	37,111	8,586	0	3,843	0
ZIMBABWE		84,668	89,347	38,109	30,669	12,802	0	4,293	0
MALAWI		43,596	48,758	25,950	19,303	0	3	0	3
OTHER		133,831	104,644	87,011	36,524	399	6,360	182	2,338
MOLASSES, INEDIBLE	MT	1,005,390	1,022,776	113,923	64,409	147,590	91,151	20,306	4,020
MEXICO		37,209	103,329	3,762	5,892	0	16,514	0	850
GUATEMALA		84,530	43,550	9,456	2,780	0	0	0	0
HONDURAS		35,729	85,185	3,547	2,708	4,962	4,753	297	191
NICARAGUA		47,426	238	4,869	11	10,691	0	833	0
PANAMA		17,098	31,603	1,588	1,823	6,868	0	474	0
DOMINICAN REPUBLIC		121,935	168,904	17,733	14,950	13,083	0	1,809	0
COLOMBIA		170,034	110,396	12,651	7,296	19,428	12,013	627	515
GUYANA		26,119	28,644	2,805	2,181	0	0	0	0
ECUADOR		48,671	31,870	4,116	1,757	0	0	0	0
PERU		0	33,353	0	1,331	0	26,397	0	1,093
BRAZIL		130,781	0	18,149	0	7,513	0	1,125	0
NETHERLANDS		43,098	33,797	6,511	4,206	25,356	0	3,450	0
FRANCE		17,555	34,979	3,066	4,567	0	0	0	0
AUSTRALIA		71,177	99,601	11,115	3,425	17,826	0	7,557	0
OTHER PAC ISLS, NEC		22,002	47,719	2,138	3,714	22,002	0	2,138	0
MAURITIUS		8,678	21,884	915	1,402	0	0	0	0
OTHER		123,348	147,725	11,492	6,358	19,860	31,475	1,994	1,371
CONFECTIONERY PRODUCTS	MT	39,516	40,808	81,197	82,823	3,349	3,910	6,654	7,654
CANADA		2,202	2,362	3,711	4,108	196	235	304	430
COLOMBIA		2,794	2,453	2,723	2,559	410	294	434	305
BRAZIL		5,365	4,801	5,798	4,851	632	600	691	593
ARGENTINA		315	1,697	491	2,305	58	191	69	219
SWEDEN		1,876	2,020	3,691	3,368	58	142	112	214
DENMARK		808	814	1,670	1,872	49	71	129	208
UNITED KINGDOM		6,063	4,131	13,334	8,739	384	439	820	782
NETHERLANDS		2,906	2,898	5,936	5,550	138	216	260	379

CONTINUED--

TABLE 13--U.S. AGRICULTURAL IMPORTS: QUANTITY AND VALUE BY COMMODITY AND COUNTRY--CONTINUED

COMMODITY AND COUNTRY	UNIT	OCTOBER-SEPTEMBER				SEPTEMBER			
		QUANTITY		VALUE		QUANTITY		VALUE	
		80/81	81/82 1/	80/81	81/82 1/	1981	1982 1/	1981	1982 1/
		1,000 DOL.		1,000 DOL.		1,000 DOL.		1,000 DOL.	
FRANCE		440	551	1,561	1,739	35	75	129	222
GERMANY, FED. REP. OF									
SPAIN		7,395	7,183	21,387	20,054	358	642	926	1,795
ITALY		1,398	2,563	5,965	9,410	240	256	1,215	1,278
OTHER		1,819	1,864	3,839	4,138	288	152	529	285
		6,135	7,471	11,090	14,119	502	598	1,036	945
TOMATOES, FRESH									
MEXICO	MT	244,319	249,069	241,129	165,162	3,291	2,366	2,041	1,310
OTHER		242,339	247,526	242,163	164,459	3,259	2,289	2,024	1,270
		1,980	1,543	966	703	32	76	17	39
BEANS, DRIED, INC MUNG									
CANADA	MT	20,461	11,987	14,295	8,377	1,002	1,730	772	1,171
PERU		2,254	6,151	1,360	4,110	304	1,452	159	983
CHILE		1,802	772	1,749	513	90	30	91	17
PORTUGAL		3,288	235	2,461	155	42	54	39	13
THAILAND		51	122	70	187	20	8	34	5
CHINA, MAINLAND		10,327	2,901	6,109	1,714	298	16	185	14
HONG KONG		316	261	252	259	15	26	13	20
TAIWAN		357	106	289	129	40	5	33	5
AUSTRALIA		361	292	422	403	42	25	64	37
KENYA		913	121	704	78	36	15	24	7
OTHER		213	331	181	243	22	27	17	15
		588	693	698	586	90	72	114	55
MUSHROOMS, PREP OR PRES									
CHINA, MAINLAND	MT	40,424	44,524	87,030	90,161	3,406	4,177	6,920	7,993
KOREA, REPUBLIC OF		11,914	15,409	22,872	26,734	1,481	1,803	2,554	3,033
HONG KONG		4,536	2,448	9,896	5,244	203	183	398	329
TAIWAN		9,343	9,134	17,586	15,160	721	773	1,272	1,249
OTHER		13,124	15,655	33,025	38,890	973	1,248	2,611	3,029
		1,506	1,879	3,650	4,132	28	169	84	352
OLIVES, IN BRINE									
SPAIN	MLTR	58,012	64,838	78,719	86,671	4,390	5,024	6,147	7,165
GREECE		53,012	57,395	73,371	78,862	4,148	4,441	5,878	6,580
ISRAEL		2,600	3,102	3,145	3,697	91	153	114	171
OTHER		1,285	2,723	1,224	2,695	85	137	93	156
		1,114	1,619	920	1,417	66	294	63	258
TOMATOES, PREP OR PRES									
MEXICO	MT	46,530	170,541	25,891	109,587	3,568	8,016	1,979	5,040
BRAZIL		5,664	17,228	4,792	16,765	446	156	351	154
SPAIN		1,130	1,647	943	1,419	129	291	110	250
PORTUGAL		6,531	29,314	3,187	13,078	526	901	208	464
ITALY		2,855	13,633	2,002	11,173	139	640	108	467
ISRAEL		19,742	45,994	9,450	24,497	1,247	1,883	574	843
TAIWAN		6,516	26,573	2,964	15,597	705	3,254	367	2,159
OTHER		3,280	25,643	2,049	19,328	0	641	0	516
		811	10,589	504	7,738	376	251	262	186
CUT FLOWERS									
MEXICO	---	---	---	106,157	119,811	---	---	7,617	8,921
		---	---	1,335	2,898	---	---	159	177

CONTINUED--

TABLE 13--U.S. AGRICULTURAL IMPORTS: QUANTITY AND VALUE BY COMMODITY AND COUNTRY--CONTINUED

COMMODITY AND COUNTRY	UNIT	OCTOBER-SEPTEMBER				SEPTEMBER			
		QUANTITY		VALUE		QUANTITY		VALUE	
		80/81	81/82 1/	80/81	81/82 1/	1981	1982 1/	1981	1982 1/
		1,000 DOL.	1,000 DOL.			1,000 DOL.	1,000 DOL.		
COLOMBIA		---	---	86,972	85,286	---	---	5,363	6,166
NETHERLANDS		---	---	10,983	19,876	---	---	1,416	1,797
OTHER		---	---	6,867	9,960	---	---	680	781
MALT LIQUORS	MLTR								
CANADA		600,078	659,472	393,351	450,138	54,786	67,543	35,082	46,468
MEXICO		194,870	203,144	97,191	113,695	17,986	20,504	9,267	12,196
UNITED KINGDOM		38,643	40,809	24,522	27,825	2,439	5,039	1,708	3,435
NETHERLANDS		11,628	13,471	8,974	10,548	1,089	1,116	807	850
GERMANY, FED. REP. OF		244,948	267,284	181,317	195,079	21,238	26,485	14,170	18,909
OTHER		65,832	83,223	58,520	66,249	6,920	9,298	5,354	7,483
		44,157	51,542	30,826	36,742	5,113	5,061	3,775	3,595
TOBACCO, UNMANUFACTURED	MT								
CANADA		160,262	131,441	366,336	336,403	14,684	11,585	37,104	33,512
MEXICO		2,121	3,844	4,326	7,776	202	406	557	909
DOMINICAN REPUBLIC		5,298	3,702	13,722	9,411	215	257	454	909
BRAZIL		4,414	3,542	9,421	9,515	315	236	715	654
ITALY		14,079	11,582	20,460	15,574	707	518	1,493	726
YUGOSLAVIA		12,465	5,285	16,330	6,079	682	308	779	331
GREECE		6,384	4,943	20,930	17,762	437	417	1,570	1,546
BULGARIA		16,180	12,736	49,472	48,126	1,682	1,166	4,734	4,786
TURKEY		5,296	5,561	16,715	17,790	751	571	2,419	1,868
SYRIA		49,925	50,488	133,901	137,138	6,350	4,931	17,284	15,193
LEBANON		2,133	1,621	7,687	5,820	177	189	671	738
THAILAND		3,682	4,328	11,967	14,361	421	374	1,472	1,096
INDONESIA		3,833	3,752	7,632	8,432	359	512	876	1,012
PHILIPPINES		3,843	4,082	6,078	7,055	202	239	220	473
OTHER		5,959	5,468	7,459	6,629	362	757	488	788
		24,656	10,508	40,238	24,934	1,822	704	3,371	2,483
TOBACCO LEAF, ORIENTAL	MT								
ITALY		82,489	78,424	246,449	250,563	9,658	7,680	29,333	25,977
YUGOSLAVIA		3,905	2,129	7,055	3,826	360	152	697	264
GREECE		5,901	4,943	20,276	17,762	437	417	1,570	1,546
BULGARIA		12,070	11,242	42,198	47,510	1,278	1,108	4,476	4,725
TURKEY		5,296	5,559	16,715	17,788	751	571	2,419	1,868
SYRIA		46,677	46,350	132,726	135,516	5,928	4,716	17,143	15,112
LEBANON		2,093	1,510	7,676	5,769	177	189	671	738
THAILAND		3,307	3,555	11,526	13,787	369	277	1,388	1,056
OTHER		2,697	2,873	6,796	7,714	309	250	815	669
		543	263	1,482	891	49	0	153	0
WINES	MLTR								
FRANCE		413,505	460,735	737,484	779,931	33,707	40,311	55,583	64,230
GERMANY, FED. REP. OF		61,975	73,563	236,983	258,461	4,558	6,004	17,284	19,363
SPAIN		48,294	52,383	98,955	103,387	3,856	4,315	7,229	8,536
PORTUGAL		28,768	27,929	60,456	53,485	2,162	2,637	4,592	4,928
ITALY		20,415	20,447	33,068	32,201	2,109	2,031	3,397	3,128
OTHER		233,656	265,886	275,027	298,175	19,382	23,434	20,544	25,408
		20,396	20,527	32,994	34,143	1,640	1,890	2,537	2,874

--- = NOT AVAILABLE.

1/ PRELIMINARY

U.S. Dollar Continues Upward Trend in World Markets

U.S. Dollar Continues Upward Movement

Calendar year 1982 has seen a sustained appreciation of the U.S. dollar in relation to other major Western currencies and the Japanese yen. Coming as a surprise to many, the strength of the dollar has shown little indication of fading as the year progressed. Most factors continue to point to a high international valuation of U.S. currency.

The high level of U.S. interest rates remains a compelling reason for those seeking to hold or purchase dollars. Combined with lowered inflation, the attraction of the relatively higher "real" rates of return in the United States has substantially increased the demand for dollars. Although interest rates are at similar relative levels in other countries, the inflation-adjusted rate clearly favors the United States. One may expect that a fall in the rate of return could lead to a somewhat weaker currency, but in the case of the dollar, any fall in interest rates will probably be echoed elsewhere; the U.S. dollar should retain its advantage.

Second, the U.S. dollar has been revived as the so-called "haven" currency for the rest of the world. Despite the current recession, the U.S. economy is viewed elsewhere as being singularly stable. With the recent dampening of inflation, the dollar has once again become a good store of value. Most important, the political and economic turmoil in other parts of the world tends to make the virtues of holding dollars stand out all the more.

The economic performance of the Japanese and West German economies has been of particular importance. Japan's export volume has slowed, and considerable evidence exists now of long-term capital investments being made overseas, especially in the United States. West Germany seems mired in economic stagnation, with very slow growth probably extending into next year.

The foreign exchange position of many developing nations is worsening. The slow economic growth and austerity programs in the West have hindered exports from the Third World, while the price of foreign exchange (mainly dollars) has risen significantly. In terms of their home currency, then, prices of imported goods may double or triple (as in Mexico) in very short periods of time.

International Agricultural Commodity Price Movements Mixed in September

Agricultural commodity price movements were mixed in September. Prices of food grains--wheat and rice--increased slightly from August, while feedstuffs--corn, sorghum, and soybeans and products--dropped. Larger than expected wheat movements into the farmer-owned reserve, slightly smaller supplies and stocks of U.S. rice, and a seasonal downturn in prices during

the coarse grain harvest highlighted the supply and demand situation for cereals. In the oilseed sector, a lower forecast for world crush of soybeans and higher carryover stocks caused prices to continue a downward trend.

Domestic wheat prices at the farmgate, at the wholesale level, and at export terminals were slightly higher in September, but all were 10 percent below prices a year earlier. With early-season farm prices below the 130-dollar-a-ton loan rate, movement into the reserve has been larger than expected. Also dampening prices is the slow export movement to date. U.S. hard winter wheat at the gulf ports averaged \$155 a ton in September. Export prices in Argentina, Canada, and Australia averaged \$159 to \$160. In comparison, in the corresponding month last year, the range in prices was \$168 in Australia to \$189 in Canada, and the gulf port price averaged \$170.

Since May, domestic corn prices have trended downward, falling 15 percent by September, with the farm price dropping below the 100-dollar loan rate. By the end of September, corn at the gulf ports was also selling below the loan rate. Sorghum at the gulf was priced only slightly below corn.

Domestic soybean prices have also dropped since May. Prices at the farm and gulf ports, at \$194 and \$214 a ton, respectively, have not been as low since October 1977. Although total use of soybeans and products remains high, large prospective harvests and expected large ending stocks have dampened prices.

Export and Import
Unit Values Decline

The export unit value index for fiscal year 1982 fell 17 percent from a year ago, but only 1 percent from last quarter. Leading the decline in prices from last year were rice, wheat flour, corn, sorghum, and cotton. Unit values were up from last year and last quarter for tobacco and nonfat dry milk.

Large supplies of many imported commodities and reduced demand have also held down import unit values. Unit values fell for coffee, cocoa, rubber, beef, sugar, and tomatoes. However, unit values rose during fiscal year 1982 for some imported goods including bananas, cattle, canned hams, and tobacco. (David Stallings and Bradley Karmen)

Exchange Rates in Agricultural Trade*

All U.S. Farm Exports

April 1971 = 100

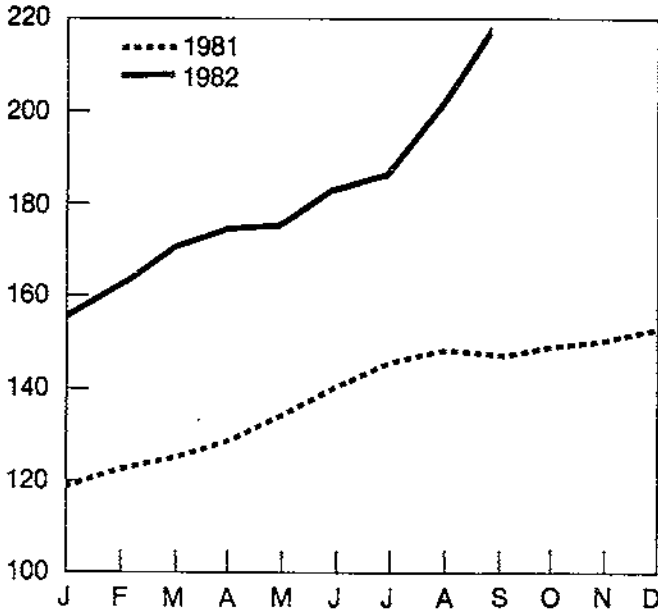

Corn

April 1971 = 100

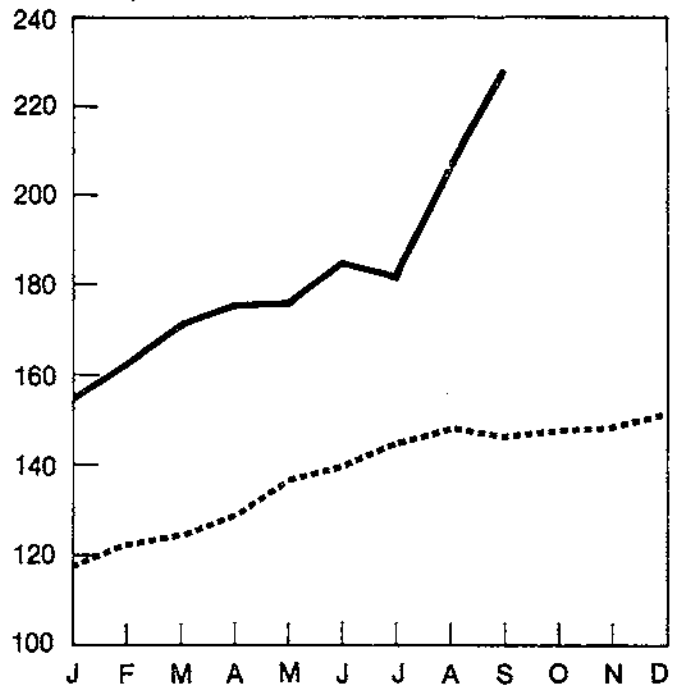

Soybeans

April 1971 = 100

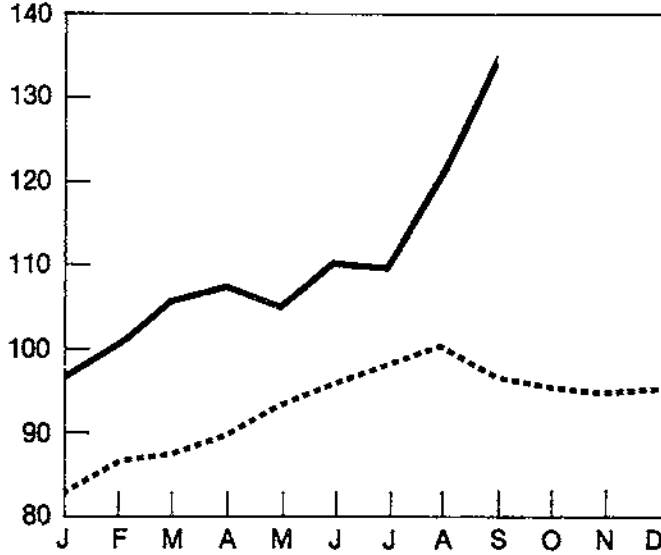

Wheat

April 1971 = 100

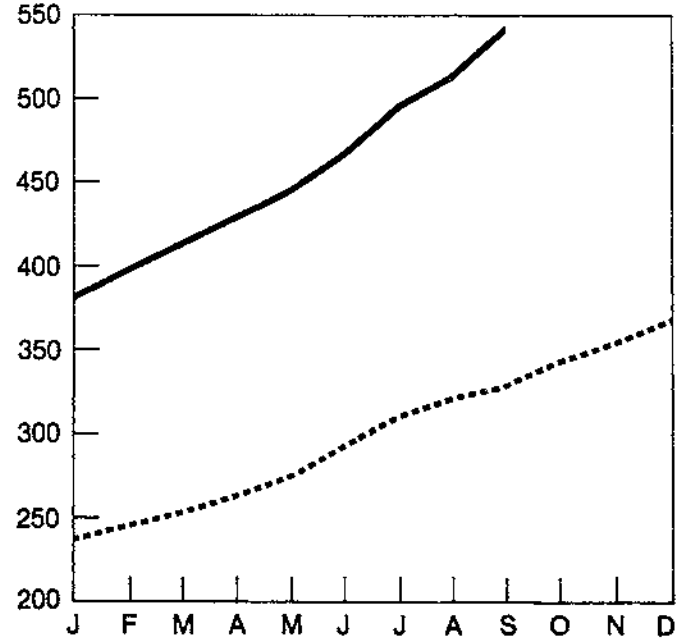

*Foreign currency value of U.S. dollar, weighted by relative size of agricultural trade with the United States. An increasing value indicates that dollar has appreciated against the basket of currencies represented in that particular commodity market.

Table 14--Domestic and foreign wheat prices

Year and month	United States					Foreign	
	Farm 1/	Kansas City 2/	Gulf ports 3/	Rotterdam 4/	Argentina 5/	Canada 6/	Australia 7/
	Dollars per metric ton						
Calendar year							
1977	83	94	105	126	100	116	113
1978	105	116	131	147	126	134	119
1979	130	147	162	186	159	171	142
1980	140	159	176	213	203	192	176
1981	141	160	176	210	190	194	175
1981							
January	153	169	191	233	213	221	191
February	150	164	184	225	211	213	185
March	146	160	176	212	210	203	179
April	146	165	181	211	194	198	180
May	140	160	175	206	189	197	174
June	132	156	170	203	180	189	168
July	132	156	170	204	177	186	168
August	132	152	172	201	179	182	167
September	135	154	173	200	179	182	170
October	139	158	170	202	182	182	169
November	144	164	180	212	184	190	186
December	143	160	174	206	176	182	170
1982							
January	139	159	175	201	177	181	161
February	136	157	173	199	180	172	167
March	139	156	170	198	179	160	165
April	135	158	171	206	179	162	158
May	133	154	168	204	176	168	158
June	125	149	152	176	164	157	158
July	120	138	152	NA	160	163	154
August	123	136	154	NA	163	160	154
September	124	138	155	NA	161	160	159

NA = Not available.

1/ Winter wheat. 2/ No.1, Hard Winter, Ordinary Protein. 3/ No. 2, Hard Winter, Ordinary Protein, FOB Vessel. 4/ U.S., No. 2 Hard Winter, 13.5 percent, CIF. 5/ FOB Buenos Aires. 6/ No. 1, CWRS, 13.5 percent, In-Store, Thunder Bay. 7/ ASW, FOB.

Table 15--Corn, sorghum, rice, and cotton prices

Year and month	CORN					SORGHUM	RICE	COTTON
	Farm	Central Illinois	Gulf ports	Rotterdam	Argentina	U.S.	Houston	U.S.
	1/	2/	3/	4/	2/	5/	6/	
Dollars per metric ton								
Calendar year								
1976	98	106	115	123	114	107	357	1,493
1977	80	87	98	107	93	91	374	1,333
1978	83	91	105	114	102	98	454	1,285
1979	93	104	118	134	117	112	446	1,362
1980	107	118	129	150	159	133	502	1,789
1981	116	115	135	150	139	129	565	1,586
1981								
January	126	132	155	161	168	153	585	1,876
February	127	129	145	167	153	144	568	1,836
March	128	128	144	165	142	143	597	1,797
April	128	130	146	166	136	142	612	1,789
May	128	128	143	160	137	138	617	1,730
June	125	124	139	155	132	128	604	1,722
July	124	120	141	154	138	129	595	1,655
August	113	113	133	146	136	123	551	1,465
September	100	98	122	133	129	114	548	1,341
October	96	94	117	129	134	112	518	1,337
November	92	95	119	127	139	113	498	1,267
December	94	93	110	121	121	114	485	1,215
1982								
January	100	96	109	132	120	118	480	1,275
February	96	96	115	126	114	115	445	1,262
March	97	97	116	130	110	115	423	1,317
April	100	102	120	136	112	118	419	1,367
May	102	103	120	134	112	119	419	1,377
June	101	102	115	127	108	114	413	1,347
July	98	98	113	123	119	105	391	1,432
August	91	88	106	116	116	105	402	1,331
September	85	85	102	115	105	99	413	1,301

NA = Not available.

1/ No. 1 Yellow. 2/ No. 2 Yellow, FOB Vessel. 3/ U.S., No.2, Bulk, CIF. 4/ FOB Buenos Aires. 5/ Long Grain, FOB Mill. 6/ 9-Market Average, SIM 1 1/16 Inch.

Table 16--U.S. and north European soybean and product prices

Year and month	SOYBEANS			SOYBEAN OIL		SOYBEAN MEAL, 44% PROTEIN			
	Farm	Central Illinois 1/	Gulf ports 2/	Rotterdam 3/	Decatur	Dutch 4/	Decatur	Hamburg 4/	Rotterdam 5/
	Dollars per metric ton								
Calendar year									
1977	249	257	271	280	524	578	212	240	230
1978	231	232	259	268	565	607	189	226	213
1979	252	259	278	278	610	662	160	254	243
1980	248	256	272	296	522	598	217	271	257
1981	255	251	272	288	464	507	223	269	253
1981									
January	287	273	299	323	494	545	242	304	287
February	275	264	284	306	475	516	233	286	270
March	279	264	284	305	507	535	229	284	265
April	280	278	297	316	511	531	244	294	273
May	273	273	291	306	466	511	244	284	267
June	261	255	273	291	469	512	221	265	252
July	263	263	281	294	500	529	226	260	247
August	246	237	266	283	452	506	221	252	243
September	228	230	258	264	420	485	209	257	235
October	223	224	248	260	426	486	199	248	231
November	222	224	243	257	436	470	198	243	230
December	220	222	241	256	411	455	208	247	236
1982									
January	225	225	247	262	408	455	212	250	242
February	222	222	244	254	404	453	194	247	235
March	220	220	240	254	407	453	204	242	226
April	227	230	250	265	430	483	210	250	230
May	230	234	254	269	453	510	212	248	234
June	225	225	241	264	427	472	203	231	222
July	220	222	241	249	420	463	199	223	212
August	205	204	226	234	393	430	186	216	203
September	192	193	214	217	383	427	178	216	196

NA = Not available.

1/ No. 2 Yellow. 2/ No. 2 Yellow, FOB Vessel. 3/ U.S. No. 3 Yellow, CIF. 4/ FOB, Ex-Mill. 5/ U.S., CIF Rotterdam.

Table 17--U.S. import prices

Year and month	COFFEE New York 1/	COCOA BEANS Futures price 2/	SUGAR New York 3/	RUBBER New York 4/
Dollars per metric ton				
Calendar year				
1976	3,138	2,078	293	873
1977	5,305	3,793	240	917
1978	3,660	3,363	314	1,107
1979	3,844	3,187	342	1,431
1980	3,623	2,504	663	1,627
1981	2,804	1,981	435	1,252
1981				
January	2,756	2,028	653	1,552
February	2,712	1,962	575	1,504
March	2,736	2,050	525	1,437
April	2,750	2,028	441	1,332
May	2,777	1,821	384	1,303
June	2,582	1,534	419	1,290
July	2,701	1,940	421	1,221
August	2,834	2,116	384	1,184
September	2,515	2,227	341	1,107
October	2,850	2,094	345	1,025
November	3,191	1,947	359	1,003
December	3,241	2,022	376	1,007
1982				
January	3,166	2,108	400	1,069
February	3,279	2,116	392	1,041
March	3,175	1,847	378	1,043
April	3,109	1,658	377	1,010
May	3,064	1,616	431	1,015
June	3,109	1,459	463	1,021
July	3,087	1,457	488	1,032
August	3,042	1,455	494	1,023
September	2,998	1,579	460	985

NA = Not available.

1/ Brazilian. 2/ Average of nearest 3 active futures-trading months. 3/ Raw cane. 4/ Crude, No. 1, ribbed smoked sheets.

TABLE 18--UNIT VALUES OF LEADING U.S. AGRICULTURAL TRADE COMMODITIES, QUARTER AND YEAR ENDING SEPTEMBER 1982 1/

COMMODITY	UNIT	QUARTER ENDING SEPTEMBER			QUARTER ENDING		YEAR ENDING		
		1982	1981	1982	JUNE	SEPTEMBER 1982	1982	1981	1982
				1981	1982	JUNE 1982			1981
		DOLLARS	DOLLARS	PERCENT	DOLLARS	PERCENT	DOLLARS	DOLLARS	PERCENT
EXPORT COMMODITIES:									
WHEAT.....	MT.	153,932	167,403	92.0	164,227	93.7	164,886	181,062	91.1
WHEAT FLOUR.....	DO.	240,027	265,970	90.3	183,531	130.6	201,972	268,308	75.3
CORN.....	DO.	112,998	139,468	81.0	119,931	94.2	118,673	151,938	78.1
CORN BY-PRODUCTS, FEED.....	DO.	154,131	153,798	100.2	153,192	100.0	156,497	160,175	97.7
GRAIN SORGHUM.....	DO.	108,248	138,161	78.3	126,312	85.7	117,668	151,503	77.7
SOYBEANS.....	DO.	242,871	278,233	87.1	256,023	94.7	252,623	296,671	85.2
SOYBEAN MEAL.....	DO.	228,890	243,938	93.8	231,078	99.1	231,728	257,094	90.1
SOYBEAN OIL.....	KG.	0.536	0.565	94.9	0.542	98.9	0.532	0.604	88.1
COTTON, RAW.....	KG.	1.378	1.761	78.3	1.357	101.5	1.398	1.853	75.4
TOBACCO, FLUE-CURED.....	KG.	6.425	6.295	102.1	6.327	106.6	6.169	5.753	107.2
RICE, MILLED.....	KG.	0.372	0.546	68.1	0.407	91.4	0.413	0.538	76.8
TALLOW, NEUTRAL.....	KG.	0.929	0.464	92.5	0.434	98.8	0.438	0.474	92.4
HIDES CATTLE, WHOLE.....	NO.	30,091	30,562	98.5	36,438	98.9	30,537	31,798	96.0
NONFAT DRY MILK.....	KG.	0.564	0.474	119.0	0.503	112.1	0.517	0.450	114.9
AVG., I.E., INDEX NO.				87.9		96.7			85.3
IMPORT COMMODITIES:									
COFFEE, GREEN.....	KG.	2.575	2.513	102.5	2.679	96.1	2.625	2.738	95.9
SUGAR, CANE OR BEET.....	MT.	321,840	429,237	74.9	305,133	105.3	324,898	542,257	59.9
CATTLE, DUTIABLE.....	NO.	341,912	388,395	88.0	272,566	125.4	295,903	262,004	112.9
BEEF, VEAL, FR, CHTL, OR FR.....	KG.	1.965	2.115	92.9	2.010	97.8	1.991	2.221	89.6
HAMS, CANNED.....	DO.	3.666	3.311	110.7	3.566	102.8	3.437	3.486	105.5
RUBBER, CRUDE, NATURAL.....	DO.	0.800	1.097	72.9	0.822	97.3	0.818	1.166	69.0
COCOA BEANS.....	DO.	1.455	1.832	79.4	1.684	86.4	1.695	1.910	88.7
BANANAS.....	KG.	0.211	0.212	99.5	0.218	96.8	0.216	0.212	101.9
MINES.....	LITER	1.629	1.591	102.4	1.737	93.8	1.652	1.719	96.1
TOBACCO, UNMANUFACTURED.....	KG.	2.474	2.371	104.3	2.532	97.7	2.551	2.253	113.2
TOMATOES.....	KG.	0.568	1.065	53.3	0.653	87.0	0.669	1.016	65.8
WOOL, EX. FREE IN BOND.....	KG.	3.995	3.737	106.9	3.938	101.4	3.933	3.782	104.0
CHEESE, SWISS.....	DO.	3.252	3.108	103.3	3.294	98.7	3.249	3.131	103.8
PALM OIL.....	DO.	0.444	0.512	86.7	0.469	94.7	0.455	0.489	93.0
COCONUT OIL.....	DO.	0.445	0.526	84.6	0.476	93.5	0.469	0.531	88.3
MUSHROOMS, CANNED.....	DO.	2.055	2.083	98.7	2.012	102.1	2.019	2.100	96.1
PINEAPPLES, CANNED.....	DO.	0.606	0.604	100.3	0.612	99.0	0.612	0.603	101.5
CASHEW NUTS.....	DO.	3.791	5.162	73.4	3.429	110.6	3.536	5.199	68.0
TEA.....	DO.	1.489	1.446	103.0	1.524	97.7	1.539	1.547	102.1
AVG., I.E., INDEX NO.				89.6		98.2			86.6
TERMS OF TRADE (EXPORT INDEX DIVIDED BY IMPORT INDEX).....				98.1		98.5			98.5

1/ UNIT VALUES WERE COMPUTED FROM THE VALUE AND QUANTITY FIGURES PUBLISHED IN FOREIGN AGRICULTURAL TRADE OF THE UNITED STATES.

Ocean Freight Rates Decline in 1981-82

Ocean freight rates reached their lowest levels since 1978 despite a 3-percent growth in seaborne movements of grain in 1981. A worldwide recession and an oversupply of tonnage in the dry bulk shipping market are linked to this downturn. Ship owners have been confronted with falling demand for shipping and significant increases in the supply of ocean tonnage.

World Seaborne Movements Decrease

World seaborne trade dropped further in 1981 (movements decreased nearly 8 percent between 1979 and 1981) due to weak world markets for industrial goods and oil and reduced growth in markets for agricultural commodities (table 19). The demand for ocean shipping arises from world trade; therefore, these developments are significant because reduced commodity demands have decreased the demand for shipping.

Most of the decline in total world seaborne movements is due to a 22-percent decline in the world oil trade since 1979. However, movement of some dry bulk commodities, especially iron ore, also has been declining. Iron ore is the major dry bulk commodity transported in ocean vessels. Over the past 3 years (1979-81), ore movements decreased 7 percent due to a drop in world steel production. Japanese steel production fell by 9 percent in 1981 to its lowest level since 1972. Production in the European Economic Community also fell by 2 percent in 1981. Japan and the EC represent about one-third of world steel production and use about three-fourths of the total seaborne trade in iron ore and coal used for producing steel.

Shipments of grain, the second most important bulk commodity, increased 3 percent from 1980 to 1981. However, this yearly increase is the smallest since 1976-77.

Coal shipments continued to grow despite a slump in movements of metallurgical coal. Shipments increased 4 percent from 1980 to 1981, supported by increases in movements of steam coal. Future growth in world coal movements will depend largely on the oil situation and the conversion of energy-consuming sectors of foreign nations to steam coal.

Total tonnage of the three major bulk commodities increased 1 million metric tons from 1980 to 1981, despite decreases in iron ore. However, this increase is considerably less than growth in the 2 previous years.

Excess Tonnage

High rates and strong demand for ocean shipping in the late seventies and in 1980 caused shipowners to order large amounts of additional tonnage to meet the then anticipated continued demand expansion. Expanding supply and contracting demand has led to an excess supply of tonnage in the dry bulk market, resulting in the significant downturn in rates.

Table 19--World seaborne trade estimates, 1970-81

Year	Crude oil	Oil products	Iron ore	Coal	Grain ^{1/}	Other commodities ^{2/}	Total
<u>Million metric tons</u>							
1970	996	245	247	101	89	804	2,482
1971	1,070	247	250	94	91	825	2,577
1972	1,185	261	247	96	108	866	2,763
1973	1,366	274	298	104	139	940	3,121
1974	1,361	264	329	119	130	1,045	3,248
1975	1,263	233	292	127	137	995	3,047
1976	1,422	260	294	127	146	1,075	3,324
1977	1,475	273	276	132	147	1,120	3,423
1978	1,457	270	278	127	169	1,190	3,491
1979	1,538	279	327	159	182	1,270	3,755
1980	1,362	276	314	188	198	1,310	3,648
1981 ^{3/}	1,205	240	303	196	204	1,315	3,463

^{1/} Includes soybeans.

^{2/} Estimated.

^{3/} Preliminary.

Source: Maritime Transport 1981, OECD.

Tonnage has continued to be added to the dry bulk trades because deliveries of new ships often lag ship orders by as much as 2 years. In both 1980 and 1981, 11.5 million deadweight tons of capacity were added to the dry bulk market, compared with 3.2 million in 1979.

Dry bulk carrier market supply was further increased by the influx of significant tonnage of combination ships into the bulk trades from the oil trades. This crossover was due to slowdowns in the oil trade and the capability of combination vessels to transport both liquid and bulk commodities.

The degree of excess tonnage can be demonstrated by examining the average monthly tonnage of laid up, slow steaming, and idle vessels in the market over this period. More than 36 million deadweight tons were estimated to be in these categories in each month of 1981 (table 20). This figure grew to more than 50 million tons in each of the first 4 months of 1982. This represented about one-fourth of total estimated supply in early 1982, compared with about one-fifth during 1980 and about one-tenth in 1979.

Current estimates indicate a continued buildup of shipping capacity in the short run (table 21). By December 31, 1981, orders had increased about 23 percent since the end of 1980, and 122 percent over the end of 1979. However, current growth of the world orderbook for bulk and combination ships appears to be subsiding in the face of the growing oversupply.

Grain Rates on
Major Trade
Routes

Ocean freight rates for grain fell significantly through the first three quarters of 1981 (table 22). Decreases in the first half of the year were primarily due to oversupply of shipping. Fourth quarter average rates strengthened slightly on most U.S. grain trade routes due to heavier chartering and increased grain movements.

In general, first quarter 1982 average rates continued their downward slide. However, changes were mixed with a few routes slightly higher than in the fourth quarter. In the second quarter, rates rebounded somewhat in response to intense Soviet chartering of vessels for anticipated grain movements from the United States and from Argentina. Generally, lower rates continued into the third quarter despite this second quarter upturn. Rates are not expected to recover substantially until world trade increases significantly or excess supply comes more in line with demand.

The World and
U.S. Merchant
Fleets

The world fleet consists mainly of three ship types: freighters, bulk carriers, and tankers. In 1980, bulk carriers comprised about 28 percent of the deadweight tonnage in the world fleet. Freighters made up nearly 19 percent and tankers nearly 53 percent.

Total capacity of all three ship types has grown dramatically in the last two decades (table 23). Between 1970 and 1980,

Table 20--Laid up, idle, and slow steaming vessels in the dry bulk market, average monthly tonnage, 1978-82

Year	Laid up/ idle	Slow steaming	Total
<u>Million deadweight tons</u>			
1978	9.2	15.8	25.0
1979	3.9	15.6	19.5
1980	3.9	15.8	19.7
1981	4.8	31.6	36.4
1982 (Jan.-Apr.)	6.5	43.9	50.4

Source: Lloyd's Shipping Economist.

Table 21--World orderbook

Year <u>1/</u>	Bulk ships	Combination vessels <u>2/</u>	Total	Future supply <u>3/</u>
<u>Million deadweight tons</u>				
1978	7.4	0.8	8.2	162.3
1979	12.4	1.1	13.5	177.9
1980	22.7	1.7	24.4	198.0
1981	28.4	1.6	30.0	223.5

1/ As of December 31.

2/ Assumes 50 percent of combination ship orders will be employed in the bulk trade.

3/ Present supply in dry bulk market plus orders.

Source: Lloyd's Shipping Economist.

Table 22--Average quarterly voyage charter rates for bulk grains, 1981 and 1982 1/

Origin and destination areas	Flag	1981 quarter				Year	1982 quarter	
		1st	2nd	3rd	4th		1st	2nd
<u>Dollars per metric ton</u>								
Great Lakes ports to:								
United Kingdom	Foreign	44.66	32.57	27.14	29.11	28.75	2/	25.62
Antwerp-Rotterdam-Amsterdam	Foreign	2/	30.78	22.62	27.44	27.93	23.82	24.02
West Germany	Foreign	2/	45.51	31.00	2/	36.23	21.89	18.69
St. Lawrence River ports to:								
United Kingdom	Foreign	2/	13.60	9.01	11.05	11.31	12.19	9.99
Antwerp-Rotterdam-Amsterdam	Foreign	2/	12.29	8.43	9.66	10.51	8.78	9.54
West Germany	Foreign	2/	2/	2/	2/	2/	2/	2/
U.S. Atlantic ports north of Cape Hatteras to:								
United Kingdom	Foreign	20.77	18.79	11.11	11.50	14.72	11.65	12.09
Antwerp-Rotterdam-Amsterdam	Foreign	19.35	13.51	9.51	10.24	11.54	9.72	9.71
USSR (Black Sea)	Foreign	2/	2/	2/	2/	2/	2/	2/
West Germany	Foreign	19.51	2/	10.66	11.58	12.42	2/	2/
Spain	Foreign	22.44	22.39	12.79	14.99	18.08	14.75	14.49
U.S. gulf ports to:								
Antwerp-Rotterdam-Amsterdam	Foreign	18.55	14.06	10.07	10.62	13.21	9.74	9.55
Japan	Foreign	29.76	26.27	22.00	20.61	24.02	18.52	19.08
USSR (Black Sea)	Foreign	2/	2/	2/	2/	2/	2/	2/
West Germany	Foreign	25.14	15.91	2/	10.81	16.05	9.45	9.95
Italy	Foreign	29.21	23.12	17.21	17.07	21.26	17.12	12.45
U.S. Pacific ports north of San Francisco to:								
India	Foreign	2/	2/	38.38	2/	38.38	2/	2/
Japan	Foreign	21.78	18.59	15.87	11.44	16.53	12.96	12.98
South Korea	Foreign	2/	2/	9.84	11.50	10.70	16.38	13.12

1/ Average of rates for individual cargoes weighted by volume.

2/ None reported.

Table 23--World merchant fleet, 1960-80 ^{1/}

Year ^{2/}	Freighters			Bulk carriers			Tankers		
	Capacity ^{3/}			Capacity ^{3/}			Capacity ^{3/}		
	Number	Average		Number	Average		Number	Average	
	Thous.	Thous. tons	Mil. tons	Thous.	Thous. tons	Mil. tons	Thous.	Thous. tons	Mil. tons
1960	9.5	7.3	70	1.2	11.0	13	3.3	19.1	63
1961	9.6	7.4	71	1.3	11.8	16	3.3	19.9	65
1962	9.7	7.5	73	1.6	12.5	20	3.3	20.7	69
1963	9.8	7.5	74	1.7	13.8	24	3.3	21.8	73
1964	9.8	7.6	74	1.8	14.4	26	3.4	23.7	81
1965	9.9	7.6	75	2.0	16.0	32	3.5	25.3	89
1966	9.9	7.7	76	2.1	18.1	38	3.6	27.1	98
1967	10.0	7.7	77	2.4	21.0	50	3.7	28.4	105
1968	10.2	7.7	78	2.6	23.0	60	3.9	30.2	117
1969	10.2	7.8	80	2.7	24.3	68	4.0	32.9	133
1970	10.4	7.8	82	3.0	26.1	77	4.2	36.4	153
1971	10.6	7.9	84	3.2	28.2	91	4.4	39.3	173
1972	10.8	8.0	86	3.5	30.7	109	4.5	42.3	192
1973	10.9	8.0	88	3.8	33.2	126	4.8	46.0	220
1974	11.2	8.1	91	4.1	34.2	139	5.1	51.3	261
1975	11.3	8.2	93	4.3	35.1	150	5.3	57.0	302
1976	12.7	8.1	103	4.6	35.4	163	5.4	62.5	335
1977	13.0	8.3	108	4.9	36.5	179	5.3	66.0	350
1978	13.9	8.3	116	4.7	38.8	180	5.2	66.1	344
1979	14.1	8.4	118	4.7	38.7	182	5.2	66.0	346
1980	14.0	8.5	119	4.8	38.6	185	5.3	64.8	346

^{1/} Excludes U.S. Government-owned vessels.^{2/} As of December 31.^{3/} Deadweight tons.Source: Merchant Fleets of the World, U.S. Dept. of Commerce, Maritime Administration.

tanker capacity grew 126 percent, bulk ship capacity about 141 percent, and freighter capacity about 45 percent.

Recent estimates indicate continued strong shortrun growth in bulk ship tonnage. As of December 31, 1981, slightly more than 35 million gross registered tons (GRT) of shipping were on order. Over 53 percent of this tonnage was bulk carrier ships (about 1.8 million GRT). This figure (bulk ship orders) represents an increase of 44 percent over ending 1980 figures and 31 percent over ending 1979 figures. Tankers made up slightly more than 20 percent of these orders and general dry cargo ships about 1.2 percent. Average vessel size for freighters continued to increase slightly in 1980, while both bulk ships and tankers showed slight declines.

At the beginning of 1981 the privately owned U.S. fleet represented only about 3.2 percent of the deadweight tonnage in the world fleet (table 24). The U.S. fleet contains only 20 bulk carrier ships, representing 607,000 deadweight tons of capacity. Since 1970, the dry bulk carrier tonnage in the U.S. fleet has declined about 46 percent. Thus, the U.S. fleet could carry only a very small portion of the Nation's international bulk trade. (J. Michael Harris, National Economics Division)

Table 24--Privately owned merchant fleet of the United States, 1960-80 ^{1/}

Year ^{2/}	Freighters			Bulk carriers			Tankers		
	Number	Capacity ^{3/}		Number	Capacity ^{3/}		Number	Capacity ^{3/}	
		Average	Total		Average	Total		Average	Total
	Thous.	Thous. tons	Thous. tons	Thous.	Thous. tons	Thous. tons	Thous.	Thous. tons	Thous. tons
1960	558	10.9	6,063	57	14.1	805	338	20.1	6,778
1961	527	11.0	5,791	66	14.7	973	327	21.1	6,914
1962	549	11.2	6,165	70	15.9	1,112	314	21.9	6,884
1963	564	11.3	6,395	63	17.1	1,080	297	22.6	6,716
1964	561	11.5	6,463	64	17.3	1,107	289	23.5	6,783
1965	567	11.5	6,547	60	18.3	1,096	276	24.1	6,665
1966	588	11.6	6,843	57	18.3	1,042	275	24.5	6,734
1967	598	11.6	6,944	53	18.8	997	278	24.6	6,842
1968	598	11.9	7,102	50	19.6	978	277	25.1	6,950
1969	575	12.2	7,020	46	20.0	919	273	26.5	7,229
1970	472	12.9	6,094	37	20.4	756	262	28.1	7,366
1971	401	13.3	5,334	33	21.6	713	258	29.7	7,661
1972	361	14.0	5,063	32	21.9	702	246	31.6	7,764
1973	320	15.1	4,817	26	23.7	617	241	34.1	8,210
1974	313	15.9	4,990	19	28.1	534	245	36.2	8,872
1975	305	16.3	4,959	19	28.6	544	250	37.9	9,475
1976	299	16.5	4,931	18	29.4	529	254	41.4	10,510
1977	285	16.8	4,778	18	29.4	529	262	45.7	11,964
1978	278	16.9	4,703	22	29.0	638	278	48.9	13,592
1979	257	17.1	4,406	21	30.0	621	285	54.3	15,462
1980	263	17.5	4,604	20	30.4	607	288	55.0	15,835

^{1/} Excludes U.S. Government-owned vessels.

^{2/} As of December 31.

^{3/} Deadweight tons.

Source: Merchant Fleets of World, U.S. Dept. of Commerce, Maritime Administration.

1982 Handbook of Agricultural Charts

The *1982 Handbook of Agricultural Charts*, now available for sale from the Government Printing Office, contains 291 charts depicting all significant aspects of agriculture. These charts illustrate data and complex trends for agricultural subjects ranging from farm income to consumer costs, and from commodities to energy production and use. Charts showing trade data, cost of production figures, farmland numbers, and population trends round out the agricultural picture presented in this handbook.

First published in 1933, the *Handbook of Agricultural Charts* has proven to be a valuable research tool, a popular teaching device, and a convenient format for presenting a complete overview of the agricultural sector. The 1982 issue maintains the chartbook's successful tradition by making economic and agricultural trends come graphically alive.

Copies of the *1982 Handbook of Agricultural Charts*, AH-609, are now available for sale from the Government Printing Office. Ask for GPO stock no. 001-000-04305-6. The cost is \$5.50 per copy. Make your check or money order payable to Superintendent of Documents and mail to Superintendent of Documents, U.S. Government Printing Office, Washington, D.C. 20402.

Microfiche copies of the handbook are available from the National Technical Information Service at \$4 per copy. Send your check or money order (payable to NTIS) to the National Technical Information Service, 5285 Port Royal Road, Springfield, VA 22161. Ask for PB83-113787. Prices subject to change.

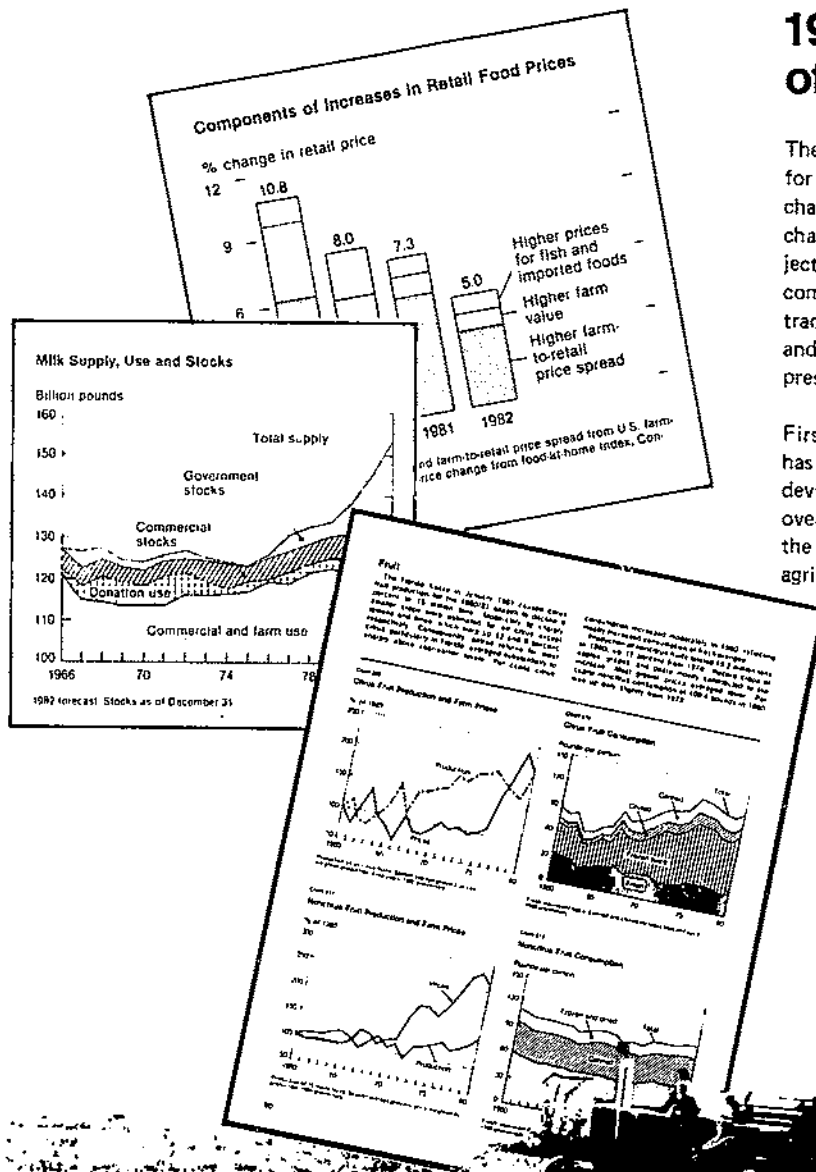

END
DATE
FILMED
1-25-83
NTIS