



AgEcon SEARCH
RESEARCH IN AGRICULTURAL & APPLIED ECONOMICS

The World's Largest Open Access Agricultural & Applied Economics Digital Library

This document is discoverable and free to researchers across the globe due to the work of AgEcon Search.

Help ensure our sustainability.

Give to AgEcon Search

AgEcon Search
<http://ageconsearch.umn.edu>
aesearch@umn.edu

*Papers downloaded from **AgEcon Search** may be used for non-commercial purposes and personal study only. No other use, including posting to another Internet site, is permitted without permission from the copyright owner (not AgEcon Search), or as allowed under the provisions of Fair Use, U.S. Copyright Act, Title 17 U.S.C.*

PB83-142604

FOREIGN AGRICULTURAL TRADE OF THE UNITED STATES (FATUS), MAY/JUNE 1
982. ECONOMIC RESEARCH SERVICE, WASHINGTON, DC. INTERNATIONAL ECO-
NOMICS DIV. JUN 82 85P

1 OF 1

PB 83

142604

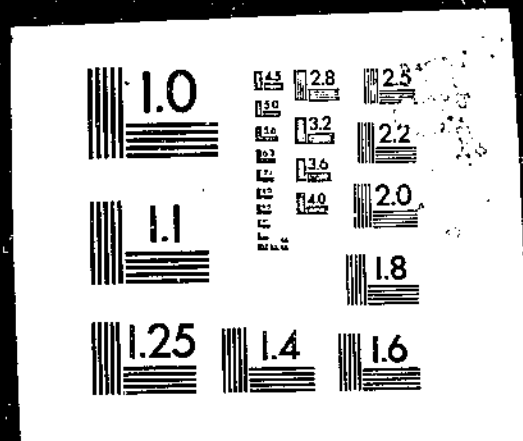

PB83-142604

Foreign Agricultural Trade of the
United States (FATUS), May/June 1982

(U.S.) Economic Research Service
Washington, DC

Jun 82

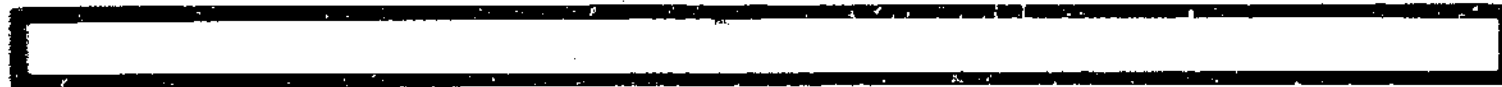
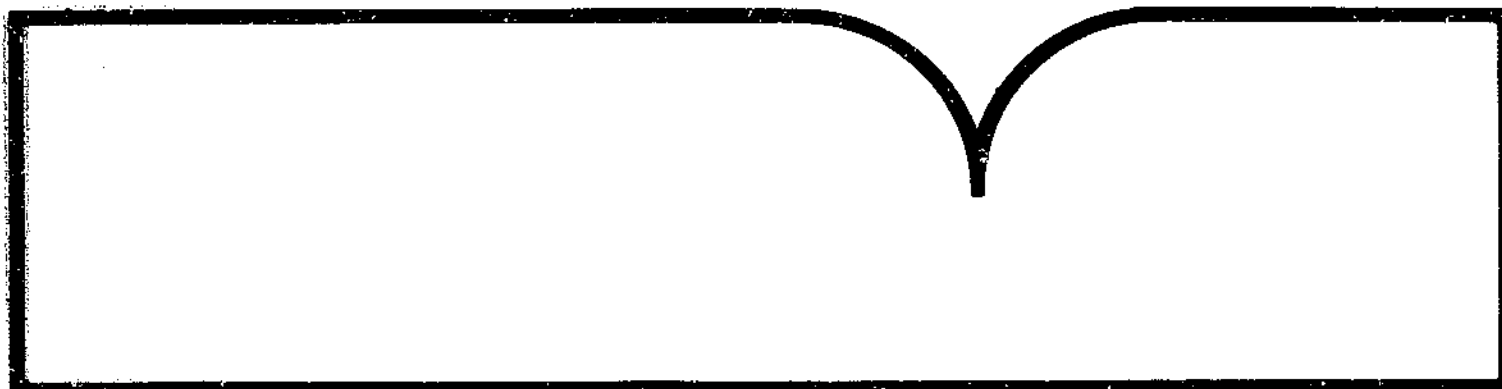

U.S. Department of Commerce
National Technical Information Service

NTIS

REPORT DOCUMENTATION PAGE	1. REPORT NO. Unnumbered	2.	3. Recipient's Accession No. PDB 3 142604
4. Title and Subtitle Foreign Agricultural Trade of the United States (FATUS), May/June 1982		5. Report Date May/June 1982	
7. Author(s)		6.	
9. Performing Organization Name and Address International Economics Division Economic Research Service U.S. Department of Agriculture Washington, D.C. 20250		8. Performing Organization Rept. No. Unnumbered	
12. Sponsoring Organization Name and Address Same as box 9.		10. Project/Task/Work Unit No.	
15. Supplementary Notes		11. Contract(C) or Grant(G) No. (C) (G)	
16. Abstract (Limit: 200 words) Sluggish prices for many key farm products continued to depress export values during the first half of 1981/82. U.S. agricultural imports totaled \$7.7 billion during the first half of fiscal year 1982, 17 percent less than those of a year earlier. Most grain prices in world markets averaged lower again in March 1982. U.S. agricultural exports reached a record \$43.8 billion in fiscal year 1981, compared with \$40.5 billion in 1978/80 and \$22.7 billion 5 years earlier. U.S. agricultural exports under Government-financed programs totaled \$1.3 billion in calendar year 1981, 6 percent less than a year earlier as P.L. 480 Title I sales and AID disbursements fell.		13. Type of Report & Period Covered	
17. Document Analysis a. Descriptors Agriculture Exports Imports Beef Feeding stuffs Prices Coffee Foreign trade Statistical data Economic analysis Grains (food) Foreign aid b. Identifiers/Open-Ended Terms Farm products P.L. 480 c. COSATI Field/Group 05-C		14.	
18. Availability Statement National Technical Information Service 5285 Port Royal Road, Springfield, VA 22161		19. Security Class (This Report) Unclassified	21. No. of Pages
		20. Security Class (This Page) Unclassified	22. Price



United States
Department of
Agriculture

Economic
Research
Service

FATUS

Foreign Agricultural Trade of the United States

May/June 1982

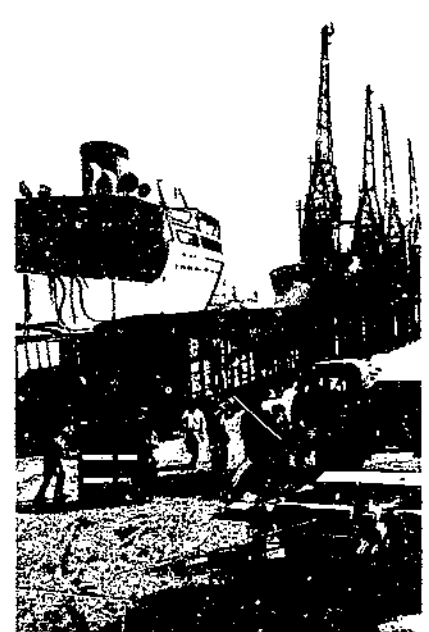
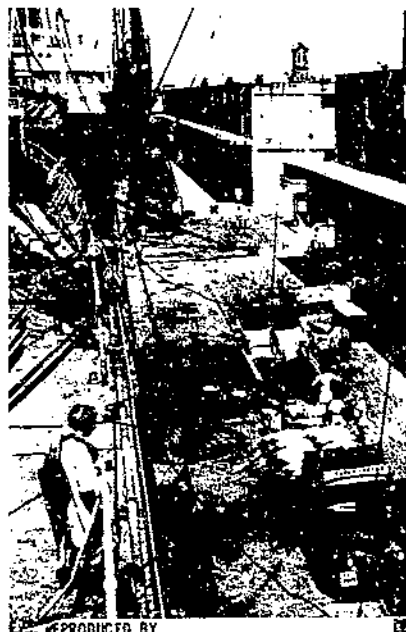
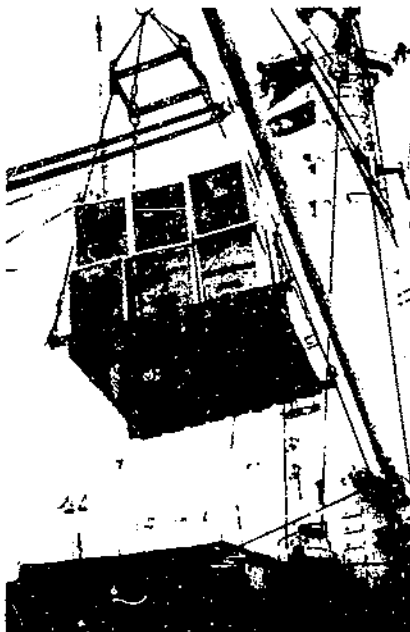
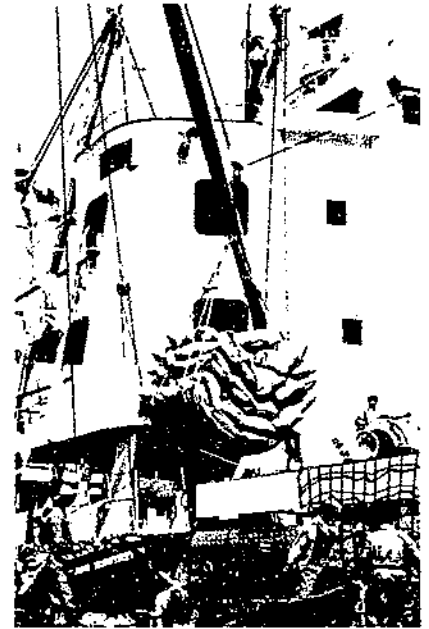
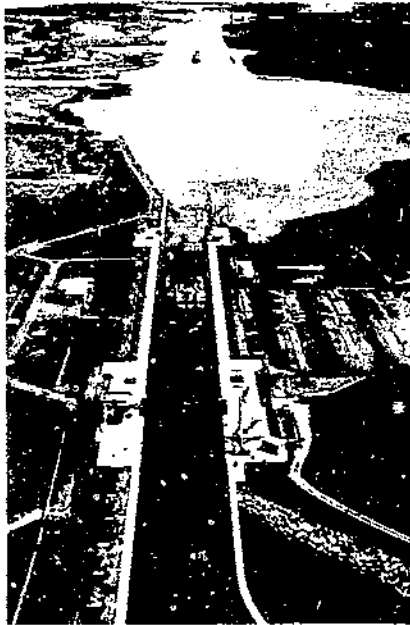

REPRODUCED BY
NATIONAL TECHNICAL
INFORMATION SERVICE
U.S. DEPARTMENT OF COMMERCE
SPRINGFIELD, VA. 22161

Digest

Farm Exports One-Tenth Lower for First Half of 1981/82 (see p. 3). Sluggish prices for many key farm products continued to depress export values during the first half of 1981/82. Total value dropped 10 percent below 1980/81's level to \$21.8 billion, while volume declined about 3 percent. Most of the decline occurred in corn and cotton.

U.S. Agricultural Imports Down 17 Percent in the First Half of Fiscal Year 1982 (see p. 33). U.S. agricultural imports totaled \$7.7 billion during the first half of fiscal year 1982, 17 percent less than those a year earlier. Import values declined for most products except bananas, tea, dairy products, wool, fruits, vegetables, malt beverages, and wine.

International Commodity Prices Decline in March (see p. 55). Most grain prices in world markets averaged lower again in March. Depressed global demand and stock buildups were major factors in the continued slide in prices. Wheat, corn, and soybean prices averaged below levels a year earlier. U.S. export and import unit value indexes for key farm commodities during the January-March quarter fell 12 percent from the same period a year ago.

U.S. Agricultural Exports to 25 Major Markets, Fiscal Years 1976-81 (see p. 61). U.S. agricultural exports reached a record \$43.8 billion in fiscal year 1981, compared with \$40.5 billion in 1978/80 and \$22.7 billion 5 years earlier. Japan continued to be by far the largest market, purchasing over \$6.7 billion worth, or 15 percent of U.S. exports of farm products. Mexico jumped to the second position in 1980/81. Among the top 15 countries with increases were China, Korea, the USSR, Egypt, Venezuela, and Brazil.

Concessional Agricultural Exports Decline in Calendar Year 1981 (see p. 79). U.S. agricultural exports under Government-financed programs totaled \$1.3 billion in calendar year 1981, 6 percent less than a year earlier as P.L. 480 Title I sales and AID disbursements fell. Government program exports accounted for only 3 percent of all U.S. agricultural exports in 1981.

Prepared by the World Analysis Branch, International Economics Division, Economic Research Service, U.S. Department of Agriculture. Principal coordinators were Patrick M. O'Brien, John C. Dunmore III, Thomas A. Warden, and Thomasine B. McCall. Thelma Carpenter, Fannye G. Lockley, and Mary L. Fant provided statistical support. Editorial support was provided by Linda L. Hatcher, Research Information Branch, Economics Management Staff.

Farm Exports One-Tenth Lower for First Half of 1981/82

Although continued sluggish prices in fiscal year 1982 have relieved some of the pressure caused by an appreciating dollar and have helped maintain export volume, these prices lowered the dollar value of U.S. agricultural exports by a tenth for the first half of fiscal year 1982 to \$21.8 billion. Export volume, at 84.9 million tons, was 3 percent lower. Corn exports alone were more than 8 million tons less; value decreased by \$2 billion. Precarious economic and financial conditions drove export prices down, warranting a further downward revision in the fiscal year 1982 export forecast to \$42 billion (see May 1982 Outlook for U.S. Agricultural Exports).

Heavy Soviet purchases in March enhanced the prospects for a third consecutive year of record wheat exports. Wheat exports through the first half of fiscal year 1982 reached 23 million tons, 13 percent ahead of last year. The USSR had purchased 4.9 million tons of wheat through March (all Hard Red Winter), replacing China as the largest U.S. market. Shipments to China have slowed somewhat from last year's pace to 3.7 million tons through March.

South America continued to grow as a U.S. wheat market. Shipments of 2.7 million tons during October-March--primarily to Brazil, Peru, and Venezuela--maintained last year's record pace when 6.3 million tons were exported to the region. These shipments account for 15 percent of U.S. wheat exports and approximately three-fourths of the South American wheat import market.

Another 2.1 million tons of wheat and flour were shipped to North Africa, an increase of one-fourth over last year. Egypt became the fifth largest wheat market for the United States in fiscal year 1981 and, thus far, is ahead of last year's pace. Drought in many areas of North Africa over the past 2 years has boosted imports by Morocco, Algeria, and Tunisia.

Turkey, which is normally an exporter, and India, which has been self-sufficient in recent years, imported 1.4 million tons of U.S. wheat in the first 6 months of fiscal year 1982. Whether any more wheat will be shipped to either of these two countries this year is uncertain.

The outlook for U.S. wheat exports in fiscal year 1983 hinges mainly on crops that are now in the ground or yet to be planted, the effectiveness of the set-aside and grazing program in the United States, and economic conditions worldwide.

The decline in corn movements accounted for the 20-percent decrease in feed grain shipments during October-March. There

are many reasons for the decline in corn exports. In the European Community (EC), more feeding of domestic wheat and imported nongrain feeds (soybean meal, corn gluten, and manioc) is slowing corn use and consequently imports. Imports by Poland and Romania, the largest U.S. customers in Eastern Europe, have been constrained by a lack of credit, including CCC credit guarantees which are important in determining the level of imports from the United States. The U.S. market share for corn exports to Japan has fallen from 91 percent to 77 percent, with the shift to more South African corn. Following the bumper 1981 corn harvest in Mexico, stocks at the end of fiscal year 1981 were 3 to 4 times larger than stocks of the previous 5 years. Some other markets such as Venezuela and Korea have diverted some of their feed grain purchases away from corn and into grain sorghum. U.S. corn shipments this fiscal year have gone primarily to the USSR and Spain as a result of poor harvests in these countries.

Sorghum and barley continue to move out at near-record levels. Exports of feed grains during October-March totaled 31.1 million tons or 48 percent of the fiscal year estimate, compared with 56 percent a year ago.

Exports of U.S. soybeans have benefited from good crushing margins in Europe and elsewhere. Shipments are running 21 percent ahead of last year and 3 percent ahead of the 1979/80 record. In addition to gains in Western Europe, the USSR has purchased 655,000 tons to date after a 2-year absence from the market. In the first 6 months, 14.4 million tons were exported.

The EC also has played a large role in near-record shipments of soybean meal. Through March, 3.8 million tons were exported, three-fifths of which went to the EC, compared with less than half a year ago. Export gains in the EC, in parts of the Far East, and in Venezuela offset declines to Eastern Europe, Japan, and Mexico.

Soybean oil exports are expected to recover from last year's very low level of 739,000 tons to 885,000 in fiscal year 1982. However, this figure would be well below fiscal years 1978-80, when shipments were in the 1- to 1.2-million-ton range. This decline can be attributed to a number of factors: significant reductions in purchases by India; a shift in export emphasis to other oils, primarily sunflower; and large stock buildups. Pakistan has become the largest U.S. market, with purchases of 92,000 tons through March, followed by Colombia (51,115 tons) and India (50,600 tons). Total U.S. exports of soybean oil in the first half of fiscal year 1982 were 392,000 metric tons, up 9 percent from a year earlier.

Despite less than favorable economic conditions worldwide, the sensitivity of textile production to these conditions, and a record crop in China, U.S. cotton exports this year are expected to reach 1.5 million tons. Shipments to China in the

first 6 months of 1981/82 were down a third, or 76,000 tons. However, increases to Korea, Taiwan, Japan, Indonesia, and Western Europe more than compensated for this decline. U.S. cotton exports of 858,000 tons are 14 percent ahead of figures a year earlier. The effects of the Multi-Fiber Agreement and the EC's efforts to support its own textile industry through a significant reduction in textile imports could have a serious impact on U.S. cotton exports in the years ahead.

Tobacco exports have recovered from last year's low level--the lowest in 9 years--in large part due to demand in East and Southeast Asia. Half of the 156,000 tons of tobacco shipped during October-March went to this region, compared with less than 40 percent a year ago. A larger, better quality crop last year and steady prices have helped boost U.S. tobacco exports.

The threat of an EC-imposed levy on previously duty-free corn gluten feed has not slowed U.S. shipments in 1982. Exports in the first half of fiscal year 1982 reached 1.35 million tons, or 6 percent ahead of those a year ago. On top of continued gains to the EC, primarily to the Netherlands and the United Kingdom, Mexico had purchased nearly 34,000 tons through March.

Weak prices also have lowered the total value of animal-product exports this year. Butter, inedible tallow, red meat, poultry meat, and cattle hide markets all have seen falling prices over the past 6 months. Nonetheless, exports of animal products were 4 percent ahead of last year's pace by April 1. Volume is up 7 percent, a major factor being the 12-percent increase in whole cattle hide exports. Following the "boom" years of 1976-79, when the United States exported 24 to 25 million cattle hides annually, herd rebuilding began, slaughter declined, and exports fell to under 20 million pieces during fiscal years 1980 and 1981.

Developing country markets have been recognized as a major growth sector for U.S. agricultural exports over the past few years. Exports to these areas grew at an annual rate of 22 percent from 1978 to 1981 (compared with an overall growth rate for U.S. farm exports of 17 percent), increasing their share of total U.S. exports to 39 percent. The worldwide economic downturn has impaired that growth, however, as evidenced by the first half of fiscal year 1982's export statistics. U.S. exports to developing countries during October-March fell 18 percent to \$7.1 billion. While wheat, cotton, vegetable oils, soybean meal, and red meats increased in volume, declining shipments of corn, grain sorghum, soybeans, and inedible tallow, and generally lower export unit values far outweighed these increases.

Table 1--Agricultural, nonagricultural, and total trade balance

Item	October-March		March	
	1980/81	1981/82	1981	1982
	Million dollars			
Agricultural exports	24,300	21,754	4,667	3,702
Nonagricultural exports	91,329	89,079	17,827	15,983
Total exports	115,629	110,833	22,494	19,685
Agricultural imports	9,194	7,667	1,490	1,319
Nonagricultural imports	116,954	118,587	19,660	19,169
Total imports	126,148	126,254	21,150	20,488
Agricultural trade balance	15,106	14,087	3,177	2,383
Nonagricultural trade balance	-25,625	-29,508	-1,833	-3,186
Total trade balance	-10,519	-15,421	1,344	-803

Table 2--Export quantities of selected commodities, October-March 1980/81 and 1981/82 and March 1981 and 1982

Commodity	October-March		March		Change	
	1980/81	1981/82	1981	1982	October-March	March
	-- 1,000 metric tons --				--Percent--	
Animal products:						
Fats, oils, and greases	764	818	169	146	+7	-14
Dairy products	78	126	13	30	+62	+131
Meats and meat products	225	219	47	34	-3	-28
Poultry meat, fresh or froz.	187	176	29	21	-6	-28
Grains:						
Feed grains	39,149	31,148	6,405	5,564	-20	-13
Feed grain products	114	119	21	27	+4	+29
Rice	1,654	1,426	376	185	-14	-51
Rye	98	37	3	1/	-62	-100
Wheat	20,258	22,975	3,505	4,329	+13	+24
Wheat flour	417	358	127	116	-14	-9
Wheat, bulgur	153	152	26	8	-1	-69
Blended food products	115	80	22	15	-30	-32
Oilseeds and products:						
Soybeans	11,979	14,446	2,808	2,151	+21	-23
Sunflower seed	636	880	84	23	+38	-73
Peanuts	102	118	7	15	+16	+114
Other oilseeds	63	28	13	4	-56	-69
Protein meal	3,874	4,029	899	664	+4	-26
Vegetable oils and waxes	790	795	194	127	+1	-35
Protein substances	24	23	5	5	-4	0
Cotton and linters	783	887	173	207	+13	+20
Feeds and fodders	2,071	2,140	398	369	+3	-7
Fruits and preparations	996	870	181	156	-13	-14
Nuts and preparations	103	105	11	10	+2	-9
Vegetables and preparations	1,130	1,284	165	193	+14	+17
Tobacco, unmanufactured	142	156	24	29	+10	+21
Seeds	151	142	21	21	-6	0
Sugar, cane or beet	405	190	122	4	-53	-97
Other	1,397	1,197	272	255	-14	-6
Total	87,858	84,924	16,120	14,708	-3	-9

1/ Less than 500 metric tons.

Table 3 --U.S. agricultural exports: Value by commodity, October-March 1980/81 and 1981/82 and March 1981 and 1982

Commodity	October-March		Change	March		Change
	1980/81	1981/82		1981	1982	
	Million dollars	Percent	Million dollars	Percent		
Animals and animal products:						
Animals, live	94	123	+31	12	21	+75
Dairy products	91	212	+133	16	53	+231
Fats, oils, and greases	380	382	+1	84	66	-21
Hides and skins, incl. furskins	586	580	-1	119	113	-5
Cattle hides, whole	307	335	+9	55	63	+15
Furskins	238	198	-17	55	42	-24
Other hides and skins	41	47	+15	9	8	-11
Meats and meat products	527	480	-9	112	76	-32
Poultry and poultry products	368	339	-8	61	47	-23
Other	85	93	+9	14	15	+7
Total animals and products	2,131	2,209	+4	418	391	-6
Cotton, excluding linters	1,412	1,282	-9	315	280	-11
Feeds and fodders, excl. prot. meal						
Corn byproducts	242	255	+5	51	47	-8
Alfalfa meal and pellets	44	35	-20	4	5	+25
Other	268	224	-16	51	43	-16
Total feeds and fodders, excl. protein meal	554	514	-7	106	95	-10
Fruits and preparations	754	697	-8	130	119	-8
Grains and preparations:						
Feed grains, excluding products	6,010	3,831	-36	1,014	674	-34
Rice	768	616	-20	170	79	-54
Wheat and products	4,029	4,093	+2	723	778	+8
Other	163	143	-12	28	26	-7
Total grains and preparations	10,970	8,683	-21	1,935	1,557	-20
Nuts and preparations	391	358	-8	51	44	-14
Oilseeds and products:						
Protein meals	1,006	922	-8	229	150	-34
Soybeans	3,681	3,717	+1	847	542	-36
Soybean and cottonseed oils	330	321	-3	77	56	-27
Sunflower seeds	201	251	+25	33	8	-76
Other	272	224	-18	62	31	-50
Total oilseeds and products	5,490	5,435	-1	1,248	787	-37
Seeds, grass and vegetable	198	192	-3	28	27	-4
Sugar, cane or beet	299	72	-76	88	2	-98
Tobacco, unmanufactured	732	907	+24	117	159	+36
Vegetables and preparations	833	909	+9	124	139	+12
Other	536	496	-7	107	102	-5
Total agricultural exports	24,300	21,754	-10	4,667	3,702	-21

Table 4--U.S. agricultural exports: Value by regions and principal countries, October-March 1980/81 and 1981/82 and March 1981 and 1982

Region and country ^{1/}	October-March		March		Change	
	1980/81	1981/82	1981	1982	October-March	March
	-- Million dollars --				-- Percent --	
Western Europe	6,579	6,941	1,325	1,039	+6	-22
European Community (EC-10)	5,030	5,150	989	769	+2	-22
Germany, Fed. Rep.	1,012	996	162	187	-2	+15
Greece	123	104	14	20	-15	+43
Italy	628	564	153	66	-10	-57
Netherlands	1,843	1,921	395	250	+4	-37
United Kingdom	507	533	103	82	+5	-20
Other Western Europe	1,549	1,791	336	270	+16	-20
Portugal	402	299	105	53	-26	-50
Spain	714	1,013	149	146	+42	-2
Eastern Europe	1,230	566	225	140	-54	-38
German Dem. Rep.	255	174	32	42	-32	+31
Poland	457	100	91	13	-78	-86
Romania	234	79	56	6	-66	-89
USSR	1,326	1,784	162	384	+35	+137
Asia	8,806	7,511	1,679	1,281	+15	-24
West Asia	892	832	187	164	-7	-12
Iran	62	91	39	5	+47	-87
Iraq	78	69	12	15	-12	+25
Israel	190	184	42	38	-3	-10
Saudi Arabia	269	243	37	35	-10	-5
South Asia	156	341	35	22	+119	-37
India	81	235	22	6	+190	-73
Pakistan	45	88	11	14	+96	+27
East and Southeast Asia	7,758	6,337	1,457	1,095	-18	-25
China Mainland	1,463	1,019	287	186	-30	-35
China Taiwan	584	593	113	92	+2	-19
Japan	3,821	3,171	698	500	-17	-28
Korea, Rep.	1,115	727	195	142	-35	-27
Africa	1,269	1,259	315	256	-1	-19
North Africa	666	713	170	155	+7	-9
Algeria	129	133	33	26	+3	-21
Egypt	431	429	110	83	0	-25
Other Africa	603	550	145	101	-9	-30
Nigeria	206	301	35	55	+46	+57
Latin America and Caribbean	3,881	2,561	726	392	-34	-46
Brazil	518	281	44	49	-46	+11
Caribbean	407	368	72	50	-10	-31
Central America	186	166	34	26	-11	-24
Mexico	1,605	880	338	122	-45	-64
Peru	241	147	54	16	-39	-70
Venezuela	500	405	111	81	-19	-27
Canada	1,095	945	217	160	-14	-26
Oceania	112	183	17	50	+63	+194
Total ^{2/}	24,300	21,754	4,667	3,702	-10	-21

^{1/} Adjusted for transshipments through Canada. ^{2/} Regions may not add to totals due to rounding.

TABLE 5--U.S. AGRICULTURAL EXPORTS: QUANTITY AND VALUE BY COMMODITY

COMMODITY	UNIT	OCTOBER-MARCH				MARCH			
		QUANTITY		VALUE		QUANTITY		VALUE	
		80/81	81/82 1/	80/81	81/82 1/	1981	1982 1/	1981	1982 1/
		1,000 DOL.	1,000 DOL.			1,000 DOL.	1,000 DOL.		
ALL COMMODITIES	---	---	---	115,628,500	110,832,500	--	--	22,494,100	19,685,400
NONAGRICULTURAL COMMODITIES	---	---	---	91,328,454	89,078,819	--	--	17,827,297	15,983,077
AGRICULTURAL COMMODITIES	---	---	---	24,300,046	21,753,681	--	--	4,666,803	3,702,323
ANIMALS AND ANIMAL PRODUCTS	---	---	---	2,130,524	2,208,769	--	--	418,391	391,196
ANIMALS LIVE, EX POULTRY	---	---	---	94,474	123,203	--	--	11,574	21,036
CATTLE	NO	53,272	40,577	37,643	35,898	9,824	3,085	6,695	2,920
OTHER	---	---	---	56,832	87,305	--	--	4,879	18,116
DAIRY PRODUCTS	---	---	---	91,183	211,874	--	--	16,067	53,389
BUTTER	MT	196	64,638	481	110,255	38	16,473	100	27,864
CHEESE AND CURD	MT	3,081	3,538	11,387	10,865	486	1,332	1,818	2,481
MILK AND CREAM	---	---	---	54,522	46,104	--	--	8,737	9,446
CONDENSED OR EVAPORATED	MT	9,871	8,174	7,686	7,684	1,321	532	1,248	574
DRY, WHOLE MILK AND CREAM	MT	20,351	16,132	23,209	16,161	1,435	4,725	1,920	4,976
FRESH OR SOUR	HL	69,264	78,010	4,806	5,425	13,393	9,292	1,020	750
NONFAT DRY	MT	44,252	33,667	18,021	16,774	10,015	7,256	4,548	3,146
OTHER	---	---	---	24,794	44,650	--	--	5,413	13,597
FATS, OILS, AND GREASES	MT	763,867	818,016	380,362	382,141	169,207	146,459	83,889	65,541
LARD AND OTHER RENDERED PIG FAT	MT	35,585	28,853	22,221	16,490	8,798	4,101	5,610	2,366
TALLOW	MT	688,069	754,601	333,539	344,433	153,634	137,587	74,127	60,841
EDIBLE	MT	24,845	17,653	12,198	9,704	7,241	1,943	3,041	920
INEDIBLE	MT	663,224	736,948	321,342	334,729	146,393	135,644	71,087	59,121
OTHER	MT	10,213	34,562	24,601	21,219	6,775	4,771	4,152	3,134
MEATS AND MEAT PREPARATIONS	MT	225,132	218,997	527,489	480,255	47,216	33,953	112,037	70,289
BEEF AND VEAL, EXCEPT OFFALS	MT	35,950	40,142	150,060	161,875	8,561	7,812	35,617	30,647
PORK, EXCEPT OFFALS	MT	56,362	44,568	149,307	100,675	11,650	4,661	34,290	10,121
OFFALS, EDIBLE, VARIETY MEATS	MT	101,593	108,979	152,465	156,855	22,524	17,710	31,119	26,477
OTHER	MT	31,227	25,308	75,657	60,848	4,481	3,770	11,011	9,044
POULTRY AND POULTRY PRODUCTS	---	---	---	368,171	339,079	--	--	60,630	46,762
POULTRY, LIVE	---	---	---	27,182	27,192	--	--	4,924	3,869
BREEDING CHICKS	NO	7,921,742	6,675,698	20,222	20,302	1,395,245	946,805	3,574	3,001
BABY CHICKS, EX BREEDING CHICKS	NO	13,381,755	11,651,577	4,380	4,187	1,691,587	1,577,189	887	665
OTHER	---	---	---	2,580	2,703	--	--	463	202
POULTRY MEAT, FRESH, FROZEN	MT	186,861	176,167	232,300	204,062	28,799	21,316	35,857	23,904
CHICKENS	MT	161,192	153,898	195,316	171,071	25,747	17,984	30,848	19,707
TURKEYS	MT	16,431	17,462	24,851	25,286	2,888	2,532	3,479	2,972
OTHER	MT	9,238	5,007	12,133	7,705	964	800	1,571	1,225
POULTRY, CANNED AND SPECIALTIES	MT	1,504	630	2,396	1,339	105	229	239	351
OTHER POULTRY MEAT	MT	2,474	4,776	5,121	9,036	616	681	1,322	1,446
EGGS IN THE SHELL, FOR HATCHING	DOZ	11,341,750	13,090,288	20,453	20,076	2,589,736	1,649,098	4,732	2,772
EGGS IN THE SHELL, OTHER	DOZ	40,477,715	42,972,797	33,325	30,593	2,233,814	8,152,604	1,729	5,549
EGGS AND EGGS ALBUMEN, DRIED	MT	2,735	3,747	10,739	11,524	788	758	3,050	2,349
EGGS & ALBUMEN, OTHERWISE PRES	MT	9,319	13,354	15,927	18,451	2,412	1,331	3,684	2,162
FEATHERS AND DOWN	---	---	---	20,727	16,858	--	--	5,052	4,361

CONTINUED--

TABLE 5--U.S. AGRICULTURAL EXPORTS: QUANTITY AND VALUE BY COMMODITY--CONTINUED

COMMODITY	UNIT	OCTOBER-MARCH				MARCH			
		QUANTITY		VALUE		QUANTITY		VALUE	
		80/81	81/82 1/	80/81	81/82 1/	1981	1982 1/	1981	1982 1/
		1,000 DOL.		1,000 DOL.		1,000 DOL.		1,000 DOL.	
HIDES AND SKINS, INC FURSKINS	---	---	---	586,028	579,754	--	--	119,121	113,426
CATTLE HIDES, WHOLE	MPC	9,764	13,899	306,642	335,368	1,719	2,054	55,248	63,074
FURSKINS	---	---	---	237,990	199,055	--	--	54,934	41,834
OTHER	---	---	---	41,395	46,336	--	--	8,940	8,519
OTHER ANIMAL PRODUCTS	---	---	---	82,816	92,367	--	--	15,972	14,753
HAIR, ANIMAL, EX WOOL OR FINE HAIR	MT	788	566	1,823	1,223	239	181	226	216
SAUSAGE CASINGS	MT	3,794	3,361	11,847	8,633	579	559	1,817	1,352
WOOL, UNMANUFACTURED, INC FINE HAIR	MT	1,517	2,017	14,015	20,483	208	321	2,753	3,293
OTHER	---	---	---	55,130	62,028	--	--	10,276	9,892
VEGETABLE PRODUCTS	---	---	---	22,169,523	19,544,912	--	--	4,248,412	3,311,127
COTTON, UNMANUFACTURED	MT	782,782	886,717	1,419,701	1,291,063	173,150	206,561	316,255	281,687
COTTON, RAW	MT	755,289	858,472	1,412,340	1,282,315	167,976	201,177	314,985	279,627
LINTERS	MT	27,493	28,245	7,361	8,748	5,184	5,384	1,270	2,060
FRUITS AND PREPARATIONS	---	---	---	753,835	696,847	--	--	130,499	119,474
CANNED	MT	84,037	58,678	73,526	53,211	13,922	10,493	11,933	9,206
CHERRIES	MT	5,671	2,252	6,806	3,540	576	328	857	486
FRUIT MIXTURES	MT	29,755	21,659	26,677	20,477	4,860	3,712	4,121	3,293
PEACHES	MT	32,531	17,856	24,474	13,947	5,369	3,197	4,215	2,472
PEARS	MT	1,483	1,459	1,370	1,192	171	253	178	216
PINEAPPLES	MT	4,914	6,716	3,908	4,967	907	1,711	532	1,319
OTHER	MT	9,683	8,736	10,290	9,089	2,039	1,292	1,958	1,420
DRIED	MT	69,255	63,541	116,711	104,562	12,659	13,345	21,352	19,562
PRUNES	MT	28,966	27,756	37,214	33,263	4,895	6,443	6,328	6,554
GRAPES (RAISINS)	MT	31,354	28,507	62,709	57,348	6,522	6,274	12,713	11,470
OTHER	MT	8,935	7,278	16,788	13,952	1,242	628	2,311	1,538
FRESH	MT	842,939	748,177	432,208	403,795	154,330	132,502	71,422	65,160
APPLES	MT	225,161	191,331	119,940	105,993	18,707	12,280	11,323	7,068
CHERRIES	MT	9,627	8,476	13,204	8,916	2,370	1,511	3,214	1,682
GRAPEFRUIT	MT	183,380	166,690	64,107	63,431	52,985	49,537	18,104	18,396
GRAPES	MT	75,915	48,890	53,042	45,534	2,051	1,518	1,725	1,822
LEMONS AND LIMES	MT	92,214	79,649	45,584	39,194	18,800	18,762	7,428	7,800
ORANGES, TANGERINES, & CLEMENTINES	MT	184,780	186,658	83,691	93,252	51,561	40,921	22,856	20,384
PEARS	MT	34,958	36,568	17,150	20,194	2,825	3,053	1,634	2,193
OTHER	MT	36,980	27,815	35,490	27,285	5,031	4,920	5,098	5,816
FRUIT JUICES	HL	2,835,212	2,854,361	110,698	114,065	559,892	569,820	23,067	21,667
GRAPEFRUIT	HL	373,069	367,172	15,238	13,933	114,626	93,699	4,526	3,227
ORANGE	HL	1,624,769	1,507,456	65,216	65,897	277,184	257,794	12,003	11,335
OTHER	HL	837,374	959,752	30,243	34,325	168,082	218,327	6,538	7,105
FROZEN FRUITS	MT	10,048	11,498	10,012	11,383	1,183	1,129	1,034	931
OTHER	MT	12,226	9,366	10,682	9,831	2,390	2,624	1,720	2,897
NUTS AND PREPARATIONS	---	---	---	390,955	357,524	--	--	50,762	43,597
ALMONDS, SHELLED BASIS	MT	53,871	49,326	217,031	130,097	8,855	8,586	33,025	21,717
PEANUTS SHELLED, EXCL GIL STOCK	MT	75,431	98,189	64,080	110,044	6,532	12,663	6,038	13,202
PECANS, SHELLED BASIS	MT	1,246	1,175	4,426	4,058	251	135	1,002	563
WALNUTS, NOT SHELLED BASIS	MT	48,438	54,040	70,201	81,100	1,404	1,747	1,992	2,479
OTHER	---	---	---	35,217	32,531	--	--	8,705	5,636

CONTINUED--

TABLE 5--U.S. AGRICULTURAL EXPORTS: QUANTITY AND VALUE BY COMMODITY--CONTINUED

COMMODITY	UNIT	OCTOBER-MARCH				MARCH			
		QUANTITY		VALUE		QUANTITY		VALUE	
		80/81	81/82 1/	80/81	81/82 1/	1981	1982 1/	1981	1982 1/
		1,000 DOL.		1,000 DOL.		1,000 DOL.		1,000 DOL.	
GRAINS AND PREPARATIONS	---	---	---	10,970,128	8,683,439	--	--	1,935,443	1,557,044
FFED GRAINS AND PRODUCTS GRAIN EQ	MT	39,357,150	31,360,854	6,049,946	3,871,243	6,443,502	5,610,234	1,021,781	683,710
FEED GRAINS	MT	39,149,094	31,147,831	6,009,668	3,831,178	6,404,662	5,564,172	1,014,008	674,193
BARLEY	MT	947,886	1,198,324	150,973	162,345	101,611	128,178	18,349	17,853
CORN	MT	34,351,576	26,099,692	5,277,344	3,202,073	5,633,253	4,797,852	887,178	579,557
GRAIN SORGHUMS	MT	3,796,709	3,840,688	574,076	465,512	666,454	636,702	108,136	76,616
OATS	MT	52,923	9,727	7,275	1,249	3,344	1,440	344	166
MALT AND FLOUR, INC BARLEY MALT	MT	8,914	16,606	3,570	6,329	1,690	9,058	735	3,366
CORN GRITS AND HOMINY	MT	11,172	12,118	2,770	2,695	2,007	1,301	506	310
CORNMEAL	MT	57,897	46,265	17,350	12,453	8,248	9,973	2,532	2,486
CORN STARCH	MT	13,774	15,179	8,790	9,503	2,862	2,582	1,870	1,846
OTHER CORN PRODUCTS	MT	7,299	14,943	2,654	3,813	2,972	998	974	421
OATMEAL & OATS, ROLLED, ETC	MT	14,984	13,984	5,144	5,271	3,388	2,954	1,157	1,087
RICE	MT	1,653,757	1,425,725	768,186	615,718	375,964	184,788	170,364	79,297
MILLED	MT	827,508	1,043,786	419,978	498,606	151,356	145,439	79,651	65,373
HUSKED, BROWN	MT	809,626	179,409	343,603	71,343	215,718	35,652	88,118	13,070
WHEAT AND PRODUCTS WHEAT EQ	MT	21,004,777	23,642,511	4,029,168	4,092,672	3,707,779	4,496,103	723,096	778,111
WHEAT	MT	20,257,706	22,975,448	3,873,447	3,966,506	3,504,544	4,329,391	686,040	747,645
WHEAT FLOUR	MT	417,321	357,632	115,188	74,856	126,638	115,511	29,818	28,076
OTHER WHEAT PRODUCTS	MT	154,015	154,961	40,533	31,309	26,223	8,144	7,238	2,390
BAKERY PRODUCTS	MT	2,439	2,197	2,019	1,890	453	333	401	276
BLENDED FOOD PRODUCTS	MT	114,755	79,563	46,455	27,455	22,040	14,798	8,765	4,958
OTHER	---	---	---	74,354	74,460	--	--	11,096	10,691
FEEDS AND FODDERS, EX OIL CAKE & MEAL	---	---	---	554,111	514,363	--	--	106,128	94,729
HAY, FODDER, ROOTS, LUPINES, ETC	MT	85,572	92,105	10,661	10,923	8,938	9,223	970	1,047
CORN BYPRODUCTS, FEED	MT	1,423,215	1,580,127	241,985	254,649	399,856	295,602	50,732	47,297
ALFALFA MEAL	MT	183,575	123,581	23,771	15,502	14,738	14,845	1,046	1,811
ALFALFA HAY CUBES	MT	159,157	153,089	20,351	19,948	22,061	23,824	3,122	3,092
ANIMAL FEED, PREPARED	MT	219,272	191,595	63,423	55,101	42,487	25,725	11,505	7,218
OTHER	---	---	---	193,920	158,240	--	--	38,752	34,264
OILSEEDS AND PRODUCTS	---	---	---	5,490,076	5,434,836	--	--	1,248,350	787,485
OIL CAKE AND MEAL	MT	3,874,381	4,028,715	1,006,429	921,954	899,041	663,756	229,435	149,792
SOYBEAN OIL CAKE AND MEAL	MT	3,656,191	3,808,522	972,515	887,050	854,768	647,178	222,775	147,213
OTHER	MT	218,190	220,193	33,914	34,904	44,273	16,578	6,661	2,578
OILSEEDS	---	---	---	3,916,490	4,008,578	--	--	886,311	555,491
FLAXSEED	MT	409	194	52	23	13	80	3	10
SOYBEANS	MT	11,979,279	14,445,704	3,681,430	3,717,165	2,808,311	2,150,717	847,338	542,391
SUNFLOWER SEED	MT	635,502	879,663	200,759	251,475	83,974	23,013	33,320	8,387
SAFFLOWER SEED	MT	12,107	1,211	4,423	409	10,007	87	3,540	28
PEANUTS, SHELLLED BASIS	MT	26,454	20,293	18,668	29,622	811	2,147	1,050	3,656
OTHER	MT	50,759	26,620	11,157	9,883	2,658	3,979	1,060	1,019
VEG OILS AND WAXES	MT	790,199	795,230	542,303	472,502	194,238	127,112	128,429	75,061
CORN OIL	MT	31,408	31,578	28,137	25,884	8,403	5,298	7,887	5,756
COTTONSEED OIL	MT	154,389	207,765	97,439	118,257	30,235	50,177	18,386	26,842
SUNFLOWER OIL	MT	55,185	87,119	97,556	49,783	41,249	3,380	25,938	2,049
SOYBEAN OIL	MT	361,022	392,443	232,514	202,491	95,701	57,376	58,939	28,942
PEANUT OIL	MT	12,117	8,812	10,636	7,985	313	506	196	372
OTHER	MT	77,378	67,513	76,022	68,103	18,337	10,375	17,084	11,100
PROTEIN SUBSTANCES	MT	23,579	22,661	24,853	31,802	4,649	5,091	4,173	7,141

CONTINUED--

TABLE 5--U.S. AGRICULTURAL EXPORTS: QUANTITY AND VALUE BY COMMODITY--CONTINUED

COMMODITY	UNIT	OCTOBER-MARCH				MARCH			
		QUANTITY		VALUE		QUANTITY		VALUE	
		80/81	81/82 1/	80/81	P1/82 1/	1981	1982 1/	1981	1982 1/
		1,000 DOL.		1,000 DOL.		1,000 DOL.		1,000 DOL.	
TOBACCO, UNMANUFACTURED	MT	141,683	155,845	732,291	906,724	24,446	28,539	117,416	159,285
BURLEY	MT	10,505	19,530	69,188	140,126	6,407	9,941	44,383	73,340
CIGAR WRAPPER	MT	810	221	12,620	4,570	135	12	1,853	126
DARK-FIRED KENTUCKY AND TENNESSEE	MT	2,525	2,562	9,438	12,008	686	590	2,731	2,753
FLUE-CURED	MT	99,994	104,542	591,783	690,764	10,925	11,560	59,291	72,687
MARYLAND	MT	1,161	1,353	5,743	8,870	244	190	1,312	1,113
OTHER	MT	26,686	27,237	43,518	50,327	6,049	6,146	7,847	9,266
VEGETABLES AND PREPARATIONS	---	---	---	832,982	908,954	--	--	123,578	139,129
CANNED	MT	86,647	94,181	70,747	85,306	15,604	14,509	13,402	13,650
ASPARAGUS	MT	1,137	793	1,433	1,122	191	61	203	146
CORN	MT	32,756	46,328	23,252	38,152	4,870	5,866	3,646	5,092
SOUPS	MT	6,717	6,850	6,509	6,720	1,431	1,149	1,323	1,200
TOMATOES, TOMATO SAUCE AND PUREE	MT	20,187	12,127	15,028	9,648	3,711	2,407	2,819	2,215
OTHER	MT	25,850	28,083	24,524	29,664	5,401	5,026	5,411	5,087
PULSES	MT	567,179	643,002	384,447	418,243	68,589	96,672	48,375	63,575
DRIED BEANS	MT	473,943	553,322	337,810	379,610	57,245	81,438	43,259	56,504
DRIED PEAS, INC CORN AND CHICK	MT	63,722	57,298	23,823	23,038	9,028	8,984	3,371	4,055
DRIED LENTILS	MT	29,514	32,382	22,814	15,595	2,316	6,330	1,746	3,016
DRIED, OTHER	MT	1,896	3,051	1,274	2,059	193	103	189	168
FRESH	MT	360,855	425,448	138,937	178,207	60,745	63,252	24,618	26,300
ASPARAGUS	MT	1,156	1,195	2,813	4,130	741	875	1,871	2,856
BROCCOLI	MT	12,310	14,655	6,390	8,220	2,783	3,030	1,488	1,596
CELERY	MT	32,803	36,696	7,968	11,637	6,756	8,392	1,665	2,608
LETTUCE	MT	89,326	96,803	24,174	31,416	16,705	16,951	4,624	5,068
ONIONS	MT	69,631	118,089	22,452	42,706	4,184	3,654	2,256	1,213
POTATOES, EXCEPT SWEET POTATOES	MT	15,810	21,753	4,758	6,079	2,535	5,082	944	1,376
TOMATOES	MT	43,185	38,447	21,562	22,691	1,726	5,065	1,572	2,670
OTHER	MT	95,840	97,810	46,821	51,330	23,315	20,203	10,179	8,914
FROZEN VEGETABLES	MT	63,579	68,304	42,036	32,784	11,370	9,564	7,371	7,468
CORN	MT	21,298	21,726	13,572	16,479	2,937	2,136	1,856	1,580
PEAS	MT	5,947	5,044	2,946	3,265	1,616	784	654	409
POTATOES	MT	21,108	23,581	13,921	17,830	3,831	4,004	2,578	2,981
HOPS, INCL HOP EXTRACT IN HOP EG	MT	12,710	13,653	83,520	54,566	2,222	1,478	9,350	6,090
SOUPS AND VEGETABLES, DEHYDRATED	MT	30,841	28,855	37,195	43,227	5,176	5,506	6,250	7,425
TOMATO JUICE, CANNED	HL	93,330	58,018	3,906	2,408	16,502	9,340	770	472
VEGETABLE SEASONINGS	MT	7,490	7,641	8,852	9,470	1,548	1,534	1,865	1,888
OTHER	---	---	---	62,069	62,604	--	--	11,329	12,083
OTHER VEGETABLE PRODUCTS	---	---	---	1,025,443	750,762	--	--	219,980	128,696
COFFEE	MT	10,404	9,526	82,955	67,912	1,792	1,809	12,534	11,722
DRUGS, HERBS, ROOTS, ETC	MT	2,141	1,463	22,236	20,132	323	276	4,046	3,585
ESSENTIAL OILS AND RESINOIDS	MT	5,744	6,465	52,583	54,581	1,951	1,081	11,127	10,114
FLAVORING SIRUPS, SUGARS, EXTRACTS	---	---	---	450,793	219,530	--	--	127,469	44,936
GINSENG	MT	193	224	30,086	35,303	6	20	1,079	4,134
HONEY	MT	2,347	1,521	3,712	3,087	538	175	854	359
NURSERY STOCK	---	---	---	38,349	36,007	--	--	8,191	6,081
SEEDS, EXCEPT OILSEEDS	MT	151,178	142,301	197,953	192,452	21,466	21,406	27,615	27,251
SPICES	MT	3,524	3,419	10,778	10,012	785	645	2,046	2,065
OTHER	---	---	---	135,998	111,746	--	--	25,079	18,529

--- = NOT AVAILABLE

1/ PRELIMINARY

TABLE 6 --U.S. AGRICULTURAL EXPORTS: UNIT VALUES BY COMMODITY GROUP
DOLLARS PER UNIT

COMMODITY	UNIT	OCTOBER-MARCH		MARCH 1981	MARCH 1982
		80/81	81/82		
ALL COMMODITIES	---	---	---	---	---
NONAGRICULTURAL COMMODITIES	---	---	---	---	---
AGRICULTURAL COMMODITIES	---	---	---	---	---
ANIMALS AND ANIMAL PRODUCTS	---	---	---	---	---
ANIMALS LIVE, EX POULTRY	---	---	---	---	---
CATTLE	NO	706.613	884.690	741.900	946.386
OTHER	---	---	---	---	---
DAIRY PRODUCTS	---	---	---	---	---
BUTTER	MT	2,452.474	1,705.727	2,638.211	1,691.516
CHEESE AND CURD	MT	3,695.901	2,986.476	3,739.967	1,862.870
MILK AND CREAM	---	---	---	---	---
CONDENSED OR EVAPORATED	MT	778.701	940.098	944.737	1,079.135
DRY, WHOLE MILK AND CREAM	MT	1,140.430	1,001.805	1,337.925	1,053.062
FRESH OR SOUR	HL	69.387	70.337	76.184	80.750
NONFAT DRY	MT	425.316	498.239	454.147	433.590
OTHER	---	---	---	---	---
FATS, OILS, AND GREASES	MT	497.942	467.156	495.776	447.505
LARD AND OTHER RENDERED PIG FAT	MT	624.458	571.506	637.610	577.009
TALLOW	MT	484.747	456.443	482.493	436.382
EDIBLE	MT	490.048	549.698	419.931	473.428
INEDIBLE	MT	484.515	454.210	485.587	435.852
OTHER	MT	611.768	613.947	612.802	656.942
MEATS AND MEAT PREPARATIONS	MT	2,343.022	2,192.974	2,372.869	2,246.904
BEEF AND VEAL, EXCEPT OFFALS	MT	4,174.119	4,932.590	4,160.390	3,923.081
PORK, EXCEPT OFFALS	MT	2,649.080	2,258.918	2,943.368	2,171.490
OFFALS, EDIBLE, VARIETY MEATS	MT	1,500.744	1,439.317	1,381.582	1,495.025
OTHER	MT	2,422.810	2,404.289	2,457.325	2,398.889
POULTRY AND POULTRY PRODUCTS	---	---	---	---	---
POULTRY, LIVE	---	---	---	---	---
BREEDING CHICKS	NO	2.553	3.041	2.561	3.170
BABY CHICKS, EX BREEDING CHICKS	NO	.327	.359	.525	.422
OTHER	---	---	---	---	---
POULTRY MEAT, FRESH, FROZEN	MT	1,243.168	1,158.345	1,246.478	1,121.394
CHICKENS	MT	1,211.699	1,113.032	1,198.118	1,095.784
TURKEYS	MT	1,512.425	1,448.065	1,666.045	1,173.649
OTHER	MT	1,313.356	1,538.891	1,629.311	1,531.789
POULTRY, CANNED AND SPECIALTIES	MT	1,592.968	2,124.773	2,274.819	1,530.908
OTHER POULTRY MEAT	MT	2,070.120	1,891.964	2,146.619	2,123.626
EGGS IN THE SHELL, FOR HATCHING	DOZ	1.803	1.530	1.827	1.681
EGGS IN THE SHELL, OTHER	DOZ	.687	.712	.774	.681
EGGS, AND EGGS ALBUMEN, DRIED	MT	3,926.559	3,075.401	3,870.306	3,098.933
EGGS & ALBUMEN, OTHERWISE PRES	MT	1,709.119	1,381.674	1,527.221	1,624.374
FEATHERS AND DOWN	---	---	---	---	---

CONTINUED

TABLE 6--U.S. AGRICULTURAL EXPORTS: UNIT VALUES BY COMMODITY GROUP
DOLLARS PER UNIT--CONTINUED

COMMODITY	UNIT	OCTOBER-MARCH		MARCH	
		80/81	81/82	1981	1982
HIDES AND SKINS, INC FURSKINS	---	---	---	---	---
CATTLE HIDES, WHOLE	MPC	31,405.406	30,770.523	32,139.446	30,707.826
FURSKINS	---	---	---	---	---
OTHER	---	---	---	---	---
OTHER ANIMAL PRODUCTS	---	---	---	---	---
HAIR, ANIMAL, EX WOOL OR FINE HAIR	MT	2,313.495	2,087.285	947.444	1,194.337
SAUSAGE CASINGS	MT	3,122.653	2,568.612	3,138.604	2,419.394
WOOL, UNMANUFACTURED, INC FINE HAIR	MT	9,238.900	10,155.253	13,234.404	10,257.321
OTHER	---	---	---	---	---
VEGETABLE PRODUCTS	---	---	---	---	---
COTTON, UNMANUFACTURED	MT	1,813.661	1,456.084	1,826.375	1,363.697
COTTON, RAW	MT	1,869.934	1,493.718	1,875.179	1,389.954
LINTERS	MT	267.735	369.717	244.999	382.555
FRUITS AND PREPARATIONS	---	---	---	---	---
CANNED	MT	874.923	906.832	854.953	877.380
CHERRIES	MT	1,200.124	1,571.809	1,558.030	1,481.698
FRUIT MIXTURES	MT	896.571	945.405	848.018	887.203
PEACHES	MT	752.321	781.089	785.122	773.277
PEARS	MT	923.998	817.132	1,042.637	854.423
PINEAPPLES	MT	795.378	739.566	586.462	770.607
OTHER	MT	1,062.708	1,040.363	960.437	1,099.235
DRIED	MT	1,685.234	1,645.590	1,686.739	1,465.903
PRUNES	MT	1,284.753	1,198.397	1,292.785	1,017.256
GRAPES (RAISINS)	MT	2,000.725	2,011.718	1,949.300	1,828.218
OTHER	MT	1,878.897	1,916.961	1,860.639	2,449.132
FRESH	MT	512.739	539.705	462.788	491.770
APPLES	MT	532.684	553.980	605.307	575.546
BERRIES	MT	1,371.516	1,051.654	1,356.166	1,112.882
GRAPEFRUIT	MT	349.740	380.535	341.677	371.355
GRAPES	MT	698.732	931.462	840.917	1,200.267
LEMONS AND LIMES	MT	494.311	492.882	395.133	415.759
ORANGES, TANGERINES, & CLEMENTINES	MT	452.922	494.290	444.052	498.137
PEARS	MT	490.588	551.963	578.273	718.202
OTHER	MT	959.704	977.454	1,013.341	1,182.107
FRUIT JUICES	HL	39.344	40.243	41.199	38.024
GRAPEFRUIT	HL	40.845	37.947	39.483	34.430
ORANGE	HL	40.139	43.654	43.305	43.968
OTHER	HL	36.117	35.764	38.896	32.545
FROZEN FRUITS	MT	996.368	989.997	874.297	868.973
OTHER	MT	873.672	1,056.401	719.869	1,104.066
NUTS AND PREPARATIONS	---	---	---	---	---
ALMONDS, SHELLED BASIS	MT	4,033.963	2,637.485	3,729.499	2,529.298
PEANUTS SHELLED, EXCL OIL STOCK	MT	849.529	1,120.779	924.417	1,042.336
PECANS, SHELLED BASIS	MT	3,552.148	3,453.407	3,839.877	4,171.615
WALNUTS, NOT SHELLED BASIS	MT	1,449.287	1,502.405	1,333.416	1,418.761
OTHER	---	---	---	---	---

CONTINUED

TABLE 6--U.S. AGRICULTURAL EXPORTS: UNIT VALUES BY COMMODITY GROUP
DOLLARS PER UNIT--CONTINUED

COMMODITY	UNIT	OCTOBER-MARCH		MARCH	
		80/81	81/82	1981	1982
GRAINS AND PREPARATIONS	---	---	---	---	---
FEED GRAINS AND PRODUCTS GRAIN EQ	MT	153.719	123.442	158.575	121.868
FEED GRAINS	MT	153.507	123.606	158.323	121.167
BARLEY	MT	159.273	135.477	180.583	139.286
CORN	MT	153.527	122.686	157.490	120.795
GRAIN SORGHUMS	MT	151.203	121.224	162.256	120.333
OATS	MT	137.469	128.429	102.817	115.093
MALT AND FLOUR, INC BARLEY MALT	MT	400.986	381.148	434.631	371.588
CORN GRITS AND HOMINY	MT	247.930	222.419	252.355	238.577
CORNMEAL	MT	299.654	269.173	306.959	249.290
CORN STARCH	MT	638.174	626.076	653.290	715.010
OTHER CORN PRODUCTS	MT	363.583	255.193	327.587	422.026
OATMEAL & OATS, ROLLED, ETC	MT	343.307	376.899	341.512	368.117
RICE	MT	464.510	431.863	452.979	429.127
MILLED	MT	507.521	477.690	526.246	449.487
HUSKED, BROWN	MT	424.398	397.657	408.487	366.601
WHEAT AND PRODUCTS WHEAT EQ	MT	191.822	173.106	195.021	173.063
WHEAT	MT	191.209	173.512	195.757	172.691
WHEAT FLOUR	MT	276.019	209.311	235.460	243.056
OTHER WHEAT PRODUCTS	MT	263.174	202.847	276.023	293.520
BAKERY PRODUCTS	MT	827.924	860.149	884.943	828.601
BLENDED FOOD PRODUCTS	MT	494.815	345.077	397.674	335.070
OTHER	---	---	---	---	---
FEEDS AND FODDERS, EX OIL CAKE & MEAL	---	---	---	---	---
HAY, FODDER, ROOTS, LUPINES, ETC	MT	124.587	118.596	108.554	113.509
CORN BYPRODUCTS, FEED	MT	170.027	161.157	163.729	160.003
ALFALFA MEAL	MT	129.489	125.439	70.953	122.011
ALFALFA HAY CUBES	MT	127.868	130.302	141.512	129.786
ANIMAL FEED, PREPARED	MT	289.244	287.593	270.789	200.581
OTHER	---	---	---	---	---
OILSEEDS AND PRODUCTS	---	---	---	---	---
OIL CAKE AND MEAL	MT	259.765	228.846	255.200	225.673
SOYBEAN OIL CAKE AND MEAL	MT	265.991	232.912	260.626	227.460
OTHER	MT	155.434	158.514	150.447	155.530
OILSEEDS	---	---	---	---	---
FLAXSEED	MT	126.946	118.876	239.692	119.513
SOYBEANS	MT	307.317	257.320	331.725	252.191
SUNFLOWER SEED	MT	315.906	285.876	396.788	364.438
SAFFLOWER SEED	MT	365.332	339.031	353.719	325.793
PEANUTS, SHELLLED BASIS	MT	705.685	1,459.738	1,294.853	1,702.933
OTHER	MT	219.813	371.252	398.872	256.202
VEG OILS AND WAXES	MT	686.287	594.170	661.196	590.513
CORN OIL	MT	895.851	810.669	938.635	1,086.505
COTTONSEED OIL	MT	631.126	569.185	608.111	534.954
SUNFLOWER OIL	MT	628.644	571.435	679.803	606.197
SOYBEAN OIL	MT	645.832	515.975	615.863	504.422
PEANUT OIL	MT	877.789	906.172	624.636	734.571
OTHER	MT	986.295	1,000.737	931.674	1,069.887
PROTEIN SUBSTANCES	MT	1,054.744	1,403.392	897.716	1,402.644

CONTINUED

Reproduced from
best available copy. 

TABLE 6--U.S. AGRICULTURAL EXPORTS: UNIT VALUES BY COMMODITY GROUP
DOLLARS PER UNIT--CONTINUED

COMMODITY	UNIT	OCTOBER-MARCH		MARCH	
		80/81	81/82	1981	1982
TOBACCO, UNMANUFACTURED	MT	5,168.520	5,818.115	4,803.096	5,581.324
BURLEY	MT	6,586.216	7,177.997	6,927.288	7,377.565
CIGAR WRAPPER	MT	15,580.260	20,678.199	13,724.844	10,503.750
DARK-FIRED KENTUCKY AND TENNESSEE	MT	3,737.980	4,053.856	3,980.870	3,989.287
FLUE-CURED	MT	5,918.189	6,607.525	5,427.087	6,287.846
MARYLAND	MT	4,946.761	6,555.649	5,377.701	5,857.295
OTHER	MT	1,630.628	1,847.740	1,297.161	1,507.645
VEGETABLES AND PREPARATIONS	---	---	---	---	---
CANNED	MT	816.491	905.762	858.892	941.457
ASPARAGUS	MT	1,260.140	1,414.651	1,064.016	2,388.525
CORN	MT	709.853	823.515	748.649	867.974
SOUPS	MT	969.064	981.054	924.369	1,044.749
TOMATOES, TOMATO SAUCE AND PUREE	MT	744.457	795.558	759.728	920.066
OTHER	MT	948.713	1,056.296	1,001.829	996.280
PULSES	MT	677.823	650.453	705.289	657.638
DRIED BEANS	MT	712.764	586.056	755.678	693.822
DRIED PEAS, INC COW AND CHICK	MT	373.861	402.072	373.361	455.410
DRIED LENTILS	MT	772.991	481.586	753.700	476.486
DRIED, OTHER	MT	671.735	674.930	978.782	1,634.553
FRESH	MT	385.877	418.270	405.264	415.798
ASPARAGUS	MT	2,446.006	3,455.849	2,524.757	3,264.145
BROCCOLI	MT	519.077	560.907	534.576	526.615
CELERY	MT	303.882	317.108	249.350	310.719
LETTUCE	MT	270.625	324.538	276.787	298.985
ONIONS	MT	322.440	361.639	364.864	331.914
POTATOES, EXCEPT SWEET POTATOES	MT	300.959	279.446	372.237	270.717
TOMATOES	MT	499.287	590.176	910.969	527.089
OTHER	MT	488.528	524.793	436.568	441.237
FROZEN VEGETABLES	MT	661.168	772.776	648.276	780.820
CORN	MT	637.233	758.508	631.854	739.860
PEAS	MT	495.432	647.348	404.573	522.060
POTATOES	MT	659.539	756.135	672.821	744.569
HOPS, INCL HOP EXTRACT IN HOP EQ	MT	6,571.198	3,996.646	4,207.739	4,120.545
SOUPS AND VEGETABLES, DEHYDRATED	MT	1,206.013	1,497.853	1,207.428	1,348.521
TOMATO JUICE, CANNED	HL	41.852	42.892	46.663	50.538
VEGETABLE SEASONINGS	MT	1,181.817	1,239.390	1,204.906	1,230.889
OTHER	---	---	---	---	---
OTHER VEGETABLE PRODUCTS	---	---	---	---	---
COFFEE	MT	7,973.363	7,129.119	6,994.420	6,479.938
DRUGS, HERBS, ROOTS, ETC	MT	10,385.780	13,763.610	12,524.941	12,698.196
ESSENTIAL OILS AND RESINOIDS	MT	9,154.337	8,442.470	5,703.189	9,356.304
FLAVORING SIRUPS, SUGARS, EXTRACTS	---	---	---	---	---
GINSENG	MT	55,888.244	57,603.696	79,774.333	6,723.600
HONEY	MT	1,581.416	1,952.686	1,588.052	2,053.377
NURSERY STOCK	---	---	---	---	---
SEEDS, EXCEPT OILSEEDS	MT	1,309.402	1,352.428	1,286.439	1,273.037
SPICES	MT	3,058.437	2,928.466	2,902.201	3,200.873
OTHER	---	---	---	---	---

--- = NOT AVAILABLE

TABLE 7--U.S. AGRICULTURAL EXPORTS: QUANTITY AND VALUE BY COMMODITY AND COUNTRY

COMMODITY AND COUNTRY	UNIT	OCTOBER-MARCH				MARCH			
		QUANTITY		VALUE		QUANTITY		VALUE	
		80/81	81/82 1/	80/81	81/82 1/	1981	1982 1/	1981	1982 1/
		1,000 DOL.	1,000 DOL.			1,000 DOL.	1,000 DOL.		
CATTLE, LIVE	NO	53,272	40,577	37,643	35,898	9,024	3,085	6,595	2,920
CANADA		40,609	14,609	21,407	7,595	6,481	452	3,589	319
MEXICO		5,242	16,510	5,110	12,581	904	1,352	824	912
VENEZUELA		503	618	735	833	131	98	216	131
EQUADOR		160	335	351	1,042	111	82	239	201
PERU		945	10	1,372	19	0	0	0	0
SAUDI ARABIA		71	1,124	191	3,185	0	0	0	0
KOREA, REPUBLIC OF		0	3,386	0	3,034	0	681	0	592
JAPAN		2,261	1,483	2,808	3,380	1,006	26	1,153	274
LIBYA		500	9	845	0	0	0	0	0
REP SOUTH AFRICA		76	460	360	896	0	166	0	111
OTHER		3,005	2,042	4,464	3,333	391	228	673	379
MILK, NONFAT DRY	MT	44,252	33,668	18,821	16,774	10,014	7,255	4,548	3,146
GUATEMALA		1,329	122	563	62	162	120	77	50
EL SALVADOR		1,157	1,543	470	646	733	287	307	120
PANAMA		637	976	257	422	0	1	0	4
PERU		0	1,239	0	524	0	459	0	192
BOLIVIA		1,032	1,343	364	562	0	113	0	48
POLAND		0	4,834	0	4,242	0	952	0	490
INDIA		1,850	0	709	0	321	0	133	0
PAKISTAN		2,573	0	923	0	0	0	0	0
NEPAL		600	1,014	254	425	0	197	0	83
KAMPUCHEA		1,500	0	635	0	0	0	0	0
INDONESIA		2,351	78	961	80	23	19	10	43
PHILIPPINES		3,845	2,747	1,629	1,146	7	844	17	273
TAIWAN		561	0	1,049	0	136	0	263	0
EGYPT		0	3,898	0	1,633	0	122	0	51
MAURITANIA		194	940	81	394	0	358	0	150
TOGO		25	1,044	10	342	0	0	0	0
UPPER VOLTA		2,603	635	1,087	266	1,006	635	421	266
ZAIRE		1,141	1	456	0	1,121	0	451	0
RWANDA		1,083	249	412	104	460	0	193	0
SOMALIA		4,195	2,391	1,623	1,003	2,449	1,197	1,026	503
ETHIOPIA		1,129	1,186	427	497	430	0	180	0
KENYA		3,835	1,495	1,532	626	1,640	529	687	222
LESOTHO		1,278	821	453	344	0	0	0	0
OTHER		11,454	7,112	4,924	3,456	1,526	1,421	783	651
LARD AND OTHER RENDERED PIG FAT	MT	35,585	28,853	22,221	16,490	8,798	4,101	5,610	2,366
CANADA		3,880	7,314	2,099	3,544	250	892	128	435
MEXICO		14,371	17,726	7,583	10,123	2,419	2,495	1,207	1,355
BELIZE		603	812	705	810	168	106	184	109
HAITI		42	756	38	479	0	330	0	200
NETHERLANDS		0	1,104	0	541	0	0	0	0
POLAND		14,891	0	10,375	0	5,509	0	3,615	0
OTHER		1,800	1,142	1,420	992	462	279	475	267

CONTINUED--

TABLE 7--U.S. AGRICULTURAL EXPORTS: QUANTITY AND VALUE BY COMMODITY AND COUNTRY--CONTINUED

COMMODITY AND COUNTRY	UNIT	OCTOBER-MARCH				MARCH			
		QUANTITY		VALUE		QUANTITY		VALUE	
		80/81	81/82 1/	80/81	81/82 1/	1981	1982 1/	1981	1982 1/
		1,000 DOL.		1,000 DOL.		1,000 DOL.		1,000 DOL.	
TALLOW, INEDIBLE	MT	663,224	736,948	321,342	334,729	146,393	135,644	71,087	59,121
MEXICO		53,388	25,236	31,770	11,281	13,283	3,506	8,162	1,440
COLOMBIA		18,447	14,586	7,619	5,886	4,394	1,524	1,797	636
UNITED KINGDOM		11,737	27,924	4,957	12,166	1,608	4,527	738	1,874
NETHERLANDS		42,894	112,165	18,780	49,528	12,499	24,631	5,570	10,142
BELGIUM-LUXEMBOURG		4,825	22,697	1,898	9,633	806	4,529	377	1,731
GERMANY, FED. REP. OF		14,093	39,368	5,290	15,924	2,268	5,306	957	1,924
SOVIET UNION		70,997	31,763	36,362	15,282	27,164	0	13,754	0
SPAIN		11,478	21,377	5,355	8,931	4,585	2,529	2,155	1,022
PAKISTAN		49,667	57,096	22,925	26,005	13,114	11,616	6,056	4,992
KOREA, REPUBLIC OF		52,622	36,111	23,406	15,655	13,405	8,294	5,905	3,563
TAIWAN		16,373	14,271	7,098	6,022	3,357	4,096	1,439	1,601
JAPAN		45,683	43,517	21,540	20,870	7,532	10,895	3,482	5,076
ALGERIA		21,818	19,500	10,052	8,982	4,599	4,401	2,354	2,079
EGYPT		83,602	80,485	41,106	38,176	4,884	3,419	2,340	1,789
NIGERIA		14,093	14,210	7,454	6,900	1,375	2,298	663	1,186
OTHER		151,526	176,650	75,731	83,488	31,520	43,473	15,338	20,065
BEEF AND VEAL, EXCEPT OFFALS	MT	35,950	40,141	150,060	161,876	8,561	7,811	35,617	30,647
CANADA		3,813	4,452	14,570	12,107	1,063	1,557	4,528	3,546
BAHAMAS		1,591	1,381	6,044	4,837	394	234	1,315	899
SAUDI ARABIA		1,946	2,114	11,081	11,366	548	475	3,101	2,558
HONG KONG		507	695	2,854	3,579	107	103	616	522
JAPAN		20,307	23,455	80,853	94,394	4,582	4,146	17,956	17,204
OTHER		7,785	7,844	34,658	35,592	1,867	1,297	8,102	5,818
PORK, EXCEPT OFFALS	MT	56,362	44,569	149,307	100,675	11,649	4,660	34,290	10,121
CANADA		9,419	6,032	16,684	13,900	987	586	2,565	2,461
MEXICO		5,510	8,085	5,048	7,211	1,020	1,265	1,448	938
PANAMA		1,233	939	2,261	2,161	161	83	179	211
BAHAMAS		1,335	1,265	2,828	2,612	216	137	454	288
DOMINICAN REPUBLIC		4,111	4,168	7,373	6,178	776	309	1,071	442
NETHERLANDS ANTILLES		1,238	1,037	2,892	2,423	196	56	432	152
VENEZUELA		3,216	3,939	7,419	10,198	369	181	841	459
JAPAN		24,798	12,720	91,213	42,416	6,613	1,198	24,369	4,045
OTHER		6,501	6,386	13,590	13,578	1,311	445	2,933	1,125
OFFALS, EDIBLE, VARIETY MEATS	MT	97,615	108,040	148,986	154,891	21,846	17,582	30,533	26,268
CANADA		4,843	7,935	4,599	6,311	2,279	1,693	1,782	1,467
MEXICO		14,542	11,354	13,014	10,658	2,843	2,019	2,499	2,039
UNITED KINGDOM		12,736	20,107	12,807	18,405	3,380	2,724	2,921	2,822
NETHERLANDS		6,109	7,587	8,607	8,687	1,232	1,191	1,625	1,443
BELGIUM-LUXEMBOURG		3,936	5,785	7,916	7,432	691	8,152	1,244	1,514
FRANCE		19,537	21,683	35,328	32,500	3,684	3,129	6,112	4,606
GERMANY, FED. REP. OF		6,359	1,983	4,128	1,308	593	466	458	349
JAPAN		14,266	16,941	44,558	52,177	3,616	2,923	10,466	9,656

CONTINUED--

TABLE 7--U.S. AGRICULTURAL EXPORTS: QUANTITY AND VALUE BY COMMODITY AND COUNTRY--CONTINUED

COMMODITY AND COUNTRY	UNIT	OCTOBER-MARCH				MARCH			
		QUANTITY		VALUE		QUANTITY		VALUE	
		80/81	81/82 1/	80/81	81/82 1/	1981	1982 1/	1981	1982 1/
		1,000 DOL.		1,000 DOL.		1,000 DOL.		1,000 DOL.	
EGYPT		4,687	2,766	5,047	3,149	1,478	0	1,163	0
OTHER		10,599	11,900	12,982	14,262	2,059	2,286	2,264	2,373
BREEDING CHICKS	MNO	7,922	6,676	20,222	20,302	1,395	947	3,574	3,001
CANADA		1,293	1,626	1,787	2,064	194	301	280	408
MEXICO		1,642	1,366	2,434	2,671	365	120	550	348
VENEZUELA		326	235	1,042	993	81	34	264	106
BRAZIL		289	253	2,762	2,665	66	48	599	587
SPAIN		120	191	748	1,179	47	23	136	96
THAILAND		357	185	1,033	820	74	49	182	105
JAPAN		296	391	1,373	1,284	46	30	162	88
OTHER		3,599	2,428	9,042	8,626	523	341	1,408	1,265
POULTRY MEAT, CHICKENS, FRESH, FROZEN	MT	161,192	153,698	195,316	171,071	25,747	17,983	30,848	19,707
CANADA		5,900	5,715	7,681	7,242	982	938	1,598	1,221
MEXICO		6,861	11,841	7,459	15,230	1,475	903	1,647	978
JAMAICA		8,662	11,331	3,095	3,757	1,385	805	600	276
LEEWARD-WINDWARD IS		5,107	5,869	4,249	5,352	883	895	774	794
TRINIDAD-TOBAGO		3,018	445	4,533	610	88	0	117	0
NETHERLANDS ANTILLES		3,127	3,272	4,327	4,103	476	304	669	337
VENEZUELA		13,472	9,312	20,200	11,844	1,454	478	2,996	522
LATVIA		0	5,004	0	5,058	0	0	0	0
IRAQ		13,539	0	17,655	0	0	0	0	0
SAUDI ARABIA		7,239	1,248	9,041	2,485	126	117	332	217
SINGAPORE		10,090	15,060	12,497	16,673	1,708	2,760	1,865	3,041
HONG KONG		8,548	11,547	9,803	11,420	1,613	1,890	1,815	1,910
JAPAN		28,312	29,008	35,680	35,249	6,725	4,429	7,880	5,280
EGYPT		18,299	16,348	20,114	19,572	5,821	0	6,841	0
CANARY ISLANDS		5,130	3,923	6,773	4,335	249	473	247	460
NIGERIA		2,126	9,582	2,560	10,681	0	1,675	0	2,053
REP SOUTH AFRICA		3,806	505	4,796	314	54	52	87	60
OTHER		17,956	13,686	24,058	17,145	2,708	2,264	3,581	2,556
POULTRY MEAT, TURKEYS, FRESH, FROZEN	MT	16,431	17,462	24,851	25,286	2,088	2,532	3,479	2,972
CANADA		943	1,110	1,418	1,680	282	240	452	399
PANAMA		272	323	486	723	10	2	22	7
TRINIDAD-TOBAGO		814	778	1,085	999	0	0	0	0
VENEZUELA		314	786	572	1,360	1	0	4	0
ARGENTINA		471	0	901	0	98	0	219	0
UNITED KINGDOM		1,633	302	4,572	1,250	254	0	692	0
NETHERLANDS		351	491	589	880	51	54	72	55
GERMANY, FED. REP. OF		2,636	4,850	3,902	6,533	376	485	514	710
SAUDI ARABIA		332	943	1,074	1,882	68	164	234	300
HONG KONG		302	495	466	551	68	43	132	32
JAPAN		449	353	894	765	49	24	121	45
EGYPT		4,502	803	3,978	668	465	0	390	0
TOGO		661	1,466	916	1,686	59	28	55	39

CONTINUED--

TABLE 7--U.S. AGRICULTURAL EXPORTS: QUANTITY AND VALUE BY COMMODITY AND COUNTRY--CONTINUED

COMMODITY AND COUNTRY	UNIT	OCTOBER-MARCH				MARCH			
		QUANTITY		VALUE		QUANTITY		VALUE	
		80/81	81/82 1/	80/81	81/82 1/	1981	1982 1/	1981	1982 1/
		1,000 DOL.		1,000 DOL.		1,000 DOL.		1,000 DOL.	
NIGERIA		882	2,322	818	2,303	0	1,224	0	977
OTHER		1,809	2,438	3,180	4,006	309	269	572	408
CATTLE HIDES, WHOLE	MNO	9,764	10,899	306,642	335,368	1,715	2,054	55,248	63,074
CANADA		621	579	16,570	15,273	112	96	2,902	2,396
MEXICO		1,096	1,021	29,117	28,561	146	96	3,441	2,313
FRANCE		62	253	1,577	8,431	10	55	253	1,858
GERMANY, FED. REP. OF		94	459	2,236	12,435	20	136	459	3,785
ITALY		162	839	3,507	23,387	21	183	536	5,470
ROMANIA		654	386	19,206	11,823	1	0	134	0
CHINA, HAINLAND		170	197	4,915	7,093	2	50	116	1,735
KOREA, REPUBLIC OF		1,449	1,782	47,821	56,220	323	459	10,823	14,270
TAIWAN		525	683	17,995	22,112	86	139	2,787	4,286
JAPAN		4,049	3,510	138,136	114,712	832	562	28,775	18,307
OTHER		880	1,190	25,561	35,320	165	277	5,821	8,654
COTTON, RAW EXCLUDING LINTERS	MT	755,290	858,473	1,412,340	1,282,315	167,975	201,177	314,985	279,627
CANADA		31,457	18,455	60,360	28,266	8,504	4,553	15,106	5,664
GERMANY, FED. REP. OF		19,237	20,526	35,368	32,454	2,647	4,603	4,594	7,134
GREECE		7,591	17,198	15,783	27,989	1,573	3,741	3,416	5,930
INDONESIA		26,775	36,655	52,044	58,234	4,692	9,918	8,883	14,737
CHINA, HAINLAND		236,398	160,564	448,692	255,536	55,255	34,119	108,770	48,678
KOREA, REPUBLIC OF		129,573	163,468	228,637	235,101	29,061	40,654	51,875	54,751
HONG KONG		22,624	27,993	39,481	37,256	5,973	6,028	10,072	7,620
TAIWAN		37,722	82,656	58,622	106,151	10,378	27,122	15,610	32,984
JAPAN		149,369	212,777	294,936	314,125	30,368	43,236	60,051	61,779
OTHER		94,543	118,191	178,418	187,204	19,524	27,204	36,607	40,349
FRUIT MIXTURES, CANNED	MT	29,755	21,659	26,677	20,471	4,861	3,712	4,121	3,293
CANADA		10,767	8,292	8,750	7,263	2,091	1,421	1,402	1,238
PANAMA		344	394	324	562	64	50	61	56
SWEDEN		1,048	549	1,046	526	288	126	298	70
NORWAY		855	611	764	599	208	143	197	133
FINLAND		717	284	734	321	44	23	42	41
NETHERLANDS		865	1,384	881	1,251	134	244	192	204
BELGIUM-LUXEMBOURG		694	265	740	291	82	49	89	71
GERMANY, FED. REP. OF		3,973	814	3,934	835	642	62	661	55
SWITZERLAND		860	847	847	745	57	73	54	37
SAUDI ARABIA		655	757	611	791	108	164	108	176
SINGAPORE		1,398	1,177	1,091	1,178	74	105	72	96
HONG KONG		1,668	1,161	1,324	879	4	234	5	203
JAPAN		1,522	1,678	1,422	1,654	262	233	259	188
OTHER		4,389	3,446	4,200	3,580	752	784	681	726
PEACHES, CANNED	MT	32,531	17,856	24,474	13,947	5,369	3,197	4,215	2,472
CANADA		10,922	7,916	7,420	6,228	1,837	1,921	1,376	1,521
MEXICO		3,708	333	2,331	272	242	0	172	0

TABLE 7--U.S. AGRICULTURAL EXPORTS: QUANTITY AND VALUE BY COMMODITY AND COUNTRY--CONTINUED

COMMODITY AND COUNTRY	UNIT	OCTOBER-MARCH				MARCH			
		QUANTITY		VALUE		QUANTITY		VALUE	
		80/81	81/82 1/	80/81	81/82 1/	1981	1982 1/	1981	1982 1/
		1,000 DOL.		1,000 DOL.		1,000 DOL.		1,000 DOL.	
SWEDEN		964	471	816	399	257	83	211	70
NORWAY		584	393	522	350	170	92	136	81
FINLAND		727	227	695	229	101	29	106	29
GERMANY, FED. REP. OF		6,465	635	4,931	483	1,252	16	958	11
SAUDI ARABIA		351	331	316	289	2	73	2	69
HONG KONG		352	357	256	302	8	93	9	82
JAPAN		5,031	4,757	3,763	3,421	821	480	711	312
OTHER		4,327	2,445	3,422	1,975	678	412	534	296
PRUNES, DRIED	MT	28,966	27,756	37,214	33,263	4,895	6,443	6,328	6,554
CANADA		1,834	1,607	2,633	2,368	288	432	418	668
MEXICO		667	1,199	557	1,084	97	7	60	7
VENEZUELA		505	871	892	1,588	4	24	7	33
SWEDEN		1,813	1,215	3,322	2,927	295	219	502	363
NORWAY		1,204	872	1,518	1,284	245	264	378	428
FINLAND		921	812	1,547	1,296	122	0	199	0
DENMARK		1,027	1,070	1,521	1,287	118	86	172	111
UNITED KINGDOM		450	1,601	644	1,851	213	157	278	196
NETHERLANDS		520	559	809	763	22	82	38	133
BELGIUM-LUXEMBOURG		840	571	1,362	959	144	102	242	167
FRANCE		4,346	3,657	5,233	2,808	679	2,924	667	2,849
GERMANY, FED. REP. OF		3,450	3,052	5,203	4,640	454	396	861	766
SPAIN		454	721	697	916	51	0	76	0
ITALY		5,383	4,057	4,217	3,197	862	760	823	340
JAPAN		2,875	2,845	3,293	3,210	906	616	966	727
OTHER		2,664	3,046	3,767	4,065	396	373	643	565
GRAPES, DRIED (RAISINS)	MT	31,354	28,507	62,709	57,348	6,522	6,274	12,713	11,470
CANADA		5,675	3,356	7,783	8,016	689	654	1,477	1,584
VENEZUELA		849	929	2,121	2,345	45	18	112	47
SWEDEN		1,503	1,412	3,365	3,150	195	390	437	772
NORWAY		748	647	1,729	1,592	131	75	263	171
FINLAND		1,045	619	2,423	1,377	31	166	74	325
DENMARK		1,063	596	2,356	1,225	101	193	241	300
UNITED KINGDOM		2,442	992	4,237	1,875	926	279	1,478	473
NETHERLANDS		917	887	1,946	1,926	162	140	341	222
BELGIUM-LUXEMBOURG		552	557	1,264	1,331	110	69	248	164
FRANCE		963	634	1,650	1,066	94	51	179	87
GERMANY, FED. REP. OF		2,845	1,645	4,865	2,889	427	102	706	194
KOREA, REPUBLIC OF		349	1,308	814	3,102	48	57	104	104
TAIWAN		1,092	1,600	2,064	2,842	274	416	544	654
JAPAN		8,684	9,425	16,292	16,186	2,112	2,911	4,144	4,678
NEW ZEALAND		343	478	1,189	1,322	30	162	163	419
OTHER		4,283	3,425	8,610	7,105	1,144	593	2,263	1,136
GRAPEFRUITS, FRESH	MT	183,300	166,690	64,107	63,431	52,985	49,537	18,104	18,396
CANADA		33,619	27,603	11,535	9,672	6,977	5,545	2,446	1,859

CONTINUED--

TABLE 7 --U.S. AGRICULTURAL EXPORTS: QUANTITY AND VALUE BY COMMODITY AND COUNTRY--CONTINUED

COMMODITY AND COUNTRY	UNIT	OCTOBER-MARCH				MARCH			
		QUANTITY		VALUE		QUANTITY		VALUE	
		80/81	81/82 1/	80/81	81/82 1/	1981	1982 1/	1981	1982 1/
		1,000 DOL.		1,000 DOL.		1,000 DOL.		1,000 DOL.	
UNITED KINGDOM		2,602	2,732	1,069	1,282	457	611	163	304
NETHERLANDS		27,541	21,949	10,273	10,443	5,741	5,679	1,930	2,805
FRANCE		30,143	27,881	11,525	12,114	6,676	7,278	2,520	3,146
GERMANY, FED. REP. OF		2,924	3,716	1,015	1,511	812	776	271	306
JAPAN		81,273	78,159	26,955	26,272	31,029	28,650	10,312	9,502
OTHER		5,198	4,651	1,736	2,137	1,362	998	461	475
GRAPES, FRESH	MT	75,915	48,890	53,042	45,539	2,051	1,518	1,725	1,822
CANADA		53,086	27,525	29,543	20,084	1,726	1,231	1,294	1,463
GUATEMALA		1,105	1,067	920	1,026	0	0	0	0
SWEDEN		1,394	1,013	1,370	1,119	0	0	0	0
SAUDI ARABIA		1,545	3,399	1,808	4,869	0	0	0	0
UNITED ARAB EMIRATES		906	833	1,017	1,026	0	0	0	0
SINGAPORE		1,944	1,233	2,023	1,715	0	10	0	13
INDONESIA		1,724	1,046	966	1,479	70	29	82	59
HONG KONG		6,004	3,640	6,241	4,299	57	86	76	95
TAIWAN		731	1,990	665	2,168	0	0	0	0
JAPAN		1,441	1,316	2,069	1,700	0	33	0	53
OTHER		6,733	5,926	6,419	6,055	197	129	273	138
LEMONS AND LIMES, FRESH	MT	92,218	79,650	45,584	39,194	18,800	18,762	7,428	7,800
CANADA		7,190	7,887	3,454	3,807	1,073	1,244	494	623
SWEDEN		2,022	2,055	943	1,049	79	68	38	22
NETHERLANDS		3,007	2,799	1,353	1,153	1,089	463	367	147
BELGIUM-LUXEMBOURG		5,241	2,932	2,537	1,369	1,385	132	926	46
FRANCE		6,268	3,317	2,999	1,674	1,484	264	492	92
HONG KONG		2,155	2,140	943	887	339	334	113	126
JAPAN		62,016	55,380	31,617	27,881	12,792	15,944	4,787	6,622
OTHER		4,319	3,140	1,738	1,374	560	314	210	122
ORANGES, TANGERINES, CLEMENTINES, FRESH	MT	184,780	188,658	83,691	93,252	51,561	40,920	22,896	20,384
CANADA		90,077	91,052	35,941	41,190	22,272	19,951	7,897	9,333
NETHERLANDS		3,586	1,970	1,819	1,215	2,552	311	1,340	212
SINGAPORE		8,671	8,282	3,683	4,269	1,777	1,335	814	899
HONG KONG		49,201	55,923	24,828	29,466	12,322	8,614	6,572	4,706
JAPAN		15,273	18,340	8,373	10,333	5,281	6,606	2,705	3,324
OTHER		17,972	13,092	9,047	6,780	7,357	3,605	3,568	1,910
GRAPEFRUIT JUICE	MLTR	37,307	36,717	15,238	13,933	11,463	9,370	4,526	3,227
CANADA		14,347	11,942	6,492	5,230	3,067	1,394	1,467	594
UNITED KINGDOM		2,778	513	1,151	201	1,318	109	512	39
NETHERLANDS		891	4,737	390	1,201	37	447	13	97
GERMANY, FED. REP. OF		2,296	2,932	665	857	894	1,295	241	330
JAPAN		10,579	8,665	3,724	3,036	4,716	3,355	1,567	1,068
OTHER		6,416	7,928	2,615	3,408	1,432	2,770	726	1,098
ORANGE JUICE	MLTR	162,477	150,746	65,216	65,807	27,718	25,779	12,003	11,335
CANADA		75,956	67,802	34,423	35,049	10,988	8,956	5,415	5,000

CONTINUED--

TABLE 7 --U.S. AGRICULTURAL EXPORTS: QUANTITY AND VALUE BY COMMODITY AND COUNTRY--CONTINUED

COMMODITY AND COUNTRY	UNIT	OCTOBER-MARCH				MARCH			
		QUANTITY		VALUE		QUANTITY		VALUE	
		90/81	81/82 1/	80/81 1,000 DOL.	81/82 1/ 1,000 DOL.	1981	1982 1/	1981 1,000 DOL.	1982 1/ 1,000 DOL.
NETHERLANDS		12,195	13,148	3,837	3,415	1,948	839	628	201
FRANCE		9,614	8,302	4,487	4,123	2,019	3,178	1,953	1,496
OTHER		64,712	61,494	22,469	23,221	12,763	12,807	4,907	4,638
ALMONDS, SHELLED BASIS	MT	53,801	49,326	217,031	130,097	8,855	8,586	33,025	21,717
UNITED KINGDOM		2,590	3,306	10,577	8,897	406	614	1,672	1,680
FRANCE		4,864	4,361	19,801	10,966	578	767	2,768	1,956
GERMANY, FED. REP. OF		17,444	14,624	70,973	37,159	2,837	2,194	11,678	5,560
SOVIET UNION		4,370	2,796	16,478	6,143	1,200	1,297	3,623	2,838
JAPAN		6,092	5,706	25,866	16,554	931	1,298	4,218	3,538
OTHER		18,441	18,533	73,337	50,377	2,803	2,415	9,065	6,145
WALNUTS, UNSHELLED BASIS	MT	48,438	54,041	70,201	81,190	1,494	1,747	1,992	2,479
NETHERLANDS		1,780	3,469	2,644	5,082	83	69	113	100
FRANCE		1,387	5,850	2,209	8,933	32	19	58	11
GERMANY, FED. REP. OF		15,494	15,884	22,536	25,024	355	494	499	736
SPAIN		12,681	12,009	19,123	18,237	51	160	87	251
ITALY		7,025	4,933	9,708	7,354	98	73	120	101
OTHER		10,071	11,895	13,980	16,560	874	932	1,116	1,279
FEED GRAINS	MT	39,149,093	31,147,832	6,009,668	3,831,178	6,464,662	5,564,171	1,014,008	674,193
MEXICO		3,972,017	572,188	602,155	85,192	842,204	44,658	139,556	6,290
BRAZIL		1,475,026	0	227,109	0	59,019	0	7,901	0
NETHERLANDS		905,271	930,754	134,015	112,302	297,880	93,223	43,697	12,015
BELGIUM-LUXEMBOURG		922,623	846,608	136,490	100,120	111,524	213,668	16,288	27,314
GERMANY, FED. REP. OF		739,243	884,986	109,692	107,716	93,701	194,626	14,143	24,411
GERMAN DEM. REPUBLIC		1,103,173	1,128,829	175,177	129,594	197,988	295,610	31,789	32,559
POLAND		1,624,256	315,033	247,506	39,560	316,318	0	48,987	0
SOVIET UNION		4,203,158	4,912,748	647,235	642,816	669,745	935,840	104,801	119,125
SPAIN		1,156,374	3,072,470	171,867	358,755	232,212	678,187	35,442	78,409
PORTUGAL		1,433,517	1,227,650	215,353	144,564	211,224	152,876	31,682	17,708
ITALY		933,045	246,237	147,203	30,493	251,913	18,383	39,050	2,123
CHINA, MAINLAND		687,126	651,974	103,009	81,264	99,021	206,466	15,284	25,806
KOREA, REPUBLIC OF		1,317,855	1,208,398	208,756	148,739	70,863	204,842	11,420	25,061
TAIWAN		995,899	1,151,563	155,017	165,431	84,997	187,031	14,517	24,122
JAPAN		8,532,964	7,084,862	1,351,714	855,294	1,512,684	1,197,123	243,594	144,222
EGYPT		565,931	668,481	86,831	80,624	103,748	82,578	16,025	9,702
UNDTFD CTRY-CAN T/S		1,731,574	873,193	235,485	93,336	24,983	847	3,453	107
OTHER		6,850,039	5,371,889	1,035,052	655,468	1,242,640	1,058,212	196,387	126,018
BARLEY	MT	947,886	1,198,325	150,973	162,345	101,611	128,177	18,349	17,853
MEXICO		19,896	89,508	3,723	18,127	412	0	57	0
NETHERLANDS		0	51,750	0	7,245	0	51,750	0	7,245
BELGIUM-LUXEMBOURG		0	52,209	0	7,081	0	52,209	0	7,080
GERMAN DEM. REPUBLIC		31,825	0	4,349	0	0	0	0	0
SPAIN		0	111,294	0	12,874	0	0	0	0
ITALY		201,118	16,375	32,677	1,986	0	0	0	0

CONTINUED--

TABLE 7--U.S. AGRICULTURAL EXPORTS: QUANTITY AND VALUE BY COMMODITY AND COUNTRY--CONTINUED

COMMODITY AND COUNTRY	UNIT	OCTOBER-MARCH				MARCH			
		QUANTITY		VALUE		QUANTITY		VALUE	
		80/81	81/82 1/	80/81 1,000 DOL.	81/82 1/ 1,000 DOL.	1981	1982 1/	1981 1,000 DOL.	1982 1/ 1,000 DOL.
CYPRUS									
LEBANON									
IRAQ		17,850	0	3,168	0	0	0	0	0
KUWAIT		22,900	0	3,698	0	0	0	0	0
SAUDI ARABIA		19,616	0	3,501	0	0	0	0	0
SINGAPORE		50,553	0	8,266	0	0	0	0	0
TAIWAN		0	29,000	0	0	0	0	0	0
JAPAN		125,378	178,210	22,750	3,813	0	0	0	0
TUNISIA		127,522	217,205	20,671	23,298	75,351	0	0	0
UNDNFTD CTRY-CAN T/S		112,600	202,232	18,257	29,819	0	0	13,256	0
OTHER		0	31,500	0	27,645	15,750	0	0	0
		183,967	144,584	23,418	3,599	0	24,000	2,756	3,486
		34,663	74,445	6,493	16,966	188	0	0	0
					9,893	9,900	219	29	42
OATS									
MEXICO	MT	52,922	9,727	7,275	1,249	3,344	0	2,251	0
PANAMA		11,327	1,548	978	161	2,650	1,440	344	166
JAMAICA		0	232	0	35	0	174	272	18
DOMINICAN REPUBLIC		136	272	55	78	0	50	0	5
VENEZUELA		0	180	0	27	0	0	0	0
NETHERLANDS		269	200	94	54	0	0	0	0
BELGIUM-LUXEMBOURG		7,539	379	1,074	62	0	0	0	0
GERMANY, FED. REP. OF		0	388	0	60	0	0	0	0
JAPAN		3,736	0	721	0	0	0	0	0
UNDNFTD CTRY-CAN T/S		5,276	1,593	896	196	0	0	0	0
OTHER		24,420	4,699	3,435	552	694	589	72	78
		220	236	23	24	0	628	0	65
							0	0	0
CORN, EXCEPT SEED									
MEXICO	MT	34,351,576	26,099,692	5,277,344	3,202,073	5,633,254	4,797,852	887,178	579,557
BRAZIL		2,454,890	440,534	387,761	60,620	506,059	43,111	84,204	6,079
NETHERLANDS		1,475,026	0	227,199	0	50,019	0	7,901	0
BELGIUM-LUXEMBOURG		891,711	878,626	132,171	104,996	292,082	41,473	42,948	4,771
GERMANY, FED. REP. OF		922,580	793,634	136,486	92,900	111,524	161,459	16,280	20,234
GERMAN DEM. REPUBLIC		735,507	868,443	108,972	105,764	93,701	194,626	14,143	24,411
POLAND		1,071,349	1,128,829	170,828	129,504	197,988	295,610	31,789	32,559
SOVIET UNION		1,524,256	315,003	247,506	39,560	316,318	0	48,987	0
SPAIN		4,203,158	4,912,748	647,235	642,816	660,745	935,840	104,601	119,125
PORTUGAL		1,156,374	2,200,272	171,867	257,247	232,212	518,427	35,442	60,182
ITALY		1,272,566	1,100,820	191,789	128,310	148,113	152,876	22,563	17,708
ROMANIA		731,694	229,862	114,503	28,508	251,913	18,383	39,050	2,123
CHINA, MAINLAND		735,176	153,997	114,410	18,290	128,667	0	20,128	0
KOREA, REPUBLIC OF		687,126	651,974	103,009	81,264	99,021	206,466	15,284	25,006
TAIWAN		1,317,829	1,026,869	208,753	126,793	70,863	166,358	11,420	20,337
JAPAN		686,320	683,547	105,434	103,751	59,997	122,973	10,413	16,590
EGYPT		6,997,375	5,209,797	1,106,672	631,393	1,338,465	947,178	214,865	113,768
UNDNFTD CTRY-CAN T/S		565,931	668,481	86,831	80,624	193,748	82,578	16,025	9,702
OTHER		1,523,188	723,909	208,632	75,818	24,795	0	3,424	0
		5,299,517	4,112,352	807,376	493,914	947,026	910,490	147,511	106,964
GRAIN SORGHUMS, EXCEPT SEED									
MEXICO	MT	3,796,789	3,840,082	574,076	465,512	666,454	636,702	108,136	76,616
		1,485,903	40,598	209,693	6,283	333,084	1,373	55,023	193

CONTINUED--

TABLE 7 --U.S. AGRICULTURAL EXPORTS: QUANTITY AND VALUE BY COMMODITY AND COUNTRY--CONTINUED

COMMODITY AND COUNTRY	UNIT	OCTOBER-MARCH				MARCH			
		QUANTITY		VALUE		QUANTITY		VALUE	
		80/81	81/82 1/	80/81 1,000 DOL.	81/82 1/ 1,000 DOL.	1981	1982 1/	1981 1,000 DOL.	1982 1/ 1,000 DOL.
VENEZUELA		112,918	357,776	19,206	45,381	25,300	78,303	4,529	10,302
NORWAY		136,859	156,531	22,855	20,337	0	19,001	0	2,147
SPAIN		0	760,904	0	88,634	0	159,759	0	18,227
PORTUGAL		160,951	126,830	23,564	16,254	63,111	0	9,119	0
CYPRUS		93,027	61,399	13,658	7,638	23,540	14,322	3,696	1,661
ISRAEL		158,530	145,851	23,961	19,269	32,079	24,054	4,886	3,219
KOREA, REPUBLIC OF		0	181,530	0	21,946	0	38,483	0	4,724
TAIWAN		182,056	250,811	28,912	31,861	25,000	64,057	4,104	7,533
JAPAN		1,417,713	1,671,233	225,890	196,060	157,776	225,357	25,901	26,890
OTHER		38,750	86,624	6,237	11,848	6,564	11,952	879	1,720
RICE	MT	1,653,757	1,425,724	768,186	615,718	375,964	184,788	170,304	79,297
CANADA		51,719	56,577	23,906	25,906	9,761	10,370	4,621	4,554
DOMINICAN REPUBLIC		44,191	21,297	21,471	8,439	7,080	9	3,568	9
PERU		47,959	400	20,912	125	2,510	0	1,217	0
BELGIUM-LUXEMBOURG		59,254	62,239	29,059	28,619	13,903	6,473	7,558	3,105
SWITZERLAND		48,574	57,351	21,485	22,077	7,955	16,966	3,990	5,317
ITALY		15,944	212,989	4,438	49,949	8,663	0	2,464	0
IRAQ		30,620	129,658	14,544	56,353	0	26,114	0	10,824
IRAN		0	111,994	0	51,186	0	0	0	0
IRAN		35,200	22,904	16,479	9,010	0	142	0	85
JORDAN		153,990	129,528	92,881	79,014	20,364	21,005	13,326	11,260
SAUDI ARABIA		40,614	6,370	20,618	3,585	1,457	1,332	854	651
UNITED ARAB EMIRATES		655,928	40,025	274,372	17,881	201,031	0	79,621	0
KOREA, REPUBLIC OF		126,030	218,804	67,232	112,097	22,299	44,287	12,000	20,441
NIGERIA		41,867	37,807	16,701	13,893	10,216	7,060	4,272	2,532
LIBERIA		58,094	69,097	29,155	31,751	22,062	14,852	11,623	5,950
REP SOUTH AFRICA		243,775	248,684	114,932	105,833	48,665	36,179	25,192	14,569
OTHER									
WHEAT AND PRODUCTS	MT	21,004,777	23,642,512	4,029,168	4,092,672	3,707,778	4,496,105	723,096	778,111
MEXICO		678,464	407,675	134,984	71,181	242,123	140,480	52,071	25,919
PERU		433,406	530,834	81,341	92,748	100,515	61,930	18,327	10,787
CHILE		463,398	303,061	93,621	52,815	66,433	47,512	16,861	7,864
BRAZIL		1,167,445	1,156,298	235,955	207,632	167,937	254,957	34,245	45,685
SOVIET UNION		2,667,097	4,861,934	523,450	900,016	197,282	1,078,717	40,287	202,733
INDIA		141,339	1,053,293	31,023	187,544	19,793	3,815	4,518	745
CHINA, MAINLAND		4,070,209	3,601,931	742,992	579,670	753,041	562,246	146,762	93,293
KOREA, REPUBLIC OF		1,132,421	874,497	205,257	142,466	101,885	167,901	19,918	26,470
JAPAN		1,669,556	1,599,497	322,601	281,642	252,568	198,579	49,103	33,770
EGYPT		1,141,756	1,245,324	204,553	189,836	363,613	357,558	64,472	57,955
NIGERIA		492,752	689,576	97,008	124,948	90,480	139,613	17,916	25,477
UNDMTFD CTRY-CAN T/S		620,315	605,208	113,277	97,519	31,911	336	5,029	65
OTHER		6,349,619	6,713,984	1,243,108	1,164,735	1,320,190	1,482,463	253,587	247,348
WHEAT	MT	20,257,706	22,975,448	3,873,447	3,986,506	3,504,544	4,329,391	686,040	747,645
MEXICO		673,683	392,962	134,480	70,686	239,032	140,215	51,768	25,910
VENEZUELA		382,074	350,993	79,327	65,641	89,433	91,092	18,165	17,489

CONTINUED--

TABLE 7 --U.S. AGRICULTURAL EXPORTS: QUANTITY AND VALUE BY COMMODITY AND COUNTRY--CONTINUED

COMMODITY AND COUNTRY	UNIT	OCTOBER-MARCH				MARCH			
		QUANTITY		VALUE		QUANTITY		VALUE	
		80/81	81/82 1/	80/81	81/82 1/	1981	1982 1/	1981	1982 1/
		1,000 DOL.	1,000 DOL.			1,000 DOL.	1,000 DOL.		
PERU		422,579	519,437	79,962	90,490	100,118	59,626	18,259	10,332
CHILE		457,161	300,317	92,430	52,335	63,445	46,769	16,286	7,725
BRAZIL		1,166,452	1,156,298	235,779	207,632	167,937	254,957	34,245	45,685
SOVIET UNION		2,667,097	4,861,934	523,450	900,016	197,282	1,078,717	40,287	202,733
INDIA		1,695	542,765	410	165,160	0	0	0	0
CHINA, MAINLAND		4,070,299	3,691,931	742,992	579,670	753,041	562,246	146,762	93,293
KOREA, REPUBLIC OF		1,132,285	874,456	205,190	142,436	101,863	167,901	19,906	26,470
JAPAN		1,669,366	1,595,269	322,529	281,501	252,556	198,579	49,091	33,770
EGYPT		882,399	921,504	154,390	142,689	235,640	241,683	40,731	36,103
NIGERIA		490,391	681,129	96,522	123,399	90,482	139,509	17,911	25,454
UNDNFTD CTRY-CAN T/S		600,315	605,208	113,277	97,519	31,911	336	5,029	65
OTHER		5,542,000	6,167,246	1,092,711	1,067,332	1,181,804	1,347,761	227,599	222,615
WHEAT FLOUR									
AUSTRIA	MT	569,244	487,807	115,188	74,856	172,906	157,159	29,818	28,076
SAUDI ARABIA		14,394	0	3,785	0	0	0	0	0
PHILIPPINES		94,148	39,905	24,673	7,321	5,773	25,820	1,240	3,691
MOROCCO		11,723	5,695	2,659	944	125	4,799	29	781
EGYPT		24,910	17,822	4,734	3,240	3,472	124	656	33
SUDAN		258,589	286,200	49,966	46,825	127,974	115,875	23,741	21,852
NIGERIA		39,480	0	8,463	0	0	0	0	0
ZAIRE		2,361	8,429	485	1,528	6	96	5	12
OTHER		5,559	9,816	1,040	1,970	0	0	0	0
		116,090	119,940	19,382	13,028	35,557	10,444	4,148	1,706
CORN GLUTEN FEED & MEAL									
UNITED KINGDOM	MT	1,277,121	1,349,160	216,606	216,525	271,578	270,252	44,109	42,982
NETHERLANDS		19,774	100,229	3,073	17,281	1,648	7,490	245	1,327
GERMANY, FED. REP. OF		957,899	1,011,200	163,327	161,322	206,699	205,596	33,352	32,232
OTHER		263,412	190,322	44,120	30,103	56,582	55,371	9,480	9,000
		36,836	47,409	6,086	7,899	6,548	1,795	1,032	424
ALFALFA MEAL, DEHYDRATED, SUNCURED, ETC.									
CANADA	MT	342,733	276,671	44,122	35,450	36,799	38,670	4,168	4,903
MEXICO		20,702	32,001	2,234	4,935	2,606	4,984	413	823
NETHERLANDS		15,576	10,491	1,587	1,191	1,593	347	161	44
GERMANY, FED. REP. OF		63,666	11,738	8,245	1,458	0	0	0	0
JAPAN		55,375	25,936	6,925	3,224	0	4,936	0	609
OTHER		184,678	194,351	24,614	24,102	31,889	28,044	3,422	3,370
		2,734	2,144	518	540	710	359	171	56
OIL CAKE AND MEAL									
CANADA	MT	3,874,380	4,028,716	1,006,429	921,954	899,041	663,756	229,435	149,792
MEXICO		149,832	164,972	40,169	37,694	23,864	30,617	6,011	6,880
VENEZUELA		226,944	56,759	48,643	11,059	30,432	481	6,411	85
NETHERLANDS		193,936	256,449	56,717	64,168	38,039	5,547	10,271	1,300
GERMANY, FED. REP. OF		992,866	1,469,735	222,206	330,956	262,143	151,192	59,836	33,489
GERMAN DEM. REPUBLIC		426,012	480,257	101,738	103,614	74,626	130,237	16,955	28,525
POLAND		208,134	162,864	53,674	37,491	0	40,855	0	9,458
PORTUGAL		271,166	0	73,063	0	83,149	0	22,188	0
		132,567	39,438	38,522	8,752	47,406	12,600	13,555	2,847

CONTINUED--

TABLE 7--U.S. AGRICULTURAL EXPORTS: QUANTITY AND VALUE BY COMMODITY AND COUNTRY--CONTINUED

COMMODITY AND COUNTRY	UNIT	OCTOBER-MARCH				MARCH			
		QUANTITY		VALUE		QUANTITY		VALUE	
		80/81	81/82 1/	80/81 1,000 DOL.	81/82 1/ 1,000 DOL.	1981	1982 1/	1981 1,000 DOL.	1982 1/ 1,000 DOL.
ITALY		375,577	443,571	96,480	102,347	139,746	61,779	36,725	13,880
YUGOSLAVIA		78,663	57,106	21,867	13,231	1,574	31,110	50	7,191
ROMANIA		301,063	56,575	83,364	14,258	81,204	0	23,801	0
BULGARIA		81,569	114,939	22,743	24,930	18,900	45,024	5,235	10,001
JAPAN		134,735	22,500	40,750	5,263	30,117	0	9,067	0
OTHER		391,312	703,551	106,253	168,191	67,791	154,314	19,329	36,135
SOYBEAN OILCAKE AND MEAL	MT	3,656,191	3,808,522	972,515	887,050	854,768	647,178	222,775	147,213
CANADA		147,995	163,790	39,659	37,444	23,572	30,517	5,918	6,859
MEXICO		143,654	30,614	38,849	7,687	20,572	151	5,367	42
VENEZUELA		193,936	256,449	56,717	64,168	38,889	5,547	10,271	1,300
NETHERLANDS		823,846	1,370,598	208,808	312,933	237,975	147,262	56,332	32,898
GERMANY, FED. REP. OF		418,508	428,419	99,281	96,681	70,647	122,097	16,494	27,396
GERMAN DEM. REPUBLIC		208,134	162,864	53,274	37,491	0	40,855	0	9,458
POLAND		262,690	0	71,450	0	83,149	0	22,188	0
PORTUGAL		132,567	39,438	38,522	8,752	47,406	12,600	13,555	2,847
ITALY		375,557	443,571	96,470	102,347	139,746	61,779	36,725	13,880
YUGOSLAVIA		78,660	57,106	21,867	13,231	1,574	31,110	50	7,191
ROMANIA		301,063	56,575	83,364	14,258	81,204	0	23,801	0
BULGARIA		81,569	114,939	22,743	24,930	18,900	45,024	5,235	10,001
JAPAN		134,735	22,478	40,790	5,259	30,117	0	9,067	0
OTHER		361,278	661,681	100,121	161,869	61,816	150,237	17,771	35,430
SUNFLOWER SEED	MT	635,502	879,663	200,759	251,475	83,974	23,013	33,320	8,387
CANADA		19,883	12,342	8,804	6,070	3,874	1,260	1,856	603
MEXICO		152,708	217,163	56,330	71,431	35,420	16,823	13,888	5,830
NETHERLANDS		225,116	268,150	62,605	69,961	4,899	23	1,279	25
BELGIUM-LUXEMBOURG		20,783	40,914	5,986	10,956	0	4	0	7
FRANCE		19,146	14,731	6,417	4,499	228	0	318	1
GERMANY, FED. REP. OF		46,975	75,196	13,478	21,353	1,787	53	494	48
SPAIN		696	142,071	382	37,468	230	1,774	163	828
PORTUGAL		89,075	63,094	30,643	16,168	37,275	0	15,114	0
ITALY		45,152	35,017	10,442	9,524	0	1	0	3
REP. SOUTH AFRICA		13,395	55	4,219	66	0	0	0	0
OTHER		2,574	10,929	1,445	3,980	260	3,074	207	1,042
PEANUTS, SHELLED	MT	26,454	20,293	18,668	29,622	810	2,148	1,050	3,656
CANADA		1,855	1,347	1,628	2,073	186	79	323	103
UNITED KINGDOM		294	1,720	352	3,152	56	185	54	553
NETHERLANDS		438	1,542	569	2,923	29	155	32	266
FRANCE		18,243	3,371	10,428	3,139	55	226	79	331
GERMANY, FED. REP. OF		223	2,212	310	3,820	57	468	63	784
SWITZERLAND		238	2,184	321	3,759	96	207	133	336
SPAIN		475	1,083	732	1,827	12	168	26	270
ITALY		3,413	5,655	2,843	6,783	249	534	214	762
JAPAN		642	124	655	307	13	12	7	27
OTHER		632	1,051	829	1,841	56	114	120	225

CONTINUED--

TABLE 7--U.S. AGRICULTURAL EXPORTS: QUANTITY AND VALUE BY COMMODITY AND COUNTRY--CONTINUED

COMMODITY AND COUNTRY	UNIT	OCTOBER-MARCH				MARCH			
		QUANTITY		VALUE		QUANTITY		VALUE	
		80/81	81/82 1/	80/81	81/82 1/	1981	1982 1/	1981	1982 1/
		1,000 DOL.	1,000 DOL.			1,000 DOL.	1,000 DOL.		
SOYBEANS	MT	11,979,279	14,445,704	3,681,430	3,717,165	2,808,311	2,150,717	847,338	542,391
MEXICO		467,779	114,948	148,376	31,968	130,321	2,359	40,752	641
UNITED KINGDOM		215,865	346,004	62,629	85,172	89,430	64,727	25,579	15,629
NETHERLANDS		2,630,467	3,033,867	806,411	825,503	544,706	397,893	170,982	106,093
BELGIUM-LUXEMBOURG		461,262	819,900	135,511	204,138	138,924	134,872	40,226	32,915
FRANCE		338,834	568,655	101,866	141,516	86,484	59,213	24,625	14,273
GERMANY, FED. REP. OF		1,028,601	1,331,704	309,544	343,570	176,919	259,955	56,042	65,530
SOVIET UNION		0	654,812	0	172,336	0	223,356	0	58,868
SPAIN		1,113,601	1,609,041	336,805	406,331	294,645	182,044	85,429	43,933
ITALY		521,248	495,088	156,541	122,101	185,140	60,325	54,602	14,474
CHINA, MAINLAND		300,837	306,974	88,376	79,341	58,505	60,017	16,008	15,815
KOREA, REPUBLIC OF		291,565	246,335	92,802	63,016	24,399	35,432	7,365	8,862
TAIWAN		544,124	484,562	176,648	132,097	136,795	83,032	48,108	21,096
JAPAN		2,243,256	2,149,031	713,859	534,828	416,081	257,761	124,354	62,050
OTHER		1,821,841	2,284,783	552,103	575,249	525,961	329,730	153,187	82,212
COTTONSEED OIL	MT	154,389	207,765	97,439	118,257	30,235	50,177	18,386	26,842
EL SALVADOR		3,732	6,137	2,392	3,417	0	1,725	0	919
NICARAGUA		2	5,000	2	3,540	0	0	0	0
DOMINICAN REPUBLIC		17,556	8,491	11,303	4,533	0	5,999	0	3,148
VENEZUELA		56,294	46,263	37,765	26,762	9,290	12,235	5,764	7,006
NETHERLANDS		3,199	6,185	1,896	3,317	1,050	2,997	717	1,450
GREECE		3,176	0	2,477	0	0	0	0	0
JAPAN		19,192	17,952	12,375	9,487	5,275	2,417	3,141	1,384
EGYPT		44,618	110,362	24,847	63,207	12,520	21,649	7,311	11,120
OTHER		6,620	7,376	4,381	3,994	2,101	3,155	1,453	1,815
SOYBEAN OIL	MT	360,021	392,444	232,514	202,491	95,701	57,376	58,939	28,942
MEXICO		21,296	347	14,159	246	1,031	44	655	28
PANAMA		10,506	9,270	6,833	6,030	85	1,096	73	569
HAITI		12,555	4,818	9,182	2,614	2,467	1,154	1,913	590
DOMINICAN REPUBLIC		6,359	16,798	3,249	7,765	6,359	0	3,249	0
COLOMBIA		44,061	51,115	24,040	24,289	14,613	15,560	7,534	7,014
VENEZUELA		25,999	21,598	15,643	11,236	2,008	3,507	1,124	2,291
ECUADOR		12,878	16,292	7,411	8,821	4,789	1,547	2,682	862
PERU		23,293	20,906	12,851	10,001	10,580	4,329	5,411	2,073
CHILE		13,861	308	8,658	241	6,314	45	3,757	33
POLAND		15,231	2,750	9,093	2,062	1,999	0	1,093	0
YUGOSLAVIA		26,648	0	16,047	0	0	0	0	0
INDIA		31,765	50,598	25,175	27,553	10,998	989	8,637	745
PAKISTAN		13,331	91,604	7,615	43,154	7,897	3,228	4,186	1,695
CHINA, MAINLAND		25,615	2	17,091	1	0	0	0	0
JAPAN		89	34,791	42	16,404	0	12,126	0	5,394
AUSTRALIA		7,691	13,386	4,848	6,966	1,793	5,482	1,147	2,855
SOMALIA		7,552	2,090	5,892	1,288	5,590	1,090	0,203	665
OTHER		61,381	55,771	44,685	33,819	19,269	7,180	13,271	4,127

CONTINUED--

TABLE 7 --U.S. AGRICULTURAL EXPORTS: QUANTITY AND VALUE BY COMMODITY AND COUNTRY--CONTINUED

COMMODITY AND COUNTRY	UNIT	OCTOBER-MARCH				MARCH			
		QUANTITY		VALUE		QUANTITY		VALUE	
		80/81	81/82 1/	80/81 1,000 DOL.	81/82 1/ 1,000 DOL.	1981	1982 1/	1981 1,000 DOL.	1982 1/ 1,000 DOL.
PEANUT OIL	MT	12,117	8,812	10,636	7,985	313	505	196	372
CANADA		2,556	756	1,348	498	311	203	192	139
UNITED KINGDOM		1,499	3,870	1,023	3,251	0	0	0	0
NETHERLANDS		8,029	767	8,222	651	1	0	3	0
FRANCE		0	3,091	0	3,323	0	0	0	0
AUSTRALIA		0	301	0	232	0	301	0	232
OTHER		31	26	44	30	1	1	1	1
TOBACCO, UNMANUFACTURED	MT	141,682	155,847	732,291	906,724	24,446	28,538	117,416	159,285
UNITED KINGDOM		14,205	7,844	74,684	44,466	1,729	333	7,296	1,683
NETHERLANDS		8,479	4,795	39,951	25,138	1,700	1,108	7,569	5,473
GERMANY, FED. REP. OF		14,786	16,080	69,560	86,348	3,024	2,364	11,834	12,937
SWITZERLAND		4,548	5,296	23,896	31,263	384	165	2,335	869
SPAIN		4,967	8,635	26,443	52,238	1,400	1,485	7,632	9,844
ITALY		5,676	5,721	30,168	34,061	79	1,525	350	9,650
THAILAND		2,793	9,421	13,159	50,172	0	3,138	0	17,206
INDONESIA		860	3,365	5,840	20,534	600	1,970	3,548	11,536
TAIWAN		6,004	8,820	35,864	55,697	0	0	0	0
JAPAN		40,019	49,359	212,692	289,778	6,955	8,588	36,954	47,452
AUSTRALIA		3,937	3,715	20,726	21,861	417	701	1,943	3,778
CANARY ISLANDS		3,784	3,716	18,965	21,902	542	975	3,125	6,273
OTHER		31,624	29,082	161,143	173,326	7,615	6,185	34,829	33,185
BURLEY TOBACCO	MT	10,504	19,530	69,188	140,186	6,407	9,941	44,383	73,340
CHILE		240	423	1,101	3,669	88	18	185	163
SWEDEN		352	219	2,051	1,404	0	0	0	0
FINLAND		397	301	2,808	2,701	9	49	65	432
FRANCE		335	427	2,048	2,354	109	0	721	0
GERMANY, FED. REP. OF		1,576	1,232	9,087	7,805	345	255	1,530	1,629
SWITZERLAND		236	1,764	1,546	11,285	229	36	1,508	274
THAILAND		0	2,645	0	16,790	0	1,322	0	8,354
INDONESIA		343	1,883	1,888	11,134	300	1,875	1,697	11,058
PHILIPPINES		390	586	2,678	4,869	31	140	222	1,234
JAPAN		4,955	7,860	36,457	64,585	4,944	5,790	36,364	46,741
AUSTRALIA		350	247	2,166	1,647	112	50	729	395
OTHER		1,332	1,942	7,358	11,944	240	495	1,363	3,060
FLUE-CURED TOBACCO	MT	99,994	104,542	591,783	690,764	10,925	11,559	59,291	72,687
DENMARK		1,721	2,338	10,156	14,233	384	444	2,302	2,734
UNITED KINGDOM		11,218	6,471	67,660	40,991	988	238	6,159	1,570
NETHERLANDS		6,129	2,406	30,587	14,173	1,271	495	6,227	3,054
GERMANY, FED. REP. OF		9,941	11,385	55,692	71,253	1,653	1,415	9,084	8,722
SWITZERLAND		3,217	2,350	17,329	13,503	3	16	14	117
SPAIN		4,150	7,321	21,645	44,322	1,400	1,229	7,632	7,915
ITALY		5,595	5,600	30,119	33,510	79	1,490	350	9,043
THAILAND		2,793	6,777	13,159	33,382	0	1,815	0	8,851

CONTINUED--

TABLE 7 --U.S. AGRICULTURAL EXPORTS: QUANTITY AND VALUE BY COMMODITY AND COUNTRY--CONTINUED

COMMODITY AND COUNTRY	UNIT	OCTOBER-MARCH				MARCH			
		QUANTITY		VALUE		QUANTITY		VALUE	
		80/81	81/82 1/	80/81	81/82 1/	1981	1982 1/	1981	1982 1/
		1,000 DOL.		1,000 DOL.		1,000 DOL.		1,000 DOL.	
MALAYSIA		1,872	2,054	13,180	16,957	375	152	2,885	1,256
TAIWAN		6,704	8,820	35,864	55,697	0	0	0	0
JAPAN		25,182	29,043	173,716	221,429	134	0	64	0
AUSTRALIA		2,739	2,717	17,807	19,547	179	422	1,191	3,326
CANARY ISLANDS		3,776	3,312	18,852	19,278	542	965	3,125	6,183
OTHER		15,655	13,948	86,019	92,469	3,917	2,878	20,258	19,916
MARYLAND TOBACCO	MT	1,161	1,353	5,743	8,870	244	190	1,312	1,113
NETHERLANDS		27	164	71	1,151	14	42	20	221
BELGIUM-LUXEMBOURG		214	264	872	1,622	0	0	0	0
GERMANY, FED. REP. OF		280	158	1,435	984	69	0	385	0
SWITZERLAND		519	665	2,726	4,457	98	80	542	433
ISRAEL		142	67	568	458	57	67	346	458
OTHER		19	35	71	198	4	0	20	2
VEGETABLES, CANNED	MT	79,334	86,356	51,456	74,496	14,135	13,435	11,389	12,048
CANADA		14,783	12,186	14,677	9,812	3,543	2,466	2,887	2,173
MEXICO		4,473	4,524	3,221	3,256	740	233	564	197
VENEZUELA		2,366	1,572	1,937	1,786	399	260	373	228
UNITED KINGDOM		2,058	2,163	1,661	1,719	768	405	628	321
FRANCE		6,056	5,232	4,223	3,845	815	1,300	589	972
GERMANY, FED. REP. OF		4,097	5,878	2,869	4,988	744	1,234	573	904
SWITZERLAND		1,773	2,110	1,454	1,871	146	604	117	431
SAUDI ARABIA		3,084	4,058	2,373	3,208	688	1,108	569	851
SINGAPORE		1,444	1,844	1,191	1,905	362	286	282	320
HONG KONG		2,202	2,918	2,029	2,639	469	402	421	372
TAIWAN		954	1,791	660	1,611	202	100	134	131
JAPAN		17,478	26,687	12,955	22,468	2,142	2,013	1,622	2,122
OTHER		14,566	15,393	12,205	15,338	3,117	3,022	2,631	3,029
PULSES	MT	567,180	643,002	384,447	418,243	68,588	96,673	48,375	63,575
CANADA		10,893	21,109	6,418	10,974	2,108	1,801	1,455	1,073
MEXICO		280,395	384,776	205,388	275,322	25,010	64,041	19,995	43,104
BRAZIL		12,889	13,058	10,396	7,499	0	2,096	0	783
UNITED KINGDOM		37,572	47,614	22,849	31,489	8,785	8,092	5,770	5,617
NETHERLANDS		17,310	14,972	11,430	5,901	2,310	2,800	1,955	981
JAPAN		23,914	15,847	10,063	8,281	2,989	1,305	1,207	658
ALGERIA		9,135	18,322	6,725	11,678	0	0	0	0
ANGOLA		38,310	4,246	30,136	1,980	9,197	0	7,423	0
OTHER		136,761	123,058	81,042	65,118	18,190	20,537	10,571	11,360
BEANS, DRIED	MT	473,944	553,322	337,810	379,610	57,245	81,439	43,259	56,504
CANADA		9,217	14,596	5,351	8,629	1,695	1,389	1,049	918
MEXICO		280,070	384,515	285,164	275,189	24,908	60,828	19,920	43,093
BRAZIL		11,557	7,795	9,945	5,662	0	439	0	155
UNITED KINGDOM		34,613	44,324	21,732	30,203	8,381	7,568	5,643	5,420
NETHERLANDS		15,353	13,187	10,389	5,149	2,266	2,423	1,933	836

CONTINUED--

TABLE 7--U.S. AGRICULTURAL EXPORTS: QUANTITY AND VALUE BY COMMODITY AND COUNTRY--CONTINUED

COMMODITY AND COUNTRY	UNIT	OCTOBER-MARCH				MARCH			
		QUANTITY		VALUE		QUANTITY		VALUE	
		80/81	81/82 1/	80/81	81/82 1/	1981	1982 1/	1981	1982 1/
		1,000 DOL.	1,000 DOL.			1,000 DOL.	1,000 DOL.		
JAPAN		17,532	13,655	8,155	7,395	2,286	1,199	1,017	605
ALGERIA		4,716	12,065	3,253	8,463	0	0	0	0
ANGOLA		38,310	4,246	30,136	1,980	9,197	0	7,423	0
OTHER		62,575	58,940	43,685	36,940	8,512	8,394	6,274	5,478
PEAS, INCLUDING COW AND CHICK, DRIED	MT	63,723	57,298	23,823	23,038	9,028	8,903	3,371	4,855
CANADA		1,247	4,719	631	1,544	144	35	74	15
TRINIDAD-TOBAGO		289	2,393	213	818	68	20	54	17
COLOMBIA		7,753	9,969	2,364	2,962	2,317	844	699	265
VENEZUELA		4,349	3,668	1,801	1,645	1,186	1,234	474	546
PERU		3,478	2,180	1,316	849	160	311	53	126
BRAZIL		1,332	5,255	451	1,832	0	1,657	0	628
UNITED KINGDOM		2,942	3,062	1,103	1,194	404	416	127	163
NETHERLANDS		1,585	416	741	192	27	18	10	5
FRANCE		939	369	486	232	53	0	19	0
GERMANY, FED. REP. OF		1,929	85	723	49	5	0	2	0
SPAIN		1,049	1,169	463	646	139	82	78	24
PORTUGAL		18	1,138	5	760	0	137	0	92
ITALY		2,229	1,060	828	581	38	0	12	0
INDIA		4,329	1,127	1,498	393	884	0	307	0
SINGAPORE		4,981	258	1,781	166	35	0	23	0
TAIWAN		9,671	7,680	3,057	2,567	1,667	1,079	584	406
JAPAN		6,382	2,187	1,907	884	703	186	190	53
NIGERIA		0	1,504	0	1,128	0	1,504	0	1,128
OTHER		9,169	9,059	4,453	4,596	1,199	1,460	665	587
LETTUCE, FRESH	MT	89,326	96,803	24,174	31,416	16,705	16,951	4,624	5,068
CANADA		74,171	84,157	16,580	24,918	14,123	14,012	3,321	3,706
SWEDEN		3,332	1,941	1,765	1,115	508	625	278	356
UNITED KINGDOM		2,366	2,393	1,573	1,955	532	550	365	359
NETHERLANDS		3,200	1,397	1,745	1,090	359	331	195	239
HONG KONG		3,089	4,671	1,194	1,344	721	1,178	273	297
OTHER		3,168	2,244	1,316	1,085	462	255	192	111
POTATOES, FRESH, EXCEPT SWEET POTATOES	MT	15,810	21,753	4,758	6,079	2,535	5,082	944	1,376
CANADA		11,142	15,531	3,512	4,193	1,918	4,395	763	1,179
MEXICO		2,649	3,841	542	860	299	436	48	110
BAHAMAS		903	645	292	178	172	88	62	24
LEEWARD-WINDWARD IS		241	206	99	87	23	1	12	1
NETHERLANDS ANTILLES		294	423	112	237	43	18	18	11
OTHER		582	1,106	201	525	80	144	42	51
TOMATOES, FRESH	MT	43,185	38,447	21,562	22,691	1,726	5,065	1,572	2,670
CANADA		39,977	35,324	19,214	19,296	1,626	4,943	1,461	2,586
TRINIDAD-TOBAGO		293	905	417	1,060	0	0	0	0
OTHER		2,915	2,219	1,930	1,734	100	123	111	84
HOPS & HOP EXTRACT EQUIVALENT	MT	12,709	13,653	83,520	54,566	2,221	1,479	9,350	6,090
CANADA		1,908	1,825	8,360	7,295	280	403	1,078	1,420

CONTINUED--

TABLE 7--U.S. AGRICULTURAL EXPORTS: QUANTITY AND VALUE BY COMMODITY AND COUNTRY--CONTINUED

COMMODITY AND COUNTRY	UNIT	OCTOBER-MARCH				MARCH			
		QUANTITY		VALUE		QUANTITY		VALUE	
		80/81	81/82 1/	80/81 1,000 DOL.	81/82 1/ 1,000 DOL.	1981	1982 1/	1981 1,000 DOL.	1982 1/ 1,000 DOL.
MEXICO		1,689	1,756	4,640	6,580	1,084	136	2,700	293
COLOMBIA		859	1,327	1,403	3,451	0	0	0	0
VENEZUELA		166	363	737	1,687	40	0	158	0
PERU		306	227	1,929	1,131	64	0	575	0
BRAZIL		546	984	1,788	4,258	119	333	226	1,159
NETHERLANDS		408	510	2,209	2,103	52	82	635	296
BELGIUM-LUXEMBOURG		572	87	5,168	263	32	0	196	0
GERMANY, FED. REP. OF		2,021	2,181	21,374	7,538	17	63	198	275
CZECHOSLOVAKIA		255	0	2,118	0	77	0	680	0
SWITZERLAND		271	16	2,049	76	0	0	0	0
SOVIET UNION		1,138	1,163	15,673	5,880	0	0	0	0
PHILIPPINES		47	235	125	2,579	24	96	18	1,350
TAIWAN		207	403	2,144	1,398	12	0	4	0
JAPAN		503	530	2,456	1,883	0	22	1	41
NIGERIA		132	233	735	1,224	74	0	308	0
REP. SOUTH AFRICA		155	32	3,455	106	50	5	1,311	15
OTHER		1,525	1,773	7,158	7,114	294	338	1,270	1,241
ALFALFA SEED	MT	6,978	4,254	20,958	13,294	584	739	1,802	2,127
CANADA		1,261	828	3,659	2,259	331	296	1,006	831
MEXICO		2,099	1,176	6,166	3,256	101	12	287	11
GERMANY, FED. REP. OF		415	243	1,320	712	23	18	190	50
POLAND		1,045	0	2,770	0	0	0	0	0
ITALY		510	115	1,282	361	18	0	40	0
AUSTRALIA		623	628	2,402	2,357	0	0	0	0
REP. SOUTH AFRICA		149	641	666	2,097	0	385	0	1,115
OTHER		875	622	2,693	2,253	111	28	279	120

1/ PRELIMINARY

U.S. Agricultural Imports Down 17 Percent in the First Half of Fiscal Year 1982

U.S. agricultural imports totaled \$7.7 billion during the first half of fiscal year 1982, 17 percent less than those a year earlier. Import values declined for most products except bananas, tea, apparel wool, dairy products, fruits, vegetables, malt beverages, and wine.

Noncompetitive imports of \$2.6 billion fell 20 percent below the same period in 1980/81. Green coffee--accounting for nearly half of all noncompetitive imports--dropped one-fourth in value and one-tenth in volume. The unit import price fell from \$1.36 per pound during the first half of fiscal year 1981 to \$1.13 in 1981/82. Brazil continued as the principal green coffee supplier, providing 18 percent of the import volume in 1981/82, down from 23 percent of the total a year ago. Import volume from Brazil fell 26 percent. Imports from Colombia and other South and Central American countries also declined. Supplies increased from most other major exporters, including Mexico, Indonesia, the Ivory Coast, and Uganda.

Rubber, the second major noncompetitive import, dropped 19 percent in value but rose in volume, mainly to replenish stocks. About 54 percent of rubber volume came from Indonesia and 27 percent from Malaysia. Cocoa bean import volume was nearly the same as a year ago, but import prices averaged 11 percent lower. Cocoa bean imports are expected to continue near last year's levels because of prospects for relatively low prices and a continued large domestic bean grind.

Competitive imports of \$5.1 billion were 15 percent below those a year earlier. Beef and veal (accounting for over half of all meat imports) declined 41 percent in value and 29 percent in volume as prices dropped. The continued low demand for manufacturing grade beef, high interest rates, and a shift to more poultry consumption resulted in reduced beef imports. Canned pork, mainly from Poland, declined while fresh and frozen pork (mostly from Canada) increased slightly.

Sugar imports of \$848 million dropped one-third while volume rose 28 percent, with substantial increases during October-December 1981 before fees and duties increased. Sugar import prices fell sharply because of increased world supplies. Brazil, the leading sugar supplier, provided 26 percent of total import volume, up from 23 percent a year ago. Import volume also rose from most other leading suppliers--Australia, Thailand, and the Dominican Republic. In early May, an emergency sugar import quota program was implemented to prevent increases in foreign purchases from disrupting U.S. price supports. A global import quota of 220,000 short tons was set for the period between May 11 and June 30.

Among other competitive products, import values for live animals, poultry products, hides and skins, nuts, oilseed products, and tobacco declined. Live animal imports dropped 13 percent, mainly in cattle and horses. Hide and skin imports dropped 10 percent, mostly in furskins. Oilseeds fell 31 percent in volume, mostly in peanuts, as the U.S. crop recovered from last year's record low level. Vegetable oils (mainly coconut oil from the Philippines) declined 32 percent.

Fruit imports, mostly concentrated orange juice from Brazil, jumped 22 percent while vegetable imports gained 36 percent, mainly due to the Florida winter freeze. Smaller value gains occurred in wine and malt beverage imports. Apparel wool imports increased due to higher prices and greater consumer demand for finer quality wool. Australia supplied over one-half of these wool imports.

Table 8--U.S. agricultural imports: Value by commodity, October-March 1980/81 and 1981/82 and March 1981 and 1982

Commodity group	October-March		Change	March		Change
	1980/81	1981/82		1981	1982	
	Million dollars	Percent	Million dollars	Percent		
Noncompetitive:						
Bananas and plantains, fresh	237	258	+9	49	45	-8
Cocoa and products	481	388	-19	83	64	-23
Coffee, crude and processed	1,860	1,384	-26	264	257	-3
Drugs, crude	72	63	-12	12	9	-25
Essential oils	43	34	-21	7	9	+29
Fibers, unmanufactured	15	16	+7	3	4	+33
Rubber, crude, dry form	347	280	-19	65	34	-48
Rubber, latex	38	31	-18	6	5	-17
Spices	74	58	-22	12	10	-17
Tea, crude	63	63	0	11	11	0
Wool, carpet	19	17	-11	3	2	-33
Other noncompetitive products	22	23	+5	3	4	+33
Total noncompetitive products	3,271	2,615	-20	518	454	-12
Competitive:						
Animals and animal products:						
Animals, live	207	181	-13	33	38	+15
Dairy products	288	296	+3	29	39	+34
Hides and skins, incl. furskins	144	130	-10	31	28	-10
Meats and products, excl. poultry	1,218	835	-31	153	158	+3
Sausage casings	25	21	-16	5	4	-20
Wool, apparel	55	69	+25	12	13	+8
Other animals and animal products	97	85	-12	15	14	-7
Total animals and animal prod.	2,034	1,617	-21	278	294	+6
Cotton, raw, excluding linters	7	1	-86	3	1/	-100
Feeds and fodders	51	50	-2	9	8	-11
Fruits and preparations	298	363	+22	72	79	+10
Grains and preparations	157	169	+8	26	28	+8
Nuts and preparations	124	105	-15	17	20	+18
Oilseeds, oilnuts, and products	467	265	-43	111	48	-57
Coconut oil	169	108	-36	20	24	+20
Palm and palm kernel oil	79	52	-34	14	9	-36
Other oilseeds and products	219	105	-52	77	15	-81
Seeds, cut flowers and nursery stk.	139	135	-3	26	28	+8
Sugar and related products:						
Sugar, cane or beet	1,261	848	-33	182	99	-46
Molasses, inedible	56	29	-48	8	8	0
Other sugar related products	63	65	+3	11	10	-9
Tobacco, unmanufactured	196	157	-20	31	26	-16
Vegetables and preparations	453	614	+36	101	126	+25
Wines	384	392	+2	55	50	-9
Malt beverages	177	189	+7	31	33	+6
Other competitive vegetable prod.	56	52	-7	10	8	-20
Total competitive products	5,923	5,051	-15	771	865	-11
Total agricultural imports <u>2/</u>	9,194	7,667	-17	1,490	1,319	-11

1/ Less than \$500,000.

2/ Details may not add to totals due to rounding.

TABLE 9 --U.S. AGRICULTURAL IMPORTS: QUANTITY AND VALUE BY COMMODITY

COMMODITY	UNIT	OCTOBER-MARCH				MARCH			
		QUANTITY		VALUE		QUANTITY		VALUE	
		80/81	81/82 1/	80/81	81/82 1/	1981	1982 1/	1981	1982 1/
		1,000 DOL.		1,000 DOL.		1,000 DOL.		1,000 DOL.	
ALL COMMODITIES	---	---	---	126,148,000	126,254,000	--	--	21,149,800	20,488,400
NONAGRICULTURAL COMMODITIES	---	---	---	116,954,267	118,587,332	--	--	19,660,299	19,169,118
AGRICULTURAL COMMODITIES	---	---	---	9,193,733	7,666,668	--	--	1,489,501	1,319,282
COMPLEMENTARY	---	---	---	3,270,836	2,615,434	--	--	518,308	454,489
BANANAS, FRESH	MT	1,174,580	1,141,990	229,427	248,907	221,640	199,678	47,162	43,073
PLANTAINS, FRESH	MT	40,153	38,419	7,840	8,924	8,329	7,452	1,719	1,759
BANANAS, PLANTAINS, PREPARED	MT	9,640	8,967	4,599	5,661	2,705	1,185	1,111	710
COFFEE, GREEN	MT	568,978	514,237	1,701,570	1,284,393	83,675	89,371	243,928	236,144
COFFEE, SOLUBLE, EXTRACTS	MT	14,487	13,000	139,922	80,973	1,807	2,786	16,575	17,037
COFFEE, ROASTED OR GROUND	MT	5,230	5,663	18,227	19,196	1,115	1,155	3,768	3,709
COCOA BEANS	MT	100,917	99,515	206,778	180,552	10,488	17,859	37,762	33,255
COCOA BUTTER	MT	22,244	17,535	120,393	86,260	4,276	2,472	22,323	12,201
COCOA, POWDER & CAKE	MT	43,177	33,846	46,353	30,682	11,869	6,280	10,203	5,045
CHOCOLATE PREPARATIONS	MT	37,638	33,225	107,418	90,214	4,568	5,102	12,503	13,340
DRUGS, HERBS, ROOTS, LEAVES, ETC	MT	20,537	21,992	71,645	63,433	2,027	1,770	31,793	9,506
ESSENTIAL OILS	MT	2,376	2,263	43,085	34,389	343	415	6,750	8,705
FIBERS, EX COTTON, JUTE	MT	24,083	24,577	15,192	16,368	4,089	6,849	3,395	4,424
RUBBER, DRY FORM	MT	277,225	309,997	347,468	279,521	50,697	41,970	65,050	33,672
RUBBER, LATEX	MT	24,776	25,797	38,258	31,132	3,554	4,474	5,549	5,256
RUBBER RELATED GUMS	MT	1,156	1,015	3,987	3,314	159	82	762	320
SPICES	MT	43,496	37,665	74,184	57,540	7,831	5,507	12,383	10,018
TEA, CRUDE OR PREPARED	MT	40,041	38,898	63,161	63,319	6,666	6,254	10,719	11,042
WOOL, UNMANUFACTURED, FREE, CARPET	MT	5,852	5,934	18,513	16,880	911	925	2,856	2,463
OTHER	---	---	---	12,817	13,868	--	--	1,996	2,809
SUPPLEMENTARY	---	---	---	5,922,897	5,051,233	--	--	971,193	864,793
ANIMAL AND ANIMAL PRODUCTS	---	---	---	2,034,338	1,616,801	--	--	278,098	293,597
ANIMALS, LIVE	---	---	---	206,878	181,432	--	--	32,655	38,201
CATTLE	NO	419,414	297,071	128,103	96,166	87,846	79,847	23,786	22,462
HORSES	NO	6,530	7,527	66,149	71,575	911	1,043	6,959	11,286
SWINE	NO	90,369	103,527	11,481	13,031	15,286	36,372	1,858	4,426
OTHER	---	---	---	1,144	660	--	--	12	27
DAIRY PRODUCTS	---	---	---	288,235	295,644	--	--	29,228	39,276
CHEESE	MT	64,377	67,717	183,022	198,135	6,924	7,129	21,475	22,476
EMMENTHALER OR SWISS, INC GRUYERE	MT	20,812	18,526	64,984	59,520	2,390	2,977	7,546	9,462
ROMANO, REGGIANO, PARMESANO	MT	1,715	2,426	6,475	9,283	320	395	1,602	1,329
PECORINO AND SHEPESMILK	MT	5,667	4,828	18,146	18,901	756	425	2,285	1,650
OTHER	MT	36,183	41,937	93,417	110,430	3,398	3,332	10,042	10,035
CASEIN AND MIXTURES	MT	28,935	27,337	81,885	78,605	1,831	5,089	5,159	14,311
OTHER	---	---	---	23,327	18,904	--	--	2,594	2,489
HIDES AND SKINS, INCLUDING FURSKINS	---	---	---	144,021	130,105	--	--	30,889	27,697
CATTLE HIDES, WHOLE	MT	16,836	8,555	17,879	8,442	2,064	959	2,101	907
SHEEP AND LAMB SKINS	MT	4,431	5,468	14,633	18,109	966	783	3,239	2,827
FURSKINS	---	---	---	102,596	86,725	--	--	23,706	21,499
OTHER	---	---	---	8,912	16,828	--	--	1,843	2,464

CONTINUED--

TABLE 9--U.S. AGRICULTURAL IMPORTS: QUANTITY AND VALUE BY COMMODITY--CONTINUED

COMMODITY	UNIT	OCTOBER-MARCH				MARCH			
		QUANTITY		VALUE		QUANTITY		VALUE	
		80/81	81/82 1/	80/81	81/82 1/	1981	1982 1/	1981	1982 1/
		1,000	00L.	1,000	00L.			1,000	00L.
MEAT AND MEAT PRODUCTS	MT	470,093	362,108	1,217,896	835,129	59,342	72,648	152,784	158,350
MEATS-P.L. 80-482, AS AMENDED	MT	320,854	227,482	785,808	465,446	33,056	45,226	75,466	90,287
BEEF AND VEAL	MT	353,492	255,546	905,817	556,039	40,206	49,523	102,090	102,700
CANNED	MT	19,487	18,493	61,797	51,421	4,175	3,299	13,331	8,383
FRESH OR FROZEN	MT	320,442	227,307	784,909	465,036	32,946	45,202	75,226	90,246
PREPARED OR PRESERVED	MT	13,563	9,746	59,111	39,580	3,085	1,022	13,533	4,071
MUTTON, GOAT, AND LAMB	MT	6,091	2,636	14,977	8,286	1,130	850	3,054	2,612
PORK	MT	100,744	95,276	272,514	245,592	16,621	20,976	43,121	49,984
FRESH OR FROZEN	MT	45,710	52,581	71,664	90,518	7,610	14,176	11,300	25,287
HAMS AND SHOULDERS, CND. COOKED	MT	51,500	40,059	191,479	148,159	8,570	6,382	30,683	23,480
OTHER	MT	3,534	2,636	9,371	6,915	441	418	1,138	1,167
OTHER, INC EDIBLE OFFALS, GAME	MT	9,756	8,650	24,587	25,212	1,385	1,299	4,519	3,104
POULTRY AND POULTRY PRODUCTS	---	---	---	47,323	34,538	---	---	8,288	4,932
FEATHERS AND DOWN, CRUDE, SORTED	MT	3,973	2,330	38,703	28,494	772	334	7,218	3,955
OTHER	---	---	---	8,620	6,045	---	---	1,071	977
OTHER ANIMAL PRODUCTS	---	---	---	129,986	139,953	---	---	24,246	25,142
BRISTLES, CRUDE OR PREPARED	MT	468	449	4,173	3,906	80	124	690	957
FATS, OILS, AND GREASES	MT	5,175	5,689	4,378	4,202	797	817	863	574
GELATIN	---	---	---	15,339	20,502	---	---	2,382	2,561
OSSEIN	MT	2,865	1,105	4,595	1,492	307	111	523	137
SAUSAGE CASINGS	---	---	---	25,389	21,135	---	---	4,963	4,448
WOOL, UNMANUFACTURED, EX FREE, APPAREL	MT	14,687	17,380	54,503	68,631	3,246	3,309	11,760	12,871
OTHER	---	---	---	21,609	20,175	---	---	3,065	3,594
VEGETABLE PRODUCTS	---	---	---	3,888,559	3,434,432	---	---	693,104	571,196
COTTON, UNMANUFACTURED	MT	9,329	5,291	8,096	2,504	2,192	698	2,902	400
COTTON, RAW	MT	5,543	469	6,581	905	1,766	78	2,744	174
LINTERS	MT	3,786	4,822	1,516	1,599	426	620	158	226
FRUITS AND PREPARATIONS	---	---	---	298,495	363,178	---	---	72,274	79,275
APPLES, FRESH	MT	37,778	23,937	14,330	13,257	8,163	4,793	2,650	2,215
APRICOTS	MT	735	1,510	2,519	5,093	59	188	212	712
BERRIES:	---	---	---	---	---	---	---	---	---
BLUEBERRIES, FRESH OR FROZEN	MT	1,404	1,242	1,843	2,136	198	104	269	164
STRAWBERRIES, FRESH OR FROZEN	MT	14,630	5,689	13,197	7,512	6,541	2,129	6,097	2,409
OTHER	MT	5,817	7,498	2,366	5,418	51	140	72	245
CITRUS:	---	---	---	---	---	---	---	---	---
LIMES, FRESH	MT	10,069	6,964	1,547	1,082	1,800	595	301	188
ORANGES, CANNED	MT	15,714	15,784	15,705	15,404	4,347	2,990	4,380	2,616
ORANGES, FRESH	MT	19,646	28,000	5,553	9,185	483	771	140	224
OTHER	MT	8,158	4,501	3,953	2,693	1,111	582	739	373
FRUIT JUICES:	---	---	---	---	---	---	---	---	---
APPLE AND PEAR	HL	1,267,499	1,119,578	23,246	26,235	169,267	104,814	2,798	2,582
GRAPE	HL	17,755	22,947	604	885	3,079	944	87	29
ORANGE, CONCENTRATED	HL	3,663,987	6,001,658	78,815	125,188	694,329	1,229,602	18,917	26,067
PINEAPPLE	HL	730,011	593,046	13,391	11,253	155,180	103,921	3,014	2,198
OTHER	HL	102,503	259,853	4,884	10,321	43,983	114,367	1,809	3,756

CONTINUED--

TABLE 9 --U.S. AGRICULTURAL IMPORTS: QUANTITY AND VALUE BY COMMODITY--CONTINUED

COMMODITY	UNIT	OCTOBER-MARCH				MARCH			
		QUANTITY		VALUE		QUANTITY		VALUE	
		80/81	81/82 1/	80/81	81/82 1/	1981	1982 1/	1981	1982 1/
		1,000 DOL.		1,000 DOL.		1,000 DOL.		1,000 DOL.	
GRAPES, FRESH	MT	16,820	11,474	13,765	11,290	14,092	8,533	11,466	7,448
MANGOES, FRESH OR PREPARED	MT	3,076	4,141	1,890	3,809	1,354	970	671	425
PELONS, FRESH	MT	40,293	52,132	11,790	12,966	25,780	32,859	7,468	7,582
PEARS, FRESH	MT	1,801	2,149	954	1,356	1,308	1,553	577	803
PINEAPPLES, FRESH	MT	31,962	23,744	4,745	3,852	9,249	5,064	1,343	770
PINEAPPLES, CANNED	MT	90,458	92,948	53,502	56,241	14,633	19,048	8,556	11,732
OTHER	---	---	---	29,897	38,003	---	---	5,787	6,739
NUTS AND PREPARATIONS	---	---	---	124,232	105,310	---	---	17,305	20,297
BRAZIL	MT	5,250	2,889	6,671	5,694	227	157	355	453
CASHEWS	MT	14,918	15,447	73,002	61,140	2,214	4,697	11,023	14,680
CHESTNUTS	MT	2,650	4,617	4,370	5,518	33	23	101	45
COCONUT MEAT, FRESH OR PREPARED	MT	20,970	20,250	27,158	22,298	3,433	3,601	3,531	3,860
FILBERTS	MT	1,075	886	4,545	2,522	59	74	264	194
OTHER	---	---	---	8,486	8,139	---	---	1,031	1,065
GRAINS AND PREPARATIONS	---	---	---	156,561	168,525	---	---	28,421	27,734
BARLEY	MT	63,218	83,467	12,785	14,747	14,964	10,617	3,188	1,871
BARLEY AND OTHER MALT	MT	33,025	19,922	9,425	6,568	7,459	3,079	2,214	1,042
CORN, EXC SEED	MT	4,175	5,671	664	779	1,100	27	237	6
RICE	MT	1,965	5,663	1,240	3,647	500	1,125	267	668
WHEAT GLUTEN	MT	10,241	9,592	11,204	9,800	1,299	1,586	1,498	1,487
BISCUITS, CAKES, WAFERS ETC	MT	25,714	27,149	51,440	56,886	3,886	4,700	6,865	8,941
BREAD CRUMBS	MT	8,193	9,135	5,775	7,452	1,411	1,248	1,021	875
MACARONI, SPAGHETTI, ETC	MT	22,176	26,937	21,411	23,929	3,534	4,844	3,401	4,168
OTHER	---	---	---	42,617	44,717	---	---	7,731	8,775
OILSEEDS AND PRODUCTS	MT	665,910	490,379	467,083	265,107	122,118	91,213	110,568	48,003
OIL CAKE AND MEAL	MT	12,001	30,154	2,776	4,985	3,136	4,977	696	805
OILSEEDS	MT	150,754	103,957	148,741	45,421	48,344	15,274	64,877	7,715
FLAXSEED	MT	35,873	41,044	11,063	12,010	12,193	4,799	3,795	1,415
MUSTARD SEED	MT	18,516	11,203	5,415	4,034	4,132	2,468	1,235	924
SESAME SEED	MT	17,324	16,899	16,620	17,237	3,973	3,929	3,370	4,138
SUNFLOWER SEED	MT	19,840	27,758	4,817	6,942	1,470	3,318	353	857
OTHER	MT	59,201	7,053	110,827	5,198	26,586	762	56,124	382
VEGETABLE OILS AND WAXES	MT	503,155	356,268	315,566	214,702	78,638	70,962	44,995	39,482
CARNAUBA WAX	MT	1,386	1,290	2,594	2,295	296	105	504	205
CASTOR OIL	MT	22,199	17,743	19,564	13,411	3,151	600	2,809	483
COCONUT OIL	MT	300,250	213,212	168,675	108,134	35,865	49,304	19,629	23,667
OLIVE OIL, EDIBLE	MT	13,854	14,029	24,963	22,220	2,593	2,358	4,710	3,742
PALM OIL	MT	101,809	57,899	48,538	27,606	13,755	10,456	6,697	4,728
PALM KERNEL OIL	MT	47,083	39,956	30,163	24,868	12,302	6,259	7,484	3,867
RAPESEED OIL	MT	3,874	3,027	2,743	2,075	1,075	436	718	311
SESAME OIL	MT	1,014	1,355	2,771	3,727	167	222	449	652
TUNG OIL	MT	6,255	2,330	5,832	3,292	648	713	76	1,207
OTHER	MT	5,431	5,427	9,722	7,074	786	509	1,119	628
SUGAR AND RELATED PRODUCTS	---	---	---	1,379,718	942,169	---	---	200,750	117,109
SUGAR, CANE OR BEET	MT	1,888,150	2,410,552	1,261,309	848,017	283,993	287,013	182,251	98,535
MOLASSES, INEDIBLE	MT	494,083	396,791	55,626	29,474	73,326	99,546	7,787	7,851
MAPLE SUGAR AND SIRUP	MT	2,924	2,809	7,149	6,971	679	624	1,650	1,539
CONFECTIONERY PRODUCTS	MT	19,376	19,882	41,128	42,020	3,159	3,045	6,376	6,141
HONEY	MT	12,823	14,638	12,376	13,407	2,540	3,054	2,224	2,846
OTHER	---	---	---	2,128	2,280	---	---	422	197

CONTINUED--

TABLE 9--U.S. AGRICULTURAL IMPORTS: QUANTITY AND VALUE BY COMMODITY--CONTINUED

COMMODITY	UNIT	OCTOBER-MARCH				MARCH			
		QUANTITY		VALUE		QUANTITY		VALUE	
		80/81	81/82 1/	80/81	81/82 1/	1981	1982 1/	1981	1982 1/
		1,000 DOL.		1,000 DOL.		1,000 DOL.		1,000 DOL.	
VEGETABLES AND PREPARATIONS	---	---	---	452,635	613,681	--	--	101,173	125,649
FRESH OR FROZEN:									
ASPARAGUS	MT	3,198	3,409	4,263	5,829	1,225	2,462	1,516	3,813
BEANS	MT	5,478	5,972	3,624	6,702	1,104	1,173	776	1,554
BROCCOLI, CAULIFLOWER, OKRA, SLC, FRZ	MT	17,259	16,422	11,591	11,415	4,048	3,802	3,034	2,472
CARROTS	MT	37,497	33,772	9,226	7,781	1,456	2,313	365	613
CUCUMBERS	MT	92,433	102,258	24,056	44,296	21,822	16,492	7,212	7,360
DASHEENS	MT	6,700	9,189	3,013	3,537	1,107	1,540	473	507
EGGPLANT	MT	6,334	10,531	2,964	5,226	1,622	2,338	831	1,040
ENDIVE, INCLUDING BELGIAN	MT	519	686	1,324	1,507	91	141	197	275
GARLIC	MT	1,791	2,023	2,144	2,952	1,064	1,340	1,318	1,972
ONIONS	MT	35,161	28,142	12,129	13,152	16,336	15,128	3,814	3,995
PEAS	MT	5,040	6,436	4,933	8,140	1,413	2,594	1,566	3,213
PEPPERS	MT	29,801	48,105	20,989	41,152	6,704	11,048	5,136	7,769
POTATOES, WHITE OR IRISH	MT	74,722	78,119	14,176	11,674	20,503	15,706	4,131	2,283
SQUASH	MT	23,368	35,034	11,462	20,224	5,131	7,347	3,818	3,916
TOMATOES	MT	62,412	133,592	43,015	91,024	24,178	33,786	20,098	23,296
TURNIPS OR RUTAPAGAS	MT	25,897	24,678	4,533	4,651	3,372	2,776	603	547
OTHER	---	---	---	16,311	17,349	--	--	3,642	3,472
DRIED:									
BEANS, INCLUDING MUNG	MT	10,252	4,659	6,698	3,278	1,646	884	1,260	704
CHICKPEAS	MT	6,212	6,209	3,529	4,950	1,136	516	675	448
MUSHROOMS	MT	299	352	5,793	5,128	41	47	676	603
OTHER	---	---	---	8,082	11,651	--	--	1,638	2,333
PREPARED OR PRESERVED:									
ARTICHOKES	MT	4,634	4,238	5,006	5,148	484	549	518	715
ASPARAGUS	MT	1,382	881	2,613	1,512	101	302	187	486
CASSAVA, FLOUR, TAPIOCA	MT	14,803	14,339	4,813	4,445	2,655	1,630	885	514
HOPS, INCLUDING EXTRACTS	MT	6,051	6,786	30,033	31,827	544	868	3,048	4,210
MUSHROOMS	MT	18,297	21,426	40,808	43,249	3,095	3,486	6,212	6,839
OLIVES, IN BRINE	HL	293,291	311,556	41,174	40,781	50,979	82,768	6,992	9,855
ONIONS	MT	1,877	1,782	2,136	2,196	225	261	268	344
PEAS, INCLUDING COMPEAS	MT	3,452	2,884	2,955	2,421	1,267	1,654	1,108	1,413
PIMIENTOS	PT	4,412	3,989	7,479	5,879	599	816	1,236	1,362
SOUPS AND SAUCES	MT	12,226	14,120	22,633	26,309	2,095	2,447	4,053	5,234
STARCH, POTATO	MT	7,081	9,159	1,908	3,137	1,960	2,187	475	724
TOMATOES	MT	23,880	99,126	12,276	58,268	2,977	15,516	1,519	9,706
WATERCHESTNUTS	MT	5,220	5,297	5,273	5,414	1,920	2,114	1,997	2,187
OTHER	---	---	---	59,753	61,560	--	--	9,877	9,881
OTHER VEGETABLE PRODUCTS	---	---	---	1,001,738	973,958	--	--	161,710	152,730
BROOMCORN	MT	3,484	2,996	5,667	5,503	781	377	1,148	673
CUT FLOWERS	---	---	---	57,017	52,309	--	--	10,837	9,276
ESSENTIAL OILS	MT	2,133	862	12,349	4,299	151	163	950	561
FEEDS & FODDER, EX OILCAKE	---	---	---	51,386	50,428	--	--	9,039	7,510
FLAVORING EXTRACTS	---	---	---	10,114	11,601	--	--	2,260	2,920
MALT LIQUORS	HL	2,618,362	2,828,552	177,034	188,564	478,780	486,277	30,543	33,204
NURSERY & GREENHOUSE STOCK	---	---	---	32,679	31,357	--	--	4,849	5,415
SEEDS, EXCEPT OILSEEDS	MT	83,986	60,437	49,065	51,702	19,296	17,529	10,746	13,067
SPICES	MT	6,466	5,925	9,929	10,136	1,403	965	2,060	1,741
TOBACCO, UNMANUFACTURED	MT	86,726	59,894	195,711	157,455	14,403	9,250	30,740	26,217
WINES	HL	2,062,362	2,304,159	383,737	392,411	296,624	313,780	54,621	49,547
MISC. VEGETABLE PRODUCTS	---	---	---	17,050	18,194	--	--	3,917	2,599

--- = NOT AVAILABLE

1/ PRELIMINARY

TABLE 10--U.S. AGRICULTURAL IMPORTS: UNIT VALUES BY COMMODITY GROUP
DOLLARS PER UNIT

COMMODITY	UNIT	OCTOBER-MARCH		MARCH	
		80/81	81/82	1981	1982
ALL COMMODITIES	---	---	---	---	---
NONAGRICULTURAL COMMODITIES	---	---	---	---	---
AGRICULTURAL COMMODITIES	---	---	---	---	---
COMPLEMENTARY	---	---	---	---	---
BANANAS, FRESH	MT	195.327	217.959	212.787	215.714
PLANTAINS, FRESH	MT	195.258	232.276	206.360	236.099
BANANAS, PLANTAINS, PREPARED	MT	477.036	635.542	410.564	599.478
COFFEE, GREEN	MT	2,990.572	2,497.492	2,915.187	2,642.284
COFFEE, SOLUBLE, EXTRACTS	MT	9,658.465	6,228.674	9,172.851	6,115.174
COFFEE, ROASTED OR GROUND	MT	3,485.003	3,389.636	3,378.948	3,211.477
COCOA BEANS	MT	2,048.987	1,814.322	1,937.714	1,862.063
COCOA BUTTER	MT	5,412.392	4,919.307	5,220.533	4,935.646
COCOA, POWDER & CAKE	MT	1,073.553	906.531	859.616	803.366
CHOCOLATE PREPARATIONS	MT	2,853.968	2,715.241	2,737.006	2,614.636
DRUGS, HERBS, ROOTS, LEAVES, ETC	MT	3,488.591	2,884.361	5,817.935	5,257.421
ESSENTIAL OILS	MT	18,133.425	15,196.244	19,678.741	20,976.961
FIBERS, EX COTTON, JUTE	MT	630.831	666.006	830.219	645.974
RUBBER, DRY FORM	MT	1,253.380	901.689	1,283.375	807.058
RUBBER, LATEX	MT	1,544.137	1,206.805	1,561.450	1,174.851
RUBBER RELATED GUMS	MT	3,448.775	3,264.656	4,794.698	3,904.573
SPICES	MT	1,705.525	1,527.667	1,581.303	1,819.109
TEA, CRUDE OR PREPARED	MT	1,577.397	1,627.816	1,608.027	1,765.581
WOOL, UNMANUFACTURED, FREE, CARPET	MT	3,163.587	2,844.555	3,135.067	2,662.824
OTHER	---	---	---	---	---
SUPPLEMENTARY	---	---	---	---	---
ANIMAL AND ANIMAL PRODUCTS	---	---	---	---	---
ANIMALS, LIVE	---	---	---	---	---
CATTLE	NO	305.434	323.714	270.766	281.311
HORSES	NO	10,130.066	9,509.053	7,682.840	10,820.330
SWINE	NO	127.045	125.870	121.532	121.690
OTHER	---	---	---	---	---
DAIRY PRODUCTS	---	---	---	---	---
CHEESE	MT	2,842.958	2,925.923	3,101.576	3,152.720
EMMENTHALER OR SWISS, INC GRUYERE	MT	3,122.406	3,212.785	3,157.341	3,178.428
ROMANO, REGGIANO, PARMESANO	MT	3,775.645	3,826.621	4,215.655	3,363.820
PECORINO AND SHEEPSMILK	MT	3,202.068	3,914.972	3,023.061	3,882.148
OTHER	MT	2,581.788	2,633.231	2,955.234	3,011.686
CASEIN AND MIXTURES	MT	2,829.980	2,875.395	2,817.698	2,812.173
OTHER	---	---	---	---	---
HIDES AND SKINS, INCLUDING FURSKINS	---	---	---	---	---
CATTLE HIDES, WHOLE	MT	1,061.980	986.827	1,018.055	945.805
SHEEP AND LAMB SKINS	MT	3,302.320	3,311.851	3,352.549	3,610.300
FURSKINS	---	---	---	---	---
OTHER	---	---	---	---	---

CONTINUED

TABLE 10--U.S. AGRICULTURAL IMPORTS: UNIT VALUES BY COMMODITY GROUP
DOLLARS PER UNIT--CONTINUED

COMMODITY	UNIT	OCTOBER-MARCH		MARCH	
		80/81	81/82	1981	1982
MEAT AND MEAT PRODUCTS	MT	2,590.810	2,306.297	2,574.632	2,179.685
MEATS-P.L.88-482, AS AMENDED	MT	2,449.113	2,046.078	2,282.989	1,996.360
BEEF AND VEAL	MT	2,562.482	2,175.888	2,539.166	2,073.777
CANNED	MT	3,171.216	2,780.591	3,192.996	2,541.052
FRESH OR FROZEN	MT	2,449.456	2,045.859	2,283.302	1,996.503
PREPARED OR PRESERVED	MT	4,358.243	4,061.134	4,386.798	3,983.188
MUTTON, GOAT, AND LAMB	MT	2,458.919	3,143.301	2,702.777	3,073.067
PORK	MT	2,705.016	2,577.685	2,594.357	2,380.544
FRESH OR FROZEN	MT	1,567.798	1,721.497	1,484.850	1,783.813
HAMS AND SHOULDERS, CND, COOKED	MT	3,718.046	3,698.508	3,580.269	3,679.067
OTHER	MT	2,651.577	2,623.273	2,580.927	2,792.258
OTHER, INC EDIBLE OFFALS, GAME	MT	2,520.229	2,914.691	3,262.917	2,389.303
POULTRY AND POULTRY PRODUCTS	---	---	---	---	---
FEATHERS AND DOWN, CRUDE, SORTED	MT	9,741.488	12,229.036	9,349.308	11,841.284
OTHER	---	---	---	---	---
OTHER ANIMAL PRODUCTS	---	---	---	---	---
BRISTLES, CRUDE OR PREPARED	MT	8,916.887	8,699.686	8,619.925	7,721.694
FATS, OILS, AND GREASES	MT	845.900	738.566	1,083.282	702.458
GELATIN	---	---	---	---	---
OSSEIN	MT	1,603.825	1,268.577	1,703.629	1,234.820
SAUSAGE CASINGS	---	---	---	---	---
WOOL, UNMANUFACTURED, EX FREE, APPAREL	MT	3,710.963	3,948.874	3,622.788	3,889.727
OTHER	---	---	---	---	---
VEGETABLE PRODUCTS	---	---	---	---	---
COTTON, UNMANUFACTURED	MT	867.874	473.296	1,324.114	572.910
COTTON, RAW	MT	1,187.233	1,929.194	1,608.640	2,235.679
LINTERS	MT	400.308	331.692	325.346	363.723
FRUITS AND PREPARATIONS	---	---	---	---	---
APPLES, FRESH	MT	379.318	553.818	324.690	462.124
APRICOTS	MT	3,567.415	3,373.677	3,585.864	3,789.633
BERRIES:	---	---	---	---	---
BLUEBERRIES, FRESH OR FROZEN	MT	1,312.911	1,720.209	1,356.333	1,576.490
STRAWBERRIES, FRESH OR FROZEN	MT	963.878	1,320.364	932.150	1,131.295
OTHER	MT	466.699	722.596	1,172.328	1,750.500
CITRUS:	---	---	---	---	---
LIMES, FRESH	MT	153.635	155.306	167.210	315.650
ORANGES, CANNED	MT	999.173	975.950	989.103	874.761
ORANGES, FRESH	MT	282.651	328.053	290.820	290.239
OTHER	MT	484.514	598.349	565.027	640.400
FRUIT JUICES:	---	---	---	---	---
APPLE AND PEAR	HL	18.340	23.433	16.531	24.634
GRAPE	HL	34.026	38.561	28.120	31.103
ORANGE, CONCENTRATED	HL	21.514	20.859	20.044	21.199
PINEAPPLE	HL	18.344	18.975	19.425	21.151
OTHER	HL	47.644	39.718	41.140	32.838

CONTINUED

TABLE 10--U.S. AGRICULTURAL IMPORTS: UNIT VALUES BY COMMODITY GROUP
DOLLARS PER UNIT--CONTINUED

COMMODITY	UNIT	OCTOBER-MARCH		MARCH	
		80/81	81/82	1981	1982
GRAPES, FRESH	MT	818.361	983.982	813.670	872.833
MANGOES, FRESH OR PREPARED	MT	614.299	919.897	495.753	437.679
PELONS, FRESH	MT	292.615	248.713	289.701	230.751
PEARS, FRESH	MT	529.627	630.862	441.461	513.617
PINEAPPLES, FRESH	MT	148.445	162.218	145.200	152.130
PINEAPPLES, CANNED	MT	591.461	605.082	584.725	615.907
OTHER	---	---	---	---	---
NUTS AND PREPARATIONS	---	---	---	---	---
BRAZIL	MT	1,270.613	1,971.040	1,563.595	2,885.430
CASHEWS	MT	4,893.534	3,958.049	4,978.959	3,125.379
CHESTNUTS	MT	1,643.615	1,195.741	3,053.667	1,967.000
COCONUT MEAT, FRESH OR PREPARED	MT	1,294.523	1,101.127	1,319.953	1,071.978
FILBERTS	MT	4,227.923	2,846.009	3,829.203	2,622.108
OTHER	---	---	---	---	---
GRAINS AND PREPARATIONS	---	---	---	---	---
BARLEY	MT	202.239	176.685	213.043	176.221
BARLEY AND OTHER MALT	MT	285.376	329.703	296.423	338.469
CORN, EXC SEED	MT	158.956	137.431	215.000	239.963
RICE	MT	631.123	644.026	533.624	593.702
WHEAT GLUTEN	MT	1,094.078	1,021.664	1,153.007	937.745
BISCUITS, CAKES, WAFERS ETC	MT	2,000.457	2,095.339	1,766.477	1,881.076
BREAD CRUMBS	MT	704.881	815.709	723.738	701.067
MACARONI, SPAGHETTI, ETC	MT	965.499	888.322	962.428	860.520
OTHER	---	---	---	---	---
OILSEEDS AND PRODUCTS	MT	701.420	540.617	935.418	526.271
OIL CAKE AND MEAL	MT	231.307	165.324	222.041	161.810
OILSEEDS	MT	986.649	436.917	1,341.980	505.136
FLAXSEED	MT	308.390	292.610	311.493	294.879
MUSTARD SEED	MT	292.472	360.067	298.790	374.746
SESAME SEED	MT	959.350	1,019.991	848.289	1,053.100
SUNFLOWER SEED	MT	242.770	250.106	240.331	258.206
OTHER	MT	1,872.839	736.938	2,111.022	501.066
VEGETABLE OILS AND WAXES	MT	627.174	602.641	636.978	556.382
CARNAUBA WAX	MT	1,871.391	1,778.956	1,702.851	1,953.781
CASTOR OIL	MT	881.319	755.855	891.392	805.000
COCONUT OIL	MT	561.783	507.167	547.310	480.014
OLIVE OIL, EDIBLE	MT	1,801.869	1,583.841	1,816.243	1,586.916
PALM OIL	MT	476.757	476.799	486.855	451.655
PALM KERNEL OIL	MT	640.643	622.390	608.392	617.886
RAPESEED OIL	MT	708.074	685.648	668.223	712.296
SESAME OIL	MT	2,732.260	2,750.250	2,686.269	2,936.270
TUNG OIL	MT	932.376	1,412.780	1,351.423	1,692.581
OTHER	MT	1,790.754	1,303.431	1,624.225	1,230.206
SUGAR AND RELATED PRODUCTS	---	---	---	---	---
SUGAR, CANE OR BEET	MT	668.013	351.794	641.745	343.313
MOLASSES, INEDIBLE	MT	112.584	74.281	106.204	78.865
MAPLE SUGAR AND SIRUP	MT	2,444.928	2,481.726	2,488.627	2,466.029
CONFECTIONERY PRODUCTS	MT	2,122.647	2,113.464	2,018.272	2,016.654
HONEY	MT	965.151	915.969	875.705	932.040
OTHER	---	---	---	---	---

CONTINUED

TABLE 10 --U.S. AGRICULTURAL IMPORTS: UNIT VALUES BY COMMODITY GROUP
DOLLARS PER UNIT--CONTINUED

COMMODITY	UNIT	OCTOBER-MARCH		MARCH	
		80/81	81/82	1981	1982
VEGETABLES AND PREPARATIONS	---	---	---	---	---
FRESH OR FROZEN:					
ASPARAGUS	MT	1,332.096	1,709.910	1,237.176	1,548.730
BEANS	MT	661.623	1,122.391	702.457	1,324.565
BROCCOLI, CAULIFLOWER, OKRA, SLC, FRZ	MT	671.577	695.676	749.501	650.232
CARROTS	MT	246.056	228.015	250.749	264.827
CUCUMBERS	MT	260.254	433.179	330.484	446.271
DASHFENS	MT	449.758	384.885	427.678	329.381
EGGPLANT	MT	467.992	496.212	512.444	445.038
ENDIVL, INCLUDING BELGIAN	MT	2,550.842	2,197.325	2,160.121	1,948.447
GARLIC	MT	1,197.173	1,459.304	1,238.805	1,471.648
ONIONS	MT	344.955	467.357	233.453	263.953
PEAS	MT	978.689	1,264.699	1,108.551	1,238.630
PEPPERS	MT	706.373	855.454	766.107	703.184
POTATOES, WHITE OR IRISH	MT	189.714	149.433	201.490	145.380
SQUASH	MT	490.482	577.263	744.053	533.020
TOMATOES	MT	689.211	621.358	631.268	689.507
TURNIPS OR RUTABAGAS	MT	175.054	188.482	178.745	197.172
OTHER	---	---	---	---	---
DRIED:					
BEANS, INCLUDING MUNG	MT	653.358	703.514	765.221	796.825
CHICKPEAS	MT	677.177	797.304	594.309	860.578
MUSHROOMS	MT	19,373.675	14,569.537	16,485.073	12,823.340
OTHER	---	---	---	---	---
PREPARED OR PRESEVED:					
ARTICHOKES	MT	1,080.270	1,214.608	1,069.890	1,301.621
ASPARAGUS	MT	1,891.014	1,716.259	1,849.386	1,608.332
CASSAVA, FLOUR, TAPIOCA	MT	325.149	309.983	333.270	315.613
HOPS, INCLUDING EXTRACTS	MT	4,963.246	4,690.028	5,502.456	4,850.687
MUSHROOMS	MT	2,230.299	2,018.545	2,007.000	1,961.962
OLIVES, IN BRINE	HL	140.384	130.894	137.161	119.072
ONIONS	MT	1,137.867	1,232.080	1,193.093	1,316.203
PEAS, INCLUDING COWPEAS	MT	856.156	839.604	874.200	854.120
PIMIFMOS	MT	1,695.190	1,473.694	2,097.222	1,668.605
SOUPS AND SAUCES	MT	1,851.216	1,863.263	1,934.721	2,138.740
STARCH, POTATO	MT	269.392	342.473	242.259	331.193
TOMATOES	MT	514.086	587.820	510.185	625.120
WATERCHFSTNUTS	MT	1,010.090	1,021.997	1,040.334	1,034.716
OTHER	---	---	---	---	---
OTHER VEGETABLE PRODUCTS					
BROOMCORN	MT	1,626.437	1,836.621	1,469.768	1,784.676
CUT FLOWERS	---	---	---	---	---
ESSENTIAL OILS	MT	5,789.536	5,360.030	6,292.046	3,443.178
FEEDS & FODDER, EX OILCAKE	---	---	---	---	---
FLAVORING EXTRACTS	---	---	---	---	---
MALT LIQUORS	HL	67.613	66.664	63.792	68.281
NURSERY & GREENHOUSE STOCK	---	---	---	---	---
SEEDS, EXCEPT OILSEEDS	MT	584.204	855.466	556.899	745.448
SPICES	MT	1,535.593	1,710.699	1,468.487	1,803.992
TOBACCO, UNMANUFACTURED	MT	2,256.664	2,628.887	2,134.268	2,834.240
WINES	HL	186.767	170.306	184.143	157.905
MISC. VEGETABLE PRODUCTS	---	---	---	---	---

--- = NOT AVAILABLE

TABLE 11--U.S. AGRICULTURAL IMPORTS: QUANTITY AND VALUE BY COMMODITY AND COUNTRY

COMMODITY AND COUNTRY	UNIT	OCTOBER-MARCH				MARCH			
		QUANTITY		VALUE		QUANTITY		VALUE	
		80/81	81/82 1/	80/81 1,000 DOL.	81/82 1/ 1,000 DOL.	1981	1982 1/	1981 1,000 DOL.	1982 1/ 1,000 DOL.
BANANAS, FRESH	MT	1,174,530	1,141,990	229,427	248,907	221,640	199,678	47,162	43,073
GUATEMALA		110,790	122,265	15,725	17,811	16,761	26,695	2,049	3,618
HONDURAS		311,238	304,997	62,769	75,930	41,556	61,861	9,943	14,919
NICARAGUA		49,826	43,339	10,305	10,068	8,042	1,949	1,782	513
COSTA RICA		219,783	233,055	50,394	55,577	28,577	46,013	6,441	10,771
PANAMA		38,567	51,378	16,704	11,381	37,957	3,545	8,812	801
COLOMBIA		113,530	152,715	22,405	32,908	31,070	16,781	6,671	3,894
ECUADOR		265,197	220,812	47,979	41,326	52,914	41,147	10,382	8,020
OTHER		16,679	13,429	3,147	3,907	4,763	1,697	1,082	536
PLANTAINS, FRESH	MT	40,153	38,419	7,840	8,924	8,329	7,452	1,719	1,759
COSTA RICA		8,372	6,937	1,937	1,708	2,227	2,044	543	505
DOMINICAN REPUBLIC		532	5,018	173	1,614	94	976	28	289
COLOMBIA		12,260	11,408	2,416	2,697	2,877	1,866	592	460
ECUADOR		17,400	14,402	2,986	2,750	2,950	2,444	521	478
OTHER		1,589	655	329	155	180	122	35	28
COFFEE, GREEN	MT	569,978	514,237	1,701,570	1,284,303	83,675	89,371	243,928	236,144
MEXICO		33,946	45,377	92,114	142,069	5,535	7,159	15,324	24,850
GUATEMALA		27,956	17,612	75,422	50,693	3,568	1,685	9,638	4,829
EL SALVADOR		47,683	30,379	122,121	83,105	2,394	3,334	6,318	9,873
HONDURAS		11,476	10,848	31,120	30,581	2,335	1,975	6,035	6,149
DOMINICAN REPUBLIC		18,258	14,085	44,853	37,870	1,058	1,044	2,492	3,026
COLOMBIA		75,183	49,491	256,314	150,609	5,668	10,895	16,250	34,021
ECUADOR		23,452	21,499	56,587	48,469	4,671	2,947	10,817	7,326
PERU		22,889	17,708	56,645	46,177	3,510	3,374	8,289	9,032
BRAZIL		128,069	94,935	506,811	250,064	21,867	15,991	90,654	44,526
INDIA		15,344	11,618	37,372	21,756	2,865	1,238	6,570	2,547
INDONESIA		44,065	46,721	99,552	80,988	8,204	4,345	17,960	8,789
IVORY COAST		12,927	24,287	34,805	52,044	3,141	5,874	7,701	13,177
BURUNDI		6,118	12,766	18,572	32,222	437	4,046	799	10,363
UGANDA		11,737	36,155	30,304	65,689	2,954	6,036	6,094	11,083
OTHER		89,986	80,755	238,979	191,968	15,988	19,427	38,985	46,552
COFFEE, SOLUBLE, EXT	MT	14,487	12,999	139,922	80,973	1,807	2,785	16,575	17,037
MEXICO		485	1	2,825	10	54	0	338	1
COLOMBIA		221	186	1,766	1,625	34	10	250	88
ECUADOR		712	825	3,559	3,717	39	134	197	641
BRAZIL		10,821	10,096	111,769	63,705	1,414	2,281	14,087	13,786
NETHERLANDS		604	785	3,099	3,558	104	98	501	432
FRANCE		408	185	6,731	2,024	0	0	1	0
GERMANY, FED. REP. OF		395	221	4,642	2,221	49	66	557	788
OTHER		839	701	5,533	4,111	109	196	644	1,301
COCOA BEANS	MT	100,917	99,515	206,778	180,552	19,488	17,859	37,762	33,255
DOMINICAN REPUBLIC		5,248	7,823	9,573	13,821	1,490	3,377	2,555	6,051

CONTINUED--

TABLE 11--U.S. AGRICULTURAL IMPORTS: QUANTITY AND VALUE BY COMMODITY AND COUNTRY--CONTINUED

COMMODITY AND COUNTRY	UNIT	OCTOBER-MARCH				MARCH			
		QUANTITY		VALUE		QUANTITY		VALUE	
		8/781	81/82 1/	80/81	81/82 1/	1981	1982 1/	1981	1982 1/
		1,000 DOL.		1,000 DOL.		1,000 DOL.		1,000 DOL.	
ECUADOR		2,492	12,269	4,998	23,216	690	3,452	1,278	6,854
BRAZIL		20,033	18,197	40,414	35,147	1,253	1,675	2,539	3,351
PAPUA NEW GUINEA		2,462	2,136	5,023	4,502	81	951	152	1,895
CAMEROON		4,051	501	8,539	1,022	1,943	501	3,938	1,022
IVORY COAST		44,638	32,986	89,293	61,141	11,687	8,261	21,850	11,112
GHANA		6,844	6,884	16,982	12,909	92	0	195	0
NIGERIA		6,095	11,531	11,661	15,304	404	500	1,311	790
OTHER		9,053	7,189	20,293	13,490	1,849	1,144	3,945	2,179
COCOA BUTTER	MT	22,244	17,535	120,393	86,260	4,276	2,472	22,323	12,201
MEXICO		1,201	222	6,576	1,214	50	0	298	0
COSTA RICA		448	507	2,439	2,532	46	90	307	457
COLOMBIA		188	728	1,068	3,217	0	115	0	251
ECUADOR		1,696	403	8,735	1,594	453	27	2,242	110
PERU		575	564	2,052	2,627	136	60	697	300
BRAZIL		9,792	4,855	53,653	22,615	1,859	353	9,504	1,669
MALAYSIA		793	924	4,528	4,808	162	125	938	649
SINGAPORE		857	488	5,085	2,720	145	110	853	566
PHILIPPINES		1,185	2,741	6,496	13,525	335	154	1,853	788
CHINA, MAINLAND		13	1,874	71	9,593	0	374	0	1,895
IVORY COAST		3,197	2,343	15,080	11,858	472	940	2,283	4,856
NIGERIA		682	250	4,169	1,370	132	0	666	0
OTHER		1,817	1,634	10,442	8,586	487	124	2,678	659
COCOA, POWDER & CAKE	MT	43,177	33,046	46,353	30,682	11,868	6,280	10,203	5,845
ECUADOR		2,522	2,385	2,149	2,228	1,077	380	1,019	143
BRAZIL		11,441	7,022	8,568	3,837	3,022	1,833	2,083	939
NETHERLANDS		9,522	9,447	10,216	13,407	1,562	1,405	2,574	1,881
FRANCE		2,455	1,649	3,212	1,723	399	382	368	393
GERMANY, FED. REP. OF		1,812	2,074	3,329	3,217	348	297	616	394
CAMEROON		1,259	937	1,153	850	99	36	82	35
IVORY COAST		8,045	4,217	5,468	2,133	2,553	1,419	1,980	691
NIGERIA		2,024	1,900	1,108	781	1,249	0	495	0
OTHER		4,998	3,314	3,151	2,507	1,767	528	987	569
ESSENTIAL OILS	MT	2,376	2,266	43,085	34,389	343	414	6,750	8,705
MEXICO		253	50	9,053	2,530	65	6	1,984	337
HAITI		85	51	1,995	1,353	7	17	174	488
BRAZIL		230	322	862	2,354	12	75	122	763
PARAGUAY		65	108	1,049	1,522	17	11	305	157
FRANCE		262	253	7,704	6,990	62	26	1,541	1,313
SPAIN		74	55	1,083	702	10	8	141	116
ITALY		25	17	1,224	582	3	8	92	307
BULGARIA		1	0	121	717	1	0	21	305
INDONESIA		513	372	5,363	4,087	65	42	561	588
CHINA, MAINLAND		411	600	4,447	4,977	54	120	474	2,130
TAIWAN		89	99	1,400	598	3	7	69	21

CONTINUED--

Reproduced from
best available copy.

TABLE 11--U.S. AGRICULTURAL IMPORTS: QUANTITY AND VALUE BY COMMODITY AND COUNTRY--CONTINUED

COMMODITY AND COUNTRY	UNIT	OCTOBER-MARCH				MARCH			
		QUANTITY		VALUE		QUANTITY		VALUE	
		50/81	81/92 1/	80/81	81/82 1/	1981	1982 1/	1981	1982 1/
		1,000 00L.		1,000 00L.		1,000 00L.		1,000 00L.	
JAPAN		8	14	761	1,682	6	8	6	754
OTHER		359	321	8,822	6,295	45	84	1,260	1,488
FIBERS, EX COTTON, JUTE	MT	24,083	24,577	15,192	16,368	4,089	6,849	3,395	4,424
MEXICO		1,521	1,174	2,162	2,451	156	198	281	450
EQUADOR		2,082	4,991	2,507	5,074	853	1,650	819	1,739
BRAZIL		883	564	388	188	0	0	0	0
SRI LANKA		6,687	7,473	1,522	1,620	17	2,298	6	419
THAILAND		2,239	1,139	1,311	920	425	38	88	35
PHILIPPINES		7,343	8,262	6,084	5,494	2,449	2,467	2,061	1,660
KENYA		706	512	448	291	139	103	82	58
OTHER		1,820	460	771	331	50	105	57	63
RUBBER, DRY FORM	MT	277,224	309,997	347,468	279,521	50,687	41,971	65,050	33,872
THAILAND		15,211	17,400	19,123	15,037	3,001	2,576	3,641	1,930
MALAYSIA		59,640	81,156	83,786	77,509	10,676	10,095	14,402	8,895
SINGAPORE		15,755	15,202	21,406	13,816	3,685	2,823	5,562	2,237
INDONESIA		165,220	177,617	195,964	155,898	26,434	24,272	32,821	18,983
LIBERIA		16,714	11,552	20,982	10,252	5,386	1,315	6,648	1,040
OTHER		4,683	7,077	6,206	7,009	1,504	890	1,977	788
RUBBER, LATEX	MT	24,776	25,797	38,258	31,132	3,554	4,474	5,549	5,256
MALAYSIA		6,932	9,103	10,673	11,286	807	1,755	1,164	2,133
INDONESIA		6,161	4,331	8,697	4,317	25	0	34	0
TAIWAN		354	1,691	558	1,768	0	1,037	0	1,089
LIBERIA		10,591	10,027	17,206	12,964	2,553	1,607	4,111	1,934
OTHER		749	646	1,123	796	169	76	240	100
PEPPER, BLACK, UNGROUND	MT	16,845	14,942	24,767	15,667	3,746	2,111	5,202	2,275
BRAZIL		9,127	8,015	13,132	8,142	2,431	1,117	3,347	1,202
MALAYSIA		454	17	718	34	23	1	39	8
INDONESIA		6,846	6,713	10,989	7,199	1,124	960	1,564	1,012
OTHER		597	197	829	292	168	33	252	53
TEA, CRUDE OR PREPARED	MT	40,041	38,898	63,161	63,319	6,666	6,254	10,719	11,042
CANADA		1,262	1,097	4,297	3,983	215	207	757	770
BRAZIL		1,518	844	1,934	1,101	449	183	576	251
ARGENTINA		4,697	3,011	3,757	3,503	600	737	499	675
NETHERLANDS		3,713	2,135	4,552	2,743	1,088	280	1,473	331
INDIA		1,872	1,509	4,745	4,012	317	197	816	492
SRI LANKA		5,544	8,268	17,805	13,335	865	887	1,690	1,621
INDONESIA		7,235	7,923	10,747	10,470	939	1,103	1,342	1,330
CHINA, MAINLAND		2,790	4,252	4,466	6,308	576	719	1,152	1,072
TAIWAN		1,922	1,926	2,185	2,359	324	260	395	284
KENYA		2,743	7,651	5,902	8,627	295	896	593	3,716
MOZAMBIQUE		2,684	681	3,073	1,041	176	349	219	416
OTHER		4,091	3,398	6,698	5,838	736	435	1,208	782

46

CONTINUED--

TABLE 11--U.S. AGRICULTURAL IMPORTS: QUANTITY AND VALUE BY COMMODITY AND COUNTRY--CONTINUED

COMMODITY AND COUNTRY	UNIT	OCTOBER-MARCH				MARCH			
		QUANTITY		VALUE		QUANTITY		VALUE	
		80/81	81/82 1/	80/81	81/82 1/	1981	1982 1/	1981	1982 1/
		1,000 DOL.	1,000 DOL.			1,000 DOL.	1,000 DOL.		
WOOL, UNMFD, DUTY FREE	MT	5,853	5,934	18,513	16,880	913	925	2,856	2,463
ARGENTINA		530	401	1,819	1,080	151	109	467	270
UNITED KINGDOM		558	900	2,065	2,843	107	137	377	409
NEW ZEALAND		4,401	4,107	13,747	11,818	517	600	1,646	1,604
OTHER		365	525	882	1,146	137	80	365	181
CATTLE, DUTIABLE	MND	414	294	121,799	92,157	87	79	22,870	21,938
CANADA		150	209	56,488	70,402	26	47	7,277	13,973
MEXICO		265	85	65,198	21,692	61	32	15,594	7,963
OTHER		9	9	113	63	0	0	0	1
CHEESE	MT	64,378	67,717	183,022	198,135	5,924	7,127	21,475	22,476
NORWAY		4,335	3,715	16,228	14,368	632	665	2,384	2,632
FINLAND		6,551	5,633	17,084	15,564	752	817	1,938	2,293
DENMARK		7,624	8,969	22,777	26,567	1,017	1,132	2,982	3,005
NETHERLANDS		3,114	3,793	9,331	11,379	525	693	1,676	2,308
FRANCE		4,455	6,071	18,189	20,881	547	708	2,252	2,661
GERMANY, FED. REP. OF		4,530	4,745	11,949	12,940	377	675	1,017	1,901
AUSTRIA		4,268	3,624	11,904	10,219	652	583	1,810	1,686
SWITZERLAND		2,987	2,805	11,489	11,340	306	322	1,173	1,254
ITALY		4,547	4,536	17,788	21,126	680	423	2,729	1,959
AUSTRALIA		3,020	3,068	5,931	6,361	69	115	121	205
NEW ZEALAND		11,606	14,027	21,730	29,917	210	161	431	337
OTHER		7,342	6,731	18,621	17,473	1,156	834	2,962	2,235
CASEIN AND MIXTURES	MT	28,935	27,337	81,885	78,605	1,831	5,089	5,159	14,311
NORWAY		554	698	1,431	1,929	143	162	377	471
UNITED KINGDOM		803	691	2,827	2,064	36	95	131	259
IRELAND		5,718	6,372	17,771	19,762	442	174	1,229	585
FRANCE		2,441	1,087	8,871	2,589	135	213	344	532
POLAND		787	484	1,813	1,119	19	14	47	31
AUSTRALIA		5,687	3,029	16,622	9,398	39	1,609	113	4,392
NEW ZEALAND		12,078	14,118	32,036	40,506	700	2,721	2,006	7,789
OTHER		867	866	2,514	2,157	317	101	912	252
SHEEP AND LAMB SKINS	MT	4,430	5,467	14,633	18,109	966	782	3,239	2,827
BRAZIL		0	69	0	881	0	8	0	102
UNITED KINGDOM		107	36	396	325	9	6	42	93
IRAN		177	1,221	595	5,452	37	18	156	88
AFGHANISTAN		242	135	1,233	822	72	33	244	219
AUSTRALIA		137	257	171	480	16	0	31	0
NEW ZEALAND		2,690	2,563	6,419	4,483	589	583	1,333	1,322
SUDAN		315	225	1,612	1,313	0	67	0	426
NIGERIA		90	70	1,173	1,052	45	19	597	305
ETHIOPIA		49	134	245	758	0	5	0	71
REP SOUTH AFRICA		310	156	2,093	1,020	73	4	513	24
OTHER		313	601	696	1,523	134	40	323	177

CONTINUED--

TABLE II--U.S. AGRICULTURAL IMPORTS: QUANTITY AND VALUE BY COMMODITY AND COUNTRY--CONTINUED

COMMODITY AND COUNTRY	UNIT	OCTOBER-MARCH				MARCH			
		QUANTITY		VALUE		QUANTITY		VALUE	
		80/81	81/82 1/	80/81	81/82 1/	1981	1982 1/	1981	1982 1/
		1,000 DOL.	1,000 DOL.			1,000 DOL.	1,000 DOL.		
BEEF AND VEAL	MT	353,492	255,549	935,817	556,039	40,208	49,524	192,090	102,700
CANADA		24,779	31,924	53,230	60,826	5,050	6,261	9,900	11,983
HONDURAS		16,917	8,077	41,523	17,611	2,272	1,434	5,195	3,132
NICARAGUA		8,941	4,046	24,675	9,055	1,443	697	3,661	1,455
COSTA RICA		20,857	19,563	55,709	43,693	3,883	3,723	9,398	8,263
BRAZIL		12,149	12,432	40,010	35,218	2,528	2,172	8,126	5,463
ARGENTINA		18,934	13,798	74,267	48,703	4,206	1,816	16,930	5,596
AUSTRALIA		169,854	107,216	418,145	217,441	9,327	22,388	21,441	43,577
NEW ZEALAND		65,597	51,168	159,621	104,616	8,507	9,298	19,466	18,838
OTHER		15,495	7,322	38,637	18,877	2,992	1,734	7,473	4,393
PORK	MT	100,744	95,275	272,514	245,592	16,620	20,975	43,121	49,934
CANADA		42,747	49,250	67,002	83,905	7,130	13,459	10,574	23,377
DENMARK		21,506	25,329	75,159	90,044	3,133	4,518	10,434	16,060
NETHERLANDS		3,623	4,429	12,482	15,821	544	632	1,742	2,234
HUNGARY		4,651	2,942	16,612	10,655	660	402	2,371	1,473
POLAND		19,378	2,588	70,296	10,034	4,083	319	14,382	1,237
YUGOSLAVIA		3,980	5,624	14,776	20,327	576	884	2,049	3,221
ROMANIA		2,977	2,668	9,880	6,451	99	322	303	819
OTHER		1,882	2,447	6,307	8,354	395	439	1,265	1,519
GELATIN	---	---	---	15,339	20,592	---	---	2,382	2,561
MEXICO		---	---	620	2	---	---	211	0
PANAMA		---	---	369	371	---	---	66	110
COLOMBIA		---	---	258	974	---	---	53	54
BRAZIL		---	---	744	1,609	---	---	71	47
SWEDEN		---	---	241	418	---	---	43	41
UNITED KINGDOM		---	---	1,764	1,588	---	---	110	326
NETHERLANDS		---	---	657	1,650	---	---	104	186
BELGIUM-LUXEMBOURG		---	---	626	617	---	---	713	1,060
FRANCE		---	---	5,624	9,180	---	---	211	4
GERMANY, FED. REP. OF		---	---	672	364	---	---	128	84
ITALY		---	---	311	511	---	---	53	103
CHINA, MAINLAND		---	---	1,030	1,016	---	---	93	33
JAPAN		---	---	884	686	---	---	82	163
AUSTRALIA		---	---	556	827	---	---	116	30
OTHER		---	---	981	589	---	---	---	---
SAUSAGE CASINGS	---	---	---	25,389	21,135	---	---	4,963	4,448
CANADA		---	---	3,516	2,956	---	---	537	700
MEXICO		---	---	3,105	3,113	---	---	583	789
DOMINICAN REPUBLIC		---	---	690	441	---	---	164	104
SWEDEN		---	---	1,094	948	---	---	208	266
DENMARK		---	---	3,288	2,744	---	---	585	614
NETHERLANDS		---	---	1,884	1,837	---	---	629	332
GERMANY, FED. REP. OF		---	---	2,820	2,700	---	---	542	491

CONTINUED--

TABLE 11--U.S. AGRICULTURAL IMPORTS: QUANTITY AND VALUE BY COMMODITY AND COUNTRY--CONTINUED

COMMODITY AND COUNTRY	UNIT	OCTOBER-MARCH				MARCH			
		QUANTITY		VALUE		QUANTITY		VALUE	
		80/81	81/82 1/	80/81	81/82 1/	1981	1982 1/	1981	1982 1/
		1,000 DOL.		1,000 DOL.		1,000 DOL.		1,000 DOL.	
SPAIN		---	---	741	725	---	---	215	62
CHINA, MAINLAND		---	---	1,356	999	---	---	0	263
AUSTRALIA		---	---	576	397	---	---	65	80
NEW ZEALAND		---	---	3,492	2,653	---	---	795	579
OTHER		---	---	2,878	1,723	---	---	640	172
WOOL, UNMFD, EX FREE	MT	14,687	17,381	54,503	68,631	3,247	3,309	11,760	12,871
URUGUAY		1,332	1,566	3,786	5,370	503	324	1,475	1,142
ARGENTINA		2,359	2,943	6,837	8,703	604	680	1,902	1,862
BELGIUM-LUXEMBOURG		148	72	1,723	712	51	16	607	201
AFGHANISTAN		80	277	528	1,750	43	79	312	486
CHINA, MAINLAND		385	343	3,431	3,195	32	55	180	522
MONGOLIA		241	190	1,919	1,914	10	38	74	295
AUSTRALIA		4,502	3,993	31,164	36,914	1,495	1,626	5,745	6,522
REP SOUTH AFRICA		241	1,807	894	7,018	105	377	381	1,425
OTHER		1,431	1,185	4,219	3,057	405	193	1,084	416
COTTON, RAW	MT	5,543	470	6,581	905	1,707	78	2,744	174
MEXICO		5,234	0	5,939	0	1,706	0	2,743	0
GUATEMALA		228	0	399	0	0	0	0	0
PERU		0	320	0	680	0	78	0	174
SOVIET UNION		0	110	0	164	0	0	0	0
SINGAPORE		0	33	0	48	0	0	0	0
OTHER		81	5	242	13	0	0	2	0
STRAWBERRIES, FRESH	MT	3,035	1,051	3,236	2,672	153	2	106	4
MEXICO		2,782	685	2,326	1,015	153	0	104	0
NEW ZEALAND		249	344	903	1,626	0	0	2	0
OTHER		5	23	6	31	0	2	0	4
STRAWBERRIES, FROZEN	MT	11,565	4,633	9,961	4,839	6,388	2,127	5,991	2,405
MEXICO		9,850	3,688	8,578	4,003	5,998	2,125	5,673	2,401
POLAND		1,710	926	1,375	812	389	0	316	0
OTHER		4	23	8	24	1	2	2	4
ORANGES, CANNED	MT	15,718	15,783	15,705	15,404	4,346	2,990	4,300	2,616
SPAIN		953	470	814	383	402	63	332	57
KOREA, REPUBLIC OF		353	1,224	391	973	225	900	250	598
TAIWAN		4,957	4,554	4,110	3,469	1,634	791	1,412	568
JAPAN		8,488	8,582	9,573	9,796	1,768	1,147	2,021	1,313
OTHER		957	954	818	783	318	88	285	80
PINEAPPLES, CANNED	MT	90,458	92,948	53,582	56,241	14,633	19,048	8,556	11,732
MEXICO		4,925	1,034	2,624	718	608	319	296	207
THAILAND		30,302	37,924	17,415	22,817	4,790	7,199	2,754	4,354
SINGAPORE		2,496	2,522	1,407	1,416	374	195	192	114
PHILIPPINES		40,690	41,193	25,462	25,544	7,491	10,000	4,547	6,304

CONTINUED--

TABLE 11--U.S. AGRICULTURAL IMPORTS: QUANTITY AND VALUE BY COMMODITY AND COUNTRY--CONTINUED

COMMODITY AND COUNTRY	UNIT	OCTOBER-MARCH				MARCH				
		QUANTITY		VALUE		QUANTITY		VALUE		
		80/81	81/82 1/	80/81	81/82 1/	1981	1982 1/	1981	1982 1/	
		1,000 DOL.		1,000 DOL.				1,000 DOL.		
TAIWAN										
REP SOUTH AFRICA		6,355	1,265	3,645	941	648	267	394	171	
OTHER		2,909	5,913	1,423	3,209	171	805	80	451	
		2,782	3,097	1,527	1,596	552	263	292	131	
CASHEW NUTS										
BRAZIL	MT	14,918	15,447	73,002	61,140	2,215	4,696	11,023	14,689	
INDIA		5,807	6,210	28,635	26,378	1,022	1,018	5,315	4,101	
KENYA		1,868	1,811	9,806	11,009	83	312	461	1,648	
TANZANIA/		309	62	1,661	413	40	0	194	0	
MOZAMBIQUE		1,334	1,110	6,064	3,222	315	311	1,460	773	
OTHER		5,325	5,834	25,470	18,556	726	3,018	3,423	7,987	
		275	420	1,366	1,562	28	37	171	171	
COCONUT MEAT										
DOMINICAN REPUBLIC	MT	20,979	20,250	27,158	22,298	3,432	3,601	4,531	3,860	
PHILIPPINES		941	814	687	654	43	68	33	51	
OTHER		19,514	19,091	25,901	21,244	3,272	3,457	4,373	3,707	
		523	345	650	400	117	76	125	102	
BARLEY										
CANADA	MT	63,217	83,468	12,785	14,747	14,965	10,616	3,198	1,871	
OTHER		63,178	83,444	12,782	14,736	14,964	10,596	3,188	1,862	
		39	24	3	11	0	20	0	9	
BISCUITS, CAKES, WAFERS, ETC										
CANADA	MT	25,714	27,149	51,440	56,886	3,886	4,700	6,865	8,841	
MEXICO		11,410	10,772	17,185	18,244	1,797	2,110	2,702	3,640	
DENMARK		2,082	1,915	2,741	2,568	473	495	671	685	
UNITED KINGDOM		3,272	4,072	10,377	11,495	196	298	596	795	
NETHERLANDS		1,139	1,192	3,372	3,139	122	157	378	335	
BELGIUM-LUXEMBOURG		588	699	1,282	1,415	100	134	195	283	
FRANCE		165	913	487	2,650	13	238	40	691	
GERMANY, FED. REP. OF		182	483	632	1,295	21	47	42	114	
ITALY		1,317	1,232	3,353	2,579	159	125	360	231	
ISRAEL		532	597	2,201	2,094	15	39	63	138	
JAPAN		1,401	1,186	2,031	1,882	467	436	665	675	
OTHER		622	1,057	2,349	3,839	117	131	414	464	
		3,004	3,031	5,431	5,587	408	490	739	790	
MACARONI, SPAGHETTI, ETC										
CANADA	MT	22,176	26,937	21,411	23,929	3,533	4,844	3,401	4,168	
MEXICO		6,960	6,608	6,864	6,137	1,105	1,021	1,073	960	
ITALY		595	747	390	508	37	225	32	153	
THAILAND		9,084	12,783	6,569	8,756	1,513	2,336	1,135	1,508	
PHILIPPINES		624	1,257	648	1,169	87	312	90	279	
CHINA, MAINLAND		340	404	584	657	60	49	96	89	
HONG KONG		1,107	1,815	1,224	1,878	175	298	183	338	
TAIWAN		811	816	1,402	1,270	148	112	254	184	
JAPAN		816	530	1,373	860	100	76	164	98	
OTHER		896	979	1,358	1,591	159	204	211	333	
		932	997	1,000	1,101	149	211	164	227	
OILSEEDS AND OILNUTS										
CANADA	MT	159,753	103,958	148,741	45,421	48,343	15,275	64,877	7,715	
		32,324	83,691	23,834	23,843	18,438	11,037	5,667	3,290	

CONTINUED--

TABLE 11--U.S. AGRICULTURAL IMPORTS: QUANTITY AND VALUE BY COMMODITY AND COUNTRY--CONTINUED

COMMODITY AND COUNTRY	UNIT	OCTOBER-MARCH				MARCH			
		QUANTITY		VALUE		QUANTITY		VALUE	
		10/81	81/82 1/	80/81 1,000 DOL.	81/82 1/ 1,000 DOL.	1981	1982 1/	1981 1,000 DOL.	1982 1/ 1,000 DOL.
MEXICO		11,719	11,744	11,998	12,492	2,758	2,124	2,415	2,450
GUATEMALA		3,967	4,697	3,129	4,211	590	1,677	458	1,545
ARGENTINA		7,195	0	14,435	0	3,936	0	7,610	0
INDIA		23,831	39	45,640	31	8,496	1	18,471	1
CHINA, MAINLAND		15,654	1,423	34,793	2,593	10,211	73	22,498	39
MALAYI		1,506	1	4,112	0	1,281	0	3,297	0
OTHER		7,546	2,366	10,801	2,254	2,684	365	4,460	390
COCONUT OIL	MT	300,250	213,212	168,675	108,134	35,865	49,304	19,629	23,667
SRI LANKA		0	11,442	0	6,204	0	0	0	0
PHILIPPINES		273,280	191,864	151,818	96,566	32,808	49,304	17,814	23,666
OTHER		26,970	9,905	16,858	5,364	3,057	0	1,815	0
OLIVE OIL, EDIBLE	MT	13,854	14,029	24,963	22,220	2,593	2,358	4,710	3,742
FRANCE		112	387	214	533	24	124	42	142
SPAIN		4,924	3,986	9,224	6,580	1,061	594	1,940	1,029
PORTUGAL		352	229	763	482	60	71	133	155
ITALY		8,139	8,483	14,052	13,010	1,397	1,513	2,460	2,305
GREECE		252	335	575	623	50	54	132	130
TUNISIA		0	600	0	974	0	0	0	0
OTHER		74	8	134	17	0	0	1	1
PALM OIL	MT	101,810	57,899	48,538	27,606	13,755	10,456	6,697	4,723
MALAYSIA		101,664	53,003	48,420	25,637	13,713	7,651	6,669	3,667
INDONESIA		0	4,816	0	1,982	0	2,803	0	1,054
OTHER		146	80	118	68	42	1	28	1
PALM KERNEL OIL	MT	47,082	39,956	30,163	24,868	12,302	6,260	7,484	3,867
NETHERLANDS		3,357	4,005	5,400	5,431	527	613	701	878
MALAYSIA		42,378	33,423	23,487	17,753	11,206	5,544	6,145	2,815
IVORY COAST		0	1,251	0	696	0	0	0	0
NIGERIA		452	1,013	227	561	452	0	227	0
OTHER		895	259	1,050	427	114	103	211	174
SUGAR, CANE OR BEET	MT	1,888,150	2,410,552	1,261,309	848,317	283,993	287,013	182,251	98,535
GUATEMALA		81,395	25,318	42,559	7,591	37,166	133	17,313	55
BELIZE		15,626	26,686	10,487	9,166	0	2,439	0	799
HONDURAS		14,983	33,986	7,766	14,052	9,592	19,419	5,947	6,854
NICARAGUA		26,257	27,047	15,795	9,706	21,549	10,631	12,933	3,974
PANAMA		51,150	39,362	37,664	13,166	8,570	8,785	6,669	3,128
DOMINICAN REPUBLIC		95,494	220,413	61,282	83,956	5,080	5,334	2,856	1,570
COLOMBIA		138,535	70,772	101,796	26,534	25,850	0	14,331	0
GUYANA		43,193	52,450	32,063	19,176	6,140	13,995	4,817	5,344
ECUADOR		44,600	42,819	33,612	13,255	0	0	0	0
BRAZIL		429,950	616,029	290,539	207,651	54,455	15,836	32,424	5,447
PARAGUAY		18,438	2,000	13,114	422	0	0	0	0
ARGENTINA		291,017	251,513	197,617	85,261	77,844	0	59,331	0

CONTINUED--

TABLE 11--U.S. AGRICULTURAL IMPORTS: QUANTITY AND VALUE BY COMMODITY AND COUNTRY--CONTINUED

COMMODITY AND COUNTRY	UNIT	OCTOBER-MARCH				MARCH			
		QUANTITY		VALUE		QUANTITY		VALUE	
		80/81	81/82 1/	80/81	81/82 1/	1981	1982 1/	1981	1982 1/
		1,000 DOL.	1,000 DOL.			1,000 DOL.	1,000 DOL.		
THAILAND		13,983	285,816	8,510	100,148	0	151,758	0	50,644
PHILIPPINES		149,209	23,166	114,686	11,236	23,166	0	15,059	0
AUSTRALIA		190,018	405,149	133,342	138,910	0	0	0	0
OTHER PAC ISLS, NEC		20,931	39,035	15,855	13,085	0	0	0	0
MOZAMBIQUE		38,167	20,711	32,489	11,280	0	0	0	0
MALAGASY REPUBLIC		25,676	0	14,354	0	0	0	0	0
SWAZILAND		47,953	93,690	28,614	34,004	0	0	0	0
ZIMBABWE		12,062	24,763	7,143	9,757	0	12,193	0	5,309
MALAWI		10,035	48,755	8,123	19,301	10,035	12,193	8,123	4,025
OTHER		89,776	61,077	53,898	20,360	4,547	34,297	2,449	11,386
MOLASSES, INEDIBLE	MT	494,083	396,791	55,626	29,474	73,326	99,546	7,787	7,851
MEXICO		21,528	0	2,252	0	1,754	0	42	0
GUATEMALA		58,295	10,196	6,708	1,197	19,135	0	1,956	0
BELIZE		10,587	9,990	913	560	932	4,782	73	295
NICARAGUA		14,202	238	1,507	11	0	0	0	0
COSTA RICA		13,483	0	1,180	0	0	0	0	0
PANAMA		0	15,107	0	930	0	0	0	0
DOMINICAN REPUBLIC		36,644	72,306	5,396	6,713	17,775	39,991	2,681	3,188
LEEWARD-WINDWARD IS		18,682	0	1,640	0	0	0	0	0
COLOMBIA		49,228	64,452	5,980	4,670	0	15,976	0	693
GUYANA		12,272	6,747	1,176	592	1,448	0	165	0
ECUADOR		32,934	31,870	2,598	1,757	0	0	0	0
BRAZIL		97,817	0	13,784	0	13,042	0	1,541	0
NETHERLANDS		17,741	16,906	3,061	2,525	0	0	0	0
FRANCE		17,555	16,908	3,066	2,310	0	16,900	0	2,310
AUSTRALIA		53,351	89,800	3,558	3,240	7,159	0	586	0
OTHER PAC ISLS, NEC		0	29,114	0	3,021	0	0	0	0
MAURITIUS		0	21,884	0	1,402	0	21,884	0	1,402
OTHER		39,852	11,289	2,808	445	12,080	13	743	2
CONFECTIONERY PRODUCTS	MT	19,376	19,882	41,128	42,020	3,159	3,045	6,376	6,141
CANADA		921	1,013	1,522	1,783	140	189	237	329
COLOMBIA		1,527	1,252	1,411	1,346	306	150	285	165
BRAZIL		2,474	2,401	2,592	2,478	339	201	424	220
ARGENTINA		193	734	316	1,033	23	86	47	138
SWEDEN		1,056	906	2,177	1,463	247	153	586	226
DENMARK		432	383	930	765	92	53	205	126
UNITED KINGDOM		3,132	2,277	6,805	4,958	447	377	995	757
IRELAND		4	173	7	1,132	0	42	0	271
NETHERLANDS		1,549	1,350	3,415	2,431	323	461	702	741
FRANCE		197	261	748	907	49	16	158	53
GERMANY, FED. REP. OF		4,116	3,249	11,755	9,395	459	533	1,290	1,621
SPAIN		653	1,264	3,232	5,446	135	100	387	282
ITALY		570	987	1,427	2,346	103	197	216	403
HONG KONG		363	356	885	848	45	40	104	115
OTHER		2,190	3,255	3,898	5,689	453	446	739	692

CONTINUED--

TABLE 11--U.S. AGRICULTURAL IMPORTS: QUANTITY AND VALUE BY COMMODITY AND COUNTRY--CONTINUED

COMMODITY AND COUNTRY	UNIT	OCTOBER-MARCH				MARCH			
		QUANTITY		VALUE		QUANTITY		VALUE	
		80/81	81/82 1/	80/81	81/82 1/	1981	1982 1/	1981	1982 1/
		1,000 DOL.		1,000 DOL.		1,000 DOL.		1,000 DOL.	
TOMATOES, FRESH	MT	62,413	133,593	43,015	91,024	24,178	33,786	20,098	23,296
MEXICO		51,535	132,929	42,676	90,779	23,691	33,416	19,911	23,154
OTHER		878	664	339	245	487	370	187	142
BEANS, DRIED, INC MUNG	MT	10,252	4,660	6,698	3,278	1,647	884	1,260	704
CANADA		1,238	1,537	722	931	121	534	87	430
MEXICO		75	63	104	109	25	15	41	21
PERU		1,970	345	979	244	329	100	332	66
CHILE		196	117	166	95	0	0	0	0
PORTUGAL		21	108	25	168	1	8	2	9
THAILAND		6,648	1,844	3,848	1,180	1,041	132	672	76
CHINA, MAINLAND		161	116	111	115	10	15	8	17
HONG KONG		261	36	189	47	12	5	14	6
TAIWAN		159	64	163	97	43	26	50	33
KENYA		43	89	43	76	19	26	18	23
OTHER		370	340	347	296	44	21	35	28
MUSHROOMS, PREP OR PRES	MT	18,297	21,426	40,808	43,249	3,094	3,486	6,212	6,839
CHINA, MAINLAND		4,653	7,202	9,540	12,615	624	846	1,171	1,428
KOREA, REPUBLIC OF		1,428	1,213	3,144	2,573	488	256	1,032	559
HONG KONG		4,062	5,541	7,904	9,303	1,249	936	2,236	1,513
TAIWAN		7,515	6,685	18,533	16,992	509	1,265	1,235	2,962
OTHER		638	788	1,686	1,766	225	183	538	377
OLIVES, IN BRINE	MLTR	29,329	31,155	41,174	40,781	5,098	8,277	6,992	9,855
SPAIN		27,407	27,784	39,000	37,295	4,726	7,738	6,568	9,181
GREECE		1,297	1,626	1,517	1,324	227	328	270	412
ISRAEL		174	1,308	210	1,229	96	203	112	248
OTHER		461	438	445	333	49	8	42	14
TOMATOES, PREP OR PRES	MT	23,880	99,126	12,276	58,268	2,977	15,516	1,519	9,706
MEXICO		870	3,532	579	3,057	11	112	6	107
BRAZIL		517	1,200	438	1,012	29	71	24	72
SPAIN		3,469	21,006	1,579	9,003	500	3,831	265	1,767
PORTUGAL		2,628	10,876	1,829	8,870	0	2,025	0	1,740
ITALY		12,524	31,689	6,063	17,061	1,889	3,856	930	2,128
ISRAEL		3,380	19,731	1,471	11,464	354	1,677	159	1,022
TAIWAN		277	6,649	193	4,637	190	2,732	132	1,984
OTHER		215	4,442	125	3,164	5	1,213	3	886
CUT FLOWERS	---	---	---	57,017	52,309	---	---	10,837	9,276
MEXICO		---	---	117	1,337	---	---	39	392
COLOMBIA		---	---	48,473	38,493	---	---	9,526	6,964
NETHERLANDS		---	---	4,750	7,892	---	---	572	1,049
OTHER		---	---	3,677	4,587	---	---	699	871
MALT LIQUORS	MLTR	261,836	282,855	177,034	188,564	47,878	48,628	30,543	33,204
CANADA		85,346	89,742	41,209	47,046	16,091	16,722	7,540	8,682

CONTINUED--

TABLE 11--U.S. AGRICULTURAL IMPORTS: QUANTITY AND VALUE BY COMMODITY AND COUNTRY--CONTINUED

COMMODITY AND COUNTRY	UNIT	OCTOBER-MARCH				MARCH			
		QUANTITY		VALUE		QUANTITY		VALUE	
		80/81	81/82 1/	80/81 1,000 DOL.	81/82 1/ 1,000 DOL.	1981	1982 1/	1981 1,000 DOL.	1982 1/ 1,000 DOL.
MEXICO		15,350	15,957	9,897	10,911	2,617	2,270	1,553	1,558
UNITED KINGDOM		5,416	6,007	4,153	4,748	1,164	949	954	792
NETHERLANDS		107,971	113,140	87,238	82,044	19,636	19,451	14,530	15,010
GERMANY, FED. REP. OF		27,036	34,284	20,936	27,176	4,735	5,921	3,526	4,715
OTHER		19,717	23,766	13,601	16,639	3,635	3,315	2,439	2,446
TOBACCO, UNMANUFACTURED	MT	85,727	59,894	195,711	157,455	14,403	9,250	30,740	26,217
CANADA		1,325	1,954	2,829	4,945	285	624	43	1,197
MEXICO		2,686	1,795	6,139	4,875	454	599	1,258	1,033
DOMINICAN REPUBLIC		2,552	1,838	5,105	4,857	500	314	956	908
BRAZIL		7,048	2,041	11,999	4,264	1,495	256	2,185	494
ITALY		9,253	3,339	12,152	3,220	1,365	332	1,549	390
YUGOSLAVIA		3,479	2,527	10,897	8,909	493	758	1,717	2,566
GREECE		9,782	6,269	28,138	23,858	953	717	3,351	2,886
BULGARIA		2,488	2,640	7,696	8,392	424	249	1,319	809
TURKEY		24,529	23,185	65,626	62,065	3,844	3,244	9,833	9,215
SYRIA		1,168	688	4,086	2,171	214	84	802	309
LEBANON		1,779	2,074	5,390	7,555	223	362	796	1,392
THAILAND		2,001	1,666	4,108	3,534	235	241	573	468
INDONESIA		2,298	2,045	3,702	3,624	343	186	507	308
PHILIPPINES		3,341	2,533	4,226	3,161	353	254	418	329
OTHER		13,902	5,300	23,620	12,025	3,313	1,031	5,433	3,912
TOBACCO LEAF, ORIENTAL	MT	41,314	37,164	122,070	117,452	7,171	5,536	19,731	17,846
ITALY		2,273	1,200	4,020	2,250	1,115	177	1,351	330
YUGOSLAVIA		2,997	2,527	10,246	8,909	493	758	1,717	2,566
GREECE		6,291	5,457	21,410	23,534	953	698	3,351	2,865
BULGARIA		2,488	2,640	7,696	8,392	424	249	1,319	809
TURKEY		22,763	21,582	64,942	61,521	3,468	3,068	9,683	9,156
SYRIA		1,129	578	4,078	2,125	214	84	802	309
LEBANON		1,617	1,945	5,299	7,364	223	344	796	1,371
THAILAND		1,440	1,188	3,491	3,230	239	158	562	441
OTHER		314	47	888	127	52	0	149	0
WINES	MLTR	206,236	230,416	383,737	392,411	29,662	31,376	54,621	49,547
FRANCE		30,641	35,022	118,570	129,053	4,853	4,927	20,248	14,697
GERMANY, FED. REP. OF		24,659	25,456	51,722	49,795	3,648	3,074	7,801	5,949
SPAIN		16,159	14,336	35,738	28,353	2,099	1,680	4,247	3,280
PORTUGAL		10,674	9,566	17,355	14,527	1,319	842	2,147	1,223
ITALY		113,348	135,745	143,241	152,703	16,322	19,370	18,637	21,960
OTHER		10,756	10,290	17,112	17,980	1,430	1,485	2,340	2,238

1/ PRELIMINARY

International Commodity Prices Decline in March

Most grain prices declined in March from the previous month and were considerably lower than a year ago. Market activity focused on continued depressed demand, the prospect of large crops next year, and large buildups in stocks. Other factors that influenced the world grain situation in March were:

- poorer production prospects for Southern Hemisphere corn growers, especially in Argentina and South Africa,
- heavy coarse grain shipments to the USSR,
- a reduction in both U.S. 1981/82 wheat and corn export forecasts,
- additional increases in projected U.S. grain ending stocks, and
- a reduction in the 1981/82 Brazilian soybean crop estimate.

International Wheat Export Prices Drop

Wheat export prices in the United States, Canada, Australia, and Argentina in March dropped from the previous month. Australian export prices were nearly \$10 per metric ton higher than the U.S. gulf price, while both Canadian and Argentine export prices averaged \$10 a ton below the U.S. price. The U.S. gulf price fluctuated within \$10 per ton over the past year and was only \$7 below the price last March, while foreign export prices ranged between \$20 and \$45 a ton below prices a year ago.

Soviet Purchases Support U.S. Corn Prices

U.S. corn prices held steady from February, averaging \$116 a ton at gulf ports. Soviet purchases of U.S. corn increased, prompting USDA to raise the forecast of USSR coarse grain imports in 1981/82 by 1 million tons. Corn prices in Rotterdam increased slightly.

Soybean Prices Dip Despite Encouraging Prospects

U.S. soybean and product prices continued to spiral downward despite some bullish news. The Brazilian soybean crop estimate was reduced from the previous month. In addition, import demand in the EC and the USSR was strong, particularly for U.S. supplies. Domestic soybean meal prices dropped, while soybean oil strengthened slightly. Crushing margins in the spot market have been hovering around 20 to 25 cents a bushel for the last few months, an improvement from earlier in the crop year but well below industry norms.

Export and Import Unit Values Fall

The index for U.S. agricultural export unit values fell 12 percent during the quarter ending in March compared with the same quarter the previous year. Unit values declined the most for corn, wheat flour, sorghum, and cotton. Unit values for tobacco and nonfat dry milk increased.

The U.S. import unit value index also dropped 12 percent for the quarter ending in March. The average unit value for sugar was little changed from the previous quarter, but half the value of January-March 1981. Rubber, beef, and cashew nut prices also declined. Import unit values increased for tobacco, cattle, and bananas.

In the upcoming months, price changes are most likely to be affected by:

- the degree of participation in the reduced acreage programs in the United States,
- weather in the Northern Hemisphere as the winter wheat crop is harvested and coarse grains and soybeans are planted,
- developments in U.S.-USSR trade,
- financial constraints in importing countries, and
- the expected upturn in the U.S. economy in the second half of the year followed by increased growth in other areas of the world.

TABLE 12—SELECTED PRICES OF INTERNATIONAL SIGNIFICANCE

YEAR AND MONTH	WHEAT						
	U.S. NO. 2 HARD WINTER ORDINARY PROTEIN F.O.B. VESSEL GULF PORTS	U.S. NO. 2 HARD WINTER 13.5 PERCENT PROTEIN C.I.F. ROTTERDAM	U.S. NO. 2 DARK NORTHERN SPRING F.O.B. DULUTH	U.S. NO. 2 DARK NORTHERN SPRING C.I.F. ROTTERDAM	CANADA NO. 1 WESTERN RED SPRING 13.5 PERCENT IN STORE THUNDERBAY	AUSTRALIA STANDARD WHITE F.O.B.	ARGENTINA F.O.B. BUENOS AIRES
	\$/METRIC TON						
1979 AVERAGE.....	163	189	165	185	172	157	N.O.
1980 AVERAGE.....	176	213	167	209	192	175	204
JANUARY.....	179	200	N.O.	206	193	169	N.O.
FEBRUARY.....	175	200	N.O.	205	191	173	207
MARCH.....	168	N.O.	147	197	175	166	214
APRIL.....	158	N.O.	148	188	164	160	209
MAY.....	164	N.O.	159	199	174	168	199
JUNE.....	159	198	160	197	174	166	192
JULY.....	170	203	177	212	186	173	189
AUGUST.....	175	209	172	212	193	173	196
SEPTEMBER.....	182	214	177	212	197	180	199
OCTOBER.....	192	224	180	216	214	189	215
NOVEMBER.....	199	233	184	226	226	192	220
DECEMBER.....	188	235	N.O.	236	219	189	209
1981 AVERAGE.....	176	210	167	204	194	175	189
JANUARY.....	191	233	N.O.	245	221	189	212
FEBRUARY.....	184	225	169	240	214	185	211
MARCH.....	176	212	170	209	206	179	210
APRIL.....	181	211	175	210	198	180	194
MAY.....	175	206	169	201	198	174	189
JUNE.....	170	203	167	197	188	168	180
JULY.....	170	204	166	194	186	168	177
AUGUST.....	172	201	160	189	163	167	179
SEPTEMBER.....	173	200	158	190	182	170	179
OCTOBER.....	170	202	159	192	183	169	182
NOVEMBER.....	180	212	181	196	190	186	184
DECEMBER.....	174	206	N.O.	190	182	170	176
1982 JAN-FEB AVERAGE.....	174	200	N.O.	204	177	167	178
JANUARY.....	175	201	N.O.	204	181	167	176
FEBRUARY.....	175	199	N.O.	204	172	167	180
MARCH.....	170	198	N.O.	195	160	167	179

TABLE 12--SELECTED PRICES OF INTERNATIONAL SIGNIFICANCE--CONTINUED

YEAR AND MONTH	CORN			SOYBEANS		SOYMEAL		SOYBEAN OIL	
	U.S. NO. 2 YELLOW F.O.B. VESSEL GULF PORTS	U.S. NO. 3 YELLOW C.I.F. ROTTERDAM	ARGENTINA F.O.B. BUENOS AIRES	U.S. NO. 2 YELLOW F.O.B. VESSEL GULF PORTS	U.S. NO. 2 BULK C.I.F. ROTTERDAM	U.S. 44% PROTEIN DECATUR	HAMBURG 44% PROTEIN F.O.B. EX-MILL	U.S. CRUDE TANKS, F.O.B. DECATUR	DUTCH F.O.B. EX-MILL
\$/METRIC TON									
1979 AVERAGE.....	119	134	N.O.	274	298	210	254	609	662
1980 AVERAGE.....	129	150	161	272	299	217	271	522	598
JANUARY.....	112	130	N.C.	248	268	199	265	520	609
FEBRUARY.....	117	132	145	250	271	192	254	516	610
MARCH.....	114	133	151	241	264	181	242	486	579
APRIL.....	111	134	160	227	252	170	242	447	549
MAY.....	113	138	145	234	260	184	248	458	561
JUNE.....	115	139	147	233	303	177	238	477	570
JULY.....	133	153	156	265	297	207	255	578	632
AUGUST.....	144	167	165	294	309	229	265	571	636
SEPTEMBER.....	144	164	172	313	335	258	299	576	615
OCTOBER.....	144	162	177	312	340	272	324	552	597
NOVEMBER.....	149	171	180	342	367	288	355	588	639
DECEMBER.....	151	172	176	302	324	247	265	498	574
1981 AVERAGE.....	134	150	139	272	288	224	269	465	507
JANUARY.....	155	181	169	298	323	246	304	493	545
FEBRUARY.....	145	167	153	284	306	234	286	474	516
MARCH.....	144	165	142	284	305	232	284	507	535
APRIL.....	146	166	136	297	316	244	294	507	531
MAY.....	143	160	137	291	306	244	284	472	511
JUNE.....	139	155	132	273	291	221	265	472	512
JULY.....	141	154	138	281	294	225	260	506	529
AUGUST.....	133	146	136	266	283	223	252	450	504
SEPTEMBER.....	122	133	129	258	264	209	257	419	485
OCTOBER.....	117	129	134	248	260	199	248	427	486
NOVEMBER.....	112	127	139	243	257	198	243	436	470
DECEMBER.....	110	121	121	241	256	208	247	411	455
1982 JAN-FEB AVERAGE.....	112	129	117	246	258	212	249	406	454
JANUARY.....	109	132	120	247	262	212	250	408	455
FEBRUARY.....	115	126	114	244	254	211	247	404	453
March.....	116	130	110	240	254	204	242	404	453

CONTINUED

TABLE 12--SELECTED PRICES OF INTERNATIONAL SIGNIFICANCE--CONTINUED

YEAR AND MONTH	RICE		COTTON		COFFEE	COCOA BEANS	SUGAR		RUBBER
	U.S., HOUSTON LONG GRAIN	THAILAND 5-PERCENT BROKEN F.O.B. BANGKOK	U.S. AVERAGE SPOT PRICE 1 1/16 INCH	U.S. ARIZONA C.I.F. OSAKA	BRAZIL, NEW YORK SPOT PRICE	NEW YORK FUTURES PRICE	RAW CANE NEW YORK SPOT	ISA PRICE	NEW YORK SPOT
\$/METRIC TON									
1979 AVERAGE.....	446	334	1,363	1,650	3,844	3,187	342	213	1,431
1980 AVERAGE.....	503	434	1,790	1,982	3,623	2,504	663	632	1,627
JANUARY.....	443	395	1,596	1,875	4,409	3,064	433	378	1,653
FEBRUARY.....	502	399	1,776	1,990	4,277	3,131	544	500	1,836
MARCH.....	547	415	1,747	1,963	4,173	2,998	467	433	1,642
APRIL.....	529	418	1,743	1,946	3,968	2,820	500	468	1,576
MAY.....	507	433	1,726	1,913	4,079	2,513	703	682	1,517
JUNE.....	463	442	1,596	1,754	4,012	2,403	707	679	1,497
JULY.....	463	442	1,742	1,854	3,726	2,337	634	611	1,493
AUGUST.....	463	442	1,887	2,031	3,307	2,183	731	700	1,526
SEPTEMBER.....	478	442	1,929	2,131	3,197	2,293	781	769	1,664
OCTOBER.....	509	442	1,891	2,101	2,910	2,227	919	894	1,768
NOVEMBER.....	540	463	1,919	2,107	2,754	2,072	866	834	1,757
DECEMBER.....	585	470	1,923	2,122	2,661	2,006	668	635	1,592
1981 AVERAGE.....	565	483	1,586	1,931	2,804	1,981	435	372	1,252
JANUARY.....	585	470	1,876	2,097	2,756	2,028	653	612	1,552
FEBRUARY.....	568	480	1,836	2,059	2,712	1,962	575	531	1,504
MARCH.....	597	505	1,797	1,968	2,736	2,050	525	481	1,437
APRIL.....	612	515	1,789	1,959	2,756	2,028	441	393	1,332
MAY.....	617	518	1,730	1,929	2,777	1,821	384	332	1,303
JUNE.....	604	535	1,722	1,930	2,582	1,534	419	361	1,290
JULY.....	595	523	1,655	1,860	2,701	1,940	421	360	1,221
AUGUST.....	551	498	1,465	1,645	2,834	2,116	384	325	1,184
SEPTEMBER.....	548	487	1,341	N.O.	2,515	2,227	341	257	1,107
OCTOBER.....	518	455	1,337	N.O.	2,850	2,094	345	265	1,025
NOVEMBER.....	498	428	1,267	N.O.	3,191	1,947	359	264	1,003
DECEMBER.....	485	379	1,215	N.O.	3,241	2,022	376	286	1,067
1982 JAN-FEB AVERAGE.....	463	334	1,269	N.O.	3,223	2,112	396	273	1,055
JANUARY.....	480	343	1,275	N.O.	3,166	2,108	400	284	1,069
FEBRUARY.....	445	324	1,262	N.O.	3,274	2,116	392	288	1,041
MARCH.....	423	N.A.	1,317	N.O.	3,175	N.A.	378	N.A.	N.A.

N.A. = NOT AVAILABLE.
N.C. = NO QUOTATION.

SOURCE: GRAIN MARKET NEWS, USDA; RICE MARKET NEWS, USDA; HAMBURG BORSE; OIL WORLD; PUBLIC LEDGER; INTERNATIONAL WHEAT COUNCIL; REUTERS; WALL STREET JOURNAL; BANGKOK BOARD OF TRADE; THE NATIONAL PROVISIONER; NEW YORK COFFEE & SUGAR EXCHANGE.

TABLE 13--UNIT VALUES OF LEADING U.S. AGRICULTURAL TRADE COMMODITIES, QUARTER ENDING MARCH 1982 1/

COMMODITY	UNIT	QUARTER ENDING MARCH			QUARTER ENDING	
		1982	1981	1982	DECEMBER	MARCH 1982
				1981	1981	DECEMBER 1981
		DOLLARS	DOLLARS	PERCENT	DOLLARS	PERCENT
EXPORT COMMODITIES:						
WHEAT.....	MT.	175.233	195.252	89.7	171.798	102.0
WHEAT FLOUR.....	DO.	206.734	268.155	77.1	225.130	91.8
CORN.....	DO.	121.112	158.944	76.2	124.106	97.6
CORN BY-PRODUCTS, FEED..	DO.	163.888	168.802	96.6	159.656	102.1
GRAIN SORGHUM.....	DO.	121.979	159.492	76.5	120.513	101.2
SOYBEANS.....	DO.	256.246	307.241	83.4	258.286	99.2
SOYBEAN MEAL.....	DO.	233.419	263.609	88.5	232.358	100.5
SOYBEAN OIL.....	KG.	0.511	0.625	81.8	0.520	98.3
COTTON, RAW.....	KG.	1.437	1.903	75.5	1.582	90.8
TOBACCO, FLUE-CURED.....	KG.	6.116	5.552	110.2	6.874	89.5
RICE, MILLED.....	KG.	0.460	0.526	87.5	0.446	92.7
TALLOW, INEDIBLE.....	KG.	0.449	0.493	91.1	0.460	97.5
HIDES CATTLE, WHOLE.....	NO.	31.020	32.667	95.0	30.488	101.7
NONFAT DRY MILK.....	KG.	0.441	0.432	102.1	0.565	78.1
AVG., I.E., INDEX NO.				83.4	98.6	
IMPORT COMMODITIES:						
COFFEE, GREEN.....	KG.	2.627	2.893	90.8	2.386	110.1
SUGAR, CANE OR BEET.....	M.T.	345.786	652.973	53.0	353.710	97.8
CATTLE, DUTIABLE.....	NO.	293.057	257.361	113.9	357.676	81.9
BEEF, VEAL, FR, CHIL, OR FR	KG.	2.012	2.394	84.0	2.078	96.8
HAMS, CANNED.....	DO.	3.705	3.710	99.9	3.694	100.3
RUBBER, CRUDE, NATURAL..	DO.	0.829	1.261	65.7	0.966	85.8
COCOA BEANS.....	DO.	1.906	2.089	94.9	1.689	112.8
BANANAS.....	KG.	0.219	0.208	105.3	0.217	100.9
WINES.....	LITER	1.579	1.747	90.4	1.793	88.1
TOBACCO, UNMANUFACTURED..	KG.	2.667	2.174	122.7	2.589	103.0
TOMATOES.....	KG.	0.693	0.743	93.3	0.497	139.4
WOOL, EX, FREE IN BOND...	KG.	3.903	3.777	103.3	4.019	97.1
CHEESE, SWISS.....	DO.	3.191	3.883	103.5	3.227	98.9
PALM OIL.....	DO.	0.457	0.473	96.6	0.493	92.7
COCONUT OIL.....	DO.	0.487	0.547	89.0	0.525	92.8
MUSHROOMS, CANNED.....	DO.	1.984	2.134	93.0	2.054	96.6
PINEAPPLES, CANNED.....	DO.	0.618	0.600	103.0	0.592	104.4
CASHEW NUTS.....	DO.	3.316	4.888	67.8	4.732	70.1
TEA.....	DO.	1.607	1.568	102.5	1.650	97.4
AVG., I.E., INDEX NO.				84.0	99.3	
TERMS OF TRADE (EXPORT INDEX DIVIDED BY IMPORT INDEX).....				99.3	99.3	

1/ UNIT VALUES WERE COMPUTED FROM THE VALUE AND QUANTITY FIGURES PUBLISHED IN FOREIGN AGRICULTURAL TRADE OF THE UNITED STATES.

U.S. Agricultural Exports to 25 Major Markets, Fiscal Years 1976-81

Total agricultural exports reached a record \$43.8 billion in fiscal year 1981, compared with \$40.5 billion in 1979/80 and \$22.7 billion 5 years earlier. Sharp increases in exports to Mexico, Korea, Egypt, Venezuela, Brazil, Japan, and China more than offset declines to several Western European countries.

Japan continued to be the largest market by far, with \$6.7 billion or 15 percent of farm-product exports in 1980/81. Japan's purchases rose 17 percent from 1979/80, mainly in grains and soybeans. Mexico moved up to the second leading market from fourth place in fiscal year 1980, purchasing \$2.7 billion. Agricultural exports to Mexico increased 36 percent from 1979/80's level, mainly in feed grains, wheat, and oilseeds. Farm-product exports to the Netherlands and West Germany, the third and fourth leading markets in 1980/81, declined from the previous year. Reduced export levels stemmed mainly from low economic growth rates in the EC and appreciation of the dollar which raised the effective prices of U.S. farm products in Europe. Also, marginal livestock growth resulted in cutbacks in soybean imports.

Farm-product exports to Mainland China--the fifth leading market for the last 2 years--rose 12 percent from 1979/80's value, reaching a record \$2.2 billion, mainly due to increased wheat purchases. Wheat export volume to China more than doubled, making that country the principal overseas buyer of U.S. wheat for the second consecutive year. Agricultural exports to Korea--the sixth leading market for the last 2 years--reached a record \$2.1 billion, about one-third higher than a year ago, mainly in grains and cotton.

Farm-product exports to the USSR--the eighth leading market for the last 2 years--totaled \$1.7 billion, 15 percent higher than in 1979/80 when exports dropped sharply after the partial grain embargo. U.S. agricultural exports to Eastern European countries in 1980/81 dropped 14 percent to \$2 billion, partly due to little or no economic growth and foreign exchange shortages. Declines to Czechoslovakia, East Germany, and Yugoslavia more than offset gains to Bulgaria, Poland, and Romania.

Feed grains--the largest U.S. agricultural export--increased in value to \$10.4 billion in 1980/81 because of higher prices. Volume fell, partly due to stagnant economic growth in several foreign markets. Japan took nearly one-fourth of U.S. feed grain exports in 1980/81 and 4 percent more than the previous year's volume. Mexico, the second leading market with 9 percent of U.S. feed grain exports, also increased its import volume. Among other leading markets in 1980/81, Portugal, Korea, Belgium, Romania, Venezuela, and Egypt experienced volume gains. Volume declined mainly to the USSR, Spain, Poland, Taiwan, several EC countries, and China.

Wheat and flour exports increased in value during 1980/81 to nearly \$8 billion. Wheat and flour volume was 17 percent higher than in fiscal year 1979/80. Wheat exports to China, the USSR, Latin America, North Africa, East Asia, and the Middle East provided most of the growth in foreign demand for U.S. wheat.

Soybean exports of nearly \$6 billion declined both in value and volume in 1980/81. About two-fifths of all soybeans went to the Netherlands and Japan in 1980/81, with volume levels to both countries less than in 1979/80. Among other leading markets, West Germany, Taiwan, Mexico, Belgium, Indonesia, and Portugal experienced volume gains. Volume declined mainly to Spain, Italy, the USSR, France, China, Korea, the United Kingdom, and Canada.

Cotton exports of \$2 billion in 1980/81 dropped 16 percent below 1979/80's level. Korea, the largest market, purchased less cotton, as did China and Japan, the other two major markets.

Rice exports of \$1.5 billion increased again during fiscal year 1981. Korea was the leading rice market, with about 37 percent of total U.S. rice export volume, mainly due to its second consecutive poor crop year. Principal growth markets for U.S. rice in recent years have been in Sub-Saharan Africa and the Middle East.

Table 14--U.S. agricultural exports adjusted for transshipments:
Estimated value by destination, fiscal years 1978-81

Destination ^{1/}	1977/78	1978/79	1979/80	1980/81
	Million dollars			
European Community (EC-10):	6,729.1	7,656.5	9,669.8	8,855.0
Belgium-Luxembourg	467.0	529.1	672.1	837.3
Denmark	191.2	226.5	232.7	153.0
France	579.2	754.0	900.4	652.8
Germany, Fed. Rep.	1,796.9	1,842.6	2,590.1	2,242.4
Greece	163.5	203.6	272.6	213.4
Ireland	54.8	93.4	91.5	103.6
Italy	964.4	1,009.5	1,332.9	1,229.7
Netherlands	1,394.9	1,795.6	2,369.3	2,269.2
United Kingdom	1,117.6	1,202.2	1,208.2	1,153.5
Other Western Europe	1,925.0	2,111.2	2,909.7	2,988.3
Finland	53.2	74.2	123.5	91.3
Malta	16.8	9.8	12.0	16.8
Norway	130.5	140.8	190.3	221.1
Portugal	403.6	488.0	593.4	775.8
Spain	911.5	980.1	1,463.3	1,388.5
Sweden	102.3	105.9	142.9	129.2
Switzerland	279.2	281.9	348.9	326.1
Eastern Europe	1,174.3	1,515.0	2,383.0	2,041.1
Bulgaria	25.8	47.9	108.1	189.2
Czechoslovakia	100.5	154.2	246.2	78.9
German Dem. Rep.	227.2	259.4	554.4	371.2
Poland	532.9	463.2	638.2	711.6
Romania	147.2	312.4	484.2	494.0
Yugoslavia	89.5	247.7	320.8	187.8
USSR	1,868.3	2,180.3	1,489.2	1,708.0
West Asia	1,310.7	1,500.1	1,386.3	1,816.5
Cyprus	14.0	10.8	26.2	37.2
Iran	457.1	489.9	58.7	227.5
Iraq	128.1	124.9	267.5	148.3
Israel	270.8	321.2	336.3	397.0
Lebanon	35.6	44.6	96.7	104.2
Saudi Arabia	286.5	335.3	356.7	501.2
Turkey	3.8	.9	13.4	94.6
South Asia	671.0	687.3	794.9	597.8
Bangladesh	125.7	141.9	228.4	74.9
India	270.7	220.4	367.3	324.0
Pakistan	228.4	281.2	161.3	147.0
East and Southeast Asia	7,500.7	9,553.9	12,061.0	13,751.4
China, Mainland	370.2	917.2	1,957.0	2,184.4
China, Taiwan	729.2	977.5	1,109.1	1,105.2
Indonesia	338.1	274.1	450.8	384.0
Japan	4,202.9	5,101.4	5,775.1	6,736.9
Korea	1,059.4	1,387.0	1,617.7	2,136.5
Philippines	199.8	238.0	316.8	337.7
Oceania	149.8	162.4	188.8	208.3
North Africa	966.7	833.0	1,261.1	1,525.3
Algeria	164.3	117.2	221.3	273.3
Egypt	574.5	571.4	750.0	981.7
Libya	---	13.5	19.8	18.6
Morocco	159.3	72.0	141.4	168.0
Tunisia	46.4	58.9	128.7	83.8
Other Africa	658.7	701.5	1,024.9	1,335.0
Ghana	25.7	25.7	34.9	45.6
Nigeria	255.3	229.2	336.0	504.4
South Africa, Rep.	51.5	85.5	117.8	174.9
Latin America and Carib.	2,759.3	3,374.4	5,482.5	6,871.6
Brazil	412.3	444.8	698.3	843.4
Mexico	735.2	972.0	2,005.5	2,731.7
Venezuela	357.3	450.3	617.7	900.4
Canada	1,575.3	1,702.8	1,829.8	2,089.7
Total	27,289.0	31,978.6	40,481.4	43,788.1

--- = None or negligible.

^{1/} Adjusted for transshipments through Canada, Belgium, the Netherlands, and West Germany.

TABLE 15--U.S. AGRICULTURAL EXPORTS: MAJOR COUNTRIES OF DESTINATION, VALUE BY COMMODITY GROUP, FISCAL YEARS 1976-81--CONTINUED

COUNTRY AND YEAR ENDING SEPT 30	FRUITS AND PREPARATIONS	VEGETABLES AND PREPARATIONS	NUTS AND PREPARATIONS	ANIMAL FATS, OILS, & GREASES	POULTRY MEATS	MEATS AND PRODUCTS EXCLUDING POULTRY	HIDES AND SKINS	DAIRY PRODUCTS	OTHER	
										1,000 DOLLARS
WORLD										
1976	755,063	594,532	182,142	406,479	159,544	592,042	625,619	138,609	1,490,300	
1977	803,942	697,161	223,237	580,408	188,338	609,081	797,651	171,252	1,897,260	
1978	976,477	649,012	287,707	573,797	203,489	688,224	821,557	155,809	2,067,547	
1979	1,042,482	756,371	448,572	704,772	244,529	844,111	1,302,305	116,128	2,509,899	
1980	1,299,696	554,291	786,888	784,366	367,713	870,703	1,115,610	142,368	3,197,940	
1981	1,513,246	1,445,698	598,686	756,195	492,687	987,841	1,002,019	237,663	4,029,251	
(01) JAPAN										
1976	123,693	40,708	21,775	35,630	25,599	207,820	169,734	7,029	127,304	
1977	129,629	53,998	28,102	42,051	33,563	144,333	201,109	5,929	162,768	
1978	176,226	71,323	32,149	41,793	42,419	229,482	228,386	4,821	196,027	
1979	224,655	96,702	55,687	49,571	56,580	347,697	584,122	7,172	286,357	
1980	232,742	103,237	75,677	57,955	45,148	317,534	246,372	9,016	303,709	
1981	281,801	145,830	55,497	45,107	80,786	410,573	283,398	11,516	323,889	
(02) NETHLOS										
1976	32,626	15,619	5,737	22,350	874	29,001	4,822	176	146,767	
1977	37,106	23,867	6,561	44,419	903	37,154	11,292	496	303,539	
1978	37,164	13,011	11,114	41,553	905	35,685	4,209	170	255,965	
1979	37,239	12,049	27,749	42,142	1,214	38,439	9,285	777	424,826	
1980	54,251	16,487	52,547	45,805	2,961	46,980	6,002	277	634,953	
1981	56,341	25,043	33,383	54,357	4,223	41,864	2,721	513	619,216	
(03) MEXICO										
1976	8,454	16,234	2,321	24,101	4,592	14,638	31,601	17,840	101,298	
1977	6,154	11,434	1,451	32,897	4,193	11,328	31,032	11,329	61,858	
1978	8,785	14,564	1,938	37,944	5,802	16,182	48,439	20,765	79,232	
1979	8,343	21,418	2,973	47,433	9,182	24,177	93,112	22,544	98,844	
1980	10,441	103,430	7,789	61,560	12,751	38,215	74,005	38,890	189,083	
1981	32,483	295,673	10,920	64,932	17,324	39,420	83,663	77,483	399,135	
(04) KOR REP										
1976	929	443	21	30,834	8	318	67,539	688	5,810	
1977	1,249	806	45	41,495	35	1,099	91,790	497	26,288	
1978	2,746	5,081	83	28,405	143	8,486	105,604	585	35,263	
1979	3,109	4,301	1,549	63,244	138	24,864	137,655	2,117	42,223	
1980	5,928	2,586	965	55,315	59	2,376	92,995	1,125	33,794	
1981	7,052	4,964	340	43,035	217	5,049	122,082	829	41,816	
(05) CHINA M										
1976	0	15	0	0	0	0	0	0	44	
1977	0	0	0	1,140	0	0	12	0	0	
1978	1	0	43	14,207	0	0	148	0	398	
1979	3	0	0	622	0	0	25	0	790	
1980	41	11	155	15,965	17	2	9,801	326	875	
1981	163	0	231	6,311	0	64	7,215	0	1,171	
(06) CANADA										
1976	284,726	207,694	15,986	11,308	21,930	135,496	60,724	10,472	314,361	
1977	305,993	235,114	19,247	10,928	19,826	153,900	68,919	14,208	304,058	
1978	341,143	247,343	23,181	18,342	18,400	121,476	70,776	10,314	348,234	
1979	356,850	244,624	46,908	12,654	19,743	74,434	129,748	9,876	352,077	
1980	380,939	245,005	66,965	11,120	18,434	54,697	103,977	10,649	406,696	
1981	435,692	330,486	51,669	9,832	24,358	81,153	112,230	10,292	515,632	
(07) FR GER										
1976	32,753	23,438	49,222	17,444	19,104	2,002	44,585	956	73,664	
1977	30,622	37,882	60,864	30,269	14,080	8,589	61,013	1,114	168,840	
1978	40,759	12,937	80,659	30,119	16,396	4,221	55,476	579	156,721	
1979	35,940	17,938	96,617	29,288	16,969	4,587	83,423	419	137,273	
1980	57,243	29,703	212,317	33,023	20,759	11,493	105,235	449	177,565	
1981	56,275	46,568	157,884	20,393	13,380	10,112	41,763	1,302	165,863	
(08) U.S.S.R.										
1976	4,761	2,611	2,750	0	2,409	0	1,201	0	1,287	
1977	3,584	2,783	12,573	0	6,726	0	2,986	1	12,435	
1978	4,787	3,414	12,714	18,744	0	0	7,862	0	5,737	
1979	2,799	8,188	755	47,944	0	2	818	0	4,750	
1980	1,821	5,753	25,752	30,019	0	0	2,955	0	4,119	
1981	0	15,673	19,166	53,746	0	0	78	2	15,838	
(09) ITALY										
1976	5,534	7,698	4,809	8,931	3,881	1,665	42,657	255	19,139	
1977	6,630	7,307	7,456	9,159	533	1,723	52,914	249	21,045	
1978	8,904	7,089	6,328	5,230	454	1,300	48,752	277	28,155	
1979	10,272	6,053	8,359	743	1,077	3,007	92,454	114	37,355	
1980	12,174	5,728	21,174	4,350	674	3,123	75,192	115	51,862	
1981	11,238	9,000	15,779	1,412	265	3,353	36,323	306	52,910	
(10) CHINA T										
1976	3,143	3,322	897	3,372	21	1,024	14,261	5,372	9,495	
1977	2,930	2,741	761	4,937	104	1,165	18,535	5,967	19,021	
1978	5,325	3,159	624	10,897	176	1,302	23,449	3,895	18,678	
1979	8,722	6,115	900	12,859	47	4,532	32,568	4,180	27,300	
1980	52,158	7,848	1,455	4,829	385	5,114	43,150	3,765	44,587	
1981	52,846	10,219	2,640	13,983	194	3,279	41,955	4,240	59,279	

CONTINUED--

TABLE 15--U.S. AGRICULTURAL EXPORTS: MAJOR COUNTRIES OF DESTINATION, VALUE BY COMMODITY GROUP, FISCAL YEARS 1976-81--CONTINUED

COUNTRY AND YEAR ENDING SEPT 30	FRUITS AND PREPA- RATIONS	VEGETABLES AND PREPA- RATIONS	NUTS AND PREPA- RATIONS	ANIMAL FATS, OILS, & GREASES	POULTRY MEATS	MEATS AND PRODUCTS EXCLUDING POULTRY	HIDES AND SKINS	DAIRY PRODUCTS	OTHER	1,000 DOLLARS
(11) SPAIN										
1976	2,143	3,466	10,985	15,029	95	473	15,393	115	11,111	
1977	1,555	4,098	12,417	18,434	352	1,547	25,478	166	10,440	
1978	1,954	4,189	6,759	12,252	271	898	22,070	211	13,617	
1979	2,228	5,739	20,796	21,250	24	1,514	40,521	503	18,304	
1980	3,012	6,193	28,868	23,777	729	745	25,257	418	24,603	
1981	2,298	8,890	22,967	21,161	1,610	496	17,255	363	21,200	
(12) EGYPT										
1976	273	223	45	53,284	70	167	955	652	2,554	
1977	206	1,953	52	54,519	6,115	219	1,309	2,630	7,475	
1978	353	630	125	56,159	2,715	1,197	944	932	7,378	
1979	799	633	348	73,466	9,887	2,052	341	691	10,444	
1980	1,750	5,592	279	87,596	39,168	4,555	0	112	21,366	
1981	2,147	9,382	209	96,423	71,254	10,988	319	2,283	36,875	
(13) U KING										
1976	25,804	59,909	12,998	21,371	6,454	27,057	30,186	4,240	70,767	
1977	21,824	61,158	15,467	51,103	4,267	26,883	36,448	7,249	80,019	
1978	24,507	47,091	18,888	26,617	4,906	29,319	30,093	1,492	94,845	
1979	22,251	45,633	47,996	35,103	8,511	34,598	41,164	1,355	125,410	
1980	46,874	55,960	72,717	40,339	13,460	38,089	41,778	2,191	134,232	
1981	41,357	69,339	61,159	26,182	14,108	32,321	58,711	1,272	159,790	
(14) VENEZ										
1976	11,285	13,028	1,724	5,051	111	1,549	484	1,469	29,671	
1977	13,393	19,167	2,652	6,712	5,004	12,920	236	2,275	46,437	
1978	15,620	15,269	3,653	13,091	21,550	21,030	922	2,243	58,021	
1979	14,409	21,860	4,290	8,068	20,221	12,508	248	2,175	58,836	
1980	19,080	27,328	4,742	13,821	20,213	11,395	430	2,066	89,797	
1981	29,172	32,590	5,153	9,385	36,122	16,149	150	2,027	127,012	
(15) BRAZIL										
1976	2,035	5,163	866	9,228	147	57	1,361	168	18,719	
1977	518	7,548	190	362	0	63	604	720	19,836	
1978	2,996	5,334	831	3,561	0	48	519	162	18,958	
1979	2,208	9,672	725	63	0	3	345	542	26,247	
1980	2,335	8,542	1,717	13,267	4	106	110	338	25,116	
1981	2,445	19,539	640	15	0	171	272	560	23,158	
(16) BELGIUM										
1976	11,777	7,678	1,890	10,963	695	31,496	4,269	236	41,339	
1977	12,319	8,325	2,147	18,531	586	38,028	3,859	310	16,729	
1978	14,328	3,255	3,543	13,998	294	39,562	2,222	158	16,814	
1979	11,905	4,277	5,527	7,396	269	53,251	2,957	80	27,622	
1980	18,309	5,186	4,271	7,618	212	54,803	4,024	148	35,846	
1981	20,174	11,179	7,895	4,772	931	41,862	1,474	316	28,001	
(17) PORTUGAL										
1976	109	6,394	3	4,251	64	209	1,337	85	1,735	
1977	11	1,726	2	9,202	130	261	4,151	28	2,072	
1978	20	506	4	2,267	140	147	2,343	12	1,929	
1979	110	721	27	5,135	146	58	5,364	7	2,550	
1980	306	1,401	0	3,851	227	342	5,429	19	8,217	
1981	260	1,168	508	1,818	66	38	418	13	12,886	
(18) POLAND										
1976	4,538	6	2,221	5,211	0	99	9,251	199	4,881	
1977	5,248	28	1,163	5,600	0	138	12,531	117	7,675	
1978	6,402	20	2,565	4,184	0	44	9,652	155	7,090	
1979	7,402	138	0	4,560	0	63	20,450	250	7,211	
1980	1,574	207	0	4,141	0	81	29,589	653	8,505	
1981	0	2	0	17,772	28	13	6,795	38,454	11,986	
(19) FRANCE										
1976	32,634	10,494	11,395	2,875	314	66,336	21,172	245	35,810	
1977	32,014	39,151	8,975	8,748	378	87,008	31,242	501	36,866	
1978	36,354	8,030	18,811	7,630	308	85,256	22,542	259	38,871	
1979	30,723	11,582	21,908	11,473	176	98,639	40,500	316	61,095	
1980	46,259	18,159	55,233	8,939	353	131,193	30,287	331	67,498	
1981	62,252	19,056	38,583	1,136	747	122,008	13,404	349	59,978	
(20) S ARAB										
1976	3,030	10,823	1,660	0	2,607	3,014	32	7,171	20,869	
1977	4,317	9,580	1,746	175	1,638	6,711	0	2,284	24,624	
1978	18,622	19,810	3,390	142	3,578	10,802	39	1,381	36,982	
1979	18,963	24,252	5,321	457	3,322	15,873	0	1,232	33,149	
1980	23,846	29,771	7,819	109	17,224	15,514	0	3,241	45,393	
1981	32,911	30,754	8,527	535	14,138	27,490	395	1,332	57,418	
(21) NIGERIA										
1976	147	6,707	112	8,159	1,835	151	0	287	10,648	
1977	89	910	65	14,487	5,547	82	0	299	16,174	
1978	102	3,947	22	13,348	8,274	43	0	587	7,160	
1979	44	819	0	18,649	117	175	0	236	3,539	
1980	13	4,087	25	22,334	11,404	664	0	291	8,360	
1981	384	4,405	69	16,326	5,490	144	0	806	16,433	

CONTINUED--

TABLE 15--U.S. AGRICULTURAL EXPORTS: MAJOR COUNTRIES OF DESTINATION, VALUE BY COMMODITY GROUP, FISCAL YEARS 1976-81--CONTINUED

COUNTRY AND YEAR ENDING SEPT 30	TOTAL	WHEAT AND FLOUR	RICE	FEED GRAINS	COTTON, EXCLUDING LINTERS	TOBACCO, UNMFD.	VEGETABLE OILS AND WAXES	OILSEEDS		OIL CAKE AND MEAL
								TOTAL OILSEEDS	SOYBEANS	
1,000 DOLLARS										
(22) ROMANIA										
1976	137,615	37,248	0	7,302	0	0	0	45,282	45,282	15,197
1977	117,958	17,115	0	26,556	6,548	0	0	30,279	30,279	8,271
1978	133,973	10,060	0	22,340	12,260	0	2	49,156	49,156	5,842
1979	302,367	0	0	114,250	15,674	0	0	56,964	56,964	45,077
1980	468,192	101,602	1	136,645	42,690	0	0	78,651	78,651	55,201
1981	434,924	8,379	2	251,719	0	0	0	17,916	17,916	118,932
(23) PERU										
1976	135,926	72,463	12	34,911	0	282	8,113	6,367	6,361	8
1977	126,066	46,601	36	23,801	2	534	33,425	6,512	6,512	0
1978	122,265	47,259	1	15,839	2	156	38,740	8,185	8,179	8
1979	139,848	57,722	25,415	15,353	0	200	20,640	5,118	5,100	20
1980	256,418	110,572	26,721	47,902	0	391	24,523	9	0	5,554
1981	430,154	146,337	59,894	67,733	0	226	26,639	21	3	7,650
(24) HONG KONG										
1976	186,599	15,659	2	0	45,146	3,581	1,720	126	80	360
1977	278,733	12,370	10	15	104,460	4,057	2,445	47	2	183
1978	343,978	13,170	190	0	147,424	4,470	4,648	1,183	346	233
1979	350,265	13,992	673	4	125,993	7,437	4,769	58	0	284
1980	443,468	14,612	17	44	175,453	14,181	4,813	85	63	125
1981	387,583	22,152	253	0	73,678	9,476	5,310	36	0	84
(25) INDONESIA										
1976	211,640	71,473	37,524	0	67,374	618	494	17,999	17,999	4
1977	238,945	47,014	95,255	865	55,741	1,243	495	15,059	15,059	0
1978	334,397	64,630	144,174	0	72,740	2,885	590	28,535	28,476	0
1979	274,120	81,759	63,379	0	78,928	1,030	689	19,370	19,367	8,135
1980	450,842	149,540	90,633	1,757	110,677	13,275	837	64,086	64,086	4,603
1981	382,139	125,097	50,861	34	88,943	14,018	891	74,773	74,760	9
1/ UNKNOWN										
1976	479,878	186,325	0	206,566	0	0	0	86,593	86,231	0
1977	323,225	58,280	0	179,626	0	0	0	85,264	85,251	0
1978	616,965	208,059	0	263,011	0	0	0	145,843	145,840	0
1979	741,359	213,713	0	383,287	0	0	0	144,246	144,190	0
1980	1,025,172	383,394	0	469,407	0	0	0	162,677	159,610	0
1981	1,131,728	311,372	0	569,909	0	0	0	241,750	239,960	0

1/ TRANSSHIPMENT THROUGH CANADA.

TABLE 15--U.S. AGRICULTURAL EXPORTS: MAJOR COUNTRIES OF DESTINATION, VALUE BY COMMODITY GROUP, FISCAL YEARS 1976-81

COUNTRY AND YEAR ENDING SEPT 30	FRUITS AND PREPA- RATIONS	VEGETABLES AND PREPA- RATIONS	NUTS AND PREPA- RATIONS	ANIMAL FATS, OILS, & GREASES	POULTRY MEATS	MEATS AND PRODUCTS EXCLUDING POULTRY	HIDES AND SKINS	DAIRY PRODUCTS	OTHER	1,000 DOLLARS											
(22) ROMANIA																					
1976	0	0	0	0	0	0	32,341	0	245												
1977	0	0	0	0	0	0	28,996	0	193												
1978	0	0	0	0	0	0	33,179	0	1,143												
1979	0	0	0	0	0	0	67,761	0	2,552												
1980	0	0	0	19	11,165	2,700	36,552	0	3,058												
1981	0	495	0	0	213	780	30,298	0	6,190												
(23) PERU																					
1976	95	2,549	5	1,772	0	224	745	1,735	6,646												
1977	10	2,973	0	1,849	0	381	1,320	2,628	5,993												
1978	77	1,377	5	2,575	0	11	0	2,529	6,300												
1979	18	627	0	1,995	0	41	109	2,658	9,923												
1980	657	3,982	94	1,719	5	105	0	2,500	31,725												
1981	2,615	8,597	70	1,587	99	530	159	2,984	105,603												
(24) HG KONG																					
1976	45,585	11,206	985	354	15,248	3,929	4,762	4,662	11,276												
1977	59,767	13,657	1,750	339	18,101	5,293	4,948	4,344	55,928												
1978	66,414	16,222	2,616	769	17,453	4,792	4,680	4,007	55,706												
1979	74,529	21,061	2,945	665	16,684	6,021	5,301	3,270	66,669												
1980	87,106	24,407	4,199	795	27,775	6,756	11,087	2,808	69,204												
1981	107,113	27,673	3,695	277	24,125	8,044	7,769	2,540	95,519												
(25) INDONESIA																					
1976	4,882	2,489	91	54	18	316	33	2,363	5,907												
1977	4,536	1,041	124	96	17	666	21	4,564	12,209												
1978	5,910	1,122	164	46	175	860	0	1,707	10,858												
1979	4,735	943	149	156	92	804	53	1,571	12,523												
1980	5,188	1,387	201	56	74	681	5	642	7,201												
1981	8,877	1,940	242	14	142	1,643	0	2,204	12,472												
UNKNOWN																					
1976	0	0	0	0	0	0	0	0	395												
1977	0	0	0	0	0	0	0	0	56												
1978	0	0	0	0	0	0	0	0	53												
1979	0	0	0	0	0	0	0	0	113												
1980	0	0	0	0	0	0	0	0	9,695												
1981	0	0	0	0	0	0	0	0	8,696												

TABLE 16--U.S. AGRICULTURAL EXPORTS: MAJOR REGIONS OF DESTINATION, VALUE BY COMMODITY GROUP, FISCAL YEARS 1976-81--CONTINUED

REGION AND YEAR ENDING SEPT 30	TOTAL	WHEAT AND FLOUR	RICE	FEED GRAINS	COTTON, EXCLUDING LINTERS	TOBACCO, UNMFD.	VEGETABLE OILS AND WAXES	OILSEEDS		OIL CAKE AND MEAL
								TOTAL OILSEEDS	SOYBEANS	
1,000 DOLLARS										
N. AM										
1976	1,429,857	915	25,136	73,223	37,857	2,586	49,906	120,102	75,748	56,980
1977	1,570,422	7,244	23,148	42,131	68,147	3,566	53,241	174,685	123,480	66,122
1978	1,560,277	533	27,900	19,982	64,021	3,453	53,108	112,266	67,187	79,770
1979	1,669,487	378	28,335	37,676	76,471	5,274	43,016	135,527	99,835	101,661
1980	1,749,742	418	36,196	66,622	92,485	26,664	35,007	110,167	97,023	84,538
1981	2,022,873	940	45,967	73,835	110,877	4,524	32,483	97,118	81,521	66,558
E. EUR										
1976	905,481	187,501	2,850	371,097	9,842	12,295	13,622	62,070	55,512	154,902
1977	635,598	90,887	0	224,910	9,655	16,622	2,297	61,145	46,156	115,303
1978	1,023,451	104,111	34	408,108	26,445	13,574	8,176	136,755	126,765	221,248
1979	1,462,570	122,190	9,334	610,669	40,441	18,535	18,496	161,024	146,344	309,143
1980	2,281,640	455,609	5,254	977,635	56,241	24,372	7,682	225,706	222,029	370,231
1981	1,939,955	128,298	9,366	1,055,582	15,737	18,482	28,516	134,616	134,547	391,568
U. ASIA										
1976	818,324	223,541	152,972	132,488	278	21,640	44,492	82,684	76,280	8,971
1977	1,086,068	289,897	229,802	171,268	64	13,122	75,558	117,180	117,165	11,409
1978	1,295,469	360,603	310,713	145,123	843	7,924	85,094	104,869	104,615	38,140
1979	1,464,140	347,745	389,409	163,021	278	8,630	175,472	116,958	116,603	39,892
1980	1,319,867	288,415	349,689	235,715	6,140	5,545	45,044	85,514	84,686	38,581
1981	1,719,749	471,970	263,193	260,218	23,547	6,740	40,508	97,448	96,983	24,371
USSR										
1976	1,852,715	446,153	19,708	1,311,532	0	n	16	60,308	60,308	0
1977	1,063,238	446,200	19,240	332,871	390	n	87	221,977	218,689	1,384
1978	1,796,554	412,945	11,948	1,099,817	0	867	6	217,622	199,738	91
1979	2,067,696	538,599	4,908	1,129,563	0	828	0	321,799	321,393	6,744
1980	1,413,839	395,300	4,200	713,009	118	1,740	15,785	213,240	213,240	0
1981	1,573,268	714,677	0	752,588	0	0	1,500	0	0	0
N. AFR										
1976	699,623	401,571	754	74,688	1,373	26,096	99,680	967	0	4,594
1977	781,919	309,280	2,782	97,027	52,539	51,897	116,452	19,822	16,916	8,652
1978	911,443	432,822	3,418	112,590	29,907	35,495	134,310	28,887	24,855	12,192
1979	815,884	357,948	3,318	109,613	49,727	25,230	109,549	6,184	5,695	6
1980	1,171,545	535,181	3,107	181,234	9,341	42,827	123,837	17,489	17,238	2,066
1981	1,471,736	678,494	4,676	282,401	4,806	39,560	138,984	7,074	6,943	1,946
OTH AFR										
1976	441,913	155,009	86,235	32,762	14,396	23,626	11,939	2,080	0	1,979
1977	563,244	160,594	166,458	33,202	14,117	38,464	14,127	3,827	12	658
1978	648,307	180,427	209,563	40,476	5,167	40,774	23,541	147	38	3,560
1979	695,710	240,498	187,271	34,955	7,613	30,810	26,805	4,421	0	2,738
1980	1,009,657	362,540	214,405	118,386	8,452	40,556	40,511	24,928	0	1,935
1981	1,320,613	431,659	342,226	162,879	7,403	53,988	45,215	13,348	44	3,010
S. ASIA										
1976	1,134,505	749,864	90,489	58,348	36,774	2,103	118,267	26	25	57
1977	683,170	172,464	15,386	0	149,219	1,837	233,417	39	11	1,202
1978	654,912	232,051	13,010	1,059	32,501	1,668	249,396	28	0	691
1979	653,040	223,840	540	1,891	29,867	1,433	268,393	10	0	77
1980	794,916	252,982	30	3,420	26,003	2,040	386,114	21	5	82
1981	597,759	223,510	27	3,566	11,455	3,783	154,726	62	0	0
CACM										
1976	136,399	62,411	532	3,478	1,659	191	8,122	576	0	7,361
1977	157,546	52,545	237	17,281	1,185	134	4,343	1,467	26	11,712
1978	186,557	57,228	2,197	34,318	1,284	214	4,977	1,567	113	18,660
1979	181,888	63,238	2,303	11,891	1,126	124	6,937	751	154	15,202
1980	300,326	85,739	10,357	38,667	430	746	28,784	5,041	4,776	23,035
1981	278,917	77,835	4,793	22,834	789	574	24,345	4,635	4,177	25,797
OCEANIA										
1976	116,664	861	2,649	7	323	29,900	14,633	5,631	3,919	1,519
1977	145,694	782	3,330	3	847	37,985	26,780	7,271	2,887	2,959
1978	149,768	772	3,587	5	1,491	26,674	27,511	7,384	3,464	5,221
1979	162,355	1,171	4,594	106	46	33,975	27,342	1,086	18	2,058
1980	188,813	1,297	4,659	248	905	41,423	28,890	6,431	5,495	5,509
1981	208,342	1,400	6,214	623	699	38,281	26,209	14,472	13,938	2,769

TABLE 16--U.S. AGRICULTURAL EXPORTS: MAJOR REGIONS OF DESTINATION, VALUE BY COMMODITY GROUP, FISCAL YEARS 1976-81

REGION AND YEAR ENDING SEPT 30	FRUITS AND PREPARATIONS	VEGETABLES AND PREPARATIONS	NUTS AND PREPARATIONS	ANIMAL FATS, OILS, & GREASES	POULTRY MEATS	MEATS AND PRODUCTS EXCLUDING POULTRY	HIDES AND SKINS	DAIRY PRODUCTS	OTHER
1,000 DOLLARS									
N. AM									
1976	284,736	207,705	15,906	11,308	21,930	135,996	60,724	10,474	314,373
1977	306,002	235,127	19,247	10,928	19,044	153,713	68,924	14,216	304,036
1978	341,152	247,353	23,181	10,342	18,400	121,477	70,776	10,817	348,245
1979	350,865	244,626	46,908	12,654	19,743	74,434	129,748	9,876	352,095
1980	380,939	245,013	66,065	11,120	16,434	54,699	103,977	10,693	406,793
1981	435,713	330,492	51,669	9,032	24,358	81,153	112,230	10,292	515,632
E. EUR									
1976	9,407	904	2,221	5,264	55	1,696	62,149	264	9,342
1977	8,565	2,171	1,179	5,504	0	1,968	79,894	216	15,192
1978	8,537	110	2,589	4,184	23	668	72,493	247	16,150
1979	7,903	3,757	574	4,574	50	526	138,310	333	16,710
1980	3,288	2,057	60	4,174	11,202	4,493	112,792	605	20,247
1981	290	5,354	51	18,601	296	2,245	63,314	38,493	29,148
M. ASIA									
1976	6,299	18,876	5,670	15,129	22,990	9,728	2,534	9,951	60,064
1977	10,370	23,292	5,335	14,236	25,057	13,541	5,562	6,932	72,622
1978	25,723	40,221	9,699	17,836	10,698	18,733	4,613	8,625	106,011
1979	30,372	46,064	13,348	9,909	9,681	23,929	3,741	3,533	83,067
1980	39,925	50,013	20,998	11,757	45,867	23,708	1,858	5,351	104,740
1981	57,052	52,632	24,649	18,287	74,308	37,924	1,911	5,030	239,946
USSR									
1976	4,761	2,611	2,730	0	2,409	0	1,201	0	1,287
1977	3,584	2,783	12,573	0	6,726	0	2,986	1	12,435
1978	4,787	3,414	12,716	18,744	0	0	7,862	0	5,737
1979	2,799	8,188	755	47,944	0	2	818	0	4,780
1980	1,821	5,763	25,752	30,019	0	0	2,955	0	4,119
1981	0	15,673	19,166	53,746	0	0	78	2	15,838
N. AFR									
1976	1,005	6,148	267	67,142	71	418	1,174	4,549	9,205
1977	1,287	17,220	361	69,899	6,127	222	1,561	9,032	17,738
1978	1,961	16,923	615	75,381	2,715	1,214	1,317	10,331	15,363
1979	2,588	17,793	1,144	99,288	9,890	2,107	2,307	2,315	16,875
1980	2,125	49,287	9,494	109,962	39,300	5,816	2,698	1,605	40,974
1981	2,334	52,076	5,667	123,721	71,254	10,996	699	2,778	44,250
OTH AFR									
1976	964	13,412	1,386	22,490	4,190	1,562	577	10,232	57,072
1977	1,775	11,687	1,340	32,774	10,327	1,156	491	12,568	59,679
1978	1,359	9,965	1,721	30,934	15,324	1,578	297	28,699	54,771
1979	1,932	19,957	8,306	49,906	13,238	4,502	216	12,267	51,078
1980	2,450	10,324	2,920	60,430	26,392	5,180	452	20,041	69,753
1981	3,728	49,707	3,568	47,233	25,570	5,938	755	25,746	99,032
S. ASIA									
1976	20	3,223	47	17,016	25	62	49	5,946	52,182
1977	38	1,933	446	40,158	39	28	1,055	14,756	51,233
1978	380	850	2,129	29,633	112	108	297	17,360	73,637
1979	121	886	4,019	34,152	2	56	83	5,575	82,094
1980	136	766	2,348	39,696	4	113	336	3,870	77,756
1981	131	4,913	5,450	57,068	11	118	142	5,245	127,530
CACH									
1976	2,954	7,631	284	13,241	22	593	51	4,846	22,448
1977	4,168	4,262	448	18,994	73	1,334	368	7,720	31,275
1978	5,176	3,979	564	17,231	51	2,060	48	5,464	34,637
1979	6,803	4,185	491	25,274	279	1,921	119	5,618	35,626
1980	7,060	17,625	651	27,745	2,415	3,989	1,060	4,616	41,564
1981	7,602	16,705	514	32,020	5,985	3,267	1,140	5,767	44,314
OCEANIA									
1976	11,893	10,170	5,010	290	3,254	3,532	576	2,817	23,598
1977	10,410	9,925	6,833	328	3,669	3,205	482	2,341	28,706
1978	12,560	11,381	7,716	295	5,414	3,115	582	2,807	33,253
1979	13,480	13,238	10,310	356	7,777	5,289	1,235	3,490	36,804
1980	15,130	14,892	12,791	359	9,420	4,089	1,849	3,242	37,670
1981	19,528	20,360	16,415	816	10,038	4,598	1,409	4,591	39,920

TABLE 17--U.S. AGRICULTURAL EXPORTS: MAJOR COUNTRIES OF DESTINATION, QUANTITY BY COMMODITY GROUP, FISCAL YEARS 1976-81

COUNTRY AND YEAR ENDING SEPT 30	WHEAT AND FLOUR	RICE	FEED GRAINS	COTTON, EXCLUDING LINTERS	TOBACCO, UNHFD.	VEGETABLE OILS AND WAXES	SOYBEANS	OIL CAKE AND MEAL	ANIMAL FATS, OILS, & GREASES	MEATS AND PRODUCTS EXCLUDING POULTRY
	METRIC TONS	METRIC TONS	METRIC TONS	METRIC TONS	METRIC TONS	METRIC TONS	METRIC TONS	METRIC TONS	METRIC TONS	METRIC TONS
(22) ROMANIA										
1976	329,965	0	65,640	0	0	0	220,499	85,803	0	0
1977	153,527	0	265,938	3,871	0	0	106,898	37,488	0	0
1978	114,412	0	249,380	7,593	0	1	220,996	31,997	0	0
1979	0	0	1,028,439	11,394	0	0	199,752	184,246	0	160
1980	599,011	2	1,073,100	27,380	0	0	308,294	259,649	11	2,288
1981	62,994	3	1,626,204	0	0	0	60,503	431,484	0	1,459
(23) PERU										
1976	498,406	28	282,824	0	79	16,264	34,302	5	3,994	163
1977	429,821	115	225,954	1	160	57,680	26,155	0	4,324	458
1978	402,717	1	149,698	0	35	69,662	35,000	4	5,459	1
1979	351,238	95,257	131,751	0	47	29,746	22,575	99	3,166	46
1980	637,569	64,912	369,506	0	83	37,404	0	21,835	2,895	53
1981	800,435	122,435	446,432	0	34	43,588	11	21,952	2,862	447
(24) HONG KONG										
1976	87,860	3	0	37,306	1,276	2,007	269	983	713	2,134
1977	99,750	19	100	72,595	1,441	2,475	9	435	479	3,284
1978	100,496	639	0	121,095	1,252	6,145	1,560	695	1,248	1,860
1979	93,162	1,837	34	94,965	1,609	4,335	0	869	868	1,943
1980	82,886	64	319	126,009	2,779	4,218	212	358	1,013	1,969
1981	113,646	495	0	43,476	1,802	4,333	0	213	280	2,295
(25) INDONESIA										
1976	446,771	159,919	0	52,207	266	384	80,330	19	58	171
1977	422,972	381,567	10,924	34,606	470	328	48,144	0	94	277
1978	499,654	441,978	0	54,311	1,021	389	120,038	0	40	308
1979	543,024	231,523	0	51,745	211	670	73,219	32,653	177	186
1980	845,180	244,556	12,024	67,766	2,203	567	238,718	18,608	30	164
1981	658,302	103,684	190	46,335	2,468	430	251,771	96	11	299
1/ UNKNOWN										
1976	1,165,292	0	1,866,580	0	0	0	429,979	0	0	0
1977	601,900	0	1,983,060	0	0	0	335,277	0	0	0
1978	1,745,553	0	2,825,986	0	0	0	598,426	0	0	0
1979	1,477,086	0	3,625,845	0	0	0	548,781	0	0	0
1980	2,142,097	0	4,063,206	0	0	0	665,049	0	0	0
1981	1,807,819	0	4,332,558	0	0	0	883,950	0	0	0

1/ TRANSHIPMENTS THROUGH CANADIAN ST. LAWRENCE RIVER PORTS.

TABLE 18--U.S. AGRICULTURAL EXPORTS: MAJOR REGIONS OF DESTINATION, QUANTITY BY COMMODITY GROUP, FISCAL YEARS 1976-81--CONTINUED

REGION AND YEAR ENDING SEPT 30	WHEAT AND FLOUR	RICE	FEED GRAINS	COTTON, EXCLUDING LINTERS	TOBACCO, UNMFD.	VEGETABLE OILS AND WAXES	SOYBEANS	OIL CAKE AND MEAL	ANIMAL FATS, OILS, & GREASES	MEATS AND PRODUCTS EXCLUDING POULTRY
	METRIC TONS	METRIC TONS	METRIC TONS	METRIC TONS	METRIC TONS	METRIC TONS	METRIC TONS	METRIC TONS	METRIC TONS	METRIC TONS
(12) N. AM										
1976	7,042	75,855	669,028	30,040	473	83,522	387,835	283,869	23,002	70,549
1977	55,795	80,302	430,957	43,036	1,951	79,036	445,960	261,936	21,736	93,619
1978	5,109	76,124	226,734	49,827	1,420	74,614	281,088	349,043	30,993	66,788
1979	5,296	80,101	363,615	49,574	1,983	50,110	377,280	419,859	18,635	38,241
1980	3,362	85,213	599,268	58,454	8,165	49,599	392,915	361,840	19,096	26,470
1981	8,168	99,497	551,724	58,643	1,288	42,599	290,597	335,079	14,436	39,892
(13) E. EUR										
1976	1,288,256	12,036	3,177,365	7,255	3,455	26,467	281,431	897,770	12,713	2,879
1977	913,169	0	2,135,516	5,695	4,551	3,102	162,650	555,857	13,157	3,269
1978	912,840	16	4,003,118	18,405	3,665	18,344	530,595	1,089,763	9,494	1,078
1979	791,045	34,909	5,490,875	27,650	4,429	28,338	513,793	1,359,141	8,060	774
1980	2,624,032	12,563	7,503,793	33,893	5,178	12,630	854,382	1,672,288	9,349	3,552
1981	732,102	19,561	6,883,888	6,779	3,796	46,881	446,068	1,484,363	29,703	3,696
(14) W. ASIA										
1976	1,443,948	406,045	1,151,862	281	5,832	68,684	386,339	48,915	38,690	5,551
1977	2,470,865	690,362	1,631,106	46	3,342	108,257	396,635	45,162	35,613	6,029
1978	2,904,004	663,490	1,511,491	567	2,040	115,870	445,828	187,284	40,027	7,315
1979	2,341,235	879,046	1,513,746	276	2,128	251,921	431,362	166,831	16,412	7,255
1980	1,539,819	639,811	1,900,352	3,653	1,235	38,976	322,833	160,498	21,873	6,118
1981	2,597,986	491,701	1,724,232	11,772	1,336	29,763	330,520	80,353	32,361	9,599
(15) USSR										
1976	3,046,053	63,229	10,582,510	0	0	1	310,447	0	0	0
1977	3,008,200	71,142	2,909,740	226	0	60	825,377	2,904	0	0
1978	1,413,911	32,866	10,458,137	0	214	7	744,179	152	43,705	0
1979	3,840,692	11,444	9,910,883	0	188	0	1,177,518	26,978	84,922	0
1980	2,262,045	11,413	5,508,062	65	362	24,697	812,526	0	52,282	0
1981	3,693,069	0	4,946,735	0	0	1,793	0	0	106,729	0
(16) N. AFR										
1976	2,617,695	1,150	621,030	1,003	7,439	168,534	0	15,658	165,740	118
1977	2,888,983	7,787	942,358	28,427	14,199	283,484	49,351	21,684	162,289	173
1978	3,686,762	7,819	1,099,456	18,375	9,979	229,025	111,156	58,661	171,263	1,324
1979	2,388,792	6,776	943,398	31,804	6,967	173,297	19,544	0	193,140	2,183
1980	2,981,430	4,511	1,427,643	6,259	10,597	187,730	66,798	8,498	210,882	4,553
1981	3,858,047	7,662	1,910,642	2,643	9,476	215,762	22,948	7,998	255,365	9,270
(17) OTH AFR										
1976	1,004,522	232,218	274,447	10,218	6,424	14,436	40	7,477	59,845	633
1977	1,207,535	465,777	307,242	8,864	9,675	18,497	65	1,215	78,993	375
1978	1,484,542	540,337	385,224	7,138	9,928	31,644	171	16,121	71,731	628
1979	1,611,178	481,380	294,801	4,939	6,801	31,660	0	9,725	88,453	1,673
1980	2,043,081	503,924	817,470	4,895	8,388	49,884	0	7,451	117,990	2,200
1981	2,251,228	669,195	1,019,062	3,616	9,933	58,013	140	11,104	94,486	2,160
(18) S. ASIA										
1976	5,242,897	337,460	498,108	32,407	456	246,597	100	194	44,172	15
1977	1,495,238	63,879	0	88,115	381	392,813	36	3,022	89,857	7
1978	1,889,270	51,150	9,999	24,307	325	410,693	0	1,542	66,774	28
1979	1,553,051	1,955	16,910	19,260	219	393,035	0	177	67,694	14
1980	1,578,147	60	14,828	17,559	289	599,962	16	179	81,317	17
1981	1,376,217	59	19,948	5,841	541	245,222	0	0	123,070	21
(19) CACM										
1976	349,989	1,366	25,656	1,320	60	12,383	0	38,493	34,136	282
1977	386,142	645	162,900	711	23	5,222	91	46,295	45,148	652
1978	429,835	5,962	298,570	849	49	6,708	477	70,002	38,979	921
1979	380,652	6,608	100,299	712	39	8,130	468	58,780	44,348	838
1980	430,049	29,840	260,932	246	297	40,513	16,022	86,284	52,701	1,985
1981	390,023	10,645	145,341	417	79	33,323	12,477	82,953	65,076	1,417
(20) OCEANIA										
1976	3,891	6,006	50	254	8,596	23,705	19,420	4,733	209	1,700
1977	3,296	8,157	26	500	9,742	40,961	12,155	11,596	243	1,523
1978	3,731	7,584	53	1,165	6,050	42,569	15,549	26,114	240	1,295
1979	5,603	10,782	724	38	7,125	36,658	57	7,929	262	1,736
1980	5,326	8,926	1,765	615	8,735	40,111	19,380	20,391	239	1,543
1981	6,674	9,941	3,593	473	7,114	37,650	45,426	9,287	591	1,540

Concessional Agricultural Exports Decline in Calendar Year 1981

Concessional agricultural exports under Government-financed programs totaled \$1.3 billion in calendar year 1981, 6 percent less than a year ago, mainly due to declines in shipments under Public Law (P.L.) 480 Title I sales and Agency for International Development (AID) disbursements. Exports under P.L. 480 amounted to \$1,193 million, 4 percent below a year earlier, while higher commodity prices caused the volume shipped to drop 9 percent. Government programs accounted for only 3 percent of total U.S. agricultural exports in calendar year 1981.

Food aid went to over 70 countries in 1981; however, 5 countries--Egypt, India, Pakistan, Indonesia, and Bangladesh--received 53 percent of the total. About 29 percent of all food aid went to Egypt, compared with one-third a year ago. Poland, Peru, Somalia, Sudan, and Morocco were the remaining top 10 recipients in calendar year 1981. Despite the overall decline in food aid, concessional aid increased to 5 of the top 10 recipients--India, Pakistan, Poland, Peru and Morocco.

Exports under P.L. 480 Title I long-term dollar credit sales of \$708 million were 7 percent less than in 1980. Five countries--Egypt, Indonesia, Poland, Pakistan, and Bangladesh--received 60 percent of all Title I sales. The first Title I sale was made to Poland in 1981. Wheat, accounting for 46 percent of the value of all Title I exports, fell 10 percent. Egypt received 44 percent of the wheat, followed mainly by Bangladesh, Korea, Morocco, Sri Lanka, and Sudan. Rice, the second major commodity under Title I, declined 7 percent in value but, because of rising prices, declined 25 percent in volume. Indonesia, Peru, and Liberia were the major rice recipients. Wheat flour, the third major commodity under Title I, rose in 1981, with Egypt the chief recipient. Corn under Title I declined, while soybean oil increased in 1981. Most of the corn went to Poland, and the soybean oil was sent mainly to Pakistan.

Title II donations (36 percent of all food aid) totaled \$485 million in calendar year 1981, about the same as a year earlier. About 57 percent of all Title II exports were donated through voluntary relief agencies, 26 percent moved through the World Food Program, and the remainder was government-to-government shipments. India, the principal recipient, received 26 percent of total Title II donations. Principal commodities under Title II were soybean oil, 20 percent of total value; bulgur wheat, 17 percent; blended food products (wheat-flour-soya and corn-soya-milk), 14 percent; wheat and rice, each 10 percent; and wheat flour and nonfat dry milk, each 7 percent. The quantities shipped in 1981 increased for all these products except wheat flour, rice, and blended food products.

AID disbursements of \$141 million were 18 percent less than in 1980. Almost all recorded AID transactions went to Egypt, mostly in corn, tallow, tobacco, and poultry meat.

Wheat, valued at \$377 million, was the leading agricultural commodity shipped under Government programs in calendar year 1981 and accounted for 28 percent of all concessional exports. The value for wheat (almost all under Title I) fell 10 percent from the previous year as prices rose. Corn, valued at \$164 million, was the second leading commodity shipped under concessional terms in 1981. Both the value and volume declined from a year ago. Among other concessional products, exports of nonfat dry milk, bulgur wheat, and soybean oil gained. Exports of rice, blended food products, pulses, tallow, cotton, and tobacco declined. Wheat flour rose slightly in value but declined in volume as prices increased.

TABLE 19--U.S. AGRICULTURAL EXPORTS: CONCESSIONAL GOVERNMENT-FINANCED PROGRAMS AND COMMERCIAL, CALENDAR YEAR 1981

COMMODITY	LONGTERM CREDIT SALES	PUBLIC LAW 480		VOLUNTARY RELIEF AGENCIES	AID MUTUAL SECURITY	TOTAL GOVT. PROGRAMS	COM- MERCIAL	TOTAL AGRIC. EXPORTS
		GOVT.- GOVT.	WORLD FOOD PROGRAM					
1,000 DOLLARS								
MILK-NONFAT DRY	0	3943	7768	22795	0	34506	9384	43890
CHICKEN FRESH/FROZEN	0	0	0	0	16674	16674	388142	404816
WHEAT	328866	11284	25139	10902	0	377191	7466769	7843960
WHEAT FLOUR	114946	0	5487	27118	0	148551	80744	229295
BULGUR WHEAT	72	435	14003	67595	0	82105	-1971	80134
RICE	115631	10736	20264	16320	0	162951	1364358	1527309
CORN	76572	17236	8646	5055	56986	164495	7770806	7935301
GRAIN SORGHUMS	0	5870	2828	0	0	8698	1141646	1150344
OATS, ROLLED	0	615	142	3149	0	3906	-1389	2517
CORNMEAL	0	1090	8077	13380	0	22547	14278	36825
WHEAT-FLOUR-SOYA	0	0	1185	11480	0	12665	1651	14316
CORN-SOYA-MILK	0	4026	9228	42811	0	56065	-1142	54923
WHEAT PROTEIN CONC BLEND	0	0	0	299	0	299	12365	12564
SOYA-SORGHUM-GRITS	0	921	501	4845	0	6267	0	6267
OIL-SOYBEAN	66368	25567	19908	50553	0	162496	311412	473908
OIL-COTTONSEED	2510	0	0	0	0	2510	196700	199210
SEEDS	0	0	0	0	641	641	275934	276575
SOY FLOUR (DEFATTED)	0	0	0	101	0	101	5351	5452
TALLOW, INEDIBLE	0	0	0	0	38937	38937	606007	644944
PEAS-DRIED	0	0	1462	0	373	1835	43298	45133
LENTILS-DRIED	0	0	0	0	8216	8216	42027	50243
PEANUTS	0	0	0	0	25	25	153443	153468
COTTON EX LINTERS	3219	0	0	0	0	3219	2256760	2259979
TOBACCO	0	0	0	0	19486	19486	1437965	1457451
POTATOES, FRESH	0	0	0	0	13	13	35273	35286
OTHER	0	0	0	0	0	0	18392738	18392738
TOTAL	708184	81723	126638	276503	141351	1334399	42002549	43336948

TABLE 20--U.S. AGRICULTURAL EXPORTS: CONCESSIONAL GOVERNMENT-FINANCED PROGRAMS AND COMMERCIAL, CALENDAR YEAR 1981

COMMODITY		LONGTERM CREDIT SALES	PUBLIC LAW 480 GOVT.- GOVT.	WORLD FOOD PROGRAM	VOLUNTARY RELIEF AGENCIES	AID MUTUAL SECURITY	TOTAL GOVT. PROGRAMS	COM- MERCIAL	TOTAL AGRIC. EXPORTS
MILK-NONFAT DRY	MT	0	9277	18298	53681	0	81256	12328	93584
CHICKEN FRESH/FROZEN	MT	0	0	0	0	14170	14170	329875	344045
WHEAT	MT	1991161	57755	154712	68415	0	2267043	41640796	43907839
WHEAT FLOUR	MT	424143	0	25361	101250	0	550754	311234	861988
BULGUR WHEAT	MT	263	1626	51530	270226	0	323645	74056	397701
RICE	MT	237441	22661	41991	34330	0	336423	2861222	3197645
CORN	MT	569780	93695	46334	28372	393147	1131328	53614817	54746145
GRAIN SORGHUMS	MT	0	37254	17399	0	0	54653	7943672	7998325
OATS, ROLLED	MT	0	1620	347	8268	0	10235	-5061	5174
CORNMEAL	MT	0	3781	28453	50352	0	82586	45139	127725
WHEAT-FLOUR-SOYA	MT	0	0	2962	29026	0	31988	5321	37309
CORN-SOYA-MILK	MT	0	10175	23575	108411	0	142161	1641	143802
WHEAT PROTEIN CONC BLEND	MT	0	0	0	501	0	501	9822	10323
SOYA-SORGHUM-GRITS	MT	0	3121	1733	17335	0	22189	0	22189
OIL-SOYBEAN	MT	123022	34440	24100	60937	0	242499	575357	817856
OIL-COTTONSEED	MT	3672	0	0	0	0	3672	314892	318564
SEEDS	MT	0	0	0	0	229	229	210592	210821
SOY FLOUR (DEFATTED)	MT	0	0	0	261	0	261	12902	13163
TALLOW, INEDIBLE	MT	0	0	0	0	82856	82856	1289579	1372435
PEAS-DRIED	MT	0	0	4732	0	996	5728	114648	120376
LENTILS-DRIED	MT	0	0	0	0	11842	11842	60570	72412
PEANUTS	MT	0	0	0	0	29	29	154910	154939
COTTON EX LINTERS	MT	1628	0	0	0	0	1628	1267237	1268865
TOBACCO	MT	0	0	0	0	3145	3145	261995	265140
POTATOES, FRESH	MT	0	0	0	0	45	45	118526	118571
TOTAL FOR THIS REPORT		3351110	275405	441527	826365	506459	5400866	111226078	116626936

NOW AVAILABLE

Developments in the Common Agricultural Policy of the European Community

By Timothy E. Josling and Scott R. Pearson. International Economics Division, Economic Research Service, U.S. Department of Agriculture. Foreign Agricultural Economic Report No. 172.

Summary

The European Community (EC) must reduce expenditures for agricultural support programs to avert a budget crisis and maintain funds for other EC programs. Policymakers have a choice of keeping prices low directly or with producer taxes, or of limiting quantities covered by support measures. This study examines future price levels and possible changes in EC policy, and the possible timing of those changes.

Present trends of rising agricultural support expenditures will not leave adequate funds to finance enlargement of the Community to include Spain and Portugal. EC expenditures are close to exceeding revenues, with the Common Agricultural Policy (CAP) accounting for almost 70 percent of these expenditures. EC revenues increase roughly in proportion with national income, but CAP expenditures increase in proportion to agricultural surpluses, which have risen 15 to 20 percent annually over the last 5 years. An increase in revenue to solve the budget problem would require modifications of basic treaties, which appear politically infeasible.

Thus, expenditure increases must be contained. Budget costs cannot be controlled if farm prices are allowed to rise enough to cover inflation. Price increases much smaller than past increases would control budget expenditures, or a nominal rise in agricultural prices may be possible if coupled with policy changes restricting production or the quantities which qualify for support.

All alternatives which can reduce EC budget costs also reduce subsidized exports and the protection of EC agriculture, thus easing tensions with EC trading partners. Countries outside the EC which export the products in which the EC has a surplus have a direct interest in the outcome of the Community's internal debate. The United States will be particularly interested because the EC is the largest market for U.S. agricultural exports. Any policy changes or reductions in price increases which adequately control the EC budget, however, may also be too restrictive on farm income and perhaps lead individual EC governments to return to national agricultural support.

Copies of this report are for sale from the Superintendent of Documents, U.S. Government Printing Office, Washington, D.C. 20402. Specify title and stock no. 001-000-04271-8. \$5.50

Microfiche copies at \$4 per report are available from the National Technical Information Service, 5285 Port Royal Rd., Springfield, VA 22161. Specify title and stock no. PB82-208-588.

**United States
Department of Agriculture**

Washington, D.C.
20250

OFFICIAL BUSINESS
Penalty for Private Use, \$300

Postage and Fees Paid
U.S. Department of Agriculture
AGR 101

THIRD CLASS BULK RATE



B290
/10

The Economic Research Service has discontinued free general distribution of publications. You may purchase a subscription to Foreign Agricultural Trade of the United States from the Superintendent of Documents, Washington, D.C., using the order form on the inside back cover.

Economic Research Service

The Economic Research Service carries out research on the production and marketing of major agricultural commodities; foreign agriculture and trade; economic use, conservation, and development of natural resources; trends in rural population, employment, and housing; rural economic adjustment problems; and performance of the U.S. agricultural industry. ERS provides objective and timely economic information to farmers, farm organization members, farm suppliers, marketers, processors, consumers, and others who make production, marketing, and purchasing decisions, and to legislators and other public officials at the Federal, State, and local government levels.

END

DATE

FILMED

2-8-83

NTIS