



AgEcon SEARCH
RESEARCH IN AGRICULTURAL & APPLIED ECONOMICS

The World's Largest Open Access Agricultural & Applied Economics Digital Library

This document is discoverable and free to researchers across the globe due to the work of AgEcon Search.

Help ensure our sustainability.

Give to AgEcon Search

AgEcon Search

<http://ageconsearch.umn.edu>

aesearch@umn.edu

*Papers downloaded from **AgEcon Search** may be used for non-commercial purposes and personal study only. No other use, including posting to another Internet site, is permitted without permission from the copyright owner (not AgEcon Search), or as allowed under the provisions of Fair Use, U.S. Copyright Act, Title 17 U.S.C.*

PB83-132084

FOREIGN AGRICULTURAL TRADE OF THE UNITED STATES (FATUS) SEPTEMBER/O
CTOBER 1981. ECONOMIC RESEARCH SERVICE, WASHINGTON, DC. INTERNATI
ONAL ECONOMICS DIV. 1981 98P

1 0 F 2
P B 8 3
1 3 2 0 8 4

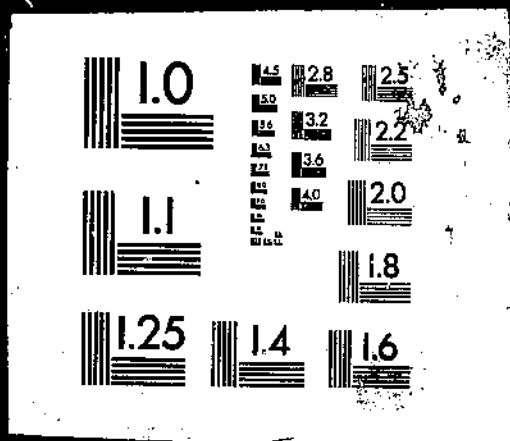

PB83-132084

Foreign Agricultural Trade of the
United States (FATUS) September/October 1981

(U.S.) Economic Research Service
Washington, DC

1981

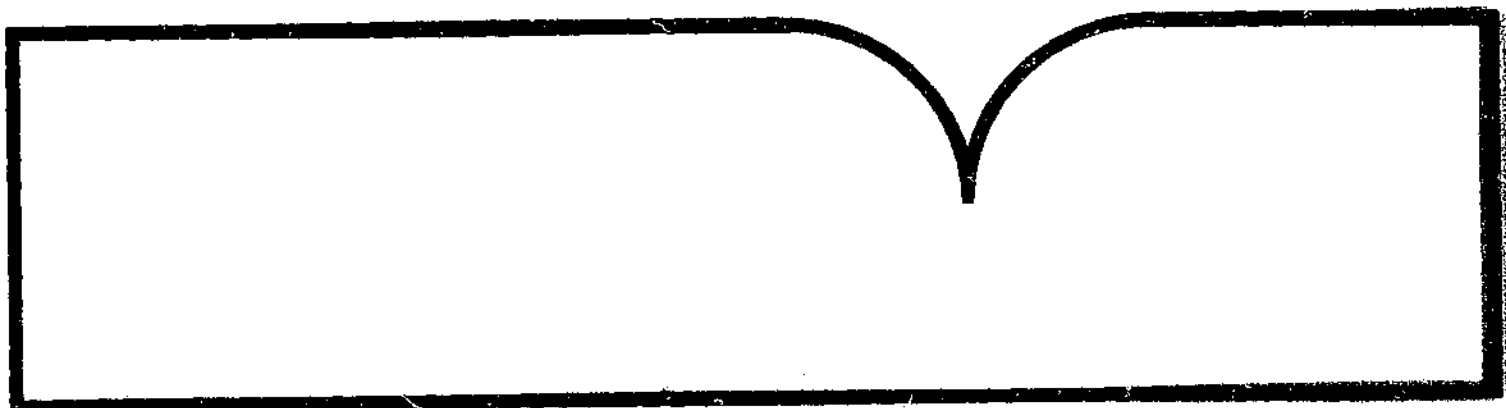

U.S. Department of Commerce
National Technical Information Service
NTIS

REPORT DOCUMENTATION PAGE		1. REPORT NO. Unnumbered	2.	3. Recipient's Accession No. PB83 13208 4
4. Title and Subtitle Foreign Agricultural Trade of the United States (FATUS), September/October 1981			5. Report Date September/October 1981	
7. Author(s)			6.	
9. Performing Organization Name and Address International Economics Division Economic Research Service U.S. Department of Agriculture Washington, D.C. 20250			8. Performing Organization Rept. No. Unnumbered	
12. Sponsoring Organization Name and Address Same as box 9			10. Project/Task/Work Unit No.	
			11. Contract(C) or Grant(G) No. (C) (G)	
			13. Type of Report & Period Covered	
			14.	
15. Supplementary Notes				
16. Abstract (Limit: 200 words) While farm-product exports have slowed in recent months, their October-August 1980/81 value totaled \$40.6 billion, 9 percent above the same months of 1979/80. U.S. agricultural imports of \$15.9 billion during the first 11 months of fiscal year 1981 were slightly lower than those of a year earlier. International grain prices averaged lower during the summer of 1981, while prices of soybeans and products were mixed. Preliminary data indicate that U.S. agricultural exports under Government programs totaled \$844 million during the first three quarters of fiscal year 1981. U.S agricultural imports were valued at \$17.3 billion in fiscal year 1980, 83 percent above 1975's value. Economic growth since 1956-60 has increased world demand for agricultural imports almost sixfold, from \$35.7 billion to \$207.9 billion in 1976-79, and has greatly altered the composition, pattern, and direction of agricultural exports.				
17. Document Analysis a. Descriptors				
Agriculture		Economic analysis	Foreign aid	Statistical data
Beef		Economic growth	Foreign trade	
Coffee		Exports	Imports	
Developed countries		Feeding stuffs	Prices	
b. Identifiers/Open-Ended Terms				
Farm products		Prices as of 1/1/82: Paper: Fiche: \$4.50 Cost codes are: for Paper and A01 for Fiche		
P.L. 480				
c. COSATI Field/Group 05-C				
18. Availability Statement: National Technical Information Service 5285 Port Royal Road, Springfield, VA 22161			19. Security Class (This Report) Unclassified	21. No. of Pages 96
			20. Security Class (This Page) Unclassified	



United States
Department of
Agriculture

Economic
Research
Service

FATUS

PB83-132084

Foreign Agricultural Trade of the United States

September/October 1981

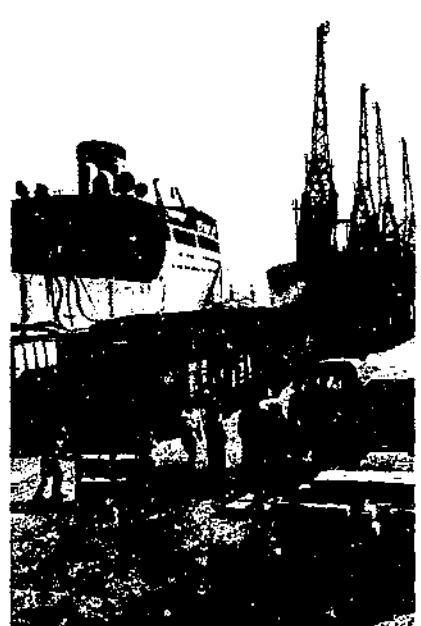
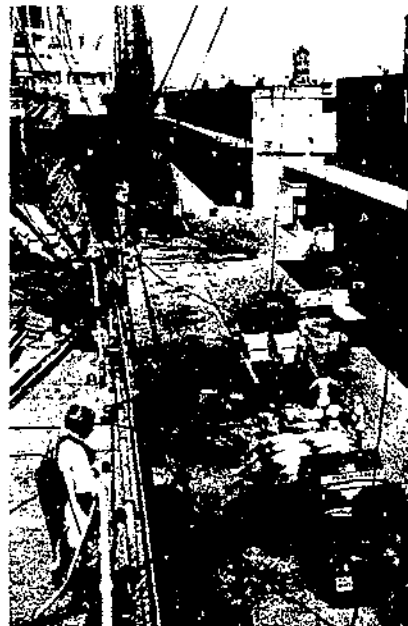
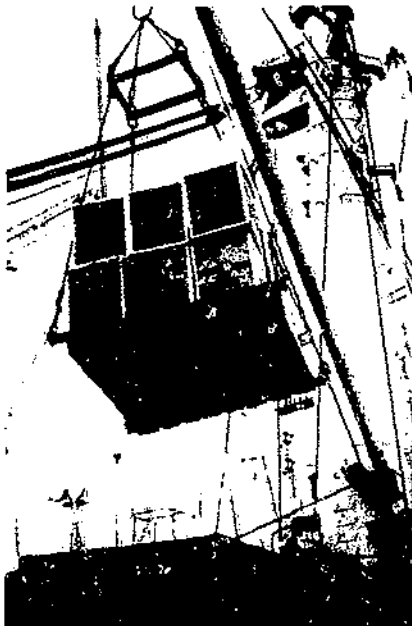
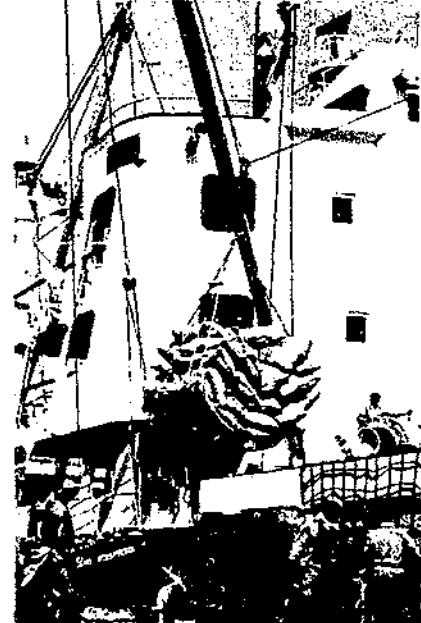
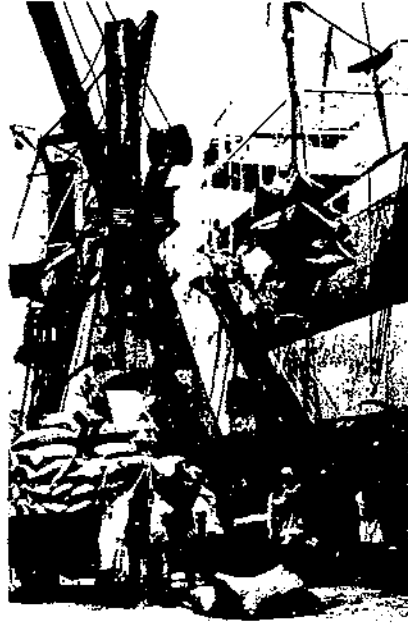

REPRODUCED BY
NATIONAL TECHNICAL
INFORMATION SERVICE
U.S. DEPARTMENT OF COMMERCE
SPRINGFIELD, VA. 22161

Prepared by the World Analysis Branch, International Economics Division, Economic Research Service, U.S. Department of Agriculture. Contributors to this issue were Bradley Karmen, Susan A. Libbin, and Arthur B. Mackie. Principal coordinators were Patrick M. O'Brien, C. Edward Overton, Thomas A. Warden, and Thomasine B. McCall. Thelma Carpenter, Fannye Lockley, and Mary Fant provided statistical support.

Agricultural Exports for 11 Months of Fiscal Year 1981 Approach \$41 Billion (see p. 4). While farm-product exports have slowed in recent months, their October-August 1980/81 value totaled \$40.6 billion, 9 percent above the same months of 1979/80. Wheat and rice exports remained strong, soybean shipments appear to be recovering, but corn exports to many countries are down.

U.S. Agricultural Imports Down Slightly for 11 Months of Fiscal Year 1981 (see p. 33). U.S. agricultural imports of \$15.9 billion during the first 11 months of fiscal year 1981 were slightly lower than those a year earlier. A value decline in noncompetitive imports more than offset the rise in competitive products.

Selected Prices of International Significance (see p. 55). International grain prices averaged lower during the summer months, while prices of soybeans and products were mixed. U.S. import prices of many commodities fell, led by bearish markets in coffee and rubber. Farm prices continued sliding as favorable weather in July and August boosted 1981/82 prospective supplies.

U.S. Food Aid Shipments to Decline Slightly for Fiscal Year 1981 (see p. 59). Preliminary data indicate that U.S. agricultural exports under Government programs totaled \$844 million during the first three quarters of fiscal year 1981. Over 80 percent moved under Public Law 480. Food aid shipments for fiscal year 1981 are estimated at \$1,492 million, slightly less than in fiscal year 1980 due to a decline in Title I exports.

U.S. Agricultural Imports: Principal Commodities and Major Sources, Fiscal Years 1975-80 (see p. 63). U.S. agricultural imports were valued at \$17.3 billion in fiscal year 1980, 83 percent above 1975's value. Values increased each year, mostly in noncompetitive products during fiscal years 1975-77 and competitive products in the next 3 years. Ten countries provided slightly more than half of the value imported in 1980.

World Economic Growth Alters Patterns and Composition of Agricultural Trade (see p. 85). Economic growth since 1956-60 has increased world demand for agricultural imports almost sixfold, from \$35.7 billion to \$207.9 billion in 1976-79, and has greatly altered the composition, pattern, and direction of agricultural exports. The major source of the growth in demand for agricultural products was the developed countries. While the developed countries were responsible for 60 percent of the growth in all food imports, they accounted for only about a fourth of the growth in food grain imports. On the other hand, while the less developed countries accounted for only a fourth of the growth in world import demand for all food they accounted for the major portion of the growth in food grain imports.

Agricultural Exports for 11 Months of Fiscal Year 1981 Approach \$41 Billion

During the first 11 months of fiscal year 1981, total U.S. farm-product exports reached \$40.6 billion, 9 percent above their year-earlier value. While agricultural exports have slowed in recent months, they will still set a record for the year. The recent slowdown reflected sluggish world economic conditions, rising dollar exchange rates against major foreign currencies, and increased European grain supplies.

Some agricultural commodity exports have continued to grow rapidly, however. Wheat exports are at record levels, with strong demand in many areas, including Asia, Latin America, and Africa. U.S. wheat exports during October-August 1980/81 reached 37 million tons, a 14-percent gain over the same months the previous year.

Reduced grain production and increased import demand led to larger imports of U.S. wheat by the People's Republic of China (PRC), Japan, Korea, Egypt, Nigeria, Iran, and Saudi Arabia. Drought damage to grain crops led the PRC to import 7.1 million tons of U.S. wheat, more than double 1979/80's pace. Latin American imports also remained large, especially by Brazil, Mexico, Chile, Venezuela, and Peru. The U.S.S.R. took 3 million tons of U.S. wheat, mostly between October 1980 and April 1981. Wheat exports to African countries during October-August were up almost a fourth, at 4.8 million tons.

Rice exports also held up and prices remained firm. Export tonnage was 10 percent above year-earlier levels, with over 1.1 million tons going to Korea alone. In addition, large increases occurred in shipments to Nigeria, Saudi Arabia, and Peru.

Feed grain export volume through August was down 2 percent from year-earlier levels to 64 million tons. Improved crop production in Europe and slower growth in livestock feeding rates reduced import demand in many countries. Export losses to Europe were largely offset by sharply increased shipments to Latin America and Africa. Mexico, Venezuela, and Peru took significantly more U.S. feed grains in 1980/81. Exports to Africa were up 40 percent because of increased feed grain shipments to Egypt, Algeria, Nigeria, Tanzania, Morocco, and Somalia. U.S. feed grain exports to Asia remained about the same as in 1979/80 as larger shipments to Japan, Korea, and the Philippines compensated for cutbacks in imports by the PRC.

Oilseed and product exports during the first 11 months of fiscal year 1981 declined 5 percent in value to \$8.7 billion, mainly because of a drop in soybean products. Soybean shipments fell 18 percent to 18.6 million tons, soybean meal dropped 12 percent to 5.9 million tons, and soybean oil plunged 39 percent to 690,000 tons. Reduced demand for oilseed and product imports in

Western Europe and competition from South American oilseed exporters in world markets have combined to depress U.S. exports over the last 6 to 8 months. Shipments to Japan, Taiwan, Korea, and Mexico continued to expand, however.

Cotton exports for the October-August 1980/81 period were down 39 percent from the same months the previous year. Asian countries, which take the bulk of U.S. cotton exports, cut back imports sharply. Reduced U.S. production in fiscal year 1980 and shrinking world demand for cotton products were contributing factors.

Table 1--Agricultural, nonagricultural, and total trade balance

Item	October-August		August	
	1979/80	1980/81	1980	1981
	-- Million dollars --			
Agricultural exports	37,245	40,585	3,244	2,926
Nonagricultural exports	155,345	170,205	14,379	14,528
Total exports	192,590	210,790	17,623	17,454
Agricultural imports	16,038	15,938	1,320	1,309
Nonagricultural imports	204,243	218,913	17,686	21,132
Total imports	220,281	234,851	19,006	22,441
Agricultural trade balance	21,207	24,647	1,924	1,617
Nonagricultural trade balance	-48,898	-48,708	-3,307	-6,604
Total trade balance	-27,691	-24,061	-1,383	-4,987

Table 2--U.S. agricultural exports: Value by commodity, October-August 1979/80 and 1980/81 and August 1980 and 1981

Commodity	October-August			August		Change
	1979/80	1980/81	Change	1980	1981	
	Million dollars		Percent	Million dollars		Percent
Animals and animal products:						
Animals, live	136	172	+26	12	16	+33
Dairy products	137	221	+61	14	25	+79
Fats, oils, and greases	725	698	-4	60	46	-23
Hides and skins, incl. furskins	1,061	946	-11	58	56	-3
Cattle hides, whole	624	555	-11	46	46	0
Furskins	356	315	-12	6	4	-33
Other hides and skins	81	76	-6	6	6	0
Meats and meat products	802	919	+15	68	68	0
Poultry and poultry products	498	711	+43	41	65	+59
Other	131	151	+15	10	15	+50
Total animals and products	3,490	3,818	+9	263	291	+10
Cotton, excluding linters	2,866	2,148	-25	156	95	-39
Feeds and fodders, excl. prot. meal:						
Corn byproducts	398	458	+15	38	46	+21
Alfalfa meal and pellets	78	64	-18	10	5	-50
Other	510	464	-9	43	25	-42
Total feeds and fodders, excl. protein meal	986	986	0	91	76	-16
Fruits and preparations	1,178	1,388	+18	110	115	+5
Grains and preparations:						
Feedgrains, excluding products	8,276	9,763	+18	800	648	-19
Rice	1,055	1,427	+35	82	111	+35
Wheat and products	5,945	7,150	+20	698	693	-1
Other	238	295	+24	29	24	-17
Total grains and preparations	15,514	18,635	+20	1,609	1,476	-8
Nuts and preparations	728	538	-26	39	29	-26
Oilseeds and products:						
Protein meals	1,585	1,600	+1	87	98	+13
Soybeans	5,851	5,609	-4	434	318	-27
Soybean and cottonseed oils	913	624	-32	78	89	+14
Sunflower seeds	471	427	-9	76	21	-72
Other	395	507	+28	40	49	+23
Total oilseeds and products	9,215	8,767	-5	715	575	-20
Seeds, grass and vegetable	232	277	+19	14	10	-29
Sugar, cane or beet	156	558	+258	48	59	+23
Tobacco, unmanufactured	1,273	1,209	-5	67	72	+7
Vegetables and preparations	875	1,342	+53	56	67	+20
Other	732	919	+26	76	61	-20
Total agricultural exports	37,245	40,585	+9	3,244	2,926	-10

Table 3--Export quantities of selected commodities, October-August
1979/80 and 1980/81 and August 1980 and 1981

Commodity	October-August		August		Change	
	1979/80	1980/81	1980	1981	October- August	August
	-- 1,000 metric tons --				--Percent--	
Animal products:						
Fats, oils, and greases	1,432	1,428	133	96	---	-28
Dairy products	120	193	11	24	+61	+118
Meats and meat products	379	404	33	31	+7	-6
Poultry meat, fresh or froz.	283	365	25	33	+29	+32
Grains:						
Feedgrains and products	65,572	64,401	5,840	4,645	-2	-20
Rice	2,685	2,950	192	216	+10	+13
Wheat and flour	33,135	37,862	3,950	4,027	+14	+2
Wheat products, other	265	386	17	24	+46	+41
Blended food products	190	186	18	15	-2	-17
Oilseeds and products:						
Soybeans	22,706	18,585	1,569	1,137	-18	-28
Sunflower seed	1,800	1,378	292	71	-23	-76
Peanuts ^{1/}	357	144	22	3	-60	-86
Other oilseeds	170	87	36	10	-49	-72
Protein meal	7,057	6,288	372	414	-11	+11
Vegetable oils and waxes	1,708	1,504	146	203	-12	+39
Protein substances	54	43	4	3	-20	-25
Cotton, including linters	1,953	1,213	96	56	-38	-42
Feeds and fodders	3,498	3,797	376	377	+9	---
Fruits and preparations ^{2/}	1,620	1,764	136	126	+9	-7
Nuts and preparations	144	132	7	7	-8	---
Vegetables and preparations	1,431	1,898	81	98	+33	+21
Tobacco, unmanufactured	268	231	13	13	-14	---
Seeds	213	220	23	6	+3	-74
Sugar, cane or beet	323	852	80	112	+164	+40
Other	3,209	2,825	286	156	-12	-45
Total ^{3/}	150,572	149,136	13,758	11,903	-1	-13

^{1/} Includes oilstock and edible nuts. ^{2/} Includes fresh, canned and dried.
^{3/} Actual tonnage not converted to product equivalents.

Table 4--U.S. agricultural exports: Value by region and principal countries,
October-August 1979/80 and 1980/81 and August 1980 and 1981

Region and country ^{1/}	October-August		August		Change	
	1979/80	1980/81	1980	1981	October- August	August
	-- Million dollars --				-- Percent --	
Western Europe	11,256	10,509	847	728	-7	-14
European Community (EC-9)	8,586	7,971	690	550	-7	-20
Other Western Europe	2,670	2,537	157	178	-5	+13
Greece	253	204	24	20	-19	-17
Portugal	547	719	40	57	+31	+43
Spain	1,188	960	55	49	-19	-11
Eastern Europe	2,135	1,843	137	84	-14	-39
German Dem. Rep.	470	335	5	8	-29	+60
Poland	617	660	43	39	+7	-9
Romania	435	414	40	6	-5	-85
U.S.S.R.	1,412	1,379	<u>2/</u>	31	-2	+100
Asia	12,904	14,779	1,182	1,162	+15	-2
West Asia	1,217	1,566	72	146	+29	+103
Iran	52	151	0	45	+190	+100
Iraq	260	141	9	7	-46	-22
Israel	270	332	18	33	+23	+83
Saudi Arabia	311	452	27	35	+45	+30
South Asia	730	464	60	135	-36	+125
India	353	223	4	50	-37	+1150
Pakistan	140	132	42	39	-6	-7
East and Southeast Asia	10,958	12,749	1,050	881	+16	-16
China, Mainland	1,738	1,977	250	143	+14	-43
Hong Kong	421	362	32	28	-14	-12
Indonesia	403	358	49	24	-11	-51
Japan	5,261	6,261	507	438	+19	-14
Kor. a	1,474	2,012	96	140	+36	+46
Philippines	284	313	29	27	+10	-7
Taiwan	1,017	1,033	59	61	+2	+3
Africa	1,972	2,586	197	205	+31	+4
North Africa	1,067	1,364	79	73	+28	-8
Algeria	184	246	5	9	+34	+80
Egypt	673	904	62	49	+34	-21
Other Africa	905	1,222	118	131	+35	+11
Nigeria	313	443	23	50	+42	+117
Latin America and Caribbean	4,916	6,435	537	452	+31	-16
Brazil	629	774	40	57	+23	+43
Caribbean	644	742	46	60	+15	+30
Central America	352	353	33	40	0	+21
Chile	234	328	30	27	+40	-10
Mexico	1,775	2,589	231	136	+46	-41
Peru	216	415	20	25	+92	+25
Venezuela	561	835	86	75	+49	-13
Canada, excl. transshipments	1,585	1,859	151	150	+17	-1
Canadian transshipments	891	1,009	175	100	+13	-43
Oceania	175	187	17	15	+7	-12
Total ^{3/}	37,245	40,585	3,244	2,926	+9	-10

^{1/} Not adjusted for transshipments.

^{2/} Less than \$500,000.

^{3/} Regions may not add to totals due to rounding.

TABLE 5--U.S. AGRICULTURAL EXPORTS: QUANTITY AND VALUE BY COMMODITY

COMMODITY	UNIT	OCTOBER-AUGUST				AUGUST			
		QUANTITY		VALUE		QUANTITY		VALUE	
		79/80	80/81 1/	79/80	80/81 1/	1980	1981 1/	1980	1981 1/
		1,000	1,000	DOL.	1,000	DOL.	1,000	DOL.	
ALL COMMODITIES	---	---	---	192,589,900	210,789,800	--	--	17,623,300	17,453,600
NONAGRICULTURAL COMMODITIES	---	---	---	155,344,679	170,204,408	--	--	14,379,650	14,527,341
AGRICULTURAL COMMODITIES	---	---	---	37,245,221	40,585,392	--	--	3,243,650	2,926,259
ANIMALS AND ANIMAL PRODUCTS	---	---	---	3,490,450	3,818,060	--	--	263,204	290,654
ANIMALS LIVE, EX POULTRY	---	---	---	135,616	172,025	--	--	11,890	16,213
CATTLE	NO	50,000	85,716	49,648	62,087	2,990	4,844	2,845	3,740
OTHER	---	---	---	85,968	109,938	--	--	9,045	12,474
DAIRY PRODUCTS	---	---	---	137,475	221,427	--	--	14,204	24,524
BUTTER	MT	427	11,857	1,033	18,981	23	1,419	79	2,251
CHEESE AND CURD	MT	5,302	5,357	17,943	19,833	430	487	1,624	1,879
MILK AND CREAM	---	---	---	67,799	134,334	--	--	8,136	16,507
CONDENSED OR EVAPORATED	MT	17,312	15,805	12,473	13,209	1,420	1,091	886	1,008
DRY, WHOLE MILK AND CREAM	MT	7,424	64,165	8,661	68,948	4,095	10,580	4,424	9,095
FRESH OR SOUR	HL	92,163	131,114	6,798	9,716	9,645	15,630	678	1,175
NONFAT DRY	MT	89,861	95,720	39,867	42,461	5,363	10,571	2,148	5,230
OTHER	---	---	---	50,700	48,280	--	--	4,365	3,887
FATS, OILS, AND GREASES	MT	1,431,616	1,427,599	725,163	697,384	132,530	95,891	60,253	46,448
LARD AND OTHER RENDERED PIG FAT	MT	39,247	61,157	23,320	38,831	1,951	3,085	1,131	1,835
TALLOW	MT	1,327,803	1,300,228	662,734	617,963	116,003	90,142	52,474	42,488
EDIBLE	MT	23,143	55,206	12,315	26,343	3,788	5,412	2,165	2,719
INEDIBLE	MT	1,303,860	1,245,022	650,419	591,620	112,215	84,730	50,309	39,768
OTHER	MT	65,366	66,214	39,109	41,189	14,576	2,664	6,648	2,126
MEATS AND MEAT PREPARATIONS	MT	379,205	403,555	861,788	918,850	32,749	31,388	68,337	68,498
BEEF AND VEAL, EXCEPT OFFALS	MT	53,056	63,771	218,858	257,513	5,187	5,612	21,990	22,892
PORK, EXCEPT OFFALS	MT	79,851	95,154	174,189	250,046	4,630	4,608	8,728	9,038
OFFALS, EDIBLE, VARIETY MEATS	MT	188,808	191,206	282,565	282,367	18,108	16,755	27,398	26,373
OTHER	MT	57,490	53,424	126,096	128,924	4,824	4,413	10,222	10,195
POULTRY AND POULTRY PRODUCTS	---	---	---	498,175	710,511	--	--	41,203	64,926
POULTRY, LIVE	---	---	---	42,837	53,424	--	--	3,693	5,335
BREEDING CHICKS	NO	12,698,466	14,481,307	33,492	40,093	1,209,932	1,253,763	3,082	4,121
BABY CHICKS, EX BREEDING CHICKS	NO	15,843,068	22,934,413	5,570	8,183	834,514	1,821,415	335	632
OTHER	---	---	---	3,774	5,148	--	--	276	582
POULTRY MEAT, FRESH, FROZEN	MT	282,968	364,609	319,081	449,835	24,750	32,956	26,337	40,115
CHICKENS	MT	238,784	321,348	260,306	385,836	20,112	29,790	20,637	34,655
TURKEYS	MT	26,843	27,381	38,691	41,748	3,762	1,888	4,410	3,601
OTHER	MT	17,341	15,880	20,084	22,251	876	1,278	1,290	1,859
POULTRY, CANNED AND SPECIALTIES	MT	2,030	2,155	3,759	3,931	267	199	388	446
OTHER POULTRY MEAT	MT	4,623	5,451	10,233	10,641	643	797	1,310	1,378
EGGS IN THE SHELL, FOR HATCHING	DOZ	26,542,479	21,756,537	42,148	38,578	1,223,856	2,257,604	2,004	3,650
EGGS IN THE SHELL, OTHER	DOZ	30,619,900	83,520,732	19,185	56,645	2,301,846	1,822,419	1,483	6,573
EGGS AND EGGS ALBUMEN, DRIED	MT	4,026	5,984	18,391	23,166	405	379	1,574	1,353
EGGS & ALBUMEN, OTHERWISE PRES	MT	7,873	19,269	13,183	29,712	777	2,518	1,528	3,323
FEATHERS AND DOWN	---	---	---	29,358	44,579	--	--	2,786	2,753

CONTINUED--

TABLE 5--U.S. AGRICULTURAL EXPORTS: QUANTITY AND VALUE BY COMMODITY--CONTINUED

COMMODITY	UNIT	OCTOBER-AUGUST				AUGUST			
		QUANTITY		VALUE		QUANTITY		VALUE	
		79/80	80/81 1/	79/80	80/81 1/	1980	1981 1/	1980	1981 1/
				1,000 DOL.	1,000 DOL.			1,000 DOL.	1,000 DOL.
HIDES AND SKINS, INC FURSKINS	---	---	---	1,061,165	946,325	--	--	57,941	55,766
CATTLE HIDES, WHOLE	MPC	17,989	17,614	624,191	554,997	1,640	1,474	46,373	45,818
FURSKINS	---	---	---	355,505	314,713	--	--	5,808	4,003
OTHER	---	---	---	81,469	76,615	--	--	5,761	5,945
OTHER ANIMAL PRODUCTS	---	---	---	131,128	150,938	--	--	9,376	14,278
HAIR, ANIMAL, EX WOOL OR FINE HAIR	MT	2,593	1,487	4,814	3,578	88	77	265	204
SAUSAGE CASINGS	MT	5,889	6,784	19,070	20,069	607	620	1,637	1,656
WOOL, UNMANUFACTURED, INC FINE HAIR	MT	3,817	2,886	27,018	28,477	129	305	1,122	3,938
OTHER	---	---	---	80,225	98,815	--	--	6,352	8,480
VEGETABLE PRODUCTS	---	---	---	33,754,792	36,767,332	--	--	2,980,446	2,635,605
COTTON, UNMANUFACTURED	MT	1,952,808	1,213,054	2,881,799	2,164,680	95,743	55,676	156,804	95,367
COTTON, RAW	MT	1,896,538	1,161,627	2,866,022	2,148,385	92,002	53,195	155,904	94,699
LINTERS	MT	56,270	51,427	15,777	16,295	3,741	2,481	900	668
FRUITS AND PREPARATIONS	---	---	---	1,178,329	1,388,412	--	--	110,200	115,204
CANNED	MT	140,329	144,943	114,835	126,489	10,447	8,871	9,084	7,866
CHERRIES	MT	8,940	7,753	11,399	10,075	1,737	279	1,877	462
FRUIT MIXTURES	MT	49,546	51,592	41,270	46,413	2,143	2,760	1,940	2,666
PEACHES	MT	55,010	58,419	39,079	41,882	4,484	3,821	3,244	2,682
PEARS	MT	2,435	2,775	2,056	2,581	100	216	96	204
PINEAPPLES	MT	9,641	9,274	6,864	7,666	932	709	661	731
OTHER	MT	14,757	17,130	14,167	17,872	1,051	1,086	1,265	1,123
DRIED	MT	115,172	121,090	199,628	205,530	10,316	12,039	18,312	21,615
PRUNES	MT	38,188	50,621	56,561	65,093	4,182	5,820	5,900	7,805
GRAPES (RAISINS)	MT	64,306	56,838	120,248	113,657	4,597	4,839	9,170	10,415
OTHER	MT	12,678	13,631	22,819	26,779	1,537	1,380	3,243	3,395
FRESH	MT	1,364,829	1,497,594	644,820	795,665	114,808	105,457	61,382	62,237
APPLES	MT	219,685	296,406	116,763	159,642	6,283	9,117	3,010	4,990
BERRIES	MT	21,505	23,740	20,346	28,200	1,965	2,961	1,936	3,164
GRAPEFRUIT	MT	269,543	292,047	89,718	108,391	10,888	6,354	4,419	2,986
GRAPES	MT	63,584	95,551	52,211	73,818	7,901	9,598	7,924	8,669
LEMONS AND LIMES	MT	163,184	169,675	94,872	90,458	11,654	10,560	9,693	8,324
ORANGES, TANGERINES, & CLEMENTINES	MT	453,366	406,742	171,353	191,781	45,001	24,785	17,363	12,404
PEARS	MT	37,554	45,387	16,881	22,413	3,165	4,112	1,314	1,831
OTHER	MT	136,408	168,046	82,676	120,963	27,951	37,970	15,721	19,869
FRUIT JUICES	HL	4,379,038	5,621,804	192,373	221,792	461,356	476,016	18,475	19,350
GRAPEFRUIT	HL	604,250	711,892	28,724	29,738	65,267	58,697	2,919	2,458
ORANGE	HL	2,590,643	3,191,734	114,500	127,367	279,139	276,163	11,156	11,277
OTHER	HL	1,184,145	1,718,178	49,149	64,687	116,950	141,156	4,400	5,615
FROZEN FRUITS	MT	12,264	18,475	10,928	18,505	1,594	2,705	1,710	2,479
OTHER	MT	17,991	23,496	15,743	20,431	1,444	1,532	1,237	1,655
NUTS AND PREPARATIONS	---	---	---	728,432	537,504	--	--	38,695	29,211
ALMONDS, SHELLED BASIS	MT	97,918	77,021	417,142	311,945	5,538	5,557	23,879	21,499
PEANUTS SHELLED, EXCL OIL STOCK	MT	246,590	91,112	193,519	79,896	10,601	901	9,012	1,235
PECANS, SHELLED BASIS	MT	1,643	2,257	5,215	8,569	237	268	882	1,016
WALNUTS, NOT SHELLED BASIS	MT	44,859	52,660	62,302	76,030	964	1,249	1,257	1,676
OTHER	---	---	---	50,255	61,064	--	--	3,666	3,786

CONTINUED--

TABLE 5--U.S. AGRICULTURAL EXPORTS: QUANTITY AND VALUE BY COMMODITY--CONTINUED

COMMODITY	UNIT	OCTOBER-AUGUST				AUGUST			
		QUANTITY		VALUE		QUANTITY		VALUE	
		79/80	80/81 1/	79/80	80/81 1/	1980	1981 1/	1980	1981 1/
		1,000 DOL.	1,000 DOL.			1,000 DOL.	1,000 DOL.		
GRAINS AND PREPARATIONS	---	---	---	15,513,481	18,634,856	--	--	1,608,978	1,475,515
FEED GRAINS AND PRODUCTS GRAIN EQ	MT	65,731,008	64,608,626	8,338,305	9,850,792	5,857,516	4,659,377	806,617	654,470
FEED GRAINS	MT	65,366,610	64,152,958	8,275,931	9,763,143	5,820,349	4,626,560	800,082	647,624
BARLEY	MT	1,329,919	1,553,878	180,330	237,717	200,557	266,562	25,594	34,704
CORN	MT	56,275,040	55,567,870	7,106,696	8,466,343	5,230,651	3,534,516	721,556	498,815
GRAIN SORGHUMS	MT	7,705,162	6,916,733	981,143	1,042,472	379,870	816,062	51,576	112,789
OATS	MT	56,489	114,477	7,762	16,611	9,271	9,420	1,355	1,316
MALT AND FLOUR, INC BARLEY MALT	MT	30,800	15,359	9,524	7,418	2,124	1,887	933	876
CORN GRITS AND HOMINY	MT	26,575	27,457	5,781	6,875	1,546	1,026	332	226
CORNMEAL	MT	92,476	127,422	24,181	37,422	8,510	11,642	2,167	3,422
CORN STARCH	MT	25,639	31,160	13,612	17,636	2,432	2,568	1,507	1,721
OTHER CORN PRODUCTS	MT	11,233	13,787	3,041	4,857	1,580	361	469	190
OATMEAL & OATS, ROLLED, ETC	MT	18,396	33,256	6,235	11,441	3,886	1,124	1,128	411
RICE	MT	2,684,584	2,950,303	1,055,275	1,427,422	192,189	215,692	82,201	111,464
MILLED	MT	2,069,197	1,592,287	859,691	837,736	171,273	129,327	73,860	71,841
HUSKED, BROWN	MT	542,657	1,339,302	177,490	584,600	20,916	86,359	8,341	39,622
WHEAT AND PRODUCTS WHEAT EQ	MT	33,735,056	38,534,971	5,945,024	7,150,222	4,005,661	4,079,391	698,242	693,117
WHEAT	MT	32,328,125	36,962,549	5,666,843	6,826,840	3,848,690	3,957,900	668,796	668,969
WHEAT FLOUR	MT	806,530	899,239	210,999	242,752	100,811	68,825	25,419	17,973
OTHER WHEAT PRODUCTS	MT	264,850	385,786	67,182	80,630	16,767	23,771	4,026	6,174
BAKERY PRODUCTS	MT	3,571	4,515	2,582	3,508	433	408	306	288
BLENDED FOOD PRODUCTS	MT	190,485	186,274	62,848	74,042	17,998	14,572	6,257	5,803
OTHER	---	---	---	109,348	128,871	--	--	15,355	10,374
FEEDS AND FODDERS, EX OIL CAKE & MEAL	---	---	---	985,952	986,332	--	--	91,493	75,753
HAY, FODDER, ROOTS, LUPINES, ETC	MT	130,309	134,985	14,401	16,717	24,604	14,311	2,990	1,764
CORN BYPRODUCTS, FEED	MT	2,376,760	2,805,474	398,280	458,416	226,304	302,888	37,785	46,420
ALFALFA MEAL	MT	373,104	209,006	47,393	27,126	37,330	2,788	4,546	396
ALFALFA HAY CUBES	MT	283,656	282,101	30,702	36,980	48,090	31,881	5,858	4,166
ANIMAL FEED, PREPARED	MT	333,777	365,200	92,224	109,690	39,682	24,972	10,235	6,899
OTHER	---	---	---	402,953	337,403	--	--	30,879	16,108
OILSEEDS AND PRODUCTS	---	---	---	9,215,417	8,767,295	--	--	715,363	575,421
OIL CAKE AND MEAL	MT	7,056,556	6,288,474	1,584,542	1,600,165	372,393	414,346	87,111	98,108
SOYBEAN OIL CAKE AND MEAL	MT	6,675,711	5,869,817	1,518,791	1,531,582	343,893	378,196	81,865	92,226
OTHER	MT	380,845	418,657	65,751	68,583	28,500	36,150	5,246	5,882
OILSEEDS	---	---	---	6,435,441	6,094,540	--	--	523,433	344,943
FLAXSEED	MT	4,044	513	868	64	611	28	102	3
SOYBEANS	MT	22,706,246	18,585,297	5,850,526	5,609,375	1,569,499	1,137,312	433,700	318,302
SUNFLOWER SEED	MT	1,800,314	1,378,297	470,674	426,550	291,885	71,442	75,789	20,865
SAFFLOWER SEED	MT	28,575	21,840	8,903	8,803	2,149	9,075	790	4,088
PEANUTS, SHELLLED BASIS	MT	110,032	52,544	71,855	33,344	10,983	2,382	6,463	1,340
OTHER	MT	137,347	64,552	32,616	16,404	33,435	421	6,668	345
VEG OILS AND WAXES	MT	1,708,117	1,503,836	1,144,132	1,025,714	146,423	203,022	100,449	128,656
CORN OIL	MT	58,798	75,504	56,191	64,412	6,149	5,765	5,232	4,113
COTTONSEED OIL	MT	289,681	308,797	186,327	191,789	35,219	15,287	20,409	11,021
SUNFLOWER OIL	MT	82,866	274,290	47,241	171,992	5,011	26,312	2,954	17,302
SOYBEAN OIL	MT	1,137,271	690,256	726,864	431,817	82,127	136,713	57,364	78,182
PEANUT OIL	MT	7,388	24,436	5,118	21,957	308	4,676	177	4,501
OTHER	MT	132,113	138,553	122,389	143,747	17,609	13,269	14,313	13,536
PROTEIN SUBSTANCES	MT	53,766	43,288	51,302	46,876	4,320	3,003	4,370	3,714

CONTINUED--

TABLE 5--U.S. AGRICULTURAL EXPORTS: QUANTITY AND VALUE BY COMMODITY--CONTINUED

COMMODITY	UNIT	OCTOBER-AUGUST				AUGUST			
		QUANTITY		VALUE		QUANTITY		VALUE	
		79/80	80/81 1/	79/80	80/81 1/	1980	1981 1/	1980	1981 1/
		1,000 DOL.		1,000 DOL.		1,000 DOL.		1,000 DOL.	
TOBACCO, UNMANUFACTURED	MT	267,729	230,802	1,272,839	1,208,676	13,265	12,596	67,267	71,691
BURLEY	MT	39,857	31,385	223,839	198,139	2,476	1,085	14,983	6,981
CIGAR WRAPPER	MT	1,830	1,410	29,636	22,501	95	86	2,822	2,152
DARK-FIRED KENTUCKY AND TENNESSEE	MT	7,080	6,746	25,061	26,058	267	537	1,060	2,187
FLUE-CURED	MT	176,658	149,823	933,459	871,882	8,072	9,111	41,680	56,091
MARYLAND	MT	3,133	2,670	15,218	14,939	298	234	1,579	664
OTHER	MT	39,171	38,768	45,627	75,157	2,057	1,543	5,143	3,615
VEGETABLES AND PREPARATIONS	---	---	---	874,578	1,342,155	--	--	56,224	66,651
CANNED	MT	131,464	136,276	95,450	110,302	9,415	7,301	7,652	6,799
ASPARAGUS	MT	1,811	2,114	2,845	2,733	278	172	395	315
CORN	MT	52,644	51,823	33,195	38,245	3,261	1,429	2,494	1,142
SOUPS	MT	13,000	11,454	12,290	11,096	942	742	1,178	834
TOMATOES, TOMATO SAUCE AND PUREE	MT	29,104	32,140	18,936	24,214	1,722	2,261	1,119	1,739
OTHER	MT	34,905	38,745	28,185	34,015	3,212	2,697	2,466	2,769
PULSES	MT	432,833	794,513	251,108	531,067	21,621	27,078	11,443	15,064
DRIED BEANS	MT	309,329	614,120	180,321	438,927	13,237	9,163	7,952	5,989
DRIED PEAS, INC CORN AND CHICK	MT	79,820	113,839	30,485	41,909	7,615	9,973	2,801	3,518
DRIED LENTILS	MT	43,684	66,554	40,303	50,231	769	7,942	690	5,556
DRIED, OTHER	MT	2,008	2,781	2,180	2,220	471	96	198	121
FRESH	MT	659,918	761,567	214,463	298,631	32,550	49,727	11,744	21,475
ASPARAGUS	MT	7,401	7,363	10,614	13,299	2	21	3	52
BROCCOLI	MT	16,702	22,218	8,346	11,478	703	1,012	343	506
CELERY	MT	60,738	59,753	16,234	18,911	1,842	2,293	534	853
LETTUCE	MT	129,173	156,334	35,775	43,436	5,382	9,202	1,845	3,092
ONIONS	MT	84,961	115,485	20,476	39,684	5,611	11,015	1,312	5,034
POTATOES, EXCEPT SWEET POTATOES	MT	79,494	112,839	17,926	33,678	4,848	9,575	1,611	2,860
TOMATOES	MT	112,544	87,845	40,185	45,706	8,060	6,221	3,275	3,586
OTHER	MT	168,905	199,730	64,907	92,439	6,102	10,388	2,821	5,491
FROZEN VEGETABLES	MT	104,654	114,735	64,345	76,739	9,161	9,020	5,886	6,433
CORN	MT	29,633	31,153	16,429	19,911	1,848	1,784	1,078	1,211
PEAS	MT	10,568	12,321	5,174	6,641	995	1,333	502	975
POTATOES	MT	33,133	40,428	21,330	26,925	3,718	3,411	2,299	2,196
HOPS, INCL HOP EXTRACT IN HOP EQ	MT	18,042	16,697	50,393	101,855	269	218	1,035	938
SOUPS AND VEGETABLES, DEHYDRATED	MT	69,990	56,007	67,162	69,785	6,090	3,173	5,693	4,800
TOMATO JUICE, CANNED	HL	111,955	149,323	4,899	6,150	9,608	7,484	392	267
VEGETABLE SEASONINGS	MT	12,209	15,447	12,857	17,731	1,104	1,593	1,245	1,737
OTHER	---	---	---	111,721	127,685	--	--	10,936	9,018
OTHER VEGETABLE PRODUCTS	---	---	---	1,183,963	1,737,420	--	--	135,423	130,792
COFFEE	MT	11,835	15,620	89,880	129,179	1,092	1,068	8,197	8,102
DRUGS, HERBS, ROOTS, ETC	MT	3,327	3,641	35,262	40,639	265	312	2,865	2,853
ESSENTIAL OILS AND RESINOIDS	MT	12,131	10,286	102,741	101,690	947	768	8,984	7,910
FLAVORING SIRUPS, SUGARS, EXTRACTS	---	---	---	343,079	815,514	--	--	66,455	76,142
GINSENG	MT	210	215	27,306	33,255	26	2	2,189	307
HONEY	MT	3,311	4,148	5,673	6,681	293	368	486	671
NURSERY STOCK	---	---	---	53,278	67,934	--	--	3,140	4,553
SEEDS, EXCEPT OILSEEDS	MT	212,562	220,068	232,455	277,132	23,217	5,936	14,094	9,734
SPICES	MT	6,307	6,764	10,378	20,113	559	648	1,966	1,952
OTHER	---	---	---	195,918	245,283	--	--	27,048	18,568

1/ PRELIMINARY

TABLE 6--U.S. AGRICULTURAL EXPORTS: UNIT VALUES BY COMMODITY GROUP
DOLLARS PER UNIT

COMMODITY	UNIT	OCTOBER-AUGUST		AUGUST	
		79/80	80/81	1980	1981
ALL COMMODITIES	---	---	---	---	---
NONAGRICULTURAL COMMODITIES	---	---	---	---	---
AGRICULTURAL COMMODITIES	---	---	---	---	---
ANIMALS AND ANIMAL PRODUCTS	---	---	---	---	---
ANIMALS LIVE, EX POULTRY	---	---	---	---	---
CATTLE	NO	992.958	724.329	951.520	772.031
OTHER	---	---	---	---	---
DAIRY PRODUCTS	---	---	---	---	---
BUTTER	MT	2,420.094	1,690.795	3,432.391	1,586.191
CHEESE AND CURD	MT	3,384.214	3,702.200	3,776.877	3,857.930
MILK AND CREAM	---	---	---	---	---
CONDENSED OR EVAPORATED	MT	720.510	835.730	624.108	923.495
DRY, WHOLE MILK AND CREAM	MT	1,166.639	1,074.538	1,080.290	859.636
FRESH OR SOUR	HL	73.757	74.105	70.273	75.151
NONFAT DRY	MT	443.647	443.596	480.552	494.748
OTHER	---	---	---	---	---
FATS, OILS, AND GREASES	MT	506.535	488.921	454.635	484.384
LARD AND OTHER RENDERED PIG FAT	MT	594.183	634.9A7	579.562	594.722
TALLOW	MT	499.421	475.273	452.354	471.340
EDIBLE	MT	532.121	477.181	571.520	502.428
INEDIBLE	MT	498.841	475.188	448.331	469.354
OTHER	MT	598.313	622.060	456.070	797.964
MEATS AND MEAT PREPARATIONS	MT	2,114.182	2,276.889	2,086.691	2,182.314
BEEF AND VEAL, EXCEPT OFFALS	MT	4,125.045	4,038.089	4,239.373	4,079.125
PORK, EXCEPT OFFALS	MT	2,181.430	2,627.807	1,885.000	1,961.360
OFFALS, EDIBLE, VARIETY MEATS	MT	1,496.574	1,476.768	1,513.033	1,574.041
OTHER	MT	2,193.348	2,413.231	2,118.960	2,310.313
POULTRY AND POULTRY PRODUCTS	---	---	---	---	---
POULTRY, LIVE	---	---	---	---	---
BREEDING CHICKS	NO	2.638	2.769	2.547	3.287
BABY CHICKS, EX BREEDING CHICKS	NO	.352	.357	.401	.347
OTHER	---	---	---	---	---
POULTRY MEAT, FRESH, FROZEN	MT	1,127.623	1,233.745	1,064.136	1,217.224
CHICKENS	MT	1,090.131	1,200.679	1,026.119	1,163.304
TURKEYS	MT	1,441.392	1,524.706	1,172.378	1,907.328
OTHER	MT	1,158.192	1,401.174	1,472.107	1,454.608
POULTRY, CANNED AND SPECIALTIES	MT	1,851.723	1,824.040	1,452.412	2,242.528
OTHER POULTRY MEAT	MT	2,213.601	1,952.075	2,037.664	1,728.612
EGGS IN THE SHELL, FOR HATCHING	DOZ	1.588	1.773	1.638	1.617
EGGS IN THE SHELL, OTHER	DOZ	.627	.678	.644	.596
EGGS AND EGGS ALBUMEN, DRIED	MT	4,567.946	3,871.314	4,132.867	3,571.119
EGGS & ALBUMEN, OTHERWISE PRES	MT	1,674.401	1,541.945	1,966.879	1,319.635
FEATHERS AND DOWN	---	---	---	---	---

CONTINUED--

TABLE 6--U.S. AGRICULTURAL EXPORTS: UNIT VALUES BY COMMODITY GROUP
DOLLARS PER UNIT--CONTINUED

COMMODITY	UNIT	OCTOBER-AUGUST		AUGUST	
		79/80	80/81	1980	1981
HIDES AND SKINS, INC FURSKINS	---	---	---	---	---
CATTLE HIDES, WHOLE	MPC	34,698.483	31,508.866	28,276.001	31,083.959
FURSKINS	---	---	---	---	---
OTHER	---	---	---	---	---
OTHER ANIMAL PRODUCTS	---	---	---	---	---
HAIR, ANIMAL, EX WOOL OR FINE HAIR	MT	1,856.708	2,405.952	3,013.534	2,652.182
SAUSAGE CASINGS	MT	2,768.241	2,958.252	2,696.735	2,671.085
WOOL, UNMANUFACTURED, INC FINE HAIR	MT	8,955.270	9,867.119	8,696.039	12,910.164
OTHER	---	---	---	---	---
VEGETABLE PRODUCTS	---	---	---	---	---
COTTON, UNMANUFACTURED	MT	1,475.721	1,784.488	1,637.758	1,712.893
COTTON, RAW	MT	1,511.186	1,849.462	1,694.568	1,780.224
LINTERS	MT	280.381	316.052	240.616	269.252
FRUITS AND PREPARATIONS	---	---	---	---	---
CANNED	MT	818.330	872.679	869.511	886.888
CHERRIES	MT	1,275.103	1,299.827	1,080.850	1,655.294
FRUIT MIXTURES	MT	832.961	899.608	905.397	965.954
PEACHES	MT	710.405	742.343	723.527	701.916
PEARS	MT	844.400	930.211	962.070	945.444
PINEAPPLES	MT	711.924	826.586	709.284	1,030.489
OTHER	MT	960.019	1,043.290	1,203.164	1,033.948
DRIED	MT	1,733.305	1,697.332	1,775.136	1,795.434
PRUNES	MT	1,481.127	1,285.898	1,410.695	1,341.123
GRAPES (RAISINS)	MT	1,869.938	1,999.672	1,994.794	2,152.321
OTHER	MT	1,799.862	1,964.575	2,109.766	2,460.008
FRESH	MT	472.455	531.296	534.648	590.167
APPLES	MT	531.503	538.591	479.051	547.317
BERRIES	MT	946.126	1,187.863	986.409	1,068.486
GRAPEFRUIT	MT	332.852	371.144	405.858	469.943
GRAPES	MT	821.131	772.548	1,002.851	903.246
LEMONS AND LIMES	MT	581.378	533.123	831.720	788.297
ORANGES, TANGERINES, & CLEMENTINES	MT	377.957	471.505	385.837	500.452
PEARS	MT	449.524	493.818	415.128	445.268
OTHER	MT	606.097	719.820	562.461	523.284
FRUIT JUICES	HL	43.930	39.452	40.045	40.650
GRAPEFRUIT	HL	47.537	41.773	44.725	41.881
ORANGE	HL	44.197	39.905	39.968	40.833
OTHER	HL	41.506	37.649	37.620	39.780
FROZEN FRUITS	MT	891.080	1,001.618	1,072.803	916.289
OTHER	MT	875.073	869.549	856.648	1,080.236
NUTS AND PREPARATIONS	---	---	---	---	---
ALMONDS, SHELLED BASIS	MT	4,260.111	4,050.124	4,311.839	3,868.790
PEANUTS SHELLED, EXCL OIL STOCK	MT	784.781	876.902	850.063	1,370.158
PECANS, SHELLED BASIS	MT	3,173.949	3,796.778	3,721.852	3,791.142
WALNUTS, NOT SHELLED BASIS	MT	1,388.841	1,443.793	1,303.906	1,341.721
OTHER	---	---	---	---	---

CONTINUED--

TABLE 6--U.S. AGRICULTURAL EXPORTS: UNIT VALUES BY COMMODITY GROUP
DOLLARS PER UNIT--CONTINUED

COMMODITY	UNIT	OCTOBER-AUGUST		AUGUST	
		79/80	80/81	1980	1981
GRAINS AND PREPARATIONS	---	---	---	---	---
FEED GRAINS AND PRODUCTS GRAIN EQ	MT	126.855	152.469	137.706	140.463
FEED GRAINS	MT	126.608	152.185	137.463	139.980
BARLEY	MT	135.595	152.983	127.613	130.191
CORN	MT	126.285	152.360	137.948	141.127
GRAIN SORGHUMS	MT	127.336	150.717	135.774	138.211
OATS	MT	137.410	145.102	146.150	139.713
MALT AND FLOUR, INC BARLEY MALT	MT	309.210	482.960	439.294	464.149
CORN GRITS AND HOMINY	MT	217.532	250.391	214.436	220.135
CORNMEAL	MT	261.485	293.686	254.700	293.966
CORN STARCH	MT	530.902	630.173	619.796	670.242
OTHER CORN PRODUCTS	MT	270.755	352.300	296.679	525.050
OATMEAL & OATS, ROLLED, ETC	MT	338.908	344.025	297.153	365.593
RICE	MT	393.087	483.822	427.711	516.774
MILLED	MT	415.471	526.121	431.242	555.496
HUSKED, BROWN	MT	327.075	436.496	398.792	458.805
WHEAT AND PRODUCTS WHEAT EQ	MT	176.227	185.071	174.314	169.907
WHEAT	MT	175.291	184.696	173.772	169.021
WHEAT FLOUR	MT	261.614	269.953	252.146	261.147
OTHER WHEAT PRODUCTS	MT	253.661	209.001	240.144	259.735
BAKERY PRODUCTS	MT	751.049	777.011	707.261	705.233
BLENDED FOOD PRODUCTS	MT	329.936	397.491	347.633	398.256
OTHER	---	---	---	---	---
FEEDS AND FODDERS, EX OIL CAKE & MEAL	---	---	---	---	---
HAY, FODDER, ROOTS, LUPINES, ETC	MT	110.516	123.842	121.515	123.232
CORN BYPRODUCTS, FEED	MT	167.573	163.401	166.965	153.257
ALFALFA MEAL	MT	127.023	129.786	121.780	142.195
ALFALFA HAY CUBES	MT	108.237	131.088	121.805	130.668
ANIMAL FEED, PREPARED	MT	276.303	300.357	257.922	276.266
OTHER	---	---	---	---	---
OILSEEDS AND PRODUCTS	---	---	---	---	---
OIL CAKE AND MEAL	MT	224.549	254.460	233.922	236.777
SOYBEAN OIL CAKE AND MEAL	MT	227.510	260.925	238.055	243.858
OTHER	MT	172.644	163.817	184.057	162.705
OILSEEDS	---	---	---	---	---
FLAXSEED	MT	214.700	125.021	167.489	119.929
SOYBEANS	MT	257.662	301.818	276.330	279.873
SUNFLOWER SEED	MT	261.440	309.476	259.378	292.053
SAFFLOWER SEED	MT	311.582	403.061	367.679	450.458
PEANUTS, SHELLED BASIS	MT	653.036	634.583	588.462	562.629
OTHER	MT	237.469	254.123	199.446	818.841
VEG OILS AND WAXES	MT	669.820	682.065	686.019	633.706
CORN OIL	MT	955.662	853.096	850.915	713.528
COTTONSEED OIL	MT	643.216	637.602	579.482	676.662
SUNFLOWER OIL	MT	570.094	627.046	589.429	657.572
SOYBEAN OIL	MT	639.130	625.589	698.481	571.871
PEANUT OIL	MT	692.798	898.545	573.958	962.675
OTHER	MT	926.398	1,037.485	812.840	1,020.141
PROTEIN SUBSTANCES	MT	954.175	1,082.898	1,011.566	1,236.762

CONTINUED--

TABLE 6--U.S. AGRICULTURAL EXPORTS: UNIT VALUES BY COMMODITY GROUP
DOLLARS PER UNIT --CONTINUED

COMMODITY	UNIT	OCTOBER-AUGUST		AUGUST	
		79/80	80/81	1980	1981
TOBACCO, UNMANUFACTURED	MT	4,754.207	5,236.853	5,070.997	5,691.534
BURLEY	MT	5,616.050	6,313.175	6,051.252	6,434.405
CIGAR WRAPPER	MT	16,194.503	15,958.201	29,700.600	25,023.012
DARK-FIRED KENTUCKY AND TENNESSEE	MT	3,539.722	3,862.714	3,970.813	4,072.307
FLUE-CURED	MT	5,283.988	5,819.414	5,163.556	6,156.438
MARYLAND	MT	4,857.213	5,595.313	5,299.211	7,839.675
OTHER	MT	1,164.866	1,938.629	2,500.104	2,342.599
VEGETABLES AND PREPARATIONS	---	---	---	---	---
CANNED	MT	726.053	809.405	812.747	931.243
ASPARGUS	MT	1,570.808	1,292.704	1,421.874	1,832.035
CORN	MT	630.549	737.984	764.817	799.404
SOUPS	MT	945.362	968.749	1,250.795	1,123.468
TOMATOES, TOMATO SAUCE AND PUREE	MT	650.624	753.381	649.740	769.069
OTHER	MT	807.476	877.931	767.610	1,026.723
PULSES	MT	580.151	668.418	529.263	556.305
DRIED BEANS	MT	582.943	714.724	600.710	653.656
DRIED PEAS, INC COW AND CHICK	MT	381.917	368.140	367.886	352.737
DRIED LENTILS	MT	922.594	754.747	897.449	699.615
DRIED, OTHER	MT	1,085.739	794.746	421.030	1,265.083
FRESH	MT	324.984	392.127	360.788	431.853
ASPARGUS	MT	1,434.079	1,806.156	1,310.500	2,456.952
BROCCOLI	MT	499.711	516.610	487.747	499.927
CELERY	MT	267.278	316.485	289.726	372.215
LETTUCE	MT	276.953	277.840	342.792	336.029
ONIONS	MT	241.004	343.632	233.810	456.968
POTATOES, EXCEPT SWEET POTATOES	MT	225.504	298.463	332.385	298.720
TOMATOES	MT	357.064	520.301	406.313	576.503
OTHER	MT	384.278	462.818	462.367	528.636
FROZEN VEGETABLES	MT	614.838	668.838	642.494	713.174
CORN	MT	554.421	639.146	583.496	679.050
PEAS	MT	489.581	538.979	504.149	731.765
POTATOES	MT	643.777	666.007	618.371	643.858
HOPS, INCL HOP EXTRACT IN HOP EQ	MT	2,793.111	6,100.199	3,846.669	4,300.486
SOUPS AND VEGETABLES, DEHYDRATED	MT	959.591	1,246.005	934.860	1,512.701
TOMATO JUICE, CANNED	HL	43.758	41.185	40.801	35.679
VEGETABLE SEASONINGS	MT	1,053.049	1,147.883	1,127.577	1,090.576
OTHER	---	---	---	---	---
OTHER VEGETABLE PRODUCTS	---	---	---	---	---
COFFEE	MT	7,594.402	7,772.500	7,506.560	7,586.586
DRUGS, HERBS, ROOTS, ETC	MT	10,598.775	11,161.501	10,051.389	9,144.603
ESSENTIAL OILS AND RESINOIDS	MT	8,469.267	9,886.243	9,486.666	10,299.314
FLAVORING SIRUPS, SUGARS, EXTRACTS	---	---	---	---	---
GINSENG	MT	30,027.205	54,675.316	84,201.038	53,468.500
HONEY	MT	1,713.482	1,610.688	1,658.000	1,822.361
NURSERY STOCK	---	---	---	---	---
SEEDS, EXCEPT OILSEEDS	MT	1,093.895	1,259.301	607.036	1,639.800
SPICES	MT	2,912.715	2,973.488	3,516.154	3,011.914
OTHER	---	---	---	---	---

TABLE 7--U.S. AGRICULTURAL EXPORTS: QUANTITY AND VALUE BY COMMODITY AND COUNTRY

COMMODITY AND COUNTRY	UNIT	OCTOBER-AUGUST				AUGUST			
		QUANTITY		VALUE		QUANTITY		VALUE	
		79/80	80/81 1/	79/80	80/81 1/	1980	1981 1/	1980	1981 1/
		1,000	1,000	1,000	1,000	1,000	1,000	1,000	1,000
		DOL.	DOL.	DOL.	DOL.			DOL.	DOL.
CATTLE, LIVE	NO	50,000	85,716	49,648	62,087	2,990	4,844	2,845	3,740
CANADA		22,296	50,887	13,607	26,399	1,068	2,011	1,215	815
MEXICO		13,994	22,359	11,667	17,434	1,190	1,829	860	1,688
PERU		3	845	9	1,372	0	0	0	0
FRANCE		470	0	1,931	0	0	0	0	0
KOREA, REPUBLIC OF		4,588	611	7,529	680	0	104	0	104
JAPAN		4,340	4,468	7,453	4,639	547	473	426	329
OTHER		4,309	6,546	7,452	11,563	185	427	344	804
MILK, NONFAT DRY	MT	89,861	95,720	39,867	42,461	5,363	10,571	2,148	5,230
MEXICO		30,165	393	17,847	325	113	5	64	4
GUATEMALA		2,022	3,182	883	1,349	187	1,134	66	475
EL SALVADOR		1,587	2,452	560	1,012	0	299	0	125
HAITI		2,236	378	808	162	47	0	17	0
PERU		637	3,070	223	1,289	66	91	22	38
BOLIVIA		2,547	2,598	907	1,020	655	354	233	148
POLAND		0	3,968	0	3,074	0	1,972	0	1,535
INDIA		5,397	4,843	1,847	1,876	159	90	58	38
PAKISTAN		898	6,242	318	2,469	402	657	142	275
INDONESIA		254	3,161	190	1,454	2	7	8	30
PHILIPPINES		3,630	7,961	1,405	3,484	657	6	232	26
TAIWAN		142	702	263	1,312	142	0	263	0
EGYPT		97	4,246	34	1,779	0	0	0	0
UPPER VOLTA		4,744	7,066	1,673	2,951	824	3,568	291	1,489
ZAIRE		312	2,711	110	1,116	0	0	0	0
SOMALIA		3,901	5,389	1,376	2,165	0	0	0	0
KENYA		2,222	5,506	779	2,232	373	1,046	132	438
LESOTHO		3,356	1,594	1,077	595	570	23	201	9
OTHER		25,717	30,257	9,567	12,809	1,165	1,319	421	598
LARD AND OTHER RENDERED PIG FAT	MT	39,247	61,157	23,320	34,831	1,951	3,085	1,131	1,835
CANADA		7,535	6,376	4,013	3,315	148	680	87	336
MEXICO		22,716	26,570	12,312	14,332	1,246	1,722	666	1,004
BELIZE		1,758	1,594	1,696	1,511	19	443	19	278
HAITI		1,439	582	876	348	341	0	197	0
COLOMBIA		616	1,527	304	1,041	3	0	4	0
BOLIVIA		927	2,106	920	2,232	50	100	34	102
UNITED KINGDOM		2,180	460	1,213	334	34	17	18	13
POLAND		0	19,535	0	13,798	0	0	0	0
OTHER		2,076	2,406	1,985	1,922	110	122	107	102
TALLOW, INEDIBLE	MT	1,303,860	1,245,022	650,419	591,620	112,215	84,730	50,309	39,768
MEXICO		62,073	68,279	34,999	39,359	4,356	6,131	2,408	2,777
COLOMBIA		34,008	34,790	16,487	14,345	3,148	3,135	1,412	1,332
BRAZIL		26,106	6	13,226	4	0	0	0	0
UNITED KINGDOM		61,479	33,404	28,890	14,836	6,950	1,499	2,907	707

CONTINUED--

TABLE 7--U.S. AGRICULTURAL EXPORTS: QUANTITY AND VALUE BY COMMODITY AND COUNTRY--CONTINUED

COMMODITY AND COUNTRY	UNIT	OCTOBER-AUGUST				AUGUST			
		QUANTITY		VALUE		QUANTITY		VALUE	
		79/80	80/81 1/	79/80	80/81 1/	1980	1981 1/	1980	1981 1/
		1,000 DOL.		1,000 DOL.		1,000 DOL.		1,000 DOL.	
NETHERLANDS		84,457	98,908	37,810	43,155	4,887	4,917	1,778	2,247
GERMANY, FED. REP. OF		68,528	42,423	28,190	17,416	9,278	1,193	3,228	516
SOVIET UNION		52,282	106,730	30,019	53,746	0	13,209	0	6,294
SPAIN		45,240	35,402	20,825	15,464	1,776	0	552	0
INDIA		7,038	31,479	3,310	14,958	3	8,237	2	4,137
PAKISTAN		63,149	75,461	31,110	34,681	16,428	1,746	7,835	812
CHINA, MAINLAND		30,664	12,014	15,965	5,632	1	1,000	3	520
KOREA, REPUBLIC OF		104,271	89,125	49,853	39,421	10,280	5,197	4,591	2,313
TAIWAN		33,840	30,893	15,295	13,155	6,312	14	2,752	13
JAPAN		91,155	81,295	44,595	37,389	5,797	5,176	2,789	1,967
ALGERIA		32,598	41,624	16,411	19,751	4,460	0	1,805	0
EGYPT		150,167	103,167	80,178	89,117	5,494	7,448	2,422	3,395
NIGERIA		41,948	29,106	22,293	14,437	0	6,459	0	3,027
REP. SOUTH AFRICA		41,518	21,285	20,131	9,413	10,308	0	4,988	0
OTHER		273,238	229,633	140,831	115,437	22,739	19,369	10,738	9,712
BEEF AND VEAL, EXCEPT OFFALS	MT	53,057	63,771	218,858	257,513	5,187	5,612	21,990	22,892
CANADA		3,792	6,955	14,849	27,800	433	626	1,788	2,527
BERMUDA		1,007	966	5,192	5,478	116	94	669	601
BAHAMAS		3,026	2,711	11,840	10,280	323	240	1,108	913
NETHERLANDS ANTILLES		1,105	964	5,053	4,267	23	62	111	279
SAUDI ARABIA		2,092	3,421	11,629	19,529	225	231	1,394	1,643
JAPAN		30,318	34,813	124,044	134,532	3,298	3,430	13,490	12,756
OTHER		11,716	13,941	46,051	55,627	770	930	3,429	4,173
PORK, EXCEPT OFFALS	MT	79,851	95,154	174,189	250,046	4,631	4,607	8,728	9,038
CANADA		14,799	12,498	24,411	26,695	878	899	1,653	2,132
MEXICO		9,369	12,150	9,002	11,022	1,156	1,348	919	1,192
BAHAMAS		2,416	2,184	4,721	4,757	167	214	382	509
DOMINICAN REPUBLIC		3,106	6,748	3,980	10,182	147	89	138	115
NETHERLANDS ANTILLES		2,091	1,942	4,007	4,447	60	112	142	266
VENEZUELA		3,508	4,574	8,250	10,566	83	298	215	661
JAPAN		25,487	42,390	87,135	156,377	1,030	486	3,247	1,983
OTHER		19,075	12,668	32,684	26,021	1,110	1,160	2,032	2,186
OFFALS, EDIBLE, VARIETY MEATS	MT	186,429	185,874	278,271	277,022	17,674	16,537	27,027	25,990
CANADA		2,640	13,384	4,193	11,349	241	1,364	308	1,075
MEXICO		29,227	22,877	22,738	20,290	2,282	1,020	1,991	824
UNITED KINGDOM		28,897	25,023	33,236	23,762	2,936	2,703	3,502	2,405
NETHERLANDS		14,457	10,666	20,052	13,917	1,304	765	2,129	889
BELGIUM-LUXEMBOURG		10,180	7,974	18,251	14,319	814	688	1,576	1,202
FRANCE		45,289	39,014	75,901	66,187	4,737	4,955	8,384	7,559
GERMANY, FED. REP. OF		13,322	11,581	8,050	6,664	1,342	71	840	50
JAPAN		26,602	29,051	75,708	88,559	1,955	3,079	5,821	10,061
EGYPT		3,264	7,748	3,518	8,743	969	300	832	316
OTHER		12,630	18,636	16,625	23,232	1,094	1,591	1,645	1,610
BREEDING CHICKS	MNO	12,692	14,481	33,492	40,093	1,210	1,254	3,082	4,121
CANADA		2,342	2,732	2,772	3,662	276	456	348	505

CONTINUED--

TABLE 7--U.S. AGRICULTURAL EXPORTS: QUANTITY AND VALUE BY COMMODITY AND COUNTRY--CONTINUED

COMMODITY AND COUNTRY	UNIT	OCTOBER-AUGUST				AUGUST			
		QUANTITY		VALUE		QUANTITY		VALUE	
		79/80	88/81 1/	79/80 1,000 DOL.	80/81 1/ 1,000 DOL.	1980	1981 1/	1980 1,000 DOL.	1981 1/ 1,000 DOL.
MEXICO		1,598	2,523	3,496	4,239	105	28	268	36
VENEZUELA		490	606	1,588	2,054	36	66	121	303
BRAZIL		416	543	3,728	5,117	42	60	328	456
SPAIN		433	289	2,073	1,906	14	57	176	449
THAILAND		782	515	1,981	1,707	61	11	206	113
INDONESIA		595	463	1,608	1,643	50	43	131	164
JAPAN		635	750	3,354	3,312	33	71	79	475
OTHER		5,408	6,059	12,893	16,454	573	461	1,425	1,620
POULTRY MEAT, CHICKENS, FRESH, FROZEN	MT	238,784	321,348	260,306	385,836	20,112	29,790	20,637	34,655
CANADA		8,759	10,173	10,217	14,210	681	868	846	1,247
MEXICO		11,873	13,961	11,278	15,387	1,064	1,437	1,087	1,635
LEEWARD-WINDWARD IS		8,226	10,623	6,812	9,362	862	1,126	705	972
VENEZUELA		17,548	22,220	18,947	32,675	102	2,217	110	2,657
ROMANIA		4,725	271	11,165	213	0	0	0	0
IRAQ		13,135	40,227	16,513	53,005	0	5,693	0	6,723
SAUDI ARABIA		10,852	8,016	12,555	10,475	1,190	220	953	426
SINGAPORE		13,745	20,123	14,826	24,232	1,385	2,099	1,566	2,485
HONG KONG		22,208	17,818	22,311	19,730	3,076	2,026	3,269	2,223
JAPAN		32,332	55,351	37,342	69,120	2,849	3,111	3,449	4,071
EGYPT		24,612	49,808	27,177	58,580	3,750	5,488	3,720	6,482
CANARY ISLANDS		8,997	7,765	9,898	9,788	661	339	759	385
NIGERIA		7,592	3,284	8,537	3,867	0	718	1	796
OTHER		54,179	61,709	52,728	65,192	4,482	4,448	4,173	4,553
POULTRY MEAT, TURKEYS, FRESH, FROZEN	MT	26,843	27,381	38,691	41,748	3,762	1,888	4,410	3,601
CANADA		1,305	1,569	1,777	2,468	71	61	97	115
TRINIDAD-TOBAGO		273	858	381	1,101	0	0	0	0
ARGENTINA		490	471	746	901	66	0	117	0
UNITED KINGDOM		2,558	2,316	6,511	7,361	186	224	466	887
NETHERLANDS		199	543	298	840	0	20	0	81
GERMANY, FED. REP. OF		7,816	4,736	12,096	6,898	690	548	904	798
SWITZERLAND		563	163	778	350	69	32	84	55
SAUDI ARABIA		297	926	671	2,118	82	153	196	329
JAPAN		729	837	1,363	1,776	196	123	353	233
EGYPT		5,915	7,829	4,724	7,227	1,921	185	1,557	201
TOGO		658	1,568	939	2,126	17	171	24	243
NIGERIA		1,744	1,216	2,120	1,249	0	0	0	0
OTHER		4,297	4,348	6,287	7,331	463	371	613	657
CATTLE HIDES, WHOLE	MNO	17,989	17,614	624,191	554,997	1,640	1,474	46,373	45,818
CANADA		835	1,050	24,229	28,082	73	67	2,049	1,793
MEXICO		1,718	2,314	63,594	62,168	34	265	935	7,262
CZECHOSLOVAKIA		463	255	15,999	6,449	47	31	904	833
POLAND		551	180	21,557	4,909	9	1	263	23
SPAIN		384	268	15,320	8,396	2	47	24	1,241
ITALY		1,125	286	40,331	5,762	17	16	335	463

CONTINUED--

TABLE 7--U.S. AGRICULTURAL EXPORTS: QUANTITY AND VALUE BY COMMODITY AND COUNTRY--CONTINUED

COMMODITY AND COUNTRY	UNIT	OCTOBER-AUGUST				AUGUST			
		QUANTITY		VALUE		QUANTITY		VALUE	
		79/80	80/81 1/	79/80	80/81 1/	1980	1981 1/	1980	1981 1/
		1,000 DOL.	1,000 DOL.			1,000 DOL.	1,000 DOL.		
YUGOSLAVIA		543	257	15,968	8,585	53	16	1,735	552
ROMANIA		1,024	1,004	34,740	30,214	142	0	2,764	0
KOREA, REPUBLIC OF		2,258	3,152	80,721	104,169	157	321	4,700	10,243
TAIWAN		1,127	1,101	38,140	36,882	133	106	3,847	3,394
JAPAN		5,967	6,875	205,720	236,857	768	544	23,657	18,638
OTHER		1,994	874	67,872	22,524	206	61	5,162	1,376
COTTON, RAW EXCLUDING LINTERS	MT	1,896,539	1,161,627	2,866,022	2,148,385	92,002	53,194	155,904	94,699
CANADA		54,702	54,326	85,150	102,745	5,053	4,948	9,364	9,885
GERMANY, FED. REP. OF		41,886	20,998	69,231	38,919	1,627	97	2,510	180
ITALY		36,515	11,078	58,272	20,945	190	483	315	842
THAILAND		50,319	42,691	77,460	79,968	2,854	3,224	4,565	5,902
INDONESIA		63,871	43,894	103,547	84,336	5,576	1,588	9,052	2,832
CHINA, MAINLAND		485,528	253,245	704,776	480,778	17,743	49	34,381	104
KOREA, REPUBLIC OF		300,898	260,990	444,241	457,468	22,275	18,583	34,394	31,821
HONG KONG		125,493	42,125	174,531	71,654	2,823	759	4,160	1,362
TAIWAN		146,198	69,423	196,223	107,092	3,422	3,839	4,714	5,953
JAPAN		323,252	236,839	520,153	458,352	16,125	14,959	27,441	26,897
OTHER		267,877	126,017	432,438	246,127	14,314	4,667	25,008	8,921
FRUIT MIXTURES, CANNED	MT	49,546	51,592	41,270	46,413	2,143	2,761	1,940	2,666
CANADA		14,867	17,468	11,576	14,419	805	962	676	805
MEXICO		235	2,478	191	1,953	34	23	25	19
PANAMA (INC CANAL ZN)		1,265	584	1,232	555	51	26	55	30
SWEDEN		2,663	1,503	2,211	1,519	26	7	23	7
NORWAY		1,388	1,160	1,245	1,080	15	7	14	12
FINLAND		956	1,033	938	1,092	1	152	1	169
NETHERLANDS		2,954	1,930	2,557	2,058	35	63	30	64
BELGIUM-LUXEMBOURG		665	1,087	638	1,209	62	68	52	68
GERMANY, FED. REP. OF		6,417	6,731	5,542	6,690	20	565	24	583
SWITZERLAND		2,215	1,423	1,873	1,386	62	69	60	75
SAUDI ARABIA		1,334	1,256	1,172	1,217	71	75	62	75
SINGAPORE		2,182	2,095	1,693	1,588	84	94	62	91
HONG KONG		2,009	2,193	1,530	1,815	43	94	41	87
JAPAN		3,380	3,325	2,557	2,823	335	186	272	202
OTHER		7,018	7,306	6,316	7,007	498	371	544	379
PEACHES, CANNED	MT	55,010	56,419	39,079	41,882	4,484	3,821	3,244	2,682
CANADA		18,455	16,523	12,696	12,204	3,554	1,038	2,568	787
MEXICO		6	10,252	5	6,492	0	1,861	0	1,137
SWEDEN		2,403	1,287	1,995	1,121	34	1	24	2
NORWAY		1,334	884	1,016	789	63	38	51	41
FINLAND		980	896	857	852	13	69	9	69
NETHERLANDS		2,934	740	1,966	636	5	18	4	15
GERMANY, FED. REP. OF		7,003	9,244	4,973	7,044	210	326	140	244
TAIWAN		1,128	912	788	616	3	0	3	0
JAPAN		12,829	9,514	9,348	7,216	347	297	243	234
OTHER		7,937	6,167	5,435	4,913	256	174	201	153

CONTINUED--

TABLE 7--U.S. AGRICULTURAL EXPORTS: QUANTITY AND VALUE BY COMMODITY AND COUNTRY--CONTINUED

COMMODITY AND COUNTRY	UNIT	OCTOBER-AUGUST				AUGUST			
		QUANTITY		VALUE		QUANTITY		VALUE	
		79/80	80/81 1/	79/80	80/81 1/	1980	1981 1/	1980	1981 1/
		1,000 DOL.	1,000 DOL.			1,000 DOL.	1,000 DOL.		
PRUNES, DRIED	MT	38,188	50,621	56,561	65,893	4,182	5,820	5,900	7,885
CANADA		3,092	3,075	4,412	4,458	390	255	561	362
SWEDEN		2,264	2,860	4,122	5,261	80	292	150	550
NORWAY		1,197	1,861	2,009	2,453	12	163	21	233
FINLAND		2,363	2,421	4,171	4,291	309	907	529	1,787
DENMARK		1,416	2,119	2,306	2,988	28	460	51	582
UNITED KINGDOM		2,017	1,359	3,054	1,700	16	331	17	341
NETHERLANDS		1,067	902	1,811	1,341	32	84	55	114
BELGIUM-LUXEMBOURG		1,335	1,431	2,293	2,358	162	141	211	226
FRANCE		3,463	6,990	4,638	7,963	888	467	1,258	494
GERMANY, FED. REP. OF		3,529	5,771	6,377	9,166	324	549	571	957
SPAIN		782	594	1,328	933	30	41	55	116
ITALY		6,438	8,683	7,112	6,398	1,173	1,152	1,337	857
JAPAN		2,869	5,225	3,757	6,044	448	506	611	584
OTHER		6,355	7,329	9,170	9,738	291	472	403	605
GRAPES, DRIED (RAISINS)	MT	64,306	56,838	120,248	113,657	4,597	4,839	9,170	10,415
CANADA		6,895	8,423	12,732	17,659	730	1,128	1,851	2,282
VENEZUELA		1,129	1,232	2,774	2,922	36	179	76	348
SWEDEN		2,948	2,308	6,670	5,254	129	96	293	251
NORWAY		1,816	1,681	4,484	3,952	162	474	400	1,130
FINLAND		2,312	2,379	6,042	5,704	289	779	716	1,893
DENMARK		2,177	2,106	4,975	4,733	137	121	258	279
UNITED KINGDOM		7,683	3,388	13,126	6,190	567	224	1,001	568
NETHERLANDS		2,593	1,386	5,089	3,056	144	84	296	204
BELGIUM-LUXEMBOURG		1,377	955	3,081	2,225	192	105	425	233
FRANCE		2,412	1,228	4,209	2,087	0	17	0	27
GERMANY, FED. REP. OF		6,591	4,545	11,004	7,584	764	235	1,255	408
TAIWAN		2,003	1,724	3,727	3,269	113	76	225	150
JAPAN		15,035	17,325	24,326	31,498	952	490	1,552	812
NEW ZEALAND		569	859	1,932	2,608	49	225	168	482
OTHER		8,767	7,298	16,078	14,915	334	606	655	1,348
GRAPEFRUITS, FRESH	MT	269,543	292,047	89,718	108,391	10,888	6,354	4,419	2,986
CANADA		55,668	49,149	15,630	17,308	2,513	1,615	968	615
UNITED KINGDOM		5,409	3,357	1,986	1,373	616	17	294	7
NETHERLANDS		33,623	33,229	11,097	12,479	400	0	150	0
FRANCE		36,617	38,327	12,620	14,657	543	0	214	0
JAPAN		125,775	157,109	44,141	50,842	6,389	4,637	2,631	2,330
OTHER		12,451	10,875	4,244	3,734	427	86	163	33
GRAPES, FRESH	MT	63,584	95,551	52,211	73,818	7,901	9,598	7,924	8,669
CANADA		40,145	66,789	28,049	43,235	5,533	6,505	5,191	5,324
SWEDEN		1,302	1,394	1,189	1,370	0	0	0	0
SAUDI ARABIA		1,187	1,545	1,431	1,808	0	0	0	0
SINGAPORE		3,159	3,164	3,640	3,711	648	711	845	926

CONTINUED--

TABLE 7--U.S. AGRICULTURAL EXPORTS: QUANTITY AND VALUE BY COMMODITY AND COUNTRY--CONTINUED

COMMODITY AND COUNTRY	UNIT	OCTOBER-AUGUST				AUGUST			
		QUANTITY		VALUE		QUANTITY		VALUE	
		79/80	80/81 1/	79/80	80/81 1/	1980	1981 1/	1980	1981 1/
		1,000 DOL.	1,000 DOL.			1,000 DOL.	1,000 DOL.		
INDONESIA		768	1,625	770	1,789				
HONG KONG		6,221	8,251	6,490	8,881	46	182	48	214
JAPAN		1,405	1,465	1,703	2,100	1,250	1,220	1,316	1,372
OTHER		9,397	11,318	8,939	10,923	0	0	0	0
LEMONS AND LIKES, FRESH	MT					424	980	524	833
CANADA		163,285	169,675	94,872	90,458	11,653	10,559	9,693	8,324
NETHERLANDS		16,727	14,952	8,326	7,741	1,344	1,226	842	821
BELGIUM-LUXEMBOURG		3,808	4,563	1,645	1,988	132	10	51	5
FRANCE		5,282	8,702	2,126	4,137	332	4	142	4
HONG KONG		12,261	10,254	4,871	4,231	297	21	159	17
JAPAN		4,286	4,060	2,615	1,927	378	242	373	166
OTHER		97,272	114,023	66,452	65,423	7,655	7,969	7,578	6,972
ORANGES, TANGERINES, CLEMENTINES, FRESH	MT					1,516	1,088	548	340
CANADA		453,366	406,741	171,353	191,781	45,081	24,785	17,363	12,404
UNITED KINGDOM		164,843	158,636	57,502	61,891	8,186	5,974	3,186	2,547
NETHERLANDS		14,701	5,122	4,503	2,145	2,262	0	726	0
BELGIUM-LUXEMBOURG		32,765	12,343	10,659	5,630	5,175	1,422	1,585	570
FRANCE		11,870	7,042	3,565	2,866	2,481	839	751	318
SINGAPORE		11,674	3,917	3,785	2,059	1,113	0	347	0
HONG KONG		15,231	18,356	6,218	8,318	2,526	1,435	959	698
JAPAN		100,357	108,224	46,269	53,296	15,562	10,290	6,901	5,670
OTHER		69,130	73,893	27,051	42,560	4,712	3,675	1,815	2,110
GRAPEFRUIT JUICE	MLTR					2,984	1,150	1,093	490
CANADA		32,795	27,209	11,800	13,016	6,527	5,870	2,919	2,458
UNITED KINGDOM		20,904	26,296	10,576	11,947	2,795	3,380	1,400	1,416
NETHERLANDS		7,527	6,092	3,343	2,414	1,113	148	491	59
JAPAN		5,953	2,396	2,928	877	724	0	288	0
OTHER		8,659	18,129	3,853	7,134	263	137	97	87
ORANGE JUICE	MLTR					1,632	2,205	643	896
CANADA		60,425	71,189	28,724	29,738	27,914	27,616	11,156	11,277
NETHERLANDS		132,845	129,224	61,906	60,021	13,873	10,462	6,429	5,180
FRANCE		11,903	32,591	4,637	8,650	2,181	2,306	619	407
GERMANY, FED. REP. OF		15,319	18,769	6,962	8,807	819	1,798	392	738
OTHER		12,959	22,940	4,702	6,808	2,930	1,631	859	516
ALMONDS, SHELLED BASIS	MT					8,111	11,421	2,858	4,436
UNITED KINGDOM		97,919	77,021	417,142	311,945	5,538	5,557	23,879	21,499
FRANCE		6,991	5,442	30,401	22,664	411	698	1,826	2,981
GERMANY, FED. REP. OF		9,069	7,178	38,814	28,225	509	559	2,209	1,785
SOVIET UNION		37,135	25,882	156,302	105,736	2,997	2,438	12,928	9,711
JAPAN		5,080	4,682	21,552	17,640	0	0	0	0
OTHER		9,353	8,358	43,080	35,671	180	286	758	1,124
WALNUTS, UNSHELLED BASIS	MT					1,440	1,576	6,157	5,899
NETHERLANDS		44,859	52,659	62,302	76,030	963	1,248	1,257	1,676
		2,379	2,268	3,234	3,335	210	224	272	312

CONTINUED--

TABLE 7--U.S. AGRICULTURAL EXPORTS: QUANTITY AND VALUE BY COMMODITY AND COUNTRY--CONTINUED

COMMODITY AND COUNTRY	UNIT	OCTOBER-AUGUST				AUGUST			
		QUANTITY		VALUE		QUANTITY		VALUE	
		79/80	80/81 1/	79/80	80/81 1/	1980	1981 1/	1980	1981 1/
		1,000 DOL.	1,000 DOL.			1,000 DOL.	1,000 DOL.		
GERMANY, FED. REP. OF		12,048	16,160	17,424	23,473	133	85	165	110
SPAIN		9,691	12,885	13,375	19,433	132	110	155	165
ITALY		4,220	7,025	5,776	9,708	0	0	0	0
OTHER		16,520	14,320	22,492	20,081	488	829	666	1,088
FEED GRAINS	MT	65,366,608	64,152,957	8,275,931	9,763,143	5,820,350	4,626,559	800,082	647,624
MEXICO		5,809,795	6,367,778	799,734	987,264	525,739	283,816	72,537	43,975
BRAZIL		1,503,021	1,527,523	196,520	235,063	243,359	0	33,675	0
UNITED KINGDOM		1,695,478	1,223,685	201,316	178,207	201,474	111,665	27,182	14,687
NETHERLANDS		1,954,984	1,618,130	243,888	235,133	254,221	205,012	35,231	28,412
BELGIUM-LUXENBOURG		1,396,385	1,940,737	177,232	280,424	261,286	247,044	37,387	31,988
GERMANY, FED. REP. OF		1,465,382	1,245,634	177,427	186,371	111,119	138,286	14,460	19,376
GERMAN DEM. REPUBLIC		2,499,251	1,546,596	347,513	243,360	34,304	64,332	4,727	7,739
POLAND		2,602,528	2,327,713	318,851	360,501	295,967	105,880	38,272	17,610
SOVIET UNION		5,508,064	4,383,594	713,009	676,151	0	19,519	0	2,701
SPAIN		3,112,755	2,528,840	372,491	364,112	187,926	310,781	25,638	40,426
PORTUGAL		2,301,102	2,692,260	282,368	394,956	197,166	221,009	27,936	30,779
ITALY		2,051,212	2,070,697	251,804	310,404	220,021	323,232	28,683	46,429
ROMANIA		980,658	1,494,691	124,440	234,287	122,983	33,950	15,945	5,720
CHINA, MAINLAND		1,788,178	725,142	225,500	108,888	57,862	0	10,033	0
KOREA, REPUBLIC OF		1,910,564	2,248,969	238,604	347,855	100,544	81,724	13,374	10,488
TAIWAN		2,132,277	1,959,923	278,334	307,916	153,185	162,533	22,903	25,288
JAPAN		13,910,698	14,502,425	1,752,302	2,288,213	1,338,223	1,181,159	187,014	169,202
UNDNFTD CTRY-CAN T/S		3,574,634	3,815,866	403,292	511,684	556,716	375,723	71,816	45,169
OTHER		9,169,645	9,932,757	1,171,306	1,512,355	958,253	760,896	133,269	107,635
BARLEY	MT	1,329,919	1,553,877	180,330	237,717	200,557	266,562	25,594	34,704
MEXICO		212,987	21,546	40,548	3,967	22,191	0	4,105	0
COLOMBIA		0	28,045	0	4,786	0	0	0	0
GERMAN DEM. REPUBLIC		0	139,311	0	16,833	0	64,332	0	7,739
SOVIET UNION		165,906	0	21,698	0	0	0	0	0
SPAIN		120,755	29,248	14,151	3,305	0	0	0	0
ITALY		80,941	201,118	9,578	32,677	32,830	0	3,619	0
SYRIA		47,996	0	6,863	0	0	0	0	0
IRAQ		178,174	19,616	21,899	3,501	0	0	0	0
IRAN		47,678	0	6,406	0	0	0	0	0
KUWAIT		0	50,553	0	8,266	0	0	0	0
SINGAPORE		0	154,875	0	28,078	0	0	0	0
TAIWAN		103,386	204,741	13,183	33,744	26,244	30,373	3,397	4,837
JAPAN		63,114	224,298	9,040	35,730	0	64,677	0	9,283
TUNISIA		11,681	38,501	1,343	6,103	0	16,501	0	2,395
UNDNFTD CTRY-CAN T/S		267,505	347,601	32,019	43,227	119,293	73,407	14,473	8,364
OTHER		29,797	102,425	3,602	17,498	0	17,273	0	2,086
OATS	MT	56,489	114,477	7,762	16,611	9,271	9,420	1,355	1,316
MEXICO		3,355	22,959	218	2,180	239	479	25	50
JAMAICA		640	403	165	146	0	89	0	36

23

CONTINUED--

TABLE 7--U.S. AGRICULTURAL EXPORTS: QUANTITY AND VALUE BY COMMODITY AND COUNTRY--CONTINUED

COMMODITY AND COUNTRY	UNIT	OCTOBER-AUGUST				AUGUST			
		QUANTITY		VALUE		QUANTITY		VALUE	
		79/80	80/81 1/	79/80	80/81 1/	1980	1981 1/	1980	1981 1/
		1,000 DOL.	1,000 DOL.			1,000 DOL.	1,000 DOL.		
VENEZUELA		4,950	2,747	933	751	1,157	0	280	0
ECUADOR		4,921	0	541	0	0	0	0	0
PERU		19	4,219	6	583	0	3,775	0	515
NETHERLANDS		10,287	10,770	1,796	1,607	0	0	0	0
GERMANY, FED. REP. OF		0	11,716	0	2,063	0	0	0	0
SWITZERLAND		7,127	0	964	0	7,127	0	964	0
ITALY		2,500	10,461	296	1,736	0	0	0	0
JAPAN		3,494	6,373	752	1,024	91	245	9	40
UNONTFD CTRY-CAN T/S		18,515	44,492	1,941	6,459	658	4,795	76	669
OTHER		680	437	149	63	0	37	0	7
CORN, EXCEPT SEED	MT	56,275,839	55,567,870	7,106,696	8,466,343	5,230,652	3,534,516	721,556	498,815
MEXICO		3,475,030	3,740,540	472,202	594,971	401,582	119,992	53,968	18,591
BRAZIL		1,503,021	1,527,523	196,520	235,063	243,359	0	33,675	0
UNITED KINGDOM		1,694,731	1,223,114	201,242	178,146	201,311	111,665	27,166	14,687
NETHERLANDS		1,880,537	1,595,207	229,797	232,038	254,221	204,169	35,231	28,282
BELGIUM-LUXEMBOURG		1,396,205	1,940,695	177,214	280,419	261,286	247,044	37,387	31,988
GERMANY, FED. REP. OF		1,464,398	1,216,645	177,297	182,222	111,119	121,013	14,460	17,290
GERMAN DEM. REPUBLIC		2,433,377	1,407,285	338,500	226,526	34,304	0	4,727	0
POLAND		2,495,061	2,327,713	305,924	360,501	295,967	105,880	38,272	17,610
SOVIET UNION		5,342,158	4,383,594	691,311	676,151	0	19,519	0	2,701
SPAIN		2,343,556	2,374,409	280,789	345,406	187,926	185,598	25,638	25,025
PORTUGAL		2,273,277	2,499,805	278,957	367,171	197,166	221,009	27,936	30,779
ITALY		1,967,383	1,858,886	241,882	275,969	167,191	323,232	25,064	46,429
ROMANIA		964,546	1,477,069	122,419	231,988	122,983	33,950	15,945	5,720
CHINA, HAINLAND		1,788,178	725,142	225,500	108,888	57,862	0	10,033	0
KOREA, REPUBLIC OF		1,910,564	2,216,431	238,604	343,642	100,544	81,724	13,374	10,488
TAIWAN		1,900,856	1,399,307	249,415	219,255	122,941	117,299	18,988	18,166
JAPAN		10,144,275	11,837,481	1,287,097	1,876,253	1,076,242	812,234	152,091	119,054
UNONTFD CTRY-CAN T/S		3,288,614	3,423,772	369,331	461,998	436,765	297,521	57,266	36,136
OTHER		8,009,272	8,392,252	1,022,694	1,269,736	937,880	532,666	130,337	75,869
GRAIN SORGHUMS, EXCEPT SEED	MT	7,705,162	6,916,733	981,143	1,042,472	379,870	816,062	51,576	112,789
MEXICO		2,118,422	2,582,732	286,766	386,146	101,728	163,345	14,440	25,335
VENEZUELA		126,074	394,897	17,475	59,126	0	104,919	0	14,491
NORWAY		211,779	198,891	25,798	30,115	0	0	0	0
SPAIN		648,444	125,183	77,552	15,401	0	125,183	0	15,401
PORTUGAL		27,825	192,454	3,411	27,785	0	0	0	0
ISRAEL		289,773	350,347	35,154	51,641	0	64,931	0	9,235
TAIWAN		128,035	355,875	15,736	54,917	4,000	14,861	518	2,285
JAPAN		3,699,814	2,434,273	455,414	375,205	261,890	304,002	34,914	40,825
OTHER		454,996	282,081	63,838	42,136	12,252	38,821	1,795	5,217
RICE	MT	2,684,583	2,950,303	1,055,275	1,427,422	192,187	215,693	82,201	111,464
CANADA		77,890	90,918	32,769	42,128	7,491	7,298	3,294	3,313
PERU		52,739	122,038	22,281	59,741	0	1,842	0	844
BELGIUM-LUXEMBOURG		91,234	100,651	39,291	52,680	7,195	7,685	3,476	4,490

24

CONTINUED--

TABLE 7--U.S. AGRICULTURAL EXPORTS: QUANTITY AND VALUE BY COMMODITY AND COUNTRY--CONTINUED

COMMODITY AND COUNTRY	UNIT	OCTOBER-AUGUST				AUGUST			
		QUANTITY		VALUE		QUANTITY		VALUE	
		79/80	80/81 1/	79/80	80/81 1/	1980	1981 1/	1980	1981 1/
		1,000 DOL.	1,000 DOL.			1,000 DOL.	1,000 DOL.		
SWITZERLAND		69,110	64,423	29,712	30,113	5,651	1,597	2,532	899
IRAQ		297,345	51,687	137,079	26,493	19,681	0	8,840	0
SAUDI ARABIA		147,291	242,144	81,603	150,638	15,394	23,837	9,130	16,395
UNITED ARAB EMIRATES		113,574	51,593	50,426	27,188	4,774	73	2,329	134
INDONESIA		210,440	103,186	76,944	59,643	9,599	8,056	3,882	3,776
KOREA, REPUBLIC OF		643,571	1,147,860	191,385	494,261	35,596	77,324	10,963	34,865
LIBERIA		146,048	300,015	68,820	167,834	8,173	25,455	3,365	14,122
SIERRA LEONE		52,271	77,487	18,511	29,661	4,871	9,899	3,203	3,934
REPUBLIC OF SOUTH AFRICA		104,181	99,295	44,731	50,104	12,610	668	5,527	304
OTHER		678,888	499,007	261,723	245,938	61,153	51,957	25,660	28,386
WHEAT AND PRODUCTS	MT	33,735,055	38,634,972	5,945,024	7,150,222	4,005,661	4,079,391	698,242	693,117
MEXICO		814,584	1,052,308	146,541	210,396	131,650	27,821	22,198	4,935
VENEZUELA		641,833	752,696	123,037	152,536	108,202	95,758	21,965	17,373
CHILE		823,351	983,621	144,456	184,681	113,898	131,532	20,704	21,852
BRAZIL		1,747,917	2,476,536	309,888	467,682	25,249	328,672	4,130	55,069
SOVIET UNION		2,262,045	3,040,832	395,300	598,390	0	93,874	0	16,796
YUGOSLAVIA		873,719	159,624	146,192	26,459	103,556	31,044	15,037	4,380
BANGLADESH		1,117,772	281,809	177,699	41,861	72,296	183,545	11,437	25,318
INDONESIA		779,073	633,652	139,204	114,910	166,482	84,756	30,002	14,966
PHILIPPINES		733,969	800,877	132,112	158,563	81,912	106,933	15,266	20,343
CHINA, MAINLAND		3,204,002	6,836,183	533,524	1,223,339	1,218,423	699,172	202,076	122,555
KOREA, REPUBLIC OF		1,614,809	1,881,832	263,468	337,457	61,483	94,816	10,055	15,476
JAPAN		2,897,144	3,078,954	508,245	577,062	361,652	284,757	61,283	48,353
EGYPT		1,697,310	2,357,480	297,929	414,778	145,027	122,959	25,500	19,670
NIGERIA		952,584	1,008,957	168,942	193,947	82,484	135,129	14,162	24,305
UNDTFCD CTRY-CAN T/S		1,809,904	1,498,958	320,287	261,869	343,093	275,182	65,194	41,653
OTHER		11,764,240	11,790,655	2,138,201	2,186,292	990,254	1,383,443	179,233	240,062
WHEAT	MT	32,328,125	36,962,549	5,666,843	6,826,840	3,848,690	3,957,900	668,796	668,969
MEXICO		808,240	1,040,631	145,738	209,151	130,566	26,589	22,050	4,838
COLOMBIA		626,194	358,470	114,634	66,192	40,147	74,309	7,284	12,805
VENEZUELA		641,459	752,411	122,927	152,202	108,202	95,758	21,965	17,373
CHILE		812,704	974,162	142,225	182,886	113,871	130,796	20,701	21,720
BRAZIL		1,744,205	2,475,407	309,250	467,469	25,249	328,672	4,130	55,069
SOVIET UNION		2,262,045	3,040,832	395,300	598,390	0	93,874	0	16,796
YUGOSLAVIA		873,719	159,624	146,192	26,459	103,556	31,044	15,037	4,380
BANGLADESH		1,117,767	281,804	177,698	41,860	72,296	183,545	11,437	25,318
INDONESIA		742,234	618,129	132,101	111,570	165,019	81,359	29,700	14,225
PHILIPPINES		713,119	776,719	127,564	153,216	81,912	106,026	15,266	20,143
CHINA, MAINLAND		3,203,741	6,836,183	533,506	1,223,339	1,218,423	699,172	202,076	122,555
KOREA, REPUBLIC OF		1,614,756	1,881,550	263,442	337,332	61,479	94,816	10,052	15,476
JAPAN		2,897,069	3,078,559	508,179	576,925	361,649	284,732	61,278	48,352
EGYPT		1,146,485	1,787,491	195,186	303,404	70,299	122,676	11,324	19,603
NIGERIA		946,360	1,005,224	168,860	193,156	82,484	135,129	14,162	24,305
UNDTFCD CTRY-CAN T/S		1,809,904	1,498,958	320,287	261,869	343,093	275,182	65,194	41,653
OTHER		10,368,122	10,396,395	1,863,755	1,921,510	878,446	1,194,222	157,141	204,359

CONTINUED--

TABLE 7--U.S. AGRICULTURAL EXPORTS: QUANTITY AND VALUE BY COMMODITY AND COUNTRY--CONTINUED

COMMODITY AND COUNTRY	UNIT	OCTOBER-AUGUST				AUGUST			
		QUANTITY		VALUE		QUANTITY		VALUE	
		79/80	80/81 1/	79/80	80/81 1/	1980	1981 1/	1980	1981 1/
		1,000 DOL.		1,000 DOL.		1,000 DOL.		1,000 DOL.	
WHEAT FLOUR	MT	1,101,111	1,227,206	210,999	242,752	137,621	94,034	25,419	17,973
JAMAICA		21,399	26,161	3,764	5,196	1,847	5,244	296	1,038
SAUDI ARABIA		213,029	168,160	47,142	41,011	4,759	11,040	1,210	3,003
INDONESIA		26,342	338	4,692	60	0	0	0	0
PHILIPPINES		20,790	22,696	4,535	5,011	0	907	0	200
MOROCCO		34,503	47,708	6,816	7,817	932	186	159	35
EGYPT		549,172	568,574	102,316	111,029	74,728	0	14,176	0
SUDAN		61,216	146,336	11,031	28,289	45,482	50,165	7,852	8,988
SOMALIA		16,626	31,454	3,157	6,559	0	0	0	0
OTHER		157,432	215,779	27,544	37,779	9,873	26,491	1,727	4,709
CORN GLUTEN FEED & MEAL	MT	2,133,248	2,493,404	357,724	405,467	201,738	264,796	33,768	40,227
NETHERLANDS		1,645,207	1,961,282	276,076	318,944	162,714	217,243	27,238	32,893
GERMANY,FED.REP.OF		422,058	418,041	70,578	68,000	32,462	34,495	5,404	5,347
OTHER		65,983	114,081	11,070	18,524	6,563	13,059	1,126	1,988
ALFALFA MEAL, DEHYDRATED, SUNCURED, ETC.	MT	656,760	491,107	78,095	64,106	85,421	34,669	10,404	4,562
CANADA		63,970	43,130	4,190	5,703	5,018	3,828	314	577
MEXICO		10,520	23,790	916	2,521	1,129	3,015	141	362
NETHERLANDS		185,115	71,730	23,876	9,431	17,509	3,392	2,103	559
GERMANY,FED.REP.OF		98,237	56,613	12,312	7,065	2,001	0	259	0
JAPAN		288,455	292,049	35,349	38,646	59,313	24,073	7,486	2,991
OTHER		10,463	3,795	1,452	740	452	360	100	74
OIL CAKE AND MEAL	MT	7,056,557	6,288,474	1,584,542	1,600,165	372,392	414,346	87,111	98,108
CANADA		337,828	298,658	78,167	77,793	28,762	34,323	6,919	8,592
MEXICO		162,979	272,875	42,261	59,635	15,976	15,013	4,437	3,644
VENEZUELA		334,896	363,091	79,381	103,867	30,599	34,107	6,702	8,944
NETHERLANDS		1,500,548	1,615,966	322,325	386,544	91,310	81,678	20,167	17,610
FRANCE		267,623	7,941	63,626	2,345	440	0	98	0
GERMANY,FED.REP.OF		898,069	728,470	199,640	167,843	12,154	19,864	2,753	4,110
GERMAN DEM.REPUBLIC		286,649	244,886	59,082	64,825	0	0	0	0
CZECHOSLOVAKIA		203,512	60,321	43,676	13,963	0	0	0	0
POLAND		473,694	342,808	105,496	89,750	0	5,246	0	1,513
PORTUGAL		97,013	212,215	23,176	58,370	0	31,118	0	7,461
ITALY		831,416	679,329	181,828	172,497	65,858	94,011	19,270	22,225
YUGOSLAVIA		152,943	173,498	35,253	45,326	0	36,623	0	8,832
ROMANIA		249,650	431,484	53,057	118,932	0	0	0	0
BULGARIA		152,677	170,138	35,486	44,591	36,851	17,470	8,595	3,986
JAPAN		185,399	147,339	45,657	44,420	32,514	0	8,633	0
OTHER		921,662	539,456	216,432	149,463	37,928	44,893	9,537	11,390
SOYBEAN OILCAKE AND MEAL	MT	6,675,711	5,869,817	1,518,791	1,531,582	343,893	378,196	81,865	92,226
CANADA		332,266	295,087	76,839	76,779	28,435	33,868	6,850	8,469
MEXICO		106,633	169,524	30,950	44,576	8,381	13,307	2,463	3,431
VENEZUELA		328,851	363,091	77,881	103,867	30,599	34,107	6,702	8,944

CONTINUED--

TABLE 7--U.S. AGRICULTURAL EXPORTS: QUANTITY AND VALUE BY COMMODITY AND COUNTRY--CONTINUED

COMMODITY AND COUNTRY	UNIT	OCTOBER-AUGUST				AUGUST			
		QUANTITY		VALUE		QUANTITY		VALUE	
		79/80	80/81 1/	79/80	80/81 1/	1980	1981 1/	1980	1981 1/
		1,000 DOL.	1,000 DOL.			1,000 DOL.	1,000 DOL.		
NETHERLANDS		1,393,172	1,434,067	304,996	357,227	75,408	64,706	17,701	14,947
FRANCE		267,360	7,941	63,503	2,345	440	0	98	0
GERMANY, FED. REP. OF		866,548	684,185	195,867	161,484	11,641	14,640	2,695	3,383
GERMAN DEM. REPUBLIC		286,649	244,886	59,082	64,825	0	0	0	0
CZECHOSLOVAKIA		203,512	60,321	43,676	13,963	0	0	0	0
POLAND		399,950	312,340	90,993	83,148	0	0	0	0
PORTUGAL		97,013	212,215	23,176	58,370	0	31,118	0	7,461
ITALY		831,073	679,309	181,771	172,487	85,858	94,011	19,270	22,225
YUGOSLAVIA		152,943	173,498	35,253	45,326	0	36,623	0	8,832
ROMANIA		249,650	431,484	53,057	118,932	0	0	0	0
BULGARIA		152,677	170,138	35,486	44,591	36,851	17,470	8,595	3,985
JAPAN		182,953	144,877	45,046	43,674	32,514	0	8,633	0
OTHER		824,462	486,854	201,217	139,988	33,767	38,348	8,859	10,547
SUNFLOWER SEED	MT	1,800,314	1,378,297	470,674	426,550	291,885	71,442	75,709	20,865
CANADA		20,275	23,524	5,245	10,748	367	755	184	371
MEXICO		197,881	231,613	56,461	86,171	91,973	608	24,155	236
NETHERLANDS		508,582	530,430	132,523	152,519	144,143	39,145	36,342	11,754
BELGIUM-LUXEMBOURG		96,124	61,014	28,069	17,141	15,026	6,080	3,977	1,682
FRANCE		90,548	84,903	22,086	26,060	0	14,901	0	3,849
GERMANY, FED. REP. OF		357,274	105,097	94,473	30,075	4,129	10,912	1,514	2,941
PORTUGAL		216,010	210,133	54,522	66,753	22,236	0	5,640	0
ITALY		179,053	92,470	41,577	24,110	0	0	0	0
REP SOUTH AFRICA		69,867	13,401	19,953	4,222	13,860	0	3,770	0
OTHER		64,699	25,711	15,766	8,713	151	21	127	33
PEANUTS, SHELLED	MT	110,032	52,544	71,855	33,344	10,983	2,382	6,463	1,340
CANADA		5,105	2,778	4,726	2,978	442	120	492	175
UNITED KINGDOM		1,827	387	2,065	457	33	0	43	0
FRANCE		90,614	38,184	49,001	20,145	10,047	2,256	5,365	1,144
GERMANY, FED. REP. OF		1,289	252	1,597	356	31	0	43	0
SWITZERLAND		2,703	238	3,303	321	0	0	0	0
SPAIN		1,417	494	2,021	758	10	0	15	0
ITALY		3,928	8,154	5,242	5,417	114	0	154	0
JAPAN		606	677	637	715	0	0	0	0
OTHER		2,544	1,380	3,264	2,196	306	7	351	22
SOYBEANS	MT	22,705,246	18,585,297	5,850,526	5,609,375	1,569,499	1,137,312	433,700	318,302
MEXICO		713,562	832,091	190,716	263,390	166,104	28,415	44,377	5,667
UNITED KINGDOM		473,709	345,468	124,617	99,673	72,479	15,472	20,705	4,099
NETHERLANDS		5,722,045	3,654,165	1,493,563	1,118,904	352,048	114,521	98,367	31,215
BELGIUM-LUXEMBOURG		582,707	667,060	147,530	195,725	16,015	0	3,810	0
FRANCE		740,426	493,289	180,821	146,371	32,176	0	8,158	0
GERMANY, FED. REP. OF		1,260,118	1,676,907	331,118	491,415	152,807	147,946	44,103	39,971
SOVIET UNION		812,527	0	213,240	0	0	0	0	0
SPAIN		2,157,907	1,382,927	543,001	414,332	58,336	0	16,869	0
ITALY		994,994	811,427	264,295	241,986	16,004	58,264	5,226	15,793

CONTINUED--

TABLE 7--U.S. AGRICULTURAL EXPORTS: QUANTITY AND VALUE BY COMMODITY AND COUNTRY--CONTINUED

COMMODITY AND COUNTRY	UNIT	OCTOBER-AUGUST				AUGUST			
		QUANTITY		VALUE		QUANTITY		VALUE	
		79/80	80/81 1/	79/80	80/81 1/	1980	1981 1/	1980	1981 1/
		1,000 DOL.	1,000 DOL.			1,000 DOL.	1,000 DOL.		
CHINA, MAINLAND		809,658	441,166	200,707	128,052	0	60,053	0	16,468
KOREA, REPUBLIC OF		415,538	450,797	104,082	140,939	53,914	40,706	15,035	13,679
TAIWAN		750,366	958,132	205,171	298,479	52,714	56,015	13,082	14,819
JAPAN		3,616,551	3,555,201	918,015	1,101,228	369,173	311,499	103,357	88,191
UNGNFTD CTRY-CAN T/S		639,270	824,245	154,791	225,217	121,329	53,850	32,680	13,543
OTHER		3,016,869	2,492,422	778,858	743,664	104,402	250,572	27,931	70,857
COTTONSEED OIL	MT	289,681	300,797	186,327	191,769	35,219	16,287	20,409	11,021
EL SALVADOR		3,390	8,287	1,918	4,875	1,000	0	578	0
NICARAGUA		15,166	4,852	8,822	3,394	0	2,000	0	1,440
DOMINICAN REPUBLIC		22,408	29,556	12,592	19,894	0	0	0	0
VENEZUELA		64,974	98,149	42,722	64,123	6,751	2,999	4,388	2,008
INDIA		0	27,216	0	19,074	0	0	0	0
JAPAN		20,139	37,358	12,539	24,314	1,990	3,197	1,296	2,441
EGYPT		138,581	74,568	92,072	42,700	24,004	7,685	13,206	4,853
OTHER		25,222	20,811	15,662	14,215	1,473	405	941	278
SOYBEAN OIL	MT	1,137,270	690,257	726,864	431,817	82,127	136,715	57,364	78,182
MEXICO		28,055	21,495	16,825	14,289	3,148	21	1,872	15
PANAMA (INC CANAL ZN)		17,857	14,643	11,768	9,704	14	0	11	1
HAITI		20,430	21,215	14,534	14,896	1,779	1,215	1,219	783
DOMINICAN REPUBLIC		22,903	18,716	12,757	9,980	0	5,998	0	3,308
COLOMBIA		75,753	57,793	46,656	31,485	11,097	39	6,176	21
VENEZUELA		9,403	52,525	4,898	29,881	0	4,597	0	2,501
ECUADOR		34,187	32,799	20,919	18,797	4,547	2,247	2,531	1,314
PERU		32,170	40,715	20,788	23,269	100	4,563	78	2,594
CHILE		13,237	22,696	8,686	13,821	1	46	1	36
BRAZIL		76,122	0	47,402	0	0	0	0	0
POLAND		3,597	15,231	2,115	9,093	0	0	0	0
SOVIET UNION		24,696	0	15,782	0	0	0	0	0
YUGOSLAVIA		0	26,648	0	16,047	0	0	0	0
INDIA		422,454	59,311	271,006	46,017	2,217	12,017	1,525	8,916
PAKISTAN		125,194	116,478	75,669	63,147	30,981	70,587	30,137	36,958
BANGLADESH		20,880	22,296	18,108	13,420	34	21,996	37	13,165
CHINA, MAINLAND		80,483	25,615	45,769	17,091	0	0	0	0
AUSTRALIA		16,368	15,482	10,654	9,514	1,730	2,502	1,006	1,333
SOMALIA		5,113	14,453	4,474	10,866	0	100	0	78
OTHER		108,448	112,146	78,054	80,501	18,478	10,786	12,771	7,160
PEANUT OIL	MT	7,388	24,436	5,118	21,957	308	4,675	177	4,501
CANADA		2,822	4,896	1,745	2,556	297	241	167	128
UNITED KINGDOM		2,271	5,577	1,594	5,308	0	1,132	0	1,196
NETHERLANDS		0	8,528	0	8,833	0	499	0	611
FRANCE		2,082	1,499	1,547	1,552	0	500	0	552
GERMANY, FED. REP. OF		0	1,144	0	744	0	1,144	0	744
SWITZERLAND		0	1,147	0	1,262	0	1,147	0	1,262
ITALY		0	1,574	0	1,621	0	0	0	0

CONTINUED--

TABLE 7--U.S. AGRICULTURAL EXPORTS: QUANTITY AND VALUE BY COMMODITY AND COUNTRY--CONTINUED

COMMODITY AND COUNTRY	UNIT	OCTOBER-AUGUST				AUGUST			
		QUANTITY		VALUE		QUANTITY		VALUE	
		79/80	80/81 1/	79/80	80/81 1/	1980	1981 1/	1980	1981 1/
		1,000 DOL.		1,000 DOL.		1,000 DOL.		1,000 DOL.	
NEW ZEALAND		102	4	103	5	0	0	0	0
OTHER		113	66	129	78	12	12	9	9
TOBACCO, UNMANUFACTURED	MT	267,728	230,801	1,272,839	1,208,676	13,265	12,596	67,267	71,691
CANADA		8,052	1,276	26,443	4,452	44	105	166	385
DOMINICAN REPUBLIC		1,743	2,205	21,619	26,638	27	23	170	163
DENMARK		9,471	3,464	32,834	17,582	1,256	371	5,351	1,096
UNITED KINGDOM		13,290	17,654	62,806	90,785	406	703	2,454	3,092
NETHERLANDS		19,801	14,031	89,288	65,983	1,003	1,234	5,294	7,973
GERMANY, FED. REP. OF		42,978	33,293	199,508	168,976	2,122	2,900	10,093	15,346
SWITZERLAND		9,676	9,019	35,782	49,816	188	599	1,060	1,050
SPAIN		9,445	9,988	43,571	52,378	600	0	2,760	0
ITALY		13,955	11,784	64,692	61,729	367	108	2,052	544
THAILAND		10,257	8,355	47,838	41,783	0	0	0	1
PHILIPPINES		4,773	5,010	25,621	30,807	611	117	2,885	701
KOREA, REPUBLIC OF		6,150	2,043	45,238	16,258	0	2,034	0	16,213
TAIWAN		12,146	5,004	61,518	35,864	0	0	0	0
JAPAN		38,567	41,630	206,092	221,950	0	0	0	0
AUSTRALIA		6,459	5,201	30,396	28,114	496	220	2,271	746
EGYPT		8,095	7,301	31,205	28,827	0	0	0	0
CANARY ISLANDS		4,725	5,769	21,341	29,650	846	372	3,894	2,162
OTHER		48,146	46,775	227,046	237,083	5,300	3,810	28,817	20,619
BURLEY TOBACCO	MT	39,858	31,385	223,839	198,139	2,476	1,085	14,983	6,981
SWEDEN		913	622	5,096	3,842	202	270	1,193	1,791
FINLAND		525	702	3,493	5,020	9	57	64	468
DENMARK		1,634	361	8,091	1,894	634	53	3,303	246
NETHERLANDS		4,029	342	22,721	1,807	75	65	470	325
GERMANY, FED. REP. OF		10,384	8,246	56,851	52,274	400	457	2,023	2,767
SWITZERLAND		1,094	2,266	6,294	14,755	0	0	0	0
ITALY		4,616	5,053	20,531	25,244	0	0	0	0
THAILAND		3,443	1,646	18,185	10,082	0	0	0	0
INDONESIA		892	1,025	6,396	5,913	600	0	4,500	0
PHILIPPINES		1,489	1,462	8,732	10,739	285	49	1,874	364
KOREA, REPUBLIC OF		1,700	9	12,913	45	0	0	0	0
JAPAN		4,359	6,176	29,784	45,614	0	0	0	0
OTHER		4,778	3,474	24,750	20,910	271	135	1,555	1,020
FLUE-CURED TOBACCO	MT	176,658	149,823	933,459	871,382	8,072	9,111	41,680	56,091
CANADA		4,141	585	24,009	5,313	36	36	148	233
DENMARK		4,155	2,613	23,291	15,140	344	122	1,917	715
UNITED KINGDOM		9,573	13,505	51,574	80,907	85	625	368	3,783
NETHERLANDS		10,439	8,724	46,753	44,437	735	632	3,303	3,718
GERMANY, FED. REP. OF		26,791	18,956	132,144	106,056	1,264	2,177	6,274	11,689
SWITZERLAND		3,416	4,227	16,833	22,485	0	330	0	1,719
SPAIN		8,339	8,598	38,917	43,855	600	0	2,760	0
ITALY		9,080	6,590	43,646	36,201	367	108	2,052	544

CONTINUED--

TABLE 7--U.S. AGRICULTURAL EXPORTS: QUANTITY AND VALUE BY COMMODITY AND COUNTRY--CONTINUED

COMMODITY AND COUNTRY	UNIT	OCTOBER-AUGUST				AUGUST			
		QUANTITY		VALUE		QUANTITY		VALUE	
		79/80	80/81 1/	79/80	80/81 1/	1980	1981 1/	1980	1981 1/
		1,000 DOL.		1,000 DOL.		1,000 DOL.		1,000 DOL.	
THAILAND		6,813	6,709	29,653	31,700	0	0	0	0
MALAYSIA		2,379	2,589	15,976	18,247	279	90	1,920	545
PHILIPPINES		2,831	3,073	16,470	18,931	192	8	948	2
KOREA, REPUBLIC OF		4,450	2,034	32,325	16,213	0	2,034	0	16,213
TAIWAN		12,051	6,804	61,206	35,864	0	0	0	0
JAPAN		28,204	25,182	174,756	173,716	0	0	0	0
AUSTRALIA		4,518	3,711	26,469	24,682	203	34	1,123	262
EGYPT		5,545	5,592	25,818	24,662	0	0	0	0
CANARY ISLANDS		4,637	5,635	21,032	28,708	846	265	3,891	1,451
OTHER		29,296	25,496	152,583	146,764	3,122	2,650	16,976	15,218
MARYLAND TOBACCO	MT	3,133	2,670	15,218	14,939	298	234	1,579	664
NETHERLANDS		99	50	354	187	47	20	184	100
BELGIUM-LUXEMBOURG		192	244	808	1,025	0	0	0	0
GERMANY, FED. REP. OF		519	493	2,175	2,477	38	55	197	322
SWITZERLAND		2,108	1,670	10,897	10,188	180	135	1,011	112
ISRAEL		0	102	0	568	0	0	0	0
EGYPT		110	60	411	276	0	0	0	0
OTHER		104	51	573	217	32	25	187	130
VEGETABLES, CANNED	MT	129,160	132,836	93,796	107,273	9,080	6,974	7,405	6,522
CANADA		25,152	30,264	17,419	23,838	1,915	2,310	1,318	1,874
MEXICO		7,548	8,013	4,913	5,823	853	636	525	487
PANAMA (INC CANAL ZN)		2,977	2,234	2,376	1,972	118	156	114	170
NETHERLANDS ANTILLES		2,745	2,645	2,110	2,250	105	115	94	86
VENEZUELA		4,058	3,789	3,248	3,273	96	201	64	204
UNITED KINGDOM		5,115	4,778	4,036	4,046	596	347	569	353
FRANCE		11,312	9,195	6,718	6,450	713	316	546	214
GERMANY, FED. REP. OF		10,047	5,358	6,280	3,867	477	86	309	69
SWITZERLAND		1,981	2,786	1,576	2,308	28	53	20	87
SAUDI ARABIA		6,152	6,369	4,810	4,847	615	278	444	257
SINGAPORE		3,314	2,548	2,303	2,396	104	116	82	130
HONG KONG		5,734	4,708	4,377	4,304	453	485	474	457
JAPAN		18,473	26,393	12,966	20,858	874	571	651	647
OTHER		24,552	23,837	20,265	21,082	2,121	1,302	2,196	1,486
PULSES	MT	432,834	794,513	251,108	531,067	21,621	27,078	11,443	15,064
CANADA		16,868	22,146	7,190	11,888	773	2,272	279	730
MEXICO		94,302	328,990	63,893	243,902	2,101	1,657	1,514	1,245
NICARAGUA		11,326	8,331	10,062	6,876	0	1,084	0	996
DOMINICAN REPUBLIC		9,626	4,080	6,317	3,069	0	15	0	15
COLOMBIA		24,521	24,578	11,757	9,932	91	1,576	34	935
VENEZUELA		21,428	20,869	12,708	11,626	2,759	1,183	1,791	813
BRAZIL		3,872	14,938	1,389	11,050	481	538	150	162
UNITED KINGDOM		50,634	64,472	25,135	42,705	4,818	1,678	2,517	1,064
NETHERLANDS		17,534	21,881	5,238	13,473	399	0	197	1
FRANCE		11,065	13,280	6,048	9,104	1,023	485	516	294

CONTINUED--

TABLE 7--U.S. AGRICULTURAL EXPORTS: QUANTITY AND VALUE BY COMMODITY AND COUNTRY--CONTINUED

COMMODITY AND COUNTRY	UNIT	OCTOBER-AUGUST				AUGUST			
		QUANTITY		VALUE		QUANTITY		VALUE	
		79/80	80/81 1/	79/80	80/81 1/	1980	1981 1/	1980	1981 1/
		1,000 DOL.	1,000 DOL.			1,000 DOL.	1,000 DOL.		
JAPAN		29,298	38,944	10,195	16,853	1,728	1,949	523	647
ALGERIA		47,454	46,351	39,024	36,297	0	4,996	0	3,678
EGYPT		5,455	12,320	5,341	8,900	0	0	0	0
ANGOLA		0	38,310	0	30,136	0	0	0	0
OTHER		89,451	135,821	46,892	75,336	7,449	9,643	3,823	4,490
BEANS, DRIED	MT	309,330	614,119	180,321	438,927	13,237	9,162	7,952	5,989
CANADA		12,902	17,291	5,330	9,588	369	387	180	149
MEXICO		93,886	327,872	63,681	243,315	2,076	1,582	1,503	1,211
NICARAGUA		11,326	8,059	10,062	6,630	0	1,084	0	996
DOMINICAN REPUBLIC		9,461	3,979	6,267	3,032	0	15	0	15
COLOMBIA		5,090	1,480	3,882	791	0	0	0	0
VENEZUELA		11,938	8,352	7,557	5,727	1,611	774	1,133	584
BRAZIL		310	11,855	107	10,037	0	298	0	92
UNITED KINGDOM		47,345	60,171	23,737	41,818	4,121	1,625	2,391	1,030
NETHERLANDS		15,408	19,811	3,992	12,361	363	0	186	1
FRANCE		9,757	11,663	5,396	8,359	935	485	472	294
JAPAN		21,292	30,064	7,480	14,052	1,341	1,554	420	582
ALGERIA		26,233	20,828	16,539	16,241	0	0	0	0
ANGOLA		0	38,310	0	30,136	0	0	0	0
OTHER		44,381	54,384	26,290	37,640	2,420	1,438	1,666	1,116
PEAS, INCLUDING COM AND CHICK, DRIED	MT	79,820	113,839	30,485	41,909	7,615	9,974	2,801	3,518
CANADA		2,335	3,932	749	1,491	384	1,811	79	508
TRINIDAD-TOBAGO		659	2,703	485	1,219	31	35	21	38
COLOMBIA		16,598	15,441	5,672	4,025	91	186	34	65
VENEZUELA		7,009	9,319	2,938	4,089	794	263	333	117
PERU		4,209	8,206	1,672	3,100	1,185	1,025	487	397
BRAZIL		2,313	3,074	875	1,007	481	240	150	70
UNITED KINGDOM		3,219	4,283	1,347	1,674	697	53	226	34
SPAIN		2,088	1,889	947	748	159	0	70	0
ITALY		2,452	2,764	1,030	1,017	283	50	100	28
INDIA		544	11,467	182	3,915	544	2,312	182	841
SINGAPORE		1,941	5,130	744	1,864	35	2	15	1
TAIWAN		10,324	13,483	3,258	4,339	160	404	43	136
JAPAN		8,006	8,878	2,716	2,796	387	395	102	146
OTHER		18,122	23,269	7,869	10,626	2,386	3,197	959	1,143
LETTUCE, FRESH	MT	129,173	156,334	35,775	43,436	5,382	9,202	1,845	5,092
CANADA		107,845	129,925	25,343	30,363	3,048	6,247	876	1,825
SWEDEN		3,696	3,706	1,927	1,951	35	0	20	0
UNITED KINGDOM		2,438	3,645	2,021	2,538	4	0	3	0
NETHERLANDS		1,523	3,459	748	1,895	0	3	0	2
HONG KONG		9,134	10,016	3,861	4,299	1,732	2,331	748	981
OTHER		4,537	5,583	1,875	2,390	563	620	198	284
POTATOES, FRESH, EXCEPT SWEET POTATOES	MT	79,494	112,839	17,926	33,678	4,848	9,575	1,611	2,860
CANADA		69,317	100,509	15,884	30,378	4,388	7,820	1,452	2,336

CONTINUED--

TABLE 7--U.S. AGRICULTURAL EXPORTS: QUANTITY AND VALUE BY COMMODITY AND COUNTRY--CONTINUED

COMMODITY AND COUNTRY	UNIT	OCTOBER-AUGUST				AUGUST			
		QUANTITY		VALUE		QUANTITY		VALUE	
		79/80	80/81 1/	79/80 1,000 DOL.	80/81 1/ 1,000 DOL.	1980	1981 1/	1980 1,000 DOL.	1981 1/ 1,000 DOL.
MEXICO		2,505	8,581	401	1,877	65	1,485	19	413
DOMINICAN REPUBLIC		3,177	0	451	0	0	0	0	0
OTHER		4,495	3,749	1,150	1,424	395	269	140	111
TOMATOES, FRESH	MT								
CANADA		112,544	87,845	40,185	45,706	8,060	6,221	3,275	3,586
TRINIDAD-TOBAGO		105,558	80,329	36,061	39,562	6,499	5,067	2,302	2,716
HONG KONG		274	1,130	481	1,631	45	92	102	99
OTHER		2,399	2,663	1,348	1,687	1,112	778	638	521
		4,314	3,722	2,295	2,826	404	285	233	250
HOPS & HOP EXTRACT EQUIVALENT	MT								
CANADA		18,041	16,699	50,393	101,855	270	219	1,035	938
MEXICO		1,189	2,115	3,690	9,323	20	51	160	254
COLOMBIA		3,466	2,167	8,812	7,132	25	0	93	0
VENEZUELA		1,813	893	2,905	1,519	0	0	0	0
PERU		279	336	1,158	1,499	0	0	0	0
BRAZIL		481	382	1,456	2,345	0	0	0	0
NETHERLANDS		3,624	2,379	6,183	7,170	0	0	0	0
BELGIUM-LUXEMBOURG		394	438	1,773	2,327	40	114	89	256
FRANCE		0	572	2	5,168	0	0	0	0
GERMANY, FED. REP. OF		95	19	1,494	26	0	0	0	0
CZECHOSLOVAKIA		1,309	2,292	7,219	24,099	0	0	0	0
SWITZERLAND		0	255	0	2,118	0	0	0	0
SOVIET UNION		14	271	25	2,049	0	0	0	0
TAIWAN		1,069	1,138	5,749	15,673	45	0	258	0
JAPAN		1,033	225	2,180	2,150	9	0	2	0
NIGERIA		713	507	1,342	2,466	0	0	0	0
REP SOUTH AFRICA		299	362	1,513	1,761	0	0	0	0
OTHER		127	206	270	3,728	38	0	183	0
		2,136	2,142	6,623	11,301	10	26	33	91
ALFALFA SEED	MT								
CANADA		9,060	8,062	24,400	24,351	601	143	1,483	417
MEXICO		2,370	1,526	6,346	4,406	6	12	17	33
ARGENTINA		1,706	2,417	4,507	7,150	179	105	491	284
GERMANY, FED. REP. OF		772	261	2,308	834	0	0	0	0
POLAND		291	436	860	1,391	0	0	0	0
ITALY		861	1,045	1,478	2,770	0	0	0	0
AUSTRALIA		1,206	530	2,768	1,318	0	0	0	0
OTHER		663	656	2,525	2,508	380	0	870	0
		1,191	1,191	3,609	3,995	35	26	103	100

1/ PRELIMINARY

U.S. Agricultural Imports Down Slightly for 11 Months of Fiscal Year 1981

U.S. agricultural imports of \$15.9 billion during the first 11 months of fiscal year 1981 were slightly lower than those a year earlier. A value decline in noncompetitive imports more than offset the rise in competitive products.

Noncompetitive imports totaled \$5.5 billion, 20 percent less than the previous year as most products except bananas, spices, and cocoa fell in value. Green coffee--accounting for nearly half of all noncompetitive imports--totaled \$2.6 billion, one-third less than the previous year. The quantity imported dropped by a much smaller percentage as unit import prices fell from \$1.72 per pound in the first 11 months of fiscal year 1980 to \$1.30 per pound in fiscal year 1981. Import unit prices averaged \$1.40 per pound during the first third of fiscal year 1981, but have since declined steadily as larger world supplies caused a downward price trend. The decline in U.S. coffee imports occurred mainly because roasters were keeping a low level of stocks to avoid higher interest-rate carrying charges.

Crude rubber, the second leading noncompetitive import, declined 8 percent in value and less in quantity as prices fell. The slump in U.S. automobile sales has discouraged rubber imports. Indonesia, the world's second largest producer, provided about 60 percent of U.S. imports, while Malaysia, the leading world producer, supplied most of the remainder.

Cocoa beans--the third ranking noncompetitive import--rose 16 percent in value and 72 percent in volume. A record world cocoa crop and supplies exceeding estimated world consumption depressed prices. U.S. manufacturers were encouraged to increase their bean and cocoa butter imports and decrease chocolate-product imports as chocolate prices fell by much less than cocoa prices. The Ivory Coast supplied nearly half of U.S. cocoa import volume in fiscal year 1981 compared with over one-fourth in fiscal year 1980. The Ivory Coast held back its exports in 1980 to influence world prices. Brazil and the Dominican Republic have been the other major suppliers in 1980/81. Cocoa imports from Nigeria, generally the fourth-ranking supplier, dropped sharply due to the country's reduced production.

A new International Cocoa Agreement (ICCA) became effective August 1, 1981, despite the absence of the Ivory Coast--the world's largest producer--and the United States, the leading consumer. The ICCA's objective is to stabilize cocoa bean prices through buffer stocks; however, without participation of the Ivory Coast, price stabilization will be difficult.

Competitive imports of \$10.4 billion were 14 percent higher than a year earlier, mainly due to substantial gains in sugar prices. Sugar imports of \$2 billion were 39 percent higher than 1979/80

levels because prices increased 50 percent. However, prices dropped after March, and the August price reached the lowest monthly level since March 1980. Lower prices resulted from exporters flooding the market before lower International Sugar Agreement export quotas were set on October 1, 1981. The 7-percent drop in the quantity of U.S. sugar imports in fiscal year 1981 was due to high prices and increased use of high fructose corn sirup, a sugar substitute. U.S. per capita sugar consumption in 1981 is expected to be the lowest since 1946.

Meat and meat-product imports declined 7 percent to \$2 billion. Fresh and frozen beef and veal value, which accounts for almost two-thirds of U.S. meat imports, dropped 12 percent. Lower U.S. beef prices, abundant pork and poultry supplies, and reduced supplies from Australia, the United States' largest supplier, dampened imports. Fresh and frozen pork imports--almost all from Canada--increased 40 percent in value but less in volume due to rising prices. Usually Canadian and U.S. hog cycles are similar, but in 1981 they diverged. U.S. pork production dropped sharply while Canadian output increased. Canned pork, mainly from Europe, increased 5 percent in value because of higher prices.

Other value increases among competitive items occurred chiefly in dairy and poultry products, hides and skins, wool, fruits, vegetables, nuts, oilseeds (mostly peanuts), wine, and malt beverages. Imports of fruits and preparations of \$643 million were 20 percent higher than in fiscal year 1980, largely due to a more than doubling in concentrated orange juice imports from Brazil after a winter freeze in Florida. Imports of vegetables and preparations of \$980 million rose 21 percent over a year earlier, mostly in fresh tomatoes.

Value declines occurred in imports of live animals, vegetable oils, and tobacco. Live animal imports dropped from year-earlier levels because lower U.S. feeder cattle prices discouraged imports from Mexico and importers anticipated reduced export duties on Mexican cattle.

Vegetable oil imports dropped 8 percent in value, mainly in coconut oil which accounts for slightly over half of all vegetable oil imports. However, the quantity of coconut oil rose sharply as import prices fell by about one-third from the previous year due to increased world supplies. Imports of palm oil rose 20 percent in value, but volume rose nearly 50 percent as prices dropped. Tobacco imports dropped somewhat more in value than volume due to lower prices.

Table 8—U.S. agricultural imports: Value by commodity, October-August 1979/80 and 1980/81 and August 1980 and 1981

Commodity group	October-August		Change	August		Change
	1979/80	1980/81		1980	1981	
	Million dollars		Percent	Million dollars		Percent
<u>Noncompetitive</u>						
Bananas and plantains, fresh	380	474	+25	30	44	+47
Cocoa and products	911	876	-4	61	72	+18
Coffee, crude and processed	4,260	2,891	-32	318	203	-36
Drugs, crude	142	126	-11	15	15	—
Essential oils	93	77	-17	7	8	+14
Fibers, unmanufactured	34	25	-26	6	2	-67
Rubber, crude, dry form	670	617	-8	38	43	+13
Rubber, latex	74	70	-5	5	6	+20
Spices	132	137	+4	8	12	+50
Tea, crude	124	123	-1	8	12	+50
Wool, carpet	44	37	-16	4	4	—
Other complementary products	42	41	-2	3	4	+33
Total complementary products	6,906	5,494	-20	503	425	-16
<u>Competitive</u>						
Animals and animal products:						
Animals, live	434	312	-28	35	21	-40
Dairy products	421	479	+14	38	37	-3
Hides and skins, incl. furskins	208	259	+25	14	18	+29
Meats and products, excl. poultry	2,126	2,038	-4	180	175	-3
Sausage casings	48	53	+10	4	6	+50
Wool, apparel	57	107	+88	6	7	+17
Other animals and animal products:	150	182	+21	17	18	+6
Total animals and animal prod.	3,444	3,430	---	294	282	-4
Cotton, raw, excluding linters	1	7	+600	0	2	+100
Feeds and fodders	74	93	+26	7	8	+14
Fruits and preparations	536	643	+20	39	57	+46
Grains and preparations	245	282	+15	21	22	+5
Nuts and preparations	203	232	+14	26	20	-23
Oilseeds, oilnuts, and products	581	860	+48	37	44	+19
Coconut oil	276	256	-7	19	14	-26
Palm and palm kernel oil	123	111	-10	4	8	+100
Other oilseeds and products	182	493	+171	14	22	+57
Seeds, cut flowers and nursery stk.	179	224	+25	13	18	+38
Sugar and related products:						
Sugar, cane or beet	1,447	2,006	+39	187	117	-37
Molasses, inedible	96	94	-2	6	1/	-94
Other sugar related products	111	121	+9	10	14	+40
Tobacco, unmanufactured	371	328	-12	25	36	+44
Vegetables and preparations	810	980	+21	48	160	+233
Wines	609	682	+12	58	59	+2
Malt beverages	326	358	+10	39	40	+3
Other supplementary vegetable prod.	99	104	+5	7	6	-14
Total supplementary products	9,132	10,444	+14	817	885	+8
Total agricultural imports ^{2/}	16,038	15,938	-1	1,320	1,309	-1

--- = Zero or negligible.

1/ Less than \$500,000.

2/ Details may not add to totals due to rounding.

TABLE 9--U.S. AGRICULTURAL IMPORTS: QUANTITY AND VALUE BY COMMODITY

COMMODITY	UNIT	OCTOBER-AUGUST				AUGUST			
		QUANTITY		VALUE		QUANTITY		VALUE	
		79/80	80/81 1/	79/80	80/81 1/	1980	1981 1/	1980	1981 1/
		1,000 DOL.	1,000 DOL.			1,000 DOL.	1,000 DOL.		
ALL COMMODITIES	---	---	---	220,281,100	234,850,900	--	--	19,006,500	22,441,000
NONAGRICULTURAL COMMODITIES	---	---	---	204,243,322	218,912,836	--	--	17,686,324	21,131,574
AGRICULTURAL COMMODITIES	---	---	---	16,037,778	15,938,064	--	--	1,320,176	1,309,426
COMPLEMENTARY	---	---	---	6,905,971	5,493,927	--	--	502,777	424,581
BANANAS, FRESH	MT	2,100,733	2,249,754	367,354	459,391	154,296	205,499	28,475	41,927
PLANTAINS, FRESH	MT	63,350	72,775	12,283	15,082	6,032	7,817	1,163	1,729
BANANAS, PLANTAINS, PREPARED	MT	18,232	19,637	8,094	9,583	921	1,916	508	1,164
COFFEE, GREEN	MT	1,041,444	917,942	3,948,563	2,635,801	83,149	72,771	302,215	187,357
COFFEE, SOLUBLE, EXTRACTS	MT	25,467	23,887	238,634	222,020	2,012	1,380	14,129	12,175
COFFEE, ROASTED OR GROUND	MT	17,550	9,715	72,953	32,727	493	1,004	1,967	3,280
COCOA BEANS	MT	131,616	225,758	378,615	439,974	9,712	22,389	23,337	42,546
COCOA BUTTER	MT	32,374	39,875	194,918	209,994	2,953	2,825	16,599	13,730
COCOA, POWDER & CAKE	MT	62,349	73,099	119,044	73,407	4,992	7,163	7,274	5,818
CHOCOLATE PREPARATIONS	MT	67,799	55,737	218,532	152,658	4,561	3,917	13,439	9,735
DRUGS, HERBS, ROOTS, LEAVES, ETC	MT	43,050	33,902	142,166	126,015	8,421	3,763	14,649	15,060
ESSENTIAL OILS	MT	5,284	4,609	93,477	76,998	419	679	7,175	8,242
FIBERS, EX COTTON, JUTE	MT	49,015	37,901	33,627	24,857	6,720	2,365	5,911	2,803
RUBBER, DRY FORM	MT	512,213	508,698	670,492	617,228	28,728	39,959	38,127	43,214
RUBBER, LATEX	MT	49,571	52,187	73,637	70,431	3,140	4,142	5,066	5,590
RUBBER RELATED GUMS	MT	9,575	2,496	14,678	7,962	847	496	1,622	1,361
SPICES	MT	65,775	73,493	131,559	137,017	4,776	6,335	7,684	11,616
TEA, CRUDE OR PREPARED	MT	81,005	80,711	124,426	123,419	5,390	8,676	8,159	12,367
WOOL, UNMANUFACTURED, FREE, CARPET	MT	13,249	11,989	43,697	36,731	1,041	1,296	3,539	3,615
OTHER	---	---	---	19,222	22,633	--	--	1,739	2,052
SUPPLEMENTARY	---	---	---	9,131,806	10,444,137	--	--	817,399	884,845
ANIMAL AND ANIMAL PRODUCTS	---	---	---	3,443,945	3,429,946	--	--	294,033	281,526
ANIMALS, LIVE	---	---	---	434,311	311,928	--	--	35,131	20,628
CATTLE	NO	866,158	653,478	288,587	188,321	22,997	20,254	11,134	8,897
HORSES	NO	11,932	11,392	122,140	102,549	1,122	960	20,696	10,295
SWINE	NO	218,273	155,019	21,751	19,686	26,514	8,981	3,042	1,335
OTHER	---	---	---	1,833	1,372	--	--	258	101
DAIRY PRODUCTS	---	---	---	420,633	479,489	--	--	38,302	37,356
CHEESE	MT	92,911	103,187	258,813	299,656	7,929	7,658	23,100	22,818
EMMENTHALER OR SWISS, INC GRUYERE	MT	33,095	35,773	97,933	111,981	2,620	3,012	8,059	9,296
ROMANO, REGGIANO, PARMESANO	MT	2,982	2,769	10,854	10,381	182	218	669	820
PECORINO AND SHEEPSHICK	MT	8,553	8,885	25,443	28,726	821	799	2,589	2,607
OTHER	MT	48,281	55,760	124,583	148,568	4,306	3,629	11,782	10,094
CASEIN AND MIXTURES	MT	57,970	47,666	126,596	133,724	4,315	3,665	11,748	10,960
OTHER	---	---	---	35,223	46,109	--	--	3,454	3,578
HIDES AND SKINS, INCLUDING FURSKINS	---	---	---	207,957	259,333	--	--	13,957	18,311
CATTLE HIDES, WHOLE	MT	16,305	28,894	18,857	31,061	2,468	2,993	2,688	3,228
SHEEP AND LAMB SKINS	MT	10,118	11,856	48,362	38,507	779	1,678	2,784	6,190
FURSKINS	---	---	---	120,632	170,774	--	--	7,576	7,084
OTHER	---	---	---	20,106	18,991	--	--	909	1,809

CONTINUED--

TABLE 9--U.S. AGRICULTURAL IMPORTS: QUANTITY AND VALUE BY COMMODITY--CONTINUED

COMMODITY	UNIT	OCTOBER-AUGUST				AUGUST		VALUE	
		QUANTITY		VALUE		QUANTITY		1980	1981 1/
		79/80	80/81 1/	79/80	80/81 1/	1980	1981 1/	1,000 DOL.	1,000 DOL.
		1,000 DOL.		1,000 DOL.					
MEAT AND MEAT PRODUCTS	MT	851,296	823,159	2,125,731	2,037,988	77,143	76,068	180,250	175,429
MEATS-P.L.86-482, AS AMENDED	MT	600,413	550,594	1,462,502	1,280,226	52,339	49,889	116,018	105,255
BEEF AND VEAL	MT	650,891	604,496	1,641,005	1,481,034	57,345	54,662	134,264	123,114
CANNED	MT	34,463	32,990	111,180	105,885	3,259	3,241	10,921	10,601
FRESH OR FROZEN	MT	599,657	549,891	1,460,274	1,278,658	52,296	49,799	115,942	105,091
PREPARED OR PRESERVED	MT	16,771	21,615	69,551	96,491	1,793	1,622	7,400	7,422
MUTTON, GOAT, AND LAMB	MT	14,596	14,310	33,407	36,056	856	826	2,575	2,201
PORK	MT	172,556	187,727	418,659	476,608	17,872	18,868	40,688	45,289
FRESH OR FROZEN	MT	75,996	92,555	106,069	148,148	10,311	10,517	17,110	18,569
HAMS AND SHOULDERS, CND, COOKED	MT	89,029	87,913	294,257	310,151	6,921	7,526	21,988	24,855
OTHER	MT	7,531	7,259	18,333	18,310	640	825	1,590	1,864
OTHER, INC EDIBLE OFFALS, GAME	MT	13,253	16,626	32,659	44,290	1,070	1,712	2,723	4,825
POULTRY AND POULTRY PRODUCTS	---	---	---	65,072	87,558	---	---	6,696	9,141
FEATHERS AND DOWNS, CRUDE, SORTED	MT	6,064	7,602	53,893	70,787	558	894	5,284	7,947
OTHER	---	---	---	11,181	16,772	---	---	1,412	1,195
OTHER ANIMAL PRODUCTS	---	---	---	190,242	253,649	---	---	19,697	20,661
BRISTLES, CRUDE OR PREPARED	MT	1,177	792	10,593	6,679	94	48	952	327
FATS, OILS, AND GREASES	MT	7,189	11,177	6,432	8,583	635	1,089	419	987
GELATIN	---	---	---	27,445	31,182	---	---	2,831	3,089
OSSEIN	MT	6,488	4,054	9,086	6,417	601	220	909	309
SAUSAGE CASINGS	---	---	---	48,114	53,010	---	---	4,262	5,587
WOOL, UNMANUFACTURED, EX FREE, APPAREL	MT	16,218	28,655	56,542	107,493	1,875	1,922	6,459	6,798
OTHER	---	---	---	32,030	40,286	---	---	3,865	3,563
VEGETABLE PRODUCTS	---	---	---	5,687,861	7,014,191	---	---	523,366	603,319
COTTON, UNMANUFACTURED	MT	20,497	11,958	7,994	9,299	2,618	338	768	129
COTTON, RAW	MT	748	5,642	1,419	6,863	0	1	0	2
LINTERS	MT	19,749	6,316	6,574	2,437	2,618	337	768	126
FRUITS AND PREPARATIONS	---	---	---	536,121	642,845	---	---	38,805	57,241
APPLES, FRESH	MT	68,115	80,131	36,541	33,716	331	1,381	30	707
APRICOTS	MT	1,894	1,273	5,158	4,743	97	30	295	122
BERRIES:	---	---	---	---	---	---	---	---	---
BLUEBERRIES, FRESH OR FROZEN	MT	4,092	3,625	4,435	4,031	1,791	1,726	1,555	1,634
STRAWBERRIES, FRESH OR FROZEN	MT	43,767	31,987	30,942	29,503	1,721	1,119	1,263	1,036
OTHER	MT	11,307	9,122	7,680	6,738	1,653	1,568	1,587	2,082
CITRUS:	---	---	---	---	---	---	---	---	---
LIMES, FRESH	MT	16,001	19,495	4,808	3,433	1,124	1,269	265	200
ORANGES, CANNED	MT	32,795	29,881	30,884	29,892	2,322	2,362	2,306	2,336
ORANGES, FRESH	MT	34,659	20,355	8,654	5,793	0	125	0	58
OTHER	MT	13,172	12,833	7,186	7,739	443	493	354	426
FRUIT JUICES:	---	---	---	---	---	---	---	---	---
APPLE AND PEAR	HL	1,368,599	2,901,120	37,496	53,786	145,174	243,816	4,577	4,903
GRAPE	HL	35,793	37,189	1,427	1,250	2,118	2,669	61	87
ORANGE, CONCENTRATED	HL	3,528,618	6,543,124	61,085	141,920	135,403	496,008	2,619	11,975
PINEAPPLE	HL	1,379,023	1,315,883	23,205	24,393	109,936	128,745	1,741	2,736
OTHER	HL	277,354	526,324	10,586	22,240	14,720	172,504	620	6,022

CONTINUED--

TABLE 9--U.S. AGRICULTURAL IMPORTS: QUANTITY AND VALUE BY COMMODITY--CONTINUED

COMMODITY	UNIT	OCTOBER-AUGUST				AUGUST			
		QUANTITY		VALUE		QUANTITY		VALUE	
		79/80	80/81 1/	79/80	80/81 1/	1980	1981 1/	1980	1981 1/
		1,000 DOL.		1,000 DOL.		1,000 DOL.		1,000 DOL.	
GRAPES, FRESH	MT	43,426	55,425	39,095	51,602	3,038	2,545	5,371	3,395
MANGOES, FRESH OR PREPARED	MT	19,223	17,486	11,905	13,279	3,011	4,693	1,630	5,039
MELONS, FRESH	MT	193,206	142,661	38,695	37,275	232	201	33	36
PEARS, FRESH	MT	8,054	9,416	5,138	6,188	13	151	11	116
PINEAPPLES, FRESH	MT	66,938	60,935	8,710	8,985	2,390	1,668	305	290
PINEAPPLES, CANNED	MT	180,965	173,741	95,721	103,901	17,273	16,558	9,669	10,141
OTHER	---	---	---	66,769	52,441	--	--	4,513	3,901
NUTS AND PREPARATIONS	---	---	---	203,182	231,729	--	--	25,607	20,310
BRAZIL	MT	11,619	11,116	16,883	13,167	3,754	2,574	4,039	2,981
CASHEWS	MT	26,453	26,130	106,085	133,981	3,138	1,875	15,105	9,584
CHESTNUTS	MT	5,596	2,871	6,714	4,880	48	30	81	69
COCONUT MEAT, FRESH OR PREPARED	MT	37,037	37,748	47,325	48,696	3,418	3,018	4,491	3,860
FILBERTS	MT	2,028	1,672	7,604	6,691	86	78	381	261
OTHER	---	---	---	18,571	24,314	--	--	1,510	3,555
GRAINS AND PREPARATIONS	---	---	---	245,055	282,055	--	--	20,956	22,451
BARLEY	MT	142,985	111,106	22,648	22,085	4,320	3,485	799	530
BARLEY AND OTHER MALT	MT	62,348	50,476	15,192	14,724	6,393	3,181	1,663	974
CORN, EXC SEED	MT	15,354	17,112	2,840	2,789	2,743	1,302	617	262
RICE	MT	2,034	6,492	1,441	3,974	185	929	111	528
WHEAT GLUTEN	MT	20,267	18,813	21,895	20,437	1,422	1,837	1,517	1,916
BISCUITS, CAKES, WAFERS ETC	MT	43,952	43,479	82,186	85,613	3,958	3,758	6,978	7,612
BREAD CRUMBS	MT	16,543	16,066	11,008	11,501	1,355	1,539	941	1,096
MACARONI, SPAGHETTI, ETC	MT	34,063	38,866	29,577	37,894	2,866	3,010	2,724	2,847
OTHER	---	---	---	58,268	83,037	--	--	5,606	6,685
DILSEEDS AND PRODUCTS	MT	728,606	1,136,489	580,734	859,935	55,108	73,162	37,244	43,553
OIL CAKE AND MEAL	MT	28,821	34,446	4,780	7,184	1,312	4,839	260	901
DILSEEDS	MT	94,642	334,733	49,021	370,659	7,942	18,524	3,752	9,532
FLAXSEED	MT	28,683	84,929	7,617	27,042	1,419	9,128	386	3,033
MUSTARD SEED	MT	23,776	35,744	6,529	10,765	2,648	2,949	677	965
SESAME SEED	MT	28,987	33,969	30,409	32,127	1,809	3,427	2,018	3,363
SUNFLOWER SEED	MT	9,673	27,026	2,237	7,073	1,788	1,745	454	534
OTHER	MT	3,523	153,065	2,230	293,651	278	1,275	218	1,637
VEGETABLE OILS AND WAXES	MT	605,143	767,310	526,932	482,091	45,854	49,799	33,231	33,120
CARNAUBA WAX	MT	2,532	2,416	4,682	4,578	261	19	441	225
CASTOR OIL	MT	42,325	36,966	44,055	31,929	2,610	4,910	2,349	4,033
COCONUT OIL	MT	341,853	470,373	276,234	256,201	30,726	25,340	18,928	13,755
OLIVE OIL, EDIBLE	MT	24,074	24,537	43,280	42,973	2,119	2,820	3,739	4,500
PALM OIL	MT	91,702	134,900	54,226	65,360	3,096	4,985	1,511	2,629
PALM KERNEL OIL	MT	74,225	70,672	68,967	45,338	3,776	9,242	2,799	5,258
RAPESEED OIL	MT	6,644	5,732	4,550	4,046	1,794	339	1,183	240
SESAME OIL	MT	1,641	1,951	4,474	5,435	188	120	487	346
TUNG OIL	MT	5,833	8,301	6,108	8,102	509	716	467	735
OTHER	MT	14,314	11,452	20,355	18,129	775	1,208	1,227	1,400
SUGAR AND RELATED PRODUCTS	---	---	---	1,654,138	2,221,278	--	--	202,828	130,951
SUGAR, CANE OR BEET	MT	3,635,090	3,361,626	1,447,095	2,005,667	316,593	283,702	187,468	117,190
MOLASSES, INEDIBLE	MT	1,154,185	857,800	96,052	93,617	45,494	4,540	5,721	324
MAPLE SUGAR AND SIRUP	MT	4,879	5,231	10,351	12,374	206	365	490	786
CONFECTIONERY PRODUCTS	MT	37,039	36,167	74,456	74,543	3,769	3,330	7,279	6,552
HONEY	MT	20,401	30,504	18,972	28,072	1,746	4,335	1,605	4,048
OTHER	---	---	---	7,212	7,006	--	--	264	2,051

CONTINUED--

TABLE 9--U.S. AGRICULTURAL IMPORTS: QUANTITY AND VALUE BY COMMODITY--CONTINUED

COMMODITY	UNIT	OCTOBER-AUGUST				AUGUST				
		QUANTITY		VALUE		QUANTITY		VALUE		
		79/80	80/81 1/	79/80	80/81 1/	1980	1981 1/	1980	1981 1/	
		1,000 DOL.		1,000 DOL.		1,000 DOL.		1,000 DOL.		
VEGETABLES AND PREPARATIONS	---	---	---	809,897	980,358	--	--	48,015	159,881	
FRESH OR FROZEN:										
ASPARAGUS	MT	3,572	3,846	4,833	4,972	186	168	183	216	
BEANS	MT	12,020	8,369	9,585	5,760	50	659	31	474	
BROCCOLI, CAULIFLOWER, OKRA, SLC, FRZ	MT	18,022	24,984	10,470	17,482	911	2,148	654	1,638	
CARROTS	MT	33,165	41,019	4,143	10,196	1,563	3,171	363	853	
CUCUMBERS	MT	163,261	152,573	51,664	49,001	118	17,457	73	7,862	
DASHEENS	MT	10,967	13,961	4,283	5,903	1,143	1,479	437	529	
EGGPLANT	MT	20,137	14,319	7,411	7,870	18	2,697	7	1,759	
ENDIVE, INCLUDING BELGIAN	MT	1,066	824	1,689	1,941	66	70	39	75	
GARLIC	MT	10,793	8,725	7,594	8,821	648	267	387	290	
ONIONS	MT	56,016	63,009	18,942	21,180	396	1,192	295	490	
PEAS	MT	8,015	8,594	7,671	8,822	372	466	411	465	
PEPPERS	MT	80,806	55,340	55,691	51,754	1,445	7,560	736	11,355	
POTATOES, WHITE OR IRISH	MT	55,369	107,144	7,915	21,892	1,001	815	265	202	
SQUASH	MT	42,484	34,665	15,317	19,692	27	1,978	8	1,848	
TOMATOES	MT	308,432	241,027	132,632	239,089	1,500	75,363	857	86,976	
TURNIPS OR RUTABAGAS	MT	35,304	31,792	4,608	5,763	1,498	1,731	302	403	
OTHER	---	---	---	24,721	30,031	--	--	2,057	2,817	
DRIED:										
BEANS, INCLUDING MUNG	MT	5,564	19,459	3,516	13,523	369	3,359	283	2,526	
CHICKPEAS	MT	11,431	12,692	8,742	8,515	233	1,877	122	1,293	
MUSHROOMS	MT	523	611	8,036	11,189	58	64	906	1,179	
OTHER	---	---	---	16,857	17,666	--	--	1,419	1,875	
PREPARED OR PRESERVED:										
ARTICHOKES	MT	7,548	9,082	9,876	10,304	799	1,107	886	1,208	
ASPARAGUS	MT	2,479	2,391	4,515	4,272	574	141	1,052	279	
CASSAVA, FLOUR, TAPIOCA	MT	25,227	32,971	7,595	10,481	2,937	3,459	949	1,007	
HOPS, INCLUDING EXTRACTS	MT	7,582	6,611	36,905	34,241	18	3	9	37	
MUSHROOMS	MT	47,400	37,018	109,527	80,110	5,922	3,753	15,069	8,101	
OLIVES, IN BRINE	HL	525,520	536,220	71,532	72,572	41,182	50,434	6,055	6,361	
ONIONS	MT	3,157	3,584	3,196	4,216	266	262	308	384	
PEAS, INCLUDING COMPEAS	MT	5,618	5,260	5,150	4,512	193	179	159	130	
PIHIENTOS	MT	6,017	5,600	8,244	9,809	384	227	441	394	
SOUPS AND SAUCES	MT	22,165	23,821	40,721	42,912	2,192	2,388	3,929	4,250	
STARCH, POTATO	MT	5,531	15,268	1,289	4,339	425	1,603	121	577	
TOMATOES	MT	23,191	42,961	13,714	23,912	1,802	2,759	604	1,391	
WATERCHESTNUTS	MT	11,373	16,098	9,644	15,076	904	926	807	795	
OTHER	---	---	---	81,670	103,343	--	--	7,791	9,843	
OTHER VEGETABLE PRODUCTS	---	---	---	1,650,740	1,786,691	--	--	149,144	158,804	
BROOMCORN	MT	9,056	7,375	12,955	11,616	1,242	890	1,800	1,345	
CUT FLOWERS	---	---	---	78,149	98,540	--	--	2,436	7,523	
ESSENTIAL OILS	MT	3,211	3,223	24,016	17,186	184	176	1,331	533	
FEEDS & FODDER, EX OILCAKE	---	---	---	74,352	92,848	--	--	7,028	7,923	
FLAVORING EXTRACTS	---	---	---	17,211	21,376	--	--	1,724	1,727	
MALT LIQUORS	HL	4,858,219	5,452,921	325,712	358,269	560,470	632,582	38,565	39,981	
NURSERY & GREENHOUSE STOCK	---	---	---	48,903	52,768	--	--	5,853	7,048	
SEEDS, EXCEPT OILSEEDS	MT	55,506	108,395	51,488	73,146	2,747	1,684	4,607	3,502	
SPICES	MT	10,826	10,858	16,259	16,786	565	627	992	1,095	
TOBACCO, UNMANUFACTURED	MT	157,163	145,589	378,945	328,478	11,375	14,525	25,173	35,582	
WINES	HL	3,467,572	3,797,984	609,093	681,901	319,907	380,533	57,728	59,289	
MISC. VEGETABLE PRODUCTS	---	---	---	21,659	33,857	--	--	1,908	3,255	

1/ PRELIMINARY

TABLE 10--U.S. AGRICULTURAL IMPORTS: UNIT VALUES BY COMMODITY GROUP
DOLLARS PER UNIT

COMMODITY	UNIT	OCTOBER-AUGUST		AUGUST	
		79/80	80/81	1980	1981
ALL COMMODITIES	---	---	---	---	---
NONAGRICULTURAL COMMODITIES	---	---	---	---	---
AGRICULTURAL COMMODITIES	---	---	---	---	---
COMPLEMENTARY	---	---	---	---	---
BANANAS, FRESH	MT	174.870	204.196	184.549	204.026
PLANTAINS, FRESH	MT	193.895	207.235	192.861	221.140
BANANAS, PLANTAINS, PREPARED	MT	443.953	488.025	551.849	607.320
COFFEE, GREEN	MT	3,791.431	2,871.424	3,634.617	2,574.614
COFFEE, SOLUBLE, EXTRACTS	MT	9,370.308	9,294.610	7,022.572	8,822.607
COFFEE, ROASTED OR GROUND	MT	4,156.842	3,368.724	3,989.653	3,267.144
COCOA BEANS	MT	2,876.663	1,948.877	2,402.921	1,900.323
COCOA BUTTER	MT	6,020.820	5,266.302	5,621.066	4,860.095
COCOA, POWDER & CAKE	MT	1,909.310	1,004.214	1,457.131	812.291
CHOCOLATE PREPARATIONS	MT	3,223.232	2,738.903	2,946.515	2,485.352
DRUGS, HERBS, ROOTS, LEAVES, ETC	MT	3,302.349	3,717.035	1,739.539	4,002.034
ESSENTIAL OILS	MT	17,690.611	16,705.928	17,125.279	12,138.670
FIBERS, EX COTTON, JUTE	MT	686.064	655.841	879.557	847.139
RUBBER, DRY FORM	MT	1,309.010	1,213.349	1,327.167	1,081.448
RUBBER, LATEX	MT	1,485.483	1,349.595	1,613.444	1,349.559
RUBBER RELATED GUMS	MT	1,532.909	3,190.035	1,914.610	2,744.583
SPICES	MT	2,000.134	1,864.352	1,608.902	1,833.583
TEA, CRUDE OR PREPARED	MT	1,536.033	1,529.143	1,513.760	1,425.385
WOOL, UNMANUFACTURED, FREE, CARPET	MT	3,298.149	3,063.694	3,399.164	2,789.486
OTHER	---	---	---	---	---
SUPPLEMENTARY	---	---	---	---	---
ANIMAL AND ANIMAL PRODUCTS	---	---	---	---	---
ANIMALS, LIVE	---	---	---	---	---
CATTLE	NO	333.181	288.183	484.161	439.267
HORSES	NO	10,236.313	9,001.840	18,445.975	10,723.646
SWINE	NO	99.651	126.990	114.741	148.670
OTHER	---	---	---	---	---
DAIRY PRODUCTS	---	---	---	---	---
CHEESE	MT	2,785.606	2,904.004	2,913.302	2,979.648
EMMENTHALER OR SWISS, INC GRUYERE	MT	2,959.151	3,130.317	3,075.852	3,086.425
ROMANO, REGGIANO, PARMESANO	MT	3,639.974	3,748.850	3,675.703	3,763.179
PECORINO AND SHEEPSMILK	MT	2,974.705	3,233.085	3,153.974	3,263.138
OTHER	MT	2,580.379	2,664.422	2,736.286	2,781.540
CASEIN AND MIXTURES	MT	2,183.828	2,841.208	2,722.515	2,990.454
OTHER	---	---	---	---	---
HIDES AND SKINS, INCLUDING FURSKINS	---	---	---	---	---
CATTLE HIDES, WHOLE	MT	1,156.489	1,074.998	1,089.044	1,078.554
SHEEP AND LAMB SKINS	MT	4,779.810	3,247.925	3,574.321	3,689.132
FURSKINS	---	---	---	---	---
OTHER	---	---	---	---	---

CONTINUED--

TABLE 10--U.S. AGRICULTURAL IMPORTS: UNIT VALUES BY COMMODITY GROUP
DOLLARS PER UNIT--CONTINUED

COMMODITY	UNIT	OCTOBER-AUGUST		AUGUST	
		79/80	80/81	1980	1981
MEAT AND MEAT PRODUCTS	MT	2,497.052	2,475.813	2,336.576	2,386.214
MEATS-P.L.88-482, AS AMENDED	MT	2,435.826	2,325.172	2,216.664	2,109.791
BEEF AND VEAL	MT	2,521.167	2,450.030	2,341.329	2,252.281
CANNED	MT	3,226.082	3,209.609	3,351.061	3,270.964
FRESH OR FROZEN	MT	2,435.182	2,325.293	2,217.039	2,110.312
PREPARED OR PRESERVED	MT	4,147.088	4,464.076	4,134.147	4,575.576
MUTTON, GOAT, AND LAMB	MT	2,288.805	2,519.625	3,008.603	2,664.948
PORK	MT	2,426.229	2,538.838	2,276.653	2,400.298
FRESH OR FROZEN	MT	1,395.723	1,600.646	1,659.422	1,765.648
HAMS AND SHOULDERS,CND,COOKED	MT	3,305.177	3,527.933	3,177.062	3,302.593
OTHER	MT	2,434.319	2,522.319	2,483.744	2,259.628
OTHER, INC EDIBLE OFFALS, GAME	MT	2,464.309	2,663.904	2,545.101	2,818.248
POULTRY AND POULTRY PRODUCTS	---	---	---	---	---
FEATHERS AND DOWNS, CRUDE, SORTED	MT	8,886.939	9,311.621	9,469.570	8,888.745
OTHER	---	---	---	---	---
OTHER ANIMAL PRODUCTS	---	---	---	---	---
BRISTLES, CRUDE OR PREPARED	MT	9,000.177	8,432.544	10,128.660	6,809.917
FATS, OILS, AND GREASES	MT	894.724	767.941	659.928	584.080
GELATIN	---	---	---	---	---
OSSEIN	MT	1,400.426	1,582.778	1,512.433	1,405.395
SAUSAGE CASINGS	---	---	---	---	---
WOOL,UNMANUFACTURED,EX FREE,APPAREL	MT	3,486.386	3,751.274	3,444.593	3,536.930
OTHER	---	---	---	---	---
VEGETABLE PRODUCTS	---	---	---	---	---
COTTON, UNMANUFACTURED	MT	389.984	777.676	293.461	381.101
COTTON, RAW	MT	1,897.604	1,216.370	---	2,385.000
LINTERS	MT	332.883	385.797	293.461	375.154
FRUITS AND PREPARATIONS	---	---	---	---	---
APPLES, FRESH	MT	536.461	420.759	293.149	511.998
APRICOTS	MT	2,723.315	3,725.647	3,040.546	4,056.467
BERRIES:	---	---	---	---	---
BLUEBERRIES, FRESH OR FROZEN	MT	1,083.941	1,111.939	868.329	946.519
STRAWBERRIES, FRESH OR FROZEN	MT	706.966	922.349	734.087	925.401
OTHER	MT	679.232	738.627	959.884	1,328.092
CITRUS:	---	---	---	---	---
LIMES, FRESH	MT	300.500	176.088	235.440	157.641
ORANGES, CANNED	MT	941.732	1,000.352	993.048	988.984
ORANGES, FRESH	MT	249.704	284.593	---	465.472
OTHER	MT	545.557	603.041	798.415	864.280
FRUIT JUICES:	---	---	---	---	---
APPLE AND PEAR	HL	27.398	18.540	31.527	20.110
GRAPE	HL	39.867	33.601	28.939	32.659
ORANGE, CONCENTRATED	HL	17.311	21.690	19.346	24.143
PINEAPPLE	HL	16.827	18.537	15.836	21.248
OTHER	HL	38.166	42.255	42.108	34.908

CONTINUED--

TABLE 10--U.S. AGRICULTURAL IMPORTS: UNIT VALUES BY COMMODITY GROUP
DOLLARS PER UNIT--CONTINUED

COMMODITY	UNIT	OCTOBER-AUGUST		AUGUST	
		79/80	80/81	1980	1981
GRAPES, FRESH	MT	900.271	931.018	1,767.961	1,333.898
MANGOES, FRESH OR PREPARED	MT	619.312	759.416	541.388	1,073.646
MELONS, FRESH	MT	200.280	261.264	141.263	177.045
PEARS, FRESH	MT	637.928	657.146	864.231	769.603
PINEAPPLES, FRESH	MT	130.114	147.455	127.451	174.088
PINEAPPLES, CANNED	MT	528.946	598.024	559.780	612.466
OTHER	---	---	---	---	---
NUTS AND PREPARATIONS	---	---	---	---	---
BRAZIL	MT	1,453.073	1,184.497	1,075.839	1,158.080
CASHEWS	MT	4,010.331	5,127.459	4,813.545	5,111.285
CHESTNUTS	MT	1,199.831	1,699.835	1,682.458	2,293.767
COCONUT MEAT, FRESH OR PREPARED	MT	1,277.770	1,290.834	1,313.881	1,278.930
FILBERTS	MT	3,749.407	4,001.905	4,434.558	3,347.705
OTHER	---	---	---	---	---
GRAINS AND PREPARATIONS	---	---	---	---	---
BARLEY	MT	158.398	198.779	184.930	152.210
BARLEY AND OTHER MALT	MT	243.663	291.705	260.119	306.318
CORN, EXC SEED	MT	184.979	162.959	224.837	200.967
RICE	MT	708.611	612.101	598.649	568.487
WHEAT GLUTEN	MT	1,080.328	1,086.330	1,066.989	1,043.037
BISCUITS, CAKES, WAFERS ETC	MT	1,869.907	1,969.069	1,763.134	2,025.581
BREAD CRUMBS	MT	665.431	715.872	694.344	712.248
MACARONI, SPAGHETTI, ETC	MT	868.293	974.994	950.480	945.811
OTHER	---	---	---	---	---
OILSEEDS AND PRODUCTS	MT	797.048	756.659	675.828	595.292
OIL CAKE AND MEAL	MT	165.859	208.563	198.530	186.124
OILSEEDS	MT	517.968	1,107.328	472.443	514.586
FLAXSEED	MT	265.545	318.413	271.854	332.320
MUSTARD SEED	MT	274.603	301.172	255.745	327.322
SESAME SEED	MT	1,049.060	945.788	1,115.285	981.261
SUNFLOWER SEED	MT	231.247	261.726	253.978	305.776
OTHER	MT	632.968	1,918.471	782.381	1,284.032
VEGETABLE OILS AND WAXES	MT	870.756	628.287	724.712	665.072
CARNAUBA WAX	MT	1,849.297	1,894.953	1,688.640	1,890.185
CASTOR OIL	MT	1,046.877	863.727	900.000	821.375
COCONUT OIL	MT	808.050	544.676	616.015	542.800
OLIVE OIL, EDIBLE	MT	1,797.775	1,751.375	1,764.428	1,595.577
PALM OIL	MT	591.333	484.506	520.403	527.380
PALM KERNEL OIL	MT	929.162	641.530	741.247	568.887
RAPESEED OIL	MT	684.856	705.938	659.384	708.445
SESAME OIL	MT	2,726.311	2,785.752	2,590.489	2,885.225
TUNG OIL	MT	1,047.200	976.017	918.263	1,026.905
OTHER	MT	1,422.028	1,581.641	1,583.560	1,158.648
SUGAR AND RELATED PRODUCTS	---	---	---	---	---
SUGAR, CANE OR BEET	MT	398.091	596.636	592.141	413.076
MOLASSES, INEDIBLE	MT	83.220	109.136	125.750	71.466
MAPLE SUGAR AND SIRUP	MT	2,537.694	2,365.420	2,380.655	2,152.195
CONFECTIONERY PRODUCTS	MT	2,010.210	2,061.071	1,931.258	1,967.539
HONEY	MT	929.950	920.277	919.348	933.787
OTHER	---	---	---	---	---

CONTINUED--

TABLE 10--U.S. AGRICULTURAL IMPORTS: UNIT VALUES BY COMMODITY GROUP
DOLLARS PER UNIT--CONTINUED

COMMODITY	UNIT	OCTOBER-AUGUST		AUGUST	
		79/80	80/81	1980	1981
VEGETABLES AND PREPARATIONS	---	---	---	---	---
FRESH OR FROZEN:					
ASPARAGUS	MT	1,352.985	1,292.765	981.511	1,284.202
BEANS	MT	797.409	688.207	628.720	718.951
BROCCOLI, CAULIFLOWER, OKRA, SLC, FRZ	MT	580.953	699.711	717.505	762.767
CARROTS	MT	124.913	248.565	232.475	269.044
CUCUMBERS	MT	316.452	321.163	622.873	450.354
DASHEENS	MT	390.542	422.833	382.069	357.609
EGGPLANT	MT	368.032	549.627	384.889	652.060
ENDIVE, INCLUDING BELGIAN	MT	1,584.712	2,355.025	597.500	1,074.357
GARLIC	MT	703.627	1,011.014	596.853	1,086.809
ONIONS	MT	338.151	336.149	746.000	411.202
PEAS	MT	957.103	1,026.482	1,104.024	998.747
PEPPERS	MT	689.188	935.192	509.608	1,501.969
POTATOES, WHITE OR IRISH	MT	142.946	196.855	264.279	248.391
SQUASH	MT	360.543	568.073	290.259	934.025
TOMATOES	MT	441.469	991.958	571.414	1,154.097
TURNIPS OR RUTABAGAS	MT	130.514	181.265	201.660	232.783
OTHER	---	---	---	---	---
DRIED:					
BEANS, INCLUDING MUNG	MT	631.990	694.943	766.599	751.876
CHICKPEAS	MT	764.797	670.919	522.416	688.631
MUSHROOMS	MT	15,364.937	18,312.124	15,622.034	18,425.250
OTHER	---	---	---	---	---
PREPARED OR PRESERVED:					
ARTICHOKES	MT	1,308.379	1,134.600	1,108.776	1,091.167
ASPARAGUS	MT	1,624.794	1,786.826	1,832.862	1,976.695
CASSAVA, FLOUR, TAPIOCA	MT	301.047	317.893	323.045	291.227
HOPS, INCLUDING EXTRACTS	MT	4,867.444	5,179.372	527.333	12,331.000
MUSHROOMS	MT	2,310.703	2,164.076	2,544.616	2,158.627
OLIVES, IN BRINE	HL	136.116	135.339	147.021	126.117
ONIONS	MT	1,012.436	1,176.229	1,159.109	1,464.237
PEAS, INCLUDING COWPEAS	MT	916.676	857.866	824.005	728.246
PIMIENTOS	MT	1,370.192	1,751.549	1,147.896	1,734.242
SOUPS AND SAUCES	MT	1,837.175	1,801.429	1,792.619	1,785.759
STARCH, POTATO	MT	232.990	284.174	285.652	359.812
TOMATOES	MT	591.343	556.602	602.541	504.231
WATERCHESTNUTS	MT	847.953	936.543	892.761	859.068
OTHER	---	---	---	---	---
OTHER VEGETABLE PRODUCTS					
BROOMCORN	MT	1,430.520	1,575.038	1,449.472	1,511.420
CUT FLOWERS	---	---	---	---	---
ESSENTIAL OILS	MT	7,479.267	5,307.357	7,234.305	3,026.170
FEEDS & FODDER, EX OILCAKE	---	---	---	---	---
FLAVORING EXTRACTS	---	---	---	---	---
MALT LIQUORS	HL	67.043	65.702	68.808	63.202
NURSERY & GREENHOUSE STOCK	---	---	---	---	---
SEEDS, EXCEPT OILSEEDS	MT	927.605	674.807	1,676.960	2,079.581
SPICES	MT	1,501.810	1,546.001	1,755.816	1,746.228
TOBACCO, UNMANUFACTURED	MT	2,360.256	2,257.440	2,213.036	2,449.741
WINES	HL	175.654	179.543	180.451	155.805
MISC. VEGETABLE PRODUCTS	---	---	---	---	---

TABLE 11--U.S. AGRICULTURAL IMPORTS: QUANTITY AND VALUE BY COMMODITY AND COUNTRY

COMMODITY AND COUNTRY	UNIT	OCTOBER-AUGUST				AUGUST			
		QUANTITY		VALUE		QUANTITY		VALUE	
		79/80	80/81 1/	79/80	80/81 1/	1980	1981 1/	1980	1981 1/
		1,000 DOL.		1,000 DOL.		1,000 DOL.		1,000 DOL.	
BANANAS, FRESH	MT	2,100,733	2,249,754	367,354	459,391	154,296	205,499	28,475	41,927
GUATEMALA		172,982	223,701	23,283	32,115	18,568	14,047	2,697	1,882
HONDURAS		555,341	556,655	101,187	122,445	30,379	44,978	5,841	10,775
NICARAGUA		96,931	76,042	19,141	16,317	10,366	1,098	2,045	253
COSTA RICA		448,326	447,846	84,434	102,141	31,332	70,715	6,957	13,812
PANAMA (INC CANAL ZN)		128,067	164,677	18,177	34,467	14,007	7,257	1,985	1,648
COLOMBIA		205,651	238,089	35,395	49,721	13,321	28,221	2,459	6,036
ECUADOR		468,620	511,801	81,702	95,191	33,668	35,561	5,937	6,388
OTHER		24,816	30,943	4,035	6,994	2,662	3,621	554	1,134
PLANTAINS, FRESH	MT	63,350	72,775	12,283	15,082	6,032	7,817	1,163	1,729
COSTA RICA		13,766	13,533	3,227	3,144	1,313	844	343	182
DOMINICAN REPUBLIC		521	4,550	170	1,390	206	1,187	67	373
COLOMBIA		21,579	22,725	4,813	4,807	897	2,328	156	527
ECUADOR		25,165	29,980	4,328	5,330	3,393	3,403	518	634
OTHER		2,320	1,988	546	412	313	54	80	12
COFFEE, GREEN	MT	1,041,444	917,942	3,948,563	2,635,801	83,149	72,771	302,215	187,357
MEXICO		80,833	65,705	314,436	179,077	3,442	9,687	10,414	26,860
GUATEMALA		68,284	42,404	266,116	113,606	1,538	3,256	5,354	8,448
EL SALVADOR		61,949	57,251	228,355	147,534	14,917	828	49,934	1,970
HONDURAS		22,571	17,749	87,471	46,857	227	1,085	790	2,684
COSTA RICA		19,747	14,033	80,585	36,862	414	770	1,491	1,825
DOMINICAN REPUBLIC		30,561	24,673	122,547	60,262	157	1,410	642	3,586
COLOMBIA		214,403	111,286	810,447	359,481	9,820	5,581	39,731	16,070
ECUADOR		26,463	35,919	94,726	83,541	1,646	5,516	5,416	11,495
PERU		42,133	35,071	165,934	85,034	6,265	3,262	23,227	7,362
BRAZIL		146,515	186,352	616,945	737,133	20,171	10,344	82,279	41,701
PARAGUAY		24,860	7,924	90,958	18,094	1,491	1,860	4,851	4,073
INDIA		10,341	23,353	37,382	54,423	385	3,041	1,305	6,166
INDONESIA		61,805	74,341	194,411	159,980	7,291	5,258	21,536	9,495
IVORY COAST		29,725	32,799	106,111	78,895	2,278	4,849	8,279	9,824
ETHIOPIA		25,706	27,958	94,311	68,462	3,918	1,677	13,379	4,052
UGANDA		42,629	27,539	150,718	64,416	720	3,867	2,292	7,544
OTHER		132,919	133,586	487,111	342,145	8,472	10,481	31,294	24,203
COFFEE, SOLUBLE, EXT	MT	25,467	23,887	238,634	222,020	2,012	1,386	14,129	12,175
MEXICO		1,057	683	8,208	4,061	130	2	948	19
ECUADOR		684	1,435	5,426	7,264	214	111	1,437	689
BRAZIL		19,678	17,482	190,682	175,249	1,338	1,005	8,634	9,927
NETHERLANDS		1,091	1,210	6,606	5,860	88	121	583	519
FRANCE		903	653	11,288	10,175	0	0	0	1
GERMANY, FED. REP. OF		505	614	4,196	6,701	52	1	812	12
OTHER		1,550	1,810	12,308	12,711	189	140	1,715	1,007
COCOA BEANS	MT	131,616	225,758	378,615	439,974	9,712	22,389	23,337	42,546
DOMINICAN REPUBLIC		22,052	25,774	51,758	43,484	2,664	2,448	5,723	4,106

CONTINUED--

TABLE 11--U.S. AGRICULTURAL IMPORTS: QUANTITY AND VALUE BY COMMODITY AND COUNTRY--CONTINUED

COMMODITY AND COUNTRY	UNIT	OCTOBER-AUGUST				AUGUST			
		QUANTITY		VALUE		QUANTITY		VALUE	
		79/80	80/81 1/	79/80	80/81 1/	1980	1981 1/	1980	1981 1/
		1,000 DOL.		1,000 DOL.		1,000 DOL.		1,000 DOL.	
ECUADOR		8,040	6,110	21,222	11,429	1,152	1,788	2,568	3,003
BRAZIL		18,809	32,874	54,385	64,972	1,467	5,255	3,903	9,278
MALAYSIA		969	5,879	2,642	10,927	80	292	216	469
PAPUA NEW GUINEA		3,331	4,771	10,088	9,220	0	877	0	1,564
CAMEROON		2,007	6,877	6,509	13,850	0	0	0	0
IVORY COAST		36,254	105,287	106,672	200,651	1,875	8,407	4,459	16,149
GHANA		8,355	13,688	25,127	33,240	1,450	1,957	4,468	4,333
NIGERIA		20,726	9,614	65,065	28,775	854	923	1,605	2,716
OTHER		11,072	14,884	33,146	31,567	169	441	396	930
COCOA BUTTER	MT	32,374	39,875	194,918	209,994	2,953	2,825	16,599	13,736
MEXICO		3,308	1,691	19,736	9,086	270	40	1,144	213
COSTA RICA		1,340	708	8,060	3,658	132	36	682	156
COLOMBIA		770	685	4,857	3,598	210	17	1,187	79
ECUADOR		2,276	3,036	13,800	14,856	292	150	1,594	571
PERU		316	884	2,081	4,516	6	93	37	445
BRAZIL		12,082	14,800	73,543	79,450	1,059	457	6,056	2,356
UNITED KINGDOM		937	515	5,725	3,604	17	50	135	364
NETHERLANDS		709	639	4,487	3,430	0	74	0	333
MALAYSIA		598	1,523	3,646	8,490	0	104	0	536
SINGAPORE		1,617	1,456	9,559	8,462	355	108	2,095	608
PHILIPPINES		640	2,208	3,742	11,525	73	68	435	323
CAMEROON		1,622	68	9,652	379	0	0	0	0
IVORY COAST		3,787	6,613	20,921	31,944	109	1,114	530	5,319
NIGERIA		752	2,255	4,746	12,149	300	300	1,929	1,468
OTHER		1,780	2,793	10,363	14,847	131	215	776	960
COCOA, POWDER & CAKE	MT	62,349	73,099	119,044	73,407	4,992	7,163	7,274	5,810
ECUADOR		4,278	4,622	6,106	3,713	521	925	621	536
BRAZIL		14,899	17,063	23,839	11,866	581	990	665	555
NETHERLANDS		14,942	16,745	46,024	29,339	949	1,497	2,212	2,314
FRANCE		3,748	4,270	6,606	4,730	389	697	571	510
GERMANY, FED. REP. OF		4,240	3,731	11,593	6,247	653	399	1,168	614
CAMEROON		1,368	1,835	2,997	1,581	198	144	456	59
IVORY COAST		6,046	15,156	9,514	8,972	368	1,923	381	833
NIGERIA		9,451	2,739	6,718	1,495	822	250	748	114
OTHER		3,376	6,939	5,646	5,463	512	338	453	284
ESSENTIAL OILS	MT	5,285	4,611	93,477	76,998	419	678	7,175	8,242
MEXICO		408	312	12,692	10,850	24	1	554	40
HAITI		138	169	3,398	3,962	13	20	242	469
BRAZIL		567	487	5,562	2,220	58	71	448	367
PARAGUAY		290	155	3,811	2,632	52	27	519	460
FRANCE		604	565	18,016	15,152	48	83	1,676	1,665
SPAIN		103	139	1,565	2,013	7	7	33	156
ITALY		40	49	2,622	2,373	1	5	186	311
INDONESIA		970	907	14,605	9,820	34	120	936	1,472

CONTINUED--

TABLE 11--U.S. AGRICULTURAL IMPORTS: QUANTITY AND VALUE BY COMMODITY AND COUNTRY--CONTINUED

COMMODITY AND COUNTRY	UNIT	OCTOBER-AUGUST				AUGUST			
		QUANTITY		VALUE		QUANTITY		VALUE	
		79/80	80/81 1/	79/80	80/81 1/	1980	1981 1/	1980	1981 1/
		1,000 DOL.	1,000 DOL.			1,000 DOL.	1,000 DOL.		
CHINA, MAINLAND		1,049	954	9,720	9,724	99	254	868	1,453
TAIWAN		251	136	2,146	1,747	7	8	54	57
OTHER		865	737	19,342	16,507	78	82	1,660	1,792
FIBERS, EX COTTON, JUTE	MT	49,015	37,902	33,627	24,857	6,719	2,365	5,911	2,003
MEXICO		3,496	2,433	4,442	3,664	326	185	469	360
HAITI		1,216	446	790	262	0	0	0	0
ECUADOR		7,215	5,173	6,259	4,668	1,435	704	1,383	715
BRAZIL		2,268	1,726	903	717	147	30	37	9
SRI LANKA (CEYLON)		6,353	9,374	1,485	2,262	211	24	86	8
THAILAND		5,655	3,755	2,276	2,174	206	596	147	298
PHILIPPINES		19,080	12,276	15,214	9,728	4,171	797	3,609	591
KENYA		1,658	1,138	1,109	703	121	0	83	0
OTHER		2,073	1,581	1,149	680	102	28	98	22
RUBBER, DRY FORM	MT	512,213	508,699	670,492	617,228	28,728	39,958	38,127	43,214
THAILAND		35,763	28,726	47,088	34,860	3,114	1,184	4,336	1,279
MALAYSIA		116,851	118,786	168,508	159,093	5,495	13,255	8,087	15,494
SINGAPORE		25,038	24,825	33,204	32,109	2,038	1,001	2,489	1,187
INDONESIA		299,444	302,763	373,234	350,060	17,241	21,393	21,978	22,008
LIBERIA		25,864	24,524	34,648	29,760	67	1,938	88	2,044
OTHER		9,253	9,075	13,811	11,346	773	1,186	1,148	1,281
RUBBER, LATEX	MT	49,571	52,187	73,637	70,431	3,140	4,142	5,066	5,590
MALAYSIA		16,982	15,057	26,120	21,868	841	864	1,487	1,206
INDONESIA		13,510	17,767	19,018	18,355	747	1,705	1,023	2,095
LIBERIA		16,583	17,722	27,531	27,797	1,553	1,449	2,556	2,126
OTHER		576	1,641	969	2,411	0	124	0	162
PEPPER, BLACK, UNGROUND	MT	26,656	27,822	48,561	39,044	1,457	2,755	2,313	3,384
BRAZIL		8,155	15,312	14,932	21,224	68	1,290	106	1,602
INDIA		4,051	482	7,404	736	45	25	94	41
MALAYSIA		4,291	642	8,056	965	240	70	400	87
INDONESIA		9,586	10,855	17,069	15,212	1,054	1,307	1,632	1,558
OTHER		573	531	1,099	906	51	63	91	96
TEA, CRUDE OR PREPARED	MT	81,005	80,711	124,426	123,419	5,390	8,676	8,159	12,367
CANADA		2,407	1,720	8,266	5,430	204	181	734	373
BRAZIL		2,605	3,725	3,648	4,883	264	392	391	533
ARGENTINA		8,443	10,933	7,210	9,392	893	1,914	668	1,719
NETHERLANDS		4,875	7,299	6,128	8,635	475	694	552	747
INDIA		4,314	4,490	9,333	10,678	159	532	383	1,125
SRI LANKA (CEYLON)		12,979	10,867	23,792	20,562	550	1,332	952	2,166
INDONESIA		13,503	12,646	19,960	18,460	965	900	1,473	1,426
CHINA, MAINLAND		8,423	6,276	9,359	9,349	245	657	400	1,064
TAIWAN		2,601	3,709	2,895	4,357	357	579	345	678
KENYA		7,503	4,922	15,741	10,499	387	287	834	630

CONTINUED--

TABLE 11--U.S. AGRICULTURAL IMPORTS: QUANTITY AND VALUE BY COMMODITY AND COUNTRY--CONTINUED

COMMODITY AND COUNTRY	UNIT	OCTOBER-AUGUST				AUGUST			
		QUANTITY		VALUE		QUANTITY		VALUE	
		79/80	80/81 1/	79/80 1,000 DOL.	80/81 1/ 1,000 DOL.	1980	1981 1/	1980 1,000 DOL.	1981 1/ 1,000 DOL.
MOZAMBIQUE		5,097	4,735	5,389	5,592	282	209	287	289
MALAWI		2,156	2,306	2,821	3,243	205	351	267	484
OTHER		6,100	7,084	9,884	12,339	403	650	873	1,132
WOOL, UNMFD, DUTY FREE	MT	13,248	11,990	43,697	36,731	1,041	1,297	3,539	3,615
ARGENTINA		1,205	1,052	4,066	3,515	81	68	281	174
UNITED KINGDOM		1,030	1,406	3,578	4,938	63	129	223	470
AUSTRALIA		170	320	585	1,024	7	58	23	199
NEW ZEALAND		10,027	8,460	33,540	25,763	874	770	2,985	2,292
OTHER		817	752	1,929	1,491	17	272	26	480
CATTLE, DUTIABLE	MND	858	645	277,661	177,424	22	20	10,268	7,938
CANADA		348	267	142,695	92,951	18	17	9,212	7,379
MEXICO		510	378	134,831	84,359	5	3	1,056	559
OTHER		0	0	135	113	0	0	0	0
CHEESE	MT	92,912	103,184	258,813	299,656	7,931	7,659	23,100	22,818
NORWAY		7,316	7,732	26,539	29,010	657	546	2,361	2,079
FINLAND		9,246	11,099	22,426	29,068	582	891	1,479	2,155
DENMARK		11,742	14,153	35,423	41,384	1,373	1,248	4,116	3,589
UNITED KINGDOM		1,224	2,320	3,582	6,162	482	167	1,158	439
NETHERLANDS		4,314	5,598	13,419	16,784	383	405	1,108	1,265
FRANCE		6,072	7,611	25,619	29,651	425	671	1,839	2,165
GERMANY, FED. REP. OF		2,818	7,211	7,270	19,275	304	498	810	1,343
AUSTRIA		8,753	7,835	22,527	22,037	744	793	1,974	2,215
SWITZERLAND		5,212	4,636	19,801	18,012	459	405	1,791	1,613
ITALY		5,971	7,166	23,457	27,884	577	475	2,149	2,058
ROMANIA		2,957	1,656	6,170	3,786	140	169	295	387
AUSTRALIA		5,955	3,350	9,826	6,714	340	70	643	191
NEW ZEALAND		9,929	14,647	16,755	28,152	722	410	1,373	891
OTHER		11,404	8,168	26,002	21,735	742	910	2,003	2,429
CASEIN AND MIXTURES	MT	57,970	47,066	126,596	133,724	4,315	3,665	11,748	10,960
ARGENTINA		711	980	1,887	2,791	43	114	117	274
UNITED KINGDOM		2,031	1,355	5,112	4,476	389	99	1,182	290
IRELAND		8,217	8,480	20,594	26,583	1,445	1,249	4,121	4,236
FRANCE		2,762	3,018	7,061	8,307	409	75	1,115	185
POLAND		1,117	1,301	2,382	3,042	99	198	230	460
AUSTRALIA		7,182	6,972	15,204	20,277	37	195	104	555
NEW ZEALAND		31,915	22,848	66,267	62,656	1,806	1,589	4,637	4,582
OTHER		4,036	2,112	8,090	5,592	87	146	241	377
SHEEP AND LAMB SKINS	MT	10,118	11,856	48,362	38,507	779	1,678	2,784	6,190
IRAN		1,935	1,781	10,304	7,200	194	487	828	2,062
AFGHANISTAN		57	327	455	1,723	0	4	0	13
NEW ZEALAND		5,448	7,281	24,214	16,242	393	832	1,282	1,811
SUDAN		568	677	3,219	4,085	22	173	97	1,163

CONTINUED--

TABLE 11--U.S. AGRICULTURAL IMPORTS: QUANTITY AND VALUE BY COMMODITY AND COUNTRY--CONTINUED

COMMODITY AND COUNTRY	UNIT	OCTOBER-AUGUST				AUGUST			
		QUANTITY		VALUE		QUANTITY		VALUE	
		79/80	80/81 1/	79/80	80/81 1/	1980	1981 1/ - 1980	1981 1/	1981 1/
		1,000 DOL.	1,000 DOL.			1,000 DOL.	1,000 DOL.		
NIGERIA		176	141	1,880	1,882	3	12	44	197
ETHIOPIA		121	186	591	1,276	0	18	0	192
REP SOUTH AFRICA		355	496	2,982	3,237	18	62	139	387
OTHER		1,458	967	4,717	2,853	149	90	393	366
BEEF AND VEAL	MT	650,891	604,494	1,641,005	1,481,034	57,344	54,664	134,264	123,114
CANADA		37,602	45,393	83,849	95,787	2,991	4,543	6,777	9,955
GUATEMALA		12,789	5,552	35,054	13,922	281	143	717	323
HONDURAS		21,923	25,804	50,581	61,118	1,153	1,724	2,602	3,778
NICARAGUA		21,467	11,631	64,000	31,623	382	149	1,130	359
COSTA RICA		20,955	27,306	60,438	71,548	664	313	1,886	698
BRAZIL		17,925	21,444	60,740	71,049	2,318	2,000	8,239	6,538
ARGENTINA		29,327	29,679	107,844	119,907	2,377	2,470	8,886	10,231
AUSTRALIA		334,527	269,688	807,147	633,232	27,582	24,456	61,187	51,882
NEW ZEALAND		145,677	148,563	347,191	334,470	19,116	17,893	41,268	36,603
OTHER		8,699	19,435	24,162	48,378	482	972	1,572	2,748
PORK	MT	172,555	187,727	418,659	476,608	17,873	18,868	40,688	45,289
CANADA		75,719	85,527	105,884	136,741	10,012	9,293	16,460	16,432
DENMARK		26,169	37,698	95,333	123,142	1,747	4,028	5,819	11,964
NETHERLANDS		2,318	6,393	7,255	20,814	63	632	249	1,715
HUNGARY		7,260	7,490	22,550	25,505	706	385	2,072	1,197
POLAND		42,371	33,326	132,359	116,026	3,580	2,021	10,867	6,857
YUGOSLAVIA		8,834	8,132	27,495	27,682	757	1,065	2,322	3,482
ROMANIA		6,940	5,876	18,876	17,145	755	1,089	2,191	2,616
OTHER		2,944	3,285	8,907	10,353	254	356	708	1,026
GELATIN	---	---	---	27,445	31,182	---	---	2,831	3,089
MEXICO		---	---	324	1,460	---	---	0	0
PANAMA (INC CANAL ZN)		---	---	646	739	---	---	69	115
COLOMBIA		---	---	683	1,140	---	---	48	268
BRAZIL		---	---	1,511	2,080	---	---	155	151
SWEDEN		---	---	362	918	---	---	22	124
UNITED KINGDOM		---	---	3,547	2,735	---	---	529	200
NETHERLANDS		---	---	913	1,325	---	---	136	236
BELGIUM-LUXEMBOURG		---	---	1,225	1,036	---	---	119	19
FRANCE		---	---	9,692	11,219	---	---	1,179	1,172
GERMANY, FED. REP. OF		---	---	1,433	1,139	---	---	71	105
ITALY		---	---	457	875	---	---	36	122
YUGOSLAVIA		---	---	681	0	---	---	0	0
CHINA, MAINLAND		---	---	2,336	1,961	---	---	228	213
JAPAN		---	---	1,607	1,921	---	---	108	203
AUSTRALIA		---	---	442	808	---	---	0	85
OTHER		---	---	1,586	1,824	---	---	130	77
SAUSAGE CASINGS	---	---	---	48,114	53,010	---	---	4,262	5,587
CANADA		---	---	6,101	7,094	---	---	576	582

CONTINUED--

TABLE 11--U.S. AGRICULTURAL IMPORTS: QUANTITY AND VALUE BY COMMODITY AND COUNTRY--CONTINUED

COMMODITY AND COUNTRY	UNIT	OCTOBER-AUGUST				AUGUST			
		QUANTITY		VALUE		QUANTITY		VALUE	
		79/80	80/81 1/	79/80	80/81 1/	1980	1981 1/	1980	1981 1/
		1,000 DOL.		1,000 DOL.		1,000 DOL.		1,000 DOL.	
MEXICO		---	---	5,087	5,839	---	---	508	558
DOMINICAN REPUBLIC		---	---	1,191	1,143	---	---	84	177
ARGENTINA		---	---	984	385	---	---	102	0
SWEDEN		---	---	1,741	1,881	---	---	206	182
DENMARK		---	---	5,455	5,209	---	---	324	275
NETHERLANDS		---	---	3,447	3,474	---	---	115	431
GERMANY, FED. REP. OF		---	---	4,879	5,290	---	---	338	597
SPAIN		---	---	1,256	1,774	---	---	48	235
CHINA, MAINLAND		---	---	2,277	2,847	---	---	353	391
AUSTRALIA		---	---	1,371	1,319	---	---	113	143
NEW ZEALAND		---	---	10,160	12,192	---	---	1,136	1,461
OTHER		---	---	4,165	4,562	---	---	360	555
WOOL, UNMFD, EX FREE	MT	16,217	28,656	56,542	107,493	1,875	1,921	6,459	6,798
URUGUAY		470	2,387	1,592	7,009	86	193	300	491
ARGENTINA		2,475	5,393	6,640	16,044	160	389	428	1,143
BELGIUM-LUXEMBOURG		74	207	1,085	2,330	19	26	236	261
CHINA, MAINLAND		391	595	4,349	5,191	34	18	350	8
MONGOLIA		279	407	1,896	3,642	36	40	241	284
AUSTRALIA		10,897	15,450	35,146	59,210	1,506	979	4,800	3,910
NEW ZEALAND		588	760	1,931	2,438	34	52	101	159
REP SOUTH AFRICA		87	795	397	3,059	0	38	0	174
OTHER		957	2,661	3,505	8,571	0	185	0	368
COTTON, RAW	MT	748	5,642	1,419	6,863	0	1	0	2
MEXICO		476	5,235	629	5,941	0	1	0	2
GUATEMALA		0	228	0	399	0	0	0	0
PERU		136	5	408	10	0	0	0	0
EGYPT		117	156	352	484	0	0	0	0
OTHER		18	18	31	28	0	0	0	0
STRAWBERRIES, FRESH	MT	7,868	3,630	5,046	3,906	12	20	13	27
CANADA		417	583	357	624	4	20	9	27
MEXICO		6,452	2,782	3,979	2,326	8	0	4	0
NEW ZEALAND		194	261	703	949	0	0	0	0
OTHER		4	5	7	6	0	0	0	0
STRAWBERRIES, FROZEN	MT	36,699	28,357	25,896	25,597	1,708	1,099	1,251	1,008
MEXICO		34,460	25,669	24,079	23,392	1,578	930	1,139	865
POLAND		2,016	2,644	1,556	2,145	125	168	106	141
OTHER		223	44	260	61	5	1	7	2
ORANGES, CANNED	MT	32,795	29,881	30,884	29,892	2,321	2,362	2,306	2,336
SPAIN		2,191	2,128	1,661	1,766	156	292	118	228
TAIWAN		10,994	9,351	7,927	7,714	613	629	502	481
JAPAN		17,806	15,924	19,564	18,064	1,442	1,303	1,585	1,475
OTHER		1,804	2,479	1,732	2,347	110	138	101	152

CONTINUED--

TABLE 11--U.S. AGRICULTURAL IMPORTS: QUANTITY AND VALUE BY COMMODITY AND COUNTRY--CONTINUED

COMMODITY AND COUNTRY	UNIT	OCTOBER-AUGUST				AUGUST			
		QUANTITY		VALUE		QUANTITY		VALUE	
		79/80	80/81 1/	79/80	80/81 1/	1980	1981 1/	1980	1981 1/
		1,000 DOL.	1,000 DOL.			1,000 DOL.	1,000 DOL.		
PINEAPPLES, CANNED	MT	180,965	173,741	95,721	103,901	17,273	16,558	9,669	10,141
MEXICO		10,412	7,654	5,996	4,454	1,156	376	677	246
THAILAND		61,249	68,536	32,299	40,002	7,006	6,019	3,952	3,438
MALAYSIA		3,482	2,553	1,980	1,440	80	66	47	36
SINGAPORE		3,405	4,815	1,925	2,637	198	443	108	232
PHILIPPINES		83,628	74,976	43,523	47,037	6,314	8,596	3,532	5,586
TAIWAN		13,936	7,682	7,501	4,484	1,846	185	996	129
REP SOUTH AFRICA		2,689	5,317	1,423	2,726	484	743	263	401
OTHER		2,164	2,208	1,075	1,122	191	131	95	73
CASHEW NUTS	MT	26,452	26,130	106,085	133,981	3,138	1,875	15,105	9,584
BRAZIL		9,149	9,345	38,749	47,974	983	646	4,743	3,364
INDIA		6,592	4,222	28,062	25,196	648	230	3,440	1,480
TANZANIA		1,510	2,172	5,221	10,147	188	27	796	166
MOZAMBIQUE		7,706	9,298	28,394	44,833	1,153	864	5,353	4,107
OTHER		1,996	1,093	5,659	5,831	166	108	773	466
COCONUT MEAT	MT	37,037	37,748	47,325	48,696	3,418	3,017	4,491	3,860
DOMINICAN REPUBLIC		570	1,509	464	1,082	52	138	48	104
PHILIPPINES		34,598	34,925	44,629	45,944	3,305	2,851	4,355	3,723
OTHER		1,870	1,314	2,232	1,670	61	28	87	33
BARLEY	MT	142,986	111,106	22,648	22,085	4,321	3,485	799	530
CANADA		142,969	111,056	22,647	22,073	4,319	3,485	798	530
OTHER		17	51	2	13	2	0	0	0
BISCUITS, CAKES, WAFERS, ETC	MT	43,952	43,479	82,186	85,613	3,958	3,758	6,978	7,612
CANADA		19,995	20,264	30,559	31,660	1,954	1,839	2,654	3,114
MEXICO		4,124	3,772	4,681	4,954	412	370	504	495
DENMARK		4,661	4,701	13,614	14,231	240	408	784	1,240
UNITED KINGDOM		2,314	2,030	6,354	5,726	138	192	434	531
NETHERLANDS		1,216	937	2,733	2,036	129	52	299	97
GERMANY, FED. REP. OF		1,962	2,411	5,721	5,866	265	282	683	675
ITALY		626	716	2,225	2,991	42	40	149	153
ISRAEL		1,711	1,720	2,190	2,573	78	81	123	155
JAPAN		1,035	1,210	3,107	4,365	78	102	249	357
OTHER		6,309	5,718	11,001	11,210	623	391	1,100	795
MACARONI, SPAGHETTI, ETC	MT	34,063	38,867	29,577	37,894	2,866	3,010	2,724	2,847
CANADA		12,391	12,230	9,941	11,753	1,064	1,013	904	937
MEXICO		2,049	1,078	1,173	727	118	60	93	41
ITALY		10,307	14,868	7,073	10,901	766	1,001	556	715
THAILAND		1,117	1,402	865	1,383	104	136	81	146
PHILIPPINES		608	619	933	1,061	53	42	80	72
CHINA, MAINLAND		1,897	2,128	1,863	2,287	259	236	246	230
KOREA, REPUBLIC OF		391	574	489	843	25	42	30	63

CONTINUED--

TABLE 11--U.S. AGRICULTURAL IMPORTS: QUANTITY AND VALUE BY COMMODITY AND COUNTRY--CONTINUED

COMMODITY AND COUNTRY	UNIT	OCTOBER-AUGUST				AUGUST			
		QUANTITY		VALUE		QUANTITY		VALUE	
		79/80	80/81 1/	79/80	80/81 1/	1980	1981 1/	1980	1981 1/
		1,000 DOL.		1,000 DOL.		1,000 DOL.		1,000 DOL.	
HONG KONG		1,220	1,537	2,018	2,643	114	141	213	212
TAIWAN		1,023	1,356	1,643	2,346	126	77	191	124
JAPAN		1,899	1,955	2,498	2,915	155	211	246	268
OTHER		1,160	1,119	1,080	1,036	81	50	85	41
OILSEEDS AND OILNUTS	MT	94,643	334,733	49,021	370,659	7,943	18,524	3,752	9,532
CANADA		63,127	158,614	16,696	48,073	5,824	14,164	1,500	4,573
MEXICO		20,416	24,611	21,707	24,251	1,455	2,942	1,675	2,972
GUATEMALA		4,320	6,607	4,225	5,386	147	490	124	440
HONDURAS		2,371	764	2,205	563	207	0	200	0
NICARAGUA		1,252	1,124	1,552	1,230	20	20	25	22
ARGENTINA		1	11,619	6	22,577	0	0	0	0
INDIA		77	24,925	68	52,428	15	3	10	6
CHINA, MAINLAND		64	71,702	89	151,227	6	528	19	1,152
SUDAN		0	19,676	0	39,277	0	0	0	0
OTHER		3,016	15,090	2,473	25,648	268	377	208	368
COCONUT OIL	MT	341,854	470,373	276,234	256,201	30,727	25,340	18,928	13,755
INDONESIA		28,931	8,923	23,255	5,198	0	0	0	0
PHILIPPINES		285,047	436,178	228,863	235,376	27,947	21,784	17,269	11,828
OTHER		27,875	25,272	24,117	15,627	2,780	3,556	1,658	1,926
OLIVE OIL, EDIBLE	MT	24,074	24,537	43,280	42,973	2,119	2,620	3,739	4,500
SPAIN		7,707	8,769	14,306	15,969	484	1,052	950	1,783
PORTUGAL		220	464	503	1,809	0	41	0	95
ITALY		13,438	13,971	23,060	23,420	1,609	1,685	2,734	2,529
GREECE		554	465	1,032	1,016	23	36	49	78
TUNISIA		1,848	596	3,835	954	0	0	0	0
OTHER		308	272	542	605	2	5	6	14
PALM OIL	MT	91,701	134,900	54,226	65,360	3,095	4,985	1,611	2,629
MALAYSIA		89,311	134,750	52,814	65,233	3,073	4,984	1,596	2,627
OTHER		2,390	150	1,413	127	22	2	16	2
PALM KERNEL OIL	MT	74,224	70,672	68,967	45,338	3,776	9,242	2,799	5,258
NETHERLANDS		6,331	5,150	10,765	8,143	678	111	1,004	180
MALAYSIA		62,906	57,940	53,239	32,214	3,046	4,012	1,691	2,175
SINGAPORE		3,372	0	3,026	0	0	0	0	0
NIGERIA		744	5,464	715	2,965	0	4,066	0	2,240
OTHER		871	2,118	1,221	2,017	52	1,053	104	663
SUGAR, CANE OR BEET	MT	3,635,090	3,361,626	1,447,095	2,005,667	316,593	283,762	187,468	117,190
GUATEMALA		163,172	160,144	72,823	79,570	9,098	6,905	5,400	2,709
BELIZE		51,308	35,708	21,845	22,022	0	4,741	0	2,513
EL SALVADOR		84,346	14,123	29,799	8,388	1,820	0	1,284	0
HONDURAS		78,318	61,474	35,681	35,500	16,855	9,724	9,562	5,141
NICARAGUA		69,060	56,517	26,767	30,898	0	0	0	0

TABLE 11--U.S. AGRICULTURAL IMPORTS: QUANTITY AND VALUE BY COMMODITY AND COUNTRY--CONTINUED

COMMODITY AND COUNTRY	UNIT	OCTOBER-AUGUST				AUGUST			
		QUANTITY		VALUE		QUANTITY		VALUE	
		79/80	80/81 1/	79/80	80/81 1/	1980	1981 1/	1980	1981 1/
		1,000 DOL.	1,000 DOL.			1,000 DOL.	1,000 DOL.		
COSTA RICA		78,208	71,657	33,652	40,460	14,225	0	8,506	0
PANAMA(INC CANAL ZN)		135,937	105,403	53,148	71,234	8,281	8,030	5,256	4,298
JAMAICA		65,667	4,267	24,241	2,742	16,045	0	10,031	0
DOMINICAN REPUBLIC		506,148	444,606	230,103	244,260	37,557	49,324	23,052	22,941
BARBADOS		45,511	24,796	20,684	20,609	3,451	0	2,516	0
COLOMBIA		107,984	174,727	37,654	119,679	12,000	0	6,971	0
GUYANA		39,926	60,336	15,274	42,649	0	0	0	0
ECUADOR		56,697	44,600	23,011	33,612	1,698	0	1,224	0
PERU		70,850	1	23,297	0	0	0	0	0
BOLIVIA		53,134	16,298	19,208	10,661	0	0	0	0
BRAZIL		752,129	635,410	271,135	381,600	24,571	24,643	17,971	8,301
ARGENTINA		62,319	328,962	18,550	213,816	0	14,011	0	4,711
THAILAND		23,870	79,971	12,446	34,310	0	65,988	0	25,799
PHILIPPINES		355,658	296,995	132,880	165,849	35,276	13,056	17,558	4,964
AUSTRALIA		189,867	362,276	76,231	220,896	67,275	3,000	38,144	1,067
OTHER PAC ISLS, NEC		92,084	20,931	36,256	15,855	0	0	0	0
MAURITIUS		115,947	5	42,810	6	14,022	0	7,808	0
MOZAMBIQUE		86,071	50,938	29,700	43,621	10,161	0	4,187	0
REP SOUTH AFRICA		177,868	0	74,813	0	23,420	0	13,979	0
SWAZILAND		92,846	107,952	44,066	54,852	20,830	46,185	14,010	19,653
ZIMBABWE		0	71,866	0	33,816	0	37,305	0	14,839
MALAWI		42,780	43,596	20,650	25,950	0	0	0	0
OTHER		37,386	88,066	20,471	52,810	7	489	10	254
MOLASSES, INEDIBLE	MT	1,154,185	857,800	96,052	93,617	45,494	4,540	5,721	324
MEXICO		282,122	37,209	26,357	3,762	15,994	44	1,705	1
GUATEMALA		42,332	84,530	3,161	9,466	0	0	0	0
HONDURAS		36,034	30,767	3,069	3,250	0	0	0	0
NICARAGUA		42,226	36,734	4,011	4,036	0	0	0	0
DOMINICAN REPUBLIC		210,673	108,652	11,614	15,924	3,237	0	395	0
TRINIDAD-TOBAGO		28,758	12,730	2,589	1,913	32	32	4	4
COLOMBIA		74,921	150,606	8,098	12,024	10,355	4,464	1,053	319
GUYANA		25,390	26,119	2,199	2,805	0	0	0	0
ECUADOR		66,691	48,671	4,326	4,116	0	0	0	0
BRAZIL		37,386	123,268	3,599	17,023	0	0	0	0
NETHERLANDS		0	17,741	0	3,061	0	0	0	0
FRANCE		32,400	17,555	5,200	3,066	9,970	0	1,939	0
ITALY		40,023	15,163	2,832	1,284	0	0	0	0
AUSTRALIA		73,468	53,351	5,326	3,558	0	0	0	0
REP SOUTH AFRICA		70,371	17,805	5,316	1,070	0	0	0	0
OTHER		91,391	76,698	8,533	7,259	5,906	0	624	0
CONFECTIONERY PRODUCTS	HT	37,039	36,167	74,956	74,543	3,769	3,330	7,279	6,552
CANADA		2,547	2,006	3,629	3,407	296	213	423	413
COLOMBIA		3,214	2,385	2,735	2,289	257	160	227	165
BRAZIL		4,834	4,733	4,036	5,107	421	593	395	642
SWEDEN		2,571	1,818	3,547	3,580	157	45	226	77

CONTINUED--

TABLE 11--U.S. AGRICULTURAL IMPORTS: QUANTITY AND VALUE BY COMMODITY AND COUNTRY--CONTINUED

COMMODITY AND COUNTRY	UNIT	OCTOBER-AUGUST				AUGUST			
		QUANTITY		VALUE		QUANTITY		VALUE	
		79/80	80/81 1/	79/80	80/81 1/	1980	1981 1/	1980	1981 1/
		1,000 DOL.		1,000 DOL.		1,000 DOL.		1,000 DOL.	
DENMARK		726	759	1,202	1,541	32	53	47	83
UNITED KINGDOM		6,621	5,679	14,071	12,513	571	497	1,341	1,063
NETHERLANDS		2,210	2,767	4,250	5,676	210	255	411	542
GERMANY, FED. REP. OF		4,894	7,036	23,924	20,461	891	449	2,688	1,378
SPAIN		480	1,158	2,872	4,750	0	254	0	749
ITALY		1,776	1,531	3,544	3,310	152	174	297	337
OTHER		7,166	6,295	10,646	11,908	783	637	1,225	1,103
TOMATOES, FRESH	MT	300,432	241,028	132,632	239,089	1,499	75,364	857	86,976
MEXICO		299,505	239,080	132,215	238,149	1,408	75,144	811	86,894
OTHER		926	1,948	416	949	92	220	46	82
BEANS, DRIED, INC MUNG	MT	5,564	19,458	3,516	13,523	370	3,359	283	2,526
CANADA		2,453	1,950	1,356	1,201	125	220	90	120
MEXICO		233	105	224	165	3	12	6	24
PERU		557	1,711	391	1,659	104	220	74	230
CHILE		866	3,246	500	2,422	53	2,622	41	1,932
THAILAND		539	10,029	307	5,924	10	120	6	80
TAIWAN		303	318	237	358	15	3	15	3
AUSTRALIA		128	867	80	680	28	72	19	55
KENYA		139	191	108	165	11	36	10	31
OTHER		347	1,042	315	950	20	55	21	51
MUSHROOMS, PREP OR PRES	MT	47,401	37,017	109,527	80,110	5,922	3,751	15,069	8,101
CHINA, MAINLAND		3,029	10,433	5,869	20,318	595	1,260	1,134	2,442
KOREA, REPUBLIC OF		9,671	4,333	22,607	9,498	493	421	1,222	926
HONG KONG		8,163	8,622	15,962	16,314	891	847	1,847	1,498
TAIWAN		24,705	12,151	60,691	30,414	3,806	1,116	10,511	2,977
OTHER		1,833	1,478	4,398	3,566	136	108	355	258
OLIVES, IN BRINE	MLTR	52,552	53,622	71,532	72,572	4,118	5,043	6,055	6,361
SPAIN		48,028	48,865	67,056	67,493	3,761	4,499	5,698	5,619
GREECE		2,569	2,509	3,084	3,031	176	191	206	226
OTHER		1,955	2,248	1,391	2,048	181	353	150	316
TOMATOES, PREP OR PRES	MT	23,192	42,961	13,714	23,912	1,802	2,759	604	1,391
MEXICO		9,622	5,218	6,880	4,441	517	127	337	94
BRAZIL		256	1,001	194	833	43	127	36	101
SPAIN		1,890	6,005	836	2,979	44	215	36	102
PORTUGAL		532	2,716	408	1,894	0	89	0	65
ITALY		8,769	18,495	4,355	8,877	373	1,211	179	541
ISRAEL		1,275	5,811	550	2,597	0	789	0	367
TAIWAN		311	3,280	138	2,049	16	125	9	84
OTHER		537	435	354	242	10	76	6	38
CUT FLOWERS	---	---	---	78,149	98,540	---	---	2,436	7,523
COLOMBIA	---	---	---	68,755	81,609	---	---	1,725	5,925

CONTINUED--

TABLE 11--U.S. AGRICULTURAL IMPORTS: QUANTITY AND VALUE BY COMMODITY AND COUNTRY--CONTINUED

COMMODITY AND COUNTRY	UNIT	OCTOBER-AUGUST				AUGUST			
		QUANTITY		VALUE		QUANTITY		VALUE	
		79/80	80/81 1/	79/80 1,000 DOL.	80/81 1/ 1,000 DOL.	1980	1981 1/	1980 1,000 DOL.	1981 1/ 1,000 DOL.
NETHERLANDS		---	---	4,710	9,567	---	---	444	940
ISRAEL		---	---	1,922	1,057	---	---	40	2
OTHER		---	---	2,762	6,307	---	---	227	656
MALT LIQUORS	MLTR	485,822	545,292	325,712	358,269	56,047	63,258	38,565	39,981
CANADA		164,513	176,884	77,768	87,925	16,628	20,712	7,978	10,328
MEXICO		37,095	36,205	21,221	22,814	5,687	4,032	3,431	2,763
UNITED KINGDOM		11,594	10,538	8,545	8,167	1,166	842	850	631
NETHERLANDS		185,842	223,710	156,204	167,147	21,315	26,452	18,241	17,927
GERMANY, FED. REP. OF		50,590	58,912	38,605	45,166	6,148	7,804	4,813	5,817
OTHER		36,189	39,043	23,368	27,051	5,103	3,417	3,251	2,515
TOBACCO, UNMANUFACTURED	MT	157,163	145,509	370,945	328,478	11,373	14,526	25,173	35,582
CANADA		3,587	1,919	9,384	3,769	5	128	2	176
MEXICO		8,457	5,074	16,807	13,256	415	588	637	910
DOMINICAN REPUBLIC		3,304	4,099	6,900	8,782	325	360	762	859
BRAZIL		20,237	13,371	36,491	18,967	1,231	1,138	1,264	1,386
ITALY		8,986	11,783	13,914	15,551	1,446	467	1,975	673
YUGOSLAVIA		5,319	5,948	18,511	19,359	651	700	2,213	2,386
GREECE		9,462	14,497	34,748	44,738	821	1,218	3,057	4,653
BULGARIA		4,503	4,545	13,746	14,296	358	747	1,100	2,426
TURKEY		46,323	43,575	126,339	116,618	3,523	5,356	9,411	14,912
SYRIA		1,339	1,956	4,591	7,015	188	232	648	848
LEBANON		3,196	3,261	9,611	10,495	527	415	1,082	1,434
THAILAND		3,265	3,474	6,357	6,755	160	467	335	819
PHILIPPINES		5,700	5,596	6,538	6,970	387	472	445	656
KOREA, REPUBLIC OF		8,510	4,611	20,102	3,230	91	391	11	66
OTHER		24,976	21,798	46,906	38,756	1,244	1,847	2,232	3,377
TOBACCO LEAF, ORIENTAL	MT	70,954	72,832	216,504	217,116	6,097	9,000	18,232	27,990
ITALY		2,684	3,544	5,025	6,359	227	366	670	647
YUGOSLAVIA		5,296	5,465	18,584	18,706	651	700	2,213	2,384
GREECE		9,041	10,791	34,015	37,722	821	1,200	3,057	4,633
BULGARIA		4,503	4,545	13,746	14,296	358	747	1,100	2,426
TURKEY		42,753	40,749	124,961	115,582	3,378	5,059	9,313	14,817
SYRIA		1,338	1,916	4,586	7,005	188	231	648	845
LEBANON		2,666	2,938	9,348	10,138	263	354	931	1,336
THAILAND		1,827	2,388	3,897	5,980	148	287	321	774
OTHER		846	495	2,423	1,328	63	55	179	128
WINES	MLTR	346,763	379,798	609,093	681,901	31,991	38,053	57,728	59,289
FRANCE		45,864	57,417	178,408	219,699	4,704	5,417	17,887	17,234
GERMANY, FED. REP. OF		40,000	44,438	85,095	91,726	3,785	4,159	8,301	8,147
SPAIN		24,902	26,606	44,146	55,864	1,348	2,491	2,225	4,171
PORTUGAL		18,855	18,306	29,340	29,662	2,850	1,943	4,429	3,089
ITALY		200,395	214,274	245,186	254,483	18,185	22,392	23,240	23,938
OTHER		16,748	18,757	26,917	30,457	1,118	1,651	1,645	2,710

1/ PRELIMINARY

Selected Prices of International Significance

International grain prices were pushed lower during the summer months, while soybeans and soybean product prices were mixed. U.S. import prices of many commodities also fell, led by bearish markets in coffee and rubber. Farm prices continued sliding as favorable weather in July and August boosted 1981/82 prospective supplies.

U.S. wheat export prices held steady throughout the summer. The Gulf price steadied during June, July, and August, centering around \$170 a ton, slightly above the previous summer's average. Many factors provided support for the Gulf price. Total beginning wheat stocks of our major competitors--Canada, Australia, Argentina, and the European Community--are down from a season earlier, while U.S. carryin stocks increased for the first time in 3 years. This put the United States in a favorable position to boost its share of an already expanding market. The first sale of U.S. wheat to India since 1977/78 and the continued record buying by China also supported U.S. wheat prices.

The Gulf price of U.S. corn reached a yearly low of \$133 in August, reflecting increasingly favorable harvest prospects. Argentine corn prices, f.o.b. Buenos Aires, were slightly above the U.S. Gulf price, in contrast to the 19-percent premium the summer before when the partial suspension of U.S. grain sales to the U.S.S.R. was in effect.

International prices for soybeans and soybean products were mostly lower during the summer. Slackened domestic demand, South American export competition, and the strengthening dollar contributed to a bearish market. Domestic wholesale soybean prices responded by reaching a 12-month low of \$122 in August. The Dutch soybean oil price dropped to \$509, 21 percent below a year earlier, and Hamburg meal fell to \$252, slightly below the previous year's level. Low soybean oil prices narrowed crushing margins in the United States, South America, and Western Europe. Record world stocks of soybeans and soybean oil are forecast for the end of 1981/82, in spite of stronger oil demand.

Coffee prices were stable the first 5 months of 1981 but at much lower levels than a year earlier. In mid-June, circumstances changed amid expectations of huge coffee crops. Prices had plunged to a 5-year low. During the week of July 20, however, a frost hit Brazil. Estimates of crop damage ranged from 14 to 45 percent. The New York spot price of Brazilian coffee jumped 17 percent in 1 week to \$1.35 a pound. By the end of August, prices returned to pre-frost levels when traders realized that 1980/81's crop was not damaged and current supplies of stocks were ample, even though on August 25 USDA halved its estimate of 1982/83 Brazilian coffee production.

TABLE 12-- SELECTED PRICES OF INTERNATIONAL SIGNIFICANCE

YEAR AND MONTH	WHEAT			WHEAT, NO. 1			WHEAT			CORN			
	U.S. NO. 2	U.S. NO. 2, HARD WINTER	U.S. NO. 2, ORDINARY	U.S. NO. 2, DARK	U.S. NO. 2, NORTHERN	U.S. NO. 2, SPRING	CANADIAN, WESTERN RED	SPRING 13-1/2 PERCENT	PROTEIN, IN STORE	AUSTRALIA STANDARD WHITE	CORN, U.S. NO. 2	CORN, U.S. NO. 3	CORN, U.S. NO. 3, YELLOW
	F.O.B. VESSEL	C.I.F. ROTTERDAM 1/	PROTEIN, 13.5 PERCENT	F.O.B. VESSEL	C.I.F. ROTTERDAM 1/	DULUTH	ROTTERDAM 1/	THUNDER BAY	EXPORT PRICE	GULF PORTS	F.O.B. VESSEL	C.I.F. ROTTERDAM 1/	ROTTERDAM 1/
	\$/BU. \$/M.T.	\$/M.T.	\$/BU. \$/M.T.	\$/M.T.	\$/M.T.	\$/M.T.	CAN. \$/BU. \$/M.T.	\$/M.T.	\$/M.T.	\$/BU. \$/M.T.	\$/M.T.	\$/M.T.	\$/M.T.
1978 AVERAGE	3.55 130.62	147.	3.24 118.98	146.	4.14 133.79	136.	2.67 104.98	114.					
JANUARY	3.25 119.42	134.	2.96 108.76	142.	3.66 122.15	119.	2.57 101.18	108.					
FEBRUARY	3.29 120.89	133.	2.93 107.66	147.	3.79 125.13	125.	2.71 106.69	111.					
MARCH	3.43 126.03	139.	3.05 112.07	147.	3.96 129.33	130.	2.80 110.23	116.					
APRIL	3.67 134.85	151.	3.35 123.09	147.	4.17 136.37	137.	3.04 119.68	129.					
MAY	3.48 127.87	142.	3.30 121.25	145.	4.11 135.08	138.	2.97 116.92	127.					
JUNE	3.52 129.34	150.	3.18 116.84	142.	4.12 134.98	137.	2.81 110.62	120.					
JULY	3.52 129.34	146.	3.23 118.68	138.	4.09 133.69	143.	2.55 100.39	108.					
AUGUST	3.52 129.34	147.	3.23 118.68	140.	4.14 133.63	140.	2.43 95.66	105.					
SEPTEMBER	3.64 133.75	148.	3.33 122.36	144.	4.33 136.59	143.	2.45 98.45	105.					
OCTOBER	3.72 136.69	156.	3.50 128.60	153.	4.52 140.44	143.	2.50 98.42	108.					
NOVEMBER	3.84 141.10	161.	3.56 130.81	158.	4.67 146.31	141.	2.59 101.96	115.					
DECEMBER	3.78 138.89	157.	N.Q. N.Q.	150.	0.0 0.0	139.	2.58 101.57	114.					
1979 AVERAGE	4.43 162.62	189.	4.49 165.16	185.	5.46 171.48	157.	3.01 118.60	134.					
JANUARY	3.81 139.99	155.	N.Q. N.Q.	164.	4.78 147.65	138.	2.76 108.66	119.					
FEBRUARY	3.93 144.40	160.	N.Q. N.Q.	170.	4.82 148.19	137.	2.78 109.44	119.					
MARCH	3.88 142.57	159.	N.Q. N.Q.	164.	4.47 140.02	137.	2.84 111.81	124.					
APRIL	3.86 141.83	157.	N.Q. N.Q.	159.	4.59 147.17	137.	2.87 112.99	127.					
MAY	3.98 146.24	166.	4.82 177.10	166.	4.82 153.26	146.	2.93 115.35	133.					
JUNE	4.55 167.18	189.	4.39 161.30	191.	5.73 179.60	165.	3.13 123.22	134.					
JULY	4.58 168.29	204.	4.60 169.02	202.	6.04 190.66	179.	3.39 133.46	152.					
AUGUST	4.71 173.06	200.	4.52 166.08	195.	5.91 185.76	168.	3.10 122.04	137.					
SEPTEMBER	4.86 178.57	205.	4.54 166.82	199.	5.94 187.35	170.	3.06 120.47	138.					
OCTOBER	4.97 182.62	209.	4.59 168.65	205.	5.98 186.95	169.	3.15 124.01	144.					
NOVEMBER	4.97 182.62	212.	4.34 159.47	204.	6.29 196.03	164.	3.07 120.86	142.					
DECEMBER	5.01 184.09	212.	4.16 152.85	205.	6.21 195.17	171.	3.07 120.86	139.					
1980 AVERAGE	4.78 175.76	213.	4.55 167.02	209.	6.10 191.66	175.	3.27 128.93	150.					
JANUARY	4.87 178.94	200.	N.Q. N.Q.	206.	6.09 192.41	169.	2.85 112.20	130.					
FEBRUARY	4.79 176.00	200.	N.Q. N.Q.	205.	6.00 190.55	173.	2.97 116.92	132.					
MARCH	4.97 187.92	N.Q.	3.99 146.61	197.	5.58 174.66	166.	2.90 114.17	133.					
APRIL	4.30 158.00	N.Q.	4.03 148.08	188.	5.28 183.62	160.	2.81 110.62	134.					
MAY	4.45 163.51	N.Q.	4.33 159.10	199.	5.54 173.51	168.	2.86 112.59	138.					
JUNE	4.32 158.73	198.	4.35 159.84	197.	5.43 173.33	166.	2.91 114.56	139.					
JULY	4.63 170.12	203.	4.81 176.74	212.	5.83 185.84	173.	3.37 132.67	153.					
AUGUST	4.76 174.90	209.	4.89 172.33	212.	6.06 192.17	173.	3.67 144.48	167.					
SEPTEMBER	4.95 181.88	214.	4.81 176.74	212.	6.23 196.66	180.	3.67 144.48	164.					
OCTOBER	5.23 192.17	224.	4.90 180.04	216.	6.78 213.13	189.	3.67 144.48	162.					
NOVEMBER	5.41 198.78	233.	5.00 183.72	226.	7.28 225.49	192.	3.79 149.20	171.					
DECEMBER	5.12 188.13	235.	N.Q. N.Q.	236.	7.11 218.62	189.	3.83 150.78	172.					
1981													
JANUARY	5.20 191.07	233.	N.Q. N.Q.	245.	7.16 220.89	189.	3.94 155.11	181.					
FEBRUARY	5.01 184.09	225.	4.60 169.02	240.	6.95 213.16	185.	3.69 145.27	167.					
MARCH	4.79 176.00	212.	4.63 170.12	209.	6.67 205.92	179.	3.66 144.09	165.					
APRIL	4.93 181.15	211.	4.75 174.53	210.	6.40 197.45	180.	3.71 146.06	166.					
MAY	4.77 175.27	206.	4.58 168.65	201.	6.44 197.09	174.	3.63 142.91	160.					
JUNE	4.63 170.12	203.	4.55 167.18	197.	6.16 187.99	168.	3.52 138.58	159.					
JULY	4.62 169.76	204.	4.52 166.08	194.	6.12 185.68	168.	3.57 140.54	154.					
AUGUST	4.69 172.33	201.	4.36 160.20	189.	6.06 182.10	N.A.	3.38 133.06	146.					
SEPTEMBER													
OCTOBER													
NOVEMBER													
DECEMBER													

CONTINUED

TABLE 12--SELECTED PRICES OF INTERNATIONAL SIGNIFICANCE--CONTINUED

YEAR AND MONTH	CORN	SORGHUM	RICE THAILAND	SOYBEANS, U.S.	SOYBEANS, U.S.	SOYBEAN MEAL	COTTON, ARIZONA		
	ARGENTINE, C.I.F. ROTTERDAM	GRAIN, U.S. NO. 2, C.I.F. ROTTERDAM	WHITE 5-PERCENT BROKEN F.O.B. BANGKOK	NO. 2 YELLOW, F.O.B. VESSEL GULF PORTS	NO. 2, BULK, C.I.F. ROTTERDAM	U.S. 44 PER- CENT, C.I.F. ROTTERDAM	STRICT MIDDLING 1-1/16 INCHES C.I.F. DSAKA		
	\$/M.T.	\$/M.T.	\$/M.T.	\$/BU.	\$/M.T.	\$/M.T.	C/LB.	\$/M.T.	
1978 AVERAGE	131.19	107.	369.	7.04	258.83	268.	213.	71.82	1983.
JANUARY	126.52	101.	338.	6.24	229.28	239.	200.	70.75	1560.
FEBRUARY	121.70	101.	374.	6.33	232.59	239.	188.	65.75	1450.
MARCH	123.99	102.	396.	7.20	264.55	273.	215.	68.58	1912.
APRIL	138.60	115.	411.	7.54	277.05	290.	224.	69.25	1927.
MAY	133.35	112.	409.	7.78	285.87	290.	221.	70.75	1560.
JUNE	133.73	108.	404.	7.25	266.39	278.	208.	70.75	1560.
JULY	127.66	105.	384.	7.08	260.15	266.	207.	67.65	1491.
AUGUST	134.24	102.	366.	6.81	250.22	242.	202.	70.69	1558.
SEPTEMBER	129.55	100.	369.	7.05	259.04	264.	208.	73.48	1620.
OCTOBER	130.08	107.	375.	7.15	262.72	271.	223.	74.81	1649.
NOVEMBER	132.17	117.	315.	6.97	256.10	270.	227.	79.80	1759.
DECEMBER	142.64	117.	292.	7.13	261.98	278.	237.	79.58	1754.
1979 AVERAGE	137.85	135.	334.	7.54	277.75	298.	246.	74.83	1650.
JANUARY	134.77	117.	299.	7.40	271.90	284.	235.	78.25	1725.
FEBRUARY	126.33	119.	300.	7.77	285.50	298.	238.	76.75	1692.
MARCH	128.39	116.	314.	7.87	289.17	310.	241.	75.31	1660.
APRIL	128.94	114.	316.	7.74	284.40	300.	236.	73.75	1626.
MAY	138.14	119.	318.	7.63	280.35	300.	240.	72.67	1602.
JUNE	142.85	134.	324.	8.09	297.26	322.	261.	73.42	1619.
JULY	145.12	153.	327.	8.18	300.56	322.	246.	72.56	1600.
AUGUST	174.75	145.	349.	7.74	284.40	302.	236.	73.85	1628.
SEPTEMBER	N.Q.	167.	360.	7.49	275.21	292.	238.	74.25	1637.
OCTOBER	164.79	146.	362.	6.94	255.00	283.	238.	74.65	1646.
NOVEMBER	167.90	147.	364.	6.95	255.37	281.	251.	74.85	1650.
DECEMBER	162.24	149.	378.	6.91	253.90	279.	295.	77.62	1711.
1980 AVERAGE	116.61	162.	434.	7.39	271.69	299.	257.	89.91	1982.
JANUARY	159.25	149.	395.	6.74	248.39	268.	244.	85.06	1875.
FEBRUARY	202.10	147.	399.	6.80	249.86	271.	237.	90.25	1990.
MARCH	201.00	145.	415.	6.55	240.67	264.	226.	89.03	1963.
APRIL	211.29	146.	418.	6.17	226.71	252.	218.	88.25	1946.
MAY	208.18	149.	433.	6.36	233.69	260.	224.	86.75	1913.
JUNE	206.74	150.	442.	6.35	233.32	303.	218.	79.58	1754.
JULY	210.75	162.	442.	7.20	264.55	297.	242.	84.08	1854.
AUGUST	N.Q.	177.	442.	8.00	293.95	309.	246.	92.12	2031.
SEPTEMBER	N.Q.	176.	442.	8.52	313.06	335.	293.	96.67	2131.
OCTOBER	N.Q.	175.	442.	8.49	311.95	340.	306.	95.30	2101.
NOVEMBER	N.Q.	185.	463.	9.30	341.72	367.	334.	95.56	2107.
DECEMBER	N.Q.	189.	470.	8.23	302.40	324.	292.	96.25	2122.
1981									
JANUARY	N.Q.	191.	470.	8.12	298.36	323.	287.	95.12	2097.
FEBRUARY	199.81	181.	480.	7.74	284.40	306.	270.	93.38	2059.
MARCH	186.82	172.	505.	7.74	284.40	305.	265.	89.25	1968.
APRIL	183.18	166.	515.	8.07	296.52	310.	273.	88.87	1959.
MAY	N.Q.	159.	518.	7.92	291.01	306.	267.	87.50	1929.
JUNE	N.Q.	154.	535.	7.44	273.37	291.	252.	87.56	1930.
JULY	N.Q.	158.	N.A.	7.64	280.72	294.	247.	84.37	1860.
AUGUST	N.Q.	153.	N.A.	7.25	266.39	283.	243.	74.62	1645.
SEPTEMBER									
OCTOBER									
NOVEMBER									
DECEMBER									

CONTINUED

TABLE 12--SELECTED PRICES OF INTERNATIONAL SIGNIFICANCE--CONTINUED

YEAR AND MONTH	IMPORTED COM MEAT, 90-PERCENT LEAN, FROZEN, BONELESS, F.O.B. U.S. PORT OF ENTRY	COFFEE, FROM SANTOS, NO.4 NEW YORK SPOT	SUGAR, RAW, CANE, 96 DEGREE NEW YORK SPOT	SUGAR, INTERNATIONAL SUGAR AGREEMENT WORLD PRICE	NEW YORK COCOA BEAN FUTURES PRICE	CRUDE RUBBER, NO. 1 RIBBED SMOKED SHEETS, NEW YORK SPOT	DOM JONES COMMODITY SPOT PRICE INDEX	
	C/LB. \$/M.T.	\$/LB. \$/M.T.	C/LB. \$/M.T.	C/LB. \$/M.T.	\$/LB. \$/M.T.	C/LB. \$/M.T.	1950=100	
1978 AVG.	97.18 2142.	1.66 3660.	14.26 314.	7.82 172.	1.53 3363.	50.2 1107.	367.	
JANUARY	77.81 1715.	2.09 4599.	13.28 293.	8.77 193.	1.31 2892.	43.5 959.	348.	
FEBRUARY	86.80 1914.	2.04 4487.	14.75 325.	8.48 187.	1.29 2842.	44.8 988.	349.	
MARCH	90.70 2000.	1.79 3938.	13.99 308.	7.74 171.	1.54 3393.	45.4 1001.	359.	
APRIL	101.51 2238.	1.72 3782.	15.82 349.	7.59 167.	1.53 3382.	44.3 977.	362.	
MAY	102.10 2251.	1.67 3674.	15.76 347.	7.33 162.	1.41 3100.	45.6 1003.	360.	
JUNE	90.20 1989.	1.72 3801.	13.57 299.	7.23 159.	1.35 2976.	49.2 1085.	360.	
JULY	88.63 1954.	1.50 3311.	12.63 278.	6.43 142.	1.43 3153.	49.9 1100.	354.	
AUGUST	91.86 2025.	1.61 3098.	13.29 293.	7.08 156.	1.31 3325.	52.2 1151.	362.	
SEPTEMBER	101.45 2245.	1.55 3417.	14.40 317.	8.17 180.	1.69 3726.	55.1 1215.	380.	
OCTOBER	108.38 2389.	1.55 3417.	15.16 334.	8.96 198.	1.70 3748.	57.7 1272.	385.	
NOVEMBER	109.75 2420.	1.50 3314.	14.23 314.	8.01 177.	1.80 3960.	59.0 1301.	395.	
DECEMBER	116.56 2570.	1.40 3084.	14.25 314.	8.00 176.	1.75 3862.	55.7 1226.	387.	
1979 AVG.	130.97 2887.	1.74 3844.	15.53 342.	9.66 213.	1.45 3186.	64.9 1430.	398.	
JANUARY	127.93 2820.	1.35 2969.	14.63 323.	7.57 167.	1.63 3589.	54.6 1204.	379.	
FEBRUARY	133.20 2937.	1.28 2823.	15.31 338.	8.23 181.	1.56 3430.	57.6 1270.	381.	
MARCH	137.41 3029.	1.32 2906.	15.53 342.	8.46 187.	1.49 3285.	63.0 1389.	381.	
APRIL	143.00 3153.	1.39 3070.	14.29 315.	7.82 172.	1.42 3142.	66.9 1475.	382.	
MAY	136.43 3008.	1.49 3296.	14.33 316.	7.85 173.	1.47 3250.	65.6 1446.	391.	
JUNE	124.30 2740.	1.86 4108.	14.61 322.	8.14 179.	1.52 3353.	67.9 1497.	415.	
JULY	113.32 2498.	2.02 4453.	15.58 343.	8.52 188.	1.43 3153.	66.6 1468.	411.	
AUGUST	116.78 2575.	1.96 4321.	15.82 349.	8.85 195.	1.36 2994.	64.9 1431.	399.	
SEPTEMBER	130.95 2887.	2.09 4601.	15.72 347.	9.90 218.	1.41 3109.	69.2 1526.	407.	
OCTOBER	129.70 2859.	2.08 4586.	15.93 351.	11.94 263.	1.35 2972.	67.9 1497.	409.	
NOVEMBER	136.60 3012.	2.06 4542.	16.29 359.	13.68 302.	1.31 2897.	66.4 1464.	407.	
DECEMBER	142.06 3132.	2.02 4453.	18.30 403.	14.93 329.	1.39 3064.	68.0 1499.	418.	
1980 AVG.	125.17 2760.	1.64 3623.	30.06 663.	28.66 632.	1.14 2504.	73.8 1627.	441.	
JANUARY	136.36 3006.	2.00 4409.	19.64 433.	17.16 378.	1.39 3064.	75.0 1653.	425.	
FEBRUARY	134.55 2966.	1.94 4277.	24.69 544.	22.69 500.	1.42 3131.	83.3 1836.	449.	
MARCH	118.00 2601.	1.89 4173.	21.19 467.	19.64 433.	1.36 2998.	74.5 1642.	424.	
APRIL	114.51 2525.	1.80 3968.	22.67 500.	21.24 468.	1.28 2820.	71.5 1576.	415.	
MAY	110.50 2436.	1.85 4079.	31.89 703.	30.94 682.	1.14 2513.	68.8 1517.	433.	
JUNE	113.88 2511.	1.82 4012.	32.09 707.	30.80 679.	1.09 2403.	67.9 1497.	425.	
JULY	124.96 2755.	1.69 3726.	28.75 634.	27.70 611.	1.06 2337.	67.7 1493.	429.	
AUGUST	132.51 2921.	1.50 3307.	32.14 731.	31.77 700.	0.99 2183.	69.2 1526.	445.	
SEPTEMBER	129.15 2847.	1.45 3197.	35.43 781.	34.89 769.	1.04 2293.	75.5 1604.	458.	
OCTOBER	129.83 2862.	1.32 2910.	41.69 919.	40.53 894.	1.01 2227.	80.2 1768.	476.	
NOVEMBER	133.25 2938.	1.25 2754.	39.27 866.	37.81 834.	0.94 2072.	79.7 1757.	473.	
DECEMBER	124.55 2746.	1.21 2661.	30.29 668.	28.79 635.	0.91 2006.	72.2 1592.	439.	
1981								
JANUARY	121.73 2684.	1.25 2756.	29.61 653.	27.78 612.	0.92 2028.	70.4 1552.	437.	
FEBRUARY	116.75 2574.	1.23 2712.	26.07 575.	24.09 531.	0.89 1962.	68.2 1504.	424.	
MARCH	113.30 2498.	1.24 2736.	23.81 525.	21.81 481.	0.93 2050.	65.2 1437.	419.	
APRIL	114.80 2531.	1.25 2756.	20.00 441.	17.83 393.	0.92 2028.	60.4 1332.	385.	
MAY	112.95 2490.	1.26 2777.	17.43 384.	15.06 332.	0.83 1821.	59.1 1303.	370.	
JUNE	110.48 2436.	1.17 2582.	19.00 419.	16.38 361.	0.70 1534.	58.5 1290.	380.	
JULY	109.50 2414.	1.22 2701.	19.10 421.	N.A.	0.88 1940.	55.4 1221.	385.	
AUGUST	N.A.	N.A.	2834.	17.42 384.	N.A.	1907.	53.7 1184.	370.
SEPTEMBER								
OCTOBER								
NOVEMBER								
DECEMBER								

N.O. = NO QUOTATION.
/ OFFERING PRICES.

SOURCE: MONTHLY BULLETIN OF AGRICULTURAL ECONOMICS AND STATISTICS, FAO; RICE TRADE INTELLIGENCE, FAO; THE PUBLIC LEDGER, LONDON; GRAIN MARKET NEWS, AMS; USDA, RICE MARKET NEWS, AMS; USDA; FOREIGN AGRICULTURE, FAS, USDA; BANGKOK BOARD OF TRADE; REUTERS COTTON AND GENERAL ECONOMIC REVIEW, LIVERPOOL; THE NATIONAL PROVISIONER, CHICAGO; THE WALL STREET JOURNAL; THE JOURNAL OF COMMERCE; NEW YORK COFFEE AND SUGAR EXCHANGE; BUREAU OF LABOR STATISTICS; SPOT MARKET PRICES; AND DIE WELT HAMBURG.

U.S. Food Aid Shipments to Decline Slightly for Fiscal Year 1981

Preliminary data indicate that U.S. agricultural exports under Government-financed programs totaled \$844 million during the first three quarters of fiscal year 1981, over 80 percent under Public Law 480. Food aid shipments for fiscal year 1981 are presently estimated at \$1,492 million, slightly below the revised 1979/80 figure of \$1,517 million. The decline will be in P.L. 480 Title I exports which account for about one-half of all food aid shipments.

Exports under Title I long-term dollar credit sales totaled \$374 million for October-June 1980/81, including a portion handled under the Title III Food for Development Program added to P.L. 480 in 1977. The Title III program permits multiyear agreements with countries that use local currency proceeds from the sale of commodities provided under Title I for approved development programs. Shipment data for this program are not reported separately from total Title I statistics. This preliminary figure for Title I is probably lower than actual shipments due to reporting time lags.

Principal commodities shipped under Title I during October-June 1980/81 included wheat, 46 percent of the total; rice and wheat flour, each about 20 percent; and corn, 9 percent. Nineteen countries received Title I commodities; however, over two-thirds of the total went to two countries--Egypt, 54 percent of the total, and Indonesia, 13 percent.

Title I exports for fiscal year 1981 are estimated at about \$775 million compared with \$857 million shipped a year earlier. Exports during the last quarter of fiscal year 1981 are expected to be larger than normal due to late signing of agreements and shipment programming. For example, only \$9 million was exported to Bangladesh during October-June 1980/81, but \$43 million was expected to be shipped for the year. Among other major recipients, Title I exports for fiscal year 1981 are estimated at \$275 million for Egypt and \$50 million for Pakistan. In June 1981, \$47.6 million of corn under Title I was allocated to Poland and should be shipped by the end of fiscal year 1981.

Preliminary exports under Title II donations programs totaled \$317 million for October-June 1980/81. However, this figure is believed to be undervalued by about \$70-90 million due to reporting time lags. Fiscal year data will be more complete. The Office of the General Sales Manager, Foreign Agricultural Service, reports that \$480 million was budgeted for shipment during October-June 1980/81, which may be larger than the amount actually shipped. Principal commodities reported under Title II included soybean oil, bulgur wheat, corn-soya-milk blend, rice, and wheat flour. India, the principal recipient, received one-fourth of the total donations. Title II shipments for fiscal

year 1981 are currently estimated at about \$530 million compared with revised fiscal year 1979/80 exports of \$476 million.

Disbursements under Agency for International Development (AID) programs totaled \$153 million for October-June 1980/81, mainly corn, inedible tallow, and tobacco for Egypt. AID disbursements for fiscal year 1981 are estimated at about \$187 million, nearly the same as a year earlier.

Table 13--U.S. agricultural exports under concessional Government-financed programs: Value by commodity, October-June 1979/80 and 1980/81

Commodity	1979/80				1980/81 1/					
	Public Law 480			AID	Public Law 480			AID	Government programs	Total
	Title I	Title II	Total		Title I	Title II	Total			
	long-term credit sales	donations	P.L. 480		Government programs	long-term credit sales	Donations	P.L. 480		Government programs
	-- 1,000 dollars --									
Animals and animal products	---	16.6	16.6	89.8	106.4	---	20.3	20.3	55.4	75.7
Inedible tallow	---	---	---	73.5	73.5	---	---	---	42.3	42.3
Poultry meat fresh/frozen	---	---	---	16.3	16.3	---	---	---	13.1	13.1
Nonfat dry milk	---	16.6	16.6	---	16.6	---	20.3	20.3	---	20.3
Grains and products	485.7	229.0	714.7	5.5	720.2	360.0	235.4	595.4	69.0	664.4
Wheat	284.3	16.1	300.4	1.7	302.1	173.3	19.1	192.4	.8	193.2
Wheat flour	85.9	29.0	114.9	3.8	118.7	77.5	29.2	106.7	---	106.7
Bulgur wheat	.1	54.6	54.7	---	54.7	---	58.3	58.3	---	58.3
Rice	90.6	36.7	127.3	---	127.3	75.1	31.0	106.1	---	106.1
Corn, unmilled	24.6	19.4	44.0	---	44.0	34.1	15.4	49.5	68.2	117.8
Grain sorghum, unmilled	---	5.8	5.8	---	5.8	---	3.1	3.1	---	3.1
Cornmeal	.1	10.1	10.2	---	10.2	---	15.0	15.0	---	15.0
Oats, rolled	---	1.2	1.2	---	1.2	---	1.8	1.8	---	1.8
Corn-soya-milk blends	.1	41.1	41.2	---	41.2	---	47.8	47.8	---	47.8
Soya-sorghum grits	---	4.4	4.4	---	4.4	---	4.1	4.1	---	4.1
Wheat flour-soya blends	---	10.6	10.6	---	10.6	---	10.5	10.5	---	10.5
Oilseeds and products	10.0	81.5	91.5	.6	92.1	5.4	59.1	64.5	---	64.5
Soybean oil	7.1	81.4	88.5	---	88.5	4.6	59.0	63.6	---	63.6
Cottonseed oil	2.9	---	2.9	---	2.9	.8	---	.8	---	.8
Oilcake and meal	---	---	---	.6	.6	---	---	---	---	---
Cotton, excl. linters	4.6	---	4.6	---	4.6	8.4	---	8.4	---	8.4
Tobacco, unmanufactured	2.0	---	2.0	35.3	37.3	---	---	---	17.8	17.8
Other	---	.9	.9	2/32.0	32.9	---	2.8	2.8	10.3	13.1
Total	502.3	328.1	830.4	163.1	993.5	373.8	317.5	691.3	152.5	843.8

--- = Not applicable.

1/ Preliminary.

2/ Mainly seed.

Table 14--U.S. agricultural exports under concessional Government-financed programs: Quantity by commodity, October-June 1979/80 and 1980/81

Commodity	1979/80				1980/81 I/					
	Public Law 480			AID	Public Law 480			AID	Total	
	Title I	Title II	Total		Total	Title I	Title II			Total
	long-term credit sales	donations	P.L. 480	Government programs	long-term credit sales	Donations	P.L. 480	Government programs		
-- 1,000 metric tons --										
Animals and animal products:										
Inedible tallow	---	---	---	144.7	144.7	---	---	---	88.8	88.8
Poultry meat fresh/frozen	---	---	---	15.2	15.2	---	---	---	10.8	10.8
Nonfat dry milk	---	46.6	46.6	---	46.6	---	50.1	50.1	---	50.1
Grains and products:										
Wheat	1,672.8	88.2	1,761.0	9.5	1,770.5	993.3	105.7	1,099.0	4.2	1,103.2
Wheat flour	332.5	106.6	439.1	14.3	453.4	283.0	107.5	390.5	---	390.5
Bulgur wheat	.3	216.9	217.2	---	217.2	---	225.5	225.5	---	225.5
Rice	238.1	97.9	336.0	---	336.0	150.4	66.0	216.4	---	216.4
Corn, unmilled	196.2	130.3	326.5	---	326.5	228.6	86.9	315.5	443.8	759.3
Grain sorghum, unmilled	---	43.5	43.5	---	43.5	---	18.9	18.9	---	18.9
Cornmeal	.3	40.6	40.9	---	40.9	---	51.5	51.5	---	51.5
Oats, rolled	---	3.6	3.6	---	3.6	---	4.5	4.5	---	4.5
Corn-soya-milk blends	.3	116.6	116.9	---	116.9	---	115.8	115.8	---	115.8
Soya-sorghum grits	---	17.0	17.0	---	17.0	---	14.1	14.1	---	14.1
Wheat flour-soya blends	---	29.0	29.0	---	29.0	---	26.3	26.3	---	26.3
Oilseeds and products:										
Soybean oil	13.3	92.2	105.5	---	105.5	7.2	68.4	75.6	---	75.6
Cottonseed oil	5.1	---	5.1	---	5.1	1.2	---	1.2	---	1.2
Oilcake and meal	---	---	---	2.5	2.5	---	---	---	---	---
Other	---	.1	.1	---	.1	---	.4	.4	---	.4
Cotton, raw	3.4	---	3.4	---	3.4	4.2	---	4.2	---	4.2
Tobacco, unmanufactured	.5	---	.5	6.4	6.9	---	---	---	3.4	3.4
Other	---	3.3	3.3	2/215.6	218.9	---	7.4	7.4	16.0	23.4
Total	2,462.8	1,032.4	3,495.2	408.2	3,903.4	1,667.9	949.0	2,616.9	567.0	3,183.9

--- = Not applicable.

1/ Preliminary.

2/ Mostly seed.

U.S. Agricultural Imports: Principal Commodities and Major Sources, Fiscal Years 1975-80

U.S. agricultural imports were valued at \$17.3 billion in fiscal year 1980, 83 percent above fiscal year 1975's value. Values increased each year, mostly in noncompetitive products during fiscal years 1975-77 and competitive products in the next 3 years.

Latin America has been the chief regional supplier. Latin America provided 42 percent of U.S. agricultural imports in fiscal year 1980, about the same share as in fiscal year 1975. Brazil, Mexico, and Colombia accounted for 55 percent of imports from Latin America in 1979/80; their chief export to us was coffee. Asia was the next largest regional supplier, providing 16 percent of the total in fiscal year 1980, largely rubber, oilseeds and products, coffee, fruits, vegetables, and tobacco. Indonesia, the Philippines, and Malaysia are the major East Asian suppliers. The next major area supplier was Western Europe (mostly competitive products from the European Community), with 14 percent of the total in fiscal year 1980. Other principal regional suppliers were Oceania (mainly meat from Australia and New Zealand) and Africa (chiefly coffee and cocoa).

Ten countries provided more than half of the value imported in 1979/80. Brazil, the leader, supplied a record \$1.7 billion, almost four-fifths higher than fiscal year 1975's value, mainly due to rising prices. Almost two-thirds consisted of noncompetitive products, chiefly coffee, and most of the remainder was sugar. Mexico, the second leading supplier in 1979/80, provided almost \$1.2 billion--4 percent below the previous year's record. Coffee, fruits, and vegetables were the main products. The eight other leading suppliers in 1979/80 were Australia, Colombia, Canada, Indonesia, New Zealand, the Philippines, the Dominican Republic, and Guatemala. During fiscal years 1975-80, the largest percentage gain in imports among these countries was from Guatemala, mostly in coffee and sugar. Other large value gains since 1974/75 occurred from Indonesia (rubber and coffee), New Zealand (mainly in meat), and Colombia (mostly in coffee). Rising commodity prices generally caused these increases.

The value of noncompetitive imports rose from \$2.9 billion in fiscal year 1975 (30 percent of all agricultural imports) to a record \$7.4 billion in fiscal year 1980, 43 percent of the total. The value of green coffee imports--57 percent of all noncompetitive imports in 1979/80--rose from \$1.4 billion in 1974/75 to a record \$4.2 billion in 1979/80 due to higher prices. The quantity imported declined 3 percent, as unit import prices jumped from 56 cents per pound in 1974/75 to \$1.71 per pound in 1979/80. Colombia and Brazil were the leading suppliers in fiscal year 1980, providing 20 percent and 14 percent of the total, respectively. Among leading sources during fiscal years 1975-80, there were volume gains from Colombia, Indonesia,

Guatemala, and Peru, and declines from Brazil, Mexico, Ecuador, the Ivory Coast, and Uganda.

Crude rubber, the second leading noncompetitive import, totaled \$818 million in 1979/80, more than double fiscal year 1975's level due to higher prices. The quantity imported rose 28 percent during fiscal years 1975-79 but dropped sharply in 1979/80 to near fiscal year 1975's level due to the slump in the U.S. automobile industry. Indonesia has supplied over half the rubber, with most of the remainder coming from Malaysia.

Cocoa beans, generally the third leading noncompetitive import, totaled \$399 million in 1979/1980, one-third above 1974/75's level but considerably less than imports during fiscal years 1977-79. The quantity imported fell 30 percent during fiscal years 1975-80 as prices climbed. Imports fell noticeably in 1979/80 because the Ivory Coast, the major supplier, held back its exports to influence world prices. Other major suppliers have been Brazil, Nigeria, and the Dominican Republic.

Competitive imports reached a record \$9.9 billion in fiscal year 1980, 51 percent more than in fiscal year 1975, mainly due to value gains in meat and sugar imports. Meat and meat-product imports--the leading competitive import in recent years--reached a record \$2.5 billion in fiscal year 1979, compared with \$1.1 billion in 1974/75. Rising prices caused much of the gain as the volume rose only 33 percent. Meat imports declined in 1979/80, mainly due to reduced beef supplies in some exporting countries, higher world beef prices relative to U.S. prices, and larger supplies and lower prices for pork. Australia and New Zealand have been principal sources for beef and veal, while Canada, Poland, and Denmark have provided most of the pork.

Sugar, the next leading competitive import, totaled \$1.6 billion in 1979/80, considerably above fiscal years 1976-79 levels but 30 percent below fiscal year 1975's value. The volume imported increased during fiscal years 1975-77, while values declined as prices dropped. However, a more than doubling in unit import values between fiscal years 1977/78 and 1979/80 caused value gains as import volumes fell. U.S. sugar use has declined with the shift to more high fructose corn sirup use. Six countries--Brazil, the Dominican Republic, the Philippines, Guatemala, Australia, and South Africa--supplied 58 percent of the total sugar tonnage imported in fiscal year 1980. In 1974/75, about the same share of total sugar imports was provided by four countries--the Dominican Republic, Brazil, Australia, and the Philippines.

Oilseeds and products (mainly vegetable oils) totaled \$617 million in 1979/80, 8 percent less than the previous year and only slightly higher than 1974/75's level. The quantity of vegetable

oils imported in 1979/80 was 13 percent below the previous year and 20 percent less than in 1974/75 as prices increased. Vegetable oil imports consisted mainly of coconut oil from the Philippines and palm oil from Malaysia.

Among other competitive imports, large value gains occurred in fruits and vegetables during fiscal years 1975-80. Fruits and preparations totaled \$573 million in fiscal year 1980, less than 1978/79's record value but much higher than the 4 previous years. A winter freeze led to increased imports of concentrated orange juice from Brazil in 1978/79. In 1979/80, Mexico provided nearly one-fourth of the fruit imports, and the Philippines, Brazil, Thailand, and Chile supplied most of the remainder.

Vegetables and preparations totaled \$852 million in 1979/80, more than double fiscal year 1975's level. Mexico provided 43 percent in 1979/80, with Taiwan and Spain as the other major sources.

TABLE 16--U.S. AGRICULTURAL IMPORTS: MAJOR REGIONS OF ORIGIN, QUANTITY BY COMMODITY GROUP, FISCAL YEARS 1975-80--CONTINUED

REGION AND YEAR ENDING SEPT. 80	SELECTED COMPLEMENTARY PRODUCTS					SELECTED SUPPLEMENTARY PRODUCTS				
	COFFEE, GREEN	RUBBER, CRUDE	COCOA BEANS	BANANAS, FRESH	TEA	SUGAR, CANE, BEEF	MEATS AND PRODUCTS	OILSEEDS AND OILNUTS	VEGETABLE OILS AND WAXES	TOBACCO, UNMFD.
	METRIC TONS	METRIC TONS	METRIC TONS	METRIC TONS	METRIC TONS	METRIC TONS	METRIC TONS	METRIC TONS	METRIC TONS	METRIC TONS
(12) W. ASIA										
1975	44	0	240	0	238	0	65	427	89	60,064
1976	64	0	0	0	0	0	53	698	5	54,268
1977	80	0	0	3,507	0	0	77	566	18	48,894
1978	80	0	0	1,507	0	0	9	534	4	46,183
1979	116	0	0	1,441	0	1	6	468	4	49,904
1980	100	0	0	0	0	0	0	440	7	55,925
(13) S. ASIA										
1975	10,787	4,905	0	0	22,301	25,740	801	187	2,417	223
1976	16,793	3,114	103	0	29,582	305,874	1,978	289	13,591	205
1977	8,151	4,252	10	0	35,524	28	1,760	238	14,871	703
1978	14,751	4,379	0	1,261	17,000	85	2,158	40	15,865	287
1979	19,947	6,755	10	1,395	18,527	11	3,055	136	15,931	312
1980	11,840	6,812	0	0	18,547	17	1,316	76	15,890	448
(14) N. AFR										
1975	0	0	0	0	0	0	0	9	683	0
1976	0	0	0	0	0	0	0	99	303	0
1977	0	0	0	0	11	0	0	0	1,710	0
1978	0	0	0	0	0	0	0	0	680	0
1979	0	0	0	0	0	0	0	0	643	0
1980	0	0	0	0	0	0	0	0	1,847	0

TABLE 17--U.S. AGRICULTURAL IMPORTS: MAJOR COUNTRIES OF ORIGIN, VALUE BY COMMODITY GROUP, FISCAL YEARS 1975-80--CONTINUED

COUNTRY AND YEAR ENDING SEPT 80	TOTAL	COMPLEMENTARY	SUPPLEMENTARY	COFFEE, GREEN	RUBBER, CRUDE	COCOA BEANS	SELECTED COMPLEMENTARY PRODUCTS			
							CARPET WOOL	BANANAS, FRESH	TEA	SPICES
-- 1,000 DOLLARS --										
(11) FRANCE										
1975	184,296	30,604	153,692	2,680	0	0	0	0	6	365
1976	235,528	51,458	184,062	1,932	2	0	0	0	18	759
1977	293,616	67,695	225,921	1,668	1	0	58	0	48	931
1978	344,789	55,755	279,034	774	0	0	0	0	141	871
1979	394,173	72,356	321,815	1,045	1	1,387	18	0	19	1,123
1980	400,805	62,584	338,221	13,801	3	0	0	0	30	3,856
(12) ITALY										
1975	147,473	5,657	141,816	0	0	0	49	0	0	33
1976	177,639	4,452	173,188	0	195	0	159	0	0	27
1977	197,325	4,924	192,401	278	793	0	183	5	0	69
1978	243,004	6,188	236,817	174	529	0	84	0	0	151
1979	306,738	6,300	300,439	190	87	0	13	0	0	63
1980	389,509	7,421	382,088	9	2	0	26	0	0	130
(13) NETHERLANDS										
1975	234,399	29,205	205,194	552	0	64	0	0	3,717	1,487
1976	262,240	37,615	224,625	1,426	0	19	0	0	1,385	1,418
1977	308,196	83,687	224,509	0	0	99	0	0	3,347	2,786
1978	400,938	157,001	243,937	0	0	2	0	0	4,888	3,349
1979	412,029	121,033	290,997	27	0	206	0	0	5,486	4,127
1980	387,720	89,419	298,301	3,970	0	984	61	0	6,570	4,020
(14) MALAYSIA										
1975	296,285	116,288	179,998	38	106,505	489	0	0	151	6,116
1976	338,335	174,821	163,515	80	161,632	2,769	0	0	7	8,028
1977	351,298	203,303	147,995	1,410	189,857	1,215	0	0	32	7,502
1978	317,920	225,725	92,196	490	211,551	1,389	0	0	0	4,982
1979	378,131	262,136	115,996	259	245,698	2,994	0	0	0	3,792
1980	364,110	242,119	121,990	1,319	213,773	2,760	0	0	17	8,817
(15) ECUADOR										
1975	178,734	140,968	37,766	49,753	0	22,503	0	51,300	839	0
1976	202,035	177,937	24,098	77,792	0	16,859	0	54,835	803	2
1977	295,603	263,442	12,360	141,297	0	15,182	0	64,521	1,478	11
1978	372,726	367,688	5,038	167,880	2	16,780	0	79,257	846	17
1979	378,242	358,788	19,454	243,952	0	21,890	0	84,536	1,293	19
1980	359,048	329,479	29,569	184,534	0	22,952	0	88,729	1,579	8
(16) FR GERM										
1975	115,460	18,538	96,930	2,402	0	0	24	0	241	239
1976	139,306	23,023	116,283	1,936	0	2	16	0	200	317
1977	194,168	40,530	153,638	3,812	17	12	0	0	324	333
1978	268,748	74,106	194,642	831	0	326	9	0	103	606
1979	294,613	66,139	228,474	2,060	0	396	0	0	372	584
1980	330,004	61,578	268,426	39,700	15	349	0	0	857	966
(17) HONDURA										
1975	87,687	60,206	27,481	28,475	0	81	0	30,421	0	225
1976	140,281	96,950	43,329	37,065	0	272	0	56,903	0	217
1977	177,000	136,054	40,946	52,946	0	780	0	80,066	0	100
1978	268,957	213,876	55,081	119,486	0	986	0	90,139	0	238
1979	289,544	193,715	95,829	87,503	0	720	0	102,507	0	140
1980	315,257	203,438	111,819	67,947	0	786	0	112,450	0	124
(18) C RICA										
1975	149,256	96,072	53,184	16,784	0	4,614	0	71,882	0	3
1976	194,739	123,462	71,277	25,914	0	4,416	0	90,517	0	0
1977	240,588	182,910	57,678	61,817	0	15,347	0	88,736	0	3
1978	235,084	178,611	56,473	71,009	0	13,590	0	77,506	2	8
1979	294,167	191,880	102,288	88,565	0	8,622	0	77,896	0	18
1980	311,083	197,064	114,019	82,504	0	4,648	0	93,044	0	35
(19) SALVADOR										
1975	151,645	90,691	60,955	88,308	0	52	0	101	0	5
1976	164,141	115,353	48,788	113,824	0	32	0	0	0	6
1977	356,397	328,501	27,895	323,158	0	200	0	0	0	4
1978	128,585	92,888	35,698	88,081	0	45	0	0	0	0
1979	244,218	205,795	38,420	193,529	0	63	0	0	0	0
1980	289,748	248,302	41,446	243,758	0	575	0	0	0	0
(20) IVY CST										
1975	100,954	97,368	3,587	45,497	564	39,818	0	0	0	0
1976	247,762	246,945	817	168,590	956	40,938	0	0	0	0
1977	338,109	337,009	1,100	211,676	556	74,488	0	0	0	13
1978	326,252	324,710	1,542	119,970	975	129,406	0	0	0	0
1979	392,521	389,745	2,776	154,897	1,643	182,679	0	0	0	0
1980	278,003	270,257	7,746	112,336	947	111,877	0	0	0	0
(21) DENMARK										
1975	192,105	7,337	184,768	0	0	0	0	0	22	51
1976	249,247	16,481	232,765	0	0	0	0	0	0	15
1977	238,164	17,478	220,687	0	0	0	0	0	0	17
1978	254,731	21,244	233,487	0	0	0	0	0	0	76
1979	275,498	22,467	253,031	0	0	0	0	0	0	63
1980	249,216	25,656	223,560	17	0	0	0	0	0	2

TABLE 12--U.S. AGRICULTURAL IMPORTS: MAJOR COUNTRIES OF ORIGIN, VALUE BY COMMODITY GROUP, FISCAL YEARS 1975-80--CONTINUED

COUNTRY AND YEAR ENDING SEPT 30.	SUGAR, CANE, BEET	MEATS AND PRODUCTS	FRUITS & PREPA- RATIONS	SELECTED SUPPLEMENTARY PRODUCTS			HIDES AND SKINS	GRAINS & PREPA- RATIONS	DAIRY PRODUCTS	OTHER SUPP. & COMP. PRODUCTS
				VEGETABLES & PREPA- RATIONS	OILSEEDS AND PRODUCTS	TOBACCO, UNNFD.				
-- 1,000 DOLLARS --										
(11) FRANCE										
1975	0	3,049	1,937	4,120	2,533	0	6,512	774	24,053	138,267
1976	3,516	3,731	2,167	4,022	944	14	6,856	1,185	18,974	191,351
1977	3,250	3,003	2,073	7,683	1,026	1,027	6,157	1,407	19,430	245,896
1978	4,377	4,498	1,797	22,685	694	1	8,153	1,583	18,592	280,624
1979	2,292	4,093	7,776	6,676	840	131	11,631	1,757	22,761	332,604
1980	0	3,501	8,894	7,499	969	29	10,008	1,861	37,093	313,261
(12) ITALY										
1975	0	582	1,059	9,562	10,226	5,982	29	4,124	21,275	86,552
1976	0	910	1,149	10,283	12,016	14,993	45	4,226	21,965	105,671
1977	0	670	3,188	9,585	15,747	14,467	0	5,238	26,191	120,911
1978	0	478	2,195	10,119	17,964	13,639	189	6,409	21,873	169,200
1979	0	379	2,633	9,633	21,946	17,699	239	8,603	23,608	221,646
1980	0	950	2,310	7,906	25,234	14,722	30	10,744	26,190	301,257
(13) NETHLDS										
1975	0	94,903	590	5,727	9,663	43	520	3,146	12,928	181,063
1976	423	99,756	1,054	3,920	10,794	59	733	2,837	12,454	125,963
1977	0	61,974	1,897	7,585	11,172	363	954	4,228	12,772	201,982
1978	0	36,412	2,604	9,322	9,932	87	2,972	5,208	13,778	312,384
1979	0	20,432	3,773	4,075	9,992	57	3,121	3,349	18,072	339,310
1980	0	9,052	1,320	4,158	13,726	156	3,490	4,016	21,352	314,846
(14) MALAYSA										
1975	0	0	2,925	81	176,556	0	0	8	0	3,417
1976	0	0	3,096	70	160,812	0	0	13	0	2,629
1977	0	7	3,651	266	143,938	0	0	42	0	3,378
1978	0	0	2,702	276	89,075	0	0	17	0	7,438
1979	0	18	3,409	542	111,783	0	70	60	0	9,512
1980	0	30	2,184	124	119,110	54	206	108	0	15,608
(15) ECUADOR										
1975	31,862	93	462	516	0	440	1	53	0	20,911
1976	20,216	58	554	146	11	360	0	9	0	30,391
1977	7,422	331	467	141	233	333	4	4	0	63,358
1978	967	0	891	63	1,237	242	0	12	0	104,530
1979	13,598	0	544	167	0	256	0	6	0	111,981
1980	23,811	0	776	229	641	525	1	7	0	116,056
(16) FR GERM										
1975	11	1,431	662	13,476	4,350	123	3,159	2,288	5,775	81,080
1976	271	2,201	606	13,066	2,929	84	1,609	2,797	5,761	108,110
1977	1	2,282	891	13,341	3,242	92	2,185	4,435	4,701	158,801
1978	5,331	2,534	1,038	12,898	4,087	574	2,651	7,048	5,138	225,574
1979	0	2,318	1,758	14,745	3,873	959	4,473	7,296	4,768	251,013
1980	2	2,104	4,034	30,710	4,520	898	3,801	9,170	9,709	223,160
(17) HONDURA										
1975	4,014	15,381	2,128	17	103	2,879	0	0	0	3,963
1976	0	31,876	3,158	132	317	5,154	0	0	0	6,006
1977	5,446	23,063	5,023	355	216	3,721	0	1	0	5,283
1978	7,059	32,782	4,271	569	896	5,692	0	0	0	6,838
1979	13,592	61,874	5,809	766	2,125	6,254	49	0	0	10,003
1980	38,652	52,197	5,921	472	2,205	4,448	655	0	0	9,399
(18) C RICA										
1975	21,055	27,996	240	1,675	9	241	0	24	0	4,733
1976	17,960	48,629	441	1,550	27	305	0	76	0	4,904
1977	18,333	31,037	360	1,772	201	2,256	0	137	0	20,610
1978	5,549	38,236	603	3,190	37	2,344	0	393	0	22,619
1979	9,896	80,326	350	3,302	5	1,757	0	421	0	23,010
1980	40,032	61,366	500	2,814	3	482	1	515	0	25,140
(19) SALVADR										
1975	54,645	3,380	173	47	758	23	3	3	122	3,975
1976	37,100	7,486	156	123	1,660	424	4	5	173	3,147
1977	19,814	3,856	214	346	993	45	7	7	169	7,589
1978	27,439	5,241	312	367	300	578	0	5	97	6,100
1979	21,601	12,399	210	341	638	614	0	7	154	14,661
1980	29,799	9,290	378	590	529	71	0	0	66	4,691
(20) IVY CST										
1975	0	0	360	0	3,153	0	0	0	0	11,561
1976	0	0	718	0	0	0	0	0	0	36,601
1977	0	0	984	0	0	0	14	0	0	50,537
1978	0	0	734	1	0	278	0	0	0	74,890
1979	0	0	628	0	1,736	68	0	0	0	50,871
1980	6,567	0	858	0	0	47	0	0	0	45,373
(21) DENMARK										
1975	1	127,340	0	15	915	1	11,737	3,141	27,958	28,925
1976	0	162,104	13	114	1,132	8	19,212	4,464	33,418	28,766
1977	145	148,754	4	102	1,266	0	21,696	7,333	29,121	29,728
1978	372	158,148	65	38	1,028	14	25,598	6,825	28,372	34,194
1979	0	155,918	0	28	1,565	24	36,040	10,818	35,135	35,907
1980	0	120,731	58	95	1,672	157	21,183	16,447	44,745	44,899

CONTINUED--

TABLE 17--U.S. AGRICULTURAL IMPORTS: MAJOR COUNTRIES OF ORIGIN, VALUE BY COMMODITY GROUP, FISCAL YEARS 1975-80--CONTINUED

COUNTRY AND YEAR ENDING SEPT 30	TOTAL	COMPLE- MENTARY	SUPPLE- MENTARY	COFFEE, GREEN	RUBBER, CRUDE	COCOA BEANS	SELECTED COMPLEMENTARY PRODUCTS			
							CARPET WOOL	BANANAS, FRESH	TEA	SPICES
-- 1,000 DOLLARS --										
(22) ARGENT										
1975	158,426	3,801	154,825	0	0	0	1,055	0	1,455	28
1976	183,853	5,835	178,019	0	0	0	3,000	0	1,313	113
1977	159,337	11,660	147,677	0	0	0	3,267	0	5,847	283
1978	222,445	12,982	209,463	0	0	641	4,299	0	5,939	592
1979	278,778	12,372	266,406	0	0	179	5,579	0	5,054	197
1980	228,574	13,868	214,706	0	0	0	4,254	0	7,624	133
(23) PERU										
1975	165,660	31,725	133,934	29,790	0	0	0	0	39	13
1976	161,358	46,492	114,867	44,875	0	196	0	0	20	0
1977	165,120	108,653	56,467	104,635	1	2,158	0	325	148	27
1978	188,597	142,273	46,324	134,913	0	4,579	0	25	0	53
1979	196,323	184,110	42,213	141,664	0	5,624	0	0	0	174
1980	221,115	191,644	29,471	176,810	0	1,663	0	229	0	2
(24) SPAIN										
1975	151,369	10,855	140,514	0	0	0	12	0	0	1,117
1976	175,857	11,390	162,467	0	0	0	64	0	0	1,376
1977	183,266	18,436	164,830	0	0	0	144	0	5	1,674
1978	188,725	11,871	177,253	0	0	0	61	0	0	1,902
1979	197,292	14,486	182,806	0	0	64	61	0	0	2,411
1980	201,305	7,225	194,079	0	0	137	212	0	1	2,668
(25) INDIA										
1975	91,811	42,361	49,450	10,864	0	0	0	0	7,017	12,375
1976	244,776	66,958	177,818	28,019	0	56	0	0	11,484	4,902
1977	180,807	114,045	66,763	36,724	141	0	0	0	30,618	13,337
1978	152,188	94,760	57,427	45,351	68	0	0	0	7,299	10,097
1979	182,429	105,625	76,805	57,319	0	0	0	0	10,346	11,052
1980	171,284	102,156	69,128	42,397	74	0	0	0	10,192	16,403
(26) NICARAG										
1975	81,250	21,022	60,228	5,727	0	358	0	13,990	0	95
1976	135,273	41,509	93,764	19,739	0	2,272	0	19,154	0	174
1977	106,566	44,884	61,682	25,040	0	1,219	0	18,138	0	179
1978	142,248	59,681	82,566	38,278	0	662	0	19,210	0	264
1979	179,251	50,504	128,748	27,163	0	0	0	20,589	0	254
1980	165,527	64,753	100,774	29,741	0	0	0	21,095	0	144
(27) POLAND										
1975	113,608	584	113,025	0	0	0	0	0	0	236
1976	136,535	1,598	134,938	0	0	0	0	0	0	483
1977	134,398	2,371	131,826	0	0	0	0	0	0	593
1978	139,874	1,568	138,306	0	0	0	0	0	0	148
1979	162,599	863	161,736	0	0	0	0	0	0	397
1980	189,030	921	188,109	0	0	0	0	0	0	287
(28) UGANDA										
1975	91,463	51,463	0	50,794	0	0	0	0	666	0
1976	84,468	84,468	0	84,146	0	0	0	0	273	29
1977	258,417	258,096	320	256,308	0	0	0	0	194	13
1978	111,621	111,621	0	111,434	0	0	0	0	0	20
1979	32,059	32,056	3	31,998	0	0	0	0	0	0
1980	158,883	158,874	9	158,720	0	0	0	0	0	41
(29) TURKEY										
1975	94,803	3,097	91,705	0	0	0	0	0	175	654
1976	116,589	3,416	113,173	0	0	0	0	0	0	782
1977	138,969	2,944	136,025	0	0	0	0	0	0	1,084
1978	142,964	5,414	139,550	0	0	0	0	0	0	1,601
1979	155,497	5,115	152,382	0	0	0	0	0	0	1,854
1980	158,303	5,698	154,605	0	0	0	0	0	0	2,667
(30) CHINA T										
1975	154,340	4,693	149,647	0	0	0	0	0	2,681	252
1976	121,390	4,948	116,442	0	0	0	0	0	3,416	284
1977	128,389	8,040	120,349	0	0	0	0	0	5,575	349
1978	134,257	6,727	127,530	0	0	0	0	0	3,920	290
1979	121,273	5,903	115,370	0	0	0	0	0	2,749	183
1980	150,339	7,433	142,907	0	228	0	0	0	3,219	230
(31) THAILND										
1975	50,023	13,047	36,976	0	8,018	0	0	0	2	43
1976	99,829	30,027	69,802	0	25,253	0	0	0	9	81
1977	98,875	59,673	39,203	0	54,038	0	0	0	115	95
1978	83,186	41,837	41,348	296	37,153	0	0	0	4	109
1979	104,216	53,367	53,849	0	51,858	0	0	0	4	174
1980	138,966	55,762	83,204	4	52,736	0	0	5	38	210
(32) U KING										
1975	91,734	24,981	66,753	0	0	0	1,965	0	1,494	78
1976	96,787	27,074	69,713	0	0	0	3,069	0	1,294	79
1977	99,682	28,271	71,412	0	22	0	3,893	0	2,888	119
1978	100,899	28,300	71,800	0	0	1,375	2,532	0	2,780	129
1979	112,133	31,982	80,151	410	0	0	4,000	0	1,881	158
1980	133,897	30,507	103,390	0	170	0	3,819	0	2,544	170

TABLE 17--U.S. AGRICULTURAL IMPORTS: MAJOR COUNTRIES OF ORIGIN, VALUE BY COMMODITY GROUP, FISCAL YEARS 1975-80--CONTINUED

COUNTRY AND YEAR ENDING SEPT 80	SELECTED SUPPLEMENTARY PRODUCTS							HIDES AND SKINS	GRAINS & PREPA- RATIONS	DAIRY PRODUCTS	OTHER SUPP. & COMP.
	SUGAR, CANE, BEET	MEATS AND PRODUCTS	FRUITS & PREPA- RATIONS	VEGETABLES & PREPA- RATIONS	OILSEEDS AND PRODUCTS	TOBACCO, UNMFD.					
-- 1,000 DOLLARS --											
(22) ARGENT											
1975	70,474	35,570	4,695	1,079	5,776	9,405	1,881	795	6,785	19,422	
1976	48,732	69,884	7,791	1,365	5,679	3,823	1,426	1,293	15,857	25,608	
1977	18,098	65,454	14,515	684	6,783	5,909	995	4,115	9,711	23,677	
1978	45,531	78,656	25,113	1,405	9,376	3,879	1,449	5,872	10,649	29,043	
1979	41,027	143,752	39,977	1,270	3,519	3,223	3,022	2,895	7,369	21,774	
1980	28,078	117,427	18,857	248	1,420	4,750	4,648	1,932	5,651	33,549	
(23) PERU											
1975	128,757	0	77	689	1	784	97	5	0	5,425	
1976	105,798	0	99	1,300	0	291	53	10	0	8,716	
1977	46,290	0	22	2,508	0	195	0	1	0	9,030	
1978	37,974	0	262	1,016	0	119	59	42	0	9,554	
1979	35,406	31	127	1,699	4	12	402	14	0	11,166	
1980	23,297	22	42	1,420	69	0	213	15	0	17,334	
(24) SPAIN											
1975	0	247	2,775	70,657	17,218	1	8	141	11	59,182	
1976	0	310	3,099	85,695	22,646	11	0	227	21	60,408	
1977	0	187	3,492	89,946	15,507	0	9	496	119	71,888	
1978	0	132	3,998	97,837	16,269	0	0	2,212	51	66,263	
1979	0	40	8,042	94,053	16,933	46	18	3,113	55	72,456	
1980	0	292	12,128	96,252	16,532	59	254	3,095	83	69,591	
(25) INDIA											
1975	9,695	1,904	297	435	1,852	196	182	135	0	46,859	
1976	102,982	4,155	259	429	5,582	210	158	124	0	85,416	
1977	16	2,659	329	761	6,447	1,140	474	88	210	87,863	
1978	86	4,223	499	855	12,744	355	93	383	0	70,136	
1979	4	6,793	937	623	8,079	376	61	604	56	86,181	
1980	9	2,455	598	649	7,470	925	5	753	2	89,243	
(26) NICARAG											
1975	32,484	19,840	5	372	2,396	3,321	7	0	13	2,640	
1976	42,841	40,111	0	365	3,265	4,187	3	0	32	3,128	
1977	28,958	28,710	19	609	1,787	4,577	3	0	44	5,282	
1978	19,155	54,129	2	626	2,869	3,854	0	0	87	3,112	
1979	19,017	99,609	140	550	3,001	3,348	123	2	60	5,395	
1980	26,767	64,860	83	222	1,646	2,867	166	0	0	7,936	
(27) POLAND											
1975	0	100,326	2,423	981	1,584	50	2,155	153	2,759	2,961	
1976	0	121,309	2,844	975	1,150	17	2,305	296	2,839	4,317	
1977	0	115,788	4,170	772	1,790	0	2,427	329	3,183	5,345	
1978	0	122,137	2,871	578	1,248	232	2,345	598	4,124	5,593	
1979	0	146,242	2,591	1,718	2,072	115	1,970	503	3,043	3,947	
1980	0	140,651	1,842	2,842	2,054	391	649	652	4,931	4,731	
(28) UGANDA											
1975	0	0	0	0	0	0	0	0	0	2	
1976	0	0	0	0	0	0	0	0	0	21	
1977	0	0	0	0	0	0	0	0	0	1,902	
1978	0	0	0	0	0	0	0	0	0	167	
1979	0	0	0	3	0	0	0	0	0	58	
1980	0	0	0	0	0	0	0	0	0	122	
(29) TURKEY											
1975	0	340	2,053	2,481	377	78,085	178	0	0	10,461	
1976	0	266	2,080	512	775	89,978	3,244	0	30	18,952	
1977	0	395	5,619	1,058	594	112,064	2,947	0	0	15,212	
1978	0	70	5,230	1,243	227	123,281	618	9	0	10,686	
1979	0	45	12,600	936	265	127,005	3	26	0	12,763	
1980	0	0	6,589	979	250	138,733	0	7	0	9,077	
(30) CHINA T											
1975	89,190	8	15,236	38,999	633	15	42	531	0	6,752	
1976	36,552	322	13,670	56,360	2,010	70	20	1,191	0	7,496	
1977	14,838	415	16,305	73,644	2,209	3	185	1,273	27	13,565	
1978	8,167	939	13,620	89,876	1,854	189	2	3,150	3	12,239	
1979	4,473	1,045	17,383	79,892	215	477	68	4,643	0	10,144	
1980	8	1,567	22,064	100,489	463	360	109	7,016	0	14,587	
(31) THAILND											
1975	18,456	0	8,282	7,631	31	176	551	71	0	6,761	
1976	46,386	0	11,226	7,422	447	835	469	418	0	7,304	
1977	0	0	20,998	11,734	304	2,325	459	397	0	8,419	
1978	4,960	0	22,020	6,571	98	4,034	534	716	0	6,690	
1979	2,572	0	35,460	6,049	64	5,452	849	1,105	0	5,628	
1980	21,031	8	40,215	8,168	67	6,863	749	2,089	0	6,783	
(32) U KING											
1975	1	569	1,368	1,101	1,662	0	1,164	9,580	1,553	71,198	
1976	16	317	1,519	957	2,348	55	2,160	8,660	1,577	74,735	
1977	20	690	2,319	1,245	4,014	19	3,972	10,596	1,466	68,420	
1978	12	275	2,979	1,710	3,517	14	4,478	13,006	3,487	63,807	
1979	9	246	3,149	2,029	4,417	199	7,828	10,601	3,657	73,550	
1980	45	447	2,652	1,737	3,878	40	3,678	9,161	10,475	95,080	

CONTINUED--

TABLE 17--U.S. AGRICULTURAL IMPORTS: MAJOR COUNTRIES OF ORIGIN, VALUE BY COMMODITY GROUP, FISCAL YEARS 1975-80--CONTINUED

COUNTRY AND YEAR ENDING SEPT 80	TOTAL	SELECTED COMPLEMENTARY PRODUCTS								
		COMPLE- MENTARY	SUPPLE- MENTARY	COFFEE, GREEN	RUBBER, CRUDE	COCOA BEANS	CARPET WOOL	BANANAS, FRESH	TEA	SPICES
-- 1,000 DOLLARS --										
(33) CHINA M										
1975	24,858	8,254	16,304	0	0	0	0	0	1,793	1,371
1976	46,929	13,874	33,054	171	0	0	49	0	2,109	3,006
1977	71,678	19,791	51,887	172	0	0	0	0	5,310	3,048
1978	78,968	19,397	59,571	0	0	0	0	0	4,019	2,654
1979	77,671	27,841	49,831	133	0	0	0	0	7,090	2,521
1980	123,489	42,184	81,304	0	0	213	21	0	10,008	1,988
(34) REP SAF										
1975	52,305	566	51,739	0	0	0	17	0	31	0
1976	58,037	1,651	56,386	377	85	612	132	0	119	0
1977	61,345	3,066	58,279	1,513	15	0	185	0	350	43
1978	25,590	2,458	23,132	217	0	1,114	184	0	162	1
1979	42,349	1,790	40,559	410	0	0	277	0	299	37
1980	113,652	1,354	112,298	6	0	0	106	0	349	0
(35) PARAGUA										
1975	19,979	1,319	18,660	212	0	0	0	0	0	0
1976	14,126	3,131	10,995	1,524	0	0	26	0	0	0
1977	16,608	2,866	13,741	1,627	0	0	0	0	0	0
1978	35,767	24,009	11,758	22,639	0	0	0	0	0	0
1979	106,338	95,863	10,475	94,264	0	0	0	0	0	0
1980	103,470	97,533	5,937	95,512	0	0	0	0	0	0
(36) PANAMA										
1975	68,460	13,093	55,368	958	0	422	0	11,467	0	0
1976	51,537	14,608	36,930	6,784	0	630	0	6,624	0	0
1977	78,035	43,304	26,730	19,455	0	1,620	0	19,630	0	0
1978	58,422	35,229	23,193	9,268	0	2,411	0	21,299	0	0
1979	79,324	47,712	31,612	4,028	0	3,365	0	37,884	0	0
1980	102,925	35,475	67,450	10,929	0	2,358	0	20,784	0	0
(37) ETHIOP										
1975	31,467	25,322	6,145	25,319	0	0	0	0	0	0
1976	97,277	94,544	2,733	94,543	0	0	0	0	0	0
1977	91,816	90,225	1,591	90,225	0	0	0	0	0	0
1978	92,576	89,537	3,039	89,158	0	0	0	0	0	0
1979	97,876	95,527	2,349	95,527	0	0	0	0	0	0
1980	102,399	98,089	4,310	98,087	0	0	0	0	0	0
(38) JAPAN										
1975	61,676	4,192	57,484	0	0	0	0	0	730	62
1976	77,675	8,382	69,373	0	0	0	0	0	1,836	377
1977	80,507	8,188	72,319	0	0	0	0	1	2,302	125
1978	88,619	7,926	80,693	0	0	0	0	0	2,438	270
1979	88,966	9,148	79,818	0	0	0	0	0	2,342	225
1980	93,805	7,673	86,132	0	102	0	0	0	1,836	259
(39) LIBERIA										
1975	45,647	44,044	1,602	2,685	41,159	0	0	0	0	0
1976	51,856	50,697	1,159	5,364	44,411	917	0	0	0	5
1977	66,883	66,399	484	15,933	51,137	1,328	0	0	0	0
1978	76,346	76,303	43	15,376	57,463	3,464	0	0	0	1
1979	79,811	78,603	408	9,224	65,627	3,752	0	0	0	0
1980	89,120	89,010	110	11,956	72,343	4,710	0	0	0	0
(40) MOZAMBO										
1975	38,959	3,236	35,723	0	0	0	0	0	2,463	24
1976	30,570	1,910	28,660	0	0	0	0	0	1,542	0
1977	57,715	3,366	54,349	0	0	0	0	0	3,286	0
1978	42,945	1,808	41,137	58	0	0	0	0	1,744	6
1979	36,609	1,568	35,041	0	0	0	0	0	1,281	57
1980	82,903	5,746	77,157	34	0	0	0	0	5,712	0
(41) NIGERIA										
1975	32,652	28,162	4,491	0	3,213	19,312	0	0	0	434
1976	65,027	61,855	3,172	1,265	538	56,638	0	0	0	656
1977	69,877	65,688	4,189	0	554	62,347	0	0	0	842
1978	82,324	79,126	3,199	0	348	72,921	0	0	0	118
1979	90,609	89,135	1,474	0	105	88,767	0	0	0	0
1980	81,543	77,750	3,794	0	0	65,859	0	0	0	0
(42) MALAGAS										
1975	42,752	32,853	9,899	20,202	0	0	0	0	0	12,121
1976	51,579	42,943	8,636	26,593	0	0	0	0	0	12,258
1977	75,762	72,250	3,512	45,003	0	0	0	0	0	24,791
1978	104,126	104,089	36	81,284	0	0	0	0	0	17,734
1979	73,676	68,780	4,896	45,023	0	0	0	0	0	21,184
1980	78,876	76,858	2,018	59,989	0	0	0	0	0	15,876
(43) RWANDA										
1975	18,597	18,597	0	17,062	0	0	0	0	366	0
1976	38,965	38,965	0	37,563	0	0	0	0	691	0
1977	37,878	37,878	0	35,785	0	0	0	0	740	0
1978	56,198	56,135	23	55,149	0	0	0	0	526	0
1979	22,195	22,195	0	20,686	0	0	0	0	365	0
1980	74,463	74,463	0	72,580	0	0	0	0	611	0

TABLE 17--U.S. AGRICULTURAL IMPORTS: MAJOR COUNTRIES OF ORIGIN, VALUE BY COMMODITY GROUP, FISCAL YEARS 1975-80--CONTINUED

COUNTRY AND YEAR ENDING SEPT 80	SUGAR: CANE+ BEET	MEATS AND PRODUCTS	FRUITS & PREPARATIONS	SELECTED SUPPLEMENTARY PRODUCTS			HIDES AND SKINS	GRAINS & PREPARATIONS	DAIRY PRODUCTS	OTHER SUPP. & COMP. PRODUCTS
				VEGETABLES & PREPARATIONS	OILSEEDS AND PRODUCTS	TOBACCO: UNMF.				
-- 1,000 DOLLARS --										
(33) CHINA H										
1975	14	679	397	1,899	2,543	355	47	240	0	15,520
1976	17	581	544	1,739	2,835	840	198	500	1	34,339
1977	6	277	1,040	2,340	569	4	42	1,004	5	57,862
1978	10	675	1,067	2,735	3,137	381	90	1,548	1	63,251
1979	4	945	1,538	2,596	3,186	15	547	1,777	0	57,300
1980	11	967	2,057	12,013	2,287	114	822	3,110	0	89,879
(34) REP SAF										
1975	39,965	0	3,950	17	227	4	1,112	78	0	6,902
1976	41,227	1	8,276	1	798	5	1,287	0	0	5,118
1977	40,707	0	6,172	0	369	0	2,910	0	59	9,093
1978	5,794	0	6,794	10	155	2	3,716	12	475	6,935
1979	10,620	0	11,492	49	370	3,294	2,623	52	0	12,825
1980	74,813	0	13,841	17	338	3,531	3,096	55	1	17,459
(35) PARAGUA										
1975	8,548	5,610	0	4	1,738	2,095	243	283	0	1,248
1976	2,290	4,560	0	1	1,845	1,320	407	311	0	1,842
1977	225	5,760	0	0	6,119	1,258	205	31	0	1,383
1978	0	5,725	0	0	3,972	1,315	560	0	0	1,256
1979	0	4,371	0	0	5,292	1,476	1,291	0	0	1,643
1980	0	80	0	0	2,338	1,775	1,219	501	0	4,045
(36) PANAMA										
1975	52,041	1,045	55	10	3	202	0	9	0	2,248
1976	28,714	5,237	49	166	0	52	0	4	2	3,276
1977	20,550	1,894	92	628	26	922	28	36	0	5,195
1978	16,981	550	105	327	59	901	213	111	0	6,195
1979	26,407	485	60	11	0	1,373	0	186	0	5,526
1980	63,443	2,324	3	9	0	242	203	214	0	2,415
(37) ETHIOP										
1975	0	0	0	78	2,412	0	1,443	0	0	1,715
1976	0	0	0	749	273	0	1,061	0	0	651
1977	0	0	0	12	0	0	904	0	0	674
1978	0	0	0	1	2	0	821	0	0	2,594
1979	0	0	0	0	0	0	1,495	0	0	852
1980	0	0	0	14	0	0	2,944	0	0	1,354
(38) JAPAN										
1975	0	1,861	15,202	11,532	11,848	66	81	4,155	1	16,120
1976	0	1,782	19,070	15,197	13,587	1	238	5,169	3	20,416
1977	2	1,594	19,569	13,610	14,888	8	622	5,356	100	20,331
1978	5	1,375	23,328	19,719	4,697	6	2,033	14,124	1	20,623
1979	1	1,776	19,807	20,863	3,721	5	2,236	16,366	1	22,423
1980	2	1,102	23,476	24,871	4,386	0	497	15,217	11	22,845
(39) LIBERIA										
1975	0	0	0	9	1,592	0	0	0	0	1
1976	0	0	0	3	1,155	0	0	0	0	1
1977	0	0	0	12	473	0	0	0	0	0
1978	0	0	0	6	21	0	0	0	0	14
1979	0	0	0	12	395	0	0	0	0	1
1980	0	0	0	12	11	0	0	0	0	86
(40) MOZAMBO										
1975	10,316	0	23	26	0	665	1	0	0	25,441
1976	3,680	0	0	57	17	893	0	0	0	24,380
1977	18,564	0	0	131	0	301	0	0	0	35,432
1978	6,907	0	0	49	0	33	0	0	0	34,149
1979	10,497	0	0	0	19	146	0	0	0	24,608
1980	47,161	11	0	0	0	37	0	0	0	29,948
(41) NIGERIA										
1975	0	0	0	3	2,454	10	1,933	0	0	5,295
1976	0	0	0	2	1,236	8	1,832	0	0	2,612
1977	0	0	0	9	6	64	4,037	0	0	2,018
1978	0	0	0	13	4	118	3,012	0	0	5,791
1979	0	0	0	3	1	254	1,181	0	0	3,298
1980	0	0	0	0	952	298	2,357	0	0	12,077
(42) MALAGAS										
1975	9,897	0	0	0	0	0	0	0	0	532
1976	8,156	0	0	454	0	0	0	0	0	2,079
1977	2,315	0	0	1,154	0	0	0	0	0	2,499
1978	0	0	0	4	0	0	0	0	0	1,904
1979	4,860	0	0	0	0	0	0	0	0	2,608
1980	2,011	0	0	0	0	0	0	0	0	1,000
(43) RWANDA										
1975	0	0	0	0	0	0	0	0	0	1,169
1976	0	0	0	0	0	0	0	0	0	691
1977	0	0	0	0	0	0	0	0	0	1,434
1978	0	0	0	0	0	0	23	0	0	421
1979	0	0	0	0	0	0	0	0	0	1,125
1980	0	0	0	0	0	0	0	0	0	1,352

CONTINUED--

TABLE 17--U.S. AGRICULTURAL IMPORTS: MAJOR COUNTRIES OF ORIGIN, VALUE BY COMMODITY GROUP, FISCAL YEARS 1975-80--CONTINUED

COUNTRY AND YEAR ENDING SEPT 80	TOTAL	SELECTED COMPLEMENTARY PRODUCTS								
		COMPLE- MENTARY	SUPPLE- MENTARY	COFFEE, GREEN	RUBBER, CRUDE	COCOA BEANS	CARPET WOOL	BANANAS, FRESH	TEA	SPICES
-- 1,000 DOLLARS --										
(44) CAMBODI										
1975	15,100	10,309	4,791	9,155	11	0	0	0	0	0
1976	19,379	14,142	5,237	12,621	0	356	0	0	0	0
1977	27,827	23,213	4,611	19,343	0	0	0	0	0	1
1978	43,599	38,139	5,461	34,956	0	0	0	0	0	13
1979	41,934	37,261	4,673	26,763	17	0	0	0	0	0
1980	71,274	67,211	4,063	47,696	0	6,509	0	0	0	0
(45) SINGAPR										
1975	40,127	24,012	16,115	558	16,971	0	0	0	9	1,371
1976	31,101	22,317	8,784	146	15,724	26	0	0	0	2,034
1977	41,678	30,929	10,749	618	23,344	232	0	0	0	1,835
1978	40,978	34,924	6,055	760	23,681	494	0	0	0	1,935
1979	66,580	57,367	9,213	0	46,639	1,006	0	0	0	767
1980	69,281	58,091	14,190	215	36,895	353	0	0	54	1,596
(46) YUGOSLV										
1975	56,040	1,928	54,112	0	0	102	0	0	0	911
1976	74,654	2,629	72,225	0	0	0	0	0	0	808
1977	87,515	1,843	85,672	0	0	0	0	0	6	818
1978	105,479	3,232	102,247	0	0	0	0	0	2	901
1979	97,454	2,428	95,026	0	0	0	0	0	0	1,386
1980	62,740	3,172	59,568	0	0	0	0	0	12	2,273
(47) GREECE										
1975	43,559	2,260	41,400	0	0	0	0	0	0	2,007
1976	38,719	1,771	36,949	0	0	0	0	0	1	1,470
1977	54,624	2,516	52,108	0	0	57	0	0	0	2,012
1978	57,581	2,023	55,558	0	0	0	0	0	0	1,712
1979	67,036	2,329	64,706	0	0	0	0	0	0	2,012
1980	61,329	2,810	58,519	0	0	0	0	0	2	2,117
(48) SWITZLD										
1975	31,121	5,393	25,728	1,679	0	0	0	0	0	20
1976	39,216	6,334	32,882	496	0	0	0	0	0	58
1977	47,322	6,929	40,394	526	0	0	0	0	0	51
1978	67,101	9,155	57,946	902	0	0	0	0	4	13
1979	58,499	9,664	48,835	636	0	0	0	0	3	41
1980	60,906	9,277	51,629	623	0	0	0	0	0	6
(49) KOR REP										
1975	21,374	694	20,680	0	38	0	0	0	21	6
1976	39,804	1,649	38,154	0	0	0	0	0	41	1
1977	49,245	4,416	44,829	0	0	0	0	0	25	16
1978	58,158	3,659	54,499	0	0	0	0	0	172	54
1979	68,588	10,344	58,244	0	0	0	0	0	68	8
1980	60,033	5,351	54,682	0	0	0	0	0	23	21
(50) FINLAND										
1975	23,023	1,007	22,016	0	0	0	14	0	0	0
1976	38,118	141	37,977	0	0	0	0	0	0	0
1977	45,715	123	45,591	0	0	0	0	0	0	0
1978	50,290	195	50,095	0	0	0	0	0	0	0
1979	62,546	681	61,865	0	0	0	0	0	0	0
1980	57,247	780	56,466	0	0	0	0	0	0	2

TABLE 17--U.S. AGRICULTURAL IMPORTS: MAJOR COUNTRIES OF ORIGIN, VALUE BY COMMODITY GROUP, FISCAL YEARS 1975-80--CONTINUED

COUNTRY AND YEAR ENDING SEPT 30	SUGAR, CANE, BEET	MEATS AND PRODUCTS	FRUITS & PREPA- RATIONS	SELECTED SUPPLEMENTARY PRODUCTS			HIDES AND SKINS	GRAINS & PREPA- RATIONS	DAIRY PRODUCTS	OTHER SUPP. & COMP. PRODUCTS
				VEGETABLES & PREPA- RATIONS	OILSEEDS AND PRODUCTS	TOBACCO, UNREF.				
-- 1,000 DOLLARS --										
(44) CAMBODIA										
1975	0	51	0	0	0	4,740	0	0	0	1,142
1976	0	0	0	0	0	3,237	0	0	0	1,165
1977	0	0	0	0	0	4,610	0	0	0	3,870
1978	0	0	0	0	0	5,461	0	0	0	3,169
1979	0	0	0	0	0	4,673	0	0	0	10,481
1980	0	0	0	0	0	3,979	0	0	0	13,089
(45) SINGAPORE										
1975	0	0	3,161	134	11,491	0	0	113	0	6,311
1976	0	0	3,033	201	3,953	0	7	146	0	5,831
1977	0	0	2,179	279	5,777	0	55	138	0	7,921
1978	0	0	1,834	295	1,232	0	118	175	0	8,499
1979	0	0	1,541	361	1,876	0	338	291	0	13,851
1980	0	0	2,128	525	4,165	127	876	241	0	22,106
(46) YUGOSLAVIA										
1975	0	29,349	628	4,548	170	12,104	1	1	276	7,950
1976	0	44,784	89	3,801	184	18,038	1	20	579	6,850
1977	0	48,814	1,329	2,388	281	20,102	2	72	492	13,211
1978	0	57,888	915	2,691	5	25,548	251	79	443	16,755
1979	0	58,747	1,466	3,459	59	22,630	0	93	461	9,153
1980	0	29,260	718	4,013	95	20,812	0	501	436	4,619
(47) GREECE										
1975	0	0	1,247	4,478	1,299	29,681	264	105	2,116	2,463
1976	0	0	1,585	4,798	1,155	25,507	157	185	1,678	2,260
1977	0	0	7,791	7,081	1,167	31,532	69	218	1,745	2,953
1978	0	0	3,686	6,657	700	39,864	74	595	1,423	3,068
1979	13	0	7,774	6,478	773	44,058	35	809	2,146	2,937
1980	0	11	4,456	8,075	1,032	36,881	123	971	1,747	3,915
(48) SWITZERLAND										
1975	0	151	153	4,578	696	0	72	1,411	12,503	5,758
1976	0	46	359	10,581	1,211	2	247	1,781	15,792	8,642
1977	0	76	302	16,177	1,045	0	167	1,685	17,890	9,404
1978	0	158	391	27,982	132	3	338	3,201	20,192	13,865
1979	741	58	443	17,899	865	16	1,061	4,161	18,958	13,618
1980	0	96	1,661	19,070	621	0	303	3,427	21,788	13,311
(49) KOREA REPUBLIC										
1975	0	0	360	10,421	508	8,652	0	147	0	1,222
1976	4,307	0	297	20,707	482	11,860	0	294	0	1,905
1977	98	0	130	23,450	396	19,793	0	426	0	4,910
1978	118	26	952	32,693	135	18,898	37	1,022	0	4,051
1979	0	0	1,180	30,891	5,174	18,399	0	1,435	2	11,230
1980	0	84	1,082	30,218	1,044	20,130	74	1,560	0	8,799
(50) FINLAND										
1975	0	36	1	1	0	0	10,429	476	9,904	2,163
1976	0	0	1	0	0	16	19,264	718	16,575	1,544
1977	0	104	2	11	126	0	19,029	752	23,464	2,227
1978	0	126	14	2	0	0	22,160	1,154	23,326	3,509
1979	0	246	2	44	0	0	25,025	1,459	29,243	6,527
1980	0	87	27	0	0	3	21,376	1,670	26,325	7,757

TABLE 18--U.S. AGRICULTURAL IMPORTS: MAJOR COUNTRIES OF ORIGIN, QUANTITY BY COMMODITY GROUP, FISCAL YEARS 1975-80

COUNTRY AND YEAR ENDING SEPT 80	SELECTED COMPLEMENTARY PRODUCTS					SUGAR, CANE, BEET	SELECTED SUPPLEMENTARY PRODUCTS				TOBACCO, UNMFD.
	COFFEE, GREEN	RUBBER, CRUDE	COCOA BEANS	BANANAS, FRESH	TEA		MEATS AND PRODUCTS	OILSEEDS AND OILNUTS	VEGETABLE OILS AND WAXES		
	METRIC TONS	METRIC TONS	METRIC TONS	METRIC TONS	METRIC TONS		METRIC TONS	METRIC TONS	METRIC TONS	METRIC TONS	
WORLD											
1975	1,144,020	620,952	200,995	1,902,488	66,202	3,805,209	758,979	64,940	817,974	147,400	
1976	1,196,306	739,033	276,542	2,062,977	75,194	3,924,711	852,643	110,647	1,186,196	142,393	
1977	982,399	783,317	193,138	2,099,355	102,178	4,553,316	782,425	165,693	996,104	140,321	
1978	950,936	778,673	171,142	2,235,532	66,171	4,381,430	871,689	95,388	770,272	150,905	
1979	1,192,656	795,363	190,371	2,319,826	72,757	4,184,202	1,006,698	126,006	744,645	164,685	
1980	1,105,180	618,602	139,922	2,353,473	86,389	3,920,206	911,574	100,490	649,405	169,470	
(01) BRAZIL											
1975											
1976	237,238	266	53,214	1,339	1,866	496,687	13,550	567	43,103	8,623	
1977	142,857	145	80,256	0	2,104	8,885	30,956	0	46,259	11,279	
1978	207,670	132	29,324	0	2,319	144,764	29,496	3,824	47,256	12,653	
1979	112,100	173	33,900	497	1,725	556,899	19,968	0	36,654	14,747	
1980	158,704	41	34,046	1,731	3,722	977,482	17,995	18	51,699	15,561	
(02) MEXICO											
1975											
1976	98,201	0	0	4,404	0	81,699	11,620	8,753	1,281	8,804	
1977	116,544	0	2,633	7,655	0	127	19,541	12,393	1,249	5,257	
1978	91,398	0	4,602	16,348	0	145	23,354	25,111	4,190	5,129	
1979	71,013	0	1,747	17,867	0	26	29,719	18,259	1,124	10,056	
1980	120,807	0	1,200	18,873	0	86,139	11,532	20,642	592	9,831	
(03) AUSTRAL											
1975											
1976	0	0	0	0	12	486,344	323,104	334	10	0	
1977	0	0	0	0	2	302,310	199,711	779	35	0	
1978	17	0	0	0	17	299,149	269,438	1,008	96	0	
1979	0	0	0	0	0	434,087	355,224	891	15	0	
1980	0	0	0	0	1	189,867	401,003	793	73	0	
(04) COLOMB											
1975											
1976	167,789	0	92	150,473	0	111,558	0	73	5	2,620	
1977	171,693	0	210	121,480	0	128,177	7	103	15	1,946	
1978	113,897	0	0	87,685	0	25,256	0	94	13	1,720	
1979	148,146	0	21	159,489	0	12,069	0	2	9	2,105	
1980	229,272	0	192,030	0	47,978	0	10	3	3	1,586	
(05) CANADA											
1975											
1976	69	63	0	0	2,359	11,996	28,516	42,944	2,998	2,019	
1977	0	2,466	93	160	2,757	34,038	54,048	58,803	6,486	2,391	
1978	14	4,805	0	33	2,495	60,187	51,973	98,561	4,256	1,422	
1979	0	1,520	0	271	2,071	95,374	51,009	56,465	4,922	2,999	
1980	0	71	0	26	2,338	88,936	80,938	89,701	5,179	5,907	
(06) INDONIA											
1975											
1976	32,845	304,436	158	0	12,198	0	13	2	56,216	2,884	
1977	74,889	362,617	0	0	11,682	0	17	17	29,028	2,666	
1978	51,535	380,299	109	0	15,331	0	64	27	29,617	2,265	
1979	53,580	395,205	71	0	10,785	0	32	13	23,762	3,408	
1980	92,617	426,270	405	0	9,228	0	20	5	6,590	3,659	
(07) ZEAL											
1975											
1976	0	0	0	0	0	0	137,952	10	0	0	
1977	0	0	0	0	0	0	91,922	0	0	0	
1978	0	0	0	0	0	0	80,745	0	0	0	
1979	0	0	312	0	0	0	147,430	0	0	0	
1980	0	0	0	0	0	0	174,064	0	0	0	
(08) PHIL R											
1975											
1976	0	114	0	0	0	486,077	0	330	296,604	7,083	
1977	2,570	555	0	0	0	660,652	1	507	553,783	7,021	
1978	379	357	0	18	0	1,110,564	0	657	504,595	6,447	
1979	3,209	823	0	1	0	887,622	6	179	431,539	6,657	
1980	4,979	1,533	0	0	0	498,245	0	0	408,288	6,702	
(09) DOM REP											
1975											
1976	21,601	0	22,760	78	0	677,588	4,203	1,419	0	5,289	
1977	34,788	0	22,586	135	0	578,656	6,333	2,614	0	5,020	
1978	23,499	0	25,549	13,339	0	1,005,020	2,614	4,860	0	4,932	
1979	38,544	0	23,514	10,913	0	699,816	30	1,922	0	3,809	
1980	16,982	0	28,923	4,099	0	694,239	2,439	25	4,247	3,658	
(10) GUATMAL											
1975											
1976	30,836	0	22,464	6,895	0	527,642	620	13	0	3,686	
1977	56,655	0	758	223,434	0	54,600	12,875	4,137	0	397	
1978	42,006	0	438	226,738	0	219,499	17,832	10,197	7	771	
1979	48,042	0	2,055	212,934	0	345,143	15,226	6,032	0	1,201	
1980	55,371	0	2,506	185,198	0	128,259	13,169	7,527	0	2,006	
1975											
1976	68,536	0	1,903	170,746	0	140,130	15,544	6,471	0	3,093	
1980	68,783	0	476	194,930	0	191,956	12,787	4,622	0	1,895	

CONTINUED--

TABLE 18--U.S. AGRICULTURAL IMPORTS: MAJOR COUNTRIES OF ORIGIN, QUANTITY BY COMMODITY GROUP, FISCAL YEARS 1975-80--CONTINUED

COUNTRY AND YEAR ENDING SEPT 30	SELECTED COMPLEMENTARY PRODUCTS					SELECTED SUPPLEMENTARY PRODUCTS				
	COFFEE, GREEN	RUBBER, CRUDE	COCOA BEANS	BANANAS, FRESH	TEA	SUGAR, CANE, BEET	MEATS AND PRODUCTS	OILSEEDS AND OILNUTS	VEGETABLE OILS AND WAXES	TOBACCO, UNMFC.
	METRIC TONS	METRIC TONS	METRIC TONS	METRIC TONS	METRIC TONS	METRIC TONS	METRIC TONS	METRIC TONS	METRIC TONS	METRIC TONS
(11) FRANCE										
1975	1,527	0	0	0	0	0	523	45	1,382	0
1976	833	2	0	0	0	3	10,983	570	619	12
1977	484	0	0	0	0	5	16,766	583	368	54
1978	180	0	0	0	0	11	24,138	729	384	0
1979	286	1	355	0	1	14,700	590	0	407	6
1980	3,239	6	0	0	2	0	523	0	338	4
(12) ITALY										
1975	0	0	0	0	0	0	144	121	9,599	5,901
1976	0	178	0	0	0	0	236	283	12,371	11,547
1977	60	829	0	15	0	0	156	219	11,366	10,958
1978	46	439	0	0	0	0	114	52	13,370	9,271
1979	53	68	0	0	0	0	120	12	14,988	11,650
1980	5	4	0	0	0	0	287	18	14,652	9,448
(13) NETHERLANDS										
1975	330	0	31	0	3,350	0	33,519	2,970	7,371	0
1976	551	0	18	0	1,302	1,212	28,564	1,759	12,186	41
1977	0	0	36	0	2,639	0	18,823	1,260	9,577	180
1978	0	0	0	0	3,846	0	10,019	815	8,142	102
1979	7	0	42	0	4,677	0	5,957	383	6,180	23
1980	855	0	250	0	5,244	0	2,904	889	7,933	137
(14) MALAYSIA										
1975	30	178,804	310	0	111	0	0	38	315,823	0
1976	45	231,252	2,036	0	8	0	0	21	442,412	0
1977	273	224,240	440	0	12	0	2	42	319,984	0
1978	176	235,657	492	0	0	0	0	20	185,955	0
1979	100	212,181	962	0	0	0	4	32	175,709	0
1980	330	146,795	1,021	0	10	0	5	38	171,132	18
(15) ECUADOR										
1975	44,049	0	15,423	458,550	727	48,634	64	0	0	71
1976	36,842	0	10,976	364,584	755	66,338	38	0	15	64
1977	38,673	0	5,384	416,715	920	43,194	115	0	276	63
1978	51,861	2	5,417	526,457	646	6,056	0	0	1,374	59
1979	47,213	0	6,756	502,958	1,061	60,612	0	0	0	36
1980	29,592	0	8,818	509,574	1,320	56,697	0	0	562	127
(16) FR GERM										
1975	1,548	0	0	0	186	11	578	1,219	2,649	113
1976	949	0	2	0	141	830	780	490	2,737	70
1977	876	24	20	0	181	0	737	578	2,359	92
1978	185	0	80	0	25	17,104	727	112	3,607	537
1979	548	0	105	0	97	0	608	18	2,231	852
1980	8,864	2	125	0	172	1	518	36	2,624	735
(17) HONDURA										
1975	25,599	0	51	241,538	0	8,297	13,101	150	0	930
1976	18,221	0	207	425,026	0	0	22,276	524	0	2,084
1977	12,842	0	348	511,517	0	28,719	16,448	320	0	1,295
1978	31,909	0	298	545,201	0	28,250	19,533	1,228	0	2,247
1979	30,865	0	205	595,898	0	55,879	27,893	2,369	0	2,012
1980	22,721	0	292	624,860	0	83,564	22,651	2,371	0	1,570
(18) C RICA										
1975	13,714	0	3,252	568,864	0	48,093	25,966	18	0	125
1976	11,426	0	2,917	706,675	0	54,411	34,214	39	1	113
1977	13,175	0	4,529	597,442	0	91,656	21,412	231	0	830
1978	18,886	0	3,649	501,348	0	22,125	22,313	50	0	611
1979	28,236	0	2,336	459,069	0	40,498	32,998	0	2	608
1980	20,378	0	1,509	491,914	0	89,411	21,276	0	2	189
(19) SALVADOR										
1975	80,680	0	34	915	0	93,640	2,393	1,117	0	12
1976	53,295	0	16	0	0	116,447	4,997	1,302	0	178
1977	73,575	0	77	0	0	111,499	2,745	860	18	19
1978	25,721	0	14	0	0	130,480	2,743	495	0	222
1979	70,961	0	18	0	0	118,537	4,547	682	0	238
1980	57,260	0	194	0	0	84,345	3,478	507	0	42
(20) IVY CST										
1975	39,728	993	21,785	0	0	0	0	0	6,421	0
1976	88,033	1,398	29,917	0	0	0	0	0	0	0
1977	50,254	694	43,258	0	0	0	0	0	0	0
1978	36,391	1,098	38,871	0	0	0	0	0	0	0
1979	53,107	1,637	53,538	0	0	0	0	0	0	136
1980	31,389	896	37,455	0	0	0	0	0	1,922	32
(21) DENMARK										
1975	0	0	0	0	18	1	46,549	606	209	0
1976	0	0	0	0	0	0	47,848	1,152	402	1
1977	0	0	0	0	0	0	816	650	701	0
1978	0	0	0	0	0	1,814	44,746	5	684	2
1979	0	0	0	0	0	0	42,489	0	964	9
1980	3	0	0	0	0	0	35,411	0	839	36

CONTINUED--

TABLE 18--U.S. AGRICULTURAL IMPORTS: MAJOR COUNTRIES OF ORIGIN, QUANTITY BY COMMODITY GROUP, FISCAL YEARS 1975-80--CONTINUED

COUNTRY AND YEAR ENDING SEPT 30	SELECTED COMPLEMENTARY PRODUCTS					SUGAR, CANE, BEET	MEATS AND PRODUCTS	OILSEEDS AND OILNUTS	VEGETABLE OILS AND WAXES	TOBACCO, UNKFD.
	COFFEE, GREEN	RUBBER, CRUDE	COCOA BEANS	BANANAS, FRESH	TEA					
	METRIC TONS	METRIC TONS	METRIC TONS	METRIC TONS	METRIC TONS					
(22) ARGENT										
1975	0	0	0	0	1,591	102,380	19,286	1,488	7,652	6,122
1976	0	0	0	0	2,000	141,320	44,616	1,512	6,552	3,676
1977	0	0	0	0	5,066	105,762	38,641	1,614	4,830	3,813
1978	0	0	180	0	6,057	235,752	45,582	589	4,112	3,148
1979	0	0	60	0	6,691	229,295	56,305	0	2,617	2,699
1980	0	0	0	0	8,972	78,639	31,775	1	1,479	4,105
(23) PERU										
1975	26,723	0	0	0	18	233,577	0	0	0	992
1976	25,492	0	175	0	20	328,160	0	0	0	363
1977	26,703	0	1,160	2,530	100	222,831	0	0	0	219
1978	37,588	0	1,457	180	0	207,984	0	0	0	130
1979	47,339	0	1,873	0	0	179,989	16	4	0	9
1980	45,444	0	555	1,513	0	70,849	6	9	0	0
(24) SPAIN										
1975	0	0	0	0	0	0	91	1,137	8,389	1
1976	0	0	0	0	0	0	122	1,511	14,814	15
1977	0	0	0	0	3	0	52	1,397	10,518	0
1978	0	0	0	0	0	0	31	123	12,386	0
1979	0	0	18	0	0	0	5	0	10,305	136
1980	0	0	20	0	0	0	81	0	8,936	112
(25) INDIA										
1975	10,787	0	0	0	5,095	25,740	769	184	2,417	220
1976	16,433	0	34	0	7,563	305,874	1,577	283	11,083	204
1977	8,151	200	0	0	14,495	28	1,399	234	7,807	699
1978	14,711	66	0	0	2,180	85	1,664	39	14,879	265
1979	19,932	0	0	0	4,845	11	2,112	158	11,002	278
1980	11,805	51	0	0	4,642	17	960	76	7,137	446
(26) NICARAG										
1975	5,059	0	254	112,207	0	63,722	15,867	2,794	0	837
1976	8,993	0	1,764	116,318	0	135,514	27,223	3,126	0	1,185
1977	6,059	0	460	104,289	0	108,268	19,829	1,929	0	917
1978	9,793	0	188	131,864	0	81,761	30,036	3,023	0	767
1979	9,887	0	0	104,387	0	97,920	38,405	2,156	0	497
1980	10,131	0	0	106,830	0	69,060	21,779	1,324	0	466
(27) POLAND										
1975	0	0	0	0	0	0	39,651	80	2,254	38
1976	0	0	0	0	0	0	36,167	78	2,294	11
1977	0	0	0	0	0	0	36,456	111	3,292	0
1978	0	0	0	0	0	0	35,117	0	2,253	165
1979	0	0	0	0	0	0	42,037	86	3,227	76
1980	0	0	0	0	0	0	44,781	86	3,004	252
(28) UGANDA										
1975	50,445	0	0	0	486	0	0	0	0	0
1976	54,973	0	0	0	243	0	0	0	0	0
1977	67,882	0	0	0	138	0	0	0	0	0
1978	33,737	0	0	0	0	0	0	0	0	0
1979	8,492	0	0	0	0	0	0	0	0	0
1980	45,124	0	0	0	0	0	0	0	0	0
(29) TURKEY										
1975	0	0	0	0	238	0	56	240	29	54,162
1976	0	0	0	0	0	0	53	579	0	47,550
1977	0	0	0	0	0	0	77	393	16	43,454
1978	0	0	0	0	0	0	8	370	0	41,701
1979	0	0	0	0	0	0	6	468	0	45,502
1980	0	0	0	0	0	0	0	420	0	50,942
(30) CHINA T										
1975	0	0	0	0	3,362	103,514	7	516	0	14
1976	0	0	0	0	4,545	112,723	168	1,285	1,041	67
1977	0	0	0	0	6,519	76,000	152	1,985	3	14
1978	0	0	0	0	3,067	51,400	343	411	1,014	128
1979	0	0	0	0	2,099	28,646	337	40	88	393
1980	0	152	0	0	2,864	11	527	47	292	141
(31) THAILND										
1975	0	15,727	0	0	0	38,040	0	18	0	179
1976	0	40,689	0	0	6	136,036	0	218	0	563
1977	0	71,863	0	0	25	0	0	189	0	1,194
1978	45	43,574	0	0	1	22,789	0	57	5	2,155
1979	0	46,842	0	0	1	15,016	0	6	30	2,732
1980	2	40,209	0	0	18	44,728	2	3	30	3,505
(32) U KING										
1975	0	0	0	0	598	0	472	316	811	0
1976	0	0	0	0	480	126	100	363	2,306	345
1977	0	12	0	0	842	34	270	321	2,024	8
1978	0	0	500	0	567	11	45	58	1,828	61
1979	58	0	0	0	405	7	53	3	2,222	127
1980	0	88	0	0	402	33	89	3	1,403	201

CONTINUED--

TABLE 1a--U.S. AGRICULTURAL IMPORTS: MAJOR COUNTRIES OF ORIGIN, QUANTITY BY COMMODITY GROUP, FISCAL YEARS 1975-80--CONTINUE⁷

COUNTRY AND YEAR ENDING SEPT 30	SELECTED COMPLEMENTARY PRODUCTS					SUGAR, CANE, BEET	MEATS AND PRODUCTS	OILSEEDS AND OILNUTS	VEGETABLE OILS AND WAXES	TOBACCO, UNHFD.
	COFFEE, GREEN	RUBBER, CRUDE	COCOA BEANS	BANANAS, FRESH	TEA					
	METRIC TONS	METRIC TONS	METRIC TONS	METRIC TONS	METRIC TONS	METRIC TONS	METRIC TONS	METRIC TONS	METRIC TONS	METRIC TONS
(33) CHINA M										
1975	0	0	0	0	1,881	12	616	297	3,608	222
1976	100	0	0	0	2,328	24	592	247	4,912	559
1977	66	0	0	0	4,898	10	277	303	24	22
1978	0	0	0	0	2,228	23	521	114	1,732	286
1979	51	0	0	0	3,385	9	758	185	2,653	56
1980	0	0	76	0	8,763	15	828	81	2,101	101
(34) REP SAF										
1975	0	0	0	0	32	80,647	0	278	11	0
1976	265	179	504	0	105	135,223	0	313	1,640	3
1977	323	45	0	0	277	210,969	0	474	40	0
1978	52	0	520	0	114	32,984	0	200	19	0
1979	130	0	0	0	165	61,558	0	304	44	1,275
1980	1	0	0	0	169	177,867	0	156	55	1,349
(35) PARAGUA										
1975	242	0	0	0	0	13,449	3,145	0	3,250	2,311
1976	908	0	0	0	0	6,838	2,738	0	3,383	1,588
1977	496	0	0	0	0	989	3,176	0	5,598	1,477
1978	7,637	0	0	0	0	0	3,170	0	2,300	1,352
1979	32,958	0	0	0	0	0	2,221	0	2,298	1,516
1980	25,782	0	0	0	0	0	29	0	2,000	1,849
(36) PANAMA										
1975	787	0	325	135,946	0	84,812	833	0	0	104
1976	4,857	0	441	73,023	0	89,855	4,061	0	0	18
1977	3,853	0	490	151,320	0	107,021	1,352	20	0	291
1978	2,327	0	792	147,190	0	94,066	345	43	0	293
1979	1,302	0	990	267,167	0	122,421	230	0	0	446
1980	2,695	0	842	147,595	0	152,802	883	0	0	224
(37) ETHIOP										
1975	22,197	0	0	0	0	0	0	3,767	0	0
1976	46,891	0	0	0	0	0	0	450	0	0
1977	19,053	0	0	0	0	0	0	0	0	0
1978	25,975	0	0	0	0	0	0	0	0	0
1979	31,831	0	0	0	0	0	0	0	0	0
1980	26,975	0	0	0	0	0	0	0	0	0
(38) JAPAN										
1975	0	0	0	0	861	0	520	4,046	6,663	56
1976	0	0	0	0	3,394	0	465	6,489	4,658	0
1977	0	0	0	0	3,290	0	431	6,706	3,034	3
1978	0	0	0	0	3,110	2	304	1,064	1,537	0
1979	0	0	0	0	3,275	0	286	28	1,568	0
1980	0	68	0	0	2,537	1	234	34	1,552	0
(39) LIBERIA										
1975	2,706	71,785	0	0	0	0	0	0	3,157	0
1976	3,357	67,236	657	0	0	0	0	0	1,049	0
1977	3,318	62,034	614	0	0	0	0	0	1,027	0
1978	4,772	64,805	914	0	0	0	0	0	27	0
1979	3,153	58,758	1,072	0	0	0	0	0	524	0
1980	3,352	51,311	1,549	0	0	0	0	3	4	0
(40) MOZAMBO										
1975	0	0	0	0	2,725	20,707	0	0	0	301
1976	0	0	0	0	1,842	10,825	0	11	0	301
1977	0	0	0	0	2,636	92,178	0	0	0	182
1978	14	0	0	0	1,405	30,533	0	0	0	47
1979	0	0	0	0	1,225	50,631	0	0	15	64
1980	14	0	0	0	5,410	111,958	9	0	0	22
(41) NIGERIA										
1975	0	7,058	11,805	0	0	0	0	0	3,450	19
1976	904	1,022	44,043	0	0	0	0	0	4,704	16
1977	0	771	26,694	0	0	0	0	0	3	12
1978	0	508	21,370	0	0	0	0	0	2	24
1979	0	89	24,923	0	0	0	0	0	0	47
1980	0	0	20,976	0	0	0	0	0	1,194	56
(42) MALAGAS										
1975	20,578	0	0	0	0	19,135	0	0	0	0
1976	19,936	0	0	0	0	22,983	0	0	0	0
1977	14,428	0	0	0	0	10,508	0	0	0	0
1978	24,488	0	0	0	0	0	0	0	0	0
1979	15,818	0	0	0	0	20,841	0	0	0	0
1980	17,453	0	0	0	0	3,001	0	0	0	0
(43) RWANDA										
1975	17,139	0	0	0	288	0	0	0	0	0
1976	20,999	0	0	0	419	0	0	0	0	0
1977	11,287	0	0	0	485	0	0	0	0	0
1978	15,081	0	0	0	449	0	0	0	0	0
1979	6,745	0	0	0	191	0	0	0	0	0
1980	19,148	0	0	0	279	0	0	0	0	0

CONTINUED--

TABLE 10--U.S. AGRICULTURAL IMPORTS: MAJOR COUNTRIES OF ORIGIN, QUANTITY BY COMMODITY GROUP, FISCAL YEARS 1975-80--CONTINUED

COUNTRY AND YEAR ENDING SEPT. 30	SELECTED COMPLEMENTARY PRODUCTS					SUGAR, CANE, BEET	SELECTED SUPPLEMENTARY PRODUCTS				TOBACCO, UNMFD.
	COFFEE, GREEN	RUBBER, CRUDE	COCOA BEANS	BANANAS, FRESH	TEA		MEATS AND PRODUCTS	OILSEEDS AND OILNUTS	VEGETABLE OILS AND WAXES	METRIC TONS	
	METRIC TONS	METRIC TONS	METRIC TONS	METRIC TONS	METRIC TONS	METRIC TONS	METRIC TONS	METRIC TONS	METRIC TONS	METRIC TONS	METRIC TONS
(44) CANRODN								17	0	0	284
1975	9,348	20	0	0	0	0	0	0	0	0	522
1976	8,702	0	241	0	0	0	0	0	0	0	290
1977	6,264	0	0	0	0	0	0	0	0	0	301
1978	10,937	0	0	0	0	0	0	0	0	0	410
1979	9,812	16	0	0	0	0	0	0	0	0	435
1980	13,572	0	2,007	0	0	0	0	0	0	0	
(45) SINGAPR									52	21,405	0
1975	757	33,120	0	0	6	0	0	0	106	11,127	0
1976	32	24,195	18	0	0	0	0	0	90	12,091	3
1977	195	30,623	87	0	0	0	0	0	58	2,522	0
1978	275	30,413	161	0	0	0	0	0	80	3,126	0
1979	0	40,435	298	0	0	0	0	0	59	5,009	50
1980	60	27,705	136	0	34	0	0	0	0	0	
(46) YUGOSLV								11,054	221	0	6,511
1975	0	0	56	0	0	0	0	13,581	128	0	7,648
1976	0	0	0	0	0	0	0	16,955	199	0	6,422
1977	0	0	0	0	0	0	0	17,230	0	1	7,518
1978	0	0	9	0	0	0	0	17,092	99	0	6,645
1979	0	0	0	0	1	0	0	9,385	145	1	6,008
1980	0	0	0	0	0	0	0	0	0	0	
(47) GREECE									344	445	12,751
1975	0	0	0	0	0	0	0	0	407	435	9,057
1976	0	0	0	0	0	0	0	0	469	456	8,821
1977	0	0	27	0	0	0	0	0	96	448	11,251
1978	0	0	0	0	0	0	0	0	0	546	12,962
1979	0	0	0	0	0	7,620	0	0	0	553	10,560
1980	0	0	0	0	0	0	0	0	0	0	
(48) SWITZLD								36	220	31	1
1975	821	0	0	0	0	0	0	5	341	624	0
1976	239	0	0	0	0	0	0	22	254	405	0
1977	98	0	0	0	0	1	0	29	43	8	0
1978	175	0	0	0	0	1	0	5	0	1,077	3
1979	140	0	0	0	0	3,124	0	6	0	775	0
1980	115	0	0	0	0	0	0	0	0	0	
(49) KOR REP									552	201	7,440
1975	0	50	0	0	4	0	0	0	543	2	7,477
1976	0	0	0	0	28	9,852	0	0	436	0	9,574
1977	0	0	0	0	25	311	0	0	141	0	7,700
1978	0	0	0	0	81	469	9	0	0	0	7,965
1979	0	0	0	0	33	0	0	0	0	6,453	7,965
1980	0	0	0	0	2	0	0	20	0	1,007	8,627
(50) FINLAND								16	0	0	0
1975	0	0	0	0	0	0	0	0	0	0	5
1976	0	0	0	0	0	0	0	38	159	0	0
1977	0	0	0	0	0	0	0	35	0	0	0
1978	0	0	0	0	0	0	0	65	0	0	0
1979	0	0	0	0	0	0	0	30	0	0	0
1980	0	0	0	0	0	0	0	0	0	0	1

World Economic Growth Alters Patterns and Composition of Agricultural Trade

Arthur B. Mackie ^{1/}

Demand changes

The longrun effect of world economic growth has been to alter the pattern, direction, and volume of world trade. This growth has altered the types of consumer products demanded and, thereby, the commodity composition of world trade. With respect to U.S. and world agricultural trade, world economic growth has altered the commodity composition of import demand and thus the composition, pattern, and direction of agricultural exports. These demand changes have caused the flow of some products to increase more rapidly than others. Changes in demand for agricultural exports are related to economic growth and income conditions in countries at different stages of economic development.

Patterns of World Agricultural Trade Flows

The central feature of international trade is trade between economically advanced countries. This fact is not entirely surprising since the principal determinant of trade appears to be income. The higher the level of per capita incomes, the greater the likelihood that trade will expand between countries.

World trade in agricultural products since the fifties has been strongly influenced by the demand for more food and feed products in the developed countries. During 1956-60, average trade between the developed countries accounted for \$14.4 billion, or 40 percent of the \$35.7 billion of world trade in agricultural products (table 19). During 1976-79, this share rose to \$95.3 billion, or 46 percent of the \$207.9 billion total world agricultural trade. In addition to increased trade between the developed countries, their exports to the less developed and centrally planned countries also rose. Consequently, the average share of world agricultural exports by the developed countries increased from 51 percent during 1956-60 to 61 percent during 1976-79.

These patterns of trade reflect a growing dependency of the less developed countries--and, most recently, the centrally planned countries--upon the developed countries for more of their food imports. During 1956-60, the less developed countries (LDC's) and centrally planned countries (CPC's) received only 54 and 18 percent, respectively, of their agricultural imports from the developed countries (DC's) (table 20). During 1976-79, these percentages increased to 56 percent for the LDC's and 36 percent for the CPC's. Similar changes occurred in these regions in their demand for U.S. agricultural exports. However, demand changes for U.S. exports were not as drastic in the LDC's as they were in the CPC's.

The growing dependency of the less developed and centrally planned countries upon the food exports of the developed countries (including the United States) has been accompanied by a sharp decline in intraregional trade in these regions. Intraregional trade accounted for 62 percent of the CPC's agricultural imports

^{1/} Senior economist, International Economics Division, ERS.

Table 19--World trade in agricultural and forestry products, 1956-60 to 1976-79

Exporting regions	Importing regions			World
	Developed	Less developed	Centrally planned	
-- Billion U.S. dollars, f.o.b. --				
Developed:				
1956-60	14.40	3.31	0.67	18.38
1961-65	19.02	4.15	1.39	24.56
1966-70	25.30	5.23	1.38	31.91
1971-75	54.02	12.60	3.89	70.51
1976-79	95.30	23.78	7.95	127.03
United States:				
1956-60	3.24	1.48	.07	4.79
1961-65	4.25	2.07	.14	6.46
1966-70	5.21	2.44	.16	7.81
1971-75	11.14	5.62	1.24	18.00
1976-79	19.36	9.88	3.24	32.48
Less Developed:				
1956-60	10.47	2.44	.77	13.68
1961-65	10.97	2.64	1.37	15.18
1966-70	12.60	3.11	1.97	17.68
1971-75	21.59	6.80	3.86	32.25
1976-79	41.39	14.63	8.00	64.02
Centrally Planned:				
1956-60	1.05	.32	2.31	3.68
1961-65	1.52	.58	2.36	4.46
1966-70	2.39	.96	2.55	5.90
1971-75	4.41	2.00	3.85	10.26
1976-79	6.67	3.88	6.34	16.89
World:				
1956-60	25.92	6.07	3.75	35.74
1961-65	31.51	7.37	5.32	44.20
1966-70	40.29	9.30	5.90	55.49
1971-75	80.02	21.40	11.60	113.02
1976-79	143.36	42.29	22.29	207.94

Source: United Nations, Monthly Bulletin of Statistics, selected issues, 1972-81, and United Nations Conference on Trade and Development (UNCTAD).

Table 20--Origin of agricultural imports by major regions, 1956-60 to 1976-79

Exporting regions	Importing regions			
	Developed	Less developed	Centrally planned	World
	-- Percent --			
Developed:				
1956-60	55.6	54.5	17.9	51.4
1961-65	60.4	56.3	26.1	55.6
1966-70	62.8	56.2	23.4	57.5
1971-75	67.5	58.9	33.5	62.4
1976-79	66.5	56.2	35.7	61.1
United States:				
1956-60	12.5	24.4	1.9	13.4
1961-65	13.5	28.1	2.6	14.6
1966-70	12.9	26.2	2.7	14.1
1971-75	13.9	26.3	10.7	15.9
1976-79	13.5	23.4	14.5	15.6
Less Developed:				
1956-60	40.4	40.2	20.5	38.3
1961-65	34.8	35.8	29.5	34.3
1966-70	31.3	33.5	33.4	31.9
1971-75	27.0	31.8	33.3	28.5
1976-79	28.9	34.6	35.9	30.8
Centrally Planned:				
1956-60	4.0	5.3	61.6	10.3
1961-65	4.8	7.9	44.4	10.1
1966-70	5.9	10.3	43.2	10.6
1971-75	4.5	9.3	33.2	9.1
1976-79	4.6	9.2	28.4	8.1
World:				
1956-60	100.0	100.0	100.0	100.0
1961-65	100.0	100.0	100.0	100.0
1966-70	100.0	100.0	100.0	100.0
1971-75	100.0	100.0	100.0	100.0
1976-79	100.0	100.0	100.0	100.0

Source: United Nations, Monthly Bulletin of Statistics, selected issues, 1972-81, and United Nations Conference on Trade and Development (UNCTAD).

during 1956-60 but for only 28 percent during 1976-79. The intraregional share of LDC's dropped from 40 to 35 percent. These trends in imports of all agricultural products have been strongly influenced by an even greater change in the trade flows of all grains since 1956-60.

World Economic
Growth and
Composition of
World Trade

The changing nature of world import demand for agricultural products induced by economic growth and increased incomes has greatly altered the commodity composition of world agricultural trade, market potentials for some products, and market shares of exporting countries.

The most significant change in the commodity composition of world agricultural exports since the fifties has been the relative increase in importance of food and feed exports at the expense of agricultural raw material exports. For example, the value of world exports in food products (primarily animal products and food grains) increased \$94.1 billion from 1955 to 1979, while the value of trade in agricultural raw materials increased only \$24.4 billion (table 21). The most dramatic change was in feed products during this period--from \$2.1 to \$25.7 billion. As a result of these growth disparities, the relative importance of food and feed exports (primarily feed) in world agricultural trade increased from 44 and 7 percent, respectively, in 1955 to 54 and 13 percent, respectively, in 1979.

Like the changes in world agricultural trade, the structure of U.S. agricultural exports has undergone a major transformation in the commodity composition since 1951-55 with the rapid increase in feed exports, the steady increase in food exports, and the rapid decline in exports of agricultural raw materials (tables 22 and 23). These changes in the commodity composition of U.S. exports have, in effect, acted as a mirror image of the various changes in the world demand for agricultural imports during the past 25 years.

In summary, the rapid growth in U.S. exports of feeds and feed grains, combined with continued growth in food grain exports, has vastly altered the pre-World War II position of the United States as a raw material exporter. Future changes in world demand should continue to accentuate U.S. exports of food products to the LDC's and feed products to the DC's, but the export share of feed products relative to food products may increase. These changes portend increased market potentials for grains and oilseeds and, thus, increased income opportunities for grain farmers relative to cotton and tobacco farmers.

Source of Changes
in World Trade

The value of world agricultural imports grew rapidly during 1965-79, increasing \$177 billion--49 percent of which was due to increases in food imports. The remaining 51 percent was due to

Table 21--Commodity composition of world agricultural exports, 1950-79

Commodity Group	1950	1955	1960	1965	1970	1975	1976	1977	1978	1979
-- Billion U.S. dollars --										
<u>Food Products</u>	9.64	12.55	15.55	21.60	28.62	71.06	72.51	82.73	91.90	106.62
<u>Foodgrains</u>	2.03	2.31	3.24	4.62	4.92	15.91	13.56	13.00	15.47	18.08
Wheat & Products	(1.50)	(1.70)	(2.50)	(3.46)	(3.55)	(12.44)	(10.55)	(9.41)	(11.24)	(13.39)
Rice	(.53)	(.61)	(.74)	(1.00)	(1.23)	(2.91)	(2.51)	(3.04)	(3.64)	(4.03)
Animal products ^{1/}	1.78	2.60	4.47	6.68	9.18	20.24	22.02	24.93	30.01	36.87
Fruits and nuts	.80	1.32	1.24	1.73	2.03	4.24	4.25	5.09	5.00	6.80
Vegetables and preparations	.45	.63	.41	.87	1.10	2.14	2.74	2.81	2.71	3.31
Sugar and honey	1.09	.98	1.65	1.99	2.57	11.31	7.84	7.75	7.73	8.38
Tropical products	2.61	3.57	3.19	3.53	5.08	7.91	12.29	19.23	18.73	19.19
Coffee	(1.70)	(2.18)	(1.90)	(2.23)	(3.09)	(4.30)	(8.43)	12.54	(10.20)	(12.24)
Tea	(.41)	(.64)	(.65)	(.69)	(.70)	(1.04)	(1.06)	(1.95)	(1.77)	(1.69)
Wine and beer	.43	.54	.54	.75	1.19	2.82	3.02	3.49	4.30	5.51
Vegetable oils ^{2/}	.45	.60	.81	1.43	2.55	6.49	6.79	6.43	7.15	8.48
<u>Feeds and Farm Products</u>	1.61	2.07	2.65	5.26	5.90	16.57	18.96	19.26	21.99	25.67
Feeding stuff	.17	.49	.41	1.65	1.60	2.95	4.12	5.18	5.37	6.17
Feed grains	.77	.69	1.20	2.33	2.79	10.19	11.12	9.60	11.51	13.59
Oilseeds ^{3/}	.67	.89	1.04	1.28	1.51	3.43	3.72	4.48	5.11	5.91
<u>Agricultural Raw Materials</u>	6.03	7.78	9.52	9.55	10.01	18.81	22.25	25.36	27.89	32.15
Tobacco	.45	.72	.97	1.03	1.28	2.62	2.88	3.04	3.80	3.88
Rubber	.04	1.46	1.82	1.28	1.13	1.65	2.37	2.62	3.05	4.03
Fibers	4.52	4.25	4.71	4.78	4.31	7.05	8.32	9.94	9.71	10.97
Animal products ^{4/}	.36	.50	.76	1.07	1.21	2.04	2.37	3.26	3.89	4.44
Crude materials ^{5/}	.51	.65	.89	.94	1.39	3.02	3.25	4.00	4.57	5.18
Vegetable oils ^{6/}	.15	.20	.37	.45	.69	2.43	2.56	2.50	2.87	3.65
<u>Total above commodities</u>	17.28	22.40	27.72	36.41	44.04	106.44	113.72	127.35	141.78	164.44
<u>Residual</u>	3.32	6.36	6.23	6.39	7.51	15.47	18.52	24.47	29.01	34.89
<u>World agricultural exports</u>	20.60	28.76	33.95	42.80	51.55	121.91	131.44	151.82	170.79	199.33
-- Percent composition --										
Food	46.8	43.6	45.8	50.5	55.5	58.3	55.2	54.5	53.8	53.5
Feed	7.8	7.2	7.8	12.1	11.5	13.6	14.4	12.7	12.9	12.9
Raw material	29.3	27.1	28.0	22.4	19.4	15.4	16.9	16.7	16.3	16.1
Residual	16.1	22.1	18.4	14.9	14.6	12.7	13.5	16.1	17.0	17.5
Total	100.0	100.0	100.0	100.0	100.0	100.0	100.0	100.0	100.0	100.0

^{1/} Includes SITC Divisions 00-02 and Subgroups 091.3 and 411.3.

^{2/} Includes SITC Group 423 and Subgroup 091.4 and one-half of Subgroup 222.2 (formerly 221.4), and SITC Division 43.

^{3/} Includes SITC Division 22 except one-half of SITC Group 222.2 (formerly 221.4).

^{4/} Includes SITC Division 21 (Hides, Skins, and Furskins) of 107 countries.

^{5/} Includes SITC Division 29 (Crude Animal and Vegetable Materials) of 107 Countries.

^{6/} Includes SITC Group 424 (formerly 422) and one-half of SITC Division 43.

Table 22--Commodity composition of U.S. agricultural exports, 1926-80

Commodity group	1926-30:	1931-35:	1936-40:	1941-45:	1946-50:	1951-55:	1956-60:	1961-65:	1966-70:	1971-75:	1976-80
-- Million U.S. dollars --											
Food products	657	224	231	1,286	2,058	1,630	2,167	2,967	3,207	7,701	13,765
Wheat and flour	231	39	39	105	957	687	845	1,296	1,157	3,349	4,777
Rice	11	5	8	30	84	19	128	179	311	598	893
Other food grains and preparations	36	6	7	50	68	38	53	69	82	121	221
Meat and live animals	78	28	26	379	129	59	107	166	187	418	1,056
Dairy products and eggs	19	7	9	376	275	149	194	187	138	142	215
Lard	98	31	16	96	81	87	65	49	32	17	18
Fruits, nuts, vegetables, and preparations	136	91	88	176	255	247	379	435	532	1,067	2,314
Food oils and oilseeds ^{1/}	20	7	6	28	78	159	316	483	632	1,727	3,691
Other food and beverages	28	10	15	46	131	85	80	103	136	262	580
Feed and farm inputs:	84	21	55	40	289	412	681	1,300	1,952	5,485	11,612
Feed grains	49	7	39	16	228	296	449	816	1,047	3,193	6,868
Feeds and fodders	26	9	10	4	19	33	65	179	387	935	2,009
Soybeans ^{1/}	0	0	2	3	16	58	122	244	439	1,200	2,450
Seeds and breeding animals	9	5	4	17	26	25	45	61	79	157	285
Raw materials:	948	491	415	329	1,058	1,272	1,416	1,377	1,411	2,516	5,024
Cotton	766	367	283	152	674	761	778	638	408	878	1,888
Tobacco	144	104	110	137	267	315	354	393	521	700	1,177
Tallow	0	0	0	0	19	68	102	129	145	292	546
Hides and skins	9	5	5	1	16	37	64	89	139	288	780
Essential oils, starch	9	4	6	17	20	16	18	25	46	86	108
Vegetable products	23	11	11	22	62	75	100	103	152	272	525
Total exports	1,689	736	701	1,655	3,405	3,314	4,264	5,644	6,570	15,702	30,401
-- Percent --											
Share of all U.S. agricultural exports:											
Food	39	30	33	78	60	49	51	53	49	49	45
Feed	5	3	8	2	9	13	16	23	30	35	38
Raw materials	56	67	59	20	31	38	33	24	21	16	17

^{1/} Half of soybeans is recorded as beans and half is recorded as oil for food consumption.

Source: U.S. Department of Commerce, "U.S. Exports and Imports Classified by End-Use Commodity Categories 1923-1968, OBE-SUP 70-1;" U.S. Department of Agriculture, Foreign Agricultural Trade of the United States, Statistical Supplements, annual 1969-80.

Table 23--U.S. agricultural exports: value by end-use commodity group, calendar years, 1974-80

Commodity Group	1974	1975	1976	1977	1978	1979	1980
	-- 1,000 dollars --						
Total	21,945,064	21,859,170	22,977,921	23,636,156	29,382,364	34,749,361	41,255,934
Food products	10,539,890	11,115,174	10,337,697	10,448,010	13,704,151	15,604,233	18,729,115
Wheat and flour	4,631,078	5,350,405	4,082,133	2,929,375	4,610,253	5,593,595	6,669,289
Rice	877,440	860,928	629,252	730,552	931,990	862,974	1,310,821
Food grains and preparations, NEC	138,810	143,457	160,646	174,887	211,991	253,864	302,045
Meat Animals	449,201	588,011	884,058	850,878	1,021,129	1,176,681	1,347,624
Dairy and eggs	98,196	170,073	168,917	225,713	211,626	185,011	282,792
Fruits, vegetables and preparations	1,034,275	1,155,203	1,399,831	1,425,032	1,688,874	1,866,699	2,465,912
Lard	305,783	316,719	286,092	446,966	599,546	614,571	777,391
Food oils, oilseeds	17,047	18,527	12,841	29,333	19,956	13,735	14,559
Other food and beverages	2,681,172	2,095,486	2,331,209	3,162,421	3,929,053	4,439,982	4,589,258
	306,852	416,327	382,598	472,738	479,728	597,118	969,419
Feed and farm products	7,922,571	7,855,345	9,224,927	8,857,622	10,699,928	13,270,696	16,004,579
Feed grains	4,657,562	5,253,303	6,001,363	4,885,501	5,885,268	7,766,635	9,800,837
Feeds and fodders	1,279,914	987,189	1,361,238	1,549,608	1,923,081	2,320,830	2,891,621
Soybeans	1,768,718	1,432,623	1,657,724	2,196,599	2,604,032	2,850,628	2,939,970
Seeds and breeding animals	216,375	182,229	204,600	225,913	287,546	332,603	372,150
Industrial raw materials	3,482,602	2,888,650	3,415,296	4,330,522	4,978,284	5,874,430	6,522,239
Cotton, incl. linters	1,352,554	1,000,983	1,057,496	1,538,033	1,753,614	2,212,601	2,880,133
Tobacco, unmanufacture	832,149	851,905	921,592	1,094,283	1,356,418	1,182,883	1,334,065
Tallow, inedible	482,591	299,331	376,512	504,379	515,813	654,709	677,214
Hides, skins, furskins	333,667	288,563	512,589	567,283	807,146	1,164,931	846,847
Essential oils, starch	123,166	100,688	130,651	131,695	79,097	91,111	107,263
Other agricultural raw materials	358,504	347,212	416,568	494,958	466,193	568,187	676,715

larger feed imports (13 percent), agricultural raw materials (14 percent), and a group of commodities not separately identified (24 percent).

The source of the changes in demand for agricultural products was primarily the DC's--accounting for 68 percent of the growth in world import demand. While the DC's were the primary source of growth in import demand for all food products (60 percent) between 1965 and 1979, they were responsible for only 23 percent of the growth in food grain imports. On the other hand, while the LDC's accounted for only 25 percent of the growth in world import demand for all food products, they accounted for 50 percent of the growth in world imports of food grains (table 24).

A comparison of the origin of import and export growth in world agricultural trade since 1965 shows that whereas the LDC's were responsible for 50 percent of the growth in food grain imports, they accounted for only 12 percent of the growth in food grain exports. Since the CPC's accounted for 26 percent of the growth in world import demand for food grains and only 11 percent of the growth in world food grain exports, these two regions have had to turn increasingly to the developed countries for food grains. And, indeed they did, because the DC's were responsible for 77 percent of the growth in world food grain exports during this period. An even larger proportion (89 percent) of the growth in feed grain exports was accounted for by the DC's during 1965-79 (table 25).

Implications for
Future Economic
Growth and Trade

The complementary relationship between economic growth and trade has been well established. ^{2/} That is, economic growth increases the actual and potential level of trade between countries as consumers achieve more purchasing power and begin to demand more products not widely produced in their countries. Under the impact of sustained economic growth in Japan and Western Europe during this past decade, consumption has become more diversified and specialization of production has increased. The net effect of these developments has been to increase trade between countries.

The changing nature of the demand for and supply of food associated with postwar economic growth of two regions in particular, Japan and Western Europe, has affected the level and commodity composition of actual and potential trade between most countries, and especially trade with the United States.

The ability of a country to satisfy rapid growth in demand for food and feed products depends on its agricultural resource

^{2/} Arthur B. Mackie, Foreign Economic Growth and Market Potentials for U.S. Agricultural Products, FAER No. 24, Econ. Res. Serv., U.S. Dept. Agr., 1965.

Table 24--Origin of growth in world agricultural imports, 1965-79

Commodity Group	Increase in world imports 1965-79	Importing regions		
		Developed	Less Developed	Centrally Planned
	Billion U.S. dollars	Percent		
<u>Food Products</u>	87.42	60.1	24.9	15.0
Foodgrains	15.69	23.5	50.5	26.0
Wheat & Products	(11.65)	24.4	44.9	30.7
Rice	(3.23)	15.3	72.4	12.3
Animal products ^{1/}	24.09	69.7	25.1	5.2
Fruits and nuts	6.26	72.2	15.0	12.8
Vegetables and preparations	2.78	68.7	22.3	9.0
Sugar and honey	7.81	32.0	22.9	45.1
Tropical products	18.12	82.1	9.0	8.9
Coffee	(11.10)	(88.2)	(6.6)	(5.2)
Tea	(1.17)	(40.2)	(51.3)	(8.5)
Wine and beer	4.96	77.4	6.7	15.9
Vegetable oils ^{2/}	7.71	57.3	32.2	10.5
<u>Feeds and Farm Products</u>	22.90	60.0	14.6	24.5
Feeding stuff	5.18	71.4	10.2	18.4
Feed grains	12.28	48.3	19.1	32.6
Oilseeds ^{3/}	5.44	75.4	12.7	11.9
<u>Agricultural Raw Materials</u>	23.70	66.0	18.3	15.6
Tobacco	3.01	72.4	14.3	13.3
Rubber	3.06	71.2	9.5	19.3
Fibers	7.00	46.7	20.4	32.9
Animal products ^{4/}	3.24	92.0	6.5	1.5
Crude materials ^{5/}	3.97	70.3	26.9	2.8
Vegetable oils ^{6/}	3.42	65.8	26.9	7.3
<u>Total above commodities</u>	134.02	61.1	22.2	16.7
<u>Residual</u>	42.97	88.7	3.2	8.1
<u>World agricultural imports</u>	176.99	67.8	17.6	14.6
		Percent composition		
Food	49.4	43.8	70.1	50.7
Feed	12.9	11.4	11.5	21.7
Raw materials	13.4	13.0	14.0	14.3
Residual	24.3	31.8	4.4	13.3
Total	100.0	100.0	100.0	100.0

^{1/} Includes SITC Divisions 00-02 and Subgroups 091.3 and 411.3.

^{2/} Includes SITC Group 423 and Subgroup 091.4 and one-half of Subgroup 222.2 (formerly 221.4), and SITC Division 43.

^{3/} Includes SITC Division 22 except one-half of SITC Group 222.2 (formerly 221.4).

^{4/} Includes SITC Division 21 (Hides, Skins and Furskins) of 107 countries.

^{5/} Includes SITC Division 29 (Crude Animal and Vegetable Materials) of 107 Countries.

^{6/} Includes SITC Group 424 (formerly 422) and one-half of SITC Division 43.

Table 25--Origin of growth in world agricultural exports, 1965-79

Commodity Group	Increase in world exports 1965-79	Exporting regions			
		Developed	Less Developed	Centrally Planned	Total
	Billion U.S. dollars	Percent			
<u>Food Products</u>	85.02	59.4	13.0	34.0	6.6
<u>Foodgrains</u>	13.46	76.8	36.5	12.0	11.2
Wheat & Products	(9.93)	(87.5)	(48.5)	(4.0)	(8.5)
Rice	(3.03)	(40.9)	(20.1)	(37.6)	(21.5)
Animal products ^{1/}	30.19	80.6	5.1	10.2	9.2
Fruits and nuts	5.07	55.0	10.9	39.3	5.7
Vegetables and preparations	2.44	61.5	5.5	28.7	9.8
Sugar and honey	6.39	23.9	.6	82.2	6.1
Tropical products	15.66	3.2	2.0	95.1	1.7
Coffee	(10.01)	(8.6)	(8.5)	(91.2)	(0.2)
Tea	(1.00)	(17.8)	(.1)	(63.4)	(18.8)
Wine and beer	4.76	36.1	1.1	0.19	13.0
Vegetable oils ^{2/}	7.05	77.0	49.4	19.3	3.7
<u>Feeds and Farm Products</u>	20.41	81.4	54.1	17.2	1.4
Feeding stuff	4.52	55.5	26.3	44.1	.4
Feed grains	11.26	89.3	59.3	9.5	1.2
Oilseeds ^{3/}	4.63	87.5	68.5	9.9	2.6
<u>Agricultural Raw Materials</u>	22.60	48.7	17.0	43.5	7.8
Tobacco	2.85	49.1	28.4	43.9	7.0
Rubber	2.75	--	--	98.9	1.1
Fibers	6.19	44.7	27.3	34.6	20.7
Animal products ^{4/}	3.37	95.0	27.9	2.0	3.0
Crude materials ^{5/}	6.12	73.8	9.0	22.9	3.3
Vegetable oils ^{6/}	3.20	15.9	0.3	83.8	0.3
<u>Total above commodities</u>	128.03	61.0	20.2	33.0	6.0
<u>Residual</u>	28.50	91.7	18.3	5.0	3.3
<u>World agricultural exports</u>	156.53	66.6	19.9	27.6	5.8
		-- Percent composition --			
Food	54.3	48.5	35.4	66.9	61.6
Feed	13.0	15.9	35.5	8.1	3.1
Raw materials	14.5	10.6	12.4	22.8	19.5
Residual	18.2	25.0	16.7	2.2	15.8
Total	100.0	100.0	100.0	100.0	100.0

^{1/} Includes SITC Divisions 00-02 and Subgroups 091.3 and 411.3.

^{2/} Includes SITC Group 423 and Subgroup 091.4 and one-half of Subgroup 222.2 (formerly 221.4) and SITC Division 43.

^{3/} Includes SITC Division 22 except one-half of SITC Group 222.2 (formerly 221.4).

^{4/} Includes SITC Division 21 (Hides, Skins and Furskins) of 107 countries.

^{5/} Includes SITC Division 29 (Crude Animal and Vegetable Materials of 107 Countries).

^{6/} Includes SITC Group 424 (formerly 422) and one-half of SITC Division 43.

PB83-132084

FOREIGN AGRICULTURAL TRADE OF THE UNITED STATES (FATUS) SEPTEMBER/O
CTOBER 1981. ECONOMIC RESEARCH SERVICE, WASHINGTON, DC. INTERNATI
ONAL ECONOMICS DIV. 1981 98P

20F2
PB83
132084

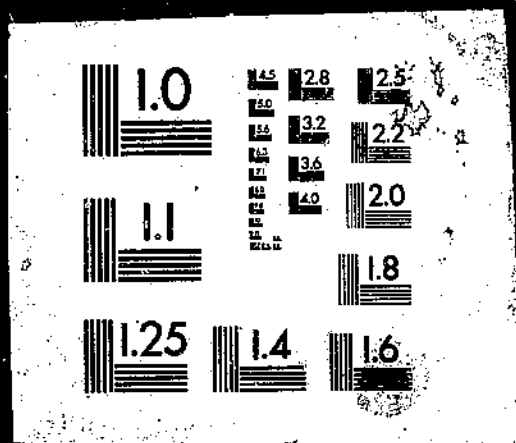

endowments. Japan, with a limited supply of agricultural land available for production of feed grains and feeds, has relied heavily upon imports to meet growing demand. Reliance on Japanese imports has increased almost in direct proportion to increasing feed demand. In Western Europe, on the other hand, available land resources for feeds and feed grain production are relatively more abundant, making possible a greater reliance on domestic supplies for a large proportion of total feed consumption. These differences have strongly influenced the changing patterns of world agricultural trade in the postwar period and will continue to do so in the years ahead.

*U.S. GOVERNMENT PRINTING OFFICE: 1961-O-360-932/ERS-211

United States
Department of Agriculture

Washington, D.C.
20250

OFFICIAL BUSINESS
Penalty for Private Use, \$300

To stop mailing or to change your
address send this sheet with label
intact, showing new address, to Infor-
mation Staff, EMS, U.S. Dept. of
Agriculture, Rm. 0054 South Building,
14th & Independence Ave. S.W.,
Wash., D.C. 20250

Foreign Agricultural Trade
September/October 1981

Postage and Fees Paid
U.S. Department of Agriculture
AGR 101

THIRD CLASS MAIL



Economic Research Service

The Economic Research Service carries out research on the production and marketing of major agricultural commodities; foreign agriculture and trade; economic use, conservation, and development of natural resources; trends in rural population, employment, and housing; rural economic adjustment problems; and performance of the U.S. agricultural industry. ERS provides objective and timely economic information to farmers, farm organization members, farm suppliers, marketers, processors, consumers, and others who make production, marketing, and purchasing decisions, and to legislators and other public officials at the Federal, State, and local government levels.

END