



**AgEcon** SEARCH  
RESEARCH IN AGRICULTURAL & APPLIED ECONOMICS

*The World's Largest Open Access Agricultural & Applied Economics Digital Library*

**This document is discoverable and free to researchers across the globe due to the work of AgEcon Search.**

**Help ensure our sustainability.**

Give to AgEcon Search

AgEcon Search

<http://ageconsearch.umn.edu>

[aesearch@umn.edu](mailto:aesearch@umn.edu)

*Papers downloaded from **AgEcon Search** may be used for non-commercial purposes and personal study only. No other use, including posting to another Internet site, is permitted without permission from the copyright owner (not AgEcon Search), or as allowed under the provisions of Fair Use, U.S. Copyright Act, Title 17 U.S.C.*

PB83-132100

FOREIGN AGRICULTURAL TRADE OF THE UNITED STATES (FATUS) MARCH/APRIL  
1981. ECONOMIC RESEARCH SERVICE, WASHINGTON, DC. INTERNATIONAL E.  
CONOMICS DIV. 1981 97P

10F2  
PB83  
1321000

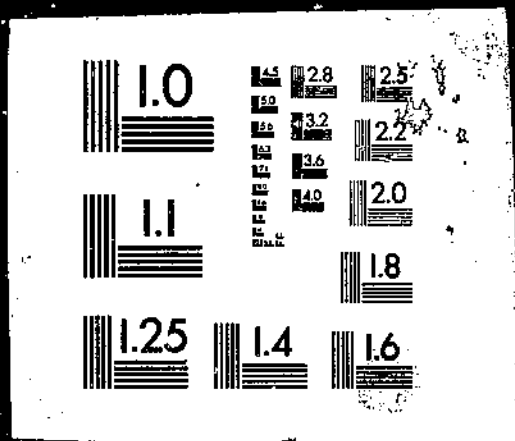

PB83-132100

Foreign Agricultural Trade of the  
United States (FATUS) March/April 1981

(U.S.) Economic Research Service  
Washington, DC

1981

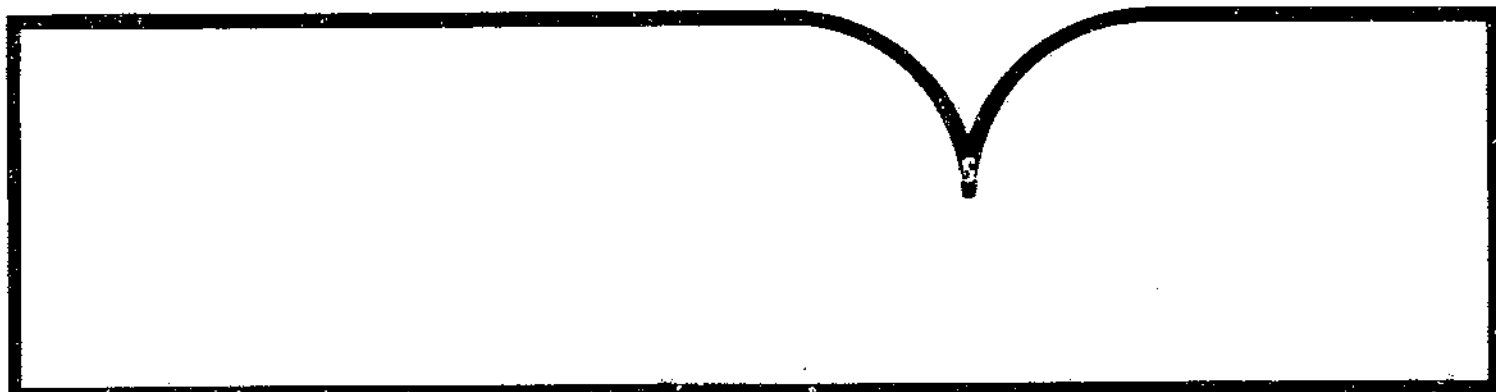

U.S. Department of Commerce  
National Technical Information Service

**NTIS.**



United States  
Department of  
Agriculture

Economics and  
Statistics  
Service

# FATUS

## Foreign Agricultural Trade of the United States

March/April 1981

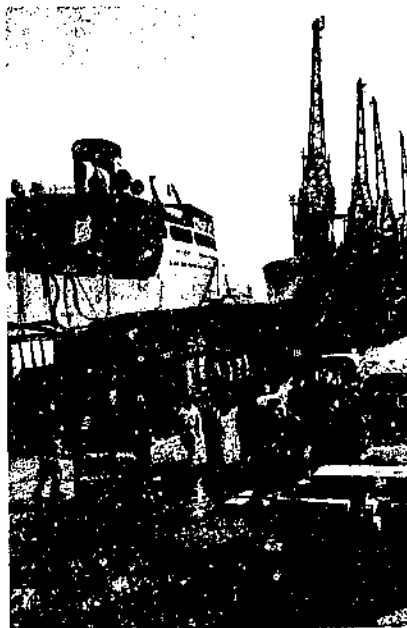
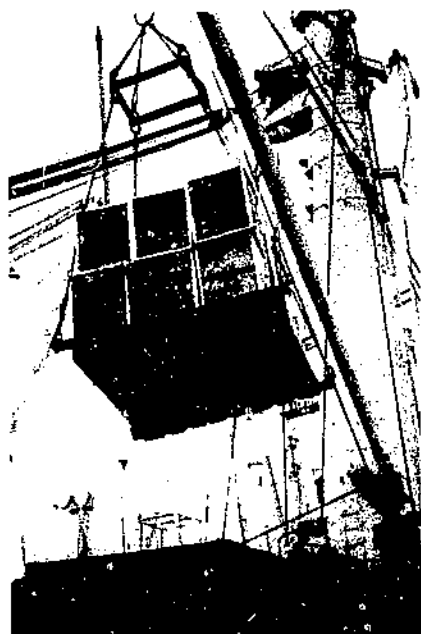
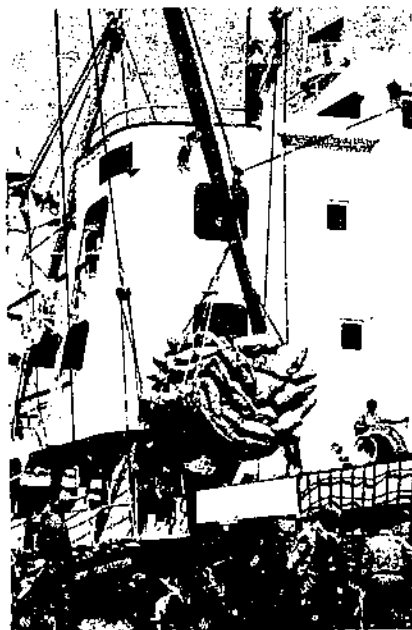
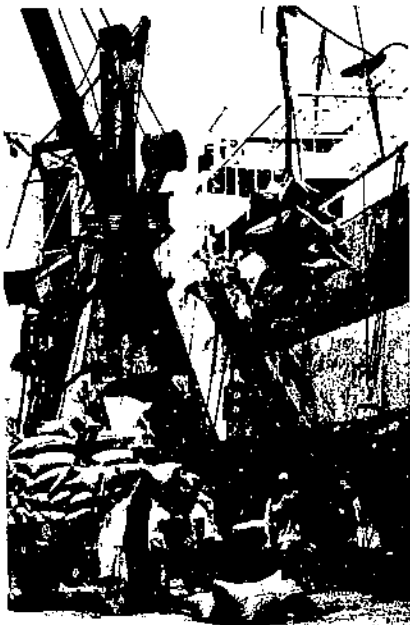
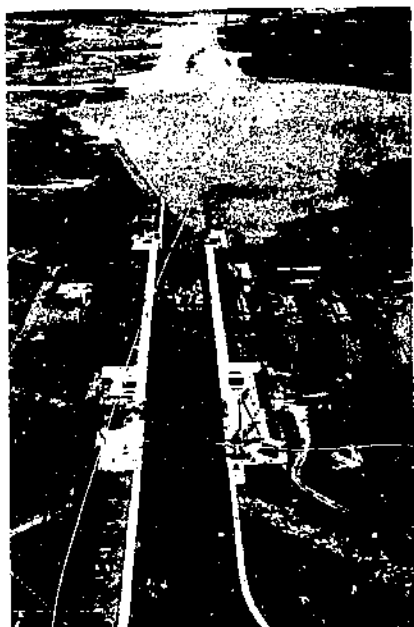

REPRODUCED BY  
NATIONAL TECHNICAL  
INFORMATION SERVICE  
U.S. DEPARTMENT OF COMMERCE  
SPRINGFIELD, VA. 22161

U.S. Agricultural Exports Reach \$19.6 Billion In October-February 1980/81 (see p. 3). Exports of U.S. farm products in the first 5 months of fiscal year 1981 were 12 percent above year-earlier levels. This growth was fueled by higher prices since volume was up only 1 percent. Increased grain sales (wheat, rice, and feed-grains) offset reductions in oilseed and product exports. Japan, China, Mexico, Korea, and South America were major growth areas.

U.S. Agricultural Imports Rise 4 Percent During October-February 1980/81 (see p. 41). U.S. agricultural imports of \$7.6 billion in the first 5 months of fiscal year 1981 were about 4 percent higher than a year before. A value rise in competitive products (mainly sugar, meat, and wine) offset a value decline in noncompetitive imports.

Selected Prices Of International Significance (see p. 75). Prices for most major agricultural products averaged lower in February. Export prices for wheat and corn declined from January highs, while soybean and grain sorghum prices in Europe continued to drop from December 1980 levels. However, grain and oilseed prices remained well above year-earlier levels.

U.S. Grains And Oilseeds Major Input Factor In \$15 Billion Dutch Food Export Industry (see p. 81). The United States is the largest supplier of grains and oilseeds to the \$15 billion Dutch food export industry. Grains, oilseeds, and feeds and fodder, which make up most of U.S. agricultural exports to the Netherlands, are used by the Dutch in a diversified food processing industry based heavily on international trade. This industry has made the Netherlands' one of the world's largest agricultural exporters. Some of the successes and problems this industry faces and the opportunities these present for U.S. exporters are discussed.

Commercial Agricultural Exports Assisted by CCC Programs Decline In Calendar Year 1980 (see p. 93). Commercial agricultural exports assisted by CCC programs totaled \$1.2 billion in calendar year 1980, nearly one-fourth less than a year ago, mainly due to elimination of funding for the Export Credit Sales Program. Corn, wheat, and cotton accounted for over two-thirds of the commodities assisted by CCC programs in 1980. The Republic of Korea and Poland received about two-thirds of the CCC-financed agricultural exports.

Contributors to this issue were Susan A. Libbin, Jitendar Mann, Stephen Milmo, and Stephen Sposato. Principal coordinators were Dewain H. Rahe, Thomas A. Warden, and Thomasine B. McCall, World Analysis Branch, International Economics Division, Economics and Statistics Service, U.S. Department of Agriculture, Washington, D.C. 20250.

<b>REPORT DOCUMENTATION PAGE</b>		<b>1. REPORT NO.</b> Unnumbered	<b>2.</b>	<b>3. Recipient's Accession No.</b> PB83 132100
<b>4. Title and Subtitle</b> Foreign Agricultural Trade of the United States (FATUS), March/April 1981			<b>5. Report Date</b> March/April 1981	
<b>7. Author(s)</b>			<b>8. Performing Organization Rept. No.</b> Unnumbered	
<b>9. Performing Organization Name and Address</b> International Economic Division Economic Research Service U.S. Department of Agriculture Washington, D.C. 20250			<b>10. Project/Task/Work Unit No.</b>	
<b>12. Sponsoring Organization Name and Address</b> Same as box 9			<b>11. Contract(C) or Grant(G) No.</b> (C) (G)	
<b>15. Supplementary Notes</b>			<b>13. Type of Report &amp; Period Covered</b>	
<b>16. Abstract (Limit: 200 words)</b>  Exports of U.S. farm products in the first 5 months of fiscal year 1981 were 12 percent above year-earlier levels. U.S. agricultural imports of \$7.6 billion in the first 5 months of fiscal year 1981 were about 4 percent higher than a year before. Prices for most major agricultural products averaged lower in February 1981. The United States is the largest supplier of grains and oilseeds to the \$15 billion Dutch food export industry. Commercial agricultural exports assisted by Commodity Credit Corporation programs totaled \$1.2 billion in calendar year 1980, nearly one-fourth less than in 1979, mainly due to elimination of funding for the Export Credit Sales Program.			<b>14.</b>	
<b>17. Document Analysis a. Descriptors</b>				
Agriculture		Exports	Imports	
Beef		Feeding stuffs	Prices	
Coffee		Foreign aid	Statistical data	
Economic analysis		Foreign trade		
<b>b. Identifiers/Open-Ended Terms</b>				
Farm products				
<b>c. COSATI Field/Group</b> 05-C				
<b>18. Availability Statement:</b> National Technical Information Service 5285 Port Royal Road, Springfield, VA 22161			<b>19. Security Class (This Report)</b> Unclassified	
			<b>20. Security Class (This Page)</b> Unclassified	
			<b>21. No. of Pages</b> 96	

## U.S. Agricultural Exports Reach \$19.6 Billion In October-February 1980/81

U.S. agricultural exports reached \$19.6 billion during October-February 1980/81, 12 percent higher than a year before. Higher prices have provided virtually all of the growth in total export value as volume increased by only 1 percent. Grain export volume (wheat, rice, and feedgrains) was 8 percent above year-earlier levels, offsetting a 23-percent drop in soybean and product exports.

Feedgrain exports in the October-February period amounted to 32.7 million tons, or 7 percent above those months of the last fiscal year. Japan, the largest U.S. market, has already taken 5.7 million tons of corn and almost 1.3 million tons of sorghum. The Japanese have apparently already purchased their fiscal-year requirements, with outstanding sales of feedgrains at the end of February totaling 9.2 million tons. Eastern Europe continued to buy heavily as U.S. corn shipments, primarily to Poland, Romania, and East Germany, totaled 3.4 million tons. Other areas that helped maintain U.S. feedgrain exports at record levels include Mexico, Spain, Korea, Portugal, and Brazil. In addition, by February over 1 million tons of feedgrains had been shipped to Africa as a result of prolonged drought conditions over much of eastern and southern Africa. Strong demand drove the export unit value for corn to \$159 per ton in February, with the October-February average nearly \$28 per ton higher than a year before.

Wheat exports rebounded in January and February. Cumulative exports were 13 percent above the year-earlier level at 16.8 million tons. China was the largest market, taking 3.3 million tons, or one-fifth of all U.S. wheat exports. The Chinese have bought an additional 2.5 million tons for delivery later in the fiscal year. Exports to Japan totaled 1.4 million tons, 9 percent above last fiscal year's figure. Shipments to West Asia (Iraq, Kuwait, Lebanon), North Africa (Egypt, Algeria), Nigeria, and South America (Brazil, Venezuela, Peru) have picked up since the beginning of the year. Matching the fiscal year forecast, the export unit value of wheat rose to \$196 per ton in February, and averaged \$190 per ton for October-February.

Rice exports totaled nearly 1.3 million tons during October-February, with over a third going to Korea. In addition, shipments to Saudi Arabia and Nigeria have spurred exports in the last 2 months. Prices had risen to nearly \$480 per ton in February.

Soybean exports continue to fall behind the progress of a year ago. Shipments of 9.2 million tons during October-February were 24 percent or 2.9 million tons below last fiscal year's record levels. However, sales to Western Europe have picked up in the last 2 months.



U.S. agricultural exports to Japan amounted to \$3.1 billion in the first 5 months of fiscal year 1981, up sharply from the \$2.1 billion of a year ago. Feedgrains accounted for over one-third of this total and soybeans nearly a fifth. Exports of wheat, cotton, and cattle hides to Japan provided additional strength relatively early in the fiscal year.

Shipments of corn and soybean meal were major components in U.S. exports to Eastern Europe which approached \$1 billion. Mexico continued in its role as a major U.S. market with imports of corn, sorghum, soybeans, soybean meal, wheat, and dried beans raising U.S. exports to Mexico to \$1.3 billion, twice the figure of a year before.

The United States continued to ship large amounts of wheat and corn to South America with Argentine grain being diverted to the Soviet Union. Brazil has already taken nearly 1.0 million tons of U.S. wheat and 1.4 million tons of corn. In addition, Venezuela, Peru, and Chile have become significant grain markets in the region.

As a result of persistent drought in many areas of eastern and southern Africa, the United States has sold 332,000 tons of corn and 209,000 tons of rice to these areas during October-February. Many of the countries (notably Tanzania, Kenya, and Malawi) had exported corn during the past 5 years. In contrast, the major markets for U.S. wheat in Africa were Egypt, Nigeria, Morocco, Algeria, the Ivory Coast, South Africa, and Zaire.

Asia may have three \$2-billion markets for U.S. farm products in fiscal year 1981. Japan has already passed this mark, and China is well on its way again this year by virtue of being the largest U.S. market for wheat and cotton. Korea, already at \$920 million for the first 5 months of the fiscal year, portends to be the third. Exports to Korea of corn, rice, wheat, cotton, soybeans, and cattle hides comprise approximately 95 percent of this burgeoning market.

Table 1--Agricultural, nonagricultural, and total trade balance

Item	October-February		February	
	1979/80	1980/81	1980	1981
-- Million dollars --				
Agricultural exports	17,606	19,642	3,355	3,826
Nonagricultural exports	65,655	73,795	13,320	14,689
Total exports	83,261	93,437	16,675	18,515
Agricultural imports	7,427	7,704	1,350	1,645
Nonagricultural imports	91,228	97,038	19,338	19,465
Total imports	98,655	104,742	20,688	21,110
Agricultural trade balance	10,179	11,938	2,005	2,181
Nonagricultural trade balance	-25,573	-23,243	-6,018	-4,776
Total trade balance	-15,394	-11,305	-4,013	-2,595

Table 2--Export quantities of selected commodities, October-February 1979 and 1980 and February 1979 and 1980

Commodity	October-February		February		Change	
	1979/80	1980/81	1980	1981	October-February	February
-- 1,000 metric tons --						
-- Percent --						
Animal products:						
Fats, oils, and greases	559	595	93	111	+6	+19
Dairy products	52	73	14	9	+40	-36
Meats and meat products	165	178	33	39	+8	+18
Poultry meat, fresh or froz.	113	158	16	25	+40	+56
Grains:						
Feedgrains and products	30,783	32,837	5,765	6,078	+7	+5
Rice	1,175	1,278	260	283	+9	+9
Wheat and flour	15,176	17,044	2,509	3,490	+12	+39
Wheat products, other	131	128	9	24	-2	-167
Blended food products	98	93	12	16	-5	+33
Oilseeds and products:						
Soybeans	12,085	9,171	1,986	1,509	-25	-24
Sunflower seed	900	552	6	25	-39	+317
Peanuts 1/	186	95	33	14	-49	-58
Other oilseeds	43	51	4	1	+19	-75
Protein meal	3,404	2,975	871	733	-13	-16
Vegetable oils and waxes	662	596	146	104	-10	-29
Protein substances	26	19	5	3	-27	-40
Cotton, including linters	868	610	240	164	-30	-32
Feeds and fodders	1,485	1,673	276	282	+13	+2
Fruits and preparations 2/	709	815	132	151	+15	+14
Nuts and preparations	93	93	13	11	---	-15
Vegetables and preparations	621	961	137	132	+55	-4
Tobacco, unmanufactured	130	117	24	15	-10	-37
Seeds	105	130	22	26	+24	+18
Sugar, cane or beet	52	283	29	50	+444	+72
Other	1,310	1,328	304	313	+1	+3
Total 3/	70,931	71,853	12,939	13,608	+1	+5

1/ Includes oilstock and edible nuts. 2/ Includes fresh, canned and dried.

3/ Actual tonnage not converted to product equivalent.

Table 3--U.S. agricultural exports: Value by commodity, October-February 1979/80 and 1980/81 and February 1980 and 1981

Commodity	October-February			February		Change
	1979/80	1980/81	Change	1980	1981	
	Million dollars		Percent	Million dollars		Percent
Animals and animal products:						
Animals, live	69	83	+20	9	14	+56
Dairy products	60	84	+40	12	14	+17
Fats, oils, and greases	302	296	-2	47	58	+23
Hides and skins, incl. furskins	575	467	-19	143	127	-11
Cattle hides, whole	319	251	-21	68	57	-16
Furskins	216	184	-15	68	63	-7
Other hides and skins	40	32	-20	7	7	---
Meats and meat products	360	415	+15	70	92	+31
Poultry and poultry products	197	308	+56	32	57	+78
Other	62	68	+10	11	14	+27
Total animals and products	1,625	1,721	+6	324	376	+16
Cotton, excluding linters	1,261	1,097	-13	351	296	-16
Feeds and fodders, excl. prot. meal						
Corn byproducts	176	191	+9	37	31	-16
Alfalfa meal and pellets	33	40	+21	4	6	+50
Other	197	217	+10	47	54	+15
Total feeds and fodders, excl. protein meal	406	448	+10	88	91	+3
Fruits and preparations	538	623	+16	88	117	+33
Grains and preparations:						
Feedgrains, excluding products	3,851	4,996	+30	727	963	+32
Rice	431	598	+39	105	135	+29
Wheat and products	2,759	3,306	+20	461	701	+52
Other	108	135	+25	19	23	+21
Total grains and preparations	7,149	9,035	+26	1,312	1,822	+39
Nuts and preparations	408	340	-17	67	48	-28
Oilseeds and products:						
Protein meals	790	777	-2	198	187	-6
Soybeans	3,158	2,834	-10	513	465	-9
Soybean and cottonseed oils	385	253	-34	84	43	-49
Sunflower seeds	243	167	-31	1	10	+900
Other	174	211	+21	30	36	+20
Total oilseeds and products	4,750	4,242	-11	826	741	-10
Seeds, grass and vegetable	139	170	+22	25	35	+40
Sugar, cane or beet	23	211	+817	14	37	+164
Tobacco, unmanufactured	632	615	-3	120	71	-41
Vegetables and preparations	367	709	+93	80	99	+24
Other	308	431	+40	60	93	+55
Total agricultural exports	17,606	19,642	+12	3,355	3,826	+14

Table 4--U.S. agricultural exports: Value by region and principal countries,  
October-February 1979/80 and 1980/81 and February 1980 and 1981

Region <sup>1/</sup>	October-February		February		Change	
	1979/80	1980/81	1980	1981	October-February	February
	-- Million dollars --				-- Percent --	
Western Europe	5,694	5,066	1,086	981	-11	-10
European Community (EC-9)	4,290	3,852	795	692	-10	-13
Other Western Europe	1,404	1,214	291	289	-14	-1
Greece	105	107	27	8	+2	-70
Portugal	263	297	61	63	+13	+3
Spain	672	474	138	145	-29	+5
Eastern Europe	1,132	996	231	243	-12	+5
German Dem. Rep.	259	214	89	49	-17	-45
Poland	353	366	51	72	+4	+41
Romania	172	178	33	56	+3	+70
U.S.S.R.	1,167	1,077	91	219	-8	+141
Asia	5,737	7,050	1,256	1,349	+23	+7
West Asia	575	691	109	137	+20	+26
Iran	43	10	0	10	-77	---
Iraq	99	66	38	13	-33	-66
Israel	141	148	10	27	+5	+170
Saudi Arabia	147	232	23	48	+58	+109
South Asia	250	121	80	20	-52	-75
India	158	59	45	10	-63	-78
Pakistan	29	34	4	9	+17	+125
East and Southeast Asia	4,912	6,238	1,067	1,192	+27	+12
China, Mainland	694	1,127	208	197	+62	-5
Hong Kong	182	168	38	28	-8	-26
Indonesia	201	140	42	25	-30	-40
Japan	2,480	3,114	475	606	+26	+28
Korea	626	920	133	198	+47	+49
Philippines	112	128	16	17	+14	+6
Taiwan	461	471	88	69	+2	-22
Africa	796	949	177	207	+19	+17
North Africa	441	491	101	108	+11	+7
Algeria	83	91	17	19	+10	+12
Egypt	257	321	64	81	+25	+27
Other Africa	355	458	76	100	+29	+32
Nigeria	139	171	40	44	+23	+10
Latin America and Caribbean	2,010	3,162	366	626	+57	+71
Brazil	330	474	35	133	+44	+280
Caribbean	276	335	52	64	+21	+23
Central America	131	152	26	27	+16	+4
Chile	98	179	21	17	+83	-19
Mexico	641	1,275	132	187	+99	+42
Peru	60	187	13	65	+212	+400
Venezuela	239	388	41	96	+62	+134
Canada, excl. transshipments	685	840	136	165	+23	+21
Canadian transshipments	298	406	2/	13	+36	---
Oceania	89	95	12	21	+7	+75
Total	17,606	19,642	3,355	3,826	+12	+14

<sup>1/</sup> Not adjusted for transshipments. <sup>2/</sup> Less than \$500,000.

TABLE 5 --U.S. AGRICULTURAL EXPORTS: QUANTITY AND VALUE BY COMMODITY

COMMODITY	UNIT	OCTOBER-FEBRUARY				FEBRUARY					
		QUANTITY		VALUE		QUANTITY		VALUE			
		75/80	80/81 1/	79/80	80/81 1/	1980	1981 1/	1980	1981 1/		
		1,000	DOL.	1,000	DOL.			1,000	DOL.	1,000	DOL.
ALL COMMODITIES	---	---	---	83,261,000	93,436,700	--	--	16,675,300	18,514,600		
NONAGRICULTURAL COMMODITIES	---	---	---	65,655,329	73,795,162	--	--	13,320,696	14,688,795		
AGRICULTURAL COMMODITIES	---	---	---	17,605,671	19,641,538	--	--	3,354,604	3,825,805		
ANIMALS AND ANIMAL PRODUCTS	---	---	---	1,624,798	1,720,544	--	--	323,542	375,928		
ANIMALS LIVE, EX POULTRY	---	---	---	69,469	82,900	--	--	8,926	14,431		
CATTLE	NO	27,362	44,248	28,127	30,948	5,960	9,743	4,776	6,679		
OTHER	---	---	---	41,342	51,952	--	--	4,150	7,752		
DAIRY PRODUCTS	---	---	---	59,933	83,536	--	--	12,283	13,527		
BUTTER	MT	232	159	505	380	36	31	82	58		
CHEESE AND CURD	MT	2,625	2,595	8,059	9,569	496	532	1,248	2,157		
MILK AND CREAM	---	---	---	28,119	54,205	--	--	7,055	7,007		
CONDENSED OR EVAPORATED	MT	8,231	8,549	6,030	6,438	1,644	1,540	1,129	1,266		
DRY, WHOLE MILK AND CREAM	MT	1,685	27,296	2,202	29,709	350	2,142	439	3,218		
FRESH OR SOUR	HL	42,733	55,871	3,176	3,786	7,240	10,189	492	700		
NONFAT DRY	MT	39,152	34,237	16,710	14,273	11,674	4,426	4,995	1,823		
OTHER	---	---	---	23,250	19,381	--	--	3,898	4,304		
FATS, OILS, AND GREASES	MT	558,700	594,660	301,561	296,473	92,868	110,740	46,838	58,152		
LARD AND OTHER RENDERED PIG FAT	MT	22,251	26,787	13,683	16,612	2,766	5,882	1,618	3,795		
TALLOW	MT	512,327	534,425	271,959	259,412	87,863	100,000	43,346	50,760		
EDIBLE	MT	3,011	17,604	2,095	9,157	1,763	5,487	885	2,754		
INEDIBLE	MT	508,426	516,831	269,864	250,255	86,100	94,513	42,462	48,006		
OTHER	MT	24,112	33,428	15,919	20,449	2,239	4,858	1,874	3,597		
MEATS AND MEAT PREPARATIONS	MT	164,958	177,018	359,744	415,443	32,608	38,510	69,697	92,294		
BEEF AND VEAL, EXCEPT OFFALS	MT	24,244	27,388	99,393	114,434	5,338	6,530	21,204	25,993		
PORK, EXCEPT OFFALS	MT	37,715	44,714	84,265	115,017	5,136	10,377	9,878	28,143		
OFFALS, EDIBLE, VARIETY MEATS	MT	76,785	79,069	118,224	121,346	16,677	16,656	26,460	26,056		
OTHER	MT	26,254	26,747	57,862	64,646	5,457	4,847	12,155	12,102		
POULTRY AND POULTRY PRODUCTS	---	---	---	197,398	307,541	--	--	32,493	56,983		
POULTRY, LIVE	---	---	---	18,609	22,258	--	--	4,108	4,179		
BREEDING CHICKS	NO	5,641,189	6,526,497	13,894	16,648	1,038,364	1,222,520	3,145	3,146		
BABY CHICKS, EX BREEDING CHICKS	NO	8,768,024	11,690,168	2,844	3,493	1,782,928	2,246,259	590	632		
OTHER	---	---	---	1,871	2,116	--	--	373	402		
POULTRY MEAT, FRESH, FROZEN	MT	113,109	158,062	126,079	196,402	15,978	24,897	17,410	29,931		
CHICKENS	MT	93,376	135,445	98,594	164,468	12,130	22,181	12,431	25,467		
TURKEYS	MT	18,648	14,343	17,448	21,372	1,855	1,963	2,760	3,241		
OTHER	MT	9,085	8,274	10,037	10,562	1,993	753	2,218	1,223		
POULTRY, CANNED AND SPECIALTIES	MT	751	1,399	1,574	2,157	91	221	186	452		
OTHER POULTRY MEAT	MT	1,761	1,858	3,788	3,799	511	443	1,091	822		
EGGS IN THE SHELL, FOR HATCHING	DOZ	11,462,141	8,752,014	18,531	15,721	2,294,244	1,998,477	3,552	3,762		
EGGS IN THE SHELL, OTHER	DOZ	14,412,043	46,243,901	9,002	31,595	4,700,322	2,448,526	2,751	8,555		
EGGS AND EGGS ALBUMEN, DRIED	MT	1,068	1,947	5,049	7,689	119	408	228	1,558		
EGGS & ALBUMEN, OTHERWISE PRES	MT	4,056	6,907	5,911	12,244	1,203	2,014	1,438	3,677		
FEATHERS AND DOWN	---	---	---	8,355	15,676	--	--	1,730	4,847		

CONTINUED--

TABLE 5--U.S. AGRICULTURAL EXPORTS: QUANTITY AND VALUE BY COMMODITY--CONTINUED

COMMODITY	UNIT	OCTOBER-FEBRUARY				FEBRUARY			
		QUANTITY		VALUE		QUANTITY		VALUE	
		79/80	80/81 1/	79/80	80/81 1/	1980	1981 1/	1,000 DOL.	1981 1/
		1,000 DOL.	1,000 DOL.			1,000 DOL.	1,000 DOL.		
HIDES AND SKINS, INC FURSKINS	---	---	---	575,088	466,907	---	---	142,849	127,434
CATTLE HIDES, WHOLE	WPC	8,114	8,045	318,592	251,395	1,623	1,737	68,275	57,486
FURSKINS	---	---	---	216,367	183,856	---	---	67,715	63,044
OTHER	---	---	---	40,128	32,456	---	---	6,859	6,904
OTHER ANIMAL PRODUCTS	---	---	---	61,604	67,744	---	---	10,455	13,107
HAIR, ANIMAL, EX WOOL OR FINE HAIR	MT	1,3F8	549	2,885	1,597	327	82	524	347
SAUSAGE CASINGS	MT	2,871	3,215	7,993	10,030	477	581	1,116	1,977
WOOL, UNMANUFACTURED, INC FINE HAIR	MT	1,354	1,309	13,566	11,263	114	142	1,183	2,039
OTHER	---	---	---	37,160	44,855	---	---	7,632	8,744
VEGETABLE PRODUCTS	---	---	---	15,980,873	17,920,994	---	---	3,031,062	3,449,877
COTTON, UNMANUFACTURED	MT	867,973	609,624	1,267,611	1,103,446	239,695	163,570	352,853	298,169
COTTON, RAW	MT	843,112	587,315	1,261,009	1,097,355	234,688	157,456	351,168	296,383
LINTERS	MT	24,861	22,309	6,602	6,091	5,007	6,123	1,685	1,787
FRUITS AND PREPARATIONS	---	---	---	538,010	623,337	---	---	87,681	117,059
CANNED	MT	72,582	70,115	57,451	61,623	11,982	12,938	9,383	11,390
CHERRIES	MT	4,150	5,096	5,522	5,908	498	730	717	883
FRUIT MIXTURES	MT	26,137	24,895	21,043	22,556	4,485	4,162	3,715	3,837
PEACHES	MT	29,077	27,162	20,074	20,258	4,763	5,428	3,523	4,032
PEARS	MT	1,150	1,312	989	1,192	114	169	104	163
PINEAPPLES	MT	4,602	4,007	3,266	3,377	596	584	345	428
OTHER	MT	7,356	7,643	6,557	8,332	1,526	1,865	980	2,047
DRIED	MT	62,002	56,594	109,216	95,358	7,929	9,211	13,234	16,161
PRUNES	MT	18,005	24,071	29,165	30,886	2,827	4,455	4,295	6,033
GRAPES (RAISINS)	MT	38,709	24,833	68,747	49,995	3,983	3,708	7,388	7,861
OTHER	MT	6,548	7,690	11,304	14,477	1,119	1,048	1,551	2,266
FRESH	MT	574,011	698,612	285,560	360,786	111,847	129,074	44,461	62,100
APPLES	MT	157,564	206,454	86,107	108,616	11,536	23,523	5,412	12,341
BERRIES	MT	5,244	7,257	5,200	9,989	1,541	1,279	945	1,750
GRAPEFRUIT	MT	113,610	130,315	35,693	46,004	36,437	40,989	11,448	13,718
GRAPES	MT	47,180	73,064	35,658	51,317	1,614	2,975	1,608	3,125
LEMONS AND LIMES	MT	71,125	73,418	43,461	38,156	14,334	14,449	6,037	5,679
ORANGES, TANGERINES, & CLEMENTINES	MT	131,531	133,219	53,421	60,795	38,580	35,489	14,366	16,557
PEARS	MT	25,426	32,133	11,513	15,516	3,547	4,733	1,554	2,387
OTHER	MT	22,270	31,952	14,586	30,392	4,258	5,637	3,091	6,543
FRUIT JUICES	HL	1,471,361	2,275,322	74,676	87,631	411,046	604,431	18,437	23,998
GRAPEFRUIT	HL	1,00,052	258,445	9,185	10,712	67,923	80,019	3,342	3,034
ORANGE	HL	949,404	1,347,585	46,606	53,213	257,569	335,817	11,313	13,982
OTHER	HL	361,905	669,292	18,885	23,706	85,554	188,595	3,782	6,983
FROZEN FRUITS	MT	4,732	8,065	4,060	8,977	1,414	1,493	975	1,536
OTHER	MT	8,255	9,838	7,047	8,961	1,415	2,238	1,191	1,874
NUTS AND PREPARATIONS	---	---	---	407,959	340,193	---	---	67,461	48,269
ALMONDS, SHELLED BASIS	MT	55,541	44,946	235,104	184,007	11,400	8,683	48,346	34,413
PEANUTS SHELLED, EXCL OIL STOCK	MT	123,602	68,898	95,489	58,042	17,478	7,827	13,269	6,551
PECANS, SHELLED BASIS	MT	658	986	1,915	3,424	104	168	291	647
WALNUTS, NOT SHELLED BASIS	MT	36,821	46,943	51,660	68,208	1,562	1,924	2,010	2,678
OTHER	---	---	---	23,792	26,513	---	---	3,546	3,980

CONTINUED--

TABLE 5. U.S. AGRICULTURAL EXPORTS: QUANTITY AND VALUE BY COMMODITY--CONTINUED

COMMODITY	UNIT	OCTOBER-FEBRUARY				FEBRUARY			
		QUANTITY		VALUE		QUANTITY		VALUE	
		79/80	80/81 1/	79/80	80/81 1/	1980	1981 1/	1980	1981 1/
		1,000 DOL.		1,000 DOL.				1,000 DOL.	
GRAINS AND PREPARATIONS	---	---	---	7,149,213	9,034,559	--	--	1,312,128	1,821,627
FEED GRAINS AND PRODUCTS GRAIN EQ	MT	30,847,929	32,913,633	3,878,381	5,028,156	5,777,522	6,089,726	732,891	968,405
FEED GRAINS	MT	30,692,905	32,744,418	3,851,403	4,995,651	5,746,488	6,063,538	727,368	962,993
BARLEY	MT	616,817	846,275	86,729	132,623	79,280	249,659	12,526	41,875
CORN	MT	26,245,747	28,718,323	3,283,331	4,390,166	4,681,366	5,068,783	589,944	805,666
GRAIN SORGHUMS	MT	3,805,268	3,130,241	478,355	465,931	985,570	729,312	124,878	113,296
OATS	MT	25,073	49,579	2,988	6,931	272	15,784	20	2,156
MALT AND FLOUR, INC BARLEY MALT	MT	17,069	7,214	4,774	2,836	4,166	515	1,202	235
CORN GRITS AND HOMINY	MT	9,308	9,165	2,065	2,263	2,187	1,059	557	265
CORNMEAL	MT	41,530	49,650	10,799	14,818	7,904	6,459	2,039	1,978
CORN STARCH	MT	12,468	10,911	6,065	6,920	2,379	2,514	1,302	1,681
OTHER CORN PRODUCTS	MT	4,958	4,327	1,222	1,680	836	866	176	348
OATMEAL & OATS, ROLLED, ETC	MT	4,379	11,596	2,054	3,987	662	2,626	247	405
RICE	MT	1,174,986	1,277,793	430,794	597,882	259,919	283,268	104,666	135,421
HILLED	MT	730,026	676,151	296,403	340,328	227,835	114,452	41,935	52,244
HUSKED, BROWN	MT	372,423	593,909	116,385	255,485	31,551	168,689	12,556	73,150
WHEAT AND PRODUCTS WHEAT EQ	MT	15,452,039	17,296,999	2,758,800	3,306,072	2,546,083	3,555,010	460,903	700,511
WHEAT	MT	14,832,713	16,753,162	2,631,422	3,187,407	2,436,479	3,385,527	438,972	663,042
WHEAT FLOUR	MT	342,818	290,634	92,923	85,370	72,717	104,194	19,461	30,877
OTHER WHEAT PRODUCTS	MT	130,850	127,792	34,464	33,295	8,860	23,797	2,470	6,592
BAKERY PRODUCTS	MT	1,743	1,986	1,190	1,618	551	379	358	351
BLENDED FOOD PRODUCTS	MT	98,294	92,713	31,075	37,690	12,393	16,463	4,275	6,912
OTHER	---	---	---	48,963	63,140	--	--	9,035	10,028
FEEDS AND FODDERS, EX OIL CAKE & MEAL	---	---	---	406,376	447,983	--	--	87,794	90,808
HAY, FODDER, ROOTS, LUPINES, ETC	MT	56,997	76,634	5,746	9,691	5,089	8,285	497	946
CORN BYPRODUCTS, FEED	MT	1,026,931	1,113,360	176,063	191,253	209,387	192,425	37,007	31,412
ALFALFA MEAL	MT	168,884	168,837	22,300	22,725	23,670	24,064	2,992	3,384
ALFALFA HAY CUBES	MT	101,398	137,097	10,430	17,229	13,108	22,016	1,301	2,992
ANIMAL FEED, PREPARED	MT	130,837	175,786	35,283	51,918	24,816	35,454	6,012	9,541
OTHER	---	---	---	156,553	155,167	--	--	39,986	42,533
OILSEEDS AND PRODUCTS	---	---	---	4,750,079	4,241,734	--	--	825,971	740,973
OIL CAKE AND MEAL	MT	3,403,962	2,975,365	789,632	777,026	870,676	732,855	198,281	187,108
SOYBEAN OIL CAKE AND MEAL	MT	3,229,520	2,791,819	750,153	746,344	843,791	689,315	194,370	182,582
OTHER	MT	174,442	183,546	30,479	30,683	26,885	43,540	3,911	4,626
OILSEEDS	---	---	---	3,455,861	3,030,178	--	--	524,953	479,150
FLAXSEED	MT	250	395	59	49	0	314	0	37
SOYBEANS	MT	12,085,059	9,170,968	3,158,086	2,834,092	1,986,458	1,509,302	512,821	464,815
SUNFLOWER SEED	MT	900,145	551,528	242,543	167,439	6,319	25,092	1,234	10,233
SAFFLOWER SEED	MT	20,209	2,100	6,191	883	173	13	53	17
PEANUTS, SHELLLED BASIS	MT	62,116	25,644	41,194	17,618	15,578	6,015	9,366	3,442
OTHER	MT	22,851	48,101	7,876	10,097	3,450	602	1,490	606
VEG OILS AND WAXES	MT	661,657	595,951	478,539	413,865	145,922	103,599	98,362	71,212
CORN OIL	MT	19,718	23,005	29,678	20,250	3,021	4,436	3,285	4,060
COTTONSEED OIL	MT	78,377	124,153	53,990	79,053	12,727	13,269	7,917	9,393
SUNFLOWER OIL	MT	18,941	113,936	12,741	71,619	2,184	18,751	1,562	11,828
SOYBEAN OIL	MT	479,526	264,320	331,127	173,575	117,267	54,003	76,454	33,537
PEANUT OIL	MT	3,037	11,804	2,236	10,441	1,393	397	958	220
OTHER	MT	62,858	58,733	57,775	58,929	9,330	11,844	8,187	12,175
PROTEIN SUBSTANCES	MT	26,257	18,887	26,047	20,665	4,746	3,247	4,376	3,502

TABLE 5--U.S. AGRICULTURAL EXPORTS: QUANTITY AND VALUE BY COMMODITY--CONTINUED

COMMODITY	UNIT	OCTOBER-FEBRUARY				FEBRUARY			
		QUANTITY		VALUE		QUANTITY		VALUE	
		79/80	80/81 1/	79/80	80/81 1/	1980	1981 1/	1980	1981 1/
		1,000 DDL.		1,000 DOL.		1,000 DOL.		1,000 DOL.	
TOBACCO, UNMANUFACTURED	MT	129,661	117,237	631,594	614,875	24,408	15,257	119,929	71,186
BURLEY	MT	6,424	4,097	34,732	24,805	2,181	617	12,640	3,944
CIGAR WRAPPER	MT	907	676	14,487	10,767	232	155	4,192	597
DARK-FIRED KENTUCKY AND TENNESSEE	MT	2,921	1,839	10,067	6,708	495	301	1,622	1,059
FLUE-CURED	MT	99,168	89,069	545,613	532,492	18,695	10,530	98,173	56,111
MARYLAND	MT	1,245	917	6,046	4,431	75	186	258	956
OTHER	MT	19,016	20,639	20,652	35,672	2,730	3,468	3,044	4,470
VEGETABLES AND PREPARATIONS	---	---	---	367,442	709,404	--	--	40,499	99,361
CANNED	MT	63,123	66,806	44,078	51,409	11,306	11,851	7,613	9,718
ASPARAGUS	MT	641	946	945	1,230	81	276	50	338
CORN	MT	26,821	27,884	15,491	19,606	4,270	4,161	2,503	3,047
SOUPS	MT	6,426	5,285	5,789	5,186	1,040	645	891	632
TOMATOES, TOMATO SAUCE AND PUREE	MT	15,117	16,476	9,698	12,209	3,419	3,353	2,000	2,826
OTHER	MT	14,058	16,213	12,163	13,178	2,505	3,416	2,069	2,878
PULSES	MT	208,929	498,593	114,135	336,072	50,451	47,392	29,850	30,007
DRIED PEAS	MT	152,421	416,699	82,301	294,551	40,242	31,481	25,884	22,339
DRIED PEAS, INC CORN AND CHICK	MT	33,073	54,684	13,078	20,452	9,205	11,421	3,213	4,258
DRIED LENTILS	MT	23,425	27,198	18,755	21,068	1,004	4,490	753	3,410
DRIED, OTHER	MT	469	1,703	851	1,085	86	483	98	205
FRESH	MT	262,588	299,307	78,724	114,319	55,589	56,932	15,322	22,542
ASPARAGUS	MT	764	409	818	942	669	306	509	769
BROCCOLI	MT	7,303	9,526	3,842	4,902	1,255	2,071	772	1,178
CELERY	MT	27,500	26,047	7,062	8,284	6,855	7,152	1,630	1,907
LETTUCE	MT	60,702	72,621	14,548	19,950	11,125	17,848	2,512	4,305
ONIONS	MT	40,462	63,446	8,337	20,198	11,561	7,943	2,034	2,631
POTATOES, EXCEPT SWEET POTATOES	MT	16,266	13,275	2,517	3,815	4,305	2,382	671	804
TOMATOES	MT	45,043	41,459	16,798	19,989	5,521	2,886	1,957	2,667
OTHER	MT	64,548	72,524	24,806	36,642	14,298	16,334	5,236	8,282
FROZEN VEGETABLES	MT	44,202	52,210	26,491	34,666	8,143	8,840	5,468	6,049
CORN	MT	15,567	18,361	8,326	11,716	2,224	2,087	1,194	1,523
PEAS	MT	3,249	4,331	1,574	2,293	577	1,500	265	752
POTATOES	MT	13,095	17,277	8,435	11,344	2,964	3,091	2,283	2,129
HOPS, INCL HOP EXTRACT IN HOP EG	MT	7,553	10,488	20,254	74,170	1,564	1,766	5,586	12,510
SOUPS AND VEGETABLES, DEHYDRATED	MT	30,049	25,663	24,963	30,945	8,751	4,434	6,365	6,033
TOMATO JUICE, CANNED	HL	36,245	76,828	1,794	3,136	9,114	18,585	350	836
VEGETABLE SEASONINGS	MT	5,034	5,941	5,610	6,987	1,020	1,107	1,089	1,311
OTHER	---	---	---	45,540	56,615	--	--	8,767	10,151
OTHER VEGETABLE PRODUCTS	---	---	---	462,588	805,464	--	--	96,746	162,425
COFFEE	MT	5,249	8,613	37,897	78,421	978	1,582	7,284	11,023
DRUGS, HERBS, ROOTS, ETC	MT	1,477	1,817	15,480	12,190	254	477	2,157	3,868
ESSENTIAL OILS AND RESINOIDS	MT	5,058	3,793	47,598	41,456	947	791	8,996	7,028
FLAVORING SIRLPS, SUGARS, EXTRACTS	---	---	---	94,658	323,384	--	--	29,597	74,942
GINSENG	MT	143	187	18,648	29,008	18	8	1,983	1,271
HONEY	MT	1,517	1,809	2,860	2,857	295	256	524	390
NURSERY STOCK	---	---	---	23,004	30,158	--	--	5,733	7,059
SEEDS, EXCEPT OILSEEDS	MT	104,643	129,874	138,999	170,739	22,471	26,381	25,369	35,372
SPICES	MT	3,028	2,818	8,194	8,732	646	636	1,783	1,906
OTHER	---	---	---	75,451	110,920	--	--	13,319	19,567

1/ PRELIMINARY



TABLE 6--U.S. AGRICULTURAL EXPORTS: UNIT VALUES BY COMMODITY GROUP  
DOLLARS PER UNIT

COMMODITY	UNIT	OCTOBER-FEBRUARY		FEBRUARY	
		79/80	80/81	1980	1981
ALL COMMODITIES	---	---	---	---	---
NONAGRICULTURAL COMMODITIES	---	---	---	---	---
AGRICULTURAL COMMODITIES	---	---	---	---	---
ANIMALS AND ANIMAL PRODUCTS	---	---	---	---	---
ANIMALS LIVE, EX POULTRY	---	---	---	---	---
CATTLE	NO	1,027.974	699.416	801.318	685.472
OTHER	---	---	---	---	---
DAIRY PRODUCTS	---	---	---	---	---
BUTTER	MT	2,178.203	2,392.660	2,265.083	1,878.935
CHEESE AND CURD	MT	3,058.346	3,687.648	2,516.875	4,055.083
MILK AND CREAM	---	---	---	---	---
CONDENSED OR EVAPORATED	MT	732.643	753.044	686.842	822.166
DRY, WHOLE MILK AND CREAM	MT	1,307.065	1,088.390	1,253.954	1,502.428
FRESH OR SOUR	HL	74.316	67.758	67.960	68.652
NONFAT DRY	MT	426.805	416.882	427.893	411.851
OTHER	---	---	---	---	---
FATS, OILS, AND GREASES	MT	539.755	498.559	504.356	525.121
LARD AND OTHER RENDERED PIG FAT	MT	614.553	620.139	585.021	645.117
TALLOW	MT	530.820	485.395	493.340	507.605
EDIBLE	MT	535.646	520.160	501.862	501.962
INEDIBLE	MT	530.783	484.211	493.166	507.932
OTHER	MT	660.217	611.558	836.974	740.405
MEATS AND MEAT PREPARATIONS	MT	2,180.296	2,335.025	2,137.429	2,396.618
BEEF AND VEAL, EXCEPT OFFALS	MT	4,099.698	4,178.239	3,972.330	3,920.492
PORK, EXCEPT OFFALS	MT	2,234.258	2,572.286	1,923.233	2,712.082
OFFALS, EDIBLE, VARIETY MEATS	MT	1,539.679	1,534.690	1,586.628	1,564.349
OTHER	MT	2,203.534	2,416.937	2,227.429	2,496.771
POULTRY AND POULTRY PRODUCTS	---	---	---	---	---
POULTRY, LIVE	---	---	---	---	---
BREEDING CHICKS	NO	2.463	2.551	3.029	2.573
BABY CHICKS, EX BREEDING CHICKS	NO	.324	.299	.331	.282
OTHER	---	---	---	---	---
POULTRY MEAT, FRESH, FROZEN	MT	1,114.664	1,242.565	1,089.607	1,202.182
CHICKENS	MT	1,055.878	1,214.281	1,024.855	1,148.162
TURKEYS	MT	1,638.597	1,490.062	1,487.801	1,650.804
OTHER	MT	1,104.792	1,276.544	1,113.087	1,623.939
POULTRY, CANNED AND SPECIALTIES	MT	2,096.165	1,541.793	2,039.264	2,043.525
OTHER POULTRY MEAT	MT	2,151.000	2,044.757	2,134.914	1,856.321
EGGS IN THE SHELL, FOR HATCHING	DOZ	1.616	1.796	1.548	1.883
EGGS IN THE SHELL, OTHER	DOZ	.625	.683	.585	.687
EGGS AND EGGS ALBUMEN, DRIED	MT	4,727.213	3,949.326	1,911.807	3,818.270
EGGS & ALBUMEN, OTHERWISE PRES	MT	1,443.147	1,772.639	1,195.303	1,825.566
FEATHERS AND DOWN	---	---	---	---	---

CONTINUED

TABLE 6--U.S. AGRICULTURAL EXPORTS: UNIT VALUES BY COMMODITY GROUP  
DOLLARS PER UNIT--CONTINUED

COMMODITY	UNIT	OCTOBER-FEBRUARY		FEBRUARY	
		79/80	80/81	1980	1981
HIDES AND SKINS, INC FURSKINS	---	---	---	---	---
CATTLE HIDES, WHOLE	MPC	39,264.458	31,249.562	42,067.190	33,094.823
FURSKINS	---	---	---	---	---
OTHER	---	---	---	---	---
OTHER ANIMAL PRODUCTS	---	---	---	---	---
HAIR, ANIMAL, EX WOOL OR FINE HAIR	MT	2,078.821	2,908.188	1,601.312	4,236.768
SAUSAGE CASINGS	MT	2,784.062	3,119.780	2,339.778	3,402.468
WOOL, UNMANUFACTURED, INC FINE HAIR	MT	9,731.524	8,604.015	10,379.807	14,362.303
OTHER	---	---	---	---	---
VEGETABLE PRODUCTS	---	---	---	---	---
COTTON, UNMANUFACTURED	MT	1,460.427	1,810.044	1,472.090	1,822.785
COTTON, RAW	MT	1,495.660	1,868.427	1,496.318	1,882.320
LINTERS	MT	265.566	273.018	336.442	291.812
FRUITS AND PREPARATIONS	---	---	---	---	---
CANNED	MT	791.865	878.891	783.079	880.317
CHERRIES	MT	1,317.563	1,159.435	1,439.289	1,209.705
FRUIT MIXTURES	MT	805.106	906.049	828.222	921.796
PEACHES	MT	690.386	745.838	739.750	742.800
PEARS	MT	831.067	908.535	908.640	964.805
PINEAPPLES	MT	709.668	842.667	578.629	732.046
OTHER	MT	891.764	1,090.131	641.963	1,097.829
DRIED	MT	1,759.788	1,684.957	1,669.081	1,754.485
PRUNES	MT	1,550.906	1,283.120	1,519.340	1,354.270
GRAPES (RAISINS)	MT	1,872.756	2,013.266	1,854.775	2,120.081
OTHER	MT	1,726.357	1,882.579	1,386.422	2,162.245
FRESH	MT	497.482	523.932	397.515	481.123
APPLES	MT	546.419	526.104	469.154	524.656
BERRIES	MT	991.677	1,376.529	613.404	1,368.502
GRAPEFRUIT	MT	314.167	353.018	314.176	334.674
GRAPES	MT	755.795	694.753	996.188	1,050.295
LEMONS AND LINES	MT	610.788	519.707	421.154	393.026
ORANGES, TANGERINES, & CLEMENTINES	MT	406.146	456.355	372.375	466.544
PEARS	MT	452.633	482.879	438.175	504.253
OTHER	MT	651.391	951.168	725.860	1,160.805
FRUIT JUICES	HL	50.753	38.514	44.854	39.704
GRAPEFRUIT	HL	57.387	41.450	49.199	37.911
ORANGE	HL	49.090	39.487	43.924	41.635
OTHER	HL	52.183	35.419	44.206	37.025
FROZEN FRUITS	MT	858.018	1,012.658	689.385	1,028.882
OTHER	MT	853.642	910.859	841.712	837.281
NUTS AND PREPARATIONS	---	---	---	---	---
ALMONDS, SHELLED BASIS	MT	4,232.978	4,093.947	4,240.855	3,963.269
PEANUTS SHELLED, EXCL OIL STOCK	MT	772.551	842.429	759.163	836.913
PECANS, SHELLED BASIS	MT	2,743.689	3,472.382	2,793.500	3,853.524
WALNUTS, NOT SHELLED BASIS	MT	1,402.992	1,453.005	1,287.081	1,391.813
OTHER	---	---	---	---	---

CONTINUED

TABLE 6--U.S. AGRICULTURAL EXPORTS: UNIT VALUES BY COMMODITY GROUP  
DOLLARS PER UNIT--CONTINUED

COMMODITY	UNIT	OCTOBER-FEBRUARY		FEBRUARY	
		79/80	80/81	1980	1981
GRAINS AND PREPARATIONS					
FEED GRAINS AND PRODUCTS GRAIN EQ	MT	125.726	152.768	126.852	159.023
FEED GRAINS	MT	125.482	152.565	126.576	158.817
BARLEY	MT	140.607	156.714	158.001	167.728
CORN	MT	125.100	152.870	126.020	158.947
GRAIN/SORGHUMS	MT	125.709	148.848	126.707	155.347
OATS	MT	119.189	139.807	72.360	136.590
MALT AND FLOUR, INC BARLEY MALT	MT	279.676	393.104	288.472	455.833
CORN GRITS AND HOMINY	MT	221.806	246.961	254.477	250.473
CORNMEAL	MT	260.029	298.446	258.009	306.265
CORN STARCH	MT	486.462	634.268	547.327	668.554
OTHER CORN PRODUCTS	MT	249.468	388.306	209.938	481.783
OATMEAL & OATS, ROLLED, ETC	MT	468.959	343.832	373.429	344.581
RICE	MT	366.638	467.902	402.686	478.067
MILLED	MT	406.017	503.331	403.517	543.842
HUSKED, BROWN	MT	312.508	430.176	397.953	433.641
WHEAT AND PRODUCTS WHEAT EQ	MT	178.540	191.136	181.024	197.049
WHEAT	MT	177.407	190.257	180.167	195.846
WHEAT FLOUR	MT	271.056	293.687	267.622	296.369
OTHER WHEAT PRODUCTS	MT	263.384	260.538	278.827	277.016
BAKERY PRODUCTS	MT	873.135	814.918	650.376	925.797
BLENDED FOOD PRODUCTS	MT	316.142	406.522	344.970	419.848
OTHER	---	---	---	---	---
FEEDS AND FODDERS, EX OIL CAKE & MEAL					
HAY, FODDER, ROOTS, LUPINES, ETC	MT	100.818	126.457	97.643	114.171
CORN BYPRODUCTS, FEED	MT	171.462	171.780	176.741	163.241
ALFALFA MEAL	MT	132.045	134.599	126.403	140.629
ALFALFA HAY CUBES	MT	102.505	125.671	99.243	135.922
ANIMAL FEED, PREPARED	MT	269.674	293.677	242.254	269.098
OTHER	---	---	---	---	---
OILSEEDS AND PRODUCTS					
OIL CAKE AND MEAL	MT	231.974	261.153	227.732	255.314
SOYBEAN OIL CAKE AND MEAL	MT	235.067	267.332	230.353	264.875
OTHER	MT	174.722	167.165	145.461	103.954
OILSEEDS	---	---	---	---	---
FLAXSEED	MT	237.120	123.453	---	116.882
SOYBEANS	MT	261.322	309.029	258.158	307.967
SUNFLOWER SEED	MT	269.449	303.591	195.243	407.818
SAFFLOWER SEED	MT	306.371	420.673	305.266	1,292.692
PEANUTS, SHELLED BASIS	MT	661.731	687.024	600.888	572.249
OTHER	MT	344.075	209.918	431.792	1,007.350
VEG OILS AND WAXES	MT	723.243	694.462	674.072	687.383
CORN OIL	MT	1,048.293	880.223	1,087.329	915.156
COTTONSEED OIL	MT	688.853	636.735	622.034	707.909
SUNFLOWER OIL	MT	672.671	628.586	715.037	630.777
SOYBEAN OIL	MT	690.529	656.685	651.962	610.849
PEANUT OIL	MT	736.184	884.502	688.080	554.353
OTHER	MT	930.986	1,003.334	877.467	1,027.929
PROTEIN SUBSTANCES	MT	992.001	1,094.114	921.979	1,078.633

CONTINUED

TABLE 6--U.S. AGRICULTURAL EXPORTS: UNIT VALUES BY COMMODITY GROUP  
DOLLARS PER UNIT--CONTINUED

COMMODITY	UNIT	OCTOBER-FEBRUARY		FEBRUARY	
		79/80	80/81	1980	1981
TOBACCO, UNMANUFACTURED	MT	4,871.119	5,244.717	4,913.523	4,665.794
BURLEY	MT	5,406.551	6,054.446	5,795.608	6,472.825
CIGAR WRAPPER	MT	15,970.518	15,927.747	18,067.940	3,852.955
DARK-FIRED KENTUCKY AND TENNESSEE	MT	3,470.059	3,647.375	3,276.663	3,517.834
FLUE-CURED	MT	5,501.501	5,978.426	5,251.279	5,328.674
MARYLAND	MT	4,856.243	4,832.095	3,445.187	5,138.355
OTHER	MT	1,386.031	1,728.363	1,115.125	2,442.200
VEGETABLES AND PREPARATIONS	---	---	---	---	---
CANNED	MT	698.170	769.534	673.382	819.996
ASPARAGUS	MT	1,474.379	1,299.738	623.321	1,213.275
CORN	MT	577.363	703.878	586.176	732.261
SOUPS	MT	899.495	981.349	952.492	979.481
TOMATOES, TOMATO SAUCE AND PUREE	MT	640.667	741.017	586.620	842.874
OTHER	MT	862.780	812.833	825.880	842.521
PULSES	MT	546.285	674.040	591.661	633.176
DRIED BEANS	MT	539.524	706.867	643.199	709.613
DRIED PEAS, INC CORN AND CHICK	MT	395.461	373.930	349.092	372.834
DRIED LENTILS	MT	800.620	774.633	749.887	759.474
DRIED, OTHER	MT	1,813.776	636.938	1,027.942	424.656
FRESH	MT	299.815	381.946	275.626	395.943
ASPARAGUS	MT	1,070.475	2,303.330	760.641	2,511.451
BROCCOLI	MT	526.082	514.604	615.353	568.866
CELERY	MT	256.804	318.026	237.716	266.269
LETTUCE	MT	239.661	269.207	225.828	241.189
ONIONS	MT	206.033	318.310	175.937	331.190
POTATOES, EXCEPT SWEET POTATOES	MT	154.733	287.348	156.891	337.392
TOMATOES	MT	372.541	482.148	354.551	924.223
OTHER	MT	384.207	505.239	366.218	507.031
FROZEN VEGETABLES	MT	599.307	663.963	671.468	684.228
CORN	MT	534.140	638.094	537.080	729.922
PEAS	MT	484.596	529.334	459.631	501.406
POTATOES	MT	644.054	656.582	770.154	688.645
HOPS, INCL HOP EXTRACT IN HOP EQ	MT	2,681.559	7,071.923	3,571.329	7,083.781
SOUPS AND VEGETABLES, DEHYDRATED	MT	997.136	1,205.822	727.303	1,360.524
TOMATO JUICE, CANNED	HL	49.488	40.819	38.412	44.985
VEGETABLE SEASONINGS	MT	1,114.354	1,176.000	1,067.887	1,183.944
OTHER	---	---	---	---	---
OTHER VEGETABLE PRODUCTS	---	---	---	---	---
COFFEE	MT	7,221.164	8,176.114	7,448.158	6,968.016
DRUGS, HERBS, ROOTS, ETC	MT	10,480.567	10,011.227	8,493.547	8,108.023
ESSENTIAL OILS AND RESINOIDS	MT	9,410.484	10,929.499	9,499.438	8,884.402
FLAVORING SIRUPS, SUGARS, EXTRACTS	---	---	---	---	---
GINSENG	MT	30,404.413	55,121.845	10,177.611	58,875.625
HONEY	MT	1,753.322	1,579.442	1,776.122	1,522.434
NURSERY STOCK	---	---	---	---	---
SEEDS, EXCEPT DILSEEDS	MT	1,328.321	1,311.564	1,128.976	1,340.803
SPICES	MT	2,706.085	3,098.572	2,760.475	2,996.954
OTHER	---	---	---	---	---

TABLE 7--U.S. AGRICULTURAL EXPORTS: QUANTITY AND VALUE BY COMMODITY AND COUNTRY

COMMODITY AND COUNTRY	UNIT	OCTOBER-FEBRUARY				FEBRUARY			
		QUANTITY		VALUE		QUANTITY		VALUE	
		79/80	80/81 1/	79/80	80/81 1/	1980	1981 1/	1980	1981 1/
		1,000 DOL.	1,000 DOL.			1,000 DOL.	1,000 DOL.		
CATTLE, LIVE	NO	27,362	44,248	28,127	30,948	5,960	9,743	4,776	6,679
CANADA		14,408	34,128	8,609	17,817	4,294	7,220	2,149	3,751
MEXICO		5,426	4,338	4,911	4,286	533	588	544	613
PERU		3	845	9	1,372	3	199	9	200
BRAZIL		201	22	660	145	0	6	0	35
ARGENTINA		171	80	599	320	93	32	229	93
FRANCE		312	0	1,248	0	59	0	229	0
KOREA, REPUBLIC OF		4,047	0	6,467	0	635	0	607	0
JAPAN		943	1,255	2,990	1,655	188	467	715	348
LIBYA		0	500	0	845	0	500	0	845
NIGERIA		0	151	0	698	0	0	0	0
OTHER		1,851	2,929	2,636	3,809	155	731	294	794
MILK, NONFAT DRY	MT	39,152	34,237	16,710	14,273	11,675	4,426	4,995	1,823
MEXICO		10,793	273	6,356	257	3,585	6	2,104	4
GUATEMALA		387	1,167	301	486	2	254	1	113
HAITI		1,972	375	700	152	888	0	314	0
DOMINICAN REPUBLIC		832	0	370	3	243	0	86	0
BOLIVIA		1,701	1,032	598	364	1,141	0	403	0
CHILE		939	844	321	314	296	0	104	0
INDIA		3,357	1,539	1,189	576	0	186	0	78
PAKISTAN		0	2,573	0	923	0	0	0	0
KAMPUCHEA		0	1,500	0	635	0	0	0	0
INDONESIA		66	2,328	80	951	46	1	18	3
PHILIPPINES		1,154	3,838	450	1,612	0	451	0	189
TAIWAN		0	424	0	786	0	0	0	0
MOROCCO		1,674	13	564	4	0	0	0	0
UPPER VOLTA		1,686	1,597	595	666	1,648	0	581	0
SOMALIA		1,508	1,646	532	597	194	486	68	188
KENYA		405	2,195	138	845	0	850	0	356
TANZANIA		571	921	241	364	298	105	105	44
LESOTHO		1,474	1,278	409	453	876	655	309	277
OTHER		10,633	10,694	3,867	4,284	2,458	1,453	902	578
LARD AND OTHER RENDERED PIG FAT	MT	22,251	26,787	13,683	16,612	2,766	5,882	1,618	3,795
CANADA		5,520	3,630	3,010	1,971	658	190	360	100
MEXICO		12,207	11,961	7,038	6,376	1,687	2,042	937	1,005
BELIZE		883	435	873	521	99	44	102	51
HAITI		680	42	420	38	226	0	132	0
BOLIVIA		726	53	743	37	0	0	0	0
UNITED KINGDOM		1,393	171	780	141	34	0	24	0
POLAND		0	9,382	0	6,761	0	3,493	0	2,511
OTHER		842	1,113	820	767	63	113	63	128
TALLOW, INEDIBLE	MT	508,426	516,831	269,864	250,255	86,100	94,513	42,462	48,006
MEXICO		33,941	40,105	19,926	23,608	7,114	3,448	3,733	2,574

CONTINUED--

TABLE 7--U.S. AGRICULTURAL EXPORTS: QUANTITY AND VALUE BY COMMODITY AND COUNTRY--CONTINUED

COMMODITY AND COUNTRY	UNIT	OCTOBER-FEBRUARY				FEBRUARY			
		QUANTITY		VALUE		QUANTITY		VALUE	
		79/80	80/81 1/	79/80	80/81 1/	1980	1981 1/	1980	1981 1/
		1,000 DOL.		1,000 DOL.		1,000 DOL.		1,000 DOL.	
COLOMBIA		12,048	14,053	6,087	5,822	1,812	2,876	934	1,165
VENEZUELA		10,360	10,656	5,659	4,726	3,585	593	1,772	275
BRAZIL		15,023	6	7,635	4	4,542	0	2,276	0
UNITED KINGDOM		27,777	10,128	13,747	4,219	2,518	1,492	1,226	668
NETHERLANDS		33,254	30,395	16,287	13,209	8,827	5,074	4,156	2,302
GERMANY, FED. REP. OF		25,926	11,825	11,985	4,333	6,090	1,987	2,997	797
SOVIET UNION		15,290	43,833	9,668	22,608	0	19,592	0	10,317
SPAIN		16,520	6,893	8,098	3,200	2,144	1,669	924	741
TURKEY		300	10,422	133	6,106	0	0	0	0
PAKISTAN		14,473	36,554	7,820	16,869	2,473	15,520	1,198	7,306
CHINA, MAINLAND		13,069	11,014	6,984	5,113	999	0	515	0
KOREA, REPUBLIC OF		41,624	39,216	21,140	17,501	7,138	2,241	3,222	1,021
TAIWAN		14,073	13,017	6,529	5,660	3,010	1,087	1,364	649
JAPAN		29,605	38,151	15,761	18,059	3,833	6,218	1,872	2,976
ALGERIA		13,138	17,219	6,976	7,698	0	0	0	0
EGYPT		53,096	78,718	29,475	38,765	12,498	20,160	6,718	9,788
NIGERIA		18,407	12,718	10,749	6,791	0	1,999	0	967
REP SOUTH AFRICA		12,997	10,353	6,531	4,535	0	2,483	0	1,132
OTHER		107,506	81,555	58,672	41,430	18,717	8,074	9,556	5,329
BEEF AND VEAL, EXCEPT OFFALS	MT	24,245	27,388	99,393	114,434	5,338	6,630	21,204	25,993
CANADA		1,786	2,750	6,552	10,042	513	637	1,654	2,002
BERMUDA		376	444	1,925	2,302	86	104	476	563
BAHAMAS		1,153	1,197	4,766	4,729	186	210	759	825
NETHERLANDS ANTILLES		637	497	3,127	2,321	92	93	492	567
SAUDI ARABIA		1,027	1,398	5,566	7,980	160	400	689	2,227
TAIWAN		1,038	249	2,157	1,360	215	29	437	165
JAPAN		14,101	15,725	57,534	62,898	3,090	3,876	12,865	14,562
OTHER		4,126	5,127	17,766	22,803	997	1,281	3,827	5,081
PORK, EXCEPT OFFALS	MT	37,715	44,713	84,265	115,017	5,136	10,378	9,878	20,143
CANADA		8,498	7,432	14,083	14,120	802	1,264	1,343	2,401
MEXICO		3,206	4,490	3,927	3,600	599	1,246	626	970
PANAMA (INC CANAL ZN)		981	1,072	1,801	2,082	99	96	146	135
BAHAMAS		1,282	1,119	2,505	2,374	124	209	210	397
DOMINICAN REPUBLIC		1,707	3,336	2,285	6,302	310	425	418	693
NETHERLANDS ANTILLES		1,248	1,042	2,383	2,460	179	134	308	330
VENEZUELA		1,757	2,847	4,369	6,578	190	186	419	503
JAPAN		10,519	18,185	37,367	66,844	922	5,845	3,100	20,816
OTHER		8,517	5,190	15,545	10,657	1,911	974	3,307	1,899
OFFALS, EDIBLE, VARIETY MEATS	MT	76,135	75,769	116,419	118,452	16,550	15,704	26,148	25,411
CANADA		1,182	2,564	1,722	2,817	312	754	334	744
MEXICO		12,852	11,699	9,909	10,515	2,998	1,677	2,343	1,559
UNITED KINGDOM		12,885	9,356	15,443	9,886	2,637	2,309	3,025	2,392
NETHERLANDS		6,934	4,878	9,371	6,981	1,036	767	1,651	1,123
BELGIUM-LUXEMBOURG		4,539	3,245	8,359	6,672	1,006	819	1,610	1,554

CONTINUED--

TABLE 7--U.S. AGRICULTURAL EXPORTS: QUANTITY AND VALUE BY COMMODITY AND COUNTRY--CONTINUED

COMMODITY AND COUNTRY	UNIT	OCTOBER-FEBRUARY				FEBRUARY			
		QUANTITY		VALUE		QUANTITY		VALUE	
		79/80	80/81 1/	79/80	80/81 1/	1980	1981 1/	1980	1981 1/
		1,000 DOL.	1,000 DOL.			1,000 DOL.	1,000 DOL.		
FRANCE		18,852	15,853	31,993	29,216	3,764	3,383	5,894	5,939
GERMANY, FED. REP. OF		3,947	5,766	2,343	3,670	475	899	312	723
ISRAEL		276	1,465	550	2,511	52	352	105	600
JAPAN		9,995	10,651	30,486	34,093	3,585	2,848	9,936	8,674
EGYPT		574	3,210	806	3,884	123	68	153	96
OTHER		4,099	7,084	5,439	8,207	562	1,826	785	2,006
BREEDING CHICKS									
CANADA	MNO	5,641	6,526	13,894	16,648	1,038	1,223	3,145	3,145
MEXICO		887	1,100	1,016	1,506	185	227	244	358
VENEZUELA		890	1,278	1,898	1,884	134	369	416	427
BRAZIL		276	244	792	778	62	60	183	270
SPAIN		141	223	1,420	2,163	59	39	612	421
THAILAND		167	73	1,106	612	55	4	324	20
INDONESIA		442	283	1,093	851	72	45	126	139
PHILIPPINES		237	204	595	617	44	33	126	123
JAPAN		80	201	296	687	5	57	6	157
OTHER		289	250	1,151	1,212	66	67	412	282
		2,232	2,672	4,528	6,338	357	321	696	947
POULTRY MEAT, CHICKENS, FRESH, FROZEN	MT								
CANADA		93,376	135,445	98,594	164,468	12,130	22,181	12,431	25,467
MEXICO		4,057	4,919	4,536	6,284	761	828	996	1,098
JAMAICA		5,124	5,386	4,709	5,807	940	1,084	878	1,164
LEEWARD-WINDWARD IS		5,276	7,276	2,016	2,495	1,248	2,880	512	1,013
TRINIDAD-TOBAGO		3,596	4,224	2,954	4,074	857	823	706	795
NETHERLANDS ANTILLES		2,353	2,930	2,960	4,416	7	332	7	514
VENEZUELA		2,245	2,651	2,588	3,658	415	547	495	747
ARGENTINA		11,941	12,018	12,391	17,204	158	1,277	136	2,004
IRAQ		2,352	299	2,871	280	0	180	0	169
SAUDI ARABIA		0	13,539	0	17,855	0	2,692	0	3,585
SINGAPORE		2,928	7,113	4,223	8,709	240	88	333	182
HONG KONG		6,210	8,382	6,579	10,632	1,102	1,212	1,171	1,486
JAPAN		9,227	6,935	9,195	7,988	1,451	1,245	1,510	1,380
EGYPT		12,398	21,587	14,800	27,800	2,038	3,737	2,392	4,737
CANARY ISLANDS		6,196	12,476	6,344	13,274	101	740	100	1,039
NIGERIA		4,596	4,882	5,051	6,526	997	1,114	1,101	1,327
REP SOUTH AFRICA		4,510	2,126	5,340	2,560	183	263	178	258
OTHER		0	3,752	0	4,709	0	107	0	91
		10,368	14,949	12,036	20,198	1,622	3,014	1,917	3,880
POULTRY MEAT, TURKEYS, FRESH, FROZEN	MT								
CANADA		10,647	14,343	17,448	21,372	1,854	1,963	2,760	3,241
PANAMA (INC CANAL ZN)		693	661	899	966	163	390	222	556
BAHAMAS		114	262	253	463	8	2	19	4
TRINIDAD-TOBAGO		320	246	457	362	18	38	18	34
VENEZUELA		161	814	244	1,085	0	16	0	11
ARGENTINA		305	313	485	568	0	38	0	85
UNITED KINGDOM		91	373	168	682	20	97	35	146
		1,318	1,379	1,230	3,880	315	245	465	525

CONTINUED--

TABLE 7--U.S. AGRICULTURAL EXPORTS: QUANTITY AND VALUE BY COMMODITY AND COUNTRY--CONTINUED

COMMODITY AND COUNTRY	UNIT	OCTOBER-FEBRUARY				FEBRUARY			
		QUANTITY		VALUE		QUANTITY		VALUE	
		79/80	80/81 1/	79/80	80/81 1/	1980	1981 1/	1980	1981 1/
		1,000 DOL.	1,000 DOL.			1,000 DOL.	1,000 DOL.		
NETHERLANDS		103	300	122	518	16	70	14	103
GERMANY, FED. REP. OF		3,940	2,261	6,400	3,388	695	425	1,074	667
SWITZERLAND		265	63	358	126	34	15	42	65
SAUDI ARABIA		107	324	228	840	30	62	48	229
JAPAN		225	400	432	774	44	133	73	254
EGYPT		240	4,037	298	3,587	33	138	45	158
TOGO		216	602	261	861	134	127	193	112
NIGERIA		846	882	1,097	818	196	0	334	0
OTHER		1,705	1,426	2,516	2,455	149	168	178	293
CATTLE HIDES, WHOLE	MNO	8,114	8,045	318,592	251,395	1,623	1,737	68,275	57,486
CANADA		372	509	12,104	13,669	62	85	2,592	2,349
MEXICO		898	950	38,263	25,676	174	47	7,908	906
FRANCE		171	52	7,162	1,323	18	1	800	24
GERMANY, FED. REP. OF		197	74	7,679	1,777	26	17	1,066	388
CZECHOSLOVAKIA		327	139	12,814	3,486	36	38	1,320	1,061
POLAND		374	95	14,829	2,590	156	19	6,434	558
SPAIN		331	99	13,460	3,048	7	45	253	1,538
ITALY		739	141	30,554	2,971	53	35	2,160	538
YUGOSLAVIA		305	149	7,992	5,529	24	85	1,096	3,322
ROMANIA		544	653	21,783	19,072	143	329	5,858	10,906
KOREA, REPUBLIC OF		761	1,127	32,305	36,998	202	262	8,638	8,911
TAIWAN		346	439	13,097	15,208	52	98	2,555	3,605
JAPAN		2,137	3,217	83,026	109,361	563	633	23,762	22,434
OTHER		613	402	23,524	10,587	97	43	3,833	947
COTTON, RAW EXCLUDING LINTERS	MT	843,112	587,314	1,261,009	1,097,355	234,687	157,457	351,168	296,383
CANADA		26,403	22,953	40,139	45,254	6,727	6,098	10,208	10,602
GERMANY, FED. REP. OF		20,956	16,591	34,133	30,774	5,797	3,943	9,380	7,110
ITALY		18,120	6,718	29,121	12,736	3,471	1,827	5,567	3,395
ROMANIA		25,202	0	39,229	0	4,724	0	7,193	0
THAILAND		28,046	10,692	29,571	18,079	4,589	2,344	6,813	4,046
INDONESIA		26,179	22,083	41,573	43,160	8,327	4,431	12,958	8,413
CHINA, MAINLAND		230,573	181,143	340,997	339,922	83,811	54,984	123,283	103,164
KOREA, REPUBLIC OF		117,487	100,512	167,274	176,761	25,688	24,370	36,542	44,299
HONG KONG		53,171	16,651	73,351	29,409	15,304	5,300	21,085	9,107
TAIWAN		44,453	27,344	59,233	43,012	14,142	5,110	19,075	8,205
JAPAN		150,342	119,001	231,215	234,885	38,731	34,097	61,715	68,099
OTHER		110,180	63,628	175,173	123,363	23,375	14,953	37,349	29,943
FRUIT MIXTURES, CANNED	MT	26,137	24,894	21,043	22,556	4,485	4,162	3,715	3,837
CANADA		8,998	8,676	6,878	7,356	1,285	1,431	990	1,240
PANAMA (INC CANAL ZN)		687	280	667	262	131	60	125	62
SWEDEN		1,450	760	970	749	248	259	244	253
NORWAY		692	647	575	567	115	148	98	132
FINLAND		663	673	636	693	37	312	41	341
NETHERLANDS		1,916	681	1,573	689	361	151	378	158

CONTINUED--



TABLE 7--U.S. AGRICULTURAL EXPORTS: QUANTITY AND VALUE BY COMMODITY AND COUNTRY--CONTINUED

COMMODITY AND COUNTRY	UNIT	OCTOBER-FEBRUARY				FEBRUARY			
		QUANTITY		VALUE		QUANTITY		VALUE	
		79/80	80/81 1/	79/80	80/81 1/	1980	1981 1/	1980	1981 1/
		1,000 DOL.	1,000 DOL.			1,000 DOL.	1,000 DOL.		
BELGIUM-LUXEMBOURG		290	613	285	651	88	205	98	196
GERMANY, FED. REP. OF		2,921	3,331	2,434	3,273	559	353	471	330
SWITZERLAND		1,395	803	1,169	793	187	110	173	106
SAUDI ARABIA		400	547	374	504	116	114	101	105
SINGAPORE		1,069	1,323	842	1,019	188	57	148	47
HONG KONG		1,113	1,664	879	1,319	111	114	84	110
JAPAN		1,476	1,261	985	1,164	534	136	341	117
OTHER		3,067	3,637	2,776	3,519	526	710	422	639
PEACHES, CANNED	MT	29,077	27,162	20,074	20,258	4,763	5,428	3,523	4,032
CANADA		9,578	8,185	6,445	6,045	1,418	1,157	950	850
MEXICO		2	3,466	2	2,160	0	1,144	0	751
SWEDEN		1,334	707	1,050	605	194	464	155	385
NORWAY		617	414	423	386	45	78	38	75
FINLAND		638	626	550	588	6	204	5	181
NETHERLANDS		2,301	370	1,527	311	188	46	123	39
GERMANY, FED. REP. OF		3,342	5,213	2,347	3,974	972	526	836	395
TAIWAN		675	498	472	337	69	123	48	83
JAPAN		5,863	4,210	1,227	3,052	1,013	1,009	773	737
OTHER		4,726	3,474	3,031	2,801	858	677	596	537
PRUNES, DRIED	MT	18,805	24,071	29,165	30,886	2,827	4,455	4,295	6,033
CANADA		1,453	1,546	2,010	2,215	367	332	463	476
VENEZUELA		532	501	866	885	92	38	154	57
SWEDEN		1,310	1,518	2,386	2,820	202	258	378	479
NORWAY		623	959	1,057	1,140	97	74	148	116
FINLAND		1,644	799	2,934	1,348	81	63	87	96
DENMARK		826	910	1,334	1,349	128	92	193	137
UNITED KINGDOM		1,499	246	2,134	365	206	28	293	46
NETHERLANDS		570	497	990	771	146	60	239	88
BELGIUM-LUXEMBOURG		598	696	1,014	1,121	34	49	59	82
FRANCE		1,096	3,668	1,428	4,566	277	1,792	343	2,343
GERMANY, FED. REP. OF		1,687	2,996	3,039	4,341	324	475	575	866
SPAIN		607	413	1,051	621	14	45	26	64
ITALY		2,835	4,521	3,792	3,395	229	623	372	474
SINGAPORE		487	448	712	429	34	1	49	2
JAPAN		934	1,969	1,280	2,328	210	334	305	428
OTHER		2,104	2,383	3,136	3,192	386	189	611	280
GRAPES, DRIED (RAISINS)	MT	36,709	24,833	68,747	49,995	3,965	3,708	7,388	7,861
CANADA		4,067	2,966	6,658	6,306	249	358	545	793
VENEZUELA		973	804	2,415	2,009	56	26	132	62
SWEDEN		2,076	1,308	4,756	2,928	213	327	461	752
NORWAY		1,261	617	3,281	1,467	112	130	220	298
FINLAND		1,630	1,014	4,513	2,350	56	158	143	371
DENMARK		1,339	961	3,173	2,115	122	84	257	163
UNITED KINGDOM		3,061	1,516	5,221	2,759	497	569	852	989

CONTINUED--

TABLE 7--U.S. AGRICULTURAL EXPORTS: QUANTITY AND VALUE BY COMMODITY AND COUNTRY--CONTINUED

COMMODITY AND COUNTRY	UNIT	OCTOBER-FEBRUARY				FEBRUARY			
		QUANTITY		VALUE		QUANTITY		VALUE	
		79/80	80/81 1/	79/80	80/81 1/	1980	1981 1/	1980	1981 1/
		1,000 DOL.	1,000 DOL.			1,000 DOL.	1,000 DOL.		
NETHERLANDS		1,454	756	2,897	1,604	208	144	395	253
BELGIUM-LUXEMBOURG		691	442	1,619	1,017	185	57	371	134
FRANCE		1,905	869	3,279	1,471	205	122	362	211
GERMANY, FED. REP. OF		2,947	2,417	4,902	4,159	409	284	685	492
TAIWAN		876	818	1,628	1,520	224	170	414	322
JAPAN		8,907	6,572	14,283	12,148	877	705	1,427	1,781
NEW ZEALAND		344	312	1,187	1,086	18	77	59	228
OTHER		5,177	3,441	8,935	7,058	553	517	1,064	1,013
GRAPEFRUITS, FRESH	MT	113,610	130,316	35,693	46,804	36,437	40,989	11,448	13,718
CANADA		28,548	26,642	7,008	9,089	6,676	6,212	1,607	2,059
NETHERLANDS		17,108	21,800	5,528	8,343	4,445	4,470	1,408	1,698
FRANCE		16,786	23,536	5,862	9,005	5,475	7,070	1,911	2,698
JAPAN		43,911	50,244	14,865	16,643	16,978	21,311	5,561	6,607
OTHER		7,257	8,093	2,430	2,924	2,862	1,926	961	655
GRAPES, FRESH	MT	47,180	73,864	35,658	51,317	1,614	2,975	1,608	3,125
CANADA		28,128	51,360	16,518	28,249	460	1,857	439	1,515
GUATEMALA		818	1,105	775	920	0	17	0	15
PANAMA (INC CANAL ZN)		914	1,115	748	995	134	30	88	32
SWEDEN		1,302	1,394	1,189	1,370	0	0	0	0
NETHERLANDS		742	332	752	447	171	111	188	139
SAUDI ARABIA		1,187	1,545	1,431	1,808	145	3	171	2
SINGAPORE		2,110	1,944	2,286	2,023	11	29	24	27
HONG KONG		4,368	5,947	4,522	6,165	93	310	134	375
JAPAN		1,380	1,441	1,664	2,069	174	327	127	680
OTHER		6,231	7,679	5,774	7,271	425	291	438	340
LEMONS AND LIMES, FRESH	MT	71,156	73,418	43,461	38,156	14,333	14,450	6,037	5,679
CANADA		7,643	6,117	3,233	2,960	1,757	1,030	622	411
SWEDEN		2,109	1,943	880	905	388	316	217	142
NETHERLANDS		1,321	1,918	519	985	447	444	169	181
BELGIUM-LUXEMBOURG		1,614	3,856	653	1,610	640	1,110	249	477
FRANCE		5,165	4,784	2,040	2,507	2,202	785	830	252
POLAND		2,953	0	1,249	0	0	0	0	0
HONG KONG		1,634	1,816	994	830	284	345	127	125
JAPAN		44,763	49,225	32,293	26,830	7,399	9,613	3,328	3,742
OTHER		3,954	3,760	1,600	1,528	1,216	806	495	348
ORANGES, TANGERINES, CLEMENTINES, FRESH	MT	131,532	133,218	53,421	60,795	38,580	35,488	14,366	16,557
CANADA		77,702	67,805	27,195	28,043	23,517	17,825	7,763	6,875
SINGAPORE		3,594	6,894	1,587	2,869	892	1,425	385	638
HONG KONG		30,346	36,879	15,725	18,257	7,378	7,066	3,507	3,948
JAPAN		9,624	9,991	4,565	5,668	2,078	2,382	718	1,271
OTHER		10,265	11,649	4,349	5,959	4,714	6,791	1,992	3,826
GRAPEFRUIT JUICE	MLTR	16,005	25,844	9,185	10,712	6,792	8,002	3,342	3,034
CANADA		7,210	11,281	3,901	5,026	2,049	2,600	968	1,186

CONTINUED--

TABLE 7--U.S. AGRICULTURAL EXPORTS: QUANTITY AND VALUE BY COMMODITY AND COUNTRY--CONTINUED

COMMODITY AND COUNTRY	UNIT	OCTOBER-FEBRUARY				FEBRUARY			
		QUANTITY		VALUE		QUANTITY		VALUE	
		79/80	80/81 1/	79/80 1,000 DOL.	80/81 1/ 1,000 DOL.	1980	1981 1/	1980 1,000 DOL.	1981 1/ 1,000 DOL.
UNITED KINGDOM									
NETHERLANDS		741	1,460	532	639	150	364	59	125
FRANCE		2,532	854	1,373	377	2,133	0	1,116	0
GERMANY, FED. REP. OF		843	1,036	437	540	317	123	169	54
JAPAN		635	1,402	497	425	289	928	122	265
OTHER		1,471	5,864	947	2,156	1,189	3,422	589	1,184
		2,572	3,947	1,499	1,549	664	565	320	220
ORANGE JUICE									
CANADA	MLTR	94,940	134,758	46,606	53,213	25,757	33,582	11,313	13,982
NETHERLANDS		58,321	64,968	27,761	29,088	14,543	19,469	6,929	8,733
FRANCE		3,168	10,247	1,822	3,208	1,012	570	309	150
OTHER		4,823	7,595	2,351	3,434	943	1,777	458	850
		28,628	51,949	14,672	17,562	9,259	11,765	3,617	4,249
ALMONDS, SHELLED BASIS									
UNITED KINGDOM	MT	55,540	44,946	235,104	184,007	11,401	8,684	48,346	34,413
FRANCE		3,332	2,184	14,200	8,905	483	453	2,071	1,395
GERMANY, FED. REP. OF		6,330	4,187	26,831	17,033	1,608	716	6,899	3,040
SOVIET UNION		19,694	14,607	81,747	59,295	2,808	2,417	11,903	8,488
JAPAN		3,763	3,170	15,870	12,855	1,966	898	8,163	3,599
OTHER		4,804	5,161	22,911	21,648	1,051	1,505	4,724	6,586
		17,617	15,638	73,545	64,271	3,484	2,695	14,585	11,306
WALNUTS, UNSHELLED BASIS									
GERMANY, FED. REP. OF	MT	36,821	46,944	51,660	68,208	1,563	1,923	2,010	2,678
SPAIN		10,141	15,139	14,891	22,037	229	98	224	143
ITALY		7,905	12,629	10,933	19,036	117	262	176	392
OTHER		4,096	6,927	5,598	9,588	130	167	136	245
		14,679	12,249	20,237	17,548	1,087	1,395	1,474	1,899
FEED GRAINS									
MEXICO	MT	30,692,906	32,744,418	3,851,403	4,995,651	5,746,488	6,063,538	727,368	962,993
BRAZIL		1,634,484	3,129,799	228,311	462,591	450,291	669,377	64,136	101,477
UNITED KINGDOM		1,161,099	1,425,008	151,648	219,208	49,458	137,374	6,781	20,544
NETHERLANDS		866,944	555,848	100,657	83,919	158,900	91,852	18,431	16,007
BELGIUM-LUXEMBOURG		1,047,288	607,391	127,215	90,318	134,690	79,185	16,624	11,716
GERMANY, FED. REP. OF		649,866	811,099	77,331	120,210	87,527	94,327	10,059	14,386
GERMAN DEM. REPUBLIC		907,565	645,543	110,462	95,549	157,257	53,784	20,240	8,271
POLAND		1,344,553	905,185	189,167	143,388	486,574	145,543	67,848	25,172
SOVIET UNION		1,395,929	1,307,939	170,635	198,518	159,347	260,140	18,390	40,818
SPAIN		4,071,945	3,542,413	507,940	542,434	453,054	641,435	59,132	101,612
PORTUGAL		1,519,225	924,162	180,573	136,425	452,150	261,003	51,838	40,329
ITALY		1,121,639	1,222,293	138,116	183,671	302,243	297,264	36,380	44,755
CHINA, MAINLAND		730,599	681,132	89,867	108,153	255,941	202,101	31,040	33,056
KOREA, REPUBLIC OF		1,109,776	588,106	141,143	87,725	167,639	0	21,738	0
TAIWAN		930,876	1,246,992	115,509	197,336	143,013	201,863	17,890	33,880
JAPAN		955,446	910,902	125,161	140,500	224,145	225,489	29,067	37,060
UNDNFTD CTRY-CAN T/S		6,392,628	7,020,279	797,059	1,108,120	1,237,229	1,428,735	156,247	233,352
OTHER		1,070,136	1,706,591	116,765	232,032	112	90,557	6	11,313
		3,782,909	5,513,736	483,843	845,554	826,918	1,187,509	101,522	189,245
BARLEY									
MEXICO	MT	616,817	846,275	86,729	132,623	79,280	249,659	12,526	41,875
		104,752	19,484	19,818	3,666	28,190	2,803	5,764	474

CONTINUED--

TABLE 7--U.S. AGRICULTURAL EXPORTS: QUANTITY AND VALUE BY COMMODITY AND COUNTRY--CONTINUED

COMMODITY AND COUNTRY	UNIT	OCTOBER-FEBRUARY				FEBRUARY			
		QUANTITY		VALUE		QUANTITY		VALUE	
		79/80	80/81 1/	79/80 1,000 DOL.	80/81 1/ 1,000 DOL.	1980	1981 1/	1980 1,000 DOL.	1981 1/ 1,000 DOL.
GERMAN DEM. REPUBLIC		0	31,825	0	4,349	0	0	0	0
SOVIET UNION		165,906	0	21,698	0	0	0	0	0
ITALY		10,460	201,118	1,201	32,677	0	53,267	0	9,136
CYPRUS		0	17,850	0	3,162	0	9,450	0	1,677
SYRIA		47,996	0	6,863	0	0	0	0	0
LEBANON		0	22,900	0	3,698	0	0	0	0
IRAQ		61,793	19,616	7,814	3,501	20,300	0	2,700	0
IRAN		47,678	0	6,406	0	0	0	0	0
KUWAIT		0	50,553	0	8,266	0	0	0	0
SINGAPORE		0	50,017	0	9,494	0	50,017	0	9,494
TAIWAN		77,141	127,522	9,786	20,671	0	49,720	0	8,826
JAPAN		45,115	96,850	6,033	15,501	30,790	25,651	4,062	4,695
UNDNTFD CTRY-CAN T/S		43,477	103,779	5,686	23,388	0	51,711	0	5,700
OTHER		12,498	24,762	1,424	4,243	0	7,040	0	1,872
OATS	HT	25,073	43,579	2,988	6,931	272	15,784	20	2,156
MEXICO		1,994	8,678	96	786	161	248	14	26
JAMAICA		272	136	69	55	0	0	0	0
DOMINICAN REPUBLIC		320	0	64	0	0	0	0	0
VENEZUELA		1,698	269	233	94	0	0	0	0
NETHERLANDS		1,254	7,539	259	1,074	0	0	0	0
GERMANY, FED. REP. OF		0	3,736	0	721	0	0	0	0
JAPAN		1,547	4,581	373	824	0	213	0	22
UNDNTFD CTRY-CAN T/S		17,858	24,420	1,865	3,435	112	15,235	6	2,099
OTHER		130	220	29	23	0	88	0	9
CORN, EXCEPT SEED	MT	26,245,748	28,718,322	3,283,331	4,390,166	4,681,365	5,068,783	589,944	805,666
MEXICO		630,183	1,948,832	88,572	303,557	189,384	333,221	26,091	54,419
BRAZIL		1,161,099	1,425,008	151,648	219,208	49,458	137,374	6,781	20,544
UNITED KINGDOM		866,588	555,367	100,622	83,872	158,719	91,700	18,413	15,992
NETHERLANDS		1,041,539	599,628	126,465	89,222	134,690	79,185	16,624	11,716
BELGIUM-LUXEMBOURG		649,685	811,057	77,313	120,206	87,527	94,327	10,059	14,386
GERMANY, FED. REP. OF		907,565	641,807	110,462	94,829	157,257	53,784	20,240	8,271
GERMAN DEM. REPUBLIC		1,278,679	873,360	180,153	139,039	486,574	145,543	67,348	25,172
CZECHOSLOVAKIA		511,344	343,183	66,007	51,253	69,536	130,430	8,025	20,499
POLAND		1,288,462	1,307,939	157,709	198,518	159,347	260,140	18,390	40,818
SOVIET UNION		3,906,040	3,542,413	486,242	542,434	453,054	641,435	59,132	101,612
SPAIN		1,200,844	924,162	142,160	136,425	328,509	261,003	37,275	40,329
PORTUGAL		1,121,639	1,124,454	138,116	169,226	302,243	297,264	36,380	44,755
ITALY		719,938	479,781	88,649	75,453	255,941	148,687	31,040	23,905
ROMANIA		257,969	606,510	35,617	94,282	60,960	191,360	8,231	29,966
CHINA, MAINLAND		1,109,776	588,106	141,143	87,725	167,639	0	21,738	0
KOREA, REPUBLIC OF		930,876	1,246,966	115,509	197,334	143,013	201,837	17,890	33,877
TAIWAN		828,907	626,323	109,237	95,021	174,747	144,692	22,928	23,059
JAPAN		4,526,177	5,658,911	568,159	891,807	750,796	1,101,048	95,302	178,227
UNDNTFD CTRY-CAN T/S		1,008,801	1,498,393	109,215	205,208	0	23,612	0	3,514
OTHER		2,299,638	3,916,124	290,334	595,548	551,970	732,140	67,558	114,603

CONTINUED--

TABLE 7--U.S. AGRICULTURAL EXPORTS: QUANTITY AND VALUE BY COMMODITY AND COUNTRY--CONTINUED

COMMODITY AND COUNTRY	UNIT	OCTOBER-FEBRUARY				FEBRUARY			
		QUANTITY		VALUE		QUANTITY		VALUE	
		79/80	80/81 1/	79/80	80/81 1/	1980	1981 1/	1980	1981 1/
		1,000 DOL.	1,000 DOL.			1,000 DOL.	1,000 DOL.		
<b>GRAIN SORGHUMS, EXCEPT SEED</b>									
MEXICO	MT	3,805,268	3,130,241	478,355	465,931	985,570	729,312	124,878	113,296
VENEZUELA		897,556	1,152,806	119,825	154,661	232,556	329,105	32,268	46,558
NORWAY		126,074	87,618	17,475	14,777	0	41,794	0	7,008
POLAND		110,130	146,859	13,385	22,855	26,263	24,271	3,177	3,974
SPAIN		107,466	0	12,927	0	0	0	0	0
PORTUGAL		318,381	0	38,413	0	123,641	0	14,563	0
CYPRUS		0	97,840	0	14,445	0	0	0	0
ISRAEL		27,600	69,487	3,283	9,962	16,798	0	2,110	0
TAIWAN		203,719	126,451	24,802	19,075	64,854	272	7,718	43
JAPAN		49,398	157,056	6,139	24,808	49,398	31,077	6,139	5,175
OTHER		1,819,789	1,259,938	222,494	199,989	455,643	301,823	56,882	50,409
		145,155	32,186	19,613	5,358	16,418	970	2,621	129
<b>RICE</b>									
CANADA	MT	1,174,984	1,277,793	430,794	597,882	259,921	283,270	104,666	135,421
DOMINICAN REPUBLIC		36,140	41,958	14,840	19,286	6,121	7,043	2,572	3,236
PERU		3,219	37,111	1,152	17,903	1,465	7,025	525	3,533
BRAZIL		3,433	45,449	1,036	19,696	880	32	315	15
NETHERLANDS		30,046	4,490	9,545	2,394	19,950	4,490	7,282	2,394
BELGIUM-LUXEMBOURG		30,203	19,098	9,821	7,892	3,532	1,618	1,257	799
SWITZERLAND		49,675	45,351	28,231	21,501	11,128	15,246	4,548	7,399
PORTUGAL		34,285	40,619	14,135	17,494	3,765	10,094	1,405	4,961
ITALY		34,501	0	9,891	0	0	0	0	0
IRAQ		55,678	7,281	13,766	1,974	0	0	0	0
JORDAN		101,310	30,628	46,918	14,544	44,313	0	20,175	0
SAUDI ARABIA		227	35,200	117	16,479	148	38	79	18
UNITED ARAB EMIRATES		54,665	133,626	29,194	79,555	13,006	30,333	6,740	19,162
INDONESIA		38,516	39,158	16,702	19,765	27,206	430	11,624	278
KOREA, REPUBLIC OF		140,824	13,322	49,467	5,442	2,071	1,051	769	466
NIGERIA		251,936	454,898	69,161	194,751	32,281	148,102	8,863	63,630
LIBERIA		45,501	103,731	20,937	55,232	36,769	27,007	17,000	13,292
REP SOUTH AFRICA		32,405	31,650	10,446	12,430	9,056	5,000	2,893	2,433
OTHER		38,873	36,032	16,441	17,532	174	371	92	182
		193,545	158,200	76,945	74,812	48,055	25,390	18,524	13,624
<b>WHEAT AND PRODUCTS</b>									
MEXICO	MT	15,452,040	17,296,999	2,758,809	3,306,072	2,546,083	3,555,009	460,903	700,511
COLOMBIA		631,436	436,341	115,519	82,913	56,790	96,421	10,893	19,116
VENEZUELA		339,808	109,456	61,439	22,566	90,326	52,646	17,491	13,404
CHILE		291,803	292,647	56,763	61,165	21,317	90,151	3,809	18,764
BRAZIL		344,124	396,966	61,218	76,760	87,074	29,912	15,680	5,858
NETHERLANDS		433,257	999,508	78,712	201,710	84,070	485,657	15,830	99,238
CZECHOSLOVAKIA		336,851	267,385	59,637	52,965	24,545	86,510	4,545	17,116
SOVIET UNION		383,500	0	70,928	0	78,751	0	15,179	0
YUGOSLAVIA		2,235,546	2,469,815	390,276	483,163	117,894	515,518	22,220	103,752
INDONESIA		392,643	128,581	67,212	22,079	37,242	0	6,500	0
PHILIPPINES		369,495	243,552	67,228	45,387	99,953	36,478	18,613	7,402
		343,556	279,397	62,159	57,305	30,485	4,246	5,744	993

CONTINUED--

TABLE 7--U.S. AGRICULTURAL EXPORTS: QUANTITY AND VALUE BY COMMODITY AND COUNTRY--CONTINUED

COMMODITY AND COUNTRY	UNIT	OCTOBER-FEBRUARY				FEBRUARY			
		QUANTITY		VALUE		QUANTITY		VALUE	
		79/80	80/81 1/	79/80	80/81 1/	1980	1981 1/	1980	1981 1/
		1,000 DOL.		1,000 DOL.		1,000 DOL.		1,000 DOL.	
CHINA, MAINLAND		346,117	3,317,168	57,645	596,230	178,284	432,478	30,030	81,408
KOREA, REPUBLIC OF		743,601	1,030,537	123,642	185,339	176,821	134,405	29,198	25,242
JAPAN		1,294,773	1,416,988	232,369	273,498	276,042	264,186	50,119	51,261
EGYPT		904,237	778,142	159,884	140,081	243,802	303,127	43,515	54,426
NIGERIA		435,643	402,264	79,021	79,092	111,981	112,882	20,561	22,833
UNDNTFD CTRY-CAN T/S		733,809	568,404	132,361	108,248	15	9,519	2	1,610
OTHER		4,891,840	4,159,850	882,797	817,571	830,690	890,872	150,974	178,049
WHEAT	MT	14,832,713	16,753,162	2,631,422	3,187,407	2,436,479	3,385,527	438,972	663,042
MEXICO		630,783	434,651	115,424	82,712	56,623	95,909	10,882	19,056
COLOMBIA		339,058	108,786	61,308	22,346	89,921	62,333	17,445	13,311
VENEZUELA		291,646	292,641	56,707	61,162	21,317	90,145	3,809	18,761
CHILE		337,076	393,716	59,674	76,144	84,505	29,029	15,102	5,684
BRAZIL		432,748	998,515	78,609	201,533	84,001	485,657	15,814	99,238
NETHERLANDS		336,210	266,575	59,512	52,790	24,387	86,260	4,516	17,057
CZECHOSLOVAKIA		383,500	0	70,928	0	78,751	0	15,179	0
SOVIET UNION		2,235,546	2,469,816	390,276	483,163	117,894	515,518	22,220	103,752
YUGOSLAVIA		392,643	128,581	67,212	22,079	37,242	0	6,500	0
INDONESIA		364,892	238,044	66,235	44,235	99,201	36,201	18,445	7,379
PHILIPPINES		337,114	266,393	60,770	54,351	27,890	0	5,171	0
CHINA, MAINLAND		345,856	3,317,168	57,627	596,230	178,023	432,478	30,012	81,408
KOREA, REPUBLIC OF		743,594	1,030,422	123,639	185,283	176,819	134,384	29,197	25,228
JAPAN		1,294,742	1,416,810	232,342	273,438	276,034	264,179	50,118	51,254
EGYPT		672,780	646,759	115,029	113,659	176,699	236,012	30,192	40,670
NIGERIA		435,643	399,908	79,021	78,612	111,981	112,836	20,561	22,817
UNDNTFD CTRY-CAN T/S		733,809	568,404	132,361	108,248	15	9,519	2	1,610
OTHER		4,525,074	3,775,975	804,749	731,423	795,175	795,067	143,816	155,817
WHEAT FLOUR	MT	468,177	396,339	92,923	85,370	99,317	141,994	19,461	30,877
AUSTRIA		0	14,384	0	3,785	0	14,384	0	3,785
SAUDI ARABIA		111,595	90,375	24,352	23,434	9,182	26,421	1,973	6,893
PHILIPPINES		6,442	11,598	1,388	2,631	2,595	3,598	573	835
MOROCCO		18,440	21,438	3,744	4,078	4,101	8,506	795	1,675
EGYPT		230,065	130,616	44,487	26,225	67,103	66,750	13,324	13,665
SUDAN		820	39,480	160	8,463	76	307	18	60
SOMALIA		14,264	6,680	2,698	1,546	684	2,973	133	570
OTHER		86,551	81,769	16,094	15,208	15,576	19,055	2,646	3,394
CORN GLUTEN FEED & MEAL	MT	919,701	1,005,544	158,635	172,497	187,903	182,539	33,430	29,695
NETHERLANDS		685,339	750,400	119,326	129,975	152,956	138,310	27,102	22,526
GERMANY, FED. REP. OF		212,594	206,730	35,958	34,641	34,310	22,815	6,227	3,817
OTHER		21,767	48,414	3,352	7,881	638	21,414	102	3,351
ALFALFA MEAL, DEHYDRATED, SUNCURED, ETC.	MT	270,241	305,934	32,731	39,954	36,777	46,080	4,293	6,377
CANADA		24,431	18,096	1,728	1,821	3,711	3,589	253	434
MEXICO		2,598	13,983	222	1,426	1,266	2,592	119	252
NETHERLANDS		87,751	63,666	11,876	8,245	9,889	0	1,199	0

CONTINUED--

TABLE 7--U.S. AGRICULTURAL EXPORTS: QUANTITY AND VALUE BY COMMODITY AND COUNTRY--CONTINUED

COMMODITY AND COUNTRY	UNIT	OCTOBER-FEBRUARY				FEBRUARY			
		QUANTITY		VALUE		QUANTITY		VALUE	
		79/80	80/81 1/	79/80	80/81 1/	1980	1981 1/	1980	1981 1/
		1,000 DOL.	1,000 DOL.			1,000 DOL.	1,000 DOL.		
FRANCE		7,227	0	876	0				
GERMANY, FED. REP. OF		39,989	55,375	5,062	6,925	12,950	2,707	1,703	328
JAPAN		106,794	152,789	12,680	21,192	8,861	36,921	994	5,303
OTHER		1,451	2,024	275	347	100	271	25	60
<b>OIL CAKE AND MEAL</b>									
CANADA	MT	3,403,962	2,975,365	789,632	777,026	870,676	732,854	198,281	167,108
MEXICO		145,763	125,968	35,435	34,158	28,083	24,176	6,571	6,228
VENEZUELA		76,055	196,537	22,707	42,264	6,354	46,106	1,641	5,585
NETHERLANDS		148,817	155,847	37,386	46,446	47,601	43,318	11,528	11,784
FRANCE		494,299	640,723	110,471	162,370	202,188	97,555	45,873	23,819
GERMANY, FED. REP. OF		207,882	6,993	49,355	2,083	61,274	896	13,702	280
GERMAN DEM. REPUBLIC		470,248	351,386	106,738	84,783	78,901	118,232	18,158	30,390
CZECHOSLOVAKIA		145,952	208,134	30,683	53,874	102,951	87,151	20,729	24,018
POLAND		140,562	60,321	31,908	13,963	36,091	20,950	7,711	4,850
PORTUGAL		330,160	188,017	73,741	50,875	75,313	69,593	17,266	20,351
ITALY		84,395	85,161	20,293	24,966	32,342	0	7,811	0
YUGOSLAVIA		249,093	235,831	55,567	59,755	48,769	51,206	11,066	12,488
ROMANIA		81,588	77,094	19,013	21,816	0	11,546	0	3,264
BULGARIA		133,086	219,859	31,146	59,563	0	53,196	0	13,477
JAPAN		44,621	62,668	10,340	17,508	0	27,769	0	7,160
OTHER		89,648	104,618	22,768	31,722	864	10,155	226	2,748
		560,794	256,206	132,083	70,877	150,026	71,906	35,998	20,666
<b>SOYBEAN OILCAKE AND MEAL</b>									
CANADA	MT	3,229,520	2,791,819	759,153	746,344	843,791	689,315	194,370	182,582
MEXICO		144,235	124,412	34,750	33,741	27,411	23,789	6,363	6,128
VENEZUELA		70,145	113,478	21,291	30,085	4,818	11,501	1,393	2,859
NETHERLANDS		148,817	155,847	37,386	46,446	47,601	43,318	11,528	11,784
FRANCE		466,839	585,872	105,902	152,476	196,763	90,879	45,073	22,469
GERMANY, FED. REP. OF		207,619	6,993	49,232	2,083	61,274	896	13,702	280
GERMAN DEM. REPUBLIC		452,660	339,861	104,625	82,787	78,901	117,020	18,158	30,170
CZECHOSLOVAKIA		145,952	208,134	30,683	53,874	102,951	87,151	20,729	24,018
POLAND		140,562	60,321	31,908	13,963	36,091	20,950	7,711	4,850
PORTUGAL		263,021	179,541	60,580	49,263	75,313	69,593	17,266	20,351
ITALY		84,395	85,161	20,293	24,966	32,342	0	7,811	0
YUGOSLAVIA		249,013	235,811	55,529	59,745	48,769	51,206	11,066	12,488
ROMANIA		81,588	77,094	19,013	21,816	0	11,546	0	3,264
BULGARIA		133,086	219,859	31,146	59,563	0	53,196	0	13,477
JAPAN		44,621	62,668	10,340	17,508	0	27,769	0	7,160
OTHER		87,247	104,618	22,177	31,722	792	10,155	221	2,748
		509,719	232,148	124,300	66,304	130,765	70,347	33,349	20,536
<b>SUNFLOWER SEED</b>									
CANADA	MT	900,145	551,528	242,543	167,439	6,319	25,092	1,234	10,233
MEXICO		12,550	16,009	2,788	6,948	6,166	8,357	1,156	3,318
NETHERLANDS		2,329	117,288	713	42,449	18	11,209	8	4,274
BELGIUM-LUXEMBOURG		235,842	220,216	64,617	61,326	0	18	0	30
FRANCE		53,359	20,783	16,079	5,986	0	0	0	0
		66,839	18,917	17,052	6,098	0	5,209	0	2,285

CONTINUED--

TABLE 7--U.S. AGRICULTURAL EXPORTS: QUANTITY AND VALUE BY COMMODITY AND COUNTRY--CONTINUED

COMMODITY AND COUNTRY	UNIT	OCTOBER-FEBRUARY				FEBRUARY			
		QUANTITY		VALUE		QUANTITY		VALUE	
		79/80	80/81 1/	79/80	80/81 1/	1980	1981 1/	1980	1981 1/
		1,000 DOL.	1,000 DOL.			1,000 DOL.	1,000 DOL.		
GERMANY,FED.REP.OF		246,468	45,188	70,083	12,984	0	53	0	36
PORTUGAL		73,190	51,800	19,277	15,529	0	0	0	0
ITALY		110,847	45,152	26,217	10,442	5	51	7	161
REP SOUTH AFRICA		41,066	13,395	12,268	4,219	0	0	0	0
OTHER		57,614	2,780	13,449	1,456	130	194	63	128
PEANUTS, SHELLED	MT	62,116	25,644	41,104	17,618	15,570	6,015	9,356	3,442
CANADA		2,769	1,669	2,502	1,305	352	271	325	150
UNITED KINGDOM		1,228	238	1,341	298	21	0	27	0
NETHERLANDS		399	409	523	536	21	38	30	45
FRANCE		51,058	18,188	28,131	10,349	14,110	5,450	7,611	2,947
SWITZERLAND		1,990	142	2,471	188	443	10	551	14
SPAIN		776	463	1,164	706	130	28	188	38
ITALY		2,228	3,164	2,954	2,630	227	77	312	98
JAPAN		187	629	203	649	0	65	0	64
OTHER		1,480	742	1,815	957	266	76	311	85
SOYBEANS	MT	12,085,059	9,170,968	3,158,086	2,834,092	1,986,458	1,509,302	512,821	464,815
MEXICO		203,806	337,458	59,173	107,624	7,154	57,758	2,171	18,599
NETHERLANDS		3,223,537	2,085,761	844,414	635,429	685,345	297,838	179,019	92,744
BELGIUM-LUXEMBOURG		288,372	322,337	72,196	95,285	1,361	0	255	0
FRANCE		424,403	252,350	194,512	77,241	62,115	0	15,840	0
GERMANY,FED.REP.OF		531,560	851,682	139,338	253,502	62,153	187,232	15,577	58,377
SOVIET UNION		812,527	0	213,240	0	0	0	0	0
SPAIN		1,400,203	818,956	359,913	251,376	252,290	300,959	63,881	88,422
ITALY		568,616	336,108	151,552	101,939	80,710	79,967	22,299	23,836
CHINA, MAINLAND		470,619	242,332	120,139	72,288	83,996	31,280	20,553	8,665
KOREA, REPUBLIC OF		165,455	267,166	41,839	85,437	0	44,691	0	13,996
TAIWAN		350,672	407,329	100,798	128,500	82,487	28,531	23,994	10,981
JAPAN		1,768,440	1,827,175	454,145	589,505	383,416	287,770	94,158	92,527
UNDNTFD CTRY-CAN T/S		168,538	186,276	43,043	57,665	0	0	0	0
OTHER		1,708,312	1,236,038	453,783	378,301	285,432	193,276	75,074	56,649
COTTONSEED OIL	MT	78,377	124,154	53,990	79,053	12,727	13,268	7,917	9,393
CANADA		2,428	1,042	1,146	573	477	111	218	66
EL SALVADOR		0	3,732	0	2,392	0	0	0	0
NICARAGUA		2,600	2	1,584	2	0	0	0	0
DOMINICAN REPUBLIC		9,999	17,556	6,124	11,303	9,999	0	6,124	0
VENEZUELA		30,836	47,004	21,082	32,000	0	6,707	0	4,519
GREECE		0	3,176	0	2,477	0	0	0	0
JAPAN		7,814	13,917	4,900	9,233	1,283	4,907	878	3,801
EGYPT		21,966	32,098	16,992	17,536	0	0	0	0
OTHER		2,734	5,627	2,162	3,535	969	1,543	698	1,006
SOYBEAN OIL	MT	479,527	264,320	331,127	173,575	117,269	54,904	76,454	33,537
MEXICO		3,686	20,266	2,299	13,504	3,358	153	2,083	132
PANAMA(INC CANAL ZN)		7,033	10,421	4,707	6,760	3,411	1,999	2,295	1,273

CONTINUED--

27



TABLE 7--U.S. AGRICULTURAL EXPORTS: QUANTITY AND VALUE BY COMMODITY AND COUNTRY--CONTINUED

COMMODITY AND COUNTRY	UNIT	OCTOBER-FEBRUARY				FEBRUARY					
		QUANTITY		VALUE		QUANTITY		VALUE			
		79/80	80/81 1/	79/80	80/81 1/	1980	1981 1/	1980	1981 1/		
		1,000 DOL.	1,000 DOL.			1,000 DOL.	1,000 DOL.				
HAITI		8,726	10,088	6,476	7,270						
COLOMBIA		39,942	29,448	26,211	16,506	2,073	2,738	1,519	1,952		
VENEZUELA		6,348	23,991	3,192	14,514	6,146	5,214	3,820	2,839		
ECUADOR		9,448	8,089	6,151	4,729	0	4,542	0	2,465		
PERU		21,020	12,713	13,768	7,440	3,913	1,598	2,570	944		
CHILE		11,689	7,547	7,636	4,900	4,890	5,181	2,987	2,892		
BRAZIL		76,122	0	47,402	0	4	4,000	3	2,575		
POLAND		0	13,232	0	8,000	0	0	0	0		
SOVIET UNION		24,696	0	15,782	0	0	0	0	0		
YUGOSLAVIA		0	26,648	0	16,047	0	0	0	0		
INDIA		166,856	20,767	121,346	16,537	0	6,648	0	3,790		
BANGLADESH		10,946	0	10,816	0	66,701	816	43,761	747		
CHINA, MAINLAND		38,801	25,615	23,899	17,091	0	0	0	0		
AUSTRALIA		10,245	5,807	6,987	3,702	19,050	5,239	11,258	3,183		
MAURITIUS		0	6,282	0	3,659	303	1,606	256	1,037		
OTHER		43,965	43,406	34,453	32,915	0	3,132	0	1,754		
PEANUT OIL						7,421	11,996	5,901	7,953		
CANADA	MT	3,037	11,804	2,236	10,441	1,393	397	958	220		
UNITED KINGDOM		964	2,246	623	1,156	255	389	148	200		
NETHERLANDS		203	1,499	133	1,023	200	0	129	0		
FRANCE		0	8,028	0	8,219	0	0	0	0		
NEW ZEALAND		1,734	0	1,326	0	835	0	579	0		
OTHER		181	0	101	0	100	0	99	0		
		35	31	52	43	3	8	3	20		
TOBACCO, UNMANUFACTURED											
DENMARK	MT	129,661	117,237	631,594	614,875	24,408	15,258	119,929	71,186		
UNITED KINGDOM		5,169	1,626	19,687	9,031	832	302	4,591	1,762		
NETHERLANDS		11,549	12,476	53,660	67,388	690	1,474	3,445	5,182		
GERMANY, FED. REP. OF		8,374	6,779	37,076	32,382	2,350	1,064	11,198	4,985		
SWITZERLAND		10,312	11,762	45,826	57,727	1,375	1,454	6,336	8,358		
SPAIN		5,781	4,163	19,715	21,560	958	621	2,871	3,216		
ITALY		2,075	3,567	8,875	18,811	1,618	539	7,101	3,177		
THAILAND		5,393	5,597	25,301	29,818	2,693	1,310	12,610	6,995		
KOREA, REPUBLIC OF		3,419	2,793	14,882	13,159	3,419	2,793	14,882	13,159		
TAIWAN		4,190	0	30,657	0	3,350	0	24,477	0		
JAPAN		19,467	6,004	53,140	35,864	0	0	0	0		
AUSTRALIA		30,825	33,064	169,014	175,738	0	420	0	167		
CANARY ISLANDS		3,877	3,520	18,035	18,782	543	716	2,188	4,037		
OTHER		1,330	3,242	5,640	15,841	353	0	1,638	0		
		26,901	22,643	130,084	118,776	6,228	4,564	28,592	20,150		
BURLEY TOBACCO											
CHILE	MT	6,424	4,097	34,732	24,805	2,181	617	12,640	3,994		
SWEDEN		240	152	1,540	915	63	56	410	278		
FINLAND		675	352	3,709	2,051	0	0	0	0		
DENMARK		187	388	1,173	2,743	18	189	107	816		
NETHERLANDS		739	204	3,583	1,070	103	0	545	0		
		561	162	3,158	741	529	0	3,020	0		

CONTINUED--

TABLE 7--U.S. AGRICULTURAL EXPORTS: QUANTITY AND VALUE BY COMMODITY AND COUNTRY--CONTINUED

COMMODITY AND COUNTRY	UNIT	OCTOBER-FEBRUARY				FEBRUARY			
		QUANTITY		VALUE		QUANTITY		VALUE	
		79/80	80/81 1/	79/80	80/81 1/	1980	1981 1/	1980	1981 1/
		1,000 DOL.	1,000 DOL.			1,000 DOL.	1,000 DOL.		
BELGIUM-LUXENBOURG		243	64	970	264	0	18	0	78
FRANCE		104	226	611	1,327	78	0	457	0
GERMANY, FED. REP. OF		1,356	1,230	5,905	7,557	244	67	1,355	407
SWITZERLAND		215	7	1,222	37	165	3	955	19
YUGOSLAVIA		0	80	0	497	0	0	0	0
BULGARIA		0	156	0	1,108	0	156	0	1,108
INDONESIA		292	43	1,896	192	0	0	0	0
PHILIPPINES		595	359	3,305	2,457	363	0	2,006	0
KOREA, REPUBLIC OF		400	0	3,098	0	400	0	3,098	0
AUSTRALIA		98	237	453	1,437	0	175	0	1,134
EGYPT		156	120	722	463	0	0	0	0
OTHER		561	316	2,386	1,946	220	23	688	154
FLUE-CURED TOBACCO	MT	99,168	89,069	545,613	532,492	18,694	10,530	93,173	56,111
DENMARK		2,780	1,337	15,601	7,855	718	287	4,030	1,723
UNITED KINGDOM		9,186	10,230	49,802	61,501	584	728	2,599	4,507
NETHERLANDS		5,474	4,858	24,872	24,359	1,305	779	5,869	4,028
GERMANY, FED. REP. OF		6,869	8,288	34,759	46,608	859	1,196	4,186	7,071
SWITZERLAND		2,523	3,214	12,431	17,314	414	566	1,865	3,053
SPAIN		1,385	2,750	6,491	14,013	1,079	308	5,129	1,819
ITALY		5,370	5,516	25,247	29,769	2,681	1,310	12,607	6,995
THAILAND		3,419	2,793	14,882	13,159	3,419	2,793	14,882	13,159
KOREA, REPUBLIC OF		3,790	0	27,558	0	2,950	0	21,379	0
TAIWAN		10,391	6,004	52,849	35,864	0	0	0	0
JAPAN		26,994	25,048	168,047	173,652	0	153	0	76
AUSTRALIA		2,939	2,569	17,240	16,616	363	399	2,116	2,539
CANARY ISLANDS		1,250	3,234	5,450	15,727	350	0	1,611	0
OTHER		16,800	13,236	90,382	76,057	3,972	2,009	21,898	11,142
MARYLAND TOBACCO	MT	1,245	917	6,046	4,431	75	186	258	956
ECUADOR		50	0	292	0	6	0	11	0
BELGIUM-LUXENBOURG		96	214	382	872	0	57	0	244
GERMANY, FED. REP. OF		148	211	543	1,050	65	108	244	601
SWITZERLAND		927	421	4,746	2,185	0	20	0	111
ISRAEL		0	45	0	222	0	0	0	0
OTHER		26	27	83	102	4	0	4	0
VEGETABLES, CANNED	MT	62,277	65,200	43,148	50,067	11,120	11,594	7,424	9,486
CANADA		11,678	15,239	8,170	11,790	2,606	3,293	1,530	2,902
MEXICO		3,520	3,733	2,231	2,657	540	605	310	621
PANAMA (INC CANAL ZN)		1,385	1,051	1,158	908	452	116	347	120
NETHERLANDS ANTILLES		1,359	1,067	1,023	878	238	236	170	191
VENEZUELA		2,373	1,967	1,846	1,565	56	307	50	198
UNITED KINGDOM		1,920	1,290	1,310	1,033	717	320	386	256
FRANCE		6,575	5,241	3,177	3,633	566	1,310	291	857
GERMANY, FED. REP. OF		5,016	3,353	2,936	2,296	1,000	782	600	561
SWITZERLAND		1,090	1,627	898	1,337	70	325	51	298

CONTINUED--

TABLE 7.--U.S. AGRICULTURAL EXPORTS: QUANTITY AND VALUE BY COMMODITY AND COUNTRY--CONTINUED

COMMODITY AND COUNTRY	UNIT	OCTOBER-FEBRUARY				FEBRUARY			
		QUANTITY		VALUE		QUANTITY		VALUE	
		79/80	80/81 1/	79/80	80/81 1/	1980	1981 1/	1980	1981 1/
		1,000 DOL.	1,800 DOL.			1,000 DOL.	1,000 DOL.		
SAUDI ARABIA		2,181	2,396	1,960	1,804	596	348	513	250
SINGAPORE		2,035	1,082	1,374	910	172	87	125	61
HONG KONG		2,590	1,734	1,795	1,608	266	65	192	62
JAPAN		9,921	15,336	6,833	11,333	1,660	1,808	1,146	1,451
OTHER		10,634	10,082	8,436	8,314	2,188	1,992	1,714	1,655
PULSES	MT	208,928	498,592	114,135	336,072	50,450	47,390	29,850	30,007
CANADA		9,391	8,785	3,547	4,963	1,578	2,524	517	1,605
MEXICO		48,970	255,385	31,811	185,394	24,244	1,201	17,339	897
DOMINICAN REPUBLIC		6,771	3,999	4,027	3,023	2	1	2	2
COLOMBIA		13,280	10,650	6,394	5,262	3,585	3,379	1,347	1,247
VENEZUELA		10,351	7,035	5,809	4,221	1,607	2,431	806	1,379
BRAZIL		2,440	12,889	795	10,396	161	173	56	76
UNITED KINGDOM		27,774	28,787	13,054	17,079	2,291	6,791	1,051	4,153
NETHERLANDS		11,472	15,000	3,504	9,475	633	8,460	254	6,861
FRANCE		5,459	7,507	2,598	5,153	1,544	1,764	628	1,290
JAPAN		11,783	20,926	4,015	8,856	1,818	4,016	550	1,672
ALGERIA		23,485	9,135	17,711	6,725	6,124	0	3,826	0
ANGOLA		0	29,114	0	22,713	0	1,071	0	920
OTHER		37,752	89,380	20,869	52,812	6,864	15,580	3,475	9,905
BEANS, DRIED	MT	152,430	416,699	82,301	294,551	40,242	31,480	25,884	22,339
CANADA		7,617	7,522	2,777	4,302	1,200	2,309	430	1,500
MEXICO		48,867	255,161	31,750	185,244	24,220	1,187	17,319	887
DOMINICAN REPUBLIC		6,729	3,953	4,014	3,010	0	0	0	0
VENEZUELA		5,368	2,813	3,093	2,065	966	765	472	573
BRAZIL		310	11,557	107	9,945	0	46	0	20
UNITED KINGDOM		26,030	26,231	12,285	16,089	2,202	6,346	1,015	4,008
NETHERLANDS		9,580	13,088	2,347	8,456	272	8,301	145	6,781
FRANCE		4,840	6,570	2,265	4,686	1,389	1,481	555	1,163
JAPAN		7,336	15,246	2,543	7,138	709	2,792	216	1,311
ALGERIA		13,182	4,716	7,986	3,253	6,124	0	3,826	0
ANGOLA		0	29,114	0	22,713	0	1,071	0	920
OTHER		22,571	40,727	13,134	27,650	3,160	7,183	1,908	5,180
PEAS, INCLUDING COW AND CHICK, DRIED	MT	33,073	54,695	13,079	20,452	9,204	11,420	3,213	4,258
CANADA		841	1,103	246	557	254	170	35	77
TRINIDAD-TOBAGO		360	221	266	159	126	119	89	89
COLOMBIA		8,384	5,436	2,913	1,665	3,373	2,832	1,185	869
VENEZUELA		3,554	3,163	1,472	1,327	459	1,310	187	548
PERU		743	3,317	224	1,263	721	349	216	130
BRAZIL		881	1,332	361	451	161	127	56	56
UNITED KINGDOM		1,690	2,538	732	977	88	445	36	153
NETHERLANDS		504	1,559	157	731	308	123	93	53
FRANCE		548	936	287	467	156	282	73	121
GERMANY, FED. REP. OF		211	1,924	120	721	0	18	0	5
SPAIN		657	910	370	385	142	220	72	78

CONTINUED--

TABLE 7--U.S. AGRICULTURAL EXPORTS: QUANTITY AND VALUE BY COMMODITY AND COUNTRY--CONTINUED

COMMODITY AND COUNTRY	UNIT	OCTOBER-FEBRUARY				FEBRUARY			
		QUANTITY		VALUE		QUANTITY		VALUE	
		79/80	80/81 1/	79/80	80/81 1/	1980	1981 1/	1980	1981 1/
		1,000 DOL.	1,000 DOL.			1,000 DOL.	1,000 DOL.		
PORTUGAL		596	18	334	5	17	18	10	5
ITALY		1,076	2,192	524	816	315	479	125	181
ISRAEL		913	513	356	189	0	35	0	11
UNITED ARAB EMIRATES		557	208	328	119	35	48	25	30
INDIA		0	3,445	0	1,192	0	318	0	119
SINGAPORE		190	4,946	87	1,758	99	2	42	1
TAIWAN		3,677	8,004	1,130	2,473	1,208	1,970	346	659
JAPAN		4,448	5,680	1,472	1,718	1,109	1,224	334	361
OTHER		3,244	7,249	1,700	3,480	633	1,330	280	711
LETTUCE, FRESH	MT	60,702	72,621	14,548	19,550	11,125	17,848	2,512	4,305
CANADA		51,900	60,048	9,894	13,259	9,339	14,357	1,732	2,581
SWEDEN		2,927	2,824	1,541	1,487	468	808	231	364
UNITED KINGDOM		1,161	1,834	968	1,208	179	483	75	367
NETHERLANDS		991	2,841	541	1,551	287	930	131	516
HONG KONG		1,652	2,368	722	921	419	570	185	179
OTHER		2,071	2,706	882	1,124	432	699	159	290
POTATOES, FRESH, EXCEPT SWEET POTATOES	MT	16,267	13,275	2,517	3,815	4,305	2,382	671	804
CANADA		9,154	9,224	1,262	2,750	3,167	1,479	466	539
MEXICO		1,680	2,349	246	494	641	556	89	126
BAHAMAS		693	731	127	230	117	144	18	43
DOMINICAN REPUBLIC		3,144	0	430	0	0	0	0	0
LEEWARD-WINDWARD IS		160	218	46	87	38	47	12	17
NETHERLANDS ANTILLES		425	251	130	94	100	75	17	31
OTHER		1,010	502	276	160	241	81	69	47
TOMATOES, FRESH	MT	45,043	41,459	16,798	19,989	5,521	2,886	1,957	2,667
CANADA		41,936	38,352	14,861	17,753	5,128	2,702	1,712	2,525
TRINIDAD-TOBAGO		169	293	312	417	12	11	5	23
OTHER		2,938	2,815	1,625	1,819	381	172	241	120
HOPS & HOP EXTRACT EQUIVALENT	MT	7,551	10,487	20,254	74,170	1,563	1,766	5,586	12,510
CANADA		960	1,628	2,821	7,289	176	338	552	1,535
MEXICO		713	605	2,402	1,940	83	160	201	745
COLOMBIA		1,554	859	2,233	1,403	385	0	855	0
VENEZUELA		235	126	852	579	80	105	317	456
PERU		383	242	730	1,354	16	17	45	334
BRAZIL		454	426	965	1,562	86	97	185	406
IRELAND		229	218	512	529	56	105	129	230
NETHERLANDS		129	356	748	1,574	0	106	0	520
BELGIUM-LUXEMBOURG		0	540	2	4,971	0	75	0	1,042
GERMANY, FED. REP. OF		427	2,004	2,413	21,176	313	307	1,702	4,461
SWITZERLAND		14	271	25	2,049	0	0	0	0
SOVIET UNION		211	1,138	1,148	15,673	211	0	1,148	0
TAIWAN		1,024	195	2,178	2,140	0	10	0	3
JAPAN		563	503	817	2,455	15	68	45	210

CONTINUED--

TABLE 7--U.S. AGRICULTURAL EXPORTS: QUANTITY AND VALUE BY COMMODITY AND COUNTRY--CONTINUED

COMMODITY AND COUNTRY	UNIT	OCTOBER-FEBRUARY				FEBRUARY			
		QUANTITY		VALUE		QUANTITY		VALUE	
		79/80	80/81 1/	79/80	80/81 1/	1980	1981 1/	1980	1981 1/
		1,000 DOL.	1,000 DOL.			1,000 DOL.	1,000 DOL.		
REP SOUTH AFRICA		12	105	37	2,144	0	42	9	857
OTHER		644	1,272	2,372	7,331	140	335	407	1,709
ALFALFA SEED	MT	5,285	6,394	14,284	19,155	919	1,298	2,050	4,123
CANADA		1,256	930	3,481	2,653	484	608	1,232	1,813
MEXICO		1,128	1,997	3,033	5,879	49	57	65	168
ARGENTINA		403	208	1,403	656	5	81	11	221
GERMANY, FED. REP. OF		265	392	777	1,130	4	206	10	677
POLAND		861	1,045	1,478	2,770	135	109	191	270
ITALY		275	492	656	1,242	39	2	90	5
AUSTRALIA		454	623	1,614	2,402	30	129	55	628
OTHER		644	705	1,843	2,423	173	106	397	342

1/ PRELIMINARY

TABLE 8--U.S. AGRICULTURAL EXPORTS: QUANTITY AND VALUE BY COMMODITY

COMMODITY	UNIT	OCTOBER-JANUARY				JANUARY			
		QUANTITY		VALUE		QUANTITY		VALUE	
		7/80	80/81 1/	7/80	80/81 1/	1989	1981 1/	1980	1981 1/
		1,000 DOL.		1,000 DOL.				1,000 DOL.	
ALL COMMODITIES	---	---	---	66,585,700	74,922,100	--	--	16,014,500	17,960,400
NONAGRICULTURAL COMMODITIES	---	---	---	52,334,633	59,906,366	--	--	12,737,595	13,893,368
AGRICULTURAL COMMODITIES	---	---	---	14,251,067	15,015,734	--	--	3,276,905	4,067,032
ANIMALS AND ANIMAL PRODUCTS	---	---	---	1,301,256	1,344,615	--	--	334,436	357,905
ANIMALS LIVE, EX POULTRY	---	---	---	60,544	68,469	--	--	13,395	10,676
CATTLE	NO	21,402	34,505	23,352	24,269	7,450	7,961	7,199	5,469
OTHER	---	---	---	37,192	44,200	--	--	6,196	5,207
DAIRY PRODUCTS	---	---	---	47,650	70,009	--	--	12,698	16,333
BUTTER	MT	196	128	424	322	43	41	102	106
CHEESE AND CURD	MT	2,139	2,062	6,810	7,412	567	468	1,906	1,584
MILK AND CREAM	---	---	---	21,064	47,199	--	--	6,550	11,314
CONDENSED OR EVAPORATED	MT	6,586	7,010	4,901	5,172	1,316	1,270	956	1,084
DRY, WHOLE MILK AND CREAM	MT	1,335	25,154	1,764	26,499	390	5,573	502	6,887
FRESH OR SOUR	HL	35,453	45,682	2,684	3,086	7,539	8,994	626	789
NONFAT DRY	MT	27,477	29,812	11,715	12,450	8,453	6,212	4,466	2,554
OTHER	---	---	---	19,352	15,074	--	--	4,140	3,329
FATS, OILS, AND GREASES	MT	465,832	483,919	254,723	238,321	98,169	98,537	50,723	50,119
LARD AND OTHER RENDERED PIG FAT	MT	19,445	20,904	12,065	12,817	4,133	6,416	2,344	4,050
TALLOW	MT	424,475	434,435	228,612	208,652	90,568	89,732	45,952	44,118
EDIBLE	MT	2,148	12,117	1,210	6,403	42	1,727	29	989
INEDIBLE	MT	422,327	422,318	227,402	202,249	90,526	88,005	45,923	43,129
OTHER	MT	21,872	28,580	14,045	16,852	3,468	2,349	2,428	1,950
MEATS AND MEAT PREPARATIONS	MT	132,394	139,485	290,047	323,149	29,645	34,137	66,518	80,482
BEEF AND VEAL, EXCEPT OFFALS	MT	18,996	20,757	78,189	88,441	5,017	6,303	20,631	23,596
PORK, EXCEPT OFFALS	MT	32,590	34,336	74,387	86,874	5,924	8,608	13,183	21,356
OFFALS, EDIBLE, VARIETY MEATS	MT	60,110	62,414	91,764	95,291	12,961	14,253	20,013	22,398
OTHER	MT	20,798	21,898	45,707	52,544	5,743	5,273	12,691	13,131
POULTRY AND POULTRY PRODUCTS	---	---	---	164,905	250,558	--	--	31,030	59,946
POULTRY, LIVE	---	---	---	14,501	18,079	--	--	3,232	4,883
BREEDING CHICKS	NO	4,602,825	5,303,977	10,749	13,503	1,033,112	1,298,591	2,190	4,043
BABY CHICKS, EX BREEDING CHICKS	NO	6,985,105	9,443,909	2,253	2,861	1,709,804	1,880,762	659	563
OTHER	---	---	---	1,499	1,715	--	--	383	277
POULTRY MEAT, FRESH, FROZEN	MT	97,130	133,165	108,669	165,472	15,846	30,391	17,167	38,352
CHICKENS	MT	81,245	113,264	86,162	139,001	12,336	27,947	12,715	34,655
TURKEYS	MT	8,793	12,380	14,688	18,131	1,889	1,414	2,772	2,376
OTHER	MT	7,092	7,521	7,819	9,339	1,621	1,030	1,680	1,320
POULTRY, CANNED AND SPECIALTIES	MT	660	1,179	1,389	1,705	67	71	184	207
OTHER POULTRY MEAT	MT	1,250	1,415	2,697	2,977	243	290	609	486
EGGS IN THE SHELL, FOR HATCHING	DOZ	9,173,857	6,753,537	14,979	11,959	2,245,397	1,937,205	3,647	3,481
EGGS IN THE SHELL, OTHER	DOZ	9,711,721	33,795,375	6,251	23,040	1,850,972	7,662,500	1,241	5,316
EGGS AND EGGS ALBUMEN, DRIED	MT	950	1,539	4,821	6,131	209	304	1,166	1,443
EGGS & ALBUMEN, OTHERWISE PRES	MT	2,893	4,891	4,473	8,567	1,105	1,549	1,587	2,385
FEATHERS AND DOWN	---	---	---	7,125	11,628	--	--	2,196	3,392

CONTINUED--

TABLE 8--U.S. AGRICULTURAL EXPORTS: QUANTITY AND VALUE BY COMMODITY--CONTINUED

COMMODITY	UNIT	OCTOBER-JANUARY				JANUARY			
		QUANTITY		VALUE		QUANTITY		VALUE	
		79/80	80/81 1/	79/80	80/81 1/	1980	1981 1/	1980	1981 1/
		1,000 DOL.		1,000 DOL.		1,000 DOL.		1,000 DOL.	
HIDES AND SKINS, INC FURSKINS	---	---	---	432,239	339,473	--	--	149,653	126,880
CATTLE HIDES, WHOLE	MPC	6,493	6,307	250,317	193,909	1,270	1,527	53,096	50,045
FURSKINS	---	---	---	148,652	120,012	--	--	88,871	69,422
OTHER	---	---	---	53,270	25,552	--	--	7,686	7,413
OTHER ANIMAL PRODUCTS	---	---	---	51,149	54,637	--	--	10,419	13,469
HAIR, ANIMAL, EX WOOL OR FINE HAIR	MT	1,061	467	2,352	1,249	185	109	269	315
SAUSAGE CASINGS	MT	2,393	2,635	6,877	8,053	544	707	1,558	2,099
WOOL, UNMANUFACTURED, INC FINE HAIR	MT	1,280	1,167	12,382	9,223	225	198	2,087	2,341
OTHER	---	---	---	29,528	36,111	--	--	6,505	8,714
VEGETABLE PRODUCTS	---	---	---	12,949,811	14,471,118	--	--	2,942,469	3,799,128
COTTON, UNMANUFACTURED	MT	628,279	46,046	914,759	895,277	174,298	157,874	257,321	300,983
COTTON, RAW	MT	608,425	29,858	909,841	800,973	168,733	153,261	256,094	299,546
LINTERS	MT	19,854	16,188	4,918	4,304	5,565	4,613	1,227	1,437
FRUITS AND PREPARATIONS	---	---	---	450,329	506,278	--	--	98,200	118,824
CANNED	MT	60,570	57,177	48,069	50,234	14,619	14,536	11,755	12,687
CHERRIES	MT	3,692	4,366	4,805	5,025	632	858	985	910
FRUIT MIXTURES	MT	21,652	20,732	17,328	18,720	4,760	4,622	3,764	4,437
PEACHES	MT	24,314	21,734	16,551	16,227	7,008	6,065	5,040	4,627
PEARS	MT	1,077	1,142	885	1,029	174	331	174	309
PINEAPPLES	MT	4,006	3,424	2,921	2,949	844	1,463	620	1,122
OTHER	MT	5,829	5,779	5,577	6,284	1,201	1,187	1,172	1,282
DRIED	MT	54,134	47,385	95,982	79,198	9,604	9,285	17,015	15,123
PRUNES	MT	15,978	19,616	24,870	24,853	2,966	4,279	4,788	5,299
GRAPES (RAISINS)	MT	32,726	21,125	61,359	42,134	5,810	3,478	10,674	7,258
OTHER	MT	5,430	6,644	9,753	12,211	828	1,528	1,553	2,565
FRESH	MT	462,158	559,532	241,099	298,685	111,565	141,438	51,805	72,685
APPLES	MT	146,048	182,931	80,695	96,275	27,469	50,769	14,941	26,931
BERRIES	MT	3,703	5,977	4,255	8,239	744	547	1,490	873
GRAPEFRUIT	MT	77,173	89,326	24,245	32,286	24,919	22,198	7,594	7,208
GRAPES	MT	45,566	70,889	34,051	48,193	5,378	6,073	5,178	5,875
LEMONS AND LIMES	MT	56,823	58,968	37,424	32,477	13,217	17,738	6,354	7,631
ORANGES, TANGERINES, & CLEMENTINES	MT	92,953	97,730	39,055	44,238	31,486	34,169	11,551	14,825
PEARS	MT	21,889	27,400	9,959	13,138	4,459	5,319	1,965	2,466
OTHER	MT	18,013	26,311	11,416	23,848	3,793	4,633	2,731	6,874
FRUIT JUICES	HL	1,060,313	1,670,889	56,239	63,633	273,428	407,537	14,894	15,184
GRAPEFRUIT	HL	92,129	178,424	5,843	7,679	21,116	56,199	1,584	2,369
ORANGE	HL	691,833	1,011,768	35,292	39,231	179,145	226,247	8,699	8,293
OTHER	HL	276,351	480,697	15,103	16,723	73,167	125,091	4,612	4,522
FROZEN FRUITS	MT	3,318	7,371	3,085	7,441	858	1,111	728	1,051
OTHER	MT	6,838	7,600	5,856	7,087	2,079	2,461	2,003	2,094
NUTS AND PREPARATIONS	---	---	---	340,499	291,924	--	--	67,394	48,381
ALMONDS, SHELLED BASIS	MT	44,140	36,262	186,758	149,593	9,545	7,756	40,732	33,084
PEANUTS SHELLED, EXCL OIL STOCK	MT	106,124	61,071	82,220	51,491	22,648	8,807	17,636	7,620
PECANS, SHELLED BASIS	MT	595	17	1,625	2,774	128	159	446	624
WALNUTS, NOT SHELLED BASIS	MT	35,259	45,022	49,649	65,531	3,173	1,935	4,286	2,773
OTHER	---	---	---	20,247	22,533	--	--	4,295	4,280

CONTINUED--

TABLE 8--U.S. AGRICULTURAL EXPORTS: QUANTITY AND VALUE BY COMMODITY--CONTINUED

COMMODITY	UNIT	OCTOBER-JANUARY				JANUARY					
		QUANTITY		VALUE		QUANTITY		VALUE			
		79/80	80/81 1/	79/80	80/81 1/	1980	1981 1/	1980	1981 1/		
		1,000 DOL.		1,000 DOL.		1,000 DOL.		1,000 DOL.			
GRAINS AND PREPARATIONS	---	---	---	5,837,085	7,212,931	--	--	1,285,616	1,838,637		
FEED GRAINS AND PRODUCTS GRAIN EQ	MT	25,070,415	26,823,903	3,145,491	4,059,751	5,855,523	6,176,825	741,668	994,471		
FEED GRAINS	MT	24,946,417	26,680,880	3,124,035	4,032,658	5,826,371	6,142,969	736,387	987,869		
BARLEY	MT	537,537	596,617	74,202	90,748	66,242	137,502	11,484	23,813		
CORN	MT	21,564,381	23,649,539	2,693,387	3,584,500	4,816,515	5,275,566	605,543	846,921		
GRAIN SORGHUMS	MT	2,819,699	2,400,929	353,477	352,634	942,190	726,155	119,108	116,850		
OATS	MT	24,801	33,755	2,969	4,776	1,424	2,746	232	284		
MALT AND FLOUR, INC BARLEY MALT	MT	12,902	6,609	3,572	2,601	2,024	1,121	568	391		
CORN GRITS AND HOMINY	MT	7,121	8,106	1,508	1,998	1,964	1,035	466	274		
CORNMEAL	MT	33,626	43,190	8,760	12,840	7,622	10,301	2,011	3,108		
CORN STARCH	MT	10,089	8,397	4,763	5,240	2,512	1,866	1,422	1,420		
OTHER CORN PRODUCTS	MT	4,062	3,461	1,044	1,332	738	660	221	312		
OATMEAL & OATS, ROLLED, ETC	MT	3,717	8,969	1,806	3,082	1,493	3,233	593	1,098		
RICE	MT	915,063	994,524	326,129	462,461	287,989	247,341	101,242	119,197		
MILLED	MT	502,187	561,699	204,467	278,094	148,491	156,435	41,145	80,205		
HUSKED, BROWN	MT	340,872	425,219	103,829	182,335	116,900	90,758	33,733	38,962		
WHEAT AND PRODUCTS WHEAT EQ	MT	12,905,960	13,741,992	2,297,906	2,605,561	2,350,211	3,634,053	428,013	708,153		
WHEAT	MT	12,396,234	13,367,635	2,192,450	2,524,365	2,250,285	3,537,502	407,029	687,200		
WHEAT FLOUR	MT	270,182	186,500	73,462	54,493	49,934	53,087	13,882	15,461		
OTHER WHEAT PRODUCTS	MT	121,092	103,996	31,993	26,702	27,550	20,993	7,102	5,493		
BAKERY PRODUCTS	MT	812	1,606	832	1,268	241	366	252	271		
BLENDED FOOD PRODUCTS	MT	85,901	76,251	25,800	30,778	16,802	13,134	5,443	5,398		
OTHER	---	---	---	39,929	53,112	--	--	8,998	11,147		
FEEDS AND FODDERS, EX OIL CAKE & MEAL	---	---	---	318,582	357,176	--	--	97,910	103,306		
HAY, FODDER, ROOTS, LUPINES, ETC	MT	51,907	68,348	5,240	8,745	8,684	10,994	796	1,286		
CORN BYPRODUCTS, FEED	MT	817,443	920,936	139,056	159,841	286,323	215,841	36,527	39,056		
ALFALFA MEAL	MT	145,214	144,773	19,308	19,341	38,783	27,622	4,776	3,627		
ALFALFA HAY CUBES	MT	88,250	115,081	9,129	14,237	14,492	16,269	1,480	2,220		
ANIMAL FEED, PREPARED	MT	106,022	141,331	29,272	42,377	26,508	38,161	7,472	11,263		
OTHER	---	---	---	115,567	112,635	--	--	46,858	45,854		
DILSEEDS AND PRODUCTS	---	---	---	3,924,107	3,500,761	--	--	891,169	885,400		
OIL CAKE AND MEAL	MT	2,533,286	2,242,511	591,351	589,918	746,106	627,733	175,161	164,432		
SOYBEAN OIL CAKE AND MEAL	MT	2,385,729	2,102,505	564,783	563,762	731,760	599,291	172,390	159,558		
OTHER	MT	147,557	140,006	26,568	26,156	14,346	28,442	2,771	4,873		
OILSEEDS	---	---	---	2,930,908	2,551,028	--	--	621,007	635,096		
FLAXSEED	MT	250	81	59	12	36	0	16	0		
SOYBEANS	MT	10,098,601	7,661,666	2,645,266	2,369,277	2,334,503	1,952,064	606,247	613,941		
SUNFLOWER SEED	MT	893,825	526,435	241,310	157,206	17,603	42,144	4,736	16,339		
SAFFLOWER SEED	MT	20,036	2,088	6,139	867	801	1,002	362	586		
PEANUTS, SHELLED BASIS	MT	46,546	19,629	31,748	14,175	12,556	5,583	8,394	3,620		
OTHER	MT	19,441	47,499	6,387	9,491	3,118	2,569	1,252	609		
VEG OILS AND WAXES	MT	515,737	492,351	380,177	342,653	124,534	118,670	90,753	81,731		
CORN OIL	MT	16,697	18,570	17,385	16,190	3,540	2,097	3,674	2,299		
COTTONSEED OIL	MT	65,650	110,885	46,074	69,660	15,794	34,942	11,643	21,552		
SUNFLOWER OIL	MT	16,759	95,185	11,179	59,791	10,087	16,612	6,681	10,927		
SOYBEAN OIL	MT	362,258	209,417	254,673	140,037	82,217	53,549	56,823	35,176		
PEANUT OIL	MT	1,644	11,407	1,277	10,221	156	692	96	357		
OTHER	MT	52,730	46,887	49,588	46,754	12,740	10,778	11,836	11,420		
PROTEIN SUBSTANCES	MT	21,511	15,641	21,671	17,162	4,429	3,996	4,248	4,142		

CONTINUED--



TABLE 8--U.S. AGRICULTURAL EXPORTS: QUANTITY AND VALUE BY COMMODITY--CONTINUED

COMMODITY	UNIT	OCTOBER-JANUARY				JANUARY			
		QUANTITY		VALUE		QUANTITY		VALUE	
		79/80	80/81 1/	79/80	80/81 1/	1980	1981 1/	1980	1981 1/
		1,000 DOL.		1,000 DOL.				1,000 DOL.	
TOBACCO, UNMANUFACTURED	MT	105,253	101,978	511,665	543,689	12,708	20,558	63,963	110,470
BURLEY	MT	4,242	3,480	22,091	20,811	1,286	900	7,044	5,398
CIGAR WRAPPER	MT	675	520	10,293	10,170	131	47	1,927	1,098
DARK-FIRED KENTUCKY AND TENNESSEE	MT	2,407	1,537	8,445	5,649	275	231	920	893
FLUE-CURED	MT	80,473	78,539	447,440	476,382	9,636	16,521	51,676	95,059
MARYLAND	MT	1,170	731	5,788	3,475	217	0	1,100	0
OTHER	MT	16,286	17,171	17,608	27,202	1,163	2,859	1,296	7,622
VEGETABLES AND PREPARATIONS	---	---	---	286,943	610,043	--	--	77,901	167,479
CANNED	MT	51,828	54,956	36,464	41,692	9,657	13,334	6,902	10,299
ASPARAGUS	MT	560	676	895	895	66	51	104	95
CORN	MT	22,561	23,725	12,988	16,559	3,700	6,728	2,134	4,845
SOUPS	MT	5,386	4,641	4,790	4,555	1,152	836	1,011	929
TOMATOES, TOMATO SAUCE AND PUREE	MT	11,727	13,124	7,697	9,383	2,185	2,591	1,338	1,990
OTHER	MT	11,554	12,796	10,095	10,300	2,554	3,128	2,315	2,441
PULSES	MT	158,477	451,202	84,285	306,064	48,873	108,021	27,392	74,231
DRIED BEANS	MT	112,188	385,219	56,417	272,212	32,947	90,665	18,172	65,289
DRIED PEAS, INC CORN AND CHICK	MT	23,868	43,275	9,866	16,194	9,232	11,369	3,484	4,180
DRIED LENTILS	MT	22,421	22,708	18,002	17,658	6,694	5,987	5,736	4,761
DRIED, OTHER	MT	382	1,220	762	880	99	341	239	179
FRESH	MT	207,002	242,377	63,406	91,777	54,742	63,280	16,793	25,199
ASPARAGUS	MT	95	103	129	174	83	74	268	140
BROCCOLI	MT	6,048	7,456	3,070	3,724	1,771	2,421	890	1,219
CELERY	MT	20,645	18,885	5,433	6,377	7,389	6,404	2,125	2,281
LETTUCE	MT	49,577	54,773	12,036	15,245	11,460	15,562	2,616	3,650
ONIONS	MT	28,901	55,504	6,303	17,555	7,790	13,033	1,835	6,353
POTATOES, EXCEPT SWEET POTATOES	MT	11,862	10,893	1,846	3,011	2,073	3,073	371	917
TOMATOES	MT	39,522	38,574	14,841	17,322	9,299	7,748	3,221	5,063
OTHER	MT	50,252	56,189	19,570	28,360	14,877	14,925	5,467	7,575
FROZEN VEGETABLES	MT	36,057	43,369	21,023	28,417	8,741	11,050	5,226	7,265
CORN	MT	13,363	16,274	7,131	10,193	2,702	3,249	1,427	2,127
PEAS	MT	2,672	2,832	1,309	1,540	692	732	295	383
POTATOES	MT	10,131	14,185	6,152	9,215	2,744	4,244	1,878	2,680
HOPS, INCL HOP EXTRACT IN HOP EQ	MT	5,989	8,723	14,667	61,660	1,781	3,888	5,009	32,161
SOUPS AND VEGETABLES, DEHYDRATED	MT	21,298	21,229	23,598	24,912	6,696	6,203	6,104	6,663
TOMATO JUICE, CANNED	HL	27,131	58,245	1,444	2,300	5,022	13,894	267	613
VEGETABLE SEASONINGS	MT	4,015	4,834	4,520	5,476	1,108	1,199	1,103	1,336
OTHER	---	---	---	36,773	46,464	--	--	8,864	9,534
OTHER VEGETABLE PRODUCTS	---	---	---	365,842	643,039	--	--	102,996	135,648
COFFEE	MT	4,272	7,031	30,612	39,397	1,108	1,713	8,029	13,434
DRUGS, HERBS, ROOTS, ETC	MT	1,211	1,340	13,322	14,323	308	331	2,858	2,944
ESSENTIAL OILS AND RESINOIDS	MT	4,110	3,002	38,602	34,428	830	999	8,048	10,009
FLAVORING SYRUPS, SUGARS, EXTRACTS	---	---	---	65,061	248,442	--	--	21,137	37,389
GINSENG	MT	125	179	16,665	27,737	14	11	2,089	2,519
HONEY	MT	1,221	1,553	2,136	2,447	241	322	436	498
NURSERY STOCK	---	---	---	17,271	23,099	--	--	4,399	5,145
SEEDS, EXCEPT OILSEEDS	MT	82,176	103,493	113,630	134,966	32,932	30,910	41,585	41,920
SPICES	MT	2,382	2,181	6,411	6,826	570	583	1,502	1,615
OTHER	---	---	---	62,132	91,354	--	--	12,911	19,173

1/ PRELIMINARY

TABLE 9--U.S. AGRICULTURAL EXPORTS: UNIT VALUES BY COMMODITY GROUP  
DOLLARS PER UNIT

COMMODITY	UNIT	OCTOBER-JANUARY		JANUARY	
		79/80	80/81	1980	1981
ALL COMMODITIES	---	---	---	---	---
NONAGRICULTURAL COMMODITIES	---	---	---	---	---
AGRICULTURAL COMMODITIES	---	---	---	---	---
ANIMALS AND ANIMAL PRODUCTS	---	---	---	---	---
ANIMALS LIVE, EX POULTRY	---	---	---	---	---
CATTLE	NO	1,091.092	703.353	966.341	687.036
OTHER	---	---	---	---	---
DAIRY PRODUCTS	---	---	---	---	---
BUTTER	MT	2,162.245	2,517.078	2,376.209	2,582.976
CHEESE AND CURD	MT	3,183.905	3,594.638	3,362.293	3,384.376
MILK AND CREAM	---	---	---	---	---
CONDENSED OR EVAPORATED	MT	744.187	737.752	726.239	853.284
DRY, WHOLE MILK AND CREAM	MT	1,320.990	1,053.132	1,287.413	1,235.794
FRESH OR SOUR	HL	75.613	57.559	83.015	87.748
NONFAT DRY	MT	426.359	417.615	528.348	411.132
OTHER	---	---	---	---	---
FATS, OILS, AND GREASES	MT	546.912	492.481	516.695	509.627
LARD AND OTHER RENDERED PIG FAT	MT	619.202	613.140	567.168	631.272
TALLOW	MT	538.576	480.283	507.372	491.667
EDIBLE	MT	563.375	528.400	686.452	572.644
INEDIBLE	MT	538.450	478.902	507.289	490.078
OTHER	MT	642.153	589.657	700.004	816.254
MEATS AND MEAT PREPARATIONS	MT	2,190.788	2,318.060	2,243.803	2,357.630
BEEF AND VEAL, EXCEPT OFFALS	MT	4,135.660	4,260.768	4,112.188	3,930.747
PORK, EXCEPT OFFALS	MT	2,283.220	2,530.112	2,225.276	2,480.974
OFFALS, EDIBLE, VARIOUS MEATS	MT	1,526.602	1,526.750	1,544.126	1,571.491
OTHER	MT	2,197.663	2,399.487	2,209.775	2,480.317
POULTRY AND POULTRY PRODUCTS	---	---	---	---	---
POULTRY, LIVE	---	---	---	---	---
BREEDING CHICKS	NO	2.335	2.546	2.119	3.114
BABY CHICKS, EX BREEDING CHICKS	NO	.323	.303	.384	.299
OTHER	---	---	---	---	---
POULTRY MEAT, FRESH, FROZEN	MT	1,118.797	1,250.115	1,083.377	1,261.957
CHICKENS	MT	1,060.523	1,227.229	1,030.735	1,240.038
TURKEYS	MT	1,670.410	1,464.574	1,467.229	1,680.566
OTHER	MT	1,102.861	1,241.763	1,036.672	1,281.891
POULTRY, CANNED AND SPECIALTIES	MT	2,104.211	1,446.437	2,746.572	2,918.718
OTHER POULTRY MEAT	MT	2,157.576	2,103.752	2,505.576	1,677.455
EGGS IN THE SHELL, FOR HATCHING	DOZ	1.633	1.771	1.624	1.797
EGGS IN THE SHELL, OTHER	DOZ	.644	.682	.670	.694
EGGS AND EGGS ALBUMEN, DRIED	MT	5,074.904	3,994.070	5,578.737	4,747.109
EGGS & ALBUMEN, OTHERWISE PRES	MT	1,546.208	1,751.570	1,436.473	1,539.399
FEATHERS AND DOWN	---	---	---	---	---

CONTINUED

TABLE 9--U.S. AGRICULTURAL EXPORTS: UNIT VALUES BY COMMODITY GROUP  
DOLLARS PER UNIT--CONTINUED

COMMODITY	UNIT	OCTOBER-JANUARY		JANUARY	
		79/80	80/81	1980	1981
HIDES AND SKINS, INC FURSKINS	---	---	---	---	---
CATTLE HIDES, WHOLE	MPC	38,569.609	30,745.041	41,808.263	32,773.202
FURSKINS	---	---	---	---	---
OTHER	---	---	---	---	---
OTHER ANIMAL PRODUCTS	---	---	---	---	---
HAIR, ANIMAL, EX WOOL OR FINE HAIR	MT	2,225.990	2,674.904	1,455.097	2,887.376
SAUSAGE CASINGS	MT	2,873.785	3,056.265	2,863.278	2,968.334
WOOL, UNMANUFACTURED, INC FINE HAIR	MT	9,673.786	7,903.350	9,275.831	11,823.955
OTHER	---	---	---	---	---
VEGETABLE PRODUCTS	---	---	---	---	---
COTTON, UNMANUFACTURED	MT	1,455.975	1,805.367	1,476.328	1,906.478
COTTON, RAW	MT	1,495.404	1,863.343	1,517.748	1,954.484
LINTERS	MT	247.692	265.876	220.458	311.535
FRUITS AND PREPARATIONS	---	---	---	---	---
CANNED	MT	793.603	878.568	804.083	872.777
CHERRIES	MT	1,301.598	1,151.029	1,558.710	1,047.831
FRUIT MIXTURES	MT	800.318	902.971	790.767	959.964
PEACHES	MT	680.715	746.596	710.174	762.950
PEARS	MT	822.084	901.004	997.299	933.625
PINEAPPLES	MT	729.164	861.288	734.742	767.140
OTHER	MT	956.809	1,087.458	975.945	1,079.668
DRIED	MT	1,773.041	1,671.371	1,771.687	1,628.718
PRUNES	MT	1,556.491	1,266.961	1,614.367	1,239.472
GRAPES (RAISINS)	MT	1,874.944	1,994.517	1,837.191	2,086.783
OTHER	MT	1,796.092	1,837.899	1,875.592	1,678.921
FRESH	MT	521.670	533.912	464.345	513.899
APPLES	MT	552.523	526.290	543.929	530.455
BERRIES	MT	1,149.096	1,378.477	2,002.165	1,596.662
GRAPEFRUIT	MT	314.153	361.436	304.746	324.850
GRAPES	MT	747.280	679.832	962.815	967.440
LEMONS AND LIMES	MT	658.613	550.757	477.131	430.201
ORANGES, TANGERINES, & CLEMENTINES	MT	420.154	452.656	366.862	433.908
PEARS	MT	454.976	479.187	440.782	463.549
OTHER	MT	633.751	906.399	720.126	1,483.775
FRUIT JUICES	HL	53.040	36.083	54.472	37.259
GRAPEFRUIT	HL	63.423	43.037	74.993	42.149
ORANGE	HL	51.013	38.775	48.558	36.655
OTHER	HL	54.652	34.789	63.029	36.152
FROZEN FRUITS	MT	929.883	1,009.509	847.955	946.042
OTHER	MT	856.360	932.525	963.452	851.020
NUTS AND PREPARATIONS	---	---	---	---	---
ALMONDS, SHILLED BASIS	MT	4,231.039	4,125.351	4,267.351	4,265.555
PEANUTS SHILLED, EXCL OIL STOCK	MT	774.756	843.136	778.684	865.228
PECANS, SHILLED BASIS	MT	2,730.371	3,398.258	3,485.813	3,926.245
WALNUTS, NOT SHILLED BASIS	MT	1,408.127	1,455.523	1,350.654	1,432.978
OTHER	---	---	---	---	---

CONTINUED

TABLE 9--U.S. AGRICULTURAL EXPORTS: UNIT VALUES BY COMMODITY GROUP  
DOLLARS PER UNIT--CONTINUED

COMMODITY	UNIT	OCTOBER-JANUARY		JANUARY	
		79/80	80/81	1980	1981
<b>GRAINS AND PREPARATIONS</b>					
FEED GRAINS AND PRODUCTS GRAIN EQ	MT	125.466	151.348	126.661	161.000
FEED GRAINS	MT	125.230	151.144	126.389	160.813
BARLEY	MT	138.041	152.105	173.371	173.185
CORN	MT	124.900	151.567	125.726	160.506
GRAIN SORGHUMS	MT	125.350	146.874	126.416	160.917
OATS	MT	119.702	141.309	162.578	103.324
MALT AND FLOUR, INC BARLEY MALT	MT	276.858	388.281	280.437	348.859
CORN GRITS AND HOMINY	MT	211.773	246.502	237.353	264.455
CORNMEAL	MT	260.503	297.283	263.819	301.739
CORN STARCH	MT	472.109	624.003	566.172	760.917
OTHER CORN PRODUCTS	MT	257.603	384.934	299.974	472.368
OATMEAL & OATS, ROLLED, ETC	MT	485.973	343.651	397.283	339.692
RICE	MT	356.400	465.008	351.549	481.912
MILLED	MT	407.154	495.076	411.773	512.702
HUSKED, BROWN	MT	304.699	428.802	288.566	429.298
WHEAT AND PRODUCTS WHEAT EQ	MT	178.050	189.606	182.117	194.866
WHEAT	MT	176.864	188.842	180.881	194.251
WHEAT FLOUR	MT	271.980	292.189	278.005	291.235
OTHER WHEAT PRODUCTS	MT	262.258	256.765	257.788	261.650
BAKERY PRODUCTS	MT	1,024.293	789.259	1,044.639	740.872
BLENDED FOOD PRODUCTS	MT	311.983	403.639	323.976	411.007
OTHER	---	---	---	---	---
<b>FEEDS AND FODDERS, EX OIL CAKE &amp; MEAL</b>					
HAY, FODDER, ROOTS, LUPINES, ETC	MT	101.131	127.948	91.712	117.001
CORN BYPRODUCTS, FEED	MT	170.110	173.564	177.040	180.948
ALFALFA MEAL	MT	132.965	133.596	123.138	131.294
ALFALFA HAY CUBES	MT	103.449	123.710	102.135	136.455
ANIMAL FEED, PREPARED	MT	276.089	299.845	281.891	295.145
OTHER	---	---	---	---	---
<b>OILSEEDS AND PRODUCTS</b>					
OIL CAKE AND MEAL	MT	233.432	263.061	234.767	261.945
SOYBEAN OIL CAKE AND MEAL	MT	236.734	268.138	235.583	266.245
OTHER	MT	180.053	186.824	193.162	171.338
<b>OILSEEDS</b>					
FLAXSEED	MT	237.120	148.926	456.667	---
SOYBEANS	MT	261.544	309.238	259.690	314.509
SUNFLOWER SEED	MT	269.974	298.624	269.055	387.685
SAFFLOWER SEED	MT	306.380	415.043	451.773	585.262
PEANUTS, SHELLLED BASIS	MT	682.083	722.195	668.508	648.464
OTHER	MT	328.508	199.812	401.462	237.215
<b>VEG OILS AND WAXES</b>					
CORN OIL	MT	1,041.230	871.830	1,037.934	1,096.550
COTTONSEED OIL	MT	701.807	628.219	737.195	616.780
SUNFLOWER OIL	MT	667.110	628.155	662.331	657.807
SOYBEAN OIL	MT	703.016	668.702	691.137	656.885
PEANUT OIL	MT	776.545	895.992	614.564	516.342
OTHER	MT	940.420	997.164	929.027	1,059.528
PROTEIN SUBSTANCES	MT	1,007.450	1,097.258	959.020	1,036.500

CONTINUED

TABLE 9--U.S. AGRICULTURAL EXPORTS: UNIT VALUES BY COMMODITY GROUP  
DOLLARS PER UNIT--CONTINUED

COMMODITY	UNIT	OCTOBER-JANUARY		JANUARY	
		79/80	80/81	1980	1981
TOBACCO, UNMANUFACTURED	MT	4,861.285	5,331.433	5,033.275	5,373.598
BURLEY	MT	5,207.794	5,980.268	5,477.384	5,997.900
CIGAR WRAPPER	MT	15,249.627	19,557.594	14,708.847	23,367.851
DARK-FIRED KENTUCKY AND TENNESSEE	MT	3,508.389	3,675.116	3,344.804	3,867.117
FLUE-CURED	MT	5,560.124	6,065.541	5,362.782	5,778.030
MARYLAND	MT	4,946.695	4,754.168	5,070.488	---
OTHER	MT	1,081.154	1,584.191	1,114.523	2,665.924
VEGETABLES AND PREPARATIONS	---	---	---	---	---
CANNED	MT	703.564	758.638	714.723	772.390
ASPARAGUS	MT	1,597.479	1,335.355	1,568.848	1,854.078
CORN	MT	575.695	697.960	576.826	720.113
SOUPS	MT	889.262	981.398	877.191	1,110.931
TOMATOES, TOMATO SAUCE AND PUREE	MT	656.383	714.938	612.514	768.047
OTHER	MT	870.668	804.972	906.581	780.311
PULSES	MT	531.843	678.331	560.474	687.186
DRIED BEANS	MT	502.883	706.641	551.563	720.110
DRIED PEAS, INC CORN AND CHICK	MT	413.343	374.220	377.367	367.706
DRIED LENTILS	MT	802.892	777.631	856.861	795.271
DRIED, OTHER	MT	1,995.440	720.980	2,416.141	524.704
FRESH	MT	306.307	378.656	306.766	398.207
ASPARAGUS	MT	3,252.358	1,685.029	3,229.651	1,897.000
BROCCOLI	MT	507.557	499.462	502.277	503.608
CELERY	MT	263.142	337.655	287.585	356.226
LETTUCE	MT	242.766	278.337	228.311	234.546
ONIONS	MT	218.072	316.461	235.507	333.986
POTATOES, EXCEPT SWEET POTATOES	MT	154.303	276.405	178.852	298.494
TOMATOES	MT	375.510	449.061	346.430	650.111
OTHER	MT	389.439	504.727	367.492	507.504
FROZEN VEGETABLES	MT	583.044	659.848	597.920	657.496
CORN	MT	533.651	626.318	527.973	656.554
PEAS	MT	489.987	543.940	426.040	522.634
POTATOES	MT	607.225	649.642	684.424	631.555
HOPS, INCL HOP EXTRACT IN HOP EQ	MT	2,449.069	7,068.711	2,812.721	8,271.949
SOUPS AND VEGETABLES, DEHYDRATED	MT	1,108.006	1,173.510	911.558	1,074.988
TOMATO JUICE, CANNED	HL	53.209	39.490	53.082	44.396
VEGETABLE SEASONINGS	MT	1,125.881	1,174.180	995.459	1,114.207
OTHER	---	---	---	---	---
OTHER VEGETABLE PRODUCTS	---	---	---	---	---
COFFEE	MT	7,165.817	8,447.940	7,246.622	7,842.458
DRUGS, HERBS, ROOTS, ETC	MT	10,911.087	10,688.710	9,280.286	8,893.353
ESSENTIAL OILS AND RESINOIDS	MT	9,392.278	11,468.363	9,696.263	10,019.354
FLAVORING SIRUPS, SUGARS, EXTRACTS	---	---	---	---	---
GINSENG	MT	33,317.072	54,954.078	49,219.286	28,977.727
HONEY	MT	1,749.250	1,588.840	1,808.846	1,546.783
NURSERY STOCK	---	---	---	---	---
SEEDS, EXCEPT OILSEEDS	MT	1,382.767	1,304.110	1,262.768	1,356.208
SPICES	MT	2,691.334	3,129.625	2,635.239	2,770.762
OTHER	---	---	---	---	---

## U.S. Agricultural Imports Rise 4 Percent During October-February 1980/81

U.S. agricultural imports of \$7.7 billion in the first 5 months of fiscal year 1981 were about 4 percent higher than a year ago. A value rise in competitive products (mainly sugar, meat, and wine) offset a value decline in noncompetitive imports.

Noncompetitive imports totaled \$2.7 billion, 16 percent less than a year earlier, as most products declined in value. Green coffee--accounting for over half of all noncompetitive imports--totaled \$1.5 billion, about 24 percent less than a year ago. However, because unit import prices declined by about 23 percent from \$1.78 per pound in fiscal year 1980 to \$1.36 per pound in fiscal year 1981, the quantity of green coffee imported remained near last year's volume.

Crude rubber--the second-leading noncompetitive import--declined one-tenth, reflecting a drop in U.S. industrial production. Cocoa beans, the third-ranking noncompetitive import, rose 13 percent in value and 65 percent in volume after prices fell by about 30 percent from previous-year levels. There were also value declines in soluble and roasted coffee, cocoa powder, chocolate preparations, spices, and tea.

Competitive imports of nearly \$5.0 billion were about one-fifth higher than a year earlier, mainly due to substantial value gains in sugar. Sugar imports of \$1.1 billion were more than double those of a year earlier due entirely to an increase in prices. The quantity of imported sugar fell 5 percent to 1.6 million tons. Import fees for the first quarter of 1981 remained minimal (zero for raw sugar and 0.52 cent per pound for refined). The import duty remains at the statutory minimum. <sup>1/</sup>

Imports of meat and meat products of nearly \$1.1 billion rose about 4 percent in value as a gain in pork offset the drop in fresh and frozen beef and veal. Beef and veal imports--accounting for about three-fourths of meat imports--declined slightly in value because prices dropped. Lower U.S. prices and tight supplies in major exporting countries caused most of the import reduction. Pork imports in the first 5 months of 1980/81 gained about 23 percent in value and 16 percent in volume over the same months of 1979/80. Most of the increase came from Canada. Other value gains among competitive imports occurred mainly in dairy and poultry products, hides and skins, fruit preparations, and wine.

<sup>1/</sup> U.S. Department of Agriculture, Economics and Statistics Service and Foreign Agricultural Service, Sugar and Sweetener Outlook and Situation, Feb. 1981, p. 8.

Value declines occurred in imports of live animals, vegetables, vegetable oils, and tobacco. Live animal imports--chiefly cattle--fell by more than one-half, mainly due to higher prices in Mexico, a major supplier. Vegetable and preparation imports fell about 8 percent, mainly for tomatoes, cucumbers, and peppers. Imports of vegetable oils declined in value but rose in volume as prices of coconut oil declined. Tobacco import value declined about 3 percent as prices fell.

Current expectations are that agricultural imports will rise about 4 percent in fiscal year 1981, with value gains in competitive imports such as sugar, fruits and vegetables, dairy and poultry products, malt beverages, and wine offsetting an anticipated value decline in noncompetitive imports. <sup>2/</sup> Sugar import quantities are expected to fall again with continued high prices. A value decline is anticipated for imports of coffee in fiscal year 1981, which will offset forecast value gains for bananas, cocoa beans, rubber, and spices. Quantity imports of cocoa beans and products should rise in 1981, mainly because of relatively low prices and adequate world cocoa supplies.

---

<sup>2/</sup> U.S. Department of Agriculture, Economics and Statistics Service and Foreign Agricultural Service, Outlook for U.S. Agricultural Exports, Feb. 19, 1981, p. 3, and tables 11-12.

Table 10--U.S. agricultural imports: Value by commodity, October-February 1979/80, 1980/81 and February 1980 and 1981

Commodity group	October-February		Change	February		Change
	1979/80	1980/81		1980	1981	
	Million dollars	Percent	Million dollars	Percent		
<u>Complementary</u>						
Bananas and plantains, fresh	166	188	+13	31	37	+19
Cocoa and products	425	398	-6	66	97	+47
Coffee, crude and processed	2,074	1,595	-23	340	320	-6
Drugs, crude	56	60	+7	15	12	-20
Essential oils	38	36	-5	8	6	-25
Fibers, unmanufactured	14	12	-14	3	1	-67
Rubber, crude, dry form	314	282	-10	63	104	+65
Rubber, latex	35	33	-6	6	7	+17
Spices	67	62	-7	13	10	-23
Tea, crude	59	52	-12	12	13	+8
Wool, carpet	16	16	---	3	4	+33
Other complementary products	18	19	+6	2	3	+50
Total complementary products	3,282	2,753	-16	562	614	+9
<u>Supplementary</u>						
Animals and animal products:						
Animals, live	270	174	-36	28	33	+18
Dairy products and eggs	215	261	+21	20	42	+110
Hides and skins, incl. furskins	94	113	+20	25	36	+44
Meats and products, excl. poultry	1,027	1,065	+4	185	190	+3
Sausage casings	19	20	+5	4	4	---
Wool, apparel	24	43	+79	7	14	+100
Other animals and animal products:	59	80	+36	11	15	+36
Total animals and animal prod.	1,708	1,756	+3	280	334	+19
Cotton, raw, excluding linters	1/	4	---	1/	2	---
Feeds and fodders	34	42	+24	7	8	+14
Fruits and preparations	215	226	+5	43	62	+44
Grains and preparations	111	130	+17	20	22	+10
Nuts and preparations	100	107	+7	15	21	+40
Oilseeds, oilnuts, and products	309	357	+16	41	117	+185
Coconut oil	157	149	-5	19	34	+79
Palm and palm kernel oil	73	65	-11	7	14	+100
Other oilseeds and products	79	143	+81	15	69	+360
Seeds, cut flowers and nursery stk.	83	112	+35	18	25	+39
Sugar and related products:						
Sugar, cane or beet	482	1,079	+124	119	178	+50
Molasses, inedible	42	48	+14	6	23	+283
Other sugar related products	48	52	+8	6	9	+50
Tobacco, unmanufactured	170	165	-3	40	42	+5
Vegetables and preparations	377	351	-7	115	103	-10
Wines	283	329	+16	40	51	+28
Malt beverages	141	146	+4	28	26	-7
Other supplementary vegetable prod.	42	48	+14	10	8	-20
Total supplementary products	4,145	4,952	+19	788	1,031	+31
Total agricultural imports	7,427	7,704	+4	1,350	1,645	+22

--- = None or negligible.

1/ Less than \$500,000.



TABLE 11--U.S. AGRICULTURAL IMPORTS: QUANTITY AND VALUE BY COMMODITY

COMMODITY	UNIT	OCTOBER-FEBRUARY				FEBRUARY			
		QUANTITY		VALUE		QUANTITY		VALUE	
		79/80	80/81 1/2	79/80	80/81 1/2	1980	1981 1/2	1980	1981 1/2
		1,000 DOL.		1,000 DOL.		1,000 DOL.		1,000 DOL.	
ALL COMMODITIES	---	---	---	98,158,700	104,149,300	--	--	20,578,600	20,980,800
NONAGRICULTURAL COMMODITIES	---	---	---	90,731,697	96,445,068	--	--	19,228,798	19,335,850
AGRICULTURAL COMMODITIES	---	---	---	7,427,003	7,704,232	--	--	1,349,802	1,644,950
COMPLEMENTARY	---	---	---	3,281,668	2,752,528	--	--	561,956	614,337
BANANAS, FRESH	MT	926,149	952,941	160,449	182,265	168,458	174,287	29,913	35,985
PLANTAINS, FRESH	MT	30,662	31,825	5,806	6,121	5,690	4,586	1,068	880
BANANAS, PLANTAINS, DRIED OR PREPARED	MT	7,158	6,936	3,308	3,488	946	1,084	498	675
COFFEE, GREEN	MT	488,721	485,303	1,916,957	1,457,642	81,971	104,282	311,560	289,859
COFFEE, SOLUBLE, EXTRACTS	MT	14,243	12,679	139,451	123,347	2,493	2,839	21,515	27,619
COFFEE, ROASTED OR GROUND	MT	6,525	4,115	26,872	14,459	1,422	508	6,295	1,956
COCOA BEANS	MT	49,034	81,429	148,662	169,015	9,335	28,216	26,721	56,262
COCOA BUTTER	MT	15,747	17,968	92,342	98,070	3,079	3,781	18,464	19,923
COCOA, POWDER & CAKE	MT	28,358	31,308	66,077	56,150	4,078	5,378	8,331	5,642
CHOCOLATE PREPARATIONS	MT	35,322	33,871	118,384	94,915	4,080	5,334	12,920	15,660
DRUGS, HERBS, ROOTS, LEAVES, ETC	MT	18,281	18,511	56,154	59,852	6,744	6,407	14,961	12,345
ESSENTIAL OILS	MT	2,114	2,029	37,882	36,335	497	502	8,199	6,205
FIBERS, EX COTTON, JUTE	MT	24,408	19,994	13,962	11,798	5,050	2,826	2,630	1,280
RUBBER, AND ALLIED GUMS:									
RUBBER, DRY FORM	KT	250,279	226,538	313,963	282,418	52,475	83,364	62,667	103,681
RUBBER, LATEX	MT	24,536	21,222	34,637	32,708	4,425	4,671	6,321	6,937
ALLIED GUMS	MT	4,252	997	5,161	3,224	1,721	121	531	564
SILK, RAW	MT	116	123	3,211	3,622	15	17	418	517
SPICES	MT	32,268	35,665	66,962	61,800	6,219	5,680	13,356	10,283
PEPPER, BLACK, UNGROUND	MT	13,566	13,198	25,108	19,565	2,589	2,005	4,864	2,946
VANILLA BEANS	MT	215	138	12,339	6,188	51	35	3,089	1,359
OTHER	MT	18,487	22,337	29,514	36,047	3,570	3,640	5,403	5,978
TEA, CRUDE OR PREPARED	MT	38,244	33,375	58,540	52,441	7,966	8,326	11,861	12,890
WOOL, UNMANUFACTURED, FREE, CARPET	MT	4,954	4,940	16,324	15,657	880	1,312	2,809	3,991
OTHER	---	---	---	5,566	7,198	--	--	913	1,183
SUPPLEMENTARY	---	---	---	4,145,335	4,951,704	--	--	787,844	1,030,613
ANIMAL AND ANIMAL PRODUCTS	---	---	---	1,708,148	1,756,249	--	--	280,494	334,209
ANIMALS, LIVE	---	---	---	270,203	174,223	--	--	28,297	33,264
CATTLE, DUTIABLE	NO	586,563	327,250	185,982	98,929	53,503	76,859	17,611	21,190
CATTLE FOR BREEDING, FREE	NO	4,463	4,318	5,532	5,389	611	830	814	995
HORSES	NO	5,915	5,619	70,040	59,150	818	780	8,356	9,134
SWINE	NO	72,368	75,883	7,654	9,623	11,020	14,767	1,313	1,893
OTHER	---	---	---	994	1,132	--	--	202	51
DAIRY PRODUCTS	---	---	---	213,815	259,006	--	--	20,857	41,264
CHEESE	MT	54,927	57,454	144,023	161,546	3,060	5,302	9,595	16,489
BLUE MOULD, INCLUDING ROQUEFORT	MT	1,165	1,306	4,581	5,183	135	199	649	865
CHEDDAR	MT	2,304	2,542	4,287	5,588	5	5	19	801
EDAM AND GOUDA	MT	2,451	2,329	7,288	6,868	128	389	405	1,166
EMMENTHALER OR SWISS, INC GRUYERE	MT	19,069	18,423	53,473	57,437	1,182	2,198	3,200	6,611

CONTINUED--

TABLE 11--U.S. AGRICULTURAL IMPORTS: QUANTITY AND VALUE BY COMMODITY--CONTINUED

COMMODITY	UNIT	OCTOBER-FEBRUARY				FEBRUARY			
		QUANTITY		VALUE		QUANTITY		VALUE	
		79/80	80/81 1/	79/80	80/81 1/	1980	1981 1/	1980	1981 1/
		1,000 DOL.		1,000 DOL.		1,000 DOL.		1,000 DOL.	
ROMANO,REGGIANO,PARMESANO	MT	1,614	1,335	6,160	4,873	190	219	709	766
PECORINO AND SHEEPSMILK	MT	4,111	4,912	12,312	15,861	483	634	1,248	2,294
OTHER	MT	24,173	26,607	55,922	65,736	937	1,291	3,275	3,985
CASEIN AND MIXTURES	MT	28,151	27,104	55,310	76,726	2,855	6,475	5,985	19,608
NONFAT DRY MILK	MT	1,060	593	891	722	280	47	144	53
OTHER	---	---	---	13,591	20,011	---	---	4,383	5,115
HIDES AND SKINS, INCLUDING FURSKINS	---	---	---	93,672	113,132	---	---	25,072	35,615
CALF AND KIP SKINS	MT	163	167	384	256	24	57	31	78
CATTLE HIDES, WHOLE	MT	7,754	14,773	10,408	15,778	1,258	2,440	1,542	2,548
GOAT AND KID SKINS	MT	558	99	4,876	616	132	26	1,113	165
SHEEP AND LAMB SKINS	MT	3,428	3,465	18,037	11,394	658	1,429	3,319	3,942
FURSKINS	---	---	---	53,884	78,890	---	---	17,968	27,507
OTHER	---	---	---	6,163	6,198	---	---	1,099	1,375
MEAT AND MEAT PRODUCTS	MT	395,601	410,735	1,027,107	1,065,112	68,939	75,917	184,560	190,212
MEATS-P.L.88-4B2, AS AMENDED	MT	292,241	287,798	748,240	710,341	47,262	53,214	127,819	126,625
BEEF AND VEAL	MT	311,134	313,281	813,145	803,727	51,344	58,518	141,957	147,320
CANNED	MT	12,442	15,709	37,808	48,467	3,170	2,468	10,244	7,910
FRESH OR FROZEN	MT	291,859	287,497	746,915	709,683	46,439	53,210	126,211	126,614
PREPARED OR PRESERVED	MT	6,823	10,475	28,421	45,578	1,335	2,846	5,462	12,795
MUTTON, GOAT, AND LAMB	MT	5,587	4,980	11,656	11,925	1,004	630	2,260	1,466
PORK	MT	72,423	84,123	186,698	229,343	15,365	15,155	37,690	37,892
FRESH OR FROZEN	MT	26,799	38,100	37,870	60,364	7,308	7,908	9,972	21,463
HAMS AND SHOULDERS,CND,COOKED	MT	42,025	42,030	140,153	160,796	7,424	6,740	26,178	25,058
OTHER	MT	3,559	3,093	8,675	8,232	633	507	1,540	1,371
OTHER, INC EDIBLE OFFALS, GAME	MT	6,457	8,371	15,608	20,068	1,226	1,614	2,654	3,534
POULTRY AND POULTRY PRODUCTS	---	---	---	22,094	39,035	---	---	4,871	6,883
BABY CHICKS	MNO	556	1,505	885	1,374	125	294	158	267
EGGS IN SHELL	MDZ	3,200	1,998	1,580	1,862	143	256	215	453
FEATHERS AND DOWNS, CRUDE, SORTED	MT	2,152	3,202	17,812	31,485	607	364	4,272	5,048
POULTRY MEAT	MT	139	456	938	1,517	36	46	113	169
OTHER	---	---	---	878	2,797	---	---	112	945
OTHER ANIMAL PRODUCTS	---	---	---	81,258	105,748	---	---	17,638	26,971
BEE SWAX	MT	300	458	1,094	1,996	91	116	207	560
BONES, HOOF, AND HORNS	---	---	---	1,597	4,168	---	---	109	944
BRISTLES, CRUDE OR PREPARED	MT	641	388	5,798	3,484	88	64	764	515
FATS, OILS, AND GREASES	MT	3,008	4,377	3,072	3,514	666	642	778	519
GELATIN	---	---	---	13,166	12,957	---	---	1,787	2,833
HAIR, UNMANUFACTURED	MT	664	504	2,791	2,229	100	124	527	332
OSSEIN	MT	2,769	2,558	3,677	4,072	564	426	795	730
SAUSAGE CASINGS	---	---	---	18,504	20,426	---	---	3,656	4,090
WOOL,UNMANUFACTURED,EX FREE,APPAREL	MT	6,838	11,439	23,642	42,743	2,223	3,640	6,981	14,452
OTHER	---	---	---	7,816	10,151	---	---	2,043	1,996
VEGETABLE PRODUCTS	---	---	---	2,437,187	3,195,455	---	---	507,350	696,403
COTTON, UNMANUFACTURED	MT	7,012	7,136	2,558	5,194	1,387	2,221	630	1,996
COTTON, RAW	MT	76	3,837	152	3,836	24	1,312	75	1,684
LINTERS	MT	6,936	3,299	2,406	1,357	1,363	909	555	312

CONTINUED--

TABLE 11--U.S. AGRICULTURAL IMPORTS: QUANTITY AND VALUE BY COMMODITY--CONTINUED

COMMODITY	UNIT	OCTOBER-FEBRUARY				FEBRUARY			
		QUANTITY		VALUE		QUANTITY		VALUE	
		79/80	80/81 1/	79/80	80/81 1/	1980	1981 1/	1980	1981 1/
		1,000 DOL.		1,000 DOL.		1,000 DOL.		1,000 DOL.	
FRUITS AND PREPARATIONS	---	---	---	215,029	226,221	--	--	42,805	61,983
APPLES, FRESH	MT	27,615	29,615	13,475	11,679	6,737	8,810	2,497	3,398
APPLES, PREPARED OR PRESERVED	MT	617	928	517	720	192	306	114	217
APRICOTS	MT	848	648	2,204	2,307	113	175	274	636
BERRIES:									
BLUEBERRIES, FRESH OR FROZEN	MT	968	1,206	1,246	1,575	313	237	364	306
STRAWBERRIES, FRESH	MT	5,731	2,882	4,135	3,130	1,140	595	714	434
STRAWBERRIES, FROZEN	MT	7,381	5,178	5,260	3,970	2,713	1,052	1,902	858
OTHER	MT	5,964	5,759	2,180	2,294	119	134	143	154
CANDIED OR GLACE FRUITS	MT	1,724	1,183	2,364	1,938	267	279	429	467
CITRUS:									
GRAPEFRUIT, FRESH	MT	3,039	3,156	952	885	0	54	0	15
LIMES, FRESH	MT	7,265	8,268	1,666	1,246	1,178	2,228	288	296
ORANGES, CANNED	MT	13,280	11,372	12,659	11,405	4,021	3,387	3,658	3,369
ORANGES, FRESH	MT	29,456	19,163	7,574	5,412	1,264	2,975	302	690
OTHER	MT	4,229	3,891	2,367	2,329	580	728	346	441
DATES	MT	11,468	104	8,954	234	1,651	19	1,463	51
FIGS	MT	1,867	1,743	3,011	3,133	5	37	6	58
FRUIT JUICES:									
APPLE AND PEAR	HL	580,102	1,098,232	15,555	20,448	92,583	264,216	2,318	4,801
GRAPE	HL	19,438	14,677	792	518	1,862	5,311	139	153
ORANGE, CONCENTRATED	HL	2,607,059	2,969,158	45,444	64,898	253,984	617,288	4,151	23,355
PINEAPPLE	HL	580,257	574,831	9,484	10,377	181,353	120,091	3,026	1,811
OTHER	HL	127,343	58,523	5,052	3,074	13,475	9,107	657	326
FRUIT PEEL, PASTE AND PULP	MT	8,656	5,672	8,517	4,831	2,080	1,408	2,226	1,428
GRAPES, FRESH	MT	1,833	2,726	1,239	2,299	1,276	2,466	906	2,070
JAMS AND JELLIES	MT	1,738	1,447	2,622	2,351	278	272	402	368
MANGOES, FRESH OR PREPARED	MT	1,066	1,721	767	1,218	250	298	171	188
MELONS, FRESH	MT	27,748	14,513	5,640	4,322	16,790	7,898	3,537	2,170
PEARS, FRESH	MT	252	493	206	376	189	202	91	91
PINEAPPLES, FRESH	MT	24,797	22,713	3,475	3,402	6,754	6,541	894	898
PINEAPPLES, CANNED	MT	71,653	75,825	37,996	44,946	16,946	16,125	8,836	10,007
PINEAPPLES, PREPARED, EXC CANNED	MT	1,264	891	759	579	283	203	157	113
PRUNES, PLUMS	MT	1,450	1,337	1,905	1,984	784	779	763	770
RAISINS, CURRANTS	MT	160	1	242	4	28	9	15	1
OTHER	---	---	---	6,771	8,336	--	--	2,015	2,064
NUTS AND PREPARATIONS	---	---	---	100,082	106,927	--	--	14,806	21,363
BRAZIL	MT	5,454	5,022	9,143	6,316	491	484	987	401
CASHEWS	MT	12,951	12,703	46,649	61,978	2,237	2,814	8,236	14,176
CHESTNUTS	MT	5,479	2,625	6,449	4,270	49	30	70	82
COCONUTS, IN SHELL	MNO	10,446	16,725	1,710	2,566	1,481	1,857	241	329
COCONUT MEAT, FRESH OR PREPARED	MT	18,023	17,547	22,997	22,624	2,853	3,281	3,626	4,579
FILBERTS	MT	907	1,006	3,020	4,281	317	85	1,090	461
PECANS	MT	264	395	386	663	13	0	46	0
PISTACHE	MT	1,219	44	6,959	356	3	5	21	63
OTHER	---	---	---	2,774	3,872	--	--	489	772
GRAINS AND PREPARATIONS	---	---	---	111,043	130,140	--	--	19,640	22,000
BARLEY	MT	65,867	48,252	9,582	9,597	5,349	10,948	733	2,325
BARLEY AND OTHER MALT	MT	22,516	25,556	5,048	7,211	6,601	4,297	1,564	1,223
CORN, EXC SEED	MT	6,737	3,076	1,219	427	1,851	37	361	38
OATS	MT	3,566	4,438	408	634	678	1,052	80	178
RICE	MT	921	1,466	678	973	275	459	181	310
WHEAT, EXC, SEED	MT	34	132	6	27	6	16	1	3

CONTINUED--

TABLE 11--U.S. AGRICULTURAL IMPORTS: QUANTITY AND VALUE BY COMMODITY--CONTINUED

COMMODITY	UNIT	OCTOBER-FEBRUARY				FEBRUARY			
		QUANTITY		VALUE		QUANTITY		VALUE	
		79/80	80/81 1/	79/80	80/81 1/	1980	1981 1/	1980	1981 1/
		1,000 DOL.	1,000 DOL.			1,000 DOL.	1,000 DOL.		
WHEAT FLOUR	MT	432	1,409	188	701	88	539	43	276
WHEAT GLUTEN	MT	9,941	8,942	10,433	9,707	1,692	1,538	1,813	1,762
BISCUITS, CAKES, WAFERS ETC	MT	20,854	21,827	40,899	44,575	3,889	3,254	6,867	5,539
BREAD CRUMBS	MT	7,527	6,782	4,869	4,754	1,304	1,572	739	1,065
BREAD, YEAST-LEAVENED	MT	916	1,063	1,015	1,350	115	119	112	126
MACARONI, SPAGHETTI, ETC	MT	16,135	18,643	13,333	18,010	2,924	3,311	2,580	3,337
OTHER	---	---	---	23,366	32,173	---	---	4,566	5,797
OILSEEDS AND PRODUCTS	MT	367,933	543,789	309,371	356,515	50,083	142,841	40,699	116,526
OIL CAKE AND MEAL	MT	14,953	8,866	2,444	2,080	2,977	2,076	460	457
OILSEEDS AND OILNUTS	MT	39,987	102,410	20,178	83,865	10,129	41,014	6,070	56,864
FLAXSEED	MT	12,166	23,690	3,235	7,268	2,717	7,741	752	2,382
MUSTARD SEED	MT	9,402	14,389	2,636	4,181	2,451	3,767	674	1,068
POPPY SEED	MT	984	1,442	631	1,135	238	226	157	184
SESAME SEED	MT	11,885	13,551	12,208	13,250	4,259	3,405	4,295	3,037
SUNFLOWER SEED	MT	4,880	18,371	3,122	4,463	239	3,011	93	782
OTHER	MT	670	31,171	347	53,568	225	22,864	100	49,411
VEGETABLE OILS AND WAXES	MT	312,553	432,513	286,749	270,571	36,977	99,751	34,170	59,205
CARNAUBA WAX	MT	1,054	1,090	2,067	2,090	112	280	217	566
CASTOR OIL	MT	18,928	19,048	18,884	16,756	947	3,273	1,040	2,835
COCONUT OIL	MT	172,210	264,384	157,073	149,046	22,718	63,140	19,274	34,104
OLIVE OIL, EDIBLE	MT	11,553	11,260	20,649	20,254	1,950	2,453	3,600	4,245
PALM OIL	MT	62,131	88,054	37,241	41,842	4,011	21,501	2,209	9,976
PALM KERNEL OIL	MT	35,939	34,780	35,528	22,679	4,796	5,979	4,596	3,803
RAPESEED OIL	MT	1,956	2,799	1,424	2,025	343	1,451	254	1,015
SESAME OIL	MT	669	847	1,886	2,322	139	149	366	450
TUNG OIL	MT	3,035	5,607	3,454	4,956	300	730	300	839
OTHER	MT	5,488	4,644	8,544	8,602	1,655	795	2,334	1,372
SUGAR AND RELATED PRODUCTS	---	---	---	571,614	1,178,968	---	---	131,261	209,793
SUGAR, CANE OR BEET	MT	1,692,643	1,604,157	482,324	1,079,058	333,020	262,202	118,698	177,711
MOLASSES, INEDIBLE	MT	502,464	420,757	41,821	47,838	73,104	175,847	5,671	23,035
MAPLE SUGAR AND SIRUP	MT	1,660	2,246	4,365	5,459	418	449	996	1,033
CONFECTIONERY PRODUCTS	MT	16,092	16,218	31,756	34,753	2,583	2,541	4,534	5,432
HONEY	MT	10,365	10,283	9,534	10,152	1,211	2,946	1,157	2,253
OTHER	---	---	---	1,815	1,708	---	---	285	350
VEGETABLES AND PREPARATIONS	---	---	---	377,282	351,463	---	---	115,149	103,167
FRESH OR FROZEN:									
ASPARAGUS	MT	1,971	1,973	2,856	2,747	1,366	836	1,981	1,132
BEANS	MT	6,831	4,373	5,624	2,849	2,997	3,179	2,457	2,149
BROCCOLI, CAULIFLOWER, OKRA, SLC, FRZ	MT	5,236	13,210	4,873	8,557	2,326	3,457	1,167	2,303
CABBAGE	MT	1,089	7,300	189	1,528	427	445	112	83
CARROTS	MT	28,326	36,041	3,400	8,861	2,083	1,543	236	363
CUCUMBERS	MT	105,487	70,611	35,025	16,844	43,867	44,903	13,157	11,367
DASHEENS	MT	4,580	5,593	1,878	2,540	1,007	1,982	349	484
EGGPLANT	MT	10,533	4,712	3,564	2,133	3,906	3,355	1,284	1,532
ENDIVE	MT	452	429	930	1,127	153	115	191	222
GARLIC	MT	1,476	727	930	826	464	365	404	510
LETTUCE	MT	3,039	1,928	831	515	1,243	668	217	114
OKRA	MT	1,156	1,037	190	318	384	297	58	111
ONIONS	MT	19,662	18,825	8,242	8,315	6,866	4,686	2,750	2,042
PEAS	MT	4,357	3,628	3,557	3,366	1,999	1,563	1,485	1,482
PEPPERS	MT	39,349	22,896	32,339	15,773	17,977	14,920	14,293	11,064
POTATOES, WHITE OR IRISH	MT	30,841	54,219	4,102	10,045	3,120	15,010	631	3,237
SQUASH	MT	25,812	18,237	10,001	7,644	9,817	9,651	3,695	4,914
TOMATOES	MT	118,227	38,234	52,041	22,917	63,086	21,434	27,670	14,553
TURNIPS OR RUTABAGAS	MT	24,475	22,525	3,069	3,931	3,939	3,579	486	659
OTHER	---	---	---	8,691	10,307	---	---	2,556	2,632

CONTINUED--

TABLE 11--U.S. AGRICULTURAL IMPORTS: QUANTITY AND VALUE BY COMMODITY--CONTINUED

COMMODITY	UNIT	OCTOBER-FEBRUARY				FEBRUARY				
		QUANTITY		VALUE		QUANTITY		VALUE		
		79/80	80/R1 1/	79/80	80/R1 1/	1980	1981 1/	1980	1981 1/	
		1,000 DOL.		1,000 DOL.		1,000 DOL.		1,000 DOL.		
<b>DRIED:</b>										
BEANS, INCLUDING MUNG	MT	3,022	8,604	1,803	5,439	510	3,653	300	2,218	
CHICKPEAS	MT	3,730	4,077	2,958	2,855	464	586	355	420	
MUSHROOMS	MT	226	257	3,690	5,117	57	37	761	643	
PEAS, EXCEPT CHICKPEAS	MT	1,076	1,785	543	725	145	136	70	131	
OTHER	---	---	---	6,451	5,719	--	--	1,383	1,132	
<b>PREPARED OR PRESERVED:</b>										
ARTICHOKES	MT	3,024	4,151	4,071	4,488	461	716	642	737	
ASPARAGUS	MT	791	1,281	1,318	2,427	69	77	118	153	
BEAN CAKE, CURD	MT	744	899	1,118	1,421	134	109	204	188	
CASSAVA, FLOUR, STARCH, TAPIOCA	MT	9,529	12,148	2,768	3,928	2,007	2,867	560	976	
HOPS, INCLUDING EXTRACTS	MT	5,603	5,506	24,547	26,985	1,389	1,277	6,865	5,864	
MUSHROOMS	MT	16,340	15,202	38,889	34,596	3,925	2,073	5,477	4,237	
OLIVES, IN BRINE	HL	279,450	242,313	36,783	34,181	39,678	39,538	5,122	5,456	
ONIONS	MT	1,160	1,653	1,206	1,867	206	362	206	410	
PALM HEARTS	MT	280	461	562	1,120	113	26	220	82	
PEAS, INCLUDING COMPEAS	MT	2,732	2,186	2,481	1,848	1,108	1,164	1,870	973	
PIMIENTOS	MT	3,521	3,813	5,036	6,223	557	781	709	1,365	
SOUPS AND SAUCES	MT	10,335	10,131	18,285	18,580	2,074	1,622	3,290	2,842	
STARCH, POTATO	MT	1,633	5,121	392	1,433	296	1,329	73	450	
TOMATOES	MT	9,477	20,903	5,104	10,758	1,191	3,539	676	1,895	
WATERCHESTNUTS	MT	3,969	3,300	3,256	3,275	670	1,002	624	1,264	
OTHER	---	---	---	33,686	47,335	--	--	7,211	10,798	
OTHER VEGETABLE PRODUCTS	---	---	---	750,208	840,029	--	--	142,360	159,577	
BROOMCORN	MT	4,467	2,703	6,330	4,519	432	588	1,218	1,038	
CUT FLOWERS	---	---	---	33,928	46,180	--	--	7,848	8,132	
ESSENTIAL OILS	MT	1,850	1,982	9,812	11,399	420	501	3,361	717	
FEEDS & FODDERS, EX OIL CAKE & MEAL	---	---	---	33,982	42,347	--	--	6,591	7,708	
FLAVORING EXTRACTS	---	---	---	6,971	7,854	--	--	1,802	2,043	
JUTE AND JUTE BUTTS, UNMANUFACTURED	MT	3,920	3,947	734	1,073	882	1,508	129	278	
MALT LIQUORS	HL	2,116,841	2,139,562	140,551	146,492	404,082	401,558	27,631	26,241	
NURSERY & GREENHOUSE STOCK	---	---	---	24,431	27,831	--	--	4,628	3,882	
SEEDS, EXCEPT OILSEEDS	MT	24,283	64,694	24,816	38,319	6,229	24,502	5,070	12,710	
SPICES	MT	5,014	5,064	7,695	7,869	1,308	1,331	2,147	1,813	
TOBACCO, UNMANUFACTURED	MT	69,206	72,324	169,991	164,972	15,542	20,084	40,148	41,685	
TOBACCO LEAF, ORIENTAL	MT	32,751	34,142	99,489	102,339	8,804	7,445	26,582	22,322	
WINES	HL	1,561,247	1,765,737	283,055	329,116	254,271	298,908	40,411	51,038	
WINES, STILL GRAPE, UNDER 1	ALCH HL	1,306,108	1,470,266	213,181	240,189	216,887	259,321	31,318	38,479	
MISC. VEGETABLE PRODUCTS	---	---	---	7,913	12,060	--	--	1,377	2,292	

1/ PRELIMINARY

TABLE 12--U.S. AGRICULTURAL IMPORTS: UNIT VALUES BY COMMODITY GROUP  
DOLLARS PER UNIT

COMMODITY	UNIT	OCTOBER-FEBRUARY		FEBRUARY	
		79/80	80/81	1980	1981
ALL COMMODITIES	---	---	---	---	---
NONAGRICULTURAL COMMODITIES	---	---	---	---	---
AGRICULTURAL COMMODITIES	---	---	---	---	---
COMPLEMENTARY	---	---	---	---	---
BANANAS, FRESH	MT	173.243	191.266	177.568	206.468
PLANTAINS, FRESH	MT	189.342	192.346	187.639	191.827
BANANAS, PLANTAINS, DRIED OR PREPARED	MT	462.126	502.891	526.424	622.919
COFFEE, GREEN	MT	3,922.315	3,003.570	3,800.862	2,779.568
COFFEE, SOLUBLE, EXTRACTS	MT	9,158.544	9,728.436	8,630.347	9,728.394
COFFEE, ROASTED OR GROUND	MT	4,118.348	3,513.740	4,427.058	3,849.921
COCOA BEANS	MT	3,031.813	2,075.617	2,862.449	1,993.983
COCOA BUTTER	MT	5,864.675	5,458.050	5,998.467	5,269.227
COCOA, POWDER & CAKE	MT	2,326.833	1,154.657	2,042.894	1,049.023
CHOCOLATE PREPARATIONS	MT	3,351.573	2,870.038	3,230.094	2,935.931
DRUGS, HERBS, ROOTS, LEAVES, ETC	MT	3,071.720	3,233.334	2,218.365	1,926.820
ESSENTIAL OILS	MT	17,919.404	17,907.940	16,496.207	12,361.120
FIBERS, EX COTTON, JUTE	MT	572.032	590.053	520.766	453.077
RUBBER, AND ALLIED GUMS:					
RUBBER, DRY FORM	MT	1,254.451	1,246.668	1,194.232	1,243.717
RUBBER, LATEX	MT	1,411.671	1,541.237	1,428.533	1,485.031
ALLIED GUMS	MT	1,213.748	3,234.129	308.694	4,659.008
SILK, RAW	MT	27,677.557	29,450.846	27,886.267	30,427.353
SPICES	MT	2,075.182	1,732.801	2,150.751	1,810.346
PEPPER, BLACK, UNGROUND	MT	1,850.817	1,482.396	1,878.851	1,469.258
VANILLA BEANS	MT	57,392.670	47,601.592	60,573.490	38,836.571
OTHER	MT	1,596.493	1,613.801	1,513.325	1,642.205
TEA, CRUDE OR PREPARED	MT	1,530.706	1,571.279	1,488.993	1,548.213
WOOL, UNMANUFACTURED, FREE, CARPET	MT	3,268.632	3,169.487	3,191.693	3,041.663
OTHER	---	---	---	---	---
SUPPLEMENTARY	---	---	---	---	---
ANIMAL AND ANIMAL PRODUCTS	---	---	---	---	---
ANIMALS, LIVE	---	---	---	---	---
CATTLE, DUTIABLE	NO	317.071	302.303	329.166	275.703
CATTLE FOR BREEDING, FREE	NO	1,239.617	1,248.020	1,332.709	1,199.310
HORSES	NO	11,841.129	10,526.831	10,215.384	11,710.828
SWINE	NO	105.770	128.168	119.145	128.219
OTHER	---	---	---	---	---
DAIRY PRODUCTS	---	---	---	---	---
CHEESE	MT	2,622.088	2,811.752	3,106.093	3,109.936
BLUE MOLD, INCLUDING ROQUEFORT	MT	3,931.503	3,968.482	4,805.289	4,347.352
CHEDDAR	MT	1,860.648	2,198.189	3,853.400	2,153.196
EDAM AND GOUDA	MT	2,925.738	2,948.875	3,161.484	2,998.555
EMMENTHALER OR SWISS, INC GRUYERE	MT	2,804.211	3,117.705	2,707.068	3,007.682

CONTINUED

TABLE 12--U.S. AGRICULTURAL IMPORTS: UNIT VALUES BY COMMODITY GROUP  
DOLLARS PER UNIT--CONTINUED

COMMODITY	UNIT	OCTOBER-FEBRUARY		FEBRUARY	
		79/80	80/81	1980	1981
ROMANO,REGGIANO,PARMESANO	MT	3,816.903	3,650.399	3,731.200	3,499.667
PECORINO AND SHEEPSMILK	MT	2,954.871	3,228.966	2,584.033	3,618.667
OTHER	MT	2,313.405	2,470.643	3,495.436	3,086.585
CASEIN AND MIXTURES	MT	1,964.750	2,830.810	2,096.432	2,811.113
NONFAT DRY MILK	MT	825.050	1,218.223	657.675	1,125.638
OTHER	---	---	---	---	---
HIDES AND SKINS, INCLUDING FURSKINS	---	---	---	---	---
CALF AND KIP SKINS	MT	2,100.415	1,530.114	1,279.250	1,373.982
CATTLE HIDES, WHOLE	MT	1,342.266	1,068.045	1,225.703	1,044.414
GOAT AND KID SKINS	MT	8,738.482	6,224.253	8,435.417	6,329.115
SHEEP AND LAMB SKINS	MT	5,246.356	3,288.316	5,043.318	2,758.582
FURSKINS	---	---	---	---	---
OTHER	---	---	---	---	---
MEAT AND MEAT PRODUCTS	---	---	---	---	---
MEATS-P.L.88-482, AS AMENDED	MT	2,596.320	2,593.185	2,677.151	2,505.522
BEEF AND VEAL	MT	2,560.354	2,468.193	2,704.482	2,379.542
CANNED	MT	2,613.488	2,565.516	2,764.814	2,517.512
FRESH OR FROZEN	MT	3,036.330	3,165.898	3,244.149	3,205.152
PREPARED OR PRESERVED	MT	2,559.165	2,468.488	2,694.564	2,379.522
MUTTON, GOAT, AND LAMB	MT	4,165.529	4,351.081	4,091.384	4,505.310
PORK	MT	2,086.216	2,403.858	2,250.604	2,326.517
FRESH OR FROZEN	MT	2,577.882	2,726.880	2,453.001	2,500.321
HAMS AND SHOULDERS,CND,COOKED	MT	1,413.095	1,584.366	1,364.578	1,449.537
OTHER	MT	3,335.009	3,745.550	3,526.177	3,717.804
OTHER, INC EDIBLE OFFALS, GAME	MT	2,410.411	2,661.650	2,432.352	2,704.976
POULTRY AND POULTRY PRODUCTS	MT	2,417.229	2,397.350	2,164.371	2,189.509
BABY CHICKS	---	---	---	---	---
EGGS IN SHELL	MNO	888.835	859.018	1,262.064	908.224
FEATHERS AND DOWNS, CRUDE, SORTED	MDZ	493.824	931.692	1,512.643	1,770.805
POULTRY MEAT	MT	8,126.017	9,833.000	7,038.254	13,866.951
OTHER	MT	6,745.626	3,326.825	3,130.889	3,682.609
OTHER ANIMAL PRODUCTS	---	---	---	---	---
BEEWAX	---	---	---	---	---
BONES, HOOFS, AND HORNS	MT	3,647.140	4,358.011	2,273.385	4,831.707
BRISTLES, CRUDE OR PREPARED	---	---	---	---	---
FATS, OILS, AND GREASES	MT	9,044.491	8,978.116	8,684.670	8,052.891
GELATIN	MT	1,021.225	802.869	1,168.104	807.696
HAIR, UNMANUFACTURED	---	---	---	---	---
OSSEIN	MT	4,204.008	4,422.885	5,267.460	2,592.813
SAUSAGE CASINGS	MT	1,328.055	1,591.847	1,409.730	1,712.650
WOOL,UNMANUFACTURED,EX FREE,APPAREL	---	---	---	---	---
OTHER	MT	3,457.476	3,736.634	3,140.263	3,970.447
VEGETABLE PRODUCTS	---	---	---	---	---
COTTON, UNMANUFACTURED	---	---	---	---	---
COTTON, RAW	MT	364.818	727.850	454.129	898.582
LINTERS	MT	2,006.171	999.868	3,120.167	1,283.302
	MT	346.833	411.473	407.185	343.298

CONTINUED

TABLE 12--U.S. AGRICULTURAL IMPORTS: UNIT VALUES BY COMMODITY GROUP  
DOLLARS PER UNIT--CONTINUED

COMMODITY	UNIT	OCTOBER-FEBRUARY		FEBRUARY	
		79/80	80/81	1980	1981
FRUITS AND PREPARATIONS	---	---	---	---	---
APPLES, FRESH	MT	487.551	394.376	370.628	385.753
APPLES, PREPARED OR PRESERVED	MT	838.702	776.306	596.078	707.866
APRICOTS	MT	2,598.546	3,560.231	2,423.664	3,632.726
BERRIES:					
BLUEBERRIES, FRESH OR FROZEN	MT	1,287.212	1,305.782	1,163.141	1,290.464
STRAWBERRIES, FRESH	MT	721.503	1,085.886	626.125	729.503
STRAWBERRIES, FROZEN	MT	712.617	766.686	701.056	796.904
OTHER	MT	365.485	398.377	1,198.958	1,146.239
CANDIED OR GLACE FRUITS	MT	1,371.238	1,638.371	1,606.794	1,672.638
CITRUS:					
GRAPEFRUIT, FRESH	MT	313.249	280.454	---	276.796
LIMES, FRESH	MT	229.281	150.699	244.767	132.712
ORANGES, CANNED	MT	953.218	1,002.935	909.678	994.707
ORANGES, FRESH	MT	256.784	282.445	238.623	231.936
OTHER	MT	559.680	598.486	596.622	606.264
DATES	MT	784.663	2,246.827	885.860	2,694.053
FIGS	MT	1,612.538	1,797.232	1,187.800	1,570.216
FRUIT JUICES:					
APPLE AND PEAR	HL	26.614	18.619	25.032	18.169
GRAPE	HL	40.735	35.264	74.413	28.816
ORANGE, CONCENTRATED	HL	17.431	21.857	16.345	37.835
PINEAPPLE	HL	16.345	18.052	16.684	15.081
OTHER	HL	39.672	52.529	48.763	35.846
FRUIT PEEL, PASTE AND PULP	MT	983.504	851.773	1,112.833	1,014.528
GRAPES, FRESH	MT	675.598	843.214	709.804	839.273
JAMS AND JELLIES	MT	1,508.752	1,624.986	1,445.892	1,353.908
MANGOES, FRESH OR PREPARED	MT	719.395	707.922	684.088	631.473
MELONS, FRESH	MT	203.265	297.792	210.668	274.744
PEARS, FRESH	MT	705.606	763.546	483.889	450.851
PINEAPPLES, FRESH	MT	140.126	149.767	132.677	136.791
PINEAPPLES, CANNED	MT	530.280	592.761	521.443	620.601
PINEAPPLES, PREPARED, EXC CANNED	MT	600.449	649.736	554.141	558.828
PRUNES, PLUMS	MT	1,314.117	1,483.633	973.088	988.768
RAISINS, CURRANTS	MT	1,513.625	4,003.000	552.536	---
OTHER	---	---	---	---	---
NUTS AND PREPARATIONS	---	---	---	---	---
BRAZIL	MT	1,676.412	1,257.623	2,009.631	1,860.760
CASHEWS	MT	3,590.652	4,879.031	3,681.609	5,037.527
CHESTNUTS	MT	1,177.129	1,626.514	1,426.041	2,742.300
COCONUTS, IN SHELL	MNO	163.709	153.379	162.635	177.376
COCONUT MEAT, FRESH OR PREPARED	MT	1,275.728	1,289.474	1,270.920	1,395.587
FILBERTS	MT	3,329.621	4,255.270	3,439.120	5,426.000
PECANS	MT	1,460.402	1,678.185	3,543.692	---
PISTACHE	MT	5,708.713	8,085.432	7,052.667	12,550.000
OTHER	---	---	---	---	---
GRAINS AND PREPARATIONS	---	---	---	---	---
BARLEY	MT	147.267	198.897	137.041	212.407
BARLEY AND OTHER MALT	MT	224.177	282.148	237.007	284.708
CORN, EXC SEED	MT	100.690	138.862	194.853	1,039.865
OATS	MT	113.644	142.954	118.426	168.948
RICE	MT	736.123	663.945	636.487	676.072
WHEAT, EXC. SEED	MT	168.735	207.212	129.000	157.500

CONTINUED



TABLE 12--U.S. AGRICULTURAL IMPORTS: UNIT VALUES BY COMMODITY GROUP  
DOLLARS PER UNIT--CONTINUED

COMMODITY	UNIT	OCTOBER-FEBRUARY		FEBRUARY	
		79/80	80/81	1980	1981
WHEAT FLOUR	MT	434.551	497.563	487.886	511.499
WHEAT GLUTEN	MT	1,049.523	1,085.517	1,071.386	1,148.010
BISCUITS, CAKES, WAFERS ETC	MT	1,957.457	2,042.206	1,765.727	1,702.140
BREAD CRUMBS	MT	646.897	780.957	566.903	690.471
BREAD, YEAST-LEAVENED	MT	1,107.833	1,270.289	977.843	1,056.311
MACARONI, SPAGHETTI, ETC	MT	826.329	966.029	882.193	1,007.965
OTHER	---	---	---	---	---
OILSEEDS AND PRODUCTS	MT	840.835	655.613	812.640	815.771
OIL CAKE AND MEAL	MT	163.460	234.559	154.478	219.947
OILSEEDS AND OILNUTS	MT	504.609	818.910	599.265	1,386.463
FLAXSEED	MT	265.898	306.794	276.790	307.774
MUSTARD SEED	MT	280.328	290.637	274.854	283.479
POPPY SEED	MT	641.268	787.072	658.143	814.341
SESAME SEED	MT	1,027.180	992.399	1,008.344	891.928
SUNFLOWER SEED	MT	229.826	242.952	387.975	259.848
OTHER	MT	517.401	1,718.521	446.022	2,161.065
VEGETABLE OILS AND WAXES	MT	916.152	625.578	924.078	593.523
CARNAUBA WAX	MT	1,960.808	1,917.160	1,841.153	2,021.011
CASTOR OIL	MT	997.700	879.653	1,098.271	866.047
COCONUT OIL	MT	912.154	563.749	848.396	540.126
OLIVE OIL, EDIBLE	MT	1,781.129	1,798.719	1,846.292	1,730.688
PALM OIL	MT	599.393	475.180	550.662	463.985
PALM KERNEL OIL	MT	988.575	652.070	958.343	635.984
RAPESEED OIL	MT	727.791	723.380	681.164	699.489
SESAME OIL	MT	2,818.516	2,741.328	2,630.353	3,022.517
TUNG OIL	MT	1,137.563	883.947	1,001.660	1,148.982
OTHER	MT	1,556.889	1,852.356	1,409.975	1,726.277
SUGAR AND RELATED PRODUCTS	---	---	---	---	---
SUGAR, CANE OR BEET	MT	284.553	672.664	356.364	677.763
MOLASSES, INEDIBLE	MT	83.232	113.696	77.580	130.997
MAPLE SUGAR AND SIRUP	MT	2,629.272	2,430.628	2,383.368	2,299.592
CONFECTIONERY PRODUCTS	MT	1,973.178	2,142.847	1,755.198	2,137.717
HONEY	MT	919.797	987.245	955.409	1,101.135
OTHER	---	---	---	---	---
VEGETABLES AND PREPARATIONS	---	---	---	---	---
FRESH OR FROZEN:	---	---	---	---	---
ASPARAGUS	MT	1,448.530	1,392.489	1,449.898	1,353.635
BEANS	MT	823.768	651.465	819.856	675.986
BROCCOLI, CAULIFLOWER, OKRA, SLC, FRZ	MT	527.524	647.749	501.901	666.205
CABBAGE	MT	173.533	209.369	261.948	187.337
CARROTS	MT	119.199	245.866	113.310	235.046
CUCUMBERS	MT	331.402	238.550	299.928	253.145
DASHEENS	MT	410.025	454.129	386.377	447.073
EGGPLANT	MT	338.402	452.690	328.605	456.618
ENDIVE	MT	1,891.000	2,627.776	1,247.758	1,929.130
GARLIC	MT	630.103	1,136.242	860.456	1,397.679
LETTUCE	MT	273.172	267.103	174.205	170.976
OKRA	MT	159.162	306.789	150.367	375.337
ONIONS	MT	419.181	441.715	400.455	435.801
PEAS	MT	809.051	927.842	743.068	936.286
PEPPERS	MT	821.851	688.914	795.076	741.586
POTATOES, WHITE OR IRISH	MT	133.014	185.261	202.299	215.647
SQUASH	MT	387.473	419.140	376.354	507.086
TOMATOES	MT	440.177	599.378	438.604	678.955
TURNIPS OR RUTABAGAS	MT	125.388	174.502	123.375	184.137
OTHER	---	---	---	---	---

CONTINUED

TABLE 12--U.S. AGRICULTURAL IMPORTS: UNIT VALUES BY COMMODITY GROUP  
DOLLARS PER UNIT--CONTINUED

COMMODITY	UNIT	OCTOBER-FEBRUARY		FEBRUARY	
		79/80	80/81	1980	1981
<b>DRIED:</b>					
BEANS, INCLUDING MUNG	MT	585.111	632.110	578.681	607.156
CHICKPEAS	MT	792.938	700.247	764.864	716.683
MUSHROOMS	MT	16,325.442	19,909.770	13,342.561	17,389.622
PEAS, EXCEPT CHICKPEAS	MT	504.190	523.344	483.421	961.471
OTHER	---	---	---	---	---
<b>PREPARED OR PRESERVED:</b>					
ARTICHOKES	MT	1,332.589	1,081.220	1,392.787	1,029.511
ASPARAGUS	MT	1,665.937	1,894.296	1,709.667	1,981.766
BEAN CAKE, CURD	MT	1,503.349	1,580.893	1,522.746	1,728.497
CASSAVA, FLOUR, STARCH, TAPIOCA	MT	289.622	323.375	278.776	340.291
HOPS, INCLUDING EXTRACTS	MT	4,380.595	4,900.993	4,942.283	4,591.793
MUSHROOMS	MT	2,379.584	2,275.761	2,414.414	2,044.125
OLIVES, IN BRINE	HL	131.609	141.862	129.094	137.493
ONIONS	MT	1,021.653	1,129.661	997.748	1,131.920
PALM HEARTS	MT	2,008.311	2,429.284	1,945.540	3,151.923
PEAS, INCLUDING COMPEAS	MT	908.149	845.307	965.309	835.740
PIMIENTOS	MT	1,430.403	1,631.918	1,273.097	1,747.275
SOUPS AND SAUCES	MT	1,769.196	1,833.948	1,584.256	1,752.231
STARCH, POTATO	MT	240.060	279.777	246.777	338.549
TOMATOES	MT	527.451	514.642	567.211	535.440
WATERCHESTNUTS	MT	820.453	992.494	931.169	1,261.405
OTHER	---	---	---	---	---
<b>OTHER VEGETABLE PRODUCTS</b>					
BROOMCORN	MT	1,436.317	1,671.705	1,464.022	1,765.371
CUT FLOWERS	---	---	---	---	---
ESSENTIAL OILS	MT	6,330.632	5,751.252	8,001.667	1,430.884
FEEDS & FODDERS, EX OIL CAKE & MEAL	---	---	---	---	---
FLAVORING EXTRACTS	---	---	---	---	---
JUTE AND JUTE BUTTS, UNMANUFACTURED	MT	186.801	271.785	145.768	184.494
MALT LIQUORS	HL	66.396	68.468	68.379	65.348
NURSERY & GREENHOUSE STOCK	---	---	---	---	---
SEEDS, EXCEPT OILSEEDS	MT	957.304	592.312	813.900	518.753
SPICES	MT	1,534.666	1,553.882	1,641.484	1,362.243
TOBACCO, UNMANUFACTURED	MT	2,452.755	2,281.007	2,583.180	2,075.545
TOBACCO LEAF, ORIENTAL	MT	3,052.664	2,997.450	3,019.280	2,998.282
WINES	HL	181.701	186.390	158.929	170.747
WINES, STILL GRAPE, UNDER 14% ALCH	HL	163.218	163.364	144.397	148.386
MISC. VEGETABLE PRODUCTS	---	---	---	---	---

TABLE 13--U.S. AGRICULTURAL IMPORTS: QUANTITY AND VALUE BY COMMODITY AND COUNTRY

COMMODITY AND COUNTRY	UNIT	OCTOBER-FEBRUARY				FEBRUARY			
		QUANTITY		VALUE		QUANTITY		VALUE	
		79/80	80/81 1/	79/80	80/81 1/	1980	1981 1/	1980	1981 1/
		1,000 DOL.		1,000 DOL.		1,000 DOL.		1,000 DOL.	
BANANAS, FRESH	MT	926,149	952,941	150,449	182,265	168,458	174,287	29,913	35,985
GUATEMALA		56,535	94,029	6,755	13,676	13,213	16,530	1,465	2,306
HONDURAS		242,525	269,682	43,878	52,826	28,508	23,955	5,364	5,885
NICARAGUA		44,069	41,784	8,715	3,523	5,134	4,752	1,033	1,202
COSTA RICA		217,035	190,205	39,597	43,952	46,851	37,746	9,518	9,357
PANAMA (INC CANAL ZN)		61,662	50,610	8,375	7,892	0	13,823	0	1,494
COLOMBIA		97,401	82,430	17,012	15,734	19,701	24,420	3,411	5,275
ECUADOR		197,787	212,283	34,989	37,596	53,467	52,318	8,928	10,302
OTHER		9,136	11,916	1,128	2,065	1,584	733	194	162
PLANTAINS, FRESH	MT	30,662	31,825	5,806	6,121	5,690	4,586	1,068	880
COSTA RICA		5,841	6,145	1,289	1,394	1,034	557	231	130
COLOMBIA		12,438	9,382	2,204	1,824	2,303	2,113	412	383
ECUADOR		11,294	14,450	2,018	2,465	2,222	1,783	386	333
OTHER		1,090	1,847	254	439	131	134	39	33
COFFEE, GREEN	MT	488,731	485,303	1,916,957	1,457,642	81,971	104,282	311,560	289,859
MEXICO		35,101	28,411	143,741	76,790	6,840	6,727	24,549	18,859
GUATEMALA		45,448	24,388	183,081	65,784	5,278	5,294	20,119	14,519
EL SALVADOR		14,967	45,289	60,772	115,803	278	10,096	1,185	25,801
HONDURAS		11,572	9,141	46,426	25,084	2,200	2,120	8,089	5,619
COSTA RICA		13,021	8,921	54,805	23,226	735	812	2,859	2,224
DOMINICAN REPUBLIC		25,335	17,190	104,320	42,361	975	1,718	3,286	4,255
COLOMBIA		95,992	69,515	364,308	240,064	16,667	16,068	64,287	53,186
ECUADOR		17,406	18,781	64,000	45,770	2,589	3,088	8,846	7,384
PERU		28,425	19,378	115,385	48,355	1,000	5,758	4,453	13,603
BRAZIL		45,896	106,202	205,492	416,156	16,423	15,543	73,067	55,991
PARAGUAY		21,691	4,496	80,505	10,547	1,008	504	3,853	1,127
INDIA		4,835	12,479	18,292	30,802	590	2,942	2,152	6,887
INDONESIA		22,636	35,861	75,550	81,592	9,114	9,745	29,644	20,905
IVORY COAST		13,375	9,786	49,418	27,103	2,247	3,527	7,069	8,857
RWANDA		13,126	6,645	50,541	20,333	1,355	1,642	4,805	4,401
UGANDA		21,978	9,253	81,834	24,210	3,844	1,300	13,268	2,746
OTHER		57,925	59,567	218,487	163,661	10,823	17,398	40,031	43,794
COFFEE, SOLUBLE, EXT	MT	14,244	12,679	130,451	123,347	2,493	2,839	21,515	27,619
MEXICO		421	428	3,453	2,487	115	72	857	411
ECUADOR		203	673	1,865	3,361	6	268	68	1,233
BRAZIL		11,379	9,407	108,486	97,682	1,980	2,065	18,599	22,028
NETHERLANDS		486	500	3,020	2,597	63	76	403	369
FRANCE		619	408	6,221	6,730	176	0	839	0
GERMANY, FED. REP. OF		300	346	1,337	4,085	20	172	86	2,285
OTHER		837	918	6,069	6,405	133	186	664	1,294
COCOA BEANS	MT	49,034	81,429	148,662	169,015	9,335	28,216	26,721	56,262
COSTA RICA		1,225	82	3,916	167	215	0	642	0

CONTINUED--

TABLE 13--U.S. AGRICULTURAL IMPORTS: QUANTITY AND VALUE BY COMMODITY AND COUNTRY--CONTINUED

COMMODITY AND COUNTRY	UNIT	OCTOBER-FEBRUARY				FEBRUARY			
		QUANTITY		VALUE		QUANTITY		VALUE	
		79/80	80/81 1/	79/80	80/81 1/	1980	1981 1/	1980	1981 1/
		1,000 DOL.	1,000 DOL.			1,000 DOL.	1,000 DOL.		
DOMINICAN REPUBLIC		3,034	3,758	8,316	7,018	275	794	815	1,453
ECUADOR		3,716	1,802	10,251	3,720	449	17	1,272	29
BRAZIL		13,830	18,781	40,745	37,875	1,424	6,320	4,092	12,045
PAPUA NEW GUINEA		1,325	2,381	4,285	4,871	0	1,462	0	2,904
CAMEROON		0	2,108	0	4,601	0	530	0	1,155
IVORY COAST		6,033	32,951	20,616	67,443	1,752	16,794	5,969	33,614
GHANA		3,505	6,752	8,867	16,787	2,625	21	5,849	48
NIGERIA		11,502	5,682	37,250	10,351	2,000	800	6,334	1,798
LIBERIA		1,194	660	3,661	1,361	406	457	1,181	302
OTHER		3,671	6,472	10,754	14,820	189	1,022	567	2,313
COCOA BUTTER	MT	15,747	17,968	92,342	98,070	3,079	3,781	18,469	19,923
MEXICO		1,858	1,151	11,029	6,278	358	0	2,190	0
COSTA RICA		669	401	4,009	2,132	133	94	806	508
COLOMBIA		300	188	1,848	1,068	0	5	0	80
ECUADOR		646	1,243	3,843	6,493	240	287	1,562	1,305
BRAZIL		7,127	7,932	43,167	44,149	1,314	2,008	8,176	10,529
UNITED KINGDOM		535	135	3,128	1,091	60	0	447	0
NETHERLANDS		329	272	2,047	1,574	84	67	552	360
MALAYSIA		333	631	2,008	3,590	63	151	378	838
SINGAPORE		339	712	1,739	4,231	56	250	265	1,460
PHILIPPINES		294	850	1,715	4,638	0	191	0	1,017
CAMEROON		567	68	2,787	379	18	0	109	0
IVORY COAST		1,816	2,726	9,554	12,797	426	530	2,100	2,694
NIGERIA		235	550	1,295	3,503	235	0	1,295	0
OTHER		699	1,107	4,174	6,146	91	198	589	1,132
COCOA, POWDER & CAKE	MT	28,398	31,308	66,077	36,150	4,078	5,378	8,331	5,642
ECUADOR		2,036	1,444	3,251	1,130	232	170	337	187
BRAZIL		8,381	8,419	15,233	6,485	919	1,705	1,421	1,116
NETHERLANDS		6,896	7,959	23,928	15,642	942	1,372	3,018	2,382
FRANCE		1,583	2,055	3,486	2,844	299	326	963	392
GERMANY, FED. REP. OF		1,773	1,464	5,722	2,713	206	243	575	351
CAMEROON		540	1,169	1,678	1,071	0	270	0	230
IVORY COAST		4,149	5,492	7,396	3,488	858	650	1,265	454
NIGERIA		1,475	975	2,119	614	475	50	506	47
OTHER		1,565	2,331	3,264	2,164	146	593	245	483
ESSENTIAL OILS	MT	2,113	2,033	37,882	36,335	497	500	8,199	6,205
MEXICO		213	188	6,670	7,069	11	35	409	741
HAITI		46	78	875	1,822	5	10	78	219
BRAZIL		218	218	2,089	740	59	150	583	321
PARAGUAY		135	48	1,577	744	63	2	783	8
FRANCE		229	200	7,185	6,162	56	68	1,829	1,383
SPAIN		40	64	856	942	7	12	147	196
ITALY		10	22	707	1,133	1	12	111	431
INDIA		43	15	999	622	14	0	114	21

CONTINUED--

TABLE 13--U.S. AGRICULTURAL IMPORTS: QUANTITY AND VALUE BY COMMODITY AND COUNTRY--CONTINUED

COMMODITY AND COUNTRY	UNIT	OCTOBER-FEBRUARY				FEBRUARY			
		QUANTITY		VALUE		QUANTITY		VALUE	
		79/80	80/81 1/	79/80	80/81 1/	1980	1981 1/	1980	1981 1/
		1,000 DOL.		1,000 DOL.		1,000 DOL.		1,000 DOL.	
INDONESIA		390	442	5,917	4,803	131	109	1,469	1,051
CHINA, MAINLAND		334	357	2,565	3,973	36	24	570	368
TAIWAN		156	86	1,438	1,331	33	14	454	141
JAPAN		3	8	247	755	0	0	6	21
OTHER		296	300	6,758	6,248	81	76	1,648	1,304
FIBERS, EX COTTON, JUTE	MT	24,407	19,994	13,962	11,798	5,051	2,826	2,630	1,280
MEXICO		1,680	1,366	1,834	1,880	332	322	391	390
HAITI		539	388	340	217	434	0	276	0
ECUADOR		3,404	2,029	2,678	1,688	50	0	46	0
BRAZIL		1,480	883	560	388	153	130	29	26
SRI LANKA (CEYLON)		3,791	6,670	815	1,516	1,165	1,209	323	307
THAILAND		4,803	1,815	1,670	1,223	1,356	563	368	301
PHILIPPINES		7,189	4,895	5,257	4,022	1,287	122	1,029	112
KENYA		721	567	465	366	102	124	69	79
OTHER		800	1,382	344	498	171	355	99	65
RUBBER, DRY FORM	MT	250,279	131,224	313,963	165,282	52,475	7,031	62,667	9,603
THAILAND		17,733	5,388	22,449	6,822	3,633	45	4,515	61
MALAYSIA		57,723	30,447	78,676	44,828	8,600	3,731	11,689	5,353
SINGAPORE		12,883	7,209	16,612	9,531	2,206	520	2,865	835
INDONESIA		143,866	78,493	171,866	51,192	33,862	1,079	37,947	1,198
LIBERIA		14,850	7,270	19,354	9,412	3,402	845	4,499	1,058
OTHER		3,225	2,417	4,965	3,297	771	810	1,152	1,099
RUBBER, LATEX	MT	24,536	21,222	34,637	32,708	4,425	4,671	6,321	6,937
MALAYSIA		9,267	6,125	13,548	9,509	1,320	2,110	1,896	3,218
INDONESIA		6,088	6,135	8,231	8,664	1,370	1,638	1,912	2,297
LIBERIA		8,661	8,028	11,982	13,095	1,730	569	2,513	1,045
OTHER		519	933	876	1,440	5	254	2	378
PEPPER, BLACK, UNGROUND	MT	13,566	13,198	25,108	19,565	2,589	2,005	4,864	2,946
BRAZIL		5,806	6,697	9,150	9,784	967	674	1,781	990
INDIA		481	107	917	170	183	83	336	126
MALAYSIA		2,943	441	5,576	679	568	15	1,078	24
INDONESIA		4,772	5,722	8,731	8,525	812	1,152	1,558	1,692
OTHER		364	232	694	407	58	81	112	113
TEA, CRUDE OR PREPARED	MT	38,244	33,375	58,540	52,441	7,966	8,326	11,861	12,890
CANADA		1,187	1,048	4,008	3,539	236	288	789	1,049
BRAZIL		690	1,077	944	1,359	226	507	318	653
ARGENTINA		2,314	4,098	1,956	3,258	916	832	886	688
NETHERLANDS		2,187	2,625	2,692	3,079	367	623	448	740
INDIA		2,162	1,555	3,953	3,929	302	230	713	517
SRI LANKA (CEYLON)		6,283	4,678	11,099	9,114	785	1,433	1,358	2,721
INDONESIA		7,172	6,266	11,096	9,405	1,496	1,531	2,358	2,250
CHINA, MAINLAND		4,324	2,113	4,737	3,314	982	450	1,123	612

CONTINUED--

TABLE 13--U.S. AGRICULTURAL IMPORTS: QUANTITY AND VALUE BY COMMODITY AND COUNTRY--CONTINUED

COMMODITY AND COUNTRY	UNIT	OCTOBER-FEBRUARY				FEBRUARY			
		QUANTITY		VALUE		QUANTITY		VALUE	
		79/80	80/81 1/	79/80	80/81 1/	1980	1981 1/	1980	1981 1/
		1,000 DOL.	1,000 DOL.			1,000 DOL.	1,000 DOL.		
TAIWAN		1,052	1,598	1,250	1,791	93	443	107	478
KENYA		4,297	2,448	8,546	5,309	866	600	1,815	1,279
MOZAMBIQUE		2,853	2,514	3,000	2,854	872	818	864	854
OTHER		3,724	3,355	5,260	5,490	826	570	1,083	1,050
WOOL, UNMFD, DUTY FREE	MT	4,993	4,940	16,324	15,657	880	1,313	2,809	3,991
ARGENTINA		522	378	1,683	1,352	106	54	366	188
UNITED KINGDOM		609	450	2,110	1,688	108	169	359	622
NEW ZEALAND		3,486	3,883	11,485	12,101	551	989	1,804	2,959
OTHER		377	229	1,047	517	115	102	279	221
CATTLE, DUTIABLE	MNO	587	327	185,982	98,929	54	77	17,611	21,190
CANADA		156	123	68,134	49,212	26	20	11,131	7,992
MEXICO		430	204	117,741	49,604	27	57	6,393	13,198
OTHER		0	0	107	113	0	0	88	0
CHEESE	MT	54,929	57,454	144,023	161,546	3,060	5,302	9,505	16,489
NORWAY		3,694	3,702	13,181	13,844	48	380	178	1,454
FINLAND		5,609	5,799	11,775	15,146	559	700	1,484	1,837
DENMARK		5,399	6,607	16,397	19,795	394	639	1,211	1,919
NETHERLANDS		2,344	2,589	7,354	7,654	134	412	423	1,232
FRANCE		3,425	3,908	13,926	15,937	432	360	2,065	1,600
GERMANY, FED. REP. OF		1,380	4,153	3,407	10,932	161	361	358	1,020
AUSTRIA		5,074	3,616	12,317	10,094	354	606	964	1,639
SWITZERLAND		3,423	2,681	12,781	10,316	102	171	320	668
ITALY		3,237	3,866	12,960	15,059	220	654	954	2,532
ROMANIA		1,444	926	2,907	2,073	250	83	544	201
AUSTRALIA		4,488	2,952	6,870	5,810	6	10	9	15
NEW ZEALAND		7,406	11,396	12,339	21,298	22	335	37	697
OTHER		8,086	5,260	17,811	13,586	376	590	969	1,675
CASEIN AND MIXTURES	MT	28,151	27,104	55,310	76,726	2,855	6,975	5,985	19,608
UNITED KINGDOM		578	767	1,046	2,696	15	36	33	132
IRELAND		3,613	5,276	7,717	16,543	115	818	301	2,529
FRANCE		920	2,306	2,079	6,527	139	279	357	780
POLAND		297	766	533	1,766	98	19	206	53
SOVIET UNION		1,000	0	1,648	0	249	0	425	0
AUSTRALIA		5,703	5,648	11,734	16,509	492	2,111	1,085	6,160
NEW ZEALAND		14,095	11,378	26,533	30,030	1,606	3,467	3,288	9,304
OTHER		1,945	961	4,018	2,656	140	245	291	650
SHEEP AND LAMB SKINS	MT	3,438	3,465	18,637	11,394	657	1,429	3,319	3,942
UNITED KINGDOM		45	99	288	355	2	0	14	0
FRANCE		110	76	464	170	32	15	217	69
IRAN		1,263	140	6,943	439	195	140	966	439
AFGHANISTAN		19	170	140	989	0	90	0	523
AUSTRALIA		133	121	374	140	41	96	109	85

CONTINUED--

TABLE 13--U.S. AGRICULTURAL IMPORTS: QUANTITY AND VALUE BY COMMODITY AND COUNTRY--CONTINUED

COMMODITY AND COUNTRY	UNIT	OCTOBER-FEBRUARY				FEBRUARY			
		QUANTITY		VALUE		QUANTITY		VALUE	
		79/80	80/81 1/	79/80	80/81 1/	1980	1981 1/	1980	1981 1/
		1,000 DOL.		1,000 DOL.		1,000 DOL.		1,000 DOL.	
NEW ZEALAND		1,261	2,111	5,992	5,086	187	828	922	1,556
SUDAN		234	315	1,311	1,612	117	123	704	628
NIGERIA		63	45	664	576	8	0	58	0
ETHIOPIA		34	49	172	245	11	30	60	137
REP SOUTH AFRICA		162	237	1,364	1,579	11	62	112	373
OTHER		115	103	384	203	52	47	157	133
<b>BEEF AND VEAL</b>	<b>MT</b>	<b>311,134</b>	<b>313,284</b>	<b>813,145</b>	<b>802,727</b>	<b>51,345</b>	<b>58,518</b>	<b>141,957</b>	<b>147,320</b>
CANADA		18,887	19,728	43,578	43,331	4,760	4,984	11,238	10,267
GUATEMALA		9,360	3,202	25,996	8,115	2,148	1,239	6,018	3,069
HONDURAS		12,534	14,645	29,090	36,328	2,651	2,004	6,364	4,765
NICARAGUA		13,646	7,498	40,802	21,014	3,634	1,044	11,362	2,704
COSTA RICA		15,319	16,974	44,236	45,810	3,340	4,493	9,736	11,348
BRAZIL		5,698	9,621	17,755	31,884	1,431	2,467	4,851	8,913
ARGENTINA		11,660	14,697	42,892	57,337	2,520	2,565	9,337	10,850
AUSTRALIA		159,030	160,528	403,280	396,704	21,329	26,315	57,588	63,537
NEW ZEALAND		59,806	57,090	151,352	140,155	8,378	11,434	22,379	27,317
OTHER		5,195	9,301	14,124	23,049	1,162	1,973	3,084	4,549
<b>PORK</b>	<b>MT</b>	<b>72,424</b>	<b>84,124</b>	<b>186,698</b>	<b>229,393</b>	<b>15,365</b>	<b>15,153</b>	<b>37,690</b>	<b>37,892</b>
CANADA		27,361	35,617	39,772	56,427	7,383	7,590	10,181	11,152
DENMARK		13,138	18,373	48,450	64,725	2,465	2,691	9,191	9,448
NETHERLANDS		1,079	3,079	3,295	10,740	378	584	1,241	1,946
HUNGARY		3,415	3,991	10,382	14,241	651	655	2,022	2,355
POLAND		18,978	15,295	60,231	55,913	3,231	2,219	10,710	8,110
YUGOSLAVIA		3,810	3,404	11,859	12,726	629	581	2,263	2,148
ROMANIA		3,417	2,877	8,910	9,577	183	549	526	1,768
OTHER		1,224	1,488	3,799	5,042	445	285	1,558	965
<b>GELATIN</b>	<b>---</b>	<b>---</b>	<b>---</b>	<b>13,166</b>	<b>12,957</b>	<b>---</b>	<b>---</b>	<b>1,787</b>	<b>2,833</b>
MEXICO		---	---	93	409	---	---	0	121
PANAMA (INC CANAL ZN)		---	---	273	303	---	---	32	46
COLOMBIA		---	---	545	205	---	---	201	53
BRAZIL		---	---	811	416	---	---	103	147
UNITED KINGDOM		---	---	2,026	1,721	---	---	283	612
NETHERLANDS		---	---	439	547	---	---	56	133
BELGIUM-LUXEMBOURG		---	---	555	523	---	---	94	40
FRANCE		---	---	5,150	4,911	---	---	333	828
GERMANY, FED. REP. OF		---	---	545	461	---	---	35	74
YUGOSLAVIA		---	---	268	0	---	---	53	0
CHINA, MAINLAND		---	---	427	977	---	---	117	175
JAPAN		---	---	606	791	---	---	130	219
AUSTRALIA		---	---	343	474	---	---	0	121
OTHER		---	---	1,083	1,218	---	---	349	264
<b>SAUSAGE CASINGS</b>	<b>---</b>	<b>---</b>	<b>---</b>	<b>18,504</b>	<b>20,426</b>	<b>---</b>	<b>---</b>	<b>3,656</b>	<b>4,090</b>
CANADA		---	---	2,248	2,979	---	---	599	616

CONTINUED--

TABLE 13--U.S. AGRICULTURAL IMPORTS: QUANTITY AND VALUE BY COMMODITY AND COUNTRY--CONTINUED

COMMODITY AND COUNTRY	UNIT	OCTOBER-FEBRUARY				FEBRUARY			
		QUANTITY		VALUE		QUANTITY		VALUE	
		79/80	80/81 1/	79/80	80/81 1/	1980	1981 1/	1980	1981 1/
		1,000 DOL.	1,000 DOL.			1,000 DOL.	1,000 DOL.		
MEXICO		---	---	2,276	2,522	---	---	479	380
DOMINICAN REPUBLIC		---	---	419	476	---	---	164	0
ARGENTINA		---	---	495	233	---	---	152	34
SWEDEN		---	---	739	886	---	---	182	161
DENMARK		---	---	2,845	2,703	---	---	587	427
NETHERLANDS		---	---	1,505	1,255	---	---	299	155
GERMANY, FED. REP. OF		---	---	2,350	2,278	---	---	463	461
SPAIN		---	---	527	526	---	---	78	137
CHINA, MAINLAND		---	---	1,111	1,356	---	---	210	188
AUSTRALIA		---	---	580	511	---	---	13	94
NEW ZEALAND		---	---	1,569	2,697	---	---	181	1,022
OTHER		---	---	1,739	2,006	---	---	248	415
WOOL, UNMFD, EX FREE	MT	6,838	11,440	23,642	42,743	2,223	3,640	6,981	14,452
URUGUAY		39	828	120	2,311	4	252	14	807
ARGENTINA		857	1,755	2,302	4,935	361	575	965	1,631
BELGIUM-LUXEMBOURG		18	97	140	1,116	0	57	0	711
CHINA, MAINLAND		187	354	2,181	3,252	16	63	138	899
MONGOLIA		134	230	836	1,845	34	83	235	746
AUSTRALIA		5,105	7,007	16,147	25,420	1,610	2,153	4,871	8,207
NEW ZEALAND		257	214	777	701	128	35	362	116
OTHER		241	954	1,141	3,164	69	421	396	1,336
COTTON, RAW	MT	77	3,836	152	3,836	24	1,312	75	1,684
MEXICO		42	3,528	47	3,197	0	1,312	0	1,684
GUATEMALA		0	228	0	399	0	0	0	0
PERU		34	0	104	0	24	0	75	0
EGYPT		0	72	0	227	0	0	0	0
OTHER		0	9	1	13	0	0	0	0
STRAWBERRIES, FRESH	MT	5,731	2,882	4,135	3,136	1,140	593	714	434
MEXICO		5,538	2,629	3,438	2,223	1,131	593	679	431
NEW ZEALAND		191	248	692	901	10	0	35	2
OTHER		3	5	5	6	0	1	0	2
STRAWBERRIES, FROZEN	MT	7,381	5,177	5,260	3,970	2,713	1,052	1,902	838
MEXICO		6,155	3,852	4,272	2,905	2,569	995	1,792	793
POLAND		1,112	1,321	848	1,059	144	56	110	45
OTHER		114	4	140	7	0	0	0	0
ORANGES, CANNED	MT	13,280	11,371	12,659	11,405	4,021	3,387	3,650	3,369
SPAIN		1,023	561	798	482	181	180	141	157
TAIWAN		4,040	3,323	2,865	2,698	1,806	1,405	1,283	1,173
JAPAN		7,786	6,720	8,554	7,552	1,835	1,584	2,023	1,824
OTHER		431	767	443	674	200	219	211	215
PINEAPPLES, CANNED	MT	71,653	75,825	37,996	44,946	16,946	16,125	8,836	10,007
MEXICO		3,706	4,316	2,044	2,328	716	457	412	240

CONTINUED--



TABLE 13--U.S. AGRICULTURAL IMPORTS: QUANTITY AND VALUE BY COMMODITY AND COUNTRY--CONTINUED

COMMODITY AND COUNTRY	UNIT	OCTOBER-FEBRUARY				FEBRUARY			
		QUANTITY		VALUE		QUANTITY		VALUE	
		79/80	80/81 1/	79/80	80/81 1/	1980	1981 1/	1980	1981 1/
		1,000 DOL.	1,000 DOL.			1,000 DOL.	1,000 DOL.		
THAILAND		23,263	25,512	11,863	14,660	7,059	7,994	3,684	4,568
MALAYSIA		1,455	1,282	799	746	251	233	135	159
SINGAPORE		1,355	2,122	755	1,215	354	214	173	116
PHILIPPINES		34,129	33,199	18,399	20,914	6,929	5,642	3,551	4,097
TAIWAN		5,448	5,797	2,933	3,251	1,124	759	618	430
REP SOUTH AFRICA		1,091	2,738	571	1,343	137	678	70	329
OTHER		1,213	948	632	490	373	149	193	59
CASHEW NUTS	MT	12,991	12,703	46,649	61,978	2,237	2,814	8,236	14,176
BRAZIL		3,791	4,785	14,429	23,320	581	1,108	2,360	5,856
INDIA		4,354	1,785	16,893	9,345	653	45	2,706	250
CHINA, MAINLAND		444	23	1,567	96	2	1	3	3
KENYA		233	269	740	1,467	54	59	167	335
TANZANIA		843	1,019	2,639	4,603	187	211	587	953
MOZAMBIQUE		3,017	4,599	9,220	22,047	723	1,361	2,355	6,601
OTHER		309	223	1,161	1,099	38	29	134	178
COCONUT MEAT	MT	18,022	17,547	22,992	22,626	2,853	3,282	3,626	4,579
DOMINICAN REPUBLIC		223	898	177	574	64	50	54	38
PHILIPPINES		16,814	16,243	21,630	21,528	2,544	3,173	3,278	4,462
OTHER		986	406	1,186	525	246	58	294	79
BARLEY	MT	65,067	48,253	9,582	9,597	5,349	10,948	733	2,325
CANADA		65,066	48,213	9,582	9,594	5,348	10,948	733	2,325
OTHER		1	39	1	3	0	0	0	0
BISCUITS, CAKES, WAFERS, ETC	MT	20,894	21,827	40,899	44,575	3,889	3,254	6,867	5,539
CANADA		8,900	9,614	13,643	14,482	2,114	1,755	3,453	2,668
MEXICO		1,565	1,609	1,636	2,070	147	336	151	429
DENMARK		2,725	3,076	8,186	9,781	139	108	454	370
UNITED KINGDOM		1,393	1,017	3,774	2,994	277	110	756	277
NETHERLANDS		572	489	1,280	1,087	169	18	268	46
GERMANY, FED. REP. OF		1,018	1,159	3,220	2,992	90	94	270	180
ITALY		439	517	1,459	2,138	14	33	55	146
ISRAEL		886	933	1,134	1,366	306	287	407	391
JAPAN		442	505	1,351	1,935	56	58	165	218
OTHER		2,955	2,910	5,177	5,729	577	455	888	813
MACARONI, SPAGHETTI, ETC	MT	16,135	18,643	13,533	18,010	2,924	3,311	2,580	3,337
CANADA		6,011	5,875	4,724	5,791	1,482	1,151	1,183	1,192
MEXICO		1,544	558	861	359	73	122	34	81
ITALY		4,969	7,571	3,181	5,434	696	1,164	468	899
THAILAND		457	537	346	558	77	158	55	153
PHILIPPINES		267	280	437	488	35	45	57	81
CHINA, MAINLAND		561	932	592	1,041	150	163	156	181
HONG KONG		571	663	970	1,148	155	109	275	174
TAIWAN		453	716	695	1,209	58	144	109	236

CONTINUED--

TABLE 13--U.S. AGRICULTURAL IMPORTS: QUANTITY AND VALUE BY COMMODITY AND COUNTRY--CONTINUED

COMMODITY AND COUNTRY	UNIT	OCTOBER-FEBRUARY				FEBRUARY			
		QUANTITY		VALUE		QUANTITY		VALUE	
		79/80	80/81 1/	79/80	80/81 1/	1980	1981 1/	1980	1981 1/
		1,000 DOL.	1,000 DOL.			1,000 DOL.	1,000 DOL.		
JAPAN		673	727	918	1,147	108	120	133	193
OTHER		629	783	610	836	89	133	107	148
<b>OILSEEDS AND OILNUTS</b>	<b>MT</b>	<b>39,987</b>	<b>102,411</b>	<b>20,178</b>	<b>83,865</b>	<b>10,129</b>	<b>41,014</b>	<b>6,070</b>	<b>56,864</b>
CANADA		26,931	63,886	7,130	18,167	5,595	15,133	1,562	4,380
MEXICO		8,747	8,961	9,041	9,582	2,869	2,240	2,835	2,118
GUATEMALA		1,578	3,377	1,614	2,670	806	1,024	865	776
HONDURAS		1,212	197	1,123	152	438	78	412	59
ARGENTINA		0	3,169	0	6,825	0	3,169	0	6,825
INDIA		56	12,386	51	27,169	1	12,272	3	27,059
CHINA, MAINLAND		33	5,444	38	12,294	16	4,796	17	11,102
OTHER		1,430	4,990	1,182	7,006	404	2,303	377	4,546
<b>COCONUT OIL</b>	<b>MT</b>	<b>172,200</b>	<b>264,384</b>	<b>157,073</b>	<b>149,046</b>	<b>22,718</b>	<b>63,140</b>	<b>19,274</b>	<b>34,104</b>
INDONESIA		14,634	8,415	12,870	4,928	5,047	0	4,040	0
PHILIPPINES		140,142	240,472	127,832	134,003	15,714	62,633	13,500	33,800
OTHER		17,424	15,498	16,371	10,115	1,956	507	1,734	303
<b>OLIVE OIL, EDIBLE</b>	<b>MT</b>	<b>11,593</b>	<b>11,261</b>	<b>20,649</b>	<b>20,254</b>	<b>1,949</b>	<b>2,454</b>	<b>3,600</b>	<b>4,245</b>
SPAIN		4,079	3,864	7,682	7,284	962	713	1,863	1,343
PORTUGAL		149	292	337	630	16	46	34	97
ITALY		6,327	6,742	10,696	11,592	921	1,647	1,603	2,695
GREECE		286	202	492	443	48	37	91	83
TUNISIA		650	0	1,230	0	0	0	0	0
OTHER		101	162	211	305	3	11	8	28
<b>PALM OIL</b>	<b>MT</b>	<b>62,131</b>	<b>88,055</b>	<b>37,241</b>	<b>41,842</b>	<b>4,011</b>	<b>21,501</b>	<b>2,209</b>	<b>9,976</b>
MALAYSIA		60,514	87,951	36,302	41,751	3,990	21,495	2,198	9,965
SINGAPORE		1,500	0	873	0	0	0	0	0
OTHER		117	104	65	91	21	7	11	11
<b>PALM KERNEL OIL</b>	<b>MT</b>	<b>35,939</b>	<b>34,780</b>	<b>35,528</b>	<b>22,679</b>	<b>4,795</b>	<b>5,979</b>	<b>4,596</b>	<b>3,803</b>
NETHERLANDS		2,728	2,830	4,641	4,499	508	271	892	463
MALAYSIA		29,503	31,172	27,260	17,341	3,021	5,589	2,559	3,087
SINGAPORE		2,363	0	2,232	0	506	0	395	0
NIGERIA		744	0	715	0	744	0	715	0
OTHER		600	778	680	839	17	119	34	252
<b>SUGAR, CANE OR BEET</b>	<b>MT</b>	<b>1,692,644</b>	<b>1,604,157</b>	<b>482,324</b>	<b>1,079,058</b>	<b>333,081</b>	<b>262,202</b>	<b>118,698</b>	<b>177,711</b>
GUATEMALA		51,090	43,929	14,060	25,247	14,885	21,457	4,571	11,924
BELIZE		16,035	15,626	5,002	10,487	0	0	0	0
EL SALVADOR		49,698	0	12,352	0	5,270	0	994	0
NICARAGUA		25,787	4,708	8,496	2,862	12,733	0	5,036	0
COSTA RICA		32,775	24,282	9,628	12,112	0	9,096	0	5,092
PANAMA (INC CANAL ZN)		64,344	42,580	17,398	30,995	11,614	5,889	3,595	4,263
JAMAICA		33,559	4,267	10,241	2,742	10,678	0	4,271	0
DOMINICAN REPUBLIC		72,340	90,414	20,625	58,426	7,214	19,001	2,203	12,809

CONTINUED--

TABLE 13--U.S. AGRICULTURAL IMPORTS: QUANTITY AND VALUE BY COMMODITY AND COUNTRY--CONTINUED

COMMODITY AND COUNTRY	UNIT	OCTOBER-FEBRUARY				FEBRUARY			
		QUANTITY		VALUE		QUANTITY		VALUE	
		79/80	80/81 1/	79/80	80/81 1/	1980	1981 1/	1980	1981 1/
		1,000 DOL.	1,000 DOL.			1,000 DOL.	1,000 DOL.		
BARBADOS		12,520	15,143	3,269	11,645	0	0	0	0
COLOMBIA		56,909	112,685	16,578	87,464	23,245	24,610	6,357	16,074
GUYANA		25,921	37,054	7,699	27,246	0	2,846	0	2,391
ECUADOR		33,986	48,100	9,636	33,612	4,107	9,217	1,235	7,097
PERU		70,850	0	297	0	20,377	0	6,953	0
BOLIVIA		39,680	12,539	539	8,019	12,001	6,000	5,988	5,474
BRAZIL		441,489	375,450	23,121	258,116	100,961	70,134	39,909	49,787
PARAGUAY		0	18,438	0	13,114	0	7,341	0	4,889
ARGENTINA		58,767	213,173	16,041	138,286	5,207	29,687	2,133	21,377
PHILIPPINES		164,970	166,043	38,702	99,627	28,602	23,166	9,808	13,376
AUSTRALIA		96,792	190,018	25,264	133,342	23,898	6,096	7,351	3,643
OTHER PAC ISLS, NEC		72,084	20,931	23,730	15,855	5,291	0	1,670	0
MAURITIUS		101,925	5	35,002	6	28,808	5	10,961	6
MOZAMBIQUE		43,424	38,167	11,679	32,489	13,200	0	3,548	0
MALAGASY REPUBLIC		0	25,676	0	14,354	0	10,899	0	7,824
REP SOUTH AFRICA		54,052	0	13,655	0	0	0	0	0
SWAZILAND		37,968	47,953	11,850	28,614	0	16,709	0	11,657
MALAWI		29,450	0	5,763	0	0	0	0	0
OTHER		15,228	60,450	5,707	34,396	5,790	43	2,114	27
MOLASSES, INEDIBLE	MT	502,464	420,757	41,821	47,838	73,104	175,847	5,671	23,035
MEXICO		121,044	19,773	10,939	2,211	14,608	122	1,160	3
GUATEMALA		10,597	39,070	697	4,752	10,597	39,070	697	4,752
BELIZE		11,806	9,655	849	839	3,079	3,759	248	363
NICARAGUA		1,787	14,202	148	1,507	0	13,071	0	1,426
COSTA RICA		0	13,483	0	1,180	0	5,525	0	632
DOMINICAN REPUBLIC		60,015	18,871	4,624	2,715	19,256	12,140	1,725	1,830
LEeward-WINDWARD IS		0	18,682	0	1,640	0	0	0	0
TRINIDAD-TOBAGO		13,474	187	1,062	24	2,202	64	166	8
COLOMBIA		22,523	49,228	2,195	5,980	0	5,105	0	739
GUYANA		24,411	10,824	2,126	1,011	5,783	0	433	0
ECUADOR		40,272	32,934	2,385	2,598	6,758	0	457	0
BRAZIL		37,386	84,775	3,699	12,243	0	37,911	0	5,435
ARGENTINA		7,556	0	1,319	0	0	0	0	0
NETHERLANDS		0	17,741	0	3,061	0	17,741	0	3,061
FRANCE		0	17,555	0	3,066	0	17,555	0	3,066
ITALY		22,835	4,328	1,573	329	4,197	3,322	312	253
AUSTRALIA		56,014	46,192	4,042	2,972	0	0	0	0
OTHER PAC ISLS, NEC		15,697	0	1,808	0	6,622	0	474	0
REP SOUTH AFRICA		30,875	15,976	2,326	928	0	15,976	0	928
OTHER		26,170	7,282	2,029	784	0	4,488	0	540
CONFECTIONERY PRODUCTS	MT	16,092	16,218	31,756	34,753	2,583	2,541	4,534	5,432
CANADA		1,036	781	1,544	1,285	250	116	409	192
COLOMBIA		1,519	1,222	1,256	1,127	331	269	272	250
BRAZIL		1,506	2,135	1,201	2,168	329	231	254	254
ARGENTINA		767	170	845	269	136	33	143	32

CONTINUED--

TABLE 13--U.S. AGRICULTURAL IMPORTS: QUANTITY AND VALUE BY COMMODITY AND COUNTRY--CONTINUED

COMMODITY AND COUNTRY	UNIT	OCTOBER-FEBRUARY				FEBRUARY			
		QUANTITY		VALUE		QUANTITY		VALUE	
		79/80	80/81 1/	79/80	80/81 1/	1980	1981 1/	1980	1981 1/
		1,000 DOL.		1,000 DOL.		1,000 DOL.		1,000 DOL.	
SWEDEEN		1,243	809	1,602	1,591	234	77	319	135
DENMARK		405	340	690	733	1	74	4	155
UNITED KINGDOM		3,207	2,685	6,635	5,810	375	435	787	960
NETHERLANDS		1,031	1,226	1,930	2,714	153	226	306	484
GERMANY, FED. REP. OF		1,416	3,657	7,295	10,464	195	584	958	1,783
SPAIN		465	518	2,844	2,846	14	63	32	185
ITALY		748	468	1,499	1,210	167	117	392	350
HONG KONG		270	318	467	781	45	38	102	97
OTHER		2,478	1,889	3,948	3,756	352	277	556	556
TOMATOES, FRESH	MT	118,227	38,235	52,041	22,917	63,086	21,434	27,670	14,553
MEXICO		117,999	37,844	51,957	22,765	62,917	21,160	27,604	14,443
OTHER		228	391	84	151	169	274	66	110
BEANS, DRIED, INC MUNG	MT	3,083	8,605	1,803	5,439	519	3,652	300	2,218
CANADA		1,734	1,117	916	635	244	225	123	156
MEXICO		108	50	104	63	2	9	3	12
PERU		123	741	93	647	23	159	17	153
CHILE		313	196	161	166	65	18	36	14
AZORES		59	47	56	55	0	8	0	11
THAILAND		411	5,607	217	3,176	77	2,898	47	1,615
HONG KONG		8	248	8	175	4	214	2	138
TAIWAN		73	126	53	113	26	48	20	49
KENYA		75	24	58	25	15	8	10	11
OTHER		181	450	140	384	64	66	43	59
MUSHROOMS, PREP OR PRES	MT	16,340	15,203	38,889	34,596	3,926	2,074	9,477	4,237
CHINA, MAINLAND		149	4,029	241	8,370	51	345	86	633
KOREA, REPUBLIC OF		4,260	940	9,675	2,112	1,275	412	2,377	872
HONG KONG		2,203	2,813	4,034	5,669	467	807	881	1,588
TAIWAN		9,087	7,006	23,308	17,297	2,085	453	5,382	997
OTHER		641	414	1,632	1,148	127	58	331	147
OLIVES, IN BRINE	MLTR	27,949	24,231	36,783	34,181	3,968	3,954	5,122	5,436
SPAIN		26,011	22,681	34,976	32,432	3,713	3,552	4,841	4,986
GREECE		1,157	1,060	1,298	1,247	182	303	217	350
OTHER		781	490	509	502	73	99	64	100
TOMATOES, PREP OR PRES	MT	9,677	20,903	5,104	10,758	1,191	3,539	676	1,895
MEXICO		2,610	858	1,615	573	327	187	192	126
BRAZIL		170	488	121	414	67	128	33	108
SPAIN		1,345	2,969	568	1,314	99	626	65	376
PORTUGAL		443	2,628	330	1,829	203	82	150	75
ITALY		4,027	10,635	1,949	5,133	397	2,093	200	996
GREECE		133	7	113	9	0	0	0	0
ISRAEL		802	3,027	345	1,312	60	331	24	151
OTHER		146	291	64	174	38	92	12	63

CONTINUED--

TABLE 13--U.S. AGRICULTURAL IMPORTS: QUANTITY AND VALUE BY COMMODITY AND COUNTRY--CONTINUED

COMMODITY AND COUNTRY	UNIT	OCTOBER-FEBRUARY				FEBRUARY			
		QUANTITY		VALUE		QUANTITY		VALUE	
		79/80	80/81 1/	79/80 1,000 DOL.	80/81 1/ 1,000 DOL.	1980	1981 1/ 1,000 DOL.	1980 1,000 DOL.	1981 1/ 1,000 DOL.
CUT FLOWERS	---	---	---	33,928	46,180	---	---	7,848	8,132
CANADA	---	---	---	738	845	---	---	101	117
COLOMBIA	---	---	---	29,798	38,947	---	---	6,525	6,138
NETHERLANDS	---	---	---	1,936	4,177	---	---	631	1,271
ISRAEL	---	---	---	802	623	---	---	343	285
OTHER	---	---	---	654	1,589	---	---	148	321
MALT LIQUORS	MLTR	211,684	213,958	140,551	146,492	40,408	40,156	27,631	26,241
CANADA		71,940	69,256	32,936	33,669	15,244	13,429	7,003	6,390
MEXICO		12,215	13,733	6,833	8,344	2,265	3,489	1,516	2,111
UNITED KINGDOM		5,076	4,252	3,645	3,199	598	606	424	459
NETHERLANDS		84,331	88,336	70,525	72,707	17,217	17,475	15,259	13,384
GERMANY, FED. REP. OF		22,594	22,300	16,942	17,411	2,693	3,231	2,954	2,496
OTHER		15,528	16,082	9,670	11,162	2,391	1,927	1,571	1,400
TOBACCO, UNMANUFACTURED	MT	69,306	72,324	169,991	164,972	15,542	20,083	40,148	41,685
CANADA		1,486	1,040	4,903	2,786	879	38	3,408	38
MEXICO		3,016	2,232	6,102	4,880	266	631	627	1,427
DOMINICAN REPUBLIC		1,384	2,052	2,732	4,149	343	319	782	644
BRAZIL		6,994	5,643	15,256	9,813	579	2,219	1,284	3,553
ITALY		5,580	7,885	9,075	10,603	260	2,450	340	3,419
YUGOSLAVIA		2,330	2,986	7,991	9,180	461	1,062	1,644	2,658
GREECE		4,462	8,829	15,750	24,786	1,054	3,384	3,523	8,314
BULGARIA		2,068	2,064	6,395	6,377	505	403	1,587	1,288
TURKEY		22,195	20,686	59,408	55,793	7,441	4,456	18,537	11,666
LEBANON		1,223	1,556	4,146	4,594	203	513	727	1,341
THAILAND		1,652	1,765	3,023	3,535	215	403	477	722
PHILIPPINES		2,569	2,988	2,679	3,808	378	522	500	599
KOREA, REPUBLIC OF		4,683	1,427	12,440	2,614	490	844	1,263	1,313
OTHER		9,663	11,171	20,091	22,052	2,463	2,639	5,549	4,704
TOBACCO LEAF, ORIENTAL	MT	32,591	34,142	99,489	102,339	8,804	7,445	26,562	22,322
ITALY		1,153	1,159	1,948	2,668	194	281	317	666
YUGOSLAVIA		2,309	2,504	7,904	8,529	461	580	1,644	2,007
GREECE		4,073	5,339	15,058	18,059	809	1,178	3,855	4,160
BULGARIA		2,068	2,064	6,395	6,377	505	403	1,587	1,288
TURKEY		19,766	19,295	58,533	55,259	6,280	4,145	18,225	11,501
SYRIA		609	915	2,110	3,276	157	149	547	549
LEBANON		1,198	1,395	4,130	4,503	203	352	727	1,249
THAILAND		979	1,210	2,066	2,929	148	280	358	672
OTHER		436	262	1,265	739	46	77	122	230
MINES	MLTR	156,130	176,574	283,055	329,116	25,427	29,891	40,411	51,038
FRANCE		21,548	25,789	86,139	98,322	2,689	4,196	9,425	15,665
GERMANY, FED. REP. OF		17,231	21,019	37,462	44,720	2,006	3,107	4,372	6,075
SPAIN		12,379	14,060	22,943	31,490	1,777	1,812	3,080	4,042
PORTUGAL		8,400	9,354	12,938	15,207	1,612	1,843	2,281	2,748
ITALY		88,139	97,026	109,507	124,604	15,656	17,557	18,831	20,394
OTHER		8,432	9,326	14,066	14,772	1,688	1,375	2,417	2,114

1/ PRELIMINARY

TABLE 14--U.S. AGRICULTURAL IMPORTS: QUANTITY AND VALUE BY COMMODITY

COMMODITY	UNIT	OCTOBER-JANUARY				JANUARY			
		QUANTITY		VALUE		QUANTITY		VALUE	
		79/80	80/81 1/	79/80	80/81 1/	1980	1981 1/	1980	1981 1/
		1,000 DOL.		1,000 DOL.		1,000 DOL.		1,000 DOL.	
ALL COMMODITIES	---	---	---	77,580,100	83,168,509	--	--	20,130,100	22,291,100
NONAGRICULTURAL COMMODITIES	---	---	---	71,502,899	77,109,218	--	--	18,461,462	20,730,694
AGRICULTURAL COMMODITIES	---	---	---	6,077,201	6,059,282	--	--	1,668,638	1,560,406
COMPLEMENTARY	---	---	---	2,719,719	2,138,191	--	--	807,827	585,503
BANANAS, FRESH	MT	757,691	778,654	130,536	146,281	191,223	193,166	32,771	39,322
PLANTAINS, FRESH	MT	24,972	27,239	4,738	5,242	4,247	5,298	792	1,060
BANANAS, PLANTAINS, DRIED OR PREPARED	MT	6,210	5,852	2,810	2,813	1,389	1,811	601	852
COFFEE, GREEN	MT	406,760	381,020	1,505,397	1,167,783	121,211	111,462	477,078	332,499
COFFEE, SOLUBLE, EXTRACTS	MT	11,759	9,840	108,935	95,728	4,043	3,201	35,990	30,776
COFFEE, ROASTED OR GROUND	MT	5,103	3,607	20,577	12,503	858	415	3,739	1,509
COCOA BEANS	MT	39,699	53,213	121,941	112,753	11,148	13,715	35,215	29,356
COCOA BUTTER	MT	12,669	14,187	73,072	78,147	4,148	5,798	24,893	31,788
COCOA, POWDER & CAKE	MT	24,321	25,930	57,746	39,508	5,993	8,256	12,362	8,588
CHOCOLATE PREPARATIONS	MT	31,322	27,736	105,464	79,255	8,332	7,029	27,297	19,326
DRUGS, HERBS, ROOTS, LEAVES, ETC	MT	11,536	12,105	41,193	47,507	1,468	1,238	9,850	8,611
ESSENTIAL OILS	MT	1,416	1,532	29,683	30,130	439	408	7,632	8,973
FIBERS, EX COTTON, JUTE	MT	19,357	17,168	11,332	10,517	4,661	3,296	2,644	2,057
RUBBER, AND ALLIED GUMS:									
RUBBER, DRY FORM	MT	197,894	143,175	251,295	178,737	71,643	24,827	89,731	31,202
RUBBER, LATEX	MT	20,112	16,551	28,315	25,772	6,416	5,719	9,412	8,958
ALLIED GUMS	MT	2,531	877	4,630	2,661	365	81	734	377
SILK, RAW	MT	101	105	2,792	3,105	14	40	396	1,234
SPICES	MT	26,066	29,984	53,606	51,518	7,352	7,365	16,971	13,523
PEPPER, BLACK, UNGROUND	MT	10,977	11,153	20,244	16,519	3,807	2,525	7,254	3,683
VANILLA BEANS	MT	164	95	9,250	4,829	71	27	3,536	1,834
OTHER	MT	14,925	18,696	24,112	30,070	3,474	4,813	6,181	8,006
TEA, CRUDE OR PREPARED	MT	30,278	25,050	46,679	39,551	8,595	5,847	13,214	9,960
WOOL, UNMANUFACTURED, FREE, CARPET	MT	4,113	3,628	13,515	11,467	1,640	1,413	5,582	4,501
OTHER	---	---	---	4,652	6,015	--	--	922	1,934
SUPPLEMENTARY	---	---	---	3,357,491	3,921,091	--	--	860,811	974,902
ANIMAL AND ANIMAL PRODUCTS	---	---	---	1,427,653	1,422,039	--	--	392,656	357,765
ANIMALS, LIVE	---	---	---	241,907	140,959	--	--	71,603	37,981
CATTLE, DUTIABLE	NO	533,060	250,391	168,371	77,739	165,205	90,080	50,293	21,567
CATTLE FOR FEEDING, FREE	NO	3,852	3,488	4,718	4,394	512	767	584	864
HORSES	NO	5,097	4,839	61,684	50,016	857	890	17,671	13,737
SWINE	NO	61,348	60,316	6,341	7,730	31,549	14,777	2,899	1,763
OTHER	---	---	---	793	1,081	--	--	56	49
DAIRY PRODUCTS	---	---	---	193,750	217,742	--	--	38,926	36,546
CHEESE	MT	51,859	52,151	134,519	145,958	5,050	4,694	15,098	13,914
BLU MOLD, INCLUDING ROQUEFORT	MT	1,031	1,187	3,932	4,318	57	118	269	428
CHEDDAR	MT	2,299	2,172	4,269	4,787	112	418	296	923
EDAM AND GOUDA	MT	2,364	1,940	6,883	5,701	183	264	530	794
EMMENTHALER OR SWISS, INC GRUYERE	MT	17,986	16,225	50,274	50,027	2,945	1,240	7,120	3,813

CONTINUED--

TABLE 14--U.S. AGRICULTURAL IMPORTS: QUANTITY AND VALUE BY COMMODITY--CONTINUED

COMMODITY	UNIT	OCTOBER-JANUARY				JANUARY			
		QUANTITY		VALUE		QUANTITY		VALUE	
		79/80	80/81 1/2	79/80	80/81 1/2	1980	1981 1/2	1980	1981 1/2
		1,000 DOL.		1,000 DOL.		1,000 DOL.		1,000 DOL.	
ROMANO, REGGIANO, PARMESANO	MT	1,424	1,115	5,452	4,197	147	164	531	548
PECORINO AND SHEEPSMILK	MT	3,428	4,277	11,064	13,566	806	1,074	2,358	3,317
OTHER	MT	23,237	25,315	52,647	51,752	1,250	1,414	3,995	4,093
CASEIN AND MIXTURES	MT	25,296	20,129	40,324	57,119	8,579	6,397	17,056	18,121
NONFAT DRY MILK	MT	800	547	707	678	516	366	380	416
OTHER	---	---	---	0,208	14,896	---	---	6,391	4,096
HIDES AND SKINS, INCLUDING FURSKINS	---	---	---	68,599	77,517	---	---	17,278	23,571
CALF AND KIP SKINS	MT	149	110	354	177	48	25	91	27
CATTLE HIDES, WHOLE	MT	6,497	12,732	8,866	13,230	1,760	2,990	2,202	3,217
GOAT AND KID SKINS	MT	426	73	3,763	452	79	58	695	294
SHEEP AND LAMB SKINS	MT	2,782	2,035	14,718	7,452	898	713	5,001	2,232
FURSKINS	---	---	---	35,835	51,383	---	---	7,997	15,990
OTHER	---	---	---	5,063	4,823	---	---	1,303	1,811
MEAT AND MEAT PRODUCTS	MT	326,450	334,818	842,547	874,908	88,752	77,783	237,704	206,254
MEATS-P.L.8P-AR2, AS AMENDED	MT	244,079	234,584	620,421	583,716	67,938	53,345	181,119	132,251
BEEF AND VEAL	MT	259,750	254,764	671,188	666,408	71,763	58,677	194,419	151,567
CANNED	MT	9,282	12,842	27,524	40,556	3,014	2,778	9,392	8,768
FRESH OR FROZEN	MT	245,020	234,287	620,705	583,860	67,582	55,239	180,555	131,841
PREPARED OR PRESERVED	MT	5,448	7,625	22,959	32,782	1,167	2,468	4,372	10,957
MUTTON, GOAT, AND LAMB	MT	4,583	4,329	9,396	10,457	1,209	525	2,550	1,736
PORK	MT	57,059	68,072	149,008	191,501	14,475	16,507	37,514	48,199
FRESH OR FROZEN	MT	13,491	30,193	27,897	48,901	5,518	6,236	7,743	9,153
HAMS AND SHOULDERS, CND, COOKED	MT	34,402	36,192	113,975	135,739	8,393	9,709	28,418	37,082
OTHER	MT	2,966	2,687	7,135	6,861	564	662	1,353	1,963
OTHER, INC EDIBLE OFFALS, GAML	MT	5,228	6,753	12,955	16,534	1,305	1,874	3,222	4,753
POULTRY AND POULTRY PRODUCTS	---	---	---	17,223	32,152	---	---	5,146	8,251
BABY CHICKS	MDZ	871	1,706	728	1,107	211	135	204	157
EGGS IN SHELL	MDZ	3,057	1,742	1,364	1,408	152	297	232	283
FEATHERS AND DOWNS, CRUDE, SORTED	MT	1,585	2,838	13,540	26,438	518	793	4,180	7,263
POULTRY MEAT	MT	193	419	825	1,348	48	43	139	234
OTHER	---	---	---	767	1,852	---	---	471	314
OTHER ANIMAL PRODUCTS	---	---	---	63,529	78,769	---	---	22,501	25,162
BEE SWAX	MT	210	342	887	1,435	77	98	346	390
BONES, HOOFES, AND HORNS	---	---	---	1,597	3,224	---	---	934	1,168
BRISTLES, CRUDE OR PREPARED	MT	593	324	5,033	2,968	275	101	2,461	933
FATS, OILS, AND GREASES	MT	2,341	3,737	2,294	2,994	346	940	483	814
GELATIN	---	---	---	11,379	10,124	---	---	3,698	2,827
HAIR, UN MANUFACTURED	MT	543	376	2,265	1,897	189	67	771	683
OSSEIN	MT	2,204	2,132	2,882	3,342	478	777	634	1,254
SAUSAGE CASINGS	---	---	---	14,848	16,336	---	---	4,726	4,607
WOOL, UNMANUFACTURED, EX FREE APPAREL	MT	4,415	7,800	16,661	28,291	1,975	2,868	6,618	10,633
OTHER	---	---	---	5,773	8,155	---	---	1,327	1,854
VEGETABLE PRODUCTS	---	---	---	1,929,857	2,499,052	---	---	468,153	637,138
COTTON, UNMANUFACTURED	MT	5,425	4,916	1,928	3,198	3,148	802	903	447
COTTON, RAW	MT	52	2,525	78	2,153	0	123	0	155
LINTERS	MT	5,573	2,391	1,851	1,045	3,148	679	903	292

TABLE 14--U.S. AGRICULTURAL IMPORTS: QUANTITY AND VALUE BY COMMODITY--CONTINUED

COMMODITY	UNIT	OCTOBER-JANUARY				JANUARY			
		QUANTITY		VALUE		QUANTITY		VALUE	
		79/80	80/81 1/	79/80	80/81 1/	1980	1981 1/	1980	1981 1/
		1,000 DOL.		1,000 DOL.		1,000 DOL.		1,000 DOL.	
FRUITS AND PREPARATIONS	---	---	---	172,224	164,238	--	--	45,553	46,170
APPLES, FRESH	MT	20,878	20,805	10,978	8,281	5,517	3,951	3,101	1,644
APPLES, PREPARED OR PRESERVED	MT	424	621	403	504	67	209	39	188
APRICOTS	MT	734	473	1,930	1,671	208	191	576	644
BERRIES:									
BLUEBERRIES, FRESH OR FROZEN	MT	655	999	882	1,269	194	140	250	195
STRAWBERRIES, FRESH	MT	4,991	2,208	3,421	2,695	1,814	829	1,300	786
STRAWBERRIES, FROZEN	MT	4,568	4,126	3,350	3,132	1,691	961	1,295	783
OTHER	MT	5,845	5,623	2,037	2,141	48	295	79	189
CANDIED OR GLACE FRUITS	MT	1,454	902	1,935	1,472	314	364	457	580
CITRUS:									
GRAPEFRUIT, FRESH	MT	3,039	3,103	952	970	3	32	1	8
LIMES, FRESH	MT	6,087	6,040	1,377	950	1,360	1,503	325	282
ORANGES, CANNED	MT	9,259	7,994	9,001	8,036	2,926	2,417	2,701	2,486
ORANGES, FRESH	MT	28,233	16,189	7,272	4,722	4,592	2,347	1,987	655
OTHER	MT	3,659	3,163	2,021	1,887	723	779	432	450
DATES	MT	9,757	84	7,491	182	2,476	25	2,926	65
FIGS	MT	1,861	1,706	3,005	3,074	88	75	154	163
FRUIT JUICES:									
APPLE AND PEAR	HL	487,519	834,916	13,238	15,548	92,976	271,053	2,946	4,951
GRAPE	HL	17,575	9,756	653	365	3,356	2,129	114	94
ORANGE, CONCENTRATED	HL	2,553,115	2,351,870	41,293	41,543	599,045	603,763	10,527	9,566
PINEAPPLE	HL	398,934	454,739	6,458	8,566	99,812	167,652	1,597	3,341
OTHER	HL	113,863	49,417	4,395	2,748	12,790	14,117	693	896
FRUIT PEEL, PASTE AND PULP	MT	6,655	4,263	6,291	3,403	1,825	1,314	2,173	1,396
GRAPES, FRESH	MT	557	261	333	229	335	112	258	147
JAMS AND JELLIES	MT	1,442	1,177	2,220	1,983	351	322	452	618
MANGOES, FRESH OR PREPARED	MT	816	1,424	596	1,030	215	463	156	296
MELONS, FRESH	MT	10,957	6,615	2,103	2,152	1,061	5,919	1,462	1,896
PEARS, FRESH	MT	104	291	115	285	12	51	7	41
PINEAPPLES, FRESH	MT	18,944	16,172	2,579	2,507	6,308	4,937	879	711
PINEAPPLES, CANNED	MT	54,707	59,699	29,169	34,939	15,392	17,560	8,222	10,445
PINEAPPLES, PREPARED, EXC CANNED	MT	983	687	502	465	204	210	130	138
PRUNES, PLUMS	MT	666	558	1,143	1,213	380	307	451	466
RAISINS, CURRANTS	MT	132	1	227	3	22	0	37	0
OTHER	---	---	---	4,750	6,272	--	--	1,836	2,130
NUTS AND PREPARATIONS	---	---	---	85,272	85,564	--	--	23,045	20,517
BRAZIL	MT	4,963	4,538	8,156	5,415	992	696	1,780	1,049
CASHEWS	MT	10,755	9,829	38,413	47,893	3,563	2,529	13,381	11,742
CHESTNUTS	MT	5,430	2,595	6,380	4,187	145	387	151	725
COCONUTS, IN SHELL	MND	8,465	14,868	1,460	2,236	1,737	1,836	271	331
COCONUT MEAT, FRESH OR PREPARED	MT	15,170	14,265	19,367	18,047	4,617	3,646	5,978	4,627
FILBERTS	MT	591	921	1,930	3,829	266	302	919	1,247
PECANS	MT	251	395	339	663	0	0	0	0
PISTACHE	MT	1,216	38	6,938	293	42	7	266	82
OTHER	---	---	---	2,285	3,100	--	--	299	715
GRAINS AND PREPARATIONS	---	---	---	91,403	108,140	--	--	20,895	25,392
BARLEY	MT	59,719	37,304	8,849	7,272	15,303	8,831	2,228	1,848
BARLEY AND OTHER MALT	MT	15,014	21,259	3,483	5,987	4,215	5,685	965	1,578
CORN, EXC SFD	MT	4,885	3,038	858	389	1	25	1	34
OATS	MT	2,908	3,386	327	457	707	699	41	97
RICE	MT	645	1,007	497	663	168	278	145	208
WHEAT, EXC, SFD	MT	28	116	5	25	0	96	0	21

CONTINUED--



TABLE 14--U.S. AGRICULTURAL IMPORTS: QUANTITY AND VALUE BY COMMODITY--CONTINUED

COMMODITY	UNIT	OCTOBER-JANUARY				JANUARY			
		QUANTITY		VALUE		QUANTITY		VALUE	
		79/80	80/81 1/	79/80	80/81 1/	1980	1981 1/	1980	1981 1/
		1,000 DOL.		1,000 DOL.		1,000 DOL.		1,000 DOL.	
WHEAT FLOUR	MT	744	870	145	425	124	346	47	190
WHEAT GLUTEN	MT	8,249	7,407	8,621	7,944	1,797	2,023	1,942	2,246
BISCUITS, CAKES, WAFERS ETC	MT	17,005	18,573	34,032	39,036	3,816	3,532	6,293	6,571
BREAD CRUMBS	MT	6,223	5,210	4,130	3,668	1,682	1,173	1,157	810
BREAD, YEAST-LEAVENED	MT	801	945	902	1,225	236	196	228	275
MACARONI, SPAGHETTI, ETC	MT	13,211	15,332	10,753	14,672	3,314	4,872	2,777	4,478
OTHER	---	---	---	18,800	26,376	---	---	4,329	7,042
OILSEEDS AND PRODUCTS	MT	317,852	400,949	268,672	239,980	78,398	91,673	61,727	56,607
OIL CAKE AND MEAL	MT	11,977	6,790	1,984	1,627	3,523	2,951	538	544
OILSEEDS AND OILNUTS	MT	29,861	51,396	14,108	27,000	6,118	18,221	3,220	8,840
FLAXSEED	MT	9,449	15,949	2,483	4,885	1,179	5,636	326	1,726
MUSTARD SEED	MT	6,951	10,618	1,962	3,113	2,219	2,810	569	833
POPPY SEED	MT	747	1,216	474	951	184	356	126	295
SESAME SEED	MT	7,627	9,546	7,914	10,213	1,941	3,372	1,902	3,042
SUNFLOWER SEED	MT	4,541	15,359	1,029	3,681	467	3,527	120	916
OTHER	MT	445	8,308	246	4,157	128	2,520	77	2,028
VEGETABLE OILS AND WAXES	MT	275,014	332,763	252,579	211,366	68,757	71,001	57,969	47,223
CARNAUBA WAX	MT	936	810	1,849	1,524	294	238	633	489
CASTOR OIL	MT	17,991	15,775	17,844	13,921	4,193	5,260	4,525	4,655
COCONUT OIL	MT	149,483	201,244	137,799	114,943	34,981	49,928	28,485	27,739
OLIVE OIL, EDIBLE	MT	9,443	8,807	17,048	16,008	2,423	2,520	4,254	4,797
PALM OIL	MT	58,123	66,553	35,032	31,865	20,589	9,422	12,080	4,445
PALM KERNEL OIL	MT	31,143	28,801	30,932	18,876	5,402	772	5,308	1,191
RAPESEED OIL	MT	1,613	1,349	1,190	1,010	219	291	139	210
SESAME OIL	MT	530	698	1,520	1,872	120	190	318	524
TUNG OIL	MT	2,734	4,877	3,153	4,118	600	1,210	769	1,218
OTHER	MT	3,831	3,849	6,211	7,230	845	1,170	1,456	1,956
SUGAR AND RELATED PRODUCTS	---	---	---	440,353	969,174	---	---	78,270	244,795
SUGAR, CANE OR BEET	MT	1,359,563	1,341,955	363,626	901,347	192,843	351,370	63,552	225,755
MOLASSES, INEDIBLE	MT	429,360	244,910	36,150	24,803	65,282	60,959	5,181	8,037
MAPLE SUGAR AND SIRUP	MT	1,242	1,797	3,368	4,427	322	548	897	1,273
CONFECTIONERY PRODUCTS	MT	13,509	13,677	27,222	29,321	3,267	3,591	6,224	7,761
HONEY	MT	9,154	8,237	8,377	7,899	2,235	1,671	2,054	1,592
OTHER	---	---	---	1,610	1,378	---	---	362	377
VEGETABLES AND PREPARATIONS	---	---	---	262,132	248,296	---	---	102,084	76,684
FRESH OR FROZEN:									
ASPARAGUS	MT	675	1,137	875	1,616	216	782	422	1,099
BEANS	MT	3,934	1,194	3,167	700	2,637	551	2,257	395
BROCCOLI, CAULIFLOWER, OKRA, SLC, FRZ	MT	6,912	9,754	3,706	4,254	2,491	2,975	1,248	1,814
CABBAGE	MT	652	6,256	78	1,445	59	595	9	123
CARROTS	MT	26,443	34,498	3,164	8,499	4,472	3,408	554	643
CUCUMBERS	MT	61,819	25,707	21,868	5,477	34,293	18,192	10,795	3,858
DASHEENS	MT	3,572	4,511	1,489	2,056	788	953	319	448
EGGPLANT	MT	6,628	1,357	2,281	601	2,908	1,112	729	492
ENDIVE	MT	338	314	739	905	111	112	215	270
GARLIC	MT	1,008	362	525	316	127	46	91	80
LETTUCE	MT	1,793	1,260	614	401	1,062	700	202	172
OKRA	MT	812	748	133	207	239	348	39	101
ONIONS	MT	12,795	14,139	5,492	6,273	7,745	6,444	2,871	2,474
PEAS	MT	2,400	2,045	2,072	1,884	1,492	876	1,228	758
PEPPERS	MT	21,372	7,976	18,046	4,709	14,311	3,849	13,858	2,674
POTATOES, WHITE OR IRISH	MT	27,721	39,208	3,471	6,808	4,260	10,689	733	2,090
SQUASH	MT	15,995	8,547	6,307	2,730	8,820	4,530	3,805	1,650
TOMATOES	MT	55,140	16,801	24,371	8,364	34,623	3,171	15,237	1,589
TURNIPS OR RUTABAGAS	MT	20,536	18,946	2,583	3,272	4,959	4,079	564	723
OTHER	---	---	---	5,135	7,675	---	---	1,885	2,671

CONTINUED--

TABLE 14--U.S. AGRICULTURAL IMPORTS: QUANTITY AND VALUE BY COMMODITY--CONTINUED

COMMODITY	UNIT	OCTOBER-JANUARY				JANUARY		VALUE	
		QUANTITY		VALUE		QUANTITY	VALUE	1980	1981 1/
		79/80	80/81 1/	79/80	80/81 1/	1980	1981 1/	1,000 00L.	1,000 00L.
DRIED:									
BEANS, INCLUDING MUNG	MT	2,564	4,055	1,504	3,221	715	1,613	436	1,040
CHICKPEAS	MT	3,267	3,401	2,603	2,435	564	772	460	529
MUSHROOMS	MT	169	220	2,920	4,473	69	57	953	1,265
PEAS, EXCEPT CHICKPEAS	MT	932	1,249	472	594	116	372	39	187
OTHER	---	---	---	5,060	4,587	---	---	1,169	1,368
PREPARED OR PRESERVED:									
ARTICHOKES	MT	2,507	3,435	3,420	3,751	473	866	613	934
ASPARAGUS	MT	721	1,204	1,200	2,274	220	239	392	465
BEAN CAKE, CURD	MT	410	790	914	1,233	151	263	225	405
CASSAVA FLOUR, STARCH, TAPIOCA	MT	7,552	7,261	2,200	2,953	2,515	2,323	470	734
HOPS, INCLUDING EXTRACTS	MT	4,215	4,229	17,682	21,121	2,444	2,023	9,850	10,431
MUSHROOMS	MT	12,414	13,129	20,412	30,350	3,007	2,013	7,397	4,873
OLIVES, IN BRINE	HL	239,811	202,776	31,661	28,745	63,462	47,418	7,971	6,502
ONIONS	MT	974	1,292	1,000	1,458	232	380	244	452
PALM HEARTS	MT	166	434	342	1,038	72	142	154	356
PEAS, INCLUDING COWPEAS	MT	1,623	1,021	1,412	875	425	305	404	242
PIMENTOS	MT	1,964	3,032	4,327	4,850	901	1,818	1,224	3,059
SOUPS AND SAUCES	MT	8,260	8,500	14,995	15,730	2,471	2,560	4,348	4,579
STARCH, POTATO	MT	1,737	3,793	319	983	225	1,492	55	356
TOMATOES	MT	8,485	17,754	4,420	8,863	2,417	5,232	1,202	2,635
WATERCHESTNUTS	MT	3,200	2,200	2,632	2,011	515	306	439	398
OTHER	---	---	---	26,475	36,537	---	---	6,773	11,750
OTHER VEGETABLE PRODUCTS				507,848	480,452	---	---	1,507,765	1,464,520
BROOMCORN	MT	3,575	2,116	5,112	3,481	908	587	1,403	984
CUT FLOWERS	---	---	---	26,080	38,040	---	---	6,517	10,106
ESSENTIAL OILS	MT	1,130	1,400	6,452	10,682	378	537	2,337	1,076
FEEDS & FEEDERS, EX OIL CAKE & MEAL	---	---	---	27,591	34,630	---	---	6,436	7,633
FLAVORING EXTRACTS	---	---	---	5,160	5,810	---	---	1,292	1,815
JUTE AND JUTE BUTTS, UNMANUFACTURED	MT	3,048	2,439	606	795	237	1,594	53	599
MALT LIQUORS	HL	1,712,759	1,738,023	112,920	120,251	394,781	413,543	26,403	27,661
NURSERY & GREENHOUSE STOCK	---	---	---	19,803	23,949	---	---	3,386	3,631
SEEDS, EXCEPT OILSEEDS	MT	18,653	40,120	19,746	25,600	9,061	18,660	6,114	9,677
SPICES	MT	3,705	3,733	5,548	6,056	1,334	1,618	1,969	2,371
TOBACCO, UNMANUFACTURED	MT	53,764	52,240	129,843	123,286	13,304	15,411	37,460	36,055
TOBACCO LEAF, ORIENTAL	MT	23,787	26,697	72,908	40,017	5,921	7,560	17,783	22,232
WINES	HL	1,306,975	1,466,830	242,644	278,078	370,789	370,059	45,603	62,997
WINES, STILL GRAPE, UNDER 14% ALCH	HL	1,089,221	1,210,945	181,863	201,710	234,547	307,840	37,270	47,106
MISC. VEGETABLE PRODUCTS	---	---	---	6,535	9,768	---	---	1,794	2,915

1/ PRELIMINARY

TABLE 15--U.S. AGRICULTURAL IMPORTS: UNIT VALUES BY COMMODITY GROUP  
DOLLARS PER UNIT

COMMODITY	UNIT	OCTOBER-JANUARY		JANUARY	
		79/80	80/81	1980	1981
ALL COMMODITIES	---	---	---	---	---
NONAGRICULTURAL COMMODITIES	---	---	---	---	---
AGRICULTURAL COMMODITIES	---	---	---	---	---
COMPLEMENTARY	---	---	---	---	---
BANANAS, FRESH	MT	172.281	187.863	171.378	203.568
PLANTAINS, FRESH	MT	189.730	192.434	186.385	200.076
BANANAS, PLANTAINS, DRIED OR PREPARED	MT	452.480	480.657	432.898	470.204
COFFEE, GREEN	MT	3,946.791	3,064.886	3,935.932	2,983.066
COFFEE, SOLUBLE, EXTRACTS	MT	9,271.097	9,728.448	8,701.822	9,614.345
COFFEE, ROASTED OR GROUND	MT	4,032.323	3,466.393	4,307.377	3,637.166
COCOA BEANS	MT	3,071.638	2,118.903	3,158.857	2,140.419
COCOA BUTTER	MT	5,830.950	5,508.374	6,001.277	5,482.492
COCOA, POWDER & CAKE	MT	2,374.347	1,176.566	2,062.664	1,040.204
CHOCOLATE PREPARATIONS	MT	3,367.087	2,857.469	3,276.207	2,750.963
DRUGS, HERBS, ROOTS, LEAVES, ETC	MT	3,570.861	3,924.585	6,709.999	6,055.880
ESSENTIAL OILS	MT	18,368.196	19,667.055	17,384.809	21,991.745
FIBERS, EX COTTON, JUTE	MT	585.437	612.601	569.438	624.059
RUBBER, AND ALLIED GUMS:					
RUBBER, DRY FORM	MT	1,270.426	1,248.381	1,252.470	1,256.777
RUBBER, LATEX	MT	1,407.890	1,557.100	1,466.929	1,566.316
ALLIED GUMS	MT	1,829.156	3,033.851	2,009.726	4,655.037
SILK, RAW	MT	27,647.020	29,573.229	28,310.000	30,846.525
SPICES	MT	2,056.542	1,718.169	2,308.303	1,836.076
PEPPER, BLACK, UNGROUND	MT	1,844.205	1,484.749	1,905.331	1,458.554
VANILLA BEANS	MT	56,403.512	50,830.811	49,800.690	67,909.519
OTHER	MT	1,615.531	1,608.357	1,770.274	1,463.473
TEA, CRUDE OR PREPARED	MT	1,541.681	1,578.883	1,553.627	1,540.453
WOOL, UNMANUFACTURED, FREE, CARPET	MT	3,285.888	3,215.712	3,385.236	3,185.097
OTHER	---	---	---	---	---
SUPPLEMENTARY	---	---	---	---	---
ANIMAL AND ANIMAL PRODUCTS	---	---	---	---	---
ANIMALS, LIVE	---	---	---	---	---
CATTLE, DUTIABLE	NO	315.857	310.469	304.427	237.057
CATTLE FOR BREEDING, FREE	NO	1,224.851	1,259.612	1,335.213	1,126.325
HORSES	NO	12,102.039	10,335.982	20,619.223	15,435.355
SWINE	NO	103.367	128.155	91.884	119.303
OTHER	---	---	---	---	---
DAIRY PRODUCTS	---	---	---	---	---
CHEESE	MT	2,593.433	2,781.491	2,989.724	2,764.123
BLUE MOLD, INCLUDING ROQUEFORT	MT	3,813.727	3,900.375	4,711.772	3,607.042
CHEDDAR	MT	1,856.314	2,203.871	2,641.438	2,209.301
EDAM AND GOUDA	MT	2,911.736	2,938.913	2,896.798	3,006.856
EMMENTHALER OR SWISS, INC GRUYERE	MT	2,810.797	3,132.610	2,912.066	3,074.625

CONTINUED

TABLE 15--U.S. AGRICULTURAL IMPORTS: UNIT VALUES BY COMMODITY GROUP  
DOLLARS PER UNIT--CONTINUED

COMMODITY	UNIT	OCTOBER-JANUARY		JANUARY	
		79/80	80/81	1980	1981
ROMANO, REGGIANO, PARMESANO	MT	3,828.438	3,683.278	2,697.376	3,341.512
PECORINO AND SHEEPSMILK	MT	3,049.566	3,171.954	2,925.141	3,089.412
OTHER	MT	2,265.641	2,439.329	3,195.626	2,890.594
CASEIN AND MIXTURES	MT	1,949.888	2,837.635	1,988.159	2,832.710
NONFAT DRY MILK	MT	883.631	1,223.951	737.240	1,136.221
OTHER	---	---	---	---	---
HIDES AND SKINS, INCLUDING FURSKINS	---	---	---	---	---
CALF AND KIP SKINS	MT	2,224.365	1,611.018	1,898.396	1,080.320
CATTLE HIDES, WHOLE	MT	1,364.630	1,072.807	1,251.016	1,076.071
GOAT AND KIP SKINS	MT	8,832.390	6,186.904	8,793.620	5,065.310
SHEEP AND LAMB SKINS	MT	5,290.607	3,661.917	5,568.712	3,130.367
FURSKINS	---	---	---	---	---
OTHER	---	---	---	---	---
MEAT AND MEAT PRODUCTS	MT	2,579.277	2,613.062	2,678.299	2,651.658
MEATS-P.L. 88-482, AS AMENDED	MT	2,532.549	2,488.303	2,569.881	2,477.298
BEEF AND VEAL	MT	2,583.581	2,576.532	2,700.184	2,583.075
CANNED	MT	2,965.355	3,158.108	3,116.170	3,165.491
FRESH OR FROZEN	MT	2,533.282	2,488.694	2,673.121	2,476.407
PREPARED OR PRESERVED	MT	4,183.565	4,293.713	3,746.484	4,106.916
MUTTON, GOAT, AND LAMB	MT	2,050.203	2,415.669	2,108.791	2,777.314
PORK	MT	2,611.466	2,776.503	2,591.630	2,902.301
FRESH OR FROZEN	MT	1,431.286	1,619.627	1,403.188	1,467.823
HAMS AND SHOULDERS, CND, COOKED	MT	3,293.885	3,750.511	3,385.949	3,819.350
OTHER	MT	2,405.728	2,652.130	2,398.553	2,965.405
OTHER, INC EDIBLE OFFALS, GAME	MT	2,477.913	2,448.445	2,468.847	2,536.025
POULTRY AND POULTRY PRODUCTS	---	---	---	---	---
BABY CHICKS	MNO	835.272	847.283	966.587	1,153.610
EGGS IN SHELL	MD7	446.166	808.378	1,527.132	952.869
FEATHERS AND DOWNS, CRUDE, SORTED	MT	8,542.593	9,315.608	7,915.583	9,159.006
POULTRY MEAT	MT	8,009.029	3,286.907	3,477.325	5,431.000
OTHER	---	---	---	---	---
OTHER ANIMAL PRODUCTS	---	---	---	---	---
BEE WAX	MT	4,225.067	4,197.342	4,499.727	3,977.051
BONES, HOOF, AND HORNS	---	---	---	---	---
BRISTLES, CRUDE OR PREPARED	MT	9,101.750	9,160.877	8,948.796	9,236.574
FATS, OILS, AND GREASES	MT	979.875	801.610	1,396.838	866.001
GELATIN	---	---	---	---	---
HAIR, UNMANUFACTURED	MT	4,022.584	5,045.888	4,077.884	10,196.418
OSSEIN	MT	1,307.757	1,567.709	1,331.079	1,613.405
SAUSAGE CASINGS	---	---	---	---	---
WOOL, UNMANUFACTURED, EX FREE, APPAREL	MT	3,610.275	3,627.042	3,350.984	3,707.299
OTHER	---	---	---	---	---
VEGETABLE PRODUCTS	---	---	---	---	---
COTTON, UNMANUFACTURED	MT	342.796	650.568	286.848	557.540
COTTON, RAW	MT	1,492.019	852.594	---	1,262.610
LINTERS	MT	332.073	437.219	286.848	429.817

CONTINUED

TABLE 15--U.S. AGRICULTURAL IMPORTS: UNIT VALUES BY COMMODITY GROUP  
DOLLARS PER UNIT--CONTINUED

COMMODITY	UNIT	OCTOBER-JANUARY		JANUARY	
		79/80	80/81	1980	1981
FRUITS AND PREPARATIONS	---	---	---	---	---
APPLES, FRESH	MT	525.909	398.027	562.077	416.159
APPLES, PREPARED OR PRESERVED	MT	950.547	811.280	576.388	897.742
APRICOTS	MT	2,629.010	3,533.410	2,768.072	3,556.006
BERRIES:					
BLJEBERRIES, FRESH OR FROZEN	MT	1,346.501	1,309.528	1,288.015	1,390.179
STRAWBERRIES, FRESH	MT	745.187	1,178.090	716.438	948.276
STRAWBERRIES, FROZEN	MT	719.336	758.981	712.776	814.997
OTHER	MT	348.516	380.697	1,636.625	641.458
CANDIED OR GLACE FRUITS	MT	1,330.812	1,631.405	1,455.121	1,593.451
CITRUS:					
GRAPEFRUIT, FRESH	MT	313.249	280.428	375.667	261.969
LIMES, FRESH	MT	226.285	157.333	239.318	134.459
ORANGES, CANNED	MT	972.127	1,006.551	923.187	1,028.403
ORANGES, FRESH	MT	257.588	291.709	236.756	279.056
OTHER	MT	553.656	596.696	597.007	578.559
DATES	MT	767.773	2,172.417	818.207	2,590.520
FIGS	MT	1,614.546	1,802.155	1,745.580	2,178.187
FRUIT JUICES:					
APPLE AND PEAR	HL	27.153	18.762	30.614	18.266
GRAPE	HL	37.168	38.921	34.110	44.063
ORANGE, CONCENTRATED	HL	17.548	17.664	17.574	15.844
PINEAPPLE	HL	16.190	18.837	15.998	19.929
OTHER	HL	38.596	55.603	54.394	63.449
FRUIT PEEL, PASTE AND PULP	MT	945.306	798.218	1,190.619	1,062.513
GRAPES, FRESH	MT	598.553	877.222	770.690	1,312.634
JAMS AND JELLIES	MT	1,518.641	1,604.870	1,197.219	1,917.919
MANGOES, FRESH OR PREPARED	MT	730.212	723.423	725.823	639.019
MELONS, FRESH	MT	191.939	325.311	187.952	320.358
PEARS, FRESH	MT	1,101.750	980.605	550.833	810.098
PINEAPPLES, FRESH	MT	142.906	155.015	139.319	144.114
PINEAPPLES, CANNED	MT	533.018	585.251	534.162	594.812
PINEAPPLES, PREPARED, EXC CANNED	MT	614.955	677.544	638.980	657.905
PRUNES, PLUMS	MT	1,715.568	2,174.413	1,186.268	1,518.310
RAISINS, CURRANTS	MT	1,717.492	2,752.000	1,694.364	---
OTHER	---	---	---	---	---
NUTS AND PREPARATIONS	---	---	---	---	---
BRAZIL	MT	1,643.445	1,193.295	1,794.515	1,506.529
CASHEWS	MT	3,571.641	4,833.929	3,755.644	4,642.911
CHESTNUTS	MT	1,174.883	1,613.615	1,042.407	1,873.848
COCONUTS, IN SHELL	MNO	163.887	150.381	155.732	180.278
COCONUT MEAT, FRESH OR PREPARED	MT	1,276.632	1,265.158	1,294.763	1,269.046
FILBERTS	MT	3,270.788	4,147.223	3,455.000	4,128.103
PECAWS	MT	1,352.502	1,678.185	---	---
PISTACHE	MT	5,705.397	7,710.763	6,337.500	11,741.857
OTHER	---	---	---	---	---
GRAINS AND PREPARATIONS	---	---	---	---	---
BARLEY	MT	148.180	194.932	145.590	209.234
BARLEY AND OTHER MALT	MT	218.869	281.630	229.059	277.619
CORN, EXC SEED	MT	175.637	127.934	500.000	1,347.400
OATS	MT	112.529	134.878	128.979	138.260
RICE	MT	771.217	658.418	865.250	748.446
WHEAT, EXC. SEED	MT	177.258	214.069	---	221.969

CONTINUED

TABLE 15--U.S. AGRICULTURAL IMPORTS: UNIT VALUES BY COMMODITY GROUP  
DOLLARS PER UNIT--CONTINUED

COMMODITY	UNIT	OCTOBER-JANUARY		JANUARY	
		79/80	80/81	1980	1981
WHEAT FLOUR	MT	421.410	488.929	382.516	549.142
WHEAT GLUTEN	MT	1,045.038	1,072.566	1,080.782	1,110.116
BISCUITS, CAKES, WAFERS ETC	MT	2,001.305	2,101.786	1,806.407	1,860.382
BREAD CRUMBS	MT	663.660	704.121	688.132	754.920
BREAD, YEAST-LEAVENED	MT	1,126.496	1,295.890	1,109.165	1,405.474
MACARONI, SPAGHETTI, ETC	MT	813.965	956.973	837.819	919.043
OTHER	---	---	---	---	---
OILSEEDS AND PRODUCTS	MT	845.273	598.553	787.356	617.485
OIL CAKE AND MEAL	MT	165.680	239.026	152.735	222.051
OILSEEDS AND OILNUTS	MT	472.451	439.770	526.342	485.128
FLAXSEED	MT	262.767	306.319	276.494	306.222
MUSTARD SEED	MT	282.258	293.176	301.558	296.368
POPPY SEED	MT	635.033	782.004	685.380	827.466
SESAME SEED	MT	1,037.564	1,026.795	979.699	902.085
SUNFLOWER SEED	MT	221.681	239.656	257.816	259.701
OTHER	MT	552.251	500.412	600.898	804.952
VEGETABLE OILS AND WAXES	MT	915.096	635.185	843.098	665.192
CARNAUBA WAX	MT	1,975.893	1,881.260	2,154.656	2,054.496
CASTOR OIL	MT	992.403	882.476	1,079.132	884.970
COCONUT OIL	MT	921.838	571.160	835.801	555.577
OLIVE OIL, EDIBLE	MT	1,767.952	1,817.668	1,755.749	1,903.534
PALM OIL	MT	602.756	478.797	586.716	471.747
PALM KERNEL OIL	MT	993.231	655.409	982.667	1,543.118
RAPESEED OIL	MT	737.706	748.541	662.905	721.354
SESAME OIL	MT	2,867.864	2,681.304	2,652.200	2,756.600
TUNG OIL	MT	1,153.336	844.276	1,282.330	1,006.611
OTHER	MT	1,621.169	1,878.398	1,723.493	1,671.382
SUGAR AND RELATED PRODUCTS	---	---	---	---	---
SUGAR, CANE OR BEET	MT	267.458	671.667	329.552	642.498
MOLASSES, INEDIBLE	MT	84.194	101.274	79.364	114.884
MAPLE SUGAR AND SIRUP	MT	2,712.032	2,463.369	2,786.230	2,357.531
CONFECTIONERY PRODUCTS	MT	2,015.095	2,143.800	1,985.227	2,161.201
HONEY	MT	915.086	958.956	919.928	952.913
OTHER	---	---	---	---	---
VEGETABLES AND PREPARATIONS	---	---	---	---	---
FRESH OR FROZEN:					
ASPARAGUS	MT	1,446.745	1,421.056	1,955.889	1,405.684
BEANS	MT	826.113	586.177	857.704	717.628
BROCCOLI, CAULIFLOWER, OKRA, SLC, FRZ	MT	536.147	641.142	501.100	609.799
CABBAGE	MT	117.162	210.769	144.254	206.657
CARROTS	MT	119.663	246.350	123.985	188.575
CUCUMBERS	MT	353.741	213.066	314.789	213.123
DASHEENS	MT	416.806	455.821	404.773	470.227
EGGPLANT	MT	344.124	442.979	250.611	442.281
ENJIVE	MT	2,187.766	2,883.650	1,933.829	2,413.777
GARLIC	MT	522.300	872.638	716.331	1,732.478
LETTUCE	MT	342.286	318.065	189.944	245.199
OKRA	MT	163.321	279.277	163.247	289.445
ONIONS	MT	429.262	443.675	370.690	383.910
PEAS	MT	863.353	921.306	822.869	865.451
PEPPERS	MT	844.373	590.383	968.314	694.659
POTATOES, WHITE OR IRISH	MT	125.216	173.633	172.082	195.555
SQUASH	MT	394.297	319.374	428.489	364.133
TOMATOES	MT	441.984	497.821	440.069	501.164
TURNIPS OR RUTABAGAS	MT	125.774	172.682	113.647	177.197
OTHER	---	---	---	---	---

CONTINUED

TABLE 15--U.S. AGRICULTURAL IMPORTS: UNIT VALUES BY COMMODITY GROUP  
DOLLARS PER UNIT--CONTINUED

COMMODITY	UNIT	OCTOBER-JANUARY		JANUARY	
		79/80	80/81	1980	1981
<b>DRIED:</b>					
BEANS, INCLUDING MUNG	MT	586.410	649.997	609.773	644.570
CHICKPEAS	MT	796.683	697.488	829.821	685.205
MUSHROOMS	MT	17,331.503	20,333.614	13,806.594	22,200.877
PEAS, EXCEPT CHICKPEAS	MT	506.880	475.638	338.681	503.731
OTHER	---	---	---	---	---
<b>PREPARED OR PRESERVED:</b>					
ARTICHOKES	MT	1,322.868	1,091.998	1,295.617	1,078.211
ASPARAGUS	MT	1,664.062	1,888.702	1,673.627	1,952.975
BEAN CAKE, CURD	MT	1,499.089	1,560.500	1,488.305	1,538.407
CASSAVA, FLOUR, STARCH, TAPIOCA	MT	292.505	318.147	266.399	315.882
HOPS, INCLUDING EXTRACTS	MT	4,194.790	4,994.359	4,033.755	5,156.359
MUSHROOMS	MT	2,369.289	2,312.335	2,459.992	2,420.644
OLIVES, IN BRINE	HL	132.025	141.757	125.605	137.120
ONIONS	MT	1,026.709	1,128.154	1,049.875	1,162.506
PALM HEARTS	MT	2,063.139	2,391.590	2,142.431	2,506.683
PEAS, INCLUDING COWPEAS	MT	869.687	857.042	950.915	795.026
PIMIENTOS	MT	1,459.965	1,602.203	1,359.017	1,682.417
SOUPS AND SAUCES	MT	1,815.345	1,849.525	1,759.791	1,782.475
STARCH, POTATO	MT	238.573	259.111	245.178	238.873
TOMATOES	MT	521.932	510.403	497.328	503.634
WATERCHESTNUTS	MT	797.968	874.859	852.540	1,006.081
OTHER	---	---	---	---	---
<b>OTHER VEGETABLE PRODUCTS</b>					
BROOMCORN	MT	1,429.870	1,644.887	1,419.709	1,675.528
CUT FLOWERS	---	---	---	---	---
ESSENTIAL OILS	MT	5,709.540	7,217.641	6,181.399	2,004.447
FEEDS & FODDERS, EX OIL CAKE & MEAL	---	---	---	---	---
FLAVORING EXTRACTS	---	---	---	---	---
JUTE AND JUTE BUTTS, UNMANUFACTURED	MT	198.675	325.755	222.101	374.920
MALT LIQUORS	HL	65.929	69.188	66.880	66.887
NURSERY & GREENHOUSE STOCK	---	---	---	---	---
SEEDS, EXCEPT OILSEEDS	MT	1,058.604	637.202	674.762	464.808
SPICES	MT	1,497.370	1,622.211	1,475.754	1,465.126
TOBACCO, UNMANUFACTURED	MT	2,415.051	2,359.998	2,439.849	2,339.546
TOBACCO LEAF, ORIENTAL	MT	3,065.021	2,997.218	3,003.414	2,937.593
WINES	HL	185.653	189.578	168.408	170.234
WINES, STILL GRAPE, UNDER 14% ALCH	HL	166.966	166.572	158.903	153.022
MISC. VEGETABLE PRODUCTS	---	---	---	---	---

## Selected Prices Of International Significance

### Export Prices

The average U.S. gulf ports price for wheat declined in February to \$5.01 a bushel after a January increase to \$5.20. Corn prices at the gulf ports followed a similar trend, increasing to \$3.94 a bushel in January and then falling to \$3.69 in February. However, corn prices averaged 24 percent above February 1980. The price of U.S. soybeans at gulf ports have declined since November to February's price of \$7.74 a bushel. This was 14 percent above February 1980's price.

U.S. agricultural commodity prices in Rotterdam have also been on the downside. Hard winter wheat, after reaching a 1980 high in December of \$235 a metric ton, decreased \$2 in January and another \$8 in February. Corn prices in January reached a new high of \$181 a metric ton but then decreased to \$167 a metric ton in February. Soybean and grain sorghum prices in Rotterdam have declined steadily since December. Even though they have been on the decline, the prices of all four commodities are still much higher than those established a year ago. Argentine corn, c.i.f. Rotterdam, averaged \$200 a metric ton in February, about the same price as last February.

### Import Prices

Since May 1980, average New York spot prices of Brazilian coffee have steadily declined. The price in January broke this trend, increasing 4 cents to \$1.25 a pound, although February's price resumed the downtrend and settled at \$1.23 a pound.

Since peaking in October, the New York spot price of raw sugar has recently been on the downside, settling at 26 cents a pound in February. It remains 6 percent above last February's price, however.

The New York spot price of crude rubber decreased in February to 68 cents a pound, 18 percent below the prior February.

The Dow Jones commodity spot index (1950 = 100) reached a low of 424. The last time it was lower was in April 1980.

### Summary of 1980 Export and Import Unit Values

The 1980 unit-value indexes for exports and imports were higher than in 1979. The export unit-value index for 1980 was 9 percent higher than the previous year, while the import index was 15 percent higher. Among the leading U.S. agricultural export commodities, wheat, wheat flour, corn, grain sorghum, cotton, rice, and nonfat dry milk were priced substantially higher than in 1979, while inedible tallow, cattle hides, and soybean oil were priced lower. Among the major import commodities, the unit value of sugar was more than double a year earlier. Other import commodities such as crude rubber, Swiss cheese, and cashew nuts also made substantial price gains, while cocoa beans, palm oil, and coconut oil were priced much lower than the preceding year.



Quarterly Export  
Unit Values

Following the movement of international and U.S. farm prices, most major U.S. export commodities were priced higher in 1980. Thus, during the last quarter of 1980, the unit-value index of major U.S. agricultural export commodities was 12 percent above its year-earlier level. The heat and drought during the summer of 1980 lowered U.S. crop production, especially for feedgrains, oilseeds, and cotton. Corn was \$149 a metric ton, 20 percent higher than a year earlier; soybeans were \$307 a metric ton, 17 percent higher; and cotton was \$1.81 a kilogram, 22 percent higher. The unit-value index also rose for rice, reflecting strong export demand. However, the unit values of inedible tallow and cattle hides were substantially lower than in 1979.

Compared with the previous quarter, every major export commodity was priced higher. The average export unit-value index was 8 percent higher in the fourth quarter than in the third quarter of 1980. Among major U.S. agricultural export commodities, the unit values of wheat flour, soybeans, soybean meal, cotton, rice, and flue-cured tobacco made substantial gains.

Quarterly Import  
Unit Values

The import unit-value index in the fourth quarter of 1980 was 8 percent higher than in 1979, with imported sugar prices taking the lead. The U.S. unit value of imported sugar more than doubled the previous year's average. Live cattle, hams, tomatoes, cheese, and cashew nuts were all priced much higher than a year earlier. However, import unit values of coffee, cocoa beans, palm oil, and coconut oil were substantially lower than in 1979.

Compared with the third quarter, the average unit-value index rose only 1 percent in the fourth quarter of 1980. Quarter-to-quarter price increases continued for sugar, but to a lesser degree. Beef, hams, wines, and tea were priced higher, while cattle, coffee, cocoa, and tomatoes were priced lower.

TABLE 16-- SELECTED PRICES OF INTERNATIONAL SIGNIFICANCE

YEAR AND MONTH	WHEAT : U.S. NO. 2 : HARD WINTER, ORDINARY PROTEIN : F.O.B. VESSEL : GULF PORTS		WHEAT : U.S. NO. 2 : HARD WINTER, 13.5 PERCENT PROTEIN : C.I.F. ROTTERDAM 1/		WHEAT : U.S. NO. 2 : DARK : NO. 2 : DARK : NORTHERN : SPRING : F.O.B. : CULCTP		WHEAT, NO. 1 : CANADIAN : WESTERN RED : SPRING 13-1/2 : PERCENT : PROTEIN IN STORE : THUNDER BAY		WHEAT, NO. 1 : CANADIAN : WESTERN RED : SPRING 13-1/2 : PERCENT : PROTEIN : F.O.B. VESSEL : ROTTERDAM 1/		CORN : U.S. : NO. 2 : YELLOW : C.I.F. ROTTERDAM 1/	
	\$/BU.	\$/M.T.	\$/M.T.	\$/BU.	\$/M.T.	\$/M.T.	CAN. \$/BU.	\$/M.T.	\$/M.T.	\$/BU.	\$/M.T.	\$/M.T.
1978 AVERAGE	3.55	130.62	147.	3.24	118.98	146.	4.14	133.79	159.	2.67	104.98	114.
JANUARY	3.25	119.42	134.	2.56	108.76	142.	7.66	122.15	153.	2.57	101.14	108.
FEBRUARY	3.29	120.89	133.	2.53	107.66	147.	3.79	125.13	155.	2.71	104.69	111.
MARCH	3.43	126.03	137.	3.09	112.07	147.	3.96	129.33	148.	2.80	110.23	116.
APRIL	3.67	134.85	151.	3.25	123.09	147.	4.17	134.37	155.	3.04	119.68	129.
MAY	3.48	127.87	142.	3.20	121.25	145.	4.11	135.08	159.	2.97	116.92	127.
JUNE	3.52	129.34	150.	3.18	116.84	142.	4.12	134.98	157.	2.81	110.62	120.
JULY	3.52	129.34	146.	3.23	118.68	138.	4.08	133.69	161.	2.55	108.39	108.
AUGUST	3.52	129.34	147.	3.23	118.68	140.	4.34	133.63	163.	2.43	95.66	105.
SEPTEMBER	3.64	133.75	144.	3.33	122.36	144.	4.33	135.59	166.	2.45	96.45	105.
OCTOBER	3.72	136.69	154.	3.20	128.60	153.	4.52	140.44	170.	2.50	98.42	108.
NOVEMBER	3.84	141.10	161.	3.25	130.81	148.	4.67	146.31	NQ	2.59	101.96	119.
DECEMBER	3.78	138.89	157.	NQ	NQ	140.	NQ	NQ	NQ	2.58	101.57	114.
1979 AVERAGE	4.43	162.62	180.	4.49	165.16	185.	5.46	171.48	165.	3.01	118.60	134.
JANUARY	3.81	139.94	155.	NQ	NQ	164.	4.78	147.65	NQ	2.76	108.66	119.
FEBRUARY	3.93	144.40	160.	NQ	NQ	170.	4.82	148.19	169.	2.78	109.44	119.
MARCH	3.88	142.57	199.	NQ	NQ	164.	4.47	140.02	164.	2.84	111.81	124.
APRIL	3.86	141.83	157.	NQ	NQ	154.	4.59	147.17	160.	2.87	112.99	127.
MAY	3.98	146.24	166.	4.72	177.10	166.	4.82	153.26	167.	2.93	115.35	133.
JUNE	4.55	167.18	189.	4.29	161.30	191.	5.73	179.60	NQ	3.13	123.22	134.
JULY	4.58	168.29	204.	4.48	165.02	202.	6.04	190.66	NQ	3.39	133.46	152.
AUGUST	4.71	173.06	200.	4.72	166.08	195.	5.91	185.76	NQ	3.10	122.04	137.
SEPTEMBER	4.86	178.57	205.	4.54	166.82	199.	5.94	187.35	NQ	3.06	120.47	138.
OCTOBER	4.97	182.62	209.	4.59	168.65	204.	5.98	186.95	NQ	3.15	124.01	144.
NOVEMBER	4.97	182.62	212.	4.34	159.47	204.	5.29	196.03	NQ	3.07	120.86	142.
DECEMBER	5.01	184.09	212.	4.16	162.85	205.	5.21	195.17	NQ	3.07	120.86	139.
1980 AVERAGE	4.78	175.76	213.	4.55	167.02	209.	5.10	191.66	NQ	3.27	128.93	150.
JANUARY	4.87	178.94	200.	NQ	NQ	206.	4.89	192.41	NQ	2.85	112.20	130.
FEBRUARY	4.79	176.00	200.	NQ	NQ	205.	6.00	190.55	NQ	2.97	116.92	132.
MARCH	4.57	167.92	NQ	5.59	146.61	197.	5.58	174.66	NQ	2.90	114.17	133.
APRIL	4.30	158.00	NQ	4.03	148.08	148.	5.28	163.62	NQ	2.81	110.62	134.
MAY	4.45	163.51	NQ	4.33	159.10	199.	5.54	173.31	NQ	2.86	112.59	138.
JUNE	4.32	158.73	198.	4.25	155.84	197.	4.43	173.33	NQ	2.91	114.56	139.
JULY	4.63	170.12	204.	4.51	176.74	212.	5.83	185.84	NQ	3.37	132.67	153.
AUGUST	4.76	174.90	209.	4.69	172.33	212.	6.06	192.17	NQ	3.67	144.48	167.
SEPTEMBER	4.95	181.88	214.	4.51	176.74	212.	6.23	196.66	NQ	3.67	144.48	164.
OCTOBER	5.23	192.17	224.	4.50	180.04	216.	6.78	213.13	NQ	3.67	144.48	162.
NOVEMBER	5.41	198.78	233.	5.00	185.72	226.	7.28	225.49	NQ	3.79	149.20	171.
DECEMBER	5.12	188.13	235.			236.	7.11	218.62	NQ	3.83	153.78	172.
1981												
JANUARY	5.20	191.07	233.	NQ	NQ	245.	7.16	220.89	NQ	3.94	155.11	141.
FEBRUARY	5.01	184.09	225.	4.60	169.02	240.	6.95	213.16	NQ	3.69	145.27	167.
MARCH												
APRIL												
MAY												
JUNE												
JULY												
AUGUST												
SEPTEMBER												
OCTOBER												
NOVEMBER												
DECEMBER												

CONTINUED

TABLE 16--SELECTED PRICES OF INTERNATIONAL SIGNIFICANCE--CONTINUED

YEAR AND MONTH	CORN	SORGHUM	RICE THAILAND	SOYBEANS, U.S.	SOYBEANS, U.S.	SOYBEAN MEAL	COTTON, ARIZONA		
	ARGENTINE, C.I.F. ROTTERDAM	GRAIN, U.S. NO. 2, C.I.F. ROTTERDAM	WHITE 5-PERCENT BROKEN F.O.B. BANGKOK	NO. 2 YELLOW F.O.B. VESSEL GULF PORTS	NO. 2, RULK, C.I.F. ROTTERDAM	U.S. 44 PER-CENT, C.I.F. ROTTERDAM	STRICT MIDDLING 1-1/16 INCHES C.I.F. OSAKA		
	\$/M.T.	\$/M.T.	\$/M.T.	\$/BU.	\$/M.T.	\$/M.T.	\$/M.T.	C/LB.	\$/M.T.
1978 AVERAGE	131.19	107.	369.	7.04	258.83	268.	213.	71.82	1583.
JANUARY	126.52	101.	338.	6.24	229.28	230.	200.	70.75	1560.
FEBRUARY	121.70	101.	374.	6.33	232.59	239.	188.	65.75	1450.
MARCH	123.99	102.	396.	7.20	244.55	273.	215.	68.58	1512.
APRIL	138.60	119.	411.	7.54	277.05	290.	224.	69.25	1527.
MAY	133.35	112.	409.	7.78	285.87	299.	221.	70.75	1560.
JUNE	133.73	108.	404.	7.25	266.39	278.	208.	70.75	1560.
JULY	127.66	105.	384.	7.08	260.15	266.	207.	67.65	1491.
AUGUST	134.24	102.	366.	6.81	250.27	262.	202.	70.69	1558.
SEPTEMBER	129.95	100.	369.	7.05	259.04	264.	204.	73.48	1620.
OCTOBER	130.08	107.	375.	7.15	262.72	271.	223.	74.81	1649.
NOVEMBER	132.17	117.	398.	6.97	256.10	270.	227.	70.80	1759.
DECEMBER	142.64	117.	292.	7.13	261.98	279.	237.	79.58	1754.
1979 AVERAGE	137.85	135.	334.	7.56	277.75	298.	243.	74.83	1650.
JANUARY	134.77	117.	299.	7.40	271.90	284.	235.	78.25	1725.
FEBRUARY	126.33	119.	300.	7.77	285.50	298.	239.	75.75	1592.
MARCH	128.39	116.	318.	7.87	289.17	310.	241.	75.31	1660.
APRIL	128.94	114.	316.	7.74	284.40	309.	238.	73.75	1626.
MAY	138.14	119.	318.	7.63	280.35	309.	240.	72.67	1602.
JUNE	142.05	134.	324.	8.09	297.26	322.	261.	73.42	1619.
JULY	185.12	153.	327.	8.18	300.56	322.	246.	72.56	1600.
AUGUST	174.75	145.	349.	7.74	284.40	302.	236.	71.85	1628.
SEPTEMBER	NQ	167.	360.	7.49	275.21	292.	238.	74.25	1637.
OCTOBER	164.79	146.	362.	6.94	255.00	283.	238.	74.65	1646.
NOVEMBER	167.90	147.	364.	6.95	255.37	280.	251.	74.85	1650.
DECEMBER	162.24	149.	378.	5.91	253.00	280.	254.	77.62	1711.
1980 AVERAGE	116.61	162.	434.	7.39	271.69	295.	257.	80.91	1982.
JANUARY	159.25	149.	395.	6.76	248.39	268.	244.	85.06	1875.
FEBRUARY	202.10	147.	399.	6.80	249.86	271.	237.	90.25	1990.
MARCH	201.00	145.	415.	6.55	240.67	264.	226.	89.83	1967.
APRIL	211.29	146.	418.	6.17	226.71	252.	218.	88.25	1946.
MAY	208.18	149.	433.	6.36	233.69	260.	229.	86.75	1913.
JUNE	206.74	150.	442.	6.35	233.32	262.	218.	79.58	1754.
JULY	210.75	162.	442.	7.20	264.55	297.	218.	84.08	1854.
AUGUST	NQ	177.	442.	8.00	293.95	309.	244.	82.12	2031.
SEPTEMBER	NQ	176.	442.	8.52	313.34	338.	293.	86.67	2131.
OCTOBER	NQ	175.	442.	8.49	311.95	334.	304.	85.30	2101.
NOVEMBER	NQ	185.	463.	9.30	341.72	364.	334.	95.56	2107.
DECEMBER	NQ	189.	470.	8.23	302.40	324.	295.	96.25	2122.
1981									
JANUARY	NQ	191.	470.	8.12	298.36	327.	287.	95.12	2097.
FEBRUARY	199.41	181.	480.	7.74	274.40	304.	270.	93.38	2059.
MARCH									
APRIL									
MAY									
JUNE									
JULY									
AUGUST									
SEPTEMBER									
OCTOBER									
NOVEMBER									
DECEMBER									

CONTINUED

TABLE 16--SELECTED PRICES OF INTERNATIONAL SIGNIFICANCE--CONTINUED

YEAR AND MONTH	IMPORTED COW MEAT : 90-PERCENT LEAN : FROZEN, BONELESS : F.O.B. U.S. PORT OF ENTRY		COFFEE, FROM : SANTOS, NO.4 : NEW YORK SPOT		SUGAR, RAW, CANE : 96 DEGREE : NEW YORK SPOT		SUGAR, RAW, CANE : F.O.B. AND STOWED : CARIBBEAN PORTS : LONDON DAILY PRICE		NEW YORK : COCOA BEAN : FUTURES PRICE		CRUDE RUBBER : NO. 1 : RIBBED SMOKED : SHEETS : NEW YORK SPOT		DOV JONES : COMMODITY : SPOT PRICE : INDEX
	C/LB.	S/M.T.	\$/LB.	\$/M.T.	C/LB.	\$/M.T.	C/LB.	\$/M.T.	\$/LB.	\$/M.T.	C/LB.	\$/M.T.	1950=100
578 AVG.	97.18	2142.	1.66	3660.	14.26	314.	7.81	172.	1.53	3363.	50.2	1107.	367.
JANUARY..	77.81	1715.	2.09	4599.	11.22	293.	8.77	193.	1.31	2892.	43.5	959.	348.
FEBRUARY..	86.80	1914.	2.04	4487.	14.75	325.	8.48	187.	1.29	2842.	44.4	988.	349.
MARCH.....	90.70	2000.	1.79	3938.	12.99	308.	7.74	171.	1.54	3393.	45.4	1001.	359.
APRIL.....	101.51	2238.	1.72	3782.	11.82	349.	7.59	167.	1.53	3392.	44.3	972.	362.
MAY.....	102.10	2251.	1.67	3674.	11.76	347.	7.32	161.	1.41	3100.	45.6	1005.	369.
JUNE.....	90.20	1989.	1.72	3801.	11.57	299.	7.23	159.	1.35	2976.	49.2	1085.	360.
JULY.....	88.63	1954.	1.50	3351.	11.63	278.	6.42	142.	1.43	3153.	49.9	1100.	354.
AUGUST.....	91.86	2025.	1.41	3098.	11.29	293.	7.08	156.	1.51	3325.	52.2	1151.	362.
SEPTEMBER..	101.85	2245.	1.55	3417.	14.40	317.	8.19	181.	1.69	3726.	55.1	1215.	380.
OCTOBER...	108.38	2389.	1.55	3417.	11.16	355.	8.95	197.	1.70	3748.	57.7	1272.	385.
NOVEMBER...	109.75	2420.	1.50	3314.	14.23	314.	8.00	176.	1.80	3960.	59.0	1301.	394.
DECEMBER...	116.56	2570.	1.40	3084.	14.25	314.	7.99	176.	1.75	3962.	55.7	1228.	387.
979 AVG.	130.97	2887.	1.74	3844.	11.53	342.	9.86	217.	1.45	3186.	64.9	1430.	399.
JANUARY..	127.93	2820.	1.35	2969.	14.63	323.	7.57	167.	1.63	3589.	54.6	1204.	379.
FEBRUARY..	133.20	2937.	1.28	2823.	11.31	339.	8.24	182.	1.56	3430.	57.6	1270.	381.
MARCH.....	137.41	3029.	1.32	2906.	11.53	342.	8.47	187.	1.49	3285.	63.0	1389.	391.
APRIL.....	143.00	3153.	1.39	3070.	14.25	315.	7.82	172.	1.42	3142.	66.9	1475.	382.
MAY.....	136.43	3008.	1.49	3296.	14.33	316.	7.46	173.	1.47	3250.	65.6	1446.	391.
JUNE.....	124.30	2740.	1.86	4108.	14.61	322.	9.55	214.	1.52	3353.	67.9	1497.	415.
JULY.....	113.32	2478.	2.02	4453.	11.59	343.	8.51	188.	1.43	3153.	66.6	1468.	411.
AUGUST.....	116.78	2575.	1.96	4321.	11.82	349.	8.89	195.	1.36	2994.	64.9	1431.	399.
SEPTEMBER..	130.95	2887.	2.09	4601.	11.72	347.	9.91	218.	1.41	3109.	69.2	1526.	407.
OCTOBER...	129.70	2859.	2.08	4586.	11.93	351.	12.08	266.	1.35	2579.	67.9	1497.	409.
NOVEMBER...	136.60	3012.	2.06	4342.	11.25	359.	13.74	303.	1.31	2997.	66.4	1464.	407.
DECEMBER...	142.06	3132.	2.02	4453.	11.30	403.	15.63	345.	1.79	3064.	68.0	1499.	419.
980 AVG.	125.17	2760.	1.64	3623.	11.06	663.	28.65	632.	1.14	2504.	73.8	1627.	441.
JANUARY..	136.36	3006.	2.00	4409.	11.66	433.	17.51	386.	1.39	3064.	75.0	1653.	425.
FEBRUARY..	134.55	2966.	1.94	4277.	24.69	544.	27.26	491.	1.42	3131.	83.3	1836.	449.
MARCH.....	118.00	2601.	1.89	4173.	21.15	467.	19.95	440.	1.36	2998.	74.5	1642.	424.
APRIL.....	114.31	2525.	1.80	3968.	22.47	508.	21.44	473.	1.28	2920.	71.5	1576.	415.
MAY.....	110.50	2436.	1.85	4079.	31.89	703.	31.66	698.	1.14	2513.	68.8	1517.	433.
JUNE.....	113.88	2511.	1.82	4012.	32.05	707.	30.98	683.	1.09	2403.	67.4	1497.	425.
JULY.....	124.96	2755.	1.69	3726.	27.75	674.	27.64	609.	1.06	2337.	67.7	1493.	429.
AUGUST.....	132.51	2921.	1.50	3307.	33.14	731.	37.33	713.	0.99	2181.	69.2	1526.	444.
SEPTEMBER..	129.15	2847.	1.45	3197.	34.42	781.	35.01	772.	1.04	2294.	75.5	1664.	459.
OCTOBER...	129.43	2862.	1.32	2910.	41.65	919.	40.32	889.	1.01	2227.	80.2	1768.	476.
NOVEMBER...	133.25	2938.	1.25	2754.	30.27	866.	37.33	823.	0.94	2072.	79.7	1757.	473.
DECEMBER...	124.55	2746.	1.21	2661.	30.24	668.	27.35	603.	0.91	2004.	72.2	1592.	439.
981													
JANUARY..	121.73	2684.	1.25	2756.	21.61	653.	28.20	622.	0.92	2028.	70.4	1552.	437.
FEBRUARY..	116.75	2574.	1.23	2712.	24.07	575.	N.Q.	N.Q.	0.89	1962.	68.2	1504.	410.
MARCH.....													
APRIL.....													
MAY.....													
JUNE.....													
JULY.....													
AUGUST.....													
SEPTEMBER..													
OCTOBER...													
NOVEMBER...													
DECEMBER...													

N.Q. = NO QUOTATION.

1/ OFFERING PRICES.

SOURCE: MONTHLY BULLETIN OF AGRICULTURAL ECONOMICS AND STATISTICS, FAO; RICE TRADE INTELLIGENCE, FAO; THE PUBLIC LEDGER, LONDON; GRAIN MARKET NEWS, AMS, USDA; RICE MARKET NEWS, AMS USCAI FOREIGN AGRICULTURE, FAS, USDA; BANGKOK BOARD OF TRADE; REUTERS COTTON AND GENERAL ECONOMIC REVIEW, LIVERPOOL; THE NATIONAL PROVISIONER, CHICAGO; THE WALL STREET JOURNAL; THE JOURNAL OF COMMERCE; NEW YORK COFFEE AND SUGAR EXCHANGE; BUREAU OF LABOR STATISTICS, SPOT MARKET PRICES; AND OIL WORLD HAMBURG.

TABLE 1/—UNIT VALUES OF LEADING U.S. AGRICULTURAL TRADE COMMODITIES, QUARTER AND YEAR ENDING DECEMBER 1980 1/

COMMODITY	UNIT	QUARTER ENDING DECEMBER			QUARTER ENDING		YEAR ENDING		
		1980	1979	1980	SEPTEMBER	DECEMBER 1980	1980	1979	1980
				1979	1980	SEPTEMBER 1980			1979
		DOLLARS	DOLLARS	PERCENT	DOLLARS	PERCENT	DOLLARS	DOLLARS	PERCENT
<b>EXPORT COMMODITIES:</b>									
WHEAT.....	MT.	186.575	175.973	106.2	172.868	108.1	178.309	157.710	113.1
WHEAT FLOUR.....	DO.	293.474	268.712	109.2	258.900	113.7	265.608	238.570	111.3
CORN.....	DO.	149.000	124.636	119.5	135.777	109.7	134.707	117.869	114.3
CORN BY-PRODUCTS, FEED.....	DO.	171.328	167.529	102.3	167.969	102.0	169.064	161.897	104.4
GRAIN SORGHUM.....	DO.	140.767	124.798	112.8	136.503	103.1	131.460	112.953	116.4
SOYBEANS.....	DO.	307.468	262.625	117.1	271.978	113.0	269.995	272.930	98.9
SOYBEAN MEAL.....	DO.	268.931	237.239	113.4	237.923	113.0	235.487	232.702	101.2
SOYBEAN OIL.....	KG.	0.673	0.707	95.2	0.653	103.1	0.629	0.681	92.4
COTTON, RAW.....	KG.	1.813	1.487	121.9	1.627	111.4	1.571	1.439	109.2
TOBACCO, FLUE-CURED.....	KG.	6.142	5.587	109.9	5.190	118.3	5.465	5.179	105.5
RICE, MILLED.....	KG.	0.488	0.405	120.5	0.423	115.4	0.432	0.383	112.9
TALLOW, INEDIBLE.....	KG.	0.476	0.547	87.0	0.459	103.7	0.489	0.541	88.7
HIDES CATTLE, WHOLE.....	NO.	30.097	38.076	79.0	28.270	106.5	32.271	38.844	83.1
NONFAT DRY MILK.....	KG.	0.419	0.381	110.0	0.412	101.7	0.446	0.386	115.5
<b>AVG., I.E., INDEX NO.</b>				<b>111.7</b>		<b>107.5</b>			<b>109.2</b>
<b>IMPORT COMMODITIES:</b>									
COFFEE, GREEN.....	KG.	3.099	3.951	78.4	3.629	85.4	3.556	3.282	108.3
SUGAR, CANE OR BEET.....	MT.	682.417	253.227	269.5	577.516	119.2	532.968	218.439	244.0
CATTLE, DUTIABLE.....	NO.	353.277	320.867	110.1	427.952	82.5	336.702	323.446	104.1
BEEF, MEAL, FR, CHIL, OR FR.....	KG.	2.492	2.480	100.5	2.234	111.5	2.435	2.464	98.9
HAMS, CANNED.....	DO.	3.726	3.264	114.2	3.264	114.2	3.449	3.551	97.1
RUBBER, CRUDE, NATURAL.....	DO.	1.247	1.281	97.3	1.315	94.8	1.298	1.166	111.3
COCOA BEANS.....	DO.	2.111	3.037	69.5	2.388	88.4	2.620	3.307	79.2
BANANAS.....	KG.	0.183	0.173	105.8	0.175	104.6	0.177	0.167	106.0
WINES.....	LITER	1.961	1.902	103.1	1.744	112.4	1.778	1.796	99.0
TOBACCO, UNMANUFACTURED.....	KG.	2.369	2.407	98.4	2.289	103.5	2.362	2.498	98.1
TOMATOES.....	KG.	0.497	0.445	111.7	0.561	88.6	0.445	0.475	93.7
WOL, EX. FREE IN BOND.....	KG.	3.579	3.803	94.1	3.422	104.6	3.449	3.346	103.1
CHEESE, SWISS.....	DO.	3.137	2.795	112.2	3.098	101.3	3.112	2.789	111.6
PALM OIL.....	DO.	0.480	0.612	78.4	0.521	92.1	0.525	0.597	88.1
COCONUT OIL.....	DO.	0.576	0.947	60.8	0.611	94.3	0.570	0.889	75.4
MUSHROOMS, CANNED.....	DO.	2.292	2.340	97.9	2.393	95.8	2.301	2.214	103.9
PIE APPLES, CANNED.....	DO.	0.581	0.533	109.0	0.558	104.1	0.543	0.520	104.4
CASHEW NUTS.....	DO.	4.900	3.482	140.7	4.855	100.9	4.463	3.210	139.0
TEA.....	DO.	1.588	1.537	103.3	1.513	105.0	1.549	1.581	98.0
<b>AVG., I.E., INDEX NO.</b>				<b>102.0</b>		<b>101.1</b>			<b>114.5</b>
<b>TERMS OF TRADE (EXPORT INDEX DIVIDED BY IMPORT INDEX).....</b>				<b>103.4</b>		<b>106.3</b>			<b>95.4</b>

1/ UNIT VALUES WERE COMPUTED FROM THE VALUE AND QUANTITY FIGURES PUBLISHED IN FOREIGN AGRICULTURAL TRADE OF THE UNITED STATES.

## U.S. Grains And Oilseeds Major Input Factor In \$15 Billion Dutch Food Export Industry

By  
Stephen Sposato <sup>1/</sup>

The Dutch port of Rotterdam, reportedly the world's largest importer of grains and oilseeds, has been rapidly expanding its commodity-receiving facilities over the past decade to accommodate the growing European feed-livestock sector. Holland has been a converter of raw agricultural commodities into final food products for export since the 19th century. Dutch agriculture underwent a radical shift in the 19th century by importing cheap grains from North America in order to export meats and dairy products to the nearby developing urban centers in Amsterdam, London, Cologne, Hamburg, Brussels, and Paris. Today, with 160 million Europeans living within a 300-mile radius of Rotterdam, the Netherlands is the world's largest exporter of poultry and cheese. This is quite a feat for a country of 13 million inhabitants and one of the most densely populated countries in the world.

With agriculture accounting for 4.6 percent of the Dutch gross national product (GNP), it is on imports of agricultural raw materials that the Dutch base their considerably larger food and beverage sector. This sector accounted for 8.5 percent of GNP, 28 percent of manufacturing activity, and for exports of \$15 billion in 1979. Such a level of agricultural trade usually ranks Holland second or third in the world after the United States, and sometimes France, in the value of agricultural exports. The feed-livestock sector is the focal point of Dutch agriculture, with animal products accounting for 66 percent of agricultural output and 38 percent of agricultural and food exports.

The development of facilities to move large quantities of grains and oilseeds was necessary to the growth of trade based on the utilization of these commodities within the livestock sector. The port of Rotterdam, run by the municipal authority, has been the key to handling the great part of this trade. In 1963, the port handled 7 million tons of grains and oilseeds; by 1979, port activity had expanded to 12 million tons of grains and oilseeds with more than this much again in "feed derivatives" --corn gluten meal, manioc, citrus pulp, alfalfa meal, and others. The U.S. share of Holland's 1979 grain and oilseed imports was 85 percent, or 10.2 million tons, and about 75 percent of the citrus pulp imports. Most of these are reshipped directly to other countries through barges on the Rhine, Scheldt, and Meuse, or by rail, with only about one-third remaining in Holland. The development of the Rotterdam port has been significant enough to draw trade from the ports of Ghent, Belgium, and Hamburg, West Germany, and to provide for unloading and reloading smaller ships that serve the United Kingdom and Scandinavian countries.

<sup>1/</sup> Western Europe Branch, International Economics Division, Economics and Statistics Service.

In a country with only 2.0 million hectares of arable land, much of which has been reclaimed from the sea, the mainstay of Dutch agriculture has been the transformation of bulk commodities from abroad to high unit value finished products for domestic consumption and export. In so doing, the Dutch have assured the profitability of their agricultural sector. Though somewhat favored by the nearness of large urban markets, the Dutch are nevertheless, formidable competitors throughout the world. The efficient transportation infrastructure and a cost-efficient system of production of animal products have been the factors which have assured the success of this sector, and they will certainly be important in meeting any future competition.

Feed Manufacturing  
Industry Major User  
of Imported Grains,  
Oilseeds, and Other  
Feedstuffs

One of the most effective elements in the efficiency of transforming raw agricultural commodities to finished food items is the feed compounding industry. Compound feed production expanded in the Netherlands from 4.6 million tons in 1960 to 14.1 million tons in 1979. The availability of relatively inexpensive compound feeds has been a key factor in helping the Dutch remain competitive in the European Community (EC) poultry and dairy markets. (In trade with non-EC countries, the EC's export subsidies come into effect.) The feed compounding industry has grown up along the barge routes in Holland, the Northern and Rhineland areas of West Germany, and neighboring Belgium. Barges provide low-cost transport from Rotterdam to the farming hinterland. Dutch compounders have developed a complex feed manufacturing industry and are quite price competitive. Since the late sixties, they have used computers to choose among different ingredients for feed mixes, selecting for nutritive value at the lowest prevailing prices. Dutch agricultural and price policies are tied to the EC's Common Agricultural Policy (CAP). Under CAP, the price of grains is maintained at relatively high levels through intervention prices and variable import levies. Oilseeds enter the EC duty-free, and certain nongrain feeds enter either duty-free or at a relatively low duty. At prevailing European prices, soybean meal, for example, has tended to cost slightly less than corn and considerably less from a protein standpoint. <sup>2/</sup> Under such a pricing regime, lower cost nongrain feeds have been favored over grains in Dutch feed rations.

<sup>2/</sup> The 1980 soybean meal price, c.i.f. Rotterdam, fell to 80 percent of the price of corn. Although soybean meal prices are usually at or slightly above the price of EC corn, such prices represent a considerable discount in terms of total digestible nutrients per dollar of feed, soybeans having a higher total digestible nutrient rating than an equal quantity of corn and a considerably higher protein content.

Soybeans account for the largest amount of oilseed consumption in the Netherlands--54 percent--and for the greatest amount of oilseeds crushed. Approximately 80 percent of all crushing facilities are suitable only for soybeans. Facilities for the crushing of sunflower and rapeseed are being expanded, while other oilseeds (linseed, groundnut, cottonseed, and copra) are imported largely in meal form. Oilseed meal prices are closely monitored to determine, along with their nutritive values, their use in the feed mix.

Imports of manioc from Thailand and citrus pulp, largely from the United States, have increased. Both serve as sugar-starch providers and, in contrast to grains, require the addition of a larger proportion of high-protein feedstuffs such as soybean and other oilseed meals to achieve a balanced ration. Corn-gluten feed has also emerged as a major compound feed ingredient. Although lower in protein than soybeans (23 percent compared with 44 percent), corn-gluten feed competes with soybean meal and other oilseed meals as well as with grains, which have the lowest protein content of the three in raw form.

The following table compares compound feed cost with the cost of feedgrains in the United States and the Netherlands and indicates clearly the strides made by the Dutch compounding industry in reducing costs. Although the situation of comparative import costs is highly unfavorable to the Dutch in terms of the price of EC or imported grains, the cost of compound feeds is kept low by mixing food byproducts such as brewing or milling byproducts and low-cost feed fillers such as manioc or citrus pulp.

Table 18--U.S./Dutch feed cost comparisons, September 1980

Feed	U.S.	Dutch
-- Dollars per 100 kilograms --		
Corn	<u>1/</u> 11.84	<u>2/</u> 26.86
Compound:		
Dairy	20.88	19.96
Pig	35.26	21.96
Poultry	24.66	28.32

1/ U.S. No. 2 Yellow, Omaha.

2/ U.S. No. 3 Yellow, c.i.f. Rotterdam, including EC import levy.



Besides producing oilseed meal and feed concentrates for domestic animal feed, Dutch crushers and compounders have developed a large export industry operating almost entirely on imported raw materials. In 1979, Dutch exports of oilseeds and products totaled 2.6 million tons. Although most of the exports of meal traditionally go to neighboring European countries, vegetable oil exports go to many distant markets.

The expansion of livestock herds throughout the EC has supported the growth of the compound feed industry and concomitant imports of grain and oilseeds. Population and income increases in the EC are expected to be limited in the present economic environment. With current surpluses of milk, beef, and occasionally of pork in the EC, further expansion in the output of these commodities in response to internal demand is expected to be slow. In addition, with exports dependent on EC subsidies, and the CAP nearing its budgetary spending limit, no great impetus is expected from the export sector either. Enlargement of the Common Market to include Greece, Spain, and Portugal could prove to be a positive factor that may help to maintain herd growth in the EC. Some export possibilities may open for the Dutch in dairy, meat, and processed foods with the proposed enlargement of the Common Market and consequent tariff reduction there. By far the largest of these markets, Spain, however, has become more self-sufficient in livestock products and is a low-cost producer of poultry. The outlook then for the EC's livestock sector, considering all of these factors, is an expansion of herds not exceeding the 2- to 3-percent rate of increase which has been experienced the last few years.

Any increases in grain-oilseed consumption beyond increases in livestock and poultry numbers will consequently come from expanded use in compound feeds as opposed to grain-intensive, on-farm feeding. Compound feed manufacturing and use expanded rapidly over the last few years, especially in the Netherlands, where compound feeds now represent 63 percent of total feedstuffs utilized. Because of the strides already made in the compound feed sector in the Netherlands, expansion in the future will be much slower.

#### Dutch-U.S. Trade

The U.S. share of Dutch grain and oilseed imports averaged 85 percent from 1974 to 1978, including transshipments. However, the market shares are somewhat less when only quantities remaining in the Netherlands are considered. Excluding transshipments, the U.S. share of total Dutch imports of grains and oilseeds fluctuates within a range of 53 to 68 percent. U.S. exports and shares in grain and oilseed imports are summarized in table 19.

Table 19--Netherlands' imports of grains and oilseeds from the United States,  
quantity and percent of total imports <sup>1/</sup>

Item	1974		1976		1978		1979	
	Million M.T.	Percent share <sup>2/</sup>	Million M.T.	Percent share <sup>2/</sup>	Million M.T.	Percent share <sup>2/</sup>	Million M.T.	Percent share <sup>2/</sup>
Total grains and oilseeds	6.2	57	7.5	68	5.9	60	5.3	53
Grains								
Wheat	.4	28	.7	48	.6	38	.6	41
Corn	3.6	76	4.5	89	2.6	71	1.7	55
Other grains	.5	41	.4	52	<sup>3/</sup> ---	6	<sup>3/</sup> ---	8
Total oilseeds	1.4	70	1.6	72	2.3	76	<sup>4/</sup> 2.7	75
Soybeans	1.3	84	1.6	91	2.3	87	2.7	81
Oilseed meal	.3	20	.3	19	.4	24	.3	16

--- = Less than 100,000 tons.

<sup>1/</sup> Transshipments excluded.

<sup>2/</sup> U.S. share of total imports from all sources.

<sup>3/</sup> 48,000 M.T. imported from the United States in 1978, and 44,000 M.T. in 1979.

<sup>4/</sup> 35,000 M.T. of other oilseeds, chiefly peanuts, imported from the United States.

A sharp fall in the category of "other grains" after 1976 was due to the reduction in U.S. shipments of buckwheat, millet, and sorghum. U.S. exports of corn have declined sharply while soybean exports have risen. This reflects increasing use by the Dutch compounding industry of duty-free soybeans in feed rations.

Europe has been trying to develop its own protein feed substitutes for some time. Support for sunflower and rapeseed cultivation and high-protein peas and beans have been the primary areas of concentration but no breakthrough in dependency on the United States is foreseen.

The Netherlands' principal customers for agricultural exports are the EC partners with whom the Dutch enjoy a strong competitive position, due to the nearness and familiarity of the market. Since the implementation of the Common Market, the Dutch have also benefited from trade preferences in certain agricultural commodities from third countries.

The Netherlands does not vie for the same commodity markets as the United States. The United States, for example, supplies only limited quantities of animal products to Western Europe due to EC tariffs and the distance of the market. However, spurred by the decline of the dollar, the United States is just beginning to export large quantities of processed foods to Western Europe. With firms as Unilever (Unox-Zwanenberg), Coveco (cooperatives), and Hamburg (British Lyons group), the Dutch are well positioned in processed meats as well as other processed foods, and the United States may expect to meet stiff competition there in the coming years.

Dutch and U.S. poultry exports compete in the Middle East where Saudi Arabia and Iraq are large markets, as was Iran. The U.S.S.R. has also been a large buyer of poultry from the Netherlands in recent years. Although exports outside the EC are important to the profitability of the poultry sector, they constitute only 15 to 20 percent of poultry exports and 10 percent of total production.

The United States is not as large a poultry exporter as Holland except for turkeys. Competition for the turkey and turkey parts market in Europe and overseas was fierce; in 1979, the United States exported \$37.0 million in turkey meat and the Dutch exported \$12.6 million.

The Dutch supplied \$66 million worth of cheese to the United States in 1979 (a very small percent of U.S. imports) as well as processed meats, cocoa, beer, and garden seeds. U.S. agricultural exports to the Netherlands far exceed imports, with \$2.5 billion in 1979 (\$1.8 billion when transshipments are discounted) compared to \$0.4 billion imported. The Netherlands is the fourth largest market for U.S. agricultural exports (see tables 20 and 21).

TABLE 20--U.S. AGRICULTURAL EXPORTS: QUANTITY AND VALUE, COUNTRY BY COMMODITY GROUP, FISCAL YEARS 1979 AND 1980

COUNTRY AND COMMODITY GROUP	UNIT	QUANTITY		VALUE		COMMODITY GROUP	UNIT	QUANTITY		VALUE	
		1979	1980	1979 \$1,000	1980 \$1,000			1979	1980	1979 \$1,000	1980 \$1,000
NETHERLANDS											
TOTAL				2461409	3440021					257274	276259
ANIMALS AND ANIMAL PRODUCTS	NA			96306	109747	FEED GRAINS & PRODUCTS	MT	2240371	2187099	257165	276208
ANIMALS-LIVE, EX POULTRY	NA			653	622	FEED GRAINS 1/	MT	2240113	2186988	0	0
CATTLE	MNO			109	110	BARLEY	MT	0	0	252162	261403
MEATS AND MEAT PRODUCTS	MT	27338	29427	38439	46980	CORN	MT	2191897	2107636	4021	13010
MEATS-FRESH-FROZEN	MT	27088	29116	37997	46406	GRAIN SORGHUMS	MT	37716	69065	982	1796
BEEF AND VVAL	MT	562	502	2622	2743	OATS	MT	10500	10287	127	24
PORK	MT	406	1008	658	1267	BLENDED FOOD PRODUCTS	MT	403	160	37239	54251
VARIETY MEATS	MT	14380	15489	15379	21483	FRUIT AND PREPARATIONS	NA			21935	28582
MEATS-PREF, PRES	MT	250	311	441	574	FRESH	MT	56431	76893	19125	24438
BEEF	MT	27	66	52	63	CITRUS	MT	52879	72946	2810	4144
PORK	MT	185	201	331	353	OTHER	MT	3552	3947	3304	8446
POULTRY & POULTRY PRODS	NA			2265	5314	DRIED	MT	1662	4394	3257	6189
POULTRY-LIVE	NA			438	550	CANNED	MT	4815	7707	7596	8986
BABY CHICKS-BREEDER	MNO	160	163	435	550	FRUIT JUICES	MLT	12114	21213	27749	52547
BABY CHICKS-EX BRDR	MNO					NUTS AND PREPARATIONS	NA			12049	16487
POULTRY MEATS	MT	762	1450	1214	2961	VEGETABLES & PREPARATIONS	MT	5090	11223	2217	4492
POULTRY MEATS-FR, FRZ	MT	724	1077	976	1666	FRESH	MT	846	31	409	37
CHICKENS	MT	396	712	504	1016	VEGETABLES-FROZEN	MT	19287	19804	5684	5629
TURKEYS	MT	301	213	430	305	PULSES	MT	13929	17625	3707	4343
POULTRY MEATS-PREP	MT	38	373	238	1295	DRIED BEANS	MT	4398	752	1319	247
EGGS	NA			606	1773	DRIED PEAS	MT	960	1427	659	1040
DAIRY PRODUCTS	NA			777	277	DRIED LENTILS	MT	854	1263	667	840
EVAP & COND MILK	MT	0	2	0	3	CANNED	MT	67	394	207	1773
NONFAT DRY MILK	MT	843	18	304	10	HOPS-INC EXTRACT EQ	NA			385441	584115
BUTTER & ANHYDROUS	MT	0	2	0	3	FEEDS AND PODOBERS-EX OILCAKE	NA			244334	353103
CHEESE	MT	2	14	5	37	CORN BYPRODUCTS	MT	1543677	2095659	10551	26503
FATS, OILS AND GREASES	MT	83247	102815	42142	45805	ALFALFA MEAL AND CUBES	MT	90904	205018	1433416	2075822
LARD	MT	0	50	0	56	OILSEEDS AND PRODUCTS	MT	818705	1621803	170363	350425
TALLOW-INEDIBLE	MT	79365	89921	40256	40177	OILCAKE AND MEAL 1/	MT	748061	1490036	158521	328598
HIDES AND SKINS	NA			9200	6002	SOYBEAN	MT			1237195	1687192
CATTLE HIDES	MNO	289	267	7152	4824	OILSEEDS 1/	MT	4137378	5907020	1108809	1540723
CATTLE HIDES-WHOLE	MNO	230	78	6173	2159	SOYBEANS	MT	30052	55958	24226	36916
FURSKINS	NA			303	519	OILS AND WAXES-VEG	MT	4043	12128	3147	6767
OTHER ANIMAL PRODUCTS	NA			2831	4747	OILS-SOYA, COTTONSEED	MT	2	6903	5	3798
GRAINS AND PREPARATIONS	NA			371829	414413	SOYBEAN	MT	4041	5225	3142	2968
WHEAT AND PRODUCTS	MT	708753	645618	103448	115295	COTTONSEED	MT	14547	20349	65850	91669
WHEAT AND WHEAT FLOUR	MT	708752	645592	103446	115278	TOBACCO, UNMANUFACTURED	MT	3039	4029	14841	22721
WHEAT 1/	MT	706875	642407	103099	114845	BURLEY	MT	5451	10661	22862	47789
WHEAT FLOUR-GR EQ	MT	1877	2185	347	433	FLUE-CURED	MT	3566	2032	5506	3328
BULGUR & ROLLED WHEAT	MT					COTTON-EX LINTERS	MT	424	0	122	0
RICE	MT	25603	52370	8430	18742	COTTON LINTERS	MT	1005	760	3569	4318
						ESSENTIAL OILS	NA			8950	16966
						SEEDS-FIELD AND GARDEN	NA			13385	16358
						OTHER VEGETABLE PRODS	NA				

--- = NOT AVAILABLE.

1/ NOT ADJUSTED FOR TRANSSHIPMENTS.

TABLE 21--U.S. AGRICULTURAL IMPORTS: QUANTITY AND VALUE, COUNTRY BY COMMODITY GROUP, FISCAL YEARS 1979 AND 1980

COUNTRY AND COMMODITY GROUP	UNIT	QUANTITY 1979	QUANTITY 1980	VALUE 1979 \$1,000	VALUE 1980 \$1,000	COMMODITY GROUP	UNIT	QUANTITY 1979	QUANTITY 1980	VALUE 1979 \$1,000	VALUE 1980 \$1,000
421 NETHERLANDS		---	---	412029	387720						
COMPLEMENTARY	NA	---	---	121033	89419	VEGETABLE PRODUCTS	NA	---	---	242016	254781
BANANAS-FRESH	MT					GRAINS AND PREPS	NA	---	---	3349	4016
PLANTAINS-FRESH	MT					WHEAT-EX SEED, ED	MT				
COFFEE-GREEN	MT	7	856	27	3970	BARLEY	MT				
COFFEE-ROASTED	MT	3	75	36	347	BISCUITS, WAFERS	MT	1164	1280	2607	2883
COFFEE-SOLUBLE, EXTRACTS	MT	528	1233	2544	7469	FRUITS AND PREPS	NA	---	---	3773	1320
COCOA BEANS	MT	42	250	206	984	FRESH OR FROZEN	MT	17	0	29	2
COCOA BUTTER	MT	855	744	4431	4710	STRAWBERRIES	MT				
COCOA-CAKE, POWDER, ETC	MT	18647	16106	87354	48749	PREPARED OR PRES	MT	176	21	174	35
CHOCOLATE PREPARATIONS	MT	880	651	2835	2476	PINEAPPLES	MT				
TEA-CRUDE OR PREPARED	MT	4678	5244	5486	6570	FRUIT JUICES	MLT	10635	4078	3570	1284
SPICES	MT	2641	2471	4127	4020	NUTS AND PREPS	NA	---	---	8	3
ALLIED GUMS	MT	0	1	0	1	VEGETABLES AND PREPS	NA	---	---	4076	4156
RUBBER-CRUDE	MT					FRESH OR FROZEN	NA	---	---	717	653
RUBBER-LATEX	MT					TOMATOES	MT				
RUBBER-DRY FORM	MT					PREPARED OR PRES	NA	---	---	3360	3505
SILK-RAW	MT					OLIVES	MLT				
WOOL-UNMFD, FREE	MT	0	20	0	61	MUSHROOMS, CANNED	MT				
FIBERS-EX COTTON, JUTE	MT					HOPS & EXTRACT EQ	MT				
OILS-ESSENTIAL	MT	22	26	1219	1193	SUGAR AND REL PRODS	NA	---	---	3969	4544
DRUGS	MT	594	796	12487	8859	SUGAR-CANE, BEET	MT				
OTHER COMPLEMENTARY	NA	---	---	281	12	MOLASSES INEDIBLE	MT				
SUPPLEMENTARY	NA	---	---	250997	298301	CONFECTIONERY PRODS	MT	2127	2330	3913	4504
ANIMALS & ANIMAL PRODS	NA	---	---	48981	43520	SPICES	MT	3	15	9	32
ANIMALS-LIVE, EX PLTRY	NA	---	---	470	1246	TOBACCO, UNMFD	MT	24	140	57	156
CATTLE-DUTIABLE	MND					TOBACCO-FILLER	MT	1	3	3	10
MEATS AND MEAT PRODS	MT	5959	2908	20432	9052	TOBACCO-SCRAP	MT	21	58	13	83
* MEATS-P.L. 480-482	MT					BEVERGES EX FR JUICE	MLT	222350	207852	173157	175674
MEATS-FRESH, FROZEN	MT	75	79	258	313	WINE	MLT	851	420	1855	826
BEEF AND VEAL	MT					MALT BEVERAGES	MLT	221498	207432	171321	174848
PORK	MT					FEEDS & FODDERS	NA	---	---	1503	2369
MEATS-PREP, PRES	MT	5884	2829	20174	8740	GILSEEDS AND PRODS	NA	---	---	9992	13726
BEEF AND VEAL	MT	0	28	0	89	OILSEEDS & OILNUTS	MT	384	890	301	666
PORK	MT	5644	2609	19771	8330	FLAXSEED	MT				
MUTTON, GOAT, & LAMB	MT					SESAME SEED	MT				
POULTRY & PRODUCTS	NA	---	---	925	2608	OILS AND WAXES-VEG	MT	6185	7937	9691	13060
DAIRY PRODUCTS	NA	---	---	18072	21352	CASTOR OIL	MT	0	0	0	1
NONFAT DRY MILK	MT	0	0	0	0	COCONUT OIL	MT				
CHEESE	MT	4749	4800	14328	14896	OLIVE OIL	MT				
CASEIN AND MIXTURES	MT	1632	398	1932	880	PALM OIL	MT	0	20	0	35
FATS OILS AND GREASES	MT	475	417	373	554	PALM KERNEL OIL	MT	5688	7066	9158	11931
HIDES AND SKINS	NA	---	---	3121	3490	OILCAKE AND MEAL	MT				
SHEEP & LAMB SKINS	MT	0	0	0	5	COTTON, EX LINTERS	MT				
FURSKINS	NA	---	---	3121	3447	COTTON LINTERS	MT				
WOOL-UNM, EX FREE	MT	9	0	52	0	SEEDS, FIELD & GARDEN	NA	---	---	3517	5175
SAUSAGE CASINGS	NA	---	---	4545	3813	NURSERY STOCK	NA	---	---	37387	42311
OTHER ANIMAL PRODUCTS	NA	---	---	990	1402	OTHER VEG. PRODUCTS	NA	---	---	1218	1287

Dairy Sector a Key  
Part of Dutch  
Agriculture

Dutch milk production has expanded rapidly under EC price supports and export subsidies, almost doubling between 1960 and 1979. The Dutch obtain the highest milk yields in Europe--5,042 kilograms per year--from their Friesian and red and white (Meuse-Rhine-Yssel) breeds, reflecting years of herd improvement through reliance on herd book breeding and milk production records.

The Dutch have developed a highly capitalized and efficient dairy sector. Their productivity is based, however, on high energy consumption and capital intensiveness. With energy costs rising and interest rates high, some question remains as to their future viability compared to the more pasture-extensive production systems.

Prices for dairy products in the EC are supported at well above world levels by intervention buying and an external tariff. In order to make Dutch products competitive abroad, export refunds (subsidies) are granted. These are set every 4 weeks by the EC Commission and are based on the difference between EC and third-country prices. Aided by EC subsidies, Dutch dairy exports have expanded from \$215 million in 1960 to \$2.2 billion in 1979. Cheese made up over a third of the value of Dutch dairy exports in 1979, followed in order of importance by butter, dry milk, and condensed milk and cream. Dutch dairy products are exported to almost every country in the world, but the largest share goes to EC partners, which took an average of 63 percent of all Dutch dairy exports since 1974. Dutch exports to the EC-9 have expanded somewhat since the founding of the Common Market, totaling between 55 and 65 percent of all dairy exports in 1978 and 1979 compared with only 45 percent in 1960. EC support prices, the growth of the European market, and increasing competition in non-EC markets have been factors leading to this shift (table 22).

Greenhouse Industry  
Also Important

Besides the feed-livestock complex, Holland also has a large greenhouse industry (7,878 hectares under glass in 1977) and exports seeds, potted plants, and some vegetables. The entry of Spain into the Common Market will pose particular problems for the Dutch greenhouse industry where Spanish cultivation under plastic and heated by the sun is considerably cheaper than Dutch gas-heated greenhouses. The Dutch are also important producers of potatoes and onions, both seed and ware, for domestic consumption and export.

Table 22--Production and exports of Dutch dairy products

Item	1960	1974	1976	1978	1979
	<u>1,000 metric tons</u>				
Dairy production <u>1/</u>	6,088	9,836	10,562	11,000	11,245
	<u>Million dollars</u>				
Dairy exports: <u>2/</u>					
Total					
World	215.5	1,247.1	1,661.4	2,125.5	2,160.5
E.C.	97.0	798.8	1,170.9	1,409.1	1,220.0
Cheese:					
World	61.1	383.4	474.6	613.9	725.0
E.C.	47.2	322.3	398.4	517.3	602.8
Butter:					
World	33.3	282.1	405.0	461.1	611.2
E.C.	29.1	241.7	372.6	353.2	406.2
Dry milk and cream:					
World	29.1	197.4	328.3	421.0	404.0
E.C.	7.6	46.4	170.9	202.0	96.6
Condensed milk and cream:					
World	82.9	230.7	249.9	338.9	367.9
E.C.	4.3	53.6	47.2	74.0	63.3

1/ Milk delivered to dairies.

2/ E.C. 9 from 1974 through 1979. EC 6 plus Denmark, the U.K., and Ireland in 1960 for purposes of comparison.

Overall Situation  
of Dutch Agricultural  
Trade

A large surplus in the live animal and animal products category provided the Netherlands with a substantial agricultural trade surplus in 1979. The values of the other principal categories of agricultural trade were in approximate balance (table 23). Nevertheless, it is interesting to note that the quantities imported far exceeded the quantities exported while the values imported and exported were comparable. This points again to the value-added nature of Dutch agricultural production and exports. Export unit values exceeded import unit values giving favorable "terms of trade" throughout the period. The "terms of trade" (the ratio of the unit value of exports to the unit value of imports) was 2.6 to 1 in 1979. This represents an improvement over 1959's 2.3 to 1 ratio but a decline from the high level 2.9 to 1 achieved in 1969. The four categories, "grains," "meal," "oilseeds," and "feeds and byproducts," constitute bulk commodity imports for the feed-livestock and milling industries and comprise a particularly large amount of imports, 54 percent by weight in 1979. Of the category "feeds and byproducts," the larger share, 94 percent by weight, is from milling byproducts imported for feed preparations. The share in imports of these same four categories fell to 35 percent in value terms in 1979. For the "beverages" and "fruits and vegetables" categories, as well as for processed foods generally, increases in imports were matched by corresponding increases in exports over the 20-year period.

Food Exports Face  
Uncertain Future  
in Changing World  
Markets

Dutch agriculture and agricultural trade have been based on premises which prevailed since the 19th century: the cheapness of overseas grains, the impracticability of shipping animal products over long distances, low shipping costs for grain, and the growing demand for livestock products in Western Europe. However, these premises are changing. Animal products have increasingly entered world trade with refrigeration and vacuum packing, and the growth in demand for livestock products in Western Europe is slowing. On the other hand, shipping costs for bulk commodities, and grain and oilseeds in particular, are increasing rapidly due to high fuel costs. Thus, the natural advantage of transforming bulk commodities to high unit-value commodities near the source of procurement will play a greater role in competitiveness on world markets. The increasing dependence of the Dutch on the tariff-protected markets of the Common Market and export subsidies are signs that some of these constraints have already been felt. The Dutch, however, will likely remain keen competitors in international markets.



Table 23--Agricultural trade of the Netherlands, 1959, 1969, and 1979

Commodity group <sup>1/</sup>	Imports						Exports					
	1959		1969		1979		1959		1969		1979	
	<u>1,000</u> <u>metric</u> <u>tons</u>	<u>Million</u> <u>guilders</u>	<u>1,000</u> <u>metric</u> <u>tons</u>	<u>Million</u> <u>guilders</u>	<u>1,000</u> <u>metric</u> <u>tons</u>	<u>Million</u> <u>guilders</u>	<u>1,000</u> <u>metric</u> <u>tons</u>	<u>Million</u> <u>guilders</u>	<u>1,000</u> <u>metric</u> <u>tons</u>	<u>Million</u> <u>guilders</u>	<u>1,000</u> <u>metric</u> <u>tons</u>	<u>Million</u> <u>guilders</u>
Live animals & products	133	144	511	766	1,251	3,328	1,052	1,836	1,492	2,149	3,403	11,569
Live animals	20	28	43	92	26	137	26	77	80	233	335	1,098
Meats	33	64	114	246	197	933	140	372	442	194	950	4,412
Fish	40	26	67	134	115	394	149	117	173	284	280	830
Dairy	39	23	287	294	833	1,166	737	1,270	797	1,438	1,730	5,074
Products of animal origin	NA	NA	NA	NA	80	98	NA	NA	NA	NA	109	155
Plants & products	5,464	2,008	8,019	3,505	14,193	8,936	1,964	1,201	4,264	3,241	6,912	7,828
Live & horticultural	5	9	72	129	62	271	100	322	202	876	382	2,506
Vegetables	409	217	1,596	677	3,198	1,252	1,497	687	2,455	1,661	3,463	2,702
Fruit	NA	NA	NA	NA	977	1,170	NA	NA	NA	NA	325	450
Coffee, tea & spices	64	214	156	474	200	1,353	6	25	36	152	53	335
Grains	3,630	791	4,038	1,108	5,359	2,195	178	60	1,352	403	1,618	880
Meal	238	53	49	15	270	210	74	16	77	24	594	356
Oilseeds	738	420	1,380	622	4,093	2,412	46	66	38	30	466	545
Gums, resins and plant saps	5	7	55	75	8	47	63	25	104	95	6	46
Other raw plant material	54	44	NA	NA	26	26	NA	NA	NA	NA	4	8
Fats & oils	321	253	673	405	1,090	1,444	265	297	532	472	1,109	1,849
Processed foods, alcohol & tobacco	1,566	904	11,676	2,310	14,729	7,468	1,056	1,134	2,660	2,719	5,375	8,574
Meat & fish preparations	10	46	20	88	55	359	89	327	123	564	121	713
Sugar & preparations	74	63	487	137	1,053	452	116	81	168	143	801	658
Cocoa & preparations	84	255	147	523	316	1,583	66	269	160	651	241	1,723
Grain & meal preparations	16	13	67	63	61	193	69	93	186	180	129	437
Processed fruits & vegetables	38	45	179	202	326	537	75	86	195	263	353	728
Diverse edible preparations	3	5	24	38	83	280	10	14	84	142	248	831
Beverages	373	29	7,605	156	5,893	837	106	94	826	192	627	872
Animal feed & by-products	982	279	3,093	783	6,944	2,436	520	117	898	350	2,803	1,513
Tobacco	36	169	54	320	97	793	5	53	20	234	52	1,099

NA = Not available.

<sup>1/</sup> Due to the prior SITC trade classification system for Dutch trade, quantities and values shown for 1959 and 1969 were converted to the Brussels Tariff Nomenclature classification used in 1979.

## Commercial Agricultural Exports Assisted By CCC Programs Decline In Calendar Year 1980

Commercial agricultural exports assisted by Commodity Credit Corporation (CCC) programs totaled \$1.2 billion in calendar year 1980, nearly one-fourth less than a year ago, mainly due to termination of the Export Credit Sales Program (GSM-5) in September 1980. Commercial sales financed under GSM-5 totaled \$546 million, 62 percent below last year. No funding was provided for GSM-5 after October. Corn and cotton accounted for over two-thirds of the commodities financed under the GSM-5 program in calendar year 1980. Export credits assisted commercial exports to 18 countries. Over half were sales to the Republic of Korea and Poland.

Since August 1979, the Noncommercial Risk Assurance Program (GSM-101) has provided direct credit guarantees to exporters and private banks. Commercial sales financed by the GSM-101 program totaled \$703 million in calendar year 1980, compared with \$162 million in the previous year. Cotton, wheat, and corn accounted for over two-thirds of the commodities assisted under this program in 1980. About 75 percent of the commercial exports assisted by GSM-101 went to Poland, Korea, and Peru.

---

<sup>1/</sup> "GSM-101 Assurance Program Protects U.S. Exporters from Noncommercial Risks," Foreign Agriculture, Apr. 1980, pp. 20-21.

Table 24-- U.S. commercial agricultural exports financed under Commodity Credit Corporation Programs, value by commodity, calendar years 1979 and 1980 <sup>1/</sup>

Commodity	Export Credit Sales Program		Noncommercial Risk Assurance Program		Total CCC credit programs	
	1979	1980	1979	1980	1979	1980
	--Million dollars--					
Corn	424.5	194.7	67.7	142.3	492.2	337.0
Wheat	356.6	174.5	55.4	162.2	412.0	336.7
Cotton	220.0	38.2	1.3	167.9	221.3	206.1
Rice	14.9	5.0	---	78.5	14.9	83.5
Soybean meal	112.7	36.6	14.5	52.7	127.2	89.3
Soybean oil	124.6	40.6	---	20.4	124.6	61.0
Soybeans	60.6	21.5	11.0	27.4	71.6	48.9
Tobacco	60.0	26.3	---	8.0	60.0	34.3
Cottonseed oil	13.1	---	---	20.4	13.1	20.4
Tallow	12.0	5.5	1.5	3.4	13.5	8.9
Wheat flour	---	---	---	6.0	---	6.0
Frozen poultry	---	---	---	5.3	---	5.3
Dry, edible beans	4.0	2.2	---	3.0	4.0	5.2
Soy-protein	5.6	.7	1.0	4.3	6.6	5.0
Linseed meal	8.6	---	1.1	1.3	9.7	1.3
Sorghum	24.4	---	4.7	---	29.1	---
Cottonseed meal	2.1	---	3.6	---	5.7	---
Barley	5.0	---	---	---	5.0	---
Sunflower seed oil	3.4	---	---	---	3.4	---
Linseed oil	.9	---	---	---	.9	---
Total <sup>2/</sup>	1,453.0	545.9	161.8	703.1	1,614.8	1,249.0

--- = Not applicable

<sup>1/</sup> From U.S. Department of Agriculture, Foreign Agricultural Service, Office of the General Sales Manager.

<sup>2/</sup> Details may not add due to rounding.

PB83-132100

FOREIGN AGRICULTURAL TRADE OF THE UNITED STATES (FATUS) MARCH/APRIL  
1981. ECONOMIC RESEARCH SERVICE, WASHINGTON, DC. INTERNATIONAL E  
CONOMICS DIV. 1981 97P

20F2  
PB83  
1321000

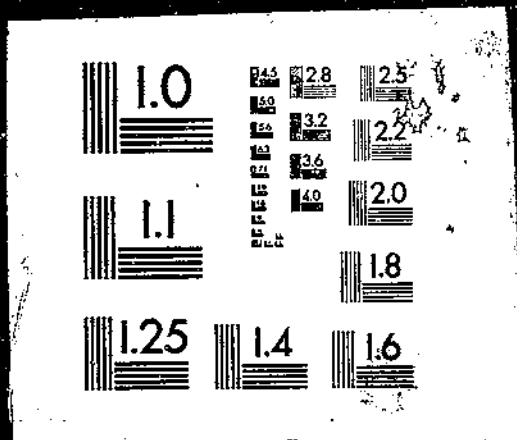

Table 25-- U.S. commercial agricultural exports financed under Commodity Credit Corporation Programs, value by region and country, calendar years 1979 and 1980

Region and Country	Export Credit Sales Program		Noncommercial Risk Assurance Program		Total CCC credit programs	
	1979	1980	1979	1980	1979	1980
--Million dollars--						
Central America and Caribbean	28.8	10.3	---	51.5	28.8	61.8
Dominican Republic	28.8	5.7	---	51.5	28.8	57.2
El Salvador	---	3.9	---	---	---	3.9
Nicaragua	---	.7	---	---	---	.7
South America	114.9	68.1	---	68.3	114.9	136.4
Brazil	47.3	32.9	---	---	47.3	32.9
Peru	67.6	35.2	---	68.3	67.6	103.5
Western Europe	217.5	39.4	---	---	217.5	39.4
Greece	59.5	28.1	---	---	59.5	28.1
Ireland	6.4	1.9	---	---	6.4	1.9
Norway	.9	1.0	---	---	.9	1.0
Portugal	150.7	8.4	---	---	150.7	8.4
Eastern Europe	532.6	196.9	160.5	299.7	693.1	496.6
Hungary	10.8	---	---	---	10.8	---
Poland	426.0	131.3	160.5	271.4	586.5	402.7
Romania	95.8	16.7	---	---	95.8	16.7
Yugoslavia	---	48.9	---	28.3	---	77.2
Southeast and East Asia	384.2	180.7	1.3	263.7	385.5	444.4
Indonesia	2.2	---	.8	---	3.0	---
Korea, Republic of	316.7	163.1	---	254.2	316.7	417.3
Philippines	40.3	14.4	---	---	40.3	14.4
Thailand	25.0	3.2	.5	9.5	25.5	12.7
Other Asia	125.1	41.5	---	---	125.1	41.5
Cyprus	4.4	---	---	---	4.4	---
Pakistan	120.7	41.5	---	---	120.7	41.5
Australia and Oceania	14.9	9.0	---	---	14.9	9.0
Australia	10.7	4.8	---	---	10.7	4.8
New Zealand	4.2	4.2	---	---	4.2	4.2
Africa	35.0	---	---	19.9	35.0	19.9
Egypt	35.0	---	---	---	35.0	---
Sudan	---	---	---	19.9	---	19.9
Total 1/	1,453.0	545.9	161.8	703.1	1,614.8	1,249.0

--- = Not applicable.

1/ Totals may not add due to rounding.

**United States  
Department of Agriculture**

Washington, D.C.  
20250

OFFICIAL BUSINESS  
Penalty for Private Use, \$300

---

To stop mailing [ ] or to change your address [ ] send this sheet with label intact, showing new address, to Information Staff, ESS, U.S. Dept. of Agriculture, Rm. 0054 South Building, 14th & Independence Ave. S.W., Wash., D.C. 20250

---

Foreign Agricultural Trade  
**March/April 1981**

Postage and Fees Paid  
U.S. Department of Agriculture  
AGR 101

THIRD CLASS MAIL



### **Economics and Statistics Service**

The Economics and Statistics Service (ESS) collects data and carries out research on food and nutrition, international agricultural trade, natural resources, and rural development. The Economics unit researches and analyzes production and marketing of major commodities; foreign agriculture and trade; economic use, conservation, and development of natural resources; trends in rural population, employment, and housing and rural economic adjustment problems; and performance of agricultural industry. The Statistics unit collects data on crops, livestock, prices, and labor, and publishes official USDA State and national estimates through the Crop Reporting Board. Through its information program, ESS provides objective and timely economic and statistical information for farmers, government policymakers, consumers, agribusiness firms, cooperatives, rural residents, and other interested citizens.

END  
DATE  
FILMED

1-20-83

NTIS