



AgEcon SEARCH
RESEARCH IN AGRICULTURAL & APPLIED ECONOMICS

The World's Largest Open Access Agricultural & Applied Economics Digital Library

This document is discoverable and free to researchers across the globe due to the work of AgEcon Search.

Help ensure our sustainability.

Give to AgEcon Search

AgEcon Search

<http://ageconsearch.umn.edu>

aesearch@umn.edu

*Papers downloaded from **AgEcon Search** may be used for non-commercial purposes and personal study only. No other use, including posting to another Internet site, is permitted without permission from the copyright owner (not AgEcon Search), or as allowed under the provisions of Fair Use, U.S. Copyright Act, Title 17 U.S.C.*

USDA/FATUS-
MAY 79

FATUS/FOREIGN AGRICULTURAL TRADE OF THE UNITED STATES, 1979 MAY. Washington, DC:
Economic Research Service.

(NAL Call No. A286.9/A28)

1 OF 1
USD A

FATUS

MAY

79

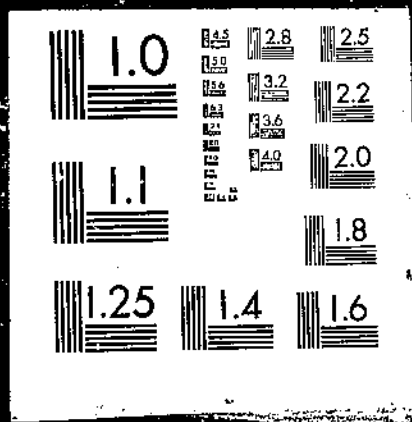

A286.9
798
Cop. 3

FATUS

FOREIGN AGRICULTURAL TRADE
OF THE UNITED STATES
MAY 1979

U.S. DEPT. OF AGRICULTURE
NAT'L AGRIC. LIBRARY
RECEIVED

JUL 9 '79

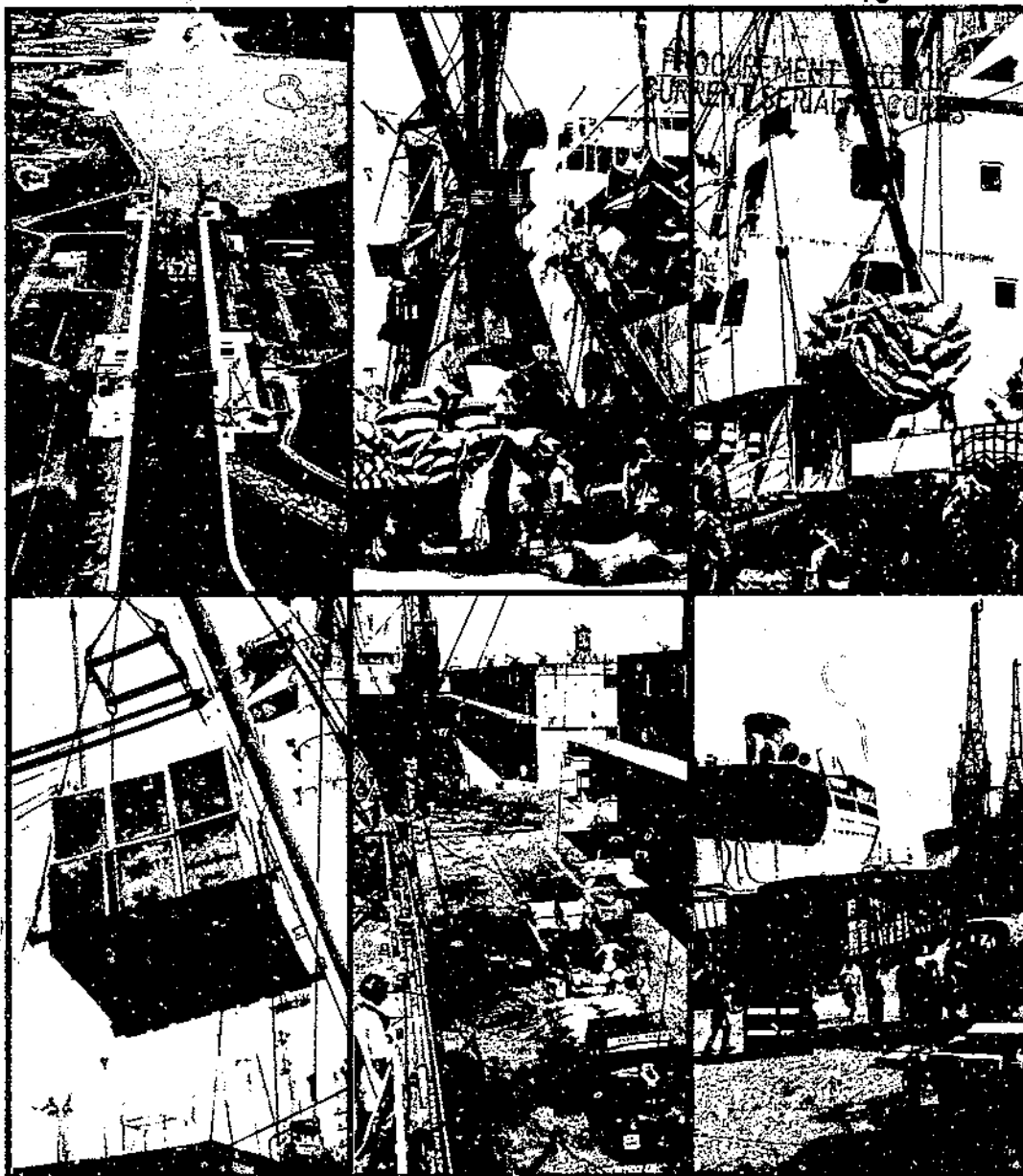

U.S. Department
of Agriculture

Economics, Statistics,
and Cooperatives Service

CONTENTS

	<u>Page</u>
Digest	3
Agricultural Export Value Up 25 Percent In First 6 Months Of Fiscal Year 1979	4
U.S. Agricultural Imports For First Half Of Fiscal Year 1979 Up 17 Percent	36
U.S. Agricultural Exports To Nigeria Rise Sharply	63
Fruit And Vegetable Exports Under Quarantine	69
Selected Prices Of International Significance	92

Contributors to this publication were Susan A. Libbin, H. Christine Collins, Fannye G. Lockley, Mary Pant, and Sandra Evans. Principal coordinators were Robert L. Tontz, Thomas A. Warden, and Louise Stanton, World Analysis Branch, International Economics Division, Economics, Statistics, and Cooperatives Service, Washington, D.C. 20250.

DIGEST

Agricultural Export Value Up 25 Percent In First 6 Months Of Fiscal Year 1979 (see p. 4). Moderate tonnage growth and higher prices raised U.S. agricultural exports 25 percent over first-half fiscal year 1978's value. The substantial improvement in March exports, and strong performance in October through December 1978 shipments, accounted for the gain.

U.S. Agricultural Imports For First Half Of Fiscal Year 1979 Up 17 Percent (see p. 36). U.S. agricultural imports totaled nearly \$8 billion during the first half of fiscal year 1979, 17 percent above a year ago. There were value gains in imports of all principal noncompetitive imports except green coffee and chocolate, and all major competitive imports except sugar.

U.S. Agricultural Exports To Nigeria Rise Sharply (see p. 63). U.S. agricultural exports to Nigeria reached a record \$300 million in calendar year 1978, more than triple the 1974 level. Sharp increases occurred in exports of wheat, rice, corn, and inedible tallow.

Fruit And Vegetable Imports Under Quarantine (see p. 69). A record 3.4 million tons of imported fruits and vegetables entered the United States under USDA-administered Plant Quarantine regulations in fiscal 1978, about 6 percent above the previous year's level. Most commodities registered gains, as bad weather cut back U.S. production.

Selected Prices Of International Significance (see p. 92). International commodity prices continued to rise in March, with U.S. soybean prices up strongly. U.S. export prices for corn, rice, and soybean meal also rose, but wheat and cotton prices registered slight declines.

AGRICULTURAL EXPORT VALUE UP 25 PERCENT IN FIRST 6 MONTHS OF FISCAL YEAR 1979

Farm product exports in March recovered strongly after 2 months of bad weather. The nearly \$2.9 billion worth of exports shipped during March set a new monthly record, reversing January and February declines. Quarterly exports declined to \$7.66 billion from the \$8.2 billion record set in October-December 1978 because of the relatively lower January and February levels.

Cumulative agricultural exports from October through March totaled nearly \$16 billion, over 25 percent above the previous high of \$12.6 billion in similar months a year ago. Most export commodity groupings advanced, brought about by volume gains as well as increased prices.

The agricultural trade surplus for October-March 1978/79 increased almost 36 percent from its year-earlier pace to \$7.9 billion, as exports rose more rapidly than imports. March exports alone exceeded imports by nearly \$1.5 billion.

Total volume of principal agricultural exports gained 8 percent from 1977/78's rate, reaching almost 63 million metric tons. Most commodity levels increased, led by soybeans, protein meal, wheat, coarse grains, rice, and vegetable oils.

Oilseed and product shipments, 37 percent above last year's value, accounted for a significant part of the export gain. Soybean, soymeal, vegetable oil, and sunflower seed exports were up sharply. Soybean export tonnage advanced one-fifth over the first 6 months of fiscal 1978, with higher prices yielding 40 percent greater value.

Grain export value averaged 16 percent more this year than in October-March 1977/78. Wheat and rice gains outpaced those for corn. Wheat shipments edged moderately higher to 13.9 million tons, but value jumped 28 percent to \$1.9 billion. The People's Republic of China (PRC) took about 1.4 million tons versus none the year before, becoming the second-largest market behind Japan. Heavier shipments to these two markets more than offset reduced export levels to several other important importers, such as the U.S.S.R., Korea, Brazil, Iran, and Morocco.

U.S. rice exports rose 28 percent in value above fiscal year 1978's first half, and approached 1.2 million tons. European, African, and Middle Eastern countries accounted for most of the increase.

Coarse grain export volume continued strong in the October-March 1978/79 period, about 3 percent over similar months a year earlier. Increases in corn more than compensated for lower levels of sorghum, barley, and oats shipments, and higher prices resulted in a 10-percent value gain for total coarse grains. Shifts occurred in major markets with increased exports to the PRC, Korea, Taiwan, Brazil, Mexico, and Italy, and reduced outflows to the U.S.S.R., Japan, Poland, and most Western European countries.

Regionally, U.S. exports to Asia grew faster than shipments to other areas. Exports to Japan--the largest single market--rose 25 percent to \$2.6 billion. Shipments to Korea, the second-ranked Asian market, increased 40 percent to \$665 million. The PRC moved up to third place among Asian destinations as exports increased more than fourfold to \$539 million. Agricultural exports to Western Europe--formerly the principal regional importer of U.S. farm products--slipped to second place because the 21-percent rate of increase was well below gains to Asian countries. Yet, shipments to Western Europe of over \$5.4 billion equaled 34 percent of the world total.

Agricultural exports to Latin America increased by one-half to \$1.6 billion. Shipments to Mexico jumped 87 percent to \$487 million; exports to Brazil climbed 79 percent to \$235 million, and Venezuela took 54 percent more at \$219 million.

Shipments of farm products to Eastern Europe increased 41 percent to \$549 million, offsetting the 22-percent decline in exports to the U.S.S.R. Demand for imported feedstuffs in Eastern Europe continues brisk, whereas Russia's large grain crop this past year apparently reduced import demand.

Table 1--Agricultural, nonagricultural, and total trade balance

Item	October-March		March	
	1977/78	1978/79	1978	1979
-- Million dollars --				
Agricultural exports <u>1/</u>	12,635	15,876	2,519	2,877
Nonagricultural exports <u>2/</u>	47,827	64,117	9,312	12,421
Total exports <u>2/</u>	60,462	79,993	11,831	15,298
Agricultural imports <u>3/</u>	6,817	7,968	1,394	1,389
Nonagricultural imports <u>4/</u>	72,490	83,074	13,289	14,468
Total imports <u>4/</u>	79,307	91,042	14,683	15,857
Agricultural trade balance	5,818	7,908	1,125	1,488
Nonagricultural trade balance	-24,663	-18,957	-3,977	-2,047
Total trade balance	-18,845	-11,049	-2,852	-559

1/ Domestic exports including Department of Defense shipments (F.A.S. value).
2/ Domestic and foreign exports including Department of Defense shipments (F.A.S. value).

3/ Imports for consumption (Customs value).

4/ General imports (Customs value).

Table 2--U.S. agricultural exports: Value by commodity, October-March
1977/78 and 1978/79 and March 1978 and 1979

Commodity	October-March			March		
	1977/78	1978/79	Change	1978	1979	Change
	Million dollars		Percent	Million dollars		Percent
Animals and animal products:						
Dairy products	74	52	-30	13	10	-23
Fats, oils, and greases	267	352	+32	44	67	+52
Hides and skins, including furskins :	484	684	+61	100	152	+52
Cattle hides, whole	249	404	+62	52	90	+73
Furskins	150	241	+61	42	54	+29
Other hides and skins	25	39	+56	6	8	+33
Meats and meat products	313	406	+30	54	71	+31
Poultry and poultry products	169	184	+9	34	35	+3
Other	110	146	+33	17	19	+12
Total animals and animal products :	1,357	1,824	+34	262	354	+35
Cotton, excluding linters	813	908	+12	204	189	-7
Feeds and fodders, excl. protein meal:						
Corn byproducts	107	124	+16	18	25	+39
Alfalfa meal	20	24	+20	3	4	+33
Other	140	175	+25	31	32	+3
Total feeds and fodders, excl. protein meal	267	323	+21	52	61	+17
Fruits and preparations	449	498	+11	78	83	+6
Grains and preparations:						
Feedgrains, excl. products	2,396	2,641	+10	474	526	+11
Rice	352	452	+28	58	72	+24
Wheat and products	1,590	2,013	+27	364	309	-15
Other	103	100	-3	17	18	+6
Total grains and preparations	4,441	5,206	+17	913	925	+1
Nuts and preparations	174	255	+47	25	38	+52
Oilseeds and products:						
Cottonseed and soybean oil	342	450	+32	91	90	-1
Soybeans	2,412	3,377	+40	431	644	+49
Protein meal	565	788	+39	135	187	+39
Other	416	487	+17	53	35	-34
Total oilseeds and products	3,735	5,102	+37	710	956	+35
Tobacco, unmanufactured	662	853	+29	138	119	-14
Vegetables and preparations	303	393	+30	58	68	+17
Other	435	514	+18	79	84	+6
Total agricultural exports	12,636	15,876	+26	2,519	2,877	+14

Table 3--U.S. agricultural exports by regions, October-March 1977/78 and 1978/79 and March 1978 and 1979

Region ^{1/}	October-March		March		Change	
	1977/78	1978/79	1978	1979	1979 1978	March
	-- Million dollars --				-- Percent --	
Western Europe	4,465	5,420	784	978	+21	+25
European Community (EC-9)	3,441	4,232	587	792	+23	+35
Other Western Europe	1,024	1,188	197	186	+16	-6
Eastern Europe and U.S.S.R.	1,113	1,111	283	314	---	+11
Eastern Europe	389	549	96	125	+41	+30
U.S.S.R.	725	562	187	189	-22	+1
Asia	4,352	5,914	938	1,075	+36	+15
West Asia	520	703	118	117	+35	-1
South Asia	254	335	90	54	+32	-40
East and Southeast Asia, excl. Japan and P.R.C.	1,356	1,703	294	331	+26	+13
Japan	2,103	2,634	403	495	+25	+23
People's Republic of China	118	539	32	77	+357	+141
Latin America and Caribbean	1,082	1,609	206	229	+49	+11
Brazil	131	235	33	28	+79	+15
Mexico	260	487	37	52	+87	+41
Canada, excluding transshipments	715	833	121	139	+17	+15
Canadian transshipments	131	193	1	^{2/}	+47	---
Africa	700	712	174	132	+2	-24
North Africa	414	378	107	93	-9	-13
Other Africa	286	334	66	39	+17	-41
Oceania	80	84	13	11	+5	-15
Total	12,636	15,876	2,520	2,878	+26	+14

^{1/} Not adjusted for transshipments.

^{2/} Less than \$500,000.

Table 4--U.S. Agricultural exports: Value by regions,
October-March 1977/78 and 1978/79

Region ^{1/}	October -- March		Change
	1977/78	1978/79	
	Million dollars		Percent
Western Europe	4,554	5,531	+21
European Community (EC-9)	3,490	4,272	+22
Other Western Europe	1,064	1,258	+18
Eastern Europe	392	551	+41
U.S.S.R.	727	571	-21
Asia	4,368	5,983	+37
West Asia	520	712	+37
South Asia	254	365	+44
East and Southeast Asia, excluding			
Japan and China mainland	1,361	1,703	+25
Japan	2,113	2,652	+26
China, mainland	119	551	+363
Latin America and Caribbean	1,084	1,609	+48
Mexico	260	487	+87
Caribbean	220	265	+20
Central America	119	123	+ 3
South America	485	734	+51
Canada	718	834	+16
Africa	713	713	---
North Africa	423	379	-10
Other Africa	290	334	+15
Oceania	80	84	+ 5
Total	12,636	15,876	+26

^{1/} Adjusted for transshipments through Canadian ports.

Table 5--Export quantities of selected commodities, October-March
1977/78 and 1978/79 and March 1978 and 1979

Commodity	October-March		March	
	1977/78	1978/79	1978	1979
	-- 1,000 Metric tons --			
Animal products:				
Fats, oils, and greases	150	687	103	125
Meats and meat products	203	199	31	33
Poultry meat, fresh or frozen	97	103	21	20
Grains:				
Wheat and products	13,717	14,515	3,021	2,168
Feedgrains and products	24,766	25,456	4,631	4,889
Rice	962	1,176	132	222
Oilseeds and products:				
Soybeans	10,776	12,886	1,811	2,273
Protein meal	2,906	3,640	671	828
Vegetable oils and waxes	743	808	172	154
Other:				
Fruits and preparations <u>1/</u>	772	760	139	131
Vegetables and preparations <u>2/</u>	529	648	95	105
Tobacco, unmanufactured	161	188	35	26
Cotton, excluding linters	618	636	162	132
Feeds and fodders <u>3/</u>	1,209	1,191	200	211
Total	58,109	62,893	11,224	11,317

1/ Includes fresh, canned, and dried fruits.

2/ Includes fresh vegetables, canned vegetables, and pulses.

3/ Includes prepared animal feeds, corn byproducts, and alfalfa products.

Table 6--U.S. agricultural exports: Value by months, January 1971 to March 1979

Month and quarter	1971	1972	1973	1974	1975	1976	1977	1978 1/	1979 1/
	-- Million dollars --								
January	670.3	769.7	1,135.5	1,833.9	2,452.5	1,994.1	1,906.7	1,937.7	2,431.9
February	634.5	714.2	1,180.1	1,909.8	1,920.0	1,715.1	2,045.2	2,068.0	2,356.4
March	714.5	668.2	1,411.4	2,097.6	1,911.0	1,873.3	2,290.8	2,519.4	2,877.3
January-March	2,019.3	2,152.1	3,727.0	5,836.3	6,283.5	5,582.5	6,242.7	6,525.1	7,665.6
April	632.1	627.7	1,265.5	2,011.1	1,757.1	1,932.3	2,206.5	2,507.8	
May	623.1	711.5	1,367.3	1,796.5	1,495.9	1,834.4	2,196.3	2,728.6	
June	607.1	743.5	1,376.1	1,704.4	1,389.1	1,823.8	1,880.2	2,640.0	
April-June	1,862.3	2,082.7	4,008.9	5,512.0	4,642.1	5,604.5	6,283.0	7,876.4	
January-June	3,881.6	4,238.8	7,735.9	11,348.3	10,925.6	11,187.0	12,525.7	14,401.5	
July	578.5	680.8	1,223.7	1,631.5	1,532.2	1,798.6	1,746.6	2,133.5	
August	546.2	679.0	1,478.1	1,452.3	1,600.1	1,759.6	1,540.8	2,391.5	
September	749.3	709.5	1,449.2	1,382.6	1,609.5	1,796.9	1,733.8	2,267.2	
July-September	1,874.0	2,069.3	4,151.0	4,466.4	4,741.8	5,355.1	5,021.2	6,792.2	
October	465.9	907.5	1,734.4	1,711.9	2,081.7	2,250.6	1,705.0	2,665.8	
November	630.2	1,080.4	2,085.6	2,352.5	2,175.5	2,120.9	2,081.4	2,806.7	
December	841.5	1,108.6	1,973.3	2,119.5	1,959.4	2,081.4	2,323.7	2,738.3	
October-December	1,937.6	3,096.5	5,793.3	6,183.9	6,216.6	6,452.9	6,110.1	8,210.8	
July-December	3,811.6	5,165.8	9,944.3	10,650.3	10,958.4	11,808.0	11,131.3	15,003.0	
January-December	7,693.2	9,400.7	17,680.2	21,998.6	21,884.1	22,996.7	23,657.0	29,404.5	
Monthly average	641.1	783.3	1,473.4	1,833.2	1,823.7	1,916.4	1,971.4	2,458.6	

1/ Preliminary. Jan.-Dec. 1979 monthly data excludes natural rubber (Schedule B No. 4460515).

TABLE 7--U.S. AGRICULTURAL EXPORTS: QUANTITY AND VALUE BY COMMODITY

COMMODITY	UNIT	OCTOBER-MARCH				MARCH			
		QUANTITY		VALUE		QUANTITY		VALUE	
		77/78	78/79 1/	77/78	78/79 1/	1978	1979 1/	1978	1979 1/
		1,000 DOL.	1,000 DOL.			1,000 DOL.	1,000 DOL.		
ALL COMMODITIES	---	---	---	60,432,300	79,993,100	--	--	11,830,500	15,297,800
NONAGRICULTURAL COMMODITIES	---	---	---	47,826,093	64,116,755	--	--	9,311,099	12,420,540
AGRICULTURAL COMMODITIES	---	---	---	12,636,207	15,876,345	--	--	2,519,401	2,877,260
ANIMALS AND ANIMAL PRODUCTS	---	---	---	1,356,769	1,823,948	--	--	261,603	353,847
ANIMALS LIVE, EX POULTRY	---	---	---	55,534	75,311	--	--	6,280	7,482
CATTLE	NO	52,238	52,668	36,240	45,399	5,351	5,213	3,994	5,471
OTHER	---	---	---	19,295	29,912	--	--	2,286	2,012
DAIRY PRODUCTS	---	---	---	74,388	52,088	--	--	12,899	9,744
BUTTER	MT	141	175	347	425	15	27	32	65
CHEESE AND CURD	MT	2,432	2,570	7,142	8,003	462	496	1,371	1,574
MILK AND CREAM	---	---	---	45,238	24,262	--	--	8,453	3,616
CONDENSED OR EVAPORATED	MT	9,153	9,339	5,660	6,419	1,163	2,290	781	1,619
DRY, WHOLE MILK AND CREAM	MT	3,415	3,132	3,544	2,674	534	467	577	261
FRESH OR SOUR	LIT	4,557,172	4,586,111	2,699	3,019	584,765	798,195	267	511
NONFAT DRY	MT	25,509	33,179	33,335	12,150	7,401	3,037	6,829	1,226
OTHER	---	---	---	21,661	19,398	--	--	3,042	4,488
FATS, OILS, AND GREASES	MT	649,591	686,706	257,081	352,085	103,079	125,412	43,563	66,738
LARD AND OTHER RENDERED PIG FAT	MT	33,176	26,073	16,310	16,469	3,759	3,457	2,274	2,346
TALLOW	MT	562,511	630,555	224,937	315,553	92,759	114,111	37,596	59,674
EDIBLE	MT	3,045	7,749	1,231	4,469	332	3,539	107	1,945
INEDIBLE	MT	559,466	622,815	223,706	311,085	92,427	110,581	37,489	57,728
OTHER	MT	53,994	30,681	25,834	20,063	6,561	7,844	3,693	4,718
MEATS AND MEAT PREPARATIONS	MT	282,892	198,546	313,111	405,525	31,495	33,123	54,267	71,141
BEEF AND VEAL, EXCEPT OFFALS	MT	24,125	28,384	71,768	110,031	4,480	5,375	14,378	21,985
PORK, EXCEPT OFFALS	MT	55,066	51,078	182,788	124,496	6,585	6,925	15,433	16,122
OFFALS, EDIBLE, VARIETY MEATS	MT	90,824	84,867	33,422	105,494	13,411	15,132	12,140	21,465
OTHER	MT	32,877	34,217	55,133	65,393	7,019	5,691	12,316	11,569
POULTRY AND POULTRY PRODUCTS	---	---	---	159,814	184,214	--	--	33,537	35,208
POULTRY, LIVE	---	---	---	16,029	20,185	--	--	3,043	3,561
BREEDING CHICKS	NO	5,445,220	6,087,135	10,487	14,804	1,180,554	1,120,649	2,043	2,646
BABY CHICKS, EX BREEDING CHICKS	NO	9,690,612	8,721,844	2,367	2,467	1,575,110	1,477,834	482	462
OTHER	---	---	---	3,175	2,913	--	--	512	452
POULTRY MEAT, FRESH, FROZEN	MT	97,291	193,308	36,147	120,223	20,525	19,771	20,777	23,611
CHICKENS	MT	78,467	86,759	74,550	96,364	16,852	17,584	16,208	19,886
TURKEYS	MT	13,538	10,753	15,700	17,476	2,778	1,316	3,568	2,063
OTHER	MT	5,226	5,796	5,897	6,383	895	871	1,001	1,062
POULTRY, CANNED AND SPECIALTIES	MT	1,266	635	1,743	1,433	61	76	125	185
OTHER POULTRY MEAT	MT	485	987	802	2,111	152	212	262	502
EGGS IN THE SHELL, FOR HATCHING	DOZ	9,117,843	9,555,458	13,303	15,387	1,563,016	2,017,289	2,442	3,572
EGGS IN THE SHELL, OTHER	DOZ	21,484,040	9,253,553	12,401	6,258	3,012,862	673,800	1,605	481
EGGS, AND EGGS ALBUMEN, DRIED	MT	1,635	1,647	6,576	7,357	465	247	1,606	1,189
EGGS & ALBUMEN, OTHERWISE PRES	MT	5,556	3,891	9,545	4,180	1,764	910	1,994	928
FEATHERS AND DOWN	---	---	---	13,499	7,480	--	--	1,684	1,779

CONTINUED

TABLE 7--U.S. AGRICULTURAL EXPORTS: QUANTITY AND VALUE BY COMMODITY--CONTINUED

COMMODITY	UNIT	OCTOBER-MARCH				MARCH			
		QUANTITY		VALUE		QUANTITY		VALUE	
		77/78	78/79 1/	77/78	78/79 1/	1978	1979 1/	1978	1979 1/
		1,000 DOL.		1,000 DOL.		1,000 DOL.		1,000 DOL.	
HIDES AND SKINS, INC FURSKINS	---	---	---	424,130	683,947	--	--	99,563	151,553
CATTLE HIDES, WHOLE	MPC	11,523	12,321	249,125	404,322	2,257	2,369	52,125	90,325
FURSKINS	---	---	---	150,434	241,124	---	---	42,052	53,867
OTHER	---	---	---	24,577	38,501	---	---	5,376	7,351
OTHER ANIMAL PRODUCTS	---	---	---	53,510	70,779	--	--	11,495	11,981
HAIR, ANIMAL, EX WOOL OR FINE HAIR	MT	952	1,465	1,059	2,178	411	486	341	719
SAUSAGE CASINGS	MT	3,458	3,581	12,279	12,323	520	736	1,767	2,200
WOOL, UNMANUFACTURED, INC FINE HAIR	MT	1,649	1,472	13,597	16,410	271	297	2,413	3,209
OTHER	---	---	---	26,576	39,867	---	---	6,974	5,853
VEGETABLE PRODUCTS	---	---	---	11,279,438	14,052,396	--	--	2,257,797	2,523,413
COTTON, UNMANUFACTURED	MT	644,540	664,147	818,230	913,869	169,999	136,853	205,853	189,473
COTTON, RAW	MT	618,036	636,136	812,574	907,526	161,536	131,877	203,795	188,685
LINTERS	MT	26,504	28,011	5,655	6,343	8,463	4,176	2,058	787
FRUITS AND PREPARATIONS	---	---	---	448,977	497,832	--	--	78,475	82,811
CANNED	MT	88,042	80,991	55,589	60,114	18,425	11,364	11,809	9,143
CHERRIES	MT	3,663	5,232	4,133	6,768	453	1,890	551	1,261
FRUIT MIXTURES	MT	25,928	25,719	17,109	19,699	5,449	3,979	3,743	3,259
PEACHES	MT	38,934	33,755	19,873	20,753	8,521	4,016	4,447	2,653
PEARS	MT	2,792	1,517	1,679	1,183	428	251	279	212
PINEAPPLES	MT	7,529	5,851	5,333	4,541	1,645	956	1,246	783
OTHER	MT	9,205	8,917	7,463	7,175	1,929	1,072	1,643	975
DRIED	MT	68,653	43,536	83,182	67,003	8,445	4,736	10,415	7,810
PRUNES	MT	34,909	27,766	36,916	36,378	3,902	3,128	4,237	4,192
GRAPES (RAISINS)	MT	25,286	8,812	55,683	19,058	3,792	739	5,022	2,075
OTHER	MT	7,458	6,958	10,583	11,567	751	809	1,157	1,523
FRESH	MT	615,346	635,919	228,297	278,904	112,230	115,398	36,753	45,822
APPLES	MT	99,927	96,068	44,147	46,166	9,867	7,746	4,323	3,435
BERRIES	MT	4,656	4,697	4,126	4,922	1,396	958	1,633	1,010
GRAPEFRUIT	MT	150,872	161,960	33,785	42,701	44,392	47,208	9,825	12,348
GRAPES	MT	62,601	56,315	35,776	36,836	839	630	610	525
LEMONS AND LIMES	MT	91,216	197,216	31,276	51,333	17,822	21,312	5,451	10,695
ORANGES, TANGERINES, & CLEMENTINES	MT	151,778	151,622	55,934	66,451	30,952	31,995	11,542	14,364
PEARS	MT	26,595	26,094	9,913	11,213	2,310	2,314	983	990
OTHER	MT	27,708	31,754	13,340	19,284	4,652	3,275	2,377	2,454
FRUIT JUICES	HCL	1,198,071	1,534,589	71,498	78,399	337,349	339,629	17,340	17,732
GRAPEFRUIT	HCL	151,043	180,861	7,652	11,399	33,478	42,514	1,573	2,919
ORANGE	HCL	694,446	876,630	46,061	47,190	292,039	192,248	10,555	10,348
OTHER	HCL	352,582	477,098	17,784	19,810	101,832	104,767	5,212	4,465
FROZEN FRUITS	MT	5,507	6,990	4,259	4,943	833	834	784	851
OTHER	MT	10,816	11,508	6,152	8,464	2,263	2,171	1,375	1,454
NUTS AND PREPARATIONS	---	---	---	174,784	254,893	--	--	24,910	38,325
ALMONDS, SHELLED BASIS	MT	38,102	27,565	33,133	99,881	5,990	3,004	15,876	12,652
PEANUTS SHELLED, EXCL GIL STOCK	MT	2/	68,250	2/	51,512	2/	21,444	2/	16,865
PECANS, SHELLED BASIS	MT	1,366	965	2,848	2,499	480	174	808	609
WALNUTS, NOT SHELLED BASIS	MT	56,133	36,010	43,099	48,279	2,680	1,027	1,873	1,106
OTHER	---	---	---	35,005	52,723	---	---	6,353	7,094

CONTINUED

TABLE 7--U.S. AGRICULTURAL EXPORTS: QUANTITY AND VALUE BY COMMODITY--CONTINUED

COMMODITY	UNIT	OCTOBER-MARCH		VALUE		QUANTITY		VALUE	
		QUANTITY		1977/78		1978		1978	
		77/78	78/79 1/	1,000 DOL.	1,000 DOL.	1978	1979 1/	1,000 DOL.	1,000 DOL.
GRAINS AND PREPARATIONS				4,441,023	5,206,493	--	--	913,487	925,075
FEED GRAINS AND PRODUCTS GRAIN EQ	MT	24,766,220	25,456,422	2,421,575	2,663,244	4,630,614	4,889,221	479,439	530,078
FEED GRAINS	MT	24,558,745	25,271,653	2,335,256	2,640,648	4,581,932	4,855,779	472,533	525,774
BARLEY	MT	346,185	107,769	31,596	15,261	3,173	81	707	17
CORN	MT	20,976,641	22,219,681	2,052,167	2,329,829	3,976,340	4,297,633	415,842	468,553
GRAIN SCRUMBS	MT	3,133,413	2,990,933	292,288	290,866	602,011	557,280	56,909	56,973
OATS	MT	172,559	43,275	19,204	4,693	468	785	75	231
MALT AND FLOUR, INC BARLEY MALT	MT	13,144	8,324	4,125	2,471	1,744	587	595	181
CORN GITS AND HOMINY	MT	8,235	5,953	1,364	1,149	2,645	1,629	504	294
CORN MEAL	MT	53,524	39,665	9,923	8,407	11,821	8,725	2,374	1,893
CORN STARCH	MT	16,417	13,926	6,458	6,787	3,161	2,457	1,405	1,253
OTHER CORN PRODUCTS	MT	1,514	2,634	299	592	382	306	86	82
CATMEAL & OATS, ROLLED, ETC	MT	10,539	9,763	3,152	3,191	3,503	1,972	940	602
RICE	MT	962,383	1,176,259	352,042	451,985	132,419	222,192	58,443	72,300
MILLED	MT	860,164	1,035,391	323,363	412,372	124,442	208,844	55,580	67,838
HUSKED, BROWN	MT	131,919	140,868	28,676	39,613	7,977	13,348	2,863	4,462
WHEAT AND PRODUCTS WHEAT EQ	MT	13,717,109	14,514,672	1,339,575	2,013,132	3,020,682	2,168,443	364,106	308,514
WHEAT	MT	13,636,108	13,906,862	1,335,963	1,911,915	2,870,371	2,056,086	344,421	283,248
WHEAT FLOUR	MT	358,493	295,718	56,014	64,123	88,860	66,827	15,560	14,291
OTHER WHEAT PRODUCTS	MT	165,823	172,259	28,497	37,073	24,968	18,179	4,126	4,975
BAKERY PRODUCTS	MT	6,967	794	7,549	1,138	90	176	129	252
BLENDED FOOD PRODUCTS	MT	91,347	109,413	35,186	34,525	9,514	19,412	3,410	6,141
OTHER				35,097	42,469	--	--	7,960	7,790
FEEDS AND FODDERS, EX OIL CAKE & MEAL				256,969	322,991	--	--	51,749	61,261
HAY, FODDER, ROOTS, LUPINES, ETC	MT	56,977	56,546	5,013	4,350	8,535	8,047	666	607
CORN BYPRODUCTS, FEED	MT	850,683	832,167	117,469	124,075	141,942	157,291	17,791	24,899
ALFALFA MEAL	MT	128,500	122,743	12,456	13,096	17,952	12,413	1,847	1,659
ALFALFA HAY CUBES	MT	74,018	123,224	7,307	11,244	15,344	20,708	1,458	2,029
ANIMAL FEED, PREPARED	MT	156,188	112,392	41,969	42,557	25,040	20,914	8,731	7,600
OTHER				32,763	127,659	--	--	21,257	24,467
OILSEEDS AND PRODUCTS				3,734,635	5,101,869	--	--	709,544	955,789
OIL CAKE AND MEAL	MT	2,906,114	3,640,074	355,295	787,671	670,967	828,102	135,427	186,656
SOYBEAN OIL CAKE AND MEAL	MT	2,792,713	3,458,798	346,718	764,098	654,546	819,854	132,922	185,126
OTHER	MT	113,401	181,276	18,577	23,573	16,421	8,248	2,505	1,529
OILSEEDS				2,709,443	3,742,291	--	--	465,773	654,548
FLAXSEED	MT	25,043	1,511	5,403	300	1,404	274	250	42
SOYBEANS	MT	13,776,328	12,885,640	2,411,926	3,376,524	1,811,334	2,273,469	431,498	644,115
SUNFLOWER SEED	MT	555,464	919,035	129,834	237,569	17,741	10,224	4,954	2,911
SAFFLOWER SEED	MT	16,447	27,296	4,042	7,118	19	269	11	63
PEANUTS, SHelled BASIS	MT	302,094	234,260	146,502	112,992	57,623	14,238	28,059	6,458
OTHER	MT	44,889	26,229	11,737	7,790	1,998	1,712	1,002	959
VEG OILS AND WAXES				443,099	549,866	172,055	153,935	105,291	109,356
CORN OIL	MT	17,628	21,198	16,646	22,333	2,673	5,815	2,890	6,145
COTTONSEED OIL	MT	168,311	161,189	112,793	104,119	38,534	40,767	22,547	28,165
SUNFLOWER OIL	MT	20,613	34,264	12,324	21,318	3,022	5,110	2,022	3,831
SOYBEAN OIL	MT	451,585	531,496	258,782	346,279	118,293	93,041	68,658	62,092
PEANUT OIL	MT	22,379	12,361	19,611	11,352	1,182	492	1,054	431
OTHER	MT	63,867	47,249	52,943	44,466	8,351	8,719	6,120	8,691
PROTEIN SUBSTANCES	MT	17,614	23,729	16,799	22,040	2,983	5,242	3,053	5,229

CONTINUED

TABLE 7.--U.S. AGRICULTURAL EXPORTS: QUANTITY AND VALUE BY COMMODITY--CONTINUED

COMMODITY	UNIT	OCTOBER-MARCH				MARCH			
		QUANTITY		VALUE		QUANTITY		VALUE	
		77/78	78/79 1/	77/78	78/79 1/	1978	1979 1/	1978	1979 1/
		1,000 DOL.		1,000 DOL.		1,000 DOL.		1,000 DOL.	
TOBACCO, UNMANUFACTURED	MT	160,999	187,729	551,720	852,853	34,857	25,980	137,529	118,697
BURLEY	MT	15,981	14,156	71,156	75,118	8,313	7,543	40,514	44,922
CIGAR WRAPPER	MT	801	1,119	10,809	16,822	163	179	2,630	2,267
DARK-CURED KENTUCKY AND TENNESSEE	MT	2,232	5,580	8,624	21,995	414	563	1,693	1,975
FLUE-CURED	MT	109,637	136,106	541,089	702,205	17,872	13,926	79,686	65,897
MARYLAND	MT	953	2,575	3,838	11,439	398	182	1,712	721
OTHER	MT	32,295	28,193	26,203	25,274	7,697	3,597	11,295	2,915
VEGETABLES AND PREPARATIONS	---	---	---	332,506	393,399	---	---	58,172	68,147
CANNED	MT	60,776	63,442	40,170	45,822	12,106	10,945	8,259	8,094
ASPARAGUS	MT	684	800	1,091	1,214	124	118	193	208
CCRN	MT	19,546	21,719	10,363	12,774	3,587	3,033	1,925	1,783
SOUPS	MT	6,929	8,755	5,392	7,320	1,502	1,003	1,202	905
TOMATOES, TOMATO SAUCE AND PUREE	MT	14,949	15,113	10,623	10,668	3,354	3,472	2,325	2,428
OTHER	MT	18,668	17,055	12,702	13,846	3,539	3,319	2,614	2,771
PULSES	MT	115,244	215,260	58,067	90,228	21,428	30,667	11,216	13,682
DRIED BEANS	MT	93,992	131,945	17,654	55,911	17,745	21,538	9,204	10,018
DRIED PEAS, INC COW AND CHICK	MT	18,154	53,366	8,556	17,455	3,268	7,959	1,652	2,836
DRIED LENTILS	MT	2,698	29,949	1,857	16,862	415	1,178	360	828
DRIED, OTHER	MT	251	295	209	678	109	25	91	135
FRESH	MT	352,825	369,566	34,923	110,923	61,395	62,970	16,816	18,699
ASPARAGUS	MT	724	641	1,050	1,336	375	467	596	936
LETTUCE	MT	93,215	89,001	20,332	22,936	27,662	17,619	3,858	4,590
ONIONS	MT	52,228	69,751	11,250	18,866	5,619	3,234	1,344	846
POTATOES, EXCEPT SWEET POTATOES	MT	43,359	27,006	6,560	4,104	5,851	6,878	803	1,089
TOMATOES	MT	38,765	47,087	14,559	15,571	2,382	6,836	950	2,070
OTHER	MT	123,724	137,981	41,173	48,111	29,506	27,936	9,266	9,168
FROZEN VEGETABLES	MT	29,235	43,990	16,395	26,446	7,126	8,258	3,712	4,820
HOPS, HOP EXTRACT EQ	MT	4,852	6,563	15,948	23,395	925	1,238	3,112	5,554
SOUPS AND VEGETABLES, DEHYDRATED	MT	23,442	33,472	27,171	35,175	5,464	6,821	5,581	6,082
TOMATO JUICE, CANNED	HCL	75,996	63,555	4,186	3,969	13,049	14,329	811	849
VEGETABLE SEASONINGS	MT	6,683	4,982	7,625	5,819	913	740	1,014	900
OTHER	---	---	---	57,903	50,941	---	---	7,560	9,332
OTHER VEGETABLE PRODUCTS	---	---	---	431,293	508,197	---	---	78,079	83,836
COFFEE	MT	19,686	13,076	50,778	80,919	1,461	1,471	10,343	12,927
DRUGS, HERBS, ROOTS, ETC	MT	2,259	2,358	28,829	38,123	425	338	3,345	3,674
ESSENTIAL OILS AND RESINOIDS	MT	3,353	5,669	42,062	50,134	840	1,714	8,807	10,047
FLAVORING SIRUPS, SUGARS, EXTRACTS	---	---	---	77,230	88,232	---	---	16,889	16,617
HONEY	MT	1,148	1,845	1,740	2,773	186	294	274	465
NURSERY STOCK	---	---	---	23,924	26,281	---	---	5,296	5,178
SEEDS, EXCEPT OILSEEDS	MT	175,219	191,357	126,658	130,235	21,662	15,590	18,274	16,793
SPICES	MT	3,189	3,450	7,812	9,600	805	655	1,739	2,005
OTHER	---	---	---	72,261	82,461	---	---	13,113	16,131

1/ PRELIMINARY

2/ Separate code established Jan. 1, 1979. Previously included in oilseeds.

TABLE 8 --U.S. AGRICULTURAL EXPORTS: UNIT VALUES BY COMMODITY GROUP
DOLLARS PER UNIT

COMMODITY	UNIT	OCTOBER-MARCH		MARCH 1978	1979
		77/78	78/79		
ALL COMMODITIES	---	---	---	---	---
NONAGRICULTURAL COMMODITIES	---	---	---	---	---
AGRICULTURAL COMMODITIES	---	---	---	---	---
ANIMALS AND ANIMAL PRODUCTS	---	---	---	---	---
ANIMALS LIVE, EX POULTRY	NO	693.744	862.965	746.381	1,049.426
CATTLE	---	---	---	---	---
OTHER	---	---	---	---	---
DAIRY PRODUCTS	MT	2,463.511	2,431.086	2,143.600	2,423.704
BUTTER	MT	2,936.545	3,113.828	2,958.071	3,173.464
CHEESE AND CURD	---	---	---	---	---
MILK AND CREAM	MT	618.384	687.318	671.224	706.806
CONDENSED OR EVAPORATED	MT	1,037.712	853.759	1,079.991	558.210
DRY, WHOLE MILK AND CREAM	LIT	.592	.658	.457	.641
FRESH OR SOUR	MT	1,306.797	366.204	922.648	403.544
NONFAT DRY	---	---	---	---	---
OTHER	---	---	---	---	---
FATS, OILS, AND GREASES	MT	411.153	512.716	422.617	532.149
LARD AND OTHER RENDERED PIG FAT	MT	491.631	631.711	605.035	678.535
TALLOW	MT	399.880	500.437	405.309	522.946
EDIBLE	MT	404.142	577.335	321.726	551.132
INEDIBLE	MT	399.856	499.482	435.609	522.046
OTHER	MT	479.263	666.576	552.804	601.514
MEATS AND MEAT PREPARATIONS	MT	1,543.240	2,042.473	1,723.049	2,147.780
BEEF AND VEAL, EXCEPT OFFALS	MT	2,974.857	3,876.528	3,209.281	4,090.191
PORK, EXCEPT OFFALS	MT	1,866.631	2,437.372	2,343.731	2,328.088
OFFALS, EDIBLE, VARIETY MEATS	MT	918.511	1,244.352	905.243	1,418.536
OTHER	MT	1,676.940	1,911.124	1,754.689	2,032.832
POULTRY AND POULTRY PRODUCTS	---	---	---	---	---
POULTRY, LIVE	NO	1.926	2.432	1.730	2.361
BREEDING CHICKS	NO	.244	.283	.306	.313
BABY CHICKS, EX BREEDING CHICKS	---	---	---	---	---
OTHER	MT	988.237	1,163.737	1,012.269	1,163.883
POULTRY MEAT, FRESH, FROZEN	MT	950.079	1,110.706	951.813	1,130.933
CHICKENS	MT	1,154.557	1,625.254	1,294.274	1,567.527
TURKEYS	MT	1,128.419	1,101.316	1,118.017	1,219.209
OTHER	MT	1,635.541	2,255.942	2,041.820	2,438.263
POULTRY, CANNED AND SPECIALTIES	MT	1,653.433	2,139.127	1,721.974	2,366.127
OTHER POULTRY MEAT	MT	1.459	1.610	1.563	1.771
EGGS IN THE SHELL, FOR HATCHING	DOZ	.675	.676	.533	.714
EGGS IN THE SHELL, OTHER	DOZ	4,019.716	4,466.871	3,454.454	4,813.648
EGGS AND EGGS ALBUMEN, DRIED	MT	1,455.859	1,074.200	1,130.425	1,020.122
EGGS & ALBUMEN, OTHERWISE PRES	---	---	---	---	---
FEATHERS AND DOWN	---	---	---	---	---

CONTINUED

TABLE 8--U.S. AGRICULTURAL EXPORTS: UNIT VALUES BY COMMODITY GROUP
DOLLARS PER UNIT

COMMODITY	UNIT	OCTOBER-MARCH		MARCH	
		77/78	78/79	1978	1979
HIDES AND SKINS, INC FURSKINS					
CATTLE HIDES, WHOLE	MPC	21,519.329	32,815.647	23,094.596	38,127.764
FURSKINS					
OTHER					
OTHER ANIMAL PRODUCTS					
HAIR, ANIMAL, EX WOOL OR FINE HAIR	MT	1,112.132	1,486.760	830.163	1,479.292
SAUSAGE CASINGS	MT	3,559.760	3,441.343	3,397.238	2,989.511
WOOL, UNMANUFACTURED, INC FINE HAIR	MT	8,245.722	11,148.376	8,903.114	10,806.125
OTHER					
VEGETABLE PRODUCTS					
COTTON, UNMANUFACTURED	MT	1,269.478	1,376.095	1,210.907	1,392.638
COTTON, RAW	MT	1,314.769	1,426.623	1,251.606	1,430.767
LINTERS	MT	213.369	226.452	243.188	188.522
FRUITS AND PREPARATIONS					
CANNED					
CHERRIES	MT	631.397	742.287	640.905	804.539
FRUIT MIXTURES	MT	1,128.191	1,293.575	1,216.464	1,157.010
PEACHES	MT	659.854	765.933	630.927	818.925
PEARS	MT	513.422	614.826	521.854	660.546
PINEAPPLES	MT	601.429	779.784	551.250	846.263
OTHER	MT	709.160	776.036	696.489	818.810
DRIED					
PRUNES	MT	810.797	804.597	851.929	909.696
GRAPES (RAISINS)	MT	1,211.626	1,539.032	1,233.330	1,648.997
OTHER	MT	1,057.497	1,310.179	1,085.828	1,314.964
FRESH					
APPLES	MT	1,357.490	2,162.729	1,324.259	2,834.265
BERRIES	MT	1,416.963	1,662.385	1,540.581	1,882.600
GRAPEFRUIT	MT	371.006	438.584	327.477	397.077
GRAPES	MT	441.623	484.551	438.163	443.451
LEMONS AND LIMES	MT	886.170	1,049.460	1,159.538	1,054.742
ORANGES, TANGERINES, & CLEMENTINES	MT	223.929	263.649	221.321	261.573
PEARS	MT	571.494	654.192	737.035	833.224
OTHER	MT	342.893	478.784	305.857	501.832
FRUIT JUICES	MT	368.528	437.667	372.905	449.502
GRAPEFRUIT	MT	372.723	429.699	425.501	427.972
ORANGE	MT	481.447	637.290	511.064	749.303
OTHER	MT	59.677	51.088	51.401	52.224
FROZEN FRUITS					
GRAPEFRUIT	HCL	53.654	63.026	46.994	68.666
ORANGE	HCL	66.328	53.831	52.242	53.826
OTHER	HCL	50.440	41.522	51.181	42.614
NUTS AND PREPARATIONS					
ALMONDS, SHELLED BASIS	MT	773.431	811.636	941.040	1,020.385
PEANUTS SHELLED, EXCL OIL STOCK	MT	568.797	735.520	607.442	669.648
PECANS, SHELLED BASIS	MT	2,444.298	3,623.468	2,650.380	4,211.623
WALNUTS, NOT SHELLED BASIS	MT		756.967		786.482
OTHER	MT	2,164.763	2,589.595	1,634.275	3,497.293
	MT	767.831	1,340.708	638.715	1,076.869

CONTINUED

TABLE 8--U.S. AGRICULTURAL EXPORTS: UNIT VALUES BY COMMODITY GROUP
DOLLARS PER UNIT

COMMODITY	UNIT	OCTOBER-MARCH		MARCH	
		77/78	78/79	1978	1979
GRAINS AND PREPARATIONS					
FEED GRAINS AND PRODUCTS GRAIN EQ	MT	97.777	104.620	103.537	108.418
FEED GRAINS	MT	97.572	104.491	103.348	108.278
BARLEY	MT	91.270	141.634	222.825	269.630
CORN	MT	98.398	104.854	104.579	109.026
GRAIN SORGHUMS	MT	93.281	100.266	74.532	102.234
OATS	MT	99.547	108.448	184.632	294.796
MALT AND FLOUR, INC BARLEY MALT	MT	313.815	296.832	340.974	308.409
CORN GRITS AND HOMINY	MT	165.702	192.946	190.735	180.416
CORNMEAL	MT	185.396	211.958	200.871	216.932
CORN STARCH	MT	393.353	487.346	444.456	509.908
OTHER CORN PRODUCTS	MT	197.499	224.739	225.822	267.340
OATMEAL & OATS, ROLLED, ETC	MT	299.045	326.822	268.425	305.184
RICE	MT	365.916	384.256	441.351	325.394
MILLED	MT	375.932	398.277	446.636	324.826
HUSKED, BROWN	MT	281.383	281.203	358.906	334.283
WHEAT AND PRODUCTS WHEAT EQ	MT	115.883	138.694	120.538	142.275
WHEAT	MT	114.686	137.480	119.992	140.679
WHEAT FLOUR	MT	184.144	213.945	175.102	213.856
OTHER WHEAT PRODUCTS	MT	171.858	215.333	155.238	273.665
BAKERY PRODUCTS	MT	1,083.496	1,432.555	1,418.167	1,429.313
BLENDED FOOD PRODUCTS	MT	385.189	315.546	358.452	316.342
OTHER	---	---	---	---	---
FEEDS AND FODDERS, EX OIL CAKE & MEAL					
HAY, FODDER, ROOTS, LUPINES, ETC	MT	88.021	76.937	78.024	75.483
CORN BYPRODUCTS, FEED	MT	126.322	149.098	125.337	158.380
ALFALFA MEAL	MT	96.933	106.695	102.863	133.639
ALFALFA HAY CUBES	MT	98.713	91.245	95.025	97.978
ANIMAL FEED, PREPARED	MT	268.726	378.648	348.687	363.390
OTHER	---	---	---	---	---
OILSEEDS AND PRODUCTS					
OIL CAKE AND MEAL	MT	194.519	216.389	201.838	225.402
SOYBEAN OIL CAKE AND MEAL	MT	195.756	220.914	203.075	225.804
OTHER	MT	163.819	130.041	152.541	185.431
OILSEEDS	---	---	---	---	---
FLAXSEED	MT	215.683	198.253	178.183	154.869
SOYBEANS	MT	223.817	262.038	238.221	283.318
SUNFLOWER SEED	MT	233.740	256.498	279.243	284.694
SAFFLOWER SEED	MT	245.738	260.818	552.632	233.383
PEANUTS, SHELLLED BASIS	MT	484.954	482.335	486.937	453.580
OTHER	MT	261.464	296.989	501.263	560.236
VEG OILS AND WAXES	MT	596.057	680.879	611.963	710.402
CORN OIL	MT	944.300	1,053.546	1,031.106	1,056.799
COTTONSEED OIL	MT	610.767	645.941	535.132	690.885
SUNFLOWER OIL	MT	597.952	622.169	669.030	749.682
SOYBEAN OIL	MT	529.937	651.627	580.409	667.367
PEANUT OIL	MT	876.306	918.412	831.619	876.144
OTHER	MT	828.963	941.107	972.343	997.790
PROTEIN SUBSTANCES	MT	953.725	928.833	1,023.364	997.605

CONTINUED

TABLE 8--U.S. AGRICULTURAL EXPORTS: UNIT VALUES BY COMMODITY GROUP
DOLLARS PER UNIT

COMMODITY	UNIT	OCTOBER-MARCH		MARCH	
		77/78	78/79	1978	1979
TOBACCO, UNMANUFACTURED	MT	4,110.089	4,543.021	3,945.517	4,568.796
BURLEY	MT	4,718.264	5,306.415	4,873.552	5,955.494
CIGAR WRAPPER	MT	13,494.737	15,033.408	16,134.712	12,665.531
DARK-FIRED KENTUCKY AND TENNESSEE	MT	3,863.936	3,941.759	4,038.213	3,507.798
FLUE-CURED	MT	4,935.278	5,159.254	4,458.704	4,731.950
MARYLAND	MT	4,027.620	4,442.304	4,300.291	3,959.637
OTHER	MT	811.367	896.457	1,467.465	812.677
VEGETABLES AND PREPARATIONS	---	---	---	---	---
CANNED	MT	660.956	722.267	692.209	739.534
ASPARAGUS	MT	1,594.678	1,517.923	1,536.960	1,762.568
CORN	MT	537.181	588.136	536.617	587.811
SOUPS	MT	778.142	836.091	800.191	902.086
TOMATOES, TOMATO SAUCE AND PUREE	MT	710.622	705.881	693.258	699.269
OTHER	MT	680.492	811.852	738.582	834.809
PULSES	MT	439.525	419.160	523.431	446.150
DRIED BEANS	MT	496.436	423.748	518.700	465.283
DRIED PEAS, INC CORN AND CHICK	MT	471.297	327.088	505.532	366.350
DRIED LENTILS	MT	885.112	563.010	836.694	703.195
DRIED, OTHER	MT	833.311	2,299.890	830.431	5,400.680
FRESH	MT	269.644	300.143	273.903	296.944
ASPARAGUS	MT	1,449.974	2,083.855	1,583.072	2,004.991
LETTUCE	MT	218.119	257.705	218.416	260.498
ONIONS	MT	215.396	274.414	239.154	261.680
POTATOES, EXCEPT SWEET POTATOES	MT	151.268	151.961	137.323	158.324
TOMATOES	MT	375.559	330.675	398.772	502.749
OTHER	MT	332.778	351.966	314.022	328.167
FROZEN VEGETABLES	MT	557.694	601.223	520.942	583.662
HOPS, HOP EXTRACT EQ	MT	3,286.826	3,564.726	3,363.812	4,486.082
SCUPS AND VEGETABLES, DEHYDRATED	MT	1,159.059	1,050.867	1,021.322	891.612
TOMATO JUICE, CANNED	HCL	55.983	62.444	62.156	59.266
VEGETABLE SEASONINGS	MT	1,140.902	1,168.045	1,110.846	1,216.691
OTHER	---	---	---	---	---
OTHER VEGETABLE PRODUCTS	---	---	---	---	---
COFFEE	MT	4,751.852	6,150.110	7,079.561	8,787.804
DRUGS, HERBS, ROOTS, ETC	MT	12,761.965	16,167.418	7,870.099	10,869.450
ESSENTIAL OILS AND RESINOIDS	MT	12,555.869	8,843.470	10,434.263	5,861.687
FLAVORING SIRUPS, SUGARS, EXTRACTS	---	---	---	---	---
HONEY	MT	1,515.245	1,502.947	1,473.204	1,581.388
NURSERY STOCK	---	---	---	---	---
SEEDS, EXCEPT OILSEEDS	MT	722.858	680.584	843.577	1,077.161
SPICES	MT	2,456.517	2,782.580	2,150.034	3,060.774
OTHER	---	---	---	---	---

TABLE 9--U.S. AGRICULTURAL EXPORTS: QUANTITY AND VALUE BY COMMODITY AND COUNTRY

COMMODITY AND COUNTRY	UNIT	OCTOBER-MARCH				MARCH			
		QUANTITY		VALUE		QUANTITY		VALUE	
		77/78	78/79 1/	77/78	78/79 1/	1978	1979 1/	1978	1979 1/
		1,000 DOL.	1,000 DOL.			1,000 DOL.	1,000 DOL.		
CATTLE, LIVE	NO								
CANADA		52,238	52,608	36,240	45,399	5,351	5,213	3,994	5,471
MEXICO		9,675	18,030	3,379	9,308	450	949	213	627
COSTA RICA		13,811	15,516	7,494	11,261	577	2,033	483	1,626
COLOMBIA		888	311	931	488	150	0	118	0
BRAZIL		684	1,142	632	1,187	85	0	59	159
ARGENTINA		732	172	1,055	398	0	118	0	251
HUNGARY		437	104	814	162	0	3	0	4
IRAN		1,375	0	977	0	0	0	0	0
KOREA, REPUBLIC OF		6,749	1,499	5,000	1,389	1,167	0	0	0
JAPAN		7,831	10,965	6,114	12,201	1,162	0	1,095	0
LIBYA		2,931	1,299	3,044	4,631	770	1,068	970	1,040
OTHER		666	0	1,489	0	0	365	576	955
		6,459	3,574	5,267	4,375	662	593	481	814
MILK & CREAM, CONDENSED OR EVAPORATED	MT								
MEXICO		9,153	9,340	5,660	6,419	1,162	2,289	791	1,619
LEEWARD-WINDWARD IS		7,447	8,043	4,362	5,161	841	1,905	541	1,230
KOREA, REPUBLIC OF		107	138	75	208	37	40	31	26
TRUST TERR PAC IS		0	116	0	165	0	89	0	132
OTHER		579	407	424	352	80	144	62	131
		1,021	635	798	533	204	111	142	99
MILK, NONFAT DRY	MT								
MEXICO		25,509	31,179	33,335	12,150	7,401	3,037	6,829	1,226
GUATEMALA		329	2,027	138	717	1	565	1	245
EL SALVADOR		749	1,460	1,149	531	45	309	75	109
HONDURAS		403	1,015	557	358	348	40	527	14
HAITI		578	324	882	114	0	37	0	13
PERU		1,032	1,273	1,536	457	287	81	433	39
BOLIVIA		527	1,682	794	598	0	1	0	1
CHILE		45	1,492	77	478	0	356	0	125
AFGHANISTAN		45	894	68	269	0	148	0	52
INDIA		572	0	915	0	0	0	0	0
INDONESIA		71	8,490	106	3,001	68	163	100	50
PHILIPPINES		134	868	242	323	6	10	17	17
MOROCCO		3,237	943	4,381	404	5	0	17	0
ALGERIA		1,722	825	2,239	348	1,549	29	1,987	68
EGYPT		1,750	0	2,824	0	0	0	0	0
SUDAN		168	1,908	252	673	98	0	146	0
UPPER VOLTA		1,800	563	2,732	199	717	0	1,070	0
SOMALIA		549	1,961	810	692	292	178	425	63
MOZAMBIQUE		2,471	0	3,694	0	0	0	0	0
LESOTHO		1,212	454	1,882	161	377	0	592	0
OTHER		86	891	138	341	0	0	0	0
		8,028	6,116	7,921	2,476	3,604	1,140	1,439	430
LARD AND OTHER RENDERED PIG FAT	MT								
CANADA		33,176	26,070	16,310	16,469	3,759	3,487	2,274	2,346
		11,872	7,094	5,395	4,451	985	411	572	280

CONTINUED

TABLE 9 --U.S. AGRICULTURAL EXPORTS: QUANTITY AND VALUE BY COMMODITY AND COUNTRY--CONTINUED

COMMODITY AND COUNTRY	UNIT	OCTOBER-MARCH				MARCH			
		QUANTITY		VALUE		QUANTITY		VALUE	
		77/78	78/79 1/	77/78	78/79 1/	1978	1979 1/	1978	1979 1/
		1,000 000 L.		1,000 000 L.		1,000 000 L.		1,000 000 L.	
MEXICO		14,710	14,421	7,442	8,713	2,097	2,680	1,280	1,718
BELEZE		475	893	377	879	118	80	102	80
BAHAMAS		169	427	155	397	42	120	30	110
HAITI		712	509	354	289	231	5	116	7
CHILE		550	153	385	138	0	0	0	0
UNITED KINGDOM		3,699	1,971	1,647	1,063	193	68	101	33
OTHER		989	802	597	538	92	92	72	98
TALLOW, INEDIBLE	MT	559,465	622,815	223,706	311,085	92,427	110,581	37,489	57,728
MEXICO		20,257	24,130	7,889	12,701	3,911	2,517	1,505	1,371
COLOMBIA		14,239	20,129	5,223	9,754	3,027	3,518	1,129	1,736
VENEZUELA		13,452	7,621	5,574	3,727	3,559	180	1,580	100
UNITED KINGDOM		29,132	37,915	11,084	18,560	1,468	7,790	582	3,790
NETHERLANDS		47,622	41,927	17,936	19,981	11,219	6,996	4,302	3,467
BELGIUM-LUXENBOURG		20,252	10,733	7,267	5,129	1,321	400	511	188
GERMANY, FED. REP. OF		39,803	35,128	14,171	16,778	2,407	6,649	954	3,145
SOVIET UNION		0	32,920	0	19,039	0	21,211	0	12,829
SPAIN		14,903	27,079	5,751	13,396	1,632	3,114	675	1,453
PAKISTAN		25,346	32,250	10,737	16,129	2,187	3,903	889	1,751
KOREA, REPUBLIC OF		36,260	78,154	14,154	40,861	6,469	16,909	2,615	9,188
TAIWAN		9,075	18,999	3,379	8,068	3,061	2,680	1,127	1,276
JAPAN		47,038	40,602	18,394	20,262	12,100	7,367	5,031	3,752
ALGERIA		19,442	21,856	7,600	10,495	2,900	4,493	1,305	1,997
EGYPT		54,214	49,331	25,322	22,772	8,817	1,895	3,592	896
NIGERIA		19,399	18,509	7,505	9,500	5,756	0	2,404	0
REP. SOUTH AFRICA		4,884	13,839	2,168	6,921	594	1,574	257	850
OTHER		144,205	112,664	59,620	57,034	21,980	19,384	9,032	9,939
BEEF AND VEAL, EXCEPT OFFALS	MT	24,125	28,383	71,768	110,031	4,480	5,375	16,378	21,985
CANADA		1,712	3,116	5,742	9,432	185	497	772	1,677
BERMUDA		424	415	1,632	1,890	84	115	330	361
BAHAMAS		1,406	1,406	4,327	5,460	351	246	1,129	1,110
NETHERLANDS: ANTILLES		542	698	1,954	2,996	153	142	520	668
SAUDI ARABIA		808	990	2,972	5,180	256	127	917	738
HONG KONG		286	356	1,489	1,805	71	44	320	216
JAPAN		14,483	15,822	39,362	63,356	2,580	3,095	7,569	12,879
OTHER		4,465	5,582	14,292	19,904	789	1,106	2,313	4,149
PORK, EXCEPT OFFALS	MT	55,851	52,725	104,702	129,032	6,938	7,198	16,280	16,924
CANADA		30,193	12,985	50,514	25,650	2,752	2,278	4,989	4,341
MEXICO		3,929	5,193	2,601	3,286	363	737	317	422
BAHAMAS		1,361	1,586	2,864	3,749	289	237	605	604
VENEZUELA		5,320	2,395	10,848	6,361	610	165	2,345	419
KOREA, REPUBLIC OF		0	8,600	0	17,204	0	855	0	1,501
JAPAN		9,275	15,317	27,794	58,906	1,739	1,972	5,706	7,557
OTHER		5,772	6,649	10,279	13,876	1,185	954	2,315	2,080
OFFALS, EDIBLE, VARIETY MEATS	MT	90,823	84,866	83,422	105,604	13,410	15,132	12,140	21,465
CANADA		2,884	2,074	2,226	2,502	401	255	271	382

CONTINUED

TABLE 9--U.S. AGRICULTURAL EXPORTS: QUANTITY AND VALUE BY COMMODITY AND COUNTRY--CONTINUED

COMMODITY AND COUNTRY	UNIT	OCTOBER-MARCH				MARCH			
		QUANTITY		VALUE		QUANTITY		VALUE	
		77/78	78/79 1/	77/78	78/79 1/	1978	1979 1/	1978	1979 1/
				1,000 DOL.	1,000 DOL.			1,000 DOL.	1,000 DOL.
MEXICO		5,907	9,204	3,398	6,425	981	1,470	613	1,186
UNITED KINGDOM		17,199	12,925	13,072	12,006	2,147	2,451	1,647	2,238
NETHERLANDS		11,418	7,342	9,209	6,665	2,186	1,326	1,757	1,346
BELGIUM-LUXEMBOURG		6,258	5,490	6,740	6,462	1,038	1,048	1,001	1,239
FRANCE		28,102	23,238	24,939	25,442	3,256	3,551	2,762	4,419
GERMANY, FED. REP. OF		5,058	2,935	2,247	1,675	580	519	227	246
JAPAN		7,268	13,204	15,413	35,158	1,273	3,146	2,528	8,813
OTHER		6,710	8,452	6,098	9,471	1,568	1,166	1,534	1,558
BREEDING CHICKS	MND	5,446	6,087	10,487	14,804	1,181	1,121	2,043	2,646
CANADA		739	1,262	729	1,342	160	232	171	241
MEXICO		183	373	877	1,468	44	78	130	329
COLOMBIA		169	159	451	412	22	33	83	96
VENEZUELA		225	252	679	775	49	38	168	80
BRAZIL		133	136	704	1,152	20	34	146	232
SPAIN		170	92	707	602	6	19	14	178
KOREA, REPUBLIC OF		142	263	307	937	16	96	42	188
TAIWAN		298	289	464	426	71	40	153	79
JAPAN		786	786	1,380	1,691	155	92	183	246
OTHER		2,600	2,476	4,187	5,980	639	489	1,033	975
POULTRY MEAT, CHICKENS, FRESH, FROZEN	MT	78,467	86,759	74,550	96,364	16,852	17,584	16,208	19,686
CANADA		4,359	5,488	4,646	5,716	812	1,286	851	1,303
MEXICO		3,121	4,356	2,508	3,854	472	905	393	822
JAMAICA		7,535	5,643	2,977	2,572	1,466	1,300	498	442
LEeward-WINDWARD IS		3,681	4,383	2,412	3,381	1,046	785	745	579
NETHERLANDS, ANTILLES		2,033	2,535	2,314	3,233	583	503	690	685
VENEZUELA		5,844	11,769	6,129	12,374	2,097	1,761	2,150	1,949
IRAQ		3,934	0	3,881	0	0	0	0	0
ISRAEL		2	1,303	4	2,067	1	937	1	1,470
SINGAPORE		5,306	6,325	4,823	6,027	700	572	672	660
HONG KONG		9,673	7,851	7,573	6,941	1,965	1,821	1,629	1,741
JAPAN		17,108	21,027	20,789	28,781	2,579	2,275	3,114	3,177
PR PACIFIC ISLANDS		1,373	1,436	1,575	1,926	144	224	174	335
EGYPT		2,481	2,819	2,338	3,581	2,483	2,819	2,239	3,561
CANARY ISLANDS		2,522	4,369	2,883	5,415	544	920	671	1,252
NIGERIA		2,672	52	2,411	47	601	0	599	0
OTHER		6,822	7,404	7,288	9,647	1,378	1,475	1,783	1,890
POULTRY MEAT, TURKEYS, FRESH, FROZEN	MT	13,598	10,753	15,700	17,476	2,778	1,316	3,568	2,063
CANADA		804	730	1,031	1,015	179	60	184	68
BAHAMAS		339	350	422	547	13	25	23	32
TRINIDAD-TOBAGO		112	249	156	419	0	0	0	0
UNITED KINGDOM		518	594	1,591	1,882	44	40	135	141
NETHERLANDS		134	253	136	351	39	21	33	28
GERMANY, FED. REP. OF		4,850	4,643	5,655	6,659	1,007	580	1,431	817
SWITZERLAND		387	649	458	1,098	48	34	68	63

CONTINUED

TABLE 9--U.S. AGRICULTURAL EXPORTS: QUANTITY AND VALUE BY COMMODITY AND COUNTRY--CONTINUED

COMMODITY AND COUNTRY	UNIT	OCTOBER-MARCH				MARCH			
		QUANTITY		VALUE		QUANTITY		VALUE	
		77/78	78/79 1/	77/78	78/79 1/	1978	1979 1/	1978	1979 1/
		1,000 DOL.		1,000 DOL.				1,000 DOL.	
HONG KONG		448	359	419	527	34	7	40	11
JAPAN		206	594	371	1,294	31	90	51	167
NIGERIA		3,714	88	2,979	88	1,149	0	1,270	0
OTHER		2,091	2,243	2,684	3,616	221	450	326	717
CATTLE HIDES, WHOLE	MND	11,523	12,321	249,120	404,322	2,287	2,369	52,125	90,325
CANADA		415	640	8,008	17,515	70	126	1,621	4,082
MEXICO		1,178	1,073	22,780	36,613	169	162	4,132	6,450
FRANCE		265	279	6,406	9,403	107	77	2,688	2,528
CZECHOSLOVAKIA		290	281	5,687	10,463	63	101	1,204	4,374
POLAND		218	303	4,160	10,548	21	81	381	3,168
SPAIN		472	518	8,734	16,952	54	42	1,215	1,620
ITALY		465	838	9,708	23,429	163	242	3,962	8,254
YUGOSLAVIA		316	292	5,034	3,908	72	73	422	2,102
ROMANIA		579	954	10,053	34,827	100	116	2,171	5,282
KOREA, REPUBLIC OF		1,599	1,742	41,671	64,417	329	341	9,143	15,039
TAIWAN		377	467	6,128	13,194	61	82	1,254	2,955
JAPAN		4,219	4,090	97,244	138,078	766	726	18,516	27,261
OTHER		1,150	842	21,606	24,975	250	199	5,414	7,200
COTTON, RAW EXCLUDING LINTERS	MT	618,038	636,136	812,574	907,926	161,597	131,878	203,795	188,685
CANADA		26,014	23,890	33,491	37,885	4,801	5,071	5,967	6,018
SWITZERLAND		15,896	9,493	22,483	14,852	2,623	2,388	3,371	3,681
PORTUGAL		11,972	2,584	17,800	4,091	2,648	830	3,962	1,288
ITALY		8,807	16,108	13,019	25,310	1,426	5,441	1,926	8,833
THAILAND		16,382	23,464	21,862	33,549	3,621	4,842	4,777	7,054
INDONESIA		25,608	27,166	34,980	40,998	3,186	4,521	4,322	6,764
CHINA, MAINLAND		56,253	66,273	72,446	92,259	27,110	19,750	32,294	21,864
KOREA, REPUBLIC OF		135,457	124,151	181,433	165,886	34,821	29,242	44,058	31,061
HONG KONG		57,619	46,854	71,251	63,910	16,533	7,449	19,971	9,934
TAIWAN		46,046	93,135	55,409	44,663	10,698	10,928	12,847	13,587
JAPAN		125,192	156,280	161,008	225,976	25,981	29,011	32,493	41,567
EGYPT		6,804	22,120	9,709	35,644	6,804	7,428	9,709	12,254
OTHER		89,990	86,487	118,684	122,761	21,288	14,979	27,896	22,819
FRUIT MIXTURES, CANNED	MT	25,928	25,719	17,109	19,499	5,449	3,980	3,743	3,259
CANADA		10,276	10,157	6,686	7,771	1,523	1,914	993	1,479
PANAMA		516	490	385	413	63	51	44	43
SWEDEN		859	1,212	573	902	150	209	120	165
NORWAY		1,190	781	784	593	248	15	145	15
NETHERLANDS		1,261	1,066	793	750	351	160	231	104
GERMANY, FED. REP. OF		1,690	1,036	969	704	302	255	181	167
AUSTRIA		650	668	376	468	64	44	36	30
SWITZERLAND		1,185	1,944	730	1,401	374	3	227	3
SAUDI ARABIA		974	250	731	190	599	35	483	35
SINGAPORE		979	1,317	618	694	270	252	170	190
HONG KONG		682	923	427	709	133	259	93	190

CONTINUED

TABLE 2--U.S. AGRICULTURAL EXPORTS: QUANTITY AND VALUE BY COMMODITY AND COUNTRY--CONTINUED

COMMODITY AND COUNTRY	UNIT	OCTOBER-MARCH				MARCH			
		QUANTITY		VALUE		QUANTITY		VALUE	
		77/78	78/79 1/	77/78	78/79 1/	1978	1979 1/	1978	1979 1/
		1,000 DOLL.	1,000 DOLL.			1,000 DOLL.	1,000 DOLL.		
JAPAN		1,597	1,798	1,250	1,682	284	162	293	227
OTHER		4,109	4,087	2,784	3,415	1,067	613	792	612
PEACHES, CANNED	MT	38,934	33,755	19,873	20,753	8,921	4,016	4,447	2,653
CANADA		10,604	9,344	5,835	5,752	1,730	1,899	978	1,350
SWEDEN		595	1,070	292	665	7	119	6	81
NORWAY		333	378	457	371	100	2	52	2
UNITED KINGDOM		1,824	198	958	112	1,572	1	830	3
NETHERLANDS:		1,169	908	370	531	335	338	182	191
GERMANY, FED. REP. OF		11,179	3,807	4,827	2,048	2,230	400	982	221
SWITZERLAND		675	985	249	564	88	7	45	4
JAPAN		8,275	11,587	4,509	7,299	1,509	755	838	472
OTHER		3,780	5,250	2,187	3,360	950	503	565	330
PRUNES, DRIED	MT	36,909	27,766	36,916	36,376	3,902	3,188	4,217	4,192
CANADA		2,227	2,165	2,150	2,740	214	329	215	471
VENEZUELA		1,031	670	1,193	966	19	88	24	131
SWEDEN		1,262	1,122	1,717	1,680	206	203	280	339
NORWAY		982	1,603	1,123	1,334	85	142	103	207
FINLAND		1,037	1,042	1,355	1,640	67	140	83	265
DENMARK		1,374	1,398	1,479	1,865	82	197	92	261
UNITED KINGDOM		1,696	985	1,770	1,258	288	108	324	116
NETHERLANDS:		773	538	887	857	93	78	121	132
BELGIUM-LUXEMBOURG		935	944	1,116	1,379	123	97	154	146
FRANCE		11,182	2,066	11,736	3,084	1,066	546	1,264	614
GERMANY, FED. REP. OF		2,547	3,033	2,833	4,642	236	181	603	270
SPAIN		886	973	1,045	1,470	19	48	20	79
ITALY		4,472	5,440	4,050	6,344	604	325	411	159
JAPAN		481	2,154	536	2,527	133	102	128	147
OTHER		4,024	3,626	3,874	4,392	372	604	415	657
GRAPES, DRIED (RAISINS)	MT	26,286	9,012	38,683	19,058	3,792	739	5,022	2,095
CANADA		3,057	1,172	3,802	1,836	321	113	377	278
VENEZUELA		873	240	1,581	789	67	46	103	192
SWEDEN		1,297	868	2,017	1,780	160	4	242	15
NORWAY		539	178	932	632	12	22	22	28
FINLAND		754	955	1,308	1,240	25	2	39	9
DENMARK		859	291	1,298	742	101	15	162	64
UNITED KINGDOM		1,646	187	2,172	362	71	45	85	74
NETHERLANDS:		1,087	350	1,821	684	95	0	158	0
BELGIUM-LUXEMBOURG		827	212	1,297	474	86	5	135	16
GERMANY, FED. REP. OF		1,940	928	2,583	1,327	304	68	372	153
SWITZERLAND		395	208	514	736	38	17	51	54
SOVIET UNION		1,488	0	1,512	0	0	0	0	0
TAIWAN		916	114	789	245	114	4	143	11
JAPAN		7,656	2,479	9,183	6,177	2,049	212	2,503	692
NEW ZEALAND		435	96	1,023	408	82	0	189	0
OTHER		2,541	950	3,840	1,617	286	181	427	449

CONTINUED

TABLE 9--U.S. AGRICULTURAL EXPORTS: QUANTITY AND VALUE BY COMMODITY AND COUNTRY--CONTINUED

COMMODITY AND COUNTRY	UNIT	OCTOBER-MARCH				MARCH			
		QUANTITY		VALUE		QUANTITY		VALUE	
		77/78	78/79 1/	77/78	78/79 1/	1978	1979 1/	1978	1979 1/
		1,000 DOL.		1,000 DOL.		1,000 DOL.		1,000 DOL.	
GRAPEFRUITS, FRESH	MT	150,872	161,960	35,765	42,701	44,392	47,206	9,825	12,348
CANADA		36,603	32,032	7,290	7,448	7,235	5,431	1,312	1,269
UNITED KINGDOM		1,262	2,531	325	1,023	475	658	115	238
NETHERLANDS		24,741	20,922	5,206	6,223	6,193	5,960	1,263	1,698
FRANCE		22,372	23,166	5,008	6,490	5,806	7,028	1,269	2,050
GERMANY, FED. REP. OF		3,896	4,396	867	1,209	897	1,336	192	415
JAPAN		58,998	75,037	14,316	18,091	23,523	25,677	5,582	6,296
OTHER		3,000	3,876	774	1,937	303	1,126	93	383
GRAPES, FRESH	MT	62,601	56,315	35,774	36,836	639	630	618	525
CANADA		45,370	38,211	21,788	20,449	641	416	450	356
GUATEMALA		814	1,033	479	743	0	0	0	0
PANAMA		680	833	507	738	0	0	0	0
SWEDEN		1,854	1,725	1,400	1,450	0	0	0	0
UNITED KINGDOM		1,006	607	857	610	0	0	0	0
NETHERLANDS		1,243	667	1,042	897	0	0	0	0
SINGAPORE		1,195	1,374	979	1,236	0	0	0	0
INDONESIA		955	549	781	522	31	0	23	0
HONG KONG		3,014	2,922	2,834	2,929	0	35	0	55
JAPAN		1,246	2,554	1,238	2,312	77	82	93	23
OTHER		5,224	5,659	3,671	4,949	90	98	52	91
LEMONS AND LIMES, FRESH	MT	91,216	107,216	31,276	51,333	17,822	21,312	5,451	10,695
CANADA		8,439	6,789	3,165	2,933	1,569	1,073	537	460
SWEDEN		3,190	2,948	907	984	346	866	48	321
UNITED KINGDOM		2,091	3,209	619	1,146	589	1,014	160	374
NETHERLANDS		4,394	3,869	1,227	1,473	652	987	180	368
BELGIUM-LUXEMBOURG		3,718	3,830	1,093	1,295	570	833	144	327
FRANCE		11,027	11,148	2,939	3,714	1,165	2,385	298	930
POLAND		405	9,831	79	3,073	605	1,483	79	643
SOVIET UNION		2,695	856	650	273	2,695	856	650	273
JAPAN		51,037	59,983	19,282	34,542	8,978	10,840	3,030	6,528
OTHER		4,020	4,933	1,317	1,898	833	974	265	451
ORANGES, TANGERINES, CLEMENTINES, FRESH	MT	151,778	151,822	55,934	66,451	30,952	31,955	11,542	14,364
CANADA		93,660	88,530	32,424	33,521	17,960	14,660	6,232	5,524
NETHERLANDS		4,067	2,922	1,283	1,396	1,702	1,905	539	1,041
FRANCE		992	2,301	207	1,516	9	1,871	4	1,217
SINGAPORE		4,330	3,271	1,531	1,507	543	983	204	435
HONG KONG		33,095	32,013	14,286	16,354	6,561	4,792	2,956	2,478
JAPAN		9,015	15,421	3,820	8,216	2,843	4,861	1,144	2,342
NEW ZEALAND		2,288	4,368	919	1,415	257	948	102	313
OTHER		4,351	4,995	1,464	2,525	1,076	1,934	361	1,013
GRAPEFRUIT JUICE	MLTR	15,104	18,086	7,652	11,399	3,348	4,251	1,573	2,919
CANADA		8,661	10,862	4,076	5,463	2,214	2,485	968	1,426

CONTINUED

TABLE 9--U.S. AGRICULTURAL EXPORTS: QUANTITY AND VALUE BY COMMODITY AND COUNTRY--CONTINUED

COMMODITY AND COUNTRY	UNIT	OCTOBER-MARCH				MARCH			
		QUANTITY		VALUE		QUANTITY		VALUE	
		77/78	78/79 1/	77/78 1,000 DOL.	78/79 1/ 1,000 DOL.	1978	1979 1/ 1978	1978 1,000 DOL.	1979 1/ 1,000 DOL.
UNITED KINGDOM		603	674	645	513	64	127	24	52
GERMANY, FED. REP. OF		1,051	644	402	560	61	110	46	104
JAPAN		431	1,881	399	2,231	187	702	89	849
OTHER		4,359	4,026	2,130	2,632	802	818	447	474
ORANGE JUICE	MLTR	69,445	87,663	46,061	47,190	20,204	19,225	10,555	10,348
CANADA		42,218	57,273	26,923	27,774	11,224	10,596	5,276	5,116
SWEDEN		4,497	5,102	2,497	2,101	1,798	1,891	582	671
NETHERLANDS		2,289	2,557	2,399	1,907	694	538	520	302
FRANCE		3,861	5,377	1,665	2,660	1,157	1,440	482	672
OTHER		16,580	17,354	13,457	12,749	5,341	4,760	3,694	3,587
ALMONDS, SHELLED BASIS	MT	38,102	27,564	93,133	99,881	5,991	3,004	15,876	12,652
SWEDEN		2,088	1,094	4,956	3,892	146	0	366	0
UNITED KINGDOM		1,631	1,804	4,082	7,077	93	458	248	1,627
FRANCE		2,573	1,503	5,844	5,564	329	126	647	435
GERMANY, FED. REP. OF		11,116	8,536	27,635	30,375	1,108	919	2,829	3,578
SOVIET UNION		2,999	0	8,345	0	1,696	0	5,045	0
JAPAN		6,466	6,171	15,745	24,082	1,217	632	2,749	3,375
OTHER		11,230	8,457	26,560	28,892	1,512	869	3,742	3,437
WALNUTS, UNSHELLED BASIS	MT	56,130	36,013	43,099	48,279	2,680	1,029	1,873	1,105
NETHERLANDS		5,491	1,355	2,640	1,656	235	0	148	0
FRANCE		5,244	703	6,842	903	202	19	184	18
GERMANY, FED. REP. OF		10,762	9,466	11,101	15,120	124	210	160	336
SPAIN		5,536	7,642	5,357	12,363	95	109	79	152
ITALY		6,041	2,468	5,607	3,627	48	0	47	0
OTHER		23,055	14,439	13,464	14,610	1,976	691	1,276	600
FEED GRAINS	MT	24,558,745	25,271,652	2,396,256	2,640,648	4,581,934	4,855,779	473,543	525,774
MEXICO		508,475	732,623	48,814	78,016	85,915	142,020	9,293	14,687
BRAZIL		30,106	801,585	3,216	83,932	0	22,387	0	2,683
UNITED KINGDOM		952,777	980,453	85,411	99,343	79,878	134,967	8,253	14,871
NETHERLANDS		1,326,142	894,790	127,542	95,962	163,057	110,243	18,705	12,797
BELGIUM-LUXEMBOURG		743,534	938,658	73,789	96,848	106,022	203,411	17,378	21,847
GERMANY, FED. REP. OF		1,506,509	715,215	142,057	73,265	207,995	104,596	20,615	10,900
POLAND		1,013,410	517,943	94,352	52,594	198,337	62,490	19,188	6,405
SOVIET UNION		4,483,321	2,043,956	457,092	214,373	1,275,434	770,896	134,071	82,671
SPAIN		1,381,026	1,121,877	144,010	120,437	179,571	188,655	16,818	21,085
PORTUGAL		1,183,061	900,389	114,865	94,856	296,960	278,407	30,831	30,624
ITALY		284,261	717,451	29,447	74,068	89,172	128,224	10,085	14,003
GREECE		517,530	548,079	49,401	55,225	89,900	92,755	8,924	9,038
CHINA, MAINLAND		0	2,117,322	0	221,435	0	424,766	0	44,864
KOREA, REPUBLIC OF		838,412	1,278,119	83,114	134,837	127,393	195,409	13,492	21,148
TAIWAN		623,291	1,248,365	62,484	140,319	90,341	295,261	9,367	34,267
JAPAN		5,719,507	5,457,464	559,455	572,870	1,095,683	1,041,792	110,936	111,681
UNDETERM'D CTRY-CEN TYS		720,236	693,840	58,638	61,772	2,581	0	536	0
OTHER		2,729,147	3,553,022	262,558	370,496	493,723	659,468	51,039	72,203

CONTINUED

TABLE 9--U.S. AGRICULTURAL EXPORTS: QUANTITY AND VALUE BY COMMODITY AND COUNTRY--CONTINUED

COMMODITY AND COUNTRY	UNIT	OCTOBER-MARCH				MARCH			
		QUANTITY		VALUE		QUANTITY		VALUE	
		77/78	78/79 1/2	77/78 1,000 DOL.	78/79 1/2 1,000 DOL.	1978	1979 1/2	1978 1,000 DOL.	1979 1/2 1,000 DOL.
BARLEY	MT	346,185	107,769	31,596	15,261	3,173	81	707	17
MEXICO		1,618	66,053	189	10,843	0	81	0	17
ITALY		10,355	0	807	0	0	0	0	0
CYPRUS		31,599	0	2,492	0	0	0	0	0
LEBANON		15,092	0	1,255	0	0	0	0	0
IRAQ		16,662	0	1,446	0	0	0	0	0
IRAN		15,169	36	1,182	5	0	0	0	0
KOREA, REPUBLIC OF		123,345	0	11,419	0	0	0	0	0
TAIWAN		26,249	39,214	2,834	4,322	0	0	0	0
JAPAN		24,433	341	2,774	58	0	0	0	0
ALGERIA		16,450	0	1,369	0	0	0	0	0
TUNISIA		15,750	0	1,295	0	0	0	0	0
UNONTD CTRY-CAN T/S		33,901	74	3,223	14	2,563	0	534	0
OTHER		14,521	92	1,314	19	610	0	173	0
OATS	MT	102,509	43,270	10,294	4,693	408	785	75	231
VENEZUELA		1,410	1,435	193	164	44	0	9	0
ECUADOR		0	2,925	0	273	0	0	0	0
PERU		0	861	0	272	0	521	0	175
CHILE		0	969	0	261	0	0	0	0
NETHERLANDS		24,997	10,500	2,236	982	0	0	0	0
BELGIUM-LUXEMBOURG		7,915	0	611	0	0	0	0	0
GERMANY, FED. REP. OF		41,513	0	4,326	0	0	0	0	0
GERMAN DEM. REPUBLIC		8,096	0	317	0	0	0	0	0
HUNGARY		17,336	0	1,121	0	0	0	0	0
SWITZERLAND		4,935	0	429	0	0	0	0	0
JAPAN		1,737	8,036	332	914	193	130	38	28
UNONTD CTRY-CAN T/S		96	16,654	10	1,585	18	0	2	0
OTHER		2,475	1,894	390	241	152	113	26	28
CORN, EXCEPT SEED	MT	20,976,639	22,219,681	2,062,167	2,329,629	3,976,341	4,297,633	415,842	460,553
MEXICO		500,569	107,797	48,059	11,214	84,567	4,809	9,165	607
BRAZIL		0	800,359	0	83,781	0	22,387	0	2,883
UNITED KINGDOM		992,777	980,154	85,417	99,321	79,878	134,967	8,253	14,871
NETHERLANDS		1,294,435	864,155	124,673	92,897	163,057	106,069	18,706	12,372
BELGIUM-LUXEMBOURG		681,736	938,658	68,081	96,848	106,022	203,411	11,378	21,847
GERMANY, FED. REP. OF		1,461,360	714,438	137,454	73,159	207,995	104,596	20,615	10,900
GERMAN DEM. REPUBLIC		189,327	464,325	20,280	48,916	0	151,211	0	16,884
POLAND		678,637	517,943	80,960	52,594	131,035	62,440	12,276	6,405
SOVIET UNION		4,483,321	2,047,956	457,092	214,373	1,275,634	770,896	134,071	82,671
SPAIN		1,123,229	1,121,877	120,663	120,437	110,240	188,655	10,428	21,085
PORTUGAL		948,703	850,109	93,838	89,805	266,056	278,407	27,571	30,624
ITALY		273,435	717,123	28,640	70,046	89,172	128,224	10,085	14,003
GREECE		517,530	548,079	49,401	55,225	69,900	92,755	8,924	9,038
ROMANIA		126,616	486,661	10,315	49,953	0	66,809	0	7,304
CHINA, MAINLAND		0	2,117,822	0	221,435	0	424,796	0	44,864

CONTINUED

TABLE 3--U.S. AGRICULTURAL EXPORTS: QUANTITY AND VALUE BY COMMODITY AND COUNTRY--CONTINUED

COMMODITY AND COUNTRY	UNIT	OCTOBER-MARCH				MARCH			
		QUANTITY		VALUE		QUANTITY		VALUE	
		77/78	78/79 1/	77/78	78/79 1/	1978	1979 1/	1978	1979 1/
		1,000	1,000	1,000	1,000	1,000	1,000	1,000	1,000
		DOL.	DOL.	DOL.	DOL.	DOL.	DOL.	DOL.	DOL.
KOREA, REPUBLIC OF		713,059	1,278,111	71,691	134,835	127,393	195,409	13,492	21,148
TAIWAN		558,542	1,189,153	35,785	133,599	90,341	295,261	9,367	34,267
JAPAN		3,908,709	3,814,166	387,294	408,752	773,112	725,707	86,506	79,542
UNDNTRD CTRY-C&N T/S		686,239	677,112	55,426	60,173	0	0	0	0
OTHER		1,679,986	1,987,682	167,197	209,997	382,137	340,772	40,886	37,439
GRAIN, SORGHUMS, EXCEPT SEED	MT	3,133,410	2,900,933	292,284	290,866	602,011	557,280	58,909	56,973
MEXICO		5,351	555,782	518	55,922	1,288	137,130	123	14,064
VENEZUELA		1,390	104,799	129	12,185	0	35,500	0	4,151
NORWAY		87,589	85,224	7,983	6,427	0	0	0	0
POLAND		130,485	0	13,065	0	67,302	0	6,912	0
SPAIN		287,797	0	23,347	0	69,331	0	6,191	0
PORTUGAL		234,359	50,280	21,026	4,971	30,903	0	3,261	0
YUGOSLAVIA		0	86,227	0	8,325	0	29,462	0	2,784
ROMANIA		94,138	0	9,117	0	0	0	0	0
ISRAEL		280,753	308,055	23,551	30,056	88,575	35,061	7,872	3,437
JAPAN		1,784,629	1,634,921	169,053	163,147	322,346	315,935	30,392	32,111
OTHER		256,920	96,645	24,502	9,883	22,264	4,192	2,268	427
RICE	MT	962,085	1,176,260	352,042	451,985	132,418	222,192	59,443	72,300
CANADA		43,093	43,568	14,972	14,918	6,875	7,536	2,540	2,545
PERU		0	52,108	0	13,016	0	0	0	0
UNITED KINGDOM		8,113	33,187	2,750	10,829	1,719	2,248	828	714
BELGIUM-LUXEMBOURG		9,003	26,293	2,754	9,800	851	6,286	298	3,111
GERMANY, FED. REP. OF		30,110	15,819	11,884	6,028	5,029	1,585	2,072	594
SWITZERLAND		12,034	33,685	4,463	11,503	1,358	1,521	547	567
SOVIET UNION		26,566	0	9,978	0	0	0	0	0
IRAQ		32,274	86,926	11,312	33,707	0	14,281	0	5,193
IRAN		143,762	158,547	55,168	63,513	1,373	54,856	753	19,509
SAUDI ARABIA		74,041	113,022	37,379	73,112	11,170	11,424	6,632	5,513
UNITED ARAB EMIRATES		391	36,740	272	13,350	59	3,999	50	1,599
BANGLADESH		45,887	1,950	11,367	538	0	0	0	0
INDONESIA		252,387	83,523	84,933	20,973	53,707	71,844	19,030	17,571
IVORY COAST		954	34,871	483	9,807	87	715	47	331
NIGERIA		84,378	106,644	46,616	53,954	37,770	5,730	21,109	2,825
REP. SOUTH AFRICA		25,621	49,511	9,196	24,951	222	1,306	105	523
OTHER		173,503	299,465	48,547	91,985	12,198	36,862	4,591	11,704
WHEAT AND PRODUCTS	MT	13,717,111	14,514,872	1,589,575	2,013,132	3,020,881	2,168,442	364,106	308,514
MEXICO		244,434	709,229	26,278	97,504	26,395	71,009	3,220	9,746
VENEZUELA		314,779	330,402	38,678	48,354	56,791	61,244	7,909	9,516
BRAZIL		952,805	808,250	108,330	110,500	254,650	149,474	29,875	20,829
NETHERLANDS		403,906	486,778	47,312	68,676	65,073	87,308	8,150	12,776
SOVIET UNION		1,814,687	1,029,858	219,388	133,793	334,945	377,376	41,986	48,822
PORTUGAL		324,732	276,065	37,469	38,133	106,848	31,040	12,239	4,402
IRAN		485,455	392,211	51,764	55,805	96,230	65,875	11,823	9,431
ISRAEL		203,081	350,910	21,697	47,378	54,461	22,536	6,375	3,107

CONTINUED

TABLE 9 --U.S. AGRICULTURAL EXPORTS: QUANTITY AND VALUE BY COMMODITY AND COUNTRY--CONTINUED

COMMODITY AND COUNTRY	UNIT	OCTOBER-MARCH				MARCH			
		QUANTITY		VALUE		QUANTITY		VALUE	
		77/78	78/79 1/	77/78 1,000 DOL.	78/79 1/ 1,000 DOL.	1978	1979 1/ 1978	1978 1,000 DOL.	1979 1/ 1,000 DOL.
PAKISTAN		523,631	632,119	61,230	86,380	318,408	49,417	37,906	6,829
PHILIPPINES		306,013	389,559	35,564	56,340	104,090	53,960	12,967	7,977
CHINA, MAINLAND		0	1,409,329	0	181,627	0	78,804	0	10,169
KOREA, REPUBLIC OF		846,730	766,458	95,594	105,798	157,209	128,498	18,909	17,794
TAIWAN		282,239	348,272	33,324	50,527	27,675	95,882	3,491	14,176
JAPAN		1,483,068	1,711,736	171,998	242,733	161,440	262,679	22,514	37,612
MOROCCO		470,558	8,263	50,438	1,415	137,977	1,364	15,703	233
EGYPT		706,558	646,307	77,497	90,873	260,839	197,771	30,203	28,492
NIGERIA		335,681	442,104	37,210	60,648	37,483	72,082	6,663	10,085
UNDNFTD CTRY-C&N T/S		380,225	548,450	40,945	70,307	0	61	0	8
OTHER		3,658,498	3,228,572	434,944	466,339	779,165	362,060	96,174	56,509
WHEAT	MT	13,036,109	13,906,862	1,495,063	1,911,915	2,870,371	2,056,086	344,421	289,248
MEXICO		243,752	708,460	26,215	97,401	24,309	70,929	3,212	9,741
VENEZUELA		314,779	338,036	38,478	48,295	55,791	61,169	7,909	9,511
BRAZIL		952,344	804,913	108,255	170,303	254,595	148,378	29,867	20,669
NETHERLANDS		402,962	485,735	47,180	68,478	64,990	87,027	8,137	12,732
SOVIET UNION		1,814,687	1,029,858	219,344	133,793	334,945	377,376	41,986	48,822
PORTUGAL		324,732	275,991	37,469	38,120	108,848	31,040	12,239	5,402
IRAN		465,423	392,209	51,734	55,802	96,209	65,875	11,806	9,431
ISRAEL		197,630	348,676	21,070	47,066	54,461	22,536	6,375	3,107
PAKISTAN		523,630	632,115	61,229	86,378	318,407	49,417	37,905	6,829
PHILIPPINES		297,218	377,601	34,200	56,344	104,082	53,960	12,967	7,977
CHINA, MAINLAND		0	1,409,329	0	181,627	0	78,804	0	10,169
KOREA, REPUBLIC OF		846,654	766,433	95,568	105,786	157,193	128,498	18,897	17,794
TAIWAN		282,214	348,267	33,315	50,526	27,675	95,882	3,491	14,176
JAPAN		1,482,209	1,711,497	171,907	242,665	181,387	262,651	22,409	37,609
MOROCCO		455,946	0	48,358	0	137,730	0	15,665	0
EGYPT		567,761	508,725	61,004	70,279	196,284	152,688	22,698	21,598
NIGERIA		314,303	434,931	34,474	59,459	53,912	70,703	6,112	9,855
UNDNFTD CTRY-C&N T/S		380,225	548,450	40,945	70,307	0	61	0	8
OTHER		3,169,638	2,791,635	364,009	391,287	697,574	299,093	82,656	44,817
WHEAT FLOUR	MT	489,773	409,217	66,014	64,123	121,492	95,304	15,560	14,291
JAMAICA		38,892	22,631	5,203	3,679	1,685	2,385	295	346
CHILE		8,723	10,526	1,227	1,726	1,981	3,283	260	588
SAUDI ARABIA		123,599	82,305	12,954	15,093	8,900	17,986	1,379	3,302
SRI LANKA (CEYLON)		15,818	47,543	1,779	6,560	2,758	0	225	0
PHILIPPINES:		6,484	11,022	958	1,827	8	0	1	0
MOROCCO		14,622	8,263	2,079	1,415	247	0	37	233
EGYPT		135,740	132,170	16,104	19,636	64,575	46,083	7,505	6,894
SUDAN		33,038	5,671	4,313	778	27,135	62	3,550	24
NIGERIA		21,377	7,172	2,635	1,189	3,571	1,379	550	229
OTHER		91,478	81,912	12,762	12,220	10,683	19,761	1,256	2,678
CORN GLUTEN FEED & MEAL:	MT	752,229	743,600	94,167	111,588	116,884	134,951	14,525	21,635
NETHERLANDS		481,185	490,712	59,784	74,657	71,154	60,098	8,759	9,872

CONTINUED

TABLE 9--U.S. AGRICULTURAL EXPORTS: QUANTITY AND VALUE BY COMMODITY AND COUNTRY--CONTINUED

COMMODITY AND COUNTRY	UNIT	OCTOBER-MARCH				MARCH			
		QUANTITY		VALUE		QUANTITY		VALUE	
		77/78	78/79 1/	77/78	78/79 1/	1978	1979 1/	1978	1979 1/
		1,000 DOL.	1,000 DOL.			1,000 DOL.	1,000 DOL.		
GERMANY, FED. REP. OF		253,081	231,524	32,266	33,362	38,870	70,828	4,923	10,879
OTHER		17,962	21,364	2,116	3,570	6,859	4,024	843	885
ALFALFA MEAL, DEHYDRATED, SUNCURED, ETC.	MT	202,510	245,956	19,762	24,340	33,296	33,121	3,305	3,688
CANADA		8,950	27,910	600	1,778	2,458	4,568	158	298
NETHERLANDS		0	24,597	0	2,981	0	6,401	0	1,178
GERMANY, FED. REP. OF		73,935	62,471	7,410	6,685	2,302	0	214	0
JAPAN		115,774	124,781	11,281	12,290	27,981	21,902	2,885	2,167
OTHER		3,659	6,206	472	684	575	250	48	44
OIL CAKE AND MEAL	MT	2,906,114	3,640,073	565,295	787,671	670,967	825,101	135,427	186,656
CANADA		158,143	203,444	35,808	48,194	25,583	33,275	6,152	8,006
VENEZUELA		28,473	154,646	6,041	39,350	17,873	38,204	4,282	10,190
DENMARK		46,462	111,373	8,013	20,868	2,907	27,161	351	6,009
IRELAND		53,600	82,586	10,421	17,330	10,752	20,314	2,072	4,334
NETHERLANDS		329,261	207,208	61,742	43,296	78,459	28,341	14,960	6,487
FRANCE		92,323	248,680	17,706	55,225	17,365	76,898	3,510	17,480
GERMANY, FED. REP. OF		739,418	798,031	139,872	160,425	110,790	231,166	20,145	46,837
GERMAN DEM. REPUBLIC		36,602	210,180	7,599	47,841	0	36,752	0	9,004
CZECHOSLOVAKIA		63,714	95,983	11,190	22,352	19,000	20,200	3,016	4,604
HUNGARY		89,678	55,852	19,320	13,258	33,613	0	6,990	0
POLAND		131,329	247,286	27,636	44,450	77,972	89,363	16,891	19,754
SPAIN		117,993	184,880	22,792	41,963	48,709	12,065	9,728	2,803
PORTUGAL		14,699	98,370	3,192	22,440	0	12,257	0	3,064
ITALY		336,920	321,460	61,621	67,745	62,569	63,585	13,642	14,878
YUGOSLAVIA		87,831	57,887	17,274	13,764	24,156	30,000	5,246	7,276
JAPAN		138,419	116,436	25,970	26,908	46,153	36,771	8,616	8,594
OTHER		441,247	445,771	89,097	102,321	95,067	71,749	19,826	17,333
SOYBEAN OILCAKE AND MEAL	MT	2,792,713	3,458,798	546,716	764,098	654,546	819,854	132,922	165,126
CANADA		151,196	201,266	33,984	47,584	23,630	33,213	5,572	8,000
VENEZUELA		28,459	151,856	6,032	38,491	17,873	38,204	4,282	10,190
IRELAND		53,541	82,526	10,375	17,304	10,752	20,314	2,072	4,334
NETHERLANDS		318,257	185,981	59,725	40,075	77,745	28,189	14,873	6,422
FRANCE		92,222	267,078	17,663	54,724	17,365	75,799	3,510	17,186
GERMANY, FED. REP. OF		793,399	777,087	135,235	157,591	108,018	228,543	19,756	46,440
GERMAN DEM. REPUBLIC		36,602	210,180	7,599	47,841	0	36,752	0	9,004
CZECHOSLOVAKIA		63,714	95,983	11,190	22,352	19,000	20,200	3,016	4,604
HUNGARY		89,678	55,852	19,320	13,258	33,613	0	6,990	0
POLAND		112,294	200,898	24,495	43,094	74,658	89,363	16,417	19,754
SPAIN		117,789	183,197	22,704	41,554	48,595	11,765	9,678	2,715
PORTUGAL		14,699	98,370	3,192	22,440	0	12,257	0	3,064
ITALY		336,711	321,326	61,570	67,687	62,549	63,515	13,633	14,848
YUGOSLAVIA		87,831	57,887	17,262	13,764	24,156	30,000	5,246	7,276
JAPAN		131,067	110,741	25,026	25,843	43,689	36,710	8,406	8,571
OTHER		458,272	478,569	91,345	110,495	92,902	95,030	19,472	22,719
SUNFLOWER SEED	MT	555,464	919,035	129,834	237,569	17,741	10,224	4,954	2,911
CANADA		3,280	41,101	1,304	11,426	1,276	5,358	396	1,442

CONTINUED

TABLE 9--U.S. AGRICULTURAL EXPORTS: QUANTITY AND VALUE BY COMMODITY AND COUNTRY--CONTINUED

COMMODITY AND COUNTRY	UNIT	OCTOBER-MARCH				MARCH			
		QUANTITY		VALUE		QUANTITY		VALUE	
		77/78	78/79 1/	77/78	78/79 1/	1978	1979 1/	1978	1979 1/
		1,000 DOL.	1,000 DOL.			1,000 DOL.	1,000 DOL.		
MEXICO		49,566	262,910	12,421	55,866	7,758		2,242	0
NETHERLANDS		141,811	203,704	31,243	54,069	0	18	0	17
FRANCE		45,049	28,707	9,705	7,208	0	2,161	0	535
GERMANY, FED. REP. OF		182,913	203,259	42,076	50,751	3,848	0	846	0
CZECHOSLOVAKIA		17,325	17,009	4,597	4,252	0	0	0	0
SPAIN		12,682	1,297	3,930	367	0	462	6	163
PORTUGAL		51,008	60,653	13,088	17,125	0	2,166	0	715
ITALY		43,921	82,495	10,706	21,105	4,825	0	1,453	0
OTHER		7,908	17,899	1,666	5,400	24	58	11	38
PEANUTS, SHELLED	MT	217,666	218,160	146,502	150,550	41,720	25,301	26,059	19,022
CANADA		31,045	32,994	20,767	21,545	5,128	4,628	3,483	3,147
UNITED KINGDOM		26,721	29,500	21,163	23,216	5,754	3,618	4,568	2,851
NETHERLANDS		29,153	23,059	22,277	17,877	5,984	4,907	4,154	3,795
FRANCE		17,770	38,933	9,450	22,213	8,193	564	4,323	362
GERMANY, FED. REP. OF		4,938	10,405	3,922	7,889	819	1,831	688	1,376
SWITZERLAND		25,678	21,674	14,716	15,004	1,222	3,270	843	2,446
SOVIET UNION		15,561	2,866	11,002	957	5,385	262	3,747	194
SPAIN		4,529	7,984	3,734	6,510	1,012	1,159	858	935
PORTUGAL		13,621	1,800	6,566	956	2,441	0	1,279	0
ITALY		12,515	16,443	6,021	10,194	673	1,243	433	805
JAPAN		16,495	14,108	13,508	11,003	2,513	2,312	1,696	1,884
ALGERIA		4,699	0	3,550	0	0	0	0	0
ANGOLA		0	6,315	0	3,896	0	0	0	0
OTHER		14,340	12,082	9,786	9,520	2,615	1,906	1,968	1,207
SOYBEANS	MT	10,776,327	12,885,640	2,411,926	3,376,524	1,811,334	2,273,469	431,498	644,115
MEXICO		232,089	351,405	52,235	85,558	89	14	11	4
DENMARK		268,484	250,364	58,726	66,345	27,849	43,171	4,442	12,258
UNITED KINGDOM		362,360	403,396	83,926	105,729	56,916	133,633	13,270	36,805
NETHERLANDS		2,464,908	2,986,311	548,843	779,832	335,077	498,093	81,066	142,330
BELGIUM-LUXEMBOURG		293,272	346,797	63,337	91,439	0	75,592	0	20,253
FRANCE		371,513	501,867	82,500	133,761	61,261	92,093	13,630	26,881
GERMANY, FED. REP. OF		1,051,035	989,837	233,219	256,365	207,788	197,340	47,329	55,626
SOVIET UNION		47,512	686,806	11,190	185,519	0	148,610	0	42,502
SPAIN		976,513	1,049,704	214,708	278,222	155,200	144,943	37,261	41,795
ITALY		651,814	618,534	148,711	160,670	153,571	164,764	37,880	44,938
TAIWAN		381,097	622,970	87,805	157,963	134,559	77,845	30,775	20,449
JAPAN		2,131,573	2,186,505	483,235	582,887	469,571	425,731	113,711	122,889
OTHER		1,544,157	1,681,142	343,491	462,234	209,451	271,639	52,124	77,384
COTTONSEED OIL	MT	168,301	161,190	102,793	104,119	38,533	40,767	22,547	28,165
DOMINICAN REPUBLIC		0	16,794	0	11,740	0	4,415	0	3,148
VENEZUELA		28,311	17,957	15,249	11,533	2,999	5,701	1,695	4,076
IRAN		22,005	10,429	14,096	6,987	12,586	0	8,162	0
JAPAN		10,032	17,715	5,686	11,866	300	3,133	167	2,176
EGYPT		95,403	28,485	59,629	55,211	17,767	25,734	9,143	17,318
OTHER		12,550	9,839	8,133	6,780	4,881	1,785	3,382	1,447

CONTINUED

TABLE 2--U.S. AGRICULTURAL EXPORTS: QUANTITY AND VALUE BY COMMODITY AND COUNTRY--CONTINUED

COMMODITY AND COUNTRY	UNIT	OCTOBER-MARCH				MARCH			
		QUANTITY		VALUE		QUANTITY		VALUE	
		77/78	78/79 1/	77/78 1,000 DOL.	78/79 1/ 1,000 DOLL.	1978	1979 1/	1978 1,000 DOL.	1979 1/ 1,000 DOLL.
SOYBEAN OIL	MT	450,565	531,405	238,782	346,279	118,294	93,041	68,658	62,092
CANADA		13,468	12,163	6,686	7,533	2,563	1,830	1,343	1,187
PANAMA		3,245	12,452	1,822	7,561	13	3,348	14	2,220
COLOMBIA		23,461	32,740	12,878	20,688	1,756	2,861	915	1,839
ECUADOR		14,135	8,282	7,802	5,215	1,559	871	888	558
PERU		41,362	22,540	20,678	15,259	19,815	10,424	18,295	7,275
CHILE		7,898	10,349	4,941	6,838	402	93	300	61
NETHERLANDS		10,702	0	5,042	0	998	0	508	0
IRAN		39,171	87,806	21,796	55,638	24,110	0	14,412	0
INDIA		100,643	122,697	56,107	86,478	28,494	20,603	17,732	14,330
PAKISTAN		37,643	85,643	20,300	54,041	21,496	32,055	12,347	20,289
BANGLADESH		16,624	20,564	9,159	13,760	0	8,604	0	8,254
CHINA, MAINLAND		61,793	19,000	28,297	12,160	0	0	0	0
AUSTRALIA		14,258	8,496	7,727	5,444	1,810	1,372	1,029	938
OTHER		66,181	82,693	35,747	55,664	15,269	10,981	8,870	7,121
PEANUT OIL	MT	22,379	12,350	19,611	11,352	1,182	492	1,054	431
CANADA		1,854	2,152	1,408	1,966	160	487	346	421
VENEZUELA		1,442	7,642	1,035	6,906	0	0	0	0
PERU		930	0	871	0	0	0	0	0
BOLEVIA		549	0	510	0	0	0	0	0
UNITED KINGDOM		0	488	0	0	0	0	279	0
NETHERLANDS		3,563	0	2,674	0	402	0	329	0
BELGIUM-LUXEMBOURG		741	0	650	0	329	0	0	0
FRANCE		0	1,999	0	1,871	0	0	0	0
GERMANY, FED. REP. OF		1,420	0	1,061	0	0	0	0	0
SYRIA		415	0	419	0	0	0	0	0
INDIA		3,609	0	3,426	0	0	0	0	0
MOROCCO		499	0	570	0	0	0	0	0
ALGERIA		1,070	0	1,062	0	0	0	94	0
TANZANIA		461	0	463	0	92	0	206	10
OTHER		5,827	79	5,520	111	200	5	0	0
TOBACCO, UNMANUFACTURED	MT	160,999	187,728	661,720	652,853	34,857	25,980	137,829	118,697
DENMARK		3,822	6,526	12,432	22,928	38	123	165	453
UNITED KINGDOM		21,990	34,666	88,525	155,862	8,034	2,876	31,532	12,325
NETHERLANDS		4,669	7,802	18,503	34,080	1,082	756	4,391	2,846
GERMANY, FED. REP. OF		10,325	12,829	37,379	49,582	2,535	3,458	9,358	13,309
SWITZERLAND		5,347	4,659	18,072	16,525	938	677	2,923	273
ITALY		11,061	7,363	47,405	34,127	2,274	933	9,667	4,233
THAILAND		8,255	4,809	34,644	19,687	3,413	0	14,465	0
KOREA, REPUBLIC OF		150	5,014	931	26,414	0	2,344	0	12,351
TAIWAN		7,296	10,340	32,150	51,263	0	0	0	0
JAPAN		51,308	46,357	226,322	240,220	5,167	6,700	21,792	41,236
OTHER		36,776	47,562	145,357	202,184	11,378	8,114	43,236	31,580
BURLEY TOBACCO	MT	15,080	14,156	71,156	75,118	8,313	7,543	40,514	44,922
SWEDEN		528	528	2,416	2,538	390	0	1,771	0

CONTINUED

TABLE 9--U.S. AGRICULTURAL EXPORTS: QUANTITY AND VALUE BY COMMODITY AND COUNTRY--CONTINUED

COMMODITY AND COUNTRY	UNIT	OCTOBER-MARCH				MARCH			
		QUANTITY		VALUE		QUANTITY		VALUE	
		77/78	78/79 1/	77/78	78/79 1/	1978	1979 1/	1978	1979 1/
		1,000 DOL.	1,000 DOL.			1,000 DOL.	1,000 DOL.		
DENMARK		369	922	1,708	4,130	0	5	0	19
UNITED KINGDOM		164	649	571	3,147	163	2	564	13
NETHERLANDS		233	386	876	1,535	134	118	514	481
GERMANY, FED. REP. OF		466	713	1,648	2,780	207	0	724	0
ITALY		2,473	368	9,769	1,736	828	0	3,344	0
THAILAND		2,996	862	13,693	4,182	1,494	0	6,918	0
PHILIPPINES		910	537	5,114	2,840	242	40	1,114	247
JAPAN		4,671	6,699	25,599	41,233	3,906	6,699	21,558	41,233
EGYPT		508	717	2,100	2,938	508	300	2,100	1,216
OTHER		1,762	1,773	7,663	8,060	442	379	1,906	1,714
FLUE-CURED TOBACCO									
DENMARK	MT	109,637	136,106	541,089	702,205	17,872	13,926	79,686	65,897
UNITED KINGDOM		2,337	3,959	10,477	18,369	32	75	142	427
GERMANY, FED. REP. OF		16,417	28,189	83,486	147,090	6,076	2,446	29,593	12,069
SWITZERLAND		8,290	9,273	32,665	41,429	2,059	2,781	7,979	12,701
ITALY		3,018	2,347	13,978	10,550	298	0	1,161	0
THAILAND		8,478	6,656	37,533	30,920	1,629	908	6,320	4,221
KOREA, REPUBLIC OF		5,260	3,947	20,951	15,504	1,918	0	7,547	0
TAIWAN		0	5,000	0	26,346	0	2,344	0	12,351
JAPAN		7,296	10,282	32,150	51,035	0	0	0	0
AUSTRALIA		33,810	32,422	198,426	197,464	0	0	0	0
OTHER		1,724	2,589	9,349	15,325	162	170	971	1,076
		23,007	31,442	102,074	146,173	5,895	5,202	26,031	23,052
MARYLAND TOBACCO									
ECUADOR	MT	953	2,575	3,838	11,439	398	182	1,712	721
BELGIUM-LUXEMBOURG		217	809	960	3,972	39	30	199	137
GERMANY, FED. REP. OF		222	234	768	865	54	0	204	0
SWITZERLAND		107	559	363	2,414	61	113	202	404
OTHER		388	835	1,687	3,727	244	29	1,167	140
		18	138	61	461	0	10	0	39
VEGETABLES, CANNED									
CANADA	MT	57,687	54,687	37,568	38,502	10,604	9,942	7,057	7,189
MEXICO		16,945	14,758	11,020	10,761	3,467	2,934	2,271	2,023
NETHERLANDS, ANTILLES		2,824	3,400	1,250	2,003	289	626	154	387
VENEZUELA		1,178	1,324	744	956	451	420	225	330
UNITED KINGDOM		2,177	1,819	1,784	1,435	267	21	204	26
FRANCE		2,222	2,384	1,742	1,919	228	493	248	424
GERMANY, FED. REP. OF		2,193	3,319	1,056	1,835	442	665	240	368
SWITZERLAND		3,763	2,536	1,800	1,515	599	101	318	69
SAUDI ARABIA		1,653	1,326	777	676	591	318	256	169
HONG KONG		3,418	2,317	2,449	1,971	793	756	592	561
JAPAN		3,616	2,656	2,180	1,704	303	287	168	191
OTHER		9,733	7,152	3,675	4,543	929	821	653	692
		11,965	11,697	9,089	9,183	2,245	2,499	1,728	1,949
PULSES									
CANADA	MT	116,244	215,260	58,067	90,228	21,428	30,666	11,216	13,682
		8,864	8,371	4,330	3,495	2,096	1,260	1,065	659

CONTINUED

TABLE 9--U.S. AGRICULTURAL EXPORTS: QUANTITY AND VALUE BY COMMODITY AND COUNTRY--CONTINUED

COMMODITY AND COUNTRY	UNIT	OCTOBER-MARCH				MARCH			
		QUANTITY		VALUE		QUANTITY		VALUE	
		77/78	78/79 1/	77/78	78/79 1/	1978	1979 1/	1978	1979 1/
		1,000 DOL.	1,000 DOL.			1,000 DOL.	1,000 DOL.		
MEXICO		3,052	10,040	991	2,772	526	1,673	142	426
VENEZUELA		3,889	19,710	1,934	8,961	973	3,759	489	1,798
UNITED KINGDOM		33,974	21,477	18,118	8,376	8,497	4,326	4,950	1,640
NETHERLANDS		5,400	12,547	1,897	4,002	1,038	491	205	180
BELGIUM-LUXEMBOURG		2,771	5,293	1,303	2,099	36	672	18	389
FRANCE		3,707	8,303	1,770	3,438	720	1,227	392	573
GERMANY, FED. REP. OF		2,103	5,803	1,105	2,862	435	498	256	291
SPAIN		3,056	6,008	1,795	2,886	248	258	183	150
ITALY		6,811	8,582	3,693	4,065	369	165	192	49
YUGOSLAVIA		41	3,901	52	2,151	0	0	0	0
GREECE		982	6,736	531	3,717	29	61	18	34
IRAN		7,112	5,862	3,470	2,504	1,317	0	901	0
TAIWAN		2,246	10,167	590	2,482	404	1,063	103	251
JAPAN		10,567	12,032	3,661	3,973	1,589	1,354	451	430
ALGERIA		5,228	18,721	3,617	10,008	0	0	0	0
ANGOLA		0	8,506	0	4,694	0	8,076	0	4,552
OTHER		16,442	43,203	9,209	17,724	2,952	5,783	1,851	2,252
BEANS, DRIED	MT	95,992	131,945	47,654	55,911	17,744	21,531	9,204	10,018
CANADA		8,123	6,931	4,008	2,665	2,005	825	1,008	397
MEXICO		2,932	9,930	903	2,725	519	1,667	137	422
VENEZUELA		1,812	12,131	932	6,151	449	1,945	232	945
UNITED KINGDOM		32,729	16,018	17,596	6,695	8,254	3,112	4,859	1,268
NETHERLANDS		5,161	8,562	1,775	2,518	1,038	314	205	126
BELGIUM-LUXEMBOURG		2,667	5,011	1,231	1,945	36	654	18	379
FRANCE		3,418	6,577	1,604	2,626	673	898	372	347
SWITZERLAND		484	3,998	305	1,414	26	561	21	151
SPAIN		2,232	2,559	1,318	1,217	72	89	41	48
ITALY		5,644	5,132	3,119	2,433	180	129	99	31
YUGOSLAVIA		16	3,852	23	2,123	0	0	0	0
IRAN		4,224	3,763	2,175	1,807	1,021	0	661	0
JAPAN		8,027	7,162	2,694	2,626	1,178	1,054	275	341
ALGERIA		4,485	8,317	2,818	4,283	0	0	0	0
ANGOLA		0	8,506	0	4,694	0	8,076	0	4,552
OTHER		14,040	23,497	7,154	9,993	2,283	2,206	1,278	1,011
PEAS, INCLUDING COM AND CHICK, DRIED	MT	18,154	53,365	8,556	17,455	3,268	7,958	1,652	2,836
CANADA		586	386	239	174	71	101	38	40
PANAMA		412	287	252	156	37	33	22	20
COLOMBIA		208	4,012	83	1,044	198	1,748	78	451
VENEZUELA		2,002	6,400	956	2,083	493	1,485	236	607
BRAZIL		0	2,153	0	648	0	686	0	284
ARGENTINA		0	1,367	0	393	0	421	0	116
SWEDEN		541	12	264	6	0	0	0	0
UNITED KINGDOM		1,245	5,160	522	1,524	243	1,205	91	362
IRELAND		193	1,182	61	782	0	142	0	51
NETHERLANDS		81	3,330	35	985	0	177	0	53

CONTINUED

TABLE 9--U.S. AGRICULTURAL EXPORTS: QUANTITY AND VALUE BY COMMODITY AND COUNTRY--CONTINUED

COMMODITY AND COUNTRY	UNIT	OCTOBER-MARCH				MARCH			
		QUANTITY		VALUE		QUANTITY		VALUE	
		77/78	78/79 1/	77/78	78/79 1/	1978	1979 1/	1978	1979 1/
		1,000 DOL.		1,000 DOL.		1,000 DOL.		1,000 DOL.	
FRANCE		242	1,180	146	511	0	329	0	226
SWITZERLAND:		246	1	192	1	246	0	192	0
SPAIN		578	817	255	302	52	36	27	18
ITALY		1,043	1,381	495	509	153	0	63	0
GREECE		571	1,645	301	890	26	58	16	31
IRAN		2,888	2,099	1,295	697	497	0	240	0
INDIA		0	2,219	0	583	0	0	0	0
TAIWAN		1,111	8,338	373	2,132	149	503	55	137
JAPAN		2,540	4,869	968	1,347	411	300	176	89
OTHER		3,667	6,528	2,119	2,690	692	735	419	351
LETTUCE, FRESH:	MT	93,215	89,001	20,332	22,936	17,662	17,619	3,858	4,590
CANADA		86,022	81,362	16,788	18,739	15,924	15,920	3,036	3,617
SWEDEN		1,501	2,078	752	1,217	651	582	301	301
UNITED KINGDOM		494	952	303	704	93	261	57	207
NETHERLANDS		1,334	985	726	512	349	239	170	122
HONG KONG		1,474	1,412	631	715	377	337	170	190
OTHER		2,390	2,211	1,131	1,048	268	279	124	153
POTATOES, FRESH, EXCEPT SWEET POTATOES	MT	43,369	27,006	6,560	4,104	5,851	6,878	803	1,089
CANADA		14,739	15,929	1,968	2,144	4,324	4,913	525	622
MEXICO		8,582	3,600	940	415	987	776	116	73
BAHAMAS		1,151	1,062	207	212	227	185	35	39
NETHERLANDS: ANTILLES		266	301	79	86	60	44	14	14
ARGENTINA		0	3,807	0	571	0	0	0	0
SWEDEN		106	851	31	332	0	728	0	293
TAIWAN		184	0	146	0	0	0	0	0
ALGERIA		17,267	0	2,786	0	0	0	0	0
OTHER		1,075	1,456	384	343	252	233	112	48
TOMATOES, FRESH:	MT	38,765	47,087	14,559	15,571	2,382	6,836	950	2,070
CANADA		37,499	44,148	13,947	14,317	2,212	6,695	863	1,935
MEXICO		476	1,789	144	546	10	0	5	0
OTHER		790	1,149	468	707	161	142	82	134
HOPS & HOP EXTRACT EQUIVALENT	MT	4,852	6,563	15,948	23,395	925	1,230	3,112	5,354
CANADA		820	982	1,707	2,341	50	126	126	244
MEXICO		251	443	1,041	2,360	18	129	272	1,123
COLOMBIA		223	349	1,498	2,419	0	112	0	955
VENEZUELA		129	126	1,681	1,248	7	0	95	0
BOLIVIA		72	74	348	428	6	0	157	4
BRAZIL		922	851	2,711	2,661	516	400	1,470	1,228
IRELAND		480	173	750	364	0	28	0	68
SOVIET UNION:		1,137	2,301	2,252	6,126	250	394	417	1,575
PHILIPPINES		110	12	439	234	4	0	172	0
TAIWAN		0	213	0	953	0	0	0	0
JAPAN		308	273	714	679	7	10	16	23

CONTINUED--

TABLE 9--U.S. AGRICULTURAL EXPORTS: QUANTITY AND VALUE BY COMMODITY AND COUNTRY--CONTINUED

COMMODITY AND COUNTRY	UNIT	OCTOBER-MARCH				MARCH			
		QUANTITY		VALUE		QUANTITY		VALUE	
		77/78	78/79 1/	77/78	78/79 1/	1978	1979 1/	1978	1979 1/
		1,000 DOL.	1,000 DOL.			1,000 DOL.	1,000 DOL.		
NIGERIA		69	46	642	275	0	0	0	0
OTHER		409	722	2,164	3,309	67	68	387	333
ALFALFA SEED	MT	5,378	3,902	12,775	10,877	543	798	1,615	2,301
CANADA		1,335	1,505	3,944	4,281	409	575	1,228	1,694
MEXICO		1,254	1,028	2,432	2,675	3	126	7	300
GERMANY, FED. REP. OF		516	104	1,296	284	0	17	0	53
ITALY		1,252	202	2,414	542	0	0	0	0
AUSTRALIA		274	293	820	1,132	49	0	142	0
OTHER		747	770	1,869	1,963	82	79	239	255

1/ PRELIMINARY

U.S. AGRICULTURAL IMPORTS FOR FIRST HALF OF FISCAL YEAR 1979 UP 17 PERCENT

U.S. agricultural imports totaled nearly \$8 billion during the first 6 months of fiscal year 1979, 17 percent higher than a year ago. There were value gains in imports of all principal noncompetitive imports except green coffee and chocolate, and all major competitive imports except sugar.

Imports of noncompetitive products totaled \$3.6 billion, 6 percent higher than a year ago, due to increases in imports of bananas, soluble coffee, cocoa beans, and rubber.

U.S. green coffee imports totaled nearly \$1,787 million or half of all noncompetitive imports, a decline from the \$1,869 million or 55 percent of the noncompetitive total experienced in the first 6 months of fiscal year 1978. The volume of green coffee imports actually increased by 26 percent, because unit import prices of green coffee declined from \$1.79 per pound during October-March 1977/78 to \$1.36 in the first 6 months of fiscal year 1979.

The principal suppliers of green coffee during the first 6 months of fiscal year 1979 were Colombia, 20 percent of the total; Brazil, 15 percent; and Mexico, 10 percent of the total. The quantity imported increased from all major suppliers except Uganda and the Dominican Republic. No green coffee was imported from Uganda, compared with over 24,000 metric tons during the first 6 months of fiscal year 1978. Only about 9,000 metric tons were imported from the Dominican Republic, compared with over 32,000 metric tons in the previous period.

Competitive product imports totaled \$4.4 billion, about 28 percent higher than a year ago. Meat and meat products--over one-fourth of all competitive imports--accounted for the major increase. Imports of fresh and frozen beef and veal (the chief meat import) totaled \$822 million, more than double the previous period. March imports of beef and veal reached a record \$174 million, 29 percent higher than the previous month. Unit import prices of beef and veal rose by more than half, but the quantity rose by only about one-third. Most of the imported beef is boneless manufacturing beef, which is in short supply because of the large slaughter of cows during the liquidation phase of the cattle cycle that began in 1975 and continued through 1978. Meat imports may increase by as much as 30 percent in 1979.

Higher U.S. prices--caused by smaller supplies of slaughter and feeder cattle--attracted larger imports of live cattle from Mexico. The value of Mexican cattle imports rose by over half, accounting for about 60 percent of all such imports during the first half of fiscal year 1979, compared with less than half of that total during the previous period. Live cattle imports from Mexico in 1979 are expected to decline because of high beef prices and pressures on the Mexican Government to provide more beef domestically. ^{1/}

Other major competitive product imports that increased during the first half of fiscal year 1979 included live animals, dairy products, fruits, vegetables, vegetable oils, tobacco, wine, and malt beverages.

Imports of fruits and preparations rose over 50 percent during the first half of fiscal year 1979. However, vegetable imports increased only 2 percent. Concentrated orange juice--which went from \$32 million to \$92 million--accounted for the major gain in fruit imports. The gain was due to a severe freeze in the winter of 1977 which led to reduced stocks, higher domestic prices, and increased imports from Brazil.

^{1/} U.S. Department of Agriculture, Foreign Agricultural Service, "Livestock and Meat," Foreign Agriculture Circular, Apr. 1979.

Vegetable oil imports rose 5 percent in value as the gain in coconut oil imports (nearly two-thirds of all vegetable oil imports) more than offset the decline in palm oil imports. The quantity of imported vegetable oils declined about 9 percent because substantial increases occurred in coconut oil import prices. Imports of sugar, valued at about \$33 million, fell nearly 28 percent from last year. Sugar imports in December 1977 reached a record level because of anticipated increases in import fees imposed in January 1978.

Table 10--U.S. agricultural imports: Value by commodity, October-March 1977/78
1978/79 and March 1978 and 1979

Commodity	October-March		Change	March		Change
	1977/78	1978/79		1978	1979	
	Million dollars	Percent	Million dollars	Percent		
Complementary						
Bananas, fresh	150	182	+21	22	35	+59
Cocoa and chocolate:						
Cocoa beans	310	424	+37	92	51	-45
Cocoa butter	35	66	+89	7	10	+43
Cocoa cake, powder, and choco ^l ate	317	281	-11	80	48	-40
Coffee:						
Coffee, green or crude	1,869	1,787	-4	384	283	-27
Coffee, soluble	83	127	+53	16	14	-12
Drugs, crude	75	61	-19	14	12	-14
Essential oils	95	44	+26	6	6	---
Fibers, unmanufactured	13	13	---	2	2	---
Rubber, crude:						
Rubber, crude, dry form	274	377	+38	57	76	+33
Rubber, latex	28	29	+4	5	5	---
Silk, raw	2	4	+100	1/	1	---
Spices	63	74	+17	15	10	-33
Tea, crude	55	59	+7	13	12	-8
Wool, carpet	12	15	+25	2	3	+50
Other complementary products	60	46	-23	11	11	---
Total complementary products	3,381	3,589	+6	726	578	-20
Supplementary						
Animals and animal products:						
Cattle and calves	142	170	+20	17	13	-24
Dairy products and eggs	176	189	+7	29	21	-28
Hides and skins, including furskins	121	147	+21	38	37	-3
Meats and meat products, excluding poultry:						
Beef and veal	430	910	+112	93	191	+105
Pork	229	259	+13	52	44	-15
Other meats and meat products	23	38	+65	4	8	+100
Sausage casings	17	21	+24	4	4	---
Wool, apparel	21	29	+38	7	4	-43
Other animals and animal products	124	120	-3	31	18	-42
Total animals and animal products	1,283	1,883	+47	275	340	+24
Cotton, raw, excluding linters	1	1/	---	1/	1/	---
Feeds and fodders	32	38	+19	6	8	+33
Fruits and preparations	200	315	+58	45	65	+44
Grains and preparations	84	110	+31	16	20	+25
Nuts and preparations	81	91	+12	8	15	+88
Oilseeds, oilnuts, and products:						
Coconut oil	105	188	+79	22	33	+50
Palm and palm kernel oil	53	62	+17	9	10	+11
Olive oil, edible	17	20	+18	4	4	---
Other oilseeds and products	60	65	+8	13	12	-8
Seeds, cut flowers, & nursery stk., excl. oilseeds	76	88	+16	16	16	---
Sugar and molasses:						
Sugar, cane or beat	470	337	-28	44	52	+18
Molasses, inedible	32	47	+47	8	9	+13
Tobacco, unmanufactured, incl. bulk smoking ..	170	193	+14	30	33	+10
Vegetables and preparations	418	426	+2	99	99	---
Wines and malt beverages:						
Wines	191	297	+55	38	48	+26
Malt beverages	78	122	+56	16	27	+69
Other supplementary vegetable products	82	97	+18	19	20	+5
Total supplementary products	3,433	4,279	+28	668	811	+21
Total agricultural imports	6,814	7,968	+17	1,394	1,389	---

1/ Less than \$500,000.

Table 11--U.S. imports of meat under Public Law 88-482 1/: Quantity and value by country, January-March 1978 and 1979 and March 1978 and 1979

Country	January-March		March	
	1978	1979	1978	1979
	-- Metric tons --			
Australia	87,653	107,698	34,766	37,647
New Zealand	22,562	33,232	10,145	15,007
Canada	10,597	8,355	3,013	2,656
CACM:				
Costa Rica	6,925	12,142	2,497	3,582
El Salvador	519	1,342	370	312
Guatemala	3,754	4,901	1,704	945
Honduras	3,669	8,224	1,243	2,752
Nicaragua	6,323	16,608	2,625	7,492
Dominican Republic	10	1,394	10	615
Haiti	102	309	36	79
Mexico	7,737	1,433	2,198	51
Panama	0	41	0	41
Belize	0	5	0	5
Total	149,851	195,684	58,607	71,184
	-- 1,000 dollars --			
Australia	108,386	238,357	44,668	89,308
New Zealand	29,326	75,548	13,602	35,320
Canada	17,300	20,606	5,370	6,761
CACM:				
Costa Rica	10,822	28,931	3,964	9,220
El Salvador	900	3,502	662	863
Guatemala	6,535	12,182	1,874	2,429
Honduras	5,927	18,458	2,101	6,448
Nicaragua	10,877	43,293	4,754	20,576
Dominican Republic	20	3,390	20	1,615
Haiti	188	758	59	205
Mexico	12,083	3,539	3,648	140
Panama	0	102	0	102
Belize	0	14	0	14
Total	202,364	448,680	80,722	173,001

1/ P.L. 88-482 (1964) provides for import quotas on fresh, chilled, or frozen beef, veal, mutton, and goat meat. Fresh, chilled, or frozen boneless beef accounts for more than 90 percent of the import volume.

Table 12--U.S. agricultural imports: Value by months, January 1971 to March 1979

Months	1971	1972	1973	1974	1975	1976	1977	1978 ^{1/}	1979 ^{1/}
-- Million dollars --									
January	506.6	575.6	648.9	786.9	810.9	817.5	1,139.3	1,246.7	1,475.1
February	419.7	591.5	615.3	819.4	693.9	768.6	1,127.2	1,222.2	1,234.6
March	499.6	506.6	658.9	984.2	749.0	960.3	1,300.4	1,393.7	1,388.6
January-March	1,425.9	1,673.8	1,923.1	2,590.5	2,253.8	2,546.4	3,566.9	3,862.6	4,098.3
April	554.4	489.5	696.5	877.8	761.9	895.7	1,403.9	1,309.1	
May	477.9	529.0	786.5	890.2	688.4	847.6	1,256.8	1,277.0	
June	529.8	520.6	664.4	841.7	827.3	1,020.1	1,240.1	1,148.9	
April-June	1,562.1	1,539.1	2,147.4	2,609.6	2,277.6	2,763.4	3,900.8	3,735.0	
January-June	2,988.0	3,212.9	4,070.5	5,200.1	4,531.4	5,309.8	7,467.7	7,597.6	
July	489.0	471.6	635.0	897.9	762.1	957.9	1,014.8	1,187.1	
August	555.1	563.7	720.4	854.1	687.7	931.6	1,006.2	1,033.3	
September	650.5	547.1	639.8	751.1	945.3	913.7	1,016.2	1,116.0	
July-September	1,694.6	1,582.4	1,995.2	2,503.1	2,395.1	2,803.2	3,037.2	3,336.4	
October	302.5	573.6	712.2	740.9	828.6	811.4	855.1	1,228.6	
November	298.2	547.7	862.5	837.5	834.9	971.7	814.5	1,282.0	
December	540.2	550.2	778.6	965.6	768.3	1,095.6	1,284.7	1,359.6	
October-December	1,140.9	1,671.5	2,353.3	2,543.8	2,401.8	2,878.7	2,954.3	3,870.1	
July-December	2,835.5	3,253.9	4,348.5	5,046.9	4,796.9	5,681.9	5,991.5	7,206.5	
January-December ^{2/}	5,823.4	6,466.9	8,419.0	10,247.0	9,328.3	10,991.7	13,459.2	14,804.1	
Monthly average	485.2	538.9	701.6	853.9	777.4	916.0	1,121.6	1,233.7	

^{1/} Preliminary.

^{2/} Totals may add due to rounding.

TABLE 13--U.S. AGRICULTURAL IMPORTS: QUANTITY AND VALUE BY COMMODITY

COMMODITY	UNIT	OCTOBER-MARCH				MARCH			
		QUANTITY		VALUE		QUANTITY		VALUE	
		77/78	78/79 1/	77/78	78/79 1/	1978	1979 1/	1978	1979 1/
		1,000 DOL.	1,000 DOL.			1,000 DOL.	1,000 DOL.		
ALL COMMODITIES	---	---	---	79,112,100	90,427,600	--	--	14,703,900	15,720,700
NONAGRICULTURAL COMMODITIES	---	---	---	72,297,981	82,459,211	--	--	13,310,243	14,332,139
AGRICULTURAL COMMODITIES	---	---	---	6,814,119	7,968,389	--	--	1,393,657	1,388,561
COMPLEMENTARY	---	---	---	3,331,244	3,589,050	--	--	725,778	577,559
BANANAS, FRESH	MT	1,044,634	1,143,440	150,237	181,552	146,064	211,209	21,977	35,205
PLANTAINS, FRESH	MT	30,008	34,252	5,527	5,958	5,917	5,379	1,032	944
BANANAS, PLANTAINS, DRIED OR PREPARED	MT	11,425	8,547	3,229	3,691	845	2,078	265	673
COFFEE, GREEN	MT	475,174	598,318	1,868,911	1,786,915	102,448	7,849	383,583	282,365
COFFEE, SOLUBLE, EXTRACTS	MT	6,911	14,863	82,761	126,731	1,533	1,644	16,357	13,831
COFFEE, ROASTED OR GROUND	MT	11,084	7,122	39,158	22,991	2,436	1,990	6,836	6,134
COCOA BEANS	MT	37,281	125,226	373,535	424,119	28,382	14,823	92,323	51,458
COCOA BUTTER	MT	7,825	14,041	35,126	65,950	1,824	2,060	7,177	10,123
COCOA, POWDER & CAKE	MT	37,024	33,664	177,004	144,629	11,442	5,939	54,515	26,681
CHOCOLATE PREPARATIONS	MT	37,661	37,826	147,075	136,396	6,752	5,967	25,774	21,190
DRUGS, HERBS, ROOTS, LEAVES, ETC	MT	26,375	21,397	75,355	61,458	3,484	1,674	13,559	11,877
ESSENTIAL OILS	MT	2,231	2,673	35,061	44,316	327	261	6,391	5,647
FIBERS, EX COTTON, JUTE	MT	27,638	37,854	13,069	12,554	4,519	3,672	2,315	1,713
RUBBER, AND ALLIED GUMS:									
RUBBER, GR FIRM	MT	331,782	361,818	274,305	377,423	66,979	69,508	56,733	75,971
RUBBER, LATEX	MT	37,679	26,630	23,346	28,950	5,940	4,457	5,330	5,495
ALLIED GUMS	MT	967	1,646	2,425	3,323	167	458	476	760
SILK, RAW	MT	104	167	1,957	3,727	12	25	210	560
SPICES	MT	29,254	37,132	63,456	74,011	5,897	5,859	14,845	10,232
PEPPER, BLACK, UNGROUND	MT	9,954	13,901	21,988	23,195	2,139	1,688	4,953	2,925
VANILLA BEANS	MT	555	624	11,518	16,710	183	17	4,299	727
OTHER	MT	18,755	22,607	29,950	34,106	3,575	4,154	5,592	6,580
TEA, CRUDE OR PREPARED	MT	37,362	33,865	54,835	58,594	8,459	7,069	12,965	12,146
WOOL, UNMANUFACTURED, FREE, CARPET	MT	4,633	5,632	11,537	15,458	736	1,138	1,898	3,220
OTHER	---	---	---	9,344	10,096	--	--	1,219	1,336
SUPPLEMENTARY	---	---	---	3,432,875	4,379,339	--	--	667,879	811,001
ANIMAL AND ANIMAL PRODUCTS	---	---	---	1,283,260	1,883,002	--	--	274,767	339,787
ANIMALS, LIVE	---	---	---	191,669	230,766	--	--	30,083	21,284
CATTLE, LIVE	NO	798,998	680,787	139,667	163,072	95,319	40,753	16,437	11,215
CATTLE FOR BREEDING, FREE	NO	2,849	6,931	2,373	6,735	746	1,284	565	1,487
HORSES	NO	5,803	6,232	35,690	47,753	625	798	12,117	6,343
SWINE	NO	22,933	92,263	3,921	12,223	6,386	14,698	844	2,180
OTHER	---	---	---	921	983	--	--	119	58
DAIRY PRODUCTS	---	---	---	174,173	187,523	--	--	28,815	21,164
CHEESE	MT	55,182	58,196	126,561	136,924	7,586	4,913	21,193	13,425
BLUE MOLD, INCLUDING ROQUEFORT	MT	1,378	1,229	4,992	4,334	245	73	1,086	281
CHEDDAR	MT	2,953	3,452	4,930	5,509	65	210	152	327
EDAM AND GOUDA	MT	2,215	3,404	6,207	7,463	273	141	848	450
EMMENTHALER OR SWISS, INC GRUYERE	MT	12,569	18,885	35,856	49,182	3,241	1,976	8,639	5,743

CONTINUED--

TABLE 13-U.S. AGRICULTURAL IMPORTS: QUANTITY AND VALUE BY COMMODITY--CONTINUED

COMMODITY	UNIT	OCTOBER-MARCH				MARCH		VALUE	
		QUANTITY		VALUE		QUANTITY		1978	
		77/78	78/79 1/	77/78	78/79 1/	1978	1979 1/	1,000 DOL.	1,000 DOL.
				1,000 DOL.	1,000 DOL.				
ROMANO, REGGIANO, PARMESANO	MT	2,729	2,273	7,644	7,480	619	434	1,630	1,172
PECORINO AND SHEEPSMILK	MT	4,254	4,592	13,875	12,254	1,221	462	4,066	1,161
OTHER	MT	23,121	24,756	42,797	52,751	1,922	1,647	4,772	4,292
CASEIN AND MIXTURES	MT	34,672	29,965	39,820	42,673	5,835	4,023	7,076	6,462
NONFAT DRY MILK	MT	481	596	250	421	0	46	0	32
OTHER	---	---	---	7,602	7,505	--	--	546	1,245
HIDES AND SKINS, INCLUDING FURSKINS	---	---	---	129,888	147,483	--	--	37,687	36,587
CALF AND KIP SKINS	MT	207	384	497	746	47	45	135	108
CATTLE HIDES, WHOLE	MT	11,427	7,346	8,979	9,950	1,314	670	1,887	915
GOAT AND KID SKINS	MT	466	642	1,588	3,543	92	92	365	592
SHEEP AND LAMB SKINS	MT	7,685	7,497	28,783	29,094	2,260	1,753	8,348	7,112
FURSKINS	---	---	---	76,837	98,250	--	--	26,894	26,651
OTHER	---	---	---	4,284	6,000	--	--	859	1,208
MEAT AND MEAT PRODUCTS	MT	474,335	528,314	632,245	1,206,977	82,915	97,174	149,242	243,367
MEATS-P.L. 86-482	MT	250,270	385,399	375,242	819,286	57,977	71,184	80,720	173,001
BEEF AND VEAL	MT	321,182	427,747	429,563	910,376	64,754	78,677	92,740	191,342
CANNED	MT	19,863	28,081	32,398	56,140	3,509	3,578	5,674	8,283
FRESH OR FROZEN	MT	251,930	386,956	378,297	822,084	58,333	71,718	81,127	174,009
PREPARED OR PRESERVED	MT	5,389	12,766	18,867	32,152	2,912	3,281	5,940	9,049
MUTTON, GOAT, AND LAMB	MT	5,231	9,322	9,925	17,869	1,303	2,313	2,219	4,663
PORK	MT	70,736	53,500	229,119	258,533	15,701	15,813	51,758	44,401
FRESH OR FROZEN	MT	7,874	22,513	11,161	28,255	2,338	5,317	3,373	8,915
HAMS AND SHOULDERS, CURED, COOKED	MT	57,788	55,895	204,666	208,428	12,210	8,892	45,240	33,545
OTHER	MT	5,114	5,097	13,292	13,850	1,153	804	3,144	1,941
OTHER, INC EDIBLE OFFALS, GAME	MT	5,216	7,745	13,639	26,195	1,157	1,171	2,526	2,961
POULTRY AND POULTRY PRODUCTS	---	---	---	43,805	15,796	--	--	9,470	3,005
POULTRY AND POULTRY PRODUCTS	---	---	---	1,127	918	584	284	261	215
EGGS IN SHELL	DOZ	1,883	919	1,412	1,360	519	339	325	279
FEATHERS AND DOWNS, CRUDE, SORTED	MT	3,174	1,359	38,713	11,174	654	285	8,632	2,115
POULTRY MEAT	MT	165	147	1,307	951	33	7	107	64
OTHER	---	---	---	1,247	1,393	--	--	145	333
OTHER ANIMAL PRODUCTS	---	---	---	30,472	94,457	--	--	19,469	14,381
BEE SWAX	MT	634	551	2,385	2,387	72	137	278	624
SCAES, HOOFS, AND HORNS	---	---	---	1,886	1,584	--	--	223	164
BRISTLES, CRUDE OR PREPARED	MT	263	614	1,854	5,036	38	143	314	1,278
FATS, OILS, AND GREASES	MT	3,325	3,726	2,227	2,550	830	688	498	432
GELATIN	---	---	---	20,364	18,630	--	--	4,892	2,108
HAIR, UNMANUFACTURED	MT	858	781	2,875	3,125	147	34	456	277
OSSEIN	MT	3,954	3,181	5,793	3,972	926	711	1,475	840
SAUSAGE CASINGS	---	---	---	17,374	21,437	--	--	4,133	3,780
WOOL, UNMANUFACTURED, EX FREE, APPARE	MT	6,548	9,432	21,187	29,203	1,991	1,322	6,652	4,282
OTHER	---	---	---	4,531	6,534	--	--	548	587
VEGETABLE PRODUCTS	---	---	---	2,149,615	2,496,337	--	--	393,111	471,214
COTTON, UNMANUFACTURED	MT	5,041	7,951	2,449	2,892	787	1,337	313	615
COTTON, RAW	MT	351	355	791	428	49	142	108	221
LINTERS	MT	4,690	7,596	1,658	2,464	738	1,195	205	594

CONTINUED--

TABLE 13--U.S. AGRICULTURAL IMPORTS: QUANTITY AND VALUE BY COMMODITY--CONTINUED

COMMODITY	UNIT	OCTOBER-MARCH				MARCH			
		QUANTITY		VALUE		QUANTITY		VALUE	
		77/78	78/79 1/	77/78	78/79 1/	1978	1979 1/	1978	1979 1/
		1,000 DOL.		1,000 DOL.		1,000 DOL.		1,000 DOL.	
FRUITS AND PREPARATIONS	---	---	---	139,722	315,459	--	--	44,776	65,189
APPLES, FRESH	MT	27,852	25,146	9,644	10,367	5,415	4,716	1,946	1,776
APPLES, PREPARED OR PRESERVED	MT	1,465	962	771	878	158	216	95	216
APRICOTS	MT	857	1,022	1,667	2,143	265	88	511	192
BERRIES:									
BLUEBERRIES, FRESH OR FROZEN	MT	2,991	1,946	5,248	3,473	354	135	622	241
STRAWBERRIES, FRESH	MT	13,738	13,194	7,109	7,921	4,928	3,495	2,495	1,975
STRAWBERRIES, FROZEN	MT	14,752	20,358	7,581	13,057	7,993	8,211	3,930	5,504
OTHER	MT	2,954	5,571	1,942	2,914	182	372	226	377
CANDIED OR GLACE FRUITS	MT	1,852	2,255	2,585	3,312	203	213	288	250
CITRUS:									
GRAPEFRUIT, FRESH	MT	2,837	1,407	843	357	0	80	0	16
LIMES, FRESH	MT	5,447	6,146	1,410	1,705	1,061	614	326	347
ORANGES, CANNED	MT	17,956	18,203	14,948	15,499	5,280	3,376	4,265	2,978
ORANGES, FRESH	MT	22,719	41,579	5,754	9,775	1,028	6,273	199	1,357
OTHER	MT	2,757	4,716	1,221	2,439	1,386	1,203	624	719
DATES	MT	15,771	17,191	9,241	11,523	1,402	249	876	191
FIGS	MT	3,026	3,382	2,979	4,303	598	90	387	162
FRUIT JUICES:									
APPLE AND PEAR	HCL	399,584	561,711	7,779	14,702	27,475	152,244	738	3,500
GRAPE	HCL	21,951	5,426	544	281	4,924	348	137	28
ORANGE, CONCENTRATED	HCL	1,625,025	5,083,120	32,419	91,504	194,602	483,967	4,421	9,260
PINEAPPLE	HCL	396,494	495,393	5,191	7,725	70,662	150,584	944	2,299
OTHER	HCL	82,821	72,720	3,684	5,176	22,315	6,533	824	527
FRUIT PEEL, PASTE AND PULP	MT	8,523	10,337	5,492	9,083	1,721	2,455	1,148	2,332
GRAPES, FRESH	MT	14,834	10,554	6,857	6,775	7,698	6,661	5,654	4,801
JAMS AND JELLIES	MT	1,851	1,736	2,135	2,489	422	346	467	487
MANGOES, FRESH OR PREPARED	MT	1,195	2,015	802	1,372	357	619	231	402
MELONS, FRESH	MT	53,625	56,792	8,445	10,452	31,012	31,248	5,149	5,949
PEARS, FRESH	MT	817	517	356	321	483	225	180	105
PINEAPPLES, FRESH	MT	27,039	40,107	3,355	5,373	6,796	9,980	771	1,180
PINEAPPLES, CANNED	MT	74,283	87,491	10,109	41,665	10,444	17,591	5,325	9,264
PINEAPPLES, PREPARED, EXC CANNED	MT	846	1,242	435	680	221	296	114	139
PRUNES, PLUMS	MT	1,976	1,962	1,825	1,946	623	771	474	634
RAISINS, CURRANTS	MT	773	13,985	651	17,959	0	4,235	1	6,188
OTHER	---	---	---	6,697	8,272	---	---	1,419	1,797
NUTS AND PREPARATIONS	---	---	---	80,546	91,071	---	---	8,258	14,701
BRAZIL	MT	3,150	2,879	6,567	6,936	152	313	370	769
CASHEWS	MT	9,477	14,398	32,781	42,218	1,168	2,827	3,104	8,135
CHESTNUTS	MT	4,591	3,895	5,537	3,726	11	75	20	169
COCONUTS, IN SHELL	MND	11,614	11,013	1,782	1,835	1,798	1,830	268	313
COCONUT MEAT, FRESH OR PREPARED	MT	22,477	19,371	18,297	17,118	2,936	2,623	2,551	2,650
FILBERTS	MT	1,328	2,514	2,401	6,011	233	470	410	1,170
PECANS	MT	331	1,382	709	2,513	7	0	29	0
PISTACHE	MT	3,291	2,362	10,889	8,245	322	343	1,089	1,169
OTHER	---	---	---	1,583	2,471	---	---	417	325
GRAINS AND PREPARATIONS	---	---	---	34,369	110,108	---	---	16,344	19,537
BARLEY	MT	55,652	86,287	6,834	9,403	5,255	19,594	549	2,148
BARLEY AND OTHER MALT	MT	16,382	27,766	3,367	5,592	3,220	5,684	634	1,111
COAR, EXC SEED	MT	36,451	11,741	3,912	1,997	6,008	2,640	762	450
OATS	MT	11,724	4,175	1,735	502	1,715	1,163	169	155
RICE	MT	1,421	994	536	694	117	56	67	53
WHEAT, EXC, SEED	MT	22		7	0	0	0	0	0

CONTINUED--

43-

TABLE 13--U.S. AGRICULTURAL IMPORTS: QUANTITY AND VALUE BY COMMODITY--CONTINUED

COMMODITY	UNIT	OCTOBER-MARCH				MARCH			
		QUANTITY		VALUE		QUANTITY		VALUE	
		77/78	78/79 1/	77/78	78/79 1/	1978	1979 1/	1978	1979 1/
		1,000 DOL.		1,000 DOL.		1,000 DOL.		1,000 DOL.	
WHEAT FLOUR	MT	136	453	58	153	65	169	19	56
WHEAT GLUTEN	MT	11,132	11,885	10,593	9,148	1,397	2,214	1,235	1,691
BISCUITS, CAKES, WAFERS ETC	MT	19,230	23,474	31,915	39,744	4,093	4,091	6,449	6,471
BREAD CRUMBS	MT	6,383	7,728	3,871	4,422	881	1,054	524	576
BREAD, YEAST-LEAVENED	MT	1,213	856	1,249	868	230	110	299	111
MACARONI, SPAGHETTI, ETC	MT	14,627	18,052	15,872	14,329	2,580	3,190	1,992	2,547
OTHER	---	---	---	11,820	23,346	---	---	3,643	4,168
OILSEEDS AND PRODUCTS	MT	505,267	480,288	235,067	334,706	88,417	77,756	48,436	58,810
OIL CAKE AND MEAL	MT	3,653	5,270	760	889	492	2,465	78	462
OILSEEDS AND OILNUTS	MT	47,302	54,435	24,702	26,112	8,158	10,574	4,155	5,967
FLAXSEED	MT	2,329	18,821	377	3,618	748	2,584	100	585
MUSTARD SEED	MT	14,151	13,524	4,549	3,746	3,105	2,305	951	600
POPPY SEED	MT	492	1,029	938	600	49	237	32	146
SESAME SEED	MT	13,671	17,212	10,892	16,507	3,969	4,737	2,925	4,317
SUNFLOWER SEED	MT	1,978	3,972	458	1,006	121	613	35	234
OTHER	MT	7,682	481	7,488	635	166	98	103	85
VEGETABLE OILS AND WAXES	MT	467,812	420,579	219,685	307,706	79,767	64,717	44,203	52,380
CARNAUBA WAX	MT	1,579	1,874	2,940	3,394	525	244	917	413
CASTOR OIL	MT	98,017	26,404	20,204	20,296	7,256	4,266	6,887	3,090
COCONUT OIL	MT	224,299	262,981	135,006	187,604	46,667	39,774	21,666	32,506
OLIVE OIL, EDIBLE	MT	13,731	13,777	17,343	19,784	3,091	2,456	4,176	3,669
PALM OIL	MT	89,953	64,377	39,205	35,527	15,957	11,073	6,251	6,316
PALM KERNEL OIL	MT	23,089	35,957	13,546	26,012	4,496	5,105	2,760	3,819
RAPSEED OIL	MT	2,537	2,937	1,522	1,917	836	272	422	206
SESAME OIL	MT	671	698	1,363	1,668	143	89	286	260
TUNG OIL	MT	2,156	3,141	3,535	3,999	0	637	0	1,077
OTHER	MT	4,810	5,440	4,949	7,506	796	801	838	1,025
SUGAR AND RELATED PRODUCTS	---	---	---	346,350	438,563	---	---	61,091	73,363
SUGAR, CANE OR BEET	MT	2,395,957	1,756,651	470,943	336,819	190,803	254,133	43,769	52,373
MOLASSES, INEDIBLE	HCL	3,560	7,002	32,328	46,627	2,132	1,228	8,086	9,184
MAPLE SUGAR AND SIRUP	MT	2,135	1,341	3,765	2,984	390	172	675	410
CONFECTIONERY PRODUCTS	MT	17,379	19,877	24,167	40,632	3,798	3,940	6,169	8,494
HONEY	MT	14,525	7,848	11,108	6,140	2,468	2,267	1,948	1,836
OTHER	---	---	---	4,399	5,360	---	---	444	1,067
VEGETABLES AND PREPARATIONS	---	---	---	118,009	125,864	---	---	99,028	99,119
FRESH OR FROZEN:									
ASPARAGUS, EX FROZEN	MT	1,969	2,435	2,167	3,027	1,212	1,783	1,347	2,211
BEANS	MT	3,416	5,253	6,272	6,800	1,887	2,070	1,081	1,634
BROCCOLI, CAULIFLOWER, OKRA, SLC, FRZ	MT	12,045	11,254	5,518	5,497	2,253	2,326	1,004	995
CABBAGE	MT	2,462	4,563	285	649	966	2,561	97	392
CARROTS	MT	21,133	33,157	2,868	4,284	739	2,629	113	285
CUCUMBERS	MT	109,418	114,922	28,298	39,162	19,557	31,997	5,440	9,084
DASHEENS	MT	6,086	6,078	2,321	2,038	1,067	850	361	266
EGGPLANT	MT	12,423	11,561	3,777	4,536	3,086	2,660	1,090	1,009
ENDIVE	MT	489	605	908	1,189	63	146	115	329
GARLIC	MT	2,969	4,522	2,782	3,445	1,925	2,380	1,609	1,359
LETTUCE	MT	593	1,715	305	833	40	998	25	440
OKRA	MT	3,844	3,438	916	726	1,268	1,615	292	319
ONIONS	MT	35,203	42,526	8,061	11,009	14,276	17,401	2,448	3,870
PEAS	MT	5,391	5,315	3,566	4,571	1,617	1,921	1,343	1,838
PEPPERS	MT	48,449	46,743	22,052	28,117	13,971	11,985	5,792	6,780
POTATOES, WHITE OR IRISH	MT	29,696	26,079	2,994	3,331	5,780	2,230	551	464
SQUASH	MT	28,630	34,774	14,319	15,992	6,325	9,890	3,456	5,295
TOMATOES	MT	229,089	179,382	192,352	80,938	76,519	59,017	25,132	25,823
TURNIPS OR RUTABAGAS	MT	26,794	28,612	3,136	3,262	3,455	3,376	467	488
OTHER	---	---	---	7,923	10,718	---	---	2,331	2,690

CONTINUED--

TABLE 13--U.S. AGRICULTURAL IMPORTS: QUANTITY AND VALUE BY COMMODITY--CONTINUED

COMMODITY	UNIT	OCTOBER-MARCH				MARCH			
		QUANTITY		VALUE		QUANTITY		VALUE	
		77/78	78/79 1/	1,000 DOL.	78/79 1/	1978	1979 1/	1978	1979 1/
				1,000 DOL.			1,000 DOL.	1,000 DOL.	
DRIED:									
BEANS, INCLUDING HUNG	MT	4,358	3,540	2,682	1,916	740	610	550	339
CHICKPEAS	MT	5,135	7,141	3,447	5,121	613	140	630	115
FUSIFORMS	MT	232	339	3,157	5,061	39	58	679	723
PEAS, EXCEPT CHICKPEAS	MT	3,756	1,721	1,245	835	395	216	147	82
OTHER	---	---	---	7,580	9,079	--	--	1,812	1,647
PREPARED OR PRESERVED:									
ARTICHOKES	MT	2,176	4,121	3,098	5,751	245	817	328	1,269
ASPARGUS	MT	1,636	895	2,369	1,371	167	127	245	178
BEAN CAKE, CURD	MT	562	651	812	1,103	83	141	138	238
CASSAVA, FLOUR, STARCH, TAPIOCA	MT	16,145	19,551	3,053	3,679	4,644	3,556	975	724
HOPS, INCLUDING EXTRACTS	MT	4,353	4,787	11,379	15,251	1,195	141	3,151	554
MUSHROOMS	MT	18,497	16,179	43,957	36,701	3,720	3,536	8,762	7,658
OLIVES, IN BRINE	HCL	433,421	256,759	32,489	35,924	63,948	42,452	8,753	5,773
ONIONS	MT	1,711	1,582	1,758	1,490	333	287	330	281
PALM HEARTS	MT	322	294	513	485	64	118	100	197
PEAS, INCLUDING CONPEAS	MT	1,995	3,808	1,682	3,216	1,109	1,294	928	1,131
PIZZETTOS	MT	2,010	2,989	2,795	4,051	725	501	1,095	687
SOUPS AND SAUCES	MT	9,515	12,414	15,098	17,018	1,552	2,218	3,487	3,358
STARCH, POTATO	MT	3,523	3,796	820	802	581	510	126	105
TOMATOES	MT	31,569	25,635	14,106	12,375	6,293	4,121	2,849	2,054
WATERCHESTNUTS	MT	3,239	5,633	2,322	3,866	834	1,097	586	802
OTHER	---	---	---	43,734	31,493	--	--	9,262	5,635
OTHER VEGETABLE PRODUCTS				583,103	777,674	--	--	114,865	139,679
BROOMCORN	MT	5,519	4,343	6,142	6,906	962	468	1,109	740
CUT FLOWERS	---	---	---	24,334	37,074	--	--	5,378	6,875
ESSENTIAL OILS	MT	797	2,556	3,370	5,665	178	375	1,389	1,025
FEEDS & FOODS, EX OIL CAKE & MEAL	---	---	---	32,408	38,354	--	--	6,083	7,673
FLAVORING EXTRACTS	---	---	---	18,497	7,917	--	--	2,867	1,830
JUTE AND JUTE BUTTS, UNMANUFACTURED	MT	5,453	13,997	1,776	2,517	1,697	2,381	555	483
MALT LIQUORS	HCL	1,207,939	1,559,679	78,455	121,878	249,467	382,751	16,071	26,695
NURSERY & GREENHOUSE STOCK	---	---	---	24,449	23,850	--	--	5,003	3,601
SEEDS, EXCEPT OILSEEDS	MT	32,311	26,430	27,558	26,860	6,709	6,562	5,584	5,359
SPICES	MT	5,155	6,837	8,591	9,628	1,389	2,044	1,745	2,936
TOBACCO, UNMANUFACTURED	MT	63,154	20,797	159,752	193,059	12,597	13,117	29,997	32,573
TOBACCO LEAF, ORIENTAL	MT	36,709	39,176	110,429	120,927	5,476	6,511	17,006	20,225
WINES	HCL	1,258,371	1,746,397	190,810	296,964	261,910	294,544	37,800	48,423
WINES, STILL GRAPE, UNDER 14% ALCH	HCL	1,514,152	1,448,469	144,747	227,561	210,391	254,291	28,766	37,801
MISC. VEGETABLE PRODUCTS	---	---	---	4,961	6,903	--	--	1,285	1,466

1/ PRELIMINARY

TABLE 14--U.S. AGRICULTURAL IMPORTS: UNIT VALUES BY COMMODITY GROUP
DOLLARS PER UNIT

COMMODITY	UNIT	OCTOBER-MARCH		MARCH	
		77/78	78/79	1978	1979
ALL COMMODITIES	---	---	---	---	---
NONAGRICULTURAL COMMODITIES	---	---	---	---	---
AGRICULTURAL COMMODITIES	---	---	---	---	---
COMPLEMENTARY	---	---	---	---	---
BANANAS, FRESH	MT	143.818	158.865	150.461	166.685
PLANTAINS, FRESH	MT	184.179	173.959	174.432	175.558
BANANAS, PLANTAINS, DRIED OR PREPARED	MT	309.756	421.693	313.817	323.824
COFFEE, GREEN	MT	3,933.639	2,986.563	3,744.176	2,885.719
COFFEE, SOLUBLE, EXTRACTS	MT	13,791.158	8,526.609	10,670.165	8,413.304
COFFEE, ROASTED OR GROUND	MT	3,532.136	3,228.176	2,806.062	3,082.490
COCOA BEANS	MT	3,546.416	3,386.827	3,252.858	3,471.493
COCOA BUTTER	MT	4,488.988	4,696.950	3,934.746	4,913.835
COCOA, POWDER & CAKE	MT	4,591.476	4,302.198	4,754.429	4,492.451
CHOCOLATE PREPARATIONS	MT	3,935.242	3,605.873	3,517.212	3,551.120
DRUGS, HERBS, ROOTS, LEAVES, ETC	MT	2,890.329	2,872.251	3,891.685	7,094.784
ESSENTIAL OILS	MT	15,929.629	15,456.970	19,544.281	21,637.736
FIBERS, EX COTTON, JUTE	MT	471.700	331.636	512.362	466.377
RUBBER, AND ALLIED GUMS:					
RUBBER, DRY FORM	MT	826.763	1,043.130	847.019	1,392.979
RUBBER, LATEX	MT	923.954	1,087.126	897.293	1,232.942
ALLIED GUMS	MT	2,507.960	2,016.192	2,848.395	1,659.210
SILK, RAW	MT	18,814.261	22,314.473	17,496.883	22,399.880
SPICES	MT	2,169.142	1,993.186	2,517.318	1,746.338
PEPPER, BLACK, UNGROUND	MT	2,208.985	1,668.596	2,315.648	1,732.982
VANILLA BEANS	MT	20,385.264	26,778.067	23,493.344	42,756.412
OTHER	MT	1,598.522	1,508.662	1,554.244	1,583.934
TEA, CRUDE OR PREPARED	MT	1,769.929	1,730.211	1,532.719	1,718.215
WOOL, UNMANUFACTURED, FREE, CARPET	MT	2,490.255	2,734.984	2,578.674	2,829.184
OTHER	---	---	---	---	---
SUPPLEMENTARY	---	---	---	---	---
ANIMAL AND ANIMAL PRODUCTS	---	---	---	---	---
ANIMALS, LIVI:	---	---	---	---	---
CATTLE, DUMIABLE	NO	174.813	239.534	172.447	275.191
CATTLE FOR BREEDING, FREE	NO	831.819	975.912	757.930	1,158.112
HORSES	NO	7,096.763	7,662.524	19,337.685	7,948.799
SWINE	NO	137.135	132.483	132.102	148.348
OTHER	---	---	---	---	---
DAIRY PRODUCTS	---	---	---	---	---
CHEESE	MT	2,292.427	2,352.600	2,793.666	2,732.607
BLUE MOLD, INCLUDING ROQUEFORT	MT	3,622.478	3,528.948	4,430.861	3,852.137
CHEDDAR	MT	1,662.812	1,593.115	2,332.138	1,558.171
EDAM AND GOUDA	MT	2,805.891	2,484.471	3,137.311	3,189.681
EMMENTHALER OR SWISS, INC GRUYERE	MT	2,484.294	2,604.314	2,555.459	2,906.195

CONTINUED

TABLE 14--U.S. AGRICULTURAL IMPORTS: UNIT VALUES BY COMMODITY GROUP
DOLLARS PER UNIT

COMMODITY	UNIT	OCTOBER-MARCH		MARCH	
		77/78	78/79	1978	1979
ROMANO, REGGIANO, PARMESANO	MT	2,871.122	3,290.810	2,633.470	2,899.834
PECORINO AND SHEEPSMILK	MT	3,254.054	2,668.600	3,330.330	2,513.426
OTHER	MT	1,850.989	2,048.027	2,482.881	2,605.801
CASEIN AND MIXTURES	MT	1,148.491	1,424.085	1,212.755	1,606.254
NONFAT DRY MILK	MT	518.713	707.211	---	697.565
OTHER	---	---	---	---	---
HIDES AND SKINS, INCLUDING FURSKINS	---	---	---	---	---
CALF AND KIP SKINS	MT	2,402.444	1,942.307	2,831.511	2,408.933
CATTLE HIDES, WHOLE	MT	786.222	1,340.855	826.887	1,365.763
GOAT AND KID SKINS	MT	3,236.449	8,518.643	3,968.446	6,436.326
SHEEP AND LAMB SKINS	MT	3,745.354	3,880.711	3,693.584	4,057.266
FURSKINS	---	---	---	---	---
OTHER	---	---	---	---	---
MEAT AND MEAT PRODUCTS	MT	1,687.327	2,284.582	1,739.941	2,504.444
MEATS-P.L. 86-482	MT	1,297.075	2,125.812	1,392.285	2,430.336
BEEF AND VEAL	MT	1,337.444	2,128.305	1,432.184	2,431.990
CANNED	MT	1,631.091	1,999.233	1,616.844	2,252.164
FRESH OR FROZEN	MT	1,295.850	2,124.478	1,390.749	2,426.296
PREPARED OR PRESERVED	MT	2,079.481	2,530.033	2,039.676	2,758.030
MUTTON, GOAT, AND LAMB	MT	1,592.813	1,916.812	1,702.732	2,016.144
PORK	MT	3,240.447	3,096.209	3,296.474	2,957.486
FRESH OR FROZEN	MT	1,431.215	1,699.249	1,442.859	1,676.624
HAMS AND SHOULDERS, CND, COOKED	MT	3,541.663	3,693.473	3,715.171	3,772.467
OTHER	MT	2,599.154	2,717.291	2,727.149	2,414.616
OTHER, INC EDIBLE OFFALS, GAME	MT	2,194.141	2,607.992	2,133.169	2,528.734
POULTRY AND POULTRY PRODUCTS	---	---	---	---	---
BABY CHICKS	MOZ	723.555	905.843	447.245	757.764
EGGS IN SHELL	MOZ	749.620	1,660.957	626.141	824.580
FEATHERS AND DOWNS, CRUDE, SORTED	MT	12,196.957	8,222.287	13,198.960	7,420.168
POULTRY MEAT	MT	7,872.136	6,468.571	3,242.424	9,115.286
OTHER	---	---	---	---	---
OTHER ANIMAL PRODUCTS	---	---	---	---	---
SEESWAX	MT	3,762.114	4,332.639	3,954.958	4,556.642
BONES, HOFS, AND HORNS	---	---	---	---	---
BRISTLES, CRUDE OR PREPARED	MT	7,050.183	8,201.796	8,254.368	8,936.434
FATS, OILS, AND GREASES	MT	567.469	684.266	600.496	627.404
GELATIN	---	---	---	---	---
HAIR, UNMANUFACTURED	MT	3,351.333	4,000.650	3,134.837	8,151.618
OSSEIN	MT	1,465.195	1,248.668	1,593.006	1,193.156
SAUSAGE CASINGS	---	5,715.254	3,901.842	3,335.809	4,815.604
WOOL, UNMANUFACTURED, EX FREE, APPARE	MT	3,235.656	3,096.161	3,341.010	3,238.946
OTHER	---	---	---	---	---
VEGETABLE PRODUCTS	---	---	---	---	---
COTTON, UNMANUFACTURED	MT	485.731	363.734	398.193	609.562
COTTON, RAW	MT	2,252.271	1,204.772	2,211.224	1,557.486
LINTERS	MT	353.523	324.428	277.816	496.921

CONTINUED

TABLE 14--U.S. AGRICULTURAL IMPORTS: UNIT VALUES BY COMMODITY GROUP
DOLLARS PER UNIT

COMMODITY	UNIT	OCTOBER-MARCH		MARCH	MARCH
		77/78	78/79	1978	1979
FRUITS AND PREPARATIONS					
APPLES, FRESH	MT	346.153	396.562	359.447	376.554
APPLES, PREPARED OR PRESERVED	MT	526.177	912.498	599.519	999.361
APRICOTS	MT	1,945.664	2,096.684	1,927.098	2,183.955
BERRIES:					
BLUEBERRIES, FRESH OR FROZEN	MT	1,754.658	1,784.768	1,756.554	1,783.889
STRAWBERRIES, FRESH	MT	517.462	600.348	506.353	565.018
STRAWBERRIES, FROZEN	MT	513.563	641.345	431.743	670.379
OTHER	MT	656.279	523.114	1,243.407	1,012.707
CANDIED OR GLACE FRUITS	MT	1,397.348	1,468.669	1,416.493	1,175.906
CITRUS:					
GRAPEFRUIT, FRESH	MT	300.414	253.651	---	194.975
LIMES, FRESH	MT	260.778	277.414	307.385	564.458
ORANGES, CANNED	MT	832.491	851.436	807.702	882.035
ORANGES, FRESH	MT	253.249	235.085	193.118	216.396
OTHER	MT	442.834	517.179	449.887	597.397
DATES	MT	585.953	670.265	625.159	765.096
FIGS	MT	984.497	1,272.302	647.893	1,794.700
FRUIT JUICES:					
APPLE AND PEAR	HCL	19.468	26.174	26.867	22.987
GRAPE	HCL	24.763	51.704	27.789	81.034
ORANGE, CONCENTRATED	HCL	19.938	18.002	22.716	19.134
PINEAPPLE	HCL	13.691	15.593	13.355	15.269
OTHER	HCL	44.487	71.178	36.913	80.705
FRUIT PEEL, PASTE AND PULP	MT	644.375	878.719	667.137	949.722
GRAPES, FRESH	MT	632.667	641.899	734.440	720.802
JAMS AND JELLIES	MT	1,153.414	1,459.123	1,137.190	1,406.509
MANGOES, FRESH OR PREPARED	MT	670.924	680.761	647.140	649.212
MELONS, FRESH	MT	166.822	184.943	155.735	190.373
PEARS, FRESH	MT	436.075	621.638	373.687	465.929
PINEAPPLES, FRESH	MT	124.080	133.966	113.449	118.236
PINEAPPLES, CANNED	MT	513.673	517.883	509.815	526.616
PINEAPPLES, PREPARED, EXC CANNED	MT	502.766	547.109	514.724	468.236
PRUNES, PLUMS	MT	919.685	991.613	750.671	822.879
RAISINS, CURRANTS	MT	924.044	1,372.705	---	1,461.132
OTHER	---	---	---	---	---
NUTS AND PREPARATIONS					
BRAZIL	MT	2,084.679	2,416.674	2,433.533	2,456.927
CASHEWS	MT	3,461.527	2,932.184	2,657.443	2,877.726
CHESTNUTS	MT	1,206.146	957.018	1,738.818	2,258.933
COCONUTS, IN SHELL	MNO	153.426	166.541	149.319	171.071
COCONUT MEAT, FRESH OR PREPARED	MT	828.718	883.696	868.902	1,010.192
FILBERTS	MT	1,835.891	2,390.957	1,759.528	2,489.655
PECANS	MT	2,142.737	1,818.499	4,190.286	---
PISTACHE	MT	3,308.676	3,490.562	3,380.714	3,409.000
OTHER	---	---	---	---	---
GRAINS AND PREPARATIONS					
BARLEY	MT	108.521	108.218	104.552	109.630
BARLEY AND OTHER MALT	MT	206.204	190.150	176.982	195.464
CORN, EXC SEED	MT	107.313	170.075	126.868	170.560
OATS	MT	87.766	120.145	98.743	133.519
RICE	MT	377.222	698.390	572.248	948.446
WHEAT, EXC, SEED	MT	328.545	---	---	---

CONTINUED

TABLE 14--U.S. AGRICULTURAL IMPORTS: UNIT VALUES BY COMMODITY GROUP
DOLLARS PER UNIT

COMMODITY	UNIT	OCTOBER-MARCH		MARCH	
		77/78	78/79	1978	1979
WHEAT FLOUR	MT	427.596	336.993	230.200	328.728
WHEAT GLUTEN	MT	951.543	769.729	884.309	763.773
BISCUITS, CAKES, WAFERS ETC	MT	1,612.826	1,691.687	1,575.624	1,581.661
BREAD CRUMBS	MT	606.454	572.210	534.988	546.950
BREAD, YEAST-LEAVENED	MT	1,028.038	1,014.249	1,239.139	1,307.636
MACARONI, SPAGHETTI, ETC	MT	743.303	768.230	772.176	798.555
OTHER	---	---	---	---	---
OILSEEDS AND PRODUCTS	MT	465.234	696.886	647.814	756.338
OIL CAKE AND MEAL	MT	237.741	168.617	159.390	187.561
OILSEEDS AND OILNUTS	MT	605.420	479.647	509.314	564.313
FLAXSEED	MT	161.012	192.266	133.095	226.576
MUSTARD SEED	MT	321.480	287.601	309.508	260.402
POPPY SEED	MT	945.984	583.507	648.347	614.076
SESAME SEED	MT	796.757	964.646	736.875	911.259
SUNFLOWER SEED	MT	231.521	253.268	235.165	381.258
OTHER	MT	974.713	1,319.886	623.373	871.673
VEGETABLE OILS AND WAXES	MT	454.961	731.625	554.147	809.377
CARNAUBA WAX	MT	1,861.835	1,810.899	1,745.979	1,691.553
CASTOR OIL	MT	226.127	714.544	349.179	724.358
COCONUT OIL	MT	463.153	713.376	464.260	817.272
OLIVE OIL, EDIBLE	MT	1,263.657	1,436.775	1,351.114	1,493.748
PALM OIL	MT	435.841	551.857	391.713	570.368
PALM KERNEL OIL	MT	586.752	723.420	613.975	748.096
RAPESEED OIL	MT	607.038	652.543	504.371	756.603
SESAME OIL	MT	2,031.289	2,389.393	2,001.420	2,922.438
TUNG OIL	MT	1,639.729	1,273.056	---	1,690.496
OTHER	MT	1,027.098	1,165.498	1,052.766	1,280.079
SUGAR AND RELATED PRODUCTS	---	---	---	---	---
SUGAR, CANE OR BEET	MT	196.182	191.739	229.394	206.085
MOLASSES, INEDIBLE	HCL	3,757.881	6,659.066	3,792.585	7,478.796
MAPLE SUGAR AND SIRUP	MT	1,763.366	2,225.523	1,730.426	2,384.634
CONFECTIONERY PRODUCTS	MT	1,390.559	2,044.187	1,624.263	2,155.829
HONEY	MT	764.757	782.423	739.457	809.715
OTHER	---	---	---	---	---
VEGETABLES AND PREPARATIONS	---	---	---	---	---
FRESH OR FROZEN:					
ASPARAGUS, EX FROZEN	MT	1,109.762	1,258.647	1,111.254	1,240.225
BEANS	MT	745.287	734.929	598.462	789.239
BROCCOLI, CAULIFLOWER, OKRA, SLC, FRZ	MT	458.111	488.439	445.681	427.862
CABBAGE	MT	115.822	142.266	100.327	152.999
CARROTS	MT	135.893	129.193	153.383	108.381
CUCUMBERS	MT	258.625	340.770	278.139	283.898
DASHEDNS	MT	321.302	335.231	338.418	312.453
EGGPLANT	MT	303.998	392.172	353.317	379.206
ENOIVE	MT	1,855.883	1,965.691	1,824.032	2,252.945
GARLIC	MT	936.971	761.813	835.316	571.080
LETTUCE	MT	514.774	485.682	623.125	458.771
OKRA	MT	238.345	211.040	230.225	197.575
ONIONS	MT	228.975	258.882	171.485	222.373
PEAS	MT	661.570	860.088	930.757	956.980
PEPPEPS	MT	454.767	601.529	414.576	565.703
POTATOES, WHITE OR IRISH	MT	100.807	127.733	95.373	207.943
SQUASH	MT	590.123	459.884	546.405	535.422
TOMATOES	MT	446.776	446.187	328.442	437.547
TURVIPS OR PUTABAGAS	MT	117.345	114.015	135.048	144.546
OTHER	---	---	---	---	---

TABLE 14--U.S. AGRICULTURAL IMPORTS: UNIT VALUES BY COMMODITY GROUP
DOLLARS PER UNIT

COMMODITY	UNIT	OCTOBER-MARCH		MARCH	
		77/78	78/79	1978	1979
DRIED:					
BEANS, INCLUDING MUNG	MT	615.453	498.901	743.197	554.931
CHICKPEAS	MT	654.836	717.072	1,029.192	821.486
MUSHROOMS	MT	13,697.823	14,928.009	17,410.308	12,469.707
PEAS, EXCEPT CHICKPEAS	MT	331.364	439.174	371.430	380.657
OTHER	---	---	---	---	---
PREPARED OR PRESERVED:					
ARTICHOKES	MT	1,423.744	1,395.562	1,339.959	1,553.359
ASPARAGUS	MT	1,447.435	1,531.464	1,458.425	1,399.181
BEAN CAKE, CURD	MT	1,445.477	1,694.722	1,552.711	1,691.121
CASSAVA, FLOUR, STARCH, TAPIOCA	MT	188.647	188.151	209.939	203.489
HOPS, INCLUDING EXTRACTS	MT	2,614.148	3,187.934	2,636.427	3,932.213
MUSHROOMS	MT	2,327.422	2,268.422	2,355.274	2,165.693
OLIVES, IN BRINE	HCL	80.535	139.915	136.883	135.996
ONIONS	MT	1,027.417	941.535	992.174	978.868
PALM HEARTS	MT	1,592.491	1,651.085	1,556.406	1,672.966
PEAS, INCLUDING COMPEAS	MT	843.102	844.596	836.535	874.031
PIMIENTOS	MT	1,390.507	1,368.522	1,510.920	1,370.758
SOUPS AND SAUCES	MT	1,585.963	1,634.110	2,246.689	1,513.803
STARCH, POTATO	MT	235.424	212.843	216.544	206.851
TOMATOES	MT	446.828	482.757	452.723	498.484
WATERCHESTNUTS	MT	735.926	686.225	733.937	731.203
OTHER	---	---	---	---	---
OTHER VEGETABLE PRODUCTS					
BROOMCORN	MT	1,112.880	1,604.876	1,152.745	1,581.944
CUT FLOWERS	---	---	---	---	---
ESSENTIAL OILS	MT	4,228.216	2,216.162	7,801.163	2,734.149
FEEDS & FODDERS, EX OIL CAKE & MEAL	---	---	---	---	---
FLAVORING EXTRACTS	---	---	---	---	---
JUTE AND JUTE BUTTS, UNMANUFACTURED	MT	274.750	187.208	326.888	202.690
MALT LIQUORS	HCL	60.920	67.351	64.420	69.744
NURSERY & GREENHOUSE STOCK	---	---	---	---	---
SEEDS, EXCEPT OILSEEDS	MT	852.911	944.780	832.301	816.677
SPICES	MT	1,395.817	1,408.259	1,255.961	1,436.370
TOBACCO, UNMANUFACTURED	MT	2,454.699	2,389.427	2,381.304	2,483.288
TOBACCO LEAF, ORIENTAL	MT	3,066.788	3,986.759	3,115.538	3,106.354
WINES	HCL	151.630	170.944	144.324	164.400
WINES, STILL GRAPE, UNDER 14% ALCH	HCL	142.727	157.134	136.724	148.653
MISC. VEGETABLE PRODUCTS	---	---	---	---	---

TABLE 15--U.S. AGRICULTURAL IMPORTS: QUANTITY AND VALUE BY COMMODITY AND COUNTRY

COMMODITY AND COUNTRY	UNIT	OCTOBER-MARCH				MARCH		VALUE	
		QUANTITY		VALUE		QUANTITY	VALUE	1978	1979 1/
		77/78	78/79 1/	77/78	78/79 1/	1978	1979 1/	1,000 DOL.	1,000 DOL.
BANANAS, FRESH	MT	1,044,634	1,143,440	150,237	181,652	146,064	211,209	21,977	35,205
GUATEMALA		97,418	91,968	10,238	9,988	11,832	17,556	1,281	2,175
HONDURAS		240,705	298,912	38,678	52,375	27,184	65,392	4,365	11,716
NICARAGUA		80,986	53,252	9,871	10,499	8,308	11,524	1,374	2,274
COSTA RICA		249,758	219,747	38,121	33,184	37,475	33,676	5,659	5,071
PANAMA		64,377	141,378	9,149	20,161	14,091	18,135	1,997	2,842
COLOMBIA		75,934	100,821	11,176	16,974	8,135	17,265	1,204	2,891
ECUADOR		719,992	224,493	30,762	36,553	35,479	43,291	5,603	7,646
OTHER		15,464	12,868	2,242	1,919	3,559	4,371	495	651
PLANTAINS, FRESH	MT	30,008	34,252	5,527	5,958	5,917	5,379	1,032	944
COSTA RICA		2,725	5,437	574	979	758	949	135	179
COLOMBIA		13,395	13,659	2,279	2,411	1,893	1,858	324	330
ECUADOR		11,921	13,561	2,305	2,244	2,756	2,352	486	390
OTHER		1,968	1,595	369	325	510	220	87	66
COFFEE, GREEN	MT	475,104	598,318	1,860,911	1,786,915	102,448	97,849	383,583	282,365
MEXICO		38,777	57,040	145,691	181,573	1,605	10,085	6,440	27,291
GUATEMALA		34,311	39,226	138,794	115,074	6,569	7,667	26,072	19,999
EL SALVADOR		14,884	32,369	56,559	80,091	1,499	8,317	6,124	23,244
HONDURAS		16,337	14,864	65,430	42,926	4,405	5,153	17,476	13,775
COSTA RICA		9,319	14,118	37,065	40,668	1,945	2,490	8,446	6,591
DOMINICAN REPUBLIC		32,770	8,994	123,309	26,580	3,964	2,241	15,817	5,721
COLOMBIA		73,225	121,538	316,852	433,434	13,330	25,133	59,220	87,580
ECUADOR		24,109	28,360	86,415	79,086	5,246	2,578	19,656	7,027
PERU		23,056	24,693	89,257	68,791	4,021	3,061	15,616	7,936
BRAZIL		33,856	87,219	202,506	282,577	6,919	4,944	32,314	14,214
INDIA		6,320	12,862	21,394	36,493	1,500	1,181	5,436	3,317
INDONESIA		24,721	38,314	70,359	89,966	9,216	4,379	26,113	10,140
IVORY COAST		10,884	19,071	38,614	55,528	4,534	3,392	16,149	9,303
RWANDA		9,496	3,239	37,717	8,364	1,803	195	7,021	516
UGANDA		24,935	0	82,196	0	5,700	0	12,506	0
MALAGASY REPUBLIC		13,135	8,125	45,645	23,444	4,353	3,583	14,426	10,009
OTHER		85,269	88,287	311,046	242,297	25,839	13,460	93,892	35,701
COFFEE, SOLUBLE, ENT	MT	6,001	14,863	82,761	126,731	1,533	1,644	16,357	13,831
CANADA		161	7	2,398	28	1	0	5	0
MEXICO		128	526	1,194	3,493	12	41	113	260
BRAZIL		4,346	11,682	53,180	92,883	1,283	1,271	11,885	9,898
FRANCE		572	1,058	15,217	15,269	66	37	1,932	571
GERMANY, FED. REP. OF		82	234	1,384	3,336	0	99	1	1,380
SPAIN		269	369	5,797	5,174	65	45	1,463	859
OTHER		444	987	3,597	6,528	105	151	979	923
COCOA BEANS	MT	87,281	125,226	309,535	424,119	28,382	14,823	92,323	51,458
COSTA RICA		1,885	1,711	7,191	6,636	484	155	1,584	518

CONTINUED

TABLE 15--U.S. AGRICULTURAL IMPORTS: QUANTITY AND VALUE BY COMMODITY AND COUNTRY--CONTINUED

COMMODITY AND COUNTRY	UNIT	OCTOBER-MARCH				MARCH			
		QUANTITY		VALUE		QUANTITY		VALUE	
		77/78	78/79 1/	77/78	78/79 1/	1978	1979 1/	1978	1979 1/
		1,000 DOL.	1,000 DOL.			1,000 DOL.	1,000 DOL.		
DOMINICAN REPUBLIC		7,357	10,104	24,039	35,260	2,548	1,865	7,204	5,952
ECUADOR		1,387	3,958	4,138	13,522	430	383	909	1,132
BRAZIL		21,287	20,284	76,818	74,327	6,488	614	19,740	2,535
PAPUA NEW GUINEA		4,611	4,972	19,539	17,826	472	901	1,564	3,128
IVORY COAST		31,500	41,351	109,551	142,828	14,110	4,434	49,033	16,467
GHANA		6,247	5,670	19,707	21,468	1,166	40	4,266	163
NIGERIA		5,295	28,011	20,930	80,202	0	5,442	0	18,494
OTHER		7,707	9,195	27,622	32,030	2,683	1,009	9,992	3,129
COCOA BUTTER	MT	7,825	14,041	35,126	65,950	1,824	2,060	7,177	10,123
CANADA		149	108	817	534	26	0	169	0
MEXICO		690	1,290	2,833	4,277	185	300	747	1,654
COSTA RICA		146	686	530	3,478	73	176	242	944
COLOMBIA		200	385	800	1,714	0	30	0	168
VENEZUELA		358	214	1,377	1,023	80	25	299	132
ECUADOR		316	853	1,247	4,022	100	162	418	741
BRAZIL		1,730	4,410	9,634	21,625	251	404	1,127	2,048
UNITED KINGDOM		321	379	1,578	2,000	78	67	416	369
NETHERLANDS		251	635	1,186	3,170	25	104	117	537
FRANCE		0	396	0	1,900	0	126	0	549
MALAYSIA		195	400	1,003	1,526	70	50	343	247
SINGAPORE		74	614	320	2,753	5	115	22	537
PHILIPPINES		191	419	741	1,963	0	54	0	274
CAMEROON		0	698	0	2,903	0	0	0	0
IVORY COAST		3,021	2,291	12,368	11,778	889	423	3,125	1,811
OTHER		182	253	691	1,284	41	24	151	112
COCOA, POWDER & CAKE	MT	37,026	33,665	170,004	144,829	11,443	5,939	54,915	26,681
ECUADOR		814	995	3,615	3,818	260	156	1,008	603
BRAZIL		7,616	9,885	37,809	36,422	2,557	1,783	11,476	7,130
NETHERLANDS		12,517	10,407	62,006	51,662	3,344	2,448	17,641	11,342
FRANCE		1,771	2,468	8,711	10,468	603	561	2,943	2,635
GERMANY, FED. REP. OF		5,189	4,187	18,123	20,248	1,714	718	8,162	3,544
IVORY COAST		3,438	2,835	20,074	10,590	1,275	54	6,888	182
GHANA		2,713	43	10,969	101	979	0	3,069	0
OTHER		2,967	2,814	12,695	11,467	710	219	3,329	746
ESSENTIAL OILS	MT	2,202	2,690	35,061	44,316	327	263	6,391	5,647
MEXICO		182	212	3,733	4,458	18	7	356	166
JAMAICA		30	46	644	1,062	4	4	80	99
HAITI		97	87	3,154	3,741	25	11	882	460
BRAZIL		442	245	2,668	1,344	44	7	405	48
PARAGUAY		106	87	786	596	15	8	118	60
FRANCE		209	330	7,014	8,990	44	51	1,826	1,434
SPAIN		65	60	1,002	1,108	17	8	220	98
ITALY		34	25	1,171	1,076	13	5	369	215
INDIA		19	22	1,292	1,840	4	3	284	264

CONTINUED

TABLE 15 --U.S. AGRICULTURAL IMPORTS: QUANTITY AND VALUE BY COMMODITY AND COUNTRY--CONTINUED

COMMODITY AND COUNTRY	UNIT	OCTOBER-MARCH				MARCH			
		QUANTITY		VALUE		QUANTITY		VALUE	
		77/78	78/79 1/	77/78	78/79 1/	1978	1979 1/	1978	1979 1/
		1,000 DOL.	1,000 DOL.			1,000 DOL.	1,000 DOL.		
INDONESIA		180	386	3,089	5,726	37	59	330	739
CHINA, PEOPLES REP. OF		152	318	3,137	3,574	9	44	254	558
TAIWAN		123	132	731	622	10	1	40	7
JAPAN		1	13	4	998	0	0	0	4
MALAGASY REPUBLIC		114	300	748	1,862	6	1	56	7
FRENCH IND OCEAN ARS		5	11	295	903	0	3	29	284
OTHER		443	416	5,593	6,577	84	50	1,112	1,206
FIBERS, EX COTTON, JUTE	MT	27,688	37,855	13,060	12,554	4,520	3,673	2,315	1,713
MEXICO		3,389	2,567	2,563	2,787	650	337	513	395
ECUADOR		2,938	3,717	1,979	2,380	695	656	481	415
BRAZIL		4,225	4,956	1,394	1,713	0	724	0	227
INDIA		1,416	238	482	52	34	110	12	22
SRI LANKA (CEYLON)		4,928	4,926	919	783	1,101	873	202	160
THAILAND		3,459	2,073	2,185	1,326	608	187	407	117
PHILIPPINES		6,067	5,682	2,940	2,758	1,346	629	648	323
KENYA		415	12,645	140	279	0	143	0	53
TANZANIA		541	303	279	144	45	0	20	0
OTHER		311	749	183	332	41	13	32	1
RUBBER, DRY FORM	MT	331,782	361,818	274,305	377,423	66,979	69,508	56,733	75,971
THAILAND		18,291	21,039	14,435	22,314	3,938	6,763	3,244	7,394
MALAYSIA		94,475	96,807	82,724	106,290	21,447	18,886	18,875	21,301
SINGAPORE		14,446	19,139	11,938	20,820	2,216	4,156	2,052	4,879
INDONESIA		176,871	197,375	141,151	198,977	33,388	35,616	27,250	38,187
LIBERIA		22,931	21,994	19,179	23,657	4,692	3,358	3,991	3,698
OTHER		4,767	5,464	4,877	5,367	1,299	729	1,320	811
RUBBER, LATEX	MT	30,679	28,630	28,346	28,950	5,940	4,487	5,330	5,495
MALAYSIA		9,154	7,521	8,989	8,314	621	1,013	653	1,255
INDONESIA		6,988	8,469	6,187	8,838	2,139	1,432	1,887	1,836
LIBERIA		14,205	10,639	12,842	11,797	3,180	2,012	2,790	2,404
OTHER		332	0	328	0	0	0	0	0
PEPPER, BLACK, UNGROUND	MT	9,954	13,901	21,948	23,195	2,139	1,688	4,953	2,925
BRAZIL		5,144	6,494	11,390	10,855	1,007	837	2,185	1,430
INDIA		900	108	2,134	243	479	66	1,158	148
MALAYSIA		270	277	580	499	46	19	95	34
SINGAPORE		220	73	635	169	39	10	241	19
INDONESIA		3,165	6,836	6,743	11,399	525	714	1,148	1,213
OTHER		256	113	497	230	42	42	86	81
TEA, CRUDE OR PREPARED	MT	30,982	33,865	54,835	58,594	8,489	7,069	12,965	12,146
CANADA		1,126	1,356	4,980	4,493	235	243	935	862
BRAZIL		837	1,736	1,121	2,158	415	483	331	630
ARGENTINA		2,745	2,402	2,830	1,741	1,591	521	1,657	458
UNITED KINGDOM		330	202	1,301	858	23	65	135	265

CONTINUED

TABLE 15--U.S. AGRICULTURAL IMPORTS: QUANTITY AND VALUE BY COMMODITY AND COUNTRY--CONTINUED

COMMODITY AND COUNTRY	UNIT	OCTOBER-MARCH				MARCH			
		QUANTITY		VALUE		QUANTITY		VALUE	
		77/78	78/79 1/	77/78	78/79 1/	1978	1979 1/	1978	1979 1/
		1,000 DOLL.		1,000 DOLL.		1,000 DOLL.		1,000 DOLL.	
NETHERLANDS:		1,303	2,167	2,242	2,404	427	428	602	526
INDIA		1,603	1,475	4,280	3,701	250	358	767	920
SRI LANKA (CEYLON)		6,740	6,882	12,222	13,325	1,745	1,538	3,063	3,040
INDONESIA		5,304	4,981	9,695	8,530	1,098	897	1,863	1,443
CHINA, PEOPLES REP. OF		780	2,237	1,616	3,277	127	407	230	561
TAIWAN		1,549	890	1,975	1,249	238	112	312	149
JAPAN		1,611	1,633	1,233	1,150	292	169	178	144
KENYA		3,152	4,696	6,011	11,193	621	1,015	1,050	2,035
MALAWI		1,735	1,185	2,719	1,389	529	336	584	416
OTHER		2,366	2,024	3,229	2,865	668	495	1,058	713
WOOL, UNMFD, DUTY FREE	MT	4,630	5,666	11,537	15,489	735	1,138	1,898	3,220
ARGENTINA		896	1,037	2,166	2,980	128	232	314	659
UNITED KINGDOM		351	580	1,034	1,749	39	147	124	486
SYRIA		195	143	437	293	29	0	87	0
NEW ZEALAND		2,892	3,564	7,381	9,742	526	640	1,337	1,771
OTHER		302	343	517	726	13	120	36	303
CATTLE, DUTIABLE	MNO	799	681	139,667	163,072	95	41	16,437	11,215
CANADA		308	168	72,715	62,986	47	25	10,858	8,170
MEXICO		491	513	64,843	99,995	48	15	5,533	3,045
OTHER		0	0	109	90	0	0	47	0
CHEESE	MT	55,179	58,196	126,501	136,924	7,585	4,913	21,193	13,425
ARGENTINA		2,015	1,766	4,294	4,053	473	325	948	787
NORWAY		4,013	3,967	12,151	12,847	695	491	2,073	1,697
FINLAND		5,724	6,153	11,996	12,286	939	589	2,206	1,563
DENMARK		4,712	5,246	12,773	15,278	679	543	1,870	1,637
NETHERLANDS		2,030	2,475	6,171	7,384	285	161	894	497
FRANCE		2,746	2,839	9,949	11,028	592	284	2,211	1,147
AUSTRIA		4,942	5,038	10,289	11,612	854	678	1,998	1,664
SWITZERLAND		3,388	2,727	10,658	10,030	652	137	2,161	598
ITALY		3,365	3,616	13,873	12,873	996	304	4,007	1,109
AUSTRALIA		3,273	4,250	4,073	5,925	33	145	78	289
NEW ZEALAND		12,057	12,396	16,474	18,092	146	522	190	802
OTHER		6,910	7,723	13,801	15,816	1,240	732	2,557	1,657
CASEIN AND MIXTURES	MT	34,672	29,965	39,820	42,673	5,835	4,022	7,076	6,462
ARGENTINA		845	568	1,041	950	154	82	212	145
UNITED KINGDOM		933	485	1,244	836	24	15	41	29
IRELAND		1,903	1,914	2,523	3,081	225	254	285	453
POLAND		1,158	219	1,190	247	333	0	362	0
SOVIET UNION		938	1,053	864	1,229	63	3	75	4
AUSTRALIA		8,624	4,938	10,511	7,877	1,887	591	2,497	1,099
NEW ZEALAND		19,387	19,505	21,363	26,678	2,981	3,036	3,379	4,645
OTHER		883	1,284	1,083	1,774	166	41	226	87
SHEEP AND LAMB SKINS	MT	7,685	7,497	28,783	29,094	2,289	1,753	8,348	7,112
FRANCE		188	301	374	676	44	73	89	392

CONTINUED

TABLE 15--U.S. AGRICULTURAL IMPORTS: QUANTITY AND VALUE BY COMMODITY AND COUNTRY--CONTINUED

COMMODITY AND COUNTRY	UNIT	OCTOBER-MARCH				MARCH			
		QUANTITY		VALUE		QUANTITY		VALUE	
		77/78	78/79 1/	77/78 1,000 DOL.	78/79 1/ 1,000 DOL.	1978	1979 1/	1978 1,000 DOL.	1979 1/ 1,000 DOL.
IRAN		3,256	1,428	12,794	6,723	888	0	3,439	0
AFGHANISTAN		167	154	810	729	55	0	311	0
NEW ZEALAND		2,645	4,420	8,919	15,413	671	1,415	3,127	5,685
SUDAN		223	261	760	1,385	109	62	374	426
NIGERIA		300	69	1,649	639	60	0	386	0
REP. SOUTH AFRICA		351	206	1,836	1,097	33	44	163	216
OTHER		555	658	1,641	2,432	190	159	458	484
BEEF AND VEAL	MT	321,183	427,745	429,563	910,376	64,752	78,676	92,740	191,362
CANADA		15,571	17,382	24,750	39,084	3,025	2,657	5,349	6,774
MEXICO		17,478	10,671	28,786	25,127	2,199	81	3,648	192
GUATEMALA		8,644	10,065	14,407	23,931	1,074	945	1,874	2,429
HONDURAS		9,793	14,353	14,750	31,283	1,243	2,752	2,101	6,448
NICARAGUA		15,815	26,997	24,794	67,049	2,625	7,508	4,754	20,605
COSTA RICA		10,977	22,324	17,129	49,929	2,497	3,582	3,964	9,220
BRAZIL		7,822	6,698	14,356	14,419	2,010	1,559	3,811	3,654
ARGENTINA		18,586	29,835	31,179	64,840	3,897	5,046	6,706	12,911
AUSTRALIA		163,948	201,574	195,132	412,959	34,851	38,181	44,817	92,276
NEW ZEALAND		49,054	78,776	60,545	161,173	10,446	15,146	13,935	35,609
OTHER		3,496	9,068	6,732	20,583	866	1,217	1,731	3,222
PORK	MT	70,705	83,500	229,119	258,533	15,702	15,013	51,758	44,401
CANADA		8,525	23,383	13,920	41,418	2,489	5,487	3,943	9,420
DENMARK		21,632	21,091	78,274	62,385	4,294	3,425	16,160	13,592
NETHERLANDS		6,497	3,077	23,719	11,373	1,330	404	5,072	1,487
HUNGARY		3,728	3,739	12,002	12,278	695	550	2,505	1,709
POLAND		17,139	19,739	59,316	69,188	3,629	3,303	13,328	12,026
YUGOSLAVIA		7,850	8,254	25,981	28,637	2,193	1,367	7,596	6,710
ROMANIA		4,017	2,795	11,610	8,683	724	342	2,059	1,010
OTHER		1,317	1,422	4,298	4,572	348	134	1,146	448
GELATIN	---	---	---	20,364	18,630	---	---	4,892	2,106
MEXICO		---	---	876	457	---	---	132	54
COLOMBIA		---	---	889	665	---	---	321	42
BRAZIL		---	---	1,727	1,607	---	---	259	169
ARGENTINA		---	---	752	755	---	---	59	15
SWEDEN		---	---	1,458	829	---	---	182	129
UNITED KINGDOM		---	---	2,543	2,164	---	---	897	136
NETHERLANDS		---	---	704	439	---	---	238	52
BELGIUM-LUXEMBOURG		---	---	1,397	1,027	---	---	215	93
FRANCE		---	---	5,086	5,404	---	---	1,403	783
GERMANY, FED. REP. OF		---	---	978	1,448	---	---	291	105
SWITZERLAND		---	---	811	60	---	---	140	8
CHINA, PEOPLES REP. OF		---	---	962	1,286	---	---	402	84
JAPAN		---	---	643	817	---	---	110	131
AUSTRALIA		---	---	539	728	---	---	0	115
OTHER		---	---	1,039	1,442	---	---	241	192

CONTINUED

TABLE 15--U.S. AGRICULTURAL IMPORTS: QUANTITY AND VALUE BY COMMODITY AND COUNTRY--CONTINUED

COMMODITY AND COUNTRY	UNIT	OCTOBER-MARCH				MARCH			
		QUANTITY		VALUE		QUANTITY		VALUE	
		77/78	78/79 1/	77/78 1,000 DOL.	78/79 1/ 1,000 DOL.	1978	1979 1/	1978 1,000 DOL.	1979 1/ 1,000 DOL.
SAUSAGE: CASINGS	---	---	---	17,374	21,437	---	---	4,133	3,780
CANADA	---	---	---	1,959	2,552	---	---	356	534
MEXICO	---	---	---	1,223	2,332	---	---	283	215
ARGENTINA	---	---	---	468	438	---	---	106	18
SWEDEN	---	---	---	857	1,017	---	---	305	67
DENMARK	---	---	---	1,987	2,255	---	---	419	411
UNITED KINGDOM	---	---	---	467	376	---	---	161	64
NETHERLANDS	---	---	---	2,308	1,997	---	---	476	227
GERMANY, FED. REP. OF	---	---	---	2,944	3,176	---	---	836	772
SPAIN	---	---	---	1,453	1,798	---	---	355	437
PORTUGAL	---	---	---	575	560	---	---	65	34
CHINA, PEOPLES REP. OF	---	---	---	457	939	---	---	90	115
AUSTRALIA	---	---	---	269	447	---	---	140	60
NEW ZEALAND	---	---	---	965	1,868	---	---	200	483
OTHER	---	---	---	1,431	1,682	---	---	341	324
WOOL, UNMPD, EX FREE	MT	6,548	9,434	21,184	29,203	1,991	1,322	6,652	4,282
PERU		54	33	437	312	30	2	238	40
CHILE		23	371	55	738	0	22	0	51
ARGENTINA		1,148	713	2,626	1,721	372	66	834	194
BELGIUM-LUXEMBOURG		118	4	1,063	28	34	0	241	0
IRAN		151	96	1,235	1,030	100	0	844	0
AFGHANISTAN		103	28	824	323	0	0	0	0
CHINA, PEOPLES REP. OF		429	132	2,885	1,244	84	21	729	293
MONGOLIA		98	301	641	2,279	25	44	125	419
AUSTRALIA		3,775	7,097	9,782	19,305	1,247	1,013	3,443	2,802
NEW ZEALAND		355	265	959	749	29	32	88	89
OTHER		293	394	687	1,475	69	123	110	393
COTTON, RAW	MT	351	355	797	428	49	142	108	221
MEXICO		0	53	0	42	0	0	0	0
PERU		50	0	72	0	0	0	0	0
INDIA		0	261	0	266	0	101	0	102
EGYPT		81	41	208	119	49	41	108	119
SUDAN		216	0	505	0	0	0	0	0
OTHER		3	0	5	0	0	0	0	0
STRAWBERRIES, FRESH	MT	13,738	13,195	7,109	7,921	4,926	3,495	2,495	1,975
MEXICO		13,700	13,063	7,022	7,582	4,926	3,495	2,493	1,975
NEW ZEALAND		36	78	83	268	0	0	0	0
OTHER		2	53	4	71	2	0	3	0
STRAWBERRIES, FROZEN	MT	14,762	20,358	7,581	13,057	7,993	8,211	3,930	5,504
MEXICO		11,928	17,998	5,939	11,510	7,544	7,759	3,672	5,211
POLAND		2,791	2,298	1,604	1,469	449	447	258	288
OTHER		43	62	38	78	0	5	0	5

CONTINUED

TABLE 15--U.S. AGRICULTURAL IMPORTS: QUANTITY AND VALUE BY COMMODITY AND COUNTRY--CONTINUED

COMMODITY AND COUNTRY	UNIT	OCTOBER-MARCH				MARCH			
		QUANTITY		VALUE		QUANTITY		VALUE	
		77/78	78/79 1/	77/78	78/79 1/	1978	1979 1/	1978	1979 1/
		1,000 DOL.		1,000 DOL.		1,000 DOL.		1,000 DOL.	
ORANGES, CANNED	MT	17,955	18,203	14,948	15,499	5,280	3,376	4,265	2,978
TAIWAN		3,808	5,650	2,611	3,765	1,645	1,367	1,087	991
JAPAN		13,368	11,610	11,726	10,879	3,302	1,717	2,902	1,716
OTHER		779	943	611	855	333	292	276	271
PINEAPPLES, CANNED	MT	78,083	80,491	40,109	41,685	10,444	17,591	5,325	9,264
MEXICO		7,591	6,722	4,120	3,614	1,301	1,202	709	653
THAILAND		18,586	27,936	9,037	14,435	3,066	6,659	1,520	3,503
MALAYSIA		2,146	3,674	1,179	2,072	509	1,240	336	692
SINGAPORE		2,074	1,280	1,117	734	214	202	120	113
PHILIPPINES		42,787	35,925	22,042	18,078	4,631	7,034	2,310	3,591
TAIWAN		2,634	1,606	1,465	1,019	303	303	172	204
REP SOUTH AFRICA		1,385	1,925	714	974	124	240	64	140
OTHER		880	1,421	432	758	195	712	94	367
CASHEW NUTS	MT	9,470	14,398	32,791	42,218	1,168	2,827	3,104	8,135
BRAZIL		2,373	4,000	7,077	11,458	570	502	1,640	1,448
INDIA		1,618	3,754	7,026	13,753	91	764	343	2,644
CHINA, PEOPLES REP. OF		836	936	3,743	2,947	8	159	16	368
KENYA		322	42	1,283	131	12	11	36	62
TANZANIA		599	1,354	2,503	3,211	116	260	270	618
MOZAMBIQUE		3,611	3,984	10,688	9,820	350	1,042	695	2,746
OTHER		111	329	468	897	22	89	104	267
COCONUT MEAT	MT	22,079	19,371	18,297	17,118	2,935	2,624	2,551	2,650
COSTA RICA		368	136	479	162	67	20	92	21
DOMINICAN REPUBLIC		136	798	89	528	43	49	21	40
PHILIPPINES		21,346	17,737	17,538	15,818	2,775	2,348	2,394	2,402
OTHER		230	700	191	610	51	207	44	187
BARLEY	MT	55,652	86,867	6,039	9,403	5,255	19,594	549	2,148
CANADA		55,649	86,885	6,037	9,401	5,255	19,592	549	2,147
OTHER		2	2	2	2	2	2	0	1
BISCUITS, CAKES, WAFERS, ETC	MT	19,230	23,494	31,015	39,744	4,093	4,091	2,449	6,471
CANADA		7,953	10,699	10,238	13,752	1,438	1,968	1,842	2,734
MEXICO		1,070	2,070	976	1,890	161	513	148	446
DENMARK		1,288	2,313	3,262	6,582	235	92	611	262
UNITED KINGDOM		2,732	1,941	5,097	3,612	902	202	1,663	513
NETHERLANDS		814	640	1,607	1,419	240	84	485	193
GERMANY, FED. REP. OF		786	1,011	1,927	2,739	153	131	398	465
AUSTRIA		623	463	1,757	1,312	17	23	26	44
ITALY		250	426	653	1,214	20	28	73	126
ISRAEL		662	866	618	1,001	483	488	406	521
JAPAN		631	597	1,562	1,948	148	141	336	433
OTHER		2,421	2,469	3,318	4,076	326	418	461	674

CONTINUED

TABLE 15--U.S. AGRICULTURAL IMPORTS: QUANTITY AND VALUE BY COMMODITY AND COUNTRY--CONTINUED

COMMODITY AND COUNTRY	UNIT	OCTOBER-MARCH				MARCH			
		QUANTITY		VALUE		QUANTITY		VALUE	
		77/78	78/79 1/	77/78	78/79 1/	1978	1979 1/	1978	1979 1/
		1,000 DOL.	1,000 DOL.			1,000 DOL.	1,000 DOL.		
MACARONI, SPAGHETTI, ETC	MT	14,627	18,651	10,872	14,329	2,590	3,190	1,992	2,547
CANADA		5,641	8,446	3,663	5,805	922	1,543	632	1,067
MEXICO		1,695	1,531	868	860	345	246	179	148
DOMINICAN REPUBLIC		369	254	323	221	79	28	70	23
ITALY		3,808	5,086	2,273	2,995	763	668	487	395
PHILIPPINES:		316	246	407	339	59	81	81	113
CHINA, PEOPLES REP. OF		544	304	573	574	69	66	62	100
HONG KONG		503	526	855	911	81	82	152	152
TAIWAN		232	336	351	588	34	46	47	71
JAPAN		634	774	754	1,065	114	176	164	214
OTHER		883	1,070	784	981	115	249	119	267
OILSEEDS AND OILNUTS	MT	40,616	54,359	24,417	26,021	8,137	10,573	4,112	5,966
CANADA		20,376	35,769	6,400	8,289	4,033	5,551	1,092	1,383
MEXICO		7,439	9,217	6,176	9,719	888	1,314	715	1,333
GUATEMALA		4,361	4,968	3,060	4,324	2,333	2,583	1,551	2,198
EL SALVADOR:		280	621	157	571	44	372	32	338
HONDURAS		155	821	122	701	44	137	27	118
NICARAGUA		1,508	1,484	1,405	1,342	679	335	608	356
DOMINICAN REPUBLIC		1,924	26	1,493	10	7	0	2	0
NETHERLANDS		620	227	694	185	14	54	71	39
JAPAN		1,055	15	1,777	.41	2	3	6	6
OTHER		2,878	1,209	3,172	839	93	215	69	194
COCONUT OIL	MT	224,299	252,981	105,006	187,604	46,667	39,774	21,646	32,506
PHILIPPINES		219,085	244,439	102,560	172,848	44,834	36,253	20,847	29,195
OTHER		5,213	18,542	2,447	14,756	1,833	3,521	819	3,311
OLIVE OIL, EXTRA	MT	13,731	13,770	17,343	19,784	3,091	2,456	4,176	3,669
SPAIN		6,763	4,665	8,272	7,227	1,621	837	2,168	1,376
ITALY		6,013	7,760	8,050	10,654	1,366	1,305	1,862	2,105
TUNISIA		0	640	0	799	0	20	0	28
OTHER		955	705	1,022	1,104	104	94	146	159
PALM OIL	MT	90	64	39,205	35,527	16	11	6,251	6,316
MALAYSIA		73	62	31,530	33,896	15	11	5,778	6,300
INDONESIA		14	2	6,035	801	0	0	220	0
OTHER		4	1	1,641	830	1	0	252	16
PALM KERNEL OIL:	MT	23,088	35,958	13,546	26,012	4,496	5,105	2,760	3,819
NETHERLANDS:		4,286	1,886	4,307	2,901	1,452	31	1,374	232
MALAYSIA		16,283	30,648	7,756	20,622	2,544	4,965	1,187	3,571
INDONESIA		2,514	982	1,475	565	500	0	260	0
IVORY COAST		0	1,359	0	1,082	0	0	0	0
OTHER		5	1,083	6	843	0	9	0	16
SUGAR, CANE OR BEET	MT	2,395,957	1,756,651	470,043	336,819	190,802	254,133	43,769	52,373
CANADA		56,841	47,172	16,407	15,141	2,730	6,626	807	2,309

CONTINUED

TABLE 15--U.S. AGRICULTURAL IMPORTS: QUANTITY AND VALUE BY COMMODITY AND COUNTRY--CONTINUED

COMMODITY AND COUNTRY	UNIT	OCTOBER-MARCH				MARCH			
		QUANTITY		VALUE		QUANTITY		VALUE	
		77/78	78/79 1/	77/78	78/79 1/	1978	1979 1/	1978	1979 1/
		1,000 DOL.	1,000 DOL.			1,000 DOL.	1,000 DOL.		
MEXICO		7	43,170	3	10,977	0	21,952	0	7,035
GUATEMALA		24,475	34,715	4,247	5,914	677	8,767	133	1,639
EL SALVADOR		46,073	39,234	9,272	6,997	8,860	6,128	1,474	1,526
NICARAGUA		11,355	21,381	2,704	4,686	0	9,564	0	1,396
COSTA RICA		22,125	26,139	5,549	6,026	22,125	21,002	5,549	4,895
PANAMA		16,385	34,398	3,317	6,678	5,977	0	1,274	0
DOMINICAN REPUBLIC		202,660	75,679	42,055	13,679	11,857	24,461	2,337	4,245
COLOMBIA		0	48,797	0	8,031	0	0	0	0
GUYANA		5,573	20,863	920	4,245	0	0	0	1,143
ECUADOR		6,057	31,690	967	6,193	0	6,562	0	0
PERU		75,837	83,945	13,739	16,997	0	0	0	1,579
BOLIVIA		36,321	35,589	7,317	7,082	14,314	6,148	2,957	18,272
BRAZIL		493,556	464,627	91,783	85,016	39,161	99,077	9,523	4,723
ARGENTINA		209,581	135,406	38,643	24,162	18,375	24,953	2,831	4,723
GERMANY, FED. REP. OF		17,105	0	5,331	0	0	0	0	1,360
PHILIPPINES		572,482	293,069	111,987	93,999	48,262	7,257	12,651	0
AUSTRALIA		195,595	77,949	74,017	13,428	0	0	0	0
OTHER PAC ISLS, NEC		15,909	24,030	2,434	5,283	0	0	0	0
MAURITIUS		14,530	17,981	2,162	3,906	0	0	0	1,607
MOZAMBIQUE		30,534	25,292	6,907	5,063	0	4,166	0	0
REP SOUTH AFRICA		32,985	38,480	5,794	6,601	0	0	0	0
SWAZILAND		39,025	42,278	9,773	8,085	0	0	0	741
MALAWI		23,439	22,100	4,360	4,645	0	3,469	0	1
OTHER		48,507	72,609	10,156	13,687	18,506	0	4,232	0
MOLASSES, INEDIBLE	MT	458,104	398,625	32,328	46,627	118,015	73,778	8,086	9,184
MEXICO		106,707	88,534	6,205	11,592	40,874	18,764	1,761	2,852
GUATEMALA		29,022	6,306	2,772	1,120	3,568	6,306	283	1,120
EL SALVADOR		14,690	5,303	1,014	651	10,224	0	697	0
HONDURAS		8,521	8,294	336	1,407	1,335	1,734	82	277
NICARAGUA		11,884	14,185	726	1,500	6,817	493	439	16
PANAMA		26,848	9,024	1,998	1,352	8,559	0	553	0
DOMINICAN REPUBLIC		28,134	34,344	1,976	3,551	0	12,801	0	1,602
COLOMBIA		7,678	21,437	547	2,715	7,678	6,409	547	923
GUYANA		10,598	14,387	741	1,263	1,513	0	108	0
ECUADOR		9,937	19,098	770	2,452	0	1,710	0	273
PERU		17,529	11,220	1,364	1,159	2,703	0	262	0
BRAZIL		52,719	18,645	3,669	2,188	17,582	12,346	1,164	1,621
FRANCE		8,661	18,206	1,294	2,724	8,661	0	1,294	0
AUSTRALIA		49,815	28,255	3,855	4,576	0	0	0	0
MAURITIUS		26,916	18,091	1,661	1,661	351	0	166	0
REP SOUTH AFRICA		22,172	36,336	1,102	3,546	0	0	0	0
OTHER		30,273	50,958	2,152	2,951	8,151	13,214	731	500
CONFECTIONERY PRODUCTS	MT	17,379	19,877	24,167	40,632	3,798	3,940	6,169	8,494
COLOMBIA		1,460	1,595	1,079	1,238	137	402	107	307
BRAZIL		863	1,417	627	1,053	100	287	74	265

CONTINUED

TABLE 15-U.S. AGRICULTURAL IMPORTS: QUANTITY AND VALUE BY COMMODITY AND COUNTRY--CONTINUED

COMMODITY AND COUNTRY	UNIT	OCTOBER-MARCH				MARCH			
		QUANTITY		VALUE		QUANTITY		VALUE	
		77/78	78/79 1/	77/78	78/79 1/	1978	1979 1/	1978	1979 1/
		1,000 DOL.	1,000 DOL.			1,000 DOL.	1,000 DOL.		
ARGENTINA		1,943	1,388	1,475	1,273	282	201	239	210
SWEDEN		872	1,170	969	1,507	272	239	310	286
DENMARK		346	390	532	686	99	97	141	158
UNITED KINGDOM		4,698	4,425	6,274	5,466	1,398	872	1,962	1,264
NETHERLANDS		644	938	1,087	1,657	216	151	339	284
GERMANY, FED. REP. OF		780	3,271	2,819	17,206	364	738	1,706	4,137
SPAIN		1,534	446	3,199	2,070	145	0	199	1
ITALY		1,145	1,271	1,852	2,336	238	391	327	813
HONG KONG		448	391	688	615	89	28	131	43
OTHER		2,646	3,174	3,571	4,525	437	534	614	786
TOMATOES, FRESH	MT	229,088	179,383	102,352	80,038	76,519	59,018	25,132	25,623
MEXICO		228,321	178,835	102,067	79,857	76,279	58,671	25,042	25,718
OTHER		767	548	285	181	239	347	90	115
BEANS, DRIED, INC MUNG	MT	2,508	1,210	1,562	645	118	147	86	93
CANADA		421	61	272	19	23	6	17	2
MEXICO		164	43	107	31	36	9	20	8
PERU		106	223	71	125	0	88	0	55
CHILE		319	0	149	0	0	0	0	0
ARGENTINA		420	0	162	0	0	0	0	0
UNITED KINGDOM		19	27	25	19	2	3	2	4
BELGIUM-LUXENBOURG		331	0	144	0	0	0	0	0
AZORES		59	30	45	23	0	0	0	0
PORTUGAL		81	0	72	0	0	0	0	0
INDIA		30	2	34	4	0	0	0	0
THAILAND		83	81	95	37	9	3	6	2
CHINA, PEOPLES REP. OF		60	5	57	4	16	2	13	1
TAIWAN		31	5	32	7	0	0	0	0
JAPAN		14	0	40	0	1	0	3	0
AUSTRALIA		18	580	9	262	16	0	7	0
KENYA		204	109	179	86	14	25	16	18
OTHER		127	45	106	27	1	12	1	3
MUSHROOMS, PREP OR PRES	MT	18,496	16,177	43,050	36,701	3,720	3,537	8,762	7,658
KOREA, REPUBLIC OF		8,252	4,749	11,753	9,952	965	1,364	2,083	2,775
HONG KONG		1,499	2,669	2,959	4,903	575	782	1,061	1,407
TAIWAN		10,986	7,801	26,081	19,455	2,065	1,270	5,217	3,124
OTHER		759	950	2,257	2,390	115	121	400	352
OLIVES, IN BRINE	MLTR	40,342	25,676	32,489	35,924	6,355	4,245	8,753	5,773
SPAIN		37,053	23,920	30,712	34,172	5,781	3,795	8,151	5,341
GREECE		2,289	1,407	1,260	1,459	410	341	481	362
OTHER		1,000	349	517	293	223	109	121	71
TOMATOES, PREP OR PRES	MT	31,569	25,635	14,106	12,375	6,292	4,121	2,849	2,054
MEXICO		2,784	2,994	1,644	1,617	421	38	256	17

CONTINUED

TABLE 15 --U.S. AGRICULTURAL IMPORTS: QUANTITY AND VALUE BY COMMODITY AND COUNTRY--CONTINUED

COMMODITY AND COUNTRY	UNIT	OCTOBER-MARCH				MARCH			
		QUANTITY		VALUE		QUANTITY		VALUE	
		77/78	78/79 1/	77/78 1,000 DOL.	78/79 1/ 1,000 DOL.	1978	1979 1/	1978 1,000 DOL.	1979 1/ 1,000 DOL.
CHILE		84	1,572	55	769	0	215	0	112
BRAZIL		420	254	322	194	1	0	0	0
SPAIN		9,223	5,690	3,770	2,604	2,185	738	886	343
PORTUGAL		1,260	781	907	581	139	238	99	178
ITALY		11,876	9,118	4,899	4,396	2,180	1,912	985	966
ISRAEL		4,036	4,920	1,554	2,057	540	941	208	415
TAIWAN		926	31	508	20	641	31	354	20
OTHER		960	274	458	138	186	7	92	4
CUT FLOWERS	---	---	---	24,334	37,074	---	---	5,378	6,875
CANADA	---	---	---	523	752	---	---	58	66
COLOMBIA	---	---	---	21,261	32,906	---	---	4,471	5,961
NETHERLANDS	---	---	---	1,149	1,707	---	---	369	264
ISRAEL	---	---	---	504	1,115	---	---	263	497
OTHER	---	---	---	896	593	---	---	217	86
MALT LIQUORS	MLTR	143,832	200,184	78,455	121,878	28,072	41,844	16,071	26,695
CANADA		42,605	62,774	15,854	24,428	7,445	12,854	2,753	4,993
MEXICO		10,517	11,415	5,355	5,167	1,420	2,129	761	1,139
UNITED KINGDOM		3,119	3,887	1,664	2,434	827	830	487	479
NETHERLANDS		59,559	88,254	39,249	66,347	13,094	19,655	8,886	15,736
GERMANY, FED. REP. OF		15,736	19,893	10,258	14,143	3,024	3,732	1,908	2,663
OTHER		12,295	13,962	6,065	7,860	2,261	2,643	1,195	1,664
TOBACCO, UNMANUFACTURED	MT	69,154	80,796	169,752	193,059	12,598	13,117	29,997	32,573
CANADA		1,091	2,426	3,120	4,652	615	1,435	2,278	2,751
MEXICO		2,225	3,088	4,537	6,014	176	718	252	1,801
DOMINICAN REPUBLIC		1,871	1,891	3,235	3,907	347	466	602	1,087
BRAZIL		6,985	5,595	12,945	9,039	1,446	624	2,950	1,054
ITALY		6,014	8,144	7,929	11,893	1,464	426	1,691	683
YUGOSLAVIA		3,358	3,431	11,164	11,522	522	560	1,769	1,880
GREECE		4,759	6,949	16,231	22,906	932	1,458	3,237	4,362
BULGARIA		3,773	3,031	11,894	9,505	602	673	1,881	2,076
TURKEY		20,026	23,155	60,079	65,592	3,364	3,779	8,924	10,375
SYRIA		1,213	1,029	3,397	3,495	81	76	259	269
PHILIPPINES		2,799	3,608	2,802	3,920	236	525	210	564
KOREA, REPUBLIC OF		3,612	4,610	8,651	11,196	1,232	717	2,773	1,676
OTHER		11,428	13,837	23,744	29,417	1,592	1,659	3,171	3,994
TOBACCO LEAF, ORIENTAL	MT	36,008	39,176	110,429	120,927	5,476	6,511	17,006	20,225
ITALY		2,152	2,144	3,114	3,666	180	308	317	565
YUGOSLAVIA		3,349	3,431	11,154	11,522	522	560	1,769	1,880
GREECE		4,411	6,561	19,710	22,596	874	1,281	3,154	4,300
BULGARIA		3,773	3,031	11,894	9,505	602	673	1,881	2,076
TURKEY		18,846	20,773	59,435	64,704	2,810	3,228	9,669	10,175
SYRIA		1,153	1,029	3,368	3,495	81	76	258	269
LEBANON		1,135	759	3,109	2,231	212	132	575	416
OTHER		1,190	1,448	2,647	3,187	194	253	383	543

CONTINUED

TABLE 15--U.S. AGRICULTURAL IMPORTS: QUANTITY AND VALUE BY COMMODITY AND COUNTRY--CONTINUED

COMMODITY AND COUNTRY	UNIT	OCTOBER-MARCH				MARCH			
		QUANTITY		VALUE		QUANTITY		VALUE	
		77/78	78/79 1/	77/78	78/79 1/	1978	1979 1/	1978	1979 1/
		1,000 DOL.	1,000 DOL.			1,000 DOL.	1,000 DOL.		
WINES:	MLTR	128,839	174,645	199,810	296,964	26,191	29,454	37,800	48,423
FRANCE		21,817	28,208	62,248	101,101	4,226	4,075	11,978	15,279
GERMANY, FED. REP. OF		16,635	23,585	32,118	45,439	2,883	3,278	5,381	6,605
SPAIN		12,122	12,851	18,718	21,588	2,780	1,137	3,481	2,612
PORTUGAL		17,875	12,682	13,660	16,299	2,820	2,994	3,091	3,869
ITALY		58,901	88,925	56,790	97,972	11,929	16,789	11,825	16,249
OTHER		6,888	8,394	9,317	13,564	1,553	1,182	2,043	1,809

1/ PRELIMINARY

Table 16--U.S. agricultural exports to OPEC 1/: Value by country, October-March 1977/78 and 1978/79 and March 1978 and 1979

Country	October-March		March	
	1977/78	1978/79	1978	1979
	-- 1,000 dollars --			
Algeria	66,373	54,072	4,589	5,986
Ecuador	41,677	46,251	6,126	9,582
Gabon	284	460	105	114
Indonesia	172,877	120,660	37,891	32,627
Iran	184,264	206,753	47,174	32,757
Iraq	38,479	59,773	6,040	10,010
Kuwait	8,488	15,756	2,132	3,016
Libya	17,150	5,747	2,938	498
Nigeria	107,685	132,636	36,014	13,733
Qatar	1,346	1,333	150	269
Saudi Arabia	113,280	151,267	19,945	20,867
United Arab Emirates	8,665	24,309	2,248	3,453
Venezuela	142,362	218,571	31,014	36,506
Total	902,930	1,037,880	196,428	169,417

1/ Organization of Petroleum Exporting Countries.

U.S. AGRICULTURAL EXPORTS TO NIGERIA RISE SHARPLY

Nigeria, the most heavily populated country in Africa, is a major oil exporter, and a member of the Organization of Petroleum Exporting Countries (OPEC). Petroleum exports since 1974 have accounted for over 90 percent of Nigeria's total exports and a large influx of oil revenues. These revenues have increased the country's wealth, economic growth, consumption, and demand for imports.

Nigeria's per capita gross national product of \$500 in 1977 places it among the low-income countries as classified by the International Development Association. This belies the fact that this level was nearly double the 1973 amount (table 17). However, Nigeria's real per capita income rose by an appreciably smaller amount due to inflation.

Nigeria's total exports rose from \$3.5 billion in 1973¹ to \$11.5 billion in 1977, while total imports jumped from \$1.9 billion to \$11 billion. Nigeria's agricultural imports increased more than 300 percent between 1973-77, totaling over \$1 billion in 1977. Agricultural exports were \$717 million in 1977, slightly over half the 1973 level.

The United States has substantially increased its trade with Nigeria (table 18). U.S. imports from Nigeria (almost all oil) have far exceeded U.S. exports to that country since 1973. Nigeria was the second leading supplier (following Saudi Arabia) of U.S. crude oil imports in calendar 1978. ^{1/} Large oil imports and rising oil prices have caused the United States to have substantial overall trade deficits with Nigeria since 1974. These trade deficits were the largest held by the United States with any country during 2 of the last 5 years. ^{2/} The trade deficit with Nigeria ranked behind only those with Japan and Canada in calendar year 1978.

Despite these overall trade deficits, the United States has had increasing agricultural trade surpluses with Nigeria since 1974. U.S. agricultural exports to Nigeria reached a record of \$300 million in calendar year 1978, more than triple the 1974 level. Agricultural imports (almost all cocoa beans) from Nigeria totaled \$112 million in 1978, about double the value of 4 years earlier. Agricultural commodities accounted for about 30 percent of all U.S. exports to Nigeria in 1978, a much larger share than in most other years.

Nigeria, which experienced little or no agricultural production growth from 1973-77, needs more agricultural imports to meet increased demand from an annual population growth rate of about 2.7 percent and rising incomes. Milk, wheat, rice, sugar, and beer accounted for about two-thirds of Nigeria's total agricultural imports in 1977 (table 19). Other major agricultural imports included cattle, beef, corn, malt, vegetables, inedible tallow, and vegetable oils.

Nigeria's major supplier of agricultural commodities has been the European Community (EC) which exported \$524 million to the country in 1977, compared with \$93 million in 1973. ^{3/} Major EC exports include dairy products, sugar, and beer, products which are not directly competitive with major U.S.-supplied commodities.

Nigeria's second leading agricultural supplier has been the United States. Wheat had been accounting for more than 60 percent of all agricultural exports to Nigeria until the last 2 years (table 20). U.S.-supplied wheat is needed to meet most of Nigeria's domestic needs.

^{1/} U.S. Department of Commerce, Bureau of the Census, U.S. General Imports, Dec. 1978.

^{2/} U.S. Department of Agriculture, U.S. Foreign Agricultural Trade Statistical Report, (calendar year issue.)

^{3/} From United Nations trade tapes. Compiled by the U.S. Department of Agriculture's Economics, Statistics, and Cooperatives Service

Bread is now becoming part of the daily Nigerian diet, and increased wheat imports have been needed to meet expansion in flour mill capacity, mill construction, population growth, and rising incomes. Future U.S. wheat exports should remain high as domestic production supplies less than 1 percent of Nigeria's wheat requirements.

Rice, another major U.S. agricultural commodity exported to Nigeria, jumped from 5,600 metric tons (\$3.7 million) in 1975 (when Nigeria's import duties were lowered) to 256,000 metric tons (\$138 million) in calendar year 1978. Rice replaced wheat in 1978 as the leading valued U.S. agricultural commodity exported to Nigeria. The United States and Thailand are major rice suppliers to Nigeria.

Rice imports in the last 2 years provided about 50 to 60 percent of Nigeria's total supply, compared with less than 10 percent in previous years. The Nigerian Government, in an effort to encourage domestic production and conserve foreign exchange, in early 1979 began requiring licenses to import rice. The licenses, currently being freely granted, could become restrictive, and affect future U.S. rice shipments.

Corn imports have increased substantially since Nigeria lowered import duties in 1975. While Nigeria's corn crop supplies most of its requirements, more imported grain has been needed for the growing poultry and livestock industries.

The United States is Nigeria's main corn supplier. U.S. corn exports to Nigeria totaled 83,000 metric tons (\$8 million) in 1978, compared with 200 metric tons in 1975. The January 1979 ban on U.S. corn imports will likely reduce U.S. corn exports in 1979.

Poultry, vegetables, tobacco, and inedible tallow have accounted for most of the other U.S. agricultural commodities exported to Nigeria. Exports of these products generally increased during 1974-78. The United States is Nigeria's major supplier of inedible tallow and tobacco. The Nigerian Government, in an effort to save foreign exchange and stimulate growth in domestic industries, has required licenses to import poultry and beef since mid-1978. This restrictive action reduced imports of U.S. poultry in 1978 and will probably reduce them again in 1979.

Nigeria's economic growth slowed considerably and its foreign exchange reserves deteriorated further in 1978. ^{4/} A decline in oil exports, attributed to excessive prices during a period of glut, caused Nigeria's total exports and revenues to fall. Imports also declined, but, for the first time in several years, they exceeded exports. Foreign exchange reserves dropped to \$1.3 billion, about two-thirds less than the previous year.

The outlook for 1979 is for increased demand for Nigerian oil and this, coupled with OPEC price increases, will likely raise Nigeria's revenues and exports. Higher earnings and continued population growth should stimulate more consumption and demand for imports. Thus, agricultural imports could continue rising, although imposition of restrictive trade measures may slow growth. The United States should continue to find the country a receptive market for its agricultural commodities.

^{4/}See "Nigeria: The Grandiose Plans of Africa's Oil Giant," Business Week, Jan. 29, 1979, pp. 46-48, and U.S. Department of Agriculture, Foreign Agricultural Service.

Table 17--Nigeria: Selected economic indicators, 1973-78

Category	Unit	1973	1974	1975	1976	1977	1978 ^{1/}
National income ^{2/} :							
Gross national product	Mil. dol.	15,050	22,200	26,810	30,900	33,340	N.A.
Per capita GNP	Dol.	252	362	426	477	500	N.A.
Population ^{3/}	Mil.	59.6	61.3	63.0	64.8	66.7	68.7
Agricultural production ^{4/}	1961-65=100						
Total	1961-65=100	112	120	122	123	125	126
Per capita	1961-65=100	87	91	90	88	87	85
Trade ^{5/} :							
Exports	Mil. dol.	3,466	9,699	7,776	10,085	11,518	10,359
Crude petroleum	do.	2,900	9,175	7,500	9,350	10,725	9,450
Agricultural	do.	462	545	446	524	717	N.A.
Imports	do.	1,865	2,776	6,041	8,213	11,095	10,668
Agricultural	do.	233	322	574	760	1,099	N.A.
Foreign exchange reserves	do.	464	5,503	5,270	4,721	3,739	1,323
Crude oil exports	Mil. M. T.	99.1	108.8	84.9	100.4	101.4	91.0

^{1/} Preliminary.

^{2/} From World Bank, Atlas (ann.).

^{3/} From International Monetary Fund, International Financial Statistics (monthly).

^{4/} From U.S. Department of Agriculture, Economics, Statistics and Cooperatives Service.

^{5/} Total exports, imports, oil in value and reserves, see footnote 3; agricultural trade from Food and Agricultural Organization, Trade Yearbook (ann.); and oil exports in metric tons 1973-77 from United Nations, World Energy Supplies (ann.), and 1978 from U.S. Department of Agriculture, Foreign Agricultural Service, Nigeria: "Agricultural Situation", Jan. 16, 1979.

Table 18--U.S. trade and trade balances with Nigeria, 1972-78 ^{1/}

Calendar year	Exports			Imports			Trade balance		
	Agri-cultural	Non-agri-cultural	Total	Agri-cultural	Non-agri-cultural	Total	Agri-cultural	Non-agri-cultural	Total
-- Million dollars --									
1972	23	92	115	15	255	270	8	-164	-156
1973	41	120	161	49	601	650	-8	-481	-489
1974	82	203	285	54	3,237	3,291	28	-3,034	-3,005
1975	97	439	536	31	3,249	3,280	66	-2,810	-2,745
1976	151	618	769	66	4,864	4,930	85	-4,246	-4,162
1977	212	746	958	65	6,031	6,096	147	-5,285	-5,148
1978 ^{2/}	300	685	985	112	4,602	4,714	188	-3,916	-3,728

^{1/} From U.S. Department of Agriculture, U.S. Foreign Agricultural Trade Statistical Report (ann.).

^{2/} Preliminary.

Table 19--Nigeria's agricultural imports, by principal commodity, 1972-77 1/

Commodity	1972	1973	1974	1975	1976	1977 2/	1972	1973	1974	1975	1976	1977 2/
	-- 1,000 Metric tons --						-- Million dollars --					
Bovine cattle	N.A.	N.A.	N.A.	N.A.	N.A.	N.A.	25.0	28.0	23.0	17.0	22.5	24.0
Meat, fresh; frozen :	3/	3/	0.4	3.7	6.2	23.9	4/	4/	0.5	5.3	8.4	32.5
Canned meat	3/	3/	0.4	1.7	4.0	5.0	4/	4/	0.6	3.5	6.9	9.0
Milk 5/	77.6	62.6	67.3	85.9	97.5	130.5	37.6	33.8	44.8	89.2	101.0	129.5
Wheat	296.7	433.0	318.3	407.3	733.1	760.0	33.5	56.7	80.2	89.3	156.2	152.0
Rice	5.9	1.1	4.8	6.7	65.4	450.0	1.7	0.4	2.4	3.9	32.1	165.0
Corn	2.3	1.7	2.4	2.2	9.9	90.0	0.6	0.3	1.0	0.7	2.3	18.0
Malt	25.9	39.0	40.2	59.4	59.4	54.0	7.1	9.3	14.5	28.5	23.0	28.0
Fruits and veget- ables 6/	N.A.	N.A.	N.A.	N.A.	N.A.	N.A.	5.3	7.1	8.1	14.1	18.7	N.A.
Sugar 7/	127.4	136.9	72.2	114.8	178.0	380.4	35.7	44.1	39.1	115.4	99.6	158.0
Beer	3.4	6.3	6.3	79.1	121.8	173.0	2.1	1.9	4.4	51.9	77.4	118.0
Inedible tallow	0.7	0.8	5.0	18.0	33.7	37.0	0.2	0.6	2.9	9.3	17.4	20.0
Vegetable oils	3/	3/	0.1	0.3	30.9	44.8	0.6	0.5	1.3	3.8	26.6	40.7
Other	N.A.	N.A.	N.A.	N.A.	N.A.	N.A.	51.8	50.3	98.7	142.1	167.6	N.A.
Total	N.A.	N.A.	N.A.	N.A.	N.A.	N.A.	201.2	233.0	321.5	574.0	759.7	1,099.0

N.A.= Not Applicable.

1/ From Food and Agriculture Organization, Trade Yearbook (ann.).

2/ Preliminary.

3/ Less than 50 metric tons.

4/ Less than \$50,000.

5/ Mainly evaporated, condensed.

6/ Almost all vegetables.

7/ Raw equivalent.

Table 20--U.S. agricultural exports to Nigeria, calendar years 1972-78 ^{1/}

Commodity	1972	1973	1974	1975	1976	1977	1978 ^{2/}
	-- Million dollars --						
Poultry and products ^{3/}	0.2	0.2	0.2	0.6	3.2	6.8	6.1
Grains and products ^{4/}	19.2	38.1	58.4	67.3	120.3	173.9	264.2
Wheat	18.8	34.9	51.0	61.8	91.8	83.8	106.4
Rice	0.2	0.1	1.9	3.7	25.6	82.8	137.5
Corn	0.2	0.3	0.1	^{5/}	2.0	5.3	8.4
Vegetables and preparations ...	0.6	1.1	4.8	4.6	5.4	1.3	6.1
Tobacco	0.4	0.2	1.2	2.4	2.1	1.2	3.6
Inedible tallow	0.9	0.6	3.1	7.0	9.9	13.2	15.9
Other	1.3	0.7	^{6/} 14.6	^{7/} 15.0	9.7	15.6	4.5
Total	22.6	40.9	82.3	96.9	150.6	212.0	300.4
	-- 1,000 Metric tons --						
Poultry meat, fresh or frozen .:	---	---	^{8/}	0.4	3.3	7.5	6.7
Wheat	303.4	338.5	255.3	378.3	598.5	673.3	851.1
Rice	0.5	0.3	3.4	5.6	46.3	158.0	256.0
Corn	2.7	2.7	0.7	0.2	16.8	51.5	83.3
Tobacco	0.1	0.1	0.3	0.5	0.4	0.2	0.7
Inedible tallow	4.8	2.2	6.8	20.8	27.3	33.2	34.7

-88-

--- = Not applicable.

^{1/} From U.S. Department of Agriculture, U.S. Foreign Agricultural Trade Statistical Report (ann.).^{2/} Preliminary.^{3/} Mainly fresh and frozen chicken and turkey.^{4/} Includes some bulgur wheat, feedgrain products and blended food products.^{5/} Less than \$50,000.^{6/} Mostly cotton.^{7/} Mainly cotton, sugar, and malt beverages.^{8/} Less than 50 metric tons.

FRUIT AND VEGETABLE IMPORTS UNDER QUARANTINE

A record 3.4 million tons of imported fruits and vegetables entered the United States under USDA's Plant Protection and Quarantine regulations in the fiscal year ending September 30, 1978. Inspections increased about 6 percent from the previous year's level. ^{1/}

Extremely cold weather and excessive moisture, which adversely affected U.S. winter fruit and vegetable production areas in 1977/78, resulted in higher import levels. Mexico was the major source for most fresh vegetables and many fruit items. Central American countries were leading exporters of bananas and plantains. An increasing share of imported cucumbers, papayas, peppers, and other vegetables came from the Bahamas and Central American countries last year.

Tables in this report show more commodity detail than Census Bureau data. However, the statistics are not always exactly comparable because of commodity classification differences and variations in reporting periods. These tables do not include entries from Canada, since quarantine permits are not required for imports from that country.

Supplementary information, at the end of the main table, appears separately for transshipments to Guam and the Virgin Islands.

Quarantine inspections were reported in kilogram units during 1978. Kilograms can be converted to pounds by multiplying by the factor 2.204622.

^{1/} For fiscal 1977 data, see Foreign Agricultural Trade of the United States, Jan. 1978, pp. 17-36.

TABLE 21--U.S. IMPORTS OF FRUITS AND VEGETABLES UNDER REGULATIONS ADMINISTERED BY THE PLANT PROTECTION AND QUARANTINE PROGRAMS, USDA, FISCAL YEAR 1978

COMMODITY COUNTRY AND PORT	YEAR ENDING SEPT 30	COMMODITY COUNTRY AND PORT	YEAR ENDING SEPT 30
	KILOGRAMS		KILOGRAMS
ACORN	5,035	DALLAS, TEX.	86
MEXICO	5,035	PERU	55
NOGALES, ARIZ.	4,854	WASHINGTON, D.C. (DULLES)	55
SAN LUIS, ARIZ.	181	AUSTRALIA	1,814
APPLES	17,359,893	LOS ANGELES, CALIF.	57
COLOMBIA	4	SAN FRANCISCO, CALIF.	769
SAN FRANCISCO, CALIF.	4	HONOLULU, HAWAII	988
CHILE	4,360,538	NEW ZEALAND	1,225
NEW YORK, N.Y.	297,237	LOS ANGELES, CALIF.	1,225
PHILADELPHIA, PA.	948,688	ASPARGUS-FROZEN	565,806
WILMINGTON, DEL.-DOVER	2,579,828	MEXICO	565,796
LOS ANGELES, CALIF.	90,620	LAREDO, TEX.	565,796
SEATTLE, WASH.	534,765	TAIWAN	10
GREAT BRITAIN	59	CHICAGO, ILL.	10
JFK AIRPORT	59		
JAPAN	32	AVOCADOS	3,397,159
SEATTLE, WASH.	32	MEXICO	302,296
AUSTRALIA	324,442	BROWNSVILLE, TEX.	3,018
NEW YORK, N.Y.	324,442	CALEXICO, CALIF.	299,278
NEW ZEALAND	10,521,410	BAHAMAS	52,247
PROVIDENCE, R.I.	1,541,491	WEST PALM BEACH, FLA.	52,247
CHAMPLAIN, ROUSES PT. N.Y.	22	JAMAICA	27
WILMINGTON, DEL.-DOVER	1,599,426	MIAMI, FLA.	27
GALVESTON, TEX.	1,074,259	HAITI	272
SEATTLE, WASH.	5,619,062	MIAMI, FLA.	272
HONOLULU, HAWAII	687,150	DOMINICAN REPUBLIC	3,042,299
REPUBLIC OF SOUTH AFRICA	2,153,408	NEW YORK, N.Y.	553
PHILADELPHIA, PA.	2,153,408	JFK AIRPORT	29,216
		SAN JUAN, P.R.	2,980,677
		MIAMI, FLA.	31,853
APRICOTS	15,837	JAPAN	18
TURKEY	28	LOS ANGELES, CALIF.	18
JFK AIRPORT	28		
AUSTRALIA	6,884	BANANAS	1,966,824,249
LOS ANGELES, CALIF.	6,884	MEXICO	15,627,232
NEW ZEALAND	8,925	BROWNSVILLE, TEX.	825,960
LOS ANGELES, CALIF.	5,849	EAGLE PASS, TEX.	17,413
SAN FRANCISCO, CALIF.	1,236	LAREDO, TEX.	107,841
HONOLULU, HAWAII	1,840	HIDALGO, TEX.	2,056,876
ARROWHEAD	59,939	PROGRESO, TEX.	214,192
CHINA, MAINLAND	40,642	ROMA, TEX.	855
NEW YORK, N.Y.	3,545	EL PASO, TEX.	7,428,759
SAN FRANCISCO, CALIF.	37,097	SAN DIEGO, CALIF.	3,720,092
HONG KONG	19,201	CALEXICO, CALIF.	229,218
NEW YORK, N.Y.	3,545	NOGALES, ARIZ.	1,022,076
SAN FRANCISCO, CALIF.	11,065	SAN LUIS, ARIZ.	3,647
HONOLULU, HAWAII	4,591	LOS ANGELES, CALIF.	303
JAPAN	96	GUATEMALA	187,173,180
HONOLULU, HAWAII	96	WILMINGTON, DEL.-DOVER	10,705,969
ARROWROOT	17,978	WILMINGTON, N.C.	3,916,500
CHINA, MAINLAND	46	CHARLESTON, S.C.	64,674,750
BLAINE, WASH.	46	TAMPA, FLA.	51,325,640
HONG KONG	17,932	MOBILE, ALA.	50,533,209
LOS ANGELES, CALIF.	17,887	GALVESTON, TEX.	4,530,400
BLAINE, WASH.	45	LOS ANGELES, CALIF.	1,486,528
		SAN FRANCISCO, CALIF.	184
ASPARGUS	2,645,410	EL SALVADOR	5,622
MEXICO	2,042,316	LOS ANGELES, CALIF.	241
HIDALGO, TEX.	84,634	SAN FRANCISCO, CALIF.	5,381
PROGRESO, TEX.	479,222	HONDURAS	555,225,927
CALEXICO, CALIF.	1,444,146	CHAMPLAIN, ROUSES PT. N.Y.	26,901
NOGALES, ARIZ.	34,228	NEW YORK, N.Y.	115,649,702
		PORT ALBANY NY	31,637,937

CONTINUED

TABLE 21 --U.S. IMPORTS OF FRUITS AND VEGETABLES UNDER REGULATIONS ADMINISTERED BY THE PLANT PROTECTION AND QUARANTINE PROGRAMS, USDA, FISCAL YEAR 1978

COMMODITY COUNTRY AND PORT	YEAR ENDING SEPT 30	COMMODITY COUNTRY AND PORT	YEAR ENDING SEPT 30
	KILOGRAMS		KILOGRAMS
JFK AIRPORT	56	BANANAS-FROZEN	73,718
BALTIMORE, MD.	75,982,965	MEXICO	68,525
CHARLESTON, S.C.	10,142,533	LAREDO, TEX.	68,525
MOBILE, ALA.	258,668,329	COSTA RICA	4,535
GALVESTON, TEX.	63,000,000	MIAMI, FLA.	4,535
SAN FRANCISCO, CALIF.	22	PHILIPPINES	658
MIAMI, FLA.	117,482	SAN FRANCISCO, CALIF.	658
NICARAGUA	105,322,439		
LOS ANGELES, CALIF.	105,322,439	BANANA LEAVES	90,846
COSTA RICA	488,654,094	GUATEMALA	21,787
CHAMPLAIN, ROUSES PT. N.Y.	17,427	LOS ANGELES, CALIF.	20,537
NEW YORK, N.Y.	89,593,956	SAN FRANCISCO, CALIF.	1,250
PORT ALBANY NY	25,422,424	EL SALVADOR	1,012
WILMINGTON, DEL.-DOVER	66,371,265	SAN FRANCISCO, CALIF.	1,012
BALTIMORE, MD.	109,951,863	HONDURAS	67,795
WILMINGTON, N.C.	4,939,869	MOBILE, ALA.	67,795
CHARLESTON, S.C.	43,327,890	THAILAND	7
TAMPA, FLA.	5,488,763	LOS ANGELES, CALIF.	7
MOBILE, ALA.	36,173,506	PHILIPPINES	245
GALVESTON, TEX.	85,650,540	SAN FRANCISCO, CALIF.	245
LOS ANGELES, CALIF.	21,316,573		
MIAMI, FLA.	18	BEANS-FABA	91,816
PANAMA	80,419,552	MEXICO	1,000
PORT ALBANY NY	46,106,914	SAN LUIS, ARIZ.	1,000
JFK AIRPORT	27	DOMINICAN REPUBLIC	23,596
BALTIMORE, MD.	7,573,693	JFK AIRPORT	22,998
CHARLESTON, S.C.	11,596,293	MIAMI, FLA.	598
MOBILE, ALA.	1,014,249	FEDERAL REP. OF GERMANY	45
GALVESTON, TEX.	9,545,100	JFK AIRPORT	45
LOS ANGELES, CALIF.	4,583,216	AZORES	67,175
MIAMI, FLA.	60	PROVIDENCE, R.I.	14,566
HAITI	109	NEW YORK, N.Y.	52,609
MIAMI, FLA.	109		
DOMINICAN REPUBLIC	9,874,739	BANANA LEAVES, FROZEN	2,848
NEW YORK, N.Y.	1,409	PHILIPPINES	2,841
JFK AIRPORT	46,583	SAN FRANCISCO, CALIF.	2,841
MIAMI, FLA.	9,826,747	NEW ZEALAND	7
COLOMBIA	194,222,660	HONOLULU, HAWAII	7
NEW YORK, N.Y.	23,210,563		
PORT ALBANY NY	7,885,179	BEANS-GREEN	10,485,477
PHILADELPHIA, PA.	2,369,050	MEXICO	10,185,738
BALTIMORE, MD.	33,159,803	BROWNSVILLE, TEX.	174,302
CHARLESTON, S.C.	13,804,237	LAREDO, TEX.	17,318
TAMPA, FLA.	57,509,918	HIDALGO, TEX.	345,422
MOBILE, ALA.	8,163,160	PROGRESO, TEX.	2,045
GALVESTON, TEX.	18,678,966	ROMA, TEX.	73
LOS ANGELES, CALIF.	10,495,996	SAN DIEGO, CALIF.	97,115
MIAMI, FLA.	19,746,588	CALEXICO, CALIF.	301,762
VENEZUELA	1,389,672	NOGALES, ARIZ.	9,247,615
BALTIMORE, MD.	1,389,672	SAN LUIS, ARIZ.	86
ECUADOR	328,908,895	NICARAGUA	8,920
CHAMPLAIN, ROUSES PT. N.Y.	3,520	JFK AIRPORT	40
NEW YORK, N.Y.	91,956,423	LOS ANGELES, CALIF.	8,880
PHILADELPHIA, PA.	15,571,381	DOMINICAN REPUBLIC	290,818
BALTIMORE, MD.	5,094,348	JFK AIRPORT	278,171
MOBILE, ALA.	89,130,731	MIAMI, FLA.	12,647
GALVESTON, TEX.	7,810,840	CHILE	1
LOS ANGELES, CALIF.	119,316,366	SAN FRANCISCO, CALIF.	1
MIAMI, FLA.	25,286		
PHILIPPINES	128		
HONOLULU, HAWAII	128		

CONTINUED --

TABLE 21--U.S. IMPORTS OF FRUITS AND VEGETABLES UNDER REGULATIONS ADMINISTERED BY THE PLANT PROTECTION AND QUARANTINE PROGRAMS, USDA, FISCAL YEAR 1978

COMMODITY COUNTRY AND PORT	YEAR ENDING SEPT 30	COMMODITY COUNTRY AND PORT	YEAR ENDING SEPT 30
	KILOGRAMS		KILOGRAMS
BEANS-GREEN-FROZEN	2,092,074	NEW ZEALAND	125,990
MEXICO	1,595,802	NEW YORK, N.Y.	31,714
BROWNSVILLE, TEX.	167,525	PHILADELPHIA, PA.	69,567
LAREDO, TEX.	1,418,434	SAN FRANCISCO, CALIF.	24,709
NOGALES, ARIZ.	9,843	REPUBLIC OF SOUTH AFRICA	17,053
DOMINICAN REPUBLIC	4,864	PHILADELPHIA, PA.	17,053
JACKSONVILLE, FLA.	3,088		
MIAMI, FLA.	1,776	BERRIES-BLUEBERRY	788
FEDERAL REP. OF GERMANY	14	NEW ZEALAND	788
JFK AIRPORT	14	LOS ANGELES, CALIF.	788
TAIWAN	11		
SAN FRANCISCO, CALIF.	11	BERRIES-RASPBERRY	77,195
JAPAN	639	MEXICO	29,245
SAN FRANCISCO, CALIF.	639	SAN DIEGO, CALIF.	29,245
NEW ZEALAND	490,744	SCOTLAND	34,103
SAN FRANCISCO, CALIF.	222,257	NEW YORK, N.Y.	34,103
SEATTLE, WASH.	268,487	NETHERLANDS	13,636
		NEW YORK, N.Y.	13,636
BEANS-LIMA	184	NEW ZEALAND	211
MEXICO	184	LOS ANGELES, CALIF.	211
SAN DIEGO, CALIF.	184		
		BERRIES-RASPBERRY-FROZEN	157,767
BEANS-PUNG	37,293	SCOTLAND	67,288
MEXICO	16,144	NEW YORK, N.Y.	67,288
SAN LUIS, ARIZ.	16,144	NETHERLANDS	90,435
DOMINICAN REPUBLIC	2,960	NEW YORK, N.Y.	35,091
JFK AIRPORT	2,960	PHILADELPHIA, PA.	35,344
BRAZIL	7	BALTIMORE, MD.	20,000
JFK AIRPORT	7	BELGIUM-LUXEMBOURG	44
THAILAND	18,182	JFK AIRPORT	44
LOS ANGELES, CALIF.	18,182		
		BERRIES-STRAWBERRY	12,765,715
BEANS-SOYA-FROZEN	220	MEXICO	12,667,560
JAPAN	220	NEW YORK, N.Y.	16,364
SAN FRANCISCO, CALIF.	220	JFK AIRPORT	15,176
		BROWNSVILLE, TEX.	75,409
BEETS	162,153	LAREDO, TEX.	3,036,282
MEXICO	158,468	HIDALGO, TEX.	6,437,292
SAN DIEGO, CALIF.	67,739	PROGRESO, TEX.	2,767,936
CALEXICO, CALIF.	90,501	EL PASO, TEX.	8,216
NOGALES, ARIZ.	5	SAN DIEGO, CALIF.	3,310
SAN LUIS, ARIZ.	223	CALEXICO, CALIF.	11,443
DOMINICAN REPUBLIC	3,691	NOGALES, ARIZ.	201,054
JFK AIRPORT	3,601	LOS ANGELES, CALIF.	93,098
SAN JUAN, P.R.	90	MIAMI, FLA.	1,980
		COLOMBIA	1
BERRIES-BLACKBERRY	163,996	MIAMI, FLA.	1
MEXICO	636	FEDERAL REP. OF GERMANY	8
SAN DIEGO, CALIF.	636	JFK AIRPORT	8
NEW ZEALAND	147,828	POLAND	59,579
NEW YORK, N.Y.	32,526	PHILADELPHIA, PA.	15,625
PHILADELPHIA, PA.	115,237	JACKSONVILLE, FLA.	43,954
LOS ANGELES, CALIF.	14	NEW ZEALAND	38,567
SAN FRANCISCO, CALIF.	51	LOS ANGELES, CALIF.	29,901
REPUBLIC OF SOUTH AFRICA	15,532	HONOLULU, HAWAII	8,666
NEW YORK, N.Y.	15,532		
		BERRIES-STRAWBERRY-FROZEN	35,153,222
BERRIES-BLACKBERRY-FROZEN	215,860	MEXICO	33,992,099
CHILE	35,190	BROWNSVILLE, TEX.	5,866,319
MCBILE, ALA.	35,172	LAREDO, TEX.	23,553,725
SAN FRANCISCO, CALIF.	18	HIDALGO, TEX.	4,545,894
AUSTRALIA	37,627	EL PASO, TEX.	26,126
PHILADELPHIA, PA.	37,627	DALLAS, TEX.	35

CONTINUED

TABLE 21--U.S. IMPORTS OF FRUITS AND VEGETABLES UNDER REGULATIONS ADMINISTERED BY THE PLANT PROTECTION AND QUARANTINE PROGRAMS, USDA, FISCAL YEAR 1978

COMMODITY COUNTRY AND PORT	YEAR ENDING :: SEPT 30 ::	COMMODITY COUNTRY AND PORT	YEAR ENDING SEPT 30
	KILOGRAMS ::		KILOGRAMS
BRAZIL	12 ::	DOMINICAN REPUBLIC	3,551
JFK AIRPORT	12 ::	JFK AIRPORT	3,551
FEDERAL REP. OF GERMANY	19,978 ::		
PHILADELPHIA, PA.	19,978 ::	BRUSSELS SPROUTS-FROZEN	1,157,956
POLAND	1,141,093 ::	MEXICO	858,121
NEW YORK, N.Y.	882,826 ::	BROWNSVILLE, TEX.	82
PHILADELPHIA, PA.	179,197 ::	LAREDO, TEX.	858,039
JACKSONVILLE, FLA.	79,070 ::	GUATEMALA	57,032
JAPAN	40 ::	MIAMI, FLA.	57,032
SAN FRANCISCO, CALIF.	40 ::	DOMINICAN REPUBLIC	136
		MIAMI, FLA.	136
BREADFRUIT	697,203 ::	GREAT BRITAIN	242,664
JAMAICA	431 ::	NEW YORK, N.Y.	164,514
JFK AIRPORT	355 ::	SAN FRANCISCO, CALIF.	78,150
MIAMI, FLA.	76 ::	TAIWAN	3
DOMINICAN REPUBLIC	696,145 ::	SAN FRANCISCO, CALIF.	3
NEW YORK, N.Y.	318 ::		
JFK AIRPORT	694,155 ::	BURDOCK	360
SAN JUAN, P.R.	36 ::	JAPAN	360
MIAMI, FLA.	1,636 ::	SAN FRANCISCO, CALIF.	350
TRINIDAD AND TOBAGO	377 ::	HONOLULU, HAWAII	10
JFK AIRPORT	377 ::		
PHILIPPINES	250 ::	CABBAGE	9,713,784
SAN FRANCISCO, CALIF.	250 ::	MEXICO	1,907,736
		BROWNSVILLE, TEX.	13,500
BREADFRUIT-FROZEN	445 ::	EAGLE PASS, TEX.	995
PHILIPPINES	445 ::	LAREDO, TEX.	269,915
SAN FRANCISCO, CALIF.	445 ::	HIDALGO, TEX.	591,482
		EL PASO, TEX.	329,989
BROCCOLI	639,903 ::	PRESIDIO, TEX.	118
MEXICO	521,595 ::	SAN DIEGO, CALIF.	560,467
HIDALGO, TEX.	310,806 ::	CALEXICO, CALIF.	50,885
PROGRESO, TEX.	179,137 ::	NOGALES, ARIZ.	77,815
ROMA, TEX.	14,720 ::	SAN LUIS, ARIZ.	12,570
SAN DIEGO, CALIF.	10 ::	DOMINICAN REPUBLIC	8,904
CALEXICO, CALIF.	14,549 ::	JFK AIRPORT	7,152
NOGALES, ARIZ.	2,313 ::	SAN JUAN, P.R.	1,752
SAN LUIS, ARIZ.	60 ::	NETHERLANDS	7,797,144
GUATEMALA	6,957 ::	BOSTON, MASS.	1,256,037
MIAMI, FLA.	6,957 ::	NEW YORK, N.Y.	6,541,107
DOMINICAN REPUBLIC	111,351 ::		
JFK AIRPORT	111,351 ::	CACTACEAE FRUITS	28,588
		MEXICO	28,588
BROCCOLI-FROZEN	7,382,653 ::	DEL RIO, TEX.	355
MEXICO	6,972,356 ::	EAGLE PASS, TEX.	866
BROWNSVILLE, TEX.	563,463 ::	LAREDO, TEX.	15,211
LAREDO, TEX.	6,312,247 ::	HIDALGO, TEX.	25
NOGALES, ARIZ.	96,646 ::	SAN ANTONIO, TEX.	15
GUATEMALA	410,297 ::	EL PASO, TEX.	187
SAN FRANCISCO, CALIF.	3,032 ::	SAN DIEGO, CALIF.	10,909
MIAMI, FLA.	407,265 ::	LOS ANGELES, CALIF.	1,020
BRUSSELS SPROUTS	2,387,925 ::	CANNONBALL FRUIT	2,680
MEXICO	2,381,500 ::	DOMINICAN REPUBLIC	2,680
BROWNSVILLE, TEX.	44,156 ::	JFK AIRPORT	2,680
HIDALGO, TEX.	103,160 ::		
SAN DIEGO, CALIF.	2,100,393 ::	CARROTS	4,991,285
NOGALES, ARIZ.	130,811 ::	MEXICO	4,991,168
CHICAGO, ILL.	2,980 ::	BROWNSVILLE, TEX.	1,710
GUATEMALA	2,874 ::	LAREDO, TEX.	139
NEW ORLEANS, LA.	163 ::	HIDALGO, TEX.	3,794,190
MIAMI, FLA.	2,531 ::	PROGRESO, TEX.	1,117,143
HOUSTON, TEX.	180 ::	EL PASO, TEX.	719
		PRESIDIO, TEX.	137

CONTINUED

TABLE 21--U.S. IMPORTS OF FRUITS AND VEGETABLES UNDER REGULATIONS
ADMINISTERED BY THE PLANT PROTECTION AND QUARANTINE PROGRAMS, USDA, FISCAL YEAR 1978

COMMODITY COUNTRY AND PORT	YEAR ENDING SEPT 30	COMMODITY COUNTRY AND PORT	YEAR ENDING SEPT 30
	KILOGRAMS		KILOGRAMS
SAN DIEGO, CALIF.	1,479	PROGRESO, TEX.	163,473
CALEXICO, CALIF.	74,624	SAN DIEGO, CALIF.	242
SAN LUIS, ARIZ.	1,027	NOGALES, ARIZ.	69,116
JAMAICA	72	GUATEMALA	151,501
MIAMI, FLA.	72	MIAMI, FLA.	151,501
DOMINICAN REPUBLIC	45	HONDURAS	590
SAN JUAN, P.R.	45	NEW YORK, N.Y.	590
CARAMBOLA	377	CAULIFLOWER-FROZEN	3,376,029
PHILIPPINES	377	MEXICO	3,131,612
SAN FRANCISCO, CALIF.	377	BROWNSVILLE, TEX.	208,719
CARAMBOLA-FROZEN	449	LAREDO, TEX.	2,551,979
PHILIPPINES	449	NOGALES, ARIZ.	371,814
SAN FRANCISCO, CALIF.	449	GUATEMALA	180,888
CASSAVA (YUCA)	5,124,439	MIAMI, FLA.	180,888
MEXICO	827	TAIWAN	63,529
SAN FRANCISCO, CALIF.	827	SAN FRANCISCO, CALIF.	63,517
GUATEMALA	703,989	CHICAGO, ILL.	12
LOS ANGELES, CALIF.	611,500	CELERY	23,184
SAN FRANCISCO, CALIF.	36,798	MEXICO	22,579
MIAMI, FLA.	54,791	EAGLE PASS, TEX.	2
EL SALVADOR	3,025	HIDALGO, TEX.	1,970
SAN FRANCISCO, CALIF.	3,025	ROMA, TEX.	20,541
HONDURAS	67,296	EL PASO, TEX.	36
NEW YORK, N.Y.	67,296	SAN DIEGO, CALIF.	30
NICARAGUA	3,696	DOMINICAN REPUBLIC	605
LOS ANGELES, CALIF.	50	JFK AIRPORT	605
SAN FRANCISCO, CALIF.	3,646	CHAYOTES	4,220,689
COSTA RICA	73,932	MEXICO	573,846
MIAMI, FLA.	73,932	BROWNSVILLE, TEX.	163
JAMAICA	27	DEL RIO, TEX.	572
MIAMI, FLA.	27	EAGLE PASS, TEX.	4,255
DOMINICAN REPUBLIC	4,269,748	LAREDO, TEX.	38,985
NEW YORK, N.Y.	2,988,220	HIDALGO, TEX.	6,861
JFK AIRPORT	216,214	SAN DIEGO, CALIF.	466,239
SAN JUAN, P.R.	739,451	CALEXICO, CALIF.	56,584
MIAMI, FLA.	325,863	NOGALES, ARIZ.	187
COLOMBIA	2,777	GUATEMALA	1,926
JFK AIRPORT	2,777	LOS ANGELES, CALIF.	1,497
ITALY	7	SAN FRANCISCO, CALIF.	429
JFK AIRPORT	7	HONDURAS	15,070
NIGERIA	15	MIAMI, FLA.	15,070
CHICAGO, ILL.	15	COSTA RICA	3,629,191
CASSAVA (YUCA)-FROZEN	2,399,094	WILMINGTON, DEL.-DOVER	634,676
COSTA RICA	2,057,093	WILMINGTON, N.C.	15,805
NEW YORK, N.Y.	126,648	TAMPA, FLA.	15,508
LOS ANGELES, CALIF.	17,055	GALVESTON, TEX.	1,790
SAN JUAN, P.R.	75,430	MIAMI, FLA.	2,961,412
MIAMI, FLA.	1,837,960	JAMAICA	72
DOMINICAN REPUBLIC	342,001	MIAMI, FLA.	72
NEW YORK, N.Y.	208,889	DOMINICAN REPUBLIC	584
JACKSONVILLE, FLA.	15,750	SAN JUAN, P.R.	354
SAN JUAN, P.R.	82,401	MIAMI, FLA.	230
MIAMI, FLA.	34,961	CHAYOTES, FROZEN	163
CAULIFLOWER	1,747,565	PHILIPPINES	163
MEXICO	1,595,474	LOS ANGELES, CALIF.	163
BROWNSVILLE, TEX.	490,939		
EAGLE PASS, TEX.	4		
LAREDO, TEX.	6,002		
HIDALGO, TEX.	865,698		

CONTINUED

TABLE 21--U.S. IMPORTS OF FRUITS AND VEGETABLES UNDER REGULATIONS ADMINISTERED BY THE PLANT PROTECTION AND QUARANTINE PROGRAMS, USDA, FISCAL YEAR 1978

COMMODITY COUNTRY AND PORT	YEAR ENDING :: SEPT 30 :: KILOGRAMS	COMMODITY COUNTRY AND PORT	YEAR ENDING SEPT 30 KILOGRAMS
			17,936
CHERIMOLA	9,393	CITRON	2,110
DOMINICAN REPUBLIC	9,393	ITALY	2,110
JACKSONVILLE, FLA.	9,393	JFK AIRPORT	132
		GREECE	132
CHERRIES	17,519	JFK AIRPORT	14,491
NEW ZEALAND	17,519	ISRAEL	14,491
JFK AIRPORT	417	JFK AIRPORT	968
LCS ANGELES, CALIF.	12,990	MOROCCO	968
SAN FRANCISCO, CALIF.	2,255	JFK AIRPORT	243
HONOLULU, HAWAII	1,857	ALGERIA	243
		JFK AIRPORT	
CHESTNUTS	4,323,718		37,917
ITALY	4,311,218	CITRUS-ETHROG	35,119
NEW YORK, N.Y.	2,350,218	DOMINICAN REPUBLIC	35,119
PHILADELPHIA, PA.	1,961,000	SAN JUAN, P.R.	2,798
CHINA, MAINLAND	12,500	ISRAEL	2,798
LOS ANGELES, CALIF.	12,500	NEW YORK, N.Y.	
CHINCHAYOTE	164	CITRUS-GRAPEFRUIT	2,176,106
MEXICO	164	MEXICO	2,114,965
LAREDO, TEX.	164	LAREDO, TEX.	3,782
		HIDALGO, TEX.	2,106,119
CHINESE CABBAGE	23,456	PROGRESO, TEX.	4,255
DOMINICAN REPUBLIC	8,487	NOGALES, ARIZ.	809
JFK AIRPORT	8,487	DOMINICAN REPUBLIC	11,368
HONG KONG	14,969	SAN JUAN, P.R.	11,368
SAN FRANCISCO, CALIF.	14,969	ISRAEL	49,713
		NEW YORK, N.Y.	49,713
CHINESE CUCUMBER	425,692	THAILAND	10
MEXICO	18,514	LOS ANGELES, CALIF.	10
SAN DIEGO, CALIF.	18,514	JAPAN	50
DOMINICAN REPUBLIC	406,398	CHICAGO, ILL.	50
JFK AIRPORT	406,398		
TRINIDAD AND TOBAGO	780	CITRUS-GRAPEFRUIT-FROZEN	648,278
JFK AIRPORT	780	MEXICO	648,278
		LAREDO, TEX.	5,528
CHINESE GOOSEBERRIES	1,130,948	HIDALGO, TEX.	642,750
NEW ZEALAND	1,130,948		
BOSTON, MASS.	496,456	CITRUS-LEMONS	33,388
NEW YORK, N.Y.	119,501	MEXICO	501
JFK AIRPORT	3,320	SAN DIEGO, CALIF.	501
LOS ANGELES, CALIF.	352,086	HONDURAS	1,369
SAN FRANCISCO, CALIF.	112,439	NEW YORK, N.Y.	417
SEATTLE, WASH.	36,683	MIAMI, FLA.	952
HONOLULU, HAWAII	9,731	DOMINICAN REPUBLIC	27,240
DETROIT, MICH.	1,132	NEW YORK, N.Y.	3,677
		SAN JUAN, P.R.	23,563
CHINESE YAM	3,390	ECUADOR	4,278
CHINA, MAINLAND	2,860	MIAMI, FLA.	4,278
LCS ANGELES, CALIF.	2,860		
HONG KONG	530	CITRUS-LIMES	10,378,201
LCS ANGELES, CALIF.	530	MEXICO	9,840,968
		JFK AIRPORT	51
CHIVE	89,788	BROWNSVILLE, TEX.	122,627
DOMINICAN REPUBLIC	89,788	DEL RIO, TEX.	63
JFK AIRPORT	89,310	EAGLE PASS, TEX.	11,007
MIAMI, FLA.	478	LAREDO, TEX.	2,453,591
		HIDALGO, TEX.	6,987,520
CIPOLLINO	27,848	PROGRESO, TEX.	7,594
MOROCCO	27,848	EL PASO, TEX.	163,577
NEW YORK, N.Y.	27,848	PRESIDIO, TEX.	68
		SAN DIEGO, CALIF.	39,009
		CALEXICO, CALIF.	6,121
		NOGALES, ARIZ.	49,645

CONTINUED -

TABLE 21--U.S. IMPORTS OF FRUITS AND VEGETABLES UNDER REGULATIONS ADMINISTERED BY THE PLANT PROTECTION AND QUARANTINE PROGRAMS, USDA, FISCAL YEAR 1978

COMMODITY COUNTRY AND PORT	YEAR ENDING SEPT 30	COMMODITY COUNTRY AND PORT	YEAR ENDING SEPT 30
	KILOGRAMS		KILOGRAMS
TUCSON, ARIZ.	70	EGYPT	72
LCS ANGELES, CALIF.	7	NEW YORK, N.Y.	72
DALLAS, TEX.	18		
GUATEMALA	23,069	CITRUS-ORANGES, OTHER-FROZEN	232,407
SAN FRANCISCO, CALIF.	257	MEXICO	232,407
MIAMI, FLA.	22,812	LAREDO, TEX.	4,248
EL SALVADOR	834	HIDALGO, TEX.	228,159
NEW ORLEANS, LA.	834		
HONDURAS	229,175	CITRUS-ORANGE, SEG, PEEL	505,681
NEW YORK, N.Y.	54,875	MEXICO	502,036
MOBILE, ALA.	522	HIDALGO, TEX.	502,036
NEW ORLEANS, LA.	147,959	FEDERAL REP. OF GERMANY	3,645
MIAMI, FLA.	25,819	LOS ANGELES, CALIF.	3,645
NICARAGUA	15		
MIAMI, FLA.	15	CITRUS-TANGERINE	14,833,427
COSTA RICA	1,129	MEXICO	14,833,394
MIAMI, FLA.	1,129	HIDALGO, TEX.	13,129,170
DOMINICAN REPUBLIC	45,286	PROGRESO, TEX.	1,664,032
JFK AIRPORT	12,483	DETROIT, MICH.	40,192
SAN JUAN, P.R.	33	DOMINICAN REPUBLIC	33
MIAMI, FLA.	32,770	SAN JUAN, P.R.	33
LEEWARD AND WINDWARD IS.	48		
JFK AIRPORT	48	CITRUS-UGLI FRUIT	260,740
ECUADOR	237,677	JAMAICA	260,740
NEW YORK, N.Y.	218,738	NEW YORK, N.Y.	152,137
LOS ANGELES, CALIF.	67	MIAMI, FLA.	108,603
MIAMI, FLA.	18,872		
		CORN-FROZEN	680
CITRUS-LINES-FROZEN	957,762	DOMINICAN REPUBLIC	664
MEXICO	957,762	MIAMI, FLA.	664
HIDALGO, TEX.	957,762	JAPAN	16
		SEATTLE, WASH.	16
CITRUS-ORANGE, MANDARIN	3,427,860		
MEXICO	2,055,598	CORN-ON-COB	1,282,408
HIDALGO, TEX.	1,960,990	MEXICO	60,282
PROGRESO, TEX.	94,608	BROWNSVILLE, TEX.	5,038
DOMINICAN REPUBLIC	663	EAGLE PASS, TEX.	1,232
SAN JUAN, P.R.	663	LAREDO, TEX.	33
NETHERLANDS	16,491	EL PASO, TEX.	16,233
SEATTLE, WASH.	16,491	SAN DIEGO, CALIF.	41
ISRAEL	33,700	NOGALES, ARIZ.	37,292
NEW YORK, N.Y.	33,700	SAN LUIS, ARIZ.	413
HONG KONG	784,190	EL SALVADOR	1,539
SEATTLE, WASH.	784,190	LOS ANGELES, CALIF.	200
JAPAN	537,180	SAN FRANCISCO, CALIF.	1,339
SEATTLE, WASH.	537,180	JAMAICA	33
EGYPT	38	MIAMI, FLA.	33
JFK AIRPORT	38	ECUADOR	1
		SAN FRANCISCO, CALIF.	1
CITRUS-ORANGES, OTHER	12,201,726	BRAZIL	1,208,770
MEXICO	9,033,901	PONCE, PUERTO RICO	1,208,770
BROWNSVILLE, TEX.	18,182	AZORES	476
HIDALGO, TEX.	7,765,980	PROVIDENCE, R.I.	476
PROGRESO, TEX.	1,215,781	PORTUGAL	11,307
NOGALES, ARIZ.	33,958	NEW YORK, N.Y.	11,307
DOMINICAN REPUBLIC	37,893		
NEW YORK, N.Y.	32,042	CORN-ON-COB-FROZEN	573
SAN JUAN, P.R.	4,709	COSTA RICA	12
MIAMI, FLA.	1,142	MIAMI, FLA.	12
ISRAEL	3,129,860	DOMINICAN REPUBLIC	561
NEW YORK, N.Y.	363,741	MIAMI, FLA.	561
PHILADELPHIA, PA.	2,766,119		

CONTINUED

TABLE 21--U.S. IMPORTS OF FRUITS AND VEGETABLES UNDER REGULATIONS ADMINISTERED BY THE PLANT PROTECTION AND QUARANTINE PROGRAMS, USDA, FISCAL YEAR 1978

COMMOITY COUNTRY AND PORT	YEAR ENDING SEPT 30	COMMODITY COUNTRY AND PORT	YEAR ENDING SEPT 30
	KILOGRAMS		KILOGRAMS
CORN LEAVES	49	CULANTRO, CORIANDER-FROZEN	3,293
EL SALVADOR	49	DOMINICAN REPUBLIC	3,293
SAN FRANCISCO, CALIF.	49	SAN JUAN, P.R.	3,243
		MIAMI, FLA.	50
CUCUMBERS	143,673,608		
MEXICO	132,359,686	CUSTARD APPLES-FRZ	2,639
BROWNSVILLE, TEX.	1,049,203	DOMINICAN REPUBLIC	2,639
EAGLE PASS, TEX.	257	MIAMI, FLA.	2,639
LAREDO, TEX.	11,928		
HIDALGO, TEX.	25,187,959	DANDELION GREENS	346,266
PROGRESO, TEX.	475,567	MEXICO	345,189
ROMA, TEX.	78,476	BROWNSVILLE, TEX.	345,189
EL PASO, TEX.	47,083	TRINIDAD AND TOBAGO	18
PRESIDIO, TEX.	10	JFK AIRPORT	18
SAN DIEGO, CALIF.	436,067	BELGIUM-LUXEMBOURG	1,059
CALEXICO, CALIF.	136,670	LOS ANGELES, CALIF.	1,059
NOGALES, ARIZ.	104,933,247		
SAN LUIS, ARIZ.	2,638	DASHEEN OR TANNIA	14,440,738
TUCSON, ARIZ.	22	MEXICO	1,757,771
SEATTLE, WASH.	568	BROWNSVILLE, TEX.	326
BELIZE	16,972	LAREDO, TEX.	1,645,164
MIAMI, FLA.	16,979	EL PASO, TEX.	3,263
HONDURAS	653,798	SAN DIEGO, CALIF.	53,259
NEW YORK, N.Y.	435,079	NOGALES, ARIZ.	55,759
MOBILE, ALA.	218,719	EL SALVADOR	1,524
BAHAMAS	10,345,539	SAN FRANCISCO, CALIF.	1,524
WEST PALM BEACH, FLA.	10,345,539	NICARAGUA	4,394
JAMAICA	281,418	LOS ANGELES, CALIF.	50
NEW YORK, N.Y.	53,818	SAN FRANCISCO, CALIF.	4,344
MIAMI, FLA.	227,600	JAMAICA	14,252
DOMINICAN REPUBLIC	15,640	NEW YORK, N.Y.	2,914
JFK AIRPORT	7,774	JFK AIRPORT	10,062
SAN JUAN, P.R.	5,978	CHICAGO, ILL.	25
MIAMI, FLA.	1,888	MIAMI, FLA.	1,251
TRINIDAD AND TOBAGO	494	HAITI	64,596
JFK AIRPORT	494	MIAMI, FLA.	64,596
SPAIN	6	DOMINICAN REPUBLIC	11,692,041
BOSTON, MASS.	6	NEW YORK, N.Y.	2,937,016
NEW ZEALAND	48	JFK AIRPORT	604,908
LOS ANGELES, CALIF.	40	BALTIMORE, MD.	13,638
HONOLULU, HAWAII	8	JACKSONVILLE, FLA.	1,409
		SAN JUAN, P.R.	6,263,554
CULANTRO OR CORIANDER	3,288,747	MIAMI, FLA.	1,871,516
MEXICO	3,263,678	TRINIDAD AND TOBAGO	4,918
BROWNSVILLE, TEX.	11,407	JFK AIRPORT	4,918
DEL RIO, TEX.	299	COLOMBIA	100,097
EAGLE PASS, TEX.	5,254	TAMPA, FLA.	100,097
LAREDO, TEX.	447,244	AZORES	81,190
HIDALGO, TEX.	63,389	BOSTON, MASS.	81,190
PROGRESO, TEX.	24,887	SPAIN	27,200
EL PASO, TEX.	13,187	BOSTON, MASS.	27,200
SAN DIEGO, CALIF.	2,697,902	PORTUGAL	21,843
CALEXICO, CALIF.	156	NEW YORK, N.Y.	21,843
NOGALES, ARIZ.	34	CHINA, MAINLAND	9,920
SAN LUIS, ARIZ.	799	LOS ANGELES, CALIF.	6,277
DOMINICAN REPUBLIC	25,069	SAN FRANCISCO, CALIF.	3,643
JFK AIRPORT	12,587	HONG KONG	469,280
SAN JUAN, P.R.	12,255	LOS ANGELES, CALIF.	438,461
MIAMI, FLA.	227	SAN FRANCISCO, CALIF.	30,410
		SEATTLE, WASH.	250
		BLAINE, WASH.	159
		JAPAN	3,247
		LOS ANGELES, CALIF.	2,450
		HONOLULU, HAWAII	797

CONTINUED

TABLE 21--U.S. IMPORTS OF FRUITS AND VEGETABLES UNDER REGULATIONS ADMINISTERED BY THE PLANT PROTECTION AND QUARANTINE PROGRAMS, USDA, FISCAL YEAR 1978

COMMODITY COUNTRY AND PORT	YEAR ENDING SEPT 30	COMMODITY COUNTRY AND PORT	YEAR ENDING SEPT 30
	KILOGRAMS		KILOGRAMS
COOK ISLAND	22	ENDIVES	127,900
LCS ANGELES, CALIF.	22	MEXICO	41,351
WESTERN SAMOA	121,104	CALEXICO, CALIF.	41,351
LOS ANGELES, CALIF.	96,035	GREAT BRITAIN	1,718
HONOLULU, HAWAII	25,069	JFK AIRPORT	1,718
TONGA	10	BELGIUM-LUXEMBOURG	84,831
HONOLULU, HAWAII	10	JFK AIRPORT	42,354
SOMALI REPUBLIC	4,000	LOS ANGELES, CALIF.	33,377
LCS ANGELES, CALIF.	4,880	SAN FRANCISCO, CALIF.	9,100
GUAM	63,321		
HONOLULU, HAWAII	63,321	ESCAROLE	20,866
AMERICAN SAMOA	8	MEXICO	20,866
HONOLULU, HAWAII	8	CALEXICO, CALIF.	20,866
DASHEEN-FROZEN	38,656	GARLIC	11,389,318
DOMINICAN REPUBLIC	26,374	MEXICO	9,612,527
NEW YORK, N.Y.	340	CHAMPLAIN, ROUSES PT. N Y	16
JACKSONVILLE, FLA.	18,553	BROWNSVILLE, TEX.	1,848
SAN JUAN, P.R.	1,638	DEL RIO, TEX.	8,002
MIAMI, FLA.	5,843	EAGLE PASS, TEX.	35,636
NETHERLANDS	6,000	LAREDO, TEX.	6,243,232
SAN FRANCISCO, CALIF.	6,000	HIDALGO, TEX.	260,226
AZORES	1,361	EL PASO, TEX.	262,582
PROVIDENCE, R.I.	1,361	PRESIDIO, TEX.	16
CHINA, MAINLAND	4,821	SAN DIEGO, CALIF.	74,909
SAN FRANCISCO, CALIF.	4,821	CALEXICO, CALIF.	1,923,188
JAPAN	100	NOGALES, ARIZ.	798,419
SAN FRANCISCO, CALIF.	100	SAN LUIS, ARIZ.	4,445
		TUCSON, ARIZ.	7
DASHEEN LEAVES	7,497	LOS ANGELES, CALIF.	1
DOMINICAN REPUBLIC	269	GUATEMALA	1,230
JFK AIRPORT	269	LOS ANGELES, CALIF.	165
TRINIDAD AND TOBAGO	7,228	SAN JUAN, P.R.	9
JFK AIRPORT	7,228	MIAMI, FLA.	1,056
		HONOURAS	590
DURIAN, FROZEN	360	MIAMI, FLA.	590
DENMARK	45	PERU	580,621
JFK AIRPORT	45	NEW YORK, N.Y.	12,442
THAILAND	315	SAN JUAN, P.R.	488,179
JFK AIRPORT	255	CHILE	241,721
LOS ANGELES, CALIF.	60	NEW YORK, N.Y.	76,074
		PHILADELPHIA, PA.	73,040
EGGPLANT	18,501,559	LOS ANGELES, CALIF.	7,201
MEXICO	18,702,271	SAN FRANCISCO, CALIF.	85,406
BROWNSVILLE, TEX.	3,272	ARGENTINA	514,634
HIDALGO, TEX.	55,661	NEW YORK, N.Y.	45,062
ROMA, TEX.	44,134	PHILADELPHIA, PA.	72,000
SAN DIEGO, CALIF.	13,235	NEW ORLEANS, LA.	72,727
NOGALES, ARIZ.	18,585,969	LOS ANGELES, CALIF.	87,600
DOMINICAN REPUBLIC	199,288	SAN JUAN, P.R.	219,884
NEW YORK, N.Y.	409	MIAMI, FLA.	17,361
JFK AIRPORT	121,127	FRANCE	16
JACKSONVILLE, FLA.	2,025	JFK AIRPORT	16
SAN JUAN, P.R.	75,727	SPAIN	516,865
		SAN JUAN, P.R.	516,865
EGGPLANT, FROZEN	2,318	PHILIPPINES	3
DOMINICAN REPUBLIC	2,318	HONOLULU, HAWAII	3
NEW YORK, N.Y.	2,318	NEW ZEALAND	1,111
		HONOLULU, HAWAII	1,111

CONTINUED

TABLE 21--U.S. IMPORTS OF FRUITS AND VEGETABLES UNDER REGULATIONS ADMINISTERED BY THE PLANT PROTECTION AND QUARANTINE PROGRAMS, USDA, FISCAL YEAR 1978

COMMODITY COUNTRY AND PORT	YEAR ENDING SEPT 30	COMMODITY COUNTRY AND PORT	YEAR ENDING SEPT 30
	KILOGRAMS		KILOGRAMS
GENIPS	415,570	GOOSEBERRIES	650
HAITI	21,152	NEW ZEALAND	650
MIAMI, FLA.	21,152	LOS ANGELES, CALIF.	650
DOMINICAN REPUBLIC	394,418		33,099,570
NEW YORK, N.Y.	12,591	GRAPES	5,380,079
JFK AIRPORT	318,589	MEXICO	995
SAN JUAN, P.R.	33,335	BROWNSVILLE, TEX.	961
MIAMI, FLA.	29,903	LAREDO, TEX.	147
		HIDALGO, TEX.	68,524
GINGER ROOT	1,788,081	SAN DIEGO, CALIF.	21,178
MEXICO	24,892	CALEXICO, CALIF.	5,288,274
CALEXICO, CALIF.	24,892	NOGALES, ARIZ.	27,719,491
NICARAGUA	337,453	CHILE	2,795,949
JFK AIRPORT	81,124	NEW YORK, N.Y.	6,077,373
LOS ANGELES, CALIF.	51,425	PHILADELPHIA, PA.	17,403,921
SAN FRANCISCO, CALIF.	20,435	WILMINGTON, DEL.-DOVER	284,850
MIAMI, FLA.	184,469	BALTIMORE, MD.	739,942
COSTA RICA	16,005	LOS ANGELES, CALIF.	417,456
LOS ANGELES, CALIF.	16,005	SEATTLE, WASH.	
JAMAICA	134,654		155
NEW YORK, N.Y.	134,207	GUAVAS	155
JFK AIRPORT	17	PHILIPPINES	155
MIAMI, FLA.	430	SAN FRANCISCO, CALIF.	
DOMINICAN REPUBLIC	460,437		16,090
NEW YORK, N.Y.	175,314	GUAVAS-FROZEN	6,894
JFK AIRPORT	94,111	DOMINICAN REPUBLIC	6,894
SAN JUAN, P.R.	96,016	SAN JUAN, P.R.	9,196
MIAMI, FLA.	94,996	PHILIPPINES	9,196
BARBADOS	18	SAN FRANCISCO, CALIF.	
JFK AIRPORT	18		10
TRINIDAD AND TOBAGO	305	HOGPLUM	10
JFK AIRPORT	305	EL SALVADOR	10
ECUADOR	41,208	SAN FRANCISCO, CALIF.	
NEW YORK, N.Y.	41,208		17
BRAZIL	2,475	HOGPLUM, FROZEN	17
NEW YORK, N.Y.	2,469	EL SALVADOR	17
JFK AIRPORT	6	SAN FRANCISCO, CALIF.	
THAILAND	19		12
SAN FRANCISCO, CALIF.	4	HORSERADISH	1
HONOLULU, HAWAII	15	TAIWAN	1
INDONESIA	2	LOS ANGELES, CALIF.	11
SAN FRANCISCO, CALIF.	2	JAPAN	11
PHILIPPINES	2,817	LOS ANGELES, CALIF.	
LOS ANGELES, CALIF.	2,817		34
HONG KONG	7,100	HORSERADISH, FROZEN	34
SAN FRANCISCO, CALIF.	7,100	PHILIPPINES	34
FIJI	760,696	SAN FRANCISCO, CALIF.	
LOS ANGELES, CALIF.	436,366		2,714,347
SAN FRANCISCO, CALIF.	165,595	HUSK TOMATOES	2,714,347
SEATTLE, WASH.	1,016	MEXICO	1,180
BLAINE, WASH.	35,000	DEL RIO, TEX.	9,904
HONOLULU, HAWAII	122,719	EAGLE PASS, TEX.	539,226
		LAREDO, TEX.	60,424
		HIDALGO, TEX.	49,882
GINSENG	484	EL PASO, TEX.	1,885,982
KOREA, REPUBLIC OF	344	SAN DIEGO, CALIF.	51,737
JFK AIRPORT	344	CALEXICO, CALIF.	114,641
HONG KONG	94	NOGALES, ARIZ.	1,371
JFK AIRPORT	46	SAN LUIS, ARIZ.	
LOS ANGELES, CALIF.	48		
TAIWAN	46		
JFK AIRPORT	46		

CONTINUED

TABLE 21--U.S. IMPORTS OF FRUITS AND VEGETABLES UNDER REGULATIONS ADMINISTERED BY THE PLANT PROTECTION AND QUARANTINE PROGRAMS, USDA, FISCAL YEAR 1978

COMMODITY COUNTRY AND PORT	YEAR ENDING :: SEPT 30 ::	COMMODITY COUNTRY AND PORT	YEAR ENDING SEPT 30
	KILOGRAMS		KILOGRAMS
JICAMA		MAGUEY	
MEXICO	3,815,212	MEXICO	18,181
BROWNSVILLE, TEX.	3,815,212	CALEXICO, CALIF.	18,181
DEL RIO, TEX.	40,873		
EAGLE PASS, TEX.	245		
LAREDO, TEX.	3,904	MAMEY APPLE-FROZEN	46,966
HIDALGO, TEX.	168,179	GUATEMALA	2,817
ROMA, TEX.	35,910	MIAMI, FLA.	2,817
EL PASO, TEX.	779	HONDURAS	14,330
SAN DIEGO, CALIF.	133,222	MIAMI, FLA.	14,330
CALEXICO, CALIF.	3,122,241	DOMINICAN REPUBLIC	17,438
NOGALES, ARIZ.	302,047	NEW YORK, N.Y.	1,920
SAN LUIS, ARIZ.	5,039	JACKSONVILLE, FLA.	2,106
	2,773	MIAMI, FLA.	13,412
		ECUADOR	12,381
KOHLRABI	60	MIAMI, FLA.	12,381
DOMINICAN REPUBLIC	60		
JFK AIRPORT	60	MANGOES	16,896,900
		MEXICO	14,068,777
KUDZU		LAREDO, TEX.	77
CHINA, MAINLAND	20,157	HIDALGO, TEX.	6,455,064
LOS ANGELES, CALIF.	819	PROGRESO, TEX.	66,058
HONG KONG	819	SAN DIEGO, CALIF.	2,964,205
LCS ANGELES, CALIF.	19,338	CALEXICO, CALIF.	68,423
SAN FRANCISCO, CALIF.	8,036	NOGALES, ARIZ.	4,514,950
HONOLULU, HAWAII	10,993		506,115
	309	BELIZE	506,115
		MIAMI, FLA.	150
KUDZU-FROZEN		EL SALVADOR	150
CHINA, MAINLAND	1,418	SAN FRANCISCO, CALIF.	150
NEW YORK, N.Y.	873	JAMAICA	9,381
HONG KONG	873	JFK AIRPORT	9,381
NEW YORK, N.Y.	545	HAITI	2,300,718
	545	JFK AIRPORT	2,600
LENTILS		MIAMI, FLA.	2,298,118
MEXICO	56,323	DOMINICAN REPUBLIC	11,759
EL PASO, TEX.	55	NEW YORK, N.Y.	2,955
BELGIUM-LUXEMBOURG	55	JFK AIRPORT	4,830
SAN JUAN, P.R.	2,268	MIAMI, FLA.	3,974
SPAIN	2,268		
CHICAGO, ILL.	54,000	MANGOES-FROZEN	50,222
	54,000	MEXICO	3,604
LEREN		LAREDO, TEX.	338
DOMINICAN REPUBLIC	381	HIDALGO, TEX.	3,266
SAN JUAN, P.R.	381	EL SALVADOR	82
		SAN FRANCISCO, CALIF.	82
LETTUCE		COSTA RICA	9
MEXICO	416,541	MIAMI, FLA.	9
BROWNSVILLE, TEX.	329,889	DOMINICAN REPUBLIC	45,437
EAGLE PASS, TEX.	11,658	NEW YORK, N.Y.	7,148
LAREDO, TEX.	381	SAN JUAN, P.R.	33,883
HIDALGO, TEX.	33	MIAMI, FLA.	4,406
PROGRESO, TEX.	7,614	PHILIPPINES	1,090
ROMA, TEX.	91	SAN FRANCISCO, CALIF.	1,090
EL PASO, TEX.	31		
SAN DIEGO, CALIF.	3,335	MARJORAM	1,364
CALEXICO, CALIF.	2,590	DOMINICAN REPUBLIC	1,364
SAN LUIS, ARIZ.	298,817	NEW YORK, N.Y.	82
DOMINICAN REPUBLIC	5,339	SAN JUAN, P.R.	1,282
SAN JUAN, P.R.	8,193		
NETHERLANDS	8,193	MELONS-MUSKMELON	93,166,374
JFK AIRPORT	78,459	MEXICO	90,162,839
WASHINGTON, D.C. (DULLES)	78,445	BROWNSVILLE, TEX.	72,187
	14	EAGLE PASS, TEX.	298
		LAREDO, TEX.	228,151
		HIDALGO, TEX.	49,276,791

CONTINUED

TABLE 21--U.S. IMPORTS OF FRUITS AND VEGETABLES UNDER REGULATIONS ADMINISTERED BY THE PLANT PROTECTION AND QUARANTINE PROGRAMS, USDA, FISCAL YEAR 1978

COMMODITY COUNTRY AND PORT	YEAR ENDING :: SEPT 30 :: KILOGRAMS :: ::	COMMODITY COUNTRY AND PORT	YEAR ENDING SEPT 30 KILOGRAMS
PROGRESO, TEX.	218	MIAMI, FLA.	14,160
ROMA, TEX.	23,095	HONDURAS	28,245
EL PASO, TEX.	17,213	NEW YORK, N.Y.	2,622
PRESIDIO, TEX.	73	MOBILE, ALA.	25,623
SAN DIEGO, CALIF.	374,208	NICARAGUA	10,310
CALEXICO, CALIF.	1,004,852	SAN FRANCISCO, CALIF.	7
NOGALES, ARIZ.	39,093,032	MIAMI, FLA.	10,303
SAN LUIS, ARIZ.	72,701	PANAMA	582,721
DALLAS, TEX.	20	BOSTON, MASS.	358,796
EL SALVADOR	9,770	NEW YORK, N.Y.	223,925
NEW YORK, N.Y.	9,770	HAITI	285,543
HONDURAS	2,736,018	MIAMI, FLA.	285,543
BOSTON, MASS.	260,993	DOMINICAN REPUBLIC	9,148
NEW YORK, N.Y.	152,283	JFK AIRPORT	3,840
PHILADELPHIA, PA.	10,032	SAN JUAN, P.R.	898
MOBILE, ALA.	2,222,977	MIAMI, FLA.	4,410
DENVER, COLO.	15,357	COLOMBIA	67,263
DETROIT, MICH.	10,614	JFK AIRPORT	67,263
CHICAGO, ILL.	63,762	VENEZUELA	806,798
PANAMA	127,717	JFK AIRPORT	806,798
BOSTON, MASS.	127,717	ECUADOR	1,828,821
ECUADOR	130,000	NEW YORK, N.Y.	684,545
BALTIMORE, MD.	130,000	MIAMI, FLA.	1,144,276
NEW ZEALAND	30	PERU	263,673
LOS ANGELES, CALIF.	30	NEW YORK, N.Y.	127,273
		PHILADELPHIA, PA.	136,400
MELONS-MUSKPELON-FROZEN	99,925	CHILE	2,938,580
MEXICO	99,925	NEW YORK, N.Y.	875,386
LAREDO, TEX.	99,925	PHILADELPHIA, PA.	1,436,985
		BALTIMORE, MD.	608,889
MELONS-WATERMELONS	88,283,684	SAN FRANCISCO, CALIF.	4,320
MEXICO	88,283,684	SEATTLE, WASH.	13,000
BROWNSVILLE, TEX.	91,582	FRANCE	2
DEL RIO, TEX.	750	JFK AIRPORT	2
EAGLE PASS, TEX.	23,094	SPAIN	381,803
LAREDO, TEX.	253,219	NEW YORK, N.Y.	381,803
HIDALGO, TEX.	41,657,896	ISRAEL	267,419
ROMA, TEX.	6,721,993	NEW YORK, N.Y.	106,809
EL PASO, TEX.	1,149,293	JFK AIRPORT	160,610
PRESIDIO, TEX.	1,538	NEW ZEALAND	1,189
SAN DIEGO, CALIF.	944,004	LOS ANGELES, CALIF.	1,184
CALEXICO, CALIF.	2,046,135	SAN FRANCISCO, CALIF.	5
NOGALES, ARIZ.	34,501,922	WESTERN SAMOA	5
SAN LUIS, ARIZ.	992,258	JFK AIRPORT	5
MELONS-OTHER	23,383,311	MINT	27
MEXICO	14,699,692	MEXICO	27
HIDALGO, TEX.	5,349,920	SAN DIEGO, CALIF.	27
EL PASO, TEX.	5,497,364		
SAN DIEGO, CALIF.	42	MIXED FRUITS	2,367,361
CALEXICO, CALIF.	40,555	MEXICO	2,367,361
NOGALES, ARIZ.	3,799,118	LAREDO, TEX.	63,358
SEATTLE, WASH.	12,693	HIDALGO, TEX.	2,304,003
GUATEMALA	402,052		
NEW YORK, N.Y.	12,282	MIXED FRUITS-FROZEN	914,143
PHILADELPHIA, PA.	13,727	MEXICO	888,056
MIAMI, FLA.	376,043	LAREDO, TEX.	888,056
BELIZE	20,183	DOMINICAN REPUBLIC	26,087
NEW ORLEANS, LA.	19,290	NEW YORK, N.Y.	26,087
MIAMI, FLA.	893		
EL SALVADOR	789,864		
NEW YORK, N.Y.	695,077		
PHILADELPHIA, PA.	66,757		
CLEVELAND, OHIO	13,870		

CONTINUED

TABLE 21--U.S. IMPORTS OF FRUITS AND VEGETABLES UNDER REGULATIONS
ADMINISTERED BY THE PLANT PROTECTION AND QUARANTINE PROGRAMS, USDA, FISCAL YEAR 1978

COMMODITY COUNTRY AND PORT	YEAR ENDING SEPT 30	COMMODITY COUNTRY AND PORT	YEAR ENDING SEPT 30
	KILOGRAMS		KILOGRAMS
MIXED VEGETABLES	20	PANAMA	542,912
GREAT BRITAIN	20	MIAMI, FLA.	542,912
PHILADELPHIA, PA.	20	DOMINICAN REPUBLIC	110,187
		JFK AIRPORT	36,867
MIXED VEGETABLES-FROZEN	1,266,135	MIAMI, FLA.	73,320
GUATEMALA	1,086,974	BARBADOS	409
BALTIMORE, MD.	1,086,974	JFK AIRPORT	409
EL SALVADOR	17,634	TRINIDAD AND TOBAGO	8
MIAMI, FLA.	17,634	JFK AIRPORT	8
NICARAGUA	66,536		
MIAMI, FLA.	66,536	OKRA-FROZEN	5,627,750
COSTA RICA	20,195	MEXICO	2,162,130
NEW YORK, N.Y.	20,195	LAREDO, TEX.	2,029,044
DOMINICAN REPUBLIC	74,707	HIDALGO, TEX.	18,198
NEW YORK, N.Y.	74,707	NOGALES, ARIZ.	114,888
SWEDEN	89	GUATEMALA	1,060,118
CHICAGO, ILL.	89	MIAMI, FLA.	1,060,118
		EL SALVADOR	378,051
MIXED FRUITS, VEGETABLES-FRZ	34,732	MIAMI, FLA.	378,051
DOMINICAN REPUBLIC	34,732	HONDURAS	15,473
NEW YORK, N.Y.	34,732	MIAMI, FLA.	15,473
		NICARAGUA	456,243
MUSTARD GREENS	49,552	MIAMI, FLA.	456,243
MEXICO	200	DOMINICAN REPUBLIC	1,555,728
SAN DIEGO, CALIF.	200	NEW YORK, N.Y.	189,119
DOMINICAN REPUBLIC	49,352	JACKSONVILLE, FLA.	1,128,214
JFK AIRPORT	49,352	SAN JUAN, P.R.	51,298
		MIAMI, FLA.	187,097
NECTARINES	3,571,597	ISRAEL	7
CHILE	3,519,079	SAN FRANCISCO, CALIF.	7
NEW YORK, N.Y.	657,761		
PHILADELPHIA, PA.	999,539	ONION	49,964,846
WILMINGTON, DEL.-DOVER	998,895	MEXICO	47,639,063
BALTIMORE, MD.	589,284	BROWNSVILLE, TEX.	4,260
SEATTLE, WASH.	273,600	DEL RIO, TEX.	60
NEW ZEALAND	52,518	EAGLE PASS, TEX.	1,215
LOS ANGELES, CALIF.	30,484	LAREDO, TEX.	9,603,287
SAN FRANCISCO, CALIF.	13,599	HIDALGO, TEX.	23,463,068
HONOLULU, HAWAII	8,435	PROGRESO, TEX.	3,996,922
		EL PASO, TEX.	1,242,918
OKRA	27,623,211	PRESIDIO, TEX.	69,990
MEXICO	26,349,890	SAN DIEGO, CALIF.	963,184
BROWNSVILLE, TEX.	15,593,474	CALEXICO, CALIF.	4,910,013
HIDALGO, TEX.	100,057	NOGALES, ARIZ.	532,567
PROGRESO, TEX.	10,555,113	SAN LUIS, ARIZ.	2,847,829
ROMA, TEX.	97,552	SEATTLE, WASH.	3,750
SAN DIEGO, CALIF.	603	GUATEMALA	69,027
HOUSTON, TEX.	429	LOS ANGELES, CALIF.	202
DALLAS, TEX.	2,662	SAN FRANCISCO, CALIF.	68
GUATEMALA	456,711	MIAMI, FLA.	68,757
NEW ORLEANS, LA.	10,816	HONDURAS	364
LOS ANGELES, CALIF.	21,539	MIAMI, FLA.	364
MIAMI, FLA.	422,453	JAMAICA	77
HOUSTON, TEX.	72	MIAMI, FLA.	77
WASHINGTON, D.C. (DULLES)	1,831	DOMINICAN REPUBLIC	1,866
BELIZE	16,976	JFK AIRPORT	716
NEW ORLEANS, LA.	1,268	MIAMI, FLA.	1,150
MIAMI, FLA.	15,716	CHILE	703,853
NICARAGUA	146,118	NEW YORK, N.Y.	92,181
LOS ANGELES, CALIF.	82,605	PHILADELPHIA, PA.	481,400
SAN FRANCISCO, CALIF.	37,834	SEATTLE, WASH.	130,272
MIAMI, FLA.	25,679	NETHERLANDS	46,034
		NEW YORK, N.Y.	9,091
		JFK AIRPORT	6,800

CONTINUED

TABLE 21--U.S. IMPORTS OF FRUITS AND VEGETABLES UNDER REGULATIONS ADMINISTERED BY THE PLANT PROTECTION AND QUARANTINE PROGRAMS, USDA, FISCAL YEAR 1978

COMMODITY COUNTRY AND PORT	YEAR ENDING SEPT 30	COMMODITY COUNTRY AND PORT	YEAR ENDING SEPT 30
	KILOGRAMS		KILOGRAMS
LOS ANGELES, CALIF.	3,156	PACAYA-FROZEN	84
SAN FRANCISCO, CALIF.	8,446	GUATEMALA	84
SEATTLE, WASH.	18,541	LOS ANGELES, CALIF.	84
BELGIUM-LUXEMBOURG	11,278		
NEW YORK, N.Y.	9,658	PALM FRUIT	82
JFK AIRPORT	1,620	JAMAICA	82
FRANCE	65,439	LOS ANGELES, CALIF.	82
NEW YORK, N.Y.	6,853		
JFK AIRPORT	6,211	PAPAYAS	1,100,384
LOS ANGELES, CALIF.	20,375	MEXICO	1,000,485
SAN FRANCISCO, CALIF.	32,000	BROWNSVILLE, TEX.	21,787
FEDERAL REP. OF GERMANY	1,052	DEL RIO, TEX.	943
CHICAGO, ILL.	1,052	EAGLE PASS, TEX.	12,677
SPAIN	222,669	LAREDO, TEX.	154,654
PHILADELPHIA, PA.	256,890	HIDALGO, TEX.	44,444
SAN JUAN, P.R.	26,580	PROGRESO, TEX.	118
ITALY	1,084,979	EL PASO, TEX.	701
NEW YORK, N.Y.	1,084,759	SAN DIEGO, CALIF.	758,660
LOS ANGELES, CALIF.	280	CALEXICO, CALIF.	2,192
ISRAEL	11,595	NOGALES, ARIZ.	1,050
NEW YORK, N.Y.	11,595	SAN LUIS, ARIZ.	3,249
PHILIPPINES	6	COSTA RICA	2,483
LOS ANGELES, CALIF.	3	NEW YORK, N.Y.	1,432
SAN FRANCISCO, CALIF.	3	MIAMI, FLA.	1,051
CHINA, MAINLAND	458	BAHAMAS	78,840
LOS ANGELES, CALIF.	458	WEST PALM BEACH, FLA.	78,840
HONG KONG	4,240	DOMINICAN REPUBLIC	18,576
LOS ANGELES, CALIF.	4,240	JACKSONVILLE, FLA.	432
JAPAN	561	SAN JUAN, P.R.	18,144
HONOLULU, HAWAII	561		
NEW ZEALAND	102,348	PAPAYAS-FROZEN	64,075
SEATTLE, WASH.	2,273	EL SALVADOR	50
HONOLULU, HAWAII	100,075	SAN FRANCISCO, CALIF.	50
EGYPT	6	COSTA RICA	12,642
SAN FRANCISCO, CALIF.	6	MIAMI, FLA.	12,642
		DOMINICAN REPUBLIC	50,020
ONION-FROZEN	366,014	NEW YORK, N.Y.	22,781
EL SALVADOR	31,529	JACKSONVILLE, FLA.	6,767
MIAMI, FLA.	31,529	SAN JUAN, P.R.	1,451
NETHERLANDS	218,269	MIAMI, FLA.	19,021
SAN FRANCISCO, CALIF.	111,066	PHILIPPINES	1,363
PORTLAND, OREG.	72,572	SAN FRANCISCO, CALIF.	1,363
SEATTLE, WASH.	34,631		
FRANCE	12,800	PARSLEY	372,303
SAN FRANCISCO, CALIF.	12,000	MEXICO	90,839
ISRAEL	104,216	LAREDO, TEX.	18
NEW YORK, N.Y.	26,715	PROGRESO, TEX.	64,314
JFK AIRPORT	1	SAN DIEGO, CALIF.	4,039
SAN FRANCISCO, CALIF.	77,500	CALEXICO, CALIF.	22,468
		GUATEMALA	24
OREGANO	5,016	SAN FRANCISCO, CALIF.	29
DOMINICAN REPUBLIC	5,016	EL SALVADOR	293
SAN JUAN, P.R.	5,016	SAN FRANCISCO, CALIF.	293
		DOMINICAN REPUBLIC	281,147
ORIGANO	2,855	NEW YORK, N.Y.	423
DOMINICAN REPUBLIC	2,855	JFK AIRPORT	280,010
SAN JUAN, P.R.	2,855	SAN JUAN, P.R.	714
PACAYA	935	PASSION FRUIT	10,100
GUATEMALA	935	NEW ZEALAND	10,100
LOS ANGELES, CALIF.	935	LOS ANGELES, CALIF.	8,861
		SAN FRANCISCO, CALIF.	1,239

CONTINUED

TABLE 21--U.S. IMPORTS OF FRUITS AND VEGETABLES UNDER REGULATIONS ADMINISTERED BY THE PLANT PROTECTION AND QUARANTINE PROGRAMS, USDA, FISCAL YEAR 1978

COMMODITY COUNTRY AND PORT	YEAR ENDING SEPT 30	COMMODITY COUNTRY AND PORT	YEAR ENDING SEPT 30
	KILOGRAMS		KILOGRAMS
PEACHES			
MEXICO	5,163,057	AUSTRALIA	2,630,940
EL PASO, TEX.	419,170	BOSTON, MASS.	793,670
CHILE	419,170	NEW YORK, N.Y.	1,762,894
NEW YORK, N.Y.	1,428,126	CHARLESTON, S.C.	65,326
PHILADELPHIA, PA.	140,358	LOS ANGELES, CALIF.	9,030
WILMINGTON, DEL.-DOVER	546,881	SAN FRANCISCO, CALIF.	20
BALTIMORE, MD.	225,918	TASMANIA	79,260
SEATTLE, WASH.	497,269	NEW YORK, N.Y.	79,260
NEW ZEALAND	17,740	NEW ZEALAND	34,960
LOS ANGELES, CALIF.	3,315,761	HONOLULU, HAWAII	34,960
SAN FRANCISCO, CALIF.	3,296,393	REPUBLIC OF SOUTH AFRICA	756,721
PORTLAND, OREG.	5,115	PHILADELPHIA, PA.	756,721
HONOLULU, HAWAII	2,882		
	11,371	PEARS-FROZEN	41
PEAPODS		AUSTRALIA	41
GUATEMALA	539,737	SAN FRANCISCO, CALIF.	41
NEW ORLEANS, LA.	319,721		
LOS ANGELES, CALIF.	3,340	PEAS-BLACKEYE	72,188
MIAMI, FLA.	26,205	MEXICO	13,610
HOUSTON, TEX.	260,289	SAN DIEGO, CALIF.	13,610
WASHINGTON, D.C. (DULLES)	435	NICARAGUA	58,578
JAMAICA	29,452	LOS ANGELES, CALIF.	34,765
MIAMI, FLA.	60	MIAMI, FLA.	23,813
DOMINICAN REPUBLIC	60		
MIAMI, FLA.	8,616	PEAS-BLACKEYE-FROZEN	85,835
COLOMBIA	8,616	NICARAGUA	85,835
MIAMI, FLA.	30	MIAMI, FLA.	85,835
CHINA, MAINLAND	30		
LOS ANGELES, CALIF.	11,200	PEAS-CHICKPEA	50,056
TAIWAN	11,200	MEXICO	50,050
PHILADELPHIA, PA.	97,849	SAN DIEGO, CALIF.	50
BALTIMORE, MD.	32,693	SAN JUAN, P.R.	50,000
LOS ANGELES, CALIF.	36,450	PANAMA	1
SEATTLE, WASH.	16,100	LOS ANGELES, CALIF.	1
JAPAN	12,606	CHILE	5
LOS ANGELES, CALIF.	5,600	SAN FRANCISCO, CALIF.	5
AUSTRALIA	5,600		
LOS ANGELES, CALIF.	96,661	PEAS-COWPEAS	3,057,965
	96,661	MEXICO	3,057,965
		BROWNSVILLE, TEX.	1,503,430
PEAPODS-FROZEN	3,408,715	HIDALGO, TEX.	50,681
GUATEMALA	6,673	PROGRESO, TEX.	1,479,483
MIAMI, FLA.	6,673	ROMA, TEX.	24,371
CHINA, MAINLAND	33,042		
LOS ANGELES, CALIF.	33,042	PEAS-GARDEN	3,755,385
TAIWAN	2,752,768	MEXICO	3,204,958
NEW YORK, N.Y.	26,708	BROWNSVILLE, TEX.	85,472
PHILADELPHIA, PA.	43,977	HIDALGO, TEX.	66
BALTIMORE, MD.	2,332,805	PROGRESO, TEX.	122
LOS ANGELES, CALIF.	19,140	ROMA, TEX.	181
SAN FRANCISCO, CALIF.	296,184	SAN DIEGO, CALIF.	100,522
SEATTLE, WASH.	33,954	CALEXICO, CALIF.	84,264
JAPAN	616,232	NOGALES, ARIZ.	3,013,286
BALTIMORE, MD.	616,232	TUCSON, ARIZ.	1
		SEATTLE, WASH.	771
		BLAINE, WASH.	273
PEARS	4,484,875	GUATEMALA	123,106
MEXICO	247	JFK AIRPORT	11,242
EAGLE PASS, TEX.	247	LOS ANGELES, CALIF.	45,658
CHILE	970,252	MIAMI, FLA.	66,206
PHILADELPHIA, PA.	590,738	NICARAGUA	225
WILMINGTON, DEL.-DOVER	379,514	MIAMI, FLA.	225
JAPAN	12,495		
HONOLULU, HAWAII	12,495		

CONTINUED

TABLE 21--U.S. IMPORTS OF FRUITS AND VEGETABLES UNDER REGULATIONS
ADMINISTERED BY THE PLANT PROTECTION AND QUARANTINE PROGRAMS, USDA, FISCAL YEAR 1978

COMMODITY COUNTRY AND PORT	YEAR ENDING SEPT 30	COMMODITY COUNTRY AND PORT	YEAR ENDING SEPT 30
	KILOGRAMS		KILOGRAMS
DOMINICAN REPUBLIC	293,845	BLAINE, WASH.	636
JFK AIRPORT	298,845	CHICAGO, ILL.	1,650
CHILE	68	HOUSTON, TEX.	68
SEATTLE, WASH.	68	BAHAMAS	1,538,624
TAIWAN	41,092	MIAMI, FLA.	219,297
LOS ANGELES, CALIF.	41,092	PORT EVERGLADES, FLA.	59,976
JAPAN	7,091	WEST PALM BEACH, FLA.	1,259,351
LOS ANGELES, CALIF.	7,091	JAMAICA	3,999
		JFK AIRPORT	3,697
PEAS-GARDEN-FROZEN	108,898	CHICAGO, ILL.	100
GUATEMALA	2,767	MIAMI, FLA.	202
MIAMI, FLA.	2,767	DOMINICAN REPUBLIC	3,861,726
NICARAGUA	6,800	NEW YORK, N.Y.	33,237
MIAMI, FLA.	6,800	JFK AIRPORT	546,441
DOMINICAN REPUBLIC	99,331	SAN JUAN, P.R.	3,209,950
JACKSONVILLE, FLA.	82,705	MIAMI, FLA.	72,098
MIAMI, FLA.	16,626	TRINIDAD AND TOBAGO	20,936
		JFK AIRPORT	20,936
PEAS-PIGEON	1,125,731	CHINA, MAINLAND	2,140
GUATEMALA	4,252	LOS ANGELES, CALIF.	2,140
JFK AIRPORT	4,252		
DOMINICAN REPUBLIC	873,155	PEPPERS-FROZEN	334,604
NEW YORK, N.Y.	8,437	MEXICO	332,336
JFK AIRPORT	200,348	LAREDO, TEX.	332,336
SAN JUAN, P.R.	664,370	DOMINICAN REPUBLIC	2,268
PERU	235,367	SAN JUAN, P.R.	2,268
NEW YORK, N.Y.	193,156		
SAN JUAN, P.R.	42,211	PINEAPPLES	58,580,271
BELGIUM-LUXEMBOURG	9,684	MEXICO	37,294,385
SAN JUAN, P.R.	9,684	CHAMPLAIN, ROUSES PT. N Y	10
PORTUGAL	3,273	JFK AIRPORT	5
NEW YORK, N.Y.	3,273	BROWNSVILLE, TEX.	27,075
		DEL RIO, TEX.	464
PEAS-PIGEON-FROZEN	634,285	EAGLE PASS, TEX.	7,096
NICARAGUA	5,987	LAREDO, TEX.	1,334,561
SAN FRANCISCO, CALIF.	5,987	HIDALGO, TEX.	27,462,653
DOMINICAN REPUBLIC	628,298	PROGRESO, TEX.	7,362,291
NEW YORK, N.Y.	520,774	SAN ANTONIO, TEX.	80
JFK AIRPORT	26,207	ROMA, TEX.	206
JACKSONVILLE, FLA.	500	EL PASO, TEX.	303,820
SAN JUAN, P.R.	79,834	PRESIDIO, TEX.	221
MIAMI, FLA.	983	SAN DIEGO, CALIF.	750,553
		CALEXICO, CALIF.	25,473
PEAS-PIGEON-DRY	107,503	NOGALES, ARIZ.	13,428
BELGIUM-LUXEMBOURG	107,503	SAN LUIS, ARIZ.	6,140
SAN JUAN, P.R.	107,503	DALLAS, TEX.	309
		GUATEMALA	15,505
PEPPERS	78,108,510	CHARLESTON, S.C.	15,410
MEXICO	72,681,093	TAMPA, FLA.	95
BROWNSVILLE, TEX.	389,838	EL SALVADOR	76
DEL RIO, TEX.	1,690	SAN FRANCISCO, CALIF.	76
EAGLE PASS, TEX.	33,253	HONDURAS	20,913,447
LAREDO, TEX.	1,385,900	CHAMPLAIN, ROUSES PT. N Y	921
HIDALGO, TEX.	1,402,928	NEW YORK, N.Y.	11,421,561
PROGRESO, TEX.	114,071	MOBILE, ALA.	9,237,015
ROMA, TEX.	267,139	GALVESTON, TEX.	37,000
EL PASO, TEX.	3,345,615	MIAMI, FLA.	216,950
PRESIDIO, TEX.	4,296	NICARAGUA	20
SAN DIEGO, CALIF.	3,413,132	MIAMI, FLA.	20
CALEXICO, CALIF.	661,597	COSTA RICA	340,770
NOGALES, ARIZ.	61,634,138	WILMINGTON, DEL.-DOVER	20,560
SAN LUIS, ARIZ.	3,606	CHARLESTON, S.C.	66,606
LOS ANGELES, CALIF.	19,854	TAMPA, FLA.	3,560
SEATTLE, WASH.	1,682	MOBILE, ALA.	200,990

CONTINUED

TABLE 21--U.S. IMPORTS OF FRUITS AND VEGETABLES UNDER REGULATIONS ADMINISTERED BY THE PLANT PROTECTION AND QUARANTINE PROGRAMS, USDA, FISCAL YEAR 1978

COMMODITY COUNTRY AND PORT	YEAR ENDING :: SEPT 30 :: KILOGRAMS ::	COMMODITY COUNTRY AND PORT	YEAR ENDING SEPT 30 KILOGRAMS
GALVESTON, TEX.	36,500	MIAMI, FLA.	6,045,515
MIAMI, FLA.	12,554	JAMAICA	359
BAHAMAS	3,409	MIAMI, FLA.	359
MIAMI, FLA.	3,409	DOMINICAN REPUBLIC	763,242
DOMINICAN REPUBLIC	5,863	NEW YORK, N.Y.	27,782
NEW YORK, N.Y.	3,889	JFK AIRPORT	23,683
SAN JUAN, P.R.	92	SAN JUAN, P.R.	572,613
MIAMI, FLA.	1,882	MIAMI, FLA.	139,164
ECUADOR	5,426	COLOMBIA	27,718,895
LOS ANGELES, CALIF.	13	TAMPA, FLA.	18,788,299
MIAMI, FLA.	5,413	LOS ANGELES, CALIF.	22
AZORES	32	MIAMI, FLA.	8,930,574
MCGUIRE AFB, N.J.	32	ECUADOR	24,682,557
SPAIN	912	NEW YORK, N.Y.	7,671,804
BOSTON, MASS.	912	JFK AIRPORT	70,342
IVORY COAST	426	PHILADELPHIA, PA.	6,052,095
JFK AIRPORT	426	BALTIMORE, MD.	174,614
		MIAMI, FLA.	10,713,702
PINEAPPLES-FROZEN	619,685	NIGERIA	10
MEXICO	594,726	CHICAGO, ILL.	10
LAREDO, TEX.	248,415		
HIDALGO, TEX.	346,311	PLANTAIN-FROZEN	448,874
COSTA RICA	1,518	GUATEMALA	19,550
JFK AIRPORT	13	MIAMI, FLA.	19,550
MIAMI, FLA.	1,505	HONDURAS	272,210
VENEZUELA	19,886	MIAMI, FLA.	272,210
MIAMI, FLA.	19,886	COSTA RICA	23,080
ECUADOR	3,546	MIAMI, FLA.	23,080
MIAMI, FLA.	3,546	DOMINICAN REPUBLIC	134,034
THAILAND	9	JACKSONVILLE, FLA.	12,531
SAN FRANCISCO, CALIF.	9	SAN JUAN, P.R.	121,503
PINEAPPLE CHUNKS	470,273	PLANTAIN LEAVES	4,640
MEXICO	467,148	GUATEMALA	4,640
HIDALGO, TEX.	467,148	LOS ANGELES, CALIF.	4,640
COSTA RICA	3,125		
MIAMI, FLA.	3,125	PLUMS	1,410,836
		CHILE	1,405,304
PINEAPPLE GUAVA	4,239	NEW YORK, N.Y.	282,753
NEW ZEALAND	4,239	PHILADELPHIA, PA.	569,064
LOS ANGELES, CALIF.	3,396	WILMINGTON, DEL.-DOVER	284,635
SAN FRANCISCO, CALIF.	512	BALTIMORE, MD.	265,452
HONOLULU, HAWAII	331	SEATTLE, WASH.	3,400
		NEW ZEALAND	5,532
PLANTAIN	69,770,535	LOS ANGELES, CALIF.	3,606
MEXICO	10,273	HONOLULU, HAWAII	1,926
SAN DIEGO, CALIF.	10,273		
GUATEMALA	4,527,325	POTATOES	5,890
LOS ANGELES, CALIF.	1,500,500	COLOMBIA	340
SAN FRANCISCO, CALIF.	17,191	MIAMI, FLA.	340
MIAMI, FLA.	19,634	GREAT BRITAIN	3,000
EL SALVADOR	8,567	SEATTLE, WASH.	3,000
SAN FRANCISCO, CALIF.	8,567	NETHERLANDS	2,550
HONDURAS	1,261,883	SEATTLE, WASH.	2,550
MOBILE, ALA.	18,129		
NEW ORLEANS, LA.	28,163	PUMPKIN	4,216,491
GALVESTON, TEX.	49,300	MEXICO	129,035
MIAMI, FLA.	1,166,291	BROWNSVILLE, TEX.	96,280
COSTA RICA	10,797,424	EAGLE PASS, TEX.	29
WILMINGTON, DEL.-DOVER	66,616	LAREDO, TEX.	25,147
BALTIMORE, MD.	4,084,529	HIDALGO, TEX.	5,834
WILMINGTON, N.C.	48,420	PROGRESO, TEX.	1,745
CHARLESTON, S.C.	267,419		
GALVESTON, TEX.	284,925		

CONTINUED

TABLE 21--U.S. IMPORTS OF FRUITS AND VEGETABLES UNDER REGULATIONS ADMINISTERED BY THE PLANT PROTECTION AND QUARANTINE PROGRAMS, USDA, FISCAL YEAR 1978

COMMODITY COUNTRY AND PORT	YEAR ENDING :: SEPT 30 ::	COMMODITY COUNTRY AND PORT	YEAR ENDING SEPT 30
	KILOGRAMS		KILOGRAMS
JAMAICA	16,932	SPINACH	9,797
NEW YORK, N.Y.	18,796	MEXICO	9,018
CHICAGO, ILL.	107	EL PASO, TEX.	772
MIAMI, FLA.	6,029	SAN DIEGO, CALIF.	7,679
DOMINICAN REPUBLIC	4,070,524	CALEXICO, CALIF.	62
NEW YORK, N.Y.	3,009,011	NOGALES, ARIZ.	63
JFK AIRPORT	1,400	SAN LUIS, ARIZ.	442
BALTIMORE, MD.	6,819	JAMAICA	28
SAN JUAN, P.R.	413,579	MIAMI, FLA.	28
MIAMI, FLA.	639,715	DOMINICAN REPUBLIC	751
		JFK AIRPORT	751
PUMPKIN-FROZEN	1,196		
MEXICO	1,091	SPINACH-FROZEN	14
LAREDO, TEX.	1,091	JAPAN	14
JAPAN	105	SAN FRANCISCO, CALIF.	14
SAN FRANCISCO, CALIF.	105		
		SQUASH	38,034,889
PURSLANE OR PORTULACA	96,572	MEXICO	37,601,859
MEXICO	96,572	BROWNSVILLE, TEX.	1,744,301
SAN DIEGO, CALIF.	96,472	DEL RIO, TEX.	344
SAN LUIS, ARIZ.	100	EAGLE PASS, TEX.	9,570
		LAREDO, TEX.	266,834
RAOISHES	1,690,952	HIDALGO, TEX.	1,164,157
MEXICO	1,684,252	PROGRESO, TEX.	1,292,629
BROWNSVILLE, TEX.	22	ROMA, TEX.	79,392
EL PASO, TEX.	595	EL PASO, TEX.	200,086
SAN DIEGO, CALIF.	128,252	PRESIDIO, TEX.	99
CALEXICO, CALIF.	1,533,259	SAN DIEGO, CALIF.	104,030
NOGALES, ARIZ.	19,469	CALEXICO, CALIF.	378,101
SAN LUIS, ARIZ.	2,655	NOGALES, ARIZ.	32,242,529
DOMINICAN REPUBLIC	4,846	SAN LUIS, ARIZ.	116,718
JFK AIRPORT	4,446	TUCSON, ARIZ.	3,069
MIAMI, FLA.	400	DOMINICAN REPUBLIC	432,711
JAPAN	1,854	NEW YORK, N.Y.	147
HONOLULU, HAWAII	1,854	JFK AIRPORT	422,030
		MIAMI, FLA.	10,534
SANDPEAR	21,374	TRINIDAD AND TOBAGO	319
JAPAN	21,374	JFK AIRPORT	319
HONOLULU, HAWAII	21,374		
		SQUASH-FROZEN	560,201
SAPOTE-FROZEN	1,101	MEXICO	560,201
GUATEMALA	1,091	LAREDO, TEX.	523,188
MIAMI, FLA.	1,091	NOGALES, ARIZ.	37,013
EL SALVADOR	10		
SAN FRANCISCO, CALIF.	10	SWEETPOTATO	5,983,362
		DOMINICAN REPUBLIC	5,983,297
SORREL	7,107	SAN JUAN, P.R.	5,983,297
MEXICO	173	BARBADOS	65
EAGLE PASS, TEX.	173	JFK AIRPORT	65
JAMAICA	500		
JFK AIRPORT	500	SWEETPOTATO-FROZEN	224
TRINIDAD AND TOBAGO	6,434	DOMINICAN REPUBLIC	224
JFK AIRPORT	6,434	SAN JUAN, P.R.	224
SOURSOP-FROZEN	18,365	SWEETSOP-FROZEN	8,180
DOMINICAN REPUBLIC	18,365	DOMINICAN REPUBLIC	8,180
NEW YORK, N.Y.	1,770	MIAMI, FLA.	8,180
JACKSONVILLE, FLA.	12,283		
MIAMI, FLA.	4,312	SWISS CHARD	72
		MEXICO	72
		BROWNSVILLE, TEX.	36
		NOGALES, ARIZ.	36

CONTINUED

TABLE 21--L.S. IMPORTS OF FRUITS AND VEGETABLES UNDER REGULATIONS ADMINISTERED BY THE PLANT PROTECTION AND QUARANTINE PROGRAMS, USDA, FISCAL YEAR 1978

COMMODITY COUNTRY AND PORT	YEAR ENDING SEPT 30	COMMODITY COUNTRY AND PORT	YEAR ENDING SEPT 30
	KILOGRAMS		KILOGRAMS
TAHITIAN CHESTNUT	63	BAHAMAS	30,883
MEXICO	63	MIAMI, FLA.	19,360
HIDALGO, TEX.	63	WEST PALM BEACH, FLA.	11,523
TAMARIND BEAN POD	173,659	DOMINICAN REPUBLIC	1,270,844
MEXICO	91,624	NEW YORK, N.Y.	113
BROWNSVILLE, TEX.	596	JFK AIRPORT	5,000
EAGLE PASS, TEX.	2,333	SAN JUAN, P.R.	1,265,731
HIDALGO, TEX.	2,435	NEW ZEALAND	117
SAN DIEGO, CALIF.	82,166	LOS ANGELES, CALIF.	11
CALEXICO, CALIF.	4,036	HONOLULU, HAWAII	106
NOGALES, ARIZ.	20	TOMATOES-FROZEN	210
SAN LUIS, ARIZ.	38	MEXICO	20
GUATEMALA	59	TUCSON, ARIZ.	20
LOS ANGELES, CALIF.	59	FEDERAL REP. OF GERMANY	190
DOMINICAN REPUBLIC	81,170	CHICAGO, ILL.	190
NEW YORK, N.Y.	15,349	TURNIPS	796,611
JFK AIRPORT	4,945	MEXICO	759,036
SAN JUAN, P.R.	38,605	BROWNSVILLE, TEX.	409,289
MIAMI, FLA.	22,271	PROGRESO, TEX.	254,514
NEW ZEALAND	797	EL PASO, TEX.	84
LOS ANGELES, CALIF.	797	SAN DIEGO, CALIF.	3,657
TAMARIND BEAN POD-FROZEN	1,757	CALEXICO, CALIF.	91,492
DOMINICAN REPUBLIC	1,745	DOMINICAN REPUBLIC	37,575
MIAMI, FLA.	1,745	NEW YORK, N.Y.	37,180
PHILIPPINES	12	JFK AIRPORT	395
SAN FRANCISCO, CALIF.	12	WATERCHESTNUTS	227,383
TREE TOMATO	2,117	MEXICO	363
NEW ZEALAND	2,117	SEATTLE, WASH.	363
LOS ANGELES, CALIF.	1,896	PHILIPPINES	6,628
SAN FRANCISCO, CALIF.	221	SAN FRANCISCO, CALIF.	6,628
THYME	71	CHINA, MAINLAND	50,449
JAMAICA	71	NEW YORK, N.Y.	2,954
JFK AIRPORT	71	LOS ANGELES, CALIF.	11,611
TOMATOES	403,635,545	SAN FRANCISCO, CALIF.	35,884
MEXICO	402,049,937	HONG KONG	137,833
CHAMPLAIN, ROUSES PT. N.Y.	132	NEW YORK, N.Y.	8,749
NEW YORK, N.Y.	27,000	LOS ANGELES, CALIF.	118,717
BROWNSVILLE, TEX.	214,947	SAN FRANCISCO, CALIF.	8,109
DEL RIO, TEX.	108	HONOLULU, HAWAII	2,258
EAGLE PASS, TEX.	10,984	TAIWAN	17,010
LAREDO, TEX.	2,721,599	SAN FRANCISCO, CALIF.	17,010
HIDALGO, TEX.	13,308,283	JAPAN	15,100
PROGRESO, TEX.	524,258	LOS ANGELES, CALIF.	15,100
ROMA, TEX.	401	WATERCHESTNUTS-FROZEN	22,958
EL PASO, TEX.	225,479	CHINA, MAINLAND	5,933
PRESIDIO, TEX.	45,583	LOS ANGELES, CALIF.	5,933
SAN DIEGO, CALIF.	35,184,305	TAIWAN	17,025
CALEXICO, CALIF.	636,618	SAN FRANCISCO, CALIF.	17,025
NOGALES, ARIZ.	348,996,491	WATERCRESS	100
SAN LUIS, ARIZ.	49,475	MEXICO	100
SEATTLE, WASH.	103,967	SAN DIEGO, CALIF.	77
BLAINE, WASH.	307	NOGALES, ARIZ.	23
GUATEMALA	16	WATERCRESS, FROZEN	6,224
LOS ANGELES, CALIF.	16	MEXICO	6,224
HONDURAS	283,748	LAREDO, TEX.	6,224
NEW YORK, N.Y.	271,018		
MIAMI, FLA.	12,730		

CONTINUED

TABLE 21--U.S. IMPORTS OF FRUITS AND VEGETABLES UNDER REGULATIONS
ADMINISTERED BY THE PLANT PROTECTION AND QUARANTINE PROGRAMS, USDA, FISCAL YEAR 1978

COMMODITY COUNTRY AND PORT	YEAR ENDING :: SEPT 30 :: KILOGRAMS ::	COMMODITY COUNTRY AND PORT	YEAR ENDING SEPT 30 KILOGRAMS
WATERLILY ROOTS	122,528 ::		
CHINA, MAINLAND	4,311 ::		
LOS ANGELES, CALIF.	272 ::		
SAN FRANCISCO, CALIF.	4,039 ::		
HONG KONG	118,019 ::		
LOS ANGELES, CALIF.	109,008 ::	TOTAL, ALL COMMODITIES	3,391,552,301
SAN FRANCISCO, CALIF.	9,011 ::		
JAPAN	198 ::		
HONOLULU, HAWAII	198 ::		
YAMS	4,843,958 ::		
JAMAICA	450,717 ::		
NEW YORK, N.Y.	273,683 ::		
JFK AIRPORT	95,390 ::		
CHICAGO, ILL.	564 ::		
MIAMI, FLA.	81,080 ::		
HAITI	2,407 ::		
MIAMI, FLA.	2,407 ::		
DOMINICAN REPUBLIC	886,661 ::		
NEW YORK, N.Y.	108,626 ::		
JFK AIRPORT	374,780 ::		
SAN JUAN, P.R.	389,655 ::		
MIAMI, FLA.	13,609 ::		
COLOMBIA	3,434,255 ::		
NEW YORK, N.Y.	1,702,424 ::		
JFK AIRPORT	274,460 ::		
TAMPA, FLA.	588,527 ::		
SAN JUAN, P.R.	23,000 ::		
MIAMI, FLA.	845,844 ::		
HONG KONG	20,059 ::		
LOS ANGELES, CALIF.	20,059 ::		
JAPAN	46,639 ::		
NEW YORK, N.Y.	15,115 ::		
BALTIMORE, MD.	56 ::		
LOS ANGELES, CALIF.	16,324 ::		
SAN FRANCISCO, CALIF.	3,446 ::		
SEATTLE, WASH.	1,490 ::		
HONOLULU, HAWAII	10,208 ::		
WESTERN SAMOA	90 ::		
HONOLULU, HAWAII	90 ::		
OTHER PACIFIC ISLANDS NEC	1,395 ::		
HONOLULU, HAWAII	1,395 ::		
FIJI	901 ::		
LOS ANGELES, CALIF.	250 ::		
SAN FRANCISCO, CALIF.	651 ::		
TONGA	793 ::		
HONOLULU, HAWAII	793 ::		
GHANA	41 ::		
LOS ANGELES, CALIF.	41 ::		
YAMS-FROZEN	18,381 ::		
DOMINICAN REPUBLIC	18,381 ::		
NEW YORK, N.Y.	3,701 ::		
JACKSONVILLE, FLA.	6,585 ::		
MIAMI, FLA.	8,095 ::		
YAM BEAN ROOTS	16,876 ::		
CHINA, MAINLAND	10,077 ::		
SAN FRANCISCO, CALIF.	10,077 ::		
HONG KONG	3,977 ::		
SAN FRANCISCO, CALIF.	3,977 ::		
JAPAN	2,822 ::		
SAN FRANCISCO, CALIF.	2,822 ::		

Table 22--Entries of fruits and vegetables for exportation or transportation and exportation, fiscal year 1978

COMMODITY	KILOGRAMS
APPLES	1,225,764
ASPARAGUS	367,384
AVOCADOS	91,359
BANANAS	63,465,030
BEANS-FABA	9,972
BEANS-GREEN	6,109
BEANS-GREEN-FROZEN	25,000
BEANS-LIMA-FROZEN	69,495
BERRIES-RASPBERRY-FROZEN	34,561
BERRIES-STRAWBERRY	11
BERRIES-STRAWBERRY-FROZEN	209,431
BRUSSELS SPROUTS-FROZEN	512,736
CABBAGE	3,998,315
CASSAVA(YUCA)	241
CASSAVA(YUCA)-FROZEN	17,846
CAULIFLOWER	224,419
CAULIFLOWER-FROZEN	108,884
CHESTNUTS	107,980
CHINESE GOOSEBERRIES	37,953
CITRUS-GRAPEFRUIT	9,185,880
CITRUS-GRAPEFRUIT-FROZEN	95,204
CITRUS-LEMONS	5
CITRUS-LIMES	51,697
CITRUS-ORANGE, MANDARIN	479,572
CITRUS-ORANGES, OTHER	12,452,681
CITRUS-ORANGES, OTHER-FROZEN	54,863
CITRUS-ORANGE, SEG, PEEL	55,129
CITRUS-TANGERINE	462,363
CORN-ON-COB	17,299
CUCUMBERS	8,975
DASHEEN OR TANNIA	11,811
EGGPLANT	6,961
GARLIC	379,233
GINGER ROOT	12,007
GRAPES	4,028,708
GUAVAS	4
LETTUCE	2,800
MANGOES	836,521
MANGOES-FROZEN	1,234
MELONS-MUSKMELON	1,865,336
MELONS-WATERMELONS	222,988
MELONS-OTHER	713,110
MIXED FRUITS	250,882
MIXED VEGETABLES	16,409
MIXED VEGETABLES-FROZEN	105,292
NECTARINES	259,311
OKRA-FROZEN	81,383
ONION	1,546,874
PEACHES	78,050
PEAPODS-FROZEN	7,091
PEARS	232,865
PEPPERS	290,471
PINEAPPLES	132,222
PINEAPPLE CHUNKS	6,369
PLUMS	128,953
PUMPKIN	5,970
RADISHES	9,032
SQUASH	174,808
SWEETPOTATO	1,728
TOMATOES	169,486
WATERCHESTNUTS	10,260
WATERLILY ROOTS	10,172
YAMS	57,466

Table 23--Guam: Imports of fruits and vegetables under PPQ programs, fiscal year 1978

COMMODITY	KILOGRAMS
GUAM:	
APPLES	11,221
ASPARAGUS	7
AVOCADOS	99
BAMBOO SHOOTS	421
BANANAS	315
BEANS-FABA	292
BEANS-GREEN	471
BERRIES-STRAWBERRY	1,342
BREADFRUIT	33
BROCCOLI	1,179
BRUSSELS SPROUTS	12
BURDOCK	1,529
CABBAGE	32,110
CARROTS	10,110
CAULIFLOWER	7,754
CELERY	9,163
CHAYOTE ROOT	77
CHINESE CABBAGE	26
CHIVE	36
CITRUS-LEMONS	286
CITRUS-ORANGE, MANDARIN	16,305
CITRUS-ORANGES, OTHER	2,459
CITRUS-TANGERINE	26,862
CUCUMBERS	36,695
DASHEEN OR TANNIA	8,951
EGGPLANT	9,448
GARLIC	6,000
GINGER ROOT	9,117
GRAPES	280
LETTUCE	7,128
MALAY APPLE	2,572
MANGOES	7,980
MELONS-MUSKMELON	3,700
MELONS-WATERMELONS	17,271
MELONS-OTHER	6,841
OKRA	195
ONION	26,231
PAPAYAS	539
PARSLEY	1,886
PEACHES	2,221
PEAPODS	735
PEARS	24,093
PEAS-GARDEN	996
PEPPERS	24,334
PERSIMMON	7,024
PLUMS	816
POTATOES	2,859
PUMPKIN	937
RADISHES	43,599
SQUASH	25
SWEETPOTATO	8,175
SWEETSOP	20
TOMATOES	72,222
TURNIPS	130
WATERLILY ROOTS	631
YAMS	414

Table 24-- GUAM AND U.S. VIRGIN ISLANDS:
 IMPORTS OF FRUITS AND VEGETABLES UNDER REGULATIONS
 ADMINISTERED BY THE PLANT PROTECTION AND QUARANTINE PROGRAMS, USDA, FISCAL YEAR 1978

COMMODITY	KILOGRAMS	COMMODITY	MILOGRAMS
ST. THOMAS, VIRGIN ISLANDS:		::ST. CROIX, VIRGIN ISLANDS:	
AVOCADOS	95,660	AVOCADOS	105,022
BANANAS	340,354	BANANAS	308,033
BEANS-GREEN	1,672	BEANS-GREEN	2,281
BEETS	45	BEETS	44
BREADFRUIT	5,654	BREADFRUIT	18,586
CABBAGE	77	CABBAGE	22
CARROTS	45	CARROTS	67
CASSAVA(YUCA)	7,032	CASSAVA(YUCA)	2,128
CHAYOTES	4,448	CHAYOTES	3,415
CITRUS-ETHROG	385	CHINESE GOOSEBERRIES	91
CITRUS-GRAPEFRUIT	13,961	CHIVE	71
CITRUS-LEMONS	1,213	CITRUS-ETHROG	4,083
CITRUS-LIMES	23,168	CITRUS-GRAPEFRUIT	2,062
CITRUS-ORANGE, MANDARIN	2,966	CITRUS-LEMONS	32
CITRUS-ORANGES, OTHER	6,374	CITRUS-LIMES	1,495
CUCUMBERS	18,430	CITRUS-ORANGE, MANDARIN	2,036
DASHEEN OR TANNIA	84,693	CITRUS-ORANGES, OTHER	8,745
EGGPLANT	13,387	CITRUS-TANGERINE	267
GARLIC	550	CUCUMBERS	14,931
GINGER ROOT	9,620	CULANTRO OR CORIANDER	49
LETTUCE	177	DASHEEN OR TANNIA	189,099
MANGOES	94,280	EGGPLANT	15,800
MELONS-MUSKMELON	1,406	GARLIC	1,149
MELONS-WATERMELONS	1,351	GINGER ROOT	8,396
MIXED FRUITS	24,561	LETTUCE	54
OKRA	1,827	MANGOES	85,036
ONION	206,040	MELONS-MUSKMELON	45
PARSLEY	70	MELONS-WATERMELONS	939
PEAS-PIGEON	2,561	MELONS-OTHER	23
PEPPERS	7,967	OKRA	1,706
PINEAPPLES	4,777	OKRA-FROZEN	245
PLANTAIN	134,568	ONION	60
PUMPKIN	40,293	PEAS-PIGEON	6,219
SWEETPOTATO	163,488	PEPPERS	11,112
SWEETSOP	192	PINEAPPLES	435
TOMATOES	22,450	PLANTAIN	240,993
YAMS	15,976	PUMPKIN	32,536
		SPINACH	14
		SWEETPOTATO	160,376
		TOMATOES	21,752
		WATERCRESS	7
		YAMS	71,535

SELECTED PRICES OF INTERNATIONAL SIGNIFICANCE

International farm commodity prices continued to rise in March, as U.S. soybean prices showed considerable strength. U.S. export prices for corn, rice, and soybean meal rose, but wheat and cotton prices registered slight declines.

The U.S. Gulf ports price for hard winter wheat declined slightly in March to \$3.88 a bushel from \$3.93 in February. Wheat's strong export demand and the 12-percent smaller crop have been bullish factors in the wheat market, but these factors did not have enough strength to overcome the bearish influence of confusion over the future status of Iran's wheat purchases. Iran had been one of the top 10 importers of U.S. wheat. The price-dampening effects of a record Australian wheat crop and an improved Argentinian crop have also affected international wheat markets.

The Gulf ports average March price for corn rose to \$2.84 a bushel due to heavy export sales and fairly good processor feed demand. These factors, together with large quantities of grain under Government loan and in farmer-owned reserves, are giving some strength to prices.

Soybean prices continued to rise in March, reaching \$7.87 a bushel. Continued large inspections for export, resulting partly from Brazil's curtailment of soybean export authorizations, have sustained record-high U.S. supplies being used because of exceptionally strong demand.

Prices for such major U.S. commodities as soybean meal and rice have also increased. Cotton prices declined in March with prospects of a large 1979 world cotton crop. Beef prices continued their upward drive, following the trend of domestic U.S. beef prices. The average March price for imported beef reached \$1.37 a pound.

Crude rubber prices continued to show considerable strength. Coffee, sugar, and cocoa bean prices, in contrast, remain depressed by plentiful supplies.

TABLE 25-- SELECTED PRICES OF INTERNATIONAL SIGNIFICANCE

YEAR AND MONTH	WHEAT : U.S. NO. 2, : HARD WINTER, : ORDINARY : PROTEIN, : F.O.B. : VESSEL, : GULF PORTS :		WHEAT, : U.S. NO. 2, : HARD WINTER, : ORDINARY : PROTEIN, : C.I.F. : ROTTERDAM 1/ :		WHEAT : U.S. NO. 2, : DARK : NORTHERN : SPRING : F.O.B. : CULUTH :		WHEAT, U.S. : NO. 2, DARK : NORTHERN : SPRING, : C.I.F. : ROTTERDAM 1/ :		WHEAT, NO. 1 : CANADIAN, : CANADIAN, : WESTERN RED : SPRING 13-1/2 : PERCENT : PROTEIN IN : STORE : THUNDER BAY :		WHEAT, NO. 1 : CANADIAN, : CANADIAN, : WESTERN RED : SPRING 13-1/2 : PERCENT : PROTEIN, : C.I.F. : ROTTERDAM 1/ :		CORN, : U.S. : U.S. : NO. 2 : YELLOW, : F.O.B. : VESSEL : GULF PORTS :		CORN, : U.S. : U.S. : NO. 3 : YELLOW, : C.I.F. : ROTTERDAM : 1/ :	
	\$/BU.	\$/M.T.	\$/M.T.	\$/BU.	\$/M.T.	\$/M.T.	CAN. \$/BU.	\$/M.T.	\$/M.T.	\$/BU.	\$/M.T.	\$/M.T.	\$/BU.	\$/M.T.	\$/M.T.	
1977 AVERAGE	2.86	104.99	113.	2.90	106.71	126.	3.35	115.89	133.	2.49	98.19	107.				
JANUARY	2.97	109.13	117.	3.07	112.80	145.	3.36	122.13	145.	2.86	112.59	123.				
FEBRUARY	2.84	111.70	119.	3.12	114.64	135.	3.50	125.11	134.	2.93	115.35	125.				
MARCH	2.97	109.13	119.	3.12	113.91	134.	3.56	124.45	135.	2.78	109.44	127.				
APRIL	2.83	103.98	113.	3.05	112.07	130.	3.45	120.63	133.	2.73	107.47	115.				
MAY	2.65	97.37	107.	2.88	115.82	127.	3.30	115.65	134.	2.64	103.93	111.				
JUNE	2.56	94.06	100.	2.73	99.21	115.	3.14	109.10	127.	2.45	96.45	103.				
JULY	2.66	97.74	103.	2.63	95.53	111.	3.02	104.59	121.	2.25	88.58	96.				
AUGUST	2.63	96.64	104.	2.57	94.43	110.	3.02	103.21	117.	2.03	79.92	87.				
SEPTEMBER	2.78	102.15	111.	2.85	104.72	121.	3.22	110.23	129.	2.07	81.49	80.				
OCTOBER	2.90	106.56	114.	2.95	108.39	126.	3.42	114.36	137.	2.17	85.43	91.				
NOVEMBER	2.12	114.64	123.	3.02	113.97	131.	3.66	121.26	144.	2.47	97.24	104.				
DECEMBER	2.18	116.84	122.	2.94	108.03	132.	3.58	119.93	145.	2.55	100.39	108.				
1978 AVERAGE	3.55	130.62	143.	3.24	118.98	146.	4.14	133.79	159.	2.67	104.98	114.				
JANUARY	3.25	119.42	126.	2.96	108.76	142.	3.66	122.15	153.	2.57	101.18	108.				
FEBRUARY	3.29	120.89	128.	2.93	107.66	147.	3.79	125.13	155.	2.71	106.69	111.				
MARCH	3.43	126.63	138.	3.05	112.07	147.	3.96	129.33	148.	2.80	110.23	116.				
APRIL	3.67	134.85	147.	3.35	123.99	147.	4.17	134.37	155.	3.04	119.68	129.				
MAY	3.48	127.87	140.	3.31	121.25	145.	4.11	135.08	159.	2.97	116.92	127.				
JUNE	3.52	129.34	142.	3.18	116.84	142.	4.12	134.98	157.	2.81	110.62	120.				
JULY	3.52	129.34	140.	3.23	118.68	138.	4.09	133.69	161.	2.55	100.39	108.				
AUGUST	3.52	129.34	142.	3.23	118.68	140.	4.14	133.63	163.	2.43	95.66	105.				
SEPTEMBER	3.64	133.75	146.	3.33	122.36	144.	4.33	136.59	166.	2.45	96.45	105.				
OCTOBER	3.72	136.69	154.	3.50	128.60	153.	4.52	140.44	170.	2.50	98.42	108.				
NOVEMBER	3.84	141.10	158.	3.56	130.81	158.	4.67	146.31	N.A.	2.59	101.96	115.				
DECEMBER	3.78	138.89	154.	N.A.	N.A.	150.	N.A.	N.A.	N.A.	2.58	101.57	114.				
1979 AVERAGE																
JANUARY	3.81	139.99	153.	N.A.	N.A.	164.	4.78	147.65	N.A.	2.76	108.66	119.				
FEBRUARY	3.93	144.40	158.	N.A.	N.A.	170.	4.82	148.19	169.	2.78	109.44	119.				
MARCH	3.88	142.57	163.	N.A.	N.A.	164.	4.47	140.02	164.	2.84	111.81	124.				
APRIL																
MAY																
JUNE																
JULY																
AUGUST																
SEPTEMBER																
OCTOBER																
NOVEMBER																
DECEMBER																

CONTINUED

TABLE 25--SELECTED PRICES OF INTERNATIONAL SIGNIFICANCE--CONTINUED

YEAR AND MONTH	CORN	SORGHUM	RICE THAILAND	SOYBEANS, U.S.	SOYBEANS, U.S.	SOYBEAN MEAL	COTTON, ARIZONA		
	ARGENTINE, C.I.F. ROTTERDAM	GRAIN, U.S. NO. 2, C.I.F. ROTTERDAM	WHITE 5-PERCENT BROKEN F.O.B. BANGKOK	NO. 2 YELLOW, F.O.B. VESSEL GULF PORTS	NO. 2, BULK, C.I.F. ROTTERDAM	U.S. 44 PER-CENT, C.I.F. ROTTERDAM	STRIP MIDDLING, 1-7/16 INCHES, C.I.F. OSAKA		
	\$/M.T.	\$/M.T.	\$/M.T.	\$/BU.	\$/M.T.	\$/M.T.	\$/M.T.	C/LB.	\$/M.T.
1977 AVERAGE	113.86	99.	272.	7.37	270.92	280.	230.	67.22	1482.
JANUARY	132.00	111.	259.	7.35	270.43	287.	251.	72.25	1593.
FEBRUARY	132.00	113.	257.	7.78	285.87	293.	248.	77.33	1705.
MARCH	127.08	108.	261.	8.65	317.83	328.	272.	84.67	1867.
APRIL	120.22	100.	252.	10.03	368.54	384.	316.	82.62	1821.
MAY	113.60	97.	257.	9.83	361.56	371.	298.	75.55	1666.
JUNE	111.82	92.	265.	8.51	312.32	326.	253.	68.95	1520.
JULY	101.24	89.	270.	6.87	249.86	252.	193.	61.81	1363.
AUGUST	93.11	87.	275.	6.30	231.49	230.	174.	57.19	1261.
SEPTEMBER	94.62	87.	275.	5.36	196.95	205.	174.	56.50	1246.
OCTOBER	100.73	91.	278.	5.41	198.78	209.	179.	56.75	1251.
NOVEMBER	113.91	104.	284.	6.14	225.61	236.	200.	55.49	1223.
DECEMBER	126.90	103.	289.	6.31	231.85	241.	200.	57.50	1268.
1978 AVERAGE	131.19	107.	369.	7.04	250.83	268.	213.	71.82	1583.
JANUARY	126.52	101.	338.	6.24	229.28	239.	200.	70.75	1560.
FEBRUARY	121.70	101.	374.	6.33	232.59	239.	188.	65.75	1450.
MARCH	123.99	102.	396.	7.20	264.55	273.	215.	68.58	1512.
APRIL	138.60	115.	411.	7.54	277.05	290.	224.	69.25	1527.
MAY	133.35	112.	409.	7.78	285.87	290.	221.	70.75	1560.
JUNE	133.73	100.	404.	7.25	266.39	278.	208.	70.75	1560.
JULY	127.66	105.	384.	7.08	260.15	266.	207.	67.65	1491.
AUGUST	134.24	102.	366.	6.81	250.22	262.	202.	70.69	1558.
SEPTEMBER	129.55	100.	369.	7.05	259.04	264.	208.	73.48	1620.
OCTOBER	130.88	107.	375.	7.13	262.72	271.	223.	74.81	1649.
NOVEMBER	132.17	117.	315.	6.97	256.10	270.	227.	79.80	1759.
DECEMBER	142.64	117.	292.	7.13	261.98	278.	237.	79.58	1754.
1979 AVERAGE									
JANUARY	134.77	117.	299.	7.40	271.90	284.	235.	78.25	1725.
FEBRUARY	126.33	119.	300.	7.77	285.50	298.	238.	76.75	1692.
MARCH	128.39	116.	314.	7.87	289.17	310.	241.	75.31	1660.
APRIL									
MAY									
JUNE									
JULY									
AUGUST									
SEPTEMBER									
OCTOBER									
NOVEMBER									
DECEMBER									

CONTINUED

TABLE 25--SELECTED PRICES OF INTERNATIONAL SIGNIFICANCE--CONTINUED

YEAR AND MONTH	IMPORTED COW MEAT, 94-PERCENT LEAN, FROZEN, BONELESS, F.O.B. U.S. PORT OF ENTRY		COFFEE, FROM SANTOS, NO.4 NEW YORK SPOT		SUGAR, RAW, CANE, 96 DEGREE NEW YORK SPOT		SUGAR, RAW, CANE F.O.B. AND STOWED CARIBBEAN PORTS, LONDON DAILY PRICE		NEW YORK COCOA BEAN FUTURES PRICE		CRUDE RUBBER, NO. 1 RIBBED SMOKE SHEETS, NEW YORK SPOT		LOW JONES COMMODITY SPOT PRICE INDEX
	C/LB.	S/M.T.	S/LB.	S/M.T.	C/LB.	S/M.T.	C/LB.	S/M.T.	S/LB.	S/M.T.	C/LB.	S/M.T.	1950=100
1977 AVG.	68.43	1539.	2.41	5305.	19.87	240.	8.18	180.	1.72	3793.	41.6	917.	389.
JANUARY..	71.55	1577.	2.22	4896.	10.95	241.	8.46	187.	1.54	3404.	40.8	899.	380.
FEBRUARY..	74.35	1639.	2.40	5302.	11.06	244.	8.70	192.	1.73	3810.	41.1	906.	398.
MARCH.....	73.56	1622.	3.16	6969.	11.67	257.	9.02	199.	1.83	4043.	41.5	915.	435.
APRIL.....	71.33	1551.	3.27	7216.	12.57	277.	10.10	223.	1.62	3576.	40.9	902.	431.
MAY.....	67.95	1498.	3.05	6719.	11.34	250.	9.04	199.	1.70	3748.	40.2	886.	422.
JUNE.....	66.28	1461.	2.80	6164.	10.28	227.	8.08	178.	1.95	4301.	39.0	860.	405.
JULY.....	64.31	1418.	2.18	4856.	10.15	224.	7.47	165.	2.01	4429.	39.4	869.	381.
AUGUST.....	63.01	1329.	2.02	4453.	10.37	229.	7.59	170.	1.80	3962.	40.7	897.	360.
SEPTEMBER..	64.18	1415.	1.97	4343.	10.00	220.	7.38	163.	1.78	3920.	44.4	979.	370.
OCTOBER...	66.37	1463.	1.85	4079.	9.84	217.	7.14	157.	1.59	3516.	44.5	981.	367.
NOVEMBER...	67.43	1487.	1.90	4194.	10.42	230.	7.04	155.	1.60	3534.	44.0	970.	368.
DECEMBER...	71.89	1585.	2.05	4517.	11.75	259.	8.09	178.	1.48	3269.	42.6	939.	349.
1978 AVG.	97.18	2142.	1.66	3660.	14.26	314.	7.81	172.	1.53	3363.	50.2	1107.	367.
JANUARY..	77.81	1715.	2.09	4599.	13.28	293.	8.77	193.	1.31	2892.	43.5	959.	348.
FEBRUARY..	86.80	1914.	2.04	4487.	14.75	325.	8.48	187.	1.29	2842.	44.8	988.	349.
MARCH.....	90.70	2000.	1.79	3938.	13.99	308.	7.74	171.	1.54	3395.	45.4	1001.	359.
APRIL.....	101.51	2238.	1.72	3782.	15.82	349.	7.59	167.	1.53	3382.	44.3	977.	362.
MAY.....	102.10	2251.	1.67	3674.	15.76	347.	7.32	161.	1.41	3100.	45.6	1005.	360.
JUNE.....	90.20	1969.	1.72	3801.	13.57	299.	7.23	159.	1.35	2976.	49.2	1085.	360.
JULY.....	88.63	1954.	1.50	3311.	12.63	278.	6.42	142.	1.43	3153.	49.9	1100.	352.
AUGUST.....	91.86	2025.	1.41	3098.	13.29	293.	7.08	156.	1.51	3325.	52.2	1151.	362.
SEPTEMBER..	101.65	2245.	1.55	3417.	14.40	317.	8.19	181.	1.69	3726.	55.1	1215.	380.
OCTOBER...	108.38	2389.	1.55	3417.	15.16	334.	8.95	197.	1.70	3748.	57.7	1272.	385.
NOVEMBER...	109.75	2420.	1.50	3314.	14.23	314.	8.00	176.	1.80	3960.	59.0	1301.	395.
DECEMBER...	116.56	2570.	1.40	3084.	14.25	314.	7.99	176.	1.75	3862.	55.7	1228.	387.
1979 AVG.													
JANUARY..	127.93	2820.	1.35	2969.	14.63	323.	7.57	167.	1.63	3589.	54.6	1204.	379.
FEBRUARY..	133.20	2937.	1.28	2823.	15.31	330.	8.24	182.	1.56	3430.	57.6	1270.	381.
MARCH.....	137.41	3029.	1.32	2906.	15.53	342.	8.47	187.	1.49	3285.	63.0	1389.	381.
APRIL.....	0.0	0.	0.0	0.	0.0	0.	0.0	0.	0.0	0.	0.0	0.	0.
MAY.....	0.0	0.	0.0	0.	0.0	0.	0.0	0.	0.0	0.	0.0	0.	0.
JUNE.....	0.0	0.	0.0	0.	0.0	0.	0.0	0.	0.0	0.	0.0	0.	0.
JULY.....	0.0	0.	0.0	0.	0.0	0.	0.0	0.	0.0	0.	0.0	0.	0.
AUGUST.....	0.0	0.	0.0	0.	0.0	0.	0.0	0.	0.0	0.	0.0	0.	0.
SEPTEMBER..	0.0	0.	0.0	0.	0.0	0.	0.0	0.	0.0	0.	0.0	0.	0.
OCTOBER...	0.0	0.	0.0	0.	0.0	0.	0.0	0.	0.0	0.	0.0	0.	0.
NOVEMBER...	0.0	0.	0.0	0.	0.0	0.	0.0	0.	0.0	0.	0.0	0.	0.
DECEMBER...	0.0	0.	0.0	0.	0.0	0.	0.0	0.	0.0	0.	0.0	0.	0.

-95- U.S. GOVERNMENT PRINTING OFFICE: 1979 280-931/2500-100

N.A. = NO QUOTATION.
 1/ OFFERING PRICES.
 SOURCE: MONTHLY BULLETIN OF AGRICULTURAL ECONOMICS AND STATISTICS, FAO; RICE TRADE INTELLIGENCE, FAO; THE PUBLIC LEDGER, LONDON;
 GRAIN MARKET NEWS, AFS, USDA; RICE MARKET NEWS, AMS USDA; FOREIGN AGRICULTURE, FAS, USDA; BANGKOK BOARD OF TRADE; REUTERS COTTON
 AND GENERAL ECONOMIC REVIEW, LIVERPOOL; THE NATIONAL PROVISIONER, CHICAGO; THE WALL STREET JOURNAL; THE JOURNAL OF COMMERCE; NEW
 YORK COFFEE AND SUGAR EXCHANGE; BUREAU OF LABOR STATISTICS, SPOT MARKET PRICES; AND OIL WORLD HAMBURG.

E N D

D A T E

F I L M E D

9 - 1 0 - 7 9

N T I S