



AgEcon SEARCH
RESEARCH IN AGRICULTURAL & APPLIED ECONOMICS

The World's Largest Open Access Agricultural & Applied Economics Digital Library

This document is discoverable and free to researchers across the globe due to the work of AgEcon Search.

Help ensure our sustainability.

Give to AgEcon Search

AgEcon Search
<http://ageconsearch.umn.edu>
aesearch@umn.edu

*Papers downloaded from **AgEcon Search** may be used for non-commercial purposes and personal study only. No other use, including posting to another Internet site, is permitted without permission from the copyright owner (not AgEcon Search), or as allowed under the provisions of Fair Use, U.S. Copyright Act, Title 17 U.S.C.*

USDA/FATUS-
JUN 79

FATUS/FOREIGN AGRICULTURAL TRADE OF THE UNITED STATES, 1979 JUNE. Washington, DC:
Economic Research Service.

(NAL Call No. A286.9/Ag8)

1 OF 2
USDA
FATUS
JUN 79

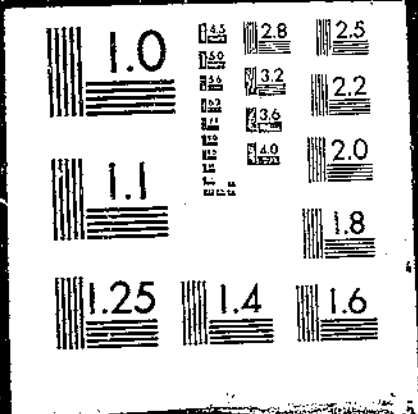

A286.9
Ag 8
Cop. 3

FATUS

FOREIGN AGRICULTURAL TRADE
OF THE UNITED STATES
JUNE 1979

U.S. DEPT. OF AGRICULTURE
NAT'L AGRIC. LIBRARY
RECEIVED

JUL 26 '79

SECTION
RECORDS

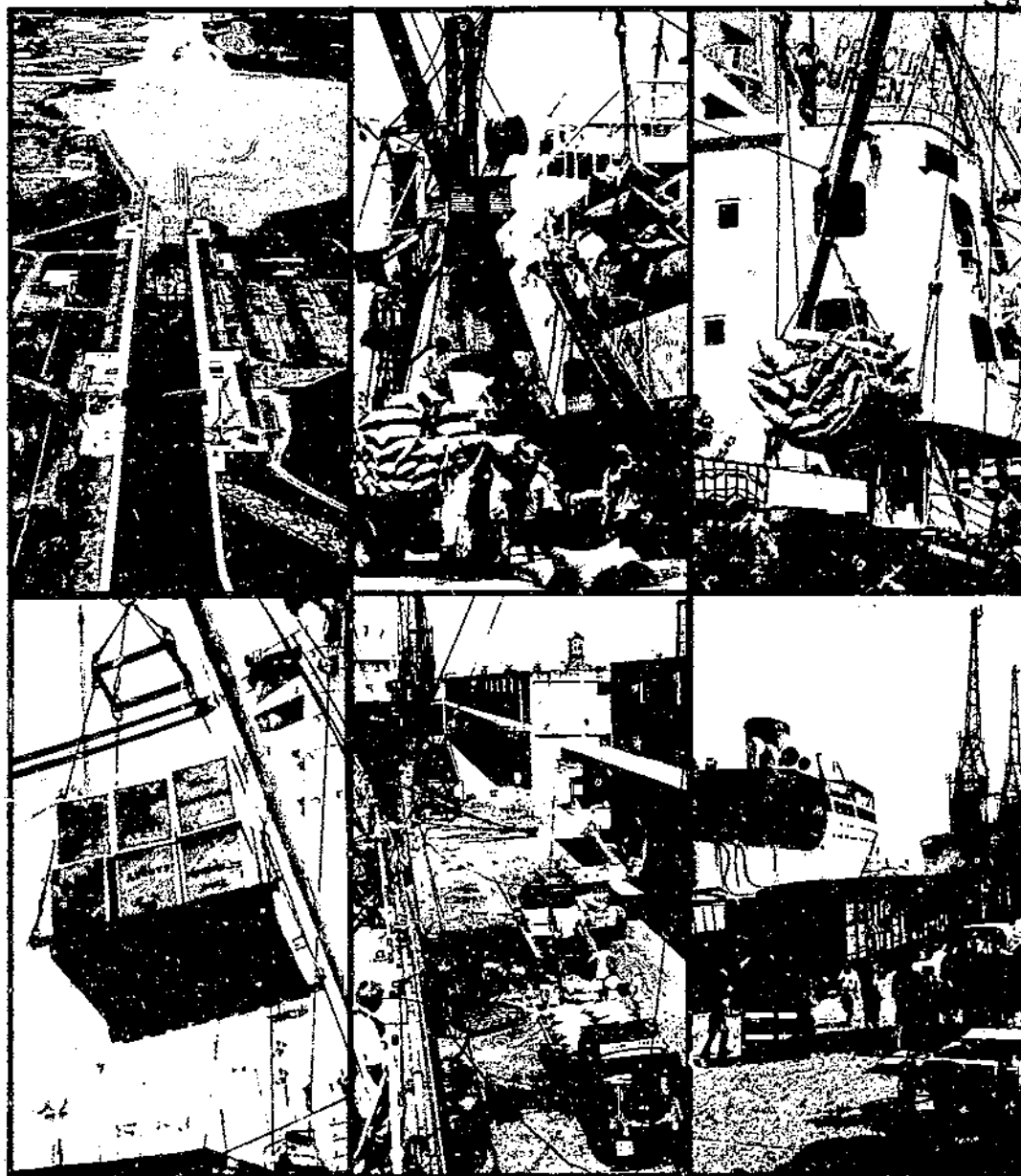

U.S. Department
of Agriculture

Economics, Statistics,
and Cooperatives Service

CONTENTS

	<u>Page</u>
Digest	3
U.S. Agricultural Exports To Eastern Europe	4
Agricultural Exports Up 22 Percent In October-April	15
Beef Leads Increase In October-April Agricultural Imports	49
Exports Under Concessional Government Programs And Commercial CCC Sales Increase In Calendar Year 1978	75
Concessional And Commercial U.S. Exports Of Wheat, Rice, And Feedgrains For Fiscal Years 1956-78	85
Export And Import Prices Gain In First Quarter Of 1979	97

Contributors to this publication were Thomas A. Vankai, Susan A. Libbin, H. Christine Collins, Fannye G. Lockley, Mary Fant, and Sandra Evans. Principal coordinators were Robert L. Tontz, Thomas A. Warden, and Louise Stanton, World Analysis Branch, International Economics Division, Economics, Statistics, and Cooperatives Service, Washington, D.C. 20250.

DIGEST

U.S. Agricultural Exports To Eastern Europe (see p. 4). Agricultural products account for a large share of U.S. exports to Eastern Europe, averaging about two-thirds of the total during the seventies. U.S. agricultural exports to the area grew from \$270 million in 1970 to a peak of over \$1.4 billion in 1976. Eastern Europe's total agricultural imports meanwhile rose to more than \$9.4 billion in 1977.

Agricultural Exports Up 22 Percent In October-April (see p. 15). Over \$18.5 billion worth of U.S. farm products moved abroad during the first 7 months of fiscal year 1979, compared with \$15.1 billion in similar months the year before. Increased grain and oilseed shipments and higher prices accounted for most of the gain. Farm product exports to Asia outpaced those to other world regions.

Beef Leads Increase In October-April Agricultural Imports (see p. 49). U.S. agricultural imports totaled \$9.4 billion during the first 7 months of fiscal year 1979, 16 percent higher than a year ago. Beef and veal imports accounted for most of the gain.

Exports Under Concessional Government Programs And Commercial CCC Sales Increase In Calendar Year 1978 (see p. 75). U.S. agricultural exports under concessional Government programs in 1978 totaled \$1,571 million, 7 percent more than a year ago and their highest level since 1964.

Concessional And Commercial U.S. Exports Of Wheat, Rice, And Feedgrains For Fiscal Years 1956-78 (see p. 85). Wheat, rice, and feedgrains continue to be the principal U.S. agricultural exports on a concessional and commercial basis. Over the last 12 years, the share of these commodities exported under Government programs declined considerably as commercial exports rose.

Export And Import Prices Gain In First Quarter Of 1979 (see p. 97). First-quarter prices in 1979 for agricultural exports and imports averaged 4 percent higher over the last quarter of 1978. Increases for soybean and cattle hide export prices more than offset declines for tobacco and rice. Price gains for cattle and beef contributed most to the agricultural import increase.

U.S. AGRICULTURAL EXPORTS TO EASTERN EUROPE

by
Thomas A. Vankai ^{1/}

Agricultural trade continues to be important in U.S.-East European relations. Agricultural products accounted for close to two-thirds of total U.S. exports to Eastern Europe during the seventies (table 1). ^{2/} U.S. exports to the German Democratic Republic (GDR), for example, consisted almost exclusively of agricultural products. However, the share of U.S. agricultural exports to Yugoslavia declined to 13 percent in 1975 and 1976. U.S. agricultural exports to Eastern Europe grew from \$270 million in 1970 to over \$1.4 billion in 1976 and remained near the \$1 billion mark in 1977 and 1978 (table 2).

East European agricultural imports in a given year depend on domestic production and carryover stocks. They also depend on domestic demand for food, feeding efficiency, the export potential for livestock products and processed food, and the ability to pay and or obtain credit for imports.

The value of total Eastern European agricultural imports increased from \$3.7 billion in 1971 to \$9.4 billion in 1977 (table 3). The share of agricultural imports in Eastern Europe's total imports fluctuated between 13 and 16 percent during this period, depending on domestic production. Poland was the leading agricultural importer throughout 1971-77, followed by the GDR and Czechoslovakia. The growing domestic demand for meats, stimulated by rising per capita income, forced all East European governments to supplement their domestic feed base with imported concentrated feed in quantities which varied according to the annual domestic output.

The U.S. share in East European agricultural imports fluctuated between 7 percent in 1971 and 16 percent in 1976, reaching 10 percent in 1977. Grain and soybean products comprised over 80 percent of total U.S. agricultural exports to Eastern Europe (table 4). The U.S. share in East European grain imports increased from just over one-fifth in 1971 to almost one-half in 1975 and 1976. The U.S. share of East European soybean meal imports ranged between 18 percent in 1972 and 36 percent in 1976. Total U.S. agricultural export value peaked in 1976.

U.S. agricultural sales in the last few years have benefited from Poland's crop shortfalls, reduced U.S.S.R. grain exports to Eastern Europe, and, indirectly, by a shift away from soybean meal imports from Western Europe. Western European soybean meal has been replaced by Brazilian meal, although the United States has maintained its export share (table 5).

Cattle hides stand out in importance among the miscellaneous U.S. exports to Eastern Europe. The U.S. share of the region's total cattle hide imports usually represents a one-quarter share, which will probably be maintained. Hungary's shift to exporting more meats and less live cattle may succeed in increasing domestic hide supplies. However, population growth and improved living standards should increase demand for hides and skins in all countries.

Cotton, tobacco, and lemons were other U.S. exports to Eastern Europe exceeding \$5 million in 1978, and opportunities exist for even greater product exportation. The U.S. potential to participate as an exporter in East European rice imports is limited to about 300,000 tons annually.

^{1/} Agricultural economist, Eastern Europe and U.S.S.R. Branch, International Economics Division, Economics, Statistics, and Cooperatives Service, U.S. Department of Agriculture.

^{2/} Bulgaria, Czechoslovakia, the GDR, Hungary, Poland, Romania, and Yugoslavia.

Hungary and Yugoslavia in particular have been importers of U.S. Holstein and other cattle breeds in some years. A continuation of interest in animal breeding, and initiation of imports by other countries, would likely occur if foreign exchange were less scarce or credits more attractive.

Grains and oilmeals will continue, as previously, to comprise the bulk of U.S. exports to Eastern Europe. However, the annual U.S. export share, in relation to East European grain and oilseed product imports, will depend on the availability of products from other suppliers and on U.S. competitiveness in quality, prices, and credits.

Importing countries who have a large supplier selection in years of ample world market supplies of grains and oilseeds, nevertheless, are aware that it is prudent to establish a stable import pattern with the United States, the dominant producer of grains and oilseeds. Should a tight world supply occur, regular customers may enjoy priority access to U.S. products. The GDR and Poland, aware of this eventuality, have an understanding with the United States that permits minimum annual grain imports.

Any eventual slowdown of growth in domestic meat consumption would reduce the demand for feed imports. But, the demand for imported feed would also be influenced by domestic feed production, improvement in feeding efficiency, wider utilization of forages by ruminants, upgrading of livestock breeds, and by any improvement in the quality and composition of feed. More feed would also be fed if the demand for foreign market meat strengthens and the profitability of producing it for export increases.

Agricultural imports would furthermore be influenced by the individual countries' balance of payment situation and debt servicing obligation; that is, the ability to pay for needed imports. The East European countries accumulated close to a \$47-billion trade deficit between 1974 and 1978 (table 6). Agricultural trade contributed to the deficit, with an annual negative balance reaching \$3.8 billion in 1977. The hard currency debt by the end of 1978 had reached approximately \$35 billion.

Poland's feed import situation is critical as both domestic meat and feed production are in short supply. The other chronic grain deficit country is the GDR where meat consumption is at such a high level that no further livestock inventory growth is contemplated; accordingly, GDR grain production has a better opportunity to catch up with domestic demand. Eastern Europe, as a whole, is expected to improve its livestock-feed balance and gradually reduce its net grain imports.

Eastern European prospects for reducing their volume of oilseed and oilseed meal imports are dim. The profitability of domestic soybean production is comparatively low and production of synthetic protein too expensive. The best substitutes for imported protein so far are urea or carbamide-treated straw (suitable for ruminant feeding only) and sunflowerseed, pulses, and alfalfa which are being produced on a gradually expanding area. Protein rich feed ingredients will be gradually used in a larger proportion of feed rations, as feeding efficiency receives more emphasis. More protein feed use would generate greater protein imports. This possible growth, however, may not materialize in the near future because of foreign exchange shortages.

Eastern European imports of vegetable oil--another important U.S. export commodity--are unlikely to expand. Increasing crushing capacity, particularly in the southern countries, has induced a shift from oilmeal to oilseed imports to provide additional raw material for domestic vegetable oil production. This premise is less valid in the northern countries where the dominant oilseed is rapeseed. These countries are expected to continue their trade pattern of selling rapeseed and rapeseed oil and purchasing linseed, sunflowerseed, or other vegetable oil.

Long established trade relationships exist between the United States and Poland and Yugoslavia. Title IV of the 1974 Trade Act (the Jackson-Vanik Amendment) established conditions for trade and credits to countries prohibiting free emigration. U.S. agreements were established with Romania in 1975, and with Hungary in 1978. Presidential waivers for the two countries allow MFN (most-favored nation) treatment. Such waivers, reevaluated annually, create uncertainty for the importing countries needing continuous access to the U.S. market.

The Agricultural Trade Expansion Act of 1978 introduced several new features to further U.S. exports, but Title IV restrictions of the 1974 Trade Act remained intact. This new trade act authorizes intermediate-term Commodity Credit Corporation credits (3-10 years) for purchase of U.S. breeding animals, for building of wheat reserves, and constructing facilities for marketing and handling agricultural commodities. Bulgaria, Czechoslovakia, and the GDR remain excluded from these programs. It is unlikely, however, that even the eligible East European countries would consider buying wheat for reserve in the foreseeable future, but they may take advantage of intermediate-term credits for importing breeding animals, or construction of storage facilities.

The new bill also authorizes the Secretary of Agriculture to establish between 6 and 25 agricultural trade offices, to be located in countries or regions considered to be valuable or potentially important agricultural importers. The first locations have not yet been fully agreed upon. A trade office concentrating on agricultural products should provide a better opportunity to service important markets and to improve U.S. sales possibilities.

Table 1--U.S. exports to Eastern Europe, total and agricultural share, 1971-78

Country	1971	1972	1973	1974	1975	1976	1977	1978
-- Million dollars --								
Bulgaria:								
Direct	4.4	3.5	6.5	22.3	29.8	43.3	23.9	48.2
Transshipment	--	--	--	--	--	--	--	--
Total	4.4	3.5	6.5	22.3	29.8	43.3	23.9	48.2
Czechoslovakia:								
Direct	38.7	50.0	72.1	48.9	53.1	148.7	74.7	105.5
Transshipment	2.7	9.8	10.1	39.6	49.5	106.4	62.8	3.5
Total	41.4	59.8	82.2	88.5	102.6	255.1	137.5	109.0
German Dem. Rep.:								
Direct	25.4	17.5	28.0	21.9	17.3	64.9	36.1	170.4
Transshipment	8.8	26.8	107.9	196.8	333.2	354.7	208.7	48.9
Total	34.2	44.3	135.9	218.7	350.5	419.6	244.8	219.3
Hungary:								
Direct	27.9	22.6	33.0	56.4	76.2	63.1	80.6	98.5
Transshipment	--	.9	--	.6	--	--	14.8	--
Total	27.9	23.5	33.0	57.0	76.2	63.1	95.4	98.5
Poland:								
Direct	73.3	113.6	350.0	395.6	583.3	623.4	438.9	680.0
Transshipment	.8	3.5	5.3	14.7	15.8	10.2	4.1	12.1
Total	74.1	117.1	355.3	410.3	599.1	633.6	443.0	692.1
Romania:								
Direct	52.5	69.4	116.6	277.8	190.6	250.3	260.0	318.9
Transshipment	1.6	--	1.8	2.6	7.7	--	--	4.2
Total	54.1	69.4	118.4	280.4	198.3	250.3	260.0	323.1
Yugoslavia:								
Direct	173.6	168.4	235.2	310.0	326.3	296.9	356.3	474.9
Transshipment	6.2	1.6	4.5	--	--	2.2	--	16.8
Total	179.8	170.0	239.7	310.0	326.3	299.1	356.3	491.7
Eastern Europe:								
Direct	395.8	445.0	841.4	1,132.9	1,276.6	1,490.6	1,270.5	1,896.4
Transshipment	20.1	42.6	129.6	254.3	406.2	473.5	290.4	85.5
Total	415.9	487.6	971.0	1,387.2	1,682.8	1,964.1	1,560.9	1,981.9
-- Percent --								
Agriculture's Share:								
Bulgaria	25.2	47.2	38.4	70.9	65.0	73.0	11.2	82.8
Czechoslovakia	73.7	81.7	88.3	79.4	80.6	90.5	82.8	74.0
German Dem. Rep.	82.4	97.1	98.1	98.4	98.1	98.1	98.1	92.5
Hungary	67.9	46.7	80.3	65.2	51.7	35.2	51.4	53.5
Poland	85.1	73.0	81.8	65.6	63.0	77.6	67.5	74.5
Romania	63.9	64.4	64.3	56.7	54.8	68.7	45.5	47.3
Yugoslavia	51.4	56.9	43.6	37.3	12.5	13.3	19.9	26.0
Eastern Europe	64.6	68.0	72.9	63.6	61.0	71.3	57.3	59.1

-- = None or negligible.

Sources: U.S. Foreign Agricultural Trade Statistical Report, USDA/ESCS; Export Sales Report, USDA/OGSM.

Table 2--Volume and value of U.S. agricultural exports

Commodity and country	1971	1972	1973	1974	1975	1976	1977	1978 2/
-- 1,000 metric tons --								
Wheat:								
Bulgaria	--	--	--	--	--	--	--	--
Czechoslovakia	--	--	74	--	9	143	--	--
German Dem. Rep.	--	146	418	11	335	719	84	316
Hungary	--	--	--	--	--	--	--	--
Poland	--	142	837	199	502	698	637	629
Romania	334	29	--	--	86	427	171	--
Yugoslavia	382	396	268	146	--	--	--	--
Total	716	713	1,597	356	932	1,987	892	945
Feed grains:								
Bulgaria	--	--	--	64	115	246	3	226
Czechoslovakia	259	98	46	5	--	769	81	426
German Dem. Rep.	403	556	742	1,164	1,626	2,158	1,248	998
Hungary	--	--	24	--	--	--	112	107
Poland	459	306	908	697	1,471	2,101	1,496	2,054
Romania	32	183	121	512	534	239	242	327
Yugoslavia	316	420	--	52	--	--	--	320
Total	1,469	1,563	1,841	2,494	3,746	5,513	3,182	4,458
Total grains:								
Bulgaria	--	--	--	64	115	246	3	226
Czechoslovakia	259	98	120	5	10	912	81	426
German Dem. Rep.	403	702	1,160	1,175	1,961	2,877	1,332	1,314
Hungary	--	--	24	--	--	--	112	107
Poland	459	448	1,745	896	1,973	2,799	2,133	2,683
Romania	366	212	121	512	620	666	413	327
Yugoslavia	698	816	268	198	--	--	--	320
Total	2,185	2,276	3,438	2,850	4,679	7,500	4,074	5,403
Soybeans:								
Bulgaria	--	--	--	--	--	--	1	--
Czechoslovakia	9	15	13	13	5	1	3	--
German Dem. Rep.	15	--	--	58	--	--	12	1
Hungary	12	--	--	--	--	--	--	--
Poland	68	106	148	126	120	56	--	151
Romania	--	--	20	--	14	220	137	210
Yugoslavia	45	--	--	--	--	1	96	232
Total	160	121	181	197	141	278	249	594
Vegetable oil:								
Bulgaria	--	--	--	--	--	--	--	--
Czechoslovakia	--	--	--	--	--	--	--	--
German Dem. Rep.	--	--	--	--	--	6	1	--
Hungary	--	--	--	--	--	--	--	--
Poland	25	37	42	9	12	10	--	18
Romania	--	--	--	--	--	--	--	--
Yugoslavia	89	106	32	40	49	--	--	--
Total	114	143	74	49	61	16	1	18

Footnotes and sources at end of table.

to Eastern Europe, including transshipments, 1971-78 1/

1971	1972	1973	1974	1975	1976	1977	1978 2/	Commodity and country
-- 1,000 U.S. dollars --								
								:Wheat:
								: Bulgaria
		4,958		1,576	21,400	30		: Czechoslovakia
19	8,829	33,760	2,244	58,074	106,275	9,539	40,709	: German Dem. Rep.
								: Hungary
	8,493	50,223	18,589	80,296	101,640	59,172	72,940	: Poland
	1,440			11,793	48,453	15,969		: Romania
19,539								: Yugoslavia
23,552	22,513	49,562	24,395					: Total
43,110	41,275	138,503	45,228	151,739	277,768	84,710	113,689	
								:Feed grains:
			9,995	14,780	28,456	173	25,007	: Bulgaria
1			672	39	91,450	8,875	47,151	: Czechoslovakia
15,840	4,962	3,066	149,918	229,950	253,253	125,042	103,460	: German Dem. Rep.
22,688	30,500	68,188				12,937	12,439	: Hungary
		2,498						: Poland
26,008	16,331	71,959	86,651	185,606	252,237	142,414	209,515	: Romania
1,575	9,621	9,905	70,351	69,585	25,576	20,864	32,415	: Yugoslavia
18,057	22,537	5	7,510				33,425	: Total
83,969	83,951	155,621	325,097	499,960	650,972	310,305	463,412	
								:Total grains:
			9,995	14,780	28,456	173	25,007	: Bulgaria
1			672	1,615	112,850	8,905	47,151	: Czechoslovakia
15,840	4,962	8,024	152,162	288,024	359,528	134,581	144,209	: German Dem. Rep.
22,507	39,329	101,948				12,937	12,439	: Hungary
		2,498						: Poland
26,008	24,824	122,182	105,240	265,902	353,877	201,586	282,455	: Romania
21,114	11,061	9,905	70,351	81,378	74,029	36,833	32,415	: Yugoslavia
41,609	45,050	49,567	31,905				33,425	: Total
127,079	125,226	294,124	370,325	651,699	928,740	395,015	577,101	
								:Soybeans:
		69				285		: Bulgaria
1,021	1,875	2,490	2,550	1,230	9,410	6,920		: Czechoslovakia
1,662			11,282			3,090	250	: German Dem. Rep.
1,452								: Hungary
7,665	12,924	28,626	36,151	31,666	10,796		39,827	: Poland
		5,745		3,506	45,282	38,646	45,031	: Romania
				314	210	23,476	59,804	: Yugoslavia
5,245	3							: Total
17,045	14,802	36,930	49,983	36,716	65,618	72,417	144,912	
								:Vegetable oil:
								: Bulgaria
	155							: Czechoslovakia
					4,149	720		: German Dem. Rep.
								: Hungary
			7,373	11,126	4,726		8,101	: Poland
								: Romania
5,701	7,287	13,192						: Yugoslavia
								: Total
26,743	28,521	8,590	24,963	34,570				
32,444	35,963	21,782	32,336	45,696	8,875	720	8,101	

--Continued

Table 2--Volume and value of U.S. agricultural exports

Commodity and country	1971	1972	1973	1974	1975	1976	1977	1978 2/
-- 1,000 metric tons --								
Soybean meal and cake:								
Bulgaria	10	--	--	16	24	11	--	57
Czechoslovakia	79	125	180	165	305	475	341	63
German Dem. Rep.	23	--	109	216	298	230	414	260
Hungary	148	57	86	121	196	71	94	147
Poland	92	114	369	271	228	392	178	518
Romania	--	51	168	103	13	98	47	38
Yugoslavia	117	135	168	222	13	182	109	112
Total	469	482	1,080	1,114	1,077	1,459	1,183	1,195
Cotton, excluding linters 3/:								
Bulgaria	--	--	--	--	--	--	--	--
Czechoslovakia	--	--	--	--	--	--	--	--
German Dem. Rep.	--	--	--	--	--	--	--	--
Hungary	--	--	--	--	--	--	--	--
Poland	--	47	51	31	20	32	11	50
Romania	57	44	72	89	44	--	17	40
Yugoslavia	2	--	--	--	--	--	--	--
Total	59	91	123	120	64	32	28	90
Cattle hides 4/:								
Bulgaria	5	71	5	42	26	49	31	52
Czechoslovakia	692	852	804	635	877	678	680	586
German Dem. Rep.	20	--	20	2	15	9	43	39
Hungary	130	93	113	286	158	270	227	180
Poland	474	545	719	638	788	389	433	349
Romania	571	1,200	1,006	1,777	1,226	1,651	1,472	1,942
Yugoslavia	228	207	233	220	110	252	472	431
Total	2,120	2,968	2,900	3,600	3,200	3,298	3,358	3,579

to Eastern Europe, including transshipments, 1971-78 1/--Continued

1971	1972	1973	1974	1975	1976	1977	1978 2/	Commodity and country
-- 1,000 U.S. dollars --								
1,033	--	--	3,181	3,544	1,590	--	11,637	: Soybean meal and cake:
7,230	14,634	38,465	33,290	50,824	81,131	72,946	11,729	: Bulgaria
2,153	--	26,925	45,966	51,964	41,795	96,358	55,106	: Czechoslovakia
15,094	6,619	14,721	26,226	34,090	14,521	23,505	32,362	: German Dem Rep
9,395	13,007	78,576	62,993	37,998	73,853	41,262	108,549	: Hungary
--	5,513	28,449	25,455	1,886	17,702	9,403	8,467	: Poland
11,949	15,939	35,222	48,155	2,327	29,057	22,834	22,686	: Romania
46,845	55,712	222,358	245,266	183,452	259,649	266,308	250,536	: Yugoslavia
--	--	--	--	--	--	--	--	: Total
--	--	--	--	--	--	--	--	: Cotton, excluding linters:
--	--	--	--	--	--	--	--	: Bulgaria
--	--	--	--	--	--	--	--	: Czechoslovakia
--	--	--	--	--	--	--	--	: German Dem Rep
--	--	--	--	--	--	--	25	: Hungary
--	7,736	8,448	9,262	4,131	9,842	3,949	14,726	: Poland
8,060	7,387	11,604	38,818	12,206	--	6,548	13,529	: Romania
286	--	--	--	--	--	--	--	: Yugoslavia
8,346	15,123	20,052	48,080	16,337	9,842	10,497	28,280	: Total
50	911	98	622	275	746	583	1,129	: Cattle hides:
5,412	13,022	15,904	9,678	8,034	11,116	13,049	13,999	: Bulgaria
228	--	274	45	195	159	655	754	: Czechoslovakia
906	1,154	1,686	4,213	1,432	3,486	4,349	4,066	: German Dem Rep
3,767	8,580	15,641	9,739	7,425	6,292	9,106	8,320	: Hungary
4,389	19,617	18,103	24,081	9,693	26,517	26,658	52,223	: Poland
1,912	3,072	4,441	4,212	1,548	5,080	10,925	3,586	: Romania
16,664	46,356	56,147	52,590	28,602	53,396	65,325	84,077	: Yugoslavia
27	741	2,332	2,008	1,011	804	1,640	2,120	: Total
1,009	14,215	7,695	24,059	23,032	16,382	12,040	7,761	: Other:
1,631	3,700	4,121	5,753	3,545	5,863	4,681	2,557	: Bulgaria
1,480	3,193	9,562	6,746	4,122	4,225	8,252	3,780	: Czechoslovakia
10,547	11,187	23,799	38,402	26,318	32,555	43,236	53,584	: German Dem Rep
1,016	1,096	2,300	286	35	8,446	216	1,120	: Hungary
4,646	4,151	6,614	6,493	4,665	5,504	13,704	8,268	: Poland
20,356	38,283	56,423	83,747	62,728	73,779	83,769	79,190	: Romania
1,111	1,652	2,499	15,806	19,610	31,596	2,681	39,898	: Yugoslavia
30,512	48,863	72,578	70,249	84,735	280,889	113,860	80,640	: Total
28,181	43,024	133,268	215,208	343,728	411,494	240,085	202,876	: Total agricultural exports:
8,932	10,966	28,467	37,185	40,463	22,232	49,043	52,672	: Bulgaria
13,083	85,545	290,464	269,160	384,566	491,941	299,139	515,562	: Czechoslovakia
34,579	44,674	76,106	158,991	108,704	171,976	118,304	152,785	: German Dem Rep
92,381	96,736	104,434	115,728	43,424	39,851	70,939	127,769	: Hungary
268,779	331,460	707,816	882,327	1,025,230	1,449,979	894,051	1,172,197	: Poland
--	--	--	--	--	--	--	--	: Romania
--	--	--	--	--	--	--	--	: Yugoslavia
--	--	--	--	--	--	--	--	: Total

-- = none or negligible.

1/ Including transshipments through Belgium, Canada, the Netherlands, and West Germany.

2/ Preliminary.

3/ Thousand running bales.

4/ Thousand pieces.

Sources: U.S. Census Bureau; U.S. Foreign Agricultural Trade Statistical Report, USDA/ESCS; Export Sales Report, USDA/OGSM.

Table 3--Eastern Europe: Imports; total, agricultural and U.S. share, 1971-77

Imports	1971	1972	1973	1974	1975	1976	1977	1978
-- Million dollars --								
Total imports								
Bulgaria	2,120	2,567	3,266	4,326	5,408	5,626	6,273	
Czechoslovakia	4,010	4,662	6,137	7,532	9,081	9,706	10,958	
German Dem. Rep.	4,981	5,905	7,854	9,646	11,290	13,196	14,330	
Hungary	2,990	3,154	3,966	5,575	7,178	5,528	6,446	
Poland	4,038	5,335	7,814	10,482	12,536	13,867	14,616	
Romania	2,103	2,616	3,468	5,144	5,342	6,095	7,015	
Yugoslavia	3,252	3,233	4,511	7,520	7,697	7,367	9,632	
Total	23,494	27,472	37,016	50,225	58,532	61,385	69,270	
Agricultural imports								
Bulgaria	160	185	274	488	583	518	471	
Czechoslovakia	856	913	1,180	1,392	1,314	1,389	1,413	
German Dem. Rep.	838	1,017	1,206	1,500	1,566	1,788	1,916	
Hungary	405	418	550	816	819	1,002	1,215	
Poland	723	766	1,138	1,479	1,630	1,942	2,277	
Romania	242	300	459	745	706	913	991	
Yugoslavia	484	501	780	1,209	769	917	1,154	
Total	3,708	4,100	5,587	7,629	7,387	8,469	9,437	
Agricultural imports from U.S. ^{1/}								
Bulgaria	1	2	2	16	20	32	3	
Czechoslovakia	30	49	73	70	85	281	114	
German Dem. Rep.	28	43	133	215	344	411	240	
Hungary	19	11	28	37	40	22	49	
Poland	63	85	290	269	385	492	299	
Romania	35	45	76	159	109	172	118	
Yugoslavia	92	97	104	116	43	40	71	
Total	268	332	706	882	1,026	1,450	894	
-- Percent --								
Agricultural imports share	15.8	14.9	15.1	15.2	12.6	13.8	13.6	
U.S. share in agricultural imports	7.2	8.1	12.6	11.6	13.9	* 16.5	9.5	

Sources: Statistical yearbooks of respective countries; FAO trade yearbooks; U.S. Foreign Agricultural Trade Statistical Reports, U.S.D.A., ESCS.

^{1/} U.S. exports adjusted for transshipments.

Table 4--U.S. agricultural exports to Eastern Europe, value and share of principal commodities, 1970-78

Year	Total	Grain	Soybean products and vegetable oil	Cotton	Cattle hides	Other
	Mil dol.	-- Percent --				
1971	268	47	36	3	6	8
1972	331	38	32	5	14	11
1973	706	42	40	3	8	7
1974	882	42	37	5	6	10
1975	1,025	64	26	2	3	5
1976	1,450	66	24	1	4	5
1977	894	44	38	1	7	10
1978	1,172	49	34	2	7	8

Sources: U.S. Foreign Agricultural Trade Statistical Report, USDA/ESCS.

Table 5--Eastern Europe: Selected import data, 1971-1977

Year	Grain			Cilseed meal	Soybean meal		Soybeans	
	Total	U.S.	U.S.S.R.	Total	U.S.	Brazil	Total	U.S.
	-- 1,000 tons --							
1971	10,548	2,185	5,844	2,049	469	40	220	160
1972	10,764	2,276	3,526	2,700	482	456	186	121
1973	9,182	3,438	2,987	3,053	1,080	452	177	181
1974	11,394	2,850	3,985	3,565	1,114	519	314	197
1975	10,517	4,679	2,321	3,585	1,077	915	170	141
1976	16,686	7,500	512	4,003	1,459	1,345	345	278
1977	12,591	4,074	997	3,901	1,183	1,230	297	249

Sources: Statistical publications of several countries.

Table 6--Total and agricultural trade, Eastern Europe, 1974-78

Item	Bulgaria	Czecho- slovakia	German Dem. Rep.	Hungary	Poland	Romania	Yugo- slavia	Total
-- Million dollars --								
Exports ^{1/} :								
1974	3,836	7,053	8,748	5,129	8,315	4,873	3,805	41,760
1975	4,691	8,356	10,088	6,093	10,283	5,341	4,072	48,924
1976	5,382	9,035	11,361	4,932	11,017	6,138	4,878	52,743
1977	5,990	10,562	12,157	5,744	12,279	7,022	5,405	59,159
1978 ^{2/}	6,625	11,470	13,370	5,800	13,470	7,400	5,700	63,835
Imports ^{1/} :								
1974	4,326	7,532	9,646	5,575	10,482	5,144	7,520	50,225
1975	5,408	9,081	11,290	7,178	12,536	5,342	7,697	58,532
1976	5,626	9,706	13,196	5,528	13,867	6,095	7,367	61,385
1977	6,273	10,958	14,330	6,446	14,616	7,015	9,632	69,270
1978 ^{2/}	6,950	11,735	15,400	7,280	15,320	7,800	9,800	74,285
Balance:								
1974	-490	-479	-898	-446	-2,167	-270	-3,715	-8,465
1975	-717	-725	-1,202	-1,085	-2,253	-1	-3,625	-9,608
1976	-244	-671	-1,835	-596	-2,850	43	-2,489	-8,642
1977	-283	-396	-2,173	-702	-2,337	7	-4,227	-10,111
1978 ^{2/}	-325	-265	-2,030	-1,480	-1,850	-400	-4,100	-10,450
Agricultural exports ^{3/} :								
1974	723	400	178	1,269	923	855	474	4,822
1975	844	383	181	1,400	916	875	482	5,081
1976	956	331	183	1,549	956	946	537	5,458
1977	916	345	144	1,840	889	981	548	5,663
1978								
Agricultural imports:								
1974	488	1,392	1,500	816	1,479	745	1,209	7,629
1975	583	1,314	1,566	819	1,630	706	769	7,387
1976	518	1,389	1,788	1,002	1,942	913	917	8,469
1977	471	1,413	1,916	1,215	2,215	991	1,154	9,437
1978								
Agricultural trade balance:								
1974	235	-992	-1,322	453	-556	110	-735	-2,807
1975	261	-931	-1,385	581	-714	169	-287	-2,306
1976	438	-1,058	-1,605	547	-986	33	-380	-3,011
1977	445	-1,068	-1,772	625	-1,388	-10	-606	-3,774
1978								

^{1/} United Nations data.

^{2/} Preliminary, 9 months for Bulgaria.

^{3/} FAO data.

AGRICULTURAL EXPORTS UP 22 PERCENT IN OCTOBER-APRIL

Exports of farm products in April eased somewhat from March's record level, but remained relatively high, compared with most recent monthly averages and about even with year-earlier rates. April's agricultural exports totaled \$2.65 billion versus \$2.88 billion, during March. The decline in exports between March and April was the result of reduced soybean shipments, which fell to 1.84 million tons from 2.27 million tons. Wheat and cotton volumes remained near March levels, while feedgrains moved up about 5 percent to nearly 5.1 million tons. Other commodity declines from March to April included tallow, poultry meat, hides and skins, almonds, oilcake, vegetable oils, and tobacco.

Cumulative agricultural exports during the current fiscal year increased sharply from the corresponding months of 1977/78. Over \$18.5 billion worth of exports moved abroad from October 1978 through April 1979, compared with \$15.1 billion in the year earlier. Values were higher for grains, oilseeds, cotton, tobacco, hides, meat, poultry, tallow, fruits, and vegetables. Higher prices accounted for most of the 22 percent value increase.

The agricultural trade surplus continued to grow in October-April 1978/79, with exports outpacing imports by nearly \$9.1 billion. The rate of increase--29 percent over 1977/78--slackened somewhat from October-March's 36-percent pace.

Regionally, agricultural export gains to Asia and Latin America outpaced rate increases to Western Europe for the October-April 1978/79 period. Asia took over 37 percent of total U.S. farm product exports during the first 7 months of 1979, compared with 34.6 percent for similar months in 1977/78. Western Europe's share, meanwhile, remained at 35 percent for both periods.

Exports of grains and grain products for the first 7 months of 1979 totaled \$6.18 billion, up 14 percent from their year-earlier value. Increased shipments of corn, wheat, and rice, at appreciably higher prices, accounted for the gain.

Corn's export volume has advanced 7.6 percent to 27 million tons, and value has risen 14 percent to \$2.85 billion, so far this year. Shipments to Asian countries gained nearly 60 percent, reaching 10.5 million tons versus 6.7 million tons in the 1977/78 period. Japan--the largest U.S. market--took 4.7 million tons, about the same as in the first 7 months of fiscal year 1978.

China emerged as Asia's second largest importer of U.S. corn, taking 2.4 million tons, versus none in October-April 1977/78. Shipments to Korea and Taiwan also increased substantially over the prior period. Increased shipments to Eastern Europe and Latin America also helped offset lower export levels to Western Europe and the U.S.S.R. Trans-shipments through Canadian ports--which reached a record 1.25 million tons valued at \$118 million--were mainly destined for Spain and the U.S.S.R.

Oilseed and product exports for the first 7 months expanded 30 percent in value to \$5.85 billion. Sharp increases in soybeans, sunflower seeds, oilcake and meal, and soybean oil contributed to the gain. The strong foreign demand for U.S. oilseeds, protein meal, and vegetable oils was caused by shortages in other exporting countries--especially Brazil--and the growing use of protein-based animal feed supplements in many countries. Soybean exports rose almost 16 percent above 1978's level to 14.7 million tons. Average prices advanced 15 percent to \$264 per metric ton.

Table 7--Agricultural, nonagricultural, and total trade balance

Item	October-April		April	
	1977/78	1978/79	1978	1979
-- Million dollars --				
Agricultural exports	15,143	18 528	2,508	2,652
Nonagricultural exports	57,173	75,476	9,346	11,359
Total exports	72,316	94,004	11,854	14,011
Agricultural imports	8,125	9,448	1,308	1,480
Nonagricultural imports	85,789	97,856	13,299	14,782
Total imports	93,914	107,304	14,607	16,262
Agricultural trade balance	7,018	9,098	1,200	1,172
Nonagricultural trade balance	-28,616	-22,380	-3,953	-3,423
Total trade balance	-21,598	-13,300	-2,753	-2,251

Table 8--Export quantities of selected commodities, October-April 1977-78 and 1978/79, and April 1978 and 1979

Commodity	October-April		April	
	1977/78	1978/79	1978	1979
-- 1,000 metric tons --				
Animal products:				
Fats, oils, and greases	784	775	135	89
Meats and meat products	235	229	32	31
Poultry meat, fresh or frozen	114	118	16	14
Grains:				
Wheat and products	16,728	16,733	3,011	2,218
Feedgrains and products	29,380	30,577	4,613	5,120
Rice	1,203	1,498	156	229
Oilseeds and products:				
Soybeans	12,756	14,727	1,979	1,842
Protein meal	3,515	4,114	609	474
Vegetable oils and waxes	894	935	150	127
Other:				
Fruits and preparations	933	900	161	140
Vegetables and preparations	635	757	106	108
Tobacco	181	211	20	24
Cotton, excluding linters	765	775	147	139
Feeds and fodders	1,431	1,435	222	244
Total	69,554	73,784	11,357	10,799

Table 9--U.S. agricultural exports: Value by commodity, October-April 1977/78 and 1978/79 and April 1978 and 1979

Commodity	October-April			April		Change
	1977/78	1978/79	Change	1978	1979	
	Million dollars		Percent	Million dollars		Percent
Animals and animal products:						
Dairy products	85	63	-24	11	11	---
Fats, oils, and greases	325	401	+23	58	48	-17
Hides and skins, including furskins:	507	812	+60	83	128	+54
Cattle hides, whole	305	487	+60	56	83	+48
Furskins	172	278	+62	22	37	+68
Other hides and skins	30	47	+57	5	8	+60
Meats and meat products	374	476	+27	61	70	+15
Poultry and poultry products	199	213	+7	30	29	-3
Other	132	169	+28	22	24	+9
Total animals and animal products	1,622	2,134	+32	265	310	+17
Cotton, excluding linters	995	1,106	+11	183	198	+8
Feeds and fodders, excl. protein meal:						
Corn byproducts	132	156	+18	25	32	+28
Alfalfa meal	22	27	+23	2	3	+50
Other	162	212	+31	22	37	+68
Total feeds and fodders, excl. protein meal	316	395	+25	49	72	+47
Fruits and preparations	532	583	+10	83	85	+2
Grains and preparations:						
Feedgrains, excluding products	2,883	3,196	+11	487	355	+14
Rice	435	545	+25	63	76	+21
Wheat and products	1,962	2,327	+19	373	314	-16
Other	119	115	-5	16	12	-25
Total grains and preparations	5,399	6,181	+14	939	957	+2
Nuts and preparations	188	283	+51	14	28	+100
Oilseeds and products:						
Cottonseed and soybean oil	133	141	+6	17	15	-12
Soybeans	2,925	3,893	+33	513	516	+1
Protein meal	691	897	+30	126	109	-13
Other	753	921	+22	111	110	-1
Total oilseeds and products	4,502	5,852	+30	767	750	-2
Tobacco, unmanufactured	739	958	+30	77	105	+36
Vegetables and preparations	363	457	+26	60	63	+5
Other	488	579	+19	71	83	+17
Total agricultural exports	15,144	18,528	+22	2,508	2,651	+6

Table 10--U.S. agricultural exports by regions, October-April 1977/78 and 1978/79, and April 1978 and 1979

Region ^{1/}	October-April		April		Change	
	1977/78	1978/79	1978	1979	1978/79 1977/78	April
	-- Million dollars --				-- Percent --	
Western Europe	5,224	5,174	759	754	+18	-1
European Community (EC-9)	4,042	4,842	601	610	+20	+1
Other Western Europe	1,182	1,332	159	145	+13	-9
Eastern Europe and U.S.S.R.	1,432	1,467	318	356	+2	+12
Eastern Europe	442	706	53	157	+60	+196
U.S.S.R.	990	761	265	198	-23	-25
Asia	5,202	6,899	850	985	+33	+16
West Asia	633	795	113	92	+26	-19
South Asia	326	402	72	68	+23	-6
East and Southeast Asia, excl. Japan and China, mainland	1,628	2,041	272	338	+25	+24
Japan	2,477	3,044	374	410	+23	+10
China, mainland	138	616	20	77	+346	+285
Latin America and Caribbean	1,294	1,822	212	213	+41	---
Brazil	174	244	43	9	+40	-79
Mexico	296	552	36	65	+86	+81
Canada, excluding transshipments	846	970	133	136	+15	+2
Canadian transshipments	204	288	75	95	+41	+30
Africa	851	812	151	100	-5	-34
North Africa	506	429	93	50	-15	-46
Other Africa	344	383	58	49	+11	-16
Oceania	91	96	11	12	+5	+9
Total ^{2/}	15,144	18,528	2,507	2,651	+22	+6

^{1/} Not adjusted for transshipments.

^{2/} Less than \$500,000.

Table 11--U.S. agricultural exports by region,
October-April 1977/78 and 1978/79

Region ^{1/}	October-April	
	1977/78	1978/79
	-- Million dollars --	
Western Europe	5,358	6,328
European Community	4,110	4,898
Other Western Europe	1,248	1,430
Eastern Europe	445	713
U.S.S.R.	994	800
Asia	5,241	6,975
West Asia	638	807
South Asia	330	432
China, mainland	140	628
Japan	2,500	3,066
Korea	576	803
Taiwan	385	576
Other East and Southeast Asia	672	663
Africa	865	814
North Africa	516	430
Other Africa	349	384
Latin America and Caribbean	1,296	1,822
Brazil	174	244
Mexico	296	552
Venezuela	170	244
Canada	854	980
Oceania	91	96
Total	15,144	18,528

^{1/} Adjusted for transshipments through Canada.

Table 12--U.S. wheat exports: Quantity and value by region,
October-April 1977/78 and 1978/79

Region ^{1/}	Quantity		Value	
	1977/78	1978/79	1977/78	1978/79
	-- 1,000 metric tons --		-- Million dollars --	
Western Europe	1,680	1,854	196	254
EC-9 ^{2/}	1,235	1,304	145	178
Other Western Europe	445	550	51	76
Eastern Europe, excl. U.S.S.R.	294	39	31	5
U.S.S.R.	2,443	1,478	297	193
Asia	5,798	7,956	670	1,094
West Asia	1,170	1,158	130	159
South Asia	918	1,057	104	142
China, mainland	0	1,504	0	194
Japan	1,774	1,998	209	284
East and Southeast Asia, excl. Japan and China, main. . .	1,936	2,239	226	315
Africa	2,452	1,625	274	227
North Africa	1,687	866	188	120
Other Africa	765	759	86	107
Latin America and Caribbean	3,179	3,049	372	430
Total	15,847	16,001	1,840	2,203

^{1/} Adjusted for transshipments through Canada.

^{2/} Not adjusted for transshipments through Northern European ports.

Table 13 --U.S. corn exports: Quantity and value by region,
October-April 1977/78 and 1978/79

Region ^{1/}	Quantity		Value	
	1977/78	1978/79	1977/78	1978/79
	-- 1,000 metric tons --		-- Million dollars --	
Western Europe	9,207	8,630	901	897
EC-9 ^{2/}	5,538	5,120	535	533
Other Western Europe	3,669	3,510	366	364
Eastern Europe, excl. U.S.S.R.	1,450	2,413	138	253
U.S.S.R.	5,663	3,177	582	333
Asia	6,754	10,516	683	1,131
West Asia	400	451	40	48
China, mainland	0	2,400	0	252
Japan	4,749	4,695	478	506
Korea	856	1,519	89	161
Taiwan	713	1,420	72	161
Other Asia	36	30	3	3
Africa	712	563	71	61
North Africa	531	442	51	47
Other Africa	181	121	20	14
Canada	193	229	16	21
Latin America and Caribbean	1,081	1,441	110	154
Total	25,060	26,970	2,501	2,850

^{1/} Adjusted for transshipments through Canada.

^{2/} Not adjusted for transshipments through Northern European ports.

Table 14 --U.S. soybean exports: Quantity and value by region,
October-April 1977/78 and 1978/79

Region ^{1/}	Quantity		Value	
	1977/78	1978/79	1977/78	1978/79
	-- 1,000 metric tons --		-- Million dollars --	
Western Europe	7,943	8,656	1,811	2,283
EC-9 ^{2/}	6,439	6,871	1,470	1,808
Other Western Europe	1,504	1,785	341	475
Eastern Europe, excl. U.S.S.R.	253	389	53	109
U.S.S.R.	264	883	70	237
Asia	3,714	4,059	859	1,078
West Asia	260	279	57	72
China, mainland	55	142	16	38
Japan	2,558	2,632	590	707
Korea	153	253	37	68
Taiwan	487	671	113	172
Other Asia	201	82	46	21
Oceania	15	^{3/}	3	^{4/}
North Africa	111	20	25	6
Latin America and Caribbean	333	523	77	129
Canada	123	193	27	51
Total	12,756	14,727	2,925	3,893

^{1/} Adjusted for transshipments through Canada.

^{2/} Not adjusted for transshipments through Northern European ports.

^{3/} Less than 100 tons.

^{4/} Less than \$20,000.

Table 15--U.S. agricultural exports: Value by months, January 1971 to April 1979

Month and quarter	1971	1972	1973	1974	1975	1976	1977	1978 ^{1/}	1979 ^{1/}
	-- Million dollars --								
January	670.3	769.7	1,135.5	1,833.9	2,452.5	1,994.1	1,906.7	1,937.7	2,431.9
February	634.5	714.2	1,160.1	1,909.8	1,920.0	1,715.1	2,045.2	2,068.0	2,356.4
March	714.5	668.2	1,411.4	2,092.6	1,911.0	1,873.3	2,290.8	2,519.4	2,877.3
January-March	2,019.3	2,152.1	3,727.0	5,836.3	6,283.5	5,582.5	6,242.7	6,525.1	7,665.6
April	632.1	627.7	1,265.5	2,011.1	1,757.1	1,932.3	2,206.5	2,508.0	2,651.5
May	623.1	711.5	1,367.3	1,796.5	1,495.9	1,848.4	2,196.3	2,728.6	
June	607.1	743.5	1,376.1	1,704.4	1,389.1	1,813.8	1,880.2	2,640.0	
April-June	1,862.3	2,082.7	4,008.9	5,512.0	4,642.1	5,604.5	6,283.0	7,876.6	
January-June	3,881.6	4,234.8	7,735.9	11,348.3	10,925.6	11,187.0	12,525.7	14,401.7	
July	578.5	680.8	1,223.7	1,631.5	1,532.2	1,798.5	1,746.6	2,133.5	
August	546.2	679.0	1,478.1	1,452.3	1,600.1	1,759.6	1,540.8	2,391.5	
September	749.3	709.5	1,449.2	1,382.6	1,609.5	1,796.9	1,733.8	2,267.2	
July-September	1,874.0	2,069.3	4,151.0	4,466.4	4,741.8	5,355.1	5,021.2	6,792.2	
October	465.9	907.5	1,734.4	1,711.9	2,081.7	2,250.6	1,705.0	2,665.8	
November	630.2	1,080.4	2,085.6	2,352.5	2,175.5	2,120.9	2,081.4	2,806.7	
December	841.5	1,108.6	1,973.3	2,119.5	1,959.4	2,081.4	2,323.7	2,738.3	
October-December	1,937.6	3,096.5	5,793.3	6,183.9	6,216.6	6,452.9	6,110.1	8,210.8	
July-December	3,811.6	5,165.8	9,944.3	10,650.3	10,958.4	11,808.0	11,131.3	15,003.0	
January-December	7,693.2	9,400.7	17,680.2	21,998.6	21,884.1	22,996.7	23,657.0	29,404.7	
Monthly average	641.1	783.3	1,473.4	1,833.2	1,823.7	1,916.4	1,971.4	2,450.4	

^{1/} Preliminary. Jan.-Dec. 1979 monthly data excludes natural rubber (Schedule B No. 4460515).

TABLE 16--U.S. AGRICULTURAL EXPORTS: QUANTITY AND VALUE BY COMMODITY

COMMODITY	UNIT	OCTOBER-APRIL				APRIL			
		QUANTITY		VALUE		QUANTITY		VALUE	
		77/78	78/79 1/	77/78 1,000 OOL.	78/79 1/ 1,000 DOL.	1978	1979 1/	1978 1,000 DOL.	1979 1/ 1,000 DOL.
ALL COMMODITIES	---	---	---	72,316,400	94,003,600	--	--	11,854,100	14,010,500
NONAGRICULTURAL COMMODITIES	---	---	---	57,172,242	75,475,790	--	--	9,346,148	11,359,034
AGRICULTURAL COMMODITIES	---	---	---	15,144,158	18,527,810	--	--	2,507,952	2,651,466
ANIMALS AND ANIMAL PRODUCTS	---	---	---	1,622,137	2,134,324	--	--	265,366	310,375
ANIMALS LIVE, EX POULTRY	---	---	---	53,789	85,570	--	--	8,255	10,260
CATTLE	NO	58,542	57,302	43,010	50,614	6,304	4,694	6,770	5,215
OTHER	---	---	---	20,789	34,957	--	--	1,485	5,045
DAIRY PRODUCTS	---	---	---	35,473	63,406	--	--	11,084	11,318
BUTTER	MT	147	207	359	519	5	32	11	94
CHEESE AND CURD	MT	2,798	2,954	8,199	9,157	366	384	1,058	1,155
MILK AND CREAM	---	---	---	52,592	29,432	--	--	7,354	5,170
CONDENSED OR EVAPORATED	MT	10,774	11,314	6,655	7,809	1,621	1,975	995	1,391
DRY, WHOLE MILK AND CREAM	MT	4,064	3,379	4,420	3,016	649	247	877	342
FRESH OR SOUR	LIT	5,064,273	5,368,630	2,990	3,554	507,102	782,520	291	534
NONFAT DRY	MT	28,794	39,892	38,526	15,054	3,285	6,713	5,191	2,903
OTHER	---	---	---	24,322	24,297	--	--	2,661	4,899
FATS, OILS, AND GREASES	MT	784,321	775,488	325,332	400,547	134,729	88,785	58,251	48,462
LARD AND OTHER RENDERED PIG FAT	MT	36,953	28,712	16,637	18,374	3,777	2,642	2,327	1,905
TALLOW	MT	683,515	710,131	275,618	357,860	121,004	79,576	50,681	42,306
EDIBLE	MT	3,102	9,284	1,262	5,327	57	1,544	31	858
INEDIBLE	MT	680,413	700,847	274,356	352,533	120,947	78,032	50,650	41,448
OTHER	MT	63,853	36,645	31,077	24,314	9,948	6,567	5,243	4,251
MEATS AND MEAT PREPARATIONS	MT	235,349	229,067	373,616	475,544	32,495	30,518	60,505	70,019
BEEF AND VEAL, EXCEPT OFFALS	MT	28,613	33,656	37,550	132,181	4,487	5,272	15,781	22,150
PORK, EXCEPT OFFALS	MT	62,185	59,045	120,313	144,511	7,120	7,964	17,525	20,015
OFFALS, EDIBLE, VARIETY MEATS	MT	105,668	97,829	39,650	124,656	14,843	12,962	16,228	19,054
OTHER	MT	38,923	38,537	56,104	74,194	6,045	4,320	10,971	8,801
POULTRY AND POULTRY PRODUCTS	---	---	---	199,481	212,982	--	--	30,467	28,768
POULTRY, LIVE	---	---	---	19,044	23,916	--	--	3,015	3,731
BREEDING CHICKS	NO	6,443,306	7,296,874	12,730	17,697	998,086	1,209,739	2,243	2,892
BABY CHICKS, EX BREEDING CHICKS	NO	11,239,258	9,812,517	2,832	2,866	1,549,246	1,090,673	465	396
OTHER	---	---	---	3,482	3,354	--	--	307	440
POULTRY MEAT, FRESH, FROZEN	MT	113,693	117,511	113,382	136,219	16,401	14,204	17,235	15,996
CHICKENS	MT	91,914	98,837	88,102	109,306	13,447	12,079	13,552	12,943
TURKEYS	MT	15,587	12,000	16,162	19,518	1,989	1,247	2,462	2,042
OTHER	MT	6,192	6,674	7,118	7,394	965	878	1,221	1,011
POULTRY, CANNED AND SPECIALTIES	MT	1,190	717	1,919	1,773	123	83	176	341
OTHER POULTRY MEAT	MT	631	1,268	1,081	2,677	146	281	280	565
EGGS IN THE SHELL, FOR HATCHING	DOZ	10,887,035	11,706,727	15,964	18,895	1,769,192	2,151,269	2,661	3,508
EGGS IN THE SHELL, OTHER	DOZ	22,232,793	10,273,215	13,461	6,936	1,748,753	1,009,662	1,080	678
EGGS, AND EGGS ALBUMEN, DRIED	MT	1,806	2,040	7,370	9,036	169	393	794	1,679
EGGS & ALBUMEN, OTHERWISE PRES	MT	8,724	4,128	11,785	4,513	2,168	236	2,240	333
FEATHERS AND DOWN	---	---	---	16,485	9,017	--	--	2,987	1,937

CONTINUED

TABLE 16--U.S. AGRICULTURAL EXPORTS: QUANTITY AND VALUE BY COMMODITY--CONTINUED

COMMODITY	UNIT	OCTOBER-APRIL				APRIL			
		QUANTITY		VALUE		QUANTITY		VALUE	
		77/78	78/79 1/	77/78	78/79 1/	1978	1979 1/	1978	1979 1/
		1,000 DOL.		1,000 DOL.		1,000 DOL.		1,000 DOL.	
HIDES AND SKINS, INC FURSKINS	---	---	---	506,771	811,864	--	--	82,640	127,918
CATTLE HIDES, WHOLE	MPC	13,880	14,412	334,642	487,107	2,357	2,091	55,523	82,786
FURSKINS	---	---	---	172,324	277,934	--	--	21,891	36,810
OTHER	---	---	---	29,804	46,823	--	--	5,227	8,322
OTHER ANIMAL PRODUCTS	---	---	---	57,676	84,409	--	--	14,165	13,631
HAIR, ANIMAL, EX WOOL OR FINE HAIR	MT	1,935	2,009	1,943	2,595	983	544	884	517
SAUSAGE CASINGS	MT	4,165	4,101	14,043	14,195	707	519	1,764	1,871
WOOL, UNMANUFACTURED, INC FINE HAIR	MT	2,120	1,987	18,028	20,843	471	415	4,431	4,433
OTHER	---	---	---	33,662	46,676	--	--	7,086	6,809
VEGETABLE PRODUCTS	---	---	---	13,522,022	16,393,487	--	--	2,242,584	2,341,090
COTTON, UNMANUFACTURED	MT	797,409	810,101	1,032,604	1,113,852	152,867	145,993	184,374	199,982
COTTON, RAW	MT	764,537	775,405	995,381	1,105,648	146,500	139,269	182,806	198,122
LINTERS	MT	32,872	34,696	7,223	8,204	6,367	6,684	1,568	1,861
FRUITS AND PREPARATIONS	---	---	---	531,632	582,590	--	--	82,655	84,759
CANNED	MT	105,438	90,255	56,208	67,449	17,395	9,265	10,619	7,330
CHERRIES	MT	4,226	6,020	4,818	7,798	562	788	686	1,030
FRUIT MIXTURES	MT	30,946	28,460	20,497	21,925	5,019	2,742	3,389	2,226
PEACHES	MT	48,067	37,441	24,315	22,975	9,133	3,686	4,442	2,222
PEARS	MT	3,266	1,673	1,982	1,316	474	155	303	133
PINEAPPLES	MT	8,766	6,912	6,263	5,348	1,246	1,061	930	808
OTHER	MT	18,167	9,749	8,333	8,087	961	833	869	912
DRIED	MT	75,692	47,852	32,537	75,598	7,039	4,316	9,355	8,595
PRUNES	MT	37,320	30,103	39,733	39,929	412	2,336	2,817	3,550
GRAPES (RAISINS)	MT	30,351	10,058	40,983	22,347	7,065	1,246	5,300	3,269
OTHER	MT	8,021	7,691	11,821	13,322	562	734	1,239	1,755
FRESH	MT	752,146	761,911	273,278	329,715	136,797	125,991	44,981	50,811
APPLES	MT	107,142	104,531	47,077	49,452	7,222	8,463	2,930	3,286
BERRIES	MT	7,539	7,612	6,428	7,642	2,884	2,921	2,302	2,720
GRAPEFRUIT	MT	192,333	215,838	43,181	57,382	41,460	53,878	9,396	14,681
GRAPES	MT	63,163	56,764	36,266	37,266	562	449	490	430
LEMONS AND LIMES	MT	118,421	124,582	39,588	60,282	27,205	17,366	8,311	8,949
ORANGES, TANGERINES, & CLEMENTINES	MT	200,148	189,528	73,013	83,645	48,370	37,707	17,079	17,194
PEARS	MT	28,281	28,099	10,744	12,182	1,686	2,005	831	970
OTHER	MT	35,119	34,957	16,981	21,865	7,408	3,292	3,641	2,581
FRUIT JUICES	HCL	1,517,995	1,874,520	37,278	94,469	319,926	339,928	15,781	16,070
GRAPEFRUIT	HCL	209,105	232,616	10,235	13,836	58,063	51,754	2,582	2,437
ORANGE	HCL	880,128	1,070,858	55,590	56,823	185,683	194,228	9,529	9,633
OTHER	HCL	428,762	571,046	21,454	23,810	76,180	93,946	3,670	4,000
FROZEN FRUITS	MT	6,207	6,846	4,843	5,636	700	756	584	593
OTHER	MT	12,872	13,087	7,487	9,724	2,055	1,580	1,335	1,260
NUTS AND PREPARATIONS	---	---	---	198,124	282,546	--	--	14,040	27,653
ALMONDS, SHELLED BASIS	MT	41,209	28,910	131,435	105,692	3,107	1,346	8,303	5,811
PEANUTS SHELLED, EXCL OIL STOCK	MT	2/	88,213	2/	66,750	2/	20,164	2/	15,239
PECANS, SHELLED BASIS	MT	1,588	1,225	3,338	3,159	222	260	490	660
WALNUTS, NOT SHELLED BASIS	MT	57,662	37,034	44,086	49,231	1,529	1,024	987	952
OTHER	---	---	---	39,265	57,715	--	--	4,260	4,992

CONTINUED

TABLE 16--U.S. AGRICULTURAL EXPORTS: QUANTITY AND VALUE BY COMMODITY--CONTINUED

COMMODITY	UNIT	OCTOBER-APRIL				APRIL			
		QUANTITY		VALUE		QUANTITY		VALUE	
		77/78	78/79 1/	77/78	78/79 1/	1978	1979 1/	1978	1979 1/
		1,000 DOL.		1,000 DOL.		1,000 DOL.		1,000 DOL.	
GRAINS AND PREPARATIONS	---	---	---	5,399,457	6,181,013	--	--	939,017	957,075
FEED GRAINS AND PRODUCTS GRAIN EQ	MT	29,379,721	30,576,682	2,913,049	3,222,602	4,613,497	5,120,262	491,474	559,357
FEED GRAINS	MT	29,132,560	30,356,691	2,833,248	3,195,508	4,573,814	5,084,949	486,993	554,860
BARLEY	MT	390,121	132,562	35,333	15,681	43,936	4,793	4,737	421
CORN	MT	25,063,045	26,973,035	2,521,210	2,899,601	4,083,404	4,750,354	439,043	519,771
GRAIN SCORGHUMS	MT	3,575,543	3,229,549	335,437	325,301	446,133	328,617	43,149	34,435
OATS	MT	102,851	44,455	10,269	4,925	341	1,185	64	232
MALT AND FLOUR, INC BARLEY MALT	MT	17,020	9,708	5,240	2,958	3,876	1,384	1,115	487
CORN GRITS AND HOMINY	MT	11,568	7,092	1,866	1,369	3,338	1,139	502	220
CORNMEAL	MT	59,219	47,610	11,078	10,174	5,695	7,945	1,156	1,767
CORN STARCH	MT	19,277	16,695	7,475	8,253	2,860	2,769	1,017	1,467
OTHER CORN PRODUCTS	MT	1,993	3,186	397	704	479	552	98	112
OATMEAL & OATS, ROLLED, ETC	MT	12,537	11,070	3,745	3,636	1,997	1,307	594	445
RICE	MT	1,293,121	1,498,038	434,683	545,241	155,626	229,420	63,226	75,811
MILLED	MT	1,008,019	1,253,241	334,158	484,993	147,856	217,850	60,794	72,621
HUSKED, BROWN	MT	105,521	150,876	51,019	42,452	7,602	10,002	2,341	2,839
WHEAT AND PRODUCTS WHEAT EQ	MT	16,728,222	16,732,854	1,962,280	2,326,804	3,011,107	2,217,985	372,705	313,673
WHEAT	MT	15,847,078	16,001,397	1,839,882	2,203,244	2,810,969	2,094,535	344,818	291,329
WHEAT FLOUR	MT	486,157	344,147	39,754	73,947	127,662	44,430	23,740	9,824
OTHER WHEAT PRODUCTS	MT	188,032	226,625	32,644	49,613	22,212	54,366	4,147	12,520
BAKERY PRODUCTS	MT	7,075	918	7,525	1,267	108	124	76	130
BLENDED FOOD PRODUCTS	MT	103,966	114,379	39,259	36,235	12,618	4,966	4,073	1,710
OTHER	---	---	---	42,560	48,864	--	--	7,464	6,394
FEEDS AND FODDERS, EX OIL CAKE & MEAL	---	---	---	315,562	395,168	--	--	48,553	72,177
HAY, FODDER, ROOTS, LUPINES, ETC	MT	61,348	65,306	5,392	4,928	4,371	8,761	377	577
CORN BYPRODUCTS, FEED	MT	1,031,743	1,026,988	132,242	156,275	181,061	194,823	24,782	32,201
ALFALFA MEAL	MT	133,082	133,913	12,932	14,102	4,582	11,171	476	1,006
ALFALFA HAY CUBES	MT	93,399	144,125	8,778	13,326	16,381	20,902	1,471	2,082
ANIMAL FEED, PREPARED	MT	176,172	129,863	19,299	48,867	19,983	17,472	7,338	6,310
OTHER	---	---	---	106,920	157,669	--	--	14,157	30,080
OILSEEDS AND PRODUCTS	---	---	---	4,582,039	5,852,119	--	--	767,403	750,250
OIL CAKE AND MEAL	MT	3,515,356	4,114,346	630,944	896,626	609,242	474,271	125,649	109,155
SOYBEAN OIL CAKE AND MEAL	MT	3,390,822	3,919,170	670,382	870,896	598,109	460,372	123,664	106,799
OTHER	MT	124,534	195,176	20,562	25,930	11,133	13,899	1,965	2,356
OILSEEDS	---	---	---	3,252,574	4,288,898	--	--	543,131	546,607
FLAXSEED	MT	25,150	1,630	5,428	324	101	120	25	24
SOYBEANS	MT	12,755,579	14,727,260	2,925,022	3,892,801	1,979,251	1,841,620	513,096	516,277
SUNFLOWER SEED	MT	581,936	989,861	136,068	260,984	26,472	70,826	6,234	23,415
SAFFLOWER SEED	MT	16,578	27,360	4,090	7,153	131	70	48	36
PEANUTS, SHELLLED BASIS	MT	3/ 348,833	247,129	3/ 159,198	119,251	3/ 45,938	12,871	3/ 22,696	6,259
OTHER	MT	47,005	27,562	12,769	8,385	2,115	1,332	1,032	596
VEG OILS AND WAXES	MT	893,702	935,009	537,269	636,979	150,332	127,345	94,170	87,112
CORN OIL	MT	19,949	26,224	19,270	26,918	2,321	5,027	2,624	4,585
COTTONSEED OIL	MT	196,286	184,439	118,743	117,697	27,985	23,249	15,950	13,578
SUNFLOWER OIL	MT	23,258	37,233	13,830	22,994	2,648	2,970	1,506	1,676
SOYBEAN OIL	MT	555,819	620,719	300,309	406,114	105,234	89,314	61,528	59,835
PEANUT OIL	MT	27,115	12,558	24,351	11,525	4,736	198	4,740	173
OTHER	MT	71,275	53,836	60,766	51,732	7,408	6,587	7,823	7,265
PROTEIN SUBSTANCES	MT	22,806	30,544	21,252	29,416	5,193	6,814	4,453	7,376

CONTINUED

TABLE 16--U.S. AGRICULTURAL EXPORTS: QUANTITY AND VALUE BY COMMODITY--CONTINUED

COMMODITY	UNIT	OCTOBER-APRIL				APRIL			
		QUANTITY		VALUE		QUANTITY		VALUE	
		77/78	78/79 1/	77/78	78/79 1/	1978	1979 1/	1978	1979 1/
		1,000	DOL.	1,000	DOL.			1,000	DOL.
TOBACCO, UNMANUFACTURED	MT	180,585	211,282	738,626	958,322	19,583	23,554	76,906	105,469
BURLEY	MT	19,319	21,199	88,113	110,314	4,238	7,035	16,557	35,196
CIGAR WRAPPER	MT	950	1,396	12,761	20,910	147	277	1,952	4,088
DARK-FIRED KENTUCKY AND TENNESSEE	MT	2,831	6,448	11,129	25,508	598	869	2,505	3,513
FLUE-CURED	MT	120,130	148,602	589,044	750,134	10,493	12,496	47,955	57,928
MARYLAND	MT	1,126	2,836	4,432	12,716	173	261	594	1,277
OTHER	MT	36,229	30,810	33,147	28,741	3,934	2,616	6,944	3,467
VEGETABLES AND PREPARATIONS	---	---	---	352,975	456,629	--	--	60,469	63,230
CANNED	MT	71,321	73,489	47,906	53,274	10,545	10,045	7,736	7,452
ASPARAGUS	MT	729	935	1,158	1,462	45	135	67	248
CORN	MT	22,682	25,499	12,438	15,102	3,136	3,780	2,075	2,328
SOUPS	MT	8,206	10,126	6,449	3,484	1,278	1,371	1,058	1,164
TOMATOES, TOMATO SAUCE AND PUREE	MT	18,292	17,430	12,855	12,204	3,341	2,316	2,232	1,536
OTHER	MT	21,412	19,499	15,606	16,022	2,745	2,443	2,304	2,176
PULSES	MT	139,576	239,695	70,309	99,641	23,332	24,437	12,242	9,413
DRIED BEANS	MT	115,619	147,217	57,870	62,007	19,627	15,274	10,216	6,096
DRIED PEAS, INC CORN AND CHICK	MT	21,439	61,249	10,252	19,859	3,285	7,883	1,696	2,404
DRIED LENTILS	MT	2,518	31,229	2,187	17,775	420	1,280	330	913
DRIED, OTHER	MT	434	332	291	744	183	37	81	65
FRESH	MT	423,947	443,579	114,924	132,433	71,922	74,014	20,001	21,511
ASPARAGUS	MT	1,663	2,145	2,197	3,307	940	1,503	1,147	1,972
LETTUCE	MT	109,522	104,699	24,798	26,131	16,306	15,698	4,466	3,195
ONIONS	MT	57,720	72,155	12,878	19,870	5,492	3,405	1,628	1,004
POTATOES, EXCEPT SWEET POTATOES	MT	52,740	34,347	7,846	5,150	9,371	7,341	1,286	1,046
TOMATOES	MT	42,778	57,169	15,883	19,394	4,013	10,082	1,325	3,823
OTHER	MT	159,524	173,064	51,322	58,581	35,800	35,985	10,149	10,470
FROZEN VEGETABLES	MT	34,402	50,535	19,153	30,411	5,167	6,546	2,849	3,963
HOPS, HOP EXTRACT EQ	MT	5,687	7,640	19,064	27,717	835	1,077	3,116	4,321
SOUPS AND VEGETABLES, DEHYDRATED	MT	27,944	40,205	31,750	41,250	4,504	6,733	4,579	6,075
TOMATO JUICE, CANNED	HCL	91,557	69,038	5,065	4,271	15,561	5,473	879	302
VEGETABLE SEASONINGS	MT	7,686	5,671	8,644	6,532	1,003	688	1,019	713
OTHER	---	---	---	45,869	60,356	--	--	7,966	9,415
OTHER VEGETABLE PRODUCTS	---	---	---	481,002	571,247	--	--	69,125	80,495
COFFEE	MT	11,657	14,947	58,402	96,785	971	1,872	7,623	16,366
DRUGS, HERBS, ROOTS, ETC	MT	2,654	2,591	31,633	41,161	395	231	2,804	3,038
ESSENTIAL OILS AND RESINOIDS	MT	4,289	6,531	51,282	57,625	938	861	9,220	7,491
FLAVORING SIRUPS, SUGARS, EXTRACTS	---	---	---	91,822	102,713	--	--	14,592	14,481
HONEY	MT	1,331	2,035	2,065	3,116	183	191	325	343
NURSERY STOCK	---	---	---	29,769	31,775	--	--	5,845	5,493
SEEDS, EXCEPT OILSEEDS	MT	103,791	113,326	120,008	126,642	13,986	14,332	12,766	13,853
SPICES	MT	3,749	3,837	9,201	11,095	568	447	1,389	1,495
OTHER	---	---	---	36,821	100,335	--	--	14,560	17,933

1/ PRELIMINARY.

2/ SEPARATE CODE ESTABLISHED JAN. 1, 1979. PREVIOUSLY INCLUDED WITH OILSEEDS.

3/ INCLUDES EDIBLE NUTS PRIOR TO JAN. 1, 1979.

TABLE 17--U.S. AGRICULTURAL EXPORTS: UNIT VALUES BY COMMODITY GROUP
DOLLARS PER UNIT

COMMODITY	UNIT	OCTOBER-APRIL		APRIL	1979
		77/78	78/79	1978	
ALL COMMODITIES	---	---	---	---	---
NONAGRICULTURAL COMMODITIES	---	---	---	---	---
AGRICULTURAL COMMODITIES	---	---	---	---	---
ANIMALS AND ANIMAL PRODUCTS	---	---	---	---	---
ANIMALS LIVE, EX POULTRY	---	---	---	---	---
CATTLE	NO	734.680	883.281	1,073.897	1,110.975
OTHER	---	---	---	---	---
DAIRY PRODUCTS	---	---	---	---	---
BUTTER	MT	2,440.612	2,507.841	2,233.000	2,927.594
CHEESE AND CURD	MT	2,930.449	3,099.969	2,839.943	3,097.214
MILK AND CREAM	---	---	---	---	---
CONDENSED OR EVAPORATED	MT	617.692	690.243	613.785	704.073
DRY, WHOLE MILK AND CREAM	MT	1,087.705	892.459	1,350.766	1,383.182
FRESH OR SOUR	LIT	.590	.662	.574	.683
NONFAT DRY	MT	1,337.996	377.363	1,580.264	432.519
OTHER	---	---	---	---	---
FATS, OILS, AND GREASES	MT	414.795	516.510	432.355	545.836
LARD AND OTHER RENDERED PIG FAT	MT	504.353	639.928	516.101	721.016
TALLOW	MT	403.236	503.935	418.837	531.648
EDIBLE	MT	406.699	573.761	543.263	555.846
INEDIBLE	MT	403.220	503.010	418.778	531.169
OTHER	MT	486.697	663.502	527.026	647.283
MEATS AND MEAT PREPARATIONS	MT	1,587.227	2,076.005	1,851.974	2,294.366
BEEF AND VEAL, EXCEPT OFFALS	MT	3,059.794	3,927.418	3,517.152	4,201.406
PORK, EXCEPT OFFALS	MT	1,934.753	2,447.466	2,461.339	2,513.129
OFFALS, EDIBLE, VARIETY MEATS	MT	943.043	1,274.246	1,033.284	1,469.975
OTHER	MT	1,698.322	1,925.272	1,814.897	2,037.335
POULTRY AND POULTRY PRODUCTS	---	---	---	---	---
POULTRY, LIVE	---	---	---	---	---
BREEDING CHICKS	NO	1.976	2.425	2.247	2.391
BABY CHICKS, EX BREEDING CHICKS	NO	.252	.292	.300	.365
OTHER	---	---	---	---	---
POULTRY MEAT, FRESH, FROZEN	MT	997.265	1,159.203	1,050.878	1,126.149
CHICKENS	MT	958.524	1,105.925	1,037.807	1,071.496
TURKEYS	MT	1,149.610	1,626.538	1,237.912	1,637.615
OTHER	MT	1,165.194	1,107.933	1,265.564	1,151.609
POULTRY, CANNED AND SPECIALTIES	MT	1,612.786	2,472.905	1,428.683	4,103.012
OTHER POULTRY MEAT	MT	1,713.870	2,110.985	1,914.657	2,012.139
EGGS IN THE SHELL, FOR HATCHING	DOZ	1.466	1.614	1.504	1.630
EGGS IN THE SHELL, OTHER	DOZ	.606	.675	.618	.672
EGGS, AND EGGS ALBUMEN, DRIED	MT	4,080.744	4,429.345	4,595.669	4,272.079
EGGS & ALBUMEN, OTHERWISE PRES	MT	1,350.865	1,093.176	1,033.366	1,410.669
FEATHERS AND DOWN	---	---	---	---	---

CONTINUED

TABLE 17--U.S. AGRICULTURAL EXPORTS: UNIT VALUES BY COMMODITY GROUP
DOLLARS PER UNIT

COMMODITY	UNIT	OCTOBER-APRIL		APRIL	
		77/78	78/79	1978	1979
HIDES AND SKINS, INC FURSKINS	---	---	---	---	---
CATTLE HIDES, WHOLE	MPC	21,948.275	33,798.716	23,556.442	39,591.351
FURSKINS	---	---	---	---	---
OTHER	---	---	---	---	---
OTHER ANIMAL PRODUCTS	---	---	---	---	---
HAIR, ANIMAL, EX WOOL OR FINE HAIR	MT	1,003.985	1,341.399	839.248	949.939
SAUSAGE CASINGS	MT	3,371.686	3,461.300	2,495.351	3,605.667
WOOL, UNMANUFACTURED, INC FINE HAIR	MT	8,503.818	11,045.839	9,407.499	10,682.142
OTHER	---	---	---	---	---
VEGETABLE PRODUCTS	---	---	---	---	---
COTTON, UNMANUFACTURED	MT	1,257.327	1,374.954	1,206.108	1,370.181
COTTON, RAW	MT	1,301.939	1,425.897	1,247.823	1,422.582
LINTERS	MT	219.738	236.444	246.283	278.356
FRUITS AND PREPARATIONS	---	---	---	---	---
CANNED	MT	627.937	747.314	610.460	791.172
CHERRIES	MT	1,140.190	1,295.314	1,220.425	1,306.835
FRUIT MIXTURES	MT	662.360	776.372	675.177	811.728
PEACHES	MT	505.856	613.637	486.391	602.749
PEARS	MT	606.926	786.554	639.304	857.884
PINEAPPLES	MT	714.446	773.743	746.344	761.099
OTHER	MT	819.570	829.523	904.456	1,095.354
DRIED	MT	1,222.548	1,579.827	1,329.073	1,991.334
PRUNES	MT	1,064.661	1,326.409	1,167.902	1,519.885
GRAPES (RAISINS)	MT	1,350.286	2,221.850	1,333.708	2,639.967
OTHER	MT	1,473.809	1,732.106	2,204.256	2,390.665
FRESH	MT	363.331	432.748	328.816	403.291
APPLES	MT	439.393	473.081	405.771	388.293
BERRIES	MT	852.653	1,003.963	798.246	931.256
GRAPEFRUIT	MT	224.512	265.856	226.638	272.491
GRAPES	MT	574.169	656.508	872.116	958.243
LEMONS AND LIMES	MT	334.297	483.873	305.508	515.296
ORANGES, TANGERINES, & CLEMENTINES	MT	364.796	441.332	353.087	455.996
PEARS	MT	379.886	433.544	432.876	483.591
OTHER	MT	483.516	625.470	431.450	805.954
FRUIT JUICES	HCL	57.496	50.396	43.326	47.276
GRAPEFRUIT	HCL	48.945	59.480	44.474	47.091
ORANGE	HCL	63.161	53.063	51.317	49.598
OTHER	HCL	50.037	41.696	48.172	42.578
FROZEN FRUITS	MT	780.238	823.183	833.789	916.202
OTHER	MT	581.676	743.035	649.746	797.300
NUTS AND PREPARATIONS	---	---	---	---	---
ALMONDS, SHELLED BASIS	MT	2,461.482	3,655.892	2,672.215	4,317.186
PEANUTS SHELLED, EXCL OIL STOCK	MT	---	756.693	---	755.730
PECANS, SHELLED BASIS	MT	2,101.887	2,578.886	2,207.257	2,539.138
WALNUTS, NOT SHELLED BASIS	MT	764.561	1,329.337	645.625	929.465
OTHER	---	---	---	---	---

CONTINUED

TABLE 17 --U.S. AGRICULTURAL EXPORTS: UNIT VALUES BY COMMODITY GROUP
DOLLARS PER UNIT

COMMODITY	UNIT	OCTOBER-APRIL		APRIL	
		77/78	78/79	1978	1979
GRAINS AND PREPARATIONS					
FEED GRAINS AND PRODUCTS GRAIN EQ	MT	99.152	105.394	106.530	109.244
FEED GRAINS	MT	98.970	105.256	106.474	109.118
BARLEY	MT	93.133	139.312	107.814	87.790
CORN	MT	99.809	105.658	107.519	109.417
GRAIN SORGHUMS	MT	93.710	100.727	96.718	104.789
OATS	MT	99.835	110.784	136.748	196.085
MALT AND FLOUR, INC BARLEY MALT	MT	307.871	304.648	287.713	351.657
CORN GRITS AND HOMINY	MT	161.279	192.967	150.375	193.076
CORNMEAL	MT	187.075	213.695	202.908	222.363
CORN STARCH	MT	387.759	494.367	355.650	529.679
OTHER CORN PRODUCTS	MT	199.036	221.088	203.894	203.667
OATMEAL & OATS, ROLLED, ETC	MT	298.750	328.418	297.344	340.333
RICE	MT	361.296	363.970	406.266	330.445
MILLED	MT	381.102	386.991	411.173	333.351
HUSKED, BROWN	MT	283.224	281.379	307.898	283.853
WHEAT AND PRODUCTS WHEAT EQ	MT	117.304	139.056	123.777	141.422
WHEAT	MT	116.102	137.691	122.669	139.090
WHEAT FLOUR	MT	184.520	214.871	185.960	221.110
OTHER WHEAT PRODUCTS	MT	173.609	218.921	136.685	230.290
BAKERY PRODUCTS	MT	1,077.693	1,360.586	703.398	1,047.177
BLENDED FOOD PRODUCTS	MT	377.616	316.799	322.820	344.405
OTHER	---	---	---	---	---
FEEDS AND FODDERS, EX OIL CAKE & MEAL					
HAY, FODDER, ROOTS, LUPINES, ETC	MT	87.897	75.458	86.281	65.908
CORN BYPRODUCTS, FEED	MT	128.173	152.168	136.873	165.281
ALFALFA MEAL	MT	97.171	105.310	103.848	90.075
ALFALFA HAY CUBES	MT	97.098	92.461	89.801	99.626
ANIMAL FEED, PREPARED	MT	279.833	376.299	356.817	361.168
OTHER	---	---	---	---	---
OILSEEDS AND PRODUCTS					
OIL CAKE AND MEAL	MT	58,033.165	35,339.641	33,034.220	67,675.060
SOYBEAN OIL CAKE AND MEAL	MT	196.550	217.975	206.238	230.154
OTHER	MT	157.705	222.215	206.758	231.984
OILSEEDS	MT	165.110	132.853	178.265	169.537
FLAXSEED	MT	215.809	198.469	247.000	199.525
SOYBEANS	MT	229.313	264.326	259.237	280.339
SUNFLOWER SEED	MT	233.820	263.657	235.499	330.605
SAFFLOWER SEED	MT	246.698	261.454	357.275	509.314
PEANUTS, SHELLED BASIS	MT	486.154	482.546	434.058	486.322
OTHER	MT	271.645	304.233	487.860	447.094
VEG OILS AND WAXES	MT	601.173	681.254	626.417	684.065
CORN OIL	MT	965.958	1,026.455	1,130.455	912.014
COTTONSEED OIL	MT	604.947	638.135	559.946	584.042
SUNFLOWER OIL	MT	594.634	617.559	558.814	564.159
SOYBEAN OIL	MT	540.301	654.264	534.674	669.943
PEANUT OIL	MT	898.070	917.704	1,010.909	873.455
OTHER	MT	852.557	960.915	1,055.974	1,103.001
PROTEIN SUBSTANCES	MT	931.877	963.065	857.592	1,082.415

CONTINUED

TABLE 17--U.S. AGRICULTURAL EXPORTS: UNIT VALUES BY COMMODITY GROUP
DOLLARS PER UNIT

COMMODITY	UNIT	OCTOBER-APRIL		APRIL	
		77/78	78/79	1978	1979
TOBACCO, UNMANUFACTURED	MT	4,090.187	4,535.749	3,927.194	4,477.755
BURLEY	MT	4,560.933	5,205.939	4,001.071	5,003.020
CIGAR WRAPPER	MT	13,432.948	14,078.564	13,279.027	14,757.209
DARK-FIRED KENTUCKY AND TENNESSEE	MT	3,931.239	3,955.928	4,189.132	4,042.359
FLUE-CURED	MT	4,903.386	5,115.233	4,570.159	4,635.761
MARYLAND	MT	3,936.147	4,483.614	3,432.254	4,891.172
OTHER	MT	914.936	932.846	1,753.155	1,325.372
VEGETABLES AND PREPARATIONS					
CANNED	MT	671.702	724.924	733.639	741.844
ASPARAGUS	MT	1,588.206	1,563.754	1,439.822	1,835.941
CORN	MT	548.366	592.254	661.706	615.913
SOUPS	MT	785.932	837.802	927.553	848.729
TOMATOES, TOMATO SAUCE AND PUREE	MT	702.769	700.186	668.055	663.324
OTHER	MT	700.833	821.688	839.522	890.687
PULSES	MT	503.731	415.701	524.688	385.199
DRIED BEANS	MT	500.522	421.197	524.507	399.109
DRIED PEAS, INC COW AND CHICK	MT	478.187	324.239	516.261	304.949
DRIED LENTILS	MT	868.569	569.176	735.936	713.448
DRIED, OTHER	MT	669.561	2,240.627	445.011	1,768.838
FRESH	MT	271.082	298.557	278.098	290.629
ASPARAGUS	MT	1,321.064	1,541.946	1,220.370	1,311.842
LETTUCE	MT	226.420	249.586	273.892	203.553
ONIONS	MT	223.106	275.378	296.422	294.853
POTATOES, EXCEPT SWEET POTATOES	MT	148.775	149.939	137.239	142.502
TOMATOES	MT	371.295	339.233	330.105	379.202
OTHER	MT	321.720	338.494	233.502	290.963
FROZEN VEGETABLES	MT	556.752	601.774	551.337	605.386
HOPS, HOP EXTRACT EQ	MT	3,352.212	3,627.822	3,732.140	4,912.316
SOUPS AND VEGETABLES, DEHYDRATED	MT	1,136.232	1,025.986	1,016.730	902.290
TOMATO JUICE, CANNED	HCL	55.322	61.864	56.491	55.127
VEGETABLE SEASONINGS	MT	1,124.587	1,151.899	1,015.874	1,036.650
OTHER	---	---	---	---	---
OTHER VEGETABLE PRODUCTS					
COFFEE	MT	5,010.015	6,475.209	7,851.136	8,742.585
DRUGS, PERBS, ROOTS, ETC	MT	11,919.139	15,886.087	7,039.025	13,151.866
ESSENTIAL OILS AND RESINOIDS	MT	11,956.673	8,823.273	9,829.433	8,700.533
FLAVORING SYRUPS, SUGARS, EXTRACTS	---	---	---	---	---
HONEY	MT	1,551.200	1,531.252	1,776.754	1,796.649
NURSERY STOCK	---	---	---	---	---
SEEDS, EXCEPT OILSEEDS	MT	1,156.243	1,117.503	912.760	966.605
SPICES	MT	2,454.266	2,847.127	2,445.984	3,345.311
OTHER	---	---	---	---	---

TABLE 18--U.S. AGRICULTURAL EXPORTS: QUANTITY AND VALUE BY COMMODITY AND COUNTRY

COMMODITY AND COUNTRY	UNIT	OCTOBER-APRIL				APRIL			
		QUANTITY		VALUE		QUANTITY		VALUE	
		77/78	78/79 1/	77/78	78/79 1/	1978	1979 1/	1978	1979 1/
		1,000 DOL.	1,000 DOL.			1,000 DOL.	1,000 DOL.		
CATTLE, LIVE	NO	58,542	57,302	43,010	50,614	6,304	4,694	6,770	5,215
CANADA		10,088	18,404	3,604	9,579	413	374	225	272
MEXICO		15,225	17,560	8,280	12,934	1,414	2,064	786	1,673
COSTA RICA		1,042	311	1,049	488	154	0	118	0
COLOMBIA		716	1,270	675	1,330	32	128	43	144
BRAZIL		791	279	1,464	820	59	107	409	422
ARGENTINA		648	115	1,134	181	211	9	320	19
HUNGARY		1,375	0	477	0	0	0	0	0
IRAN		8,636	1,493	7,327	1,389	1,887	0	2,327	0
KOREA, REPUBLIC OF		9,087	12,251	7,273	13,358	1,256	1,286	1,159	1,157
JAPAN		3,250	1,597	3,701	5,473	319	298	614	593
LIBYA		666	0	1,489	0	0	0	0	0
OTHER		7,018	4,002	6,036	5,062	559	428	769	686
MILK & CREAM, CONDENSED OR EVAPORATED	MT	10,774	11,314	6,655	7,809	1,621	1,975	995	1,391
MEXICO		8,910	9,564	5,224	6,188	1,463	1,520	862	1,028
LEEWARD-WINDWARD IS		120	193	89	245	14	54	14	37
KOREA, REPUBLIC OF		0	116	0	165	0	0	0	0
TRUST TERR PAC IS		655	716	49	613	76	310	65	261
OTHER		1,089	726	852	598	68	90	54	65
MILK, NONFAT DRY	MT	28,793	39,892	39,526	15,054	3,284	6,713	5,191	2,903
MEXICO		332	6,761	141	2,760	3	4,734	3	2,043
GUATEMALA		1,106	1,614	1,709	597	357	154	561	67
EL SALVADOR		403	1,015	557	358	0	0	0	0
HONDURAS		578	487	882	171	0	158	0	57
PANAMA		505	503	772	198	80	55	132	24
HAITI		1,317	1,273	1,997	467	285	0	462	0
PERU		527	1,683	794	599	0	0	0	1
BOLIVIA		250	1,497	401	479	205	5	328	1
LEBANON		1,135	105	1,784	37	1,135	0	1,784	0
JORDAN		638	134	1,030	51	242	50	391	18
AFGHANISTAN		572	0	915	0	0	0	0	0
INDIA		386	9,491	602	3,004	315	1	495	3
INDONESIA		163	663	297	332	29	3	55	10
PHILIPPINES		3,249	968	4,387	481	12	24	7	77
TRUST TERR PAC IS		9	171	15	312	2	90	4	170
MOROCCO		1,722	825	2,239	348	0	0	0	0
ALGERIA		1,750	0	2,824	0	0	0	0	0
EGYPT		174	1,908	261	673	6	0	0	0
SUDAN		1,800	563	2,732	199	0	0	0	0
UPPER VOLTA		653	1,961	983	692	105	0	169	0
SOMALIA		2,471	0	3,694	0	0	0	0	0
MOZAMBIQUE		1,270	454	1,973	161	58	0	90	0
LESOTHO		86	891	138	341	0	0	0	0
OTHER		7,696	7,731	7,401	2,791	451	1,440	702	434

CONTINUED

TABLE 18--U.S. AGRICULTURAL EXPORTS: QUANTITY AND VALUE BY COMMODITY AND COUNTRY--CONTINUED

COMMODITY AND COUNTRY	UNIT	OCTOBER-APRIL				APRIL			
		QUANTITY		VALUE		QUANTITY		VALUE	
		77/78	78/79 1/	77/78	78/79 1/	1978	1979 1/	1978	1979 1/
		1,000 DOL.		1,000 DOL.		1,000 DOL.		1,000 DOL.	
LARD AND OTHER RENDERED PIG FAT	MT	36,953	28,712	18,637	18,374	3,777	2,642	2,327	1,905
CANADA		12,646	7,247	5,809	4,570	774	153	454	119
MEXICO		16,588	16,480	8,583	10,080	1,878	2,058	1,141	1,367
BELIZE		677	1,109	561	1,103	202	216	183	224
BAHAMAS		268	470	249	441	99	43	94	44
HAITI		916	500	454	289	204	0	100	0
CHILE		550	203	385	172	0	50	0	34
UNITED KINGDOM		4,103	1,990	1,839	1,077	404	19	192	15
OTHER		1,205	704	759	640	217	102	162	102
TALLOW, INEDIBLE	MT	680,413	700,847	274,356	352,533	120,947	78,032	50,650	41,448
MEXICO		24,645	25,351	9,728	13,379	4,388	1,221	1,839	679
EL SALVADOR		9,107	14,583	3,777	7,892	1,000	2,975	403	1,757
COLOMBIA		16,464	25,617	6,117	12,624	2,225	5,488	894	2,869
VENEZUELA		16,466	8,739	6,748	4,164	3,013	1,118	1,173	498
UNITED KINGDOM		37,950	40,405	14,735	19,933	8,818	2,490	3,651	1,373
NETHERLANDS		60,117	46,220	22,980	22,330	12,495	4,293	5,045	2,369
BELGIUM-LUXEMBOURG		21,650	10,783	7,809	5,153	1,398	50	542	24
GERMANY, FED. REP. OF		50,550	39,048	18,497	18,318	10,747	2,920	4,388	1,540
SOVIET UNION		15,032	39,966	6,252	22,737	15,032	7,046	6,252	3,698
SPAIN		17,602	30,462	6,905	14,733	2,699	3,393	1,154	1,337
PAKISTAN		29,968	37,900	12,986	18,894	4,622	5,650	2,248	2,766
KOREA, REPUBLIC OF		40,157	82,672	15,775	43,338	3,897	4,508	1,621	2,478
TAIWAN		10,864	19,119	4,020	9,118	1,848	2,120	650	1,051
JAPAN		50,221	45,309	19,745	22,752	3,183	4,707	1,351	2,490
ALGERIA		22,293	21,856	8,773	10,495	2,851	0	1,173	0
EGYPT		64,102	59,174	30,898	27,798	13,887	9,643	5,576	5,025
NIGERIA		25,036	22,407	9,980	11,967	5,637	3,698	2,476	2,467
REP SOUTH AFRICA		6,898	18,537	3,154	9,437	2,014	4,698	986	2,516
OTHER		157,292	112,700	65,484	57,471	21,194	11,623	9,231	6,572
BEEF AND VEAL, EXCEPT OFFALS	MT	24,613	33,656	87,550	132,181	4,487	5,272	15,781	22,150
CANADA		2,028	3,516	6,912	10,725	316	400	1,171	1,292
BERMUDA		492	485	1,956	2,211	68	70	318	315
BAHAMAS		1,646	1,630	5,153	6,425	240	223	826	965
NETHERLANDS ANTILLES		605	830	2,170	3,597	63	134	215	600
SAUDI ARABIA		1,005	1,109	3,739	5,732	197	119	767	552
JAPAN		17,378	18,940	49,086	76,819	2,895	3,118	9,725	13,461
OTHER		5,459	7,145	18,547	26,674	709	1,207	2,759	4,965
PORK, EXCEPT OFFALS	MT	12,185	59,045	120,313	144,511	7,120	7,964	17,525	20,015
CANADA		32,713	14,869	55,159	28,987	2,616	2,069	4,922	3,883
MEXICO		4,558	6,147	2,966	3,686	637	1,037	381	606
BAHAMAS		1,443	1,443	2,803	3,394	200	133	413	342
NETHERLANDS ANTILLES		994	1,207	1,855	2,443	106	212	218	412
VENEZUELA		5,477	2,542	11,274	6,738	161	149	437	360

CONTINUED

TABLE 18--U.S. AGRICULTURAL EXPORTS: QUANTITY AND VALUE BY COMMODITY AND COUNTRY--CONTINUED

COMMODITY AND COUNTRY	UNIT	OCTOBER-APRIL				APRIL			
		QUANTITY		VALUE		QUANTITY		VALUE	
		77/78	78/79 1/	77/78	78/79 1/	1978	1979 1/	1978	1979 1/
		1,000 DOL.		1,000 DOL.		1,000 DOL.		1,000 DOL.	
KOREA, REPUBLIC OF		0	8,781	0	17,556	0	184	0	361
JAPAN		12,058	18,385	37,586	70,555	2,907	3,354	10,040	12,408
OTHER		4,942	5,671	8,670	11,147	493	827	1,114	1,615
OFFALS, EDIBLE, VARIETY MEATS	MT	105,666	97,829	99,650	124,658	14,843	12,963	16,228	19,054
CANADA		3,208	2,450	2,602	2,981	323	376	382	479
MEXICO		7,173	10,812	4,076	7,606	1,266	1,606	681	1,182
UNITED KINGDOM		19,469	15,288	15,000	14,478	2,270	2,363	1,928	2,472
NETHERLANDS		13,454	8,546	10,959	7,776	2,036	1,204	1,661	1,111
BELGIUM-LUXEMBOURG		7,298	6,206	7,801	7,380	1,040	715	1,061	918
FRANCE		32,354	26,308	29,291	29,641	4,251	3,070	4,353	4,199
GERMANY, FED. REP. OF		5,313	3,299	2,348	1,654	256	363	101	179
JAPAN		9,351	15,287	20,295	42,123	2,063	2,083	4,882	6,965
OTHER		8,047	9,635	7,276	11,020	1,337	1,183	1,178	1,549
BREEDING CHICKS	MNO	6,443	7,297	12,730	17,697	998	1,210	2,243	2,892
CANADA		957	1,600	934	1,631	218	338	206	290
MEXICO		221	443	1,106	1,644	38	70	229	185
COLOMBIA		204	174	576	460	36	15	125	48
VENEZUELA		253	300	741	982	28	48	62	207
BRAZIL		165	149	954	1,228	32	13	250	76
SPAIN		200	136	895	721	30	44	187	110
KOREA, REPUBLIC OF		156	345	329	1,078	14	82	21	141
JAPAN		931	913	1,634	2,280	145	127	254	589
OTHER		3,356	3,238	5,561	7,672	438	473	908	1,267
POULTRY MEAT, CHICKENS, FRESH, FROZEN	MT	91,914	99,837	89,102	109,306	13,448	12,079	13,552	12,943
CANADA		5,058	6,345	5,444	6,680	699	857	820	944
MEXICO		3,640	5,224	2,938	4,661	519	868	430	807
JAMAICA		8,670	7,540	3,897	3,133	1,134	1,897	920	561
LEEWARD-WINDWARD IS		4,249	5,565	2,894	4,371	569	1,182	482	990
NETHERLANDS ANTILLES		2,267	3,312	2,585	4,211	234	777	271	978
VENEZUELA		7,245	11,845	7,591	12,449	1,402	76	1,463	74
IRAQ		3,934	0	3,881	0	0	0	0	0
ISRAEL		2	1,497	4	2,465	0	195	0	398
SINGAPORE		5,990	6,832	5,465	7,440	684	507	642	613
HONG KONG		11,755	9,079	9,177	8,153	2,082	1,228	1,604	1,212
JAPAN		20,052	23,529	24,358	32,503	2,944	2,502	3,569	3,722
EGYPT		2,481	2,837	2,338	3,605	0	0	0	24
CANARY ISLANDS		3,009	5,171	3,493	6,504	487	804	610	1,089
NIGERIA		4,181	52	3,701	47	1,508	0	1,291	0
OTHER		9,380	10,010	10,314	13,084	1,186	1,170	1,450	1,510
POULTRY MEAT, TURKEYS, FRESH, FROZEN	MT	15,587	11,999	18,162	19,518	1,989	1,246	2,462	2,042
CANADA		847	1,038	1,085	1,475	43	307	54	460
BAHAMAS		376	357	458	561	37	7	36	14
TRINIDAD-TOBAGO		112	265	156	436	0	16	0	17

CONTINUED

TABLE 18--U.S. AGRICULTURAL EXPORTS: QUANTITY AND VALUE BY COMMODITY AND COUNTRY--CONTINUED

COMMODITY AND COUNTRY	UNIT	OCTOBER-APRIL				APRIL			
		QUANTITY		VALUE		QUANTITY		VALUE	
		77/78	78/79 1/	77/78	78/79 1/	1978	1979 1/	1978	1979 1/
		1,000 DOL.		1,000 DOL.		1,000 DOL.		1,000 DOL.	
UNITED KINGDOM		602	606	1,577	1,939	84	12	186	57
GERMANY, FED. REP. OF		5,703	5,058	6,809	7,345	853	415	1,154	688
SWITZERLAND		484	714	492	1,176	17	65	34	77
HONG KONG		515	382	487	553	60	22	68	27
JAPAN		227	652	416	1,434	21	57	45	140
NIGERIA		4,339	88	3,536	68	624	0	556	0
OTHER		2,473	2,940	3,145	4,531	248	343	328	564
CATTLE HIDES, WHOLE	MPC	13,880	14,412	304,642	487,107	2,357	2,091	55,523	82,786
CANADA		496	793	9,609	21,602	81	154	1,601	4,081
MEXICO		1,324	1,266	26,016	43,718	146	192	3,255	7,106
FRANCE		324	363	7,885	12,046	59	84	1,479	2,643
CZECHOSLOVAKIA		329	342	6,406	13,413	39	61	739	2,950
POLAND		218	348	4,100	12,269	0	45	0	1,720
SPAIN		520	575	9,827	19,745	68	57	1,093	2,792
ITALY		629	1,119	13,357	32,187	164	281	3,649	8,758
ROMANIA		834	954	15,732	34,827	255	0	5,679	11,777
KOREA, REPUBLIC OF		2,071	2,061	54,983	80,725	472	320	13,312	16,309
TAIWAN		449	564	9,756	16,855	72	97	1,628	3,661
JAPAN		5,046	4,690	116,844	164,371	827	600	19,622	26,293
OTHER		1,641	1,335	30,105	35,349	175	201	3,466	6,466
COTTON, RAW EXCLUDING LINTERS	MT	764,538	775,405	995,381	1,105,648	146,500	139,269	182,806	198,122
CANADA		30,492	30,311	39,256	47,833	4,478	6,421	5,764	9,947
SWITZERLAND		17,765	10,744	25,079	16,785	1,869	1,252	2,596	1,933
ITALY		10,854	20,092	16,037	31,593	2,047	3,983	3,018	6,283
THAILAND		18,527	27,666	24,579	39,525	2,145	4,202	2,718	5,975
INDONESIA		33,126	38,914	44,491	47,100	7,918	3,748	9,911	6,102
CHINA, MAINLAND		64,552	46,590	81,560	119,442	8,300	20,316	9,124	27,233
KOREA, REPUBLIC OF		166,547	151,097	229,824	203,593	33,090	26,946	41,391	37,937
HONG KONG		76,543	55,541	94,164	72,877	18,923	6,687	22,913	8,967
TAIWAN		67,783	47,273	80,767	60,181	21,737	12,138	25,359	15,518
JAPAN		153,193	191,314	195,774	262,265	28,002	25,033	34,766	36,287
EGYPT		6,804	22,150	9,709	35,644	0	0	0	0
OTHER		116,353	111,714	161,131	168,911	18,392	28,542	25,247	41,939
FRUIT MIXTURES, CANNED	MT	30,946	28,460	20,497	21,925	5,019	2,741	3,389	2,226
CANADA		12,853	11,018	8,435	8,477	2,577	861	1,749	706
PANAMA		683	508	497	432	167	18	112	19
SWEDEN		1,135	1,330	743	1,001	277	118	169	98
NORWAY		1,230	915	815	702	40	135	27	109
NETHERLANDS		1,573	1,161	990	828	313	95	197	78
GERMANY, FED. REP. OF		1,928	1,096	1,135	745	279	0	168	41
AUSTRIA		699	468	407	476	49	9	31	7
SWITZERLAND		1,369	1,986	847	1,434	184	42	118	33
SAUDI ARABIA		1,159	274	905	232	185	24	174	34
SINGAPORE		1,096	1,529	685	861	116	211	67	167

CONTINUED

TABLE 18--U.S. AGRICULTURAL EXPORTS: QUANTITY AND VALUE BY COMMODITY AND COUNTRY--CONTINUED

COMMODITY AND COUNTRY	UNIT	OCTOBER-APRIL				APRIL			
		QUANTITY		VALUE		QUANTITY		VALUE	
		77/78	78/79 1/	77/78	78/79 1/	1978	1979 1/	1978	1979 1/
		1,000 DOL.	1,000 DOL.			1,000 DOL.	1,000 DOL.		
HONG KONG		837	1,194	525	919	155	271	97	210
JAPAN		1,649	2,003	1,283	1,851	52	205	33	170
OTHER		4,735	4,779	3,237	3,968	626	691	446	553
PEACHES, CANNED	MT	48,067	37,441	24,315	22,975	9,133	3,686	4,442	2,222
CANADA		13,133	10,274	7,243	6,417	2,529	930	1,408	635
SWEDEN		667	1,239	330	777	73	169	38	112
NORWAY		906	687	488	450	73	111	37	76
UNITED KINGDOM		2,176	225	1,147	130	353	27	189	19
NETHERLANDS		1,422	937	683	546	253	30	113	15
GERMANY, FED. REP. OF		15,316	3,961	6,618	2,153	4,136	154	1,796	85
SWITZERLAND		785	985	377	564	110	0	51	0
JAPAN		8,927	12,996	4,818	8,111	652	1,409	310	812
OTHER		4,734	6,136	2,688	3,826	954	855	501	466
PRUNES, DRIED	MT	37,320	30,103	39,737	39,929	2,412	2,336	2,817	3,550
CANADA		2,557	2,337	2,478	2,959	330	173	319	219
VENEZUELA		1,073	750	1,251	1,093	42	80	50	127
SWEDEN		1,604	1,278	2,227	2,159	342	156	510	279
NORWAY		1,116	1,722	1,271	1,497	136	119	148	163
FINLAND		1,039	1,117	1,361	1,746	2	75	6	105
DENMARK		1,530	1,534	1,641	2,045	155	136	182	180
UNITED KINGDOM		1,898	1,055	1,967	1,352	202	70	197	95
NETHERLANDS		824	580	991	930	51	43	62	73
BELGIUM-LUXEMBOURG		1,110	1,086	1,341	1,588	176	143	225	209
FRANCE		11,192	2,104	11,752	3,146	11	38	16	63
GERMANY, FED. REP. OF		2,890	3,428	3,256	5,363	343	395	422	721
SWITZERLAND		416	484	506	809	56	73	72	134
SPAIN		920	990	1,093	1,492	35	15	38	22
ITALY		4,669	5,809	4,308	6,908	218	362	258	585
JAPAN		587	2,358	649	2,802	106	204	113	275
OTHER		3,873	3,471	3,657	4,037	208	255	211	320
GRAPES, DRIED (RAISINS)	MT	30,351	10,058	40,983	22,347	4,065	1,246	5,300	3,289
CANADA		3,577	1,388	4,536	2,233	521	216	654	397
VENEZUELA		890	263	1,567	848	16	23	25	59
SWEDEN		1,354	929	2,107	2,017	57	61	91	237
NORWAY		617	190	1,172	688	108	14	190	56
FINLAND		948	555	1,644	1,240	195	0	336	0
DENMARK		1,031	372	1,486	1,038	173	61	196	296
UNITED KINGDOM		1,702	233	2,248	550	56	46	76	188
NETHERLANDS		1,167	374	2,017	784	100	24	197	90
BELGIUM-LUXEMBOURG		956	240	1,512	567	129	28	215	93
GERMANY, FED. REP. OF		2,162	918	2,856	1,523	222	92	274	197
SWITZERLAND		596	299	615	746	201	3	180	10
SOVIET UNION		1,486	0	1,512	0	0	0	0	0
TAIWAN		957	168	845	371	41	54	56	126

CONTINUED

TABLE 18--U.S. AGRICULTURAL EXPORTS: QUANTITY AND VALUE BY COMMODITY AND COUNTRY--CONTINUED

COMMODITY AND COUNTRY	UNIT	OCTOBER-APRIL				APRIL			
		QUANTITY		VALUE		QUANTITY		VALUE	
		77/78	78/79 1/	77/78	78/79 1/	1978	1979 1/	1978	1979 1/
		1,000 DOL.	1,000 DOL.			1,000 DOL.	1,000 DOL.		
JAPAN		9,531	2,803	11,490	6,898	1,875	324	2,335	721
NEW ZEALAND		490	133	1,154	605	45	37	130	197
OTHER		2,857	193	4,262	2,240	318	243	422	623
GRAPEFRUITS, FRESH	MT	192,333	215,838	43,181	57,362	41,460	53,878	9,396	14,651
CANADA		43,983	39,103	8,619	8,953	7,380	6,071	1,229	1,565
UNITED KINGDOM		1,773	2,359	454	1,173	511	436	129	150
NETHERLANDS		29,391	26,640	6,135	7,826	4,650	5,718	930	1,603
FRANCE		29,290	32,703	6,535	9,114	6,918	9,537	1,527	2,624
GERMANY, FED. REP. OF		4,135	4,976	902	1,502	139	579	35	213
JAPAN		80,428	106,289	19,630	27,378	21,430	31,253	5,314	8,437
OTHER		3,432	4,159	904	1,435	432	283	132	99
GRAPES, FRESH	MT	63,163	56,764	36,264	37,266	562	449	490	430
CANADA		45,856	38,509	22,187	20,711	468	298	399	262
SWEDEN		1,854	1,725	1,404	1,450	0	0	0	0
UNITED KINGDOM		1,006	607	457	610	0	0	0	0
NETHERLANDS		1,243	867	1,042	897	0	0	0	0
SINGAPORE		1,195	1,394	979	1,283	0	20	0	47
INDONESIA		955	549	781	522	0	0	0	0
HONG KONG		3,042	2,930	2,867	2,943	27	7	33	14
JAPAN		1,253	2,607	1,243	2,328	7	53	4	15
OTHER		6,758	7,575	4,911	6,523	40	71	54	93
LEMONS AND LIMES, FRESH	MT	118,421	124,582	39,599	60,282	27,205	17,366	8,311	8,949
CANADA		9,958	7,938	3,831	3,541	1,524	1,151	685	607
SWEDEN		3,817	3,175	1,059	1,075	627	227	152	91
UNITED KINGDOM		2,528	3,579	743	1,285	437	319	115	139
NETHERLANDS		5,031	4,441	1,383	1,694	637	552	156	221
BELGIUM-LUXEMBOURG		4,911	4,216	1,341	1,545	993	586	248	250
FRANCE		13,867	12,592	3,638	4,783	2,841	1,444	700	569
POLAND		5,889	11,478	1,421	3,737	5,483	1,647	1,342	664
SOVIET UNION		4,859	2,579	1,196	1,049	2,165	1,722	546	776
JAPAN		51,395	68,431	23,075	39,573	10,359	8,447	3,793	5,030
OTHER		6,165	6,205	1,911	2,500	2,145	1,272	594	602
ORANGES, TANGEINES, CLEMENTINES, FRESH	MT	200,148	189,529	73,013	83,645	48,370	37,707	17,079	17,194
CANADA		113,688	104,314	39,009	40,333	20,028	17,784	6,582	6,812
NETHERLANDS		7,281	3,227	2,107	1,530	3,214	305	824	134
SINGAPORE		5,570	4,870	1,987	2,353	1,240	1,599	456	846
HONG KONG		42,787	40,180	18,967	21,056	9,692	8,167	4,682	4,703
JAPAN		15,914	24,076	6,177	12,312	6,899	6,654	2,357	4,096
NEW ZEALAND		5,016	4,432	1,830	1,456	2,747	64	911	41
OTHER		9,894	9,429	2,938	4,604	4,550	1,133	1,267	563
GRAPEFRUIT JUICE	MLTR	20,911	23,262	10,235	13,836	5,806	5,175	2,582	2,437
CANADA		10,443	12,713	5,069	6,372	1,782	1,852	993	988

CONTINUED

TABLE 18--U.S. AGRICULTURAL EXPORTS: QUANTITY AND VALUE BY COMMODITY AND COUNTRY--CONTINUED

COMMODITY AND COUNTRY	UNIT	OCTOBER-APRIL				APRIL			
		QUANTITY		VALUE		QUANTITY		VALUE	
		77/78	78/79 1/	77/78	78/79 1/	1978	1979 1/	1978	1979 1/
		1,000 DOL.	1,000 DOL.			1,000 DOL.	1,000 DOL.		
UNITED KINGDOM		2,521	936	1,229	704	1,918	263	583	191
GERMANY, FED. REP. OF		1,364	1,899	534	970	313	1,255	133	411
JAPAN		591	1,944	612	2,312	160	64	213	81
OTHER		5,992	5,768	2,789	3,478	1,633	1,742	659	846
ORANGE JUICE	MLTR	88,013	107,086	55,590	56,823	18,568	19,423	9,529	9,633
CANADA		50,905	58,465	29,996	32,273	8,687	9,153	3,973	4,499
SWEDEN		7,065	6,599	3,382	2,658	2,560	1,497	805	557
NETHERLANDS		3,431	5,654	3,165	2,950	1,142	3,093	766	1,043
FRANCE		5,440	6,746	2,411	3,353	1,579	1,368	726	693
OTHER		21,171	21,625	16,636	15,589	4,592	4,272	3,179	2,840
ALMONDS, SHELLED BASIS	MT	41,209	29,910	101,435	105,692	3,107	1,346	8,303	5,811
SWEDEN		2,247	1,094	5,413	3,892	159	0	457	0
UNITED KINGDOM		2,085	1,975	5,247	7,825	454	171	1,165	748
FRANCE		2,702	1,614	6,144	5,967	129	111	322	403
GERMANY, FED. REP. OF		11,881	8,694	29,760	30,974	766	159	2,125	599
SOVIET UNION		3,498	0	9,825	0	499	0	1,470	0
JAPAN		6,857	6,545	16,689	25,785	392	373	989	1,703
OTHER		11,939	8,990	28,334	31,250	710	533	1,776	2,358
WALNUTS, UNSHELLED BASIS	MT	57,660	37,036	44,086	49,231	1,529	1,023	987	952
NETHERLANDS		5,584	1,355	2,712	1,656	94	0	72	0
FRANCE		5,259	782	4,870	991	15	79	21	88
GERMANY, FED. REP. OF		11,772	9,406	11,742	15,120	1,010	0	641	0
SPAIN		5,591	7,701	5,391	12,466	53	59	34	103
ITALY		6,041	2,775	5,687	3,634	0	7	0	7
OTHER		23,412	15,317	13,684	15,363	357	878	220	754
FEED GRAINS	MT	29,132,559	30,356,602	2,883,248	3,195,508	4,573,814	5,084,950	486,993	554,860
MEXICO		649,310	953,893	63,744	102,629	140,835	221,270	14,929	24,613
BRAZIL		30,106	824,204	3,216	86,470	0	22,619	0	2,538
UNITED KINGDOM		1,123,377	1,148,656	103,367	117,203	170,608	168,203	17,956	17,860
NETHERLANDS		1,420,720	1,103,539	137,286	118,717	94,578	208,749	9,744	22,755
BELGIUM-LUXEMBOURG		461,586	1,101,549	87,508	115,055	118,052	162,891	13,728	18,267
GERMANY, FED. REP. OF		1,704,737	814,499	163,419	84,190	198,228	99,284	21,362	10,924
POLAND		1,101,479	613,365	101,867	63,039	88,069	95,421	7,515	10,445
SOVIET UNION		5,610,846	2,776,276	576,012	294,907	1,127,528	732,319	118,920	80,534
SPAIN		1,466,400	1,154,031	153,689	124,209	85,374	32,153	9,680	3,772
PORTUGAL		1,357,902	1,052,563	134,553	111,517	174,841	152,174	19,688	16,661
ITALY		401,491	817,980	42,759	84,591	117,230	100,529	13,312	10,523
GREECE		616,821	615,272	59,585	62,649	99,292	67,193	10,184	7,424
CHINA, MAINLAND		0	2,399,883	0	252,235	0	282,061	0	30,800
KOREA, REPUBLIC OF		973,245	1,519,437	99,875	160,691	136,833	241,318	16,741	25,854
TAIWAN		825,304	1,479,233	83,605	187,099	202,014	230,868	21,121	26,780
JAPAN		6,817,287	6,413,211	676,459	677,774	1,097,780	955,748	117,004	104,904
UNIDENTIFIED CTRY-CAN T/S		972,650	1,271,719	84,123	119,606	252,414	577,878	25,465	57,834
OTHER		3,199,296	4,297,291	312,183	452,927	470,149	734,269	49,625	82,431

CONTINUED

TABLE 18--U.S. AGRICULTURAL EXPORTS: QUANTITY AND VALUE BY COMMODITY AND COUNTRY--CONTINUED

COMMODITY AND COUNTRY	UNIT	OCTOBER-APRIL				APRIL			
		QUANTITY		VALUE		QUANTITY		VALUE	
		77/78	78/79 1/	77/78	78/79 1/	1978	1979 1/	1978	1979 1/
		1,000 DOL.	1,000 DOL.			1,000 DOL.	1,000 DOL.		
BARLEY	MT	390,121	112,562	36,737	15,681	43,936	4,793	4,737	421
MEXICO		1,618	68,053	189	10,843	0	0	0	0
GERMANY, FED. REP. OF		3,636	4,785	277	418	0	4,785	0	418
ITALY		10,395	0	807	0	0	0	0	0
CYPRUS		31,599	0	2,492	0	0	0	0	0
LEBANON		15,092	0	1,255	0	0	0	0	0
IRAQ		16,662	0	1,446	5	0	0	0	0
IRAN		16,169	34	1,182	0	3,000	0	435	0
KOREA, REPUBLIC OF		126,345	0	11,854	0	4,322	24,457	2,540	0
TAIWAN		50,707	39,214	5,376	4,322	15,500	0	1,586	0
JAPAN		39,933	341	4,362	58	0	0	0	0
ALGERIA		16,450	0	1,363	0	0	0	0	0
TUNISIA		15,750	0	1,295	0	0	0	176	0
UNDNFTD CTRY-CAN T/S		34,880	82	3,398	17	979	8	0	0
OTHER		10,885	52	1,037	19	0	0	0	0
OATS	MT	102,851	44,455	10,268	4,925	341	1,185	64	232
VENEZUELA		1,410	1,435	193	164	0	0	0	0
ECUADOR		0	2,925	0	273	0	0	0	0
PERU		0	861	0	272	0	0	0	0
CHILE		0	965	0	261	0	0	0	0
NETHERLANDS		24,997	10,500	2,256	982	0	0	0	0
BELGIUM-LUXEMBOURG		7,915	0	671	0	0	0	0	0
GERMANY, FED. REP. OF		41,513	0	4,326	0	0	0	0	0
GERMAN DEM. REPUBLIC		6,096	0	517	0	0	0	0	0
HUNGARY		11,336	0	1,121	0	0	0	0	0
SWITZERLAND		4,935	0	429	0	0	0	32	205
JAPAN		1,884	8,965	365	1,119	147	929	0	0
UNDNFTD CTRY-CAN T/S		96	16,654	1	1,585	0	0	0	0
OTHER		2,670	2,150	381	268	194	256	31	27
CORN, EXCEPT SEED	MT	25,060,044	26,970,036	2,501,210	2,849,801	4,053,404	4,750,355	439,043	519,771
MEXICO		618,863	224,041	60,590	24,851	118,293	116,244	12,543	13,637
BRAZIL		0	822,978	0	86,319	0	22,619	0	2,538
UNITED KINGDOM		1,123,377	1,148,142	103,367	117,166	170,500	167,988	17,956	17,845
NETHERLANDS		1,389,013	1,072,904	134,377	115,652	94,578	208,749	9,744	22,755
BELGIUM-LUXEMBOURG		799,788	1,101,549	81,809	115,055	118,082	162,891	13,728	18,207
GERMANY, FED. REP. OF		1,659,588	808,936	158,816	83,656	198,228	94,499	21,362	10,507
POLAND		940,996	613,365	87,123	63,039	62,359	95,421	6,163	10,445
SOVIET UNION		5,610,846	2,776,276	576,017	294,907	1,127,525	732,319	118,920	80,534
SPAIN		1,308,603	1,154,031	130,342	124,209	85,374	32,153	9,680	3,772
PORTUGAL		1,102,544	1,002,283	111,537	106,547	153,841	152,174	17,698	16,661
ITALY		391,095	817,652	41,952	84,569	117,230	100,529	13,312	10,523
GREECE		616,821	615,272	59,585	62,649	99,292	67,193	10,184	7,424
CHINA, MAINLAND		0	2,399,483	0	252,235	0	282,061	0	30,800
KOREA, REPUBLIC OF		446,692	1,519,430	84,017	150,688	133,833	241,318	16,326	25,854

CONTINUED

TABLE 18--U.S. AGRICULTURAL EXPORTS: QUANTITY AND VALUE BY COMMODITY AND COUNTRY--CONTINUED

COMMODITY AND COUNTRY	UNIT	OCTOBER-APRIL				APRIL			
		QUANTITY		VALUE		QUANTITY		VALUE	
		77/78	78/79 1/	77/78	78/79 1/	1978	1979 1/	1978	1979 1/
		1,000 DOL.		1,000 DOL.		1,000 DOL.		1,000 DOL.	
TAIWAN		712,649	1,420,021	72,267	160,780	156,107	230,860	16,512	26,780
JAPAN		4,746,539	4,695,012	678,271	506,019	637,831	880,846	90,977	97,267
UNDNFD CTRY-CAN T/S		937,674	1,254,982	80,715	118,004	251,435	577,870	25,289	57,831
OTHER		2,754,753	3,523,279	234,421	373,257	358,824	564,610	38,649	66,391
GRAIN SORGHUMS, EXCEPT SEED	MT	3,579,543	3,229,549	335,437	325,301	446,133	328,617	43,149	34,435
MEXICO		27,834	650,663	7,898	66,897	22,484	104,881	2,383	10,975
VENEZUELA		44,997	147,505	4,473	17,427	43,608	42,706	4,344	5,243
NORWAY		87,589	65,774	7,983	6,427	0	0	0	0
POLAND		156,195	0	14,417	0	25,709	0	1,352	0
SPAIN		257,797	0	23,347	0	0	0	0	0
PORTUGAL		255,358	50,280	23,016	4,971	21,000	0	1,989	0
YUGOSLAVIA		0	142,226	0	14,136	0	56,999	0	5,813
ROMANIA		94,138	0	9,117	0	0	0	0	0
ISRAEL		316,784	353,235	26,969	34,504	36,032	45,180	3,418	4,497
JAPAN		2,028,931	1,708,894	193,462	170,578	244,302	73,973	24,409	7,432
OTHER		309,519	101,524	29,757	10,359	52,999	4,878	5,255	478
RICE	MT	1,117,541	1,404,111	415,177	527,444	155,456	227,852	63,135	75,460
CANADA		48,358	69,011	16,944	16,930	5,265	5,442	1,972	2,013
PERU		0	69,567	0	17,604	0	17,459	0	4,588
UNITED KINGDOM		8,951	34,949	3,227	11,410	839	1,762	477	582
GERMANY, FED. REP. OF		33,071	16,778	13,194	6,437	2,961	959	1,310	410
SWITZERLAND		12,641	39,067	4,813	13,186	667	4,382	349	1,082
SOVIET UNION		26,566	0	9,974	0	0	0	0	0
IRAQ		43,838	96,219	17,121	37,445	11,564	9,293	9,809	3,737
IRAN		168,464	195,504	65,019	78,032	24,703	36,957	9,851	14,519
SAUDI ARABIA		93,176	129,121	48,240	80,089	19,135	15,099	10,860	6,977
UNITED ARAB EMIRATES		495	43,181	338	15,989	105	6,442	66	2,639
BANGLADESH		45,887	1,950	17,367	538	0	0	0	0
INDONESIA		280,581	129,154	94,825	32,021	28,224	45,631	9,892	11,049
IVORY COAST		1,223	44,400	616	13,031	269	9,528	163	3,223
NIGERIA		87,991	109,666	49,256	55,239	3,614	3,022	2,640	1,285
REP SOUTH AFRICA		39,982	66,298	14,696	31,263	14,341	16,788	5,500	6,312
OTHER		226,335	381,246	65,546	118,230	43,829	55,088	14,245	16,445
WHEAT AND PRODUCTS	MT	16,728,217	16,732,856	1,967,280	2,326,804	3,011,106	2,217,983	372,705	313,673
MEXICO		248,624	787,558	26,794	108,556	4,191	78,390	520	11,052
VENEZUELA		345,811	380,367	42,834	55,782	31,032	49,965	4,156	7,428
BRAZIL		1,293,013	830,174	148,734	113,522	340,208	21,923	40,405	9,022
NETHERLANDS		431,676	500,935	50,617	70,557	27,770	14,157	3,305	1,801
SOVIET UNION		2,442,678	1,477,594	296,719	192,731	627,991	447,736	77,331	58,938
PORTUGAL		356,229	339,065	40,813	47,033	31,497	63,001	3,345	8,901
IRAN		585,908	444,187	64,417	63,064	100,462	51,975	12,652	7,259
ISRAEL		256,470	384,810	27,701	52,088	53,389	33,900	6,534	4,710
PAKISTAN		599,416	745,418	70,563	101,936	75,787	113,299	9,393	15,556
INDONESIA		158,374	347,169	18,985	50,614	9,833	104,549	1,419	15,585

CONTINUED

TABLE 18--U.S. AGRICULTURAL EXPORTS: QUANTITY AND VALUE BY COMMODITY AND COUNTRY--CONTINUED

COMMODITY AND COUNTRY	UNIT	OCTOBER-APRIL				APRIL			
		QUANTITY		VALUE		QUANTITY		VALUE	
		77/78	78/79 1/	77/78 1,000 DOL.	78/79 1/ 1,000 DOL.	1978	1979 1/	1978 1,000 DOL.	1979 1/ 1,000 DOL.
PHILIPPINES		360,918	445,295	42,783	64,643	54,905	55,737	7,219	8,303
CHINA, MAINLAND		0	1,409,329	0	181,627	0	0	0	0
KOREA, REPUBLIC OF		941,746	948,518	107,564	131,035	95,015	182,060	11,970	25,237
TAIWAN		335,239	375,771	39,705	54,631	52,999	27,499	6,382	4,103
JAPAN		1,775,372	1,998,715	209,043	283,773	292,284	286,979	37,046	41,040
MOROCCO		567,389	5,263	61,870	1,415	96,821	0	11,432	0
EGYPT		926,257	819,589	104,206	115,864	219,699	173,282	26,715	24,991
NIGERIA		415,934	522,722	46,858	71,744	80,253	80,618	9,748	11,096
UNDTYFD CTRY-CAN T/S		553,024	645,850	62,278	85,490	172,800	117,400	21,333	15,184
OTHER		4,154,136	3,361,526	490,792	480,698	644,179	315,574	82,391	49,389
WHEAT	MT	15,847,078	16,001,397	1,839,882	2,203,244	2,810,969	2,094,535	344,818	291,329
MEXICO		247,937	786,725	26,734	108,438	4,186	78,266	518	11,037
VENEZUELA		345,811	380,001	42,834	55,723	31,032	49,965	4,156	7,428
BRAZIL		1,292,552	827,844	148,626	113,179	340,208	20,930	40,405	2,874
NETHERLANDS		430,463	499,747	50,422	70,334	27,500	14,013	3,253	1,856
SOVIET UNION		2,442,678	1,477,594	296,719	192,731	627,991	447,736	77,331	58,938
PORTUGAL		356,229	338,992	40,813	47,021	31,497	63,001	3,345	8,901
IRAN		565,875	444,185	64,386	63,061	100,452	51,975	12,652	7,269
ISRAEL		250,171	380,526	26,961	51,468	52,541	31,850	5,891	4,401
PAKISTAN		590,416	745,414	70,562	101,934	75,787	113,299	9,333	15,556
INDONESIA		141,815	332,119	16,652	47,285	6,000	103,699	820	15,453
PHILIPPINES		352,123	429,827	41,518	62,217	54,905	52,226	7,219	7,673
CHINA, MAINLAND		0	1,409,329	0	181,627	0	0	0	0
KOREA, REPUBLIC OF		941,669	948,431	107,537	131,013	95,015	181,996	11,970	25,226
TAIWAN		335,214	375,766	39,697	54,629	52,999	27,499	6,382	4,103
JAPAN		1,774,468	1,998,467	208,973	283,698	292,258	286,970	37,026	41,033
MOROCCO		549,355	0	59,249	0	93,409	0	10,890	0
EGYPT		497,782	651,040	76,257	90,524	130,020	142,315	15,253	20,248
NIGERIA		388,750	513,298	43,327	70,202	74,446	78,367	8,853	10,743
UNDTYFD CTRY-CAN T/S		553,024	645,850	62,278	85,490	172,800	117,400	21,333	15,184
OTHER		3,581,745	2,796,241	416,365	392,872	547,921	233,027	68,188	33,417
WHEAT FLOUR	MT	664,265	469,929	89,754	73,947	174,491	60,712	23,740	9,824
JAMAICA		39,797	23,064	5,356	3,743	905	433	153	65
CHILE		8,723	11,236	1,227	1,752	0	710	0	26
SAUDI ARABIA		153,831	89,597	23,538	16,525	30,231	7,292	4,585	1,432
SRI LANKA (CEYLON)		40,414	50,149	5,075	6,968	24,596	2,606	3,296	408
PHILIPPINES		6,484	13,629	958	2,282	0	2,606	0	455
MOROCCO		18,034	4,263	2,621	1,415	3,412	0	542	0
EGYPT		223,851	161,358	27,339	24,051	88,111	29,188	11,234	4,416
SUDAN		33,038	5,671	4,313	778	0	0	0	0
NIGERIA		27,148	9,424	3,519	1,542	5,771	2,251	883	353
OTHER		112,944	97,538	15,808	14,891	21,465	15,626	3,046	2,670
CORN GLUTEN FEED & MEAL	MT	914,073	924,530	116,191	141,715	161,845	180,931	22,025	30,127
NETHERLANDS		594,610	627,083	76,116	98,561	113,424	136,372	15,326	23,905

CONTINUED

TABLE 18--U.S. AGRICULTURAL EXPORTS: QUANTITY AND VALUE BY COMMODITY AND COUNTRY--CONTINUED

COMMODITY AND COUNTRY	UNIT	OCTOBER-APRIL				APRIL			
		QUANTITY		VALUE		QUANTITY		VALUE	
		77/78	78/79 1/	77/78	78/79 1/	1978	1979 1/	1978	1979 1/
		1,000 00L.		1,000 00L.				1,000 00L.	
GERMANY, FED. REP. OF		295,121	274,923	38,141	39,369	42,040	43,400	5,875	6,007
OTHER		24,342	22,524	2,940	3,784	6,380	1,159	824	215
ALFALFA MEAL, DEHYDRATED, SUNCURED, ETC.	MT	223,481	278,039	21,709	27,428	20,963	32,073	1,947	3,089
CANADA		11,701	32,435	778	2,079	2,751	4,525	178	301
NETHERLANDS		0	30,999	0	3,516	0	6,401	0	534
GERMANY, FED. REP. OF		76,148	86,549	7,678	6,981	2,214	4,078	268	375
JAPAN		131,403	141,559	12,739	14,123	15,629	16,778	1,458	1,832
OTHER		4,229	6,496	514	730	370	290	42	46
OIL CAKE AND MEAL	MT	3,515,355	4,114,345	690,944	896,826	609,242	474,272	125,649	109,155
CANADA		186,406	239,220	42,268	56,782	28,262	35,776	6,460	8,588
VENEZUELA		43,736	170,781	9,786	43,662	15,263	16,135	3,745	4,302
DENMARK		46,524	118,516	8,027	21,781	62	7,143	14	973
IRELAND		68,760	104,324	13,554	21,936	15,160	21,738	3,135	4,608
NETHERLANDS		390,151	232,598	74,094	48,792	60,890	25,389	12,354	5,496
FRANCE		94,093	279,892	18,046	62,820	1,770	31,212	340	7,595
GERMANY, FED. REP. OF		937,145	907,252	159,534	183,140	97,727	109,221	19,660	22,715
GERMAN DEM. REPUBLIC		36,602	264,003	7,599	60,739	0	53,822	0	12,899
CZECHOSLOVAKIA		63,714	116,483	11,190	27,272	0	20,501	0	4,920
HUNGARY		89,678	76,839	19,320	18,966	0	20,987	0	5,708
POLAND		207,913	247,286	42,794	44,450	76,585	0	15,157	0
SPAIN		147,227	197,410	28,735	45,152	29,234	12,530	5,944	3,189
PORTUGAL		26,249	98,370	5,671	22,440	11,550	0	2,479	0
ITALY		420,944	376,793	79,617	80,271	84,023	55,333	17,996	12,525
YUGOSLAVIA		112,732	57,887	22,325	13,764	24,901	0	5,051	0
JAPAN		180,908	116,524	34,936	26,940	42,489	88	8,967	32
OTHER		562,572	510,167	113,444	117,929	121,325	64,397	24,347	15,608
SOYBEAN OILCAKE AND MEAL	MT	3,390,822	3,919,170	670,382	870,896	598,109	460,372	123,664	106,799
CANADA		173,767	236,839	4,248	56,111	27,571	35,573	6,264	8,927
VENEZUELA		43,723	167,952	9,777	42,722	15,263	16,095	3,745	4,231
IRELAND		68,701	104,224	13,510	21,893	15,160	21,698	3,135	4,589
NETHERLANDS		376,436	209,281	71,664	45,161	58,179	23,300	11,941	5,050
FRANCE		93,972	278,290	17,994	62,319	1,750	31,212	331	7,595
GERMANY, FED. REP. OF		797,367	885,195	154,361	180,134	93,968	108,107	19,127	22,543
GERMAN DEM. REPUBLIC		36,602	264,003	7,599	60,739	0	53,822	0	12,899
CZECHOSLOVAKIA		63,714	116,483	11,190	27,272	0	20,501	0	4,920
HUNGARY		89,678	76,839	19,320	18,966	0	20,987	0	5,708
POLAND		187,129	210,898	39,392	43,094	74,835	0	14,897	0
SPAIN		146,921	195,696	28,603	44,730	29,132	12,499	5,899	3,176
PORTUGAL		26,249	98,370	5,671	22,440	11,550	0	2,479	0
ITALY		420,644	376,588	79,527	80,182	83,933	55,262	17,957	12,495
YUGOSLAVIA		112,714	57,887	22,313	13,764	24,901	0	5,051	0
JAPAN		173,516	110,741	33,976	25,843	42,449	0	8,950	0
OTHER		674,689	539,885	115,234	125,524	119,417	61,316	23,889	15,029
SUNFLOWER SEED	MT	581,936	989,861	136,069	260,984	26,472	70,826	6,234	23,415
CANADA		3,809	42,537	1,564	11,993	529	1,437	262	567

CONTINUED

TABLE 13--U.S. AGRICULTURAL EXPORTS: QUANTITY AND VALUE BY COMMODITY AND COUNTRY--CONTINUED

COMMODITY AND COUNTRY	UNIT	OCTOBER-APRIL				APRIL			
		QUANTITY		VALUE		QUANTITY		VALUE	
		77/78	78/79 1/	77/78 1,000 DOL.	78/79 1/ 1,000 DOL.	1978	1979 1/	1978 1,000 DOL.	1979 1/ 1,000 DOL.
MEXICO		49,568	262,992	12,423	65,882	11,424	82	2,602	16,020
NETHERLANDS		153,235	246,669	37,845	68,089	0	823	0	278
FRANCE		45,040	29,530	9,705	7,485	14,493	11,000	3,244	3,957
GERMANY, FED. REP. OF		197,406	214,259	45,420	54,708	0	0	0	0
CZECHOSLOVAKIA		17,326	17,009	4,597	4,252	2	132	9	73
SPAIN		12,685	1,430	3,039	440	0	14,334	0	4,444
PORTUGAL		51,008	74,987	13,085	21,569	0	0	0	0
ITALY		43,921	82,495	10,706	21,105	22	54	16	61
OTHER		7,930	17,953	1,682	5,461				
PEANUTS	MT	250,463	244,202	169,198	169,148	32,796	26,041	22,696	18,589
CANADA		34,437	39,019	23,004	25,373	3,391	6,025	2,239	3,829
UNITED KINGDOM		31,327	33,982	24,924	26,745	4,606	4,481	3,743	3,529
NETHERLANDS		34,344	24,326	25,503	18,832	4,591	1,267	3,225	955
FRANCE		18,623	40,354	9,945	23,023	854	1,121	495	816
GERMANY, FED. REP. OF		5,771	10,684	4,595	8,076	1,190	3,898	817	2,655
SWITZERLAND		26,869	25,572	15,532	17,659	833	279	673	187
SOVIET UNION		18,827	2,915	13,385	993	3,267	69	2,383	37
SPAIN		6,775	9,990	5,614	8,089	2,246	2,005	1,880	1,979
PORTUGAL		20,646	1,800	10,660	956	7,025	0	4,074	0
ITALY		15,098	18,771	7,485	11,532	2,583	2,328	1,464	1,338
JAPAN		17,957	16,057	14,621	12,558	1,462	1,951	1,113	1,555
ALGERIA		4,699	0	3,550	0	0	0	0	0
ANGOLA		0	6,315	0	3,896	0	0	0	0
OTHER		15,090	14,718	10,375	11,416	750	2,637	589	2,096
SOYBEANS	MT	12,755,579	14,727,260	2,925,022	3,892,801	1,979,251	1,841,620	513,096	516,277
MEXICO		232,383	351,405	52,291	85,558	295	0	56	0
DENMARK		312,186	288,759	70,765	74,214	43,702	28,395	12,039	7,869
UNITED KINGDOM		476,117	459,033	112,259	121,637	113,757	55,637	28,334	15,908
NETHERLANDS		2,813,199	3,217,567	637,569	844,429	348,290	231,256	88,724	64,597
BELGIUM-LUXEMBOURG		377,486	371,617	86,561	98,069	84,214	24,820	23,223	6,630
FRANCE		462,529	550,496	106,057	147,619	91,015	46,630	23,558	13,856
GERMANY, FED. REP. OF		1,166,590	1,202,751	264,147	316,656	115,556	212,913	30,926	60,291
SOVIET UNION		259,570	883,254	68,732	237,379	212,058	196,448	57,542	51,860
SPAIN		1,137,330	1,163,371	258,229	311,357	160,817	113,667	43,521	33,135
ITALY		759,734	738,927	176,972	194,413	107,920	120,393	28,260	33,743
TAIWAN		486,801	670,722	112,985	171,993	105,504	47,751	25,160	14,030
JAPAN		2,455,070	2,538,977	567,045	682,607	323,497	352,472	83,810	99,720
UNDNTD CTRY-CAN T/S		258,861	324,132	57,703	82,938	103,334	81,758	26,583	22,093
OTHER		1,557,922	1,966,249	353,707	523,931	169,292	327,480	41,336	92,543
COTTONSEED OIL	MT	196,286	184,459	118,743	117,697	27,984	23,249	15,950	13,578
DOMINICAN REPUBLIC		2,103	16,794	1,192	11,740	2,103	0	1,192	0
VENEZUELA		31,211	17,958	16,937	11,536	2,900	1	1,688	3
SWITZERLAND		5,584	1	3,335	6,987	2,988	0	1,345	0
IRAN		22,065	10,429	14,096	0	0	0	0	0

CONTINUED

TABLE 18--U.S. AGRICULTURAL EXPORTS: QUANTITY AND VALUE BY COMMODITY AND COUNTRY--CONTINUED

COMMODITY AND COUNTRY	UNIT	OCTOBER-APRIL				APRIL			
		QUANTITY		VALUE		QUANTITY		VALUE	
		77/78	78/79 1/	77/78	78/79 1/	1978	1979 1/	1978	1979 1/
		1,000 DOL.	1,000 DOL.			1,000 DOL.	1,000 DOL.		
JAPAN		12,736	21,624	7,203	14,569	2,704	3,909	1,517	2,702
EGYPT		111,501	106,575	69,104	65,237	16,097	18,119	9,475	10,025
OTHER		11,146	11,058	6,876	7,626	1,192	1,219	734	848
SOYBEAN OIL									
CANADA	MT	555,819	620,718	300,309	406,114	105,233	89,314	61,528	59,835
DOMINICAN REPUBLIC		15,453	14,108	7,801	8,737	1,985	1,945	1,115	1,204
COLOMBIA		8,423	14,010	4,205	8,927	9	4,499	7	3,033
ECUADOR		26,322	39,378	14,303	25,037	2,861	6,638	1,425	4,349
PERU		14,627	10,617	8,044	6,663	402	2,355	243	1,448
IRAN		41,432	22,652	20,729	15,358	70	112	51	99
INDIA		39,171	102,053	21,796	64,697	0	14,247	0	9,052
PAKISTAN		143,556	130,404	81,238	88,009	42,912	1,707	25,131	1,531
BANGLADESH		65,356	111,588	36,045	72,234	27,712	25,945	15,745	18,194
CHINA, MAINLAND		16,624	20,564	9,159	13,760	0	0	0	0
AUSTRALIA		76,500	38,808	36,662	23,972	14,707	19,808	8,365	11,813
OTHER		15,440	9,029	8,498	5,832	1,182	533	771	308
		92,916	107,507	51,828	72,886	13,304	11,524	8,675	8,717
PEANUT OIL									
CANADA	MT	27,115	12,558	24,351	11,525	4,736	198	4,740	173
VENEZUELA		2,622	2,339	2,118	2,123	768	187	710	157
PERU		1,442	7,642	1,035	6,906	0	0	0	0
BOLIVIA		930	0	871	0	0	0	0	0
UNITED KINGDOM		549	0	510	0	0	0	0	0
NETHERLANDS		0	488	0	497	0	0	0	0
BELGIUM-LUXEMBOURG		3,563	0	2,674	0	0	0	0	0
FRANCE		2,241	0	2,154	0	0	0	0	0
GERMANY, FED. REP. OF		1,000	1,999	1,092	1,871	1,500	0	1,508	0
SWITZERLAND		1,420	0	1,061	0	1,000	0	1,092	0
INDIA		500	0	551	0	0	0	0	0
MOROCCO		4,569	0	4,296	0	500	0	551	0
ALGERIA		499	0	510	0	959	0	869	0
OTHER		1,870	0	1,062	0	0	0	0	0
		8,711	91	6,412	126	9	12	10	16
TOBACCO, UNMANUFACTURED									
DENMARK	MT	180,583	211,280	738,626	958,322	19,384	23,552	76,906	105,469
UNITED KINGDOM		4,346	6,574	14,601	23,029	524	48	2,169	101
NETHERLANDS		24,533	37,001	98,874	162,850	2,543	2,335	10,349	7,008
FRANCE		5,821	8,383	27,733	36,463	1,152	588	4,230	2,384
GERMANY, FED. REP. OF		1,849	4,685	5,794	19,611	461	1,597	1,959	6,708
SWITZERLAND		11,735	15,040	42,292	57,563	1,410	2,211	4,914	7,980
ITALY		5,535	5,451	18,648	20,888	188	991	577	4,353
THAILAND		15,299	10,343	63,714	46,537	4,237	2,981	16,308	12,410
KOREA, REPUBLIC OF		8,255	8,524	34,644	36,027	0	3,715	0	16,341
TAIWAN		150	5,933	931	32,709	0	919	0	6,295
JAPAN		7,296	13,475	32,150	65,978	0	3,135	0	14,716
EGYPT		51,309	46,357	226,324	240,220	0	0	1	0
OTHER		5,727	4,769	20,561	16,805	3,997	7	14,947	6
		38,728	44,746	157,360	199,639	5,370	5,033	21,462	27,157

CONTINUED

TABLE 18--U.S. AGRICULTURAL EXPORTS: QUANTITY AND VALUE BY COMMODITY AND COUNTRY--CONTINUED

COMMODITY AND COUNTRY	UNIT	OCTOBER-APRIL				APRIL			
		QUANTITY		VALUE		QUANTITY		VALUE	
		77/78	78/79 1/	77/78 1,000 DOL.	78/79 1/ 1,000 DOL.	1978	1979 1/ 1978	1978 1,000 DOL.	1979 1/ 1,000 DOL.
BURLEY TOBACCO	MT	19,319	21,191	88,113	110,314	4,238	7,035	16,957	35,196
SWEDEN		528	539	2,416	2,591	0	11	0	58
DENMARK		395	931	1,837	4,137	26	9	129	7
UNITED KINGDOM		165	1,009	574	4,994	1	360	4	1,847
GERMANY, FED. REP. OF		533	773	1,874	3,092	67	60	228	312
ITALY		5,856	3,228	22,792	13,540	3,383	2,061	13,022	11,804
THAILAND		2,996	2,108	13,693	10,534	0	1,246	0	6,352
PHILIPPINES		969	1,516	5,475	8,498	58	979	361	5,659
KOREA, REPUBLIC OF		150	919	931	6,295	0	919	0	6,295
JAPAN		4,671	6,699	25,590	41,233	0	0	0	0
EGYPT		867	717	3,653	2,938	359	0	1,554	0
OTHER		2,189	2,751	9,267	12,463	364	590	1,659	2,868
FLUE-CURED TOBACCO	MT	120,130	148,601	589,044	760,134	10,493	12,496	67,955	57,928
DENMARK		2,762	3,978	12,365	18,436	425	16	1,888	67
UNITED KINGDOM		18,250	29,323	92,932	151,906	1,833	1,135	9,446	4,814
NETHERLANDS		3,211	3,399	12,857	14,550	898	305	3,481	1,291
GERMANY, FED. REP. OF		9,338	10,661	37,051	48,021	1,047	1,388	4,386	6,593
SWITZERLAND		3,018	2,896	13,974	13,514	0	548	0	2,864
ITALY		9,333	6,656	40,819	30,920	855	0	3,286	0
THAILAND		5,260	6,416	20,951	25,494	0	2,469	0	9,989
KOREA, REPUBLIC OF		0	5,000	0	26,346	0	0	0	0
TAIWAN		7,296	13,417	32,150	65,751	0	3,135	0	14,716
JAPAN		33,810	32,422	198,426	197,464	0	0	0	0
AUSTRALIA		2,131	2,589	11,551	15,325	405	0	2,202	0
EGYPT		3,756	3,129	16,619	13,228	2,943	0	13,222	0
OTHER		21,966	28,718	99,348	139,180	2,086	3,499	10,044	17,493
MARYLAND TOBACCO	MT	1,126	2,836	4,432	12,716	173	261	594	1,277
ECUADOR		217	821	960	4,040	0	12	0	49
NETHERLANDS		5	163	18	730	0	110	0	536
BELGIUM-LUXEMBOURG		300	253	995	935	79	19	227	70
GERMANY, FED. REP. OF		144	559	487	2,414	37	0	125	0
SWITZERLAND		427	936	1,864	4,245	39	101	161	518
OTHER		31	103	105	351	18	19	61	84
VEGETABLES, CANNED	MT	66,954	63,362	44,244	44,790	9,267	8,674	6,679	6,288
CANADA		20,054	16,805	13,226	12,197	3,109	2,047	2,205	1,435
MEXICO		3,109	3,911	1,391	2,331	286	512	141	327
NETHERLANDS ANTILLES		1,346	1,540	893	1,123	168	216	149	167
VENEZUELA		2,426	1,984	1,975	1,592	249	165	192	157
UNITED KINGDOM		2,742	2,823	2,034	2,344	519	440	292	425
FRANCE		2,898	3,991	1,832	2,218	705	672	774	383
GERMANY, FED. REP. OF		4,439	2,938	2,123	1,791	677	402	323	276
SWITZERLAND		2,393	1,341	1,216	687	739	14	639	11
SAUDI ARABIA		3,986	2,529	2,955	2,140	567	212	507	169

CONTINUED

TABLE 15 --U.S. AGRICULTURAL EXPORTS: QUANTITY AND VALUE BY COMMODITY AND COUNTRY--CONTINUED

COMMODITY AND COUNTRY	UNIT	OCTOBER-APRIL				APRIL			
		QUANTITY		VALUE		QUANTITY		VALUE	
		77/78	78/79 1/	77/78 1,000 DOL.	78/79 1/	1978	1979 1/	1978 1,000 DOL.	1979 1/
HONG KONG									
JAPAN		3,996	3,139	2,401	2,027	379	483	221	323
OTHER		5,853	8,388	3,769	5,273	120	1,236	94	730
		13,714	13,974	10,430	11,069	1,749	2,277	1,341	1,886
PULSES									
CANADA	MT	139,575	239,696	70,309	99,641	23,331	24,436	12,242	9,419
MEXICO		10,538	10,056	5,173	4,312	1,675	1,686	803	817
COLOMBIA		3,634	11,040	1,174	3,093	582	1,000	184	321
VENEZUELA		211	9,560	86	2,843	0	3,753	0	1,155
UNITED KINGDOM		5,024	20,842	2,514	9,504	1,134	1,133	580	543
NETHERLANDS		39,571	26,732	20,904	10,432	5,597	5,255	2,788	2,856
BELGIUM-LUXEMBOURG		6,031	14,022	2,043	4,841	631	1,475	146	539
FRANCE		2,832	5,909	1,350	2,425	61	1,475	48	326
GERMANY, FED. REP. OF		3,848	9,854	1,843	3,877	142	617	73	439
SPAIN		2,272	6,239	1,214	3,067	169	1,550	109	186
ITALY		3,231	6,361	1,923	3,045	175	436	128	159
YUGOSLAVIA		6,983	8,632	3,788	4,087	173	353	95	22
GREECE		66	3,901	81	2,151	25	0	29	0
IRAN		1,038	6,856	553	3,782	56	120	22	65
TAIWAN		7,631	5,862	3,777	2,504	519	0	307	0
JAPAN		2,497	11,916	679	2,900	251	1,750	82	418
ALGERIA		11,468	13,322	3,999	4,442	901	1,290	338	469
ANGOLA		12,696	18,721	7,913	10,008	7,468	0	4,296	0
OTHER		0	8,506	0	4,694	0	0	0	0
		20,003	61,365	17,339	17,934	3,772	3,969	2,216	1,898
BEANS, DRIED									
CANADA	MT	115,618	147,218	57,870	62,007	19,626	15,273	10,216	6,096
MEXICO		9,583	8,729	4,690	3,174	1,460	1,297	682	509
DOMINICAN REPUBLIC		3,514	10,930	1,084	3,046	582	1,000	184	321
VENEZUELA		2,904	2,291	1,284	1,038	820	0	384	0
UNITED KINGDOM		2,499	12,700	1,303	6,443	688	570	372	292
NETHERLANDS		37,794	27,533	20,142	8,545	5,665	4,515	2,547	1,850
BELGIUM-LUXEMBOURG		5,775	8,987	1,908	2,728	614	425	132	211
FRANCE		2,667	5,628	1,231	2,271	0	617	0	326
SWITZERLAND		3,523	8,092	1,653	3,053	106	1,515	49	427
SPAIN		676	4,107	406	1,490	192	108	101	77
ITALY		2,305	2,595	1,371	1,238	73	36	53	22
YUGOSLAVIA		9,817	5,147	3,214	2,443	173	15	95	10
IRAN		16	3,852	23	2,123	0	0	0	0
JAPAN		4,224	3,763	2,175	1,807	0	0	0	0
ALGERIA		8,661	8,312	2,938	3,057	634	1,150	244	431
ANGOLA		11,932	8,317	7,100	4,283	7,448	0	4,283	0
OTHER		0	8,506	0	4,694	0	0	0	0
		13,729	25,231	7,343	10,574	1,773	4,025	1,091	1,618
PEAS, INCLUDING COW AND CHICK, DRIED									
CANADA	MT	21,439	61,245	10,252	19,859	3,285	7,883	1,696	2,404
PANAMA		743	409	309	188	157	23	70	14
		454	291	271	159	42	4	19	3

CONTINUED

TABLE 18-U.S. AGRICULTURAL EXPORTS: QUANTITY AND VALUE BY COMMODITY AND COUNTRY--CONTINUED

COMMODITY AND COUNTRY	UNIT	OCTOBER-APRIL				APRIL			
		QUANTITY		VALUE		QUANTITY		VALUE	
		77/78	78/79 1/	77/78	78/79 1/	1978	1979 1/	1978	1979 1/
		1,000 001.		1,000 DOL.		1,000 DOL.		1,000 DOL.	
COLOMBIA		208	5,969	89	1,596	0	1,957	0	551
VENEZUELA		2,417	6,868	1,143	2,223	415	408	187	141
BRAZIL		0	3,070	0	925	0	917	0	277
SWEDEN		554	12	271	6	13	0	7	0
UNITED KINGDOM		1,777	5,901	764	1,729	532	740	241	206
IRELAND		193	1,162	61	782	0	0	0	0
NETHERLANDS		81	4,380	35	1,313	0	1,050	0	329
FRANCE		278	1,215	17	523	36	35	24	12
SPAIN		596	1,082	265	402	18	265	9	101
ITALY		1,043	1,417	495	520	0	35	0	12
GREECE		627	1,698	324	907	56	53	22	17
IRAN		3,407	2,099	1,602	697	519	0	307	0
INDIA		0	2,219	0	523	0	0	0	0
SINGAPORE		436	873	209	761	394	18	192	7
TAIWAN		1,322	9,534	440	2,440	211	1,195	76	307
JAPAN		2,806	5,009	1,060	1,385	266	140	93	38
OTHER		4,497	8,082	2,742	3,220	626	1,041	448	390
LETTUCE, FRESH	MT	109,522	104,699	24,798	26,131	16,306	15,698	4,466	3,195
CANADA		101,085	95,303	20,562	21,101	15,063	13,940	3,774	2,362
SWEDEN		1,874	2,188	927	1,272	374	111	176	55
UNITED KINGDOM		562	1,208	353	909	68	256	51	205
NETHERLANDS		1,396	1,097	771	576	62	111	44	64
HONG KONG		1,890	2,481	889	1,140	416	1,069	258	426
OTHER		2,714	2,422	1,295	1,132	324	211	164	84
POTATOES, FRESH, EXCEPT SWEET POTATOES	MT	52,740	34,347	7,846	5,150	9,371	7,341	1,286	1,046
CANADA		23,104	22,588	3,142	3,036	8,365	6,659	1,154	892
MEXICO		9,329	3,778	1,022	431	747	178	82	16
BAHAMAS		1,298	1,218	232	240	147	156	25	28
NETHERLANDS ANTILLES		280	367	82	106	14	86	2	20
ARGENTINA		0	3,807	0	571	0	0	0	0
SWEDEN		106	944	31	381	0	93	0	49
ALGERIA		17,267	0	2,786	0	0	0	0	0
OTHER		1,357	1,625	553	385	98	169	23	42
TOMATOES, FRESH	MT	42,778	57,169	15,881	19,394	4,013	10,082	1,325	3,823
CANADA		41,397	54,036	15,202	18,049	3,899	9,988	1,256	3,731
MEXICO		488	1,861	148	566	12	72	4	20
OTHER		892	1,271	531	779	102	122	65	72
HOPS & HOP EXTRACT EQUIVALENT	MT	5,687	7,640	19,064	27,717	835	1,077	3,116	4,321
CANADA		1,032	962	2,197	2,341	212	0	490	0
MEXICO		267	478	1,244	2,506	16	35	203	146
COLOMBIA		223	384	1,498	2,670	0	35	0	252
VENEZUELA		140	126	1,903	1,246	11	0	222	0
BRAZIL		1,085	1,249	3,172	3,668	163	399	461	1,007

CONTINUED

TABLE 18--U.S. AGRICULTURAL EXPORTS: QUANTITY AND VALUE BY COMMODITY AND COUNTRY--CONTINUED

COMMODITY AND COUNTRY	UNIT	OCTOBER-APRIL				APRIL			
		QUANTITY		VALUE		QUANTITY		VALUE	
		77/78	78/79 1/	77/78	78/79 1/	1978	1979 1/	1978	1979 1/
		1,000 DOZ.	1,000 DOZ.			1,000 DOZ.	1,000 DOZ.		
IRELAND		400	183	75	388				24
SOVIET UNION		1,401	2,716	2,904	7,780	264	10	0	
PHILIPPINES		135	19	74	395	25	415	652	1,653
TAIWAN		0	213		953	0	8	302	161
JAPAN		308	273	714	680	0	0	0	0
NIGERIA		139	46	1,159	275	0	0	0	1
OTHER		557	970	2,782	4,814	70	0	517	0
ALFALFA SEED						75	175	270	1,077
CANADA	MT	5,700	4,370	13,654	12,221				
MEXICO		1,554	1,904	4,556	5,364	322	469	879	1,344
GERMANY, FED. REP. OF		1,255	1,028	2,434	2,675	219	399	612	1,083
ITALY		516	104	1,296	284	1	0	3	0
AUSTRALIA		1,270	207	2,453	542	0	0	0	0
OTHER		298	302	844	1,179	18	0	39	0
		807	830	2,026	2,178	24	10	68	47
						60	60	157	215

1/ PRELIMINARY

Table 18b--U.S. agricultural exports to OPEC 1/: Value by country, October-April 1977/78 and 1978/79

Country	October-April		April	
	1977/78	1978/79	1978	1979
Algeria	73,857	55,805	7,485	1,733
Ecuador	43,615	51,782	1,938	5,532
Gabon	357	475	73	15
Indonesia	195,220	154,426	22,343	33,767
Iran	217,816	249,037	33,552	42,285
Iraq	56,409	66,346	17,930	6,572
Kuwait	10,710	17,850	2,221	2,094
Libya	17,874	5,781	724	34
Nigeria	126,850	147,644	19,165	15,007
Qatar	1,656	1,711	310	176
Saudi Arabia	138,730	167,282	25,450	16,016
United Arab Emirates	10,539	28,262	1,874	3,863
Venezuela	170,194	243,969	27,832	25,398
Total	1,063,827	1,190,370	160,897	152,492

1/ Organization of Petroleum Exporting Countries.

BEEF LEADS INCREASE IN OCTOBER-APRIL AGRICULTURAL IMPORTS

U.S. agricultural imports totaled \$9.4 billion for the period October 1978 to April 1979, 16 percent higher than a year ago. Beef and veal imports contributed most of the gain. There were also value increases in imports of all other competitive products, except poultry and sugar, and in all major noncompetitive products, except green and roasted coffee, cocoa powder, and chocolate preparations. April imports reached a record \$1,480 million, slightly higher than the previous record set in January 1979 and 13 percent higher than a year ago, mainly because of increases in green coffee and rubber.

Noncompetitive product imports totaled \$4.2 billion--5 percent higher than a year ago. Imports of green coffee--half of all noncompetitive imports--totaled \$2.1 billion, 4 percent less than during the first 7 months of fiscal year 1978. However, because of a drop in green coffee's unit import price (\$1.77 per pound from October 1977 to April 1978 to \$1.34 per pound throughout the first 7 months of fiscal year 1979), the volume imported actually increased 27 percent. April green coffee imports totaled \$340 million, the highest since a year ago. Green coffee's unit import price of \$1.26 per pound reached its lowest monthly level in 3 years.

Noncompetitive product value declines were recorded for roasted coffee, cocoa powder, and chocolate preparations, partly due to falling prices. Price inflation caused increases in imports of bananas, soluble coffee, cocoa beans, cocoa butter, rubber, and spices. Value and quantity gains in fiscal year 1979 are expected for bananas, cocoa beans, rubber, spices, and tea.

Competitive product imports totaled \$5.2 billion during the first 7 months of fiscal year 1979, 27 percent higher than a year ago. Meat and meat products--28 percent of all competitive imports--accounted for most of the gain. Most of the rise in meat imports was in fresh and frozen beef and veal, which accounted for 68 percent of all meat imports, compared with 57 percent of the total during the first 7 months of fiscal year 1978. Fresh and frozen beef and veal totaled \$989 million from October 1978 to April 1979, more than double the previous period. However, due to a 43-percent gain in unit import prices, the quantity imported rose by about 26 percent. Meat imports in fiscal year 1979 are expected to increase by about 13 percent in volume and 40 percent in value.

Other major competitive product imports that increased during the first 7 months of fiscal year 1979 included live animals, dairy products, hides and skins, fruits, vegetables, nuts, vegetable oils, tobacco, wine, and malt beverages.

It is estimated that coconut and palm oil imports will decline in fiscal year 1979, the result of continued high prices. ^{1/} Coconut oil unit import price rose slightly over half while palm oil prices rose 27 percent in the first 7 months of fiscal year 1979. Palm oil use decreases when its prices are higher than domestic soybean oil.

Sugar imports totaled \$396 million throughout October 1978 to April 1979--18 percent less than a year ago. U.S. import fees for sugar were reduced to \$2.76 per pound for raw sugar and \$3.28 per pound for refined sugar, effective April 1, 1979. It is expected that sugar import volume and value will rise in fiscal year 1979.

^{1/} U.S. Department of Agriculture, Economics, Statistics, and Cooperative Service, Fats and Oils Situation, May 1979, p. 13.

Table 19--U.S. agricultural imports: Value by commodity, October-April 1977/78 and 1978/79 and April 1978 and 1979

Commodity	October-April		Change	April		Change
	1977/78	1978/79		1978	1979	
	Million dollars	Percent	Million dollars	Percent		
Complementary						
Bananas, fresh	180	219	+22	30	37	+23
Cocoa and chocolate:						
Cocoa beans	363	469	+29	53	45	-15
Cocoa butter	44	77	+75	9	11	+22
Cocoa cake, powder, and chocolate	372	326	-12	55	45	-18
Coffee:						
Coffee, green or crude	2,214	2,127	-4	345	340	-1
Coffee, soluble	102	150	+47	20	23	+15
Drugs, crude	88	74	-16	13	13	---
Essential oils	43	52	+21	8	8	---
Fibers, unmanufactured	15	15	---	2	3	+50
Rubber, crude:						
Rubber, crude, dry form	340	472	+39	66	95	+44
Rubber, latex	35	34	-3	6	5	-17
Silk, raw	2	4	+100	1/	1	---
Spices	75	83	+11	12	9	-25
Tea, crude	66	69	+5	12	10	-17
Wool, carpet	15	18	+20	3	3	---
Other complementary products	72	54	-25	11	6	-45
Total complementary products	4,026	4,246	+5	645	654	+1
Supplementary						
Animals and animal products:						
Cattle and calves	165	185	+12	23	15	-35
Dairy products and eggs	197	219	+11	22	30	+36
Hides and skins, including furskins	149	182	+22	28	35	+25
Meats and meat products, excluding poultry:						
Beef and veal	851	1,449	+70	169	242	+43
Pork	545	1,095	+101	116	185	+59
Other meats and meat products	276	307	+11	47	48	+2
Sausage casings	30	47	+57	6	9	+50
Wool, apparel	24	27	+13	6	5	-17
Other animals and animal products	28	33	+18	7	4	-43
Total animals and animal products	1,569	2,233	+42	285	350	+23
Cotton, raw, excluding linters	1	1	---	0	1	---
Feeds and fodders	39	43	+10	7	4	-43
Fruits and preparations	252	381	+51	55	71	+29
Grains and preparations	101	130	+29	16	19	+19
Nuts and preparations	93	116	+25	13	25	+92
Oilseeds, oilnuts, and products:						
Coconut oil	121	208	+72	16	21	+31
Palm and palm kernel oil	63	73	+16	10	11	+10
Olive oil, edible	21	24	+14	4	4	---
Other oilseeds and products	77	78	+1	17	12	-29
Seeds, cut flowers, and nursery stock, excl. oilseeds	89	103	+16	12	16	+33
Sugar and molasses:						
Sugar, cane or beet	484	396	-18	14	59	+321
Molasses, inedible	36	54	+50	4	7	+75
Tobacco, unmanufactured, incl. bulk smoking	203	224	+10	33	31	-6
Vegetables and preparations	515	523	+2	97	97	---
Wines and malt beverages:						
Wines	235	347	+48	44	50	+14
Malt beverages	96	149	+55	17	27	+59
Other supplementary vegetable products	97	117	+21	19	21	+11
Total supplementary products	4,092	5,200	+27	663	826	+25
Total agricultural imports	8,119	9,443	+16	1,308	1,480	+13

1/ Less than \$500,000.

Table 20--U.S. imports of meat under Public Law 88-482 ^{1/}: Quantity and value by country, January-April 1978 and 1979

Country	January-April		April	
	1978	1979	1978	1979
-- Metric tons --				
Australia	125,770	145,657	38,119	37,957
New Zealand	38,872	48,784	16,310	15,552
Canada	13,060	11,053	2,462	2,700
CACM:				
Costa Rica	9,266	15,379	2,341	2,236
El Salvador	1,087	1,672	568	330
Guatemala	4,592	5,636	838	735
Honduras	5,523	10,509	1,854	2,285
Nicaragua	9,042	20,259	2,720	3,651
Dominican Republic	14	1,431	4	37
Haiti	157	381	54	73
Ireland	0	0	0	0
Mexico	10,514	1,433	2,777	0
Panama	41	81	41	40
Belize	0	5	0	0
United Kingdom-Northern Ireland	0	0	0	0
Total	217,938	261,280	68,088	65,596
-- 1,000 dollars --				
Australia	165,416	333,720	57,030	95,364
New Zealand	53,447	114,291	24,121	38,743
Canada	21,888	27,603	4,589	6,997
CACM:				
Costa Rica	14,832	34,972	4,010	6,041
El Salvador	2,037	4,449	1,137	948
Guatemala	8,053	14,099	1,518	1,520
Honduras	9,307	24,065	3,380	5,606
Nicaragua	16,028	53,654	5,152	10,361
Dominican Republic	27	3,491	7	101
Haiti	282	949	95	191
Ireland	0	0	0	0
Mexico	16,955	3,539	4,872	0
Panama	71	197	71	95
Belize	0	14	0	0
United Kingdom-No. Ireland	0	0	0	0
Total	308,343	615,048	105,982	166,365

^{1/} P.L. 88-482 (1964) provides for import quotas on fresh, chilled, or frozen beef, veal, mutton, and goat meat. Fresh, chilled, or frozen boneless beef accounted for more than 90 percent of the import volume in 1969-75.

Table 21 --U.S. agricultural imports: Value by months, January 1971 to April 1979

Months	1971	1972	1973	1974	1975	1976	1977	1978 ^{1/}	1979 ^{1/}
-- Million dollars --									
January	506.6	575.6	648.9	786.9	810.9	817.5	1,139.3	1,246.7	1,475.1
February	419.7	591.6	615.3	819.4	693.9	768.6	1,127.2	1,222.2	1,234.6
March	499.6	506.6	658.9	984.2	749.0	960.3	1,320.4	1,393.7	1,388.6
January-March	1,425.9	1,673.8	1,923.1	2,590.5	2,253.8	2,546.4	3,566.9	3,862.6	4,098.3
April	554.4	489.5	696.5	877.8	761.9	895.7	1,403.9	1,308.0	1,479.7
May	477.9	529.0	786.5	890.1	688.4	847.6	1,256.8	1,277.0	
June	529.8	520.6	664.4	841.7	827.3	1,020.1	1,240.1	1,148.9	
April-June	1,562.1	1,539.1	2,147.4	2,609.6	2,277.6	2,763.4	3,900.8	3,733.9	
January-June	2,988.0	3,212.9	4,070.5	5,200.1	4,531.4	5,309.8	7,467.7	7,597.6	
July	489.0	471.6	635.0	897.9	762.1	957.9	1,014.8	1,187.1	
August	555.1	563.7	720.4	854.1	687.7	931.6	1,006.2	1,022.3	
September	650.5	547.1	639.8	751.1	945.3	933.7	1,016.2	1,116.0	
July-September	1,694.6	1,582.4	1,995.2	2,503.1	2,395.1	2,803.2	3,037.2	3,336.4	
October	302.5	573.6	712.2	740.9	828.6	811.4	855.1	1,228.5	
November	298.2	547.7	862.5	837.5	804.9	971.7	814.5	1,282.0	
December	540.2	550.2	778.6	965.6	768.3	1,095.6	1,284.7	1,359.6	
October-December	1,140.9	1,671.5	2,353.3	2,543.8	2,401.8	2,878.7	2,954.3	3,870.1	
July-December	2,835.5	3,253.9	4,348.5	5,046.9	4,796.9	5,681.9	5,991.5	7,206.5	
January-December ^{2/}	5,823.4	6,466.9	8,419.0	10,247.0	9,328.3	10,991.7	13,459.2	14,804.1	
Monthly average	485.2	538.9	701.6	853.9	777.4	916.0	1,121.6	1,233.7	

^{1/} Preliminary.
^{2/} Totals may add due to rounding.

TABLE 22--U.S. AGRICULTURAL IMPORTS: QUANTITY AND VALUE BY COMMODITY

COMMODITY	UNIT	OCTOBER-APRIL				APRIL			
		QUANTITY		VALUE		QUANTITY		VALUE	
		77/78	78/79 1/	77/78	78/79 1/	1978	1979 1/	1978	1979 1/
		1,000 DOL.		1,000 DOL.		1,000 DOL.		1,000 DOL.	
ALL COMMODITIES	---	---	---	93,642,700	106,511,900	--	--	14,530,600	16,084,300
NONAGRICULTURAL COMMODITIES	---	---	---	85,523,934	97,069,230	--	--	13,222,598	14,604,645
AGRICULTURAL COMMODITIES	---	---	---	8,118,766	9,442,670	--	--	1,308,002	1,479,655
COMPLEMENTARY	---	---	---	4,026,374	4,242,591	--	--	645,130	653,541
BANANAS, FRESH	MT	1,243,645	1,358,661	180,220	218,692	199,011	215,222	29,983	37,040
PLANTAINS, FRESH	MT	35,764	38,832	6,582	6,773	5,755	4,550	1,056	815
BANANAS, PLANTAINS, DRIED OR PREPARED	MT	13,119	9,236	3,944	4,013	2,692	697	715	411
COFFEE, GREEN	MT	568,579	720,511	2,214,286	2,126,696	93,495	122,193	345,374	339,781
COFFEE, SOLUBLE, EXTRACTS	MT	8,389	17,917	102,454	149,739	2,387	3,054	19,693	23,008
COFFEE, ROASTED OR GROUND	MT	13,549	8,827	46,869	27,898	2,455	1,705	7,718	4,907
COCOA BEANS	MT	108,111	138,199	352,975	469,096	20,830	12,972	53,440	44,977
COCOA BUTTER	MT	9,753	16,159	43,837	76,855	1,928	2,118	8,711	10,905
COCOA, POWDER & CAKE	MT	44,881	39,876	236,234	170,674	7,855	6,212	36,230	25,845
CHOCOLATE PREPARATIONS	MT	42,787	42,815	155,429	155,289	5,126	4,989	18,354	18,693
DRUGS, HERBS, ROOTS, LEAVES, ETC	MT	32,658	23,654	38,995	74,163	6,590	2,261	13,130	12,703
ESSENTIAL OILS	MT	2,613	3,194	13,006	52,195	411	504	7,938	7,873
FIBERS, EX COTTON, JUTE	MT	32,294	109,327	15,332	15,466	4,606	71,472	2,272	2,912
RUBBER, AND ALLIED GUMS:									
RUBBER, DRY FORM	MT	409,534	448,659	339,854	472,275	77,752	86,841	65,550	94,852
RUBBER, LATEX	MT	37,703	31,124	34,828	34,124	7,023	4,094	6,482	5,174
ALLIED GUMS	MT	1,329	1,971	3,135	3,839	361	323	710	516
SILK, RAW	MT	110	196	2,077	4,393	6	30	121	667
SPICES	MT	35,640	42,175	75,416	82,598	6,386	5,043	11,960	8,587
PEPPER, BLACK, UNGROUND	MT	12,226	15,365	27,374	25,534	2,273	1,464	5,385	2,339
VANILLA BEANS	MT	618	643	12,102	17,311	52	19	564	602
OTHER	MT	22,796	26,167	35,940	39,753	4,061	3,560	5,990	5,647
TEA, CRUDE OR PREPARED	MT	37,993	40,135	66,342	68,804	7,008	6,270	11,507	10,210
WOOL, UNMANUFACTURED, FREE, CARPET	MT	5,872	6,563	14,630	18,111	1,240	910	3,093	2,653
OTHER	---	---	---	10,435	10,898	--	--	1,095	802
SUPPLEMENTARY	---	---	---	4,092,392	5,200,079	--	--	662,873	826,114
ANIMAL AND ANIMAL PRODUCTS	---	---	---	1,558,637	2,232,653	--	--	285,377	349,852
ANIMALS, LIVE	---	---	---	213,012	253,371	--	--	31,342	22,605
CATTLE, DUTIABLE	NO	943,376	720,359	151,889	176,805	144,378	39,572	22,222	13,734
CATTLE FOR BREEDING, FREE	NO	3,485	7,856	2,904	7,890	637	955	534	1,155
HORSES	NO	5,467	7,419	42,712	54,680	1,438	1,187	7,023	6,927
SWINE	NO	34,214	96,245	4,449	12,895	12,181	3,982	1,428	672
OTHER	---	---	---	1,057	1,101	--	--	136	118
DAIRY PRODUCTS	---	---	---	135,527	217,100	--	--	21,354	25,578
CHEESE	MT	61,356	65,005	112,413	156,165	6,176	6,809	15,912	19,242
BLUE MOLD, INCLUDING ROQUEFORT	MT	1,647	1,313	5,878	4,610	270	84	886	277
CHEDDAR	MT	3,124	3,509	5,214	5,641	158	51	284	132
EDAM AND GOUDA	MT	2,472	3,262	6,989	8,277	256	258	762	814
EMMENTHALER OR SWISS, INC GRUYERE	MT	20,819	21,860	52,013	57,998	2,309	2,975	5,958	8,816

CONTINUED

TABLE 22--U.S. AGRICULTURAL IMPORTS: QUANTITY AND VALUE BY COMMODITY--CONTINUED

COMMODITY	UNIT	OCTOBER-APRIL				APRIL		VALUE	
		QUANTITY		VALUE		QUANTITY	VALUE	1978	1979 1/
		77/78	78/79 1/	77/78	78/79 1/	1978	1979 1/	1,000 DOL.	1,000 DOL.
				1,000 DOL.		1,000 DOL.			
ROMANO,REGGIANO,PARMESANO	MT	3,286	2,474	9,028	2,296	559	201	1,384	816
PECORINO AND SHEEPSMILK	MT	4,763	5,192	15,394	13,720	500	599	1,518	1,466
OTHER	MT	25,243	27,395	47,897	57,623	2,124	2,641	5,100	6,922
CASEIN AND MIXTURES	MT	38,572	36,524	44,447	52,582	3,900	6,558	4,627	9,909
NONFAT DRY MILK	MT	502	596	255	422	22	0	5	0
OTHER	---	---	---	8,411	7,932	---	---	809	427
HIDES AND SKINS, INCLUDING FURSKINS	---	---	---	149,260	182,012	---	---	28,372	34,529
CALF AND KIP SKINS	MT	272	401	639	781	65	19	142	36
CATTLE HIDES, WHOLE	MT	12,495	8,133	9,947	11,450	1,075	787	968	1,500
GOAT AND KID SKINS	MT	666	730	2,184	3,948	201	88	675	405
SHEEP AND LAMB SKINS	MT	10,018	9,129	38,049	36,143	2,334	1,633	9,266	7,050
FURSKINS	---	---	---	33,042	122,296	---	---	16,206	24,046
OTHER	---	---	---	5,399	7,392	---	---	1,115	1,392
MEAT AND MEAT PRODUCTS	MT	496,817	619,316	851,380	1,448,615	91,681	91,000	169,135	241,638
MEATS-P.L.86-482	MT	358,158	450,995	482,223	985,650	68,088	65,595	105,981	166,364
BEEF AND VEAL	MT	395,143	500,215	545,397	1,095,253	73,960	72,469	115,634	184,877
CANNED	MT	23,722	32,259	38,576	65,994	3,857	4,178	6,178	9,853
FRESH OR FROZEN	MT	360,417	452,651	484,833	988,682	68,487	65,694	106,535	166,598
PREPARED OR PRESERVED	MT	11,004	15,305	21,988	40,577	1,616	2,597	3,121	8,426
MUTTON, GOAT, AND LAMB	MT	8,518	11,477	14,102	22,831	2,286	2,153	4,178	4,962
PORK	MT	85,278	98,413	276,160	306,664	14,575	14,913	47,041	48,131
FRESH OR FROZEN	MT	10,621	25,604	15,389	43,157	2,817	3,090	4,227	4,991
HAMS AND SHOULDERS,CND,COOKED	MT	66,852	66,714	245,594	247,212	11,064	10,824	40,928	40,784
OTHER	MT	5,805	6,095	15,178	16,296	694	999	1,985	2,446
OTHER, INC EDIBLE OFFALS, GAME	MT	7,078	9,211	15,721	23,867	860	1,465	2,083	3,668
POULTRY AND POULTRY PRODUCTS	---	---	---	57,796	19,718	---	---	13,990	3,922
BABY CHICKS	MNO	1,843	1,234	1,496	1,239	285	220	369	322
EGGS IN SHELL	MDZ	2,062	1,180	1,616	1,671	179	361	205	311
FEATHERS AND DOWNS, CRUDE, SORTED	MT	3,853	1,674	51,928	13,916	717	316	13,215	2,742
POULTRY MEAT	MT	193	192	1,449	1,161	26	44	142	210
OTHER	---	---	---	1,306	1,730	---	---	59	337
OTHER ANIMAL PRODUCTS	---	---	---	101,662	112,037	---	---	21,184	17,560
BEEFWAX	MT	732	634	2,808	2,738	98	83	423	350
BONES, HOOFS, AND HORNS	---	---	---	2,526	1,943	---	---	640	359
BRISTLES, CRUDE OR PREPARED	MT	319	692	2,177	5,771	47	79	323	735
FATS, OILS, AND GREASES	MT	4,790	4,650	2,717	3,165	865	922	490	615
GELATIN	MT	975	920	23,888	22,940	---	---	3,524	4,310
HAIR, UNMANUFACTURED	MT	4,795	3,433	7,181	4,249	117	140	622	694
OSSEIN	---	---	---	23,804	26,638	841	222	1,387	277
SAUSAGE CASINGS	---	---	---	27,695	32,889	1,959	1,397	6,430	5,291
WOOL,UNMANUFACTURED,EX FREE, APPARE	MT	8,507	10,829	5,370	7,886	---	---	6,507	3,686
OTHER	---	---	---	2,523,756	2,967,226	---	---	377,495	476,263
VEGETABLE PRODUCTS	---	---	---	---	---	---	---	---	---
COTTON, UNMANUFACTURED	MT	6,222	10,364	2,869	4,443	1,181	2,413	421	1,551
COTTON, RAW	MT	351	785	791	1,310	0	430	0	882
LINTERS	MT	3,871	9,579	2,079	3,133	1,181	1,983	421	669

CONTINUED

TABLE 22--U.S. AGRICULTURAL IMPORTS: QUANTITY AND VALUE BY COMMODITY--CONTINUED

COMMODITY	UNIT	OCTOBER-APRIL				APRIL		VALUE	
		QUANTITY		VALUE		QUANTITY	VALUE	1978	1979 1/
		77/78	78/79 1/	77/78	78/79 1/	1978	1979 1/	1,000 DOL.	1,000 DOL.
				251,661	381,013			55,294	70,928
FRUITS AND PREPARATIONS	---	---	---	12,277	13,355	6,655	9,110	2,633	2,888
APPLES, FRESH	MT	34,517	35,256	953	976	220	90	182	98
APPLES, PREPARED OR PRESERVED	MT	1,686	1,052	2,519	2,669	365	202	852	526
APRICOTS	MT	1,222	1,226						
BERRIES:				6,071	3,814	624	181	823	341
BLUEBERRIES, FRESH OR FROZEN	MT	3,615	2,128	7,328	7,968	485	59	219	47
STRAWBERRIES, FRESH	MT	14,223	13,253	12,514	20,976	10,062	11,718	4,933	7,919
STRAWBERRIES, FROZEN	MT	24,763	32,076	2,281	3,432	461	464	339	518
OTHER	MT	3,420	6,035	2,923	3,582	239	213	338	270
CANDIED OR GLACE FRUITS	MT	2,090	2,469						
CITRUS:				843	367	0	44	0	10
GRAPEFRUIT, FRESH	MT	2,807	1,450	1,719	2,211	1,059	875	799	506
LIMES, FRESH	MT	6,466	7,021	18,890	17,780	4,880	2,672	3,441	2,281
ORANGES, CANNED	MT	22,836	20,875	7,303	10,468	4,907	3,462	1,549	694
ORANGES, FRESH	MT	27,625	45,041	1,680	3,318	850	1,424	459	879
OTHER	MT	3,606	6,141	9,626	12,372	613	1,106	385	850
DATES	MT	16,383	18,295	3,059	4,305	129	1	60	2
FIGS	MT	3,154	3,383						
FRUIT JUICES:				9,921	20,870	82,350	240,138	2,142	6,168
APPLE AND PEAR	HCL	481,934	801,849	621	363	1,544	2,655	78	82
GRAPE	HCL	23,495	8,081	36,764	101,120	210,761	525,835	4,345	9,616
ORANGE, CONCENTRATED	HCL	1,836,785	5,608,955	6,374	9,680	87,279	138,355	1,183	1,956
PINEAPPLE	HCL	483,773	633,748	4,575	5,674	16,054	9,570	891	498
OTHER	HCL	98,885	82,290	6,600	10,655	1,949	1,729	1,108	1,572
FRUIT PEEL, PASTE AND PULP	MT	10,469	12,065	13,288	15,944	8,973	13,324	6,430	9,169
GRAPES, FRESH	MT	19,812	23,878	2,478	2,981	262	390	343	492
JAMS AND JELLIES	MT	2,113	2,099	1,333	1,793	810	790	531	422
MANGOES, FRESH OR PREPARED	MT	2,005	2,803	20,545	21,642	70,644	62,945	12,099	11,190
MELONS, FRESH	MT	121,269	119,737	847	773	1,237	1,295	490	452
PEARS, FRESH	MT	2,055	1,812	0	0	0	0	0	0
PINEAPPLES, FRESH	MT	0	0	47,653	51,145	13,902	17,852	7,543	9,460
PINEAPPLES, CANNED	MT	91,985	98,342	546	841	239	248	111	161
PINEAPPLES, PREPARED, EXC CANNED	MT	1,105	1,491	1,998	2,078	93	71	173	124
PRUNES, PLUMS	MT	2,080	2,031	652	18,869	0	510	1	910
RAISINS, CURRANTS	MT	705	13,594	7,480	9,099			783	827
OTHER	---	---	---	33,446	116,438			12,899	25,367
NUTS AND PREPARATIONS				6,852	7,477	113	226	285	541
BRAZIL	MT	3,264	3,096	37,372	50,174	1,456	2,721	4,592	7,957
CASHEWS	MT	11,036	17,119	5,598	3,792	27	29	60	67
CHESTNUTS	MT	4,617	3,922	2,048	2,041	1,816	1,314	266	206
COCONUTS, IN SHELL	MNO	13,230	12,332	21,403	21,730	3,642	4,125	3,106	4,612
COCONUT MEAT, FRESH OR PREPARED	MT	25,721	23,495	2,429	7,459	18	601	27	1,448
FILBERTS	MT	1,325	3,116	769	2,513	14	0	60	0
PECANS	MT	345	1,382	14,807	18,284	1,337	2,924	3,918	10,039
PISTACHE	MT	4,628	5,286	2,169	2,968			586	498
OTHER	---	---	---	100,765	129,523			16,396	19,415
GRAINS AND PREPARATIONS				6,208	10,456	1,521	9,745	169	1,053
BARLEY	MT	57,173	96,632	3,837	6,700	2,328	6,130	476	1,198
BARLEY AND OTHER MALT	MT	18,631	33,896	4,469	2,324	3,979	1,765	557	327
CORN, EXC SEED	MT	40,430	13,506	1,236	623	1,757	984	201	122
OATS	MT	13,550	5,160	609	821	81	305	73	127
RICE	MT	1,502	1,299	7	2	0	13	0	2
WHEAT, EXC, SEED	MT	22	13						

CONTINUED

TABLE 22--U.S. AGRICULTURAL IMPORTS: QUANTITY AND VALUE BY COMMODITY--CONTINUED

COMMODITY	UNIT	OCTOBER-APRIL				APRIL			
		QUANTITY		VALUE		QUANTITY		VALUE	
		77/78	78/79 1/	77/78	78/79 1/2	1978	1979 1/	1978	1979 1/
		1,000 DOL.	1,000 DOL.			1,000 DOL.	1,000 DOL.		
WHEAT FLOUR	MT	152	530	69	176	26	47	11	23
WHEAT GLUTEN	MT	13,040	14,184	12,332	10,973	1,909	2,299	1,740	1,824
BISCUITS, CAKES, WAFERS ETC	MT	23,052	27,049	36,925	45,911	3,822	3,555	5,910	6,167
BREAD CRUMBS	MT	7,494	8,940	4,486	5,164	1,111	1,212	615	742
BREAD, YEAST-LEAVENED	MT	1,563	1,032	1,681	1,040	348	176	432	171
MACARONI, SPAGHETTI, ETC	MT	17,384	21,888	12,956	16,835	2,758	3,237	2,084	2,506
OTHER	---	---	---	15,949	28,498	---	---	4,128	5,152
OILSEEDS AND PRODUCTS	MT	581,681	541,956	232,168	383,202	76,411	61,671	47,101	48,496
OIL CAKE AND MEAL	MT	4,222	6,232	858	1,049	569	963	99	160
OILSEEDS AND OILNUTS	MT	50,097	64,505	29,431	31,376	9,294	10,066	4,729	5,264
FLAXSEED	MT	3,899	22,111	637	4,353	1,571	3,290	260	735
MUSTARD SEED	MT	17,102	15,630	5,447	4,489	2,952	2,614	898	743
POPPY SEED	MT	1,237	1,187	1,107	690	245	158	169	89
SESAME SEED	MT	17,859	20,218	14,112	19,633	4,187	3,106	3,220	3,126
SUNFLOWER SEED	MT	2,177	4,342	515	1,127	198	370	57	121
OTHER	MT	7,823	1,009	7,613	1,084	141	528	125	449
VEGETABLE OILS AND WAXES	MT	527,362	471,219	231,878	350,777	66,548	50,642	42,273	43,071
CARNAUBA WAX	MT	1,770	2,127	3,273	3,811	191	253	333	417
CASTOR OIL	MT	193,977	32,325	25,653	23,136	5,960	3,921	5,449	2,840
COCONUT OIL	MT	257,147	288,200	121,457	208,343	32,847	25,218	16,451	20,738
OLIVE OIL, EDIBLE	MT	16,449	16,477	21,145	24,211	2,718	2,707	3,802	4,427
PALM OIL	MT	105,124	74,036	45,784	40,928	15,171	9,660	6,579	5,402
PALM KERNEL OIL	MT	29,328	42,063	17,190	31,889	6,240	6,105	3,644	5,877
RAPESEED OIL	MT	2,662	3,003	1,631	1,963	155	67	109	47
SESAME OIL	MT	835	856	1,761	2,102	164	164	398	434
TUNG OIL	MT	4,110	3,641	7,732	4,657	1,554	500	4,197	659
OTHER	MT	5,960	8,481	6,253	9,736	1,148	2,043	1,312	2,231
SUGAR AND RELATED PRODUCTS	MT	2,457,219	2,065,998	573,882	517,003	---	---	27,531	78,441
SUGAR, CANE OR BEET	MT	9,447	7,911	434,471	395,907	61,261	399,348	14,428	59,088
UNCLASSIFIED, INEDIBLE	HCL	2,430	1,751	36,056	53,606	867	908	3,728	6,979
MAPLE SUGAR AND SIRUP	MT	21,435	23,907	4,314	3,838	294	410	549	854
CONFECTIONERY PRODUCTS	MT	17,528	9,907	10,111	49,114	4,056	4,030	5,945	8,461
HONEY	MT	---	---	13,398	7,852	3,003	2,058	2,290	1,711
OTHER	---	---	---	5,531	6,686	---	---	592	1,327
VEGETABLES AND PREPARATIONS	---	---	---	515,117	522,941	---	---	97,108	97,077
FRESH OR FROZEN:	---	---	---	---	---	---	---	---	---
ASPARAGUS, EX FROZEN	MT	2,240	2,731	2,437	3,351	271	326	270	324
BEANS	MT	9,414	11,321	6,923	8,305	998	2,068	651	641
BROCCOLI, CAULIFLOWER, OKRA, SEL, FRZ	MT	4,337	5,539	6,020	6,238	1,201	1,254	503	503
CABBAGE	MT	21,211	35,163	452	661	1,876	976	167	212
CARROTS	MT	128,366	139,257	2,863	4,500	193	1,946	15	216
CUCUMBERS	MT	7,155	7,002	33,434	46,329	18,948	24,335	5,135	7,167
DASHEENS	MT	15,378	14,366	2,674	2,333	1,069	923	354	295
EGGPLANT	MT	585	673	4,958	5,622	2,955	2,805	1,181	1,088
ENDIVE	MT	4,695	9,049	1,109	1,343	96	68	201	154
GARLIC	MT	593	1,718	4,037	6,183	1,836	4,566	1,255	2,738
LETTUCE	MT	5,312	4,869	308	833	5	3	3	1
OKRA	MT	51,368	61,913	1,148	961	1,167	1,451	231	236
ONIONS	MT	6,424	6,141	11,012	14,632	16,165	19,387	2,951	3,823
PEAS	MT	58,634	58,036	4,525	5,414	1,035	826	959	843
PEPPERS	MT	34,070	29,006	27,318	34,469	10,144	11,293	5,266	6,352
POTATOES, WHITE OR IRISH	MT	31,362	40,627	3,444	3,859	4,374	2,927	451	519
SQUASH	MT	294,369	244,910	15,399	18,176	7,732	5,854	1,081	2,164
TOMATOES	MT	29,113	31,179	123,983	112,268	65,281	65,528	21,632	32,230
TURNIPS OR RUTABAGAS	MT	---	---	3,434	3,615	2,320	2,558	298	353
OTHER	---	---	---	10,224	12,838	---	---	2,301	2,120

CONTINUED

TABLE 22--U.S. AGRICULTURAL IMPORTS: QUANTITY AND VALUE BY COMMODITY--CONTINUED

COMMODITY	UNIT	OCTOBER-APRIL				APRIL		VALUE	
		QUANTITY		VALUE		QUANTITY	VALUE	1978	1979 1/
		77/78	78/79 1/	77/78	78/79 1/	1978	1979 1/	1,000 DOL.	1,000 DOL.
DRIED:									
BEANS, INCLUDING MUNG	MT	4,765	4,698	2,987	2,374	408	860	305	459
CHICKPEAS	MT	5,393	7,324	3,608	5,287	198	183	156	167
MUSHROOMS	MT	251	434	3,427	5,632	20	65	270	571
PEAS, EXCEPT CHICKPEAS	MT	4,108	2,216	1,394	978	353	314	150	143
OTHER	---	---	---	9,308	11,156	--	--	1,728	2,077
PREPARED OR PRESEPVED:									
ARTICHOKES	MT	2,446	5,052	3,439	7,133	269	930	341	1,382
ASPARAGUS	MT	2,473	1,620	3,577	2,521	837	724	1,209	1,150
BEAN CAKE, CURD	MT	675	777	1,903	1,385	112	126	190	201
CASSAVA, FLOUR, STARCH, TAPIOCA	MT	18,324	21,156	3,517	4,139	2,139	1,606	463	460
HOPS, INCLUDING EXTRACTS	MT	4,591	4,877	12,135	15,672	238	90	757	411
MUSHROOMS	MT	22,365	18,447	52,496	42,452	3,869	2,669	9,446	5,751
OLIVES, IN BRINE	HCL	466,701	296,796	41,212	41,262	63,280	39,947	8,723	5,339
ONIONS	MT	2,814	1,880	2,014	1,777	299	298	257	287
PALM HEARTS	MT	470	363	708	659	104	69	195	123
PEAS, INCLUDING COMPEAS	MT	2,671	5,394	2,489	4,391	876	1,582	798	1,175
PIMIENTOS	MT	2,364	3,348	3,330	4,579	354	358	535	489
SOUPS AND SAUCES	MT	11,156	12,315	18,977	20,730	1,640	1,900	2,983	3,713
STARCH, POTATO	MT	4,243	4,433	994	935	720	636	164	127
TOMATOES	MT	38,120	30,856	17,516	15,134	6,551	5,221	3,410	2,759
WATERCHESTNUTS	MT	4,517	6,591	3,190	4,622	1,228	958	868	756
OTHER	---	---	---	62,988	38,028	--	--	19,254	5,535
OTHER VEGETABLE PRODUCTS	---	---	---	733,848	912,662	--	--	120,745	134,988
BROOMCORN	MT	6,277	4,801	7,015	7,676	757	498	873	770
CUT FLOWERS	---	---	---	29,237	44,633	--	--	4,903	7,529
ESSENTIAL OILS	MT	864	2,559	3,743	6,332	67	493	373	667
FEEDS & FODDERS, EX OIL CAKE & MEAL	---	---	---	39,236	42,859	--	--	6,828	4,496
FLAVORING EXTRACTS	---	---	---	12,335	9,545	--	--	1,838	1,628
JUTE AND JUTE BUTTS, UNMANUFACTURED	MT	8,233	16,564	2,190	3,264	1,734	2,585	414	647
MALT LIQUORS	HCL	1,561,627	2,186,866	95,644	148,994	273,788	377,257	17,189	27,116
NURSERY & GREENHOUSE STOCK	---	---	---	27,361	27,811	--	--	2,912	3,962
SEEDS, EXCEPT OILSEEDS	MT	45,650	37,936	32,231	30,987	13,340	9,506	4,673	4,127
SPICES	MT	7,369	8,203	19,306	11,577	1,213	1,367	1,714	1,549
TOBACCO, UNMANUFACTURED	MT	82,382	94,436	203,118	223,815	13,227	13,642	33,366	30,757
TOBACCO LEAF, ORIENTAL	MT	42,839	44,197	131,716	136,453	6,830	5,022	21,287	15,527
WINES	HCL	1,546,010	2,023,139	235,309	346,596	287,621	276,742	44,490	49,633
WINES, STILL GRAPE, UNDER 14% ALCH	HCL	1,252,083	1,679,221	180,001	265,143	237,931	230,752	35,254	37,582
MISC. VEGETABLE PRODUCTS	---	---	---	6,133	8,611	--	--	1,172	1,708

1/ PRELIMINARY

TABLE 23--U.S. AGRICULTURAL IMPORTS: UNIT VALUES BY COMMODITY GROUP
DOLLARS PER UNIT

COMMODITY	UNIT	OCTOBER-APRIL		APRIL	
		77/78	78/79	1978	1979
ALL COMMODITIES	---	---	---	---	---
NONAGRICULTURAL COMMODITIES	---	---	---	---	---
AGRICULTURAL COMMODITIES	---	---	---	---	---
COMPLEMENTARY	---	---	---	---	---
BANANAS, FRESH	MT	144.913	160.962	150.661	172.101
PLANTAINS, FRESH	MT	184.051	174.561	183.463	179.091
BANANAS, PLANTAINS, DRIED OR PREPARED	MT	300.620	434.451	265.465	590.148
COFFEE, GREEN	MT	3,894.900	2,951.649	3,697.601	2,780.691
COFFEE, SOLUBLE, EXTRACTS	MT	12,212.842	8,357.342	8,250.016	7,533.565
COFFEE, ROASTED OR GROUND	MT	3,459.195	3,160.580	3,131.211	2,878.246
COCOA BEANS	MT	3,357.428	3,394.353	2,525.538	3,467.268
COCOA BUTTER	MT	4,494.706	4,756.163	4,517.911	5,148.712
COCOA, POWDER & CAKE	MT	4,595.129	4,280.119	4,512.351	4,160.468
CHOCOLATE PREPARATIONS	MT	3,866.348	3,626.970	3,530.594	3,786.920
DRUGS, HERBS, ROOTS, LEAVES, ETC	MT	2,708.923	3,135.320	1,992.378	5,619.330
ESSENTIAL OILS	MT	16,456.001	16,341.534	19,314.881	15,632.268
FIBERS, EX COTTON, JUTE	MT	474.767	141.467	493.209	49.750
RUBBER, AND ALLIED GUMS:					
RUBBER, DRY FORM	MT	829.857	1,052.638	843.059	1,092.252
RUBBER, LATEX	MT	923.742	1,096.390	922.946	1,151.283
ALLIED GUMS	MT	2,358.829	1,947.620	1,955.892	1,598.217
SILK, RAW	MT	18,886.045	22,414.398	20,130.333	22,223.500
SPICES	MT	2,116.040	1,958.464	1,872.779	1,702.802
PEPPER, BLACK, UNGROUND	MT	2,238.971	1,661.841	2,359.302	1,597.702
VANILLA BEANS	MT	19,582.353	26,922.479	11,235.000	31,665.263
OTHER	MT	1,576.597	1,519.199	1,474.987	1,586.111
TEA, CRUDE OR PREPARED	MT	1,746.299	1,714.309	1,641.924	1,628.418
WOOL, UNMANUFACTURED, FREE, CARPET	MT	2,491.474	2,759.572	2,494.019	2,915.822
OTHER	---	---	---	---	---
SUPPLEMENTARY	---	---	---	---	---
ANIMAL AND ANIMAL PRODUCTS	---	---	---	---	---
ANIMALS, LIVE	---	---	---	---	---
CATTLE, BUTIABLE	NO	171.606	245.441	153.913	347.056
CATTLE FOR BREEDING, FRESH	NO	833.132	1,304.328	838.843	1,209.668
HORSES	NO	6,634.669	7,370.287	4,883.708	5,835.981
SWINE	NO	130.740	133.979	117.206	168.636
OTHER	---	---	---	---	---
DAIRY PRODUCTS	---	---	---	---	---
CHEESE	MT	2,321.996	2,402.356	2,576.502	2,825.909
BLUE MOLE, INCLUDING ROQUEFORT	MT	3,568.731	3,511.174	3,231.204	3,293.131
CHEDDAR	MT	1,669.092	1,607.567	1,797.506	2,587.412
EDAM AND GOUDA	MT	2,827.157	2,537.385	3,054.523	3,153.484
EMMENTHALER OR SWISS, INC GRUYERE	MT	2,498.364	2,653.170	2,580.170	2,963.300

CONTINUED

TABLE 23--U.S. AGRICULTURAL IMPORTS: UNIT VALUES BY COMMODITY GROUP
DOLLARS PER UNIT

COMMODITY	UNIT	OCTOBER-APRIL		APRIL	1979
		77/78	78/79	1978	
ROMANO, REGGIANO, PARMESANO	MT	2,745.867	3,353.103	2,476.120	4,057.542
PECORINO AND SHEEPSMILK	MT	3,231.894	2,642.570	3,036.876	2,447.431
OTHER	MT	1,897.441	2,103.413	2,431.313	2,620.992
CASEIN AND MIXTURES	MT	1,152.323	1,439.654	1,136.364	1,511.015
NONFAT DRY MILK	MT	508.896	707.826	271.136	---
OTHER	---	---	---	---	---
HIDES AND SKINS, INCLUDING FURSKINS	---	---	---	---	---
CALF AND KIP SKINS	MT	2,349.364	1,948.798	2,180.323	1,874.842
CATTLE HIDES, WHOLE	MT	756.071	1,407.872	930.695	2,033.380
GOAT AND KID SKINS	MT	3,278.685	5,408.441	3,350.313	4,604.489
SHEEP AND LAMB SKINS	MT	3,798.037	3,959.177	3,959.874	4,316.987
FURSKINS	---	---	---	---	---
OTHER	---	---	---	---	---
MEAT AND MEAT PRODUCTS	MT	1,716.433	2,339.056	1,844.817	2,655.360
MEATS-P.L.88-482	MT	1,346.398	2,185.501	1,536.525	2,536.233
BEEF AND VEAL	MT	1,380.251	2,189.565	1,556.168	2,551.118
CANNED	MT	1,626.171	2,045.742	1,601.676	2,358.338
FRESH OR FROZEN	MT	1,345.199	2,184.204	1,555.554	2,535.974
PREPARED OR PRESERVED	MT	1,998.177	2,651.241	1,931.263	3,244.352
MUTTON, GOAT, AND LAMB	MT	1,655.600	1,989.240	1,827.465	2,304.684
PORK	MT	3,238.348	3,116.094	3,227.498	3,227.434
FRESH OR FROZEN	MT	1,448.895	1,685.542	1,530.672	1,586.220
HAMS AND SHOULDERS, CND, COOKED	MT	3,566.978	3,705.549	3,599.200	3,767.901
OTHER	MT	2,614.567	2,673.596	2,716.769	2,447.983
OTHER, INC EDIBLE OFFALS, GAME	MT	2,221.150	2,591.139	2,421.530	2,503.810
POULTRY AND POULTRY PRODUCTS	---	---	---	---	---
BABY CHICKS	MNO	811.793	1,004.429	1,294.165	1,462.941
EGGS IN SHELL	MDZ	783.922	1,416.059	1,144.765	860.460
FEATHERS AND DOWNS, CRUDE, SORTED	MT	13,338.854	8,313.262	18,430.939	8,678.206
POULTRY MEAT	MT	7,508.554	6,047.484	5,476.654	4,778.114
OTHER	---	---	---	---	---
OTHER ANIMAL PRODUCTS	MT	3,835.811	4,318.125	4,312.592	4,221.771
BEE SWAX	---	---	---	---	---
BONES, HOOPS, AND HORNS	MT	7,022.865	8,339.847	6,870.000	9,307.228
BRISTLES, CRUDE OR PREPARED	MT	567.196	680.624	555.955	667.382
FATS, OILS, AND GREASES	---	---	---	---	---
GELATIN	MT	3,587.321	4,150.713	5,317.897	4,958.200
HAIR, UNMANUFACTURED	MT	1,497.551	1,248.725	1,549.673	1,249.532
OSSEIN	---	5,294.492	3,904.671	4,415.977	3,916.376
SAUSAGE CASINGS	MT	3,255.500	3,037.110	3,321.830	2,638.421
WOLL, UNMANUFACTURED, EX FREE, APPARE	---	---	---	---	---
OTHER	---	---	---	---	---
VEGETABLE PRODUCTS	---	---	---	---	---
COTTON, UNMANUFACTURED	MT	461.183	428.724	356.402	642.869
COTTON, RAW	MT	2,252.271	1,668.795	---	2,051.884
LINTERS	MT	354.132	327.100	356.402	337.333

CONTINUED

TABLE 23--U.S. AGRICULTURAL IMPORTS: UNIT VALUES BY COMMODITY GROUP
DOLLARS PER UNIT

COMMODITY	UNIT	OCTOBER-APRIL		APRIL	
		77/78	78/79	1978	1979
FRUITS AND PREPARATIONS					
APPLES, FRESH	MT	355.692	375.971	395.643	317.044
APPLES, PREPARED OR PRESERVED	MT	565.418	928.002	829.295	1,093.722
AFRICOTS	MT	2,061.745	2,176.705	2,334.296	2,603.114
BERRIES:					
BLUEBERRIES, FRESH OR FROZEN	MT	1,679.449	1,792.527	1,318.952	1,885.856
STRAWBERRIES, FRESH	MT	515.242	601.194	452.353	790.339
STRAWBERRIES, FROZEN	MT	505.360	653.936	493.202	675.809
OTHER	MT	666.892	568.684	735.013	1,115.817
CANDIED OR GLACE FRUITS	MT	1,398.524	1,450.836	1,413.481	1,268.854
CITRUS:					
GRAPEFRUIT, FRESH	MT	390.414	253.138	---	230.977
LIMES, FRESH	MT	265.809	314.862	291.498	577.897
ORANGES, CANNED	MT	827.184	851.720	907.658	853.659
ORANGES, FRESH	MT	264.356	232.418	315.728	200.388
OTHER	MT	465.848	540.367	539.949	617.539
DATES	MT	587.546	676.264	627.579	768.287
FIGS	MT	969.973	1,272.480	621.752	1,875.900
FRUIT JUICES:					
APPLE AND PEAR	HCL	20.586	26.028	25.015	25.685
GRAPE	HCL	26.449	44.892	50.433	30.969
ORANGE, CONCENTRATED	HCL	20.015	18.028	20.613	18.286
PINEAPPLE	HCL	13.175	15.275	13.554	14.134
OTHER	HCL	46.268	68.949	35.451	52.010
FRUIT PEEL, PASTE AND PULP	MT	630.445	883.169	568.557	909.265
GRAPES, FRESH	MT	670.691	667.722	716.622	688.175
JAMS AND JELLIES	MT	1,172.826	1,420.303	1,339.966	1,261.413
MANGOES, FRESH OR PREPARED	MT	664.681	639.848	655.470	533.875
MELONS, FRESH	MT	169.414	180.745	171.272	177.770
PEARS, FRESH	MT	411.929	426.863	396.314	349.103
PINEAPPLES, FRESH	MT	---	---	---	---
PINEAPPLES, CANNED	MT	518.047	520.073	542.614	529.919
PINEAPPLES, PREPARED, EXC CANNED	MT	454.082	563.869	465.155	647.875
PRUNES, PLUMS	MT	960.498	1,019.190	1,855.194	1,752.549
RAISINS, CURRANTS	MT	925.180	1,388.071	---	1,784.982
OTHER	---	---	---	---	---
NUTS AND PREPARATIONS					
BRAZIL	MT	2,099.123	2,414.900	2,520.354	2,392.376
CASHEWS	MT	3,386.396	2,930.912	2,932.058	2,924.178
CHESTNUTS	MT	1,212.399	966.913	2,230.778	2,295.310
COCONUTS, IN SHELL	MNO	154.795	165.517	154.636	156.931
COCONUT MEAT, FRESH OR PREPARED	MT	832.120	924.871	852.742	1,118.005
FILBERTS	MT	1,832.881	2,393.753	1,512.278	2,409.431
PECANS	MT	2,228.580	1,818.499	4,258.143	---
PISTACHE	MT	3,199.468	3,458.921	2,930.725	3,433.363
OTHER	---	---	---	---	---
GRAINS AND PREPARATIONS					
BARLEY	MT	138.582	108.291	110.834	108.050
BARLEY AND OTHER MALT	MT	205.964	197.673	234.366	195.512
CORN, EXC SEED	MT	110.534	172.051	140.041	185.194
OATS	MT	91.253	120.810	114.612	123.754
RICE	MT	405.624	632.024	903.889	415.734
WHEAT, EXC. SEED	MT	328.545	131.692	---	131.692

CONTINUED

TABLE 23--U.S. AGRICULTURAL IMPORTS: UNIT VALUES BY COMMODITY GROUP
DOLLARS PER UNIT

COMMODITY	UNIT	OCTOBER-APRIL		APRIL	1979
		77/78	78/79	1978	
WHEAT FLOUR	MT	425.531	351.996	414.731	496.596
WHEAT GLUTEN	MT	945.740	773.591	911.376	793.559
BISCUITS, CAKES, WAFERS ETC	MT	1,601.801	1,697.337	1,546.332	1,734.675
BREAD CRUMBS	MT	598.650	577.657	553.808	612.390
BREAD, YEAST-LEAVENED	MT	1,075.320	1,007.429	1,240.399	974.261
MACARONI, SPAGHETTI, ETC	MT	745.301	769.142	755.630	774.164
OTHER	---	---	---	---	---
OILSEEDS AND PRODUCTS	MT	485.091	707.072	616.415	786.365
OIL CAKE AND MEAL	MT	203.389	168.327	173.571	166.564
OILSEEDS AND OILNUTS	MT	587.487	486.409	508.820	522.976
FLAXSEED	MT	163.450	196.867	165.789	223.530
MUSTARD SEED	MT	318.501	287.057	334.224	284.348
POPPY SEED	MT	894.929	581.228	538.208	566.386
SESAME SEED	MT	790.203	971.086	758.995	1,006.567
SUNFLOWER SEED	MT	236.574	259.516	238.247	326.589
OTHER	MT	973.121	1,074.053	836.404	850.102
VEGETABLE OILS AND WAXES	MT	477.620	744.404	635.228	850.505
CARNAUBA WAX	MT	1,849.158	1,791.637	1,744.351	1,648.960
CASTOR OIL	MT	246.715	715.741	914.213	724.414
COCONUT OIL	MT	472.327	722.910	500.840	822.359
OLIVE OIL, EDIBLE	MT	1,285.504	1,469.392	1,398.854	1,635.311
PALM OIL	MT	435.524	552.818	433.643	559.167
PALM KERNEL OIL	MT	586.130	758.135	533.916	962.719
RAPESEED OIL	MT	612.591	653.745	792.413	696.687
SESAME OIL	MT	2,108.638	2,426.755	2,425.118	2,581.988
TUNG OIL	MT	1,881.276	1,279.108	2,147.794	1,317.128
OTHER	MT	1,649.101	1,148.029	1,143.120	1,091.837
SUGAR AND RELATED PRODUCTS	---	---	---	---	---
SUGAR, CANE OR BEET	MT	197.162	191.630	235.520	191.009
MOLASSES, INEDIBLE	HCL	3,816.714	6,776.164	4,239.968	7,686.621
MAPLE SUGAR AND SIRUP	MT	1,775.235	2,191.956	1,857.466	2,082.168
CONFECTIONERY PRODUCTS	MT	1,404.774	2,054.364	1,455.679	2,104.562
HONEY	MT	764.363	792.539	752.453	831.503
OTHER	---	---	---	---	---
VEGETABLES AND PREPARATIONS	---	---	---	---	---
FRESH OR FROZEN:	---	---	---	---	---
ASPARAGUS, EX FROZEN	MT	1,088.100	1,226.994	996.103	993.482
BEANS	MT	735.445	733.558	652.453	727.423
BROCCOLI, CAULIFLOWER, OKRA, SLC, FRZ	MT	454.444	490.747	418.430	511.545
CABBAGE	MT	104.172	155.431	38.827	216.980
CARROTS	MT	135.942	128.194	136.000	111.172
CUCUMBERS	MT	260.455	332.687	271.023	294.516
DASHEENS	MT	373.744	333.193	330.715	320.133
EGGPLANT	MT	322.411	391.365	399.821	388.039
ENDIVE	MT	1,895.371	1,996.131	2,096.510	2,266.956
GARLIC	MT	840.208	680.274	683.732	599.670
LETTUCE	MT	515.528	485.125	605.000	166.667
OKRA	MT	228.970	196.615	198.284	162.438
ONIONS	MT	214.372	239.566	132.572	197.198
PEAS	MT	704.432	881.600	926.969	1,020.019
PEPPERS	MT	465.900	593.928	519.120	562.466
POTATCES, WHITE OR IRISH	MT	101.094	132.745	103.043	177.400
SQUASH	MT	451.018	447.394	395.597	373.122
TOMATOES	MT	421.184	458.406	331.365	491.857
TURNIPS OR RUTABAGAS	MT	117.965	115.970	128.550	137.835
OTHER	---	---	---	---	---

CONTINUED

TABLE 23--U.S. AGRICULTURAL IMPORTS: UNIT VALUES BY COMMODITY GROUP
DOLLARS PER UNIT

COMMODITY	UNIT	OCTOBER-APRIL		APRIL	
		77/78	78/79	1978	1979
DRIED:					
BEANS, INCLUDING MUNG	MT	626.933	505.411	748.025	533.306
CHICKPEAS	MT	669.295	721.937	786.040	911.798
MUSHROOMS	MT	13,652.020	13,940.572	13,432.100	8,790.708
PEAS, EXCEPT CHICKPEAS	MT	339.383	441.456	423.745	456.678
OTHER	---	---	---	---	---
PREPARED OR PRESERVED:					
ARTICHOKEs	MT	1,405.932	1,411.990	1,267.071	1,486.306
ASPARAGUS	MT	1,446.372	1,556.240	1,444.295	1,589.017
BEAN CAKE, CURD	MT	1,485.510	1,679.093	1,639.652	1,598.341
CASSAVA, FLOUR, STARCH, TAPIOCA	MT	191.909	195.619	216.591	286.405
HOPS, INCLUDING EXTRACTS	MT	2,643.523	3,213.360	3,180.798	4,565.756
MUSHROOMS	MT	2,347.261	2,252.441	2,441.501	2,154.723
CLIVES, IN BRINE	HCL	88.366	139.071	137.845	133.643
ONIONS	MT	1,002.207	945.017	858.000	963.503
PALM HEARTS	MT	1,645.684	1,676.438	1,804.278	1,784.464
PEAS, INCLUDING COWPEAS	MT	863.934	814.666	911.279	742.622
PIMIENTOS	MT	1,408.556	1,367.717	1,511.037	1,364.816
SOUPS AND SAUCES	MT	1,620.064	1,683.341	1,818.897	1,954.062
STARCH, POTATO	MT	234.170	210.970	228.038	200.123
TOMATOES	MT	459.505	490.477	520.593	528.385
WATERCHESTNUTS	MT	706.124	701.201	706.656	789.259
OTHER	---	---	---	---	---
OTHER VEGETABLE PRODUCTS					
BROOMCORN	MT	1,117.586	1,598.841	1,153.373	1,546.691
CUT FLOWERS	---	---	---	---	---
ESSENTIAL OILS	MT	4,331.986	2,139.908	5,556.388	1,656.273
FEEDS & FODDERS, EX OIL CAKE & MEAL	---	---	---	---	---
FLAVORING EXTRACTS	---	---	---	---	---
JUTE AND JUTE BUTTS, UNMANUFACTURED	MT	267.120	197.074	238.830	250.354
MALT LIQUORS	HCL	61.246	68.131	52.782	71.877
NURSERY & GREENHOUSE STOCK	---	---	---	---	---
SEEDS, EXCEPT OILSEEDS	MT	706.044	816.814	350.265	434.102
SPICES	MT	1,398.527	1,411.291	1,413.428	1,425.418
TOBACCO, UNMANUFACTURED	MT	2,465.563	2,370.022	2,522.551	2,254.568
TOBACCO LEAF, ORIENTAL	MT	3,074.673	3,087.391	3,116.696	3,091.703
WINES	HCL	152.198	171.316	154.684	179.347
WINES, STILL GRAPE, UNDER 14% ALCH	HCL	143.761	157.896	148.168	162.869
MISC. VEGETABLE PRODUCTS	---	---	---	---	---

TABLE 24--U.S. AGRICULTURAL IMPORTS: QUANTITY AND VALUE BY COMMODITY AND COUNTRY

COMMODITY AND COUNTRY	UNIT	OCTOBER-APRIL				APRIL			
		QUANTITY		VALUE		QUANTITY		VALUE	
		77/78	78/79 1/	77/78	78/79 1/	1978	1979 1/	1978	1979 1/
		1,000 DOL.		1,000 DOL.					
BANANAS, FRESH	T	1,243,645	1,358,661	189,220	218,692	199,011	215,222	29,983	37,040
GUATEMALA		114,815	107,897	11,943	11,926	16,597	15,919	1,704	1,939
HONDURAS		302,511	354,963	48,394	62,237	61,806	56,051	9,716	9,862
NICARAGUA		87,157	66,073	10,891	13,029	6,171	12,821	1,020	2,530
COSTA RICA		293,011	255,581	44,468	40,053	43,253	35,834	6,347	6,869
PANAMA		70,580	156,206	10,005	22,369	6,203	14,828	856	2,208
COLOMBIA		89,813	114,969	13,258	19,294	13,079	14,148	2,082	2,321
ECUADOR		267,503	287,427	38,391	47,455	47,511	62,934	7,628	10,903
OTHER		19,854	15,556	2,871	2,329	4,391	2,687	629	410
PLANTAINS, FRESH	MT	35,764	38,802	6,587	6,773	5,755	4,550	1,056	815
GUATEMALA		2,025	1,161	354	194	484	237	89	41
COSTA RICA		3,556	6,561	711	1,201	831	1,124	137	222
COLOMBIA		15,286	14,993	2,620	2,644	1,891	1,334	341	239
ECUADOR		14,157	15,381	2,701	2,556	2,236	1,820	396	312
OTHER		739	766	197	179	313	35	92	7
COFFEE, GREEN	MT	668,509	720,511	2,214,284	2,126,696	93,405	122,193	345,374	339,781
MEXICO		39,251	71,957	147,798	203,376	474	14,917	2,107	41,803
GUATEMALA		40,278	46,533	161,233	134,109	5,967	7,307	29,439	19,035
EL SALVADOR		15,259	42,759	59,069	107,233	675	10,390	2,510	27,142
HONDURAS		19,235	19,241	76,496	54,527	2,899	4,377	11,045	11,600
COSTA RICA		12,510	16,391	49,555	46,744	3,191	2,274	12,490	6,076
DOMINICAN REPUBLIC		33,876	12,017	127,133	36,026	1,106	3,022	3,825	9,648
COLOMBIA		81,454	146,543	352,688	511,775	8,229	25,005	36,035	78,341
ECUADOR		26,220	31,166	93,422	86,002	2,112	2,806	7,007	6,916
PERU		25,352	27,530	97,357	75,809	2,296	2,837	8,100	7,018
BRAZIL		52,973	102,343	281,800	325,560	19,117	15,126	79,392	42,982
INDIA		6,731	16,901	22,892	47,211	411	3,939	1,497	10,717
INDONESIA		32,548	40,937	93,221	96,132	7,828	2,623	22,862	6,166
IVORY COAST		15,903	27,189	56,597	77,801	5,019	8,118	17,982	22,272
ZAIRE		17,640	8,762	59,443	25,233	7,165	287	24,022	731
RWANDA		11,571	3,494	45,587	9,053	2,075	255	7,870	689
UGANDA		28,976	1	96,328	0	4,041	0	14,132	0
MALAGASY REPUBLIC		19,842	10,585	67,886	29,909	6,706	2,460	22,241	6,465
OTHER		88,899	96,264	325,484	260,177	14,095	16,451	49,817	42,382
COFFEE, SOLUBLE, EXT	MT	8,388	17,917	102,454	149,739	2,387	3,054	19,693	23,008
CANADA		161	69	2,300	590	0	62	1	561
MEXICO		169	656	1,569	4,373	41	129	375	880
BRAZIL		4,449	14,214	71,304	111,704	2,103	2,532	18,124	18,821
FRANCE		572	1,058	15,217	15,289	0	0	0	0
GERMANY, FED. REP. OF		82	271	1,384	3,462	0	37	0	126
SPAIN		269	414	5,797	6,033	0	45	0	859
OTHER		687	1,235	4,783	8,288	244	248	1,192	1,760
COCOA BEANS	MT	108,111	129,199	362,975	469,096	20,830	12,972	53,440	44,977
COSTA RICA		2,161	1,865	8,167	7,156	276	154	977	520

CONTINUED

TABLE 24--U.S. AGRICULTURAL IMPORTS: QUANTITY AND VALUE BY COMMODITY AND COUNTRY--CONTINUED

COMMODITY AND COUNTRY	UNIT	OCTOBER-APRIL				APRIL			
		QUANTITY		VALUE		QUANTITY		VALUE	
		77/78	78/79 1/	77/78 1,000 DOL.	78/79 1/ 1,000 DOL.	1978	1979 1/ 1978	1978 1,000 DOL.	1979 1/ 1,000 DOL.
DOMINICAN REPUBLIC		10,062	12,283	31,040	41,512	2,705	2,178	9,001	6,252
ECUADOR		1,559	2,338	4,681	14,733	173	380	543	1,212
BRAZIL		23,781	20,589	84,341	75,407	2,495	335	7,523	1,081
PAPUA NEW GUINEA		4,893	5,954	20,518	21,144	283	983	980	3,319
IVORY COAST		35,478	42,952	117,433	148,245	3,972	1,601	7,881	5,416
GHANA		10,789	17,599	36,458	39,896	4,582	4,929	16,751	18,408
NIGERIA		10,477	29,325	26,960	85,375	5,183	1,314	6,030	5,173
OTHER		8,909	10,294	31,376	35,627	1,202	1,099	3,754	3,597
COCOA BUTTER	MT	9,753	16,159	43,837	76,855	1,928	2,118	8,711	10,905
CANADA		240	108	1,284	534	91	0	467	0
MEXICO		830	1,490	3,413	5,380	140	200	580	1,103
COSTA RICA		204	822	759	4,181	58	138	229	703
COLOMBIA		280	385	1,123	1,714	80	0	323	0
VENEZUELA		358	214	1,377	1,023	0	0	0	0
ECUADOR		391	916	1,525	4,331	75	64	278	310
BRAZIL		2,061	5,014	17,163	24,957	331	604	1,529	3,232
UNITED KINGDOM		340	499	1,665	2,649	18	120	87	648
NETHERLANDS		293	701	1,374	3,535	42	65	188	365
FRANCE		162	468	804	2,305	162	72	804	406
MALAYSIA		215	513	1,115	2,004	20	113	111	478
SINGAPORE		74	676	320	3,106	0	63	0	354
PHILIPPINES		234	473	913	2,231	43	54	172	268
CAMEROON		37	871	151	3,806	37	173	151	903
IVORY COAST		3,731	2,662	15,621	13,517	710	371	3,252	1,738
OTHER		303	345	1,230	1,681	120	62	538	397
COCOA, POWDER & CAKE	MT	44,881	39,876	206,234	170,674	7,855	6,211	36,230	25,845
ECUADOR		974	1,224	4,306	4,655	160	229	690	837
BRAZIL		9,143	11,448	40,160	42,069	1,524	1,563	6,351	5,647
NETHERLANDS		15,323	11,814	76,543	58,373	2,806	1,408	14,537	6,711
FRANCE		2,460	3,181	17,505	13,777	689	713	2,794	3,288
GERMANY, FED. REP. OF		6,470	4,911	23,928	23,926	1,281	723	5,805	3,678
IVORY COAST		3,721	3,952	21,272	14,417	283	1,087	1,198	3,819
GHANA		3,113	43	12,730	105	400	0	1,762	0
OTHER		3,677	3,303	15,790	13,352	710	488	3,095	1,864
ESSENTIAL OILS	MT	2,614	3,196	43,000	52,195	412	506	7,938	7,879
MEXICO		221	218	4,435	4,654	39	5	702	196
JAMAICA		34	62	698	1,426	4	16	54	364
HAITI		124	114	4,598	3,903	27	27	1,444	662
BRAZIL		517	318	3,204	2,293	75	74	536	649
FRANCE		292	396	9,015	10,737	83	66	2,001	1,746
SPAIN		74	73	1,151	1,317	9	12	149	209
ITALY		27	37	1,545	1,626	12	12	375	549
INDIA		22	33	1,599	2,258	3	11	241	418
INDONESIA		240	496	3,829	6,676	60	110	740	950

CONTINUED

TABLE 24--U.S. AGRICULTURAL IMPORTS: QUANTITY AND VALUE BY COMMODITY AND COUNTRY--CONTINUED

COMMODITY AND COUNTRY	UNIT	OCTOBER-APRIL				APRIL			
		QUANTITY		VALUE		QUANTITY		VALUE	
		77/78	78/79 1/	77/78	78/79 1/	1978	1979 1/	1978	1979 1/
		1,000 DOL.	1,000 DOL.			1,000 DOL.	1,000 DOL.		
CHINA, PEOPLES REP. OF		169	381	3,817	4,115	16	63	680	541
MALAGASY REPUBLIC		124	312	791	1,908	10	11	43	67
FRENCH IND OCEAN ARS		5	13	295	1,152	0	3	0	249
OTHER		747	744	8,008	10,129	75	97	973	1,277
FIBERS, EX COTTON, JUTE	MT	32,294	100,326	15,332	15,466	4,605	71,471	2,272	2,912
MEXICO		4,059	3,603	3,096	3,786	670	1,035	532	908
ECUADOR		3,611	4,419	2,445	2,807	673	702	466	427
BRAZIL		4,727	5,415	1,537	1,879	502	458	142	166
INDIA		1,444	284	400	63	28	46	6	11
SRI LANKA (CEYLON)		5,768	5,649	1,027	875	840	723	108	92
THAILAND		3,685	68,270	2,340	1,511	227	66,197	155	185
PHILIPPINES		7,486	7,622	3,654	3,618	1,419	1,940	714	861
KENYA		536	12,768	109	328	122	123	49	49
OTHER		976	1,298	558	599	125	246	99	123
RUBBER, DRY FORM	MT	409,534	449,659	339,854	472,275	77,752	86,841	65,550	94,852
THAILAND		22,810	31,225	10,164	33,348	4,519	10,186	3,731	11,036
MALAYSIA		117,427	120,017	102,980	132,386	22,953	23,210	20,256	26,096
SINGAPORE		17,102	22,670	14,148	24,960	2,656	3,531	2,209	4,140
INDONESIA		220,872	241,850	177,106	246,486	44,001	44,475	36,044	47,509
LIBERIA		25,501	25,316	21,336	27,385	2,570	3,322	2,157	3,729
OTHER		5,821	7,580	6,029	7,711	1,054	2,117	1,152	2,344
RUBBER, LATEX	MT	37,703	31,124	34,828	34,124	7,023	4,494	6,482	5,174
MALAYSIA		11,854	10,039	11,704	11,240	2,700	2,518	2,714	2,926
INDONESIA		9,031	9,768	7,990	10,265	2,043	1,299	1,804	1,426
LIBERIA		16,486	11,311	14,874	12,615	2,281	671	1,964	818
OTHER		332	6	328	4	0	6	0	4
PEPPER, BLACK, UNGROUND	MT	12,226	19,365	27,374	25,534	2,273	1,464	5,385	2,339
BRAZIL		5,952	7,161	13,285	11,555	808	667	1,886	900
INDIA		1,236	148	3,014	328	336	40	879	85
MALAYSIA		370	327	809	590	100	51	220	90
SINGAPORE		322	73	881	162	102	0	246	0
INDONESIA		4,080	7,481	8,862	12,519	915	645	2,119	1,120
OTHER		267	174	524	373	11	61	27	143
TEA, CRUDE OR PREPARED	MT	37,990	40,135	56,342	68,804	7,008	6,270	11,507	10,210
CANADA		1,321	1,615	5,718	5,197	195	258	730	705
BRAZIL		1,132	2,107	1,518	2,693	294	371	397	535
ARGENTINA		3,320	3,128	3,414	2,392	576	726	584	651
UNITED KINGDOM		393	255	1,480	1,077	63	53	179	219
NETHERLANDS		1,759	2,750	2,847	3,135	456	583	604	731
INDIA		1,581	1,886	4,946	4,766	177	412	687	1,066
SRI LANKA (CEYLON)		8,290	8,097	15,327	16,143	1,550	1,215	3,105	2,618
INDONESIA		6,422	5,530	11,600	9,457	1,119	549	1,906	927

CONTINUED

TABLE 24--U.S. AGRICULTURAL IMPORTS: QUANTITY AND VALUE BY COMMODITY AND COUNTRY--CONTINUED

COMMODITY AND COUNTRY	UNIT	OCTOBER-APRIL				APRIL			
		QUANTITY		VALUE		QUANTITY		VALUE	
		77/78	78/79 1/	77/78	78/79 1/	1978	1979 1/	1978	1979 1/
		1,000 DOL.		1,000 DOL.		1,000 DOL.		1,000 DOL.	
CHINA, PEOPLES REP. OF		1,030	2,791	2,023	3,994	249	554	407	717
TAIWAN		2,052	1,017	2,598	1,415	503	127	623	166
JAPAN		1,906	1,954	1,456	1,440	295	321	223	250
KENYA		3,575	5,104	6,747	11,991	422	408	736	798
MALAWI		1,809	1,480	2,205	1,799	74	295	86	410
OTHER		3,401	2,421	4,460	3,303	1,035	397	1,231	418
WOOL, UNMFD, DUTY FREE	MT	5,870	6,577	14,630	18,143	1,240	911	3,093	2,653
ARGENTINA		1,096	1,158	2,700	3,351	205	121	541	372
UNITED KINGDOM		488	729	1,403	2,198	137	149	369	449
SYRIA		210	143	48	293	15	0	43	0
NEW ZEALAND		3,707	4,176	9,425	11,547	815	613	2,044	1,805
OTHER		370	371	617	754	68	29	96	28
CATTLE, DUTIABLE	MT	943	724	161,889	176,805	144	40	27,222	13,734
CANADA		384	203	86,630	75,841	76	35	13,915	12,855
MEXICO		559	517	75,149	100,835	68	4	8,306	840
OTHER		0	0	107	130	0	0	0	39
CHEESE	MT	61,356	45,005	142,413	156,165	6,176	6,810	15,912	19,242
ARGENTINA		2,506	1,908	5,284	4,401	491	141	993	368
NORWAY		4,526	4,694	13,617	15,338	513	726	1,466	2,491
FINLAND		6,403	6,954	13,591	14,425	674	801	1,595	2,139
DENMARK		5,527	6,216	15,043	18,132	815	970	2,270	2,854
NETHERLANDS		2,308	2,755	7,025	8,254	278	281	845	870
FRANCE		3,287	3,287	11,636	12,765	462	448	1,687	1,737
AUSTRIA		5,550	5,862	11,650	13,784	608	824	1,363	2,172
SWITZERLAND		3,744	3,139	11,834	11,640	356	411	1,176	1,610
ITALY		3,829	4,017	15,591	14,374	464	401	1,718	1,501
AUSTRALIA		3,318	4,333	4,190	6,148	45	84	114	223
NEW ZEALAND		12,750	12,966	17,419	18,901	693	570	944	810
OTHER		7,687	8,875	15,534	18,004	777	1,152	1,733	2,488
CASEIN AND MIXTURES	MT	38,577	36,524	44,447	52,582	3,900	6,559	4,627	9,909
ARGENTINA		996	588	1,268	985	151	20	227	35
UNITED KINGDOM		941	502	1,258	871	8	17	14	35
IRELAND		1,932	2,422	2,563	3,864	29	508	39	782
POLAND		1,217	477	1,253	557	58	259	63	310
SOVIET UNION		938	1,184	844	1,406	0	131	0	177
AUSTRALIA		8,957	5,948	10,944	9,442	333	1,010	455	1,565
NEW ZEALAND		22,533	23,891	24,994	33,390	3,145	4,387	3,633	6,713
OTHER		1,158	1,512	1,279	2,066	175	228	196	293
SHEEP AND LAMB SKINS	MT	10,018	9,129	38,049	36,143	2,334	1,632	9,266	7,050
IRAN		3,889	1,611	15,329	7,666	613	183	2,535	943
AFGHANISTAN		218	154	1,063	729	52	0	253	0
NEW ZEALAND		3,969	5,434	16,083	19,581	1,324	1,015	5,165	4,168

CONTINUED

TABLE 24 --U.S. AGRICULTURAL IMPORTS: QUANTITY AND VALUE BY COMMODITY AND COUNTRY--CONTINUED

COMMODITY AND COUNTRY	UNIT	OCTOBER-APRIL				APRIL			
		QUANTITY		VALUE		QUANTITY		VALUE	
		77/78	78/79 1/	77/78	78/79 1/	1978	1979 1/	1978	1979 1/
		1,000	000.	1,000	000.	1,000	DOL.	1,000	DOL.
SUDAN		248	350	928	1,785	25	89	167	400
NIGERIA		382	82	2,154	787	82	13	510	149
REP SOUTH AFRICA		415	286	2,108	1,950	64	80	272	459
OTHER		897	1,212	2,379	4,045	154	253	363	936
BEEF AND VEAL	MT	395,145	500,215	545,397	1,095,253	73,962	72,470	115,834	184,877
CANADA		18,846	20,074	29,370	46,086	2,475	2,692	4,620	7,003
MEXICO		20,254	10,671	30,661	25,127	2,777	0	4,872	0
GUATEMALA		9,482	17,799	15,925	25,849	838	735	1,518	1,918
HONDURAS		11,647	16,638	18,130	36,889	1,854	2,285	3,380	5,606
NICARAGUA		18,534	30,665	29,946	77,441	2,719	3,668	5,151	10,392
COSTA RICA		13,318	24,560	21,139	55,969	2,361	2,236	4,010	6,041
BRAZIL		8,946	8,357	16,292	18,559	1,124	1,658	1,936	4,140
ARGENTINA		22,400	34,529	37,506	77,888	3,814	4,694	6,327	13,048
AUSTRALIA		202,554	239,607	252,876	508,528	38,606	38,033	57,744	95,569
NEW ZEALAND		65,564	94,398	84,984	200,065	16,510	15,622	24,439	38,892
OTHER		4,400	9,915	8,568	22,852	905	847	1,836	2,269
PORK	MT	85,278	98,413	275,160	306,664	14,573	14,914	47,041	48,131
CANADA		11,494	26,611	18,607	46,801	2,969	3,228	4,687	5,383
DENMARK		25,396	24,548	92,549	95,971	3,764	3,467	14,276	13,586
NETHERLANDS		7,275	3,528	26,663	12,979	778	451	2,944	1,606
HUNGARY		4,380	4,410	14,231	14,426	652	671	2,229	2,140
POLAND		20,998	23,903	73,612	84,365	3,860	4,164	14,297	15,177
YUGOSLAVIA		9,928	10,464	33,007	35,404	2,078	2,210	7,026	7,767
ROMANIA		4,223	3,328	12,213	10,422	266	533	604	1,739
OTHER		1,584	1,621	5,278	5,297	266	199	980	725
GELATIN	---	---	---	23,888	22,940	---	---	3,524	4,310
MEXICO		---	---	975	514	---	---	30	56
COLOMBIA		---	---	1,002	731	---	---	113	66
BRAZIL		---	---	1,986	1,759	---	---	259	152
ARGENTINA		---	---	792	255	---	---	40	0
SWEDEN		---	---	1,611	829	---	---	152	0
UNITED KINGDOM		---	---	3,325	2,600	---	---	778	435
NETHERLANDS		---	---	801	516	---	---	96	77
BELGIUM-LUXEMBOURG		---	---	1,466	1,127	---	---	107	100
FRANCE		---	---	5,800	7,838	---	---	814	2,434
GERMANY, FED. REP. OF		---	---	1,253	1,649	---	---	275	201
SWITZERLAND		---	---	825	86	---	---	14	26
YUGOSLAVIA		---	---	461	463	---	---	72	199
CHINA, PEOPLES REP. OF		---	---	1,256	1,373	---	---	294	87
JAPAN		---	---	751	994	---	---	107	177
AUSTRALIA		---	---	754	767	---	---	215	38
OTHER		---	---	803	1,439	---	---	153	261
SAUSAGE CASINGS	---	---	---	23,804	26,638	---	---	6,430	5,261
CANADA		---	---	2,654	2,992	---	---	696	440

CONTINUED

TABLE 24--U.S. AGRICULTURAL IMPORTS: QUANTITY AND VALUE BY COMMODITY AND COUNTRY--CONTINUED

COMMODITY AND COUNTRY	UNIT	OCTOBER-APRIL				APRIL			
		QUANTITY		VALUE		QUANTITY		VALUE	
		77/78	78/79 1/	77/78	78/79 1/	1978	1979 1/	1978	1979 1/
		1,000 DOL.	1,000 DOL.			1,000 DOL.	1,000 DOL.		
MEXICO		---	---	1,432	2,873	---	---	209	541
ARGENTINA		---	---	560	568	---	---	92	130
SWEDEN		---	---	1,001	1,236	---	---	144	220
DENMARK		---	---	2,515	2,886	---	---	528	629
UNITED KINGDOM		---	---	555	468	---	---	92	92
NETHERLANDS		---	---	3,212	2,430	---	---	904	433
GERMANY, FED. REP. OF		---	---	3,556	3,562	---	---	613	386
SPAIN		---	---	1,803	2,142	---	---	350	343
PORTUGAL		---	---	702	616	---	---	127	55
CHINA, PEOPLES REP. OF		---	---	574	1,209	---	---	121	270
AUSTRALIA		---	---	556	574	---	---	266	77
NEW ZEALAND		---	---	2,748	3,112	---	---	1,784	1,244
OTHER		0	0	1,935	2,022	0	0	504	340
WOOL, UNWED, EX FINE	MT	8,507	10,830	27,696	32,849	1,959	1,396	6,507	3,686
CHILE		23	371	55	738	0	0	0	0
ARGENTINA		1,413	744	3,279	1,789	265	31	653	68
BELGIUM-LUXEMBURG		123	4	1,129	28	5	0	67	0
IRAN		151	96	1,235	1,030	0	0	0	0
AFGHANISTAN		116	28	981	323	13	0	157	0
CHINA, PEOPLES REP. OF		532	199	3,689	1,402	103	67	805	158
MONGOLIA		238	318	1,601	2,369	140	17	950	90
AUSTRALIA		5,031	8,284	13,159	22,361	1,256	1,187	3,368	3,055
NEW ZEALAND		441	301	1,181	843	86	36	222	94
OTHER		438	485	1,395	2,006	90	57	276	220
COTTON, RAW	MT	351	786	791	1,310	0	430	0	882
PERU		50	0	72	0	0	0	0	0
INDIA		0	278	0	282	0	17	0	16
EGYPT		81	41	208	119	0	0	0	0
SUDAN		216	389	505	833	0	389	0	833
OTHER		3	77	5	76	0	24	0	33
STRAWBERRIES, FRESH	MT	14,223	13,254	7,328	7,968	485	59	219	47
MEXICO		14,185	13,122	7,241	7,629	485	59	219	47
NEW ZEALAND		36	78	87	268	0	0	0	0
OTHER		2	53	4	71	0	0	0	0
STRAWBERRIES, FROZEN	MT	24,763	32,076	12,514	20,976	10,002	11,718	4,933	7,919
MEXICO		21,219	29,284	10,459	19,169	9,291	11,286	4,521	7,639
POLAND		1,502	2,672	2,016	1,711	711	374	412	242
OTHER		42	120	39	116	0	58	0	38
ORANGES, CANNED	MT	27,836	27,875	18,890	17,780	4,880	2,672	3,941	2,281
TAIWAN		5,315	7,024	3,620	4,758	1,506	1,374	1,009	993
JAPAN		16,222	12,636	14,238	11,918	2,954	1,026	2,513	1,039
OTHER		1,299	1,215	1,031	1,104	519	272	420	249

CONTINUED

TABLE 24--U.S. AGRICULTURAL IMPORTS: QUANTITY AND VALUE BY COMMODITY AND COUNTRY--CONTINUED

COMMODITY AND COUNTRY	UNIT	OCTOBER-APRIL				APRIL			
		QUANTITY		VALUE		QUANTITY		VALUE	
		77/78	78/79 1/	77/78 1,000 DOL.	78/79 1/ 1,000 DOL.	1978	1979 1/	1978 1,000 DOL.	1979 1/ 1,000 DOL.
PINEAPPLES, CANNED	MT	91,985	98,342	47,653	51,145	17,902	17,852	7,543	9,460
MEXICO		9,530	7,488	5,197	4,038	1,938	756	1,077	423
THAILAND		21,577	32,631	10,683	16,934	3,091	4,695	1,646	2,499
MALAYSIA		2,590	3,833	1,477	2,156	444	158	254	84
SINGAPORE		2,259	1,377	1,217	792	185	97	99	58
PHILIPPINES		49,406	47,235	25,888	24,000	7,118	11,310	3,823	5,921
TAIWAN		3,461	2,035	1,948	1,272	828	428	483	253
REP SOUTH AFRICA		1,666	2,165	846	1,108	281	240	152	134
OTHER		896	1,578	441	846	16	157	8	80
CASHEW NUTS	MT	11,036	17,119	37,372	50,174	1,566	2,721	4,592	7,957
BRAZIL		3,369	4,966	10,183	14,303	996	966	3,105	2,845
INDIA		1,652	4,471	7,178	16,067	34	717	152	2,314
CHINA, PEOPLES REP. OF		837	1,002	3,745	3,162	1	66	2	215
KENYA		386	65	1,415	195	64	23	133	63
TANZANIA		745	1,354	2,864	3,211	146	0	361	0
MOZAMBIQUE		3,934	4,917	11,511	12,290	324	933	822	2,470
OTHER		114	346	478	947	2	17	17	50
COCONUT MEAT	MT	25,721	23,496	21,403	21,730	3,642	4,125	3,106	4,612
COSTA RICA		425	154	556	179	57	18	77	18
DOMINICAN REPUBLIC		157	898	95	590	21	98	6	62
PHILIPPINES		24,883	21,701	20,530	20,307	3,538	3,964	3,000	4,089
OTHER		256	746	213	654	26	45	22	43
BARLEY	MT	57,173	96,632	6,208	10,456	1,521	9,745	169	1,053
CANADA		57,171	96,531	6,206	10,440	1,521	9,645	169	1,038
OTHER		2	102	2	16	0	100	0	15
BISCUITS, CAKES, WAFERS, ETC	MT	23,052	27,049	36,925	45,911	3,822	3,555	5,910	6,167
CANADA		9,516	12,360	12,124	16,144	1,563	1,661	1,886	2,392
MEXICO		1,394	2,470	1,270	2,242	325	401	294	352
DENMARK		1,447	2,516	3,712	7,186	160	203	442	604
UNITED KINGDOM		3,168	2,302	5,993	4,747	436	361	896	935
NETHERLANDS		900	745	1,803	1,670	86	105	196	251
GERMANY, FED. REP. OF		955	1,099	2,315	2,995	169	88	387	256
AUSTRIA		698	528	1,905	1,422	75	65	148	110
ITALY		290	459	829	1,363	40	34	176	149
ISRAEL		507	956	836	1,124	175	90	210	123
JAPAN		791	684	1,927	2,199	160	87	365	252
OTHER		3,055	2,930	4,211	4,820	634	461	901	744
MACARONI, SPAGHETTI, ETC	MT	17,384	21,888	12,956	16,835	2,757	3,236	2,084	2,506
CANADA		6,725	9,520	4,394	6,520	1,084	1,075	711	716
MEXICO		1,995	1,740	1,013	977	300	209	145	117
DOMINICAN REPUBLIC		468	313	411	273	99	59	87	52

CONTINUED

TABLE 24--U.S. AGRICULTURAL IMPORTS: QUANTITY AND VALUE BY COMMODITY AND COUNTRY--CONTINUED

COMMODITY AND COUNTRY	UNIT	OCTOBER-APRIL				APRIL			
		QUANTITY		VALUE		QUANTITY		VALUE	
		77/78	78/79 1/	77/78	78/79 1/	1978	1979 1/	1978	1979 1/
		1,000 DOL.		1,000 DOL.		1,000 DOL.		1,000 DOL.	
ITALY		4,507	6,288	2,689	3,705	699	1,202	417	710
PHILIPPINES		358	293	463	404	42	47	56	65
CHINA, PEOPLES REP. OF		633	466	716	763	89	82	142	189
HONG KONG		571	603	959	1,040	68	77	104	129
TAIWAN		281	383	412	652	49	47	60	73
JAPAN		846	916	1,005	1,265	212	142	250	200
OTHER		998	1,367	896	1,236	119	297	112	255
Oilseeds and Olmuts	MT	49,866	64,406	29,092	31,239	9,250	10,047	4,675	5,218
CANADA		25,180	42,121	7,664	9,939	4,804	6,352	1,263	1,650
MEXICO		9,740	10,714	7,925	11,279	2,301	1,497	1,750	1,560
GUATEMALA		5,878	5,667	4,182	5,000	1,497	699	1,101	676
EL SALVADOR		315	676	184	632	35	54	27	61
HONDURAS		155	1,279	122	1,125	0	458	0	424
NICARAGUA		1,860	1,987	1,742	1,779	352	403	337	437
DOMINICAN REPUBLIC		1,924	26	1,433	10	0	0	0	0
NETHERLANDS		711	258	773	204	91	30	79	19
JAPAN		1,057	17	1,781	47	2	2	4	7
OTHER		3,047	1,761	3,286	1,223	169	452	114	384
COCONUT OIL	MT	257,146	288,200	121,457	208,343	32,847	25,218	16,451	20,738
PHILIPPINES		251,933	267,985	119,017	193,060	32,847	23,545	16,451	20,212
OTHER		5,213	20,215	2,447	15,282	0	1,673	0	526
OLIVE OIL, EGYPT	MT	16,449	16,477	21,145	24,211	2,718	2,707	3,802	4,427
SPAIN		7,971	5,865	9,927	9,228	1,208	1,200	1,655	2,000
ITALY		7,427	9,124	10,076	12,840	1,414	1,364	2,026	2,186
GREECE		233	369	319	568	93	88	118	129
TUNISIA		3	640	7	799	0	0	0	0
OTHER		818	479	824	836	2	55	3	112
PALM OIL	MT	105	74	45,784	40,928	15	10	6,579	5,422
MALAYSIA		85	71	37,826	39,254	13	10	5,496	5,378
INDONESIA		16	2	7,072	801	2	0	1,037	0
OTHER		4	1	1,686	874	0	0	45	44
PALM KERNEL OIL	MT	29,328	42,763	17,190	31,889	6,240	6,105	3,644	5,877
NETHERLANDS		4,494	3,458	4,597	5,329	208	1,573	290	2,429
MALAYSIA		21,315	35,172	10,644	24,754	5,032	4,523	2,886	3,432
INDONESIA		3,011	982	1,729	545	497	0	245	0
IVORY COAST		0	1,350	7	1,072	0	0	0	0
OTHER		508	1,092	229	859	502	9	223	17
SUGAR, CANE OR BEET	MT	2,457,219	2,065,998	484,471	395,907	61,261	309,348	14,428	59,088
CANADA		60,573	54,755	17,563	17,565	3,732	7,583	1,156	2,424
MEXICO		7	43,171	3	10,978	0	1	0	0
GUATEMALA		24,475	34,715	4,247	5,914	0	0	0	0

CONTINUED

TABLE 24--U.S. AGRICULTURAL IMPORTS: QUANTITY AND VALUE BY COMMODITY AND COUNTRY--CONTINUED

COMMODITY AND COUNTRY	UNIT	OCTOBER-APRIL				APRIL			
		QUANTITY		VALUE		QUANTITY		VALUE	
		77/78	78/79 1/	77/78	78/79 1/	1978	1979 1/	1978	1979 1/
		1,000 DOL.	1,000 DOL.			1,000 DOL.	1,000 DOL.		
EL SALVADOR		46,608	55,906	9,386	10,001	535	16,672	114	3,065
NICARAGUA		11,355	23,857	2,704	5,152	0	2,477	0	467
COSTA RICA		22,125	26,139	5,549	6,026	0	0	0	0
PANAMA		21,432	42,604	4,271	8,921	5,047	8,406	954	2,243
DOMINICAN REPUBLIC		218,757	113,488	44,921	22,690	16,097	37,809	2,866	8,711
COLOMBIA		0	48,797	0	8,031	0	0	0	0
GUYANA		9,753	20,863	1,646	4,245	4,180	0	725	0
ECUADOR		6,057	31,690	967	6,193	0	0	0	0
PERU		75,837	99,089	13,739	19,610	0	15,145	0	2,612
BOLIVIA		36,321	35,589	7,517	7,082	0	0	0	0
BRAZIL		493,556	603,800	91,783	110,608	0	139,173	0	25,592
ARGENTINA		208,581	152,588	38,643	26,931	0	17,182	0	2,770
GERMANY, FED. REP. OF		17,105	0	5,331	0	0	0	0	0
PHILIPPINES		597,774	343,821	118,514	62,249	25,291	50,752	6,527	8,251
AUSTRALIA		395,595	78,249	74,017	13,512	0	300	0	85
OTHER PAC ISLS. NEC		15,909	24,030	2,434	5,283	0	0	0	0
MOZAMBIQUE		30,534	39,135	6,907	7,978	0	13,843	0	2,914
REP SOUTH AFRICA		32,985	38,480	5,794	6,601	0	0	0	0
SWAZILAND		39,025	42,278	9,773	8,085	0	0	0	0
MALAWI		23,439	22,150	4,360	4,645	0	0	0	0
OTHER		69,415	90,594	14,403	17,607	6,378	N.A.	2,085	14
MOLASSES, INEDIBLE	MT	503,774	445,420	36,056	53,606	45,669	46,795	3,728	6,979
MEXICO		132,057	99,235	8,332	13,076	25,350	10,700	2,127	1,484
GUATEMALA		29,022	6,306	2,772	1,120	0	0	0	0
EL SALVADOR		14,690	5,303	1,014	651	0	0	0	0
HONDURAS		4,521	8,294	336	1,407	0	0	0	0
NICARAGUA		12,646	16,973	746	1,902	763	2,788	20	402
PANAMA		30,385	9,024	2,342	1,352	3,537	0	343	0
DOMINICAN REPUBLIC		31,587	45,826	2,256	5,458	3,453	11,481	279	1,907
TRINIDAD-TOBAGO		14,550	13,767	1,057	2,059	9,774	11,124	735	1,799
COLOMBIA		7,678	21,437	547	2,715	0	0	0	0
GUYANA		16,598	14,387	741	1,263	0	0	0	0
ECUADOR		9,937	21,627	770	3,056	0	2,528	0	403
PERU		20,174	16,495	1,578	1,813	2,545	5,275	214	654
BRAZIL		52,719	16,645	3,669	2,188	0	0	0	0
FRANCE		8,661	18,206	1,294	2,724	0	0	0	0
AUSTRALIA		49,815	29,255	3,855	4,576	0	0	0	0
MAURITIUS		26,916	16,091	1,808	1,601	0	0	0	0
REP SOUTH AFRICA		22,172	36,336	1,102	3,546	0	0	0	0
OTHER		25,645	51,212	1,839	3,021	148	2,897	9	331
CONFECTIONERY PRODUCTS	MT	21,435	23,907	30,117	49,114	4,056	4,030	5,945	8,481
COLOMBIA		1,764	1,927	1,306	1,470	304	332	227	232
BRAZIL		1,036	1,667	752	1,243	173	250	125	190
ARGENTINA		2,228	1,639	1,682	1,511	285	251	207	238
SWEDEN		1,130	1,449	1,269	1,904	258	279	300	398

CONTINUED

TABLE 24--U.S. AGRICULTURAL IMPORTS: QUANTITY AND VALUE BY COMMODITY AND COUNTRY--CONTINUED

COMMODITY AND COUNTRY	UNIT	OCTOBER-APRIL				APRIL			
		QUANTITY		VALUE		QUANTITY		VALUE	
		77/78	78/79 1/	77/78	78/79 1/	1978	1979 1/	1978	1979 1/
		1,000 DOL.	1,000 DOL.			1,000 DOL.	1,000 DOLL.		
DENMARK		443	469	686	819	97	79	154	133
UNITED KINGDOM		6,041	5,562	8,064	8,109	1,343	1,137	1,790	1,643
NETHERLANDS		798	1,140	1,362	1,994	154	202	275	337
GERMANY, FED. REP. OF		1,141	3,836	4,249	20,491	361	565	1,430	3,285
SPAIN		1,668	446	3,381	2,071	134	0	183	1
ITALY		1,537	1,504	2,462	3,389	392	233	612	1,053
HONG KONG		483	461	743	738	35	69	58	123
OTHER		3,167	3,807	4,156	5,374	527	633	585	849
TOMATOES, FRESH	MT	294,369	244,910	123,983	112,268	65,281	65,528	21,632	32,230
MEXICO		293,133	243,919	123,523	111,944	64,811	65,083	21,456	32,087
OTHER		1,236	993	460	325	470	445	176	144
BEANS, DRIED, INC MUNG	MT	2,670	1,459	1,664	796	162	249	105	151
CANADA		458	181	294	82	36	120	27	63
MEXICO		164	43	197	31	1	0	0	0
PERU		174	241	102	138	67	18	30	13
CHILE		319	0	149	0	0	0	0	0
ARGENTINA		420	0	162	0	0	0	0	0
UNITED KINGDOM		19	28	25	22	0	2	0	2
BELGIUM-LUXEMBOURG		331	0	144	0	0	0	0	0
AZORES		59	30	45	23	0	0	0	0
PORTUGAL		81	0	72	0	0	0	0	0
INDIA		51	2	34	4	1	0	1	0
THAILAND		117	89	78	42	34	8	23	5
CHINA, PEOPLES REP. OF		66	5	60	4	6	0	5	0
TAIWAN		41	6	47	9	10	1	10	1
JAPAN		14	0	40	1	0	0	0	0
AUSTRALIA		18	615	9	278	0	35	0	16
KENYA		211	158	187	124	7	50	7	38
OTHER		127	60	108	39	1	16	1	11
MUSHROOMS, PREP OR PRES	MT	22,365	18,846	52,496	42,452	3,869	2,669	9,446	5,751
KOREA, REPUBLIC OF		6,285	5,720	13,926	11,994	1,034	971	2,173	2,042
HONG KONG		1,944	3,242	3,823	5,949	445	572	863	1,046
TAIWAN		13,249	8,820	32,094	21,833	2,262	1,020	6,013	2,378
OTHER		887	1,064	2,654	2,675	128	107	397	285
OLIVES, IN BRINE	MLTR	46,670	29,671	41,212	41,263	6,328	3,995	8,723	5,339
SPAIN		42,933	27,531	38,984	39,157	5,880	3,610	8,272	4,985
GREECE		2,588	1,612	1,616	1,663	299	205	356	204
OTHER		1,149	528	612	443	150	179	96	150
TOMATOES, PREP OR PRES	MT	38,119	30,857	17,516	15,134	6,551	5,222	3,410	2,759
MEXICO		5,354	3,403	3,320	1,878	2,570	409	1,676	251
CHILE		182	1,621	112	796	98	49	56	27
BRAZIL		465	268	357	207	45	14	36	13

CONTINUED

TABLE 24--U.S. AGRICULTURAL IMPORTS: QUANTITY AND VALUE BY COMMODITY AND COUNTRY--CONTINUED

COMMODITY AND COUNTRY	UNIT	OCTOBER-APRIL				APRIL			
		QUANTITY		VALUE		QUANTITY		VALUE	
		77/78	78/79 1/	77/78 1,000 DOL.	78/79 1/ 1,000 DOL.	1978	1979 1/	1978 1,000 DOL.	1979 1/ 1,000 DOL.
SPAIN		10,546	6,881	4,277	3,146	1,323	1,191	507	542
PORTUGAL		1,452	881	1,040	647	192	100	134	66
ITALY		12,703	10,479	5,282	5,133	827	1,361	393	737
ISRAEL		5,194	5,430	1,989	2,277	1,158	510	435	221
TAIWAN		1,265	1,223	681	739	339	1,192	173	720
OTHER		960	670	458	311	0	396	0	173
CUT FLOWERS	---	---	---	29,237	44,603	---	---	4,903	7,529
CANADA	---	---	---	585	830	---	---	62	77
COLOMBIA	---	---	---	25,749	39,372	---	---	4,488	6,465
NETHERLANDS	---	---	---	1,283	2,127	---	---	134	420
ISRAEL	---	---	---	606	1,567	---	---	102	451
OTHER	---	---	---	1,013	708	---	---	117	115
MALT LIQUORS	MT	174,017	242,619	95,644	148,994	30,185	42,435	17,189	27,116
CANADA		50,761	74,921	18,824	29,509	8,155	12,147	2,970	5,081
MEXICO		13,149	14,700	6,758	7,967	2,632	3,285	1,403	1,800
UNITED KINGDOM		3,535	4,853	1,920	3,008	416	966	256	574
NETHERLANDS		72,538	117,652	48,145	81,954	12,979	19,399	8,896	15,107
GERMANY, FED. REP. OF		19,459	24,134	12,753	17,278	3,723	4,242	2,485	3,135
OTHER		14,576	16,359	7,244	9,278	2,281	2,396	1,179	1,419
TOBACCO, UNMANUFACTURED	MT	82,381	94,437	203,118	223,815	13,227	13,641	33,366	30,757
CANADA		1,270	3,505	3,615	8,287	179	1,079	496	3,635
MEXICO		3,705	3,910	6,652	7,507	1,480	822	2,115	1,494
DOMINICAN REPUBLIC		2,236	2,269	3,861	4,590	366	378	625	603
BRAZIL		7,791	8,826	14,528	11,552	806	1,231	1,582	2,514
ITALY		6,358	8,474	8,578	12,417	344	330	649	524
YUGOSLAVIA		3,999	3,892	13,293	13,131	641	461	2,127	1,610
GREECE		5,722	7,683	19,720	26,090	964	934	3,469	3,186
BULGARIA		5,177	3,452	16,283	10,830	1,404	421	4,389	1,325
TURKEY		23,322	27,078	69,919	74,342	3,296	3,921	9,840	8,750
PHILIPPINES		3,734	4,254	3,889	4,854	935	645	1,087	934
KOREA, REPUBLIC OF		4,411	5,227	10,497	12,161	799	617	1,847	965
OTHER		14,656	17,668	32,283	38,053	2,015	2,801	5,120	5,141
TOBACCO LEAF, ORIENTAL	MT	42,839	44,197	131,716	136,453	6,830	5,022	21,287	15,527
ITALY		2,393	2,383	3,567	4,127	242	239	454	440
YUGOSLAVIA		3,990	3,892	13,281	13,131	641	461	2,127	1,610
GREECE		5,370	7,477	19,190	25,758	959	916	3,468	3,162
BULGARIA		5,177	3,452	16,283	10,830	1,404	421	4,389	1,325
TURKEY		22,034	23,459	69,196	72,976	3,186	2,686	9,760	8,273
SYRIA		1,303	1,036	3,848	3,521	150	7	480	26
LEBANON		1,255	984	3,424	2,560	119	125	316	320
OTHER		1,317	1,615	2,920	3,551	128	167	273	363
WINES	MLTR	154,601	202,319	235,340	346,596	28,762	27,674	44,490	49,633
FRANCE		27,004	33,143	77,332	119,294	5,187	4,935	15,084	18,193

CONTINUED

TABLE 24--U.S. AGRICULTURAL IMPORTS: QUANTITY AND VALUE BY COMMODITY AND COUNTRY--CONTINUED

COMMODITY AND COUNTRY	UNIT	OCTOBER-APRIL				APRIL			
		QUANTITY		VALUE		QUANTITY		VALUE	
		77/78	78/79 1/	77/78	78/79 1/	1978	1979 1/	1978	1979 1/
		1,000 DOL.	1,000 DOL.			1,000 DOL.	1,000 DOL.		
GERMANY, FED. REP. OF		21.010	27.024	40,095	53,259	4.375	3,440	7,977	6,020
SPAIN		14.427	14,696	19,406	24,912	2,304	1,845	2,688	3,323
PORTUGAL		13.661	14,650	15,915	19,042	1,786	1,968	2,255	2,743
ITALY		69.952	103,463	70,872	114,586	13,451	14,538	14,122	16,614
OTHER		8.547	9,342	11,681	15,503	1,659	948	2,365	1,939

1/ PRELIMINARY

EXPORTS UNDER CONCESSIONAL GOVERNMENT PROGRAMS AND COMMERCIAL CCC SALES INCREASE IN CALENDAR YEAR 1978

U.S. agricultural exports under concessional Government-financed programs in calendar year 1978 totaled \$1,571 million, 7 percent more than a year ago and their highest level since 1964 (table 25). Exports under Public Law 480 were valued at \$1.1 billion, 9 percent more than the previous year as increased shipments under Title I credit sales more than offset a small decline in Title II donations. Disbursements under Agency for International Development (AID) programs rose to their highest level since the midfifties.

Over 70 countries received concessional exports in calendar years 1977 and 1978; however, 5 countries--Egypt, Israel, Indonesia, India, and Bangladesh--received about two-thirds of the total. Egypt, the leading recipient in both years, took 25 percent of 1978's total concessional exports, a share slightly higher than the previous year. Nearly the entire increase in Government exports to Egypt in 1978 was provided under AID programs and accounted for about one-third of all concessional exports to that country.

Israel, the second leading recipient during the last 2 years, received 16 percent of 1978's total concessional exports, almost all under AID auspices. Indonesia, the third 1978 recipient, was up from fourth place in 1977. India dropped to fourth place in 1978, while Bangladesh, the fifth recipient in both years, received 6 percent of 1978's total concessional exports.

U.S. commercial agricultural exports reached a record of \$27.8 billion in calendar year 1978, about one-fourth higher than the previous year and two-thirds above 5 years ago. Shipments under 1978 concessional programs accounted for only about 5 percent of all U.S. agricultural exports, as in the past 5 years.

Japan remains the leading commercial market, purchasing 16 percent of all cash agricultural exports in 1978. The next four top cash markets in 1978 were the Netherlands, the U.S.S.R., Canada, and the Federal Republic of Germany. Korea, a major Public Law 480 recipient, has been among the 10 leading commercial markets for several years. Commercial agricultural exports to Korea reached a record of over \$1 billion in calendar year 1978, 30 percent higher than the previous year and one-half more than 5 years ago. ^{1/}

Exports under Public Law 480 Title I (long-term dollar credit and convertible foreign currency sales) totaled \$794 million in 1978, 12 percent more than a year ago. There were value increases in all commodities exported under Title I, except for bulgur wheat, cotton, and tobacco (table 27). Wheat accounted for about 45 percent of all shipments under Title I in 1978. Wheat's value under Title I rose by 24 percent due to rising prices, while the quantity increased by only 1 percent (table 28). Wheat went to 22 countries; however, 5 countries--Egypt, Bangladesh, Korea, Portugal, and Pakistan--took about 70 percent of the total. Rice accounted for about one-fifth of exports under Title I. Rising prices increased the value of rice shipped 13 percent, while the quantity declined 6 percent. Most of the rice, exported to 10 recipient countries, went to Indonesia.

Donations under Title II programs totaled \$337 million in 1978, 3 percent less than a year earlier. The 1978 figure is somewhat understated due to reporting time lags. Over two-thirds of Title II donations were distributed through voluntary relief agencies and about one-fifth through the World Food Program, with the remainder under direct Government-to-Government arrangements. India, one of the over 70 recipient countries, received nearly 30 percent of the total donations and Bangladesh, the second recipient, 7 percent of the total.

^{1/} For 1973 data, see U.S. Foreign Agricultural Trade Statistical Report, Calendar Year 1974 (annual).

Bulgur wheat, the leading commodity donated in 1978, accounted for nearly 20 percent of all Title II shipments. However, the value of bulgur wheat donated rose more than the volume due to price increases. Other major Title II donations registering value increases included feedgrains and feedgrain products, rice, and soybean oil, and value declines were recorded for nonfat dry milk, wheat, wheat flour, blended food products, sorghum and peanut oil. The quantity of donated blended food products and nonfat dry milk increased in 1978. The decline in the value of blended products was generally due to lower export prices, while dry milk's value was lowered because of a change in the method of charging the Title II budget.

Disbursements for agricultural commodities under AID programs totaled \$440 million in calendar year 1978, 5 percent more than a year earlier and nearly 4 times more than in 1973. Slightly over half of all AID disbursements (mainly wheat, corn and soybeans) went to Israel. The remainder (mostly corn, inedible tallow, cottonseed oil, and tobacco) went to Egypt.

Wheat, valued at \$427 million in calendar year 1978, was the leading agricultural commodity under concessional programs, accounting for about 27 percent of total Government shipments. Inflation caused the value of concessional wheat to rise 14 percent, while the volume exported fell 6 percent. Over four-fifths of the wheat was exported under Title I and the remainder generally divided between Title II and AID programs. About 10 percent of all U.S. wheat exports were under concessional programs in 1978. Commercial wheat exports rose both in quantity and value, but price increases led to a greater value gain.

Corn, valued at \$208 million, was the second leading commodity under concessional aid in calendar year 1978. Its value--about 70 percent under AID programs--declined, while the quantity increased as a result of lower prices. Only about 4 percent of all corn exports were concessional.

Rice, valued at \$176 million, was the next leading concessional export in calendar year 1978. Because of rising prices, rice's value--almost all under Title I--rose by about one-fifth, with the quantity rising by only 1 percent. About 20 percent of all U.S. rice exports were concessional.

Price increases caused soybean oil, the fourth leading concessional product, to rise more in value than in quantity during calendar year 1978. About two-thirds of the soybean oil was shipped under Title I programs. Concessional soybean oil exports accounted for about 27 percent of all soybean oil exports in calendar year 1978.

Six percent of all commercial agricultural exports in calendar year 1978 were financed under the Commodity Credit Corporation's (CCC) commercial Export Credit Sales Program. ^{2/} CCC credit sales totaled over \$1.6 billion, nearly double the previous year, and they set a record. ^{3/} There were large increases in CCC credit sales of wheat, corn, soybeans, soybean meal, and cotton (table 31). CCC-financed credit sales in 1978 went to 23 countries in all regions of the world. About 30 percent each of the total went to Korea and Poland, while another 12 percent went to Portugal, and 7 percent went to Pakistan.

^{2/} For detailed information on this program, see "Commercial Financing Under the CCC Export Credit Sales Program Reaches \$1.6 Billion in Fiscal 1978," FATUS, Jan. 1979, p. 50.

^{3/} For 1977 data, see FATUS June 1978, p. 39.

Table 25--U.S. agricultural exports under and outside specified Government-financed programs and total agricultural exports: Value and percent of total, July-December 1954 and calendar years 1955 through 1978.

Year	Public Law 480						Total agricultural exports		
	Sales for foreign currency 1/	Long-Term dollar and convertible foreign currency 2/	Gov't-to-Gov't donations and World Food Program 3/	Donations through voluntary relief agencies 4/	Barter for strategic materials 5/	Mutual Security AID 6/	Under specified Government programs	Outside specified Government programs 7/	ALL
-- Million dollars --									
1954 July-December	---	---	28	20	22	211	281	1,104	1,585
1955	263	---	56	186	262	351	1,118	2,081	3,199
1956	638	---	65	187	372	449	1,741	2,659	4,170
1957	760	---	39	175	244	318	1,536	2,870	4,506
1958	752	---	43	159	65	214	1,233	2,822	3,855
1959	732	---	32	111	175	158	1,208	2,747	3,955
1960	1,014	---	49	124	111	157	1,461	1,371	4,832
1961	878	1	93	151	181	179	1,483	1,561	5,024
1962	1,006	42	81	178	137	35	1,479	3,555	5,034
1963	1,161	52	99	160	37	11	1,520	4,064	5,584
1964	1,233	97	62	186	43	23	1,644	4,704	6,348
1965	899	152	73	180	15	26	1,349	4,880	6,229
1966	815	239	79	132	41	47	1,353	5,528	6,881
1967	736	194	108	179	13	33	1,263	5,117	6,380
1968	540	384	101	150	3	11	1,189	5,039	6,228
1969	337	428	103	153	---	n.a.	1,021	4,915	5,936
1970	276	490	129	126	---	8/12	1,033	6,226	7,259
1971	174	518	138	132	---	87	1,069	6,624	7,693
1972	70	661	236	141	---	45	1,157	8,248	9,401
1973	4	542	218	91	---	123	858	16,812	17,680
1974	---	507	145	167	---	37	859	21,140	21,999
1975	---	924	111	191	---	202	1,428	20,456	21,884
1976	---	771	73	234	---	363	1,441	21,555	22,996
1977	---	706	110	236	---	419	1,472	22,184	23,656
1978	---	794	105	232	---	440	1,571	27,836	29,406
July-December 1954 and 1955-7	12,288	7,502	2,279	4,001	1,731	3,941	31,795	209,927	241,721
-- Percent --									
1954 July-December	---	---	2	1	2	13	18	82	100
1955	8	---	2	6	8	11	35	65	100
1956	15	---	2	4	9	11	41	59	100
1957	17	---	1	4	5	7	34	66	100
1958	19	---	1	4	2	6	32	68	100
1959	19	---	1	3	4	4	31	69	100
1960	21	---	1	3	2	3	30	70	100
1961	17	9/	2	3	4	4	30	70	100
1962	20	1	2	3	3	9/	29	71	100
1963	21	1	2	3	2/	9/	27	73	100
1964	19	2	1	3	1	9/	26	74	100
1965	15	3	1	3	2/	9/	22	78	100
1966	12	3	1	2	1	1	20	80	100
1967	12	3	1	3	2/	9/	19	81	100
1968	9	6	2	2	2/	9/	17	83	100
1969	6	7	2	2	---	n.a.	14	86	100
1970	4	6	2	2	---	9/	14	86	100
1971	2	7	2	2	---	1	12	88	100
1972	1	7	3	1	---	9/	1	95	100
1973	9/	3	1	2/	---	1	5	96	100
1974	---	2	1	1	---	2/	4	96	100
1975	---	4	1	1	---	1	7	93	100
1976	---	3	9/	1	---	2	6	94	100
1977	---	3	1	1	---	2	6	94	100
1978	---	3	9/	1	---	1	5	95	100
July-December 1954 and 1955-78	6	3	1	2	1	2	13	82	100

NA = Not available. 1/ Authorized by Title I, P.L. 480. 2/ Shipments under agreements signed through Dec. 31, 1966, authorized by Title IV, P.L. 480. Shipments under agreements signed from Jan. 1, 1967, authorized by Title I, P.L. 480, as amended by P.L. 89-808. 3/ Authorized by Title II, P.L. 480. 4/ Authorized by Sec. 415 of the Agricultural Act of 1949 and Sec. 302, Title III, P.L. 480 through Dec. 31, 1966. Authorized by Title II P.L. 480, as amended by P.L. 89-808, effective Jan. 1, 1967. 5/ Authorized by Sec. 303 Title III, P.L. 480, and other legislation. Includes some shipments in exchange for goods and services for U.S. agencies before 1961. 6/ Sales for foreign currency, economic aid, and expenditures under development loans authorized by P.L.'s 165, 665, and 8/195. 7/ Total agricultural exports outside specified Government programs" (sales for dollars) include in addition to unassisted commercial transactions, shipments of some commodities with governmental assistance in the form of (1) barter shipments for overseas procurement for U.S. agencies through 1974; (2) CCC credit sales and Export-Import Bank loans and guarantees. (3) sales of Government-owned commodities at less than domestic market prices through 1975. 8/ Includes shipments only for July-Dec. 1970. 9/ Less than one-half percent.

Table 26--U.S. agricultural exports: Concessional Government-financed programs and total by country, calendar 1978 1/

Country	Concessional Government Programs			AID 4/	Total Government	Commercial 5/	All agricultural exports 6/
	Public Law 404						
	Title I long-term credit sales 2/	Title II donations 3/	Total				
-- 1,000 dollars --							
Haiti	8,530	6,968	15,498	---	15,498	21,951	37,449
Guatemala	---	3,952	3,952	---	3,952	43,633	47,585
El Salvador	---	2,525	2,525	---	2,525	44,415	46,940
Honduras	---	2,162	2,162	---	2,162	32,289	34,451
Costa Rica	---	644	644	---	644	29,521	30,165
Panama	---	1,685	1,685	---	1,685	45,380	47,065
Jamaica	13,022	492	13,514	---	13,514	64,312	77,826
Dominican Republic	1,500	4,528	6,028	---	6,028	116,840	122,868
Barbados	---	57	57	---	57	18,378	18,435
Colombia	---	1,799	1,799	---	1,799	133,127	134,926
Guyana	1,996	25	2,021	---	2,021	12,952	14,973
Ecuador	---	1,672	1,672	---	1,672	78,800	81,472
Peru	25,835	7,825	33,660	---	33,660	93,925	129,585
Bolivia	10,256	6,921	17,177	---	17,177	13,274	30,451
Chile	---	6,344	6,344	---	6,344	166,899	173,243
Brazil	---	95	95	---	95	533,483	533,578
Paraguay	---	246	246	---	246	906	1,152
Portugal	38,701	---	38,701	---	38,701	332,834	371,535
Turkey	---	71	71	---	71	2,956	3,027
Cyprus	---	850	850	---	850	9,551	10,401
Syria	13,859	321	14,180	---	14,180	10,424	24,604
Lebanon	5,885	3,663	9,548	---	9,548	21,591	31,139
Israel	7,200	---	7,200	245,446	252,646	45,663	298,309
Jordan	6,134	3,021	9,155	---	9,155	16,966	26,121
Gaza Strip	---	1,152	1,152	---	1,152	588	564
Yemen (Sana)	---	169	169	---	169	8,688	8,857
Afghanistan	5,371	1,197	6,568	---	6,568	1,760	4,808
India	27,793	103,401	131,194	---	131,194	150,460	281,654
Pakistan	59,254	679	59,933	---	59,933	216,203	276,136
Nepal	---	1,273	1,273	---	1,273	262	1,535
Bangladesh	76,195	23,462	99,657	---	99,657	7,029	106,686
Sri Lanka (Ceylon)	35,312	4,479	39,791	---	39,791	4,586	44,377
Indonesia	135,095	7,096	142,191	---	142,191	174,817	317,006
Philippines	7,261	13,413	20,674	---	20,674	190,607	211,281
Singapore	---	27	27	---	27	76,771	76,798
Korea, Republic of	58,216	---	58,216	---	58,216	1,089,684	1,147,900
Laos	---	1,257	1,257	---	1,257	81	1,338
Morocco	10,728	15,513	26,241	---	26,241	99,425	125,666
Algeria	---	1,028	1,028	---	1,028	142,423	143,451
Tunisia	10,732	7,934	18,666	---	18,666	18,785	37,451
Egypt	189,211	13,891	203,102	194,298	397,400	157,029	554,429
Sudan	10,278	2,965	13,243	---	13,243	39,003	43,246
Mauritania	---	1,764	1,764	---	1,764	2,605	4,369
Cameroon	---	1,104	1,104	---	1,104	5,699	6,803
Senegal	---	7,799	7,799	---	7,799	13,769	21,568
Mali	---	2,890	2,890	---	2,890	-1,817	1,073
Guinea	5,466	6,560	12,026	---	12,026	1,931	13,957
Sierra Leone	487	1,063	1,550	---	1,550	4,843	6,393
Ivory Coast	---	171	171	---	171	18,843	19,014
Ghana	---	3,475	3,475	---	3,475	20,509	23,984

See footnotes at end of table.

Continued

Table 26--U.S. agricultural exports: Concessional Government-financed programs and total by country, calendar 1978 1/--Continued

Country	Concessional Government Programs				AID 4/	Total Government	Commercial 5/	All agricultural exports 6/
	Public Law 480			Total				
	Title I long-term credit sales 2/	Title II donations 3/						
-- 1,000 dollars --								
Cambodia	---	519	519	---	519	49	568	
Niger	---	2,042	2,042	---	2,042	641	2,683	
Togo	---	1,161	1,161	---	1,161	2,995	4,156	
Central African Empire	---	288	288	---	288	-281	7	
Chad	---	4,068	4,068	---	4,068	-1,692	2,176	
Upper Volta	---	8,754	8,754	---	8,754	4,190	12,944	
Dahomey (Benin)	---	867	867	---	867	3,896	4,763	
Western Africa, n.e.c.	---	4,648	4,648	---	4,648	2,531	7,179	
Congo (Brazzaville)	---	764	764	---	764	1,513	2,277	
Liberia	---	149	149	---	149	17,364	17,513	
Zaire	7,756	866	8,622	---	8,622	18,550	27,172	
Burundi	---	2,134	2,134	---	2,134	-51	2,073	
Rwanda	---	1,213	1,213	---	1,213	305	1,518	
Somalia	6,916	4,120	11,036	---	11,036	2,932	12,968	
Ethiopia	---	5,650	5,650	---	5,650	1,898	3,752	
Kenya	---	930	930	---	930	11,260	12,190	
Rep. of Djibouti	---	487	487	---	487	2,340	2,827	
Tanzania	6,499	1,530	8,029	---	8,029	3,616	11,645	
Mauritius	---	85	85	---	85	4,099	4,184	
Mozambique	---	6,924	6,924	---	6,924	2,234	9,158	
Malagasy Rep.	---	1,329	1,329	---	1,329	2,166	3,495	
Botswana	---	2,662	2,662	---	2,662	-723	1,939	
Zambia	8,465	23	8,488	---	8,488	3,042	11,530	
Swaziland	---	424	424	---	424	-181	243	
Malawi	---	198	198	---	198	231	429	
Lesotho	---	4,576	4,576	---	4,576	-143	4,433	
Angola	---	499	499	---	499	9,185	9,684	
Seychelles	---	67	67	---	67	-11	56	
Other	---	---	---	---	---	23,341,576	23,417,576	
Total	793,946	336,914	1,130,860	439,744	1,570,604	27,836,296	29,406,900	

--- = Not applicable.

1/ Preliminary.

2/ Export market value of shipments for dollars and convertible foreign currencies.

3/ Export market value of shipments by Government-to-Government, World Food Program, and voluntary relief agencies.

4/ Disbursements which may vary from period of actual shipments.

5/ Difference between total exports as reported by Bureau of the Census and Government programs which are recorded from a variety of sources and may vary in reporting dates and procedures from Census data.

6/ Not adjusted for transshipments through ports of other countries.

Table 27--U.S. Agricultural exports: Concessional Government-financed programs and total, calendar years 1977-78

Commodity	1977						1978 1/							
	Concessional Government programs						Concessional Government programs							
	Public Law 480			AID 4/	Total	Commercial 5/	Total agri-cultural exports	Public Law 480			AID 4/	Total	Commercial 5/	Total agri-cultural exports
	Title I long-term credit sales 2/	Title II donations 3/	Total					Title I long-term credit sales 2/	Title II donations 3/	Total				
-- Million dollars --														
Animal and animal products:														
Inedible tallow	---	---	---	46.0	44.0	560.4	504.4	---	---	---	45.4	45.4	470.4	515.8
Variety meats	---	---	---	4.1	4.1	153.5	157.6	---	---	---	1.2	1.2	204.7	205.9
Poultry meat, fresh and frozen	---	---	---	5.9	5.9	175.0	140.9	---	---	---	9.0	9.0	202.1	210.1
Nonfat dry milk	---	81.0	81.0	---	81.0	3.0	84.0	---	32.1	32.1	---	32.1	60.9	73.0
Other	---	---	---	0.5	0.5	1,739.7	1,739.2	---	---	---	1.7	1.7	2,014.0	2,015.2
Subtotal	---	81.0	81.0	56.5	135.5	2,529.6	2,665.1	---	32.1	32.1	56.8	86.9	2,931.1	3,020.0
Grains and preparations:														
Wheat and products	365.6	122.1	487.7	42.2	529.9	6/ 2,402.3	6/ 2,932.2	465.3	133.7	598.6	32.7	631.3	1,970.2	6/ 4,601.5
Wheat	294.6	47.3	332.4	42.2	374.6	2,324.9	2,699.5	354.9	39.2	394.1	32.7	426.8	3,096.0	4,334.8
Wheat flour	74.1	34.4	108.5	---	108.5	74.6	183.1	107.5	39.6	138.1	---	138.1	59.1	197.2
Bulgur wheat	6.9	39.9	46.8	---	46.8	1.7	48.5	2.9	63.5	66.4	---	66.4	1.6	68.0
Feedgrains and products	49.5	22.2	71.7	162.1	233.8	4,672.7	4,906.5	54.7	10.7	65.4	157.7	243.1	5,660.3	5,903.4
Feedgrains	49.4	6.2	55.6	162.0	7/ 219.6	4,642.2	4,861.8	54.7	15.1	69.8	157.7	2/ 227.5	5,625.1	5,852.6
Rice	134.3	10.2	144.5	---	144.5	566.0	730.5	152.3	23.3	175.6	---	175.6	756.0	931.6
Blended food products 8/	0.5	58.0	58.5	---	58.5	1.4	59.9	0.1	52.9	53.0	---	53.0	3.2	56.2
Sorghum grits	---	12.2	12.2	---	12.2	-12.2	N.A.	---	7.8	7.8	---	7.8	-1.8	11.4
Other	---	---	---	---	---	84.0	84.0	---	---	---	---	---	87.4	87.4
Subtotal	549.9	224.7	774.6	204.3	978.9	7,734.2	8,713.1	672.4	246.0	920.4	190.4	1,110.8	10,469.3	11,550.1
Oilseeds and products:														
Soybeans	---	---	---	56.6	66.6	4,306.6	4,393.2	---	---	---	61.7	81.7	5,126.4	5,280.1
Soybean oil	51.4	15.8	67.2	1.9	69.1	344.1	443.2	104.4	49.0	153.4	3.6	157.0	412.1	569.1
Other vegetable oils	---	9/ 20.5	20.5	10/ 46.0	66.5	324.8	391.3	---	9/ 6.1	6.1	10/ 45.0	51.1	363.3	414.4
Other	---	2.8	2.8	1.0	3.8	1,383.4	1,387.2	---	0.8	0.8	11.7	12.5	1,984.7	1,997.2
Subtotal	51.4	39.1	120.5	135.5	256.0	6,358.9	6,614.9	104.4	55.9	160.3	142.3	302.3	7,686.3	6,185.8
Cotton, excluding linters	17.8	---	17.8	---	17.8	1,511.7	1,529.5	15.2	---	15.2	---	15.2	1,724.4	1,739.6
Tobacco	56.4	---	56.4	19.3	75.7	1,018.6	1,094.1	1.9	---	1.9	42.5	44.4	2,318.6	1,358.2
Other	0.6	1.3	2.1	5.7	7.8	3,041.5	3,019.3	---	0.9	0.9	11/ 8.3	8.9	3,511.3	3,520.2
Total	706.3	346.1	1,052.4	419.3	1,471.7	22,164.5	23,636.2	793.9	336.9	1,130.8	439.7	1,570.5	27,834.4	29,406.9

--- = Not applicable.

1/ Preliminary.

2/ Export market value of shipments for dollar and convertible foreign currency sales.

3/ Export market value of shipments through voluntary relief agencies, World Food Program, and Government-to-Government.

4/ Disbursements which may vary from period of actual shipments.

5/ Difference between total exports as reported by Bureau of the Census and Government programs which are recorded from a variety of sources and may vary in reporting dates and procedures from Census data.

6/ Includes some products not specified.

7/ Mostly corn.

8/ Wheat-soya blend and corn-soya milk.

9/ Peanut oil.

10/ Cottonseed oil.

11/ Mainly soybean seed for planting.

Table 28--U.S. agricultural exports under concessional Government-financed programs and total, calendar years 1977-78

Commodity	1977											1978 ^{1/}												
	Concessional Government programs											Concessional Government programs												
	Public Law 480					Commercial ^{5/}	Total agri-cultural exports	Public Law 480			AID ^{4/}	Total	Commercial ^{5/}	Total agri-cultural exports										
	Title I long-term credit sales ^{2/}	Title II donations ^{3/}	Total	AID ^{4/}	Total			Title I long-term credit sales ^{2/}	Title II donations ^{3/}	Total														
-- 1,000 metric tons --													-- 1,000 metric tons --											
Meat and animal products:																								
Inedible tallow				92	92	1,130	1,222					106	106	1,050	1,156									
Variety meat				3	3	170	173					1	1	189	190									
Poultry meat, fr. or frozen				5	5	180	185					4	4	191	195									
Nonfat dry milk		56	56		56	1	57			79	79		79	24	103									
Grains and preparations:																								
Wheat and products (grain equiv.)	1,496	991	4,487	374	4,861	20,564	25,525	3,659	886	4,545	291	4,836	31,060	35,896										
Wheat	2,797	479	3,276	174	3,450	20,175	23,826	2,523	305	3,128	291	3,419	30,877	34,091										
Wheat flour (grain equiv.)	646	239	885		885	490	1,375	619	201	1,020		1,020	362	1,382										
Bulgur wheat (grain equiv.)	53	273	326		326		326	17	180	347		397	16	415										
Feedgrains and products (grain equiv.)	525	183	711	1,786	2,000	46,417	48,417	562	262	824	1,507	2,331	53,983	56,314										
Feedgrains	529	76	604	1,366	1,970	46,206	48,176	562	137	699	1,507	2,206	53,760	55,966										
Rice	501	76	577		577	1,810	2,347	475	70	545		545	1,809	2,353										
Blended food products ^{2/}	2	143	145		145		145	1	164	165		165	3	168										
Sorghum grits		56	56		56	N.A.	N.A.		39	39		39	N.A.	N.A.										
Oilseeds and products:				299	299	14,232	16,195					355	355	20,349	20,704									
Soybeans		21	157	1	180	614	794	166	60	226		226	703	929										
Soybean oil	136		20	97	97	464	561		3/ 6	6	9/ 81	87	496	591										
Other vegetable oils		9	9	1	10	N.A.	N.A.		3	3		53	56	N.A.	N.A.									
Other																								
Cotton, excluding linters	10		10		10	1,006	1,016	11		11		11	1,336	1,347										
Tobacco	14		14	13	27	25	285	1		1		14	13	303	N.A.									
Other	2	3	5	4	11	N.A.	N.A.			1	10/ 67	46	N.A.	N.A.										
Total	4,691	1,514	6,205	2,241	8,446	N.A.	N.A.	4,975	1,570	6,445	2,459	8,904	N.A.	N.A.										

--- = Not applicable.

^{1/} Preliminary.

^{2/} Export market value of shipments for dollars and convertible foreign currencies.

^{3/} Export market value of shipments by Government-to-Government, World Food Program, and voluntary relief agencies.

^{4/} Disbursements which may vary from period of actual shipments.

^{5/} Difference between total exports as reported by Bureau of Census and Government programs which are recorded by a variety of sources and may vary in reporting dates and procedures from Census data.

^{6/} Mainly corn.

^{7/} Corn-soybean-milk and wheat-flour-soy.

^{8/} Peanut oil.

^{9/} Cottonseed oil.

^{10/} Mainly soybean seed for planting.

Table 29--U.S. Agricultural exports under concessional Government-financed programs, calendar year 1978 ^{1/}

Commodity	Public Law 480				AID ^{4/}	Total Government
	Title I long-term credit sales ^{2/}	Title II donations ^{3/}				
		Government	World Food Program	Voluntary relief agencies		
-- Metric tons --						
Cattle hides (no.)	---	---	---	---	980	980
Variety meats	---	---	---	---	623	623
Fresh or frozen chicken	---	---	---	---	4,144	4,144
Milk, nonfat dry	---	7,266	33,379	38,377	---	79,022
Eggs, dried	---	---	---	---	16	16
Wheat	2,822,753	9,810	59,416	235,603	290,994	3,418,676
Wheat flour	599,086	1,282	35,240	110,106	---	745,714
Bulgur wheat	15,200	981	56,573	272,614	---	345,366
Rice	474,717	41,042	8,437	20,721	---	544,917
Corn	561,696	26,936	13,222	---	1,427,394	2,019,248
Grain sorghum	---	58,594	38,126	490	80,339	177,549
Cornmeal	---	---	34,394	21,104	---	55,498
Roiled oats	---	---	111	16,229	---	16,340
Sorghum grits	---	10,594	6,502	21,612	---	38,708
Corn-soya-milk	270	6,440	14,050	93,358	---	113,848
Wheat-flour-soya	---	---	4,116	45,623	---	49,799
Nuts	---	---	---	---	453	453
Beans or peas, dried	---	---	---	---	421	421
Feeds and fodder	---	---	---	---	41	41
Soya flour, defatted	---	---	355	2,273	---	2,628
Soybeans	---	---	---	---	355,306	355,306
Soybean oil	165,997	2,440	11,461	45,952	4	225,854
Cottonseed oil	---	---	---	---	81,400	81,400
Peanut oil	---	510	419	5,316	---	6,245
Cotton	11,103	---	---	---	---	11,103
Fats and oils, hydrogenated	---	---	---	---	8	8
Tobacco	464	---	---	---	13,744	14,208
Inedible tallow	---	---	---	---	105,565	105,565
Seeds	---	---	---	---	^{5/} 32,749	32,749
Whey soy beverage	---	---	---	1,269	---	1,269
Oilcake and meal	---	---	---	---	53,298	53,298
Sugar by-products	---	---	---	---	12,670	12,670
Total	4,651,686	165,895	315,861	930,647	2,459,169	8,553,258

--- = Not applicable.

^{1/} Preliminary.

^{2/} Export market value of shipments for dollars and convertible foreign currency sales.

^{3/} Export market value of shipments.

^{4/} Disbursements which may differ from export market value of shipments.

^{5/} Mainly soybeans seed for planting.

Table 30--U.S. agricultural exports under concessional Government-financed programs, calendar year 1978 ^{1/}

Commodity	Public Law 480				AID ^{4/}	Total Government
	Title I long-term credit sales ^{2/}	Title II donations ^{3/}				
		Government Government	World Food Program	Voluntary relief agencies		
-- 1,000 dollars --						
Baby chicks	---	---	---	---	116	116
Cattle hides	---	---	---	---	886	886
Variety meats	---	---	---	---	1,163	1,163
Fresh or frozen chicken	---	---	---	---	8,997	8,997
Milk, nonfat dry	---	2,600	12,966	16,524	---	32,090
Eggs dried	---	---	---	---	128	128
Wheat	354,385	1,418	7,923	29,905	32,687	426,818
Wheat flour	107,549	296	6,789	23,489	---	138,123
Bulgur wheat	2,873	203	10,795	52,544	---	66,415
Rice	152,315	14,014	2,482	6,835	---	115,646
Corn	54,698	3,299	1,675	---	148,095	207,767
Grain sorghum	---	6,062	4,007	56	9,602	19,727
Cornmeal	---	---	6,669	4,085	---	10,754
Rollled oats	---	---	34	4,767	---	4,801
Sorghum grits	---	2,071	1,293	4,405	---	7,769
Corn-soya-milk	93	2,122	4,714	31,453	---	38,382
Wheat-flour-soya	---	---	1,205	13,353	---	14,558
Nuts	---	---	---	---	1,113	1,113
Beans, peas dried	---	---	---	---	241	241
Feeds and fodder	---	---	---	---	101	101
Soya flour, defatted	---	---	117	710	---	827
Soybeans	104,366	1,830	9,209	38,002	81,729	81,729
Soybean oil	---	---	---	---	3,576	156,983
Cottonseed oil	15,228	---	---	---	44,991	44,991
Cotton	---	458	393	5,203	---	15,228
Peanut oil	---	---	---	---	13	13
Fats and oil hydrogenated	---	---	---	---	42,524	44,463
Tobacco	1,939	---	---	---	45,434	45,434
Inedible tallow	---	---	---	---	6,590	6,590
Seeds	---	---	---	939	---	939
Whey soy beverage	---	---	---	---	11,702	11,702
Oilcake and meal	---	---	---	---	56	56
Sugar by-products	---	---	---	---	---	---
Total	793,946	34,373	70,271	232,270	439,744	1,570,604

--- = Not applicable.

- ^{1/} Preliminary.
- ^{2/} Export market value of shipments for dollars and convertible foreign currency sales.
- ^{3/} Export market value of shipments.
- ^{4/} Disbursements which may vary from period of shipments.

Table 31--U.S. agricultural exports financed under CCC's Export Credit Sales Program,
value by commodity and country of destination, calendar 1978 ^{1/}

Commodity and country	1978
	-- Thousand dollars --
Commodity:	
Breeding cattle and swine	569
Wheat	479,035
Barley	15,689
Corn	470,708
Grain sorghum	36,914
Rice	12,596
Cottonseed oil	5,620
Linseed oil	6,954
Cottonseed meal	5,821
Linseed meal	10,847
Soybean meal	129,474
Soy-protein	5,961
Soybean oil	38,922
Soybeans	102,780
Tallow	14,175
Cotton	260,986
Tobacco	55,119
Total	1,652,170
Country:	
Costa Rica	13
Bolivia	12,019
Chile	45,788
Peru	71,398
Belgium	1,339
Greece	63,851
Hungary	4,988
Ireland	4,755
Norway	845
Poland	469,637
Portugal	194,866
Romania	42,660
Spain	61
United Kingdom	23,572
Yugoslavia	25,564
Cyprus	6,958
Korea, Republic of	495,990
Pakistan	114,435
Philippines	36,424
Thailand	19,874
Australia	7,948
New Zealand	4,940
South Africa	4,245
Total	1,652,170

^{1/} From Office of General Sales Manager, Commercial Export Programs.

CONCESSIONAL AND COMMERCIAL U.S. EXPORTS OF WHEAT, RICE, AND FEEDGRAINS FOR FISCAL YEARS 1956-78

Wheat, rice, and feedgrains continue to be the principal U.S. agricultural exports on a concessional and commercial basis. The share of these commodities exported under concessional Government programs during the last 12 years declined as commercial exports rose (fig. 1). While over two-thirds of all wheat exports were under Government programs during fiscal years 1956-65, this share dropped to an annual average of 46 percent for fiscal years 1966-70, and to 15 percent or less for 1973-78. The annual average for feedgrains exports under concessional programs was about one-third throughout fiscal years 1956-60, but, since fiscal 1965, has fallen to less than 10 percent of the total. Rice exports under Government programs annually averaged around 44 percent or more throughout 1956-73; however, the concessional share for rice declined to 24 percent during the next 4 years.

Wheat

U.S. wheat exports rose from an annual average of \$644 million throughout 1956-60 to a high of \$4.8 billion in 1976, but totaled only \$3.9 billion in 1978 as a result of lower prices (table 32). The quantity of wheat exported rose from nearly 10 million metric tons annually from 1956 to 1960 to 30.6 million tons in 1976, reaching a high of 31.8 million tons in fiscal 1978.

Wheat was the leading commodity exported under Government programs from 1956 to 1978. Its value amounted to \$11.4 billion (166 million metric tons) and its share accounted for nearly two-fifths of all exports under concessional programs. ^{1/} The share was considerably higher in some years. Most of the concessional wheat exports moved under Public Law 480 programs, primarily Title I credit sales for local currencies and long-term dollar or convertible foreign currencies. ^{2/} About 60 percent of all concessional wheat exports were Title I sales for local currencies which ended in 1972.

Government program wheat exports reached a \$869-million peak (13.4 million metric tons) in fiscal 1965, declining to a \$182-million low (1.2 million metric tons) in 1974, mainly due to short supplies. Concessional wheat exports totaled \$406 million in fiscal 1978, somewhat less than during the 3 previous years. The quantity of wheat under Government programs in 1978 was 3.4 million tons, less than the previous year but still higher than in 1975 and 1976.

Of all wheat under concessional programs, about 85 percent was shipped to some 70 developing countries. Eleven developing countries took nearly three-fourths of all wheat under Government programs during fiscal years 1956-78. India, the principal recipient, received nearly 30 percent of all concessional wheat exports for the 1956-78 period, followed by Pakistan, with 11 percent of the total.

Commercial sales of wheat have risen to most developing country recipients, particularly Brazil, Chile, India, Korea, Pakistan, Taiwan, and Morocco. All wheat exports to Brazil, Taiwan, and Iran have been commercial since fiscal year 1972. For nearly 5 years, Brazil, Korea, and Iran have generally been among the top 10 cash markets for U.S. wheat. U.S. commercial wheat exports to India—the principal aid recipient—increased from annual average of \$8 million during fiscal 1966-70 to over \$500 million in 1975 and 1976. India, in those 2 years, was the second leading cash market for U.S. wheat. Wheat exports to India declined considerably in 1977 and 1978 because of the country's increased domestic production.

^{1/} U.S. Department of Agriculture, Food for Peace, 1978 Annual Report On Public Law 480 (to be published).

^{2/} U.S. Department of Agriculture, U.S. Agricultural Exports under Public Law 480, ERS- Foreign 395, Oct. 1974, and FATUS, Dec. 1975, Mar. 1976, and Jan. 1979.

Rice

U.S. rice exports rose from an annual average of \$120 million (759,000 metric tons) during fiscal years 1956-60 to a record \$1 billion or 2.3 million tons in fiscal 1975 (tables 35 and 36). However, by fiscal year 1978, rice exports were down to \$833 million (2.1 million tons).

Government program rice exports totaled \$3.2 billion during 1956-78. Concessional rice rose from an annual average of about \$70 million during fiscal 1956-65 to a \$234-million high in 1974, declining to \$168 million in 1978. The quantity exported under Government programs reached a 1.2-million-metric-ton peak in 1972 then dropped to 520,000 tons in fiscal 1978, lower than the amount shipped annually during 1961-65. Almost all concessional rice was shipped under Public Law 480 Title I sales.

Concessional rice exports went to over 100 countries during the 1956-78 period; however, more than two-thirds of the total went to only four countries--South Vietnam (until 1975), Indonesia, Korea, and India. Bangladesh, since fiscal year 1975, has generally been a major recipient of Title I rice exports; and during 1973-75, Cambodia also received substantial amounts. Approximately 20 African countries were recipients of concessional rice exports in the last 2 years (table 37). With the exception of Korea during fiscal years 1973-75, commercial rice sales to major aid recipients were generally small over the last 20 years.

Feedgrains

U.S. feedgrain exports increased from an annual average of \$433 million (8.6 million metric tons) throughout fiscal years 1956-60 to a record \$5.7 billion (55.5 million tons) in 1978. Concessional feedgrain exports, since fiscal 1965, have accounted for less than 10 percent of all feedgrain exports, the share being less than 5 percent for the last 5 years.

From 1956 to 1978, feedgrains (mostly corn) under Government programs totaled nearly \$2.7 billion, or 43 million metric tons. Of this amount, 45 percent was under Public Law 480 Title I sales, about 20 percent each were under Public Law 480 barter sales (mainly from 1955-63) and Agency for International Development programs. The remainder was shipped under Public Law 480 Title II donations. 4/

Even though over 50 countries received concessional feedgrain exports, almost the entire amount went to four--Israel, Korea, Greece, and Spain. Substantial amounts of concessional feedgrain exports also went to various developed countries, such as the European Community, Austria, Poland, and Japan during fiscal 1955-62. 5/ Portugal, in recent years, has also been a major recipient. Over 20 African countries have been recipients of small amounts of concessional feedgrain exports in the last several years.

Commercial exports of feedgrains have increased considerably to such major aid recipients as Korea, India, and Israel. With the exception of Portugal, in the last 10 years only commercial feedgrain exports have gone to developed countries. Japan is the leading cash market for U.S. feedgrains. All feedgrain exports to Korea were commercial for fiscal years 1975-77. Commercial feedgrain exports to Korea in 1978 reached a record \$174 million, compared with an annual average of \$100 million from 1966 to 1970.

4/ U.S. Department of Agriculture, U.S. Agricultural Exports under Public Law 480, ERS Foreign 395, Oct. 1974 and FATUS, Dec. 1975, Mar. 1976, and Jan. 1979.

5/ ERS-Foreign 395, op. cit.

Figure 1

U.S. Exports of Wheat, Feed Grains and Rice: Concessional Government Programs and Total, Fiscal Years*

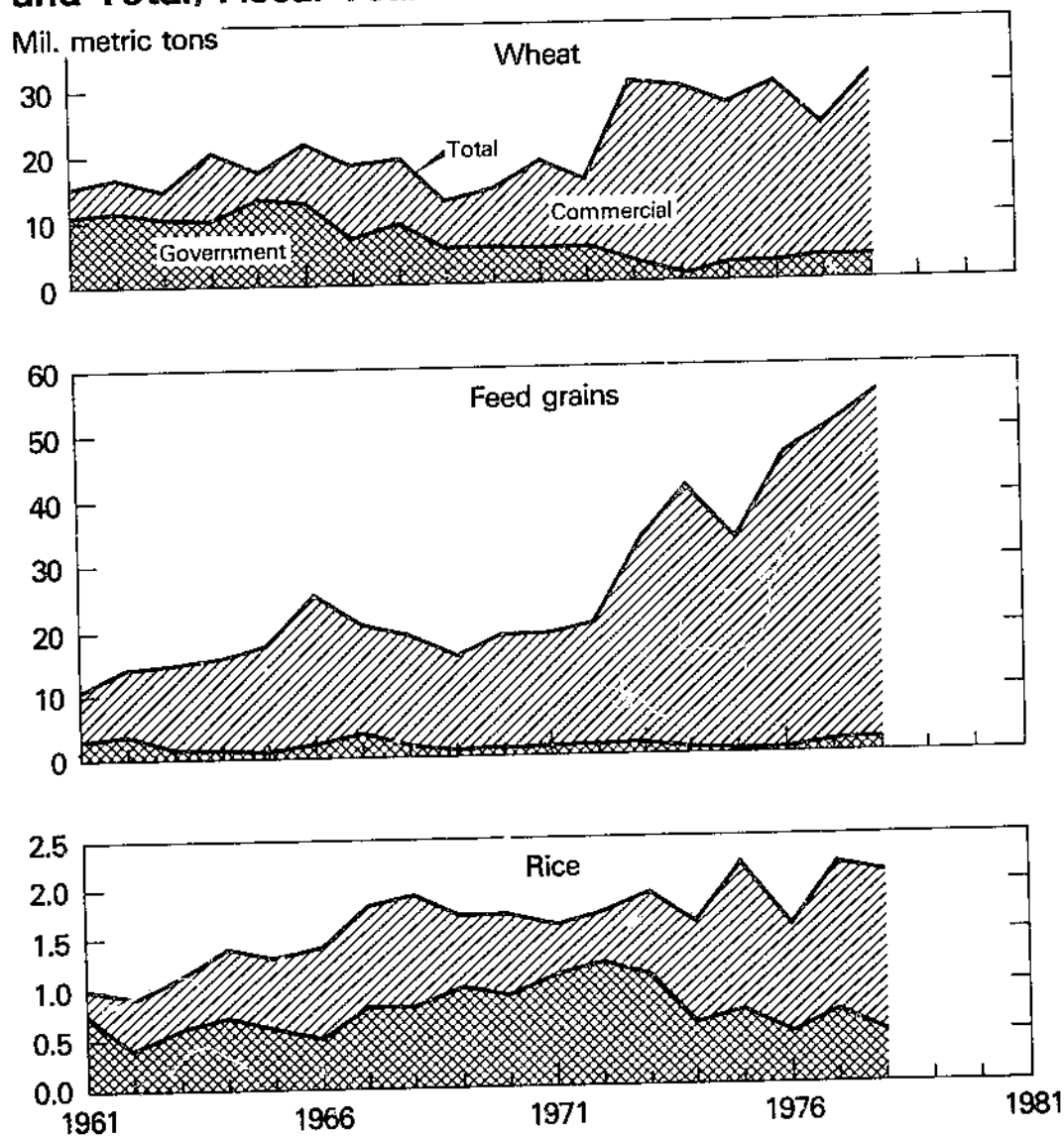

*Government include Public Law 480 and Mutual Security/AID; fiscal years are July-June for 1961-76 and October-September for 1977-78.

Table 32--U.S. exports of wheat: Concessional Government-financed programs and total to selected countries, quantity, July 1955-September 1978 1/

Fiscal year	India			Pakistan			Egypt			Republic of Korea			Brazil			Turkey		
	Government	Commercial	Total	Government	Commercial	Total	Government	Commercial	Total	Government	Commercial	Total	Government	Commercial	Total	Government	Commercial	Total
July-June:	-- 1,000 metric tons --																	
1956	192.6	50.6	243.2	126.8	5.4	132.2	480.8	15.5	496.5	137.6	-6.9	130.9	406.5	51.6	458.3	277.5	0.1	277.6
1957	1,929.2	---	1,929.2	539.4	48.0	587.4	9.5	19.6	29.1	324.3	61.7	406.0	386.6	---	386.6	650.3	-35.1	615.2
1958	2,142.1	85.5	2,227.6	646.3	24.0	670.3	8.2	2.4	10.6	424.7	10.3	435.0	155.6	87.7	243.3	298.0	17.4	291.4
1959	3,357.4	-26.8	3,330.6	494.6	---	494.6	200.5	0.5	201.0	189.0	10.6	199.6	423.3	52.2	475.5	5.9	-6.6	291.4
1960	3,274.0	-13.0	3,181.0	930.7	-17.0	913.7	523.0	21.0	544.0	326.8	10.1	339.9	923.3	14.5	937.8	351.2	17.4	27.3
1961	3,333.7	29.9	3,368.6	1,427.5	11.3	1,438.8	431.4	41.6	473.0	358.0	4.2	362.2	975.5	94.3	1,059.8	351.2	20.5	371.7
1962	2,315.9	213.4	2,529.3	1,642.6	-63.2	1,579.4	810.1	27.6	837.7	322.2	11.3	333.5	1,419.6	4.2	1,423.8	491.7	-8.8	482.9
1963	3,539.0	1.7	3,540.7	1,734.5	-16.5	1,718.0	725.0	2.1	727.1	600.7	38.9	639.6	1,126.9	267.1	1,394.0	1,451.4	-63.5	1,417.9
1964	4,484.8	---	4,484.8	1,955.7	22.2	1,977.9	925.6	35.4	961.0	399.9	31.1	431.0	964.1	278.4	1,242.5	1,627.5	29.1	446.6
1965	5,966.7	-98.9	5,867.8	877.8	136.1	1,013.9	804.1	44.1	848.2	378.2	29.8	408.0	1,053.6	30.3	1,083.9	339.1	2.6	165.6
1966	7,214.3	-88.9	7,125.4	1,351.0	114.0	1,465.0	14.3	---	14.3	337.2	358.8	731.0	320.7	336.2	666.9	386.1	-20.1	310.0
1967	4,002.0	177.2	4,179.2	954.7	32.8	987.5	---	---	---	364.0	439.2	323.2	464.1	671.3	1,135.4	386.1	10.0	396.1
1968	5,421.5	309.4	5,730.9	877.8	26.4	904.2	---	---	---	1,007.7	302.6	1,310.3	503.4	789.0	1,292.4	0.5	---	0.5
1969	2,097.1	218.8	2,315.9	954.7	9.6	964.3	---	---	---	741.5	252.2	993.7	473.1	308.6	781.7	30.1	-8.7	21.4
1970	2,074.4	240.1	2,314.5	954.7	155.0	1,099.7	---	---	---	647.2	743.7	1,590.9	386.8	519.2	905.0	311.3	-44.1	287.2
1971	1,502.6	-57.2	1,445.4	854.9	441.4	1,296.3	---	---	---	1,348.3	357.8	1,706.1	361.4	443.0	804.4	685.4	-20.1	665.3
1972	614.5	142.5	757.0	854.9	-9.6	845.3	---	---	---	420.1	1,089.2	1,509.3	18.5	428.5	447.0	68.0	56.9	512.5
1973	111.0	419.2	530.2	854.9	441.4	1,296.3	---	---	---	34.6	1,502.2	1,536.8	---	1,198.7	1,196.7	---	319.0	318.0
1974	78.0	1,536.7	1,614.7	98.1	441.4	539.5	---	---	---	296.2	739.6	1,035.8	---	1,466.7	1,466.7	---	663.1	662.1
1975	735.2	3,506.4	4,241.6	459.6	410.5	870.1	---	---	---	281.1	971.6	1,252.7	---	546.4	586.4	---	---	---
1976	252.8	3,914.5	4,167.3	502.7	175.6	678.3	---	---	---	690.5	281.1	971.6	---	2,580.7	2,580.7	---	---	---
July 1976-Sept. 1976	197.8	1,275.3	1,473.1	81.4	-48.4	32.0	366.6	129.8	436.4	310.5	255.2	565.7	---	36.3	36.3	---	---	---
October-September:																		
1977	350.0	212.5	562.5	179.9	50.1	229.9	1,169.2	316.4	1,485.6	466.3	1,529.3	1,995.6	---	---	---	---	---	---
1978 2/	89.7	30.9	120.6	206.0	942.0	1,148.0	1,389.8	72.2	1,460.0	313.7	1,315.4	1,629.1	---	---	---	---	---	---
1956-1978	55,231.3	12,080.2	67,311.5	18,212.6	2,751.2	20,963.8	9,791.9	2,996.3	12,788.2	10,419.4	11,486.4	21,905.8	10,343.0	11,651.6	23,994.6	6,435.8	921.2	7,357.0

See footnotes at end of table.

Continued

Table 31--U.S. exports of wheat: Concessional Government-financed programs and total to selected countries, quantity, July 1955-September 1978 1/ --Continued

Fiscal year	Israel			Morocco			Chile			Taiwan			Tunisia			Total all countries				
	Government	Commercial	Total	Government	Commercial	Total	Government	Commercial	Total	Government	Commercial	Total	Government	Commercial	Total	Government programs			Total	
																Public Law 480	Public Law 480	Commercial		
-- 1,000 metric tons --																				
July-June	222.0 ^{1/}	33.9	255.9	---	20.6	20.6	36.6	1.3	37.9	173.1	27.6	200.7	---	19.7	19.7	4,729.5	6,351.1	1,679.2	8,032.2	
1956	235.4	36.8	272.2	---	---	---	191.4	9.6	201.0	184.5	19.5	204.0	42.5	39.9	61.4	7,979.6	9,792.3	3,141.6	12,933.9	
1957	257.2	4.8	262.0	49.8	---	49.8	53.0	0.5	53.5	188.6	33.7	222.3	18.1	---	14.1	5,314.0	6,250.5	2,542.1	8,797.7	
1958	154.6	52.4	207.0	6.5	-3.1	3.4	---	---	---	158.4	---	158.4	54.0	---	54.0	6,784.9	7,451.1	2,385.3	9,839.4	
1959	186.2	29.7	215.9	14.8	34.6	49.4	1.6	4.2	6.0	238.2	16.3	254.5	86.1	0.4	86.5	8,529.5	8,888.0	2,497.6	11,385.6	
1960	198.1	2.5	200.6	81.6	107.1	188.7	32.9	-0.2	32.7	262.1	0.9	263.0	169.4	10.0	179.4	10,067.9	11,001.8	4,270.8	15,272.6	
1961	279.4	-3.4	276.0	418.5	2.0	420.5	205.4	1.0	206.4	290.6	16.6	307.2	361.1	24.9	386.0	11,376.3	11,446.5	5,102.3	16,548.9	
1962	191.1	74.6	265.7	120.6	1.1	121.7	145.8	62.0	207.8	305.3	7.3	315.6	225.1	23.7	248.8	11,203.5	11,240.1	3,317.1	14,557.2	
1963	168.4	29.6	198.0	83.5	-6.5	77.0	29.2	57.8	87.0	231.8	12.0	243.8	74.5	10.0	84.5	11,210.2	11,228.6	9,311.7	20,538.4	
1964	117.3	58.8	176.1	249.9	-11.0	238.9	126.9	12.2	139.1	295.0	60.0	355.0	139.0	10.7	149.7	13,413.9	13,417.3	3,882.6	17,300.0	
1965	184.1	50.2	234.3	153.9	-12.9	141.0	132.2	144.2	276.4	175.1	116.3	291.4	45.7	15.6	61.3	12,779.1	12,783.9	6,594.6	21,378.5	
1966	89.4	130.3	219.7	451.8	72.7	524.5	66.2	239.9	306.1	451.0	11.9	569.3	521.6	44.3	222.8	9,369.3	9,389.6	9,669.3	19,059.4	
1967	22.6	104.8	227.4	543.6	1.5	551.1	74.4	95.2	139.6	451.0	7.8	367.8	370.6	8.8	214.3	5,216.3	5,257.5	7,568.8	12,826.3	
1968	226.8	51.1	277.9	73.8	-5.0	68.8	92.9	0.1	93.0	11.9	---	392.5	392.5	223.8	207.5	5,776.2	5,776.2	8,669.9	14,446.1	
1969	268.9	64.4	333.3	105.0	83.2	188.2	---	11.9	119.4	---	---	576.1	574.1	18.6	177.6	5,066.7	5,093.0	13,243.0	18,336.0	
1970	227.9	130.0	357.9	254.8	296.4	541.2	---	139.4	139.4	39.6	---	274.5	313.1	110.3	180.8	5,067.0	5,198.1	10,478.6	15,676.8	
1971	210.5	145.7	356.2	335.8	115.4	451.2	---	---	---	---	---	470.4	470.4	45.8	50.9	2,997.8	2,996.6	27,335.6	30,930.2	
1972	117.5	263.3	380.8	22.5	245.8	268.3	---	9.1	9.1	---	---	848.9	848.9	5.4	119.4	124.8	895.3	1,160.7	26,901.6	
1973	90.0	321.5	411.5	61.4	473.9	535.3	---	583.1	583.1	---	---	365.5	365.5	17.1	147.1	164.2	2,795.5	2,795.5	24,383.7	
1974	50.1	278.9	329.0	0.1	404.4	404.5	---	198.5	307.0	---	---	496.9	496.9	0.4	75.0	75.4	2,680.8	2,908.0	27,732.4	
1975	323.9	136.5	460.4	---	408.4	408.4	---	332.3	101.2	433.5	---	496.9	496.9	0.4	75.0	75.4	2,680.8	2,908.0	27,732.4	
July 1976-Sept. 1976	176.3	-51.3	125.0	65.3	33.7	102.0	1.6	364.9	366.5	---	---	137.0	137.0	21.5	---	21.5	1,135.2	1,308.6	7,106.2	8,414.3
October-September	530.7	-9.9	520.8	95.6	254.8	350.4	---	408.1	408.1	---	---	458.0	458.0	99.6	121.6	211.4	3,671.1	3,902.1	19,855.8	23,766.0
1977	476.9	-51.9	425.0	100.2	886.8	987.0	---	872.6	872.6	---	---	626.2	626.2	105.4	92.6	198.0	3,002.1	3,377.4	28,435.2	31,812.6
1978	5,005.3	1,963.3	6,968.6	3,293.0	3,393.9	6,686.9	1,781.1	3,356.6	5,037.7	2,623.0	6,089.3	8,714.3	2,436.2	976.5	3,412.7	157,845.8	166,146.3	271,702.7	437,849.0	

--- = Not applicable.

1/ Data on concessional Government-financed programs include Public Law 480 and Mutual Security/AID programs; and data on commercial exports are the differences between total exports (as reported by the Bureau of the Census) and the concessional Government programs. Commercial also include some exports with assistance in the form of: (1) barter (none since fiscal 1973); (2) credit through Commodity Credit Corporation; and (3) sales at less than domestic market prices (none since fiscal 1974). Total for each country includes transshipments through Canadian ports.

2/ Mostly under AID programs.

3/ Preliminary.

Table 33 --U.S. exports of wheat: Concessional Government-financed programs and total to selected countries, value, July 1955-September 1978 1/

Country	1956-60 average	1961-65 average	1966-70 average	1971-75 average	1973	1974	1975	1976	July- Sept. 1976	1977	1978 2/	1956-78
-- Million dollars --												
India:												
Government	131.1	246.4	252.4	56.3	9.0	32.1	114.0	35.9	26.2	40.5	8.8	3,542.7
Commercial	2.0	16.9	11.2	152.2	39.1	170.4	543.0	568.4	170.0	30.7	3.1	1,635.0
Total	133.1	253.3	263.6	208.5	48.1	202.5	657.0	604.3	196.2	71.2	11.9	5,177.7
Pakistan:												
Government	2.7	81.9	59.2	68.6	65.6	17.9	68.2	76.1	10.1	14.4	24.8	1,241.4
Commercial	33.5	1.5	7.3	32.7	10.6	80.2	71.0	23.7	-6.5	6.3	116.2	334.8
Total	36.2	82.4	66.5	81.3	76.2	98.1	139.2	99.8	3.6	20.7	141.0	1,576.2
Republic of Korea:												
Government	18.1	28.5	33.0	34.7	37.6	6.9	---	24.1	40.7	49.9	38.0	724.6
Commercial	-0.2	2.1	16.1	154.3	103.9	274.5	325.7	191.4	35.8	185.4	161.4	1,443.9
Total	15.3	50.6	17.7	55.1	25.6	123.4	131.6	138.1	56.4	154.3	171.0	1,221.5
Egypt:												
Government	14.3	46.1	9.3	18.6	---	0.7	67.5	92.6	37.4	118.2	118.5	784.0
Commercial	1.0	4.5	8.4	42.5	25.6	122.7	64.1	45.3	19.0	36.1	52.5	437.5
Total	15.3	50.6	17.7	56.1	25.6	123.4	131.6	138.1	56.4	154.3	171.0	1,221.5
Brazil:												
Government	28.3	71.6	26.1	4.5	---	---	---	---	---	---	---	652.9
Commercial	3.4	8.5	33.3	106.8	93.8	298.9	89.7	389.0	45.4	56.4	321.8	1,557.4
Total	31.7	80.1	59.4	111.3	93.8	298.9	89.7	389.0	45.4	56.4	321.8	2,210.3
Israel:												
Government	13.5	12.1	9.2	10.6	9.7	9.8	8.7	3/ 49.6	25.1	3/ 67.9	3/ 53.2	422.8
Commercial	1.2	2.2	6.4	26.1	16.2	50.1	46.4	19.5	-7.3	-5.5	-4.8	193.4
Total	14.7	14.3	15.6	36.7	25.9	59.9	55.1	69.1	17.8	62.4	61.0	616.2
Turkey:												
Government	19.5	35.7	15.3	6.4	---	---	---	---	---	---	---	389.3
Commercial	0.4	1.0	1.1	36.1	---	---	---	---	---	---	---	184.1
Total	19.9	36.7	16.4	42.5	---	---	---	---	---	---	---	573.4
Bangladesh:												
Government	---	---	---	32.6	37.4	37.9	88.0	63.7	---	43.1	65.8	335.9
Commercial	---	---	---	29.9	25.2	84.2	46.0	32.2	---	1.5	-1.0	151.1
Total	---	---	---	62.5	62.6	122.1	128.0	72.9	---	46.6	54.8	487.0
Morocco:												
Government	1.0	12.6	18.4	9.0	1.3	7.6	---	---	9.7	9.5	12.1	229.4
Commercial	0.8	2.1	---	38.8	19.6	81.5	68.4	61.3	4.6	29.9	99.0	408.4
Total	1.8	14.7	18.4	47.8	20.9	89.1	68.4	61.3	14.3	39.4	111.0	637.8
Chile:												
Government	3.3	7.0	3.7	9.5	---	---	47.6	51.8	8.2	---	---	169.8
Commercial	0.1	6.0	6.0	30.1	0.7	106.1	34.2	16.3	50.4	46.5	108.3	361.7
Total	3.4	13.0	9.7	39.6	0.7	106.1	81.8	68.1	50.6	46.5	108.3	531.6
Taiwan:												
Government	12.4	17.5	1.0	0.6	---	---	---	---	---	---	---	167.0
Commercial	0.5	1.6	20.6	60.6	34.5	152.3	67.0	84.0	21.6	55.4	77.3	649.2
Total	12.9	19.1	22.6	61.2	34.5	152.3	67.0	84.0	21.6	55.4	77.3	816.2
Tunisia:												
Government	2.6	13.8	10.0	3.7	0.5	0.6	3.2	0.1	2.8	10.0	11.7	171.8
Commercial	1.1	1.5	1.2	11.7	4.2	19.7	25.3	9.1	---	12.0	12.1	108.3
Total	3.7	15.3	11.2	15.4	4.7	21.3	28.5	9.2	2.8	22.0	23.8	278.1
All countries:												
Government	478.2	734.6	490.2	294.7	246.4	181.7	425.4	421.5	173.6	419.5	405.5	11,380.4
Public Law 480	411.1	721.8	482.9	285.0	246.4	136.0	425.4	387.4	148.5	352.8	363.9	10,767.8
Commercial	165.6	362.7	568.9	2,442.0	2,007.7	4,373.5	4,371.6	4,381.9	1,023.5	2,405.9	3,471.0	28,976.5
Total	643.8	1,097.3	1,058.8	2,736.7	2,254.0	4,555.2	4,797.0	4,803.4	1,197.1	2,825.4	3,876.5	40,356.9

--- Not applicable.

1/ Data on Government programs include Public Law 480 and Mutual Security/AID programs; and data on commercial are the difference between total exports as reported by the Bureau of the Census and concessional programs. Commercial also include some shipments with assistance in the form of: (1) barter (none since fiscal 1973); (2) credit through Commodity Credit Corporation; and (3) sales at less than domestic market prices (none since fiscal 1974). Total includes transshipments through Canadian ports. Fiscal years July-June for 1956-76 and Oct.-Sept. for 1977-78.

2/ Preliminary.

3/ Almost all under AID programs.

Table 34. U.S. exports of wheat under concessional Government-financed programs to selected countries, quantity and value, July 1972-September 1978 1/

Country	1975	1974	1975	1976	July- Sept. 1976	1977	1978 2/	1973	1974	1975	1976	July- Sept. 1976	1977	1978 2/
	-- Metric tons --							-- 1,000 dollars --						
Jamaica	---	---	---	---	---	---	8,850	---	---	---	---	---	---	957
Honduras	---	---	10,015	---	13,689	---	---	---	---	1,346	---	2,072	---	---
Dominican Republic	4,007	---	---	---	---	---	---	3,880	---	---	---	---	---	---
Colombia	---	6,971	---	---	---	---	---	---	6,971	---	---	---	---	---
Ecuador	32,114	4,082	---	---	---	---	---	2,936	371	---	---	---	---	---
Peru	299	---	191	---	408	789	27,958	37	---	32	---	64	85	3,576
Bolivia	31,760	83,715	---	---	---	---	77,280	2,352	13,237	---	---	---	---	8,875
Paraguay	27	---	---	---	---	---	---	3	---	---	---	---	---	---
Uruguay	11,796	---	---	---	---	---	---	7,059	---	---	---	---	---	---
Portugal	---	---	---	---	---	100,252	49,460	---	---	---	---	---	9,949	4,577
Syria	---	---	8,410	67,494	---	26,441	7,692	---	---	1,099	8,802	---	2,614	716
Lebanon	6,668	8,137	11,784	---	---	50,430	45,390	700	1,661	1,763	---	---	4,853	5,999
Iran	50,485	---	---	---	---	---	---	5,187	---	---	---	---	---	---
Jordan	54	45,096	40,524	60,881	21,010	93,487	53,552	6	8,151	6,544	8,791	3,047	9,529	6,336
Yemen	5,416	10,941	11,920	9,634	---	2,504	---	592	2,097	2,170	1,410	---	287	---
Afghanistan	57,452	---	1,987	2,994	1,987	---	48,424	5,533	---	318	443	302	---	5,925
Nepal	15,404	---	---	---	---	---	2,312	1,602	---	---	---	---	---	296
Indonesia	368,797	---	---	40,769	55,737	229,275	196,517	31,919	---	---	6,833	8,506	22,975	25,535
Bangladesh	485,769	231,087	561,374	435,802	---	436,673	526,667	37,403	37,937	87,972	63,738	---	43,060	65,800
Thailand	---	2,341	---	---	---	---	---	---	458	---	---	---	---	---
South Vietnam	209,995	123,150	47,954	---	---	---	---	19,304	20,993	7,836	---	---	---	---
Cambodia	18,017	24,984	---	---	---	---	---	1,404	4,317	---	---	---	---	---
Philippines	---	130,172	---	---	---	---	---	---	19,704	---	---	---	---	---
Sudan	11,812	24,467	6,015	---	---	45,423	51,068	1,174	2,922	809	---	---	4,764	5,983
Mauritania	408	---	---	3,211	2,477	4,980	---	39	---	---	497	377	514	---
Gabon	82	163	218	136	---	---	---	8	29	38	22	---	---	---
Ethiopia	1,584	17,554	9,634	4,980	27,923	14,914	23,480	154	3,268	1,790	786	3,472	1,672	3,831
Senegal	---	---	---	---	---	---	---	---	---	3	---	---	---	---
Ivory Coast	3,021	---	2,504	---	---	---	---	206	---	398	---	---	---	---
Ghana	5,688	---	---	---	---	---	---	389	---	---	---	---	---	---
Sierra Leone	---	---	---	---	---	4,545	---	---	---	---	---	---	495	---
Mozambique	---	---	---	---	---	21,691	---	---	---	---	---	---	2,515	---
Zambia	---	---	---	---	---	13,744	---	---	---	---	---	---	1,282	---
Somalia	---	---	---	---	---	---	7,161	---	---	---	---	---	---	1,156
Haiti	---	---	14,778	---	21,827	33,611	19,782	---	---	2,372	---	3,547	4,130	2,509

--- = Not applicable.

1/ Government programs include Public Law 480 and Mutual Security/AID programs. Fiscal years 1973-76 are July-June and 1977-78 are Oct.-Sept.

2/ Preliminary.

Table 35--U.S. exports of rice: Concessional Government-financed programs and total to selected countries, value, July 1955-September 1978 ^{1/}

Country	1956-60 av.	1961-65 av.	1966-70 av.	1971-75 av.	1973	1974	1975	1976	July- Sept. 1976	1977	1978 ^{2/}	1956- 1978
-- Million dollars --												
South Vietnam												689.1
Government	0.5	2.2	71.7	52.1	86.1	165.6	--	--	--	--	--	55.2
Commercial	1.0	0.1	4.6	4.6	-2.0	5.4	28.1	--	--	--	--	744.3
Total	1.5	2.2	76.3	56.7	84.1	171.0	28.1	--	--	--	--	
Indonesia												699.9
Government	11.7	16.0	31.7	29.4	37.4	--	--	--	37.9	94.9	122.8	67.6
Commercial	0.6	-0.2	1.7	7.3	8.4	25.8	--	2.9	-0.4	0.4	12.1	767.5
Total	12.3	15.8	33.4	36.7	45.8	25.8	--	-2.9	37.5	95.3	134.9	
Republic of Korea												458.1
Government	5.6	--	15.2	57.0	81.3	2.2	73.9	38.9	19.1	11.7	--	314.7
Commercial	-0.5	--	14.7	48.0	45.4	30.0	154.3	0.5	4.1	--	^{3/}	772.8
Total	5.1	--	29.9	105.0	126.7	32.2	228.2	38.3	23.2	11.7	^{3/}	
India												287.6
Government	10.2	34.5	3.4	3.7	--	--	--	5.5	20.2	0.8	1.3	47.5
Commercial	0.8	6.3	2.2	0.5	--	--	0.2	-1.0	0.1	0.3	--	335.1
Total	11.0	40.8	5.6	4.2	--	--	0.2	4.5	20.3	1.3	1.3	
All countries												3,175.2
Government	63.9	77.3	130.3	232.3	240.3	323.6	291.3	144.9	112.7	175.9	168.4	3,063.0
Public Law 480	62.8	75.5	126.8	229.0	211.5	321.4	291.3	143.4	112.7	175.8	168.4	
Commercial	57.4	93.2	169.4	312.8	196.2	428.7	710.9	395.9	73.4	512.7	664.9	4,818.9
Total	120.2	170.5	299.7	545.1	436.5	752.3	1,002.2	540.8	186.0	688.7	833.4	7,994.1

^{1/} Years are fiscal July-June for 1956-1976 and Oct.-Sept. for 1977-78. Government programs include Public Law 480 and Mutual Security/AID programs. Commercial are the differences between total exports as reported by the Bureau of the Census and Government programs.

^{2/} Preliminary.

^{3/} Less than \$50,000.

Table 36-U.S. exports of rice: Concessional Government-financed and total to selected countries, quantity, July 1955-September 1978 1/

Fiscal years	South Vietnam			Indonesia			Republic of Korea			India			All Countries			
	Government	Commercial	Total	Government	Commercial	Total	Government	Commercial	Total	Government	Commercial	Total	Government		Commercial	Total
													Public Law 480	Total		
-- 1,000 metric tons --																
July-June:																
1955	N.A.	N.A.	N.A.	0.1	---	0.1	8.8	---	8.8	11.8	---	11.8	259.7	284.9	238.4	524.3
1957	N.A.	N.A.	N.A.	268.9	---	268.9	119.1	---	119.1	201.1	---	201.1	966.1	979.0	209.8	1,168.8
1958	N.A.	N.A.	N.A.	2.3	---	2.3	34.1	---	34.1	7.3	2.8	10.1	280.1	286.7	247.7	534.4
1959	7.4	---	7.4	36.7	---	36.7	4.0	---	4.0	1.9	---	1.9	314.4	314.4	320.7	635.1
1960	9.3	---	9.3	149.1	4.2	152.3	---	---	---	180.6	---	180.6	573.9	581.2	335.3	916.5
1961	4.9	---	4.9	122.2	---	122.2	---	---	---	289.1	---	289.1	657.6	661.8	299.1	961.1
1962	46.5	---	46.5	171.1	---	171.1	---	---	---	143.9	---	143.9	421.3	443.7	477.4	921.1
1963	---	---	---	256.7	---	256.7	---	---	---	270.6	---	270.6	614.5	629.9	466.4	1,096.3
1964	---	---	---	90.8	0.5	91.3	---	---	---	364.1	---	364.1	674.3	703.9	711.4	2,415.3
1965	25.3	---	25.3	---	---	---	---	---	---	327.3	---	327.3	565.6	567.2	723.2	1,290.4
1966	285.9	-29.9	256.0	4.0	---	4.0	---	---	---	10.2	---	10.2	356.5	450.4	923.3	1,373.7
1967	666.5	---	666.5	95.3	0.3	95.6	---	---	---	---	62.7	62.7	827.6	827.6	950.4	1,778.0
1968	564.3	30.5	594.8	148.3	25.7	174.0	---	301.0	300.0	---	---	---	734.9	759.4	1,101.6	1,861.0
1969	241.0	-9.3	231.7	327.0	-32.7	294.3	340.0	145.6	485.6	59.6	-8.2	51.4	993.1	999.3	765.9	1,745.2
1970	404.5	157.0	561.5	350.6	7.2	357.6	---	-5.0	137.7	39.3	11.2	50.5	947.0	949.8	842.1	1,791.9
1971	255.1	---	255.1	323.4	11.5	334.9	476.9	16.9	493.6	---	---	---	923.1	1,075.4	561.4	1,636.8
1972	126.8	-22.9	103.9	345.9	-7.3	338.6	402.2	22.7	424.9	96.1	8.7	105.0	1,061.4	1,203.5	497.0	1,700.5
1973	381.6	---	381.6	155.4	43.6	199.0	427.3	186.9	614.2	---	---	---	1,097.0	1,120.4	820.6	1,941.0
1974	320.3	0.7	321.0	---	---	---	59.9	66.0	72.6	---	---	---	605.7	612.3	972.2	1,584.5
1975	---	63.9	63.9	---	42.0	42.0	208.0	369.0	577.0	---	0.4	0.4	747.0	747.0	1,548.0	2,295.0
1976	---	---	---	10.3	-10.3	---	146.6	-3.5	143.2	20.5	-2.8	17.7	499.0	514.0	1,073.0	2,567.0
July 1976-Sept.:																
1976	---	---	---	160.8	---	160.8	81.3	16.7	98.0	73.6	7.7	81.3	453.3	453.3	200.6	653.8
October-September:																
1977	---	---	---	330.0	51.1	381.1	61.2	---	61.2	2.4	4.0	6.4	685.9	686.3	1,543.1	2,229.4
1978 2/	---	---	---	378.3	33.9	412.2	---	3/	3/	4.2	---	4.2	520.1	520.1	1,587.4	2,107.5
1956-1978	3,359.4	140.0	3,509.4	3,727.2	229.6	3,956.8	2,458.8	1,115.3	3,574.1	2,103.8	86.5	2,190.3	15,684.2	16,371.5	17,397.2	33,768.6

--- = Not applicable.

1/ Data on concessional Government programs includes Public Law 480 and Mutual Security/AID programs, and data on commercial exports are the differences between total exports (as reported by the Bureau of the Census) and concessional programs. Commercial also include some exports with assistance in the form of: (1) barter (none since fiscal 1974); (2) credit through Commodity Credit Corporation; and (3) sales at less than domestic market prices (none since fiscal 1963).

2/ Preliminary.

3/ Less than 50 metric tons.

Table 37--U.S. exports of rice under concessional Government-financed programs to selected countries, quantity and value, July 1972-September 1978 1/

Country	1973	1974	1975	1976	July- Sept. 1976	1977	1978 2/	1973	1974	1975	1976	July- Sept. 1976	1977	1978 2/
	-- Metric tons --				-- \$1,000 dollars --									
Jamaica							273						102	31
Honduras						340				4,017			3,224	697
Haiti						10,708	2,375						382	
Dominican Republic						1,270							239	94
El Salvador						794	314						34	
Chile						113					12,413	6,191	18,194	
Peru				46,851	24,352	63,623							397	
Portugal						1,333							349	350
Gaza Strip						1,180	1,002				987		129	
Jordan				3,292		437							1,675	
Israel						5,984				5,815	3,164	10,362	11,162	6,354
Lebanon						20,720							4,924	
Syria			14,379	7,413	34,495	34,662	20,521				107,993	14,605	15,759	4,969
Ceylon (Sri Lanka)			268,939	247,194	63,532	63,587	19,844		43					
Bangladesh		159						18,391	155,727	90,430				1,258
Malta	73,356	285,316	216,529				4,228							
Cambodia								15,144					716	1,767
Laos	74,756												79	142
Philippines					2,387	5,199							68	35
Morocco					263	427							136	
Tunisia					225	98							19	
Mauritania					463								3,041	4,699
Senegal					63					4,660	2,131	1,407	23	
Mali			13,472	7,006	4,861	10,500	13,531							31
Guinea							75							
Sierra Leone							105	77					295	
Ivory Coast	350					999							68	
Gambia						227							136	786
Togo						455	2,535						886	
Chad						933					546		1,120	6,601
Upper Volta				1,750		3,917	18,442						150	
Western Africa, n.e.c.						499							8	
Congo						25					4,915	2,867	873	3,771
Liberia							12,061							84
Zaire				17,862	10,476	3,048	243							3,798
Rwanda							13,101			5,884	2,150		4,405	6,499
Somalia			15,150	3,575		17,852	19,592							
Tanzania								724					323	2,135
Mauritius	3,006					1,095	6,018							360
Mozambique							1,021							340
Malagasy Republic							1,048						160	
Republic of Djibouti														
Lesotho						340								

--- Not applicable.

1/ Government programs include Public Law 480 and Mutual Security/AID programs. Fiscal years 1972-76 are July-June and 1977-78 are September-October.

2/ Preliminary.

Table 38 --U.S. exports of feedgrains under Concessional Government-financed programs and total to selected countries, value, July 1955-September 1978 ^{1/}

Country	1956-60 av.	1961-65 av.	1966-70 av.	1971-75 av.	1973	1974	1975	1976	July- Sept. 1976	1977	1978 ^{2/}	1956- 1978
-- Million dollars --												
Israel												
Government	10.6	13.2	18.8	22.3	31.8	--	11.9	^{3/} 18.9	^{3/} 72.7	^{3/} 155.0	^{3/} 103.8	670.3
Commercial	0.6	3.5	8.0	40.7	12.0	84.1	95.8	91.4	-44.9	-43.3	-4.5	267.7
Total	11.2	16.7	26.8	63.0	43.8	84.1	107.7	110.3	27.8	111.7	99.3	938.0
India												
Government	3.6	6.5	46.8	1.4	1.2	2.2	0.2	0.1	--	--	--	293.8
Commercial	3.6	0.5	0.2	15.5	33.5	43.9	0.3	69.5	--	--	^{4/}	147.3
Total	--	7.0	47.0	16.9	34.7	46.1	0.5	69.6	--	--	^{4/}	441.1
Republic of Korea												
Government	10.0	5.5	1.9	9.6	14.7	6.3	--	--	--	--	25.3	159.0
Commercial	-0.5	4.6	6.2	56.3	53.3	103.6	95.1	70.6	30.4	168.1	173.7	776.1
Total	9.5	9.1	8.1	66.5	68.0	109.9	95.1	70.6	30.4	168.1	200.0	935.1
Greece												
Government	4.9	9.8	1.8	--	--	--	--	--	--	--	--	83.0
Commercial	--	2.6	12.5	56.0	32.2	128.0	95.7	87.9	25.1	105.7	106.1	668.8
Total	4.9	12.4	14.3	56.0	32.2	128.0	95.7	87.9	25.1	105.7	106.1	751.8
Spain												
Government	6.3	7.3	1.4	--	--	--	--	--	--	--	--	74.9
Commercial	6.3	9.2	62.1	164.6	127.0	303.2	366.2	267.4	53.0	225.0	352.2	2,120.7
Total	--	6.6	63.5	164.6	127.0	303.2	366.2	267.4	53.0	225.0	352.2	2,195.6
All countries												
Government	140.4	97.3	95.7	73.0	93.6	102.6	20.9	32.1	71.1	209.2	207.2	2,657.4
Public Law 480	119.8	92.3	94.6	70.6	93.6	90.5	20.9	13.2	5.2	50.3	56.2	2,121.8
Commercial	292.6	649.2	954.4	3,729.5	2,218.5	4,249.0	4,583.9	5,485.4	1,249.1	5,136.1	5,488.0	39,821.9
Total	433.0	741.6	1,049.1	3,800.1	2,312.1	4,351.6	4,604.8	5,517.5	1,320.2	5,345.3	5,695.2	42,479.3

^{1/} Years are fiscal July-June for 1956-1976 and fiscal Oct.-Sept. for 1977 and 1978. Government programs include Public Law 480 and Mutual Security/AID programs. Commercial are the differences between total exports as reported by the Bureau of the Census and Government programs. Total includes transshipments through Canadian ports.

^{2/} Preliminary.

^{3/} All under AID programs.

^{4/} Less than \$50,000.

Table 39--U.S. exports of feedgrains under concessional Government-financed program to selected countries, quantity and value, July 1972-September 1978 ^{1/}

Country	1973	1974	1975	1976	July- Sept. 1976	1977	1978 ^{2/}	1973	1974	1975	1976	July- Sept. 1976	1977	1978 ^{2/}
	-- Metric tons --					-- 1,000 dollars --								
								23	110	133	539	6		
Guatemala	25	178	311	4,013						56			157	
Belize			330			1,270				223	188		310	178
El Salvador	356	229	1,499	1,041		2,388	1,398			119	339			
Honduras			838	2,438				609	508					
Nicaragua	5,985	4,293					77,066	253				257	1,269	1,500
Jamaica	4,216			1,803		11,654	14,816	489						
Haiti		51						607	11					
Dominican Republic	7,772							33						
Colombia	9,195	78						75	123					
Suriname	991							216	23				339	
Bolivia	940	991						417	120					
Brazil	508	254				3,071		2,599					21,877	2,194
Peru	5,004	991						18,863	10,033					
Uruguay	44,475					261,621	27,370	751	581	139				
Portugal	285,775	90,221	991					10,915						
Cyprus	11,633	4,369							4,308	326				
Jordan	24,093		5,995						369					1,060
Pakistan		43,739						1,120						
Jepal	20,701	2,591					10,014							
Bangladesh								63						
Sri Lanka	999							5,920	5,429					
South Vietnam	87,249	44,755								571				
Cambodia			4,445					3,349	4	107				
Philippines	50,495	25	813						5,744	15			25,973	
Indonesia	55,042			102		254,060								553
Egypt		5,994						735						1,930
Tunisia							22,306							2,416
Mauritania	13,589	46,389					30,090	1,095	5,654	678	493		124	2,074
Senegal	13,489	45,060	5,156	3,886		1,168	45,557	1,017	4,985	4,914			635	1,753
Mali	32,868	94,599	39,522				19,206	2,456	10,139	236	2,416	548		388
Guinea	2,007	17,196	3,835				5,006		12,954	4,081	2,496	500	75	515
Niger	33,960	110,322	29,921	21,006	3,937		14,156	2,896	309	104				402
Togo	204	787	2,032	711	482	4,750	3,830	12	87					33
Nigeria			2,997						393				462	119
Upper Volta	11,532	40,590	9,194	1,548		5,004	1,707	966	5,550	1,113	275	19		
Dahomey (Benin)	254		483		152	305	1,049	17		81			94	
Congo		39,624							4,792					
Ethiopia						838								
Uganda	152							12	77	2,568	1,418	4,752	3,399	1,493
Tanzania	586	660	17,973	10,008	37,592	12,918		47		615	908	418		26
Swaziland			5,704	7,010	2,997		12,131			185	71			52
Mozambique			1,143	503		203		24	38	105	32			36
Mauritius	305	305				406		16						
Zambia	254		762	254		279							1,597	1,943
Burundi								18			454			
Madagascar	279			3,981		12,802	15,811			23			135	1,055
West Africa n.e.c.			178			1,143	10,007				64			54
Ivory Coast								106	633	321	59			
Ghana	1,905	5,057	2,362	358			3,782	243	4,448		10			
Gambia	2,997	36,246	457				590	72		2			276	881
Chad			25	76		2,489				642				
Central African Republic	305		4,877				6,444							
Rwanda														
Zaire														

--- = Not applicable.
^{1/} Includes corn and grain sorghum under Public Law 480 or AID programs. Fiscal years are July-June for 1973-76 and Oct.-Sept. for 1977-78.
^{2/} Preliminary.

USDA/FATUS-
JUN 79

FATUS/FOREIGN AGRICULTURAL TRADE OF THE UNITED STATES, 1979 JUNE. Washington, DC:
Economic Research Service.

(NAL Call No. A286.9/Ag8)

20 OF 2
USDA
FATUS
JUN 79

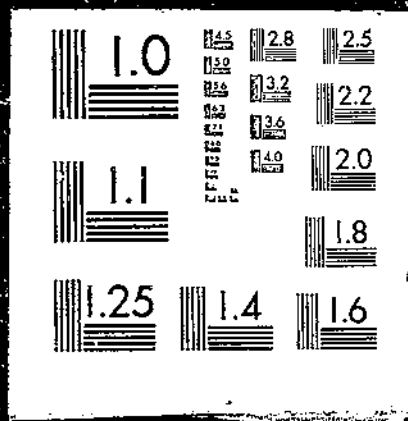

EXPORT AND IMPORT PRICES GAIN IN FIRST QUARTER OF 1979

First-quarter 1979 prices of both U.S. agricultural exports and imports rose 4 percent from the previous quarter. Prices for nearly every major commodity were on the upswing, with cattle hides and soybeans registering the largest gains. Flue-cured tobacco and milled rice were the only major export commodities with declining quarter-to-quarter prices. Compared to the first quarter a year ago, export prices have made a more noticeable upturn of 8 percent with wheat and soybeans making substantial gains.

Import commodity prices jumped 4 percent from the fourth quarter of 1978 to first-quarter 1979 and, overall, were steady when compared to a year earlier. First-quarter coffee prices continued their downward trend.

Sugar prices experienced a recent upturn, but they were still lower than a year earlier. Beef and cattle continued to show considerable strength, while canned ham prices made moderate gains. Coffee, wine, tobacco, tomatoes, mushrooms, wool, and tea were the only major import commodities experiencing any price decline from the fourth quarter of 1978 to the first quarter of 1979. All price developments are following the fundamental situations that have developed in the current crop year.

A smaller U.S. wheat crop, coupled with strong export demand and the price support effect of the U.S. farmer owned reserve program, has buoyed wheat's export price.

The 1978 U.S. corn crop set a record. However, the same strong export demand and the price support effect of the U.S. farmer owned reserve program kept corn's export unit value at \$107 a metric ton, 4 percent higher than a year earlier.

Soybean's export unit value, at \$274 a metric ton, was 19 percent higher than last year's. Short crops in Brazil boosted U.S. soybean prices.

Larger coffee supplies generally dampened coffee prices among imports. The import unit value of coffee, at \$2.94 a kilogram, was one-fourth less than it was a year ago.

Cocoa bean prices, formerly strong because of crop shortages, were dampened by the new crop. Its first-quarter import unit value, at \$3.53 a kilogram, is due to earlier crop conditions. The current sugar outlook is one of plentiful supplies brought about by the slight decline in sugar's year-earlier import unit value.

April 1979 Price Developments

U.S. export prices for major commodities experienced a lull during April. U.S. Gulf Port prices for wheat and corn stayed within 3 cents a bushel of March levels and soybeans registered a 13-cent decline. Rice and cotton prices at Bangkok and Osaka, respectively, moved only slightly.

Wider price swings occurred in the major import commodities. Plentiful supplies caused the New York price for sugar and cocoa beans to decline 8 percent and 5 percent, respectively. Imported beef and crude rubber prices, in contrast, continued to climb because of tight world situations. April 1979 price quotations for wheat, soybeans, cotton, beef, and rubber were all higher than a year ago, while prices for corn, rice, sugar, and coffee were lower.

TABLE 40--UNIT VALUES OF 33 LEADING U.S. AGRICULTURAL TRADE COMMODITIES, QUARTER ENDING MARCH 1979 1/

COMMODITY	UNIT	UNIT VALUE				
		QUARTER ENDING MARCH			QUARTER ENDING	
		1979	1978	1979	DECEMBER	MARCH 1979
				1978	1978	DECEMBER 1978
		DOLLARS	DOLLARS	PERCENT	DOLLARS	PERCENT
EXPORT COMMODITIES:						
WHEAT.....	MT.	146.341	118.699	118.3	135.449	103.6
WHEAT FLOUR.....	DO.	215.374	180.849	119.1	199.604	167.9
CORN.....	DO.	147.635	103.205	104.3	102.244	105.3
CORN BY-PRODUCTS, FEED.....	DO.	151.949	131.000	116.0	146.276	103.9
GRAIN SORGHUM.....	DO.	101.535	96.115	105.6	98.534	103.0
SOYBEANS.....	DO.	274.134	230.421	119.0	252.076	106.8
SOYBEAN MEAL.....	DO.	223.224	200.817	111.2	218.084	102.4
SOYBEAN OIL.....	KG.	0.657	0.557	118.0	0.644	102.0
COTTON, RAW.....	KG.	1.451	1.282	113.2	1.389	104.5
TOBACCO, FLUE-CURED.....	KG.	4.822	4.581	105.3	5.326	90.5
RICE, MILLED.....	KG.	0.374	0.411	91.0	0.415	90.1
TALLOW, INEDIBLE.....	KG.	0.509	0.399	127.6	0.490	103.9
HIDES, CATTLE, WHOLE.....	NO.	35.569	22.224	160.0	30.177	117.9
VONFAT DRY MILK.....	KG.	0.369	1.234	29.9	0.365	101.1
AVG., I.E., INDEX NO.				108.4	104.2	
IMPORT COMMODITIES:						
COFFEE, GREEN.....	KG.	2.937	3.957	74.2	3.031	96.9
SUGAR, CANE OR BEET.....	M.T.	198.710	209.122	95.1	186.623	106.5
CATTLE, CUTTABLE.....	NO.	265.821	175.943	151.4	229.700	115.7
BEEF, VEAL, FR, CHIL, CR FR.....	KG.	2.290	1.349	169.8	1.953	117.3
HAMS, CANNED.....	DO.	3.762	3.615	104.1	3.637	103.4
RUBBER, CRUDE, NATURAL.....	DO.	1.693	0.853	126.1	0.980	111.5
COCOA BEANS.....	DO.	3.532	3.335	105.9	3.205	110.2
BANANAS.....	KG.	0.160	0.144	111.1	0.157	101.9
JINES.....	LITER	1.648	1.465	112.5	1.740	94.7
TOBACCO, UNMANUFACTURED.....	KG.	2.321	2.505	92.7	2.483	93.5
TOMATOES.....	KG.	0.439	0.448	98.0	0.495	88.7
WOOL, EX. FREE IN BOND.....	KG.	3.136	3.414	91.9	3.297	95.1
CHEESE, SWISS.....	DO.	2.824	2.617	107.9	2.532	111.5
PALM OIL.....	DO.	0.564	0.402	140.2	0.527	107.0
COCOAUT OIL.....	DO.	0.762	0.459	166.0	0.645	118.1
MUSHROOMS, CANNED.....	DO.	2.228	2.391	96.8	2.324	95.9
PINEAPPLES, CANNED.....	DO.	0.519	0.535	102.8	0.516	100.6
CASHEW NUTS.....	DO.	3.039	3.167	97.8	2.840	107.0
TEA.....	DO.	1.675	1.579	106.1	1.757	93.2
AVG., I.E., INDEX NO.				99.2	104.0	
TERMS OF TRADE (EXPORT INDEX DIVIDED BY IMPORT INDEX).....				109.3	100.2	

1/ UNIT VALUES WERE COMPUTED FROM THE VALUE AND QUANTITY FIGURES PUBLISHED IN FOREIGN AGRICULTURAL TRADE OF THE UNITED STATES.

TABLE 41 -- SELECTED PRICES OF INTERNATIONAL SIGNIFICANCE

YEAR AND MONTH	WHEAT : U.S. NO. 2, : WHEAT, : WHEAT : WHEAT, NO. 1 : WHEAT, NO. 1 : HARD WINTER, : U.S. NO. 2, : CANADIAN, : CANADIAN, : WESTERN RED : WESTERN RED : CORN, U.S. : CORN, ORDINARY : HARD WINTER, : WESTERN RED : WESTERN RED : NO. 2 : NO. 3 : PROTEIN, : ORDINARY : PERCENT : PERCENT : SPRING 13-1/2 : SPRING, 13-1/2 : YELLOW, : YELLOW, F.O.B. : PROTEIN, : NORTHERN : NORTHERN : STORE : STORE : F.O.B. : F.O.B. : VESSEL : C.I.F. : SPRING : SPRING : C.I.F. : C.I.F. : VESSEL : VESSEL : GULF PORTS : ROTTERDAM 1/ : DULUTH : ROTTERDAM 1/ : THUNDER BAY : ROTTERDAM 1/ : GULF PORTS : ROTTERDAM :											
	\$/BU.	\$/M.T.	\$/M.T.	\$/BU.	\$/M.T.	\$/M.T.	CAN. \$/BU.	\$/M.T.	\$/M.T.	\$/BU.	\$/M.T.	\$/M.T.
1977 AVERAGE	2.86	104.99	113.	2.90	106.71	126.	3.35	115.89	133.	2.49	98.19	107.
JANUARY	2.97	109.13	117.	3.27	112.80	145.	3.36	122.13	145.	2.86	112.59	123.
FEBRUARY	3.04	111.70	119.	3.12	114.64	135.	3.58	125.11	134.	2.93	115.35	125.
MARCH	2.97	109.13	119.	3.12	113.91	134.	3.56	124.45	135.	2.78	109.44	127.
APRIL	2.83	103.98	113.	3.05	122.07	138.	3.45	120.63	133.	2.73	107.47	115.
MAY	2.65	97.37	107.	2.98	105.22	127.	3.30	115.65	134.	2.64	103.93	111.
JUNE	2.56	94.35	100.	2.72	99.21	115.	3.14	109.10	127.	2.45	96.45	103.
JULY	2.66	97.74	103.	2.60	95.53	111.	3.02	104.59	121.	2.25	88.58	96.
AUGUST	2.63	96.64	104.	2.57	94.43	110.	3.02	103.21	117.	2.03	79.92	87.
SEPTEMBER	2.72	102.15	111.	2.85	104.72	121.	3.22	110.23	129.	2.07	81.49	88.
OCTOBER	2.90	106.56	114.	2.95	108.39	126.	3.42	114.36	137.	2.17	85.43	91.
NOVEMBER	3.12	114.64	123.	3.02	110.97	131.	3.66	121.26	144.	2.47	97.24	104.
DECEMBER	3.18	116.84	122.	2.94	108.03	132.	3.58	119.93	145.	2.55	100.39	108.
1978 AVERAGE	3.55	139.62	143.	3.24	118.98	146.	4.14	133.79	159.	2.67	104.98	114.
JANUARY	3.25	119.42	126.	2.96	108.76	142.	3.66	122.15	153.	2.57	101.18	108.
FEBRUARY	3.29	120.89	128.	2.93	107.66	147.	3.79	125.13	155.	2.71	106.69	111.
MARCH	3.43	126.03	138.	3.05	112.07	147.	3.96	129.33	148.	2.80	110.23	116.
APRIL	3.67	134.65	147.	3.35	123.09	147.	4.17	134.37	155.	3.04	119.68	129.
MAY	3.48	127.87	140.	3.37	121.25	145.	4.11	135.82	159.	2.97	116.92	127.
JUNE	3.52	129.34	142.	3.18	116.84	142.	4.12	134.98	157.	2.81	110.62	120.
JULY	3.52	129.34	140.	3.23	118.68	138.	4.09	133.69	161.	2.55	100.39	108.
AUGUST	3.52	129.34	142.	3.23	118.68	140.	4.14	133.63	163.	2.43	95.66	105.
SEPTEMBER	3.64	133.75	146.	3.33	122.36	144.	4.33	136.59	166.	2.45	96.45	105.
OCTOBER	3.72	136.69	154.	3.58	128.60	153.	4.52	140.44	170.	2.50	98.42	108.
NOVEMBER	3.84	141.10	158.	3.56	130.81	158.	4.67	146.31	N.A.	2.59	101.96	115.
DECEMBER	3.78	138.89	154.	N.A.	N.A.	150.	N.A.	N.A.	N.A.	2.58	101.57	114.
1979 AVERAGE												
JANUARY	3.81	139.99	153.	N.A.	N.A.	164.	4.78	147.65	N.A.	2.76	108.66	119.
FEBRUARY	3.93	144.40	158.	N.A.	N.A.	170.	4.82	148.19	169.	2.78	109.44	119.
MARCH	3.88	142.67	163.	N.A.	N.A.	164.	4.47	140.02	164.	2.84	111.81	124.
APRIL	3.86	141.83	154.			154.	4.3	147.17	160.	2.87	112.99	127.
MAY												
JUNE												
JULY												
AUGUST												
SEPTEMBER												
OCTOBER												
NOVEMBER												
DECEMBER												

INUED

TABLE 41--SELECTED PRICES OF INTERNATIONAL SIGNIFICANCE--CONTINUED

YEAR AND MONTH	CORN	SORGHUM	RICE THAILAND	SOYBEANS, U.S.	SOYBEANS, U.S.	SOYBEAN MEAL	COTTON, ARIZONA		
	ARGENTINE, C.I.F. ROTTERDAM	GRAIN, U.S. NO. 2, C.I.F. ROTTERDAM	WHITE 5-PERCENT BROKEN F.O.B. BANGKOK	NO. 2 YELLOW F.O.B. VESSEL GULF PORTS	NO. 2, BULK, U.S. 44 PER-CENT, C.I.F. ROTTERDAM	STRICT MIDDLING 1-1/16 INCHES C.I.F. OSAKA			
	\$/M.T.	\$/M.T.	\$/M.T.	\$/BU.	\$/M.T.	\$/M.T.	\$/M.T.	C/LB.	\$/M.T.
1977 AVERAGE	113.86	98.	272.	7.37	271.92	288.	230.	67.22	1482.
JANUARY.....	132.60	111.	259.	7.36	276.43	287.	251.	72.25	1593.
FEBRUARY.....	132.00	113.	257.	7.78	285.87	293.	248.	77.33	1705.
MARCH.....	127.08	108.	261.	8.65	317.83	328.	272.	84.67	1867.
APRIL.....	126.22	100.	252.	10.03	368.54	384.	316.	82.62	1821.
MAY.....	113.60	97.	257.	9.84	361.56	371.	298.	75.55	1666.
JUNE.....	111.82	92.	265.	8.59	312.32	326.	253.	68.95	1520.
JULY.....	101.24	89.	270.	6.80	249.85	252.	193.	61.81	1363.
AUGUST.....	93.11	87.	275.	6.30	231.49	230.	174.	57.19	1261.
SEPTEMBER.....	94.62	87.	275.	5.36	196.95	205.	174.	56.50	1246.
OCTOBER.....	100.73	91.	278.	5.41	198.78	209.	179.	56.75	1251.
NOVEMBER.....	113.90	104.	294.	6.14	225.61	236.	201.	55.49	1223.
DECEMBER.....	126.00	103.	324.	6.31	231.85	241.	200.	57.50	1268.
1978 AVERAGE	131.19	107.	369.	7.04	258.83	268.	213.	71.82	1583.
JANUARY.....	126.52	101.	338.	6.24	229.28	239.	200.	70.75	1560.
FEBRUARY.....	121.70	101.	374.	6.33	232.59	239.	188.	65.75	1450.
MARCH.....	123.99	102.	396.	7.20	254.55	273.	215.	68.58	1512.
APRIL.....	132.60	115.	411.	7.54	277.05	290.	224.	69.25	1527.
MAY.....	133.35	112.	409.	7.78	285.87	290.	221.	70.75	1560.
JUNE.....	133.73	108.	404.	7.25	266.39	278.	208.	70.75	1560.
JULY.....	127.66	105.	384.	7.08	260.15	266.	207.	67.65	1491.
AUGUST.....	134.24	102.	366.	6.81	250.22	262.	202.	70.69	1558.
SEPTEMBER.....	125.55	100.	369.	7.05	259.04	264.	208.	73.40	1620.
OCTOBER.....	130.08	107.	375.	7.15	262.72	271.	223.	74.81	1649.
NOVEMBER.....	132.17	117.	315.	6.97	256.10	270.	227.	79.80	1759.
DECEMBER.....	142.64	117.	292.	7.13	261.98	278.	237.	79.58	1754.
1979 AVERAGE									
JANUARY.....	134.77	117.	299.	7.43	271.90	284.	235.	78.25	1725.
FEBRUARY.....	126.35	119.	304.	7.77	285.50	298.	238.	76.75	1692.
MARCH.....	128.39	116.	314.	7.87	289.17	310.	241.	75.31	1660.
APRIL.....	128.94	114.	316.	7.74	284.47	309.	238.	73.75	1626.
MAY.....									
JUNE.....									
JULY.....									
AUGUST.....									
SEPTEMBER.....									
OCTOBER.....									
NOVEMBER.....									
DECEMBER.....									

CONTINUED

TABLE 41-SELECTED PRICES OF INTERNATIONAL SIGNIFICANCE--CONTINUED

YEAR AND MONTH	IMPORTED COW MEAT, 50-PERCENT LEAN, FROZEN, BONELESS, F.O.B. U.S. PORT OF ENTRY		COFFEE, FROM SANTOS, NO.4 NEW YORK SPGT		SUGAR, RAW, CANE, 96 DEGREE NEW YORK SPOT		SUGAR, RAW, CANE F.O.P. AND STORED CARIBBEAN PORTS, LONDON DAILY PRICE		NEW YORK COCOA BEAN FUTURES PRICE		CRUDE RUBBER, NO. 1 RIBBED SKOKED SHEETS, NEW YORK SPOT		1958=100
	C/LB.	S/M.T.	S/LB.	S/M.T.	C/LB.	S/M.T.	C/LB.	S/M.T.	S/LB.	S/M.T.	C/LB.	S/M.T.	
1977 AVG.	68.43	1509.	2.41	5385.	10.87	248.	9.18	180.	1.72	3793.	41.6	917.	389.
JANUARY..	71.55	1577.	2.22	4896.	10.95	241.	8.46	187.	1.54	3404.	40.8	899.	329.
FEBRUARY..	74.35	1639.	2.40	5302.	11.06	244.	9.70	192.	1.73	3810.	41.1	906.	398.
MARCH.....	73.56	1622.	3.16	6969.	11.67	257.	9.02	199.	1.83	4843.	41.5	915.	435.
APRIL.....	71.33	1551.	3.27	7216.	12.57	277.	10.10	223.	1.62	3576.	40.9	902.	431.
MAY.....	67.95	1498.	3.05	6719.	11.34	250.	9.04	199.	1.78	3748.	40.2	886.	422.
JUNE.....	66.28	1461.	2.80	6164.	10.28	227.	8.08	178.	1.95	4301.	39.0	860.	405.
JULY.....	64.31	1418.	2.18	4806.	10.15	224.	7.47	165.	2.61	4429.	39.4	865.	381.
AUGUST....	63.91	1389.	2.02	4453.	10.37	229.	7.69	170.	1.80	3962.	40.7	897.	360.
SEPTEMBER..	64.10	1415.	1.57	4343.	10.00	220.	7.38	163.	1.78	3920.	44.0	979.	370.
OCTOBER...	66.37	1463.	1.85	4075.	9.84	217.	7.14	157.	1.59	3516.	44.5	981.	367.
NOVEMBER...	67.43	1487.	1.99	4194.	10.42	230.	7.04	155.	1.60	3534.	44.0	970.	366.
DECEMBER...	71.89	1585.	2.05	4517.	11.75	259.	8.09	178.	1.48	3269.	42.6	939.	349.
1978 AVG.	97.18	2142.	1.66	3660.	14.26	314.	7.81	172.	1.53	3363.	50.2	1107.	357.
JANUARY..	77.81	1715.	2.69	4599.	13.22	293.	9.77	193.	1.31	2882.	43.5	959.	348.
FEBRUARY..	86.80	1914.	2.04	4487.	14.75	325.	8.48	187.	1.29	2842.	44.8	988.	349.
MARCH.....	91.70	2009.	1.79	3936.	13.99	308.	7.74	171.	1.54	3393.	45.4	1001.	359.
APRIL.....	101.51	2238.	1.72	3782.	15.82	349.	7.59	167.	1.53	3382.	44.3	977.	362.
MAY.....	102.10	2251.	1.67	3674.	15.76	347.	7.32	161.	1.41	3100.	45.6	1005.	360.
JUNE.....	91.20	1989.	1.72	3871.	13.57	299.	7.23	159.	1.35	2976.	49.2	1085.	360.
JULY.....	86.63	1954.	1.59	3311.	12.63	279.	5.42	142.	1.43	3153.	49.9	1100.	354.
AUGUST....	91.86	2025.	1.41	3398.	13.29	293.	7.08	156.	1.51	3325.	52.2	1151.	362.
SEPTEMBER..	101.85	2245.	1.55	3417.	14.40	317.	8.19	181.	1.69	3726.	55.1	1215.	380.
OCTOBER...	106.28	2389.	1.55	3417.	15.16	334.	8.95	197.	1.70	3748.	57.7	1232.	385.
NOVEMBER...	109.75	2420.	1.50	3314.	14.23	314.	8.00	176.	1.80	3960.	59.0	1301.	395.
DECEMBER...	116.56	2570.	1.40	3384.	14.25	314.	7.99	176.	1.75	3862.	55.7	1228.	387.
1979 AVG.													
JANUARY..	127.93	2820.	1.35	2969.	14.63	323.	7.57	167.	1.63	3589.	54.6	1204.	379.
FEBRUARY..	133.20	2937.	1.28	2823.	15.31	338.	9.24	182.	1.56	3430.	57.6	1270.	381.
MARCH.....	137.41	3029.	1.32	2906.	15.53	342.	8.47	187.	1.49	3285.	63.0	1389.	381.
APRIL.....	143.90	3153.	1.39	3070.	14.29	315.	7.82	172.	1.42	3142.	66.9	1475.	382.
MAY.....													
JUNE.....													
JULY.....													
AUGUST....													
SEPTEMBER..													
OCTOBER...													
NOVEMBER...													
DECEMBER...													

N.B. = NO QUOTATION.
I/ OFFERING PRICES.

SOURCE: MONTHLY BULLETIN OF AGRICULTURAL ECONOMICS AND STATISTICS; FAG; RICE TRADE INTELLIGENCE, FAG; THE PUBLIC LEDGER, LONDON; GRAIN MARKET NEWS, AMS; USDA; RICE MARKET NEWS, AMS; USDA; FOREIGN AGRICULTURE, FAG, USDA; BANGKOK BOARD OF TRADE; REUTERS COTTON AND GENERAL ECONOMIC REVIEW, LIVERPOOL; THE NATIONAL PROVISIONER, CHICAGO; THE WALL STREET JOURNAL; THE JOURNAL OF COMMERCE; NEW YORK COFFEE AND SUGAR EXCHANGE; BUREAU OF LABOR STATISTICS; SPOT MARKET PRICES; AND OIL WORLD HAMBURG.

Table 42--U.S. agricultural exports and imports: Value by country, October-March 1978 and 1979

Country	Exports		Imports		Country	Exports		Imports	
	1978	1979	1978	1979		1978	1979	1978	1979
-- 1,000 dollars --					-- 1,000 dollars --				
World 1/	12,635,207	15,476,345	4,314,342	7,065,390	United Kingdom	656,542	595,302	44,684	55,781
Major Areas:					Ireland	20,067	34,127	10,615	13,558
Latin America and Caribbean	1,082,367	1,109,659	2,489,905	7,359,313	Netherlands	1,087,243	1,242,400	184,980	192,739
CACM	94,530	59,510	56,363	666,442	Belgium and Luxembourg	209,264	286,756	34,252	13,750
LAPTA	730,395	1,204,074	2,139,720	2,504,786	France	274,523	409,605	156,701	198,143
EC-9	3,441,201	4,232,451	222,480	736,174	Federal Republic of Germany	858,239	679,499	116,967	156,562
Eastern Europe, excluding U.S.S.R.	359,437	549,634	14,102	149,498	German Democratic Republic	39,699	101,023	876	419
Other Western Europe	1,023,646	1,187,004	14,128	278,244	Austria	1,907	9,361	14,713	15,899
West Asia	520,279	0	12,522	14,128	Czechoslovakia	22,751	65,433	2,382	3,429
South Asia	254,397	314,660	9,401	11,462	Hungary	12,861	18,559	14,671	15,940
OPEC	902,930	1,017,860	511,530	610,276	Switzerland	124,367	136,764	32,850	28,622
Greenland	0	29	7	0	Poland	169,003	145,193	69,379	78,308
Canada	712,613	631,122	365,505	443,217	U.S.S.R.	724,590	562,292	5,527	7,468
St. Pierre and Miquelon	15	20	0	0	Azores	793	677	190	305
Mexico	299,943	657,122	562,314	659,322	Spain	447,227	549,783	92,159	105,288
Central America:					Portugal	215,059	227,307	18,196	22,448
Guatemala	219,047	123,326	594,341	784,439	Gibraltar	71	90	24	149
Elizave	25,120	22,913	186,799	177,515	Malta and Gozo	10,401	6,183	0	0
El Salvador	3,299	4,307	4,364	2,453	Italy	627,644	535,196	108,878	158,600
Honduras	27,499	22,865	72,035	94,153	Yugoslavia	45,234	78,050	50,008	48,127
Nicaragua	15,101	15,242	129,710	138,195	Albania	217	0	264	443
Costa Rica	10,070	9,636	68,574	102,180	Greece	79,946	91,230	26,155	36,478
Costa Rica	16,766	19,177	112,155	150,045	Romania	71,657	116,840	15,442	12,296
Panama	21,220	29,155	22,427	35,144	Bulgaria	13,414	21,483	12,930	10,599
Canal Zone	0	0	27	0	Asia:	4,351,962	5,914,612	1,113,718	1,322,835
Caribbean:					Turkey	2,070	503	68,687	81,263
Bermuda	220,106	265,455	554,312	140,408	Cyprus	7,342	2,855	971	658
Bahamas	11,667	12,759	2	0	Syria	5,042	28,784	4,017	4,288
Cuba	26,405	31,356	1,325	1,024	Lebanon	20,338	28,027	3,641	2,401
Jamaica	0	0	0	0	Iraq	35,479	59,773	2,625	3,699
Turks and Caicos Islands	40,356	39,916	2,224	4,576	Iran	564,164	206,753	37,539	28,619
Cayman Islands	281	176	0	2	Israel	118,084	158,057	9,406	14,112
Haiti	2,607	2,912	425	342	Jordan	7,156	6,865	63	0
Dominican Republic	13,795	14,726	23,725	11,538	Gaza Strip	281	234	0	0
Leeward and Windward Islands	55,153	65,307	219,053	115,534	Kuwait	8,493	15,756	0	0
Barbados	9,263	11,736	307	311	Saudi Arabia	113,250	151,267	4	0
Trinidad and Tobago	7,236	10,114	1,451	508	Qatar	1,345	1,535	0	0
Netherlands Antilles	24,161	30,301	1,265	2,501	United Arab Emirates	8,685	24,399	0	0
French West Indies	3,116	4,756	178	369	Yemen (Sana)	184	6,716	214	204
South America:					Yemen (Aden)	200	6,553	135	218
Colombia	453,193	733,557	1,479,136	1,556,151	Oman	2,008	3,140	0	0
Venezuela	64,407	69,208	371,175	510,491	Bahrain	2,272	3,574	0	0
Guyana	142,362	5,571	17,935	24,456	Afghanistan	4,552	914	5,027	10,471
Surinam	4,957	7,524	1,692	5,541	India	111,496	132,129	71,578	61,650
French Guiana	7,493	3,790	35	35	Pakistan	93,650	154,122	790	728
Ecuador	138	291	0	101	Nepal	905	1,854	1	21
Peru	41,677	46,251	173,986	194,766	Bangladesh	35,766	26,924	2,086	3,882
Bolivia	40,317	56,243	109,448	94,694	Sri Lanka (Ceylon)	7,997	14,726	17,920	20,321
Chile	7,080	10,164	12,703	13,359	Burma	7	26	8	0
Brazil	34,466	65,407	24,134	14,224	Thailand	74,465	70,862	33,567	50,234
Paraguay	130,813	234,557	653,932	824,637	Vietnam	0	0	0	1
Uruguay	705	516	13,530	42,581	Laos	9	682	6	0
Argentina	3,511	6,524	2,665	3,783	Cambodia	0	0	0	0
Other South America	5,067	9,511	108,478	125,453	Malaysia	26,196	28,509	137,690	179,055
Europe:					Singapore	43,976	43,828	20,148	30,031
Iceland	5,573,270	6,531,053	1,191,635	1,769,815	Indonesia	172,877	120,660	255,017	340,976
Sweden	2,321	3,509	931	1,562	Brunei	161	116	0	0
Norway	52,163	54,051	13,013	23,909	Philippines	93,597	108,348	273,427	264,517
Finland	66,615	85,707	21,795	23,758	Hawaii	5	17	12	5
Denmark	16,518	28,053	27,103	29,828	Southern Asia, n.e.c.	67	146	0	0
	102,57	149,561	131,503	165,539	China, mainland	117,850	539,264	12,937	34,124
					Mongolia	0	0	670	2,279
					North Korea	0	0	0	0
					Korea, Republic of	478,081	664,311	25,573	38,408

See footnotes at end of table.

Continued

Table 42--U.S. agricultural exports and imports: Value by country, October-March 1978 and 1979--Continued

Country	Exports				Imports				Country			
	1978		1979		1978		1979		1978		1979	
	-- 1,000 dollars --								1978		1979	
-- 1,000 dollars --												
Asia--Continued								Africa--Continued				
Hong Kong	167,210	174,789	11,021	13,683	Gabon	284	460	0	0			
Taiwan	304,697	490,603	53,351	51,984	Chad	4,891	393	88	51			
Japan	2,102,898	2,652,908	40,367	45,003	Madeira Islands	545	2	0	97			
Australia and Oceania:					Upper Volta	2,140	2,438	0	72			
Papua New Guinea	80,369	83,753	495,592	790,806	Benin (Dahomey)	4,061	2,816	26,718	25,949			
New Zealand	52,597	48,815	310,400	486,403	Angola	4,515	14,567	0	0			
Western Samoa	295	408	38,264	31,694	Congo (Brazzaville)	624	2,411	0	1,671			
British Pacific Islands	12,440	15,952	160,295	261,067	Western Africa, n.e.c.	3,761	8,947	42,194	41,841			
French Pacific Islands	430	417	971	279	Liberia	5,315	25,103	17,908	25,651			
Pacific Islands, n.e.c.	15	55	1	19	Sierra Leone	14,864	680	23,434	31,058			
	6,763	7,275	36	19	Zaire	1,102	880	37,987	6,563			
	6,562	8,897	2,096	5,575	Burundi	1,053	352	18	0			
	1,267	1,934	3,538	5,768	Rwanda	8,969	3,826	37,520	21,917			
					Senegal Republic	1,195	737	17	0			
					Ethiopia	366	0	82,307	0			
					Djibouti	0	0	37,151	21,489			
					Uganda	6,612	1,284	6	3			
					Kenya	37	31	39,591	24,927			
					Seychelles	3,684	1,177	3,970	5,586			
					Tanzania	2,743	1,173	19,038	16,750			
					Mauritius	4,664	4,624	57,525	41,295			
					Mozambique	2,003	2,089	295	903			
					Malagasy Republic	20	0	14,351	18,210			
					French Indian Ocean Areas	20,532	44,411	36	123			
					Republic of South Africa	29	18	3	6			
					Namibia	1,131	1,005	3	228			
					Botswana	186	5,656	9,774	8,090			
					Zambia	19	4	0	0			
					Swaziland	1	0	9,016	6,717			
					Rhodesia	308	63	0	0			
					Malawi	1,796	2,191	255	1,056			
					Lesotho	0	0	0	0			
					Comoros Islands							
					Unidentified 2/	130,752	192,956	0	0			

1/ Countries may not add to totals due to rounding.
2/ Transshipments through Canada.

END

DATE

FILMED

9-10-79

NTIS