



AgEcon SEARCH
RESEARCH IN AGRICULTURAL & APPLIED ECONOMICS

The World's Largest Open Access Agricultural & Applied Economics Digital Library

This document is discoverable and free to researchers across the globe due to the work of AgEcon Search.

Help ensure our sustainability.

Give to AgEcon Search

AgEcon Search
<http://ageconsearch.umn.edu>
aesearch@umn.edu

*Papers downloaded from **AgEcon Search** may be used for non-commercial purposes and personal study only. No other use, including posting to another Internet site, is permitted without permission from the copyright owner (not AgEcon Search), or as allowed under the provisions of Fair Use, U.S. Copyright Act, Title 17 U.S.C.*

OCT 78

Economic Research Service, DEPARTMENT OF THE UNITED STATES, 1978 OCTOBER. Washington, DC:

1 OF 1 USDA FATUS-OCT

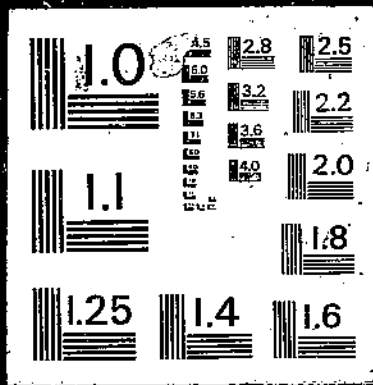

78

FATUS

FOREIGN AGRICULTURAL TRADE
OF THE UNITED STATES
OCTOBER, 1978

OCT 21 1978

U.S. DEPARTMENT OF AGRICULTURE
WASHINGTON, D. C. 20250



U.S. DEPARTMENT OF AGRICULTURE • ECONOMICS, STATISTICS, AND COOPERATIVES SERVICE

CONTENTS

	<u>Page</u>
Digest	4
Farm Product Exports Expand 12 Percent In October-August 1977/78 ...	5
U.S. Agricultural Imports Rise 3 Percent During First 11 Months Of Fiscal 1978	37
Selected Prices Of International Significance	63
U.S.-Mexican Agricultural Trade Up Sharply In 1977	67
Second Quarter Export Prices Higher; Import Prices Decline	76
Explanatory Note	78

Tables

Table 1--Export quantities of selected commodities, October-August 1976/77, 1977/78 and August 1977 and 1978	7
Table 2--Agricultural, nonagricultural, and total trade balance ...	7
Table 3--U.S. agricultural exports: Value by commodity, October-August 1976/77, 1977/78, and August 1977 and 1978	8
Table 4--U.S. agricultural exports by regions, October-August 1976/77, 1977/78 and August 1977 and 1978	9
Table 5--U.S. wheat exports: Quantity and value by destination, October-August 1976/77 and 1977/78	10
Table 6--U.S. corn exports: Quantity and value by destination, October-August 1976/77 and 1977/78	11
Table 7--U.S. soybean exports: Quantity and value by destination, October-August 1976/77 and 1977/78	12
Table 8--U.S. agricultural exports: Value by months, October 1968 to August 1978	13
Table 9--U.S. agricultural exports: Quantity and value by commodity	14
Table 10--U.S. agricultural exports: Unit values by commodity group	18
Table 11--U.S. agricultural exports: Quantity and value by commodity and country	22
Table 12--U.S. agricultural imports: Value by commodity, October-August 1976/77 and 1977/78 and August 1977 and 1978 ..	39

CONTENTS-Continued

	<u>Page</u>
Table 13--U.S. imports of meat under Public Law 88-482: Quantity and value by country, January-August 1977 and 1978 and August 1977 and 1978	40
Table 14--U.S. agricultural imports: Value by months, October 1968 to August 1978	41
Table 15--U.S. agricultural imports: Quantity and value by commodity	42
Table 16--U.S. agricultural imports: Unit values by commodity group	47
Table 17--U.S. agricultural imports: Quantity and value by commodity and country	52
Table 18--Selected prices of international significance	64
Table 19--U.S. agricultural exports to Mexico, January-July 1978	68
Table 20--U.S. agricultural imports from Mexico, January-July 1978 ..	68
Table 21--U.S. agricultural exports to Mexico: Quantity and value by commodity, calendar years 1973-77	70
Table 22--U.S. agricultural imports from Mexico: Quantity and value by commodity, calendar years 1973-77	72
Table 23--U.S. agricultural exports to Mexico: Quantity and value by commodity, calendar years 1965-77	74
Table 24--Unit values of 33 leading U.S. agricultural trade commodities, quarter ending June 1978	77

The contributors to this issue are H. Christine Collins, Elizabeth Hobbs, Susan A. Libbin, and John E. Link. Principal coordinators are Robert L. Tontz, Thomas A. Warden, and Thomasine B. McCall, Statistics Program Area, Foreign Demand and Competition Division, ESCS-Econ., Washington, D.C. 20250

DIGEST

Farm Product Exports Expand 12 Percent In October-August 1977/78 (see p. 5). More than \$25 billion in agricultural commodities were exported during the first 11 months of fiscal year 1977/78. Increased values from year-earlier levels included wheat, corn, oilseeds, cotton, tobacco, rice, fruits, and edible nuts. Export quantities gained 18 percent to 116 million tons. Agricultural exports exceeded imports by \$12.2 billion, up sharply from \$9.9 billion in the October-August 1976/77 period.

U.S. Agricultural Imports Rise 3 Percent During First 11 Months Of Fiscal 1978 (see p. 37). During the first 11 months of fiscal 1978, U.S. farm imports of \$12.8 billion were 3 percent higher than a year ago. Value gains in imports of cocoa beans, cocoa powder, bananas, chocolate preparations, live animals, hides and skins, dairy products, meat and products, fruits, vegetables, tobacco, wine, malt beverages, and cut flowers more than offset substantial value declines in tea, sugar, vegetable oils, and molasses.

Selected Prices Of International Significance (see p. 63). In August, international commodity prices remained steady or moderated. Since July, wheat prices remained steady while prices for corn, grain sorghum, rice, soybeans, soybean meal and coffee declined. Cotton, beef, sugar, cocoa beans and rubber increased, however.

U.S.-Mexican Agricultural Trade Up Sharply In 1977 (see p. 67). Expanded U.S. farm product exports to Mexico reached their second highest level in 1977, and a \$1 billion record for agricultural imports from Mexico contributed to the increase in trade between the two countries. Wheat, coarse grains, and oilseeds are the most important commodities among agricultural exports; coffee, fresh vegetables, and feeder cattle are the largest import items. Prospects for U.S.-Mexican agricultural trade in 1978 are for a leveling off of U.S. farm product exports and declining coffee prices.

Second Quarter Export Prices Higher; Import Prices Decline (see p. 76). Average export unit values for most agricultural products increased between the quarter ending in March and the April-June period. Most import unit values declined, including coffee and cocoa.

FARM PRODUCT EXPORTS EXPAND 12 PERCENT IN OCTOBER-AUGUST 1977/78

During the first 11 months of fiscal year 1978, U.S. agricultural exports amounted to more than \$25 billion, 12 percent above the same months a year earlier. Value gains included wheat, corn, oilseeds and products, cotton, rice, tobacco, fruits, and edible nuts. Export quantities for principal items increased more rapidly than value, rising 18 percent to 116 million tons, reflecting lower prices for some grains and oilseeds.

Increases in exports by region went mainly to the U.S.S.R., Eastern Europe, Latin America, Africa, and Asia.

The agricultural trade surplus widened further to \$12.2 billion from \$10.9 billion in the October-July period and represents a significant gain over October-August 1976/77's \$9.9 billion level. Farm product exports continued to outpace imports, resulting in the larger favorable trade balance.

Five leading export commodities--wheat, coarse grains, soybeans, protein meals, and cotton--accounted for over 90 percent of the export tonnage in October-August 1977/78, and represented nearly two-thirds of the value total.

Wheat exports made the largest percentage gain over year-earlier rates, increasing about 37 percent to more than 28.5 million tons. Larger shipments to Latin America and Western Europe were supplemented by increased import demand in the U.S.S.R., Africa, and the People's Republic of China.

A record 2.67 million tons of wheat went to Brazil in October-August 1977/78, compared with only 516,000 tons in the same months a year earlier due to drought and poor crop yields. Brazil has become the third largest destination behind the U.S.S.R. and Japan. Other Latin American countries, which normally purchase wheat from Argentina or Canada, have been importing more from the United States this year, including Chile, Venezuela, and Colombia. Total U.S. wheat exports to Latin America in October-August 1977/78 amounted to 6.2 million tons, compared with 3.2 million tons during the same period in 1976/77.

Asian countries together form the largest regional market for U.S. wheat, taking 10.4 million tons in October-August 1977/78. Within the region, Japan is the main destination, taking 2.8 million tons valued at \$347 million, compared with slightly over 3 million tons and \$363 million in October-August 1976/77. Growth markets in Asia over the past year include Pakistan, the People's Republic of China, the Philippines, Taiwan, and Indonesia.

Exports to the U.S.S.R., the largest single foreign market for U.S. wheat, were 17 percent above like months a year ago and already exceed the amount specified in the U.S.-U.S.S.R. grain agreement. October-August 1977/78 shipments were 3.4 million tons, compared with less than 2.9 million tons during the first 11 months of 1976/77. Value amounted to \$410 million versus \$431 million a year earlier due to lower prices. Export unit values averaged \$125, compared with \$149 in October-August 1976/77. Shipments for August, at 440,000 tons, were more than double the July rate and over four times those in August 1977.

Shipments of U.S. wheat to Africa rose by 40 percent in the first 11 months to 4.5 million tons from 3.2 million tons during October-August 1976/77. North Africa and Nigeria accounted for most of the increase. Movements to Morocco and Algeria were up sharply, reaching 919,000 tons and 697,000 tons, respectively. Nigeria took 748,000 tons, up 13 percent from a year earlier. Shipments to Egypt, the largest North African destination, remained level at 1.4 million tons after adjustment for transshipments through Canada.

Coarse grain exports rose 9 percent to 50.8 million tons in the 11 months ending August 1978. The increase occurred mainly for shipments of corn to the U.S.S.R., Eastern Europe, Japan, Korea, and Taiwan. Direct exports of coarse grains to the EC dropped 40 percent to 10.5 million tons.

Soybean exports were 26 percent above year-earlier levels to 18.6 million tons. Value gains were limited to 7 percent due to lower prices, however. Western Europe, Japan, Taiwan, and Mexico accounted for most of the gains. Export unit values averaged \$240 per ton in October-August 1977/78, compared with \$284 in similar months the previous year.

Table 1 --Export quantities of selected commodities, October-August 1976/77, 1977/78 and August 1977 and 1978

Commodity	October-August		August	
	1976/77	1977/78	1977	1978
-- 1,000 metric tons --				
Animal products:				
Fats, oils, and greases	1,258	1,190	108	102
Meats and meat products	378	364	33	35
Poultry meat, fresh or frozen	175	174	17	18
Grains:				
Wheat and products	21,895	29,796	2,618	3,736
Feed grains and products	46,638	50,986	3,724	5,169
Rice	2,017	1,874	230	147
Oilseeds and products:				
Soybeans	14,748	13,653	492	1,069
Protein meal	4,042	5,546	263	484
Vegetable oils and waxes	1,138	1,391	83	101
Other:				
Fruits and preparations <u>1/</u>	1,443	1,502	120	140
Vegetables and preparations <u>2/</u>	1,464	1,096	53	65
Tobacco	260	253	22	24
Cotton, excluding linters	943	1,227	41	120
Feeds and fodders <u>3/</u>	2,388	2,309	200	221
Total	98,787	116,361	8,004	11,431

1/ Includes fresh fruits, canned fruits, and dried fruits.

2/ Includes fresh vegetables, canned vegetables, and pulses.

3/ Includes prepared animal feeds, corn byproducts, and alfalfa meal and cubes.

Table 2 --Agricultural, nonagricultural, and total trade balance

Item	October-August		August	
	1976/77	1977/78	1977	1978
-- Million dollars --				
Agricultural exports	22,261	25,036	1,541	2,391
Nonagricultural exports	86,500	93,967	7,265	9,030
Total exports	108,761	119,003	8,806	11,421
Agricultural imports	12,367	12,772	1,006	1,033
Nonagricultural imports	118,310	138,983	11,086	13,075
Total imports	130,677	151,755	12,092	14,108
Agricultural trade balance	9,894	12,264	535	1,358
Nonagricultural trade balance	-31,810	-45,016	-3,821	-4,045
Total trade balance	-21,916	-32,752	-3,286	-2,687

Table 3--U.S. agricultural exports: Value by commodity, October-August 1976/77, 1977/78, and August 1977 and 1978

Commodity	October-August		Change	August		Change
	1976/77	1977/78		1977	1978	
	Million dollars		Percent	Million dollars		Percent
Animals and animal products:						
Dairy products	154	137	-11	16	9	-44
Fats, oils, and greases	520	507	-2	48	48	---
Hides and skins, including furskins :	726	751	+3	49	64	+30
Cattle hides, whole	487	500	+3	42	54	+29
Furskins	201	201	---	4	5	+25
Other hides and skins	38	50	+32	3	5	+67
Meats and meat products	550	614	+12	51	69	+36
Poultry and poultry products	274	303	+11	28	29	+4
Other	183	220	+20	18	34	+89
Total animals and animal products :	2,407	2,532	+5	210	253	+20
Cotton, excluding linters	1,462	1,579	+8	62	154	+148
Feeds and fodders, excl. protein meal:						
Corn byproducts	202	210	+4	18	18	---
Alfalfa meal	57	41	-28	5	7	+40
Other	332	270	-19	25	31	+24
Total feeds and fodders, excl. protein meal	591	521	-12	48	56	+17
Fruits and preparations	716	891	+24	70	97	+39
Grains and preparations:						
Feed grains, excluding products	4,984	5,218	+5	330	531	+61
Rice	618	726	+17	67	70	+4
Wheat and products	2,730	3,683	+35	271	488	+80
Other	172	187	+9	13	15	+15
Total grains and preparations	8,504	9,814	+15	681	1,104	+62
Nuts and preparations	200	260	+30	16	23	+44
Oilseeds and products:						
Cottonseed and soybean oil	555	662	+19	36	45	+25
Soybeans	4,193	4,487	+7	133	272	+105
Protein meal	909	1,089	+20	58	100	+72
Other	487	841	+73	37	76	+105
Total oilseeds and products	6,144	7,079	+15	264	493	+87
Tobacco, unmanufactured	946	1,052	+11	78	108	+38
Vegetables and preparations	646	581	-10	33	45	+36
Other	645	727	+13	79	58	-27
Total agricultural exports	22,261	25,036	+12	1,541	2,391	+55

Table 4--U.S. agricultural exports by regions, October-August 1976/77,
1977/78 and August 1977 and 1978

Destination ^{1/}	October-August		August		Change	
	1976/77	1977/78	1977	1978	1977/78	1978
	-- Million dollars --				-- Percent --	
Western Europe	8,178	7,863	430	653	-4	+52
Enlarged European Community	6,629	6,145	344	513	-7	+49
Other Western Europe	1,549	1,718	86	140	+11	+63
Eastern Europe and U.S.S.R.	1,638	2,661	49	254	+62	+418
U.S.S.R.	1,041	1,744	19	127	+68	+568
Eastern Europe	597	917	30	127	+54	+323
Asia	7,470	8,486	583	800	+14	+37
West Asia	984	1,168	83	118	+19	+42
South Asia	667	538	54	50	-19	-7
East and Southeast Asia, Ex. Japan & PRC:	2,254	2,657	199	255	+18	+28
Japan	3,564	3,819	247	330	+7	+34
People's Republic of China	2/	304	2/	47	+100	+100
Latin America and Caribbean	1,904	2,470	207	298	+30	+44
Brazil	84	386	11	31	+360	+182
Mexico	534	632	67	95	+18	+42
Canada, excluding transshipments	1,462	1,429	117	149	-2	+27
Canadian transshipments	293	564	47	96	+52	+104
Africa	1,189	1,425	95	132	+20	+39
North Africa	696	849	55	77	+22	+40
Other Africa	493	576	40	55	+17	+38
Oceania	127	138	12	10	+9	-17
Total ^{3/}	22,261	25,036	1,541	2,391	+12	+55

^{1/} Not adjusted for transshipments.

^{2/} Less than \$500,000.

^{3/} Totals may not add due to rounding.

Table 5 --U.S. wheat exports: Quantity and value by destination,
October-August 1976/77 and 1977/78

Destination ^{1/}	Quantity		Value	
	1976/77	1977/78	1976/77	1977/78
	-- 1,000 Metric tons --		-- Million dollars --	
Latin America, incl. Caribbean	3,228	6,214	391	756
Brazil	516	2,668	56	319
Chile	368	710	43	87
Colombia	250	453	27	49
Ecuador	207	210	27	24
Mexico	186	252	17	27
Peru	400	346	43	40
Venezuela	579	675	75	85
Central America	385	463	56	61
Western Europe	1,543	3,028	172	366
EC (9)	1,022	2,325	116	282
Other Western Europe	521	703	56	84
Portugal	416	453	44	52
Eastern Europe, excl. U.S.S.R.	832	914	84	104
German Dem. Rep.	22	184	3	23
Poland	656	616	64	71
U.S.S.R.	2,887	3,393	431	410
Asia	9,026	10,460	1,064	1,278
West Asia	1,857	2,387	207	285
Iran	1,060	1,095	116	134
Iraq	110	498	12	58
South Asia	1,162	1,312	134	156
Bangladesh	468	309	47	35
India	523	112	67	12
Pakistan	172	862	21	105
East and Southeast Asia	6,006	6,716	722	830
Indonesia	330	428	37	54
Japan	3,019	2,807	363	347
Korea	1,703	1,429	204	173
People's Rep. of China	---	719	---	93
Philippines	341	582	41	71
Taiwan	405	553	50	68
Africa	3,240	4,549	375	536
North Africa	2,116	3,264	226	385
Algeria	341	697	36	88
Egypt	1,407	1,423	147	165
Morocco	227	919	27	103
Tunisia	140	187	16	24
Other Africa	1,124	1,284	149	151
Nigeria	661	748	90	88
Sudan	107	120	12	13
Total	20,755	28,557	2,517	3,450

^{1/} Adjusted for transshipments through Canadian ports. Individual items may not add to totals due to rounding.

Table 6--U.S. corn exports: Quantity and value by destination, October-August 1976/77 and 1977/78

Destination ^{1/}	Quantity		Value	
	1976/77	1977/78	1976/77	1977/78
	-- 1,000 Metric tons --		-- Million dollars --	
Latin America, including Caribbean ..	1,906	2,478	215	271
Brazil	2/	303	2/	34
Mexico	1,093	1,428	119	155
Western Europe	20,780	16,100	2,207	1,626
EC (9)	16,400	10,423	1,749	1,054
Other Western Europe	4,380	5,677	458	572
Greece	939	968	103	97
Portugal	1,456	1,572	155	160
Spain	1,839	2,944	185	297
Eastern Europe, excluding U.S.S.R. ..	1,780	2,860	191	292
Bulgaria	---	184	---	21
Czechoslovakia	354	296	41	34
German Democratic Republic	291	429	30	45
Hungary	34	138	5	15
Poland	998	1,646	105	163
Romania	103	127	10	10
U.S.S.R.	3,135	10,421	353	1,093
Asia	10,000	11,255	1,084	1,184
West Asia	505	667	56	69
Iran	156	210	17	22
Israel	302	359	34	38
East and Southeast Asia	9,492	10,587	1,028	1,115
Japan	7,013	7,704	764	808
Korea	1,252	1,499	131	161
Taiwan	1,078	1,348	118	142
Africa	943	1,244	102	130
North Africa	705	989	75	102
Algeria	80	149	8	16
Egypt	604	679	64	71
Other Africa	238	255	27	28
Canada	421	277	42	25
Total	38,971	44,637	4,194	4,621

^{1/} Regions and principal countries adjusted for transshipments through Canadian ports. Individual items may not add in totals due to rounding.

^{2/} Less than 50 tons and \$5,000.

Table 7 --U.S. soybean exports: Quantity and value by destination, October-August 1976/77 and 1977/78

Destination ^{1/}	Quantity		Value	
	1976/77	1977/78	1976/77	1977/78
	-- 1,000 Metric tons --		-- Million dollars ^a	
Latin America and Caribbean	463	659	127	165
Mexico	377	503	103	126
Western Europe	8,360	10,740	2,381	2,556
EC (9)	6,874	8,571	1,965	2,039
Other Western Europe	1,486	2,169	416	517
Norway	201	233	56	57
Portugal	80	189	22	45
Spain	1,054	1,601	295	379
Eastern Europe, excl. U.S.S.R.	163	555	46	131
Poland	15	130	4	34
Romania	107	275	30	62
Yugoslavia	40	150	12	35
U.S.S.R.	833	831	221	221
Asia	4,436	5,493	1,278	1,326
West Asia	367	446	106	105
Israel	362	418	104	99
East and Southeast Asia	4,070	5,047	1,173	1,221
Indonesia	59	120	18	28
Japan	3,156	3,759	908	911
Korea	140	233	40	59
Taiwan	676	799	196	190
Africa	49	112	17	25
North Africa	49	112	17	25
Canada	430	248	120	59
Oceania	12	15	3	3
Total	14,748	18,653	4,193	4,487

^{1/} Regions and principal countries adjusted for transshipments through Canada. Individual items may not add to totals due to rounding.

Table 8-U.S. agricultural exports: Value by months, October 1968 to August 1978 (Million Dollars)

Months	1968/69	1969/70 1/	1970/71	1971/72	1972/73	1973/74	1974/75	1975/76	1976/77 2/	1977/78 2/
October	463.8	644.9	729.9	465.9	907.5	1,734.4	1,711.9	2,081.9	2,250.6	1,705.0
November	609.4	657.0	725.8	630.2	1,080.4	2,085.6	2,352.5	2,175.6	2,120.9	2,081.4
December	610.7	590.8	744.6	841.5	1,108.6	1,973.3	2,119.5	1,959.4	3,081.4	2,323.7
October-December ...	1,683.9	1,893.6	2,200.3	1,937.6	3,096.5	5,793.3	6,183.9	6,216.9	6,452.9	6,110.1
January	177.7	524.1	670.3	769.7	1,135.5	1,833.9	2,452.9	1,994.1	1,906.7	1,937.7
February	239.5	559.6	634.5	714.2	1,180.1	1,909.8	1,920.2	1,715.1	2,045.2	2,068.0
March	517.2	569.7	714.5	668.2	1,421.4	2,092.6	1,911.0	1,873.3	2,290.8	2,518.9
January-March	834.4	1,653.4	2,019.3	2,152.1	3,727.0	5,836.3	6,284.1	5,582.5	6,242.7	6,524.6
October-March	2,618.3	3,547.0	4,219.6	4,089.7	6,823.5	11,629.6	12,468.0	11,799.4	12,695.6	12,634.7
April	602.0	558.4	632.1	627.7	1,265.5	2,011.1	1,757.6	1,932.3	2,206.5	2,507.8
May	583.6	573.7	623.1	711.5	1,367.3	1,796.5	1,496.2	1,848.4	2,196.3	2,728.6
June	513.2	599.4	607.1	743.5	1,376.1	1,704.4	1,389.6	1,823.8	1,880.2	2,640.0
April-June	1,698.8	1,731.5	1,862.3	2,082.7	4,008.9	5,512.0	4,648.4	5,604.5	6,283.0	7,876.4
July	499.8	567.8	578.5	680.8	1,223.7	1,631.5	1,532.4	1,798.6	1,746.6	2,133.5
August	438.4	537.5	546.2	679.0	1,478.1	1,452.3	1,600.4	1,759.6	1,540.8	2,391.5
September	471.5	568.3	749.3	709.5	1,449.2	1,382.6	1,609.8	1,796.5	1,733.8	
July-September	1,409.7	1,673.6	1,874.0	2,069.3	4,151.0	4,466.4	4,742.6	5,355.1	5,021.2	
April-September	3,108.5	3,405.1	3,736.3	4,152.0	8,159.9	9,978.4	9,386.0	10,950.6	11,304.2	
October-September 3/:	5,726.8	6,952.1	7,955.9	8,241.7	14,983.4	21,608.0	21,854.0	22,759.0	23,999.8	
Monthly average ...	477.2	579.3	663.0	686.8	1,248.6	1,800.7	1,821.2	1,896.6	2,000.0	

1/ Beginning Jan. 1970, export values include small amounts of commodities formerly classified as nonagricultural.

2/ Preliminary.

3/ Totals may not add due to rounding.

TABLE 9 --U.S. AGRICULTURAL EXPORTS: QUANTITY AND VALUE BY COMMODITY

COMMODITY	UNIT	OCTOBER-AUGUST				AUGUST			
		QUANTITY		VALUE		QUANTITY		VALUE	
		76/77	77/78 1/	1,000 DOL.	77/78 1/	1977	1978 1/	1977	1978 1/
		1,000 DOL.				1,000 DOL.			
ALL COMMODITIES	---	---	---	188,761,000	119,003,200	--	--	8,806,200	11,421,400
NONAGRICULTURAL COMMODITIES	---	---	---	86,500,109	93,967,224	--	--	7,265,445	9,029,903
AGRICULTURAL COMMODITIES	---	---	---	22,260,891	25,035,976	--	--	1,540,755	2,391,497
ANIMALS AND ANIMAL PRODUCTS	---	---	---	2,406,552	2,553,314	--	--	209,778	255,004
ANIMALS LIVE, EX POULTRY	---	---	---	89,512	120,078	--	--	11,790	27,573
CATTLE	NO	94,265	107,456	54,310	76,989	9,672	21,190	5,510	14,115
OTHER	---	---	---	35,202	43,089	--	--	6,280	13,458
DAIRY PRODUCTS	---	---	---	152,866	136,545	--	--	15,941	8,570
BUTTER	MT	194	235	395	579	16	42	25	115
CHEESE AND CURD	MT	4,219	4,561	12,146	13,431	525	439	1,560	1,304
MILK AND CREAM	---	---	---	94,018	94,737	--	--	10,242	5,299
CONDENSED OR EVAPORATED	MT	13,692	15,777	8,888	9,896	809	937	544	508
DRY, WHOLE MILK AND CREAM	MT	10,462	6,699	7,240	6,695	931	289	778	330
FRESH OR SOUR	LIT	7,258,120	7,408,456	5,004	4,466	888,001	563,321	520	378
NONFAT DRY	MT	50,401	80,556	72,886	73,681	5,786	10,028	8,399	4,003
OTHER	---	---	---	46,397	27,799	--	--	4,115	1,853
FATS, OILS, AND GREASES	MT	1,257,832	1,189,722	519,658	508,344	107,940	101,701	47,856	47,745
LARD AND OTHER RENDERED PIG FAT	MT	83,040	55,515	38,950	30,015	4,216	5,493	1,893	3,390
TALLOW	MT	1,105,474	1,052,614	446,099	448,374	96,059	92,601	42,138	42,458
EDIBLE	MT	9,029	6,680	3,809	2,815	25	678	14	364
INEDIBLE	MT	1,096,455	1,045,934	442,299	437,560	96,025	91,923	42,124	42,094
OTHER	MT	69,318	81,593	34,609	37,955	7,674	3,607	3,824	1,897
MEATS AND MEAT PREPARATIONS	MT	378,285	364,124	550,120	614,279	32,612	35,321	50,566	69,227
BEEF AND VEAL, EXCEPT OFFALS	MT	35,541	48,257	102,840	158,691	4,303	6,675	12,328	23,274
PORK, EXCEPT OFFALS	MT	115,379	94,201	206,043	190,366	9,815	9,914	16,723	21,396
OFFALS, EDIBLE, VARIETY MEATS	MT	165,925	162,755	148,935	163,409	12,375	14,006	12,289	16,090
OTHER	MT	61,440	58,911	92,303	101,813	6,119	4,726	9,226	8,467
POULTRY AND POULTRY PRODUCTS	---	---	---	274,977	303,521	--	--	28,226	28,560
POULTRY, LIVE	---	---	---	28,405	30,902	--	--	2,273	2,521
BREEDING CHICKS	NO	9,190,678	10,969,318	17,840	21,586	745,710	1,101,124	1,453	1,929
BABY CHICKS, EX BREEDING CHICKS	NO	13,753,114	16,288,020	4,402	4,388	1,033,626	833,419	344	257
OTHER	---	---	---	6,162	4,928	--	--	476	335
POULTRY MEAT, FRESH, FROZEN	MT	174,719	174,172	167,883	178,071	16,964	18,456	16,600	21,105
CHICKENS	MT	143,476	143,897	131,799	140,024	13,331	15,769	12,756	16,733
TURKEYS	MT	22,952	21,484	26,680	27,723	3,118	2,027	3,245	3,619
OTHER	MT	8,291	8,791	9,403	10,324	515	660	599	753
POULTRY, CANNED AND SPECIALTIES	MT	2,785	1,622	4,094	2,703	235	134	302	201
OTHER POULTRY	MT	0	1,380	0	2,769	0	192	0	414
EGGS IN THE SHELL, FOR HATCHING	002	15,381,692	17,426,696	22,136	25,679	1,244,155	1,195,759	1,814	1,753
EGGS IN THE SHELL, OTHER	002	21,102,692	29,559,293	13,289	17,853	3,075,915	1,643,039	1,750	973
EGGS AND EGGS ALBUMEN, DRIED	MT	879	2,774	4,691	11,026	121	228	607	950
EGGS & ALBUMEN, OTHERWISE PRES	MT	5,004	11,720	11,563	15,825	905	284	2,171	371
FEATHERS AND DOWN	---	---	---	23,933	19,370	--	--	3,083	272

CONTINUED

TABLE 9 --U.S. AGRICULTURAL EXPORTS: QUANTITY AND VALUE BY COMMODITY--CONTINUED

COMMODITY	UNIT	OCTOBER-AUGUST				AUGUST			
		QUANTITY		VALUE		QUANTITY		VALUE	
		76/77	77/78 1/	76/77	77/78 1/	1977	1978 1/	1977	1978 1/
		1,000 DOL.		1,000 DOL.		1,000 DOL.		1,000 DOL.	
HIDES AND SKINS, INC FURSKINS	---	---	---	741,727	760,791	--	--	50,110	64,062
CATTLE HIDES, WHOLE	TPC	22,936	21,896	486,884	500,217	1,926	2,165	41,797	53,858
FURSKINS	---	---	---	216,774	211,156	--	--	5,166	5,580
OTHER	---	---	---	38,149	49,418	--	--	3,147	4,625
OTHER ANIMAL PRODUCTS	---	---	---	77,693	109,755	--	--	5,289	9,266
HAIR, ANIMAL, EX WOOL OR FINE HAIR	MT	486	2,854	700	3,035	20	82	18	225
SAUSAGE CASINGS	MT	6,548	6,492	24,051	21,119	496	514	2,047	1,900
WOOL, UNMANUFACTURED, INC FINE HAIR	MT	2,786	3,287	20,879	27,721	70	96	658	1,252
OTHER	---	---	---	32,063	57,880	--	--	2,574	5,890
VEGETABLE PRODUCTS	---	---	---	19,854,339	22,482,661	--	--	1,330,977	2,136,423
COTTON, UNMANUFACTURED	---	---	---	1,470,469	1,591,566	--	--	62,224	154,927
COTTON, RAW	MT	962,812	1,227,688	1,461,808	1,579,297	41,269	120,450	61,597	153,731
LINTERS	MT	53,148	55,938	8,652	12,268	3,906	5,422	628	1,196
FRUITS AND PREPARATIONS	---	---	---	715,832	891,148	--	--	69,522	97,090
CANNED	MT	127,418	164,415	82,168	104,021	9,115	15,822	6,014	11,655
CHERRIES	MT	5,112	7,381	5,334	9,061	555	1,646	628	2,339
FRUIT COCKTAIL	MT	36,581	16,586	23,227	11,470	2,096	324	1,388	247
PEACHES	MT	48,587	76,187	25,521	38,683	3,280	7,262	1,653	4,067
PEARS	MT	3,165	4,189	1,980	2,598	195	139	135	101
PINEAPPLES	MT	15,243	13,536	10,073	9,496	1,719	891	1,167	660
OTHER	MT	18,809	46,616	16,032	32,704	1,270	5,560	1,043	4,241
DRIED	MT	81,179	107,383	93,993	135,663	8,908	9,393	11,549	13,074
PRUNES	MT	42,569	48,506	38,268	52,981	4,866	3,294	4,326	3,637
GRAPES (RAISINS)	MT	28,704	47,646	42,564	65,454	3,039	4,760	5,588	7,192
OTHER	MT	9,906	11,231	13,161	17,228	1,003	1,339	1,636	2,245
FRESH	MT	1,235,206	1,231,857	393,560	486,360	102,402	114,422	39,003	58,172
APPLES	MT	112,451	132,467	41,221	60,256	6,281	6,250	2,547	2,842
BERRIES	MT	18,331	18,536	13,873	14,194	1,392	1,423	1,114	1,210
GRAPEFRUIT	MT	271,646	259,526	64,406	63,579	5,915	7,122	1,699	2,759
GRAPES	MT	58,435	78,867	36,301	49,729	7,726	7,785	6,306	5,978
LEMONS AND LINES	MT	225,655	209,241	72,619	81,999	18,770	25,906	6,930	16,918
ORANGES, TANGERINES, & CLEMENTINES	MT	396,894	340,198	110,536	130,691	31,790	27,911	10,043	13,056
PEARS	MT	24,883	33,498	8,278	13,483	3,608	3,400	1,161	1,582
OTHER	MT	126,905	168,524	46,325	72,430	26,920	34,625	9,202	13,825
FRUIT JUICES	HCL	1,871,498	2,588,628	128,831	143,367	162,870	227,519	11,132	11,727
GRAPEFRUIT	HCL	272,728	340,469	14,571	17,166	23,174	27,690	1,326	1,468
ORANGE	HCL	1,062,569	1,540,110	87,406	90,135	75,447	143,293	7,450	7,362
OTHER	HCL	536,201	708,049	26,854	36,066	64,249	56,536	2,356	2,897
FROZEN FRUITS	MT	9,595	11,201	8,124	8,720	912	1,413	889	1,153
OTHER	MT	18,822	20,660	9,155	13,026	1,605	1,505	934	1,309
NUTS AND PREPARATIONS	---	---	---	200,341	260,031	--	--	15,814	23,485
ALMONDS, SHELLED BASIS	MT	53,342	55,602	109,389	140,610	4,012	5,271	8,965	12,605
WALNUTS, NOT SHELLED BASIS	MT	31,020	33,144	40,397	48,032	309	808	647	1,497
OTHER	---	---	---	50,555	71,389	--	--	6,202	9,383

CONTINUED

TABLE 9--U.S. AGRICULTURAL EXPORTS: QUANTITY AND VALUE BY COMMODITY--CONTINUED

COMMODITY	UNIT	OCTOBER-AUGUST				AUGUST			
		QUANTITY		VALUE		QUANTITY		VALUE	
		76/77	77/78 1/	76/77	77/78 1/	1977	1978 1/	1977	1978 1/
		1,000 DOL.		1,000 DOL.		1,000 DOL.		1,000 DOL.	
GRAINS AND PREPARATIONS	---	---	---	8,505,237	9,825,299	--	--	681,307	1,104,118
FEED GRAINS AND PRODUCTS	MT	46,638,336	50,985,980	5,025,090	5,264,892	3,723,694	5,168,992	334,068	535,000
FEED GRAINS	MT	46,482,837	50,797,448	4,984,022	5,217,821	3,708,493	5,153,344	336,442	531,056
BARLEY	MT	1,637,760	768,562	186,178	74,166	133,878	107,318	12,566	11,026
CORN	MT	38,970,809	44,637,070	4,194,120	4,621,329	3,077,918	4,570,595	274,925	472,624
GRAIN SORGHUMS	MT	5,792,033	5,173,737	594,109	580,709	481,248	398,599	41,775	39,986
OATS	MT	82,235	218,079	9,616	21,617	15,449	76,832	1,176	7,420
MALT AND FLOUR, INC BARLEY MALT	MT	23,378	23,296	7,278	7,190	1,714	1,196	535	343
CORN GRITS AND HOMINY	MT	13,452	16,969	2,135	2,849	1,339	1,206	171	177
CORNMEAL	MT	73,460	94,997	13,705	18,187	8,481	9,226	1,552	1,825
CORN STARCH	MT	33,526	30,219	14,274	12,154	3,291	3,067	1,224	1,258
OTHER CORN PRODUCTS	MT	0	4,438	0	965	0	313	0	78
OATMEAL & OATS, ROLLED, ETC	MT	11,603	18,613	3,676	5,726	376	640	145	263
RICE	MT	2,017,062	1,873,772	619,206	742,806	230,301	147,089	67,199	70,859
MILLED	MT	1,726,677	1,611,038	550,091	659,414	210,715	121,791	62,535	60,980
HUSKED, BROWN	MT	290,385	262,734	69,115	83,392	19,586	25,298	4,664	9,879
RYE	MT	722	735	69	59	36	13	2	1
WHEAT AND PRODUCTS	MT	21,895,131	29,796,456	2,730,005	3,683,442	2,617,707	3,735,777	271,005	488,215
WHEAT	MT	20,755,044	28,557,280	2,516,631	3,449,676	2,542,808	3,590,300	257,348	459,264
WHEAT FLOUR	MT	898,822	919,363	166,329	175,235	68,311	101,994	12,407	20,433
OTHER WHEAT PRODUCTS	MT	241,265	319,813	46,845	58,531	6,588	43,483	1,250	8,578
BAKERY PRODUCTS	MT	21,021	7,968	23,161	8,320	1,873	286	2,073	158
DIETETIC FOODS	MT	813	232	2,292	471	20	0	43	0
BLENDED FOOD PRODUCTS	MT	146,968	151,629	55,633	55,486	11,178	10,187	3,944	3,324
OTHER	---	---	---	49,781	69,624	--	--	2,971	6,561
FEEDS AND FODDERS, EX OIL CAKE&MEAL	---	---	---	559,910	519,216	--	--	46,785	55,921
HAY, FODDER, ROOTS, LUPINES, ETC	MT	187,155	88,603	18,841	7,675	6,943	10,431	561	996
CORN BYPRODUCTS, FEED	MT	1,670,060	1,643,227	201,742	210,350	137,477	139,681	17,549	18,321
ALFALFA MEAL, DEHYDRATED	MT	166,684	70,785	21,827	7,766	13,444	12,296	1,710	1,473
ALFALFA MEAL, SUN-CURED	MT	154,695	149,602	19,799	13,835	17,840	20,653	1,817	1,865
ALFALFA HAY CUBES	MT	147,925	194,680	15,213	19,027	12,332	32,795	1,320	3,201
ANIMAL FEED, PREPARED	MT	249,111	250,660	88,456	79,402	18,996	15,454	7,247	6,398
OTHER	---	---	---	204,030	181,161	--	--	16,501	23,607
OILSEEDS AND PRODUCTS	---	---	---	6,132,891	6,970,880	--	--	263,369	476,317
OIL CAKE AND MEAL	MT	4,041,352	5,546,458	908,738	1,088,608	262,779	484,384	58,337	100,411
SOYBEAN OIL CAKE AND MEAL	MT	3,924,175	5,261,946	882,414	1,040,606	250,475	426,907	55,562	99,678
OTHER	MT	117,187	284,512	26,324	46,002	12,304	57,477	2,776	9,733
OILSEEDS	---	---	---	4,489,683	4,977,049	--	--	143,723	304,691
FLAXSEED	MT	203	25,677	57	5,546	0	0	0	0
SOYBEANS	MT	14,747,639	18,653,067	4,192,962	4,486,606	492,305	1,069,211	133,369	271,814
SUNFLOWER SEED	MT	322,733	861,362	96,308	214,588	459	65,931	105	15,981
SAFFLOWER SEED	MT	9,524	35,344	2,794	8,623	3,056	18,603	736	4,488
PEANUTS, SHELLLED BASIS	MT	243,798	305,769	169,021	237,421	8,846	8,510	6,983	7,823
OTHER	MT	103,113	88,133	28,540	24,272	8,139	7,448	2,529	3,586
VEG OILS AND WAXES	MT	1,138,267	1,391,509	708,011	866,046	82,845	101,474	58,435	66,586
COTTONSEED OIL	MT	283,373	305,809	159,089	181,000	23,828	22,698	14,991	11,894
SOYBEAN OIL	MT	671,962	842,179	396,085	480,760	32,732	52,265	21,025	33,513
PEANUT OIL	MT	26,952	44,126	20,779	41,419	11,358	3,838	9,538	3,209
OTHER	MT	155,920	198,395	132,058	162,868	14,887	22,673	12,861	17,369
PROTEIN SUBSTANCES	MT	25,933	43,902	26,459	39,176	2,820	5,954	2,874	4,629

CONTINUED

TABLE 9 --U.S. AGRICULTURAL EXPORTS: QUANTITY AND VALUE BY COMMODITY--CONTINUED

COMMODITY	UNIT	OCTOBER-AUGUST				AUGUST			
		QUANTITY		VALUE		QUANTITY		VALUE	
		76/77	77/78 1/	76/77	77/78 1/	1977	1978 1/	1977	1978 1/
		1,000 DOL.		1,000 DOL.		1,000 DOL.		1,000 DOL.	
TOBACCO, UNMANUFACTURED	MT	259,626	253,456	946,313	1,052,072	21,549	23,987	78,184	107,524
BURLEY	MT	36,406	36,731	152,698	166,678	5,757	6,314	23,296	28,294
CIGAR WRAPPER	MT	1,711	1,487	21,088	19,499	199	56	1,360	302
DARK-FIRED KENTUCKY AND TENNESSEE	MT	7,422	6,625	24,874	22,889	935	728	3,496	2,707
FLUE-CURED	MT	165,891	161,292	592,916	781,514	10,809	14,027	43,567	68,941
MARYLAND	MT	3,191	2,335	12,521	9,667	725	417	3,041	1,759
OTHER	MT	45,065	45,616	42,216	51,905	3,124	2,445	3,224	5,520
VEGETABLES AND PREPARATIONS	---	---	---	655,484	607,740	---	---	33,348	47,794
CANNED	MT	114,425	105,364	68,863	72,830	7,547	7,644	5,110	5,523
ASPARAGUS	MT	971	1,161	1,220	1,796	79	115	89	106
CORN	MT	25,047	32,397	14,648	18,041	1,684	1,446	1,031	835
SOUPS	MT	12,367	14,654	8,791	11,748	1,450	1,482	1,069	1,385
TOMATOES, TOMATO SAUCE AND PUREE	MT	22,367	26,217	15,554	18,204	1,694	1,599	1,224	1,355
OTHER	MT	53,673	31,535	28,650	23,041	2,640	2,702	1,758	1,843
PULSES	MT	270,610	227,410	106,757	103,906	11,035	19,534	4,306	8,093
DRIED BEANS	MT	172,592	181,678	65,372	83,873	8,583	14,258	3,217	5,929
DRIED PEAS, INC CORN AND CHICK	MT	66,563	33,257	24,477	14,699	2,050	3,518	849	1,263
DRIED LENTILS	MT	31,435	7,475	16,908	5,334	482	1,757	239	901
DRIED, OTHER	MT	0	640	0	735	0	97	0	115
FRESH	MT	1,078,508	767,913	234,539	206,471	34,517	38,309	9,348	9,585
ASPARAGUS	MT	4,432	5,368	4,884	6,423	36	3	20	3
LETTUCE	MT	152,493	164,238	30,413	38,881	5,234	4,717	1,220	1,261
ONIONS	MT	133,680	81,297	29,369	18,657	5,027	4,556	1,125	958
POTATOES, EXCEPT SWEET POTATOES	MT	464,380	152,985	67,847	23,872	9,724	7,796	1,604	1,144
TOMATOES	MT	72,735	88,256	26,514	30,650	5,967	5,607	2,310	1,710
OTHER	MT	250,818	275,769	75,912	87,987	8,529	15,636	3,069	4,569
FROZEN VEGETABLES	MT	62,216	61,903	33,469	34,623	5,001	6,669	2,867	3,951
HOPS	MT	7,734	6,101	17,491	14,270	143	85	427	210
SOUPS AND VEGETABLES, DEHYDRATED	MT	44,679	51,862	49,544	54,517	1,786	6,286	2,935	6,299
TOMATO JUICE, CANNED	HCL	196,467	142,695	6,969	8,120	11,447	17,390	440	1,047
VEGETABLE SEASONINGS	MT	19,533	12,453	23,719	14,001	1,425	946	1,660	1,064
OTHER	---	---	---	114,132	98,265	---	---	6,756	11,867
OTHER VEGETABLE PRODUCTS	---	---	---	657,871	764,911	---	---	80,003	69,318
COFFEE	MT	21,186	16,174	93,728	90,622	5,961	1,218	32,953	7,132
DRUGS, HERBS, ROOTS, ETC	MT	5,035	4,859	25,875	45,796	442	276	2,621	3,704
ESSENTIAL OILS AND RESINOIDS	MT	6,827	7,861	80,393	79,215	545	770	5,130	5,369
FLAVORING SIMUPS, SUGARS, EXTRACTS	---	---	---	99,100	147,126	---	---	12,725	11,973
HONEY	MT	1,994	2,674	2,881	4,004	284	397	298	588
NURSERY STOCK	---	---	---	38,900	43,325	---	---	2,386	2,686
SEEDS, EXCEPT OILSEEDS	MT	118,912	237,557	151,889	195,299	11,614	9,237	9,807	9,678
SPICES	MT	4,903	6,118	13,343	16,153	367	496	1,270	1,942
OTHER	---	---	---	151,769	143,972	---	---	12,813	25,247

1/ PRELIMINARY

TABLE 10--U.S. AGRICULTURAL EXPORTS: UNIT VALUES BY COMMODITY GROUP
DOLLARS PER UNIT

COMMODITY	UNIT	OCTOBER-AUGUST		AUGUST	
		76/77	77/78	1977	1978
ALL COMMODITIES	---	---	---	---	---
NONAGRICULTURAL COMMODITIES	---	---	---	---	---
AGRICULTURAL COMMODITIES	---	---	---	---	---
ANIMALS AND ANIMAL PRODUCTS	---	---	---	---	---
ANIMALS LIVE, EX POULTRY	---	---	---	---	---
CATTLE	NO	576.142	716.473	569.730	665.871
OTHER	---	---	---	---	---
DAIRY PRODUCTS	---	---	---	---	---
BUTTER	MT	2,035.931	2,461.706	1,546.125	2,730.214
CHEESE AND CURD	MT	2,878.875	2,944.780	2,971.177	2,969.797
MILK AND CREAM	---	---	---	---	---
CONDENSED OR EVAPORATED	MT	649.168	627.222	672.557	627.293
DRY, WHOLE MILK AND CREAM	MT	692.051	1,097.701	836.159	1,143.450
FRESH OR SOUR	LIT	.689	.603	.586	.671
NONFAT DRY	MT	1,446.117	914.654	1,451.619	399.162
OTHER	---	---	---	---	---
FATS, OILS, AND GREASES	MT	413.138	427.280	443.355	469.463
LARD AND OTHER RENDERED PIG FAT	MT	469.045	540.661	449.081	617.151
TALLOW	MT	403.536	418.363	438.710	458.506
EDIBLE	MT	422.788	421.358	561.600	536.634
INEDIBLE	MT	403.378	418.344	438.678	457.930
OTHER	MT	499.283	465.177	498.357	525.838
MEATS AND MEAT PREPARATIONS	MT	1,454.247	1,667.906	1,550.521	1,959.945
BEEF AND VEAL, EXCEPT OFFALS	MT	2,893.549	3,288.460	2,865.018	3,486.699
PORK, EXCEPT OFFALS	MT	1,785.790	2,020.845	1,703.818	2,158.202
OFFALS, EDIBLE, VARIETY MEATS	MT	897.604	1,004.019	993.042	1,148.764
OTHER	MT	1,502.320	1,728.258	1,507.691	1,791.684
POULTRY AND POULTRY PRODUCTS	---	---	---	---	---
POULTRY, LIVE	---	---	---	---	---
BREEDING CHICKS	NO	1.941	1.968	1.948	1.752
BABY CHICKS, EX BREEDING CHICKS	NO	.320	.269	.333	.308
OTHER	---	---	---	---	---
POULTRY MEAT, FRESH, FROZEN	MT	960.873	1,022.383	978.516	1,143.514
CHICKENS	MT	918.614	973.084	956.852	1,061.119
TURKEYS	MT	1,162.447	1,290.383	1,040.639	1,785.169
OTHER	MT	1,134.148	1,174.387	1,163.186	1,141.473
POULTRY, CANNED AND SPECIALTIES	MT	1,470.952	1,666.767	1,286.315	1,499.724
OTHER POULTRY	MT	---	2,006.527	---	2,158.635
EGGS IN THE SHELL, FOR HATCHING	DOZ	1.439	1.474	1.458	1.466
EGGS IN THE SHELL, OTHER	DOZ	.630	.597	.569	.592
EGGS AND EGGS ALBUMEN, DRIED	MT	5,336.270	3,972.545	5,020.636	4,167.303
EGGS & ALBUMEN, OTHERWISE PRES	MT	2,310.703	1,350.257	2,398.749	1,306.249
FEATHERS AND DOWN	---	---	---	---	---

CONTINUED

TABLE 10--U.S. AGRICULTURAL EXPORTS: UNIT VALUES BY COMMODITY GROUP
DOLLARS PER UNIT--CONTINUED

COMMODITY	UNIT	OCTOBER-AUGUST		AUGUST	
		76/77	77/78	1977	1978
HIDES AND SKINS, INC FURSKINS					
CATTLE HIDES, WHOLE	TPC	21,224.471	22,845.129	21,701.362	24,876.454
FURSKINS					
OTHER					
OTHER ANIMAL PRODUCTS					
HAIR, ANIMAL, EX WOOL OR FINE HAIR	MT	1,440.198	1,863.282	879.450	2,743.890
SAUSAGE CASINGS	MT	3,673.090	3,253.027	4,127.631	3,696.136
WOOL, UNMANUFACTURED, INC FINE HAIR	MT	7,494.141	8,433.649	9,283.371	13,039.167
OTHER					
VEGETABLE PRODUCTS					
COTTON, UNMANUFACTURED					
COTTON, RAW	MT	1,550.477	1,286.399	1,492.573	1,276.306
LINTERS	MT	162.791	219.314	160.778	220.583
FRUITS AND PREPARATIONS					
CANNED					
CHERRIES	MT	644.867	632.613	659.790	736.653
FRUIT COCKTAIL	MT	1,043.491	1,241.833	1,132.065	1,421.290
PEACHES	MT	634.950	691.518	662.081	762.519
PEARS	MT	526.140	507.738	503.822	560.015
PINEAPPLES	MT	625.370	620.164	694.662	729.230
OTHER	MT	660.797	701.531	679.086	740.432
DRIED					
PRUNES	MT	852.378	701.562	820.966	762.754
GRAPES (RAISINS)	MT	1,157.855	1,263.357	1,296.496	1,391.900
OTHER	MT	898.971	1,092.251	888.925	1,104.216
FRESH					
APPLES	MT	1,482.866	1,373.757	1,838.649	1,510.991
BERRIES	MT	1,328.589	1,533.996	1,631.136	1,676.265
GRAPEFRUIT	MT	318.621	394.819	380.882	508.396
GRAPES	MT	366.572	454.876	405.541	454.728
LEMONS AND LIMES	MT	756.784	765.729	799.961	850.563
ORANGES, YANGERINES, & CLEMENTINES	MT	237.597	244.979	287.291	387.417
PEARS	MT	621.228	630.548	816.216	767.931
OTHER	MT	321.814	409.501	369.201	653.059
FRUIT JUICES	MT	278.503	384.161	315.930	467.774
GRAPEFRUIT	HCL	332.680	402.503	321.864	465.431
ORANGE	HCL	365.039	429.791	341.839	399.280
OTHER	HCL	68.839	55.383	68.350	51.544
FROZEN FRUITS	MT	53.427	50.417	57.234	53.015
OTHER	MT	82.259	58.525	90.739	51.379
	HCL	50.082	50.937	36.675	51.240
	MT	846.729	778.535	975.007	815.785
	MT	486.388	630.487	582.145	869.979
NUTS AND PREPARATIONS					
ALMONDS, SHELLED BASIS	MT	2,050.707	2,528.860	2,234.531	2,391.448
WALNUTS, NOT SHELLED BASIS	MT	1,302.281	1,449.199	2,094.388	1,853.068
OTHER					

CONTINUED

TABLE 10--U.S. AGRICULTURAL EXPORTS: UNIT VALUES BY COMMODITY GROUP
DOLLARS PER UNIT--CONTINUED

COMMODITY	UNIT	OCTOBER-AUGUST		AUGUST	
		76/77	77/78	1977	1978
GRAINS AND PREPARATIONS					
FEED GRAINS AND PRODUCTS	MT	107.746	103.262	89.714	103.502
FEED GRAINS	MT	107.223	102.718	89.104	103.051
BARLEY	MT	113.678	96.580	93.861	102.740
CORN	MT	107.622	103.531	89.322	103.405
GRAIN SORGHUMS	MT	102.573	96.779	86.806	100.316
OATS	MT	116.931	99.124	76.095	96.573
MALT AND FLOUR, INC BARLEY MALT	MT	311.317	308.633	311.890	286.833
CORN GRITS AND HOMINY	MT	158.716	167.868	127.340	146.828
CORNMEAL	MT	186.569	191.446	182.979	197.849
CORN STARCH	MT	425.751	402.205	371.979	410.291
OTHER CORN PRODUCTS	MT		217.454		248.524
OATMEAL & OATS, ROLLED, ETC	MT	314.636	307.631	386.162	410.338
RICE	MT	306.984	396.423	291.789	481.740
MILLED	MT	318.584	409.310	296.778	500.694
HUSKED, BROWN	MT	238.012	317.403	238.124	390.494
RYE	MT	95.525	80.001	66.639	67.692
WHEAT AND PRODUCTS	MT	124.685	123.620	103.528	130.686
WHEAT	MT	121.254	120.798	101.206	127.901
WHEAT FLOUR	MT	185.274	190.605	181.623	200.340
OTHER WHEAT PRODUCTS	MT	194.165	183.016	189.767	197.266
BAKERY PRODUCTS	MT	1,101.820	1,044.114	1,106.699	767.451
DIETETIC FOODS	MT	2,819.050	2,028.241	2,159.850	
BLENDED FOOD PRODUCTS	MT	378.535	365.930	352.837	326.314
OTHER					
FEEDS AND FODDERS, EX OIL CAKE & MEAL					
HAY, FODDER, ROOTS, LUPINES, ETC	MT	100.673	86.623	80.772	95.453
CORN BYPRODUCTS, FEED	MT	120.799	128.010	127.651	131.596
ALFALFA MEAL, DEHYDRATED	MT	130.951	109.707	127.213	119.759
ALFALFA MEAL, SUN-CURED	MT	127.989	92.480	101.849	90.299
ALFALFA HAY CUBES	MT	102.844	97.735	107.014	97.602
ANIMAL FEED, PREPARED	MT	355.088	316.773	381.515	414.033
OTHER					
OILSEEDS AND PRODUCTS					
OIL CAKE AND MEAL	MT	224.859	196.271	222.002	207.297
SOYBEAN OIL CAKE AND MEAL	MT	224.866	191.761	221.825	212.407
OTHER	MT	224.632	168.718	225.595	169.342
OILSEEDS					
FLAXSEED	MT	281.941	215.996		
SOYBEANS	MT	284.314	240.529	270.908	254.219
SUNFLOWER SEED	MT	298.414	249.117	228.641	257.553
SAFFLOWER SEED	MT	293.396	243.988	240.962	241.231
PEANUTS, SHELLED BASIS	MT	693.284	776.473	789.431	919.236
OTHER	MT	276.784	275.397	310.677	481.447
VEG OILS AND WAXES	MT	622.041	622.379	705.693	656.186
COTTONSEED OIL	MT	561.411	589.944	629.145	524.019
SOYBEAN OIL	MT	589.446	570.853	642.345	641.222
PEANUT OIL	MT	770.967	938.642	839.723	992.439
OTHER	MT	846.959	820.926	865.240	766.075
PROTEIN SUBSTANCES	MT	1,020.296	892.359	1,019.034	777.238

CONTINUED

TABLE 10--U.S. AGRICULTURAL EXPORTS: UNIT VALUES BY COMMODITY GROUP
DOLLARS PER UNIT--CONTINUED

COMMODITY	UNIT	OCTOBER-AUGUST		AUGUST	
		76/77	77/78	1977	1978
TOBACCO, UNMANUFACTURED					
BURLEY	MT	3,644.907	4,150.907	3,628.213	4,482.585
CIGAR WRAPPER	MT	4,194.317	4,537.802	4,046.540	4,481.216
DARK-FIRED KENTUCKY AND TENNESSEE	MT	12,325.233	13,382.873	7,838.698	5,386.839
FLUE-CURED	MT	3,351.336	3,785.661	3,739.041	3,718.666
MARYLAND	MT	4,176.933	4,845.339	4,030.608	4,914.899
OTHER	MT	3,923.873	4,140.190	4,195.113	4,218.424
	MT	938.820	1,137.869	1,032.083	2,257.725
VEGETABLES AND PREPARATIONS					
CANNED					
ASPARAGUS	MT	601.819	691.226	677.082	722.499
CORN	MT	1,256.379	1,547.089	1,126.987	917.974
SOUPS	MT	584.828	556.876	612.331	577.178
TOMATOES, TOMATO SAUCE AND PUREE	MT	710.831	835.887	695.557	934.820
OTHER	MT	695.411	694.377	722.336	713.340
PULSES	MT	533.786	730.651	665.737	681.932
DRIED BEANS	MT	394.506	467.183	390.225	414.326
DRIED PEAS, INC CORN AND CHICK	MT	378.768	461.658	374.868	415.864
DRIED LENTILS	MT	367.619	441.997	414.295	358.806
DRIED, OTHER	MT	537.861	713.519	595.343	513.038
FRESH					
ASPARAGUS	MT	217.466	268.873	270.818	1,186.753
LETTUCE	MT	1,018.669	1,196.610	566.667	250.200
ONIONS	MT	199.438	236.738	233.021	935.333
POTATOES, EXCEPT SWEET POTATOES	MT	219.694	229.494	223.756	267.305
TOMATOES	MT	146.103	156.043	164.935	210.170
OTHER	MT	364.532	347.290	387.083	146.786
FROZEN VEGETABLES	MT	302.657	319.060	359.879	304.981
HOPS	MT	537.947	559.309	573.316	288.504
SOUPS AND VEGETABLES, DEHYDRATED	MT	2,261.630	2,339.015	2,983.322	598.499
TOMATO JUICE, CANNED	MT	1,108.892	1,051.203	1,643.165	2,467.082
VEGETABLE SEASONINGS	HCL	35.474	56.906	38.418	1,002.038
OTHER	MT	1,214.325	1,124.297	1,165.132	60.219
	---	---	---	---	1,124.916
OTHER VEGETABLE PRODUCTS					
COFFEE	MT	---	---	---	---
DRUGS, HERBS, ROOTS, ETC	MT	4,423.657	5,565.832	5,528.098	5,855.880
ESSENTIAL OILS AND RESINOIDS	MT	5,139.182	9,424.986	5,930.262	13,419.312
FLAVORING SIRUPS, SUGARS, EXTRACTS	MT	11,775.761	10,154.422	9,412.993	8,271.010
HONEY	---	---	---	---	---
NURSERY STOCK	MT	1,445.027	1,497.451	1,461.681	1,507.510
SEEDS, EXCEPT OILSEEDS	---	---	---	---	---
SPICES	MT	1,277.327	822.114	844.434	1,047.693
OTHER	MT	2,721.450	2,640.300	3,460.501	3,916.284
	---	---	---	---	---

TABLE 11.--U.S. AGRICULTURAL EXPORTS: QUANTITY AND VALUE BY COMMODITY AND COUNTRY

COMMODITY AND COUNTRY	UNIT	OCTOBER-AUGUST				AUGUST			
		QUANTITY		VALUE		QUANTITY		VALUE	
		76/77	77/78 1/	76/77 1,000 DOL.	77/78 1/ 1,000 DOL.	1977	1978 1/	1977 1,000 DOL.	1978 1/ 1,000 DOL.
CATTLE, LIVE	NO	94,265	107,456	54,310	76,989	9,672	21,198	5,510	14,115
CANADA		37,142	35,701	13,311	16,406	2,950	13,665	812	6,702
MEXICO		22,999	22,875	11,262	13,546	2,990	2,800	1,615	1,990
COSTA RICA		3,127	1,395	2,905	1,346	509	0	493	0
BRAZIL		712	990	1,800	1,881	0	34	0	110
ARGENTINA		887	711	1,985	1,358	0	44	0	143
HUNGARY		1,233	1,962	1,350	2,174	166	224	177	613
SPAIN		964	132	1,369	199	0	0	0	0
YUGOSLAVIA		2,667	1,078	1,822	1,173	101	100	102	126
IRAN		5,639	14,113	4,145	12,186	648	1,561	415	1,824
KOREA, REPUBLIC OF		4,909	13,003	3,777	10,658	382	879	274	703
JAPAN		6,580	5,360	5,413	6,381	871	1,045	481	1,134
OTHER		7,406	10,136	5,172	9,761	1,054	846	1,141	771
MILK & CREAM, CONDENSED OR EVAPORATED	MT	13,692	15,777	8,888	9,896	810	937	544	588
MEXICO		11,403	12,808	6,792	7,693	566	753	356	472
NETHERLANDS ANTILLES		133	48	282	82	0	0	0	0
TRUST TERR PAC IS		639	1,098	485	827	69	44	58	36
GUINEA		247	210	294	125	5	93	3	38
OTHER		1,269	1,614	1,036	1,169	170	47	130	42
MILK, NONFAT DRY	MT	50,401	80,555	72,886	73,681	5,787	10,028	8,399	4,063
MEXICO		422	14,788	197	6,239	100	5,328	29	2,271
GUATEMALA		1,365	1,754	1,628	1,947	0	0	0	0
COSTA RICA		1,899	92	2,809	143	31	0	47	0
HAITI		1,584	1,577	2,336	2,285	141	104	214	37
BOLIVIA		1,375	2,323	2,019	1,112	177	644	269	227
CHILE		6,162	46	9,262	76	0	0	0	0
LEBANON		830	1,135	1,239	1,784	198	0	296	0
INDIA		8,452	15,967	12,074	14,732	318	131	483	46
INDONESIA		2,366	2,288	3,587	1,059	0	263	0	96
PHILIPPINES		10,452	3,265	15,582	4,438	1,938	0	2,709	0
MOROCCO		1,842	5,315	2,701	3,991	0	1,788	0	631
ALGERIA		0	1,750	0	2,824	0	0	0	0
SUDAN		181	2,102	38	2,840	0	0	0	0
UPPER VOLTA		2,119	5,385	3,098	6,424	1,692	0	2,471	0
SOMALIA		26	2,471	39	3,694	0	0	0	0
TANZANIA		984	0	1,602	0	0	0	0	0
MOZAMBIQUE		0	3,067	0	3,365	0	524	0	185
OTHER		9,941	17,239	14,366	16,733	1,191	1,246	1,880	510
LARD AND OTHER RENDERED PIG FAT	MT	83,040	55,515	38,950	30,015	4,216	5,493	1,893	3,390
CANADA		13,506	19,787	6,087	10,452	1,433	2,425	627	1,569
MEXICO		28,605	26,136	14,300	13,998	1,960	2,781	868	1,587
BELIZE		1,892	1,046	958	888	102	80	81	69
UNITED KINGDOM		26,862	4,879	17,662	2,243	649	68	268	42

CONTINUED

TABLE 11--U.S. AGRICULTURAL EXPORTS: QUANTITY AND VALUE BY COMMODITY AND COUNTRY--CONTINUED

COMMODITY AND COUNTRY	UNIT	OCTOBER-AUGUST				AUGUST			
		QUANTITY		VALUE		QUANTITY		VALUE	
		76/77	77/78 1/	76/77 1,000 DOL.	77/78 1/ 1,000 DOL.	1977	1978 1/	1977 1,000 DOL.	1978 1/ 1,000 DOL.
BELGIUM-LUXEMBOURG		3,447	301	1,685	130	0	0	0	0
POLAND		5,107	0	2,375	0	0	0	0	0
OTHER		4,421	3,365	1,881	2,303	73	139	50	122
TALLOW, INEDIBLE	MT	1,096,465	1,045,934	442,290	437,560	96,025	91,923	42,124	42,094
MEXICO		31,373	43,908	12,964	18,654	4,943	4,624	2,173	2,238
COLOMBIA		34,606	28,429	12,823	11,303	3,365	5,274	1,293	2,388
VENEZUELA		13,902	23,965	5,396	10,143	1,881	2,099	675	1,026
UNITED KINGDOM		83,175	50,215	32,634	20,269	3,228	1,899	1,385	1,046
NETHERLANDS		92,534	79,458	36,709	31,576	5,251	6,842	2,355	3,171
BELGIUM-LUXEMBOURG		24,170	28,771	9,306	10,606	2,887	3,808	1,085	1,512
FED. REP. OF GERMANY		70,935	66,805	27,426	25,016	6,052	6,979	2,313	2,860
USSR		0	43,706	0	18,744	0	0	0	0
SPAIN		44,007	25,613	17,192	10,436	2,611	3,644	964	1,692
ITALY		23,619	12,102	8,945	4,896	0	0	0	0
INDIA		25,972	15,573	11,970	6,791	2,578	1,150	1,091	599
PAKISTAN		49,861	46,388	21,712	20,566	13,835	4,593	6,343	2,109
PEOPLES REP. OF CHINA		0	24,473	0	11,460	0	0	0	0
KOREA, REPUBLIC OF		95,197	64,548	37,382	26,621	8,578	7,072	3,545	3,464
JAPAN		86,427	81,918	34,154	33,969	3,811	8,358	1,677	3,886
ALGERIA		23,449	32,195	10,160	12,827	3,600	4,197	1,677	1,546
EGYPT		107,162	110,409	45,279	49,886	12,678	14,029	6,368	6,227
NIGERIA		32,815	28,701	12,934	11,549	3,233	445	1,446	178
OTHER		257,260	238,758	105,363	102,215	27,692	16,710	7,745	8,152
BEEF AND VEAL, EXCEPT OFFALS	MT	35,542	48,257	102,840	158,691	4,303	6,675	12,328	23,274
CANADA		4,193	3,236	15,102	11,783	315	487	1,060	1,870
BERMUDA		696	791	2,982	3,359	83	91	344	374
BAHAMAS		2,330	2,499	6,881	8,185	230	208	670	705
NETHERLANDS ANTILLES		655	1,062	2,500	3,612	49	92	169	308
VENEZUELA		2,094	425	3,732	693	660	0	1,329	0
NETHERLANDS		590	581	2,390	2,186	13	17	43	26
SAUDI ARABIA		1,054	1,864	3,994	6,724	263	232	827	769
JAPAN		16,422	36,307	40,755	95,533	2,147	4,795	6,217	16,687
OTHER		7,507	7,511	24,525	26,615	541	753	1,669	2,534
PORK, EXCEPT OFFALS	MT	115,379	96,612	206,043	196,607	9,815	10,251	16,723	22,316
CANADA		74,580	47,931	116,372	85,053	6,670	4,602	11,239	9,540
MEXICO		2,322	8,204	1,604	5,510	923	972	526	771
BAHAMAS		1,967	2,359	3,535	4,876	201	267	372	556
VENEZUELA		2,518	6,755	4,820	15,551	114	245	262	619
KOREA, REPUBLIC OF		183	2,116	517	5,140	0	2,093	0	5,107
JAPAN		25,721	19,212	66,002	61,942	1,340	1,150	3,409	4,030
OTHER		8,087	10,035	13,193	18,535	567	923	915	1,693
OFFALS, EDIBLE, VARIETY MEATS	MT	165,926	162,755	148,935	163,409	12,374	14,006	12,289	16,090
CANADA		1,909	4,867	1,259	4,138	80	654	69	606

-23-

CONTINUED

TABLE 11--U.S. AGRICULTURAL EXPORTS: QUANTITY AND VALUE BY COMMODITY AND COUNTRY--CONTINUED

COMMODITY AND COUNTRY	UNIT	OCTOBER-AUGUST				AUGUST			
		QUANTITY		VALUE		QUANTITY		VALUE	
		76/77	77/78 1/	76/77	77/78 1/	1977	1978 1/	1977	1978 1/
		1,000 DOL.	1,000 DOL.			1,000 DOL.	1,000 DOL.		
MEXICO		13,798	13,100	7,117	7,696	716	1,633	424	1,023
UNITED KINGDOM		29,251	30,962	22,814	23,825	1,906	2,821	1,641	2,117
NETHERLANDS		13,928	18,529	17,044	15,232	1,828	916	1,663	823
BELGIUM-LUXEMBOURG		10,452	10,073	11,431	10,922	661	392	711	479
FRANCE		52,211	45,786	50,248	42,263	4,242	2,791	4,113	2,596
FED. REP. OF GERMANY		9,920	8,117	5,917	3,331	337	442	215	152
JAPAN		13,036	18,195	21,162	42,536	1,152	2,589	2,318	6,528
OTHER		15,428	13,126	11,943	13,464	1,445	1,767	1,132	1,665
BREEDING CHICKS	MND	9,191	10,969	17,840	21,586	746	1,101	1,453	1,929
CANADA		1,582	2,231	1,281	1,812	75	374	96	200
MEXICO		266	308	1,393	1,453	16	29	65	117
VENEZUELA		354	403	928	1,185	31	39	61	120
BRAZIL		231	222	1,259	1,354	9	10	63	30
SPAIN		276	292	1,154	1,276	15	28	42	66
IRAN		450	428	744	380	54	37	120	13
JAPAN		1,904	1,584	3,559	3,453	175	160	333	325
OTHER		4,128	5,503	7,520	10,672	370	425	673	1,057
POULTRY MEAT, CHICKENS, FRESH, FROZEN	MT	143,476	143,897	131,799	140,024	13,332	15,770	12,756	16,733
CANADA		11,533	10,654	12,028	11,848	1,100	1,115	1,162	1,255
MEXICO		4,720	8,906	3,600	4,814	413	510	334	442
JAMAICA		14,051	13,368	4,426	5,922	1,159	410	365	280
LEEWARD-WINDWARD IS.		4,973	7,304	2,942	5,154	622	1,275	375	915
NETHERLANDS ANTILLES		3,492	3,908	3,520	4,507	310	453	300	564
VENEZUELA		3,676	16,604	3,798	17,797	163	3,675	204	6,110
USSR		6,335	0	6,726	0	0	0	0	0
IRAQ		20,979	3,934	21,437	3,881	0	0	0	0
SINGAPORE		7,355	8,889	6,612	8,150	758	1,037	703	991
HONG KONG		18,282	17,744	14,282	13,923	2,095	1,878	1,805	1,478
JAPAN		25,270	29,485	27,832	35,535	2,557	3,727	2,853	4,454
EGYPT		5,530	2,515	5,996	2,408	2,740	0	2,959	0
CANARY ISLANDS		3,710	4,174	3,327	4,854	249	520	294	638
NIGERIA		2,211	4,618	1,748	4,122	34	34	39	17
OTHER		11,959	14,805	13,524	17,110	1,133	1,136	1,362	1,589
POULTRY MEAT, TURKEYS, FRESH, FROZEN	MT	22,952	21,484	26,680	27,723	3,118	2,028	3,245	3,619
CANADA		2,333	1,399	2,839	1,770	81	84	100	144
UNITED KINGDOM		904	924	2,349	2,599	56	113	160	373
FED. REP. OF GERMANY		9,274	8,783	10,050	11,568	1,828	1,043	1,866	1,723
SWITZERLAND		593	543	851	741	29	47	42	78
HONG KONG		1,376	854	1,285	950	147	133	121	243
JAPAN		500	409	692	892	16	127	23	336
TOGO		732	303	738	233	117	0	101	0
NIGERIA		2,782	4,465	2,341	3,836	420	63	361	45
OTHER		4,458	3,804	5,534	5,334	425	417	471	677
CATTLE HIDES, WHOLE	MND	22,936	21,896	486,804	500,217	1,926	2,165	41,797	53,858
CANADA		846	830	15,131	16,824	66	81	1,243	1,792

CONTINUED

TABLE 11--U.S. AGRICULTURAL EXPORTS: QUANTITY AND VALUE BY COMMODITY AND COUNTRY--CONTINUED

COMMODITY AND COUNTRY	UNIT	OCTOBER-AUGUST				AUGUST			
		QUANTITY		VALUE		QUANTITY		VALUE	
		76/77	77/78 1/	76/77 1,000 DOL.	77/78 1/ 1,000 DOL.	1977	1978 1/ 1977	1977 1,000 DOL.	1978 1/ 1,000 DOL.
MEXICO		1,354	1,926	25,043	40,378	168	154	2,909	3,934
FRANCE		862	446	20,153	10,930	85	41	1,963	1,005
CZECHOSLOVAKIA		717	508	13,460	10,494	65	47	1,158	1,134
SPAIN		976	683	17,799	13,611	28	7	441	212
ITALY		1,213	1,053	24,835	22,489	37	115	621	2,417
ROMANIA		1,422	1,443	26,557	30,037	0	127	0	3,002
KOREA, REPUBLIC OF		3,299	3,375	82,685	92,462	368	244	9,555	7,398
REP. OF CHINA (TAIWAN)		811	868	16,302	18,400	81	98	1,723	1,844
JAPAN		7,809	8,079	169,809	192,065	793	916	17,435	24,214
OTHER		3,627	2,685	75,031	52,527	235	335	4,749	6,903
COTTON, RAW EXCLUDING LINTERS	MT	899,128	1,217,867	1,461,808	1,579,296	39,461	120,452	61,597	153,731
CANADA		38,103	44,388	62,909	57,626	3,305	3,419	4,946	4,817
SWITZERLAND		16,114	23,139	27,160	33,286	1,014	1,801	1,713	2,592
SPAIN		18,535	14,160	32,689	19,308	815	520	1,257	709
INDIA		59,515	22	105,081	29	0	0	0	0
BANGLADESH		24,498	12,393	42,760	14,709	0	2,447	0	3,110
THAILAND		34,476	35,749	54,600	47,845	3,241	4,196	4,949	5,721
INDONESIA		31,460	51,404	52,969	69,369	851	3,713	1,557	4,956
PEOPLES REP. OF CHINA		0	108,630	0	135,739	0	13,036	0	16,417
KOREA, REPUBLIC OF		172,053	271,705	271,504	351,997	13,228	36,353	20,427	44,755
HONG KONG		68,438	115,713	102,587	141,724	734	9,198	1,027	10,876
REP. OF CHINA (TAIWAN)		87,678	115,341	125,095	137,572	3,533	10,052	4,970	12,014
JAPAN		193,152	235,383	313,939	303,442	6,235	19,702	13,113	26,012
EGYPT		23,950	13,550	46,514	19,711	0	0	0	0
OTHER		131,156	176,291	224,000	247,239	4,505	16,015	7,639	21,752
FRUIT COCKTAIL, CANNED	MT	36,581	16,586	23,227	11,470	2,096	324	1,388	247
CANADA		16,847	7,203	10,832	4,500	998	98	638	47
PANAMA		663	382	489	313	42	15	35	14
NETHERLANDS ANTILLES		190	362	152	246	2	29	3	14
SWEDEN		1,807	422	1,095	295	47	0	37	0
NORWAY		1,034	474	632	339	30	0	20	0
NETHERLANDS		736	382	460	254	105	0	59	0
BELGIUM-LUXEMBOURG		786	224	538	142	23	0	16	0
FED. REP. OF GERMANY		1,060	692	614	437	30	0	17	0
AUSTRIA		1,203	450	695	260	9	0	5	0
SWITZERLAND		2,453	481	1,420	310	29	0	24	0
ISRAEL		821	226	469	131	126	0	83	0
SAUDI ARABIA		507	315	350	253	30	4	20	4
SINGAPORE		1,238	491	748	375	4	6	3	8
HONG KONG		1,427	380	909	258	49	4	33	3
JAPAN		1,715	1,511	1,163	1,468	78	47	54	49
OTHER		4,094	2,591	2,663	1,888	495	122	340	108
PEACHES, CANNED	MT	48,507	78,187	25,521	38,683	3,280	7,262	1,653	4,067
CANADA		18,960	21,565	10,336	11,843	2,116	3,481	1,082	2,021

CONTINUED

TABLE 11--U.S. AGRICULTURAL EXPORTS: QUANTITY AND VALUE BY COMMODITY AND COUNTRY--CONTINUED

COMMODITY AND COUNTRY	UNIT	OCTOBER-AUGUST				AUGUST			
		QUANTITY		VALUE		QUANTITY		VALUE	
		76/77	77/78 1/	76/77 1,000 DOL.	77/78 1/ 1,000 DOL.	1977	1978 1/ 1,000 DOL.	1977 1,000 DOL.	1978 1/ 1,000 DOL.
SWEDEN		1,788	1,236	950	622	324	127	121	59
NORWAY		796	1,581	450	891	35	578	20	285
UNITED KINGDOM		57	3,535	46	1,834	6	760	5	383
NETHERLANDS		1,342	1,657	563	805	17	23	10	12
BELGIUM-LUXEMBOURG		1,329	1,357	715	716	10	59	6	30
FED. REP. OF GERMANY		7,631	21,812	3,446	9,583	297	994	130	433
JAPAN		10,410	15,480	5,299	9,142	117	706	51	543
OTHER		6,195	7,844	3,609	4,244	360	534	226	298
PRUNES, DRIED	MT	42,569	48,506	38,268	52,981	4,866	3,294	4,326	3,637
CANADA		3,892	3,427	3,401	3,377	313	252	280	255
VENEZUELA		900	1,416	941	1,624	116	42	139	53
SWEDEN		2,070	2,518	2,187	3,566	141	161	155	217
NORWAY		1,533	1,701	1,580	1,968	177	213	193	262
FINLAND		1,985	1,998	2,168	2,653	166	551	225	688
DENMARK		2,770	2,159	2,466	2,357	488	244	404	287
UNITED KINGDOM		1,949	2,462	1,750	2,552	121	46	162	49
NETHERLANDS		732	1,010	799	1,302	27	43	33	92
BELGIUM-LUXEMBOURG		1,625	1,569	1,609	1,911	194	142	188	171
FRANCE		4,997	11,358	4,760	11,921	1,077	0	1,070	0
FED. REP. OF GERMANY		3,571	4,033	3,381	4,446	269	119	279	126
POLAND		1,055	0	789	0	0	0	0	0
SPAIN		877	964	924	1,142	30	15	31	21
ITALY		6,310	6,867	4,168	6,746	1,236	997	692	851
JAPAN		1,420	1,143	1,305	1,275	145	171	78	198
OTHER		6,833	5,880	6,039	6,141	364	298	398	368
GRAPES, DRIED (RAISINS)	MT	28,704	47,646	42,564	65,454	3,039	4,760	5,588	7,192
CANADA		4,781	6,261	7,699	8,024	790	1,205	1,518	1,625
VENEZUELA		625	1,111	1,323	1,968	154	45	343	88
SWEDEN		2,005	2,006	3,036	3,203	104	131	227	234
NORWAY		976	1,438	1,893	2,521	376	500	801	891
FINLAND		2,111	1,453	2,211	2,484	247	338	476	568
DENMARK		1,524	1,834	2,441	2,779	171	309	344	451
UNITED KINGDOM		1,963	2,013	2,922	2,693	495	103	794	163
NETHERLANDS		888	1,761	1,731	3,094	63	102	149	198
BELGIUM-LUXEMBOURG		691	1,402	1,244	2,201	42	190	86	295
FED. REP. OF GERMANY		1,195	3,113	1,790	4,091	48	259	95	344
SWITZERLAND		609	797	1,026	874	47	47	85	61
USSR		0	1,486	0	1,512	0	0	0	0
JAPAN		8,793	16,657	10,960	20,432	256	930	242	1,289
NEW ZEALAND		408	838	913	1,948	28	143	73	322
OTHER		2,141	5,476	3,377	7,629	217	460	354	683
GRAPEFRUITS, FRESH	MT	271,646	259,526	64,406	63,579	5,915	7,122	1,699	2,759
CANADA		54,684	58,156	11,594	12,428	2,584	1,726	785	642
NETHERLANDS		30,085	34,355	8,780	7,401	163	977	52	284

CONTINUED

TABLE 11--U.S. AGRICULTURAL EXPORTS: QUANTITY AND VALUE BY COMMODITY AND COUNTRY--CONTINUED

COMMODITY AND COUNTRY	UNIT	OCTOBER-AUGUST				AUGUST			
		QUANTITY		VALUE		QUANTITY		VALUE	
		76/77	77/78 1/	76/77	77/78 1/	1977	1978 1/	1977	1978 1/
		1,000 DOL.		1,000 DOL.				1,000 DOL.	
FRANCE		27,004	36,034	6,811	8,006	336	0	88	0
FED.REP.OF GERMANY		2,406	5,203	570	1,305	65	69	13	24
JAPAN		147,720	118,663	34,243	32,501	1,814	3,947	533	1,675
OTHER		9,747	7,114	2,409	1,937	953	403	228	134
GRAPES, FRESH	MT	58,435	78,867	36,301	49,729	7,726	7,785	6,306	5,978
CANADA		45,246	58,592	26,245	32,625	5,627	5,765	4,386	4,061
SWEDEN		825	1,867	546	1,419	0	0	0	0
NETHERLANDS		120	1,243	102	1,042	0	0	0	0
SINGAPORE		1,375	1,619	1,115	1,399	364	245	334	234
INDONESIA		1,294	1,245	934	1,102	377	187	289	181
HONG KONG		4,075	4,595	3,569	4,488	1,000	1,142	1,001	1,149
JAPAN		615	1,289	552	1,256	8	0	8	0
OTHER		4,886	8,407	3,237	6,398	348	446	287	354
LEMONS AND LINES, FRESH	MT	225,655	200,241	72,619	81,999	18,770	25,905	6,930	16,916
CANADA		16,387	16,214	6,355	7,346	1,544	1,510	741	955
NETHERLANDS		9,532	5,689	2,496	1,549	348	17	88	6
BELGIUM-LUXEMBOURG		8,012	5,420	1,834	1,469	208	17	47	6
FRANCE		23,223	14,872	5,314	3,914	764	64	178	24
GERMAN DEM.REPUBLIC		7,734	3,923	1,624	1,037	884	1,572	169	388
POLAND		20,123	17,216	4,217	4,261	4,060	2,453	777	609
USSR		13,135	11,450	2,882	2,790	0	2,083	0	516
HONG KONG		3,575	3,561	1,427	1,724	278	369	126	346
JAPAN		101,406	105,815	41,296	53,334	9,199	15,373	4,477	13,433
OTHER		22,528	16,078	5,181	4,575	1,484	2,447	326	635
ORANGES, TANGERINES, CLEMENTINES, FRESH	MT	396,695	340,198	110,536	130,691	31,790	27,911	10,043	13,056
CANADA		179,522	157,421	51,003	55,695	7,760	6,395	2,728	2,986
UNITED KINGDOM		15,180	4,056	3,291	1,196	1,403	9	383	2
NETHERLANDS		28,812	19,313	7,377	6,604	5,223	3,195	1,488	1,397
SINGAPORE		14,096	9,479	3,725	3,652	984	1,332	272	589
HONG KONG		93,194	77,412	27,497	34,535	9,087	10,641	3,026	4,967
JAPAN		20,988	44,998	6,771	19,469	1,701	3,965	570	2,049
OTHER		45,102	27,519	10,874	9,538	5,632	2,375	1,576	1,066
GRAPEFRUIT JUICE	MLTR	27,273	34,047	14,571	17,166	2,317	2,769	1,326	1,468
CANADA		14,976	18,410	6,983	8,947	1,134	2,033	546	961
BAHAMAS		1,732	814	775	353	201	18	85	8
UNITED KINGDOM		1,546	3,072	1,362	1,479	1	79	2	44
NETHERLANDS		1,282	1,335	853	627	189	52	140	18
FED.REP.OF GERMANY		916	2,220	620	1,055	139	54	114	45
JAPAN		781	1,347	737	1,380	153	298	122	280
OTHER		6,040	6,849	3,240	3,325	501	235	318	111
ORANGE JUICE	MLTR	106,257	154,011	87,406	90,135	7,545	14,329	7,450	7,362
CANADA		54,136	91,806	44,108	48,835	4,303	8,351	4,183	4,088

CONTINUED

TABLE 11--U.S. AGRICULTURAL EXPORTS: QUANTITY AND VALUE BY COMMODITY AND COUNTRY--CONTINUED

COMMODITY AND COUNTRY	UNIT	OCTOBER-AUGUST				AUGUST			
		QUANTITY		VALUE		QUANTITY		VALUE	
		76/77	77/78 1/	76/77	77/78 1/	1977	1978 1/	1977	1978 1/
		1,000 DOL.		1,000 DOL.		1,000 DOL.		1,000 DOL.	
SWEDEN		7,915	11,248	8,018	4,914	259	2,323	293	808
NETHERLANDS		8,368	6,005	6,821	4,712	208	536	190	215
FED.REP.OF GERMANY		5,249	7,319	4,624	3,738	520	180	830	124
OTHER		30,589	37,633	23,836	27,937	2,154	2,939	1,954	2,207
ALMONDS, SHELLED BASIS	MT	123,895	129,144	215,360	277,187	9,319	12,243	17,441	24,993
UNITED KINGDOM		8,022	8,693	14,829	19,357	666	795	1,386	1,940
FRANCE		6,953	7,637	10,956	15,789	654	863	1,152	2,042
FED.REP.OF GERMANY		38,992	39,337	64,240	84,018	3,457	4,768	6,024	8,609
USSR		13,547	9,281	23,719	22,453	224	325	469	785
JAPAN		23,192	23,343	41,392	48,905	2,422	2,949	4,625	6,092
OTHER		33,188	40,353	58,225	86,665	1,895	2,544	3,785	5,524
WALNUTS, UNSHELLED BASIS	MT	53,303	52,755	40,397	48,032	881	1,508	647	1,497
CANADA		6,310	2,843	3,444	2,043	53	69	27	32
UNITED KINGDOM		4,050	2,589	2,176	1,348	174	90	96	107
NETHERLANDS		1,649	5,936	1,385	3,020	0	133	0	84
FRANCE		854	5,344	679	4,975	25	37	16	47
FED.REP.OF GERMANY		10,720	12,590	8,802	12,782	35	527	40	754
SPAIN		11,273	5,952	11,195	5,577	10	17	6	13
ITALY		6,133	6,041	4,073	5,687	0	0	0	0
OTHER		12,314	21,459	8,599	12,600	583	634	462	460
FEED GRAINS	MT	46,482,837	50,797,448	4,984,022	5,217,821	3,708,493	5,153,344	330,442	531,056
MEXICO		1,763,259	1,826,904	186,633	198,064	280,884	478,719	28,048	54,388
UNITED KINGDOM		2,778,119	1,833,489	286,161	176,397	269,386	252,621	21,850	23,424
NETHERLANDS		4,274,770	2,532,204	459,327	255,924	272,506	274,371	25,901	28,107
BELGIUM-LUXEMBOURG		2,243,947	1,522,017	234,247	156,329	103,061	360,829	7,919	35,305
FED.REP.OF GERMANY		5,276,822	2,548,174	584,863	253,719	284,702	234,400	24,595	23,749
POLAND		1,091,051	2,105,934	114,208	208,798	30,780	210,362	2,678	22,468
USSR		2,906,638	10,003,263	332,518	1,054,380	15,986	668,065	1,737	69,902
SPAIN		1,227,883	1,805,868	130,502	189,873	41,459	40,463	3,326	4,293
PORTUGAL		1,877,850	1,659,705	194,320	167,569	151,721	89,541	12,123	9,298
ITALY		2,258,603	1,965,509	242,957	209,213	137,772	300,674	11,601	28,712
GREECE		939,277	960,723	102,544	96,003	121,071	115,062	11,195	13,115
ISRAEL		971,848	993,097	101,186	95,818	58,071	146,995	5,929	15,404
KOREA, REPUBLIC OF		1,370,974	1,616,369	142,871	172,483	260,067	88,775	23,125	9,783
REP.OF CHINA(TAIWAN)		1,692,425	1,527,795	119,349	168,921	122,829	183,354	17,642	19,458
JAPAN		9,300,997	10,121,290	1,007,859	1,040,867	752,408	737,464	70,013	80,823
UNONTD CTRY-CAN T/S		1,815,233	2,572,172	167,134	240,827	273,092	440,534	19,606	39,672
OTHER		5,293,943	5,202,935	577,322	540,637	531,904	531,110	49,153	53,156
BARLEY	MT	1,637,760	768,562	186,178	74,166	133,878	107,318	12,566	11,026
MEXICO		2,379	21,082	602	2,928	7	10,875	1	1,556
COLOMBIA		40,438	0	5,544	0	10,500	0	1,425	0
DENMARK		106,805	0	12,297	0	0	0	0	0
UNITED KINGDOM		127,258	0	15,459	0	0	0	0	0

CONTINUED

TABLE 13--U.S. AGRICULTURAL EXPORTS: QUANTITY AND VALUE BY COMMODITY AND COUNTRY--CONTINUED

COMMODITY AND COUNTRY	UNIT	OCTOBER-AUGUST				AUGUST			
		QUANTITY		VALUE		QUANTITY		VALUE	
		76/77	77/78 1/	76/77	77/78 1/	1977	1978 1/	1977	1978 1/
		1,000 DOL.	1,000 DOL.			1,000 DOL.	1,000 DOL.		
NETHERLANDS		67,459	0	7,895	0	0	0	0	0
BELGIUM-LUXEMBOURG		121,531	0	16,211	0	0	0	0	0
FED.REP.OF GERMANY		192,669	39,154	27,356	3,499	0	0	0	0
GERMAN DEM.REPUBLIC		37,799	55,132	4,557	5,192	0	0	0	0
POLAND		0	114,671	0	11,043	0	45,646	0	4,217
ITALY		96,087	10,395	17,897	407	0	0	0	0
CYPRUS		53,513	31,599	6,104	2,492	0	0	0	0
IRAQ		57,338	60,097	6,132	5,083	0	14,264	0	1,093
IRAN		121,626	34,186	14,171	2,896	0	0	0	0
KOREA, REPUBLIC OF		165,951	126,345	16,641	11,854	16,158	0	1,173	0
REP.OF CHINA (TAIWAN)		14,000	117,427	1,582	12,816	0	26,006	0	2,907
JAPAN		65,484	39,933	8,152	4,362	17,141	0	1,806	0
ALGERIA		77,324	16,450	7,778	1,363	14,228	0	1,306	0
TUNISIA		46,031	31,496	3,983	2,783	30,280	0	2,442	0
UNDNFTD CTRY-CAN T/S		149,831	34,537	14,907	3,415	0	5	0	2
OTHER		94,238	32,057	9,909	3,233	45,564	10,328	4,413	1,251
OATS	MT	82,235	218,079	9,616	21,617	15,449	76,832	1,176	7,420
JAMAICA		1,223	1,019	245	192	218	0	40	0
VENEZUELA		4,819	3,187	717	431	0	65	0	8
NETHERLANDS		14,362	24,997	1,692	2,256	0	0	0	0
BELGIUM-LUXEMBOURG		0	7,915	0	671	0	0	0	0
FED.REP.OF GERMANY		25,053	119,090	2,701	11,755	3,995	58,721	309	5,614
GERMAN DEM.REPUBLIC		0	6,096	0	517	0	0	0	0
HUNGARY		0	11,336	0	1,121	0	0	0	0
SWITZERLAND		2,059	4,935	245	429	0	0	0	0
ITALY		11,118	0	806	0	11,118	0	806	0
JAPAN		21,253	24,370	2,878	2,916	45	10,188	10	1,094
UNDNFTD CTRY-CAN T/S		1,387	7,789	150	704	0	7,693	0	694
OTHER		960	7,346	182	625	73	166	11	9
CORN, EXCEPT SEED	MT	38,970,809	44,637,069	4,194,120	4,621,329	3,077,918	4,570,594	274,925	472,624
MEXICO		1,093,119	1,427,634	119,340	155,242	205,380	364,733	21,384	42,015
UNITED KINGDOM		2,597,236	1,833,234	265,417	176,379	269,380	252,365	21,850	23,407
NETHERLANDS		4,035,953	2,500,497	433,961	253,015	272,506	274,371	25,901	28,107
BELGIUM-LUXEMBOURG		1,794,534	1,427,050	184,740	147,742	103,061	327,660	7,919	32,017
FED.REP.OF GERMANY		5,058,300	2,389,930	559,806	238,464	280,707	175,680	24,286	18,135
POLAND		998,400	1,607,956	104,777	159,226	30,780	164,515	2,678	18,251
USSR		2,906,528	10,003,263	332,511	1,056,380	15,986	668,065	1,737	69,902
SPAIN		1,011,804	1,548,071	109,378	166,526	0	40,468	0	4,293
PORTUGAL		1,450,795	1,401,596	154,803	143,921	120,078	86,791	16,067	8,666
ITALY		2,150,966	1,955,086	230,225	208,405	126,653	300,674	10,795	28,712
GREECE		939,277	960,723	102,564	98,083	121,871	115,062	17,195	13,115
KOREA, REPUBLIC OF		1,205,023	1,490,016	126,230	160,626	243,909	88,775	21,952	9,783
REP.OF CHINA (TAIWAN)		1,078,425	1,348,419	117,767	142,143	122,829	157,355	17,642	16,561
JAPAN		7,013,327	7,701,082	763,797	807,285	600,170	619,994	56,972	69,043
UNDNFTD CTRY-CAN T/S		1,664,015	2,525,847	152,077	236,708	273,092	432,836	19,606	38,976
OTHER		3,973,087	4,516,665	436,726	475,465	291,516	501,252	26,941	51,252

CONTINUED

TABLE 11--U.S. AGRICULTURAL EXPORTS: QUANTITY AND VALUE BY COMMODITY AND COUNTRY--CONTINUED

COMMODITY AND COUNTRY	UNIT	OCTOBER-AUGUST				AUGUST			
		QUANTITY		VALUE		QUANTITY		VALUE	
		76/77	77/78 1/	76/77	77/78 1/	1977	1978 1/	1977	1978 1/
		1,000 DOL.	1,000 DOL.			1,000 DOL.	1,000 DOL.		
GRAIN SORGHUMS, EXCEPT SEED									
MEXICO	MT	5,792,033	5,173,737	594,109	500,709	481,248	398,599	41,775	39,986
VENEZUELA		667,708	374,069	66,682	39,721	75,498	102,945	6,664	10,808
NORWAY		322,067	234,975	36,024	26,132	88,208	23,992	8,509	2,144
NETHERLANDS		191,573	126,705	20,428	12,053	32,570	0	2,808	0
BELGIUM-LUXEMBOURG		156,996	6,710	15,780	653	0	0	0	0
POLAND		327,802	87,052	33,296	7,916	0	33,169	0	2,889
SPAIN		92,651	383,387	9,430	38,529	0	0	0	0
PORTUGAL		216,058	257,797	21,123	23,347	41,459	0	3,326	0
ROMANIA		427,055	255,358	39,517	23,016	31,642	0	2,056	0
ISRAEL		134,834	122,766	14,477	12,025	0	0	0	0
JAPAN		676,493	633,939	67,951	57,802	33,424	120,777	3,319	12,392
OTHER		2,200,934	2,355,905	237,032	226,305	135,052	107,202	11,225	10,686
		377,781	335,154	36,368	33,210	43,395	10,433	3,869	1,068
RICE									
CANADA	MT	2,017,063	1,873,773	619,206	742,806	230,302	147,088	67,199	70,859
NETHERLANDS		72,637	69,827	20,894	25,506	5,295	4,930	1,578	1,988
FED. REP. OF GERMANY		51,512	19,121	13,957	6,196	2,980	231	873	143
USSR		59,413	64,121	18,579	26,998	4,363	5,767	1,314	2,603
PORTUGAL		54,923	29,716	14,233	10,962	0	3,150	0	986
IRAQ		63,643	27,170	17,942	9,574	1,000	14,744	29	5,516
IRAN		47,723	71,879	13,811	30,947	10,754	0	2,369	0
SAUDI ARABIA		471,218	317,113	151,183	129,351	14,863	18,658	4,885	7,622
INDONESIA		68,530	179,973	28,418	104,638	9,296	28,127	4,110	19,252
NIGERIA		350,633	395,497	86,905	131,082	56,991	6,913	15,011	1,933
LIBERIA		131,435	161,100	68,509	90,159	9,183	23,114	4,412	13,197
REP SOUTH AFRICA		52,470	38,824	13,661	10,386	4,638	7,787	1,314	2,207
OTHER		83,221	69,051	28,710	26,659	502	14,142	160	5,842
		509,708	630,382	142,404	140,348	110,427	19,525	31,144	9,568
WHEAT AND PRODUCTS									
VENEZUELA	MT	22,260,909	30,182,702	2,730,005	3,683,442	2,643,728	3,779,905	271,005	488,215
CHILE		573,363	659,463	74,678	83,372	58,421	70,668	5,933	9,261
BRAZIL		382,392	720,417	45,005	88,386	61,759	191,866	3,783	24,933
NETHERLANDS		516,877	2,668,323	56,747	318,676	96,164	132,959	9,017	17,690
POLAND		413,411	778,018	48,331	93,212	69,682	85,699	6,840	10,319
USSR		584,987	578,283	57,426	66,815	195,949	240,973	17,191	28,609
IRAN		2,886,537	3,392,585	430,749	410,455	104,541	439,702	16,364	51,082
ISRAEL		1,059,613	1,078,690	114,180	132,238	70,085	138,562	7,745	19,051
INDIA		473,445	400,094	57,726	45,832	68,440	79,478	9,221	10,421
PAKISTAN		683,711	394,289	94,058	55,918	3,344	34,610	476	5,845
PEOPLES REP OF CHINA		171,977	811,539	20,702	99,517	0	183,341	0	25,009
KOREA, REPUBLIC OF		0	674,196	0	87,447	0	234,692	0	30,441
JAPAN		1,702,727	1,428,706	203,846	172,594	131,562	142,693	14,808	19,421
MOROCCO		3,019,199	2,807,924	362,673	347,268	324,359	284,643	34,610	38,874
ALGERIA		236,588	841,236	29,939	94,781	5,331	97,485	814	12,101
EGYPT		334,789	636,725	35,263	80,902	116,981	80,145	10,537	11,400
		1,786,908	1,694,791	191,538	201,400	112,464	108,980	9,865	14,221

CONTINUED

TABLE 11--U.S. AGRICULTURAL EXPORTS: QUANTITY AND VALUE BY COMMODITY AND COUNTRY--CONTINUED

COMMODITY AND COUNTRY	UNIT	OCTOBER-AUGUST				AUGUST			
		QUANTITY		VALUE		QUANTITY		VALUE	
		76/77	77/78 1/	76/77	77/78 1/	1977	1978 1/	1977	1978 1/
		1,000 DOL.	1,000 DOL.			1,000 DOL.	1,000 DOL.		
NIGERIA		623,613	773,990	86,134	92,730	56,384	78,264	6,266	10,492
UNDNFTD CTRY-CAN T/S		412,360	1,504,141	40,340	177,410	191,151	374,467	16,268	45,937
OTHER		6,398,912	8,339,293	778,674	1,034,408	957,009	780,678	99,267	103,087
WHEAT	MT	20,755,043	28,557,279	2,516,631	3,449,676	2,542,808	3,590,300	257,348	459,204
VENEZUELA		572,709	659,274	74,300	83,351	58,380	70,661	5,919	9,257
CHILE		367,745	709,926	42,517	86,893	61,116	191,447	5,721	24,886
BRAZIL		515,581	2,667,781	56,459	318,557	96,164	132,959	9,017	17,680
NETHERLANDS		411,019	776,053	47,927	92,903	69,551	85,893	6,821	10,317
POLAND		584,987	578,283	57,426	66,815	195,949	240,973	17,191	26,609
USSR		2,886,537	3,392,585	430,749	410,455	104,541	439,702	16,364	51,082
IRAN		1,059,538	1,078,628	116,107	132,185	70,885	138,562	7,745	19,051
ISRAEL		464,547	390,472	56,605	44,619	87,379	79,203	9,109	10,375
INDIA		522,541	111,604	67,048	11,876	0	0	0	0
PAKISTAN		171,965	811,538	20,698	99,516	0	183,341	0	25,009
PEOPLES REP OF CHINA		0	674,196	0	87,447	0	234,692	0	0
KOREA, REPUBLIC OF		1,702,683	1,428,614	203,829	172,560	131,660	142,693	14,807	19,421
JAPAN		3,018,870	2,804,865	362,525	347,115	324,342	284,631	34,600	38,864
MOROCCO		204,610	806,307	24,678	89,270	0	93,825	0	11,489
ALGERIA		327,284	626,923	34,399	79,886	116,981	80,145	10,537	11,400
EGYPT		1,387,488	1,236,325	145,247	143,401	102,595	49,378	8,771	31,2
NIGERIA		623,551	712,803	86,121	83,676	56,384	66,491	6,266	6,576
UNDNFTD CTRY-CAN T/S		412,360	1,504,141	40,340	177,410	191,151	374,467	16,268	45,937
OTHER		5,521,027	7,584,961	649,657	921,742	876,529	701,437	84,212	90,486
WHEAT FLOUR	MT	1,227,748	1,256,586	164,529	175,235	93,331	139,463	12,407	20,433
CANADA		54,885	5,054	7,145	521	3,690	65	488	6
JAMAICA		20,830	58,165	3,749	8,001	1,950	3,962	294	589
SAUDI ARABIA		250,394	248,998	42,307	39,818	19,672	23,945	3,130	3,966
SRI LANKA (CEYLON)		277,306	183,837	32,980	24,560	40,332	28,755	4,705	4,175
MOROCCO		31,978	34,929	5,261	5,511	5,333	3,660	814	612
EGYPT		394,645	452,086	45,649	57,136	9,868	59,602	1,094	7,989
SUDAN		13,674	33,067	1,470	4,321	5	0	1	0
NIGERIA		56	81,150	9	9,042	0	11,772	0	1,916
OTHER		183,980	179,299	27,978	26,324	12,461	7,701	1,879	1,260
ALFALFA MEAL, DEHYDRATED, SUNCURED, ETC.	MT	469,304	415,067	56,840	40,628	43,617	65,744	4,847	6,538
CANADA		11,246	21,323	788	1,477	632	1,884	66	128
NETHERLANDS		54,013	7,798	7,195	584	9,031	2,264	1,227	170
FED. REP. OF GERMANY		132,048	108,937	16,338	11,421	10,823	16,399	1,091	1,934
JAPAN		257,150	269,803	30,411	26,242	22,920	43,472	2,420	4,133
OTHER		14,847	7,205	2,127	903	210	1,724	42	171
OIL CAKE AND MEAL	MT	4,041,361	5,546,458	908,738	1,088,608	262,778	484,383	58,337	100,411
CANADA		315,029	447,739	77,005	72,729	20,644	34,840	5,395	7,892
MEXICO		193,084	62,750	57,577	12,829	21,237	938	6,439	161
VENEZUELA		98,692	125,664	19,075	28,360	40,447	21,078	8,513	4,928

CONTINUED

TABLE 11--U.S. AGRICULTURAL EXPORTS: QUANTITY AND VALUE BY COMMODITY AND COUNTRY--CONTINUED

COMMODITY AND COUNTRY	UNIT	OCTOBER-AUGUST				AUGUST			
		QUANTITY		VALUE		QUANTITY		VALUE	
		76/77	77/78 1/	76/77	77/78 1/	1977	1978 1/	1977	1978 1/
		1,000 DOL.	1,000 DOL.			1,000 DOL.	1,000 DOL.		
NETHERLANDS		526,354	618,496	120,939	120,669	40,113	48,097	6,946	9,596
FRANCE		130,989	134,917	21,840	27,155	0	10,150	0	2,381
FED.REP.OF GERMANY		945,325	1,054,849	225,335	201,793	49,451	60,438	11,377	11,101
HUNGARY		38,222	120,128	9,658	26,162	0	0	0	0
POLAND		266,668	573,638	58,149	115,975	40	121,726	16	24,743
SPAIN		143,976	208,418	27,764	42,176	10,792	49,205	2,141	10,843
ITALY		380,656	655,448	77,531	127,828	22,713	40,007	4,363	7,835
YUGOSLAVIA		95,191	113,085	20,268	22,395	118	0	71	0
IRAN		21,140	117,754	6,234	22,941	0	15,450	0	3,406
JAPAN		210,413	284,674	44,728	57,151	19,360	9,646	4,209	2,482
OTHER		675,621	1,032,888	142,634	210,454	37,863	72,808	8,866	15,243
SOYBEAN OILCAKE AND MEAL	MT	3,924,175	5,261,946	882,414	1,040,606	250,475	426,907	55,562	90,578
CANADA		310,004	438,481	75,468	70,253	20,297	34,547	5,294	7,822
MEXICO		190,202	56,892	57,244	12,235	21,205	555	6,434	93
VENEZUELA		96,458	114,200	19,053	25,899	40,447	15,543	8,513	3,616
NETHERLANDS		508,054	588,701	117,315	115,672	40,096	43,803	6,925	8,957
FRANCE		130,970	134,366	21,832	26,980	0	10,150	0	2,381
FED.REP.OF GERMANY		907,789	994,205	218,851	194,044	45,598	50,326	10,778	9,947
HUNGARY		38,222	120,128	9,658	26,162	0	0	0	0
POLAND		256,682	480,719	56,412	100,555	0	96,337	0	20,428
SPAIN		143,330	208,009	27,000	41,996	10,792	49,205	2,141	10,643
ITALY		380,640	654,611	77,522	127,582	22,713	40,007	4,363	7,835
YUGOSLAVIA		94,998	113,067	20,103	22,383	118	0	71	0
IRAN		20,986	117,722	6,134	22,907	0	15,450	0	3,406
JAPAN		208,519	271,282	43,867	55,647	19,053	8,086	4,059	2,067
OTHER		637,319	969,563	131,954	198,291	30,157	62,899	6,984	13,484
FLAXSEED	MT	203	25,677	57	5,546	0	0	0	0
NETHERLANDS		0	16,975	0	3,582	0	0	0	0
BELGIUM-LUXEMBOURG		0	482	0	118	0	0	0	0
FED.REP.OF GERMANY		113	125	44	28	0	0	0	0
POLAND		0	8,001	0	1,800	0	0	0	0
UNDNFTD CTRY-C&N T/S		90	29	13	3	0	0	0	0
OTHER		0	65	0	15	0	0	0	0
SOYBEANS	MT	14,747,639	18,653,066	4,192,962	4,486,606	492,305	1,069,211	133,369	271,814
CANADA		430,270	247,914	120,293	58,990	49,194	43,055	10,628	10,597
MEXICO		377,113	502,981	103,047	125,730	4,000	39,990	1,342	10,061
DENMARK		306,468	409,172	89,663	96,211	14,061	0	4,262	0
UNITED KINGDOM		389,732	622,685	115,357	150,562	0	62,461	0	15,407
NETHERLANDS		2,895,355	4,015,428	826,654	962,040	96,172	188,366	25,771	45,686
BELGIUM-LUXEMBOURG		410,611	475,343	119,389	111,868	0	47,897	0	11,702
FRANCE		460,414	572,533	127,824	134,630	0	30,581	0	7,753
FED.REP.OF GERMANY		1,494,491	1,449,392	421,190	337,532	0	92,185	0	26,074
USSR		825,377	744,180	218,689	199,738	0	637	0	157
SPAIN		1,029,731	1,532,649	288,946	362,499	0	49,876	0	13,058

CONTINUED

TABLE 11--U.S. AGRICULTURAL EXPORTS: QUANTITY AND VALUE BY COMMODITY AND COUNTRY--CONTINUED

COMMODITY AND COUNTRY	UNIT	OCTOBER-AUGUST				AUGUST			
		QUANTITY		VALUE		QUANTITY		VALUE	
		76/77	77/78 1/	76/77	77/78 1/	1977	1978 1/	1977	1978 1/
		1,000 DOL.	1,000 DOL.			1,000 DOL.	1,000 DOL.		
ITALY		790,167	853,852	234,412	203,277				
ISRAEL		361,813	418,172	104,464	98,748	0	15,242	0	3,584
REP. OF CHINA (TAIWAN)		676,072	799,192	196,344	189,583	0	0	0	0
JAPAN		2,999,117	3,565,135	868,618	863,277	27,856	24,596	10,061	6,298
UNDNTFD CTRY-C&V T/S		335,278	598,426	85,251	145,840	205,408	215,456	57,414	56,303
OTHER		957,630	1,846,612	272,800	446,083	53,226	43,468	11,315	10,602
COTTONSEED OIL						42,387	215,403	12,577	54,530
DOMINICAN REPUBLIC	MT	283,373	306,808	159,089	181,000	23,829	22,698	14,991	11,894
VENEZUELA		2,037	4,105	1,329	3,807	0	0	0	0
NETHERLANDS		32,445	39,240	17,525	22,109	2,563	452	1,621	313
IRAN		9,929	2,042	5,420	1,256	0	501	0	350
PAKISTAN		20,135	22,005	12,684	14,096	10,534	0	6,215	0
JAPAN		0	10,431	0	6,934	0	0	0	0
EGYPT		18,614	23,785	17,298	13,541	1,181	2,034	760	1,128
OTHER		172,079	181,675	93,903	105,640	7,667	19,055	5,024	9,654
		28,133	21,725	16,929	13,616	1,883	655	1,372	449
SOYBEAN OIL									
CANADA	MT	471,962	842,179	396,085	480,760	32,732	52,265	21,025	33,513
MEXICO		23,377	25,883	13,510	14,356	2,536	2,304	1,548	1,396
HAITI		15,344	29,550	10,381	17,789	0	5,794	0	3,541
DOMINICAN REPUBLIC		15,098	11,113	9,029	6,703	931	2,391	611	1,545
COLOMBIA		4,751	17,652	2,630	9,918	0	0	0	0
ECUADOR		24,548	42,555	12,998	23,654	3,482	7,236	2,013	4,073
PERU		12,730	24,273	6,964	13,304	1,979	1,508	1,207	911
CHILE		51,826	63,594	29,523	34,567	5,610	8,163	2,833	5,247
IRAN		11,896	21,805	6,014	13,996	1,154	8,397	772	5,200
INDIA		72,262	39,227	45,261	21,859	2	17	2	20
PAKISTAN		252,178	217,971	147,858	127,463	7,067	1,591	5,901	1,396
BANGLADESH		119,214	95,814	68,881	56,050	0	0	0	0
PEOPLES REP OF CHINA		0	23,233	0	13,228	0	6,484	0	3,981
AUSTRALIA		0	105,996	0	54,415	0	0	0	0
OTHER		18,020	18,754	10,319	10,601	1,630	44	919	31
		50,718	104,760	32,715	62,858	8,372	8,331	5,220	6,172
TOBACCO, UNMANUFACTURED									
DENMARK	MT	259,627	253,456	946,313	1,052,072	21,549	23,986	78,184	107,524
UNITED KINGDOM		7,962	5,113	24,005	17,770	41	261	78	1,168
NETHERLANDS		23,768	38,194	84,109	153,734	1,219	5,144	5,208	21,035
FED. REP. OF GERMANY		10,710	10,374	36,899	40,642	1,909	1,713	6,848	6,989
SWITZERLAND		35,103	21,985	113,745	82,552	3,880	3,017	12,952	11,820
SPAIN		10,824	10,419	34,604	38,314	1,696	1,509	6,571	7,172
ITALY		3,264	6,363	17,882	26,250	609	1,302	2,031	5,363
THAILAND		18,180	18,811	64,058	78,686	1,253	718	4,778	2,968
PHILIPPINES		10,186	8,257	39,889	34,651	0	0	0	0
KOREA, REPUBLIC OF		5,398	5,853	24,333	27,137	1,445	727	5,889	3,057
REP. OF CHINA (TAIWAN)		4,458	4,469	21,157	25,207	1	3,363	4	18,719
JAPAN		7,460	9,303	27,539	40,892	0	0	0	0
		46,423	51,424	180,163	226,950	0	0	0	0

CONTINUED

TABLE 17--U.S. AGRICULTURAL EXPORTS: QUANTITY AND VALUE BY COMMODITY AND COUNTRY--CONTINUED

COMMODITY AND COUNTRY	UNIT	OCTOBER-AUGUST				AUGUST			
		QUANTITY		VALUE		QUANTITY		VALUE	
		76/77	77/78 1/	76/77 1,000 DOL.	77/78 1/ 1,000 DOL.	1977	1978 1/ 1977	1977 1,000 DOL.	1978 1/ 1,000 DOL.
AUSTRALIA		5.801	4.123	22,083	18,536				
EGYPT		12.011	5,739	43,740	20,623	192	243	921	1,003
OTHER		58.079	53,048	216,097	220,127	503	0	1,809	0
BURLEY TOBACCO						6,800	5,989	31,094	28,230
SWEDEN	MT	36.406	36,731	152,698	166,678	5,757	6,314	23,294	28,294
DENMARK		730	666	3,304	3,104	245	138	1,129	688
UNITED KINGDOM		818	656	3,499	2,980	10	122	14	540
NETHERLANDS		111	4,166	553	16,318	0	1,664	0	5,808
FED. REP. OF GERMANY		724	912	2,461	3,793	219	487	757	2,165
SWITZERLAND		7,454	3,076	26,649	11,355	1,413	685	4,997	2,559
ITALY		2,603	2,832	12,320	13,716	862	1,168	4,052	5,860
SYRIA		7,440	8,410	27,304	33,390	663	548	2,579	2,310
THAILAND		1,200	0	4,997	0	1,200	0	4,996	0
PHILIPPINES		1,981	2,997	8,770	13,700	0	0	0	0
KOREA, REPUBLIC OF		1,905	2,124	8,182	12,343	614	264	2,395	1,205
JAPAN		1,499	1,526	8,771	9,554	0	665	0	4,315
EGYPT		4,624	4,699	23,240	25,795	0	0	0	0
OTHER		1,547	867	6,663	3,653	280	0	1,233	0
FLUE-CURED TOBACCO		3,769	3,801	15,987	16,978	252	573	1,145	2,845
DENMARK	MT	165,892	161,292	692,916	751,514	10,809	14,027	43,567	68,941
UNITED KINGDOM		4,598	3,188	19,556	14,271	15	119	62	545
NETHERLANDS		17,622	25,714	76,844	130,640	1,117	2,652	5,155	14,827
FED. REP. OF GERMANY		5,132	5,180	17,416	20,623	1,011	517	3,456	2,090
SPAIN		23,565	15,967	82,073	65,153	2,135	1,939	7,684	8,197
ITALY		2,857	5,176	10,378	21,581	506	1,300	1,595	5,330
THAILAND		9,524	10,057	34,697	44,123	590	142	2,199	589
MALAYSIA		8,204	5,260	31,120	20,951	0	0	0	0
PHILIPPINES		3,430	3,223	17,842	19,303	472	278	2,416	1,695
REP. OF CHINA (TAIWAN)		3,493	2,903	16,151	13,747	831	399	3,495	1,843
JAPAN		7,460	9,244	27,539	40,597	0	0	0	0
AUSTRALIA		30,836	33,896	155,175	198,855	0	0	0	0
EGYPT		4,122	3,177	19,240	17,208	162	127	784	629
OTHER		7,864	3,756	34,290	16,615	108	0	396	0
MARYLAND TOBACCO		37,165	34,552	150,572	157,847	3,869	6,555	16,325	33,196
ECUADOR	MT	3,191	2,335	12,527	9,667	725	417	3,041	1,759
BELGIUM-LUXEMBOURG		0	438	0	2,028	0	107	0	469
FRANCE		347	300	1,168	995	0	0	0	0
FED. REP. OF GERMANY		312	17	1,373	58	203	0	896	0
SWITZERLAND		449	410	1,395	1,469	19	140	60	564
SPAIN		1,807	1,068	7,626	4,843	331	132	1,485	610
EGYPT		102	0	351	0	102	0	351	0
OTHER		84	0	276	0	53	0	167	0
OTHER		90	102	344	273	16	37	82	117
VEGETABLES, CANNED									
CANADA	MT	114,426	95,148	68,863	63,872	7,547	6,164	5,110	4,137
		29,685	28,422	19,336	18,626	1,926	2,295	1,253	1,430

CONTINUED

TABLE 11--U.S. AGRICULTURAL EXPORTS: QUANTITY AND VALUE BY COMMODITY AND COUNTRY--CONTINUED

COMMODITY AND COUNTRY	UNIT	OCTOBER-AUGUST				AUGUST			
		QUANTITY		VALUE		QUANTITY		VALUE	
		76/77	77/78 1/	76/77 1,000 DOL.	77/78 1/ 1,000 DOL.	1977	1978 1/ 1977	1977 1,000 DOL.	1978 1/ 1,000 DOL.
MEXICO		3,827	4,486	1,873	2,163	467	408	237	243
PANAMA		2,263	1,426	1,693	1,128	274	112	208	89
NETHERLANDS ANTILLES		2,309	2,008	1,768	1,425	184	219	163	157
VENEZUELA		2,970	3,549	2,076	3,000	547	132	360	110
UNITED KINGDOM		2,657	3,829	2,074	2,933	177	35	147	30
FRANCE		3,663	4,548	1,896	2,739	340	435	177	227
FED. REP. OF GERMANY		21,837	5,896	8,713	2,986	264	219	174	125
SWITZERLAND		1,715	3,128	926	1,619	34	119	21	74
SAUDI ARABIA		3,828	6,067	3,083	4,751	389	150	328	158
HONG KONG		6,266	5,353	3,840	3,324	422	213	281	169
JAPAN		8,418	7,937	5,445	5,260	467	235	354	252
OTHER		24,988	18,498	16,139	13,917	2,053	1,592	1,407	1,074
PULSES	MT	270,610	222,410	106,757	103,906	11,035	19,534	4,306	6,093
CANADA		11,586	16,995	4,877	7,588	891	1,123	309	477
MEXICO		5,860	7,772	1,614	2,325	554	1,375	184	377
COLOMBIA		9,859	1,888	3,435	735	647	1,127	257	476
VENEZUELA		27,431	10,322	10,393	4,735	1,393	1,940	562	816
UNITED KINGDOM		36,703	53,993	15,469	27,888	1,190	4,445	514	1,953
NETHERLANDS		14,288	18,985	4,468	4,372	720	171	295	83
FRANCE		10,454	6,254	4,362	3,117	469	867	186	498
FED. REP. OF GERMANY		11,895	4,176	5,253	2,082	204	332	90	148
SPAIN		5,895	4,329	2,521	2,498	35	427	23	186
ITALY		6,969	8,186	3,112	4,320	517	527	207	231
GREECE		5,588	1,156	2,431	607	19	0	7	0
IRAN		5,001	10,132	1,928	4,815	0	1,133	0	467
JAPAN		33,502	17,149	9,638	5,665	696	1,873	135	576
ALGERIA		20,026	20,197	10,184	11,862	0	0	0	0
OTHER		65,553	40,875	27,072	21,297	3,712	4,174	1,536	1,813
BEANS, DRIED	MT	172,592	181,677	65,372	83,973	8,583	14,258	3,217	5,929
CANADA		10,072	15,677	4,305	6,959	790	1,103	266	472
MEXICO		5,476	7,618	1,442	2,221	506	1,359	153	368
VENEZUELA		12,693	4,696	4,958	2,330	871	814	341	370
BRAZIL		4,064	388	1,500	66	201	0	39	0
UNITED KINGDOM		24,586	51,323	10,533	26,802	1,106	4,234	477	1,808
NETHERLANDS		11,306	18,596	2,933	4,166	720	100	295	50
FRANCE		10,057	5,803	4,177	2,867	449	869	186	481
FED. REP. OF GERMANY		8,360	3,560	3,435	1,763	168	156	76	63
ITALY		5,414	6,372	2,449	3,445	411	260	157	94
IRAN		4,009	6,725	1,467	3,213	0	1,133	0	467
JAPAN		26,488	13,544	7,489	4,377	611	1,507	114	483
ALGERIA		6,095	19,206	2,640	10,874	0	0	0	0
ANGOLA		5,020	0	2,121	0	0	0	0	0
OTHER		38,952	28,189	15,925	14,788	2,749	2,725	1,113	1,195
PEAS, INCLUDING COW AND CHICK, DRIED	MT	66,584	33,258	24,477	14,699	2,050	3,518	849	1,263
CANADA		1,127	1,025	381	425	56	20	21	5

CONTINUED

TABLE 11--U.S. AGRICULTURAL EXPORTS: QUANTITY AND VALUE BY COMMODITY AND COUNTRY--CONTINUED

COMMODITY AND COUNTRY	UNIT	OCTOBER-AUGUST				AUGUST			
		QUANTITY		VALUE		QUANTITY		VALUE	
		76/77	77/78 1/	76/77	77/78 1/	1977	1978 1/	1977	1978 1/
		1,000 DOL.	1,000 DOL.			1,000 DOL.	1,000 DOL.		
COSTA RICA									
PANAMA		1,404	62	494	32				
COLOMBIA		420	522	282	312	25	3	3	1
VENEZUELA		6,474	1,111	2,109	354	647	394	17	24
UNITED KINGDOM		12,119	5,099	4,128	2,115	442	862	257	120
SPAIN		12,079	2,653	4,918	1,077	92	194	184	306
ITALY		2,807	1,056	1,023	428	0	214	36	57
GREECE		743	1,267	295	562	35	37	0	80
IRAN		275	743	139	376	18	0	17	13
INDIA		991	3,407	460	1,602	0	0	7	0
SINGAPORE		3,139	1,089	1,010	322	0	0	0	0
PHILIPPINES		1,333	630	553	288	0	0	0	0
HONG KONG		1,230	834	422	306	0	70	0	26
REP. OF CHINA (TAIWAN)		530	824	252	305	0	68	0	44
JAPAN		3,972	2,754	1,181	863	18	59	7	25
OTHER		6,998	3,604	2,139	1,287	307	601	99	174
		10,942	6,978	4,692	4,047	85	366	21	93
						316	592	180	295
LETTUCE, FRESH									
CANADA	MT	152,493	154,238	30,413	38,881	5,234	4,717	1,220	1,261
SWEDEN		139,973	150,693	25,276	32,386	3,576	2,755	637	540
NETHERLANDS		2,786	1,950	1,189	968	0	6	0	3
HONG KONG		1,755	1,439	728	808	0	4	0	6
OTHER		4,557	5,053	1,830	2,163	1,211	1,398	455	501
		3,423	5,102	1,390	2,556	447	555	128	211
POTATOES, FRESH, EXCEPT SWEET POTATOES									
CANADA	MT	464,380	152,985	67,847	23,872	9,724	7,796	1,604	1,144
MEXICO		191,231	119,931	25,650	18,544	7,553	7,075	999	978
NETHERLANDS		10,587	11,290	1,044	1,263	313	358	36	59
BELGIUM-LUXEMBOURG		27,064	0	4,167	0	0	0	0	0
FRANCE		26,459	0	3,634	0	0	0	0	0
ITALY		141,921	0	19,615	0	0	0	0	0
ALGERIA		10,569	0	2,162	0	0	0	0	0
OTHER		22,124	17,267	3,635	2,786	0	0	0	0
		34,424	4,497	7,960	1,280	1,858	363	569	107
TOMATOES, FRESH									
CANADA	MT	72,735	88,256	26,514	30,650	5,967	5,607	2,310	1,710
OTHER		69,633	85,032	25,151	29,237	5,348	4,750	2,082	1,402
		3,102	3,223	1,363	1,414	619	857	228	308
HOPS									
CANADA	MT	7,734	6,101	17,491	14,270	143	85	427	210
MEXICO		1,387	1,040	3,205	2,178	0	9	0	17
VENEZUELA		446	187	965	460	0	0	0	1
PERU		100	38	572	115	0	0	0	0
BRAZIL		244	0	824	0	16	0	0	0
UNITED KINGDOM		1,375	1,698	3,441	4,499	62	29	93	0
IRELAND		203	105	407	226	0	0	170	83
FED. REP. OF GERMANY		548	400	1,050	750	0	0	0	0
		698	5	1,291	11	0	0	0	0
CZECHOSLOVAKIA									
USSR		248	0	431	0	0	0	0	0
JAPAN		1,527	1,387	2,730	2,730	0	0	0	0
NIGERIA		392	380	937	887	0	0	0	0
OTHER		90	166	217	579	0	2	0	4
		475	695	1,412	1,835	43	24	109	61
						22	21	55	43

1/ PRELIMINARY

U.S. AGRICULTURAL IMPORTS RISE 3 PERCENT DURING FIRST 11 MONTHS OF FISCAL 1978

U.S. agricultural imports in August of \$1 billion were at their lowest level since last November. Declines occurred mainly in imports of coffee, sugar, and meat.

During the first 11 months of fiscal 1978, U.S. agricultural imports were valued at \$12.8 billion, about 3 percent higher than a year ago. Value gains in imports of cocoa beans, cocoa products, bananas, rubber, live animals, hides and skins, dairy products, meat and products, fruits, vegetables, tobacco, wine, malt beverages, and cut flowers more than offset value declines for tea, sugar, vegetable oils, and molasses.

Imports of noncompetitive products declined by about 5 percent mainly due to the drop in green coffee imports which accounted for about 53 percent of all noncompetitive imports, compared with nearly 60 percent a year earlier. The value of green coffee imports of \$3.2 billion declined by about 15 percent, mainly due to a fall-off in roastings and consumption and relatively favorable inventories. As unit import prices of green coffee dropped from \$1.83 per pound during October 1976 to August 1977 to \$1.68 per pound during the next 11 months, the volume imported declined by a smaller amount than the value.

While monthly tea imports during the first 11 months of fiscal 1978 have not shown a marked decline, the cumulative value of \$106 million was nearly two-fifths less than during the October 1976-August 1977 period. Tea imports rose significantly during several months of fiscal 1977 when coffee prices were high.

Higher prices caused most of the 22 percent value gain in imports of cocoa beans and a doubling in value imports of chocolate preparations. The volume of cocoa beans imported actually declined, while the volume of chocolate preparations rose by 36 percent.

Except for vegetable oils, sugar, inedible molasses and nuts, imports of major competitive products rose during the first 11 months of fiscal 1978, compared with a year ago. Imports of live animals of about \$296 million rose by two-fifths. The main value gains were in imports of dutiable cattle--accounting for about 70 percent of all live animal imports--and swine, about 5 percent of the total. Value imports of swine of over \$15 million more than tripled, while the number imported rose from 38,000 to about 145,000. The gain in live animal imports --mostly from Canada-- was due to strong domestic demand and inadequate supplies.

Meat and products accounted for the major increase in imports of noncompetitive imports. Beef and veal imports of \$965 million--over two-thirds of the value of all imports of meat products--rose by 30 percent. As unit import prices of beef and veal rose from \$1.34 per kilogram during October 1976-August 1977 to \$1.53 per kilogram during the next 11 months, the 13 percent rise in the volume of beef and veal imported was considerably less than the value gain. The rise in beef and veal imports was mainly due to inflation, declining U.S. production, and a June increase in imports subject to the Meat Import Law.

Imports of fruits and vegetables each rose by about one-fourth in value from a year ago. Among fruits, the largest increase was in imports of concentrated orange juice which went from \$12 million to over \$57 million. The gain was due to a severe freeze in the winter of 1977 which led to a reduction in stocks, high domestic prices, and an increase in imports from Brazil. Yields increased this year and it is expected that domestic stocks will be higher and imports somewhat lower in fiscal 1979.

Sugar imports, at \$784 million, declined 4 percent from a year ago. The quantity declined by about the same amount mainly due to higher import fees imposed in January.

Vegetable oils imports, at \$423 million, declined by about 15 percent from a year ago. Higher prices have reduced imports of coconut oil, while larger domestic supplies of soybean and cottonseed oils, at prices below palm oil, have reduced palm oil imports.

Table 12--U.S. agricultural imports: Value by commodity, October-August 1976/77 and 1977/78 and August 1977 and 1978

Commodity	October-August			August		
	1976/77	1977/78	Change	1977	1978	Change
	Million dollars		Percent	Million dollars		Percent
Complementary						
Bananas, fresh	287	307	+7	29	28	-3
Cocoa and chocolate:						
Cocoa beans	450	548	+22	38	44	+16
Cocoa butter	88	85	-3	8	12	+50
Cocoa cake, powder, and chocolate	257	559	+118	32	46	+44
Coffee:						
Coffee, green or crude	3,798	3,227	-15	215	210	-2
Coffee, soluble	295	175	-41	21	9	-57
Drugs, crude	120	127	+6	12	9	-25
Essential oils	72	74	+3	5	8	---
Fibers, unmanufactured	27	26	-4	3	3	---
Rubber, crude:						
Rubber, crude, dry form	513	539	+5	38	56	+47
Rubber, latex	47	55	+17	2	8	+300
Silk, raw	3	5	+67	1/	1	---
Spices	119	123	+3	11	10	-9
Tea, crude	168	106	-37	16	11	-31
Wool, carpet	31	26	-16	3	3	---
Other complementary products	115	116	+1	9	4	-56
Total complementary products	6,390	6,098	-5	445	462	+4
Supplementary						
Animals and animal products:						
Cattle and calves	162	216	+33	7	8	+14
Dairy products and eggs	281	300	+7	26	30	+15
Hides and skins, including furskins	195	224	+15	18	16	-11
Meats and meat products, excluding poultry:						
Beef and veal	744	965	+30	76	88	+16
Pork	397	423	+7	33	32	-3
Other meats and meat products	37	51	+38	3	5	+67
Sausage casings	38	43	+13	4	4	---
Wool, apparel	57	46	-19	5	5	---
Other animals and animal products	193	246	+27	23	27	+4
Total animals and animal products	2,104	2,514	+19	195	210	+8
Cotton, raw, excluding linters	13	2	-85	1	0	---
Feeds and fodders	59	59	---	5	5	---
Fruits and preparations	342	429	+25	28	31	+11
Grains and preparations	156	174	+11	15	17	+13
Nuts and preparations	188	174	-7	22	22	---
Oilseeds, oilnuts, and products:						
Coconut oil	235	217	-8	22	22	---
Palm and palm kernel oil	159	104	-35	17	13	-24
Olive oil, edible	31	33	+6	2	2	---
Other oilseeds and products	169	122	-28	13	9	-31
Seeds, cut flowers, & nursery stk., excl.						
oilseeds	104	129	+24	9	13	+44
Sugar and molasses:						
Sugar, cane or beet	815	784	-4	83	60	-28
Molasses, inedible	88	63	-28	8	6	-25
Tobacco, unmanufactured, incl. bulk smoking ..	277	341	+23	37	32	-14
Vegetables and preparations	578	730	+26	37	42	+13
Wines and malt beverages:						
Wines	341	447	+31	38	51	+34
Malt beverages	146	190	+30	16	24	+50
Other supplementary vegetable products	148	160	+8	11	12	+9
Total supplementary products	5,953	6,672	+12	559	571	+2
Total agricultural imports	12,343	12,770	+3	1,004	1,033	+3

Table 13 -- U.S. imports of meat under Public Law 88-482 1/: (quantity and value by country, January-August 1977 and 1978 and August 1977 and 1978)

Country	January-August		August	
	1977	1978	1977	1978
-- Metric tons --				
Australia	176,862	235,532	31,868	24,053
New Zealand	84,042	91,222	13,240	10,748
Canada	27,614	18,351	1,636	830
CACM:				
Costa Rica	20,972	16,656	698	484
El Salvador	1,314	2,270	74	146
Guatemala	8,500	7,292	1,246	1,101
Honduras	11,800	11,518	1,132	1,009
Nicaragua	12,848	17,559	943	1,826
Dominican Republic	978	32	0	0
Haiti	466	505	55	54
Ireland	0	4	0	0
Mexico	16,247	18,005	919	1,515
Panama	1,297	220	172	0
Belize	0	0	0	0
United Kingdom-No. Ireland	18	0	0	0
Total	362,958	419,166	51,983	41,766
-- 1,000 dollars --				
Australia	221,004	356,123	36,995	42,267
New Zealand	102,525	145,455	15,011	18,612
Canada	37,085	32,512	2,319	1,788
CACM:				
Costa Rica	30,406	28,833	997	807
El Salvador	1,937	4,506	101	301
Guatemala	13,355	13,429	1,807	2,215
Honduras	16,624	20,739	1,622	1,809
Nicaragua	18,936	33,879	1,474	3,445
Dominican Republic	1,340	61	0	0
Haiti	826	1,009	111	97
Ireland	0	18	0	0
Mexico	23,024	31,627	1,279	3,133
Panama	1,769	367	251	0
Belize	0	0	0	0
United Kingdom-No. Ireland	28	0	0	0
Total	468,859	668,558	61,967	74,474

1/ P.L. 88-482 (1964) provides for import quotas on fresh, chilled, or frozen beef, veal, mutton, and goat meat. Fresh, chilled, or frozen boneless beef accounted for more than 90 percent of the import volume.

Table 14--U.S. agricultural imports: Value by months, October 1968 to August 1978 (Million dollars)

Months	1968/69 1/	1969/70 1/	1970/71 1/	1971/72	1972/73	1973/74	1974/75	1975/76	1976/77 2/	1977/78 2/
October	396.0	469.1	480.3	302.5	573.6	712.2	740.9	828.6	811.4	854.6
November	419.4	411.2	442.9	298.2	547.7	862.5	837.3	804.9	971.7	814.4
December	419.8	481.8	522.3	540.2	550.2	778.6	965.6	768.3	1,095.6	1,282.9
October-December ..	1,235.2	1,362.1	1,445.5	1,140.9	1,671.5	2,353.3	2,543.8	2,401.8	2,878.7	2,951.9
January	208.6	491.0	506.6	575.6	648.9	786.9	810.9	817.5	1,139.3	1,246.7
February	315.6	457.5	419.7	591.6	615.3	819.4	693.9	768.6	1,127.2	1,222.2
March	474.8	523.9	499.6	506.6	658.9	984.2	749.0	960.3	1,300.4	1,393.7
January-March	999.0	1,472.4	1,425.9	1,673.8	1,923.1	2,590.5	2,253.8	2,546.4	3,566.9	3,862.6
October-March	2,234.2	2,834.5	2,871.4	2,814.7	3,594.6	4,943.8	4,797.6	4,948.2	6,445.6	6,814.5
April	487.9	514.5	554.4	489.5	696.5	877.8	761.9	895.7	1,403.9	1,309.1
May	438.1	443.5	477.9	529.0	786.5	890.1	688.4	847.6	1,256.8	1,277.0
June	430.0	499.4	529.8	520.6	664.4	841.7	827.3	1,020.1	1,240.1	1,148.9
April-June	1,356.0	1,457.4	1,562.1	1,539.1	2,147.4	2,609.6	2,277.6	2,763.4	3,900.8	3,735.0
July	434.0	461.7	489.0	471.6	635.0	897.9	762.1	957.9	1,010.4	1,187.1
August	407.7	463.8	555.1	563.7	720.4	854.1	687.7	931.6	1,004.2	1,033.3
September	398.6	469.0	650.5	547.1	639.8	751.1	945.3	913.7	1,016.2	
July-September	1,240.3	1,394.5	1,694.6	1,582.4	1,995.2	2,503.1	2,395.1	2,803.2	3,030.8	
April-September ...	2,596.3	2,851.9	3,256.7	3,121.5	4,142.6	5,112.7	4,672.7	5,566.6	6,931.6	
October-September ^{3/}	4,830.5	5,686.4	6,128.1	5,936.2	7,737.2	10,056.5	9,470.3	10,514.8	13,377.2	
Monthly average ..	402.5	473.9	510.7	494.7	644.8	838.0	789.2	876.2	1,115.3	

1/ Monthly totals for July-Dec. 1969 do not include furskins.

2/ Preliminary. Oct. 1976 data excludes coconut oil imports.

3/ Totals may not add due to rounding.

TABLE 15--U.S. AGRICULTURAL IMPORTS: QUANTITY AND VALUE BY COMMODITY

COMMODITY	UNIT	OCTOBER-AUGUST				AUGUST			
		QUANTITY		VALUE		QUANTITY		VALUE	
		76/77	77/78 1/	76/77	77/78 1/	1977	1978 1/	1977	1978 1/
		1,000 DOL.		1,000 DOL.		1,000 DOL.		1,000 DOL.	
ALL COMMODITIES	---	---	---	129,942,400	151,341,000	--	--	12,086,800	14,108,500
NONAGRICULTURAL COMMODITIES	---	---	---	117,599,386	138,571,210	--	--	11,082,551	13,075,189
AGRICULTURAL COMMODITIES	---	---	---	12,343,014	12,769,790	--	--	1,004,249	1,033,311
COMPLEMENTARY	---	---	---	6,390,453	6,097,824	--	--	445,406	462,475
BANANAS, FRESH	MT	1,940,115	2,056,477	286,583	306,915	185,301	173,199	29,144	27,906
PLANTAINS, FRESH	MT	58,582	59,061	8,363	11,058	5,005	5,402	814	984
BANANAS, PLANTAINS, DRIED OR PREPARED	MT	15,839	20,194	5,243	6,314	1,947	1,362	657	507
COFFEE, GREEN	MT	941,713	870,556	3,797,933	3,226,780	41,702	67,424	215,061	210,125
COFFEE, SOLUBLE, EXTRACTS	MT	30,084	16,557	294,751	174,806	1,447	1,000	20,875	9,347
COFFEE, ROASTED OR GROUND	MT	21,687	22,172	87,970	77,530	1,370	1,191	6,687	3,087
COCOA BEANS	MT	186,816	168,756	449,942	548,373	10,971	14,912	37,929	43,592
COCOA BUTTER	MT	17,372	19,525	88,458	85,172	1,493	2,856	7,633	11,696
COCOA, POWDER & CAKE	MT	69,825	72,394	141,645	327,393	3,986	6,046	13,889	25,564
CHOCOLATE PREPARATIONS	MT	45,454	62,039	115,256	231,749	5,398	5,968	18,231	20,563
DRUGS, HERBS, ROOTS, LEAVES, ETC	MT	35,898	42,773	119,879	126,730	2,263	1,827	12,166	9,162
ESSENTIAL OILS	MT	5,693	4,392	72,496	74,202	469	408	7,755	7,524
FIBERS, EX COTTON, JUTE	MT	57,712	53,366	26,547	25,851	6,322	6,907	3,259	3,258
RUBBER, AND ALLIED GUMS:									
RUBBER, DRY FORM	MT	653,626	642,546	513,184	530,584	47,553	64,886	37,561	56,255
RUBBER, LATEX	MT	52,196	57,824	46,519	54,824	2,524	7,276	2,410	7,560
ALLIED GUMS	MT	2,106	2,378	4,521	5,602	199	226	506	477
SILK, RAW	MT	185	229	3,238	4,677	15	29	270	659
SPICES	MT	63,745	59,669	119,084	123,042	5,050	5,215	10,833	9,514
PEPPER, BLACK, UNGROUND	MT	24,552	22,123	48,254	47,867	1,212	1,719	2,672	3,417
VANILLA BEANS	MT	1,331	967	22,259	19,138	147	105	2,951	1,915
OTHER	MT	37,862	36,579	48,571	56,037	3,691	3,391	5,209	4,181
TEA, CRUDE OR PREPARED	MT	97,645	61,912	168,427	106,086	7,227	6,254	16,495	10,613
WOOL, UNMANUFACTURED, FREE, CARPET	MT	10,365	8,825	31,129	25,525	944	1,130	2,540	3,225
OTHER	---	---	---	9,285	16,691	--	--	721	857
SUPPLEMENTARY	---	---	---	5,952,561	6,671,966	--	--	558,842	570,836
ANIMAL AND ANIMAL PRODUCTS	---	---	---	2,103,696	2,513,923	--	--	194,760	210,309
ANIMALS, LIVE	---	---	---	212,451	296,465	--	--	12,134	16,279
CATTLE, DUTIABLE	NO	1,018,829	1,210,261	155,901	210,236	32,055	31,003	7,189	7,467
CATTLE FOR BREEDING, FREE	NO	6,940	6,490	6,018	5,266	128	537	112	382
HORSES	NO	6,913	10,369	44,953	63,666	453	1,034	4,207	4,044
SWINE	NO	37,967	145,292	4,700	15,785	4,519	41,115	566	4,260
OTHER	---	---	---	879	1,512	--	--	61	126
DAIRY PRODUCTS	---	---	---	275,221	296,212	--	--	25,449	29,573
CHEESE	MT	89,407	91,199	202,936	215,793	7,546	10,274	17,644	22,274
BLUE MOULD, INCLUDING ROQUEFORT	MT	2,411	2,434	7,759	8,375	93	166	344	537
CHEDDAR	MT	4,490	4,245	6,971	7,130	86	247	166	498
EDAM AND GOUDA	MT	3,706	3,817	9,959	10,680	313	381	816	948
EMMENTHALER OR SWISS, INC GRUYERE	MT	31,282	33,899	74,693	85,827	3,655	3,715	8,695	9,295

CONTINUED

TABLE 15 --U.S. AGRICULTURAL IMPORTS: QUANTITY AND VALUE BY COMMODITY--CONTINUED

COMMODITY	UNIT	OCTOBER-AUGUST				AUGUST			
		QUANTITY		VALUE		QUANTITY		VALUE	
		76/77	77/78 1/	76/77	77/78 1/	1977	1978 1/	1977	1978 1/
		1,000 DOL.	1,000 DOL.			1,000 DOL.	1,000 DOL.		
ROMANO,REGGIANO,PARMESANO	MT	4,461	4,545	13,274	12,503	107	367	513	958
PECORINO AND SHEEPSMILK	MT	7,657	6,811	24,704	20,995	658	474	1,979	1,160
OTHER	MT	35,400	35,448	68,576	70,281	2,554	4,924	5,130	8,878
CASEIN AND MIXTURES	MT	60,607	58,509	62,319	68,943	6,893	5,437	7,480	6,940
NONFAT DRY MILK	MT	1,240	986	741	557	140	148	99	80
OTHER	---	---	---	9,226	10,919	--	--	226	279
HIDES AND SKINS, INCLUDING FURSKINS	---	---	---	194,767	224,430	--	--	17,756	15,818
CALF AND KIP SKINS	MT	337	523	692	1,104	53	58	125	92
CATTLE HIDES, WHOLE	MT	20,164	16,731	15,419	14,545	1,818	1,214	1,527	1,406
GOAT AND KID SKINS	MT	812	944	3,141	3,254	32	58	133	163
SHEEP AND LAMB SKINS	MT	16,127	16,604	58,608	65,077	1,637	1,386	7,129	5,492
FURSKINS	---	---	---	110,553	132,158	--	--	8,352	8,038
OTHER	---	---	---	6,355	8,292	--	--	490	627
MEAT AND MEAT PRODUCTS	MT	706,696	789,003	1,178,004	1,438,519	71,843	62,216	111,682	125,227
MEATS-P.L.88-482	MT	481,782	559,397	617,020	842,446	51,985	41,765	61,967	74,475
BEEF AND VEAL	MT	555,664	632,057	744,195	964,877	59,651	49,264	75,978	87,972
CANNED	MT	42,939	41,033	72,080	67,127	3,536	3,497	5,782	5,741
FRESH OR FROZEN	MT	486,775	563,011	622,441	846,892	52,043	42,016	61,981	74,840
PREPARED OR PRESERVED	MT	25,950	25,013	49,674	50,858	4,072	3,751	8,215	7,392
MUTTON, GOAT, AND LAMB	MT	9,777	14,280	15,242	24,370	513	1,140	858	1,826
PORK	MT	133,929	133,506	396,693	422,819	10,682	10,604	32,633	32,156
FRESH OR FROZEN	MT	10,966	20,659	14,932	30,291	951	2,411	1,160	3,593
HAMS AND SHOULDERS,CHD,COOKED	MT	110,389	104,334	369,419	378,254	9,094	7,615	29,927	26,939
OTHER	MT	9,634	8,513	21,342	22,274	637	578	1,546	1,624
OTHER, INC EDIBLE OFFALS, GAME	MT	10,265	11,160	21,873	25,254	997	1,208	2,214	3,273
POULTRY AND POULTRY PRODUCTS	---	---	---	74,088	84,549	--	--	9,264	5,968
BABY CHICKS	MNO	2,778	3,201	2,208	2,772	350	241	181	248
EGGS IN SHELL	MOZ	14,955	9,075	5,738	3,669	1,459	1,098	605	588
FEATHERS AND DOWN, CRUDE, SORTED	MT	8,536	5,554	62,579	73,837	838	374	8,182	4,727
POULTRY MEAT	MT	165	431	2,052	2,473	10	59	165	251
OTHER	---	---	---	1,511	1,799	--	--	131	154
OTHER ANIMAL PRODUCTS	---	---	---	169,037	173,748	--	--	18,475	17,444
BEEWAX	MT	1,101	1,101	3,715	4,407	121	84	494	364
BONES, HOOPS, AND HORNS	---	---	---	2,667	4,270	--	--	321	653
BRISTLES, CRUDE OR PREPARED	MT	1,616	795	11,737	5,321	157	66	1,235	545
FATS, OILS, AND GREASES	MT	9,002	8,347	4,508	4,911	954	883	649	604
GELATIN	---	---	---	30,294	39,230	--	--	5,041	3,341
HAIR, UNMANUFACTURED	MT	1,597	1,415	5,368	6,010	137	76	637	692
OSSEIN	MT	5,664	7,396	7,559	10,857	545	617	879	815
SAUSAGE CASINGS	---	---	---	38,268	43,170	--	--	3,748	4,388
WOOL,UNMANUFACTURED,EX FREE, APPARE	MT	15,770	11,087	56,714	45,962	1,285	1,364	4,607	5,327
OTHER	---	---	---	8,207	9,610	--	--	864	715
VEGETABLE PRODUCTS	---	---	---	3,848,885	4,158,043	--	--	364,082	360,527
COTTON, UNMANUFACTURED	MT	23,009	12,656	16,717	5,483	837	636	915	228
COTTON, RAW	MT	7,235	788	13,087	1,695	225	0	614	0
LINTERS	MT	15,774	11,868	3,630	3,788	612	636	301	228

CONTINUED

TABLE 13--U.S. AGRICULTURAL IMPORTS: QUANTITY AND VALUE BY COMMODITY--CONTINUED

COMMODITY	UNIT	OCTOBER-AUGUST				AUGUST				
		QUANTITY		VALUE		QUANTITY		VALUE		
		76/77	77/78 1/	76/77	77/78 1/	1977	1978 1/	1977	1978 1/	
		1,000 DOL.		1,000 DOL.		1,000 DOL.		1,000 DOL.		
FRUITS AND PREPARATIONS										
APPLES, FRESH	MT	45,593	58,943	341,836	428,567	--	--	27,897	31,059	
APPLES, PREPARED OR PRESERVED	MT	5,679	2,089	13,917	22,498	222	249	43	36	
APRICOTS	MT	2,238	2,225	3,213	1,521	512	60	345	67	
BERRIES:				3,777	4,744	47	237	114	691	
BLUEBERRIES, FRESH OR FROZEN	MT	3,392	7,399	4,237	11,204	2,162	2,877	2,719	3,549	
STRAWBERRIES, FRESH	MT	12,465	14,631	5,646	7,612	1	0	1	0	
STRAWBERRIES, FROZEN	MT	42,558	41,548	24,638	20,542	1,551	856	875	391	
OTHER	MT	15,113	8,678	9,792	8,098	485	639	532	455	
CANDIED OR GLACE FRUITS	MT	3,359	3,418	4,421	4,680	494	465	607	611	
CITRUS:										
GRAPEFRUIT, FRESH	MT	8,584	2,856	3,225	851	535	0	280	0	
LIMES, FRESH	MT	5,394	10,285	2,170	2,637	571	591	116	126	
ORANGES, CANNED	MT	33,721	34,526	23,659	27,903	2,295	2,304	1,910	1,764	
ORANGES, FRESH	MT	45,548	30,819	12,286	7,968	538	142	292	44	
OTHER	MT	477	6,664	229	3,557	13	210	15	149	
DATES	MT	16,765	16,539	8,586	9,824	7	8	23	23	
FIGS	MT	3,270	3,210	2,973	3,127	7	1	14	2	
FRUIT JUICES:										
APPLE AND PEAR	HCL	1,066,346	1,553,167	20,640	32,993	189,547	184,996	3,625	3,668	
GRAPE	HCL	16,723	32,651	382	969	454	2,508	24	93	
ORANGE, CONCENTRATED	HCL	1,084,999	2,803,887	12,201	57,419	179,426	310,879	2,678	6,051	
PINEAPPLE	HCL	6,213,422	8,890,186	6,722	11,659	455,099	636,981	709	989	
OTHER	HCL	919,943	1,001,848	5,602	7,362	100,046	136,855	660	967	
FRUIT PEEL, PASTE AND PULP	MT	15,656	15,411	8,859	9,510	544	824	253	478	
GRAPES, FRESH	MT	28,118	30,064	15,420	19,883	732	343	236	194	
JAMS AND JELLIES	MT	3,539	3,465	4,118	4,031	362	315	490	469	
MANGOES, FRESH OR PREPARED	MT	9,442	13,591	5,133	6,980	2,658	2,642	1,433	979	
MELONS, FRESH	MT	177,746	201,932	31,780	35,624	440	283	31	30	
PEARS, FRESH	MT	4,295	5,774	1,603	2,448	0	0	0	0	
PINEAPPLES, FRESH	MT	154,964	156,017	73,818	78,797	16,452	14,598	7,966	415	
PINEAPPLES, CANNED	MT	2,598	2,313	1,455	1,105	164	292	80	117	
PINEAPPLES, PREPARED, EXC CANNED	MT	2,112	2,457	2,897	2,630	73	122	136	145	
PRUNES, PLUMS	MT	12,715	832	13,366	747	572	17	631	35	
RAISINS, CURRANTS	MT	9,702	9,702	12,728	12,728	--	--	814	930	
OTHER	MT	10,804	9,737	14,254	174,386	--	--	22,101	22,303	
NUTS AND PREPARATIONS										
BRAZIL	MT	38,599	25,118	99,012	79,217	3,609	3,897	13,085	12,268	
CASHEWS	MT	5,045	4,663	4,097	5,696	19	2	31	4	
CHESTNUTS	MT	19,000	18,158	3,062	2,848	1,435	1,087	233	169	
COCONUTS, IN SHELL	MNO	42,645	43,322	27,079	35,726	3,664	5,026	3,383	3,851	
COCONUT MEAT, FRESH OR PREPARED	MT	5,902	3,016	9,342	5,850	482	319	816	658	
FILBERTS	MT	1,821	365	3,899	842	12	3	43	11	
PECANS	MT	7,681	7,642	23,081	25,087	459	903	1,518	2,996	
PISTACHE	MT	4,459	3,020	4,459	3,020	--	--	217	94	
OTHER	MT	155,978	173,568	173,568	173,568	--	--	14,575	16,615	
GRAINS AND PREPARATIONS										
BARLEY	MT	40,673	38,254	9,653	7,783	6,898	4,755	1,638	880	
BARLEY AND OTHER MALT	MT	58,278	58,419	7,322	6,951	13,199	7,691	1,545	1,039	
CORN, EXC SEED	MT	31,833	17,675	3,497	1,642	947	339	103	33	
OATS	MT	1,582	2,105	662	991	64	215	42	120	
RICE	MT	34,923	22	3,279	7	0	0	0	0	
WHEAT, EXC, SEED	MT									

CONTINUED--

TABLE 19 --U.S. AGRICULTURAL IMPORTS: QUANTITY AND VALUE BY COMMODITY--CONTINUED

COMMODITY	UNIT	OCTOBER-AUGUST				AUGUST			
		QUANTITY		VALUE		QUANTITY		VALUE	
		76/77	77/78 1/	76/77	77/78 1/	1977	1978 1/	1977	1978 1/
				1,000 DOL.	1,000 DOL.			1,000 DOL.	1,000 DOL.
WHEAT FLOUR	MT	607	461	118	177	27	23	6	9
WHEAT GLUTEN	MT	22,379	21,115	21,707	19,197	1,542	1,814	1,498	1,482
BISCUITS, CAKES, WAFERS ETC	MT	35,056	38,539	52,673	62,136	3,378	3,649	5,044	6,054
BREAD CRUMBS	MT	10,664	13,318	6,302	7,927	1,132	1,488	687	841
BREAD, YEAST-LEAVENED	MT	1,622	2,208	1,431	2,438	182	94	136	72
PACARONI, SPAGHETTI, ETC	MT	24,691	27,580	18,859	21,011	2,840	2,163	1,621	1,685
OTHER	---	---	---	6,010	33,845	---	---	535	3,787
OILSEEDS AND PRODUCTS	---	---	---	593,649	476,486	---	---	53,559	45,789
OIL CAKE AND MEAL	MT	23,313	9,112	4,852	1,733	3,321	1,874	1,055	357
JILSEEDS AND GILNUTS	MT	159,307	87,807	84,894	45,304	6,440	5,592	5,335	3,937
FLAXSEED	MT	59,991	15,796	17,557	2,673	53	536	18	86
MUSTARD SEED	MT	32,666	29,945	11,980	9,369	2,222	2,335	780	665
POPPY SEED	MT	4,481	2,132	4,048	1,601	174	253	230	132
SESAME SEED	MT	27,382	28,343	19,159	22,765	1,414	2,346	1,153	2,081
SUNFLOWER SEED	MT	2,214	3,307	892	790	30	88	12	19
OTHER	MT	32,373	8,204	31,258	8,085	2,537	33	3,141	52
VEGETABLE OILS AND WAXES	MT	933,506	804,877	503,904	429,449	70,736	67,256	47,169	42,395
CARNAUBA WAX	MT	2,346	3,031	4,504	5,635	264	427	476	791
CASTOR OIL	MT	49,799	117,515	40,186	36,570	4,123	2,149	3,560	1,569
COCONUT OIL	MT	475,475	423,340	235,247	216,592	34,014	37,945	21,930	22,342
OLIVE OIL, EDIBLE	MT	23,707	25,240	30,878	33,125	2,051	1,819	2,355	2,445
PALM OIL	MT	284,530	156,871	122,800	70,902	21,471	17,584	11,928	9,414
PALM KERNEL OIL	MT	63,476	52,487	36,611	32,778	7,396	5,353	5,020	3,790
RAPESEED OIL	MT	6,799	5,577	3,724	3,576	108	591	76	441
SESAME OIL	MT	1,567	1,406	2,912	2,978	115	62	216	134
TUNG OIL	MT	9,812	7,615	11,191	14,808	300	200	441	310
OTHER	MT	16,053	11,795	15,852	12,484	894	1,026	1,164	1,160
SUGAR AND RELATED PRODUCTS	---	---	---	989,342	936,932	---	---	100,518	74,530
SUGAR, CANE OR BEET	MT	4,014,829	3,895,486	909,189	783,622	437,157	307,635	83,120	60,046
MOLASSES, INEDIBLE	MT	930,408	855,007	87,893	62,910	95,853	76,252	9,380	5,711
MAPLE SUGAR AND SIRUP	MT	4,361	4,457	6,833	8,147	300	274	464	545
CONFECTIONERY PRODUCTS	MT	42,912	36,650	53,109	51,735	4,235	3,701	5,237	5,695
HONEY	MT	23,320	27,025	15,248	20,570	3,273	2,196	2,291	1,642
OTHER	---	---	---	11,134	9,948	---	---	1,026	891
VEGETABLES AND PREPARATIONS	---	---	---	578,073	730,440	---	---	36,618	41,886
FRESH OR FROZEN:									
ASPARAGUS, EX FROZEN	MT	3,067	2,366	2,546	2,534	21	41	7	38
BEANS	MT	7,489	10,255	2,274	7,518	24	36	16	25
BROCCOLI, CAULIFLOWER, OKRA, SLC, FRZ	MT	14,014	10,013	6,680	8,447	1,685	1,875	890	1,000
CABBAGE	MT	17,685	10,743	2,491	1,175	24	225	2	34
CARROTS	MT	29,015	22,904	4,389	3,291	129	1,646	23	400
CUCUMBERS	MT	105,246	133,481	15,769	35,100	123	378	42	90
DASHEENS	MT	10,171	11,069	2,895	3,919	952	1,245	267	412
EGGPLANT	MT	14,507	18,028	3,107	6,465	2	5	1	1
ENDIVE	MT	645	763	1,204	1,379	11	28	4	13
GARLIC	MT	8,273	12,146	6,283	8,526	303	781	270	558
LETTUCE	MT	1,476	2,128	359	586	590	670	103	141
OKRA	MT	7,853	11,174	1,596	2,215	1,516	1,309	229	216
ONIONS	MT	63,709	60,064	12,184	14,498	266	518	116	300
PEAS	MT	6,499	8,489	3,969	6,193	429	696	329	479
PEPPERS	MT	53,116	65,552	20,899	30,935	851	1,163	388	488
POTATOES, WHITE OR IRISH	MT	24,609	42,496	2,344	4,412	3	244	1	47
SQUASH	MT	28,952	33,829	4,304	16,196	14	8	3	1
TOMATOES	MT	354,688	374,587	146,687	161,623	3,387	5,717	1,700	3,009
TURNIPS OR RUTABAGAS	MT	35,884	32,905	5,641	4,062	2,358	1,750	449	319
OTHER	---	---	---	10,764	15,970	---	---	884	1,184

CONTINUED

TABLE 15--U.S. AGRICULTURAL IMPORTS: QUANTITY AND VALUE BY COMMODITY--CONTINUED

COMMODITY	UNIT	OCTOBER-AUGUST				AUGUST				
		QUANTITY		VALUE		QUANTITY		VALUE		
		76/77	77/78 1/	76/77	77/78 1/	1977	1978 1/	1977	1978 1/	
		1,000 DOL.		1,000 DOL.				1,000 DOL.		
DRIED:										
BEANS, INCLUDING MUNG	MT	17,038	7,210	8,065	4,401	2,633	811	1,129	370	
CHICKPEAS	MT	9,669	6,471	5,627	5,526	706	587	379	427	
MUSHROOMS	MT	586	434	5,917	6,975	57	42	820	797	
PEAS, EXCEPT CHICKPEAS	MT	4,961	5,625	2,009	1,969	483	296	184	80	
OTHER	---	---	---	9,575	15,352	--	--	938	1,065	
PREPARED OR PRESERVED:										
ARTICHOKEs	MT	5,643	6,490	5,608	8,600	823	900	1,320	1,216	
ASPARAGUS	MT	4,151	2,782	5,139	4,030	819	121	1,210	183	
BEAN CAKE, CURD	MT	1,986	1,194	1,541	1,761	89	111	131	177	
CASSAVA, FLOUR, STARCH, TAPIOCA	MT	36,948	34,539	7,365	6,475	3,000	3,419	576	646	
HOPS, INCLUDING EXTRACTS	MT	4,716	4,747	15,521	12,805	1	0	9	0	
MUSHROOMS	MT	24,207	38,225	56,878	91,409	3,268	3,959	7,412	9,771	
OLIVES, IN BRINE	HCL	5,440,462	6,370,537	69,668	65,764	467,428	399,815	5,944	5,899	
ONIONS	MT	3,487	3,439	4,023	3,542	229	266	298	298	
PALM HEARTS	MT	1,230	531	1,836	886	99	19	166	27	
PEAS, INCLUDING COMPEAS	MT	5,911	3,896	4,360	3,396	206	319	166	280	
PIMIENTOS	MT	4,851	3,794	6,216	5,460	153	332	185	486	
SOUPS AND SAUCES	MT	15,663	17,976	21,863	30,251	1,680	1,535	1,954	2,800	
STARCH, POTATO	MT	6,925	8,277	1,593	1,867	690	1,233	158	240	
TOMATOES	MT	65,230	56,663	29,202	27,153	4,735	3,542	2,509	1,716	
WATERCHESTNUTS	MT	12,568	8,492	9,738	5,936	740	560	549	403	
OTHER	---	---	---	50,745	91,997	--	--	4,875	6,252	
OTHER VEGETABLE PRODUCTS	---	---	---	985,804	1,232,081	--	--	107,900	128,117	
BROOMCORN	MT	10,036	15,229	10,428	12,166	1,069	1,521	1,007	2,110	
CUT FLOWERS	---	---	---	31,250	47,488	--	--	2,810	3,750	
ESSENTIAL OILS	MT	2,109	1,193	5,942	6,055	25	117	164	477	
FEEDS & FODDERS, EX OIL CAKE & MEAL	---	---	---	59,084	59,358	--	--	4,993	4,684	
FLAVORING EXTRACTS	---	---	---	14,208	18,504	--	--	1,161	875	
JUTE AND JUTE BUTTS, UNMANUFACTURED	MT	14,659	12,632	3,220	3,059	462	869	68	166	
MALT LIQUORS	HCL	27,803,387	33,419,215	149,650	190,127	3,032,242	4,045,185	16,021	24,066	
NURSERY & GREENHOUSE STOCK	---	---	---	33,024	38,255	--	--	2,862	4,861	
SEEDS, EXCEPT OILSEEDS	MT	43,725	61,321	40,479	43,583	2,274	2,221	2,648	2,883	
SPICES	MT	11,273	10,440	15,033	14,536	321	522	445	709	
TOBACCO, UNMANUFACTURED	MT	125,239	138,774	275,761	341,116	14,677	12,716	37,106	31,838	
TOBACCO LEAF, ORIENTAL	MT	67,837	69,130	196,273	213,991	9,510	6,719	26,335	21,234	
WINES	HCL	24,040,876	23,478,492	341,441	447,033	2,518,857	3,179,174	37,786	50,856	
WINES, STILL GRAPE, UNDER 14% ALCH	HCL	18,996,592	23,503,006	259,428	349,893	2,061,046	2,713,723	29,696	41,762	
MISC. VEGETABLE PRODUCTS	---	---	---	6,485	10,700	--	--	829	440	

1/ PRELIMINARY

TABLE 16 --U.S. AGRICULTURAL IMPORTS: UNIT VALUES BY COMMODITY GROUP
DOLLARS PER UNIT

COMMODITY	UNIT	OCTOBER-AUGUST		AUGUST	
		76/77	77/78	1977	1978
ALL COMMODITIES	---	---	---	---	---
NONAGRICULTURAL COMMODITIES	---	---	---	---	---
AGRICULTURAL COMMODITIES	---	---	---	---	---
COMPLEMENTARY	---	---	---	---	---
BANANAS, FRESH	MT	147.714	149.243	157.277	161.121
PLANTAINS, FRESH	MT	142.760	147.236	162.577	182.070
BANANAS, PLANTAINS, DRIED OR PREPARED	MT	331.018	312.653	337.646	372.494
COFFEE, GREEN	MT	4,033.004	3,776.574	5,157.102	3,116.478
COFFEE, SOLUBLE, EXTRACTS	MT	9,797.616	10,557.821	14,426.388	9,272.614
COFFEE, ROASTED OR GROUND	MT	4,056.324	3,456.742	4,881.323	2,591.833
COCOA BEANS	MT	2,408.475	3,249.500	3,457.218	2,923.287
COCOA BUTTER	MT	5,091.973	4,364.437	5,145.748	4,095.318
COCOA, POWDER & CAKE	MT	2,028.568	4,522.376	3,464.422	4,228.191
CHOCOLATE PREPARATIONS	MT	2,535.660	3,735.531	3,377.283	3,445.550
DRUGS, HERBS, ROOTS, LEAVES, ETC	MT	3,339.446	2,962.839	5,375.895	5,014.519
ESSENTIAL OILS	MT	12,734.305	16,894.787	16,534.394	18,441.130
FIBERS, EX COTTON, JUTE	MT	459.991	484.410	515.512	471.717
RUBBER, AND ALLIED GUMS:					
RUBBER, DRY FORM	MT	785.134	838.203	789.870	866.982
RUBBER, LATEX	MT	891.231	948.113	954.971	1,039.005
ALLIED GUMS	MT	2,146.960	2,555.698	2,545.206	2,112.509
SILK, RAW	MT	17,502.346	20,423.760	18,028.200	22,730.448
SPICES	MT	1,868.127	2,062.068	2,145.053	1,824.311
PEPPER, BLACK, UNGROUND	MT	1,965.377	2,163.671	2,204.964	1,987.966
VANILLA BEANS	MT	16,723.275	19,791.023	20,073.245	18,238.800
OTHER	MT	1,282.846	1,531.937	1,411.362	1,233.086
TEA, CRUDE OR PREPARED	MT	1,724.894	1,712.203	2,282.363	1,696.942
WOOL, UNMANUFACTURED, FREE, CARPET	MT	3,003.280	2,892.351	2,690.351	2,853.982
OTHER	---	---	---	---	---
SUPPLEMENTARY	---	---	---	---	---
ANIMAL AND ANIMAL PRODUCTS	---	---	---	---	---
ANIMALS, LIVE	---	---	---	---	---
CATTLE, DUTIABLE	NO	153.019	173.711	224.278	240.846
CATTLE FOR BREEDING, FREE	NO	867.195	811.336	873.266	710.864
HORSES	NO	6,502.742	6,140.075	9,286.086	3,911.429
SWINE	NO	123.787	108.644	125.292	103.619
OTHER	---	---	---	---	---
DAIRY PRODUCTS	---	---	---	---	---
CHEESE	---	---	---	---	---
BLUE MOLD, INCLUDING ROGUEFORT	MT	2,269.796	2,366.174	2,338.229	2,168.010
CHEDDAR	MT	3,218.115	3,440.960	3,700.882	3,234.217
EDAM AND GOUDA	MT	1,552.663	1,679.722	1,929.942	2,017.895
EMMENTHALER OR SWISS, INC GRUYERE	MT	2,687.276	2,798.097	2,607.738	2,488.181
OTHER	MT	2,387.741	2,531.849	2,378.988	2,501.966

Continued

TABLE 16 --U.S. AGRICULTURAL IMPORTS: UNIT VALUES BY COMMODITY GROUP
DOLLARS PER UNIT--CONTINUED

COMMODITY	UNIT	OCTOBER-AUGUST		AUGUST	
		76/77	77/78	1977	1978
ROMANO,REGGIANO,PARMESANO	MT	2,302.971	2,750.983	2,742.316	2,669.542
PECORINO AND SHEEPSMILK	MT	3,226.295	3,082.496	3,008.187	2,447.800
OTHER	MT	1,937.165	1,982.662	2,008.807	1,803.038
CASEIN AND MIXTURES	MT	1,038.530	1,178.326	1,085.176	1,276.482
NONFAT DRY MILK	MT	597.714	565.125	710.157	542.770
OTHER	---	---	---	---	---
HIDES AND SKINS, INCLUDING FURSKINS	---	---	---	---	---
CALF AND KIP SKINS	MT	2,053.522	2,110.820	2,354.377	1,585.672
CATTLE HIDES, WHOLE	MT	764.680	869.334	840.143	1,158.176
GOAT AND KID SKINS	MT	3,867.632	3,446.796	4,154.344	2,803.517
SHEEP AND LAMB SKINS	MT	3,634.137	3,919.357	4,354.620	3,962.486
FURSKINS	---	---	---	---	---
OTHER	---	---	---	---	---
MEAT AND MEAT PRODUCTS	MT	1,666.917	1,823.211	1,554.532	2,012.777
MEATS-P.L.88-482	MT	1,280.704	1,505.990	1,192.018	1,783.183
BEEF AND VEAL	MT	1,339.290	1,531.412	1,273.711	1,785.735
CANNED	MT	1,678.668	1,635.931	1,635.158	1,641.819
FRESH OR FROZEN	MT	1,278.704	1,504.219	1,190.967	1,781.221
PREPARED OR PRESERVED	MT	1,914.215	1,985.101	2,017.374	1,970.652
MUTTON, GOAT, AND LAMB	MT	2,558.935	1,720.561	1,671.799	1,601.488
PORK	MT	3,028.447	3,167.038	3,054.909	3,032.443
FRESH OR FROZEN	MT	1,361.668	1,466.228	1,219.787	1,490.333
HAMS AND SHOULDERS,CND,COOKED	MT	3,264.988	3,548.736	3,290.837	3,537.595
OTHER	MT	2,215.328	2,616.474	2,426.452	2,809.779
OTHER, INC EDIBLE OFFALS, GAME	MT	2,130.637	2,352.504	2,220.554	2,709.252
POULTRY AND POULTRY PRODUCTS	---	---	---	---	---
BABY CHICKS-	MNO	794.742	865.987	518.111	1,028.797
EGGS IN SHELL	MDZ	383.690	404.247	414.403	535.599
FEATHERS AND DOWNS, CRUDE, SORTED	MT	7,331.231	13,294.313	9,764.179	12,638.872
POULTRY MEAT	MT	12,434.988	5,738.459	16,473.900	4,255.390
OTHER	---	---	---	---	---
OTHER ANIMAL PRODUCTS	---	---	---	---	---
BEEFWAX	MT	3,374.144	4,002.375	4,080.702	4,331.036
BONES, HOOFS, AND HORNS	---	---	---	---	---
BRISTLES, CRUDE OR PREPARED	MT	7,263.203	7,547.075	7,868.624	0,253.227
FATS, OILS, AND GREASES	MT	500.794	588.380	680.768	683.528
GELATIN	---	---	---	---	---
HAIR, UNMANUFACTURED	MT	3,361.283	4,247.045	4,651.022	8,866.949
OSSEIN	MT	1,334.633	1,467.920	1,612.971	1,320.412
SAUSAGE CASINGS	---	---	4,726.834	---	4,450.424
WOOL,UNMANUFACTURED,EX FREE, APPARE	MT	3,596,122	4,145,476	3,585,214	3,905,425
OTHER	---	---	---	---	---
VEGETABLE PRODUCTS	---	---	---	---	---
COTTON, UNMANUFACTURED	---	---	---	---	---
COTTON, RAW	MT	1,808.851	2,151.216	2,729.044	---
LINTERS	MT	230.101	319.167	491.637	358.973

CONTINUED

TABLE 16 --U.S. AGRICULTURAL IMPORTS: UNIT VALUES BY COMMODITY GROUP
DOLLARS PER UNIT--CONTINUED

COMMODITY	UNIT	OCTOBER-AUGUST		AUGUST	
		76/77	77/78	1977	1978
FRUITS AND PREPARATIONS					
APPLES, FRESH	MT	305.242	381.688	193.671	144.004
APPLES, PREPARED OR PRESERVED	MT	565.807	728.275	673.770	1,120.150
APRICOTS	MT	1,687.518	2,132.212	2,423.787	2,915.810
BERRIES:					
BLUEBERRIES, FRESH OR FROZEN	MT	1,249.735	1,514.274	1,257.432	1,233.623
STRAWBERRIES, FRESH	MT	452.932	520.252	877.000	---
STRAWBERRIES, FROZEN	MT	578.921	494.415	564.227	456.456
OTHER	MT	647.915	933.178	1,097.151	711.701
CANDIED OR GLACE FRUITS	MT	1,316.187	1,369.232	1,224.850	1,313.480
CITRUS:					
GRAPEFRUIT, FRESH	MT	375.667	298.077	523.707	---
LIMES, FRESH	MT	339.366	256.350	202.487	212.367
ORANGES, CANNED	MT	701.302	808.167	832.149	765.416
ORANGES, FRESH	MT	269.742	256.558	541.987	310.958
OTHER	MT	479.526	533.698	1,138.308	710.657
DATES	MT	512.151	593.967	3,241.284	2,935.625
FIGS	MT	909.169	974.178	1,987.714	1,728.000
FRUIT JUICES:					
APPLE AND PEAR	HCL	19.356	21.243	19.124	19.830
GRAPE	HCL	22.815	29.676	52.419	36.890
ORANGE, CONCENTRATED	HCL	11.245	20.479	14.924	19.463
PINEAPPLE	HCL	1.082	1.311	1.558	1.552
OTHER	HCL	6.090	7.348	6.598	7.067
FRUIT PEEL, PASTE AND PULP	MT	565.248	617.059	464.340	579.839
GRAPES, FRESH	MT	546.403	661.356	323.031	564.776
JAMS AND JELLIES	MT	1,163.595	1,163.278	1,354.110	1,488.730
MANGOES, FRESH OR PREPARED	MT	543.611	513.558	539.178	370.389
MELONS, FRESH	MT	178.837	176.416	70.664	106.629
PEARS, FRESH	MT	373.217	423.985	---	---
PINEAPPLES, FRESH	---	---	---	---	---
PINEAPPLES, CANNED	MT	476.354	505.053	484.174	520.015
PINEAPPLES, PREPARED, EXC CANNED	MT	559.869	477.558	486.494	579.743
PRUNES, PLUMS	MT	993.053	1,070.457	1,859.808	1,199.475
RAISING, CURRANTS	MT	1,051.180	897.625	1,102.792	2,055.882
OTHER	---	---	---	---	---
NUTS AND PREPARATIONS					
BRAZIL	MT	1,319.358	1,653.707	1,107.560	1,547.317
CASHEWS	MT	2,565.145	3,153.792	3,625.742	3,147.985
CHESTNUTS	MT	812.042	1,221.431	1,628.211	2,178.000
COCONUTS, IN SHELL	MNO	163.183	156.828	162.138	155.252
COCONUT MEAT, FRESH OR PREPARED	MT	634.991	824.651	923.222	766.145
FILBERTS	MT	1,582.911	1,939.654	1,692.865	2,062.053
PECANS	MT	2,141.120	2,306.118	3,602.083	3,681.333
PISTACHE	MT	3,004.892	3,282.723	3,308.251	3,317.812
OTHER	---	---	---	---	---
GRAINS AND PREPARATIONS					
BARLEY	MT	154.609	109.566	138.679	119.996
BARLEY AND OTHER MALT	MT	240.915	203.455	237.406	185.074
CORN, EXC SEED	MT	125.644	118.989	117.036	135.099
OATS	MT	109.866	92.903	108.499	96.204
RICE	MT	418.320	478.799	662.078	560.512
WHEAT, EXC, SEED	MT	93.899	328.545	---	---

CONTINUED

TABLE 16 --U.S. AGRICULTURAL IMPORTS: UNIT VALUES BY COMMODITY GROUP
DOLLARS PER UNIT --CONTINUED

COMMODITY	UNIT	OCTOBER-AUGUST		AUGUST	
		76/77	77/78	1977	1978
WHEAT FLOUR	MT	193.593	383.273	226.815	412.957
WHEAT GLUTEN	MT	969.956	909.167	971.343	817.131
BISCUITS, CAKES, WAFERS ETC	MT	1,502.550	1,612.280	1,493.150	1,659.195
BREAD CRUMBS	MT	590.933	595.176	606.934	565.423
BREAD, YEAST-LEAVENED	MT	882.247	1,103.986	746.901	769.170
MACARONI, SPAGHETTI, ETC	MT	763.810	761.810	794.401	778.821
OTHER	---	---	---	---	---
OILSEEDS AND PRODUCTS	---	---	---	---	---
OIL CAKE AND MEAL	MT	208.109	190.235	317.589	190.561
OILSEEDS AND OILNUTS	MT	532.893	515.946	828.446	543.075
FLAXSEED	MT	292.662	169.226	272.143	160.371
MUSTARD SEED	MT	364.502	313.555	351.005	285.064
POPPY SEED	MT	903.336	751.061	1,321.592	522.818
SESAME SEED	MT	699.690	803.180	815.501	887.234
SUNFLOWER SEED	MT	403.056	238.866	414.480	217.580
OTHER	MT	965.549	976.836	1,238.198	1,579.848
VEGETABLE OILS AND WAXES	MT	539.797	533.559	666.830	631.298
CARNAUBA WAX	MT	1,918.089	1,859.272	1,811.735	1,853.293
CASTOR OIL	MT	806.961	311.192	863.333	729.920
COCONUT OIL	MT	494.762	511.627	644.724	588.798
OLIVE OIL, EDIBLE	MT	1,302.485	1,312.416	1,148.392	1,343.999
PALM OIL	MT	431.588	451.980	555.541	535.374
PALM KERNEL OIL	MT	576.767	624.506	678.787	707.982
RAPESEED OIL	MT	547.745	641.269	707.954	746.914
SESAME OIL	MT	1,932.277	2,117.908	1,877.522	2,155.484
TUNG OIL	MT	1,140.492	1,944.520	1,470.323	1,549.040
OTHER	MT	987.497	1,058.397	1,302.301	1,130.702
SUGAR AND RELATED PRODUCTS	---	---	---	---	---
SUGAR, CANE OR BEET	MT	203.029	201.162	195.170	195.186
MOLASSES, INEDIBLE	MT	94.467	73.578	87.426	74.896
MAPLE SUGAR AND SIRUP	MT	1,566.784	1,827.801	1,545.147	1,988.182
CONFECTIONERY PRODUCTS	MT	1,237.633	1,411.589	1,236.654	1,538.891
HONEY	MT	653.864	761.153	700.053	747.844
OTHER	---	---	---	---	---
VEGETABLES AND PREPARATIONS	---	---	---	---	---
FRESH OR FROZEN:	---	---	---	---	---
ASPARAGUS, EX FROZEN	MT	830.283	1,070.801	313.143	930.732
BEANS	MT	303.610	733.129	685.833	687.444
BROCCOLI, CAULIFLOWER, OKRA, SLC, FRZ	MT	476.641	468.923	528.099	533.459
CABBAGE	MT	140.874	109.429	82.792	152.316
CARROTS	MT	151.251	143.708	181.095	242.857
CUCUMBERS	MT	149.832	262.960	340.252	236.884
DASHEENS	MT	284.624	354.043	280.854	330.541
EGGPLANT	MT	214.193	356.622	371.500	211.400
ENDIVE	MT	1,866.634	1,807.764	354.636	453.536
GARLIC	MT	759.452	685.471	890.663	714.754
LETTUCE	MT	242.732	322.513	175.183	210.366
OKRA	MT	203.236	192.208	150.767	164.914
ONIONS	MT	191.245	241.383	436.447	579.815
PEAS	MT	610.644	729.511	766.545	687.766
PEPPERS	MT	393.454	471.913	456.175	419.459
POTATOES, WHITE OR IRISH	MT	94.934	103.813	275.000	190.885
SQUASH	MT	148.660	478.756	210.071	148.125
TOMATOES	MT	413.567	431.471	502.016	526.257
TURNIPS OR RUTABAGAS	MT	157.190	123.457	190.317	182.352
OTHER	---	---	---	---	---

CONTINUED

TABLE 16 --U.S. AGRICULTURAL IMPORTS: UNIT VALUES BY COMMODITY GROUP
DOLLARS PER UNIT --CONTINUED

COMMODITY	UNIT	OCTOBER-AUGUST		AUGUST	
		76/77	77/78	1977	1978
DRIED:					
BEANS, INCLUDING MUNG	MT	473.362	610.341	428.863	456.525
CHICKPEAS	MT	581.922	652.353	537.042	620.878
MUSHROOMS	MT	10,097.177	16,071.618	14,393.140	18,970.548
PEAS, EXCEPT CHICKPEAS	MT	404.897	350.077	380.710	270.084
OTHER	---	---	---	---	---
PREPARED OR PRESERVED:					
ARTICHOKES	MT	1,111.943	1,325.079	1,579.069	1,351.232
ASPARAGUS	MT	1,253.189	1,448.481	1,477.457	1,513.322
BEAN CAKE, CURD	MT	1,416.759	1,474.528	1,469.292	1,595.523
CASSAVA, FLOUR, STARCH, TAPIOCA	MT	199.330	187.458	192.110	189.003
HOPS, INCLUDING EXTRACTS	MT	3,291.074	2,697.590	9,334.000	---
MUSHROOMS	MT	2,349.666	2,391.351	2,268.049	2,467.990
OLIVES, IN BRINE	HCL	12.806	10.323	12.716	14.755
ONIONS	MT	1,153.789	1,029.869	1,301.017	1,120.274
PALM HEARTS	MT	1,492.987	1,669.149	1,674.212	2,685.580
PEAS, INCLUDING COMPEAS	MT	737.656	871.644	806.301	876.439
PIMIENTOS	MT	1,281.469	1,423.369	1,211.667	1,462.651
SOUPS AND SAUCES	MT	1,344.749	1,682.857	1,163.203	1,824.347
STARCH, POTATO	MT	230.032	225.606	229.414	194.481
TOMATOES	MT	447.675	479.208	529.920	484.370
WATERCHESTNUTS	MT	774.794	698.982	742.092	720.600
OTHER	---	---	---	---	---
OTHER VEGETABLE PRODUCTS					
BROOMCORN	MT	1,039.080	1,189.338	998.210	1,387.497
CUT FLOWERS	---	---	---	---	---
ESSENTIAL OILS	MT	2,817.359	5,075.663	6,559.840	4,075.846
FEEDS & FODDERS, EX OIL CAKE & MEAL	---	---	---	---	---
FLAVORING EXTRACTS	---	---	---	---	---
JUTE AND JUTE BUTTS, UNMANUFACTURED	MT	216.687	242.151	147.446	191.116
MALT LIQUORS	HCL	5.239	5.689	5.284	5.949
NURSERY & GREENHOUSE STOCK	---	---	---	---	---
SEEDS, EXCEPT OILSEEDS	MT	925.731	712.373	1,164.401	1,298.241
SPICES	MT	1,333.523	1,392.363	1,385.551	1,358.741
TOBACCO, UNMANUFACTURED	MT	2,209.865	2,458.072	2,528.156	2,503.745
TOBACCO LEAF, ORIENTAL	MT	2,745.887	3,095.492	2,737.599	3,160.280
WINES	HCL	14.203	15.697	15.001	15.997
WINES, STILL GRAPE, UNDER 14% ALCH	HCL	13.657	14.887	14.408	15.389
MISC. VEGETABLE PRODUCTS	---	---	---	---	---

TABLE 17--U.S. AGRICULTURAL IMPORTS: QUANTITY AND VALUE BY COMMODITY AND COUNTRY

COMMODITY AND COUNTRY	UNIT	OCTOBER-AUGUST				AUGUST			
		QUANTITY		VALUE		QUANTITY		VALUE	
		76/77	77/78 1/	76/77 1,000 DOL.	77/78 1/ 1,000 DOL.	1977	1978 1/	1977 1,000 DOL.	1978 1/ 1,000 DOL.
BANANAS, FRESH	MT	1,940,115	2,056,477	286,583	306,915	185,301	173,199	29,144	27,906
GUATEMALA		199,769	171,774	19,921	18,097	23,491	11,424	2,659	1,217
HONDURAS		473,107	498,556	73,715	81,876	46,422	29,795	7,553	5,191
NICARAGUA		97,444	123,801	16,875	17,619	8,631	8,991	1,594	1,774
COSTA RICA		543,588	473,617	81,582	72,853	41,817	50,133	7,418	8,012
PANAMA		124,558	140,353	18,717	20,108	15,274	13,810	2,251	1,968
COLOMBIA		81,224	140,034	12,046	20,919	5,267	14,773	820	2,320
ECUADOR		385,736	476,369	59,844	70,734	42,147	40,942	6,566	6,963
OTHER		34,688	31,974	3,885	4,710	2,251	3,329	284	522
PLANTAINS, FRESH	MT	58,582	59,061	8,363	11,058	5,065	5,462	814	984
GUATEMALA		2,316	3,372	294	600	314	324	32	54
COSTA RICA		5,084	7,441	854	1,355	590	533	114	167
COLOMBIA		24,355	23,708	2,873	4,120	1,426	2,068	234	353
ECUADOR		23,201	23,309	3,685	4,684	2,303	1,997	367	392
OTHER		3,627	1,231	697	301	372	81	66	18
COFFEE, GREEN	MT	941,713	870,556	3,797,933	3,226,780	41,702	67,424	215,061	210,125
MEXICO		97,393	61,260	373,071	213,470	2,291	8,195	10,082	21,955
GUATEMALA		45,707	52,496	178,644	204,117	1,799	1,286	8,743	3,824
EL SALVADOR		73,438	23,010	327,312	86,096	8,196	1,553	44,910	4,786
HONDURAS		12,039	30,650	49,829	115,791	638	1,263	2,755	3,395
COSTA RICA		11,116	17,562	52,790	67,281	1,488	721	7,015	2,288
DOMINICAN REPUBLIC		21,901	38,228	96,590	141,485	751	121	2,925	227
COLOMBIA		106,959	128,001	443,127	543,204	1,058	14,863	5,383	57,623
ECUADOR		35,918	43,427	131,173	145,183	504	6,676	2,257	19,964
PERU		24,671	33,346	92,765	123,283	1,034	2,300	6,268	7,055
BRAZIL		207,393	108,688	796,476	487,530	4,274	3,378	28,295	11,118
INDONESIA		49,633	48,942	211,561	132,833	2,552	4,083	11,633	9,077
IVORY COAST		46,958	32,425	198,374	108,941	506	6,593	3,400	20,551
ZAIRE		23,497	28,612	102,034	90,800	2,832	1,648	11,990	4,800
ETHIOPIA		18,904	22,590	89,299	80,651	109	1,618	740	5,203
UGANDA		64,572	33,737	239,970	111,434	6,343	243	34,754	726
MALAGASY REPUBLIC		14,181	24,231	43,882	80,491	0	962	0	2,739
OTHER		97,434	143,345	376,090	494,191	7,328	11,920	34,910	34,815
COFFEE, SOLUBLE, EXT	MT	30,084	16,457	294,751	174,806	1,447	1,009	20,875	9,347
CANADA		1,366	162	19,022	2,411	120	0	2,440	1
COLOMBIA		889	52	8,451	487	20	15	250	143
BRAZIL		22,193	13,730	210,106	135,138	797	774	11,276	6,767
FRANCE		2,069	747	27,686	18,350	114	88	2,325	1,582
SPAIN		1,043	269	11,757	5,797	79	0	1,436	0
OTHER		2,525	1,597	17,729	12,623	318	131	3,149	655
COCOA BEANS	MT	186,816	168,756	449,942	548,373	10,971	14,912	37,929	43,592
MEXICO		4,602	1,607	11,346	5,509	0	112	0	348

CONTINUED

TABLE 17--U.S. AGRICULTURAL IMPORTS: QUANTITY AND VALUE BY COMMODITY AND COUNTRY--CONTINUED

COMMODITY AND COUNTRY	UNIT	OCTOBER-AUGUST				AUGUST			
		QUANTITY		VALUE		QUANTITY		VALUE	
		76/77	77/78 1/	76/77	77/78 1/	1977	1978 1/	1977	1978 1/
		1,000 DOL.	1,000 DOL.			1,000 DOL.	1,000 DOL.		
COSTA RICA		4,092	3,368	13,376	12,523				
DOMINICAN REPUBLIC		24,880	23,136	86,204	71,055	339	278	1,402	1,067
ECUADOR		5,334	4,408	15,977	13,606	1,807	2,197	7,859	6,492
BRAZIL		27,276	31,239	71,804	107,095	0	1,752	0	5,233
PAPUA NEW GUINEA		4,880	5,944	15,324	23,965	3,206	3,719	11,693	11,278
IVORY COAST		42,991	38,918	73,157	127,408	398	958	1,574	3,128
GHANA		35,157	24,508	70,287	78,730	0	0	0	0
NIGERIA		26,223	23,533	61,092	68,927	3,721	4,729	9,894	12,694
OTHER		11,383	12,094	31,375	39,556	942	0	3,290	0
COCOA BUTTER						558	1,168	2,218	3,353
MEXICO	MT	17,372	19,515	84,458	85,172	1,493	2,856	7,683	11,696
COSTA RICA		2,090	1,811	9,197	7,791	50	140	245	592
DOMINICAN REPUBLIC		402	652	1,779	2,721	55	40	262	197
COLOMBIA		344	202	1,872	838	20	20	112	90
VENEZUELA		276	556	1,116	2,363	50	176	183	798
ECUADOR		335	642	1,353	2,545	0	50	0	220
BRAZIL		5,018	5,018	23,401	23,160	0	365	0	1,550
UNITED KINGDOM		531	466	3,075	2,286	1,093	993	5,667	3,717
NETHERLANDS		544	473	2,601	2,189	98	19	573	83
MALAYSIA		267	337	1,402	1,704	12	27	60	117
PHILIPPINES		771	470	3,519	1,849	50	50	259	221
IVORY COAST		6,159	6,510	35,877	27,575	64	73	301	283
OTHER		364	1,223	1,497	5,406	0	678	0	2,989
COCOA, POWDER & CAKE						1	225	1	859
ECUADOR	MT	69,825	72,394	141,645	327,393	3,986	6,047	13,809	25,564
BRAZIL		1,928	2,198	3,282	8,880	3	225	11	785
UNITED KINGDOM		17,487	16,630	32,121	68,394	1,464	1,756	5,373	6,467
NETHERLANDS		1,325	1,800	2,241	7,955	89	72	115	364
FRANCE		21,496	22,266	51,153	113,656	1,130	1,518	4,287	7,909
FED. REP. OF GERMANY		3,550	3,385	7,871	14,887	212	344	498	1,376
IVORY COAST		9,162	10,060	14,777	41,476	470	635	918	3,089
GHANA		3,629	7,288	10,688	37,079	108	1,101	469	4,327
OTHER		5,790	4,574	10,411	19,175	356	250	1,570	725
ESSENTIAL OILS						154	146	567	522
MEXICO	MT	5,692	4,395	72,496	74,202	470	407	7,795	7,524
HAITI		366	359	6,957	7,720	67	63	1,356	1,648
BRAZIL		240	227	7,240	8,284	38	19	993	280
FRANCE		1,032	834	5,305	4,946	15	34	93	177
SPAIN		629	529	14,323	16,140	53	54	1,329	1,781
ITALY		133	125	1,515	2,018	15	7	129	233
INDIA		54	77	1,428	2,589	4	3	88	67
INDONESIA		58	46	4,069	3,392	8	3	365	337
PEOPLES REP. OF CHINA		586	479	6,833	7,219	30	68	384	1,043
MALAGASY REPUBLIC		737	227	4,368	4,825	35	13	901	156
		423	245	2,205	1,401	105	16	517	87

CONTINUED

TABLE 17--U.S. AGRICULTURAL IMPORTS: QUANTITY AND VALUE BY COMMODITY AND COUNTRY--CONTINUED

COMMODITY AND COUNTRY	UNIT	OCTOBER-AUGUST				AUGUST			
		QUANTITY		VALUE		QUANTITY		VALUE	
		76/77	77/78 1/	76/77	77/78 1/	1977	1978 1/	1977	1978 1/
		1,000 DOL.		1,000 DOL.		1,000 DOL.		1,000 DOL.	
FRENCH IND OCEAN ARS		37	11	2,234	749	5	3	415	216
OTHER		1,398	1,237	13,720	14,920	95	124	1,183	1,518
FIBERS, EX COTTON, JUTE	MT	57,711	53,368	26,547	25,851	6,322	6,906	3,259	3,258
MEXICO		3,773	7,082	2,274	5,687	315	814	192	625
ECUADOR		8,636	6,709	5,785	4,315	1,530	572	1,045	368
BRAZIL		10,337	7,596	2,659	2,499	564	1,827	72	606
SRI LANKA (CEYLON)		4,905	8,514	864	1,551	585	754	110	153
THAILAND		8,022	8,959	4,640	4,129	585	781	435	480
PHILIPPINES		18,138	12,611	8,698	6,025	2,406	1,873	1,228	906
KENYA		1,743	1,848	744	398	239	175	96	70
OTHER		2,156	2,839	884	1,247	96	111	61	50
RUBBER, DRY FORM	MT	653,626	642,546	513,184	538,584	47,553	64,886	37,561	56,255
THAILAND		67,323	39,091	50,595	31,978	4,747	5,103	3,583	4,416
MALAYSIA		180,080	191,374	151,140	168,588	12,702	19,189	10,645	17,499
SINGAPORE		26,655	27,157	20,459	22,783	2,210	1,921	1,734	1,706
INDONESIA		329,950	339,772	248,979	275,711	26,101	36,053	20,112	30,209
LIBERIA		36,055	36,640	28,418	31,116	1,060	2,053	819	1,923
OTHER		13,562	8,512	13,591	8,410	739	566	668	502
RUBBER, LATEX	MT	52,196	57,824	46,519	54,824	2,524	7,276	2,410	7,560
MALAYSIA		19,799	20,916	18,515	20,678	1,609	2,977	1,540	3,161
INDONESIA		11,082	12,632	9,069	11,394	214	1,003	185	940
LIBERIA		21,088	23,326	18,742	22,007	696	3,266	681	3,433
OTHER		228	951	193	744	6	30	4	26
PEPPER, BLACK, UNGROUND	MT	24,552	22,123	48,254	47,867	1,212	1,719	2,672	3,417
BRAZIL		5,866	8,894	10,650	19,559	0	459	0	904
INDIA		4,794	1,905	10,998	4,548	287	30	684	62
MALAYSIA		3,551	2,076	7,061	4,366	193	431	395	864
SINGAPORE		782	649	1,423	1,565	25	56	56	113
INDONESIA		9,404	8,201	17,781	17,047	705	691	1,533	1,406
OTHER		154	398	341	772	2	53	5	68
TEA, CRUDE OR PREPARED	MT	97,645	61,912	168,427	106,006	7,227	6,254	16,495	10,613
CANADA		2,393	1,979	7,026	7,736	38	136	141	470
BRAZIL		2,293	1,615	4,373	2,119	99	48	142	53
ARGENTINA		4,962	5,477	5,691	5,505	274	665	321	579
UNITED KINGDOM		783	525	2,621	2,543	95	38	377	608
NETHERLANDS		2,232	3,608	2,653	4,568	318	358	424	408
INDIA		14,176	2,082	29,676	6,983	800	127	2,653	524
SRI LANKA (CEYLON)		19,189	12,950	39,144	24,685	1,061	1,158	3,398	2,148
INDONESIA		14,292	10,128	24,661	17,859	912	1,272	2,256	2,085
PEOPLES REP OF CHINA		4,728	1,911	4,927	3,498	416	266	578	446
REP. OF CHINA (TAIWAN)		6,088	2,959	5,042	3,751	385	143	481	228
JAPAN		3,040	2,763	2,044	2,160	412	198	321	176

CONTINUED

TABLE 17--U.S. AGRICULTURAL IMPORTS: QUANTITY AND VALUE BY COMMODITY AND COUNTRY--CONTINUED

COMMODITY AND COUNTRY	UNIT	OCTOBER-AUGUST				AUGUST			
		QUANTITY		VALUE		QUANTITY		VALUE	
		76/77	77/78 1/	76/77	77/78 1/	1977	1978 1/	1977	1978 1/
		1,000 DOL.	1,000 DOL.			1,000 DOL.	1,000 DOL.		
KENYA		10,066	6,906	21,889	13,090				
MALAWI		5,901	4,066	8,232	3,744	908	1,011	2,458	1,777
OTHER		7,502	5,043	10,438	5,767	840	471	1,845	561
CATTLE, DUTIABLE						668	354	1,100	551
CATTLE, DUTIABLE	MTO								
CANADA		1,019	1,210	158,901	210,236	32	31	7,189	7,467
MEXICO		449	493	82,555	113,728	28	15	6,394	5,063
OTHER		569	717	71,195	96,355	5	16	795	2,404
		1	0	2,151	153	0	0	0	0
CHEESE									
CHEESE	MT								
ARGENTINA		89,412	91,198	202,936	215,793	7,547	10,276	17,644	22,274
NORWAY		4,107	3,486	6,197	7,428	160	309	258	698
FINLAND		6,571	7,685	18,967	23,377	595	746	1,738	2,307
DENMARK		10,664	9,816	21,671	21,037	1,612	912	3,426	1,831
NETHERLANDS		11,313	9,022	26,776	24,538	840	743	2,022	1,984
FRANCE		3,618	3,461	10,202	10,607	271	298	815	903
FED. REP. OF GERMANY		5,108	4,636	17,536	16,953	317	319	1,107	1,219
AUSTRIA		1,937	2,041	3,948	4,435	224	231	433	460
SWITZERLAND		6,670	9,094	14,278	19,273	737	1,223	1,616	2,594
ITALY		5,704	5,626	16,222	18,358	547	573	1,496	2,001
NEW ZEALAND		6,407	5,201	25,387	20,641	379	207	1,575	750
OTHER		15,564	17,569	21,171	24,176	759	3,389	995	4,701
		11,549	13,559	20,580	24,968	1,106	1,327	2,164	2,825
CASEIN AND MIXTURES									
CASEIN AND MIXTURES	MT								
ARGENTINA		60,007	59,509	62,319	68,943	6,894	5,437	7,480	6,940
UNITED KINGDOM		3,481	1,422	3,012	1,916	118	15	115	25
IRELAND		378	1,433	500	1,921	69	132	101	176
POLAND		1,474	3,670	1,763	5,070	436	931	560	1,345
USSR		1,913	2,145	1,800	2,180	436	236	392	258
AUSTRALIA		1,085	2,284	926	2,429	36	467	37	537
NEW ZEALAND		12,118	10,497	12,733	13,151	429	715	489	1,027
OTHER		38,501	35,432	40,284	40,117	5,292	2,759	5,706	3,222
		1,057	1,627	1,294	2,158	77	173	80	350
SHEEP AND LAMB SKINS									
SHEEP AND LAMB SKINS	MT								
TURKEY		16,126	16,603	58,608	65,077	1,637	1,385	7,129	5,492
IRAN		384	154	2,114	588	0	0	0	0
AFGHANISTAN		6,452	6,445	25,057	25,531	664	674	3,503	2,591
NEW ZEALAND		498	468	2,169	2,236	90	26	381	115
		5,752	6,461	17,633	24,857	584	480	1,878	1,993

CONTINUED

TABLE 17--U.S. AGRICULTURAL IMPORTS: QUANTITY AND VALUE BY COMMODITY AND COUNTRY--CONTINUED

COMMODITY AND COUNTRY	UNIT	OCTOBER-AUGUST				AUGUST			
		QUANTITY		VALUE		QUANTITY		VALUE	
		76/77	77/78 1/	76/77	77/78 1/	1977	1978 1/	1977	1978 1/
		1,000 DOL.	1,000 DOL.			1,000 DOL.	1,000 DOL.		
SUDAN		723	550	2,648	2,411	86	16	428	58
NIGERIA		589	503	3,615	2,942	57	18	441	150
REP SOUTH AFRICA		418	624	1,985	3,141	38	90	202	418
OTHER		1,310	1,394	3,384	3,371	117	81	296	167
BEEF AND VEAL	MT	555,663	630,057	744,195	964,877	59,651	49,265	75,978	87,972
CANADA		34,051	23,343	45,643	40,064	1,652	832	2,340	1,817
MEXICO		26,802	27,794	35,726	45,414	919	1,547	1,279	3,187
GUATEMALA		13,555	12,182	20,907	21,301	1,246	1,101	1,807	2,215
HONDURAS		15,216	17,662	21,494	29,564	1,133	1,009	1,622	1,809
NICARAGUA		18,597	27,051	26,903	47,797	943	1,826	1,474	3,445
COSTA RICA		21,004	20,708	30,452	35,140	698	484	997	807
BRAZIL		26,615	18,985	49,767	34,958	3,530	1,695	6,862	3,221
ARGENTINA		35,933	41,033	60,509	69,913	3,596	4,976	6,258	8,809
AUSTRALIA		245,655	314,096	303,003	446,235	31,944	24,275	37,125	42,749
NEW ZEALAND		107,015	119,047	131,682	178,522	13,415	10,965	15,210	18,903
OTHER		11,220	8,178	18,170	15,940	576	554	1,005	1,009
PORK	MT	130,989	133,505	396,693	422,819	10,682	10,604	32,633	32,158
CANADA		12,253	22,092	19,448	35,209	1,104	2,535	1,647	3,980
DENMARK		37,868	37,163	127,795	136,000	2,582	2,110	9,037	7,928
NETHERLANDS		17,386	9,348	57,557	34,314	864	416	2,938	1,530
HUNGARY		6,806	6,890	18,995	22,675	437	549	1,303	1,879
POLAND		33,950	32,874	107,842	114,961	3,492	2,934	11,053	10,322
YUGOSLAVIA		14,608	16,275	44,503	52,812	1,440	1,270	4,408	4,025
ROMANIA		5,914	6,334	13,768	18,612	473	630	1,463	2,026
OTHER		2,204	2,528	6,786	8,236	289	169	783	470
GELATIN	---	---	---	30,294	39,230	---	---	5,041	3,341
MEXICO		---	---	1,613	1,104	---	---	264	56
COLOMBIA		---	---	1,017	1,708	---	---	262	111
BRAZIL		---	---	593	2,846	---	---	72	203
ARGENTINA		---	---	697	1,084	---	---	252	78
SWEDEN		---	---	2,209	2,446	---	---	424	76
UNITED KINGDOM		---	---	4,683	4,956	---	---	793	317
NETHERLANDS		---	---	1,315	1,310	---	---	107	113
BELGIUM-LUXEMBOURG		---	---	3,653	2,773	---	---	692	220
FRANCE		---	---	6,991	10,539	---	---	1,140	930
FED.REP.OF GERMANY		---	---	1,815	1,995	---	---	224	211
SWITZERLAND		---	---	237	1,116	---	---	126	18
PEOPLES REP OF CHINA		---	---	1,149	2,388	---	---	23	236
JAPAN		---	---	797	1,294	---	---	59	256
AUSTRALIA		---	---	1,275	1,233	---	---	231	175
OTHER		---	---	2,240	2,437	---	---	373	341
SAUSAGE CASINGS	---	---	---	38,268	43,174	---	---	3,748	4,388
CANADA		---	---	3,595	4,659	---	---	347	502

CONTINUED

TABLE 17 --U.S. AGRICULTURAL IMPORTS: QUANTITY AND VALUE BY COMMODITY AND COUNTRY--CONTINUED

COMMODITY AND COUNTRY	UNIT	OCTOBER-AUGUST				AUGUST			
		QUANTITY		VALUE		QUANTITY		VALUE	
		76/77	77/78 1/	76/77	77/78 1/	1977	1978 1/	1977	1978 1/
		1,000 DOL.	1,000 DOL.			1,000 DOL.	1,000 DOL.		
MEXICO		---	---	2,515	2,698	---	---	165	337
DOMINICAN REPUBLIC		---	---	1,044	345	---	---	16	17
ARGENTINA		---	---	978	891	---	---	100	64
SWEDEN		---	---	1,835	1,730	---	---	87	89
DENMARK		---	---	3,583	4,299	---	---	416	541
NETHERLANDS		---	---	3,976	5,516	---	---	371	623
FED. REP. OF GERMANY		---	---	4,838	5,863	---	---	453	429
SPAIN		---	---	2,089	2,801	---	---	234	349
PORTUGAL		---	---	1,403	1,428	---	---	143	156
PEOPLES REP OF CHINA		---	---	35	97	---	---	53	33
AUSTRALIA		---	---	1,604	1,040	---	---	155	96
NEW ZEALAND		---	---	7,016	7,162	---	---	959	869
OTHER		---	---	3,440	3,644	---	---	249	284
COTTON, RAW	MT	7,235	788	13,087	1,695	225	0	614	0
MEXICO		4,030	91	5,773	142	0	0	0	0
PERU		1,772	50	3,565	72	176	0	466	0
ISRAEL		296	0	723	0	0	0	0	0
EGYPT		700	389	2,073	903	49	0	148	0
SUDAN		418	216	915	505	0	0	0	0
OTHER		19	42	37	73	0	0	0	0
STRAWBERRIES, FRESH	MT	12,465	14,630	5,646	7,612	1	0	1	0
CANADA		512	387	399	265	1	0	1	0
MEXICO		11,910	14,204	5,173	7,256	0	0	0	0
OTHER		44	40	74	91	0	0	0	0
STRAWBERRIES, FROZEN	MT	42,558	44,504	24,638	22,148	1,551	1,401	875	716
MEXICO		37,747	37,076	21,290	17,930	1,239	818	696	368
POLAND		4,811	4,568	3,348	2,635	312	37	179	23
OTHER		0	2,860	0	1,584	0	546	0	325
ORANGES, CANNED	MT	33,720	34,526	23,669	27,903	2,295	2,304	1,910	1,754
REP. OF CHINA (TAIWAN)		12,073	9,813	7,426	6,394	452	613	320	403
JAPAN		20,923	22,906	15,760	20,064	1,829	1,465	1,580	1,259
OTHER		724	1,805	474	1,445	14	27	10	21

CONTINUED

TABLE 17 --U.S. AGRICULTURAL IMPORTS: QUANTITY AND VALUE BY COMMODITY AND COUNTRY--CONTINUED

COMMODITY AND COUNTRY	UNIT	OCTOBER-AUGUST				AUGUST			
		QUANTITY		VALUE		QUANTITY		VALUE	
		76/77	77/78 1/	76/77 1,000 DOL.	77/78 1/ 1,000 DOL.	1977	1978 1/	1977 1,000 DOL.	1978 1/ 1,000 DOL.
PINEAPPLES, CANNED	MT								
MEXICO		154,964	156,017	73,816	78,797	16,452	14,598	7,966	7,591
THAILAND		12,087	14,966	4,469	8,066	907	1,007	469	509
MALAYSIA		40,293	35,345	19,439	17,778	4,076	2,249	2,347	1,176
SINGAPORE		6,379	4,254	3,447	2,386	653	304	353	171
PHILIPPINES		3,734	3,119	1,988	1,702	285	122	153	70
REP. OF CHINA (TAIWAN)		78,679	69,760	35,335	44,198	8,271	10,275	3,786	5,299
OTHER		8,543	4,280	4,588	2,451	692	236	448	134
		5,250	4,293	2,551	2,217	569	405	370	211
CASHEW NUTS	MT								
BRAZIL		38,599	24,119	96,012	79,217	3,610	3,897	13,085	17,269
INDIA		6,280	6,270	16,571	19,053	293	781	1,153	2,322
PEOPLES REP. OF CHINA		13,079	4,232	39,019	17,795	1,408	1,114	6,045	4,554
KENYA		1,654	1,215	4,169	5,052	134	197	482	714
TANZANIA		607	692	1,502	2,095	69	62	293	178
MOZAMBIQUE		1,632	1,269	4,018	4,425	326	16	1,141	70
OTHER		14,581	11,099	31,448	29,754	1,327	1,666	3,711	4,269
		766	341	2,293	1,043	52	61	260	161
COCONUT MEAT	MT								
COSTA RICA		42,644	43,322	27,079	35,726	3,664	5,026	3,383	3,851
PHILIPPINES		563	582	510	765	77	30	94	34
OTHER		39,648	41,298	25,170	33,979	3,495	4,401	3,216	3,514
		2,433	1,442	1,300	981	92	595	72	302
BARLEY	MT								
CANADA		158,232	94,595	24,464	10,364	12,408	5,095	1,721	611
OTHER		158,206	94,591	24,461	10,360	12,407	5,095	1,720	611
		27	4	3	4	1	0	1	0
BISCUITS, CAKES, WAFERS, ETC	MT								
CANADA		35,056	38,539	52,673	62,136	3,378	3,649	5,044	6,054
MEXICO		14,322	16,111	17,982	20,424	1,397	1,511	1,710	1,928
DENMARK		1,898	2,476	1,564	2,190	133	393	119	327
UNITED KINGDOM		2,404	2,084	6,269	5,536	147	217	393	645
NETHERLANDS		5,894	5,460	8,435	10,474	769	607	1,190	1,196
FED. REP. OF GERMANY		1,904	1,953	3,368	3,870	140	63	301	127
AUSTRIA		1,405	1,635	3,056	4,054	173	230	422	744
JAPAN		459	1,168	1,329	3,041	17	66	22	109
OTHER		1,435	1,386	3,057	3,517	100	89	222	265
		5,335	6,267	7,613	9,030	504	473	664	714
MACARONI, SPAGHETTI, ETC	MT								
CANADA		24,692	27,580	18,859	21,011	2,041	2,163	1,621	1,685
MEXICO		9,480	11,185	6,909	7,495	697	930	695	637
DOMINICAN REPUBLIC		2,511	2,876	1,107	1,466	259	269	124	127
ITALY		529	633	464	549	63	87	55	70
PHILIPPINES		6,140	6,890	3,690	4,189	426	390	235	218
PEOPLES REP. OF CHINA		424	518	538	678	34	50	44	65
HONG KONG		679	849	844	908	46	41	55	35
		1,044	914	1,575	1,475	104	69	183	109

CONTINUED

TABLE 17 --U.S. AGRICULTURAL IMPORTS: QUANTITY AND VALUE BY COMMODITY AND COUNTRY--CONTINUED

COMMODITY AND COUNTRY	UNIT	OCTOBER-AUGUST				AUGUST			
		QUANTITY		VALUE		QUANTITY		VALUE	
		76/77	77/78 1/	76/77 1,000 DOL.	77/78 1/ 1,000 DOL.	1977	1978 1/ 1,000 DOL.	1977 1,000 DOL.	1978 1/ 1,000 DOL.
REP. OF CHINA (TAIWAN)		485	546	877	856	62	92	98	164
JAPAN		1,670	1,402	1,571	1,761	146	109	152	167
OTHER		1,729	1,769	1,325	1,552	204	125	180	92
OILSEEDS AND OILNUTS									
CANADA	MT	159,224	97,508	84,787	44,870	6,417	5,590	5,305	3,035
MEXICO		95,824	51,324	30,244	14,116	2,362	2,950	884	767
GUATEMALA		23,787	18,583	15,158	13,599	1,047	1,445	839	1,322
NICARAGUA		5,753	7,451	4,023	5,420	278	79	231	73
DOMINICAN REPUBLIC		1,854	2,909	1,717	2,756	101	344	95	330
NETHERLANDS		4,541	1,924	3,314	1,433	547	0	442	0
SPAIN		1,246	794	1,763	846	49	0	81	0
REP. OF CHINA (TAIWAN)		1,330	125	2,174	236	118	0	217	0
JAPAN		1,863	398	2,064	441	193	7	226	11
OTHER		6,346	1,066	10,849	1,807	587	3	991	9
		16,680	4,933	12,758	4,216	1,135	762	1,309	522
COCONUT OIL									
PHILIPPINES	MT	475,475	423,340	235,247	216,592	34,014	37,945	21,930	22,342
OTHER		462,364	409,179	228,858	208,970	33,501	36,297	21,535	21,356
		13,111	14,161	4,389	7,422	513	1,648	395	986
OLIVE OIL, EDIBLE									
SPAIN	MT	23,708	25,239	30,878	33,125	2,051	1,820	2,358	2,445
PORTUGAL		9,181	11,559	11,747	14,867	647	740	806	1,021
ITALY		309	315	654	670	25	47	48	95
MALAYSIA		10,720	12,095	14,614	16,250	783	1,008	1,036	1,293
TUNISIA		1,007	523	732	328	509	0	338	0
OTHER		1,710	60	2,039	76	0	0	0	0
		781	687	1,086	935	86	25	125	36
PALM OIL									
MALAYSIA	MT	285	157	122,866	70,902	21	18	11,920	9,414
SINGAPORE		254	136	107,904	61,862	20	18	11,246	9,413
INDONESIA		8	2	3,427	654	0	0	0	0
OTHER		19	14	10,035	7,072	0	0	0	0
		3	3	1,434	1,315	1	0	682	1
PALM KERNEL OIL									
NETHERLANDS	MT	63,476	52,487	36,611	32,778	7,396	5,353	5,820	3,790
MALAYSIA		7,177	7,237	7,074	8,097	788	807	803	1,012
SINGAPORE		44,921	37,529	24,044	20,310	6,608	3,562	4,217	2,165
INDONESIA		2,786	969	1,244	447	0	0	0	0
OTHER		7,469	6,738	3,661	3,910	0	984	0	614
		1,212	13	544	14	0	0	0	0
SUGAR, CANE OR BEET									
CANADA	MT	4,014,829	3,895,486	815,125	783,622	437,157	307,635	83,120	60,041
GUATEMALA		45,890	90,218	12,853	26,425	6,332	6,544	1,753	1,761
BELIZE		312,690	120,635	61,967	21,383	31,206	32,822	5,695	5,469
EL SALVADOR		25,668	49,100	5,067	13,131	0	0	0	0
NICARAGUA		85,723	104,134	15,507	22,539	28,748	17,267	4,787	2,380
		102,773	55,383	20,029	12,569	17,425	0	3,134	0

CONTINUED

TABLE 17--U.S. AGRICULTURAL IMPORTS: QUANTITY AND VALUE BY COMMODITY AND COUNTRY--CONTINUED

COMMODITY AND COUNTRY	UNIT	OCTOBER-AUGUST				AUGUST			
		QUANTITY		VALUE		QUANTITY		VALUE	
		76/77	77/78 1/	76/77	77/78 1/	1977	1978 1/	1977	1978 1/
		1,000 DOL.	1,000 DOL.			1,000 DOL.	1,000 DOL.		
COSTA RICA		81.497	22.126	15.884	5,500	8.400	1	1.574	1
PANAMA		102.992	91.716	19.864	16,300	10.026	8.017	1.617	1,192
JAMAICA		41.833	15.766	8.689	2,741	0	0	0	0
DOMINICAN REPUBLIC		993.659	642.856	157.862	123,007	152.114	114.489	26.652	19,980
TRINIDAD-TOBAGO		43.315	44.602	8.978	11,536	0	10.780	0	2,383
PERU		205.800	190.454	43,203	34,796	38.989	18.816	6.862	3,193
BOLIVIA		25.507	47.590	5.005	11,045	0	0	0	0
BRAZIL		104.886	589.104	20,743	111,426	18.332	21.353	3.112	5,309
ARGENTINA		105.784	219.117	18,177	40,654	14.262	2.899	2,477	483
BELGIUM-LUXEMBOURG		325	49.413	83	14,699	0	0	0	0
PHILIPPINES		946.817	770.071	218,881	158,400	70.376	49.787	18,459	12,322
REP. OF CHINA (TAIWAN)		76.001	51.399	14,838	8,167	0	0	0	0
AUSTRALIA		273.240	395.632	48,917	74,025	0	0	0	0
MAURITIUS		62.192	43.062	12.353	9,047	0	0	0	0
MOZAMBIQUE		81.383	30.534	16,767	6,907	10.665	0	1,752	0
REP SOUTH AFRICA		194.965	32.985	38,115	5,794	18.325	0	3,212	0
SWAZILAND		25.115	52.352	5,979	12,547	0	0	0	0
OTHER		176.774	187.236	36,451	41,035	11.956	25.060	2,035	5,565
MOLASSES, INEDIBLE									
MEXICO	MT	930.408	855.007	87.893	62,910	95.853	76.252	8,380	5,711
GUATEMALA		187.470	275.646	15,724	18,604	49.763	22,976	3,390	2,009
NICARAGUA		82.299	45.926	8.801	4,455	0	3,819	0	414
PANAMA		41.075	25.246	4,156	1,356	296	42	12	10
DOMINICAN REPUBLIC		19.815	36.138	2,184	2,958	2,774	0	237	0
TRINIDAD-TOBAGO		76.769	84.375	7,456	5,852	11,423	7.356	1,047	542
COLOMBIA		18.308	32.803	1,451	2,796	3,464	9	328	1
GUYANA		31.920	27.284	3,370	2,028	0	8,439	0	598
ECUADOR		20.123	24.138	1,986	1,490	0	11,927	0	666
PERU		32.709	9.937	1,796	770	3,205	0	255	0
CHILE		16.693	28.215	1,996	2,366	0	2,631	0	260
BRAZIL		7.650	19.060	944	1,524	0	0	0	0
FRANCE		76.596	52.719	9,183	3,669	223	0	645	0
AUSTRALIA		53.837	16.252	6,095	2,464	8,640	0	1,290	0
MAURITIUS		88.418	55.985	9,211	4,321	5,568	0	290	0
REP SOUTH AFRICA		33.461	26.916	2,025	1,808	0	0	0	0
OTHER		28.058	22,172	2,398	1,102	0	0	0	0
		115.208	76.196	10,719	5,348	10,497	19,053	887	1,209
CONFECTIONERY PRODUCTS									
CANADA	MT	42.912	36.650	53.109	51,735	4,235	3,701	5,237	5,695
COLOMBIA		1.324	1.171	1,640	1,214	119	234	120	217
BRAZIL		2.980	2.997	2,067	2,198	395	301	278	220
ARGENTINA		3.148	2,042	2,393	1,469	352	202	282	144
SWEDEN		3.296	3,525	2,270	2,765	457	303	320	261
DENMARK		2.056	1,905	2,348	2,193	194	107	213	128
UNITED KINGDOM		1.095	837	1,510	1,273	59	33	75	52
NETHERLANDS		15.015	10.721	17,206	14,748	1,081	1,295	1,294	2,286
		1.981	1.474	3,170	2,530	158	105	279	188

CONTINUED

TABLE 17--U.S. AGRICULTURAL IMPORTS: QUANTITY AND VALUE BY COMMODITY AND COUNTRY--CONTINUED

COMMODITY AND COUNTRY	UNIT	OCTOBER-AUGUST				AUGUST			
		QUANTITY		VALUE		QUANTITY		VALUE	
		76/77	77/78 1/	76/77	77/78 1/	1977	1978 1/	1977	1978 1/
		1,000 DOL.	1,000 DOL.			1,000 DOL.	1,000 DOL.		
FED. REP. OF GERMANY		1,155	1,955	3,183	7,544	160	125	478	448
SPAIN		3,265	1,957	6,410	4,062	529	108	822	487
ITALY		2,003	2,514	3,373	3,949	180	247	300	489
HONG KONG		1,028	797	1,669	1,239	82	81	137	136
OTHER		4,562	4,755	5,863	6,531	476	560	640	720
TOMATOES, FRESH	MT	354,688	374,587	146,687	161,623	3,387	5,717	1,700	3,009
MEXICO		352,046	372,716	145,827	160,844	3,244	5,549	1,661	2,940
OTHER		2,642	1,871	861	779	143	168	40	68
BEANS, DRIED, INC MUNG	MT	17,039	4,031	4,065	3,019	2,633	810	1,129	371
CANADA		950	905	407	572	234	1	94	2
MEXICO		299	264	144	177	1	3	0	3
PERU		651	277	503	145	109	22	79	10
CHILE		1,558	1,476	531	715	493	662	159	282
ARGENTINA		427	420	149	162	142	0	52	0
BELGIUM-LUXEMBOURG		710	399	371	176	440	23	208	11
PORTUGAL		88	81	76	72	0	0	0	0
THAILAND		7,873	187	3,870	110	288	11	149	5
PEOPLES REP. OF CHINA		53	128	46	118	5	20	7	11
REP. OF CHINA (TAIWAN)		120	212	128	175	2	6	4	6
KENYA		159	276	138	250	12	28	12	21
MALAGASY REPUBLIC		3,041	0	1,152	0	834	0	317	0
OTHER		1,108	405	588	346	73	35	51	21
MUSHROOMS, PREP OR PRES	MT	24,208	38,226	56,878	91,409	3,269	3,959	7,412	9,771
KOREA, REPUBLIC OF		7,256	11,474	16,939	25,125	509	1,277	1,220	2,864
HONG KONG		933	3,228	2,119	6,284	220	266	505	472
REP. OF CHINA (TAIWAN)		14,983	21,981	35,096	55,356	2,454	2,215	5,477	5,926
OTHER		1,036	1,543	2,821	4,645	86	200	209	508
OLIVES, IN BRINE	LTR	54,405	63,705	69,668	65,764	4,674	3,998	5,964	5,899
SPAIN		49,050	58,913	65,828	62,365	4,486	3,792	5,767	5,662
GREECE		4,297	3,390	2,981	2,565	122	149	113	178
OTHER		1,058	1,403	860	934	67	58	64	59
TOMATOES, PREP OR PRES	MT	65,230	56,063	29,202	27,153	4,735	3,542	2,509	1,716
MEXICO		9,920	12,688	6,118	7,172	1,870	1,358	1,199	744
CHILE		2,042	507	958	495	0	329	0	163
SPAIN		9,977	12,589	3,940	5,134	340	454	174	170
PORTUGAL		7,690	1,609	3,797	1,169	0	16	0	14
ITALY		18,857	14,328	8,011	7,913	1,581	850	654	393
ISRAEL		8,667	6,838	2,885	2,640	491	436	266	172
REP. OF CHINA (TAIWAN)		6,332	2,501	2,627	1,349	300	63	127	36
OTHER		1,744	2,171	865	1,280	153	35	89	24
CUT FLOWERS	---	---	---	31,250	47,488	---	---	2,810	3,750
CANADA		---	---	665	822	---	---	48	53

CONTINUED

TABLE 17--U.S. AGRICULTURAL IMPORTS: QUANTITY AND VALUE BY COMMODITY AND COUNTRY--CONTINUED

COMMODITY AND COUNTRY	UNIT	OCTOBER-AUGUST				AUGUST			
		QUANTITY		VALUE		QUANTITY		VALUE	
		76/77	77/78 1/	76/77	77/78 1/	1977	1978 1/	1977	1978 1/
		1,000 DOL.	1,000 DOL.			1,000 DOL.	1,000 DOL.		
GUATEMALA		---	---	728	665	---	---	47	31
COLOMBIA		---	---	27,828	42,303	---	---	2,593	3,408
NETHERLANDS		---	---	1,281	2,166	---	---	53	124
OTHER		---	---	757	1,532	---	---	70	133
MALT LIQUORS	MLTR	278,034	334,192	145,550	190,127	30,322	40,452	16,021	24,066
CANADA		74,651	96,782	29,122	36,254	9,468	11,339	3,521	4,347
MEXICO		18,917	22,456	8,695	11,848	1,834	2,907	875	1,615
UNITED KINGDOM		5,037	7,248	2,454	4,122	368	587	188	395
NETHERLANDS		119,760	143,379	72,077	98,547	11,908	18,343	7,502	12,982
FED. REP. OF GERMANY		36,567	37,471	22,408	25,527	4,309	4,646	2,738	3,277
OTHER		23,102	26,858	10,938	13,821	2,436	2,630	1,198	1,451
TOBACCO, UNMANUFACTURED	MT	125,239	139,774	276,761	341,116	14,679	12,715	37,106	31,838
CANADA		1,244	2,969	2,078	8,020	51	458	71	1,354
MEXICO		4,562	9,917	7,417	17,253	478	399	1,156	749
DOMINICAN REPUBLIC		4,573	3,498	7,950	6,397	306	335	563	627
BRAZIL		10,762	13,531	14,371	24,553	1,361	1,492	2,393	1,607
ITALY		10,109	8,843	12,985	12,989	873	554	1,420	943
YUGOSLAVIA		5,908	6,851	18,343	23,117	479	605	1,601	2,149
GREECE		8,000	10,206	28,693	35,794	845	1,076	3,048	3,813
BULGARIA		5,407	7,196	15,478	22,708	1,483	401	3,871	1,298
TURKEY		38,957	37,326	98,791	111,961	5,242	3,809	14,256	11,926
LEBANON		3,239	2,151	9,670	5,092	235	128	743	349
KOREA, REPUBLIC OF		9,047	7,466	18,557	18,608	1,157	334	2,596	664
OTHER		23,429	28,820	42,425	54,703	2,168	3,124	5,388	6,358
TOBACCO LEAF, ORIENTAL	MT	67,837	69,120	186,273	213,991	9,510	6,719	26,035	21,234
ITALY		7,169	4,305	10,028	7,081	829	435	1,326	759
YUGOSLAVIA		5,900	6,842	18,340	23,105	479	605	1,601	2,149
GREECE		7,845	9,702	28,460	35,079	844	1,055	3,046	3,792
BULGARIA		5,406	7,196	15,477	22,708	1,482	401	3,870	1,298
TURKEY		35,777	35,232	97,349	110,918	5,141	3,692	14,195	11,877
SYRIA		1,465	1,707	4,614	5,143	172	87	492	280
LEBANON		3,239	1,801	9,670	4,872	235	128	743	349
OTHER		1,036	2,345	2,334	5,085	329	316	762	729
MINES	MLTR	240,401	284,785	341,441	447,033	25,189	31,792	37,786	50,856
FRANCE		47,528	50,838	121,070	155,874	5,427	5,028	14,378	17,267
FED. REP. OF GERMANY		38,136	42,015	59,840	79,445	4,059	4,995	7,103	9,524
SPAIN		24,390	23,108	29,029	31,320	2,075	2,054	2,360	2,767
PORTUGAL		21,269	21,951	24,254	25,921	2,052	2,787	2,323	3,557
ITALY		23,397	132,005	91,094	133,693	10,404	15,446	9,983	15,802
OTHER		12,681	14,867	16,223	20,720	1,171	1,481	1,640	1,940

1/ PRELIMINARY

SELECTED PRICES OF INTERNATIONAL SIGNIFICANCE

In August, international commodity prices remained steady or moderated. Since July, wheat prices have remained steady, while prices for corn, grain sorghum, rice, soybeans, soybean meal, and coffee declined. Cotton, beef, sugar, cocoa bean, and rubber prices, however, are higher than they were in July. Most commodity prices are higher than they were a year ago. Coffee and cocoa beans are notable exceptions.

Export commodities

Even though the United States is harvesting a smaller wheat crop, the world wheat crop is larger than last year, with wheat prices generally staying steady. Moreover, U.S. export prices are being influenced by price support loans and reserve stockpiling. U.S. No. 2 Hard Winter and Dark Northern Spring wheat stayed steady at \$352 and \$323 a bushel respectively. In contrast, prices were falling at this time last year.

Despite late planting due to the wet spring, the U.S. corn crop is estimated at a record 6.8 billion bushels. As a result, at the Gulf Ports, U.S. No. 2 Yellow corn is down to \$2.43 a bushel, 12 cents lower than in July.

Due to a drought in Texas, cotton prices are heading up with the Osaka price reaching 71 cents a pound in August; last year it was at 57 cents a pound and going down. To add to the demand, China's cotton crop is experiencing weather problems.

Following last year's trend, New York spot coffee prices declined to \$1.41 a pound, despite claims of frost in Brazil. Colombia is harvesting a record crop of 10.1 million bags, 8.6 million of which are exportable.

The U.S. sorghum crop is expected to be down about 12 percent from last year. Yet, Rotterdam prices for sorghum averaged lower at \$102 per ton because of competition with the large availabilities of corn.

As the United States debates domestic sugar policy, the international price is strengthening. Reasons for this strengthening is a strong feeling that the United States will sign the International Sugar Agreement (ISA) by the December 31, 1978 deadline. The effects of the temporary ISA are starting to be felt as past stocks are depleted.

Cocoa production, down 5 percent from a year ago, caused prices to rise in August. Also, the weakness of the U.S. dollar on currency markets helped strengthen cocoa prices. Last year prices were on a general downswing.

Soybeans prices are declining, but not quite as much as last year. August Gulf port prices for No. 2 Yellow U.S. soybeans dropped 27 cents to \$6.81 per bushel. Last August prices dropped 50 cents as U.S. soybean production recovered from the previous year's low level. Even though the United States is harvesting a record 1978 soybean crop, demand for soybeans and soybean products is expected to remain strong.

Domestic U.S. beef prices have been going down ever since farmers increased their slaughter in reaction to President Carter's allowing more foreign beef into the country. In contrast, the price of imported beef increased to 92 cents a pound, whereas last year the trend from February to August was down.

Rice prices are generally headed down this year, reaching \$366 a ton in August. The record U.S. crop is having a major effect on the price.

The New York spot price for rubber rose 4 percent in August as a result of recent strong demand by Japan, the United States, and the U.S.S.R.

TABLE 18-- SELECTED PRICES OF INTERNATIONAL SIGNIFICANCE

YEAR AND MONTH	WHEAT	WHEAT	WHEAT	WHEAT, U.S.	WHEAT, NO. 1	WHEAT, NO. 1					
	U.S. NO. 2, HARD WINTER, ORDINARY F.O.B. VESSEL GULF PORTS	WHEAT, U.S. NO. 2, HARD WINTER, ORDINARY PROTEIN, C.I.F. ROTTERDAM 1/	WHEAT U.S. NO. 2, DARK NORTHERN SPRING, F.O.B. DULUTH	WHEAT, U.S. NO. 2, DARK NORTHERN SPRING, C.I.F. ROTTERDAM 1/	WHEAT, NO. 1 CANADIAN, WESTERN RED SPRING 13-1/2 PERCENT PROTEIN, IN STORE THUNDER BAY	WHEAT, NO. 1 CANADIAN, WESTERN RED SPRING, 13-1/2 PERCENT PROTEIN, C.I.F. ROTTERDAM 1/	CORN, U.S. NO. 2 YELLOW, F.O.B. VESSEL GULF PORTS	CORN, U.S. NO. 3 YELLOW, C.I.F. ROTTERDAM 1/			
	\$/BU. \$/M.T.	\$/M.T.	\$/BU. \$/M.T.	\$/M.T.	CAN. \$/BU. \$/M.T.	\$/M.T.	\$/BU. \$/M.T.	\$/M.T.	\$/BU. \$/M.T.	\$/M.T.	\$/M.T.
1977 AVERAGE	2.86 104.90	113.	2.90 106.71	126.	3.35 115.90	133.	2.49 98.19	106.			
JANUARY	2.97 109.13	117.	3.07 112.80	145.	3.36 122.13	145.	2.86 112.59	123.			
FEBRUARY	3.04 111.70	119.	3.12 114.64	135.	3.50 125.11	134.	2.93 115.35	125.			
MARCH	2.97 109.13	119.	3.10 113.91	134.	3.56 124.45	135.	2.78 109.44	127.			
APRIL	2.83 103.92	113.	3.05 112.07	130.	3.45 120.63	133.	2.73 107.47	115.			
MAY	2.65 97.37	107.	2.88 105.02	127.	3.30 115.65	134.	2.64 103.93	111.			
JUNE	2.56 94.06	100.	2.70 99.21	115.	3.14 109.10	127.	2.45 96.45	103.			
JULY	2.66 97.74	103.	2.60 95.53	111.	3.02 104.59	121.	2.25 88.58	96.			
AUGUST	2.63 96.64	104.	2.57 94.43	110.	3.02 103.21	117.	2.03 79.92	87.			
SEPTEMBER	2.78 102.15	111.	2.85 104.72	121.	3.22 110.23	129.	2.07 81.49	88.			
OCTOBER	2.90 106.56	114.	2.95 108.39	126.	3.42 114.36	137.	2.17 85.43	91.			
NOVEMBER	3.12 114.64	123.	3.02 110.97	131.	3.66 121.26	144.	2.47 97.24	104.			
DECEMBER	3.16 116.84	122.	2.94 108.03	132.	3.58 119.93	145.	2.55 100.39	108.			
1978											
JANUARY	3.25 119.42	126.	2.96 108.76	142.	3.66 122.15	153.	2.57 101.18	108.			
FEBRUARY	3.29 120.89	128.	2.93 107.66	147.	3.79 125.13	155.	2.71 106.69	111.			
MARCH	3.43 126.03	138.	3.05 112.07	147.	3.96 129.33	148.	2.60 110.23	116.			
APRIL	3.67 134.05	147.	3.35 123.09	147.	4.17 134.37	155.	3.04 119.68	129.			
MAY	3.48 127.87	140.	3.30 121.25	145.	4.11 135.08	159.	2.97 116.92	127.			
JUNE	3.52 129.34	142.	3.18 116.84	142.	4.12 134.98	157.	2.81 110.62	120.			
JULY	3.52 129.34	140.	3.23 118.68	138.	4.09 133.69	N.Q.	2.55 100.39	108.			
AUGUST	3.52 129.34	142.	3.23 118.68	140.	4.14 133.61	160.	2.43 95.66	105.			
SEPTEMBER											
OCTOBER											
NOVEMBER											
DECEMBER											

CONTINUED

TABLE 18--SELECTED PRICES OF INTERNATIONAL SIGNIFICANCE--CONTINUED

YEAR AND MONTH	CORN	SORGHUM	RICE THAILAND	SOYBEANS, U.S.	SOYBEANS, U.S.	SOYBEAN MEAL	COTTON, ARIZONA:		
	ARGENTINE, C.I.F. ROTTERDAM	GRAIN, U.S. NO. 2, C.I.F. ROTTERDAM	WHITE 5-PERCENT BROKEN F.O.B. BANGKOK	NO. 2 YELLOW, F.O.B. VESSEL GULF PORTS	NO. 2, BULK, C.I.F. ROTTERDAM	U.S. 44 PER-CENT, C.I.F. ROTTERDAM	STRICT MIDDLING: 1-1/16 INCHES	C.I.F. OSAKA	
	\$/M.T.	\$/M.T.	\$/M.T.	S/BU.	\$/M.T.	\$/M.T.	\$/M.T.	C/LB.	\$/M.T.
1977 AVERAGE	114.	99.	272.	7.37	270.92	283.	232.	67.22	1482.
JANUARY	132.00	111.	259.	7.36	270.43	287.	251.	72.25	1593.
FEBRUARY	132.00	113.	257.	7.74	285.87	293.	248.	77.33	1705.
MARCH	127.00	100.	261.	8.65	317.83	320.	272.	84.67	1867.
APRIL	120.22	97.	252.	10.03	362.54	384.	316.	82.62	1821.
MAY	113.60	92.	257.	9.84	361.56	371.	298.	75.55	1656.
JUNE	111.82	89.	265.	8.50	312.32	326.	253.	68.95	1520.
JULY	101.24	87.	270.	6.89	249.86	282.	221.	61.81	1363.
AUGUST	93.11	87.	275.	6.30	231.49	230.	174.	57.19	1261.
SEPTEMBER	94.62	87.	275.	5.36	196.95	205.	174.	56.50	1246.
OCTOBER	100.73	91.	278.	5.41	196.78	209.	179.	56.75	1251.
NOVEMBER	113.90	104.	294.	6.14	225.51	236.	200.	55.49	1223.
DECEMBER	126.00	103.	324.	6.31	231.85	241.	200.	57.50	1268.
1978									
JANUARY	126.52	101.	338.	6.24	229.28	239.	200.	79.75	1360.
FEBRUARY	121.70	101.	374.	5.33	232.59	239.	188.	65.75	1450.
MARCH	123.99	102.	396.	7.20	264.55	273.	215.	68.58	1512.
APRIL	138.60	115.	411.	7.54	277.05	290.	224.	69.25	1527.
MAY	133.35	112.	409.	7.78	285.87	290.	220.	70.75	1560.
JUNE	133.73	108.	404.	7.25	266.39	272.	208.	70.75	1560.
JULY	127.66	105.	384.	7.08	260.15	266.	207.	67.65	1491.
AUGUST	134.24	102.	366.	5.81	250.22	262.	202.	70.95	1364.
SEPTEMBER									
OCTOBER									
NOVEMBER									
DECEMBER									

CONTINUED

TABLE 18--SELECTED PRICES OF INTERNATIONAL SIGNIFICANCE--CONTINUED

YEAR AND MONTH	IMPORTED COW MEAT, 97-PERCENT LEAN, FROZEN, BONELESS, F.O.B. U.S. PORT OF ENTRY		COFFEE, FROM SANTOS, NO. 4 NEW YORK SPOT		SUGAR, RAW, CANE, 96 DEGREE NEW YORK SPOT		SUGAR, RAW, CANE F.O.B. AND STOWED CARIBBEAN PORTS, LONDON DAILY PRICE		NEW YORK COCOA BEAN FUTURES PRICE		CRUDE RUBBER, NO. 1 RIBBED SMOKED SHEETS, NEW YORK SPOT		DOW JONES COMMODITY SPOT PRICE INDEX
	C/LB.	\$/M.T.	\$/LB.	\$/M.T.	C/LB.	\$/M.T.	C/LB.	\$/M.T.	\$/LB.	\$/M.T.	C/LB.	\$/M.T.	1950=100
1977 AVG.	68.43	1508.	2.41	5304.	10.99	242.	8.18	180.	1.72	3793.	41.6	917.	389.
JANUARY..	71.55	1577.	2.22	4895.	10.95	241.	8.46	187.	1.54	3404.	40.8	899.	380.
FEBRUARY..	74.35	1639.	2.40	5302.	11.06	244.	9.70	192.	1.73	3810.	41.1	906.	398.
MARCH....	73.56	1622.	3.16	6959.	11.67	257.	9.02	199.	1.83	4043.	41.5	915.	435.
APRIL....	70.33	1551.	3.27	7216.	12.57	277.	10.10	223.	1.62	3576.	40.9	902.	431.
MAY.....	67.95	1498.	3.05	6719.	11.34	250.	9.04	199.	1.70	3748.	40.2	886.	422.
JUNE.....	66.28	1461.	2.80	6164.	10.28	227.	8.08	178.	1.95	4301.	39.0	860.	405.
JULY.....	64.31	1418.	2.18	4805.	10.15	224.	7.47	165.	2.01	4429.	39.4	869.	381.
AUGUST...	63.01	1389.	2.02	4453.	10.37	229.	7.69	170.	1.80	3962.	40.7	897.	360.
SEPTEMBER:	64.18	1415.	1.97	4343.	10.09	220.	7.38	163.	1.78	3920.	44.4	979.	370.
OCTOBER..	66.37	1463.	1.85	4075.	9.84	217.	7.14	157.	1.59	3516.	44.5	981.	367.
NOVEMBER:	67.43	1487.	1.90	4194.	10.42	230.	7.04	155.	1.60	3534.	44.0	970.	368.
DECEMBER:	71.89	1585.	2.05	4517.	11.75	259.	8.09	178.	1.48	3269.	42.6	939.	349.
1978													
JANUARY..	77.81	1715.	2.09	4599.	13.28	293.	8.77	193.	1.31	2892.	43.5	959.	348.
FEBRUARY..	86.80	1914.	2.04	4487.	14.75	325.	8.48	187.	1.29	2842.	44.8	988.	349.
MARCH....	90.70	2000.	1.79	3938.	13.99	308.	7.74	171.	1.54	3393.	45.4	1001.	359.
APRIL....	101.51	2238.	1.72	3782.	15.82	349.	7.59	167.	1.53	3382.	44.3	977.	362.
MAY.....	102.10	2251.	1.67	3674.	15.76	347.	7.32	161.	1.41	3100.	45.6	1005.	360.
JUNE.....	90.20	1989.	1.72	3801.	13.57	299.	7.23	159.	1.35	2976.	49.2	1085.	360.
JULY.....	88.63	1954.	1.50	3311.	12.63	278.	6.42	142.	1.43	3153.	49.9	1100.	354.
AUGUST...	91.86	2025.	1.41	3098.	13.29	293.	7.08	156.	1.51	3325.	52.2	1151.	362.
SEPTEMBER:													
OCTOBER..													
NOVEMBER..													
DECEMBER..													

N.O. = NO QUOTATION.

1/ OFFERING PRICES.

SOURCE: MONTHLY BULLETIN OF AGRICULTURAL ECONOMICS AND STATISTICS, FAO; RICE TRADE INTELLIGENCE, FAO; THE PUBLIC LEDGER, LONDON; GRAIN MARKET NEWS, AMS, USDA; RICE MARKET NEWS, AMS, USDA; FOREIGN AGRICULTURE, FAS, USDA; BANGKOK BOARD OF TRADE; REUTERS COTTON AND GENERAL ECONOMIC REVIEW, LIVERPOOL; THE NATIONAL PROVISIONER, CHICAGO; THE WALL STREET JOURNAL; THE JOURNAL OF COMMERCE; NEW YORK COFFEE AND SUGAR EXCHANGE; BUREAU OF LABOR STATISTICS, SPOT MARKET PRICES; AND OIL WORLD HAMBURG.

U.S.-MEXICAN AGRICULTURAL TRADE UP SHARPLY IN 1977

by
John E. Link ^{1/}

In 1977, U.S. agricultural exports to Mexico jumped nearly 80 percent over the previous year to almost \$645 million, second in value only to 1974's record \$863 million. Farm product imports from Mexico continued to expand, after a decline in 1975, to a record 1977 high of \$1,013 million, up 42 percent from 1976. In 1977, Mexico again had a favorable balance of agricultural trade with the United States. At the same time, the United States maintained its traditional favorable balance of total trade with Mexico, but not by much (fig.1). Mexico continues to be an important trading partner of the United States, purchasing a total of \$4.7 billion worth of goods last year and supplying the U.S. market with products valued at \$4.6 billion.

Crop shortfalls and continued population pressure increased Mexican demand for coarse grains, oilseeds, and wheat from the United States in 1977. Grains and oilseeds accounted for about 60 percent of total U.S. agricultural exports to Mexico in 1977. U.S. imports of Mexican cattle, tomatoes, and strawberries increased 73 percent to \$255 million. Coffee imports were up 48 percent in value, although volume declined by nearly a quarter.

Maintaining basic food supplies and an expanding feed industry continued to increase Mexican demand for U.S. exports during 1977. U.S. wheat exports to Mexico were up sharply, after 2 years of scarcely any trade, to 452.6 thousand tons valued at \$41.2 million, and corn soared to a new record of 1.72 million tons valued at \$176.3 million. Continued growth in the Mexican feed industry increased demand for U.S. exports of sorghum, soybeans, and soybean meal. Sorghum exports to Mexico were up to 669.4 thousand tons valued at \$66.8 million and soybeans reached an alltime high of 413.5 thousand tons valued at \$108.3 million. Soybean meal and soybean oil exports were both sharply higher than the previous year. Lard, tallow, and cattle hides were also higher in 1977.

U.S. imports of Mexican cattle and meat were higher as consumer demand and prices strengthened. Fresh vegetables and fruit imports continued to advance. Strawberry imports were 84 percent higher reaching 52.5 thousand tons valued at \$27.6 million, as prices declined slightly from 1976 levels. Fresh cantaloupe imports were 30 percent higher, as value increased 46 percent to \$20.4 million. Cucumber import volume was up 20 percent; peppers gained 28 percent; and tomatoes climbed 21 percent. Tomatoes, the largest item in this group, were valued at \$149.4 million, with volume expanding from 294 thousand tons in 1976 to 356 thousand tons in 1977. Higher coffee prices more than offset the decline in quantity imported, as the value jumped 46 percent to \$370 million.

Outlook for U.S.-Mexican Trade During 1978

Improved economic conditions both in the United States and Mexico should continue to improve agricultural trade between the two countries, although Mexican concern about their food supply situation could dampen U.S. imports from Mexico. U.S. exports to Mexico for the first seven months of 1978 were 4 percent above the same period in 1977. Wheat exports were up sharply because of the short 1977 crop. Corn exports were off slightly, while sorghum was about half of what it was during the first of 1977. Part of the decline in corn and sorghum exports was due to a shortage of rail transportation in Mexico to move imported grain. First priority for rail transportation was given for the

^{1/} Agricultural Economist, Developing Countries Program Area, Foreign Demand and Competition Division

movement of wheat and sorghum from the northern part of the country. This situation should improve during the last half of 1978. The outlook for Mexico's 1978 corn and sorghum crops remains optimistic at this time. Exports of most U.S. agricultural products to Mexico were higher for the first half of 1978 when compared to 1977.

Agricultural imports from Mexico for the first half of 1978 were valued at \$698 million, down 7 percent from the same period in 1977. The main factor in this decline was coffee, which fell nearly 50 percent to \$163.6 million. Strawberries, honey, and cocoa were down 15 to 23 percent. Cattle, beef, cucumber, tomato, and melon exports were higher.

Table 19 -- U.S. Agricultural exports to Mexico, January-July 1978

Commodity	Quantity --1,000 M.T.--	Value --1,000 dollars--	Value change
			from same period in 1977
			Percent
Wheat	128	15.2	1/
Corn	655	75.1	-9
Grain sorghum, excl. seed	269	28.8	-52
Seed, incl. grain sorghum	32	13.2	+35
Soybean	231	63.5	+33
Other oilseeds	69	16.2	+744
Soybean cake & Meal	56	12.0	-76
Dairy products	---	12.2	+87
Live animals	---	7.9	+8
Lard	14	8.3	-13
Tallow & greases	33	13.6	+61
Hides & skins	---	27.4	+58
Other products	---	77.1	---
Total		370.6	+4

1/ Up from \$1.2 million in same 1977 period.

Table 20 -- U.S. agricultural imports from Mexico, January-July 1978

Commodity	Quantity --1,000 M.T.--	Value --1,000 dollars--	Value change
			from same period in 1977
			Percent
Cattle (head)	403	50.4	+43
Beef, boneless; fresh, chilled ..	16	28.5	+30
Cucumbers, fresh	105	29.2	+119
Tomatoes, fresh	337	144.7	+9
Strawberries, frozen	35	16.7	-15
Melons	191	32.4	+8
Honey	6	3.8	-23
Cocoa	3	11.5	-22
Coffee	45	163.6	-49
Other products	---	217.2	---
Total		698.0	-7

U.S. - MEXICAN TRADE

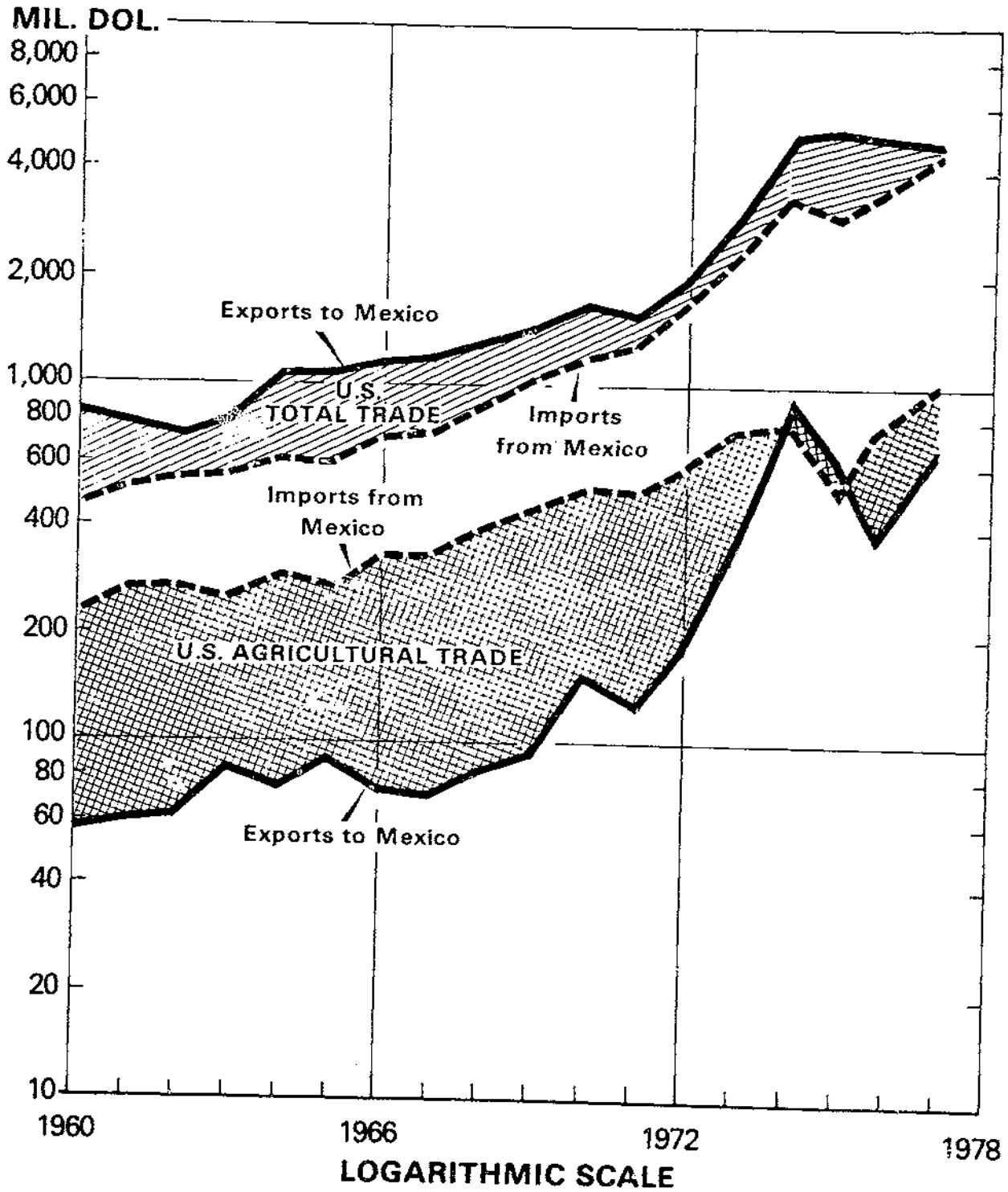

USDA

Fig. 1

NEG ESCS 1027-78(9)

Table 21 -- U.S. agricultural exports to Mexico: Quantity and value by commodity, calendar years 1973-77

Commodity	Unit	Quantity					Value				
		1973	1974	1975	1976	1977 1/2	1973	1974	1975	1976	1977 1/2
		-- Thousands --					-- 1,000 dollars --				
Animals, live:											
Cattle	No.	31	63	115	92	29	16,960	27,426	32,007	33,130	15,865
Horses	do.	2/	2/	2/	2/	2/	382	213	338	427	149
Poultry, including baby chicks	do.	950	598	542	898	747	1,719	1,288	1,038	1,401	1,589
Sheep, lambs, and goats	do.	58	229	174	34	63	577	2,963	7,280	804	1,493
Swine	do.	5	7	3	2	2	573	1,344	617	538	496
Other live animals	do.	--	--	--	--	--	21	39	14	18	1
Meats and preparations:											
Beef and veal, fresh or frozen	lb.	63	663	904	1,191	1,273	58	654	770	1,001	1,113
Edible offals, fresh or frozen	do.	34,202	7,078	34,879	43,329	28,866	6,348	12,118	8,203	10,682	7,070
Pork, fresh or frozen	do.	1,450	1,239	1,606	3,292	11,768	378	534	554	1,169	3,127
Poultry meat, fresh or frozen	do.	1,372	1,563	10,405	12,817	13,163	1,345	1,818	3,915	4,287	4,639
Other	do.	1,372	1,569	3,969	1,965	1,242	501	925	1,912	1,182	1,877
Dairy products and eggs:											
Cheese	do.	177	252	450	585	648	137	196	393	487	519
Milk and cream, dry	do.	2,477	4,780	3,918	12,005	6,672	332	625	924	1,643	1,279
Milk, dry skim, excluding relief	do.	631	861	478	737	83	202	328	130	181	66
Milk, evaporated or condensed	do.	38,074	36,329	49,521	43,731	28,363	7,165	8,102	12,515	12,002	7,689
Eggs, in shell	do.	399	366	1,003	1,150	244	250	307	749	825	228
Milk, dry skim relief	lb.	495	0	445	755	232	181	0	119	145	35
Other	do.	--	--	--	--	--	380	711	1,409	1,943	2,714
Grains and products:											
Bulley, unmilled	Bu.	2,578	8,280	8,581	117	5	5,320	26,202	36,951	631	12
Corn, unmilled, excluding seed	do.	32,615	54,568	55,448	26,965	67,538	78,556	194,148	208,778	82,394	176,308
Corn, seed, excluding sweet corn	do.	79	809	155	41	79	390	1,288	847	435	666
Grain sorghum, unmilled, excl. seed	do.	718	17,752	19,975	398	26,351	1,062	55,278	62,489	1,068	66,823
Grain sorghum, seed	do.	445	454	326	727	486	3,329	1,557	3,000	6,633	5,458
Oats, unmilled	do.	266	401	595	470	48	327	685	1,114	92	29
Popcorn, unpopped	do.	11,971	11,971	14,191	14,812	12,163	978	1,407	1,944	2,041	1,522
Rice, milled or unmilled	do.	916	174	1,816	2,769	2,466	91	31	317	460	362
Wheat, excluding relief, unmilled	do.	25,755	37,246	2,438	25	16,629	72,783	181,521	12,879	134	41,227
Grain products:											
Malt, malt flour	lb.	3,485	882	3,509	3,483	0	250	160	585	498	0
Oatmeal	do.	26	2/	2/	2/	2/	115	1	8	19	1
Wheat flour	do.	33	74	20	74	72	87	92	161	146	132
Other	do.	--	--	--	--	--	3,162	858	1,369	1,462	1,093
Fruits and nuts:											
Fresh fruits:											
Apples	lb.	11,044	14,997	17,946	19,951	15,891	1,057	1,863	2,496	2,535	2,363
Grapes	do.	464	878	953	1,123	564	50	133	165	243	135
Lemons and limes	do.	1,058	2,364	1,912	3,067	2,471	85	192	166	272	190
Oranges and tangerines	do.	184	153	1,167	1,433	1,293	14	30	200	109	102
Peaches and nectarines	do.	1,911	2,420	2,086	1,911	2,007	136	360	354	325	332
Pears	do.	2,769	3,711	4,452	3,024	5,061	325	502	657	556	566
Tropical fruit, n.s.p.f.	do.	4,755	5,548	8,255	4,156	5,971	948	1,447	1,917	1,386	1,668
Other	do.	--	--	--	--	--	141	181	301	334	311
Prepared fruits:											
Fruit juices	Gal.	464	601	612	471	377	207	273	413	353	188
Fruites, dried	lb.	2,008	1,807	3,174	1,158	2,484	329	379	789	312	603
Raisins, dried	do.	863	614	581	603	243	193	93	94	54	26
Other prepared fruits	do.	--	--	--	--	--	1,087	626	1,024	382	483
Nuts:											
Almonds, shelled or unshelled	lb.	861	1,185	2,255	1,520	1,760	555	807	1,178	703	878
Pecans	do.	24	134	484	459	162	14	88	277	252	62
Walnuts, shelled or unshelled	do.	333	376	426	238	236	117	141	148	126	123
Other	do.	525	420	898	719	988	369	452	820	554	945
Vegetables and preparations:											
Fresh vegetables:											
Carrots	do.	1,322	1,041	709	458	564	62	75	63	45	53
Celery	do.	874	736	909	576	763	59	77	119	96	125
Lettuce	do.	1,776	2,449	1,836	2,681	2,428	107	709	180	290	251
Potatoes	do.	16,640	30,351	17,944	23,352	29,847	532	1,506	630	977	1,386
Tomatoes	do.	535	1,992	1,811	5,323	2,120	48	226	213	728	283
Other	do.	--	--	--	--	--	154	131	315	397	450
Prepared vegetables:											
Beans, dried, excluding seed	lb.	21,367	113,721	112,890	20,911	12,742	2,078	30,546	31,958	2,937	1,710
Seed beans	do.	4,016	852	1,021	405	446	861	414	510	189	202
Peas	do.	963	1,905	1,553	876	1,053	746	1,596	1,876	823	1,038
Beans	do.	2,300	1,870	1,264	1,569	1,568	170	355	245	345	363
Other	do.	--	--	--	--	--	1,140	1,641	1,962	1,589	1,511

Continued

Table 21 — U.S. agricultural exports to Mexico: Quantity and value by commodity, calendar years 1973-77—continued

Commodity	Unit	Quantity					Value				
		1973	1974	1975	1976	1977 1/	1973	1974	1975	1976	1977 1/
		-- Thousands --					-- 1,000 dollars --				
Sugar, sirup, confectionery	Lb.	6,521	7,009	3,834	6,276	7,273	1,600	3,479	1,576	1,938	1,746
Coffee, cocoa, tea and spices	ido.	2,033	3,385	2,633	3,261	3,191	1,185	2,009	2,116	2,742	2,712
Animal feeds:											
Oil cake and meal	S. ton	48	61	28	11	215	9,143	8,817	4,212	1,581	57,229
Other	ido.	38	144	87	56	31	4,196	14,315	10,694	8,097	7,214
Animal fats and oils:											
Lard, edible	Lb.	41,547	51,351	53,731	61,239	68,488	7,151	12,612	14,531	12,981	13,411
Lard, stearin, inedible	ido.	5,610	27,186	916	73	161	931	6,469	130	33	32
Tallow, edible	ido.	12,845	31,880	1,800	16	40	2,092	6,235	347	2	7
Tallow, inedible	ido.	37,535	45,023	61,649	56,612	88,878	4,087	9,679	11,558	9,547	17,167
Other	ido.	1,547	2,706	2,519	326	793	376	1,100	1,147	374	1,162
Sausage casings, hog	ido.	1,474	2,619	2,673	3,718	4,817	625	1,145	1,156	1,719	2,195
Beverages, fermented	Gal.	74	79	43	241	125	240	190	131	677	416
Tobacco	Lb.	3	2	0	3	0	1	1	0	4	0
Hides and skins:											
Cattle hides, whole	No.	1,964	2,497	2,350	1,699	1,944	34,696	35,481	25,541	28,421	35,219
Other	ido.	---	---	---	---	---	1,462	1,703	1,759	2,014	1,835
Oilseeds:											
Cottonseed	Lb.	15,853	84,224	6,772	137,327	16,362	938	6,801	579	12,109	1,733
Soybeans	Bu.	2,993	12,375	781	8,460	15,181	17,185	81,597	6,705	57,265	100,323
Soybean flour, non-defatted	Lb.	130,883	72,679	10,201	4,192	6,050	16,358	7,145	1,122	594	503
Other	ido.	---	---	---	---	---	948	674	802	1,949	6,203
Cotton lintare	H. bales	27	26	21	1	1	735	1,284	1,106	41	16
Seeds, nursery stock:											
Alfalfa seed	Lb.	5,931	4,825	4,488	4,208	3,956	3,452	5,714	4,205	4,057	3,344
Seed other	ido.	16,209	14,072	7,678	13,569	18,709	5,210	7,110	5,788	7,463	7,991
Nursery stock	---	---	---	---	---	---	1,154	1,382	1,590	1,783	1,303
Vegetable oils:											
Cottonseed oil	Lb.	57,638	14,871	1	25	26	10,953	3,271	3/	9	13
Soybean oil	ido.	44,461	192,220	52,412	4,276	33,789	6,437	53,379	18,150	1,769	10,369
Other	ido.	8,923	13	13,164	3,102	3,406	3,843	3,697	3,841	2,390	2,059
Essential oils	ido.	353	471	366	611	474	1,690	2,905	2,919	5,614	3,536
Miscellaneous vegetable products:											
Hop extract	ido.	498	584	390	1,422	791	1,299	1,755	1,223	3,460	1,830
Lecithin	ido.	2,773	3,435	602	539	379	359	831	152	179	126
Soups and essences	ido.	8,050	34,541	10,852	9,750	8,831	1,408	2,670	2,776	2,920	2,930
Other food preparations	---	---	---	---	---	---	---	---	---	---	---
Starches, albumen, glue, gelatin	Lb.	2,186	1,905	2,154	1,802	2,406	1,438	1,503	2,327	2,404	1,601
Other 4/	---	---	---	---	---	---	---	---	---	---	---
Total agricultural exports							361,983	862,646	585,651	369,891	644,428

1/ Preliminary.
2/ Less than \$500.
3/ Residual

Table 22—U.S. agricultural imports from Mexico: Quantity and value by commodity, calendar years 1973-77

Commodity	Unit	Quantity					Value				
		1973	1974	1975	1976	1977 1/2	1973	1974	1975	1976	1977 1/2
		--- Thousands ---					--- 1,000 dollars ---				
Animals, live:											
Cattle and calves, less than 200 lbs. No.		15	3	1	5	3	1,349	309	41	178	237
Cattle, 200-700 lbs.	do.	635	396	190	492	586	96,362	59,096	23,152	58,204	78,389
Cattle over 700 lbs.	do.	23	33	5	10	6	6,486	8,374	1,858	2,379	1,580
Other live animals	do.	---	---	---	---	---	43	75	121	255	133
Meats and preparations:											
Beef; fresh, chilled, or frozen	lb.	64,993	38,036	29,721	52,363	59,780	50,091	30,354	18,545	32,725	58,265
Pork; fresh, chilled, or frozen	do.	1,996	769	42	0	0	1,555	743	24	0	0
Mutton; fresh, chilled, or frozen	do.	265	2,613	0	0	0	0	1,195	0	0	0
Other mutton, fresh, chilled, or frozen	do.	0	0	0	0	0	0	0	0	0	0
Other meat, including edible offals	do.	3,995	1,990	289	1,158	381	761	399	35	481	113
Other meat, including edible offals	do.	526	422	264	494	540	120	119	133	170	134
Eggs:											
Chicken eggs in shell	doz.	0	0	0	851	1,298	0	0	0	330	356
Cereals and preparations:											
Blancets, cakes, and bakery products	lb.	2,163	1,878	4,218	4,032	4,536	603	444	1,358	1,617	1,883
Cereal foods and preparations	do.	4,819	1,692	317	45	447	242	134	61	5	42
Macaroni	do.	2,543	4,346	7,282	6,687	6,087	518	944	1,728	1,679	1,343
Wheat gluten	do.	960	950	1,348	1,412	440	106	443	472	543	205
Wheat, unmilled, including hard	bu.	33	124	386	9	0	149	976	4,711	84	0
Other grains and preparations	do.	---	---	---	---	---	180	264	489	25	1
Fruits and preparations:											
Bananas and plantains, fresh	lb.	7,023	9,330	10,688	23,332	40,256	253	422	579	1,115	2,202
Berries:											
Strawberries, fresh	do.	37,623	41,137	30,765	19,483	23,454	7,032	7,779	6,789	3,037	4,470
Strawberries, frozen	do.	106,678	109,417	88,558	38,719	85,296	22,863	25,246	19,174	10,697	21,698
Strawberry paste or pulp	do.	9,464	7,559	6,452	4,630	6,939	1,698	1,376	1,125	1,033	1,513
Other berries	do.	3,493	1,616	7,237	7,259	17,080	643	314	1,637	2,094	3,000
Grapes, fresh	do.	6,894	3,674	6,165	11,232	14,783	801	514	800	1,751	2,290
Grapefruit, fresh	do.	6,455	6,182	4,858	9,111	9,494	920	832	743	1,206	1,232
Limes, fresh	do.	4,644	6,795	8,472	9,951	17,357	414	325	1,251	1,604	2,417
Mangoes, fresh or prepared	do.	6,938	12,066	14,500	17,029	20,141	1,935	2,762	3,653	3,879	5,061
Melons:											
Cantaloupes, fresh	do.	156,607	166,640	138,532	137,878	179,168	10,518	11,485	12,779	13,980	20,373
Watermelons, fresh	do.	167,872	165,583	144,048	188,504	175,330	4,162	4,570	6,018	7,614	7,315
Other melons, fresh	do.	25,310	31,728	18,465	21,913	24,089	1,415	2,148	1,269	1,931	2,325
Oranges, fresh	do.	99,404	81,343	49,037	51,088	78,724	6,884	6,582	4,081	3,746	5,496
Pineapples, fresh	do.	---	---	---	---	---	499	421	1,241	1,465	2,052
Pineapples, canned or prepared, excluding jam	lb.	24,949	20,745	19,222	30,904	34,381	3,076	4,284	4,463	7,835	8,157
Fruit juices:											
Apple	Gal.	1,322	1,185	0	159	344	1,195	1,100	0	69	315
Lime	do.	138	795	212	580	98	98	94	416	141	516
Orange	do.	5,925	9,160	3,315	1,473	13,790	2,391	2,096	1,442	666	8,468
Other	do.	166	266	273	199	451	92	155	287	107	442
Jellies, jams, pastes, excluding strawberry	lb.	3,902	5,202	5,181	5,240	5,057	1,274	1,683	1,789	1,833	1,678
Other fruits and preparations	do.	---	---	---	---	---	166	448	374	3,476	1,988
Other fruits and preparations	do.	---	---	---	---	---	164	316	308	1,320	3,557
Vegetables and preparations:											
Fresh, chilled, or frozen:											
Asparagus	lb.	7,284	9,109	8,485	8,244	7,091	1,434	1,788	2,496	2,450	2,879
Beans	do.	14,720	14,693	10,226	11,988	16,967	2,063	1,638	1,096	1,236	2,202
Carrots	do.	5,929	9,563	7,893	4,999	18,533	311	385	346	267	728
Cucumbers	do.	166,483	167,065	122,316	196,218	236,154	14,468	8,059	5,869	11,467	17,893
Eggplant	do.	39,157	26,301	25,806	29,719	31,871	4,175	1,332	1,300	1,594	1,277
Garlic	do.	10,584	23,502	16,123	11,290	13,227	2,396	3,474	4,073	3,511	3,926
Other	do.	6,625	7,665	5,855	9,265	16,170	534	639	355	581	927
Onions, excluding sets	do.	124,189	90,347	75,037	74,717	97,436	9,095	7,007	6,846	6,403	8,841
Pasta	do.	6,434	7,656	4,668	6,908	6,788	1,300	1,086	806	961	871
Peppers	do.	48,361	86,581	62,397	88,416	122,873	16,132	9,124	7,928	10,485	21,450
Radishes	do.	2,128	3,588	4,036	4,644	2,858	104	337	404	431	363
Squash	do.	38,700	41,925	36,711	51,032	66,863	4,838	2,130	1,893	3,006	6,044
Tomatoes	do.	749,121	590,601	559,094	648,985	785,387	115,138	64,071	64,132	72,428	149,406
Other fresh or frozen vegetables	do.	31,906	40,777	39,346	39,444	71,942	3,836	5,388	4,217	7,193	9,243
Dried or prepared:											
Artichokes, prepared	do.	693	125	68	64	38	95	26	23	14	15
Asparagus, prepared	do.	3,292	4,546	5,582	2,719	2,315	1,102	1,739	2,428	961	1,099
Beans, dried	do.	2,072	1,329	1,755	439	820	257	228	306	142	200
Chickpeas, prepared	do.	7,224	11,147	5,453	5,082	15,444	1,104	1,799	1,008	1,070	4,003
Mushrooms, canned	do.	232	186	5	0	52	142	78	7	0	49
Tomatoes, canned, excluding paste	do.	5,650	3,970	3,508	278	672	515	458	537	54	116
Tomato paste and sauce	do.	4,938	4,931	3,103	13,380	24,338	817	2,200	804	3,207	7,172
Other prepared vegetables	do.	32,298	---	23,891	38,991	42,399	3,675	5,949	6,780	9,128	9,437
Sugar and related products:											
Sugar, cane or beet	do.	1,255,044	1,071,307	76,079	257	219	108,681	229,218	20,557	78	91
Molasses, inedible	Gal.	119,232	110,726	74,445	92,270	88,857	34,012	37,782	22,027	24,803	19,678
Honey	lb.	4,434	8,768	13,494	21,007	12,713	1,400	3,424	4,723	9,152	8,356
Candy, confectionery products	do.	942	3,668	1,923	1,678	1,126	177	1,053	714	672	507

Continued

Table 22 — U.S. agricultural imports from Mexico: Quantity and value by commodity, calendar years 1973-77—continued

Commodity	Unit	Quantity					Value				
		1973	1974	1975	1976	1977 ^{1/}	1973	1974	1975	1976	1977 ^{1/}
		-- Thousands --					-- 1,000 dollars --				
Coffee:											
Coffee, green	lb.	217,098	175,117	219,814	247,182	186,025	121,650	107,143	113,030	233,628	170,068
Coffee, roasted or ground	do.	10,432	5,258	6,347	10,699	9,564	5,931	1,962	5,386	12,120	26,600
Coffee, soluble	do.	603	42	0	776	76	676	38	0	1,931	321
Cocoa:											
Cocoa beans	do.	19,532	4,154	1	8,289	8,185	6,205	1,797	1	7,506	9,762
Cocoa butter	do.	5,560	5,164	3,311	7,271	2,592	4,667	6,463	3,990	11,730	5,333
Cocoa powder and cake, unweetened	do.	3,127	1,720	0	1,431	878	378	281	0	859	639
Chocolates	do.	517	822	1,176	1,677	1,291	199	381	608	1,202	1,420
Spices:											
Oregano	do.	2,187	2,245	2,762	1,940	2,736	457	826	1,142	694	931
Paprika	do.	1,819	2,022	1,757	0	29	255	1,205	1,318	0	26
Pepper, red or capsicum	do.	5,527	6,776	3,750	2,257	2,740	1,514	3,051	2,482	1,727	1,935
Vanilla beans	do.	13	22	0	0	5	66	119	0	0	60
Other spices	do.	326	856	2,131	3,203	2,174	128	278	413	800	362
Animal feeds:											
Oil cake and meal	do.	21,337	5,883	3,883	19,943	1	497	103	128	625	1
Other animal feeds	do.	5,182	6,463	2,000	221	34	1,334	1,479	853	1,701	1,869
Beverages:											
Beer, ale	gal.	2,062	3,153	3,427	5,496	3,278	2,634	4,447	5,602	9,272	9,622
Wine	do.	56	37	17	12	19	172	127	81	64	87
Tobacco, unmanufactured	lb.	10,605	20,538	14,546	11,366	14,271	8,842	16,137	11,041	9,381	11,493
Oilseeds:											
Soybean seed	do.	23,339	15,780	14,546	29,300	41,984	5,221	6,221	5,754	10,346	13,091
Other oilseeds	do.	140	133	182	694	2,162	25	23	33	346	310
Fibers:											
Cotton, raw	do.	2,018	6,451	16,701	9,011	40	699	3,757	9,627	5,757	16
Cotton linters	do.	12,327	13,375	10,966	9,409	15,600	1,709	2,892	2,283	1,729	2,611
Sisal and henequen	do.	17	1	2/	2/	0	3,018	120	69	84	0
Other vegetable fibers	do.	---	---	---	---	---	2,139	3,015	2,995	2,872	2,533
Crude animal materials:											
Gelatin	lb.	351	2,164	2,074	1,323	1,069	361	3,785	2,908	1,464	1,822
Hair, bristles	do.	107	87	84	64	96	189	192	176	137	135
Hides and skins	do.	---	---	---	---	---	37	81	65	185	64
Sauzaga casings	do.	---	---	---	---	---	860	1,197	1,750	1,863	2,522
Other crude animal materials	do.	---	---	---	---	---	341	145	264	196	234
Crude vegetable products:											
Broomcorn	lb. ton	12	10	12	12	12	8,296	10,227	12,713	12,938	11,487
Seeds, excluding oilseeds	lb.	1,092	1,802	1,442	2,468	1,691	817	1,272	2,159	2,897	1,938
Other crude vegetable products	do.	---	---	---	---	---	689	983	331	260	444
Waxes:											
Beeswax, unbleached	lb.	249	371	249	348	729	186	469	272	396	1,200
Candelilla wax	do.	2,597	3,492	2,212	2,617	2,538	1,259	1,752	1,099	1,403	1,588
Crude drugs	do.	609	518	1,457	3,249	2,184	132	457	614	1,069	774
Essential oils:											
Lime oil	do.	633	754	621	517	985	4,406	6,086	5,311	3,899	7,997
Other essential oils	do.	266	294	34	10	27	381	1,031	768	700	792
Starches	do.	3,122	1,622	3,314	7,586	5,616	186	156	360	811	556
Other agricultural products:											
Competitive products	do.	---	---	---	---	---	1,184	6,176	8,103	3,693	9,214
Noncompetitive products	do.	---	---	---	---	---	591,922	611,889	551,892	409,475	381,951
Total agricultural imports	do.	---	---	---	---	---	151,499	154,676	156,783	301,645	431,174
							743,421	766,565	508,675	711,120	1,013,127

^{1/} Preliminary,
^{2/} Less than \$500.

Table 23 --U.S. agricultural exports to Mexico: Quantity and value by commodity, calendar years 1965-77

Year	Wheat, : unmilled, : excluding : relief :	Barley, : unmilled :	Corn, un- : milled, exc. : seed, exc. : relief :	Grain : sorghum, : unmilled, : exc. seed :	Soybeans : flour or : meal, non- : defatted :	Soybean : oil :	Soybean : cake and : meal :	Soybean oil
-- Metric tons --								
1965	81	95,209	14,995	1/50,214	4,768	NA	26,523	1,034
1966	24	38,151	10,448	1/45,771	650	NA	18,297	115
1967	120	4,818	14,420	1/21,920	7,044	NA	14,354	37
1968	2,417	3,369	18,706	1/89,591	8,883	NA	1,963	5,162
1969	2,600	3,090	41,774	7,744	24,217	1	830	3,130
1970	4,808	2,160	491,509	20,771	138,311	48	4,104	7,132
1971	199,693	4,485	16,001	12,176	55,280	771	113,308	171
1972	2/624,618	700,935	56,128	241,584	17,989	9,908	49,294	96
1973	1,013,669	180,278	828,421	18,237	81,456	59,368	29,030	20,146
1974	66,351	186,821	1,386,087	450,926	336,796	32,967	24,494	87,190
1975	680	2,547	684,645	507,394	21,256	4,627	21,773	23,768
1976	452,572	109	1,715,562	10,109	230,246	1,901	5,443	1,625
1977 4/				669,353	413,463	n.a.	191,418	15,252
-- 1,000 dollars, f.o.b. --								
1965	6	7,469	976	2,590	484	NA	2,500	303
1966	2	3,043	625	2,212	71	NA	1,987	33
1967	8	445	868	1,003	892	NA	1,545	13
1968	144	262	1,469	4,596	1,019	NA	233	1,218
1969	159	203	2,996	425	2,726	1	86	753
1970	296	147	32,153	1,131	14,629	19	372	2,124
1971	12,811	268	1,252	743	6,604	72	12,063	49
1972	2/41,679	327	12,691	13,873	2,061	1,350	5,711	27
1973	72,783	5,320	78,556	1,062	17,185	16,358	7,156	6,430
1974	181,521	26,202	194,148	55,278	81,597	7,145	4,285	53,374
1975	12,879	36,951	208,778	62,489	6,705	1,122	3,897	18,155
1976	134	631	82,572	1,068	57,165	594	926	1,558
1977 4/	41,227	12	176,308	66,823	108,323	n.a.	57,332	10,319
	Cottonseed	Cottonseed	Cottonseed	Lard	Tallow,	Cattle	Beans dried,	
	oil cake	oil	oil		inedible	hides,	excluding	
	and meal					whole 3/	seed	
-- Metric tons --								
1965	1,265	0	20,648	5,058	394	1,181	1,194	
1966	879	18	5,302	6,936	1,265	775	5,282	
1967	1,249	263	10	7,098	1,447	1,512	5,377	
1968	1,055	220	13	10,804	3,776	1,795	6,787	
1969	4,257	442	1,272	15,970	17,815	1,679	7,360	
1970	17,120	1,764	15,795	20,280	30,842	1,996	17,789	
1971	30,414	16,483	38	11,807	15,929	2,125	8,804	
1972	337	82	3	11,932	2,106	1,703	4,544	
1973	7,191	14,515	26,139	18,846	17,026	1,964	9,828	
1974	38,204	29,937	6,750	23,293	20,422	2,479	51,638	
1975	3,072	3,629	—	24,372	27,964	2,350	51,184	
1976	62,291	4,536	4	27,778	25,679	1,699	9,485	
1977 4/	7,422	3,629	—	31,066	40,315	1,944	5,778	

Continued—

Table 23 --U.S. agricultural exports to Mexico: Quantity and value by commodity, calendar years 1965- 77-continued

Year	Cottonseed	Cottonseed oil cake and meal	Cottonseed oil	Lard	Tallow, inedible	Cattle hides, whole	Beans, dried, excluding seed
-- 1,000 dollars, f.o.b. --							
1965	291	0	6,241	1,510	83	8,163	252
1966	237	1	1,578	2,234	229	7,714	982
1967	428	21	3	1,850	224	12,316	1,053
1968	352	17	4	2,276	562	13,143	1,357
1969	492	33	318	4,410	3,303	15,109	1,408
1970	1,868	156	4,532	6,464	6,368	17,030	3,834
1971	3,351	1,566	10	3,568	3,132	17,300	1,840
1972	115	7	1	3,505	286	23,378	873
1973	938	1,968	10,908	7,151	4,087	34,696	2,078
1974	6,801	4,325	3,271	12,612	9,679	35,481	30,906
1975	579	288	—	14,533	11,558	25,541	32,138
1976	12,109	573	4	12,981	9,547	28,421	2,937
1977 4/	1,735	360	—	15,411	17,167	35,219	1,710

NA = Not available.

1/ Includes seed prior to 1968.

2/ Includes transshipments through Canada of 19,407 tons valued at \$1,309,000.

3/ 1,000 pieces.

4/ Preliminary.

SECOND QUARTER EXPORT PRICES HIGHER; IMPORT PRICES DECLINE

During the second quarter of 1978, export unit values of most major agricultural commodities were on the upswing--particularly major grains, the soybean complex, tallow, and cattle hides. However, cotton and tobacco export unit values declined. While most commodity prices have continued upward since the fourth quarter of 1977, soybean and soybean product export unit values are lower than they were a year ago, when prices were bid up as a result of the short U.S. soybean crop. Recent strength in soybean export unit values stemmed from heavy export demand. While the price of flue-cured tobacco declined in the second quarter of 1978, it was still 10 percent higher than a year earlier.

Export Commodities

As evidenced by the larger volume of exports, the major grains have experienced rising prices because of this year's increased export demand. Underlying this strong demand was the 8 percent decline in 1977 world wheat production and a slight decline in world coarse grain production. Moreover, farmers' participation in the U.S. loan and reserve program provided strength to export prices for wheat and corn. The second quarter U.S. export unit value for wheat was 7 percent higher than it was a year ago, while corn moved up slightly to \$110 per ton. Rice prices strengthened through the crop year because of poor Indonesian and Malaysian crops and export limitations by Thailand. The second quarter export unit value for rice was 29 percent higher than last year.

From the second quarter of 1977 to the second quarter of 1978, the 10-percent increase in world cotton production brought a 20-percent drop in the U.S. export unit value for cotton.

Import Commodities

The index of agricultural import unit values had been declining over the last four quarters as coffee prices--the prime mover of the index--declined. Among import commodities, the second quarter coffee import unit value was 30 percent lower than a year ago as foreign supplies improved, and U.S. users, reacting to the high prices of a year ago, cut back on consumption and imports.

Second quarter cocoa bean import unit values continued downward from the peak reached in the fourth quarter of 1977. However, they were still 6 percent higher than they were a year ago as effects of the 1977/78 short crop in African producing countries remained.

The import unit value of raw sugar strengthened in the second quarter to a level 5 percent higher than the year-earlier quarter, largely reflecting added transportation costs. London Daily Price quotations on raw cane sugar in Caribbean ports averaged lower in the second quarter than a year earlier, but transportation costs from Caribbean ports to New York put the New York spot price at a level higher than it was a year ago.

Import unit values of products in the livestock complex are reflecting the recent price strength that has affected domestic U.S. beef and pork prices because of tight supplies.

TABLE 24 --UNIT VALUES OF 33 LEADING U.S. AGRICULTURAL TRADE COMMODITIES, QUARTER ENDING JUNE 1978 1/

COMMODITY	UNIT	UNIT VALUE					
		QUARTER ENDING			QUARTER ENDING		
		1978	1977	1978	MARCH	JUNE	1978
				1977	1978	MARCH	MARCH
		DOLLARS	DOLLARS	PERCENT	DOLLARS	PERCENT	
EXPORT COMMODITIES:							
WHEAT.....	MT.	125.122	117.028	106.9	118.691	105.4	
WHEAT FLOUR.....	DO.	193.491	183.000	105.7	181.311	106.7	
CORN.....	DO.	109.582	107.817	101.6	103.255	106.1	
CORN BY-PRODUCTS, FEED	DO.	130.461	98.949	131.8	130.883	99.7	
GRAIN SORGHUM.....	DO.	101.477	102.054	99.4	96.284	105.4	
SOYBEANS.....	DO.	266.807	344.196	77.5	230.714	115.6	
SOYBEAN MEAL.....	DO.	210.275	259.252	81.1	206.187	102.0	
SOYBEAN OIL.....	KG.	0.644	0.640	100.6	0.577	111.6	
COTTON, RAW.....	KG.	1.295	1.629	79.5	1.349	96.0	
TOBACCO, FLUE-CURED.....	KG.	4.464	4.841	110.5	4.881	91.5	
RICE, MILLED.....	KG.	0.440	0.340	129.4	0.411	107.1	
TALLOW, INEDIBLE.....	KG.	0.429	0.425	100.9	0.399	107.5	
HIDES CATTLE, WHOLE.....	NO.	23.877	21.954	108.8	22.224	107.4	
NONFAT DRY MILK.....	KG.	1.107	1.477	74.9	1.234	89.7	
AVG. I.E. INDEX NO.				90.3		104.7	
IMPORT COMMODITIES:							
COFFEE, GREEN.....	KG.	3.565	5.057	70.5	3.957	90.1	
SUGAR, CANE OR BEET.....	M.T.	225.906	215.195	105.0	209.464	107.8	
CATTLE, DUTIABLE.....	NO.	158.647	136.658	116.1	176.109	90.1	
BEEF, VEAL, FR, CHIL, OR FR	KG.	1.678	1.324	126.7	1.349	124.4	
HAMS, CANNED.....	DO.	3.569	3.161	112.9	3.615	98.7	
RUBBER, CRUDE, NATURAL..	DO.	0.843	0.792	106.4	0.852	98.9	
COCOA BEANS.....	DO.	2.955	2.785	106.1	3.334	88.6	
BANANAS.....	KG.	0.155	0.143	108.4	0.144	107.6	
WINES.....	LITER	1.608	1.476	116.9	1.464	109.8	
TOBACCO, UNMANUFACTURED.	KG.	2.464	2.135	115.4	2.468	99.8	
TOMATOES.....	KG.	0.480	0.590	67.8	0.448	89.3	
WOOL, EX. FREE IN BOND...	KG.	2.889	2.768	104.4	3.034	95.2	
CHEESE, SWISS.....	DO.	2.632	2.483	106.0	2.617	100.6	
PALM OIL.....	DO.	0.441	0.499	88.4	0.402	109.7	
COCONUT OIL.....	DO.	0.751	0.595	92.6	0.459	128.0	
MUSHROOMS, CANNED.....	DO.	2.497	2.479	99.1	2.301	108.8	
PINEAPPLES, CANNED.....	DO.	0.486	0.479	101.5	0.505	96.2	
CASHEW NUTS.....	DO.	2.499	2.878	97.6	3.107	90.4	
TEA.....	DO.	3.691	1.952	86.6	1.578	107.2	
AVG. I.F. INDEX NO.				88.3		100.5	
TERMS OF TRADE (EXPORT INDEX DIVIDED BY IMPORT INDEX).....				102.3		104.2	

1/ UNIT VALUES WERE COMPUTED FROM THE VALUE AND QUANTITY FIGURES PUBLISHED IN FOREIGN AGRICULTURAL TRADE OF THE UNITED STATES.

Explanatory Note

U.S. foreign agricultural trade statistics in this report include official U.S. data based on compilations of the Bureau of the Census. Agricultural commodities consist of (1) nonmarine food products and (2) other products of agriculture which have not passed through complex processes of manufacture such as raw hides and skins, fats and oils, and wine. Such manufactured products as textiles, leather, boots and shoes, cigarettes, naval stores, forestry products, and distilled alcoholic beverages are not considered agricultural.

The trade statistics exclude shipments between the 50 States and Puerto Rico, between the 50 States and the island possessions, between Puerto Rico and the island possessions, among the island possessions, and intransit through the United States from one foreign country to another when documented as such through U.S. Customs.

EXPORTS: The export statistics also exclude shipments to the U.S. armed forces and diplomatic missions abroad for their own use and supplies for vessels and aircraft engaged in foreign trade. Data on shipments valued at less than \$251 are not compiled by commodity and are excluded from agricultural statistics but are reflected in non-agricultural and overall export totals in this report. The agricultural export statistics include shipments under P.L. 83-480 (Agricultural Trade Development and Assistance Act), and related laws; under P.L. 87-195 (Act for International Development); and involving Government payments to exporters through 1974. USDA payments are excluded from the export value. Separate statistics on Government Program exports are compiled by USDA from data obtained from operating agencies.

The export value, the value at the port of exportation, is based on the selling price (or cost if not sold) and includes inland freight, insurance, and other charges to the port. The country of destination is the country of ultimate destination or where the commodities are to be consumed, further processed, or manufactured. When the shipper does not know the ultimate destination, the shipments are credited to the last country known to him at the time of shipment from the United States. Shipments of certain U.S. grain from Great Lakes ports to Canadian ports are designated as exports to "unidentified countries." Except for Canada, export shipments valued at \$251-\$999 are included on the basis of sampling estimates; shipments to Canada valued at \$251-\$1,999 are sampled.

IMPORTS: Imports for consumption are a combination of entries for immediate consumption and withdrawals from warehouses for consumption. Data on shipments valued at less than \$251 are estimated on the basis of a 1-percent sample and are not compiled by commodity. They are excluded from agricultural statistics but are reflected in nonagricultural and overall import totals in this report.

The import value, defined generally as the market value in the foreign country, excludes import duties, ocean freight, and marine insurance. The country of origin is defined as the country where the commodities were grown or processed. When the country of origin is not known, the imports are credited to the country of shipment.

Imports similar to agricultural commodities produced commercially in the United States and others that are interchangeable in use to any significant extent with such U.S. commodities are supplementary or partly competitive. All other commodities are complementary or noncompetitive.

Further explanatory material on foreign trade statistics and compilation procedures of the Bureau of the Census is contained in the publications of that agency.

END

DATE

FILMED

7-14-79

NTIS